

# Mater-Dei-Messe (nur Kyrie)

August Högn  
editiert von Josef Friedrich

Langsam

6

Vln. I

Vln. II

Vla.

Vc.

Cb.

S.

A.

T.

B.

Org.

Ky-ri - e e - lei - son,

Ky - ri - e e - lei - son,

11

Vln. I

Vln. II

Vla.

Vc.

Cb.

S.

A.

T.

B.

Org.

Ky - ri - e e - lei - son,

Ky - ri - e e - lei - son,

Ky - ri - e e -

Ky - ri - e e -

15

Vln. I

Vln. II

Vla.

Vc.

Cb.

S.

A.

T.

B.

e - lei son, Ky - ri-e e -

e - lei son, Ky - ri-e e -

lei - son, e - lei son, Ky - ri-e e -

lei - son, e - lei son, Ky - ri-e e -

Org.

19

Vln. I

Vln. II

Vla.

Vc.

Cb.

S.

A.

T.

B.

Org.

lei - son, Ky - ri-e e - lei - son,

lei - son, Ky - ri-e e - lei - son,

lei - son, Ky - ri-e e - lei - son,

lei - son, Ky - ri-e e - lei - son,

24

Vln. I

Vln. II

Vla.

Vc.

Cb.

S.

A.

T.

B.

Org.

Ky - ri - e e - lei - son, Ky - ri - e e - lei -

Ky - ri - e e - lei - son, Ky - ri - e e - lei -

Ky - ri - e e - lei - son, Ky - ri - e e - lei -

Ky - ri - e e - lei - son, Ky - ri - e e - lei -

Andante

28

Vln. I

Vln. II

Vla.

Vc.

Cb.

S.

son.

A.

son. Chri - ste e - lei - son, Chri - ste e -

T.

son. Chri - ste e -

B.

son.

Andante

Org.

36

Vln. I

Vln. II

Vla.

Vc.

Cb.

S.  
lei - son, Chri - ste e - lei - son, Chri - ste e -

A.  
lei - son, Chri - ste e - lei - son, Chri - ste e -

T.  
lei - son, Chri - ste e - lei - son, Chri - ste e -

B.  
lei - son, Chri - ste e - lei - son, Chri - ste e -

Org.

Vln. I

Vln. II

Vla.

Vc.

Cb.

S.  
lei - son, e - lei - son, e - lei - son.

A.  
lei - son, e - lei - son, e - lei - son.

T.  
lei - son, e - lei - son.

B.  
lei - son, e - lei - son.

Org.

45 **a tempo**

Vln. I

Vln. II

Vla.

Vc.

Cb.

S.

Ky - ri - e e - lei - son, Ky - ri - e e -

A.

Ky - ri - e e - lei - son, Ky - ri - e e -

T.

Ky - ri - e e - lei - son,

B.

Ky - ri - e e - lei - son,

**a tempo**

Org.

Vln. I

Vln. II

Vla.

Vc.

Cb.

S.

lei - son, Ky - ri - e e - lei - -

A.

lei - son, Ky - ri - e e - lei - -

T.

Ky - ri - e e - lei - son, e - lei - son, e - lei - -

B.

Ky - ri - e e - lei - son, e - lei - -

Org.

54

The musical score consists of the following parts:

58

Vln. I

Vln. II

Vla.

Vc.

Cb.

S.

A.

T.

B.

Org.

lei - - son.

lei - - son.

lei - - son.

lei - - son.

Alto

# Mater-Dei-Messe (nur Kyrie)

August Högn  
editiert von Josef Friedrich

**Langsam**  
6

Ky - ri - e e - lei - son, Ky - ri - e e -

13

lei - son, e - lei son, Ky - ri - e e -

19

lei - son, Ky - ri - e e - lei - son,

24

Ky - ri - e e - lei - son, Ky - ri - e e - lei - son.

29 **Andante**

Chri - ste e - lei - son, Chri - ste e - lei - son, Chri - ste e - lei - son,

35

Chri - ste e - lei - son, Chri - ste e - lei - son, Chri - ste e -

40

lei - son, e - lei - son, e - lei son.

45 **a tempo**  
2

Ky - ri - e e - lei -- son, Ky - ri - e e - lei - son, Ky - ri - e e -

53

lei - son, e - lei - son.

Tenor

# Mater-Dei-Messe (nur Kyrie)

August Högn  
editiert von Josef Friedrich

**Langsam**  
8

Ky - ri - e e - lei - son, Ky - ri - e

14

e - lei - son, e - lei - son, Ky - ri - e e - lei - son,

20

Ky - ri - e e - lei - son, Ky - ri - e e -

25

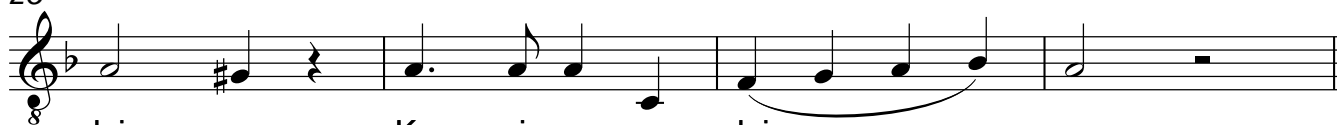

lei - son, Ky - ri - e e - lei -- -- son.

29

**Andante**  
2

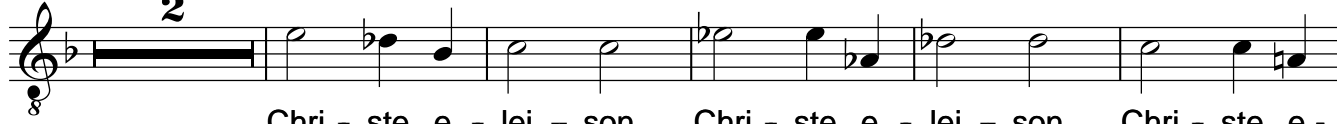

Chri - ste e - lei - son, Chri - ste e - lei - son, Chri - ste e -

36

lei - son, Chri - ste e - lei - son, Chri - ste e - lei - son, e - lei - son.

42

**a tempo**

Ky - ri - e e - lei -- son, Ky - ri - e e - lei - son, e -

52

lei - son, e - lei - son, Ky - ri - e e -

56

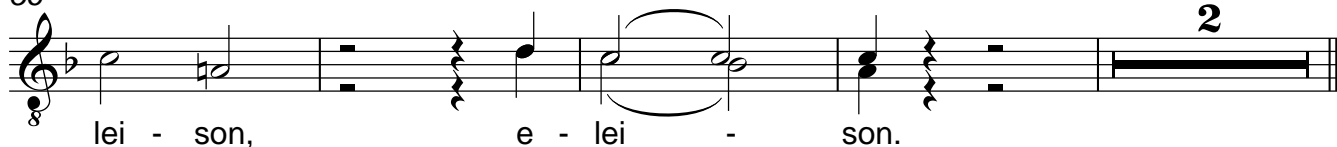

lei - son, e - lei - son.

Bass

# Mater-Dei-Messe (nur Kyrie)

August Högn  
editiert von Josef Friedrich

**Langsam**  
**10**

Ky - ri - e e - lei - son, e -

16

lei - son, Ky - ri - e e - lei - son, Ky - ri - e e -

22

lei - son, Ky - ri - e e - lei - son, Ky - ri - e e - lei -- son.

29 **Andante**  
**4**

Chri - ste e - lei - son, Chri - ste e - lei - son, Chri - ste e -

38

lei - son, Chri - ste e - lei - son, e - lei - son.

45 **a tempo**  
**4**

Ky - ri - e e - lei -- son, Ky - ri - e e - lei - son, e - lei -

54

son, Ky - ri - e e - lei - son,

57

e - lei - - son.

Organ

# Mater-Dei-Messe (nur Kyrie)

August Högn  
editiert von Josef Friedrich

Langsam

23

29 **Andante**

36

41

45 **a tempo**

51

Organ

56

Violin I

# Mater-Dei-Messe (nur Kyrie)

August Högn  
editiert von Josef Friedrich

Langsam

Andante

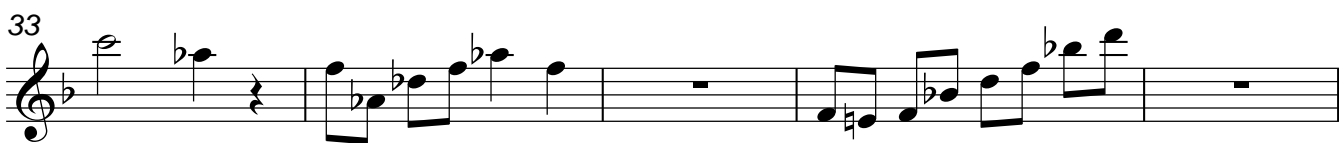

a tempo  
4

2

Violin I

57

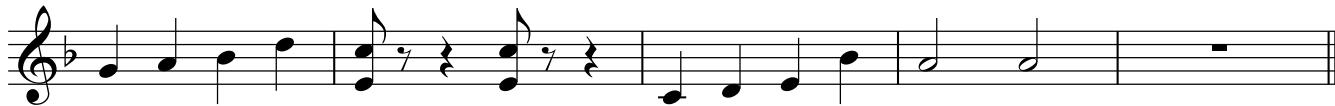

Violin II

# Mater-Dei-Messe (nur Kyrie)

August Högn  
editiert von Josef Friedrich

Langsam

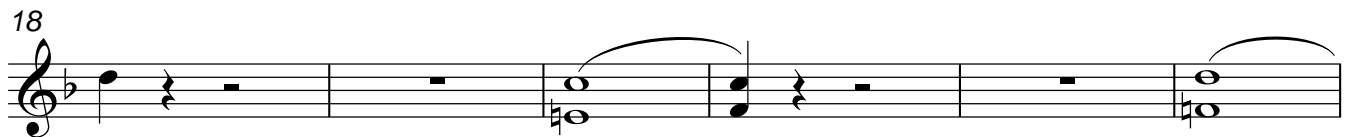

Andante

Viola

# Mater-Dei-Messe (nur Kyrie)

August Högn  
editiert von Josef Friedrich

Langsam

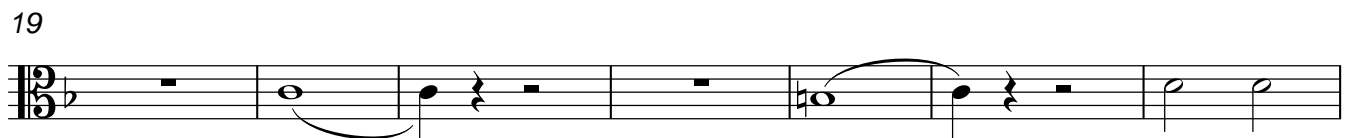

Andante

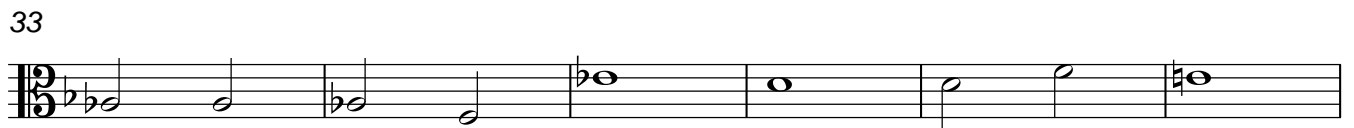
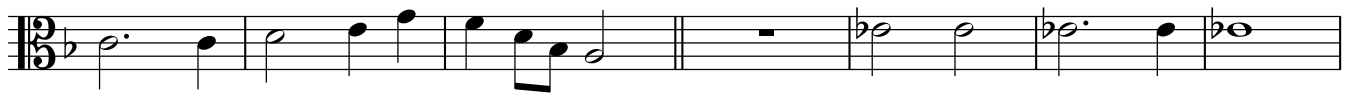

a tempo

6

Violoncello

# Mater-Dei-Messe (nur Kyrie)

August Högn  
editiert von Josef Friedrich

Langsam

7

14

20

27

Andante

34

40

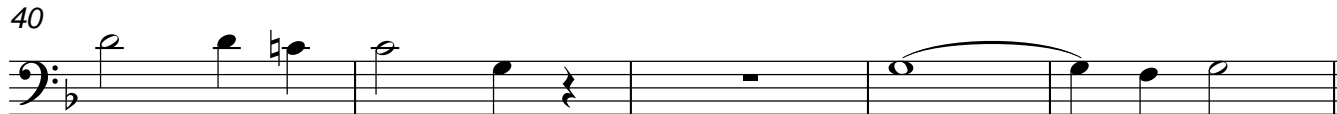

45 a tempo

5

55

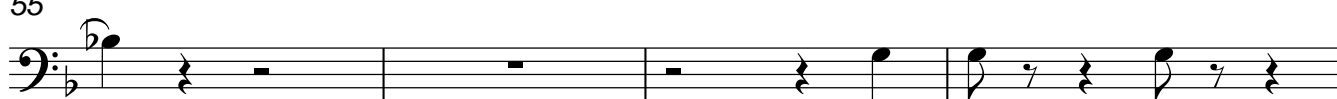

59

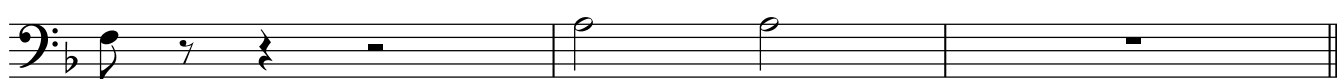

Contrabass

# Mater-Dei-Messe (nur Kyrie)

August Högn  
editiert von Josef Friedrich

Langsam

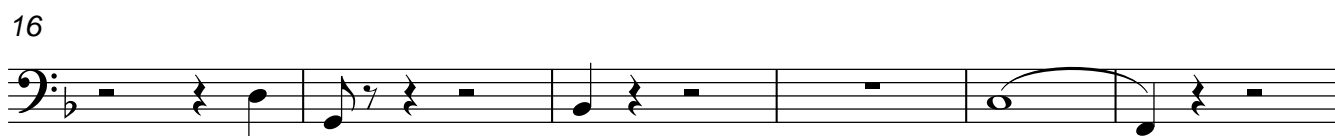
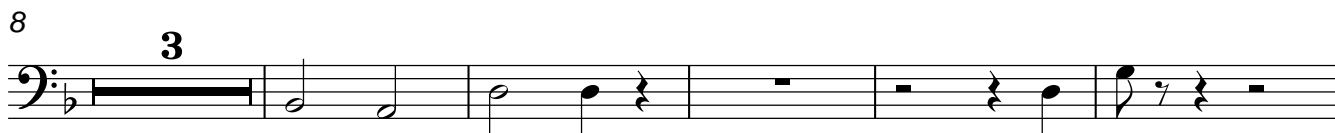

29 **Andante**

44 **a tempo**  
6

