

Bitte in den
Präsentationsmodus
bzw. Vollbildmodus
wechseln

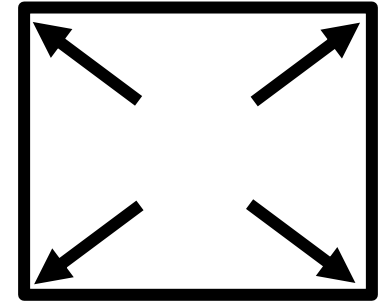

Ich stelle mich vor:

Mein Name ist Wolf von Fabeck,

Ich bin 1935 geboren und habe 50 Jahre lang nicht geahnt, dass ich mich einmal politisch und planerisch für die Nutzung von Wind- und Sonnenenergie einsetzen würde.

Von 1956 bis 1986 war ich Berufssoldat.

Ich habe ein Studium an der Technischen Hochschule Darmstadt als Diplom-Ingenieur abgeschlossen und habe mehrere Jahre als Fachhochschullehrer und Dekan an der Fachhochschule des Heeres für Technik gelehrt.

1986 schied ich auf eigenen Wunsch vorzeitig aus der Bundeswehr aus, um mich im Umweltschutz einsetzen zu können.

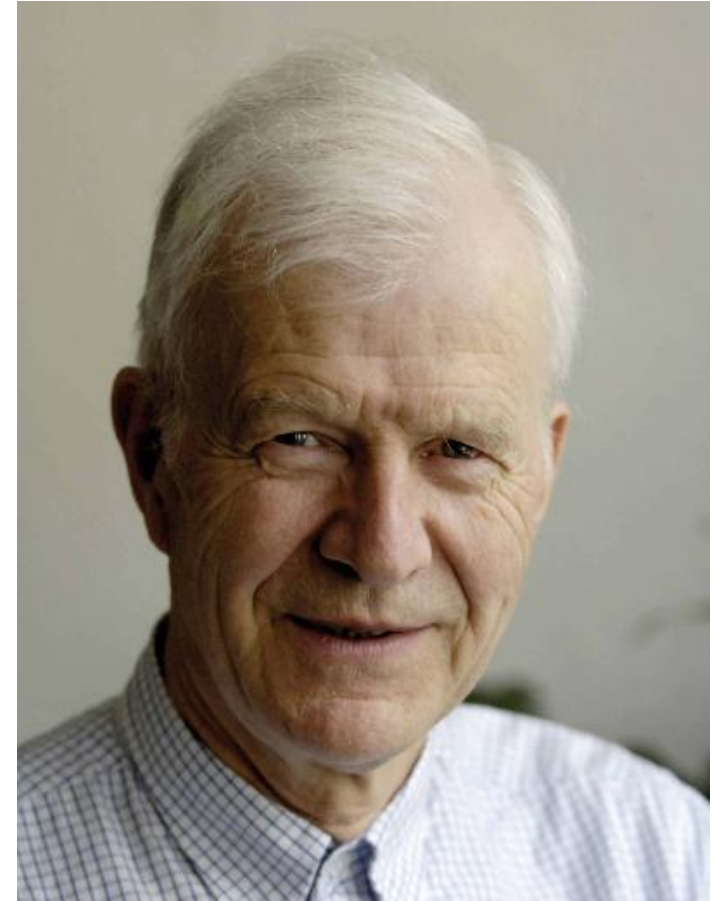

Das Aachener Modell Mobilisierung von privatem Kapital für Erneuerbare Energien

Das Aachener Modell Mobilisierung von privatem Kapital für Erneuerbare Energien

Dieser Vorschlag des Solarenergie-Fördervereins wurde am 4.9.89 schriftlich dem Bundeswirtschaftsministerium unterbreitet. Eine Reaktion blieb aus.

Daraufhin wurde der Vorschlag zunächst in über 40 deutschen Städten mit eigenen Stadtwerken umgesetzt.

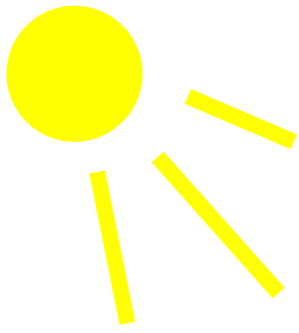

Errichtung einer Solarstromanlage aus eigener Initiative des Hauseigentümers

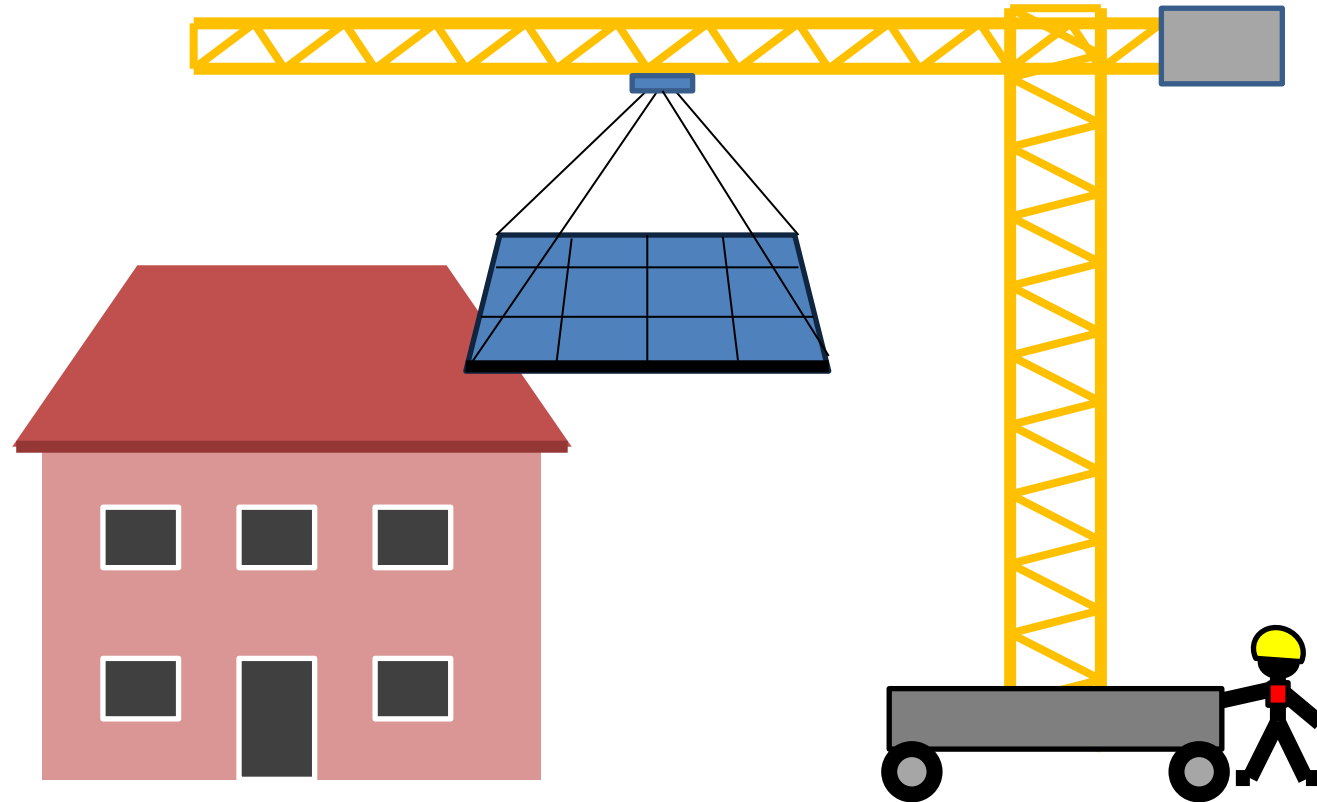

Haus-Eigentümer

Solar-Installateur

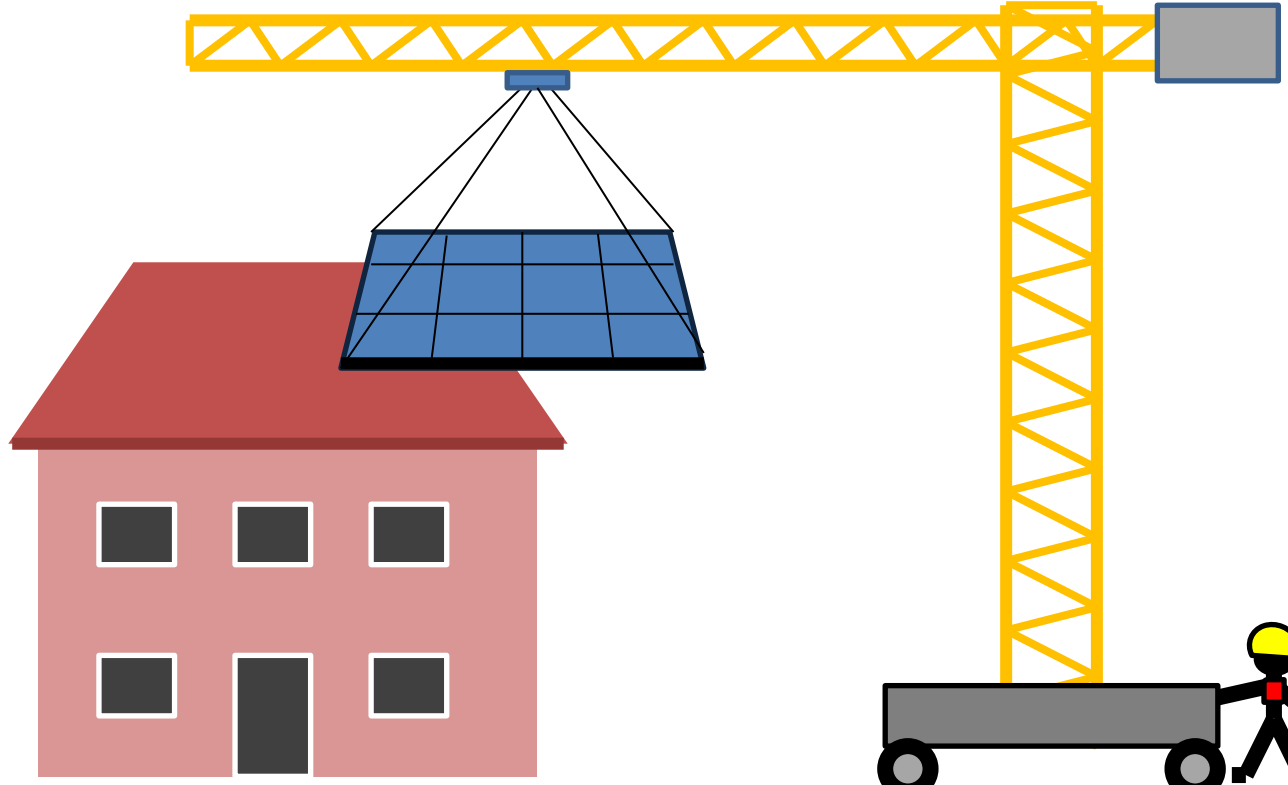
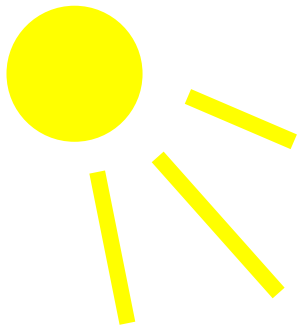

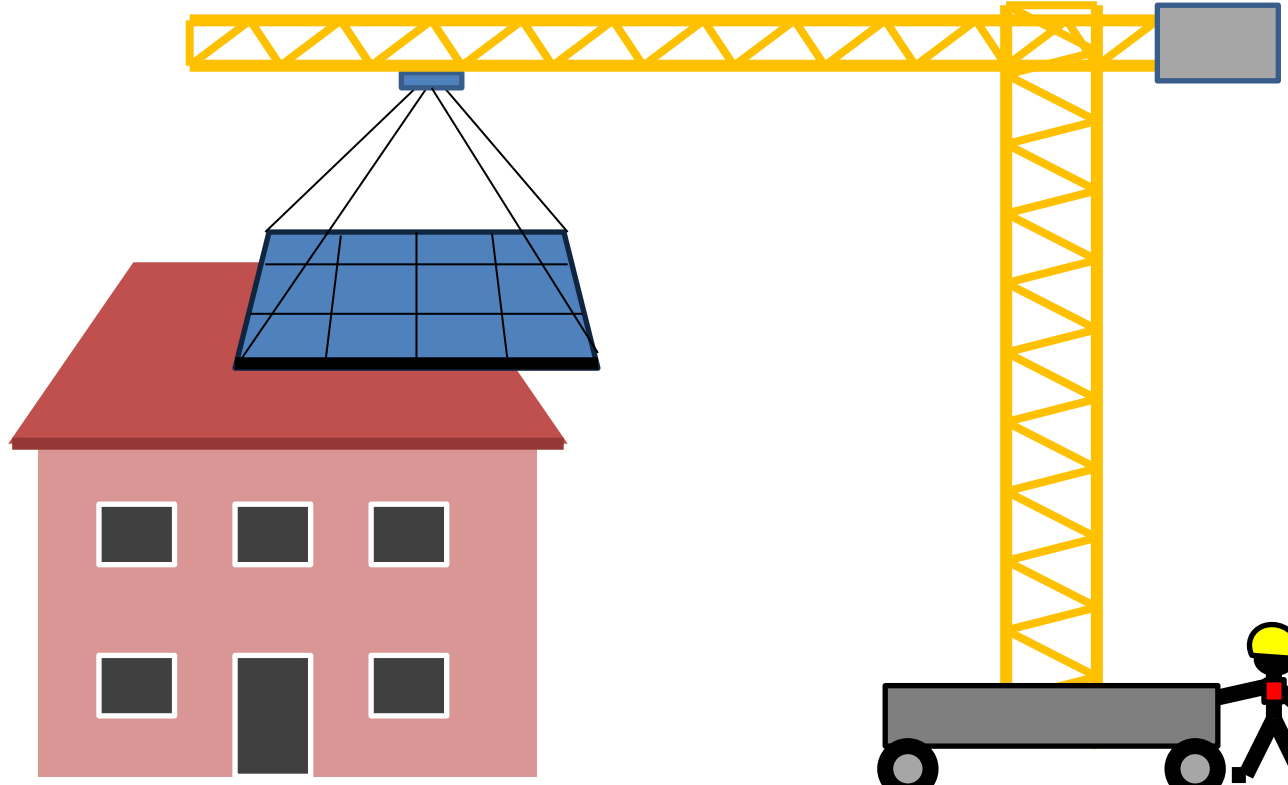
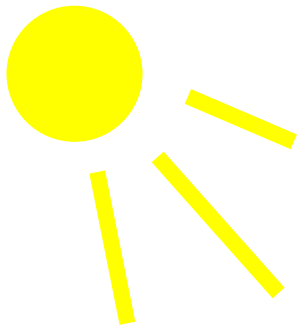

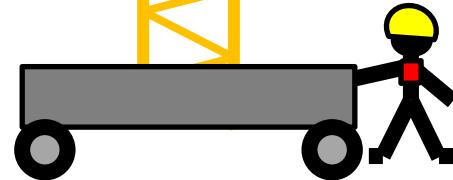
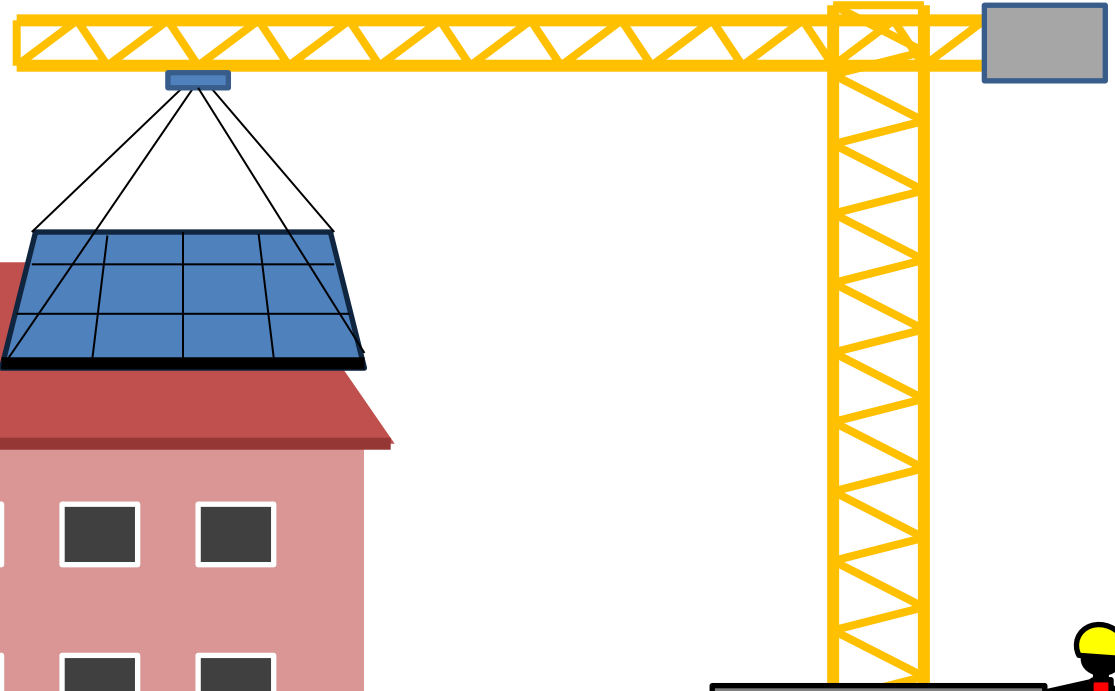
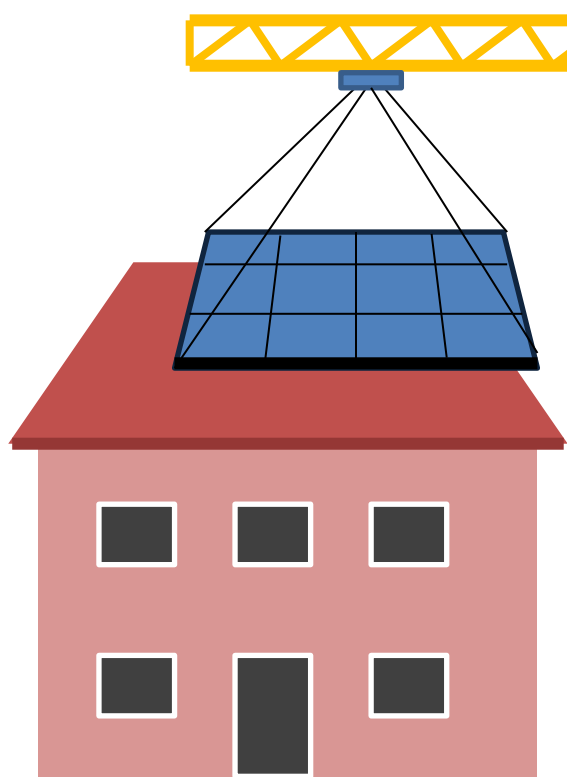
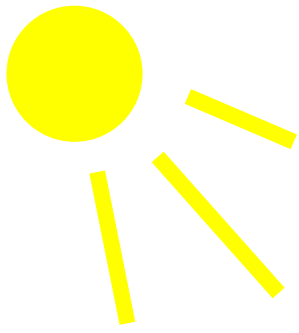

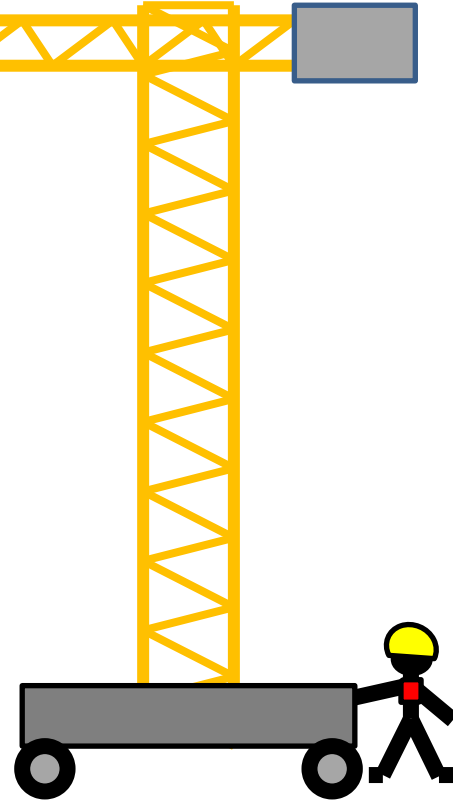
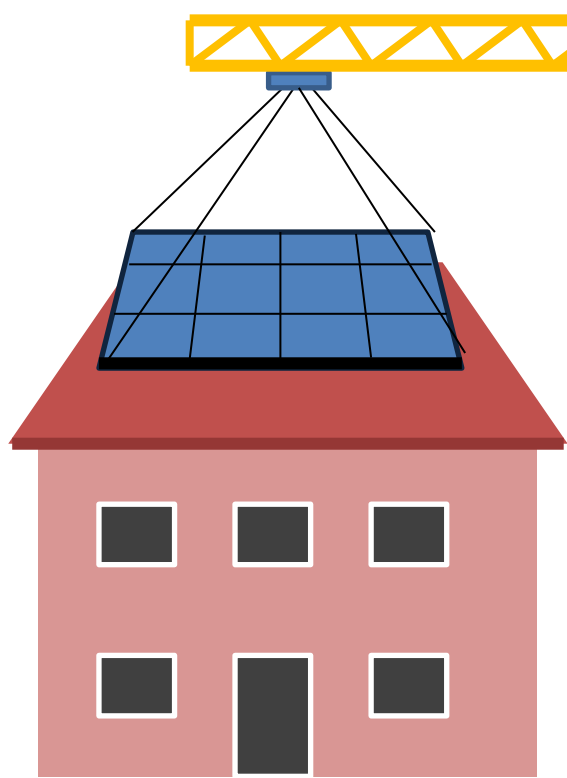
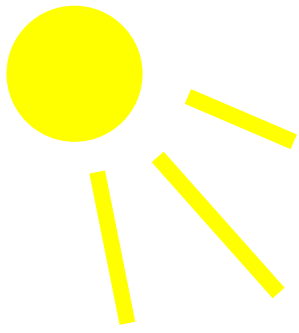

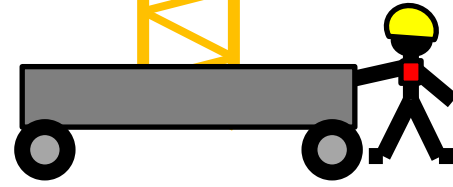
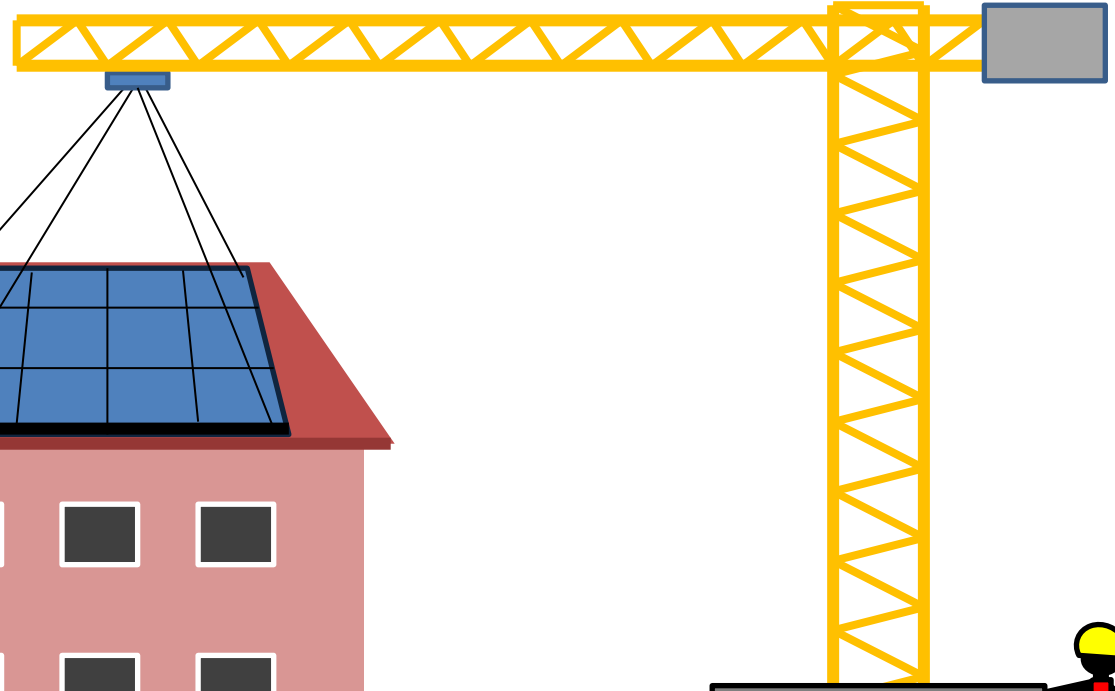
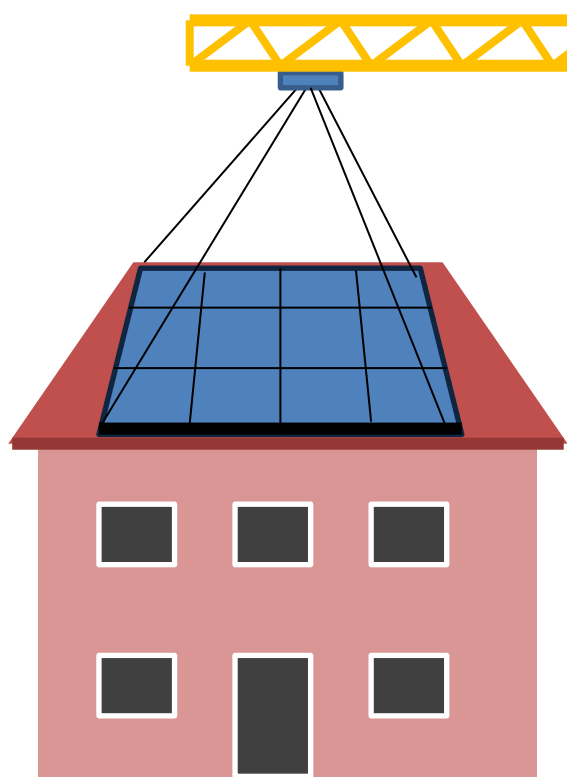
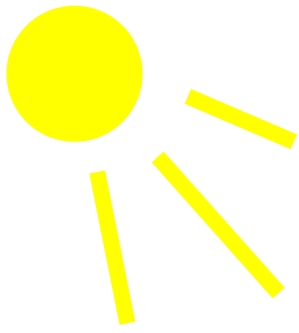

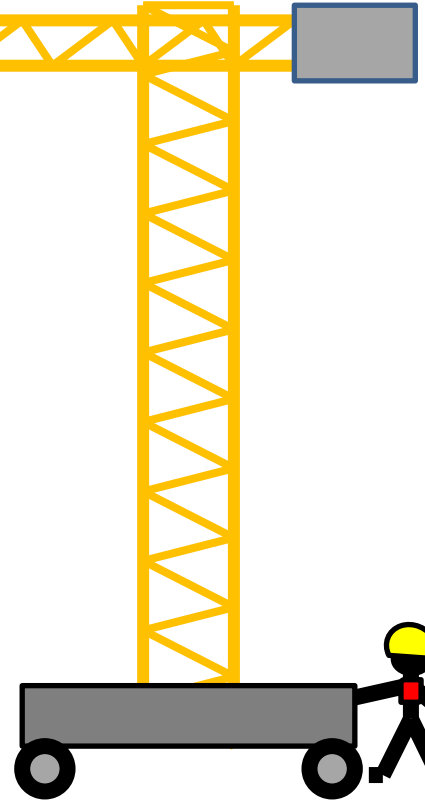
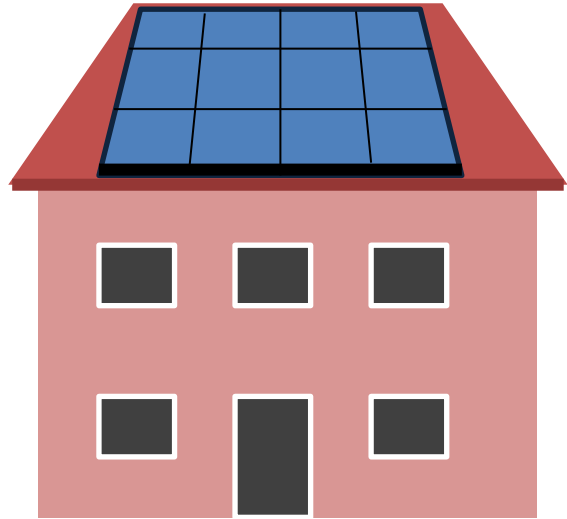
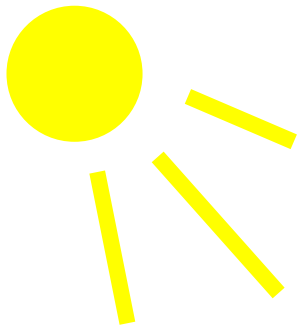

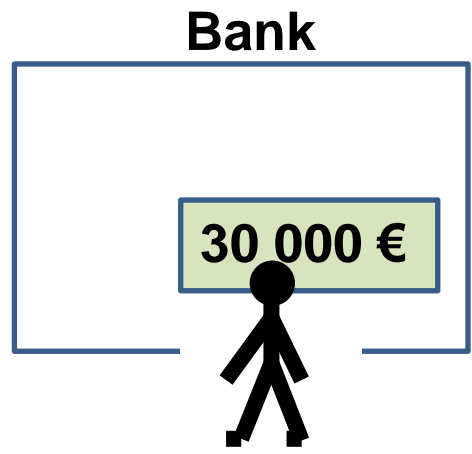
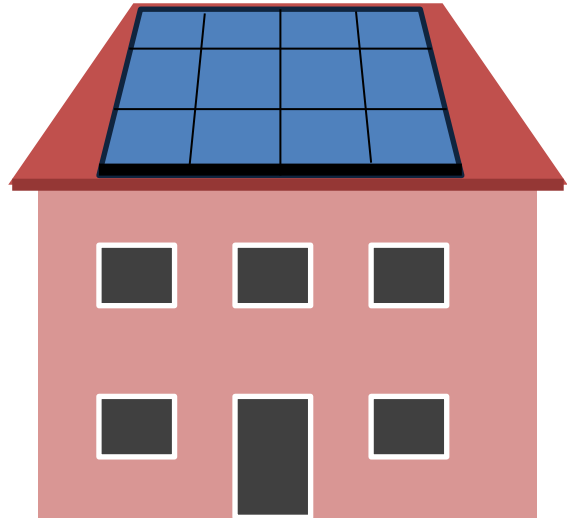
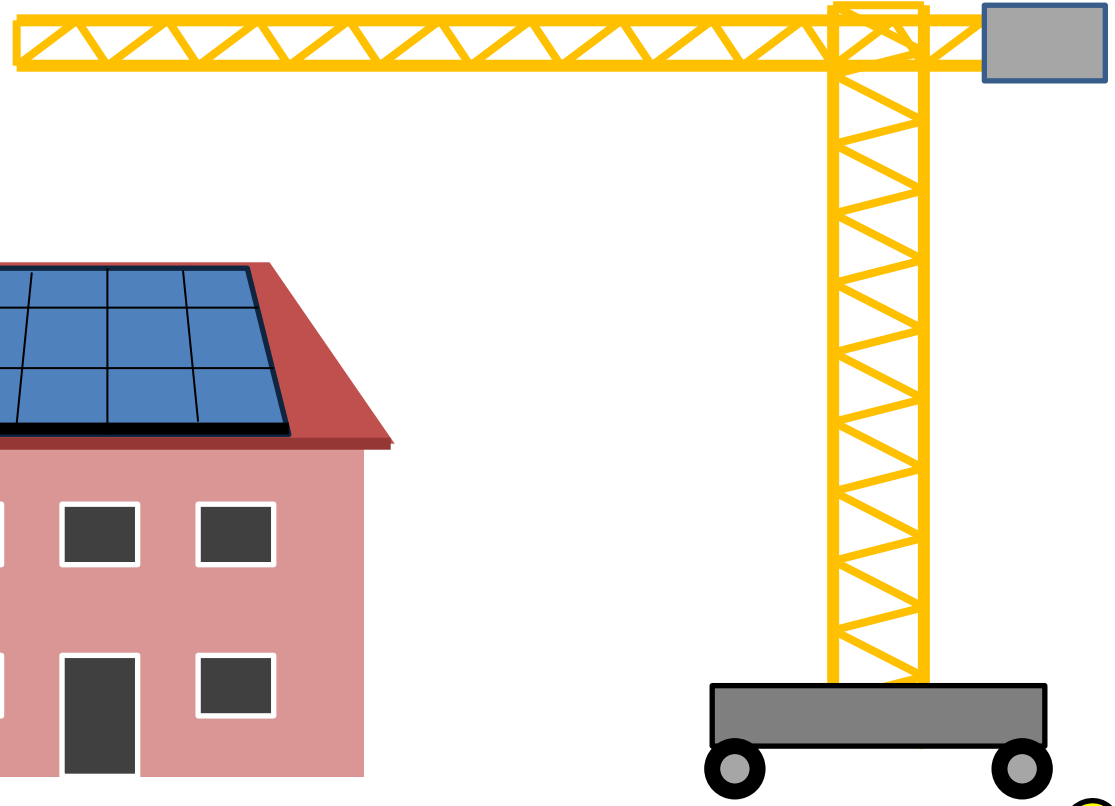
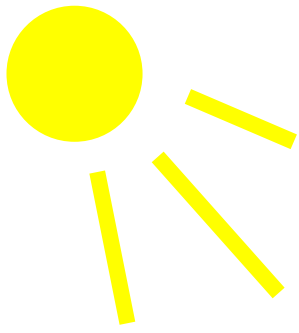

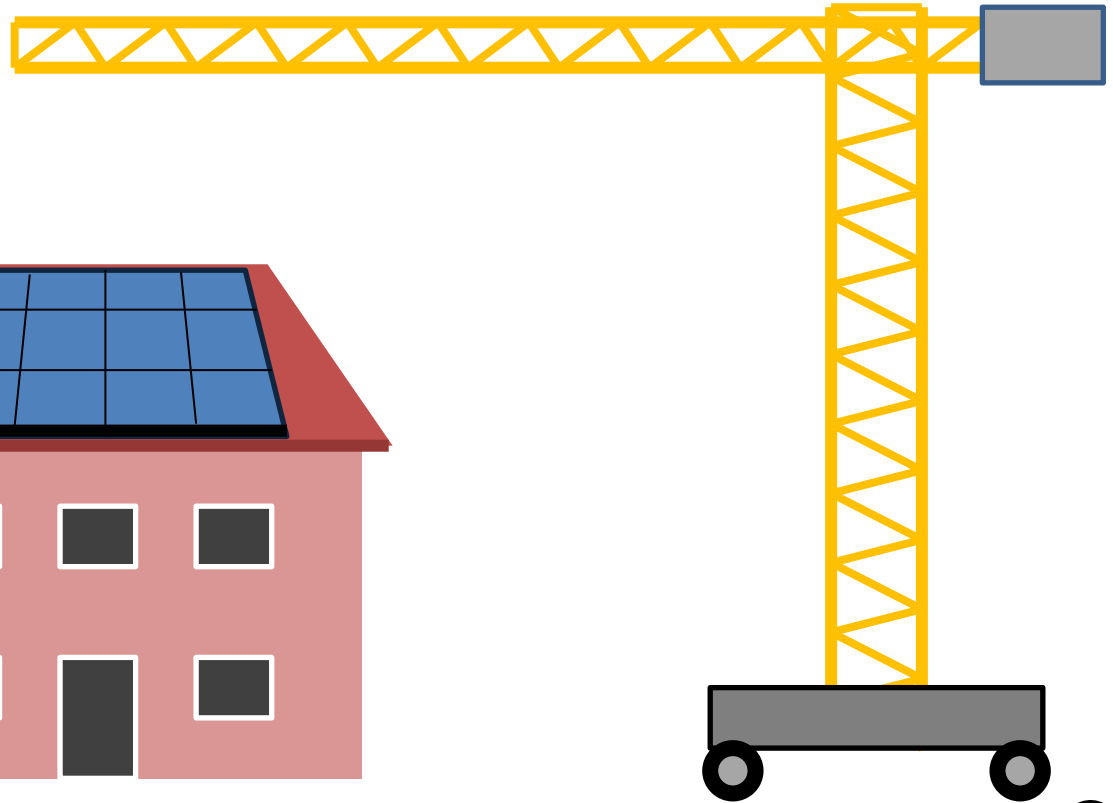
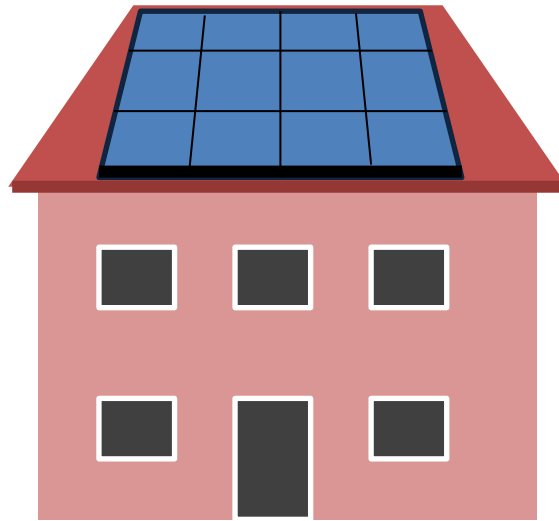
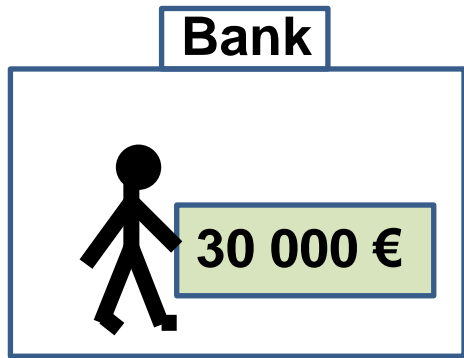
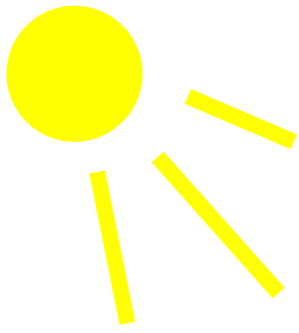

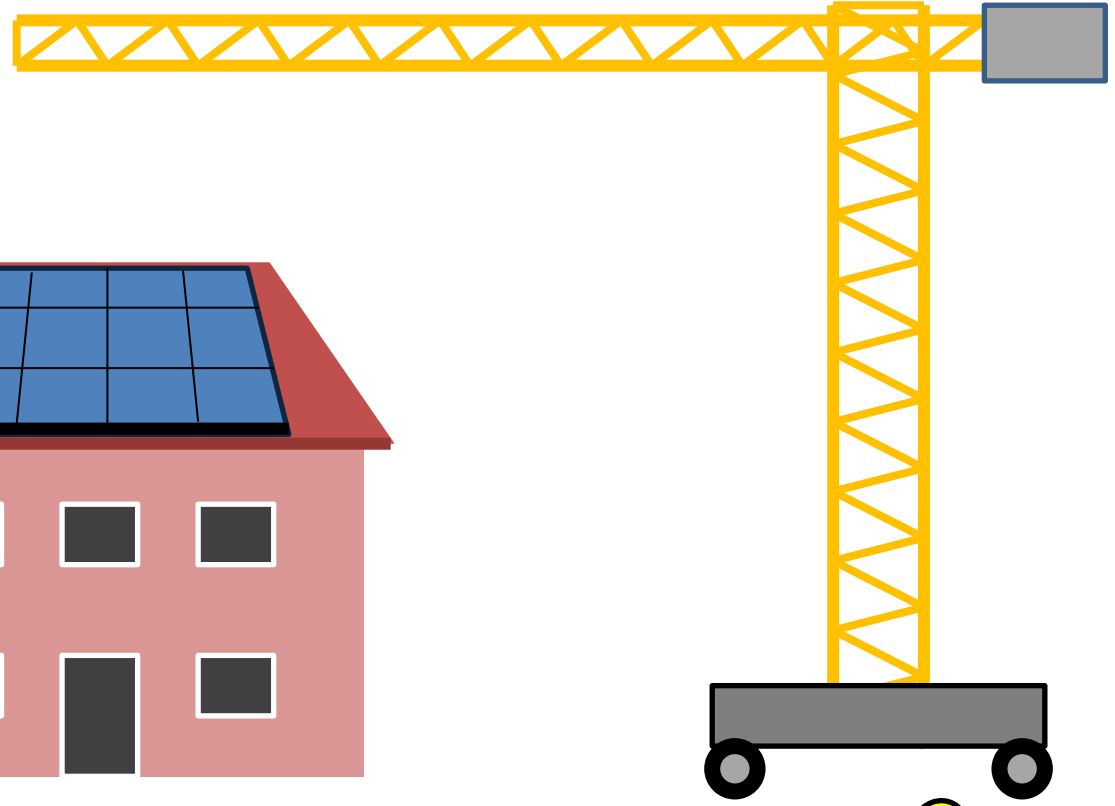
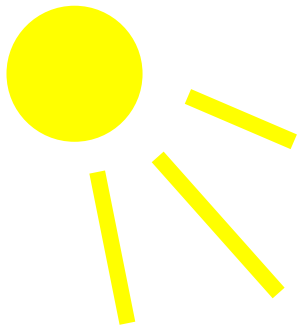

30 000 €

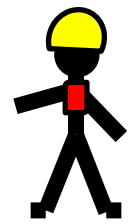
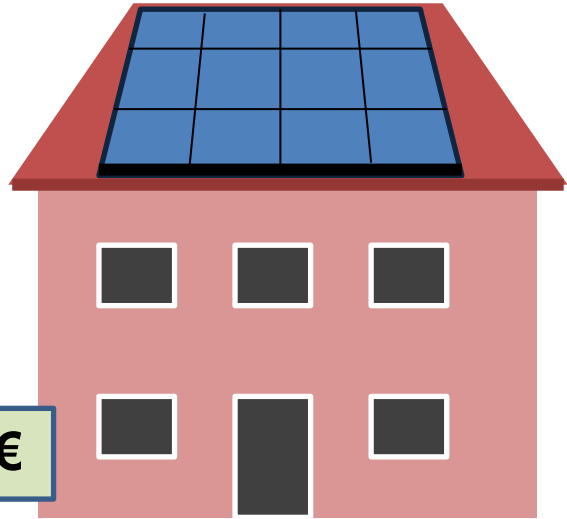

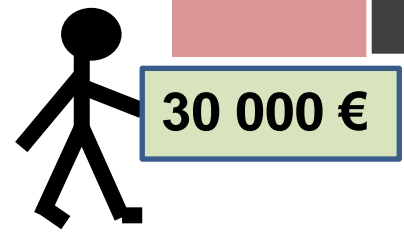
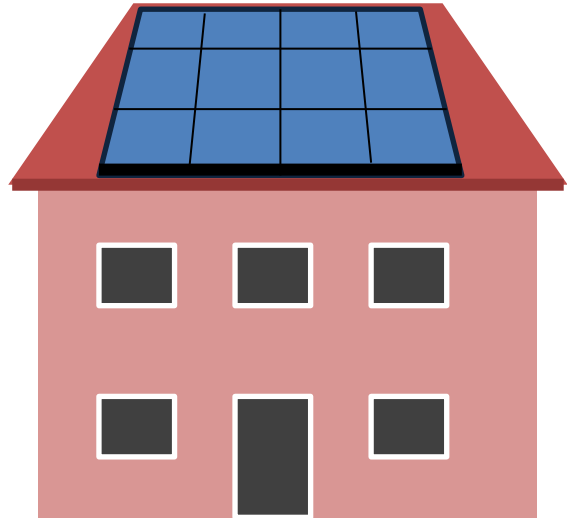
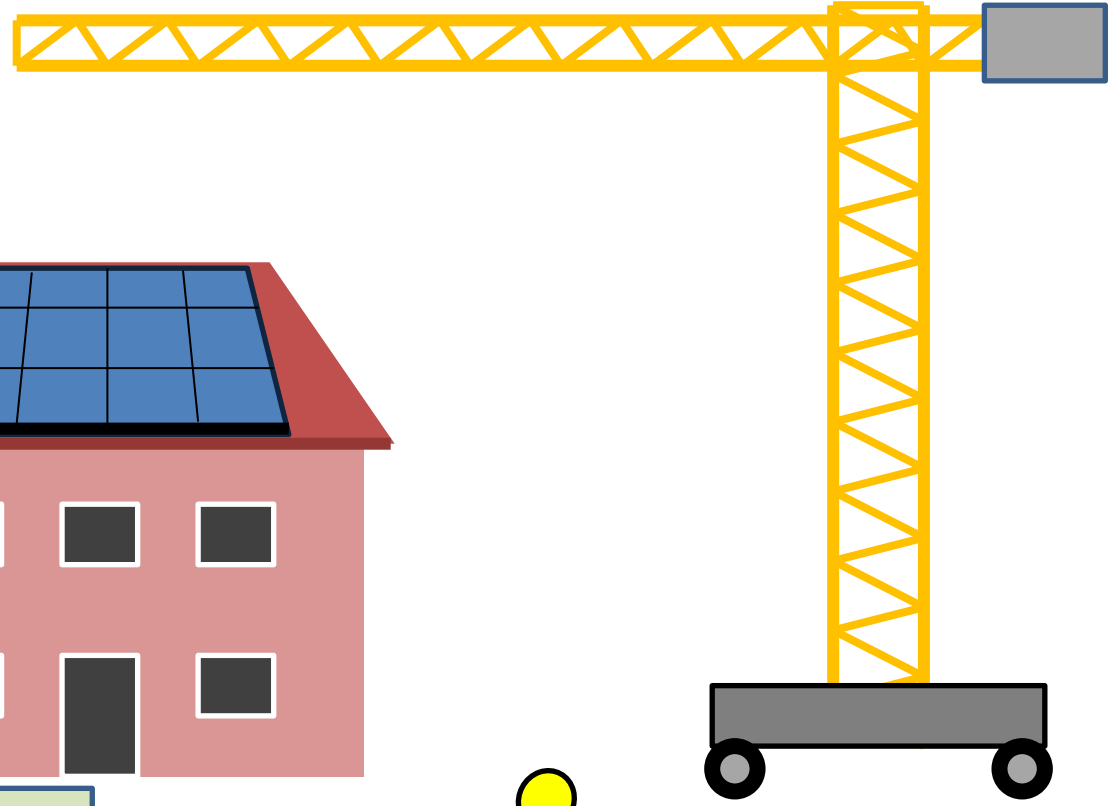
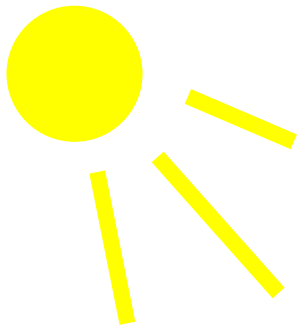

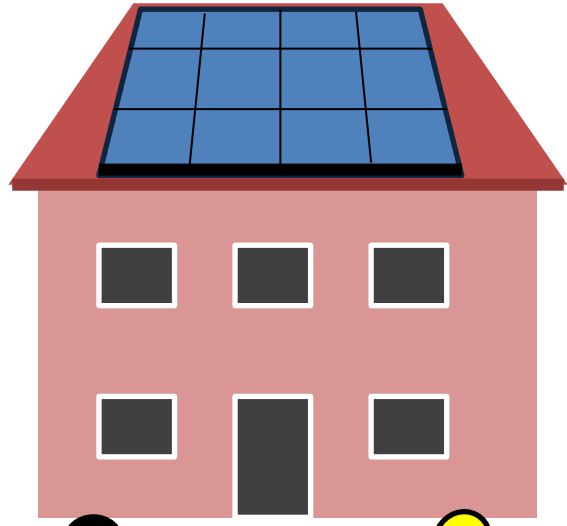
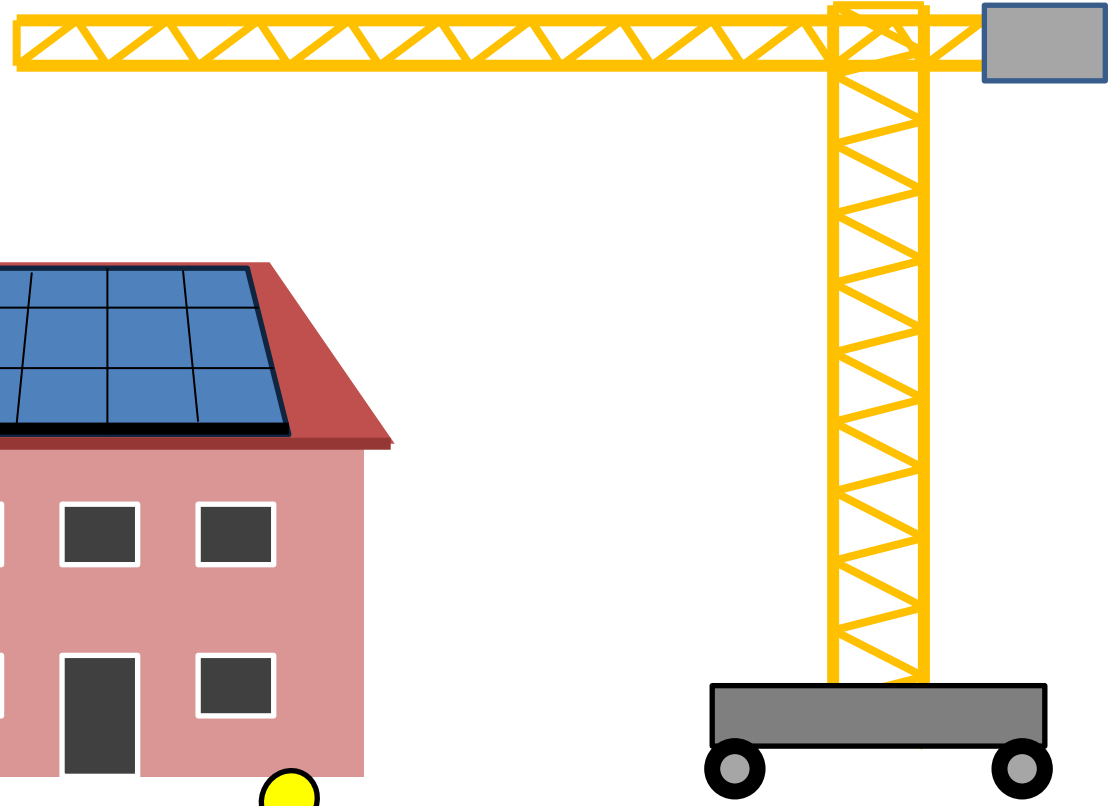
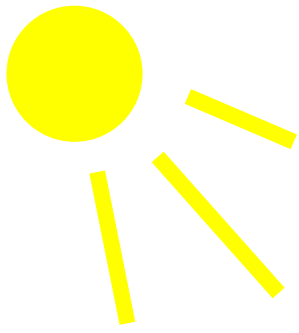

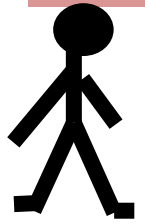
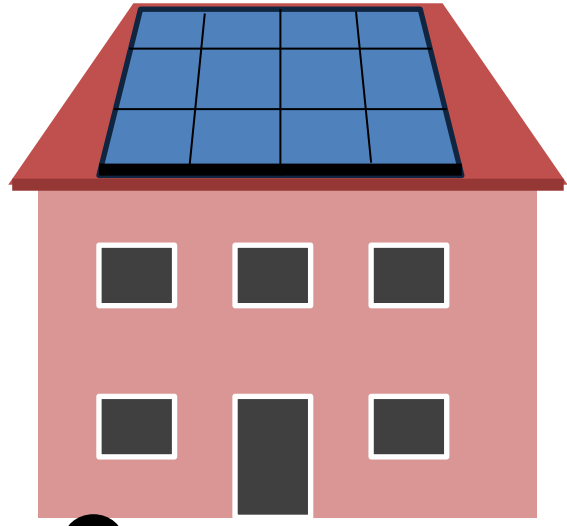
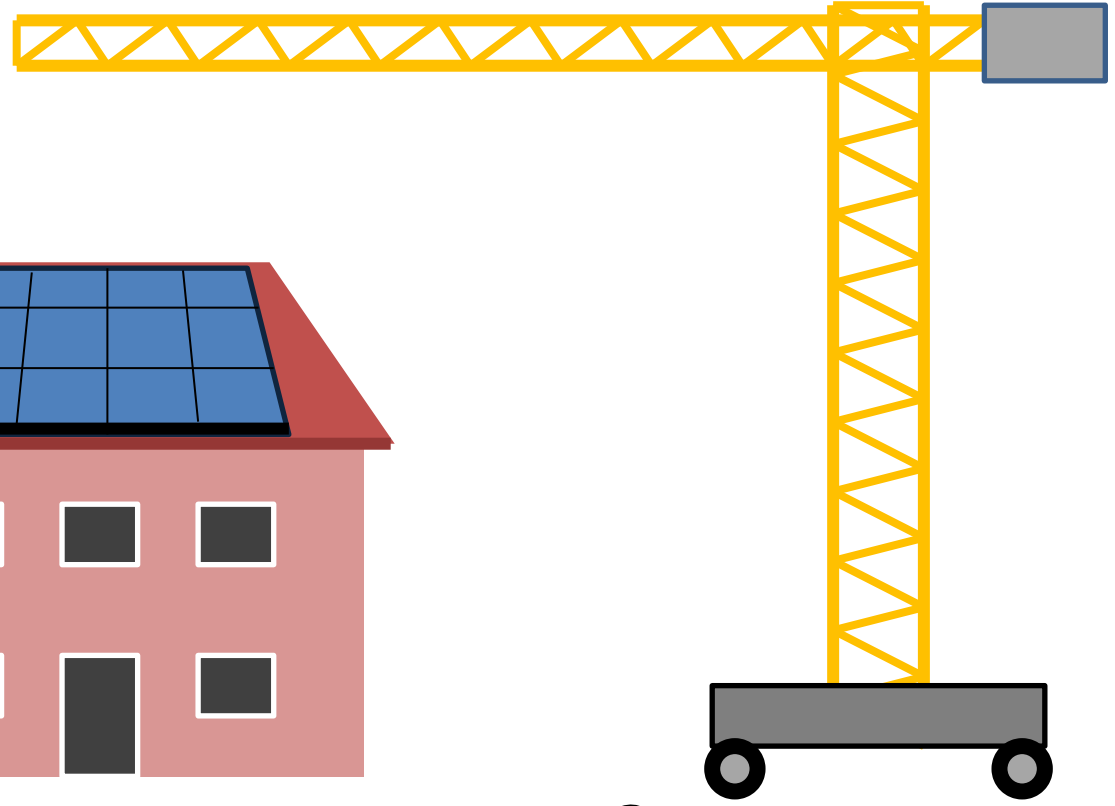
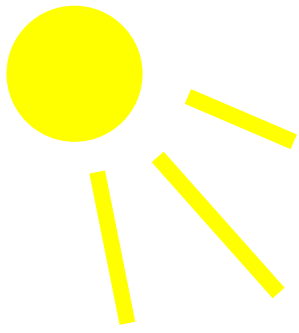

30 000 €

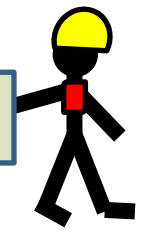

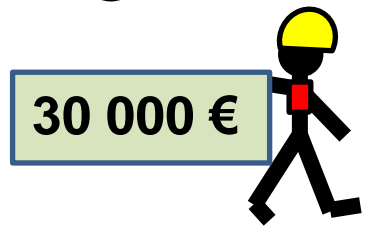
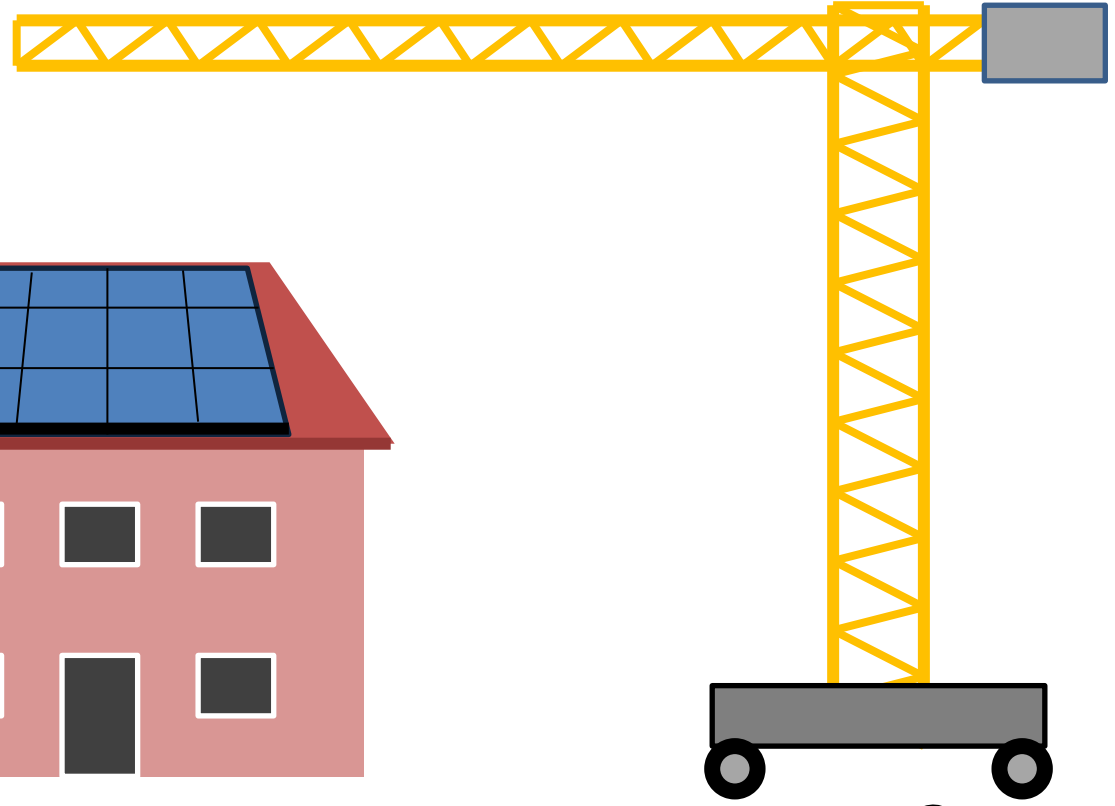
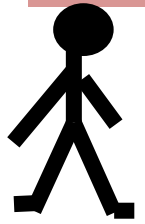
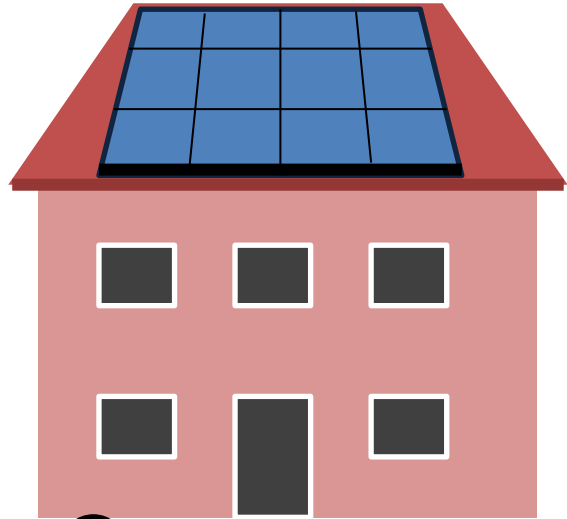
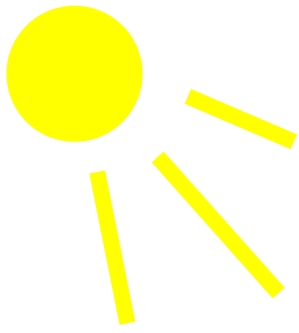

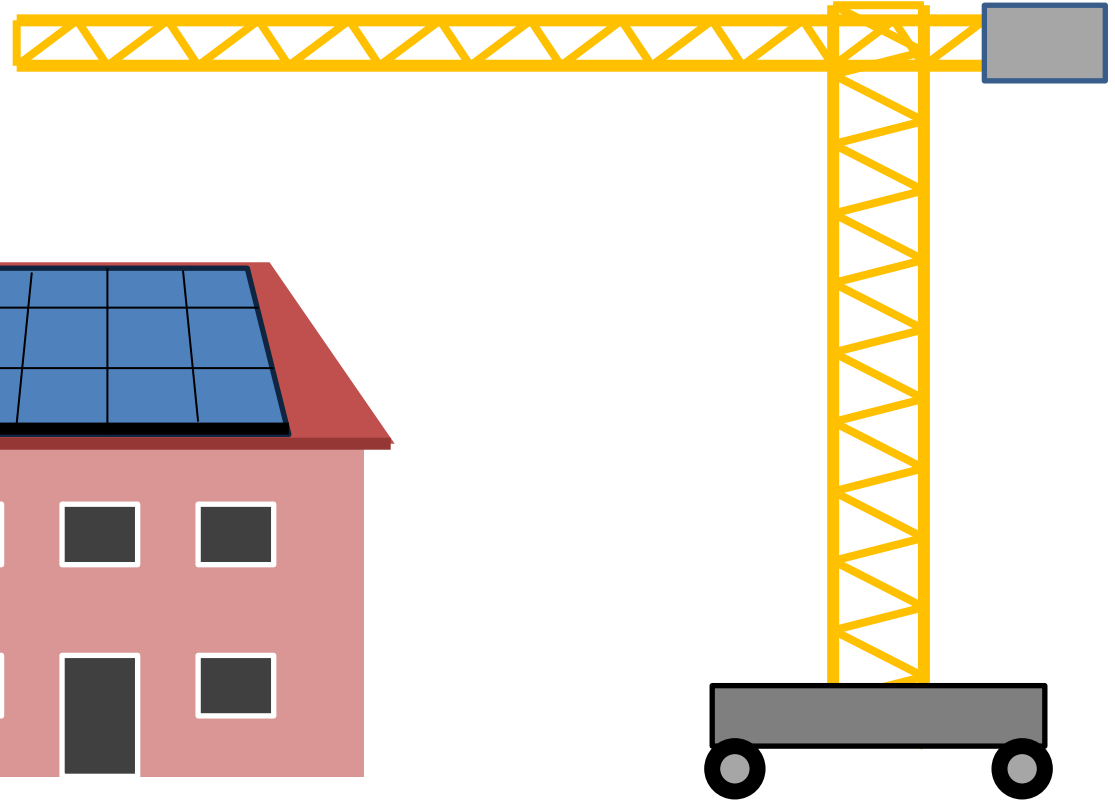
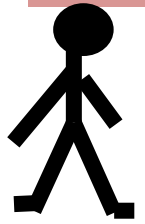
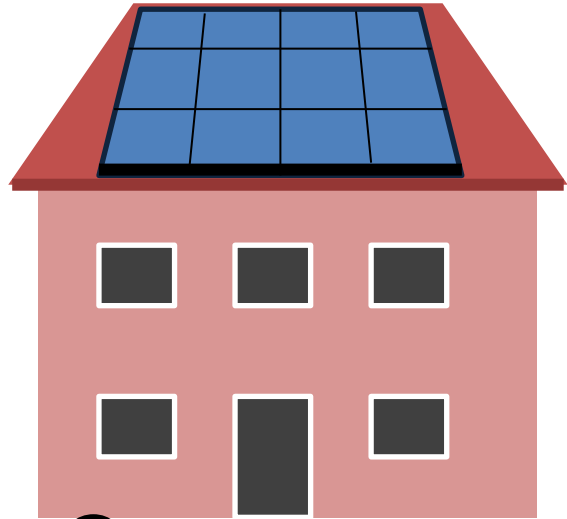
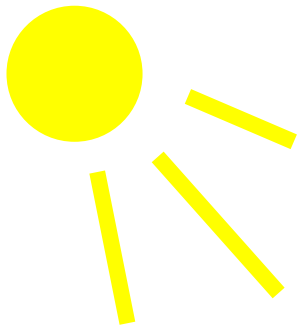

30 000 €

Elektrizitäts Versorgungs Unternehmen

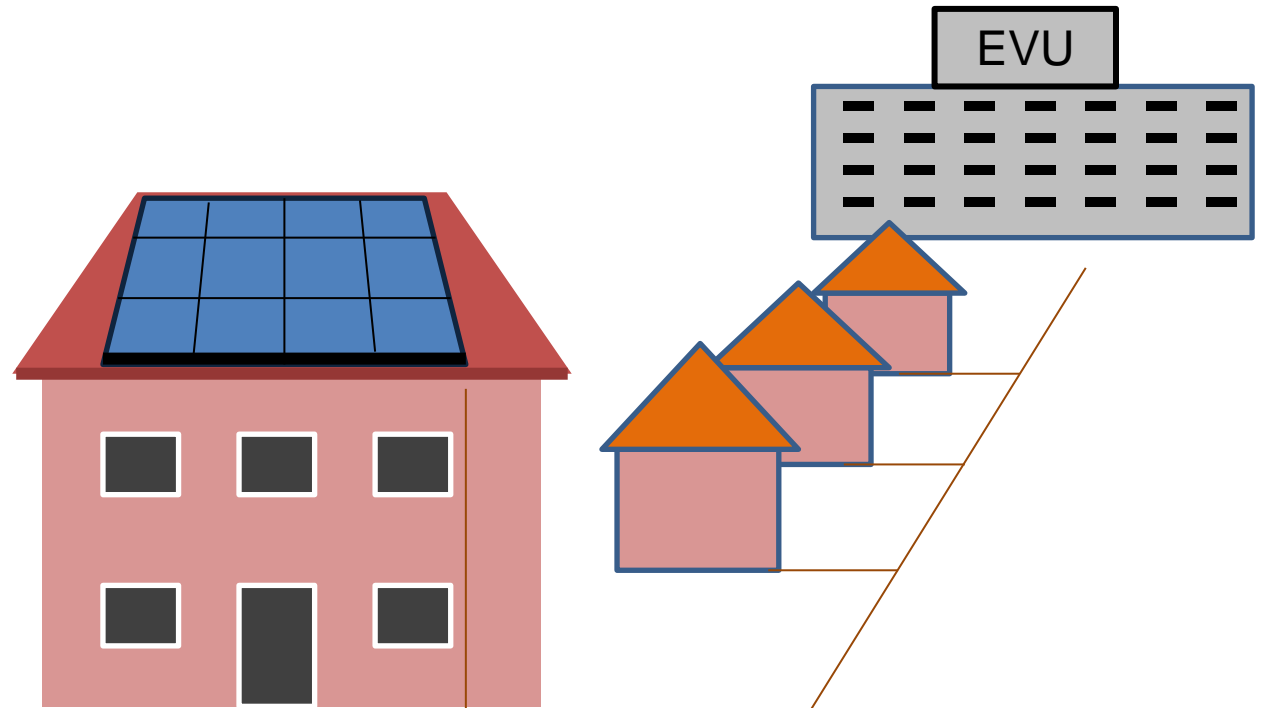

Anschluss der Solaranlage ans Verteilnetz

Netzverknüpfungspunkt

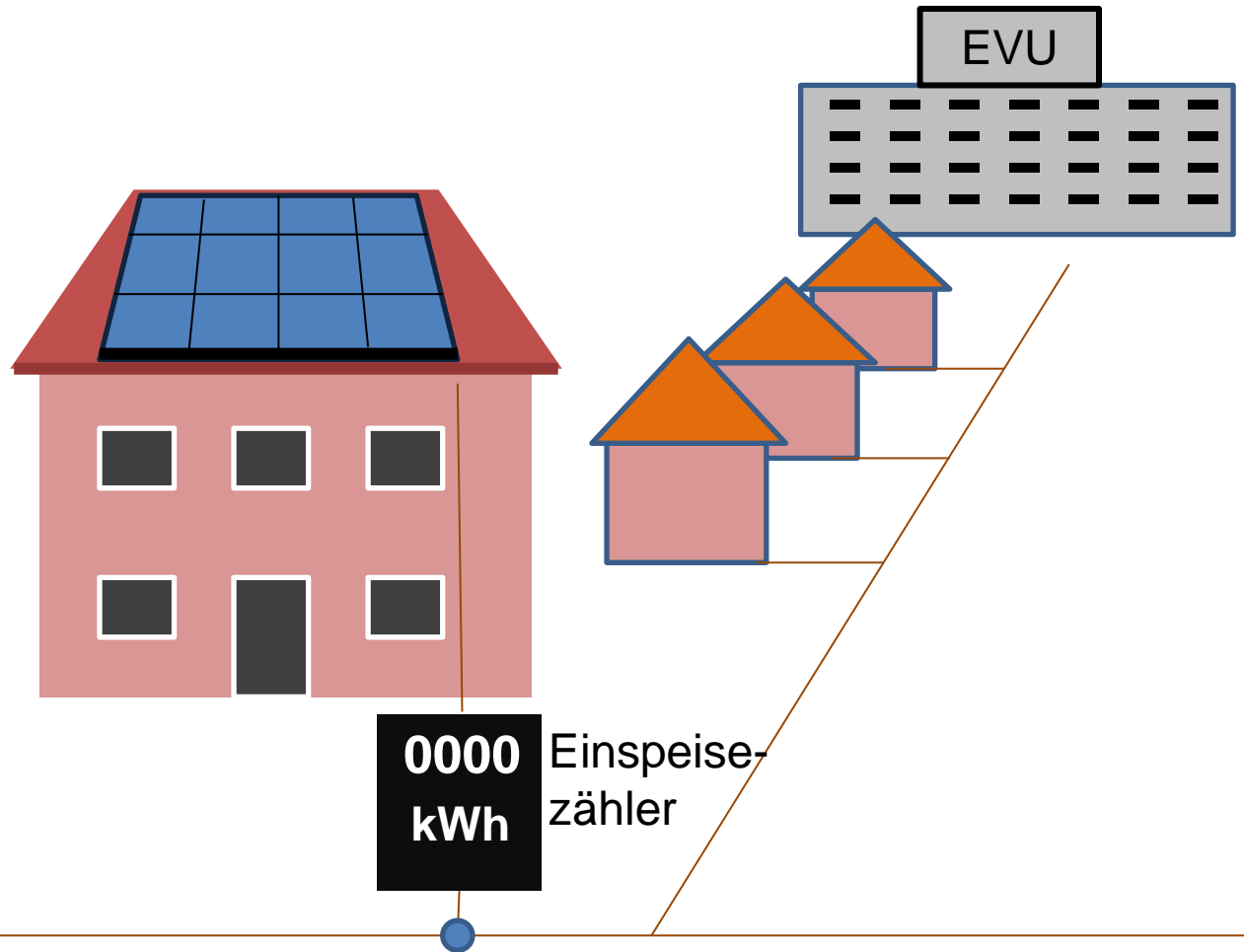

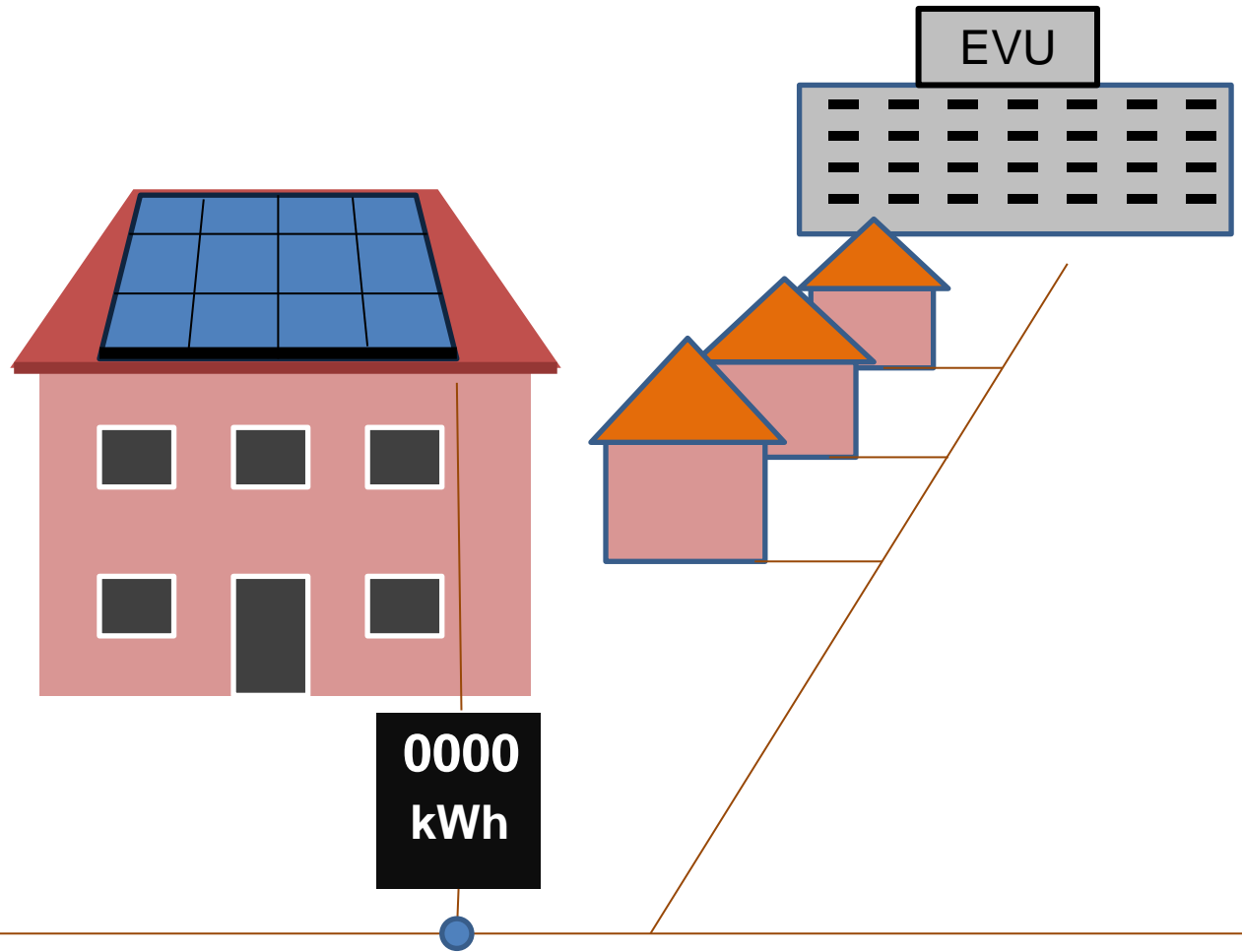

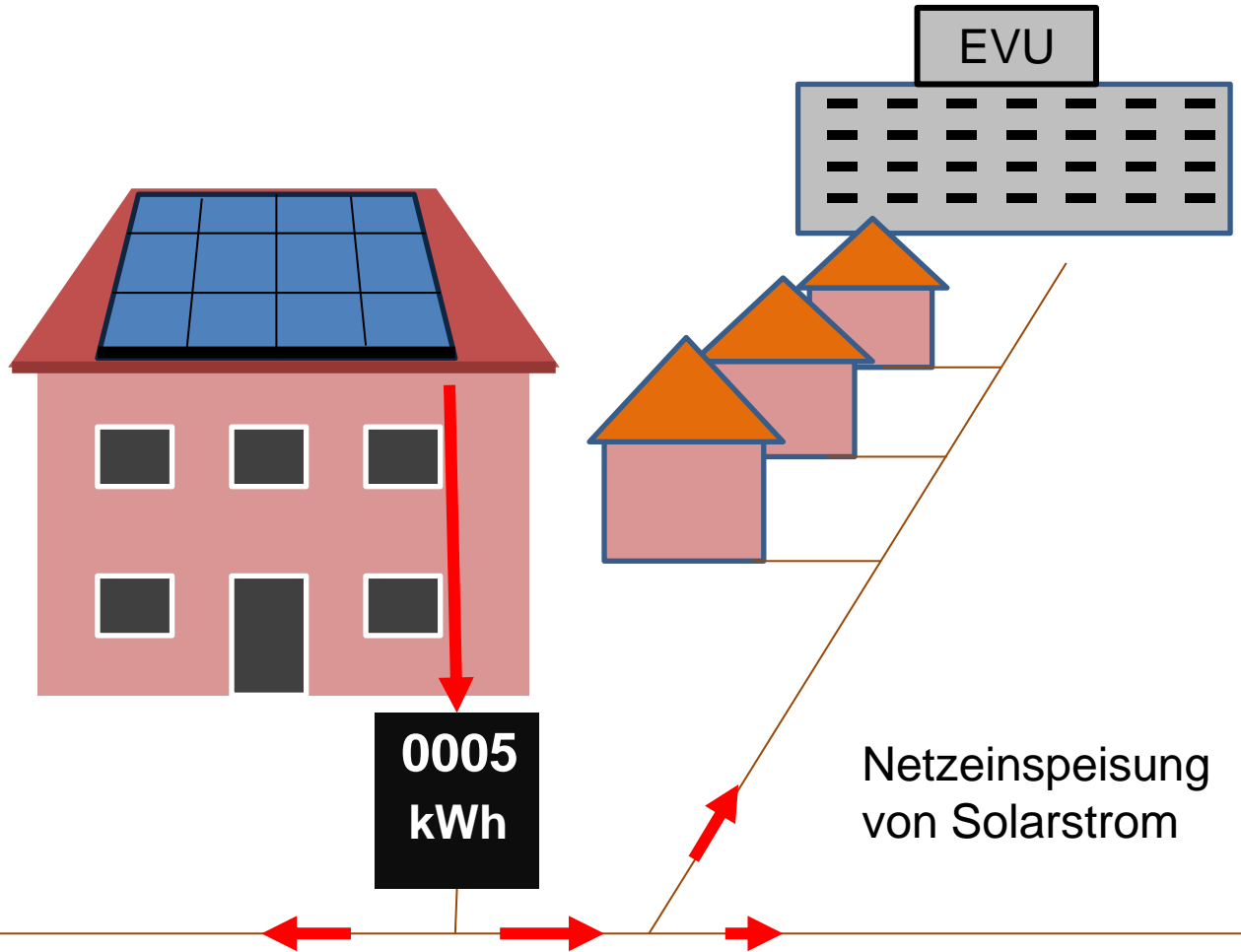
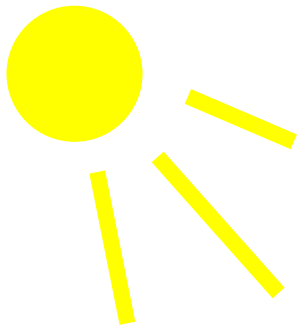

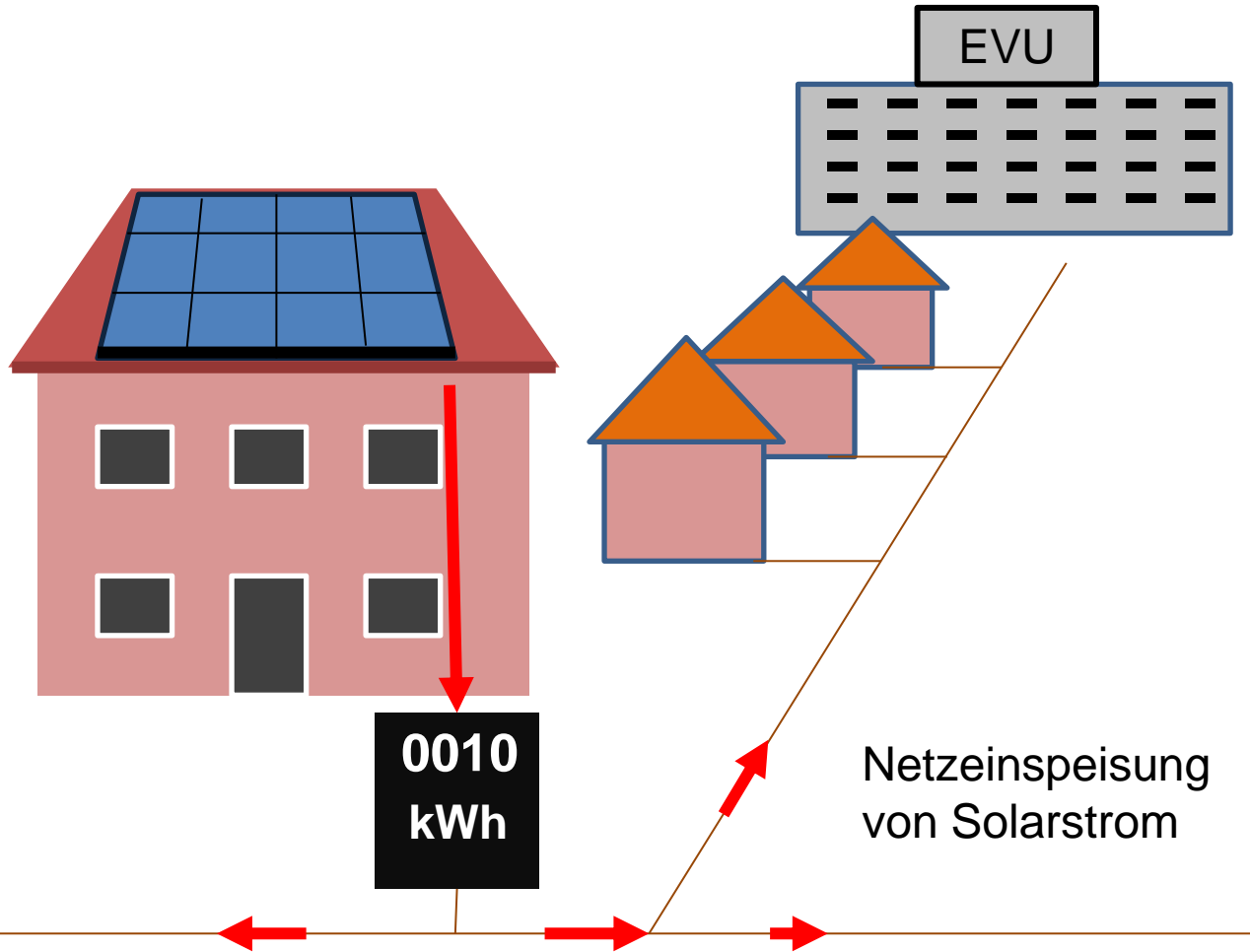
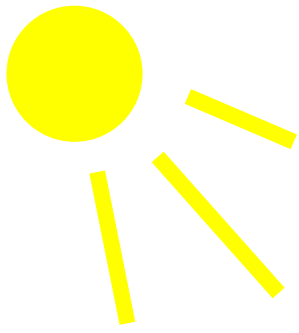

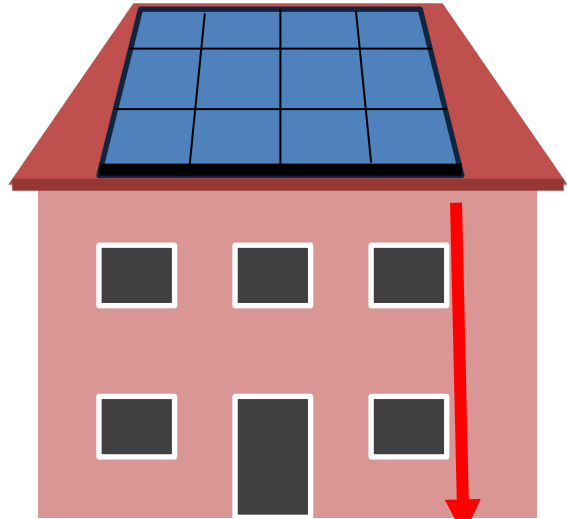
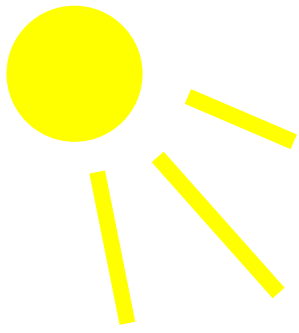

0010
kWh

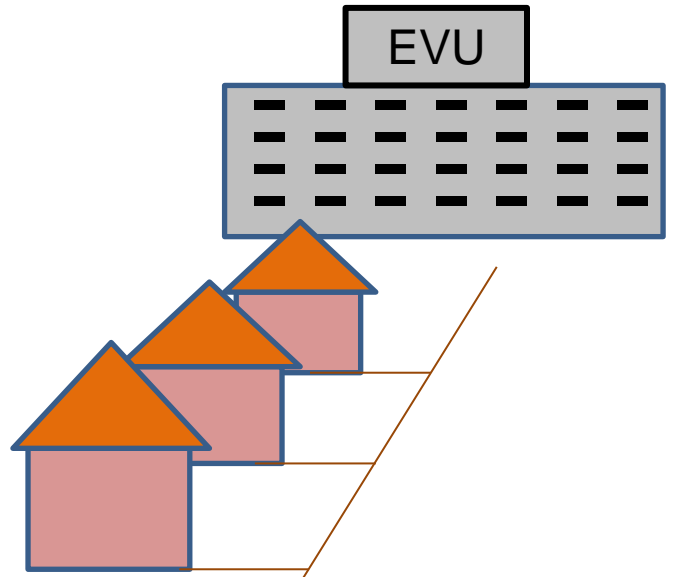

Netzeinspeisung
von Solarstrom



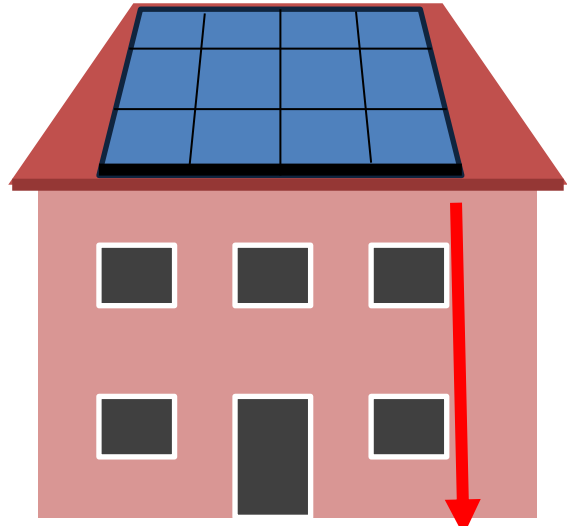
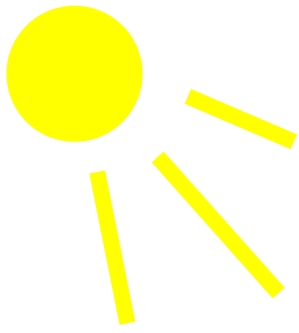

0020 kWh

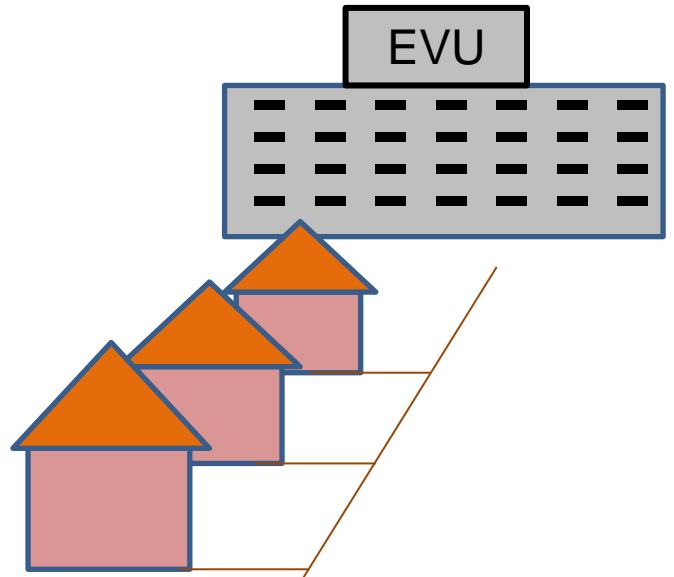

Netzeinspeisung von Solarstrom



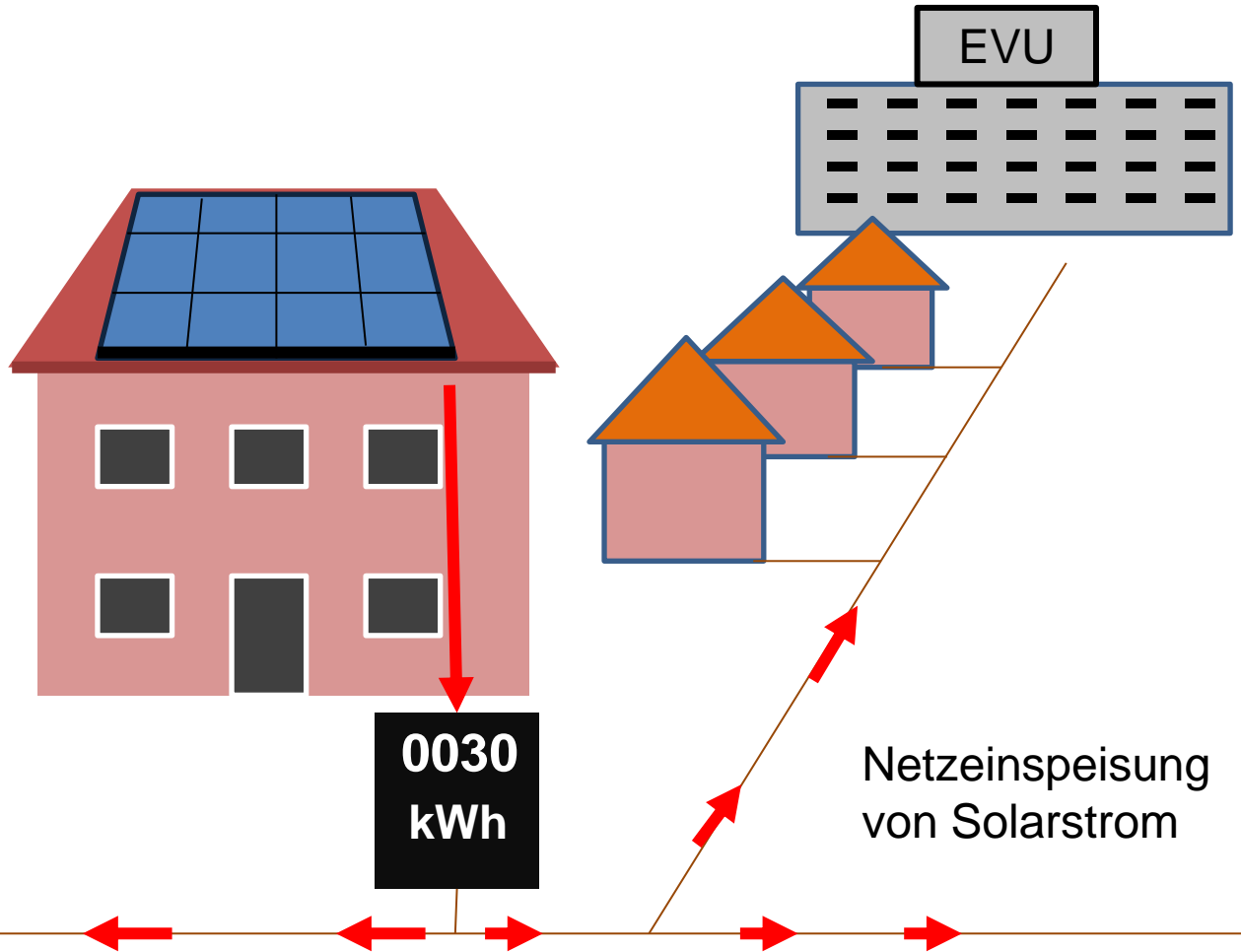
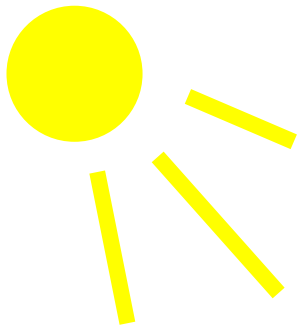

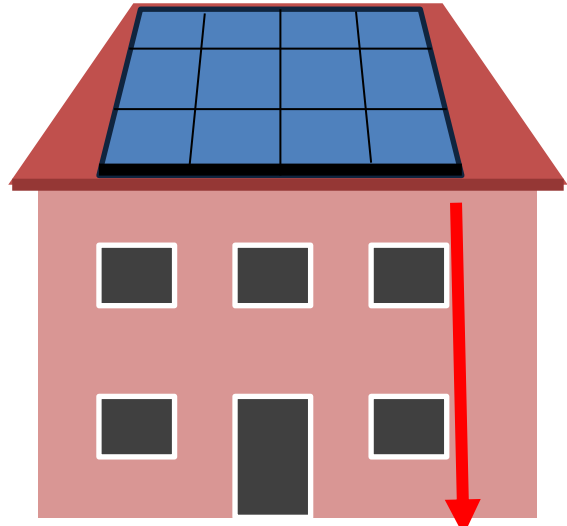
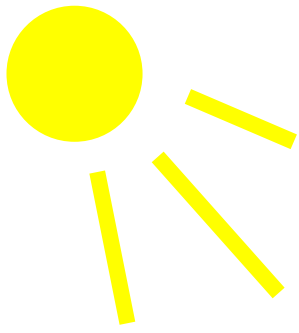

0040
kWh

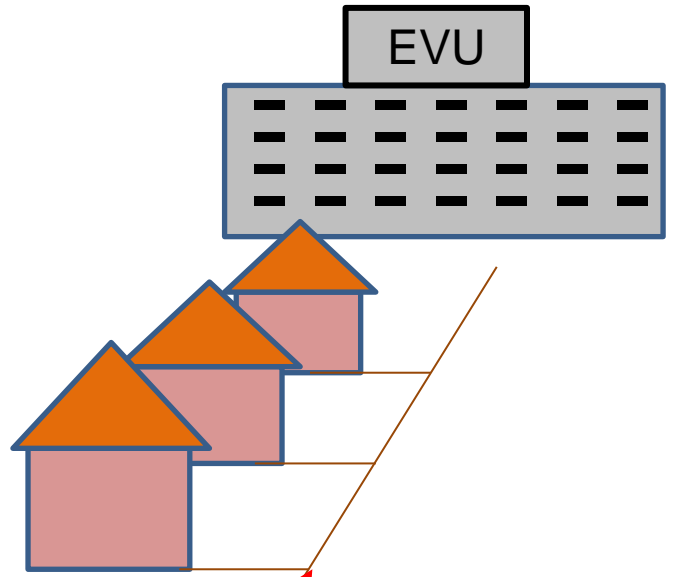

Netzeinspeisung
von Solarstrom



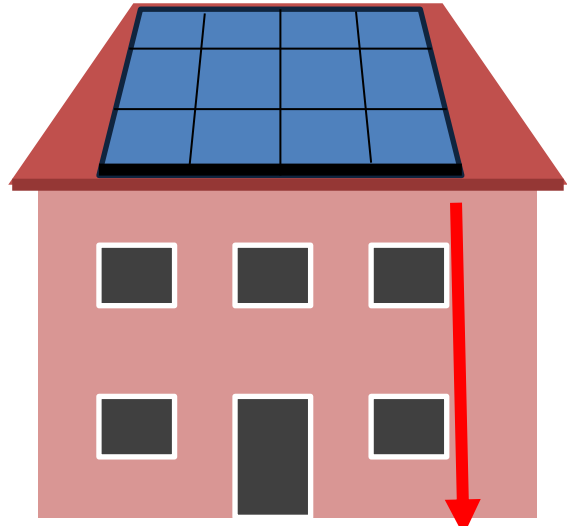
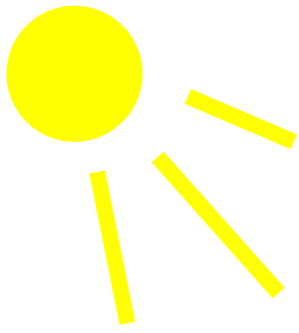

0050 kWh

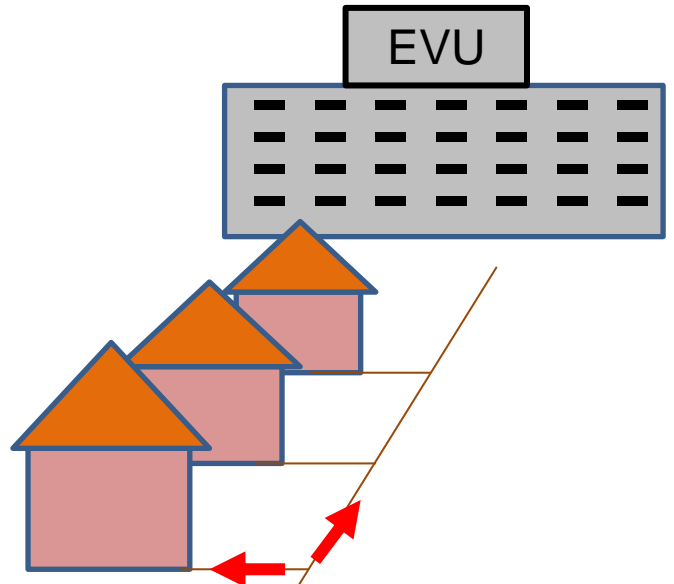

Netzeinspeisung von Solarstrom



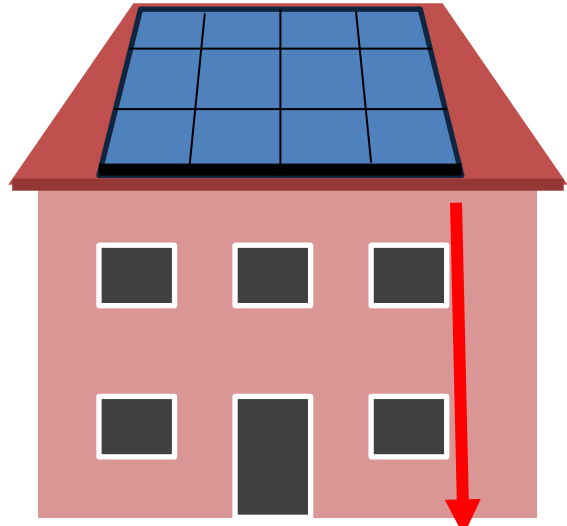
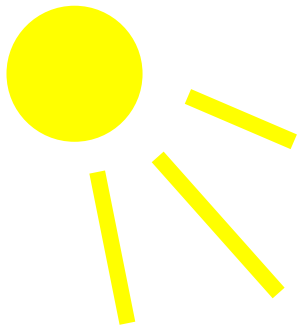

0060
kWh

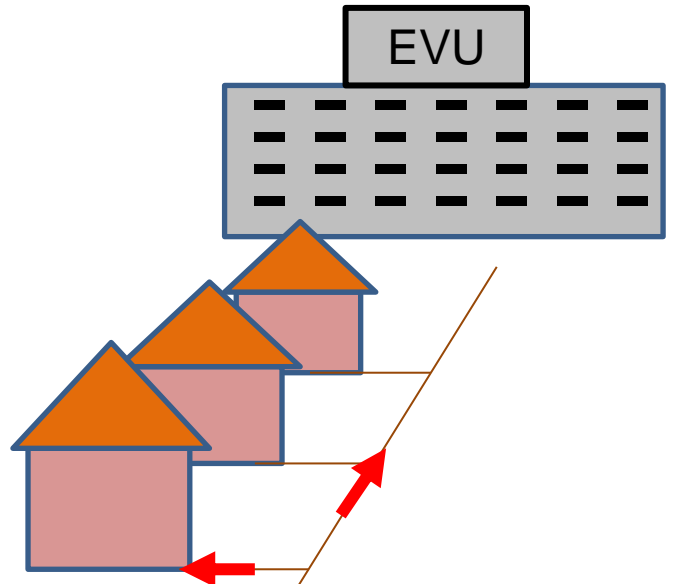

Netzeinspeisung
von Solarstrom



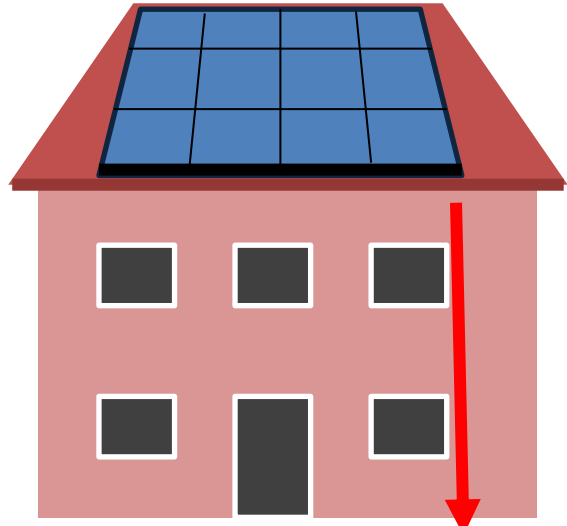
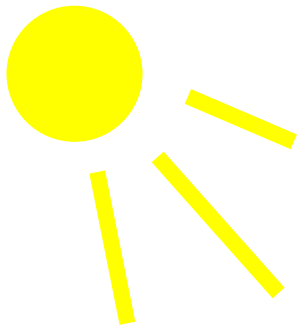

0070 kWh

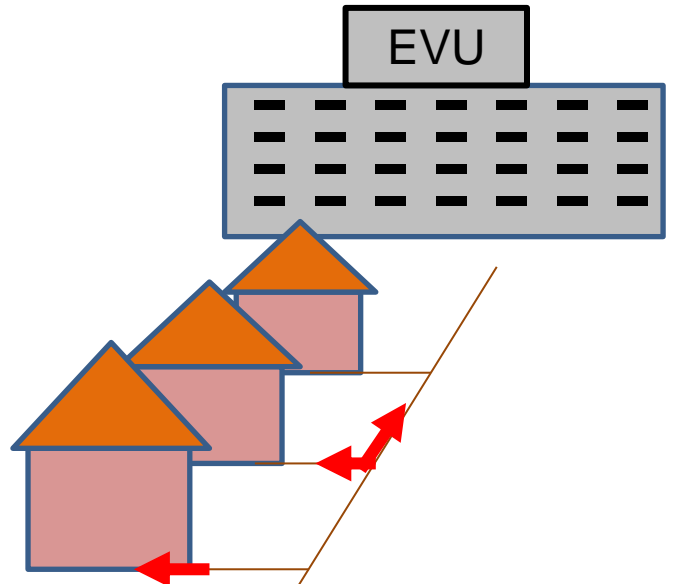

Netzeinspeisung von Solarstrom



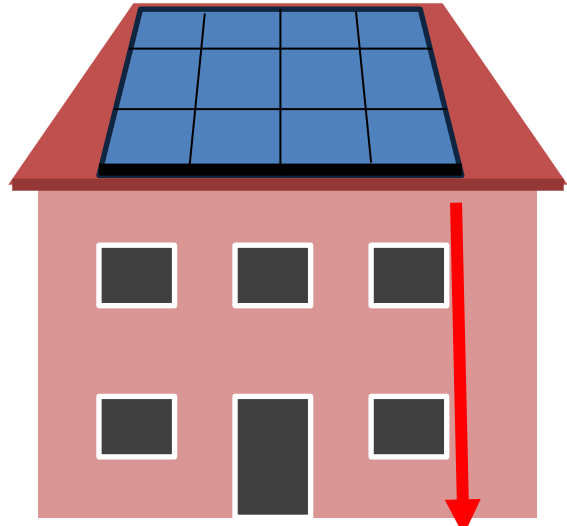
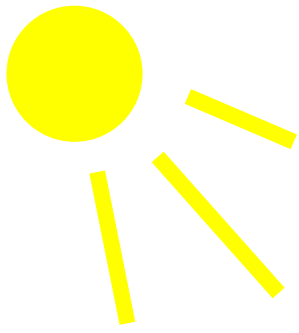

0080
kWh

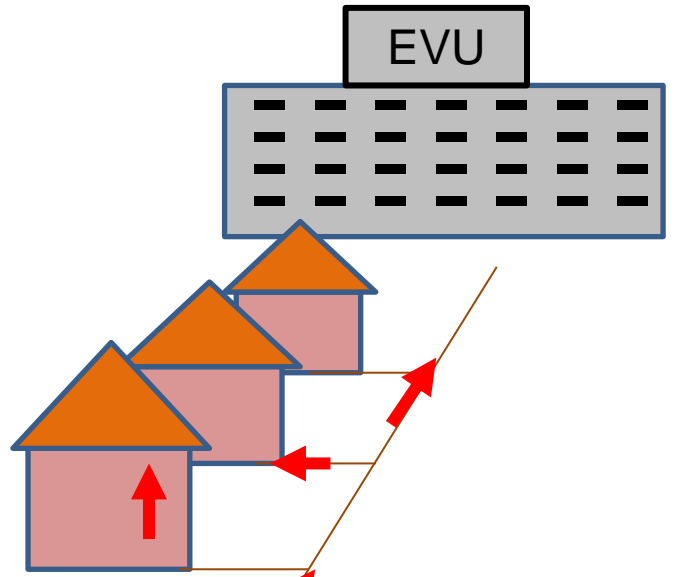

Netzeinspeisung
von Solarstrom



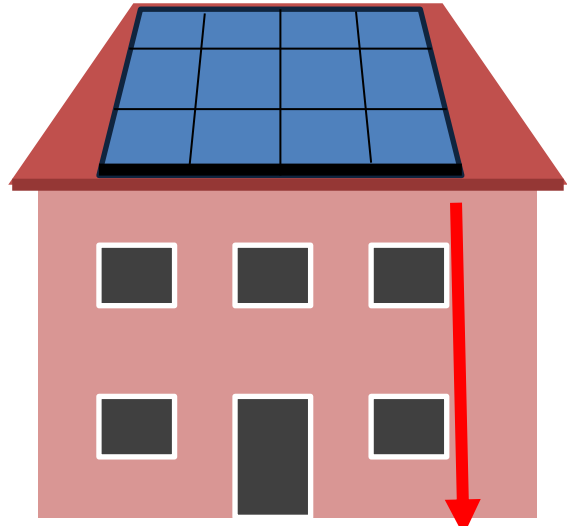
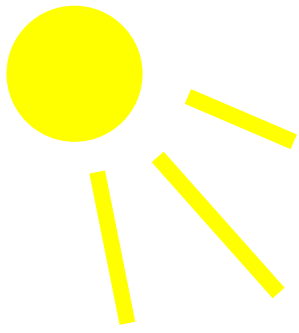

0090
kWh

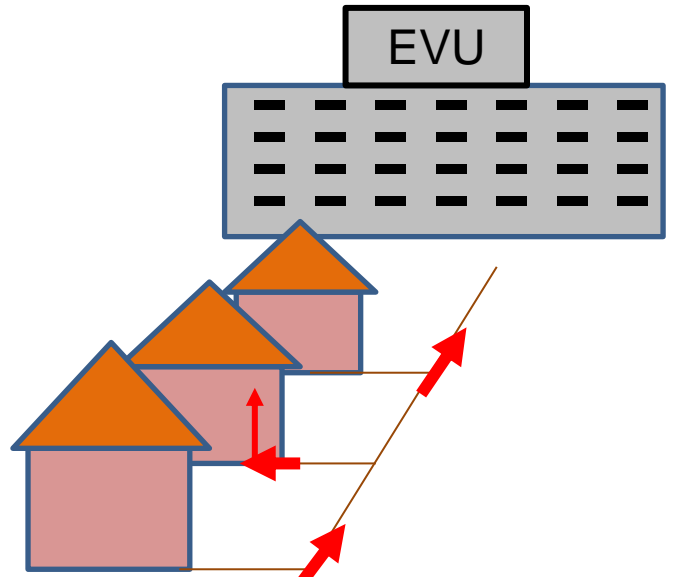

Netzeinspeisung
von Solarstrom



End of 1st Year

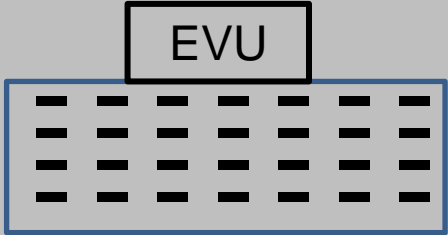
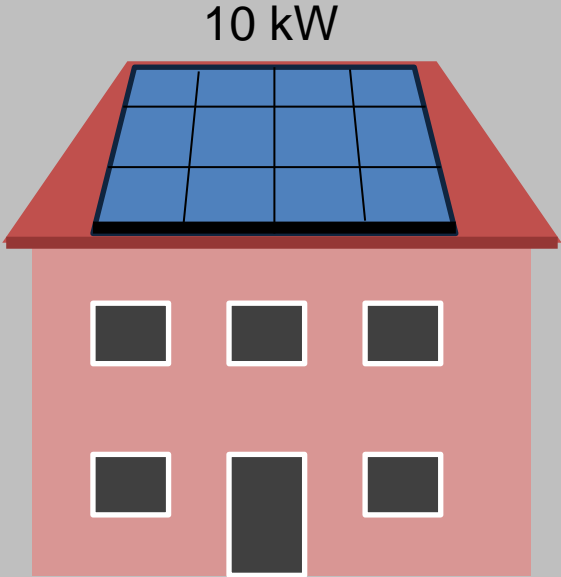

In einem Jahr etwa
10 000 kWh eingespeist

**10000
kWh**



Einspeisezähler
ablesen

End of 1st Year

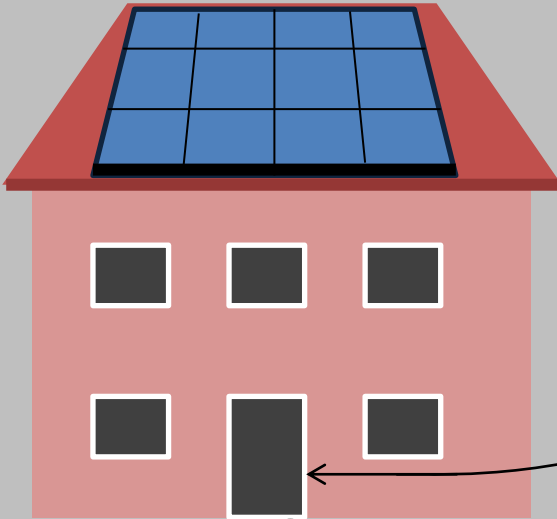

10000 kWh

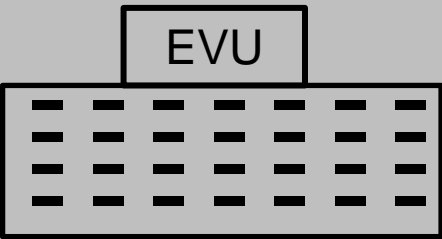

Einspeise-
vergütung

End of 1st Year

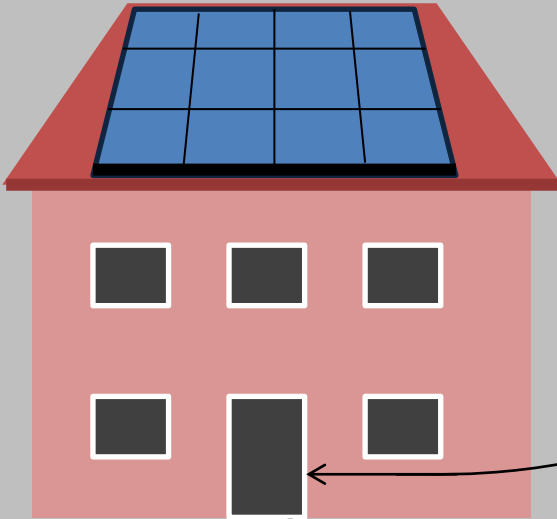

10000 kWh

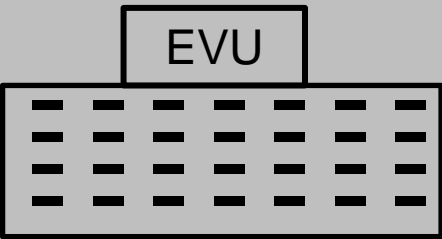

Einspeise-
vergütung

End of 1st Year

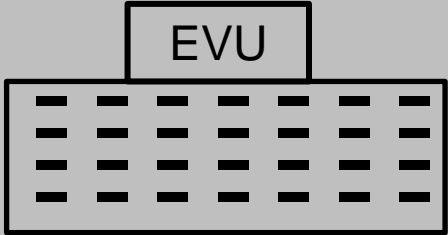
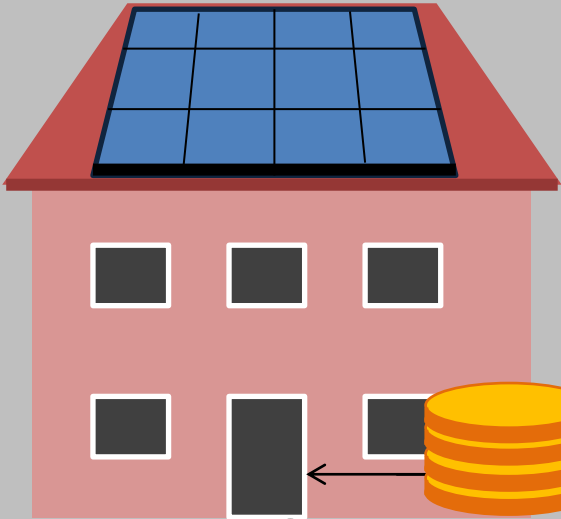

Einspeise-
vergütung



10000
kWh

End of 1st Year

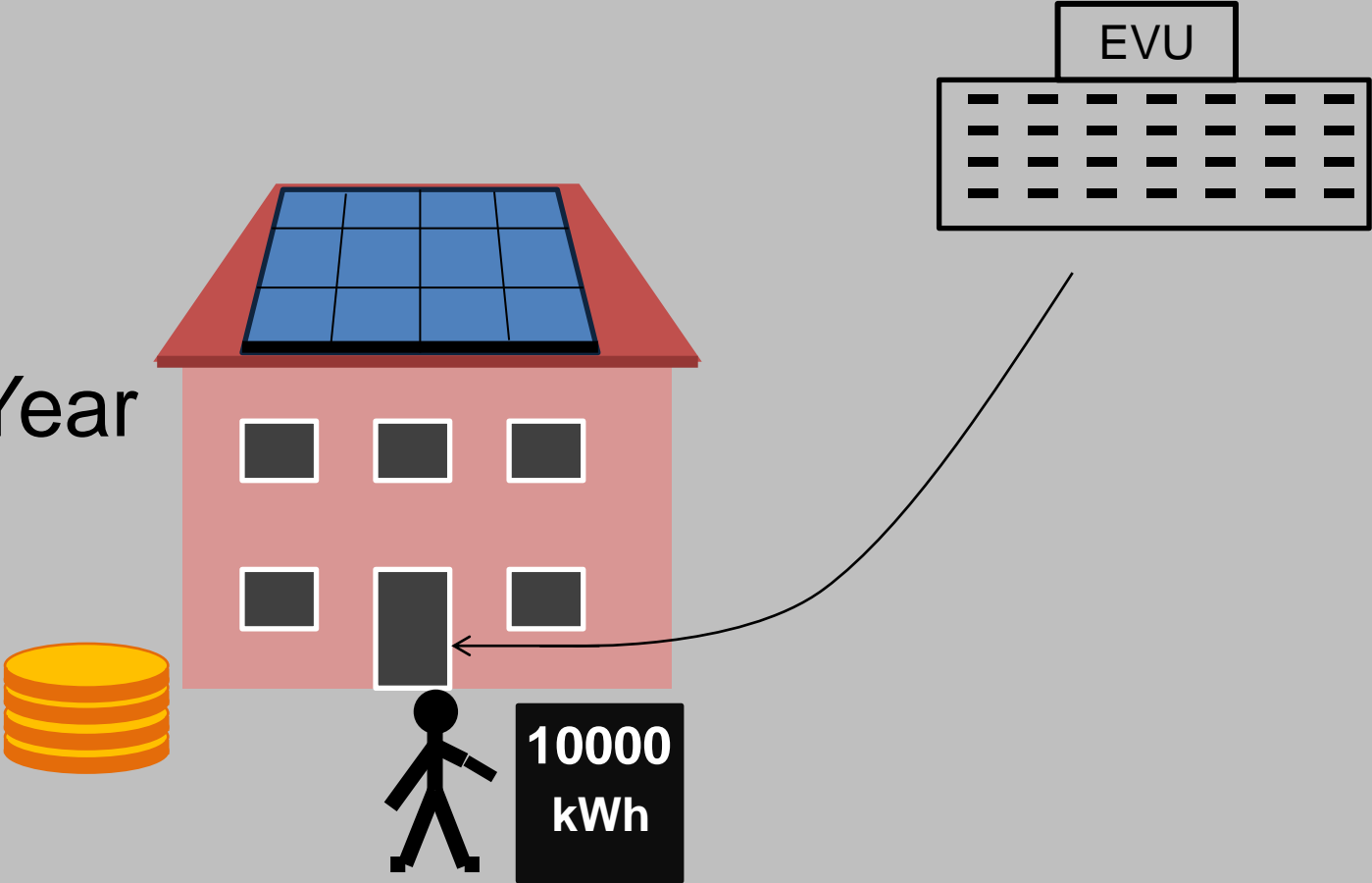

End of 1st Year

2000 €



Einspeise-
vergütung

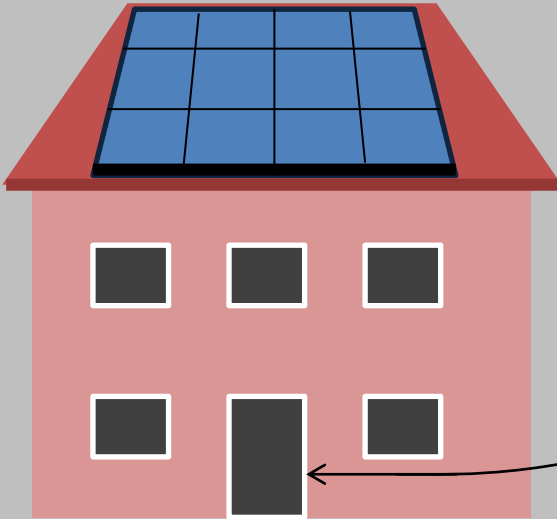

10000
kWh

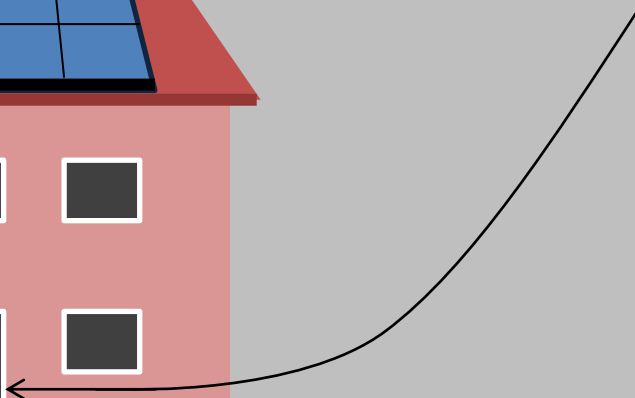
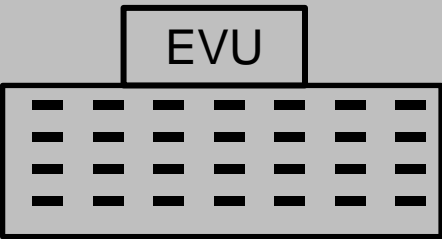

Technisch gute Anlagen bringen mehr kWh und bringen mehr Geld
Bei Defekten oder Ausfällen gibt es weniger kWh
Anreiz zur Verbesserung der technischen Qualität

10 kW Beispiel

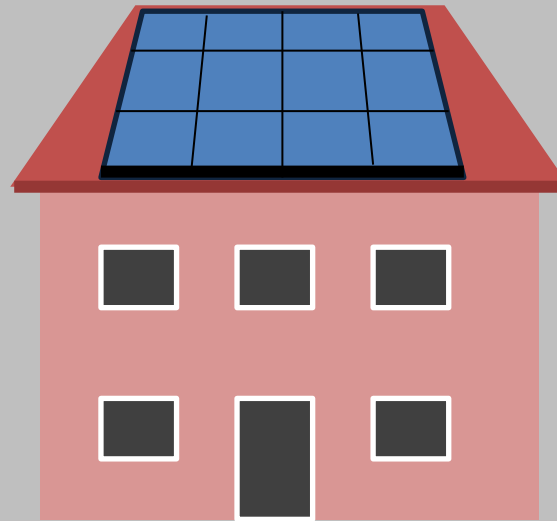

2000 €



Einspeise-
vergütung

10000
kWh

Beispiel

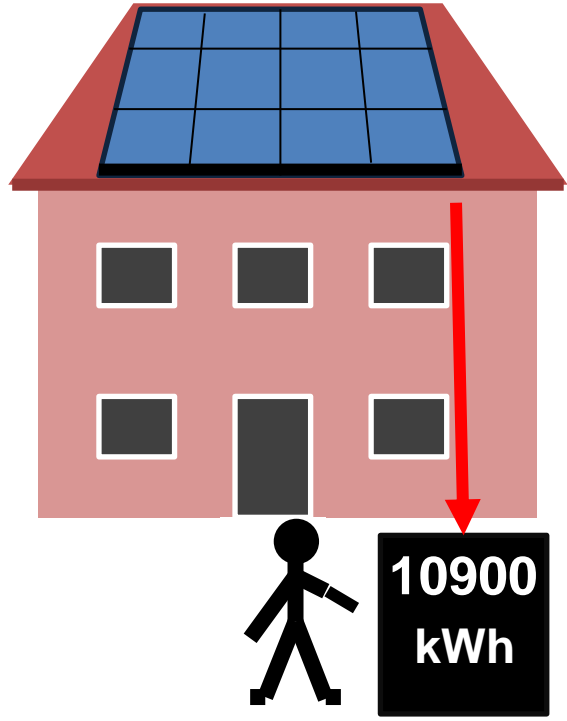
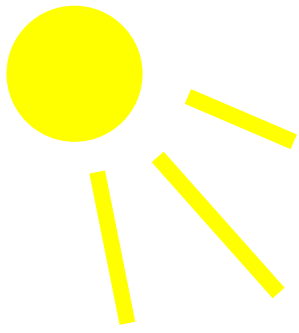

second Year

2000 €



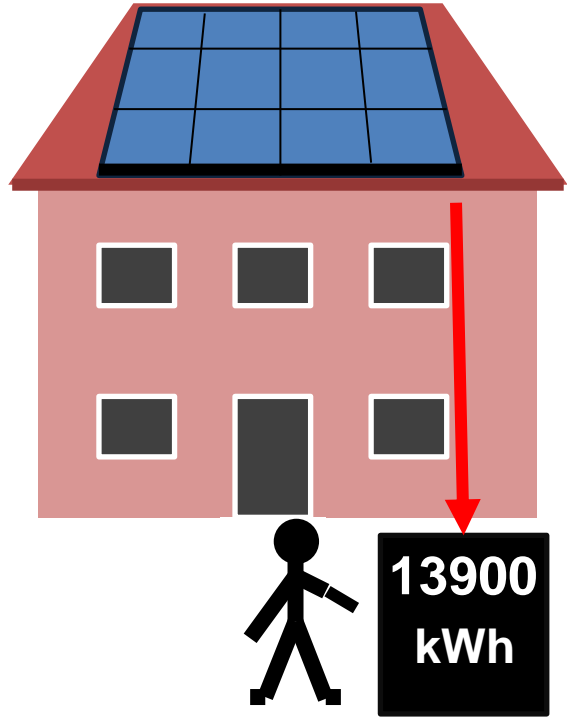
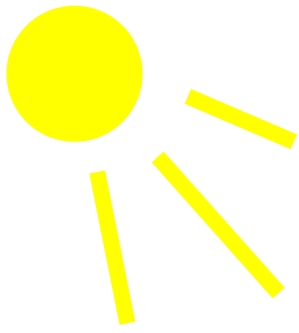

second Year

2000 €



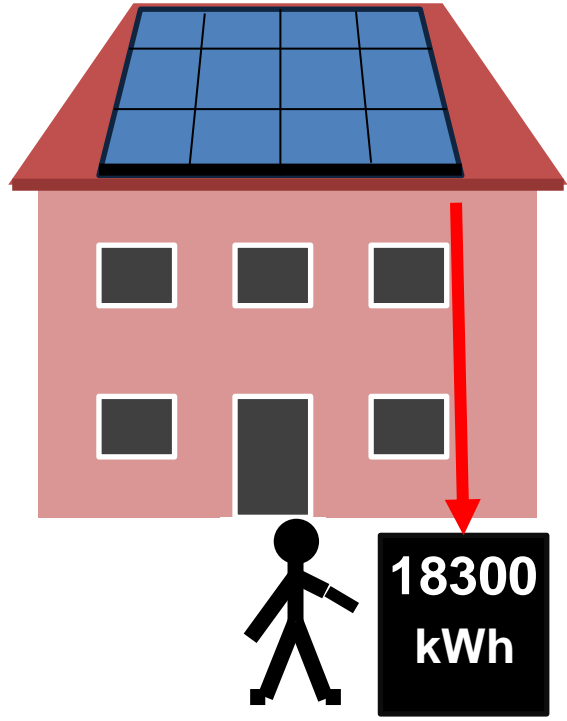
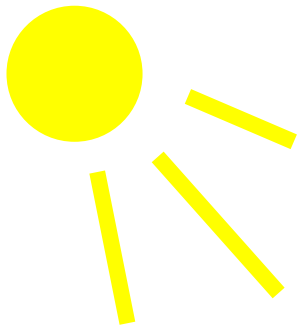

second Year

2000 €



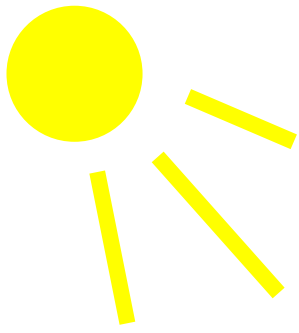

End of 2nd Year

2000 €

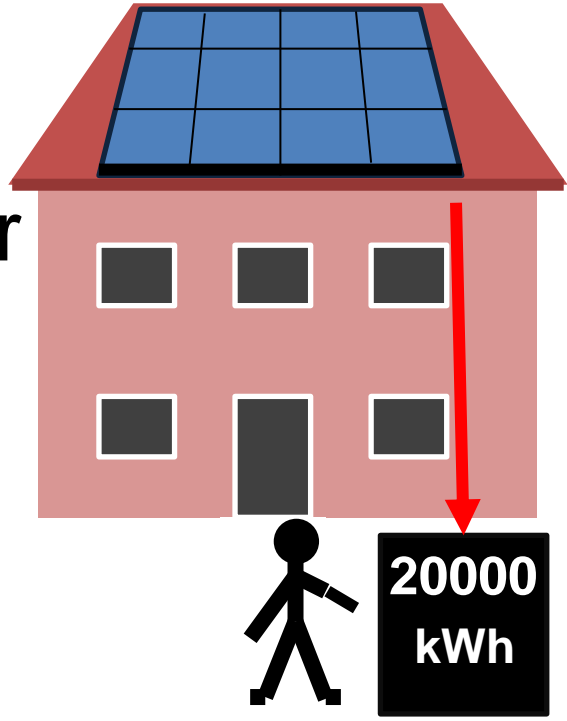

End of 2nd Year

2000 €



Einspeise-
vergütung

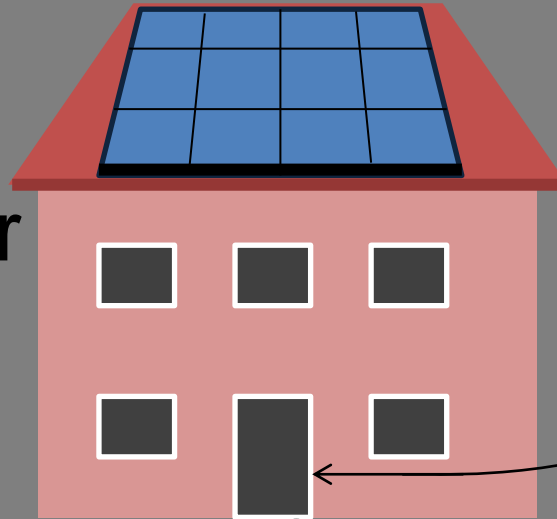

20000
kWh

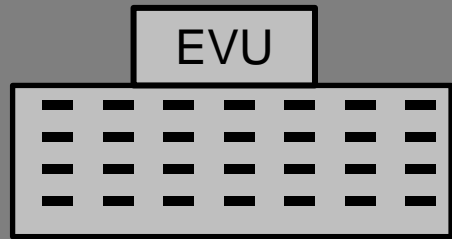

Einspeise-
vergütung

End of 2nd Year

2000 €



Einspeise-
vergütung

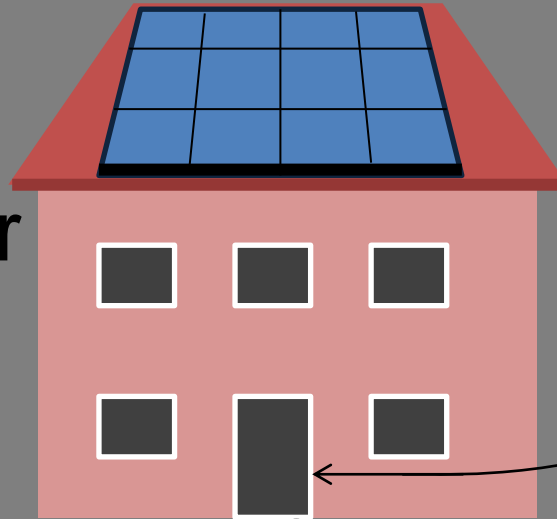

20000
kWh

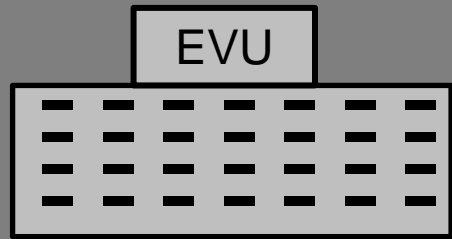

Einspeise-
vergütung

End of 2nd Year

2000 €



Einspeise-
vergütung

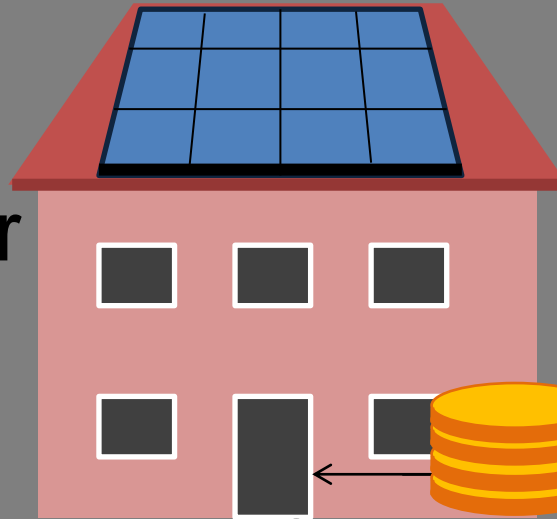

20000
kWh

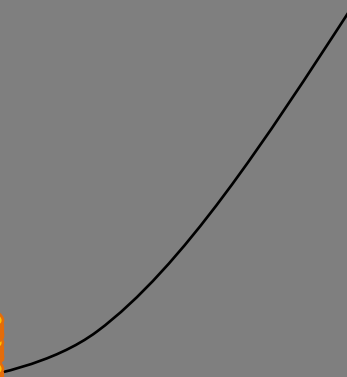
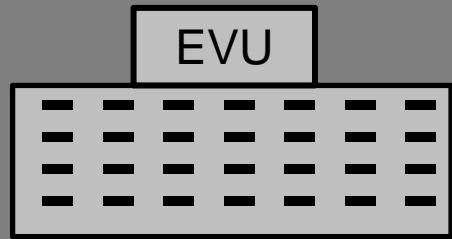

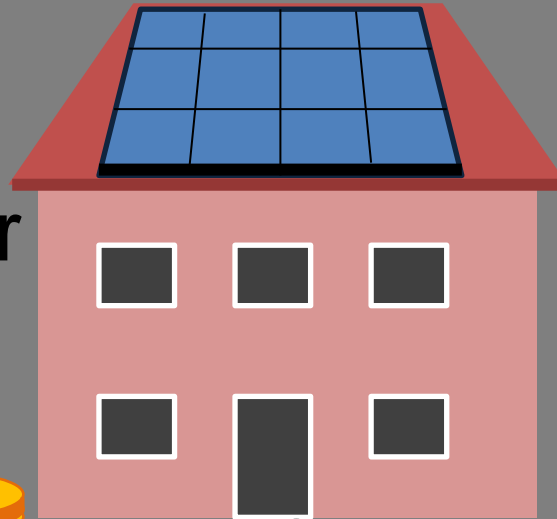
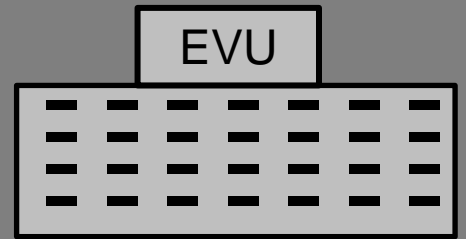

End of 2nd Year



Einspeise-
vergütung



20000
kWh



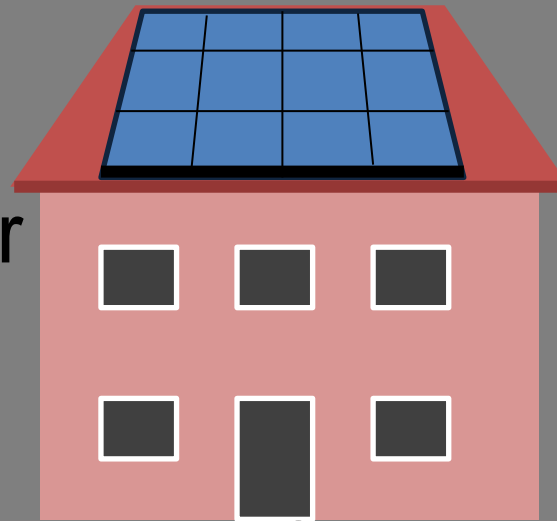
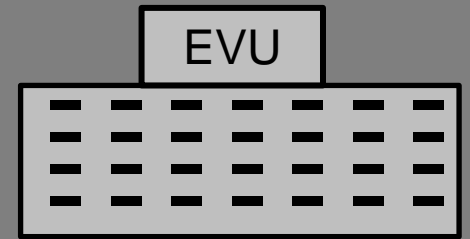

20100 kWh



End of 2nd Year

2000 € 2000 €



Einspeise-
vergütung

Zeitsprung

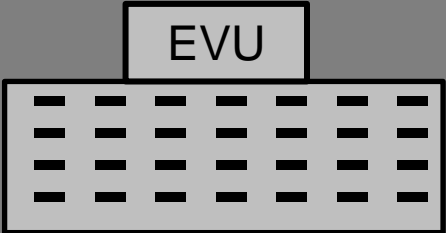

End of 2nd Year

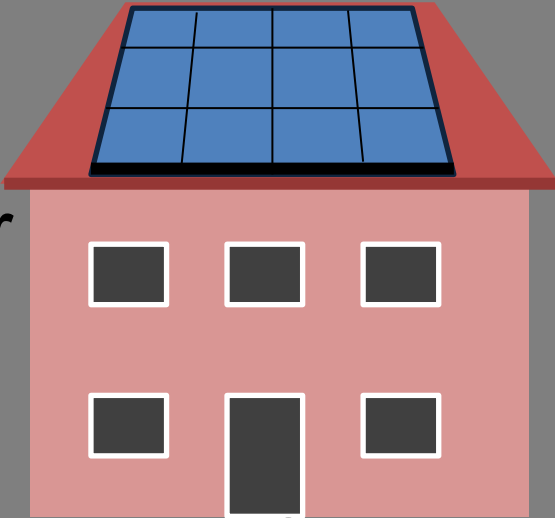

2000 € 2000 €



Einspeise-
vergütung



20100
kWh



Zeitsprung

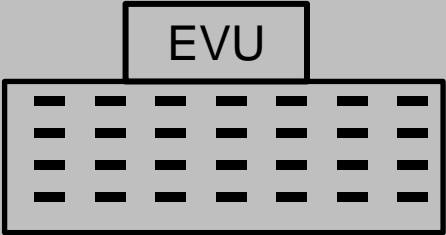

End of 2nd Year

2000 € 2000 €



Einspeise-
vergütung

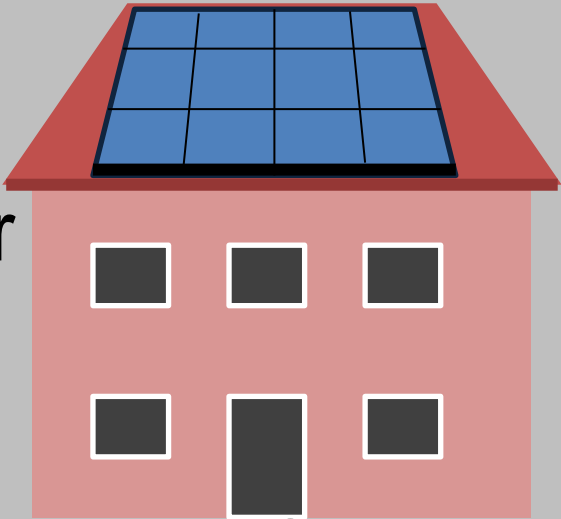

20100
kWh



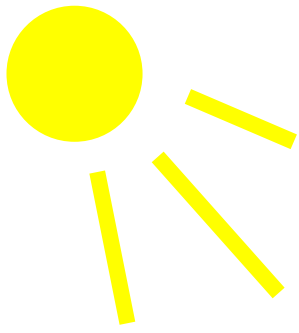

End of 7th Year

14 000 € -

30 000 €

Einnahmen

Investition

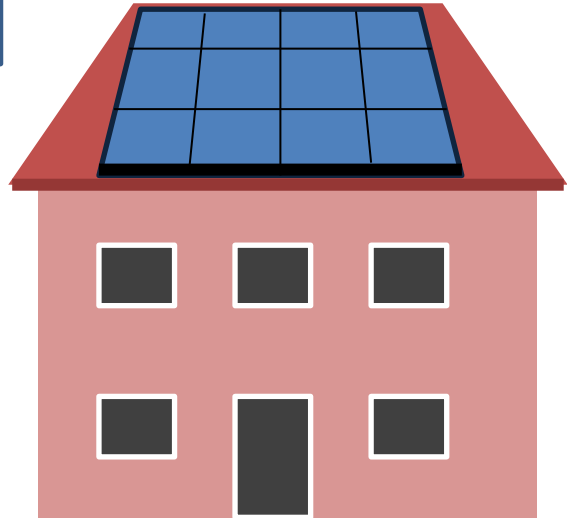
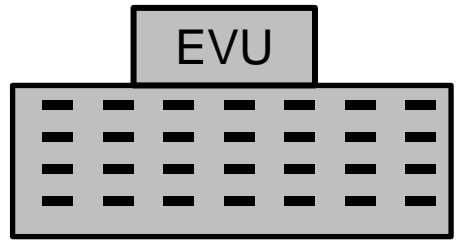

Einspeise-
vergütung

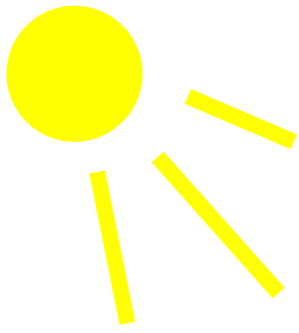

End of 8th Year

16 000 € -

30 000 €

Einnahmen

Investition

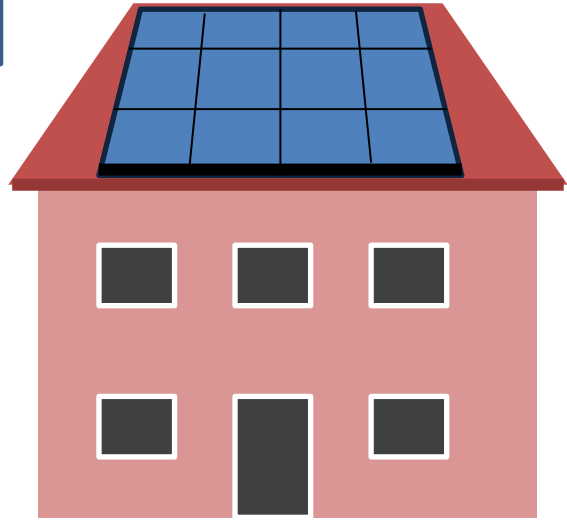

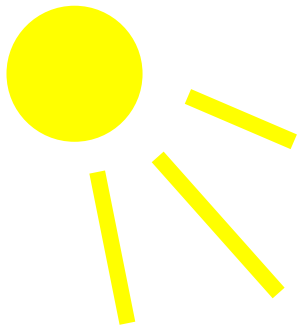

End of 9th Year

18 000 € -

30 000 €

Einnahmen

Investition

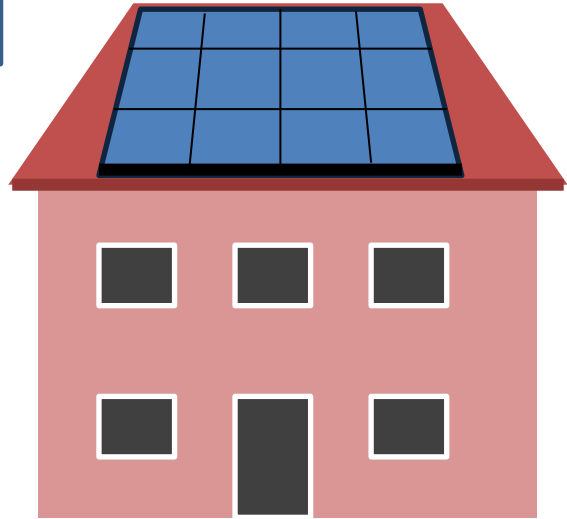

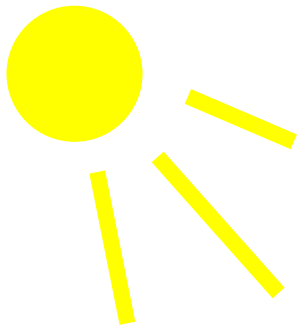

End of 10th Year

20 000 € -
Einnahmen

30 000 €

Investition

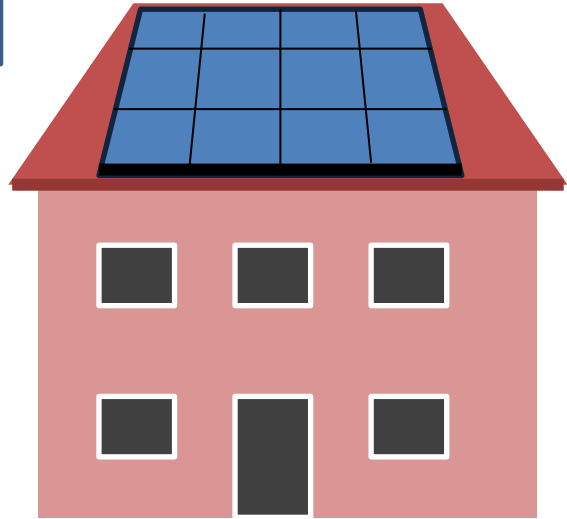

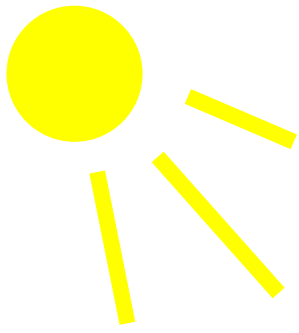

End of 11th Year

22 000 € -

30 000 €

Einnahmen

Investition

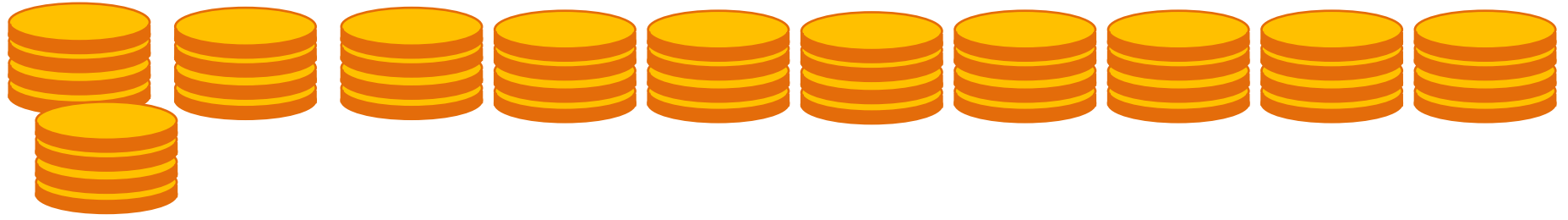
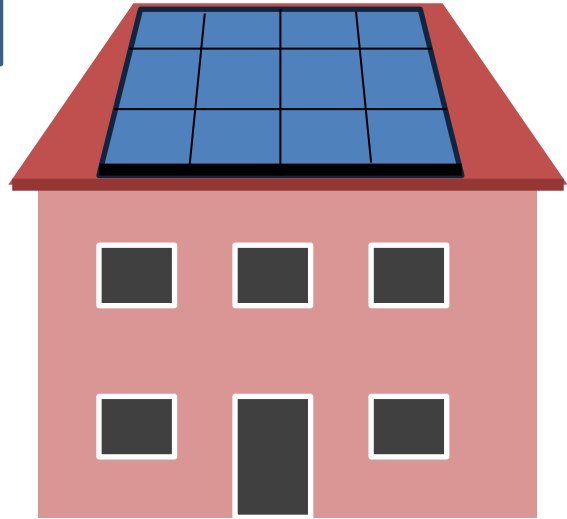

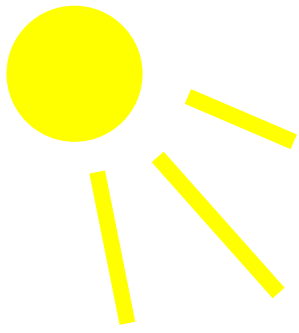

End of 12th Year

24 000 € -

30 000 €

Einnahmen

Investition

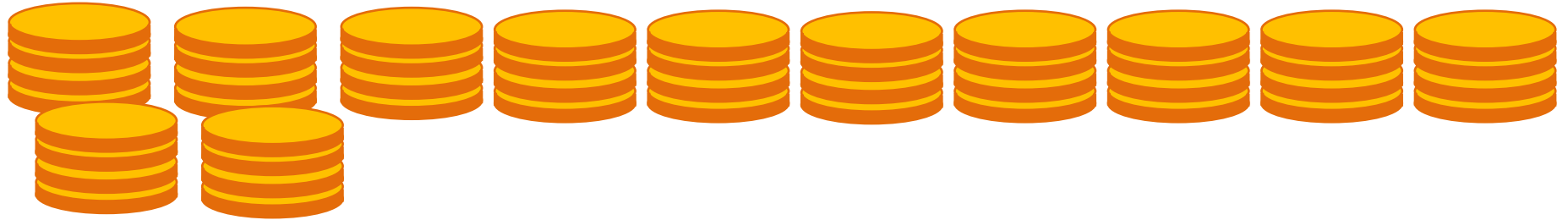
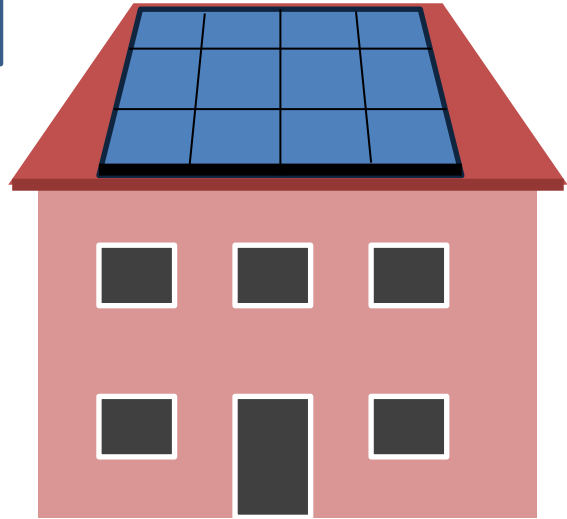

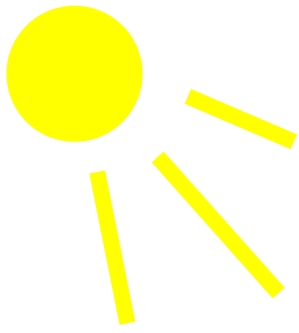

End of 13th Year

26 000 € -

30 000 €

Einnahmen

Investition

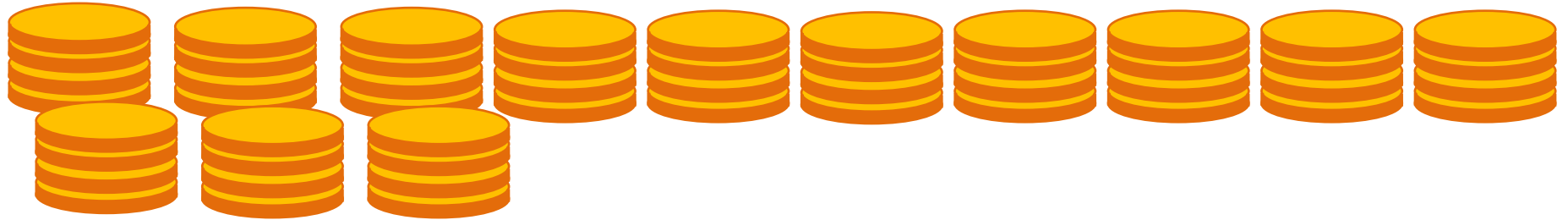
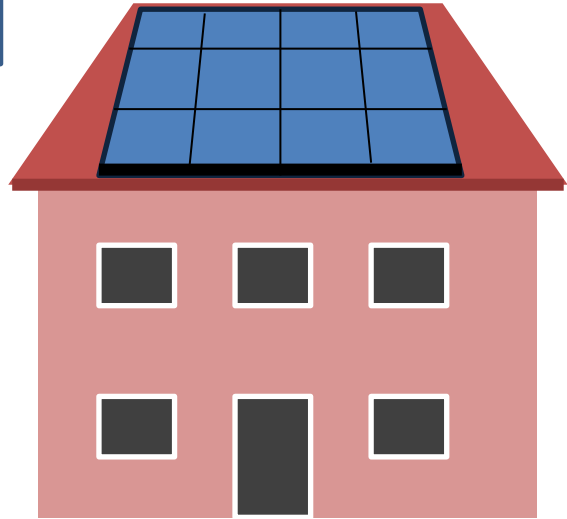

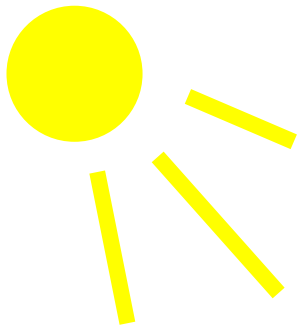

End of 14th Year

28 000 € -

30 000 €

Einnahmen

Investition

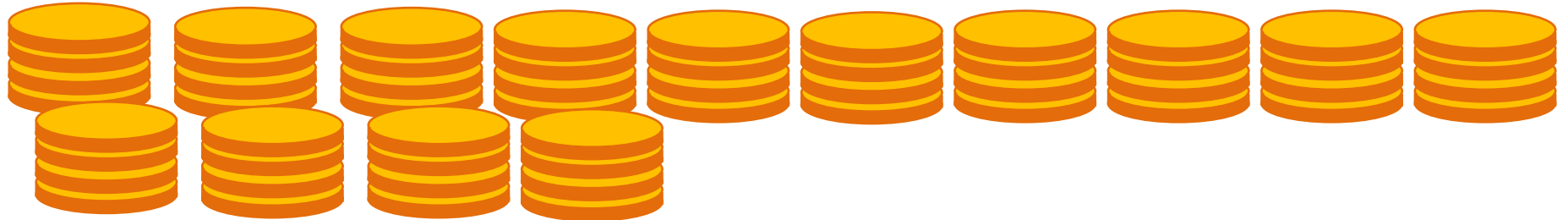
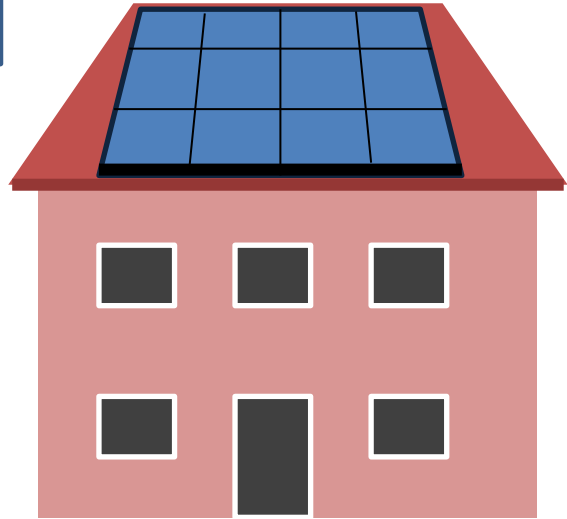

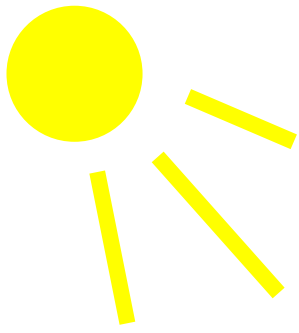

End of 15th Year

30 000 € -

30 000 €

Einnahmen

Investition

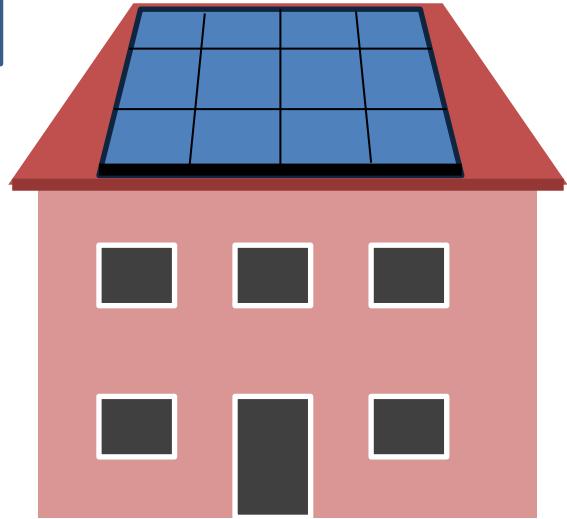

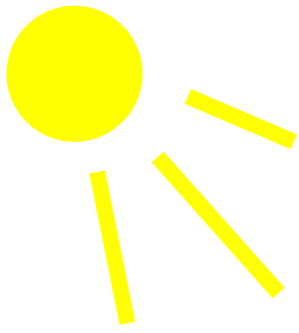

End of 16th Year

32 000 € -

30 000 €

Einnahmen

Investition

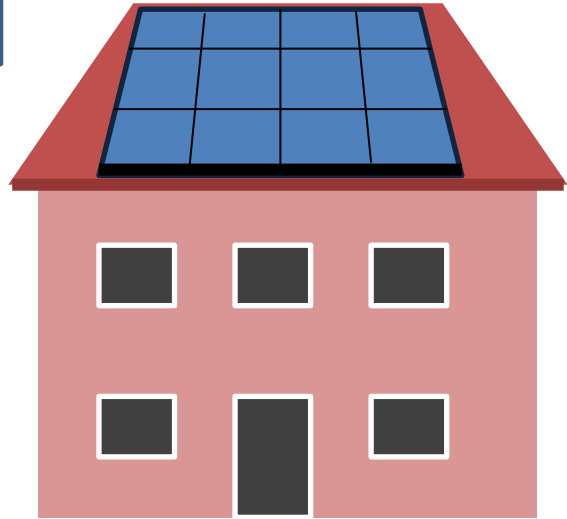

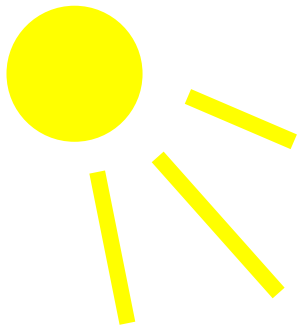

End of 17th Year

34 000 € -

30 000 €

Einnahmen

Investition

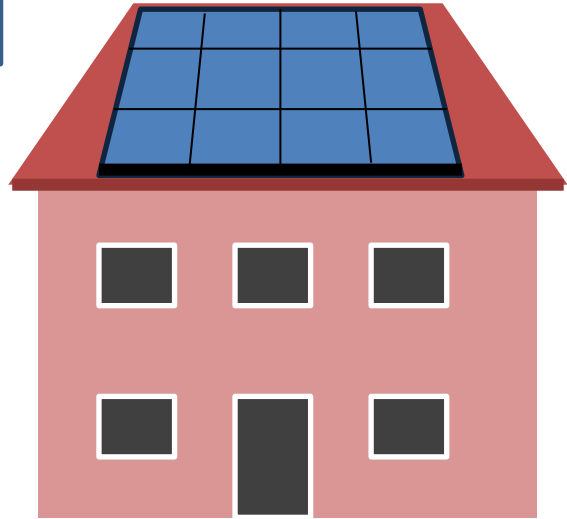

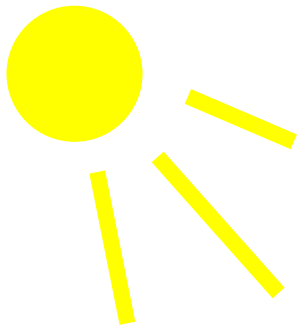

End of 18th Year

36 000 € -

30 000 €

Einnahmen

Investition

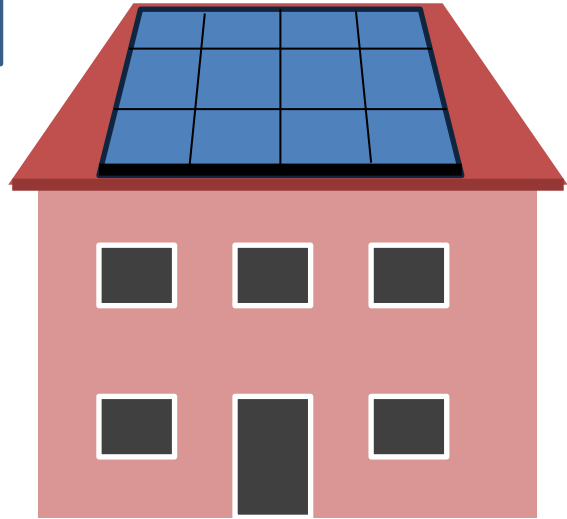

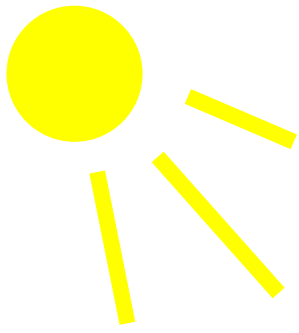

End of 19th Year

38 000 € -

30 000 €

Einnahmen

Investition

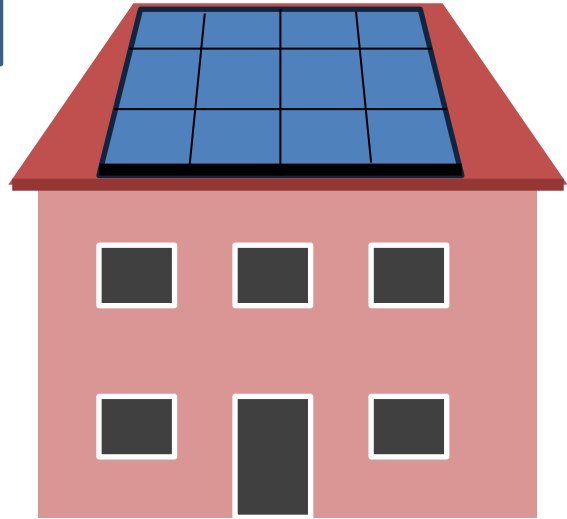

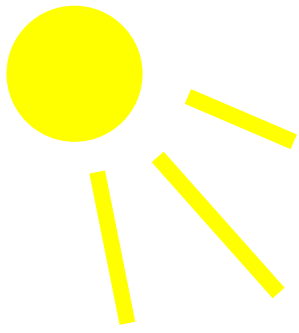

End of 20th Year

40 000 € -

30 000 €

Einnahmen

Investition

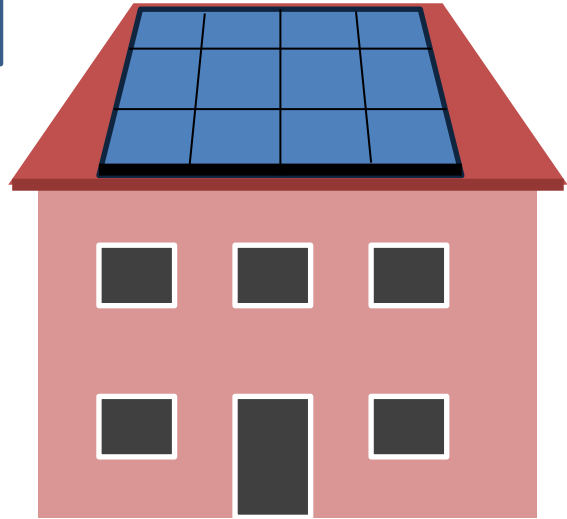

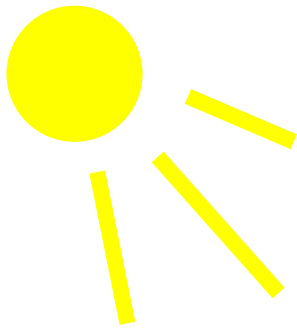

Nun zu den
laufenden Kosten

End of 20th Year

40 000 € -

30 000 €

Einnahmen

Investition

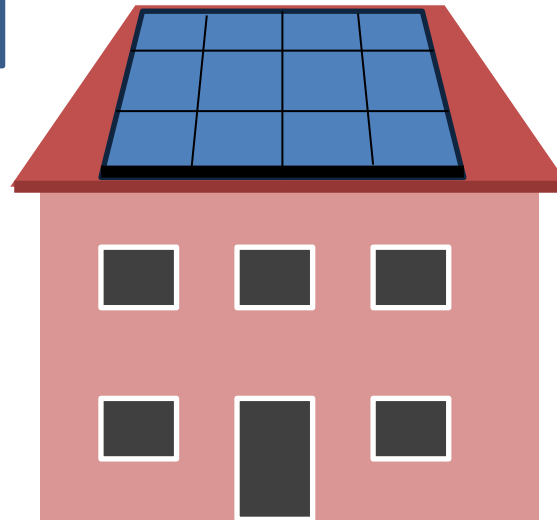

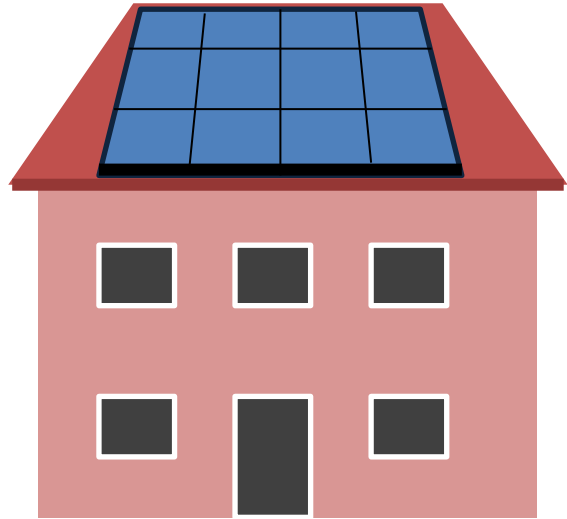
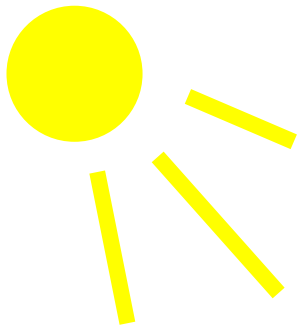

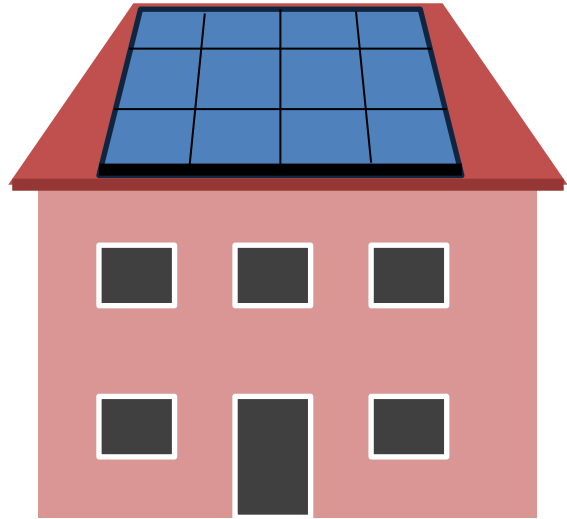
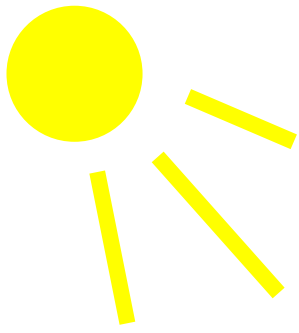

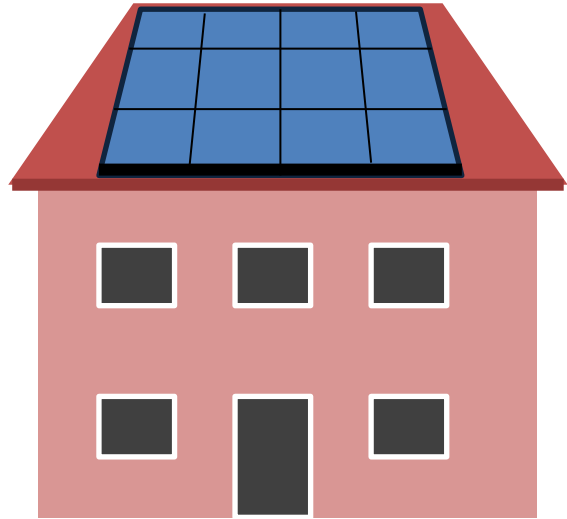
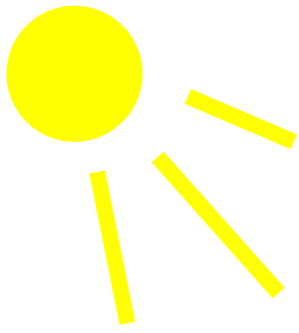

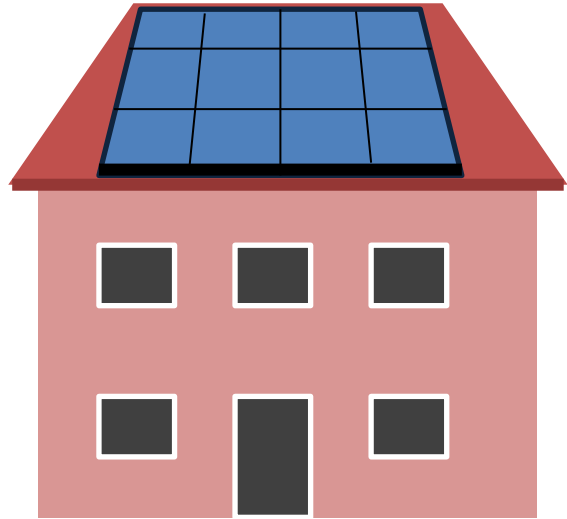
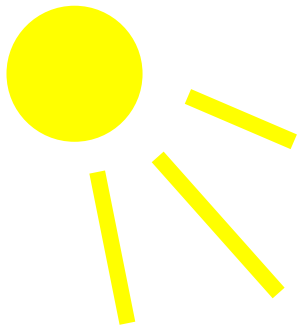

Wartung
Reparatur



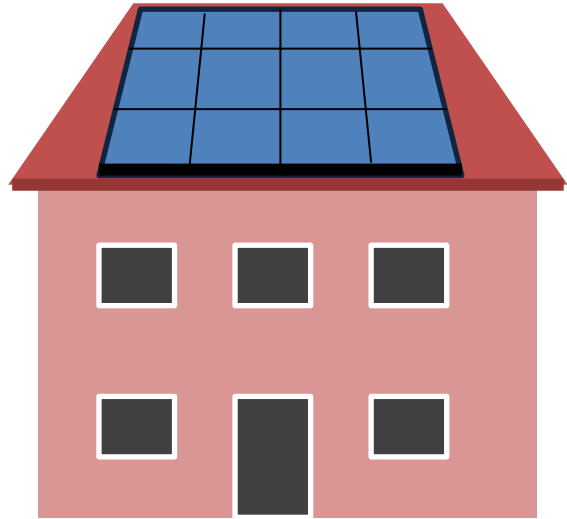
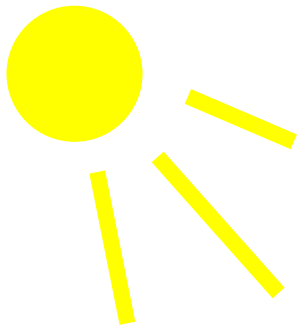

Wartung
Reparatur



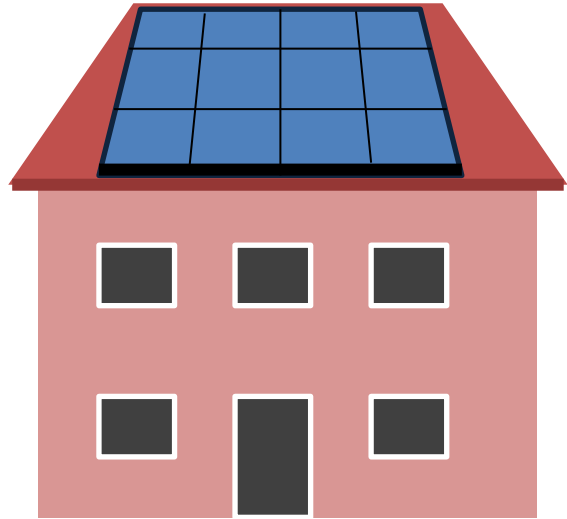
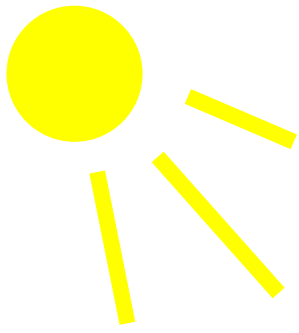

Wartung
Reparatur



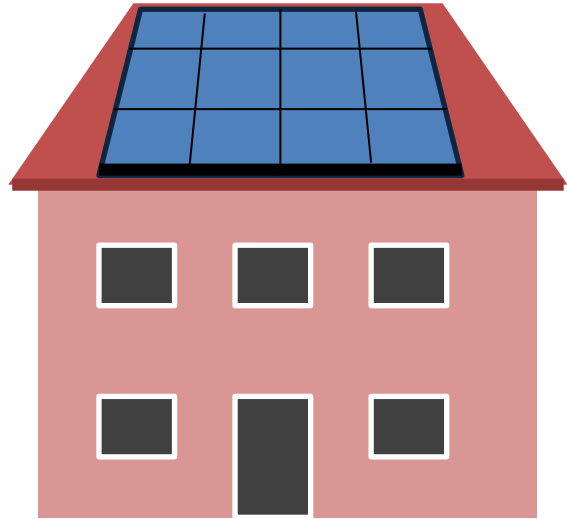
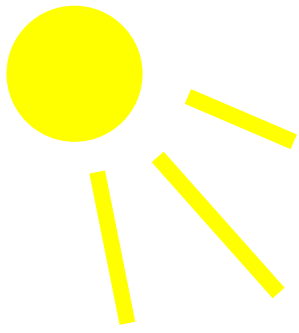

Wartung
Reparatur



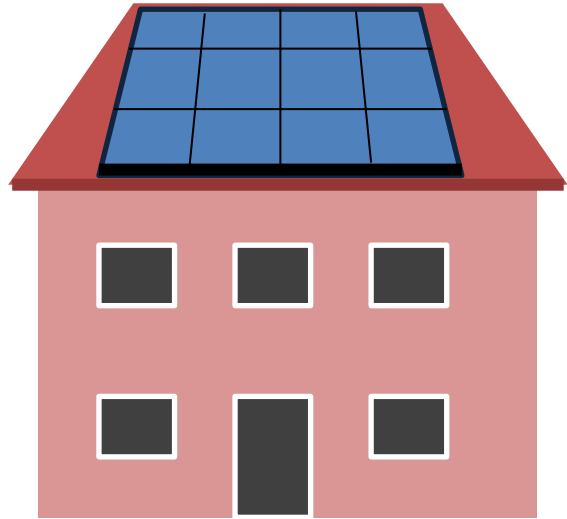
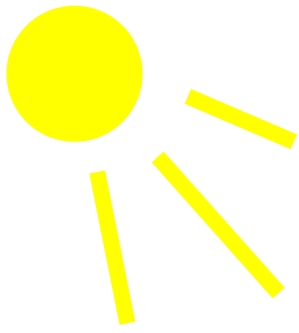

Wartung
Reparatur



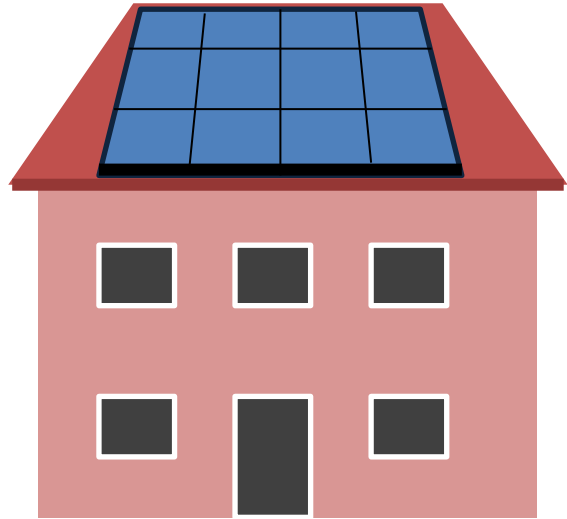
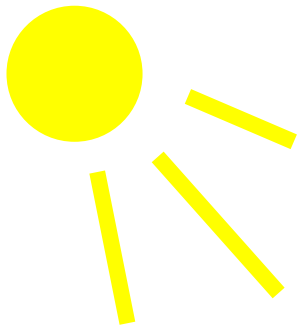

Wartung
Reparatur



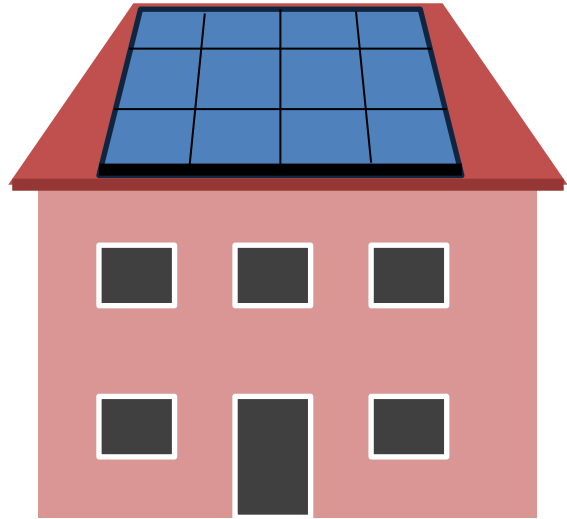
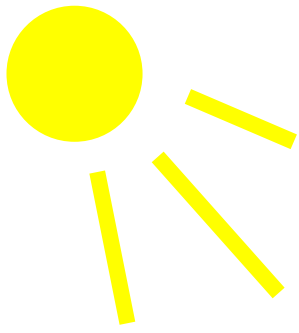

Versicherung

Wartung
Reparatur



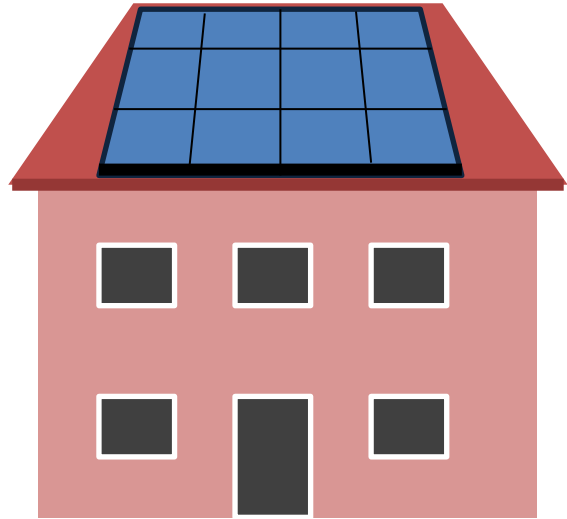
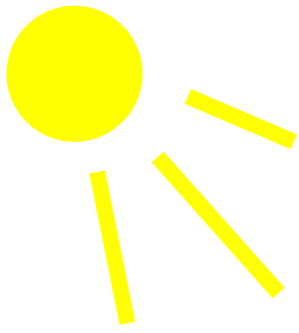

Versicherung

Wartung
Reparatur



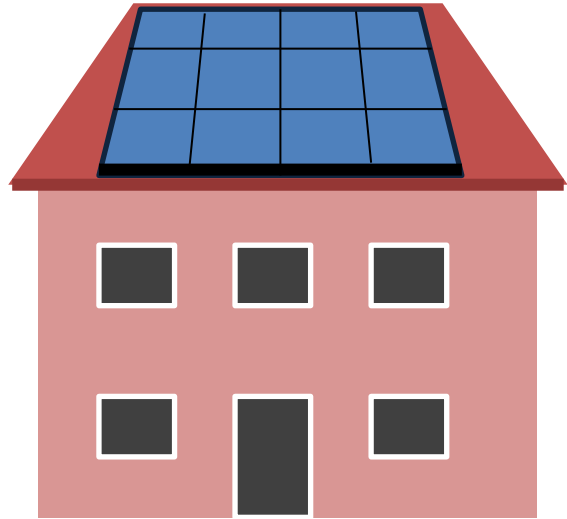
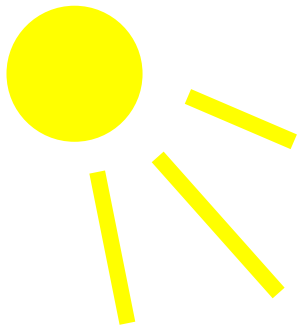

Versicherung

Wartung
Reparatur



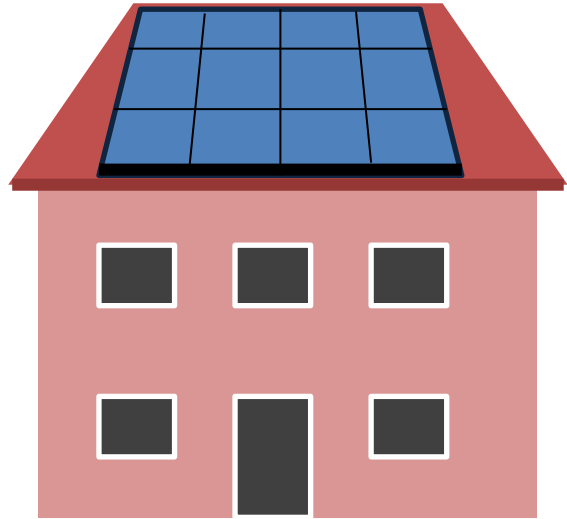
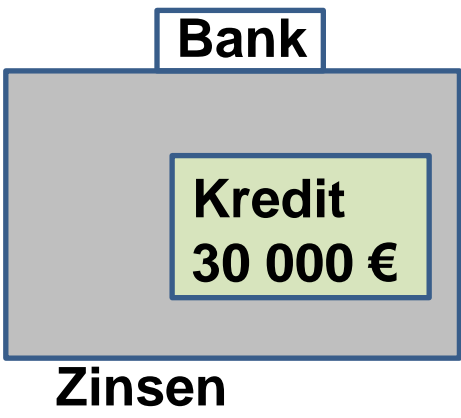
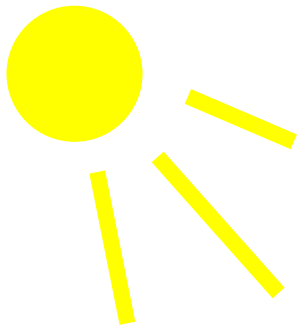

Versicherung
Wartung
Reparatur

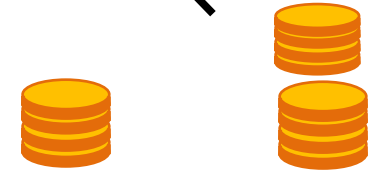

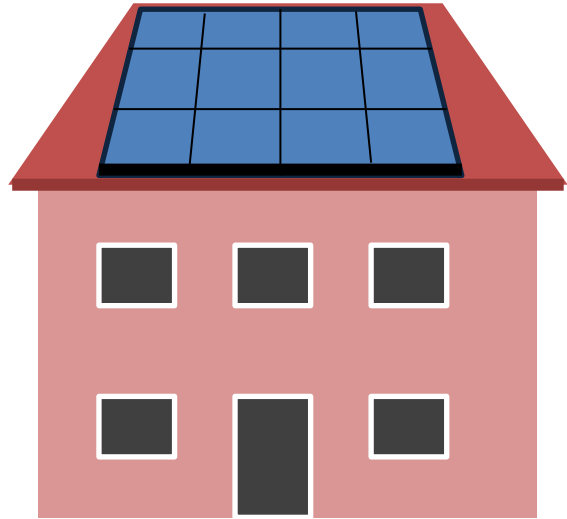
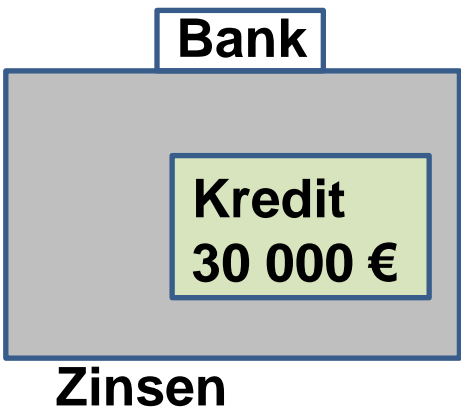
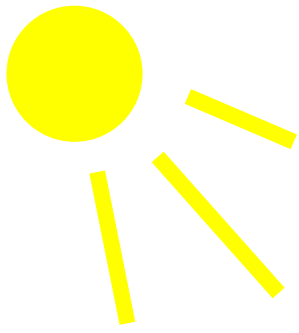

Versicherung
Wartung
Reparatur



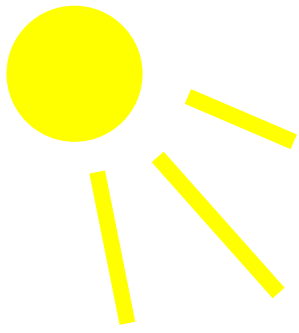

Bank

Kredit
30 000 €

Zinsen

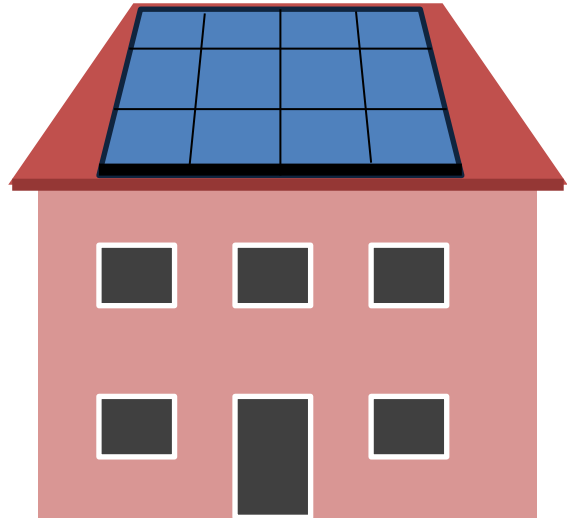

Versicherung

Wartung
Reparatur



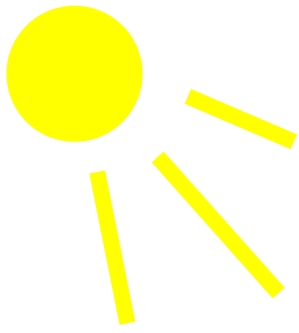

Bank

Kredit
30 000 €

Zinsen

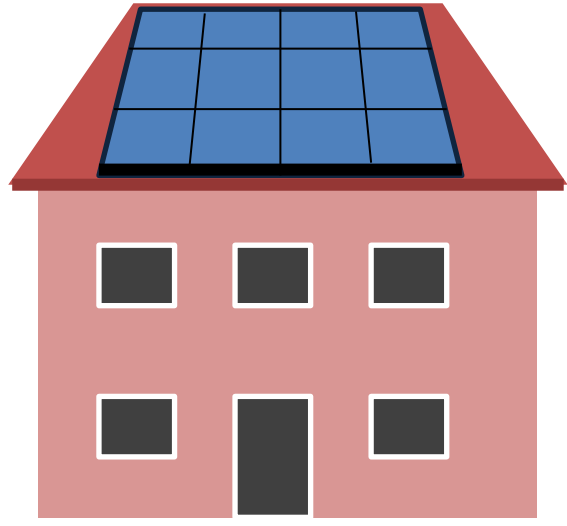

Versicherung

Wartung
Reparatur



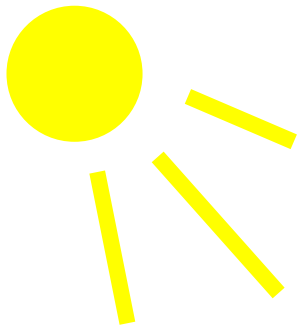

Bank

Kredit
30 000 €

Zinsen

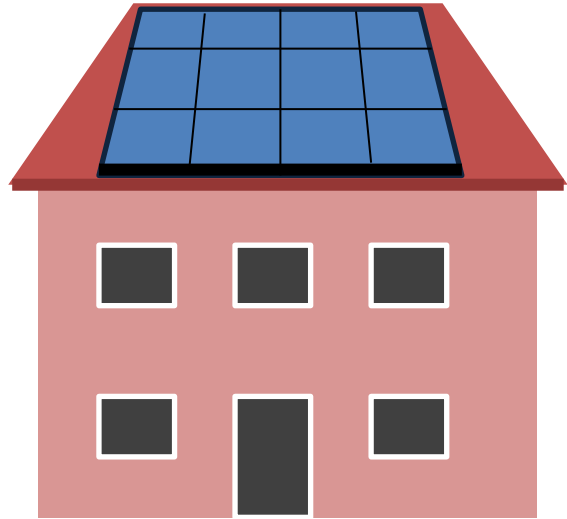

Versicherung
Wartung
Reparatur



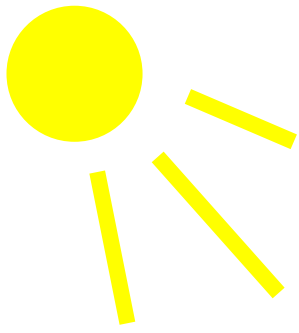

Bank

Kredit
30 000 €

Zinsen

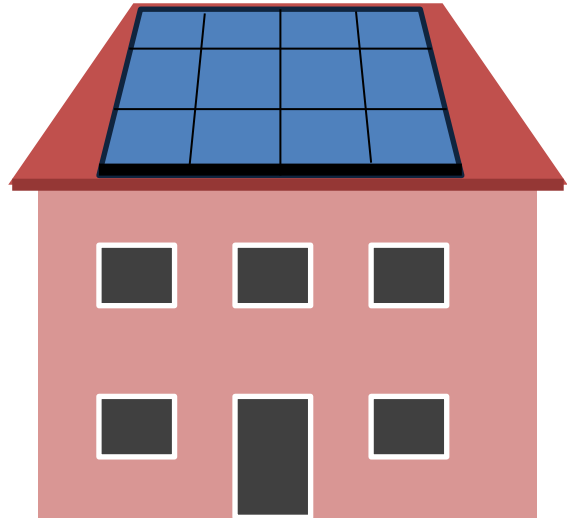

Versicherung
Wartung
Reparatur



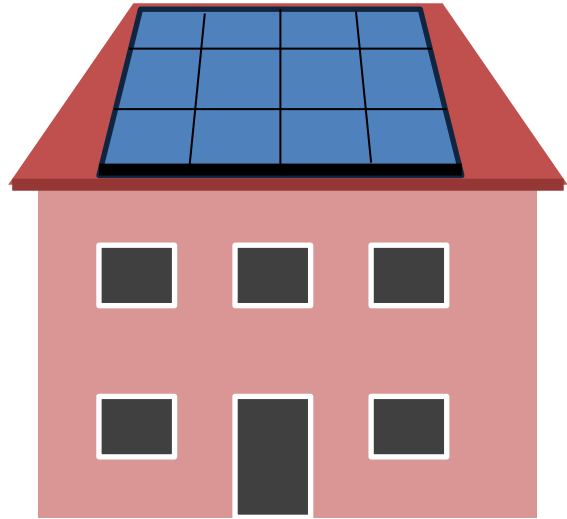
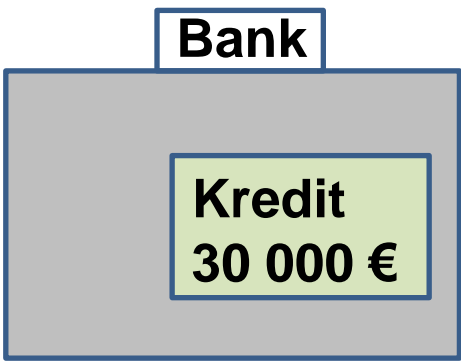
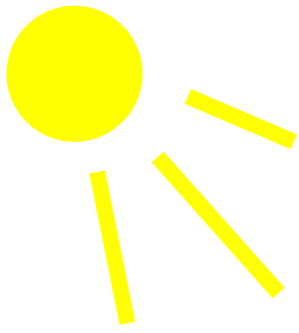

Versicherung
Wartung
Reparatur



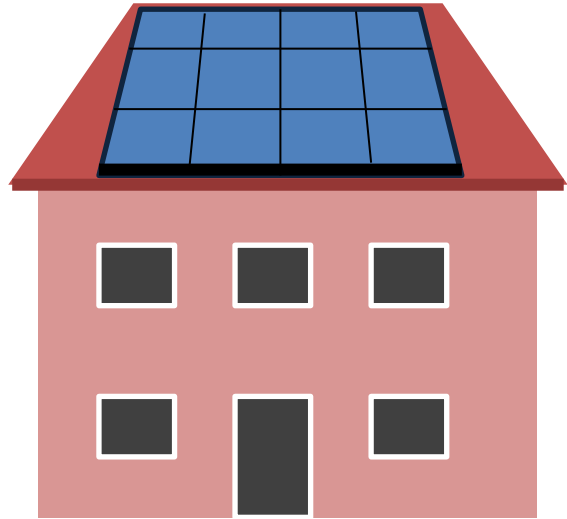
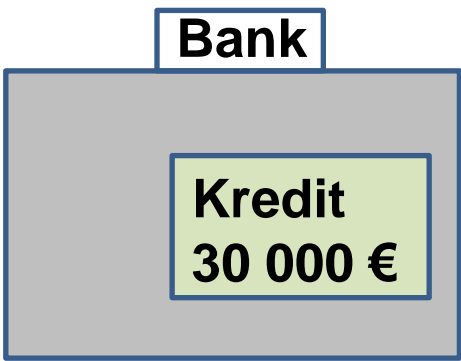
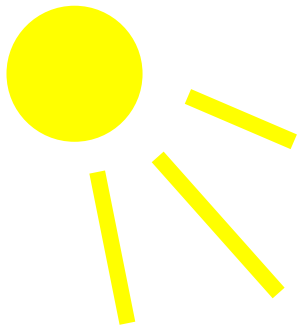

Versicherung

Wartung
Reparatur



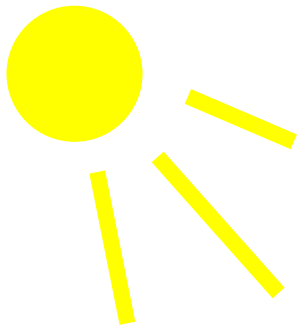

Bank

**Kredit
30 000 €**



Rückzahlung

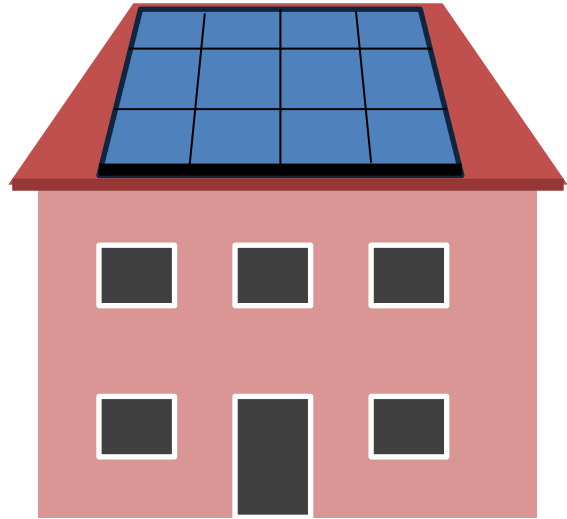

Versicherung

**Wartung
Reparatur**



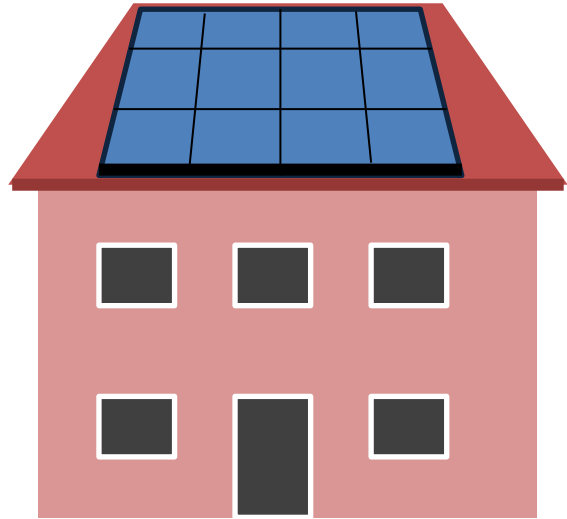
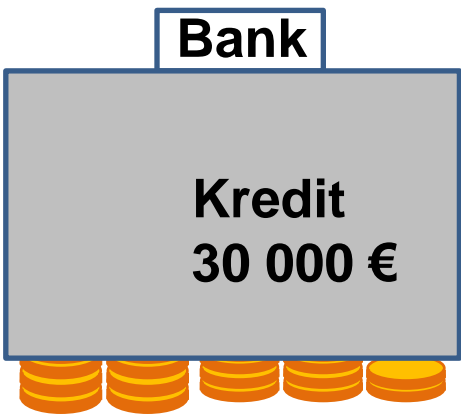
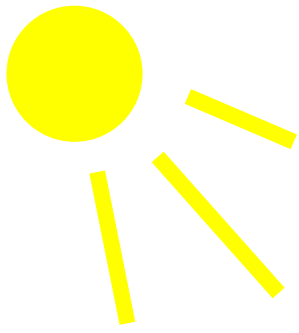

Versicherung

Wartung
Reparatur



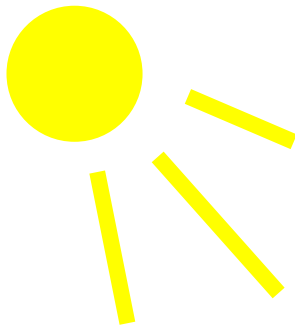

Bank
Kredit
30 000 €
getilgt

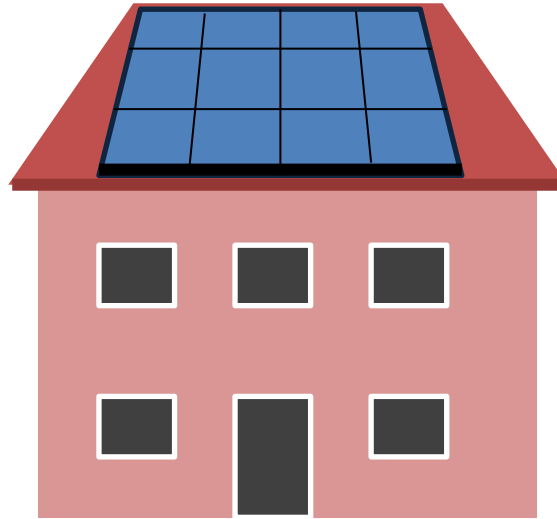

Versicherung

Wartung
Reparatur



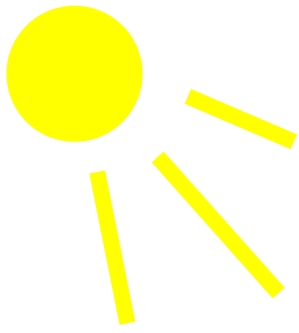

Bank
Kredit
30 000 €
getilgt

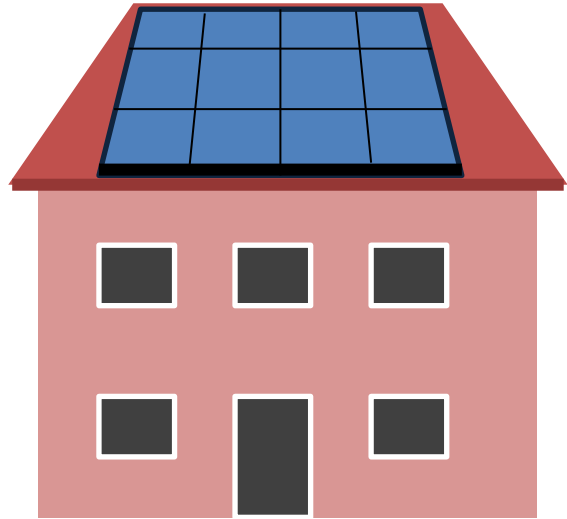

Versicherung
Wartung
Reparatur



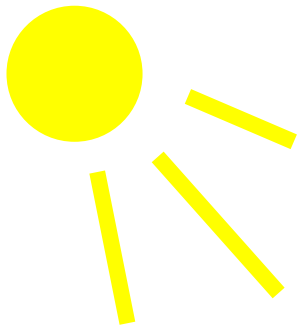

Bank

**Kredit
30 000 €
getilgt**

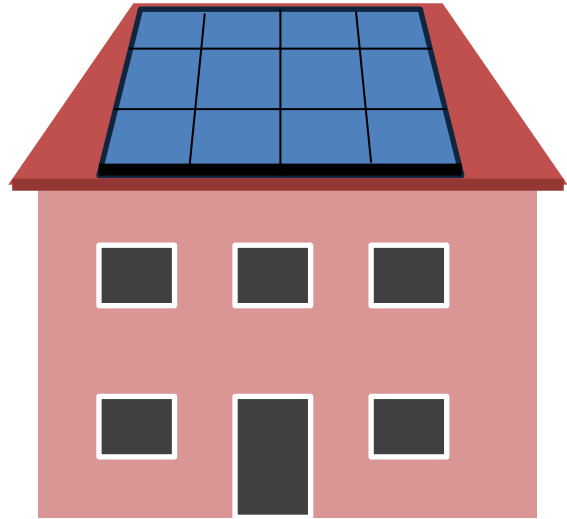

**Versicherung
Wartung
Reparatur**



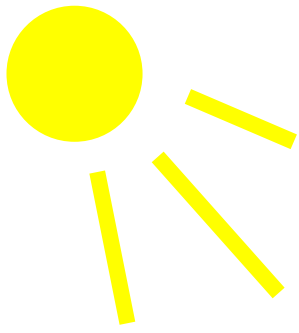

Bank

**Kredit
30 000 €
getilgt**

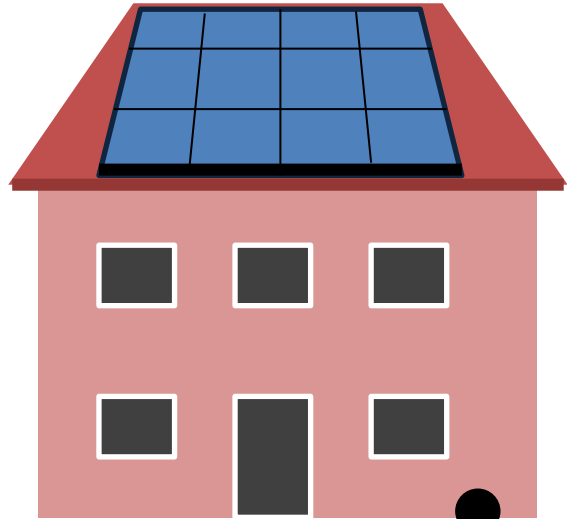

**Versicherung
Wartung
Reparatur**



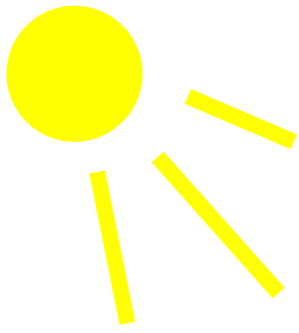

Bank
Kredit
30 000 €
getilgt

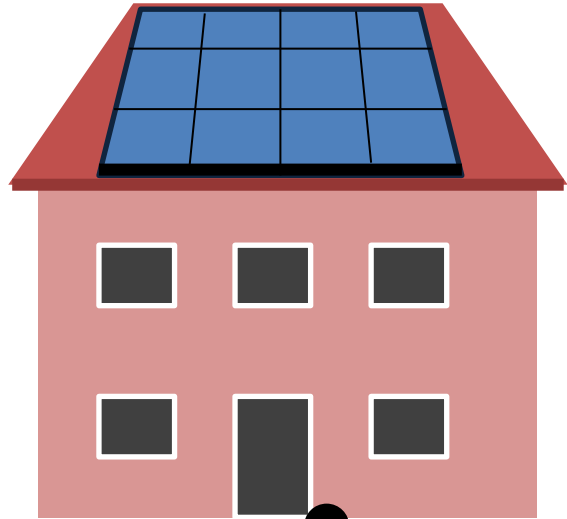

Gewinn

Versicherung
Wartung
Reparatur



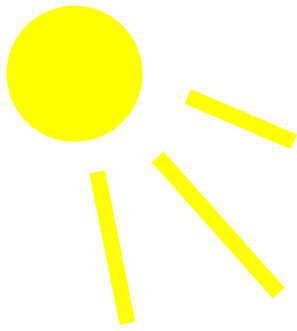

Nur gute Anlagen erbringen Gewinn.
Das wirtschaftliche Risiko trägt der Betreiber

Bank

**Kredit
30 000 €
getilgt**

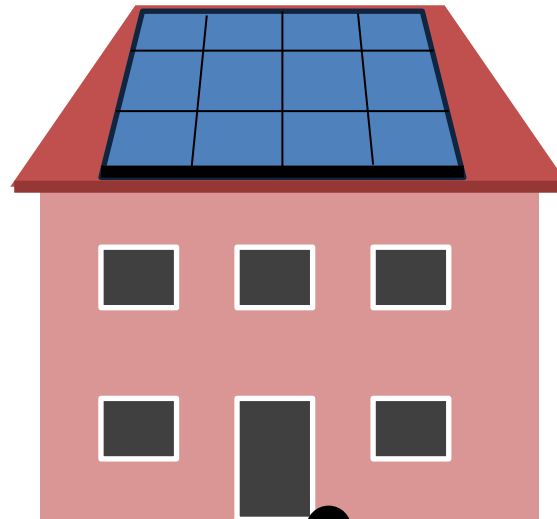

Gewinn

Versicherung

**Wartung
Reparatur**

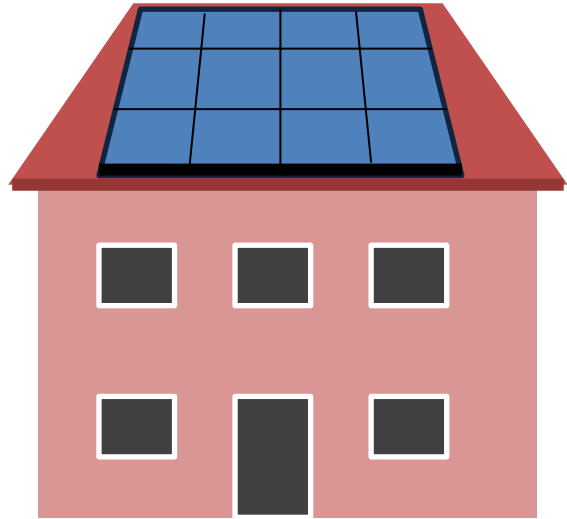
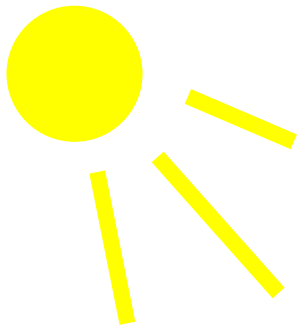

Zustimmung von
Frau und Kind

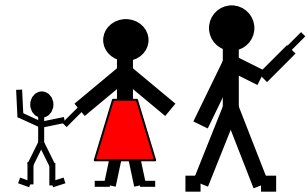

Gewinn

Zustimmung von
Frau und Kind

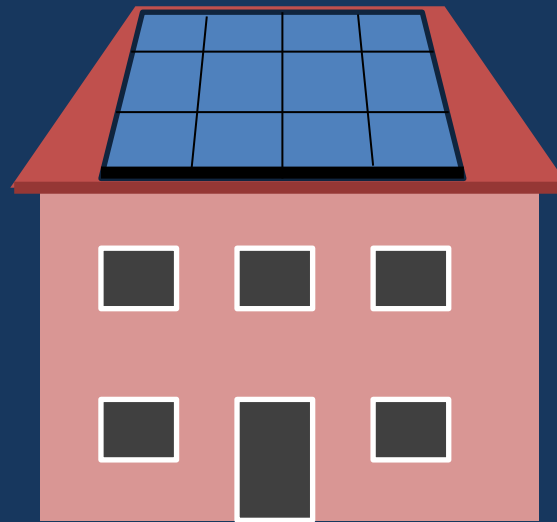
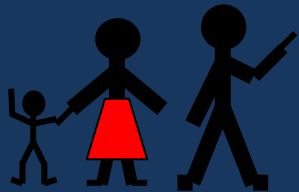

Das Umlageverfahren bei der kostendeckenden Vergütung

Das Umlageverfahren bei der kostendeckenden Vergütung

**Woher erhält das EVU das
Geld für die
Einspeisevergütung?**

Ohne Solarstromanlagen

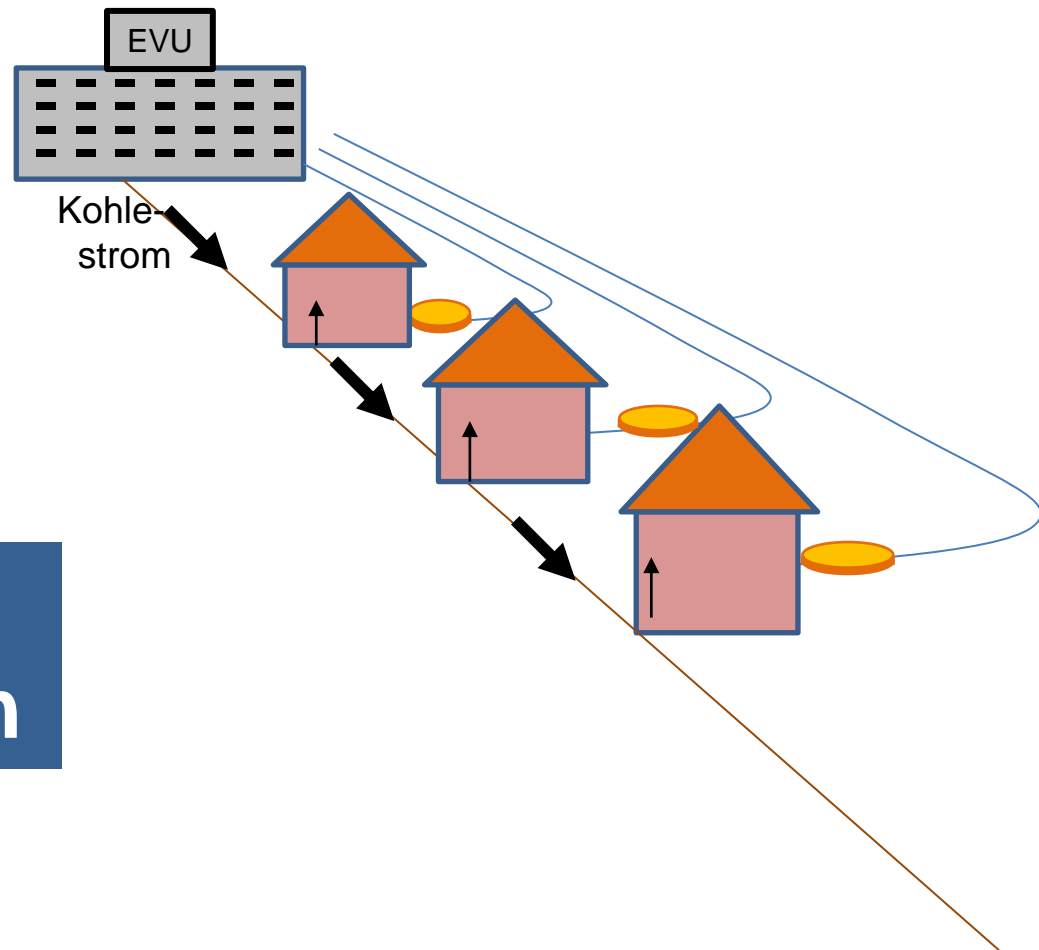

Ohne Solarstromanlagen

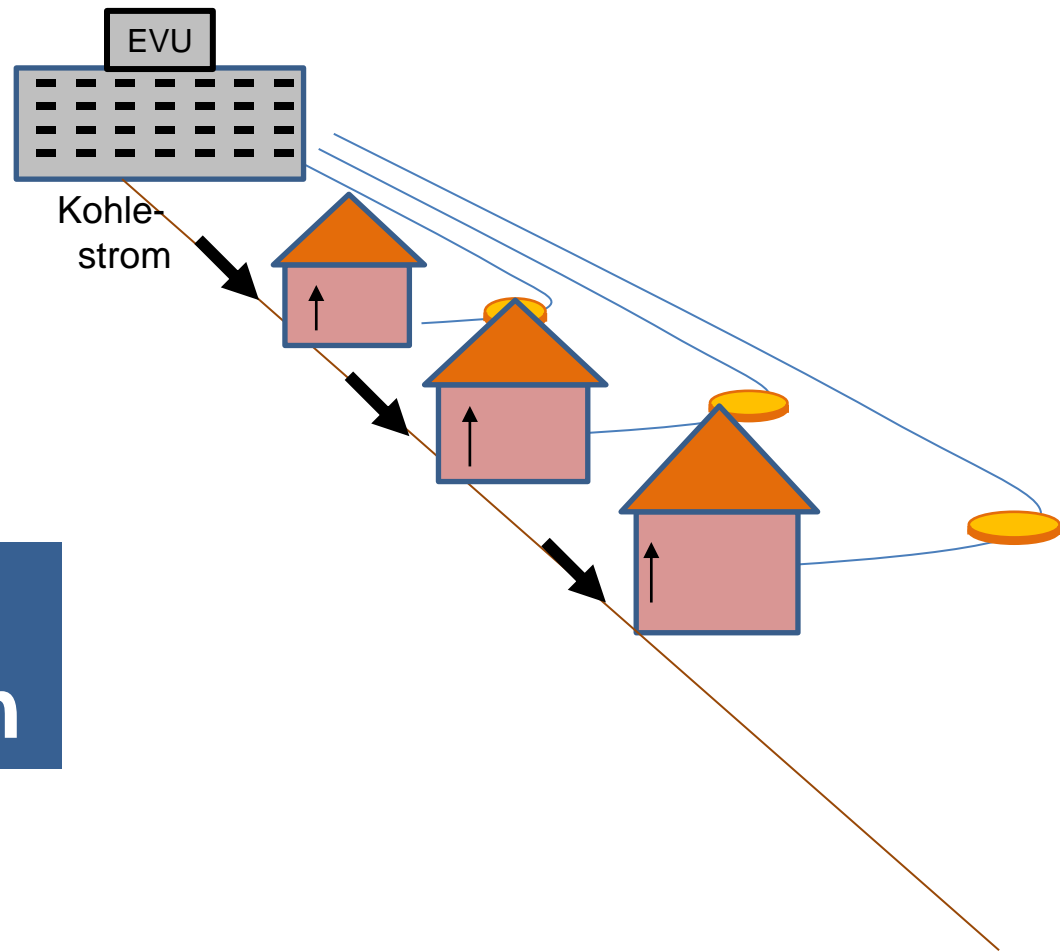

Ohne Solarstromanlagen

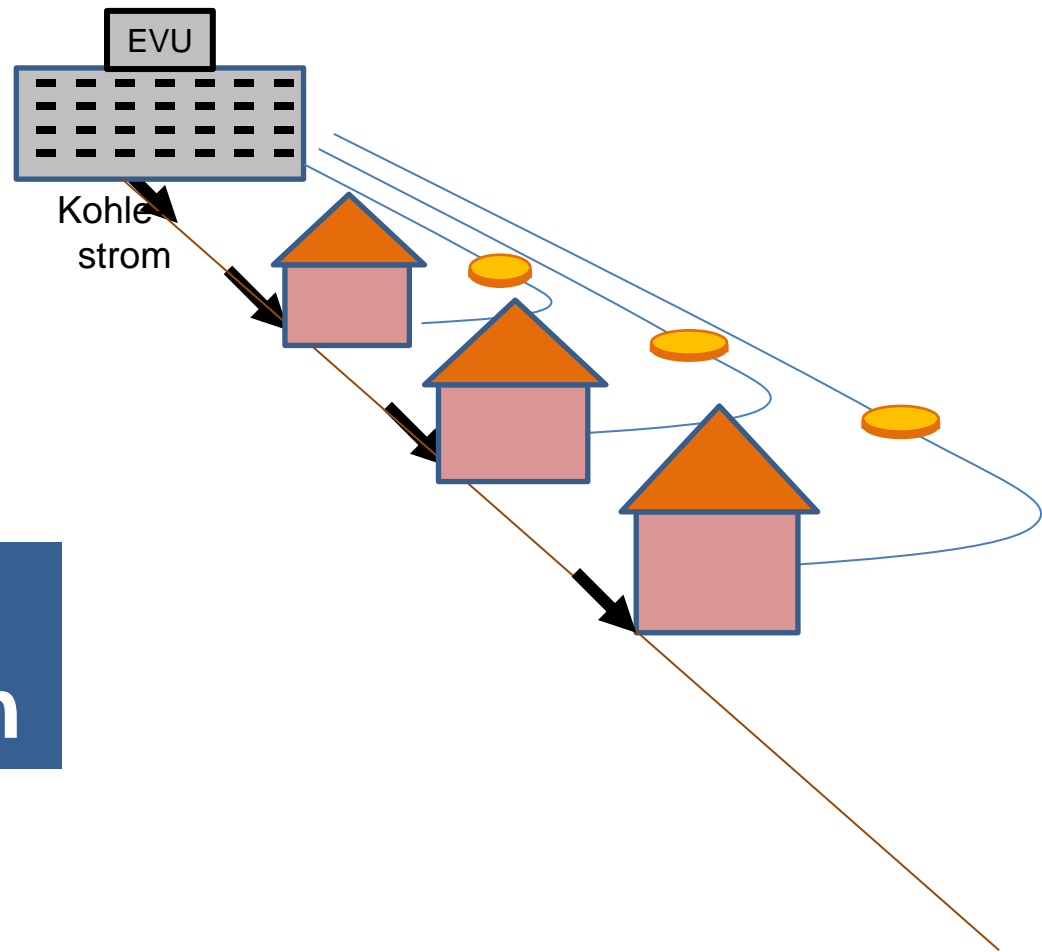

Ohne Solarstromanlagen

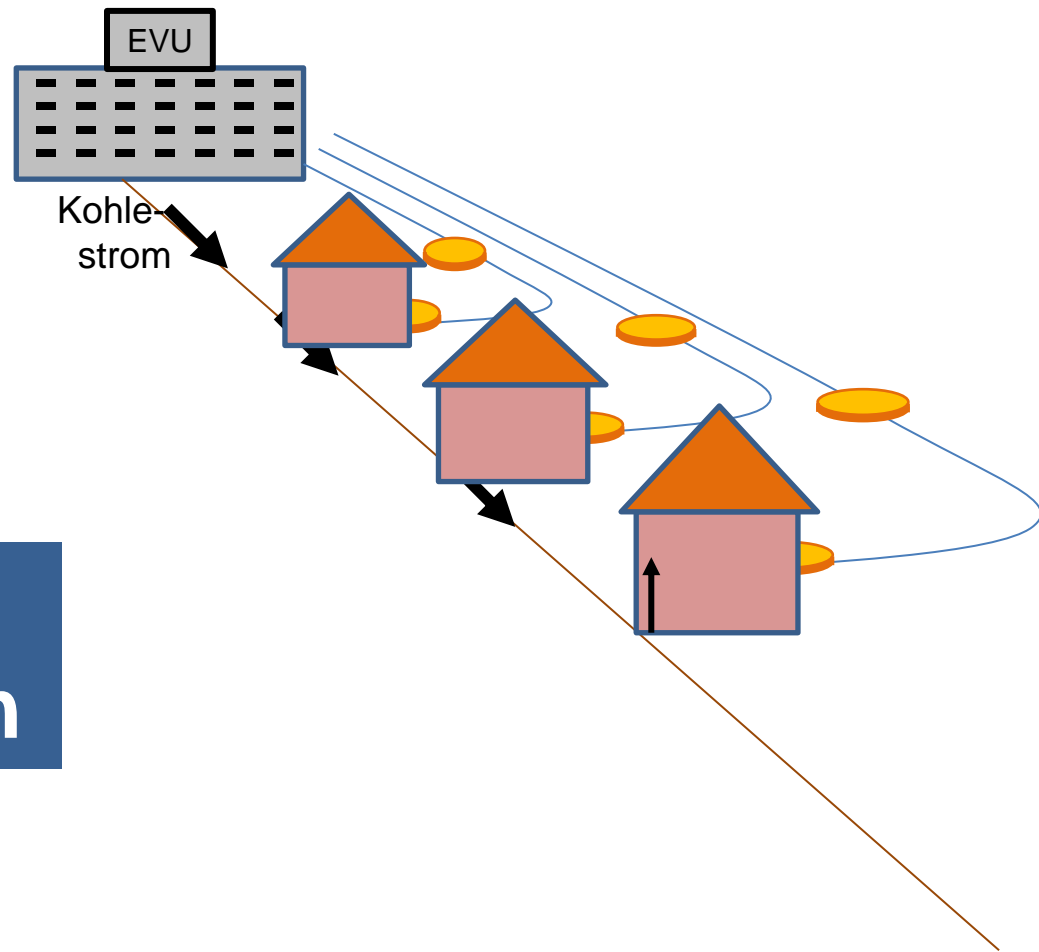

Mit Solarstromanlagen

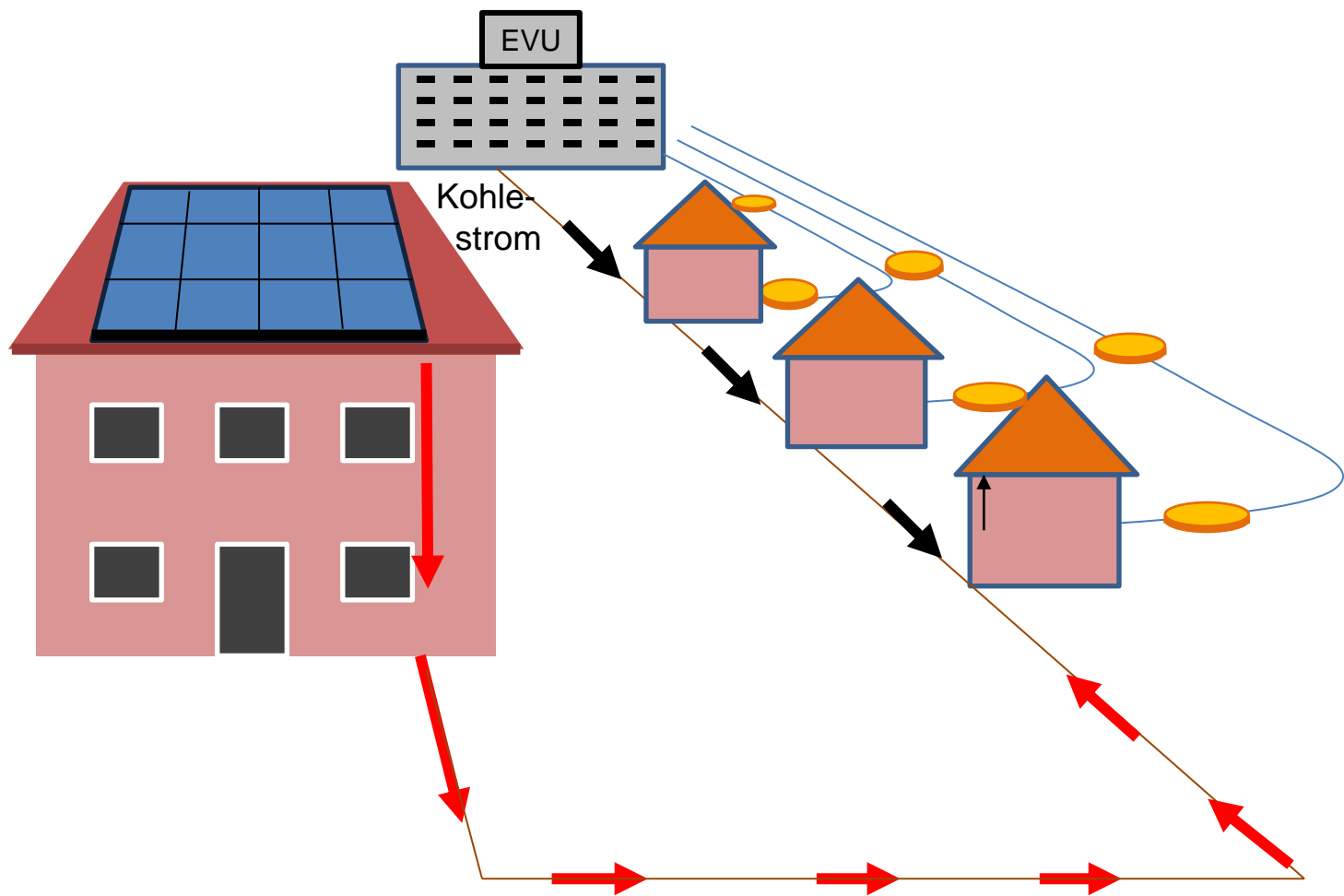

Mit Solarstromanlagen

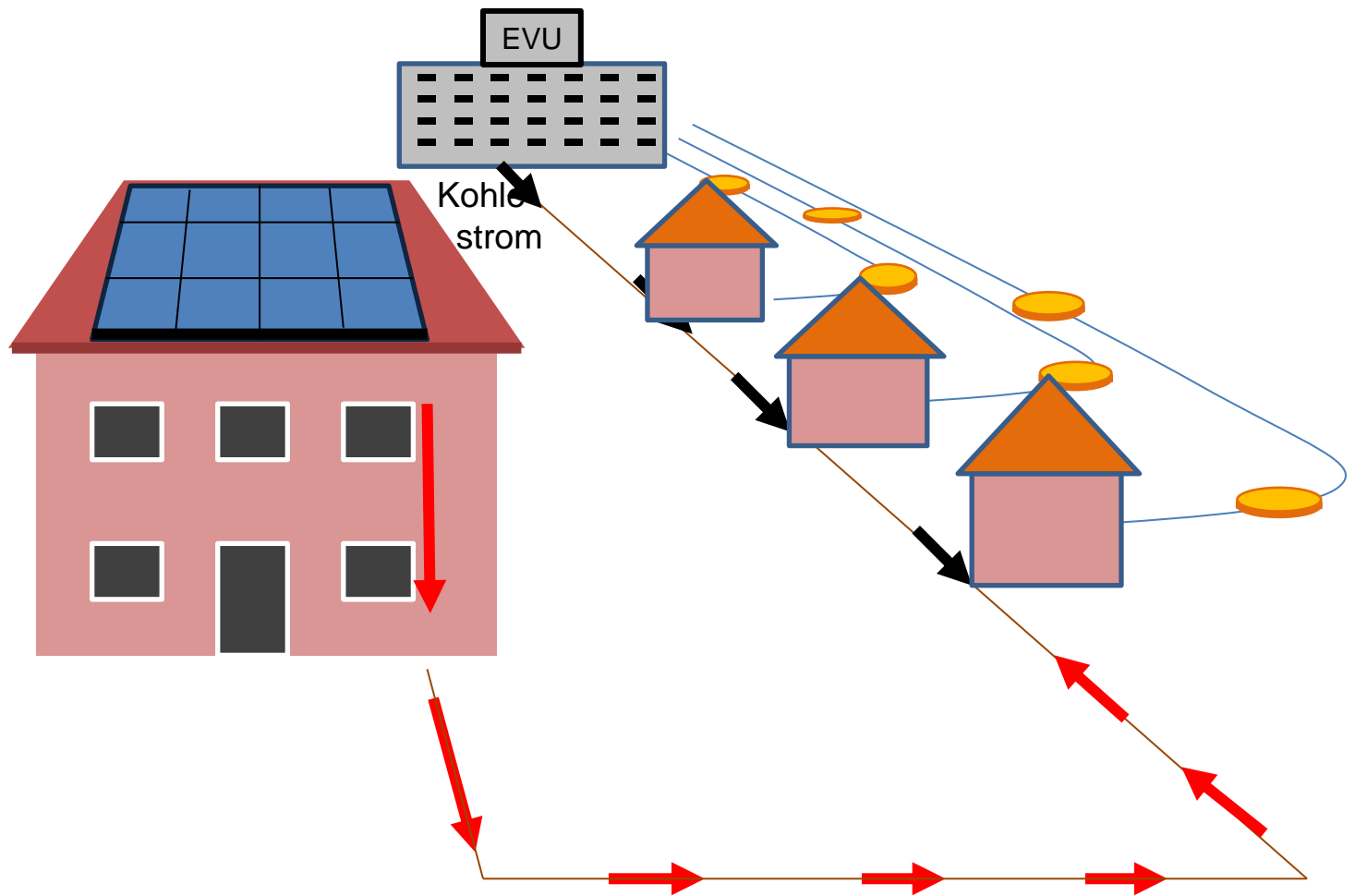

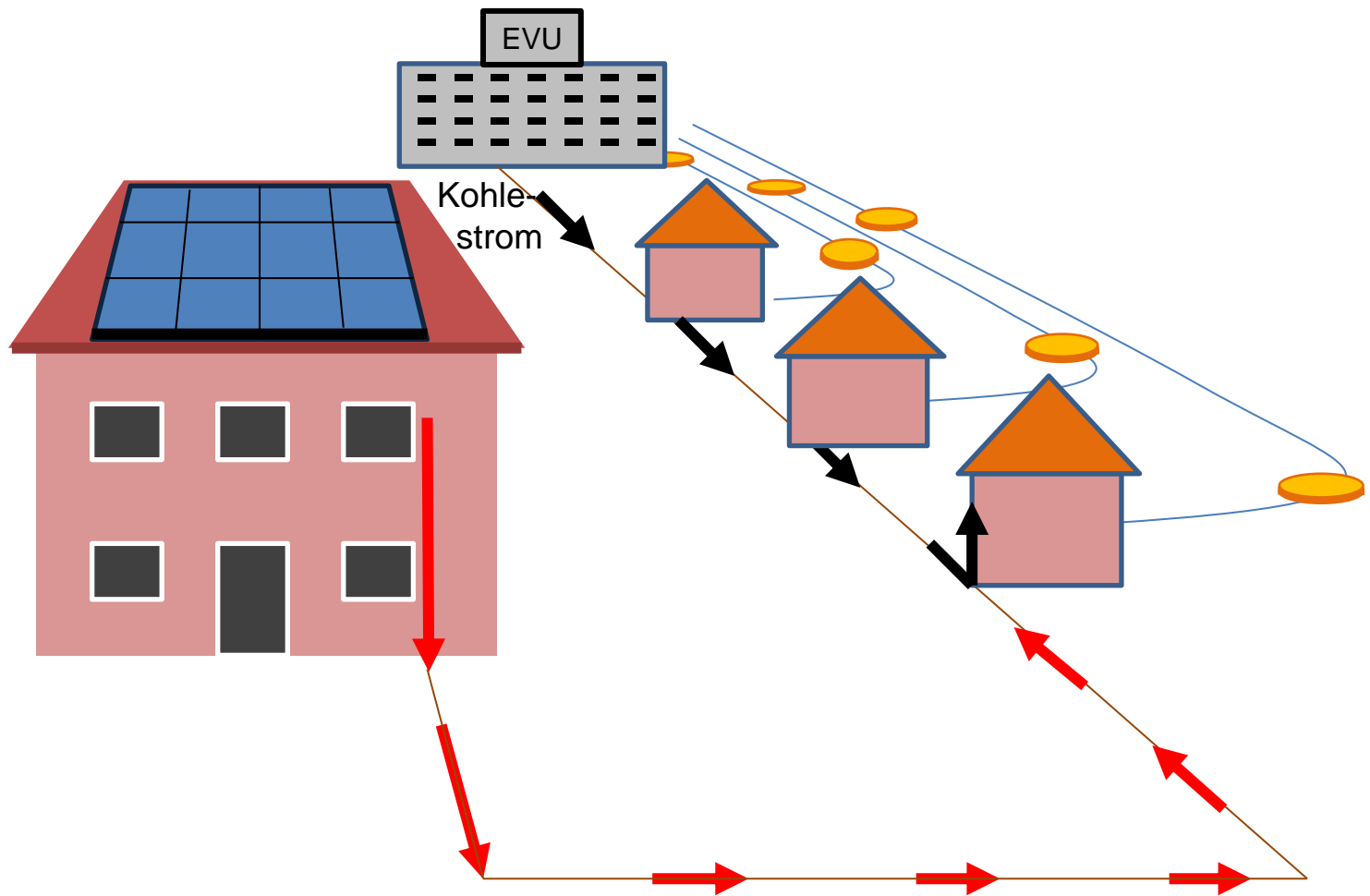

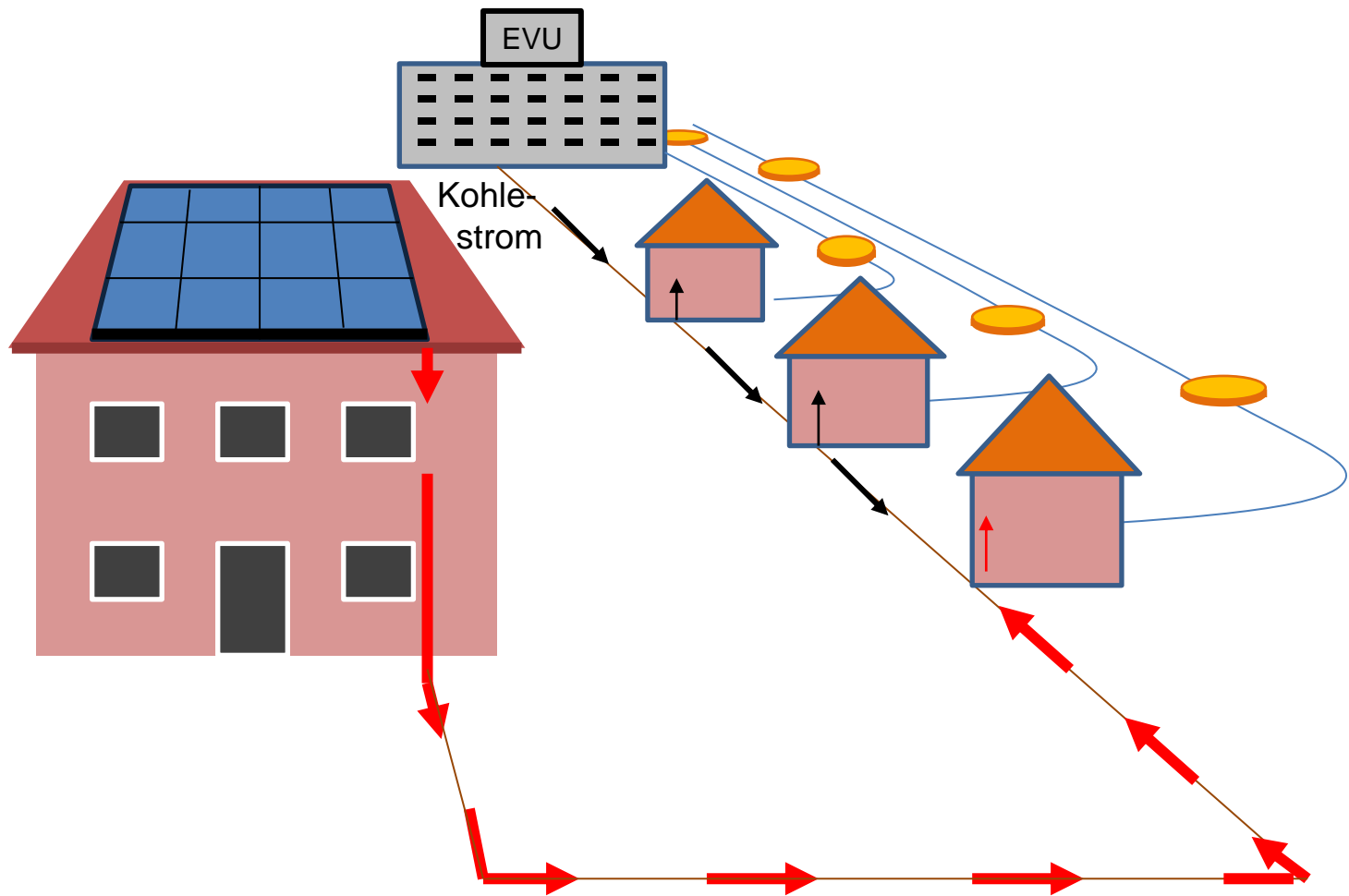

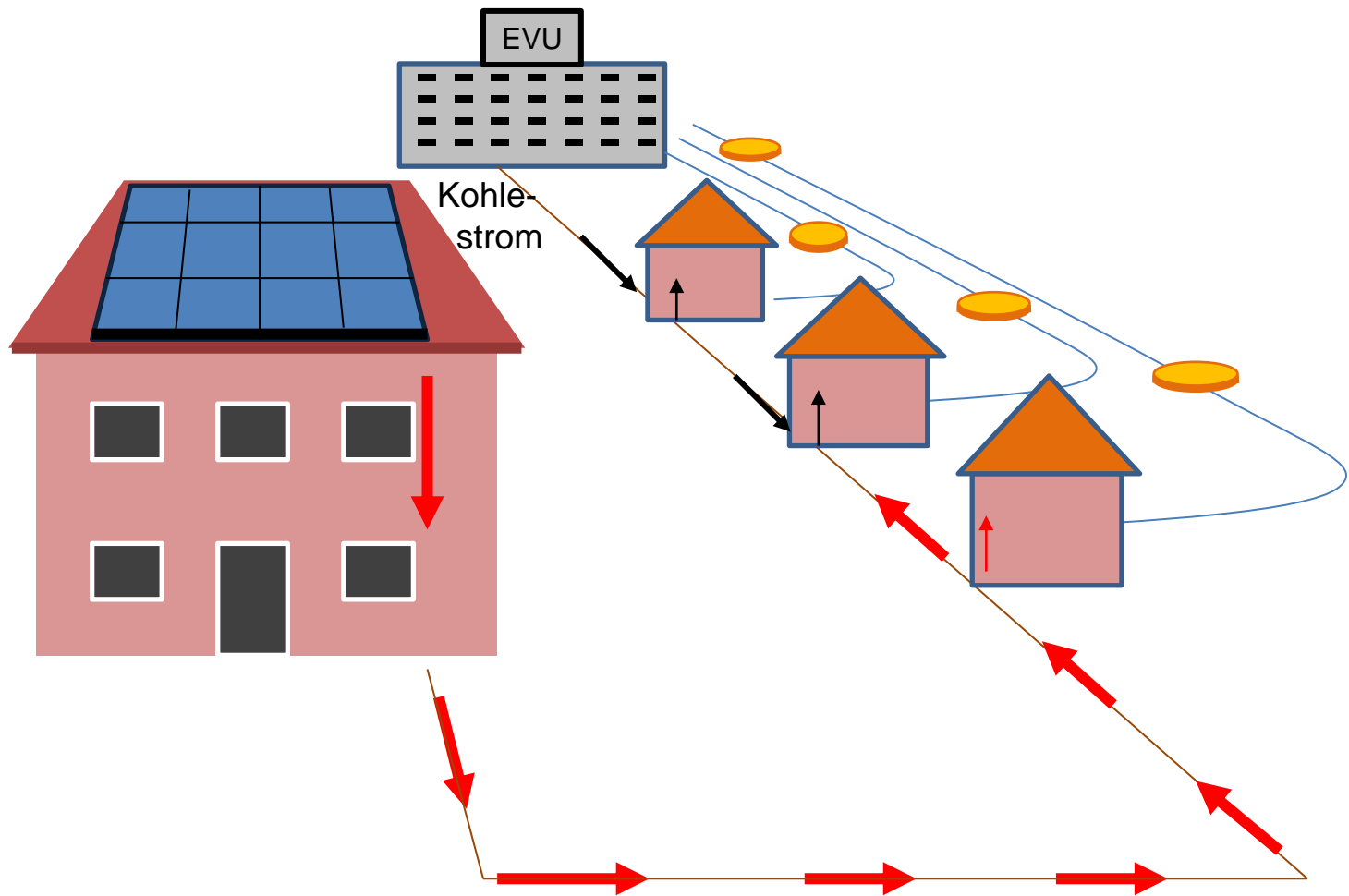

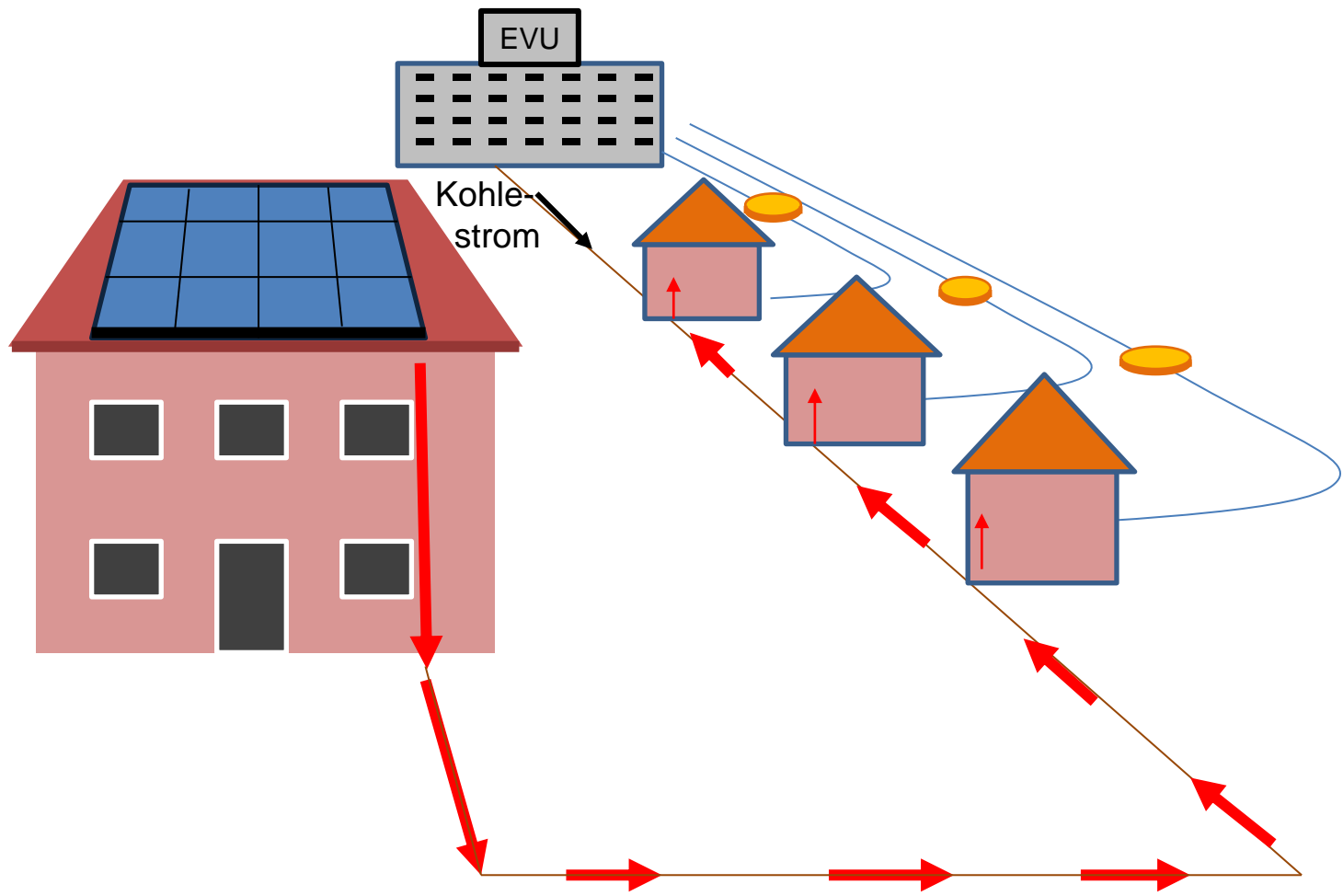

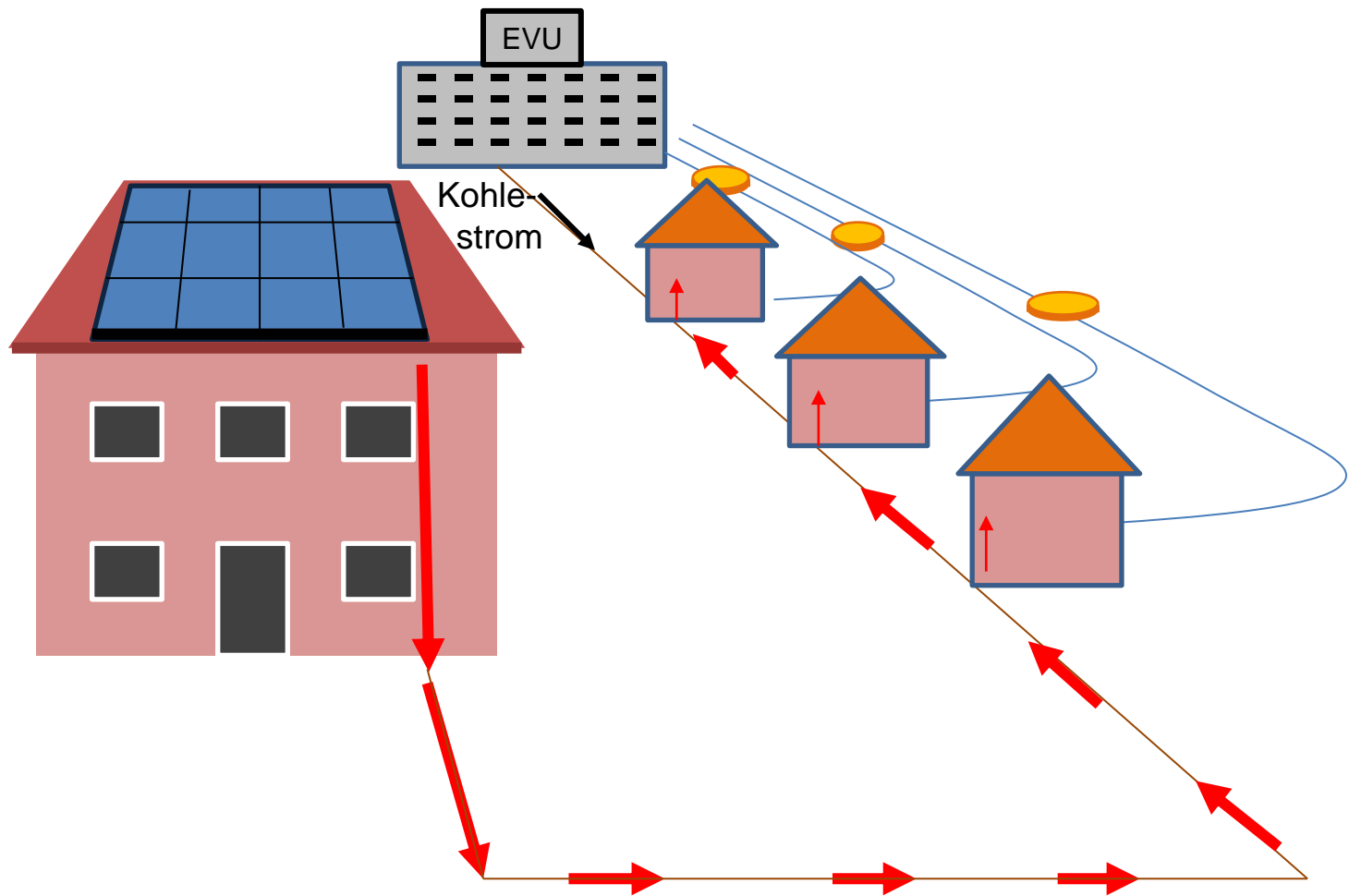

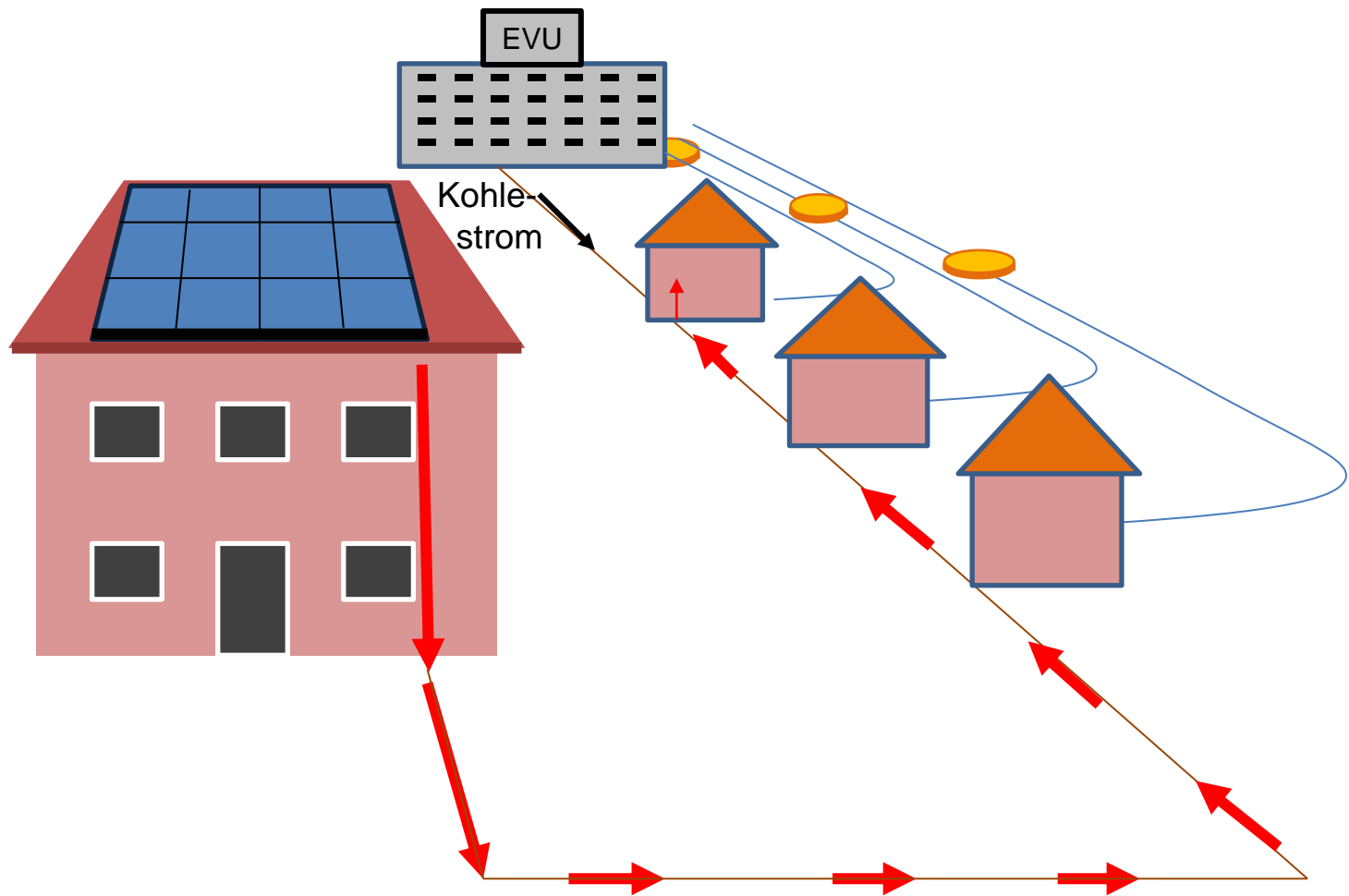

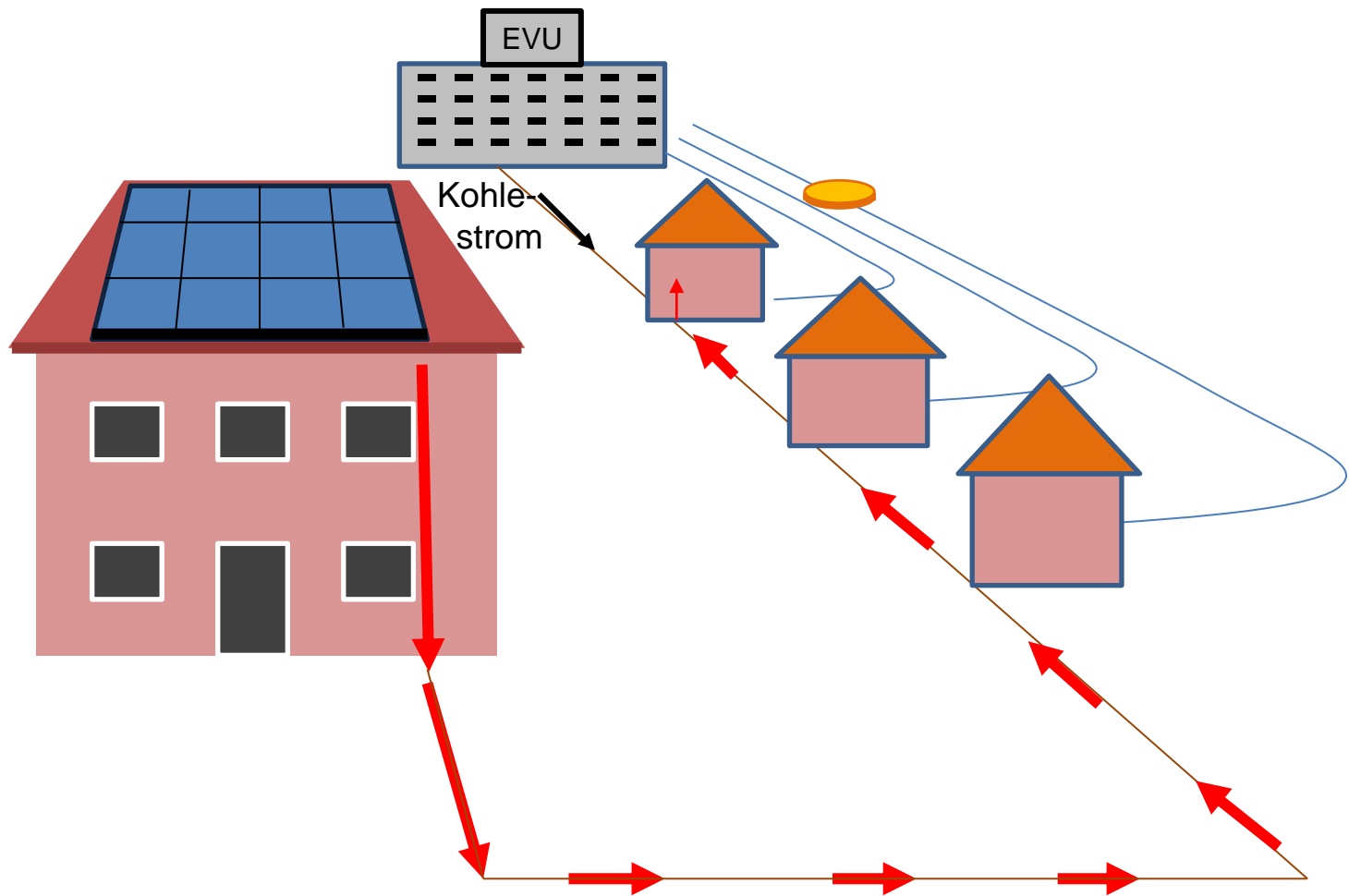

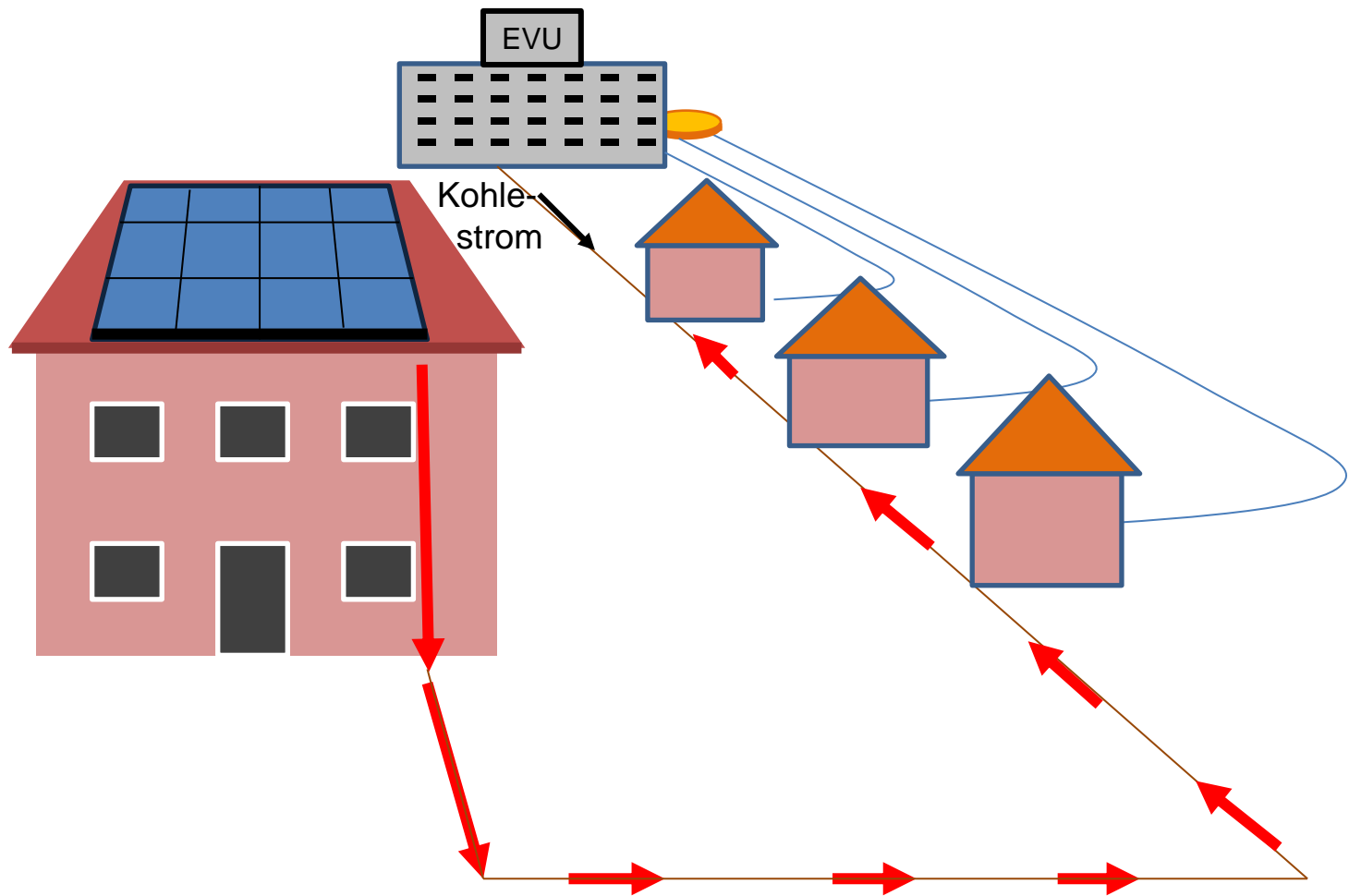

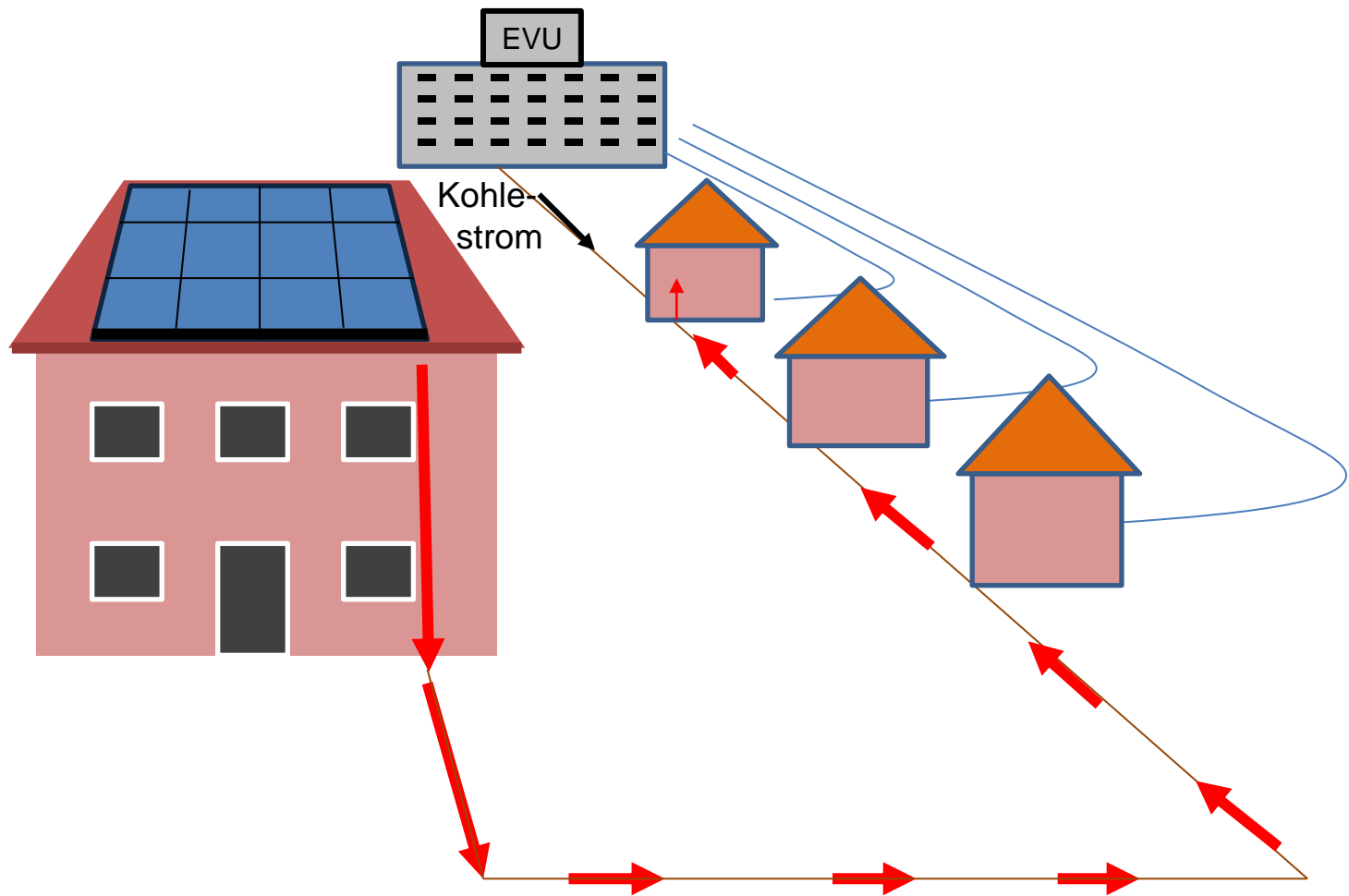

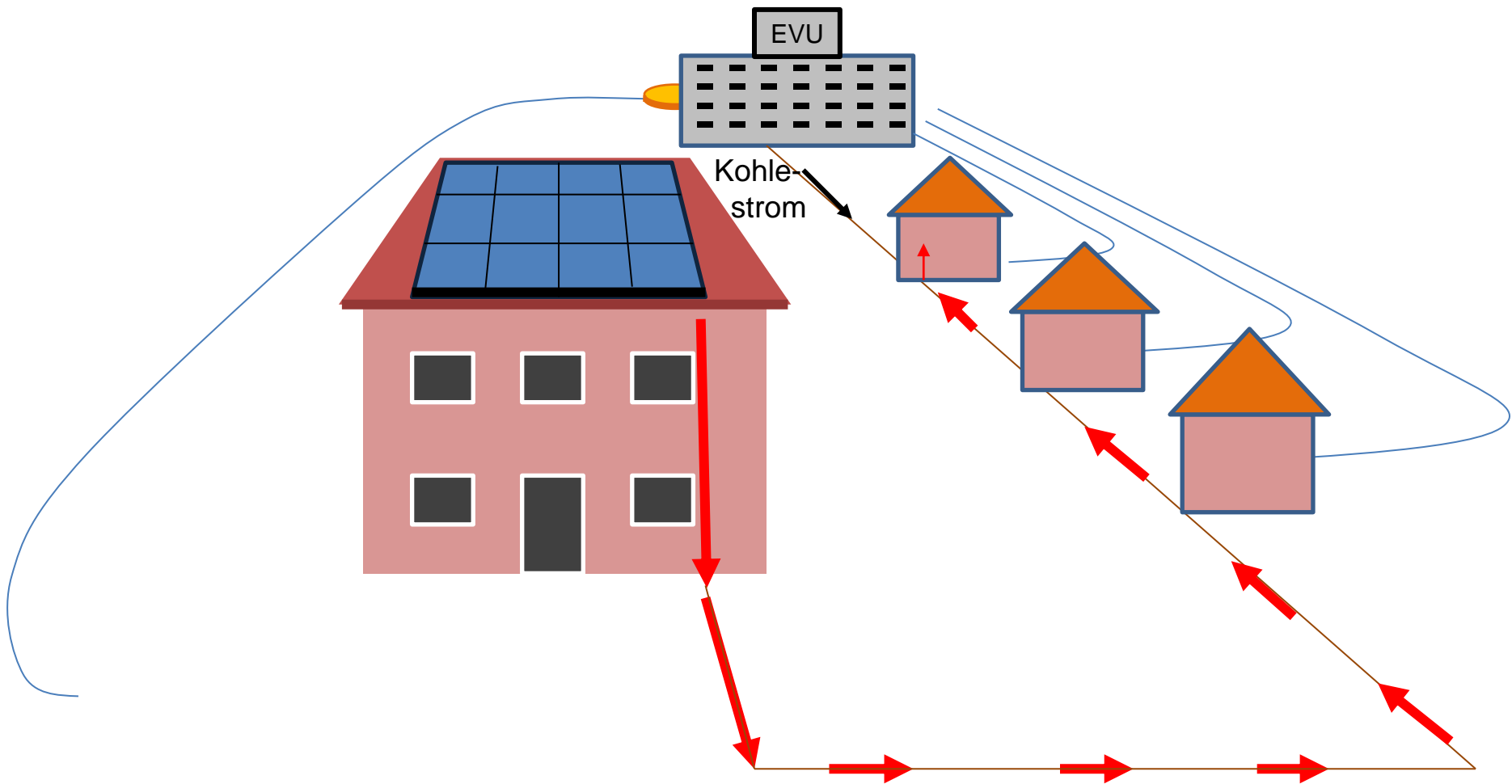

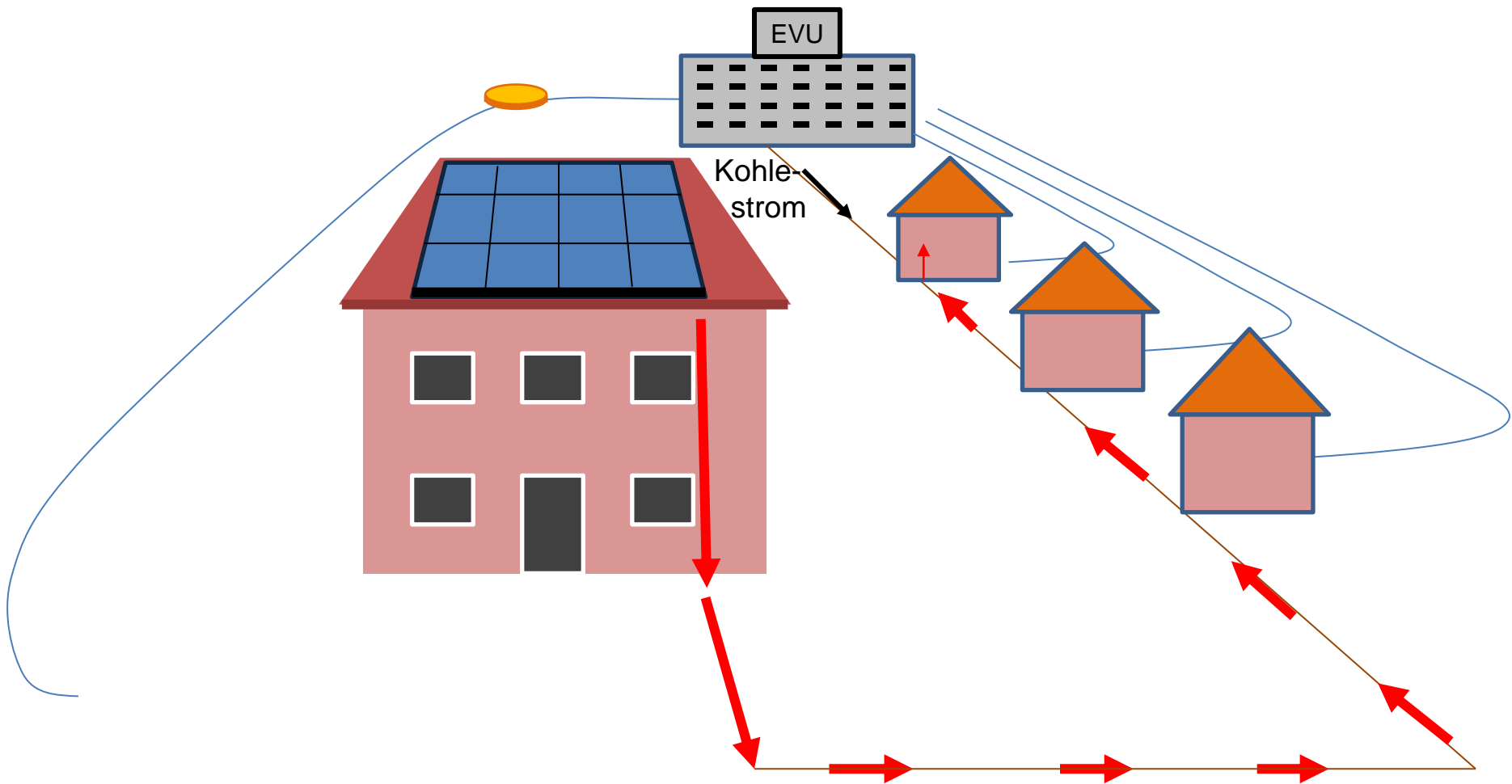

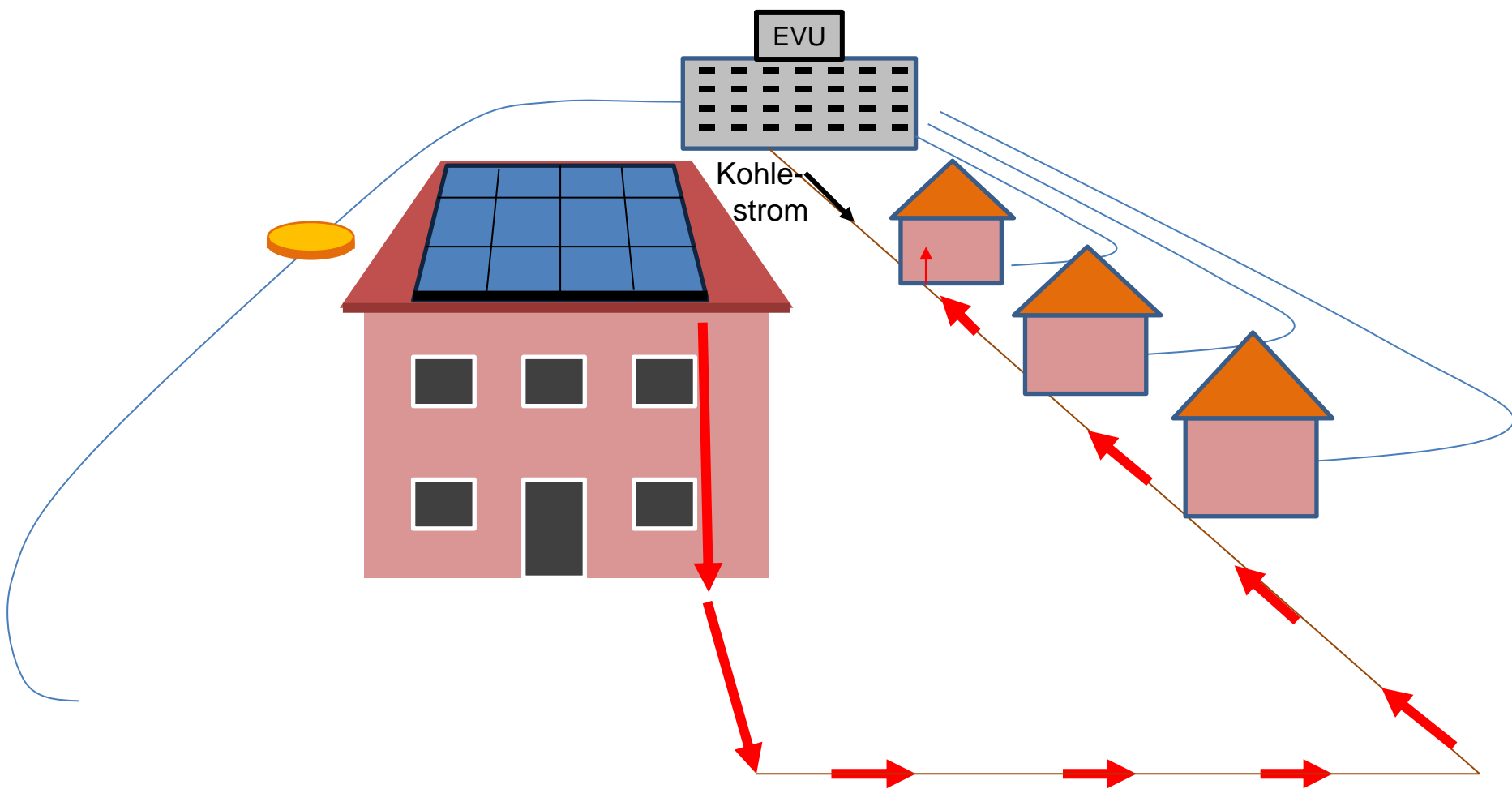

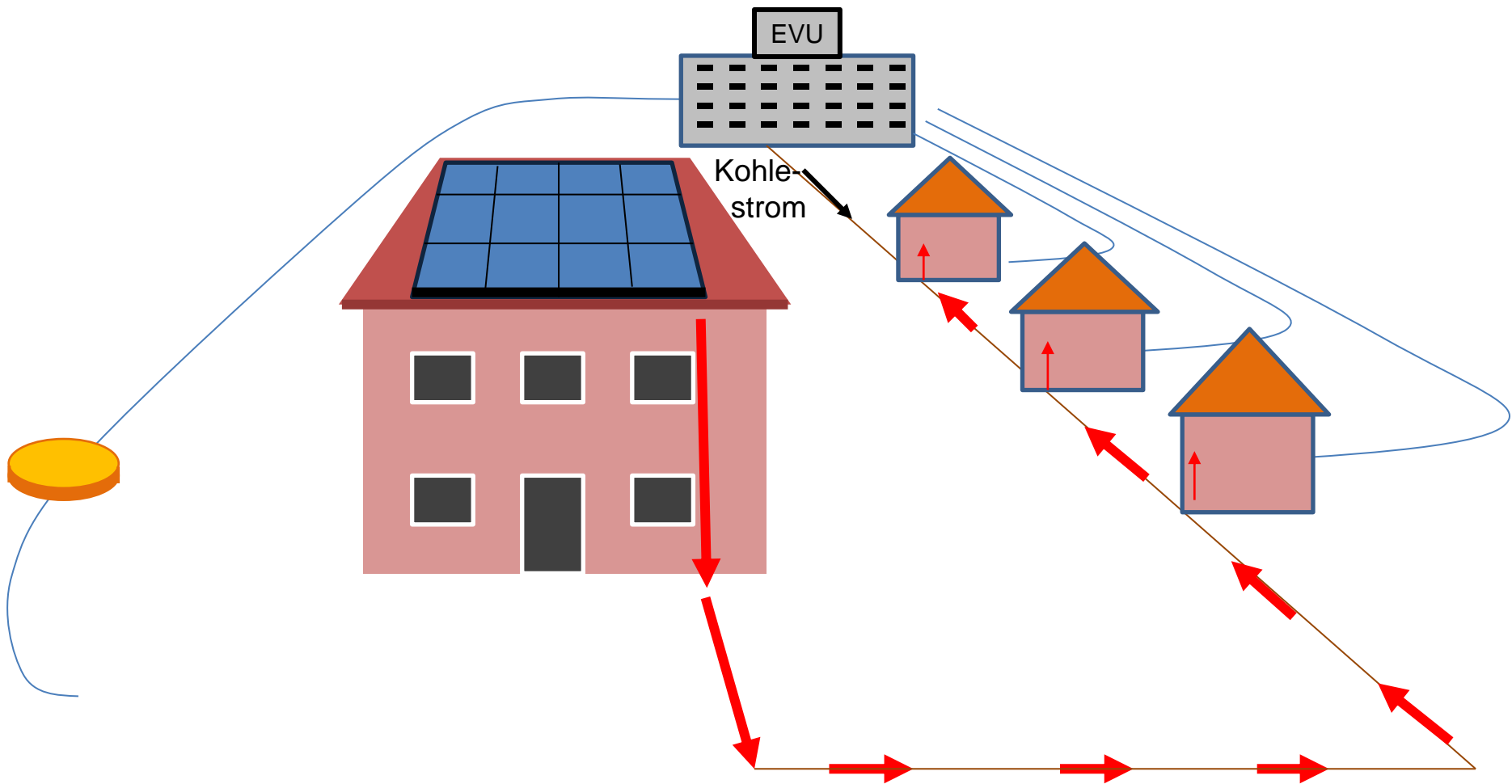

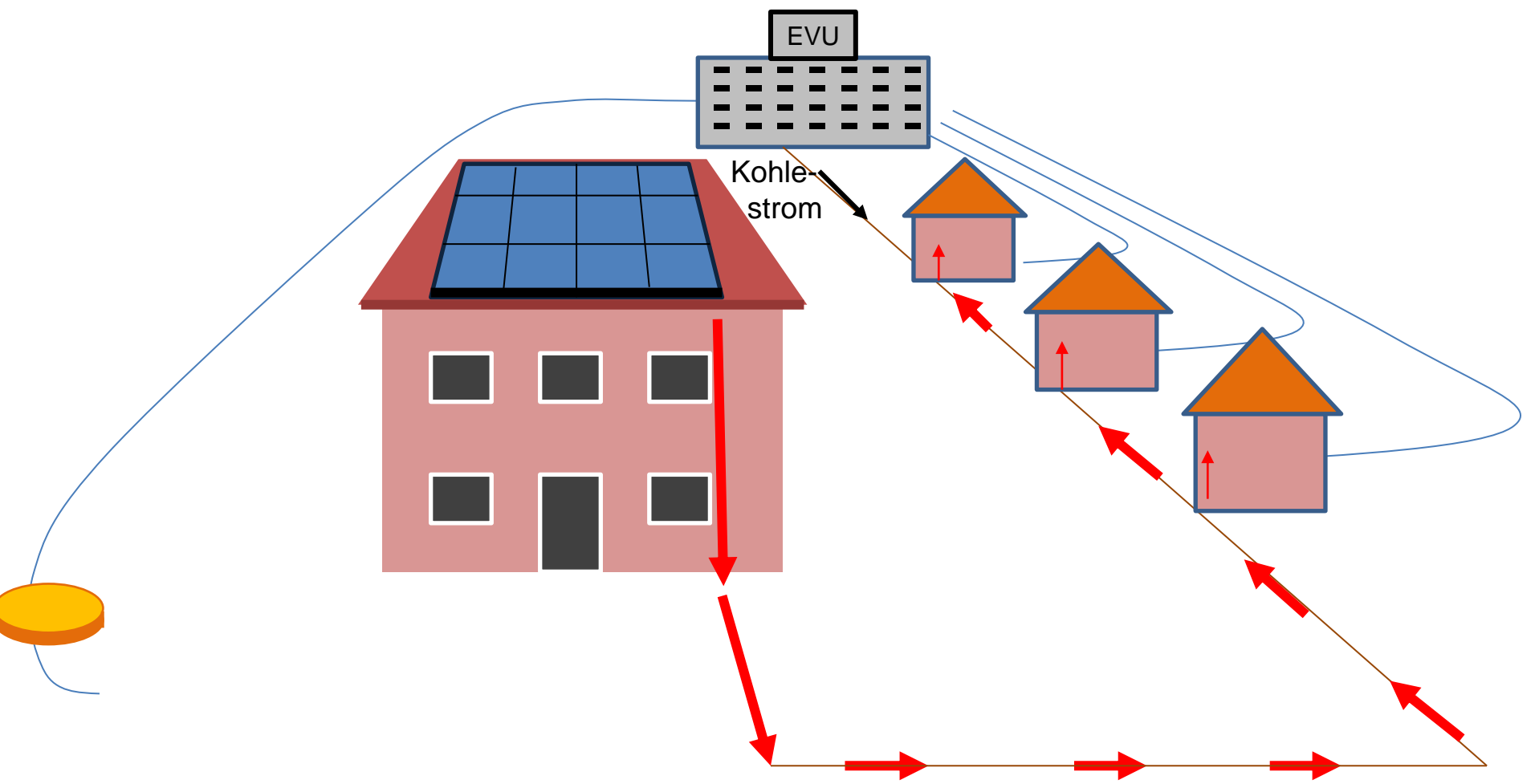

Einspeisevergütung wird letztlich von den Solarstrom-Verbrauchern bezahlt

