



Malham  
Public Library

WALTHAM PUBLIC LIBRARY



3 4867 00421 8808

**For Reference**

**Not to be taken**

**from this library**





Digitized by the Internet Archive  
in 2012 with funding from

Federally funded with LSTA funds through the Massachusetts Board of Library Commissioners



# CUTTER & PARKER,

*Wholesale and Retail Dealers in*

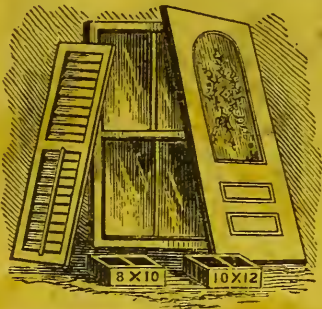

## **Doors, Sashes,**

**BLINDS, GLAZED WINDOWS,**

**Door and Window Frames,**

*BLIND FASTENINGS, ETC.,*

**71 & 73 Portland, near Sudbury St., Boston.**

BENJ. F. PARKER.

**Doors of every quality at the lowest cash prices.**

---

# PEVEAR & RUSSELL,

*Successors to ROYAL GILKEY,*

*DEALERS IN BEST QUALITIES*

## **Anthracite and Bituminous Coal,**

### **HARD AND SOFT WOOD,**

**Hay, Straw, Brick, and Sand,**

**ARSENAL STREET, WATERTOWN.**

**Office, C. W. Berry's Store, Main Street.**

---

# FRANCIS BUTTRICK,

*Dealer in and Manufacturer of all kinds of*

# **L U M B E R R !**

—ALSO,—

## **PACKING BOXES**

**MADE TO ORDER.**

## **PLANING and SAWING**

*Promptly done and at Reasonable Rates.*

**Yard, Felton Street, near Moody Street,**

### **WALTHAM.**

**West Newton Horse Cars pass near the Yard.**

# GEO. H. WHITFORD,

## Practical Watch Maker,

### JEWELER AND OPTICIAN.



DEALER IN

**WATCHES, CLOCKS, JEWELRY,**  
Silver Ware and Optical Goods.

A Large Assortment and Lowest Prices.

**WALTHAM WATCHES, WHOLESALE AND RETAIL,**

As low as they can be purchased of any house in Boston or Waltham for goods of equal quality.

**Optical Goods a Specialty.**

Agent for Dr. LeMare's Celebrated  
Rock Crystal, and the Arundel  
Tinted Spectacles and Eye Glasses.



The Rock Crystal are the finest White Lenses made, very hard and brilliant. The Arundel Tinted, or Violet Tint, are designed for Weak Eyes, where there is smarting or a disagreeable sensation. Eyes examined by the most approved Optometers, and a perfect fit guaranteed.

Personal attention given to Repairing Fine Watches, Clocks, Jewelry, Spectacles, etc.

**Whitford Building, 363 MAIN ST., WALTHAM, MASS.**

**O. A. SMITH & CO.,**

359 Main Street, opposite the Common, WALTHAM.

**DEALERS IN DRY GOODS,**

Agents for the Celebrated and Popular "White" Sewing Machine.

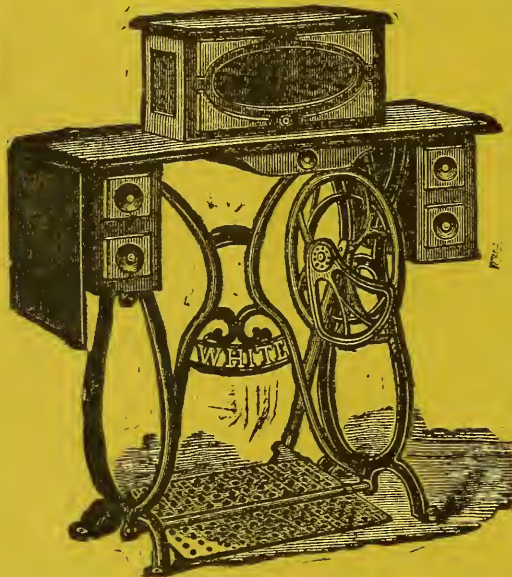

Read a few of its superior advantages.

It is so simple in construction that little or no instruction is required to become proficient in its use. A child can use it. It has a self-setting needle. Its upper tension is easily controlled, and after being once regulated, is automatic, requiring no change for any kind of ordinary family work. It is the lightest running machine made, and is nearly noiseless—features which no lady can afford to overlook in the selection of a sewing machine. It is adapted to any kind of sewing, from the lightest muslin and silk to the heaviest woolen or cotton goods, and guaranteed to execute any kind of work ever wanted in a family. It has the best treadle ever attached to a sewing machine, it being so constructed as to operate with perfect ease, and without fatigue to the most delicate lady. Its working parts are case-hardened Iron or Steel, and so constructed that the "lost motion" in all the wearing parts from long and constant use can be taken up by the simple turning of a screw. Its shuttle is comparatively self-threading, made of solid steel, and carries a larger bobbin than almost any other family sewing machine.

The tension can be changed without removing it from the machine. It has more room under the arm than most other machines, making it very desirable for dress-makers, seamstresses, tailors, and others, who often wish to carry the fabric under the arm without crushing it. It has a device by which the bobbins can be filled without running the entire machine, thereby relieving it from wear for this purpose, as also relieving the operator of the necessity of removing the work or attachments, as is the case in nearly all other machines. It has a double steel feed, or a feed on both sides of the needle, which enables the operator to carry the fabric through either side of the needle, as may be desired. This feature is found in no other machine, and is an advantage which should not be overlooked. The result of this combination is the "WHITE," the best Family Sewing Machine in the world.

200 manufactured daily the past two years. Warranted for five years.

**O. A. SMITH & CO., Whitford Building, 359 Main Street, Waltham.**



GREENOUGH'S  
DIRECTORY,

OF THE

INHABITANTS, INSTITUTIONS, MANUFACTURING  
ESTABLISHMENTS, SOCIETIES, BUSINESS,  
BUSINESS FIRMS, ETC., ETC.,

IN THE

P. 2. 28

TOWNS OF

WALTHAM AND WATERTOWN

FOR

1880.



W. A. GREENOUGH & CO.,

COMPILERS AND PUBLISHERS,

BOWDOIN BUILDING, 31 MILK ST., BOSTON.

1880.

PRICE, - - - - \$1.50.

Entered according to Act of Congress, in the year 1880, by W. A. GREENOUGH, in the  
office of the Librarian of Congress at Washington.,

“The **BEST ADVERTISING MEDIUM** Ever  
Offered to **Business Men.**”

# **THE BOSTON RAILROAD**

## **TIME TABLES.**

**W. A. GREENOUGH & CO., . . . Publishers,**

**31 MILK STREET, BOSTON.**

These **POCKET TIME TABLES** are published as often as the changes in time on the different roads demand.

This is the fourth year of their publication and the annually increasing demand for them is a sure guarantee of their popularity and supply a long felt public want.

This is the only publication (**in this form**) that gives a complete time table of all the different roads and steamers running out of Boston.

These Time Tables are distributed free, at all the

**Railroad Stations,**

**Railroad Offices.**

**Hotels, Public Places,**

and principal business houses in the city; also as many are given to the different business firms who patronize the work, as they can conveniently distribute to their customers.

Application for advertising spaces should be made to the publishers as early as possible to insure insertion.

**W. A. GREENOUGH & CO., Publishers,**

**31 MILK STREET, ROOM 39.**

net  
8 314  
2075  
per 5

R.W. 917.44

523

1830

# PREFACE.

THREE years having passed since our last issue, we here- with present No. 5 of the regular series of the WALTHAM AND WATERTOWN DIRECTORY to our patrons, with the confidence of its welcome reception by them, as well as by the public generally.

As cities grow in importance and population, the direc- tory increases in value, as a book of reference, until large cities could not possibly get along without their annual publication. A good directory is a great benefit to a place, not only to the citizens, but to strangers and visitors, who are constantly referring to its pages for information of some kind. We also often receive orders from distant parts of the country for our directories, which shows that their circulation is not necessarily limited to the cities they represent.

We wish especially to call the attention of persons using the directory, to the importance of knowing the precise spelling of a name, before looking for it, as names, pro- nounced the same, but spelled in various ways, will appear on different pages, and at quite a distance from each other.

	1877	1880	Increase.
Names in Waltham,	3,259	4,346	1,087
Names in Watertown,	1,714	2,084	370
	<u>4,973</u>	<u>6,430</u>	<u>1,457</u>

Our agents have received the usual courteous attention from all with whom they have come in contact, while ob- taining the information for this number, and with many thanks for the same,

We remain, very respectfully,

W. A. GREENOUGH & CO.,

September, 1880.

*Editors and Publishers.*

# BRETT'S EUREKA SALVE! PURELY VEGETABLE.

This remarkable cleansing and healing agent having been used by the discoverer and his family, employes, friends, and neighbors for many years, in numberless cases, with the most satisfactory results, we feel the utmost confidence in offering it to the public, (which we do by the earnest solicitations of those who have used it), for the immediate **Relief and Permanent Cure** of **BURNS, SCALDS, BRUISES, CUTS, CATARRH, FROST BITES, CORNS, CHILBLAINS, OLD SORES, SORE THROATS, DIPHTHERIA, PNEUMONIA, SCARLET FEVER, HAY FEVER, PILES, BAD COLDS IN THE HEAD, RHEUMATIC AND NEURALGIC PAINS**; also, **PAINS IN THE THROAT AND LUNGS, BACK, SIDE, AND BREAST, NUMBNESS OF LIMBS, COLD FEET, CHAPPED HANDS, SORE EYES, VARICOSE VEINS, SORE LIPS, BOWEL COMPLAINT, DYSPEPSIA, FELONS, AND ULCERS.** It produces circulation, and prevents and removes inflammation, and stagnation of fluids, and maturation in sores, which is the cause of pain and soreness; and also prevents mortification from setting in, if applied in season, used freely, and renewed often.

 See Directions for use with Box.

## REFERENCES BY PERMISSION.

- |  |  |
|--|--|
| <p><b>BOSTON.</b><br/>Mrs. T. K. Homer, 659 Tremont street.<br/>Mrs. A. J. Abbott, 69 Myrtle street.<br/>B. K. Swift, 75 Dover street.<br/>C. Seabury, 95 Court street.<br/>Mrs. E. Harwood, 24 London st., rheuma'm.<br/>Mrs. Joslyn, 684 Tremont street.<br/>G. H. Floyd, 257 Washington.<br/>Mrs. Latimer, 12 Milford street.<br/>Mrs. Purington, 44 Clarendon street.<br/>Mrs. Burnham, 104 Dartmouth street.<br/>Mrs. Parker, 41 Warren avenue.<br/>Mr. John C. Graves, 94 West Newton st.<br/>Mrs. C. Noyes, 103 Warren avenue.<br/>Mrs. Curley, 33 Woodward st., So. Boston.<br/>Mary Ewing, 28 Jenkins street. " "<br/>Robert Barham, 289 Essex street. " "<br/>Mrs. S. C. Hobart, 491 4th st., " "<br/>Wm. H. Covely, 212 W. 7th st. " "<br/>Mrs. Burns, 135 K street, " "<br/>Mrs. Wentworth, 18 Oakland, Brighton.</p> <p><b>SOMERVILLE.</b><br/>Mrs. Ingalls, cor. School and Berkeley sts.<br/>Mr. Locke, 51 Springfield street.<br/>Mrs. Caleb Page, Webster av., Union sq.<br/>B. T. White, postmaster, College Hill.<br/>Mrs. Orcutt, 3 Clark st., Medford.<br/>Mrs. E. Emery, 10 Prescott.<br/>C. T. Benson, 14 Wallis st.<br/>M. B. Harrington, 1 Bolton st.<br/>Mrs. Wm. Mathews, 1 Wyatt st.</p> | <p><b>CAMBRIDGE.</b> [sore feet.<br/>Mrs. F. Lamson, 43 Essex st., cramp &amp; lame<br/>Mrs. W. H. Hidden, 259 Harvard street.<br/>E. H. George, 375 Cambridge street.<br/>Mrs. C. P. Smith, 5 Williams street.<br/>Mrs. I. Stevens, 473 Main street.<br/>H. S. Andros, drugs, 641 Main street.<br/>Charles Stephens, 13 Cottage street.<br/>Mrs. Britton, 89 Spring st., E. Cambridge.<br/>Mrs. Melville, 1 Sixth street.<br/>W. S. Metcalf, 154 Mt. Auburn st.<br/>Mrs. C. R. Metcalf, 154 Mt. Auburn st.<br/>Mrs. Woodward, 5 Sixth street.<br/>Mrs. R. R. Hudson, 82 Inman street.<br/>Mr. Dolloff, 143 Otis street.<br/>Mrs. J. L. Smith, 12 Suffolk street.</p> <p><b>CHARLESTOWN.</b><br/>J. Armstrong, 58 Harvard street.<br/>Mrs. C. T. Kelley, 421 Main st.<br/>Mrs. Orne, 10 Irving place.<br/>Mrs. C. B. Goodrich, 104 Bunker Hill st.<br/>Mrs. Randall, 78 Baldwin street.<br/>Mr. Greenough, 13 Baldwin street.<br/>W. M. Butterfield, 151 Bunker Hill st.</p> <p><b>CINCINNATI, OHIO.</b><br/>Geo. A. Fitch, R. R. office.</p> <p><b>NEW YORK.</b><br/>D. S. Thomas, the celebrated Aeronaut.</p> <p><b>SAYBROOK, ILLINOIS.</b><br/>Oliver C. Sabin, Attorney at Law.</p> |
|--|--|

Orders filled at wholesale and retail, by **W. A. GREENOUGH & CO.**, 31 Milk Street, Bowdoin Building, Boston, room 39. Use the Elevator. Also, at 247 Washington Street, Boston, room 2, by **S. G. BRETT**, Proprietor.

## ASK YOUR DRUGGIST FOR IT.

**PRICE 25 Cts., 50 Cts., and \$1.00 PER BOX.**  
**SENT BY MAIL ON RECEIPT OF PRICE.**

# CONTENTS.

	PAGE
ABBREVIATIONS.....	17 and 177
ADVERTISING DEPARTMENT.....	follows 256
AMERICAN LEGION OF HONOR, WALTHAM.....	167
AMERICAN LEGION OF HONOR, WATERTOWN.....	254
ANCIENT ORDER OF HIBERNIANS, WALTHAM.....	169
BANKS, WALTHAM.....	134
BANKS, WATERTOWN.....	238
BLOCKS, BUILDINGS, ETC., WALTHAM.....	15
BLOCKS, BUILDINGS, HALLS, ETC., WATERTOWN.....	176
BUSINESS DIRECTORY, WALTHAM.....	133
BUSINESS DIRECTORY, WATERTOWN.....	237
BUSINESS DIRECTORY OF PATRONS.....	9
CEMETERIES, WALTHAM.....	16
CEMETERIES, WATERTOWN.....	176
CHURCHES, WALTHAM.....	163
CHURCHES, WATERTOWN.....	252
FIRE DEPARTMENT, WALTHAM.....	158
FIRE DEPARTMENT, WATERTOWN.....	250
GRAND ARMY OF THE REPUBLIC, WALTHAM.....	167
GRAND ARMY OF THE REPUBLIC, WATERTOWN.....	254
INDEX TO ADVERTISEMENTS.....	7
JUSTICES OF THE PEACE, WALTHAM.....	172
JUSTICES OF THE PEACE, WATERTOWN.....	256
KNIGHTS OF HONOR, WALTHAM.....	166
KNIGHTS OF HONOR, WATERTOWN.....	255
MASONIC, WALTHAM.....	165
MASONIC, WATERTOWN.....	254
MILITARY, WALTHAM.....	169
NOTARIES PUBLIC, WALTHAM.....	172
NOTARIES PUBLIC, WATERTOWN.....	256
ODD FELLOWS, WALTHAM.....	166
ODD FELLOWS, WATERTOWN.....	254
POST-OFFICE, WALTHAM.....	172
POST-OFFICE, WATERTOWN.....	256
PUBLIC LIBRARY, WALTHAM.....	163
RAILROAD STATIONS, ETC., WALTHAM.....	16
RAILROAD STATIONS, ETC., WATERTOWN.....	176
ROYAL ARCANUM, WALTHAM.....	166
SCHOOLS, WALTHAM.....	159
SCHOOLS, WATERTOWN.....	250
SOCIETIES, WALTHAM.....	170
SOCIETIES, WATERTOWN.....	255
STREETS, WALTHAM.....	12
STREETS, WATERTOWN.....	174
TEMPERANCE SOCIETIES, WALTHAM.....	168
TOWN OFFICERS, WALTHAM.....	157
TOWN OFFICERS, WATERTOWN.....	249
UNITED ORDER PILGRIM FATHERS, WALTHAM.....	167
WALTHAM DIRECTORY.....	17
WATERTOWN DIRECTORY.....	177

**CATALOGUE**  
—OF—  
**DIRECTORIES,**  
—ISSUED BY—  
**W. A. GREENOUGH & CO.**

American Railway Manual and Supply Directory.....	\$4.00
Augusta, Hallowell and Gardiner Directory.....	2.00
Bangor City Directory .....	1.50
Bath, Brunswick and Richmond Directory.....	1.50
Biddeford and Saco Directory.....	1.50
Boston Business Directory (annually).....	1.50
Boston & Maine Railroad Business Directory.....	2.50
Boston and Providence Railroad Directory.....	2.50
Brockton and Bridgewater Directory.....	2.00
Brookline Directory.....	1.50
Cambridge City Directory (annually).....	2.50
Concord City Directory.....	1.50
Eastern and Maine Central Railroads Business Directory.....	2.50
Haverhill City Directory.....	2.00
Lewiston and Auburn Directory.....	2.00
Malden, Medford, Melrose, and Everett Directory.....	2.00
Massachusetts Cities Business Directory.....	2.50
Merrimack River Directory.....	2.00
Milford Directory.....	1.50
Nashua City Directory.....	2.00
New Bedford City Directory.....	2.00
Portsmouth City Directory.....	1.50
Rockland, Belfast, and Camden Directory.....	2.00
Somerville City Directory .....	2.00
United States Iron, Hardware, and Metal Trades Directory.....	5.00
Waltham and Watertown Directory.....	1.50
Washington Street Directory .....	.25

PUBLICATION OFFICE,

Bowdoin Building, 31 Milk Street, Room 39, BOSTON,

Use the Elevator.

*W. A. GREENOUGH & CO., Editors and Publishers.*

✍ Directories of the Principal Cities of the United States kept on hand, for reference, to accommodate patrons and friends, without charge.

INDEX TO WALTHAM ADVERTISEMENTS.

	PAGE
Allin H. N., counselor at law.....	7
Barry E. L., proprietor Waltham Weekly Record.....	9
Bean Henry O., box manufacturer.....	2
Bell Hugh, custom tailor.....	6
Boston Manufacturing Co., Edmund Dwight, treasurer.....	8
Brown Rufus G. & Co., steam heating apparatus.....	back cover
Buttrick Francis, lumber, opp. inside front cover	
Fiel Geo. T., crockery, glassware, etc....	2
Fisher W. L. & Co., newspapers, periodicals, etc.....	9
Gibbs & Co., Waltham & Boston Ex. . .	2
Hamlin E. L., surgeon dentist.....	6
Harrington & Parks, real estate agents. .	4
Hovey H. L., wood and coal.....	1
Hughes Thomas F., provisions.....	5
Hunnewell Wm. A., F. P. Rutter, agent, coal, wood, etc.....	front cover
Lane & Poole, house painters.....	7
Leon Z. H., sewing machines.....	8
Lincoln John A., job printer.....	6
McParland & Harrington, provisions... .	5
Moore Brothers, upholsterers... .	6
Murphy Edward W., furniture and upholstery goods.....	7
Nason J. R., carriage painter.....	3
Nutting & Co., machinists.....	7

	PAGE
Phinney George, publisher Waltham Free Press.....	1
Priest H. E., flour, grain, &c.....	2
Prospect House, Pierce O'Connell, manager.....	4
Rand & Dutch, provisions.....	5
Rogers Charles F., lawyer.....	6
Shedd Geo. F., steam-engine mnfr.....	3
Sibley F. K., emery, crocus, and tripoli manufacturer.....	3
Slattery M. J., mason.....	9
Smith O. A. & Co., dry goods...front col'd	
Taylor George D., carpenter and builder	1
Taylor & Farmer, provisions.....	5
Telfer Robert, jig sawing and turning... .	1
Thompson George M., insurance agent, front cover	
Walsh T. A., merchant tailor.....	4
Waltham Bleachery, Edmund Dwight, treasurer.....	8
Waltham Free Press, George Phinney, publisher.....	1
Waltham Weekly Record, E. L. Barry, proprietor.....	9
Warren H. F., florist.....	6
Webster W. A., photographer...front cover	
Wells F. E., dentist.....	3
Whelon John H., painter and paper hanger.....	7
Whitford George H., watches and jewelry.....	front colored

INDEX TO WATERTOWN ADVERTISEMENTS.

	PAGE
Ætna Mills, woolen manufacturers. ....	12
Carrier S. F., plumber.....	11
Gleason S. S., publisher Watertown Enterprise.....	10
Gleason & Co., auctioneers.....	9
Gregg Alexander, undertaker.....	11
Howes Alfred, hardware and cutlery.....	10
Lewando's French Dye Works, inside front cover	
Mt. Auburn Granite Works, Stokes, Donahoe & Co., proprietors.....	12
Pevear & Russell, coal, opp. inside front cover	

	PAGE
Plaisted E. S., provisions.....	11
Rayworth J. A., carriage and wagon manufacturer.....	11
Shaw L. A., provisions.....	12
Stokes, Donahoe & Co., Mt. Auburn Granite Works.....	12
Thompson T. W., watchmaker and jeweler.....	12
Tripp D. F., concrete paving.....	7
Watertown Enterprise, S. S. Gleason, publisher.....	10
Woodward James B., apothecary.....	10

## INDEX TO BOSTON, CAMBRIDGE, AND NEWTON ADVERTISEMENTS.

	PAGE
Ætna Mills, woolen manufacturers.....	12
Berkshire Life Insurance Co., John S. Winn, general agent.....	front cover
Boston Mnf. Co., Edmund Dwight, treasurer.....	8
Brett's Eureka Salve.....	front 4
Brown R. G. & Co., steam heating apparatus.....	back cover
Cambridge Mutual Fire Ins. Co., Cambridgeport, A. L. Barbour, sec.....	13
Carrier S. F., plumber, Newton.....	11
Cassidy John E., liquors, wines, &c., inside back cover	
Citizens Mutual Insurance Company, of Boston.....	back cover
Coffin G. S., locksmith..	inside back cover
Corse, Woodbury & Smith, upholstery goods.....	13
Crafts & Co., drugs, medicines, &c....	13
Cutter & Parker, doors, sashes, and blinds.....	opp. inside front cover
Dennison Mnf. Co., tags and labels, 15 and back of book	
Emerson Piano Co.....	back colored
Fiske Eben W. & John M., auctioneers, front cover	
French James & Son, real estate agents, front cover	
Gibbs & Co., Waltham Express.....	2

	PAGE
Greenough W. A. & Co., publishers.....	132, 16 and back of title
Hawley F. A. & Co., bankers.....	front cover
Howes Alfred, hardware and cutlery, Newton.....	10
Latham J. & Co., frames, chromos, &c..	14
Lewando's French Dye House, inside front cover	
New England Conservatory of Music...	161
Nutting Benj. F., artist.....	back cover
Rand Charles F., insurance agent, Newton.....	back cover
Story & Wilbur, slate dealers.....	14
Thompson & Reed, ins. agts.....	front cover
Wadleigh R. H., millinery.....	front cover
Waltham Bleachery and Dye Works, Edmund Dwight, treasurer.....	8
Warren S. D. & Co., paper mnfrs.....	14
Washburn & Moen Mnf. Co., iron and steel wire, Worcester, opp. inside back cover	
Wellington Austin C., coal, inside front cover	
Wellington Horatio & Co., coal, inside front cover	
Whitcomb A. G., schoolhouse furniture and settees.....	inside back cover
Wilson William J., bookbinder.....	14

# Boston Business Directory, 1880.

PRICE, \$1.50.

W. A. GREENOUGH & CO., Publishers,

31 Milk Street, BOSTON.



## BUSINESS DIRECTORY OF PATRONS IN OTHER CITIES.

**Agricultural Implements.**

Howes Alfred, Centre, Newton (see adv. dept., page 10)

**Artist.**

Nutting Benjamin F., 12 West, Boston (see advt. on back cover)

**Auctioneers.**

Fiske Eben W. & John M., 30 Court sq., Boston (see advt. on front cover)

**Bale Ties.**

Washburn & Moen Mnfg. Co., Worcester, Mass. (see advt. back colored page)

**Banks.**

Bank of Deposit, 84 Devonshire and 20 Water, Boston (see advt. on front cover)

**Bankers.**

Hawley F. A. & Co., 84 Devonshire and 20 Water (see advt. on front cover)

**Barb Fencing.**

Washburn & Moen Mnfg. Co., Worcester, Mass. (see advt. back colored page)

**Bed Spring Staples.**

Washburn & Moen Mnfg. Co., Worcester, Mass. (see advt. back colored page)

**Blacksmith.**

Coffin G. S., 39 Merchants row, Boston (see advt. inside back cover)

**Bookbinder.**

Wilson W. J., 96 Milk, Boston (see adv. dept., page 14)

**Bottle Fasteners.**

Washburn & Moen Mnfg. Co., Worcester, Mass. (see advt. back colored page)

**Braziers' Rods.**

Washburn & Moen Mnfg. Co., Worcester, Mass. (see advt. back colored page)

**Broom Wire.**

Washburn & Moen Mnfg. Co., Worcester, Mass. (see advt. back colored page)

**Card Wire.**

Washburn & Moen Mnfg. Co., Worcester, Mass. (see advt. back colored page)

**Cement, Elastic.**

Story & Wilbur, 529 Commercial, Boston (see adv. dept., page 14)

**Clothes Line Wire.**

Washburn & Moen Mnfg. Co., Worcester, Mass. (see advt. back colored page)

**Coal.**

Wellington Austin C., 17 Congress, Boston (see advt. inside front cover)

Wellington Horatio, 11 Kilby, Boston (see advt. inside front cover)

**Conservatory of Music.**

N. E. Conservatory of Music, E. Tourjée, director, Music Hall, Boston (see advt. page 161)

**Corset Wire.**

Washburn & Moen Mnfg. Co., Worcester, Mass. (see advt. back colored page)

**Cotton Cloth and Hosiery Mnfrs.**

Boston Mnfg. Co., Edmund Dwight, treas., 60 State, Boston (see adv. dept., page 8)

Waltham Bleachery & Dye Works, Edmund Dwight, treas., 60 State, Boston (see adv. dept., page 8)

**Crinoline Wire.**

Washburn & Moen Mnfg. Co., Worcester, Mass. (see advt. back colored page)

**Doors, Sashes, Blinds, etc.**

Cutter & Parker, 71 and 73 Portland, Boston (see advt. opp. inside front cover)

**Drugs, Medicines, etc.**

Crafts & Co., 148 Commercial, Boston (see adv. dept., page 13)

**Dye House.**

Lewando's French Dye House, 65 Temple place, Boston (see advt. inside front cover)

**Engravings.**

Latham J. & Co., 90 and 92 Chauncy, Boston (see adv. dept., page 14)

**Express.**

Gibbs & Co., 200 Franklin, 34 Court square and 25 Merchants row, Boston (see adv. dept., page 2)

**Feltings, Rosin-sized, Dry and Tarred.**

Story & Wilbur, 529 Commercial, Boston (see adv. dept., page 14)

**Fence Staples.**

Washburn & Moen Mnfg. Co., Worcester, Mass. (see advt. back colored page)

**Fence Wire.**

Washburn & Moen Mnfg. Co., Worcester, Mass. (see advt. back colored page)

**Fertilizers (Bradley's).**

Howes Alfred, Centre, Newton (see adv. dept., page 10)

**Frames, Chromos, Etc.**

Latham J. & Co., 90 and 92 Chauncy, Boston (see adv. dept., page 14)

**Furniture Spring Wire.**

Washburn & Moen Mnfg. Co., Worcester, Mass. (see advt. back colored page)

**Galvanized Wire.**

Washburn & Moen Mnfg. Co., Worcester, Mass. (see advt. back colored page)

**Glass (Window).**

Crafts & Co., 148 Commercial, Boston (see adv. dept., page 13)

**Hardware and Cutlery.**

Howes Alfred, Centre, Newton (see adv. dept., page 10)

**Hay Bale Ties.**

Washburn & Moen Mnfg. Co., Worcester, Mass. (see advt. back colored page)

**Insurance Agents.**

Rand Charles F., P. O. bldg., Newton (see advt. on back cover)

Thompson & Reed, 66 State, Boston (see advt. on front cover)

**Insurance Companies.**

Berkshire Life Insurance Co., John S. Winn, general agent, 223 Washington (see advt. on front cover)

Cambridge Mutual Fire Insurance Co., 555 Main, Cambridgeport (see adv. dept., p. 13)

Citizens Mutual Insurance Co., 8 Exchange place, Boston (see advt. on back cover)

**Iron and Steel Wire.**

Washburn & Moen Mnfg. Co., Worcester, Mass. (see advt. back colored page)

**Iron Wire.**

Washburn & Moen Mnfg. Co., Worcester, Mass. (see advt. back colored page)

**Jewelers' and Druggists' Boxes.**

Dennison Mnfg. Co., 21 Milk, Boston (see adv. dept. page 15 and on back of book)

**Lime and Cement.**

Wellington Horatio & Co., 11 Kilby, Boston (see advt. inside front cover)

**Liquors, Wines, Etc.**

Cassidy John E., 47 to 53 Broad, Boston (see advt. inside back cover)

**Locksmith.**

Coffin G. S., 39 Merchants row, Boston (see advt. inside back cover)

**Manufacturing Companies.**

Ætna Mills, Samuel Smith, treas., 266 Devonshire, Boston (see adv. dept., page 12)

Boston Manufacturing Company, Edmund Dwight, treas., 60 State, Boston (see adv. dept., page 8)

Waltham Bleachery & Dye Works, Edmund Dwight, treas., 60 State, Boston (see adv. dept., page 8)

**Market Wire.**

Washburn & Moen Mnfg. Co., Worcester, Mass. (see advt. back colored page)

**Medicines.**

Brett's Eureka Salve, W. A. Greenough & Co., agents, 31 Milk, room 39, Boston (see advt. page 4)

**Merchandise Tags and Labels.**

Dennison Mnfg. Co., 21 Milk, Boston (see adv. dept. page 15 and on back of book)

**Millinery.**

Wadleigh R. H., 476 Washington, Boston (see advt. on front cover)

**Music School.**

N. E. Conservatory of Music, E. Tourjée, director, Music Hall, Boston (see advt. page 161)

**Music Wire.**

Washburn & Moen Mnfg. Co., Worcester, Mass. (see advt. back colored page)

**Needle Wire.**

Washburn & Moen Mnfg. Co., Worcester, Mass. (see advt. back colored page)

**Paints, Oils, Varnishes, Etc.**

Crafts & Co., 148 Commercial, Boston (see adv. dept., page 13)

**Paper Boxes.**

Dennison Mnfg. Co., 21 Milk, Boston (see adv. dept. page 15 and on back of book)

**Paper-Hangings.**

Corse, Woodbury & Smith, 181 Washington, Boston (see adv. dept., page 13)

**Paper Manufacturers.**

Warren S. D. & Co., 220 Devonshire and 113 Franklin, Boston (see adv. dept., p. 14)

**Piano Manufacturers.**

Emerson Piano Co., 595 Washington, Boston (see advt. back colored page)

**Plumber.**

Carrier S. F., Washington, Newton (see adv. dept., page 11)

**Publishers.**

Greenough W. A. & Co., 31 Milk, room 39, Boston (see advt. page 132 and adv. dept., page 16)

**Real Estate Agents.**

French James & Son, 226 Washington, Boston (see advt. on front cover)

**Rivet Wire.**

Washburn & Moen Mfg. Co., Worcester, Mass. (see advt. back colored page)

**Rolling Mills.**

Washburn & Moen Mfg. Co., Worcester, Mass. (see advt. back colored page)

**Roofing Slate.**

Story & Wilbur, 529 Commercial, Boston (see adv. dept., page 14)

**Round Iron.**

Washburn & Moen Mfg. Co., Worcester, Mass. (see advt. back colored page)

**Salve Manufacturers.**

Brett's Eureka Salve, W. A. Greenough & Co., agents, 31 Milk, room 39, Boston (see advt., page 4)

**School-house Furniture.**

Whitcomb A. G., 73 Fulton, Boston (see advt. inside back cover)

**Settees.**

Whitcomb A. G., 73 Fulton, Boston (see advt. inside back cover)

**Shipping and Merchandise Tags.**

Dennison Mfg. Co., 21 Milk, Boston (see adv. dept. page 15 and on back of book)

**Slate Dealers.**

Story & Wilbur, 529 Commercial, Boston (see adv. dept., page 14)

**Slating Tools and Nails.**

Story & Wilbur, 529 Commercial, Boston (see adv. dept., page 14)

**Spring Wire.**

Washburn & Moen Mfg. Co., Worcester, Mass. (see advt. back colored page)

**Stationers' Specialties.**

Dennison Mfg. Co., 21 Milk, Boston (see adv. dept. page 15 and on back of book)

**Steam Heating Apparatus.**

Brown Rufus G. & Co., 26 Charlestown, Boston (see advt. on back cover)

**Steel Barb Fencing.**

Washburn & Moen Mfg. Co., Worcester, Mass. (see advt. back colored page)

**Steel Drill Wire.**

Washburn & Moen Mfg. Co., Worcester, Mass. (see advt. back colored page)

**Steel Wire.**

Washburn & Moen Mfg. Co., Worcester, Mass. (see advt. back colored page)

**Stone Wire.**

Washburn & Moen Mfg. Co., Worcester, Mass. (see advt. back colored page)

**Tags (Shipping).**

Dennison Mfg. Co., 21 Milk, Boston (see adv. dept. page 15 and on back of book)

**Telegraph Wire.**

Washburn & Moen Mfg. Co., Worcester, Mass. (see advt. back colored page)

**Telephone Wire.**

Washburn & Moen Mfg. Co., Worcester, Mass. (see advt. back colored page)

**Tin, Zinc, Solder, etc.**

Washburn & Moen Mfg. Co., Worcester, Mass. (see advt. back colored page)

**Tissue Papers.**

Dennison Mfg. Co., 21 Milk, Boston (see adv. dept. page 15 and on back of book)

**Upholstery Goods.**

Corse, Woodbury & Smith, 181 Washington, Boston (see adv. dept., page 13)

**Weaving Wire.**

Washburn & Moen Mfg. Co., Worcester, Mass. (see advt. back colored page)

**Window Shades.**

Corse, Woodbury & Smith, 181 Washington, Boston (see adv. dept., page 13)

**Woolen Manufacturers.**

Ætna Mills, Samuel Smith, treas., 266 Devonshire, Boston (see adv. dept., page 12)

## STREETS, PLACES. ETC., IN WALTHAM.

---

- Acorn, from Oak to Bolton  
 Adams, from Crescent, n. Spruce, to Crescent, n. Moody  
 Adams av., from Moody, near Newton line, to W. Newton line  
 Alder, from Moody to Beech  
 Ash, from Moody to Crescent  
 Bacon, from Main to Lexington  
 Beaver, from Lexington to Warren  
 Beech, from High to Myrtle  
 Benefit, from Newton, opp. Calvary, to F. R. R., Watertown Branch  
 Boland, from Oak, near Acorn  
 Bolton, from Newton, south side  
 Bow, from North, near Lexington, to North  
 Brook, from Lincoln to Lincoln line  
 Brown, from Moody to Crescent  
 Brown's lane, from Charles, near Harvard, to Felton  
 Calvary, from Newton to Farwell, at Newton line  
 Carter, from Elm, next F. R. R. depot, to Moody  
 Cedar, from Calvary to High  
 Central, from Newton to Elm  
 Charles, from Moody, near F. R. R., to South  
 Cherry, from Moody to Crescent  
 Chestnut, from Crescent to Newton  
 Chestnut place, from Chestnut, near Moody  
 Church, from Main to Lyman  
 Church street avenue, from Church to School  
 Clinton, from Newton, south side, to Day  
 Common, from Main to School  
 Common street place, from Common, near Main  
 Cranberry, from High to Newton line  
 Crescent, from Moody, opposite Pine, to Moody, opposite Derby, near Newton line  
 Cross, from Main to Central  
 Curve, from Lexington to Lincoln  
 Cushing, from Moody to Hall

- Cutter, from Newton to Cedar  
Dale, from Lexington, across Bacon  
Day, from Clinton to Bolton  
Derby, from Moody, near Newton line, opp. Crescent to  
Newton line  
East Ash, from Moody, opposite Ash  
Elm, from Main, opp. Church, to River, n. F. R. R. depot  
Exchange, from Central House, Main, to Pond  
Farwell, from River, near the Bleachery, to Newton line,  
at Calvary  
Felton, from Moody, near F. R. R., to the town farm  
Ferren, from Felton, near Prospect, to F. R. R.  
Fiske avenue, from Weston, above South  
Flood, from John to Calvary  
Floyd, from Russell to Charles  
Forest, from Beaver to North  
Foundry avenue, from Willow, near River, to Davis and  
Farnum's Iron Foundry  
Fountain, from Charles to Felton  
Friend, from Calvary to John  
Gordon, from Moody to Hall  
Gore, from Main to Grove  
Grant, from Charles to School  
Grove, from Main, near F. R. R. Beaver Brook Station,  
to Pleasant, Watertown  
Hall, from Pine to High  
Hammond, from Main, nearly opp. Prospect  
Harvard, from Main to Charles  
Harvard avenue, from Harvard to Grant  
Heard, from Main, opposite Lyman, to Central  
High, from Moody to Newton line  
Jackson, from Central to River  
John, from Moore to Calvary cemetery  
Lake, from Lexington to Lincoln  
Lexington, from Main to Lexington line  
Liberty, from 255 Main to School  
Lincoln, from Lexington to Lincoln line  
Linden, from Main, near Beaver Brook Station, F. R. R.,  
to Beaver  
Locust, from Winter to Winter, near West  
Lowell, from Pine to High  
Lowell street place, from Lowell, near Pine  
Lyman, from 217 Main to Beaver  
Main, from Watertown line to Weston line  
Maple, from Moody to Adams  
Mechanic, from Charles to Felton  
Middle, from Common, near Main, to Spring  
Moody, from Main, near Eagle block, to city of Newton  
Moore, from Calvary to John

Mt. Pleasant, rear Church  
Mt. Pleasant court, from 42 School  
Myrtle, from Moody to Beech  
Newton, from 200 Main to High  
North, from Lincoln st., n. Lincoln line, to Belmont line  
Oak, from Newton, opposite Taylor to Moore  
Orange, from Moody to Crescent  
Park place, from Church, near Main, to School  
Parker's lane, from Willow, near River  
Pine, from Newton to Moody  
Pleasant, from opposite 192 Main to Summer  
Plympton, from Bacon, between Pond and Dale  
Pond, from Lexington to Bacon  
Prospect, from Main, across Charles, to F. R. R.  
Prospect avenue, changed to Vernon  
Prospect lane, from Main, near Weston  
Prospect place, from Prospect, near Charles  
Quince, from Beaver, near Fitchburg railroad, to North  
River, from Moody to Watertown line  
Robbins, from Moody, above Brown, to Crescent  
Russell, from Harvard to South  
School, from Bacon to Lyman  
Smith, from Lincoln to Lexington line  
South, from Weston, near Main, to Auburndale line  
South Harvard, from Felton to F. R. R.  
Spring, from 459 Main to School  
Spruce, from Crescent to Moody  
Summer, from Lexington to Pleasant  
Summer street avenue, from Summer, opp. Warren av.  
Sun, from Ferren, near Felton  
Taylor, from Moody to Newton  
Union, from Gordon to Taylor  
Vernon, from Prospect to South  
Walnut, from Moody to Crescent  
Warren, from Main to Watertown line  
Warren avenue, from Summer to Church  
Water, from Charles, near Moody, to Felton  
West, from Winter to Weston line  
Weston, from Main, near South, to Stony Brook  
Williams, from Charles to F. R. R.  
Willow, from River to Main  
Winter, from Lincoln, above Curve, to Lincoln line

## BLOCKS, HALLS, BUILDINGS, ETC., IN WALTHAM.

---

Adams building, Main, corner Church  
Almshouse, South  
American Hall, Main, corner Common  
Armory Hall, Main, near Spring  
Bacon's block, Moody, near Spruce  
Central block, Main, near Church  
Charles A. Welch Hall, Moody, corner Charles  
Conley's block, Moody, corner Crescent  
Dix block, Moody, south end of the bridge  
Donahoe's block, Main, near Spring  
Eagle block, Main, near Common  
Exchange Hall, Main, corner Spring  
Glidden's block, Moody, corner Spruce  
Goodnow's block, Main, opposite Spring  
Granite block, rear Townsend block, Main  
Granite Hall, Granite block, Main  
Greeley's block, Main, corner Spring  
Hall's block, Moody, corner Gordon  
Hall's building, Crescent, corner Moody  
Hastings block, 228 Main  
Lawrence block, Main, corner Common  
Lawrence Hall, Lawrence block, Common, corner Main  
New England block, Main, near Liberty  
Police station, Lexington, near School  
Pope & Whitney's block, 311 and 313 Main  
Post-office, Rumford building, Main  
Pratt's building, Moody, near Taylor  
Priest's building, 355 Main  
Prospect block, Main, near Spring  
Public Library, Moody, corner Charles  
Roberts Hall, Main, nearly opposite Spring  
Rumford building, Main, corner Elm  
Rumford Hall, Main, corner Elm  
School Committee's office, High school building, Church  
Selectmen and Assessors office, Main, corner Lexington  
Sentinel building, 228 Main

Shepherd's block, Moody, near Spruce  
Smyth's block, Moody, corner Spruce  
Stearns & Crehore block, Main, opposite Moody  
Townsend's block, Main, near Church  
Waltham National Bank building, Main, cor. Lexington  
Whitford's block, Main, near Lexington  
Whitford's building, Main, near Common

---

## CEMETERIES.

---

Calvary (Catholic), Calvary, near Chemistry station  
Church street (Catholic), Church, near Main  
Grove Hill, Main, near Beaver Brook station  
Mt. Feake, South, near Roberts crossing

---

## RAILROAD STATIONS, ETC.

---

Beaver Brook station, Joseph M. Stevens, station agent  
Bleachery station, Frank R. Beckwith, station agent  
Calvary street crossing, James Amrock, flagman  
Chemistry station, Peter McVey, station agent  
Clematis Brook station, Beaver, Samuel N. Cushing, station agent  
Pine street crossing, Michael Connelly, flagman  
Waltham station, Elm, John R. O'Connell, station agent,  
John Sullivan, baggage-master



# WALTHAM

# DIRECTORY,

## 1880.

---

---

### ABBREVIATIONS USED IN THIS DIRECTORY.

Ab., above; agt., agent; asst., assistant; av., avenue; b. or bds., boards; bet., between; bldg., building; blk., block; (B.), Boston; B. Mnf. Co., Boston Manufacturing Co.; com. mer., commission merchant; c. or cor., corner; ct., court; F. R. R., Fitchburg Railroad; h., house; lab., laborer; mkr., maker; mnfr., manufacturer; n. or nr., near; opp., opposite; pl., place; P. O., Post-office; pres., president; rd., road; Rev., Reverend; r., rear; st., street; sec., secretary; sq., square; supt., superintendent; treas., treasurer; (U. S. N.), United States Navy; (U. S. A.), United States Army; whf., wharf. whol., wholesale; wid., widow.

---

---

ABBOTT CLARA MISS, teacher, boards 314 Main  
Abbott Leonora M., widow of Timothy B., house Hall,  
near Taylor  
Abbott Olive, widow of John, house 314 Main  
Abbott William H., at bleachery, house Hall, n. Taylor  
Adams Ann B., widow of Horatio, house 37 Lyman  
Adams Benj. Faneuil D., physician, h. Lyman, opp. School  
Adams Chas. H., clerk Prospect House, boards do.  
Adams Dora Miss, clerk post-office, house 205 Main  
Adams Ernest T., milk driver, boards 336 Main  
Adams Everett D., at American Watch Co., h. 11 Centra  
Adams Fannie Miss, at American Watch Co., boards 43  
Crescent  
Adams Frank C., at American Watch Co., house Chest-  
nut, near Adams [Adams  
Adams George H., at American Watch Co., boards 63  
Adams George W., at American Watch Co., boards  
George C. Newton's, Cherry  
Adams House, Adams, corner Maple, Sabra N. Robbins,  
proprietor [above Weston  
Adams John, farmer, boards Stephen Adams', off Main,

- Adams Laura A., widow of John M., house 97 Crescent  
**ADAMS MANLEY U.**, agent Boston Manufacturing Co., house Moody, opposite Charles  
 Adams Mary, widow of Daniel, boards 11 Central  
 Adams M. Fannie, teacher Intermediate South Grammar School, boards Mrs Angelina Floyd's, Summer  
 Adams Oliver E., boards 97 Crescent  
 Adams Robert, farm-hand, boards A. Hatfield's, Warren  
 Adams Rose, widow of Daniel, house 29 River  
 Adams Samuel M., carpenter, house Plympton, n. Bacon  
 Adams Simeon, at American Watch Co., b. 49 Crescent  
 Adams Stephen, farmer, house off Main, above Weston  
 Adams Stephen jr., boards Stephen Adams', off Main  
 Adams Stewart, icedriver John Totten, Bacon, boards do.  
 Adams William A., house Cross, near Main  
 Afflect George D., at American Watch Co., boards Walnut, corner Adams  
 Agnew Catharine, widow, house Felton, corner Fountain  
 Albro Annie E. Miss, boards 78 School  
 Albro Elizabeth S., widow of John A., house 78 School  
 Albro Sarah E. Miss, boards 78 School  
 Alden George S., machinist American Watch Co., house 17 Church  
 Alden Mary S., widow of Simeon, house 19 Church  
 Alden Sarah B., widow of Robert T., h. Alder, n. Moody  
 Aldred Adelaide E. Mrs., house Moody, opposite Gordon  
 Aldred Louis E., at American Watch Co., boards Moody, opposite Gordon [Gordon  
 Aldred Richard T., at Am. Watch Co., bds. Moody, opp.  
 Aldred Wm. F., at American Watch Co., house Moody, opposite Gordon [Hammond  
 Alexander Margaret N., teacher, b. Priscilla Alexander's,  
 Alexander Priscilla D., widow of Marshall P., dressmaker, house Hammond, near Main  
**ALLEN HORATIO N.**, lawyer, 307 Main  
 Allen Jerry, carpenter, boards 33 River  
 Allen Lizzie Miss, at American Watch Co., b. 8 Crescent  
 Allen Lowell D., boards William E. Allen's, Main  
 Allen Mary J. Mrs., dressmaker, 2 Chestnut place, h. do.  
 Allen Nellie P. Mrs., dress-maker Eagle block, rooms School, corner Lexington  
 Allen William, at American Watch Co., boards 5 Gordon  
 Allen William E., woolen goods (92 Franklin, B.), house Main, near Gore [Charles  
 Allen Wm. E., works American Watch Co., h. Floyd, n.  
 Allen Wm. E. jr., clerk (92 Franklin, B.), boards William E. Allen's, Main  
 Almy George L., machinist American Watch Co., house Maple, near Moody

- Am Ende Moritz, carpenter, boards 13 River  
 American Watch Co., Crescent (Boston office, 8 Summer street), R. E. Robbins, treasurer  
 American Watch Tool Co., Benefit, east of F. R. R., Watertown branch  
 Ames Charles H., billiard and bowling alley and bath rooms, Moody, opposite River, house Pine, near Hall  
 Ames Martha K., widow of Alden A., house Pine, n. Hall  
 Ames Norman E., at American Watch Co., house Pine, near Hall [James Amrock's, Charles  
 Amrock Edward, hair-dresser, Eagle block, Main, boards  
 Amrock James, flagman, Calvary street crossing, house Charles, near Mechanic  
 Amrock James T., American Watch Co., boards James Amrock's, Charles  
 Anderson Abby A. Miss, teacher, boards E. S. Anderson's, Russell [Anderson's, Russell  
 Anderson Arthur S., clerk (83 Cornhill, B.), boards E. S.  
 Anderson Elijah S., carriage manufacturer, Main, near Bacon, house Russell, near Prospect  
 Anderson Kate S., dress-maker, Maple, near Adams  
 Anderson Vincent, laborer J. A. Sampson, off West, b.do.  
 Anderson Wm. H., dry goods, 1 Eagle block, Main, house 362 Main  
 Armstrong Charles, carpenter, boards 93 Moody  
 Armstrong Elias B., house Lexington, corner Curve  
 Armstrong Robert, carpenter, boards 93 Moody  
 Arno John W., laborer, b. Thos. L. Child's, Lexington  
 Arnold Charles I., box maker Parmenter & Walker, house Hammond, near Main  
 Arnold Charles R., dial painter, boards R. Holbrook's, Mechanic  
 Arnold Rhoades, harness maker, b. Mechanic, c. Charles  
 Artis Edward, hair dresser, 373 Main, bds. E. L. Parker's, Exchange  
 Ashford Ann Mrs., h. rear Beaver Brook station  
 Ashworth Nancy, wid. of George, h. Felton, c. Fountain  
 Ashworth Robert, dyer, house Felton, corner Fountain  
 Atkins John G., molder, house Charles, near Water  
 Atkins Mary, widow of George, h. Charles, n. Harvard  
 Atwood Anderson, clerk, 4 Elm, b. H. A. Wood's, Church  
 Austin Charles B., fish dealer, bds. D. Haven's, East Ash  
 Austin Christopher, carpenter, house 54 Adams  
 Austin William A., supt. poor farm, South, house do.  
 Avery Wm., at American Watch Co., h. Myrtle, n. Moody  
 Ayer Charles H., watchmaker American Watch Co., h. 7 East Ash  
 Ayers Emna, wid. of Samuel, h. Beaver Brook, n. depot  
 Ayers William H., carpenter, Main, n. Hammond, h. do.

- BABCOCK JANE, widow of Rufus, house 14 Bacon  
 Bacon Charles B., bookkeeper (South Boston), boards 88  
 Lexington
- Bacon Etta, widow of Francis A., h. Gordon, near Hall  
 Bacon Eugene, at American Watch Co., b. Adams, c. Ash  
 Bacon George H., shoemaker, boards Adams, cor. Ash  
 Bacon Herschell A., at American Watch Co., bds. Mrs.  
 Etta A. Bacon's, Hall
- Bacon John O., house painter, Adams, cor. Ash, h. do.  
 Bacon Lillian V. Mrs. (Bacon & Fogg), millinery, 8 Elm,  
 house 88 Lexington
- Bacon Louisa, widow of Elbridge, h. r. Moody, n. Spruce  
 Bacon Lydia Mrs., boards Mrs. Emily Robbins', Moody  
 Bacon Mary L., widow of Rufus F., h. Pine, n. F. R. R.  
 crossing
- Bacon Samuel A., house 85 Moody [Ash  
 Bacon Theodore, at American Watch Co., b. Adams, cor.  
 Bacon & Fogg (Lillian V. Bacon and Mary E. Fogg),  
 millinery, 8 Elm
- Bailey Charles L., overseer hosiery department B. Mnfg.  
 Co., house Pine, near Lowell
- Bailey Eunice, widow of Benjamin, boards 13 Adams  
 Bailey William H., prop. Cascarilla Compound, Grant, n.  
 Main, house do. [Moody
- Baker Caroline E. Mrs., bds. Mrs. M. L. Mansfield's, rear  
 Baker Catharine Mrs., house Main, above Weston  
 Baker Charles, works American Watch Co., h. Adams, c.  
 Cherry
- Baker Charles E., carpenter, Sand Patch, boards Moody  
 Baker Charles F., janitor, house Bacon, opposite Pond  
 Baker Edward D., printer, bds. James Baker's, Crescent  
 Baker George F., salesman, 4 Central block, Main, house  
 18 Newton [Cherry
- Baker James, at American Watch Co., h. Crescent, opp.  
 Baker Judah S., at Am. Watch Co., h. Robbins, n. Adams  
 Baker Orrin W., salesman (518 Washington, B.), house  
 9 Main
- Baker Susetta F. Miss, clerk post-office, bds. 18 Newton  
 Balch James, at Am. Watch Co., rms. Crescent, n. Robbins  
 Balcom Charles A., clerk Watertown and Newton gas  
 works, bds Mrs. Sarah Hastings', Lexington
- Balcom Nathaniel E., steam fitter, house 7 Central  
 Baldwin Fred. M., boards Robert M. Baldwin's, North  
 Baldwin George B., boards Robert M. Baldwin's, North  
 Baldwin James F., farmer, house North, above Quince  
 Baldwin James W., farmer, b. Jas. F. Baldwin's, North  
 Baldwin Martha Mrs., house Curve, near Lexington  
 Baldwin Robert F., boards Robert M. Baldwin's, North  
 Baldwin Robert M., farmer, house North, above Quince

- Ballard George F., at Am. Watch Co., h. Main, c. Spring  
 Ballard Harley, shoemaker, house Plympton, near Bacon  
 Ballard Henry P., boot and shoe maker J. E. Burke &  
 Co., house School, near Exchange  
 Ballard Jane Mrs., boards 3 Gordon  
 Ballou George F., at American Watch Co., h. 11 Walnut  
 Ballou Rolin E., at Am. Watch Co., b. C. P. Cary's, Moody  
 Bamber Asher, merchant tailor and ready made clothing,  
 Prospect block, Main, house Russell, near Harvard  
 Banks Lydia, widow of Gardner, house 43 Central  
**BANKS NATHANIEL P. HON.**, U. S. Marshal,  
 U. S. Court-house (140 Tremont, B.), h. 565 Main  
 Banks Patrick, laborer, house Bolton, corner Acorn  
 Banks Sybell Miss, clerk P. O. (50 Union sq., Somerville),  
 boards 43 Central  
 Bannon Delia, widow of John, h. Fountain, near Charles  
 Bannon J. J., painter, house 122 School  
 Bannon Owen, laborer, house rear School, near Spring  
 Bannon Thomas, melter in foundry, h. Felton, n. Ferren  
 Barker Charles A., farmer, house Main, above Weston  
 Barker Charles D., boards Charles A. Barker's, Main  
 Barker Frank J., at American Watch Co., bds. 15 Adams  
 Barker George, at Am. Watch Co., h. Smyth's blk., Moody  
 Barker Thaddeus L., machinist (2 Foster's wharf, 366 At-  
 lantic avenue, B.), house 15 Adams  
 Barker William A., music teacher, 32 Adams, boards do.  
 Barnard Eunice Miss, boards C. H. Thayer's, Main  
 Barnard Kate, widow, house Charles, near Fountain  
 Barnard Morris, at American Watch Co., boards Patrick  
 Sullivan's, Charles  
 Barnard Pierce, boards Charles, near Fountain  
 Barnes Delcenia, widow of Hiram P., h. Ash, n. Adams  
 Barnes Fred. H., civil engineer (West Newton), boards  
 7 Harvard  
 Barnes George F., wood draughtsman (2 A. Beacon, rm.  
 16, B.), house Gordon, near Moody  
 Barnes George H., lumber dealer with J. G. & N. G.  
 Gooch (Allston street, Brighton), boards 7 Harvard  
 Barnes Gillum, boards 7 Harvard  
 Barnes Hiram P., engraver American Watch Co., boards  
 Mrs. D. Barnes', Ash  
 Barnes Joseph I., draughtsman (171 Tremont, B.), bds.  
 Mrs. D. Barnes', Ash [Ash, n. Adams  
 Barnes Martha M. Miss, teacher South grammar school, b.  
 Barnes Phineas L., farmer, house Warren, near Beaver  
 Barnes Walter C., machinist, bds. Mrs. D. Barnes', Ash  
 Barr Robert, works American Watch Co., h. Felton, near  
 Prospect  
 Barrett David, laborer, house Newton, near Benefit

- Barrett Francis, works at the bleachery, boards Foundry avenue, near Willow
- Barrett James, lab., h. Newton, south end of the bridge
- Barrett Lawrence, laborer, house Newton, near Benefit
- Barrett Michael, teamster, house Grove, near Willow
- Barrow Albert, laborer, house rear Beaver Brook station
- Barry Bartholomew, laborer, house Foundry avenue
- BARRY EPHRAIM L.**, publisher Weekly Record, 244 Main, house Church, next High school-house
- Barry Mary H., widow of George, house Church, next High school-house
- Bartels Carl, linguist, 355 Main, room 4, bds. rear 18 Elm
- Bartlett Geo. L., conductor F. R. R., bds. E. T. Taylor's, Grant
- Bartlett Harvey P., proprietor Steamboat, White Swan and Lily Point Grove, Moody, opposite River, boards Mrs. Odion's, Moody
- Bartlett Thaddeus P., boarding-house, Spruce, n. Moody
- Barton Chas. R., engine turner American Watch Co., house 13 Hall
- Barton Fanny, widow of Benjamin, h. School opp. Grant
- Barton James at American Watch Co., boards Fanny Barton's, School
- Barton Rebecca, widow of Peter, boards 13 Hall
- Barton Thomas J., tailor, Whitford's building, 361 Main, house Lexington, corner Dale
- Bassett Elizabeth Mrs., Hair Goods, 299 Main, house do.
- Bassett Jefford, at Bleachery, house 299 Main
- Batchelder Adolph S., machinist American Watch Co., house Maple, near Crescent
- Batchelder Bradford C., carriage maker, rear 113 Moody, house 8 Spruce
- Batchelder Carrie A., widow of Eugene, boards Nathan Morse's, North
- Batchelder Chas. E., journalist at Study building, Pine, near Newton
- Batchelder Jacob, house Pine, near Newton
- Bates Joseph C., watchmaker American Watch Co., h. 63 Maple
- Batson Stedman M., carpenter, boards 33 River
- Baxter Ellen, widow of John, b. Margaret Doherty's, Dale
- Beal Ezra W. whol. produce (11 Chatham, B.,) house Main, near Newton
- Bean Betsey H. Miss, house Floyd, near Russell
- Bean Chas., overseer yd. at Bleachery, h. River, n. Willow
- Bean Henry A., house Floyd, near Russell
- BEAN HENRY O.**, paper-box mnfr., Dix blk., Moody, house Taylor, near Hall
- Bean Horace G., machinist, h. Warren, corner Beaver

- Bean James C., sheriff's keeper, house Mt. Pleasant  
 Bean Mary L., widow of James, house Harvard Avenue,  
 near Harvard  
 Bean Milton A., house Russell, near Prospect  
 Bean Patrick, laborer, B. Mnfg. Co., h. Fountain, corner  
 Charles  
 Beard Emma L. Miss, house 27 Church  
 Beard Josiah, house 27 Church  
 Beatty James, restaurant, Church, corner Main, house  
 Pond, corner Lexington  
 Beatty Vincent, brakeman F. R. R., h. Mt. Pleasant  
 Beck Louis, baker J. & A. Munster, boards 23 Charles  
 Beckwith Augustus J., bookkeeper (65 Franklin B.), h. 23  
 Church  
 Beckwith Frank R., station agent Bleachery station, h. do  
 Beebe Walter, machinist, bds. R. Holbrook's, Mechanic  
 Beebe Walter L., news agent F. R. R., bds. 33 River  
**BEEBE WILLARD M.**, boarding-house, 33 River  
 Beede James, brakeman F. R. R., boards 62 River  
 Behan Michael, laborer, house North, above Forest  
**BELL HUGH**, tailor, Lawrence blk., Common, boards  
 V. Beatty's, Mt. Pleasant  
 Belleveau Andrew J., jobber, house Sun, near Felton  
 Bellis Albert H., dial painter American Watch Co., house  
 Weston. near South  
 Bellis John M., at Am. Watch Co., boards M. H. Bellis',  
 Exchange  
 Bellis John S., house South, near Vernon  
 Bellis Matthew H., cabinet-maker and upholsterer, Ex-  
 change, near Main, house do  
 Bellis M. H. Mrs., carpet-maker, Exchange, n. Main, h. do.  
 Bellis Willie S., student, boards John S. Bellis', South  
 Bemis Charles W., carpenter, Main, cor. Grant, house do.  
 Bemis Hannah S., wid. of Lewis, h. Lexington, n. Bacon  
 Bemis Luke, carpenter, house School, corner Bacon  
 Bemis Mary G., widow of Dexter, h. 4 Harvard avenue  
 Bemis Royal, florist, Maple, near Moody, house do.  
 Benner George H., boards Prospect House  
 Bennett Archelaus, farmer, house Bow, near North  
 Bennett Frederick W., at Am. Watch Co., boards Adams,  
 corner Cherry  
 Bennett John, laborer, house Felton, near Fountain  
 Bennett Joseph, pattern-maker, b. John Bennett's, Felton  
 Bennett Robert, at American Watch Co., h. Felton, near  
 Brown's foundry  
 Bennett Sarah J. Miss, at B. Mnfg. Co., boards 33 River  
 Bennett William J., works in the bleachery, house off  
 River, near Willow  
 Bent W. Henry (G. B. Moore & Co.), brewer, h. Grant,  
 opposite Harvard avenue

- Bergh Anna M. Mrs., house Walnut, near Moody  
 Berry Abel B., lawyer, house Grant, near School  
 Berry Clara W. Miss, teacher, bds. A. B. Berry's, Grant  
 Berry Enoch S., farmer, boards L. F. Berry's, Brook, near  
 Lincoln  
 Berry Henry S., at Am. Watch Co., b. Main, cor. Spring  
 Berry Lawrence F., farmer, house Brook, near Lincoln  
 Best Ellen, widow of Patrick, house Williams, n. Felton  
 Bettis Harriet A. Miss, teacher Quincy school (Tyler, B.),  
 boards 19 Newton [h. 10 Hall  
 Bicknell Alonzo S., machinist American Watch Tool Co.,  
 Bigelow Erwin A., dry goods, 283 Main, h. 15 Prospect  
 Bigelow Rebecca, widow of Charles, boards D. B. Pat-  
 rick's, Moody  
 Bill Charles H. (C. H. Bill & Son), hardware, 3 Rumford  
 building, house 18 Prospect  
 Bill Charles R. (C. H. Bill & Son), hardware, 3 Rumford  
 building, house 282 Main  
 Bill C. H. & Son (Charles H. and Charles R. Bill), hard-  
 ware, 3 Rumford building, Main  
 Bill Edwin R. foreman Parmenter & Walker's chalk facto-  
 ry, house 53 Crescent  
 Bill Elizabeth, widow of Benjamin, house 18 Prospect  
 Bill Geo. E., medical student, boards 53 Crescent  
 Bill Hattie P. Miss, teacher Intermediate South Gram-  
 mar school, boards Edwin R. Bill's [Brook  
 Billings Harriet N., widow of Lorenzo, h. Weston, n. Stony  
 Bills Charles A., clerk (240 Devonshire, B.), boards L. A.  
 Bills', Union [27 Crescent  
 Bills Charles C., boots and shoes, (109 Pearl, B.), house  
 Bills Lewis A., expressman, (4 Central, B.), house Union,  
 corner Gordon. [Pond  
 Bingham Delia Miss, music teacher, bds. Mrs. Rutter's,  
 Birmingham Thomas, at bleachery, h. Spring, n. School  
 Bishop Frank, at Am. Watch Co., bds. Shawmut House  
 Bishop Nelson, carpenter, bds. F. H. Farnsworth's, Central  
 Bissell Margaret A., widow of Fred N., house 555 Main  
 Bixby Watie A., widow of Oliver C., h. Spruce, n. Moody  
 Black James, blacksmith, boards T. A. Burke's, Russell  
 Blaisdell Henry W., Am. Watch Co., house 52 Cherry  
 Blaisdell Mary E., widow of Samuel, h. Main, near Cross  
 Blake Eva Miss, at Am. Watch Co., bds. 29 Maple  
 Blake Jasper P., photographer W. A. Webster, boards I.  
 L. Cousens', Lowell  
 Bland Ferdinand D. Rev., boards 43 Crescent  
 Blanden Arthur A., foreman pattern maker Davis & Far-  
 num Manufacturing Co., house Main, near Willow  
 Blaney Horace, bookkeeper (30 Franklin, B.), h. 7 Harvard  
 Bliss David, dial maker at Am. Watch Co., h. 32 Gordon



- Bliss Richard W., works at Am. Watch Co., house Adams,  
near Chestnut
- Blodgett Joseph, machinist, rooms Alonzo Bowers', Pine
- Blood Benjamin F., farmer, house Brook, n. Lincoln line
- Blood Geo. S., clerk, boards 7 Prospect
- Blood Gilbert A., clerk Taylor & Farmer, boards S.  
Blood's, Main [Blood's, Main
- Blood Nathaniel E., at Am. Watch Co., boards Sewall
- Blood Otis R., carpenter, Summer, near Church, house  
Church, near Summer
- Blood Sewall, machinist, house Main, cor. Hammond
- Blood Sewall A., butcher (Somerville), b. S. Blood's, Main
- Boardman Fred F., machinist, house 9 Middle
- Boardman James, boarding-house, Felton, n. Mechanic
- Bodge Charles M., watchmaker Am. Watch Co., boards  
Main, near Prospect
- Bohen Ambrose, laborer, house Foundry avenue
- Bohen William, iron worker, house Foundry avenue
- Boland Ellen, widow of James, house Oak, opp. Acorn
- Boland James, stone-cutter, bds. Cedar, near Oak
- Boland James L., laborer, b. Ellen Boland's, Oak
- Boland John, house Cedar, near Oak [land's, Oak
- Boland John H., switchman F. R. R., boards Ellen Bo-
- Boland Michael, works in bleachery, b. Cedar, n. Oak
- Boland Patrick, laborer, house Cedar, near Oak
- Boland Patrick J., boards Ellen Boland's, Oak
- Bold Elizabeth Mrs., house Pine, near Lowell
- Bold John, watchmaker, 307 Main, h. Taylor, cor. Newton
- Bold John, at Am. Watch Co., house Pine, near Lowell
- Bold M. S. Miss, ladies' hair dresser, 307 Main, boards  
John Bold's, Taylor
- Boler Patrick, laborer F. R. R., h. r. Felton, n. Fountain
- Boler Thomas, boards Patrick Boler's, rear Felton
- Bolton Emma J., music teacher, 12 Taylor, boards do
- Bolton Oliver, barrel dealer, house 12 Taylor
- Bond Alfred, molder, h. Colby block, Felton, n. Mechanic
- Bond Charles H., watchmaker Am. Watch Co., boards  
44 Crescent [Taylor's, Grant
- Bond Chas. P., reporter Boston Herald, boards E. T.
- Bond David T., hay and straw (B.), h. Pond, n. Lexington
- Bond Edward, at Am. Watch Co., h. Main, n. Weston
- Bond Edward L., house Main, near Harvard
- Bond Henry, clerk G. W. Knapp, Main, boards E. T.  
Taylor's, Grant [S. Ellis', Lexington
- Bond Joseph (Richardson & Bond), 286 Main, boards D.
- Bond Nelson F., clerk 238 Main, h. Main, near Newton
- Bonney Leavitt K., clerk 379 Main, h. Pine, corner Hall
- Borden Wm. H., expressman, boards Sanderson House
- Boston Branch Grocery and Tea House, F. J. Perkins,  
manager, Prospect block, Main

**BOSTON MANUFACTURING CO., M. U.**

- Adams, agent, River, near Moody, E. Dwight, treasurer, office (60 State street, Boston)
- Bowditch William, at American Watch Co., h. 34 Elm
- Bower Adam H., carpenter, boards 33 River
- Bower Thomas J., stone-mason, house Moore, corner Oak
- Bowers Alonzo, clerk (536 Washington, B.), house Pine, near Hall
- Bowers Henry F., farmer, house head of Dale
- Bowers Horace C., at Am. Watch Co., h. Ash, n. Adams
- Bowers Levi, gilder, in watch factory, h. Maple, n. Adams
- Bowker Edwin, marble mnfr. (118 Portland and 61 Beverly, B.), house Main, near Gore
- Bowker Francis E. (118 Portland, B.), boards Edwin Bowker's, Main
- Bowker Geo. H., shipper (726 Washington, B.), boards Edwin Bowker's, Main, near Gore
- Bowler Thomas H., switchman F. R. R., boards Patrick Bowler's, rear Felton
- Bowler Patrick, laborer, h. rear Felton, near Fountain
- Bowles Wm. P., machinist, house Moody, corner Brown
- Bowman David, works bleachery, h. River, n. Willow
- Bowman Frank B., blacksmith, Moody, near Cushing, h. Pine, near the chalk factory
- Boyle John N., painter, boards Mary A. Boyle's, Flood
- Boyle Mary A., widow of Richard, house Flood, n. John
- Boyle Michael, at B. mnfg. Co., h. Heard, near Central
- Boyle Wm., lab., b. Mrs. Haynes', off Main, ab. Weston
- Brackett Albert, farm hand G. W. Lyman, Lyman, boards J. B. Wentworth's, Beaver
- Brackett Charles A., paper box mnfr. (98 Hanover, B.), house Harvard, corner Russell
- Brackett Edward J., works American Watch Co., house 34 Crescent
- Brackett Maria A. Miss, dressmaker, house 80 School
- Brackett Sarah P. Mrs., house Common, opp. Middle
- Bradford Fred. H. (Bradford & Williams), books and stationery, Central block, house Main, near Liberty
- Bradford George, mason at American Watch Co., house Moody, corner Chestnut
- Bradford & Williams (Frederick H. Bradford and G. F. Williams), stationery, etc., Central block, Main
- Bradly John J., machinist, bds. Edw. Toomey's, Charles
- Bradly Patrick, teamster Pope & Viles, h. Oak, c. Newton
- Bradstreet Mary, widow of William, house 17 Newton
- Bradstreet Wm. D., general ticket office (F. R. R., B.), house 17 Newton
- Brady John F., printer Free Press office, house Williams, near F. R. R.

- Brady Mary M. Miss, house 3 Long block, Elm  
 Brady Peter R., machinist, house Felton, near Williams  
 Brainard Michael, card grinder, house 103 School  
 Branc Ernest, at American Watch Co., house 17 Brown  
 Branigan Willard, at Am. Watch Co., boards Chestnut,  
 corner Moody  
 Brann Alba, carpenter, boards 13 River  
 Brannon Martin, laborer, house rear 103 School  
 Brazil Daniel, laborer Reuben Wyman, Winter, bds. do.  
 Brennan Mary Mrs., house Main, near Newton  
 Breuel Fred L. W., miller, boards 23 Charles  
 Brewster Chas., farmer, house North, n. Lexington line  
 Bridge Abel E., com. merchant (222 Purchase, B.), house  
 Alder, corner Beech [Exchange  
 Bridges Caroline C., widow of Edmand, nurse, house 19  
 Briel Charles, miller, boards 23 Charles  
 Brierly Joseph, loom fixer Boston Mnfg. Co., boards J.  
 Boardman's, Felton  
 Brigden Charles Herbert, at American Watch Co., boards  
 Adams, corner Ash  
 Briggs John, house 27 Crescent  
 Briggs Wm., grocer, Main, near Spring, house do.  
 Briggs Wm. M., at Am. Watch Co., bds. Shawmut House  
 Brigham Elijah W., insurance agent (31 Milk, B.), house  
 Main, near Willow  
 Brigham Hannah, widow of Samuel, boards M. L. Child's,  
 Lexington  
 Brigham Mary Miss, house 362 Main  
 Bright Wm. E., carpets (348 and 350 Washington, B.),  
 house Main, corner Grove  
 Briley John E., janitor, house Pine, corner Lowell  
 Brill Alexander, painter, boards 13 River  
 Brinley Ellen T. Miss, at Dr. Adams', Lyman  
 Britton Fred. A., musician, boards Geo. P. Gould's, Pine,  
 corner Hall  
 Broderick Daniel, laborer, house 92 Charles  
 Broderick John J., boards Martin Broderick's, North  
 Broderick Martin, farmer, house North, near Forest  
 Broderick Martin, laborer, bds. J. Boardman's, Felton  
 Broderick Peter, laborer, boards J. Boardman's, Felton  
 Brogan Michael, laborer, house Water, corner Felton  
 Brooker Charles S., foreman, boards 88 Lexington  
 Brooks Charles, laborer Horace Wilson, Quince, bds. do.  
 Brooks George W., at American Watch Co., h. Moody,  
 near Cherry  
 Brooks Henry B., at American Watch Co., rooms J. S.  
 Baker's, Robbins  
 Brooks Jacob A. B., carpenter, h. Moody, corner Alder  
 Brophy Andrew, laborer, house Willow, near Grove

- Brophy John, boards Andrew Brophy's, Willow  
 Brosnahan Timothy Rev., pastor St. Mary's Catholic  
 church, house School, next the church  
 Brower Emory H., at American Watch Co., h. 7 Union  
 Brown Albert, carpenter, house Bacon, near Dale  
 Brown Alice Mrs., at B. Mfg. Co., boards 33 River  
 Brown Alden T., milkman, boards A. Green's, School, n.  
 Grant  
 Brown Andrew, works F. R. R. (Boston), h. 33 Adams  
 Brown Benj. F., auctioneer, house 53 Lexington  
 Brown Byron L., engraver American Watch Co., house  
 head of Dale  
 Brown Caroline, widow of Ebenezer L., house East Ash  
 Brown Charles R., at Am. Watch Co., boards 33 Adams  
 Brown Chas. Waldo, at American Watch Co., boards Mrs.  
 Caroline Brown's, East Ash  
 Brown Clarence H., foreman R. G. Brown & Co., boards  
 R. G. Brown's, Russell [Calvary  
 Brown Cornelius J., at bleachery, bds. Margaret Brown's,  
 Brown Edward E., sewing machine agent, boards T. P.  
 Bartlett's, Spruce  
 Brown Edwin Austin, at American Watch Co., boards  
 Mrs. Caroline Brown's, East Ash  
 Brown Elijah, farmer, house Winter, near West  
 Brown Elizabeth Miss, boards Jacob Lawrence's, North  
 Brown Frank H., clerk Davis & Farnum mfg. Co., bds.  
 John R. Farnum's, Main  
 Brown Frank T., clerk, 199 Main, h. 6 Harvard avenue  
 Brown Fred. S., milkman, boards Winter, near West  
 Brown George, laborer, house off Quince, n. Beaver  
 Brown Geo. W. 1st, cabinetmaker, h. Main, above Weston  
 Brown George William, clerk (246 Purchase, Boston), bds.  
 33 Adams  
 Brown Isaiah T., at Am. Watch Co., boards 33 Adams  
 Brown John H., carpenter and carpet weaver, Cushing,  
 near Hall, boards do.  
 Brown Judson, ice-driver, boards off Felton  
 Brown Laroy, at Am. Watch Co., h. Moody, corner Ash  
 Brown Lincoln C., car conductor, house 23 Hammond  
 Brown Lydia, widow of Aaron, bds. Moody, corner Ash  
 Brown Margaret, widow of John, h. Calvary, near Cedar  
 Brown Martin W., mariner, bds. Mrs. Margaret Brown's,  
 Calvary  
 Brown Mary A., wid. of Wm., b. Jas. Gault's, off Bacon  
 Brown Moses B., machinist American Watch Co., house  
 51 Lexington  
 Brown Nathan, works at American Watch Co., house  
 29 Adams, corner Maple  
 Brown Rufus G. (Rufus G. Brown & Co.), iron founder,  
 house Russell, near Prospect

- BROWN RUFUS G. & CO.** (Rufus G. Brown),  
mfrs. of iron, brass and composition castings, Fel-  
ton, corner Water (26 Charlestown, Boston)
- Brown Sidney P., clerk R. G. Brown & Co., boards R. G.  
Brown's, Russell [Charles
- Brown Susan, widow of Cornelius, house Fountain, near  
Brown Waldo, milkman, house South, near Mt. Feake  
cemetery entrance [House
- Brown Wharton C., clerk, 2 Eagle blk., Main, b. Central  
Browne George W., carpenter, 25 Pine, n. Hall, h. do.
- Bruce Emery A., jeweler, 3 Central blk., house 200 Main  
Bruce Thaddeus L. (Como & Bruce), frame manufactur-  
er, house Moody, corner Robbins
- Bruce Thomas H., at Am. Watch Co., house 53 Adams  
Bryant Benjamin, house off Pine, near Newton  
Bryant Charles S., at American Watch Co., boards W.  
N. Craft's, Taylor
- Bryant Elmer C., at American Watch Co., b. 8 Crescent  
Bryant Herbert, at Am. Watch Co., boards 437 Main  
Bryant James J., police, house 126 School  
Bryant John R., sea-captain, house Vernon, n. Prospect  
Bryant John R. jr., mariner, b. John R. Bryant's, Vernon  
Bryant Wm. W., at Am. Watch Co., h. Prospect place  
Bryson John W., at American Watch Co., house rear  
Beaver Brook station
- Buchan James, chair-seater, boards Felton, n. Williams  
Buckley Bartholomew A., watchmaker American Watch  
Co., house Adams, corner Ash [Ash
- Buckley John J., at American Watch Co., bds. Adams, c.  
Buckley Timothy, laborer, house Felton, corner Fountain  
Buckley Timothy jr., clerk, b. Timothy Buckley's, Felton  
Buckminster Lucy R., widow of Benj. M., b. 17 Cushing  
Bullard George E., house Chestnut, near Crescent  
Bullard Isaac H., iron molder, house 29 Charles  
Bullock Albert E., cigar manufacturer, Main, corner Lex-  
ington, house Bacon, opposite Pond  
Bullock George W., cigarmaker A. E. Bullock, boards  
Central House
- Bullock M. L., machinist, boards 49 Crescent  
Buncher Henry, engraver American Watch Co., house  
Russell, near Harvard [Russell
- Buncher Henry, clerk (24 Winter, B.), b. H. Buncher's,  
Bunker Chas. S., baggage-master F. R. R., b. 37 Crescent  
Bunnell Abner B., carpenter, house Hammond  
Bunnell Eugene W., milkman, house Bacon, cor. Dale  
Burch James, clerk Caswell Bros., h. Moody, cor. Spruce  
Burch Mary, widow of Nathaniel, h. Ferren, near Felton  
Burge Arthur L., bookkeeper (27 Congress, B.), boards  
Willow, corner Main

- Burge Lorenzo, insurance agent (27 Congress, B.), house Willow, corner Main
- Burgess Francis A., machinist, h. Pond, opp. Exchange
- Burgess George W., watchmaker D. D. Palmer, boards J. Stark jr.'s, Moody
- Burgess Joseph, machinist J. Stark, b. J. Stark jr.'s, Moody
- Burgess Josiah, painter, boards Pond, opp. Exchange
- Burgess T. Henry, clerk C. H. Bill & Son, b. 18 Prospect
- Burgin Eugene L., farmhand E. J. Patterson, South, b. do.
- Burgin George L., engineer American Watch Co., house Crescent, opposite Brown
- Burke Bernard, farmer G. W. Lyman, Lyman, boards J. B. Wentworth's, Lyman
- Burke Frank, hostler, boards Sanderson House
- Burke Grace, widow of Patrick, house 98 School
- Burke Henry, blacksmith, b. A. B. Bunnell's, Hammond
- Burke James, laborer, house Felton, corner Williams
- Burke Jas., at Boston Mnfgr. Co., b. Thos. Burke's, Felton
- Burke James, house Charles, opposite Fountain
- Burke Jeremiah, laborer, bds. Michael Burke's, Calvary
- Burke John, laborer, house 31 Spring
- Burke John, works Boston Manufacturing Co., boards James Burke's, Felton
- Burke John, boards Michael Burke's, Calvary
- Burke John E. (J. E. Burke & Co.), boots and shoes, 59 Moody, house Hammond, near Main
- Burke John F., at bleachery, bds. Michael Burke's, John
- Burke J. E. & Co. (John E. Burke), boots and shoes, 59 Moody
- Burke Michael, laborer, house John, opposite Moore
- Burke Michael, at bleachery, h. Calvary, corner Flood
- Burke Patrick, laborer, bds. Thomas Hennelly's, River
- Burke Patrick, boards 98 School
- Burke Redmond, laborer, house Friend, near Calvary
- Burke Thomas, laborer, house Clinton, near Day
- Burke Thomas, dyer, house Felton, corner Ferren
- Burke Thomas, laborer, house Foundry avenue
- Burke Thomas, laborer J. F. Baldwin, North, boards do.
- Burke Thomas, laborer, house 98 School
- Burke Thomas A., blacksmith, Main, opposite Prospect, house Russell, near Floyd [do.]
- Burke Walter, gardener Mrs. H. K. Parmenter, Main, h.
- Burke Wm., house Charles, corner Water
- Burkess J. William, at Am. Watch Co., boards 17 Ash
- Burnett John W., at Am. Watch Co., house 35 Brown
- Burnham Caroline H., wid. of Seth, h. Main, opp. Cross
- Burnham Charles S., works American Watch Co., house Myrtle, corner Beach
- Burnham Edwin S., carpenter, house Myrtle, n. Moody

- Burnham Willis G., watchmaker American Watch Co.,  
house 23 Brown
- Burnett Jeremiah, laborer, house Oak, opposite Acorn
- Burns Felix, machinist B. Mnfg. Co., h. Felton, n. Ferren
- Burns Frank, at B. Mnfg. Co., h. Calvary, near Newton
- Burns John, carpenter, house 20 Cross
- Burns John, machinist B. Mnfg. Co., boards 33 River
- Burns Mary, at American Watch Co., boards 39 Crescent
- Burns Patrick, iron founder, house Willow, cor. Grove
- Burns Robert, hostler, boards Central House
- Burr Martha J., widow of Jackson, house 17 Gordon
- Burroughs Samuel R., hairdresser, Moody, opp. Gordon,  
house 2 Gordon [River
- Burton Harry, machinist at bleachery, b. John Dowdell's,
- Butler George S., works watch factory, house 11 Brown
- Butler Samuel A., stamper at the bleachery, bds. William  
H. Abbott's, Hall
- Butler William H., at American Watch Co., b. 11 Brown
- Butman Charles F., supt. street lamps, house 53 Adams
- Butman Elmer E., clerk, Moody, cor. Crescent, bds. do.
- Butterfield George H., watchmaker American Watch Co.,  
house 14 Bacon [off Main
- Buttrick Amos J., farmer, bds. Mrs. Eunice H. Fletcher's,  
**BUTTRICK FRANCIS**, lumber dealer, Felton, n.  
Mechanic, house 18 Common
- Butts Maria E., widow of William E., house 51 Central
- Butts Walter F., boards 51 Central
- Butts William A., clerk Boston Branch Grocery, boards  
Mrs. J. Farwell's, South
- Byam Charles C., at American Watch Co., h. 27 Maple
- CADIGAN WILLIAM**, liquors, Spring, c. School, h. do.
- Cady Martin, laborer, house Charles, near Mechanic
- Cady Patrick, laborer, house Water, near Charles
- Cain Edward, laborer, house Willow, corner Grove
- Cain James, plumber, house Oak, near Acorn
- Cain John, laborer, house Exchange, near School
- Cain John, laborer, house Felton, near Mechanic
- Cain John, laborer, house off Oak, near Boland
- Cain John, at G. B. Moore & Co.'s brewery, bds. James  
Cain's, Willow
- Cain Mary, widow of Michael, house Oak, near Boland
- Calderwood Nancy G., widow of Thomas, bds. Mrs. P. D.  
Alexander's, Hammond
- Caldwell Bros. (Fred. A. and Henry W. Caldwell), incu-  
bator manufacturers, Main, near Weston
- Caldwell Charles B., farmer, house Weston, above South
- Caldwell C. H. B. Mrs., house Weston, above South
- Caldwell Edward C., at American Watch Co., bds. Mrs.  
C. H. B. Caldwell's, Weston

- Caldwell Fred. A. (Caldwell Bros.), bds. Mrs. C. H. B.  
 Caldwell's, Weston  
 Caldwell George M., carpenter, boards 33 River  
 Caldwell George P., dial painter American Watch Co., h.  
 South, near Vernon [South  
 Caldwell Henry W. (Caldwell Bros.), b. Weston, above  
 Call Allen A., farmer Edwin Bowker, Main, n. Gore, h. do.  
 Call Lyman H., farmer F. A. Hawley, Beaver, near Lex-  
 ington, house on the place  
 Callahan Cornelius, laborer, house Central, cor. Heard  
 Callahan Daniel, laborer, b. Cornelius Callahan's, Central  
 Callahan Ellen Miss, house Central, near Heard  
 Callahan Owen, blacksmith, b. R. Holbrook's, Mechanic  
 Callahan Patrick, at the bleachery, h. River, opp. bleachery  
 Callahan Richard, at Am. Watch Co., h. Calvary, n. Newton  
 Callen Michael, laborer, house Willow, corner Grove  
 Campbell Charles D., gardener G. W. Lyman, house on  
 the place, Lyman  
 Campbell Edward, laborer, house 68 Charles  
 Campbell Hugh, laborer, house Fountain, near Charles  
 Campbell Hugh, shoe findings (45 Union, B.), house 25  
 Crescent [Myrtle  
 Campbell James W., at Am. Watch Co., b. Moody, opp.  
 Campbell Matilda Mrs., house Main, near Beaver Brook  
 Canfield Geo. H., second hand B. Mnfg. Co., b. 33 River  
 Canfield Michael, spinner B. Mnfg. Co., bds. 12 Long blk.,  
 Elm  
 Carey Daniel, farmer, house 4 Bacon  
 Carey George W., machinist, boards 4 Bacon  
 Carey Hannah K., widow of Thomas, house 94 School  
 Carey Kate, widow, house Charles, corner Water  
 Carey Thomas, house 19 Middle  
 Carley Frank, printer, boards William Carley's, Willow  
 Carley John, laborer, boards William Carley's, Willow  
 Carley William, laborer, house Willow, near Grove  
 Carlin Peter, glazier, boards Edward True's, Charles  
 Carmichael Thomas E., laborer J. A. Sampson, off West,  
 boards do.  
 Carney John, at Am. Watch Co., b. Thos. Carney's, Oak  
 Carney Patrick, laborer, house Pond, near Exchange  
 Carney Thomas, brakeman F. R. R., b. Thos. Carney's, Oak  
 Carney Thomas, laborer, house Oak, near Cedar  
 Carpenter Bridget, widow of Thomas, house 103 School  
 Carpenter James E., at Am. Watch Co., h. 95 Crescent  
 Carpenter Warner W., railway mail service, h. Common,  
 corner Common street place  
 Carr Charles W., at Am. Watch Co., h. 41 Exchange  
 Carr George F., watchmaker American Watch Co., house  
 1 Chestnut place



- Carr James A., works American Watch Co., h. 15 Brown  
 Carr Mary S., widow of Alexander, house 41 Exchange  
 Carrier Dwight A., works American Watch Co., house  
     Adams, corner Chestnut  
 Carrier Ralph A., painter, house Gordon, near Hall  
 Carroll Clarence, at American Watch Co., h. 91 Crescent  
 Carroll Hugh, at draw bridge (Charlestown), h. Charles,  
     near Water  
 Carroll John C., shoemaker, Calvary, cor. Cedar, h. do.  
 Carruth Carlos E., at Am. Watch Co., h. School, c. Bacon  
 Carson Elbridge C., machinist John Stark, h. High, near  
     Newton [Newton line  
 Carson Harrison H., shoemaker (Boston), h. High, near  
 Carter Amelia H. Mrs., house Pine, near Newton  
 Carter Asaph R., house 19 Chestnut  
 Carter George T., machinist Watch Tool Co., bds. D. S.  
     Ellis', Lexington  
 Carter Sophia, widow of Amos, boards 14 Bacon  
 Carter Warren, at bleachery, house Main, near Willow  
 Carter Wm. W., clerk (33 Summer, B.), h. 26 Lexington  
 Carver Israel, house Main, corner Spring  
 Cary Charles P., at Am. Watch Co., h. Moody, opp. Taylor  
 Cary Edwin C., boards Thomas W. Cary's, Maple  
 Cary Thomas W., at Am. Watch Co., h. Maple, n. Adams  
 Casey Cornelius J., baker J. & A. Munster, h. Charles,  
     opposite Harvard  
 Casey Daniel, laborer, house Felton, corner Fountain  
 Casey Michael, farmer, house rear Beaver Brook station  
 Casey Timothy, lather, house Charles, opposite Harvard  
 Cash Mary, widow of Cornelius, h. Calvary, corner Flood  
 Cassidy James, hostler, boards H. Cate's, Newton  
 Cassidy John A., tailor, 355 Main, room 3, up-stairs, bds.  
     122 School  
 Cassidy Patrick, tailor J. A. Cassidy, house 122 School  
 Castello Eliza, widow of William, h. John, near Moore  
 Castello Thomas F., farm-hand, house John, near Moore  
 Castner Eldorus A., milkman, bds. S. B. Castner's, North  
 Castner Sandford B. milkman, h. North, n. Lexington line  
 Caswell Bros. (Wm. J. and Henry A. Caswell), fish and  
     oysters, Main opposite Moody  
 Caswell Henry A. (Caswell Bros.), Main, opposite Moody,  
     house Main, corner Moody  
 Caswell William J. (Caswell Bros.), house 14 Cross  
 Cate Horace, livery stable, rear Waltham Bank, Main,  
     house Newton, near Main  
 Cate Willie M., clerk, bds. H. Cate's, Newton, near Main  
 Catin Thomas, weaver Boston Mnfg. Co., bds 13 River.  
 Caughey John, machinist, house Plympton  
 Caughey Robert H., painter, house Plympton

- Caughey William, house Grant, near School  
 Caughey William A., watchmaker G. H. Whitford, bds.  
     W. Caughey's, Grant  
 Caunt John, hosiery mnfr., Felton, boards 33 River  
 Cavanagh Bridget Mrs., house Felton, near Mechanic  
 Caveny Margaret, widow of Thomas, h. Oak, near Cedar  
 Caverly Frank, second hand Boston Mnfg. Co., house  
     Pine, opposite Hall  
**CENTRAL HOUSE**, A. H. Cushman & Son, pro-  
     prietors, Main, corner Exchange  
 Chamberlin Geo., salesman (65 Franklin, B.), h. 8 Newton  
 Chamberlin George W., house Main, opposite Linden  
 Chamberlin G. William, at American Watch Co., boards  
     George W. Chamberlin's, Main  
 Champlin Amos F., machinist Am. Watch Co., h. 15 Pine  
 Chandler Beals, at Am. Watch Co., bds. Adams House  
 Chandler Herbert B., Am. Watch Co., b. Maple, n. Adams  
 Chapin Ezra H., fish dealer, 8 Church, house 53 Central  
 Chapin Geo. H., painter, Bacon, c. School, h. 173 School  
 Chapin Ruby, widow of Quartus, boards 29 Maple  
 Chapman Greengrove M., at Am. Watch Co., h. 56 Brown  
 Charles Edward, works American Watch Co., bds. 33 Ash  
 Charles Julia F. Mrs., house Main, corner Prospect  
 Chase Anna A. Miss, at American Watch Co., boards  
     Mrs. M. T. Chase's, Main  
 Chase Charles E., Am. Watch Co., h. Bacon, near Dale  
 Chase Charles F., at bleachery, house Taylor, corner Hall  
 Chase Hannah Miss, boards James F. Baldwin's, North  
 Chase Llewellyn, box-maker, bds. C. F. Chase's, Taylor  
 Chase Mary T., widow of Jacob, h. Main, near Prospect  
 Chase Simpson E., miller, house Adams, corner Ash  
 Chatfield William, wharfinger, house Moody, opp. Orange  
 Cheney Henry M., section-hand B. Mnfg. Co., b. 23 River  
 Cheney Joseph A., livery stable, Church, n. Main, h. do.  
 Cheney William F., Am. Watch Co., house 46 Adams  
 Chesley Sarah Miss, dressmaker, Adams House, Adams,  
     corner Maple, boards do.  
 Childs Elisha, boards Charles A. Stearns', Winter  
 Childs George E., house Main, near Central House  
 Childs Harriet D., wid. of Wm. P., h. Lexington, n. Bacon  
 Childs Isaac, tubular wells, house School, near Liberty  
 Childs Melvin L., milkman, house Lexington, near Bacon  
 Childs Thomas L., farmer, house Lexington, near Lake  
 Childs Thomas W., clerk, 4 Elm, h. Lexington, cor. Dale  
 Childs William G., milkman, house Lexington, n. Curve  
 Chipman Geo. L., machinist Am. Watch Co., h. 88 Moody  
 Christie R. S., at Am. Watch Co., bds. Shawmut House  
 Christie Samuel, at Am. Watch Co., b. Shawmut House  
 Christmas Frank, gardener, house Main, corner Grant

- Churchill Harriet M., wid. of A. W., h. Common, n. Middle  
 Churchill John M., machinist, boards Mrs. H. M. Church-  
 ill's, Common [Adams  
 Clancy Frank, at Am. Watch Co., boards Adams House,  
 Clapp Ann M., widow of Galen, house Adams, near Ash  
 Clapp Charles K., clerk (156 Oliver, Boston), boards Mrs.  
 A. M. Clapp's, Adams  
 Clapp Emily F., widow of Horace, house 43 Crescent  
 Clapp James H. (16 Sears building, 199 Washington, B.),  
 house 334 Main  
 Clapp Laura O. Miss, boarding-house, 43 Crescent  
 Clark Alden, clerk William W. Clark & Son, house Com-  
 mon, near School  
 Clark Alonzo, clerk F. H. Stearns, house 459 Main  
 Clark Ann, house 42 Lyman [Walnut  
 Clark Chas. E., machinist Am. Watch Co., h. Adams, n.  
 Clark Edward, farmer, house Winter, near West  
 Clark Edward, at American Watch Co., boards Alicia  
 Hamilton's, Ash  
 Clark Edward F., farm-hand Chas. Brewster, North, h. do.  
 Clark Everett D., American Watch Co., house 61 Ash  
 Clark Frank A., stamper in cloth-room, h. River, n. bleachery  
 Clark Frank C., cigar-maker A. E. Bullock, boards Mrs.  
 Odiorné's, River  
 Clark Frank K., harness-maker (Washington, West New-  
 ton), boards Mrs. S. A. Clark's, Moody  
 Clark Fred C., at Am. Watch Co., rooms 25 Crescent  
 Clark George J., brakeman F. R. R., boards 34 Elm  
 Clark George W., house Bacon, corner School  
 Clark Harry G., at Am. Watch Co., b. Mrs. S. A. Clark's,  
 Moody  
 Clark Henry, at Am. Watch Co., bds. Shawmut House  
 Clark John, works at B. Mnfg. Co., h. Pine, opp. Hall  
 Clark John, brakeman F. R. R., h. Exchange, near Main  
 Clark John R., machinist Am. Watch Co., h. 13 Chestnut  
 Clark Jonas, farmer, house rear Lexington, near Waltham  
 New Church school [Adams  
 Clark Joseph W., at Am. Watch Co., h. Crescent, opp.  
 Clark Julia, widow of John, house Charles, n. Mechanic  
 Clark Lowell (Clark, Maynard & Co.), dry goods and  
 carpetings, 265 Main, boards 42 Lyman  
 Clark Maria Miss, house 42 Lyman  
 Clark, Maynard & Co. (Lowell Clark, Frank Maynard and  
 Warren F. Emerson), dry goods and carpetings, 265  
 and 267 Main  
 Clark Michael, laborer, boards 68 Charles  
 Clark Sophia A. Mrs., house Moody, opposite Robbins  
 Clark Thomas, laborer, house Cedar, corner Oak  
 Clark Wilfred A., harnessmaker (Washington, W. New-  
 ton), boards Mrs. S. A. Clark's, Moody

- Clark William L. (W. W. Clark & Son), grocer, Main, near Moody, boards 90 School
- Clark Wm. W. (W. W. Clark & Son), grocer, Main, n. Moody, house 90 School
- Clark W. W. & Son (Wm. W., and Wm. L. Clark), grocers, Main, near Moody
- Clasby Daniel J., grocer, Charles, cor. Fountain, h. do.
- Clasby Hugh, at Am. Watch Co., bds. James Clasby's, rear School
- Clasby James, laborer, house rear School, near Spring
- Clay Alfred, at Am. Watch Co., house 49 Ash
- Clay Mary, widow of John, house 49 Ash
- Clayton Thomas, at Am. Watch Co., b. High, n. Moody
- Clifford Wheelock N., machinist Am. Watch Co., house 53 Brown [chines, house 14 Prospect
- Clough Benjamin F., general agent Davis Sewing Ma-
- Clough John E., box-maker, house Parker's lane
- Clough Joseph, spinner, Boston Mnfg. Co., bds. 13 River
- Cluen John, at Am. Watch Co., b. Chestnut, cor. Moody
- Clunie Thomas, at Am. Watch Co., h. Willow, n. Grove
- Cobb Chas. H., physician, Main, c. Common, rm. 1 Pine
- Cobb Julia E. Mrs., at Am. Watch Co., b. 29 Adams
- Cobb Myra M., dressmaker, b. A. S. Wilder's, River
- Cochlin Jere, hostler, boards John Cain's, Felton
- Codyer Thomas F., farm hand, house Calvary, n. Farwell
- Coen John, laborer, house Calvary, near Friend
- Coen Julia, widow of Dennis, h. Exchange, corner Pond
- Coen Luke, house Oak, near Cedar
- Coen Martin, liquors, Calvary, corner Moore, house do
- Coen Patrick, laborer, house Exchange, near Main
- Coen Thomas, farm hand, boards Michael Gordon's, John
- Colburn Arthur L., at Am. Watch Co., house 3 Taylor
- Colburn Geo. M., at Am. Watch Co., bds. Adams House
- Colburn Gilbert, boards Adams, corner Spruce
- Colburn Martin V., carpenter, h. Bacon, corner Pond
- Colburn Nancy, widow of James, h. Charles, n. Mechanic
- Colburn Samuel B., carpenter F. R. R., h. 11 Cushing
- Colburn Wm. G., house Spruce, near Adams
- Colby Henry B., engraver Am. Watch Co., b. 25 Adams
- Colby James W., music store, 93 Moody, house do
- Colby Leroy, at chalk factory, boards Mrs. S. J. Odiorne's, Taylor
- Colby Susan P., widow of Levi, house Lowell, near Pine
- Coldwell Elizabeth, nurse, bds. Geo. Green's 2d, Lincoln
- Coldwell Hiram, farmer, house West, near Winter
- Cole John, loom fixer, B. Mnfg. Co., h. Felton, cor. Ferren
- Coleman Edward, laborer, h. rear School, near Spring
- Coleman John, farm hand Edward P. Smith, Lexington, boards do. [Exchange
- Coleman John, at the bleachery, boards P. Coleman's,

- Coleman Peter, laborer, house Exchange, near Main  
 Coles Francis A., house 23 Prospect  
 Collen Thomas W., tin plate worker 377 Main, b. 12 Elm  
 Collier Joseph, weaver, house Charles, near Grant  
 Collins Bartholomew, laborer, boards M. Collins', Spring  
 Collins Chas. E., slater, boards 30 Elm  
 Collins Daniel, laborer for Nathan Sanderson, house Lincoln, near Curve  
 Collins Eliza, widow of Patrick, house 30 Elm  
 Collins James, express driver, boards 30 Elm  
 Collins James H., peddler, bds. Mary P. Collin's, Charles  
 Collins John, at bleachery, house Calvary, near Newton  
 Collins John, laborer, house Newton, near Benefit  
 Collins John A., farmer, house off Bacon, near Pond  
 Collins John J., boards Mary P. Collins', Charles  
 Collins Mary P., widow of Peter, h. Charles, near Water  
 Collins Michael, icedriver, boards off Felton  
 Collins Michael, laborer, house Spring, near School  
 Collins Michael, teamster at the bleachery, house Willow, near Grove [Charles, near Water  
 Collins Michael P., clerk, Main, cor. Lexington, boards  
 Collins Patrick, laborer, house rear School, opp. Spring  
 Collins Samuel, dyer at the bleachery, h. River, n. Willow  
 Collins Thomas, harness-maker, boards Michael Collins', Spring  
 Collins Timothy, tanner, house Heard, near Central  
 Collins William, laborer, house School, near Spring  
 Como Alex. (Como & Bruce), picture frame manufacturer, house Moody, near the Bridge  
 Como & Bruce, (Alex. Como and Teddy Bruce), picture frame manufacturers, Dix Block, Moody [Oak  
 Concannon John, at bleachery, bds. Michael Concannon's,  
 Concannon Michael, laborer E. N. Peirce, Quince, b. do.  
 Concannon Michael, laborer at the bleachery, house Oak, near Newton  
 Concannon Patrick, farm hand, b. M. Concannon's, Oak  
 Condon James, farm hand C. L. Wellington, North, house at Lexington  
 Conley Ann, house Felton, near Mechanic  
 Conley Dennis, paper maker, house South, n. paper mill  
 Conley John A. (J. A. Conley & Co.), slate and tin roofers, Calvary, cor. Flood, house do  
 Conley J. A. & Co. (John A. Conley), slate and tin roofers, Calvary, corner Flood  
 Conley Patrick, teamster, h. Felton, near Mechanic  
 Conlon Charles, farm hand Richard Currier, South, b. do.  
 Connar Thomas, molder, house Foundry avenue [b. do.  
 Connaughton Richard, coachman Augustus Flagg, Forest,  
 Connell, see O'Connell

- Connelly Bridget Miss, house Spring, opposite Middle  
 Connelly Catharine Mrs., h. off Willow, n. Foundry av.  
 Connelly James, laborer, house rear School, opp. Spring  
 Connelly John, at B. Mnfg. Co., house Clinton, near Day  
 Connelly John, laborer, house John, near Moore  
 Connelly John, laborer, house School, corner Exchange  
 Connelly John, house Willow, near River  
 Connelly John, clerk M. T. Connelly, h. Charles, c. Water  
 Connelly Michael, flagman, Pine st. crossing, house Pine,  
 next F. R. R.  
 Connelly Michael T., grocer, 41 Charles, house 43 Charles  
 Connelly Patrick, hostler J. A. Cheney, house Charles,  
 opposite Fountain  
 Connelly Patrick, laborer, house rear School, n. Spring  
 Connelly Thomas, slater, house Oak, corner Moore  
 Conner Charles L., machinist B. Mnfg. Co., house Spruce,  
 near Moody [House, Adams  
 Conner Sarah A., widow of Samuel, nurse, boards Adams  
 Connerney Michael, laborer, house Willow, near Grove  
 Cornerny Martin, laborer, house Grove, near Willow  
 Connerny Michael, laborer, house Willow, corner Grove  
 Connerny Michael, laborer, h. Calvary, n. Newton line  
 Connerny Michael H., bds. Michael Connerny's, Calvary  
 Connerny Patrick, gardener Wm. E. Allen, Main, bds. do.  
 Connerny Patrick, laborer, house 8 Long block, Elm  
 Connors Mary, wid. of Patrick, h. Willow, n. Foundry av.  
 Connors Patrick, laborer, house Foundry avenue  
 Connors Terrance, laborer, house Grove, near Willow  
 Connors Thomas, laborer, house Moore, opposite Oak  
 Connerton Mary Mrs., house Charles, opposite Harvard  
 Connolly Katy Miss, house Newton, near Benefit  
 Connolly Patrick, fireman at bleachery, house River, opp.  
 bleachery [Connolly's, Felton  
 Connolly Patrick J., at American Watch Co., boards W.  
 Connolly William, musician, house Felton, n. Fountain  
 Connor Bridget Miss, boarding-house, 12 Long block, Elm  
 Connor Eugene, at American Watch Co., rooms Moody,  
 corner East Ash  
 Connor Michael, section-hand, house 36 River  
 Connors John, weaver Boston Mnfg. Co., bds. 13 River  
 Connors Joseph W., cigars and liquors, 305 Main, house  
 Cross, near Main  
 Connors Kate, widow of James, house School, n. Spring  
 Connors Margaret, wid. of Andrew, h. Calvary, n. Farwell  
 Connors Michael, laborer, house Charles, near Water  
 Connors Sarah Mrs., house Water, near Felton  
 Connors Thomas, boards Kate Connor's, School  
 Connoughton Martin, operative B. Mnfg. Co., b. 13 River  
 Conoughton Michael, laborer, h. Charles, opp. Williams

- Conrin Stephen, tailor J. A. Cassidy, bds. Elm, n. Carter  
 Conroy John, works in bleachery, house River, n. Willow  
 Converse Carrie Miss, at Am. Watch Co., boards Adams  
 House, Adams  
 Conway Henry, building-mover, 344 Main, boards do.  
 Conway John, bds. Mrs. Margaret Conway's, Charles  
 Conway Margaret Mrs., house Charles, near Mechanic  
 Conway Thomas, laborer, house rear Bacon, near Pond  
 Cook Ellen, widow of Timothy, h. South, opp. Charles  
 Cook Geo. F., manager J. Cushing & Co., Moody, house  
 at South Lincoln  
 Cook Henry H., watchmaker American Watch Co., bds.  
 C. C. Hight's, Cherry [School, h. do.  
 Cook Jane R., widow of Stephen R., boarding-house 82  
 Cook John, shoemaker (Natick), house 17 Heard  
 Cook Paul, at American Watch Co., boards 86 Moody  
 Cooley John, works at bleachery, bds. Bridget Kinneen's,  
 River  
 Coolidge James, street sprinkler, h. Main, opp. Pleasant  
 Coolidge John F., overseer in bleachery, house River,  
 near Willow [Main  
 Coolidge Luman B., street sprinkler, boards J. Coolidge's,  
 Coombs Sarah, widow, harness knitter Boston Mnfg. Co.,  
 house Central, corner Cross  
 Coop Mathew, loom-fixer B. Mnfg. Co., house 26 River  
 Coppenger Bridget, widow of Thos., bds. 103 School  
 Coppenger Daniel, laborer, bds. John Coppenger's, Moore  
 Coppenger John, laborer, house Moore, near John  
 Coppenger John W., boards John Coppenger's, Moore  
 Coppenger Murty, works in bleachery yard, bds. Michael  
 Collins', Willow  
 Corbett Peter, laborer, house Exchange, near Main  
 Corbett Peter jr., carder Boston Mnfg. Co., boards P.  
 Corbett's, Exchange  
 Corcoran Bernard, clerk Bryan Corcoran, River, bds. do.  
 Corcoran Bryan, grocer, River, opp. bleachery, house do.  
 Corcoran Bryan 2d, in bleachery, h. Farwell, c. Calvary  
 Corcoran Ellen, widow of Michael, house Newton, next  
 railroad crossing  
 Corey Amos, house Spruce, near Moody  
 Corey George F., watchmaker Am. Watch Co., boards R.  
 Bemis', Maple [ley's, Willow  
 Corley Frank, printer John A. Lincoln, boards Wm. Cor-  
 Corley John, boards William Corley's, Willow  
 Corley William, laborer, house Willow, near Foundry av.  
 Corner Mattie Mrs., house Charles, near Grant  
 Corning Samuel, clerk John H. Dawe, house School, near  
 Lyman  
 Corthell Wm. M., at Am. Watch Co., boards 23 Adams

- Costello Cornelius F., at B. Mnfg. Co., h. Clinton, n. Day  
 Costello Edward (E. Costello & Co.), Charles near Prospect, house do.  
 Costello E. & Co. (Edward and Joseph Costello), tin plate and sheet iron workers, Charles, near Prospect  
 Costello Joanna, widow of Walter, house Clinton, n. Day  
 Costello Joseph (E. Costello & Co.), Charles, near Prospect, house do.  
 Costello Martin, farmer Alden Jameson, North, bds. do.  
 Costello Thos. W., at Am. Watch Co., h. Oak, n. Newton  
 Cotter Cornelius, laborer, house 1 Long block, Elm  
 Cotter Hannah, widow of Patrick, h. Grove, near Willow  
 Cotter Kate, widow, house Water, corner Felton  
 Cotting Amanda C., widow of Jesse G., house Grant, corner School  
 Cotting Henry P., boards Grant, corner School  
 Cotting Mary E. Miss, teacher (64 N. Margin, Boston), boards Grant, corner School  
 Cotting M. J., milkman, boards G. W. Clark's, Bacon  
 Coughy Reuben, farmer, house Winter, near Lincoln  
 Coult Samuel, weaver, house Harvard avenue, n. Harvard  
 Coult William, machinist, house 44 River  
 Count John, hosiery manufacturer, Felton, opposite Fountain, boards 31 River  
 Cousens Charles W., at American Watch Co., house Prospect place  
 Cousens Edward, at American Watch Co., b. Prospect pl.  
 Cousens Everett E., carpenter, h. Main, above Weston  
 Cousens Ivory L., machinist B. Manufacturing Co., house Lowell, near Pine  
 Cousent Edward, at American Watch Co., b. 23 Adams  
 Cowen Bernard B., carpenter, 46 Church, house do.  
 Cowen Charles F., clergyman, boards 46 Church  
 Cowen Daniel J., lawyer, 355 Main, boards 46 Church  
 Cox Edward, at bleachery, bds. Richard Fahy's, Calvary  
 Cox Francis T., marble worker Wm. F. Hassett, boards at Newton  
 Cox Mary, widow of Thomas, house Water, cor. Charles  
 Cox Patrick, laborer, house 22 Spring  
 Cox Thomas, wines and liquors, Common, near Main, boards M. F. Finnegan's, Middle  
 Coy George F., machinist, house 8 Elm  
 Coye Georgianna E., widow of Amasa, house 235 Main  
 Crafts Charles O., at American Watch Co., h. 90 Moody  
 Crafts Charles P., machinist, house Moody, cor. Gordon  
 Crafts Charlotte A. Miss, house Vernon, near Prospect  
 Crafts Emily C., house Vernon, near Prospect  
 Crafts Wilbur N., watchmaker American Watch Co., house Taylor, corner Lowell



- Craig Abraham, machinist, house off Newton, opp. Pine  
 Craig George W., machinist, bds. A. Craig's, off Newton  
 Cram Alfred E., assistant bookkeeper American Watch  
 Co., boards S. B. Cram's, Moody  
 Cram Stephen B., farmer, house Moody, corner Crescent  
 Cram Stephen W., at American Watch Co., boards rear  
 14 Prospect  
 Crane Frank H., farmer, boards H. B. Crane's, off Wes-  
 ton, near Stony Brook  
 Crane Hosea B., machinist, h. off Weston, n. Stony Brook  
 Crane Thomas, at American Watch Co., b. Sanderson House  
 Craven William H., works American Watch Co., house  
 Adams, corner Robbins  
 Cray John E., card grinder Boston Manufacturing Co.,  
 house 31 Spring  
 Crimmins Daniel, weaver, boards rear 98 School  
 Crimmins Kate, widow of Timothy, house rear 98 School  
 Crimmins Michael, at Ætna mills, boards rear 98 School  
 Cronin Jeremiah, laborer, house Middle, near Spring  
 Cronin Jeremiah jr., at bleachery, b. J. Cronin's, Middle  
 Cronin Michael, laborer, boards Jeremiah Cronin's, Middle  
 Crosby Ariel, clerk Taylor & Farmer, h. Bacon, n. Pond  
 Crosby Edward F., works chalk factory, Pine, house  
 Lowell, near Pine  
 Crosby Howard, at American Watch Co., b. 113 Adams  
 Crosby Hugh, house South Harvard, near F. R. R.  
 Crosby Jane Miss, house South Harvard, near F. R. R.  
 Crosby John M., house Chestnut, near Moody  
 Crosby Sarah B., widow of Charles, house 7 Central  
 Crowley John F., jeweler American Watch Co., boards  
 Charles, opposite Grant  
 Crue Joseph, farmhand A. Bennett, Bow, boards do.  
 Cullan Thomas, plumber, boards 12 Long block, Elm  
 Culleton Martin, laborer, house Clinton, near Newton  
 Cummings John D., at American Watch Co., rooms Jos-  
 eph W. Clark's, Crescent  
 Cunniff Catharine Mrs., house School, opposite Spring  
 Cunniff Patrick, laborer, boards Martin Greely's, Ex-  
 change, corner Pond  
 Cunniff Peter, laborer, house School, nearly opp. Spring  
 Cunniff Thomas, laborer, house School, opposite Spring  
 Cunningham James, blacksmith, house 32 Bacon  
 Cunningham Mary, widow of Mathias, house Felton, near  
 Williams  
 Cunningham William, boards John Glynn's, Felton  
 Curley Thomas, lawyer (16 Pemberton square, B.),  
 boards H. F. Warren's, Summer  
 Curran Ann, widow of Barney, house Water, n. Charles  
 Curran Julia, widow of Timothy, h. North, n. Lexington

- Curran Michael, carpenter, house North, n. Lexington  
 Carrier Herbert H., clerk H. L. Hovey, Moody, boards  
 H. L. Hovey's, Newton  
 Carrier Joseph L., baggage master F. R. R., house New-  
 ton, near Pine  
 Carrier Richard, watchmaker (7 Studio building, 110  
 Tremont, Boston), house South, near railroad  
 Curry John, laborer, house Day, near Bolton  
 Curry Lewis, farmhand, A. G. Harmon, Forest, house do.  
 Curtice Isaac W., at American Watch Co., h. High, c. High  
 Curtin Anthony, molder, house Pond, corner Bacon  
 Curtin Honora, widow of Andrew, h. Pond, cor. Bacon  
 Curtis Emma H., widow of W. Scott, music teacher,  
 boards 6 Bacon  
 Curtis John D., watchmaker, American Watch Co., house  
 Harvard avenue, near Harvard  
 Curtis Woodbury S., provisions, Exchange Market, Main,  
 house 15 Lexington  
 Cushing Charles W. (L. W. Cushing & Sons), Moody,  
 corner F. R. R., boards Main, near Cross  
 Cushing Harry R. (L. W. Cushing & Sons), vane manu-  
 facturer, Moody, cor. F. R. R., boards Main, n. Cross  
 Cushing James, blacksmith helper, house School  
 Cushing Joseph (J. Cushing & Co.), flour and grain,  
 Moody [Moody on F. R. R.]  
 Cushing J. & Co. (Joseph Cushing), flour and grain,  
 Cushing Leonard W. (L. W. Cushing & Sons), vane  
 manufacturer, Moody, cor. F. R. R., h. Main, n. Cross  
 Cushing L. W. & Sons (Leonard W., Charles W., and  
 Harry R. Cushing), vane manufacturers, Moody, cor-  
 ner F. R. R.  
 Cushing Samuel A., clergyman, house 1 Pine  
 Cushing Samuel N., station agent and shoe maker, Clem-  
 atis Brook station, Beaver, house Beaver, near do.  
 Cushman A. H. & Son (George H. Cushman), proprietor  
 Central House, Main, corner Exchange  
 Cushman Edwin, works American Watch Co., house  
 Chestnut, near Moody  
 Cushman Geo. H. (A. H. Cushman & Son), Central  
 House, Main, corner Exchange, house do.  
 Cushman Jennie Mrs., boards Joseph Lyzotte, School  
 Cutler Edward R., physician, Main, opp. Spring, h. do.  
 Cutler Frank, boards T. G. Otis', Harvard avenue  
 Cutler William M., at American Watch Co., boards  
 Shawmut House  
 Cutter Charles F., clerk, 351 Main, house Grant, opposite  
 Harvard avenue  
 Cutter J. Dana, provisions, 351 Main, house 332 do.  
 Cutter William, clerk, 311 Main, boards 19 Church

- Cutter William S., at Am. Watch Co., h. Moody, n. Ash  
 Cutting Benjamin L., farmer, house Forest, near North  
 Cutting Joseph, milkman, house Main, above Weston
- DAGGETT ANNIE M. MRS., clerk, Moody, corner  
 Spruce, boards 12 Crescent
- Daley Anthony J., needle-maker (Watertown), boards  
 Ellen Daley's, River [bds. do.]
- Daley Charles, farmer Francis C. Smith, Lincoln, n. Curve,  
 Daley Edward F., at Am. Watch Co., boards Mrs. Ellen  
 Daley's, River
- Daley Ellen, widow of John, house River, near Willow  
 Daley Patrick, laborer, house Charles, near Grant  
 Daley Rose A. M. Miss, millinery, 14 Elm, bds. 37 River  
 Daly George H., painter, house Oak, near Cedar  
 Daly Michael, teamster, boards P. Donahoe's, Bacon  
 Daly Patrick, works in the bleachery, house Willow, cor-  
 ner Foundry avenue
- Dalzell James, carpenter, boards 93 Moody  
 Dalzell James D., boards 76 School  
 Dalzell James D. jr., clerk, 3 Eagle block, house 76 School  
 Dalzell John W., student, boards 76 School
- Dangerfield James, draftsman American Watch Tool Co.,  
 boards 23 Adams
- Daniels Charles H. (J. Daniels & Son), blacksmith and  
 horse-shoer, Main, opp. Central House, house 5 Bacon  
 Daniels Frederick, at American Watch Co., boards G.  
 W. Daniels', School
- Daniels George W., house School, near Lexington  
 Daniels John (J. Daniels & Son), blacksmith, house rear  
 Main, opposite Central House
- Daniels J. & Son (John and Charles H. Daniels), black-  
 smiths, Main, opposite Central House
- Daniels Philander F., at American Watch Co., rooms  
 Adams, corner Cherry
- Darling Amasa, at American Watch Co., rms. 45 Crescent  
 Darling Gardner H., at American Watch Co., rooms Hall,  
 corner Gordon
- Dart Mary Mrs., house Felton, corner Water  
 Darwig Thomas, at bleachery, bds. Peter Rooney's, River  
 David John M., at Am. Watch Co., boards 5 Gordon  
 Davids Edward, tailor, Common, corner Main, boards  
 Sanderson House
- Davis Benjamin A., carpenter, house Felton, near Moody  
 Davis Charles T., clerk Sherman & Locke, Main, boards  
 B. A. Davis', Felton
- Davis D. Albert, at American Watch Co., h. 23 Maple  
 Davis Frank B., at American Watch Co., boards Adams  
 House, Adams

- Davis Frank J., at Am. Watch Co., b. Adams, c. Cherry  
 Davis Frederick J. (Davis & Farnum Mnfg. Co.), iron  
     founder, house Linden, near Beaver [River  
 Davis Frederick R., at the foundry, bds. Alvin Emerson's,  
 Davis George A., at Am. Watch Co., h. Alder, n. Moody  
 Davis Gilford, planer Buttrick's mill, h. Main, cor. Spring  
 Davis Hannah Miss, boards Geo. B. Harrington's, South  
 Davis James, brakeman F. R. R., boards 62 River  
 Davis John, cigar-maker B. Thomas, bds. Central House  
 Davis John W., at American Watch Co., house 19 Ash  
 Davis Scott, molder, rooms 217 Main  
 Davis Sumner, at Am. Watch Co., boards 95 Crescent  
 Davis & Farnum Mnfg. Co., iron founders, Foundry av.,  
     near bleachery station, office (13 Exchange place, B.)  
 Dawe John H., railroad contractor, boards 225 Main  
 Dawson George, carpenter, house Willow, near Main  
 Dawson Jane, widow of William, boards 21 River  
 Day William, Shawmut House, boarding, Crescent, c. Ash  
 Dealy John, farm-hand A. G. Hughes, Forest, boards do.  
 Dean Charles A., at Am. Watch Co., h. Moody, n. Spruce  
 Dean Edward, molder, boards 242 Main  
 Dean John, boards Mrs. Lydia Worcester's, off Bacon,  
     near Lexington  
 Dean Luke W., at Boston Mnfg. Co., house 20 River  
 Deans Robert, carpenter, house rear Bacon, near Pond  
 Deehan Thos. E., clerk, 305 Main, b. Mrs. Collins', Charles  
 Dehouch Henry, at Am. Watch Co., b. Shawmut House  
 Delahanty Patrick, at hosiery mill, h. Calvary, n. Cedar  
 Delaney James, tailor, house Hall, corner Taylor  
 Delaney James jr., at Am. Watch Co., b. Hall, cor. Taylor  
 Delaney Mary Miss, boards 33 River  
 Delano A. O. (Delano & Co.), expressman, 311 Main,  
     boards Central House  
 Delany James, at B. Mnfg. Co., h. Cutter, near Newton  
 Delory David, laborer, house rear Felton, near Fountain  
 Demar John, fireman F. R. R., bds. C. P. Craft's, Moody  
 Dempsey Anthony, house rear 13 Middle  
 Denecke Charles, lunch-room, Prospect block, Main, bds.  
     19 Church  
 Deninger Albert, watchmaker, bds. Chestnut, cor. Moody  
 Denneston Edward, at Am. Watch Co., bds. 33 Crescent  
 Denniston Daniel, Am. Watch Co., house 29 Brown  
 Densmore Wm., at bleachery, b. D. Wadlington's, Charles  
 Derby Charles E., machinist (Philadelphia), house Wes-  
     ton, near Stony brook  
 Derbyshire Ann, widow of William, h. Pine, cor. Lowell  
 Derbyshire Frederick, at American Watch Tool Co., bds.  
     Pine, corner Lowell [Beech  
 Derbyshire George, works Am. Watch Co., h. High, near

- Derbyshire Joseph, works American Watch Co., boards  
T. P. Bartlett's, Spruce
- Dermody James, traveling agent A. Warren, h. 48 Church
- Desmond Cornelius, laborer, house Charles, near Harvard
- Devely Patrick, section-hand B. & A. R. R. (Newton),  
house Cedar, near Oak
- Deveney James Mrs., house Heard, near Main
- Deveney Malachi, laborer, house Day, near Bolton
- Deveney Owen, laborer, boards Malachi Deveney's, Day
- Devens Olive F. Mrs., millinery, 293 Main, h. at Concord
- Devine John, weaver Boston Mnf. Co., boards 13 River
- Devlin Patrick, at bleachery, h. Newton, near the bridge
- Dickson William H., watchmaker American Watch Co.,  
house Brown, near Moody [do.]
- Dillon Patrick, farm-hand Edward P. Smith, Lincoln, b.
- Dinsmore Rebecca F. Mrs., boards Adams, near Chestnut
- Dirken Patrick, laborer, house Foundry avenue
- Dix Charles, house 19 Newton
- Dodge Mary E., Waltham, New Church, school boarding  
(boys), near Lexington
- Dodge Silas P., farmer, house Bacon, near Dale
- Doe Ellen, widow of John, house 22 Adams
- Doe Eugene M., at Am. Watch Co., boards 22 Adams
- Doe Robert, laborer, house Water, near Felton
- Doherty Cornelius R., carpenter, h. Charles, n. Mechanic
- Doherty Margaret, widow of Hugh, house Dale
- Doherty Mary, widow of Dominick, h. Cedar, near Oak
- Doherty Thomas, laborer, house Oak, near Cedar
- Dolan John, liquors and cigars, School, opp. Spring, h. do.
- Dolan John, blacksmith, house Pond, near Exchange
- Dolan Mary Miss, house Calvary, foot of Flood
- Dolan Sarah Mrs., house Calvary, near the cemetery
- Dolan Thomas B., molder, boards Charles Scott's, Newton
- Dolber Byron A., at B. Mnf. Co., b. Moody, opp. Brown
- Dolber Geo. E., at Am. Watch Co., b. Moody, opp. Brown
- Dole John, laborer E. N. Peirce, Quince, boards do.
- Donahoe James F., laborer, b. Patrick Donahoe's, Bacon
- Donahoe John, laborer, house Cedar, near Oak
- Donahoe Mary, widow, house School, near Spring
- Donahoe Michael, laborer, h. South Harvard, n. F. R. R.
- Donahoe Nora, widow of John, h. Main, cor. Exchange
- Donahoe Patrick, stone-mason, house Bacon, near Pond
- Donahue James J., iron molder, bds. Felton, c. Fountain
- Donahue John, blacksmith, h. Felton, corner Fountain
- Donlan Andrew, grocer, School, nearly opposite Spring,  
boards Luke Whalen's, rear School
- Donlan Lawrence, laborer, house off Winter, near West
- Donlan Michael, farm hand, house 114 School
- Donlon Anthony, tinsmith, bds. Patrick Donlon's, Charles

- Donlon John B., at American Watch Co., boards Patrick  
Donlon's, Charles
- Donlon Michael, farm hand, house Pond, near Exchange
- Donlon Patrick, laborer, house Pond, near Exchange
- Donlon Patrick, laborer, house Charles, near Mechanic
- Donnell Emily C. Mrs., house Moody, near Chestnut
- Donnell Ernest D., at American Watch Co., boards Mrs.  
Emily C. Donnell's, Moody
- Donnell Thomas, at Am. Watch Co., boards 88 Moody
- Donnelly Ellen, house Calvary, near Newton
- Donnolly Hugh, house Charles, near Mechanic
- Donohoe James, mason, bds. Bridget McCusker's, Friend
- Donovan Ann Miss, boards Mrs. Kate Shanley's, River
- Donovan Annie M. Miss, fancy goods, 311 Main, house  
River, opposite bleachery
- Donovan Jerry, carriage trimmer, h. Charles, opp. Grant
- Donovan Jerry, house Spring, near School
- Donovan John, sewing-machine agent, boards 3 Gordon
- Donovan John, at Roberts paper mill, house South, near  
Roberts mill
- Douris Michael, at B. Mnfg. Co., boards Newton, near  
the bridge
- Doughty Charles J. jr., watchmaker American Watch  
Co., house Warren avenue
- Douglas Fred C., machinist, house Walnut, near Adams
- Dow Geo. H., icedriver L. J. Kendall, bds. 17 Crescent
- Dowd Sarah Miss, house Williams, near Felton
- Dowd Sarah, widow, house Spring, corner Middle
- Dowdell John, watchman at bleachery, h. River, n. Willow
- Downey Martin P., junk dealer, house Willow, near  
Foundry avenue
- Downing Bartholomew, operative B. Mnfg. Co., house  
Calvary, near Moore
- Downing Ellen, widow of Bartholomew, house Calvary,  
near Moore
- Downing Robert F., painter, Calvary, near F. R. R., house  
Oak, near Cedar [East Ash
- Downs Harriet A. Mrs., nurse, boards C. S. Wellington's,
- Downs Michael, works at the bleachery, boards John  
Dowdell's, River
- Doyle James, laborer, house Newton, near Benefit
- Doyle Thomas, laborer, house Charles, opp. Williams
- Doyrond William, laborer, bds. D. Delory's, rear Felton
- Drake Bradford W., principal North Grammar School,  
boards J. E. Soper's, Lexington
- Draper Fred. E., bookkeeper at the bleachery, boards 24  
Prospect
- Draper Whiting S., com. traveler, house 24 Prospect
- Driscoll James, molder, house Felton, opp. Fountain

- Driscoll John, laborer, house Williams, near Felton  
 Driscoll Mark, farmer, house North, between Lexington  
 and Smith  
 Drummey Patrick, machinist, house Sun, near F. R. R.  
 Duane David, gardener, house Cedar, near Oak  
 Duane Patrick J., at B. Mnfg. Co., boards David Duane's,  
 Cedar  
 Duane William, at B. Mnfg. Co., bds. 12 Long block, Elm  
 Duddleston Hugh, at Am. Watch Co., h. Alder, n. Moody  
 Duddy Martin, laborer, house rear Beaver Brook station  
 Dudley Charles, boards Exchange, near School  
 Dudley George A., at American Watch Co., house rear  
 Main, opposite Central House  
 Dudley James H., house Exchange, near School  
 Duffey John, laborer, bds. Michael Duffey's, Foundry av.  
 Duffey Michael, laborer, house Foundry avenue  
 Duffey Thomas, laborer, b. Michael Duffey's, Foundry av.  
 Duffey Francis, at Am. Watch Co., b. Mrs. Clark's, Charles  
 Duffey John, laborer, house Cedar, near Oak  
 Dugan Daniel, at B. Mnfg. Co., house Clinton, near Day  
 Dugan John, house Willow, near River  
 Dugan Patrick, laborer, boards Thomas McDonough's,  
 Foundry avenue  
 Duncan Henry C., machinist, bds. Walnut, corner Adams  
 Dunkin Susan Miss, bds. Mrs. C. S. Goodnow's, School  
 Dunlap Jas. H., coachman G. W. Lyman, Lyman, b. do.  
 Dunlevy Martin, farm hand Charles V. Stearns, Winter  
 Dunn Lawrence, laborer, house School, near Spring  
 Dunning Robert, at American Watch Co., house Walnut,  
 near Adams  
 Dupee Geo. H., at Am. Watch Co., bds. Maple, n. Adams  
 Dustin Elizabeth, widow of Jonathan, house Brown, near  
 Moody  
**DUTCH FRANCIS M.** (Rand & Dutch), provis-  
 ions, Lexington, house Dale, near Bacon  
 Dutch John S., tinsmith, 389 Main, boards P. Sherman's,  
 Gordon [corner Chestnut  
 Dutton Frank, works American Watch Co., h. Moody,  
 Dwelle Elizabeth, widow of George B., house Chestnut,  
 corner Hall [er's, Water  
 Dwyer Charles, spinner Boston Mnfg. Co., boards J. Dwy-  
 Dwyer Jeremiah, laborer, house Water, near Felton  
 Dwyer John, house Cutter, near Newton  
 Dwyer Michael, carpenter, boards D. Duane's, Cedar  
 Dwyer Patrick F., carpenter, house Cedar, near Oak  
 Dyer Spencer O., clergyman, house 64 School  
 Dyer Wm., at Am. Watch Co., h. Felton, opp. Fountain  
 Dyke Charles, machinist, boards 45 Crescent

- EAGAN JOHN, laborer, house rear 13 Middle  
 Eagan John, laborer, house Newton, near the bridge  
 Eagan Mary, widow of Thomas, house Middle, n. Spring  
 Eagle Martin, laborer, house Willow, near River  
 Earl Alonzo, farm hand, boards Joseph Cutting's, Main  
 Earl George, farm hand Wm. Harding, Grove, bds. do.  
 Earl Walter, farm hand Wm. Harding, Grove, bds. do.  
 Earley Ellen Miss, house Water, corner Charles  
 Eastman Enos, at American Watch Co., boards 74 Ash  
 Eastman George, at American Watch Co., house 74 Ash  
 Eaton Arthur, clerk J. M. Taylor, Moody, boards 3 Pine  
 Eaton Arthur L., clerk J. M. Taylor, Moody, boards  
 Thomas Rhoderick's, Moody  
 Eaton Charles I., works American Watch Co., house Tay-  
 lor, corner Lowell  
 Eaton Cyrus P., works American Watch Co., house Rob-  
 bins, near Adams [Taylor  
 Eaton Ed. E., at chalk factory, boards Mrs. S. J. Odiorne's,  
 Eaton Francis H., machinist American Watch Co., house  
 4 Hall  
 Eaton Fred. R., at American Watch Co., h. 49 Central  
 Eaton Lucius J., farmer E. N. Peirce, b. Chas. E. Grant's,  
 Quince, near North  
 Eaton Myron W., at American Watch Co., h. 18 Spruce  
 Eaton Thomas, laborer, house Newton, opposite Pine  
 Eaton Thomas B., lawyer, Whitford bldg., 361 Main, and  
 (186 Washington, B.), house Lexington, corner Dale  
 Eaton William S., at American Watch Co., bds. Thomas  
 Eaton's, Newton [Crescent  
 Eaves Frederick, at watch factory (Auburndale), bds. 43  
 Eberhart Ariste, at American Watch Co., bds. 17 Brown  
 Edes Robert, at Am. Watch Co., b. D. S. Ellis', Lexington  
 Edgerly Silas W., boarding-house steward, 33 River, b. do.  
 Edmonds John, machinist at the bleachery, h. 23 River  
 Edmonds Patrick, at bleachery, h. off Willow, n. River  
 Edson Henry, farmer, boards Central House  
 Edwards Henry H., at Am. Watch Co., h. 17 Chestnut  
 Edwards James, dyer, boards J. Boardman's, Felton  
 Egan John, gardener Mrs. H. C. Leland, Newton, b. do.  
 Elder Mary Ann Miss, boards 16 Lyman  
 Elder Mary Ann Mrs., house 16 Lyman  
 Elkins Lydia, widow of James, bds. A. Bennett's, North  
 Ellingwood Ella T. Miss, telegraph operator Western  
 Union Telegraph Co., Waltham depot, b. 94 Moody  
 Ellis Charles W. H., at American Watch Co., h. 29 Hall  
 Ellis Dwight S., house Lexington, near grammar school  
 Ellis Mngf. Co., Stephen K. Ellis, rear 238 Main  
 Ellis Stephen K., Ellis Mngf. Co., rear 238 Main, house 4  
 Park place



Ellison James, metals (20 Broad, B.), h. Pleasant, n. Main  
 Ellison Jas. H., clerk (20 Broad, B.), h. Pleasant, n. Main  
 Ellsworth James, farmer, h. Lincoln, near Lincoln line  
 Emerson Alvin, house River, next to the bleachery  
 Emerson Charles H., house Lexington, near Pond  
 Emerson Edgar A., overseer in finishing room, bleachery,  
 house River, next to the bleachery  
 Emerson George, mason (B.), h. Newton, near Central  
 Emerson Lewis (Emerson & Heard), Heard, near Main,  
 house 5 Lyman [Church  
 Emerson Samuel P., school and church janitor, house 23  
 Emerson S. Jarvis, machinist, h. Russell, near Prospect  
 Emerson Thomas, farmer, house Main, corner Warren  
 Emerson Warren A., boards Sanderson House  
 Emerson Warren F. (Clark, Maynard & Co.), dry goods  
 and carpetings, 267 Main, house 3 Lyman  
 Emerson & Heard (Lewis Emerson and Richard Heard),  
 carriagemen and machine forging, Main, cor. Heard  
 Ennis George, at American Watch Co., house 25 Brown  
 Ensworth Fred. A., at Am. Watch Co., h. Adams, c. Ash  
 Erickson Anders, machinist, bds. W. F. Jones', Gordon  
 Erskine Roswell, machinist, house 22 Adams  
 Estey Bathsheba Miss, house 16 Cross  
 Everett George, at Am. Watch Co., h. Russell, n. South

**FAHEY BRIDGET MISS**, house John, near Moore  
 Fahey Edward, laborer, house Felton, near Ferren  
 Fahey Hannah, wid. of Michael, h. Willow, near Grove  
 Fahey John, laborer, house Bacon, near Pond  
 Fahey John, laborer E. N. Peirce, Quince, n. North, b. do.  
 Fahey John, works at the bleachery, h. Willow, n. Grove  
 Fahey Patrick, laborer, house Bolton, corner Acorn  
 Fahey Richard, works in the bleachery, h. Calvary, near  
 Farwell [do.  
 Fahey Robert, laborer E. N. Peirce, Quince, n. North, b.  
 Fairbanks Ephraim, dealer in bbls., h. 13 Union, c. Taylor  
 Fairbanks John jr., at Am. Watch Co., b. rear 93 Moody  
 Fairbanks Mary A. Mrs., boards D. S. Ellis', Lexington  
 Falconbridge George, machinist, house 45 River  
 Fales Thomas F. Rev., rector Christ church, h. 16 Lyman  
 Fallon George F., laborer, boards John Fallon's, Water  
 Fallon James, laborer, house Willow, near River  
 Fallon John, laborer, house Water, near Felton  
 Fallon John, laborer, house Williams, near Felton  
 Fallon Michael, laborer, house Bacon, corner Plympton  
 Falvey Mrs., house Felton, near Fountain  
**FARMER JOHN P. JR.** (Taylor & Farmer), pro-  
 visions, house Charles, corner Floyd  
 Farmer Lydia B. Mrs., house Charles, corner Floyd

- Farmer Nathaniel, house 16 Chestnut  
 Farnham John N., pattern-maker, h. 217 Main, c. Lyman  
 Farnsworth Frank H., bread driver, h. Central, near Elm  
 Farnsworth Jesse E., farmer, house 19 Exchange  
 Farnsworth Jesse E. jr., boards 19 Exchange  
 Farnsworth Kate Mrs., house Charles, near Water  
 Farnsworth Oel, farmer, house Dale, near Bacon  
 Farnsworth Thomas G., house Central, near Elm  
 Farnum David W., salesman (145 Federal, B.), house 35  
 Crescent  
 Farnum Frances Miss, house River, near Willow  
 Farnum Gardner, foreman sheet iron shop Davis & Far-  
 num Mnfg. Co., house Foundry avenue  
 Farnum John, house Heard, near Central  
 Farnum John R. (Davis & Farnum Mnfg. Co.), Foundry  
 avenue, house Rose hill, Main  
 Farnum Wm. G., at Am. Watch Co., h. Walnut, n. Moody  
 Farrell Mary Ann Mrs., h. Newton, south end of the bridge  
 Farrington Agnes, widow of Alvin, h. High, near Moody  
 Farrington Arabella A. Miss, b. E. Sumner Farrington's,  
 North  
 Farrington Barbara C., teacher Phillips school (Phillips,  
 B.), boards Mrs. Agnes Farrington's, High  
 Farrington Eben R., leather (219 North, B.), boards Mrs.  
 Agnes Farrington's, High  
 Farrington E. Sumner, farmer, h. North, below Forest  
 Farrington J. Henry, engraver Am. Watch Co., house  
 Charles, opposite Floyd  
 Farrington Louisa, widow of Abel, h. North, below Forest  
 Farwell Charles F., traveling agent, boards Mrs. Frances  
 P. Farwell's, South  
 Farwell Charlotte Miss, house 60 Central  
 Farwell Frances P., widow of Jacob, h. South, n. Charles  
 Farwell George O., engineer F. R. R., h. Newton, n. Main  
 Farwell Lydia E., widow of Isaac, h. Main, cor. Warren  
 Farwell Peter, house 60 Central  
 Farwell William B., boards 53 Crescent  
 Fathey Thomas, laborer J. K. Hardy, Lexington, bds. do.  
 Fawson Charles, at Am. Watch Co., house 59 Ash  
 Fawson George, at Am. Watch Co., boards 59 Ash  
 Fay John, laborer, house Exchange, near Pond  
 Fay Martin, laborer, house Charles, corner Williams  
 Fay Michael, milk driver, house School, near Spring  
 Fay Patrick, laborer, house Charles, near Water  
 Feeny Martin, works in bleachery, h. Grove, near Willow  
 Feeny Michael, laborer, house near Beaver Brook station  
 Feeny Patrick, laborer, house rear 13 Middle  
 Fenno John S., boot and shoemaker, boards Edward R.  
 Hastings', Prospect hill [2 Park place  
 Fernald Anna Miss, teacher primary school No. 10, bds.

- Fernald Delia G., widow of James, house 2 Park place  
 Fernald Richard W., works Am. Watch Tool Co., boards  
 40 Crescent
- Fernell Charles, painter, house Charles, opp. Harvard
- Fiel Geo. A., clerk 411 Main, boards G. T. Fiel's, Russell
- FIEL GEORGE T.**, crockery and kitchen furnish-  
 ing goods, 411 Main, house Russell, near Harvard
- Field Emma, widow of Edward H., house 4 Gordon
- Field George K. (Field & Moore), restaurant, Common,  
 corner Main, house 10 Newton
- Field Joseph W., at Am. Watch Co., b. Main, near Cross
- Field & Moore (Geo. K. Field & John R. Moore), res-  
 taurant, Common, corner Main
- Fielding Maurice D., at Am. Watch Co., b. 113 Crescent
- Filson Robert, in the bleachery, h. River, near Willow
- Filson William, boards Robert Filson's, River
- Finan Rhoderick, pressman B. Mnfg. Co., boards Mrs.  
 Mary A. Rogers', Oak
- Finerty Ann Miss, house Charles, near Water
- Finerty Michael, laborer, bds. Mrs. M. P. Collins', Charles
- Finerty Patrick, hostler J. A. Cheney, house rear Beaver  
 Brook station [Foundry avenue
- Finn Simon, laborer (Newton), b. Bridget O'Laughlin's,
- Finnegan Ann, widow of Patrick, h. Fountain, n. Charles
- Finnegan John, laborer, house Spring, opposite Middle
- Finnegan Joseph, hair dresser, b. Ann Finnegan's, Foun-  
 tain
- Finnegan Margaret Mrs., house Fountain, near Charles
- Finnegan Michael, house 96 School
- Finnegan Michael F., hairdresser, Main, near Waltham  
 Bank, house Middle, near Spring
- Finnegan Patrick, folder in the bleachery, boards Wm.  
 J. Bennett's, off River, near Willow
- Finnegan Patrick, laborer, house Bolton, near Newton
- Fisher Augusta Miss, boards Adams House, Adams
- Fisher Clarence H., casemaker American Watch Co.,  
 boards Crescent, opposite Walnut
- Fisher George A., clerk Joseph Fisher, boards 164 School
- Fisher George W., machinist, boards Maple, near Adams
- Fisher Henry N., works American Watch Co., house 44  
 Crescent, corner Chestnut [near Chestnut
- Fisher James H., works Am. Watch Co., house 9 Brown,
- Fisher John, farm hand Edwin Bowker, Main, house do.
- Fisher Joseph, cigars and tobacco, Main, near Moody,  
 house 164 School
- Fisher Mary E., widow of Wm. H., boards 25 Brown
- Fisher Willard L. (W. L. Fisher & Co.), periodicals,  
 fancy goods, &c., Main, cor. Church, house 20 Chest-  
 nut, near Adams

- FISHER W. L. & CO.**, (Willard L. Fisher and Henry N. Fisher), periodicals and fancy goods, Main, corner Church
- Fisk Eliza J. Miss, house 487 Main
- Fiske Abby Miss, house Winter, near West
- Fiske Calvin Mrs., house Lexington, near Main
- Fiske Charles D., farmer, house Moody, opp. Crescent
- Fiske Charles H., works chalk factory, b. 8 Harvard av.
- Fiske Eben W., house 14 Lyman
- Fiske Elliot W., clerk (135 Federal, B.), b. Mrs. Calvin Fiske's, Lexington
- Fiske Grace Miss, house Winter, near West
- Fiske Henry I., farmer, house 8 Harvard avenue
- Fiske Horatio N., provisions (16 Dock Square, B.), house Bacon, near Dale
- Fiske Lyman, farmer, house Weston, above South
- Fiske Theodore, Farmer, house Weston, above South
- Fitch George G., machinist B. Mfg. Co., house 18 River
- Fitzgerald Mary, widow of Edward, boards 26 River
- Fitzgerald Patrick, works in gas-house, house Newton, corner Chestnut [Newton, cor. Chestnut
- Fitzgerald Patrick F., at American Watch Co., boards
- Fitzgerald Thos. E., at bleachery, b. Newton, c. Chestnut
- Flagg Augustus, bookseller (254 Washington, B.), house Forest, corner North
- Flagg Bros. (George A. and William H.), carriage manufacturers, Charles, corner Harvard
- Flagg George A. (Flagg Bros.), carriage manufacturer, Charles, cor. Harvard, house Floyd, near Russell
- Flagg Mario A., carriage painter Flagg Bros., boards Geo. A. Flagg's, Floyd
- Flagg Sarah, widow of Elisha, house Forest, cor. North
- Flagg William H. (Flagg Bros.), carriage manufacturer, Charles, cor. Harvard, house Floyd, near Russell
- Flaherty Margaret, wid. of Thomas, h. Water, n. Charles
- Flannery Mary, widow of Patrick, house 31 Spring
- Flannigan Richard, at Boston Mfg. Co., house Charles, near Fountain
- Flarity John, works bleachery, house Friend, near John
- Fleming Kate Miss, boards 33 River
- Fletcher Betsey W., widow of Elias, boarding-house 86 Moody [near Weston
- Fletcher Eunice H., widow of Oliver R., house off Main,
- Flint Elizabeth Mrs., house 55 Central
- Flint Lizzie Miss, teacher Claffin Primary school (Newtonville), boards Samuel Flint's Lake
- Flint Robert, machinist, house 55 Central
- Flint Samuel, house Lake, above Curve
- Flint Villa Miss, clerk Clark, Maynard & Co., boards D. W. Williams', School

- Flohr John W., molder, house Foundry avenue  
 Flohr William, molder, b. John W. Flohr's Foundry av.  
 Flood James, in bleachery, h. off Willow, n. Foundry av.  
 Flood John, works in bleachery, h. off Willow, n. River  
 Flood John B., works in bleachery, h. Willow, n. River  
 Flood Patrick, bootmaker Wm. Hitchings, bds. Church,  
 near Main [Lexington  
 Floyd Angelina, widow of Andrew, house Summer, near  
 Floyd Anna R., widow of Albert, house 12 Lyman  
 Floyd Charles A., painter, house Pond, near Exchange  
 Flynn Ellen Mrs., house Charles, near Water  
 Flynn John F., carpenter, house Charles, n. Fountain  
 Flynn Julia, widow of Cornelius, h. Charles, opp. Harvard  
 Flynn Mary, widow of Thomas, h. Spring, cor. Middle  
 Flynn Patrick, house 201 Main  
 Flynn Patrick J., carpenter, h. Newton, opp. Calvary  
 Flynn Thomas, boards Mrs. Mary Flynn's, Spring  
 Flynn Wm., carpenter, boards John F. Flynn's, Charles  
 Fogg Charles A., at American Watch Tool Co., boards  
 T. P. Bartlett's, Spruce  
 Fogg Charles W., house Summer, corner Church  
 Fogg Mary E. Miss, (Bacon & Fogg) millinery 8 Elm,  
 boards D. S. Ellis', Lexington  
 Foley Abby W., widow of John, h. Main, opp. Pleasant  
 Foley Mary Miss, operative B. Mnfg Co., house School,  
 near Spring [ington  
 Follett James W., dry goods 291 Main, boards 14 Lex-  
 Ford Ellen Miss, house Charles, near Fountain  
 Ford John, laborer, house off Willow, near Foundry av.  
 Ford Mary E., widow of Charles, house rear 18 Elm  
 Ford Michael, at bleachery, house Calvary, n. Friend  
 Ford Orville L. Mrs., widow, Waltham New Church  
 boarding-school (girls), house Lexington, n. Bacon  
 Ford Rosanna, widow, house Felton, near Williams  
 Ford Sarah E. P. Mrs., house 25 Charles  
 Ford Wm., at B. Mnfg. Co., boards Mrs. Rosanna Ford's,  
 Felton  
 Forsy Emile, at American Watch Co., house 45 Ash  
 Forsyth Jane, widow of Thomas, house River, c. Willow  
 Forsyth Jane Miss, boards Jane Forsyth's River  
 Forsyth Robert, laborer, house River, corner Willow  
 Foss Charles H. (Foss & Wilson), dye house, 7 Church,  
 boards T. P. Bartlett's, Spruce  
 Foss George H., machinist American Watch Co., house  
 Chestnut, near Moody  
 Foss Harry, at Am. Watch Co., bds. C. P. Cary's, Moody  
 Foss & Wilson (C. H. Foss & F. A. Wilson), dye house,  
 7 Church  
 Foster Dan P., mechanic, house Charles, near Prospect

- Foster Ezra, boards Mrs. S. J. Odiorne's, Taylor  
 Foster Fannie A. Miss, teacher (Harvard Primary school  
 Charlestown), boards 16 Liberty  
 Foster Fanny D., widow of Abraham, bds. J. P. Noble's,  
 East Ash  
 Foster Frank A., physician, 5 Pine, house do.  
 Foster John, conductor F. R. R., h. 4 Maple, n. Moody  
 Foster John W., at Am. Watch Co., bds. Adams, c. Ash  
 Foster Lebbeus S. (M. S. Foster & Son), grocer, Main,  
 corner Linden, boards M. S. Foster s, Linden  
 Foster Louis V., architect, house Charles, near Prospect  
 Foster Lucinda H. Miss, dressmaker, 16 Liberty, h. do.  
 Foster Matthias S. (M. S. Foster & Son), grocer, Main,  
 corner Linden, house Linden, near Main  
 Foster M. S. & Son (Matthias S., and Lebbeus S. Foster),  
 grocers, Main, corner Linden  
 Foster Reuben B., produce commissioner (65 and 67 Clin-  
 ton B.), house Main, near Grant  
 Foster Sarah E. Miss, teacher Davis school (W. Newton),  
 boards 16 Liberty  
 Foster Wendell P., watchmaker, h. Charles, n. Prospect  
 Fourcy Annette H., widow of Henry, house 115 Moody  
 Foye George F., conductor F. R. R., boards C. P. Craft's,  
 Moody  
 Francis Addie E., teacher Beaver Brook primary school,  
 boards Mrs. A. Francis', Main  
 Francis Adeline, widow of Geo. W., h. Main, n. Prospect  
 Francis Ellen A. Miss, wood carver (Boston), boards  
 Mrs. A. Francis', Main [92 Moody  
 Francis William H., works American Watch Co., house  
 Fraser John, boards Geo. W. Rogers', Spruce  
 Fraser John W., laborer, house Charles, near Water  
 Fraser Kate M., baker, 285 Main, house do.  
 Fraser Simon, laborer B. Mnfg. Co., board G. W. Rogers',  
 Spruce  
 Fraser William, cloth-dresser, bds. G. W. Rogers', Spruce  
 Frasier James W., laborer J. A. Sampson, off West,  
 boards do. [Emerson's, Lexington  
 Fredericks Rebecca P., widow of Chas., boards Chas. H.  
 Freeborn Theodore, boards rear Charles, near Water  
 Freeman Alfred, carpenter, boards 86 Moody  
 Freeman Ezra, tinsmith G. W. Knapp, house Newton,  
 opp. Central  
 French Carrie A. Miss, boards John M. Peck's Summer  
 French Daniel, lawyer, 6 Central block, Main, h. Main,  
 corner Harvard  
 French Edward M., box-maker, boards 12 Spruce  
 French Frank, laborer, boards off Felton  
 French Mary Miss, house Main, corner Harvard

- Fribie Samuel, works American Watch Co., rooms Cherry,  
near Moody
- Friend Geo. W., watchmaker, h. Moody, cor. East Ash
- Frost Clarence A., boards 77 Lexington
- Frost Florence E. Miss, teacher, West Intermediate  
school No. 6, bds. Leonard P. Frost's, 77 Lexington
- Frost George F., clerk H. L. Hovey, house Bacon, near  
Lexington
- Frost John M., house 2 Cross, corner Main
- Frost Leonard P., clergyman, house 77 Lexington
- Frost Lillian N., teacher, boards 77 Lexington
- Frost M. Addie Miss, teacher South Grammar school,  
boards 77 Lexington
- Frost Sarah E. Miss, teacher North Grammar school, bds.  
77 Lexington
- Frost Wm. P., stonemason, house 43 Central
- Frothingham Daniel D., apothecary, 357 Main, house  
rear 228 Main
- Frye Charles G., house 24 Lexington
- Fuller Abram, Small lathe manufacturer, Felton, opposite  
Fountain, house Union square, Somerville
- Fuller Daniel D., at American Watch Co., house Moody,  
corner Alder
- Furbush Frank E., at American Watch Co., boards Mrs.  
Sarah Furbush's, Plympton
- Furbush George W., at American Watch Co., boards  
Mrs. Sarah Furbush's Plympton
- Furbush James L., carpenter, bds. Plympton, n. Bacon
- Furbush Sarah, widow of Richard, h. Plympton, n. Bacon
- GALBRAITH GEO. J.**, boards 2 Liberty
- Galbraith John, manufacturer lightning rods, 2 Liberty,  
near Main, house do.
- Galbraith Rachel, wid. of John, b. C. W. Fogg's, Summer
- Gale Horace A., painter, house 17 Cross
- Gale Jacob, farmer, house Lincoln, near North
- Gale Sarah, widow of Samuel, house 17 Cross
- Gallagher James, machinist at the bleachery, house rear  
River, near bleachery
- Gallagher Mary, widow of Mathew, house 122 School
- Gallagher Mary Miss, house Exchange, near Main
- Gallant Sylvia Miss, house Charles, near Grant
- Gallant William, carpenter at bleachery, boards John  
Dowdell's, River
- Gallaway Charles, at bleachery, house Parker's lane
- Gannon Patrick, laborer, house Cedar, near Calvary
- Gardner Francis, house Main, near Heard
- Gardner Frank, harnessmaker, Main, opposite Newton,  
house Heard, near Central

- Gardner John, laborer, house rear Beaver Brook station  
 Gardner Michael, carpenter, house Grove, near Willow  
 Garfield Asaph M., engineer pumping station Waltham  
 water works, off South, house do.  
 Garfield Frank, watchman at bleachery, house River, near  
 bleachery  
 Garfield John C., overseer street repairs, h. Hall, n. Gordon  
 Garfield Mary M., house Weston, near Main  
 Garfield Sarah Miss, house Weston, near Main  
 Garfield Wm. B., watchmaker at J. V. Kettells (376  
 Washington, B.), house head of Dale  
 Garrison Fred., at American Watch Co., bds. 95 Crescent  
 Garrity Lawrence, lather, house rear Main, near Spring  
 Gasking James C., watchmaker American Watch Co.,  
 boards 44 River  
 Gault James, farmer, house Plympton  
 Geary Edward, laborer, house Felton, opp. Fountain  
 Gendeger Frederick, baker, boards 23 Charles  
 Gendrick Wm., at Boston Mngf. Co., h. Williams, c. Felton  
 Gerald Edward F., house 23 Charles  
 Gerald Vincent, gilder (409 Washington, B.), house 11  
 Walnut [Chestnut, n. Hall  
 Gerald Wm. A., watchmaker American Watch Co., house  
 Gerrard John, blacksmith L. J. Mayer, Water, boards do.,  
 Charles  
 Gerritson Henry, at Am. Watch Co., b. Shawmut House  
 Gerritson Walter, at Am. Watch Co., b. Shawmut House  
 Gerry James, lather, house 41 River  
 Gerry Michael, carpenter, boards 41 River  
 Getchell Charles E., master mechanic bleachery and dye  
 house, house River, near Willow  
 Getchell Sumner, carpenter, house Moody, cor. Crescent  
 Gibbens John, clerk, house 105 School  
 Gibbons Catharine, widow of John, house 105 School  
 Gibbons Edward, papermaker, h. Felton, cor. Williams  
 Gibbons John, boards Wm. Gibbons', River  
 Gibbons Wm., works in the bleachery, h. River, n. Willow  
 Gibbs Edson A., at Am. Watch Co., rooms 8 Chestnut  
 Gibbs Frank F., clerk Gibbs & Co. express, 9 Church,  
 house Main, junction Weston [Church  
 Gibbs Harry, bookkeeper at Am. Watch Tool Co., bds. 11  
 Gibbs Joseph F., teller Waltham National Bank, house  
 Dale, west of Bacon  
 Gibbs Richard M., at American Watch Co., b. 3 Gordon  
 Gibbs Wm. (Gibbs & Co. Express), 9 Church, h. 11 do.  
**GIBBS & CO. EXPRESS** (Wm. Gibbs), 9 Church,  
 and (200 Franklin and 34 Court square, B.)  
 Gibney James, weaver, boards 33 River  
 Gibson Edward W., house Main, corner Heard



- Gilbert Arthur M., at American Watch Co., rooms H. B. Locke's, Moody [bert's, Main  
 Gilbert Fred. R., bookkeeper John Gilbert, b. John Gil-  
 Gilbert John, lumber, Main, near Beaver Brook station, house Main, near Willow  
 Gilbert Mary J. Mrs., boards 78 School  
 Gilchrist Bernard, laborer, boards J. Boardman's, Felton  
 Gill Elizabeth Mrs., boards 93 Crescent  
 Gill Hugh, stonecutter, house Oak, corner Acorn  
 Gill Michael, stonecutter, boards R. M. Gill's, Bolton  
 Gill Robert M., stonecutter, head of Pine, cor. Newton, house Bolton, near Newton  
 Gill Thomas, at American Watch Co., house 93 Crescent  
 Gillan Andrew, tailor, 71 Moody, boards John McKilloh's, Bacon  
 Gillen Patrick, painter, boards James Boardman's, Felton  
 Gilligan Michael, laborer, b. Mrs. Bridget Kinneen's, River  
 Gilligan Patrick J., laborer, house School, near Spring  
 Gilligan Thomas, laborer, house School, near Spring  
 Gillispie Grace, wid. of James, b. Patrick Joyce's, School  
 Gillispie James C., carpenter, b. Patrick Joyce's, School  
 Gilmore Hugh, dyer at bleachery, boards John Dowdell's, River  
 Gilson John, farm hand Amos Stearns, North, boards do.  
 Gilson John J., at American Watch Co., bds. 68 Charles  
 Gilson Lemuel, shoemaker, 71 Moody, h. Adams, c. Maple  
 Gilson Mary, widow of Peter, house Ferren, near Sun  
 Gilson Mary, widow of Philip, house 68 Charles  
 Gilson Mary, widow of Philip, h. Exchange, cor. School  
 Gilson Owen J., molder, house Bacon, corner Pond  
 Gilson Patrick, at B. Mnfg. Co., bds. Mary Gilson's, Sun  
 Gilson Philip, at American Watch Co., bds. 68 Charles  
 Glancy Francis, mason, house 9 Hall, corner Gordon  
 Glancy Patience, widow of Bernard, house 9 Hall  
 Glancy Thomas, machinist, house Taylor, corner Lowell  
 Glassett Ellen, widow of Jenness, house 88 Charles  
 Glassett Mary, widow of Patrick, house 88 Charles  
 Glazier Fred. P., clerk B. Mnfg. Co., boards 276 Main  
 Glazier Norman L., trader, house 276 Main  
 Gleason Dennis, at bleachery, bds. Calvary, near F. R. R.  
 Gleason Dennis, house Cedar, near Calvary  
 Gleason Lewis P., boots and shoes, Main, cor. Lexington, house 30 Lexington  
 Gleason Martha M. Miss, house 10 Prospect  
 Gleason Matthew F., laborer, b. Dennis Gleason's, Cedar  
 Gleason Patrick, works in the bleachery, house Calvary, near F. R. R.  
 Gleason Ruth, widow of Richard, house 10 Prospect  
 Glidden John (J. Glidden & Son), grocer, Moody, near Spruce, house do.

- Glidden John E. (J. Glidden & Son), grocer, Moody, n. Spruce, house Moody, corner Spruce
- Glidden J. & Son (John and John E. Glidden), grocers, Moody, near Spruce
- Glover Mary P., widow of George, house 93 Moody
- Glynn Daniel, laborer, house 19 Middle
- Glynn Jerry, laborer, house Felton, near Williams
- Glynn John, clerk M. T. Connelly, Charles, house Felton, near Williams
- Glynn John, laborer, house Cedar, near Oak
- Glynn Lawrence, clerk, b. Murphy Glynn's, So. Harvard
- Glynn Michael, clerk, 4 Eagle block, Main, bds. Murphy Glynn's, South Harvard
- Glynn Murphy, laborer, h. South Harvard, near Felton
- Godber George, at bleachery, h. Newton, near Central
- Godber John, works at bleachery, h. Grove, near Willow
- Goddard Frank, at Am. Watch Co., bds. Adams House
- Goddard Fred., at Am. Watch Co., rms. A. L. Whitney's, Crescent
- Golding Robert, shoemaker, boards 242 Main
- Goldthwait George D. Rev., works American Watch Co., house Adams, near Chestnut
- Goldthwait Thomas, house Adams, near Chestnut
- Goodell Bardwell A., tools and watch hands (Winchester), house foot of Myrtle
- Goodell Rowland E., student, b. B. A. Goodell's, Myrtle
- Gooding Fred. M., boards James B. Gooding's, Crescent
- Gooding James B., house Crescent, opposite Maple
- Goodnow Caroline S., wid. of Edward, h. School, n. Lyman
- Goodnow Frank E., at Am. Watch Co., h. 114 Charles
- Goodnow Fred. W. (W. Goodnow & Son), 284 Main, h. Main, opposite Spring
- Goodnow Hannah F. Mrs., dressmaker, 19 Walnut, h. do.
- Goodnow Louisa A., widow of William, house Main, near Central House
- Goodnow Wm. & Son (Fred. W. Goodnow), furniture dealers and undertakers, 284 Main
- Goodrich Eugene C., at Am. Watch Co., h. 47
- Goodrich Joan, at Am. Watch Co., bds. 2 Chestnut place
- Goodrich Maria, widow of Benjamin, boards 3 Bacon
- Goodrich Mary T. Mrs., house Lyman, corner School
- Goodwin Albert M., at American Watch Co., rms. A. A. Morse's, Ash
- Goodwin Annie Miss, house Felton, near Fountain
- Goodwin Elberto, at Am. Watch Co., b. Robbins, n. Adams
- Gordan Michael, laborer, house John, corner Friend
- Gordon Frank H., dial painter American Watch Co., bds. W. H. Gordon's, Crescent
- Gordon Michael, spinner, house Newton, near Calvary

- Gordon Patrick, laborer in bleachery, h. River, n. Willow  
 Gordon William H. (W. H. Gordon & Co.), dry goods,  
 12 Elm, house Crescent, foot of Adams  
 Gordon W. H. & Co. (William H. Gordon), dry and fancy  
 goods, 12 Elm [Cross  
 Gorman Ambrose J., at chalk factory, b. Mary Gorman's,  
 Gorman Dennis, laborer at the bleachery, h. Oak, n. Cedar  
 Gorman Edward, laborer, house rear School, near Spring  
 Gorman John, hostler, house Oak, near Newton  
 Gorman John, trader, house 107 School [h. do.  
 Gorman John, junk dealer, r. School, nearly opp. Spring,  
 Gorman Margery Miss, house rear School, near Spring  
 Gorman Mary, widow of James O., h. Cross, cor. Central  
 Gorman Richard, laborer, house Day, near Bolton  
 Gormley Charles, at the bleachery, h. off River, n. Willow  
 Gormley Michael, in the bleachery, h. Calvary, n. Farwell  
 Goss Ezra L., photographer, house Weston, near Main  
 Goss Orin W., farm hand F. A. Hawley, Beaver, boards  
 L. H. Call's, Beaver, near Lexington  
 Gould George A., machinist, boards 14 Elm  
 Gould George H., dyer at bleachery, boards 33 River  
 Gould George P., engineer F. R. R., h. Pine, cor. Hall  
 Grady John, laborer Jonas Clark, Lexington, boards do.  
 Grady Thomas, blacksmith, house Heard, near Central  
 Gragg George Wm., clerk, Moody, cor. Spruce, bds. do.  
 Graham Esther E. Mrs., house 88 Lexington  
 Grant Charles E., marketman Elisha N. Peirce, house  
 Quince, near North  
 Grant Granville R., at American Watch Co., house Cher-  
 ry, near Adams [Pleasant court  
 Graves Edgar C., clerk, Exchange Hall, Main, boards Mt.  
 Graves Frank L., boards P. H. Graves, Mt. Pleasant ct.  
 Graves Philip H. (P. H. Graves & Son), furniture, Ex-  
 change Hall, Main, house Mt. Pleasant court  
 Graves P. H. & Son (Philip H. and Williard H. Graves),  
 furniture, Exchange Hall, Main  
 Graves Wm. H., works American Watch Co., house Wal-  
 nut, near Moody  
 Graves Williard H. (P. H. Graves & Son), Exchange  
 Hall, Main, boards Mt. Pleasant court  
 Gray George F. N., gardener Wm. E. Bright, house  
 Main, next F. R. R.  
 Gray James O. (P. B. Murphy & Co.), liquors, 407 Main,  
 house at Boston  
 Gray Mary A., widow of Joseph, h. Charles, cor. Prospect  
 Greeley James, laborer, house Parkers Lane  
 Greeley John, laborer, house 98 School  
 Greeley Martin, grocer, Exchange, corner Pond, house do.  
 Greeley Michael, boards Timothy Greeley's, Williams

- Greeley Timothy, laborer, h. foot of Williams, n. Felton  
 Greelish Thomas, teamster, h. rear School, opp. Spring  
 Greely Mary Ann Miss, at American Watch Co., boards  
     8 Crescent  
 Green Aaron, laborer, house School, near Grant  
 Green Charles, machinist, boards J. Boardman's, Felton  
 Green Edward, plumber, bds. Mrs. M. P. Collins', Charles  
 Green Frank, laborer, house Plympton  
 Green Frederick C., watchmaker American Watch Co.,  
     house Gordon, near Moody  
 Green George 2d, farmer, house Lincoln, cor. Lexington  
 Green George F., American Watch Co., boards T. P. Bart-  
     lett's, Spruce  
 Green Lawrence, laborer, house Main, near Heard  
 Green Mary K., nurse, School, near Grant, house do.  
 Green Miranda, widow of John, house Pine, opp. Hall  
 Green Nathan, clerk, Lexington, near Main, house Gord-  
     on, near Moody  
 Green William B., watchman F. R. R., h. Oak, n. Cedar  
 Greene Charles L., clerk at American Watch Co., boards  
     Leonard Greene's, Crescent  
 Greene George, boards L. Greene's, Crescent  
 Greene George M., at American Watch Co., boards L.  
     Greene's, Crescent  
 Greene Leonard, foreman American Watch Co., house  
     Crescent, opposite Spruce  
 Greene Samuel, milkman, house 19 Crescent  
 Greene Wilfred W., machinist, rm. Alonzo Bower's, Pine  
 Greenleaf William H., works American Watch Co., house  
     54 Cherry [boards 41 Crescent  
 Greenwood James N., watchmaker American Watch Co.,  
 Greenwood William A., farmer, h. off Bacon, above Dale  
 Gregg Chas. S., clerk, 353 Main, house Central, n. Elm  
 Gregory Abigail H., widow of Francis, house Harvard,  
     corner Main  
 Griffin James, at G. B. Moore & Co.'s brewery, boards  
     John Griffins', Foundry avenue  
 Griffin John, gardener, house Foundry av., near Willow  
 Griffin John, laborer, boards Mrs. Haynes', off Main  
 Griffin John, laborer, house Oak, near Newton  
 Griffin John jr., works at the bleachery, boards John  
     Griffin's, Foundry avenue  
 Griffin Joseph, farmer, house North, above Forrest  
 Griffin Patrick, laborer, house Clinton, near Day  
 Griffin Robert, laborer, house rear 28 Bacon  
 Griffin Thomas, laborer, house Newton, near the bridge  
 Griffin Thomas jr., boards Thomas Griffin's, Newton  
 Griffin Timothy, in the bleachery, house Oak, near Cedar  
 Griffin William, American Watch Co., boards Newton,  
     near the bridge

Griffin William, at the bleachery, b. Timothy Griffin's, Oak  
 Griffiths John, at American Watch Co., house 19 Pine  
 Grimes Sophia, widow of James, h. 5 Long block, Elm  
 Grinnell Amos S., teamster, house Foundry avenue  
 Grinnell Mary Ann Miss, boards 8 Crescent  
 Groom John F., works chalk factory, h. Ferren, n. Felton  
 Grover Edward, painter, house 437 Main  
 Grover Edward E., brakeman F. R. R., house 22 Newton  
 Grover John C., painter, house 60 Central  
 Grover John N., boards Edward Grover's, Main  
 Grover Sarah E., widow of Lewis H., h. Chestnut, n. Moody  
 Groves Alexander C., express driver, house 7 Union, near  
 Gordon  
 Groves Herbert W., hairdresser, Moody, near Crescent,  
 house Union, near Gordon  
 Gugarty William, laborer, house Felton, near Williams  
 Gugarty William jr., molder, b. Wm. Gugarty's, Felton  
 Guilford Ellen D., widow of Samuel W., boarding-house,  
 Chestnut, near Moody  
 Guinan Lawrence F., boards Wm. Guinan's, Charles  
 Guinan William, boots and shoes, 373 Main, house  
 Charles, corner Grant  
 Guinan Wm. P., clerk, 373 Main, boards Wm. Guinan's,  
 Charles, corner Grant  
 Günther Fred. A., baker J. & A. Munster, b. 23 Charles  
 Guptill Moses P., overseer stitching department B. Mnfg.  
 Co., house Spruce, corner Crescent  
 Gurney Maria E. Miss, seamstress, boards Miss L. Har-  
 rington's, rear 18 Elm

HABERLAND JAMES, farmer, house Lincoln, near  
 Lincoln line  
 Hackett James, house School, near Spring  
 Hackett John, at American Watch Co., boards Cre-  
 scent, near Robbins [near Moody  
 Hadley Morton C., railroad postal clerk, house Gordon,  
 Hadley Uriah (Hadley & Phelps), fish dealer, 80 Moody,  
 house Walnut, near Moody  
 Hadley & Phelps (Uriah Hadley and Joseph Phelps),  
 fish dealers, Moody, near Gordon  
 Hagan Ann, widow of Patrick, house 11 Cross  
 Hagan James A., plumber, boards 47 Central  
 Hagan Mary, widow of John, house 47 Central  
 Hagan Patrick, boards 47 Central  
 Hagar Andrew J., farmer, house Weston, near Main  
 Hagerty Ellen, widow, house Charles, corner Fountain  
 Hagerty George, harness maker, 281 Main, boards C. P.,  
 Varnum's, Cross  
 Haines Edgar E., at American Watch Co., boards H. M.  
 Haines', Moody

- Haines Henry M., watchmaker American Watch Co.,  
house Moody, corner Cherry
- Hale Nancy H., widow of John, boards Leonard Smith's,  
Lyman
- Haley Hugh, laborer, house Willow, near Grove
- Haley James, at bleachery, house River, near Willow
- Haley Michael, laborer, house Oak, near Newton
- Hall Charles, house 6 Hall, near Pine
- Hall Charles jr., plumber, steam and gas fitter, 78 Moody,  
house 6 Hall [house 12 Hall
- Hall Charles A., machinist American Watch Tool Co.,
- Hall Edwin J., at Am. Watch Co., h. Gordon, near Hall
- Hall Elizabeth, widow of Thomas, boards 22 River
- Hall Henry C., apothecary, Moody, cor. Crescent, house  
45 Crescent
- Hall Herbert W., paper-hanger, Hall, near Taylor, bds. do.
- Hall Irving S., physician, 9 Moody, house do.
- Hall Luman N., at Am. Watch Co., h. Central, cor. Elm
- Hall Margaret, widow of John, h. Spring, cor. Middle
- Hall Susan W., widow of Selah M., h. Hall, near Taylor
- Hall Walter H., clerk Clark, Maynard & Co., boards Mrs.  
Brackett's, Common
- Halladay Ella, widow of Ephraim, house 45 Central
- Hallaran Lawrence, laborer, h. rear Main, near Spring
- Hallaran Michael, cabinet maker, h. School, opp. Spring
- Hallaran Thomas, molder, house Middle, near Spring
- Hallaran Mary E. Miss, milliner 75 Moody, b. Cedar, cor-  
ner Oak [Dwellé's, Chestnut
- Hallett Herbert H., engineer F. R. R., boards Mrs. E.
- Halloran Martin L. (O'Brien & Halloran), groceries and  
liquors, Cedar, corner Oak, house do.
- Halpin Peter, foreman Roberts' paper mill, house South,  
near paper mill
- Ham Frank, at Am. Watch Co., boards High, near Moody
- Ham Melvin, blacksmith, house Foundry avenue
- Hamblin James B., watchmaker (4 Bedford, B.), house  
Spruce, near Adams
- Hamilton Alicia, boarding-house, Ash, near Crescent
- Hamilton James F., watchmaker Am. Watch Co., house  
Common street place
- HAMLIN EDWARD L.**, dentist 361 Main, room 1  
up stairs, boards 82 School [Adams
- Hammond James N., works Am. Watch Co., house 61
- Hancock William H., works Am. Watch Co., boards  
Chestnut, corner Moody
- Hancox Benj. F., resident engineer, Mass. Central R. R.,  
Whitford's block, Main, boards Central House
- Hancox Henry F., asst. engineer Mass. Central R. R., bds.  
Sanderson House

- Handrahan John, carpenter, h. Common, near School  
 Hankerson Abby Mrs., house 19 Newton  
 Hanniffy James, plumber G. W. Knapp, Main  
 Hansbury Thomas, laborer, boards John Dowdell's, River  
 Hanson Nicholas, carpenter, boards 93 Moody  
 Hanson William, at Am. Watch Co., boards F. H. Farnsworth's, Central [Mechanic  
 Hapgood Geo. W., baggage-master F. R. R., house 4  
 Hapgood Luke B., boots and shoes, 4 Central block, Main, house at North Cambridge [cor. Water  
 Harcastle James, operative B. Mnfg. Co., house Felton,  
 Hardiman John, laborer, house School, near Spring  
 Harding George S., machinist Davis & Farnum, house Foundry avenue [do.  
 Harding Henrietta L. Miss, dressmaker 119 Moody, bds.  
 Harding Isabella M. Miss, dressmaker 119 Moody, b. do.  
 Harding Joseph L., milkman, b. Wm. Harding's, Grove  
 Harding William, farmer, house Grove, near Willow  
 Harding William S., farmer, bds. Wm. Harding's, Grove  
 Hardy Arthur L., at Am. Watch Co., boards 8 Cherry  
 Hardy Chas. C., at Am. Watch Co., boards 8 Cherry  
 Hardy Charles L., boards John K. Hardy's, Lexington  
 Hardy Cyrus W., farmer b. John K. Hardy's, Lexington  
 Hardy Elizabeth, widow of Atwood, house 8 Cherry  
 Hardy John K., farmer, house Lexington, near North  
 Hardy Julia S. Miss, house Curve, near Lincoln  
 Hardy Louis B., at American Watch Co., h. 49 Cherry  
 Hardy Nahum, farmer, b. John K. Hardy's, Lexington  
 Hardy Suie B., teacher Trapello school No. 3, boards J. K. Hardy's, Lexington  
 Hardyman Bridget, widow of Patrick, h. Oak, n. Newton  
 Hardyman Michael, laborer, house 74 Moody  
 Hardyman Michael, laborer, house Cutter, near Newton  
 Harmon Addison G., farmer, h. off Forest, near North  
 Harper Douglas, at Am. Watch Co., b. Shawmut House  
 Harper Esther, widow of William, h. Cushing, near Hall  
 Harper Geo. A., at Am. Watch Co., boards Mrs. Esther Harper's, Cushing  
 Harper Lewis E., boards Mrs. Esther Harper's, Cushing  
 Harrington Benj. F., icedriver, boards off Felton  
 Harrington Benj. G., icedriver, h. Williams, near F. R. R.  
 Harrington Charles, house Willow, near Grove  
 Harrington Charles P., house Main, corner Harvard  
 Harrington Clarissa, widow of Amasa, house South, near Fitchburg railroad  
 Harrington Edmund W., house Walnut, near Moody  
**HARRINGTON ELLIOT A.**, lawyer, Whitford building, 361 Main, room 3 up stairs, house Adams, corner Orange

- Harrington George, icedriver, boards off Felton  
 Harrington George B., farmer and milkman, house South,  
 near railroad  
 Harrington Herman P., grocer, 3 Eagle block, Main, house  
 Common, corner Common street place  
 Harrington James F. (McParland & Harrington), pro-  
 visions, boards Felton, corner Fountain  
 Harrington John A., picker at B. Mnfg. Co., h. 41 Charles  
 Harrington Lydia Miss, house rear 18 Elm  
 Harrington Lydia B. Miss, house off Forest, near North  
 Harrington Martha Miss, house off Forest, near North  
 Harrington Ruth S., widow of Edmund W., house Wal-  
 nut, near Moody [John Stevens', Calvary  
 Harris Bernard, stoves and tinware, 377 Main, boards  
 Harris Dulcena Miss, asst. librarian Public Library, bds.  
 82 School [School  
 Harris Frank E., at American Watch Co., boards 82  
 Harris John, machinist Am. Watch Co., h. Cherry, near  
 Crescent [Cherry, near Crescent  
 Harris John 2d., engraver American Watch Co., house  
 Harris John H., house Newton, near Calvary  
 Harris John W., salesman W. W. Clark & Son, house 82  
 School, corner Common [Newton  
 Harris Peter J., plumber 377 Main, b. Mrs. Sarah Harris',  
 Harris Sarah, widow of John, h. Newton, n. Calvary  
 Harrison James, laborer, boards W. Briggs', Main  
 Hart Margaret, widow of John, h. Charles, near Water  
 Hart Michael, laborer, house Willow, near Grove  
 Hartford James, laborer Horace Wilson, Quince, bds. do.  
 Hartigan Catharine Mrs., house Mechanic, near Charles  
 Hartigan James, at Parmenter & Walker's, house Me-  
 chanic, near Charles  
 Hartigan John, laborer, house Heard, near Central  
 Hartnett Edward, carpenter, boards 33 River  
 Hartwell Asenath, widow of Cephas, boards 330 Main  
 Hartwell Cephas L., freight agent F. R. R. (Boston), house  
 330 Main  
 Hartwell Chauncy, works American Watch Co., house  
 Cherry, near Moody  
 Hartwell Ernest G., draughtsman (1131 Tremont, B.), b.  
 H. W. Hartwell's, Summer [330 Main  
 Hartwell Harriet L. Miss, ticket seller Waltham depot, b.  
 Hartwell Henry W., architect (18 P. O. square, B.), h.  
 Summer, n. Lexington [well's, Summer  
 Hartwell Sarah L. W., widow of Alonzo, b. H. W. Hart-  
 Harvey Charles J., clerk, 375 Main, boards 13 Heard  
 Harvey James, printer Free Press office, boards 13 Heard  
 Harvey John F., painter, house Spring, corner Middle  
 Harvey John J., cigars and tobacco. 375 Main, house Lib-  
 erty, corner Main



- Harvey Mary, widow of John, house 13 Heard  
 Harvey Thomas M., carpenter, bds. South, cor. Charles  
 Hassett William F., marble-worker, Exchange hall, Main,  
 house Mt. Pleasant  
 Hasson Michael, laborer, boards Michael Hoard's, South  
 Hastings Charles E., at American Watch Co., house Rus-  
 sell, near Prospect [n. Weston  
 Hastings Edward R., works Am. Watch Co., h. off Main,  
 Hastings Mary J. Mrs., house 4 Harvard avenue  
 Hastings Sarah, widow of George, h. Lexington, c. Pond  
 Hastings Sarah A., widow of Josiah, house 226 Main  
 Hastings Walter W., machinist American Watch Tool  
 Co., boards Lowell, near Pine  
 Hatch George W., works Am. Watch Co., h. 86 Crescent  
 Hatch Sarah E., widow of Pyam C., house 86 Crescent  
 Hatch Walter, at Am. Watch Co., rooms 19 Walnut  
 Hatch William H., shoemaker, house Main, near Common  
 Hatfield Abraham, house Warren, corner Beaver  
 Hatfield William H., farm-hand, b. A. Hatfield's, Warren  
 Haven David, watchmaker Am. Watch Co., h. East Ash  
 Haven Lewis E., watchmaker American Watch Co., bds.  
 D. Haven's, East Ash  
 Havey Ann, widow of Thomas, house John, cor. Friend  
 Havey Darby, laborer, boards Friend, near Calvary  
 Havey Thomas P., at B. Mnfg. Co., b. Ann Havey's, John  
 Havey, see Havy  
 Havner Newell W., clerk W. D. McWain, house Bacon,  
 corner Dale [av.  
 Havy Patrick, laborer, b. Bridget O'Laughlin's, Foundry  
 Havy Thomas E., laborer, house Clinton, corner Day  
 Havy, see Havey  
 Hawes Abigail, widow of Increase S., boards C. E. Der-  
 by's, Weston [near Grant  
 Hawes L. Anson, watchmaker Am. Watch Co., h. School,  
 Hawkins Herbert G., contracting agent Penn R. R. (205  
 Washington, Boston), rooms 3 Taylor  
 Hawley Benjamin F., engineer Waltham steamer No. 1,  
 house Spruce, near Moody  
 Hawley Benj. H., blacksmith, b. B. F. Hawley's, Spruce  
 Hawley Dexter H., works American Watch Co., house  
 rear Moody, near Spruce  
**HAWLEY FREDERICK A.**, banker (84 Devon-  
 shire, Boston), house Beaver, near Lexington  
 Hawley Frederick J., clerk W. D. McWain, boards B. F.  
 Hawley's, Spruce  
 Hawley Wm. F., salesman (109 Pearl, B.), house 13 Pine  
 Hayden Margaret Mrs., boards J. Boardman's, Felton  
 Hayden Mary Miss, boards 33 River [ton, b. do.  
 Hayden Thomas, gardener Mrs. Hannah C. Leland, New-

- Hayes Ellen, widow of Wm., h. Mechanic, near Charles  
 Hayes Frank D., at American Watch Co., boards Mrs.  
     Ellen Hayes', Mechanic [Mechanic  
 Hayes Fred K., at Am. Watch Co., b. Mrs. Ellen Hayes',  
 Hayes Joseph, weaver B. Mnfg. Co., h. Felton. c. Williams  
 Hayes Patrick, laborer, house Bolton, near Newton  
 Hayes William, at American Watch Co., boards 48 Adams  
 Hayes William, laborer, house Bolton, corner Acorn  
 Haynes John, painter B. Mnfg. Co., house Hall, cor. Pine  
 Haynes Lydia Miss, house 312 Main [Weston  
 Haynes Maria A., widow of Andrew J., h. off Main, above  
 Hays Arthur D., carriage-trimmer, rear 275 Main, boards  
     George J. Hays', Beaver Brook  
 Hays George J., house near Beaver Brook station  
 Hays Wm. W., concrete paver, School, opp. Grant. h. do.  
 Hayward Amanda Mrs., house Calvary, near Cedar  
 Hayward Sarah P., widow of Joseph, boards 29 Hall  
 Head Charles H., weaver, house Elm, corner Central  
 Healey Alexander, case engraver American Watch Co.,  
     house Cushing, near Hall  
 Healy Annie Miss, house Main, near Heard  
 Healy Wm. E., at Am. Watch Co., h. Main, near Heard  
 Heard Abbie Miss, house Crescent, corner Robbins  
 Heard Alonzo, house 1 Central  
 Heard Octavia C. Miss, school teacher (B.), b. 1 Central  
 Heard Richard (Emerson & Heard), Heard, near Main,  
     house Newton, near Main  
 Heard Theodore A., clerk (40 Court sq., B.), h. 1 Central  
 Heasley John W., carpenter, b. Mrs. Mary Heasley's, Cedar  
 Heasley Katy F. Miss, dressmaker, Cedar, n. Oak, b. do.  
 Heasley Mary Mrs., house Cedar, near Oak  
 Heasley Mary A. Miss, dressmaker, Cedar, n. Oak, b. do.  
 Heffernan Daniel J., machinist, boards H. F. Heffernan's,  
     Cranberry  
 Heffernan Henry F., laborer, house Cranberry, near High  
 Heffernan James, at hosiery mill, bds. H. F. Heffernan's,  
     Cranberry [Stony Brook  
 Hemenway Abigail, widow of Joshua T., h. Weston, near  
 Hemenway Almon H., carpenter, house 3 Cross  
 Hemenway Chas., machinist American Watch Co., house  
     38 Brown [Weston  
 Hemenway David, farmer, boards Abigail Hemenway's,  
 Hemenway Geo. E., laborer, h. r. Main, opp. Central House  
 Hendrehan John, carpenter, house Common, near School  
 Henihan John, mason, house rear Beaver Brook station  
 Henley Martin jr., liquors, Foundry av., c. Willow, h. do.  
 Henley Michael J., at Davis & Farnum Manufacturing  
     Co., house Willow, near Grove  
 Hennefy James, plumber Knapp & Weeks, boards John  
     Hennefy's, South Harvard

- Hennefy John, teamster, house South Harvard, n. Felton  
 Hennelly Martin, at bleachery, house Parker's lane  
 Hennelly Thomas, grocer, River, near bleachery, h. do.  
 Hennelly Patrick, at bleachery, boards Martin Hennelly's,  
 Parker's lane  
 Hennelly Wm., laborer, b. Martin Hennelly's, Parker's lane  
 Henson Archie P., works American Watch Co., house  
 Mt. Pleasant court  
 Herbert Alexander, weaver Boston Mnfg. Co., b.13 River  
 Herron Albert, farmhand A. G. Harmon, Forest, bds. do.  
 Hession Jas., fireman at the bleachery, h. River, n. Willow  
 Hewett Lawrence B., boards 88 Charles  
 Hewett Margaret, widow of Lawrence, house 88 Charles  
 Hewitt Matthew, farmer James M. Moore, River, bds. do.  
 Heyworth George B., painter, boards 33 River  
 Hibbets Bridget, widow of Wm., h. Bacon, opp. Pond  
 Hickey Martin, laborer, house Willow, near River  
 Hicks Charles, at American Watch Co., bds. 19 Walnut  
 Hicks Charles B., foreman Am. Watch Co., h. 32 Charles  
 Hicks Dwight H., house Robbins, near Adams  
 Hicks Fernando W., at American Watch Co., boards  
 Shawmut House [Hammond  
 Higginbottom Samuel, butter, cheese, etc., house Main, n.  
 Higgins Cornelius, gardener, house Oak, corner Cedar  
 Higgins Daniel J., laborer, boards Hannah Higgins', rear  
 Beaver Brook station [station  
 Higgins Hannah, widow of Daniel, h. rear Beaver Brook  
 Higgins John, at American Watch Co., boards 62 River  
 Higgins John B., carpenter, house Exchange, n. School  
 Higgins Michael, laborer, house Oak, corner Cedar  
 Higgins Patrick, laborer E. N. Peirce, Quince, boards do.  
 Higginston Joseph, laborer, house Exchange, corner Pond  
 Hight Clark C., provisions, Central Market, Main, house  
 1 Cherry, near Moody  
 Hildreth J. Victor, cook, boards Common, near School  
 Hildreth Wm. E., watchmaker American Watch Co.,  
 rooms J. H. Farrington's, Charles  
 Hill Abbie M. Miss., teacher South grammar school, bds.  
 53 Crescent [Gordon  
 Hill Amos W., machinist American Watch Co., house 19  
 Hill Barbara C., widow of Wm., h. Floyd, near Charles  
 Hill Charles R., works American Watch Co., b.12 Spruce  
 Hill Elizabeth Miss, boards Moses Underwood's, Moody  
 Hill Peter W., driver W. & N. street R. R., house Main,  
 near Weston  
 Hill Ralph W., clerk (192 State, B.), boards 19 Gordon  
 Hill Waldo C., at American Watch Co., house 50 Brown  
 Hill Wm. G., at bleachery, boards 12 Long block, Elm  
 Hill Wm. H., at American Watch Co., bds. 19 Gordon

- Hilton Wm., house Charles, corner Mechanic  
 Hiltz Harriet E. Mrs., at Am. Watch Co., bds. 30 Adams  
 Hines John H., laborer, boards 29 Spring  
 Hines Martin C., laborer at bleachery, house off Willow,  
 near Foundry avenue  
 Hines Michael, jeweler, boards Peter Hines', Oak  
 Hines Michael, laborer, house Charles, opposite Grant  
 Hines Michael, laborer, house 29 Spring  
 Hines Michael, slater, house Cedar, near Oak  
 Hines Peter, laborer, house Oak, near Newton  
 Hines Peter, laborer, house Charles, opposite Grant  
 Hines Peter B., engraver, boards Peter Hines', Oak  
 Hitchings Wm., bootmaker, Church, near Main, house  
 Beaver Brook, near depot  
 Hoar Lorenza Miss, house 302 Main  
 Hoar Mary, widow of Samuel, boards 50 Cherry  
 Hoard Michael, laborer, house South, near paper mill  
 Hobart Lydia, wid. of Nathaniel, h. Lexington, c. Bacon  
 Hobart Nathan, dry goods (N. Y. and Boston), house  
 Lexington, corner Bacon  
 Hobbs Eliza E. Miss, house Church, corner Summer  
 Hobbs Geo. E., machinist, Felton, opp. Fountain, house  
 at Weston  
 Hodgdon Freeman C., at Am. Watch Co., h. 11 Central  
 Hodgkins Albert, at Am. Watch Co., b. Ash, n. Crescent  
 Hogan James, at gas-works, house Newton, near Calvary  
 Hogan Wm., carpenter, boards Charles, corner Water  
 Holbrook Abbie Miss, boards 11 Central  
 Holbrook Abby Miss, house Mechanic, corner Charles  
 Holbrook Frank R., boards R. Holbrook's, Mechanic  
 Holbrook Mary Miss, boards 127 Moody  
 Holbrook Richard, carpenter, h. Mechanic, cor. Charles  
 Holbrook Theodore K., harnessmaker, 383 Main, house  
 127 Moody  
 Holland Elizabeth Mrs., house rear Willow, near River  
 Holland John, at the bleachery, house Willow, n. Grove  
 Holland Mark, blacksmith, boards P. Donahoe's, Bacon  
 Holland Patrick, laborer, house Middle, near Spring  
 Holland Richard, card-grinder, boards 33 River  
 Holmes John, milk-driver S. Greene, boards 19 Crescent  
 Holmes Lois Mrs., at Boston Mnfg. Co., boards 33 River  
 Holmes P. H., machinist Boston Mnfg. Co., bds. 33 River  
 Holroyd Geo., knitter Boston Mnfg. Co., house 22 River  
 Holroyd George jr., stocking boarder, boards 22 River  
 Holroyd Geo. F., pressman Boston Mnfg. Co., b. 22 River  
 Holroyd Reuben O., stocking boarder, boards 22 River  
 Holt Frederick, second-hand B. Mnfg. Co., h. 21 River  
 Holt John, weaver Boston Mnfg. Co., house 16 River  
 Hood Henry A., at American Watch Co., bds. 13 Brown

- Hooker James B., carpenter, rear 19 Moody, house Taylor, near Moody
- Hopkins Caleb, manager Hopkins Watch Tool Co., Felton, opp. Fountain, boards 25 Charles
- Hopkins Eliza Miss, house 16 Elm
- Hopkins George H., works American Watch Co., house 48 Brown
- Hopkins Watch Tool Co., Felton, opp. Fountain
- Hosmer Frederick P., hair-dresser, rear Whitford's block Main, house Exchange
- Hosmer James D., stock broker, boards 58 Church
- Hosmer Wm., at American Watch Co., rooms Nathan S. Whitney's, Crescent
- Hosty Frank, laborer, house Water, near Charles
- Houghton Charles, house Main, near Liberty
- Houghton Chas. H., deputy collector Internal Revenue (Charlestown), boards Chas. Houghton's, Main
- Houghton Harriet Miss, bds. Chas. Houghton's, Main
- HOVEY HAMBLIN L.**, coal, wood, hay etc., Moody, corner F. R. R., house Newton, near Main
- Howard Andrew F., house 10 Spruce
- Howard Austin, at American Watch Co., boards Adams, corner Ash
- Howard Ella Miss, boards 113 Adams
- Howard Frank P., at Am. Watch Co., bds. 113 Adams
- Howard Hannah, widow of Wm. S., house 113 Adams
- Howard Mary H. Mrs., boards 10 Spruce
- Howard Robert, machinist, b. Mrs. Eliza Stokes', Charles
- Howard Roxa Miss, housekeeper James B. Gooding, Crescent, boards do.
- Howe Charles W., at American Watch Co., rooms M. Thomas', Chestnut
- Howe Geo. A., carpenter American Watch Co., house Chestnut, near Adams
- Howe H. Warren, supt. F. Buttrick, house 28 Prospect
- Howe John M., hackman, 28 Lexington, house do.
- Howe Mary W., widow of John W., house 7 Bacon
- Howe Sophronia, widow of Nahum, house 20 Newton
- Howlett Enoch D., cigar-maker A. E. Bullock, boards Sanderson House [Cushing
- Hoyt Andrew J., expressman, order box P. O., house 17
- Hubbard Clarence W., at American Watch Co., rooms 45 Crescent
- Hubbard Oren C., works American Watch Co., rooms Mrs. Ann M. Clapp's, Adams
- Hubbard Thomas C., emery cloth maker F. K. Libby, house 22 Taylor
- Hudson Sophia W. Mrs., asst. teacher New Church school Lexington, house at Lexington

- Hughes James, butcher, house Grove, near Willow  
 Hughes James, laborer, boards Michael Gormley's, Calvary, near Farwell  
 Hughes Joseph, at American Watch Co., bds. 35 Adams  
 Hughes Michael, laborer, house 38 River  
 Hughes Patrick, farm hand A. G. Hughes, off Forest, boards do.  
 Hughes Patrick, trader, house Oak, near Cedar  
 Hughes Thos., brakeman F. R. R., h. Fountain, n. Charles  
**HUGHES THOMAS F.**, provisions, Oak, n. Cedar, house Bolton, near Day  
 Hulbert John, house South, near Robert's crossing  
 Hull Edgar L., at Am. Watch Co., bds. 14 Lexington  
 Hull Moses, laborer, house 105 School  
 Hunnewell Mrs., house 7 East Ash, near Moody  
 Hunnewell Geo. B., engraver (81 Milk, Boston), boards 282 Main  
**HUNNEWELL WILLIAM A.**, coal, wood, hay, &c., yard, Beaver Brook station, 164 Main, office 244 Main (11 Kilby B.), house at Somerville  
 Hunt Ann, widow of James A., house Newton, n. Main  
 Hunt Frederick A., boarding-house, 14 Elm  
 Hunt Gideon S., painter, rooms 23 Charles  
 Huntress Addie L. Mrs., boards 12 Spruce  
 Huntress Augustus W., clerk (F. R. R. Boston), house Hammond, near Main  
 Hurd James G., night watchman B. Mnfg. Co., h. 24 River  
 Hurley John, junk dealer, Newton, opp. Calvary, h. do.  
 Hurley Patrick, laborer, house Oak, near Cedar  
 Hurley Patrick, paper maker, house South, near Robert's paper mill  
 Hurley Peter, carpenter, boards Patrick Hurley's, Oak  
 Hurter Anthony, at B. Mnfg. Co., house Charles, n. Water  
 Hussey John, laborer, house Clinton, near Day  
 Hussey Martin, laborer, boards Alfred Bond's, Felton  
 Hussey Thomas H., boarding-house, 49 Crescent  
 Hussan Michael, laborer, house Sun, near F. R. R.  
 Hussian Thomas, at bleachery, h. Willow, n. Foundry  
 Hutchings Edwin F., telephone maker (9 Court B.), bds. Mrs. T. S. Young's, Gordon  
 Hutchings James, canvasser, house 459 Main  
 Hutchinson E. P., widow of Evelyn M., h. 2. Park place  
 Hutchinson George M., paper hanger, 2 Park pl., bds. do.  
 Hutmacher Christian, clerk A. Bamber, bds. 34 Central  
 Hyde Charles T., general jobber, boards 93 Moody  
**ILLINGWORTH ELBRIDGE M.**, machinist, boards 13 Chestnut  
 Illingworth Fredrick A., machinist F. R. R., h. 27 Bacon

Ingraham Alden J., ice-driver, house 2 Spruce  
Irish Cornelius, house Moody, corner Alder

JACKSON ALBERTUS M., works American Watch  
Co., boards Moody, corner Cushing

Jackson Alfred S., at American Watch Co., h. 3 Gordon

Jackson Atwood J., works American Watch Co., house  
Moody, corner Cushing

Jackson Edward C., watchmaker American Watch Co.,  
boards Adams House, Adams

Jackson Edward L., case-maker American Watch Co.,  
house 14 Gordon

Jackson Francenia H. Mrs., boards 27 Brown

Jackson Fred, at Am. Watch Co., h. Gordon, n. Moody

Jackson Hannah A., widow of William, house 27 Brown

Jackson Herbert, at Am. Watch Co., b. Moody, c. Cushing

Jackson Loring M., carpenter, house Bacon, near Main

Jackson Marshall C., at American Watch Co., h. Adams,  
near Walnut [226 Main

Jackson Theodore F., works American Watch Co., house

James Algernon, bread driver, b. C. E. Kendall's, Grant

James Charles A., at American Watch Co., b. 3 Pine

Jameson Alden, Commonwealth spring water (1 Pember-  
ton sq., B.), and milkman, h. North, n. Lexington line

Jenison Elijah, house 84 Moody

Jenison John, boards 12 Cushing

Jenison John, jr., salesman 4 Rumford building, house 12  
Cushing

Jenks Simeon M., boarding-house, Taylor, near Hall

Jennings John, house 45 Church

Jennings Mary, widow of John, h. Cushing, corner Hall

Jennison Elmer E., clerk, 357 Main, boards 10 Chestnut

Jennison John M., boards 10 Chestnut

Jennison Phineas, works American Watch Co., house 10  
Chestnut

Jewell Abbie Mrs., house Pine, near Newton

Jewell Isaac B., house 5 Pine

Johns Charles, carpenter, boards Mrs. S. W. Hall's, Hall

Johnson Byron Berkley, deputy U. S. marshal (U. S.  
Court-house, Boston), and lawyer, Whitford block,  
Main, house Pond, near Exchange

Johnson Carl J., at Am. Watch Co., house 47 Brown

Johnson Charles, boards 282 Main

Johnson Edward C., machinist (Friend, cor. Causeway,  
B.), house Central, corner Elm

Johnson Edwin A., at Am. Watch Co., h. Taylor, n. Hall

Johnson Francis M., watchman American Watch Co., h.  
37 Brown

Johnson George E., wood engraver (9 Milk, B.), house  
South, near Roberts crossing

- Johnson George W., carpenter, house Bacon, corner Dale  
 Johnson Horace I., apothecary, Main, corner Elm, house  
 School, near Lyman [Elm  
 Johnson James, operative B. Mnfg. Co., h. 1 Long block,  
 Johnson Josiah E., farmer, house North, near Lexington  
 Johnson Newell D., student, boards 14 Chestnut  
 Johnson Robert, carpenter, house 14 Chestnut  
 Johnson Sumner Miss, assistant librarian Public Library,  
 boards Elm, corner Central  
 Johnson William, laborer, boards Mrs. Haynes', off Main  
 Johnson William H., works American Watch Co., house  
 100 Crescent, corner Orange  
 Johnson Wm. R., musician, house East Ash  
 Jones Arthur W., farmer, bds. Edward Jones', Weston  
 Jones Dexter F., farmer, boards S. Jones', Main  
 Jones Edith L. Miss, milliner, 307 Main, bds. 36 Lexington  
 Jones Edward, farmer, house Weston, above South  
 Jones George T., overseer machine shop B. Mnfg. Co., h.  
 Pine, opposite Lowell  
 Jones Maria Miss, teacher primary school, District No.  
 5, boards E. Jones', Weston  
 Jones Philip, overseer in hosiery department, B. M. Co.,  
 house Pine, opposite Lowell  
 Jones Richard A., building mover, h. Hammond, n. Main  
 Jones Samuel, jeweler Am. Watch Co., h. 36 Brown  
 Jones Silas, farmer, house Main, above Weston  
 Jones William, at Am. Watch Co., boards 36 Brown  
 Jones William, laborer, house Moore, opposite Oak  
 Jones Wm. F., clerk (9 Spring lane, B.), house Gordon,  
 near Hall  
 Jordan Frederick T., carpenter, boards 33 River  
 Jordan Martin, B. Mnfg. Co., house Willow, near River  
 Jordan Martin jr., boards Martin Jordan's, River  
 Jordan Wm. F., carpenter, boards 33 River  
 Jose Fannie Mrs., milliner, 277 Main, boards 272 Main  
 Joudrie John J., pattern maker, house Taylor, cor. Moody  
 Joyce John, boards Miss Maria Joyce's, rear Charles  
 Joyce Julia, widow of John, house Willow, near River  
 Joyce Maria Miss, house rear Charles, near Water  
 Joyce Patrick, carpenter, house School, near Grant  
 Justin Edward, watchmaker, boards 29 Adams
- KAIN DENNIS, stone layer, house Grove, cor. Willow  
 Kain Patrick, works American Watch Co., bds. Grove,  
 corner Willow  
 Kane James, laborer, house Willow, corner Grove  
 Kane John, florist, house Exchange, near Pond  
 Kane John, teamster G. B. Moore & Co., house Willow,  
 near River



- Kane Mary, widow of James, house River, near Willow  
 Keach Geo. H., American Watch Co., house 47 Ash  
 Keach Stephen S., produce dealer, h. Russell, n. Prospect  
 Keach, see also Keech  
 Keane Chas. E., painter, bds. Mary A. Keane's, Calvary  
 Keane James I., carriage painter, bds. rear 123 School  
 Keane John, at the bleachery, b. Willow, n. Foundry av.  
 Keane Mary Ann, widow of Wm., h. Calvary, n. Newton  
 Keane Thomas, carpenter, house rear 123 School  
 Keane Wm. P., carpenter, house Oak, near Acorn  
 Kearin Honora, widow of Alexander, house 25 River  
 Kearn Geo. H., salesman (86 Federal, B.), house Ham-  
 mond, near Main  
 Kearns Agnes, widow of Edward, h. Felton, cor. Williams  
 Kearns John, laborer, house Pond, near Exchange  
 Kearns Michael, switchman F. R. R., h. Bacon, n. Pond  
 Keaton Mary Miss, house 23 Middle  
 Keech George D., at Am. Watch Co., bds. 97 Moody  
 Keefe Julia Miss, boards Bridget Hibbets', Bacon  
 Keeler Thomas, carpenter, boards 93 Moody  
 Keeling John, laborer, boards John, corner Friend  
 Keenan John, laborer, house rear Beaver Brook station  
 Keenan Michael, B. Mnfg. Co., house Felton, cor. Water  
 Keene Lucius A., fireman B. & P. R. R., house Common,  
 near School  
 Kehoe Edward A., laborer Mrs. Harriet N. Billings, Wes-  
 ton, boards do.  
 Kellar Edward, baker, house Bacon, near Dale  
 Kelleher Michael, laborer, house Exchange, corner Pond  
 Kelley Ella Mrs., fancy goods, Common, n. Main, h. do.  
 Kelley John, dyer at bleachery, b. Alfred Bond's, Felton  
 Kelley Martin, farm hand, house Grove, near Willow  
 Kelley Michael, laborer, house Foundry av., near Willow  
 Kelley Priscilla Miss, clerk O. A. Smith, boards Geo. O.  
 Vickerson's, Bacon  
 Kelley Thomas, livery stable, rear Prospect block, Main,  
 house at West Newton  
 Kellihar Dennis, laborer, house Friend, corner Calvary  
 Kellihar Richard B., marble worker, boards D. Kellihar's,  
 Calvary [ly's, Newton  
 Kelly Edward, tinsmith G. W. Knapp, boards Mary Kel-  
 Kelly John, gardener David Randall, Summer, bds. do.  
 Kelly John, laborer, house 31 Spring  
 Kelly John, laborer, house Middle, near Spring  
 Kelly John, laborer, house Forest, near Lyman  
 Kelly John, laborer, boards Mrs. Haynes', off Main  
 Kelly Martin, laborer, house Newton, near the bridge  
 Kelly Martin, shoemaker Rufus Warren, h. rear School,  
 opposite Spring

- Kelly Mary, widow of John, house River, corner Elm  
 Kelly Mary, widow of Thomas, h. Newton, cor. Benefit  
 Kelly Patrick, laborer, house Bacon, near Plympton  
 Kelly Patrick, at the bleachery, h. off River, n. Willow  
 Kelly Patrick, laborer, house Exchange, near Pond  
 Kelly Peter, laborer, house Bacon, near Pond  
 Kelly Thomas, works B. Mnfg. Co., h. Newton, c. Benefit  
 Kendall Amory H., flour (174 State, B.), house Summer,  
     near Lexington  
 Kendall Betsey G., widow of Charles H., h. 6 Crescent  
 Kendall Charles E., milkman, Grant, near Main, h. do.  
 Kendall Ellis, house Main, opposite Bacon  
 Kendall Emily P., wid. of Sam'l, h. Lexington, c. Summer  
 Kendall Fred. J., at American Watch Co., h. 7 East Ash  
 Kendall Julia, widow of Charles, house 26 Prospect  
 Kendall Levi J., livery stable, 15 Crescent, house 17 do.  
 Kendall Maria K. Miss, dressmaker, 399 Main, bds. do.  
 Kendall Susan S. Miss, house 26 Prospect  
 Kendrick Cynthia F., widow of Daniel H., h. Crescent, c.  
     Walnut [r. Elm  
 Kennard Abbie M., wid. of Robert P., b. W. D. Ormsby's,  
 Kennedy Martin, works bleachery, house rear Beaver  
     Brook station  
 Kennedy Thomas, at the bleachery, h. Main, near Oak  
 Kennedy William, at Am. Watch Co., bds. 8 Crescent  
 Kenney James, spinner B. Mnfg. Co., h. 10 Long blk., Elm  
 Kenney Michael, laborer, house rear 103 School  
 Kent Matthew, machinist Am. Watch Co., b. 93 Moody  
 Kenyon Moses, at American Watch Co., bds. 42 Crescent  
 Kern Joanna Miss, house 98 School  
 Kern Thomas, blacksmith, house 98 School  
 Kerns Michael, laborer, h. Foundry avenue, near Willow  
 Kerns Patrick, laborer, house 107 School  
 Kerr Catharine, widow of Thomas, h. Willow, n. Grove  
 Keyser John L., foreman balance department American  
     Watch Co., house Robbins, near Adams  
 Kiff Agnes Miss, boards C. Irish's, Moody, cor. Alder  
 Kiff Orlando S., house Charles, near Prospect  
 Kifoy Mary, widow of Patrick, house Sun, near Ferren  
 Kilburn Joshua H., painter, High, near Newton, h. do.  
 Kilduff Isaac G., watchman Auburndale watch works, h.  
     South Harvard, near Felton [Harvard  
 Kilduff Martin, milk driver, bds. Isaac G. Kilduff's, South  
 Kilduff Martin B., milkman, b. I. G. Kilduff's, So. Harvard  
 Kilduff Richard G., law student, boards I. G. Kilduff's,  
     South Harvard  
 Kilgore Milton, molder, boards 62 River  
 Kimball Augustus D., painter, Charles, opp. Floyd, h. do.  
 Kimball J. Fred. B., U. S. mail agent, house 555 Main

- Kimball La Forest, bread driver J. & A. Munster, house  
Hammond [do.]
- Kindergan Michael, laborer Reuben Wyman, Winter, b.
- King Bridget Miss, house Felton, near Mechanic
- King Catharine, widow of John, h. Grove, near Willow
- King Charles W., hostler Amory H. Walker, Lexington,  
boards do.
- King Fred., clerk, 286 Main, b. E. M. Richardson's, Floyd
- King Fred., folder in bleachery, boards 19 River
- King James, painter, Felton, corner Williams, house do.
- King James F., at Am. Watch Co., b. M. King's, Felton
- King John J., at Am. Watch Co., bds. M. King's, Felton
- King John P., painter, house Felton, opposite Fountain
- King Mary A., widow of Thomas Y., h. Walnut, c. Adams
- King Michael, shoemaker, Elm, opp. F. R. R. depot, h.  
Felton, near Williams [Felton]
- King Michael P., carriageman Flagg Bros., b. M. King's,
- King Thomas, coachman T. W. Walker, Gore, n. Main,  
boards do. [King's, Felton]
- King Thomas H., blacksmith (East Lexington), bds. M.
- King Thomas Y., at Am. Watch Co., b. Walnut, c. Adams
- Kingham William, hostler, boards Prospect House
- Kingham William H., laborer, boards off Felton
- Kingsbury Albert L., at Am. Watch Co., bds. 26 Walnut
- Kingsbury Fred. B., milkman, boards 17 Pine
- Kingsbury Joseph, harness-maker, 80 Moody, h. 17 Pine
- Kingsbury Mary, widow of Calvin, boards 25 Adams
- Kingsley Patrick, spinner B. Mnfg. Co., also grocer, Fel-  
ton, near Williams, house do.
- Kinneen Bridget, widow of Dennis, h. River, n. Willow
- Kinneen John, laborer, house John, corner Friend
- Kinneen Michael, laborer, house Flood, near John
- Kinneen Michael, boards Mrs. Bridget Kinneen's, River
- Kinsley Kate, widow, house Charles, near Floyd
- Kirlin Elizabeth, widow of John, h. Exchange, c. School
- Kirlin Fred., at Am. Watch Co., h. Exchange, c. School
- Kirlin Mark, carpenter, bds. Mrs. E. Kirlin's, Exchange
- Kirwin Alfred R., at chalk factory, boards 91 Harvard
- Kirwin Frederick H., clerk (Orange), bds. 91 Harvard
- Kirwin Grafton E., clerk W. L. Fisher & Co., boards 91  
Harvard
- Kirwin Rebecca H., widow of Henry, house 91 Harvard
- Kirwin Walter J., at Am. Watch Co., bds. 91 Harvard
- Kittredge Francis R. C., physician, 435 Main, house do.
- Kittredge Harriet W., widow of Theodore, h. 435 Main
- Knapp George W., stoves, furnaces, and plumbing, Se-  
lectmen's bldg., Main, bds. D. S. Ellis', Lexington
- Knapp William B., house Main, near Liberty
- Knight Edward, engraver American Watch Co., h. 33 Ash

- Knight William, painter, house Central, corner Cross  
 Knowlton George W., works Am. Watch Co., h. 51 Ash  
 Knowlton Helen E. Miss, boards D. Haven's, East Ash  
 Knox John L., granite dealer (West Newton), h. High,  
 corner Hall  
 Kunzel Elizabeth Mrs., boards 70 Ash  
 Kunzel John, at American Watch Co., house 70 Ash  
 Kunzel Simon, at American Watch Co., boards 70 Ash  
 Kyte Ambrose J., works in bleachery, h. Newton, n. Clinton  
 Kyte Richard, boards Thomas Kyte's, Newton  
 Kyte Thomas, house Newton, corner Clinton
- LADD SAMUEL**, house Church, next high school house  
 Lahan Patrick, laborer, b. Richard Lahan's, So. Harvard  
 Lahan Richard, laborer, h. South Harvard, near Felton  
 Lahey Thomas, farm-hand Amos Stearns, North, house at  
 Lexington  
 Lahy John, farmer, house North, above Forest  
 Lake George H., agent Singer sewing machine, 297 Main,  
 house Main, corner Lyman  
 Lakin John, laborer, house 559 Main  
 Lakin Mary, widow of Jacob, house 559 Main  
 Lally John, house 103 School  
 Lally John H., at American Watch Co., bds. 103 School  
 Lally Michael J., at Am. Watch Co., boards 103 School  
 Lamb Thomas, carpenter, house rear School, opp. Spring  
 Lamson Levi J., clerk W. W. Clark & Son, bds. 9 Pine  
 Lamson Mary L., widow of George, house 9 Pine  
 Lanagan Patrick (Rooney & Lanagan), Donahoe's block,  
 Main, house Spring, near Middle  
 Lanagan Patrick jr., boards P. Lanagan's, Spring  
 Landregan Bridget, widow of James, h. Oak, near Cedar  
 Landregan Lawrence, at bleachery, house Oak, n. Cedar  
 Lane Emory W., Custom House (B.), boards Nehemiah  
 Warren's, Weston, near Main  
 Lane Frank W. (Lane & Poole), r. 12 Elm, h. 34 Central  
 Lane Henry, milk driver E. T. Peabody, Pond, bds. do.  
 Lane Leonard C., material department American Watch  
 Co., house Taylor, near Hall [Felton  
 Lane Margaret, widow of John, h. foot of Williams, near  
 Lane Mary C., widow of Frank E., bds. Sanderson House  
**LANE & POOLE** (Frank W. Lane and Charles A.  
 Poole), house painters, 12 Elm  
 Lang Andrew J., gardener B. F. Reed, Moody, bds. do.  
 Lang Charles H., at B. Mnfg. Co., h. Felton, cor. Ferren  
 Lang Diana C. Mrs., boarding-house, 62 River  
 Lang James, works in bleachery, h. off River, n. Willow  
 Lang Victor T., plumber, boards 62 River  
 Lappen John, molder, house Calvary, near Farwell

- Larkin Catherine, widow of Patrick, house 45 Exchange  
 Larkin Edward, farmer, house 13 Middle  
 Larkin John J., blacksmith, boards P. Larkin's, Spring  
 Larkin Patrick, laborer, house School, near Spring  
 Larkin Patrick, blacksmith, Common, opposite Middle,  
 house Spring, near Main  
 Lathrop Andrew J., librarian public library, house Lex-  
 ington, near School  
 Laughlin John F., at Am. Watch Co., bds. 122 School  
 Laughlin John J., clerk J. F. Robinson, Elm, boards Mrs.  
 Bridget Laughlin's, Foundry avenue  
 Laylor James, laborer, house Sun, near Ferren  
 Lavalley Benjamin F., overseer Boston Mnfg. Co., house  
 Lowell, near Pine [Pine  
 Lavalley Charles R., overseer at bleachery, h. Lowell, n.  
 Law Charles F., at Am. Watch Co., boards Prospect pl.  
 Lawless Bridget, operative B. Mnfg. Co., house School,  
 near Spring  
 Lawless Dominick, laborer, house Day, near Bolton  
 Lawless Hannah, widow of Dominick, house 23 Middle  
 Lawless Margaret, house rear School, near Spring  
 Lawless Mary, widow of Thomas, house rear 28 Bacon  
 Lawless Michael, fireman B. Mnfg. Co., house 28 Bacon  
 Lawrence Charles E., farmer, bds. E. Lawrence's, North  
 Lawrence Edward, farmer, house North, above Quince  
 Lawrence Edwin, mechanic, boards John Wallace's  
 Lawrence Francis J., farmer, boards Jacob Lawrence's,  
 North, above Quince [above Quince  
 Lawrence George B., farmer, b. Jacob Lawrence's, North,  
 Lawrence George H., at Am. Watch Co., boards Joseph  
 B. Lawrence's, Alder  
 Lawrence Henderson G., house 55 Lexington  
 Lawrence Jacob, farmer, house North, above Quince  
 Lawrence Jane I., widow of Frederick, h. 55 Lexington  
 Lawrence John G., farmer, boards Jacob Lawrence's,  
 North, above Quince  
 Lawrence Joseph B., mason, Alder, n. Beach, house do.  
 Lawrence Martha B. Miss, bds. Jacob Lawrence's, North  
 Lawrence Mary, widow of John B., h. Felton, n. Fountain  
 Lawrence Nathan N., farmer, boards Jacob Lawrence's,  
 North, above Quince  
 Lawrence Phineas, farmer, boards North, above Quince  
 Lawton George, house River, corner Newton  
 Lawton Lucius W., house 22 Newton  
 Leach Thomas, laborer, house Charles, opposite Harvard  
 Learned Mary E. Miss, boards John M. Peck's, Summer  
 Leary Edward, at American Watch Co., boards Mrs.  
 Hannah Leary's, Felton  
 Leary Hannah, widow of Michael, h. Felton, c. Fountain

- Leary John, laborer, house Felton, near Fountain  
 Leary Kate, widow of Jeremiah, h. Ferren, corner Sun  
 Leary Timothy, grocer, Charles, n. Fountain, house do.  
 Leavy Michael, at American Watch Co., boards Thomas  
     Leavy's, Charles  
 Leavy Patrick, house Charles, near Williams  
 Leavy Thomas, stone-mason, house Charles, n. Williams  
 LeBaron Arthur P., at Am. Watch Co., b. Shawmut House  
 Lee Charles H., billiard hall, 277½ Main, house 34 Elm  
 Lee Daniel, spinner Boston Mnfg. Co., house 47 Central  
 Lee Walter Mrs., house Middle, near Spring  
 Leeming Samuel, house Charles, near Moody  
 Leffler Richard, stucco worker, house Water, n. Charles  
 Leger Placide, laborer, house Sun, near Felton  
 Leighton Weston E., farmer Chas. Brewster, North, b. do.  
 Leland Hannah C., widow of Geo., h. Newton, n. Central  
 Lendoe Oscar, laborer Charles Whiting, Winter, bds. do.  
 Lennan Elizabeth, wid. of Jas., b. A. M. Clapp's, Adams  
 Lennan Martha A. Miss, bds. Mrs. A. M. Clapp's, Adams  
 Lent Jacob, carpenter, boards Mrs. S. W. Hall's, Hall  
**LEON Z. HARRY**, agent Wheeler & Wilson sew-  
     ing machine Co., 87 Moody, boards 64 School  
 Leonard Ellen, operative B. Mnfg. Co., bds. 92 Charles  
 Leonard Mahlon R., pastor First Universalist society, h.  
     Main, near Prospect  
 Leonard Michael, laborer, house rear School, near Spring  
 Leonard Michael C., supt. Mt. Feake cemetery, house  
     South, at Mt. Feake cemetery entrance  
 Leonard Thomas, laborer, house Friend, near Calvary  
 Leonard William J., molder, house John, near Moore  
 Lerner Asiel H., house Main, opposite Cross  
 Leroy George E., at American Watch Co., house 76 Ash  
 Leroy Harriet Mrs., boards 76 Ash  
 Leslie Geo. F., watchmaker Am. Watch Co., b. 12 Taylor  
 Letourneau James, teamster, 18 Lexington, house do.  
 Lewis Alexander, tailor, house Lowell, near Pine  
 Lewis Catherine M. Mrs., house 320 Main  
 Lewis Fred. W., bds. Alex. Lewis', Lowell, near Pine  
 Lewis George, weaver, boards 13 River  
 Lewis Henry H., at American Watch Co., bds. 320 Main  
 Lewis Jarvis, apothecary, 255 Main, cor. Liberty, h. do.  
 Lewis Levi B., at Am. Watch Co., b. Shawmut House  
 Leyson Harriet, widow of Benjamin, house 23 Hammond  
 Libby Edwin J., at American Watch Co., bds. 8 Crescent  
 Libby Havilah, restaurant, 55 Moody, house 8 Crescent  
 Libby Moses, house 8 Crescent  
 Lilly Patrick, at the bleachery, bds. Bridget McCusker's,  
     Friend  
**LINCOLN JOHN A.**, job printer, Moody, near  
     Walnut, boards John P. Lincoln's, Moody

- Lincoln John P., foreman of yard Boston Manufacturing Co., house Moody, corner Robbins  
 Linehan Bridget, widow of Timothy, h. Bolton, c. Acorn  
 Linehan John, laborer J. K. Hardy, Lexington, bds. do.  
 Linnehan Daniel, at B. Mnfg. Co., b. Bolton, cor. Acorn  
 Linnehan John, boards Bolton, corner Acorn  
 Linnehan Martin, at bleachery, house Bolton, cor. Acorn  
 Linnell John A., at American Watch Co., house 48 Ash  
 Linney Henry, spinner Boston Manufacturing Co., boards J. Boardman's, Felton  
 Linskey Bridget, widow of John, house 114 Spring  
 Linskey John, laborer, house Exchange, corner Pond  
 Linskey Kate, widow of Thomas, h. Exchange, n. Pond  
 Linskey Michael, laborer, house Plympton, near Bacon  
 Linthwaite George, knitter B. Mnfg. Co., house 15 River  
 Littlefield Charles E., railroad man, boards 13 River  
 Livermore Fred. G., salesman (45 Broad, B.), h. 12 Russell  
 Livermore Geo. M., grocer (Clinton, Mass.), b. 13 Bacon  
 Livermore Jonas D., baker, 275 Main, house 15 Liberty  
 Livermore Josiah, farmer, boards Mrs. H. S. Bemis', Lexington  
 Livermore Martha W., b. Mrs. H. S. Bemis', Lexington  
 Livermore Walter A., at American Watch Co., house Vernon, near Prospect  
 Livermore William, laborer, house 13 Bacon  
 Lloyd Francis, boarding-house, 13 River  
 Lloyd Mathias F., wood and coal dealer, near Chemistry depot, house Chestnut, near Hall  
 Locke Abbie S., widow of George, bds. High, n. Moody  
 Locke Albert S., at American Watch Co., r. 15 Gordon  
 Locke Alonzo S., at American Watch Co., bds. 42 School  
 Locke Amanda N., widow of Wm. M., house Mechanic, corner Charles  
 Locke Elizabeth Miss, boards rear 228 Main  
 Locke Frank O., clerk Sherman & Locke, h. 9 Prospect  
 Locke Fred. M., boards Mechanic, corner Charles  
 Locke George A., engineer F. R. R., house High, n. Moody  
 Locke Hosea B., blacksmith Boston Manufacturing Co., house Moody, corner Walnut  
 Locke Samuel E., house 42 School  
 Locke Willard P. (Sherman & Locke), grocer, Main, cor. Spring, house Floyd, near Russell  
 Locke Wm., hatter (387 Washington, B.), h. r. 228 Main  
 Locke Wm. Pillsbury, works American Watch Co., house 19 Walnut  
 Lockett Ellen, boards Geo. F. Shedd's, Dale  
 Logan George W., commercial traveler (181 Devonshire, B.), boards W. J. Logan's, Church  
 Logan John, hair spring mnfr., Vernon, n. Prospect, h. do.

- Logan Wm. J., section-master F. R. R., h. Church, n. Main  
 Logue John, farmhand S. D. Warren, Beaver, bds. J. O'Con-  
 ner, off Beaver [Newton  
 Lombard Richard S., at B. Mnfg. Co., b. A. J. Tibbett's,  
 Looby Maurice, laborer, house Grove, near Willow  
 Loomis Albert C., at American Watch Co., boards C. V.  
 Woerd jr.'s, Crescent  
 Loomis Sarah P., widow of M. N., nurse, h. 59 Central  
 Lord Cora E. Miss, dressmaker, Moody, c. Spruce, b. do.  
 Lord John Newton, painter and paper-hanger American  
 Watch Co., boards Shawmut House  
 Loring Edward D., lawyer, 355 Main, room 2 up stairs,  
 house 74 School  
 Loughlin John, laborer, house Charles, opposite Grant  
 Loux Joseph, wheelwright, Main, opp. Prospect House,  
 house Hammond [362 Main  
 Lovell Thos. A., supply agent American Watch Co., h.  
 Lowell Olivia H., widow of Charles, h. 2 Chestnut place  
 Lucas Charles F., clerk (30 Hanover, B.), bds. 302 Main  
 Lucas Edwin, works in the bleachery, boards Wm. J.  
 Bennett's, off River  
 Lucas Frank M., piano tuner, boards 302 Main  
 Lucas Geo., at American Watch Co., boards 33 Taylor  
 Lucas Geo. D., piano-forte maker (Chickerings, B.), house  
 302 Main  
 Lucas Geo. F., at American Watch Co., bds. 302 Main  
 Lucas Walter B., clerk H. E. Priest & Co., b. 302 Main  
 Luce Charles D., watchman Boston Manufacturing Co.,  
 house Moody, corner Robbins  
 Luce Enos T., lawyer, Whitford block, Main, and (23  
 Court, B.), house 6 Lyman  
 Ludden Ann Miss, boards Wm. Harding's, Grove  
 Ludwig Orman F., milkman Alden Jameson, North, b. do.  
 Lundburg John, florist, house 459 Main  
 Lunt Jenny A., widow of Robert, at American Watch  
 Co., boards M. Thomas', Chestnut  
 Lyman Arthur T., treas. Hadley Co. (17 Kingston, B.),  
 winter residence (16 Mt. Vernon, B.), summer resi-  
 dence, Beaver, near Forest  
 Lyman George W., winter residence (6 Joy, B.), summer  
 residence, Lyman, corner Beaver  
 Lyman Lewis, sewing-machine agent, boards 8 Taylor  
 Lynch Cornelius, farmhand Jeremiah Lynch, Forest, b. do.  
 Lynch Daniel, brewer, house rear Willow, near River  
 Lynch James, house rear Willow, near River  
 Lynch Jeremiah, farmer, house Forest, near North  
 Lynch John F., at American Watch Co., boards John J.  
 Lynch's, Moody [c. Chestnut  
 Lynch John J., foreman American Watch Co., h. Moody,



Lynch Michael H., jeweler American Watch Co., house  
Calvary, near Newton  
Lynch Thos. J., at Am. Watch Co., b. Moody, c. Chestnut  
Lynsky John, laborer, house Exchange, corner Pond  
Lyons Michael, weaver B. Mnfg. Co., b. 12 Long blk., Elm  
Lyons Michael, at bleachery, house Benefit, near Newton  
Lyons Patrick W., repairer Boston Manufacturing Co.,  
house Main, near Spring  
Lyons Wm., carpenter, house Bacon, near Plympton  
Lyzotte Joseph, dyer at bleachery, house School, nearly  
opposite Grant

MACE JUDSON, building mover, boards 344 Main  
Mack Michael, laborer, house rear School, near Spring  
Macomber Whidden, carpenter, boards 33 River  
Macurdy John W., millinery goods, 277 Main, house  
School, near Lyman [curdy's, School  
Macurdy Roland W., clerk B. Mnfg. Co., b. J. W. Mac-  
Madden John, farmer, house Main, near Newton  
Madden Patrick J., farmer, house Winter, near Lincoln  
Maginn Patrick, contractor, Bolton, near Newton, h. do.  
Maguire Edward M., at Am. Watch Co., h. Cross, n. Main  
Maguire John, painter B. Mnfg. Co., h. Cross, cor. Central  
Maguire Julia Miss, boards 33 River  
Maguire Wm. J., farmer, house North, near Quince  
Maher Cornelius, spinner B. Mnfg. Co., house Charles,  
near Water [corner Charles  
Mahoney Cornelius, at Parmenter & Walker, house South,  
Mahoney John, student, boards 4 Mechanic  
Mahoney Wm., house 4 Mechanic  
Main George, teamster, boards P. Donahoe's, Bacon  
Malarkey Arthur, house Water, near Felton  
Mallard George H., watchmaker Am. Watch Co., house  
High, near Beech [nearly opp. Spring  
Malone John, section hand F. R. R., house rear School,  
Maloney Charles, works at bleachery, bds. Lot. Maloney's,  
Charles  
Maloney Eugene, spinner, boards 96 School [Water  
Maloney James, works Am. Watch Co., h. Charles, cor.  
Maloney John, hostler, house Spring, near Main  
Maloney Lot, laborer, house Charles, near Grant  
Maloney Michael, spinner, boards 96 School  
Maloney Owen, laborer, house 96 School  
Maloy Thomas, contractor, 22 Spring, house do. [Pine  
Manchester Eugene L., engraver Am. Watch Co., h. 11  
Manion Edward, boards Thomas Manion's, Charles  
Manion Henry, junk, house Felton, near Mechanic  
Manion James, at B. Mnfg. Co., h. r. Beaver Brook station  
Manion Martin, at B. Mnfg. Co., house Grove, n. Willow

- Manion Michael, hack driver, h. Charles, opp. Harvard  
 Manion Thomas, laborer, house Charles, opp. Harvard  
 Manley James, at Am. Watch Co., boards John Manley's,  
 rear Charles [near Water  
 Manley John, watchman F. Buttrick, house rear Charles,  
 Mann Arthur W., express driver, boards 11 Middle  
**MANN CHARLES H.**, agent Waltham bleachery  
 and dye works, boards at Boston  
 Mann Charles H., machinist Am. Watch Co., house  
 Moody, corner Maple  
 Mann Emma Mrs., boards 62 River  
 Mann Fred., machinist B. Mng. Co., boards 62 River  
 Mann Martha W. A., widow of Chester, h. 113 Adams,  
 corner Cherry  
 Manning Charles, molder, house Charles, near Water  
 Manning John, house Charles, near Water  
 Manning John, laborer, house Grove, near Willow  
 Manning John J., gateman Beaver Brook station, boards  
 John Manning's, Grove  
 Manning Patrick, laborer, boards John Manning's, Grove  
 Manning Patrick, grocer, School, opp. Spring, boards P.  
 Collins', rear School  
 Manning Thomas, boards John Manning's, Grove  
 Manning William, laborer, house School, near Spring  
 Mannion Thomas, laborer, h. rear Beaver Brook station  
 Mansfield George A., works Am. Watch Co., h. School,  
 near Bacon  
 Mansfield George F., works Am. Watch Co., h. 50 Adams  
 Mansfield Henri A., boots and shoes (57 High, B.), house  
 Moody, corner Myrtle  
 Mansfield Maria L., widow of Joel, h. r. Moody, n. Spruce  
 Manson Frederick, watchmaker Am. Watch Co., house  
 209 Main  
 Manton James, laborer, h. Exchange, n. Pond [ing  
 Marden J. Y., at Am. Watch Co., rms. G. F. Rand's, Cush-  
 Marran James, laborer, boards J. Boardman's, Felton  
 Marran John, painter, boards J. Boardman's, Felton  
 Marsh David S. (D. S. Marsh & Son), clothing and fur-  
 nishing goods, 4 Rumford building, Main, house 6  
 Cushing  
 Marsh David S. & Son (David S. and Wm. W. Marsh),  
 clothing and furnishing goods, 4 Rumford bldg., Main  
 Marsh Edward A., foreman Am. Watch Co., h. Adams,  
 corner Walnut  
 Marsh Frank A., at Am. Watch Co., b. Cherry, n. Moody  
 Marsh Edward R. D., at Am. Watch Co., b. Shawmut  
 House  
 Marsh Robert P., musician, house Bacon, near Main  
 Marsh Warren, machinist American Watch Co., house  
 Moody, opp. Cushing

- Marsh William W. (D. S. Marsh & Son), 4 Rumford building, Main, house Smyth's block, Moody
- Marshall R. C., sewing machine agent, b. Central House
- Marshall Samuel O., carpenter, b. R. Holbrook's, Mechanic
- Marston Ellen L., widow of John, h. rear 14 Prospect
- Martin Eben, farmer Samuel Flint, Lake, boards do.
- Martin James, farmhand S. D. Warren, Beaver, boards  
J. O'Connor's, off Beaver
- Martin Thomas, laborer, house Williams, near Felton
- Mason Anna W. Mrs., house rear 282 Main [Lexington
- Mason Earl P., bookkeeper Taylor & Farmer, house 32
- Mathews James, carpenter, house John, near Moore
- Mayer Lazarus J., horse shoer and blacksmith, Water, n.  
Charles, house Charles, near Moody
- Maynard Addison D., hull corn and ice cream, 346  
Main, house do. [near Moody
- Maynard Eliza, widow of Nathaniel, house rear Main,
- Maynard Frank (Clark, Maynard & Co.), dry goods and  
carpetings, 265 Main, house Main, near Moody
- Maynard Frank W., machinist, house Moody, cor. Ash
- Maynard Fred. W., milkman, 10 Harvard av., house do.
- Maynard Homer W., boards D. S. Ellis', Lexington
- Maynard Mrs., house Elm, corner Central
- Maynard Priscilla, wid. of Joseph W., h. 10 Harvard av.
- Mayo John, laborer, house rear 282 Main
- Mayo Josiah, carpenter, house 11 Harvard avenue
- McAllister Alexander F., groceries, 98 School, house do.
- McAllister Ann C. Mrs., house Taylor, corner Hall
- McAllister Edward (W. H. & E. McAllister), frame man-  
ufacturer, house Taylor, corner Hall
- McAllister John H., boards 94 School
- McAllister Susan, widow of Alexander, house 94 School
- McAllister Wellington H. (W. H. & E. McAllister), pic-  
ture frames and screen mnfr., h. Taylor, cor. Hall
- McAllister W. H. & E. (Wellington H. and Edward Mc-  
Allister), frame and screen mnfrs., 81 Moody
- McAmbridge Patrick, harness-maker, boards High
- McAna Hugh, house 4 Long block, Elm
- McAuliffe Patrick, laborer, house John, corner Moore
- McAvoy James, at bleachery, house Oak, near Cedar
- McBride Henry J., iron molder, h. Newton, opp. Pine
- McBride Mary, wid. of James, dressmaker, Charles, opp.  
Grant, house do.
- McCabe John, brakeman F. R. R., h. Oak, opp. Acorn
- McCabe Michael, laborer, boards rear 11 Middle
- McCann Bridget Miss, house Newton, near the bridge
- McCann Felix, weaver, bds. James Boardman's, Felton
- McCann Mary, widow of William, h. Calvary, n. Cedar
- McCann Michael, laborer, h. rear Beaver Brook station

- McCarthy Catherine, widow of John, h. Felton, n. Water  
 McCarthy Dennis, laborer, house 7 Spring  
 McCarthy Florence T., at American Watch Co., boards  
     Catherine McCarthy's, Felton  
 McCarthy Jeremiah, mason, house School, near Spring  
 McCarthy John, in the bleachery, h. River, near Willow  
 McCarthy Kate, widow of John, h. Spring, cor. Middle  
 McCarthy Michael C., blacksmith H. McDonald, h. Pond,  
     corner Bacon  
 McCarthy Patrick, laborer, bds. William Rogers', Forest  
 McCarthy Patrick, house Ferren, near Felton  
 McCarthy Stephen, laborer, house Charles, near Water  
 McCarthy Thomas H., at Am. Watch Co., bds. 7 Spring  
 McCartney James, laborer, house rear 11 Middle  
 McCarty Jeremiah, laborer, house Williams, near Felton  
 McCarty Thomas, laborer, h. rear Beaver Brook station  
 McCausland Norman, engraver American Watch Co., h.  
     36 Lexington  
 McClary Joseph L., section master F. R. R., h. 37 Crescent  
 McClary Mary P., wid. of Albert, nurse, h. Main, above  
     Weston  
 McClellan —, at American Watch Co., b. 36 Crescent  
 McClusky Daniel, laborer, house Friend, near John  
 McClusky Thomas F., hairdresser M. F. Finnegan, house  
     Friend, near John  
 McCormac John G. (McCormac & Co.), dry goods,  
     Moody, corner Crescent, house Adams, cor. Walnut  
 McCormac & Co. (John G. McCormac), dry goods,  
     Moody, corner Crescent [h. do.  
 McCormick Cornelius J., physician, Common, n. School,  
 McCormick James, laborer, house rear Bacon, near Pond  
 McCrillis Henry, overseer B. Mnf. Co., bds. 242 Main  
 McCullough John H., clerk, 3 Eagle block, Main, boards  
     David Bowman's, River  
 McCullough Robert, works in bleachery, bds. W. J. Ben-  
     nett's, off River [bleachery  
 McCullough Thomas, in the bleachery, house River, near  
 McCullough William, works in bleachery, boards W. J.  
     Bennett's, off River  
 McCullough William jr., clerk, 3 Eagle blk., h. 209 Main  
 McCulloch Alexander, grocer, Spring, cor. Middle, h. do.  
 McCulloch Margaret, wid. of Charles, h. Spring, c. Middle  
 McCurdy Samuel Wilder, carpenter, h. Moody, c. Crescent  
 McCusker Barney, contractor, h. Newton, cor. Taylor  
 McCusker Bridget, widow of Patrick, h. Friend, c. John  
 McCusker Edward B., laborer, bds. Newton, cor. Taylor  
 McCusker Ellen Miss, boards Bridget McCusker's, Friend  
 McCusker Frank W., laborer, bds. Newton, cor. Taylor  
 McCusker Owen, house 11 Cross

- McDermott John, laborer, house rear Charles, near Water  
 McDermott Michael, laborer, house rear 283 Main  
 McDonald Alexander, at the bleachery, h. Oak, opp. Acorn  
 McDonald Hugh, blacksmith, rear Main, near Central  
     House, house Vernon, near Prospect  
 McDonald Hugh jr., boards Hugh McDonald's, Vernon  
 McDonald John, in the bleachery, h. Oak, near Newton  
 McDonald Norman, carpenter, house Bacon, opp. Pond  
 McDonough Thomas, iron worker, h. Foundry avenue  
 McEneaney Patrick, grocer, Charles, near Water, h. do.  
 McFalls Elizabeth Mrs., house Charles, near Water  
 McFee Donald, farmer Chas. Whiting's, Winter, bds. do.  
 McGahan Neil, laborer, house Cross, near Central  
 McGann Margaret, widow of Thomas, h. Grove, n. Willow  
 McGann William, weaver, boards J. Boardman's, Felton  
 McGarity John H., h. Newton, south end of the bridge  
 McGerry John, B. Mnfg. Co., house High, near Newton  
 McGilvray Hugh, carpenter, boards 13 River  
 McGlinchey John, laborer, house 118 School  
 McGlinchey William G., laborer, boards 118 School  
 McGovern Owen, laborer B. Mnfg. Co., house 7 Long  
     block, Elm  
 McGown Francis, laborer, b. Patrick O'Laughlin's, Middle  
 McGown Michael, laborer, house 13 Middle  
 McGown Patrick, laborer, house 20 Lexington  
 McGrath Edward, mason, house Charles, opp. Harvard  
 McGrath John, farmer, house River, near Willow  
 McGrath John, laborer, house Felton, near Fountain  
 McGrath Patrick, stone-cutter, b. John McGrath's, River  
 McGregor John, farmer, house Lexington, near Lake  
 McGrone Bernard, weaver B. Mnfg. Co., boards 12 Long  
     block, Elm [n. Charles  
 McGuinness Catharine, wid. of Lawrence, h. r. Fountain,  
 McGuinness Daniel B., laborer, boards 17 Middle  
 McGuinness Dennis, hostler J. & A. Munster, h. 17 Middle  
 McGuinness Frank, auctioneer and bill poster, 285 Main,  
     house do.  
 McGuinness Frank, clerk Clark, Maynard & Co., boards  
     Catharine McGuinness', rear Fountain  
 McGuinness John F., laborer, boards 17 Middle  
 McGuire John, works in bleachery, h. Foundry av., near  
     Willow [h. do.  
 McGurn Ellen Miss, millinery and fancy goods, 309 Main,  
 McIntosh Mary A., widow of Robert, boards 13 Brown  
 McIntosh Robert, works American Watch Co., house  
     13 Brown, near Crescent  
 McKenna James H., policeman, house Newton, n. Taylor  
 McKenna Kate Miss, house Felton, near Williams  
 McKenna Louisa, widow of Patrick, h. Newton, c. Bolton

- McKenna William, at Am. Watch Co., b. 8 Crescent  
 McKenna William P., at bleachery, h. Newton, c. Bolton  
 McKenny Duncan, laborer Elijah Brown, Winter, b. do.  
 McKenny Edmund, at Am. Watch Co., rooms 19 Walnut  
 McKenzie Alex, carpenter, house 205 Main  
 McKernell Daniel, carriage-painter, boards J. McKernell's,  
     Vernon [n. Prospect  
 McKernell James, wheelwright (Cambridge), h. Vernon,  
 McKillop John, laborer, house Bacon, near Dale  
 McKillop John, laborer, house River, corner Elm  
 McKillop Mary Mrs., house 28 River  
 McKinnon Alex, farm-hand Francis C. Smith, Lincoln,  
     boards do.  
 McLeave Edward, at American Watch Co., b. 95 Crescent  
 McLeod Christie, dyer in bleachery, bds. John Dowdell's,  
     River  
 McLeod John, carpenter, boards 33 River  
 McLoughlin Patrick, laborer, house Friend, n. Calvary  
 McManus Michael, at bleachery, h. Calvary, n. Friend  
 McMenamin Bernard, laborer, h. rear Felton, n. Fountain  
 McMullen Bridget Mrs., house 103 School  
 McNally Geo. E. Mrs., house 34 River  
 McNally James, at Boston Mnfg. Co., boards 34 River  
 McNally Robert, at Boston Mnfg. Co., boards 34 River  
 McNamee Frank, boards P. McNamee's, Calvary  
 McNamee Patrick, works American Watch Co., house  
     Calvary, near F. R. R., Watertown branch  
 McNeMillen Charles, laborer, bds. E. N. Pierce's, Quince  
 McParland John, (McParland & Harrington), provisions,  
     Dix block, Moody, house 13 Central  
**McPARLAND & HARRINGTON**, (John Mc-  
     Parland & James F. Harrington), provisions, Dix  
     block, Moody [River  
 McQuestion James, in bleachery, bds. David Bowman's,  
 McVey Bernard, house Chemistry station  
 McVey Patrick, at bleachery, bds. Chemistry station  
 McVey Peter, station agent Chemistry station, h. do.  
 McWain Charles W., cigars, tobacco, etc., 2 Rumford  
     building, Main, boards Pond, near Exchange  
 McWain Harriet N., widow of Wm. B., house Lexington,  
     near Exchange  
 McWain William D., grocer, 2 Central block Main, house  
     Pond, near Exchange [bds. 19 Church  
 Mead James W. Mrs., millinery and fancy goods, 16 Elm,  
 Mealand Henry, at Am. Watch Co., bds. Shawmut House  
 Meehan John, at bleachery, house Calvary, near Moore  
 Mehan James, laborer, house Oak, near Cedar  
 Melier Martin, laborer, house Charles, near Fountain  
 Melody Ellen, widow, house 68 Charles

- Melody John, laborer, house Oak, corner Cedar  
Melody Mary Miss, house Felton, corner William  
Melody Thos. F., clerk Bryan Corcoran, River, house New-  
ton, corner Bolton [Charles  
Merriam Harry G. R., paper-hanger, house Mechanic, near  
Merriam John G. R., clerk James Beatty, bds. R. Hol-  
brook's, Charles  
Merritt Benjamin F., master mariner, h. Main, n. Cross  
Metcalf Emily Miss, homoeopathic physician, 276 Main,  
boards do.  
Meyers Samuel F., Am. Watch Co., h. Pine, n. Newton  
Midget John, gardener Mrs. Lydia Worcester, h. Bacon,  
near Dale  
Miles Mary J. Miss, teacher North grammar school, bds.  
Mrs. Sarah Hastings', Lexington  
Miles Sophia J., wid. of Chas., bds. G. W. Clark's, Bacon  
Miles Thomas, carpenter, rooms 36 Lexington  
Milkins A. L., Am. Watch Co., h. Vernon, n. Prospect  
Millard Frank B., clerk (Jordan, Marsh & Co., B.), house  
Floyd, near Russell  
Millard Harriet B. Mrs., house Floyd, near Russell  
Miller Abbie K., widow of Lewis, house 25 Adams  
Miller Albert S., machinist American Watch Co., house  
Moody, opp. Brown  
Miller Charles, provisions, boards B. F. Reed's, Moody  
Miller Forrest, at American Watch Co., rooms Moody,  
corner Ash  
Miller Geo., stone-mason, bds. R. Holbrook's, Mechanic  
Miller Helen A. Mrs., house off Pine, near Newton  
Miller Jane W., widow of Thomas, h. Vernon, n. Prospect  
Miller John G., policeman, house Main, near Linden  
Miller Joseph H., clerk F. R. R. (Boston), bds. 25 Adams  
Miller Lucinda Miss, house Cross, corner Main  
Miller Mandana L., widow of Leonard, rooms 56 Crescent  
Miller Ruth F. Miss, house Cross, corner Main  
Mills George, carpenter, boards 62 River  
Mills Geo. A., carpenter, house Oak, near Newton  
Milton Edwin T., dry goods, Moody, near Spruce, bds. 86  
Moody  
Mitchell Adam, at bleachery, b. Miss Ann Mitchell's, River  
Mitchell Ann Mrs., house River, near Willow  
Mitchell James, weaver B. Mnfg. Co., bds. J. Boardman's,  
Felton  
Mitchell John, laborer, house rear 28 Bacon  
Mitchell Lucretia L. Miss, b. Rev. F. E. Strong's, Central  
Mitchell Nash, at American Watch Co., bds. 62 River  
Mitchell Thomas, hosiery dept. B. Mnfg. Co., h. Felton,  
near Water  
Mitchell Thomas, laborer J. Gilbert, h. John, cor. Friend

- Mitchell Wm., laborer S. D. Warren, house Willow  
 Mogan William H., at B. Mnfg Co., h. rear 123 School  
 Mohan Bernard, boards Bridget Mohan's, Spring  
 Mohan Bridget, widow of John, house Spring, c. Middle  
 Monahan Bridget Mrs., house Felton, near Mechanic  
 Monahan Patrick, laborer, house Water, near Felton  
 Monehan John F., carpenter at bleachery, h. Parker's lane  
 Monehan Mary, widow of James, house Newton  
 Monehan Nancy Mrs., house Exchange, near Main  
 Monohan Thomas at Am. Watch Co., h. Oak, n. Newton  
 Monohan Thomas J., machinist, h. Newton, n. the bridge  
 Monroe Alexander, weaver, boards 13 River  
 Moody Nathaniel A., policeman, rms. Chestnut, n. Moody  
 Moody Wm. A. (16 Sears building, B.), boards Chas. H.  
     Moulton's, Crescent  
 Mooney Kate Mrs., house rear Charles, near Water  
 Mooney Patrick, coachman Geo. Lawton, house Central,  
     near Newton [Alder  
 Moor Charles E., at Am. Watch Co., bds. E. D. Moor's,  
 Moor Elijah D., carpenter, house Alder, near Moody  
 Moor John R. (Field & Moor), restaurant, Common, h.  
     Central, near Elm  
 Moor John S., house 61 Crescent  
**MOORE BROTHERS** (Edward P. Moore & Geo.  
     F. Moore), upholsterers, Whitford block, Main  
 Moore Catharine Mrs., house 15 Central  
 Moore Charles, works American Watch Co., house High,  
     opp. Hall [Lexington  
 Moore Chas. H., clerk Eagle block, 365 Main, boards 14  
 Moore Chas. H., millwright, boards 86 Moody  
 Moore Churchill, carpenter, boards 33 River  
 Moore Edward P. (Moore Bros.), upholsterer, Whitford  
     block, Main, house Exchange, near Main  
 Moore Edwin F., at American Watch Co., h. 23 Adams  
 Moore Eliza J. Miss, boards Mrs. Esther Moore's, Main  
 Moore Esther; widow of James, house Main, near Elm  
 Moore Frank, at Am. Watch Co., boards 6 Taylor  
 Moore Frank R., clerk (Cambridge), house 14 Harvard  
 Moore George B. (G. B. Moore & Co.), brewer, Main, n.  
     Beaver Brook, house Main, near Pleasant  
 Moore George C., watchmaker, boards 6 Crescent  
 Moore Geo. F. (Moore Bros.), upholsterer, bds. 8 Union  
 Moore G. B. & Co. (George B. Moore and William H.  
     Bent), brewers, Main, near Beaver Brook  
 Moore Hannah P., widow of George, house 8 Union  
 Moore Henry, machinist F. R. R. (Charlestown), house  
     39 Hall  
 Moore Horatio, president Waltham Savings Bank, house  
     Pine, near Newton



- Moore James M., real estate agent (8 Traveler building, B.), house River, near Watertown line  
 Moore John F., house Pond, near Lexington  
 Moore John M., boards Crescent, corner Ash  
 Moore John M., works American Watch Co., house Gordon, near Hall  
 Moore Letetia Mrs., house 6 Taylor  
 Moore Lionel, box-maker, rooms Chas. F. Chase, Taylor  
 Moore Lydia P., widow of C. B., house 14 Harvard  
 Moore Martha Jane, widow of James M., boards J. M. Moore's, River  
 Moore Rudolph, box-maker, boards S. M. Jenks', Taylor  
 Moore Sarah Miss, boards Mrs. Esther Moore's, Main  
 Moore Susanna, widow of Amory, b. E. W. Beal's, Main  
 Moore Wilbur E., carpenter, house Cushing, near Hall  
 Moore Wilson J., at Am. Watch Co., boards 10 Spruce  
 Moorhouse Josiah, dial-painter American Watch Co., h. Crescent, near Adams  
 Moran James, laborer, boards 92 Charles  
 Moran Patrick, laborer, house Calvary, opposite Flood  
 Moreland William, carpenter B. Mnfg. Co., h. 45 Central  
 Morey Frank P., clerk, Main, cor. Elm, b. Central House  
 Morgan Catherine, widow of Frank A., h. Oak, c. Moore  
 Morgan Clarence C., at box factory, house Parker lane  
 Morgan Frank J., clerk (3 Beacon, B.), b. Oak, c. Moore  
 Morgan Wm. H., clerk W. T. Walsh, b. Oak, cor. Moore  
 Morrill Anna C. Miss, boards rear 57 Central  
 Morrill Calista G., widow of Samuel, h. rear 57 Central  
 Morrill Charles, at American Watch Co., bds. 93 Moody  
 Morrill Charles O., clerk W. D. McWain, Central block, house 66 School  
 Morris John T., clerk Clark, Maynard & Co., bds. J. N. Farnham's, 217 Main  
 Morris Lucian, mason, Charles, near Prospect, house do.  
 Morris William, boards Oak, near Cedar  
 Morrisey David, farmhand W. A. Austin, b. do., South  
 Morrisey John (South Boston Rolling Mills), house Willow, corner Foundry avenue  
 Morrisey Michael, laborer, h. Prospect, foot of Felton  
 Morrisey Michael, laborer, house Grove, near Willow  
 Morrisey Thomas F., farmer, house Grove, near Willow  
 Morse Abbie A., milliner, boards E. P. Varnum's, Cross  
 Morse Abijah A., works American Watch Co., house Ash, near Moody  
 Morse Cyrus A., at Am. Watch Co., h. rear 14 Prospect  
 Morse Nathan, lawyer (23 Court, B.), h. North, above Quince  
 Morse Willard W., watchmaker, h. Ash, near Moody  
 Morson Charles, carpenter, boards 33 River

- Morton George W., house 26 Taylor  
 Mosher Eber W., at Am. Watch Co., h. Central, n. Elm  
 Mosher Julia A., widow of Thomas H., house Cushing,  
 near Hall [Cushing, near Hall  
 Mosher Thomas H., carpenter, boards Julia A. Mosher's,  
 Moulton Charles H., salesman (27 High, B.), house Cres-  
 cent, opposite Spruce  
 Moulton Charlotte R., widow of Chase, boards 63 Maple  
 Moulton Harriet, widow of Josiah, b. Chas. H. Moulton's,  
 Crescent [near Robbins  
 Moulton Henry M., at Am. Watch Co., boards Crescent,  
 Moynot Louis, at Am. Watch Co., house 32 Brown  
 Mudgett Anna M., widow of Wm. S., dressmaker, house  
 Main, near Cross  
 Mulcahy John, laborer, house off Felton, near F. R. R.  
 Muldoon Edward T., boards Patrick Muldoon's, Oak  
 Muldoon John, laborer, house Cedar, near Oak  
 Muldoon John F., machinist B. Mnfg. Co., boards Pat-  
 rick Muldoon's, Oak  
 Muldoon John P., at hosiery mill, boards Cedar, near Oak  
 Muldoon Patrick, laborer, house Oak, near Moore  
 Mulhern Augustine B., student, bds. James Mulhern's,  
 Farwell  
 Mulhern James, house Farwell, corner Calvary  
 Mulhern Thomas E., hair-dresser (Watertown), boards  
 James Mulhern's, Farwell [14 Oak  
 Mullaney Matthew J., supt. free public bath house, house  
 Mullen Catherine, widow of John, h. Main, n. Weston  
 Mullen Catherine, widow of Michael, groceries, Oak, opp.  
 Acorn  
 Mullen Daniel, house John, near Moore [len's, Main  
 Mullen Frank J., at Am. Watch Co., b. Catherine Mul-  
 Mullen James, carriage-smith, house Russell, near Floyd  
 Mullen John, at B. Mnfg. Co., house John, near Moore  
 Mullen Maria, widow of Patrick, h. Spring, near Middle  
 Mullen Martin, laborer, house Cedar, corner Oak  
 Mulligan Ann, widow of James, house John, cor. Flood  
 Mulligan James T., at bleachery, h. Flood, corner John  
 Mullin Dennis, laborer, house High, near Newton  
 Mulloy Charles, clerk F. H. Bradford, boards N. P. Mul-  
 loy's, Ash  
 Mulloy Eunice, widow of James, house Cedar, near Oak  
 Mulloy Nathan P., at Am. Watch Co., h. Ash, n. Crescent  
 Mulloy Patrick, laborer, house Bacon, corner Pond  
 Mulloy Thomas, laborer, house Clinton, near Newton  
 Mulvany James, dyer at bleachery, b. J. Boardman's,  
 Felton  
 Mulvihill Martin, contractor, h. John, head of Flood  
 Mulvihill Martin jr., laborer, b. Martin Mulvihill's, John

- Munn James, at bleachery, boards John Dowdell's, River  
 Munroe Frank F. (Collector's office P. O. building, B.),  
 boards J. W. Munroe's, North  
 Munroe James W., deputy collector internal revenue  
 (P. O. building, Water, B.), house North, above  
 Quince [house do.  
 Munster Augustus (J. & A. Munster), baker, 443 Main,  
 Munster John (J. & A. Munster), baker, 443 Main and 18  
 Elm, house 18 Elm  
 Munster J. & A. (John and Augustus Munster), bakers,  
 443 Main, near Grant  
 Murphy Bridget, widow of Bernard, h. Moore, near Oak  
 Murphy Daniel, laborer, house Charles, near Williams  
**MURPHY EDWARD W.**, furniture and uphol-  
 stery, Moody, corner Taylor, house at Watertown  
 Murphy Henry, at Am. Watch Co., boards 43 Crescent  
 Murphy James, laborer, h. r. School, nearly opp. Spring  
 Murphy John, laborer, boards Bridget Murphy's, Moore  
 Murphy John J., assistant pastor St. Mary's church, house  
 School, near Common  
 Murphy Michael, tailor, house Oak, corner Cedar  
 Murphy Patrick B., liquors, 407 Main, h. Spring, c. Middle  
 Murphy P. B. & Co. (Patrick B. Murphy and James O.  
 Gray), liquors, 407 Main  
 Murphy Richard, boards Bridget Murphy's, Moore  
 Murphy Thomas, laborer, house Colby block, 5 Felton  
 Murphy William, laborer, house 88 Charles  
 Murphy William T. (W. T. Murphy & Co.), b. 30 Bacon  
 Murphy William T. & Co. (William T. Murphy and John  
 F. Rooney), clothing, 381 Main  
 Murray John, works in bleachery, house 17 Cross  
 Murray John J., agent Babcock pump, boards 559 Main  
 Murray Robert, landscape gardener, house 33 Crescent  
 Murray Wm., engraver Am. Watch Co., h. 54 Crescent  
 Murtha Michael, boots and shoes, Charles, n. Mechanic,  
 boards Mrs. Julia Clark's, Charles  
 Muzzey George, engineer F. R. R., house 97 Moody  
 Myshrall John G., painter, house Charles, opp. Harvard  
 Myshrall Matilda Mrs., dressmaker, h. Charles, n. Moody  
 Myshrall Peter F., at Am. Watch Co., boards John G.  
 Myshrall's, Charles
- NASH CHARLES**, clerk, Moody, corner Crescent, bds.  
 W. A. Webster's, Taylor [cor. Hall  
 Nash Charles C., clerk, Moody, cor. Crescent, bds. Taylor,  
 Nash Edgar N., master mariner, house 235 Main  
 Nash Herbert, farmhand C. L. Wellington, North, b. do.  
**NASON JAMES R.**, carriage painter, Main, near  
 Bacon, house 118 Salem street, Malden

- Nauss Calvin S., at Am. Watch Co., boards 42 Crescent  
 Navin Michael, laborer, house off Willow, n. Foundry av.  
 Neal Elmer E., machinist, boards 17 Ash  
 Neal George, at Am. Watch Co., boards 43 Crescent  
 Neal Oliver L., at American Watch Co., house 17 Ash  
 Neal William, clerk J. Glidden & Son, Moody, house  
 Moody, near Spruce  
 Nee Patrick, laborer, boards Mrs. Haynes', off Main  
 Nelson Flora E. Miss, teacher South grammar school,  
 boards 17 Spruce  
**NELSON HORATIO G.**, drugs and paints (148  
 Commercial, B.), house Spruce  
 Nelson Samuel, mason, Chestnut, n. Moody, h. 15 Chestnut  
 Nessin Axel, at American Watch Co., boards F. H. Farns-  
 worth's, Central  
 Nevins John, dyer, house 37 River  
 Newburt Albert N., at chalk factory, house 16 Cushing  
 Newell Martin, laborer, house off Main, near Weston  
 Newell Mary, widow of Michael, b. Williams, c. Charles  
 Newell Michael, laborer, house Charles, near Water  
 Newell Patrick, laborer, house 122 School  
 Newhall Charlotte, widow of Chauncy, house 1 Central  
 Newhall Mary T., widow of Isaac, house 18 Newton  
 Newland William D., at Am. Watch Co., house 5 Union  
 Newton Charlotte A., widow of John A., house Vernon,  
 near Prospect  
 Newton Geo. E., at Am. Watch Co., h. Cherry, n. Moody  
 Newton John M., at American Watch Co., boards Mrs.  
 C. A. Newton's, Vernon  
 Newton Thomas, laborer, boards 39 River  
 Newton William, brick-mason, house 39 River  
 Nichols Charles E., works Am. Watch Co., h. r. 23 Maple  
 Nichols Henry F., boards Alder, corner Beech  
 Nichols Noah B., mason, house East Ash  
 Nickerson Azuba Miss, boards 33 River  
 Nilen Peter, engineer, house Charles, near Water  
 Niles Arthur, at Am. Watch Co., b. J. C. Garfield's, Hall  
 Niles James E., boards Henry J. Olney's, Church  
 Noble John P., watchmaker and optician, 1 Eagle block,  
 house East Ash  
 Noble Lorenzo, works Am. Watch Co., house 27 Adams  
 Nolan William, teamster American Watch Co., house  
 Ash, near Adams  
 Noonan Daniel, laborer, h. Brown's lane, near Charles  
 Noonan Edward, paper-maker, h. Charles, cor. Williams  
 Noonan Hannah, widow of Edward, house Charles, oppo-  
 site Harvard  
 Noonan Martin, laborer, house rear Spring, near Middle  
 Noonan Patrick, laborer, house 88 Charles

- Noonan Patrick jr., laborer, house 88 Charles  
 Norcross Horace, box-maker, bds. S. M. Jenks', Taylor  
 Norris John Elbert, milkman, Bacon, corner Dale, h. do.  
 Norris John W., carpenter, house Bacon, corner Dale  
 Northup Charles J., carpenter at American Watch Co.,  
 boards 94 Moody  
 Northup Mary E. Miss, teacher (Somerville), b. 94 Moody  
 Northup William A. (Northup & Warden), grocer, 72  
 Moody, house 94 do.  
 Northup & Warden (William A. Northup and Erskine  
 Warden), grocers, 72 Moody  
 Norton John, junk dealer, house 25 River  
 Norton John W., loom-fixer, house 46 Central  
 Norton Michael, carpenter, house Spring, near School  
 Norton William F., laborer, house 34 Spring  
 Nugent Ann, widow of John, house 2 Cross  
 Nugent John A., carriage-smith, boards 19 River  
 Nugent Patrick, spinner B. Mfg. Co., boards 19 River  
 Nugent Sarah, widow of Andrew, house 19 River  
 Nurney Mary Mrs., house Charles, corner Grant  
 Nurney Thomas, at Am. Watch Co., boards Mrs. Mary  
 Nurney's, Charles  
 Nute Frank, gardener Dr. J. W. Willis, Main, boards do.  
 Nutter Anna Mrs., house Water, corner Charles  
 Nutter Thomas, at Parmenter & Walker's, boards Mrs.  
 Anna Nutter's, Water  
 Nutting Geo. E. (Nutting & Co.), machine and watch  
 tool mfg's, Moody, house Bacon, near Pond  
 Nutting Geo. W., pianomaker (B.), h. Ash, n. Crescent  
 Nutting Granville, at Am. Watch Co., b. Moody, c. High  
**NUTTING & CO.** (Geo. E. Nutting), machinists and  
 watch tool mfg's, Moody, corner Cushing
- O'BRIEN BRIDGET MISS, house Oak, near Acorn  
 O'Brien Catherine, widow of Patrick, house Calvary, opp.  
 Friend  
 O'Brien Dennis, dyer, bds. Pierce O'Brien's, Charles  
 O'Brien James (O'Brien & Halloran), Cedar, c. Oak, h.do.  
 O'Brien James, laborer, bds. Catherine O'Brien's, Calvary  
 O'Brien James C., carpenter, house Lowell street place  
 O'Brien James P., mason, East Ash, house do.  
 O'Brien John, farmhand Sam'l Stewart, off Winter, b. do.  
 O'Brien John, molder, b. Michael Duffey's, Foundry av.  
 O'Brien John, machinist, h. r. School, nearly opp. Spring  
 O'Brien John G., mason, bds. J. P. O'Brien's, East Ash  
 O'Brien Mary Jane Mrs., house Charles, opp. Fountain  
 O'Brien Michael, laborer, house Willow, corner Grove  
 O'Brien Michael, laborer S. D. Warren, off Beaver, near  
 Linden, boards do.

- O'Brien Michael, house rear School, nearly opp. Spring  
 O'Brien Philip, junk collector Pierce O'Brien's, Fountain,  
 boards do. Charles [Charles, cor. Water  
 O'Brien Pierce, junk dealer, Fountain, near Charles, house  
 O'Brien Roderick, laborer, house Oak, near Newton  
 O'Brien Sally, widow of William, house 17 Heard  
 O'Brien Wm. F., clerk F. Buttrick, bds. J. C. O'Brien's,  
 Lowell street place  
 O'Brien & Halloran (James O'Brien & Martin L. Halloran),  
 groceries and liquors, Cedar, corner Oak  
 O'Connell Edward, peddler, house 24 Spring  
 O'Connell George, boards 24 Spring  
 O'Connell John, plumber, boards 24 Spring  
 O'Connell John, stone mason (Newton), h. Cedar, n. Oak  
 O'Connell John R., station agent F. R. R., b. 82 School  
 O'Connell Patrick, laborer, house Beaver, near Quince  
**O'CONNELL PIERCE**, manager Prospect House,  
 Main, opposite Prospect, house do.  
 O'Connell Timothy, laborer, house 24 Spring  
 O'Connor John, gardener S. D. Warren, off Beaver, near  
 Linden, house do.  
 O'Connor John, boards Thomas O'Connor's, School  
 O'Connor Joseph, laborer, house Day, corner Bolton  
 O'Connor Joseph jr., b. Joseph O'Connor's, Day, c. Bolton  
 O'Connor Michael, laborer J. K. Hardy, Lexington, b. do.  
 O'Connor Thomas, laborer, house School, near Spring  
 O'Day Michael F., carriage painter, boards 31 River  
 Odell Francis, boards 13 Adams [Chestnut  
 Odell John E., works Am. Watch Co., h. 13 Adams, near  
 Odion Sarah J., widow of Leonard H., boarding-house,  
 113 Moody, house Taylor, near Hall  
 O'Donnell Frank Joseph, at chalk factory, b. Oak, c. Cedar  
 O'Donnell Margaret, widow of Michael, h. Oak, cor. Cedar  
 O'Hair John, laborer, boards 19 Middle  
 O'Hair Patrick, laborer, house 19 Middle  
 O'Hara Kate, widow of John, house 103 School  
 O'Hearn Joseph, at Am. Watch Co., boards Matthew  
 O'Hearn's, rear Beaver Brook station  
 O'Hearn Matthew, house rear Beaver Brook station  
 Ohnemus Andrew, wheelwright, Spring, near Main, house  
 off Bacon, near Dale  
 O'Laughlin Bridget Mrs., h. Foundry avenue, near Willow  
 O'Laughlin John, b. Patrick O'Laughlin's, Middle, near  
 Spring  
 O'Laughlin Patrick, laborer, house Middle near Spring  
 Olcott John E., mason, house 20 Cross  
 Olcott John H., mason, house 20 Cross  
 Oliver Joseph, machinist Am. Watch Co., rms. 3 Adams  
 Olmstead Lewis A., at Am. Watch Co., b. Shawmut House

- Olney Charles J., machinist Am. Watch Co., house Maple, near Adams
- Olney Elder, at American Watch Co., boards 17 Hall
- Olney Geo. L., clerk, boards Chas. J. Olney's, Maple
- Olney Henry J., purchasing agt. Am. Watch Co., house Church, near Summer
- Olsen Charles, at Am. Watch Co., b. Calvary, n. Newton
- O'Neal Geo. P., provisions, b. Michael O'Neal's, Charles
- O'Neal John, harness maker, boards Long block, Elm
- O'Neal John, tinsmith, boards Michael O'Neal's, Charles
- O'Neal Michael, molder, house Charles, near Harvard
- O'Neil John, laborer, house off Main
- O'Neil Thomas, laborer, house Ferren, near Felton
- O'Neill Delia Mrs., boards Hugh Gill's, Oak, corner Acorn
- Ormsby William D., machinist, house rear 34 Elm
- Osborn Daniel F., lather, house Charles, near Prospect
- Osborn Elizabeth, widow of Daniel, h. Mechanic, n. Water
- Osborn Geo. W., clerk 284 Main, h. Charles, n. Prospect
- Osborn Hiram, carpenter, house Main, near Prospect
- Osborn Sarah N., widow of Daniel F., h. Charles, near Prospect
- Osgood Henry T., expressman Gibbs & Co., h. 57 Central
- Osgood Moses E., wholesale hats, caps and furs (240 Devonshire, Winthrop sq., B.), h. 10 Prospect [low
- Osgood Richard, foreman at box factory, h. River, n. Wil-
- Osgood Sarah A. Miss, house 10 Prospect
- O'Toole James, florist, Russell, cor. Harvard, house Harvard avenue, near Harvard
- O'Toole John, florist, b. James O'Toole's, Harvard place
- O'Toole John, works at the bleachery, b. River, n. Willow
- Otte Thomas G., carpenter, h. Harvard av. n. Harvard
- Owen Easton, works Am. Watch Co., h. Robbins, near Crescent
- Owen Edward H., overseer case room Am. Watch Co., house 56 Crescent, corner Maple
- Owen Sheldon, watchmaker, house Cherry, near Adams
- PACKARD CALEB S., building mover and ice dealer, 344 Main, house do. [274 Main
- Packard Isaac H., pastor Moody street M. E. Church, h.
- Packard James F., horse dealer, house 19 Hammond
- Padelford Elliot S., jeweler at Am. Watch Co., boards 26 Walnut
- Padelford Henry D., clerk (Elson building, Jamaica Plain), boards 26 Walnut
- Padelford Jas. F. (U. S. N.), boards 26 Walnut
- Padelford Matilda J., widow of Seth, boarding-house, 26 Walnut
- Page Charles F., apothecary, Moody, cor. Spruce, h. do.

- Page Elmer E., machinist Am. Watch Tool Co., b. 14 Elm  
 Page George H., loom repairer B. Mnfg. Co., boards Wm.  
 Page's, Charles  
 Page Harriet M., widow of Ezekiel W., house 195 Main  
 Page Owen, at Hopkins Watch Tool Co., boards 14 Elm  
 Page Thomas, carpenter, boards Wm. Page's, Charles  
 Page William, house Charles, near Fountain  
 Page William jr., house Charles, near Fountain  
 Paine Frank L., painter, boards Mrs. Etta Bacon's, Hall  
 Paine Robert Treat jr., lawyer (16 Pemberton sq., B.),  
 house (6 Mt. Vernon pl., B.), summer residence Beaver  
 Palmer Charles, at Am. Watch Co., boards 86 Moody  
 Palmer Daniel, laborer, boards 565 Main  
 Palmer Dolphus D., watchmaker, Spruce, corner Cres-  
 cent, boards do.  
 Papineau Augustus, dentist, Central blk., Main, h. Pond,  
 near Lexington  
 Parker Abbie, widow of Chas. T., h. Cherry, n. Adams  
 Parker Abbie F. wid. of Wm. C., bds. Leonard Greene's,  
 Crescent [h. Cherry, n. Adams  
 Parker Charles H., case springer American Watch Co.,  
 Parker Edward L., hair dresser, 373 Main, h. Exchange,  
 corner Pond  
 Parker Geo. A., real estate agent, Dale, near Bacon, h. do.  
 Parker Geo. E., box maker, h. Parker's lane, n. Willow  
 Parker Lucy, widow of Isaac, h. Willow, c. Parker's lane  
 Parker Milan A., finisher in bleachery, h. Taylor, c. Lowell  
 Parker Victor L., section-hand B. Mnfg. Co., h. 23 River  
 Parkhurst Hannah M., teacher Pond End school, boards  
 E. B. Armstrong's, Lexington  
 Parkinson James, engineer, house Main, above Weston  
**PARKS CHAS. F.**, civil engineer, Whitfords build-  
 ing, 361 Main, house 21 Chestnut  
 Parks Charles H., works American Watch Co., house  
 Chestnut, near Moody  
 Parks Jonas, station agent B. & M. R. R., Prison Point,  
 (Charlestown), house 4 Gordon  
 Parks Marshall, carpenter, rear Felton, near Mechanic,  
 house 21 Chestnut  
 Parmenter Chas. W., principal high school, house Sum-  
 mer, near Lexington  
 Parmenter Geo. E., clerk Parmenter & Walker, boards Z.  
 Parmenter's, Main [opp. Liberty  
 Parmenter Harriet K., widow of Jonas W., house Main,  
 Parmenter M. Elizabeth, widow of Wm. B., house Main,  
 corner Willow [30 Adams  
 Parmenter Samuel W., works American Watch Co., h.  
 Parmenter Sarah F., widow of Chas. M., house Walnut,  
 near Moody



- Parmenter Zenas (Parmenter & Walker), crayon mnfr.,  
Pine, house Main, corner Bacon
- Parmenter & Walker (Zenas Parmenter and Amory H.  
Walker), crayon mnfrs. and box makers Pine, near  
Chemistry station
- Parsons Wm. H., shoemaker, 69 Moody, house do.
- Partello Fanny Miss, asst. teacher New Church school  
boards do.
- Patch Samuel, carpenter and builder, Main, near Central  
House, boards 55 Lexington
- Patrick Andrew, laborer Roberts' paper mill, h. at Weston
- Patrick Dexter B., carpenter, East Ash, house do.
- Patrick Dexter B., jr., at Am. Watch Co., house Moody,  
corner East Ash
- Patridge Adolpho E., watchmaker American Watch Co.,  
boards 88 Moody
- Patten Belle Miss, at Am. Watch Co., boards 36 Adams
- Patten Benj. F., at American Watch Co., h. 35 Adams
- Patten Eugene B., asst. engineer Mass. Central R. R.,  
boards E. T. Taylor's, Grant
- Patterson Emmet J., machinist Am. Watch Co., house off  
South, near Roberts' crossing
- Paul Andrew, carpenter, house Central, near Heard
- Paul John T., carpenter, house 200 Main
- Paul Simon, at Am. Watch Co., boards Mrs. Emily C.  
Donnell's, Moody
- Paul William B., machinist American Watch Tool Co.,  
house Maple, near Adams
- Payne Peter, laborer, house Bolton, near Newton
- Peabody Edward T., milkman, house Pond, between Lex-  
ington and Exchange
- Peabody Henry W., milkman, h. Lexington, n. School
- Peabody John, mason, house 74 Lexington
- Peabody Susie C. Miss, teacher Prospect lower primary  
school, boards 74 Lexington
- Pearson Eunice Miss, house 48 Central
- Pearson Susan Miss, house 48 Central
- Peck Charles, hats, caps, and furs, 287 Main, house Lex-  
ington, near Summer
- Peck John M., house Summer, near Lexington
- Peirce Elisha N., farmer, house Quince, near North
- Peirce Wm. J., wood engraver (Alden Court, B.), house  
Main, near Linden
- Pelling Adeline E., widow of Richard, h. 459 Main
- Pemberton Margaret, widow of Patrick, bds. Mrs. Mary  
Heasley's, Cedar
- Pendexter Geo. H., baggage express, order box, Moody,  
opp. Gordon, Post-office, and depot, h. 40 School
- Pendlebury Thomas, cigar-maker, house 57 Central

- Penniman Alanson P., house 13 Harvard  
 Peridier Alcide, at American Watch Co., h. 32 Brown  
 Perkins Fayette A., milkman, boards Mrs. Zillah E. Perkins, School  
 Perkins F. J., manager Boston Branch Grocery Store Prospect block, Main, house Grant, near Main  
 Perkins George, at Am. Watch Co., bds. Royal Bemis', Maple, near Moody  
 Perkins Zillah E., widow of J. A., h. School, near Bacon  
 Perley James H., carpenter, house Walnut, near Adams  
 Perry Alexander, farmer, house Bacon, near Dale  
 Perry John, machinist B. Mnfg. Co., h. School, n. Grant  
 Peters Frank, at chalk factory, house School, n. Grant  
 Petersen Swen. M. E., machinist, h. Calvary, n. Newton  
 Peterson Andrew J., farmhand E. Bowker, Main, b. do.  
 Peterson John, baker J. & A. Munster, house 201 Main  
 Peterson Joseph, house off Felton, near F. R. R.  
 Peterson Wm. E., ice dealer, bds. off Felton, n. F. R. R.  
 Pettengill Calvin P., at Am. Watch Co., h. 40 Crescent  
 Pettengill Elizabeth, widow of Byron G., dressmaker, h. 40 Crescent  
 Petts Asa, house 25 Charles [Spruce, n. Moody  
 Phelps Jane Miss, teacher South grammar school, boards  
 Phelps Joseph (Hadley & Phelps), fish dealer, 80 Moody, house Spruce, near Moody  
 Phelps Joseph W., boards Spruce, near Gordon  
 Phillips Anna J., widow of Thomas J., bds. John Phillips', Linden  
 Phillips John, farmer, Linden, near Beaver Brook station  
 Phinney Alfred, printer Free Press office, boards Geo. Phinney's, Bacon  
 Phinney George, editor and proprietor "Waltham Free Press," Sentinel building, 228 Main, house Bacon, c. Dale [91 Bacon  
 Phinney Nathaniel G., assistant editor Free Press, bds.  
 Pierce Andrew J., photographer, 65 Moody, house do.  
 Pierce Asa T., farmer, house Beaver, opp. Linden  
 Pierce Maynard, at American Watch Co., bds. Leonard Greene's, Crescent  
 Pike James R., machinist F. R. R. repair shop (Charlestown), house Walnut, near Moody  
 Pillsbury Alfred, at Am. Watch Co., boards Chestnut, corner Moody  
 Pillsbury Nancy Mrs., boards Chestnut, corner Moody  
 Pillsbury Nancy W. Mrs., boards Mrs. Gilford's Moody, corner Chestnut [do.  
 Pineo William, farmhand Edward Lawrence, North, bds.  
 Pinkham Lizzie Miss, house 61 Maple  
 Piper Emeline, widow of Nahum, bds. School, n. Bacon

- Piper Mary, widow of Merrick, house 53 Central  
 Piper Mary A. Miss, boarding-house, 242 Main  
 Platts Edwin A., clerk Boston Branch Grocery, house  
 Russell, corner Floyd  
 Platts Harriet, widow of Addison, house 32 Adams  
 Platts Lucy Mrs., dressmaker, house Floyd, cor. Russell  
 Plummer John, at American Watch Co., b. Chestnut, cor.  
 Moody [Felton  
 Pollard Benjamin, at B. Mnfg. Co., bds. Joseph Pollard's,  
 Pollard John, stone-cutter, boards J. Pollard's, Felton  
 Pollard Joseph, laborer, house Felton, near Water  
 Pollard Simon, painter, boards J. Pollard's, Felton  
 Polsey Rebecca, widow of John, house 2 Lyman  
 Pond George, at Am. Watch Co., b. Chestnut, c. Moody  
 Poole Benjamin B., salesman Exchange market, Main, b.  
 Central House  
 Poole Charles A. (Lane & Poole), rear 12 Elm, house  
 Main, corner Heard  
 Poor A. L., at Am. Watch Co., bds. Crescent, c. Walnut  
 Pope Albert T., clerk D. E. Pope & Son, rooms Main,  
 opposite Cross  
 Pope Daniel E. (Daniel E. Pope & Son), grocer, 311  
 Main, house 58 Church  
 Pope Daniel E. & Son (Daniel E. and George B. Pope),  
 grocers, 311 Main  
 Pope George B. (Daniel E. Pope & Son), 311 Main, h.  
 rear Summer, near Lexington  
 Pope Warren L., machinist Am. Watch Co., h. 49 Central  
 Pope & Viles (George B. Pope and James Viles), flour  
 and grain, Main, near Elm  
 Porter Asa, carpenter, boards 14 Elm  
 Porter Eliza C. Mrs., house rear 282 Main  
 Porter Frank K., clerk at Boston Mnfg. Co., boards Mrs.  
 Churchill's, Common  
 Porter Lelia N. Miss, teacher West primary No. 5,  
 Charles, boards rear 282 Main  
 Porter Harriet W., wid. of John M., h. Common, n. Middle  
 Porter Samuel, sewing machine agent, boards 3 Gordon  
 Portese Andrew, carpenter, boards 93 Moody  
 Potter Charles F., at American Watch Co., h. 19 Gordon  
 Potter Georgia M., widow of James W., boards 9 Pine  
 Potter James M., at American Watch Co., house rear  
 Moody, near Spruce  
 Power Patrick, boot and shoe maker, h. Charles, near  
 Mechanic  
 Powers Michael, weaver B. Mnfg. Co., house 35 River  
 Powers Thomas, engineer, house Ferren, near F. R. R.  
 Powers Thomas, weaver, boards J. Boardman's, Felton  
 Pownall Jeremiah B., at Am. Watch Co., h. 42 Crescent

- Pownall John T., at American Watch Co., h. Walnut, n. Moody [Prospect]
- Pratt Charles E., engraver American Watch Co., bds. 17
- Pratt Clarence S., iron worker, house rear 93 Moody
- Pratt Edward G., at gas works (Providence), b. 9 Russell
- Pratt Edwin B., farmer, house Winter, above West
- Pratt Francis P., house 3 Pine, corner Moody
- Pratt George F., at B. Mnfg. Co., h. Calvary, near Cedar
- Pratt Roxana, widow of Samuel, house 17 Prospect
- Pratt William A. 1st, melter (Watertown), h. 9 Russell
- Pratt William A., carpenter and builder, Main, near Weston, house do.
- Preble Emma Miss, boards Adams House, Adams
- Preble Frank L., draughtsman, 361 Main, boards at Charlestown
- Priest Henry A., house 22 Cross
- Priest Jonas H., house 22 Prospect
- PRIEST HERMAN E.**, grocer, crockery and glassware, 353 Main, house 20 Prospect
- Prince John T., supt. of schools, b. Dr. J.W. Willis', Main
- Procter Fanny, widow, boarding, h. Crescent, cor. Ash
- Proctor Alfred D., machinist R. G. Brown & Co., h. 29 Charles
- Proctor Thomas F., dial painter American Watch Co., rooms Lexington, corner Summer
- Prospect Club, 277½ Main
- PROSPECT HOUSE**, Pierce O'Connell, manager, Main, opp. Prospect [Cherry]
- Prouty Charles H., brakeman F. R. R., b. G. R. Grant's,
- Purnell Samuel, boards Mrs. Eliza Stokes', Charles
- Pyne Charles M., carpenter, house Moody, near Crescent
- QUALTERS ANTHONY**, at bleachery, boards Martin Qualters', rear Beaver Brook station
- Qualters Martin, laborer, house rear Beaver Brook station
- Qualters Thomas, laborer, house Grove, near Willow
- Qualters William, laborer, house 103 School
- Quigg Charles, boards 46 Exchange
- Quigg Frank, lather, boards Alfred Bond's, Felton
- Quigg Patrick, house 46 Exchange
- Quigg Sarah, widow of George, h. Fountain, n. Charles
- Quigley John, finisher at bleachery, h. River, n. Willow
- Quilnon Bartley, laborer, boards Clinton, near Day
- Quinlan Daniel, laborer, house Heard, near Central
- Quinlan Edward, laborer, bds. Daniel Quinlan's, Heard
- Quinlan Michael, at G. B. Moore & Co.'s brewery, boards Daniel Quinlan's, Heard
- Quinlisk John, boards Michael Quinlisk's, Calvary
- Quinlisk Lawrence, at bleachery, house Calvary, near the cemetery

Quinlisk Michael, laborer, h. Calvary, near the cemetery  
 Quinlisk Michael jr., laborer, h. Calvary, n. the cemetery  
 Quinn Edward, carpenter, house South, near Vernon  
 Quinn Edward N., student, bds. Mrs. Sarah S. Smith's,  
 Lexington

Quinn Hugh, carpenter, house 22 Cross  
 Quinn Hugh, provisions, School, opp. Spring, boards P.  
 Cunniff's, School

Quinn John, carpenter, house 48 Church  
 Quinn John, lather, boards Alfred Bond's, Felton  
 Quinn Mary, widow of John, h. Charles, opp. Fountain  
 Quinn Morris, laborer, house Main, above Weston  
 Quinn Patrick, laborer, boards J. Boardman's, Felton  
 Quinn Timothy, at bleachery, house Spring, near School  
 Quirk James, boards 19 River  
 Quirk Patrick, milkman, boards Miss Ryan's, 19 River

**RAFFERTY ELLEN**, widow, h. Exchange, n. School  
 Rafferty Thomas, carriage maker (Auburndale), house  
 Exchange, near School

Ralphs Elizabeth, dressmaker, b. W. Shakspeare's, High  
 Ramsey James E., engraver Am. Watch Co., b. 15 Cross  
 Ramsey William, laborer, house 15 Cross

Ramsey William G., at Am. Watch Co., bds. 15 Cross  
 Rand Albert H., at Am. Watch Co., bds. Moody, c. Ash  
**RAND GEORGE F.** (Rand & Dutch), provisions,  
 house Cushing, near Moody

Rand Susan Miss, clerk, 275 Main, boards 15 Liberty  
 Rand Wm. H., at Am. Watch Co., h. Cushing, n. Moody  
**RAND & DUTCH** (George F. Rand and Francis M.  
 Dutch), Rumford market, Lexington, near Main

Randall David, broker and commission merchant (29 In-  
 dia, B.), house Summer, corner Church

Randall Joseph, works American Watch Co., house 54  
 Brown, near Adams

Randall Joseph jr., at Am. Watch Co., boards 54 Brown  
 Randall Lizzie E., teacher South grammar school, boards  
 13 Pine

Raney Ann Miss, boards John Ryan's, Parker's lane  
 Raney Patrick, laborer F. R. R., h. So. Harvard, n. F.R.R.  
 Rankins Perry, grocer, Lexington, near Main, house Main,  
 near Liberty [cor. Hall

Ranney Ores, photographer W. A. Webster, bds. Taylor,  
 Raynor Alfred A., works bleachery, h. Calvary, n. Moore  
 Reade Patrick, undertaker, Common, near Main, house  
 School, nearly opposite Spring

Reed Albert C., boards 36 Adams  
 Reed Alexander, laborer, house Water, near Felton  
 Reed Benjamin F., paver (6 Sears building, 199 Wash-  
 ington, Boston), house Moody, corner Crescent

- Reed Charles A., carpenter, rear Stickney's store, Main,  
house Floyd, near Charles
- Reed Clarence E., music teacher, boards 36 Adams
- Reed Lewis M., farmhand, house 53 Central
- Reed Minnie M. Mrs., dressmaker, 57 Central, house do.
- Reed Rebecca, widow of Andrew G., house 36 Adams
- Reynolds George, weaver, boards 13 River
- Reynolds Samuel H., at Am. Watch Co., boards D. H.  
Hawley's, rear Moody
- Rhan Thomas, car-driver, house Hammond
- Rhodes James, grocer, Felton, opposite Fountain, h. do.
- Rhodes Richards, spinner (Newton), b. J. Rhodes', Felton
- Rhodes Thomas B., painter, bds. James Rhodes', Felton
- Rhodes William H. weaver, bds. James Rhodes', Felton
- Rice Oliver R., works Am. Watch Co., h. Prospect place
- Rice Samuel, at American Watch Co., boards Adams  
House, Adams, corner Maple
- Rice Willard H., blacksmith American Watch Co., house  
Spruce, near Adams
- Rich Harriet Miss, house 70 School
- Rich H. M., machinist at American Watch Tool Co., bds.  
Charles I. Eaton's, Taylor
- Rich Lydia Miss, house 70 School
- Rich Priscilla Miss, house 70 School
- Richards Chas. E., machinist Am. Watch Co., h. 53 Cherry
- Richards Mary A. Mrs., boards Charles J. Doughty jr.'s,  
Warren avenue [pect
- Richardson Boardman, carpenter, h. off Charles, n. Pros-
- Richardson Charles E., machinist American Watch Co.,  
house 21 Brown
- Richardson Clarence L., at Am. Watch Co., b. 21 Brown
- Richardson Edward M. (Richardson & Bond), hardware,  
Goodnow's block, house Floyd, near Charles
- Richardson Henry, machinist Am. Watch Tool Co., house  
51 Central [Richardson's, off Charles
- Richardson Henry K., at Am. Watch Co., bds. Boardman
- Richardson Matilda M., widow of Freeland, h. 51 Central
- Richardson Merrick L., horse car conductor, h. 235 Main
- Richardson Oris J. Mrs., boards H. A. Woods', Church
- Richardson Waldo, clerk T. D. Stratton, Whitford's blk.,  
Main, boards do., Main
- Richardson & Bond (Edward M. Richardson and Joseph  
Bond), hardware dealers, Goodnow's blk., 286 Main
- Richmond Joseph S., at American Watch Co., boards  
Crescent, near Robbins
- Ricker Fred., molder, house Mechanic, corner Felton
- Ricketson Giles S., at American Watch Co., h. 57 Ash
- Riddell Elizabeth B., widow, house Quince, cor. North
- Riley John, railroad builder, b. A. B. Bunnell's, Hammond

- Riley John P., milk driver, bds. Thomas Riley's, Felton  
 Riley Patrick, laborer, house John, near Friend  
 Riley Patrick, house Spring, opposite Middle  
 Riley Philip, laborer, house John, corner Moore  
 Riley Thomas, blacksmith's helper American Watch Co.,  
 house Felton, corner Williams  
 Riley Thomas, laborer, house 40 River  
 Riley Thomas, laborer Reuben Wyman, Winter, bds. do.  
 Riley William, weaver, boards 40 River  
 Ring Charles A., boards 28 Lexington [House  
 Ring Charles W., harness-maker, 303 Main, bds. Central  
 Ring Hannah, widow of Elbridge G., h. Russell, n. South  
 Ring Sarah E., widow of Charles, house 28 Lexington  
 Ring William H., harness-maker, 303 Main, house Russell,  
 near Prospect  
 Ripley Augustine, at American Watch Co., house 63 Ash  
 Rivard Albert, at Am. Watch Co., b. Ash, near Crescent  
 Roach Daniel, laborer, house Willow, near River  
 Roach Nicholas, laborer, h Brown's lane, near Charles  
 Roach Thomas, boards Nicholas Roach's, Brown's lane  
 Robbins Emily, widow of Chas. P., h. Moody, opp. Cherry  
 Robbins Frank N., house 7 Maple  
 Robbins John A., tin peddler, house River, near Willow  
 Robbins Royal E., treas. and supt. Am. Watch Co., Cres-  
 cent, office (8 Summer, Boston), house at Boston  
 Robbins Sabra N., widow of William, boarding-house,  
 Adams, corner Maple  
 Roberts Frank P., at American Watch Co., h. r. 18 Elm  
 Roberts John Mrs., house South, near Roberts crossing  
 Roberts John & Son, paper mnfr., South, near Roberts  
 crossing (office 60 Summer, Boston)  
 Roberts Paper Mill, South, near Roberts crossing  
 Roberts William, paper-maker, South, boards Mrs. John  
 Roberts', South [Crescent  
 Robinson Fannie Miss, clerk, Moody, cor. Spruce, bds. 12  
 Robinson Frank L., organ tuner (Boston), bds. 3 Gordon  
 Robinson James F., railroad restaurant, Elm, opposite  
 depot, house do.  
 Robinson Joseph W., dry goods, Glidden's block, Moody,  
 corner Spruce, house 12 Crescent  
 Roddick Thomas, oil can mnfr., Benefit, house 93 Moody  
 Rodgers Catharine Mrs., house rear 283 Main  
 Roeger Meinhard, dial painter American Watch Co., h.  
 Hammond [Main  
 Rogers Amos L., at Am. Watch Co., h. Exchange, near  
 Rogers Andrew, carder, b. Peter Rogers', South Harvard  
 Rogers Andrew J., expressman, house Spruce, n. Moody  
 Rogers Ann, widow of James, boards Oak, near Acorn  
 Rogers Charles A., boards Mrs. Ellen M. Rogers', Oak

- ROGERS CHARLES F.**, lawyer, Eagle block,  
Main, h. Oak, near Newton [c. Gordon  
Rogers Charles W., foreman Am. Watch Co., h. Moody,  
Rogers Edward, laborer, house Heard, near Main  
Rogers Edward J., plumber, boards Oak, near Acorn  
Rogers Elizabeth F. Miss, house 29 River  
Rogers Ellen M., widow of Patrick, h. Oak, near Acorn  
Rogers Fred. O., dyer, boards 33 River  
Rogers George H., house Main, corner Green  
Rogers George W., building mover C. S. Packard, house  
Spruce, near Moody  
Rogers James, at hosiery mill, boards Oak, near Acorn  
Rogers James, clerk J. Cushing & Co., boards Edward  
Rogers', Heard  
Rogers John M., boards Mrs. Mary A. Rogers', Oak  
Rogers Mary Ann, boards James Boardman's, Felton  
Rogers Mary A., widow of John, house Oak, cor. Acorn  
Rogers Patrick E., at American Watch Co., house Fel-  
ton, near Williams  
Rogers Peter, laborer, house South Harvard, n. F. R. R.  
Rogers Peter jr., works chalk factory, b. Peter Rogers',  
South Harvard  
Rogers Rose Mrs., house 29 River  
Rogers William, gardener Augustus Flagg, Forest, house  
Forest, near North  
Rogers William, laborer, house rear 98 School  
Rogers Wm. F., at Am. Watch Co., b. Geo. A. Davis,  
Alder [n. Walnut  
Rogers Wm. N., works American Watch Co., h. Adams,  
Rollins Charles F., boards Mrs. Mary E. Rollins', South  
Rollins Clementine, nurse, bds. Mary E. Rollins', South  
Rollins James W. jr., assistant engineer Mass. Central  
R. R., boards 60 Central  
Rollins Mary E., widow of David, h. South, cor. Charles  
Rollins Thos. C., at American Watch Co., house Charles,  
corner Prospect  
Rooney Bridget, widow of James, h. Felton, n. Mechanic  
Rooney Charles, laborer, house Spring, opp. Middle  
Rooney John F. (W. T. Murphy & Co.), bds. 30 Bacon  
Rooney Mary, widow of Thomas, h. Spring, near School  
Rooney Michael, laborer, house 30 Bacon  
Rooney Patrick, laborer, house 101 School  
Rooney Peter, works in the bleachery, house River, near  
Willow [Spring  
Rooney Sarah, widow of Martin, h. r. School, nearly opp.  
Rooney Timothy, at bleachery, house John, near Moore  
Rooney William, at American Watch Co., boards Mary  
Rooney's, Spring  
Rooney Wm. F., sexton St. Mary's church, b. 101 School



- Rooney Wm. J. (Rooney & Lanagan), boots and shoes,  
Donahoe block, Main, bds. Michael Rooney's, Bacon  
Rooney & Lanagan (Wm. J. Rooney and Patrick Lana-  
gan), boots and shoes, Donahoe block, Main  
Rosatto Joseph, fruit dealer, Main, c. Elm, h. 283 Main  
Rose Abraham, coachman Z. Parmenter, boards R. Hol-  
brook's, Mechanic [Shawmut House  
Rose Henry, dial-painter American Watch Co., boards  
Rose Joseph, carpenter, house 9 Long block, Elm  
Ross Chas. E. A., medical student, b. Crescent, c. Robbins  
Ross Jesse, laborer, house Fiske avenue, near Weston  
Ross Richard, house rear Beaver Brook station  
Rothwell Thomas, weaver, B. Mnfg. Co., boards 33 River  
Roughsedge Wm., at American Watch Co., h. 36 Brown  
Roundy David, baggage-master F. R. R., bds. 13 Church  
Roundy Edward, machinist, house 13 Church  
Rourk John, at Am. Watch Co., b. Thos. Rourk's, River  
Rourk Owen, finisher at bleachery, b. Thos. Rourk's, River  
Rourk Thomas, house River, near Willow  
Rourke Bernard, laborer, house Exchange, corner Pond  
Rourke Michael, works American Watch Co., house Ash,  
near Adams  
Rouse William, laborer, house Calvary, near Friend  
Rowan Andrew, house Mt. Pleasant  
Rowan James, blacksmith, house 116 School  
Rowan Thomas R., boards 116 School  
Rowell Alexander, peddler, house Vernon, near South  
Royce Dwight, physician, 2 Spruce, house do.  
Ruch Andrew, at American Watch Co., house 34 Brown  
Rugg Helen L., widow of Warren, h. Adams, c. Cherry  
Rugg Walter C., clerk, boards Adams, corner Cherry  
Rugg Wm. L., at American Watch Co., bds. 16 Chestnut  
Russell Charles J., at American Watch Co., b. 2 Adams  
Russell Mary M. Miss, boards Spruce, near Adams  
Russell S. A. Mrs., boards 2 Adams  
Rutter Abby E., widow of Josiah, h. Pond, n. Lexington  
Rutter Frank J., bookkeeper (Brighton), bds. 7 Bacon  
Rutter Frederick P., agent Wm. A. Hunnewell, coal,  
Main, house Summer street avenue  
Rutter Nathaniel P., overseer Boston Manufacturing Co.,  
boards Mrs. Rutter's, Pond  
Rutter Wm. B., artist, boards Mrs. A. E. Rutter's, Pond  
Ryan Albert M., milkman, house 12 Liberty  
Ryan Bridget, boarding-house, River, near Willow  
Ryan Charles H., hairdresser, Main, cor. Elm, h. 2 Pond  
Ryan Cornelius, laborer, house 15 Central  
Ryan Daniel R., tailor, Main, c. Lexington, h. 11 Middle  
Ryan Edward A., plumber Geo. W. Knapp, h. 61 Central  
Ryan George W., machinist American Watch Co., house  
Walnut, near Moody

- Ryan Geo. W., at Am. Watch Co., h. Crescent, n. Robbins  
 Ryan Henry, express-driver, boards 11 Middle  
 Ryan James, farmer, boards Thomas Ryan's, off Lincoln  
 Ryan James E., at the bleachery, h. Oak, near Newton  
 Ryan John, laborer, house off Bacon, near Pond  
 Ryan John, laborer, house Parker's lane, near River  
 Ryan John, laborer, house Moore, opposite Oak  
 Ryan John, mason, house Moore, opposite Oak  
 Ryan John H., mason, house 33 Taylor  
 Ryan Martin, salesman (8 Oliver, B.), house River, near  
 the bleachery [b. do.]  
 Ryan Martin, laborer J. F. Baldwin, North, above Quince,  
 Ryan Mary Miss, house Clinton, near Day  
 Ryan Mary A., widow of John, house Cedar, near Oak  
 Ryan Mary W., widow of Henry M., house 12 Liberty  
 Ryan Michael, works Am. Watch Co., h. Oak, n. Cedar  
 Ryan Patrick, laborer, house Felton, near Williams  
 Ryan Patrick E., machinist John Stark, house Middle,  
 near Spring  
 Ryan Patrick J., inside man G. W. Lyman, Lyman, b. do.  
 Ryan Philip, stone-mason, house School, near Bacon  
 Ryan Samuel L., milkman, house 46 Central  
 Ryan Thomas, laborer, house Grove, near Willow  
 Ryan Thomas, farmer, h. off Lincoln, near Lincoln line  
 Ryan William, laborer, house Sun, near Ferren  
 Ryerson Carrie C. Miss, boards 27 Crescent

- SALE CHARLES E., apothecary, 4 Eagle block, Main,  
 house 10 Crescent  
 Salisbury James, in the bleachery, house Parker's lane  
 Saltmarsh Fred. L., asst. engineer Mass. Central R. R., b.  
 54 Pine  
 Saltmarsh William H., overseer spinning room B. Mnfg.  
 Co., house 54 Pine  
 Sampson Joseph A., farmer, h. off West, near Winter  
 Samuels Edward A., publisher (125 Tremont, B.), house  
 South, near Main  
 Sanderson Adaline Miss, house Lexington, near Curve  
 Sanderson Albert, chair seater, bds. Mrs. R. Sanderson's,  
 Charles, near Grant  
 Sanderson Augustus H., carpenter, h. Central, near Elm  
 Sanderson Converse F., restaurant, 67 Moody, h. 24 Taylor  
 Sanderson Eli, valve maker, boards High, near Moody  
 Sanderson Elisha H., clerk, 295 Main, bds. A. H. Sander-  
 son's, Central  
 Sanderson Elizabeth H., house School, near Lyman  
 Sanderson Emery J., clerk (136 Summer, B.), h. Dale, n.  
 Bacon [Sanderson's, Central  
 Sanderson George H., apothecary, 295 Main, bds. A. H.  
 Sanderson George L., painter, h. Charles, near Fountain

- Sanderson George O., proprietor Sanderson House, 13 and 15 Lexington, house do.
- Sanderson Georgie A. Mrs., clerk E. T. Milton, Moody, boards C. E. Clark's, Adams
- Sanderson Henry B., laborer, boards Mrs. R. Sanderson's, Charles, near Grant [Lexington
- Sanderson Horace M., farmer, bds. Nathan Sanderson's, Sanderson House, Geo. O. Sanderson, proprietor, 13 and 15 Lexington
- Sanderson John L., carpenter, house Charles, near Grant
- Sanderson Lowell, farmer, house Lexington, near Lake
- Sanderson Nathan, farmer, house Lincoln, above Curve
- Sanderson Orilla, wid. of Charles, h. Lexington, n. Lake
- Sanderson Polly Miss, house Lexington, corner Lincoln
- Sanderson Roxanna, widow of John, h. Charles, n. Grant
- Sanford O. R., nurse, 15 Taylor, boards do.
- Sargent Amos P., sewing-machine agent, h. off Charles, near Prospect [Parkers lane
- Sargent Granville, at bleachery, boards C. C. Morgan's, Saul Edwin U., at Am. Watch Co., h. Charles, n. Prospect
- Saul Thomas, tailor (36 Otis, B.), h. Hammond, n. Main
- Savory Belinda A., widow of Hiram W., h. Newton, near River [River
- Savory David M., clerk at the bleachery, h. Newton, n.
- Sawin John C., carpenter American Watch Co., house Chestnut, near Moody
- Sawtell Lucy A. Miss, house 65 Central
- Sawtell William R., at Am. Watch Co., bds. 8 Cherry
- Saxe Mary, widow of Barcellus, h. Exchange, near Main
- Scamman Nicholas, at American Watch Co., h. 33 Brown
- Scamman Samuel F., at American Watch Co., b. Adams, corner Walnut [Lexington
- Scamman William G., machinist B. Mnfg. Co., house 14
- Schmidt Robert, at American Watch Co., boards Adams
- Schwartz Isador, hats, caps, and ready made clothing, Main, 3d door from Lexington, h. Church street av.
- Scott Charles, mason, house Newton, opp. Calvary
- Scott Isaac R., machinist, house Vernon, near Prospect
- Scribner Henry H., postal clerk, boards 10 Chestnut
- Seabury Samuel F., wholesale grocer (50 and 52 Broad, B.), house 2 Lyman
- Seale Frederick G., belt fixer B. Mnfg. Co., bds. 21 River
- Searles Sarah, wid. of William, b. Silas P. Dodge's, Bacon
- Sears George, carriage painter, boards Hall, cor. Gordon
- Sears Philip H., lawyer (13 Pemberton sq., B.), house (7 Mt. Vernon place, B.), summer residence, Beaver
- Sears William, carpenter, boards 23 Spring
- Seavey Harriet, widow of Joshua, h. Main, near Linden
- Seavey Lottie Mrs., boards Moody, corner Cushing

- Seery Abby P. Mrs., boards H. B. Locke's, Moody  
 Segreve James, laborer, house Cedar, near Oak  
 Segreve James jr., at bleachery, house Cedar, near Oak  
 Severance S. Augustus, student, boards 25 Adams  
 Sewall Benjamin B., clerk (456 Washington, B.), boards  
 Mrs. L. B. Sewall's, Central  
 Sewall Charles W., clerk at bleachery, boards Mrs. L. B.  
 Sewall's, Central  
 Sewall Louisa B., wid. of John L., h. Central, c. Jackson  
 Seymour Horace C., clerk W. Goodnow & Son, h. Bacon,  
 near Main  
 Shagrew Margaret Mrs., boards 29 River  
 Shakspeare William, engraver American Watch Co., h.  
 High, corner Newton  
 Shanley James, laborer, house Parker's lane  
 Shanley Kate, wid. of John, h. River, opp. the bleachery  
 Shannon Margaret Mrs., house Charles, near Water  
 Shaughnessy Cornelius, laborer, bds. Calvary, cor. Flood  
 Shaughnessy Margaret Miss, house Calvary, cor. Flood  
 Shaughnessy Michael, laborer, house Oak, near Cedar  
 Shaughnessy Patrick, laborer, h. Felton, cor. Williams  
 Shaunessy Thomas, laborer, house Friend, near John  
 Shaw Alfred, brakeman F. R. R., h. Calvary, near Moore  
 Shawmut House, Ash, corner Crescent  
 Shea Jerry, laborer, boards Mrs. Haynes', off Main  
 Shedd Albert A., salesman (61 Chauncy, B.), boards Mrs.  
 P. H. Shedd's, Lexington  
**SHEDD GEORGE F.**, machinist and engine build-  
 er, Lexington, near Beaver, house Dale, near Bacon  
 Shedd Joel, blind fastener mnfr., Dale, n. Bacon, h. do.  
 Shedd Phebe H., widow of Barnum A., house Lexington,  
 near School [Bacon  
 Shedd William E., clerk (49 South, B.), b. H. N. Fiske's,  
 Sheehan Jere., laborer, bds. Patrick Donahoe's, Bacon  
 Sheehan John, laborer, house Spring, corner Middle  
 Sheffield Charles, engraver Am. Watch Co., h. 22 Adams  
 Shepard James T., foreman Am. Watch Co., house  
 Spruce, near Adams [Grant, n. Main  
 Shepard William, watchmaker at Am. Watch Co., house  
 Shepherd Obed C. (Hebbard & Shepherd), dry goods,  
 (250 Main, Worcester), house 119 Moody  
 Sheridan Catharine Miss, house Exchange, near Pond  
 Sheridan John, at B. Mnfg. Co., house Exchange, n. Pond  
 Sheridan Margaret, widow of Patrick, h. Felton, n. Ferren  
 Sheridan Patrick, farmer, h. rear Beaver Brook station  
 Sheridan Thomas, laborer, h. Exchange, near School  
 Sheridan Thomas jr., farmhand, b. Thomas Sheridan's,  
 Exchange [Chestnut, near Crescent  
 Shirley George H., asst. supt. Am. Watch Co., house

- Sherman Abel W. (Sherman & Lock), grocer, Main, cor. Spring, house 468 Main
- Sherman Asahel, milkman, house 63 Adams
- Sherman Henry P., supt. of the Waltham & Newton street railway, house 21 Hammond
- Sherman John M., dentist, Common, near Main, house do.
- Sherman Newton, milkman, boards 63 Adams
- Sherman Prentiss, shoe maker, Crescent, near Moody, house Gordon, near Hall
- Sherman & Locke (Abel W. Sherman and Willard P. Locke), grocers, Main, corner Spring
- Sherwood Arthur G., at chalk factory, boards Mrs. R. A. Sherwood's, Cross [wood's, Cross
- Sherwood John J., at chalk factory, b. Mrs. R. A. Sher-
- Sherwood Rose A., widow of Robert, h. Cross, near Main
- Sherwood William, teamster, bds. Mrs. R. A. Sherwood's, Cross
- Shields James, painter, boards Patrick Shields', Bacon
- Shields Patrick, laborer, house Bacon, near Pond
- Shields Patrick jr., bricklayer, b. Patrick Shields', Bacon
- Shiels Martin, grocer, Willow, opp. Foundry av. house do.
- Shoemith John J., machinist Am. Watch Co., b. 43 River
- Shoemith Mary, widow of William, house 43 River
- Shuman Henry, at Am. Watch Tool Co., h. 88 Crescent
- Shurtleff Jesse P., Am. Watch Co., house 43 Central
- SIBLEY FREEMAN K.**, emery, crocus, and corundum cloth and wheel mnfr., Moody, cor. Cushing, house Moody, corner High
- Silva Patrick, laborer, house Friend, near John
- Silver Joseph W., house Church, near School
- Silver Mary A., house-keeper, 69 Moody, boards do.
- Silvermail Solomon, laborer, house 40 School
- Simmons Luville, at Am. Watch Co., b. Hall, c. Gordon
- Simmons William H., house 6 Chestnut
- Simmons Zeb., milkman Alden Jameson, North, bds. do.
- Simonds Cyrus P., janitor town buildings, h. High, near Moody
- Simonds John, farmhand, house Bacon, near Pond
- Simonds John, farmhand A. Bennett, Bow, bds. do
- Simonds Jonathan B., h. Harvard, corner Harvard av.
- Simonton Wm. F., at B. Mfg. Co., house 80 Moody
- Sinclair James A., house 25 Prospect
- Singleton William A., watchman at Parmenter & Walker's, house Moody, corner Cushing
- Skeele Adaline M. Miss, boards 29 Maple
- Skeele Henry E., machinist American Watch Co., house 29 Maple
- Skelton Mary, widow of Warren, house 3 Union
- Skelton Wm. J., at Am. Watch Co., boards 3 Union

- Slattery Michael, molder, house Felton, opp. Brown's lane  
**SLATTERY MICHAEL J.**, mason, Church, near  
 Main, bds. Field & Moore's, Common, corner Main  
 Sloan Charles C., carpenter, house Exchange, c. School  
 Slocum Joseph H., at Am. Watch Co., boards Shawmut  
 House  
 Smith Abigail, widow of Isaac, h. Brook, n. Lincoln line  
 Smith Albert, at Am. Watch Co., bds. 1 Chestnut place  
 Smith Albert B., carpenter American Watch Co., house  
 21 Chestnut  
 Smith Alex. G., carpenter, house Hammond, n. Main  
 Smith Alvares, shoemaker, Main, opp. Newton, house 195  
 Main  
 Smith Amanda M. Miss, h. Main, near Central House  
 Smith Ann Elizabeth Miss, dressmaker, Main, near Cen-  
 tral House, house do. [High, n. Moody  
 Smith Arthur P., principal South grammar school, house  
 Smith Catharine C., widow of Daniel, house Willow, opp.  
 Foundry avenue  
 Smith Charles C., carpenter, South, near Charles, h. do.  
 Smith Charles E., engineer Davis & Farnum Mnfg. Co.,  
 house Foundry avenue [c. Adams  
 Smith Charles P., works American Watch Co., h. Spruce  
 Smith Clara J. Miss, house 91 Moody  
 Smith Edward P., farmer, house Lincoln, n. Lexington  
 Smith Edwin, blacksmith, 19 School, house do.  
 Smith Elijah H., American Watch Co., h. 195 Main  
 Smith Ella M., widow of James G., b. J. D. Cutter's, Main  
 Smith Frances A. Miss, house 195 Main  
 Smith Francis, laborer, house Cedar, near Oak  
 Smith Francis C., farmer, house Lincoln, near Curve  
 Smith Frank C., boards 8 Taylor  
 Smith Fred A., American Watch Co., b. Hall, c. Gordon  
 Smith Geo., carpenter, house 59 Central  
 Smith Geo. H., foreman (Mason & Hamlin Organ Co.,  
 Cambridgeport), house 47 Crescent  
 Smith Geo. A., bookkeeper Hamilton National Bank, (60  
 Devonshire, B), house Linden, near Beaver  
 Smith Geo. W., molder (Concord), boards 163 School  
 Smith Georgie E. Mrs. house-keeper Wm. B. Paul, Ma-  
 ple, near Adams  
 Smith Harriet, widow of John, h. Fiske av., n. Weston  
 Smith Harry W., bookkeeper at the bleachery, boards 32  
 Lyman  
 Smith Henry W., plumber, 389 Main, h. at Watertown  
 Smith James, at the bleachery, h. Newton, n. the bridge  
 Smith James, laborer, house 92 Charles  
 Smith John, house School, near Grant  
 Smith John S., mail deliverer, boards John Smith's,  
 School, near Exchange

- Smith Lendo G., student, boards 3 Bacon  
 Smith Leonard, clerk (29 India, B.), boards Mrs. M. J. Smith's, Lyman  
 Smith Lucy Miss, house Main, near Central House  
 Smith Margaret, widow of Patrick, h. John, cor. Flood  
 Smith Margaret, widow of Thomas, h. Clinton, near Day  
 Smith Maria Miss, boards Adams House  
 Smith Marshall, house 5 Harvard  
 Smith Mary Ann, widow of George W., house Brook, near Lincoln line  
 Smith Mary J., wid. of Leonard P., h. Lyman, c. Summer  
 Smith Mary J. Mrs., boards C. W. Bemis', Main  
 Smith Mattie, boards Adams House  
 Smith Nathan Mrs., boards Lexington, near Pond  
 Smith Orlando A. (O. A. Smith & Co.), dry goods, house 3 Bacon  
**SMITH O. A. & CO.** (Orlando A. Smith), dry goods, Whitford building, 359 Main  
 Smith Patrick, laborer, house Charles, near Mechanic  
 Smith Patrick, laborer, house Ferren, near Felton  
 Smith Perez Mrs., house Lincoln, near Lexington  
 Smith Reuben L., works Am. Watch Co., h. 8 Taylor  
 Smith Samuel L., watchman B. Mnfg. Co., h. 45 Central  
 Smith Sarah S., widow of Charles, h. Lexington, n. Pond  
 Smith Sophila, widow of Joseph L., house off Bacon, near Lexington  
 Smith Stephen, clerk, 8 Church, boards 45 Central  
 Smith Susan, widow of Spencer, house River, n. Willow  
 Smith Sylvanus W., real estate agent, 355 Main, house School, near Lyman [Smith's, Ferren  
 Smith Thomas D., American Watch Co., boards Patrick  
 Smith Thomas P., printer (7 Spring lane, B.), house Church street avenue [do.  
 Smith Walter H., milkman W. L. Child's, Lexington, b.  
 Smith Wm., flagman (F. R. R., B.), house 5 Gordon  
 Smith William B., boards Moody, opposite Orange  
 Smith William H. P., at American Watch Co., boards Mrs. H. B. Millard's, Floyd  
 Snell Charles E. Mrs., house Bacon, near Main  
 Snow Greenleaf, second-hand B. Mnfg. Co., b. 53 Crescent  
 Soper John E., flour (2 and 3 India, B.), house Lexington, near Summer  
 Southard Charles, carpenter, house Newton, cor. Benefit  
 Southwick John S., baker, Moody, near Pine, house do. 4  
 Spaulding Henry A., at Am. Watch Co., h. at Somerville  
 Spaulding Woodbury H., American Watch Co., boards Maple, near Adams  
 Spear Robert, Am. Watch Co., h. Spruce, near Moody

- Spear Syrena D., wid. of Joseph, nurse, b. Moody, c. High,  
 Spellman John, laborer, house Exchange, near Main  
 Spelman James, carpenter, house Felton, near Water  
 Stafford John, house Warren, near Beaver  
 Stankard Maria, widow, house 98 School  
 Stankard Martin, mason, house Exchange, near Pond  
 Stankard Thomas, mason, house Pond, near Exchange  
 Stanley Addie M. Miss, bookkeeper, bds. rear 6 Bacon  
 Stanley Amelia H. Miss, teacher East primary school,  
 No. 5, Charles, boards rear 6 Bacon  
 Stanley Ezra S., house rear 6 Bacon  
 Stanley Frank E., clerk Taylor & Farmer, house Bacon,  
 near School  
 Stanley Ira W., clerk, house 91 Lexington  
 Stanley Leonard W., police, house 15 Taylor  
 Staples Chas. H., engineer B. Mufg. Co., boards 62 River  
 Staples Leroy S., at American Watch Co., boards E. D.  
 Moor, Alder  
 Starbuck Alexander, at Am. Watch Co., h. 68 School  
 Starbuck Chloe H., widow of Frederick, bds. 15 Newton  
 Starbuck Edward P., dentist, 7 Central block, up stairs,  
 Main, house 15 Newton  
 Stark Bonny, teamster, house School, opposite Grant  
 Stark Francis, clerk M. S. Foster & Son, Main, rooms do.  
 Stark John, watchmakers' tools, Moody, near Chestnut,  
 house do. [nut  
 Stark John jr., machinist John Stark, h. Moody, n. Chest-  
 Stark Robert M., lawyer, room 9 Central block, Main,  
 boards John Stark's, Moody  
 Starkweather Joseph H., nurse, house Elm, corner Main  
 Starrett Ann J. Miss, housekeeper W. F. Jones, Gordon  
 Stearns Adeline W., wid. of Nathaniel, h. Grant, n. Main  
 Stearns Amos, farmer, house North, near Lexington  
 Stearns Andrew W., milkman, boards Prospect House  
 Stearns Ann E. Miss, teacher West primary school, dist.  
 6, bds. Mrs. Rachael Stearns', Weston, above South  
 Stearns Charles A., farmer, house Winter, near West  
 Stearns Charles V., farmer, house Winter, near West  
 Stearns Cynthia, widow of Ambrose, boards Charles E.  
 Clark's, Adams [c. Prospect  
 Stearns Ephraim, woolens (39 Franklin, B.), h. Vernon,  
 Stearns Fred. A., clerk (39 Franklin, B.), house Russell,  
 near Prospect [Fisk's, Lexington  
 Stearns Fred H., fishdealer, Lexington, n. Main, b. Mrs.  
 Stearns George A., lithographer (181 Devonshire, B.),  
 house 192 Main  
 Stearns George A. jr., student, boards 192 Main  
 Stearns Henry O., watchman American Watch Co., house  
 Charles, opposite Grant



- Stearns Henry W., clerk (Brighton), b. W. Stearns', Grant  
 Stearns Horace T., house North, near Quince  
 Stearns John W., milkman, 39 Crescent, house do.  
 Stearns Jonathan, farmer, house North, between Lexington and Lincoln  
 Stearns Lois A. Miss, bds. Mrs. Rachel Stearns', Weston  
 Stearns Martha A., widow of Leonard, house 200 Main  
 Stearns Mary C. Miss, teacher East intermediate school, district No. 6, boards Mrs. A. W. Stearns', Grant  
 Stearns Rachel, widow of Ephraim, h. Weston, ab. South  
 Stearns Rhoda A. Miss, boards E. T. Peabody's, Pond  
 Stearns Sarah Miss, boards Edward T. Peabody's, Pond  
 Stearns Sophia M., wid. of Horace, b. H. T. Stearns', North  
 Stearns Watson, steam and gas fitter, Stearns & Crehore building, Main, house Grant, near Main  
 Stearns William H., watchmaker American Watch Co., house School, near Bacon  
 Stearns Wm. H. jr., at Am. Watch Co., h. Prospect pl.  
 Stedman George R., printer Record office, h. at Weston  
 Steele John, laborer, house Williams, near F. R. R.  
 Steele Thomas, at watch factory (Auburndale), house Walnut, near Moody  
 Steirburk Frederick, laborer, house John, near Moore  
 Stemsky Edward, lithographer (181 Devonshire, Boston), rooms W. P. Locke's, Walnut, near Moody  
 Stetson Furber, at Am. Watch Co., b. Hall, cor. Gordon  
 Stetson Mary H. Miss, asst. teacher New Church school, boards do. [h. 26 Lexington  
 Stevens Caleb A., photographer, Whitford's bldg., Main,  
 Stevens Francis E., boarding-house, 48 Adams  
 Stevens Jacob, at Am. Watch Co., bds. Shawmut House  
 Stevens John, farmer, house Calvary, near Newton  
 Stevens John, laborer, house Day, near Bolton  
 Stevens John E., at American Watch Co., boards W. G. Farnum's, Walnut [F. R. R., h. do.  
 Stevens Joseph M., station agent Beaver Brook station  
 Stevens Milton H., at Am. Watch Co., h. Pine, cor. Hall  
 Stevens Newell, carpenter, house Weston, near Main  
 Stewart James, farmer, h. off Winter, near Lincoln line  
 Stewart Samuel, farmer, h. off Winter, near Lincoln line  
 St. George Christopher F., machinist, h. Oak, near Cedar  
 St. George Thomas, watchman B. M. & Co., house rear School near Spring  
 Stickney Charles H. (Stickney & Son), stoves and tinware, 389 Main, house 399 do.  
 Stickney Isabelle, widow of George A., boards 399 Main  
 Stickney Mattie Miss, boards Moody, corner East Ash  
 Stickney Rufus (Stickney & Son), stoves and tinware, 389 Main, house 399 do.

- Stickney & Son (Rufus and Charles H. Stickney), stoves and kitchen furnishing goods, 389 Main
- Stiles Hannah A., widow of Ammi B., house 18 Newton
- Stockbridge Charles H. D., house Cherry, near Moody
- Stoddard Julia A. Miss, at J. C. Thorp's, Pond
- Stokes Eliza, widow of James, house Charles, opp Water
- Stokes William, machinist, house Charles, opp. Water
- Stokinger William H., baker J. & A. Munster, house Charles, opposite Harvard
- Stone Austin A., station agent Stony Brook station, house off Weston, near Stony Brook
- Stone Charles F. (F. M. & C. F. Stone), lawyer, house Summer, near Church
- Stone Frederick M. (F. M. & C. F. Stone), lawyer, 1 Central block, Main, house Lexington, near Pond
- Stone F. M. & C. F., lawyers, 1 Central block, Main
- Stone Helen C., widow of Columbus J., house 50 Central
- Stone Henry J., at Am. Watch Co., h. Walnut, n. Adams
- Stone Howard L., milkman, house Main, above Weston
- Stone Jas. A., box-maker, b. C. C. Morgan's, Parker's lane
- Stone Milton S., milkdriver H. L. Stone, Main, bds. do.
- Stone Samuel, machinist, house Charles, opposite Water
- Stone William, weaver, house Grove, near Willow
- Stone Wm. B., clerk, 286 Main, bds. Mrs. True's, Charles
- Stone William H., machinist, house Taylor, corner Lowell
- Storer Emerson, laborer, bds. J. B. Wentworth's, Lyman
- Stott Thomas E., at American Watch Co., boards J. M. Moore's, Gordon [Myrtle
- Stowell George H., clerk F. R. R. (Boston), h. Beech, c.
- Stowell Geo. L., coachman, b. Mrs. S. E. Stowell's, Maple
- Stowell Henry C., extract mnfr., Beech, c. Myrtle, bds. do.
- Stowell Susan E., widow of George, h. Maple, n. Adams
- Stowell Willie A., boards Mrs. S. E. Stowell's, Maple
- Stratton Thomas D., dry goods, hardware, etc., Whitford block, Main, house Main, opp. Central House
- Strauch Andrew, cigar mnfr., rear 20 Lexington, h. do.
- Strickland Elizabeth O., widow of Geo. W., h. 21 Pine
- Strickland George W., watchmaker, house 21 Pine
- Strite Charles B., coachman Charles A. Welch, Linden, house Main, near Linden
- Strite Emily, widow of Charles S., h. Main, near Linden
- Strite Frederick, at American Watch Co., house 50 Ash
- Strite William, at American Watch Co., boards 50 Ash
- Strong Elnathan E., clergyman, h. Central, near Jackson
- Strong Wm. E., student, b. Rev. E. E. Strong's, Central
- Strout Oscar L., watchmaker Am. Watch Co., b. 12 Liberty
- Sullivan Ann Mrs., house rear 103 School
- Sullivan Coleman, laborer J. K. Hardy, Lexington, b. do.
- Sullivan Cornelius, laborer, house Sun, near Ferren

- Sullivan Daniel, laborer, boards North, corner Forest  
 Sullivan Dennis, laborer, house Exchange, near Pond  
 Sullivan Dennis jr., hairdresser, boards Dennis Sullivan's,  
 Exchange  
 Sullivan Ellen, widow, house Felton, near Mechanic  
 Sullivan Jerry, farmer, house North, corner Forest  
 Sullivan John A., at American Watch Co., boards Den-  
 nis Sullivan's, Exchange  
 Sullivan John H., baggage-master F. R. R., boards Pat-  
 rick Sullivan's, Charles [Felton  
 Sullivan John J., iron molder, bds. Margaret Sullivan's,  
 Sullivan Margaret, wid. of Daniel, h. Felton, n. Williams  
 Sullivan Mary, widow of John, h. Charles, cor. Williams  
 Sullivan Michael B., telegraph operator, boards Margaret  
 Sullivan's, Felton  
 Sullivan Patrick, laborer, house Charles, opposite Grant  
 Sullivan Philip J., boards Mrs. Sarah Sullivan's, Grove  
 Sullivan Sarah, widow of Eugene, h. Grove, near Willow  
 Sullivan Thomas, boards Mrs. Sarah Sullivan's, Grove  
 Sullivan Timothy, house Spring, near Main  
 Sulloway Israel W., house School, corner Lexington  
 Sutton David Mrs., widow, house 116 Charles  
 Sutton Joseph M., laborer, house 24 Spring  
 Swasey James H., car builder F. R. R. shop (Charles-  
 town), house 20 Common  
 Swett Fred, at Am. Watch Co., bds. Shawmut House  
 Swett Herbert G., at American Watch Co., b. 92 Moody  
 Swett Samuel, expressman, bds. L. A. Keene's, Common  
 Swift George A., engineer F. R. R., boards 97 Moody  
 Sylvester Edward, milkman, boards 39 Crescent  
 Symmes Thomas, works American Watch Co., house 31  
 Brown
- TAFT BELLE E. MISS, milliner, Moody, n. Spruce,  
 boards T. P. Bartlett's, Spruce  
 Taft Edwin W., works Am. Watch Co., h. 8 Chestnut  
 Tallant Geo. M. (Geo. M. Tallant & Co.), clothing, 2 Eagle  
 block, Main, house Cherry, near Moody  
 Tallant Geo. M. & Co. (George M. Tallant and George  
 S. Burton), clothing, 2 Eagle block, Main  
 Tarbell A. W., clerk and collector gas office, boards Wm.  
 Tarbell's, School  
 Tarbell Geo. T., hostler, 15 Crescent, bds. 17 Crescent  
 Tarbell William, supt. Gas Co., h. School, opp. Common  
 Tate Charles, section-hand B. Mufg. Co., house 16 Cross  
 Tay Henry, teamster, house 306 Main  
 Tay Henry, jr., boards H. Tay's, Main  
 Taylor Edward T., carpenter, h. Grant, near Main  
 Taylor Frank B., clerk (Congress, B.), boards John A.  
 Taylor's, Derby

- TAYLOR GEORGE D.**, carpenter, rear Music Hall, Elm, house Pond, near Exchange
- Taylor Geo. W., clerk Clark, Maynard & Co., boards 320 Main [Gordon, h. Pine, n. Hall
- Taylor James M., provisions, Hall's block, Moody, corner
- Taylor John, at American Watch Co., bds. 49 Crescent
- Taylor John A., farmer, house Derby, near Moody
- Taylor John M., farmer, house 163 School
- Taylor John P., house Heard, near Main
- Taylor Lewis C., grocer, Main, cor. Lyman, house Lyman, near Main [School, nearly opp. Grant
- TAYLOR PLINY W.**, (Taylor & Farmer), house
- Taylor Samuel, operative B. Mnfgr. Co., house 12 Elm
- Taylor Sarah G. Miss, house 17 Heard
- Taylor Walter R., clerk Waltham National Bank, boards J. M. Taylor's, Pine
- Taylor Wm. B., clerk, Moody, corner Crescent, bds. John A. Taylor's, Derby
- TAYLOR & FARMER** (Pliny W. Taylor and John P. Farmer jr.), provisions, Prospect block, Main
- Teasdale Charles, foreman, b. Mrs. F. P. Farwell's, South
- Tebbetts Clarence E., tailor, house rear 13 Middle
- Teel Charles H., farmer, house North, near Smith
- Teel Geo. E., farmer, house North, near Smith
- Teele Ellen M., widow of Abner, boards John Smith's, School
- TELFER ROBERT**, jig sawing, wood turning and pattern maker, rear Music Hall, Elm, house Chestnut, near Moody
- Tenanty Bridget, widow of Michael, h. Calvary, n. Cedar
- Tenanty James, carpenter, bds. Bridget Tenanty's, Calvary
- Tenanty Michael B., carpenter, house Calvary, n. Cedar
- Thamas Chas. A., at Am. Watch Co., b. Shawmut House
- Thamas Irving, at Am. Watch Co., bds. High, n. Moody
- Thayer Anna Miss, milliner, boards 36 School
- Thayer Charles H., boot and shoe mnfr. (Stoughton), h. Main, near Pleasant
- Thayer Helen L. Miss, clerk Internal Revenue office (19 City, sq., Charlestown), bds. C. Houghton's, Main
- Thayer Mary J. Mrs., teacher North grammar school, bds. Charles Houghton's, Main
- Thibodo Octave, at bleachery, h. Charles, cor. Williams
- Thomas Alpheus O., traveling salesman, trees, h. 14 Taylor
- Thomas Benjamin, cigar mnfr. and dealer, Moody, near Crescent, boards 1 Pine
- Thomas John B., clerk Northup & Warden, b. 14 Taylor
- Thomas Martin, foreman American Watch Co., house Adams, corner Cherry [n. Adams
- Thomas Melzer, at American Watch Co., house Chestnut,

- Thomas Walter, clerk (16 Kingston, B.), boards Adams, corner Cherry
- Thompson Amos D. carpenter, house 18 Cross
- Thompson Brothers (George W. and Lewis E. Thompson), Waltham & Boston express, Post-office and Groves' barber shop, and (75 Kilby and 31 Faneuil Hall square, B.)
- Thompson Caroline C. Miss, house 12 Spruce
- Thompson Chas. L., balance department American Watch Co., boards 31 Taylor
- Thompson Davis G., house 459 Main
- Thompson Eliza, widow of Micah, house 18 Cross
- Thompson Eliza M. Miss, house 12 Spruce
- Thompson Emma F. Mrs., bds. John Smith's, School
- Thompson Francis A., molder, house Main, near Beaver Brook station
- Thompson Frank, at B. Mnfg. Co., house 98 School
- Thompson Frank E., molder, b. F. A. Thompson's, Main
- Thompson Frederick I., engraver American Watch Co., boards 31 Taylor, near Hall
- THOMPSON GEORGE M.**, insurance broker (66 State, B.), house 312 Main
- Thompson George W. (Thompson Bros.), express, house Plympton, near Bacon
- Thompson John, spinner B. Mnfg. Co., boards William Thompson's, Ferren [Lexington
- Thompson Joseph M., milkman, boards Wm. G. Child's,
- Thompson Lewis E. (Thompson Bros.), expressman, h. Plympton, corner Bacon
- Thompson Mahala Mrs., house Plympton, near Bacon
- Thompson Thomas, overseer B. Mnfg. Co., house Charles, near Prospect
- Thompson Thomas C., weaver B. Mnfg. Co., b. 13 River
- Thompson William, loom fixer, house Ferren, near Sun
- Thompson William, spinner B. Mnfg. Co., boards Wm. Thompson's, Ferren
- Thompson William H., machinist, h. Moody, c. Chestnut
- Thompson William R., pattern maker American Watch Co., house 31 Taylor, near Hall
- Thorp John C., farmer, house Pond, near Exchange
- Tibbets Clarence, watches and jewelry, 3 Central block, Main, house School, near Lyman
- Tibbetts Andrew J., carpenter, house Newton, n. Benefit
- Tiernay Peter, laborer, house Heard, near Main
- Tierney Patrick, laborer, house Moore, opp. Oak
- Tierney Wm., laborer, b. Patrick Disken's, Foundry av.
- Tilton Asa W., at Am. Watch Co., bds. Geo. E. Winslow's, Alder [2 Spruce
- Tinker George, bootmaker, basement 113 Moody, house

- Tisdale Robert C., at Am. Watch Co., b. Shawmut House  
 Titcomb Wm. W., clerk of corporation and bookkeeper  
 American Watch Co., house at Boston  
 Todd James, at American Watch Co., b. Adams, c. Ash  
 Tolman Bradshaw S., constable and real estate agent, 355  
 Main, boards Moody, corner Myrtle  
 Tolman Geo. E., salesman Taylor & Farmer, house near  
 Moody, near Spruce  
 Tolman John E., horse trader (5 Lancaster, B.), house  
 Moody, corner Myrtle  
 Tomlin Alfred, hosiery manufacturer, Felton, opposite  
 Fountain, house Felton, corner Fountain  
 Tompkins Albert W., works Am. Watch Co., house 55  
 Brown, near Moody  
 Toomey Edward, shoemaker J. E. Burke & Co., house  
 Charles, corner Fountain  
 Tormey Lawrence, works at the bleachery, house near  
 Beaver Brook station  
 Totten John, icedealer, Bacon, near School  
 Totten William, carpenter, house Grant, corner School  
 Tourtellott Ellis, machinist, b. H. A. Wellington's, Gordon  
 Towan James H., watch repairer, h. Moody, opp. Gordon  
 Towan Joseph G., house 115 Moody  
 Towan Julia A. Mrs., boarding-house 97 Moody  
 Tower Anna, widow of Frank, house 66 Central  
 Tower Frank E., clerk 4 Elm, b. H. A. Wood's, Church  
 Tower Frank R., machinist, boards 66 Central  
 Tower Geo. F., building mover, h. Russell, near Floyd  
 Tower Hattie E. Miss, at Am. Watch Co., b. 66 Central  
 Towers Geo. M., spinner B. Mnfg. Co., h. Spruce, near  
 Moody  
 Towers Susan, widow of Miles, h. Moody, opposite Brown  
 Towne George F., conductor F. R. R., rooms 3 Pine  
 Towne Wm. P., coachman R. T. Paine, Beaver, bds. do.  
 Townsend Cyrus B., painter, house 21 Prospect  
 Townsend David, house Lyman, corner School  
 Townsend Elizabeth Miss, house Lyman, corner School  
 Townsend Lucy W. Miss, h. Main, opposite Pleasant  
 Townsend Martha P. Miss, house Main, opp. Pleasant  
 Tracy Bridget Miss, house Willow, near River [Bolton  
 Tracy Catharine M., widow of James, house Newton,  
 opposite Bolton  
 Tracy Daniel, stone layer, house Willow, near River  
 Tracy Edward, laborer, house Willow, near River  
 Tracy Edward, provisions, Charles, near Grant, house  
 Felton, near Mechanic  
 Tracy James F., carpenter, bds. Patrick Tracy's, Calvary  
 Tracy John F., boards Edward Tracy's, Felton  
 Tracy John J., boards Mrs. Catharine Tracy's, Newton

- Tracy Mary, widow of Timothy, house Willow, n. River  
 Tracy Michael, dyer at bleachery, b. John Dowdell's,  
 River  
 Tracy Patrick, house Calvary, near Farwell  
 Tracy Patrick H., laborer, house Calvary, near Farwell  
 Tracy Peter, stone mason, house Willow, near River  
 Tracy Thomas, laborer, house Clinton, near Day  
 Tracy Thomas F., clerk, b. Edward Tracy's, Felton  
 Tracy William, gateman at bleachery station, house  
 Parker's lane  
 Tracy —, carpenter, boards 19 River  
 Trainor Elizabeth, widow, house Felton, near Mechanic  
 Trainor James, laborer, b. Elizabeth Trainor's, Felton  
 Trainor James, mason, house, Heard, near Central  
 Trask J. Walter, at Am. Watch Co., b. Pine, near Hall  
 Travis Arthur, in bleachery, house Central, near Heard  
 Treat Joseph B., house 14 Harvard [Adams  
 Treat Samuel T., works B. Mnfg. Co., h. Walnut, near  
 Treat Samuel T. jr., boards 17 Walnut  
 Treat Shubel, painter, rooms 3 Pine [Moody  
 Trofatter Charles H., at Am. Watch Co., h. High, near  
 True Edward, steamboat captain, h. Charles, n. Prospect  
 Truelove Thomas, at Am. Watch Co., house 19 Brown  
 Trundy Forest S., farmer B. F. Blood, Brook, bds. do.  
 Tucker Amasa, machinist (Nashua, N. H.), h. Taylor,  
 near Hall [Tucker's, Taylor  
 Tucker Georgia C., teacher (Watertown), boards Anasa  
 Tuite Patrick, 2d hand F. R. R., house Oak, cor. Newton  
 Tuite Peter J., fish dealer, Oak, cor. Newton, house do.  
 Tuite Thomas, laborer, house 92 School  
 Tully Mark, laborer, house Newton, corner Bolton  
 Tumblety James, painter, bds. Mrs. S. Connor's, Water  
 Turner Isabella W. Miss, milliner, 3 Adams, boards do.  
 Turner N. W., at Am. Watch Co., h. Floyd, near Charles  
 Turner Walter, house 3 Adams  
 Turner Walter F., at Am. Watch Co., boards 3 Adams  
 Tuthill Charles L., at Am. Watch Co., rooms Adams,  
 corner Walnut  
 Tweed John H., tin plate worker, house rear 34 Elm  
 Twing Almon, watchmaker (313 Broadway, S. B.), house  
 Adams, corner Walnut  
 Tyler George R., laborer, house rear 13 Middle

UNDERWOOD MARY, widow, b. Thomas W. Cary's,  
 Maple

- Underwood Moses, house Moody, near Newton line  
 Upham Frank M., boards S. O. Upham's, Pond  
 Upham Samuel O., postmaster, h. Pond, between Lexing-  
 ton and Exchange [Pond, n. Exchange  
 Upham W. Fred, chemical broker (12 P. O. sq. B.), h.

- VALLELY EDWARD**, folder in bleachery, h. Foundry av., near Willow  
 Vallory Frank, at the bleachery, house Willow, n. Grove  
 Vallory Michael, laborer, h. rear Willow, n. Foundry av.  
 Van Adem Charles, laborer, b. David Delory's, Felton  
 Van Adem Peter, laborer, boards David Delory's, Felton  
 Varney Nicholas R., at Am. Watch Co., house 29 Ash  
 Varnum Edward P., harness maker, 281 Main, house Cross, near Main  
 Vickerson Geo. O., boot and shoe maker, Lexington, near Main, house Bacon  
 Viles Abigail, widow of Jonas, house 190 Main  
**VILES DANIEL F.**, insurance agent and town clerk, Central block, Main, house 11 Pond  
 Viles Emily Miss, clerk Waltham Savings bank, boards Summer, near Lexington  
 Viles George, provisions, (20 F. H. market, B.), house Lexington, near Dale  
 Viles James (Pope & Viles), flour and grain, h. 190 Main  
 Viles John, laborer, house Moody, near Chestnut  
 Viles John M., boards John Viles', Moody  
 Viles Laura E. Miss, teacher (Allston), bds. Geo. Viles', Lexington [Moody  
 Viles Lillia B. Miss, milliner 301 Main, b. John Viles',  
 Viles Mary E., house 190 Main  
 Viles Nathan, farmer, house Locust, near Winter  
 Viles Nathan A., milkman, house 336 Main  
 Viles Nathan R., farmer, boards Locust, near Winter  
 Viles Walter S., engraver Am. Watch Co., h. rear Main, opposite Central House  
 Viles William R., plumber, bds. Bacon, corner Dale  
 Vinal Betsey D., widow of Melzar, h. Newton, near Pine  
 Vinal Ezra, at Am. Watch Co., b. Levi Vinal's, Chestnut  
 Vinal George F., engineer, house Pine, near Newton  
 Vinal George P., hostler, boards 8 Lyman  
 Vinal Harry F., at American Watch Co., b. Levi Vinal's, Chestnut  
 Vinal Joel P., carpenter, house 8 Lyman  
 Vinal J. Frederick, hostler, boards 8 Lyman  
 Vinal Levi, mason (Boston), h. Chestnut, near Moody  
 Vinal Levi Whittemore, at Am. Watch Co., boards Levi Vinal's, Chestnut  
  
**WADDINGTON DANIEL**, carpenter, h. Charles, near Moody [Charles  
 Waddington Humphrey, machinist, b. D. Waddington's,  
 Waddington William E., carpenter, h. Mechanic, n. Charles  
 Wadleigh Benjamin H., machinist American Watch Co., house Robbins, near Adams



- Wadleigh George P., at American Watch Co., bds. B. H. Wadleigh's, Robbins
- Waight Albert E., at Am. Watch Co., b. Maple, n. Adams
- Walcott Martha M., widow of William, bds. 19 Newton
- Walcott William H., millwright B. Mnfg. Co., h. River, near the bleachery [Elm
- Waldron Patrick, spinner B. Mnfg. Co., h. 6 Long block,
- Wales Maria, widow of Jonathan, house 47 Central
- Walker Amory H. (Parmenter & Walker), crayon and box mnfr, Pine, house Lexington, near Bacon
- Walker George, at American Watch Co., bds. 56 Brown
- Walker Harriet S. Miss, boards T. W. Walker's, Gore
- Walker John, works in stocking factory, h. Willow, near Grove
- Walker John, house Cedar, corner Oak
- Walker Joseph, boards Samuel Collins', River
- Walker Meredith, works in stocking factory, h. Willow, near Grove
- Walker M. Sophia Miss, b. Theophilus W. Walker's, Gore
- Walker Ruel J., overseer carder B. Mnfg. Co., h. 42 River
- Walker Theophilus W., merchant (17 Merchants row, B.), house Gore, near Main
- Wall Charles, watch-case maker American Watch Co., house Ash, near Crescent
- Wall Charles H., at American Watch Co., b. 48 Adams
- Wall Patrick, grocer, Oak, corner Cedar, house do.
- Wall Patrick H., clerk Patrick Wall, Oak, boards do.
- Wall Thomas, laborer, house Charles, opposite Grant
- Wall William, laborer, house Newton, near Benefit
- Wallace Isabella Mrs., house 2 Long block, Elm
- Wallace John J., laborer, house Plympton, near Bacon
- Wallace William, at Am. Watch Co., b. 2 Long blk., Elm
- Wallis Eunice M., widow of Benj. K., h. Central, n. Elm
- Walsh John, laborer, boards James Boardman's, Felton
- Walsh Richard H., boiler maker Davis & Farnum Mnfg. Co., house Foundry avenue, near Willow
- WALSH THOMAS A.**, merchant tailor, 71 Moody, house rear Beaver Brook station
- Walsh Walter T., stationery, etc., Common, near Main, house 61 Central
- Waltham Bakery, J. & A. Munster, proprietors, 443 Main
- WALTHAM BLEACHERY AND DYE WORKS**, Chas. H. Mann, agt., River, opp. Willow
- Waltham Dye House, Foss & Wilson, props., 7 Church
- WALTHAM FREE PRESS**, George Phinney, editor and proprietor, office Sentinel bldg., 228 Main
- Waltham Free Public Bathing House, Moody, south end of the bridge
- Waltham National Bank, Main, corner Lexington

- Waltham New Church School, Lexington, near Bacon  
 Waltham Post-Office, S. O. Upham, postmaster, Rumford building, Main  
 Waltham Public Library, Moody, corner Charles  
**WALTHAM REAL ESTATE AGENCY** (E. A. Harrington & C. F. Parks), 361 Main  
 Waltham Savings Bank, Main, corner Lexington  
 Waltham Variety Store, A. Wilbur, proprietor, 246 Main  
 Waltham Veteran Fire Association, Moody, c. Crescent  
**WALTHAM WEEKLY RECORD**, E. L. Barry, publisher, office 244 Main  
 Wambolt Wallace, building mover, 344 Main, boards do.  
 Wand Thomas, laborer, house Charles, opposite Grant  
 Ward Andrew W., carriageman, bds. Geo. B. Ward's, Moody [Moody  
 Ward Benjamin J., at Am. Watch Co., b. Geo. B. Ward's,  
 Ward David T., painter, boards Wm. D. Ward's, Brown  
 Ward George B., machinist, h. Moody, cor. Adams av.  
 Ward Lawrence, laborer, house Main, near Newton  
 Ward William D., watchmaker American Watch Co., h. Brown, corner Moody  
 Warden Erskine (Northup & Warden), grocer, Moody, house Moody, corner High  
 Ware Willis C., hostler, house School, near Bacon  
 Warren Alfred, at Am. Watch Co., h. Crescent, opp. Adams  
 Warren Andrew, mnfr. Warren Hose Supporter, Central block, Main, house Lexington, near School  
 Warren Charles B., clerk (21 Summer, B.), boards R. S. Warren's, Main  
 Warren Charles R., clerk, 313 Main, boards 42 Church  
 Warren Clarence H., clerk, 313 Main, h. Warren avenue  
 Warren Edward R., student, bds. R. S. Warren's, Main  
 Warren George E., milkman, 7 Prospect, house do.  
 Warren George W., clerk (Custom House, B.), h. Weston, near Main [cor. Vernon  
 Warren Hannah B., wid. of Charles W., house Prospect,  
 Warren Henry, boards S. D. Warren's, Beaver  
**WARREN HENRY F.**, florist and nurseryman, Summer, near Church, house do.  
 Warren Isaac (Isaac Warren & Son), 349 Main, house Crescent, opposite Adams  
 Warren Isaac & Son (Isaac and Lowell E. Warren), boot and shoe mnfrs. and dealers, 349 Main  
 Warren Isaac F., milkman, boards 116 Charles  
 Warren J. L., house Lexington, near School  
 Warren Lowell E. (Isaac Warren & Son), 349 Main, bds. Isaac Warren's, Crescent, opp. Adams  
 Warren Nathan (22 Equitable bldg., Milk, cor. Devonshire, B.), b. Nehemiah Warren's, Weston, n. Main

- Warren Nehemiah, farmer, house Weston, near Main  
 Warren Royal S., physician, house Main, near Lyman  
 Warren Rufus, boots and shoes, 313 Main, h. 42 Church  
**WARREN SAMUEL D.**, paper mnfr. (220 Devonshire, B.), winter residence (67 Mt. Vernon, B.), summer residence, Beaver, near Linden  
 Warren Wilbur F., house 435 Main  
 Warren Wm. A., druggists' sundries (21 Summer, B.), boards Edwin Bowker's, Main  
 Water Commissioners' office, Waltham National Bank building  
 Watson Alva, hostler L. J. Kendall, house 2 Spruce  
 Watson John, in the bleachery, house Grove, n. Willow  
 Watts Horace H., milkdriver, bds. C. E. Kendall's, Grant  
 Watts Isaac L., American Watch Co., house 18 Chestnut  
 Watts Sherburne, at American Watch Co., boards Susan E. Stowell's, Maple  
 Webb Fred., at American Watch Co., b. Shawmut House  
 Webber Daniel M., hairdresser, 117 Moody, house do.  
 Webber John H., Am. Watch Co., h. Walnut, n. Adams  
 Webber Susan A., widow of Geo., b. Chestnut, near Hall  
 Webster Ambrose, American Watch Tool Co., house Spruce, corner Adams  
 Webster Clarence L., at Am. Watch Co., boards 4 Maple  
 Webster Edgar F., clerk American Watch Tool Co., bds. Spruce, corner Adams  
 Webster Herbert, machinist, boards Adams, c. Walnut  
 Webster John, commercial traveler, boards 4 Maple  
 Webster John T., clerk (518 Washington, B.), boards Lowell, near Pine  
 Webster Leonard G., machinist, house Adams, c. Walnut  
 Webster Walter, machinist, boards 33 River  
**WEBSTER WILLIAM A.**, photographer, Moody, corner Crescent, house Taylor, corner Hall  
 Weeks Delmont L., boots and shoes (44 Hanover, B.), house 13 Pine  
 Weeks Frank M., house rear 14 Spruce  
 Weeks Geo. L., clerk (18 Summer, B.), house 15 Gordon  
 Weeks Hiram, produce commissioner (65 and 67 Clinton, B.), house 22 Crescent [cent, n. Adams  
 Weeks Hiram H., bookkeeper (84 Pearl, B.), b. 22 Crescent  
 Weeks Horace (Weeks & Co.), express, 3 Lexington, house 14 Spruce  
 Weeks Mahala, widow of Jonathan, boards 8 Spruce  
 Weeks Wilbert L., bookkeeper Weeks & Co., 3 Lexington, boards 14 Spruce  
 Weeks & Co. (Horace Weeks), express (15 Devonshire, B.), 3 Lexington, near Main  
 Welch Bridget, widow of James, house School, n. Spring

- Welch Charles A., lawyer (9 Tremont, B.), house Linden  
 Welch Christopher, boards John Welch's, Friend  
 Welch David, blacksmith, house 23 River  
 Welch Francis C., lawyer (9 Tremont, B.), boards Charles  
 A. Welch's, Linden  
 Welch John, laborer, house Friend, near Calvary  
 Welch John, laborer, boards Wm. Welch's, rear Bacon  
 Welch John jr., boards John Welch's, Friend  
 Welch John T., clerk, Spring, corner Middle, boards Fel-  
 ton, near Mechanic  
 Welch Mary, widow of Jeremiah, h. Moore, opp. John  
 Welch Mary Mrs., house Water, near Charles  
 Welch Patrick, laborer, house Friend, near John  
 Welch Patrick, laborer, house rear School, near Spring  
 Welch Patrick, laborer G. W. Lyman, Lyman, h. School,  
 near Spring  
 Welch Wm., stone-mason, house off Bacon, near Pond  
 Welch, see Welsh  
 Wellington Addie M. Miss, teacher intermediate school,  
 No. 3, Trapelo, boards Chas. L. Wellington's  
 Wellington Arthur C., clerk Rumford Market, Lexington,  
 boards Dale, near Bacon [and Smith  
 Wellington Benjamin, farmer, h. North, bet. Lexington  
 Wellington Caleb S., house East Ash, near Moody  
 Wellington Carrie P., teacher, boards School, opposite  
 grammar school-house  
 Wellington Chas. L., farmer, h. North, n. Lexington line  
 Wellington Edward, farmer, b. Benj. Wellington's, North  
 Wellington Elizabeth H. Miss, house Russell, n. Prospect  
 Wellington Frederick D., house 51 Central  
 Wellington Frederick D., b. Chas. L. Wellington's, North  
 Wellington George F., at gas-works, house 66 Central  
 Wellington Herbert J., house 11 Harvard avenue  
 Wellington Horatio A., at American Watch Co., house  
 Gordon, near Hall  
 Wellington Isaac H., boards Cushing, corner Hall  
 Wellington James L., carpenter, house Bacon, n. Main  
 Wellington James T., provisions, Lexington, near Main,  
 house 26 Lexington  
 Wellington John Maynard, house River, near Jackson  
 Wellington Martha Miss, bds. Benj. Wellington's, North  
 Wellington Mary Elizabeth Miss, teacher high school,  
 boards John M. Peck's, Summer  
 Wellington Mary M., widow of James, h. Dale, n. Bacon  
 Wellington Sullivan, farmer, house Russell, n. Prospect  
 Wellington Theodore, farmer and milkman, house 91 Lex-  
 ington [n. Liberty  
 Wellington Theodore F., clerk J. T. Wellington, h. Main,  
 Wellington Thos. L., clerk, 76 Moody, h. Cushing, c. Hall

- Wellington Wm. S., milkman W. G. Childs, Lexington, boards do.
- Wellington William W., reporter and correspondent, boards Mrs. Calvin Fiske's, Lexington
- Wellman Lizzie Miss, house 22 Cross
- WELLS FRANK E.**, dentist, Connolly block, 57 Moody, rooms do.
- Wells Nathaniel, house Weston, near Stony Brook
- Wells Wm. H., house Weston, near Stony Brook
- Welsh John P., machinist (Charlestown), bds. 37 Hall
- Welsh Joseph A., machinist B. Mnfg. Co., bds. 37 Hall
- Welsh Patrick T., conductor F. R. R., house 37 Hall
- Welsh, see Welch
- Wentworth Benj. W., painter, Main, corner Prospect, house 5 Prospect
- Wentworth Charles W., farmer, house Plympton
- Wentworth Clarence L., farmer, house Dale, near Bacon
- Wentworth Frank L., fireman F. R. R., house 15 Taylor
- Wentworth James B., foreman G. W. Lyman, Lyman, near Forest, house do.
- Wentworth Luciette Mrs., teacher (Eliot school, North Bennet, B.), boards Mrs. P. H. Shedd's, Lexington
- Wentworth Ralph S., collecting clerk Maverick National Bank (50 Water, B.), b. Mrs. P. H. Shedd's, Lexington
- West Harry, painter, boards F. H. Farnsworth's, Central
- Weston Fred., clerk Central House, boards do.
- Weston George C., milkman, boards Prospect House
- Weston Grace B. Miss, teacher upper primary No. 7 (bleachery) [49 Brown
- Westwood John, machinist American Watch Co., house
- Wetherbee Albert, works Am. Watch Co., h. 90 Moody
- Wetherbee Andrew, carpenter, boards 19 Church
- Wetherbee Charles H., boards 38 Central
- Wetherbee Edwin D., dial mnfr., Moody, n. Crescent, b. do.
- Wetherbee Frank W., dial maker E. D. Wetherbee, Moody, bds. do. [n. Forest
- Wetherbee Henry, farmer G. W. Lyman, house Lyman,
- Wetherbee John F., clerk, boards 38 Central
- Wetherbee Josiah, furnace mnfr., 38 Central, house do.
- Wetherbee Josiah W., boards 38 Central
- Wetherbee Melissa Miss, house 47 Central
- Wetherbee Rowland, carpenter, boards Central House
- Wetherbee Warren, Waltham laundry, Moody, near Crescent, house do.
- Wethers John, machinist, house 55 Central
- Weymouth Lusina B., widow of Benjamin, h. 6 Chestnut
- Weymouth Osgood, at chalk factory, h. Hall, cor. Gordon
- Whalen John, works in bleachery, bds. Foundry avenue, near Willow

- Whalen Julia G. Mrs., house 31 Spring  
 Whalen Luke, teamster, house rear School, opp. Spring  
 Whalen Thomas, laborer Taylor & Farmer, h. 114 School  
 Whalen Thomas F., grocer, Williams, cor. Charles, h. do.  
 Whalen William, mason, house School, opposite Spring  
 Wheeler Andrew, at American Watch Co., bds. 8 Taylor  
 Wheeler James, laborer, house Oak, near Cedar  
 Wheeler John, laborer, house rear Beaver Brook station  
**WHEELER & WILSON MNFG. CO., Z. H.**  
 Leon, agent, 87 Moody  
 Wheelock Mary E., widow, bds. Nathan Morse's, North  
 Whelon Daniel M., painter John H. Whelon, boards do.,  
 rear Main  
**WHELON JOHN H.,** painter and paper-hanger,  
 Spring, near Main, house rear Main, near Spring  
 Whipple Martha Mrs., house Vernon, near Prospect  
 Whitcomb Anna C. Miss, teacher third intermediate  
 school, boards H. G. Whitcomb's, Plympton  
 Whitcomb Austin, at Am. Watch Co., bds. H. B. Locke's,  
 Moody [Plympton]  
 Whitcomb Ernest A., clerk (Lynn), b. H. G. Whitcomb's,  
 Whitcomb Frank, at American Watch Co., boards H. B.  
 Locke's, Moody  
 Whitcomb Horace G., farmer, house Plympton  
 Whitcomb John E., machinist American Watch Tool Co.,  
 house Moody, corner High  
 Whitcomb John F., at American Watch Co., boards H.  
 G. Whitcomb's, Plympton  
 White Francis C., paper maker, h. South, near paper mill  
 White Fred. H., paper maker, b. Francis C. White's, South  
 White James, blacksmith, house rear School, near Spring  
 White Joshua, engine turner Am. Watch Co., h. 50 Cherry  
 White Mary A., widow of Geo. F., bds. Wm. J. Woods',  
 Parker's lane  
 White Mary J., dressmaker, Pine, opp. Hall, house do.  
 White Nelson, second hand B. Mnfg. Co., h. Pine, opp.  
 Hall  
 White William, house Newton, opposite Calvary  
 Whitehead Daniel, laborer, h. rear School, near Spring  
 Whitehead Edward, carpenter, bds. Daniel Whitehead's,  
 rear School [Prospect]  
 Whitehouse Charles H., machinist Am. Watch Co., h. 30  
 Whitford Emma M., bookkeeper Rand & Dutch, Lexing-  
 ton, boards G. H. Whitford's, Bacon  
**WHITFORD GEORGE H.,** watches, jewelry, etc.,  
 Whitford building, 363 Main, h. Bacon, cor. Dale  
 Whitford Mary E. Miss, teacher North grammar school,  
 boards D. S. Ellis', Lexington  
 Whiting Andrew, pattern maker, house Foundry avenue

- Whiting Charles, farmer, house Winter, near West  
 Whiting Henry L., machinist at bleachery, h. River, near Willow  
 Whiting Phineas, peddler, house 205 Main [av.  
 Whiting William G., machinist at bleachery, h. Foundry  
 Whitman Monroe, at Am. Watch Co., b. High, n. Newton  
 Whitman Paris, at Am. Watch Co., boards 54 Crescent  
 Whitmore Sarah J., clerk, 283 Main, b. E. A. Bigelow's, Prospect  
 Whitney Albert L., machinist American Watch Co., rms. Crescent, opposite Walnut [Crescent  
 Whitney Augustus L., at Am. Watch Co., h. Robbins, c.  
 Whitney Carrie Mrs., boards 43 Crescent  
 Whitney Catherine, wid. of Henry, h. Russell, n. Prospect  
 Whitney Charles A., draughtsman, bds. Mary W. Whitney's, Grant  
 Whitney Charles H., student, b. Samuel Whitney's, Ash  
 Whitney Frank, at American Watch Co., h. 16 Adams  
 Whitney Frank P., at Am. Watch Co., h. Moody, c. Alder  
 Whitney Joseph, boards 200 Main, corner Newton  
 Whitney Joseph W., farmer, house 65 Central  
 Whitney Luther, at Am. Watch Co., bds. 43 Crescent  
 Whitney Mary B., wid. of Nathan, h. Walnut, n. Adams  
 Whitney Mary E., widow of John, h. r. Charles, n. Water  
 Whitney Mary W. Miss, school teacher, bds. Mrs. Mary W. Whitney's, Grant  
 Whitney Mary W., wid. of Samuel B., h. Grant, n. Main  
 Whitney Nathan S., watchmaker American Watch Co., house 36 Crescent [Adams  
 Whitney Samuel, machinist Am. Watch Co., h. Ash, n.  
 Whitney Susan J., wid. of Zimri, dressmaker, h. 13 Union  
 Whitney Walter, boards Amasa Tucker's, Taylor  
 Whitney William S., at Am. Watch Co., b. 97 Crescent  
 Whittaker Robert, loom fixer, house 27 River  
 Whittaker Thomas, second hand B. Mnfg. Co., h. Elm, c. Central [Adams  
 Whittaker Wilbur S., at Am. Watch Co., b. Walnut, cor.  
 Whittaker William C., machinist, boards 27 River  
 Whittemore Waldo L., carriage painter, h. North, near Lexington [ington's, Gordon  
 Whitten Charles H., at Am. Watch Co., bds. H. A. Well-  
 Whitten Mary A., wid. of John, dressmaker, 4 Elm, h. do.  
 Whittier John A., house Main, near Prospect  
 Wier Catharine Miss, boards Mrs. Susan W. Hall's, Hall  
 Wight Margaret Miss, bds. Benjamin Worcester's, Bacon  
 Wilbur Alfred, prop. Waltham Variety Store, 246 Main boards E. T. Taylor's, Grant  
 Wilcox William C., clerk water board, also clerk selectmen, house Charles, near Moody

- Wilcox William C. jr., boards Wm. C. Wilcox's, Charles  
 Wilde Louisa M., teacher, boards M. S. J. Wilde's, Pine  
 Wilde Maximillian S. J., designer American Watch Co.,  
 house Pine, corner Lowell [Lowell  
 Wilde Waldo Max., clerk (182 Causeway, B.), b. Pine, c.  
 Wilder Albert F., at Am. Watch Co., b. Sanderson House  
 Wilder Ambrose S., second hand in bleachery, house  
 River, near Willow  
 Wilkins William C., bronzer R. G. Brown, h. 20 Heard  
 Wilkinson Charles, at B. M. Co., h. Felton, near Fountain  
 Willard Emma Miss, boards 10 Newton  
 Willard George H., farmer, house Warren, corner Beaver  
 Willey James H., second hand B. Mnfg. Co., house Pine,  
 opposite Hall [Harvard av.  
 Williams Augustine Z., clerk D. E. Pope & Son, bds. 4  
 Williams Daniel W., real estate and insurance, Adams  
 building, Main, cor. Church, house School, n. Liberty  
 Williams Edward T., boards John S. Williams', Main  
 Williams G. F. (Bradford & Williams), stationery, etc.,  
 Central block, house School, corner Liberty  
 Williams John S., cashier Waltham National Bank, h.  
 Main, below Willow  
 Williams Mary L. Mrs., fancy goods and dressmaking,  
 Oak, near Acorn, b. Mrs. Louisa McKenna's, Newton  
 Williams Robert, molder, house River, near bleachery  
 Williams R. P. Mrs., house School, corner Liberty  
 Willis Charles, farmhand Jacob Gale, Lincoln, boards do.  
 Willis Emily S., wid. of Samuel A.; h. Weston, ab. South  
 Willis Frederick R., watchmaker American Watch Co.,  
 house 14 Gordon  
 Willis John W., physician, house Main, opposite Liberty  
 Willis Rufus P., machinist B. Mnfg. Co., house 14 Gordon  
 Wills William R., foreman American Watch Co., house  
 21 Adams, corner Chestnut  
 Wilmot John F., painter, b. Moses Wilmot's, r. Charles  
 Wilmot Moses, laborer, house rear Charles, n. Fountain  
 Wilson Charles B., watchman Am. Watch Co.  
 Wilson Charles S., at Am. Watch Co., boards 332 Main  
 Wilson David A., at American Watch Co., house 52 Ash  
 Wilson Frank H., at Boston Mnfg. Co., boards 242 Main  
 Wilson Fred. A. (Foss & Wilson), dye-house, 7 Church,  
 boards Sanderson House  
 Wilson George, carpenter, b. F. H. Farnsworth's, Central  
 Wilson Horace, farmer, house Quince, near Beaver  
 Wilson Horace, overseer B. Mnfg. Co., h. Pine, opp. Lowell  
 Wilson Miriam E., widow of Robert D., h. 12 Cushing  
 Wilson Seneca A., millinery, 289 Main, house 59 Central  
 Wilson Ward D., at Am. Watch Co., house 65 Central  
 Winkley George W., carriage maker, h. r. Bacon, n. Dale



- Winn Charles H., machinist, house 13 Church  
 Winn Eliza, widow of Parker, house 13 Church  
 Winn James O., commercial traveler, h. Bacon, near Main  
 Winslow George E., carpenter Boston Mnf'g. Co., house  
   Alder, near Moody  
 Winsor George H., clerk, 351 Main, boards 1 Walnut  
 Winsor Richard A., at American Watch Co., h. 1 Walnut  
 Winters James, machinist, boards 31 River  
 Wisewell Lowell M., proprietor Waltham Hat Bleachery,  
   301 Main, boards A. D. Kimball's, Charles  
 Wiswell Walter, straw bleacher (Boston), h. 25 Charles  
 Withrow Jacob, teamster, boards 344 Main  
 Withrow John, expressman, boards Sanderson House  
 Witzig Henry, watchmaker American Watch Co., rooms  
   Maple, near Adams  
 Woerd Charles V., mechanical supt. American Watch  
   Co., h. Crescent, opp. Chestnut  
 Woerd Charles V. jr., machinist American Watch Co.,  
   house Crescent, near Orange  
 Woerd Henry, watchmaker American Watch Co., boards  
   Crescent, opposite Chestnut  
 Wood Franklin, house Russell, corner Floyd  
 Wood George W., carpenter, h. off Main, near Weston  
 Wood Henry A., provisions, 4 Elm, h. Church, n. Main  
 Wood M. F. Miss, housekeeper J. W. Macurdy, School,  
   near Lyman  
 Wood Sumner G., student, boards F. Wood's, Russell  
 Wood Thomas, overseer dyer at bleachery, house Taylor,  
   corner Lowell  
 Woodlock George, carpenter, house Exchange, c. School  
 Woodlock James W., carpenter, h. 8 Long block, Elm  
 Woodman Susan T., widow of Josiah, boards 163 School  
 Woods Wm. J., second hand at bleachery, h. Parker's lane  
 Woodward Charles H. R., salesman (130 Federal, B.),  
   house Pine, near Hall [next F. R. R.  
 Woodward Frank E., coachman Wm. E. Bright, h. Main,  
 Woodward Joshua L., farmer, house Winter, near West  
 Woolley Charles, house 2 Adams  
 Woolley George, books, stationery, etc., Whitford build-  
   ing, 363 Main, house 6 Park place  
 Worcester Alfred, sub-master high school, boards Benja-  
   min Worcester's, Bacon  
 Worcester Benjamin, principal Waltham New Church  
   school, house Bacon, near Lexington  
 Worcester David P., farmer, house r. Bacon, n. Lexington  
 Worcester Edward, physician, 7 Moody, house do.  
 Worcester John, civil engineer and surveyor, 355 Main,  
   room 2, up-stairs, and (40 Water, Boston), boards  
   Benjamin Worcester's, Bacon

- Worcester Joseph R., student Harvard College, boards  
 Benjamin Worcester's, Bacon  
 Worcester Lydia, widow of Thomas, house off Bacon,  
 near Lexington  
 Worcester Sarah, widow of Samuel, house 7 Moody  
 Wormwood Albert F., clerk J. M. Taylor, house Main,  
 near Prospect  
 Wormwood Sarah A. Miss, boards 36 Adams  
 Wormwood Wm. S., boards Mary B. Whitney's, Walnut  
 Wormwood Willoughby G., at American Watch Co., h.  
 41 Crescent [opp. Orange  
 Wrenn William H., works Am. Watch Co., h. Crescent,  
 Wright Albert C., at Am. Watch Co., boards Daniel C.  
 Wright's, Moody  
 Wright Almon, paper-hanger and paper-hangings, and  
 fancy goods, Smyth's block, Moody, boards Lexing-  
 ton, corner Pond  
 Wright Charles A., painter, boards 109 Moody  
 Wright Charles E., works in carpet lining factory (Wa-  
 tertown), house 9 Prospect  
 Wright Clarence E., clerk G. H. Whitford, Main, boards  
 D. C. Wright's, Moody  
 Wright Daniel, machinist, house Main, opp. Linden  
 Wright Daniel C., at Am. Watch Co., h. Moody, near Ash  
 Wright Frank T., blacksmith, Lincoln, near Curve, house  
 off Bacon, near Lexington  
 Wright Fred H., at Am. Watch Co., boards D. C.  
 Wright's, Moody  
 Wright Gad., house 109 Moody  
 Wright Geo. L., works in bleachery, h. River, n. Willow  
 Wright James H., supt. of highways, house 109 Moody  
 Wright James M., fireman F. R. R., house Mt. Pleasant  
 Wright John, icedriver John Totten, Bacon, boards do.  
 Wright Lyman B., house Pine, near Chemistry station  
 Wright Mary F. Miss, teacher No. 10 Lower primary  
 school, boards 109 Moody  
 Wright Willis L., at Am. Watch Co., h. Elm, opp. depot  
 Wyatt Addison, at Am. Watch Co., boards 69 Moody  
 Wyatt Marcus P., works Am. Watch Co., h. 69 Moody  
 Wyman Geo. E., farmer, b. J. H. Ellison's, Pleasant  
 Wyman George S., at Am. Watch Co., b. r. 93 Moody  
 Wyman John H., at B. Mfg. Co., h. Charles, n. Water  
 Wyman Reuben, farmer, house Winter, near West  
 Wyman Reuben A., milkman, Bacon, n. Dale, boards do.  
 Wyman Rodney H., hack driver, house r. 20 Lexington  
 Wyman Silas R., watchman at Am. Watch Co., house  
 rear 93 Moody  
 Wyman Theodore, house 1 Central  
 Wyman William, milkman, house Bacon, near Dale

- YARDLEY ISAAC, at Am. Watch Co., house 46 Ash  
Yates Thomas, second hand B. Mnfg. Co., h. Elm, cor-  
ner Central  
Yonson Christian, farmhand Chas. Brewster, North, h.  
North, near Forest [worth's, Beaver  
York Ezra, farmhand G. W. Lyman, boards J. B. Went-  
York Jane H., widow of Uriah, house School, n. Lyman  
Young Chas. F., carriage painter, b. Sanderson House  
Young Edward M., at Am. Watch Co., bds. 6 Bacon  
Young Henry A., house 6 Bacon  
Young John D., carpenter, boards 33 River [boards do.  
Young Moses Addison, farmhand John Phillips, Linden,  
Young Myra F. Miss, dressmaker 6 Bacon, boards do.  
Young M. Harwood, paymaster B. Mnfg. Co., house  
Church, corner Summer  
Young Tamzin S., widow of Joshua, h. Gordon, n. Moody

REMOVAL.

GREENOUGH'S

Directory Office

REMOVED TO

**Bowdoin Building,**

**31 MILK STREET, ROOM 39,**

Between Hawley and Arch,

**BOSTON.**

**Take the Elevator.**

FILES of all our Publications, as well as Directories of nearly all the Cities and Large Towns in the Country, are kept on our shelves for reference, without charge.

## WALTHAM



## BUSINESS DIRECTORY,

EMBRACING

A Classified List of all Trades, Professions, and Pursuits in the Town of WALTHAM, for the Year 1880, arranged Alphabetically for each Trade, thus exhibiting at a glance the full address and Special Business of her Citizens.

---

**Agricultural Implements.**

Richardson &amp; Bond, Goodnow's block, 286 Main

**Ale and Cider.**

Beatty James, Church, corner Main

**Apothecaries.**

Frothingham D. D., 357 Main  
 Hall Henry C., Moody, corner Crescent  
 Johnson Horace I., Main, corner Elm  
 Lewis Jarvis, 255 Main, corner Liberty  
 Page Charles F., Moody, corner Spruce  
 Sale Charles C., 4 Eagle block, Main  
 Sanderson Geo. H., 295 Main

**Auctioneers.**

McGuinness Frank, 285 Main  
 Smith S. W., 355 Main, room 2 up stairs

**Bakers.**

Fraser Kate M. Miss, 285 Main  
 Livermore Jonas D., 275 Main  
 Munster John, 18 Elm  
 Munster J. & A. 443 Main  
 Southwick John S. (domestic bakery), Moody, near Pine

**Banks.**

Waltham National Bank, F. M. Stone, president, J. S. Williams, cashier, Main, corner Lexington  
 Waltham Savings Bank, Waltham National Bank building, Horatio Moore, president, F. M. Stone, treasurer, Main, corner Lexington

**Bathing Houses.**

Ames C. H., Moody, opp. River  
 Free public bath house, Moody, south end of the bridge

**Beer and Mineral Water Manufacturers.**

Moore G. B. & Co., rear Main, near F. R. R., Beaver Brook

**Billiard Halls.**

Ames C. H., Moody, opp. River  
 Lee Charles H., 277½ Main  
 PROSPECT HOUSE, Pierce O'Connell manager, Main, opp. Prospect (see adv. dept., page 4)

**Bill Poster.**

McGuinness Frank, 285 Main

**Blacksmiths.**

Bowman Frank B., Moody, near Cushing  
 Burke Thos. A., Main, opposite Prospect  
 Daniels J. & Son, Main, opposite Central House  
 Larkin Patrick, Common, opposite Middle  
 Mayer L. J., Water, near Charles  
 McDonald Hugh, rear Main, near Central House  
 Smith Edwin, 19 School  
 Wright Frank T., Lincoln, near Curve

**Bleachery.**

Waltham Hat Bleachery, L. M. Wisewell, 301 Main

**Bleachery and Dye Works.**

WALTHAM BLEACHERY AND DYE WORKS,  
C. H. Mann, agent, River, opp. Willow, E. Dwight,  
treas. (60 State, B.) (see adv. dept., page 8)

**Blind Fastener Manufacturer.**

Shedd Joel, Dale, near Bacon

**Boarding Houses.**

Bartlett Thaddeus P., Spruce, near Moody  
Beebe Willard M., 33 River  
Boardman James, Diamond block, Felton  
Clapp Laura O. Miss, 43 Crescent  
Connors Bridget, 12 Long block, Elm  
Day William, Shawmut House, Crescent, corner Ash  
Dowdell John, River, near Willow  
Fletcher Betsey W., 86 Moody  
Guilford Ellen D. Mrs., Chestnut, corner Moody  
Hamilton Alicia Miss, Ash, near Crescent  
Holbrook R., Mechanic, corner Charles  
Hunt Frederick A., 14 Elm  
Hussey Thomas H., 49 Crescent  
Jenks Simeon M., Taylor, near Hall  
King Mary A., Walnut, corner Adams  
Lang Diana C. Mrs., 62 River  
Lloyd Francis, 13 River  
Nutting Geo. W., Ash, near Crescent  
Odion Sarah J. Mrs., 113 Moody  
Padelford Matilda Mrs., 26 Walnut  
Piper Mary A. Miss, 242 Main  
Proctor Fanny Mrs., Crescent, corner Ash  
Robbins Sabra N., Adams House, Adams, cor. Maple  
Roddick Thomas, 93 Moody  
Ryan Bridget, 19 River, near bleachery  
Shawmut House, Ash, cor. Crescent, opp. watch factory  
Stevens Francis E., 48 Adams  
Tawan Julia A. Mrs., 97 Moody  
Taylor E. T., Grant, near Main  
Waltham New Church School, Lexington and Bacon,  
near Dale  
Wellington Horatio A., Gordon, near Hall

**Boat Keepers.**

Baker James, Crescent, near watch factory  
Bartlett H. P., Moody, opposite River  
Wetherbee Warren, Moody, south end of the bridge

**Books and Stationery.**

Bradford & Williams, Central block, Main  
 Walsh Walter T., Common, near Main  
 Woolley George, Whitford building, 363 Main

**Boots and Shoes.**

Burke John E. & Co., 59 Moody  
 Gleason L. P., Main, corner Lexington  
 Guinan William, 373 Main, corner Common  
 Hapgood Luke B., 4 Central block, Main  
 Murtha Michael, Charles, near Mechanic  
 Rooney & Lanagan, Donahoe's block, Main  
 Warren Isaac & Son, 349 Main  
 Warren Rufus, 313 Main

**Boot and Shoe Makers and Repairers.**

Amrock James, Calvary street crossing  
 Carroll John C., Calvary, corner Cedar  
 Cushing S. N., Clematis Brook station, Beaver  
 Gilson L., 71 Moody  
 Guinan William, 373 Main, corner Common  
 Hitchings William, Church, near Main  
 King M., Elm, near F. R. R.  
 Murtha Michael, Charles, near Mechanic  
 Parsons William H., 69 Moody  
 Sherman Prentiss, Crescent, near Moody  
 Smith A., Main, opposite Newton  
 Tinker George, basement 113 Moody  
 Vickerson Geo. O., Lexington, near Main  
 Warren Isaac & Son, 349 Main

**Bowling Alley.**

Ames C. H., Moody, opposite River

**Box Manufacturers.**

BEAN HENRY O., Dix blk., Moody (see adv. dept., p. 2)  
 BUTTRICK FRANCIS (packing), Felton (see advt.  
 opposite inside front cover)  
 Parmenter & Walker, Pine, near Moody

**Brewers.**

Moore G. B. & Co., Main, near Beaver Brook

**Bricks.**

HOVEY H. L., Moody, cor. F. R. R. (see adv. dept., p. 1)  
 HUNNEWELL WILLIAM A., Beaver Brook station  
 (see advt. on front cover)

**Building Mover.**

Packard Caleb S., 344 Main



**Butcher.**

Hughes James, Grove, near Willow

**Cabinet Maker.**

Bellis Matthew H., Exchange, near Main

**Carpenters.**

Ayers William H., Main, near Hammond

Bemis Charles W., Main, corner Grant

Blood Otis R., Summer, near Church

Brown John H., Cushing, near Hall

Browne George W., 25 Pine

Cowen Bernard B., 46 Church

Gilbert John, Main, near Beaver Brook station

Hooker James B., rear 119 Moody

Parks Marshall, rear Felton, near Mechanic

Patch Samuel, Main, near Central House

Patrick Dexter B., East Ash

Pratt William A., Main, near Weston

Reed Charles A., rear Stickney's store, Main

Smith Charles C., South, near Charles

TAYLOR GEORGE D., rear Music Hall, Elm (see adv.  
dept., page 1)

**Carpet Maker.**

Bellis M. H. Mrs., Exchange, near Main

**Carpetings and Upholstery Goods.**

Clark, Maynard & Co., 265 and 267 Main

**Carriage Manufacturers.**

Anderson E. S., Main, near Bacon

Batchelder Bradford C., rear 113 Moody

Flagg Bros., Charles, corner Harvard

Winkley George W., Main, near Bacon

**Carriagesmiths.**

Anderson E. S., Main, near Bacon

Emerson & Heard, Heard, near Main

Flagg Bros., Charles, corner Harvard

**Carriage Trimmers.**

Anderson E. S., Main, near Bacon

Flagg Bros., Charles, corner Harvard

Hayes A. D., rear 275 Main

**Chalk Manufacturers.**

Parmenter & Walker (crayons), Pine, near Moody

**Cigar Manufacturers.**

Bullock A. E., Main, corner Lexington  
 Strauch Andrew, rear 20 Lexington  
 Thomas Benjamin, Moody, near Crescent

**Cigars and Tobacco.**

Bullock A. E., Main, corner Lexington  
 Connors Joseph W., 305 Main  
 Fisher Joseph, Main, near Moody  
 Harvey John J., 375 Main  
 McWain C. W., 2 Rumford building, Main  
 Robinson J. F., Elm, opposite depot  
 Thomas Benjamin, Moody, near Crescent

**Civil Engineers.**

Parks Chas. F., Whitford building, 361 Main  
 Worcester John, 355 Main, room 2, up-stairs (40 Water,  
 Boston)

**Clergymen.**

Bland F. D. (Baptist), 43 Crescent  
 Brosnahan Timothy (Catholic), School, near Common  
 Cowen Charles F. (Catholic), 46 Church  
 Cushing Samuel A. (Methodist), 1 Pine  
 Dyer Spencer O. (Methodist), 64 School  
 Fales Thos. F. (Episcopal), 16 Lyman  
 Farnsworth Thomas G. (Universalist), Central, n. Elm  
 Frost L. P. (Methodist), 77 Lexington  
 Goldthwait Thomas (Baptist), Adams, near Chestnut  
 Leonard M. R. (Universalist), Main, near Prospect  
 Murphy John J. (Catholic), School, near Common  
 Packard Isaac (Methodist), 274 Main  
 Strong E. E. (Trinitarian Cong.), Central, near Jackson  
 Worcester Benj. (Swedenborgian), Bacon, n. Lexington

**Clocks, Etc.**

WHITFORD GEORGE H., Whitford building, 363  
 Main (see advt. opposite title)

**Clothing and Gents' Furnishing Goods.**

*(See also Tailors).*

Bamber Asher, Prospect block, Main  
 Barton Thomas J., Whitford building, 361 Main  
 Marsh David S. & Son, 4 Rumford building, Main  
 Murphy Wm. T. & Co., 381 Main  
 Schwartz I., Main, 3d door from Lexington  
 Tallant G. M. & Co., 2 Eagle block, Main

**Coal, Wood and Hay.**

- HOVEY H. L., Moody, c. F. R. R. (see adv. dept., p. 1)  
 HUNNEWELL WM. A., yard Beaver Brook station,  
 164 Main, office 244 Main (11 Kilby, B.) (see advt.  
 on front cover)  
 Lloyd Mathias F., Newton, near Chemistry depot, order  
 box, Main, corner Church

**Coffins and Caskets.**

- Goodnow Wm. & Son, 284 Main  
 Reade Patrick, Common, near Main

**Commissioner of Other States.**

- Johnson B. B., Whitford block, Main

**Concrete Sidewalks.**

- Hays Wm. W., School, opposite Grant

**Confectionery and Fruit.**

- Munster John, 18 Elm  
 Rasatto Joseph, Main, corner Elm

**Contractors.**

- Hays W. W., School, opposite Grant  
 Maginn Patrick, Bolton, near Newton  
 Maloy Thomas, 22 Spring  
 McCusker Barney, Newton, corner Taylor  
 Mulvihill Martin, John, head of Flood

**Crockery and Glassware.**

- FIEL GEO. T., 411 Main (see adv. dept., p. 2)  
 Northup & Warden, 72 Moody  
 PRIEST H. E., 353 Main (see adv. dept., p. 2)

**Cutlery, etc.**

- PRIEST H. E., 353 Main (see adv. dept., p. 2)  
 Woolley George, Whitford block, 363 Main

**Dentists.**

- HAMLIN E. L., 361 Main, room 1, up stairs (see adv.  
 dept., page 6)  
 Papineau Augustus, Central block, Main, up stairs  
 Sherman John M., Common, near Main  
 Starbuck E. P., room 7, Central block, Main, up stairs  
 WELLS FRANK E., Connelly block, 57 Moody (see  
 adv. dept., page 3)

**Dial Manufacturer.**

Wetherbee Edwin D., Moody, near Crescent

**Dressmakers.**

Alexander P. D. Mrs., Hammond, near Main  
 Allen Mary J., 2 Chestnut  
 Allen Nellie P. Mrs., Eagle block, Main  
 Anderson Kate S., Maple, near Adams  
 Berry M. Mrs., Main, corner Spring  
 Brackett M. A. Miss, 80 School  
 Chesley Sarah Miss, Adams House, Adams, corner Maple  
 Foster Lucinda Miss, 16 Liberty  
 Goodnow Hannah Mrs., 19 Walnut  
 Harding Henrietta L., 119 Moody  
 Harding Isabella M., 119 Moody  
 Heasley Katie F. Miss, Cedar, near Oak  
 Heasley Mary A. Miss, Cedar, near Oak  
 Kendall Maria K., 399 Main  
 Lord Cora Miss, Moody, corner Spruce  
 McBride Mary Mrs., Charles, opposite Grant  
 Mudgett Anna M., Main, near Cross  
 Myshrall Matilda Mrs., Charles, near Moody  
 Pettengill Elizabeth, 40 Crescent  
 Platts Lucy, Floyd, corner Russell  
 Reed Minnie M. Mrs., 57 Central  
 Smith Ann Elizabeth Miss, Main, near Central House  
 White M. J. Mrs., Pine, opposite Hall  
 Whitten Mary A., 4 Elm  
 Williams M. L. Mrs., Oak, near Acorn  
 Young Myra F. A., 6 Bacon

**Dry Goods.**

Anderson Wm. H., 1 Eagle block, Main  
 Bigelow E. A., 283 Main  
 Clark, Maynard & Co., 265 and 267 Main  
 Follett J. W., 291 Main  
 Gordon W. H. & Co., 12 Elm  
 McCormac & Co., Moody, corner Crescent  
 Milton Edwin T., Moody, near Spruce  
 Robinson J. W., Moody, corner Spruce  
 SMITH O. A. & CO., Whitford building, 359 Main, (see  
 adv. opposite title page.)  
 Stratton Thomas D., Whitford block, Main

**Dye Houses.**

Waltham Dye House, Foss & Wilson props., 7 Church

**Emery, Crocus, Corundum Cloth and Wheel Mnfr.**  
 SIBLEY FREEMAN K., Moody, corner Cushing, (see  
 adv. dept., p. 3)

**Emery Wheel Manufacturer.**

SIBLEY F. K., Moody, corner Cushing (see adv. dept., page 3)

**Engine Builder.**

SHEDD GEORGE F., Lexington, near Beaver (see adv. dept., page 3)

**Expresses.**

Delano & Co., 311 Main, and (36 Court sq., B.)

GIBBS & CO., 9 Church, near Main and (200 Franklin, 34 Court square, and 25 Merchant's Row, B.) (see adv. dept., page 2)

Hoyt Andrew J., order box P. O., house 17 Cushing

Pendexter George H., Moody, opp. Gordon, P. O., and depot

Thompson Bros. (75 Kilby and 31 Faneuil Hall, sq. B.), and at P. O., and Groves' barber shop

Weeks & Co., 3 Lexington, near Main, offices (174 Washington and 15 Devonshire, B.)

**Extract Manufacturer.**

Stowell Henry C., Beech, corner Myrtle

**Fancy Goods.**

Donovan Annie M., 311 Main

FISHER W. L. & CO., Main, cor. Church (see adv. dept., page 9)

Follett J. W., 291 Main

Gordon W. H. & Co., 12 Elm

Kelly Ella B. Mrs., Common, near Main

McCormac & Co., Moody, corner Crescent

McGurn Ellen Miss, 309 Main

Mead J. W. Mrs., 16 Elm

Waltham Variety Store, 246 Main

Williams M. L. Mrs., Oak, near Acorn

Woolley George, Whitford building, 363 Main

Wright Almon, Smyth's block, Moody

**Fish and Oysters.**

Caswell Bros., Main, opposite Moody

Chapin Ezra H., 8 Church

Hadley & Phelps, 80 Moody

Stearns Fred H., Lexington, near Main

Tuite Peter J., Oak, corner Newton

**Florists.**

Bemis Royal, Maple, near Moody  
 O'Toole James, Russell, corner Harvard  
 WARREN H. F. Summer, near Church (see advt. dept.,  
 page 6)

**Flour and Grain.**

Cushing J. & Co., Moody, next F. R. R.  
 Pope & Viles, Main, near Elm  
 PRIEST H. E., 353 Main, (see adv. dept., p. 2)

**Furnace Manufacturer.**

Wetherbee Josiah, 38 Central

**Furniture.**

Goodnow William & Son, 284 Main  
 Graves P. H. & Son, Exchange Hall, Main  
 MURPHY E. W., Moody, corner Taylor, (see adv. dept.,  
 page 7)

**Gas Light Company.**

Waltham Gas Light Co., office Central block, Main, Geo.  
 A. Stearns, Treasurer

**Gents Furnishing Goods.**

*(See clothing.)*

**Glass Ware.**

FIEL GEO. T., 411 Main (see adv. dept., p. 2)

**Grain Elevator.**

Pope & Viles, Felton, near Moody

**Granite Dealer and Worker.**

Gill Michael J., Newton, opposite Pine

**Grocers.**

Boston Branch Grocery, F. J. Perkins, Prospect blk., Main  
 Briggs William, Main, near Spring  
 Clark W. W. & Son, Main, near Moody  
 Clasby D. J., Charles, corner Fountain  
 Connelly M. T., 41 Charles  
 Corcoran Bryan, River, opposite the bleachery  
 Donlan Andrew, School, nearly opposite Spring

Foster M. S. & Son, Main, corner Linden  
 Glidden J. & Son, Moody, near Spruce  
 Greeley M., Exchange, corner Pond  
 Harrington H. P., 3 Eagle block, Main  
 Hennelly Thomas, River, near the bleachery  
 Kingsley Patrick, Felton, near Williams  
 Leary Timothy, Charles, near Fountain  
 Manning Patrick, School, opposite Spring  
 McAllister Alexander F., 98 School  
 McCulloch Alexander, Spring, corner Middle  
 McEneaney P., Charles, near Water  
 McWain William D., 2 Central block, Main  
 Mullen Catherine, Oak, opposite Acorn  
 Northup & Warden, 72 Moody  
 O'Brien & Halloran, Cedar, corner Oak  
 Pope Daniel E. & Son, 311 Main  
 PRIEST H. E., 353 Main (see adv. dept., page 2)  
 Rankins Perry, Lexington, near Main  
 Rhodes James, Felton, opposite Fountain  
 Sherman & Locke, Main, corner Spring  
 Shiels Martin, Willow, opposite Foundry avenue  
 Taylor L. C., Main, corner Lyman  
 Wall Patrick, Oak, corner Cedar  
 Whalen T. F., Williams, corner Charles

#### Hack and Livery Stables.

Cheney J. A., Church, near Main  
 Howe John M., 28 Lexington, order slate, Main, cor. Elm  
 Kendall Levi J., 15 Crescent, near Moody

#### Hair for Plastering.

HOVEY H. L., Moody, corner Fitchburg R. R. (see  
 adv. dept., page 1)  
 HUNNEWELL WILLIAM A., Beaver Brook (see  
 advt. on front cover)

#### Hairdressers.

Bold M. S. Miss (ladies), 307 Main  
 Burroughs S. R., Moody, opposite Gordon  
 Finnegan Michael F., near Waltham Bank, Main  
 Groves H. W., Moody, near Crescent  
 Hosmer Frederick P., rear Whitford block, Main  
 Parker E. L., 373 Main  
 Ryan Charles H., Main, corner Elm  
 Webber Daniel M., 117 Moody

#### Hair Goods.

Bassett Elizabeth Mrs., 299 Main

**Hair Spring Manufacturer.**

Logan John, Vernon, near Prospect

**Hardware.**

Bill C. H. & Son, 3 Rumford building, Main  
Richardson & Bond, Goodnow block, 286 Main  
Stratton Thomas D., Whitford block, Main

**Harness Makers.**

Gardner Frank, Main, opposite Newton  
Holbrook T. K., 383 Main  
Kingsbury J., 80 Moody  
Ring Charles W., 303 Main  
Varnum Edward P., 281 Main

**Hats, Caps and Furs.**

Peck Charles, 287 Main  
Schwartz I., Main, 3d door from Lexington

**Hay and Straw.**

HOVEY H. L., Moody, c. F. R. R. (see adv. dept., p. 1)  
HUNNEWELL WILLIAM A., Beaver Brook (see  
advt. on front cover)

**Horse Shoers.**

Daniels J. & Son, Main, opposite Central House  
McDonald Hugh, rear Main, near Central House

**Hosiery Manufacturers.**

Caunt John, Felton, opposite Fountain  
Tomlin Alfred, Felton, opposite Fountain

**Hotels.**

Central House, A. H. Cushman & Son, proprietors, Main,  
corner Exchange  
PROSPECT HOUSE, Pierce O'Connell, manager, Main,  
opposite Prospect (see adv. dept., page 4)  
Sanderson House, Geo. O. Sanderson, proprietor, 13 and  
15 Lexington

**Hulled Corn.**

Maynard A. D., 346 Main

**Ice Cream.**

Waltham Ice Cream Co., 346 Main

**Ice Dealers.**

Packard C. S., 344 Main  
Peterson Wm. E., off Felton, near F. R. R.  
Totten John, Bacon, near School



**Incubator Manufacturers.**

Caldwell Bros., Main, near Weston

**Insurance Agents.**

ROGERS CHAS. F., room 8, Central block (see adv. dept., page 6)

Stone F. M., 1 Central block, up-stairs, Main

THOMPSON GEORGE M., 312 Main and (66 State, B.) (see advt. on front cover)

Viles Daniel F., room 2, Central block, up-stairs, Main

Williams D. W., Adams building, Main

**Iron and Brass Founders.**

BROWN RUFUS G. & CO., Felton, corner Water (26 Charlestown, B.) (see advt. on back cover)

Davis & Farnum Mnfg. Co., Foundry av., near Bleachery station (13 Exchange place, B.)

**Jewelers.**

WHITFORD GEO. H., Whitford building, 363 Main  
(see advt. opp. title page)

**Jig Sawing and Turning.**

TELFER ROBERT, rear Music Hall, Elm (see adv. dept., page 1)

**Junk Dealers.**

Gorman John, rear School, nearly opposite Spring

Hurley John, Newton, opposite Calvary

O'Brien Pierce, Fountain, near Charles

**Kitchen Furnishing Goods.**

FIEL GEO. T., 411 Main (see adv. dept., page 2)

Stickney R. & Son, 389 Main

**Lathe Manufacturers.**

Fuller A., Felton, opposite Fountain

Hopkins Watch Tool Co., C. Hopkins, manager, Felton

SHEDD GEO. F., Lexington, near Beaver (see adv. dept., page 3)

**Lather.**

Osborn Daniel F., Charles, near Prospect

**Laundry.**

Wetherbee Warren, Moody, near Crescent

**Lawyers.**

ALLIN HORATIO N., 307 Main (see adv. dept., p. 7)  
 Cowen Daniel J., 355 Main, room 5, up-stairs  
 Eaton Thomas B., Whitford building, 361 Main  
 French Daniel, 6 Central block, Main, up-stairs  
 Harrington E. A., Whitford building, 361 Main, room 3,  
 up-stairs  
 Johnson B. B., Whitford building, Main  
 Loring Edward D., 355 Main, room 2, up-stairs  
 Luce Enos T., Whitford building, Main and (5 Court, B.)  
 ROGERS CHAS. F., Eagle block, Main (see adv. dept.,  
 page 6)  
 Stark Robert M., room 9, Central block, Main, up-stairs  
 Stone F. M. & C. F., room 1, Central block, Main

**Libraries (Circulating).**

Bradford & Williams, 1 Central block, Main  
 Waltham Public Library, Moody, corner Charles

**Lightning Rods.**

Galbraith John, 2 Liberty

**Lime, Hair, Cement, etc.**

HOVEY H. L., Moody, cor. F. R. R. (see adv. dept., p. 1)  
 HUNNEWELL WM. A., Beaver Brook station (see  
 advt. on front cover)

**Liquors.**

Cadigan William, Spring, corner School  
 Coen Martin, Calvary, corner Moore  
 Connors Joseph W., 305 Main  
 Cox Thomas, Common, near Main  
 Dolan John, School, opposite Spring

Harvey J. J., 375 Main  
 Henley Martin jr., Foundry avenue, corner Willow  
 Murphy P. B., 407 Main  
 O'Brien & Halloran, Cedar, corner Oak

### Lumber.

BUTTRICK FRANCIS, Felton, near Mechanic (see  
 advt. opposite inside front cover)  
 Gilbert John, Beaver Brook, Main

### Machinists.

Hobbs Geo. E., Felton, opposite Fountain  
 NUTTING & CO., Moody, cor. Cushing (see adv. dept.,  
 page 7)  
 SHEDD GEO. F., Lexington, near Beaver (see adv. dept.,  
 page 3)

### Manufacturing Companies.

American Watch Co., Crescent (Boston office 8 Sum-  
 mer), R. E. Robbins, treas.  
 BOSTON MANUFACTURING CO. (cotton cloth and  
 hosiery), M. U. Adams, agent, River, near Moody,  
 E. Dwight, treas. (60 State, Boston), (see advt. dept.,  
 page 8)  
 Davis & Farnum Mnfg. Co. (iron foundry), Foundry  
 avenue (office 13 Exchange place, Boston)  
 Ellis Manufacturing Co. (skirt and stocking supporters),  
 rear 238 Main  
 Richardson & Bond (blind fastenings and hinges), 286  
 Main  
 WALTHAM BLEACHERY AND DYE WORKS  
 (bleaching and dyeing cotton), C. H. Mann, agent,  
 River, opp. Willow, E. Dwight, treas. (60 State, B.)  
 (see adv. dept., page 8)  
 Warren Hose Supporter Co., 4 Central block, and (287  
 Devonshire, Boston)

### Marble Workers.

Hassett Wm. F., Exchange Hall, Main

**Masons.**

Lawrence J. B., Alder, near Beach  
 Morris L., Charles, near Prospect  
 Nelson Samuel, Chestnut, near Moody  
 O'Brien James P., East Ash  
 Olcott John E., 20 Cross  
 Olcott John H., 20 Cross  
 Peabody John, 74 Lexington  
 Ryan Philip, School, near Bacon  
 SLATTERY MICHAEL J., P. O. Box 528, Church,  
 near Main (see adv. dept., page 9)

**Milkmen.**

Brown Alden T., School, near Grant  
 Brown Fred S., Winter, near West  
 Brown Waldo, South, near Mt. Feake cemetery entrance  
 Bunnell Eugene W., Bacon, corner Dale  
 Castner Sanford B., North, near Lexington line  
 Childs Melvin L., Lexington, near Bacon  
 Childs Wm. G., Lexington, near Curve  
 Cotting M. J., Bacon, corner School  
 Cutting Joseph, Main, above Weston  
 Greene Samuel, 19 Crescent  
 Harding Joseph L., Grove, near Willow  
 Harrington Geo. B., South, near F. R. R.  
 Jameson A., North, near Lexington line  
 Kendall Chas. E., Grant, near Main  
 Maynard Fred W., 10 Harvard avenue  
 Norris John Elbert, Bacon, corner Dale  
 Peabody E. T., Pond, near Exchange  
 Peabody H. W., Lexington, near School  
 Perkins Fayette A., School, near Bacon  
 Quirk Patrick, 19 River  
 Ryan Albert M., 12 Liberty  
 Ryan G. W., Crescent, near Moody  
 Ryan Samuel L., 46 Central  
 Sherman Asahel, 63 Adams, near Robbins  
 Sherman Newton, 63 Adams  
 Stearns Andrew W., Prospect  
 Stearns John, 39 Crescent  
 Stone H. L., Main, above Weston  
 Viles Nathan A., 336 Main  
 Warren Geo. E., 7 Prospect  
 Warren Isaac F., 116 Charles  
 Wellington Theodore, 91 Lexington  
 Wyman Reuben A., Bacon, near Dale  
 Wyman Wm., Bacon, near Dale

**Millers.**

Pope & Viles, Felton, near Moody

**Millinery.**

Bacon & Fogg, 8 Elm  
 Daley Rose A. M., 14 Elm  
 Devens O. F. Mrs., 293 Main  
 Halleran Mary E. Miss, 75 Moody  
 Jones Edith L. Miss, 307 Main  
 Macurdy J. W., 277 Main  
 McGurn Ellen Miss, 309 Main  
 Mead J. W. Mrs., 16 Elm  
 Taft Belle E. Miss, Moody, near Spruce  
 Turner Isabella W. Miss, 3 Adams  
 Wilson S. A., 289 Main

**Music Store.**

Colby James W., 93 Moody

**Newspapers and Periodicals.**

Bradford & Williams, Central block, Main  
 FISHER W. L. & CO., Main, corner Church (see adv. dept., page 9)  
 Woolley George, Whitford building, 363 Main

**Newspapers.**

WALTHAM FREE PRESS, Geo. Phinney, editor and proprietor, Sentinel building, 228 Main (see adv. dept., page 1)  
 WALTHAM WEEKLY RECORD, Ephraim L. Barry, publisher, 244 Main (see adv. dept., page 9)

**Notaries Public.**

Johnson B. B., Whitford block, Main  
 Stone C. F., room 1, Central block, Main  
 Stone F. M., room 1, Central block, Main

**Nurseryman.**

WARREN H. F., Summer, near Church (see adv. dept., page 6)

**Nurses.**

Bridges Caroline C. Mrs., 19 Exchange  
 Caldwell Elizabeth, Lincoln, corner Lexington  
 Conner Sarah A. Mrs., Adams House, Adams, c. Maple  
 Downs Harriet A. Mrs., East Ash  
 Green Mary K., School, near Grant  
 Lewis Sarah Mrs., 59 Central  
 McClary Mary P., Main, above Weston  
 Rollins Clemantine, South, corner Charles  
 Sanford O. R. Mrs., 15 Taylor  
 Spear Syrena D., Moody, corner High  
 Starkweather Joseph H., Elm, corner Main

**Oil Can Manufacturer.**

Roddick Thomas, Benefit, near Newton

**Painters (House and Sign).**

Bacon J. O., Adams, corner Ash  
 Chapin G. H., Bacon, corner School  
 Downing Robert F., Calvary, near F. R. R.  
 Kilburn J. H., High, near Newton  
 Kimball A. D., Charles, opposite Floyd  
 King James, Felton, corner Williams  
 LANE & POOLE, 12 Elm (see adv. dept., page 7)  
 Wentworth Benjamin W., Main, corner Prospect  
 WHELON JOHN H., Spring, near Main (see adv. dept.,  
 page 7)

**Painters (Carriage).**

Flagg Bros., Charles, corner Harvard  
 NASON JAMES R., Main, near Bacon (see adv. dept.,  
 page 3)

**Paints, Oils, and Glass.**

Bill C. H. & Son, 3 Rumford building, Main  
 LANE & POOLE, 12 Elm (see adv. dept., page 7)  
 Richardson & Bond, Goodnow's block, 286 Main

**Paper Box Manufacturer.**

BEAN HENRY O., Dix block, Moody (see adv. dept.,  
 page 2)

**Paper Hangers.**

Hall Herbert W., Hall, near Taylor  
 Hutchinson George M.; 2 Park place  
 Merriam H. G. R., Mechanic, near Charles  
 WHELON JOHN H., Spring, near Main (see adv.  
 dept., page 7)  
 Wright Almon, Smyth's block, Moody

**Paper Hangings.**

WHELON JOHN H., Spring, near Main (see adv.  
 dept., page 7)  
 Woolley George, Whitford building, 363 Main  
 Wright Almon, Smyth's block, Moody

**Paper Manufacturers.**

Roberts John & Son, South, near Roberts crossing, and  
 (60 Summer, B.)

**Pattern Makers.**

TELFER ROBERT, rear Music Hall, Elm (see adv.  
 dept., p. 1)

**Peddlers.**

O'Connell Edward, 24 Spring  
 Robbins John A., River, near Willow  
 Whiting Phineas, 205 Main

**Photographers.**

Pierce Andrew J., 65 Moody  
 Stevens C. A., Whitford building, Main  
 WEBSTER WM. A., Moody, corner Crescent (see advt.,  
 outside front cover)

**Physicians.**

Adams Benj. F. D., Lyman, opposite School  
 Cobb C. H., Main, corner Common  
 Cutler E. R., Main, opposite Spring  
 Foster Frank A., 5 Pine  
 Hall Irving S., (Homeopathic), 9 Moody  
 Kittredge F. R. C., 435 Main  
 McCormick C. J., Common, near School  
 Metcalf Emily Miss, (Homeopathic), 276 Main  
 Royce Dwight, 2 Spruce  
 Warren Royal S., Main, near Lyman  
 Willis John W., Main, opposite Liberty  
 Worcester Edward, 7 Moody

**Pianoforte Tuner.**

Lucas Frank M., 302 Main

**Picture Frame Manufacturers.**

Como & Bruce, Dix block, Moody

**Picture Frames.**

McAllister W. H. & E., 81 Moody

Woolley George, 363 Main

**Planing Mill.**

BUTTRICK FRANCIS, Felton, near Mechanic (see  
advt., opp. inside front cover)

**Plumbers.**

Hall Charles jr., Moody, corner Crescent

Knapp George W., selectmen's building, Main

Stearns Watson, Stearns & Crehore building, Main

**Printers.**

BARRY E. L., 244 Main (see adv. dept., p. 9)

LINCOLN JOHN A., Moody, near Walnut (see adv.  
dept., p. 6)

PHINNEY GEORGE, Sentinel building 228 Main (see  
adv. dept., p. 1)

**Provisions.**

Curtis W. S. & Co., Exchange market, Main

Cutter J. D., 351 Main

Hight C. C., Central market, Main

HUGHES THOMAS F., Oak, near Cedar (see adv. dept.,  
p. 5)

McPARLAND & HARRINGTON, Dix block, Moody,  
(see adv. dept., p. 5)

Quinn Hugh, School, opposite Spring

RUMFORD MARKET, Rand & Dutch, props., Lexing-  
ton, n. Main (see adv. dept., p. 5)

Taylor James M., Hall's block, Moody, corner Gordon

TAYLOR & FARMER, Prospect block, Main (see adv.  
dept., p. 5)

Tracy Edward, Charles, near Grant

Wood H. A., 4 Elm



**Publishers.**

- BARRY E. L. (Weekly Record), 244 Main (see adv. dept., p. 9)  
 PHINNEY GEORGE (Waltham Free Press), Sentinel building, 228 Main (see adv. dept., p. 1)

**Real Estate Agents.**

- Parker Geo. A., Dale, near Bacon  
 ROGERS CHARLES F., room 8, Central block, Main (see adv. dept., p. 6)  
 Smith Sylvanus W., 355 Main, room 2, up stairs  
 Tolman B. S., 355 Main, room 2, up stairs  
 WALTHAM REAL ESTATE AGENCY, E. A. Harrington and C. F. Parks, 361 Main (see adv. dept., p. 4)  
 Williams Daniel W., Adams' building, Main, cor. Church

**Restaurants.**

- Beatty J., Church, corner Main  
 Denecke Charles, Prospect block, Main  
 Field & Moore, Common, corner Main  
 Libby Havilah Mrs., 55 Moody  
 Robinson James F., Elm, opposite the depot  
 Sanderson C. F., 67 Moody

**Roofers.**

- Conley J. A. & Co., Calvary, corner Flood

**Saw Mill.**

- BUTTRICK FRANCIS, Felton, near Mechanic (see advt. opp. inside front cover)

**School Books.**

- FISHER W. L. & CO., Main, corner Church (see adv. dept., page 9)

**School House Furniture.**

- WHITCOMB A. G., 73 Fulton, Boston (see advt. inside back cover)

**Settees.**

- WHITCOMB A. G., 73 Fulton, Boston (see advt. inside back cover)

**Sewing Machines.**

Clough Benj. F. (Davis), 14 Prospect  
 LEON Z. HARRY (Wheeler & Wilson), 87 Moody (see  
 adv. dept., page 8)  
 Singer Manufacturing Co., Geo. H. Lake, agent, 297 Main  
 SMITH O. A. & CO. (White), Whitford building, 359  
 Main (see advt. opp. title page)

**Silver Ware.**

WHITFORD GEO. H., Whitford building, 363 Main  
 (see advt. opp. title page)

**Stables.**

Cate Horace, rear Waltham Bank, Main  
 Cheney J. A., Church, near Main  
 Kelley Thomas, rear Prospect block, Main  
 Kendall Levi J., 15 Crescent  
 PROSPECT HOUSE, Pierce O'Connell, manager, Main,  
 opposite Prospect (see adv. dept., p. 4)

**Steam Heating Engineers and Apparatus.**

BROWN RUFUS G. & CO., Felton, corner Water (26  
 Charlestown, B.) (see advt. on back cover)

**Steam and Gas Fitter.**

Stearns Watson, Stearns & Crehore building, Main

**Stocking Supporter Manufacturer.**

Ellis Manufacturing Co., rear 238 Main

**Stone Worker.**

Gill Mathew J., Newton, near F. R. R.

**Stoves, Furnaces, Etc.**

Hall Charles jr., 78 Moody  
 Harris Bernard, 377 Main  
 Knapp Geo. W., selectmen's building, Main  
 Stickney R. & Son, 389 Main

**Surveyor.**

Parks Charles F., Whitford building, 361 Main

**Tailors.**

Bamber Asher, Prospect block, Main  
 Barton Thomas J., Whitford building, 361 Main  
 BELL HUGH, Lawrence block, Common (see adv. dept.,  
 page 6)

Cassidy John A., 355 Main, room 3, up stairs  
 Delany James, Hall, corner Taylor  
 Ryan Daniel R., Main, corner Lexington  
 WALSH THOMAS A., 71 Moody (see adv. dept., p. 4)

#### Teacher (Languages).

Bartels Carl, 355 Main, room 4, up stairs

#### Teachers (Music).

Barker William A., 32 Adams  
 Bingham Delia Miss, Pond, near Lexington  
 Bolton Emma J., 12 Taylor  
 Colby James W., 93 Moody  
 Curtis Emma H., 6 Bacon  
 Reed Clarence E., 36 Adams

#### Teachers (Private Schools).

Dyer Lizzie E. Mrs., 64 School  
 Worcester Benj., Lexington

#### Teamsters.

Letourneau James, 18 Lexington  
 Tay Henry, 306 Main

#### Telegraph Office.

Western Union Telegraph, Miss E. T. Ellingwood, operator, Waltham depot

#### Tinsmiths.

Costello E. & Co., Charles, near Prospect  
 Knapp Geo. W., selectmen's building, Main  
 Stickney R. & Son, 389 Main

#### Trial Justice.

Johnson B. B., Whitford block, Main

#### Undertakers.

Goodnow William & Son, 284 Main  
 Reade Patrick, Common, near Main

#### Upholsterers.

Bellis Mathew H., Exchange, near Main  
 MOORE BROS., Whitford block, Main (see adv. dept., page 6)  
 MURPHY E. W., Moody, c. Taylor (see adv. dept., p. 7)

#### Valve Manufacturers.

Davis & Farnum Mnfg. Co., Foundry avenue, n. Bleachery station (13 Exchange place, B.)

**Watch Makers and Repairers.**

Noble J. P., 1 Eagle block, Main

Palmer D. D., Spruce, corner Crescent

WHITFORD GEORGE H., Whitford building, 363  
Main (see advt. opp. title page)

**Watch Makers' Tools.**

American Watch Tool Co., Benefit, east of F. R. R.  
(Watertown branch)

Hopkins Watch Tool Co., Felton, opposite Fountain

NUTTING & CO., Moody, cor. Cushing (see adv. dept.,  
page 7)

Stark John, Moody, near Chestnut

**Watch Manufactories.**

American Watch Co., R. E. Robbins, treasurer, Crescent,  
near Adams, office (8 Summer, B.)

Palmer Dolphus D., Spruce, corner Crescent

**Watches, Jewelry, etc.**

Bold John, 307 Main

Bruce E. A., 3 Central block, Main

Noble J. P., 1 Eagle block, Main

Tebbets Clarence, 3 Central block, Main

WHITFORD GEORGE H., Whitford building, 363  
Main (see advt. opp. title page)

**Weather Vane Manufacturers.**

Cushing L. W. & Sons, Moody, corner F. R. R.

**Weaver (Carpet).**

Brown John H., Cushing, near Hall

**Wheelwright.**

Ohnemus Andrew, Spring, near Main

**Window Screen Manufacturers.**

McAllister W. H. & E., 81 Moody

**Wood Turning.**

TELFER ROBERT, rear Music Hall, Elm (see adv.  
dept., page 1)

## OFFICERS OF THE TOWN OF WALTHAM,



FOR THE YEAR 1880-81.

**Town Election First Monday in March.**

*Selectmen, Overseers of the Poor and Highway Surveyors*—Charles H. Emerson, Francis Buttrick, Timothy Leary, L. S. Foster, Henry C. Hall.

*Assessors*—Edward Jones, Charles Harrington, Michael T. Connelly.

*Town Clerk and Collector of Taxes*—D. F. Viles.

*Treasurer*—John S. Williams.

*Auditor*—G. Frank Frost.

*School Committee*—Thomas Curley, John W. Willis, Cornelius J. McCormick, Laroy Browne, Emory W. Lane, Elizabeth Stone.

*Superintendent of Schools*—John T. Prince.

*Directors Public Library*—T. J. Barton, C. R. Bill, Nathan Warren, Luman N. Hall, B. A. Buckley, Edward C. Guild, Charles F. Parks, Eliot A. Harrington.

*Constables*—Nathaniel A. Moody, James H. McKenna, John G. Miller, R. G. Kilduff, B. S. Tolman.

*Police Officers*—Nathaniel A. Moody, James H. McKenna, J. J. Bryant, John G. Miller, L. H. Stanley.

*Trustees Mt. Feake Cemetery*—Samuel O. Upham, Horatio Moore, William Roberts, B. F. D. Adams, Frederick Stone.

*Trustees Grove Hill Cemetery*—John R. Farnum, Charles Dix, S. Payson Emerson.

*Water Commissioners*—Charles H. Emerson, Eben W. Fiske, Charles F. Parks.

*Surveyors of Lumber*—John Gilbert, George D. Taylor, William A. Adams.

*Measurers of Bark and Wood*—William W. Clark, C. J. Olney.

*Field Drivers*—Nathaniel A. Moody, Francis C. Smith.

*Fence Viewers*—Peter R. Brady, Charles R. Bill, W. H. Anderson, Joseph Whitney, Alden Jameson, Charles P. Bond.

*Public Weighers*—Fred. P. Rutter, M. F. Loyd, H. L. Hovey, W. W. Clark.

*Sealer of Weights and Measures*—Nathaniel A. Moody.

*Engineers Fire Department*—Charles F. Parks, *Chief*, Charles A. Hall, *Clerk*, Frank H. Eaton, F. C. Hodgdon, Robert Johnson.

*Keeper Town Scales*—William W. Clark.

---

## FIRE DEPARTMENT.

Charles H. Parks, *Chief Engineer*; Charles A. Hall, Frank H. Eaton, F. C. Hodgdon, Robert Johnson, *Assistants*; Charles A. Hall, *Clerk*.

FIRE POLICE.—Watson Stearns, *Captain*; A. M. Jackson, C. S. Packard, S. A. Wilson.

### WALTHAM STEAMER, NO. 1.

Spruce street.

Geo. L. Chipman, *Foreman*; D. H. Hawley, *Assistant*; D. A. Davis, *Clerk*.

### INDEPENDENT HOSE CO., NO. 1.

Willow, near River street.

E. A. Emerson, *Foreman*; D. F. Hussion, *Assistant*; John F. Monahan, *Clerk*; F. A. Clark, *Steward*.

## N. P. BANKS HOSE CO., NO. 2.

Lexington street.

Geo. H. Chapin, *Foreman*; Geo. H. Pendexter, *Assistant*; H. Seymour, *Clerk*; J. F. Vinal, *Steward*.

## HOSE, NUMBER 3.

Spruce street.

T. K. Holbrook, *Foreman*; A. S. Jackson, *Assistant*; E. D. Donnell, *Clerk*; John E. Briley, *Steward*.

## HOSE, CO., NUMBER 4.

Prospect street.

R. A. Jones, *Foreman*; J. L. Furbush, *Assistant*; W. E. Allen, *Clerk*; Ernest Adams, *Steward*.

## HOOK AND LADDER CO., NO. 1.

Lexington street.

I. H. Bullard, *Foreman*; L. F. Kimball, *Assistant*; J. O. Winn, *Clerk*; Chas. M. Wheeler, *Steward*.

## PUBLIC SCHOOLS.

## SCHOOL COMMITTEE.

John W. Willis, *Chairman*, Emory W. Lane, *Recording Secretary*, John T. Prince, *School Superintendent*, *Corresponding Secretary*, and *Auditor*, Laroy Browne, Thomas Curley, Cornelius J. McCormick, Elizabeth Stone.

## HIGH SCHOOL.

Church street, corner School.

Charles W. Parmenter, *Principal*; John W. Dalzell, *Sub-Master*; Carrie A. Teele, Elizabeth M. Wellington, *Assistants*.

## NORTH GRAMMAR SCHOOL.

School street, corner Lexington.

Bradford W. Drake, room 1, *Principal*; Miss Mary J. Miles, room 2, Mrs. Mary J. Thayer, room 3, Mary F. Barnes, room 4, Sarah E. Frost, room 5, Carrie P. Wellington, room 6, Mary E. Whitford, room 7, Anna C. Whitcomb, room 8, *Assistants*.

## SOUTH GRAMMAR SCHOOL.

High street.

Arthur P. Smith, room 1, *Principal*; Miss Elizabeth E. Randall, room 2, Mary A. Frost, room 3, Mary F. Adams, room 4, Jane Phelps, room 5, Hattie P. Bill, room 6, Martha McC. Barnes, room 7, Flora E. Nelson, room 8, *Assistants*.

## INTERMEDIATE AND PRIMARY SCHOOLS.

SCHOOL NUMBER ONE.

Main street, near Elm.

Margaret N. Alexander, *Primary Teacher*.

SCHOOL NUMBER TWO, UNGRADED.

Pond End.

Hannah M. Parkhurst, *Principal*; R. Etta Wellington, *Assistant*.

SCHOOL NUMBER THREE, UNGRADED.

Trapelo.

Susan B. Hardy, *Principal*; Clara W. Berry, *Assistant*.

SCHOOL NUMBER FOUR.

Beaver Brook.

Ella A. Pierce, *Intermediate Teacher*; Adeline E. Francis, *Primary Teacher*.

SCHOOL NUMBER FIVE.

Charles street.

Maria Jones, *Teacher of Upper Primary*; Amelia H. Stanley, *Teacher of East Primary*; Leila N. Porter, *Teacher of West Primary*.

SCHOOL NUMBER SIX.

Main street, corner South.

Mary C. Stearns, *Teacher of East Intermediate*; Florence E. Frost, *Teacher of West Intermediate*; Ann E. Stearns, *Teacher of East Primary*; Susie C. Peabody, *Teacher of West Primary*.

SCHOOL NUMBER SEVEN.

Bleachery.

Jeannette B. Wilson, *Teacher of Upper Primary*; Grace B. Weston, *Teacher of Lower Primary*.



**T H E**

# New England Conservatory of Music,

MUSIC HALL, . . BOSTON, MASS.

**E. TOURJEE, . . Director.**

The attention of persons not acquainted with Conservatory instruction, is called to the following TWENTY-FOUR REASONS in favor of its system :

- 1 Economy, cost of tuition only \$15.
- 2 300 years established in Europe ; 25 years' successful experience in America.
- 3 Mind matched with mind sharpens intellect.
- 4 Diffidence overcome by public performance in class and in Conservatory and Music Halls.
- 5 Each pupil has the benefit of whole-hour lessons.
- 6 125 hours' musical instruction in a single term.
- 7 The lesson a recitation ; no waste of time.
- 8 Laudable ambition to excel.
- 9 Pupils carefully graded, and promoted according to proficiency.
- 10 The ablest instructors are employed.
- 11 *Mendelssohn* says, " It has advantages over private instruction ; it produces industry, spurs on to emulation, and perseveres against one-sidedness of education and taste."
- 12 Musical atmosphere of the Conservatory conducive to broader culture.
- 13 The best instructors educated in Europe are graduates of conservatories.
- 14 A finished musical education attainable from the first rudiments to final graduation.
- 15 Its graduates rank high and fill the best positions.
- 16 Frequent recitals by eminent artists.
- 17 Beginners are received.
- 18 Evening classes are formed each term.
- 19 Private lessons if preferred, at teachers' regular rates, with over 100 hours of other musical instruction without charge.
- 20 All branches in music, languages, and elocution are taught.
- 21 The class system in the Conservatory is the same as in our colleges and best schools.
- 22 Access is given to a fine musical library.
- 23 The *London Choir* says of its organ department: "The New England Conservatory of Music is far in advance of our own Academy, and indeed of every English institution."
- 24 *Harper's Monthly* characterizes it as the "Model Music School of the age."

Those who complete the required course of study, in any department, are awarded a diploma.

Send for Circular. Pupils received at any time. The public are cordially invited to call upon the Director and further investigate its advantages.

**E. TOURJEE, Director,**

**MUSIC HALL, BOSTON.**

## SCHOOL NUMBER EIGHT.

Chemistry.

Maria E. Morgan, *Teacher of West Intermediate*;  
 Jennie O. Marsh, *Teacher of East Primary*; Annie E.  
 Taylor, *Teacher of West Primary*.

## SCHOOL NUMBER NINE.

High street.

Abbie M. Bill, *Primary Teacher*.

## SCHOOL NUMBER TEN.

School street, corner Exchange.

Anna Fernald, *Teacher of Upper Primary*; Mary F.  
 Wright, *Teacher of East Primary*.

Leonard B. Marshall, *Teacher of Vocal Music*.

## EVENING SCHOOL—NORTH SIDE.

School street.

Robert M. Stark, *Principal*; Eliza J. Moore, *Assistant*.

## EVENING SCHOOL—SOUTH SIDE.

High street.

Arthur P. Smith, *Principal*; Elizabeth E. Randall,  
 Mary McCarthy, *Assistants*.

## WALTHAM NEW-CHURCH SCHOOL.

Lexington street.

*Members of the Institute*—F. A. Dewson, *Treasurer*,  
 Sampson Reed, P. W. Chandler, L. Clark, M.D., Rev. J.  
 Pettee, Rev. John Worcester.

Benjamin Worcester, Bacon street, *Principal*; Mrs. S.  
 W. Hudson, Miss F. Partello, Miss M. H. Stetson, *As-*  
*stants*; J. Levy, Boston, *French*; Miss J. M. Tallman,  
*Music, piano*; Mrs. E. M. Condell, *Dancing*.

**WALTHAM PUBLIC LIBRARY.**

Moody street, corner Charles.

Number of volumes, 10,000.

Open daily (except Sundays), from 1 to 9 P.M.

N. Warren, *President*; C. R. Bill, *Secretary*; L. N. Hall, *Treasurer*; A. J. Lathrop, *Librarian*; Miss Dulce-  
na Harris, *First Assistant Librarian*; Miss Sumner  
Johnson, *Second Assistant Librarian*.

**CHURCHES.****BAPTIST CHURCH.**

Organized 1852.

Charles street, corner Moody.

Rev. ———, *Pastor*; A. P. Penniman, C. P. Har-  
rington, Geo. E. Newton, Geo. T. Fiel, *Deacons*; A. P.  
Penniman, *Chairman*; David Randall, Charles C. Bills,  
Geo. H. Shirley, Frank Christmas, Fred Seale, Henry  
Bond, *Standing Committee*; Geo. E. Newton, *Treas.*;  
Henry Bond, *Clerk*; John Lord, *Sexton*; C. C. Bills,  
*Sunday-school Supt.*; L. B. Hardy, *Asst. Supt.*; Frank  
Christmas, *Sec.*; W. R. Sawtelle, *Librarian*; Richard  
Aldred, *Asst. Librarian*. Number of scholars, 275.  
Volumes, 600.

**TRINITARIAN CONGREGATIONAL CHURCH.**

Organized 1820.

Main street, above Moody.

Rev. ———, *Pastor*; H. E. Skeele, A. J. Hoyt, J. C. Bates,  
*Deacons*; John Griffiths, *Clerk*; G. H. Whitford, *Treas-  
urer*; Cyrus Simonds, *Sexton*. Number of communi-  
cants, 200. Philip Jones, *Supt. of Sunday-school*; Geo.  
T. Jones, *Assistant Supt.*; George Brown, *Librarian*.  
Number of scholars, 240.

**CHRIST CHURCH (EPISCOPAL).**

Organized 1849.

Central street.

Rev. Thomas F. Fales, *Rector*; Otis E. Hunt, Moses  
E. Osgood, *Wardens*; M. U. Adams, R. G. Brown, Wm.  
H. Craven, W. H. Howe, H. L. Hovey, *Vestrymen*; Moses  
E. Osgood, *Treas. and Clerk*; J. W. Whitney, *Sexton*.  
Number of communicants, 150. ———, *Sunday-  
school Supt.*; Miss Emily Viles, *Librarian*. Number of  
scholars, 150. Volumes, 700.

METHODIST EPISCOPAL CHURCH OF WALTHAM.

Organized 1837.

Moody street, corner Main.

Rev. I. H. Packard, *Pastor*; C. H. Stickney, O. Bolton, R. Bliss, A. O. Thomas, Geo. A. Howe, Caleb Hopkins, William Day, Wm. H. Wolcott, Geo. W. Knowlton, *Stewards*; E. Fairbanks, R. Stickney, C. Irish, John Phillips, J. E. Olcott, H. Weeks, W. A. Northup, Chas. Whiting, A. Gregory, *Trustees*; C. Irish, *Treasurer of Trustees*; C. H. Stickney, *Treasurer of Stewards*; R. Stickney, *Sexton*; Rev. L. P. Frost, *Supt. of Sunday-school*.

Number of church members, 290. Number of scholars, 375. Volumes in library, 435.

ST. MARY'S CHURCH (ROMAN CATHOLIC).

Rebuilt and Dedicated April 8, 1877.

School street, near Common.

Rev. Timothy Brosnahan, *Pastor*; John J. Murphy, *Asst. Pastor*; Wm. F. Rooney, *Sexton*.

WALTHAM SOCIETY OF THE NEW JERUSALEM CHURCH.

Organized 1870.

Lexington street, near Bacon.

Benjamin Worcester, *Leader*; Geo. Phinney, John T. Prince, Joel Shedd, *Church Committee*; Geo. Phinney, *Clerk and Treasurer*; Benjamin Worcester, *Sunday-school Superintendent*; Miss J. Smith, *Librarian*. Number of scholars, 50.

FIRST PARISH CHURCH (CONGREGATIONAL UNITARIAN).

Organized 1696.

Church street, corner School.

Rev. ———, *Pastor*; L. W. Cushing, *Parish Clerk*; George A. Stearns, *Treasurer and Collector*; Wm. E. Allen, *Chairman*, Wm. E. Bright, Ephraim Stearns, Thomas P. Smith, Dr. B. F. D. Adams, R. B. Foster, Arthur P. Smith, *Parish Committee*.

## UNIVERSALIST SOCIETY OF WALTHAM.

Re-organized February, 1874.

Main street, near Grant.

Rev. M. R. Leonard, *P.*; E. B. Armstrong, W. L. Fisher, D. S. Marsh, *Standing Committee*; F. C. Hodgdon, *Treasurer and Collector*; Benjamin H. Hawley, *Clerk*; Leonard Greene, *Sunday-school Superintendent*; F. C. Hodgdon, *Assistant Superintendent*; D. H. Hawley, *Librarian*. Number of scholars, 170.

---

**MASONIC.**
**MONITOR LODGE.**

Chartered December 20th, 1820.

Nathan Warren, *W. M.*; Rufus G. Brown, *S. W.*; William H. Anderson, *J. W.*; Horatio Moore, *Treas.*; John P. Noble, *Sec.*; Charles W. Parmenter, *Chaplain*; William Locke, *Marshal*; Warner W. Carpenter, *S. D.*; Forest Miller, *J. D.*; Edwin F. Moore, *S. S.*; Fred H. Bradford, *J. S.*; Ephraim Stearns, *Chorister*; George S. Perry, *I. S.*; Charles H. Parks, *Tyler*.

Regular meetings are held in Charles A. Welch's hall, the Monday on or before the full of the moon in each month; officers elected annually in November.

**ISAAC PARKER LODGE.**

Chartered March 11, 1868.

Zimri H. Cobleigh, *W. M.*; Charles H. D. Stockbridge, *S. W.*; William H. Francis, *J. W.*; Leonard C. Lane, *Treas.*; Charles O. Morrill, *Sec.*; Leonard G. Webster, *Marshal*; Samuel Friebe, *S. D.*; William R. Sawtelle, *J. D.*; Frank E. Adams, *S. S.*; Judah S. Baker, *J. S.*; ———, *I. S.*; ———, *Tyler*.

Regular meetings are held at Charles A. Welch's hall, first Tuesday in each month; officers elected annually in December.

---

**WALTHAM ROYAL ARCH CHAPTER.**

James N. Greenwood, *M. E. H. P.*; Leonard C. Lane, *E. K.*; Robert L. Davis, *Treas.*; Hiram H. Weeks, *Sec.*; Charles H. Parks, *Tyler*.

Regular convocation, third Wednesday of each month; officers elected in June.

---

**ODD FELLOWS.**

PROSPECT LODGE, NO. 35, I. O. OF O. F.

Re-instituted February 22, 1871.

A. L. Whitney, *N. G.*; F. I. Thompson, *V. G.*; Willard P. Locke, *R. Sec.*; Willard P. Locke, *Per. Sec.*; Charles A. Hall, *Treas.*

Meets Wednesday evenings in Odd Fellows Hall, Whitford building, Main street.

---

**ROYAL ARCANUM.**

RUMFORD COUNCIL, No. 113.

Instituted July 1st, 1878.

Geo. O. Farwell, *R.*; E. T. Peabody, *V. R.*; F. M. Dutch, *O.*; A. L. Ryan, *Sec.*; G. K. Field, *Collector*; Willard P. Locke, *Treas.*

Meet second and fourth Monday evenings in Good Templars Hall, Main street, near Common.

---

**KNIGHTS OF HONOR.**

WALTHAM LODGE, NO. 373.

Instituted Oct. 7th, 1876.

Geo. A. Flagg, *P. D.*; F. C. Hodgdon, *D.*; C. J. Doughty, *V. D.*; E. L. Jackson, *A. D.*; U. E. Partridge, *R.*; Leonard Greene, *F. R.*; C. W. Rogers, *Treas.*; T. F. Wellington, *Chaplain*; M. C. Jackson, *Guide*; C. B. Hicks, *Guardian*; W. H. Bussell, *S.*

Meets first and third Thursdays in each month, in Roberts Hall, Main street.

**AMERICAN LEGION OF HONOR.**

WALTHAM COUNCIL, NO. 223.

Instituted June 30th, 1880.

S. L. Ryan, *C.*; A. Starbuck, *V. C.*; F. K. Sibley, *P. C.*; Miss Emily Metcalf, *O.*; F. J. Rutter, *Sec.*; Mrs. M. Schwartz, *Treas.*; F. F. Gibbs, *C.*; Geo. Woolley, *G.*; A. B. Smith, *Warden*; Gilbert Blood, *Sentry*.

Meets second and fourth Wednesdays of each month, in American Hall, Main street.

**UNITED ORDER PILGRIM FATHERS.**

MASSASOIT COLONY, NO. 6.

Instituted February 11, 1880.

James Dangerfield, *Gov.*; Mrs. Sarah A. Conner, *Lieut. Gov.*; W. H. McAlister, *Ex-Gov.*; J. T. Wellington, *Sec.*; E. F. Webster, *Treas.*; C. P. Pettengill, *Collector*; E. D. Donnell, *Chaplain*; H. C. Duncan, *Sergt. at Arms*; Mrs. Georgia D. Marden, *Dept. Sergt. at Arms*; Thomas Glancey, *I. S.*; William W. Bryant, *O. S.*

Meets first and third Wednesdays in each month, in American hall, Main street.

**GRAND ARMY OF THE REPUBLIC.**

F. P. H. ROGERS POST, 29.

Organized October, 1867.

James H. Fisher, *Com.*; John H. Brown, *S. V. Com.*; John H. Whelon, *J. V. Com.*; Charles A. Hall, *Adj.*; E. S. Burnham, *Q. M.*; H. C. Hall, *Surgeon*; T. F. Wellington, *Chaplain*; W. G. Burnham, *S. M.*; E. J. Brackett, *Q. M. S.*; James Beatty, *O. D.*; J. L. Wellington, *O. G.*

Meetings second and fourth Friday evenings in Roberts' hall, Main street. Officers elected in December.

## TEMPERANCE SOCIETIES.

### HOWARD DIVISION, NO. 25, S. OF T.

Thomas Harvey, *W. P.*; Mrs. Moore, *W. Ass.*; E. Fairbanks, *W. Chap.*; Charles Chase, *Con.*; Minnie Clark, *Asst. Con.*; Lizzie White, *R. S.*; Charles Bodge, *Treas.*; Mr. Shedd, *I. S.*; E. Adams, *O. S.*; Thomas Saul, *P. W. P.*

Meets every Monday evening 7½ P.M., Roberts' hall, Main street.

### GOOD WILL TEMPLE OF HONOR, No. 32.

Instituted May 24, 1870.

Philip Jones, *W. C. T.*; C. L. Bailey, *W. R.*

Regular Meetings every Wednesday evening in Roberts' hall, Main street.

### L. R. STREETER, COUNCIL OF TEMPLARS, No. 18.

Instituted February 28, 1872.

A. S. Locke, *Chief of Council*; Charles M. Bodge, *Recorder*.

Meets second Tuesday of each month in Roberts' hall, Main street.

### CHARLES RIVER LODGE, No. 42, I. O. OF G. T.

J. B. Hamblin, *P. W. C. T.*; John Young, *W. C. T.*; Miss Maggie Davis, *W. V. T.*; Miss Mattie Wyman, *W. S.*; Miss Josephine M. Jameson, *W. F. S.*; S. W. Macurda, *W. T.*; Lizzie Skelton, *W. Chap.*; John Kilgore, *W. M.*; Sumner Wellington, *W. I. G.*

### WALTHAM REFORM CLUB.

Organized Feb. 13, 1876.

Rooms Roberts' hall, Main, opp. Spring street.

Chas. R. Lavally, *Pres.*; A. Bowers, H. F. Ryan, *Vice-pres.*; A. Travis, *Sec.*; Geo. F. Jones, *Fin. Sec.*; W. G. Tracy, *Asst. Sec.*; J. F. Cooledge, *Treas.*

Meets every Sunday evening, 7½ P.M., in Rumford hall, Main street.



---

WALTHAM WOMAN'S CHRISTIAN  
TEMPERANCE UNION.

Organized Feb. 21, 1876.

Mrs. Alonzo Bowers, *Pres.*; Mrs. Charles Warren, Mrs. Emma Curtis, *Vice-pres.*; Miss S. A. Osgood, *Sec.*; Mrs. Harriet Kingsbury, *Treasurer.*

Meets at Reform Club rooms, Goodnow's block, Main street, every Friday, 2½ P.M. Number of members, 118.

YOUNG MEN'S CATHOLIC TOTAL ABSTI-  
NENCE SOCIETY.

Organized September, 1877.

John J. Collins, *Pres.*; John J. Higgins, *Vice-pres.*; Timothy F. Ryan, *Rec. Sec.*; John H. Barr, *Fin. Sec.*; John J. Fahey, *Treas.*

Meets every Monday evening in Central block.

---

**MILITARY.**

CO. F, FIFTH REGIMENT, M. V. M.

Organized June 29th, 1874.

Headquarters, Armory hall, Main Street. Meetings every Thursday evening.

C. H. D. Stockbridge, *Captain*; John E. Glidden, *1st Lieut.*; — — —, *2d Lieut.*

---

**A. O. OF H.**

DIVISION NUMBER 19.

Meets second and last Thursday evening of each month, 7½ P.M., at Donahoe's block, Main street.

## SOCIETIES, ETC.

### EMMET LITERARY ASSOCIATION.

Organized 1866.

Rooms 15 Central block, Main street.

Open from 7 A. M. to 10 P.M.

P. A. Nugent, *Pres.*; D. F. Gleason, *Vice-pres.*; John Muldoon, *Rec. Sec.*; James H. Tumelty, *F. Sec.*; J. Nugent, *Treas.*; Martin Kelley, M. Maguire, John McLaughlin, M. C. Cronan, Wm. Shoemith, *Directors.*

Meetings every Tuesday evening. Officers chosen first Tuesday of December and June.

### PROSPECT CLUB.

Organized August 2d, 1875.

277½ Main street.

Geo. W. Rand, *Pres.*; John J. Lynch, *Vice-pres.*; C. H. Lee, *Sec. and Treas.*

### QUINOBIAN CLUB.

Organized Jan. 1st, 1867.

Priests' block, Main street.

E. P. Smith, *Pres.*; H. E. Priest, *Vice-pres.*; W. F. Upham, *Sec.*; C. J. Doughty jr., *Treas.*

### RIVERSIDE CLUB.

Organized May 1st, 1878.

Dix block, Moody street.

Frederick Britton, *Pres.*; Robert Hammond, *Sec.*; Isaac B. Jewell, *Treas.*

### ST. PATRICK MUTUAL RELIEF SOCIETY.

Organized April 8th, 1864.

Rev. Timothy Brosnahan, *Pres.*; Michael Norton, *First Vice-pres.*; John Rooney, *Second Vice-pres.*; M. J. Lally, *Rec. Sec.*; Thomas Melody, *F. Sec.*; Wm. F. Rooney, *Treas.*; Wm. Wall, *Marshal*; Wm. Mogan, Bryan Corcoran, John Keenan Timothy Greely, Patrick Cassidy, Wm. Guinan, *Directors.* One hundred members.

## WALTHAM CLUB.

Organized Dec. 3d, 1858.

Chas. H. Houghton, *Pres.*; Wm. Locke, *Sec. and Treas.*

## WALTHAM FARMER'S CLUB.

Organized 1857.

E. P. Smith, *Pres.*; E. N. Pierce, *Vice-pres.*; A. B. Berry, *Sec.*; F. Buttrick, *Treas.*

## WALTHAM GAS LIGHT COMPANY.

Office 4 Central block, Main street.

Isaac R. Scott, *President*; George A. Stearns, *Treasurer*; William Tarbell, *Superintendent*.

## WALTHAM MUTUAL RELIEF SOCIETY.

Organized May 5, 1872.

J. J. Harvey, *President*; Peter Brady, *Vice-president*; M. T. Connelly, *Treasurer*; Ambrose Kyte, *Recording Secretary*; A. F. McAlister, *Financial Secretary*.

Meets second Sunday of every month, 2 P.M., at G. A. R. Hall, Main street.

## WALTHAM POOR FARM.

South street.

W. A. Austin, *Superintendent*. Number of inmates, 12.

## WALTHAM VETERAN FIRE ASSOCIATION.

Organized May, 1874.

Meets Moody street, corner Crescent, first Saturday in each month.

Marshall Parks, *President*; M. C. Hadley, *Secretary*; M. P. Wyatt, *Treasurer*.

## WALTHAM AND NEWTON STREET R. R. CO.

R. E. Robbins, *Pres.*; H. J. Olney, *Treas.*; H. P. Sherman, *Supt.*; R. E. Robbins, Geo. E. Allen, Geo. Shirley, L. C. Lane, J. H. Curtis, Francis Buttrick, W. W. Clark, H. P. Sherman, *Directors*.

## WATCH FACTORY RELIEF ASSOCIATION.

A. Starbuck, *Pres.*; C. C. Byam, *Vice-pres.*; L. C. Lane, *Sec. and Treas.*

---

## JUSTICES OF THE PEACE.

Banks Nathaniel P.,	Loring Edward D.,
Cauldwell George P.,	Moore Horatio,
Eaton Thomas B.,	Rogers Charles F.,
Fiske Eben W.,	Shedd Wm. E.,
French Daniel,	Smith S. W.,
Hall Henry C.,	Stone F. M.,
Harrington E. A.,	Upham S. O.,
Johnson B. B.,	Viles Daniel F.,
Lewis Jarvis,	Walker Amory H.,
	Wooley Charles.

---

## NOTARIES PUBLIC.

Johnson Byron B.,	Stone Charles F.,
	Stone Frederick M.

---

## POST OFFICE.

Rumford building, Main street, corner Elm.

Samuel O. Upham, *Postmaster.*

Mails close for Boston, 6.30, 8.40 A.M., 1.30, 6.30 P.M.

New York, South and West, 6.30 A.M., 6.30 P.M.; North,  
7 A.M., 4.15 P.M.

Mails due from Boston, 6.50, 8.00, 11.50 A.M., 3.30,  
4.50 P.M..

New York, South and West, 8 A.M., 6.30 P.M.; North,  
9.15 A.M., 7.37 P.M.

Office hours from 7 A.M. to 8 P.M.

GREENOUGH'S  
D I R E C T O R Y

OF THE

INHABITANTS, INSTITUTIONS, MANUFACTURING  
ESTABLISHMENTS, SOCIETIES, BUSINESS,  
BUSINESS FIRMS, ETC., ETC.

IN THE

TOWN OF WATERTOWN,

FOR

**1880.**



W. A. GREENOUGH & CO.,

COMPILERS AND PUBLISHERS.

NO. 31 MILK STREET, . . . BOSTON.

## STREETS, PLACES, ETC., IN WATERTOWN.

---

- Adams avenue, from Mt. Auburn to Nichols avenue  
 Arlington, from Arsenal, across Mt. Auburn to Belmont  
 Arsenal, from Main to Brighton line  
 Auburn place, from Mt. Auburn, near Patten  
 Beechwood avenue, from Market, n. Union Stock market  
 Belmont, from Waltham line to Mt. Auburn  
 Bigelow avenue, from Mt. Auburn to Nichols avenue  
 Boyd, from Glen to Fayette in Newton  
 Bridge, from Grove, across F. R. R., to Newton line  
 Brook, from Pleasant to the River, near Hollingsworth &  
     - Whitney's paper mill  
 California, from Watertown, n. the bridge, to Newton line  
 Carroll, from Belmont to Orchard  
 Centre, from Franklin to Walnut  
 Chestnut, from Main to Green  
 Church, from Palfrey to Main  
 Common, from Mt. Auburn to Belmont  
 Common street place, from Common, between Belmont  
     and Orchard  
 Coolidge avenue, from Cambridge line to Arsenal  
 Cottage, from Mt. Auburn, near the bridge, to Catholic  
     cemetery  
 Cottage place, from Cottage  
 Cross, from Pleasant, across Main, to Winter  
 Cuba, from Main to Myrtle  
 Cushman, from Fayette, near American Shade Roller Co.  
 Elm, from Arlington to Arsenal  
 Elton avenue, from Nichols avenue to Bigelow avenue  
     (Norwood Park)  
 Fayette, from Spring to Forest  
 Forest, from Main, near Cuba, to Fayette  
 Franklin, from Mt. Auburn, opp. Common, to Walnut  
 Galen, from Watertown square to Newton line  
 Garnet, from Irving to Parker  
 Gilkey avenue, from Patten  
 Green, from Main to Pleasant  
 Grove, from Arlington, n. Mt. Auburn, to Coolidge av.  
 Grove, from Pleasant, n. railroad bridge, to Waltham line  
 Hagar lane, from Lexington to Waltham line  
 Harnden avenue, from Lexington, east, to Carroll  
 Hovey, from Belmont, near White, to Orchard  
 Howard, from Main to Pleasant  
 Irving, from Market to Mt. Auburn

- Jewett, from Morse to Boyd  
 Lexington, from Main to Belmont  
 Lowell avenue, from Orchard, east, to White  
 Main, from Waltham line to Mt. Auburn  
 Main street court, from Main, next McMasters block  
 Maple, from Galen to Newton line  
 Market, from Brighton line to Arsenal  
 Marshall, from Mt. Auburn to Spring  
 Melendy avenue, from Mt. Auburn to Grove  
 Middle, from Main to Myrtle  
 Morse, from Galen to Watertown  
 Mt. Auburn, from Main to Cambridge line  
 Myrtle, from Main, near F. R. R., to Pleasant  
 Nichols avenue, from Arlington, opposite East Water-  
 town station, to Adams avenue  
 Norwood Park, a district lying north of the F. R. R., be-  
 tween Arlington and Mt. Auburn streets  
 Orchard, from Lexington, near Belmont line, to Common  
 Palfrey, from Mt. Auburn, near Irving, passing above  
 White's avenue  
 Parker, from south side Mt. Auburn, near Common  
 Patten, from Mt. Auburn to Arsenal  
 Pearl, from Summer to Palfrey  
 Phillips, from Mt. Auburn, near Common  
 Pleasant, from Grove, near railroad bridge, to Watertown  
 square  
 Prospect, from Walnut to Market  
 River, from Arsenal to Market  
 River, from Pleasant, n. railroad bridge, to Waltham line  
 Riverside place, from Main, near Arsenal  
 Russell avenue, from north side Mt. Auburn, n. Franklin  
 School, from Mt. Auburn to Belmont  
 Spring, from Main to Common  
 Summer, from Mt. Auburn, passing above White's avenue,  
 to Waverly  
 Taylor, from Mt. Auburn to Arsenal  
 Thaxter, from north side Main, near Cross  
 Walnut, from Mt. Auburn to Prospect  
 Walnut avenue, private way from Fayette to Palfrey  
 Water, from Galen, near the bridge, to Galen, near Morse  
 Watertown, from Galen, near the bridge, to Newton line  
 Waverly, from Main, opposite Myrtle, to Summer  
 Wheelers, Riverside, from Riverside place, near Main  
 White, from Belmont, near Lexington, to Orchard  
 White's avenue, from Main, opposite Green, to Palfrey  
 Whitney, from Belmont to Orchard  
 Williams, from Galen, near Newton line, to Jefferson, in  
 Newton  
 Winter, from Church to Fayette

## BLOCKS, BUILDINGS, ETC.

Almshouse, Zachariah Boodey, superintendent, Orchard Arsenal (U. S.) depot, F. R. R. Union Market station, Arsenal, near Walnut  
 Bank building, Main, opposite Town Hall  
 Barnard block, Main, corner Galen  
 C block, rear Myrtle, opposite Cuba  
 Central Hall, McMasters block, Main  
 Dana block, Main, Watertown square  
 Gas works, Newton & Watertown Gas Light Co., Lyman P. Gerould, superintendent, Water  
 G. A. R. Hall, Otis Bros. block, Mt. Auburn, corner Main  
 Howes block, Main, corner Spring  
 Masonic Hall, Noyes block, Main, opposite Church  
 McMasters block, Main, near Spring  
 Noyes block, Main, opposite Church  
 Otis Bros. block, Main, from Mt. Auburn to Spring  
 Post-office (branch of Boston), J. H. Flagg, superintendent, Mt. Auburn bridge  
 Post-office, Main, corner Galen  
 Town Hall, Main, corner Church  
 Townhouse, Main, corner Church  
 Watertown U. S. Arsenal, Arsenal, near Elm  
 Whitney block, Main, corner Church

## RAILROAD STATIONS, ETC.

Bemis station and Ætna mills, Herbert N. Hayward, station agent  
 Cottage street crossing, Thomas Lyons, flagman  
 East Watertown, Arlington, John H. Glidden, station agt.  
 Grove street crossing, Francis F. Clark, flagman  
 Howard street crossing, John Coffee, flagman  
 Mt. Auburn street crossing, John P. Sheridan, flagman  
 Union Market, Walnut, corner Prospect, M. E. Whitton, station agent  
 Watertown, Church, J. M. Johnson, station agent

## CEMETERIES.

Arlington street cemetery, Alexander Gregg, superintendent, Mt. Auburn, corner Arlington  
 Catholic cemetery, adjoining Mt. Auburn, foot of Cottage  
 Common street cemetery, Alexander Gregg, superintendent, Common, corner Mt. Auburn  
 Mt. Auburn cemetery, Mt. Auburn street, a portion of which lies in the town of Watertown and the balance in the city of Cambridge



# WATERTOWN DIRECTORY, 1880.

---

---

## ABBREVIATIONS USED IN THIS DIRECTORY.

Ab., above; agt., agent; asst., assistant; av., avenue; b. or bds., boards; bet., between; bldg., building; blk., block; (B.), Boston; com. mer., commission merchant; c. or cor., corner; ct., court; F. R. R., Fitchburg Railroad; h., house; lab., laborer; mkr., maker; mnfr., manufacturer; n. or nr., near; opp., opposite; pl., place; P. O., Post-office; pres., president; rd., road; Rev., Reverend; r., rear; st., street; sec., secretary; sq., square; supt., superintendent; treas., treasurer; U. R. Co., Union Railway Co.; (U. S. N.), United States Navy; (U. S. A.) United States Army; whf., wharf. whol., wholesale; wid., widow. Where the name of a corporation or factory appears immediately after the name, it indicates the place of business. After the name of the street, the word street is omitted.

---

---

- ABBOT EZRA L., house Maple, near Galen  
Abbott Abiel, lawyer (26 Merchants Exchange, B.), house  
Phillips, corner Garnet  
Abbott John E., lawyer (53 State, B.), house Centre,  
near Mt. Auburn [Mt. Auburn  
Abbott John S., lawyer (53 State, B.), house Centre, n.  
Abbott Nathan D., law student (26 Merchants Exchange,  
B.), boards A. Abbott's, Phillips, corner Garnet  
Abbott Samuel P., lawyer (26 Merchants Exchange, B.),  
boards A. Abbott's, Phillips, corner Garnet  
Abbott Tilden G., cashier Union Market bank, and treas.  
Watertown Savings Bank, house Church, n. Fayette  
Abercrombie Emily, widow of Wyman, h. Boyd, n. Jewett  
Abercrombie Wyman E., cotton broker (35 Congress, B.),  
house Boyd, near Jewett  
Abol Mary Mrs., house Myrtle, near Cuba  
Aborn John, farmer, estate of Josiah Stickney, boards  
Calvin D. Crawford's, Riverside place  
Aborn Peleg, cigar manufacturer (73 Water, B.), house  
Morse, near Galen square

- Adair Geo. L., chief engineer paper mill, h. Cross, c. Winter  
 Adams Ann R., widow of Alvin, h. School, near Belmont  
 Adams Edward H., stationery and printing (169 Devon-  
 shire, B.), house Elton avenue, Norwood park  
 Adams Edward W., dyer Lewando's French Dye House,  
 boards Jonas Phelps', Riverside place  
 Adams George E., crockery, glassware, etc., Otis Bros.  
 block, Main, house Parker, opposite Garnet  
 Adams Geo. R., painter, house California, n. Watertown  
**ÆTNA MILLS**, River, cor. Bridge, Bemis station, A.  
 O. Davidson, agent (Boston office, 266 Devonshire)  
 A'Hearn Edward, laborer, house Walnut, near Union  
 Market Hotel  
 A'Hearn Morris, laborer, house Mt. Auburn, n. the R. R.  
 Aldrich Gardner, house Galen, near Water  
 Allan David, gardener Miss Mary Pratt, Belmont, house  
 on the place [and Walnut  
 Allen Edward, farmer, h. r. Mt. Auburn, between School  
 Allen Edward E., clerk (104 Water, B.), house Green,  
 near Pleasant [Patten  
 Allen Leslie, driver Dr. Alfred Hosmer, b. Mt. Auburn, c.  
 Allen Thomas, farmer, house rear Mt. Auburn, between  
 School and Walnut  
 Allen Thomas E., boards Thomas Allen's, Mt. Auburn  
 Allyn John, publisher (30 Franklin, B.), house Galen,  
 near Morse  
 American Carpet Lining Co., Wm. H. Pray, manager, Ar-  
 senal, opposite U. S. Arsenal (Boston office, 179  
 Devonshire)  
 American Magnesium Co., Water, n. Galen (75 Milk, B.)  
 American Shade Roller Co., Fayette, near White's avenue  
 (Boston office, 84 Hawley)  
 Anderson Peter, farmer John Coolidge jr., house r. East  
 grammar school, Mt. Auburn  
 Andrew George W., house Morse, near Jewett  
 Applin John, foreman machine shop Walker & Pratt  
 Manufacturing Co., house at Newton  
 Armstrong Adam, farmhand Jas. E. Gill, Belmont, b. do.  
 Armstrong Geo. C., carpenter, house Green, near Main  
 Atkinson Jane, widow of Wm., h. Main, near F. R. R.  
 Atwood Carrie A. Mrs., house Spring, corner Summer  
 Atwood Elkanah S., molder Walker & Pratt Mfg. Co.,  
 rms. P. Shurtleff's, Summer, h. at Boston Highlands  
 Atwood Geo. P. B., molder, h. Riverside place, near Main  
 Atwood Grace S. Miss, h. Grove, cor. Coolidge avenue  
 Atwood Louisa B. Mrs., M.D., Mt. Auburn, near F. R.  
 R., house do.  
 Atwood Orion J., overseer I. Farwell jr., & Co., house  
 Morse, near the silk factory

- Atwood William, molder, b. P. T. Shurtleff's, Summer  
Atwood Wm. O., supt. I. Farwell jr., & Co., silk mnfr's.,  
house at Newton  
Aubry Jules, cleanser Lewando's French Dye House, h.  
Pleasant, near Cross  
Aubry Jules jr., dyer, boards Jules Aubry's, Pleasant  
Auld Lydia P. Miss, clerk, b. Rev. C. L. Woodworth's,  
Fayette  
Austin John A., farmer John Coolidge, boards Mrs. Mar-  
garet Austin's, off Mt. Auburn  
Austin Margaret, widow of Thomas, house rear East  
grammar school, Mt. Auburn, near Cottage
- BAILEY ARAD, farmer, house Mt. Auburn, n. Walnut  
Bailey Arthur H., canned goods (18 North Market, B.),  
house Jewett, corner Boyd  
Bailey Frank E., clerk (18 North Market, B.), boards A.  
H. Bailey's, Jewett  
Bailey Frank M., clerk (164 Purchase, B.), boards Arad  
Bailey's, Mt. Auburn  
Balcom Chas. H., asst. supt. Newton & Watertown Gas  
Light Co., house Morse, opp. Galen square  
Balmer John, watchman Am. Carpet Lining Co., house  
Arsenal, opp. United States Arsenal  
Bangs Edward, lawyer (31 Pemberton sq., B.), summer  
residence Main, near Waltham line, winter residence  
(240 Beacon, B.)  
Bangs Edward A., student, bds. Edward Bangs', Main  
Banks Thomas G., com. trav., house Fayette, cor. Church  
Bannon Edward, at Am. Shade Roller Co., boards John  
Kenny's, Main  
Barker David A. S., driver J. T. Livermore, b. do. Phillips  
Barker Fred G., printer Barnard block, Main, boards  
J. G. Barker's, Mt. Auburn  
Barker Henry A. (H. Barker & Co.), starch mnfr., Wa-  
ter and (74 Commercial, B.), house at West Newton  
Barker Hiram (H. Barker & Co.), starch mnfr., Water  
and (74 Commercial, B.), house at Brighton  
Barker Hiram E. (H. Barker & Co.), starch mnfr., Water  
and (74 Commercial, B.), house at Newton  
Barker H. & Co. (Hiram, Henry A., and Hiram E. Bar-  
ker), starch mnfrs., Water and (74 Commercial, B.)  
Barker Isabel Mrs., house Mt. Auburn, cor. Phillips  
Barker John, carpenter, house Morse, near Galen square  
Barker Joseph G., shirt mnfr., Spring, opp. Fayette,  
house Mt. Auburn, corner Parker  
Barker Mary B. Mrs., boards C. A. Binney's, Arlington  
Barnard Samuel O., bookkeeper (12 Summer, B.), boards  
Mt. Auburn, near Patten

- Barnard Susan M., widow of John, h. Summer, n. Patten  
 Barnes James J., saloon, Main, near Cross, house do.  
 Barnhill George, farmhand Waldo Adams, boards Mt. Auburn, near School [Barran's, Arsenal  
 Barran Fred H., driver E. C. & A. B. Hall, boards W. W.  
 Barran Warren W., teamster, house Arsenal, n. Patten  
 Barrett Sarah W. Miss, boards Palfrey, corner Church  
 Barron Andrew W., teamster T. P. Emerson, house Summer, near Mt. Auburn  
 Barron George, carpenter, boards C. R. Clement's, Taylor  
 Barrows George, clerk (31 Union, B.), h. Fayette, n. Pearl  
 Barrows John D., clerk Union Market National Bank, boards George Barrows', Fayette  
 Barrows Katie Miss, school teacher (Peabody), boards George Barrows', Fayette  
 Barrows Woodbury, carpenter, b. C. R. Clement's, Taylor  
 Barry Charles J., pres. Watertown Savings Bank, house Main, near Myrtle  
 Barry James, laborer, house Forest, corner Summer  
 Bartlett Arthur H., stove mounter, b. B. F. Bartlett's, Mt. Auburn  
 Bartlett Benjamin F., steam packing maker, house Mt. Auburn, corner Taylor  
 Bartlett Frank C., carriage painter, boards B. F. Bartlett's, Mt. Auburn, corner Taylor  
 Bartlett Harriet H., widow of Orville, house Summer, near White's avenue  
 Barton Jabez W., house Orchard, corner Whitney  
 Barton Samuel M., (office secretary of state, State House, Beacon, B.), house Orchard, corner Whitney  
 Batchelder Samuel L., proprietor Spring Hotel, Main, opposite Watertown square  
 Bates Benjamin E., student, b. Mrs. Sarah Bates', Main  
 Bates Cyrenus W., house Main, near Cross  
 Bates Herbert C., sash and blind maker, h. Main, n. Cross  
 Bates Phineas jr., sec. school committee (Mason, B.), h. Church, near Fayette  
 Bates Sarah, widow of Benjamin E., summer residence Main, near Waltham line, winter residence (19 Arlington, B.)  
 Batson Horace M., shoe cutter (143 Federal, B.), house Walnut, near Franklin  
 Bean Betsey W., widow of Geo. W., h. Morse, n. Galen  
 Bean James M., oil can mnfr. (15 Custom House, B.), h. Palfrey, near Pearl  
 Bearce Frank C., carpenter, house Forest, near Summer  
 Beatty James, laborer, house Main, corner Myrtle  
 Beatty Robert, iron molder, h. Pleasant, near Common  
 Beaumont Wm., weaver, boards Aetna House

- Bemis Isaac V., lawyer, Dana block, Main, h. Main, near Howard
- Bemis Lucius, mason, house Fayette, near Spring
- Bent Herbert F. (Luther Bent & Co.), furniture, Galen, corner Pleasant, house at Newton [Hotel
- Bent John, carpenter, house Walnut, next Union Market
- Bent Luther (Luther Bent & Co.), furniture, Galen, cor. Pleasant, house Spring, near Summer
- Bent Luther & Co. (Luther and Herbert F. Bent), furniture, Galen, corner Pleasant
- Bernard John F., blacking mnfr., Main, near Myrtle, h.do.
- Bernard Oscar D., farmer, house Main, near Myrtle
- Berry Chas. W., grocer Barnard block, Main, house Summer, near White's avenue
- Berry Frank J. (Berry & Moody), Main, opposite Mt. Auburn, house Phillips, near Mt. Auburn
- Berry John, starch maker, h. off Galen, near Watertown
- Berry Lawrence, stone mason, house r. Main, n. F. R. R.
- Berry Patrick, boards Lawrence Berry's, rear Main
- Berry Robert E., gardener, house Mt. Auburn, c. Cottage
- Berry Thomas, clerk, boards E. H. Brown's, Main, near Waltham line
- Berry William, laborer, bds. Lawrence Berry's, rear Main
- Berry & Moody (Frank J. Berry and Geo. H. Moody), carpenters, Main, opposite Mt. Auburn
- Bettison George, at American Shade Roller Co., boards off Fayette, near White's avenue
- Binney Charles A., in the Abbatoir (Brighton), house Arlington, near Belmont
- Bird Hannah W. Miss, house Belmont, near R. R. bridge
- Bird Joseph E., clerk (67 Summer, B.), house junction Belmont and Mt. Auburn
- Bisch Leopold, stove mounter Walker & Pratt Mnfg. Co., house at Brookline
- Blaisdell James T., carpenter, house Riverside place
- Blaisdell J. Lewis, clerk (195 State, B.), boards James T. Blaisdell's, Riverside place
- Blakeley Nellie Mrs., house Main, near Cross
- Blanchard Benjamin P., tea, coffee, and spices, Hawes building, Main, house Garnet, corner Parker
- Blanchard Josiah F., clerk B. P. Blanchard, Main, boards do., Garnet
- Blanchard Stephen T., bookbinder, Main, opposite Watertown square, boards at Brighton
- Bleiler Charles J., butcher, bds. George Bleiler's, Arsenal
- Bleiler George, butcher, Arsenal, near the arsenal, h. do.
- Bleiler George jr., conductor Highland R. R. (Boston), boards George Bleiler's, Arsenal
- Blodgett Mary E. Mrs., boarding-house, Spring, n. Main

- Bohn Charles, salesman (24 Blackstone, Boston), house  
Arsenal, corner Arlington
- Bolster Henry, soldier U. S. Arsenal, house do.
- Bonner George, gardener, boards G. W. Cross', Spring
- Boodey Zachariah, superintendent almshouse, Orchard
- Boss Hattie A., boards Frederick Taylor's, Morse
- Bostwick Mary R., widow, house Cuba, near Main
- Bowen George S., tinsmith, stoves and furnaces, Main  
street court, near Main, house Cross, near F. R. R.
- Boyce John J., teamster Coffin & Magee, Main, house at  
Newton
- Boyd Anna C., widow of Geo. S., h. Boyd, near Galen sq.
- Boyd George W., painter, bds. Mrs. A. C. Boyd's, Boyd
- Boyd John S., mariner, bds. Mrs. Anna C. Boyd's, Boyd
- Boyle Jennie T. Miss, dressmaker, Spring, n. Main, b. do.
- Boyle Patrick, laborer, house Grove, near Bemis station
- Boynton David J., overseer yard Ætna mills and Ætna  
boarding-house, house River, near Bemis station
- Boynton Hosea, driver U. R. Co., bds. Spring, near Main
- Brackett Sidney L., tailor (2 Winter, Boston), rooms  
Mary E. Mack's, Spring
- Bradford Ruth A., widow of Rev. George, house Sum-  
mer, near White's avenue
- Bradlee Nellie Miss, boards Main, opp. Methodist church
- Bradlee Sarah F. Miss, h. Main, opp. Methodist church
- Bradley Patrick, laborer, house Pleasant, near Cross
- Brainard Corinne Miss, teacher West intermediate school,  
boards Chestnut, near Main
- Branefield Edward, laborer, house Water, near gas works
- Breen John, weaver Ætna mill, boards Ætna House
- Breene Annie Miss, house Water, near Galen
- Brennan John, tripe-cleaner H. C. Derby, house Forest,  
near Summer
- Brennan Mary, widow of John, house Forest, n. Summer
- Brewer Alanson T., superintendent U. S. Arsenal, boards  
Cattle Fair Hotel, Brighton
- Brierly Dennis, at Ætna mill, house River, near the mill
- Brierton Catharine, wid. of Christopher, h. Main, n. Cross
- Brierton Christopher J., stove mounter, h. Main, n. Cross
- Briggs John, carpenter, bds. Bernard Mulhearn's, River-  
side place
- Brigham Charles, architect (19 Exchange place, Boston),  
boards Mary Brigham's, Marshall
- Brigham Maria Miss, boards Mary Brigham's, Marshall
- Brigham Mary, widow of John, h. Marshall, near Spring
- Brigham Mary E. T., widow of John, house Water,  
corner Galen
- Bright Charles H., baker, Main, near Church, house do.
- Bright David K., mason, boards Joseph Bright's, Main

- Bright Edward, proprietor Buttonwood House, Main,  
near Howard [near Main
- Bright Geo. A., street-lighter, b. Henry Bright's, Howard,
- Bright George W., carpenter, house Water, near Galen
- Bright Henry, gardener, house Howard, near Main
- Bright Henry F., painter, Howard, near Main, house do.
- Bright Joseph, paper-finisher Hollingsworth & Whitney,  
house Main, near Myrtle
- Bright Sarah Miss, boards John A. Holden's, Spring
- Briscotti Angelo, fruit dealer (Newton), h. Main, n. Cross
- Broad Mary, wid. of Nath'l, b. Mary E. Crafts', Franklin
- Brock George O., shirt-cutter, h. Morse, near the river
- Broderick David, laborer, house River, near Ætna mills
- Brodrick Dennis, laborer, house 11 River, n. Ætna mills
- Brooks Rufus F., house Church, corner Palfrey
- Brown Albert, real estate (Green, Boston), house Cool-  
idge avenue, near Grove [at Brighton
- Brown Edward C., carpenter Moses Whiting, Church, h.
- Brown Eusebius H., poultry dealer (South Market, B.),  
house Main, near Waltham line
- Brown Frank A., clothing and gents' furnishing goods,  
Main, opp. Galen, boards Pearl, corner Summer
- Brown James jr., at the dye house, h. Summer, c. Winter
- Brown Lewis E., expressman T. P. Emerson, bds. W. W.  
Barran's, Arsenal, near Patten
- Brown Lucius T., gardener, house Pearl, near Summer
- Brown Lydia H., wid. of Benjamin, h. Walnut, n. F. R. R.
- Brown Newell, house Irving, corner Garnet
- Brown Schuyler L., civil engineer, Mt. Auburn cemetery,  
house Winter, corner Cross
- Brownell Andrew S., railroad supplies (89 Water, B.),  
boards L. Whitney's, Main
- Bryan John F., engineer, house Spring, near Fayette
- Bryant Fred W., painter, boards G. W. Cross', Spring
- Bryant William J., clerk (37 and 39 F. H. Market, B.),  
house Arlington, corner Elm
- Bryson John, laborer, house Watertown, n. Newton line
- Buckingham Wm. H., clerk Frank A. Brown, Main, bds.  
at Newton
- Bullard Harriet A., widow of Samuel M., boards J. F.  
Sanborn's, Beechwood avenue
- Burgess Charles A., at Walker & Pratt Mfg. Co., boards  
E. S. Colburn's, Spring
- Burgess George, teamster D. F. Tripp, boards E. S. Col-  
burn's, Spring
- Burke James, laborer, house Main street court
- Burke James, painter, bds. Ellen Gallagher's, Grove, near  
Bemis station
- Burke John, laborer, house Cottage place

- Burke William H., machinist U. S. Arsenal, h. Walnut,  
near Union Market Hotel
- Burkley Timothy, paper maker, h. off Fayette, n. Forest
- Burnham Chas. H., carpenter, h. Palfrey, n. Mt. Auburn
- Burnham Chas. S., fireman, h. Spring, near Summer
- Burns James, grocer, Galen, n. Main, h. Main, near Cross
- Burns James E., stone-cutter Stokes, Donahoe & Co., h.  
Pleasant, near Bemis station [Galen
- Burns John F., clerk James Burns, Galen, house Water, n.
- Burns Joseph A., clerk James Burns, bds. James Burns',  
Main, near Cross
- Burns Joseph M., 1st sergeant of ordnance at U. S. Arse-  
nal, house Market, on U. S. Arsenal grounds
- Burns P. John, fireman Hollingsworth & Whitney, bds.  
Peter Willey's, Market
- Burns Stephen, laborer, b. Main, opp. Methodist church
- Burns Thos., stone-cutter Stokes, Donahoe & Co., house  
at Brighton
- Burr Edward C., molder, boards Spring Hotel
- Bustin Chas., collar-maker (169 Cambridge, B.), boards  
W. H. Bustin's, Franklin
- Bustin Frank, boards W. H. Bustin's, Franklin
- Bustin William H., collar-maker (167 Cambridge, B.), h.  
Franklin, near Walnut
- Bustin William H. jr., clerk, bds. W. H. Bustin's, Franklin
- Butler John E., overseer wool room Ætna mills, house  
at Newton
- Butler John G., captain commanding detachment U. S.  
Arsenal, house do.
- Buttonwood House, Edward Bright proprietor, Main, near  
Howard
- Buxton Edward H., painter W. C. Foley, h. at Somerville
- Byfield Abraham, chair manfr. (20 Charlestown, B.), h.  
Galen, near Boyd
- CADY PATRICK, hostler, house Main street court
- Cahill Ann, widow of Thomas, h. River, n. Ætna mill
- Cahill Bridget Miss, fancy goods, boots and shoes, Noyes  
block, Main, house Cross, near Main
- Cahill James, at Ætna mill, bds. Ann Cahill's River
- Cahill James L., iron molder, boards Kate Cahill's, Cross
- Cahill John L., molder, boards Kate Cahill's, Cross
- Cahill Kate Miss, house Cross, near Main
- Callahan Annie Miss, tailoress, boards Patrick Callahan's,  
Cottage
- Callahan Patrick, laborer, house foot of Cottage
- Callahan Philip J., saloon, Cottage, n. Catholic cemetery,  
house do.
- Cameron Murdo, farmhand, b. James Henderson's, Grove



- Campbell Cary, farmhand Waldo Adams, boards Mt. Auburn, near School [c. Winter  
Campbell Cyrus H., clerk Chas. W. Berry, house Summer,  
Campbell John, laborer, house Walnut, near Arsenal  
Campbell John G., carpenter, bds. Union Market Hotel  
Campbell Patrick, laborer, house Water, near gas works  
Caney Thomas, machinist, b. Thos. Smith's, Watertown  
Capen Edward A. pastor First Baptist church, house Irving, opposite Garnet  
Capen Lewis, presser in dye house, h. Forest, c. Fayette  
Carey Patrick, house Galen, near Water  
Carley Bridget Miss, house California, near Watertown  
Carlin Frank J., watchman, bds. Patrick Carlin's, Palfrey  
Carlin Frederick J., window-shade maker, boards Patrick Carlin's, Palfrey  
Carlin Patrick, laborer, house Palfrey, near Spring  
Carney Edward W., laborer, b. Wm. Carney's, Summer  
Carney William, laborer, house Summer, near Forest  
Carr Alfred, carpenter, house Wheeler's, Riverside  
**CARRIER STEPHEN F.**, plumber, Spring, and (Washington, opposite the bank, Newton), house at Newton  
Carroll Charles, farmhand J. E. Gill, Belmont, boards do.  
Carroll Jas., teamster Gilkey & Stone, h. Arsenal, n. Patten  
Carroll John, blacksmith, house Arsenal, near Patten  
Carroll Maurice, gardener Rev. R. P. Stack, Main, n. Green  
Carroll Michael, wood worker, h. Waverly, cor. Summer  
Carroll Michael, teamster Gilkey & Stone, house Market, near Irving  
Carroll Michael M., house off Main, near Myrtle  
Carroll Nellie, widow of James, house Arsenal, n. Patten  
Carroll Thomas, constable, house Cottage place  
Carruthers Robert, clerk (477 Washington, B.), boards James Holmes', Fayette, near Spring  
Cary Thomas, iron worker, house rear Main, n. F. R. R.  
Casey Michael, clerk, bds. River, near Ætna mill  
Casey William, laborer, house River, near Ætna mill  
Cashman Daniel, laborer, b. Harriet M. Howard's, Fayette  
Cashman Margaret Mrs., house Market, n. U. S. Arsenal  
**CASSIDY JOHN E.**, wholesale liquor (53 Broad, B.), house Market, cor. Beechwood avenue  
Caswell Elias P., expressman, boards Annie M. Fraser's, Arsenal [Caul's, Taylor  
Caul Chas. L., baggage master F. R. R., boards P. B.  
Caul Peter B., freight office (F. R. R., B.), house Taylor, near Arsenal  
Ceiley Catharine L., widow of Archibald H., house Spring, corner Summer  
Chadbourne Henry R., flour and grain (58 Commercial, B.), house Nichols avenue, near Arlington

- Chadbourne Lydia, widow of Humphrey, house Arlington, opposite Elm
- Chadbourne Marshall W., flour and grain (58 Commercial, B.), house Arlington, opposite Elm
- Chaney Alden D., com. trav., h. Mt. Auburn, n. Arlington
- Chany Jacob, clerk (2 Bromfield, B.), boards J. O. Chany's, Hovey [Hovey
- Chany John, clerk (12 India, B.), boards J. O. Chany's,
- Chany John O., house Hovey, near Belmont
- Chany Samuel, boards J. O. Chany's, Hovey
- Chany Wm. H., clerk (B.), bds. J. O. Chany's, Hovey
- Chapin George H., real estate (257 Washington, B.), h. Palfrey [Arsenal
- Chase Charles, clerk (Newton), bds. Mrs. Sarah Chase's,
- Chase Freeman, tel. messenger, bds. Mrs. Sarah Chase's Arsenal
- Chase Harvey B., overseer weave room Ætna mills, house River, opposite Bemis station
- Chase Lewson E. (B.), house Williams, near Galen
- Chase Sarah, widow of Charles, h. Arsenal, near Patten
- Cheney Charles W., boards J. M. Draper's, Walnut
- Cheney Horace B., blacksmith, b. E. S. Colburn's, Spring
- Chickering Samuel, house Riverside place
- Claffin Rodman F., house Mt. Auburn, near Palfrey
- Clark Almira, widow of Benjamin, h. Grove, c. Arlington
- Clark Belinda, widow of Patrick, h. River, n. Ætna mills
- Clark Bridget Mrs., house River, near Ætna mills
- Clark Charles A., molder, house Summer, n. Mt. Auburn
- Clark Delia E. Miss, boards Horace Clark's, Summer
- Clark Eliza A., widow of Jacob, h. Summer, n. Mt. Auburn
- Clark Francis F., flagman Grove street crossing F. R. R., house Grove, next R. R.
- Clark George, teamster, house Mt. Auburn, c. Arlington
- Clark Geo. H., machinist, boards G. W. Cross', Spring
- Clark Horace, house Summer, corner Church
- Clark Margaret Miss, house Cuba, near Myrtle
- Clark Walter, gardener Miss Mary Pratt, Belmont, bds. on the place
- Clark Wm. H., soldier U. S. Arsenal, house do.
- Clarke C. Atherton, com. trav. (36 Oliver, B.), boards H. W. Clarke's, Elm
- Clarke Henry W., engines, machinery, etc. (36 Oliver, B.), house Elm, near Arlington
- Clay Charles L., teacher West district, h. Cuba, n. Main
- Clayton Henry C., laborer, house Galen, n. Watertown
- Cleary Daniel, starch maker, h. Water, n. starch factory
- Cleary Patrick, starch maker, bds. Daniel Cleary's, Water
- Cleary Thomas, laborer, house Water, near Galen
- Clellan John, marketman Stearns & Robinson (Brighton), boards Horace Jennison's, Watertown

- Cleveland L. Sidney, com. traveler (11 Otis, B.), house  
Fayette, near White's avenue
- Clifford Jeremiah, teamster, house Cuba, near Main
- Clifford John, boot and shoe maker, Main, corner Cross,  
house do. [Summer
- Cobb Freeman W., clerk J. H. Snow, house Spring, cor.
- Coburn Benjamin, shoemaker, house Market, near Main
- Coffee John, flagman Howard street crossing, house  
Pleasant, corner Howard
- Coffey Cornelius, stove-plate scratcher, house Summer,  
near Forest
- Coffey Thomas, laborer, house Summer, near Forest
- COFFIN GARDNER S.**, lock and blacksmith (39  
Merchants row, B.), house Boyd, at Newton line
- Coffin John N., house Arlington, near Mt. Auburn
- Coffin John W. (Coffin & Magee), grist mill, Main, opp.  
Spring, house Mt. Auburn, near F. R. R.
- Coffin Noble Harris, gardener Jas. M. Bean, Palfrey, b. do.
- Coffin Zacheriah T., soldier U. S. Arsenal, boards do.
- Coffin William, house Morse, near Jewett
- Coffin & Magee (John W. Coffin and James W. Magee),  
grist mill, Main, opposite Spring
- Coglin Robert, soldier U. S. Arsenal, boards do.
- Colburn Enoch S., concrete paver David F. Tripp, house  
Spring, near Fayette
- Colby Thomas R., needle maker, house Galen, opp. Boyd
- Cole Alton B., molder Walker & Pratt Mfg. Co., house  
Summer, near Spring
- Colligan Ann, widow of Dominick, house Brook
- Colligan Charles A., stove-mounter, bds. Ann Colligan's,  
Brook [Brook
- Colligan Edward, paper box maker, bds. Ann Colligan's,
- Colligan Michael B., stove-mounter Walker & Pratt  
Mfg. Co., house Arsenal, near Irving
- Collins Frederick (Collins & Co.), paper-hangings, etc.,  
Barnard block, Main, h. Mt. Auburn, opp. Summer
- Collins Henry (Collins & Co.), paper-hangings, etc., Bar-  
nard block, Main, house Mt. Auburn, opp. Summer
- Collins John, laborer, Arsenal, opposite U. S. Arsenal
- Collins John F., soldier U. S. Arsenal, boards do.
- Collins Lucy H., widow of Norris, h. Mt. Auburn, opp.  
Summer
- Collins & Co. (Henry and Fred. Collins), paper-hangings,  
etc., Barnard block, Main, opposite Spring
- Colman William, laborer, h. Grove, near Bemis station
- Comstock Fannie A. Miss, teacher, bds. Sanford Phipps',  
Green
- Comstock William G., peddler, h. Green, cor. Pleasant
- Conant Abigail G., wid. of Cyrus K., b. Pleasant, n. Green

- Conant Caroline A. Miss, boards B. O. Wilson's, Main  
 Conant John H., ship broker (21 Commercial, B.), house  
 Pleasant, near Green  
 Conant Marvel J., commission merchant (22 So. Market,  
 B.), house Elton avenue, Norwood park  
 Condon John, laborer, house rear Main, near F. R. R.  
 Condon John J., paper maker, b. John Condon's, r. Main  
 Condon Mary, widow of David, h. Pleasant, near Cross  
 Condon Patrick, laborer, house Arsenal, near Patten  
 Connell Edward, molder, boards Spring Hotel  
 Connell John, laborer, house River, near Bemis station  
 Connell John jr., at Ætna mill, b. John Connell's, River  
 Connelly Anthony, laborer, house Market, near Irving  
 Connelly Michael, soldier U. S. Arsenal, boards do.  
 Connelly Michael, laborer, house Cottage place  
 Connelly Simon Mrs., house Brook  
 Connelly Simon, soldier U. S. Arsenal, house do.  
 Connelly Stephen, laborer, house rear Pleasant, n. Cross  
 Connor Mary, wid. of Daniel, h. Pleasant, n. Ætna mills  
 Connors James, laborer, house Forest, corner Fayette  
 Connors John, wool puller, boards John Kenney's, Main  
 Connors John J., carpenter, house Irving, next F. R. R.  
 Connors Mary E. Mrs., house Summer, near Mt. Auburn  
 Conroy Mary, wid. of Michael, h. rear Main, n. F. R. R.  
 Conroy Michael, mason, house rear Main, near F. R. R.  
 Conway Mary, wid. of Michael, h. California, n. Watertown  
 Cook Betsey, widow of John, h. Franklin, near Walnut  
 Cook R. Frank, express driver, h. Wheelers, Riverside  
 Coolidge Albert L., boards John Coolidge's, Mt. Auburn  
 Coolidge Austin J., N. E. Machine Co. (33 Haverhill, B.),  
 house Mt. Auburn, corner Irving  
 Coolidge Frank E., farmer, b. John Coolidge's, Mt. Auburn  
 Coolidge Herbert, insurance (48 Kilby, B.), boards John  
 Coolidge's, Mt. Auburn  
 Coolidge John, farmer, h. Mt. Auburn, near Arlington  
 Coolidge Joshua, farmer, house Belmont, cor. Arlington  
 Coolidge Mary, wid. of Josiah, h. Mt. Auburn, cor. Irving  
 Coolidge Mary E. Miss, b. Mrs. Mary S. Coolidge's, Grove  
 Coolidge Mary S., wid. of John, h. Grove, n. Coolidge av.  
 Coolidge Wendell P., farmer, boards Joshua Coolidge's,  
 Belmont [cor. Arlington  
 Coombs C. Everett, clerk (450 Washington, B.), h. Grove,  
 Coombs S. Henry, bookkeeper (96 Federal, B.), house  
 Thaxter, near Main [near Main  
 Coon J. H. L., grocer, Otis Bros. block, Main, h. Palfrey,  
 Cooney Daniel, laborer, b. Matthew Cooney's, Cottage pl.  
 Cooney Matthew, laborer, house Cottage place  
 Cooney Matthèw jr., bds. Matthew Cooney's, Cottage pl.  
 Cooney Matthew J., saloon, Cottage, house do.

- Cooper Eliza, widow of Hiram, house Green, near Main  
 Corcoran Catharine, widow of John, house foot Cottage  
 Corcoran Patrick, paper maker, h. Pleasant, near Cross  
 Cordney James, at Am. Shade Roller Co., bds. Summer,  
 near Forest  
 Corrigan Michael B., pattern fitter, h. Arsenal, n. Irving  
 Corson William W. (558 Washington, B.), h. Palfrey,  
 opposite White's avenue  
 Costello Isaac, mason, house Williams, near Galen  
 Costello Jeremiah, laborer A. D. Henderson, Arsenal, h.  
 at Brighton  
 Courtney Michael, laborer, house Pleasant, above Howard  
 Covell Henry B., carriage painter G. E. Teele, house at  
 Brighton  
 Coveney Dennis, laborer, house Pleasant, corner Cross  
 Cox Barney C., clerk (187 State, B.), h. Palfrey, n. Pearl  
 Cox John A., florist, boards William Cox's, off Cottage  
 Cox Sarah, widow of Benjamin, house Cottage place  
 Cox Thomas, bookbinder Riverside Press (Cambridge-  
 port), house Cottage place  
 Cox William, carpenter U. R. Co., house off Cottage  
 Cox William J., bookbinder Riverside Press (Cambridge-  
 port), boards Wm. Cox's, off Cottage  
 Crafts Ellen M. Miss, teacher High school, boards Mrs.  
 Mary E. Crafts', Franklin [Franklin  
 Crafts Hattie B. Miss, teacher, bds. Mrs. Mary E. Crafts',  
 Crafts Mary E., widow of Joseph, h. Franklin, n. Walnut  
 Craigie William, paper maker, bds. Wm. Manning's, Mt.  
 Auburn [Whitney  
 Crane Arthur, curtain fixture maker, b. Harnden av., cor.  
 Crane William, laborer, bds. James Henderson's, Grove  
 Crawford Calvin D., farmer estate Josiah Stickney, house  
 Riverside place  
 Crawford Fred. E., student (Harvard college), boards C.  
 D. Crawford's, Riverside place  
 Crawford Harry A., market man C. D. Crawford, River-  
 side place, boards do.  
 Critchett Fred. E. (Critchett & Sawyer), clothing, Main,  
 boards J. H. Critchett's, Summer  
 Critchett James H. (Critchett & Son), Spring, n. Main,  
 and (91 Kilby, B.), house Summer, corner Pearl  
 Critchett James O. (Critchett & Son), Spring, near Main,  
 house Patten, near Mt. Auburn  
 Critchett Wm. M., bookkeeper (65 Summer, B.), boards  
 James H. Critchett's, Summer  
 Critchett & Sawyer (Fred. E. Critchett and Herbert H.  
 Sawyer), clothing and gent's furnishing goods, Bar-  
 nard block, Main  
 Critchett & Son (James H. and James O. Critchett), ex-  
 press, Spring, near Main and (91 Kilby, B.)

- Croft Michael, molder, house Main, near Chestnut  
 Croft Patrick W., pattern-fitter, house Arsenal, n. Irving  
 Cronan John, laborer, b. Michael Welch's, Common st. pl.  
 Cross George W., engineer, house Spring, near Summer  
 Crow Lockhart, farmhand Waldo Adams, School, boards  
 Mt. Auburn, near School  
 Crowley Mary Mrs., house Main, near Cross  
 Crump Richard, butler Mrs. Ann R. Adams, School,  
 house Mt. Auburn, near R. R. bridge  
 Cummings Andrew, house Patten, near Mt. Auburn  
 Cummings Chas. W., mason, bds. A. Cummings', Patten  
 Cummings Ferdinand T., mason, Patten, near Mt. Au-  
 burn, boards do.  
 Cummings John, dyer I. Farwell jr. & Co., h. at Newton  
 Cunniff John, soldier U. S. Arsenal, boards do.  
 Cunniff Martin, iron-molder, house Pleasant, n. Howard  
 Cunningham John, molder Walker & Pratt Manufactur-  
 ing Co., house Market, near Irving  
 Cunningham Lowry A., porter (30 Winter, B.), house  
 Arsenal, near Union market  
 Curran Thomas, laborer, house Common street place  
 Curtis Ira T., expressman, boards Thomas P. Emerson's,  
 Arsenal, corner Taylor  
 Cusack Thomas, farmhand Waldo Adams, School, boards  
 Mt. Auburn, near School  
 Cushing George, boards William Cushing's, Main  
 Cushing Sylvanus L., expressman, house Galen, c. Water  
 Cushing Wm., furniture (171 Tremont, B.), house Main,  
 near Cuba  
 Cushman Chas. H., (Am. Shade Roller Co.), h. at Boston  
 Cusick George, laborer, house Middle, near Main  
 Cusick Thomas, blacksmith, bds. Thos. Nally's, Market  
 Cutler Sarah, widow of Silas, boards Spring Hotel  
 Cutter Catharine G., widow of Stephen, boards C. A.  
 Binney's, Arlington
- DACY OWEN, laborer, house Main street court  
 Dadmun Etta B. Miss, principal East grammar school,  
 boards Wm. H. Dadmun's, Fayette  
 Dadmun Harry E., clerk Walker & Pratt Mfg. Co., 21  
 and 23 Galen, house Riverside place  
 Dadmun John G. B., canvasser (155 Franklin, B.), house  
 Patten, near Mt. Auburn  
 Dadmun Mary Miss, house Main, corner Cross  
 Dadmun William H., surveyor of lumber, house Fayette,  
 near Church  
 Dailey Anthony J., needlemaker, b. M. Carroll's, Waverly  
 Dale Thos. J., soldier U. S. Arsenal, house at Brighton  
 Dalton Chas. C., at American Roller Co., boards A. B.  
 Rogers', Fayette

- Dalton John J., machinist, h. Watertown, n. Newton line  
 Daly Chas., butcher, Belmont, near Arlington, house Mt. Auburn, corner Arlington  
 Dana Emma Miss, house Mt. Auburn, near Main  
 Dana Joshua G., h. Mt. Auburn, bet. Parker and Franklin  
 Dardis James, house rear Main, near F. R. R.  
 Dardis John, sash and blindmaker, h. r. Main, n. F. R. R.  
 Dardis Michael, carriage-painter, boards James Dardis', rear Main, near F. R. R.  
 Dardis Thos., laborer, b. Jas. Dardis', r. Main, n. F. R. R.  
 Davenport Albert M., salesman (107 Washington, B.), house Grove, near Coolidge avenue  
 Davenport Charles, house Grove, near Coolidge avenue  
 Davidson Albert O., agent Ætna mills, house Bridge, near Bemis station  
 Davidson Irving H., cotton and wool broker (7 Central, B.), boards A. O. Davidson's, Bridge  
 Davis Chas. F., poultry dealer (Brighton), house Arsenal, near Patten [c. Galen sq.  
 Davis Charles W., sash and blindmaker, house Morse,  
 Davis John, spinner Ætna mill, boards Ætna House  
 Davis John, house Green, corner Chestnut  
 Davis Robert L., weigher and guager (47 Broad, B.), house Church, corner Winter  
 Dean Olney S., molder, house Riverside place  
 Decker Charles S., papermaker, boards Stephen Decker's, Wheelers, Riverside  
 Decker Stephen, farmer, house Wheelers, Riverside  
 Dedricks Geo. B., at American Shade Roller Co., house Middle, near Myrtle  
 Delany Wm., works in Ætna mill, h. River, n. the mills  
 Delay Jeremiah, at Ætna mill, bds. Mary Delay's, River  
 Delay Mary, widow of Daniel, h. River, near Ætna mills  
 Derby Henry C., tripe manufacturer (Brighton), house Watertown, opposite Morse  
 Desmond Dennis, papermaker house Pleasant, near Cross  
 Devany Dennis, laborer, bds. Patrick Devany's, Pleasant  
 Devany Patrick, laborer, house Pleasant, near Cross  
 DeVarce James, laborer, house Cottage place  
 Dewire Patrick, laborer, house Summer, n. White's av.  
 Dexter Mary Mrs., house Galen, near Boyd  
 Dexter Walter, clerk, house Galen, near Boyd  
 Dickey Samuel I., driver Walker & Pratt Mfg. Co., bds. Miss Emma Dana's, Mt. Auburn  
 Dickinson Denison D., dentist (4 Hamilton place, Boston), house Summer, corner Spring [er's, Winter  
 Dickinson John D., dentist (3 Winter, B.), b. Sam'l Walk-  
 Dimick Daniel B., boards O. W. Dimick's, Franklin  
 Dimick Orlando W., sub-master Chapman school (East Boston), house Franklin, near Mt. Auburn

- Doherty John, gardener, house Arsenal, corner Patten  
 Doll E. Adams, fine arts (2 Park, Boston), boards D. D. Dickinson's, Summer  
 Donahoe Michael J. (Stokes, Donahoe & Co.), granite worker, Arsenal, house at Brighton  
 Donahoe Ralph, stone-cutter Stokes, Donahoe & Co., b. at Brighton  
 Donlan Thomas, laborer, house Cottage, near F. R. R.  
 Donlan Thomas jr., laborer, b. Thomas Donlan's, Cottage  
 Donovan Ann, widow of Patrick, h. Forest, near Summer  
 Donovan Christopher, laborer, house Forest, n. Summer  
 Donovan Cornelius, weaver Ætna mill, bds. Ætna House  
 Donovan Daniel J., shirt-cutter, bds. Thomas Cary's, Main  
 Donovan James, laborer, boards Thomas Nally's, Market  
 Donovan Patrick, farmer M. W. Chadbourne, Arlington, boards do.  
 Donovan Timothy J., soldier U. S. Arsenal, boards do.  
 Doody Edward, laborer, boards Patrick Doody's, Cottage  
 Doody Patrick, laborer, house Cottage, near F. R. R.  
 Dooley James, undertaker, Cross, cor. Pleasant, house do.  
 Dorney Patrick, saloon, Cross, near Main, house do.  
 Dorr Abby Miss, boards Mt. Auburn, corner Arlington  
 Douglas James H., carpenter, house Main, near Myrtle  
 Douglas Philip, blacksmith, boards Union Market Hotel  
 Dow Benjamin H., iron molder Walker & Pratt Mfg. Co., boards Jonas Phelps', Riverside place  
 Dowd Charles, horse-car driver, house Arsenal, n. Patten  
 Dowd James, watchman Walker & Pratt Mfg. Co., house Main, near Chestnut  
 Dowd Michael, molder, boards James Dowd's, Main  
 Downing Patrick, laborer, house Fayette, near Forest  
 Downing Richard, laborer, house Fayette, near Forest  
 Downing Wm., machinist, b. Thomas Smith's Watertown  
 Downs Frank, laborer, boards Thomas Downs', Belmont  
 Downs Henry W., sewing silk and machine twist mnfr. (5 Chauncy, B.), house Jewett, corner Morse  
 Downs Thomas, laborer, house Belmont, corner Carroll  
 Doyle Michael, laborer, h. Cottage, n. Mt. Auburn cemetery  
 Doyle Patrick, laborer, boards Ann Ragan's, Pleasant  
 Doyle Patrick, starch maker, h. Water, near starch works  
 Drake Frank H., clerk L. A. Shaw, Galen, house Marshall, near Mt. Auburn  
 Drake Nathan, mason, house Coolidge av., near Grove  
 Draper George E., horse-car conductor, h. Main, c. Cross  
 Draper Jonathan M., cattle broker, house rear Walnut, near Franklin  
 Drew Ada L. E. Miss, boards A. D. Drew's, Spring  
 Drew Atwood D., boot and shoe maker and repairer, Spring, near Main, house Spring, corner Fayette



- Drew Fred. G., driver Howard Bros., boards Gardner  
Mosman's, Water
- Duncan Wm., hostler (Beacon, B.), h. Market, n. Arsenal
- Dunham Douglas, clerk, house Pearl, near Summer
- Dunn Mercy C., widow of George F., boards Arad Bai-  
ley's, Mt. Auburn
- Dunne Agnes R., widow of John, h. Boyd, n. Galen sq.
- Dunne George C., agent Portland Stone Ware Co. (8  
Liberty square, Boston), boards Agnes R. Dunne's,  
Boyd, near Galen square
- Dunne Henry R., boards Agnes R. Dunne's, Boyd
- Dunne J. Herbert, clerk (8 Liberty square, Boston), bds.  
Agnes R. Dunne's, Boyd
- Dunphy Patrick J., clerk (Tremont, corner Court, Boston),  
house Common street place
- Dupee Edward, clerk (Newton), b. G. H. Dupee's, Morse
- Dupee George H., provisions (Centre st., Newton), house  
Morse, near Jewett
- Dwight Elihu R., inspector water registrar's office (City  
Hall, Boston), boards S. R. Dwight's, Main
- Dwight Justus D., clerk (27 Franklin, Boston), boards S.  
R. Dwight's, Main
- Dwight Simeon R., house Main, near White's avenue
- Dwight Sophie E. Miss, milliner, Main, n. White's av., b. do.
- Dwyer John, house Cushman, near Fayette
- Dwyer John F., coachman G. N. March, Palfrey, house  
off Fayette, near White's avenue
- Dyer Isaac H., marketman stand (Quincy market, B.).  
house Franklin, near Walnut

- EAGER ANTOINETTE M. MRS., house Chestnut,  
near Main
- Eames Seth J., at E. S. Plaisted's, bds. do., Riverside place
- Earle Edward B. wholesale grocer (63 Commercial, B.),  
house Galen, near Boyd [Boyd
- Earle James H., publisher (20 Hawley, B.), h. Galen, n.
- Eastwood Bella Mrs., house River, near Ætna mill
- Eaton Edward B., bookkeeper Hollingsworth & Whitney,  
house Fayette, near Spring
- Eaton Fred., paper-maker, bds. Herbert C. Bates', Main
- Edgcomb Freeman H., pattern-maker, house Mt. Auburn,  
near Summer
- Edwards Jas., coachman H. C. Derby, Watertown, b. do.
- Edwards William, house Fayette, corner Church
- Edwards Wm. H., b. Wm. Edwards', Fayette, c. Church
- Elder Robert, farmer Waldo Adams school, house Mt.  
Auburn, near School [h. do.
- Elliott Frederic, hosiery knitter, Arsenal, junc. Market,
- Elliott George, hosiery knitter, b. Arsenal, junc. Market

- Ellis Ruth Mrs., boards Jonas Phelps', Riverside place  
 Emerson Geo. W., stove-mounter Walker & Pratt Mnfg. Co., boards Spring, near Main  
 Emerson Thomas P., Watertown, Mt. Auburn, and Boston express, Spring, near R. R., and (15 Devonshire, 75 Kilby, 34 Court square, B.), house Arsenal, corner Taylor [Williams  
 Emerson Wm. H., clerk (1 High, B.), bds. L. E. Chase's, Emery Aaron F., boots and shoes (100 Pearl, B.), house Galen, corner Morse  
 Ensign Chas. S., lawyer (52 Kilby, B.), h. Galen, n. Boyd  
 Erwin George, clerk Union Market Hotel, boards do.  
 Evans James D., com. mer. (10 Commercial, B.), house Belmont, near Hovey [Catholic church  
 Ewen James, in the paper mill, house rear Pleasant, near Ewen Thomas, at Hollingsworth & Whitney's, boards James Ewen's, Pleasant
- FAGAN JAMES, gardener W. W. Russell, Mt. Auburn, house at Newton  
 Fagan James H., harnessmaker and carriage trimmer, Mt. Auburn, near R. R. bridge, house Williams, near Galen [av.  
 Fahey Bridget, widow of Martin, h. Summer, n. White's  
 Fahey James, paper maker, house Pleasant, near Cross  
 Fahey Martin, core maker, b. Wm. Manning's, Mt. Auburn  
 Fahey Patrick A., boards Bridget Fahey's, Summer, near White's avenue  
 Fairbanks Alfred, at Am. Shade Roller Co., house off Fayette, near White's avenue  
 Fairbanks Geo., laborer S. R. Payson, h. Common st. pl.  
 Fancy Geo. E., carpenter, house Wheelers, Riverside  
 Farnsworth Henry A., clerk Otis Bros., house Marshall, near Mt. Auburn  
 Farnum Thomas, wool sorter, b. Thos. O'Keefe's, Water  
 Farrar Willard S., grocer (64 Poplar, B.), house Nichols avenue, corner Elton avenue  
 Farrell John, starch maker, h. Water, n. starch factory  
 Farrell Patrick, laborer, house Arsenal, opp. Market  
 Farrington Augusta E. Miss, boards Fred Hutchings', Riverside place  
 Farwell Isaac jr. (I. Farwell jr. & Co.), silk mnfr., Morse, house at Newton  
 Farwell I. jr., & Co. (Isaac Farwell jr.), silk mnfrs., Morse, n. Watertown, (office 92 Arch, B.)  
 Farwell Wm. E., clerk C. W. Berry, Main, house Winter, corner Summer  
 Faxon George F., shirt cutter Simons, Hatch & Whitten, boards Harriet N. Faxon's, Chestnut, n. Main

- Faxon Harriet N., widow of Caleb, h. Chestnut, n. Main  
 Fay Frank T., clerk E. O. Jennison, Main, boards Geo.  
 E. Adams, Parker  
 Fay Wm. J., butcher, house Arsenal, opp. U. S. Arsenal  
 Feeny Hugh, stone cutter Stokes, Donahoe & Co., house  
 at Belmont  
 Fenton Dennis, mason, house Watertown, near Galen  
 Ferden Martin, laborer, bds. Thomas Ferden's, Arsenal  
 Ferden Thomas, painter, house Arsenal, near Main  
 Ferden Wm., carriage painter G. E. Teele, Spring, bds.  
 Thomas Ferden's, Arsenal [Irving  
 Fernald Eliza H., widow of Hiram, h. Mt. Auburn, cor.  
 Ferris Frances Miss, boards Alfred E. Mayell's, Bridge  
 Fewkes Jesse, carver (Newton), h. Maple, on Newton line  
 Field Edwin T., teamster Coffin & Magee, house Green,  
 near Main [station  
 Finnegan John, works at Ætna mills, h. River, near Bemis  
 Finnegan John jr., in dye house Ætna mills, boards John  
 Finnegan's, River [gan's, River  
 Finnegan Michael, puller at Ætna mills, b. John Finne-  
 Finnerty Wm., hostler, house Market, near Arsenal  
 Fisher Bridget Mrs., house Orchard, near Carroll  
 Fisher David, gardener Miss Mary Pratt, Belmont, bds.  
 on the place  
 Fisher Edward H., painter, bds. Michael Fisher's, Brook  
 Fisher Hugh, laborer, house Orchard, near Carroll  
 Fisher James, laborer, house Orchard, near Carroll  
 Fisher John, laborer, house Market, near Arsenal  
 Fisher Michael, laborer, house Brook  
 Fitch Austin G., house Main, opp. Cuba  
 Fitz Charles F., bookkeeper Union National Bank (40  
 State, B.), h. Common, near Mt. Auburn  
 Fitzgerald Edward, carpenter, house Forest, near Main  
 Fitzgerald Patrick, bds. Edward Fitzgerald's, Forest  
 Fitzsimmons Bernard, laborer, h. Arsenal, n. Irving  
 Fitzsimmons Philip, laborer, bds. Bernard Fitzsimmons',  
 Arsenal [Auburn, h. do.  
 Fitzwilliam Edward, lager beer dealer, Main, corner Mt.  
 Fitzwilliam Nicholas J., beer bottler, bds. Edward Fitz-  
 williams', Main  
 Flagg Isabella J., house Mt. Auburn, near Palfrey  
 Flagg James H., grocer, Mt. Auburn, near railroad bridge,  
 house at Cambridge  
 Flagg Jennie F. Miss, milliner, Main, near Church, bds.  
 Rev. H. Lummis', Summer  
 Flaherty Richard, laborer A. D. Henderson, Arsenal, h.  
 at Brighton  
 Flanagan Thomas, house California, near Newton line  
 Flanders Chas., at foundry, rms. Mt. Auburn, n. F. R. R.

- Flanders Martha, widow of Peter, b. H. B. Chase's, River  
 Flanery Patrick J., gas mnfr. U. S. Arsenal, house Myrtle,  
 corner Summer
- Flannery John F., mason, house Forest, near Main  
 Flannery Patrick, plasterer, bds. John Hughes', Arsenal  
 Flannigan John, trunk-maker (B.), bds. Mrs. Winnifred  
 Flannigan's, Galen
- Flannigan Winnifred Mrs. house Galen, n. Watertown  
 Fletcher Samuel W. (Fletcher and Towne), grocer, River,  
 corner Bridge, house do.
- Fletcher & Towne (Samuel W. Fletcher and Pliny F.  
 Towne), grocers, River, corner Bridge
- Flint David B., lumber merchant, h. School, n. Mt. Auburn  
 Flohr Andrew Lewis, painter, house Cuba, n. Main  
 Flood Ann Mrs., house Grove, near Pleasant  
 Flood John, undertaker (Newton) h. Galen, c. Williams  
 Flynn Catharine, widow of Michael, h. Arsenal, n. Patten  
 Flynn Thomas E., molder, house Wheelers, Riverside  
 Foley Benjamin F., house Morse, near Galen square  
 Foley Michael, laborer, house River, near Ætna mill  
 Foley Thomas, starch maker, bds. John Gleason's, Main  
 Foley William C., blacksmith, Taylor, corner Arsenal, h.  
 Summer, corner Pearl
- Forbes Mary, widow of Luke, h. Patten, n. Mt. Auburn  
 Ford John, boards Patrick Ford's, Forest  
 Ford Patrick, laborer, house Forest, near Summer  
 Ford Thomas, grocer, Main, above Cross, house do.  
 Ford Thomas, laborer, boards Michael Welch's, Common  
 street place
- Forest Michael A., sergeant of ordnance U. S. Arsenal,  
 house Market, on arsenal grounds
- Foskett George W., pianomaker (Chickering's, B.), house  
 Wheelers, Riverside
- Fowler Rebecca, widow of George, h. Cross, near Main  
 Fowle James, coachman Miss Mary Pratt, house Mt. Au-  
 burn, near School
- Fox Thomas, farmer, boards Main, near Waltham line  
 Fraser Annie M. Miss, house Arsenal, near Patten  
 Fraser Jacob M., paper-hanger, b. J. H. Fraser's, Pleasant  
 Fraser James H., carpenter Ætna mill, house Pleasant,  
 near Bemis station
- Fraser Joseph T., milkman, Whitney, c. Belmont, h. do.  
 Frazar Abbott M., naturalist, boards Geo. Frazar's, Mt.  
 Auburn, near School
- Frazar Carrie Miss, sculptor, Mt. Auburn, between Ar-  
 lington and School, boards do.
- Frazar George, house Mt. Auburn, between Arlington and  
 School
- Freeman James F., miller, h. Common, c. Mt. Auburn

- Freeman Michael, crockery dealer, h. Whitney, c. Belmont  
 French Abner, foreign and domestic fruits (B.), h. Grove,  
 near Coolidge avenue [Winter  
 French Joseph A., commercial traveler, house Summer, c.  
 French Maria M., widow of George, house Mt. Auburn,  
 corner Cottage  
 French Thomas L., mason, Lexington, near Main, h. do.  
 Fuller Moses, accountant (26 Merchants Exchange, B.),  
 house Taylor, near Mt. Auburn  
 Fuller Sarah S. Miss, bds. Oliver Shaw's, Mt. Auburn
- GAFFNEY PHILIP, junk, h. Watertown, near Galen  
 Gaffney Thomas, laborer, h. Arsenal, opp. U. S. Arsenal  
 Gale Laura A. Miss, principal South grammar school,  
 boards C. H. Campbell's, Summer  
 Gallagher Ellen, wid. of Patrick, h. Grove, n. Ætna mill  
 Gallagher Hugh, laborer, house Arsenal, near Patten  
 Gallagher Patrick, laborer, house Cross, near Main  
 Gallagher Patrick J., tripe cleaner, bds. Hugh Gallagher's,  
 Arsenal [Ellen Gallagher's, Pleasant  
 Gallagher Thomas (at Am. Watch Co., Waltham), bds.  
 Galvin Eliza, widow of Timothy, h. Pleasant, near Cross  
 Galvin Maurice P., peddler, h. Arsenal, opp. Union Market  
 House  
 Galvin Sarsfield, teamster, b. Maurice P. Galvin's, Arsenal  
 Galvin Timothy A., laborer, bds. Eliza Galvin's, Pleasant  
 Gammans Wm. B., house Gilkey avenue  
 Gardner Charles B., shipping clerk (East Somerville), h.  
 Winter, opposite Cross  
 Gatter Albert, molder Walker, Pratt & Co., rooms G. H.  
 Keen's Gilkey avenue  
 Gatter Frederick, molder, bds. G. H. Keen's, Gilkey av.  
 Gavin Benjamin, gardener Wm. H. Pray, Irving, bds. do.  
 Gavin John J., clerk Thomas Gavin, Main, n. Cross, b. do.  
 Gavin Thomas, coal and wood, Main, near Cross, h. do.  
 Gavin Thomas J., clerk Thos. Gavin, Main, n. Cross, b. do.  
 George Alvin, jr., clerk Edward Russell, Main, rms. Main,  
 opposite Spring  
 Gerould Chas. L., clerk gas light office (Newton), boards  
 L. P. Gerould's, Maple [Gerould's, Maple  
 Gerould Edwin Z., clerk (7 Ex. place, B.), boards L. P.  
 Gerould Lyman P., supt. Newton & Watertown Gas  
 Light Co., house Maple, near Galen  
 Gibson Andrew, gardener Miss Mary Pratt, b. on the place  
 Gilbreth Benjamin H., captain and O. S. K., U. S. Arse-  
 nal, house do. [Irving  
 Gilkey James H., clerk Gilkey & Stone, boards R. Gilkey's,  
 Gilkey Lucy M., widow of R. Frank, house Irving, near  
 Mt. Auburn

- Gilkey Royal (Gilkey & Stone), lumber, Irving, corner Arsenal, house Irving, near Mt. Auburn
- Gilkey Welcome, master mariner, h. Irving, n. Mt. Auburn
- Gilkey & Stone (Royal Gilkey and Joseph H. Stone), lumber, Arsenal, corner Irving
- Gill Eliza, widow of James, h. Belmont, n. Waltham line
- Gill James E., farmer, h. Belmont, near Waltham line
- Gillespie Robert, bookkeeper A. D. Henderson, Arsenal, boards at Brighton
- Gilmore Mercy A. Miss, b. E. D. Kimball's, Mt. Auburn
- Glaab Leonard, boot and shoe repairer, Mt. Auburn, near railroad bridge, house Cushing, near Belmont
- Gleason John, proprietor Shamrock House, Main, h. do.
- Gleason Michael, wool-puller, house Spring, near F. R. R.
- Gleason Patrick, laborer, house Summer, near Forest
- GLEASON SAMUEL S.**, postmaster and (Gleason & Co.), auctioneers, Barnard block, Main, house Fayette, near White's avenue
- GLEASON & CO.** (Samuel S. Gleason), auctioneers office, Barnard block, store Otis block, Main
- Glennan Wm., stone-cutter Stokes, Donahoe & Co., house at Belmont
- Glidden Allen, laborer, house Water, near Galen
- Glidden Charles, at stock yards, bds. Union Market Hotel
- Glidden Elbridge, teamster, house Spring, n. Fayette
- Glidden Geo. F., machinist (34 Oliver, B.), boards John H. Glidden's, Arlington
- Glidden John H., station agent East Watertown station F. R. R., Arlington, h. Arlington, opp. the depot
- Glispin Thomas, loom-fixer, Ætna mill, bds. Ætna House
- Glynn James, works in bleachery (Waltham), bds. Michael Golding's, River
- Glynn John, laborer Baker McNear, Arsenal, corner Elm, house Cottage, near F. R. R.
- Glynn Michael, driver Emerson's express, h. Winter, near Church
- Goding Emulous L., laborer, house Galen, near Water
- Golding Michael, works Ætna mill, h. River, n. the mill
- Goodman Mary Miss, at dye house, boards Mt. Auburn, corner Summer [Irving
- Goodnough Frank E., concrete paver, bds. D. F. Tripp's,
- Goodrich Etta Miss, housekeeper John H. Glidden, Arlington
- Goodwin Andrew, molder, house Galen, corner Water
- Goodwin Mary Mrs., milliner, Galen, cor. Water, h. do.
- Gordon Albert L., clerk (19 Summer, B.), house Jewett, near Boyd
- Gordon Alvin J., boots and shoes (Centre street, Newton, and 96 Federal, B.), house Jewett, near Boyd

- Gordon George, farmhand Waldo Adams, boards Mt. Auburn, near School [Jewett, n. Boyd  
 Gordon Jonathan J., boots and shoes (Newton), house  
 Gorman James F., works Ætna mill, h. River, n. the mill  
 Gorman Mary A. Miss, house River, near Ætna mill  
 Gorman Patrick, bds. Mary A. Gorman's, River  
 Grace Patrick F., tailor J. B. Holder, Main, h. at Newton  
 Graney John, loom-fixer, Ætna mill, bds. Ætna House  
 Grant Chas. H., sash and blind manfr. (W. Newton), h. Walnut, opposite Centre  
 Grant Edmund, laborer, house Orchard, near Carroll  
 Grant James, stone-cutter Stokes, Donahoe & Co., house at Cambridge  
 Grant Joseph H., grocer, Mt. Auburn, opposite Belmont, house at Cambridge  
 Gray Annie T. Miss, dressmaker, bds. Hugh Gray's, California  
 Gray Fred W., clerk Union Market Hotel, boards do.  
 Gray Hugh, farmer, h. rear Watertown, n. Newton line  
 Gray Hugh, laborer, house California, near Watertown  
 Gray J. Henry, works Am. Roller Co., bds. A. B. Rogers', Fayette  
 Gray Maggie L. Miss, dressmaker, Otis Bros. block, Main, bds. Hugh Gray's, California  
 Green Caroline A. Miss, boards J. H. Green's, Phillips  
 Green Charles H., clerk E. S. Plaisted, Main, b. J. Henry Green's, Phillips [Newton line  
 Green Christiana, wid. of Patrick, h. Watertown, next  
 Green J. Frank, clerk (F. R. R., Charlestown), bds. J. H. Green's, Phillips  
 Green J. Henry, bookkeeper, h. Phillips, n. Mt. Auburn  
 Green Michael J., clerk (B.), b. Mrs. Christiana Green's, Watertown [opp. Church  
 Greenleaf William H., plumber (17 Charles, B.), h. Palfrey,  
 Greenwood Samuel G., salesman, h. Patten, n. Mt. Auburn  
**GREGG ALEXANDER**, undertaker and superintendent cemeteries, 15 Galen, house Riverside place  
 Gregg Charles A., clerk U. S. Arsenal, h. Phillips, n. Mt. Auburn [Maple  
 Gregg George H., undertaker (Newton), h. Galen, corner  
 Gregg S. Albert, clerk Alexander Gregg, bds. do., Riverside place  
 Griffin Margaret, house Watertown, near Newton line  
 Griffith Henry C., molder Walker & Pratt Mnfg. Co., b. Spring, near Main  
 Griffith James, molder Walker & Pratt Mnfg. Co., bds. G. P. B. Atwood's, Riverside place  
 Groeschner Alfred H. A., chemist and supt. Warren's soap works, Water, house Myrtle, near Main

Grogan Patrick, wool sorter Ætna mill, h. Grove, near Bemis station [Spring Hotel  
Groves Charles, molder Walker & Pratt Mfg. Co., bds.  
Gunsenhiser Abraham, butcher, b. Union Market Hotel

HACKETT CATHARINE, widow of Peter, h. Cuba, n. Main [Hackett's, Cuba

Hackett Francis J., clerk W. H. Lyman, bds. Catharine  
Hackett Thomas E., clerk W. H. Lyman, Mt. Auburn, h. Cuba, near Main

Hales Alfred, carpenter, house White, near Orchard

Halford William, Halford Sauce Co. (28 India wharf, B.), house Walnut avenue, near Fayette

Hall Albert B. (E. C. & A. B. Hall), grocer, Main, bds. E. C. Hall's, Centre

Hall Catharine, wid. of Thomas, h. r. Galen, n. Watertown

Hall Edward C. (E. C. & A. B. Hall), grocer, Main, h. Centre, near Parker

Hall E. C. & A. B. (Edward C. and Albert B. Hall), grocers, Noyes block, opp. town hall, Main

Hall John, adjustable dress forms, Bigelow avenue, h. do.

Hall Lauriston, iron founder, bds. E. S. Colburn's, Spring

Hall Richard, laborer, h. Mt. Auburn, near the railroad

Hallahan John J., mill picks (17 Bowker, B.), h. Market, near U. S. Arsenal

Halloran Patrick, gardener, house Spring, corner Palfrey

Ham Joseph F., blacksmith, Main, opp. Mt. Auburn, bds. Spring Hotel [near Arsenal

Hammond Llewellyn P., supt. Union Market, h. Irving,

Hammond Orpha Mrs., boards L. P. Hammond's, Irving

Hamrock John, paper maker, h. rear Main, near Chestnut

Hamrock Michael, laborer, h. rear Main, near Chestnut

Hanagan Patrick, molder, house Riverside place

Hancock Agnes, widow of Henry, h. Spring, cor. Palfrey

Hancock George, machine-tender paper mill, h. Fayette, near Spring

Hancock Harriet, wid. of Joseph, h. Watertown, n. Galen

Handron James, laborer, boards John Hughes', Arsenal

Hardy Charles, machinist, boards G. W. Cross', Spring

Harmon Benjamin, needle maker Porter Needle Co., h. at Hyde Park

Harmon Herbert, sash and blind maker, bds. Miss E. A. Mooers', Mt. Auburn [Drew's, Spring

Harrington Edith F. Miss, clerk post-office, b. Atwood D.

Harrington Everett W., farmer, Belmont near Waltham line, house do.

Harrington Isaac, printer (41 Federal, B.), bds. Louisa B. Atwood's, Mt. Auburn

Harrington Josephine, milliner, McMasters block, Main, boards Chas. W. Berry's, Summer



- Harrington Sarah L., widow of Wm. C. S., h. Belmont,  
near Waltham line
- Harris Susan, widow of Porter, h. Church, cor. Fayette
- Harris William P., clerk, boards Church, corner Fayette
- Harrison James R., carpenter, h. Whitney's block, Main
- Hart Edward, blacksmith, b. H. F. Merrifield's, Arlington
- Hart Hugh, gardener, house Cuba, near Main
- Hart Hugh F., boards Hugh Hart's, Cuba
- Hart James, laborer, boards Hugh Hart's, Cuba
- Hartford James H., driver C. A. Sawyer, Arsenal, boards  
Market, near Beechwood avenue
- Hartford John W., farmer, h. Market, n. Beechwood av.
- Harthartz Charles, blacksmith W. C. Foley, h. Summer,  
near Mt. Auburn
- Hartnett Patrick, laborer, house rear Main, near F. R. R.
- Hartwell Albert H., foreman Hollingsworth & Whitney,  
house Palfrey, corner White's avenue
- Hartwell Julius R., freight agent F. R. R. (Charlestown),  
house Palfrey, near White's avenue
- Harvey Elizabeth, wid. of Henry, h. Palfrey, n. Mt. Auburn
- Harvey James, concrete paver, b. E. S. Colburn's, Spring
- Harvey Patrick, laborer, house Pleasant, cor. Howard
- Harvey Sidney, mariner, house Main, near Cross
- Haskell Henry, shuttle maker, b. Thos. Smith's, Watertown
- Hatch Cornelius P. (Simons, Hatch & Whitten), Spring,  
near Fayette, boards at Boston
- Hauck Wm., corporal of ordnance U. S. Arsenal, h. do.
- Haviland Francis N. J., traveling agent, bds. Market, cor.  
Beechwood avenue
- Hayden Adaline, wid. of Wm. E., h. Morse, n. the river
- Hayden Willie E., boards Adaline Hayden's, Morse
- Hayes Michael, laborer, house Pleasant, near Cross
- Haynes Alberto F., architect, house Irving, near Garnet
- Haynes Sarah A., widow of Zebediah, b. A. F. Haynes',  
Irving
- Hayward Chas., works in mill, bds. D. J. Boynton's, River
- Hayward Herbert N., station agent Bemis station F. R.  
R., house do.
- Hazen Wm. H., machinist (35 Sudbury, B.), house Nich-  
ols avenue, near Bigelow avenue
- Healy Daniel, laborer, boards Thomas Healy's, Water
- Healy Henry W., farmer, house Main, near Waltham line
- Healy Patrick, hostler Spring Hotel, boards do.
- Healy Thomas, laborer, h. Water, near starch factory
- Hearn Wm., laborer, b. Michael Welch's, Common st. pl.
- Heath Elizabeth, widow of John H., h. Main, n. Myrtle
- Heath Leonard, farmhand boards W. H. Tourtellott's,  
Lexington
- Heffernan John, laborer, house 2 C. block, rear Myrtle

- Hemenway Clarence A., farmer, house Belmont, near Waltham line
- Henderson Albert D., coal and wood, Arsenal, n. Brighton bridge, house Sparhawk street, Brighton
- Henderson Jas., farmer T. W. Walker (Waltham), house Grove, near Waltham line
- Hennessy John, laborer, house Common street place
- Hernan Sarah Mrs., house Cottage place
- Higgins Thomas, laborer, house Pleasant, near Cross
- Hill Abraham, laborer, house 5 C block, rear Myrtle
- Hill Charles A., painter (Newton), h. Boyd, n. Galen sq.
- Hill Chester, carpenter, house Main, corner Lexington
- Hill David, carpenter, house Forest, near Main
- Hill George, farmer, bds. Thomas L. French's, Lexington
- Hill George A., paper-finisher, b. Joseph Bright's, Main
- Hill Joseph D., carpenter, house Forest, near Summer
- Hill Nelson, carpenter, house Main, near Cross
- Hinds Rebecca L., widow of William A., boards G. H. Gregg's, Galen
- Hoar Calvin A., farmer, boards Grove, junction Arlington
- Hoar Farvel, farmer, house Grove, junction Arlington, near Mt. Auburn
- Hobbs Elizabeth, widow of Nathan, bds. C. W. Stone's, Mt. Auburn, corner Parker [Parker
- Hobbs Nathan, boards C. W. Stone's, Mt. Auburn, corner
- Hogan John, laborer, house Common street place
- Holbrook Bradford, machinist, h. Mt. Auburn, opp. Patten
- Holbrook Mary, widow of Solomon, house Mt. Auburn, opposite Patten
- Holden Fred., farmer W. H. Greenleaf, Palfrey, bds. do.
- Holden John A., clerk (23 F. H. market, Boston), house Spring, opposite Fayette
- Holden Louisa J. Miss, boards John A. Holden's, Spring
- Holder Josiah B., merchant tailor, Main, opp. town hall, house Taylor, near Arsenal
- Holland Daniel, laborer, bds. Joanna Holland's, rear Main
- Holland Joanna Mrs., house rear Main, near Chestnut
- Holland Michael, boards Joanna Holland's, rear Main
- Hollingsworth Ellis A. (Hollingsworth & Whitney), paper mnfr., house at South Braintree
- Hollingsworth & Whitney (Ellis A. Hollingsworth and Leonard Whitney), paper mnfrs., Pleasant, opposite Cross, and (36 Federal, B.)
- Hollis John W., wool dealer, Galen, house at Brighton
- Holmes James, house Fayette, near Spring
- Holmes Mary L. Mrs., house Mt. Auburn, near Patten
- Holmes T. Frank, icedriver, h. Watertown, near Galen
- Holt Albert, soap boiler, house Water, near soap works
- Holt John H., driver steamer Pequossette, house Mt. Auburn, corner Taylor

- Horan Charles W., farmer, house Orchard, cor. Carroll  
 Horne Emily, widow of George W., boards Mary Brigham's, Marshall  
 Horne Granville, stevedore (Boston), h. Phillips, c. Garnet  
 Horne Hannah, wid. of Converse F., h. Phillips, c. Garnet  
 Horne Henry, carpenter, b. Wm. L. Stiles', Riverside pl.  
 Horne Robert F., dentist, Bank building, Main, house Parker, near Mt. Auburn  
 Horr Valeria Miss, boards A. E. Rosebrook's, Parker  
 Horton Edward, silk dyer, h. Summer, near Mt. Auburn  
 Hosmer Alfred, physician, house Riverside pl., near Main  
 Hosmer Ellen Mrs., house Galen, near Morse  
 Houghton David W., carpenter, h. Franklin, n. Walnut  
 Houson Anna, widow of Harvey, h. Fayette, near Forest  
 Howard Bros. (Frederick H. and William C. Howard), ice, Watertown, near Galen  
 Howard Ezrum V., police, house Summer, near Church  
 Howard Frederick H. (Howard Bros.), ice dealer, Watertown, near Galen, house Galen, near Water  
 Howard Harriet M., widow of Wm. H., house Fayette, near White's avenue  
 Howard James E., engineer U. S. testing machine U. S. Arsenal, house at Roxbury [Fayette  
 Howard Louise M. Miss, bds. Mrs. Harriet M. Howard's,  
 Howard Ruth Miss, clerk I. W. Pinkham, Main, boards E. V. Howard's, Summer  
 Howard William C. (Howard Bros.), ice dealer, Watertown, near Galen, house Riverside place, near Main  
 Howe Ernest, clerk George E. Howes, Main, bds. Market, near Beechwood avenue [ington  
 Howe George H., hostler, b. Wm. H. Tourtellott's, Lex-  
 Howe Josiah, painter, house Cottage place  
 Howell Samuel N., clergyman, h. Patten, n. Mt. Auburn  
 Howell Selah, principal High school, house Fayette, near White's avenue [h. at Newton  
**HOWES ALFRED**, hardware, Main, near Spring,  
 Howes Clement R., clerk Alfred Howes, Main, house Taylor, near Arsenal  
 Howes George E., furnishing goods, and boots and shoes, McMasters building, Main, h. Spring, cor. Summer  
 Howes Samuel C., house Irving, near Mt. Auburn  
 Hoyer Bernard, laborer, house River, near Bemis station  
 Hoyer John, carder Ætna mill, b. Bernard Hoyer's, River  
 Hoyer Michael, loom-fixer Ætna mill, boards Bernard Hoyer's, River  
 Hubbard Henry P., sash and blind maker, house Parker, near Mt. Auburn [idge avenue  
 Hubbard Rufus P., medical student, b. N. Drake's, Cool-  
 Hubbard Thomas, com. trav., house Myrtle, near Main

- Huckins David T., dentist and physician, McMasters block, Main, house Fayette, near Church
- Huckins Edgar W., assistant D. T. Huckins, boards D. T. Huckins', Fayette, near Church
- Hudson John, carriage maker John Ross, house Summer, near White's avenue
- Hughes James, mason, house rear Main, near Cross
- Hughes John, section hand F. R. R., h. Arsenal, n. Patten
- Hughes Michael A., stove fitter, h. Arsenal, opp. Market
- Hughes Patrick, laborer, boards John Hughes', Arsenal
- Hughes Patrick, house rear Main, above Cross
- Hughes Thomas, boards James Hughes', r. Main, n. Cross
- Hull Joseph, country produce, Main, near Spring, boards Miss E. A. Mooers', Mt. Auburn
- Humphrys William, soldier U. S. Arsenal, boards do.
- Hunt Abby M., widow of John, h. Mt. Auburn, c. Franklin
- Hunt Benj. J., at Am. Shade Roller Co., b. John Kenney's, Main [Mt. Auburn
- Hunt Emma W. Miss, milliner, b. Mrs. Abby M. Hunt's,
- Hunt Geo. A., slate and tin roofer, h. Wheelers, Riverside
- Hunt Hannah G., widow of Thos. W., boards C. A. Binney's, Arlington
- Hunt Robert, sergeant of ordnance at the Arsenal, house Market, on U. S. Arsenal grounds
- Husted John B. Rev., clergyman, house Cuba, near Main
- Hutchins Frederick, miller Coffin & Magee, house Riverside place
- Hutchinson James F., farmhand est. of Caleb Ladd, Riverside place, boards do.
- Hyde Jeremiah, hostler S. R. Payson, h. Common st. pl.
- Hyde John, wool puller, boards David O'Keefe's, Galen
- INGHAM HANNIBAL H., cutter (80 Summer, B.), house Mt. Auburn, corner Cottage
- Ingraham William H., insurance, Barnard block, Main, house Church, near Palfrey
- Innis Mattie Miss, b. M. W. Chadbourne's, Arlington
- Irving William, gardener Waldo Adams, School, b. do.
- JACKSON ANNIE MISS, house Maple, on Newton line
- Jackson Charles F., civil engineer and surveyor, house Franklin, corner Centre
- Jackson Emeline C. Miss, house Maple, near Galen
- Jackson Sarah W. Miss, house Maple, near Galen
- James Daniel, needle maker, b. Mary James', Williams
- James Mary, widow of Richard, h. Williams, n. Galen
- James Thomas P., editor Newton Republican (Newton), Watertown Enterprise, house Chestnut, n. Main
- Jarvis John J., hair dresser, Noyes block, Main, house Cuba, near Main

- Jennison E. Otis, grocer, Main, opp. town hall, boards  
Mrs. Otis Jennison's, Watertown
- Jennison Horace, farmer, h. Watertown, n. Newton line
- Jennison Otis Mrs., house Watertown, opp. Morse
- Jewett Wm. B., carpenter and building mover, Summer,  
corner Spring, house do.
- Johnson Eliza Mrs., boards W. L. Stiles', Riverside place
- Johnson Fred M., overseer bag room Hollingsworth &  
Whitney, house Jewett, corner Morse
- Johnson George S., machinist, house Palfrey, near Spring
- Johnson George W., paper maker, h. Fayette, cor. Pearl
- Johnson James C., overseer weaver, Ætna mills, house at  
Newton [corner Summer
- Johnson John M., station agt. F. R. R., h. Mt. Auburn,
- Johnson Robert, servant, boards Mary Pratt's, Belmont
- Jones Edward J. jr., salesman (179 Tremont, B.), house  
Mt. Auburn, near School
- Jones Mary A., widow of Franklin, h. Palfrey, ab. Pearl
- Jones Sabra A., dressmaker (Newton), h. Morse, near  
Galen square [above Pearl
- Jones Storer, clerk I. W. Pinkham, Main, boards Palfrey,
- Jordan James, in Ætna mill, boards Ætna House
- KAUKA ERNEST**, loom-fixer Ætna mill, h. River, near  
the mill
- Keating Patrick, laborer, bds. Thomas Keating's, r. Galen
- Keating Thomas, laborer, h. rear Galen, n. Watertown
- Keating William A., b. Alfred Carr's, Wheelers, Riverside
- Kee James E., laborer, bds. Wm. Manning's, Mt. Auburn
- Keefe Cornelius, laborer, house rear Main, near F. R. R.,  
above Myrtle
- Keefe Daniel, laborer, house rear Main, near F. R. R.
- Keefe Johanna, widow of David, house Main, n. F. R. R.
- Keefe John F., machinist, house Brook, near paper mill
- Keefe Michael, laborer, house Brook, near paper mill
- Keefe Michael F., laborer, b. Michael Keefe's, Brook
- Keen Grinfill H., molder Walker & Pratt Mnfg. Co., h.  
Gilkey avenue
- Keenan Patrick, groom Waldo Adams, School, boards do.
- Kehew Frank A., boards Samuel Kehew's, Hovey
- Kehew Samuel D., trader, house Hovey, near Belmont
- Keily John, boards Michael Keily's, off Cottage
- Keily Michael, laborer, house off Cottage
- Keith Walter H., liquors, wholesale (6 Central whf., B.),  
house Watertown, opp. Morse
- Kelleher Ellen, widow of Cornelius, house Church Hill,  
off Main
- Kelleher John, hostler U. R. Co., b. Spring, n. Main
- Kelleher Patrick H., store-house-man U. S. Arsenal,  
house at Brighton

- Kelly Ellen, widow of James, h. Waverly, cor. Summer  
 Kelly Francis M., book-keeper Am. Shade Roller Co.,  
 boards Summer, corner Waverly  
 Kelly James H., clerk Watertown Hotel, boards do.  
 Kelly John, peddler, b. Patrick Kelly's, Cottage place  
 Kelly John B., clerk (Tremont, cor. Court, B.), boards  
 Thomas Kelly's, Common st. place  
 Kelly John T., at Am. Shade Roller Co., boards Ellen  
 Kelly's, Waverly  
 Kelly Kate Miss, house Cottage, near F. R. R.  
 Kelly Margaret, widow of Daniel, h. Orchard, n. Hovey  
 Kelly Mary, house rear Pleasant, near Cross  
 Kelly Patrick, laborer, house Cottage place  
 Kelly Patrick J., proprietor Watertown Hotel, Mt. Au-  
 burn, near Main, house do. [av.  
 Kelly Sarah, wid. of Patrick, h. off Market, n. Beechwood  
 Kelly Thomas, laborer, house Common street place  
 Kelly Thomas B., clerk (Tremont, cor. Court, B.), boards  
 Thomas Kelly's, Common street place  
 Kelly Thomas F., blacksmith, bds. Watertown Hotel, Mt.  
 Auburn  
 Kelly Timothy, boards Margaret Kelly's, Orchard  
 Kendall Francis, house Fayette, corner Church  
 Kendall John H., boards F. Kendall's, Fayette  
 Kennard Edward P., boards Waldo Adams', School  
 Kennedy James Mrs., house Water, corner Galen  
 Kennedy Redmond, laborer, house Myrtle, near Cuba  
 Kenny Ann, widow of Thomas, h. Brook, near Pleasant  
 Kenny Francis, laborer, boards John Kenny's, Main  
 Kenny John, expressman, offices (33 Court square and 48  
 Kingston, B.), and boarding-house, Main, cor. Cross  
 Kenny Lawrence, gardener, house Galen, cor. Williams  
 Kenny Mary Miss, dressmaker, Galen, c. Williams, b. do.  
 Kenny Maude Miss, seamstress, bds. Galen, cor. Williams  
 Kenny Peter F., painter, house Galen, corner Williams  
 Kerrigan Thomas, shoemaker J. P. Sheridan, boards Wm.  
 Manning's, Mt. Auburn  
 Kershaw Alfred, boards Alfred L. Kershaw's, Morse  
 Kershaw Alfred L., salesman (5 Chauncy, B.), h. Morse,  
 near Jewett  
 Keyes Frank H., carpenter, house Myrtle, near Main  
 Kidder George A., needle maker, b. C. W. Davis', Morse  
 Kidder George R., photographer Otis Bros., Main, house  
 Auburn place, near Mt. Auburn  
 Kidder John P., at Am. Shade Roller Co., h. off Fayette,  
 near White's avenue  
 Kilgore Charles, boards Lucy Kilgore's, Galen  
 Kilgore Lucy Mrs., house Galen, near Morse  
 Kimball Edward D., provisions (37 and 39 F. H. market,  
 B.), house Mt. Auburn, corner Arlington

- Kimball Ellen F., widow of Charles, h. Palfrey, n. Pearl  
 Kimball Gardner J., teamster, house Summer, near Forest  
 Kimball Mary E. Miss, b. Edw. D. Kimball's, Mt. Auburn  
 Kinchler John, laborer, house off Main, near Myrtle  
 King David, weaver Ætna mill, h. River, near the mill  
 King Horace D., at Am. Shade Roller Co., h. Summer, c.  
     White's avenue  
 King Robert, weaver Ætna mill, b. David King's, River  
 King William S., supt. J. W. Hollis' wool shop, h. Galen,  
     near Watertown  
 Kinnear John W., overseer Davis & Farnum Mnfg. Co.  
     (Waltham), house California, near Watertown  
 Kinsman David W., carpenter, house Mt. Auburn, corner  
     Auburn place [Belmont  
 Kirby James, gardener Waldo Adams, h. School, near  
 Knapp Arthur M., pastor First Parish church (Unitarian),  
     house Mt. Auburn, near Walnut  
 Knapp Charles P., wood turner, h. Wheelers, Riverside  
 Knight George, molder, house Spring, near Summer  
 Knox Oscar F., house Walnut avenue [est  
 Koch Lewis, at Am. Shade Roller Co., h. Summer, n. For-
- LADD CALEB**, estate of, Riverside place  
 Laffey Martin, laborer, house foot of Cottage  
 Laffey Thomas, telegraph messenger (Canal, B.), boards  
     Martin Laffey's, Cottage [Newton  
 Laffler Richard, knitter Frederic Elliott, Arsenal, h. at  
 Laidley Theodore T. S., colonel commanding U. S. Ar-  
     senal, Arsenal, near Elm, house do.  
 Lambert John N., tinsmith Walker & Pratt Mnfg. Co., h.  
     at Cambridge  
 Lanagan Cornelius, gardener, h. off Fayette, near Forest  
 Lane James, farmer Calvin A. Hoar, Grove, boards do.  
 Langmaid Chase, real estate (375 Washington, B.), house  
     Mt. Auburn, near School [av.  
 Langmaid Webster, com. trav., h. Nichols av., c. Bigelow  
 Larkin Joseph, farmhand Joshua Coolidge, Belmont, b.  
     do. [Whitney  
 Lássman Robert E., cabinet maker, h. Harnden av., cor.  
 Lathrop Albert W., proprietor American billiard hall,  
     Main, opp. Galen, bds. Wm. Lathrop's, Main  
 Lathrop William, house Main, near Howard  
 Lawn Edward, laborer Gilkey & Stone, bds. Wm. Lawn's,  
     Arsenal  
 Lawn Thomas S., clerk, boards Wm. Lawn's, Arsenal  
 Lawn William, yard hand Gilkey & Stone, h. Arsenal, n.  
     Irving  
 Learned Ann, widow of Samuel, h. Fayette, near Pearl  
 Learned Ann Augusta Miss, boards Annie A. Learned's,  
     Mt. Auburn

- Learned Annie A., widow of Thomas, house Mt. Auburn,  
corner Phillips
- Learned Charles H., farmer and milkman, h. Main, near  
Waltham line
- Learned Clara E. Miss, clerk I. W. Pinkham, Main, bds.  
G. E. Adams', Parker
- Learned Henry J., salesman (130 State, B.), boards Miss  
Susan Learned's, Pearl
- Learned Josiah, carpenter, house Pearl, near Fayette
- Learned Louisa V. Miss, clerk G. E. Adams, Otis Bros.  
block, boards do., Parker
- Learned Mary Miss, b. Annie A. Learned's, Mt. Auburn
- Learned Mary Ann Miss, bds. Mt. Auburn, cor. Phillips
- Learned Susan Miss, house Pearl, corner Fayette
- Learned Waldo A., civil engineer, bds. Josiah Learned's,  
Pearl
- Learned Wilbur F., civil engineer (City Hall, B.), house  
Summer, corner Winter
- Lemmons Louis, laborer, house Water, near Galen
- Lemon Augustus F., h. Mt. Auburn, near Norwood park
- Lemon Franklin A., clerk (78 Franklin, B.), bds. Nichols  
avenue, corner Bigelow avenue
- Lenox Charles W., hairdresser, boards J. Lenox's, Main
- Lenox John, hairdresser, Main, opp. Church, house Main,  
near Chestnut [Cambridge
- Lenox William, gardener Miss Mary Pratt, Belmont, h.at
- Leo Bridget, widow of Thomas, h. Palfrey, n. Mt. Auburn
- Leo Thomas, teamster, boards Bridget Leo's, Palfrey
- Leo Wm., windowshade maker, b. Bridget Leo's, Palfrey
- Levalley Joseph M., clerk Mrs. Maria Levalley, Mount  
Auburn, boards Mrs.-Maria Levalley's, Summer
- Levalley Maria Mrs., grocer, Mt. Auburn, n. Main, house  
Summer, near White's avenue
- Levalley Rose Miss, clerk Maria Levalley, Mt. Auburn,  
boards do., Summer
- Levalley Thos. W., bds. Mrs. Maria Levalley's, Summer
- LEWANDO'S FRENCH DYE HOUSE**, Galen,  
near Pleasant, office (65 Temple place, B.)
- Lewis Chas. needlemaker, bds. Charles W. Davis', Moise
- Lewis Clarence H., ornamental painter (Cambridge), bds.  
Mt. Auburn, near Patten
- Lincoln Wm. G., house Church, corner Summer
- Lindley Mary E., wid. of Chas., h. Summer, n. Mt. Auburn
- Lindsey Alexander, at American Shade Roller Co., bds.  
Susan Lindsey's, Summer [Chestnut
- Lindsey Robert, laborer Coffin & Magee, h. Main, near
- Lindsey Susan, widow, house Summer, near Forest
- Litchfield Arthur, machinist, bds. Union Market Hotel
- Little Charles, curtain fixture maker, boards Harnden av-  
enue, corner Whitney



- Littlefield Elmer H., teamster, house Winter, near Church  
 Livermore Charles E., provisions, h. Centre, cor. Walnut  
 Livermore Herbert J., butcher, boards J. T. Livermore's,  
 Phillips, corner Garnet  
 Livermore Josiah T., provisions, house Phillips, c. Garnet  
 Livermore Laura A., widow of Abijah, house Pleasant,  
 near Cross  
 Livermore Thomas, engineer Walker & Pratt Manufac-  
 turing Co., boards Spring Hotel  
 Locke Artemus, farmer, house Common, corner Belmont  
 Locke Baldwin, house Main, corner Cross  
 Locke Henry W., farmer, house Common, cor. Belmont  
 Locke Oliver, patternmaker, boards Miss E. A. Mooers',  
 Mt. Auburn  
 Loeffler Jacob, at Ætna mill, h. r. Main, near F. R. R.  
 Loftis Patrick, laborer, house rear Pleasant, near Cross  
 Logan Peter, coachman U. S. Arsenal, house do.  
 Looker Charles, commercial traveler, h. Spring, n. Summer  
 Looker John, gardener, house Cross, near Main  
 Looker John H., papermaker, bds. John Looker's, Cross  
 Looker Thomas W. M., carpenter, b. John Looker's, Cross  
 Lord Alice M. Miss, bookkeeper Otis Bros., boards E. N.  
 Lord's, Galen, corner Water  
 Lord Eben N., pattern finisher, house Galen, cor. Water  
 Lord Edward, horse car driver, h. Spring, cor Palfrey  
 Lord Emily G. Mrs., bds. Geo. K. Snow's, Summer  
 Loring Laura T. Miss, cashier (474 Washington, B.),  
 boards A. J. Gordon's, Jewett, near Boyd  
 Lothrop Ann Mrs., bds. E. Walker's, Lowell avenue  
 Lougee Chas. E., carpenter, boards Mrs. Otis Jennison's,  
 Watertown [n. the mill  
 Loughry James D., loom-fixer Ætna mill, house River,  
 Lovely Michael, tripe dresser (Brighton), house Califor-  
 nia, near Newton line  
 Lowell Sarah D., widow of George, house Arsenal, corner  
 Arlington  
 Lummis Chas. F., student (Harvard College), bds. Rev.  
 H. Lummis', Church  
 Lummis Henry, pastor Methodist Episcopal church, house  
 Church, near Summer  
 Lunt Samuel jr., bookkeeper F. R. R. paint shop (Pros-  
 pect, Somerville), house Cross, next F. R. R.  
 Lyman Wm. H., provisions, Mt. Auburn, n. Main, house  
 Palfrey, near Mt. Auburn  
 Lynch Andrew, laborer, house Water, near gas works  
 Lynch Bros. (James F. and Charles J. Lynch), grocers,  
 Watertown square [house do.  
 Lynch Charles J. (Lynch Bros.), grocer, Watertown sq.,  
 Lynch James, laborer, house River, near Ætna mill

- Lynch James, stove-mounter Walker & Pratt Mnfg. Co.,  
house at Hyde Park [square, h. do.]
- Lynch James F. (Lynch Bros.), groceries, Watertown
- Lynch James J., works at Ætna mill, bds. Jas. Lynch's,  
River
- Lyons James, laborer, bds. Thomas Lyons', Cottage
- Lyons John, boards Thomas Lyon's, Cottage
- Lyons John W., engineer I. Farwell jr., & Co., house at  
Newton
- Lyons Michael W., laborer, h. Mt. Auburn, next railroad
- Lyons Thomas jr., laborer, bds. Thomas Lyons', Cottage
- Lyons Thomas, flagman Cottage street crossing F. R. R.,  
house Cottage, near F. R. R.
- Lyons Thomas, shoemaker, Galen, Watertown square, h.  
Forest, near Main
- MACABE GEO. A., at Am. Shade Roller Co., house off  
Fayette, near White's avenue
- Mack Mary E., widow of H. B., physician, h. Spring, near  
Summer
- Mackin Joseph E., tinsmith at Walker & Pratt Mnfg. Co.,  
house Watertown, near Galen
- Mackin Philip, blacksmith, boards Wm. Manning's, Mt.  
Auburn [erside place, h. do.]
- Macomber Lysander C., farmer estate of Caleb Ladd, Riv-
- Macurdy Harriet, widow of Wm., h. Elm, n. Arlington
- Macurdy Simon A., carpenter, h. Elm, near Arlington
- Macurdy Warren H., carpenter, Elm, n. Arlington, h. do.
- Macurdy William T., clerk Otis Bros., Main, house Elm,  
near Arlington
- Madden Bridget, widow of Mark, h. Arsenal, opp. Market
- Madden Catharine Miss, bds. Bridget Madden's, Arsenal
- Madden James, laborer, house Market, near Irving
- Madden James F., bds. James Madden's, Market
- Madden Patrick, molder, house Market, near Irving
- Magee Dennis, house Pleasant, near Common
- Magee James W. (Coffin & Magee), flour and grain, Main,  
opp. Spring, house Church, corner Winter
- Mahearn Lawrence, soldier U. S. Arsenal, house do.
- Mahoney Dennis, laborer, house r. Mt. Auburn, n. Main
- Mahoney Mary Mrs., boards Daniel Mullin's, Pleasant
- Mahoney Timothy, laborer Miss Mary Pratt, Belmont,  
house Common street place
- Maloney James, laborer, house Water, near Galen
- Maloney John, hostler (Newton), h. Williams, n. Galen
- Maloney John, stone-cutter Stokes, Donahoe & Co., bds.  
at Brighton
- Manahan Edward, laborer, house Spring, near Palfrey
- Manahan James D., clerk (F. R. R. freight office, B.), b.  
Edward Manahan's, Spring

- Manion John, saloon, Pleasant, near Galen, boards Ann Ragan's, Pleasant
- Manly Seabury T., molder, h. Patten, corner Mt. Auburn
- Manning John, laborer, house Cottage, near F. R. R.
- Manning Sarah E. Miss, bds. John Selden's, Mt. Auburn
- Manning William, boarding-house, Mt. Auburn, n. F.R.R.
- Mansfield Helen Z. Miss, overseer J. G. Barker, Spring, house Galen, corner Water
- Mansfield Mary Mrs., house Galen, corner Water
- March Delano, gents' furnishing goods (32 Summer, B.), house Mt. Auburn, opposite Walnut
- March Frank D., clerk (32 Summer, Boston), boards D. March's, Mt. Auburn [March's, Palfrey
- March Fred. N., bookkeeper (32 Hawley, B.), bds. G. N.
- March George N., treasurer Reversible Collar Co. (32 Hawley, B.), and president Union Market National Bank, house Palfrey, opposite Pearl
- March Stillman P. (32 Summer, B.), bds. D. A. Tainter's, Franklin, corner Mt. Auburn
- Martin H. William, carpenter, h. Palfrey, near Spring
- Martin Robert, weaver Ætna mill, house near the mill
- Martin William, stocking-weaver, h. River, n. Ætna mill
- Mason Frank L., clerk, b. H. P. Mason's, Beechwood av.
- Mason Hiram P., provisions, house Beechwood avenue
- Masters Fred. W., insurance agent (78 Devonshire, B.), house Mt. Auburn, near railroad bridge
- May Sarah G., widow of William, house Cross, near Main
- Mayall Frank, boards Charles E. Monks', Walnut
- Mayall Henry, boards Charles E. Monks', Walnut
- Mayall John C., supt. American Carpet Lining Co., Arsenal, house Nichols avenue, opposite Elton avenue
- Maybury Bessie, wid. of John, h. Summer, n. Mt. Auburn
- Mayell Alfred E., engineer Ætna mill, h. Bridge, n. Grove
- Mayo Emery M., live stock agent Boston and New York, house Walnut, opposite Franklin
- Mayo Frederick B., salesman (47 North Market, B.), bds. E. M. Mayo's, Walnut
- McAuliffe Florence, stove-mounter, h. Arsenal, n. Patten
- McAveaney Patrick, tailor, Mt. Auburn, near Main, house Spring, near Summer [Spring, n. Main
- McAvoy Wm. B., printer, boards Mrs. Harriet H. Wall's,
- McBride John, b. Rev. Daniel M. Stearns', Elton avenue
- McCabe Charles, hostler, h. rear Pleasant, opp. paper mill
- McCabe Mary Mrs., house off Pleasant, near paper mill
- McCafferty Owen, laborer, house Middle, near Main
- McCafferty Patrick, laborer S. R. Payson, Belmont, house Common street place
- McCafferty William, laborer, house Cuba, near Myrtle
- McCarthy Clara, widow of Lawrence, house Main, near Waltham line

- McCarthy Joseph A., farmer, b. Clara McCarthy's, Main  
 McCarthy Lawrence J., farmer, b. Clara McCarthy's, Main  
 McCarthy Marcus B., farmer, b. Clara McCarthy's, Main  
 McCarthy Thomas, laborer, house Pleasant, near Howard  
 McCarthy William A., boards Clara McCarthy's, Main  
 McCarty Patrick, hostler George B. Stockwell, house  
     Forest, corner Summer  
 McCarty Patrick, laborer, house Watertown, near Galen  
 McClary William, teamster Miss Mary Pratt, house Com-  
     mon street place  
 McClenathan Charles V., clerk Fletcher & Towne, River,  
     corner Bridge, boards do.  
 McCormick Patrick, stone-cutter Stokes, Donahoe & Co.,  
     boards at Cambridge  
 McCue Matthew, laborer, house Arsenal, near Patten  
 McCue Patrick, laborer, house Market, near Arsenal  
 McDermott James, corporal of ordnance U. S. Arsenal,  
     house do. [bds. do.]  
 McDonald Edward, gardener D. D. Dickinson, Summer,  
 McDonald John, house Cottage, near Catholic cemetery  
 McDonald John, laborer, house Mt. Auburn, near Main  
 McDonald Wm. A., saloon, Galen, n. Water, h. at Newton  
 McDonnell James H., physician, Main, c. Chestnut, h. do.  
 McDonnell Julia, wid. of John, h. r. Mt. Auburn, n. Main  
 McDonough James H., b. Thomas McDonough's, Market  
 McDonough Martin, laborer, h. Galen, near Watertown  
 McDonough Thomas, farmer, house Market, near Irving  
 McFee John, blacksmith, house Arsenal, near Patten  
 McGinn John A., loom-fixer Ætna mill, b. Ætna House  
 McGinn Thomas, weaver Ætna mill, boards Ætna House  
 McGinness Mary Mrs., house Pleasant, near Ætna mill  
 McGlauffin Hiram, engineer steamer No. 1, boards C. W.  
     Berry's, Summer  
 McGlauthlin Edward, laborer, house Arsenal, cor. Irving  
 McGlauthlin James, laborer, bds. Edward McGlauthlin's,  
     Arsenal  
 McGrath James, concrete paver, h. Orchard, near Carroll  
 McGrath Mary, widow of James, h. River, n. Ætna mill  
 McGrath Michael, grocer, River, n. Ætna mill, house do.  
 McGrath Owen, laborer in the foundry, house Grove, near  
     Bemis station [the place  
 McGrath Peter, gardener Miss Mary Pratt, Belmont, b. on  
 McGrath Teague, laborer, house Pleasant, near Cross  
 McGuinness Maria, widow of Michael, h. Cross, n. Main  
 McGuire Peter, saloon, Main, near Cross, house do.  
 McGuire William, farmer, house Winter, near Summer  
 McGurn James, core maker, b. Michael McGurn's, Brook  
 McGurn Michael, laborer, house Brook  
 McGurn Patrick, molder, house Arsenal, opp. Market

- McInnis William, express driver, boards Main, cor. Cuba  
McKay Isaac N. A., foreman U. R. R. stable, and confectionery, Main, near Cross, h. Main, opp. Meth. church  
McKellar Eben F., printer (Newton corner), house Morse, near Galen square  
McKenzie John, carpenter, house Market, near Arsenal  
McLaughlin James, mason, house Forest, near Main  
McLaughlin John, slater, b. Geo. A. Hunt's, Wheelers, Riverside  
McLaughlin Michael F., at dye-house, boards James McLaughlin's, Forest  
McLaughlin Thomas, mason, Summer, n. White's av. h. do.  
McLauthlin Emma H. Miss, teacher of drawing, boards J. L. McLauthlin's, Myrtle  
McLauthlin Howard O., clerk Mary McLauthlin, Main, boards Patten, corner Gilkey avenue  
McLauthlin Joseph L., sail maker (27 Commercial, B.), house Myrtle, near Main  
McLauthlin Lewis, boards Mary McLauthlin's, Patten  
McLauthlin Mary, widow of Charles, books and stationery, Main, opp. Watertown sq., h. Patten, c. Gilkey av.  
McLean Maggie Miss, clerk I. W. Pinkham, Main, boards T. P. Emerson's, Arsenal  
McManus James, works in mill, b. D. J. Boynton's, River  
McManus Michael, house rear Main, near Cross  
McManus Robert, laborer Walker & Pratt Mnfg. Co., h. rear Pleasant, near Cross  
McManus Wm., hostler, boards Arsenal, cor. Irving  
McMaster Archibald, merchant tailor, McMasters block, Main, near Spring, house Spring, near F. R. R.  
McNamara John, laborer, house foot Cottage  
McNear Baker, master mariner, house Arsenal, cor. Elm  
McPherson Murdock, gardener Miss Mary Pratt, Belmont, boards on the place  
McSherry Bartley, saloon, Galen, Watertown sq., house Main, corner Church [Chestnut  
McSherry John, coachman (Newton), h. r. Main, near  
McSherry Owen, gardener, house Main, cor. Lexington  
McWhirter George, harness maker, Main, opposite town hall, house do.  
McWiggin John, laborer, b. Wm. Manning's, Mt. Auburn  
McWilliams Geo., gardener Miss Mary Pratt, Belmont, boards on the place  
Meacham Giles A., house Mt. Auburn, opp. Summer  
Meacham Granville A., architect (93 Water, B.), boards Mt. Auburn, opp. Summer  
Meacham Mary Miss, boards Mt. Auburn, cor. Summer  
Mead George P., boards Chas. H. Burnham's, Palfrey  
Mee Dennis, laborer, boards Thomas Mee's, Cottage place

- Mee James, laborer, boards Thomas Mee's, Cottage place  
 Mee Thomas, laborer, house foot Cottage place  
 Mely John, needle maker, bds. Chas. W. Davis', Morse  
 Mely Thomas, needle maker, b. Chas. W. Davis', Morse  
 Merriam Chas. T., clerk (67 and 69 Summer, B.), boards  
     R. L. Merriam's, Morse  
 Merriam Robert L., house Morse, opposite Jewett  
 Merrifield Hosea F., blacksmith, (Brighton), house  
     Arlington, n. East Watertown station  
 Metcalf Robert, twister B. Mngf. Co., (Waltham), house  
     Forest, near Main  
 Millmore John, house rear Main, near Chestnut  
 Millmore Michael, laborer, house Forest, near F. R. R.  
 Mills Andrew T., painter, house Wheelers, Riverside  
 Mills Frank, boards Mary L. Mills', Pleasant  
 Mills George, clerk U. S. Arsenal, house at Newton Lower  
     Falls  
 Mills Mary L., widow of Palemon C., h. Pleasant, n. Green  
 Mills William H., in paper mill, h. Arsenal, near Patten  
 Mills William J., painter, h. Mt. Auburn, near F. R. R.  
 Miner Elizabeth Mrs., bds. E. Walker's, Lowell avenue  
 Mitchell Edward, gas fitter (Newton), h. Howard, near  
     F. R. R.  
 Monahan Terence, laborer, house Arsenal, near Patten  
 Monette Fabien, carpenter, h. Pleasant, near Common  
 Monks Chas. E., house Walnut, near F. R. R.  
 Monks Frank J., harness maker, Main, near Chestnut  
 Monks Henry, harness maker, house r. Main, n. Chestnut  
 Monnehan Edward C., cutter, boards Hugh Monnehan's,  
     Market  
 Monnehan Hugh, laborer, house Market, near Irving  
 Monnehan James, laborer, house Arsenal, corner Patten  
 Moody Geo. H. (Berry & Moody), carpenter, Main, opp.  
     Mt. Auburn, house Parker, cor. Garnet  
 Moody Henry C., gardener, boards G. W. Cross', Spring  
 Mooers Elizabeth A. Miss, boarding-house, Mt. Auburn,  
     corner Patten  
 Mooney John, laborer, house Watertown, near Galen  
 Mooney John, laborer, house Cottage place  
 Mooney Rosanna, widow of Frank, h. Arsenal, n. Patten  
 Mooney Samuel, works Ætna mill, boards David J.  
     Boynton's, River, near Bemis station  
 Moore Frank, hostler Mary E. Mack, Spring, near Sum-  
     mer, boards do.  
 Moore Geo B., foreman mounting shop Walker & Pratt  
     Mngf. Co., house Summer, opp. Pearl  
 Moore Phebe, widow of Samuel, h. Belmont, cor. White  
 Moore William A., molder, h. Winter, near Church  
 Moores John T., sash and blind mnfr., Taylor, near F. R.  
     R., house Arsenal, near Irving

- Moran Thos., laborer, bds. John Gleason's, Main  
 Moran Thomas, carpenter, house Pleasant, near Cross  
 Moratty Ellen, widow of Philip, h. rear Main, n. Chestnut  
 Morehouse Clark W., hardware (Newton), boards R. H. Paine's, Garnet  
 Morn John, laborer, bds. James Henderson's, Grove  
 Morris Edward O., slater, house Spring, near Summer  
 Morris William, hostler, h. Cottage, n. Catholic cemetery  
 Morse Harry F., bookkeeper (Boston), boards Dr. L. B. Morse's, Riverside place [house do.  
 Morse Luther B., physician, Riverside place, cor. Market,  
 Morton Arthur, clerk (37 Water, B.), bds. Pleg Aborn's, Morse  
 Morton Thos., corporal of ordnance U. S. Arsenal, b. do.  
 Mosher Augustus L., clerk L. A. Shaw, Galen, h. Main, corner Cuba [Mt. Auburn  
 Mosier Emma Miss, housekeeper D. B. Flint, School, near  
 Mosman Frank V., paper-maker, house Green, n. Main  
 Mosman Gardner, carpenter, house Water, opp. Warren's soap factory  
 Mott William, horse-shoer N. B. Thompson, boards do., Wheelers, Riverside  
**MOUNT AUBURN GRANITE WORKS,**  
 Stokes, Donahoe & Co., proprietors, Arsenal, near Brighton bridge [Wheeler's Riverside  
 Mouth William, horse-shoer, boards N. B. Thompson's,  
 Mudge Wm. M., clerk assessor's office, City Hall (School, B.), boards J. E. Gill's, Belmont  
 Mulhearn Bernard, house Riverside place  
 Mulhearn Edwin F., tinsmith, bds. B. Mulhearn's, Riverside place  
 Mulhearn James W., driver G. B. Stockwell, Spring, bds. B. Mulhearn's, Riverside place  
 Mulhearn Thomas, hairdresser, Main, near Church, bds. at Waltham [Howard  
 Mullen Daniel, spinner Ætna mill, house Pleasant, above  
 Mulligan Mary Miss, clerk I. N. A. McKay, Main, bds. do.  
 Mullins William, laborer, house Pleasant, cor. Howard  
 Mulloy Bridget, widow of James, house Cottage place  
 Mulloy Charles, laborer, house Cottage place  
 Mulloy Patrick, laborer, house Forest, near Main  
 Mulloy Patrick, starch maker, h. Water, n. starch factory  
 Mulry Patrick, stone-cutter Stokes, Donahoe & Co., h. at Belmont  
 Munsell Charles, mechanic, b. Thos. Smith's, Watertown  
 Munson William, master mariner, h. Palfrey, near Spring  
 Murdock Edward A., physician, Patten, cor. Mt. Auburn, house do. [do.  
 Murphy Catharine Miss, dressmaker, Main, near Cross, h.

- Murphy Daniel, laborer, house Common street place  
 Murphy Daniel, at Ætna mill, boards Ætna House  
 Murphy Dennis, laborer, house Myrtle, near Main  
**MURPHY EDWARD W.**, furniture dealer (Wal-  
 tham), house Common street place  
 Murphy Ellen Miss, house Pleasant, near Galen  
 Murphy Eugene, boards Jeremiah Murphy's, Pleasant  
 Murphy James, farmer, house Spring, near Fayette  
 Murphy Jeremiah, laborer Pevear & Russell, h. Pleasant,  
 near Galen  
 Murphy John, finisher, boards Dennis Murphy's, Myrtle  
 Murphy John, marble-cutter, boards Jeremiah Murphy's,  
 Pleasant  
 Murphy John, starch maker, house Water, near Galen  
 Murphy John P., section-hand F. R. R., h. Arsenal, near  
 Patten [Cottage  
 Murphy Mary, widow of Jeremiah, b. John McNamara's,  
 Murphy Owen, molder, house Mt. Auburn, near Main  
 Murphy Richard, at tripe works (H. C. Derby, Brighton),  
 boards Wm. Manning's, Mt. Auburn  
 Murphy Thomas, at silk factory, boards John J. Dalton's,  
 Watertown  
 Murphy Timothy, laborer, b. Wm. Manning's, Mt. Auburn  
 Murray Alexander R., paper maker, house Waverly, near  
 Summer  
 Murray Frank P., boards Hezekiah Murray's, Pleasant  
 Murray Hezekiah, house Pleasant, near Cross  
 Murray James H., bookkeeper (110 Oliver, B.), bds. John  
 Murray's, Morse  
 Murray John, freight agent F. & Central Vt. line (228  
 Washington, B.), house Morse, near Galen square  
 Murray Owen, saloon, Galen, near Water, house do.  
 Murray Thomas T., paper maker, h. Waverly, n. Summer  
 Murray William, laborer, house Forest, corner Fayette  
 Murtagh James, at Ætna mill, h. River, n. Bemis station  
 Murter Stephen J., brick layer, h. Brook, near Main  
 Myers Linus C., paper maker, house Main, near Myrtle
- NALLY JAMES**, laborer, bds. Thomas Nally's, Market  
 Nally John, laborer, house Lexington, near Main  
 Nally Patrick, soldier U. S. Arsenal, boards do.  
 Nally Patrick, expressman, Watertown square and (43  
 North Market, B.), house Main, corner Forest  
 Nally Thomas, laborer, house Market, near Arsenal  
 Nevens James, coachman Edw. Bangs, h. Main, n. Forest  
 Neville Alice B., music teacher, Middle, n. Main, bds. do.  
 Neville Joanna, widow of Michael, h. r. Middle n. Main  
 Newhall Harry, machinist, b. Thomas Smith's, Watertown  
 Newman Christopher, marble-cutter, bds. Richard New-  
 man's, Cottage



- Newman John, bds. Mrs. John Newman's, Pleasant  
 Newman John Mrs., house Pleasant, corner Howard  
 Newman Richard, laborer, house Cottage, near F. R. R.  
 Newton and Watertown Gas Light Co., Water  
 Nichols Gilbert, house Patten, near Mt. Auburn  
 Nichols Isabella L., widow of William, house Irving, near  
 Mt. Auburn [burn, h. do.  
 Nichols Jane A. Miss, dressmaker, Palfrey, near Mt. Au-  
 Nichols Joseph H., sash and blind maker, boards Gilbert  
 Nichols', Patten  
 Nichols Mary E., widow of Thomas E., house Nichols av.,  
 near F. R. R.  
 Nicholson Patrick, teamster, house Brook, n. paper mill  
 Nigers Chas. B., dentist, b. Charlotte Niger's, Gilkey av.  
 Nigers Charlotte, widow of Aaron, house Gilkey av.  
 Nolan Martin J., horse-shoer, house Spring, cor. Palfrey  
 Nolan Martin W., at Walker & Pratt Mnfg. Co., bds. M.  
 J. Nolan's, Spring  
 Noonan Richard, laborer, house River, near Ætna mill  
 Norcross Abner, stove-mounter, house Cuba, n. Main  
 Norcross Alice I Miss, teacher First primary, boards J.  
 H. Norcross', Common  
 Norcross Allen, stove-mounter, house Market, n. Irving  
 Norcross Ann I. Miss, house Parker, opp. Garnet  
 Norcross Eliza C., widow of Elijah, house Cuba, n. Main  
 Norcross Eliza J. Miss, house Parker, opp. Garnet  
 Norcross Frank, carpenter, house Riverside place  
 Norcross George F., carpenter, house Riverside place  
 Norcross James H., house Common, near Mt. Auburn  
 Norton Harrison D., machinist, h. Fayette, n. White's av.  
 Noyes Charles H., house Green, corner Main  
 Noyes Emma L., bds. Green, corner Main  
 Noyes George L., measurer of lumber, house Phillips, cor.  
 Garnet  
 Noyes Samuel, house Green, corner Main  
 Noyes Samuel G., bds. Samuel Noyes', Green, cor. Main  
 Nugent Michael A., at Ætna mill, h. Grove, n. Bemis station  
**NUTTING BENJAMIN F.**, artist (West B.), h.  
 Fayette, near White's avenue  
 Nye Charles L., molder, house Spring, near Fayette
- O'BRIEN DANIEL, cabinet-maker, Mt. Auburn, near  
 Main, boards Mary O'Brien's, rear Main  
 O'Brien Ellen, widow of William, h. Common st. place  
 O'Brien Eugene, laborer, house Carroll, near Belmont  
 O'Brien James, laborer, house Common, near Belmont  
 O'Brien James, laborer, house Cuba, near Myrtle  
 O'Brien James, laborer, house Water, near Galen  
 O'Brien James, wool-sorter, house Forest, near Summer

- O'Brien James P., stove-mounter, bds. Patrick O'Brien's,  
Pleasant
- O'Brien John, laborer, house Mt. Auburn, near Franklin
- O'Brien John, laborer, house Mt. Auburn, near Arlington
- O'Brien John, laborer, boards Water, near Galen
- O'Brien John, saloon, Arsenal, opposite Market, house do.
- O'Brien Mary, widow of James, h. r. Main, n. Chestnut
- O'Brien Matthew, laborer, house Forest, corner Summer
- O'Brien Patrick, wool-sorter, house Forest, near Summer
- O'Brien Patrick, laborer, house Forest, near Fayette
- O'Brien Patrick, laborer, house Pleasant, near Howard
- O'Brien Thomas, farmhand, b. James Henderson's, Grove
- O'Brien Thomas H., carpenter, boards Mary O'Brien's,  
rear Main, near Chestnut
- O'Brien William, starch-maker, h. Water, n. starch factory
- O'Brien William J., house Common street place
- O'Connell Anthony, laborer, house Brook
- Odams John D., stocking-weaver, h. Main, near Chestnut
- Odiorne Fannie M. Mrs., bds. Mt. Auburn, cor. Summer
- O'Donnell Sarah Miss, bds. M. M. Ward's, Main, n. Cross
- O'Hearn Ellen, widow of Patrick, house Cottage, next  
Catholic cemetery
- O'Hearn Patrick, laborer, h. Cottage, n. Catholic cemetery
- O'Hearn William F., soldier U. S. Arsenal, house do.
- O'Holleren Michael, laborer, house Beechwood avenue
- O'Keefe Thomas, wool-sorter, h. Water, near gas works
- O'Keefe Dennis, laborer, house Market, near Arsenal
- O'Keife David, wool-sorter, house Galen, near Water
- O'Laughlin John, blacksmith W. C. Foley, boards Water-  
town Hotel
- O'Mara James, gardener, house Summer, cor. White's av.
- O'Neil Arthur, boards Joseph O'Neil's Forest
- O'Neil John, weaver Ætna mill, boards Ætna House
- O'Neil Joseph, laborer, house Forest, corner Summer
- O'Neil Joseph jr., laborer, boards J. O'Neil's, Forest
- O'Neil Patrick, hostler Alfred Hosmer, Riverside place,  
boards do. [n. Jewett
- Ordway John L. (14 Merchants Exchange, B.), h. Morse,
- Otis Bros. (Horace W. and Ward M. Otis), dry goods,  
boots and shoes, Otis Bros.' block, Main
- Otis Horace W. (Otis Bros.), Otis Bros.' block, Main, h.  
Centre, c. Franklin [Auburn, opp. Walnut
- Otis Ward M. (Otis Bros.), Otis Bros.' block, Main, b. Mt.
- PAGE GEORGE A., painter John Page, boards John  
Page's, Church [n. Water
- Page Harrison P., window-glass (118 Milk, B.), h. Galen,
- Page Harrison P. jr., salesman (118 Milk, B.), boards  
Harrison P. Page's, Galen [n. Fayette
- Page John, painter, Main, opp. Mt. Auburn, h. Church,

- Page Roxie P. Miss, boards John Selden's, Mt. Auburn  
 Paine Richard H., hardware and cutlery, Dana block,  
 Main, house Garnet, corner Parker  
 Parker George, police, house Main, corner Myrtle  
 Parker Henry S., bookkeeper (10 High, B.), house Myr-  
 tle, near Main  
 Parkhurst Emma K. Mrs., boards Green, near Main  
 Parsons William, printer, house Boyd, near Galen  
 Parsons William W., bookkeeper E. R. R., office (268  
 Washington, B.), boards William Parsons', Boyd  
 Patten Mannie B. Miss, assistant teacher West interme-  
 diate school, boards Thomas Patten's, Fayette  
 Patten Thomas, harness-maker, Main, corner Mt. Auburn,  
 house Fayette, near Church [Fayette  
 Patten Wendell W., clerk (32 Summer, B.), b. T. Patten's,  
 Patten Wm. W., student (Harvard College), boards T.  
 Patten's, Fayette  
 Payson Gilbert R., commission merchant (43 Avon, B.),  
 house Belmont, near Common, winter residence (8  
 Marlboro, B.)  
 Peabody Joseph, marketman, h. Mt. Auburn, cor. Cottage  
 Penderghast Catherine, widow, house Gilkey avenue  
 Penderghast Pierce B., clerk (42 Merchants row, B.), h.  
 Gilkey avenue  
 Pennell Lloyd W., bookkeeper G. W. Hollis, at Abbat-  
 toir (Brighton), house Winter, corner Summer  
 Peplar Alfred, overseer dyer Ætna mill, h. at Newton  
 Pequosette Paper Mill, Hollingsworth & Whitney, pro-  
 prietors, Pleasant, opp. Cross and (36 Federal and  
 135 Congress, B.)  
 Perkins Adaline, wid. of Edward F., h. Jewett, n. Boyd  
 Perkins Albert W., carpenter, h. Fayette, c. White's av.  
 Perkins Frank H., asst. editor Commercial Bulletin (275  
 Washington, B.), boards Luke Perkins', Church  
 Perkins George A., mariner, b. Martha D. Perkins', Jewett  
 Perkins John H., house Jewett, near Boyd  
 Perkins Luke (Luke Perkins & Co.), real estate, Main  
 and (3 Tremont row, B.), h. Church, cor. Summer  
 Perkins Luke & Co. (Luke Perkins), real estate agents,  
 Main, opp. Galen, and (3 Tremont row, B.)  
 Perkins Martha D., widow of Alonzo, h. Jewett, c. Morse  
 Perkins Thomas J., clerk (B.), b. Adaline Perkins', Jewett  
 Perkins William, house Mt. Auburn, near Marshall  
 Perkins William H., bookkeeper Coffin & Magee, house  
 Summer, corner White's avenue  
 Pevear William H. (Pevear & Russell), coal and wood,  
 Arsenal, house Irving, near Garnet  
**PEVEAR & RUSSELL** (William H. Pevear and  
 Howard Russell), coal and wood, Arsenal, c. Patten.

- Phelan John, paper maker, house Green, near Main  
 Phelps Jonas, house Riverside place  
 Philbrook Charles C., carpenter, b. Mary A. Philbrook's,  
 Fayette  
 Philbrook Herbert A., stoves and tinware, Main, corner  
 Church, house Boyd, near Galen [av.  
 Philbrook Mary A., wid. of Geo. C., h. Fayette, n. White's  
 Philpot Timothy, laborer, house rear Main, near Cross  
 Phipps Sanford, draughtsman (9 Pemberton sq., B.), h.  
 Green, corner Pleasant  
 Pierce Benj. H., farmer, h. Lexington, near Belmont line  
 Pierce Charles Q., slipper mnfr. (143 Federal, B.), house  
 Centre, near Walnut  
 Pierce Frances S., wid. of Jonathan M., h. Irving, n. Garnet  
 Pierce Henry, house Galen, near Boyd  
 Pierce Irene, wid. of Joel, h. Lexington, n. Belmont line  
 Pierce Jesse, at Union Stock market, h. Prospect, c. Walnut  
 Pierce Joel A., farmer, h. Lexington, near Belmont line  
 Pierce John Q. A., slipper mnfr. (143 Federal, B.), house  
 Mt. Auburn, near Franklin  
 Pierce Ruth U., widow of George, h. Palfrey, n. Church  
 Pierce William T., civil engineer (60 Devonshire, B.),  
 boards J. Q. A. Pierce's, Mt. Auburn  
 Piner Albert, boards William Duncan's, Market  
 Pinkham Henry M., editor Commercial Bulletin (275  
 Washington, B.), boards Mrs. Lucy A. Pinkham's,  
 Nichols avenue  
 Pinkham I. Woodbury, dry and fancy goods and boots  
 and shoes, Barnard block, Main, bds. Wm. S. King's,  
 Galen  
 Pinkham Lucy A., widow of Matthew, h. Nichols avenue  
 Pitman John, U. S. Arsenal, house do.  
 Plaisted Cummings W., provisions, bds. E. S. Plaisted's,  
 Riverside place  
**PLAISTED EDWARD S.**, provisions, Otis blk.,  
 Main, house Riverside place  
 Plummer Ellen, widow of John, b. Thos. P. James', Main  
 Plunkett Edward, icedriver, bds. Mrs. Mary Plunkett's,  
 Market [Market  
 Plunkett James H., icedriver, bds. Mrs. Mary Plunkett's,  
 Plunkett Mary, widow of Barney, h. Market, near Irving  
 Pollard John, tripe cleaner, house Wheelers, Riverside  
 Pollard Otis A., carpenter, boards G. W. Cross', Spring  
 Pollock George W. R., moulder, house Riverside place  
 Pollock William, moulder, b. Mary E. Blodgett's, Spring  
 Polze Charles, machinist, h. California, near Watertown  
 Pond Kate Mrs., house California, near Watertown  
 Pope George, lumber (19 Doane, B.), boards Mrs. Mary  
 B. Rich's, Arlington

- Porter Edward F., president Porter Needle Co., h. Mt. Auburn, cor. Marshall [cor. Marshall  
 Porter Lewis B., treas. Porter Needle Co., b. Mt. Auburn, Porter Needle Co., Watertown, near Galen  
 Porter William D., secretary Porter Needle Co., bds. Mt. Auburn, corner Marshall  
 Powell Edward, bookkeeper and paymaster Ætna mill, h. at Newton [near Myrtle  
 Power John, marble-cutter (83 Haverhill, B.), h. Cuba, Power William, house Cuba, near Myrtle  
 Powers Edward, laborer, house Cottage place  
 Powers John E., boards John J. Powers', Arsenal  
 Powers John J., laborer, h. Arsenal, opp. U. S. Arsenal  
 Powers Patrick, laborer, house Common street place  
 Pratt Isaiah, molder Walker, Pratt & Co., h. Arsenal, n. Patten  
 Pratt John, needle maker, b. Wm. Manning's, Mt. Auburn  
 Pratt John Q. A., molder, h. Taylor, cor. Mt. Auburn  
 Pratt Mary Miss, summer residence, Belmont, n. School, winter residence (85 Mt. Vernon, B.)  
 Pratt Miles, treas. Walker & Pratt Mnfg. Co. (31 and 35 Union, B.), house Mt. Auburn, corner Palfrey  
 Pratt Rachel, widow of Asa, house Green, near Main  
 Pratt Robert A., molder, house Spring, near Summer  
 Pratt Stillman, molder Walker & Pratt Mnfg. Co., house Galen, near Main [at Waltham  
 Pratt William A., melter Walker & Pratt Mnfg. Co., h. Pray William C., clerk American Carpet Lining Co., h. Elton avenue, near Bigelow avenue  
 Pray Wm. H., manager American Carpet Lining Co. (179 Devonshire, B.), house Irving, near Garnet  
 Priest David H., broker and brass foundry (3 Tremont row, B.), house Franklin, near Mt. Auburn  
 Priest Filman, house Winter, near Summer  
 Priest Gardiner N., boards Winter, near Summer  
 Priest George E., bookkeeper (31 Union, B.), h. Riverside place, near Main [Main  
 Priest Hannah, widow of Sylvester, h. Riverside place, n. Priest Harry W., boards J. W. Priest's, Centre  
 Priest John W., house Centre, near Walnut  
 Priest Walter T., salesman Walker & Pratt Mnfg. Co., boards at Newton  
 Prince Wm. H., physician, Boyd, n. Galen square, h. do.  
 Proctor Abby, wid. of Geo., h. Mt. Auburn, opp. Summer  
 Proctor Charles, bds. Mrs. Abby Proctor's, Mt. Auburn  
 Proctor S. Eugene, clerk Alfred Howes, Main, boards Abby Proctor's, Mt. Auburn  
 Pulling Clement, brick layer, house Orchard, n. Carroll  
 Purchase Edward J., mason, b. Annie M. Fraser's, Arsenal

Putnam William P., American Shade Roller Co., boards  
Spring Hotel

**QUIGLEY FRANCIS**, stone-cutter Stokes, Donahoe &  
Co., house at Cambridge [cemetery

Quigley Frank J., stone-cutter, h. Cottage, near Catholic

Quilligan Margaret, wid. of Martin, h. Main, n. Chestnut

**QUINCY WM. J.**, manager Lewando's dye house,  
boards A. G. Fitch's, Main

Quinlan James, laborer, house rear Main, near F. R. R.

Quinlan James jr., laborer, bds. James Quinlan's, r. Main

Quinlan John H., brick layer, house Cuba, near Main

Quinlan Michael, laborer, house Brook

Quinlan Michael A., clerk J. H. Flagg's, Mt. Auburn,  
boards Michael Quinlan's, Brook

Quinlan Patrick, spinner, house River, n. Ætna mill

Quinlan Patrick, laborer, h. Arsenal, opp. U. S. Arsenal

Quinlan Thomas, laborer, bds. Michael Quinlan's, Brook

Quinn Daniel, laborer, house Summer, near Spring

Quinn David (Regan & Quinn), blacksmith, h. at Milford

Quirk James, laborer, house rear Market, near Arsenal

Quirk Thomas, coachman D. R. Emerson, house off Fay-  
ette, near Forest

**RADIGAN RYAN**, laborer, b. Thomas Nally's, Market

Ragan Ann, widow of David, house Pleasant, near Cross

Ragan Bridget, widow of Thomas, h. Pleasant, n. Cross

Ragan John, laborer, house Pleasant, near Cross

Ragan Margaret, widow of Thos., h. Mt. Auburn, n. R. R.

Ralley Michael, laborer, house Common street place

Ramsay Major, boot and shoe maker, Cottage pl., h. do.

Ramsay Robert, carpenter, house Cottage place

**RAYWORTH JOHN A.**, carriage manufacturer,  
Arsenal, corner Taylor, h. Green, near Main

Reardon John, laborer, boards Ann Ragan's, Pleasant

Reed John, laborer, house Pleasant, near Cross

Reed Samuel L., blacksmith, Arlington, near Belmont,  
house at Belmont

Regan Cornelius, paper maker, h. rear Main, n. F. R. R.

Regan Daniel, laborer, house Water, near Galen

Regan Jeremiah, laborer, house rear Main, near F. R. R.

Regan John, clerk J. H. Snow, Mt. Auburn, boards Jere-  
miah Regan's, rear Main

Regan John F., tripe cleaner, house Forest, n. Summer

Regan Patrick (Regan & Quinn), blacksmith, house Tay-  
lor, near Arsenal

Regan Timothy, supt. H. Barker & Co.'s starch works,  
house at Brighton

Regan & Quinn (Patrick Regan and David Quinn),  
blacksmiths, Taylor, near Arsenal

- Rich Mary B., widow of Lathley, h. Arlington, near E. Watertown station
- Richards Abraham L., house Mt. Auburn, near Walnut
- Richardson Andrew J., laborer, house Winter, cor. Cross
- Richardson James, coachman Albert Brown, Coolidge avenue, boards do.
- Richardson Mary D. Mrs., bds. Otis Wheeler's, Winter
- Richardson Sarah, widow of Samuel, h. Main, cor. Cross
- Riley Bridget, widow of David, h. Forest, near Summer
- Riley Cornelius, laborer, h. rear Cross, near Main
- Riley James, tripe cleaner, house Forest, near Summer
- Riley James, laborer, house Winter, near Church
- Riley Jeremiah, laborer, house River, near Ætna mill
- Riley Joanna M. Miss, teacher Ætna mill school, boards James Riley's, Winter
- Rinn John, laborer, house 3 C block, rear Myrtle
- Rinn Patrick, at Ætna mill, bds. 3 C block, rear Myrtle
- Roach Fannie, widow of David, house Green, near Main
- Roach John, clerk Lynch Bros., Watertown square, bds. Fannie Roach's, Green
- Robbins Ann Miss, house Pleasant, near Cross
- Robbins Dexter A., paper maker, h. Spring, n. Summer
- Robbins Ellen Miss, house Pleasant, near Cross
- Robbins Frederick, b. Isaac Robbins', Green, c. Pleasant
- Robbins Harriet Miss, boards Isaac Robbins', Pleasant, corner Green
- Robbins Henry, agent express office (174 Washington, B.), boards Isaac Robbins', Green, corner Pleasant
- Robbins Isaac, house Green, corner Pleasant
- Robbins John, paper-maker, b. Dexter A. Robbins', Spring
- Robbins John, boards Dexter A. Robbins', Spring
- Robbins Lois Miss, house Pleasant, near Green
- Robbins L. E., section master F. R. R., boards Union Market Hotel
- Robbins Martha Miss, house Pleasant, near Cross
- Roberts Abbie, widow of James R. S., boards L. S. Cleveland's, Fayette
- Roberts Eliza A. Mrs., house Mt. Auburn, near Cottage
- Roberts Jerome H., painter, b. Mt. Auburn, near Cottage
- Roberts Osborne H., house Mt. Auburn, near Cottage
- Roberts William G., cabinet-maker (101 W. Canton, B.), house Harnden avenue, corner Whitney
- Robinson Alexander, laborer, house Cottage place
- Robinson George Fred., clerk (Somerville), boards William Robinson's, Main
- Robinson George F., janitor school-houses, house Mt. Auburn, near Marshall
- Robinson Sarah E. Miss, boards Bradford Holbrook's
- Robinson William, butter and cheese (5 Quincy Market basement, B.), house Main, near Waltham line

- Robinson Wm. F., at paper mill, h. Summer, c. White's av.  
 Roche Patrick, gardener U. S. Arsenal, house Lyman avenue, Brighton  
 Rockett Edmund, laborer, house foot of Cottage place  
 Rockett John, laborer, b. Edmund Rockett's, Cottage pl.  
 Rockwell James E., driver T. P. Emerson, house Arsenal, opposite Market [wood av.  
 Rodgers M. Thatcher, com. trav., b. H. P. Mason's, Beech-Rogers Artemas B., clerk (Washington, cor. Brattle, B.), house Fayette, corner White's avenue  
 Rogers Fred W., salesman Wm. Rogers, h. Main, c. Myrtle  
 Rogers George L., shirt-cutter (518 Washington, B.), bds. A. B. Rogers', Fayette  
 Rogers John B., butcher, boards A. B. Rogers', Fayette  
 Rogers Nellie L., dressmaker, Main, cor. Myrtle, h. do.  
 Rogers William, watchmaker and jeweler, Main, opposite Watertown square, boards Spring Hotel  
 Rooney Barney, tailor, house rear Main, near F. R. R.  
 Rooney Martin, laborer, bds. Thomas Rooney's, Summer  
 Rooney Thomas, laborer, house Summer, near Forest  
 Rosebrook Alvin E., carpenter, h. Parker, n. Mt. Auburn  
 Ross John, carriage manufacturer, Spring, near Main, h. Fayette, corner Spring  
 Rost Theodore G., soldier U. S. Arsenal, house do.  
 Rowe Philip, stone-cutter Stokes, Donahoe & Co., house at Cambridge [b. Spring Hotel  
 Rowe Thomas H., molder Walker & Pratt Mfg. Co.,  
 Ruggles Eleanor P., widow of Stephen D., house Mt. Auburn, corner Phillips  
 Rundlett Benj. T., painter, house Market, near Arsenal  
 Rundlett David, fireman, house Spring, near Summer  
 Russell Andrew H., lieut. of ordnance U. S. Arsenal, h. do.  
 Russell Charles, ice (92 State, B.), h. Common, n. Spring  
 Russell Charles E., bookkeeper (7 Green, B.), house Summer, corner White's avenue [Newton  
 Russell Edward, apothecary, Main, opp. Spring, house at  
 Russell Elmore, house Fayette, corner Spring  
 Russell Emery P., Morse, near Galen, boards do.  
 Russell Eugene D., student, bds. D. F. Tripp's, Irving  
 Russell Geo., bds. Wm. W. Russell's, Mt. Auburn  
 Russell Geo. F., farmer, bds. Geo. W. Russell's, Common  
 Russell Geo. S., butter dealer, house Arsenal, n. Patten  
 Russell Geo. W., farmer, house Common, near Orchard  
 Russell Henry, painter, Spring, near Main, house Spring, corner Palfrey  
 Russell Henry jr., bds. Henry Russell's, Spring  
 Russell Horace, painter, house Russell avenue  
 Russell Howard (Pevear & Russell), coal and wood, h. Walnut, opposite Centre  
 Russell James E., bookseller, Galen, near Water, h. do.



- Russell Jeremiah, ice (92 State, B.), house Common, near Spring
- Russell Jeremiah H., farmer, house Common, n. Spring
- Russell Joseph, carpenter, house Morse, near Galen
- Russell Kitty Miss, boards Cuba, near Main
- Russell Roxanna, wid. of Jeremiah, h. Common, n. Spring
- Russell William W., ice (92 State, B.), house Mt. Auburn, opposite Franklin
- Russell William W. jr., refrigerators (92 State, B.), bds. W. W. Russell's, Mt. Auburn
- Ryan Daniel, moulder, bds. W. A. Moore's, Winter
- Ryan Mortimer, starch maker, bds. John Gleason's, Main
- Ryan Thomas, wool puller, bds. Michael Gleason's, Spring
- Ryan Timothy, spinner Ætna mill, h. River, n. the mill
- Ryder Bridget, widow of John, h. Wheelers, Riverside
- SAAR LORENZ, boot and shoemaker, Noyes block, Main, boards Spring Hotel
- Sanborn John H., hospital steward U. S. Arsenal, h. do.
- Sanborn J. Frank, house Beechwood avenue
- Sanderson Augustus H., sash and blind maker N. C. Sanger & Son, house at Waltham
- Sanford Benjamin, farmer H. P. Page, Galen, boards E. L. Goding's, Galen
- Sanger Anna Miss, house Riverside place
- Sanger Bertha Miss, bookkeeper (Newton), boards Geo. H. Dupee's, Morse
- Sanger Francis H., bookkeeper N. C. Sanger & Son, bds. N. C. Sanger's, Morse
- Sanger George (N. C. Sanger & Son), sash and blind manufactory, boards at Charlestown
- Sanger Mary L. Miss, bds. Geo. H. Dupee's, Morse
- Sanger Nathaniel C. (N. C. Sanger & Son), planing and molding mill, Pleasant, near Watertown sq., house Morse, near Galen
- Sanger N. C. & Son (Nathaniel C. and George Sanger), planing and molding mill, Pleasant, n. Watertown sq.
- Sargent Catharine M. A., widow of Sumner B., house Market, near Main
- Sargent Chas. E., draughtsman (93 Water, B.), house Mt. Auburn, near Patten
- Sawin George W., prop. Union Market Hotel, Walnut, house do.
- Sawtelle Mary L. Mrs., house Main, corner Cross
- Sawyer Edwin, sash and blindmaker, house Spring, near Summer
- Sawyer Geo. A., mutton butcher, Arsenal, opp. Union Market House, office (44½ Merchants row, B.), house Arsenal, opposite Union Market Hotel

- Sawyer Granville, butcher (Brighton), house Mt. Auburn, near Arlington
- Sawyer Herbert H. (Critchett & Sawyer), clothing, boards Edwin Sawyer's, Spring
- Scahill Patrick, in the paper mill, h. Market, n. Arsenal
- Scott Henry E., student (Harvard college), boards J. E. Scott's, Elm
- Scott Jonathan E., master-mariner, h. Elm, n. Arlington
- Scott Patrick, clerk F. R. R. (Charlestown), boards F. H. Keyes', Myrtle [Scribner's, River
- Scribner Byron W., wool-sorter Ætna mill, boards D. P. Scribner Charles, painter, b. Wm. Manning's, Mt. Auburn
- Scribner Dana P., overseer Ætna mill, h. River, near the mill
- Sears Wm., papermaker, b. Wm. Manning's, Mt. Auburn
- Seldon John S., papermaker, h. Mt. Auburn, n. Summer
- Severence Charles, bookkeeper (44½ Merchants row, B.), boards G. A. Sawyer's, Arsenal
- Shackford Joseph E., bookkeeper (24 India, B.), house Walnut, corner Franklin
- Sharkey Frank, laborer, house Cottage place
- Sharkey Frank jr., laborer (East Boston), boards Frank Sharkey's, Cottage place
- Sharkey James, laborer, b. Frank Sharkey's, Cottage pl.
- Sharkey John, laborer, b. Frank Sharkey's, Cottage place
- Sharkey Patrick, blacksmith Union R. R. Co., house Mt. Auburn, near R. R. bridge
- Sharp Catherine, widow of Geo., h. Lexington, n. Main
- Sharp S. T., foreign exchange and insurance broker (48 Kilby, B.), house Mt. Auburn, corner Irving
- Shaw John, hostler Watertown Hotel, boards do.
- SHAW LINUS ALLEN**, provisions, Galen, opp. Pleasant, house Mt. Auburn, near Summer
- Shaw Oliver, superintendent at Walker & Pratt Mfg. Co., house Mt. Auburn, corner Marshall
- Shawnessy John, farmer, house Common, near Belmont
- Shea Bartholomew, works in the mill, house River, near Bemis station
- Shea David P., weaver Ætna mill, bds. B. Shea's, River
- Shea Dennis, laborer, house Galen, near the bridge
- Shea John F., weaver Ætna mill, bds. B. Shea's, River
- Shea Michael H., blacksmith John Ross, house River, near Ætna mill
- Shea Morris, peddler, house Summer, cor. White's av.
- Shea Timothy, at American Shade Roller Co., boards John Kenney's, Main
- Shehan Bartholomew, laborer, house Carroll, n. Belmont
- Shepherdson Edward E., student, boards Mrs. L. B. Atwood's, Mt. Auburn

- Sheridan Catharine Mrs., boards Arsenal, opp. Market  
 Sheridan Jas., laborer, h. off Watertown, n. Newton line  
 Sheridan James, boards Main, above Cross  
 Sheridan James jr., laborer, house Main, above Cross  
 Sheridan John P., shoemaker, Mt. Auburn, next F. R.R.,  
 house Spring, near F. R. R.  
 Sherman Alfred A., boards Wm. Sherman's, Church  
 Sherman Charles F., clerk (14 Dock square, B.), boards  
 Wm. Sherman's, Church  
 Sherman Edgar R., tinsmith, house Spring, near Main  
 Sherman Frank M., medical student (B.), boards White's  
 avenue, corner Fayette [Garnet  
 Sherman Frederick, sash and blindmaker, h. Irving, near  
 Sherman Geo. H., conductor Watertown horse R. R.,  
 boards E. R. Sherman's, Spring  
 Sherman John, laborer, b. Michael Welch's, Common st. pl.  
 Sherman Marcus M., pattern finisher Walker & Pratt  
 Mngf. Co., house White's avenue, corner Fayette  
 Sherman M. Ella, assistant librarian public library, bds.  
 Wm. Sherman's, Church  
 Sherman Richard, boards Wm. Sherman's, Church  
 Sherman Wm., merchant, house Church, near Summer  
 Shipton Ambrose, millwright Hollingsworth & Whitney,  
 house Boyd, near Jewett [Parker  
 Shorey Almira, wid. of Joseph P., bds. Geo. H. Moody's,  
 Shorey Frank, clerk (Newton), b. G. H. Moody's, Parker  
 Shugrone Ellen, widow of Michael, h. Pleasant, n. Cross  
 Shurtleff Oliver L., molder, rooms P. Shurtleff's, Summer  
 Shurtleff Perez T., molder, house Summer, opp. Pearl  
 Silsbee Alice M., widow of Homer, boards Spring Hotel  
 Sime Wm., gardener, house Forest, near Main  
 Simons, Hatch & Whitten (Stephen B. Simons, C. P.  
 Hatch and Henry C. Whitten), shirt mnfrs., Spring,  
 n. Fayette and (1 Winthrop sq. and 18 to 32 Otis, B.)  
 Simons James F., supt. Simons, Hatch & Whitten, shirt  
 manufacturers, Spring, house at Wellesley  
 Simons Stephen B. (Simons, Hatch & Whitten), shirt  
 manufacturer, Spring, house at Wellesley  
 Sisk Morris, clerk, boards E. H. Brown's, Main  
 Skehill Patrick, papermaker, h. Market, n. Riverside pl.  
 Skinner Henry, student, boards H. D. Skinner's, Fayette  
 Skinner Hiram D., molder, house Fayette, corner Pearl  
 Skinner Volney, student, boards H. D. Skinner's, Fayette  
 Slattery Michael, molder Walker & Pratt Mngf. Co.,  
 house at Waltham  
 Sleeper Geo. H., iron founder, boards Miss Elizabeth A.  
 Mooers', Mt. Auburn [Arlington  
 Small Lydia W., widow of Isaac, boards Arsenal, corner  
 Smallwood John, boards John Barker's, Morse

- Smith Daniel C., milkman, house Morse, near Jewett  
 Smith Edward, weaver, boards Main, near F. R. R.  
 Smith Edward J., bookkeeper H. C. Derby (Brighton),  
 house Morse, near Jewett  
 Smith Fred. K., weaver Ætna mill, boards Ætna House  
 Smith Geo. J., clerk Spring Hotel, house in Boston  
 Smith Henry W., plumber, h. Watertown, n. Newton line  
 Smith James M., horse dealer, boards Spring Hotel  
 Smith John, mason, boards John Kenny's, Main, c. Cross  
 Smith Matthias J., boards Rose A. Smith's, Grove  
 Smith Patrick J., boards Rose A. Smith's, Grove  
 Smith Rose A., widow of Matthew F., house Grove, near  
 Bemis station  
 Smith Thomas, machinist, house Watertown, cor. Morse  
 Smith Willard, at foundry, house Mt. Auburn, n. F. R. R.  
 Snodgrass Ansel E., corporal of ordnance U. S. Arsenal,  
 house do.  
 Snow George K., pres. Reversible Collar Co. (10 Arrow,  
 Cambridge), office (32 Hawley, B.), house Summer,  
 near White's avenue  
 Snow James H., fishdealer, Mt. Auburn, near Main,  
 house Mt. Auburn, near Common  
 Snow Walter B., student, boards G. K. Snow's, Summer  
 Solon Martin, papermaker, b. Michael Hamrock's, Main  
 Sparrow Seth E., com. trav., h. Fayette, n. White's avenue  
 Spaulding Harry, farmhand Mary S. Coolidge, Grove, b. do.  
 Spencer Allen P., mason, b. Reuben Spencer's, Fayette  
 Spencer Lizzie H. Miss, dressmaker, Fayette, near Pearl,  
 boards do. [b. do.]  
 Spencer Martha J. Miss, dressmaker, Fayette, near Pearl,  
 Spencer Reuben, mason, house Fayette, near Pearl  
 Spillane Kate, widow of John, h. 4 C block, rear Myrtle  
 Spinks James, dyer, house Wheelers, Riverside  
 Spring Hotel, S. L. Batchelder, proprietor, Main, opposite  
 Watertown square [Riverside place  
 Spring N. Joseph, musician (282 Washington, B.), house  
 Sprott Robert, laborer Miss Mary Pratt, Belmont, house  
 Common street place [n. Green  
 Stack Robert P. Rev., pastor St. Patrick's church, h. Main,  
 Stafford Wm. W. jr., clerk F. R. R. (Charlestown), boards  
 J. R. Hartwell's, Palfrey  
 Standish James H., builder (Boston), house Coolidge  
 avenue, opposite Mt. Auburn cemetery  
 Stanley Charles A., 2d hand finishing room Ætna mill,  
 b. D. J. Boynton's, River, near Bemis station  
 Stanley Edward E., overseer finishing room Ætna mill,  
 house at Newton  
 Stanley Patrick, farmer John Coolidge, h. Cottage place  
 Staples Charles H., carpenter, h. Parker opp. Garnet

- Starr Joseph, painter, house California, near Watertown  
 Stearns Daniel M. Rev., pastor Olivet church (W. Springfield, B.), house Elton avenue  
 Stearns George A., potash and pearlash (109 Commercial, B.), house Mt. Auburn, between School and Walnut  
 Stearns Samuel F., carpenter, Main street ct., h. Market, near Arsenal [School  
 Stearns Sarah E., widow of Simon, h. Mt. Auburn, near  
 Stearns Walter H. jr., commercial traveler, house Morse, opposite Jewett [Grove  
 Steele James, laborer (Waltham), b. James Henderson's,  
 Stephens Henry, at Lewando's French dye house, house Cuba, near Main [Galen square  
 Stetson Charles T. (35 Congress, B.), house Boyd, near  
 Stetson Lucy A., widow of Geo. T., b. Charles T. Stetson's, Boyd [house do.  
 Stevens James, Justice of the Peace, Arsenal, cor. Patten,  
 Stevens Robert, junk, Arsenal, corner Patten, house do.  
 Stickney Betsey, widow of Josiah, house Riverside place  
 Stickney John K., ship-master and vice-president Union Market National Bank, Main, opp. town hall, house Mt. Auburn, corner Palfrey  
 Stiles Everline Mrs., boards Luther Bent's, Spring  
 Stiles William L., stoves and tinware, Spring, near Main, house Riverside place, near Main  
 Stockin Abner C., agent for Harper & Bros. (41 Franklin, B.), house Palfrey, opp. White's avenue  
 Stockin Edwin, clerk (41 Franklin, B.), boards Abner C. Stockin's, Palfrey  
 Stockwell George B., livery stable, Spring, next F. R. R., house Spring, near Fayette  
 Stockwell Jane Miss, assistant librarian public library, boards G. B. Stockwell's, Spring  
**STOKES, DONAHOE & CO.** (John Stokes & Michael J. Donahoe), granite workers, Arsenal, near Brighton bridge  
 Stokes John (Stokes, Donahoe & Co.), granite worker, Arsenal, house at Brighton  
 Stone Andrew H., janitor school-houses, h. Gilkey avenue  
 Stone Charles W., paying teller National Revere Bank (100 Franklin, B.), house Mt. Auburn, corner Parker  
 Stone George W., laborer, b. Union Market hotel  
 Stone Joseph H. (Gilkey & Stone), lumber, house Irving, near F. R. R.  
 Stone Joshua C., farmer, h. Grove, cor. Coolidge avenue  
 Stone Louisa Mrs., boards H. C. Derby's, Watertown  
 Stone Rebecca G. Mrs., boards Geo. K. Snow's, Summer  
 Stowell Eliza Miss, house Mt. Auburn, corner Franklin  
 Stowell Emma Miss, house Mt. Auburn, cor. Franklin

- Strang Charlotte E., widow of John R., h. Mt. Auburn,  
near Palfrey
- Straw Milton A., house Green, near Main
- Sullivan Cornelius, boards James Sullivan's, Pleasant
- Sullivan Daniel, laborer, house Pleasant, near Howard
- Sullivan Daniel, farmhand Joshua Coolidge, Belmont,  
boards do. [van's, River
- Sullivan Daniel A., spinner Ætna mill, bds. Julia Sulli-
- Sullivan Dennis, laborer, house 1 C block, rear Myrtle
- Sullivan Florence, laborer, h. off Market, n. Beechwood  
avenue
- Sullivan Humphrey, laborer, b. J. P. Sullivan's, Pleasant
- Sullivan James, laborer, house Pleasant, near Howard
- Sullivan James, paper-maker Hollingsworth & Whitney,  
house at Newton
- Sullivan Jeremiah, stone-cutter Stokes, Donahoe & Co.,  
house at Cambridge
- Sullivan Jeremiah J., attorney-at-law, Barnard block,  
Main, and (13 Court sq., B.), b. River, n. Ætna mill
- Sullivan John C., laborer, b. Daniel Sullivan's, Pleasant
- Sullivan John J., laborer, house Galen, n. Watertown
- Sullivan John P., laborer, house River, near Ætna mill
- Sullivan Julia, widow of Daniel, h. River, n. Ætna mill
- Sullivan J. Albert, apothecary, Watertown sq., house do.
- Sullivan Peter J., boards John P. Sullivan's, Pleasant
- Sullivan Rogers, at Barker's starch works, h. at Newton
- Surratt Dass, weaver Ætna mill, h. River, near the mill
- Swett A. B., teamster Stokes, Donahoe & Co., house at  
Brighton [Brighton
- Swett Oscar, upholsterer Luther Bent, & Co., house at
- Symmes Mary D., widow of Eben, b. Frank H. Drake's,  
Marshall
- TAGGARD ELIZA**, widow of John, h. Summer, near  
White's avenue
- Tainter Daniel A., house Franklin, corner Mt. Auburn
- Tainter George, pattern maker Walker & Pratt Mnfg.  
Co., house Galen, corner Water
- Tainter Mary B., widow of Wm. C., b. Galen, c. Water
- Tainter Newell B., clerk (9 Chatham row, B.), bds. D. A.  
Tainter's, Franklin, corner Mt. Auburn
- Tainter Sumner, telescope maker, b. Geo. Tainter's, Galen
- Tarleton Joseph, clergyman, house Orchard, cor. White
- Tarleton Joseph K., boards Rev. J. Tarleton's, Orchard
- Tarlton Frank D., clerk Otis Bros., boards Mrs. Lewis  
Tarlton's, Irving
- Tarlton George H., bookkeeper (33 and 35 Haverhill, B.)  
boards O. F. Knox's, Walnut avenue
- Tarlton Lewis Mrs., house Irving, corner Garnet

- Tarlton Lewis B., clerk (56 Chatham, B.), b. Mrs. Lewis  
Tarlton's, Irving
- Taylor Amanda J. Miss, b. F. P. Trickey's, Belmont
- Taylor Everett W., printer and card writer, boards H.  
N. Hayward's, Bemis station
- Taylor Frederick, horse-car conductor, h. Morse, n. Jewett
- Teed Hiram, laborer, house Main, above Cross
- Teele George E., carriage painter and trimmer, Spring,  
near Main, house Mt. Auburn, cor. Auburn place
- Tenney James, house Cuba, near Main
- Tenney Susie J. Miss, teacher of music, b. James Ten-  
ney's, Cuba
- Thomas Arad, iron molder, h. Taylor, cor. Mt. Auburn
- Thomas Fred A., molder, house Pleasant, near Green
- Thomas Mary, widow of John, house Riverside place
- Thompson Albert L., carpenter, bds. Spring, near Main
- Thompson Norman B., horse shoer, Main, opp. Mt. Au-  
burn, house Wheelers, Riverside
- THOMPSON THOMAS W.**, watches and jewelry,  
Barnard block, Main, bds. Miss E. A. Mooers', Mt.  
Auburn [town
- Thwing Charles J., carpenter, b. Josiah Thwing's, Water-  
Thwing Josiah, gardener, h. Watertown, n. Newton line
- Tillson Susan A., widow of John, h. Mt. Auburn, near  
Marshall
- Timoney Hugh, laborer, house foot of Cottage
- Titcomb Lucy W. Mrs., house Main, near White's avenue
- Torlay Fred A., American Shade Roller Co., house off  
Fayette, near White's avenue.
- Torre Joseph, laborer, house Main street court
- Tourtellott William H., farmer, h. Lexington, near Main
- Towle Charles J., wool puller, house Galen, n. Water
- Towle Cyrus E., molder, house Franklin, near Walnut
- Towle Dan. W., molder, b. C. E. Towle's, Franklin
- Towle Helen M. Miss, teacher East primary school,  
boards C. E. Towle's, Franklin
- Towne Pliny F. (Fletcher & Towne), grocer, River, cor-  
ner Bridge, house do.
- Townsend Luther T. Rev., professor Boston Theological  
Seminary (20 Beacon, B.), house Chestnut, n. Main
- Tracy Michael, coachman Miles Pratt, h. Spring, c. Palfrey
- Tracy Thomas, teamster, house Market, near Arsenal
- Train Otis A., stoves (63 Blackstone, B.), boards Jesse  
Wheeler's, Mt. Auburn
- Trask David F., iron molder, house Main, near Cuba
- Trickey Fordyce P., boarding and sale stable (253 Atlan-  
tic avenue, B.), house Belmont, near Waltham line
- TRIPP DAVID F.**, concrete paving and roofing,  
Irving, corner Garnet, house do.

Troy Martin, coachman G. R. Payson, Belmont, b. do.  
 Tuck Benjamin W., painter, house Market, near Arsenal  
 Tucker John, carriage maker, h. Mt. Auburn, c. Summer  
 Tugman James, boards John Tugman's, Cuba  
 Tugman John, laborer, house Cuba, near Myrtle  
 Tulley James, plasterer, boards John Gleason's, Main  
 Tulley Patrick, core maker Walker & Pratt Mnfg. Co.,  
 house Arsenal, near Patten  
 Tupper Angus G., carpenter (Newton), house Williams  
 Tupper Kimball E., paper maker, house Pleasant, n. Cross  
 Turk Francis P., boards Patrick Turk's, Mt. Auburn  
 Turk Joseph M., clerk J. H. Grant, Mt. Auburn, boards  
 Patrick Turk's, Mt. Auburn  
 Turk Patrick, laborer, house Mt. Auburn, cor. Cottage  
 Turner Alfred E., painter, bds. Levi A. Turner's, Chestnut  
 Turner George S., teacher, house Church, near Palfrey  
 Turner Henry, paper maker, b. W. H. Dadmun's, Fayette  
 Turner Joseph, hosiery knitter Frederick Elliott, Arsenal,  
 house at Newton [at Newton  
 Turner Joseph jr., hosiery knitter F. Elliott, Arsenal, bds.  
 Turner Levi A., leather (133 Summer, B.), house Chest-  
 nut, corner Green [Arsenal, cor. Taylor  
 Tushie Daniel W., expressman, b. Thomas P. Emerson's  
 Tuttle John W., salesman (92 Arch, B.), house Morse,  
 near Galen [Tuttle's, Morse  
 Tuttle Karl R., clerk (81 Pearl, B.), boards John W.

UNION HORSE RAILROAD, station Main, near Cross  
 Union Market Hotel, Walnut, near Arsenal, George W.  
 Sawin, proprietor  
 Union Market National Bank, Main, opposite Town Hall  
 Union Stock Market, Walnut, near Arsenal  
 U. S. Arsenal, Arsenal, near Elm

VAHEY JAMES, saloon, Market, near Arsenal, h. do.  
 Vahey John, laborer, house Arsenal, near Main  
 Vahey Michael, laborer, house Brook  
 Varley John, hair-dresser, Main, near Church, house  
 Main, near Cross  
 Vaughan George B., molder, house Summer, cor. Pearl  
 Veno Silver D., waiter Spring Hotel, boards do.  
 Vickery Ellen P. Mrs., housekeeper Miss Mary Pratt's  
 Cottage, Belmont, near School  
 Vise Wm. C., farmer, h. Mt. Auburn, opp. Bigelow av.

WAFLE L LOUIS, machinist, boards Charles W.  
 Davis', Moore [Mooers', Mount Auburn  
 Walden Nathan, tin peddler worker, boards Mrs. E. A.  
 Waldron Catherine, widow of Michael, house California,  
 near Watertown



- Walker Cornelius, clerk (71 Pearl, B.), boards Mrs. Cornelius Walker's, Morse
- Walker Cornelius Mrs., house Morse, near Jewett
- Walker Erving, printer (Traveler Office, B.), Lowell avenue, corner Orchard [Lowell avenue
- Walker Erving P., curtain fixture maker, b. E. Walker's,
- Walker Geo. W., pres. Walker & Pratt Mnfg. Co., stove manfr. (31 and 35 Union, B.), house at Malden
- Walker Horace E., at Walker & Pratt Mnfg. Co. (31 and 35 Union, B.), house at Newtonville
- Walker Samuel, oils (33 India, B.), h. Winter, opp. Cross
- Walker & Pratt Mnfg. Co., Geo. W. Walker, pres., Miles Pratt, treasurer, stove manufacturers, 21 and 23 Galen and (31 and 35 Union, B.)
- Wall Harriet H., widow of James F., millinery goods, Main, corner Spring, house Spring, near Main
- Wallace Wm., laborer, h. at poor farm hospital, Orchard
- Ward Frank, molder, boards D. F. Trask's, Main
- Ward Mary M. Miss, fancy goods, Main, n. Cross, h. do.
- Wardwell Charles A., telegraph operator, boards L. P. Gerould's, Maple
- Warren Albert C., at Warren's soap works, Water, house at Newton Lower Falls
- Warren's Soap Works (estate of Herbert M. Warren), Water and (75 Milk, B.)
- Washburn Edwin P., machinist Walker & Pratt Mnfg. Co., house at Roxbury [Waters', Bridge
- Waters James J., wool-sorter Ætna mill, boards John
- Waters John, laborer in Ætna mill, house Bridge, near Bemis station [Waters', Bridge
- Waters John F., watchmaker (Auburndale), boards John
- Waters Joseph H., wool-sorter, b. John Waters', Bridge
- Waters Robert, gardener Chase Langmaid, Mt. Auburn, boards do.
- Watertown Almshouse, Zachariah Boody, supt., Orchard
- Watertown Branch F. R. R. station, Church, near Main, J. M. Johnson, station agent
- WATERTOWN ENTERPRISE**, S. S. Gleason, editor and proprietor, Barnard block, Main
- Watertown Fire Department, Church, near Main
- Watertown Free Public Library, town house, Main, corner Church
- Watertown Gas Works, Lyman P. Gerould, supt., Water
- Watertown Hotel, P. J. Kelly, prop., Mt. Auburn, n. Main
- Watertown Savings Bank, Union Market Bank bldg., Main
- Watt James, house Main, near F. R. R.
- Watts Alice L. Miss, teacher, bds. A. B. Rogers', Fayette
- Waugh George, laborer T. W. Walker (Waltham), bds. James Henderson's, Grove [b. do.
- Webb Asbury T., farmhand C. D. Crawford, Riverside pl.,

- Welch James, laborer A. D. Henderson, Arsenal, house  
at Brighton [Brighton]
- Welch Michael, laborer A. D. Henderson, Arsenal, h. at
- Welch Michael, laborer, house Common street place
- Welch Michael, boards Peter Welch's, Main
- Welch Patrick, laborer, boards Thomas Nally's, Market
- Welch Peter, laborer, house Main, near Chestnut
- Welch Thomas, laborer, boards Peter Welch's, Main
- Welch Thomas, stone-layer, h. rear Market, n. Arsenal
- Weldon Arnold, carpenter, bds. Wm. Munson's, Palfrey
- Wellsman John, painter, Cottage, near Mt. Auburn, h.  
at Belmont [Welsh's, Pleasant]
- Welsh Daniel F., at Sanger's planing mill, bds. Michael
- Welsh John A., boards Michael Welsh's, Pleasant
- Welsh Michael, house Pleasant, cor. Watertown square
- Westerfield Henry A., engineer, house Spring, c. Palfrey
- Western Union Telegraph Office, Church, Watertown  
station, Miss Annie McCabe, operator
- Wheeler George E., clerk J. Albert Sullivan, boards Hor-  
ace Wheeler's, Summer
- Wheeler Horace, house Summer, corner Winter
- Wheeler H. Leslie, student (Harvard College), boards  
Horace Wheeler's, Summer
- Wheeler Jesse, house Mt. Auburn, near Palfrey
- Wheeler Jesse F., lawyer (23 Court, B.), and town house,  
Main, boards Jesse Wheeler's, Mt. Auburn
- Wheeler Otis, carpenter, house Winter, corner Church
- Whitcomb Frank A., house Belmont, corner Lexington
- White Albert, farmer W. H. Greenleaf, Palfrey, bds. do.
- White Charles, surgeon U. S. Navy, h. Summer, near  
White's avenue [Atwood's, Mt. Auburn]
- White Charles C., clerk C. W. Berry, Main, b. Louisa B.
- White Hattie V., milliner, b. John N. Coffin's, Arlington
- White John, butcher, boards Patrick White's, Cottage
- White Joseph, laborer, h. Watertown, near Newton line
- White Mary A., widow of William, house Watertown,  
near California
- White Pardon L., foreman tin shop Walker & Pratt  
Mnfg. Co., boards Jonas Phelps', Riverside place
- White Patrick, farmer John Coolidge, house foot Cottage
- White Sarah, widow of Philemon, boards John N. Cof-  
fin's, Arlington
- Whitehead Thomas, machinist, h. off Watertown, n. Morse
- Whiting George H., carpenter Moses Whiting, Church,  
house Cuba, near Main [c. Cross]
- Whiting Moses, carpenter, Church, n. F. R. R., h. Main,
- Whiting Oliver, bds. Moses Whiting's, Main, cor. Cross
- Whitman Samuel B., livery stable (Newton), house  
Morse, near Galen [L. Whitney's, Main]
- Whitney Arthur H., with Hollingsworth & Whitney, b.

- Whitney Bertha M. Miss, boards Bradshaw Whitney's,  
Lexington
- Whitney Bradshaw, farmer, h. Lexington, near Belmont
- Whitney Charles E., boards L. Whitney's, Main
- Whitney Fred. A., student, boards L. Whitney's, Main
- Whitney Hiram, jewelry, Main, near Church, house  
Spring, corner Summer
- Whitney Leonard (Hollingsworth & Whitney), paper  
mnfr., Pleasant, opp. Cross, h. Main, cor. White's av.
- Whitney Martha Miss, boards Mt. Auburn, cor. Phillips
- Whitney Solon F., teacher High school (Broadway, Cam-  
bridgeport), house Palfrey, corner Church
- Whitney Susan B. Miss, bds. Mt. Auburn, cor. Phillips
- Whitney Thomas F., second hand paper-bag room Hol-  
lingsworth & Whitney, house Fayette, near Pearl
- Whittemore Isaac, carriage painter, h. Howard, n. Main
- Whittemore Moses, laborer, house Market, near Arsenal
- Whitten Henry C. (Simons, Hatch & Whitten), Spring,  
near Fayette, house at Winchester
- Whittier Octavia L. Mrs., house Morse, near Jewett
- Whitton John F., car-builder F. R. R. (Boston), h. Wal-  
nut, cor. Prospect [tion, h. do.]
- Whitton Margaret E., station agent Union Market sta-
- Wicks Lida F. Miss, teacher, bds. W. H. Wicks', Green
- Wicks Thomas H., carpenter, bds. W. H. Wicks', Green
- Wicks William H., carpenter, Green, near Main, h. do.
- Wier John, carpenter, house Williams, near Galen
- Wiley Lorenzo P., confectionery and dining saloon, Main,  
opp. Church, house do. [ton line]
- Wilkinson William B., carpenter, h. Watertown, n. New-
- Willey Peter, laborer, house Market, near Arsenal
- Williams Chester, farmer, boards Wm. H. Tourtellott's,  
Lexington
- Williams Edward S., finisher Walker & Pratt Mnfg. Co.,  
house at Cambridge [White's av.]
- Williams George, at Am. Shade Roller Co., h. Summer, n.
- Williams Nellie E. Miss, teacher Primary and Intermedi-  
ate South District school, bds. Mrs. Hannah Priest's,  
Riverside place
- Williams Thomas, mason, house Forest, opposite Fayette
- Williams William, at Am. Shade Roller Co., bds. John  
Kenny's, Main
- Williamson Hiram, clerk, house Mt. Auburn, near Patten
- Williston Belvin T., machinist, house Mt. Auburn, opp.  
Summer [Forest]
- Wilson Benjamin O., drugs (18 Central, B.), h. Main, n.
- Wilson Charles H., carpenter, h. Phillips, near Garnet
- Wilson Edwin P., pastor Phillips Congregational church,  
house Main, corner Green

- Wilson George L., clerk (18 Central, B.), bds. B. O. Wilson's, Main
- Wilson Isabella, wid. of John, h. Cottage, cor. Cottage pl.
- Wilson William H., carpenter, boards Mrs. Isabella Wilson's, Cottage
- Winn Wm. Wallace, master mariner, bds. Welcome Gilkey's, Irving [wall's, Myrtle
- Wiswall George H. (27 Franklin, B.), boards H. M. Wis-
- Wiswall Henry M., rotary pumps (33 Haverhill, B.), h. Myrtle, near Main
- Witty Herman, polisher, boards John Barker's, Main
- Wollitzer Anton J., house Myrtle, corner Pleasant
- Wombolt Robert, paper maker, house Middle, near Main
- Wood Alexander, gardener, boards Mrs. Jessie Wood's, Summer
- Wood Cooledge P., house Green, near Pleasant
- Wood Herbert S., molder, boards E. S. Colburn's, Spring
- Wood James, molder, house Parker, near Mt. Auburn
- Wood Jessie, widow of William, h. Summer, near Forest
- Woodward Benjamin, com. mer. (224 State, B.), house Belmont, corner White
- WOODWARD JAMES B.**, apothecary, Main, n. Town Hall, house do. [do.
- Woodward S. Edmund, clerk J. B. Woodward, Main, b.
- Woodworth Charles L. Rev., 21 Congregational House (Beacon, cor. Somerset, B.), h. Fayette, n. White's av.
- Worcester Francis, organ maker (Cambridgeport), house Parker, near Mt. Auburn
- YORK JOHN A.**, stove mounter Walker & Pratt Mngf. Co., house Mt. Auburn, opposite Summer
- York John Amos, mason, h. Summer, n. White's avenue
- York Michael, stove mounter, bds. John A. York's, Mt. Auburn
- York Thomas A., student, b. John A. York's, Mt. Auburn
- York William, clerk (630 Washington, B.), bds. John A. York's, Mt. Auburn
- Young George, carpenter, house Cottage, near F. R. R.
- Young Rachel, wid. of Robert, h. Nichols av., c. Elton av.
- ZODER EDWARD**, house Maple, near Galen

## WATERTOWN



## BUSINESS DIRECTORY,

EMBRACING

A Classified List of all Trades, Professions, and Pursuits in the Town of WATERTOWN, for the Year 1880, arranged Alphabetically for each Trade, thus exhibiting at a glance the full address and Special Business of her Citizens.

**Adjustable Dress Forms.**

Hall John, Bigelow avenue

**Agricultural Implements.**

HOWES ALFRED, Main, near Spring (see adv. dept., page 10)

**Ale, Porter, &c.**

Barnes James J., Main, near Cross  
 Callahan Philip J., Cottage, near Catholic cemetery  
 Coony Matthew J., Cottage  
 Dorney Patrick, Cross, near Main  
 Ferden Thomas, Arsenal, near Main  
 Manion John, Pleasant, near Galen  
 McDonald William A., Galen, near Water  
 McGuire Peter, Main, near Cross  
 McSherry Bartley, Galen, Watertown square  
 Murray Owen, Galen, near Water  
 Nally Patrick, Main, corner Forest  
 O'Brien John, Arsenal, opposite Market  
 Vahey James, Market, near Arsenal  
 Welsh Catharine, Pleasant, corner Galen

**Apothecaries.**

Russell Edward, Main, opposite Spring  
 Sullivan J. Albert, Watertown square  
 WOODWARD JAMES B., Main, near town hall (see  
 adv. dept., page 10)

**Auctioneers.**

GLEASON & CO., Barnard block, Main (see adv. dept.,  
 page 9)

**Baker.**

Bright Charles H., Main, near Church

**Banks.**

Union Market National Bank, Geo. N. March, pres., John  
 K. Stickney, cashier, Main, opp. town hall,  
 Watertown Savings Bank, Charles J. Barry, pres., John  
 K. Stickney, treas., Main, opp. town hall

**Billiard Hall.**

American Hall, Albert W. Lathrop, Main, opp. Galen

**Blacking Manufacturer.**

Bernard John F., Main, near Myrtle

**Blacksmiths.**

Foley William C., Arsenal, corner Taylor  
 Ham Joseph F., Main, opp. Mt. Auburn  
 Reed Samuel L., Arlington, near Belmont  
 Regan & Quinn, Taylor, near Arsenal

**Boarding Houses.**

Ætna House, River, near Bemis station  
 Blodgett Mary E., Spring, near Main  
 Colburn Enoch S., Spring, near Fayette  
 Cross Geo. W., Spring, near Summer  
 Gleason John, Main, near Cross  
 Kenny John, Main, corner Cross  
 Manning William, Mt. Auburn, near F. R. R.  
 Mooers Elizabeth A. Miss, Mt. Auburn, corner Patten

**Book Binder.**

Blanchard S. T., Main, opp. Watertown square

**Books and Stationery.**

McLauthlin Mary, Main, opp. Watertown square  
 Russell James E., Galen, near Water

**Boots and Shoes.**

Cahill Bridget, Noyes block, Main  
 Howes Geo. E., McMasters block, Main  
 Otis Bros., Otis Bros. block, Main  
 Pinkham I. W., Barnard block, Main

**Boot and Shoe Makers and Repairers.**

Clifford John, Main, near Cross  
 Drew A. D., Spring, near Main  
 Glaab Leonard, Mt. Auburn, near railroad bridge  
 Lyons Thomas, Galen, near Main, Watertown square  
 Ramsay Major, Cottage place  
 Saar Lorenz, Noyes block, Main, near Cross  
 Sheridan John P., Mt. Auburn, next railroad crossing

**Box Manufacturers.**

Sanger N. C. & Son, Pleasant, near Watertown square

**Brick and Sand.**

PEVEAR & RUSSELL, Arsenal, corner Patten (see advt.  
 opposite inside front cover)

**Building Mover.**

Jewett Wm. B., Summer, corner Spring

**Butchers.**

Bleiler George, Arsenal, near the Arsenal  
 Daly Charles, Belmont, near Arlington  
 Sawyer Geo. A., Arsenal, opp. Union Market House

**Cabinet Maker.**

O'Brien Daniel, Mt. Auburn, near Main

**Carpenters.**

Berry & Moody, Main, opp. Mt. Auburn  
 Burnham Charles H., Palfrey, near Mt. Auburn  
 Jewett William B., Summer, corner Spring  
 Lougee Charles E., Fifth avenue  
 Macurdy Warren H., Elm, near Arlington  
 Stearns Samuel F., Main street court  
 Whiting Moses, Church, near the depot  
 Wicks William H., Green, near Main

**Carpet Linings.**

American Carpet Lining Co., Arsenal, opp. U. S. Arsenal  
 (Boston office 179 Devonshire)

**Carpets.**

Bent Luther & Co., Galen, cor. Pleasant, Watertown sq.

**Carriage Manufacturers.**

RAYWORTH JOHN A., Arsenal, cor. Taylor (see adv.  
 dept., page 11)  
 Ross John, Spring, near Main

**Carriage Painter.**

Teele George E., Spring, near Main

**Carriagesmith.**

Ross John, Spring, near Main

**Carriage Trimmers.**

Fagan James H., Mt. Auburn, near railroad bridge

Patten Thomas, Main, corner Mt. Auburn

Teele George E., Spring, near Main

**Cement and Plaster.**

Gilkey & Stone, Irving, corner Arsenal

**Cigars and Tobacco.**

WOODWARD JAMES B., Main, near Town Hall (see  
adv. dept., page 10)

**Clergymen.**

Capen Edward A. (Baptist), Irving, opposite Garnet

Howell Samuel N. (Presbyterian), Patten, n. Mt. Auburn

Husted John B. (M. E.), Cuba, near Main

Knapp A. M. (Unitarian), Mt. Auburn, near Walnut

Lummis Henry (M. E.), Church, near Summer

Stack Robert P. (Catholic), Main, near Green

Stearns Daniel M. (Cong.), Elton av., near Nichols av.

Tarleton Joseph (C. T.), Orchard, corner White

Townsend Luther T. (Methodist), Chestnut

Wilson Edwin P. (C. T.), Main, corner Green

Woodworth Charles L. (C. T.), Fayette, near White's av.

**Clocks.**

THOMPSON T. W., Barnard block, Main (see adv.  
dept., page 12)

**Clothing and Gents' Furnishing Goods.**

Brown F. A., Main, opposite Galen

Critchett & Sawyer, Barnard block, Main

Howes George E., McMasters block, Main

**Coal and Wood.**

Gavin Thomas, Main, near Cross

Henderson A. D., Arsenal, near Brighton bridge

PEVEAR & RUSSELL, Arsenal, cor. Patten (see advt.  
opposite inside front cover)

**Coffins and Caskets.**

GREGG ALEXANDER, 15 Galen (see adv. dept., p. 11)

**Concrete Sidewalks.**

TRIPP DAVID F., Irving, c. Garnet (see adv. dept., p. 7)



**Confectionery and Fruit.**

McKay Isaac N. A., Main, near Cross  
 Wiley Lorenzo P., Main, opposite Church

**Crockery and Glassware.**

Adams George E., Otis Bros. block, Main  
 Bent Luther & Co., Galen, cor. Pleasant, Watertown sq.  
 Philbrook H. A., Main, corner Church

**Dentists.**

Horne R. F., Bank building, Main, opposite Church  
 Huckins David T., McMasters block, Main

**Dining Rooms.**

Wiley Lorenzo P., Main, opposite Church

**Doors, Sashes and Blinds.**

Sanger N. C. & Son, Pleasant, near Watertown square

**Dressmakers.**

Boyle Jennie T., Spring, near Main  
 Gray Maggie L. Miss, Otis Bros. block, Main  
 Kenny Mary, Galen, corner Williams  
 Murphy Catharine, Main, near Cross  
 Nichols Jane A. Miss, Palfrey, near Mt. Auburn  
 Rogers Nellie L., Main, corner Myrtle  
 Spencer Lizzie H., Fayette, near Pearl  
 Spencer Martha J., Fayette, near Pearl

**Dry Cleansing.**

LEWANDO'S FRENCH DYE HOUSE (the only house in New England for the dry cleansing of delicate fabrics), Galen (see advt. inside front cover)

**Dry Goods.**

Otis Bros., Otis Bros. block, Main  
 Pinkham I. W., Barnard block, Main

**Dye House.**

LEWANDO'S FRENCH DYE HOUSE, Galen, near Pleasant, office (65 Temple place, B.) (see advt. inside front cover)

**Expresses.**

Critchett & Son, Spring, near Main, and (91 Kilby, B.)  
 Emerson Thomas P., Spring, n. railroad, and (34 Court square, 75 Kilby, and 15 Devonshire, B.)  
 Nally Patrick, Watertown sq. and (43 No. Market, B.)

**Fancy Goods.**

Cahill Bridget, Noyes block, Main  
 McLauthlin Mary, Main, opposite Watertown square  
 Pinkham I. W., Barnard block, Main  
 Ward M. M. Miss, Main, near Cross  
**WOODWARD JAMES B.**, Main, near town hall,  
 (see adv. dept., page 10)

**Fish and Oysters.**

Snow James H., Mt. Auburn, near Main

**Flour and Grain.**

Coffin & Magee, Main, opposite Spring

**Furniture Dealers.**

Bent Luther & Co., Galen, cor. Pleasant, Watertown sq.

**Gas Light Company.**

Newton and Watertown Gas Light Company, Water,  
 near Galen, L. P. Gerould, superintendent

**Granite Works.**

**STOKES, DONAHOE & CO.**, near Brighton bridge  
 (see adv. dept., page 12)

**Grist Mill.**

Coffin & Magee, Main, opposite Spring

**Grocers.**

Berry Chas. W., Barnard block, Main  
 Burns James, Galen, near Main  
 Coon J. H. L., Otis Bros. block, Main  
 Flagg James H., Mt. Auburn, near R. R. bridge  
 Fletcher & Towne, River, corner Bridge  
 Ford Thomas, Main, above Cross  
 Grant Joseph H., Mt. Auburn, near R. R. bridge  
 Hall E. C. & A. B., Noyes block, opp. town hall, Main  
 Jennison E. Otis, Main, opposite town hall  
 Levalley Maria Mrs., Mt. Auburn, near Main  
 Lynch Bros., Watertown square  
 McGrath Michael, River, near ~~A~~etna mill

**Hairdressers.**

Jarvis John J., Noyes block, Main  
 Lenox John, Main, opposite Church  
 Varley John, Main, near Church

**Hardware.**

HOWES ALFRED, Main, near Spring (see adv. dept.,  
page 10)  
Paine Richard H., Dana block, Main

**Harness Makers.**

Fagan James H., Mt. Auburn, near R. R. bridge  
McWhirter George, Main, opposite town hall  
Patten Thomas, Main, corner Mt. Auburn

**Hay and Straw.**

PEVEAR & RUSSELL, Arsenal, corner Patten (see  
adv. opposite inside front cover)

**Horse Shoer.**

Thompson Norman B., Main, opposite Mt. Auburn

**Hosiery Knitter.**

Elliott Frederic, Arsenal, junction Market

**Hotels.**

Buttonwood House, Edward Bright, proprietor, Main,  
near Howard  
Spring Hotel, S. L. Batchelder, proprietor, Main, oppo-  
site Watertown square  
Union Market Hotel, G. W. Sawin, proprietor, Walnut,  
near Arsenal  
Watertown Hotel, P. J. Kelly, proprietor, Mt. Auburn,  
near Main

**Ice.**

Howard Bros., Watertown, near Galen

**Insurance Agents.**

GLEASON S. S., Barnard block, Main (see adv. dept.,  
page 9)  
Ingraham Wm. H., Barnard block, Main

**Intelligence Office.**

Ward M. M. Miss, Main, near Cross

**Jewelry, Watches, etc.**

THOMPSON T. W., Barnard block, Main (see adv.  
dept., page 12)

**Junk Dealers.**

Gaffney Phillip, Watertown, near Galen  
Stevens Robert, Arsenal, corner Patten

**Lager Beer.**

Fitzwilliam Edward, Main, corner Mt. Auburn

**Laundry.**

Simons, Hatch & Whitten, Spring, near Fayette

**Lawyers.**

Bemis Isaac V., Dana block, Main

Sullivan J. J., Barnard block, Main and (46 Court, B.)

Wheeler Jesse F., town-house, Church and (23 Court, B.)

**Library (Circulating).**

McLauthlin Mary, Main, opposite Watertown square

**Lime, Hair, and Cement.**

Gilkey & Stone, Irving, corner Arsenal

**Livery Stables.**

Kelly P. J., Mt. Auburn, near Main

Stockwell George B., Spring, next F. R. R.

**Lumber.**

Gilkey & Stone, Arsenal, corner Irving

**Magnesium and Sodium.**

American Magnesium Co., Water, near Galen (75 Milk, Boston)

**Manufacturing Companies.**

ÆTNA MILLS, A. O. Davidson, agent, River (Boston office, 266 Devonshire) (see adv. dept., p. 12)

American Carpet Lining Co., Arsenal, opposite U. S. Arsenal (Boston office, 179 Devonshire)

American Magnesium Co., Water, near Galen (Boston office, 75 Milk)

American Shade Roller Co., Fayette, near White's avenue (84 Hawley, B.)

Farwell I. jr. & Co. (silk), Morse, near Watertown (Boston office, 92 Arch)

Porter Needle Co., Watertown, near Galen

Walker & Pratt Manufacturing Co. (stoves and furnaces), 21 and 23 Galen and (31 and 35 Union, Boston)

**Masons.**

Cummings Ferdinand, Patten, near Mt. Auburn

French Thomas L., Lexington, near Main

McLaughlin Thomas, Summer, near White's avenue

**Mechanics' Tools.**

HOWES ALFRED, Main, near Spring (see adv. dept., page 10)

**Milkmen.**

Fraser Joseph T., Whitney, corner Belmont  
Learned Charles H., Main, near Waltham line  
Smith Daniel C., Morse, near Jewett

**Millinery.**

Dwight Sophie E. Miss, Main, near White's avenue  
Flagg Jennie F. Miss, Main, near Church  
Goodwin Mary Mrs., Galen, corner Water  
Harrington Josephine Miss, McMasters block, Main  
Wall Harriet H. Mrs., Main, near Spring

**Music Teachers.**

Neville Alice B. Miss, Middle, near Main  
Russell Emory P. (vocal), Morse, near Galen  
Tenney Susie J. Miss, Cuba, near Main

**Needle Manufacturers.**

Porter Needle Co., Watertown, near Galen

**Newspapers.**

WATERTOWN ENTERPRISE, S. S. Gleason editor  
and proprietor, Barnard block, Main (see adv. dept.,  
page 10)

**Newspapers and Periodicals.**

McLauthlin Mary, Main, opp. Watertown square

**Notaries Public.**

Kidder Geo. R., Otis Bros. block, Main  
Wheeler Jesse F., town hall, Church

**Painter (Carriage).**

Teele George E., Spring, near Main

**Painter (House and Sign).**

Bright Henry F., Howard, near Main  
Page John, Main, opp. Mt. Auburn  
Russell Henry, Spring, near Main  
Wellsman J., Cottage, near Mt. Auburn

**Paper Hanger.**

Russell Henry, Spring, near Main

**Paper Hangings.**

Collins & Co., Barnard block, Main, opp. Spring

**Paper and Paper Bag Manufacturers.**

Hollingsworth & Whitney, Pleasant, opp. Cross and (36 Federal and 135 Congress, B.)

**Photographer.**

Kidder George R., Otis block, Main

**Physicians.**

Atwood Louisa B. Mrs., Mt. Auburn, near F. R. R.

Hosmer Alfred, Riverside place, near Main

Huckins David T., McMasters block, Main, h. Fayette,  
near Church

Mack Mary E. Mrs. (clairvoyant), Spring, near Summer

McDonnell James H., Main, corner Chestnut

Morse Luther B., Riverside place, corner Market

Murdock E. A., Patten, corner Mt. Auburn

Prince Wm. H., Boyd, near Galen square

**Planing and Molding Mill.**

Sanger N. C. & Son, Pleasant, near Watertown square

**Plumber.**

CARRIER S. F., Spring (see adv. dept., p. 11)

**Printers (Job).**

Barker Fred G., Barnard block, Main

McLauthlin Mary, Main, opposite Watertown square

**Produce Dealer.**

Hull Joseph, Main, near Spring

**Provisions.**

Lyman William H., Mt. Auburn, near Main

Mason H. P., Beechwood avenue

PLAISTED EDWARD S., Otis block, Main (see adv.  
dept., page 11)

SHAW L. ALLEN, Galen, Watertown square (see adv.  
dept., page 12)

**Publishers.**

WATERTOWN ENTERPRISE, S. S. Gleason, editor  
and proprietor, Barnard block, Main (see adv. dept.,  
page 10)

**Real Estate Agents.**

GLEASON S. S., Barnard block, Main (see adv. dept.,  
page 9)  
Perkins Luke & Co., Main, opposite Galen

**Sash and Blind Manufacturers.**

Moore John T., Taylor, near F. R. R.  
Sanger N. C. & Son, Pleasant, near Watertown square

**School-House Furniture.**

WHITCOMB A. G. (73 Fulton, Boston) (see advt. in-  
side back cover)

**Sculptor.**

Frazar Carrie Miss, Mt. Auburn, between School and Ar-  
lington

**Settees.**

WHITCOMB A. G. (73 Fulton, Boston) (see advt. in-  
side back cover)

**Shirt Manufacturers.**

Barker J. G., Spring, opp. Fayette  
Simons, Hatch & Whitten, Spring, near Fayette (1 Win-  
throp square, and 18 to 32 Otis, B.)

**Silk Manufacturers.**

Farwell I. jr. & Co., Morse, n. Watertown (92 Arch, B.)

**Soap Manufacturer.**

Warren Soap Works, Water and (75 Milk, Boston)

**Starch Manufacturers.**

Barker H. & Co., Water and (74 Commercial, B.)

**Stoves and Tinware.**

Bowen George S., Main street court  
Philbrook H. A., Main, corner Church  
Stiles William L., Spring, near Main

**Stove Manufacturers.**

Walker & Pratt Manufacturing Co., 21 and 23 Galen, and  
(31 and 35 Union, Boston)

**Tailors (Merchant).**

Holder Josiah B., Main, opposite town hall  
 McAweeney Patrick, Mt. Auburn, near Main  
 McMaster Archibald, McMasters block, Main

**Tea, Coffee and Spices.**

Blanchard Benjamin P., Howes building, Main

**Telegraph Offices.**

McCabe Annie Miss, operator Western Union Telegraph  
 Co., Church  
 Whitton Margaret E. Mrs., Union Market station, Wal-  
 nut, corner Prospect

**Trial Justice.**

Wheeler Jesse F., town-house, Main

**Undertakers.**

Dooley James, Cross, corner Pleasant  
 GREGG ALEXANDER, 15 Galen (see adv. dept., p.11)

**Watchmakers and Jewelers.**

Rogers William, Main, opposite Watertown square  
 THOMPSON T. W., Barnard block, Main (see adv.  
 dept., page 12)  
 Whitney Hiram, Main, near Church

**Weighers.**

Flagg James H., Mt. Auburn, near R. R. bridge  
 Town Scales, Thos. Patten, supt., Mt. Auburn, n. Main

**Wool Dealer.**

Hollis John W., Galen, near the bridge

**Woolen Goods Manufacturers.**

ÆTNA MILLS, A. O. Davidson, agent, River, corner  
 Bridge (Boston office 266 Devonshire) (see adv.  
 dept., page 12)



OFFICERS OF THE TOWN OF WATERTOWN,  
FOR THE YEAR 1880.



**Town Election held First Monday in March.**

*Selectmen*—Oliver Shaw, Francis Kendall, J. J. Sullivan.

*Town Clerk*—Tilden G. Abbott.

*Treasurer*—John K. Stickney.

*Collector*—George L. Noyes.

*Assessors*—Geo. L. Noyes, James F. Lynch, William Edwards.

*Auditor*—Howard Russell.

*Overseers of Poor*—The Selectmen.

*Clerk Overseers of Poor*—George L. Noyes.

*Police*—George Parker, Ezrum V. Howard, A. H. Stone, M. W. Lyons.

*Constables and Truant Officers*—G. Parker, E. V. Howard, S. F. Stearns.

*Superintendent of Almshouse and Pound-keeper*—Z. Boodey.

*Board of Health*—The Selectmen.

*Sextons*—Alexander Gregg, Geo. H. Gregg.

*Fence Viewers*—John Coolidge, Ezrum V. Howard, Luther Bent.

*Surveyors and Measurers of Wood and Bark*—C. W. Berry, Wm. H. Pevear, Harry E. Dadmun, A. B. Rogers.

*Measurers of Grain*—Frederick Hutchins, John Boyce.

*Superintendent of Hay Scales*—Thomas Patten.

*Surveyor of Highways*—W. A. Learned.

*Sealer of Weights and Measures*—Geo. H. Gregg.

*Engineers of Fire Department*—C. W. Berry, G. B. Moore, W. E. Farwell.

## FIRE DEPARTMENT.

### BOARD OF ENGINEERS.

C. W. Berry, *Chief*; Geo. B. Moore, *Assistant*; Wm. E. Farwell, *Clerk*.

### PEQUOSSETTE S. F. E. CO., NO. 1.

Church street, near Main.

Fifteen men.

J. A. York, *Foreman*; H. A. Philbrook, *Asst. Foreman*; Charles Smith, *Clerk*.

### A. D. DREW HOOK AND LADDER CO.

Fifteen men.

Michael Carroll, *Foreman*; Michael B. Colligan, *Asst. Foreman*; Michael Lyons, *Clerk*.

## PUBLIC SCHOOLS.

### SCHOOL COMMITTEE.

A. L. Richards, *Chairman*, George L. Noyes, *Sec.*, J. J. Sullivan, Rev. E. A. Capen, John Coolidge, Arthur H. Bailey.

Miss A. M. Gregory, *Teacher of Drawing*.

Henry G. Carey, *Teacher of Music*.

## HIGH SCHOOL.

Selah Howell, *Principal*; Ellen M. Crafts, Alvina P. Goss, *Assistants*.

## CENTER DISTRICT.

## GRAMMAR SCHOOL.

— —, *Master*; Miss M. E. Merrill, *Assistant*.

## INTERMEDIATE SCHOOL.

Miss Alice I. Norcross, *Principal*; Miss Georgia C. Tucker, Miss Alice L. Watts, *Assistants*.

## PRIMARY SCHOOL NO. ONE.

Miss Emily J. Dyer, *Teacher*.

## PRIMARY SCHOOL NO. TWO.

Miss Maria Macurdy, *Teacher*.

## EAST DISTRICT.

## GRAMMAR SCHOOL.

Miss Etta B. Dadmun, *Teacher*.

## INTERMEDIATE SCHOOL.

Miss Alice M. Merrill, *Teacher*.

## PRIMARY SCHOOL.

Miss Helen M. Towle, *Teacher*.

## WEST DISTRICT.

## GRAMMAR SCHOOL.

Charles L. Clay, *Principal*; Miss Grace Lawrence, *Assistant*.

## INTERMEDIATE SCHOOL.

Miss Corinne Brainard, *Teacher*.

## PRIMARY SCHOOL NO. ONE.

Miss M. B. Patten, *Teacher*.

## PRIMARY SCHOOL NO. TWO.

Miss Florence Hawkes, *Teacher*.

## SOUTH DISTRICT.

## GRAMMAR SCHOOL.

Miss Laura A. Gale, *Teacher*.

## INTERMEDIATE AND PRIMARY SCHOOL.

Miss Nellie E. Williams, *Teacher*.

## ÆTNA MILLS PRIMARY SCHOOL.

Grove street.

Miss Joanna M. Riley, *Teacher*.

## CHURCHES.

## FIRST BAPTIST CHURCH OF WATERTOWN.

Mt. Auburn street, near Main.

Organized 1830.

Rev. Edward A. Capen, *Pastor*; Jesse Wheeler, Newell Brown, Royal Gilkey, Joseph H. Stone, Delano March, W. E. Farwell, *Deacons*; Joshua C. Stone, D. H. Priest, C. D. Crawford, *Standing Committee*; Samuel Noyes, *Treas.*; Jos. H. Stone, *Clerk*; Geo. L. Noyes, *Collector*; Philemon Priest, *Sexton*; F. E. Crawford, *Supt. Sunday-school*; T. G. Abbott, *Asst. Supt.*; Jas. C. Norcross, *Sec.*; S. H. Coombs, *Treas.*; Geo. Wiswall, *Librarian*; F. N. March, *Asst. Librarian*.

Number of church-members, 271. Number of scholars, 300. Volumes, 800.

## PHILLIPS CHURCH (CONGREGATIONAL TRINITARIAN).

Mt. Auburn street, corner Phillips.

Organized 1855.

Rev. Edwin P. Wilson, *Pastor*; Abiel Abbott, Luther B. Morse, Horace W. Otis, *Deacons*; Abiel Abbott, *Treas.*; J. Henry Green, *Clerk*; Charles W. Cummings, *Sexton*; O. W. Dimick, *Supt. Sunday-school*; N. D. Abbott, *Asst. Supt.*; W. T. Pierce, *Librarian*.

*Officers of the Parish*—Chas. Q. Pierce, *Treas.*; E. S.

Plaisted, L. P. Hammond, E. B. Eaton, *Prudential Committee*.

Number of members, 210. Number of scholars, 180. Volumes, 600.

### METHODIST EPISCOPAL CHURCH.

Main street, near Cross.

Organized 1837.

Rev. Henry Lummis, *Pastor*; C. W. Morehouse, R. H. Paine, Leonard Whitney, William H. Dadmun, Henry J. Learned, Benjamin F. Nutting, Wilbur F. Learned, George E. Priest, *Stewards*; Wilbur F. Learned, *Treas.*; John Looker, *Sexton*; George E. Priest, *Supt. Sunday-school*; William H. Perkins, *Librarian*.

Number of church-members, 95. Number of scholars, 175. Volumes, 450.

### ST. PATRICK'S CHURCH (ROMAN CATHOLIC).

Main street, near Watertown square.

Organized 1849.

Rev. Robert P. Stack, *Pastor*; Thomas Stanley, *Sexton*; Rev. Robert P. Stack, *Supt. Sunday-school*.

Number of members, 1500.

### FIRST PARISH SOCIETY (UNITARIAN).

Church street, corner Summer.

Organized 1630.

Rev. A. M. Knapp, *Pastor*; Edward Whitney, Henry Russell, C. W. Stone, *Standing Committee*; Charles J. Barry, *Treas. and Clerk*; A. F. Haynes, *Sexton*; Selah Howell, *Supt. Sunday-school*; Henry Russell jr., *Librarian*.

**MASONIC.****PEQUOSSETTE LODGE OF FREE MASONS.**

Chartered 1858.

Meetings held at Masonic Hall, Noyes block, second Thursday in the month. Officers elected annually, in June.

Benj. H. Dow, *W. M.*; Isaac Harrington, *S. W.*; W. A. Learned, *J. W.*; C. W. Stone, *Treas.*; Alberto F. Haynes, *Sec.*; — Davis, *S. D.*; — Tarlton, *J. D.*; W. H. Dadmun, *C.*; Robert Davis, *M.*; S. F. Stearns, *S. S.*; A. H. A. Groeschner, *J. S.*; G. Hancock, *I. S.*; F. H. Edgecomb, *T.*

**ODD FELLOWS.****LAFAYETTE LODGE, NO. 31.**

Meets every Tuesday evening at Masonic Hall, Noyes block, Main street.

B. Holbrook, *N. G.*; F. A. Brown, *V. G.*; John Newcomb, *Sec.*; J. W. Applin, *Treas.*; Chas. A. Gregg, John W. Applin, *Trustees.*

**AMERICAN LEGION OF HONOR.****CHARLES RIVER COUNCIL, NO. 36.**

Instituted Oct. 9, 1879.

S. F. Stearns, *C.*; E. T. Field, *V. C.*; S. S. Gleason, *P. C.*; F. M. Johnson, *Sec.*; W. H. Perkins, *Treas.*; William F. Quincy, *Collector*; E. A. Murdock, *Orator*; S. H. Coombs, *Chaplain*; E. A. Murdock, *Medical Examiner.*

**GRAND ARMY OF THE REPUBLIC.****ISAAC B. PATTEN POST, No. 81.**

Regular meetings, first and third Monday evenings of every month, at G. A. R. Hall, Mt. Auburn street, corner Main.

O. W. Dimick, *P. C.*; C. Q. Pierce, *S. V. C.*; H. W. Martin, *J. V. C.*; Chas. C. White, *Q. M.*; W. W. Corson, *Adjt.*; J. Hallahan, *Surgeon*; C. F. Jackson, *Chaplain*; J. Selden, *O. D.*; M. A. Forrest, *O. G.*; George E. Priest, *S. M.*; J. H. Russell, *Q. M. S.*

**KNIGHTS OF HONOR.**

QUINO BEN LODGE, No. 438.

Instituted Feb. 2, 1877.

Meets second and fourth Monday evenings, at Masonic hall, Noyes block, Main street.

Geo. H. Gregg, *Dictator*; John A. York, *Vice Dictator*; Geo. F. Robinson, *Reporter*; W. H. Pevear, *Financial Reporter*; C. A. Gregg, *Treasurer*.

**MISCELLANEOUS.****RELIEF FIRE ASSOCIATION.**

Organized 1862.

Meets first Friday in each month, in Dana block, Main street.

P. J. Gallagher, *President*; J. F. Waldron, *Vice-pres.*; F. M. Kelley, *Sec.*; M. H. York, *Treas.*; J. B. Regan, *Chairman*, G. H. Williams, C. D. Regan, P. A. Fahey, Jas. Hart, *Directors*.

**UNION HORSE RAILWAY.**

Station, Main, near Cross street. Office at Harvard square, Cambridge.

Cars leave Watertown 5.55 A.M., and every 30 minutes until 9.55 P.M. Leave Boston every 30 minutes, from 7 A.M. to 11 P.M.

Sunday cars leave Watertown every half hour from 7.25 A.M., to 9.55 P.M. Leave Boston every 30 minutes, from 8.30 A.M. to 11 P.M.

Trip each way is made in one hour and five minutes.

**WATERTOWN FREE PUBLIC LIBRARY.**

Town House, Main street, corner Church.

Organized 1868.

**TRUSTEES.**

Charles J. Barry, *Chairman*; Geo. N. March, *Treasurer*; Joshua Coolidge, G. K. Snow, A. C. Stockin, Charles F. Fitz.

Solon F. Whitney, *Librarian*; Miss Jane Stockwell, *1st. Asst.*; Miss M. Ella Sherman, *2d Asst.*

Number of books, about 12,000.

**WATERTOWN POOR FARM.**

Orchard street.

Zachariah Boodey, *Supt.* Number of inmates, 14.**POST OFFICE.**

Barnard's block, Main street.

Samuel S. Gleason, *Postmaster.*

Mails arrive 7.40 and 10 A.M., 12.30 and 6.10 P.M.

Mails close 8.04 A.M., 1.10, 5.20 and 6.25 P.M.

Mt. Auburn station, Mt. Auburn bridge.

J. H. Flagg, *Superintendent.*

Mails arrive, 8.15 and 11.45 A.M., and 5.50 P.M.

Mails depart same time as arrival.

**JUSTICES OF THE PEACE.**

Abbott T. Grafton,  
 Andrew Geo. W.,  
 Barry Chas. J.,  
 Bemis Isaac V.,  
 Derby Henry Clay,  
 Huckins David T.,  
 Kidder Geo. R.,  
 Noyes George L.,

Priest Geo. E.,  
 Snow Geo. K.,  
 Stevens James,  
 Stickney John K.,  
 Stone Chas. W.,  
 Sullivan Jeremiah J.,  
 Wheeler Jesse F.,  
 Whitney Hiram.

**NOTARIES PUBLIC.**

Kidder Geo. R.,

Wheeler Jesse F.



**H. L. HOVEY,**

(Successor to J. W. PARMENTER & Co.) DEALER IN

**Hard and Soft Coal,**

WOOD, HAY, STRAW, LIME, CEMENT, BRICK, PLASTER,  
Plastering Hair, &c.

CORNER MOODY STREET AND FITCHBURG R. R.,  
**WALTHAM, MASS.**

*Order Box at Bradford & Williams', No. 1 Central Block.*

**ROBERT TELFER,**

**Turning, Jig and Straight Sawing,**

STAIR, FENCE AND STALL POSTS, BALUSTERS AND HOUSE BRACKETS.

Pattern and Model Work a Specialty.

P. O. BOX 576. SHOP, REAR MUSIC HALL, ELM ST.

**WALTHAM.**

**GEORGE D. TAYLOR,**

**Carpenter and Builder,**

JOBGING PROMPTLY ATTENDED TO.

**Rear Music Hall, Elm Street,**

**WALTHAM.**

**The Waltham Free Press,**

*(Sentinel Merged in Free Press, April, 1877.)*

PUBLISHED FRIDAYS.

TERMS \$2.00 PER YEAR.

Office in Sentinel Building, Main Street,

**GEORGE PHINNEY, . . . Publisher.**

**JOB PRINTING IN ALL ITS BRANCHES.**

**THE WALTHAM  
CROCKERY, GLASSWARE,**

—AND—

**Kitchen Furnishing Store,  
GEORGE T. FIEL,  
411 Main Street.**

**GIBBS & CO.'S**

**Waltham**  **& Boston**

**EXPRESS.**

200 Franklin,  
34 Court Square, and  
25 Merchants Row,  
**BOSTON.**

{OFFICES}

9 Church Street,  
**WALTHAM.**

**H. E. PRIEST,**

—DEALER IN—

**Choice Family Groceries, Flour, Grain,**

**CROCKERY and GLASSWARE.**

**No. 353 Main Street, . WALTHAM.**

**HENRY O. BEAN,**

—MANUFACTURER OF—

**Plain and Fancy Boxes.**

**Dix Block, Moody Street, . . WALTHAM.**

---

**F. E. WELLS, D. D. S.,**  
**DENTAL OFFICE,**

*Connally's Block, Corner Moody and Crescent street, WALTHAM.*

P. O. Box 1212.

---

**F. K. SIBLEY,**

Inventor and Manufacturer of the Prize Medal

**Emery and Crocus Cloth.**

CORUNDUM AND ADAMANTA WHEELS.

Moody, corner Cushing Street, WALTHAM, MASS.

---

**J. R. WASON,**

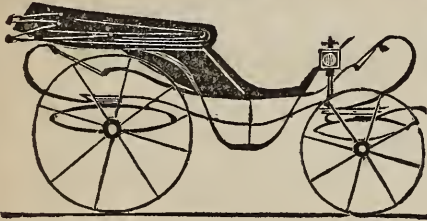

**Carriage  
Painter.**

Old Stand of Anderson Brothers,  
Corner Main and Bacon Streets, WALTHAM.

---

All Work entrusted to his care personally attended to and the stock used warranted to give satisfaction.

---

**GEO. F. SHEDD,**

*Manufacturer of*

**STEAM ENGINES,**

—AND—

**Small Lathes.**

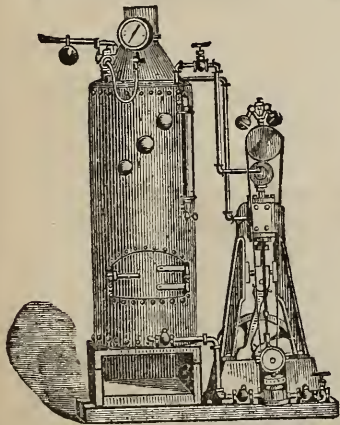

**LEXINGTON STREET, NEAR BEAVER,  
WALTHAM, MASS.**

# PROSPECT HOUSE, WALTHAM, MASS.

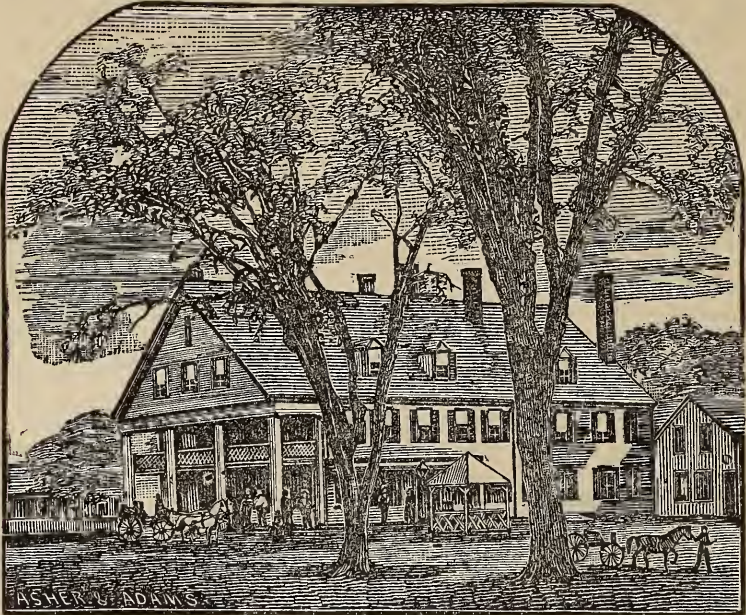

The subscriber has re-opened and Newly Refitted and Furnished the above spacious House and Stables. The House is now open and ready for the reception of transient company or boarders, and a share of public favor is solicited. **A GOOD BILLIARD ROOM** is attached to the House, and it is designed to render it an agreeable and comfortable resort. **A LIVERY STABLE** is also attached to the House, for the accommodation of guests. *Horse Cars pass the door, connecting with Boston & Albany and F. R. R.* **PIERCE O'CONNELL, Manager.**

## T. A. WALSH, Merchant Tailor,

71 MOODY STREET, WALTHAM.

A Choice Selection of Foreign and Domestic  
Cassimeres, Worsteds, Diagonals, etc.,  
Constantly on Hand.

## WALTHAM REAL ESTATE AGENCY.

Estates Sold, Exchanged, Rented, Mortgages Negotiated

OFFICE, WHITFORD BUILDING, ROOM 3,

361 Main Street, WALTHAM, MASS.

# TAYLOR & FARMER,

—DEALERS IN—

## BEEF, PORK,

Mutton, Tripe, Poultry,

LARD, SAUSAGES, FRUIT,

VEGETABLES, &c.

Prospect Block, Main Street,

WALTHAM.

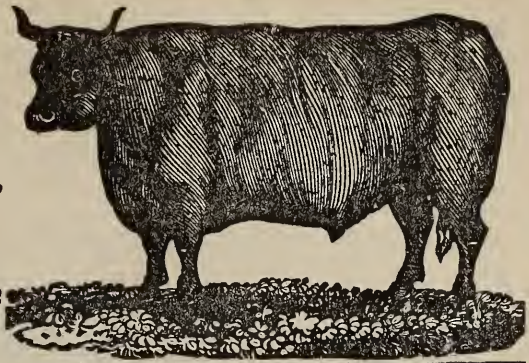

WALTHAM, MASS.

Oak St., near Cedar

# RUMFORD MARKET.

## RAND & DUTCH,

—DEALERS IN—

## BEEF, PORK, VEAL,

Lamb, Poultry, Hams,

TRIPE, TONGUES, LARD,

*Fruit and Vegetables.*

Lexington, near Main St., Waltham.

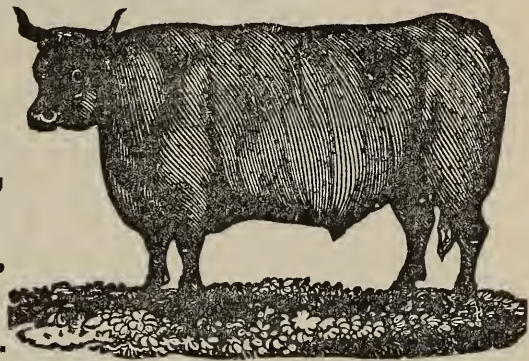

McParland & Harrington,

DEALERS IN

## BEEF, PORK,

Lard, Hams, Sausages, Tripe,

FRUIT, VEGETABLES,

&c., &c.

Dix Block, Moody Street,

WALTHAM.

**JOHN A. LINCOLN,  
Job Printer,**

MOODY ST., NEAR WALNUT, WALTHAM.

*☞ All kinds of Job Work executed at reasonable Rates. ☞*

CHARLES F. ROGERS,  
**Attorney and Counsellor at Law,**

ROOM 8 CENTRAL BLOCK, WALTHAM.

*☞ Real Estate and Insurance. ☞*

**E. L. HAMLIN,  
Surgeon Dentist,**

WHITFORD BUILDING,

361 MAIN STREET (Room 1 up Stairs), WALTHAM.

*☞ Gas and Ether used for Extracting Teeth. ☞*

**H. F. WARREN,  
— FLORIST, —**

Ornamental Fruit and Shade Trees, Shrubs, Vines, Etc.

SUMMER STREET, WALTHAM.

*☞ Floral Designs a Specialty. ☞*

MOORE BROTHERS,  
**UPHOLSTERERS,**

Basement Whitfords Blk., Main St., r. T. D. Stratton's,

E. P. MOORE.

**WALTHAM.**

G. F. MOORE.

Carpets Laid, Cane Chairs Re-seated, Umbrellas and Parasols Repaired.

**HUGH BELL,  
FASHIONABLE  
CUSTOM TAILOR,**

Lawrence Block, Common Street,

**WALTHAM.**

**EDWARD W. MURPHY,**  
**Furniture and Upholstery Goods,**  
 MOODY STREET, CORNER TAYLOR,  
**WALTHAM.**

*☛ Mattresses made over and Chairs re-seated at short notice. ☚*

**H. N. ALLIN,**  
**COUNSELLOR AT LAW.**

ROOM 4, ADAMS BUILDING.

Cor. Main and Church Sts., Waltham.

**NUTTING & CO.,**  
**MACHINISTS,**

—And Manufacturers of—

Punches, Dies, & Small Special Machinery.

MOWING MACHINES & LAWN MOWERS SHARPENED AND REPAIRED IN THEIR SEASON.

Moody Street, cor. Cushing, WALTHAM.

**LANE & POOLE,**  
**House, Sign Painting and Glazing,**

—AND DEALERS IN—

PAINTS, OILS, GLASS, PUTTY, VARNISHES, ETC.

No. 12 Elm Street, WALTHAM.

FRANK W. LANE.

CHARLES A. POOLE.

**JOHN H. WHELON,**  
**Painter, Glazier and Paper-Hanger.**

—DEALER IN—

Paints, Oils, Glass, Paper-Hangings, &c.

CORNER MAIN AND SPRING STREETS, WALTHAM.

**D. F. TRIPP,**

**Concrete Paving and Gravel Roofing.**

RESIDENCE, COR. IRVING AND GARNET STREET,

WATERTOWN, - - - MASS.

# Boston Manufacturing Co.,

RIVER STREET, NEAR MOODY.

COMMENCED BUSINESS 1812.

Capital Stock - - \$800,000.

M. U. Adams, Resident Agent.  
EDMUND DWIGHT, Treasurer, 60 STATE STREET, BOSTON.

Wheelwright, Anderson & Co., Selling Agents.  
70 FRANKLIN ST., - BOSTON.

GOODS MADE:

## Cotton Cloth & Hosiery.

WALTHAM BLEACHERY & DYE WORKS.

River Street, opposite Willow.

CHARLES H. MANN, AGENT.

EDMUND DWIGHT, Treasurer, 60 State St., BOSTON.

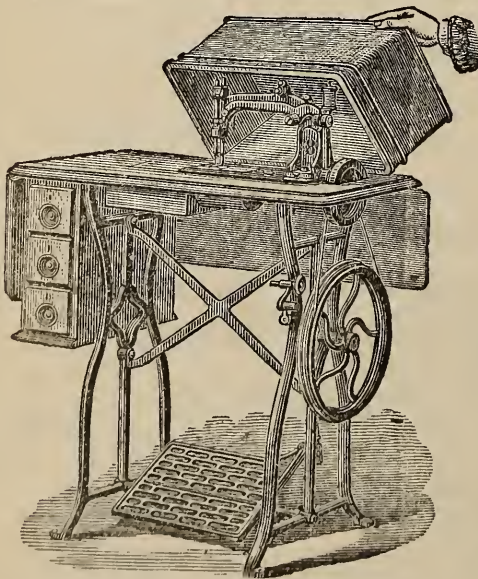

Wheeler & Wilson Mnf'g Co.'s

**New No. 8.**

Straight Needle, Light Running,  
Noiseless Sewing Machine.

**SOLD ON EASY PAYMENTS.**

87 MOODY STREET,

WALTHAM.

Z. H. LEON, Manager.



M. J. SLATTERY,

**MASON.**

Bricklaying, Plastering, Whitening,  
*Coloring, Whitewashing, and Drain Pipe Laid. Tiles and Marble Mantels set to order.*

CHURCH ST., NEAR MAIN, (P.O. Box 528) WALTHAM.

☞ Cornices and Centre Pieces put up. ☞

**Waltham Weekly Record.**

THE BEST ADVERTISING MEDIUM IN WALTHAM.

Contains all the Local News.

**PUBLISHED FRIDAYS.**

*E. L. BARRY, Proprietor.*

Special attention paid to every variety of

**JOB PRINTING.**

Office, 244 Main Street, WALTHAM.

**W. L. FISHER & CO.,**

—DEALERS IN—

Newspapers, Periodicals, Fancy Goods,

SCHOOL BOOKS, STATIONERY, &C.

Corner of Main and Church Streets,

**WALTHAM.**

**CLEASON & CO.,**

**AUCTIONEERS,**

Office, Barnard's Block, Main Street,

**WATERTOWN.**

Auction Sale of Miscellaneous Goods, at Auction Room,  
 Otis Brothers' Block, every Saturday evening.

**JAMES B. WOODWARD,**  
**APOTHECARY,**

—AND DEALER IN—

Toilet Articles, Fancy Goods and Cigars.  
 MAIN ST., WATERTOWN.

**ALFRED HOWES,**

—DEALER IN—

**Foreign and Domestic**  
**HARDWARE AND CUTLERY.**

INCLUDING A FULL STOCK OF

**BUILDERS' HARDWARE,**  
 Mechanics' Tools,  
**AGRICULTURAL**  
*Implements,*  
**NAILS, LEAD,**  
**ZINC,**

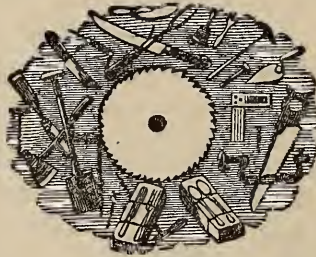

**PUMPS,**  
 Clothes  
**WRINGERS,**  
 Drain and Soil  
**PIPE,**  
 &c., &c.

MAIN Street, WATERTOWN.  
 Centre Street, - - - - Newton.

**AGENTS FOR BRADLEY'S FERTILIZER.**

**WATERTOWN ENTERPRISE.**

Published every Wednesday.  
 OFFICE BARNARD'S BLOCK, MAIN STREET,  
**WATERTOWN**

Terms - - - - - \$1.25 per year.

**S. S. GLEASON, Publisher.**

**E. S. PLAISTED,**  
***PROVISION DEALER***

Watertown, Mass.

Meats of all kinds, Poultry, Game, Vegetables, Butter, Eggs,  
*And all other articles usually found in a first-class Provision Store,*  
*constantly on hand.*

**POTATOES AT WHOLESALE AND RETAIL.**

All goods purchased at bottom prices, and sold at a small margin.

**ALEXANDER GREGG,**

**Funeral and Furnishing Undertaker.**

CASKETS, COFFINS, AND ROBES,

Constantly on hand, and furnished at short notice.

**WAREROOM, 15 GALEN STREET, WATERTOWN.**

Every article necessary for the burial of the dead, all of which will be furnished at the lowest possible prices. Also, Superintendent of Cemeteries.

**Residence, Riverside Place, Watertown.**

**J. A. RAYWORTH,**

—MANUFACTURER OF—

**CARRIAGES AND WAGONS,**

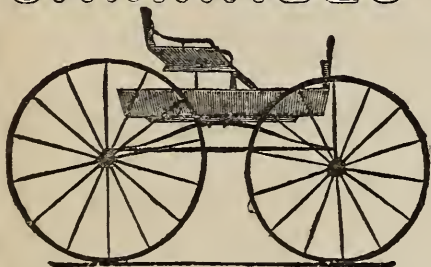

Cor. Arsenal and Taylor Sts.,

WATERTOWN, MASS.

Repairing in all Branches.

*MODERATE CHARGES.*

**S. F. CARRIER,**

**PLUMBER,**

Washington Street, opposite the Bank, . . NEWTON.

Branch Shop, Spring Street, WATERTOWN.

Water Closets, Forcing and Copper Pumps, and Brass  
Cocks of all sizes; Warm and Cold Shower Baths.  
**LEAD WORK** of all descriptions done at short notice.  
Orders taken in any part of Newton or vicinity.

**Mount Auburn Granite Works,  
STOKES, DONAHOE & CO.,  
PROPRIETORS,  
Arsenal Street, near Brighton Bridge,  
WATERTOWN.**

**Post-office Address, BRIGHTON, MASS.**

Plans for all Kinds of Cemetery Work Designed and Executed. All orders promptly attended to.

**T. W. THOMPSON,  
Watchmaker and Jeweler,**

—Dealer in—

WATCHES, CLOCKS, JEWELRY, SPECTACLES AND EYE GLASSES.

Barnard's Block, Main Street, WATERTOWN.

*Repairing of Fine Watches and French Clocks a Specialty.*

**ÆTNA MILLS,**

Corner Pleasant and Bemis St., WATERTOWN.

**Capital Stock, - \$250,000.**

**Woolen Manufacturers.**

A. O. DAVIDSON, Resident Agent.

Treasurer's Office and Salesroom, 266 Devonshire Street, BOSTON.

*SAMUEL SMITH, Treasurer.*

**L. A. SHAW,**

—DEALER IN—

**Provisions  Vegetables,**

GALEN STREET, WATERTOWN SQUARE,

**WATERTOWN.**

*Fruits of all kinds in their season.*

# CAMBRIDGE Mutual Fire Insurance Co.,

CHARTERED A. D., 1833.

Insures Dwelling-Houses and Contents.

AMOUNT AT RISK JULY 1, 1880, \$5,175,000.00.

## ASSETS.

DEPOSIT NOTES, . . . . .	\$130,000.00
CASH AND SECURITIES, . . . . .	\$108,608.00
	<u>\$238,608.00.</u>
LIABILITIES, . . . . .	\$38,219.00

Paying 50 per cent Return Premium on expiring  
five years policy.

Home Office, No. 555 Main Street, CAMBRIDGEPORT.

*J. W. COOK, President.*

*ALFRED L. BARBOUR, Secretary.*

*D. F. VILES, Agent for Waltham.*

*W. H. INGRAHAM, Agent for Watertown.*

# ARTISTIC DECORATIONS

—IN—

PAPER HANGINGS, WINDOW SHADES,  
Upholstery Goods, &c.,

—AT—

*CORSE, WOODBURY & SMITH'S,*  
181 WASHINGTON STREET, BOSTON.

# CRAFTS & CO.,

—DEALERS IN—

# DRUGS, MEDICINES,

Paints and Oil, Varnishes, Colors,

Window Glass, Brushes, Putty, Sperm, Lard, Neats Foot and Other Oils,

PATENT MEDICINES, ETC., ETC.,

No. 148 Commercial Street, Boston.

E. CRAFTS, JR.

H. G. NELSON.

**STORY & WILBUR,**  
Formerly A. WILBUR & Co. Established 1821. New England Emporium for  
**ROOFING SLATES**

Merrill's Celebrated Unfading Brownville Maine Slate. Purple and Black Welsh, Monson, Bangor, and Star Penna., Black Diamond, Purple, Green and Red Slates, by cargo or square. Special rates by carloads from quarries. Slate Dressing and Punching Machines. Roofing Tin, Zinc, Solder, Slating Tools and Nails, Elastic Cement, Rosin, Sized, Tarred and Dry Felts.

Slate Wharves, 529 Commercial St. (Near Old Charlestown Bridge.) Boston.  
J. STORY. S. A. WILBUR.

Messrs. S. & W. have the entire product of my quarries, for twenty-five years known as "Brownville" or "Bangor Maine Slate," the standard slate of New England; awarded a Silver Medal by the Mass. Charitable Mechanic Association; and the "Centennial Medal" the *Highest Awards to Roofing Slate*. As my quarries are the only ones making this peculiar quality, architects, builders and others, by specifying "Merrill's No. 1, Brownville, Me. Slate," may protect themselves against inferior kinds.

**ADAMS H. MERRILL, Brownville, Me.**

**S. D. WARREN & CO.,**

Manufacturers of all Styles

**PRINTING PAPERS,**

220 Devonshire and 113 Franklin Streets,

**BOSTON, MASS.**

**J. LATHAM & CO.,**

Manufacturers and Publishers,

Wholesale and Retail Dealers in

**FRAMES, CHROMOS  ENGRAVINGS,**

Floral Reward, Motto, and Business Cards of every design. Specialty of Framing to order of every description. Rare Bargains in our 10c., 15c., 25c., 50c., 75c., \$1.00 departments.

**J. LATHAM & CO.,**

90 & 92 Chauncy Street, BOSTON.

**WM. J. WILSON,**  
**BOOKBINDER,**

No. 96 Milk Street, near Post-office Square,

**BOSTON.**

Special attention paid to Cloth, School Book, and Pamphlet Binding.

**DENNISON MANUFACTURING CO.,**

Successors to DENNISON &amp; CO.,

*MANUFACTURERS OF***TAGS**

AND

**STATIONERS' SPECIALTIES.****DENNISON'S TOURISTS' TAGS FOR TRAVELERS.**

Stratton's Gummed Labels, and Gummed Paper of all colors; Legal and Notarial Seals; Folding and Fancy Tickets; Mentzel's Patent Suspension Rings; The Star Copying Pads, Dennison's Game Counters; Wedding Cake Boxes; Visiting and Playing Card Cases, Etc., Etc.

**DENNISON'S TARGETS FOR RIFLE PRACTICE.**

Phillips' Hook and Clasp Tags; Kimball's Self-Fastening Tickets; Postal Envelopes; McGill's Paper Fasteners at Manufacturers' discounts; Dickinson's Rubber Bands, Etc.

**SEALING WAX MAKERS.****TISSUE PAPERS.**

Proprietors "Globe" and Centennial Prize "Excelsior," and Importers of English Grass Bleached and Colored Tissue Papers, from the celebrated 39 Mill.

Proprietors of "SILVER WHITE," Best Article for Polishing Silver!

And Miller's "JEWELRY CLEANING CASKET" and "SILVER WHITE CASKET."

**JEWELERS' BOXES,**

Jewelers' Cards, Pink and White Cotton, Fine Twines, etc., etc.

**DRUGGISTS' BOXES,**

Apothecaries' Powder and Counter Papers: Dennison's Shaving Papers.

**DENNISON'S ABSORBENT COTTON,**

For Dental and Surgical Purposes.

ALL OF OUR GOODS ARE FOR SALE BY DEALERS EVERYWHERE.

—AND BY—

**Dennison Mnfg. Co.,**

21 Milk Street, Boston,

102 Madison Street, Chicago,

198 Broadway, New York,

143 Walnut St., Cincinnati,

630 Chestnut St., Philadelphia,

409 Washington Ave., St. Louis.

# CATALOGUE

—OF—

# DIRECTORIES,

—ISSUED BY—

W. A. GREENOUGH & CO.

American Railway Manual and Supply Directory.....	\$4.00
Augusta, Hallowell and Gardiner Directory.....	2.00
Bangor City Directory .....	1.50
Bath, Brunswick and Richmond Directory.....	1.50
Biddeford and Saco Directory.....	1.50
Boston Business Directory (annually).....	1.50
Boston & Maine Railroad Business Directory.....	2.50
Boston and Providence Railroad Directory.....	2.50
Brockton and Bridgewater Directory.....	2.00
Brookline Directory.....	1.50
Cambridge City Directory (annually).....	2.50
Concord City Directory.....	1.50
Eastern and Maine Central Railroads Business Directory. ....	2.50
Haverhill City Directory.....	2.00
Lewiston and Auburn Directory.....	2.00
Malden, Medford, Melrose, and Everett Directory.....	2.00
Massachusetts Cities Business Directory.....	2.50
Merrimack River Directory.....	2.00
Milford Directory.....	1.50
Nashua City Directory.....	2.00
New Bedford City Directory.....	2.00
Portsmouth City Directory.. ..	1.50
Rockland, Belfast, and Camden Directory.....	2.00
Somerville City Directory .....	2.00
United States Iron, Hardware, and Metal Trades Directory.....	5.00
Waltham and Watertown Directory.....	1.50
Washington Street Directory .....	.25

PUBLICATION OFFICE,

Bowdoin Building, 31 Milk Street, Room 39, BOSTON,  
Use the Elevator.

W. A. GREENOUGH & CO., *Editors and Publishers.*

☞ Directories of the Principal Cities of the United States kept on hand, for reference, to accommodate patrons and friends, without charge.



# EMERSON PIANO-FORTES.

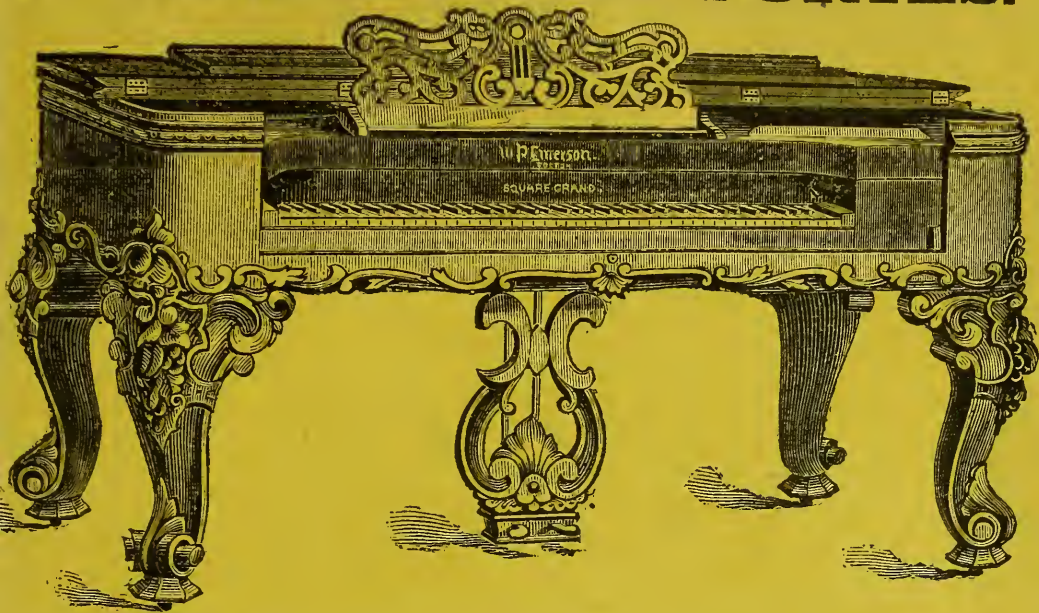

## THE EMERSON PIANO COMPANY

Are desirous that their instruments shall be subjected to the strictest tests. By care in selecting materials, and by rigorously insisting upon perfect work, they procure instruments that are **ABSOLUTELY UNSURPASSED**. The mechanism of the Piano-Forte is simple and easily understood. There is no secret or mystery about it, as some shrewd advertisers would have the public believe. The solidity of the frame and case, the well-chosen, well-seasoned and well-wrought wood of the sounding-board, the perfection of the hammers, dampers and strings; the unyielding firmness of the pins, the scientific voicing and tuning—these are the elements necessary to form **Perfect and Satisfactory Tone**.



More than twenty-two thousand of these Pianos have been made and sold, and the Standard of Excellence was never so high as now. Superior Upright Pianos to Rent. Every Piano Warranted for Seven Years.

To persons of musical taste, willing to trust their own ears, the Company submits its instruments, confident that in sonority, evenness, crisp action, sustaining power and durability, they are not anywhere excelled.

WAREROOMS, 595 WASHINGTON STREET, BOSTON.

PHILIP L. MOEN,  
President and Treasurer.

CHAS. F. WASHBURN,  
Vice President and Secy.

# Washburn & Moen Mnf'g. Co.

WORCESTER, MASS.,

Manufacturers of

## IRON and STEEL WIRE

OF EVERY DESCRIPTION.

WIRE RODS of all grades; ROUND IRON, Rivet quality, 3-16 in. to 1-2 in. Plain and Patent Galvanized Telegraph Wire.

*Market and Stone Wire, Annealed Fence and Grape Wire, in long lengths, Copper Pail Bail Wire, Rope Bridge, Bolt, Screw, Rivet, Buckle, and Chain Wire; Wire for the Manufacture of Card Clothing, Heddles, Reeds, etc. Piano-String Covering Wire, Tinned Broom Wire, and Tin Plated Wire of all sizes. A specialty is made of Clock Machinery, Gun Screw, and Spiral Spring Wire, and Refined Wire to pattern for particular purposes, from selected stamps of Norway Iron. Any grade of Wire furnished, Annealed, Bright, Polished, Coppered, Galvanized, or Tin-plated. Wire furnished, straightened and cut to any length. Patent steel Barb Fencing, Barb Fence Armor, and Steel Bale Ties.*

Superior Steel Corset Wire, Steel Crinoline Wire, Patent Linen Finish

UNRIVALED STEEL MUSIC WIRE.

STEEL WIRE for SPRINGS, NEEDLES, and DRILLS

## Patent Steel Barb Fencing



A STEEL THORN HEDGE. No other Fencing so cheap, or put up so easily or quickly. Never rusts, stains, decays, shrinks, nor warps. Unaffected by fire, wind or flood. A complete barrier to the most unruly stock. Impassable by man or beast.

FIFTEEN THOUSAND TONS SOLD AND PUT UP DURING THE LAST YEAR. For sale at the leading hardware stores, with Stretchers and Staples. Send for Illustrated Pamphlet.







WELLS BINDERY INC.  
WALTHAM, MASS.  
JAN. 1956

WALTHAM ROOM -

- DO NOT CIRCULATE

