

## CONTENTS OF SUPPLEMENT.

PERSONAL .....	205
Obituary .....	205
ENGINEERING SOCIETIES .....	205
Coming Technical Meetings .....	205
NEW PUBLICATIONS .....	206
Trade Publications .....	206
CONSTRUCTION NEWS:	
Condensed List of Contracts Pending .....	206
Railways .....	207
Street and Electric Railways .....	208
Bridges .....	209
Buildings .....	209
Water-Works .....	209
Irrigation .....	210
Sewerage .....	210
Garbage Disposal and Street Cleaning .....	210
Streets and Roads .....	210
Manufacturing Plants .....	211
Gas Plants .....	211
Miscellaneous Contracts .....	211
Contract Prices .....	212
INDUSTRIAL NOTES .....	212

## PERSONAL.

Mr. Abram Wing, Superintendent of the Iowa Water Co., Ottumwa, Ia., has resigned.

Mr. H. Nelson Hyde, for 20 years Superintendent of the water-works at Newton, Mass., has resigned.

Mr. Samuel Sloan, President of the Delaware, Lackawanna & Western R. R., will, it is reported, resign that office in February at the annual meeting of the company. He has held the office for 32 consecutive years.

Mr. Henry B. Seaman, M. Am. Soc. C. E., and M. Am. Soc. M. E., with offices at 40 Wall St., New York city, has resigned as Chief Engineer of the Audit Co., of New York, and will devote his entire time to private practice.

Prof. W. H. Dean, for several years past Water Inspector under the direction of the city council of Wilkes-Barre, Pa., has resigned to accept the position of Expert on Chemical Analysis for the Spring Brook Water Supply Co., of that city.

Mr. Rudolph Hering, M. Am. Soc. C. E., hydraulic and sanitary engineer, of New York city, has been appointed Expert Mechanical and Sanitary Engineer to review the plans of the City Engineer of Buffalo, N. Y., to abate the Hamburg Canal nuisance.

Mr. George W. Jones, who has just completed a large bridge over the Magdalena River in the United States of Colombia, arrived in New York, Dec. 19, on the steamer "Altal." The bridge has taken seven years to build on account of the swiftness of the river.

Mr. Clemens Herschel, M. Am. Soc. C. E. and M. Inst. C. E., has been awarded the Elliott Cresson gold medal by the Franklin Institute, of Philadelphia, for his invention of the Venturi water-meter. This is a well-deserved recognition of the value of a most useful discovery in hydraulic engineering.

Mr. Frederick H. Mason has opened an office as a consulting mechanical engineer, at 1020 Monadnock Block, Chicago, and will also act as the Western representative of the Frankford Steel & Forging Co., Philadelphia, Pa. He has been associated with a number of engineering firms in the West, until recently having been with the Railroad Supply Co., Chicago.

Mr. George Lewis Bradbury, Vice-President and General Manager of the Lake Erie & Western R. R., with headquarters in Chicago, has been elected President of that railway, to succeed the late Senator Calvin S. Brice, whose death was noted in our last issue. Mr. Bradbury is also Vice-President of the Cleveland, Akron & Columbus Ry., General Manager of the Northern Ohio Ry., and President of the Peoria & Pekin Union Ry.

**OBITUARY.**

Mr. Charles Hessean, architect, of Danville, Ill., died Dec. 16.

Capt. John Adams, of the Adams Bros. Co., bridge contractors, of Findlay, O., died Dec. 18, aged 58.

Mr. Charles Hillman, President of the Chas. Hillman Ship & Engine Building Co., Philadelphia, Pa., died Dec. 22, aged 75.

Mr. Walter Rosser, Sr., Division Superintendent of the Nashville, Chattanooga & St. Louis Ry., died at his home in Stevenson, Ala., Dec. 26.

Mr. Charles Hughes, senior partner of the firm of Hughes Bros. & Bangs, government contractors, of Syracuse, N. Y., died Dec. 15.

Mr. Charles G. Martin, brass manufacturer, of Mount Vernon, N. Y., died Dec. 21, aged 84. He was a brother of the late Daniel B. Martin, who was an engineer in the U. S. navy.

Col. Daniel Morris, civil engineer, of Atlantic City, N. J., died Dec. 21, aged 79. He laid out the city, and was the constructing engineer of the first railway from Camden to Atlantic City.

Mr. Albert C. Robnson, architect, of East Kingston, N. H., died Dec. 18, aged 52. He was for several years Superintendent of water-works at Knoxville, Tenn.; Fort Payne, Ala., and other places in the South.

Mr. Edward F. Randolph, of the firm of Randolph & Clowes, manufacturers of brass and copper tubing, etc., of Waterbury, Conn., died Dec. 18, of pneumonia, at his residence in New York city, aged 68. The business, we are informed, will continue under the same management as heretofore.

Dr. Wellington Adams, an electrical engineer and inventor, of St. Louis, Mo., died Dec. 20, aged 42. He came into prominence some years ago as the promoter of an electric railway from St. Louis to Chicago.

Major Frederick Henry Smith, M. Am. Soc. C. E., civil engineer and bridge builder, died at Baltimore, Md., on Dec. 24, aged 59 years. He was a brother of the late C. Shaler Smith, M. Am. Soc. C. E., and was associated with the latter in many of his bridge enterprises.

Col. Philip Henry Moore, Editor and owner of "The Ohio Valley Manufacturer," died at Wheeling, W. Va., Dec. 26, of paralysis. He served in the Engineer Corps of the Confederate Army during the Civil War. In 1859 he established the "Daily Union" of Wheeling, W. Va.

Mr. Stephen A. Morse, inventor and founder of the firm of Morse, Williams & Co., Philadelphia, Pa., elevator manufacturers, died in that city Dec. 22. He was born in Holderness, N. H., May 28, 1828, and learned the trade of a machinist. He went to Philadelphia about 25 years ago and soon after began the manufacture of elevators. He was the inventor of the well-known Morse twist drill.

Mr. R. T. McDonald, President of the Fort Wayne Electric Corporation, Fort Wayne, Ind., died in Dallas, Tex., Dec. 24, of pneumonia, aged 49. He was born in Pennsylvania, and removed to Fort Wayne in 1859, where he identified himself with various business enterprises and was instrumental in introducing electric lighting into that city. Later he gave his attention to electric railways and assisted in the formation of the company of which he was the head at the time of his death. He was also interested in a large ice-making plant in New Orleans, La., and had lately obtained the contract to build sewers in that city.

## ENGINEERING SOCIETIES.

**COMING TECHNICAL MEETINGS.**

ENGINEERING SOCIETY OF WESTERN NEW YORK. Jan. 2. Secy., H. J. March, Library Bldg., Buffalo, N. Y.

CIVIL ENGINEERS' SOCIETY OF ST. PAUL. Jan. 2. Secy., C. L. Annan, City Engineer's Office, St. Paul, Minn.

FRANKLIN INSTITUTE. Jan. 3. "Methods for the Examination of Explosives," Dr. W. J. Williams. Jan. 11. "Segregation Tests on Steel Ingots," A. W. Allen. Jan. 17. "The Clarification and Purification of Municipal Water Supplies," Mr. Allen Hazen. Jan. 20. "This Country of Ours," John Birkluhine. Secy., Wm. H. Wahl, 15 South 7th St., Philadelphia, Pa.

WESTERN SOCIETY OF ENGINEERS. Jan. 3. Annual meeting. Secy., N. L. Litten, Monadnock Block, Chicago, Ill.

FOUNDRYMEN'S ASSOCIATION, PHILADELPHIA. Jan. 4. Secy., Howard Evans, Pier 45, Delaware Ave., Philadelphia, Pa.

ENGINEERS' CLUB OF ST. LOUIS. Jan. 4. Secy., Richard McCulloch, 2401 N. Spring Ave., St. Louis, Mo.

AMERICAN SOCIETY OF CIVIL ENGINEERS. Jan. 4. Secy., C. W. Hunt, 220 West 57th St., New York city.

AMERICAN INSTITUTE, AND THE HENRY ELECTRICAL SOCIETY. Jan. 6. "Polarized Light," Louis H. Laudy. Jan. 20. "Alternating Currents," Wm. H. Freedman. Secy., D. R. Lovejoy, 111 W. 38th St., New York city.

TECHNICAL SOCIETY OF THE PACIFIC COAST. Jan. 6. Secy., O. Von Geldern, 19 Market St., San Francisco, Cal.

BROOKLYN INSTITUTE OF ARTS AND SCIENCES. Jan. 6. "The Electro-Metallurgy of Copper," John B.F. Herschoff. Secy., Henry I. Weed, Brooklyn Institute of Arts and Sciences, Brooklyn, N. Y.

CHICAGO ELECTRICAL ASSOCIATION. Jan. 6. "Telephone Engineering: Some Problems, Solved and Unsolved," S. G. McMeen. Secy., J. R. Cravath, 825 Monadnock Block, Chicago, Ill.

THE ENGINEERS' CLUB OF PHILADELPHIA. Jan. 7. Secy., L. F. Rondinella, 1122 Girard St., Philadelphia, Pa.

ENGINEERS' CLUB OF COLUMBUS. Jan. 7. Secy., H. M. Gates, 12½ North High St., Columbus, O.

THE LOUISIANA ENGINEERING SOCIETY. Jan. 9. Secy., J. F. Coleman, 712 Union St., New Orleans, La.

ENGINEERS' CLUB OF KANSAS CITY. Jan. 9. Secy., F. W. Tuttle, Baird Bldg., Kansas City, Mo.

DENVER SOCIETY OF CIVIL ENGINEERS. Jan. 10. Secy., W. B. Lawson, 36 Jacobson Bldg., Denver, Col.

NORTHWEST RAILWAY CLUB. Jan. 10. Secy., T. A. Foque, Soo Line, Minneapolis, Minn.

NEW ENGLAND RAILWAY CLUB. Jan. 10. Secy., Edw. L. James, P. O. Box 1158, Boston, Mass.

CIVIL ENGINEERS' CLUB OF CLEVELAND. Jan. 10. Secy., Wm. H. Searles, Case Library Bldg., Cleveland.

CANADIAN SOCIETY OF CIVIL ENGINEERS. Jan. 12. Annual meeting. Secy., C. A. McNab, 112 Mansfield St., Montreal, Can.

ENGINEERING ASSOCIATION OF THE SOUTH. Jan. 12. Secy., C. B. Wilson, 1000 Broad St., Nashville, Tenn.

CENTRAL RAILWAY CLUB. Jan. 13. Secy., H. D. Vought, 114 Fifth Ave., New York city.

ST. LOUIS RAILWAY CLUB. Jan. 13. Secy., H. H. Roberts, 511 Commercial Bldg., St. Louis, Mo.

SCRANTON ENGINEERS' CLUB. Jan. 14. Annual meeting. Secy., F. E. Pratt, 730 Madison Ave., Scranton, Pa.

MONTANA SOCIETY OF ENGINEERS. Jan. 14. Annual meeting. Helena, Mont. Secy., A. S. Hovey, National Bank Bldg., Helena, Mont.

AMERICAN INVENTORS' AND MANUFACTURERS' ASSOCIATION. Jan. 15. Annual meeting, Washington, D. C. Secy., Arthur Stewart, Washington Loan and Trust Bldg., Washington, D. C.

ENGINEERS' AND ARCHITECTS' CLUB OF LOUISVILLE. Jan. 16. Secy., Marshall Morris, 16 Norton Bldg., Louisville, Ky.

## TECHNICAL CLUB OF OMAHA.

Jan. 16. Secy., J. Harry Lawrie, Omaha, Neb.

ENGINEERS' CLUB OF MINNEAPOLIS. Jan. 16. Secy., H. E. Smith, 1020 S. E. 14th St., Minneapolis, Minn.

ENGINEERS' SOCIETY OF WESTERN PENNSYLVANIA. Jan. 17. Secy., R. A. Fessenden, 410 Penn Ave., Pittsburgh, Pa.

WESTERN RAILWAY CLUB. Jan. 17. Secy., F. M. Whyte, 225 Dearborn St., Chicago, Ill.

BOSTON SOCIETY OF CIVIL ENGINEERS. Jan. 18. Annual meeting. Secy., S. E. Tinkham, City Hall, Boston, Mass.

WESTERN FOUNDRYMEN'S ASSOCIATION. Jan. 18. Secy., B. M. Gardner, 1522 Monadnock Block, Chicago, Ill.

THE IOWA ENGINEERING SOCIETY. Jan. 18-19. Annual meeting, Iowa City, Iowa. Secy., E. P. Boynton, Cedar Rapids, Ia.

NEW YORK RAILROAD CLUB. Jan. 19. Secy., W. W. Wheatley, 168 Montague St., Brooklyn, N. Y.

ENGINEERS' CLUB OF CINCINNATI. Jan. 19. Secy., J. F. Wilson, P. O. Box 333, Cincinnati, O.

SOUTHERN AND SOUTHWESTERN RAILWAY CLUB. Jan. 19. Secy., F. A. Charplot, P. O. Box 13, Savannah, Ga.

THE WEST VIRGINIA SOCIETY OF CIVIL ENGINEERS AND ARCHITECTS. Jan. 19-20. Annual meeting, Charleston, W. Va. Secy., W. Steenbergen, Point Pleasant, W. Va.

NORTHWESTERN ELECTRICAL ASSOCIATION. Jan. 19-21. Semi-annual meeting, Milwaukee, Wis. Secy., Thos. R. Mercier, 511 Montgomery Bldg., Milwaukee, Wis.

TECHNICAL SOCIETY OF THE PACIFIC COAST. Jan. 20. Annual meeting. Secy., O. Von Geldern, 519 Market St., San Francisco, Cal.

ROCHESTER ENGINEERING SOCIETY. Jan. 20. Secy., John F. Skinner, Reynolds Library Bldg., Rochester, N. Y.

THE DETROIT ENGINEERING SOCIETY. Jan. 20. Secy., Henry Goldmark, Wayne Co., Sav. Bank Building, Detroit, Mich.

NATIONAL ASSOCIATION OF MANUFACTURERS. Jan. 24-26. Annual convention, Cincinnati, O. Secy., E. P. Wilson, Room A, Chamber of Commerce, Cincinnati, O.

INDIANA ENGINEERING SOCIETY. Jan. 24-26. Annual meeting, Indianapolis, Ind. Secy., J. B. Nelson, 61 Baldwin Block, Indianapolis, Ind.

MICHIGAN ENGINEERING SOCIETY. Jan. 24-26. Annual meeting, Lansing, Mich. Secy., F. Hodgman, Cilmex, Mich.

AMERICAN INSTITUTE OF ELECTRICAL ENGINEERS. Jan. 25. Secy., Ralph W. Pope, 26 Cortlandt St., New York city.

ILLINOIS SOCIETY OF ENGINEERS AND SURVEYORS. Jan. 25-27. Annual meeting, Champaign, Ill. Secy., Jacob A. Harman, Peoria, Ill.

ROCHESTER ENGINEERING SOCIETY.—The annual meeting of this society was held on Dec. 16. The following officers were elected for the ensuing year: Pres., William Jordan; First Vice-Pres., Wm. R. Storey; Second Vice-Pres., C. C. Laney; Secy., John F. Skinner; Treas., Robert Cartwright.

THE ENGINEERS' SOCIETY OF WESTERN PENNSYLVANIA.—A regular meeting of this society was held at Pittsburgh, Pa., on Dec. 20. The paper of the evening, entitled "Design and Construction of the 29th St. Power Station of the Consolidated Traction Company," was read by Mr. G. F. Greenwood, Chief Engineer and General Manager of the company.

THE ELECTRICAL TRADES SOCIETY OF NEW YORK, a society composed of manufacturers of electrical goods, held a meeting at the Astor House, New York city, on Dec. 6, at which it was decided to file incorporation papers under the New York State laws.

The following officers were elected for the ensuing year: Pres., R. E. Gallaher; Vice-Pres., C. P. Geddes; Secy.-Treas., A. P. Eckert.

ENGINEERS' CLUB OF CINCINNATI.—This club held its annual meeting on Dec. 15 with an attendance of over 40. Routine business was transacted, after which the customary banquet was enjoyed. The officers elected for the ensuing year are as follows: Pres., Schuyler Hazard; Vice-Pres., T. B. Punshon; Secy.-Treas., J. F. Wilson; Directors, A. O. Elzner, W. C. Jewett and L. E. Bogson.

BOSTON SOCIETY OF CIVIL ENGINEERS.—This society attended a meeting of the Society of Arts held in the new Pierce Building of the Institute of Technology, on Dec. 22, to inspect the equipment of the new building. Descriptions of the heating and ventilating, and electric light equipments were given by Prof. S. Homer Woodbridge and W. L. Puffer. The apparatus in the mechanical laboratories was inspected and the large Emery testing machine was shown in operation.

ENGINEERS' CLUB OF ST. LOUIS.—The annual meeting and dinner of this club was held at the Mercantile Club, Dec. 21. Previous to the toast officers for the ensuing year were elected as follows: Pres., B. H. Colby; Secy., E. R. Fish; Treas., Thos. B. McMath; Librarian, E. J. Jolley; Directors, J. H. Kinealy and John A. Laird; Members of the Board of Managers of the Association of Engineering Societies, J. B. Johnson and Richard McCulloch. Richard McCulloch, Secy.

THE AMERICAN CHEMICAL SOCIETY.—The 18th annual meeting of this society opened on Dec. 27 at the House of the Chemists' Club of New York, 108 W. 63th St., New York city. Hon. Randolph Guggenheimer, President of the City Council, welcomed the society to New York. Prof. Alexander S. Webb, President of the College of the City of New York, spoke in behalf of the educational institutions of the city. The President of the society, Mr. Chas. E. Monroe, responded, and the reading of the papers was then taken up.

**CONNECTICUT ELECTRIC LIGHTING ASSOCIATION.**—The annual meeting of this association was held at New Haven, Conn., on Dec. 17. Papers were read by Prof. W. L. Robb on the "Use of Rotary Transformers and Storage Batteries by the Hartford Electric Light Co.," and on "The Merits and Demerits of the Welsbach Lamp," by H. L. Purrington.

The following officers were elected for the ensuing year: Pres., James English; First Vice-Pres., C. A. Learned; Second Vice-Pres., C. H. Nettleton; Secy., A. F. Hunie; Treas., A. M. Young.

**UNDERWRITERS' NATIONAL ELECTRICAL ASSOCIATION.**—The 6th annual meeting of the Electrical Committee of this association was held in New York city, Dec. 6-8. Such matters as specifications for standard electric light fittings and slight changes in the national electrical code were discussed. A committee was appointed to formulate specifications for tests of rubber covered wires.

Several resolutions were passed recommending the general adoption by all underwriters' associations of a List of Approved Electrical Fittings. This is a list of fittings approved by the National Board of Fire Underwriters.

**MONTANA SOCIETY OF ENGINEERS.**—A regular meeting of this society was held on Dec. 10, at which Mr. Francis W. Blackford read a paper on the "Butte-Centerville Electric Ry.," in which the construction of this road was fully described. The next meeting, to be held at Helena, Mont., Jan. 12-14, will be the 12th annual meeting. Mr. M. S. Parker will present a paper upon the "Big Hole River Dam." The State Engineer's Bill will also come up for discussion. Excursions will be made to the dam at Canyon Ferry, Missouri River, the Peck concentrator, East Helena and the East Helena smelter.  
A. S. Hovey, Secy.

**NORTHWESTERN ELECTRICAL ASSOCIATION.**—The 7th annual convention of this association will be held at Milwaukee, Wis., on Jan. 18-19.

The following papers will be read: "Trend of Central Station Design," B. J. Arnold, Chicago; "Meter-rate Systems," E. L. Debell, Sheboygan, Wis.; "Design of Secondary Circuits in Alternating Plants," George L. Thayer, Belle Plaine, Ia.; "Electricity Direct from Coal," Prof. A. J. Rogers, Milwaukee, Wis.; "Inductive Loads on Alternating Current Transformers," Prof. D. C. Jackson, Madison, Wis.; "Electric Vehicles and Their Relation to Central Stations," H. M. Maxim, Hartford, Conn.; "Association Management," H. L. Doherty, Madison, Wis.

**WESTERN SOCIETY OF ENGINEERS.**—At the meeting on Dec. 21, Mr. W. H. Fluley, Bridge Engineer of the Chicago & Northwestern Ry., described the design and erection of the new Kluzie St. drawbridge over the Chicago River. It is a riveted lattice structure, replacing an old pin-connected bridge built of "Hay" steel, which is hard and brittle. In order to provide an increased width of channel and still prevent interference with the adjacent Kinzie St. highway bridge, the railway bridge has its pivot under one of the trusses. On the inner side of the roller tracks are top and bottom racks, with which engage spur wheels on roller shafts. This is done to prevent any tendency of the rollers to work out from under the bridge. The structure was partially erected on launching ways on land, then hauled out 30 ft. to allow of its completion, the completed structure being then carried by scows to the site, the old bridge being floated away on scows at the same time.

**NEW PUBLICATIONS.**

**THE USE OF COKE BREEZE IN SEWAGE PURIFICATION.**—A Paper by Jno. W. Alvord, C. E., read before the Western Society of Civil Engineers, May 18, 1898. Paper; 6 x 9 ins.; pp. 11. Address the author, The Rookery, Chicago.

A number of experiments with filters designed to work at a high rate, both in this country and abroad, are reviewed in this pamphlet.

**MUNICIPAL REPORTS.**—The following reports have been received, and the reports and the names given being those of city engineers, unless otherwise specified: Boston, Mass., Benj. Wells, Superintendent Street Department. Cambridge, Mass., Special Report on Means to Prevent Back Flooding from Sewers, L. M. Hastings. Newton, Mass., H. D. Woods. Central Falls, R. I., W. F. Keene. Easton, Pa., Harrison R. Fehr. Philadelphia, Pa., Thos. M. Thompson, Director Public Works. Wilmington, Del., T. Chalkley Hatton, Engineer Sewers. Glenville, O., Report on Sewerage and Sewage Purification for Glenville, O., by John P. Force, Columbus, O. Indianapolis, Ind., J. Clyde Power, Engineer and Superintendent of Parks. Detroit, Mich., Henry D. Ludden. Duluth, Minn., Thos. F. McGilvray, Minneapolis, Minn., W. M. Berry, Superintendent of Parks. St. Paul, Minn., L. W. Rundlett. St. Louis, Mo., A. N. Milner, Street Commissioner. Toronto, Ont., Report on Sewage Disposal, C. H. Rust.

**TRADE PUBLICATIONS.**

(The standard sizes for pamphlets and trade catalogues recommended by all the principal engineering societies of the United States are: 3 1/2 x 6 ins., 6 x 9 ins., and 9 x 12 ins.)

**STEEL LATH.**—Bostwick Steel Lath Co., Niles, O. Pamph.; 6 x 9 ins.; pp. 28; illustrated.

This catalogue contains descriptions and illustrations of the Bostwick patented, perforated metal lath, Holton's patent slip joint eave trough, and a general line of gutters, ventilators, etc., etc.

**IRON AND STEEL ROOFING.**—Sykes Iron & Steel Roofing Co., Niles, O. Pamph.; 9 x 6 ins.; pp. 40; illustrated.

This is a descriptive catalogue of a general line of corrugated iron and steel roofing and siding.

**FRICION CLUTCHES.**—G. D. Grannis, Syracuse, N. Y. Pamph.; 3 3/4 x 5 1/2 ins.; pp. 15; illustrated.

This pamphlet describes and illustrates the construction and operation of the Jackson friction clutch for which several advantages are claimed in economy and efficiency.

**WIRE CABLE FERRIES.**—Trenton Wire Co., Trenton, N. J. Pamph.; 5 3/4 x 8 1/4 ins.; pp. 7; illustrated.

This pamphlet gives a pretty complete illustrated description of the above company's system of wire rope ferry construction.

**VALVES, INJECTORS, STEAM SPECIALTIES, ETC.**—The Lunkenheimer Co., Cincinnati, O. Pamph.; 4 3/4 x 7 1/4 ins.; pp. 208.

This is a very complete illustrated catalogue of the well-known Lunkenheimer specialties for steam, water, gas and oil.

**STRUCTURAL STEEL WORK.**—The Pittsburg Bridge Co., Pittsburg, Pa. Pamph.; 6 x 3 3/4 ins.; pp. 40; illustrated.

This pamphlet is made up chiefly of illustrations of a great variety of bridges and buildings for which the company named has furnished the steel work.

**VALVES, EXPANSION JOINTS, STEAM AND WATER APPLIANCES.**—Caldwell Wilcox Co., Newburgh, N. Y. Pamph.; 9 x 5 ins.; pp. 20.

This is an illustrated catalogue of a variety of appliances used in connection with steam and water piping, including screens, flexible joints, steam and water separators, or water-catchers, slip joints, etc.

**RECENT BALDWIN LOCOMOTIVES.**—Baldwin Locomotive Works, Philadelphia, Pa. Pamph.; 9 x 6 ins.; pp. 32; illustrated.

This is No. 9 of the 1898 series of pamphlets describing the locomotives built by the above-named company to American and foreign orders, and it is devoted mostly to heavy locomotives for freight service.

**WINTER TOURS: LEHIGH VALLEY R. R.—**Passenger Department, Lehigh Valley R. R., New York, N. Y. Pamph.; 5 1/2 x 8 ins.; pp. 14; illustrated.

This pamphlet outlines a large number of tours to the winter resorts of Florida and other southern states, with such details of the natural attractions, hotel accommodations, railway and hotel rates, etc., as are likely to interest the prospective tourist.

**STEEL ROOFING.**—Canton Steel Roofing Co., Canton, O. Pamph.; 6 x 9 ins.; pp. 128; illustrated.

This is a catalogue and price list of the different forms of stamped sheet metal manufactured by the above company. Among the various forms of plain and stamped work produced are sittings, ceilings, moldings, cornices, gutters and eaves troughs, roofing, ridges, skylights, vanes, ventilators, finials, etc.

**FIREPROOF GRAIN ELEVATORS.**—Steel Storage & Elevator Cons. Co., Buffalo, N. Y. Pamph.; 6 x 9 ins.; pp. 31; illustrated.

This catalogue gives a very good illustrated description of the steel storage grain elevators and pneumatic grain conveying system of which the above company makes a specialty. Views of a number of elevator plants built by the company in the Western and Central States are given.

**STREET SWEEPING MACHINES.**—Improved Street Sweeper Co., German National Bank Building, Pittsburg, Pa. Paper; 4 1/2 x 7 ins.; pp. 12; illustrated.

This catalogue describes a pick-up street sweeping machine. The broom is of wire, instead of fiber. The dirt is accumulated in a tank, which is emptied mechanically either at intervals on the street, or at the dump, the broom being raised in case the dirt is to be hauled to the dump.

**STEEL ROOFING.**—Niles Iron & Steel Roofing Co., Niles, O. Pamph.; 6 x 9 ins.; pp. 25; illustrated.

This catalogue describes the construction of the different forms of steel roofing, ceilings, ridges, gutters and other forms of stamped sheet metal work produced by the company named. Special qualities of roof paints and tools used in laying sheet metal roofing are also described and a price list of all articles is given.

**STEAM SHOVELS AND DREDGES.**—The Toledo Foundry & Machine Co., Toledo, O. Pamph.; 9 1/2 x 6 1/4 ins.; pp. 94; illustrated.

The several classes of "Victor" shovels which are built by this firm are quite fully described and illustrated in this pamphlet. It also contains a number of illustrations of dipper dredges built by the same company, together with the "Victor" railway pile driver and the "Victor" turntable.

**HOISTING AND CONVEYING MACHINERY.**—G. D. Grannis, Syracuse, N. Y. Pamph.; 8 1/2 x 6 ins.; pp. 16; illustrated.

This pamphlet describes and illustrates quite fully the Jackson hoister and conveyor for sewer and trench work, the Jackson rotating hoister and conveyor, and the Jackson revolving, self-propelling pile driver. These machines have been quite extensively used on the Erie Canal enlargement, and on various pieces of sewer work.

**"SALAMANDER" FIREPROOFING.**—The American Fireproofing Co., Boston, Mass. Pamph.; 6 x 3 1/2 ins.; pp. 32; illustrated.

Salamander is made in rolls, like roofing felt, and is designed to be used as a lining between floors, and in other places where a sound deadener or a dust and air-proof lining is desired. Among the claims made for the material are that it is non-inflammable and a non-conductor of heat, and this pamphlet describes more particularly the results of various tests made to demonstrate these characteristics.

**ELECTRICALLY OPERATED TURNTABLES.**—The Westinghouse Electric & Mfg. Co., Pittsburg, Pa. Pamph.; 9 x 6 ins.; pp. 12; illustrated.

In this pamphlet the company presents a brief description and a number of illustrations of its special motor car, or "donkey," for turntable operations. The device requires no changes in the turntable proper, and can be attached to any construction of table, and a quite complete account of its construction and operation was given in Engineering News of May 27, 1897, and Aug. 25, 1898.

**BRIDGE RAILINGS.**—Chester B. Albrece, Allegheny, Pa. Pamph.; 9 x 6 ins.; pp. 130; illustrated.

This pamphlet illustrates and describes very briefly a large number of structural and special styles of railings, portal castings, lamp posts, cornice and facias, stairways, etc., for bridges, which are manufactured by the above-named firm. The variety of designs shown is very large and most of them are examples of actual work. In a supplement the pamphlet devotes several pages to the special forms of bridge riveters designed and built by Mr. Albrece.

**THE REMINGTON TYPEWRITER AFLOAT.**—Wyckoff, Seamans & Benedict, New York, N. Y. Pamph.; 9 x 6 ins.; pp. 24; illustrated.

This pamphlet contains handsome half-tone engravings of the different larger vessels of the United States Navy, each accompanied by a brief description giving dimensions, armament, a general outline of the machinery, and other similar details. The statement that each vessel's equipment also includes one or more Remington typewriters constitutes the "trade" feature of the pamphlet, which is in many respects a better handbook of our larger war ships than many more formal and pretentious books which we have seen.

**TRANSFORMER DESIGN AND OPERATION.**—General Electric Co., Schenectady, N. Y. Pamph.; 8 x 10 1/2 ins.; pp. 30.

This pamphlet, number 9,064 of the General Electric series, is a reprint of two papers on transformers, one, "Alternating Current Transformers from the Station Manager's Standpoint," by Mr. W. F. White, read before the American Institute of Electrical Engineers, and the other, "Transformer Economy," by Prof. W. E. Goldsborough, read before the National Electric Light Association. These are supplemented by several maps of Conshohocken, Pa., showing how a few large transformers were substituted for a number of smaller ones, with a considerable saving in operating expenses. As a further example of the economy of large transformers, the alternating current distribution system at Pueblo, Colo., is shown in the same way. Instruments for making transformer tests are also illustrated and briefly described.

**TARGET-READING TACHEOMETER.**—Bell-Elliott patent, Messrs. Elliott Brothers, Opticians to the Government, 101-102 St. Martin's Lane, London, England. Paper; 8 x 5 1/2 ins.; pp. 22.

This pamphlet describes the method of using a target-reading tachometer invented by Mr. George Joseph Bell, Assoc. M. Inst. C. E., of Carlisle, England. The instrument is intended to measure distances and altitudes, and a graduated staff is placed on the point to be measured, and it accomplishes the work of a transit, level and chain at one operation and with extreme accuracy. In general the instrument resembles a transit with level divided wide and compass attached. But it is also provided with a tangent scale, moved by a micrometer drumhead, dividing one full division of 1-16 in. on the tangent scale into 1,000 equal parts; it is read by a microscope. The instrument reads the actual natural tangent of the observed angle, and books of tables are not required for field work. While instruments of this type are not much used in this country, the results obtained with the Bell-Elliott tachometer are said to be accurate to five places of decimals, and to be more precise than when obtained by the chain. The cost of the instrument complete ranges from \$200 for a 4-in. reading to 1', to \$250 for a 6-in. reading to 20'.

**CONSTRUCTION NEWS.**

**CONDENSED LIST OF CONTRACTS PENDING WITH DATE OF OPENING BIDS.**

Bids to be opened.	Work.	Place.	See Eng. News.
Dec. 29.	Street bonds,	Georgetown, Ky.	Dec. 8
Dec. 29.	Asphalt paving,	Louisville, Ky.	Dec. 22
Dec. 29.	Bridge superstructure,	Boston, Mass.	Dec. 22
Dec. 29.	Heating, etc.,	Brockton, Mass.	Dec. 22
Dec. 29.	Pumping station,	Boston, Mass.	Dec. 22
Dec. 29.	Street lighting,	Camden, N. J.	Dec. 22
Dec. 29.	Removing garbage, etc.,	Hudson, N. Y.	Dec. 22
Dec. 30.	Laundry machinery,	Danville, Ill.	Dec. 22
Dec. 30.	Electric light wiring,	Syracuse, N. Y.	Dec. 22
Dec. 30.	Building alterations,	Wilkesbarre, Pa.	Dec. 22
Dec. 30.	Riveted steel pipe,	Pittsburg, Pa.	Dec. 22
Dec. 30.	Repairs to workhouse,	New York, N. Y.	Dec. 22
Dec. 30.	Station house repairs,	New York, N. Y.	Dec. 22
Dec. 30.	Towing garbage scows,	New York, N. Y.	Dec. 22
Dec. 30.	Scow, New York, N. Y.		Dec. 22
Dec. 30.	Self-dumping cars (6),	New York, N. Y.	Dec. 22
Dec. 30.	Sewers, East Cleveland,	O.	Dec. 22
Dec. 31.	Plans for station, etc.,	Stockholm, Sweden.	June 23
Dec. 31.	Bridge work,	Plattsmouth, Neb.	Dec. 15
Dec. 31.	Steam boilers,	Alexandria, Egypt.	Dec. 15
Dec. 31.	Cleaning market grounds,	Cleveland, O.	Dec. 15
Dec. 31.	Electric lighting,	Eau Claire, Wis.	Dec. 22
Dec. 31.	Water bonds,	Bemidji, Minn.	Dec. 22
Dec. 31.	Road materials, etc.,	New York, N. Y.	Dec. 22
Dec. 31.	Wooden pier,	New York, N. Y.	Dec. 22
Dec. 31.	Bridges, Columbus, Neb.		Dec. 22
Dec. 31.	Bridges for 1898,	Geneva, Neb.	Dec. 22
Jan. 1.	Electric lighting,	Pleasantville, O.	Dec. 15
Jan. 1.	City hall plant,	Bridgeport, Conn.	Aug. 18
Jan. 1.	Drawbridge,	Cathlamet, Wash.	Nov. 17
Jan. 1.	Water-works,	Pasadena, Cal.	Nov. 17
Jan. 1.	Electric plant,	Pasadena, Cal.	Nov. 17
Jan. 2.	Bridge, Quebec, Que.		Sept. 20

Advertised, Eng. News, Sept. 29 and Oct. 6.











ferent makes of brick were submitted. The bidders included Thomas McGuigan, Meadville; James McAfee & Co., Allegheny; Peter Schenck, Butler, Pa.

Shanghai Inland Water Co. secured the concession for the water-works, and will also take an engineer from Cincinnati to put up the plant and operate it under contract for one year or 18 months.

South African General Electric Co., Schenectady, N. Y.; \$50,000; to deal in electrical apparatuses and construct works and plants involving their use in the United States, South Africa, and other foreign countries; S. D. Greene, Henry W. Darling, D. Mazent, J. R. Lovejoy and M. F. Westover, of Schenectady.

BIDS RECEIVED AT NEWBURGH, N. Y., DEC. 19, 1898, FOR CONSTRUCTING MAIN SEWER.

Table with columns: Bidder, No. 1, No. 2, No. 3, No. 4, No. 5, No. 6, No. 7, No. 8, No. 9, No. 10, No. 11, No. 12, No. 13, No. 14. Includes bid amounts and specifications for tunnel sewers.

The estimated quantities are as follows: No. 1—About 30 ft. timber trunk sewer, 4 x 4 ft., at Hudson River; No. 2—About 860 ft. cast-iron pipe sewer, 42-in., with average depth of about 8 ft.; No. 3—About 320 ft. brick sewer with invert blocks, 54 ins. diameter, and average depth of 12 to 20 ft.;

INDUSTRIAL NOTES.

THE MONASH WATER HEATER CO., Pittsburg, has leased the 4-story building, 306 Wood St., for its new factory.

THE RITER-CONLEY MFG. CO., Pittsburg, has a contract for cyanide tanks, to cost \$30,000, for the Gold Hill Mining Co., Johannesburg, South Africa.

THE Q & W TIE PLATE, illustrated in our issue of Dec. 15, has been declared in interference in the patent office with a plate known as the Glendon Flange tie-plate, patented by Wm. Goldie, of Dilworth, Porter & Co., Sept. 6, 1898, Patent No. 610,179.

THE CRUMBLISH FORGE CO., 18 and 20 Elk St., Buffalo, N. Y., announces that the increasing demand for its forges has necessitated the removal of its shops to the above address. The company was formerly located at 80 Virginia St.

THE WESTINGHOUSE ELECTRIC & MFG. CO., Pittsburg, is said to have a contract from the Kings County Electric Light Co., Brooklyn, for two 3,000 K-W generators, which will produce about 4,000 HP. each, and reported as to cost \$80,000 to \$85,000.

THE F. W. EMERSON MFG. CO., Rochester, N. Y., informs us that there were about 50 adjustable drafting tables in the large shipment just made to the University of California. These tables are now in use in many drafting rooms, and are said to give excellent satisfaction.

THE NEW YORK & OHIO CO., Warren, O., manufacturer of the Packard incandescent lamps and transformers, received a contract Dec. 22 for 15,000 incandescent lamps of from 8 to 100 c. p. from the Bangkok Electric Light Syndicate, Bangkok, Siam, which has a 20-years' contract to light the king's palace. The order is for one year's supply.

THE ERIE CAR CO., Erie, Pa., reports that it has so many orders on hand that it has been obliged to enlarge the plant. The company has an order for 400 gondola cars for the Pennsylvania R. R., and another order for 300 gondola cars for the Pennsylvania Lines West of Pittsburg. The cars are to be of 50,000 lbs. capacity each. Mr. William H. Hamilton is the President of the company.

THE CARNEGIE STEEL CO., Pittsburg, is reported in local papers to have purchased 35 acres west of Homestead upon which will be erected a 250 x 1,500-ft. shop for the manufacture of flat and hopper-bottom freight cars, similar to those now made by the Schoen Pressed Steel Co., of Allegheny. It is said that the new plant will have a capacity of 40 cars a day, in addition to a forge for the manufacture of car axles.

THE THOMSON METER CO., 79 Washington St., Brooklyn, states that it recently received from a large city, a 6-in. water meter, No. 44,368, for repairs. On examination it was found that this meter was sold Oct. 17, 1893, since which time it has registered 99,989,870 cu. ft., or 749,924,025 gallons, of water, and it has never been repaired before. The cost of repairs necessary to put it in as good shape as new was less than \$28.

THE PENNSYLVANIA & MARYLAND STEEL CO., is announced in press despatches to have contracts from the Russian Government for 80,000 tons of steel rails for the Eastern Chinese Railway, and from the government of Victoria, Australia, for 35,000 tons. One cargo of rails has already been sent to the latter country. It is stated that each contract was secured because the American bidder named a lower price than any competitor.

THE ERIE GAS ENGINE CO., Erie, Pa., is now installing a 200-HP. gas engine in the plant of the McCoy Glass Co., Kane, Pa. This is claimed to be the largest gas engine ever built in the United States. The company has, among other orders on hand, one for a 100-HP. gas engine for the Grand Driller Co., New Kensington, Pa., and an order for seven 50-HP. gas engines for use in the natural gas district. Mr. F. F. Curtze is the Secretary of the company.

THE LOMBARD WATER WHEEL GOVERNOR CO., 61 Hampshire St., Boston, reports that the demand for its governors is constantly on the increase. Last month orders were received for upwards of 20 governors to regulate 41 water wheels, which will develop 15,750 HP. More than half of this machinery will be used in electric stations, principally in power transmission plants, and electric railway stations, the balance being in textile and other manufacturing plants driven by water power.

THE LAIDLAW-DUNN-GORDON CO., Cincinnati, has just shipped to Shanghai, China, four carloads of machinery, consisting of two cross-compound condensing pumping engines, with condensers, boilers and other equipments. It is said that the machinery goes to New York

companies will control five-eighths of the annual world's production of crude rubber. Among the companies mentioned as included in the new concern are the Boston Belting Co., New York Belting & Packing Co., B. F. Goodrich, Akron, Ohio; New York Mechanical Rubber Co., Cleveland Rubber Co., New York Gutta Percha & Rubber Co., New York Rubber Co., Stoughton Rubber Co., Stoughton, Mass.; Hartford Rubber Co., and Morgan & Wright, Chicago.

THE BALL ENGINE CO., Erie, Pa., reports a good business in Ball engines, having a number of government orders on hand, among them the following: A 300-HP. vertical, double Ball engine, direct-connected to a Siemens-Halske dynamo, for the New York Navy Yard; two 175-HP. double Ball engines, direct-connected to Siemens-Halske dynamos, for the Norfolk Navy Yard, and a 175-HP. double Ball engine, direct-connected to a General Electric dynamo, for the naval station on Puget Sound, at Bremerton, Wash. The company also has orders for a 250-HP. engine and a 275-HP. engine to be direct-connected to Western Electric dynamos, by means of the Arnold system of connecting, for the Garrett Building, Chicago; also orders for three 250-HP. cross-compound engines, to be direct-connected to Western Electric dynamos, for the Great Northern Hotel, Chicago. The officers of the company are: Pres. and Mgr., Jas. McBrier; Vice-Pres., D. N. McBrier, and Secy. and Treas., H. L. McBrier.

THE PLAYFORD STOKER CO., Cleveland, O., received the following orders for stokers on Dec. 19: From the Apollo Iron & Steel Co., Pittsburg, 24 stokers, to be attached to 24 250-HP. Cahall vertical water-tube boilers at Vandergriff, Pa., where the former company has just completed installing six stokers, and for which it also has six more under construction; from the Heine Safety Boiler Co., Pittsburg, one stoker for a 200-HP. water-tube boiler, for the H. J. Heinz Co., Allegheny, Pa. and from W. F. Patterson, Pittsburg, one stoker to be fitted to a 250-HP. Erie City water-tube boiler, for the Howard St. pumping station of the Allegheny, Pa., water-works. The Playford Co. is also installing eight stokers to 300 HP. boilers for the National Tube Works, McKeesport, Pa.; three to 250-HP. boilers for the Crystal Ice Co., Allegheny, Pa., and three to 250-HP. Babcock & Wilcox boilers in the electric light plant, Allegheny. The company, since Sept. 1, has had orders for 58 stokers, of which all but one were 250 HP. or over. The exception is noted above.

NEW COMPANIES.—American Central Contracting Co., 127 Market St., Camden, N. J.; \$100,000; to do general contracting; John C. Calhoun, 617 West End Ave.; James McNaught, Syndicate Bldg., New York; John W. Gephart, Bellefonte, Pa.; Samuel P. Langdon, 315 Drexel Bldg., Philadelphia, Pa.; Norman Grey, Woodbury, N. J.

Faragon Fan & Motor Co., New York; \$2,500; to manufacture electric fan motors; James H. Williams, of 39 Cortlandt St., New York, and two others.

Yaryan Hot Water Distributing Co., Chicago, Ill.; \$200,000; to operate hot water plants; H. T. Yaryan, H. C. Adams, T. P. Keater.

Metropolitan Water Filtering Co., New Jersey Guarantee & Trust Co. Bldg., Camden, N. J.; \$2,000,000; Leander P. Randall, Edward P. Evans, Howard H. Sypher and Christian Pfbaum, Jr., of Camden.

Mexican Land & Colonization Co., New Jersey Registration & Trust Co. Bldg., Orange, N. J.; \$100,000; to deal in rubber, fruit, etc., construct bridges, canals, etc.; F. M. Crawford, S. M. Biddison, J. W. Le Rieur and John W. Burns, 67 Clark St., Chicago, Ill.

Moritz-Borwick Construction Co., St. Louis, Mo.; \$10,000; Olive J. Borwick, Ellwin P. Moritz and M. W. Hoff. Franklin H. Bullis Mfg. Co., New York; \$100,000, commencing with \$500; to manufacture and sell snow melting machines; Franklin H. Bullis, V. L. Haines, Frank Kugler, Brooklyn, N. Y.

Philadelphia & Baltimore Ice Cold Storage & Produce Co., 127 Market St., Camden, N. J.; \$100,000; R. H. Parker, Joseph H. Young, Thomas Williams, James G. Pratt and James W. Gill, of Philadelphia, Pa.; Alexander Duer, Camden.

Pacific Coast Coal Co., Philadelphia, Pa.; \$2,500,000, with \$2,500 paid in; to own and lease lands; to mine and sell coal; to build and operate railroads; W. H. Ingham, F. T. Patterson, A. L. Green, F. B. Lee, W. D. Marks, Philadelphia.

Harbor Water Front Co., Portsmouth, Va.; \$10,000; to buy and develop real estate and maintain factories, warehouses and wharves; to do general storage and wharfage business and to furnish light, water and sewerage; O. F. Byrd, L. C. W. Page, I. L. Watson, T. J. Wool, F. D. Gill, A. A. Blissoly, I. S. Crawford. Speed Elevator Co., Louisville, Ky.; \$20,000; to conduct an elevator and storage business, and to buy and sell coal; J. S. Speed, W. S. Speed, F. M. Locket, Louisville.

Randsburg Reduction Works, Los Angeles, Cal.; \$50,000, with \$23,000 paid in; Austin Granville, Edward Osborn, George R. Wilton, E. W. Gilmore, John A. Fairchild, Chas. St. Morris and James McLachlan.

Garretton Engine Co., Buffalo, N. Y.; \$5,000, commencing with \$3,000; to deal in engines and machinery; Albert F. Garretton, 786 Ellcott Sq.; N. H. Wolcott, R. L. Cox, all of Buffalo.

Dennison Motor Carriage Co., 1 Montgomery St., Jersey City, N. J.; \$100,000; to manufacture engines and electrical and other motors; Geo. L. Record and Ernest Merrick, 1 Montgomery St., Jersey City; J. F. Dennison, New Haven, Conn.

Knoble Filter Co., Chicago, Ill.; \$10,000; to manufacture filters; T. J. Knoble, M. E. Knoble, J. A. O'Donnell. Liquid Pressed Casting Co., Chicago, Ill.; \$80,000; to manufacture metal castings; F. G. Hewser, T. B. McGregor, R. I. Terry.

American Chemical Co., St. Louis, Mo.; \$100,000; John E. Keller, Frank C. Lewis and Harmon J. Bliss. Finlayson Steam Generator Co., Detroit, Mich.; \$25,000, with \$16,800 paid in; to manufacture steam generators, heaters and engines; A. W. Finlayson, J. L. Hackett, E. Lutz, C. A. Howell, Detroit.

Missouri Wrecking Co., St. Louis, Mo.; \$4,000; G. M. Cherry, J. W. Drabell and Robert A. Cherry. Western Railway Equipment Co., East St. Louis, Ill.; \$300,000, commencing with \$100,000; to manufacture railway equipment; E. S. Barreiras, R. Payne, J. D. Houseman, Jr., G. W. Tausig, H. P. Tausig, H. L. Magee.

Manhattan Dry-Dock Construction Co., New York; \$5,000,000, commencing with \$100; to build, repair, sell and operate ships, vessels, etc.; C. F. Peck, J. A. McDuffie, W. A. Davis, G. H. Smith, W. H. Brower, New York.

Kitson Lighting & Heating Co. of Japan and China, Charleston, W. Va.; \$1,000,000, commencing with \$100; to buy, sell and manufacture apparatus or materials for the production of heat, light or power; A. D. MacCorkie, J. W. Malcom, J. E. Chilton, J. E. Scaggs, W. E. Chilton, Charleston.

Norwich Construction Co., Norwich, Conn.; \$1,000, commencing with \$200; to encourage new industries in Norwich; H. H. Osgood, C. P. Cogswell, C. D. Noyes, C. W. Gale, Z. P. Learned, A. Reid, J. C. Averill, J. T. Desmond, Norwich.

Western Iron Works, Los Angeles, Cal.; \$50,000; Frank S. Livingston, Arthur H. Ruggles, Frank P. Snow, Wm. W. Wood, Cassius Smith.

Lafayette Telephone Co., Mexico, Mo.; \$12,500; D. P. Moore, M. B. Moore, E. D. Graham, E. C. Kennan, P. M. Kennan.

Electrical Construction Co., Waco, Tex.; \$35,000; to construct, maintain and operate telephone lines; E. Rotan, W. W. Seley, S. Sawyer, E. N. Stephenson, J. B. Earle, J. E. Hoynton, C. C. Barrett.

Hygienic Filter & Refrigerating Co., Chicago, Ill.; \$25,000; general manufacturing; W. S. Kammerer, J. H. McDonnell, J. J. Purcell.

Pelley River Mining Co., 259 Washington St., Jersey City, N. J.; \$125,000; to mine silver, gold and copper; Roscoe M. Wiers, Ralph M. Jacoby, John M. Enright, Jersey City.

Thompson & Moab Telephone Co., Salt Lake City, Utah; \$1,400; to build and operate a telephone line between Thompson and Moab, Utah; Arthur A. Taylor, Pres.; J. C. Taylor, Vice-Pres.; Robert James Thompson, Treas.; Chas. Wilson, Secy.

Eagle Iron Co., Attalla, Tenn.; \$20,000; to manufacture iron, etc.; company has secured and will put in blast the furnace at Attalla; L. S. Colyar, George H. Webb and James H. Barr, all of Chattanooga, Tenn.

Mail Delivery Notice.

Special efforts are made to deliver our paper to its readers each week at the earliest possible moment. The largest binding and mailing establishment in New York begins work on Engineering News early each Wednesday evening, and all papers for Boston, Philadelphia and Washington are usually in the New York post-office by midnight; all Brooklyn and New York city papers by 3 o'clock—in ample time for the first delivery Thursday morning. The entire edition, including foreign copies, is in the mail soon after 6 o'clock Thursday morning. If your paper is not received promptly we advise that you make a complaint to your local post-office officials.

Nearly Every Prominent Contractor and Manufacturer of Contractors' Supplies READS ENGINEERING NEWS. AVAIL YOURSELF OF THIS PAPER WHEN BIDS ARE WANTED FOR CONSTRUCTION OR FOR FURNISHING SUPPLIES.



# ENGINEERING NEWS

## AND AMERICAN RAILWAY JOURNAL.

Volume XL.  
No. 52.

NEW YORK, THURSDAY, DECEMBER 29, 1898.

\$5.00 per Year.  
Single Copies, 15 cents.

Our Gridiron Valve Engine is the Most Economical Engine made.

### STATIONARY ENGINES

OF ALL KINDS.  
FOR ALL PURPOSES.

McINTOSH, SEYMOUR & CO.,  
Auburn, N. Y.  
New York Office, 26 Cortlandt Street.

TRADE MARK.

### 'PEGAMOID'

ENAMELETTE.

A waterproof composition not affected by petroleum, kerosene, benzine, turpentine, linseed, cottonseed or castor oils, salt air, water or atmospheric influences. Unequaled for tanks, barrels, tunnels, machinery in damp places, hulls of vessels, cottages near the ocean, interior work and decoration. In all colors. Sample by mail for 25 cents.

THE AMERICAN PEGAMOID CO., 346 Broadway, N.Y.

THE PULSOMETER STEAM PUMP.  
See Adv. p. X.

Alphabetical List of Advertisers is on page VI.

A New Classified Directory of Advertisements begins on page VIII.

### FLANGES

CAST-STEEL WELDLESS FLANGES,  
FORGED AND ROLLED FROM  
SOLID STEEL INGOTS,  
Suitable for High-Pressure Steam, Water or Gas Lines.  
For Details as to Prices, etc., Address,  
LATROBE STEEL COMPANY,  
1200 Girard Building, Philadelphia.

QUEEN

### Transits and Levels

HIGH GRADE INSTRUMENTS  
with the latest improvements.  
ENGINEERS' AND DRAFTSMEN'S  
SUPPLIES.  
160-page Engineering Catalogue on application.  
240-page Mathematical Catalogue on application.  
Queen & Co.,

OPTICAL AND SCIENTIFIC INSTRUMENT  
WORKS,  
59 FIFTH AVE., 1010 CHESTNUT ST.  
NEW YORK. PHILADELPHIA.

### PATENTS

WM. A. ROSENBAUM,

TIMES BUILDING, NEW YORK.

Fifteen years' practice before the U. S. and Foreign Patent Offices.

### SCRAPE OFF THE PAINT

From the tie rods of your train shed roof. Like as not they are rusted underneath. There's a way to prevent it. Use

### DURABLE METAL COATING

An impermeable black varnish for protecting structural iron and steel.

EDWARD SMITH & COMPANY,

Varnish Makers and Color Grinders, 45 BROADWAY, NEW YORK.

### Dixon's Graphite Pipe Joint Compound

is a material which should be used for connecting all pipe joints, whether for water, gas, steam, or for railings, etc. It makes an infinitely tighter and better joint than red lead, and all joints can be opened at any time with great ease. Bolts in iron or wood are protected from rust when smeared with this compound.

Write for Circulars and Prices.

JOSEPH DIXON CRUCIBLE CO., JERSEY CITY, N. J.

### BETTER THAN BRICK SEWERS AND CHEAPER

Is the 27-inch, 30-inch, 33-inch and 36-inch

### STANDARD CULVERT PIPE

MADE BY BLACKMER & POST PIPE CO., ST. LOUIS, MO.

Write for Pamphlet "Vitrified Pipe vs. Brick Sewers."

The only reasons that higher prices are being constantly paid by the most prominent steam users in the United States for Cahall Boilers are—that they are better made, last longer, cost less for maintenance, show a higher efficiency and make drier steam than any other kind.

Send for illustrated catalogue.

Cahall Sales Department, Pittsburg, Pa.

IT WILL ONLY COST YOU

### One Cent

TO WRITE US.

We want to post you on something Radically New in Pumping Machinery.

PNEUMATIC ENGINEERING CO.,  
100 Broadway, New York.

### PARK FIRE CLAY CO.,

Manufacturers of  
VITRIFIED PAVING BRICK,  
FIRE BRICK AND CLAY.  
Address: PARK QUARRIES, BEAVER CO., PA.  
Or Room 422, Telephone Building,  
Seventh Avenue, Pittsburg, Pa.

### GERMAN PORTLAND CEMENT.

### Lägerdorfer

(EIFFEL TOWER BRAND.)

The Strongest, Finest Ground and Most Uniform Cement in the World.

KELLEY ISLAND LIME & TRANSPORT CO.  
Sole Agents for the United States and Canada.

EDWARD L. COX, General Agent,  
CLEVELAND, OHIO.

### The B. P. S. "NOBRAC"

IS A POSITIVE PREVENTION  
Of Corrosion in Iron and Steel  
Construction.

THE PATTERSON-SARGENT CO.,  
CLEVELAND, OHIO.

### Construction, Equipment and Supplies.

All things requisite for the Equipment and Maintenance of every department of Steam and Electric Roads, Steamship Lines, etc.

A. A. TALMAGE & CO.,  
218-220 Broadway, New York City.  
Chicago, St. Louis,  
1256 Monadnock Block. 46 LaCade Building.  
London, 16 St. Helen's Place, E.C.

### Do You Realize

that there is being manufactured a Trench Pump for Contractors and Water-Works, with a capacity of from 1,800 to 6,000 gallons per hour, OPERATED BY ONE MAN?

Why use steam power when you can save money by having one or more of our pumping outfits. Two men can move them about from place to place. They will pump water containing sand, gravel and sewage matter without perceptible wear.

Every city and contractor in the New England States has from one to seventy-five of our Pumping Outfits. Over 50,000 of these pumps sold in the last ten years. Send us your order, and if after thirty days' trial, the outfit is not satisfactory, it may be returned to us free of any expense to you.

Catalogue for the asking

EDSON MFG. CO.,

182 COMMERCIAL ST.,  
BOSTON, MASS.

### COLD DRAWN SEAMLESS BRASS AND COPPER TUBES

Up to 38 inches diameter.

SHEET BRASS AND COPPER OF ALL KINDS.

Randolph & Clowes,

BOOKLET AND PRICES SENT ON APPLICATION.

Box 16, WATERBURY, CONN.

JOINTS MADE ABSOLUTELY TIGHT and DURABLE by PATENT CORRUGATED  
Furnished in all shapes and sizes for Flanged Pipes, Cylinders, Chests, etc.

### COPPER GASKETS

Price List and Sample Free.  
U S MINERAL WOOL CO., 2 Cortlandt Street, New York  
BOURNE & KNOWLES, MFG. CO., Cleveland, Ohio.

A NEW PAMPHLET ON

### Protective Coatings for Iron and Steel

has just been issued which discusses this important subject from a conservative point of view. The publishers will be glad to send it free on application. Kindly mention this paper.

W. W. LAWRENCE & COMPANY, PITTSBURGH, PA.

### LOOMIS

Established 1880  
Improved System.—Results Guaranteed.

### FILTERS

LOOMIS-MANNING FILTER CO., Main Office, 402 Chestnut Street, Philadelphia, Pa.  
Branch Offices and Salesrooms, New York, Boston, Baltimore Washington.

### SIGNALING and INTERLOCKING.

THE NATIONAL SWITCH & SIGNAL CO.,  
Queen Building, New York.  
Monadnock Block, Chicago.  
Easton, Pa.

NEW SYSTEM OF  
SEDIMENTATION,  
AERATION AND  
COAGULATION.

DOUBLE OR SINGLE  
FILTERS.

THOROUGH WASHING.

### FILTERS

(Gravity or Pressure)

WITH OR WITHOUT COAGULANT.

CONTINENTAL FILTER Co.

44 WALL ST., NEW YORK.

FOR CITY OR TOWN

WATER-WORKS,

MILLS,

HOTELS

AND

ALL PURPOSES.

**H. S. ADAMS, Civil Engineer.**  
ROOM 542, EXCHANGE BUILDING, BOSTON, MASS.  
Wharf and Dock Construction. River and Harbor Work.

**ALLEN, FARRINGTON & CO.,** Kirk Block, Syracuse, N. Y. Henry C. Allen, Assoc. M. Am. Soc. C. E.  
Surveys, Plans and Specifications for Water Supply. W. S. Farrington, C. E.  
Sewerage and Electric Railways. J. Nelson Tubbs, M. Am. Soc. C. E., Consulting Engineer.

**ALVORD & SHIELDS, Civil, Sanitary and Hydraulic Engineers,** { JOHN W. ALVORD  
1140 THE ROOKERY, CHICAGO, ILL. { W. S. SHIELDS.

**B. J. ARNOLD, M. Am. Inst. E. E.,** Consulting Electrical Engineer,  
SUITE 1541, MARQUETTE BUILDING, CHICAGO, ILL.  
Electric Railways, Power Stations and Transmission Plants.

**JACOB LOUIS BAUER, Civil Engineer,** Assoc. M. Am. Soc. C. E., City Surveyor,  
68 BIBLE HOUSE, 4th AVE. and 9th ST., NEW YORK, N. Y.  
Dix Building, Elizabeth, N. J. Water Supply, Sewerage, Borings, Roads, Land Surveys.

**HENRY T. BEACH, Consulting Engineer,**  
CITY HALL, SYRACUSE, N. Y., P. O. BOX 876.  
Iron and Steel Construction, Hydraulic Masonry, Sewers, Etc.

**H. E. BLAKE, Civil Engineer.** Home Address, North Adams, Mass., U. S. A.  
Work undertaken in any part of the World. Correspondence solicited.

**BOOTH, GARRETT & BLAIR,** ESTABLISHED 1836.  
**Engineers and Chemists,**  
Tests of materials, supervision of contracts, tests of Boilers, Engines, Transmitting Machinery.  
Lubricants, Fuels, Waters, Etc. 409 LOCUST ST., PHILADELPHIA, PA.

**WIL. H. BREITHAUPT, M. Am. Soc. C. E., Civil Engineer,**  
35 NASSAU ST., NEW YORK, N. Y.  
Bridges, Buildings, Railway and General Structural Work. Examinations and Reports.

**WILLIAM H. BRYAN, M. Am. Soc. M. E.** Consulting Electrical and Mechanical Engineers,  
H. H. HUMPHREY, M. Am. I. E. E. TURNER BUILDING, ST. LOUIS, MO.  
Water-Works, Electric Light and Power, Heating, Ventilating, Examinations, Tests and Reports

**BURNS & McDONNELL, Civil, Hydraulic and Structural Engineers,** { C. S. BURNS, B. C. E.  
306 NEW ENGLAND BUILDING, KANSAS CITY, MO. { R. E. McDONNELL, B. C. E.

**BUTTS & CROSBY, Architects and Engineers for Manufacturing Plants.** Steam Engineering,  
Paper and Fibre Mills a Specialty. HARTFORD, CONN. Hydraulic Engineering

**CASE & WESTERVELT,** { WILLIAM H. CASE, A. M. C. E.  
Mining Engineers, Metallurgists and Assayers, { WM. YOUNG WESTERVELT, E. M.  
WOODBRIDGE BUILDING, 100 WILLIAM STREET, NEW YORK, N. Y.

**WM. WALLACE CHRISTIE, Consulting Mechanical Engineer,** PATERSON, N. J.  
Specialist in Improvement of Draft and Chimney Construction. 5 DEY ST., NEW YORK.

**THOMAS C. CLARKE, Consulting Engineer,** Telephone, 2077 Franklin.  
127 DUANE STREET, NEW YORK, N. Y. Cable, "Mollate"

**FREEMAN C. COFFIN, M. Am. Soc. C. E. Civil and Hydraulic Engineer,**  
53 STATE ST., BOSTON, MASS.  
Water Supply and Sewage Disposal. Expert investigation, valuation of, and reports upon  
Water Supply Systems, when passing from private to municipal ownership.

**J. A. COLBY, Inspection of Bridge and Building Material and Rails,**  
GIRARD BUILDING, PHILADELPHIA, PA.

**JOHN A. COLE, Consulting Engineer,**  
1585 OLD COLONY BLDG., cor. DEARBORN and VAN BUREN STS., CHICAGO, ILL.  
Water-Works, Street Railways and Sewerage.

**THEODORE COOPER, Consulting Engineer,**  
35 BROADWAY, NEW YORK, N. Y.  
Bridges, Viaducts, Buildings, Marine Piers, Foundations, Etc.

**CURRAN & HUSSEY, Engineers and Contractors,** HUSSEY BUILDING, PITTSBURG, PA.  
Water-Works, Bridges, Roof Trusses, Street Railways, Tunneling, Erection, Inspection.

**DAVIS BRUS., Civil Engineers.** WM. S. DAVIS, C. E. N. M. DAVIS, C. E. READING, PA.  
Plans, Specifications, Estimates, Superintendence and Construction of Steam and Electric Rail-  
ways, Bridges and Sewers. Preparation of Contractors' Bids and Proposals.

**H. F. DUNHAM, Civil Engineer,**  
2 WALL ST., NEW YORK, N. Y.

**Fr. von EMPERGER, Consulting Engineer,**  
VIENNA I. (AUSTRIA), IV. HAUPTSTRASSE 20.  
AMERICAN OFFICE: MELAN ARCH CONSTRUCTION CO., 35 NASSAU ST., NEW YORK, N. Y.

**J. T. FANNING, Consulting Engineer, M. Am. Soc. C. E.,**  
330 HENNEPIN AVE., MINNEAPOLIS, MINN.  
Plans for Public Water Supplies. Steam and Hydraulic Powers and Electric Power Transmission.

**WILLIAM P. FIELD, Civil Engineer,**  
PRUDENTIAL BUILDING, BROAD, cor. BANK ST., NEWARK, N. J.  
31 UNION SQUARE (WEST), NEW YORK, N. Y.  
Foundations, Roofs, Buildings, Bridges, Railways and Railway Structures.

**EDWARD FLAD, Consulting Engineer, M. Am. Soc. C. E.,**  
General Engineering, Water-Works, Sewerage, Drainage, Railway and Power Plants, Steel  
Construction, Steam Heating. Investment Reports. 118 LACLEDE BLDG., ST. LOUIS, MO.

**JAMES H. FUERTES, Civil and Sanitary Engineer, M. Am. Soc. C. E.,**  
WOODBRIDGE BUILDING, 100 WILLIAM ST., NEW YORK, N. Y.  
Water Supply and Water Purification; Sewerage and Sewage Disposal.

**FRANK L. FULLER, Civil and Hydraulic Engineer, M. Am. Soc. C. E.,**  
ROOMS 35, 36, 12 PEARL ST., BOSTON, MASS.  
Special Attention Given to Water Supply and Drainage.

**E. SHERMAN GOULD, M. Am. Soc. C. E., Hydraulic Engineer,**  
YONKERS, N. Y.

**SAMUEL N. GRAY,**  
Consulting Engineer for Municipal and Sanitary Work,  
10 WEYBOSSET ST., ROOM 929 BANIGAN BUILDING, PROVIDENCE, R. I.

**G. S. GREENE, Jr., Civil Engineer,** 68 BROAD ST., NEW YORK, N. Y.  
Wharves, Docks, Foundations, Submarine Works, Water-Works, Concrete Works, Etc.

**HALLSTED & McNAUGHER,**  
SUCCEEDING G. W. G. FERRIS & CO.,  
Inspectors of Structural Iron and Steel. PITTSBURG, PA.

**JACOB A. HARTMAN, M. W. S. E., Consulting Municipal and Civil Engineer,**  
Paving, Water-Works, Sewerage and Sewage Disposal. Field parties for General Surveying  
LOUIS E. HAWES, Assoc. M. Am. Soc. C. E., Civil and Hydraulic Engineer,  
TREMONT BUILDING, TREMONT and BEACON STS., BOSTON, MASS.  
Special attention to Water-Works and Sewerage Investigations. Construction, Improvements, etc.

**ALLEN HAZEN, Assoc. M. Am. Soc. C. E.,**  
ST. PAUL BUILDING, 220 BROADWAY, NEW YORK, N. Y.  
Consulting Engineer for Water Supply and Sewage Disposal, particularly from a sanitary  
standpoint and with reference to purification. Sand analyses.

**GUS. C. HENNING, Consulting Engineer,**  
M. Am. Soc. M. E., Institution of M. E., International Association Testing Materials.  
220 BROADWAY, NEW YORK.  
Expert in Patent Causes; Accident Cases; Tests of Materials. Reports on Machinery and Processes.

**PITTSBURG TESTING LABORATORY, Ltd.**  
**GEO. H. CLAPP, Chairman.** ALFRED W. HUNT, Vice-Chairman and Treasurer.  
Metallurgical Engineers and Chemists,  
325 WATER ST., PITTSBURG, PA.  
SPECIALTIES: Inspection of Rails and of Materials for Bridges and other structures. Steam  
Boilers, Locomotives, Cars, etc. Inspection of Shop Work and Erection at Bridge Site. Chemical  
Analyses and Physical Tests of all kinds.  
Agents for Tinius Olsen & Co.'s Testing Machines; Thacher's Slide Rules.

**TESTING LABORATORY.—New York University.**  
MORRIS HEIGHTS, NEW YORK CITY.  
Tension, Compression and Transverse Tests up to 200,000 lbs. Torsion Tests up to 230,000 in. lbs.  
Cement Testing. Engines Indicated, Fuels Tested, etc., etc. COLLINS P. BLISS, Director.

**RUDOLPH HERING, Civil and Sanitary Engineer,**  
M. Am. Soc. C. E., M. Inst. C. E., M. Can. Soc. C. E.,  
WOODBRIDGE BUILDING, 100 WILLIAM STREET, NEW YORK, N. Y.  
Designs for Water Supply and Sewerage. Construction Superintended.

**R. W. HILDRETH & CO.,** P. S. HILDRETH, JOSEPH MAYER, } Consulting.  
ALFRED LIEBMANN, E. LUDLOW GOULD, }  
82 BROADWAY, NEW YORK, N. Y.  
Consulting and Inspecting Engineers.

**WILLIAM R. HILL, M. Am. Soc. C. E.,** SYRACUSE, N. Y.  
Consultations, Plans, Specifications and Examinations and Reports on proposed or existing  
Water-Works.

**H. C. HODGKINS, Civil Engineer,** SYRACUSE, N. Y.  
Water-Works and Municipal Improvements.

**J. W. HOWARD, B. L., C. E., Consulting Engineer,**  
WASHINGTON BUILDING, NEW YORK, N. Y.  
Asphalt and other Bitumens. Sources of Supply and Use. Pavements of all kinds.

**A. LINCOLN HYDE, M. Am. Soc. C. E., Consulting Engineer,**  
NEW ENGLAND BUILDING, CLEVELAND, OHIO.  
Bridges, Mfg. Plants, Mill Buildings, Designs, Reports, Estimates, Inspection, Superintendence.

**IOWA ENGINEERING COMPANY, Civil, Hydraulic and Sanitary Engineers,**  
502 WESTON BLOCK, CLINTON, IOWA, and CITY HALL, IOWA CITY, IOWA  
Specialties—Water-Works, Sewerage and Sewage Disposal.

**J. J. ISRAËLS, Civil Engineer,** 312 McPHEE BUILDING, DENVER, COLO.

**JULIAN KENNEDY, Consulting and Contracting Engineer,**  
VANDERGRIFT BUILDING, PITTSBURG, PA.  
Blast Furnaces, Bessemer and Open-Hearth Steel Works, Steam and Hydraulic Machinery, Gas  
Producers, Etc.

**WILLIAM KENT, M. Am. Soc. M. E., Consulting Mechanical Engineer,**  
NINETEENTH FLOOR, ST. PAUL BUILDING, NEW YORK, N. Y.  
Expert in Patent Cases, Tests of Materials, Processes and Apparatus. Report on Mechanical  
Appliances. Author of "The Mechanical Engineers' Pocket-Book." Associate Editor of "Engineer-  
ing News."

**GEORGE W. KNOPF, Consulting and Contracting Engineer,**  
CARNEGIE BUILDING, PITTSBURG, PA.  
Plans, Estimates and Specifications for Bridges, Buildings, Foundations, Etc. Inspector  
Superintendence, Reports. Manufacturing plants designed and put in successful operation.

**LATHBURY & SPACKMAN,** B. BRENTNALL LATHBURY  
Specialties.—Design and Construction of Cement Plants, M. Am. Soc. C. E.  
Inspection of Materials, Chemical Analysis. Tests up to HENRY S. SPACKMAN.  
200,000 lbs. OFFICE AND LABORATORIES, 1610 FILBERT ST., PHILADELPHIA, PA.

**CHAS. F. LEWIS, Civil and Consulting Engineer,**  
307 THE CUYAHOGA, CLEVELAND, OHIO.  
Bridges, Viaducts, Buildings, General Consultation, Reports, Superintendence and Inspection.

**HARRY J. LEWIS, Civil Engineer,** TIMES BUILDING, PITTSBURG, PA.

**CHAS. F. LOWETH, Consulting Civil Engineer,**  
M. Am. Soc. C. E., M. Am. Water-Works Assoc.,  
ROOMS, 12 & 14, 94 E. FOURTH ST., ST. PAUL, MINN.  
Plans, Specifications, Estimates and Supervision of Water-Works, Sewerage, Bridge and  
Municipal Work.

**ALBERT LUCIUS, Civil and Mechanical Engineer,**  
All kinds of Engineering Structures, Plans, Specifications, Estimates, Superintendence, Bridge  
Inspection and Reports. 87 POTTER BUILDING, 38 PARK ROW, NEW YORK, N. Y.

**W. W. MACLAY, Consulting Engineer, M. Am. Soc. C. E., M. Inst. C. E.**  
Specialties: Concrete Construction and Portland Cements. All samples should be sent to  
Cement Testing Laboratory, Glens Falls, N. Y. OFFICE, 44 PINE ST., NEW YORK, N. Y.

**WM. P. MASON, Water Analysis,**  
RENSSELAER POLYTECHNIC INSTITUTE, TROY, N. Y.  
Examination of and Reports upon proposed Sources of Water Supply

**A. L. McRAE, Consulting Electrical Engineer,** 307 ORIEL BUILDING, ST. LOUIS, MO.  
Estimates, Plans, Specifications, Examinations, Reports, Tests.

**RALPH MODJESKI, Civil Engineer, M. Am. Soc. C. E.,**  
1364 MONADNOCK BUILDING, CHICAGO, ILL.  
Designing and Construction of Railway and Highway Bridges. Expert Inspection and Reports  
Masonry Construction, Etc.

**DANIEL L. MOTT, Assoc. M. Am. Soc. C. E., Civil Engineer,**  
UTICA, N. Y.

**JAMES OWEN, M. Am. Soc. C. E., Civil and Consulting Engineer,**  
800 BROAD ST., NEWARK, N. J.

**ALEXANDER POTTER, Civil and Sanitary Engineer,**  
Assoc. M. Am. Soc. C. E., Assoc. M. Can. Soc. C. E.,  
137 BROADWAY, NEW YORK, N. Y. 700 & 701 LEWIS BLOCK, PITTSBURG, PA.  
Specialties: Water Supply, Sewerage, Pavements.

**HIRAM PHILLIPS, M. Am. Soc. C. E., Consulting Engineer,**  
ROOM 308 ORIEL BUILDING, ST. LOUIS, MO.  
Plans, Specifications and Estimates for Water-Works, Sewers, and Street Paving.

**GEO. S. PIERSON, M. Am. Soc. C. E., Civil and Sanitary Engineer.,**  
KALAMAZOO, MICH.  
Sewerage, Sewage Disposal and Water Supply, Consultations, Designs, and Superintendence.

**WM. G. RAYMOND, Consulting Civil Engineer,** TROY, NEW YORK  
Railway Location, Structures, Surveys, Examinations and Reports.

**PALMER C. RICKETTS, Consulting Engineer.,** 17 FIRST ST., TROY, N. Y.  
Bridges and other Structures; Hydraulic Works. Plans, Specifications, Estimates, Superin-  
tendence, Inspection and Reports.

**GEO. S. RICE and GEO. E. EVANS, Civil and Hydraulic Engineers, Members Am. Soc. C. E.**  
95 MILK ST., BOSTON, MASS.  
Water Supply, Sewerage, Drainage and all Classes of Municipal Work.

**GEO. A. RICKER, C. E.,** CHARLES W. RICKER,  
Civil, Mechanical and Electrical Engineering. Mechanical and Electrical  
702 ELLICOTT SQUARE, BUFFALO, N. Y. Engineer, Associated.  
Steam and Electric Railways, Harbor Improvements, Trestles, Grain Elevators, Etc.

**RIGGS & SHERMAN, Civil and Consulting Engineers,** H. E. RIGGS, M. Am. Soc. C. E.  
613 THE NASBY, TOLEDO, OHIO. { W. J. SHERMAN, C. E.  
Water-Works, Sewerage, Paving, Railways, Steel Construction, Investment Reports.

**L. F. RONDINELLA, Mechanical, Electrical and Civil Engineer,**  
728 STEPHEN GIRARD BUILDING, PHILADELPHIA, PA.  
Power Plants, Special Machinery, Surveys, Maps, Examinations and Reports.

**NATHANIEL ROBERTS, M. Am. Soc. C. E., Consulting Engineer,**  
ROOM 804, 120-122 LIBERTY ST., NEW YORK, N. Y.,  
Long Distance Telephone Connection.

Buildings and other Structural Work, Designs and Specifications, Examinations and Reports,  
Supervision of Construction. Engineer to the 30-story Park Row Building, New York City.

**ANDREW ROSEWATER, M. Am. Soc. C. E.,**  
424 BEE BUILDING, OMAHA, NEB.  
Engineer for Municipal Public Works. Sewerage a Specialty.

**PERCY A. SANGUINETTI, M. Am. Soc. M. E.,** 38 Cortlandt St., New York.  
Sugar Refineries and Plantations. Power and Manufacturing Plants. Tel., 76 Cortlandt.

**GEORGE SCHLEY, Consulting Civil and Mining Engineer.**  
27 Thames Street, New York. 16 Willow Street, Stamford, Conn.  
Topographical Maps, Surveying, Estimates, Pavements, Irrigation, Water-Works, Sewerage.  
SPECIALTIES: Harbor, River and Water Front Improvements, Dredging, Hydraulic Blasting, etc.  
Reports on Mining and Milling Property. Spanish, French and German Spoken.

**SEATON M. SCOTT, M. Am. Soc. M. E., Mechanical Engineer,**  
Drawings Made. Correspondence Solicited. ROOM 457, 11 BROADWAY, NEW YORK, N. Y.

**HENRY B. SEAMAN, Consulting Engineer.** 40 Wall Street, New York.

Charles W. Knight. Chas. C. Hopkins, M. Am. Soc. C. E. James W. Kittrell. Civil Engineers.  
**THE STANWIX ENGINEERING CO.,** ROME, N. Y.

Sanitary and Hydraulic Engineering a Specialty. Designs, Specifications, Estimates and Reports  
for Water-Works and Sewerage. Construction Superintended. Correspondence Solicited.

**JAMES STEWART & CO., Engineers and Contractors,**  
ST. LOUIS, MO.; BUFFALO, N. Y.

SPECIALTIES: Railway Buildings, Grain Elevators and Heavy Structures; Manufacturing  
Plants and Mill Buildings.

**STOWELL & CUNNINGHAM, Civil Engineers,** 51 STATE ST., ALBANY, N. Y.  
Designs, Estimates, Inspections and Analyses.

CHAS. F. STOWELL, C. E., A. C. CUNNINGHAM, C. E.; Members Am. Soc. O. E.  
E. TOUCEDA, C. E., M. Am. Inst. M. E., M. Am. Chem. Soc., Chemist and Metallurgist.

**JAMES T. TAYLOR, M. Am. Soc. C. E., Consulting Hydraulic Engineer.**  
Chief Engineer, Honolulu Sugar Co. P. O. Box 799, HONOLULU, HAWAIIAN ISLANDS.

**T. KENNARD THOLSON, M. Am. Soc. C. E.,**  
Bridges, Buildings and Foundations. 11 BROADWAY, NEW YORK, N. Y.

**TOWER & WALLACE, Civil, Mechanical and Hydraulic Engineers,**  
TOWNSEND BUILDING, Broadway and 25th St., NEW YORK, N. Y. HOLYOKE, MASS.

The design of Paper, Fibre and Textile Mills and Special Manufacturing Plants; Power develop-  
ment and transmission. Surveys, Plans, Specifications, Estimates and Reports.  
Correspondence Invited. ASHLEY B. TOWER, M. Am. Soc. C. E., Consulting Engineer.

**CORNELIUS C. VERNEULE, Consulting Engineer,**  
203 BROADWAY, NEW YORK, N. Y.

Water Supply, Sewerage, Stream-Flow, Surveys, Town and Park Plans.

**LOUIS L. TRIBUS, M. Am. Soc. C. E.,** 84 WARREN ST., NEW YORK, N. Y.  
Civil and Hydraulic Engineer, Consultation in Water Supply, Sewage Disposal, Filtration,  
Parks. Examinations and Reports for Issuing Bonds.

**J. A. L. WADDELL, Consulting Engineer,** Gibraltar Building,  
Bridges, Roofs, Elevated Railroads, Train Sheds, Foundations, Foundations, Foundations,  
Railroads. Designs, Estimates and Superintendence. Bowling Green Building,  
Expert Examinations of Old Structures. NEW YORK, N. Y.

**JOHN F. WARD, Consulting, Civil, and Mechanical Engineers,**  
H. WALLER BRINCKERHOFF, ALDRICH COURT, 45 BROADWAY, NEW YORK.  
Architectural, Irrigation, Municipal, Sewer, Water. Superintendence and Inspection.

**WARING, CHAPMAN & FARQUHAR, Civil Engineers,**  
574 BROADWAY, NEW YORK, N. Y.

Furnish Plans for and Supervise the Construction of Sewerage, Drainage, Plumbing, Water-  
Works, Etc. Topographical Work and the Laying Out of Towns.

**EDMUND B. WESTON, Consulting Engineer, M. Am. Soc. C. E., M. Inst. C. E.,**  
86 WEYBOSSET ST., PROVIDENCE, R. I.  
Water Supply and Filtration, Sewerage, Fire Protection, Testing Pumping Engines, etc.

**W. H. WHEELER & COMPANY, Engineers and Contractors.**  
Complete Plans and Surveys made, with Specifications and Estimates, for any class of Water  
Works, Steam and Electric Construction.  
Contracts taken for Complete Equipments. БЕЛОИТ, WIS.

**W. HENRY WHITE, Engineer and Contractor,**  
Water and Gas Works a Specialty. 32 PINE ST., NEW YORK, N. Y.

**WILKINS & DAVISON,** WM. GLYDE WILKINS, M. Am. Soc. C. E., M. Am. Int. M. E.  
GEO. S. DAVISON, M. Am. Soc. O. E., M. N. E. W. Wks. Assn.  
WESTINGHOUSE BUILDING, PITTSBURG, PA.

Railroad Location, Foundations, Buildings, Bridges, Coal and Coke Plants, Water-Works and  
Sewerage. Examinations and Reports.

**WILSON BROTHERS & CO., Civil Engineers and Architects,** Organized 1876,  
DREXEL BUILDING, PHILADELPHIA, PA.

Designs made for all kinds of Buildings and other Structures. Construction of Engineering  
Works of all kinds attended to. Examinations made of Railway and Mining Properties. Electrical  
Plants, Sewerage Systems, Etc.

**WISE & WATSON, Civil and Sanitary Engineers.** COLIN R. WISE.  
Ruthven, N. Y. ROBERT M. WATSON.

Railways, Macadam Roads, Sewerage, Water-Works.  
PASSAIC NATIONAL BANK BUILDING, PASSAIC, N. J. RUTHERFORD, N. J.

**J. F. WITMER, Consulting and Constructing Engineer,**  
705-707 ELLICOTT SQUARE, BUFFALO, N. Y.

Water-Works, Sewerage and Municipal Engineering.

**"Railway Track and Track Work,"**

Of which one of the Railway Journals says: "It is easily the most comprehensive publication  
on the subject yet issued. It treats thoroughly every topic bearing on track construction."  
Another says: "There is no other modern book treating so fully of these subjects. No  
other of a railway, having to do with track work in any of its branches can be up to date  
without this book."  
Cloth, 6 x 9 ins., 400 pp., 200 illustrations. Price, \$3.00.

**"The Manual of American Water-Works,"**

Fourth issue, describes every water-works in the United States and Canada; gives officials  
of each plant, and tells about the ownership, water rates, meters, pressures, consumption,  
revenue and expense, cost, etc., etc.  
Cloth, 6 x 9 ins., 700 pp., \$3.00.

**"The Floods of the Mississippi River,"**

Including an account of their principal causes and effects, and a description of the levee sys-  
tem and other means proposed and tried for the control of the river, with a particular ac-  
count of the great flood in 1857.  
Pamphlet, 7 x 10 ins., 57 pp., 40 illustrations. Price, 50 Cents.

**THE ENGINEERING NEWS PUBLISHING CO.**

Chicago Branch, 1636 Monadnock Block. Publication Office, 220 Broadway, New York

**ENGINEERING SCHOOLS AND COLLEGES.**

**Thayer School of Civil Engineering,**

DARTMOUTH COLLEGE, HANOVER, N. H.  
Essentially a post-graduate course of two  
years, requiring adequate preparation in mathe-  
matics,—including calculus and descriptive  
geometry—physics, chemistry and astronomy.  
Established 1871. Small classes; constant con-  
tact with instructors. Degree of Civil Engineer.  
For Catalogue, program of requirements, etc.  
address,  
Prof. ROBERT FLETCHER, Director.

**The Worcester Polytechnic Institute,**

WORCESTER, MASSACHUSETTS.  
Courses of study in Mechanical, Civil and  
Electrical Engineering, Chemistry and General  
Science. New and extensive laboratories in En-  
gineering, Electricity, Physics and General and  
Industrial Chemistry. Special facilities in Steam  
and Hydraulic. 124-page catalogue, showing  
positions filled by graduates, mailed free.  
Address, J. K. MARSHALL, Registrar.

**Rensselaer Polytechnic Institute.**

SCHOOL OF ENGINEERING.  
Established 1824.  
Send to the Director for a Catalogue.  
Troy, N. Y.

**Lehigh University,**

SOUTH BETHLEHEM, PA.  
THOMAS MESSINGER DROWN, LL.D., President.  
Courses in Civil, Mechanical, Electrical and  
Mining Engineering, Metallurgy and Chemistry.  
Also Classical and Literary Courses.  
For further information, and for Registers,  
address, THE SECRETARY OF LEHIGH UNIVER-  
SITY, South Bethlehem, Pa.

**Pennsylvania Military College.**

38th Session opens Sept. 14th.  
CIVIL ENGINEERING (C.E.)  
CHEMISTRY (B.S.)  
ARTS (A.B.)  
PREPARATORY COURSES in English and  
Classics; Infantry, Artillery and Cavalry Tactics  
Fine location. Best sanitation. Pure water.  
Catalogues of  
Col. C. E. HYATT, President,  
Chester, Pa.

**Swarthmore College,**

SWARTHMORE, PA.  
Under Management of Friends.  
DEPARTMENT OF ENGINEERING:  
Courses leading to Civil, Mechanical and  
Electrical Engineering. Shops and Laboratories  
thoroughly equipped. Superior opportunities  
for the study of great industrial establishments  
in and about Philadelphia.  
Attention to the individual student.  
WM. W. BIRDSALL, President

**University of Pennsylvania.**

TOWNE SCIENTIFIC SCHOOL.  
Courses in Mechanical, Electrical, Civil and  
Chemical Engineering, Architecture and Chem-  
istry. Shop and Laboratory equipment.  
For circular of information, address,  
J. H. PENNIMAN, Dean, College Dept.,  
Philadelphia, Pa.

FOR  
CORRESPONDENCE SCHOOLS

See Page XIX.

**ENLARGED EDITION — REDUCED PRICE.**

**"Engineering Contracts and Specifications"**

Including a Brief Synopsis of the Law  
of Contracts and Illustrative Examples  
of the General and Technical Clauses  
of Various Kinds of Engineering Spec-  
ifications.

By J. B. JOHNSON,  
Professor of Civil Engineering, Washington University;  
M. I. C. E.; M. Am. Soc. C. E.; M. Am. Soc. M. E., etc.  
Designed Especially for the Use of Students,  
Engineers and Contractors.

The first edition was referred to in reviews as a book  
that should be read by every one who has to do with  
contract work. The present edition is even more com-  
plete and valuable, containing 23 additional pages of  
specifications for the machinery, track and overhead  
construction of electric railways for both cities and  
country towns, prepared by two of the leading engineers  
in the country in this class of work.

Send for Table of Contents (12-page Pamphlet).  
Cloth, 6x9 inches; 452 pages; Price, \$3.00.

**THE ENGINEERING NEWS PUBLISHING CO.,**  
Chicago Branch, 1636 Monadnock Block. Publication Office, 220 Broadway, New York.

A Text-Book for Engineering Students and a Manual for the Engineer.

**Structural Mechanics,**

THE ACTION OF MATERIALS UNDER STRESS.

A Work on the Strength and Resistance of Materials and the Elements of Structural Design,

By CHARLES E. GREENE, A. M., C. E.,  
Professor of Civil Engineering, University of Michigan.

8vo. 300 pages. 100 Illustrative Figures. Numerous Examples. Price \$3.00.

**THE ENGINEERING NEWS PUBLISHING CO.,**

Chicago Branch, 1636 Monadnock Block. Publication Office, 220 Broadway, New York.

**Western University of Pennsylvania.**

ENGINEERING DEPARTMENT.  
Courses in Civil, Mechanical and Electrical  
Engineering. Shops and Laboratories.  
For information, address,  
DANIEL CARHART, Dean,  
Allegheny, Pa.

**Rose Polytechnic Institute,**

TERRE HAUTE, INDIANA.  
Courses in Mechanical, Electrical and Civil En-  
gineering, Architecture and Chemistry. Extensive  
Shops. Completely Equipped Laboratories in all  
Departments. Expenses low.  
For catalogue or special information, address,  
C. L. MEES, President.

**Michigan College of Mines.**

A STATE TECHNICAL SCHOOL.  
PRACTICAL WORK.  
Special opportunities for men of age and ex-  
perience. Electric system. College year, 44  
weeks. Tuition for residents, \$25; non-residents,  
\$150.  
For catalogues, address,  
Dr. M. E. WADSWORTH, President,  
Houghton, Mich.

**University of Michigan,**

ANN ARBOR, MICH.  
Department of Engineering.  
Civil, Mechanical, Electrical, Chemical.  
Technical work under instructors of profes-  
sional experience. Workshop, experimental and  
field practice. Mechanical, physical, electrical  
and chemical laboratories.  
For announcements or other information, ad-  
dress,  
CHAR. B. GREENE, Dean,  
Dept. of Engineering

**University of Illinois.**

Courses in Civil, Municipal and Sanitary, Me-  
chanical, Electrical, Architectural Engineering  
and Architecture. Also courses in Literature and  
Science. More than 100 instructors; extensive  
equipment. Fees nominal.  
For catalogue or information, address,  
REGISTRAR, Champaign or Urbana, Ill.

**Iowa State College.**

AGRICULTURE AND MECHANIC ARTS.  
Four-years' courses in Civil, Mechanical, Elec-  
trical and Mining Engineering, and four other  
courses in Science and Agriculture. New shops,  
extensive engineering and scientific laboratories,  
and other equipment. Fifty instructors. Tuition  
free. For further information, address,  
W. M. BEARDSHEAR, President,  
Ames, Iowa.

**Missouri School of Mines  
and Metallurgy.** (A Department of the  
State University.)

Offers Courses in MINING,  
METALLURGY,  
CHEMISTRY,  
CIVIL ENGINEERING,  
GENERAL SCIENCE.  
Tuition free. Entrance fee, \$10. Fine equip-  
ment. Unexcelled metallurgical and ore-dressing  
plant.  
GEO. E. LADD, Director,  
Rolla, Mo.

**McGill University.**

MONTREAL, CANADA.  
Courses in Architecture, Civil Engineering,  
Mechanical Engineering, Electrical Engineering,  
Mining Engineering, Practical Chemistry  
For descriptive pamphlet or information, ad-  
dress,  
HENRY T. BOVEY, Dean.

# ARTHUR KOPPEL

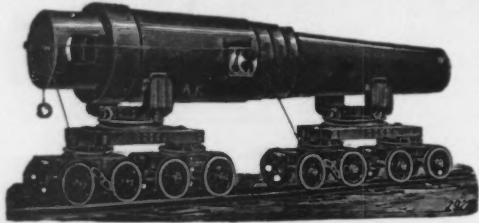

Manufacturer of  
**NARROW GAUGE RAILWAY  
 MATERIALS,**  
**ROLLING STOCK, PORTABLE  
 TRACK, Etc.**  
 Send for Catalogues and  
 Estimates.

## Exporter of American Machinery

OF EVERY DESCRIPTION.

Correspondence with Manufacturers Solicited.

**68 BROAD STREET, Rooms 54-56, Fifth Floor, NEW YORK.**

Mention ENGINEERING NEWS.

### Dutton Pneumatic Lock & Engineering Company

Room 1667-8, 11 Broadway, New York.

Long Distance Tel., 1852 Broad.  
Cable Address, "Duttoncon."

PNEUMATIC LOCKS, any size lift and speed. (Adopted by New York State.)  
Quick-action, Differential Pneumatic Dry Docks.

Quadrant Gates and Improvements for Locks and Docks.  
PNEUMATIC WEIRS—Substitutes for Valves, Sluices and Movable Dams.  
Hydraulic Pumping Plants and Compressed Air Installations.

### ROCK DRILLS, AIR COMPRESSORS,



Mining and Rock Excavating Machinery.

**McKIERNAN  
DRILL CO.**  
120 Liberty Street,  
NEW YORK.

New Issue of Catalogue now ready. Name this paper.

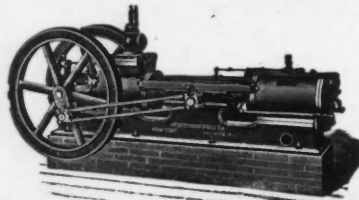

**J.B. & J.M. CORNELL**  
 26th Street & Eleventh Avenue.  
 Construct, Erect and Repair all kinds of  
 Architectural and other Work in Iron,  
 Bronze, Electro-Bronze, and Brass.

Telephone { 820 18th  
1000 18th

New York City.

## THE NORWALK IRON WORKS CO.,

South Norwalk, Conn.

MAKERS OF

**AIR AND GAS**

### COMPRESSORS

FOR ANY VOLUME AND  
FOR ANY PRESSURE.

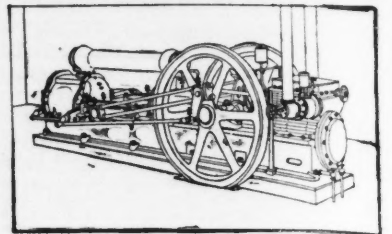

"SIMPLE," "LIGHT,"  
"ECONOMICAL."

"EFFICIENT," "STRONG,"  
"DURABLE."

THE "BADGER,"

THE "BADGER."



**THE PHILLIPS ROCK DRILL CO.**  
PHILADELPHIA, PA.

**R. POOLE & SON CO.**  
 ENGINEERS, FOUNDERS and MACHINISTS.  
 BALTIMORE, MD.  
 MANUFACTURERS AND DESIGNERS OF ALL KINDS OF  
**HEAVY MACHINERY,**  
 REQUIRING FIRST CLASS WORKMANSHIP AND MATERIALS.  
 BAND, ROPE, FLY WHEELS, FRICTION, CLUTCHES, SHAFTING, PULLEYS, and HANGERS.  
**MACHINE MOLDED AND PLANED GEARING.**  
 MACHINERY FOR WHITE LEAD and FERTILIZER WORKS,  
 GRAIN ELEVATORS and FLOUR MILLS, BRASS, COPPER  
 TIN PLATE ROLLING MILLS, CABLE and MARINE RAILWAYS.  
 POOLE-LEFFEL TURBINE WATER WHEELS.  
 DREDGING MACHINES.  
 IRON CASTINGS of 30,000 LBS. TENSILE STRENGTH.

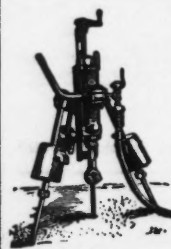

### "Eureka" Rock Drills

For Use with Steam or Compressed Air.

Drills Repaired and Fitted with our "Eureka" Valve.

AGENTS WANTED.

**The John M. Rogers Boat, Gauge & Drill Works,**  
GLOUCESTER CITY, N. J., U.S.A.

Mention ENGINEERING NEWS.

### Hydraulic Machinery, Hydraulic Presses,



JACKS, PUNCHES and SHEARS,  
PUMPS, ACCUMULATORS,  
VALVES, FITTINGS, &c.

Send for Catalogue 8.

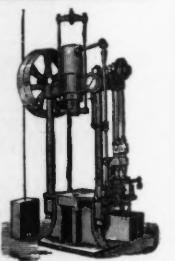

**THE WATSON-STILLMAN CO.**

204, 206, 208, 210 East 43d Street,

NEW YORK CITY.

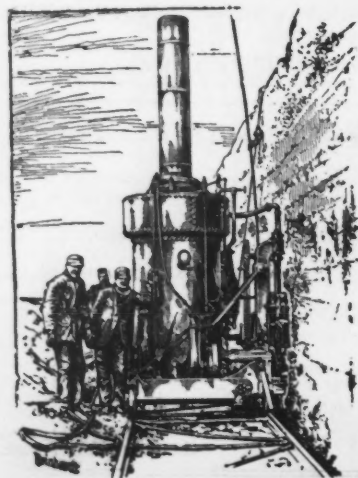

## SULLIVAN CHANNELING MACHINES

GREAT CAPACITY, WITH STRENGTH AND CONVENIENCE.

55 Sullivan Channelers used on Chicago Drainage Canal.

6 Sullivan Channelers used on Wheel Pit Extension, Niagara Falls.

ROCK DRILLS.

CADDERS

QUARRY BARS.

DIAMOND CORE PROSPECTING DRILLS

CONTRACTORS FOR TEST WORK WITH DIAMOND CORE DRILL.

AIR COMPRESSORS.

**SULLIVAN MACHINERY CO.**

Eastern Office and Works,  
CLAREMONT, N. H.

54-60 North Clinton Street, CHICAGO, ILL.



# LINK-BELT ELEVATORS and CONVEYORS.

ANY MATERIAL. ANY CAPACITY.

Electric Coal Mining and Haulage Machinery,  
Link-Belting, Sprocket Wheels, Malleable Iron Buckets,  
Shafting, Pulleys, Gearing, Clutches,  
Patent Machine-Moulded Rope Sheaves, etc.

Conveyors 328 foot centers, handling 4 tons "run of mine" coal per minute.

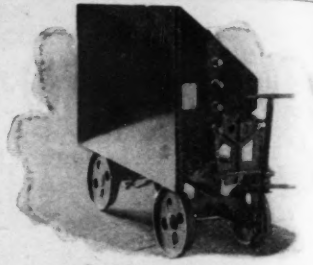

Steel Coal or Ash Cars.

THE LINK-BELT MACHINERY CO., Engineers, Founders, Machinists, Chicago, U. S. A.



## WEBER GAS & GASOLINE ENGINE CO.

419 S. W. BOULEVARD, KANSAS CITY, MO.

ENGINES.  
HOISTERS.  
PUMPS.  
BLOWERS.

## THE CHICAGO MAIN DRAINAGE CHANNEL

A description of the machinery used and methods of work adopted in excavating the twenty-eight mile drainage canal from Chicago to Lockport, Ill.

By CHARLES SHATTUCK HILL, C.E.,  
Associate Editor "Engineering News."

This book is of great interest to Engineers and especially to CONTRACTORS. It contains one hundred and fifty large octavo pages with over one hundred illustrations, and is printed on plate paper and bound in cloth.

PRICE, \$1.50 POSTPAID.

THE ENGINEERING NEWS PUBLISHING CO.

Chicago Branch,  
1636 Monadnock Block.

Publication Office,  
220 Broadway, New York.

## ALPHABETICAL LIST OF ADVERTISERS.

Abbot-Gamble Contracting Co.	23	Case & Westervelt	2	Lawrenceville Cement Co.	40	Otto Gas Engine Works	7	Stackpole & Brother	19
Abendroth & Root Mfg Co.	17	Central Expanded Metal Co.	20	Leffel, Jas. & Co.	5	Owen, James	2	Standard Boiler & Bridge Co.	12
Ace Powder Co.	18	Champion Bridge Co.	24	Le Grand Mine Drill Works	5	Pacific Fish Tank Co.	22	Standard Silica Cement Co.	31
Adams, H. S.	2	Chapman Valve Mfg Co.	15	Lehigh Portland Cement Co.	31	Page Woven Wire Fence Co.	27	Stanwix Engineering Co.	3
Addyston Pipe & Sheet Co.	2	Chaquette Canal & Har. Ddg. Co.	29	Lehigh Valley Fire Clay Co.	3	Paterson-Bargent Co.	1	Steel Storage & Elevator Con. Co.	25
Albree, Chester B.	25	Christie, Wm. Wallace	3	Lehigh Valley Brasa Works	15	Patterson-Bargent Co.	1	Stewart Heater Co.	3
Alcoasras Co.	81	Christie & Lowe	25	Lehigh Valley B. R.	16	Passaic Rolling Mill Co.	34	"Stewart & Co., James"	3
Allen, Farrington & Co.	2	City Trust & Safe Deposit Co.	30	Lewis & Trinkle	22	Felton Water Wheel Co.	7	Stewart Motor & Tool Co.	19
Alle Co. E. F.	11	Clark, E. A.	21	Lewis, Harry J.	3	Fessenden Iron Works	84	Stow Flexible Shaft Co.	19
Alpha Portland Cement Co.	30	Clark, Thomas C.	2	Lidgerwood Mfg Co.	27	Penna Military Collec.	34	Stow Mfg Co.	13
Allen's Portland Cement Works	30	Clayton Air Compressor Works	3	Lites Co. A.	21	Pennsylvania Steel Co.	34	Stowell & Cunningham	3
Altemeder, Theo.	19	Climax Road Machine Co.	33	Link Belt En. Inerinc. Co.	17	Phillips, Hiram	19	Stowell & Cunningham	3
Alvord & Shields	19	Cockburn Barrow & Mach. Co.	32	Link Belt En. Inerinc. Co.	17	Phillips Rock Drill Co.	36	Strobel, C. L.	34
American Cement Co.	40	Cole, Freeman O.	3	Link Belt Machinery Co.	35	Phenix Bridge Co.	36	Sturtevant, F. F. Co.	19
American Pipe & Foundry Co.	21	Cole, John A.	32	Lomb, Dennis, & Co.	17	Pierson, Geo. S.	3	Structural Iron & Iron Co.	3
American Pipe Mfg Co.	25	Columbia Construction Co.	3	Longis-Manning Filter Co.	1	Pittsburg Locomo. & Car Wks	38	Struthers, Wells & Co.	12
American School of Correspondence	18	Columbia Phonograph Co.	31	Loweth, Charles F.	2	Pittsburg Reduction Co.	3	Sturtevant, G. L.	25
American Stoker Co.	9	Commercial Wood & Cmt Co.	31	Ludlow Valve Mfg Co.	26	Pittsburg Terra-Cotta Lumber Co.	39	Sturtevant, F. F. Co.	19
Am. Wood Fire-Proofing Co.	20	Compagnie Generale des As-	20	Lynch, John E.	12	Pittsburg Test Laboratory, Ltd.	3	Sturtevant, F. F. Co.	19
Am. Wood Fire-Proofing Co.	20	phaites de France (Ltd)	20	Macay, W. W.	35	Pittsburgh Expanded Metal Co.	3	Sullivan Machinery Co.	4
Amold, B. J.	2	Conley Bros.	30	Mairs & Lewis	31	Playger Stoker Co.	9	Suydam, H. B. & Co.	35
Atlantic Alcoasras Asphalt Co.	20	Connorsville Blower Co.	11	Mamaroneck Granite Quarries	25	Pneumatic Engineering Co.	1	Swarthmore College	3
Atlas Cement Co.	40	Continental Filter Co.	21	Manhattan Concrete Co.	20	Pollock & Co., Wm B.	18	Talmage, A. & Co.	1
Atlas Clay Material Co.	21	Continuous Rail Joint Co.	32	Manning, J. T.	31	Poole, Robt & Son Co.	4	Thomson Meter Co.	13
Austin Co.	27	Contractors' Plant Co., Boston	28	Marion Steam Shovel Co.	29	Porter, H. K. & Co.	39	Thomson, T. Kennard	7
Austin & Western Co., Ltd.	28	Contractors' Plant Mfg Co.	28	Mason Regulator Co.	30	Reid, McCord & Co.	34	Thompson & Co.	15
Babcock-Lary Dredging Co.	29	Cook Well Co.	12	Mason, W. F.	3	Potter, Alexander	9	Thorn Cement Co.	3
Babcock & Wilcox Co.	2	Cooper, Hewitt & Co.	24, 35, 36	Maxwell Bridge Co.	34	Potter, F. D. Co.	3	Toledo Bridge Co.	34
Bacon Water Motor Co.	2	Cooper, Theodore	3	McDonway & Torley Co.	37	Proposals	21	Toledo Fdry & Machine Co.	29
Bacon Air Lift Co.	5	Cornell, J. B. & J. M.	4	McGowan, W. J.	37	Pulsometer Steam Pump Co.	10	Tomkins, Calvin	32
Bacon, Earle C.	17	Coughlin-Sanford Switch Co.	37	McGowan, John E.	3	Purinton Faving Brick Co.	30	Tower & Wallace	3
Baldwin Locomotive Works	38	Cox, Edw. L.	10	McIntosh, Seymour & Co.	19	Q & C Co.	20	Trenton Iron Co.	26
Baldwinville Cent'l Pump Wks	38	Cram, R. J. & A. B.	25	McIntosh, Seymour & Co.	19	Queen & Co.	3	Tribun, Louis L.	3
Barber Asphalt Paving Co.	40	Crummel Forge Co.	35	McKenna, Charles F.	2	Quigley & Co., R. M.	25	Uimer & Hoff	19
Barnes, Wallace, Co.	19	Cumberland Hyd. Cement Co.	31	McKenna, Charles F.	2	Railroad Supply Co.	20	Union Akron Cement Co.	31
Barr Pumping Engine Co.	2	Curran & Hussey	20	McKernan Drill Co.	4	Rampap Iron Works	38	Union Hydraulic Works	15
Baxter, Jacob L.	2	Cutter Mfg Co.	20	McLellan, John	15	Rand Drill Co.	25	University of Illinois	3
Beach, Henry T.	2	Daley, J. D.	18	McMullen, Arthur, & Co.	25	Randolph & Clowes	17	University of Michigan	3
Beatty, M. & Sons	26	Dartmouth College	3	McNeal Pipe & Foundry Co.	17	Rawson, Morrison Mfg. Co.	26	University of Pennsylvania	3
Beaumont, Richard	18	Dayton, Harold C.	28	McNeill Bros.	3	Raymond, W. G.	3	U. S. Mineral Wool Co.	1
Beckley, A. J. & Co.	2	Dean Bros Steam Pump Wks	10	McNeill Bros.	3	Reading Foundry Co., Ltd.	17	U. S. Sanitary Co.	3
Beckmann, L.	19	Deane Steam Pump Co.	11	Merchant & Co.	35	Reeling, Vilsack & Co.	35	U. S. Wind Engine & Pump Co.	12
Bellevue Bridge & Iron Co.	34	Deming Co.	20	Merrill & Co.	12	Rensselaer Polytechnic Inst.	3	Utesa Pipe Foundry Co.	25
Beltmont Iron Works	35	Detrolt Graphite Mfg Co.	30	Merrill Bros. & Company	20	Rice, Geo. S.	35	Vale & Young	35
Berger, C. L. & Son	3	Dietzgen, Eugene Co.	19	Merritt & Company	20	Ricker, Geo. A.	3	Vanderbilt & Hopkins	37
Berlin Iron Bridge Co.	35	Dixon Crucible Co., Jos.	1	Metcalf, Arthur, & Co.	25	Ricketts, Palmer	23	Van Nostrand Co., D.	23
Bermudes Asphalt Paving Co.	30	Dobbie Foundry & Machine Co.	28	Michigan Brass & Iron Works	35	Riggs & Sherman	15	Van Vleet, Irwin	10
Bethlehem Iron Co.	37	Donaldson, Wm J.	30	Michigan Pipe Co.	16	Rinald Bros.	3	Variety Iron Works Co., Toledo, O.	28
Blackmer & Knowles Mfg Co.	10	Drake, C. T.	32	Mietz & Weiss	7	Ritter-Conley Mfg. Co.	12	Vermule, C. O.	3
Blake, H. H.	3	Dredging & Filling Co.	28	Miller, Chas & Son	21	River-Conley Mfg. Co.	12	Viney Ind. Gate Valve Co.	16
Boitso, M. V.	24	Drummond, M. J. & Co.	15, 17, 18	Millarke Bridge & Iron Wks	37	Roberts, A. & F. Co.	34	Vulcan Iron Works Chicago, Ill.	28, 35
Bond Steel Post Co.	37	Dunham, H. F.	34	Millwaukee Bridge & Iron Wks	37	Robinson, Wm & Co.	3	Waburn & Washburn	25
Bonawille Cement Co.	2	Dunn Mfg Co., Ltd.	24	Millwaukee Cement Co.	31	Robinson, Wm & Co.	3	Wagner, J. G. Co.	34
Booth, Garrett & Blair	3	Dutton Pneumatic Lock & En-	4	Missouri School of Mines	3	Rochester Bridge & Iron Wks.	34	Wakfield Sheet Piling Co.	20
Boston & Lockport Block Co.	22	gineering Co.	4	Mo Valley Bridge & Iron Works	35	Rose Polytechnic Institute	3	Want casts	18
Bourbon Copper & Brass Wks	15	Eastern Expanded Metal Co.	20	Monarch Mfg. Co.	3	Rosewater, Andrew	28	Warren Fdry & Machine Co.	17
Bourne & Knowles Mfg Co.	1	Eastern Paving Brick Co.	30	Monmouth Mining & Mfg Co.	34	Ross, P. H. & F. M. Co.	10	Warren Scharr Asphalt P'v'g Co.	40
Bowers, A. B.	18	Eckel, F.	3	Morris Machine Works	10, 18	Russell & Co.	3	Washburn & Washburn	25
Bradley Pulveriser Co.	31	Edley Valve Co.	15	Mott, D. L.	3	Russell & Co.	3	Watkins, Thos.	16
Branch, S. B.	22	Edwards & Co. Joseph	9	Muller Mfg Co., H.	16	Russell & Co.	3	Watkins, Thos.	16
Breithaupt, W. H.	18	Empire Portland Cement Co.	31	National Cycle Mfg. Co.	16	Russell & Co.	3	Weaver, D. B.	24
Briggs, Marvin	3	Engineers' Instrument Exchange	18	National Cycle Mfg. Co.	16	Russell & Co.	3	Weaver Co., B. T.	19
Brinkerhoff, H. Waller	8	Engineers' Instrument Exchange	18	National Cycle Mfg. Co.	16	Russell & Co.	3	Weber, F. & Co.	19
Bristol, J. G. Co.	38	Enterprise Boiler Co.	17	National Cycle Mfg. Co.	16	Russell & Co.	3	Weber Gasoline Engine Co.	6
Brown Hoisting & Conveying	27	Erle Gas Engine Co.	8	National Cycle Mfg. Co.	16	Russell & Co.	3	Weber by Joint Mfg Co.	6
Machine Co.	27	Evana, Geo E.	8	National Cycle Mfg. Co.	16	Russell & Co.	3	Weber by Joint Mfg Co.	6
Broomell, Schmidt & Co.	3	Exeter Machine Works	27	National Cycle Mfg. Co.	16	Russell & Co.	3	Weber by Joint Mfg Co.	6
Bryan & Humphrey	3	Farrington Foundry & Machine Co.	38	National Cycle Mfg. Co.	16	Russell & Co.	3	Weber by Joint Mfg Co.	6
Buckeye Portland Cement Co.	3	Faith & Co.	19	National Cycle Mfg. Co.	16	Russell & Co.	3	Weber by Joint Mfg Co.	6
Bucyrus Co.	3	Ferguson Contracting Co.	25	National Cycle Mfg. Co.	16	Russell & Co.	3	Weber by Joint Mfg Co.	6
Buff, Geo. L.	35	Ferracuta Machine Co.	20	National Cycle Mfg. Co.	16	Russell & Co.	3	Weber by Joint Mfg Co.	6
Buffalo Bridge & Iron Works	35	Ferrari, Guido.	19	National Cycle Mfg. Co.	16	Russell & Co.	3	Weber by Joint Mfg Co.	6
Buffalo Cast Iron Pipe Co.	17	Field, Wm F.	2	National Cycle Mfg. Co.	16	Russell & Co.	3	Weber by Joint Mfg Co.	6
Buffalo Expanded Metal Co.	17	Field, Wm F.	2	National Cycle Mfg. Co.	16	Russell & Co.	3	Weber by Joint Mfg Co.	6
Buffalo Meter Co.	18	Field, Wm F.	2	National Cycle Mfg. Co.	16	Russell & Co.	3	Weber by Joint Mfg Co.	6
Buffalo Marbleolithic Paving Co.	30	Field, Wm F.	2	National Cycle Mfg. Co.	16	Russell & Co.	3	Weber by Joint Mfg Co.	6
Buffalo Parts Co.	32	Field, Wm F.	2	National Cycle Mfg. Co.	16	Russell & Co.	3	Weber by Joint Mfg Co.	6
Buffalo Steam Pump Co.	12	Field, Wm F.	2	National Cycle Mfg. Co.	16	Russell & Co.	3	Weber by Joint Mfg Co.	6
Burners Iron Foundry	12	Field, Wm F.	2	National Cycle Mfg. Co.	16	Russell & Co.	3	Weber by Joint Mfg Co.	6
Burnham, Williams & Co.	38	Field, Wm F.	2	National Cycle Mfg. Co.	16	Russell & Co.	3	Weber by Joint Mfg Co.	6
Burns & McDonnell	3	Field, Wm F.	2	National Cycle Mfg. Co.	16	Russell & Co.	3	Weber by Joint Mfg Co.	6
Burr Mfg Co.	3	Field, Wm F.	2	National Cycle Mfg. Co.	16	Russell & Co.	3	Weber by Joint Mfg Co.	6
Burtis & Ureel	3	Field, Wm F.	2	National Cycle Mfg. Co.	16	Russell & Co.	3	Weber by Joint Mfg Co.	6
Byers, John F. Machine Co.	24	Field, Wm F.	2	National Cycle Mfg. Co.	16	Russell & Co.	3	Weber by Joint Mfg Co.	6
Cahall Sales Department	11	Field, Wm F.	2	National Cycle Mfg. Co.	16	Russell & Co.	3	Weber by Joint Mfg Co.	6
Callwell, W. R. Co.	12	Field, Wm F.	2	National Cycle Mfg. Co.	16	Russell & Co.	3	Weber by Joint Mfg Co.	6
Calhoun Excavator Co.	3	Field, Wm F.	2	National Cycle Mfg. Co.	16	Russell & Co.	3	Weber by Joint Mfg Co.	6
California Wire Works	26	Field, Wm F.	2	National Cycle Mfg. Co.	16	Russell & Co.	3	Weber by Joint Mfg Co.	6
Carbolium Wood Presv. Co.	37	Field, Wm F.	2	National Cycle Mfg. Co.	16	Russell & Co.	3	Weber by Joint Mfg Co.	6
Cameron, A. S. Mfg Wks	30	Field, Wm F.	2	National Cycle Mfg. Co.	16	Russell & Co.	3	Weber by Joint Mfg Co.	6
Canton Pump Co.	11	Field, Wm F.	2	National Cycle Mfg. Co.	16	Russell & Co.	3	Weber by Joint Mfg Co.	6
Carlin, W. J.	26	Field, Wm F.	2	National Cycle Mfg. Co.	16	Russell & Co.	3	Weber by Joint Mfg Co.	6
Carlin's Sons, Thos.	26	Field, Wm F.	2	National Cycle Mfg. Co.	16	Russell & Co.	3	Weber by Joint Mfg Co.	6
Carpenter Bros. Co.	32	Field, Wm F.	2	National Cycle Mfg. Co.	16	Russell & Co.	3	Weber by Joint Mfg Co.	6
Carson Trench Machine Co.	40	Field, Wm F.	2	National Cycle Mfg. Co.	16	Russell & Co.	3	Weber by Joint Mfg Co.	6

# ARCHITECTS AND ENGINEERS

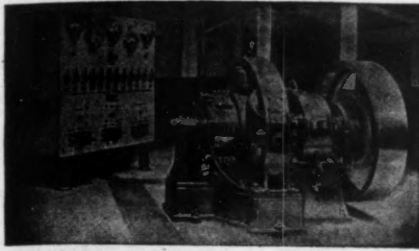

General Electric Installation.  
U. S. Custom House, New York City.

DESIGNING OFFICE BUILDINGS,  
HALLS,  
OFFICES,

RAILROAD STATIONS,  
MUNICIPAL BUILDINGS,  
THEATRES, ETC.,

SHOULD INVESTIGATE  
THE MERITS OF

GENERAL ELECTRIC ELECTRICAL APPARATUS.

## GENERAL ELECTRIC

COMPANY,

Schenectady, N. Y.

Sales Offices in All Large Cities.

### The Pelton Water Wheel Company

Gives exclusive attention to the development and utilization of water powers by the most modern, economic and improved methods.

An experience of more than fifteen years, involving both the theory and practice of hydraulic engineering as relates to power development in its widest range of application, is at the service of its customers.

**Nine Thousand Wheels Now Running** Aggregating some 700,000 HP.

Pelton Wheels afford the most **Electric Power Transmission** and are reliable and efficient power for the majority of stations of this character in the United States, as well as in foreign countries.

Highest efficiency and absolute regulation guaranteed under the most extreme variations of load. Catalogues furnished on application.

Address, PELTON WATER WHEEL COMPANY,

148 Liberty St., New York City, U.S.A.

121 Main St., San Francisco, Cal., U.S.A.

### THE O. K. DRY BATTERY

Guaranteed One Year on the Shelf.



Adopted and used by the U. S. Government, Pennsylvania R. R., N. Y. Central R. R., Western Electric Co., Pullman Palace Car Co., Western Union Telegraph Co., Standard Oil Co., National Switch & Signal Co., Otto Gas Engine Co., etc., etc.

Non-Polarizing  
Dry Battery Co.,

625 BROADWAY, NEW YORK CITY.



### THE McCORMICK TURBINE

FEATURES  
Worth Consideration

Great Capacity. High Speed.  
Unequalled Efficiency.  
Steady Motion.  
Easy Working Gate.  
Greatest Power from a Limited Quantity of Water at Smallest Cost.

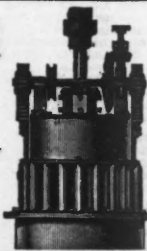

S. MORGAN SMITH CO.,  
YORK, PA., U. S. A.

Write for  
Catalogue.



### WATER WHEEL

ADAPTED TO ALL HEADS FROM  
**3 FEET TO 2000 FEET.**

Our experience of 35 years building Water Wheels enables us to suit every requirement of Water Power Plants. We guarantee satisfaction. Send for a Pamphlet, state Head, and write full particulars.

**JAMES LEFFEL & CO.**  
SPRINGFIELD, OHIO

### The Purification of Public Water Supplies.

By JOHN W. HILL, M. Am. Soc. C. E.

#### SYNOPSIS OF CONTENTS.

Introduction.—Sources of Public Water Supply.—Bacterial Contents of Various Waters.—Typhoid Bacillus and Typhoid Fever.—Classification of Cities by Typhoid Fever Statistics.—Pure and Purified Waters.—Citations on Typhoid Fever Epidemics.—Sedimentation of Polluted Waters.—Sterilization of Drinking Water.—Filtration of Water Supplies.—Types of Sand Filters.—Mechanical Filters.—Hamburg Settling Basins and Filters.—Filters of the Berlin Water-Works.—Fischer Filter and Anderson Purifier.—Filters Proposed for Cincinnati.—Cost of Filters and Filtration.—Typhoid Fever Statistics from Large Cities of the World.—Bacteria—Legal Liability of Cities and Water Companies for Damages by Sewage Polluted Water.

"This volume sums up with clearness and force the case against impure water, and the remedy for it."—*Engineering News.*

"It is a work of practical utility to all hydraulic engineers and a valuable manual for health officers."—*Sanitarian.*

"This work is of great value, not only to parties interested in public water supplies, but equally so to the health officer and the physician."—*New Hampshire Sanitary Journal.*

"Mr. Hill's success in the field as a hydraulic engineer and in the laboratory as a bacteriologist has given him a fame that is international. \* \* \* In places where a higher education is pursued in the lines indicated by the title of this work, it will be likely to become a text-book."—*Cincinnati Times-Star.*

"Most of the chapters are evidently the result of careful condensation of a mass of information from widely different sources, from which have been sifted unimportant details and theoretical discussions. \* \* \* The book as a whole fills a hitherto empty niche in technical literature, and should be in the library of every engineer and health officer in charge of water supplies."—*Engineering Record.*

"The author of this book has admirably succeeded in condensing into a work of 300 pages some interesting original work, together with a mass of important information which was formerly scattered through many pamphlets and books. \* \* \* It is almost needless to add that this very accurate and scientific book will tend towards rendering the communities of the United States more careful in securing a pure water supply. It should be carefully read by every health officer, physician, hygienist, engineer, legislator and educated citizen in this country."—*Health Magazine.*

Cloth, 6 1/2 x 9 ins.; 304 pages; tables and 35 illustrations; price, \$3.00.

THE ENGINEERING NEWS PUBLISHING CO.,

Chicago Branch,  
1636 Monadnock Block.

Publication Office,  
220 Broadway, New York.

### THE Storey Motors

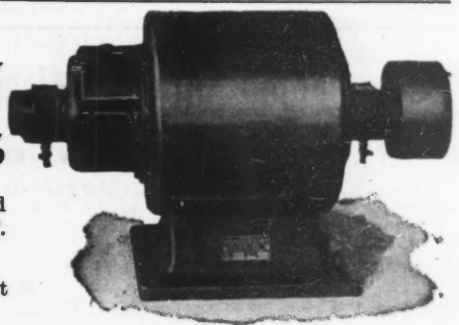

Iron-clad. Completely Closed  
In. Dust and Moisture Proof.  
No External Magnetism.

Specially adapted for Direct  
Connection to Machinery.

Special Direct Current Motors for All Classes of Work.

### THE STOREY MOTOR & TOOL CO.,

Main Office and Factory: 464 South Broad Street, Trenton, N. J.

BRANCH FACTORY: Hamilton, Canada.

Cable address, "Storey, Trenton" A B O Code used.

### WATER MOTORS.

THE BACKUS MOTOR is the cheapest power known for driving light machinery. Water companies advise the Backus. It stands without an equal. Also GAS AND GASOLINE ENGINES. Agents wanted. Send for special circular to  
BACKUS WATER MOTOR CO., Newark, N. J.

The Most Economical, Simple and Reliable Power Known.

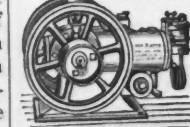

### GAS and KEROSENE ENGINES

Run on common kerosene, 150° test, without igniter. Perfectly safe.  
Patented 1897, U. S. and Foreign Countries.

MIETZ & WEISS, 128-138 Mott St., New York.

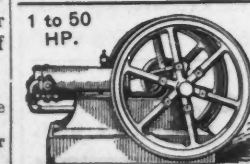

1 to 50  
HP.

### GAS AND GASOLINE ENGINES

FOR ALL PURPOSES.

OUR SPECIALTY: Water Supply Outfits.

Valuable Catalog and Information Free.

THE SPRINGFIELD GAS ENGINE CO., 27 WEST WASHINGTON ST.,  
SPRINGFIELD, O.

SIXTH EDITION, 1898.

### THE ECONOMIC THEORY OF THE LOCATION OF RAILWAYS

By the late ARTHUR MELLELL WELLINGTON,  
M. Am. Soc. C. E., M. Inst. C. E., Editor "Engineering News."

An analysis of the conditions controlling the laying-out of railways to effect the most judicious expenditure of capital.

Cloth, 6 x 8 1/4 ins.; 980 pages, 812 illustrations; indexed. Price, \$5.00.

THE ENGINEERING NEWS PUBLISHING CO.

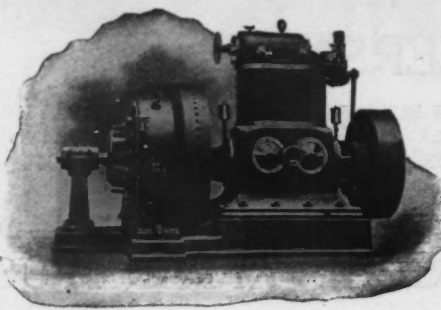

**WESTINGHOUSE  
STEAM ENGINE  
GENERATING SETS.**

Are as efficient as they are beautiful in design.

We contract to build complete lighting and power plants, and in thus assuming the entire responsibility better results are assured.

**WESTINGHOUSE MACHINE CO.**  
Manufacturers.

**WESTINGHOUSE, CHURCH, KERR & CO.**  
Engineers.

New York, Boston,  
Chicago, Philadelphia,  
Pittsburg, Detroit.

ADVERTISERS' CLASSIFIED DIRECTORY. Continued on Page 14.

NOTICE.—This new Advertisers' Classified Directory contains about 410 headings, against 181 in the old directory. More than double the space is required for the new directory and we cannot increase this more at present. We ask each advertiser however to see if his name is placed under the correct headings and to notify us of any mistakes.

- Air Brakes.**  
Westinghouse Air Brake Co., Pittsburg, Pa
- Air Compressors.**  
Allis, Edward P. Co., Milwaukee, Wis  
Clayton Air Compressor Works, 24 Cortlandt st, N Y  
Deane Steam Pump Co., Holyoke, Mass  
Dutton Pneumatic Lock & Eng. Co., 11 B'way, N Y  
Fraser & Chalmers, 153 Fulton st, Chicago  
Hall Steam Pump Co., Grant ave, Allegheny, Pa  
Holly Mfg. Co., Lockport, N Y  
Ingersoll-Sergeant Drill Co., 28 Cortlandt st, N Y  
Knowles Steam Pump Works, 28 Liberty st, N Y  
Laddlaw-Dunn-Gordon Co., Cincinnati, Ohio  
McGowan, John H. Co., Cincinnati, Ohio  
McKiernan Drill Co., 120 Liberty st, New York  
Norwalk Iron Works, So. Norwalk, Conn  
Pneumatic Engineering Co., 100 Broadway, N Y  
Rand Drill Co., 100 Broadway, New York  
Sullivan Machinery Co., 54-60 No. Clinton st, Chicago  
Weber Gas & Gasoline Engine Co., Kansas City, Mo
- Air Noists.**  
Pneumatic Engineering Co., 100 Broadway, N Y  
Rand Drill Co., 100 Broadway, New York
- Air Locks.**  
Cockburn Barrow & Mach. Co., Jersey City, N J
- Air Pumps.**  
Barr Pumping Engine Co., Philadelphia, Pa  
Dean Bros. Steam Pump Works, Indianapolis, Ind
- Alumina.**  
Pittsburg Reduction Co., Pittsburg, Pa
- Angle Bars.**  
Continous Ball Joint Co. of Am., 612 Prudential bldg, Newark, N J
- Annealing Boxes.**  
McNeil, Jas., & Bro., 29th & Railroad sts, Pittsburg, Pa
- Anti-Friction Metals.**  
Hyde Bros. & Co., Pittsburg, Pa
- Architects.** (see Directory of Engrs. pp. 2 & 3.)
- Artesian Wells.**  
Cole Bros., 103 Fulton st, New York  
Cook Well Co., St Louis, Mo  
Hydraulic Construction Co., 1 Broadway, New York  
Wilson, L., 58 Dearborn st, Chicago
- Asphalt Floors.**  
Atlantic Alcatraz Asphalt Co., 57 East 59th st, N Y  
Stollan Asphalt Paving Co., Times bldg, New York
- Asphalt Paving.**  
Alcatraz Co., 3 West 29th st, New York  
Atlantic Alcatraz Asphalt Co., 57 East 59th st, N Y  
Barber Asphalt Paving Co., 11 Broadway, New York  
Bermudez Asphalt Pav. Co., Title & Trust Bldg, Chicago  
Columbia Const'g Co., Syracuse and N. Y. City  
Compagnie Generale des Asphaltes de France (Ltd), 23 Broadway, New York; 204 Carondelet st., New Orleans, La  
International Pavement Co., P. O. Box 835, Balt., Md.  
Neuchatel Asphalt Co., Ltd., 265 Broadway, New York  
Sharon Asphalt Paving Co., Times bldg, New York  
Warren-Scharf Asphalt Paving Co., 81 Fulton st, N Y
- Automatic Stokers.**  
American Stoker Co., Washington Life bldg, N Y  
Cahall Sales Department, Pittsburg, Pa  
Playford Stoker Co., Cleveland, Ohio  
Westinghouse Machine Co., Pittsburg, Pa
- Ballast Unloaders.**  
Lidgerwood Mfg. Co., 34 Liberty st, N Y  
Marion Steam Shovel Co., Marion, Ohio
- Barges (Steel).**  
Schultz Bridge & Iron Co., McKee's Rocks, Pa
- Battery (Electric).**  
Non-Polarizing Dry Battery Co., 625 Broadway, N Y
- Belt Dressing.**  
Dixon, Jos., Crucible Co., Jersey City, N J
- Belt Lacing (Steel).**  
Bristol Co., Waterbury, Conn
- Bicycles.**  
National Cycle Mfg. Co., Bay City, Mich
- Bullets.**  
Bethlehem Iron Co., South Bethlehem, Pa
- Blast Furnaces.**  
Pollock, W. B. & Co., Youngstown, Ohio  
Ritter-Conley Mfg. Co., 25 Water st, Pittsburg, Pa  
Standard Boiler & Bridge Co., Bellaire, Ohio
- Blasting Supplies.**  
Branch, B. B., 261 Broadway, New York  
McKiernan Drill Co., 120 Liberty st, New York
- Block Signals.**  
National Switch & Signal Co., Easton, Pa
- Blocks and Sheaves.**  
American Hoist & Derrick Co., St. Paul, Minn  
Boston & Lockport Blk. Co., 144 Commercial st, Boston  
Burr Mfg. Co., 528 So. for Savings bldg, Cleveland, O  
Eunt, C. W., Co., Richm'd Terrace, W N Brighton, S I
- Blowers.**  
Corns, J. B. & J. M., 28th & 11th ave, New York  
Connorsville Blower Co., Connorsville, Ind  
Roots, P. H. & F. M., Co., Connorsville, Ind  
Sturtevant, B. F. Co., Boston, Mass
- Blue Printing Apparatus.**  
Emerson, F. W., Mfg. Co., Rochester, N Y  
Kenfil & Easton Co., 127 Fulton st, N Y
- Boiler Feeders.**  
Laddlaw-Dunn-Gordon Co., Cincinnati, Ohio  
McGowan, John H. Co., Cincinnati, Ohio
- Boiler Fronts and Fittings.**  
Vulcan Iron Works Co., Toledo, Ohio
- Boilers.**  
Allis, Edward P. Co., Milwaukee, Wis  
Bacon, Earle C., 28 Cortlandt st, New York  
Cahall Sales Department, Pittsburg, Pa  
Carlin's Boiler Works, Allegheny, Pa  
Enterprise Boiler Co., Youngstown Ohio  
Forsyth, S. C., & Co., Manchester, N H  
Fraser & Chalmers, 153 Fulton st, Chicago  
Hendon & Habbell, 61 N. Jefferson st, Chicago  
Hodge, E. & Co., East Boston, Mass  
Lefel, Jas., & Co., Springfield, Ohio  
Lidgerwood Mfg. Co., 34 Liberty st, New York  
Morris Machine Works, Baldwinville, N Y  
McNeil, Jas., & Bro., 29th & Railroad sts, Pittsburg, Pa  
Pollock, W. B. & Co., Youngstown, Ohio  
Rand Drill Co., 100 Broadway, New York  
Rawson & Morrison Mfg. Co., Cambridgeport, Mass  
Ritter-Conley Mfg. Co., 25 Water st, Pittsburg, Pa  
Springfield Boiler & Mfg. Co., Springfield, Ill  
Poole, Robert, Son & Co., Baltimore, Md.  
Sharon Boiler Works, Sharon, Pa  
Standard Boiler & Bridge Co., Bellaire, Ohio  
Sullivan Machinery Co., 54 N. Clinton st, Chicago  
Variety Iron Works, Cleveland, Ohio
- Boilers (Domestic).**  
Randolph & Clowes, Waterbury, Conn
- Boilers (Water Tube).**  
Abendrook & Root Mfg. Co., 25 Cliff st, New York  
Abendrook & Wilcox Co., 28 Cortlandt st, New York  
Cahall Sales Department, Pittsburg, Pa  
Hyde Bros. & Co., Pittsburg, Pa
- Bonds (Water-Works).**  
American Pipe Mfg. Co., 112 No. Broad st, Phila  
(see Contractors Insurance).
- Bonds (Contractor's).**  
(see Contractors Insurance).
- Boring Machines.**  
Stow Flexible Shaft Co., 26th & Callowhill sts, Phila
- Boring (Test).**  
Clark, E. A., 179 Summer st, Boston, Mass  
Cole Bros., 281 Fulton st, New York  
Hydraulic Construction Co., 1 Broadway, New York
- Brakes.**  
Brill, J. G. Co., Philadelphia  
(see also Air Brakes.)
- Brass.**  
Curry & Co., Meadville, Pa  
Merchant & Co., Philadelphia, Pa  
Randolph & Clowes, Waterbury, Conn
- Brass Rolling Machinery.**  
Poole, Robert, & Son Co., Baltimore, Md
- Brick (Building).**  
Jackson, John H., Albany, N Y  
Higley, J. L., & Co., Canton, Ohio  
Purinton Faving Brick Co., Galesburg, Ill  
Tomkins, Galvin, 120 Liberty st, New York
- Brick (Fire).**  
Monmouth Mining & Mfg. Co., Monmouth, Ill  
Park Fire Clay Co., Telephone bldg, Pittsburg, Pa
- Brick (Paving).**  
Eastern Faving Brick Co., Catskill, N Y  
Higley, J. L., & Co., Canton, Ohio  
Park Fire Clay Co., Telephone bldg, Pittsburg, Pa  
Purinton Faving Brick Co., Galesburg, Ill
- Brick (Sawing).**  
Eastern Faving Brick Co., Catskill, N Y  
Higley, J. L., & Co., Canton, Ohio
- Brick Machinery.**  
Drake, C. T., 200 Jackson Boulevard, Chicago
- Bridge Operating Machinery.**  
Edwards, Jos. & Co., 414 Water st, New York  
Vulcan Iron Works, Chicago
- Bridge Railings.**  
Albree, Chester B., 14 Market st, Allegheny, Pa  
Belmont Iron Works, Philadelphia, Pa  
King Bridge Co., Cleveland, Ohio  
Masillon Bridge Co., Masillon, Ohio  
Reeling, Vilsack & Co., Ltd., Pittsburg, Pa  
Toledo Bridge Co., Toledo, Ohio
- Bridges.**  
Bellevue Bridge & Iron Co., Philadelphia, Pa  
Berlin Iron Bridge Co., East Berlin, Conn  
Buffalo Bridge & Iron Works, Buffalo, N Y  
Champion Bridge Co., Washington, Ohio  
Cooper, Hewitt & Co., 17 East 11th st, New York  
Elmira Bridge Co., Elmira, N Y  
Gillette-Herzog Mfg. Co., Minneapolis, Minn  
Groton Bridge & Mfg. Co., Groton, N Y  
Jones, Benj. F., 127 East 12th st, New York  
Kinwood Bridge Co., First Nat. Bank Bldg, Chicago  
King Bridge Co., Cleveland, Ohio  
Koken Iron Works, St. Louis, Mo  
Masillon Bridge Co., Masillon, Ohio  
Milwaukee Bridge & Iron Works, Milwaukee, Wis  
Mo. Valley Bridge & Iron Works, Leavenworth, Kan  
New Columbus Bridge Co., Columbus, Ohio  
N. E. Structural Co., Boston, Mass  
N. J. Steel & Iron Co., Trenton, N J  
O'Rourke, John F., 64 Broadway, New York  
Pascalo Rolling Mill Co., Paterson, N J  
Pencoyd Iron Works, 261 S. 4th st, Philadelphia, Pa  
Pennsylvania Steel Co., Steelton, Pa  
Phoenix Bridge Co., Phoenixville, Pa  
Ritter-Conley Mfg. Co., 25 Water st, Pittsburg, Pa  
Rochester Bridge & Iron Works, Rochester, N Y  
San Francisco Bridge Co., San Francisco, Cal  
Scherzer Rolling Lift Bridge Co., Monadnock Block, Chicago  
Schultz Bridge & Iron Co., McKee's Rocks, Pa  
Sharon Boiler Works, Ltd., Sharon, Pa  
Shifner Bridge Co., Pittsburg, Pa  
Sooymith & Co., Hills bldg, New York  
Strobel, C. L., Monadnock Block, Chicago, Ill  
Structural Iron Co., Bush st. and B. & O. R. R., Baltimore  
Stupp Bros. Bridge & Iron Co., St. Louis, Mo  
Toledo Bridge Co., Toledo, Ohio  
Union Bridge Co., 1 Broadway, New York  
Vale & Young, Baltimore, Md  
Variety Iron Works, Cleveland, Ohio  
Wrought Iron Bridge Co., Canton, Ohio  
Youngstown Bridge Co., Youngstown, Ohio
- Bridges (Rolling Lift).**  
Scherzer Rolling Lift Bridge Co., Monadnock Block, Chicago
- Bridges (Wire Suspension).**  
California Wire Suspension, San Francisco, Cal  
Roebling's, J. A., Sons Co., Trenton, N J  
Trenton Iron Co., Trenton, N J
- Buckets (Automatic).**  
Brown Hoisting & Conveying Mach. Co., Cleveland  
Hunt, C. W., Co., Richm'd Terrace, W N Brighton, S I  
Stuebner, G. L., Long Island City, N Y
- Buckets (Clam Shell).**  
Ezeter Machine Co., Pittston, Pa
- Building Raiser and Mover.**  
Sheeler, H., 115 Dearborn st, Chicago, Ill
- Calshaw's (Suspension).**  
Bacon, Earle C., 28 Cortlandt st, New York  
Beatty, M., & Son, Welland, Ont  
California Wire Works, San Francisco, Cal  
Flory, S., Mfg. Co., Bangor, Pa  
Lambert Hoisting Engine Co., Newark, N J  
Lidgerwood Mfg. Co., 34 Liberty st, New York  
N. J. Foundry & Machine Co., 28 Cortlandt st, N Y  
Poole, Robert, & Son Co., Baltimore, Md  
Trenton Iron Co., Trenton, N J
- Cable Railway Driving Plants.**  
Poole, Robert, & Son Co., Baltimore, Md
- Cameras and Photographic Materials.**  
Western Camera Mfg. Co., 125 Wabash av, Chicago  
Car Castings. (see Castings).
- Car Couplers.**  
Lacroix Steel Co., 120 Girard bldg, Philadelphia, Pa  
Lidgerwood Mfg. Co., 34 Liberty st, New York  
McConway & Torley Co., Pittsburg, Pa  
Railroad Supply Co., Chicago, Ill  
Safety Car Heating & Lighting Co., 140 B'way, N Y
- Car Doors.**  
C. C. Co., Western Union bldg, Chicago, Ill  
Railroad Supply Co., Chicago, Ill
- Car Heating and Lighting.**  
Brill, J. G., Philadelphia  
Safety Car Heating & Lighting Co., 140 B'way, N Y
- Car Starters.**  
Boston & Lockport Block Co., Boston, Mass
- Car Trucks.**  
Brill, J. G., Philadelphia, Pa
- Car Unloaders.**  
Toledo Foundry & Machine Co., Toledo, Ohio  
(see also Ballast Unloaders.)
- Car Wheels.**  
Brill, J. G., Philadelphia, Pa  
Lake Shore Foundry, Cleveland, Ohio  
Ramapo Iron Works, Hillburn, N Y
- Cars (Dump, Plantation, Flat, Hand, Logging, Mining and Freight).**  
Baldwin Locomotive Works, Philadelphia, Pa  
Brill, J. G., Philadelphia, Pa  
Ramapo Iron Works, Hillburn, N Y  
Stuebner, G. L., 175 3d st, Long Island City, N Y  
Weber Gas & Gasoline Engine Co., Kansas City, Mo
- Cars (Narrow Gage).**  
Brill, J. G., Philadelphia, Pa  
Hunt, C. W., Co., Richm'd Terrace, W N Brighton, S I  
Koppel, Arthur, 50 Broad st, New York
- Cars (Passenger & Freight).**  
Brill, J. G., Philadelphia, Pa  
Koppel, Arthur, 50 Broad st, New York  
Pittsburg Locomotive & Car Co., Pittsburg, Pa

**BROOMELL, SCHMIDT & CO.**  
YORK, PA., U. S. A. LIMITED.

Manufacture the World-Famous

**AMERICAN FUEL ECONOMIZER**

We shall be pleased to answer questions.

**The Floods of the Mississippi River.**

By WILLIAM STARLING,

M. Am. Soc. C. E., M. Inst. C. E., Chief Engineer Lower Yazoo Levee District Greenville, Miss.

CONTENTS:

CHAPTER I.—THE LEVEES OF THE MISSISSIPPI RIVER.

A thorough description of the methods in use for draining the levee basin and constructing the levees with a consideration of the dangers to the levees and the manner of their protection against floods, storms and leakage.

CHAPTER II.—THE FLOODS OF THE MISSISSIPPI RIVER.

A discussion of the topography and geology of the Mississippi Basin and the tributaries of the Mississippi River, the influence of storms in the flood season, and the manner of forecasting floods and flood heights, with the duration and damage of floods.

CHAPTER III.—THE MISSISSIPPI FLOOD OF 1897.

A graphic account of the various devices used to strengthen the levees and for the closing of crevasses; popular "solutions of the Mississippi Problem," storage reservoirs, artificial outlets and efficiency of the levee system.

Illustrated with 40 diagrams, maps and half-tone illustrations, forming an invaluable book of reference for all interested in the "Mississippi Problem," and in the reclamation of land under water.

Pamphlet, 7 x 10 ins.; 57 pp.; 40 ILLUSTRATIONS; price, 50 cents.

THE ENGINEERING NEWS PUBLISHING CO.

Chicago Branch,  
1636 Monadnock Block.

Publication Office,  
220 Broadway, New York.

**A RECORD!—30,000,000  
BOILER HORSE POWER IN USE.**

BOSTON—1053 EXCHANGE BLDG. CHICAGO—1105 MONADNOCK BLOCK.

**GREEN'S ECONOMIZER**

THE FUEL ECONOMIZER CO.

MATTEAWAN, N. Y.

CORRESPONDENCE SOLICITED.

HEAD OFFICE & WORKS—MATTEAWAN, N. Y. NEW YORK CITY—74 CORTLANDT

SAN FRANCISCO—32 FIRST ST. MONTREAL—54 STREET R.R. CHAMBERS.



# THE POTTER MESH SEPARATOR AND SUPERHEATER

*Covers the Whole System and Assures Dry Steam.*

### WE REFER TO

International Navigation Co.,  
 Empire Building,  
 Exchange Court,  
 Dun Building,  
 Franklin Building,  
 St. James Building,  
 Factory—Henry Heide,  
 House of Relief,  
 Telephone Building

# THE F. D. POTTER CO.,

39 Cortlandt St., New York,  
ENGINEERS AND CONTRACTORS.

AGENTS STRAIGHT LINE ENGINE

# HANDY GATE VALVES

Are unequalled in places where a quick-acting valve is required, and where the pressure does not exceed 75 lbs. They are made in sizes ranging from 1/2-in. to 4-in. in Brass; 2-in. to 8-in. in Iron, brass mounted; 1-in. to 8-in. in All Iron. Simple, Practical, Low-priced. We also make a heavy pattern for 175 lbs. pressure, known as our Lever Throttle Valve.

Specify Lukenheimer's "Handy" and get the best. Supplied by dealers. Pocket catalogue free for the asking.



*Write for Special Circular and Catalogue of Steam Specialties.*

# THE LUNKENHEIMER COMPANY, CINCINNATI, O.

28 Cortlandt Street, NEW YORK. BRANCHES: 35 Great Dover St., London, S. E.

# THE BABCOCK & WILCOX CO.,

29 Cortlandt Street, New York.

# Water Tube Steam Boilers

FOR ANY PRESSURE.  
FOR ANY SPACE CONDITIONS.

New edition of our book "Steam" now ready. Sent free on application.

# FISHER Steam Pumping Engine Governor

FOR ALL PUMPS WORKING UNDER PRESSURE.

WRITE FOR CIRCULAR AND PRICES.



Mention ENGINEERING NEWS.

# Miles' Steam Separator

For Live or Exhaust Steam.

NO WATER IN YOUR ENGINE,  
OR  
OIL IN YOUR EXHAUST.

SEND FOR CATALOGUE.

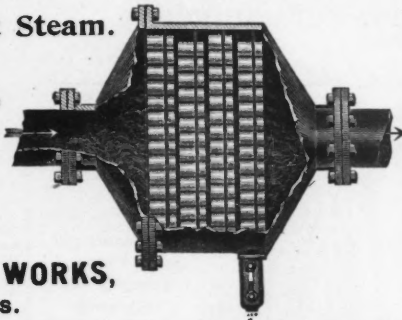

MILES' STEAM BOILER WORKS,  
SOUTH BOSTON, MASS.

BY SIMPLY PRESSING A BUTTON, YOU CAN

# STOP YOUR ENGINE

Close any valve in your steam pipe. Throw out a friction clutch.  
Stop a water wheel, a gas, or an oil engine.

STOP ANYTHING CONTROLLED BY VALVE OR LEVER.  
IF YOUR ENGINE STARTS TO

# RUN AWAY

The Monarch Speed Limit stops it Automatically.

Write for Illustrated Catalogue and Particulars.

THE MONARCH MFG. CO.,  
39 CORTLANDT STREET, NEW YORK.  
For NEW ENGLAND STATES, address WATERBURY, CONN.

# The Stewart Heater Co.

Manufacturers and Patentees of



### POWER PUMPS.

Condensers and

### OTIS FEED WATER HEATERS

115 Grider Street,  
Buffalo, N. Y.

# WATER SOFTENING PLANTS.

Pressure Filters for Boiler Service.  
Filters to Remove Oil from Condensed Water.  
Plants for Purification of Effluents.  
2,000,000 Gallons Daily Capacity in use.

THE WE FU GO COMPANY, Engineers and Chemists.  
CINCINNATI, O.

# THE PLAYFORD

# Mechanical Stoker and Smokeless Furnace

Manufactured by the

Playford Stoker Company,  
CLEVELAND, OHIO.

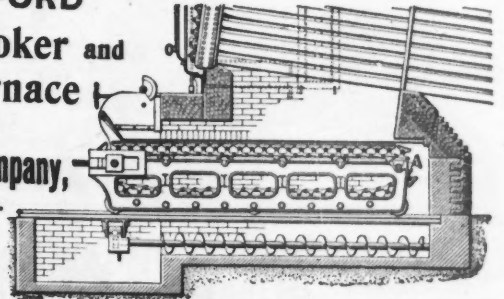

The coming stoker for the burning of Bituminous Coal, especially the cheaper grades of slack.

WANTS WANTS WANTS WANTS WANTS WANTS WANTS WANTS WANTS WANTS WANTS WANTS WANTS WANTS WANTS  
"Situations Open." "Miscellaneous Wants." "For Sale" and "For Rent" Cards. "Situations Wanted."  
See page xviii. for Rates.

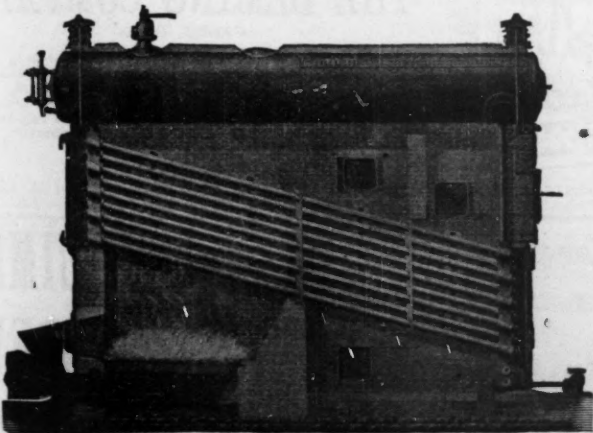

ECONOMY IN FUEL,  
PREVENTION OF SMOKE,  
INCREASE IN CAPACITY

Are not only claimed, but guaranteed by the use of

# THE American Stoker



COMPACT,  
POSITIVE,  
PRACTICAL.

The fact that our Stoker has no mechanical parts in contact with the fire distinguishes it from all other forms of Stokers and insures a low cost of maintenance. As our system is not dependent upon natural draft, it is especially adapted to meet the requirements of a variable power demand.

ESTIMATES FURNISHED.

USED AND ENDORSED BY SUCH FIRMS AS THE

Edison Electric Illuminating Co., Brooklyn, N. Y. Anheuser-Busch Brewing Ass'n., St. Louis, Mo.  
 Carnegie Steel Co., Pittsburgh, Pa. Akron Street Railway and Illuminating Co., Akron, O.  
 Schoenberger Steel Co., Pittsburgh, Pa. Detroit Steel Co., Detroit, Mich. Cincinnati Street Railway Co., Cincinnati, O.  
 Kimberly & Clark Paper Co., Neenah, Wis. And Many Others.

WASHINGTON LIFE BUILDING,

OUR NEW CATALOGUE IS A WORK OF ART AND WILL BE MAILED FREE UPON APPLICATION.

# THE AMERICAN STOKER CO., BROADWAY & LIBERTY ST., NEW YORK.

EVERY VARIETY OF  
**PUMPING MACHINERY**  
GEO. F. **BLAKE** MFG. CO.  
95-97 LIBERTY ST. NEW YORK  
BOSTON CHICAGO PHILA. LONDON  
**DUPLIX PUMPS**  
IN ALL SIZES.

Mention ENGINEERING NEWS.

**BALDWINVILLE CENTRIFUGAL PUMP WORKS.**

Irwin Van Wie, Proprietor.

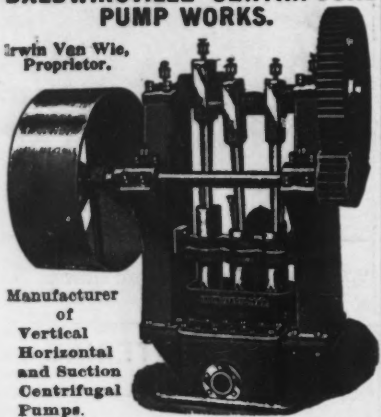

Manufacturer of Vertical Horizontal and Suction Centrifugal Pumps.

Also Van Wie Triplex Pump. Sand Pumping Plants a Specialty. Water-Works and Sewerage Pumps. Send for New Catalogue

718-725 W. Fayette St., Syracuse, N.Y., U.S.A.

**HEALD & SISCO CENTRIFUGAL PUMPS.**



Our new Special Hydraulic Dredging and Sand Pump embodies the latest improvements suggested by the experience of contractors all over the country. We confidently recommend it, therefore, as the best and most efficient Pump manufactured. Some of the new features are the Improved Piston; the Disk on the suction side, which can be easily removed to get at the inside without dismantling the whole Pump; the shaft bearing in the pump shell, adjustable to take up the wear. We also furnish steel wearing plates and cast-steel liners for the inside of the shell, which lengthen the life of the pump considerably. Write for a catalogue containing full particulars, and ask for testimonials and prices.

**MORRIS MACHINE WORKS,**  
BALDWINVILLE, N. Y.  
NEW YORK OFFICE, 39-41 Cortlandt Street.

HENION & HUBBELL, Agents, 61-69 North Jefferson St., Chicago, Ill.

**THE SNIDER-HUGHES CO.,**

CLEVELAND, OHIO.

**Pumping Machinery**

FOR ANY SERVICE.

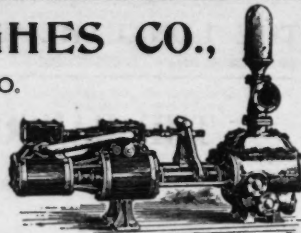

**A PLAT AND PROFILE BOOK FOR CIVIL ENGINEERS AND CONTRACTORS.**

By H. F. DUNHAM, M. Am. Soc. C. E.

Containing 36 Pages of Profile Paper and also Handy Tables for Excavation and Embankment, Strength of Material, Size of Sewers for Various Slopes and Drainage Areas.

Flexible Leather; Oblong; 4 x 9 inches; Price, \$1.00.

**THE ENGINEERING NEWS PUBLISHING CO.**

Chicago Branch, 1636 Monadnock Block.

Publication Office, 220 Broadway, New York.

THE JOHN H. MCGOWAN COMPANY  
CINCINNATI, OHIO.  
BRANCH RICHMOND, VA.  
**PUMPING MACHINERY**  
FOR EVERY SERVICE  
SINGLE AND DUPLIX  
CRANK AND FLY WHEEL TYPES.

Railway Track and Track Work,  
BY E. E. RUSSELL TRATMAN,  
A.M. Am. Soc. C. E., Assoc. Ed. "Engineering News,"  
100 pp.; over 200 illustrations; Price, \$3.00.  
The ENGINEERING NEWS Publishing Co.

**RUMSEY DIAPHRAGM PUMP.**



Especially adapted for use on railroads and vessels, and by contractors for freeing sewers, foundations, pipe trenches, etc., of water, sewage or other accumulations. Will discharge matter containing sand, gravel, coal dust, tar, mud, drainage, grain and other mixtures. It is frictionless and non-chokable. Diaphragm of best Para. rubber.

**RUMSEY & CO., Seneca Falls, N. Y., (LIMITED.)**

Manufacturers of Over 300 Varieties of Hand and Power Pumps.

**RUMSEY TRIPLEX PUMPS**  
Surpass all others in design, construction and durability.

**150 MILLION**

Gallons of water per day in the capacity of a single pumping plant installed by us, consisting of eight centrifugal

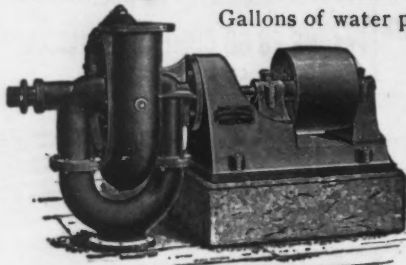

**PUMPS**

A Complete treatise on centrifugal pumps sent to buyers upon application.

**THE LAWRENCE MACHINE CO.,**  
LAWRENCE, MASS.  
New York Office, 120 Liberty Street.

Mention ENGINEERING NEWS.

**GOULDS EFFICIENT POWER PUMPS**

The Standard of Excellence.

**PUMPS**

FOR EVERY SERVICE.

Improved Water-Works Pumps, Mining, Sewage and Railroad Tank Pumps, arranged with Gas or Gasoline Engine.

Send for Catalog.

**THE GOULDS MFG. CO.**

Works & Main Offices, Seneca Falls, N. Y.  
16 Murray St., N. Y.; 8 Oliver St., Boston.  
The Gould Co., 22-24 N. Canal St., Chicago

Triplex Railroad Tank Pump.

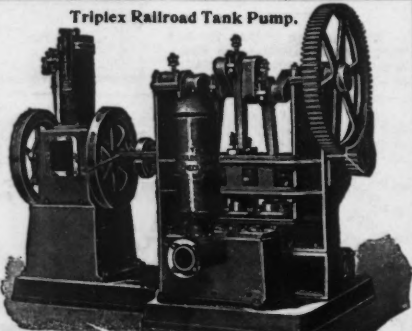

**AIR COMPRESSORS, SINGLE AND DUPLIX.**

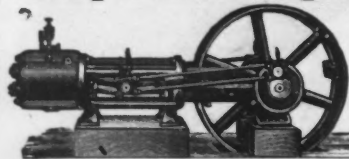

FOR PUMPING WATER,  
RUNNING PNEUMATIC TOOLS, ETC.

ALSO MANUFACTURERS OF

Steam and Power Pumps,  
Jet and Surface Condensers.

The Stilwell-Bierce & Smith-Vaile Co., Dayton, Ohio.

**Dean Bros Steam Pump Works**  
INDIANAPOLIS, IND.

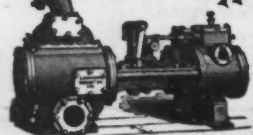

SINGLE & DUPLIX PUMPS.  
HORIZONTAL AND VERTICAL PUMPS.  
Best Design & Workmanship.  
PRICES REDUCED Send for CATALOGUE.

**Lake City Engineering Co.,**

14th and State Sts.,  
ERIE, PA.

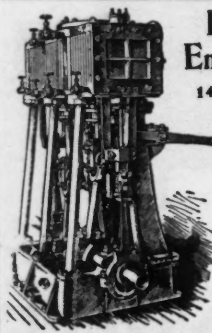

Centrifugal Pumps,  
Dredging Pumps,  
Hydraulic Dredging Machinery,  
Marine Engines.

Get Our Prices.

**SPECIAL CATARACT CENTRIFUGAL PUMP**

Especially adapted for DREDGING, WRECKING, MINING,  
WATER-WORKS and SEWAGE PUMPING.

Patentees and Manufacturers of **Hydraulic Dredging Machinery,**

**ANTI-FRICTION CENTRIFUGAL PUMP,**  
for all purposes. Capacity 100 to 60,000 gallons per minute

Improved Machinery for Operating Draw Bridges.

**WATER SUPPLIED**

By an improved method of tube or pipe wells.

**JOSEPH EDWARDS & CO.,**

OFFICE 414 WATER STREET NEW YORK.

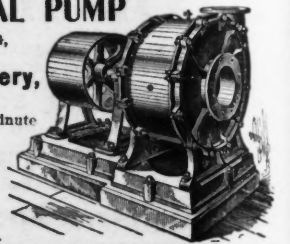

**TRIPLEX PUMPS**

Manufactured by

**THE DEMING COMPANY,**

SALEM, OHIO.

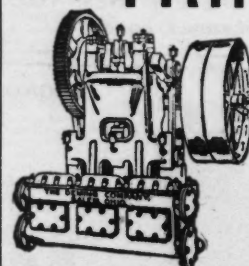

Are up to date in every particular. Unequaled in design and construction. The greatest variety of types and sizes, adapted for Water-Works, Hydraulic Elevators, Boiler Feeding, Apartment Houses, Mine Pumping, Irrigation, Paper Mills, Refineries, Breweries, Etc. They can be operated by Electric Motor, Gas or Gasoline Engine, Water Power, Steam Engine, Etc.

GENERAL AGENCIES:

"Fig. 50. General Service Triplex Pump."  
HENION & HUBBELL, 61 to 69 N. Jefferson St., Chicago.  
W. P. DALLETT, 49 N. Seventh St., Philadelphia.

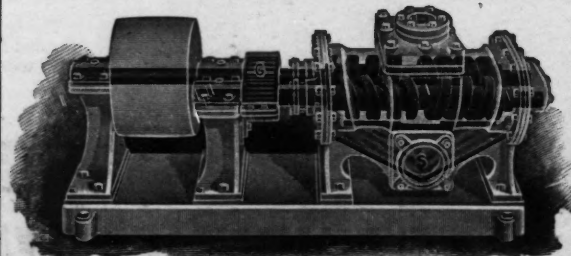

**QUIMBY SCREW PUMPS.**

Direct Connected Electric Pumps and Power Pumps.

**WM. E. QUIMBY, 86 Liberty St., N. Y.**

# The Laidlaw-Dunn-Gordon Co.,

Manufacturers of WATER-WORKS AND SEWAGE PUMPING MACHINERY.

HORIZONTAL OR VERTICAL.

Steam and Power Pumps for Any Duty.

Works, Tweedvale, near Cincinnati, O.  
Main Offices and Works, Cincinnati, O.

BRANCH OFFICES:

New York, 116 Liberty Street.  
Chicago, 706 Fisher Building.  
Cleveland, 30 South Water Street.  
Detroit, 1129 Majestic Building.  
Pittsburgh, Carnegie Bldg., Room 210.  
St. Louis, 811 North 2d Street.  
Mexico City, Palma No. 2.

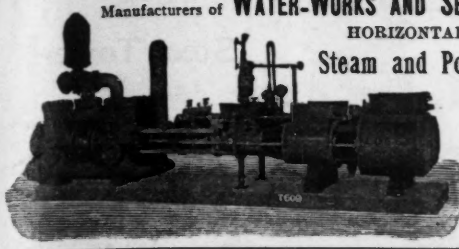

# THE DEANE OF HOLYOKE. STEAM—PUMPS—POWER

DAILY PUMPING CAPACITY OF

DEANE WATER-WORKS ENGINES

Over 800,000,000 Gallons.

**DEANE STEAM PUMP CO.,**  
HOLYOKE, MASS.

New York, Philadelphia, St. Louis, Boston, Chicago, Denver.

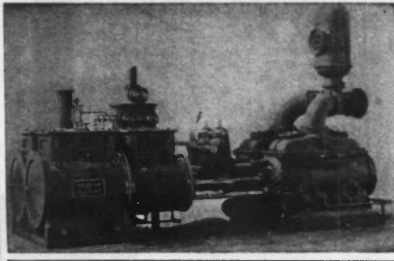

**DUPLEX PUMP. 26 SIZES.**  
FOR ICE PLANTS. FIRE AND WATER-WORKS. GENERAL SERVICE PUMP.  
**THE CANTON PUMP CO.**  
CANTON, O.



## P. H. & F. M. ROOTS COMPANY,

High-Duty Pumping Engines.

FOR CITIES, TOWNS AND FACTORIES,  
ALSO SEWERAGE, DRAINAGE AND IRRIGATING  
**PUMPS**  
ANY PRESSURE AND VOLUME.

OUR ECONOMY  
RECORD UNEQUALLED.

HOME OFFICE:  
**Connersville Ind.**

NEW YORK OFFICE:  
**109 Liberty Street.**

Our pumps have been endorsed by the  
NEW ENGLAND  
FACTORY  
MUTUAL  
COMPANIES.

SEND FOR  
CATALOGUE.

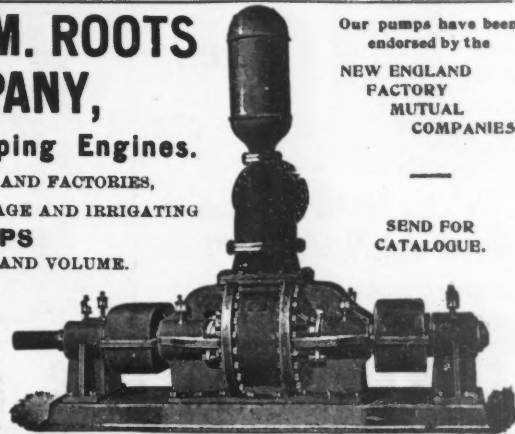

## BUFFALO STEAM PUMP CO.,

North Tonawanda, N. Y.

**PUMPS FOR ANY SERVICE.**

PHILADELPHIA, 69 N. 7th St. W. F. D'ALLEY.	NEW YORK CITY, 36 Dey St. OLNEY & WARRIN.	BOSTON, 591 Atlantic Ave. HARRISON C. FROST, Agent.	CHARLOTTE, N. C. THE D. A. TOMPKINS CO.
CHICAGO, 55 S. Canal St. ADVANCE PACKING & SUPPLY CO.	PITTSBURGH, PA. 20th & R. R. Sta. BEST, FOX & CO.	KNOXVILLE, TENN. SOUTHERN BRASS & IRON CO.	
ST. LOUIS, MO. 519-521 N. Main St. RUMSBY & SIKEMIER CO.	MINNEAPOLIS, 418-420 S. Third St. LINK-BELT SUPPLY CO.	PORTLAND, ORE. 40 First St. J. M. ARTHUR, Agt.	SAN FRANCISCO, CAL. 38-44 Fremont St. JOSHUA HEDDY MACHINE WKS.

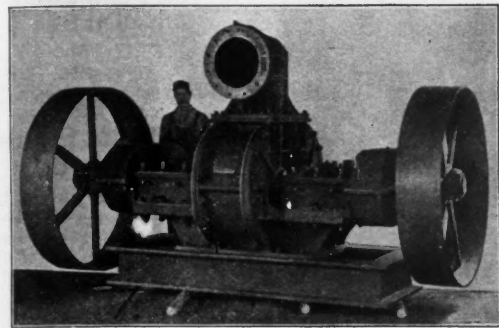

## THE CYCLOIDAL PUMP

Designed on correct hydraulic and mechanical principles, and has demonstrated its high efficiency, simplicity and durability.

Made in sizes having from 1,000 to 30,000 gallons capacity per minute.

If you have water to pump, or want to know more about the Cycloidal Pump write to us.

**THE CONNERSVILLE BLOWER CO.,**

Connersville, Ind., U.S.A.

## The Manual of American Water-Works.

FOURTH ISSUE.

Containing the History and Descriptions of the Source and Mode of Supply, Pumps, Reservoirs, Stand-Pipes, Distribution Systems, Pressures, Consumption, Revenue and Expenses, Cost, Debt and Sinking Fund, and Officials of the Water-Works of the United States and Canada.

By M. N. BAKER, Associate Editor "Engineering News."

**FRANCHISES.**—Their length, date of expiration, provisions for the regulation of rates and purchase of works by city and compensation for public services.

**LEGAL DIFFICULTIES.**—Disputes and suits between cities and companies over terms of franchises and contracts.

**METERS.**—Conditions governing their introduction, ownership, rental and repair.

**TAPS AND SERVICE PIPES.**—Who makes and pays for taps, fees charged for same, and who pays for services.

**PRESSURES.**—Ordinary and fire pressure maintained.

**DEFICITS.**—How they are met in the case of works under public ownership.

**WATER RATES.**—Detailed tables showing the fixture and meter rates charged throughout the country.

Describing about 3,350 Water-Works, including 1,200 new plants. 700 pages. Price, \$3.

**THE ENGINEERING NEWS PUBLISHING CO.**

Chicago Branch,  
1636 Monadnock Block.

Publication Office,  
220 Broadway, New York.

It is true that many of the most DESIRABLE ITEMS published each week in our Construction News supplement are furnished by the readers of Engineering News, and refer to work in which they are interested. We desire more of these special items, thus making our columns of Construction News and Industrial Notes of still greater interest and value. We ask you to send us such desirable items as you can.

OFFICES: **THE SNOW** OFFICES

NEW YORK, 126 Liberty Street.	PITTSBURGH, Vandergrift Building.
BOSTON, 35 Congress Street.	CHICAGO, 69 North Jefferson.
PHILADELPHIA, 946 Drexel Building.	SAN FRANCISCO, 32 First Street.

**STEAM PUMP WORKS,**  
BUFFALO, N. Y.

**HIGH-DUTY PUMPING ENGINES**  
HORIZONTAL AND VERTICAL. COMPOUND AND TRIPLE EXPANSION.

## THE EDWARD P. ALLIS CO.

MILWAUKEE, WIS.

HIGH-DUTY

**PUMPING ENGINES**

Triple Expansion and Compound.

Special Sewerage and Drainage Pumps.

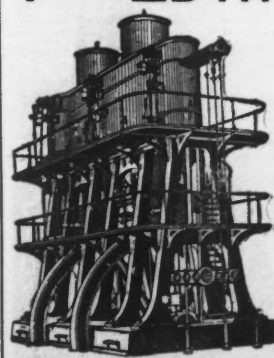

NEW YORK,  
26 Cortlandt Street.

CHICAGO,  
509 Home Ins. Bldg.

SAN FRANCISCO, 9 Fremont Street.

## THE HOLLY MANUFACTURING COMPANY,

OFFICE AND FACTORIES,  
LOCKPORT, N.Y.

Horizontal and Vertical High-Duty Pumping Engines Compound and Triple Expansion.

FINELY ILLUSTRATED CATALOGUE.

2,000,000 to 50,000,000 Gallons Daily Capacity

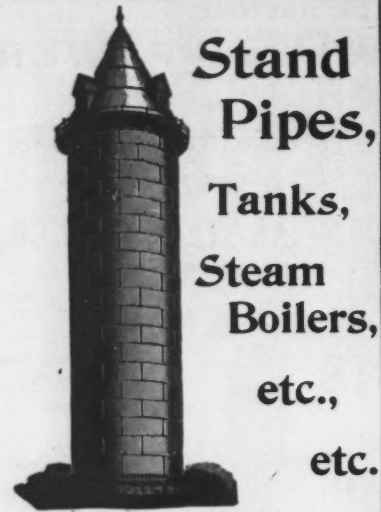

Stand Pipes, Tanks, Steam Boilers, etc., etc.

BUILT BY E. HODGE & CO., JOHN E. LYNCH, Proprietor. EAST BOSTON, MASS.

BOSTON OFFICE, ROOM 27, HANSON BUILDING. 12 to 2.

We have erected

### STAND PIPES

At the following places:

Kankakee, Ill.	20 x 120 ft.
Cornwall, Ont.	20 x 120 "
Salisbury, N. C.	20 x 100 "
Washington, Ind.	20 x 100 "
Beaver Dam, Wis.	20 x 84 "
Waterford, N. Y.	30 x 62 "
Berwick, Pa.	11 x 45 "
Homer, N. Y.	25 x 40 "
Coburg, Ont.	16 x 118 "
Marshall, Mich.	20 x 100 "
Hamburg, N. Y.	16 x 125 "
Canton, N. Y.	20 x 72 "
Rhineland, Wis.	20 x 65 "
Ft. Smith, Ark.	30 x 100 ft.
Brooklyn, N. Y.	16 x 75 "

Sharon Boiler Works, (Limited), SHARON, PA.

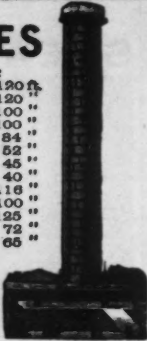

Standard Boiler & Bridge Co., BELLAIRE, O.

Builders of Blast Furnaces, Stand Pipes, Boilers, Tanks, Steel Riveted Pipe

For Water-Works and Sewerage, and Structural Iron Work.

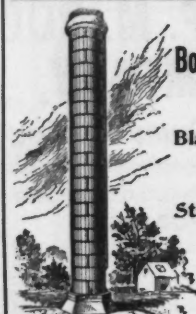

### SMALL TOWNS

EQUIPPED WITH ONE LARGE

## Caldwell Tank and Tower



Are provided with Adequate and Inexpensive Water Supply and Fire Protection.

Cypress and Steel Tanks. Steel Towers.

Handsome Catalogue to be had for the asking.

W. E. Caldwell Co.

200 E. Main St., LOUISVILLE, KY.

## FLINT & WALLING MFG CO.,

KENDALLVILLE, IND.

DESIGNERS AND CONSTRUCTORS OF

### WATER SUPPLY OUTFITS

FOR

### RAILROAD—VILLAGE

AUTOMATIC SPRINKLER, AND RESIDENCE PURPOSES.

WOOD SUBSTRUCTURES.

STEEL SUBSTRUCTURES, PAINTED AND GALVANIZED.

DESIGNS AND PRICES FURNISHED ON APPLICATION.



WHITE PINE, RED CEDAR, LOUISIANA CYPRESS, WASHINGTON FIR

## TANKS

ORNAMENTAL OUTFITS A SPECIALTY.

## RITER-CONLEY MFG. CO.,

Manufacturers and Builders of Blast Furnaces, Steel Plants, Iron Roofs and Buildings, Refinery Work, etc.

Main Office, 55 and 56 Water St., Pittsburgh, Pa. Allegheny Office and Works, Preble Ave. New York Office, 39 and 41 Cortlandt St.



### Stand Pipes Tanks,

Riveted Steel Pipe, Boilers of Every Description.

Plans and Specifications Furnished.

SPRINGFIELD BOILER & MFG. CO., SPRINGFIELD, ILL.



Books on LETTERING

By Prof. H. S. JACOBY. By C. W. REINHARDT.

Price, \$3.00 Price, \$1.00

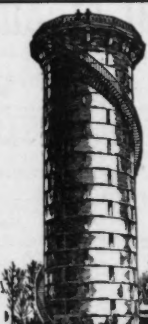

Stand-Pipes, Tanks, Steel Stacks.

HEAVY PLATE WORK.

Write for Estimates.

ENTERPRISE BOILER CO., YOUNGSTOWN, O.

### VENTURI METERS

For Mains

4 to 84 inches, or larger.

Cannot be obstructed by fish, gravel or other substances in the water. Measurements by these meters are more accurate than measurements by weirs.

Correspondence solicited from Engineers, Superintendents and Managers of Water-Works. Smaller meters for laboratories of schools and colleges.

### Builders' Iron Foundry,

Coddng, Westminster and Dodge Streets, Providence, R. I.

## ENGINES ESTABLISHED 1851 BOILERS

ALL KINDS OF IRON TANKS & SMOKE STACKS BUILT IN ANY PART OF THE COUNTRY

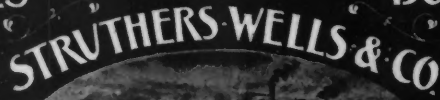

ALL CLASSES OF STATIONARY AND PORTABLE BOILERS FROM STOCK OR FROM SPECIFICATIONS

## STANDPIPES CORRESPONDENCE SOLICITED TANKS

New York Office, 26 Cortlandt Street.

## THE COOK WELL CO.

ST. LOUIS, MO., U. S. A.

COOK'S SYSTEM OF WELLS for Cities, Towns Villages, Railroads, Ice Plants, Breweries and Manufacturers.

COOK'S PATENT BRASS TUBE WELL STRAINER.

COOK'S DEEP WELL PUMPING ENGINES.

Estimates furnished upon application. Write for Catalogue and Prices.

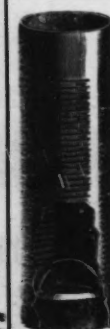

THE PERFORMANCE OF THE  
**New RESILIENT  
 Frost Bottom**  
 OF THE  
**TRIDENT WATER METER**

Patented,  
April 12, 1898.

Has Proven Phenomenally Successful.

Not even necessary to dismember the meter after freezing; simply thaw it out, or let it thaw, in place—and that's all.

In a recent trial, twelve meters were frozen twenty times in succession without damaging anything or affecting the registration.

As proof of our certainty, we now contract to renew, free of charge, any part, or parts, or the meter complete, which may be damaged by freezing; and this, too, without limit as to period and number of times frozen.

Compared with the foregoing, other things equal, is not competitive practice archaic? "Other things" are better. Our catalogue explains them fully.

### Neptune Meter Company,

253 BROADWAY, NEW YORK,

Makers of the

## TRIDENT WATER METER.

Designed by JOHN THOMSON, M. Am. Soc. C. E.

**Niagara Water Meters.**

ARE MADE WITH  
 STANDARD DIALS,  
 STRAIGHT READING DIALS,  
 EXTENSION DIALS,  
 REGISTERING

CUBIC FEET,  
 U. S. GALLONS,  
 IMPERIAL GALLONS OR  
 CUBIC METRES.

FUEL OIL METERS.  
 ALL BRONZE METERS.  
 EXTENSION DIAL BOXES.  
 METER LOCK BOXES.  
 METER RECORD BOOKS.  
 METER READING BOOKS.

**BUFFALO METER CO.**  
 363 Washington St., BUFFALO, N. Y.  
 Catalogue and Price-list on application.

Left: Square Case with Standard Dial. Right: Above Meter Reads 31,862 Cubic Feet.

**DON'T BE MISLED** into believing that any meter is as accurate as the Worthington Water Meter. There is none that compares with it. Meters for hot water, crude oil, alkali and special purposes.

Philadelphia.  
 Boston.  
 Chicago.  
 St. Louis.  
 Cleveland.

**Henry R. Worthington,**  
 NEW YORK:

Atlanta.  
 Pittsburg.  
 New Orleans.  
 San Francisco.  
 Butte.

BOOKS

BOOKS

ANY American publication now in print (subscription books excepted) will be sent by us, charges prepaid, upon receipt of price. All orders given prompt attention.

THE ENGINEERING NEWS PUBLISHING CO.,  
 THE MONADNOCK, CHICAGO. ST. PAUL BUILDING, NEW YORK.

BOOKS

BOOKS

Steel Riveted Pipe,  
 Stand-Pipes,  
 Tank Cars and Tanks

**WM. B. POLLOCK & CO.**  
 YOUNGSTOWN, O.  
 With inquiry please give ad. No. 8.

Blast Furnaces,  
 Steel Plants  
 Boilers, Stacks, etc.

# THOMSON METER CO.

79 TO 83 WASHINGTON ST.,  
 BROOKLYN, N. Y.

**THE  
 100,000  
 MARK**

On March 31st, 1894, this Company stamped Meter **50,000**

On August 24th, 1897 (3 years, 4 months and 24 days after), this Company stamped Meter **100,000**

From August 24th, 1897, to August 24th, 1898 (one year), this Company has sold **19,557** meters.

Number of meters sold, **120,470**

We Stamp Our Meters Only as We Sell Them.

Catalogue and Price List furnished on application.

**HERSEY**

Manufacturers of  
**WATER METERS**  
 of the following patterns  
**DISC**  
**Hersey**  
**Torrent**

Unexcelled by  
**OTHER**  
**MAKES**  
 they have  
 merited  
 distinction  
**Simple**  
**Accurate**  
**Durable**

**MFG CO**

SOUTH BOSTON, MASS.

# WATER METERS

FOR EVERY REQUIREMENT OF  
**WATER-WORKS SERVICE.**

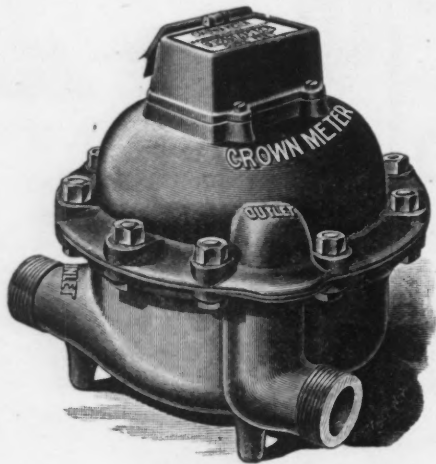

**CROWN METER.**

The standard Meter of the world for general service. Its record for accuracy and durability has never been equaled.

Thousands of Crown Meters have been in use for over ten years, and during that long period they have never required repairs of any description.

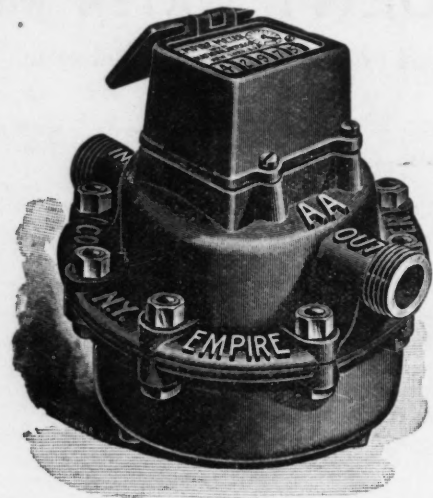

**EMPIRE METER.**

The only oscillating piston Meter on the market. After many years of service, the Empire has recently been remodeled and now embraces several features of the Crown Meter. All tests for accuracy and durability demonstrate that it is far superior to all Meters of the "disc" type.



**NEW GEM METER.**

A meter of enormous delivery and great durability. This meter is made in sizes from 2 to 48-inch, and is especially adapted for the measurement of town supplies, fire services, locomotive stand-pipes, elevators, factories, sprinkling-carts, etc.



**NASH METER.**

The Nash is an accurate, durable and compact Meter. It is the ONLY "disc" meter which is fitted with a metal reinforced piston.

**National Meter Company,**

NEW YORK.

CHICAGO.

BOSTON.

LONDON.

**OVER ... 212,000 ... IN USE**

December, 1898.



# Chapman Valve Mfg. Co.

MANUFACTURERS OF  
STEAM, GAS AND WATER

## VALVES AND GATES

FIRE HYDRANTS,

WITH OR WITHOUT INDEPENDENT VALVE.

All Valves and Hydrants Furnished with **BABBITT METAL SEATS** and

**NON-CORROSIVE WORKING PARTS.**

General Office and Works:  
**INDIAN ORCHARD, MASS.**

Treasurer's Office:  
**72 KILBY STREET, BOSTON, MASS.**

CHICAGO OFFICE: 14 NORTH CANAL ST.  
NEW YORK OFFICE: 28 PLATT ST.  
ST. LOUIS OFFICE: L. M. Rumsey Mfg. Co.,  
810 North 2d Street.

ALL WORK GUARANTEED.

The **GENUINE CHAPMAN VALVES** in all cases will bear our name in full, either rolled or cast upon the shell, and also our Trade-Mark and Monogram.

# The Michigan Brass and Iron Works

DETROIT.

BRANCH OFFICES:

NEW YORK,  
PHILADELPHIA,  
BUFFALO,  
CLEVELAND,

ATLANTA,  
CHICAGO,  
ST. LOUIS,

TACOMA,  
SALT LAKE CITY,  
SAN FRANCISCO,  
LONDON, ENG.

SOLE MANUFACTURERS OF

## MICHIGAN

Gate Valves for Water,  
Steam, Gas, Oil, Etc.  
Gate and  
Compression Hydrants,  
Hercules Valves, Removable  
Seats for High Pressure.

Special Single and Double Gate Valves to Order.

Send for Photographs and Catalogue.

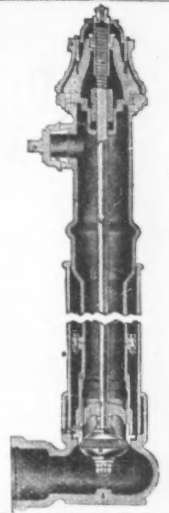

"Compression" Hydrant.

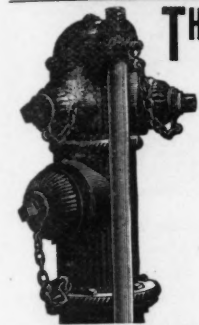

## THE BEAUMONT FIRE HYDRANT

Is simple, durable, frostproof, inexpensive and in efficiency unapproachable.

The valves are of the best gun metal.  
Each hydrant is tested to 200 lbs. hydraulic pressure. It will deliver a fire stream of larger volume and greater force than any other hydrant; a most valuable feature in gravity systems.

Recommended by National Ass'n of Fire Engineers, 1888

Extract from appendix to report on hydrant tests by Selim H. Peabody, Ph. D., LL. D., Regent, University of Illinois:

BEAUMONT..... 6.2] Friction less per cent. in lbs. per square  
LUDLOW (gate).... 25.5] inch in hydrants used without noz-  
CREGIER (comp)... 37.8] zle, 50 feet of hose.

SEND FOR FULL REPORT.

**RICHARD BEAUMONT, Manufacturer,**  
KANKAKEE, ILL.



## "GLAMORGAN" FIRE HYDRANTS.

Valves,  
Extension Valve Boxes,  
Service Boxes, etc.

**M. J. DRUMMOND & CO.**

Gen'l Sales Office, 192 Broadway, New York.

Western Office, Monadnock Block, Chicago.

## THE HOLYOKE FIRE HYDRANT

SIMPLE, DURABLE,  
SATISFACTORY  
IN EVERY RESPECT.

Manufactured by  
**NORWOOD  
ENGINEERING CO.,**  
Florence, Mass.

SEND FOR CIRCULARS

## J. O. FROST'S SONS

MFG. CO.,

TOWANDA, PA.

Fire Hydrants,  
Valves,  
Valve Boxes, etc.

Valves for gas tested to  
1,800 lbs.

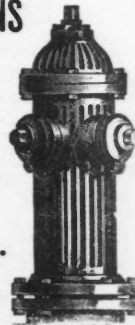

NONE BETTER.

## HAYS CURB BOXES

FOR SERVICES.

High-Pressure Brass Goods  
for Water and Gas.

GET ESTIMATES.

**Hays Manufacturing Co.,**  
ERIE, PA.



## THE ROSS VALVE

is brass-mounted and made up in best manner—some say it is the best valve in the market. Send for Catalog.

**Lehigh Valley Brass Works,**  
J. GEO. LEHMAN, Prop. Box 6,  
So. Bethlehem, Pa.

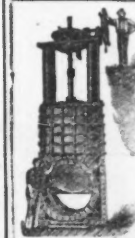

**GATE VALVES,  
SLUICE GATES,  
SCREENS,**

And Special Appliances  
for Water Works.

**COLDWELL-WILCOX CO.**  
NEWBURGH, N. Y.

## THE Eddy Valve Co.,

WATERFORD,  
N. Y.

## VALVES and FIRE HYDRANTS.

General Western Agents:

**James B. Clow & Sons,**  
CHICAGO.

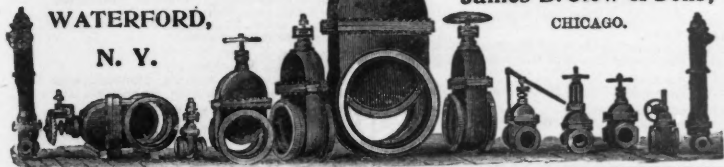

## BOURBON COPPER & BRASS WORKS,

Manufacturers of

**FIRE HYDRANT AND STOP VALVES**  
AND EXTENSION VALVE BOXES.

Water Works and Fire Department Supplies.

618 & 620 EAST FRONT STREET, CINCINNATI, O.  
Eastern Representatives, F. B. HAWKINS & CO., 29 Broadway, N. Y.

## THE LUDLOW VALVE MFG. CO.

TROY, N. Y., U. S. A.

Manufacturers of Fire Hydrants and Slide Gate Valves  
of All Sizes and for all Pressures and Purposes.

**LUDLOW GOODS ARE RELIABLE,  
SPECIFY AND INSIST UPON HAVING THEM.**

None are Genuine without Our Name which appears  
on every Valve and Hydrant we make and means

**STANDARD OF MERIT.**

Valves for Extreme High-Pressure Steam, Water, Gas, Oil, Ammonia,  
etc., a Specialty.

SEND FOR CATALOGUE.



## ROSS VALVE CO.

TROY, N. Y.

## Ross Regulator Valves

For steam and water. Will control the flow and maintain any desired pressure. For car-heating it has no equal. No complicated parts. It is easily understood. It is durable, low in price, and always reliable. Made in sizes from 1 to 12 inches.

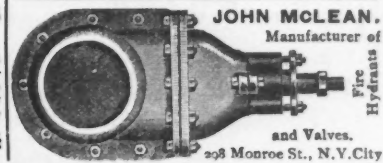

**JOHN MCLEAN,**  
Manufacturer of  
Fire Hydrants  
and Valves.  
208 Monroe St., N.Y. City



## UNION HYDRAULIC WORKS,

J. THOMPSON & CO.

Fire Hydrants, Stop Valves, Check Valves, Foot  
Valves, Relief Valves, Station Valves,  
Water Columns, Etc.

Branches, Bends, Special Castings and Fittings, etc., for  
Water-Works, Gas Works, Railroads.

SEND FOR ESTIMATES.

Van Horn and Sophia Streets, Philadelphia, Pa.



C. L. PLEUGER, H. W. HENGER, B. H. SANDERS,  
Pres. and Gen. Mgr. Secy. and Treas. Superintendent.

**PLEUGER & HENGER MFG. CO.,**  
ST. LOUIS, MO.

MANUFACTURERS OF

## NATIONAL AND EMPIRE FIRE HYDRANTS.

Gate Valves, Extension Valve and Service Boxes, Yard  
Hydrants and Street Washers, Corporation Cocks,  
Goose Necks, and Drinking Fountains, etc.

SEND FOR CATALOGUE.



Iron and Steel Specimens of  
all Records of Tests; Chains,  
Wire, Cement, Oil, etc., etc.

## RIEHLE U. S. S. TESTING MACHINES

Riehle Bros. Test & Machine Co.,  
1424 North 9th Street,  
Philadelphia.

# The Peerless Patent SERVICE BOX

## For Water or Gas,

Is particularly adapted for use in Sandy Soil or Quicksand, as it is perfectly

## Water, Sand and Mud Tight.

Descriptive Pamphlet on application.

### THE FLUSH TANK CO., AURORA, ILL.

SUCCESSORS TO { AURORA IRON WORKS, THE FLUSH TANK CO.

# KATTE'S SPECIFICATIONS.

GRADING AND MASONRY.....	25 Cents.
STANDARD PILE AND TIMBER	
TRESTLE BRIDGES.....	5 "
GENERAL SPECIFICATIONS FOR	
CROSS TIES.....	5 "
TRACKLAYING.....	10 "

The ENGINEERING NEWS Publishing Co.

### Viney Independent Gate Valve Co., Ltd.

Lippincott Building, Philadelphia, Pa.

GATE VALVES AND NON-FREEZING HYDRANTS.

Sizes from 20 to 90 ins.

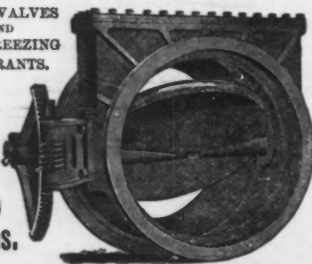

# Weaver Knife Plates to Break Beds.

# WEAVER FILTER.

## R. T. WEAVER COMPANY,

2925 North Broad Street, Philadelphia, Pa.

Three-bed Filters—Separator, Clarifier, Purifier. Clean Each Bed Separately. No Alum—Results Guaranteed. The Only Osone-giving Filter. New Medium Weaver Mixture. For Mills, Laundries, Breweries, Dwellings, Hotels, etc. Prices Reasonable.

# Keep Your Pressure Down.

Will reduce the highest pressure. Saves much wear on fittings and pipe. Send for our booklet on Regulator.

Manufactured by

### H. MUELLER MFG. CO.

Decatur, Ill.

# SOME RULES FOR THE GUIDANCE OF BOOK BUYERS

In sending an order be sure to write name and address legibly. We receive many letters, otherwise well written, the signature to which cannot be read with any degree of certainty. We do not send books on approval. We do not send books C. O. D. It is as easy for the buyer to send the money for small bills, with the order, as to send it after receipt of books. At the same time we are saved the trouble and expense of keeping and collecting many small accounts, the postage alone on which often amounts to more than our profit. Always state in your letter the amount of remittance, and the manner in which it is made.

The ENGINEERING NEWS Publishing Co., Chicago. New York.

# THE FLOODS OF THE MISSISSIPPI RIVER.

By WILLIAM STARLING, M. Am. Soc. C. E.; M. Inst. C. E.; Chief Engineer Lower Yazoo Levee District, Greenville, Miss.

Pamphlet, 7 x 10 ins.; 57 pp. 40 illustrations. Price, 50 cts. THE ENGINEERING NEWS Publishing Co.

# WE ARE Water-Works Builders,

Using IMPROVED WYCKOFF PIPE.

Manufacturers of Steam Pipe Casing Most Economical for Underground Use.

Conduits for Underground Wires } Treated with Dead Oil of Coal Tar.  
Also Paving Blocks, R. R. Ties, Telegraph Poles, etc. } (Bethell Process.)

## THE MICHIGAN PIPE CO.,

National Bicycles have New Ideas. Cor. Henry and North Madison Streets, BAY CITY, MICH.  
National Cycle Mfg. Co., Bay City, Mich.

# Sewage Disposal in the United States

By GEO. W. RAFTER, M. Am. Soc. C. E., and M. N. BAKER, Ph. B., Associate Editor, "Engineering News."

Containing a full description of the principles and description of various methods and of all the works in operation. Cloth, 7 x 10 ins.; 598 pp.; 7 plates, 116 illustrations; price, \$6.00.

THE ENGINEERING NEWS PUBLISHING CO.

# A. P. SMITH MFG. CO.,

Manufacturers of

## Tapping Machines, Valves and Fittings

221 Prudential Bldg., Newark, N. J.



Send for Price List.

For making connections of all sizes, from 2 in. to 42 ins., inclusive, with any size mains.

Also, Automatic Caulking Machines and Patent Lead Pans.

Our Tapping Machines are designed to make connections under pressure of 1,000 lbs. per square inch, and have been adopted by the U. S. Government and more than 200 of the principal cities of the U. S.

# ADVERTISERS' CLASSIFIED DIRECTORY.

Continued from Page 5. Continued on Page 21.

**Cars (Wrecking & Ditching).**  
Bucyrus Co., S. Milwaukee, Wis  
Osgood Dredge Co., 37 State St., Albany, N. Y  
Vulcan Iron Works Co., Toledo, Ohio

**Castings (Iron).**  
Addyston Pipe & Steel Co., Cincinnati, Ohio  
American Pipe & Foundry Co., Chattanooga, Tenn  
Builders' Iron Foundry, Providence, R. I.  
Coldwell-Wilcox Co., Newburg, N. Y.  
Cornell, J. E. & J. M., 26th St. & 11th Ave., N. Y.  
Donaldson Iron Co., Emmaus, Pa.  
Drummond Co., 132 Broadway, New York  
Fox & Engle, 233 Broadway, N. Y.  
McNeill Pipe & Foundry Co., Burlington, N. J.  
Miller, Chas. & Son, Genesee St., Utica, N. Y.  
National Foundry & Pipe Works, Ltd., Scottsdale, Pa.  
Ohio Pipe Co., Columbus, Ohio  
Pools, Robert, & Son Co., Baltimore, Md.  
Reading Foundry Co., Ltd., Reading, Pa.  
Vawter Iron Works, Cleveland, O.  
Warren Foundry Co., 140 Broadway, N. Y.  
Weaver, R. T., Co., 2925 N. Broad St., Philadelphia, Pa. (see also Brass; and Street and Sewer Castings.)

**Cattle Guards.**  
Q & C Co., Western Union Bldg., Chicago, Ill.  
Railroad Supply Co., Chicago, Ill.

**Chalking Yards and Tools.**  
Ogden, J. Edward, 149 Cedar St., New York

**Collages (Metal).**  
Kinneer & Co., Cleveland, Ohio  
(see also Fire Proofing.)

**Cement (Portland).**  
Alpha Portland Cement Co., 457 The Bourse, Philadelphia  
Alsen's Portland Cement Works, 143 Liberty St., N. Y.  
Atlas Cement Co., 143 Liberty St., New York  
Bostwick & Co., 251 Broadway, New York  
Buckeye Portland Cement Co., Bellefontaine, Ohio  
Commercial Wood & Cement Co., 156 Fifth Ave., N. Y.  
Commercial Wood & Cement Co., Girard Bldg., Philadelphia  
Empire Portland Cement Co., Warner, N. Y.  
Glens Falls Portland Cement Co., Glens Falls, N. Y.  
Hall, Chas. W., 26 Cortlandt St., New York  
Johnson & Wilson, 45 Broadway, New York  
Kelley Island Lime & Transport Co., Cleveland  
Lawrence Cement Co. of Penn., Erie, Pa.  
Lehigh Portland Cement Co., Allentown, Pa.  
Lesley & Trinkle, 22 S. 15th St., Philadelphia, Pa.  
Newcomer, Geo. M., 66 Maiden Lane, New York  
Thorn Cement Co., 113 Church St., Buffalo, N. Y.

**Cement (Rosendale).**  
Yankee Portland Cement Co., 261 Broadway, New York  
Commercial Wood & Cement Co., 156 Fifth Ave., N. Y.  
Commercial Wood & Cement Co., Girard Bldg., Philadelphia  
Cumberland, (Md.) Hydraulic Cement & Mfg. Co., P. O. Box, 444

**Fort Scott Cement Assn., Kansas City, Mo.**  
Johnson & Wilson, 45 Broadway, New York  
Lawrence Cement Co., 1 Broadway, New York  
Lawrenceville Cement Co., 26 Cortlandt St., N. Y.  
Lesley & Trinkle, 22 S. 15th St., Philadelphia, Pa.  
Mecham & Wright, Chamber of Commerce, Chicago  
Milwaukee Cement Co., Milwaukee, Wis.  
N. Y. & Rosendale Cement Co., 250 B'way, New York  
Patterson, F. C., 32 S. Broadway, New York  
Tomkins, Calvin, 130 Liberty St., New York  
Union Akron Cement Co., 141 Erie St., Buffalo, N. Y.  
Western Cement Co., Louisville, Ky.

**Cement (Sand).**  
Standard Silica Cement Co., 66 Maiden Lane, N. Y.

**Cement Engineers.**  
Smith, F. L., & Co., 66 Maiden Lane, New York

**Cement Kilns and Machinery.**  
Bradley Pulverizer Co., 32 State St., Boston, Mass.  
Jaffrey Mfg. Co., Columbus, O.  
Smith, F. L., & Co., 66 Maiden Lane, N. Y.  
West Pulverizing Mach. Co., 220 Broadway, New York

**Chiselers.**  
Ingersoll-Sergeant Drill Co., 26 Cortlandt St., N. Y.  
Sullivan Machinery Co., 60 N. Clinton St., Chicago, Ill.

**Chemists.**  
McKenna, Chas. F., 221 Pearl St., N. Y. (see also Laboratory.)

**Coal and Ore Hoisting Machinery.**  
Bacon, Earle C., 26 Cortlandt St., New York  
Brown Hoisting & Conveying Mach. Co., Cleveland  
Carlin's Sons, Thos., Allegheny, Pa.  
Calthoun Excavator Co., Unity Bldg., Chicago, Ill.  
Ereter Machine Works, Pittston, Pa.  
Hunt, C. W., Co., Rich'm'd Terrace, W. N. Brighton, S. I.  
Jeffrey Mfg. Co., Columbus, O.  
King Bridge Co., Cleveland, Ohio  
Lambert Hoisting Engine Co., Newark, N. J.  
Lidgerwood Mfg. Co., 56 Liberty St., New York  
N. J. Foundry & Machine Co., 26 Cortlandt St., N. Y.  
Rawson & Morrison Mfg. Co., Cambridgeport, Mass.  
Stuebner, G. L., 118 Third St., Long Island City, N. Y.  
Vulcan Iron Works Co., Toledo, O.  
Wagner, J. G., Co., Milwaukee, Wis.

**Coal Cutters.**  
Ingersoll-Sergeant Drill Co., 26 Cortlandt St., N. Y.  
Sullivan Machinery Co., 60 N. Clinton St., Chicago

**Coal Dumps.**  
Sullivan Machinery Co., 60 N. Clinton St., Chicago, Ill.

**Coal Tube and Buckets.**  
(see Coal and Ore Handling Machinery.)

**Coffer Dams and Cascaes.**  
Elmira Bridge Co., Elmira, N. Y.

**Colleges (Engineering).** (see p. 5).

**Compressed Air Tools and Appliances.**  
Clayton Air Compressor Works, 26 Cortlandt St., N. Y.

**Concrete Mixers.**  
Gates Iron Works, 630 Elston Ave., Chicago, Ill.

**Concrete Mixers.**  
Carlin's, Thos., Sons, Allegheny, Pa.  
Cockburn Barrow & Mach. Co., Jersey City, N. J.  
Contractors' Plant Co., 35 Water St., Boston  
Drake, C. T., 30 Jackson Boulevard, Chicago.

**Coolers.**  
Kalis, Edward P. Co., Milwaukee, Wis.  
Blake, Geo. F., & Mfg. Co., 112 No. Broad St., New York  
Dean Bros. Steam Pump Works, Indianapolis, Ind.  
Deane Steam Pump Co., Holyoke, Mass.  
Knowles Steam Pump Works, 52 Liberty St., N. Y.  
Stewart Heater Co., 115 Gilder St., Buffalo, N. Y.  
Worthington, Henry R., 56 Liberty St., New York

**Conduits (Brass and Iron).**  
Sprague Electric Co., Dept. N., New York

**Conduits (Pipe).**  
Blackmer & Post Pipe Co., St. Louis, Mo.  
Eppinger & Russell Co., 66 Broad St., New York  
Michigan Pipe Co., Bay City, Mich.

**Contractors.**  
Abbot-Gamble Contracting Co., 520 Chestnut St., Phila.  
American Pipe & Foundry Co., 112 No. Broad St., Phila.  
Buffalo (N. Y.) Marbleolithic Pav. Co., Guaranty Bldg.  
Christie & Lowe, La Salle St., Chicago, Ill.  
Conley Bros., Dongan Hills, Staten Island, N. Y.  
Clark, E. A., Boston, Mass.  
Columbia Construction Co., Syracuse, N. Y.  
Cook Well Co., St. Louis, Mo.  
Cuozzo, D., 39 Sherman St., Brooklyn, N. Y.  
Dutton Pneumatic Lock & Eng. Co., 11 B'way, N. Y.  
Farrell, E. J., & Co., Havermy Bldg., New York  
Ferguson Contracting Co., 69 Wall St., New York  
Gillespie, T. A., Co., Westinghouse Bldg., Pittsburgh, Pa.  
Hopper, J. J., & Co., 215 West 125th St., New York  
Hydraulic Construction Co., 1 Broadway, New York  
International Contracting Co., Syracuse, N. Y.  
Jones, Benj. F., 127 E. 125th St., New York  
Kinsler, T. W., & Sons, 610 Tremont Bldg., Boston, Mass.  
Michigan Pipe Co., Bay City, Mich.  
Mairs & Lewis, 18 Broadway, New York  
McMullen, Arthur, & Co., 36 Cedar St., New York  
O'Rourke, John F., 44 Broadway, New York  
Pester, F. D., Co., 39 Cortlandt St., New York  
Quigley, R. E., & Co., Bialto Bldg., St. Louis, Mo.  
Rodgers, J. C., & Son, 540 E. 125th St., New York

**Coopersmith & Co., Mills Bldg., New York**  
Staats, E. P. & J. H., 29 Broadway, New York  
Strobel, C. L., Roadneck Bldg., Chicago, Ill.  
Warrner-Schmitt Asphalt Paving Co., 51 Fulton St., N. Y.  
Washburn & Washburn, 37 William St., New York  
Weaver R. T., Co., 2925 N. Broad St., Philadelphia  
Wheeler & Body Co., 222 So. Third St., Philadelphia  
(see also Artesian Wells; Asphalt Paving; Bridges; Dredging; Wharf and Pier Builders.)

**Contractors' Leases.**  
City Trust & Safe Deposit Co., Philadelphia, Pa.

**Costrollers.**  
Storey Motor & Tool Co., 212 Lonic St., Phila., Pa.

**Covers.**  
Aultman Co., Canton, Ohio  
Beatty, M., & Sons, Welland, Ont.  
Brown Hoisting & Conveying Mach. Co., Cleveland  
Garrison Wire Works, San Francisco, Cal.  
Ereter Machine Co., Pittston, Pa.  
Hunt, C. W., Co., Rich'm'd Terrace, W. N. Brighton, S. I.  
King Bridge Co., Cleveland, Ohio  
Lidgerwood Mfg. Co., 56 Liberty St., New York

**Covers (Trunch).**  
Cannon Trunch Machine Co., Boston, Mass.

**Cooling Towers.**  
Worthington, Henry R., 56 Liberty St., New York

**Copper.**  
Bourbon Copper & Brass Works, Cincinnati, Ohio  
Merchant & Co., Philadelphia, Pa.  
Randolph & Clowes, Waterbury, Conn.

**Corporation Cooks.**  
Kneller, H., Mfg. Co., Decatur, Ill.  
Pfeiffer Mfg. Co., St. Louis, Mo.

**Corrosion Resistant Sheets (see Schools, correspondence).**

**Cranes.**  
Am. Hoist & Derrick Co., St. Paul, Minn.  
Brown Hoisting & Conveying Mach. Co., Cleveland  
Bucyrus Co., S. Milwaukee, Wis.  
Clegg Bridge Co., Cleveland, Ohio  
Marion Steam Shovel Co., Marion, Ohio  
Wood, R. D., & Co., Philadelphia, Pa.

**Cresting.**  
Am. Wood Preserving Co., 1015 Filbert St., Phila., Pa.  
Carbolinum Wood Preserving Co., Nashville, Tenn.  
Eppinger & Russell Co., 66 Broad St., New York  
International Cresting & Ope. Co., Galveston, Tex.  
Michigan Pipe Co., Bay City, Mich.  
Norfolk Cresting Co., Norfolk, Va.  
Old Dominion Cresting Works, Norfolk, Va.  
Vanderbilt & Hopkins, 124 Liberty St., New York  
West Pascagoula (Miss.) Cresting Works

**Cruisibles.**  
Dixon, Jos., Crucible Co., Jersey City, N. J.

**Derrick and Derrick Fittings.**  
American Hoist & Derrick Co., St. Paul, Minn.  
Byers, John F., Machine Co., Ravenna, Ohio  
Carlin's, Thos., Sons, Allegheny, Pa.  
Contractors' Plant & Mfg. Co., 125 Erie St., Buffalo, N. Y.  
Dobbie Foundry & Machine Co., Niagara Falls, N. Y.  
Ereter Machine Co., Baltimore, Md.  
Lambert Hoisting Engine Co., Newark, N. J.

**Dismantling Drills.**  
Sullivan Machinery Co., 60 N. Clinton St., Chicago

**Differential Hoists.**  
Boston & Lockport Block Co., Boston, Mass.  
Burr Mfg. Co., Cleveland, O.

**Ditching Machinery.**  
Anstin, F. C., Mfg. Co., Harvey, Ill.  
Beatty, M., & Sons, Welland, Ont.  
Bucyrus Co., S. Milwaukee, Wis.  
Marion Steam Shovel Co., Marion, Ohio  
Osgood Dredge Co., Albany, N. Y.  
San Francisco Bridge Co., San Francisco, Cal.; Seattle, Wash.; and 189 Water Bldg., New York  
Soper, John & Co., 13 Post Office Square, Boston  
Toledo Foundry & Machine Co., Toledo, O.  
Vulcan Iron Works, Chicago  
Vulcan Iron Works Co., Toledo, O.

**Diving Apparatus.**  
Morse, Andrew J., & Son, 140 Congress St., Boston  
Schradner, A., Son, 32 Rose St., New York

**Doors and Door Fittings.**  
Brown Iron Bridge Co., East Berlin, Conn.  
Kinneer & Gager Co., Columbus, Ohio  
N. J. Foundry & Machine Co., 26 Cortlandt St., N. Y.

**Drafting Room Furniture.**  
Emerson, F. W., Mfg. Co., Rochester, N. Y.

**Draftsmen's Supplies.**  
Aloe, A. B., Co., 117 Olive St., St. Louis  
Dietsgen, Eugene, Co., 183 Monroe St., Chicago  
Frost & Adams Co., 37 Cornhill St., Boston  
Kaufel & Esser Co., 127 Fulton St., New York  
Queen & Co., Inc., Philadelphia, Pa.  
Weber, F. & Co., Philadelphia (see also Instruments.)

**Drills.**  
Jackson, John H., Albany, N. Y.  
Monmouth Mining & Mfg. Co., Monmouth, Ill.  
Purinton Paving Brick Co., Galesburg, Ill.

**Dredging and Dredging Machinery.**  
Babcock-Lary Dredging Co., 29 Broadway, N. Y.  
Beatty, M., & Sons, Welland, Ont.  
Bowers, A. B., San Francisco, Cal.  
Bucyrus Co., S. Milwaukee, Wis.  
Calthoun Excavator Co., Unity Bldg., Chicago, Ill.  
Chaquette Canal & Harbor Ddg. Co., N. Y.  
Deming Co., Salem, Ohio  
Dredging & Filling Co., 15 Cortlandt St., N. Y.  
Edwards, Jos., & Co., 414 Water St., New York  
International Contracting Co., Syracuse, N. Y.  
Lake City Engineering Co., Erie, Pa.  
Lawrence Machine Co., Lawrence, Mass.  
Marion Steam Shovel Co., Marion, Ohio  
Morris Machine Works, Baldwinville, N. Y.  
Mundy, J. B., Newark, N. J.  
N. Y. Dredging Co., World Bldg., New York  
Osgood Dredges Co., Albany, N. Y.  
Poole, Robert, & Son Co., Baltimore, Md.  
Ross, F., Sanford, Fuller Bldg., Jersey City, N. J.  
San Francisco Bridge Co., San Francisco, Cal.  
Smith, Thos., & Bro., Jersey City, N. J.  
Toledo Foundry & Machine Co., Toledo, Ohio  
Vulcan Iron Works Co., Toledo, Ohio

**Drilling and Boring Machines (Portable).**  
Stow Flexible Shaft Co., 26th & Callowhill Sts., Phila.  
Stow Mfg. Co., Binghamton, N. Y. (see also Rock Drills.)

**Drop Hammers.**  
Merrill Bros., 477 Kent Ave., Brooklyn, N. Y.

**Dry Decks.**  
Dutton Pneumatic Lock & Eng. Co., 11 B'way, N. Y.

**Dryers (Cement).**  
West Pulverizing Machine Co., 220 Broadway, N. Y.

**Dysentia.**  
Acme Power Co., Pittsburg, Pa.  
Kirk, Arthur, & Son, 910 Duquesne Way, Pittsburg

**Dynamometers.**  
General Electric Co., Schenectady, N. Y.  
Sprague Electric Co., Dept. N., New York  
Storey Motor & Tool Co., Philadelphia, Pa.  
Westinghouse Electric & Mfg. Co., Pittsburg

**Economizers (Fuel).**  
American Boiler Co., Washington Life Bldg., N. Y.  
Brownell, Schmidt & Co., York, Pa.  
Fuel Economist Co., Mattawan, N. Y.  
Playford Stoker Co., Cleveland, O.  
Westinghouse Machine Co., Pittsburg, Pa.

**Electric Cables.** (see Conduits.)

**Electric Cranes.** (see Cranes.)

**Electric Hoists.**  
Hunt, C. W., Co., Rich'm'd Terrace, W. N. Brighton, S. I.  
Lambert Hoisting Engine Co., Newark, N. J.  
Lidgerwood Mfg. Co., 56 Liberty St., New York





**ROOT'S SPIRAL RIVETED PIPE**

Manufactured of Steel or Refined Iron. Black, Galvanized or Asphalted.  
 Lengths up to 25 feet. Diameters, 3 to 24 inches.  
 Each length tested to margin of safety. ONLY manufacturers under original ROOT patents.  
 Great strength combined with lightness. Name "ROOT" stamped on each piece.  
 Fittings and connections to suit service required. Apply to large dealers and supply houses anywhere.  
 Do not hesitate to send for Catalogues.

**ABENDROTH & ROOT MANUFACTURING CO., 28 Cliff St., New York.**  
 Security Building, St. Louis, Mo. Monadnock Block, Chicago, Ill.



**THE OHIO PIPE CO., COLUMBUS, OHIO.**  
 160 BROADWAY. NEW YORK CITY.

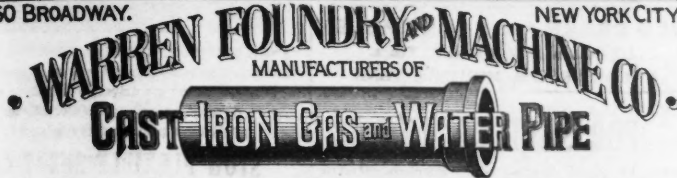

ALSO ALL KINDS OF FLANGE PIPE AND SPECIAL CASTINGS.



**The Addyston Pipe & Steel Co.**  
 Cincinnati, O.

**PIPE** FOR WATER AND GAS. SEWERS, CULVERTS & DRAINS. BELL & SPIGOT OR FLANGED. AND FITTINGS.

**CAST IRON**

FIRE HYDRANTS, STOP VALVES, LAMP POSTS, TURBINES, LOAM WORK & GENERAL FOUNDRY & MACHINE WORK

**Reading Foundry Co. Ltd.**  
 Reading, Pa.

**DENNIS LONG & COMPANY**  
 LOUISVILLE KY.



And Special Castings, All Sizes.

SOME OF THE **BOOKS** PUBLISHED BY US.

"Manual of American Water-Works,"	BAKER,	\$3.00
"Railway Track and Track-Work,"	TRATMAN,	3.00
"Text Book on Plain Lettering,"	JACOBY,	3.00
"Engineering Contracts and Specifications,"	JOHNSON,	3.00
"Cleaning and Sewerage of Cities,"	BAUMEISTER,	2.50
"City Roads and Pavements,"	JUDSON,	2.00
"Chicago Main Drainage Channel,"	HILL,	1.50
"Manual of Bridge Drafting,"	WRIGHT AND WING,	4.00
"Tables and Diagrams for Estimates in Sewer Work,"	SWAAB,	.50
"Floods of the Mississippi River,"	STARLING,	.50
"Stand-Pipe Accidents and Failures,"	PRNCE,	1.00
"Structural Mechanics,"	GREENE,	3.00
"Road Making and Maintenance,"	HERSCHEL AND NORTH,	.50
"Plat and Profile Book for Engineers and Contractors,"	DUNHAM,	1.00

Any Standard books on Engineering and Allied Subjects may be procured from our New York and Chicago offices.  
**THE ENGINEERING NEWS PUBLISHING CO.**

"GLOBE" SPECIALS, VALVES, ETC. "GLAMORGAN" FIRE HYDRANT.

**M.J. DRUMMOND & CO.**  
 MANUFACTURERS OF  
**CAST IRON FLANGE & GAS & WATER PIPE**

GENERAL SALES OFFICE, 192 BROADWAY NEW YORK.  
 Western Office, Monadnock Block, Chicago, Ill.

**EMAUS PIPE FOUNDRY.** GEORGE OMBROD, Mgr. and Treas., Emaus, Pa.  
 JOHN DONALDSON, Pres't, Betz Building, Phila., Pa.

**DONALDSON IRON CO.,**  
 Manufacturers of  
 Cast Iron Pipe, also Flange Pipe, Lamp Posts, etc.  
 And Special Castings for Water and Gas.  
 ALL PIPE CAST VERTICALLY.

**CAST IRON PIPE**

EMAUS, LEHIGH CO., PA.

A. C. OVERHOLT, Chairman. J. W. RUTH, Treasurer. JAS. D. HILL, Secretary.

**NATIONAL FOUNDRY & PIPE WORKS (Limited)**

Manufacturers of  
**FLANGE PIPE, BRANCHES AND SPECIAL CASTINGS.**

**WATER GAS & CULVERT**

3 inches to 48 inches diameter.

SCOTTDALE, PA., Branch Office, 408-404 MURLAND BLD PITTSBURGH, PA.

JOHN FOX, JR. NICHOLAS ENGEL, GENERAL FOUNDRY AND MACHINE WORK.

**FOX & ENGEL**

POSTAL TELEGRAPH BUILDING, 185 BROADWAY, N. Y. TEL. 190 CANTON.

Cast Iron Gas and Water Pipe, Flange Pipe and Specials, Fire Hydrants, Valves, Lamp Posts, Steel and Wrought Iron Pipe and Fittings.

Supplies for Water and Gas Works, Railways, Contractors, Engineers, etc.

**THE McNEAL PIPE & FOUNDRY COMPANY**

Office and Works: BURLINGTON, N. J.

**Cast Iron Pipes and Special Castings for Water and Gas**  
 FLANGED PIPES AND PIPES WITH FLEXIBLE JOINTS.  
 LARGE CYLINDERS, HEAVY CASTINGS, AND GENERAL FOUNDRY WORK.

PHILADELPHIA OFFICE: Land Title Bldg. Broad and Chestnut Streets.

MOST DESIRABLE ITEMS.

Many of the most desirable items published in our Construction News supplement are furnished by the readers of Engineering News, and refer to work in which they are interested. We desire more of these special items, thus making our columns of Construction News and Industrial Notes of still greater interest and value. We ask you to send us such desirable items as you can.



**BUFFALO CAST IRON PIPE CO.**  
 BUFFALO, N. Y.

CAST-IRON GAS, WATER AND CULVERT PIPE

D. M. BURKE, Pres. and Treas. C. E. BURKE, Vice Pres., Supt. G. B. THOMAS, Sec'y.

**LAKE SHORE FOUNDRY**

Manufacturers of  
**ALL SIZES OF CAST IRON GAS & WATER PIPE**

Branch Castings, Car Wheels, Locomotive, Car, Bridge and General Castings.

CLEVELAND, OHIO.

**AMERICAN PIPE & FOUNDRY CO.**  
 CHATTANOOGA, TENN.

Philadelphia Office, 625 Drexel Building, Philadelphia, Pa.  
 Eastern Sales Agent, LESTER E. WOOD, No. 100 Broadway, New York.

**CAST IRON PIPE**

3 to 72-inch.

The capacity of our foundries is more than 1,000 tons a day.

ALL KINDS OF PIPE AND SPECIAL CASTINGS FOR ALL PURPOSES

**R. D. WOOD & CO.**

400 CHESTNUT ST. PHILADELPHIA.

**Constructors of Gas and Water Works.**

Manufacturers of ALL KINDS AND SIZES OF CAST-IRON

Eddy Valves "Cutting-In" Specials. Valve Indicator Posts

**PIPE**

Mathews' Single and Double-Valve Fire Hydrants

# WANTS.

*Rates under the heads "Situations Wanted," "Situations Open," or "Miscellaneous," 2 cents per word for the first insertion without display, and 1 1/2 cents per word for each subsequent insertion, the minimum price being 25 cents for first insertion. Each number, whether of one or more figures, counted as one word. Payment invariably in advance; no "ill forbid" cards allowed; copy of paper containing card, 15 cents additional.*

## SITUATIONS WANTED

RECENT TECHNICAL GRADUATE desires work in line of profession. Address "H." Engineering News, New York. 51-5t

YOUNG CIVIL ENGINEER wants position. Good draftsman, instrumentman, competent, etc. Has had charge of work. First-class references. Address "H. H." Engineering News, New York. 48-5t

GRADUATE CIVIL ENGINEER wants position; 9 years' experience, location and construction railroad work, sewerage and general city work, and mine work; good instrumentman and draftsman; best of references. L. L. BEALL, Cumberland, Md. 49-6t

POSITION WANTED as transitman, levelman and draftsman; references AL "C. C." Engineering News, New York. 49-4t

POSITION WANTED.—As transitman, leveler or draftsman; 6 years' practical experience in railway and city work; salary \$60 per month; first-class references. Address "K." Engineering News, New York. 50-3t

GRADUATE CIVIL ENGINEER, good draftsman; 3 1/2 years' experience at hydraulic and railroad work; desires position. Box 284, Unadilla, N. Y. 50-3t

GRADUATE C. E., 26 years of age; 1 1/2 years' experience as inspector on concrete work and levelman on government surveys; desires position in engineering office or on railroad work. "H. W." Engineering News, New York. 50-4t

GRADUATE ENGINEER, with 1 1/2 years' experience in railroad work, and 6 1/2 years' in city work, wishes to re-enter the railway field; salary secondary object. Address "W. D." Engineering News, Monadnock Block, Chicago. 50-5t

ENERGETIC YOUNG COLLEGE ENGINEER experienced in bridge and structural drafting office, desires position; salary secondary. "REFERENCE," Engineering News, New York. 50-3t

ENGINEER, 29; 10 years' experience on location, construction and maintenance; 5 years in South America; open to any kind of railroad work; best of references. Address "RAILROAD," Engineering News, New York. 51-2t

POSITION WANTED as Transitman, Levelman or Draftsman; references AL "C. C." Engineering News, New York. 49-5t

YOUNG CIVIL ENGINEER desires engagement; quick, accurate computer; good draftsman; skillful surveyor; experienced in railroad maintenance of way and construction, road-building, and laying out property; accustomed to handle men and direct work in field; 8 years in railroad work. Address "W. H." Engineering News, New York. 51-3t

WANTED.—TO LEARN of a position and make engagement to fill the same for the coming year or part thereof.—By an experienced Engineer, Draftsman and Designer; competent to design and take charge of the construction of works or machinery; will adopt skill, ingenuity and professional experience in securing the best results from the work to be undertaken; references given. Address "F. A. B." 64 Vernon St., Hartford, Conn. 51-2t

CIVIL ENGINEER, 14 years' experience on construction and operation; open to engagement; foundations, masonry and steel construction, steam and electric plants, hydraulic work. Address "MANAGER," Engineering News, New York. 51-2t

GRADUATE MECHANICAL ENGINEER desires permanent position; drafting, estimating or on construction; one year's experience; references. Address "E. L." Engineering News, New York. 52-2t

CIVIL ENGINEER, 30, wants position; design or superintend construction, water-works, sewerage, pavements; expert draftsman. "FACTOR," Engineering News, New York. 52-3t

MECHANICAL ENGINEER, Cornell graduate, desires employment; one year practical experience in Marine Engineering, and some in engine and boiler testing. CHAS. F. TAYLOR, Merchantville, N. J. 52-2t

POSITION WANTED on railroad location or construction, as instrumentman or draftsman; have studied civil engineering 2 years at Pennsylvania State College, and have had 2 years' experience; will go anywhere; first-class references. CHAS. HULL, Conrad, Pa. 52-8t

TWO YOUNG ENGINEERS with transit desire work; preliminary trolley surveys preferred. "G. W. M. C." Engineering News, New York. 52-1t

POSITION WANTED.—By engineer, experienced in hydraulic work, plans, specifications, estimates and supervise construction; engineering graduate; references. "X." Engineering News, New York. 52-1t

WANTED.—By graduate engineer, having three years' experience in railroad and city work, position as engineer or transitman. FRANK T. MARSH, Clark St., Hartford, Conn. 52-1t.

AL STRUCTURAL Steel and Bridge Draftsman, wants situation. "HUSTLER," Engineering News, New York. 51-4t

MECHANICAL AND ELECTRICAL Engineer, 2 years' experience in mill and foundry work, speaks three languages, desires employment. Address H. P. MOORREES, Peachtree P. O., Ga. 52-1t

ARCHITECTURAL AND ORNAMENTAL Iron and Bronze; Graduate Civil Engineer; several years' experience and thoroughly familiar with all branches of ornamental iron work; for years and at present in charge of work with large New York concern; position wanted as Superintendent or Chief Draftsman. Address "ENERGY," Engineering News, New York. 52-2t

SELLING AND MANUFACTURING; general experience; specialty, power pumps; with Goulets; soon ready for engagement. W. S. MOREHOUSE, Seneca Falls, N. Y. 52-4t

## WANTED.

POSITION AS MANAGER of Water-works for a private company desiring services of experienced man, having excellent record for increasing revenue, and efficient management of water-works; can superintend both office and plant; understands water-works accounts thoroughly; highest references. Address "SUPERINTENDENT," Engineering News, New York. 51-3t

## SITUATIONS OPEN

For rates see head of first column.

WANTED.—A Bridge and Structural Engineer, experienced in designing, detailing and estimating; position permanent to suitable party. Address "VIRGINIA BRIDGE & IRON CO.," Roanoke, Va. 51-2t

WANTED.—An experienced man for foreman to construct a sewer; must give references as to experience, particularly in rock excavation. Address P. O. BOX 668, Des Moines, Ia. 52-4t

## MISCELLANEOUS.

For rates see head of first column.

A CIVIL ENGINEER or an experienced contractor, with ample capital, can purchase interest or all of a live and active long established engineering and construction business, with high rating, valuable good will and a large line of steady special non-competitive, highly profitable work. Address "RETIRING," Engineering News, New York. 51-2t

WANTED.—CAPITAL to build 20 miles electric railway between cities of 40,000 population each, in middle states; no competition or direct steam connection. Address "W." Engineering News, New York. 51-2t

WANTED.—Promoter or party to manufacture agricultural machine, well protected by patents of great commercial value and unsurpassed technical merits; annual market within the U. S. over 60,000 machines, cost of production and material reduced 1/2; models furnished. Address "WIND-MILL & TOWER," Engineering News, New York. 51-3t

FINANCIAL AGENT.—Owners of franchises and contracts for sewerage, water-works, gas, etc., financed. H. S. WHITING, 27 William St., New York. 51-3t

WANT TO PURCHASE.—A second-hand 10 or 12-ton steam road roller at once. FRED. MOORE, 204 Carondelet St., New Orleans, La. 52-1t

## FOR SALE.

"Undisplayed" cards (type like that under "Situations Wanted") will be inserted under this head at the rate of three cents per word for the first insertion and two cents per word for each subsequent insertion, the minimum price being \$1.00 per insertion. Each number is reckoned as one word. Payment must be sent with order, invariably in advance, and no "ill forbid" advertisements will be allowed. Special contracts will be made for advertising by the year and for "display" cards.

FOR SALE.—One 36-in. Gage Porter Locomotive, at \$450; one 30-in. gage Vulcan Locomotive at \$700; one standard gage Porter 10-ton Locomotive, at \$900; also Steam Pumps, Boilers, Engines, Lathes, Planers, Air Compressors, Wire Rope, Rolling Mill Machinery, Ice and Refrigerating Machines. Write us, SCHULTZ & CO., 14 South Broad St., Philadelphia, Pa. 49-4t

WANTED.—A BUYER for a fine and complete outfit of Civil and Mining Engineer and Draftsman's instruments; "Young's make"; for sale cheap on account of death of owner. Address MRS. SCHUECK, Clayton, St. Louis County, Mo. 52-1t

CONTRACTOR'S PLANT TO BE SOLD AT AUCTION, January 3, 11 a. m., at Marble Hill Hotel, Kingsbridge, New York city, consisting of 30 rotary cars, 3 1/2 yds. each; about 50 tons of 25 and 30-lb. T-rails; 3 locomotive boilers, 40 HP. each; 4 upright boilers, 12 to 15 HP. each; 4 steam drills; 3 steam pumps; 9 work horses; 1 fast scaping mare; trucks; derricks; carts; scrapers; plows; 3 double engines; 1 pile driver; lot of tools—sledges, crowbars, etc. L. SMITH, Contractor. 52-1t

## COMBINATION OF Stow Flexible Shaft AND IRON-CLAD ELECTRIC MOTOR

Practically Dust and Water-Proof. For Portable Drilling, Tapping, Reaming, etc. Write for Catalogue and Prices.

STOW MFG. CO., Binghamton, N. Y.

General European Agents, SEELIG, SONNENTHAL & CO., 85 Queen Victoria Street, London, England.

ESTABLISHED 1875.

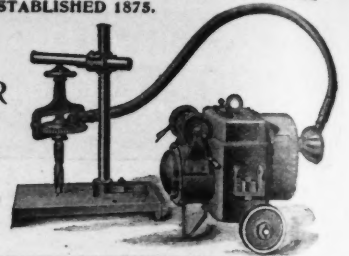

## FOR SALE

Pair 18x24 Hoisting Engine.  
Pair 20x22 Hoisting Engine.  
Two 18x24 Blake Pumps rem. linings.  
Two 24-inch Centrifugal Dredge Pumps.  
Two 15-inch Centrifugal Dredge Pumps.  
Three 50-Light T.—E. Arc Dynamos.  
One 1,200-Light Standard Alternator; 2,000

MARVIN BRIGGS, 12 Broadway, N. Y.

## RED CEDAR PILING AND POLES

All Lengths. Will Last 50 Years.  
J. P. MEREDITH, MEMPHIS, TENN.

## FOR SALE OR HIRE.

Two 1 1/2-yard, Style "A," Marion Steam Shovel.

One 1 1/2-yard "Little Giant" Steam Shovel.  
One Barnhart Center-Ballast Unloading Flow, with Cables for same.

One 2-ton Locomotive Crane, either Standard or 3-foot Gage.  
One 10-ton Locomotive Crane, Standard Gage.

All above in thorough repair and ready for immediate delivery.

W. J. CARLIN,

380 South Highland Ave., Pittsburgh, Pa.

## Contractors' Plant for Sale.

Galvanized wire rope, clamps, derricks, derrick fittings, dump buckets, swage blocks, gravity cable brake, locomotive steam crane, hoisting engine, steam drills, tunnel columns, blacksmith's wall drill, mechanical concrete mixer, mortar measurer, railroad iron, ties, dump cars, combined centrifugal pump and engine, steam pumps, pulsometer pumps, diaphragm hand-pumps, steam traps, wheel scrapers, horse-power, horse-power hoist, wheelbarrows, and team wagons, rock chain, scale box chain, stone dogs, scale platforms, iron pipes and valves. For particulars, address

WASHBURN & WASHBURN,

41-tt. Marlboro, Mass.

## Second-Hand Machinery For Sale.

One T. H. 35 Light Arc Dynamo.  
One F. E. Co. 10 Light Arc Dynamo.  
One 150 Light Inc. Dynamo.  
One 6 Drill Air Compressor with two boilers, complete plant. (Bargain.)  
NEW MACHINERY: Air Compressors, Pumps Hoisting Engines, Boilers, Engines, Drills.  
ANYTHING AND EVERYTHING.  
National Supply & Metal Co., Scranton, Pa.

## FOR SALE.

GATES GYRATORY CRUSHERS, Second-hand, Guaranteed in good repair. Jaw Crushers, all makes. Steam Rollers, Drills, Hoisting Engines and other Contractors' Machinery. Estimates on entire Crushing Plants. WANTED.—Gates Gyratory Rock Crushers in good condition.  
A. N. Fitzsimmons, 1625 Monadnock Blk, Chicago

## BARAINS

One No. 4, Sand and Dredging Pump, directly connected with a 6x3 Westinghouse, Jr. Engine. Has been used less than one week. Will Sell for \$251.  
Two No. 4, Standard Horizontal Pumps, directly connected with Oscillating Engines.  
Will Sell one for \$122, the other for \$93.  
One 18x20 130 HP. Side Crank Horizontal Stationary Engine, fully as good as new. Bargain Price \$449.  
One No. 3, 4 HP. Case High Speed Engine, brand new.  
Price only \$77.  
Full particulars furnished upon request.  
MORRIS MACHINE WORKS, Baldwinsville, N. Y.

## MODERN LOCOMOTIVES.

SOUTH SIDE ELEVATED RAILROAD ENGINES, standard gage, only 5 years' service, 30 tons, small drivers, short wheel base. All Forney type. Weight on 4 drivers, with tank built on same frame, carried on 4-wheel swivel truck. Strictly modern and just out of shop. Ample fuel and water capacity. About 40 in logging, switching and suburban service. Also Three 95,000 pounds 8-wheel road engines, and three 135,000 pounds 10-wheel freight engines, nearly new.  
Write for photographs and specifications.  
A complete line of passenger coaches, good style, recent build, and narrow-gauge equipment.  
Monadnock Block, Chicago, Ill.

FITZ-HUGH & COMPANY, Dealers in Engines, Rails, Cars and Machine Tools.

## TO CONTRACTORS.

17 10x12 Baldwin Locomotives. } All standard gage and in perfect running order.  
1 9x14 Porter Locomotive. }  
1 7x12 " " } A GREAT BARGAIN.  
Above Locomotives carry from 125 to 160 lbs. of steam. They are in the way and will be sold cheap.

JOHN D. DAILEY  
Harlem River and Third Avenue, New York City.

THE ACME POWDER CO.,  
MANUFACTURERS OF EXPLOSIVES  
808 DUQUESNE WAY, PITTSBURG, PA.

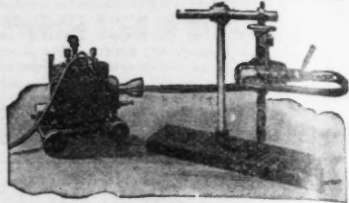

THE NEW COMPRESSED AIR MOTOR for Flexible Shafts doubles their convenience and usefulness. No rope drive, no couplings, no breakage, no danger. Small, portable, efficient, cheap. Send for full description and prices.

STOW FLEXIBLE SHAFT CO.,  
26th and Callowhill Streets, Philadelphia.

We place employers in communication with  
**RELIABLE ENGINEERING HELP**  
Any Kind. Any Time. Free of Charge.  
Engineering Employment Bureau,  
SYRACUSE, N. Y.  
AT IT SUCCESSFULLY SINCE 1890.

Transits and Levels for Sale  
AT GREATLY REDUCED PRICES.

ENGINEERS' INSTRUMENT EXCHANGE,  
Instruments Wanted. SCRANTON, PA.

## FOR SALE.

Two Stone Crushing Plants, complete.  
One Brennan Stone Crusher, 12x37 ins.  
One Blake Stone Crusher, 12x24 ins.  
One Artesian Well Drilling Plant, complete.  
One Small Asphalt Plant.  
Four dozen 3 and 4 foot Dunn Sewer Braces.  
ALL IN GOOD ORDER.  
JOHN M. ORR, Care of Paterson Construction Co.,  
2d National Bank Bldg., Paterson, N. J.

We are in the market at all times for second-hand

"Little Giant" Steam Shovels.

Correspondence solicited.

THE VULCAN IRON WORKS CO.  
TOLEDO, OHIO.

## FOR SALE.—A Number of Second-Hand

Split Switches for 30-lb. Rail,

(3 ft. gauge of track) including 4 ft. or 6 ft. frog, Ground Lever, Switch Points and Connecting Rods. New and Relaying STEEL RAILS BOUGHT AND SOLD.

ROBINSON & ORR,  
No. 419 Wood Street, Pittsburgh, Pa.

## Relaying Rails for Sale.

60 and 65 POUND HIGH-GRADE TEES.  
30 and 35 POUND TEES WANTED.

HYDE BROTHERS & CO.  
Pittsburgh, Pa.

## S. C. STROCK,

11 BROADWAY, NEW YORK  
POLES, TIES, TIMBER,  
Octagonal and Square Saw Tapering Poles, Round Poles, Two, Three, Six, and other Dimension Stock.  
FOR ELECTRIC, TEAM AND TRAILING RAILROADS.  
TELEPHONE: 430-6300 AND 430-7000 COMPANIES



## CORRESPONDENCE INSTRUCTION

**Civil Engineering,  
Bridge Engineering,  
Mining Engineering,  
Railroad Engineering,  
Hydraulic Engineering,  
Municipal Engineering,  
Mechanical Engineering,  
Electrical Engineering,  
Surveying and Mapping.**

Circulars fully describing the courses and the method of teaching, sample pages of the instruction papers and specimen drawing plates, will be sent on application. When writing, please mention subject in which you are interested.

**THE INTERNATIONAL  
CORRESPONDENCE SCHOOLS,  
BOX 303, SCRANTON, PA.**

Mention ENGINEERING NEWS.

### For Engineers

The Best Education is that which Helps to Increase One's Salary.

**A FEW REASONS —**  
WHY THE  
**American School  
OF Correspondence**  
(Chartered by the Commonwealth of Mass.)  
TEACHING ONLY

**ENGINEERING** (MECHANICAL, ELECTRICAL, STEAM)  
Offers the Best Education by Mail.

**BECAUSE IT IS —**  
A purely EDUCATIONAL INSTITUTION and NOT a money-making enterprise.  
A school CHARTERED by the Commonwealth of Massachusetts.  
Devoted exclusively to ENGINEERING (Steam, Electrical and Mechanical).  
Conducted by technical EXPERTS of world-wide reputation.

Special Offer to Readers of "Engineering News."

For the next 30 days we will give 33 1/3% reduction from our regular tuition fee to all readers of "Engineering News." Write for Handbook "N," giving Schedules of Courses, list of instructors, pages from instruction papers, etc.

**American School of Correspondence,  
BOSTON, MASS., U.S.A.**

## ENGINEERING COURSES BY MAIL.

The BRIDGE COURSE is in charge of F. C. Osborn, C. E.

Instructors of high standing, most reasonable prices, satisfactory terms of payment. The first institution to teach Civil Engineering Branches by mail. Catalogue free. Institute for Home Study of Engineering, 226 Seneca Street, Cleveland, Ohio.

There are many worthy young men who watch our department of

### Situations Open

on our "Want" page, each week, hoping through these advertisements to find desired employment. These cards cost only 2 cts. a word for the first insertion, and 1 1/2 cts. a word for each subsequent publication. If you contemplate engaging additional help, we suggest that you insert a card under the above heading. The result will be quick and, we think, will also be satisfactory; the cost is slight.

The ENGINEERING NEWS Publishing Co.,  
220 Broadway, New York.

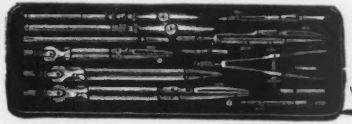

Write for Catalogue Vol. III.



### FAUTH & CO.,

Manufacturers of Most Improved  
**ENGINEERING,  
MINING AND ASTRONOMICAL  
INSTRUMENTS.**  
Send for Catalogue.  
108 SECOND STREET, S. W.,  
WASHINGTON, D. C.

**HELLER & BRIGHTLY** (Established 1870)  
MANUFACTURERS OF  
**Engineering, Mining and Surveying  
INSTRUMENTS,**  
Cor. Spring Garden St. and Ridge  
Ave., PHILADELPHIA, PA.  
CATALOGUES ON APPLICATION.



**F. C. KNIGHT & CO.**  
Successors to Edmund Draper.  
Manufacturers of  
**ENGINEERING,  
MINING AND SURVEYING  
INSTRUMENTS.**  
400 Locust St., Philadelphia, Pa.  
Catalogue on Application.

Established 1845.  
**W. & L. E. GURLEY**  
TROY, N. Y.  
Largest Manufacturers in America of  
**CIVIL ENGINEERS' and  
SURVEYORS' INSTRUMENTS.**  
Also, dealers in  
**Drawing Materials & Scientific Books.**  
Latest Catalogue on Application.



**C. L. BERGER & SONS,**  
Successors to  
**BUFF & BERGER,**  
9 Province Court, Boston, Mass.  
Manufacturers of Most Improved  
**ENGINEERING AND SURVEYING  
INSTRUMENTS, ETC.**  
Largest Assortment of Instruments  
constantly on hand. Large Illustrated  
Catalogue and Manual on application

Mention ENGINEERING NEWS.

**SPECIAL PRICES  
TO CLOSE ESTATE, OF  
F. ECKEL,**

**TRANSITS, ENGINEERS' LEVELS  
THEODOLITES,**

All the work of the late Mr. Eckel and will be sold at low prices.

Address, FRANK W. NIX, Administrator,  
281 Washington Street, New York.

**IMPORTANT INVENTION!**  
**Vandyke Solar Paper.** At last, a perfect paper for positive prints that is easily manipulated, keeps well, does not become brittle, prints rapidly, and cannot spoil prints by over-exposure. Copies made thereby look like original drawings; either blue lines or black lines on a clear, white background. The only satisfactory paper for positive prints on the market.

**Rapid-Printing Blue Print Paper.**  
By using this paper, blue prints can be made in cloudy winter weather within 7 to 12 minutes, when the regular paper requires an exposure of hours. Of excellent keeping qualities. Samples and descriptive circular sent on application.

**EUGENE DIETZGEN CO.,**  
Manufacturers and Importers of  
**Drawing Materials & Surveying Instruments**  
183 Monroe St., Chicago, Ill.  
149 Fifth Ave., New York, N. Y.  
Second-hand Instruments. 162-page Catalogue Free.

**F. WEBER & CO.,**  
Engineers' and Draftsmen's Supplies.  
Sole Agents for Riefler's "Round" System Drawing Instruments and Albert Ott's Planimeters and Pantographs.  
Large Assortment of Drawing Tables, Drawing Boards, Triangles, T-Squares, Boxwood Scales, etc. Drawing and Tracing Papers, Tracing Cloth, Blue Print Papers.  
Branch Houses, Baltimore. PHILADELPHIA.



**R. SEELIG,** (Successor to SEELIG & KANDLER.)  
(Formerly of HEER & SEELIG.)  
Manufacturer of Most Improved  
**Engineering, Surveying and  
Mining Instruments.**  
Illustrated Catalogue on Application.  
Instruments Carefully Repaired and Adjusted.  
No. 184 E. Madison St., Chicago.

**STACKPOLE & BROTHER,**  
Manufacturers of  
**SURVEYING INSTRUMENTS.**  
Repairing a speciality,  
**30 FULTON ST., NEW YORK.**  
Send for circular.

**SPECIAL PRICES ON  
DRAWING INSTRUMENTS.**  
We have a complete line of latest  
**DRAWING TABLES.**  
New Catalogue on application.  
**FROST & ADAMS CO.,** 37 Cornhill,  
Boston, Mass.

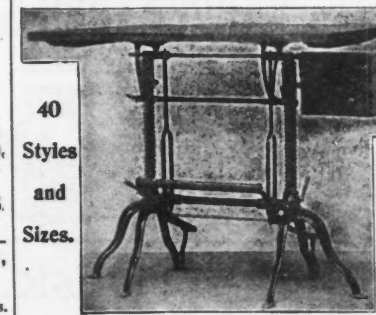

**SCHWENCKE, KIRK & CO.,** 26 CHURCH STREET,  
MANUFACTURERS OF  
**Blue Process Papers, "PROGRESS" Direct Black Print Papers**  
The only Direct Positive Paper for Copying Tracings which gives good results. (Water-bath only.)  
THE "AMERICAN DRAWING COMPASS," striking circles from 1/4-in. to 50 in. in diameter. DRAWING MATERIALS AND SURVEYING INSTRUMENTS. All Goods Warranted.

**KEUFFEL & ESSER CO.**  
NEW YORK.  
127 FULTON STREET.  
Branches: 111 Madison St., Chicago.  
78 Locust St., St. Louis.

Drawing Materials and Surveying Instruments.

We make and carry the most complete and best assorted stock in America. Our goods are recognized as the standard of quality. They all bear our trademark and are warranted by us. Our prices are reasonable. Our lavishly illustrated catalogue minutely and correctly describes our goods. It contains much valuable information, and is sent gratis on application.

**ULMER & HOFF,**  
224 Champlain St., Cleveland, O.  
Manufacturers of  
**Engineering and Surveying  
Instruments.**  
Sole Manufacturers of the New  
J. B. Davis Solar Transit, in which  
no solar adjustments are required  
to be maintained.  
Send business card for descrip-  
tion and price list.



**YOUNG & SONS,**  
Manufacturers of  
**Engineering,  
Mining and Surveying  
Instruments.**  
No. 43 North 7th St., Philadelphia.



Improved Engineering and Surveying  
**INSTRUMENTS**  
Manufactured by  
**L. BECKMANN**  
57 ADAMS ST., TOLEDO, O.  
First-class work. Prices reasonable.

**CLEANED  
WITHOUT  
ALTERING  
ADJUSTMENT**  
**THE LEVER  
RULING PEN**  
SEND FOR DESCRIPTIVE CIRCULAR.  
**THEO. ALTENEDER & SONS,** PHILADELPHIA



**FOR DRAWING INSTRUMENTS  
THEO. ALTENEDER & SONS,  
945 RIDGE AVE., PHILADELPHIA**  
SEND FOR CATALOGUE

WANTS WANTS WANTS WANTS WANTS WANTS WANTS  
"Situations Open." "Situations Wanted."  
"Miscellaneous Wants."  
"For Sale" and "For Rent" Cards.  
See page xviii. for Rates.

**F. W. EMERSON MFG. CO.**  
Successors to Morse Machine Co.,  
**ROCHESTER, N. Y.**  
MANUFACTURERS OF

**DRAFTING ROOM FURNITURE**  
INCLUDING  
Drafting Tables, Drawing Boards, Blue-  
Print Apparatus and Cabinets  
of all Descriptions.  
Send for Catalogue 4.

## "Can I Become an Electrical Engineer?"

Send for our FREE book with above title.

The Electrical Engineer Institute of Correspondence Instruction  
(Conducted under the auspices of "THE ELECTRICAL ENGINEER")

HERMAN A. STRAUSS, E.E., General Manager.

Address, Dept. N, 120 Liberty St., New York.

**A. LIETZ CO.,**  
422 Sacramento St., - San Francisco, Cal.  
Sole Manufacturers of the New  
**Cyclotomic Transmits.**  
Send for descriptive circular.

**BUFF**  
is equipping a modern factory to manufacture  
**Engineers' and Surveyors' Instruments.**  
**GEO. L. BUFF**  
Correspondence Invited. 506 Atlantic Ave., Boston, Mass.

CHICAGO.

NEW YORK.

# THE SERVIS TIE PLATE



.....Only Tie Plate in successful service ten years.....

BOSTON.

ST. PAUL.

WRITE FOR PRICES

## THE WOLHAUPTER TIE PLATE REACHES THE HIGHEST PERFECTION AND MEETS EVERY REQUIREMENT OF A TIE PLATE - THE RAILROAD SUPPLY CO. - CHICAGO.

## CONTRACTORS' BONDS

The City Trust, Safe Deposit and Surety Company, of Philadelphia.

Incorporated 1896.

HOME OFFICE,

927-929 CHESTNUT STREET, PHILADELPHIA.

FULL PAID CAPITAL, \$500,000.  
SURPLUS ABOVE RESERVE, \$150,000.

Accepted by all the departments of the National Government.

New England Agency, 66 State Street, Boston, Mass.

New York Office, 160 Broadway.  
Chicago Office, 319 "The Rookery."  
Pittsburg Agency, 435 Fourth Avenue.

St. Louis Office, 302 Bank of Commerce Bldg.  
Minneapolis, Minn., Agency, Room 304 Phoenix Bldg.  
Milwaukee, Wis., Agency, 379 Broadway.

## CHEMICAL, PHYSICAL AND LABORATORIES

CHAR. F. MCKENNA, Ph. D., 221 Pearl St., N.Y. City. Analyses and Tests of Metal, Cement, Stone, Etc.



### BUILDERS IRON FOUNDRY, PROVIDENCE, R. I.

Globe Special Castings for Water-Works, Mills, and Railroads.

CATALOGUE MAILED ON APPLICATION.

M. J. DRUMMOND & CO., Sales Agents, 192 B'way, N.Y.



## A Sample Standard Desk.



No. 8 DESK.

WIDTH	DEPTH	HEIGHT	PRICE
50-Inch	36-Inch	50-Inch	\$45.00
55 "	35 "	50 "	50.00
60 "	35 "	50 "	55.00

For this or other styles, and prices, address

CHAS. E. MATTHEWS,

1 Park Place and 153 Fulton St.,

Telephone, 740 Cortlandt. New York City.

## MASON

Reducing Valves, Damper Regulators, Boiler Feed Pumps, Automatic Receivers, Pump Governors.

Manufactured by The Mason Regulator Co., 6 Oliver Street, Boston, Mass.

## CAMERON STEAM PUMP



SIMPLE, RELIABLE, COMPACT, DURABLE

THE A-S-CAMERON STEAM PUMP WORKS

FOOT OF EAST 23<sup>rd</sup> ST. NEW YORK

METALINED OR OILLESS BEARINGS.

The very best device on the market for Loose Pulleys, running perfectly dry. Require no attention. No oil being applied the fire risk is removed.

NORTH AMERICAN METALINE CO., Office and Factory, 6 West Ave., Long Island City, N.Y.

For Testing Iron Specimens, Bridge Material, Chain, Cement, Wire, Springs, Etc.

## OLSEN'S TESTING MACHINES

Hydraulic Presses, Accumulators, Gages, and Pump TINIUS OLSEN & CO., 530 North 15th Street, PHILADELPHIA, PA.

## ALCATRAZ ASPHALT PAINT



MANUFACTURED BY THE

Atlantic Alcatraz Asphalt Co. (Formerly California Asphalt Co.)

57 East 59th Street, New York City

A Metal Coating for Bridges and Structural Iron.

JOHN D. CRIMMINS, Jr., Pres.

Tenacious, Elastic and Durable.

## Prolongs Life

### Superior Graphite Paint

By Furnishing a Durable and Permanent Coating.

It Sticks and Lasts.

Not affected by Heat, Cold, Salt or Acids.

Detroit Graphite Mfg. Co.,

Detroit, Mich.

Write for Facts.

New York Office, 256 Broadway.

Chicago Office, 1564 Monadnock Block.

## FIREPROOFING

PITTSBURGH TERRA COTTA LUMBER CO., PITTSBURGH, PA.

Eastern Offices: Townsend Bldg., Broadway & 25th St., New York. Factories: Pittsburgh, Pa.; Port Murray, N. J.; East Palestine, O.

## THE EXPANDED METAL SYSTEM OF FIRE-PROOFING

Covers a construction of light concrete floors with imbedded sheets of heavy metal insuring strength for any requirement.

EXPANDED METAL, is the STANDARD METAL LATH in all markets. Used by all First-Class Architects.

Write for Illustrated Book containing full information, FREE by mail.

Northwestern Expanded Metal Co., Chicago  
Central Expanded Metal Co., Pittsburgh  
Eastern Expanded Metal Co., Boston  
Manhattan Concrete Co., New York  
Pittsburgh Expanded Metal Co., Pittsburgh

New York Expanded Metal Co., New York  
Southern Expanded Metal Co., Washington  
Expanded Metal Fireproofing Co., Chicago  
Merritt & Company, Philadelphia  
Buffalo Expanded Metal Co., Buffalo

## The Roebling System of Fire-Proofing.

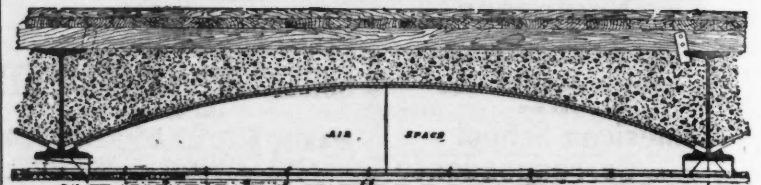

Highest efficiency in fire and water tests of the New York Building Department and now the recognized STANDARD OF FIRE-PROOF CONSTRUCTION. Send for Catalogue

### JOHN A. ROEBLING'S SONS CO.

TRENTON, NEW YORK, ST. LOUIS.

MANUFACTURERS OF

WIRE ROPE AND WIRE.

CLEVELAND, CHICAGO, SAN FRANCISCO.

## THE ATLAS CLAY MATERIAL CO.,

German National Bank Building, Pittsburg, Pa.

Dense and Porous Fire-Proof Construction. Hollow Tile

CONTRACTS TAKEN IN ANY PART OF THE UNITED STATES OR CANADA.

## American Wood Fire-Proofing Co.

BOWLING GREEN BUILDING,

WORKS, NEWARK, N. J.

11 BROADWAY, NEW YORK.

FOR INFORMATION ABOUT

## U. S. MAIL CHUTES

WHICH ARE

A necessity in Office Buildings and Hotels,

write to the sole makers,

THE OUTLER MFG. CO., ROCHESTER, N. Y. PATENTED. AUTHORIZED.

Mention ENGINEERING NEWS.

## ALUMINUM

Ingots, Sheet, Wire, Rods and Castings. Aluminum sheet is now 10 per cent. cheaper than brass, and cheaper than all other metals except iron, zinc, and lead.

The Pittsburgh Reduction Company PITTSBURGH, PA.

## THE "WROUGHT-BAR" PARALLEL VISE



Manufactured by

MERRILL BROS.

467 Kent Avenue, Brooklyn, N. Y.

NEW STYLE

## PRESSES AND DIES

AND ALL OTHER TOOLS

FOR BAR AND SHEET METALS

GET OUR LATEST CATALOG.

FERRACUTE MACHINE CO., Bridgeton, N. J.

SANITARY DISTRICT OF CHICAGO.

TO CONTRACTORS:

CHICAGO, Dec. 21, 1898.

Sealed proposals addressed to the Board of Trustees of the Sanitary District of Chicago and indorsed:

Proposals for erecting the substructure and the superstructure of a railroad bridge crossing the Chicago River near Taylor street, and also a bridge for Taylor street across the same river, all in the city of Chicago...

The railroad bridge for which said tenders are invited is a two (2) track structure for the use of the Chicago Terminal Transfer Railroad Company...

The work for which said tenders are invited includes supplying all materials for the substructures and superstructures of said bridges and erecting them completely according to plans furnished by the Sanitary District of Chicago...

The designs for said bridges are owned and controlled by said Sanitary District of Chicago.

Each bid for the railroad bridge must be accompanied by a certified check or cash to the amount of four (4) thousand dollars...

All certified checks must be drawn on some responsible bank doing business in the city of Chicago and be made payable to the order of the Clerk of the Sanitary District of Chicago...

The amount of fifteen hundred (\$1,500) dollars deposited with bid for the street bridge will be held by the Sanitary District until all of the bids for said structure have been canvassed...

All bids must be upon blank forms furnished by the Sanitary District.

No bid will be considered unless the party making it shall furnish evidence satisfactory to the Board of Trustees of his experience in this class of work...

Bidders are required to state in their bids their individual names and places of residence in full.

Designs of bridges may be seen and specifications and plans may be obtained at the office of the Chief Engineer, room 1010 Security building, Chicago, Ill., on or after Jan. 25, 1899.

The said Board of Trustees reserves the right to reject any and all bids.

THE SANITARY DISTRICT OF CHICAGO. By WILLIAM BOLDENWECK, President of Its Board of Trustees. Attest: JOSEPH F. HAAS, Clerk. 52-1t

U. S. ENGINEER OFFICE, Custom House, Charleston, S. C., Dec. 10, 1898.—Sealed proposals for removing old and furnishing and placing new pumping engine on dredge "Charleston" in this harbor...

U. S. ENGINEER OFFICE, Duluth, Minn., Dec. 10, 1898.—Sealed proposals for furnishing 12,000 barrels of PORTLAND CEMENT for the concrete superstructure for piers for Duluth ship canal...

For Other Prososals see Page XXII.

Sprague Electric Elevators

Have been installed in many of the finest and largest office buildings, hotels, clubs and private residences in New York City and elsewhere.

We will be glad to supply all information and details to those interested. Correspondence promptly and carefully answered.

MANUFACTURERS OF Brass and Iron Armored Conduit, Lundell Exhaust Fans, Power Motors and Generators.

Sprague Electric Company, Department N, 20 Broad Street, New York.

THE KENNEY FLUSHOMETER

(PATENTED).

FOR FLUSHING WATER-CLOSETS.



Insures a quick, clean flush of uniform volume and power

No Noisy and Dirty Overhead Tank,

With chain and ball cock, to take up room and obstruct light and ventilation. Other modern features. Get our Illustrated Catalogue.

THE KENNEY COMPANY,

72 to 74 Trinity Place, New York

WATER-WORKS.

VAILSBURGH, N. J.

Sealed proposals will be received by the Council of the Borough of Vailsburgh, at the Borough Hall, Vailsburgh, N. J., at eight-thirty o'clock in the evening of Wednesday, the 11th day of January, 1899...

The materials required will be, approximately, 11,345 lineal feet of six-inch cast-iron pipe, weighing 390 pounds per length of twelve feet.

16,885 lineal feet of four-inch cast-iron pipe, weighing 226 pounds per length of twelve feet.

3,450 lineal feet of eight-inch cast-iron pipe, weighing 555 pounds per length of twelve feet.

14,000 pounds special castings.

45 Valves and valve boxes.

43 Hydrants.

Also for doing the work of laying said pipes and setting said special castings, valves, valve boxes and hydrants in the streets of the Borough of Vailsburgh.

Separate bids are requested for furnishing cast-iron pipes and special castings; and for furnishing valves, valve boxes and hydrants; and for trenching, back-filling, laying pipes and setting valves, valve boxes and hydrants.

A certified check upon some bank in the State of New Jersey for the sum of Three Hundred Dollars, made to the order of George V. Aschenbach, Treasurer, must accompany each bid, but shall not be sealed up with it.

Plans may be seen and specifications and blank forms for proposals procured at the office of the Clerk of the Borough of Vailsburgh, N. J., or at the office of the Engineer of the Borough, Eugene A. McMurray, 22 Clinton Street, Newark, N. J.

The Council reserves the right to reject any and all bids. THE MAYOR AND COUNCIL OF THE BOROUGH OF VAILSBURGH. 52-1t

U. S. ENGINEER OFFICE, St. Augustine, Fla., Dec. 26, 1898.—Sealed proposals for furnishing and delivering at Mullet Key and Egmont Key, Tampa Bay, Fla., BROKEN STONE, or GRAVEL, and RANDOM STONE...

TO CONTRACTORS.

Italian labor of all kinds; masons, rockmen, laborers, etc., etc., furnished in any number and on short notice to any part of the country.

THE ITALIAN EMIGRANT AID SOCIETY (Incorporated), N. Y. CITY. 100 Park Street.

IRON BRIDGES.

ST. THOMAS, ONT., Dec. 19, 1898.

Sealed proposals for the construction of two iron bridges with solid floors, each 120-foot span, to be built across Kettle Creek in the City of St. Thomas, Ontario, will be received by the undersigned until noon on Tuesday, the 24th day of January, 1899.

Forms of tender and particulars may be had on application to the undersigned.

The Committee does not bind itself to accept the lowest or any tender.

JAMES A. BELL,

City Engineer.

TREASURY DEPARTMENT.—Office Supervising Architect, Washington, D. C., December 20, 1898.—Sealed proposals will be received at this office until 2 o'clock P. M., on the 19th day of January, 1899, and then opened, for the low pressure, return circulation, steam heating and ventilating apparatus for the U. S. Post Office Building at Pottsville, Pa., in accordance with the drawings and specification, copies of which may be had at this office or the office of the Superintendent at Pottsville, Pa. JAMES KNOX TAYLOR, Supervising Architect. 52-2t

PROPOSALS FOR FURNISHING CEMENT.—U. S. Engineer Office, Globe Building, St. Paul, Minn., Dec. 12, 1898.—Sealed proposals for furnishing and delivering American Portland Cement, f. o. b. cars at factory, will be received here until 12 o'clock M., January 12, 1899, and then publicly opened. Information furnished on application. FREDERIC V. ABBOT, Major, Engrs. 50-4t

E. A. CLARK, 170 Summer St., Room 213, Boston, Mass.

General Contractor,

Sewers, House Drains, Cellars, Foundations, BORINGS.

ARTESIAN AND DRIVEN WELLS.

Wind Mills, Pumps and Tanks.

MUNICIPALITIES Having Contracts To Let should address

THE T. A. GILLESPIE COMPANY, Pittsburgh Office, Westinghouse Building, New York Office, Havemeyer Building.

CHARLES MILLAR & SON, SELLING AGENTS, UTICA, N. Y.



Cast Iron Pipe and Specials, Hydrants, Gates, Pig Lead, etc. AKRON SEWER PIPE. Lead Pipe, Plumbers' Material.

Draft without a Chimney.

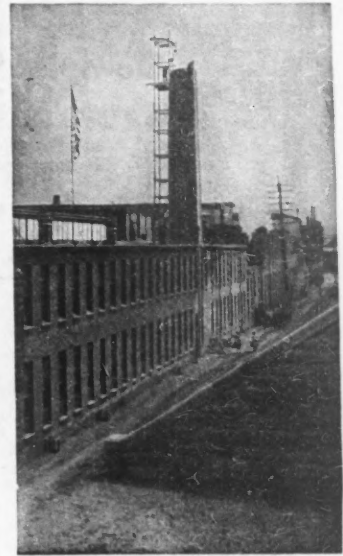

Taking down the Chimney at the Works of the

B. F. STURTEVANT CO.

Detailed Information Regarding

Mechanical Draft

Will be Cheerfully Furnished by

B. F. STURTEVANT CO., BOSTON.

New York. Philadelphia. Chicago. London.

TELEPHONE FRANCHISE OF THE CITY OF DULUTH FOR SALE

DULUTH, MINN., Dec. 1, 1898.

Notice is hereby given that the City of Duluth will receive tenders for the purchase of a telephone franchise in said city, January 16, 1899. The condition of the sale of such franchise to be obtained upon application to the City Clerk of said City. All tenders must be addressed to the Common Council of the City of Duluth and handed to the City Clerk before 7.30 p. m. on said day.

H. W. CHEADLE,

City Clerk. 49-6t

T. W. KINSER & SONS, 610 Tremont Building, Boston, Mass.

SPECIALTIES: Sewers, Water Works, Paving, Railroads, Fills, Excavating and Masonry.

Engineers and Contractors

MANUFACTURERS OF RIVETED STEEL PIPE.

NEW SYSTEM OF Sedimentation, Aeration and Coagulation.

FILTERS

FOR

City or Town Water-Works,

(Gravity or Pressure)

Mills,

DOUBLE OR SINGLE FILTERS.

WITH OR WITHOUT COAGULANT. CONTINENTAL FILTER CO.,

Hotels,

THOROUGH WASHING.

44 Wall Street, New York.

AND ALL PURPOSES.

In Writing to Advertisers Kindly Refer to Your Having Seen the Notice in Engineering News.

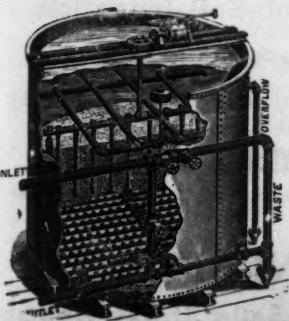

THE OLD.

THE NEW.



PATENTED IN UNITED STATES AND EUROPE.

# "C. C." ELECTRIC EXPLODER.

Complete and Convenient. **NO TOOLS NEEDED.**

**SIMPLY PUSH** Exploder into Cartridge.

**Crasp the Wire AND SHOVE.**

**PRICES AS LOW AS OLD AND CLUMSY MAKES.**

Each Fuse tested and warranted full strength and waterproof. **BLASTING SUPPLIES OF ALL KINDS.**

**S. R. BRANCH, 261 Broadway, NEW YORK.**



### PAVING.

HOUSTON, TEXAS, Dec. 8, 1898.

Sealed proposals, addressed to P. S. Banner, City Secretary, will be received up to 12 o'clock, noon, on Monday, January 9th, 1899, for the repaving of Main Street, between Franklin Avenue and McKinney Avenue, in the City of Houston, Texas, as per plans and specifications on file in the City Engineer's office.

Estimated approximate quantities are:  
8,500 cubic yards Excavation.  
19,000 square yards Paving.  
4,500 lineal feet Stone Curbing.

Full information and conditions governing bids can be obtained on application to City Engineer.

S. H. BRASHEAR, Mayor.  
I. AUSTIN MILLER, City Engineer. 50-3t

SEALED PROPOSALS will be received at the office of the Light-House Engineer, Milwaukee, Wis., until 12 o'clock m., January 20, 1899, and then opened, for furnishing the boilers and machinery for six complete steam FOG SIGNALS, in sets of two, delivered at the Light-House Depot, St. Joseph, Mich., in accordance with specifications, copies of which, with blank proposals and other information, may be had upon application to J. G. WARREN, Captain, Corps of Engineers, U. S. A. 52-2t

OFFICE OF WASHINGTON AQUEDUCT, 2728 Pa. Ave., Washington, D. C., Dec. 27, 1898.—Sealed proposals for furnishing and delivering at shafts of Washington Aqueduct Tunnel, brick, cement, sand, special castings and bolts will be received here until 12 m., January 26, 1899, and then publicly opened. Information on application. A. M. MILLER, Lieut.-Col., Engrs. 52-4t

U. S. ENGINEER OFFICE, New London, Conn., Dec. 22, 1898.—Sealed proposals for furnishing and delivering at New London, Conn., and Fisher's Island, N. Y., broken stone, sand, lumber, steel beams, angles and bolts, doors and frames, hand-railing, speaking-tubes, sewer pipe, and manhole covers, will be received here until noon, Jan. 23, 1899, and then publicly opened. Information furnished on application. SMITH S. LEACH, Maj., Engrs. 52-4t

### BRIDGE.

BINGHAMTON, N. Y.

Notice is hereby given that the City of Binghamton, N. Y., will receive up to 7:30 o'clock p. m., January 17th, 1899, sealed, competitive plans, with approximate estimates of costs, for a bridge across the Susquehanna River at Thompkins Street, in said city. All plans and estimates must be marked "Plans and Approximate Estimates for a Bridge at Thompkins Street, Binghamton, N. Y.," and be addressed to B. W. Mosher, City Clerk. Such plans and estimates upon their receipt will be referred to the Special Committee on Bridges. Said Committee to examine the plans and estimates, and to report to Council the plan best adapted to meet the requirements of the situation. The person or company whose plans shall be selected shall receive therefor the sum of \$200, providing he or it shall not be the successful bidder for the construction of said bridge when bids for such construction shall be received, and the work awarded. Data as to requirements for bridge, surroundings, etc., can be obtained by addressing S. E. Monroe, City Engineer, Binghamton, N. Y.

By order of the Common Council.

B. W. MOSHER, City Clerk. 51-2t

### Pullman Exhibition Train.

Every one remembers the magnificent passenger train which the Pullman Palace Car Company exhibited at the World's Fair, Chicago, and subsequently at Atlanta, Nashville and Omaha. By special arrangement the Pennsylvania Railroad Company has secured this model train for its personally-conducted tour to California. It will be the first trip the train has ever made in service, and as it will be the home of the tourists throughout the entire tour, they may feel assured of luxurious accommodations. The train is lighted by electricity, and is made up of composite dining, sleeping, compartment, and library observation cars. Among its conveniences are a bath room, barber shop, refreshment buffet, and a piano.

The tour will leave February 9. Round-trip rate, including every necessary expense during the thirty-five days absent, \$400 from New York.

Itinerary of Tourist Agent, 1196 Broadway, New York, or address Geo. W. Boyd, Assistant General Passenger Agent, Philadelphia. 50-7t

### No Friction.

"The relations between the passenger departments of the Pennsylvania and the Baltimore & Ohio railways," said D. B. Martin, Manager Passenger Traffic of the B. & O., "are not strained, nor is there a rate war in progress, as has been stated in several recent newspaper paragraphs. While, of course, we do not like the new feature introduced by the Pennsylvania Railroad, considering the aggressive action of our own line and all other circumstances in connection with the passenger situation at this time, we are not in a position to find much fault."

### New Terminal Agent.

J. F. Legge has been appointed Terminal Agent of the Baltimore & Ohio Railroad at Washington, D. C., in charge of passenger and freight stations, and will assume the duties of that position on January 1. Mr. Legge is an old B. & O. man, having been Superintendent of the 4th and 5th Divisions in years gone by, and connected with the road in various other capacities. He was in charge of the Washington terminals from 1884 to 1887.

## SEWERAGE.

The Designing, Construction, and Maintenance of Sewerage Systems.

By A. PRESCOTT FOLWELL,  
Member American Society of Civil Engineers.

### CONTENTS.

#### PART I.—DESIGNING.

System to be Employed. Sewage Disposal. Amount of Sewage. Flow in Sewers. Flushing and Ventilation. Collecting the Data. The Design. Detail Plans—The Sewer-barrel; Pipe Sewers; Manholes, Lamp-holes, Flush-tanks, etc.; Interceptors and Overflows; Inverted Siphons, Sub-drains, Foundations. Specifications, Contract, Estimates of Cost—Definition and Classification of Specifications; Specifications for Materials, Excavation, Construction, Back-filling and Cleaning Up; General Provisions, Payments, etc.; Contract; Estimate of Cost; Methods of Assessment.

#### PART II.—CONSTRUCTION.

Preparing for Construction—Contract Work or Day Labor; Obtaining Bids; Engineering Work Preliminary to Construction; Other Preliminaries. Laying Out the Work—Lining Out Trenches; Giving Grade. Oversight and Measurement of Work—Inspection of Work; Duties of the Engineer; Measurements; Final Inspection. Practical Sewer Construction.

#### PART III.—MAINTENANCE.

House Connections and Drainage—Necessity for Intelligent Maintenance; Requirements of Sanitary House-drainage. Sewer Maintenance—Requirements of Proper Maintenance; Flushing; Cleaning.

Tables. 12 Full-page Plates and 36 Figures in the Text. 8vo. x + 372 pages. Cloth, \$3.00.

JOHN WILEY & SONS,

53 East 10th Street,

New York City.

It is true that many of the most DESIRABLE ITEMS published each week in our Construction News supplement are furnished by the readers of Engineering News, and refer to work in which they are interested. We desire more of these special items, thus making our columns of Construction News and Industrial Notes of still greater interest and value. We ask you to send us such desirable items as you can.

## Do You Suppose

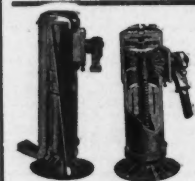

the leading Railroads, Bridge Companies and Contractors of the World would use The Norton Ball-Bearing Jack unless they knew it was the best jack that brains, experience and money could produce? Our Catalogue tells why these jacks are superior to all others. Forty styles for all classes of service. 8 to 70 tons capacity. A. O. NORTON, Manufacturer, 167 Oliver St., Boston, Mass.

## THE GRAPHOPHONE



## All the GRAPHOPHONE Asks is a HEARING.

A Most Acceptable Gift. It Talks for Itself.

Matchless for home entertainment. It reproduces musical and other records clearly and brilliantly. On Graphophone cylinders one can make records of music, the human voice or any sound, and reproduce them at once. Other so-called talking machines reproduce only records made in laboratories.

Write for Catalogue No. 103.  
COLUMBIA PHONOGRAPH CO., Dept. 103.

New York: 143 & 145 Broadway.  
Retail Branch: 1155, 1157, 1159 B'way.  
Paris: 34 Boulevard des Italiens.  
Washington: 919 Pennsylvania Ave.  
San Francisco: 723 Market Street.

Chicago: 211 State St.  
St. Louis: 720-722 Olive St.  
Philadelphia: 1032 Chestnut St.  
Baltimore: 110 E. Baltimore St.  
Buffalo: 313 Main St.

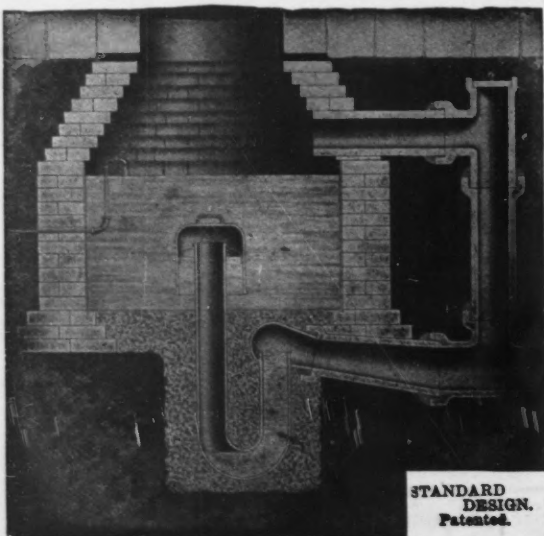

STANDARD DESIGN. Patented.

# Miller Automatic Siphon

FOR INTERMITTENT FLUSH TANKS.

For Flushing Street Sewers and for Sub-Soil Irrigation.

**SIMPLEST AND MOST RELIABLE SIPHON MADE.**

Received Highest Award at World's Columbian Exposition, 1893, for Simplicity of Construction, Efficiency and Reliability.

The only siphon made without a subsidiary device or moving part.

We guarantee every Siphon to be absolutely reliable, no matter how small the stream may be.

MANUFACTURED BY

**PACIFIC FLUSH TANK CO.,**

84 La Salle Street, Chicago.

Canadian Agency,  
P. O. Box 245,  
NIAGARA FALLS, ONT.

WRITE FOR CATALOGUE AND PRICES.

# THE LIST BELOW CONTAINS USEFUL BOOKS which might be included among HOLIDAY PURCHASES.

	Price.
BAKER, M. N., "Manual of American Water-Works." Cloth, 6x9 ins.; 700 pp.....	\$ 3.00
BARSTOW, C. D., "Cost of Laying Water Pipe." Pamphlet, 5x7 ins.; 16 pp.....	.10
BAUMEISTER, Prof. R., "Cleaning and Sewerage of Cities." Cloth, 6x9 1/2 ins.; 290 pp.; fully illustrated.....	2.50
BOUSCAREN, G., "Specifications for Highway Bridges and Viaducts of Iron and Steel." Paper, 8x13 ins.; 9 pp..	.25
"Specifications for Railway Bridges and Viaducts of Iron and Steel." Paper, 8x13 ins.; 9 pp.....	.25
BUCHANAN, E. E., "Tables of Squares." Containing the squares of every foot, inch and one-sixteenth of an inch between one-sixteenth of an inch and 50 ft. Cloth, 4x7 ins.; 102 pp.....	2.00
COOPER, THEODORE, "American Railroad Bridges." Cloth, 7x9 1/2 ins.; 60 pp.; 7 tables and 26 full-page and folding plates.....	2.00
"Specifications for Iron and Steel Highway Bridges." (1890.) Paper, 7x9 1/2 ins.; 23 pp.....	.25
"Specifications for Iron and Steel Railroad Bridges." (1890.) Paper, 7x9 1/2 ins.; 25 pp.....	.25
"Specifications for Steel Highway Bridges." (1896.) Paper, 7x9 1/2 ins.; 25 pp.....	.25
"Specifications for Steel Railroad Bridges." (1896.) Paper, 7x9 1/2 ins.; 24 pp.....	.25
CREHORE, WM. W., "Tables and Diagrams for Engineers and Architects;" 15 tables and 9 diagrams for making various calculations for Structural Work. List sent on request. Price, 25 to 50 cts. each; complete set.....	7.50
CROSS, C. S., "Engineers' Field Book." Cloth, 4 1/2 x 7 ins.; 166 pp.; illustrated.....	1.00
CUMMINGS, ROBT. A., "General Specifications for Wiring for Electric Light in Buildings." Paper, 6 1/2 x 9 ins.....	.25
DILLENBECK, CLARK, "Specifications for Stone and Brick Passenger Stations." Paper, 8x14 ins.; 32 pp.....	.40
"Specifications for Frame Passenger Stations".....	.40
"Specifications for Stone and Brick Freight Houses".....	.40
"Specifications for Frame Freight Houses".....	.40
Full set, 4 specifications.....	1.50
DUNHAM, H. F., "Plat and Profile Book for Civil Engineers and Contractors." Containing 36 pages of Profile paper and also handy tables for Excavation and Embankment, Strength of Material, Size of Sewers for various Slopes and Drainage Areas. Flexible leather, oblong, 4x9 ins.	1.00
FOWLER, CHAS. E., "General Specifications for Steel Roofs and Buildings." Paper, 6x9 ins.; 12 pp.....	.25
GAVETT, A. J., "Sewerage and Sewage Disposal Systems of Plainfield, N. J." Pamphlet, 4 1/2 x 7 ins.; 32 pp.; illustrated.....	.25
GENERAL INDEX TO ENGINEERING NEWS. (1874-1890.) Cloth, 5 1/2 x 9 ins.; 118 pp.....	1.00
GOULD, E. SHERMAN, "Specifications for Dams and Reservoirs." Paper, 7x12 ins.; 11 pp.....	.25
"The Elements of Water Supply Engineering" (in press)....	
GREENE, Prof. CHAS. E., "Structural Mechanics." Cloth, 6x9 ins.; 271 pp.....	3.00
HERMANN, E. A., "Steam Shovels and Steam Shovel Work." Cloth, 7x10 ins.; 60 pp.; 98 figures in the text.....	1.00
HERSCHEL, C., and NORTH, E. P., "Road Making and Maintenance." Paper, 6x9 ins.; 156 pp.....	.50
HILL, C. S., "Chicago Main Drainage Channel." A Description of the Machinery Used and Methods of Work Adopted. Cloth, 8x11 ins.; 129 pp.; 91 figures and illustrations and 3 folding plates.....	1.50
JACOBY, Prof. H. S., "Text Book on Plain Lettering." Cloth, oblong, 7x10 ins.; 82 pp.; illustrated with 48 full-page plates.....	3.00
JOHNSON, G. H., "Drainage Tables." Giving Diameters of Pipes to Discharge Certain Quantities Under Given Heads. Paper, 5x7 1/2 ins.; 15 pp.....	.25
JOHNSON, Prof. J. B., "Engineering Contracts and Specifications;" including a Synopsis of the Law of Contracts and Examples of Various Engineering Specifications. New edition, containing additional specifications for electric railway work.....	3.00
JUDSON, W. P., "City Roads and Pavements." Cloth, 6x9 ins.; 60 pp.; illustrated.....	1.00
Same in flexible board covers.....	.75
KATTE, W., "Specifications for Grading and Masonry." Paper, 7 1/2 x 12 1/2 ins.; 16 pp.....	.25
"Specifications for Tracklaying".....	.10
"Specifications for Standard Pile and Timber Trestle Bridges".....	.05
"General Specifications for Cross Ties".....	.05
McGEE, JNO., "Tables of Areas of Right-Angled Triangles;" Slopes, 1/4:1 to 4:1. Flexible cloth, 4 1/2 x 7 ins.; 10 pp..	.10

	Price.
"Tables of Equivalents" of Metrical and English Measures, Weights, etc.; Areas of Right-Angled Triangles; Frogs and Switches for Various Gages, etc. Half cloth, flexible boards, 4 1/2 x 7 1/2 ins.; 42 pp.....	.50
OSBORN CO., "General Specifications for Railway Bridges." Paper, 8x12 ins.; 10 pp.....	.25
"General Specifications for Bridge Substructure. 8x12 ins.; 10 pp.....	.25
"Specifications for Metal Highway Bridge Superstructure." 8x12 ins.; 12 pp.....	.25
OSBORN, FRANK C., "Tables of Moments of Inertia and Squares of Radii of Gyration," supplemented by tables on the ultimate and safe strength of wrought iron columns, safe strength of timber beams and constants for readily obtaining the shearing stresses, reactions and bending moments in swing bridges. Flexible leather, 4x6 1/2 ins.; 175 pp.....	3.00
PAUL, H., "Railway Surveys and Resurveys." Pamphlet, 6x9 ins.; 13 pp.....	.25
PENCE, Prof. W. G., "Stand-pipe Accidents and Failures;" with a Discussion of Current Practice in Specifications for Stand-Pipes. Paper, 4 1/2 x 6 3/4 ins.; 195 pp.; fully illustrated.....	1.00
STARLING, WM., "Floods of the Mississippi River." Paper, 7x10 ins.; 57 pp.; 40 illustrations.....	.50
STOWELL, CHAS. F., and CUNNINGHAM, A. C., "General Specifications for Structural Steel." Paper, 8 1/2 x 13 1/2 ins.; 11 pp.....	.25
SWAAB, S. M., "Tables and Diagrams for Making Estimates for Sewerage Work." Paper, oblong, 4 1/2 x 7 1/2 ins.; 20 pp.; 16 plates.....	.50
THACHER, EDWIN, "General Specifications for Highway Bridges." Paper, 8x13 1/2 ins.; 8 pp.....	.25
"General Specifications for Railway Bridges." Paper, 8x13 1/2 ins.; 8 pp.....	.25
THOMSON, G. W., "Standard Specifications for Structural Steel for Modern Railroad Bridges".....	.10
TRATMAN, E. E. R., "Railway Track and Track Work." Cloth, 6x9 ins.; 400 pp.; 200 illustrations.....	3.00
WELLINGTON, A. M., "Piles and Pile-Driving." Paper, 4 1/2 x 7 ins.; 150 pp.; illustrated.....	1.00
"Systems of Car-Lighting." Cloth, 4 1/2 x 6 ins.; 303 pp.; illustrated.....	1.00
"Economic Theory of Railway Location." Cloth, 6x8 1/2 ins.; 980 pp.; 312 illustrations and full index.....	5.00
WESTON, EDMUND B., "Tables for Estimating the Cost of Laying Cast-Iron Water Pipe." Pamphlet, 6x9 ins.; 12 pp.....	.25
WRIGHT, C. H., and WING, Prof. C. B., "Manual of Bridge Drafting." Flexible canvas, 9 1/2 x 12 ins.; 214 pp. and 24 pp. tables; 50 pp. plates and 6 full-size blue prints from actual working drawings.....	4.00
BLACKALL, ROBT. H., "Air Brake Catechism." Cloth, 5x7 1/2 ins.; 240 pp.; with illustrations and plates.....	1.50
DERR, WM. L., "Block Signal Operation," a practical manual. Cloth, oblong, 4 1/2 x 6 1/2 ins.; 270 pp.; fully illustrated and indexed.....	1.50
GERHARD, WM. PAUL, "Sanitary Engineering." Cloth, 5x7 1/2 ins.; 132 pp.....	1.25
HILL, JOHN W., "Purification of Public Water Supplies." Cloth, 6x9 ins.; 304 pp.; fully illustrated.....	3.00
JAMESON, Prof. CHAS. D., "Portland Cement," its manufacture and use. Cloth, 6x9 ins.; 192 pp.; fully illustrated.....	1.50
KENT, WM., "Mechanical Engineers' Pocket-Book." Morocco flap, 4x6 1/2 ins.; 1,100 pp.....	5.00
MOORE, S. E., "Tables for Irregular Cross-Sections." Flexible leather, 6x10 ins.; 31 pp.....	1.50
PERRY, Prof. JOHN, "Calculus for Engineers." Cloth, 4 1/2 x 7 ins.; 378 pp.....	2.50
RAFTER, G. W., and BAKER, M. N., "Sewage Disposal in the United States;" containing a Full Discussion of the Principles and Descriptions of Various Methods and of All the Works in Operation. Cloth, 7x10 ins.; 598 pp.; 7 plates and 116 illustrations in the text.....	6.00
REINHARDT, C. W., "Lettering for Draftsmen, Engineers and Students." A Practical System of Freehand Lettering for Working Drawings. Boards, oblong, 8x11 ins.; 32 pp.; 10 full-page plates and many figures in the text.	1.00
TRACY, JOHN C., "Mechanical Drawing." Cloth, 7 1/2 x 10 1/2 ins.; oblong; 123 pp., including 8 plates.....	2.00
WESTON, EDMUND B., "Tables Showing Loss of Head Due to Friction of Water in Pipes." Flexible leather, 4x6 1/2 ins.; 170 pp.....	1.50

Standard books on Engineering and allied subjects are kept in stock at our New York and Chicago offices.  
All orders are given prompt attention.

## The Engineering News Publishing Company,

Chicago Branch:  
1636 Monadnock Block.

Publication Office:  
220 Broadway, New York.

Highest Award, World's Exposition, 1898.  
 Used by New York City Street Cleaning Department.  
 Especially adapted for Contractors' use.

**THOMAS HILL,** Manufacturer and Original Inventor of  
**HILL'S CELEBRATED COAL, CONTRACTORS, GARBAGE AND SANITARY DUMPING CARTS AND WAGONS.**  
**Hill's Cart & Wagon Works,**  
 JERSEY CITY, N. J.

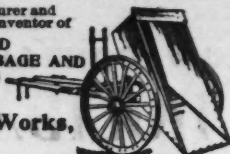

**WATSON DUMPING WAGONS**  
 Built in any size from 1 to 5 yards. Over 100 in use in Buffalo, 92 in Syracuse, 100 in New York City. The Barber Asphalt Paving Co has 115.  
**Special Asphalt and Refuse Wagons**  
 Send for Catalogue.  
**D. S. WATSON.** - Canastota, N. Y.

**Curry's Automatic FLUSH TANK** Special Design by Samuel M. Gray, Providence, R. I.  
 CASTINGS of Every Style for STREET and SEWER Work.  
 Send Blue-prints for Estimates. General Foundry Work. Write for Prices.  
**CURRY & CO., MEADVILLE, PA.,** Iron and Brass Foundry

**Buy De La Hunt Siphons** FOR FLUSHING PIPE SEWERS.  
 A superior siphon at a lower cost than any device without moving parts on the market. Vastly superior to any siphon having moving parts, and as low in price. We know they will please you.  
 Trial orders solicited.  
 Correspondence invited.

**THE DE LA HUNT FLUSH TANK CO.,**  
 311-313 Cedar Rapids Savings Bank Building,  
 MALCOLM V. BOLTON, Secretary Cedar Rapids, Iowa.

**NOISELESS, NON-SLIPPING AND DURABLE MANHOLE COVERS**  
 FURNISHED FOR ALL UNDERGROUND CONSTRUCTION.  
**Electrical, Sewers, Water or Gas.**  
**GREGGER ENGINEERING CO.,** 815 NORTH BROAD STREET PHILADELPHIA, PA.

**EXTENSIBLE TRENCH BRACE**  
 For Sewer, Water Pipe, Gas Main Trenches, Conduits, etc. Once used, always used. Endorsed by all leading contractors and engineers.  
 Write for prices on our Patent Combined Screw and Timber Braces for wide trenches and deep foundation work.  
**THE DUNN MANUFACTURING CO.,** PITTSBURG, PA.

**MONMOUTH MINING & MFG. CO.,** MONMOUTH, ILL.

**Culvert and Sewer Pipe, ALL SIZES.**  
 Drain Tile, Tile Well Tubing, Flue Lining, Fire Brick, etc.

Including 27-in. AND 30-in.

SEND FOR CIRCULARS.

**ROUND TILE**

JOHN H. JACKSON, Successor to Jackson Bros. Established 1852.

NEW YORK STATE DRAIN TILE AND PIPE WORKS  
 Main Office, 117 Third Avenue, Albany, N. Y.  
 Manufacturer of and Dealer in Agricultural Drain Tile, Salt-Glazed Sewer Pipe, Red Pressed Brick, Mortar Colors, Fire Brick, Oven Tile, Chimney and Flue Lining, Chimney Tops, Fire Clay Stove Pipe, Fire Clay Kaolin, Encaustic Sidewalk Tile, Rosendale and Portland Cement, Lime, Plaster, etc.

**FLEXIBLE JOINTS**  
 For Water Pipes, For Gas, Oil, Compressed Air, etc.  
 Strongest, Cheapest, Easiest in Use.  
 Contracts Taken for Submerged Pipe Laying.  
 Correspondence Solicited.  
**A. L. HOLMES, Grand Rapids, Mich.**

**SHARON CLAY MFG. CO.** SHARON, PA. MANUFACTURERS OF SEWER PIPE FOR PRICES & ADDRESS AS ABOVE

It is true that many of the most DESIRABLE ITEMS published each week in our Construction News supplement are furnished by the readers of Engineering News, and refer to work in which they are interested. We desire more of these special items, thus making our columns of Construction News and Industrial Notes of still greater interest and value. We ask you to send us such desirable items as you can.

**The Shuart Improved Earth Grader**  
 Has large capacity for moving earth and for cutting and spreading same to exact lines. Effects an immense saving, over ordinary machinery and methods, in finishing hard surfaces to accurate grades.  
 A Digger Attachment for cutting the earth in front of the blade has been added to this machine for 1899, which enables it readily to work the hardest clay surfaces.  
 Invaluable for finishing sub-grade to paving, and for use on parks, boulevards, sewage-disposal beds, race-tracks, streets, country roads, farms, irrigated lands, etc.  
 For descriptive circular and price, address,  
**B. F. SHUART, Manufacturer, Oberlin, Ohio, U. S. A.**

Continued from **ADVERTISERS' CLASSIFIED DIRECTORY.** Page 50. Continued on Page 52.

NOTICE.—This new Advertisers' Classified Directory contains about 410 headings, against 181 in the old directory. More than double the space is required for the new directory, and we cannot increase this more at present. We ask each advertiser however to see if his name is placed under the correct headings and to notify us of any mistakes.

**Electric Lighting Apparatus.**  
 General Electric Co., Schenectady, N. Y.  
 Westinghouse Electric & Mfg. Co., Pittsburg  
**Electric Motors.** (see Motors, Electric.)  
**Electric Railway Apparatus.**  
 General Electric Co., Schenectady, N. Y.  
 Westinghouse Electric & Mfg. Co., Pittsburg  
**Electrical Supplies.**  
 Storey Motor & Tool Co., Philadelphia, Pa.  
**Elevators (Chain).**  
 N. J. Foundry & Machine Co., 26 Cortlandt st, N. Y.  
**Elevators (Electric).**  
 Sprague Electric Co., Dept. N, New York  
**Employment Bureaus.**  
 Engineering Employment Bureau, Syracuse, N. Y.  
**Enginers.** (see Directory pages 2 and 3.)  
**Engines (Automatic Out-Off).**  
 Lefel, Jas. & Co., Springfield, O.  
 McIntosh, Seymour & Co., Auburn, N. Y.  
 Russell & Co., Massillon, O.  
**Engines (Gas and Gasoline).**  
 Backus Water Motor Co., Newark, N. J.  
 Erie Gas Engine Co., Erie, Pa.  
 Lenox Machine Co., Marshalltown, Iowa  
 Miets & Weiss, 128 Mott st, New York  
 National Meter Co., New York  
 Otto Gas Engine Works, Philadelphia, Pa.  
 Springfield Gas Engine Co., Springfield, O.  
 U. S. Wind Eng. & Pump Co., 20 Water st, Batavia, Ill.  
 Weber Gas & Gasoline Engine Co., Kansas City, Mo.  
 Westinghouse Machine Co., Pittsburg, Pa.  
**Engines (Hoisting).**  
 American Hoist & Derrick Co., St. Paul, Minn.  
 Bacon, Earle C., 38 Cortlandt st, New York  
 Beatty, M. & Sons, Welland, Ont.  
 Brown Hoisting & Conveying Mach. Co., Cleveland  
 Byers, John F., Machine Co., Ravenna, Ohio  
 Condit, J. H., Machine Co., Allegheny, Pa.  
 Contractors' Plant Mfg. Co., Buffalo, N. Y.  
 Flory, S., Mfg. Co., Bangor, Pa.  
 Forsyth, S. C. & Co., Manchester, N. H.  
 Hunt, C. W., Co., Richm'd Terrace, W N Brighton, S I  
 Lambert Hoisting Engine Co., Newark, N. J.  
 Lidgerwood Mfg. Co., 96 Liberty st, New York  
 Mundy, J. S., Newark, N. J.  
 Rawson & Morrison Mfg. Co., Cambridgeport, Mass.  
 Weber Gas & Gasoline Engine Co., Kansas City, Mo.  
 (see also Electric Hoists.)  
**Engines (Hydraulic).**  
 Ross Valve Co., Troy, N. Y.  
**Engines (Marine).**  
 Lake City Engineering Co., Erie, Pa.  
 Morris Machine Works, Baldwinville, N. Y.  
 Otto Gas Engine Works, Philadelphia, Pa.  
**Engines (Oil).**  
 Miets & Weiss, 128 Mott st, New York  
**Engines (Portable).**  
 Athman Co., Canton, Ohio  
 Buffalo Pitts Co., Buffalo, N. Y.  
**Engines (Stationary).**  
 Allis, Edward P., Co., Milwaukee, Wis.  
 Brown Hoisting & Conveying Mach. Co., Cleveland  
 Carlin's, Thos., Sons Co., Allegheny, Pa.  
 Elliott Machine Co., Erie, Pa.  
 Forsyth, S. C., Machine Co., Manchester, N. H.  
 Fraser & Chalmers, 158 Fulton st, Chicago  
 Lawrence Machine Co., Lawrence, Mass.  
 McIntosh, Seymour & Co., Auburn, N. Y.  
 Morris Machine Works, Baldwinville, N. Y.  
 Poole, Robert, & Son Co., Baltimore, Md.  
 Potter, F. D., Co., 39 Cortlandt st, New York  
 Russell & Co., Massillon, Ohio  
 Stow Flexible Shaft Co., 26th & Callowhill sts, Phila.  
 Sturtevant, B. F. Co., Boston, Mass.  
 Struthers, Wells & Co., Warren, Pa.  
 Weber Gas & Gasoline Engine Co., Kansas City, Mo.  
 Westinghouse Machine Co., Pittsburg, Pa.  
**Engines (Traction).**  
 Aultman Co., Canton, Ohio  
 Poole, Robert, & Son Co., Baltimore, Md.  
 Russell & Co., Massillon, Ohio  
 Weber Gas & Gasoline Engine Co., Kansas City, Mo.  
**Engines (Water Works).**  
 McGowan, John H., Co., Cincinnati, Ohio.  
 (see also Pumps and Pumping Machinery.)  
**Engines (Special).**  
 Monarch Mfg. Co., 39 Cortlandt st, New York  
**Excavating Machinery.**  
 Bucyrus Co., B. Milwaukee, Wis.  
 Calhoun Excavator Co., Unity bldg, Chicago, Ill.  
 Osgood Dredge Co., Albany, N. Y.  
 Southern, John, & Co., Boston, Mass.  
 Toledo Foundry & Machine Co., Toledo, Ohio  
**Expanded Metal.** (see Metal Lath and Fire Proofing.)  
**Explosives (Electric).**  
 Branch, S. R., 261 Broadway, New York  
**Explosives.**  
 Acme Powder Co., Pittsburg, Pa.  
 Kirk, Arthur & Son, 910 Duquesne Way, Pittsburgh  
 Nitro Powder Co., Kingston, N. Y.  
**Exporter of American Machinery.**  
 Koppel, Arthur, 80 Broad st, New York  
**Fans (Electric).**  
 Sprague Electric Co., Dept. N, New York  
**Food Water Heaters.**  
 Allis, Edward P., Co., Milwaukee, Wis.  
 Fuel Economizer Co., Mattawan, N. Y.  
 Stewart Heater Co., 115 Girder st., Buffalo, N. Y.  
 Stillwell-Bierce & Smith-Valle Co., Dayton, Ohio  
**Food Water Purifiers.**  
 We Fu Go Co., Cincinnati  
**Forging.**  
 Bond Steel Post Co., Adrian, Mich.  
 Lamb Wire Fence Co., Adrian, Mich.  
 N. J. Wire Cloth Co., Trenton, N. J.  
 Page Woven Wire Fence Co., Box 51, Adrian, Mich.  
**Fiber Specials.**  
 N. Y. Bad Insulation & Equipment Co., Jer. City, N. J.  
**Filter Presses.**  
 Stillwell-Bierce & Smith-Valle Co., Dayton, Ohio  
**Filters.**  
 Continental Filter Co., 44 Wall st, New York  
 Loomis-Manning Filter Co., Philadelphia, Pa.  
 Jewell, O. H., Filtration Co., Chicago, Ill.  
 Norwood Engineering Co., Florence, Mass.  
 N. Y. Filter Mfg. Co., 26 Cortlandt st, New York  
 Ross Valve Co., Troy, N. Y.  
 Weaver, R. T., Co., 325 N. Broad st, Philadelphia, Pa.  
 We Fu Go Co., Cincinnati  
**Fire Department Supplies.**  
 Morse, Andrew J. & Son, 140 Congress st, Boston, Mass.  
**Fire Proofing.**  
 Atlas Clay Material Co., Pittsburg  
 Buffalo Expanded Metal Co., Buffalo, N. Y.  
 Buffalo (N. Y.) Marbleolithic Fav. Co., Guaranty Bldg.  
 Central Expanded Metal Co., Pittsburg  
 Eastern Expanded Metal Co., Boston  
 Expanded Metal Fireproofing Co., Chicago  
 Gillette-Herzog Mfg. Co., Minneapolis, Minn.  
 Manhattan Concrete Co., New York  
 Merritt & Company, Philadelphia  
 Metropolitan Fire Proofing Co., Trenton, N. J.  
 New York Expanded Metal Co., New York  
 North Western Expanded Metal Co., Chicago  
 N. J. Wire Cloth Co., Trenton, N. J.  
 Pittsburg Expanded Metal Co., Pittsburg  
 Pittsburgh Terra Cotta Lumber Co., Pittsburgh  
 Roebbling, J. A., Sons Co., Trenton, N. J.  
 Soothers Expanded Metal Co., Washington, D. C.  
 Youngstown Iron & Steel Roofing Co., Youngstown,

**Fireproofing of Wood** (see Wood Fireproofing).  
**Flagging (Bluestone).**  
 Lane, J. W., & Co., Roscoe, N. Y.  
**Flexible Pipe Joints.**  
 Drummond, M. J., & Co., 122 Broadway, New York  
 Holmes, A. L., Grand Rapids, Mich.  
 McNeil Pipe & Foundry Co., Burlington, N. J.  
 Walker, M., Fenton, Mich.  
**Flexible Shafts.**  
 Stow Flexible Shaft Co., 26th & Callowhill sts, Phila.  
 Stow Mfg. Co., Rivington, N. Y.  
**Fine Lining (Fire Clay).**  
 Jackson, John H., Albany, N. Y.  
 Monmouth Mining & Mfg. Co., Monmouth, Ill.  
 Sharon Clay Mfg. Co., Sharon, Pa.  
**Flash Tanks.**  
 Bolton, M. V., Cedar Rapids, Iowa  
 Curry & Co., Meadville, Pa.  
 Pacific Flash Tank Co., 48 La Salle st, Chicago, Ill.  
**Fly Wheels.**  
 Poole, Robert, & Son Co., Baltimore, Md.  
**Forges (Portable).**  
 Crumlish Forge Co., Buffalo, N. Y.  
 Scott, F. H. & P. M. Co., Connersville, Ind.  
**Forgings.**  
 Albree, Chester B., 14 Market st, Allegheny, Pa.  
 Bethlehem Iron Co., South Bethlehem, Pa.  
 Brill, J. G., Co., Philadelphia, Pa.  
 Pennsylvania Steel Co., Steelton, Pa.  
 Williams, J. H., & Co., Brooklyn, N. Y.  
**Frieties Castings.**  
 Brown Hoisting & Conveying Machine Co., Cleveland  
 Smith, S. Morgan, Co., York, Pa.  
**Frogs, Switches and Crossings.**  
 Conghlin-Sanford Switch Co., St. Paul Bldg., N. Y. City  
 Elliot Frog & Switch Co., East St. Louis, Ill.  
 Pennsylvania Steel Co., Steelton, Pa.  
 Chicago Iron Works, Hillburn, N. Y.  
 Weir Frog Co., Cincinnati, Ohio  
**Fuel Economizers.** (see Economizers.)  
**Furaceas.**  
 Playford Stoker Co., Cleveland, Ohio  
**Galvanizing Kettles.**  
 Enterprise Boiler Co., Youngstown, Ohio  
**Garbage Dump Cart.**  
 U. S. Sanitary Co., Washington, D. C.  
**Gas Machinery.**  
 Norwalk Iron Works, South Norwalk, Conn.  
 Roots, P. H. & F. M. Co., Connersville, Ind.  
 Wood, R. D., & Co., Philadelphia, Pa.  
**Gaskets (Copper).**  
 U. S. Mineral Wool Co., 2 Cortlandt st, New York  
**Gates.**  
 Page Woven Wire Fence Co., Adrian, Mich.  
**Gearings.**  
 Smith, S. Morgan, Co., York, Pa.  
 Poole, Robert, & Son Co., Baltimore, Md.  
**Governors (Pump).**  
 Fisher Governor Co., Marshalltown, Iowa  
 Mason Regulator Co., 6 Oliver st, Boston, Mass.  
**Graders.**  
 Austin, F. C., Mfg. Co., Harvey, Ill.  
 Austin & Western, Ltd., Chicago  
 Stuart, B. F., Oberlin, O.  
**Grain Elevators.**  
 Steel Storage & Elevator Const'g Co., Buffalo, N. Y.  
**Graphophones.**  
 Columbia Phonograph Co., 143 Broadway, New York  
**Granite.**  
 Mamaroneck Granite Quarries, Mamaroneck, N. Y.  
**Graphite.**  
 Detroit Graphite Mfg. Co., Detroit, Mich.  
 Dixon, Jas., Crucible Co., Jersey City, N. J.  
 Goheen Mfg. Co., Canton, Ohio  
**Grate (Chain).**  
 Poole, Robert, & Son Co., Cleveland, Ohio  
**Grips (Cable Railway).**  
 Poole, Robert, & Son Co., Baltimore, Md.  
**Guns.**  
 Bethlehem Iron Co., South Bethlehem, Pa.  
**Hoisting Baskets.**  
 Hunt, C. W., Co., Richm'd Terrace, W N Brighton, S I  
 King Bridge Co., Cleveland, Ohio  
 Stuebner, G. L., Long Island City, N. Y.  
 (see also Buckets, Automatic.)  
**Hoisting Engines (see Engines, Hoisting).**  
**Hoisting and Conveying Machinery.**  
 Aultman Co., Canton, Ohio  
 Beatty, M. & Sons, Welland, Ont.  
 Brown Hoisting & Conveying Machine Co., Cleveland  
 Byers, John F., Machine Co., Ravenna, Ohio  
 Carson Trench Machine Co., Boston, Mass.  
 California Wire Works, San Francisco, Cal.  
 Exeter Machine Works, Pittsburg, Pa.  
 Jeffrey Mfg. Co., Columbus, O.  
 King Bridge Co., Cleveland, Ohio  
 Lidgerwood Mfg. Co., 96 Liberty st, New York  
 Link Belt Engineering Co., Nictown, Phila.  
 Lambert Hoisting Engine Co., Newark, N. J.  
 Grannis, Geo. D., Syracuse, N. Y.  
 Trenton Iron Co., Trenton, N. J.  
 Vulcan Iron Works Co., Toledo, Ohio  
**Nolets (Electric).**  
 Hunt, C. W., Co., Richm'd Terrace, W N Brighton, S I  
 Lambert Hoisting Engine Co., Newark, N. J.  
 Lidgerwood Mfg. Co., 96 Liberty st, New York  
 Rawson & Morrison Mfg. Co., Cambridgeport, Mass.  
**Nolets (Hand).**  
 Burr Mfg. Co., Society for Savings Bldg, Cleveland, O.  
**Nose (Rubber).**  
 McKiernan Drill Co., 120 Liberty st, New York  
**Nose (Suction).**  
 Edson Mfg. Co., 132 Commercial st, Boston  
**Hydrants and Valves.**  
 Beaumont, Richard, Kankakee, Ill.  
 Bourbon Copper & Brass Works, Cincinnati, Ohio  
 Chapman Valve Mfg. Co., Indian Orchard, Mass.  
 Coldwell-Wilcox Co., Newburg, N. Y.  
 Drummond, M. J., & Co., 122 Broadway, New York  
 Eddy Valve Co., Waterford, N. Y.  
 Flint & Walling Mfg. Co., Kendallville, Ind.  
 Fox & Engel, 253 Broadway, New York  
 Frost, J. O., Sons Mfg. Co., Towanda, Pa.  
 Hays Mfg. Co., Erie, Pa.  
 Ludlow Valve Mfg. Co., Troy, N. Y.  
 McLean, John, 285 Monroe st, N. Y.  
 Millar, Chas., & Son, Utica, N. Y.  
 Michigan Brass & Iron Works, Detroit, Mich.  
 Norwood Engineering Co., Florence, Mass.  
 Reinger & Henger Mfg. Co., St. Louis, Mo.  
 Reading Foundry Co., Ltd., Reading, Pa.  
 Ross Valve Co., Troy, N. Y.  
 Thomson, J., & Co., Philadelphia, Pa.  
 Viney Ind. Gate Valve Co., Lippincott Bldg, Phila.  
 Wood, R. D., & Co., Philadelphia, Pa.  
**Hydraulic Jacks.**  
 Q & C Co., Chicago, Ill.  
 Watson-Stillman Co., 304 E. 43d st, New York  
**Hydraulic Machinery.**  
 American Impulse Wheel Co., 120 Liberty st, N. Y.  
 Deming Co., Salem, Ohio  
 Gonia Mfg. Co., Seneca Falls, N. Y.  
 Snow Steam Pump Works, Buffalo, N. Y.  
 Watson-Stillman Co., 304 E. 43d st, New York  
 Wood, R. D., & Co., Philadelphia, Pa.  
**Hydraulic Presses.**  
 Olsen, Tinius, & Co., 500 N. 12th st, Philadelphia, Pa.  
 Watson-Stillman Co., 304 E. 43d st, New York  
**Hydraulic Rams.**  
 Felton Water Wheel Co., New York & San Francisco



**ARTHUR McMULLEN & CO.,** Specialty: PNEUMATIC CAISSON FOUNDATIONS.  
 99 Cedar St., New York.  
 Contractors for Bridge and Trestle Work, Substructures, Docks, etc.

**D. CUOZZO,** CONTRACTOR, Permanent Address, 39 Sherman St., Brooklyn, N.Y.  
 Water-Works a Specialty. Present Address, Hyde Park-on-Hudson, N.Y.

**ELMER WASHBURN, CHICAGO.** **FRANK G. WASHBURN, M. Am. Soc. C. E.**  
**WASHBURN AND WASHBURN**  
 CONTRACTING ENGINEERS.  
 DESIGN AND BUILD WORKS FOR PUBLIC AND PRIVATE CORPORATIONS.  
 27 WILLIAM ST., LORD'S COURT BUILDING, NEW YORK.

**JOHN F. O'ROURKE,** Successor to STEPHENS & O'ROURKE.  
 ENGINEER AND CONTRACTOR.  
 BRIDGES, BUILDINGS, MASONRY, FOUNDATIONS.  
 Special Equipment for the Rapid Construction of Pneumatic and Other Foundations.  
 Designs and Estimates for all kinds of Deep or Difficult Foundations furnished promptly.  
 Telephone, 221 Broad. 44 BROADWAY, NEW YORK.

R. P. STAATS, Pres. J. H. STAATS, 1st V. P. & Treas. T. J. LONG, 2d V. P. W. E. CASTLE, Secy.  
**R. P. & J. H. STAATS,**  
 ENGINEERS AND CONTRACTORS,  
 DOCKS, BRIDGES, BUILDINGS, FOUNDATIONS, MASONRY, ETC.  
 Telephone, 1546 Broad. 29 BROADWAY, NEW YORK.

**BENJ. F. JONES,** Dock and Bridge Builder.  
 Pile Driving, Timber, and all kinds of Foundation Work.  
 Plans and Estimates Cheerfully Furnished.  
 147 East 125th Street, 12th Ward Bank Building, New York.

**R. M. QUIGLEY & CO.,** GEORGE B. CHRISTIE, JESSE LOWE,  
 AND GEO. A. LEDERLE.  
**CHRISTIE & LOWE,**  
 Railway and Civil Engineers and Contractors.  
 General Contractors.  
 RIALTO BUILDING, ST. LOUIS, MO. Room 512, 171 La Salle Street, CHICAGO, ILL.

**J. C. RODGERS & SON**  
 CONTRACTORS,  
 340 EAST 125TH STREET,  
 Telephone, 273 Harlem. NEW YORK.

FRED. W. ABBOT, Pres. HAMILTON R. GAMBLE, Sec'y and Treas.  
 Assoc. Mem. Inst. C. E., Am. Soc. C. E.  
**WE REQUEST OF ENGINEERS**  
 Opportunities to bid on all kinds of Contract Work; Especially Complicated Work, where Engineering Skill of a High Order, as well as Absolute Responsibility, is required.  
**ABBOT-GAMBLE CONTRACTING CO.,** 620 Chestnut St., St. Louis, Mo.

**H. SHEELER** Is prepared with capital, years of experience and complete working outfit to contract for  
**Moving and Raising Buildings Anywhere on Earth.**  
 Special attention paid to shoring up fronts, columns, girders, etc., and to shoring and straightening up floors. Estimates cheerfully furnished.  
**H. SHEELER,** 115 Dearborn Street, CHICAGO.

**MAIRS & LEWIS,**  
 GENERAL CONTRACTORS, No. 32 Broadway, New York.  
**GEO. C. MAC GREGOR, ENGINEER.**  
 Heavy Timber Work a Specialty. Preliminary Reports and Locations Made.

**CONTRACTORS** For Sewers, Water-Works, Paving, Steam and Electric Railways.  
 ENGINEERING AND CONSTRUCTION.  
**WHEELER & BOODY CO.,** 222 South Third Street, Philadelphia.

It is true that many of the most DESIRABLE ITEMS published each week in our Construction News supplement are furnished by the readers of Engineering News, and refer to work in which they are interested. We desire more of these special items, thus making our columns of Construction News and Industrial Notes of still greater interest and value. We ask you to send us such desirable items as you can.

**E. J. FARRELL & CO.,** GENERAL CONTRACTORS.  
 Heavy Masonry, Steam Shovel Work and Bulkheads.

**SOFT AND HARD GROUND TUNNELING.**  
 Tel., 672 Cortlandt. HAVEMEYER BUILDING, NEW YORK.

**JOHN J. HOPPER & CO.,**  
 CIVIL ENGINEERS AND CONTRACTORS.  
**Foundations and Heavy Masonry a Specialty.**  
 ESTIMATES FURNISHED.  
 Tel., 166 Harlem. 215 West 125th Street, New York.

Joseph W. Hawley, President. THE AMERICAN PIPE MFG. CO. H. Bayard Hodge, Secy.  
 Jos. S. Keen, Jr., V.-P. and Gen. Mgr. Geo. M. Huntington, Treas.  
 J. W. Ledoux, M. Am. Soc. C. E., Ch. Engr. J. H. Dawes, Genl. Supt. of Const.  
**Engineers and Contractors for Water-Works. Reports, Plans and Specifications a Specialty.**  
 Best water-works securities constantly on hand for sale.  
**Owners of the following Water Companies:** Pennsylvania—Springfield, Berwyn, Oak Lane, North Springfield, Eddystone, Conshohocken. New Jersey—Clayton, Glassboro, Wildwood, Westville and Newbold. Wisconsin—Waukesha. South Carolina—Greenville, Sumter. Alabama—Opelika, Greenville. Georgia—La Grange, Dawson, Milledgeville. Florida—Tallahassee. Virginia—Berkley.  
**Also Constructed the following Water-Works:** Pennsylvania—Greensburg (Westmoreland), Irwin, Derry. New Jersey—Moorestown, Riverton, Palmyra, Beach Haven. New York—Skaneateles. North Carolina—Tarboro. And others.

**Water-Works Constructed**  
 By Franchise or Contract.

**WATER**

DRIVEN WELLS BORED GANGED ARTESIAN

FOUNDATION TESTS BORINGS MINERALS WATER

THE Hydraulic Construction Co.  
 CONTRACTING ENGINEERS  
 Washington Building, No. 1 Broadway, New York.

**STEEL STORAGE & ELEVATOR CONSTRUCTION CO.,**  
 BUFFALO, N. Y.  
 Builders of  
**Steel Grain Elevators**  
 WRITE FOR CATALOGUE.

**L. WILSON,**  
 Contractor for  
**Artesian Wells**  
 For any depth from 100 to 1,000 feet.  
 Also, Oil and Gas Wells.  
 Correspondence Invited.  
**L. WILSON,**  
 58 Dearborn Street, Chicago

**G. L. STUEBNER, IRON WORKS,**  
 Manufacturers of  
 Self-Dumping and Self-Righting Buckets for Hoisting Coal, Stone, Ores, Clay, etc.  
 Side, End & Bottom Dumping Cars, Iron Wheelbarrows, Iron Hoisting Blocks, etc.  
 187 to 178 THIRD ST. LONG ISLAND CITY, N. Y.  
 Send for Circular & Price List

**Artesian Wells AND WATER SUPPLY.**  
 Wells sunk in Earth or Rock any depth. Test Borings for Water or Foundations.  
**COLE BROTHERS, Contractors,**  
 102 Fulton Street, New York  
 Established 1844.

**Ferguson Contracting Company,**  
 RAILROAD CONTRACTORS,  
 69 Wall Street, New York.

**A. SCHRADER'S SON,**  
 Manufacturer of  
**Submarine Armor AND Diving Apparatus.**  
 32 Rose Street, New York.  
 Improved Bolt Helmet.

We have on sale at our  
**Chicago Office,**  
 1636 The Monadnock, a stock of publications comprising  
**Standard Books**  
 on Engineering and allied subjects. These may be examined at any time by engineers who can call at the office. It will probably be found convenient by  
**Engineers in the West**  
 to send their orders direct to the Chicago office where they will have prompt attention.  
 The ENGINEERING NEWS Publishing Co.  
 220 Broadway, New York.

**A. J. MORSE & SON.**  
 DIVING APPARATUS  
 140 CONGRESS ST. BOSTON.

**COLORADO MIDLAND RY.**  
 "PIKE'S PEAK ROUTE."  
 The shortest and best route from Denver and Colorado Springs to Cripple Creek, Leadville, Glenwood Springs, Salt Lake and the Pacific Coast.  
 Crosses the Continental Divide by the Hagerman Pass, with a summit elevation of 11,528 ft. above sea level and 528 ft. above the Busk tunnel through the same range. The line over the pass affords views of some of the finest specimens of engineering work and some of the finest scenery in the Rocky Mountain region.  
**GEO. W. RISTINE,** Pres. & Man.  
**W. F. BAILEY,** Gen. Pass. Agt.  
 50-St. General Offices, Denver, Colo.

**FURNAS SUCTION BLAST STREET SWEEPER**

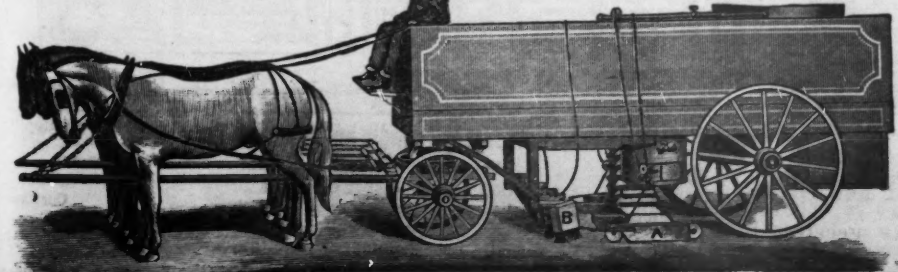

Leaves the Street Clean as Flushing.  
 Does Away with Sprinkling.  
 Leaves Dirt in Half-Wagon-Load Piles.  
 Makes No Dust. Is Nearly Noiseless.  
 Used Extensively. Investigate.

**Indianapolis Street Sweeper Co.,**  
 220 N. PENNSYLVANIA AVE., INDIANAPOLIS, IND.

Noiseless Gravity Conveyor

## HUNT MACHINERY

Our specialty is machinery for the rapid and economical handling of heavy and bulky materials.

**COAL HANDLING MACHINERY**, from the simplest mast and gaff to the most elaborate plant that will unload the largest vessel in one day.

**"INDUSTRIAL" RAILWAYS** for use in manufacturing establishments and situations where narrow gauge tracks are desirable. Our cars turn a 12-ft. radius curve as easily as a wagon turns a corner, and we make them to suit every variety of service. Tracks, switches, curves and all are kept in stock and come ready to lay.

**STEAM AND ELECTRIC HOISTING ENGINES** designed for heavy and continuous work and built with extra heavy working parts and large wearing surfaces. We have been in this special line of business for twenty-six years, and our coal handling machinery is now in use in almost every port of America, and in almost every country in the world. We have ample shops with special tools for the most economical and mechanically perfect work, and manufacture all of our machinery. We thus have a control over both the quality and workmanship that otherwise we could not have.

WE PUBLISH many catalogues and are always glad to send them to those interested.

Our line is a large one, so please state your requirements and kindly address the works direct.

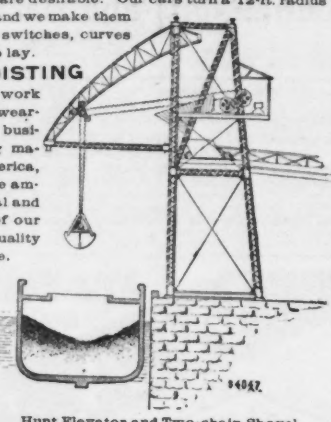

**C. W. HUNT CO.,**  
Richmond Terrace, W. New Brighton, N.Y.

Hunt Elevator and Two-chain Shovel.

**WIRE ROPE.** Hard and Soft Drawn **COPPER WIRE.**



**HAZARD MFG. CO.**

ESTABLISHED 1848.

WORKS: Wilkesbarre, Pa. WAREHOUSES: 50 Dey Street, New York.

**CALIFORNIA WIRE WORKS,** San Francisco, Cal.  
Chicago Office, 107 Dearborn Street, Room 23



**Wire Tramways, Ropeways, Cableways.**

Gravity Roads, Incline Planes and Railways, Hoisting Machinery and Apparatus, Transportation and Transmission by Cables Wire, Suspension Bridges and Aqueduct, Grip Pulleys, Log Hauling Outfits.

**HALLIDIE PATENT ROPEWAY** For transporting ore, fuel, merchandise, etc., in bulk or in packages.

Send for descriptive matter Pacific Coast Agents for the CALHOUN EXCAVATOR, a combined power shovel and cableway.

Mention ENGINEERING NEWS.

## CONTRACTORS' PLANT MFG. CO

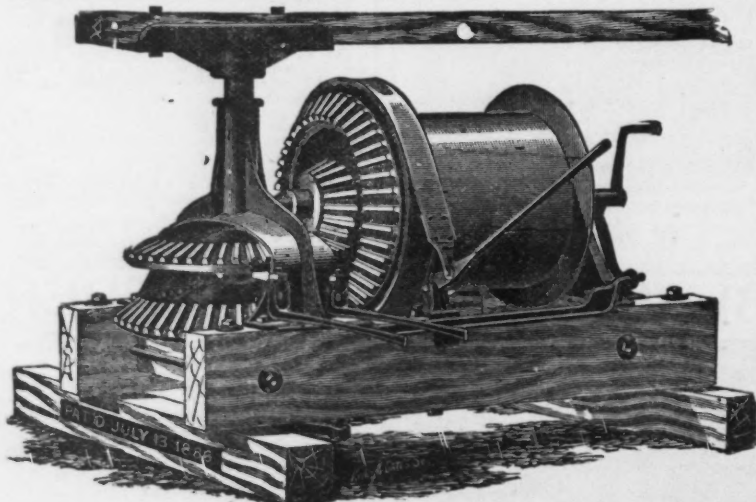

MANUFACTURERS OF HORSE-POWER HOISTING MACHINES, FOR BRIDGE BUILDERS, CONTRACTORS, QUARRYMEN, MINERAL AND COAL MINERS, MASONS AND BUILDERS.

**DERRICKS AND DERRICK IRONS.** Full Line of CONTRACTORS' SUPPLIES. Illustrated Catalogues free upon application.

**125 ERIE STREET, BUFFALO, N. Y., U. S. A.**

## M. BEATTY & SONS,

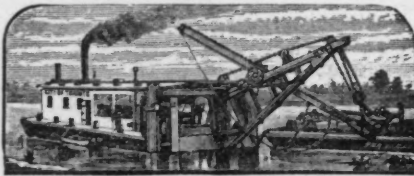

WELLAND, ONTARIO.  
**Dredges, Ditchers, Derricks, AND Steam Shovels,** of various Styles and Sizes to suit any work.

SUBMARINE ROCK DRILLING MACHINERY, HOISTING ENGINES, SUSPENSION CABLEWAYS, HORSE-POWER HOISTERS, GANG STONE SAWS, CENTRIFUGAL PUMPS for Water, Sand and Gold Mining, and other Contractors' Plant.

## RAWSON & MORRISON MFG. CO.,

31-45 Main St., Cambridgeport (Boston), Mass.  
New York Office, 11 Broadway.

Manufacturers of **STANDARD and SPECIAL**

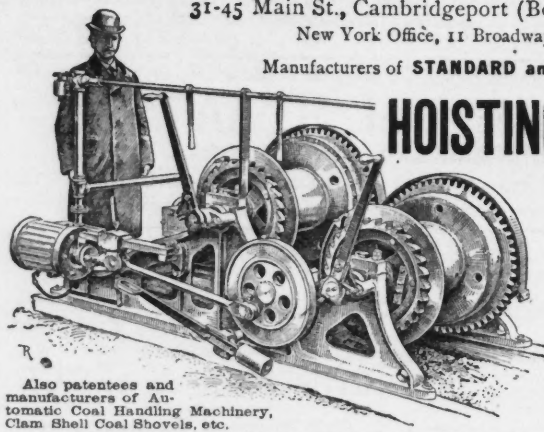

## HOISTING ENGINES

FOR ALL PURPOSES

Equipped with all the latest patented improvements.

The most recent invention being the **GEARLESS ELECTRIC HOIST.**

Send for Catalogue.

Also patentees and manufacturers of Automatic Coal Handling Machinery, Clam Shell Coal Shovels, etc.

## MUNDY HOISTING ENGINES FOR ALL PURPOSES.

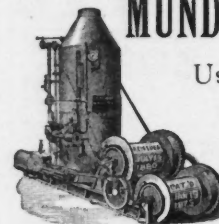

Used on Special Pile-Driving Car now being built by the Missouri Pacific Railroad Co.

**J. S. MUNDY,** 22 to 34 Prospect St., Newark, N. J.

500 DIFFERENT STYLES.

Send for Catalogue

Oldest Hoisting Engine Manufacturer in the U. S.

218 Congress St., Boston  
174 Market St., Philadelphia.  
327 Water St., Pittsburg.  
22 Light St., Baltimore.  
632 Tchoupitoulas St., New Orleans.

BRANCH HOUSES:

24 Market St., Chicago  
339 So. 3d St., Minneapolis.  
515 No. 2d St., St. Louis.  
34 Fremont St., San Francisco.  
85 Front St., Portland, Ore.

THE JACKSON HOISTER AND CONVEYOR

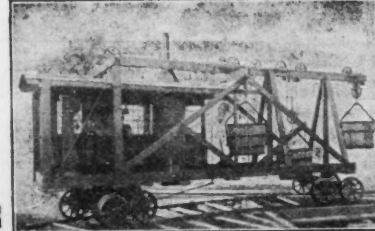

FOR **Excavating and Refilling** All Kinds of Trenches.

Three sizes, to carry 2, 3 or 4 buckets holding 10, 18, or 27 cu. ft. each. Requires only one man to run it. Car is self-propelled. Each bucket independent of the other. Ask us more about it.

**GEO. D. GRANNIS,** Grand Opera House, Syracuse, N. Y.

## THE JOHN F. BYERS MACH. CO.

RAVENNA, OHIO.  
**HOISTING ENGINES, GEARED LOCOMOTIVES, TRAVELING DERRICK CARS, BUILDERS ELEVATORS, HAND POWERS, DERRICK IRONS, BLOCKS, SHEAVES & CONTRACTORS SUPPLIES**

On account of the constantly increasing traffic of the Chicago Great Western, that Company has placed a rush order within the last few days with the Baldwin Locomotive Works for ten large 10-wheel engines. Of these one-half are cylinder compound and the other half simple engines. The engines are of 165,000 pounds weight and will be capable of hauling almost any load which can be put behind them. They are for delivery early in February and the order will probably be followed by another one for five or ten more engines of the same large capacity. The Great Western will also let contracts next week for 700 new box cars.

Oblong Boards; 8 x 11 ins.; 32 pages, 50 illustrations and 10 plates.  
PRICE, \$1.00.

Treats upon purely free-hand lettering in a thoroughly practical way, giving the proper sequence of strokes employed for forming each letter, and warning the beginner at the same time against errors most commonly committed. Special attention has been given to the subject of lettering working drawings. The work is the result of the writer's experience gained in years of practice at the head of Engineering News' drafting department, and is intended to be a practical guide towards EFFICIENTLY DOING THE BEST WORK WITHIN THE SHORTEST POSSIBLE TIME.

THE ENGINEERING NEWS Publishing Co., Chicago, New York.



Hoisting Tubs and Buckets.  
Wire Rope.  
Hand-made Crane Mining.  
Quarry, Hoisting, Steam Shovel and Wrecking Chains.

**New Jersey Foundry and Machine Co.**  
Havemeyer Building, New York.  
Telephone, 1272 Cortlandt.  
**OVERHEAD TRUCKAGE SYSTEMS ELEVATORS, ETC.**  
Fire Door and Shutter Hardware.  
Expansion Bolts.

Contractors' Supplies  
Grey Iron and Malleable Iron Castings.  
Light Forgings and Conveying Machinery



### JEFFREY Chain-Spiral-Cable-Rubber-Belt CONVEYORS

For Handling Material of all Kinds.

#### Screening Machinery

For Lime, Phosphate Rock, Plaster, etc.  
SEND FOR 1899 CATALOGUE.

THE JEFFREY MFG. CO.  
COLUMBUS, OHIO.

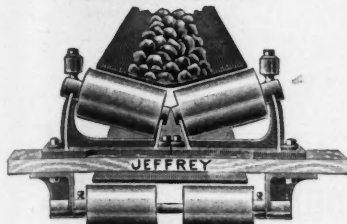

RUBBER BELT CONVEYORS.

### THOMAS CARLIN'S SONS,

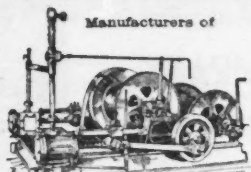

#### HOISTING ENGINES, DERRICKS AND PILE DRIVERS.

Full line of Contractors' Machinery and Tools  
Second-hand Steam Shovels, Locomotives,  
Hoisting Engines, etc., on hand.  
ALLEGHENY, PA.

### S. FLORY MFG. CO., Bangor, Pa., MANUFACTURERS OF Contractors', Mine and Quarry Hoisting Engines.

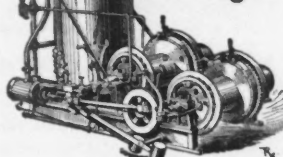

Write for  
Catalogue

QUARRYING MACHINERY,  
SUSPENSION CABLEWAYS, ETC.

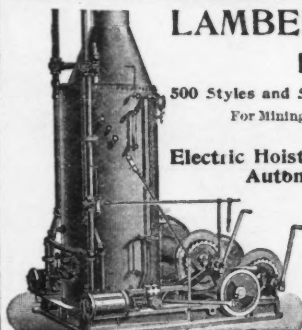

### LAMBERT HOISTING ENGINES, ELECTRIC HOISTS.

500 Styles and Sizes. Built to Gauges and Templates.  
For Mining, Quarrying, Coal Handling, Pile Driving, Builders' use,  
Logging and General Contracting.

Electric Hoists, Single and Double Drums with Improved  
Automatic Brake. Suspension Cableways.

Send for New Catalogue B.

#### LAMBERT HOISTING ENGINE CO.

Main Office and Works:  
117 POINIER STREET, NEWARK, N. J.  
NEW YORK: 143 Liberty Street.  
BOSTON: 117 Main Street, Cambridgeport, Mass.

### AULTMAN MACHINERY FOR THE HANDLING OF LIGHT OR BULKY MATERIALS

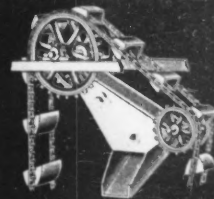

DESIGNED TO MEET  
SPECIAL REQUIREMENTS.

THE  
PRIESTMAN SAFETY OIL ENGINE,  
(NOT GASOLINE.)

### THE AULTMAN COMPANY, CANTON, OHIO.

CATALOGUES, DESIGNS AND ESTIMATES  
ON APPLICATION.

## LIDGERWOOD HOISTING ENGINES

Are Built to Gauge on the Duplicate Part System. Quick Delivery Assured.



STEAM  
AND  
ELECTRIC  
HOISTS

STANDARD for QUALITY  
and DUTY.  
LIDGERWOOD MFG. CO.

Chicago, Philadelphia, 96 Liberty Street, N. Y. Portland, Ore.,  
Boston. New Orleans, Cleveland.

### CABLEWAYS

HOISTING AND  
CONVEYING DEVICES

For Mining, Quarrying, Logging,  
Dam Construction, Etc.

In Writing to Advertisers  
Please Mention ENGINEERING NEWS.

## THE EXETER MACHINE WORKS

Designers and Builders of ELEVATING, HOISTING PITTSTON, PA.  
and CONVEYING Machinery.

Improved Belt Conveyors and Chain Elevators, Shaking  
Screens, Car Hoists,  
Hoisting Engines,  
Spocket Wheels,  
Malleable and Steel  
Buckets, etc.

New York Office,  
32 Broadway.

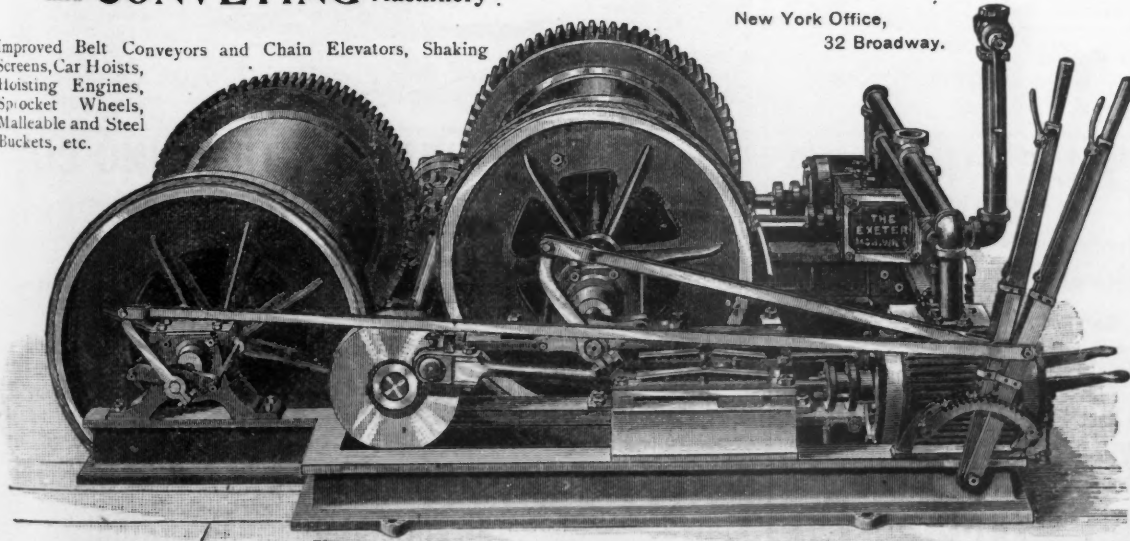

## LINK-BELT

ELEVATORS  
CONVEYORS  
POWER  
TRANSMISSIONS

DESCRIBED IN

### "MODERN METHODS."

If you are an Engineer or Manufacturer, you  
should have a copy of this catalogue for present  
or future use.

The plant you are designing will no doubt  
require Elevating and Conveying Machinery for  
some purpose. Perhaps for coal and ashes. We  
design and furnish machinery to meet the plans  
of the Engineer. The details of our work satisfy  
him as to its efficiency.

We also plan and supply machinery to meet  
conditions already existing at industrial estab-  
lishments.

### LINK-BELT ENGINEERING CO.

NICETOWN, 49 DEY ST.,  
PHILA. N. Y. C.

## COAL AND ORE HANDLING MACHINERY

CRANES OF ALL TYPES—Electric, Steam and Hand Power.

Machinery for Handling Structural Work, Marine  
Plates, etc., in Ship-building Yards.

Sole Makers of the Brown Patent Cantilever Cranes used on the Chicago Drainage Canal.  
Friction-Clutch Hoisting Engines, Self-Dumping Buckets, etc.

### THE BROWN HOISTING & CONVEYING MACHINE CO., Cleveland, Ohio, U.S.A.

New York Office, Havemeyer Building.

Pittsburg Office, Carnegie Building.

London Office, 39 Victoria Street, Westminster, S.W

ESTABLISHED 1877. INCORPORATED 1883.  
**SAN FRANCISCO BRIDGE COMPANY,**  
 OFFICES: SAN FRANCISCO, CAL., SEATTLE, WASH.

J. McMULLEN, President.  
 J. M. TAYLOR, Secretary and Treasurer.  
 H. KRUEL, Vice-President and Chief Engineer.  
 H. S. WOOD, Engineer.  
 J. B. C. LOCKWOOD, Engineer.

GEO. W. CATT, M. Am. Soc. C. E.,  
 President and Engineer.  
 O. L. WILLIAMS, Secretary and Treasurer.

**NEW YORK DREDGING COMPANY,**  
 WORLD BUILDING, NEW YORK.  
 (Successors to S. F. B. Co. for all business East of the Rocky Mountains.)

**CIVIL ENGINEERS AND CONTRACTORS.**

SPECIALTIES: Machinery for Economical Excavation of Canals; for Suction Dredging; for Filling and Reclamation of Low Lands.

Capacity of plant owned by us, under favorable conditions, 1,000,000 cubic yards per month.

Machines at work at League Island, Philadelphia, Pa.; Fort Royal, S. C.; Port Arthur, Sabine Pass, Texas, and Oakland, Cal.

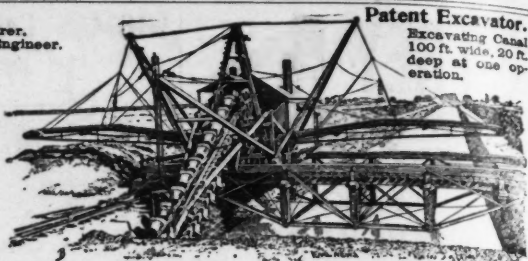

**Patent Excavator.**  
 Excavating Canal  
 100 ft. wide, 20 ft.  
 deep at one operation.

CORRESPONDENCE SOLICITED.

Hydraulic Dredge working for United States Government, Oakland, Cal., discharging through 5,700-ft. pipe; will dig and cut ashore any material, rock excepted.



**INJUNCTIONS**

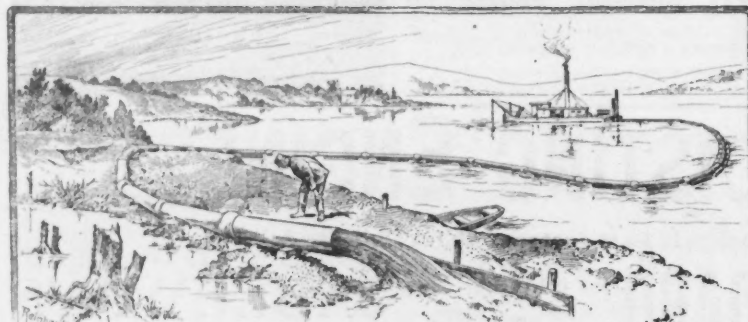

Against **NEW YORK DREDGING CO., and SAN FRANCISCO BRIDGE CO.**

Injunctions have been granted me against both of these companies by Judge Hanford of Washington; against the New York Dredging Co. by Judge Larcomb of New York, and against the San Francisco Bridge Co. by Judge Morrow of San Francisco.

They were forbidden to take more contracts for their dredges, but were allowed to finish present contracts on filing bonds to indemnify me, which was done.

CAUTION. Parties employing those who use infringing machines are equally liable, and suits against some such are already pending.

**A. B. BOWERS, Contractor, Inventor, Engineer,** Mills Building, San Francisco, Cal.  
 Bowers Hydraulic Dredging Co., Camden, N. J. Frank S. Somers, Pres., 211 1/2 Market St.  
 Bowers Gulf Dredging Co., Chicago, Ill. A. B. Bowers, Pres., 1133 Monadnock Bldg.  
 Bowers Dredging Co., Portland, Ore. C. H. Prescott, Pres.  
 Bowers Pacific Dredging Co., San Francisco, Cal. A. B. Bowers, Pres., Mills Building.

**Calhoun Excavating System.**  
 For full particulars address, CALHOUN EXCAVATOR CO., 628 Unity Building, Chicago.  
 Pacific Coast Agents, California Wire Works, San Francisco.

R. W. Todd, Pres't.  
 Levi Hussey, Vice-Pres't.  
 De Witt C. Flanagan, Sec'y.  
 James Leach, Treas.

**DREDGING AND FILLING COMPANY,**  
 15 Cortlandt Street, New York.  
 Improved Vacuum Dredges and Vacuum Pumps

For Reclaiming Low Lands, and Handling Gold-Bearing Gravel, from Bottom of Rivers and Submerged Bars.  
 The only successful Vacuum Pump Manufactured

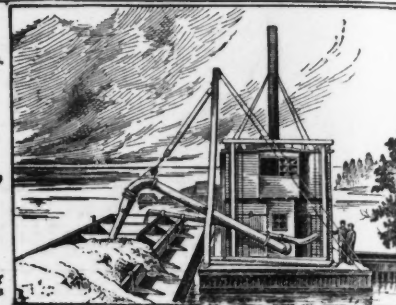

scow unloader. Handling Clay and Stones from pockets of scow; handling 100 yards in 40 minutes from 4 pockets; depositing material 1,000 ft. ashore.

**BABCOCK-LARY DREDGING CO.,**  
 Engineering Contractors,



Dredging and reclaiming meadow and low lands a specialty. The first successful operators of the Vacuum pump process in dredging. Now working at Oakdale, Long Island, reclaiming low lands and improving sea-shore property.

29 BROADWAY, NEW YORK.

**THE INTERNATIONAL CONTRACTING CO.,**

Dredging. Main Office, Syracuse, N. Y. Branch Office, 95 Broad Street, New York.  
 River and Harbor Improvements.

Filling and Reclaiming Lands. Railroad and Water-Works Construction.

**P. SANFORD ROSS, Inc., BUILDERS OF WHARVES AND STRUCTURES**

Contractors for Dredging and Harbor Improvements, SUBMARINE ROCK REMOVAL.

Savannah, Ga. 277 Washington St., Jersey City, N. J.

**GRAM'S PATENT STEAM PILE HAMMER**

Has 65 per cent. of its total weight in the driving ram of its Standard Size. No other make possesses this valuable feature. . . . For particulars address

**R. J. & A. B. GRAM, 26 W. Hancock Ave., Detroit, Mich.**

**HOISTS AND DERRICKS**  
 Of Strictly THE BEST Design.  
 Steam, Electric, Belt, Horse and Hand Power  
**HOISTS.**  
 Steel or Timber, Guy, Stiff-Leg Tubular, Crane and Traveling  
**DERRICKS.**

**AMERICAN HOIST & DERRICK CO.,**  
 ST. PAUL, MINN.

Chicago, 80 So. Canal St. New York, Havemeyer Bldg. New Orleans, Hennen Bldg.

Mention ENGINEERING NEWS.

**PILE DRIVERS.**

Drop Hammers, IMPROVED FORM.  
 Warrington Patent Steam Hammers RECENT IMPROVEMENTS.  
 Pile Saw Arbors for cutting off under water.  
 Pile Points.  
 Specially Designed Sheaves, Toggles, Pile Bands.  
 Pile Band Pullers, Pile-Pulling Chains.  
 Timber Clamps, Follower Caps for driving below the surface  
**VULCAN IRON WORKS, Chicago.**

**DOBBIE FOUNDRY AND MACHINE CO.**

MANUFACTURERS,

NIAGARA FALLS, N. Y.

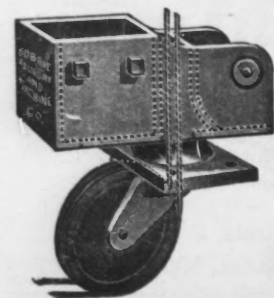

**DERRICK FITTINGS**

Complete Stock Carried in New York Store. Write for Illustrated Catalogue.

**HAROLD C. DAYTON & CO.**

General Agents, 138 Day St., New York.

**CHEAP EDITION. THE SCIENCE OF ROADMAKING,**  
 By CLEMENS HERSCHEL, C. E.

**CONSTRUCTION AND MAINTENANCE OF ROADS,**  
 By EDWARD F. NORTH, C. E.

These two papers contain much condensed and valuable information on Roadmaking and Maintenance. Bound together in one book, 156 pages, paper covers. PRICE, 50 CENTS.

THE ENGINEERING NEWS PUBLISHING CO.

Chicago Branch, 1636 Monadnock Block. Publication Office, 220 Broadway, New York.

# THE MARION STEAM SHOVEL CO.,

MANUFACTURERS OF

## STEAM SHOVELS, BALLAST UNLOADERS, DREDGES, DITCHERS, Etc., Etc.

SUITABLE FOR ALL CLASSES OF WORK.

We have recently brought out several new machines, and improved on old ones. **Investigate us thoroughly.** Special attention called to our new Model "G" and Improved Style "A" Steam Shovels. Our machines are in use in nearly all parts of the world.

FOR FULL INFORMATION ADDRESS

**The Marion Steam Shovel Co., Marion, O.**

Or GEO. W. BARNHART, Western M'gr., No. 4 Sutter St., San Francisco, Cal.

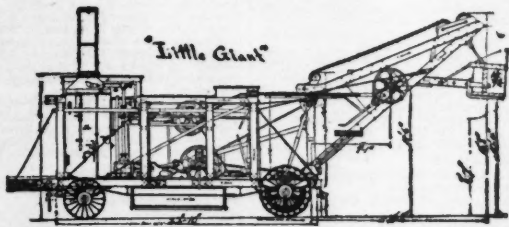

CATALOGUE FREE. VALUABLE FOR REFERENCE.

## Vulcan Steam Shovels.

Contractors and Engineers are requested to investigate them.

WE ALSO MANUFACTURE

### Dredges, Excavators, Boiler Fronts, etc.

VULCAN IRON WORKS CO., Toledo, Ohio.

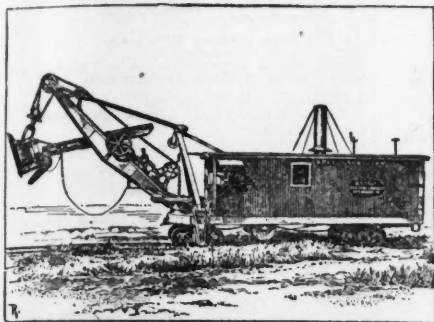

## THE BUCYRUS COMPANY

STEAM SHOVELS,

DREDGING MACHINES,

GOLD SAVING MACHINERY,

WRECKING CRANES,

CENTRIFUGAL DREDGING PUMPS.

SOUTH MILWAUKEE, WIS.

Five sizes for every purpose. Standard Railroad Shovels. Special Shovels to order.

More than 20 sizes in all types. Dippers, Elevator, Hydraulic, to suit any requirements.

For Placer Mining. With steam shovels and appliances for disposal of tailings.

Hand or Steam, 5 to 35 tons capacity. Also Locomotive Cranes and Pile-Drivers

6-inch to 36-inch. With either simple, compound or triple engines.

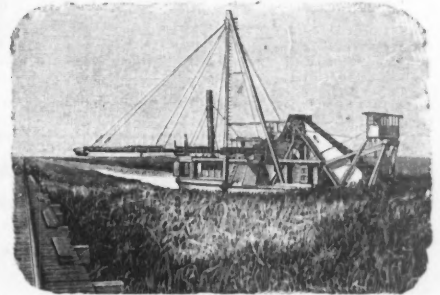

## THE CHAQUETTE CANAL & HARBOR DREDGING CO.,

5 to 11 Broadway, New York, N. Y.

E. B. PICKHARDT, President.  
W. H. O'HARA Secretary and General Manager.  
PHILIP E. RAQUÉ, M. E., Engineer.

CONTRACTORS FOR DREDGING WORK.  
ENGINEERS AND MANUFACTURERS.

With our improved Dredges we use the clam-shell or orange-peel bucket, but dispense with the troublesome and objectionable boom, which is particularly slow of management in machines carrying large buckets. Our buckets travel on guides in straight and vertical lines; are capable of rapid operation, and we can mount from two to six of them on one hull, as our customers may desire, thus practically combining a number of dredges in one with one unit of power and but one crew to man it. Capacity and economy are thus very much increased. We also employ methods by which full buckets are more readily obtained in the firmer soils.

For customers desiring to purchase our Dredges we will build them according to our design, and liberal inducements are offered to those seeking licenses and territorial rights.

We are prepared to take contracts for dredging and reclaiming work in any territory that will not interfere with our licenses.

INTERVIEWS AND CORRESPONDENCE SOLICITED.

## THE VICTOR EXCAVATOR.

It is now admitted by all who excavators that the Victor is the best powerful, quickest working, most

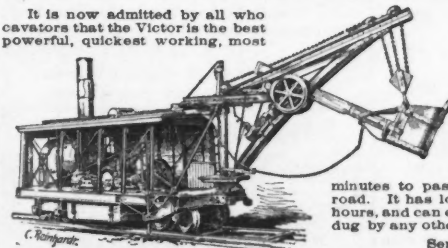

have used the different kinds of Excavators on the market. It is the most durable, best proportioned, easiest handled, fewest parts, least likely to get out of order, and therefore the least expense to keep up, and the cheapest, everything considered.

Its construction is simplified by patented devices which avoid all complications. It has the best record of any Excavator in the country. Its high crane allows it to dig 7 ft. below grade and can be lowered down in 90 minutes to pass low bridges when running over the road. It has loaded onto flat cars, 3,120 yards in 10 hours, and can excavate any kind of material that can be dug by any other Excavator ever built, and more of it.

Send for Illustrated Catalogue.

THE TOLEDO FOUNDRY & MACHINE COMPANY, TOLEDO, O.

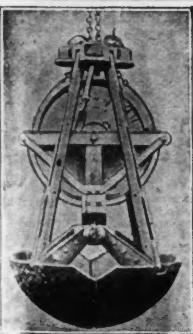

ESTABLISHED 1865.

## THEO. SMITH & BRO.

JERSEY CITY, N. J.

MANUFACTURERS OF

### Clam Shell Dredges and Buckets.

TELEPHONE CALL 44.

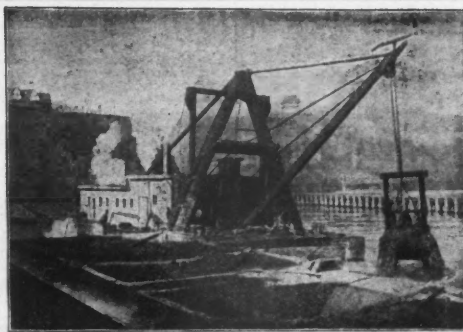

ALSO  
Dipper Buckets  
AND  
Grapples.

Machinists and Boilermakers

HEAVY FORGING  
A SPECIALTY.

## THEO. SMITH & BRO.

JERSEY CITY, N. J.

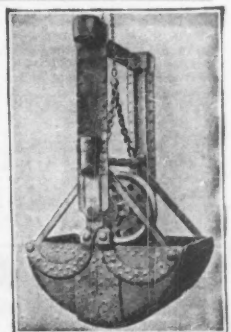

## JOHN SOUTHER & CO.,

12 Post Office Square, Boston, Mass., U. S. A.

### STANDARD GRAVEL AND HARD PAN EXCAVATORS

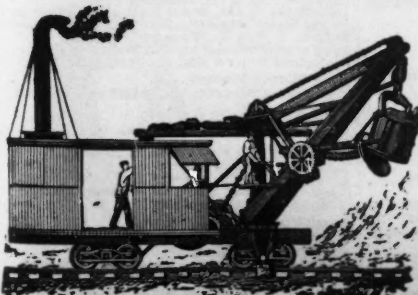

To Whom It May Concern:

I hereby certify that I have used the Otis patent Improved Steam Excavators the past twenty years, in all kinds of earth excavation, and believe it to be the best dry-land excavator in use, and the only one that will work successfully in hard-pan material. I have excavated and put into cars five million yards under one contract for making land in Boston; with two of these machines I loaded from seventy to eighty thousand yards per month.

N. C. MUNSON.

It is true that many of the most DESIRABLE ITEMS published each week in our Construction News supplement are furnished by the readers of Engineering News, and refer to work in which they are interested. We desire more of these special items, thus making our columns of Construction News and Industrial Notes of still greater interest and value. We ask you to send us such desirable items as you can.

## OSGOOD DREDGE COMPANY,

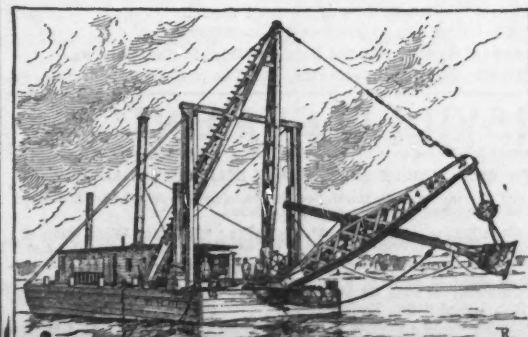

### Dredges, Ditching Machines, Derrick Cars, Excavators.

87 STATE STREET  
ALBANY N. Y.

# Purinton Paving Brick Co.

OF GALESBURG, ILLINOIS.

This Company has the finest bed of shale, the largest capacity, and makes the best paving brick in the United States. The annual output of the Company would pave a roadway nine feet wide over 400 miles in length.

Annual Output, Sixty Million.  
**J. L. HIGLEY & COMPANY, CANTON, OHIO.**  
STREET PAVING BRICK AND BLOCK.

**EASTERN PAVING BRICK CO.,** High-Grade Vitriol Paving Bricks For Streets, Roadways, Sewers, Sidewalks and Gutters.  
CATSKILL, N. Y.

**MARBLELITHIC** SIDEWALKS, FLOORS, ETC. Combined Curb and Gutter. BUFFALO MARBLELITHIC PAVING CO., 1334 Guaranty Bldg., Buffalo, N. Y.

**The International Pavement Co.** grants licenses for use of machinery and processes for making Asphalt Paving Blocks and Tiles, and supplies its licensees with Trinidad Lake Asphalt to be used in their manufacture on exceptionally favorable terms.  
W. S. WILKINSON, Frest., P. O. Box 835 Baltimore, Md.

**COLUMBIA CONSTRUCTION CO.**  
**TRINIDAD ASPHALT** FOR STREET PAVING  
Importers and Refiners of

Main Office, 2 WARNER BUILDING, SYRACUSE, N. Y. Refinery at Jones' Point. New York Office, 1205 EXCHANGE COURT BUILDING.  
JOHN GILLEN, Vice-Pres. and Gen'l Mgr. JOHN P. AGNEW, Sec'y.  
**BERMUDEZ ASPHALT PAVING CO.,** Builders of High-Class Streets.  
Suite, 1401-2, Title and Trust Bldg., Chicago.

**FLOORS** of Railroad Stations, Public Buildings, Stables, Cellars, &c., Roofs, Carriageways, Sidewalks, laid with **VAL DE TRAVERS ROCK ASPHALTE**  
Are Durable, Fireproof and Impervious.  
For Estimates and List of Works Executed, apply to **The Neuchatel Asphalt Co., Ltd.,** 265 BROADWAY, NEW YORK. ROBERT BUTCHER, Manager.

**NEW YORK & BERMUDEZ CO.** Sole Owners of the Largest Asphalt Lake in the World. offer for sale the most superior quality of Asphalt for pavements, roofing, etc. It will do 50 per cent. more work than any other.  
11 BROADWAY, New York.

It is true that many of the most DESIRABLE ITEMS published each week in our Construction News supplement are furnished by the readers of Engineering News, and refer to work in which they are interested. We desire more of these special items, thus making our columns of Construction News and Industrial Notes of still greater interest and value. We ask you to send us such desirable items as you can.

**THE STANDARD AMERICAN BRANDS.**  
**PORTLAND CEMENTS** Thorn Cement Co., 112-118 CHURCH ST., Long Distance Phone. BUFFALO, N. Y.

## UTICA HYDRAULIC CEMENT.

The undersigned are General Agents for the James Clark and Black Ball Brands of Utica Cement, in general use throughout the West for the past 40 years—specially adapted for Sewer, Water and Gas Works. Capacity, 800,000 Barrels per annum. Used exclusively for the past 20 years in the construction of over 800 miles of Sewers in Chicago and by the several Gas Companies of the same city. Warranted equal to any Hydraulic cement manufactured in this country. Orders will receive prompt and careful attention.  
**Meeham & Wright, General Agts. 308-9 Chamber of Commerce Bldg., Chicago.**

## ALPHA PORTLAND CEMENT

Equal to any other Portland Cement made. Strength, Fineness and Uniformity Guaranteed.  
**WM. J. DONALDSON, General Agent, 503-504 Betz Building, Philadelphia, Pa.**  
**ALPHA PORTLAND CEMENT CO.,** Manufacturers, 457 The Bourse, Philadelphia, Pa.

## "LOUISVILLE CEMENT"

The undersigned is General Agent for the following Standard Brands of Louisville Cement:  
**SPEED'S STAR, HULLIE STAR, HORSE SHOE, BLACK DIAMOND and ANCHOR.**  
These works are the largest and best equipped in the United States. Capacity, 10,400 barrels per day. Orders for shipment to any part of the country will have prompt attention.  
Sales in 1892, 2,145,568 Barrels.  
**WESTERN CEMENT COMPANY, 247 West Main St., Louisville, Ky.**

**SAYLOR'S COMMERCIAL PORTLAND CEMENT CO.** Commercial Wood & Cement Co., 305 Girard Bldg., Philadelphia. Rosendale and Portland Cements. Prices, Pamphlets, etc., on application.

### Continued from ADVERTISERS' CLASSIFIED DIRECTORY. Continued on Page 52.

NOTICE.—This new Advertisers' Classified Directory contains about 410 headings, against 181 in the old directory. More than double the space is required for the new directory and we cannot increase this more at present. We ask each advertiser however to see if his name is placed under the correct headings and to notify us of any mistakes.

**Ice and Refrigerating Machines.** Westinghouse Machine Co., Pittsburg, Pa.  
**Injectors.** Lunkenheimer Co., Cincinnati, Ohio  
**Inspection of Bridges and Rolling Stock.** (see Directory of Engineers, pp. 3 and 4.)  
**Instruments (Engineering, Surveying, Drafting).** Aloe, A. S. Co., 517 Olive st., St. Louis  
Altendorf, Theo., & Sons, 945 Ridge ave., Phila., Pa  
Beckman, L., 57 Adams st., Toledo, Ohio  
Berger, C. L. & Sons, 9 Province st., Boston, Mass  
Buff Geo. L., 506 Atlantic av., Boston, Mass  
Dietzen, Eugene Co., 183 Monroe st., Chicago  
Eckel, F., 281 Washington st., New York  
Engineers' Instrument Exchange, Scranton, Pa  
Fauth & Co., Washington, D C  
Ferrari, Guido, 911 Vine st., Philadelphia, Pa  
Frost & Adams Co., 57 Cornhill, Boston, Mass  
Gurley, W. & E., Troy, N. Y.  
Heller & Brightly, Spring Garden st. & Ridge ave., Phila  
Kenfel & Easer Co., 127 Fulton st., New York  
Knight, F. C. & Co., 480 Locust ave., Philadelphia, Pa  
Kolesch & Co., 135 Fulton st., New York  
Leca, A., Co., 22 Sacramento st., San Francisco, Cal  
Queen & Co., Inc., Philadelphia, Pa  
Schwenke Kirk & Co., 26 Church st., New York  
Seelig, R., 13 E. Madison st., Chicago, Ill  
Stackpole & Bro., 59 Fulton st., New York  
Ulmer & Hoff, 224 Champlain st., Cleveland, Ohio  
Weber, F. & Co., Philadelphia, Pa  
Young & Sons, 43 N. 7th st., Philadelphia, Pa  
**Iron Work (Ornamental).** Albrese, Chester E., 14 Market st., Allegheny, Pa  
Belmont Iron Works, Philadelphia, Pa  
Retling, Vilsack & Co., Ltd., Pittsburg, Pa  
**Iron Work (Structural).** (see Structural Steel and Iron Work.)  
**Jails.** Retling, Vilsack & Co., Ltd., Pittsburg, Pa  
**Labor (Italian).** Italian Emigrant Aid Society, 100 Park st., New York  
**Laboratories (Chemical and Testing).** Booth, Garrett & Blair, Philadelphia, Pa  
McKenna, Chas. F., 221 Pearl st., New York  
N. Y. University, Morris Heights, N. Y. City  
Olson, Tintus, & Co., Philadelphia, Pa  
Pittsburg Testing Laboratory, Pittsburg, Pa  
Riehl Bros. Test & Machine Co., Philadelphia, Pa  
**Lamp Pests.** Bond Steel Post Co., Adrian, Mich  
Donaldson Iron Co., Etnaus, Pa  
Drummond, M. J. & Co., 192 Broadway, New York  
**Lamps (Electric).** General Electric Co., Schenectady, N Y  
**Lead (Pig).** Drummond, M. J. & Co., 192 Broadway, New York  
Miller, Chas., & Son, Utica, N Y  
Ogden, J. Edward, 147 Cedar st., New York  
**Lead Furnaces.** Lead John 125 Monroe st., New York  
Ogden, J. Edward, 147 Cedar st., New York  
**Light (Contractors).** Wells Light Co., 44 Washington st., New York  
**Lighting Arresters.** Westinghouse Electric & Mfg. Co., Pittsburg  
**Lime.** Kelley Island Lime & Transport Co., Cleveland  
**Looks (Cannal Pneumatic).** Dutton Pneumatic Look & Eng. Co., 11 B'way, N Y  
**Locomotive Tires.** Latrobe Steel Co., 120 Girard Bldg., Philadelphia, Pa  
**Locomotives.** Baldwin Locomotive Works, Philadelphia, Pa  
Briggs, Marvin, 12 Broadway, New York  
Everson, B. M., Pittsburg, Pa  
Pittsburg Locomotive and Car Works, Pittsburg, Pa  
Porter, H. K. & Co., Pittsburg, Pa  
**Locomotives (Contractors).** Byers, John F., Machine Co., Ravenna, Ohio  
Porter, H. K. & Co., Pittsburg, Pa  
**Locomotives (Electric).** Baldwin Locomotive Works, Philadelphia, Pa  
General Electric Co., Schenectady, N Y  
Porter, H. K. & Co., Pittsburg, Pa  
Westinghouse Electric & Mfg. Co., Pittsburg  
**Locomotives (Mining).** Jeffrey Mfg. Co., Columbus, O  
Porter, H. K. & Co., Pittsburg, Pa  
Westinghouse Electric & Mfg. Co., Pittsburg  
**Locomotives (Passenger).** Baldwin Locomotive Works, Philadelphia, Pa  
Pittsburg Locomotive & Car Works, Pittsburg, Pa  
**Logging Machinery.** California Wire Works, San Francisco, Cal  
Lidgerwood Mfg. Co., 96 Liberty st., N Y  
Marion Steam Shovel Co., Marion, Ohio  
**Lubricants.** Dixon, Jos. Crucible Co., Jersey City, N J  
Talmage, A. A. & Co., 230 Broadway, New York  
**Lubricators.** Lunkenheimer Co., Cincinnati, Ohio  
**Lumber (Creosoted).** International Creosoting & Con. Co., Galveston, Tex  
Lahig Valley Creosoting Co., 1 Broadway, New York  
Norfolk Creosoting Co., Norfolk, Va  
West Pascagoula (Miss.) Creosoting Works  
(see also Creosoting.)  
**Lumber (Dock).** Jones, Benj. F., 147 E. 125th st., New York  
Strook, S. C., 11 Broadway, New York  
**Lumber (Yellow Pine).** Vandenberg & Hopkins, 126 Liberty st., New York  
**Machies Tools.** Forsaith, S. C., Machine Co., Manchester, N H  
**Machinery (Second Hand).** Briggs, Marvin, 12 Broadway, New York  
Carlin, W. J., 880 S. Highland ave., Pittsburg, Pa  
Carlin's, Thos., Sons, Allegheny, Pa  
Dalley, John D., Harlem River & Third ave., New York  
Fitzsimmons, A. N., 1625 Monmouth Block, Chicago  
National Supply & Metal Co., Scranton, Pa  
Orr, John M., Second Natl. Bk. Bldg., Paterson, N J  
**Mail Chutes.** Outler Mfg. Co., Rochester, N Y  
**Manholes and Covers.** Curry & Co., Meadville, Pa  
Greger Engineering Co., 315 N. Broad st., Philadelphia  
Thompson, J. & Co., Philadelphia, Pa  
(see also Castings.)  
**Mechanical Draft.** Sturtevant, B. F. Co., Boston, Mass  
**Mechanical Stokers (see Automatic Stokers).**  
**Metal Lath.** Buffalo Expanded Metal Co., Buffalo, N Y  
Central Expanded Metal Co., Pittsburg, Pa  
Eastern Expanded Metal Co., Boston, Mass  
Expanded Metal Fireproofing Co., Chicago, Ill  
Merritt & Co., Philadelphia, Pa  
N. Y. Expanded Metal Co., New York  
Northwestern Expanded Metal Co., Chicago, Ill  
Manhattan Concrete Co., New York  
Pittsburg Expanded Metal Co., Pittsburg  
Southern Expanded Metal Co., Washington, D C  
Youngstown Iron & Steel Roofing Co., Youngstown, O  
**Meter and Service Boxes.** Buffalo Meter Co., Buffalo, N Y  
**Meters (Current).** Berger, C. L. & Sons, 9 Province st., Boston, Mass

**Meters (Electric).** General Electric Co., Schenectady, N Y  
Westinghouse Electric & Mfg. Co., Pittsburg  
**Meters (Fuel Oil).** Buffalo Meter Co., Buffalo, N Y  
National Meter Co., New York  
**Meters (Water).** Builders' Iron Foundry, Providence, R I  
Buffalo Meter Co., Buffalo, N Y  
Hersey Mfg. Co., South Boston, Mass  
National Meter Co., 118 Chambers st., New York  
Neptune Meter Co., 253 Broadway, New York  
Thomson Meter Co., 78 Washington st., Brooklyn, N Y  
Washington, Henry B., 58 Liberty st., New York  
**Mill Equipment.** General Electric Co., Schenectady, N Y  
**Mining Machinery.** Allis, Edward P., Co., Milwaukee, Wis  
American Diamond Rock Drill Co., 120 Liberty st., N Y  
Bradley Pulveriser Co., 82 State st., Boston, Mass  
Bucyrus Co., South Milwaukee, Wis  
California Wire Works, San Francisco, Cal  
Fraser & Chalmers, 158 Fulton st., Chicago  
Gates Iron Works, 600 E. 11th ave., Chicago, Ill  
General Electric Co., Schenectady, N Y  
Jeffrey Mfg. Co., Columbus, O  
Lidgerwood Mfg. Co., 96 Liberty st., New York  
Marion Steam Shovel Co., Marion, Ohio  
Sand Drill Co., 100 Broadway, New York  
Sullivan Machinery Co., 80 N. Clinton st., Chicago, Ill  
Weber Gas & Gasoline Engine Co., Kansas City, Mo  
**Mortar Mixers.** Drake, C. T., 300 Jackson Boulevard, Chicago  
**Motors (Electric).** General Electric Co., Schenectady, N Y  
Sprague Electric Co., Dept. N, New York  
Surrey Motor & Tool Co., 212 Ionic st., Philadelphia  
Westinghouse Electric & Mfg. Co., Pittsburg  
**Motors (Water).** Backus Water Motor Co., Newark, N J  
Worthington, Henry B., 88 Liberty st., N Y  
Poole, Robt. & Son Co., Baltimore, Md  
(see also Turbines.)  
**Narrow Gauge Railway Material.** Brill Co., J. G., Philadelphia, Pa  
Grant, C. W. Co., Richmond Terrace, W N Brighto, 81  
Koppel, Arthur, 78-80 Broad st., New York  
**Non-Conducting Covering.** U. S. Mineral Wool Co., 2 Cordant st., New York  
**Oil Cans.** Lunkenheimer Co., Cincinnati, Ohio  
**Oil Separators.** Exeter Machine Co., Pittston, Pa  
Hodge, E., & Co., East Boston, Mass  
**Oil Mill Machinery.** Stillwell-Bierce & Smith-Valle Co., Dayton, Ohio  
**Oilless Bearings.** No. Am. Metaline Co., 6 West ave., Long Island City, N Y  
**Ore Handling Machinery.** (see Coal and Ore Handling Machinery.)  
**Paints.** American Pegamold Co., 345 Broadway, New York  
Atlantic Alcazar Asphalt Co., 57 E. 59th st., N Y  
Baltimore Wood Preserving Co., Nashville, Tenn  
Detroit Graphite Mfg. Co., Detroit, Mich  
Dixon, Jos. Crucible Co., Jersey City, N J  
Gohsen Mfg. Co., Canton, Ohio  
Lawrence, W. W. & Co., Pittsburg, Pa  
Paterson-Sargent Co., Cleveland, Ohio  
Rinald Bros., Philadelphia, Pa  
Sicilian Asphalt Paving Co., Times bldg., New York  
Toleno, Edward, & Co., 45 Broadway, New York  
Suydam, M. B., & Co., Pittsburg, Pa  
Talmage, A. A. & Co., 230 Broadway, New York  
**Patent Solicitors.** Rosenbaum, Wm. A., Times bldg., New York  
**Paving Blocks (Wood).** Michigan Pipe Co., Bay City, Mich  
**Paving Brick (see Brick).**  
**Pile Driving Machinery.** American Hoist & Derrick Co., St. Paul, Minn  
Beatty, M., & Sons, Welland, Ont  
Bucyrus Co., South Milwaukee, Wis  
Carlin's, Thos., Sons, Allegheny, Pa  
Contractors' Plant Mfg. Co., Buffalo, N Y  
Jones, Benj. F., 147 E. 125th st., New York  
Lidgerwood Mfg. Co., 96 Liberty st., New York  
Mundy, J. S., Newark, N J  
Toledo Foundry & Machine Co., Toledo, Ohio  
Vulcan Iron Works, Chicago, Ill  
Vulcan Iron Works Co., Toledo, Ohio  
**Pile Hammers.** Cram E. J. & A. B., 26 W. Hancock av., Detroit  
Carlin's, Thos., Sons, Allegheny, Pa  
Vulcan Iron Works, Chicago, Ill  
**Piling.** Eppinger & Russell Co., 66 Broad st., New York  
Meredith, J. P., Memphis, Tenn  
Norfolk Creosoting Co., Norfolk, Va  
Wakeland Sheet Piling Co., Bookery bldg., Chicago  
**Pipe (Cast Iron).** American Pipe & Steel Co., Cincinnati, Ohio  
American Pipe & Foundry Co., Chattanooga, Tenn  
Buffalo Cast Iron Pipe Co., Buffalo, N Y  
Builders Iron Foundry, Providence, R I  
Byers, John F., Machine Co., Ravenna, Ohio  
Donaldson Iron Co., Etnaus, Pa  
Drummond, M. J. & Co., 192 Broadway, New York  
Fox & Engel, 238 Broadway, New York  
Lake Shore Foundry, Cleveland, Ohio  
Long, Dennis, & Co., Louisville, Ky  
McNeal Pipe & Foundry Co., Burlington, N J  
Miller, Chas., & Son, Utica, N Y  
National Foundry & Pipe Works, Scottsdale, Pa  
Ohio Pipe Co., Columbus, Ohio  
Reading Foundry Co., Ltd., Reading, Pa  
Warren Foundry & Machine Co., 160 Broadway, N Y  
Wood, R. D., & Co., Philadelphia, Pa  
**Pipe (Quilvert).** Addyston Pipe & Steel Co., Cincinnati, Ohio  
American Pipe & Foundry Co., Chattanooga, Tenn  
Blackmer & Post Pipe Co., St. Louis, Mo  
Buffalo Cast Iron Pipe Co., Buffalo, N Y  
Drummond, M. J. & Co., 192 Broadway, New York  
Monmouth Mining & Mfg. Co., Monmouth, Ill  
**Pipe (Lead).** Miller, Chas., & Son, Utica, N Y  
**Pipe (Riveted Steel).** Greger, T. A., & Co., Pittsburg, Pa  
McNell, Jas., & Bro., 29th & Railroad sts, Pittsburg, Pa  
Pelton Water Wheel Co., New York & San Francisco  
Pollock, W. B. & Co., Youngstown, Ohio  
San Francisco Bridge Co., San Francisco, Cal  
Springfield Boiler & Mfg. Co., Springfield, Ill  
**Pipe (Spiral Riveted).** Abendroth & Root Mfg. Co., 28 CHZ st., New York  
**Pipe (Vitriol Clay).** Atlas Clay Material Co., German Natl. Bank Bldg., Pittsburg  
Blackmer & Post Pipe Co., St. Louis, Mo  
Jackson, John H., Albany, N Y  
Miller, Chas., & Son, Utica, N Y  
Monmouth Mining & Mfg. Co., Monmouth, Ill  
Sharon Clay Mfg. Co., Sharon, Pa  
**Pipe (Wooden).** Michigan Pipe Co., Bay City, Mich  
**Pipe (Wrought Iron).** Drummond, M. J. & Co., 192 Broadway, New York  
Fox & Engel, 238 Broadway, New York  
Rochester Bridge & Iron Works, Rochester, N Y

### F. L. SMIDTH & CO., Engineers.

DESIGNERS AND BUILDERS OF CEMENT WORKS.  
DEALERS IN CEMENT-MANUFACTURING MACHINERY

THE SMIDTH (Patent) BALLMILL, for coarse grinding.  
THE DAVIDSEN (Patent) TUBEMILL, for pulverizing.  
THE AALBORG (Patent) KILN, for perfect clinking

Copenhagen,  
Vestergade, 29 K.

New York,  
66 Maiden Lane

### LEHIGH

MANUFACTURED BY  
Lehigh Portland  
Cement Company,  
ALLENTOWN, PA.



### PORTLAND CEMENT

High Tensile Strength.  
Finely Ground.  
Light and Uniform in Color.  
Recommended for High-Class  
Engineering Work.

### FORT SCOTT HYDRAULIC CEMENT.

Works Established 1868.  
Unsurpassed by any Hydraulic Cement  
manufactured.  
Endorsed by U. S. Government. Works: Fort Scott, Kan. Address: FORT SCOTT CEMENT ASSOCIATION  
Quotations upon application. Aetna Building, 128 W. 8th St., Kansas City, Mo.

MAKES PERFECT SIDEWALKS 1,500 BARRELS A DAY



### PORTLAND AND ROSENDALE CEMENT BONNEVILLE CEMENT CO.

SALES OFFICE: 261 BROADWAY  
COR. WARREN ST., NEW YORK.



Unequaled for all purposes  
for which Portland Cement  
is used. Tests and Testimo-  
nials of Engineers, and "How  
to Use Portland Cement,"  
sent free on application.  
BUCKEYE PORTLAND CEMENT CO.,  
BELLEFONTAINE, OHIO.

### UNION AKRON CEMENT CO.,

Sole Manufacturers of the

### AKRON CEMENT STAR BRAND.

In successful use for the past 50 years.  
Capacity of works, 2,000 barrels daily  
OFFICE, 141 ERIE ST., BUFFALO, N. Y.



Geo. M. Newcomer,  
Sales Agent  
66 Maiden Lane,  
NEW YORK CITY.  
Tensile strength: Neat 679  
pounds in 28 days.  
Fineness: 95% passes sieve  
of 10,000 meshes per sq. in.



LESLEY & TRINKLE,  
Successors to  
J. Campbell, Harris &  
Co.  
Dyckerhoff, Burnham,  
Hilton's, Heyn Bros.,  
Giant & Egypt Portland  
Cements.  
Hudson River Rosen-  
dale Cement, Improved  
Union and Union Ce-  
ment.  
Fairmount Ave. Wharf,  
Philadelphia, Pa.

### STETTIN SERISTOWER PORTLAND CEMENT

Particularly adapted for  
artificial stone and side-  
walks, also better class of  
masonry work

Sole Agents for U. S.  
HAEBLER & CO.  
71 Wall St.  
NEW YORK

### IRONCLAD PORTLAND CEMENT

Manufactured by GLENS FALLS PORTLAND CEMENT CO. Works, Glens Falls, N.Y.  
Sole Selling Agents, Commercial Wood & Cement Co., 156 Fifth Ave. N.Y.

High-Grade American  
PORTLAND CEMENT  
unsurpassed for  
making  
Fine Artificial Stone.



### ECONOMY — STRENGTH — DURABILITY

### EMPIRE PORTLAND CEMENT COMPANY,

CHICAGO, ILL.,  
C. E. SCHAUFFLER,  
Sales Agent,  
787 Monadnock Block.  
WARREN, N. Y.  
Rochester, N. Y.,  
S. B. STUART & CO.  
Syracuse, N. Y.,  
MARTIN & SULLIVAN.

### Recent and Standard Books.

De Pontibus. A Pocket-Book for Bridge Engineers.  
By Waddell. 12mo, morocco, \$3.00.

Text-Book of Geodetic Astronomy.  
By Hayford. 8vo, cloth, \$3.00.

Inspection of the Materials and Workmanship Employed in Construction  
By Byrne. 12mo, cloth, \$3.00.

The Coffor-Dam Process for Piers.  
By Fowler. 8vo, cloth, \$2.50.

The Elements of Sanitary Engineering.  
By Merriman. 8vo, cloth, \$2.00.

Prismoidal Formulæ and Earthwork.  
By Taylor. 8vo, cloth, \$1.50.

Street-Railway Roadbed.  
By Pratt and Alden. 8vo, cloth, \$2.00.

Order through your bookseller, or copies will be forwarded postpaid by the publishers on the receipt of the retail price.

JOHN WILEY & SONS,  
53 East 10th Street, New York.

## THE GRIFFIN MILL

IS NOW USED  
BY OVER

# 50

OF THE  
LARGEST

## PORTLAND CEMENT

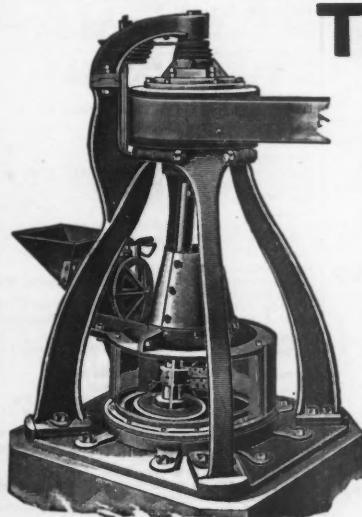

MANUFACTURERS IN THE WORLD, and there were more  
Griffin Mills sold to Cement Manufacturers during the past  
year than of all the other Grinding Mills combined.

For the highest references, and illustrated  
catalogue giving full description, address,

The Bradley Pulverizer Co., - - Boston, Mass.

### SAND CEMENT

THE STANDARD SILICA CEMENT CO.,

Telephone, 3377 Cortlandt. 66 MAIDEN LANE, NEW YORK.

"MILWAUKEE HYDRAULIC CEMENT." Capacity, 4,000 Bbls. per day  
Annual Sales, 500,000 Bbls.  
Correspondence Solicited.

For uniformity of grind and ultimate strength it stands unrivalled. MILWAUKEE CEMENT CO., MILWAUKEE WIS.

### STEEL PORTLAND CEMENT

Manufactured by the ILLINOIS STEEL CO.—Works, Chicago, Ill.

Report of Test by Croton Aqueduct Commission:  
part Cement } 7 days. 28 days. 3 months. 6 months. 1 year.  
parts Sand } 455 lbs. 608 lbs. 668 lbs. 713 lbs. 874 lbs.  
New York Agent: CHARLES W. HALL, 96 Cortlandt St., N.Y.  
Cement guaranteed to stand boiling test. The test for stability.

Finest Ground  
Cement  
In the World.  
96 per cent.  
Passes through  
sieve of  
40,000  
Meshes per  
square inch



### Cumberland Hydraulic Cement & Mfg. Co.

MAKERS OF THE STRONGEST AND BEST KNOWN

### NATURAL HYDRAULIC CEMENT.

EQUAL TO MANY PORTLAND BRANDS.

MILLS OPERATED SINCE 1836.

Address P. O. Box 264, CUMBERLAND, MD.

Mention ENGINEERING NEWS.



# ALCATRAZ ASPHALT

(Guaranteed Free from Coal Tar or Petroleum Residuum)

For Street Pavements, Sidewalks, Floors, Etc.

## THE ALCATRAZ COMPANY

General Eastern Offices,  
3 WEST 29th ST., N. Y. CITY.

San Francisco, Cal.





# THE "FARREL" CRUSHER

(BLAKE PATTERN)

Standard of the World.

Complete Crushing Plants our Specialty.

Capacity, 100 to 1,000 tons per day.

FARREL FOUNDRY AND MACHINE CO.

EARLE C. BACON, Engineer,

Havemeyer Building, New York.

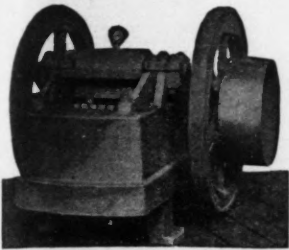

Send for completely illustrated catalogue.

The Champion Portable Rock Crushing Outfit. Did you ever notice anything handier?

It's Not so much what you pay, but what you get for what you pay.

When you buy the **Champion Rock Crusher** you pay a fair price, but consider what you are getting: the Simplest, Most Convenient and Best Crusher on the market, and one which costs less to use than any other.

**Good Roads Machinery Co.**  
Kennett Square, Pa.

CATALOGUE IS FREE.  
SHALL WE SEND YOU A COPY?

There are many worthy young men who watch our department of

## Situations Open

on our "Want" page, each week, hoping through these advertisements to find desired employment. These cards cost only 2 cts. a word for the first insertion, and 1 1/2 cts. a word for each subsequent publication. If you contemplate engaging additional help, we suggest that you insert a card under the above heading. The result will be quick and, we think, will also be satisfactory; the cost is slight.

The ENGINEERING NEWS Publishing Co.  
220 Broadway, New York.

## GRADING TOOLS

For Contractors,  
Road Overseers,  
Graders.

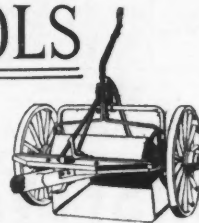
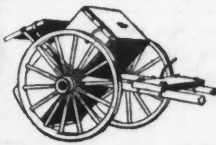

Wheel Dirt Scrapers,  
Drag Scrapers, Plows,  
Dump Carts, Wheel Barrows, etc.

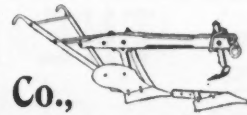

CORRESPONDENCE SOLICITED.

Send for Catalogue.

**Kansas City Wheel Scraper Co.,**

KANSAS CITY, MO.

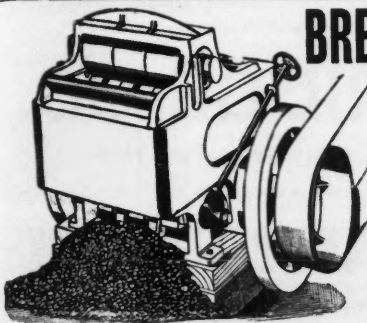

## BRENNAN ROCK AND ORE CRUSHER

FOR ALL PURPOSES.  
Sizes: 8 x 12, 7 x 20, 8 x 25, 10 x 25, 12 x 37.  
Product: 50 to 600 tons per day.

Macadam, Railroad Ballast or Iron Ore made any size required.

WITHOUT SCREENING.

For Circulars, etc., Address,

**YOUNG-BRENNAN CRUSHER CO.,**

80 McDONOUGH STREET,  
BROOKLYN, N. Y.

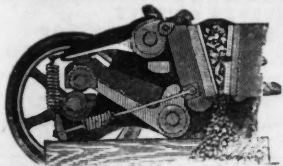

## CLIMAX STONE AND ORE CRUSHER.

Complete Crushing Plants, both Portable and Stationary, also Road Machines and Earth Handling Tools, for CONTRACTORS, TOWNSHIPS and MUNICIPALITIES.

Send for Our 1898 Catalogue.

**CLIMAX ROAD MACHINE CO.,**

Main Office and Factory, Marathon, N. Y.  
Branch Offices: Harrisburg, Pa.; Pittsburg, Pa.; Julian Scholl & Co., 126 Liberty Street, New York; Union Road Machinery Co., Stoneham, Mass.

## FRASER & CHALMERS, 153 Fulton Street, CHICAGO, ILLINOIS.

ADJUSTABLE

## "COMET"

## Rock Crushers

For Ballast and Macadam.

Long Range of Adjustment for Wear and Change of Product.

Perforated Metals for All Purposes.

Also, Riedler Pumps and Air Compressors.

Headquarters for Mining Machinery.

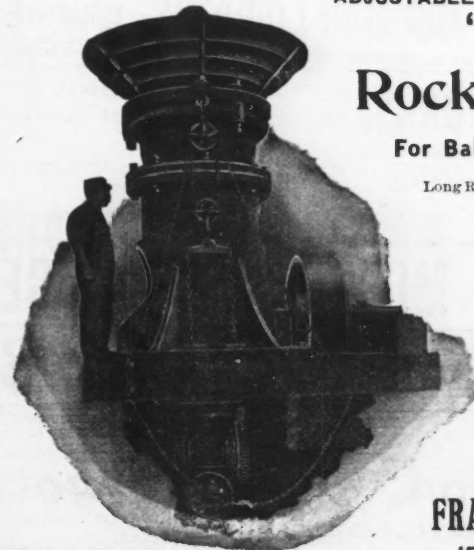

**FRASER & CHALMERS,**  
153 Fulton St., Chicago, Ill.

Engineers and Contractors can save Time and Money by using:

TABLES AND DIAGRAMS FOR FACILITATING THE MAKING OF ESTIMATES FOR SEWERAGE WORK.

By S. M. SWAAB, C. E.

General explanation, method of using tables and diagrams, examples worked out, circular sewers, egg-shaped sewers, excavation for one and two-ring brick circular sewers excavation for circular sewers in full and partial cradles, excavation for one and two-ring brick egg-shape sewers, and for egg-shape sewers in full cradle, for sewers varying in diameter from one foot, six inches to fifteen feet.

Paper, oblong, 4 1/2 x 7 1/2 ins., 20 pp.; 16 plates: price, 50 cents.

THE ENGINEERING NEWS PUBLISHING CO.

## GATES IRON WORKS,

ELSTON AVENUE AND BLOOMINGDALE ROAD, CHICAGO, U. S. A.

ENGINEERS AND MANUFACTURERS,

Mining, Cement, Ballast, Macadam and other Reduction Plants Designed and Built.

**THE WELLS LIGHT** REG  
WALLWORK & WELLS' PATENTS

UNAFFECTED BY WEATHER.

**800 to 4,000 Candle Power from KEROSENE OIL.**

Especially adapted for Contractors, Quarries, Shovels, Railroad Construction, Dredges, Bridge and Dock Builders, Water-Works, Brick Yards and Coal Docks.

**400 RAILROADS and over 500 CONTRACTORS** now use the WELLS LIGHT.

OVER

# 12,000

IN USE.

PORTABLE. SELF-CONTAINED. AUTOMATIC.

## Wells Light Mfg. Co.

EDWARD ROBINSON, Sole Proprietor,

Send for Circular. 44 Washington Street, New York

# THE KING BRIDGE COMPANY,

Bridges, Structural Work, Turntables, Coal and Ore Hoisting and Conveying Machinery, Cranes, Etc.

Office and Works: CLEVELAND, O.

New York Office: 501 Fifth Ave.

Boston Office: 445 Tremont Building.

## WROUGHT IRON BRIDGE CO.

Iron and Steel Bridges, Girders, Turn-Tables, Buildings and Structural Work.

Office and Works, CANTON, OHIO.

Watts Cooke, President. W. O. Feyerweather, V.-P. & Treas. G. H. Blakeley, Chief Engr.

### PASSAIC ROLLING MILL COMPANY,

WORKS AT PATERSON, N. J. NEW YORK OFFICE, 45 BROADWAY.

Bridges and Buildings. Iron and Steel Railway and Highway Bridges, Viaducts, Turntables, Depots, Roofs, Buildings, Elevated Railways, Etc. Manufacture all kinds of Iron and Steel Work for Bridges and Buildings. Plans and Estimates on Application.

OPEN HEARTH STEEL. HIGH GRADE IRON. STRUCTURAL SHAPES.

### New England Structural Co.,

BOSTON, MASS. AND EAST EVERETT, MASS.

STEEL BUILDINGS AND BRIDGES. ARCHITECTURAL IRON WORK.

### POST & McCORD,

PLAIN OFFICE AND WORKS, FOOT OF CLAY STREET, BROOKLYN.

Steel and Iron Construction

New York Office, 289 Fourth Avenue.



### THE BUCKEYE TROUGH FLOOR.

While designed especially for Bridge Roadways or Sidewalks, this size floor is especially well suited for heavy warehouse floors, floors for machinery, fire station floors, sidewalk areas and fire-proof buildings and vaults. See ENGINEERING NEWS, July 9, 1896, Page 18.

Patented and Manufactured by

The Youngstown Iron and Steel Roofing Co., YOUNGSTOWN, OHIO.

BRIDGES.  
VIADUCTS.  
BUILDINGS.

## THE PENNSYLVANIA STEEL CO.

STEELTON, PENN.

ALL STRUCTURES OF STEEL AND IRON.

BRANCH OFFICES:

PHILADELPHIA, Girard Bldg.  
NEW YORK, 2 Wall st.  
BOSTON, 70 Kilby st.  
BALTIMORE, Equitable Bldg.  
CHICAGO, Q. & C. Company.  
SAN FRANCISCO, 525 Mission st.  
LONDON, ENG., 36 Lime st.

### THE STRUCTURAL IRON CO.

Works and Office, Bush St. and B. & O. R. R., BALTIMORE, MD.

Plate Girders, Built Columns, Roof Trusses, Highway and Railway Bridges and Overhead Crossings.

CHARLES MACDONALD.

JOSEPH MAYER, Engineer.

ANDREW ONDERDONK.

### Schultz Bridge and Iron Company,

MOCKE'S ROCKS, ALLEGHENY COUNTY, PA.

Manufacturers of BRIDGES AND Structural Work.

### KOKEN IRON WORKS,

(Largest in the Southwest)

9th Floor, Koken Building, St. Louis, Mo.

Bridges—All Classes. Buildings and General Structural Work, Cast Iron Columns and Heavy Castings. Annual Capacity, 16,000 Tons.

## UNION BRIDGE CO.,

PRINCIPAL OFFICE, No. 1 Broadway, New York.

Civil Engineers and Constructors of

BRIDGES, TUNNELS AND PUBLIC WORKS.

WORKS: ATHENS, PA.

THE J. S. WAGNER CO. Proprietors, MILWAUKEE, WIS.

## MILWAUKEE BRIDGE AND IRON WORKS

RAILROAD BRIDGES, STRUCTURAL IRON FOR BUILDINGS, ROOFS, Etc

## The New Columbus Bridge Co.

F. W. BARKER, President.

PAUL WILLES, Secretary and Engineer.

*Kenwood Bridge Co.*  
CHICAGO.

We make a specialty of Factory Buildings | Steel Trusses, Columns, Power Houses, First Nat. Bank Bldg., Girders, Viaducts, Car Barns, etc. | Room 617.

### CHAMPION BRIDGE CO.,

WILMINGTON, OHIO.

Manufacturers of BRIDGES and Structural Work.

### C. L. STROBEL,

1744-8 MONADNOCK BLOCK, CHICAGO.

Civil Engineer and Contractor.

Designer and Builder of Bridges, Viaducts and Structural Iron Work. Improved Locomotive Turntables and Movable Bridges.

### Bellefontaine Bridge & Iron Co.,

BELLEFONTAINE, OHIO.

All kinds of BRIDGES and STRUCTURAL WORK

### THE MASSILLON BRIDGE COMPANY,

General Office and Works, MASSILLON, OHIO.

IRON, STEEL AND COMBINATION RAILROAD AND HIGHWAY BRIDGES, AND STRUCTURAL IRON WORK.

For Plans and Estimates, address THE MASSILLON BRIDGE COMPANY, Toledo, O.

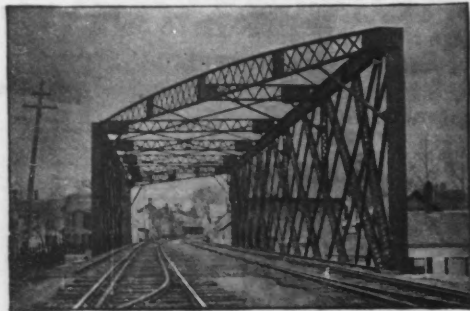

### ROCHESTER BRIDGE & IRON WORKS

Designers and Builders of Wrought Iron and Steel Railway Bridges,

Both Permanent and Draw Spans; also Elevated Railroads, Iron Viaducts, Piers, Turn Tables, Plate Girders, Roofs, Tanks and General Iron Work for Buildings; also Continuous Riveted Wrought Iron Pipe with Expansion Joint.

Capacity of Works, 1,500 tons per month. JOHN T. ALDEN, Proprietor, Rochester, N. Y.

## THE TOLEDO BRIDGE CO., TOLEDO, OHIO.

BRIDGES OF EVERY DESCRIPTION. HEAVY PLATE GIRDERS A SPECIALTY.

Manufacturers of OPEN-HEARTH STEEL BARS

STRUCTURAL SHAPES, AND

CAR AND ENGINE AXLES.

## PENCOYD IRON WORKS.

PERCIVAL ROBERTS, Jr., President. P. W. ROBERTS, First Vice-President. FREDERICK SNARE, Second Vice-President. J. W. DAVIS, Secretary and Treasurer.

Offices: { 261 South 4th Street, Philadelphia, Pa. American Surety Building, New York. 27 State Street, Boston, Mass.

A. & P. ROBERTS COMPANY.

Designers and Builders of BRIDGES, VIADUCTS,

TRAIN SHEDS, TURNABLES, ELEVATED RAILROADS

and all STEEL STRUCTURES.



**THE BURR PATENT STEEL Safety Lift Block.**

A Perfect Self-Locking Rope Tackle Block.  
 "The 'Safety Lift' has been put through some very severe tests by us and we have found it to be the most satisfactory block we have ever used. We use it every time we have occasion to hoist Smoke Stacks, Sand Boxes, Steam Chests and all other heavy parts of Locomotives. We have no hesitancy in saying that any one having use for a block and tackle will find this device first-class in every particular."  
 E. B. HUNT,  
 Foreman Round House, the Pittsburgh, Cincinnati, Chicago and St. Louis Railway Co.  
 Indianapolis, Ind.  
 Adopted by the Penn. R. R. Co.  
 Send for Circulars and prices.  
**THE BURR MFG. CO.,**  
 833 Society for Savings Bldg.,  
 Cleveland, Ohio, U. S. A.

**Vulcan Iron Works,**  
 59 Milwaukee Ave., Chicago, Ill.  
**DRAW=BRIDGE MACHINERY**

Operated by Steam, Electricity, Gasoline or Hand-power; from drawings submitted, or our own designs.  
 We suggest making awards separately for machinery and super-structure. Bridge-builders, as a rule, do not care to bother with machinery, and we very much prefer to have orders direct.  
**NOW UNDER PROGRESS:**  
 Quincy Bay Bridge, C., B. & Q. R. R.—steam operating machinery.  
 Kinnickinnic Bridge, Milwaukee, C. & N. W. Ry.—gasoline operating machinery and turntable.  
 Oshkosh Bridge, C. & N. W. Ry.—hand-turning machinery and turntable.  
 Montgomery Bridge, Mobile & Ohio R. R.—steam operating machinery.  
 Willow Springs, Lomont and Romeo Bridges, Sanitary District of Chicago—turntables.

**TABLES OF MOMENTS OF INERTIA AND SQUARES OF RADII OF GYRATION,**

Supplemented by other tables on The Ultimate and Safe Strength of Wrought Iron Columns, Safe Strength of Timber Beams, and Constants for Readily Obtaining the Shearing Stresses, Reactions and Bending Moments in  
**SWING BRIDGES**  
 By FRANK C. OSBORN, C. E.,  
 M. A. Soc. C. E., Assoc. M. Inst. C. E., F. I. Inst.  
 FOURTH EDITION.  
 Pocket size, Limp Morocco covers, Price, \$3  
 The ENGINEERING NEWS Publishing Co.

WANTS WANTS WANTS WANTS WANTS WANTS WANTS WANTS  
 "Situations Open."  
 "Miscellaneous Wants."  
 "For Sale" and "For Rent" Cards.  
 See page xviii. for Rates.  
 WANTS WANTS WANTS WANTS WANTS WANTS WANTS WANTS

**BRIDGES BERLINS BUILDING**

**OUR CATALOGUE**  
 OF THREE HUNDRED PAGES ILLUSTRATING AND DESCRIBING A LARGE NUMBER OF  
**BRIDGES BUILDINGS AND ROOFS**  
 Designed and Built by us is now ready and will be sent on application.  
**THE BERLIN IRON BRIDGE CO.**  
 EAST BERLIN, CONN.

**VAILE & YOUNG'S PATENT METALLIC SKYLIGHTS.**

WITHOUT PUTTY  
 Perfect Construction for RAILROAD BUILDINGS, FACTORIES, etc., where LARGE and CONTINUOUS LIGHTS are required. Thousands of feet in use.  
 SEND FOR ILLUSTRATED CATALOGUE.  
**VAILE & YOUNG, Baltimore, Md.**



**M. B. SUYDAM & CO., Pittsburgh, Pa. METAL COATINGS**

**METALLIC PAINTS** For Bridges, Roofs, Iron Buildings, Etc. Superior Graphite and Carbon Paints for Structural Iron and Steel. Ready Mixed Red Lead Paint.  
**BESSEMER PAINT**  
**RED MINERAL PAINT**  
 Rinald Bros., 32 N. 6th St., Philadelphia.

Mention ENGINEERING NEWS.  
**BELMONT IRON WORKS,**  
 (Successors to Manly & Cooper Mfg. Co.)  
**Bridge Railings a Specialty**

Any Design of Hand Rail furnished, including our own, "CARNegie" or PIPE TOP.  
 Railings for Parks, Residences; also, Iron Stairs, Lights, Doors, Shutters, Tree Guards, Settees, Grilles, Artwork.  
 New York Office, Room 1217, 330 Broadway.  
 W. B. REED, Agent  
**Philadelphia, Pa.**

**REILING, VILSACK & CO. LIMITED,**  
 PITTSBURG, PA.  
 Jail Work. BRIDGE RAILINGS. Ornamental Iron Works.

**PNEUMATIC RIVETING MACHINES**  
 FOR BRIDGE AND STRUCTURAL, BOILER AND TANK WORK.  
 Manufactured by  
**CHESTER B. ALBREE, IRON WORKS,**  
 14 TO 30 MARKET STREET, ALLEGHENY, PA.  
 Prices and description on application. Also manufacturer of Bridge Railing, Structural Iron Work, Ornamental Iron Work, and Iron and Steel Forgings.

**THE SCHERZER ROLLING LIFT BRIDGES**

Invented by WILLIAM SCHERZER, C. E. Patented. For Railroads or Highways.  
 Now in Successful Operation:  
 One four-track Railroad Bridge for the Metropolitan Elevated Railroad Co. across the Chicago River.  
 One Highway Bridge for the City of Chicago, at Van Buren St., across the Chicago River.  
 One Highway Bridge for the City of Chicago, at North Halstead St.  
 Cost no greater than a Swing Bridge of equal capacity.  
 Note.—Entire width of channel available for navigation. Piers are on shore. No center pier obstruction. No dock space wasted. When opened, it closes roadway, forming absolute guard against accidents. Can be designed either as an arch or cantilever to carry any load desired. Complete contracts taken for all classes of movable bridges. Send for information, plans, estimates.  
**The Scherzer Rolling Lift Bridge Co., Monadnock Block, Chicago.**

**GROTON BRIDGE & MFG. CO.**  
 Steel Bridges and Buildings.  
 WRITE FOR PLANS AND ESTIMATES.  
**GROTON, N. Y.**

**CARBONIZING COATING**  
 Paint for Structural Iron. Non-Porous; Acid and Alkali Proof. The only Chemically Combined Paint made. When applied on new work—Guaranteed for 10 years.  
 Manufactured only by THE GOEHEN MANUFACTURING CO., CANTON, OHIO, U. S. A.  
 Also Manufacturers of Graphite and Metallic Paints of all characters. Special care given to Railroad Specifications.

**THE CRUMLISH FORGE** For Rivet Heating.  
 USED BY THE LEADING Bridge Building and Structural Companies.  
**CRUMLISH FORGE CO.,**  
 Send for Circular. 18 and 20 Elk Street, Buffalo, N. Y.

**Metropolitan Fire-Proofing Company,**  
 FLOORS, PARTITIONS, COLUMN PROTECTION.  
 This system combines Strength and Stiffness, Durability and Lightness combined with Great Resistance to Injury by Fire and to Transmission of Heat. It is the Lightest Floor on the Market, and the only practicable Floor which effectually protects the Beams from injury by fire. Numerous public tests have proven all that we claim for it. It is in use in many of the largest buildings in New York, Philadelphia, Boston and other places.  
 MAIN OFFICE, TRENTON, N. J.  
 NEW YORK OFFICE, 874 BROADWAY.  
 BOSTON OFFICE, 166 DEVONSHIRE ST.  
**REFERENCE.**  
**COOPER, HEWITT & CO., 17 Burling Slip, New York.**

**THE GILLETTE-HERZOG MFG. CO.**  
 Structural Steel Works, (Largest in the Northwest.)  
**STEEL AND COMBINATION BRIDGES** For Railroads and Highways.  
 Turntables and Girders. Steel Buildings, Roofs, Water Towers, Stand Pipes, Riveted Steel Water Pipe, Traveling Cranes, etc.  
 CASTINGS OF ALL KINDS. STRUCTURAL SHAPES IN STOCK.  
**MINNEAPOLIS, MINN.**

CARL MEYER. ROBERT D. WILSON.  
**BUFFALO BRIDGE & IRON WORKS,**  
 Civil Engineers and Contractors for  
**Iron and Steel Bridges and Structural Iron Work,**  
 BAILEY AVE., NEAR SENECA ST., BUFFALO, N. Y.

# THE PHOENIX BRIDGE COMPANY,

OFFICES:  
410 Walnut Street, Philadelphia; 49 William Street, New York;  
Phoenixville, Pa.; 931 The Rookery, Chicago, Ill.

ENGINEERS AND BUILDERS OF

## Bridges, Viaducts, Roofs, Turntables,

## ELEVATED RAILROADS, OCEAN PIERS,

AND ALL STRUCTURES OF IRON AND STEEL.

All Work Done on the Premises - From Ore to Finished Bridge.

CAPACITY OF BRIDGE WORKS, 40,000 TONS PER ANNUM.

Estimates and Special Designs will be Furnished on Application.

WM. H. REEVES, General Superintendent. DAVID REEVES, President.  
FRANK T. DAVIS, Treasurer. SEYMOUR P. THOMAS, Resident Engineer, New York.  
JOHN STERLING DEANS, Chief Engineer. A. C. STITES, Resident Engineer, Chicago.



BALTIMORE & OHIO R. R.

## The Youngstown Bridge Co.,

YOUNGSTOWN, O., U.S.A.

## BRIDGES and BUILDINGS.

# THE VARIETY IRON WORKS CO.,

CLEVELAND, OHIO.

## BRIDGES--BUILDINGS--BOILERS

ROBT. GRIMES, Pres. WALTER HAWKHURST, Vice-Pres. W. S. McCORD, Treas.  
E. E. BUCHANAN, Sec'y.

# ELMIRA BRIDGE CO.

LIMITED,

Engineers and Steel and Iron Bridges, Manufacturers. Roofs and Turntables.

ELMIRA, N. Y.

Office and Works: ELMIRA, N. Y. New York Office: 18 BROADWAY.

# SHIFFLER BRIDGE COMPANY,

MAIN OFFICE AND WORKS:

FORTY-EIGHTH STREET AND A. V. R. R.,  
PITTSBURGH, PA.

Bridges, Turntables, Steel Buildings and Structural Work.

BRANCH OFFICES:

1214 Betz Building, Philadelphia, Pa. 228 Lumber Exchange, Minneapolis, Minn.  
45 Broadway, New York, N. Y. 1243 Marquette Building, Chicago, Ill.

# Railway Track and Track Work

By E. E. RUSSELL TRATMAN,

Assoc. M. Am. Soc. C. E., Associate Editor of ENGINEERING NEWS.

## SYNOPSIS OF CONTENTS.

### PART I.—TRACK.

Roadbed.—Ballast.—Ties.—Metal Ties.—Rails.—Joints.—Fastenings.—Frogs and Switches.—Fences.—Crossings.—Track Signs.—Track Tanks.—Mail Cranes and Car Bumpers.—Section Houses.—Sidetracks.—Yards and Terminals.—Track Tools and Supplies.

### PART II.—TRACK WORK.

Organization.—Tracklaying.—Ballasting.—Ditching.—Maintenance Work (Surfacing, Lining, Relaying Rails and Ties, Policing, etc.).—Grades and Curves.—Switch Work.—Track Inspection.—Bridge Department.—Snow.—Wrecking and Emergency Work.—Records and Accounts.

400 pages; over 200 illustrations. Price, \$3.00.

THE ENGINEERING NEWS PUBLISHING CO.

Chicago Branch,  
1600 Monadnock Bldg.

Publication Office,  
220 Broadway, New York.

## Continued from ADVERTISERS' CLASSIFIED DIRECTORY.

- Shatters (Fire Proof). Berlin Iron Bridge Co., East Berlin, Conn.
- Shatters & Gager Co., Columbus, Ohio
- Sidewalks, etc. (Artificial). Buffalo (N. Y.) Marbleolithic Pav. Co., Guaranty Bldg
- Signalling and Interlocking (see Block Signals)
- Skylights. Merchant & Co., Inc., Philadelphia, Pa
- Yale & Young, Baltimore, Md
- Slates Gates. Coldwell-Wilcox Co., Newburg, N Y
- Eddy Valve Co., Waterford, N Y
- Smelter Plants. Fraser & Chalmers, 153 Fulton st, Chicago
- Gillette-Hersog Mfg. Co., Minneapolis, Minn
- Smokeless Furnaces. Playford Stoker Co., Cleveland, O
- Smoke Stacks. Enterprise Boiler Co., Youngstown, Ohio
- Struthers, Wells & Co., Warren, Pa
- Soundings for Foundations (see Borings, Test).
- Speed Limit (see Engine Stop).
- Springs. Wallace Barnes Co., Bristol, Conn
- Stand Pipes and Tanks. Caldwell, W. B. Co., 20 E Main st, Louisville, Ky
- Enterprise Boiler Co., Youngstown, O
- Flint & Walling Mfg. Co., Kendallville, Ind
- Hodge, E. & Co., East Boston, Mass
- King Bridge Co., Cleveland, O
- Pollock, W. B. & Co., Youngstown, O
- Riter-Conley Mfg. Co., Pittsburg, Pa
- Rochester Bridge & Iron Co., Rochester, N Y
- Sharon Boiler Works, Sharon, Pa
- Smith, Theis & Bro., Jersey City, N J
- Springfield Boiler & Mfg. Co., Springfield, Ill
- Standard Boiler & Bridge Works, Bellair, O
- Struthers, Wells & Co., Warren, Pa
- U. S. Wind Engine & Pump Co., Batavia, Ill
- Williams Mfg. Co., Kalamazoo, Mich
- Wood, R. D., & Co., Philadelphia, Pa
- Stamp Mills. Fraser & Chalmers, 153 Fulton st, Chicago
- Gates Iron Works, Chicago, Ill
- Steam Shovels. Austin, F. C. Mfg. Co., Harvey, Ill
- Beatty, H., & Sons, Welland, Ont
- Bucyrus, South Milwaukee, Wis
- Hunt, C. W., Co., Richmond Terrace, W N Brighton, S I
- Marion Steam Shovel Co., Marion, O
- N. Y. Dredging Co., World bldg, New York
- Good Roads Machinery Co., Kennett Square, Pa
- San Francisco Bridge Co., San Francisco, Cal
- Souther, John, & Co., Boston, Mass
- Toledo Foundry & Machine Co., Toledo, O
- Vulcan Iron Works Co., Toledo, O
- Steam Specialties. Lunkenheimer Co., Cincinnati, O
- Westinghouse Machine Co., Pittsburg, Pa
- (see also Separators, steam).
- Steel Flanges. Latrobe Steel Co., Girard bldg, Philadelphia, Pa
- Steel Plants. Pollock, W. B. & Co., Youngstown, O
- Riter-Conley Mfg. Co., Pittsburg, Pa
- Steel Plates. Bethlehem Iron Co., South Bethlehem, Pa
- Stones. Carpenter Bros. Co., Port Chester, NY
- Mamaroneck Granite Quarries, Mamaroneck, N Y
- Tomkins, Calvin, 120 Liberty st, New York
- Stees (Bluestone flagging.) Lane, J. W., & Co., Roscoe, N Y
- Street Castings (see Sewer and Street Castings)
- Street Railway Supplies. Brill, J. G., Co., Philadelphia, Pa
- Street Sprinklers and Sweepers. Austin, F. C. Mfg. Co., Harvey, Ill
- Austin & Western, Ltd., Chicago, Ill
- Brill, J. G., Co., Philadelphia, Pa
- Good Roads Machinery Co., Kennett Square, Pa
- Indianapolis (Ind.) Street Sweeper Co., 220 N. Penn av
- Structural Steel and Iron Work. Bellefontaine Bridge & Iron Co., Bellefontaine, Ohio
- Berlin Iron Bridge Co., East Berlin, Conn
- Buffalo Bridge & Iron Works, Buffalo, N Y
- Champton Bridge Co., Wilmington, Ohio
- Elmira Bridge Co., Elmira, N Y
- Gillette-Hersog Mfg. Co., Minneapolis, Minn
- Groton Bridge & Mfg. Co., Groton, N Y
- Kingwood Bridge Co., First Nat. Bank Bldg, Chicago
- King Bridge Co., Cleveland, Ohio
- Koken Iron Works, St. Louis, Mo
- Milwaukee Bridge & Iron Co., Milwaukee, Wis
- New England Structural Co., Boston, Mass
- New Columbus Bridge Co., Columbus, O
- New Jersey Steel & Iron Co., Trenton, N J
- N. J. Foundry & Machine Co., 28 Cortlandt st, N Y
- Passaic Rolling Mill Co., Paterson, N J
- Pennsylvania Steel Co., Steelton, Pa
- Phoenix Bridge Co., Phoenixville, Pa
- Poss & McCord, Clay st. and Fridge av, Brooklyn, N Y
- Riter-Conley Mfg. Co., Pittsburg, Pa
- Rochester Bridge & Iron Works, Rochester, N Y
- Schults Bridge & Iron Co., McKees Rocks, Pa
- Sharon Boiler Works, Sharon, Pa
- Shiffler Bridge Co., Pittsburg, Pa
- Staats, R. P. & J. H., 29 Broadway, New York
- Strobel, C. L., Monadnock bldg, Chicago, Ill
- Structural Iron Co., Bush st. and E.O.E.R., Baltimore
- Stupp Bros., Bridge & Iron Co., St. Louis, Mo
- Toledo Bridge Co., Toledo, Ohio
- Union Bridge Co., 1 Broadway, New York
- Variety Iron Works, Cleveland, O
- Williams Mfg. Co., Kalamazoo, Mich
- Wrought Iron Bridge Co., Canton, O
- Youngstown Bridge Co., Youngstown, O
- Sahmarise Armer (see Diving Apparatus).
- Tables (see Drafting Room Furniture).
- Tackle Blocks. Boston & Lockport Block Co., Boston, Mass
- (see also Blocks and Sheaves.)
- Tanks (Grain Storage). Hodge, E. & Co., East Boston, Mass
- Riter-Conley Mfg. Co., Pittsburg, Pa
- (see also Stand Pipes and Tanks.)
- Tapping Machines. Leamon Machine Co., Marshalltown, Ia
- Muller, H., Mfg. Co., Decatur, Ill
- Smith, Anthony P., Mfg. Co., Newark, N J
- Terns Plates. Merchant & Co., Philadelphia, Pa
- Testing Laboratories (See Laboratories).
- Testing Machines. Olsen, Titmus, & Co., 500 N. 12th st, Philadelphia, Pa
- Riehle Bros. Testing & Mach. Co., 1244 N. 9th st, Phila
- Thermometers (Recordin). Bristol Co., Waterbury, Conn
- Ticket Chopper. Ingersoll-Sergeant Drill Co., 26 Cortlandt st, N Y
- Tie Plates. Q & C Co., Chicago, Ill
- Railroad Supply Co., Chicago, Ill
- Ties (see Railway Ties).
- Timber (see Lumber).
- Transformers. General Electric Co., Schenectady, N Y
- Transmissions (Electric Power). General Electric Co., Schenectady, N Y
- Leffel, Jas., & Co., Springfield, O
- Palton Water Wheel Co., N Y and San Francisco
- Westinghouse Electric & Mfg. Co., Pittsburg
- Transmissions (Rope). California Wire Works, San Francisco, Cal
- Hunt, C. W., Co., Richmond Terrace, W N Brighton, S I
- Poole Robt., & Sons Co., Baltimore, Md
- Trap Reek. Carpenter Bros. Co., Port Chester, N Y
- Haeig, Wm., Bound Brook, N J
- Trench Braces (see Sewer Braces).
- Trench Machines. Carson Trench Machine Co., Boston, Mass
- Grannis, Geo. D., Syracuse, N Y
- Vulcan Iron Works Co., Toledo, O
- Trolley Poles (Steel). Buffalo Bridge & Iron Works, Buffalo, N Y
- Trolley and Telegraph Poles (Red Cedar). Meredith, J. F., Memphis, Tenn
- Turbines. Leffel, Jas., & Co., Springfield, O
- Smith, S. Morgan, Co., York, Pa
- Stillwell-Bierce & Smith-Valle Co., Dayton, O
- Westinghouse Machine Co., Pittsburg, Pa
- Wood, R. D., & Co., Philadelphia, Pa
- Turbines. Merrill Bros., 47 Kent ave, Brooklyn, N Y
- Turbines. Elmira Bridge Co., Elmira, N Y
- Hunt, C. W., Co., Richmond Terrace, W N Brighton, S I
- King Bridge Co., Cleveland, O
- Koppel, Arthur, 50 Broad st, New York
- Mo. Vaisey Bridge & Iron Works, Leavenworth, Kan
- Passaic Rolling Mill Co., Paterson, N J
- Pencoyd Iron Works, Philadelphia
- Phoenix Bridge Co., Phoenixville, Pa
- Rochester Bridge & Iron Works, Rochester, N Y
- Strobel, C. L., Monadnock bldg, Chicago, Ill
- Wrought Iron Bridge Co., Canton, O
- Youngstown Bridge Co., Youngstown, O
- Valve Boxes. Drummond, M. J. & Co., 192 Broadway, New York
- Frost, J. O., Sons, Mfg. Co., Towanda, Pa
- Pfenger & Henger Mfg. Co., St. Louis, Mo
- Walker, M., Fenton, Mich
- Valves. Drummond, M. J. & Co., 192 Broadway, New York
- Eddy Valve Co., Waterford, N Y
- Frost, J. O., Sons, Mfg. Co., Towanda, Pa
- Lehigh Valley Brass Works, Box 4, So. Bethlehem, Pa
- (see also Hydrants and Valves.)
- Valves (Acid). Chapman Valve Mfg. Co., Indian Orchard, Mass
- Valves (AMMONIA). Chapman Valve Mfg. Co., Indian Orchard, Mass
- Michigan Brass & Iron Works, Detroit, Mich
- Valves (Automatic Relief). Michigan Brass & Iron Works, Detroit, Mich
- Valves (Check). Eddy Valve Co., Waterford, N Y
- Ludlow Valve Mfg. Co., Troy, N Y
- Thompson, J., & Co., Philadelphia, Pa
- Valves (Gas). Chapman Valve Mfg. Co., Indian Orchard, Mass
- Drummond, M. J. & Co., 192 Broadway, New York
- Ludlow Valve Mfg. Co., Troy, N Y
- Michigan Brass & Iron Works, Detroit, Mich
- Roots, F. H., & F. M., Co., Connersville, Ind
- Valves (Gate). Coldwell-Wilcox Co., Newburg, N Y
- Drummond, M. J. & Co., 192 Broadway, New York
- Michigan Brass & Iron Works, Detroit, Mich
- Miller, Chas., & Son, Utica, N Y
- Pfenger & Henger Mfg. Co., St. Louis, Mo
- Viney Ind. Gate Valve Co., Lippincott Bldg, Phila
- Wood, R. D., & Co., Philadelphia, Pa
- Valves (Oil). Ludlow Valve Mfg. Co., Troy, N Y
- Valves (Pressure Regulating). Ross Valve Co., Troy, N Y
- (see also Pressure Regulators.)
- Valves (Reducing). Fisher Governor Co., Marshalltown, Ia
- Valves (Steam). Chapman Valve Mfg. Co., Indian Orchard, Mass
- Ludlow Valve Mfg. Co., Troy, N Y
- Lunckenheimer Co., Cincinnati, O
- Valves (Stop). Reading Foundry Co., Ltd., Reading, Pa
- Thompson, J., & Co., Philadelphia
- Varnish and Colors. Smith, Edward, & Co., 45 Broadway, New York
- (see also Paints.)
- Ventilators. Merchant & Co., Philadelphia
- Vices (Parallel). Merrill Bros., 47 Kent ave, Brooklyn, N Y
- Wagon and Carts. Austin, F. C. Mfg. Co., Harvey, Ill
- Climax Road Machine Co., Marathon, N Y
- Good Roads Machinery Co., Kennett Square, Pa
- Hill, Thos., 48 Railroad ave, Jersey City, N J
- Kansas City Wheelbarrow Co., Kansas City, Mo
- Watson, D. B., Anasota, N Y
- Water Cisterns. Kenney Co., The, 72 Trinity Pl., New York
- Water Columns. Thompson, J., & Co., Philadelphia, Pa
- Water Softening Plants. We Fu Go Co., Cincinnati, O
- Water Wheels. Leffel, Jas., & Co., Springfield, O
- Peiton Water Wheel Co., New York & San Francisco
- Polts, Robert, & Son Co., Baltimore, Md
- Smith, S. Morgan, Co., York, Pa
- Stillwell-Bierce & Smith-Valle Co., Dayton, O
- Well Drilling Machinery. Cook Well Co., St. Louis, Mo
- Flint & Walling Mfg. Co., Kendallville, Ind
- Wharf and Pier Builders. Jones, Benj. F., 147 E. 126th st, New York
- N. Y. Dredging Co., World bldg, New York
- McKullies, Arthur, & Co., 89 Cedar st, New York
- Phoenix Bridge Co., Phoenixville, Pa
- Rochester Bridge & Iron Works, Rochester, N Y
- Boss, P., Sanford, Fuller bldg, Jersey City, N J
- Scovynath & Co., Hills bldg, New York
- Wheelbarrows. Cockburn Barrow & Machine Co., Jersey City, N Y
- Stuebner, G. L., Long Island City, N Y
- Whistles. Lunckenheimer Co., Cincinnati, O
- Winches. Contractors Plant Mfg. Co., Buffalo, N Y
- Windmills. Flint & Walling Mfg. Co., Kendallville, Ind
- U. S. Wind Engine & Pump Co., Batavia, Ill
- Williams Mfg. Co., Kalamazoo, Mich
- Wire, Wire Rope and Cables. Hazard Mfg Co., Wilkesbarre, Pa
- Roebbing, J. A., Sons Co., Trenton, N J
- Treadwell Iron Co., Trenton, N J
- California Wire Works, San Francisco, Cal
- Wire Cloth and Wire Lathing. N. J. Wire Cloth Co., Trenton, N J
- Wire Fence (see Fencing).
- Wood Fireproofing. American Wood Fireproofing Co., 11 Broadway, N Y
- Wood Preserving (see Croscoring).
- Wreath (Pipe). Williams, J. H., & Co., Brooklyn, N Y
- Wreathes (All kinds). Williams, J. H., & Co., Brooklyn, N Y

# SOOYSMITH & COMPANY,

Contracting Engineers,

**BRIDGE PIERS, PNEUMATIC CAISSON FOUNDATIONS, TUNNELS, MARINE PIERS, DOCKS, LIGHTHOUSES, ETC.**

THE FREEZING METHOD, for which we control the American Patents, makes the construction of Subaqueous Tunnels, Deep Foundations, Shafts, etc., practicable in soft or water-bearing ground, and to depths hitherto unattainable.

MAIN OFFICE, MILLS BUILDING, Broad and Wall Streets, NEW YORK.

# The Janney Couplers

Manufactured only by

# THE McCONWAY & TORLEY COMPANY,

48th Street and A. V. Railway  
PITTSBURG, PA.

## PAGE FENCE CO.,

Have brought out some

New and Improved Styles of Coiled Wire Railway Fencing.

Let us Send you Descriptions and Prices.

Page Woven Wire Fence Co.,

BOX 51, ADRIAN, MICH., U. S. A.

### PLAIN LETTERING

By PROF. H. S. JACOBY

Price, \$3.00 postpaid.

### OLD DOMINION CREOSOTING WORKS

Norfolk, Va., Office, 54 Main St., UNDER ATLANTIC HOTEL.

Yellow Pine timber of all dimensions, Cross Ties and Piling Creosoted with

#### DEAD OIL OF COAL TAR

Process approved and accepted by U. S. Government Engineers. ... Orders Solicited.

#### West Pascagoula Creosote Works,

Situated on Pascagoula Bay and on the line of the Louisville & Nashville Railroad.

These works have been in operation for more than twenty years, were recently entirely rebuilt and enlarged, and are now prepared to execute all orders for creosoted piles and timber thoroughly impregnated with dead oil of coal tar.

New cylinders 115 feet long. Capacity, one million feet per month. Address, J. N. HUSTON, SUPT. WEST PASCAGOULA CREOSOTE WORKS, WEST PASCAGOULA, MISS.

### NORFOLK CREOSOTING COMPANY.

#### PROCESS DEAD OIL OF COAL TAR.

Our engineer has had fifteen years' experience in treating all kinds of timber, and refers by permission to the Norfolk & Western Railroad, Chesapeake & Ohio Railway and the Newport News Shipbuilding & Dry Dock Company.

### International Creosoting & Construction Co.

Capacity of works, 1,000,000 ft. B. M. a month. Ties, Bridge Timbers, and all other classes of lumber creosoted with dead oil of coal tar, or burnitized with chloride of zinc.

Works are located at Beaumont, Tex., in the center of both the short and long leaf pine belts. Export point, Sabine Pass, Tex. Office, Galveston, Tex.

### EPPINGER & RUSSELL CREOSOTING WORKS. COMPANY.

Dead Oil of Coal Tar Process. Creosoted Piles and Timber furnished. Manufacturers of the Valentine Subway Electrical Conduit, Largest Plant in the World. Capacity 1,500,000 feet per month. Cylinders 100 feet long.

Send for circular. Works: Long Island City. Office: 66 Broad St., New York.

### WOODLINE FOR CROSS TIES AND BRIDGE TIMBERS.

One large railroad has used over 6,000 gallons first six months of '98, another 2,000 gallons. After years of practical tests they found economy most pronounced. If matter interests you write to us.

### THE AMERICAN WOOD PRESERVING CO.

F. S. HORTY, President. 1015-17 FILBERT STREET, PHILADELPHIA, PA.

### STEEL POSTS

for any kind of Wire Fence, or for Hitching Posts. Write for price list, or for blue prints of R. B. Signal Posts.

#### BOND STEEL POST CO.,

Adrian, Mich.

Sole Manufacturers U.S. Government Mail Box Post

**VANDEBILT & HOPKINS,**  
RAILROAD TIES,  
Car and Railroad Lumber; White, Yellow Pine and Oak Sawed to Order.  
**Cypress Shingles and Lumber.**  
126 LIBERTY ST., NEW YORK.

A LARGER QUANTITY OF

### Carbolineum Avenarius

is sold each year than of all other wood preservatives combined.

(See 1/4-page advertisement, page XXII, Oct. 20.)

**CARBOLINEUM WOOD-PRESERVING CO.,**  
C. S. MCKINNEY, Manager.  
21 Cliff Street, New York, and Nashville, Tenn.

LUMBER, piles and railroad ties treated, using live or superheated steam. Located in the center of the short leaf pine belt, where piles are treated soon after being cut, thus preserving their elasticity strength and live qualities. Deep water and rail connection. One hundred foot double-riveted steel cylinders. Every facility for filling orders with dispatch.

Office, No. 17 Granby Street, E. A. BUELL, Pres. NORFOLK, VA., U.S.A. EDMUND CHRISTIAN, Gen. Mgr. and Engr.

### ILLINOIS CENTRAL R.R. ROUTE

Runs Two Solid Vestibuled Trains Daily

## DIAMOND SPECIAL DAYLIGHT TRAIN

between Chicago and St. Louis.

Free Reclining Chair Cars, Pullman Buffet Parlor Cars, Pullman Buffet Open and Compartment Sleeping Cars. See that your ticket between Chicago and St. Louis reads via Illinois Central Railroad. It can be obtained of your local ticket agent.

A. H. HANSON, G. P. A., Ill. Cent. R. R., Chicago, Ill.

### Just Twice the Strength

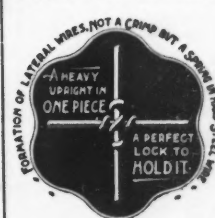

is what you get for your money when you buy a fence of hard steel wire. You get it in the LAMB.

### LAMB WIRE FENCE CO.,

ADRIAN, MICH., U. S. A.

## The Fastest Boat in the Navv.

The Torpedo Boat Destroyer "FARRAGUT," on her official trial, steams over thirty knots,

THE ENGINE FORGINGS AND SHAFTING for this boat were manufactured by

### THE BETHLEHEM IRON COMPANY,

SOUTH BETHLEHEM, PA.

BRANCH OFFICES:

100 Broadway, New York.

421 Chestnut Street, Philadelphia.

1433 Marquette Building, Chicago.

Mention ENGINEERING NEWS.



### THE "ABT SYSTEM" of Rack Railways For Steep inclines.

Approved by Eminent Railroad Engineers of Europe and America.

In use at Pike's Peak, Colorado, U.S.A.; Harz Mountain, Germany; Puerto Cabello, Venezuela & Transandino R. R., Chile, S. A.; Ivan Mountains, Bosnia; Visp-Zermatt and City of Lugano, Switzerland; Mt. Generoso, Italy; Boiss Pass and Nilgiri Ry., East India; Wami-Toge, Japan; St. Domingo, West Indies, and many other places. For full particulars address

W. HILDENBRAND, C. E., No. 1 Broadway, N. Y. Send for Illustrated Catalogues.

# J. G. BRILL COMPANY,

PHILADELPHIA, PA., U. S. A.

FOR STEAM OR STREET RAILWAYS

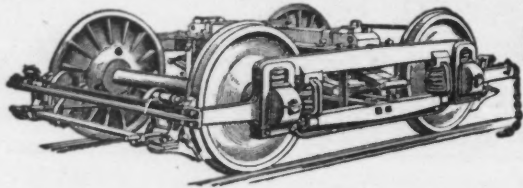

THE NEW  
**PERFECT TRUCK**

OUR No. 27.  
HAS A

**Solid Forged Frame**  
CONTINUOUS  
WHEN SO ORDERED.

**500 NOW IN USE.** Has **LOAD AND NOT LEVERAGE** on the Springs  
A New Idea in **Swing Motions.**

Safer, sticking to the rails better, stronger, no rivets to shear. Easier than any other. The ideal.

The first improvement in passenger trucks in 25 years.

**NOTICE.** Eighth Edition, 216-page Catalogue describing 394

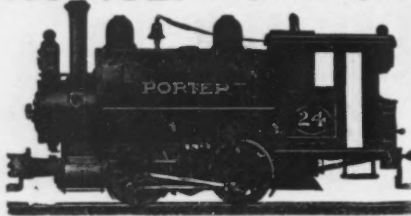

**LIGHT LOCOMOTIVES,** steam, electric, compressed air, with 100-pages practical information mailed free to any Railroad Contractor or Contractor's Foreman, or Railroad, Mine or Industrial owner, or other prospective buyer. To accommodate persons not requiring locomotives a copy will be mailed on receipt of 50 cents.

**H. K. PORTER & CO.,**

531 Wood Street, Pittsburgh, Pa.

Contractors' Locomotives, wide and narrow gauge always on hand.

## BALDWIN LOCOMOTIVE WORKS,

Single Expansion and Compound Locomotives.

Established 1831.  
Annual Capacity, 1000.

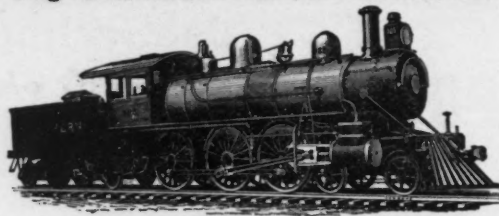

Broad and Narrow Gauge Locomotives, Steam Cars, and Tramway Locomotives, Mine and Furnace Locomotives, Plantation Locomotives, Compressed Air Locomotives, Oil Burning Locomotives.  
Adapted to every variety of service, and built accurately to gauges and templates after standard designs or to railroad companies' drawings. Like parts of different engines of same class perfectly interchangeable.

SOUTHERN. Built for the Southern Ry.  
**BURNHAM, WILLIAMS & CO., Philadelphia, Pa., U. S. A.**  
Electric Locomotives and Electric Car Trucks, with Approved Motors.

## Pittsburgh Locomotive and Car Works,

PITTSBURGH, PA.

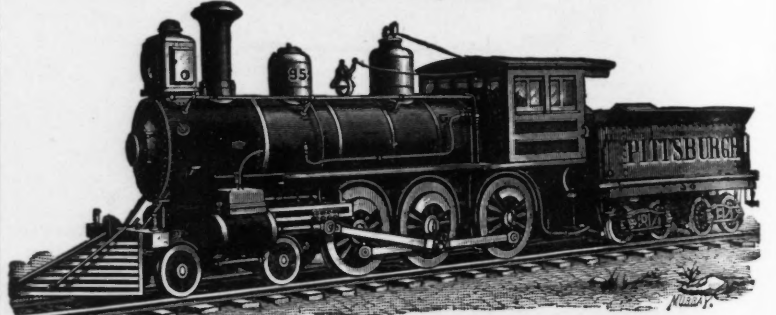

WILSON MILLER, Pres. and Treas.

D. A. WIGHTMAN, Supt

# Pintsch Light

In use on 85,000 Cars, 3,100 Locomotives and 800 Buoys in Europe and America.

**Safety Car Heating & Lighting Co.**

# Steam Heat

Used by Sixty-five Railroads in the United States.

**New York,**  
General Offices,  
160 Broadway,

**Chicago,**  
107 Monadnock  
Building.

**St. Louis,**  
1015 Union Trust  
Building.

# RAMAPO IRON WORKS

HILLBURN, ROCKLAND COUNTY, N. Y.

Manufacturers of Switches, Automatic Safety Switch Stands, Yoked Frogs, Bolted Plate and Spring Rail Frogs, Crossings of Every Description.

**LIGHT AND HEAVY CASTINGS AND GENERAL TRACK EQUIPMENT.**

Agents for Canada **CENTRAL BRIDGE & ENGINEERING Co., Ltd., Peterboro, Ontario**



Automatic Stand Showing Position of Parts while being thrown by hand.

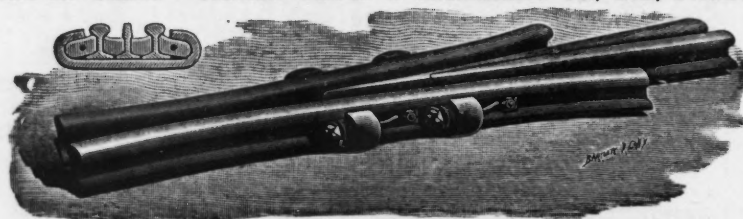

RAMAPO YOKED FROG.

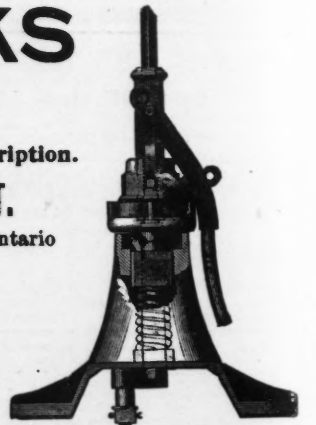

Automatic Stand Showing Position of Parts while being thrown Automatically by Train.

Mention ENGINEERING NEWS.

Write for Catalogue.



Manufacturers of "T" Step and Insulated Joints.



Empire Building, 71 Broadway, New York.

BRANCH OFFICES: 70 Kilby Street, Boston, Mass. Old Colony Building, Chicago, Ill. Equitable Building, Baltimore, Md.

## ELLIOT FROG & SWITCH COMPANY,

EAST ST. LOUIS, ILLINOIS.

MANUFACTURERS OF  
SWITCH STANDS,  
SPLIT SWITCHES,  
SPRING FROGS,  
RIGID FROGS,  
CROSSINGS,  
SPECIAL WORK.



"EUREKA" SPRING RAIL FROG

Mention ENGINEERING NEWS.

THE WEIR FROG CO.  
CINCINNATI, O.  
FRED. WEIR, PRES.

SOLE MANUFACTURERS OF

**FRED. G. WEIR'S**

IMPROVED RIGID & SPRING FROGS, CROSSINGS  
SINGLE & THREE THROW SPLIT SWITCHES,  
FIXED & AUTOMATIC SWITCH STANDS, STEEL  
DIE FORMED RAIL BRACES, SWITCH FIXTURES, ETC.

CABLES & ELECTRIC  
TRACK WORK  
FROGS, SWITCHES,  
CROSSINGS, CURVES  
RAIL CHAIRS  
ETC.



## Continuous Rail Joint Company

OF AMERICA.  
912 PRUDENTIAL BLDG.,  
NEWARK, N. J.  
Fewest Parts.  
Strongest and Safest.  
Provides for Increased Ton-  
nage Up to Date.  
**Millions in Use**  
ON 78 RAILROADS.

**RAIL INSULATION** made necessary by the introduction of solid metal floors.

**SUCCESSFULLY ACCOMPLISHED** by a device which will meet the most severe requirements and stand the most critical tests - our

**STANDARD TRACK INSULATION.** Exceedingly **SIMPLE** and **DURABLE.** Three parts only - all in sight - securely blocked in place by the bolts and clips regularly used.

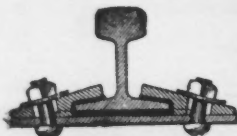

In use on many leading roads and rapidly being adopted by others.

SEND FOR DESCRIPTIVE CIRCULAR.

**N. Y. RAIL INSULATION & EQUIPMENT CO.,**

200 MARKET ST., NEWARK, N. J.

Manufacturers of Rail Fastenings, Sound Deadening Materials and Special Insulating Parts.

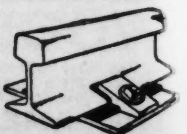

# Westinghouse

## OUR ANNUAL CAPACITY

We are now prepared to supply all necessary repairs for equipments in use and new Westinghouse Air Brakes for 250,000 freight cars, 6,000 passenger cars, 10,000 locomotives. One thousand sets furnished at an hour's notice.

**Westinghouse Air Brake Co.,**

Pittsburg, Pa.

**The Engine Type Electric Generator** is the modern machine for lighting and power. No belts to slip, to give trouble or to renew. No loss of power. They require a minimum of floor space, which is also, in many instances, an important consideration. They cost more and are worth all they cost.

**WESTINGHOUSE ELECTRIC & MFG. CO.,**  
PITTSBURG, PA.

New York, Boston, Chicago, Cincinnati, Philadelphia, St. Louis, San Francisco, Buffalo, Syracuse, Atlanta, Tacoma, Austin, Mountain Electric Co., Denver. Canada, Ahearn & Soper, Ottawa. Mexico, G. & O. Braniff & Co., City of Mexico. Westinghouse Electric Co., Ltd., 32 Victoria Street London.

The name of **Westinghouse** is a guarantee

**Architects**

In Tall Building Work specify the  
**"BROOKLYN BRIDGE" BRAND**  
**ROSENDALE HYDRAULIC CEMENT**

Specified and used on  
 Astoria Hotel, largest in the world;  
 Park Row Office Building, 30 stories;  
 Columbia College New Buildings; New  
 York Sugar Refinery, Long Island City



We Supplied in 1897 on the New York Croton Aqueduct **65,000** Barrels.

**SAYLOR'S AND KEYSTONE**

**Portland Cements**

— THE STANDARD —  
**AMERICAN BRANDS.**



**JOHNSON & WILSON, No. 45 Broadway, New York City**

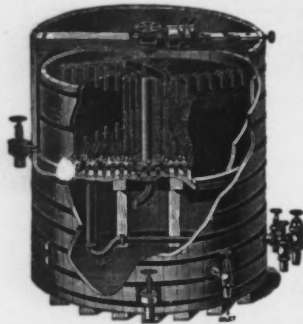

**Gravity and Pressure Filters**

Constructed under the Jewell, Warren and Hyatt Patents.  
 Patents Sustained by the Highest Courts.

HIGHEST EFFICIENCY. LOWEST PRICES.

**NEW YORK FILTER MFG. CO.,** 26 Cortlandt St., New York.  
**O. H. JEWELL FILTER CO.,** 220 Devonshire St., Boston.  
 40-42 West Quincy St., Chicago.

THE  
**ACKNOWLEDGED**  
**STANDARD . . .**  
 OF  
**MECHANICAL**  
**FILTRATION.**

**WARREN-SCHARF ASPHALT PAVING CO.**



**... GENUINE** CONTRACTORS FOR ALL KINDS OF PUBLIC WORK.  
**TRINIDAD PITCH LAKE ASPHALT PAVEMENTS**

The **STANDARD** for Cheapness, Health, Durability, Smoothness and Safety.  
 It enhances the value of property more than any other pavement.

Principal Office, - - - **81 Fulton Street, New York.**

**THE F. O. NORTON CEMENT**



Works and Quarries, **BIRNNEWATER, N. Y.**

Office, **92 BROADWAY, N. Y.**

**DROP FORGINGS** Of Every Kind.

Vulcan Chain Pipe Wrenches.  
 Thumb-Nuts and Thumb-Screws

E  
Y  
E  
B  
O  
L  
T  
S



L  
A  
T  
H  
E  
D  
O  
G  
S

Engineers' Wrenches.

**J. H. WILLIAMS & CO.,**

9 to 31 Richards, and 8 to 26 Bowne Streets,  
 Brooklyn, N. Y.

**Trench---  
 Machines**

We design, build, sell and lease all kinds of Trench Excavating Machines. We cheerfully answer questions and send catalogs.

**CARSON TRENCH MACHINE CO.**  
 BOSTON, U. S. A.

New York City, 9 Dey Street.  
 Western Office, 3 So. Water St., Cleveland, O.

**ATLAS PORTLAND CEMENT.**

Warranted Equal to Any and Superior to most of the Foreign Brands.

Official Tests, No. 3567 and 3568, made by the Department of Docks, New York, March 31, 1894, being part of Contract No. 464, for 8,000 barrels.  
 Tensile Strength, 7 days, neat Cement..... 622 lbs.  
 Tensile Strength, 7 days, 2 parts sand to 1 of cement..... 332 lbs.  
 Pats steamed and boiled..... Satisfactory.

All our product is of the first quality. We make no second grade or so-called improved cement.

**ATLAS CEMENT CO., 143 LIBERTY STREET, NEW YORK CITY.**

**ALSEN'S PORTLAND CEMENT**  
 (GERMAN.)

The Strongest and Most Uniform Cement Made.

The Largest Works and Greatest Production.

U. S. OFFICE,  
**143 LIBERTY STREET, NEW YORK.**



WE CAN SHOW THIS RECORD FOR

**BEACH'S CEMENT**

1893 1898  
**100,000 BARRELS 550,000 BARRELS**

AND QUALITY ALONE HAS DONE IT

**"HOFFMAN" CEMENT**

HAVE BEEN USED ON IMPORTANT WORKS THROUGHOUT THE UNITED STATES.  
 No other Cement Company can show such a record.

The Lawrence Cement Co., Sales Office, No. 1 Broadway, New York.

**GIANT PORTLAND CEMENT.**

A PIONEER AMERICAN PORTLAND Having long-time tests on public work, showing continuing growth of strength up to nearly ten years.

Official tests Nos. 4045 and 4046 made by the DEPARTMENT OF DOCKS AND FERRIES of New York, April 13th, 1898, on Order No. 19358 being report on 1,000 barrels shipped.  
 Tensile strength, 7 days, neat cement..... 695 lbs.  
 Tensile strength, 7 days, two parts sand to one part cement, 335 lbs.  
 Fineness 99.69 per cent. on sieve 2,500 mesh. Satisfactory.  
 Pats steamed and boiled.  
**AMERICAN CEMENT CO., 22 S. 15th St., Philadelphia, Pa**



**Trinidad Lake Asphalt Pavements.**

THE STANDARD PAVEMENT OF AMERICA.

**The Barber Asphalt Paving Company,**

**No. 11 BROADWAY, NEW YORK**



IE



City

AL  
N.

O.

TS

k.

sign,  
sell  
use all  
of  
ating  
es.  
ully  
ons  
nd  
gs.

CO.

and, O

IT

ATES.

rk.

ing con-  
years.

at is used  
ment of  
ed States  
most im-  
nts in the

S.

y,