



Class _____

Book _____

COPYRIGHT DEPOSIT



Souvenir of

Ogdensburg, N. Y.





SOUVENIR 

... OF ...

DEPT. OF COMMERCE
65482

OGDENSBURG, N. Y.

aa



IN HELIOTYPE.



Copyright, 1895, ✓

by E. N. CRANE, Ogd., N. Y.

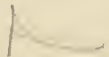

F127

0357

THIS volume presents a few glimpses of Ogdensburg, N. Y., the pioneer and banner city of St. Lawrence County. It was first settled by twenty-five Frenchmen and four Iroquois Indians, headed by Abbe Picquet, a French missionary, on May 30th, 1749. It was incorporated a village in 1817 and received a city charter in 1868. The population is now about 13,000. The city is beautifully situated on the banks of the St. Lawrence, at the mouth of the Oswegatchie river, and is at the foot of deep water navigation. It is handsomely laid out and extends along the banks of the river for over two miles and owing to its abundance of maple shade trees is familiarly known as the "Maple City."

Electricity lights our streets and a company has just completed a trolley road to supersede the horse railway. Our railroad facilities are ample, the Central Vermont giving us connection with eastern ports and the Rome, Watertown and Ogdensburg, under lease with the New York Central, puts us in touch with the Metropolis.

This is one of the most important ports of entry, as a ferry is maintained the year round. Immense quantities of teas, silks, curios and other articles of merchandise are entered at this port en route to New York markets from the Orient. They come over the Canadian Pacific from Van Conver to Prescott and are delivered to the New York Central by ferry at this port. The Canadian Pacific and Grand Trunk also give us connection at Prescott with Chicago, Montreal and Quebec.

Our educational facilities are well cared for, having many schools and academies. Our manufactories are mainly lumber, flour and wood working mills. Lumber is brought in large quantities from Michigan and Canada, planed and reshipped all over New England and exported to England and Australia. The Skillings, Whitneys & Barnes Lumber Co. received last year 76,000,000 feet. The Board of Trade recently organized, aided by our citizens, have induced to locate here the Adirondack Match Co., the St. Lawrence Boat Co. and the Continental Match Co. of which Edwin Gould is president. This company is now erecting their plant upon which they will spend \$100,000 and employ 1000 hands the year round. One of the greatest institutions of its kind in the world is located just outside the corporate limits on the banks of the St. Lawrence below the city, "The St. Lawrence State Hospital for the Insane." Millions of dollars have already been expended and construction is still in progress. It is the aim of its supporters to make this the model institution for the care of the insane in the world and it is already attracting the attention of experts on insanity in Europe. There are at present about 1,200 patients cared for.





C. HANLEY ALDRICH



C. B. HULLIHAN ALDRICH



D. L. PERRY ALDRICH



W. D. ALLEN ALDRICH



W. L. THURSTON ALDRICH



W. H. LITTLE ALDRICH



W. H. J. HERRICK ALDRICH



W. F. HERRICK ALDRICH



W. W. FRANKS ALDRICH



D. H. LITTLE ALDRICH



C. J. DALZIEL ALDRICH

First Common Council
CITY OF OGDENSBURG,
1888.





BIRD'S-EYE VIEW, NORTHWEST

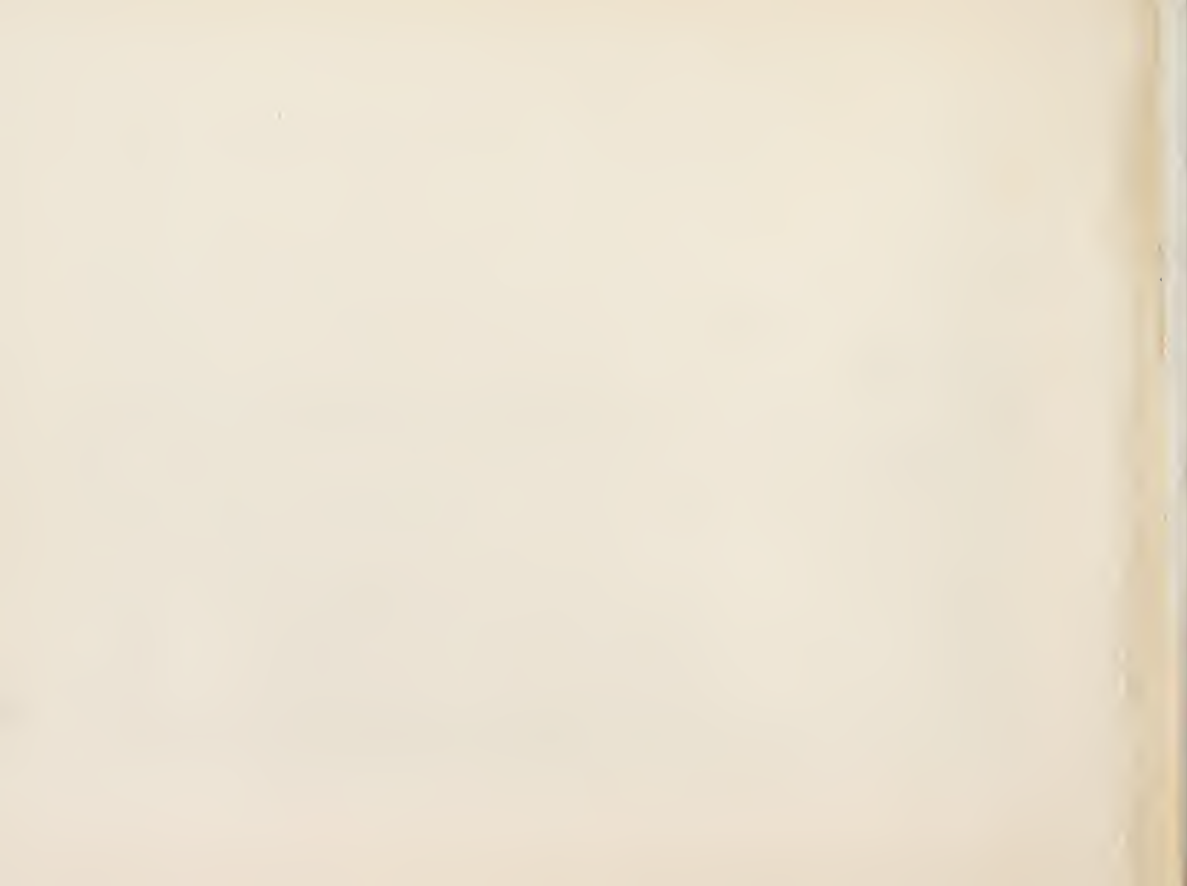



OPERA HOUSE



BIRD'S-EYE VIEW, LOOKING NORTH



OPERA HOUSE INTERIOR





BIRD'S-EYE VIEW, LOOKING SOUTH



CUSTOM HOUSE AND POST OFFICE



BIRD'S-EYE VIEW, SOUTHWEST



PUBLIC LIBRARY



VIEWS OF RIVER FRONT



OGDENSBURG FREE ACADEMY



THE WATER WORKS AND DAM



THE CRESCENT



ST. MARY'S ACADEMY



CITY HOSPITAL AND ORPHANAGE



OGDENSBURG CLUB HOUSE



FORD STREET, LOOKING WEST



MANSION PARK



STATE STREET, LOOKING SOUTH



HAMILTON PARK



FIRST PRESBYTERIAN CHURCH

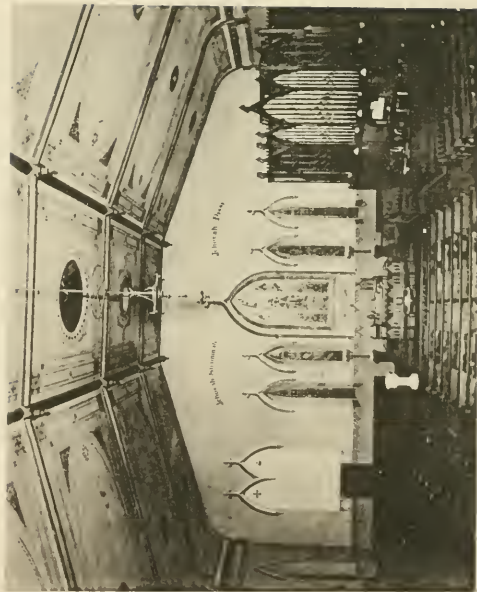

INTERIOR



ST. JOHN'S CHURCH



INTERIOR



ST. MARY'S CATHEDRAL

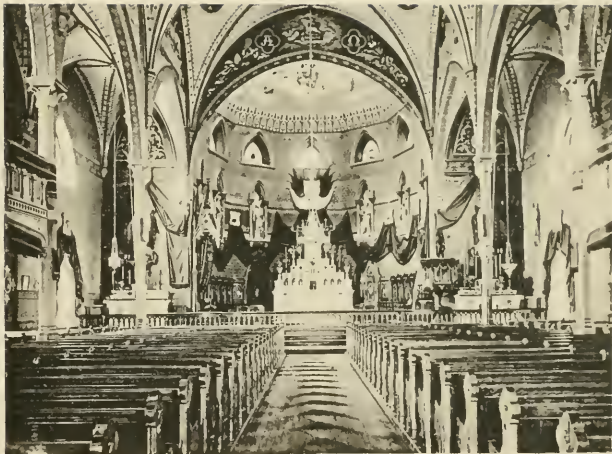

INTERIOR



NOTRE DAME CHURCH



INTERIOR





M. E. CHURCH



INTERIOR



CONGREGATIONAL CHURCH

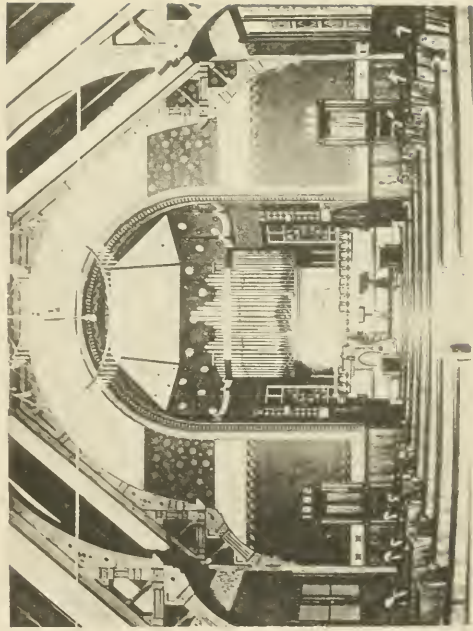

INTERIOR

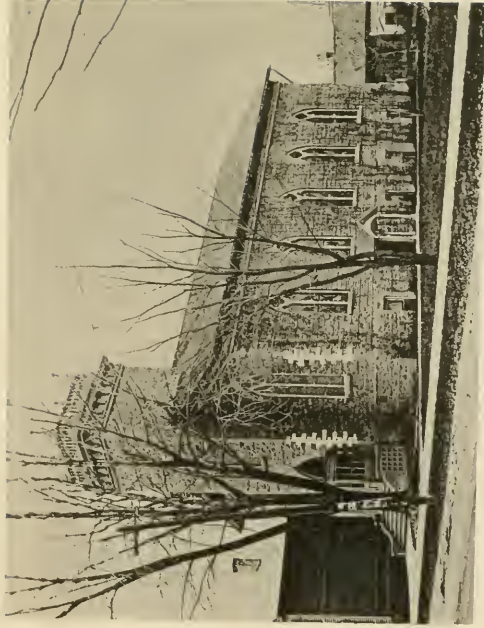

BAPTIST CHURCH

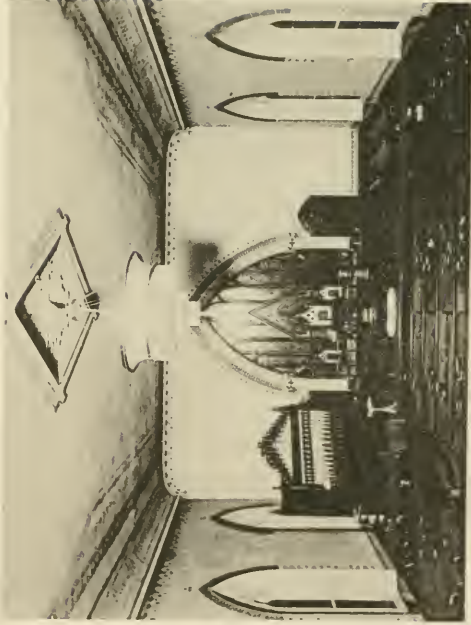

INTERIOR



SCHOOLS



SCHOOLS

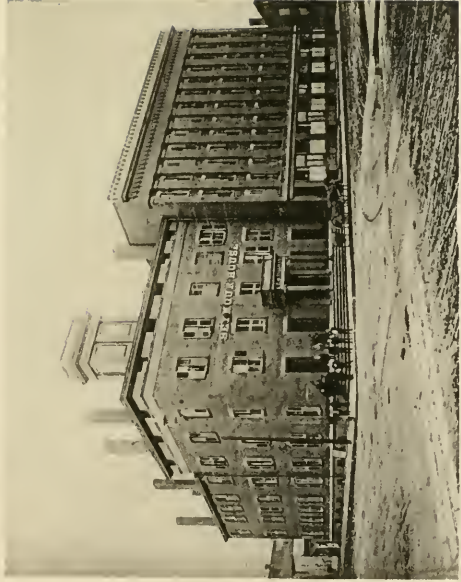

SEYMOUR HOUSE—F. J. TALLMAN, PROPRIETOR



KEELEY INSTITUTE



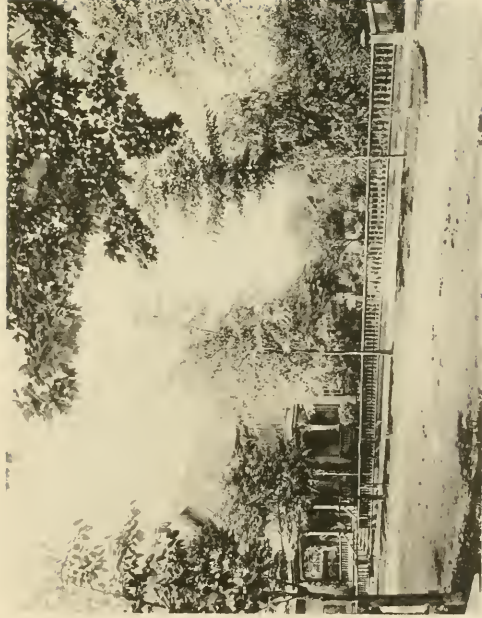

RESIDENCE OF ARNOLD E. SMITH



RESIDENCE OF D. H. LYON



RESIDENCE OF L. MCGILLIS

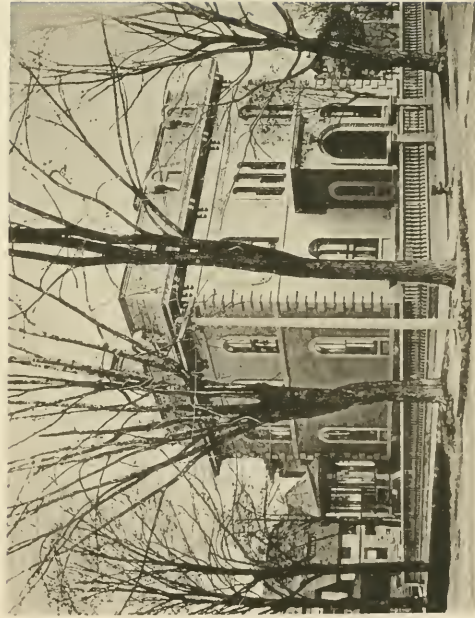

RESIDENCE OF W. L. PROCTOR



RESIDENCE OF HON. GEO. HALL



RESIDENCE OF THOS. SPRATT



RESIDENCE OF COL. E. C. JAMES



RESIDENCE OF G. S. DORWIN





RESIDENCE OF MRS. L. D. HOARD



RESIDENCE OF G. F. DARROW



RESIDENCE OF LOUIS HASBROUK



RESIDENCE OF DR. J. H. BROWNLOW



RESIDENCE OF
RT. REV. BISHOP GABRIELS



RESIDENCE OF J. R. BILL



RESIDENCE OF W. J. AVERELL



RESIDENCE OF MRS. J. G. AVERELL



RESIDENCE OF L. M. PROCTOR



RESIDENCE OF S. W. WILSON



RESIDENCE OF
REV. J. D. MORRISON



RESIDENCE OF
DR. D. E. SOUTHWICK



RESIDENCE OF N. P. WOOLEY



RESIDENCE OF JNO. HANNAN



RESIDENCE OF GATES CURTIS



RESIDENCE OF DR. W. N. BELL



RESIDENCE OF MRS. J. S. BEAN



RESIDENCE OF H. C. DEAN



RESIDENCE OF REV. L. M. MILLER



RESIDENCE OF H. I. PROCTOR



RESIDENCE OF GEO. B. OSWELL



RESIDENCE OF W. S. HILL



RESIDENCE OF GEO. R. BELL



RESIDENCE OF N. FRANK



RESIDENCE OF C. A. MERRIMAN



RESIDENCE OF
HON. E. A. NEWELL



RESIDENCE OF S. P. GALLAGHER



RESIDENCE OF
S. W. LEONARD



RESIDENCE OF GEO. E. ALGIE



RESIDENCE OF D. SCOBIE



RESIDENCE OF
DR. H. S. STILLWELL



RESIDENCE OF J. E. KELLY



RESIDENCE OF H. N. BROWN



RESIDENCE OF R. J. ALGIE



RESIDENCE OF J. Y. CHAPIN



RESIDENCE OF R. E. WATERMAN

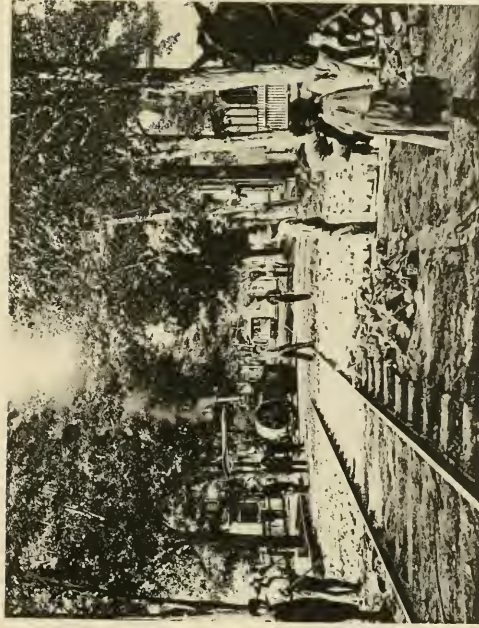

ROAD CONSTRUCTION - FORD STREET



CITY QUARRY AND CRUSHER PLANT



ST. LAWRENCE BOAT FACTORY



ADIRONDACK MATCH FACTORY

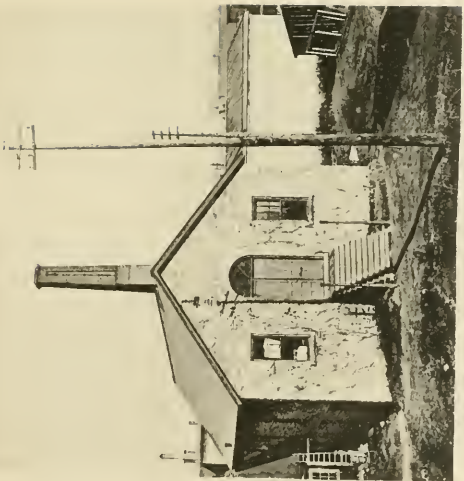
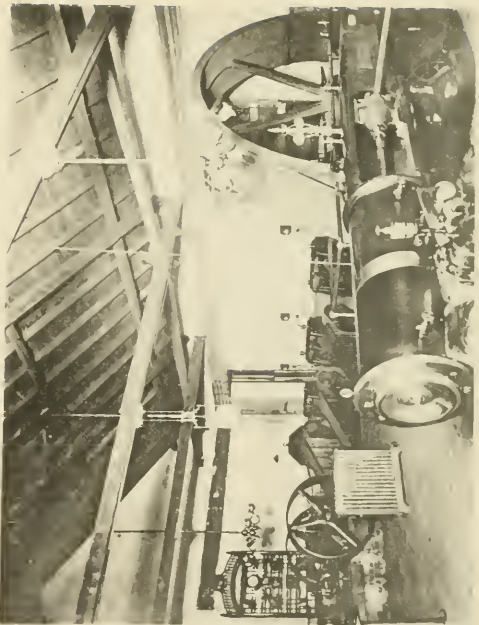

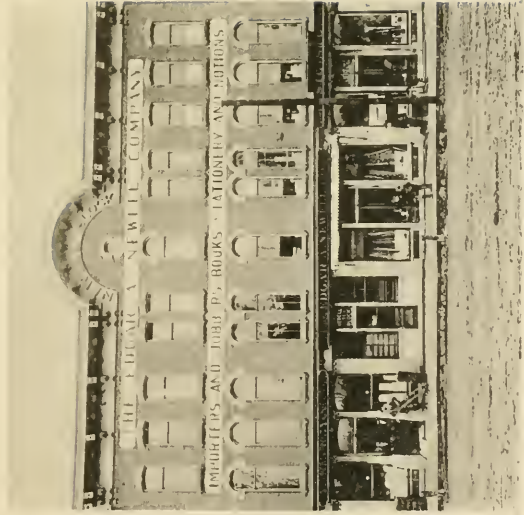

TROLLEY POWER HOUSE

STATE HOSPITAL.





ADMINISTRATION BUILDING



CENTRAL GROUP



GROUP 3



INFIRMARY

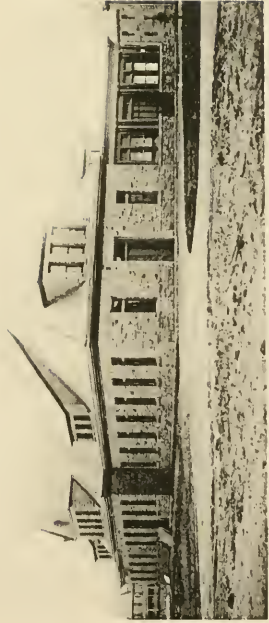

LAUNDRY

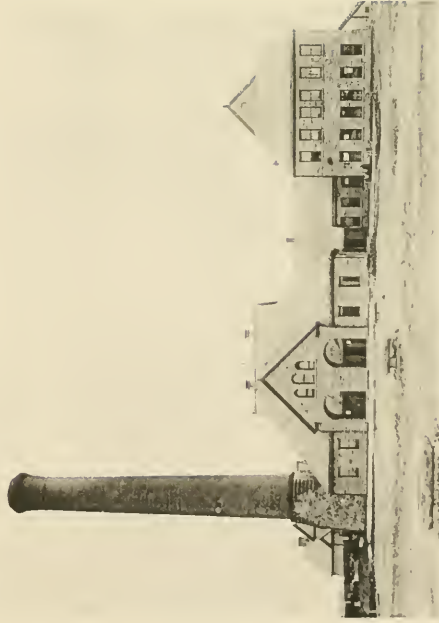

POWER HOUSE





1

2000
2000
100

600000



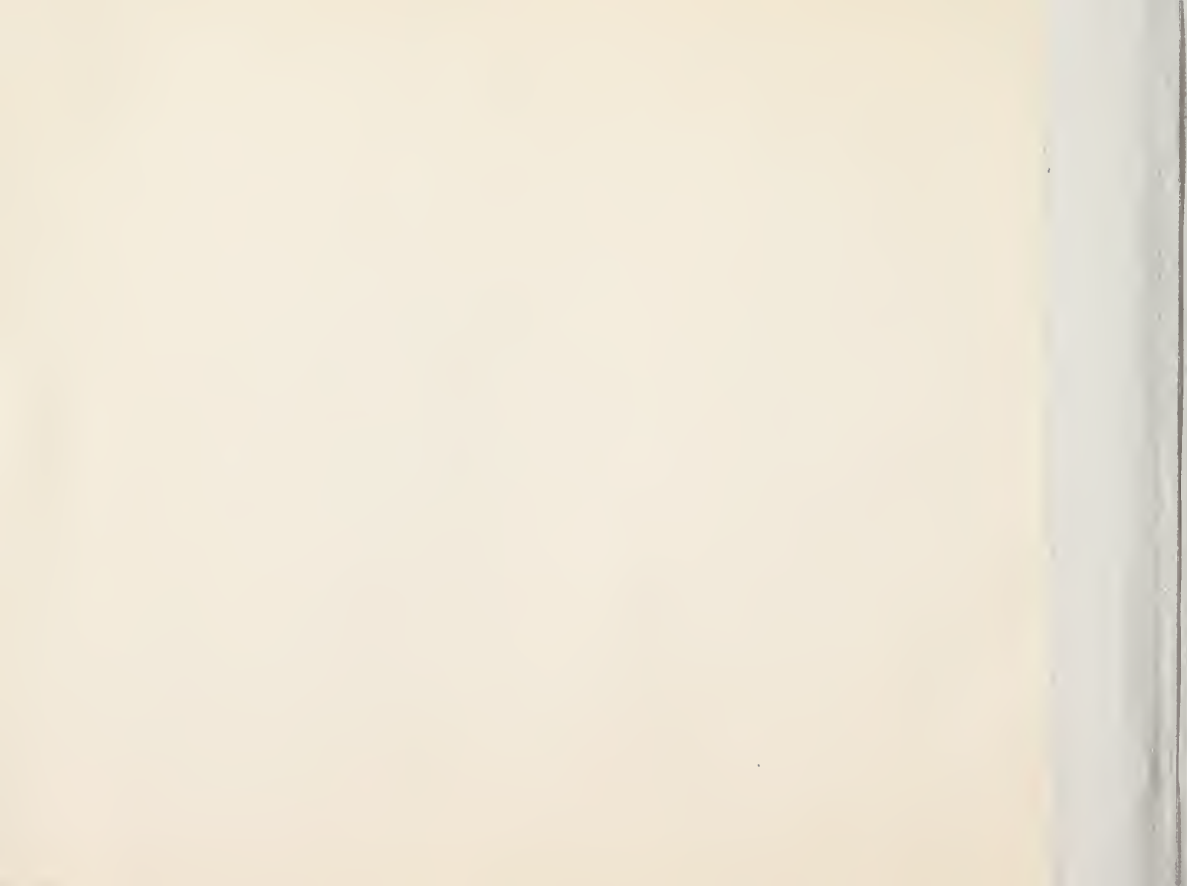



LIBRARY OF CONGRESS



0 014 224 278 3

