

555

55

55

DEAN OF STUDENTS' OFFICE

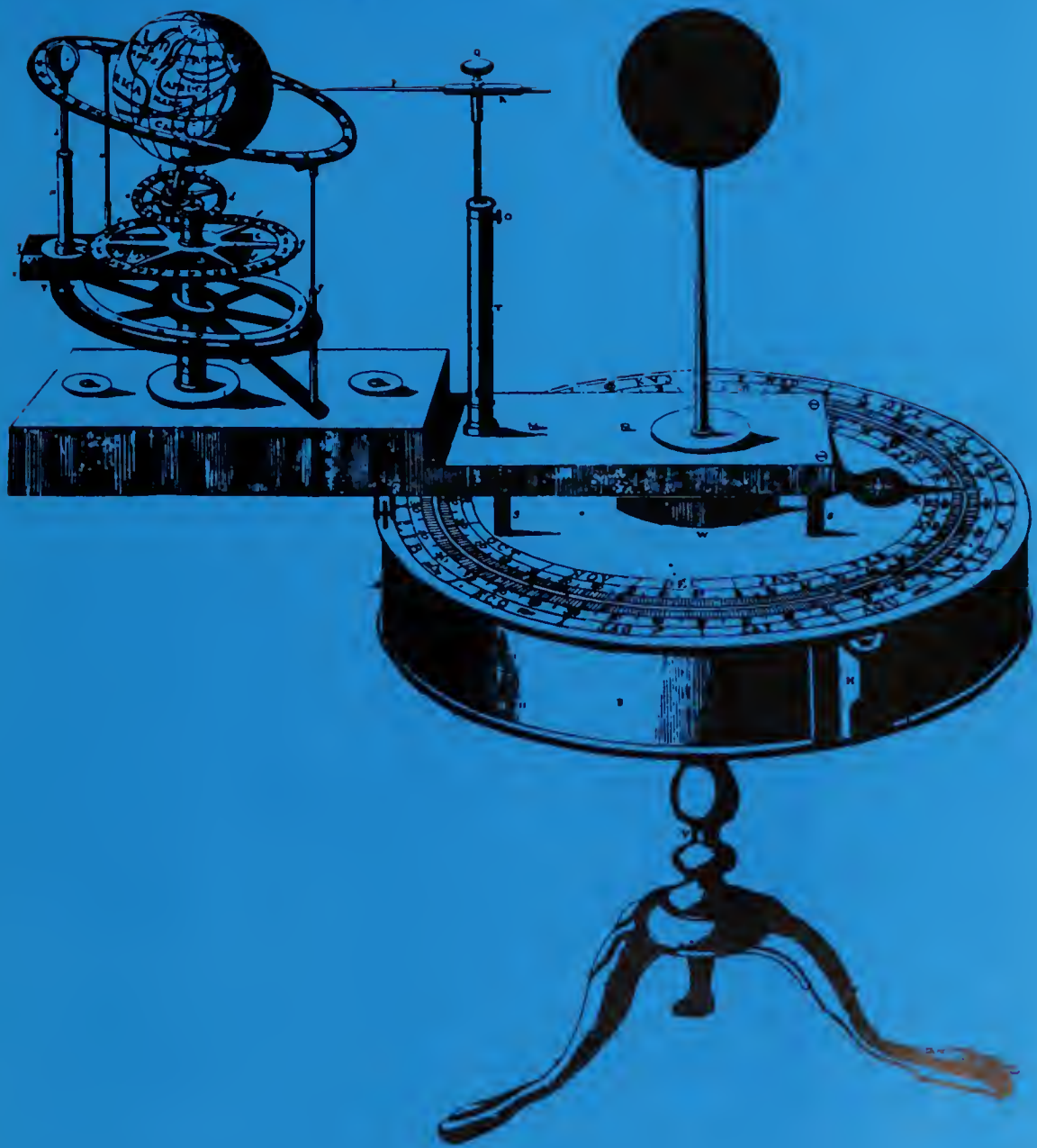

Copyright by the Associated Students, University of California at Los Angeles

Published annually
by the
Associated Students
of the
University of California
at Los Angeles

Volume 36

Mary Cook • Editor

SOUTHERN CAMPUS

1955





morning

A day on the campus of the university begins with the traffic jam in the parking lots, the last minute cup of coffee, the professor hurrying to class, the lecture hall filling with students, the Royce Hall chimes ringing out the hour, the hush of the class as the instructor clears his throat and spreads out his notes, the pencil moving across the paper. It is the academic period of the day, the time to listen, to observe, to question, to record and to learn. The lecture ends, the notebook closes and it is

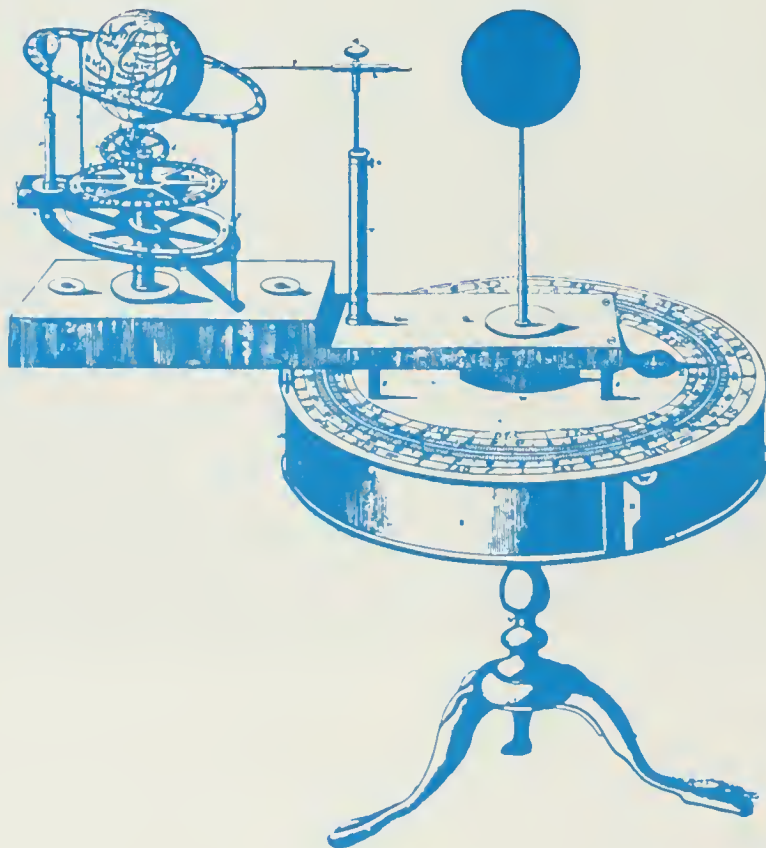





afternoon

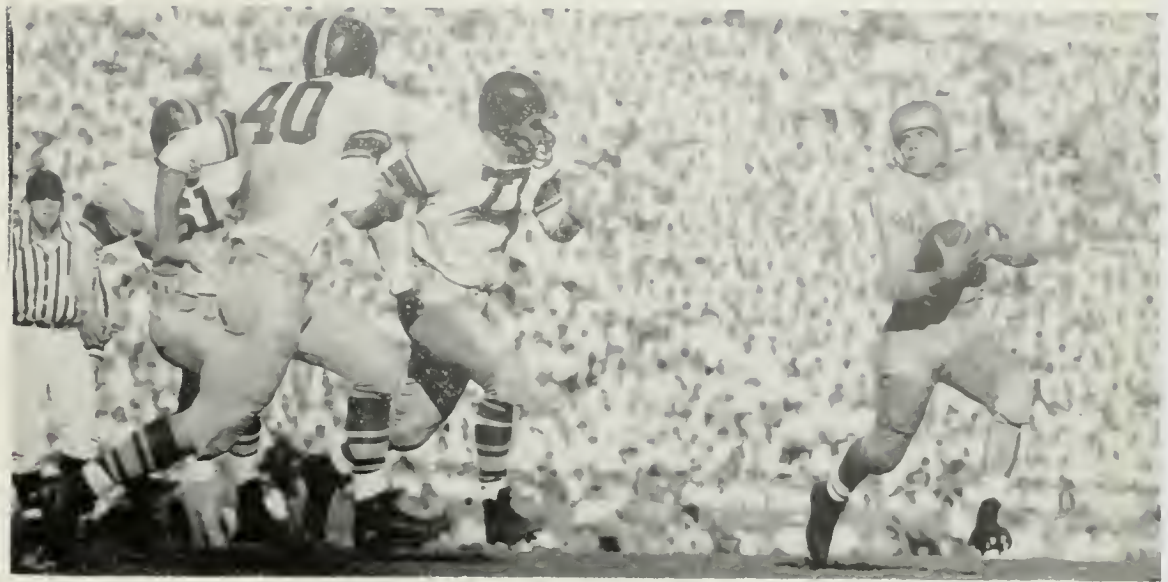

afternoon when classrooms disperse and student activity becomes more diversified. The quad comes alive, the coop fills up, Kerckhoff Hall generates with dynamic energy. The student pursues his individual interests in committee meetings, rallies, float building, bridge games, beer busts. And on a Saturday afternoon, he is part of a tightly packed rooting section shouting support for his team. Afternoon is opportunity for expression, and

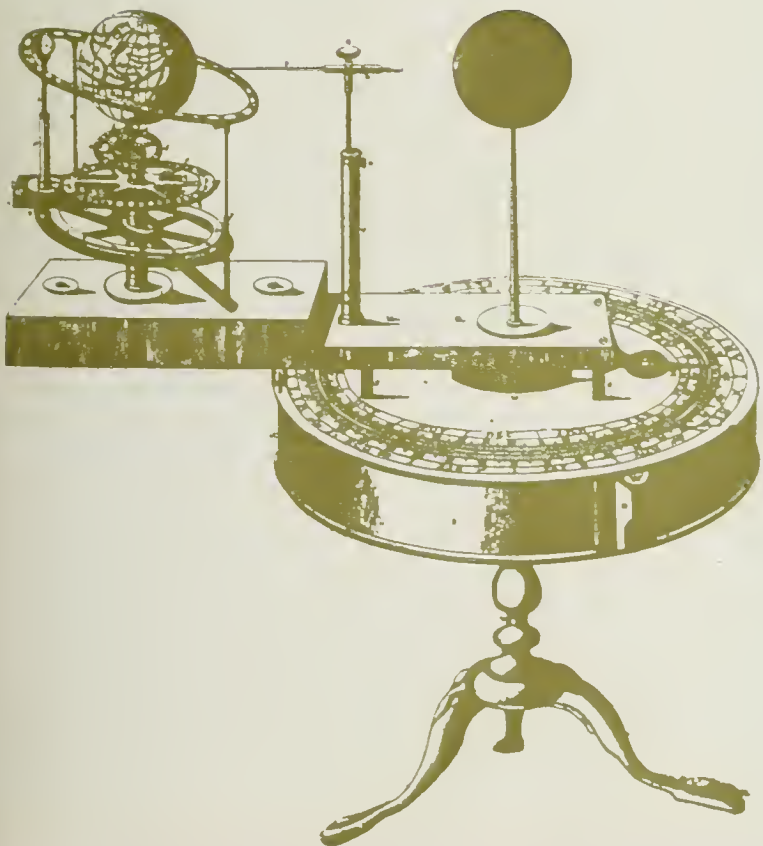



evening

evening is opportunity for relaxation. The campus is transformed as lights outline new shapes in the familiar buildings. Sounds change too, with a dance band in the Women's Gym, a play on the Royce Hall stage, a torchlight parade winding down Hilgard. The night is full of singing from a sorority, applause from an auditorium, noise from a carnival. Diversion ends the day. Then the cycle begins again with each new day. And the days become the year.

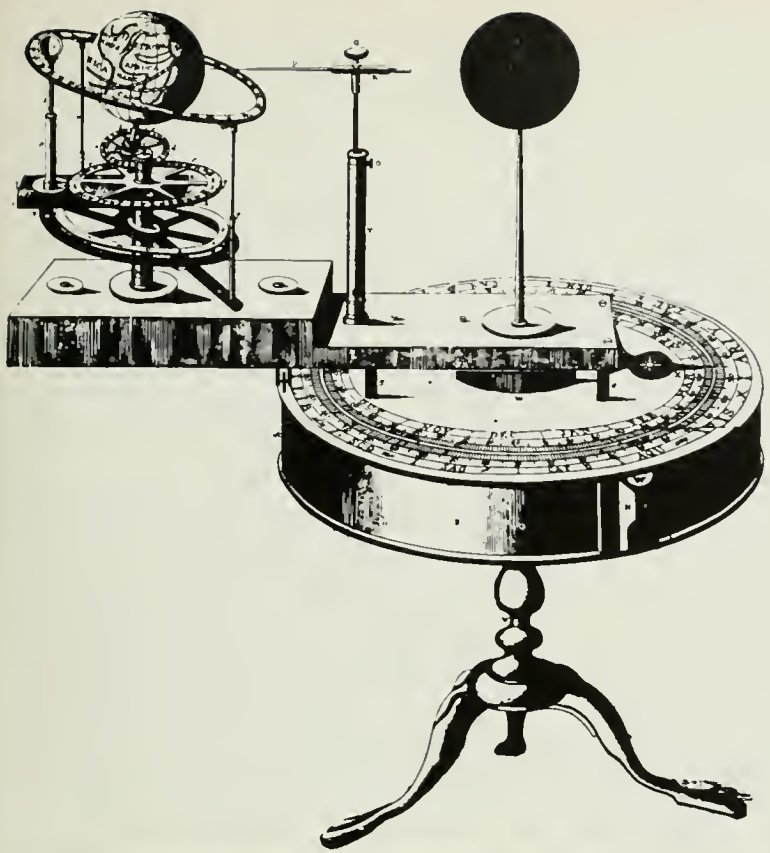



dedication

HENRY "RED" SANDERS . . . number one coach in the nation, has through his ability and driving spirit pushed our team to the top of the national scale, bringing fame and wide recognition to our university. Beloved by students and all of Westwood, Coach Red has shaped a colorful and hard-hitting team, increasing pride and loyalty and becoming number one in the hearts of the rooters. To the man of the year we dedicate this thirty-sixth edition of Southern Campus.



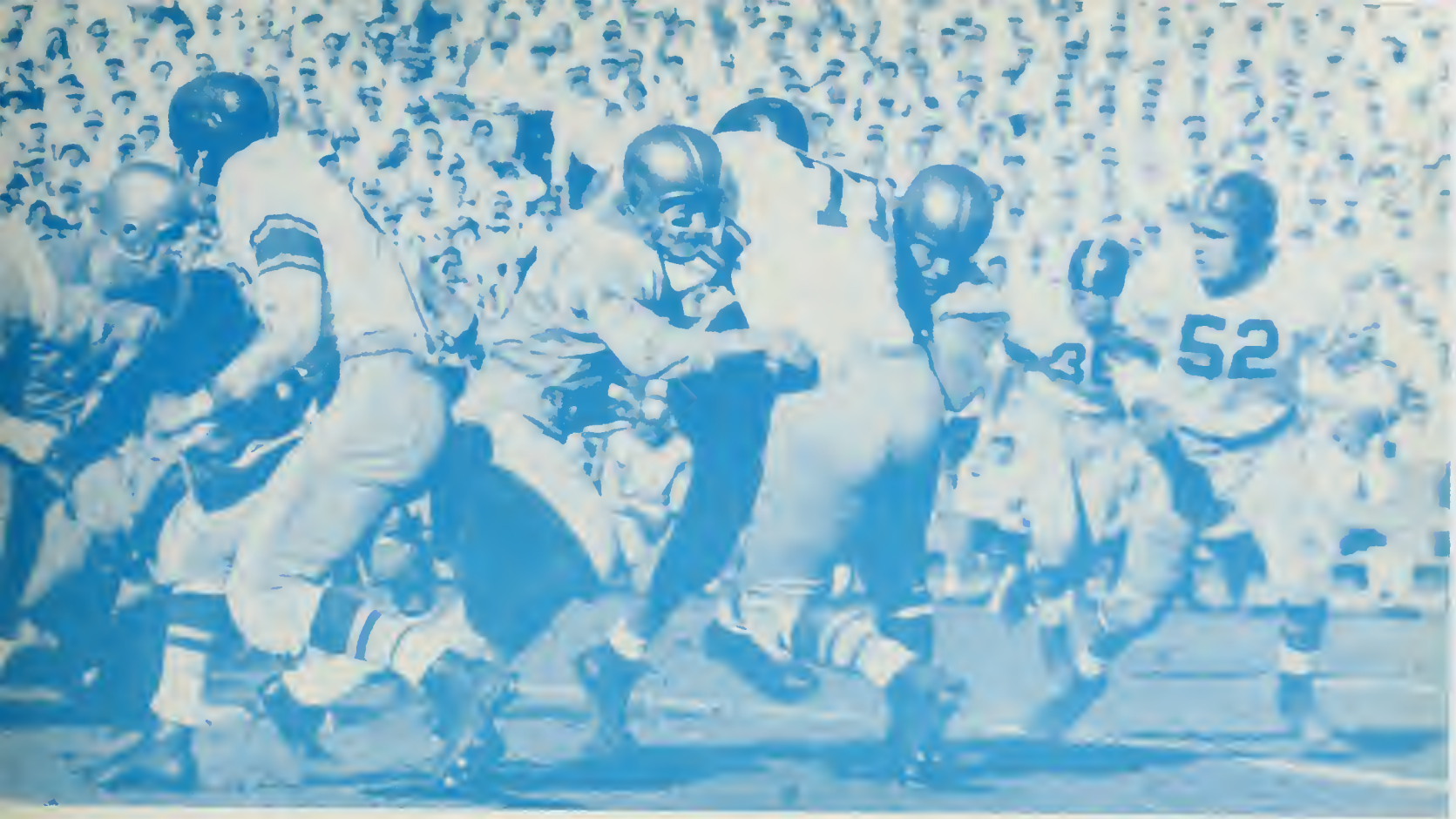

contents:

1
2
3
4

morning

afternoon

athletics

evening

1

21 *Administration*

33 *Faculty*

61 *Seniors*

2

101 *Asucla*

123 *Publications*

133 *Honor and Service*

159 *Campus Organizations*

189 *Arts*

197 *The Year*

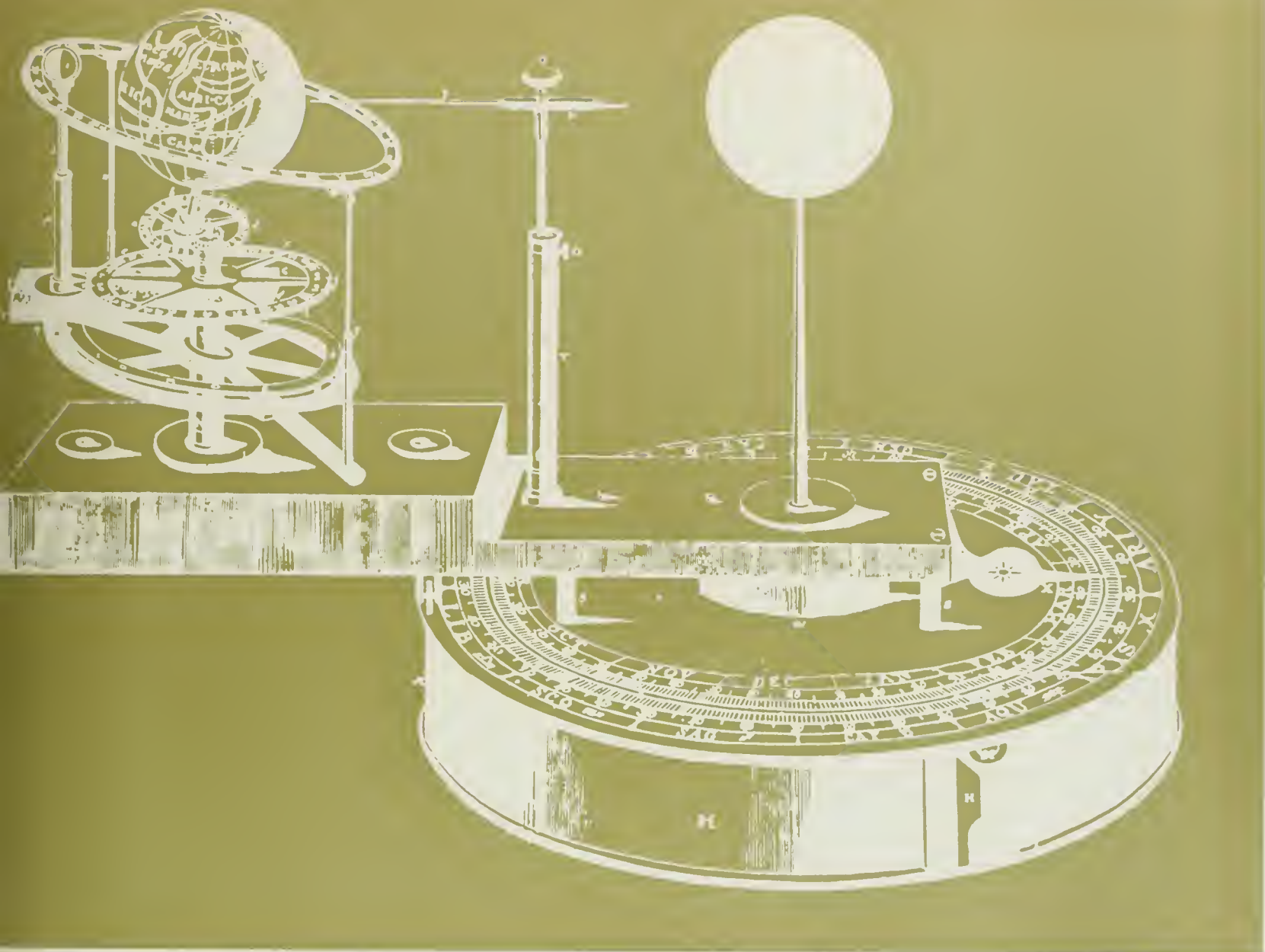

3

- 245 *Fall Sports*
- 277 *Winter Sports*
- 291 *Spring Sports*

4

- 309 *Sororities*
- 361 *Fraternities*
- 423 *Living Groups*
- 437 *Credits*
- 443 *Index*





southern campus staff

Editor: *Mary Cook*

Designer: *Jay Novak*

Business Manager: *Ralph Hansen*

Associate Editor: *Ruth Reiter*

Engravings: *Barbara Webb*

Copy: *Kathe Knope*

Organizations: *Peg Manuel*

Photography: *Peggy Albin*

Sales Manager: *Don Chatelain*

Contracts: *Virginia Turner*

Senior Reservations: *Johanna Randall*

Office Manager: *Betty Fukuda*

DONALD BRAGG

ROBERT BREWSTER

RICHARD BYRNE

MARY COOK

JEAN DIETHER

DARLENE DWYER

NORMAN EPSTEIN

MARIANNE GARARD

AL GREENSTEIN

DAVID HART

NANCY ISHIZAKI

NORMAN JACOBS

BERNARD NEBENZAHL

MONA McTAGGART

RALPH MELARAGNO

CURT OWEN

JOHN PETERSON

GENE PRESTON

RUTH REITER

JEANNE ROSS

BONNIE SHRUBAR

BARBARA TAYLOR

honor awards

THE HONOR EDITION of the Southern Campus is given by the Associated Students of the University of California at Los Angeles to the men and women of the senior class who have best distinguished themselves as true Californians in scholarship, loyalty and service to their Alma Mater. To this honored roll are now added twenty-two members of the class of 1955.

LESLIE CUMMINS • THELMA GIBSON • ATILIO PARISI • ARTHUR JONES • GEORGE BROWN • JOYCE TURNER • HELEN HANSEN • EDITH GRIFFITH
LEIGH CROSBY • WILLIAM ACKERMAN • ZOE EMERSON • WALTER WESTCOTT • JEROLD WEIL • GRANVILLE HULSE • FERNE GARNER • RALPH BORSUM
FRED JORDAN • BURNETT HERALDSON • PAUL FRAMPTON • FRANKLIN MINCK • ALVIN MONTGOMERY • ROBERT KERR • JOSEPH GUION • IRENE PALMER
PAULINE DAVIS • WILBUR JOHNS • JOHN COHEE • HAROLD WAKEMAN • DOROTHY FREELAND • LEO DELASSO • MARY HUDSON • ALICE EARLY
BRUCE RUSSELL • FERN BOUCK • THERESA RUSTEMEYER • SYLVIA LIVINGSTON • MARIAN WHITAKER • MARGARET GARY • HORACE BRESEE • MARIAN
PETTIT • DAVID FOLZ • BETTY HOUGH • CECIL HOLLINGSWORTH • FRED HOUSER • HELEN JACKSON • HAROLD KRAFT • DRUZELLA GOODWIN
EARLE GARDNER • DAVID RIDGEWAY • FRANK BALTHIS • WALDO EDMUNDS • NED MAR • ELIZABETH MASON • WILLIAM NEVILLE • LOUISE GIBSON
HELEN JOHNSTON • BEN PIERSON • RALPH BUNCHE • JOHN JACKSON • JOHN TERRY • GRISELDA KUHLMAN • WILLIAM FORBES • IRENE PROBOSHASKY
JAMES LLOYD • ARTHUR WHITE • BARBARA BRINCKERHOFF • KENWOOD ROHBER • LAURA PAYNE • SCRIBNER BIRLENBACH • THOMAS CUNNINGHAM
FRANK CROSBY • GERHARD EGER • JEANNE EMERSON • HANSENA FREDERICKSON • STANLEY GOULD • RUTH GOODER • WILLIAM HUGHES • STANLEY
JEWEL • JOSEPH LONG • GEORGIE OLIVER • KENNETH PIPER • MABEL REED • MARIAN WALKER • EVELYN WOODRUFF • DAVID YULE • ROBERT KEITH
JACK CLARK • EARLE SWINGLE • CHARLOTTE McGLYNN • DOROTHY PARKER • LAWRENCE HOUSTON • DON LEIFFER • MARSHALL SEWALL • WALTER
BOGART • JOSEPH OSHERENKO • CARL BROWN • AUDREE BROWN • MARGARET SOPER • LAURENCE MICHELMORE • LUCILLE KIRKPATRICK • HELEN
SINSABAUGH • LOUISE NICHOLS • SALLY SEDGWICK • LUCY GUILD • EDWARD HATHCOCK • CARL KNOWLES • ROBERT BALDWIN • BEATRICE CASE
ETHEL TOBIN • VIRGIL GAZEL • WEBB HANSEN • FRED KUHLMAN • HOWARD HARRISON • CARL SCHLICKE • CARL SCHAEFFER • BETTY FRANZ
MARGARET BROWN • ALAN REYNOLDS • MARTHA ADAMS • DOROTHY AYERS • FRED HARRIS • RUTH LESLIE • RICHARD LINTHICUM • DEAN McHENRY
ALEX McRITCHIE • IDA MONERASTELLI • MAXINE OLSEN • HOWARD PLUMER • ARTHUR ROHMAN • WALTER STICKEL • JOHN TALBOT • LEONARD
WELLENDORF • BIJOU BRINKOP • HARRISON DUNHAM • GEORGE ELMENDORF • FRANKLIN FEIGENBAUM • GORDON FILES • DURWARD GRAYBILL
WANDA HAYDEN • PORTER HENDRICKS • JEANNE HODGEMAN • GEORGE JEFFERSON • PHIL KELLOGG • DONNA McNAMARA • HOMER OLIVER
ROBERT PAGE • BETTY PRETTYMAN • MADELIN PUGH • MARY SHELDON • JOSEPHINE THOMAS • ARNOLD ANTOLA • FLORENCE BLACKMAN • WILLIAM
BRADFORD • JOHN BURNSIDE • LEE COATS • KATHERINE FABER • WILLIAM GRAY • MARTHA GRIM • WILLIAM HENSEY • EMIL MARR • MARION
McCARTHY • ALICE McELHENY • JACK MORRISON • GENE NIELSON • ARNOLD PEEK • IRENE RAMBO • ROBERT SHELLABY • JACK TIDBALL • JEANNETTA
YERXA • ALBERT HATCH • LOUISE BLAU • FRANCIS BRADY • LLOYD BRIDGES • MARGARET DUGUID • JACK EGAN • TOMLIN EDWARDS • BERNICE
GARRETT • ANDREW HAMILTON • CHANDLER HARRIS • MAY HOBART • BEVERLY KEIM • ROBERT McHARGUE • JOY MAE PARKE • BETSY PEMBROKE
JUDITH RYKOFF • BETTY SEERY • ALICE TILDEN • HOWARD YOUNG • FRANCINE BECHERAZ • JEAN BENSON • STANLY BROWN • HELENE COLESIE
FRANK DOOLEY • ADELLE GRATIOT • MAURY GROSSMAN • KATHRYN HERTZOG • JEAN HODKINS • THOMAS LAMBERT • CHARLES LEINBACH • MARJORIE
LENZ • JAMES LUVALLE • GRACE McGILLAN • JACKSON STANLEY • FRANK WILKINSON • JEAN BARDEEN • SHIRLEY BRADY • GERRY CORNELIUS
GEORGE DICKERSON • PHYLISS EDWARDS • JUNE HALLBERG • GILBERT HARRISON • JACK HASTINGS • JOAN HILL • DELBERT HOBBS • JAMES LASH
KATHRYN MATTIOLI • ARTHUR MURPHY • STANLEY RUBIN • ROBERT SCHROEDER • DORIS WARD • MARVIN BRENSWEIG • NORMAN BORISOFF
MARTHA BRADY • DONVEL FERGUSON • GEORGETTE FOSTER • LEE FRANKOVICH • HELEN FREEMAN • MARY HOWARD • JAMES JOHNSON • ELLA
LYMAN • GEORGE MARX • WILFRED MONROE • HELEN PUNCH • MARY REAGAN • CARROL WELLING • DON BROWN • WILLIAM BROWN • H. EVERETT
CARTER • MARGARET DUMONT • FLORENCE GREEN • RICHARD HAYDEN • HAROLD HIRSHON • VIRGINIA KEIM • MILTON KRAMER • ROBERT LANDIS
DOROTHY McALLISTER • WILLIAM NEWMAN • MARTHA OTIS • MARY PYNE • JOHN RYLAND • RALPH SPOTTS JR. • MARGARET WILSON • ALISON
BOSWELL • MILTON COHEN • FREDERICK KOEBIG • MARY ELIZABETH LEE • VIRGINIA LINDSEY • HENRY McCUNE • GEORGE MILIER • NORMAN
PADGETT • RICHARD PRYNE • FRANK SIMONS • ROBERT STREETON • LUCRETIA TENNEY • KENNETH WASHINGTON • VIRGINIA WILKINSON • JAMES
DEVERE • TOM FREEAR • GRACE FOX • WOLFE GILBERT • JACK HAUPTLI • WILLIAM IRVIN • WILLIAM KUEHNE • HARRIET LUKE • STEPHEN MELNYK
CARL McBAIN • RUTH NELSON • ROBERT PARK • AYLEEN SEARL • VIRGINIA SCHMISS RAUTER • HARRIET STACY • BILLIE MAE THOMAS • JOHN
VRBA • BOB ALSHULER • BOB BARSKY • BRUCE CASSIDY • ANTONIA CHURCHILL • FRANCES CONRAD • MARIE DASHIELL • DOROTHY DODGE • HANFORD
FILES • MARCELL FORTIER • MARY JO FUNK • DOUGLAS HARRISON • MARJORIE MIDDLEMISS • DOROTHY RENFRO • JAMES ROSE • JACK THOMAS
HITOSHI YONEMURA • WILLIAM WILSON • PAT DARBY • JANE ECKLUND • WILLIAM FARRER • ANNE GILLESPIE • OSCEALA HERRON • MARGARET
KARL • DANIEL LEE • JACK LESCOULIE • J. STEWART McKENZIE • JOHN SINGLAUB • LESLIE SWABACKER • JAMES WALLACE • ROBERT WEIL • MARY
WELSH • ELIZABETH WHITFIELD • CHARLES BAILEY • WILLARD BELING • BOB COOLING • LEON COOPER • BETTY DOBBS • JANET DUNN • GLORIA
FARQUAR • HELEN HAILEY • MARIAN HARGRAVE • ROBIN HICKEY • VIRGINIA HOGABOOM • CHARLOTTE KLEIN • ANN KOPPELMAN • ALVIRA McCARTHY
JEAN McDONALD • MARGARET McHAFFIE • VIRGINIA McMURRAY • HARRY PREGERSON • JANE RITTERSBACHER • PEGGY SHEDD • JANE WALLETSTEDT
BARBARA WELCH • VIRGINIA WELLONS • JANE BAUER • PATRICIA CAMPBELL • ANITA CHESTER • JULIA COLYER • PATRICIA COOPER • FRANK FOELLMER
SIEGLINDE HENRICH • DONALD HITCHCOCK • NEAL HOSPERS • ROBERT JAFFIE • HARLAND JOHNSON • MYRICK LAND • JEAN LAPP • HELENE LIGHT
BARBARA MILLIKIN • RAYLE PALCA • HERSHEL PEAK JR. • MARGARET RAMSEY • WILLIAM RANKIN • FRIEDA RAPAPORT • MARY RAWINGS • PEGGY LEE
ROBERTSON • BARBARA SHERIFF • HANNAH BLOOM • JACK BOYD • ROBERT FISCHER • EDWARD GLEITSMAN • DOROTHY HAINES • MIDGE HODGES
EUGENE LEE • MARGARET LOCKETT • MARJORIE MAPES • FRANCES MORRISON • BETTY NEIGER • JACK PORTER • YOSAL ROGAT • ROBERT ROGERS
ROBERT RUSSELL • MARGERY SCHIEBER • ELLEN SULLIVAN • GWEN SYMONS • JACQUELIN TOWERS • BURR BALDWIN • ERNIE CASE • RUTH CLARK
ELEANOR FINCH • MARY ANN HOLSER • LYN JACKSON • KEN KEEFER • DOROTHY KIMBLE • RICHARD LOGAN • STEVE MULLER • RICHARD PERRY
ELEANOR ROBINSON • CONNIE ROCK • BERT SHERWOOD • ANNE STERN • H. M. WAMMACK • RALPH WITT • BARBARA BODLEY • JAMES DAVY
KENNETH GALLAGHER • ROSEMARY GORMAN • RIMA GROKOWSKY • GLORIA HARRISON • ROBERT HAYES • ROBERT HINDLE • SHEILA HOPE • RICHARD
HOUGH • SHIRLEY JACOBSON • ALICE KOESTNER • RAYMOND MAGGARD • DON PAUL • ROGER RIDDICK • JOHN ROESCH • BARBARA SAVORY
JAMES THAYER • RUSS TORREY • ERNEST WOLFE • NANCY BAKER • ROBERT BERDAHL • MARY ELLEN BRININGER • JAMES COOK • JAN CRAIG • ROBERT
CUYLER • CRAIG DIXON • BERTRAM FIELDS • JEANNE FISHER • ROBERT GREENBERG • MARGIE HELLMAN • ROSEMARY HENDERSON • GROVER HEYLER
JAMES HIGSON • BARBARA JEWKES • WILLIAM KEENE • JAMES KOENIG • GENE ROWLAND • BARBARA SIMPSON • PATRICIA WHITNEY • BARBARA
ABRAMS • ANDY ANDERSON • DON ARMBRUSTER • DON BARRETT • BOBETTE CAMP • PHIL CURRAN • BOB FRANKLIN • JIM GARST • BOB HIGHT
KATHLEEN HOLSER • ERNIE JOHNSON • KEN KARST • LOUISE KOSCHES • DAVID LEANSE • FRANK LOY • SHERRILL LUKE • IRWIN RICKEL • FRANK
TENNANT • JACKIE WAGONER • WALTER WHITAKER • DOROTHY WRIGHT • BALDWIN BAKER • STAN BERMAN • JOY BULLARD • DOT CRAWFORD
HERB FLAM • GENE FRUMKIN • HOWIE HANSON • FRANK HEWITT • BEDIA JAMIL • BUD JONES • ROGER KARRENBROCK • MARGARET KESTER • MARY
ANN MUCKENHIRN • FRED NELSON • LOU SACKIN • GEORGE SEELIG • EDDIE SHELDRAKE • GEORGE STANICH • BOB STROCK • MARSHALL VORKINK
CHAR WEISS • MARCIA BORIE • NANCY BROWN • JOYCE SHEETS BURN • JOHN CHANDLER • CHRIS CHRISTENSEN • JIM DAVIS • HERB FURTH • DANNY
GALLIVAN • PETE GRABER • CHUCK GRIFFIN • DAVE HANSON • PAT PETER HARDWICK • VIC HOCHEE • ED HUMMEL • DICK LEONARD • GEORGE
MAIR • PETE MANN • HAL MITCHELL • BOB MYERS • DAVE NELSON • HARRY SHERMAN • FRED THORNLEY • MARCIA TUCKER • JULIE WEISSTEIN
ROBERT BAKER • BEVERLY BALDWIN • HARRY BRISSACHER • RUE COREY • DORIS DOLFER • IRV GOLDRING • BILL HOLLAND • JOAN MEYERSIECK
TOM MINTZ • BENTON MINOR • DONN MOOMAW • JEAN NELSON • BILL ROBERTS • MARTY ROSEN • BOB SALLIN • DICK SCHENK • DICK STEIN
LIZ STERN • JUNE TANNER • JACK WEBER • JOAN WILCOX • RICHARD WILKE • BRENT BOWEN • STEVE CLAMAN • BASIL CLYMAN • JANICE CUSHING
DIANE DONOGHUE • JANET HALE • JEAN HUNT • PATRICIA KOENEKAMP • LEWIS LEEBURG • RONALD LIVINGSTON • SHARON McLEAN • ROBERT
NAGAMOTO • JERRY NAGIN • RONALD PATTERSON • ELEANOR PETERSON • BRUCE RICE • ROBERT SEIZER • BERNARD SEGAL • MAJEED SHERAIDAH
ERNIE STOCKERT • LUCILLE LANGDON TOWNLEY • MARILYN VALE • M. E. VOGEL

IN MEMORIAM

Marjory Baker

David P. Barrows

Clarence Brown

Eugene R. Chapman

Cleo Carolyn Cooley

Frederick W. Cozens

Gordon Durfee

Amow O. Eyman

George C. Groenewegen

Oscar Hansen

Sigurd B. Hustvedt

Helen Wever Lewis

Ernest Carroll Moore

Duane Muncy

Lily O'Haugh

Irving Pichel

William A. Smith

George F. Taylor

morning



234

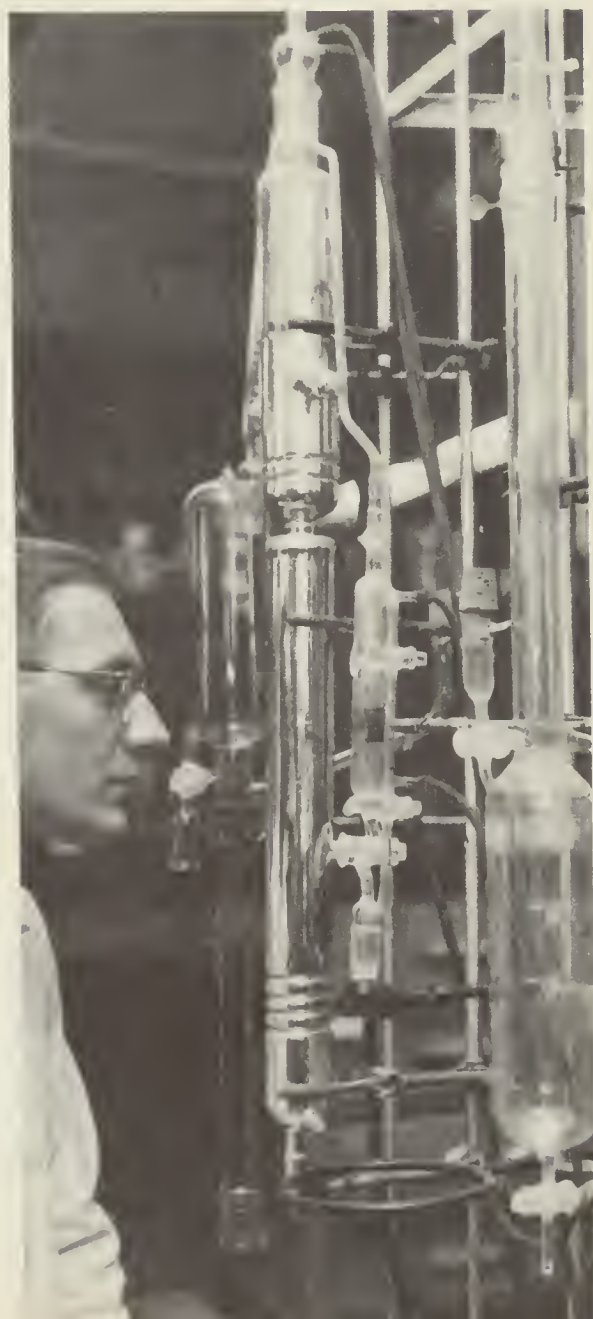





administration



progress



President Robert Gordon Sproul, a name synonymous with progress, is charged with the immense task of directing the activities of the eight campuses. During his presidency two campuses were added.



growth

Framed against Westwood's rolling hills, the majestic edifices of U.C.L.A. stand today, not only symbolic of the progress on one great campus, but symbolic of the growth and development on every campus of the University of California. Celebrating the 35th anniversary of the founding of the "Southern Branch" of the University, and the 25th anniversary of its relocation at Westwood, U.C.L.A. students were able to boast of at least four major buildings under construction during the past year. As the Music and Life Science Buildings neared completion in the Spring semester, construction was begun on the new Clarence A. Dykstra Residence Hall, which will provide housing for over 300 students. Only partially completed, the fabulous new Medical Center will someday tower 12 stories into the heavens. Up at Mount Hamilton, future astronomers gazed into those heavens through the recently installed 120-inch telescope reflector, second largest in the world. At Scripps Institution of Oceanography located at La Jolla, students were given an opportunity to study examples of life beneath the sea in a new marine aquarium. Santa Barbara students were able to fathom the rolling waters of the blue Pacific from their new campus by the sea at Goleta. Farther up the coast at San Francisco, completion of the Jane Moffitt Memorial Hospital afforded great new facilities for medical study and research. Food seemed to be a chief concern of students on the Berkeley campus as a Home Economics Building and Cafeteria rose to take their places among other buildings like the nationally famous Berkeley library. The University's agriculture center at Davis stressed student housing facilities and decided that fraternities and sororities would be permitted to build on campus. The dedication of the College of Letters and Science at Riverside, with five initial buildings on its campus, was the keynote to the University's policy of continuous progress.



development

The 31st governor of California, Goodwin J. Knight, has witnessed new improvements on all eight campuses since taking office.

Jesse Steinhart, Gus Olson, Gerald Hagar, Thomas Cunningham, Howard Naffziger, Arthur McFadden, Edwin Pauley, Edward Carter, Robert Underhill, Robert G. Sproul, Edward Dickson, Dorothy Chandler, Chester Nimitz, Earl Fenston, Harold Powers, Victor Hansen, Cornelius Haggerty, Donald McLaughlin, and alumni representative Edwin Harbach make up the Board of Regents. A significant event for the Regents this year was the dedication of the Riverside Campus.



improvement



"Our concern is always for the students. Any student who is serious about getting a good education will receive it here at U.C.L.A." is the firm conviction of the Chancellor, Dr. Raymond B. Allen. This statement is very typical of the continuous interest that Dr. Allen displays in the individual student and his needs as well as in the U.C.L.A. campus and the University as a whole. In 1953 he became the first chancellor of U.C.L.A. In the short period of one year he saw the realization of his pet project, a project of future importance for many students, when he secured the finance for a new dormitory. It is his belief that when the dorm is finally completed it will add to the spirit of University life. He has found that the students here at U.C.L.A. have more opportunities and show a greater interest in their extra-curricular activities than elsewhere, and that when they work together, bound by common interests, they build a foundation of loyalty to the University and make for greater unity in every phase of campus life. Dr. Allen's past record speaks for itself. From the University of Minnesota, he received his B.A., M.A. and M.D. degrees. Awarded the Mayo Foundation Fellowship in 1930, he received his Ph.D. from Minnesota's Mayo Division in 1943. He served as President of the University of Washington prior to coming to U.C.L.A. He is a member of Phi Beta Kappa, Sigma Xi and a fellow of the American College of Physicians. The Chancellor said, "I consider myself to be about the luckiest man alive because I am a part of a growing, living University."

Dean Hahn returned from a sabbatical to resume his watch over the activities of some 11,000 Bruins. Heading Dean Hahn's competent staff are Dean Rogers and Dean Atkinson. They work for the maintenance of proper student body activities functioning in accordance with University regulations. Their specific duties and responsibilities are divided into a triangular system. Dean Rogers supervises women's activities procedures as well as living group functions. Dean Atkinson handles men's activities, cases of student discipline and honor systems. The Panhellenic and Interfraternity advisors are also found under Dean Hahn's supervision. Individual counseling is stressed in the Dean of Student's office.

for the students

Dean of Students, Milton E. Hahn, recipient of a Hamline University alumni award for his outstanding accomplishments in administrative work, hopes to further progress at U.C.L.A. with his future plans for a student union and pavilion.



*Speaking before AWS groups
and at Panhellenic dinners was
Assistant Dean Nola S. Rogers.*



*Assistant Dean Byron Atkinson
saw that activities function ac-
cording to UCLA regulations.*



*Administrative guidance and coun-
selling come from the Ad Building.*



*Carroll Parish, Student Activ-
ities Advisor, was the guiding
light for campus social life.*



serving you

The Student Services proved to be a valuable aid to many a student on campus. From the time of admission and registration to finally graduation and employment through the Bureau of Occupations or the Teacher Placement Bureau, the student services were continually on the job. Wonders were performed by the Foreign Students Counselling Service helping students from abroad to achieve the goal of getting to know his fellow students better. The regular students were counseled also by an equally proficient staff. Veterans affairs, the handicapped and selective services were handled through the Special Services.



As manager of the Public Information Office, Andrew Hamilton was always willing to supply needed information.



Donald LaBoskey, Special Services Superintendent, handled veterans' affairs, selective service, and worked with handicapped students.



Headed by John Adams, the Bureau of Occupations was kept busy finding employment for students as well as graduates and alumni.



The job of teacher placement was filled by Aubrey Berry, Assistant Professor of Education. It was a welcome service to many people.

Edgar L. Lazier has been UCLA's Associate Director of Admissions since 1946 and has been affiliated with the zoology department.



Students numbering 13,945 from as far as the Orient filled all their I.B.M. cards under the watchful eye of Dr. William C. Pomeroy.



With her competent staff of advisors, Dr. Dorothy Clendenen became quite popular with students desiring help in problem areas.



In Dr. Clifford Prator's absence, Dave Palmer, the acting head of the foreign student counselling, aided many with their problems.

student health

Working with the Los Angeles County Hospital before coming to UCLA twenty-seven years ago, Dr. D. MacKinnon received his graduate degree from Stanford University.



Students who are about to enter UCLA, or who are re-entering, are required to have a physical at Student Health. In addition to this, each student is offered a yearly exam. A neuropsychiatric clinic gives consultation for emotional trouble.

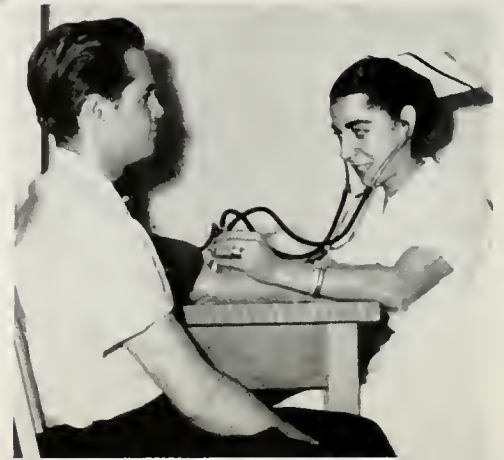

university extension



Dr. Paul H. Sheats, Associate Director of University Extension, was elected vice-chairman of UNESCO. He is also the president of the Adult Education Association.



The University Extension provided classes for those who were not able to attend the regular sessions. Nightly activity was centered around the Art, Business Administration and other buildings. Classes were offered in drama, art and vocations.





college of applied arts



The College of Applied Arts is made up of several departments which include Theater Arts, Art, Music, Home Economics, Business Education, and the R.O.T.C. Associated with these are the inter-departmental majors of dance, apparel design, apparel merchandising, pre-nursing, public health, pre-occupational therapy and pre-optometry. The College anticipates with great pride the completion of the new Music Building which will be a stimulus to finer music, as there will be better accommodations for music students. In the Home Economics Department there has been an addition of an institutional management laboratory which offers a wonderful opportunity for men as well as women in the food industry. The Art Building, along with its outstanding work rooms and well-equipped library, affords excellent facilities for exhibiting works of art. At the climax of the year, the department sponsors a Student Art Show in the building's Art Gallery. All phases of student art are displayed at this time. Displayed are exhibits of wire sculpture, textile designs, mobiles, paintings, and stables. Also included in this College is the Department of Physical Education, in which recreation majors learn the significance of cooperation and leadership.

Dean David F. Jackey hopes to appropriate enough time and funds to give his faculty members a chance to do research for development of the school and the students.

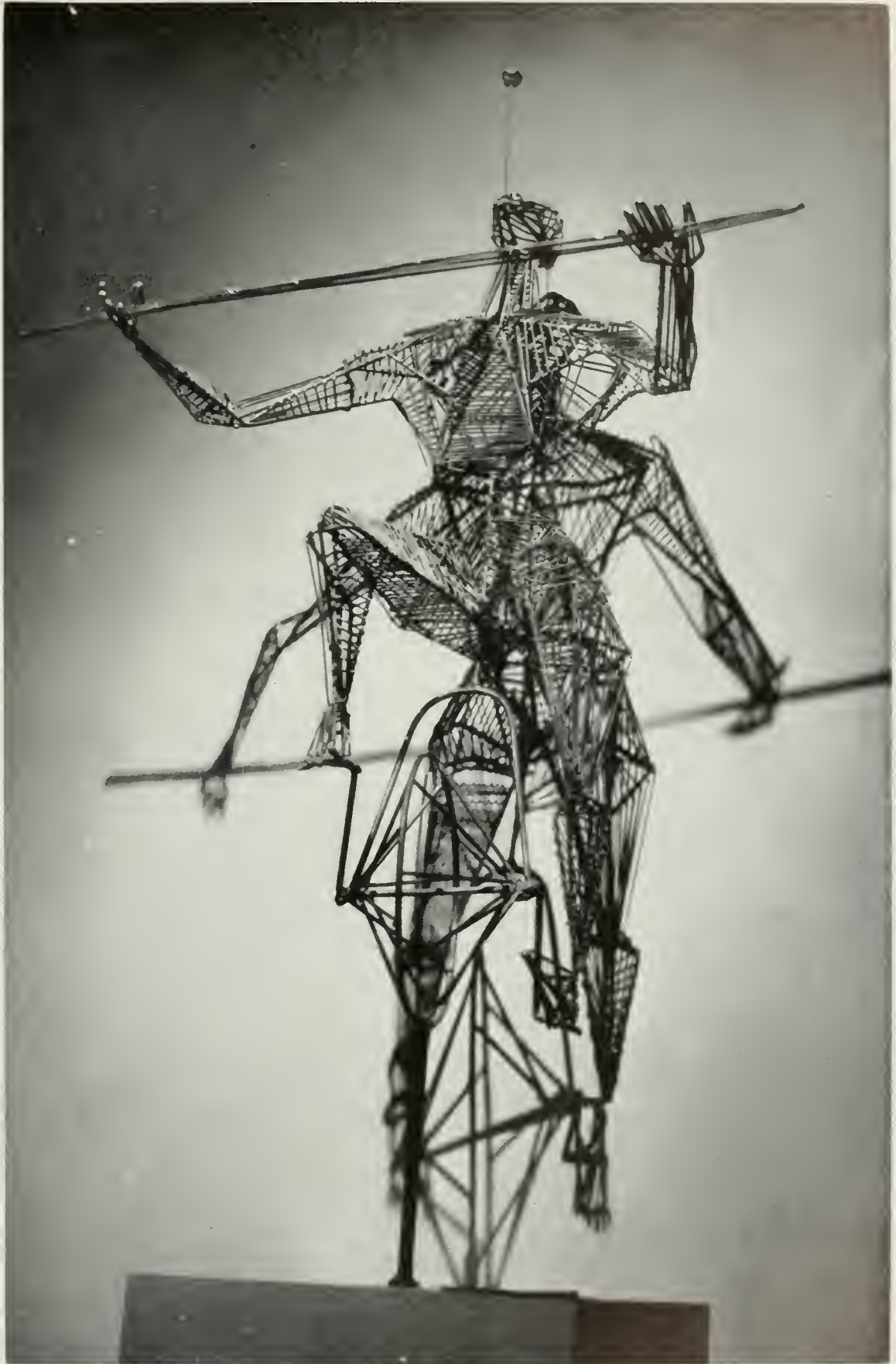

Contemporary wire sculpture portraying a unicyclist was displayed at the spring Student Art Show.

Dr. G. A. Dancs, Head of the Art Department, is always present to introduce the visiting speakers.



The third annual Music Festival was organized by the Music Chairman, Raymond Moreman.



Professor Ralph Freud, Chairman of the Theater Arts Department, has directed the Ramona Festival.



Dorothy M. Leahy's ambition is to make the Home Economics Program at U.C.L.A. the very best.



Dr. Samuel Wanous, Business Education Chairman, taught at the University of Hawaii last summer.



This past year Ben Miller, Chairman of the P.E. Department, has received his full professorship.

Motion pictures, theater, and radio are the three mediums of the Theater Arts Department.



Educating our young men for the future are Colonel Wiley T. Moore, Air Science Department Chairman; Colonel Robert Green Ballance, Naval Science Chairman; and Colonel Maxwell H. Thompson, Head of the Military Science Department.





Morning activity revolves around busy Royce Hall.

college of letters and science



Dean Dodd encouraged research in Letters and Science.

The College of Letters and Science offers liberal arts students a general educational program designed to provide the most valuable and useful education possible. The College is moving toward this goal under the capable leadership of Dean Paul A. Dodd. The chief problems confronting the department at present include preparing for an influx of new students, maintaining high quality in class instruction, reducing the size of classes and acquiring reading rooms. Two new projects have been initiated since World War II. One, the honors program, enables qualified students to study without following general requirements. The other secures positions for students in Latin America. The College of Letters and Science stresses research, considering it the bulwark of modern education.



A favorite seminar spot is in the UCLA Library.

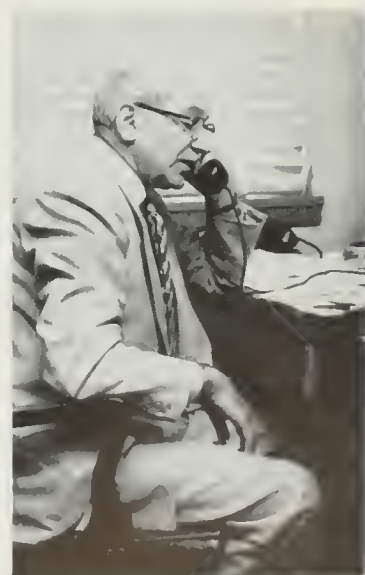

Dr. Franklin P. Rolfe, Humanities Department Chairman, looks ahead to a great future in the recently completed Humanities Building.

Dr. William Young, Physical Sciences Divisional Dean, was nominated to the board of directors of the American Chemical Society.

Dr. J. A. C. Grant, Divisional Dean of Social Sciences, may be found in his leisure time studying the arbitration of many law disputes.

The Divisional Dean of Humanities, Roy M. Dorcus, teaches psychology and will publish a book on hypnosis.

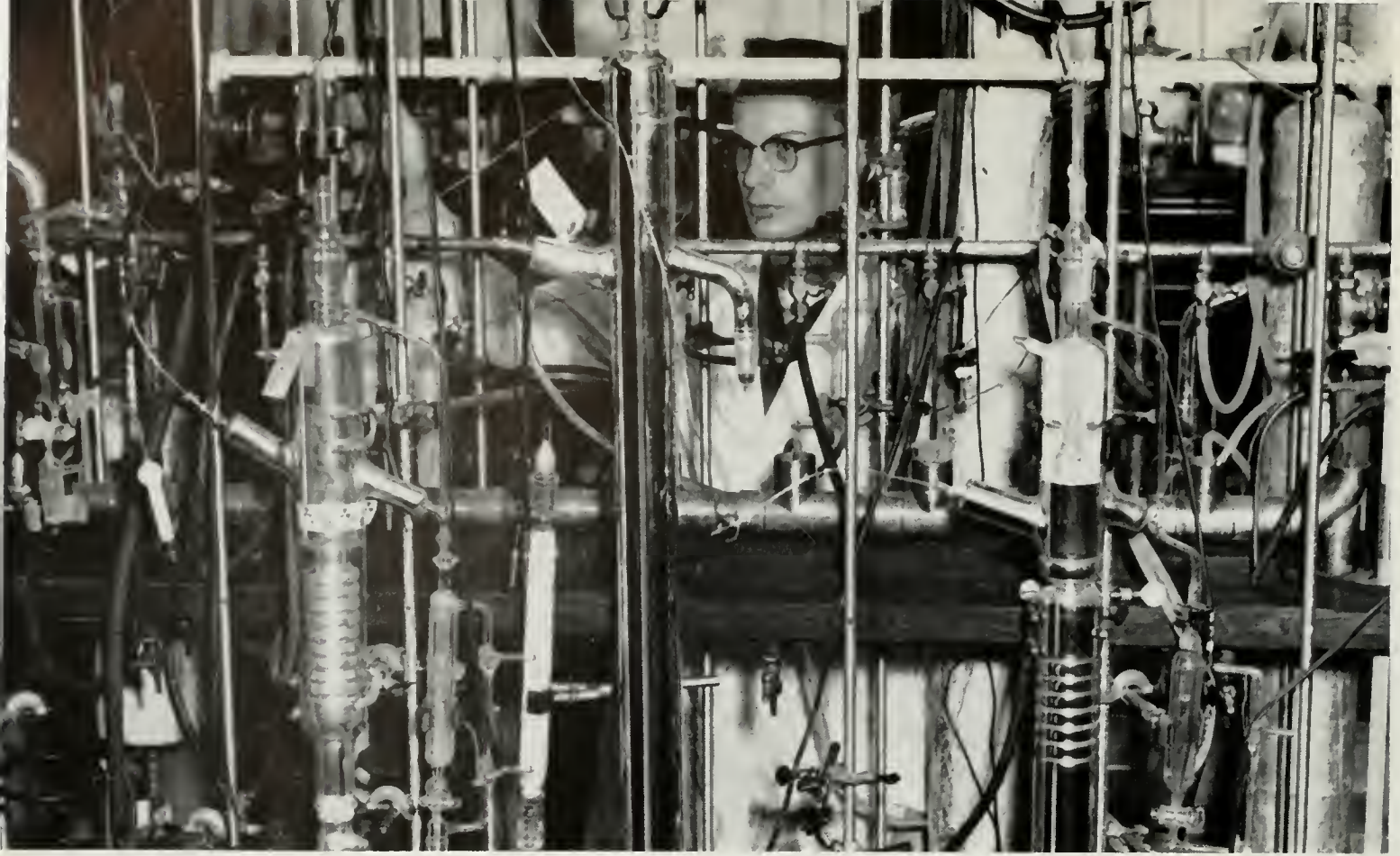

Hidden behind the maze of lab apparatus, students learn to develop their scientific knowledge.



Chairman Leonard Broom was one of the many anthropology-sociology professors who won fellowships.

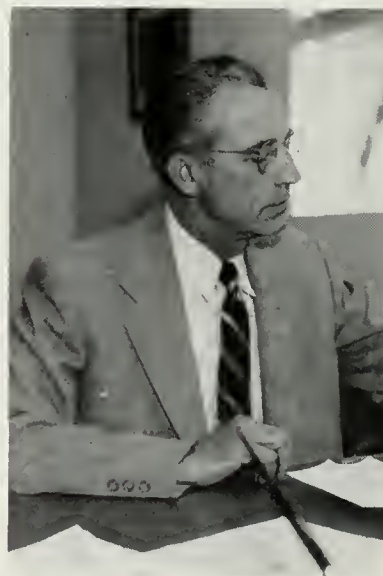

The Department of Chemistry was guided by Dr. Francis Blacet, who specialized in photo-chemistry.



Dr. Majl Eving, Chairman of the English Department, is prominent in Los Angeles musical circles.

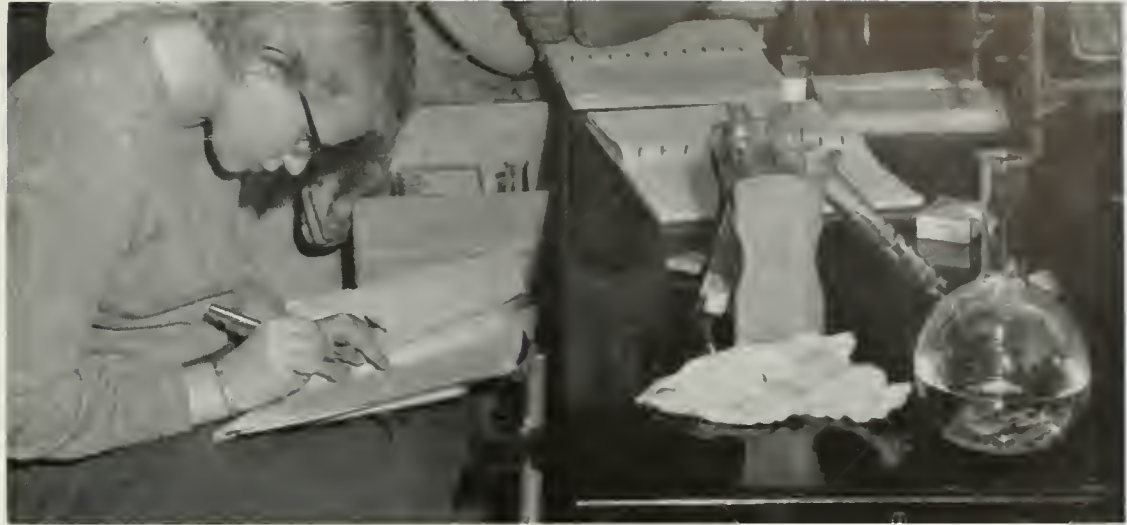

Endless hours are spent in the chemistry laboratory. The experiments started here might lead to major discoveries.



History Department Head Roland D. Hussey is on a leave of absence. Acting Chairman is Dr. Galbraith.



The Mathematics Department's Acting Chairman was Dr. Beckenbach, who has helped edit three books.



Thomas Jenkin's forthcoming book is "Study of Political Theory." He capably heads Political Science.

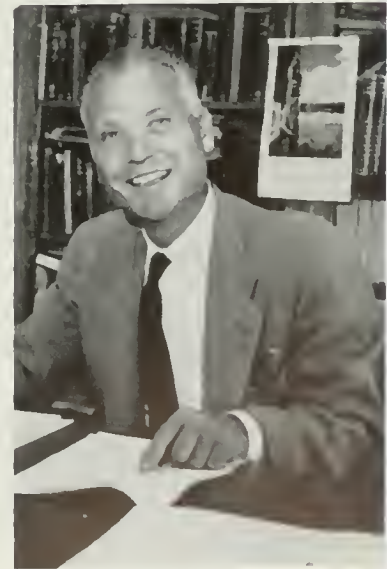

Psychology's F. Gengerelli came to UCLA when UCLA came to Westwood in 1929.

college of agriculture

Dean Robert Hodgson has been agricultural consultant to Morocco, Palestine, Egypt, and North Africa.



There are two divisions in the College of Agriculture. One division offers instruction and the other is the Agriculture Experiment Station that undertakes most all of the research. The seven departments in the College are Botany, Agricultural Economics, Floriculture and Ornamental Horticulture, Entomology, Irrigation and Soils, Plant Pathology, and Subtropical Horticulture. Floriculture, ornamental, general, and subtropical horticultures are majors which are offered only at UCLA. The Subtropical Horticulture Department is world-famous. One half of the majors in this department are foreign students who will return to their respective countries to apply the vast knowledge of horticulture. UCLA ranks among the top five colleges in the United States in Floriculture and in Ornamental Horticulture. The University Explorer Club has featured as one of its programs this year the work that has been done at UCLA in the use of light in controlling blossoming. Experiments such as this have brought great recognition from all over the country. Approximately 150 students are enrolled in the College, and two professors were added this past year to meet some of the increasing demands in UCLA's growing Agricultural departments.



The College of Agriculture was the first new school established by the Regents on the Westwood campus.



Botanical research in the UCLA department is widely known for the work which is being done in plant growth regulators and Virology.



Llewellyn Boelter, Dean of the College of Engineering, in his ten years with UCLA has stimulated interest in the experimental solution of engineering problems.

college of engineering

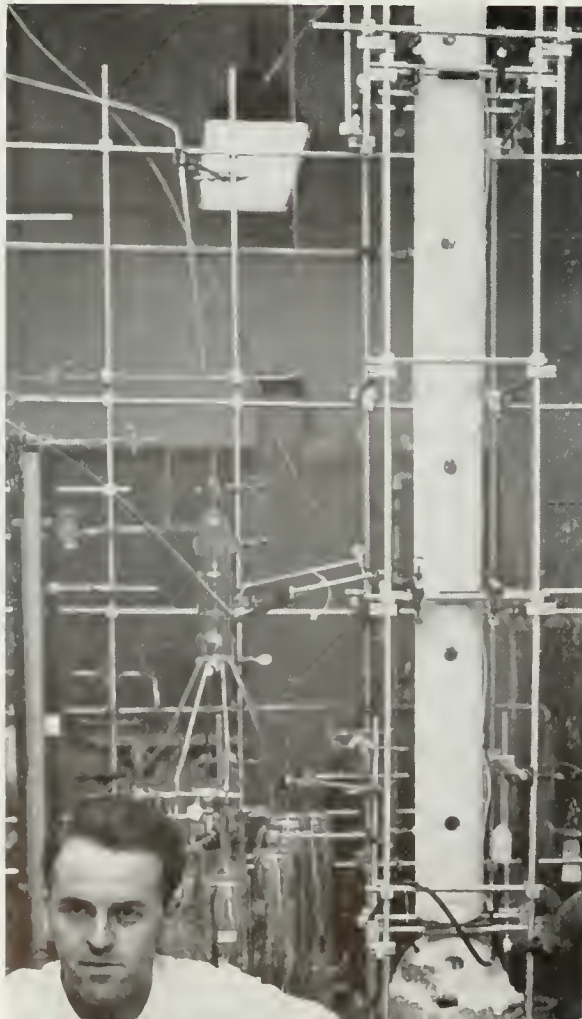

Last year can be considered one of stabilizing growth for the Engineering Department. The Engineering School is fairly new, having been on campus for just seven years. Already it has received a great deal of recognition because of its tremendous building program, only a part of which has been completed. Another building will join the present one in the next two or three years. In regard to undergraduate enrollment, it is now the largest since the war; however, 90% of all graduate students attend night classes. After an extensive study by the faculty, and upon the advice of engineers in practice, the engineering curriculum has been designed to make it possible to obtain a more complete education in engineering. The curriculum is somewhat unusual and has been described as "unified." Each of the requirements is very important, irrespective of the sort of engineering one may visualize as a career objective. It offers study in that field without specialization, giving opportunity for individual choice through the provision of elective courses. The Los Angeles campus engineering selections are designed to make possible the transfer of students to the Berkeley and to the Davis campuses for the completion of special engineering courses that are being offered there without the loss of any previous credits.

Labs are vital to advanced engineering.



T. A. Rogers has been an Assistant Engineering Dean since June, 1954.



W. L. Orr taught the first class in engineering at UCLA in 1944.



Assistant Dean C. Martin Duke has specialized in civil engineering.



The recently completed Engineering Building has been an important addition to the growth of the department.

school of business administration

The School of Business Administration is fostering a number of projects in its new schedule of training, among which is the advancing of the Executive Program. This program has been undertaken in order to contribute to the subsequent development of experienced businessmen. It acquaints them with the modern developments found in business in ways that increase their effectiveness on the job. The program is offered once a week throughout the year, and at the termination of this period a certificate is presented. For the same purpose, the department sponsors projects designed for supervisors and engineers. The department was recently successful in organizing an alumni association whose purpose is to develop a contact between Business Administration and its alumni on matters of school activity and trends in executive management. Other purposes include the exchange of ideas on college curriculum, scholarships and awards, and news in the business field. The School considers the research programs as being a most essential part of its educational functions. They are designed to provide a broad study of business management with emphasis upon the type of education that leads to administrative responsibility.



Dean Cyril O'Donnell, who is also a faculty representative on the Board of Control, has recently completed a text on the principles of management.





The Production Management Lab furthers study of production control and plant layout.



The Executive Program Coordinator Robert Buchele has a special interest in executive development.



Doing much research in behalf of the science of marketing at UCLA was Acting Dean George Robbins.



Present overseer of the department Assistant Dean J. Weston specializes in the finance field.



Dean of the School of Education Edwin A. Lee is especially interested in the approaching modernization of the Education Building.



Assistant Dean Clarence Fielstra has been promoting many improved teaching methods.

school of education

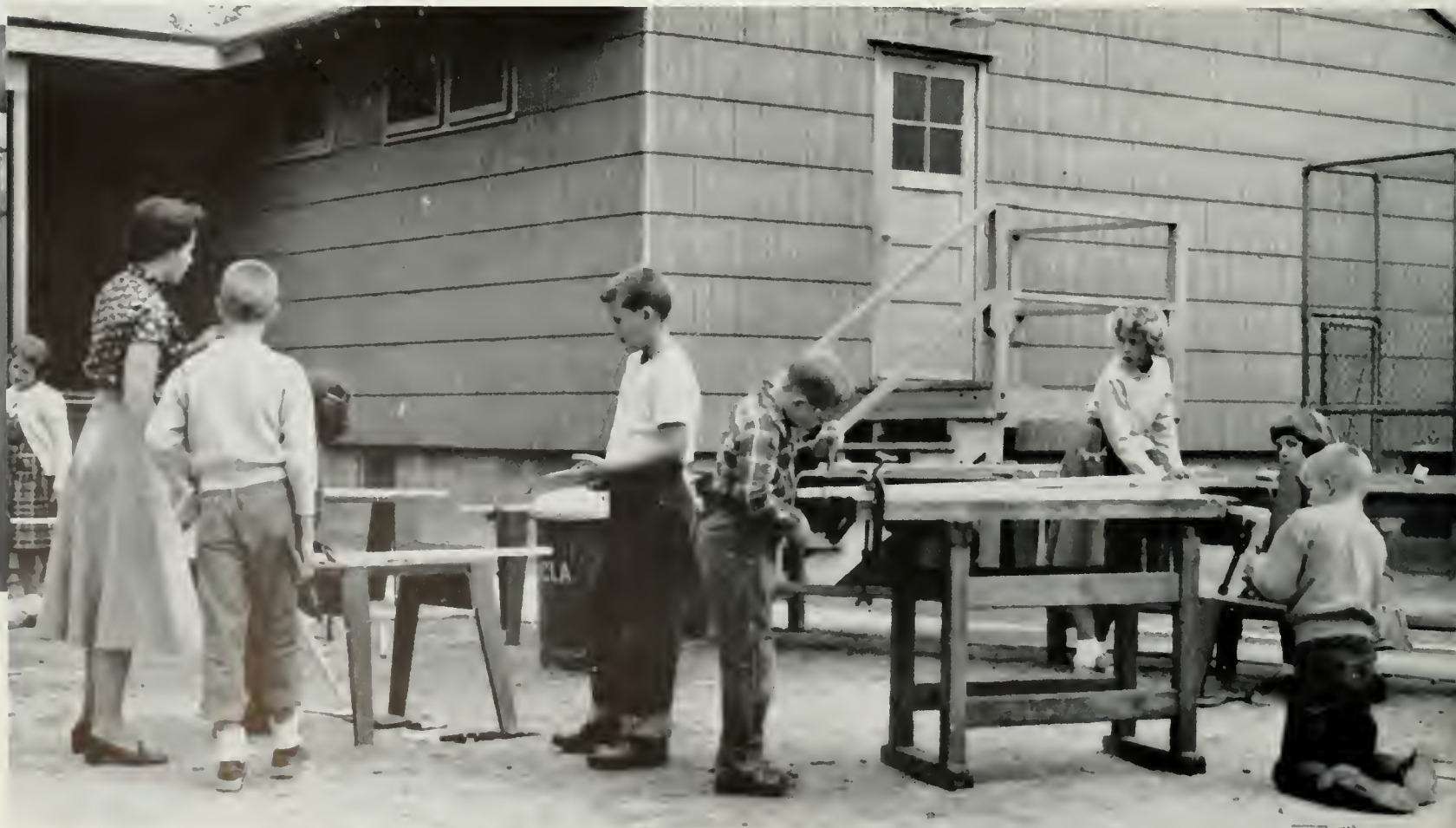

Student teachers gain experience with children at the University Elementary School.

The School of Education has the distinction of having the largest enrollment of any school at U.C.L.A. It offers professional curricula for students preparing for teaching in elementary and secondary schools, to graduates seeking Master of Arts in Education, Master of Education, or Doctor of Education Degrees, and to experienced teachers preparing for educational administration, research, or other specialized fields. Plans for the expansion and modernization of the Education Building provide for increasing all the facilities of the department. This will be completed in 1956.



An example of contemporary art at UES.



The University Elementary School promotes child personality development.



The atmosphere in the modern Law Library is conducive to study.

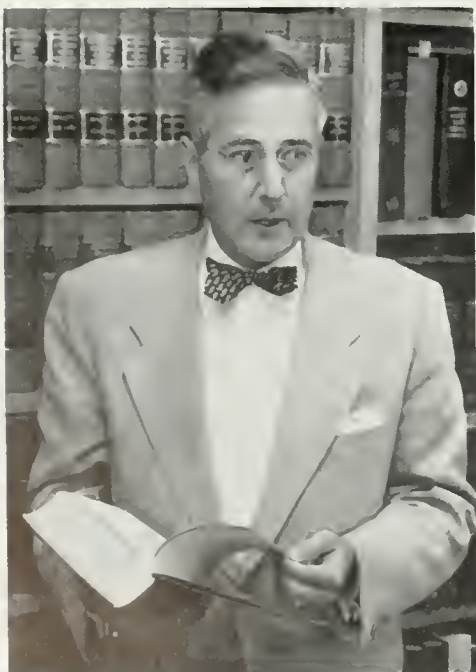

school of law

Dean L. Dale Coffman, whose name can be found in "Who's Who in America," spoke at many Bar Association meetings and wrote for the new UCLA law review publication.

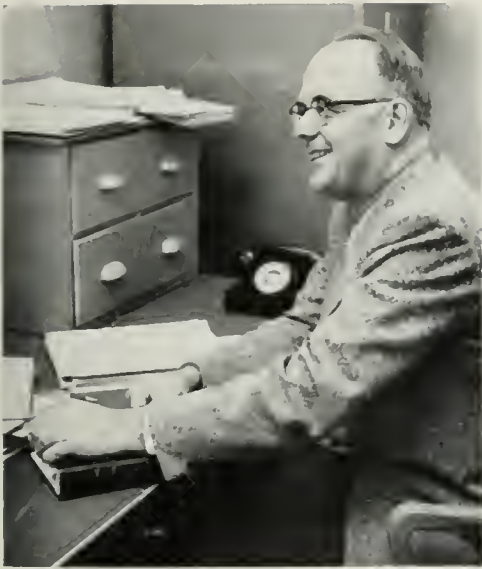

Assistant Dean Harold E. Verrall was the chairman of Faculty Admissions Committee.

The UCLA Law School, established in 1949, has now received its charter of the Order of the Coif, the national legal scholastic fraternity. It is the youngest school to be admitted to the Order. Fifty students comprised the enrollment the first year, and now there are approximately 370. The top ten percent of the graduating students were members in the Order of the Coif. A publication consisting of student work is the UCLA Law Review, put out by exceptionally qualified students. The Board of Editors membership carries with it a unique and valuable prestige, giving an opportunity for a practical experience with legal materials. The first volume of the quarterly publication that was finished during the fall contained articles by leading members of the Law School. The significant part of the Law Building is the library. The annual rate of increase was 15,000 volumes, bringing the collection to 80,000. Seniors are given the opportunity to participate in at least one case trial in the practice Court, where the judge is a distinguished federal bench jurist. All trials are held in the School courtroom.

The Law School boasts of a modern building where students can gain useful judicial experience in a unique courtroom.





Dean of the School of Medicine Dr. S. L. Warren's main concern is the finishing of the new Medical School and Hospital in which he has taken an active part since the plans were first presented.



The infectious diseases laboratory is the scene of much research.

school of medicine

In 1945 a committee was set up to study the need for a School of Medicine in the Southern California area. The results of the committee's findings can now be seen dominating once-vacant areas of our campus. Construction of the Medical School on the UCLA campus will serve the needs of the entire Southwest for doctors, nurses, medical technologists, hospital administration officials and others working in the medical field. That building we now see nearing completion is a part of what will someday be the outstanding medical center in the United States. Covering seven acres, the building will accommodate 2500 students. In the future the height of the building will be increased from four stories to twelve. In addition to this the future plans will include a neuropsychiatric unit and more laboratory sections. Special research projects are in the fields of cancer and atomic energy for peace-time use. There have been many problems to be solved, such as facilities for parking, transportation, division of space between departments, and financial difficulties. The successful solution of these and many other problems and a great deal of good planning have made the Medical School one of the country's finest.



Assistant Dean of the School of Medicine Joel J. Pressman helped to plan UCLA's Medical Center.

Associate Dean Joseph Ross came from Boston to fill an important position in the Medical school.

The Med School anxiously awaited the opening of the new 320-bed University hospital in the spring.



nursing



Receiver of an award for outstanding service in nursing was Dean Lulu Hassenplug.

The UCLA School of Nursing was the first in the world to develop the undergraduate program leading to a Bachelor of Science degree. It prepares the student for nursing on a staff level, caring for patients in homes and industries. It is recommended that the graduates work as staff nurses in a hospital or public health agency for two years before going on to a Masters degree that prepares them for supervisory and teaching positions. The medical center will be used as a teaching hospital. There are twenty-two faculty members to give instruction to new nursing students. The Nursing School was begun in 1949, admitting its first undergraduates to the College Basic Program in 1950.

public health



Associate Dean Wilton L. Halverson is interested in health in foreign countries.

The School of Public Health operating on both of the California campuses is the only state-wide school. Under the direction of Associate Dean Wilton L. Halverson the school works jointly with the School of Medicine, and it is hoped that it will share laboratory space in the medical building sometime in the future. The School supplements Pre-Medical and Pre-Nursing curricula. At present, a special research project in connection with employees of the Public Health Department of Los Angeles in the field of heart disease and its effects is being carried on. The School also works on health programs for underdeveloped sections of foreign countries under U. S. governmental supervision.

social welfare



Donald S. Howard served as UNRRA's Director of Welfare, Research, and Planning.

The School of Social Welfare at UCLA gives basic training to students interested in social welfare as a profession. Maintaining an intellectual curiosity, students must also develop academically and personally so that they are able to understand complex social problems and their causes. An intellectual capacity to reason in dealing with human problems, an academic satisfaction of 15 required units in social sciences and psychology with a 1.75 grade point average, plus a personal desire to help people will prepare prospective students in the School of Social Welfare. The Pre-Social Welfare program in the College of Letters and Science is the recommended plan for graduate work.

graduate division



Dean Vern O. Knudsen of the Graduate Division was privileged to receive an honorary membership in the Acoustic Society of America, the third person thus honored.



Assistant Dean Leo Delsasso, a Bruin fan since 1919, likes to hike in the high Sierras when not doing acoustics research.



Assistant Dean Gustav O. Arlt, an alumnus of the University of Chicago, was also the sponsor of the Graduate Association.

The Graduate Division on the UCLA campus offers advanced study leading to master's degrees in the Arts, Business Administration, Education, Public Administration, Science and Social Welfare. The degrees of Doctor of Education and Doctor of Philosophy are conferred in addition to the Certificate in Social Welfare and the certificates of completion of the general secondary and the junior college teaching credentials and administration and supervision credentials. The offering of Graduate instruction on this campus was authorized in June 1933. The first master's degrees were conferred a year later in the thirteen fields of study that were provided by the Division. Besides an acceptable bachelor's degree, the minimum requirement for admission to graduate division is a grade point average of 1.5 in undergraduate work in all courses taken the junior and senior years and in all of the upper division courses in the major. Additional fields will soon be available.

committee on fine arts



Committee members were (seated) Patricia Kraemer, Chairman Gustave Artt and Alma Hawkins, (standing) Executive Secretary Jack Morrison, George Jamieson, Gibson Dances, Kenneth MacGowan, William Mcnitz, Robert Rogers.

The Committee on Fine Arts is interested in the production of dance, art, music, concert, and theater events. The committee sponsors art exhibits along with the national circuits of museums. Among this year's exhibits were the Irish show which featured contemporary art, the Charles Sheeler exhibit and the exhibit of classical works. In addition to this the committee worked with the production of university films, approving some twenty for release this year, among them "Time Out of War." The children's film series was produced through this committee, as were plays put on by the UCLA Theater Arts Department,

student-faculty committee



Assisting Chancellor Raymond B. Allen (seated) on the Student-Faculty Committee were active members Dr. Vandraegan, Nancy Grobaty and ASUCLA Vice-President Jean Diether—the committee's co-chairmen, and Mr. Dick Hill.

Chancellor Allen's Student-Faculty Committee held many informal discussion periods this year as they carried out objectives of the original committee created by Provost Dykstra. Studies are made of university problems and action recommended on such things as organizations, appropriate groups and administrative offices. The committee members are free to explore, confer, and request assistance of individuals on campus who are familiar with the particular problem. Members are appointed after a consultation with the ASUCLA president and vice-prexy. A film series for children was planned this year.

One part of the concert series which gave students better appreciation of music was given by the Bruin Symphony Orchestra.

concerts



One of the objectives of the Fine Arts Committee is to provide and sponsor the Concert Series for the students of the university. "Music of Three Centuries" was the theme for this year's series which featured music of the 18th, 19th, and 20th centuries. The series included two concerts by the Los Angeles Chamber Symphony Orchestra, two comic operas and the annual Young Artists concert. All four programs were given on Sunday evening in Royce Hall. Opening the series, the Chamber Symphony, directed by Lukas Foss, played music written by Purcell, Bartok, Beethoven and Mozart. In January the Opera Workshop presented Domenico Cimarosa's "The Secret Marriage" and "Forever Rembrandt" by Eugene Zador. Playing again in February, the Chamber Symphony offered a program of music by Hindmith, Milhaund, Copland, Hayden, and Barber. With the coming of June, UCLA concert-goers looked forward to the big series event, the L. A. Music Festival directed by Franz Waxman.

phi beta kappa

Sally Ruth Adler

Leonard Howard

Alexander Louis Albin

Carole Hyman

Elmore Joseph Andre

Evalyn Miriam Jacobson

Roman Norman Anshin

Clara Florence Jones

Earl Robert Berkson

Myra Kent

Lucy Marian Brown

Leonard Kleinman

John Anthony De Luca

Nancy Dorothea Malim

Robert Irving Gluckstein

Judith Ruth Malone

Dorothy Golove

Kenneth McGraw Poovey

Lila Marion Goodman

Frances Roberta Ralph

Robert Lee Gordon

Theodore Roszak

Helen Adele Gorian

Charles Alfred Scott

Joan Gormley

Norbert Malcolm Slepian

James Gray

Arthur David Warren

Betty Florence Greenwald

Bernard Weisman

Michele Ann Horst

Thordis Olga Westhassel

southern campus faculty awards

Initiated in 1950, faculty awards are given on a basis of the recipients' contributions through research, service to the University, the community, and the nation, as well as contributions to the teaching profession. Professors are nominated by the chairmen of the departments, and the recipients of the faculty awards are chosen by a committee selected by Chancellor Raymond B. Allen.

LAURA ANDRESON, an outstanding member of the Art Department with twenty-five years service at the University, has been the recipient of numerous awards in national competitions. She is a member of the Municipal Art Commission of Los Angeles, the Ceramic Society of Southern California, and Phi Lambda Theta.



GUSTAVE O. ARLT, of Germanic Languages, is the first vice-president of the Historical Society of Southern California and president of the Southern California Folklore Society. Chairman of the Grad Division Committee of Instruction, he co-edits Western Folklore and is on the board of directors for Los Angeles Chamber Symphony.



WILLIAM D. HERSHBERGER is a Fellow of the Institute of Radio Engineers for his early contributions to the development of radar, and to frequency stabilization using microwave spectral lines. He is general chairman of the West Coast Institute of Radio Engineers Convention and has had published numerous technical articles.



SAMUEL HERRICK, Department of Astronomy, was the recipient of the Guggenheim Fellowship for Research at the Royal Greenwich Observatory and is a Fellow of the Royal Astronomical Society, London. An honorary member of the Institute of Navigation, he is chairman of the Committee on University Welfare and an editor of Navigation.



H. ARTHUR STEINER, Political Science, is a member of the Far Eastern Association, American Society of International Law and American Political Science Association. He is a lecturer for the National War College, Washington, D. C. and a consultant for Radio Free Europe, with twenty-four years of service at the University.





honor awards



DONALD BRAGG: *Athletic Advisory Board Chairman; '55 Basketball Co-Captain; Uni-Camp Counselor; Cal Club; Beta.*

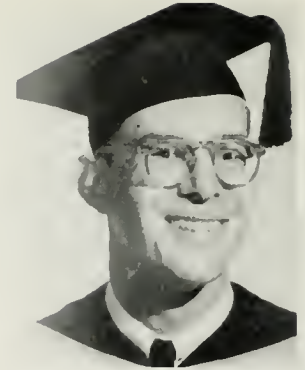

ROBERT BREWSTER: *AMS and Yeoman Prexy; Board of Control; Spring Sing, Men's Week; Cal Club; Gold Key; Sig Pi.*

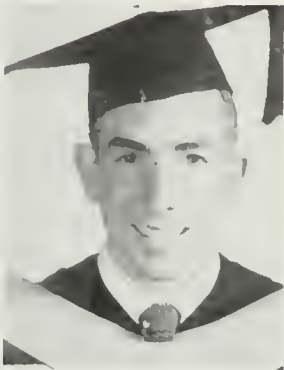

RICHARD BYRNE: *ASUCLA President; Upper Division Rep.; Sophomore Pres.; Project India; Cal Club; a Kappa Sigma.*



MARY COOK: *1955 Editor of Southern Campus, organizations ed.; PiDE and Spurs V.P.; URC Student Board; Alpha Chi.*



JEAN DIETHER: *ASUCLA Vice Prexy; Cal Club; Leadership Camp; Board of Control; Trolls; Jr. Prom; an Alpha Phi.*



DARLENE DWYER: *Uni-Camp Executive Board Chmn.; URC; Panhellenic Council; Trolls; a Kappa Alpha Theta.*



NORMAN EPSTEIN: *NSA Coordinator; Chair'n of Welfare Board; URC; IFC; Transportation and Dorm Chairman; AEPi.*



MARIANNE GARARD: *Mortar Board President; Living Group Rep.; Cal Club; Prom Queen; Tri Delt Prexy; Chimes.*



AL GREENSTEIN: *Daily Bruin Editor 1953, desk, city, and night editor; Publications Board; Gold Key, and Cal Club.*

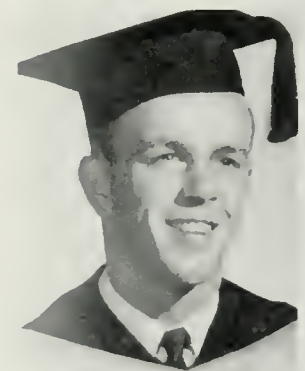

DAVID HART: *1955 Spring Drive Chairman; Uni-Camp Board; Gold Key; Kelps; Homecoming; Greek Week; Sigma Nu.*

The Honor Editions of the Southern Campus are awarded annually by the Associated Students of the University of California at Los Angeles to those graduating men and women who have best distinguished themselves as truly outstanding Californians in scholarship, loyalty, and service to their Alma Mater. This year twenty-two deserving members of the class of 1955 have been added to this honor roll.



NANCY ISHIZAKI: *Mortar Board; Chimes; Spurs; Cal Club; Pi Omega Pi; PiDE; Southern Campus; Bus. Ed. Club.*



NORMAN JACOBS: '54 *Head Yell Leader; Business Education Club; Cal Club; Honorary Spur; Gold Key; Kelps; a SAM.*



BERNARD NEBEN-ZAHL: *All-U-Rep; Yell Leader; Gold Key; Cal Club; Uni-Camp; Kelps; Greek Week Chmn.; ZBT.*



MONA McTAGGART: *Chimes and Cal Club Prexy; Sophomore V. P.; Student Board Chairman; Mortar Board; Delta Gam.*



RALPH MELARAGNO: *Scop Editor 1954; Publications Board; Night editor and desk editor of the Daily Bruin; Gold Key.*



CURT OWEN: *Model UN Delegation; Daily Bruin feature page editor; Jr. Prom; Project India; Conning Tower; a Kappa Sig.*

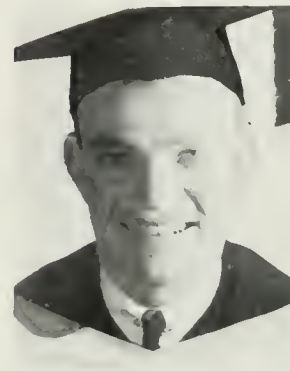

JOHN PETERSON: *Varsity Club President; Co-Captain of the 1954 varsity football team; track '54; Beta Theta Pi Prexy.*



GENE PRESTON: *Phi Eta Sigma; Commuter's Rep; Pi Sigma Alpha; Religion in Life; Wesley Foundation; Gold Key.*



RUTH REITER: *Southern Campus Associate Editor '55, engraving ed. '54; Cal Club; Mortar Board; Spurs and Tri Delt.*



JEANNE ROSS: *Commuter's Council; Orientation Committee; University Young Women's Christian Association; Spurs.*



BONNIE SHRUBAR: *1954 Southern Campus Editor, Engravings ed.; Scop art editor; PiDE; Chimes; Cal Club; Pi Phi.*



BARBARA TAYLOR: *YWCA; Student Judicial Board; Alpha Lambda Delta; Glee Club; Pi Sigma Alpha; Spur; Y-Coop.*

agriculture

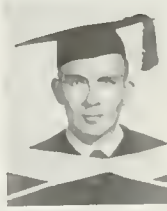

ORVILLE KENNETH BRITT; B.S.; Floriculture and Ornamental Horticulture; Santa Monica, Calif.; **TKE**; **AZ**, Agriculture Club.

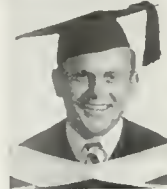

JOHN MARSHALL DICKENSON III; B.S.; Subtropical Horticulture; Santa Paula, Calif.; **KΣ**. Transfer: University of California at Davis.

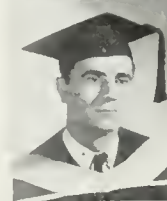

NASSIB MUHAMMED HEMAÏDAN; Ph.D.; Horticultural Science; Aitah, Lebanon; Transfer: Michigan State College; **ΣXI**; Arab - American International House.



PATRICK JOHN SAVINO; B.S.; General Horticulture; Los Angeles, Calif.; **AZ**.



MAHDI M. H. SHUKUR; B.S.; Subtropical Horticulture; Baghdad, Iraq.



JOHN JOSEPH STARK; B.S.; Ornamental Horticulture; Los Angeles, Calif.; Agriculture Club, President; **AZ**.



HOWARD HOJI TOKOYAMA; B.S.; General Horticulture; Galeta, Calif.; Transfer: University of California at Santa Barbara. **BΣT**; Agriculture Club.

NANCY ABE; B.S.; H. E. Ed.; Los Angeles, Calif.; Transfer: Univ. of Calif. at Santa Barbara; Home Economics Club; Nisei Bruin Club.

ROBERT VINCENT AIELLO; A.B.; Music; Pittsburgh, Pennsylvania; Transfer: Carnegie Institute of Tech., Penna. **ΦMA**; Tennis Club, 2; Varsity Show, Musical Director; Bond, 2, 3; Orchestra, 1, 2, 3; Bobby Eller Orchestra.

EDYTHE MARJORIE ALBERTS; B.A.; Theater Arts-English; Longue Arts; Pacific Palisades, Calif.; Transfer: New York; Kap and Bells; Compus Theater.

ALEXANDER LOUIS ALBIN; A.B.; Music; Van Nuys, Calif.; Men's Glee Club; Choral Club.

ELIZABETH BROOKE ALLEN; B.S.; Bus. Education; San Fernando, Calif.; **ΠΒΦ**, **ΦΧΘ**; Bus. Ed. Club; Southern Campus; Class Council 1.

CAROLYN RUTH ANDERSON; B.S.; Physical Education; Los Angeles, Calif.; Student Assoc. of Health, Phys. Ed. and Recreation.

MARY BARBARA ANDERSON; B.S.; Home Economics; Los Angeles, Calif.; Transfer: Mt. St. Mary's College; **ΓΦΒ**; Opera Workshop 1, 2; Mardi Gras 1, 2; Ticket Co-Chairman.

MARLYS LAVONNE ANDING; A.B.; Theater Arts; Posadena, Calif.; Transfer: Muir Junior College, Posadena, Calif.; **ΔΚΑ** (Motion Pictures).

EDITH MARIE ANGELL; B.S.; Physical Education; Sherman Oaks, Calif.; Sahpers; Tennis Club.

NORBERT CARLYE BACH; A.B.; Theater Arts; Los Angeles, Calif.; Kap and Bells, Compus Theater 1.

ROBERT H. BACHE; B.S.; Physical Education; Na. Hollywood, Calif.; Sahper; Varsity Club; Mens Athletic Board; **ΦΕΚ**; Scabbard and Blade; Class Councils 3, 4; Football 1; Wrestling.

ROGER BALDELLI, JR.; B.S.; Bus. Education; Los Angeles, Calif.; Transfer: Los Angeles City College; **ΚΣ**; **ΠΩΠ**; Bus. Ed. Assoc.; Newman Club.

DOROTHY IZMA BALDWIN; B.S.; Bus. Ed.; Picoima, Calif.; Transfer: Los Angeles Junior College; **ΑΟΠ**, **ΦΧΘ**; Bus. Ed. Club; Southern Campus 3.

ROSEMARIE BALSAM; B.S.; Apparel Design; Los Angeles, Calif.; Transfer: Parsons School of Design.

PATRICIA ANN BARNEY; B.S.; Physical Education; Los Angeles, Calif.

GERALDINE RUCHELLE BEAL; B.S.; Business Education; Los Angeles, Calif.; **ZTA**; Shell and Oor; Orchestra 1, 2; Class Councils 1, 2, 3, 4; Sr. Brunch Com. 4; Alaha Ball 4; Orientation.

JOY ALVA BEANE; B.A.; Apparel Merchandising; Lynwood, Calif.; **ΑΞΔ**.

MARY CATHERINE BEATON; B.S.; Home Econ. Dietics; San Pedro, Calif.; Home Economics Club 1; Transfer: Long Beach City College.

ANNETTE ATER BECKER; B.S.; Home Economics; No. Hollywood, Calif.; **ΑΔΠ**; Home Economics Club; Class Council 3; Transfer: Fullerton Junior College.

PHYLLIS ANN BELL; B.S.; Home Economics; Arcadia, Calif.; Transfer: Santa Barbara College; **ΣΚ**; Panhellenic Representative; Vice Pres. of Home Economics Club.

BENJAMIN WARFIELD BENNETT; A.B.; Theater Arts-Eng.; Sherman Oaks, Calif.; **ΣΧ**; Kelps; IFC; Campus Theater 1, 2, 3, 4, 5; Scop 2, 3; Homecoming Com. 3; Spring Sing 2; URA 2; All U Sing 1, 2; Men's Week 3.

NANCY JANE BEREHA; A.B.; Art Education; San Fernando, Calif.; Transfer: Volley Junior College.

PHILIP WOOLF BERR; A.B.; Theater Arts (Motion Pictures); Cape Town, South Africa; Daily Bruin 2, 3, 4; Orientation; **ΦΗΣ ΠΔΕ**; Scop 2; Spotlight 1; I House; Yeomon; **ΣΑΜ**.

FREDRIE VERNON BETTIN; A.B.; Psychology; Los Angeles, Calif.; V.P. Psych. Club; Pres. Stamp Club; Ed. of Zoology Association and Biol. Assoc.; Pre-Med Club.

WESLEY BILSON; A.B.; Theater Arts (Motion Pictures); Los Angeles, Calif.; Kap and Bells; Student Productions Board; Campus Theater 2; A Capella Choir 1; Arnold Air Society.

JOHN J. BLACK; A.B.; Art; Los Angeles, Calif.; Transfer: University of Illinois; **ΠΛΦ**; Daily Bruin 1; Class Council 1; Men's Week 1; S.A.M.; Secretary, Social Chairman, Float Chairman.

ANDREY JOAN BLYDENBURGH; B.S.; Physical Ed.; San Pedro, Calif.; Hershey Hall; Student Assac. for Health and Recreation; Orientation; President of Hershey Hall 4.

FRANK RANKIN BLACKWELL; A.B.; Music; Midland, Texas; Transfer: Texas Christian University, Texas.

JACK WAYNE BREWER; A.B.; Music; Long Beach, Calif.; Transfer: Long Beach City College; Acocio; Class Councils 3, 4; Men's Week 4.

KIP BOGLE; B.S.; Apparel Design; Long Beach, Calif.; **ΑΔΣ**; A Capella Choir 3, 4; Class Councils 3, 4.

JOYCE RAE BRICKMAN; B.S.; Bus. Education; Tarzana, Calif.; **ΑΞΔ**; Shell and Oor; Bus. Ed. Club; Sec. **ΦΧΘ**; AWS Model Jasie; Class Councils 3, 4; Jr. Prom Com.; Southern Campus 3.

CAROL LYNE BROOKS; B.S.; Apparel Design; Long Beach, Calif.; **ΑΓΔ**; Trolls; Class Councils 1, 2, 3, 4.

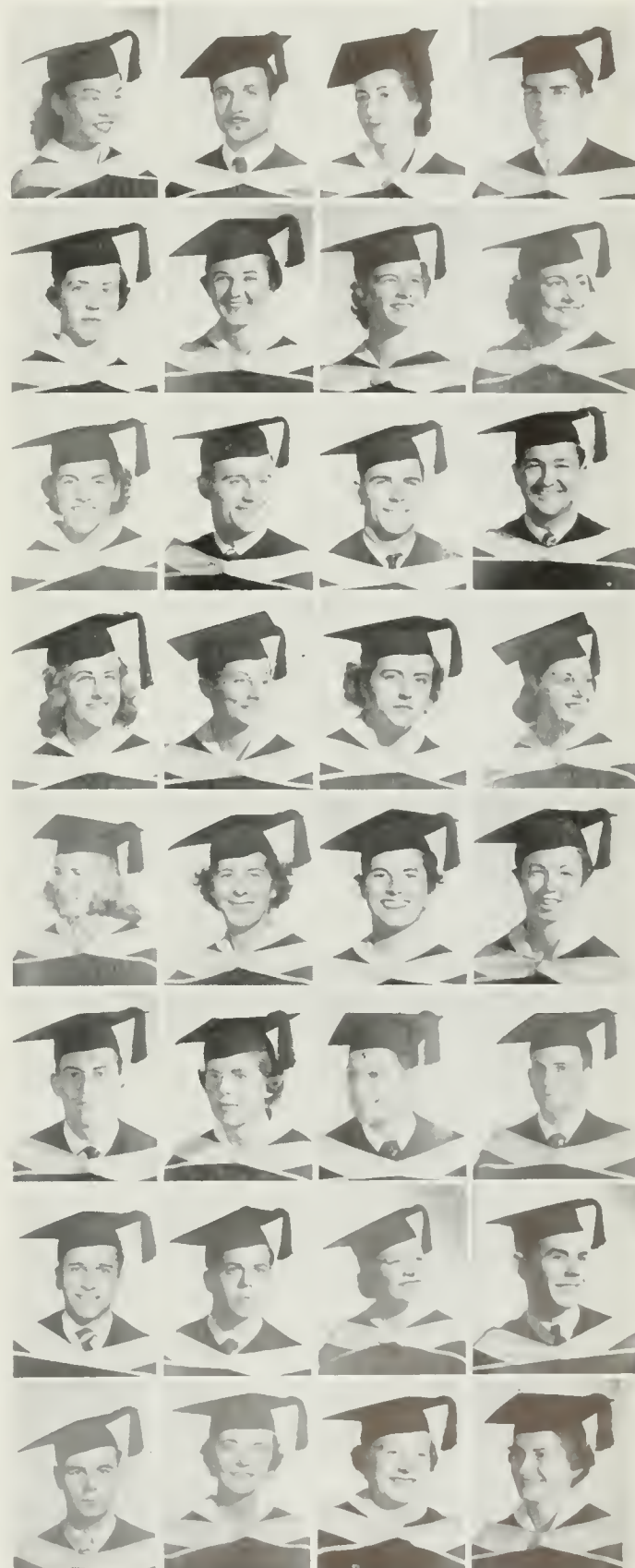

applied arts

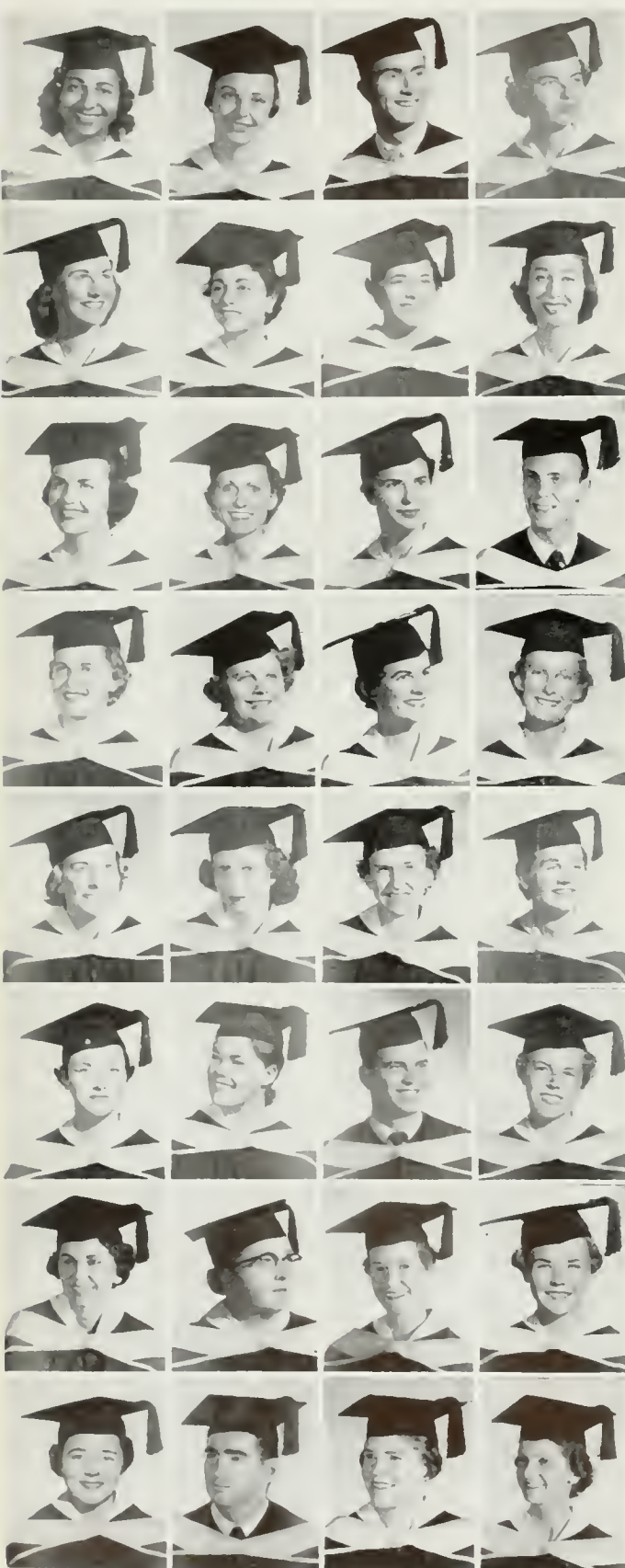

JEAN MERLYN BROWN; B.S.; Physical Therapy; Los Angeles, Calif.; Transfer from Los Angeles City College; AKA

JOAN LOUISE BROWN; B.S.; Bus. Ed.; Los Angeles, Calif.; $\Phi \Sigma \Sigma$.

KENNETH DALE BURNS; A.B.; Theater Arts (Radio Production); Burlingame, Calif.; Transfer; San Jose State College; $\Sigma \Delta E$ Southern Campus record 3, 4, D.L.B.&B.

HELEN F. BUSS; B.S.; Phys. Ed.; Encina, Calif. $AX\Omega$.

LAUREL LANG BUTTON; A.B.; Advertising Art; Los Angeles, Calif.; $\Delta \Delta \Pi$.

BONNIETHALIA BYRNES; B.A.; History and Application of Art; Beverly Hills, Calif.; $AE\Phi$ Homecoming 3; Women's League 1.

TAMAR JUNE CAPEL-OUTO; A.B.; Music Education; Los Angeles, Calif.; $AE\Phi$ Spurs, Pres.; Wings, Pres.; Tralls; Women's Week Chr.; AWS Historian, Mardi Gras Ex. Sec.; Rally Cam.

MARIAN LOUISE CARLSON; A.B.; Interior Design; San Leandro, Calif.; $AO\Pi$ Shell and Oar; Tralls; Class Councils 3, 4, Daily Bruin 1.

PATRICIA HEIM CARR; A.B.; Art; Los Angeles, Calif.; KAO

DORIS CAROLYN CARTER; B.S.; Physical Education; Los Angeles, Calif.; Transfer; Los Angeles City College; Saphers.

JUDITH ANN COHEN; A.B.; Art; Carmel, Calif.; Transfer; University of Oregon, Eugene, Oregon; $AE\Phi \Delta E$.

MICHAEL PAUL COLE; A.B.; Theater Arts (Mation Pictures); Encina, Calif.; TKE ; Daily Bruin 1.

MARILYN COLEMAN; B.S.; Business Education; Los Angeles, Calif.; $\Pi B\Phi$ Bus. Ed. Assoc.; Assoc. Bus. Student Board; Class Council 1, 2; Student Faculty Committee; College of Applied Arts.

PATRICIA LOUISE CONNELLY; B.S.; Physical Education; Pasadena, Calif.; Transfer; Pasadena City College; Saphers; Class Council 4

DIANE DALE COPLEN; A.B.; Theater Arts; Los Angeles, Calif.; $\Pi B\Phi$, $AM\Gamma$, $\Pi \Delta \Phi$ Kap and Bells; Campus Theater 2, 3, 4; Southern Campus 1, 2; Spotlight 2, 3.

LOUISE ANN CRAMER; B.S.; Physical Education; Los Angeles, Calif.; ΣK Shell and Oar; Class Councils 1, 2, 3, 4; Ski Club.

DENA ANN CROMWELL; A.B.; Art; W. Los Angeles, Calif.; ΔE Newman Club.

SALLY RUTH CROOKS; A.B.; Theater Arts (Mation Pictures); India, Calif.; Transfer; Pasadena City College; Helen Mathewson Club.

PATRICIA CUKRAS; B.S.; Physical Education; Cleveland, Ohio; Transfer; Los Angeles City College.

YOLANDA GAIL CURTIS; A.B.; Theater Arts; Los Angeles, Calif.; Campus Theater 4; Freshman Historian; Class Councils 1, 2; AWS Hastes Com. 1; AWS Leadership 1; Rally Cam. 1.

DOLORES DALLONS; B.S.; Business Education; Glendale, Calif.; $X\Omega$ Bus. Ed. Club; Shell and Oar; Tralls; Class Council 1; AWS Com. 1; U.C.L.A. Song-leader 4.

SALLY HUGHES DANIELS; B.S.; Business Education; Santa Monica, Calif.; Swim Club Pres. '53-'54; Ski Club; Mountaineers; Swim Shaw 1, 2, 3, 4; Swim Shaw Director 3; Homecoming Show.

GEORGE STEPHEN DAVIS; A.B.; Theater Arts (Radio); Los Angeles, Calif.; Transfer; San Diego State College.

JEAN ANN DIETHER; B.S.; Apparel Design; San Marina, Calif.; $A\Phi$ Cal Club; Tralls; ASUCLA Vice - President; Freshman, Sophomore, Junior, and Senior Class Councils; Board of Control; Chairman Chancellor's Student-Faculty Com.

VIRGINIA DENUBILA; A.B.; Music; Los Angeles, Calif.; Transfer; Los Angeles City College; A Capella Chair 4; Glee Club 3.

DOROTHY EVELYN DIBBLE; B.S.; Business Education; Los Angeles, Calif.; Transfer; Santa Monica City College.

JOYCE DICKSON; B.S.; Education - Merchandising; Los Angeles, Calif.; $\Pi B\Phi$; Spurs, Tralls; Freshman Council; Saphamare Council; AWS Social Committee; Business Education Club; Publicity for Southern Campus.

MARTHA BUCHANAN DICKSON; A.B.; Business Education; Los Angeles, Calif.; Transfer; Los Angeles City College; $KA\Phi$ University Young Republicans; Sailing Team.

FLORENCE KAY DRAKE; B.S.; Health Education; Los Angeles, Calif.; Transfer; Glendale City College; Health Educ. Club; Model U.N.; Saphers; Phateres.

PATRICK JOSEPH DUNNE; A.B.; Theater Arts; Beverly Hills, Calif.; Transfer; University of Southern California; ΔX .

HELEN LOUISE DUTTON; B.S.; Public Health Nursing; Des Moines, Iowa; Transfer; Drake University, Iowa; R.N. Bruins.

DARLENE ELEANOR DWYER; B.S.; Business Education; Los Angeles, Calif.; $KA\Phi$; Panhellenic Council; Chairman, Univ. Camp Board, Tralls; Religious Conference; Class Councils 1.

FRED A. EARLE III; B.S.; Physical Education; Modesto, Calif.; **ΣN** President; **ΦEK**; Varsity Club; Tennis 2; Captain Ski Team 2; Men's Athletic Board 1.

JACK DUANE ELLENA; B.S.; Physical Education; Susanville, Calif.; **ΔTA**; Varsity Club; Sahper; Football 3 years; Wrestling 3.

LARIE ELLIOTT; B.S. Physical Education; Sherman Oaks, Calif.; **ΑΟΠ**; Spurs; Shell and Oor; Daily Bruin 1; Class Councils 1, 2; Greek Week Co-Chairman 4, RCB 3, 4.

IDELLE LOIS FEINBERG; A.B.; Painting; Los Angeles, Calif.; Transfer; Scripps College, Claremont, Calif.; **ΔE**.

JACK REGINALD FER- RUCCI; A.B.; Theater Arts (Motion Pictures); Los Angeles, Calif.; Scobard and Blade; Kop and Bells.

BETTY JANE FLETCHER; B.S.; Home Economics; No. Hollywood, Calif.; Transfer; Valley Junior College; **ΑΓΔ**; Senior Council.

BARBARA ANN FRE- RICH; A.B.; Physical Education; Santo Monico, Calif.; Transfer; Santo Monica City College.

WILLIAM DETWILER FREW; A.B.; Art Educa- tion; Newhall, Calif.; **ΘΔX**, ASUCLA Activity Counselor; Class Councils 1, 2, 3, 4; Home- coming Com. 1, 2, 3. **ΔE** (Art Honorary).

BENJAMIN FRIEDLAND; B.S.; Business Educa- tion; Pomono, Calif.; Transfer; Long Beach City College.

JUDITHBERENICE FRIED- MAN; B.S.; Business Education; Santo Monico, Calif.; **ΣΔT**

PATRICIA LEE FULLER; B.S.; Home Economics. Whittier, Calif.; **ΑΔΠ**

ELIZABETH LOUISE GERTSCH; B.S.; Apparel Merchandising; Lo Conado, Calif.; Transfer; San Jose State College; **ΑΦ**.

ANGELA GITELSON; A.B.; Music; Los An- geles, Calif.; **ΦΣΣ**; **ΣAI**; Spurs; Chimes; Wings; Senior Council; Bond 3, 4; Orchestro 3, 4; Daily Bruin 4.

SID JOHN GLENAR; A.B.; Music; Avalon, Catalina Island, Calif.; Transfer; Santo Monica City College; A Copella Choir; Glee Club and Chorus.

ANNE GODDARD; A.B.; Costume Design; Los Angeles, Calif.; **ΦM**; Shell and Oor; Class Councils 2

ERWIN MARTIN GOLD- BLOOM; B.S.; Physical Education; Chicago, Ill.; **ΑΕΠ**; **ΦEK**; Transfer; University of Illinois; Sahper; Varsity Club; Wrestling 3.

LEILA ANN GREEN- STONE; A.B.; Theater Arts; Redondo Beach, Calif.; **ZΦH**; Trolls; Wings.

NANCY JEAN GREEN- WOOD; B.S.; Physical Ed-Recreation; Boulder City, Nev.; Transfer; University of Calif. at Santo Barbara; **XΩ** (UCSB); Spurs (UCSB).

JAMES B. GREER; A.B.; Advertising Art; Arco- dia, Calif.; Transfer; Pasadena City College; **ΔΣΦ**

DAVID GROOT; A.B.; Advertising Art; Whit- tier, Calif.; **ΔΣΦ**; Kelps; **ΔE**; Tiller and Soil President; Track 3, 4; Class Councils 3, 4; URA Exec. Com. 3, 4.

CAROLE HADOVEC; B.A.; Apparel Design; Long Beach, Calif.; **ΔΔΔ**; Wings.

JULIE HALL; A.B.; Theater Arts - English; Los Angeles, Calif.; Transfer; University of Arizona; **ΠΒΦ**; Senior Council; Compus Theater.

TORGER HALTEN; A.B.; Music Education; Los Angeles, Calif.; **ΦMA**; A Copella Choir; Or- chestra.

CHARLENE ANNE HAR- PER; B.S.; Business Education; Huntington Park, Cal.; **ΑΓΔ** Class Councils 1, 2, 3, 4 Jr. Prom Com.; AWS Associate Board; Southern Campus, Salesman; Inter-Campus Coordination Chairman; A Copella Choir.

CHERYL LA REE HAR- RIS; B.S.; Home Eco- nomics, Foods and Nutrition; Delovan, Min- nesota; Home Economics Club 1, 2, 3, 4.

DOROTHY CLIFFORD HART; B.S.; Physical Education; Los Angeles, Calif.; **XΩ**; AWS Com. 1, 2; Class Councils 1, 2, 3; Sahpers 4; Women's Phy. Ed. Club 2.

JANAN HART; A.B.; Theater Arts; Fort Worth, Texas; Transfer; Texas Christian Univer- sity; Homecoming Shows 3, 4; Varsity Shows 3, 4; Motion Picture Fro- ternity 4; Campus Theater 3; Dance Recital 4.

ALICE SUMIKO HASHI- MOTO; B.S.; Physical Education; Los Angeles, Calif.; Transfer; Los An- geles City College; **XAA**; Nisei Bruin Club; Sahpers.

NANCY LOU HAYES; B.S.; Physical Education Health Education; Paso- deno, Calif.; Transfer; Pasadena City College; **ΑΟΠ**; Health Education Club; Student Assoc. for Health; Physical Educa- tion and Recreation; Class Councils 3.

CORLISS RAE HAYNES; B.S.; Home Economics Educ.; Los Angeles, Calif.; **ΣK**; Home Eco- nomics Club; Class Councils 1, 2, 3, 4

ELIZABETH LAWSON HEIZER; A.B.; Art; Los Angeles, Calif.; Trans- fer; Pomona College; **ΔΓ**; Class Council 3; Homecoming Show 3; Varsity Show 3; Mardi Gros Decorations 3; Southern Campus, Sales 4.

BARBARA ANNE HILL; A.B.; Theater Arts; Los Angeles, Calif.; Compus Theater 1, 2, 3, 4

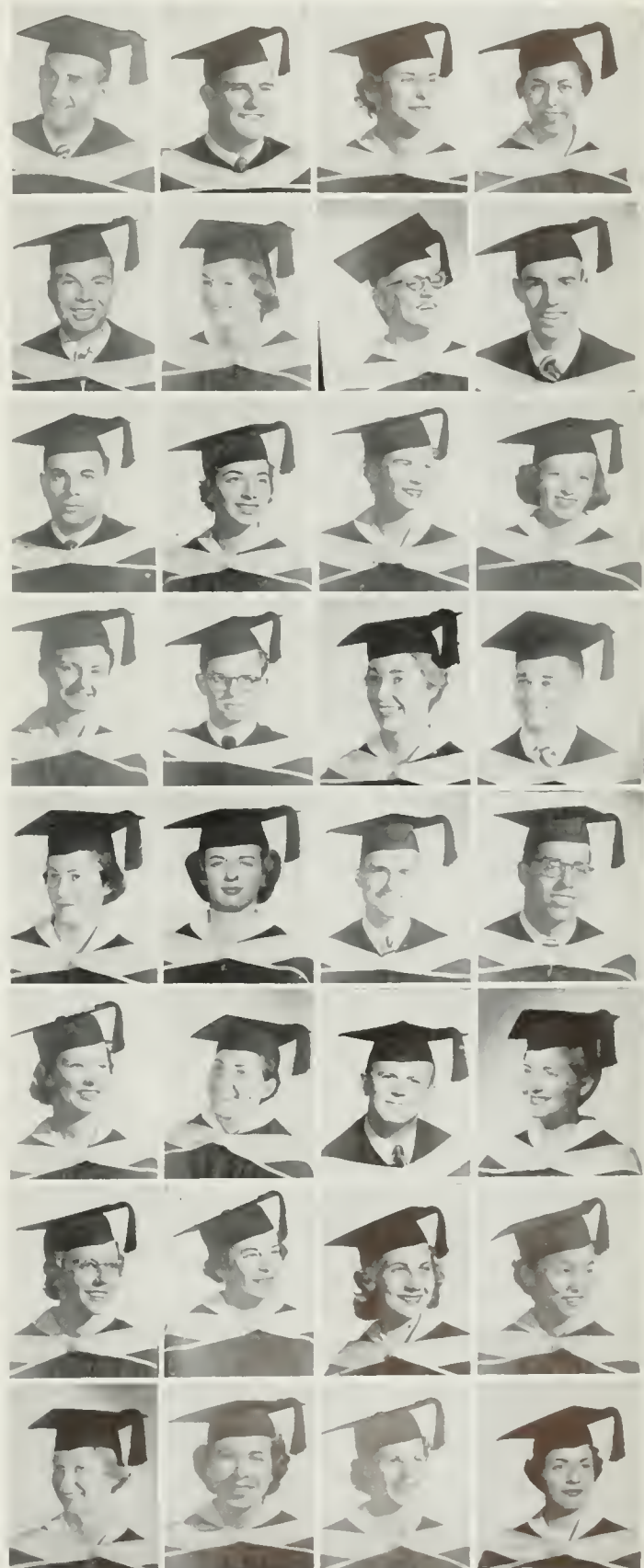

applied arts



ELIZABETH ANNE HILL; B.S.; Business Education; San Fernando, Calif.

RUTH ISRAEL; A.B.; Art-Education, Los Angeles, Calif.

SALENE R. JACOBS; B.S.; Business Education; Los Angeles, Calif.; Class Councils 2, 3, 4; Homecoming 2, 3.

KAY EDLA JOHNSON; B.S.; Physical Therapy; Inglewood, Calif.; **ΑΟΠ**; Publicity Chairman of Rehabilitation Club; Survey Com. 2; Doily Bruin (Classified) 2.

DIANE ELIZABETH KARMA; B.E.; Theater Arts-English; Alhambra, Calif.; Transfer: Brigham Young University, Utah; Homecoming Show 2; Varsity Show 1; Campus Theater 3.

JOYCE TORBETT KEMBLE; B.S.; Business Education; North Hollywood, Calif.; Transfer: University of Arkansas, Fayetteville, Arkansas. **ΠΒΦ**, **ΛΤ** English Honorary History Honorary (Arkansas); Asst. Director and Writer 1953 Homecoming Show.

MERVYN KOPP; B.S.; Physical Education; Los Angeles, Calif.; **Σοηπερ**; **ΦΕΚ**; Baseball.

VIVIAN SCHNEIDER LAUFER; B.S.; Physical Therapy; Los Angeles, Calif.

ARMIN HOFFMAN; A.B.; Music; Los Angeles, Calif.; **ΦΣΔ** president; Gold Key; Kelps; Yeoman 2; Honorary Spur; Producer of 1954 Homecoming Show; Glee Club 1, 2, 3, 4 (Pres.); Service Board Chairman, President's Cabinet 4; URC Student Board 4.

JOAN GWENDOLYN JACKSON; B.S.; Apparel Merchandising; Santa Monica, Calif.; **ΑΦ** President of Apparel Merchandising Society; OCB Secretary; Southern Campus 1.

SAUL HARRIS JACOBS; A.B.; Theater Arts; Beverly Hills, Calif.; **ΦΣΔ** Gold Key; Yeoman; Class Councils 3; Homecoming Com. 1, 2, 3; Varsity Show 2; Homecoming Show Director 3; Distinguished Military Student 3.

DAVID ROSS JOHNSTON; A.B.; Art (Advertising); Los Angeles, Calif.

DORETTA KEITH; A.B.; Art Education; Laguna Beach, Calif.; Transfer: Compton Junior College; **ZTA**; Spring Sing Program; '54 Art Director for Southern Campus; Junior and Senior Class Councils; Tiller and Soil; Ice Skating Club; Coed Auxiliary.

WILLIAM HAMILTON KENNEDY; B.S.; Physical Education; Los Angeles, Calif.; **Σοηπερ**.

RUTH-MARIE KROPFF; B.S.; Home Economics; Gardena, Calif.; Home Economics Club 2, 3, 4; Wesley Foundation 2, 3, 4.

PATRICIA LEE; A.B.; Apparel Design; Los Angeles, Calif.; International Club; Chinese Club.

BARBARA ANN HUNT; B.S.; Business Education; East Hills, Calif.; **ΑΦ** Class Councils 2, 4; International Board Exec. Sec. 4; Bus., Ed. Assoc. 2, 3; Secretariat 2.

RUTH MAY JACKSON; B.S.; Foods and Nutrition; Calgary, Alberta, Canada; **ΟΝ** Home Economics Honor Society.

BERNADINE VONCEIL JOHNSON; B.S.; Business Education; North Hollywood, Calif.; **ΘΥ-ΑΧΔ**; Business Ed. Club; Mosaic Affiliate Club; Square Dance Club; Choral Club 4.

MARY LOUISE JONES; A.B.; Theater Arts-English; Fair Oaks, Calif.; Mortar Board 4; **ΠΔΕ** 4; Chimes 3; Campus Theater 2; Southern Campus Copy Editor 3; Student Productions Board 2; Dormitory Council 4; Campus Spotlight.

LOIS RUTH KELLEY; B.S.; Apparel Design; Los Angeles, Calif.; **ΠΒΦ**; Apparel Society; AWS Model Josie; Art Club; Class Councils 1, 2; Student Body Song Leader 4; UCLA Campus Rep on the Mademoiselle College Board.

JEAN MIRIAM KILGORE; B.S.; Apparel Design; Glendale, Calif.; Apparel Society; Transfer: Glendale College.

JEAN FLEMING LAMBERT; Art; Beverly Hills, Calif.; **ΠΒΦ** Wings; Southern Campus.

ANITA MILLICENT LEVEY; B.S.; Apparel Merchandising; Los Angeles, Calif.; **ΣΔΤ**; Homecoming Com.; Pan-hellenic Rep.

NANCY AIKO ISHIZAKI; B.S.; Business Education; Rockford, Illinois; **ΠΩΠ** 3, 4; **ΠΔΕ** 3, 4; Mortar Board 4; Chimes 3; Spurs 2; Southern Campus Office Mgr. 3; Chancellor's Student Faculty Comm. 4; Col Club 3, 4; Business Ed. Assoc. B, 3, 4; AWS.

NORMAN LEE JACOBS; B.S.; General Business; Long Beach, Calif.; Transfer: Long Beach City College; **ΣΑΜ**, Col Club; Kelps; Gold Key; Honorary Spur; Business Education Club; Moson; Senior Council; Head Yell Leader 4; Music and Service Board.

GLORIA LEE JOHNSON; B.S.; Physical Education; Los Angeles, Calif.; **ΔΣΘ**; Student Assoc. of Health, Physical Education and Recreation.

SUSAN ROCKWELL JONES; A.B.; Art Education; Arcadio, Calif.; Transfer: Northwestern University; **ΚΚΓ**.

SHEILA ANN KELLY; B.S.; Business Education; Hollywood, Calif.; **ΑΔΠ**; Spurs; Tralls; Jr. Class V.P.; Class Councils 1, 2, 3, 4; Bus. Ed. Club.

JAY ROBERT KING; A.B.; Language Arts; La Crescenta, Calif.; **ΘΞ**; Arnold Air Society; Drama: "Imaginary Invalid"; "The Pearl"; "Fig Tree Madonna"; "Midsummer Nights Dream"; "Billy Budd"; "Inspector General"; "Love of 4 Colonels."

VIVIENNE MARIE LARSON; B.S.; Home Economics; Hemet, Calif.; Transfer: Whittier College, Calif.; **ΑΦ**; **ΟΝ** Dormitory Council, Pres., V. Pres.

ESTHER BEVERLY LEVY; B.S.; Physical Therapy; Santa Monica, Calif.; Transfer: Santa Monica City College, Calif.; **Σοηπερ**.

CAROLYN LOUISE LEWIS; B.S.; Business Education; Los Angeles, Calif.; $\Phi\chi\Theta$; Business Educ. Club; Freshman Council.

JOAN MURIEL LEWIS; B.S.; Business Education; Santa Monica, Calif.; $\Pi\Omega\Pi$ 4; Business Ed. Assoc. 2, 3, 4; $\Phi\chi\Theta$ 2, 3, 4; URA Mountaineers 1, 2, 3, 4.

FRANCES LILA LICHTER; B.S.; Business Education; Long Beach, Calif.; $\Sigma\Delta T$; Spurs AWS 3; Class Councils 1, 2, 3, 4; Freshman Class Secretary.

ALAN DAVID LIGHT; A.B.; Theater Arts; Los Angeles, Calif.; ZBT; Campus Theater 3, 4; Varsity Shows 2, 3; Glee Club 2.

BETSY FAE LILLYWHITE; A.B.; Music; Hermosa Beach, Calif.; $\Delta\Delta\Pi$; A Copello Choir 1; Bond 4; Glee Club 1; Skiing Club 1.

DEBORAH ANNE LOMBARD; B.S.; Physical Education; Los Angeles, Calif.; Transfer: University of Southern California; Red Cross 1; Sappers 3; Jr. Class Council.

JEANNE LOVELAND; B.S.; Apparel Merchandising; So. Pasadena, Calif.; $\Lambda\Gamma\Delta$; Apparel Society; Troils; Chairman AWS Poster Com. 3; Class Councils 1, 4; AWS Associate Board 3.

NOHEMI MIMI LOZANO; B.S.; Physical Ed.; Monteca, Calif.; Swim Club; Ski Club; Masonic Club; Sapper; Glee Club 1; Donce Wing 1; Hostess at UCLA Recreation Conferences 3.

LUCILE McAULIFFE; B.S.; Home Economics; Long Beach, Calif.; $\Lambda\Delta\Sigma$; Home Economics Club.

PATTYLU McDANIEL; B.S.; Apparel Merchandising; North Hollywood, Calif.; ΔZ ; Greek Week 3, 4; Panhellenic Ex. Secretary 3.

ROSE C. McENTEE; B.S.; Business Education; Santa Monica, Calif.; Transfer: Santa Monica City College; $\Lambda X\Delta$; Bus. Sorority; Bus. Educ. Club; Society for Advancement of Management; Newman Club.

DOLORES JEAN McLOUGHLIN; A.B.; Art; Los Angeles, Calif.; $\Delta\Delta\Pi$.

JOANNA McNEILLY B.S.; Apparel Merchandising; Pasadena, Calif.; $\Lambda O\Pi$; Spurs 2; Chimes 3; Martar Board 4; AWS; Bruin Board; Senior Council; RCB Bruin Board 2, 3, 4; Bruin Social Staff 2; Coed Auxiliary 3; Chm. AWS Model Jasie 2.

JOHN MORTON MALLER; B.S.; Business Education; Hollywood, Calif.; ΣX ; Business Education Assoc.; Bruin 1.

JOSEPH JAMES MALONE; B.S.; Physical Education; Brooklyn, N.Y.; Transfer: Santa Ana College, Calif.; Varsity Club; Baseball.

PAMELA HICKS MANN; A.B.; Music; N. Hollywood, Calif.; $K\Delta\Sigma\Lambda I$; A Copello Choir 4; Glee Club 1, 2, 3; Class Councils 1, 2, 3.

FREDERIC GREGORY MARKS; A.B.; Music; Los Angeles, Calif.; Orchestra 2.

GENEVIEVE FRANCES MARSHALL; A.B.; Home Economics Ed.; San Diego, Calif.; Transfer: San Diego State College, Calif.; Home Economics Club; URA Bowling Club Secretary; Newman Club.

FRANK ANTHONY MEDIATE; A.B.; Art; Pueblo, Colorado; Transfer: Posodeno City College.

CAROLE MAUDE MERCER; A.B.; Music; Los Angeles, Calif.; Transfer: University of Southern California; ΔZ ; Westminster Fellowship; Glee Club 3.

RENE JOSEPH MILLER; B.S.; Physical Education; Tujungo, Calif.; $\Phi\Delta\Theta$ President; Varsity Club; Men's Athletic Board (President); $\Phi E K$; Sappers; Sr. Mgr. Baseball; Soccer 1; Cricket 2; AMS Sect'y-Treas.

PATRICIA ANN MOELLER; B.S.; Physical Education; Sherman Oaks, Calif.; Transfer: Los Angeles Valley Junior College; Sappers; Ski Club; Masonic Club; resident of Rudy Hall; Women's Intramurals Sport Chairman 3, 4.

BARBARA JOAN MOORE; A.B.; Theater Arts-Aario; Santa Barbara, Calif.; $\Lambda X\Omega$; $Z\Phi H$; Troils; Kap and Bells; D.L.B. & B.

ALFRED LOUIS MORELLI; B.S.; Physical Education; Syracuse, New York; Transfer: Syracuse University; $K\Sigma$; Senior Council; Intramural Baseball; Football; Basketball.

DORIS KAZUYE MORI; B.S.; Business Ed.; Bellflower, Calif.; $\Phi X\Theta$; Business Ed. Assoc.; AWS Public Relations Board; Secretarial Staff of Southern Campus; Internersity Christian Fellowship.

JAMES MORROW; B.S.; Business Education; Beverly Hills, Calif.; $K\Sigma$ (President).

RHEA MOSKOW; A.B.; Art; Los Angeles, Calif.; ΔE Art Honorary.

ELIZABETH LOUISE MULVIHILL; B.S.; Business Education; Beverly Hills, Calif.; $\Lambda O\Pi$; AWS Soc. Com.; Panhellenic Com.; Greek Week Committee.

MARTHA JOY MYERS; B.S.; Home Economics; Glendale, Calif.; $\Lambda\Sigma\Delta$; Class Councils 3, 4; AWS Model Jasie 1; URA Bowling Club.

JOYCE NAGENGAST; A.B.; Art-Costume Design; Azusa, Calif.; ΣK ; Jr. and Senior Councils; Southern Campus.

MISAE NAKATANI; B.S.; Home Economics; Los Angeles, Calif.

MARY LOU NELSON; B.S.; Business Education; Beverly Hills, Calif.; Transfer: Santa Monica City College; $\Phi X\Theta$; Shell and Oar; Business Education Association.

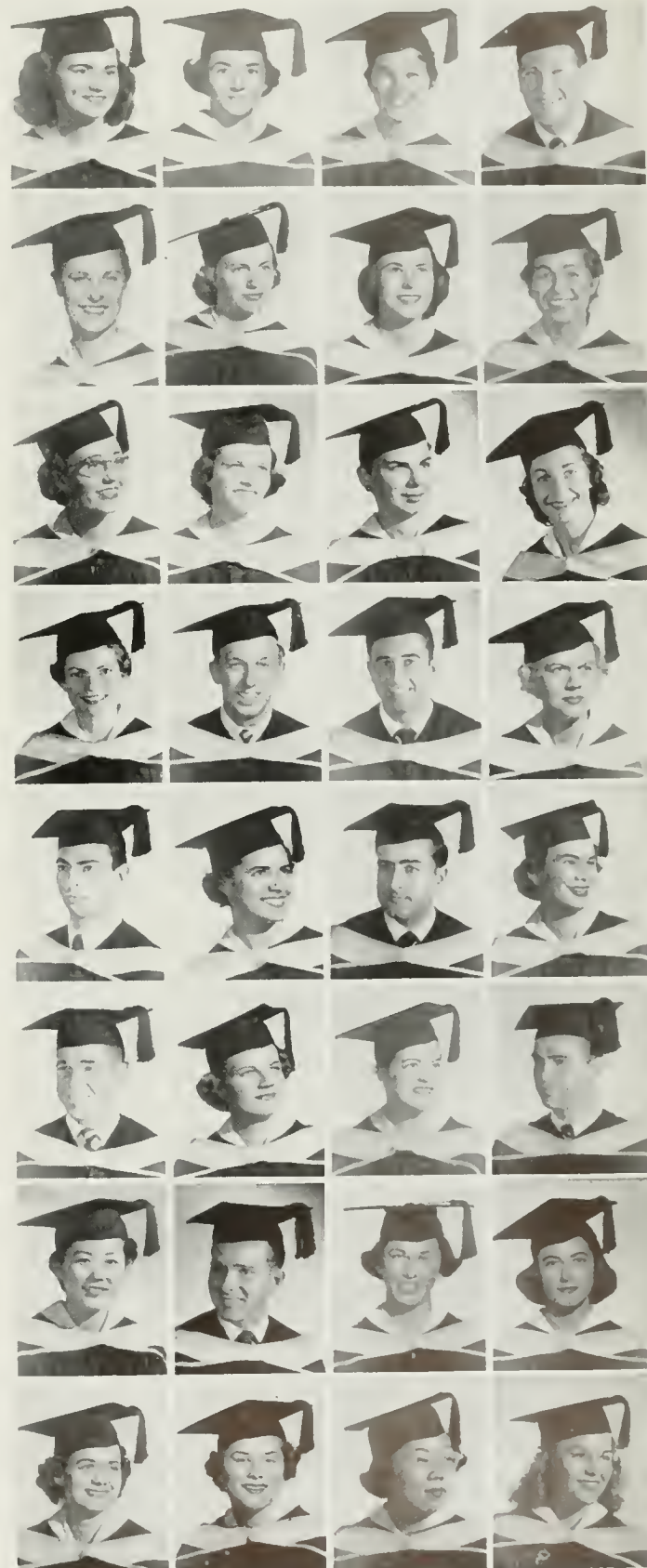

applied arts



MAXINE RUTH NEWMAN; A.B.; Theater Arts; Beverly Hills, Calif.; Chimes; Campus Theater 1, 2, 3, 4; Campus Theater Spotlight.

GERALD KEITH O'KANE; A.B.; Applied Design; La Canada, Calif.; Newman Club.

PATRICIA ANN PAULSON; A.B.; Music; South Pasadena, Calif.; Transfer: Santa Monica City College; ΘY ; Band 3, 4; Ski Club 4.

MARCIA LUCILLE POWELL; B.S.; Apparel Merchandising; Seattle, Wash.; Transfer: University of Calif. at Davis; ΔZ ; Class Councils 3, 4; AWS Philanthropy.

CAROL LORRAINE RACHLIN; B.S.; Physical Education-Recreation; Los Angeles, Calif.; Class Councils 1, 2, 3, 4; Jr. Class Spring Sing Chairman; Welfare Board Sunshine Com.; Homecoming Shaw 2; URA.

MARIAN RASCHKE; A.B.; Music; North Hollywood California; $X\Omega$; Music Education Club Secretary; Spring Sing Executive Committee (1953); A Capella Choir.

SHIRLEY MAE ROBINSON; B.S.; Physical Ed. Rec.; Inglewood, Calif.

DAVE GIULIO ROSSELLINI; B.S.; Phys. Ed. (Therapy); Los Angeles, Calif.; ΘX ; Varsity Club 3; Men's Athletic Board 1; Track 4.

MARY NORMAN; B.S.; Business Education; Los Angeles, Calif.; $\Delta\Delta\Pi$.

ELOISE CLAIRE OSBORNE; B.S.; Physical Education; Los Angeles, Calif.; $\Lambda X\Omega$ Student Association for Health, Phys. Education and Recreation.

RENEE PECK; B.S.; Home Economics-Dietetics; Los Angeles, Calif.; $\Lambda E\Phi$; ΘN ; Rally Committee 2, 3, 4; Class Councils 1, 2, 3, 4; AWS Model Josie 1; AWS Philanthropy 1, 2; Home Economics Club 2, 3.

MORTON A. PULLMAN; B.S.; Physical Education; Los Angeles, Calif.; $T E\Phi$; Varsity Club; Sahper; Football 1; Crew 1.

ROLFE ROBERT RAHL; B.S.; Physical Education; Los Angeles, Calif.

JUDITH ANN REED; A.B.; Art Education; North Hollywood, Calif.; Scrap 1 1/2 yrs.; URA Riding; Hiking; Photography; Music and Service Board 1.

PETER JOHN ROMAN; B.A.; Art Adv.; Los Angeles, Calif.; ΔE (Art Honorary); Weight Lifting 3, 4.

SYBIL ROSMAN; B.S.; Apparel Merchandising; Los Angeles, Calif.; Hillel 1, 2, 3, 4; Apparel Society 3, 4; Leadership Camp 2; Housing Welfare Bd. 2; CCUN 1, 2.

GERALD CHRISTOPHER O'CONNOR; A.B.; Theater Arts (Motion Pictures); San Francisco, Calif.; Transfer: San Francisco City College; Homecoming Show; Varsity Show.

HARRIET ANITA PART; B.S.; Home Economics; Los Angeles, Calif.; Transfer: Los Angeles City College; Bruin 1.

NANCY LOU PLUMMER; B.S.; Home Economics Education; Glendale, Calif.; $\Lambda\Phi$; Spurs; Chimes; Mortar Board; ΘN (Pres.); OCB Chrm. 1; President's Cabinet 1; Student Faculty Com. for AA 1.

EDWARD ELDON PURSLEY; B.S.; Physical Education; Reseda, Calif.; $\Phi E K$.

GAMAL ELDIN ABDEL RAHMAN; M.S.; Physical Education; Cairo, Egypt; Transfer: San Diego State College; International Relations Club; V.I.S.A. Club; Y.M.C.A.; Sahper.

ROBERT LOUIS REINHOLD; B.A.; Physical Education; St. Louis, Missouri; Transfer: University of Missouri; $\Phi K T$.

MARLU ANNE ROSCH; B.S.; Physical Ed.; El Paso, Texas; Transfer: Texas Western College and LACC; Sahpers.

JACQUELYN ROTHE; B.S.; Health Education; Los Angeles, Calif.; Transfer: E.L.A. J.C. & S.M.C.C.; Westminster Foundation; Bruin Intersarsity.

DOROTHY KINUYO OKAMOTO; B.S.; Business Education; Los Angeles, Calif.; Business Education Assoc.; Nisei Bruin Club.

DORIS LUCILLE PAULEY; B.S.; Physical Education; Whittier, Calif.; Transfer: East Los Angeles Junior College; Sahpers; Women's Intramural.

CAROL ANNE PORTER; B.S.; Business Education; Kingman, Ariz.; Transfer: Pasadena City College; $Z T A$; Wings 4; Business Ed. Assoc. 3, 4; Coed Auxiliary 3; Senior Council; Sunshine Com. 3; AWS Philanthropy 3.

HARRIETTE JEWEL OUAM; A.B.; Music; Los Angeles, Calif.; $K\Delta$; Jr. Council; O.C.B. Board 1, 2; Homecoming Show; A Capella Choir 1; Madrigal Singers 2, 3, 4; Rally Committee 2, 3, 4; Coed Auxiliary 4; Spring Sing Chairman 3, 4.

ROSE MARIE RAINERO; B.S.; Business Education; Sunland, Calif.; Transfer: Los Angeles Valley J.C.; $\Lambda O N$; $\Phi X\Theta$; $\Pi\Omega\Pi$.

RUTH CATHERINE REITER; B.S.; Home Economics Ed.; Glendale, Calif.; $\Delta\Delta\Delta$ President; Spurs; Chimes; Mortar Board; Cal Club; $\Pi\Delta E$; Associate Ed. Southern Campus 4; 53 H. C. Village Chr.; Class Councils 3; Engraving Editor So. Cam. 3.

GERALD A. ROSE; B.S.; Business Education; Los Angeles, Calif.; $Z B T$; Senior Council; Business Ed. Club.

RICHARD JAMES ROUSSEAU; A.B.; Theater Arts (Motion Pictures); Los Angeles, Calif.; $\Delta K A$; Compus Theater.

HELEN KATHARINE RUSSELL; B.S.; Appl. Mds.; Ventura, Calif.; **XΩ**, Trails; Jr. Class Council; Hi Jinx Show; Greek Week 3; URA Swim Show; AWS Model Josie; Women's Week.

NANCY AIDAN RYLES; A.B.; Art Education; San Bernardino, Calif.; Transfer: San Bernardino Valley College; **ΑΟΠ**; Jr. Class Council; Model Josie; Sec. Panhellenic Council.

MARIANNA SANTO; A.B.; Music; Medford, Massachusetts.

CHARLES JONES SASSARA; B.S.; Physical Education; Los Angeles, Calif.; Transfer: SMCC; Sahper; Spart Car Club; Rugby 3, 4.

SELDA ETHEL SAXE; A.B.; Music; Hollywood, Calif.; Spurs; Class Councils 1, 2, 3, 4. Dorm-Council Representative; A Copella Chair 1; Glee Club 1; Chairman of AWS Orientation 1; Leadership Training 1; Choral Director '54 Varsity Show.

DORRIS JEAN SCHAEFFER; B.S.; Apparel Merchandising; San Fernando, Calif.; **ΑΔΠ**; Rally Committee; AWS Leadership Training; Southern Campus 1.

ALAN ROBERT SCHIFF; B.S.; Business Education; Los Angeles, Calif.; Varsity Club 2 yrs.; Head Mgr. Basketball 3; Head Track 1.

MARIANN M. SHEEKS; B.S.; Business Education; Pacoima, Calif.; Transfer: L.A. Valley Jr. College; **ΑΧΔ**, Business Ed. Assoc.

MERLYN HAROLD SHEETS; A.B.; Theater Arts; Culver City, Calif.; Transfer: SMCC; **ΔΤΔ**; Southern Campus Record Staff; Band 3, 4; D.L.B.&B.

KATHERINE KEIKO SHIWOTA; B.S.; Business Education; Los Angeles, Calif.; Transfer: LACC; Nisei Bruins.

BONNIE LOU SHRUBAR; A.B.; Art Advertising; Alhambra, Calif.; Transfer: Univ. of Georgia; **ΠΒΦ** Pres.; Chimes 3; AWS Associate Board 3, 4; Cal Club 3, 4; **ΠΔΕ** 3, 4; Southern Campus Ed. 54 (3); Engraving Ed. 2; Art Assist. 2; Scop Art. Ed. 4.

ROBERT ALLEN SLATER; B.S.; Physical Education; Glendale, Calif.; Transfer: Glendale CC. **ΑΤΩ**.

LARRY S. SMITH; B.S.; Business Education; Los Angeles, Calif.; **ΣΑΜ**; Business Education Club.

LEE ORAN SMITH; A.B.; Radio; Sacramento, Calif.; Transfer: Sacramento JC & U.C. at Berkeley; Southern Campus.

MILDRED IRENE SPEIGHT; B.S.; Physical Education; Bellflower, Calif.; Transfer: Long Beach CC; Student Assoc. for Health, P.E. and Rec.; Westminster Club; Women's Intramural; URA; AAHPER.

MYRA LEE SPENCER; B.S.; Apparel Desig.; Los Angeles, Calif.; **ΑΔΠ**; Class Councils 1, 2; OCB Secretary.

ARSENY W. SPILEWSKY; A.B.; Art; Belgrade, Austria; Transfer from University at Graz, Austria; **ΔΕ** (Art Honorary).

FRANK HAL SQUIRES; B.S.; Theater Arts; Dolhori, Texas; Transfer: Univ. of Colo.; **ΔΚΑ**; Campus Theater 3; 53 and 54 Homecoming Show.

SHELDON STARKMAN; A.B.; Advertising Art; Los Angeles, Calif.; Transfer: L.A.C.C.; Daily Bruin Staff Artist 2, 3, 4.

JILL STERN; B.S.; Apparel Merchandising; Beverly Hills, Calif.; Transfer: L.A.C.C. Senior Brunch 1.

MARI-ANN STRANDWALL; B.S.; Physical Education; Los Angeles, Calif.; Transfer: LACC.

RICHARD EDWARD STUETZ; B.S.; Physical Education; Los Angeles, Calif.; Transfer: LACC. **ΔΕΚ**.

PAUL MELVIN STURM; B.S.; Physical Education; Venice, Calif.; Transfer: SMCC; Varsity Lettermans Club; Life Pass, Sahper, AAHPER.

ARTHUR MICKEY SUCHEK; A.B.; Theater Arts (Radio and T.V.); Encino, Calif.; Transfer: VJCC, Calif.

PATRICIA LORRAINE SUTHERLAND, JR.; B.S.; Apparel Design; Alhambra, Calif.; **ΑΓΔ** Spurs; Council 2.

JUNE HOLLINGSHEAD TAYLOR; B.S.; Business Ed.; Los Angeles, Calif.; **XΩ** Student Faculty 1, 2; Bus. Ed. Club 2, 3, 4; Ski Club 2; Class Councils 1, 2, 3.

ELIZABETH ANN THOMAS; B.S.; Business Ed.; Glendale, Calif.; Transfer: Glendale Jr. College, Calif.; **ΘΥ** Business Ed. Assoc.; Insurance Assoc.; Class Councils 3; Bowling 1.

MARGARET ANN THOMAS; A.B.; Advertising Art; Los Angeles, Calif.; **ΦΜ**; Shell and Oar; Organizations Control Board; Class Councils 3, 4; AWS Publicity Committee.

RICHARD STILLWELL THOMPSON, JR.; B.S.; Business Education; Santa Monica, Calif.; Transfers: SMCC; **ΔΣΦ** Bus. Ed. Club; Sr. Class Council.

NEILA JANE TILLOTSON; B.A.; Theater Arts; Los Angeles, Calif.; **ΔΚΑ**.

NEATH TRIVUS; A.B.; Theater Arts-Eng.; Los Angeles, Calif.; Kap and Bells; Campus Theater 2; Ski Club 2; Photograph 1; Sailing 1; Riding 2.

NORMA DIANE TRYK; B.S.; Phys. Ed.; Los Angeles, Calif.; Ski Club 4; Sahper.

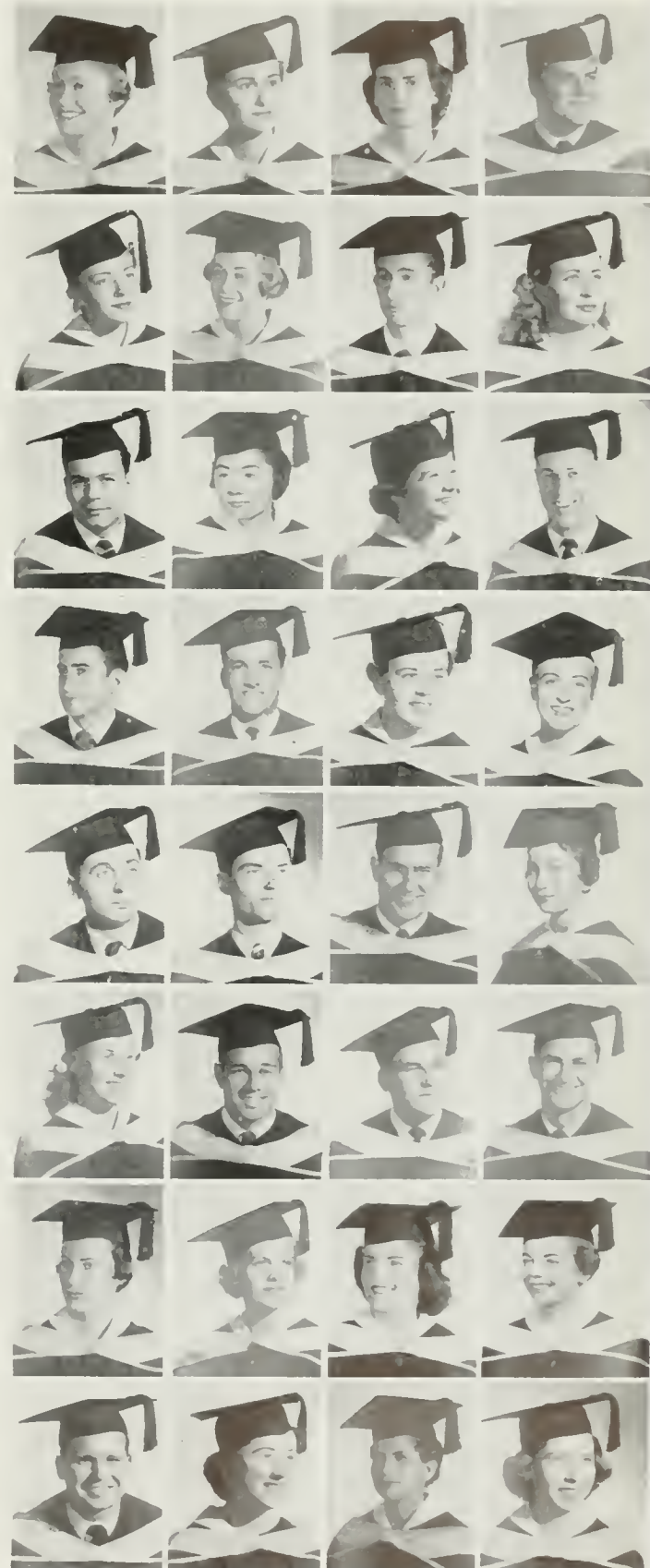

applied arts



**ROBERT BISHOP TUR-
RILL;** B.S.; Business Ed.;
El Monte, Calif.; **KΣ**,
Business Education Club
4, Westminister Club 2,
3.

YOLANDA VENEGAS;
B.S.; Phys. Ed.; Los An-
geles, Calif.; Sahper 1,
2; URA Swim Club 1,
2.

**ELIZABETH ANN WAL-
TERS;** B.S.; Phys. Educ.,
Riverside, Calif.; Wesley
Foundation 4; Sahper 2.

**JULIA ST. CLAIR WHIT-
TAKER;** B.S.; Business
Ed.; Bell, Calif.; Trans-
fer: Univ. of Nebr.;
AXΔ, Bus. Ed. Assoc.;
Sr. Class Council.

**KATHRYN LEROND
WIRCH;** A.B.; Art, Al-
tadena, Calif.; Transfer:
Pasadena C.C. **AOΠ**,
Shell and Oar.

MARILYN JOAN WYNN;
B.S.; P.E.-Therapy; San
Bernardino, Calif.;
Transfer: San Bernar-
dino Valley College;
Phrotares 1; American
Phys. Therapy Assoc. 1.

CAROLE ESTELLE UNG;
B.S.; Apparel Merchan-
dising; Los Angeles,
Calif.; Apparel Society.

NORMAN J. WACHT;
B.S.; P.E. Rec.; New
York, New York; Trans-
fer: LACC; **AΦΩ**
Sahper.

SHIRLEY ANN WALTERS;
B.S.; Physical Ed.; How-
thorne, Calif.; Transfer:
El Comino College,
Calif.; **AΞΔ**; URA Vol-
leyball; Sr. Council.

**RICHARD DAVIS WIL-
LIAMS;** A.B.; Music;
Riverside, Calif.; Trans-
fer: Riverside College;
ΦMA, Wesley Founda-
tion 3, 4; Spring Sing
Leader; UCHA 3, 4;
A Capella Choir 2, 3;
Bond 4.

**PHYLLIS ANN WURDE-
MAN;** B.A.; Theater
Arts; Pacific Palisades,
Calif.; **AXΩ** **ZΦE**;
Cap and Bells.

**JEANNE MITSUYE YAM-
ADA;** B.S.; Business
Education; Los Angeles,
Calif.; **XΑΔ**, Nisei
Bruin Club; Bus. Ed.
Club.

**DEAN MERIDAN UTTER-
BERG;** B.S.; Physical
Education; Robbinsdale,
Minn.; Transfer: Mac-
olester College, St.
Paul, Minnesota; **ΘX**,
Sahper; Conning Tower;
Interfraternity Council;
Sr. Class Council.

CAROL RUTH WALTERS;
A.B.; Phys. Ed.; Holly-
wood, Calif.; Transfer:
El Comino JC; **ZTA** Sr.
Class Council; Swim
Club; Bowling Club;
Homecoming: AWS.

**RICHARD LEE WEIN-
BERG;** B.S.; P.E. Rec.;
Glendale, Calif.; Trans-
fer: Glendale City Col-
lege; **ΣAM**.

B. JOAN WILSON;
A.B.; Art-Interior De-
sign; Alhambra, Calif.;
Transfer: John Muir Jr.
College; **ZTA** Sr.
Council; AWS Philan-
thropy 2.

JANET IDA WUST;
A.B.; Art-Interior De-
sign; Burbank, Calif.;
ΣK, **ΔE**, M.A.C. Club;
Class Council 1.

BEVERLY ZANOLINE;
B.A.; Theatre Arts-Eng-
lish; Los Angeles, Calif.

EUGENE HAROLD ABRAMS; B.S.; Finance; Beverly Hills, Calif.

RONALD SANFORD ABRAMS; B.S. Finance, Los Angeles. **TEΦ.**

RICHARD WILLIAM ACKERMAN; B.S.; Accounting, Los Angeles, Calif.; **ΒΘΠ,** Basketball 1, Volleyball 1.

ALLAN VICTOR AFRICK; B.S.; Accounting; Los Angeles, Calif.; **TEΦ.**

ALBERT ALBERT; B.S. Production Management; Santa Monica, Calif.; Transferred from Santa Monica City College; **AKΨ;** Society for the Advancement of Management, Varsity Club; Senior Manager of Water Polo and Swimming, 2 years.

DONALD FREEMAN ALLEN; B.S., Accounting; Coronado, Calif.; Transfer from San Diego State College; **ΣΧ;** Homecoming Committee; Spring Drive Quod Decorations, Spanish Club.

DAVID LEE APPLEBAUM; B.S.; Accounting; Los Angeles, Calif.; Transfer from U.S.C.; Accounting Society.

DONALD LEE ARBOGAST; B.S.; Accounting; Los Angeles, Calif.; Transfer: Santa Barbara College, Calif.

GERALD DORAN BARBONE; B.S. Finance; Glendale, Calif.; Transfer: Glendale College **KΣ.**

ROBERT ISADORE BEHAR; B.S., Personnel Management; Los Angeles, **ΣAM,** Sophomore Council.

JESSE BEIM; B.S.; Production Management; Los Angeles, Calif.; **ΠΛΦ;** Freshman and Sophomore Councils; Orientation 2; Homecoming 3; Presidents Council 4.

MAURICE GILBERT BENDER; B.S.; Finance; Pomona, Calif.; Transfer: State University of Iowa, Iowa; Society for the Advancement of Management.

JACQUELINE RELLA BERMAN; B.S.; Personnel Management; Los Angeles, Calif.; **ΠΘ;** Hillel Council.

LEON EDWARD BLAKELY JR.; B.S. General Business Administration; Los Angeles, Calif.; **ΧΦ AKΨ** Masonic Club; Senior Class Council.

MARVIN HERBERT BORDEN; B.S., Marketing; Los Angeles, Calif.; **KMA** Orientation Committee; **RFC;** Intramural Activities 4.

ROBERT CLAIR BREWSTER; B.S.; Production Management; Los Angeles, Calif.; **ΣΠ** President of Yeomen, Gold Key Col Club, A.M.S. President 3-Class Councils 1, 2, 3, 4. Spring Sing Choirman 2; Board of Control Chairman 4.

WILLARD LEE BRYSON; B.A.; Business Education; Bakersfield, Calif.; Transfer: Bakersfield College. **ΣΠ**

BERNARD MARTIN BUBMAN; B.S.; Personnel; Gary, Indiana, **ΠΛΦ** Intramural Sports Spring Sing.

JOHN LEE BUKATY; B.S.; Insurance; Kansas City, Kansas; Transfer: Compton College, Calif.; **ATΩ** Insurance Society.

JULES SAMUEL BURG; B.S.; Accounting; Los Angeles, Calif.; **ZBT, ΦXH** Freshman and Sophomore Councils.

LEE S. BURNS, B.S.; Finance; Beverly Hills, Calif.; **ΧΦ; AKΨ;** Junior and Senior Class Councils.

EDWIN RUSSEL CHANDLER JR.; B.S.; Production Management; San Marina, Calif.; Transfer; Stanford University, Calif.; **ΦΔΘ;** Arnold Air Society; **ΒΓΣ** Society for the Advancement of Management; Senior Class Council.

MAYER CHAPMAN; B.S.; Accounting; Chicago, Ill.; **AKΨ ΒΣΚ;** Senior Honor Roll; Associated Business Student's Council; Scabbard and Blade; Intramural Football; Library Committee 1; URA Bowling 2.

ALLAN CHATKIN; B.S.; Marketing; Los Angeles, Calif.; Transfer; Los Angeles City College.

JOSEPH JEROME COHEN; B.S.; Accounting; Los Angeles, Calif.

JEANNE TUTT CURRY; B.S., Accounting; Los Angeles, Calif.; **ΑΞΔ;** Transfer; Stanford University, Calif.; **ΦΧΘ** MAC Club; Class Council 3, 4.

SHIMON SIEGMUND DAVID; B.S.; Business Administration; Tel-Aviv, Israel; Transfer; Los Angeles City College; **ΣΤΣ,** Social Science Honorary.

WILLIAM EDWARD DAVIS, JR.; B.S.; Production Management; Alhambra, Calif.; **ΔΣΦ** Transfer; Pasadena City College.



business administration



GERALD ELLIOT DORFMAN; B.S.; Personnel Management; Los Angeles, Calif.; ΠΛΦ Class Council 3; Orientation Committee; IFC Council.

JOHN TEGER ERDAY; B.S.; General; Los Angeles, Calif.; Transfer: Rutgers University, New Jersey.

VINCENT WARREN FINLEY; B.S.; Industrial Relations; Hermosa Beach, Calif.; AKΨ.

NORMAN JAY FRANKFORT; B.S.; Real Estate; Beverly Hills, Calif.; TΔΦ

ROBERT R. GLASSER; B.S.; Accounting; Los Angeles, Calif.; Tennis 1, 2.

LEE DAVID GOLDSTEIN; B.S.; Accounting-Personnel Management; Winnetka, Ill.; S.A.M. Treas.; Hillel Council, Treasurer.

DOUGLAS RICHARD HALEY; B.S.; Personnel Management - Industrial Relations; Santa Monica, Calif.; Transfer: Santa Monica City College; S.A.M.

DAVID LAIRD DOTEN; B.S.; Personnel Management-Industrial Relations; Van Nuys, Calif.; Transfer: Valley Junior College; KΣ. Canning Tower; Daily Bruin; Classified Ad Production Manager; Circulation Manager; Ad Solicitor.

WILLIAM CHRISTOPHER ESTERAS; B.S.; Personnel Management-Industrial Relations; Los Angeles, Calif.; ΘΞ, Society for Advancement of Management, Class Council 1, 2; AMS.

CHESTER CONYERS FINNERTY; B.S.; Marketing; Woodland Hills, Calif.; ATΩ Transfer: Los Angeles City College; Welfare Board 2; Bruin Rifles ΦΦ.

JAMES MILTON GAISER; B.S.; Accounting; Carlsbad, Calif.; Transfer: Oceanside-Carlsbad College, Oceanside, Calif.; Accounting Society; S.A.M.

RICHARD LEE GOFORTH; B.S.; Marketing; Long Beach, Calif.; Transfer: Long Beach City College; S.A.M. 3, 4

STANLEY RICHARD HABERMAN; B.S.; Business Administration; Beverly Hills, Calif.; ZBT; Gold Key. ΒΓΣ IFC; Student Judicial Board; OCB; Class Council 3, 4.

DONALD LYMAN HALL; B.S.; Marketing; Selma, Arkansas; KΣ; Transfer: University of Arkansas.

JASPER FREDERICK DUTTON; B.S. Insurance; Santa Monica, Calif.; ΔTΔ ΦΦ.

MALCOLM R. FEINBERG; B.S. Accounting; Los Angeles, Calif.; ZBT; Class Council 2, 3, 4; Men's Week Committee 3; Homecoming Committee 2, 3.

CHARLES WESLEY FISHER; B.S.; Personnel Management - Industrial Relations; Los Angeles, Calif.; Transfer: Santa Monica City College.

ROLAND AUBREY GARDNER; B.S.; General; Los Angeles, Calif.

GERALD PHILLIP GOLD; B.S.; Marketing; Los Angeles, Calif.; ΠΛΦ; Band 1.

STUART MARSHALL HACKEL; B.S.; Finance-Insurance - Real Estate; Los Angeles, Calif.; ΠΔΕ; Gold Key; PE Varsity Show 2, 3; Homecoming Show 2, 3; Daily Bruin 1; Alumni May 2; Orientation Bruin 2, 3, 4; Yeomen; ΠΔΕ President; ΠΔΕ President.

GERALD LOWELL HALL; B.S.; Production Management; Los Angeles, Calif.; KΣ; Yeoman; Gold Key; Arnold Air Society; S.A.M.; Class Council 4; Men's Week Co-Chairman; Fresh-Soph. Dance, Special Advisor; Senior Week Alaha Ball Chairman.

RICHARD NORTON ELLIS; A.B.; Accounting; Beverly Hills, Calif.; Transfer: University of Calif. at Berkeley; ZBT; Homecoming Committee 2; Men's Week Committee; Hillel Council.

EDWARD TERRY FIERSTADT; B.S.; Marketing; Los Angeles, Calif.; Basketball Manager.

FRANK GOODMAN FLEISHER; B.S.; Accounting; Los Angeles, Calif.; ZBT; Gold Key; Class Council 1, 2, 3, 4; Elections Board 3, 4; Chairman 4; Fall Drive 3; Rally Committee 2, 3, 4; Uni-Camp Counselor 4; IFC Treasurer.

JEAN CAROL GIZZI; B.S.; Accounting; Newark, New Jersey; Transfer: Rutgers University, Newark; Senior Club.

JUERGEN RICHARD GOLDHAGEN; B.S.; Transportation & Traffic Management; Manila, Philippines; ATΩ Transfer: University of California at Davis; OCB.

DON BARRY HAGLER; B.S.; Finance; Glendale, Calif.; ΦΔΘ; Transfer: Southern Methodist University, Dallas, Texas.

HARRY HENRY HANBURY; B.S.; Business Administration - Insurance; Los Angeles, Calif.; ΦKT. UCLA Insurance Society.

BUNJI HAYATA; B.S.; Accounting; Los Angeles, Calif.; Transfer: East Los Angeles Junior College.

GEORGE WILLIAM HOELZEL; B.S.; General Business; Los Angeles, Calif.; $\Sigma\Pi$; Bruin Board; Southern Campus, Sales Representative; Class Council 2; Orientation Week 2.

JAMES HILL JACKSON; B.S.; Transportation & Traffic Management; Los Angeles, Calif.; Transfer: Santa Monica City College; S.A.M.

ALVIN KEITH JOHNSON; B.S.; Marketing; Santa Ana, Calif.; Transfer: Santa Ana College; $\text{AK}\Psi$.

H. STANLEY JONES; B.S.; Accounting; Santa Monica, Calif.; Transfer: James Millikin U. & Seattle U. $\text{B}\Gamma\Sigma$ Accounting Society.

HENRY RICHARD KELEMEN; B.S.; Bus. Adm.; Los Angeles; $\text{AK}\Psi$; Produced and Directed Political Science Movie "Campaign Pillboards"

DONALD WARREN KETCHAM; B.S.; Bus. Adm.; Beverly Hills, Calif.; $\text{AK}\Psi$ S.A.M. Sr. Council; Welfare Board; Tennis Club; Class Councils 3, 4.

FRED LAMBERT; B.S.; Accounting; Los Angeles; KMA Accounting Society; Intramural Basketball.

CHESTER FRANCES HEALY JR.; B.S.; Pre-Law; Worcester, Mass.; Transfer: Worcester Junior College, Worcester, Mass.; $\text{AK}\Psi$; S.A.M.; Class Council 4; Southern Campus; Business Students, Membership Committee

VERN NIEL HOLLINGSWORTH; B.S.; Business Administration; Los Angeles, Calif.; MAC ; Wrestling; Class Council 3, 4; Arnold Air Society; $\text{A}\Phi\Omega$; Ski Club.

BOB JACOBS; B.S.; Insurance; Cincinnati, Ohio; ΣN Insurance Society; Scabbard and Blade.

GLENN OTTO JOHNSON; B.S.; General Business; Los Angeles, Calif.; $\Phi\Gamma\Delta$.

RALPH EDWARD JONES; B.S.; Transportation; Los Angeles; Transfer: Loyala University; Ski Club.

DONN KEMBLE; B.S.; Accounting; Sherman Oaks, Calif.; Transfer: University of Illinois; $\Phi\text{K}\Psi$; Senior Honors, B.A.

RICHARD LLOYD KITE; B.S.; Accounting; Long Beach, Calif.; ΣAM $\Phi\text{H}\Sigma$ Sec.; $\text{B}\Gamma\Sigma$ Treas.; Accounting Society Pres.; URA Intramurals.

DANIEL LAWRENCE LIVSON; B.S.; Accounting; Los Angeles; KMA ; $\text{B}\Gamma\Sigma$ Accounting Society; Intramural Basketball; Football, and Baseball.

HARRY JOHN HEIDEL; B.S.; General Business Administration; Tarzana, Calif.; $\Phi\text{K}\Sigma$; Transfer: Valley Junior College; Ass't. Representative at Large; Executive Ass't. to ASUCLA President; Orientation Committee; $\Phi\text{K}\Sigma$ President.

ROBERT S. HOWE; B.S.; General Business; Los Angeles, Calif.; $\Sigma\Pi$; Transfer: Los Angeles City College; O.C.B. 2, 3; Welfare Board 2, 3.

RONALD DOUGLAS JACOBS; B.S.; Marketing and General; Los Angeles, Calif. $\Phi\Sigma\Delta$.

ROBERT WAYNE JOHNSON; B.S.; General Business; Chicago, Ill.; $\Phi\Gamma\Delta$; Transfer: Los Angeles City College.

EDMUND KANAN; B.S.; Real Estate; Santa Monica, Calif.; Transfer: Santa Monica C.C. Volleyball.

KURT HAROLD KENWORTH; B.S.; Marketing; San Gabriel, Calif.; Transfer: Pasadena C.C.; $\Sigma\Pi$ $\text{B}\Gamma\Sigma$ $\text{AK}\Psi$ Secretary, Gold Key, Jr. and Sr. Councils, Orientation Day Activity Counselor; SAM; Spring Sing Chairman; Jr. Prom Bus. Mgr.

PATRICIA RAE KNEEN; B.S.; Accounting; Glendale, Calif.; Transfer: Glendale C.C.; ΦM SAM Club; House and Dorm Reps.

ROBERT BENNY LOPEZ; B.S.; Marketing; Los Angeles; $\text{AK}\Psi$ Society for the Advancement of Management; Choir 1; Football 1.

M Y R O N HNATEJKO; B.S.; Accounting; Los Angeles, Calif.; Transfer: Los Angeles City College.

FRANK JAMES HUSTEDDE; B.A.; Marketing; Fullerton, Calif.; Transfer: Fullerton Jr. College; $\Theta\Delta\chi$ Society for the Advancement of Management.

HARVEY GEORGE JOFFE; B.S.; Accounting; Los Angeles, Calif.; Accounting Society; U.R.A., President, Chairman Activity Council; Bowling Club, Pres.; Class Council 3, 4 President's Cabinet.

ROGER GORDON JOHNSON; B.S.; Bus. Adm.; Wallace, Idaho; Transfer: University of Idaho; $\Phi\Gamma\Delta$; Kelps; Rugby Club; Varsity Club; I. F. C.

JACQUELINE KASMITZ; B.S.; Marketing; Manhasset, N. Y.; Transfer: Bucknell University, Penn.; $\Phi\text{X}\Theta$; Shell and Oar, Assoc. Bus. Stud. Council; Class Council

EDWARD HOWARD KEPHART; B.S.; Production Management; Los Angeles; $\Theta\Delta\chi$ Varsity Rifle Team.

HARUO KUMAMOTO; B.S.; Marketing; Pasadena.

CHARLES STANLEY McADAMS; B.S.; Accounting; Indianapolis, Indiana; $\text{B}\Gamma\Sigma$; Accounting Society; Golf Club.

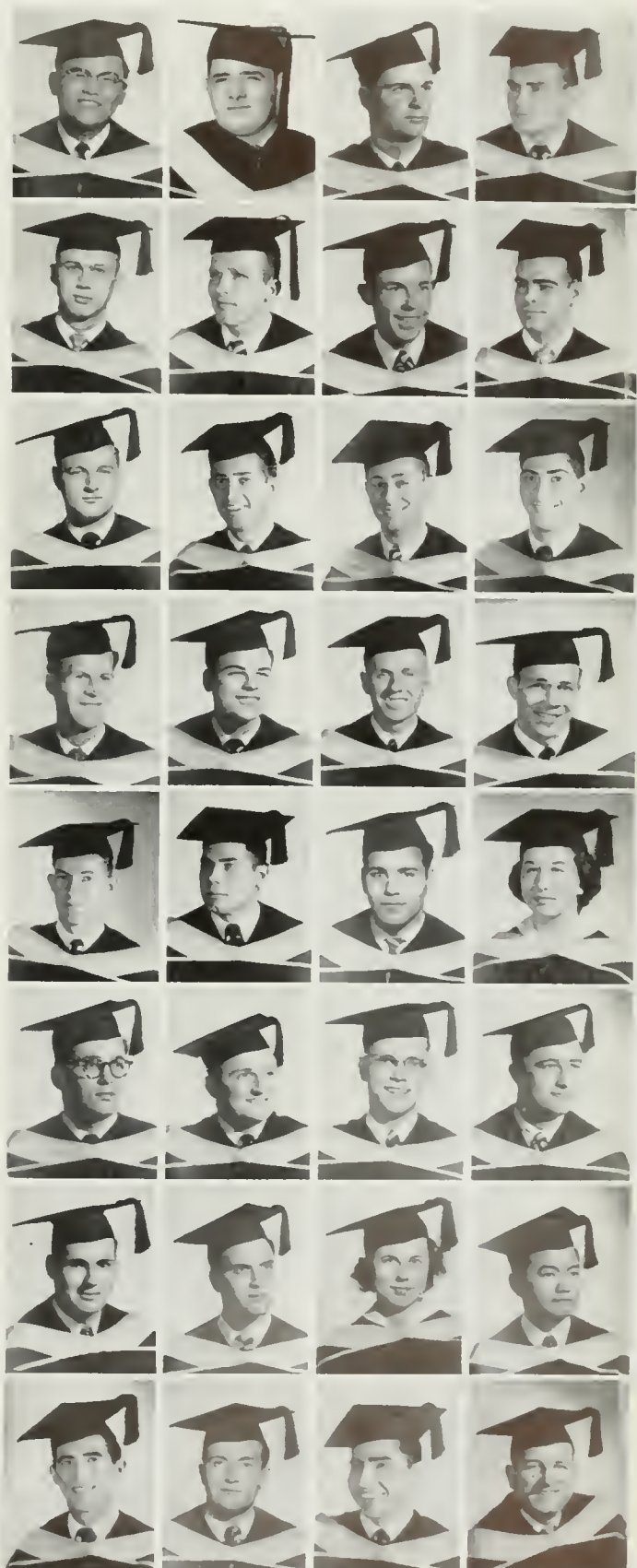

business administration



LYNWOOD MAX MCKENZIE; B.S.; Personnel Management; Van Nuys, Calif.; Transfer: Pasadena C.C.; Rally Com. 4; Sr. Rally Com.

DARRELL C. McSEVENEY; B.S.; Marketing; Alhambra, California; Transfer: Pasadena C.C.; AKΨ.

THOMAS SCOTT MAIDEN; B.S.; Office Management; Pomona, Calif.; Transfer: Mt. San Antonio College, Calif.; AΓΣ; Jr. Council; Sr. Council; Magic club.

MARLENE MALOUF; B.S.; Finance; Los Angeles; ΔΔΔ, Sr. Council; Southern Campus; Homecoming Show, Varsity Show; Exec. Sec. Alpha Ball.

CLIFFORD ALLEN MANSFIELD; B.S.; Accounting; Long Branch, N. J.; Accounting Society.

ALLAN WALTER MAROUARDT; B.S.; Marketing; Hollywood, Calif.; ΩE; NROTC Rifle Team; Intramural Sports.

JOHN KATSUJI MASHIHARA; B.S.; Accounting; Santa Monica; Transfer: Univ. of Calif., Berkeley; Accounting Society; Society for Advancement for Management.

ARTHUR HARRY MASON; B.S.; Office Management; Westwood; Transfer: San Diego State College, Calif.; ΘX.

BERTRAM MASSING; B.A.; Psychology; Los Angeles Calif.

SYDELL MELTZER; B.S.; Bus. Ad.; Accounting; Los Angeles; Transfer: Univ. of Calif., Berkeley; ΠΘ; ΒΓΣ; Accounting Society; Bowling League.

ROBERT G. MILLER; B.S.; Marketing; Santa Monica; Transfer: Santa Monica C.C.; ΦΚΨ; Society for Advancement of Management; Insurance Society vice-pres.; Jr. Class Council.

JEROME BERNARD MORGAN; B.S.; Accounting; Hollywood; AKΨ; Senior Football Manager 1, 2, 3, 4.

TOSHIYUKI EDWARD MORIMOTO; B.S.; Bus. Ad. — Accounting; Encinitas, Calif.; Transfer: Mt. San Antonio College, Calif.; Sr. Council; Nisei Bruin Club.

WARD AUSTIN MORRIS; B.S.; Industrial Relations; Los Angeles; Transfer: USC; ΦΓΔ; Men's Athletic Board, Bruin Rowing Club; Crew Capt. 4.

TOSHIO NAKAHIRO; B.S.; Production Management; Pasadena Calif.; Nisei Bruin Club; S.A.M.; UCLA Insurance Society.

STUART MERLE NEWMARK; B.S.; Marketing; Los Angeles; ΦΣΔ pres.; ΒΓΣ; URA Swim Club; Mark Rashmir Award; Inter-fraternity Council 1; Fr. Council; Exec. Council of Assoc. of Business Students 1.

DUANE D. NEWTON; B.S.; Accounting; Burlington, Iowa; Transfer: Arizona State at Tempe, Ariz.; Accounting Society.

WARD S. NOBLE; B.S. Accounting; Pomona, Calif.; Transfer: Chaffey College, Ontario, Calif.; Sr. Class Council.

EUGENE O'HARE; B.S.; Marketing; San Marina, Calif.; Transfer: Univ. of Calif. at Berkeley; ΦΚΨ, Photo Club; Newman Club; Society for the Advancement of Management.

JERALD RONALD OLF; B.S.; Accounting; Los Angeles; Transfer: LACC Accounting Society.

RICHARD ELLIOT ORGELL; B.S.; Business Administration; Beverly Hills; Transfer: Menlo College, Calif.; ΦΣΔ. Gold Key; Pres. Cabinet 3; Class Council 4; Mardi Gras Chm. 2; Homecoming 2, 3; High School Day Co-Chmn. 3; Orientation 2; Alpha Ball 4.

RICHARD GENE OSORIO; B.S.; Bus. Ad.; Alameda, Calif.; Transfer: Univ. of Calif. at Berkeley. ΦΣΚ pres.; ΦΦ; IFC; Varsity Football at Berkeley, 1952.

GENE ALAN OSTROW; B.S.; Marketing; Los Angeles.

DONALD PARK; B.S.; Business Administration; Los Angeles; Transfer: LACC; ΒΣΤ; Nisei Bruin Club.

SYLVIN ZELMAN PERRY; B.S.; Marketing; Beverly Hills Calif.; Transfer: Menlo College, Calif.; Homecoming Committee, 1953; Rally Com.; Saph. and Sr. Council.

JERROLD F. RABIN; B.A.; Accounting; Chicago, Illinois. ZBT.

DALE CURTISS REID; B.S.; Accounting; Oklahoma City, Oklahoma; ΛΧΑ, Yeaman, Homecoming, 1954; Spring Sing Bus. Mgr., 1955.

PHILIP GLEN RODWELL; B.S.; Real Estate and Urban Land Economics; Long Beach; Transfer: Long Beach C.C.; PE.

MARTIN JAY ROE; B.S.; Marketing; Denver, Colo.; ΦΣΔ. Fr. Council; Saph. Council; Spring Sing 1.

FRANK JOHN SAEMMER; B.A.; Production Management; Hollywood; Transfer: LACC; AKΨ pres. C.O.P.; OCB.

GERALD HERMAN SALTSMAN; B.S.; Accounting; Los Angeles, Calif.; KN pres.; Accounting Society.

PHILIP SALTZ; B.S.; Personnel Adm. & Industrial Rel.; Sun Valley, Calif.; ΑΕΠ. Intramural Handball 2; Sr. Council; Welfare Bd. 1; Society for Advancement of Mgt. 2; Pre-Legal Society 1.

W. JERRY SAVAGE; B.S.; Insurance; San Pedro, Calif.; Transfer: Harbor Jr. College, Calif.; $\Phi\kappa\Sigma$.

LELAND ANTHONY SCHIEFELBEIN; B.S.; Marketing; Glendale, Calif.; Transfer: Glendale C.C.; $\text{AK}\Psi$.

PAUL EDWIN SCHUBERT; B.S.; Accounting; Los Angeles; Transfer: SMCC; Univ. Religious Conference; Sr. Honors —Bus. Adm.

MINA SCHWARTZ; B.S.; Business Adm.; Los Angeles; Transfer: LACC; $\Pi\Theta$.

HERMAN SCHWARTZ; B.S.; Accounting; Los Angeles, Calif.

JAMES MICHAEL SEELY; B.S.; Business Adm.; Corona Del Mar, Calif.; Transfer: Orange Coast College, Calif.; $\Sigma\Pi$ Canning Tower, Saph. Council; Sr. Council.

ARTHUR JAY SHAW; B.S.; Production Management; Glendale; TKE pres.; SAM.

ROBERT HAROLD IVAN SILVER; B.S.; production management; La Jolla, Calif.; Transfer: Santa Ana College, Calif.; $\text{AK}\Psi$, Society for the Advancement of Management; Business Students Assoc.; Sr. Class Council; Masonic Affiliate Club; Rugby 1.

PEGGY JOANN SMABY; B.S.; Marketing; Los Angeles; Transfer: East Los Angeles Jr. College; ΔZ , Mac Club; Soph. Council; Junior Council; Red Cross Blood Drive.

RICHARD GORDON SNYDER; B.S.; Accounting; Pasadena, Calif.; Transfer: Pasadena C.C.; $\Theta\Delta X$; $\text{AK}\Psi$; Jr. Class Council; Homecoming Parade 1; Intramural Sports 3; Track 1.

VICTORIA MORIYE SO-MEN; B.S.; Accounting; Los Angeles; Transfer: LACC; Senior Council; Nisei Bruins 3, 4.

BARRY MELVIN SPENCER; B.S.; Accounting; Hollywood; $\text{T}\Delta\Phi$; Sr. Class Council; Hillel.

HERBERT ALLEN SPIVAK; B.S.; Accounting; Los Angeles Sr. Class Council.

THEODORE STERN; B.S.; Marketing; Los Angeles; Transfer: Univ. of Calif. at Berkeley.

RAYMOND EDWARD STEPHENS JR.; B.S.; Production Mgmt.; Los Angeles; Transfer: U.S. Naval Academy, Maryland.

GARY STONE; B.S.; Accounting; Los Angeles; $\text{B}\Gamma\Sigma$; Accounting Society Intramural Representative.

ALLAN HERBERT TANNER; B.S.; Personnel Mgmt.; Santa Monica; Transfer: SMCC; Yeomen; Kelps; Advanced ROTC; Bruin Board; Camp Board; Football 2; Rugby.

MINORU TONAI; B.S.; Accounting; Los Angeles; Transfer: LACC; Nisei Bruin Club; Accounting Society; Society for the Advancement of Management; Intramural Football; Wrestling.

JOHN M. VICKERY; B.S.; General; Los Angeles; $\Phi\Gamma\Delta$ Lt. Col. AFROTC.

ROBERT THEODORE WALL; B.S. General Business; Los Angeles; $\Phi\Delta\Theta$.

JORDAN MORRIS WANK; B.S.; Accounting; Los Angeles; Transfer: LACC; $\text{TE}\Phi$; Accounting Society; ROTC.

THOMAS GEORGE WARBURTON; B.S.; General; Playa Del Rey, Calif.; $\text{A}\Gamma\Omega$ Rally Comm.; Gold Key; Varsity Club; Men's Athletic Board 2; Pres. Cabinet 2; Athletic Advisory Board 1; Interfraternity Council 1.

EARL PAUL WEISS; B.S.; Accounting; Hollywood; New York City College, N.Y.; Senior Class Council.

HOMER SHERMAN WERTS; B.S.; Marketing; Bakersfield, Calif.; $\text{X}\Phi$ Transfer; Bakersfield College; Class Council 4; S.A.M.

FRANK DENNY WINTON; B.S.; Personnel Management; Oakland, Calif.; Transfer: University of Calif. at Berkeley; $\text{T}\Delta\Phi$; $\text{AK}\Psi$; Hillel Council; Class Council 4; Model U.N.

WALTER R. WHITMAN; B.S.; Accounting; Los Angeles, Calif.; $\Pi\Lambda\Phi$; Track 1.

MYRON DAVID WINKLER; B.S.; Accounting; Los Angeles, Calif.; AEP

LAURENCE EDWARD WOLFF; B.S.; Personnel Management; Los Angeles, Calif.; $\Phi\Sigma\Delta$

ARTHUR IRWIN WROUBEL; B.S.; Marketing; Springfield, Mass.; KMA Intramural Basketball.

GEORGE MARSHALL WYMAN; B.S.; Personnel Management; Pomona, Calif.; Transfer: Chaffey Junior College; $\text{A}\Phi\Omega$, Hiking Club; Associated Business Students Council; Mardi Gras King Contest, Chairman.

DAVID PAUL YAFFE; B.S.; Business Administration; Los Angeles, Calif.; AEP .

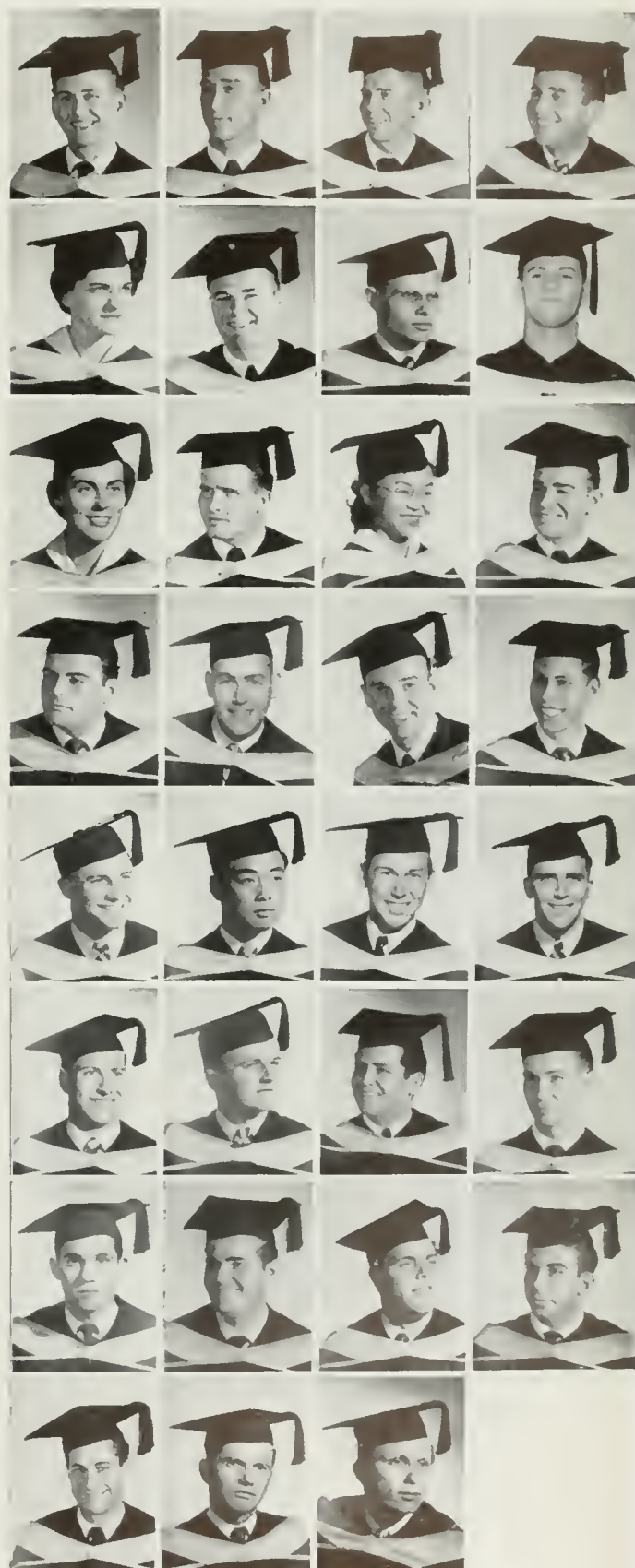

engineering



CARLOS B. APABLASA; B.S.; Engineering; Los Angeles, Calif.; Transfer from Los Angeles City College; ESUC.

ELIAHU AREST; B.S.; Engineering; Jerusalem, Israel; Transfer from San Mateo Junior College; Engineering Society.

PAUL BARBOUR; B.S.; Engineering; Banning, Calif.; $\Sigma\Phi\Delta$, TBP , Engineering Society.

DAVID BEN-YEHUDA; B.S.; Engineering; Haifa, Israel; Transfer from University of California.

EDWIN GEORGE BIDLECOMB; B.S.; Engineering; Los Angeles, Calif.; ESUC.

HARRY GEORGE BIEKER; B.S.; Engineering; Los Angeles, Calif.; Transfer from Glendale College, Calif.; ESUC; A Capella Choir 2.

MAX PLEASANT CALLISON; B.S.; Engineering; Bell, California; ΣAE , ESUC.

KENNETH CARLEY CARTER; B.S.; Engineering; Whittier, Calif.; Acadia; Engineering Society; Lutheran Student Association.

DONOVAN ASHTON CHARLFANT; B.E.; Engineering; Los Angeles, Calif.; TBP , Engineering Society.

PAUL JEFFERSON CRANE; B.S.; Engineering; Los Angeles, Calif.; $\Sigma\Phi\Delta$; Engineering Society; URA Ice Skating Club; Track, 1; Cross Country, 3.

ANGELO DE GRACE; B.S.; Engineering; Redondo Beach, Calif.; Engineering Society.

MISCHA DOBROTIN; B.S.; Engineering; Ramona, Calif.; Transfer from Pasadena City College; Secretary Engineering Society.

DAVID CARROLL DUFF; B.S.; Engineering; Hollywood, Calif.; $\Phi\Delta\Theta$, $\Phi\Phi$; Arnold Air Society.

JAMES EDWARD ELLIOT; B.E.; Civil Engineering; Los Angeles, Calif.; Engineering Society.

ROBERT NORTON FLANDERS; B.S.; Engineering; Manrovia, Calif.; Transfer from Pasadena City College; ESUC; Masonic Affiliates Club.

ROBERT LANDES GEIGER; B.S.; Engineering; Arcadia, Calif.; Transfer from Pasadena City College; ESUC.

STEPHEN JAMES GILBERT; B.S.; Engineering; Los Angeles, Calif.; ZBT ; Engineering Society; Class Council 4.

IRWIN GROSSMAN; B.S.; Engineering; Los Angeles, Calif.; Transfer from City College, N. Y.; Engineering Society; Engineering Students Newsletter.

MARK OLAF GULDSETH; B.S.; Engineering; Burbank, Calif.; Engineering Society.

TOM METZEL HIOBEE; B.S.; Engineering; Los Angeles, Calif.; $\Delta T\Delta$ Ski Club; Volleyball 2; President and Treasurer of $\Delta T\Delta$.

EDDY HOSE; B.S.; Engineering; Ramat Gan, Israel; Transfer from University of California; ESUC.

ROBERT DOUGLAS HUNTER JR.; B.S.; Engineering; Chattanooga, Tennessee; Transfer from Southern Methodist University, Texas.

ADRIAN C. INGALSBE; B.E.; Engineering; Los Angeles, Calif.

ALEXANDER DONALD JACOBSON; B.S.; Engineering; North Hollywood, Calif.; $TE\Phi$, TBP .

JOHN SERGE JAMES; B.S.; Engineering; Glendale, Calif.; Transfer from Glendale College; ESUC 2, 3, 4; Timber and Soil 3.

THOMAS LAURANN JEPSEN; B.S.; Engineering; Arcadia, Calif.; Transfer from Mount San Antonio College, Calif.; TBP .

ROBERT ALLEN JOHNSON; B.S.; Engineering; Glendale, Calif.; Transfer from Glendale College; Engineering Society.

HIROMU KAICHI; B.S.; Engineering; Los Angeles, Calif.; Transfer from Santa Monica College.

EMANUEL KENNER; B.S.; Engineering; Tel Aviv, Israel; Engineering Society.

RAY WILLIAM KING; B.S., Engineering; Glendale, Calif.; Transfer from Glendale City College; Engineering Society.

JOHN ROBINSON KOCH; B.S., Engineering; Los Angeles, Calif.; Engineering Society.

MUSHE KUPFER; B.S.; Engineering; Tel Aviv, Israel; Transfer from Iowa State College; **TBP**; Engineering Society.

TOM T. KURATANI; B.S.; Engineering; Los Angeles, Calif.; Transfer from Los Angeles City College; E.S.U.C.

MASAO LAKUMOTO; B.S.; Electronics Engineering; Okinawa; Transfer: University of New Mexico, New Mexico.

ROBERT LOGAN LAMP-TON; B.S.; Engineering; Los Angeles, Calif.; Transfer from Glendale City College; **ΔX**; AIEE, ESUC, URA Bowling; Closs Council 4, Engineering Commencement Dinner.

HALL TI LEW; B.S.; Engineering; Los Angeles, Calif.; Transfer from Santa Monica City College.

RONALD HENRY LINCOLN; B.S.; Engineering; Colorado Springs, Colorado; Transfer from United States Military Academy, New York; **KΣ**; Student Member of American Institute of Electrical Engineers.

PHILIP ANTHONY MANCINI; B.S., Engineering; Encino, Calif.; Transfer from Los Angeles City College; **ΘX**; ESUC.

RALPH HENRY MARX; B.S.; Engineering; Beverly Hills, Calif.; **ΘΔX**, Engineering Society; Flying Cub, 2; Sophomore and Senior Class Councils; Homecoming 2.

JACK MORRIS; B.S.; Engineering; Santa Monica, Calif.; **ΣN**, Arnold Air Society, AF-ROTC; Student Faculty Committee.

EUGENE TOSHIO MURAKAMI; B.S.; Engineering; Los Angeles, California; **TBP**; ESUC, Nisei Bruin Club.

WILLIAM NICKERSON, JR.; B.S.; Engineering; Los Angeles, California; ESUCLA.

REAMAN PAUL NIOU-ETTE; B.S.; Electronics; Redondo Beach, California; Transfer: El Camino College; California Engineer 3, 4; Engineering Student 3, 4; News Letter.

MASAO NISHIHARA; B.S., Electronics; Los Angeles, Calif.; Engineering Society; Nisei Bruin Club.

ROWLAND HARVEY NOWELL; B.S.; Engineering; Los Angeles, California; Transfer Los Angeles City College.

EUGENE O'ROURKE; B.S.; Mechanical Engineering; Sherman Oaks, Calif.; **ΔΣΦ** Scabbard and Blade; Conning Tower Engineering Society.

GEORGE JOHN PETROPOULOS; B.S.; Engineering; Athens, Greece; Transfer; University of New Mexico, New Mexico; International House; Soccerball; Motion Picture Acting 4; International Chairman 4.

JOHN LEWIS PETTY; B.S.; Mechanical Engineering; West Los Angeles, California; Transfer: Brown Military; **TBP**, Scabbard and Blade; Engineering Society at UCLA; Institute of Aeronautical Sciences; Aeronautical group at UCLA; Bruin Rifles.

DONALD LEWIS PHILLIPS; B.S.; Industrial Engineering; Los Angeles, Calif.; **ΒΘΠ**, Pres.; Kelps, 1-4; Crew 3; Engineering Society 2, 3, 4; Deputy Commander AFROTC.

LAWRENCE GLEN QUAN; B.S.; Engineering; Los Angeles, Calif.; **ΕΤΔ** ESUC.

JAMES FRANKLIN RAMSAY; B.S., Engineering; Philadelphia, Penna.; Transferred; Pasadena City College; Y-Coop; Cosmos Club; URA; Bruin Ski Club; Engineering Society ESUC.

NILES RASMUSSEN; B.S., Electronics; San Fernando, Calif.; **ΘΞ**, Conning Tower; ESUC.

WILLIAM EVERETT ROBERTS; B.S.; Engineering; Long Beach, Calif.; **TBP** ESUC.

PAUL ARTHUR RUDE; B.S.; Electronics; Los Angeles, Calif.; Transfer: Los Angeles City College; **ΔX** Engineering Society.

YOSHITAKA SAKAZAKI; B.S.; Engineering; Oloa, Hawaii; Transfer: San Mateo Junior College; Engineering Society, University of California.

WILLIAM HILTON SARGENT; B.S.; Mechanical Engineering; Huntington Park California; Transfer: Los Angeles City College; ESUC.

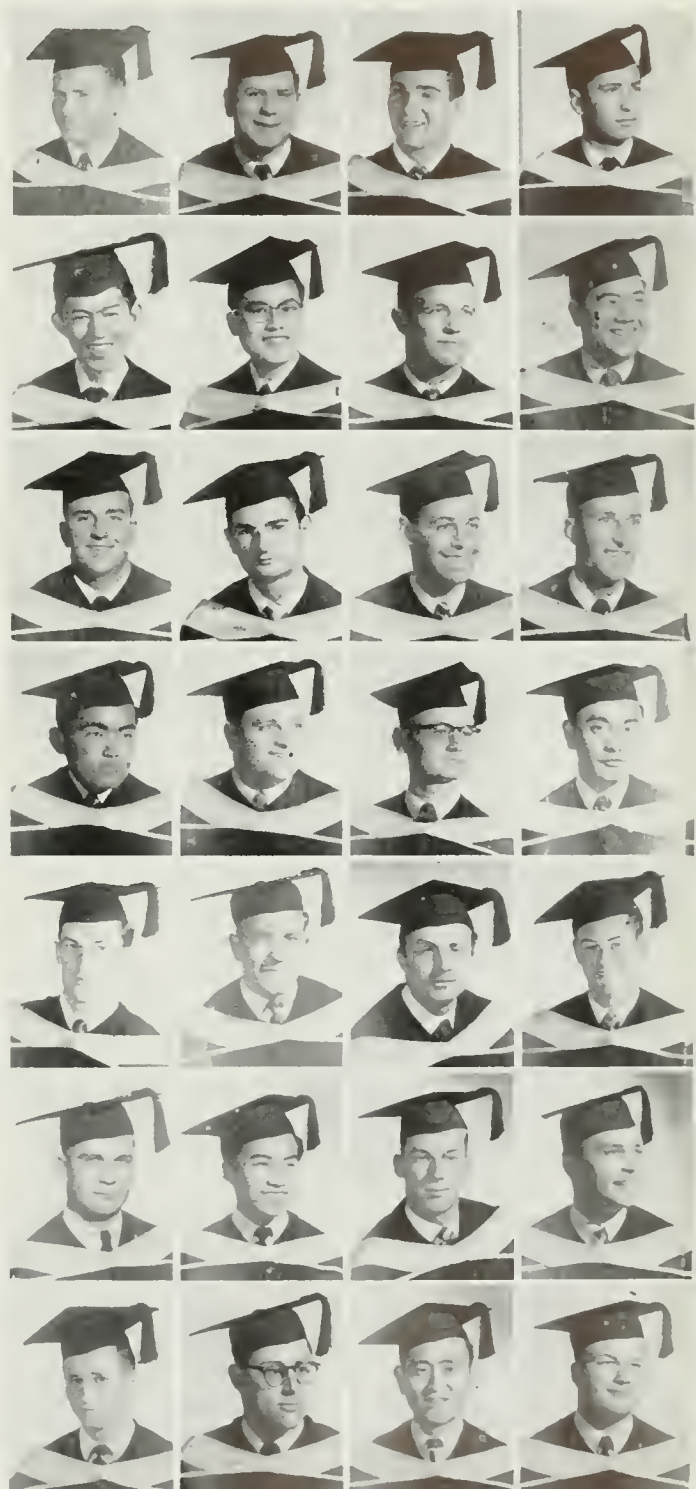

engineering

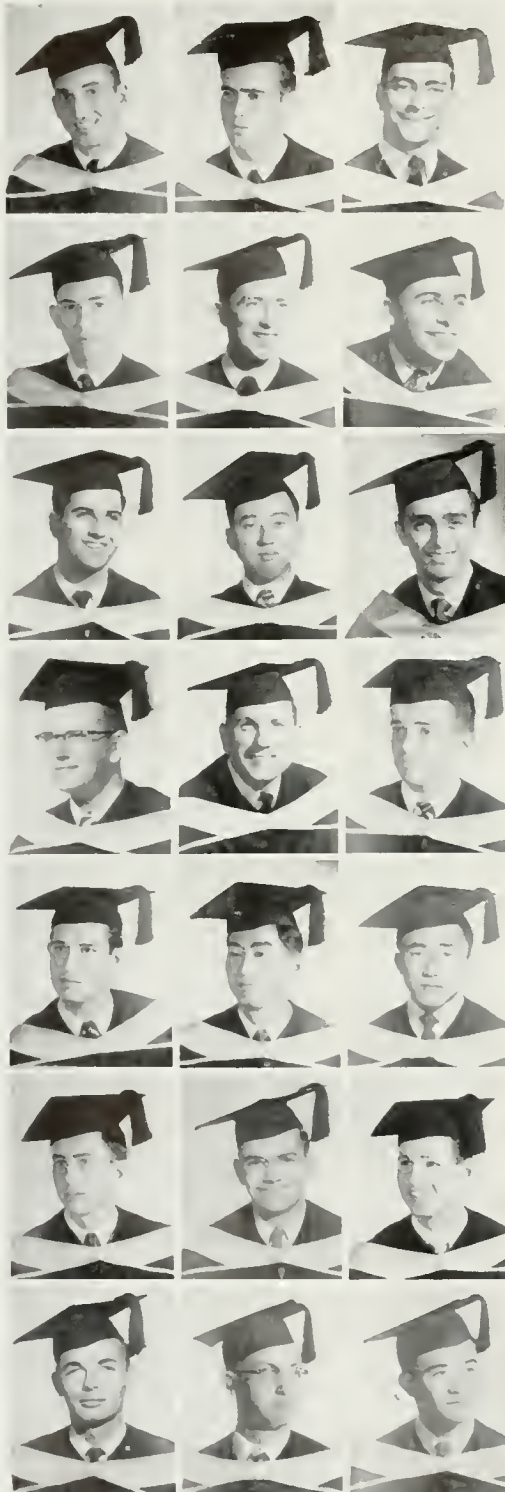

WILLIAM GEORGE SCHWEIKHARD; B.S.; Structural Engineering; Los Angeles, Calif.; ΣX , Lutheran Student Association; Engineering Society.

WILLIAM OTTO SCHWENNICKE; B.S.; Engineering; Los Angeles, Calif.; $TB\pi$, ESUC.

JEROME ROBERT SHAPIRO; B.S.; Electronic Engineering; Beverly Hills, Calif.; Transfer; Los Angeles City College; $TB\pi$, ESUC.

BERNARD LEE SHER; B.S.; Electronic Engineering; Los Angeles, California; IRE.

RICHARD SEVERIN SIMONSEN; B.S.; Engineering; Sherman Oaks, California; ΣX ; Engineering Society; URA Ski Club; Ski Team 1; IFC Rep. of Large 1; Judicial Committee 1; ΣX , Pres. Homecoming Committee 1.

PHILLIP E. SOLOMON; B.S.; Electronic Engineering; Long Beach, Calif.; $\Pi\Lambda\Phi$ Engineering Society; Arnold Air Society; Sophomore Council.

ROBERT ANDREW STANG; B.S.; Electronic Engineering; North Hollywood, California; A Capella Choir, 4; ESUC; Men's Glee Club 2, 3, 4.

IWAO SUGAI; B.S.; Electronic Engineering; Alhambra, California; Transfer; Tohoku University, Sendai, Japan; Nisei Bruin Club; ESUC.

DAVID TAUBMAN; B.S.; Civil Engineering; Los Angeles, Calif.; $\Pi\Lambda\Phi$, ESUC.

NORMAN TOLLESON; B.S.; Electronic Engineering; South Pasadena, Calif.; Transfer; John Muir College; ESUC.

WALTER RICHARD THIEL; B.S.; Engineering; Los Angeles, California; $\Phi\Gamma\Delta$; Intramural Sports; Handball 1.

RICHARD EDWIN THOMPSON; B.S.; Engineering; Glendale, California; $\Phi\Delta X$.

CESAR FRANCISCO TOSCANO; B.E.; Engineering; Uruguay; Transfer from Colegio J. P. Varelo, Uruguay; $TB\pi$; Varsity Club; UCLA Varsity Soccer Team; Internal House.

HIROYUKI WAKAMATSU; B.S.; Electrical Engineering; Tokyo, Japan; Transfer; Waseda Jr. College, Tokyo, Japan; ESUC; Senior Activity.

YOOICHI WAKAMIYA; B.S.; Engineering; Long Beach, Calif.; ESUC; Nisei Bruin Club.

DENNIS ALVIN WALZ; B.S.; Electrical Engineering; Transfer; Glendoe Junior College.

ROBERT BRANDON WHITMAN; B.S.; Electro-Mechanical Engineering; Lomdole, California; Transferred; El Camino College; ESUC.

DUANE ESER WIKHOLM; B.S.; Engineering; Los Angeles California; Transfer; Los Angeles City College; $TB\pi$; ESUC Pres..

JOHN EDWIN WINKLER; B.S.; Engineering; Los Angeles, Calif.; ΣX , $TB\pi$, $\Phi\eta\Sigma$; ESUC; Conning Tower; Uni-Camp; Bruin Ski Club.

GILBERT ROUSE WOODMAN, JR.; B.S.; Electrical Engineering; Alhambra, Calif.; Transfer; Pasadena City College; ESUC; Radio Club; LSA, Band 3.

JAMES KIYOSHI YAKURA; B.S.; Mechanical Engineering; Los Angeles, Calif.; $\Phi\eta\Sigma$ 1; $TB\pi$ 3, 4; ESUC; Nisei Bruin Club.

letters and science

ALLAN JOSEPH ABE-DOR; A.B.; Theater Arts; Los Angeles, California; Varsity Club; Crew; Southern Campus; Men's Athletic Board; Bruin Rowing Club.

NORMAN ROY AGIN; A.B.; Political Science; Los Angeles, Calif.; $\Phi\Sigma\Delta$.

MARCIA ALTSCHULER; A.B.; Elementary Education; New York, New York.

MARILYN FRANCES ARMANDO; A.B.; Elementary Education; Los Angeles, Calif.; Junior Council; Senior Council; Homecoming Committee; Junior Day in Coop.

RICHARD ASLANIAN; A.B.; Spanish; Encino, California; Transfer: Valley Junior College; El Club Hispanica; $\text{AM}\Gamma$.

GEORGE KENDALL BALDREY; A.B.; Geography; Neasha, Missouri; OX ; Canning Tower; NROTC.

EARL JAY BARRON; A.B.; Economics; Los Angeles, Calif.; $\text{AK}\Psi$ Prof. Bus.; Varsity Club; 2, 3, 4 Wrestling.

CHARON JOY ABEL; A.B.; Elementary Education Northridge, California.

CARROLL MILES AILMAN; B.S.; Applied Physics; Hollywood, Calif.; Orchestra; naan concerts.

MARILYN AMENDE; A.B.; Elementary Education; San Marina, Calif.; $\text{KA}\Theta$, AWS ; Homecoming Queen's Advisor, Attendant; Uni-Camp Counselor; Shell and Oar; AXA Sweetheart.

LOEB ARONIN; A.B.; Psychology; Madison, Wisconsin; Transfer: University of Wisconsin; Band 2.

MARCIA JEAN AVELONE; A.B.; Psychology Los Angeles, California; Rally Committee 2, 3, 4.

MARY ERNESTINE BANGERT; A.B.; Pre-social Welfare; Pasadena, Calif.; Transfer: Pasadena City College.

GLORIA BARSIMANTOB; A.B.; Education; Los Angeles, California; $\Sigma\Delta\text{T}$; Spurs; ASUCLA Orientation; AWS ; 1, 2, 3, Class Councils.

JOHN R. ADAMS; A.B.; English; Pasadena, Calif.; Transfer: John Muir College; Homecoming Committee; Jr. Class Council.

ALBERT ALCOULOU-MRE; A.B.; Political Science; Los Angeles, Calif.; Transfer: Los Angeles City College.

FAYE AVONNE AMES; A.B.; Political Science; Los Angeles, Calif.; ΔZ .

JACQUOLYN ASARO; A.B.; Elementary Education; San Marina, California $\text{AX}\Omega$, Class Councils 1, 2.

HOWARD LEE BACH-RACH; A.B.; Zoology; Los Angeles, Calif.; ZBT , Orientation Committee 2; Homecoming Committee 2; Class Councils 1, 4.

CAROL JOAN BARNETT; A.B.; Primary Education; Detroit Michigan; Transfer: University of Michigan; $\Phi\Sigma\Sigma$

GERALD SHERMAN BARTON; A.B.; Bacteriology; Los Angeles, California; Masonic Affiliate Club Pres.; Executive Council of Biology Assoc.; Masonic Affiliate Honorary; Class Councils 4

JOSEPH ADLER; A.B.; History; Los Angeles, Calif.; Transfer: Los Angeles City College; NSA asst. co-editor & Regional Rep.

STANLEY JARL ALEXANDER; A.B.; Zoology; Hollywood, California; ΣAE ; Premedical Association; Biology Association.

CLAUDETTE FAE AN-FINSON A.B.; Elementary Education; Los Angeles, Calif.; ΦM Homecoming Committee; OCB ; Model UN.

MAROLYN ASARO; A.B.; Education; San Marina, Calif.; $\text{AX}\Omega$ Trolls; Junior Council; Senior Council.

GEORGE FRANKLIN BAJOR; B.S.; Chemistry; Los Angeles, California; Biology Association; SAACS .

JAMES KENNETH BARR; B.S.; Chemistry; Riverside California; Transfer: Washington & Jefferson College, Pennsylvania. Scabbard and Blade; Student Affiliate American Chemical Society; $\text{AX}\Sigma$

NANCY LUCILE BATE; A.B.; English-Speech; Orange, Calif.; Transfer: Fullerton Junior College; Cass Councils 3, 4; $\text{AA}\Pi$.



letters and science



JUDITH ANN BATH; A.B.; Education; Laramie, Wyoming; Transfer: Pasadena City College, and University of Nevada; Class Councils 4.

LLOYD G. BAYME; A.B.; Zoology; Brooklyn, New York; Transfer: City College of New York; University Cooperative Assn.; Biology Assn.; Hillel; Student officer of Am. Chem. Soc.; Welfare Board; Bureau of Student Opinion; Soccer.

LILA BEAL; A.B.; Psychology; Van Nuys; Transfer: Valley J.C. College.

DANIEL WESLEY BEATON; A.B.; Psychology; Los Angeles California; Transfer: Glendale College Class Council 4.

GLORIA MERVANE BECK; B.S.; Education; Los Angeles, California; Class Council 1; AWS 1, 2.

JUNE ANNE BEDOL; A.B.; Sociology; L. A., Calif.

HANNA PEGGY BEKEY; A.B.; Primary Education; Pasadena, Calif.; Transfer: Pasadena City College; $\Delta\Phi Y$; Class Councils 3, 4; Homecoming Committee 3, 4; Mardi Gras 3; Madel UN 3; Hillel 3, 4; AWS 3; URA 3, 4.

BARBARA EDITH BENOFF; A.B.; English; Los Angeles, California; A Capella Choir 2; Glee Club 3; URA Mardi Gras Secretary; Paster Chairman 3.

IVAN BERGER; A.B.; Psychology; Studio City, California; ΣAM

JANET FRANCES BERGER; B.S.; Business Education; Beverly Hills, Calif.; Transfer: University of California at Berkeley; $AE\Phi$, President.

FREDERIC VERNON BETTIN; A.B.; Psychology; Los Angeles, California; Psychology Club.

BETTY ELLEN BETZ; A.B.; Education; Fullerton, Calif.; KAO ; Transfer: Fullerton Junior College; Class Council; 3.

VICTORIA MARIE BEVAN; A.B.; Sociology; Tarzana, Calif.; Transfer: Morymount College, Los Angeles, California; Junior Council; Psychology Club; Newman Club; Senior Social Club.

BARBARA TRATTNER BILSON (MRS.); A.B.; English; Long Beach, Calif.; Transfer: Stanford University; $X\Delta\Omega$, Secretary 4; Madel UN Delegation 3.

WILLARD ROBERT BIRD; A.B.; Mathematics; Redondo Beach, Calif.; Scabbard and Blade.

ANITA IRENE BLOCK; A.B.; Mathematics; Los Angeles, Calif.; $K\Delta$; $AM\Gamma$; Cass Councils 1, 2, 3, 4, Junior Prom Committee 3.

SHIRLEY GRACE BLOOM; A.B.; Kindergarten-Primary Education; Los Angeles, California; $\Sigma\Delta T$.

LOUISE ARLENE BOCK-ALL; A.B.; Kindergarten-Primary; Los Angeles, Calif.; $\Sigma\Delta T$; $\Pi\Lambda\Theta$.

KENNETH DALE BOEDENER; A.B.; History; Redondo Beach, Calif.; Transfer: Claremont Men's College; Westminster Club.

WILLIAM STEWART BOGOROD; A.B.; Psychology; New York City, New York.

PATRICIA LEE BORCHERT; A.B.; Kindergarten-Primary Education; Ventura, Calif.; $A\Phi$; Transfer: College of the Pacific; Trolls; Varsity Show 3.

HAROLD DOUGLAS BOWREN; A.B.; Political Science; Enid, Oklahoma; Transfer: Oklahoma A. & M., Stillwater, Okla.; Daily Bruin 2; Oratory 3; Choral Club 3.

HARRY HERBERT BOYLE; A.B.; English; North Hollywood, California; Transfer: University of Santa Clara; Daily Bruin, Reporter, Desk Editor; Intramural Tennis 4.

STEPHEN RANDOLPH BOYLE; A.B.; Mathematics; El Monte, California; $AT\Omega$

HARRIET BRANDMAN; A.B.; English; Los Angeles, California.

DONALD OGDEN BRAUER; A.B.; Speech; Los Angeles, Calif.; ΣAE ; Transfer: Santa Monica City College; Sophomore Class Council; Mardi Gras Ticket Co-Chairman 2.

IRWIN JOEL BRESSEL; A.B.; History; Burbank, California.

RUTH WYNNETTE BRISBANE; A.B.; Pre-Medical; Fontana, Calif.; Transfer: Chaffey College; Pre-Medical Association; Baptist Student Fellowship, Secretary.

MARILYN ANN BRODERICK; A.B.; Education; Beverly Hills, Calif.; **AXΩ**, Vice President, Rush Chairman; Class Councils 1, 2, 3, 4; Rally Committee 1, 2; OCB 1, 2.

RONALD STANLEY BRONOW; A.B.; Zoology; Los Angeles, California; **TΔΦ**; **ΦHΣ**, Class Council 4.

PHILIP G. BROOKS; A.B.; Zoology, Beverly Hills, California; **TΔΦ**; **AMΓ**, Class Council 4; President's Cabinet; IFC;

CAROL JEAN BROWN; A.B.; Political Science, Los Angeles, Calif.; **AEP**, University of Michigan.

DONALD EUGENE BROWN; A.B.; Psychology, Detroit, Michigan; Transfer: Wayne University, Detroit, Mich.; **ΑΦΑ**.

LUCY M. BROWN; A.B.; History; Philadelphia, Penna.; Transfer: Hunter College, New York City, N.Y.; Folk Dancing Club; Registered Nurses Club.

PAUL BROWN; A.B.; Psychology; Los Angeles, Calif.

RONALD BROWN; B.S.; Engineering, San Francisco, Calif.

ZELDA BROWN (MRS.); A.B.; History; Sherman Oaks, Calif.

RUTH ANN BRUNNEY; B.S.; Public Service; Martins Ferry, Ohio; Transfer: Los Angeles City College; Rally Committee 1, 2, 3, 4; Homecoming Executive Committee; Orientation Committee 4; Spring Counseling; Spring Sing.

JEAN FRANCES BURNS; A.B.; Bacteriology; Sherman Oaks, Calif.; Biology Association; Swim Show.

MALCOLM S. BURNSTEIN; A.B.; Political Science, Detroit, Michigan; Transfer: Wayne University, Detroit, Michigan; **ΣAM**.

BETTY ANNE BURT; A.B.; Political Science; Los Angeles, Calif.

OLIVE ALDRINE BURT; A.B.; International Relations; Pacific Palisades, Calif.; **NSA-SDS**, Secretary.

ROBERT LEWIS BUTTERFIELD; A.B.; English-Speech; Los Angeles, Calif.; Tennis Team.

SHIRLEY FLORENCE BYLES; A.B.; Bacteriology, San Fernando, Calif.; Transfer: Valley Junior College.

RICHARD "SKIP" BYRNE; A.B.; Political Science; Los Angeles, Calif.; **KΣ**; Cal Club; Project India; Student Board; **ASUCLA** President; Upper Division Rep.; Saph. Class Pres.; Class Council 1, 2, 3, 4.

LEE WORTHINGTON CAKE; A.B.; Political Science; Trenton, New Jersey; Transfer: Santa Monica City College; Daily Bruin 3, 4, Night Editor, Managing Editor; Scap 4, Associate Editor.

CAROL JEAN CAMPBELL; A.B.; Education; Los Angeles, Calif.; **ΔΔΔ**; Rally Committee; Uni-comp Board; University Religious Conference Associates; Tralls; A Capello Choir 1; Class Council 1.

CAROL CANNON; A.B.; Education; Los Angeles, Calif.; Transfer: University of Utah; **KKΓ**.

LOIS ANN CARNEY; A.B.; General Elementary; San Pedro, Calif.; Transfer: Harbor Junior College, Wilmington, Calif.; Transfer: Harbor Junior College, Wilmington, Calif.; **ΔΦΥ**; Bruin Swim Club; Hershey Hall, Pres.; Mira Hershey Scholarship.

CORTEZ CARPENTER; A.B.; International Relations; Chandler, Arizona; Transfer: University of Arizona, Tucson, Arizona.

JAMES MICHAEL CHAPMAN; B.S.; Applied Physics; Los Angeles, Calif.; Transfer: Los Angeles City College.

ALIZA CHAPSKY; A.B.; Sociology; Tel-Aviv, Israel; Transfer: Santa Monica City College; International House; Cosmos Club.

EVELYN MAURINE CLARK; A.B.; Education; Los Angeles, California; Transfer: Marymount College; Education Club.

FLORENCE THERESA CLARKE; A.B.; Economics; Los Angeles, California; **AKA**; Transfer: New York University, New York, New York; **AXΔ** Phrateres.

BEVERLY JOAN CLAYMAN; A.B.; Elementary Education; Los Angeles, California; Spurs; AWS Leadership Training Committee; Hostess Committee.

SHERLYN MYRA COHEN; A.B.; Education; Los Angeles, Calif.; **URA**; Skiing Club; Riding Club; Sailing Club.



letters and science



SONIA IRENE COHEN; A.B.; Education; Los Angeles, Calif.; $\Sigma\Delta T$. Homecoming Committee 2, 3; Secretariat 1, 2; Class Councils 1, 2.

LONNIE MARGARET COHN; A.B.; Bacteriology; Los Angeles, Calif.; $\text{AM}\Gamma$, Secretary; Phateres; Biology Association.

LINDA M. COLBY; A.B.; Geography; Long Beach, Calif.; Transfer; Long Beach City College; Geographic Society; Tiller and Sail.

WILLA JEAN COLE; A.B.; General Elementary; Long Beach, California; $\text{A}\Delta\Pi$. Transfer; University of Redlands.

DAVID PAUL COMPTON; A.B.; Political Science; Sherman Oaks, Calif.; $\text{A}\Sigma\Phi$

JOYCE CRITTENDEN CONVERSE; A.B.; Psychology; Los Angeles, Calif.; $\Pi\text{B}\Phi$. Transfer; University of Colorado, Boulder, Colorado.

ALLEN BRITAIN CONWELL; A.B.; History; Calif.; $\Sigma\Pi$

JOHN PATRICK COOK; A.B.; History; Santa Monica, Calif.; Transfer; Santa Monica City College.

MARY LOUISE COOK; A.B.; English; Los Angeles, Calif.; $\text{A}\chi\Omega$ Spurs; Vice-Pres.; $\Pi\Delta E$, Vice Pres.; URC Student Board; Uni Camp; Class Council 1, 2, 3, 4 Southern Campus 1, 2, 3, 4; Organizations Editor '54, Editor '55.

CAROLYN VIVIAN COOLEY; A.B.; Elementary Education; Los Angeles Calif.; AKA .

MAURY WILLIAM CORN; A.B.; Astronomy-Physics; Los Angeles Calif.; $\Phi\Sigma\Delta$, $\Phi\text{H}\Sigma$; Junior Council; Senior Council.

MARY ANN COUGHLIN; A.B.; Kindergarten-Primary Education; Los Angeles Calif.; $\text{K}\text{K}\Gamma$; Transfer; Allegheny College, Meadville, Pa.

JUDITH CRAFTS; A.B.; Geography; Burlingame, Calif.; $\text{K}\Delta$ Daily Bruin 2; Election Board 3; Shell and Oar; Rally Committee 1; Men's Week Dance Committee.

GERALDINE ANN CROYMANS; A.B.; Elementary Education; Los Angeles, Calif.; ΔZ Senior Class Treasurer; ΔZ Vice-President 3, 4; Class Council 1, 2, 3, 4; Homecoming Committee Executive Secretary 3, 4; Junior Prom Comm.; Women's Week.

MARCELINE KATHLEEN DAIGH; A.B.; History; Los Angeles, Calif.; $\text{A}\Delta\Delta$, $\text{Y}\text{W}\text{C}\text{A}$.

LILLY DAITA; A.B.; Sociology; Yokohama, Japan.

ELIZABETH A. DAHM; A.B.; Psychology; Pasadena, Calif.; Transfer; John Muir College; $\text{A}\text{O}\Pi$, A Capella Chair 3, 4; Swim Show 3; Homecoming Show 4; Daily Bruin Business Office 3.

JOHN D'ALOIA; A.B.; Geography; Burbank, Calif.; $\text{O}\chi$. Geographic Society; Crew Manager 1.

ADELLE LAVONNE DAVIDSON; A.B.; General Elementary Education; Los Angeles, California; Transfer; El Camino Junior College; Senior Executive Council.

CLYDE FRANK DAVIES; A.B.; Geology; Baldwin Park, Calif.; Transfer; Mt. San Antonio Junior College; Masonic Club; UCLA Geological Society.

ANN FINLAW DAVIS; A.B.; English; Los Angeles, Calif.; $\text{A}\chi\Omega$. Southern Campus 1; Scap, Exchange Editor.

JOCELYN ANNE DAVIS; A.B.; Education; Los Angeles, Calif.; $\text{A}\chi\Omega$. Class Council 1, 2.

LINDA BRENNAN DAY; B.S.; Chemistry; Millersburg, Pa.; Transfer; Valley Junior College; TAE , $\text{A}\text{M}\Gamma$; Fencing Club 3.

CARRIE DEEB; A.B.; General Elementary Education; Burbank, Calif.

PALMIRA LOUISE DEL LAMANO; A.B.; Bacteriology; Los Angeles, Calif.; Biology Association; Rally Committee.

JOHN ANTHONY DE LUCA; A.B.; Political Science (Pre-Law); Los Angeles, Calif.; $\Phi\text{B}\text{K}$, $\Phi\text{H}\Sigma$. Fresh - Soph Brawl Chairman 1; Freshman Dance Committee 1; Mardi Gras, Men's Week Committee 2, 3; Student Judicial Board 4; Newman Club.

JOHN ALAN DESAEGHER; A.B.; Zoology; Burbank, California; Bruin Christian Fellowship.

LESLIE KAY DILLE; A.B.; English - Speech; Inglewood, California; Transfer; Santa Monica City College.

MARILYN IRENE DITZEN; A.B.; History; Woodside, California; Transfer: University of California at Davis; $\chi\Omega$.

ROBERT E. DIXON; B.S.; Applied Physics; Van Nuys, California; Transfer: Valley Junior College.

GRACE JEANNE DIZENZO; A.B.; Psychology; Sherman Oaks, Calif.; Transfer: New York University, New York; $\Delta\Phi\Upsilon$; Phroteres; Ski Club; Psychology Club; $\Gamma\Gamma$ House; Rolly Committee 3; $\Gamma\Lambda\chi$ Fencing Club 3; Swimming Club; Compus Theater.

SHERMAN DOCTROW; A.B.; History; Brooklyn, New York; $\Gamma\epsilon\Phi$, $\Phi\eta\Sigma$ Homecoming Queer Committee; Greek Week Committee; Men's Week Committee; Spring Sing Committee.

GERALD M. DODD; A.B.; English; Downey, California; $K\Sigma$.

RONALD HOWARD DOLKART; A.B.; International Relations; Los Angeles, California.

THOMAS JOSEPH DOOLEY; A.B.; Political Science; Burbank, Calif.; Transfer: University of Illinois.

GERALDINE JOAN DOUD; A.B.; General Elementary Education; Oxnard, Calif.; $\Pi\beta\Phi$ Transfer; Ventura College; BOR Society; Trolls, Stunt Chairman; Class Council 2, 3, 4.

BARBARA LEE DUNN; A.B.; Gen. Elementary Educ.; Los Angeles, Calif.; $\Sigma\Delta\Gamma$; Class Council 1, 2, 3, 4; Homecoming, Dance Committee; Decorations Chairman, Village Relations Committee; AWS Philanthropy Committee.

WILLOW BLAIR DUNNE; A.B.; English; Speech; Sherman Oaks, Calif.; $\Lambda\Gamma\Delta$ Transfer; Choffey Junior College; Class Council 2, 3, 4, Trolls.

MARILYN GULLIVER EBBERT; A.B.; General Elementary Education; Van Nuys, California; $Z\Gamma\Lambda$; $\Delta\Phi\Upsilon$; Spring Sing 2, 3, 4.

PATRICIA MARIE EGGERS; A.B.; General Elementary Education; Altadena, Calif.; $\Lambda\Omega\Pi$; Transfer: Pasadena City College; Senior Class; Panhellenic Council, California Student Teachers' Association; Class Council 3, 4.

BARBARA JEANNE ELLIS; A.B.; Psychology; Posadero, Calif.; Transfer: Posadero City College.

IRL HOWARD ELZER; A.B.; English; Beverly Hills, California; Daily Bruin; Class Council 4, Junior and Senior Cass, Publicity Director; Rolly Committee 1; Homecoming Committee 1.

CHARLES KEITH ENGLE; A.B.; Geology; Ventura, Calif.; Transfer: Ventura City College; Geology Society; $\Lambda\chi\Lambda$.

NORMAN LEE EPSTEIN; A.B.; Political Science; Los Angeles, California; Welfare Board Chairman; NSA Coordinator; IFC Pres. Council; URC InterFaith Council; Class Council 3; SLC; President's Cab.; International House; NSLA Delegate to NSA Cong.

GORDON LEE ERVIN; A.B.; Political Science; Madera, Calif.; Transfer: University of California at Santa Barbara.

ARDYTH BERENICE ESKIN; A.B.; General Elementary Education; Los Angeles, California.

ELIZABETH LOUISE EVANS; A.B.; Psychology; Sherman Oaks, Calif.; $\Lambda\Gamma\Delta$; Class Council 4; YWCA Freshman Club; Panhellenic Council; $\Lambda\Gamma\Delta$ President.

WINTHROP BALDWIN FAIRCHILD, II; A.B.; Pre-Librarianship; North Hollywood, California; Transfer: Valley Junior College.

JOHN CORNELIUS FEELEY; A.B.; Bacteriology; Los Angeles, Calif.; Transfer: Los Angeles City College.

ROBERT L. FEINSTEIN; A.B.; Economics and Pre-Medicine; Beverly Hills, California; $\Sigma\Lambda\text{M}$ Transfer; Mitchell College, South Dakota; Glee Club 1; Southern Campus 1; Class Council 1, 2, 3, 4; Pre-Medical Association; Insurance Society; NSA.

CLIFFORD MELVIN FERGUSON; A.B.; Botany; San Bernardino Valley College, California.

BERNARD JOSEPH FEVERMAN; A.B.; English; Los Angeles, California; KN .

STANLEY ROBERT FIMBERG; A.B.; Political Science; North Hollywood, Calif.; $Z\beta\Gamma$.

ALBERT JULIAN FINK; A.B.; Political Science; Los Angeles, California; $\Pi\Sigma\Lambda$ Speech Activities Board; Debate Squad 3; Oratory 3.

PHYLLIS FINKEL; A.B.; General Elementary Education; Kansas City, Missouri; Transfer from Los Angeles City College; $\Phi\Sigma\Sigma$; Hillel Council; Homecoming.

INEZ RUTH FISCHER; A.B.; Elementary Education; Los Angeles, California; $\chi\Omega$ Transfer; Los Angeles City College; Class Council 3; Junior Prom Committee; Homecoming Committee.

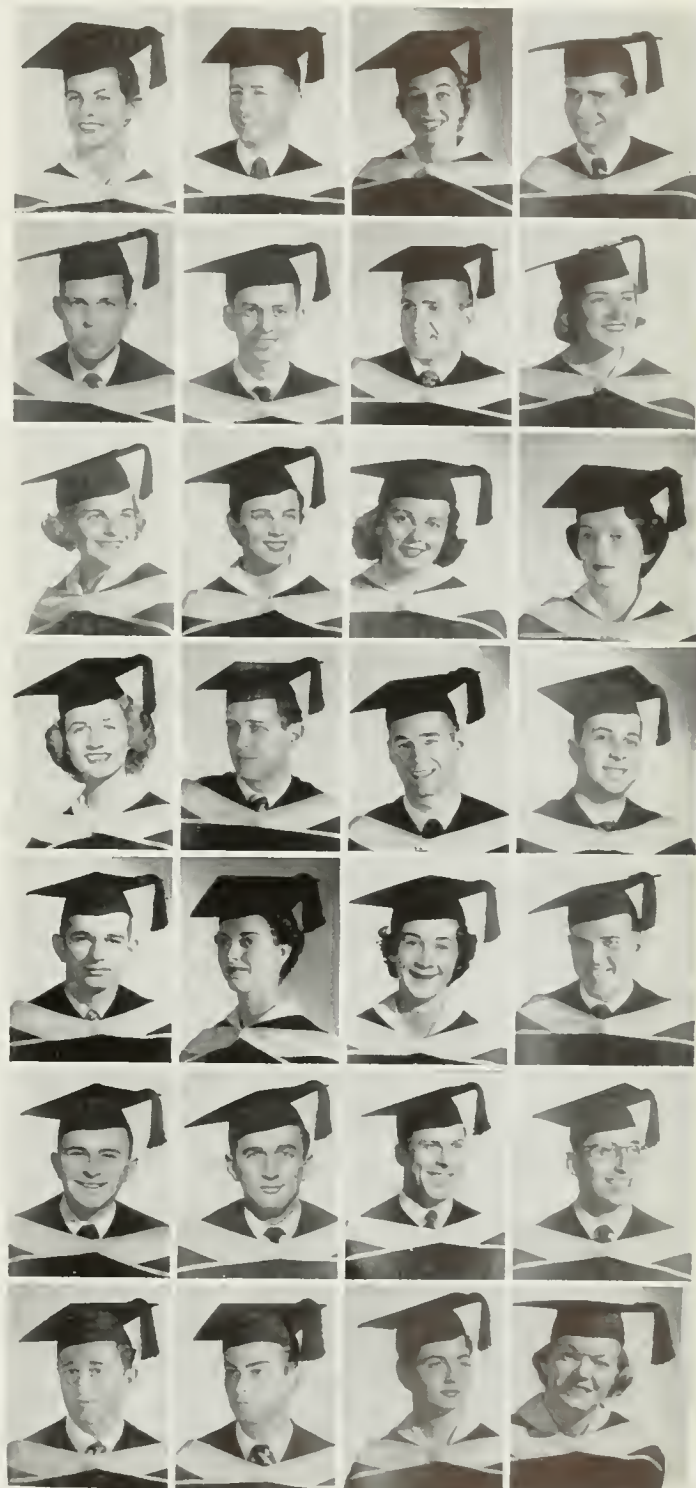

letters and science



DAVID ALLESANDRO FLEMING; A.B.; History; Los Angeles, California; Yeoman 2; Gold Key 3, 4; **AMΓ**; **ΑΩ**; President 3; Arnold Air Society 3, 4; President 4; California Club; Class Council 3, 4; Homecoming - All-U-Weekend, Chairman 3;

HENRY FRANKENBERG; B.A.; Spanish; Germany.

ANTHONY HENRY GALPERN; A.B.; Political Science; Los Angeles, California; **ΣΧ**; **ΠΣΑ**; Political Science Honorary Bruin 3; Contributing Writer; 3 I.F.C. Delegate 1953.

BARBARA LYNNE GAYNES; A.B.; Political Science; Beverly Hills, Calif.; **ΠΣΑ**.

MORTON M. GERSON; A.B.; Political Science; Los Angeles, Calif.; **ZBT**; Senior Class Council.

ARTHUR NORMAN GOLDFARB; B.S.; Bacteriology; Los Angeles, California; President of **ΦΗΣ**; Pre-Medical Ass'n; California Men; Orientation Day Board; Chairman of Student Library Committee (wellfare board).

RICHARD PAUL GOLDSTEIN; A.B.; English; Santa Monica, Calif.; Senior Class Council.

MARGUERITE RUTH FLETCHER; A.B.; English; Los Angeles, California; **ΚΑΘ** Class Council 2; Homecoming Attendant, 1951; **ΛΧΑ** Cross and Crescent Girl, 1953.

CHARLES FRIEDMAN; A.B.; Psychology; Los Angeles, California; **ΑΕΠ** Hillel.

MARIANNE ELIZABETH GARARD; A.B.; Zoology; Los Angeles, California; **ΔΔΔ** Past president; Spurs; Chimes; President of Mortar Board; California Club; A.W.S.; Panhellenic; Living Group Representative (on Student Legislative Council).

CHARLOTTE BOYER GEARHART; A.B.; General Elementary Teaching; Santa Monica, Calif.; Transfer; Santa Monica City College.

GAIL EDWINA GIFFORD; B.S.; Political Science; Fullerton, Calif.; **ΓΦΒ**; Transfer; Stephens College, Columbia, Missouri; Senior Class Council; Trolls 314; President of Trails 4; Univ. Young Republicans; V.P. Orientation; Uni-Camp Project.

ERWIN CHARLES GOLDMAN; A.B.; Zoology; Los Angeles, Calif.; Varsity Crew 1, 2, 3; Varsity Club; Senior Council.

DOROTHY GOLOVE; A.B.; Psychology; New York, New York; Transfer; Los Angeles City College; Madel U.N.

LAVANIA FLORENCE; B.S.; English; Bakersfield, California; **ΑΟΠ**; Transfer; University of California at Berkeley; Bruin Beard.

JOHN FREDERICK FREY JR.; A.B. Zoology; Los Angeles, Calif.; **ΧΦ**; Rally Committee; Arnold Air Society; Uni Camp Counselor.

THERESA DAWN GARCIA; A.B.; International Relations; Ontario, Calif.; Transfer; Chaffey College, Calif.; **ΦΒ**; Conference Secretary at Madel U.N.

CHARLES FRANCIS GEHLBACH; A.B.; Zoology; Alhambra, California; **ΛΧΑ**; **ΦΗΣ**; Band.

SUZANNE GLASS; A.B.; Spanish; Los Angeles, California; **ΑΦ** **ΑΜΓ**; **ΣΔΠ**

JOEL E. GOLDMAN; B.S.; Political Science; Beverly Hills, Calif.; Transfer; University of Wisconsin, Wisconsin; **ΠΛΦ**

PABLO GONZALEZ-DE-LIMA; A.B.; Spanish; Hollywood, California.

DONALD GENE FOSTER; B.S.; Physics; Santa Monica, California; Transfer; Pasadena City College.

YOKO BETTY FUKUDA; A.B.; Bacteriology; Los Angeles, Calif.; **ΑΔΔ**, Nisei Bruins, Jr. Council; Southern Campus Office Manager 4; Biology Association; Bruin Christian Fellowship.

MARILYN HANNAH GAYLORD; A.B.; Elementary Education; Beverly Hills, Calif.; **ΣΔΤ**; 2, 3 Homecoming.

CHARLES JAMES GEORGE; A.B.; Geography; Hollywood, Calif.; **ΦΓΔ**; Transfer; Los Angeles City College; Crew.

ALBERT B. GLICKMAN; B.S.; Political Science; **ZBT**; Transfer; North Hollywood, California; University of California at Santa Barbara; Yeomen; Gold Key; Arnold Air Society; Intramural Athletics; Freshman President; Senior President; Homecoming.

PAUL LEONARD GOLDSTEIN; A.B.; Psychology; Los Angeles, California; **ΑΕΠ**, Wrestling 2; University Chorus 1, 2, 4; Class Council 1, 2, 4; Chairman of Share the Ride; Chairman of Student Disaster & Preparedness; Psychology Club 3.

ROBERT STANLEY GOODMAN; A.B.; Zoology; Beverly Hills, California; **ZBT**, Rally Committee; Freshman Council.

MARJORIE JEAN GORDON; A.B.; Zoology-San Pedro, California; Transfer: Pomona College, California; AOP Wings; AWS Women's Week; Class Council 4.

SUSAN LORRAINE GOSS; A.B.; General Elementary Education; Woodland, California; Transfer: University of California at Davis.

ALVIN MYRON GOTTLIEB; A.B.; Psychology; Los Angeles, Calif.; KN Class Councils 3, 4; NSA—Classical Music; Pre-Medical Ass'n 2, 3; Model U.N. 1; Collegiate Council for the U.N. 1, 2.

EVE LYNN GREEN; A.B.; English-Speech; Phoenix, Ariz.; Transfer: University of Arizona.

MARY JEANNETTE GREEN; A.B.; General Elementary-Kindergarten and Primary Education; Los Angeles, Calif.; Transfer: LACC; ΔZ; Shell & Oar; Anchors; Bruin 2, 3; Class Councils 3, 4; Red Cross 2.

ROBERT WILLIAM GREEN; B.S.; Chemistry; Burbank, Calif. AXΣ—Student Affiliates of American Chemical Society; Band 1, 3; Orchestra 3.

ESTA RHODA GREENBERG; B.A.; Political Science; Sepulveda, Calif.; Transfer: University of California at Berkeley; AEΦ

SONIA GREENWALD; A.B.; English-Speech; Burbank, Calif.; ΠΔΦ AMΓ Phoroteries; Campus Theater 1.

NANCY DUMOND GROBATY; A.B.; Political Science; Long Beach, Calif.; AΦ; Chairman of International Bood; President's Cabinet; Chancellor's Student-Faculty Committee; Trolls; Class Councils 3, 4; Junior Prom Executive Committee.

EVELYN RONNIE GROSSMAN; A.B.; Sociology; Alta Vista, Calif.; ΦΣΣ; ΠΔE; Daily Bruin 2, 3;—Social Editor 4—Supplements Editor; AWS; ASUCLA News Bureau; Secretary Public Planning Board; AWS Public Relations Chairman.

DORIS ELISE GRUPEN; A.B.; Bacteriology; San Gabriel, Calif; Transfer: Pasadena City College; Biology Association.

VINCENT GUALTIERI; A.B.; Bacteriology; Los Angeles, Calif.; Transfer: LACC; U.C.H.A.

NANCY CATHERINE GULICK; A.B.; Teacher-Education; South Gate, Calif.; Transfer: Compton J.C.; AΞΔ ΔΦY; Chimes; Choirman Cafe & Store Board; Rally Committee; Varsity Show '53; Music Festival '53; URA Ski, Bowling, Hikers; Choral Club.

AVRAHAM M. GUR-AZ; A.B.; Political Science; Tel-Aviv, Israel.

GRETCHEN LEE HAAS; A.B.; Elementary Education; La Habra, Calif.; Transfer: Pomona College, Calif.; KAO, University Camp Board; Class Councils 3; University Camp Drive 3, 4.

BARUCH HABAS; B.S. Production Management; Tel Aviv, Israel

CHARLES D. HAMBURGER; B.S.; Psychology; Los Angeles, Calif.; TEΦ.

JOHN CHARLES HAMBY; A.B.; Sociology; Long Beach, Calif.; Transfer: Harbor Junior College; Boxing 1.

ADORAE JEAN HANSEN; A.B.; Kindergarten-Primary Education; Hawthorne California; Senior Club.

ARTHUR LOUIS HANSEN; B.S.; Applied Physics; Lynwood, Calif.; Transfer: Compton Junior College; Baptist Student Fellowship.

JOHN ALLEN HANSEN; A.B.; Zoology; Compton, Calif.; Transfer: San Jose State College, Calif.

PHYLIS JOYCE HARGREAVES; A.B.; English; Los Angeles, Calif.; XΔΠ.

BERNARD NATHAN HARRIS; A.B.; Zoology; Los Angeles, Calif. KN President; Pre-Medical Ass'n; Hillel Council; Bond 3, 4.

JOSEPH PHILLIP HARRIS; B.S.; Bacteriology; Los Angeles, Calif.; Transfer: Los Angeles State College.

WALTER STEPHAN HARRIS; A.B.; Geology; Los Angeles, Calif.; UCLA Geological Society.

DAVID EUGENE HART; A.B.; Political Science; Alhambra, California; Transfer: Loyola University; ΣN; Arnold Air Society; Kelps; Gold Key; Honorary Spur; University Camp Board; Spring Drive Chairman 4; Homecoming-Queen Chrmn.; Greek Week.

ANN HARTLEY; A.B.; Kindergarten Primary Education; San Pedro, Calif.; ΔΦY; Hershey Hall, Vice-President, Social Chairman 4.

GARY FORREST HATHAWAY; A.B.; Psychology; Los Angeles, Calif.; Transfer: LACC; Football 1; Glee Club 2.

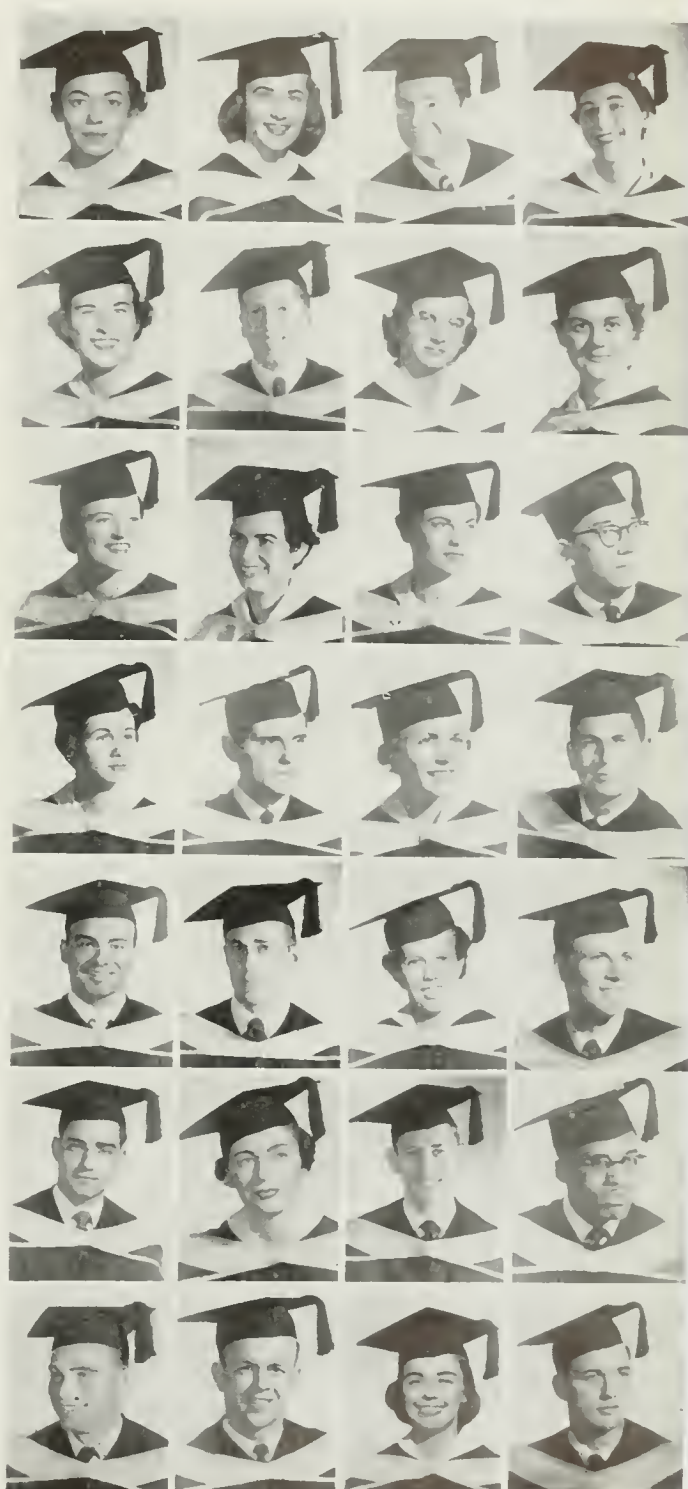

letters and science



JOHANNA RAE HAUSER; A.B.; International Relations; Los Angeles, Calif.; URA Activity Council 1; URA Swim Club.

RICHARD GRANT HAYES; B.S.; Chemistry; San Bernardino, Calif.; Transfer: San Bernardino Valley College, Calif.; **KΣ**.

DONALD CARNEY HEALTON; B.S.; Chemistry; Los Angeles, Calif.; Transfer: Fullerton Junior College; Band Manager '54-'55; Bond 2.

MARY LOUISE HEATH; A.B.; Music; Huntington Park, Calif.; **MΦ**; California Student Teachers Association; Wesley Foundation; Bond 1; Sec. - Treas. Winslow Arms 1.

ROBERT ALAN HEFNER; A.B.; Political Science; Los Angeles, California; Transfer: University of Oregon, Oregon; Acoia; Senior Class Council; Aloha Ball Committee; Senior Brunch Committee.

DIANE LETA HEISLER; A.B.; French; Glendale, Calif.; Transfer: Glendale City College, Calif.; Rally Committee; Spring Sing; Welfare Board; Class Councils 3, 4; Aloha Ball Committee.

CLEMENT EDWARD HERRING; A.B.; Religion; Woodland Hills, Calif.; Westminster Club, President.

JOYCE HERTZBERG; A.B.; Political Science; Los Angeles, Calif.; **ZTA**; UCLA Rally Committee 2, 3, 4, Sec.; University Young Republicans 3, 4; Class Councils 1, 3, 4.

GEORGE EDWARD HETHERINGTON; A.B.; Geology; Huntington Park, Calif.; **ΦKΨ**; Geological Society of UCLA.

ROBERT BUNSEN HEYN; A.B.; Political Science; Arcadia, Calif.; Transfer: Stanford Union; **ΘΔΧ**; Organization Control Board; Daily Bruin; Senior Council; Orientation.

BALLARD VANHORN HIGBEE; A.B.; English; Highland Park Illinois; Transfer: SMCC, Calif.; **ΔTA**.

ROGER DUNCAN HILL; A.B.; Political Science; Los Angeles, Calif.; Transfer: John Muir College, Calif.; Ski Club; Senior Class Council.

SHIRLEY JOAN DAVIS HILL; B.S.; Anthropology; Chino Lake, Calif.; Transfer: University of California at Berkeley; Twin Pines Cooperative Club.

HILDEGARD H. HILLER; A.B.; Psychology; Alhambra, Calif.; Transfer: Pasadena City College; **ΔZ**; Shell & Oar; ASUCLA International Board; Varsity Show 2, Exec. Sec. 3; Homecoming Show 4, Exec. Sec.; Glee Club 2, 3; A' Coppello Choir 2, 3.

DANIEL MARTIN HIRSCH; A.B.; Economics; North Hollywood, Calif.; Transfer: University of California at Berkeley; **KN**; Bond 3, 4; Class Councils 3, 4.

JACQUELYN NAN HIRSH; A.B.; General Elementary, Los Angeles, Calif.

NINA FLETCHER HIXSON; A.B.; Education; Los Angeles, Calif.; **KAO**; Class Councils 3; Soiling Club 2.

GRETCHEN HARRIETTE HOEGER; A.B.; Anthropology; Santa Monica, Calif.; Masonic Affiliate Club 1, 2, 3, 4; Class Councils 1.

NANCY LYNN HOFFMAN; A.B.; Elementary Education; Los Angeles, Calif.; **ΑΓΔ**; Class Councils 4.

JESSE LEIGH HOLLOWAY; A.B.; Sociology; Los Angeles, Calif.; Transfer: Los Angeles State College; Masonic Affiliates Club.

MICHELE ANN HORST; A.B.; History; Inglewood, Calif.; URA Folk Dance Club 3, 4; **ΦBK**.

WILLIAM CLOKEY HOUGHTON; A.B.; History; South Pasadena, Calif.; Transfer: Occidental College, Calif.; **ΣAE**; Crew 1; Episcopal Student Group 2.

SALLY MAY HUGHES; A.B.; Political Science; Los Angeles, Calif.; Transfer: Stanford University, Calif.; **ΑΦ**.

STEWART OLIVER HUME; A.B.; English; Monrovia, Calif.; Transfer: Stanford University, Calif.; **ΦKΨ**; Air Force ROTC.

BETTYE JEANNE HURD; A.B.; General Elementary Education; Los Angeles, Calif.; Transfer: Compton College, Calif.; **ΔΣΘ**, **YWCA**, **AWS**.

CAROLE HYMAN; A.B.; Psychology; New Orleans, La.; **ΣΔT**, **ΑΑΔ**, **ΦBK**; Spurs; Class Council 1; **AWS** 1.

ALAN IRWIN INDICATOR; A.B.; Political Science; Los Angeles, Calif.; Transfer: University of California at Berkeley; **ZBT**; Class Councils 3, 4; Homecoming; Senior Brunch Chairman; Model U.N.

PATRICIA ANN INGLI; A.B.; Kindergarten-Primary Education; San Bernardino, Calif.; **KΔ**; Southern Campus, Organizations Staff; Class Councils 1, 3.

EMELYN RUTH JACKSON; A.B.; Bacteriology; Los Angeles, California; **ZTA**; URA Folk Dance Club.

PAULETTE JACOB; A.B.; French; Los Angeles, Calif.; **ΠΔΦ**

ANNINA ELENA JACOBS; A.B.; French; Camarillo, Calif.; Transfer; Tufts College, Massachusetts; **ZTA**, House Manager 3, Vice-president 4, Class Councils 2, 3, 4; Dublin Ball 2; Junior Prom 3.

EVALYN MIRIAM JACOBSON; A.B.; Anthropology; Los Angeles, Calif.; **ΦBK**.

BETTY LORRAINE JOHNSON; A.B.; General Elementary Education; Los Angeles, Calif.; Spurs; Homecoming Judge 1, 2; AWS Leadership Training Chairman 1, 2.

CHRIS JOHN JOHNSON; A.B.; Bacteriology; Miami, Fla.; Transfer LACC.

ROBERT ALLEN JONES; B.S.; Chemistry; Lomita, Calif.; **ΣΠ**

FROSINA ANN JORDAN; A.B.; Spanish; El Centro, Calif.

RICHARD OLMSTEAD JULIAN; A.B.; History; Los Angeles, Calif.; **ΣX**; AFOTC; Band 3.

JANEL MURIEL KAPLAN; A.B.; Education; Los Angeles, Calif.; Class Councils 1; Mardi Gras Decorations Chairman; Homecoming Show '52 Publicity Chairman; Secretariat AWS Committee.

ARLENE GLORIA KAPNER; A.B.; Elementary Education; Philadelphia, Penn.; Transfer; Univ. of Penn.; Penn.; Class Councils 3; Rally Committee 3, 2; Women's Week 2; Phrateres 2, 3; Bowling Club 1, 2, 3, 4

KOICHI KAWANA; A.B.; International Relations; Otsu, Yokosuka, Japan.

HAROLD WILLIAM KELLY; A.B.; Germanic Languages; Manrovia, Calif.; German Club Vice-President.

TERUKO KIDO; A.B.; Kindergarten - Primary Education; Niland, Calif.; Nisei Bruin Club.

MILTON KNOPOFF; B.A.; Political Science; Los Angeles, Calif. **ΑΕΠ**; Daily Bruin Cartoonist; Intra-murals Senior Council.

FREDERIC CHARLES KOCH; B.S.; Mathematics; Mantebello, Calif.; Transfer; Pasadena College; **ΦΔΚ** NSA; International House 1; Foreign Student Tour 1; Cosmos Council 3.

SHIZIE KOHNO; A.B.; General Elementary; Los Angeles, Calif.; Transfer; East LAJC, Calif.; **ΧΑΔ**; **ΔΦΥ**; Nisei Bruin Club.

LEONARD KOLOD; A.B.; Political Science; Las Vegas, Nev.; **ZBT** Senior Council; Senior Brunch Ticket Chairman.

TOSHICO KONISHI; B.S.; Chemistry; Venice, Calif.; **ΑΑΔ**; Nisei Bruin Club; Student Affiliates of the American Chemical Society.

MARY GEORGE KONTOGIANNIS; A.B.; English; Los Angeles, Calif.; Transfer; Pierce College, Greece.

LETTA JANE KONIS; B.A.; German; Seattle, Wash.; Transfer from Univ. of Washington.

RONALD NORMAN KORNBLUM; A.B.; Zoology; Woodland Hills, Calif.; Pre-Medical Association 1, 2, 3, 4.

SHIRLEY MAE LaBORDE; A.B.; Elementary Education; Santa Monica, Calif.; Transfer; SMCC, Calif.; **ΧΩ** Class Councils 3, 4; AWS Philanthropy Committee; CSTA 3, 4 Welfare Board 4.

LANICE LOWELLA LACY; A.B.; Kindergarten-Primary Education; Santa Monica, Calif.; Transfer; SMCC, Calif.; Westminster Club.

JACK PETER LAM-BRIGHTS; A.B.; French-Economics; Los Angeles, Calif.; **ΦΔΠ**; Tennis 1; Ski Club 1; Flying Club 1; Internat'l House 1.

BRADLEY CHARLES LANDIS; B.S.; Psychology; Altadena, Calif.; Transfer; Jahn Muir College, Calif.; **ΣΝ**; Class Council 4

JANE MARIE LANGLEY; A.B.; English; Los Angeles, Calif.; **ΠΒΦ** Wings, Trails.

FLORENCE LAVANIA; B.A.; English; Bakersfield, Calif.



letters and science



MARYLIN LEE; A.B.; General Elementary Education; Los Angeles, Calif.; EPA ; Bruin Intersarsity.

MARK G. LEES; A.B. English-Speech; Los Angeles, Calif.; Transfer: UC at Berkeley; Hillel Foundation.

RICHARD JACOB LEWIN; A.B.; Zoology; Long Beach, Calif.; Transfer: Long Beach City College, Calif.; Varsity Club; Sky Club; Swimming 1 Varsity Water Polo 2.

ROSE FUNG LIEU; A.B.; Education; Los Angeles, Calif.; $\Delta\Phi\Upsilon$; EPA .

NATHAN LILIENTHAL; A.B.; Speech - English; Los Angeles, Calif.; Transfer: LACC, Calif.; KAP .

ROBERT KENNETH LINN; A.B.; Geology; Glendale, Calif.; Transfer: Pasadena City College.

THERESIA JANE LONG; A.B.; History; Beverly Hills, Calif.; $\text{A}\Phi$ Pres.; Univ. Camp Board.

JAMES GRAF LUMSDEN; B.S.; Economics; Los Angeles, Calif.; $\Theta\Delta\chi$; Class Councils 2, 3, 4; Junior Class Treasurer; Senior Class Exec. Board; ASUCLA Activity Counselor.

ALBRO LYNN LUNDY JR.; B.S.; Psychology; Los Angeles, Calif.; $\Phi\Delta\Theta$; Yeomen; Kelps Secretary; Gold Key President; Arnold Air Society; URC Student Board; Class Council 4, Orientation 3; Varsity Show 1; High School Day 1.

JANET LOU LUXENBERG; A.B.; English; Los Angeles, Calif.

JAMES BIGLER LYMAN; B.S.; Chemistry; Cedar City, Utah; SAACS.

ROBERT LAWRENCE LYONS; A.B.; History; Anaheim, Calif.; Transfer: Univ. of Redlands, Calif.; Acacio; Senior Class Council.

MARGARET LOUISE McALLISTER; A.B.; Kindergarten-Primary Education; San Pedro, Calif.; Transfer: L.A. Harbor JC, Calif.; $\Delta\Phi\Upsilon$; Hershey Hall; Wesley Foundation.

DIANNE JANE McCONDACH; A.B.; English; Long Beach, Calif.; Transfer: Long Beach CC; $\text{K}\Phi\Theta$

KAYE ROLLAND McCOWN; A.B.; Geology; Glendale, Calif.; Transfer: Glendale City College, Calif.

CHARLES JAMES McCracken; A.B.; Philosophy; Los Angeles, Calif.

BARNA A. McDEVITT; B.A.; French; Hollywood, Calif.

ALYCE LILLIAN McLENNAN; A.B.; History; Los Angeles, Calif.; Transfer: Univ. of Oregon, Oregon; $\text{K}\text{K}\Gamma$.

MARSHALL SEATON McLENNAN; A.B.; Political Science; Los Vegas, Nev.; Transfer: Menlo College, Calif.; ATQ Vice-President; Kelps Yeoman; Crew 1; Swimming 1; Class Councils 2; Rally Committee 1, 2, 3, 4; Vice-Chairman OCB 2.

MONA FAY McTAGGART; A.B.; Speech-English; Costa Mesa, Calif.; $\Delta\Gamma$; Spurs; Chimes Vice-President; Mortar Board; Cal Club Chairman; URC Student Board Chairman; ΦB Student Judicial Board; Trolls; Sophomore Class Vice-President.

RICHARD ALLEN MAIZE; A.B.; Bacteriology; San Gabriel, Calif.; Pre-Medical Assn.; Treasurer Biology Assn.

JOAN BERKE MARGOL; A.B.; Education; Los Angeles, Calif.; Hillel; Education Club; Cal Student Teacher Assn.

RALPH LEE MARGOLIN; A.B.; Political Science; No. Hollywood, Calif.; Hillel.

RONALD H. MARINOFF; A.B.; Political Science; Beverly Hills, Calif.

JOAN ELAINE MARIKANO; A.B.; Education; Los Angeles, Calif.; Transfer: LACC, Calif.

LOYDE REED MARKER; A.B.; Botany; Santa Monica, Calif.; Transfer: SMCC, Calif.

PETER MARVIN; A.B.; Economics; Los Angeles, Calif.; Senior Class Council, Welfare Board, International House.

JEAN CLYDE MASON; A.B.; Transfer: San Diego State College; Art Advertising; Los Angeles, Calif.; $\text{X}\Omega$; ΔE President; Trolls; Art Club; acting, Homecoming Show; Fall Drive poster chairman.

JOYCE ANN MASON; A.B.; Education; San Pedro, Calif.; Transfer: Harbor JC, Calif.

GERALD LEE MATLIN; B.S.; Astrophysics; Los Angeles, Calif.; **ΑΕΠ** Pres.

MARCIA JANE MAY; A.B.; Zoology; Brawley, Calif.; Transfer: Iowa State College, Iowa; **ΔΖ**, Pre-Med Club 4; Ping Pong Club 4.

ROBERT LEE MENNELL; A.B.; History (Pre-legal); Palm Springs, Calif.; Acacia, Gold Key; Bruin desk editor 2, 3, 4, SJB chairman 4; Rally Cam, 3, 4; Homecoming Publicity chairman 4, Class Councils 1, 2, 3, 4.

RONALD EDWIN MERIMAN; A.B.; Education; Santa Monica, Calif.; Transfer: SMCC, Calif.; **ΦΚΨ**; Westminster Fellowship, RCB.

JANICE DeETTE METCALF; A.B.; Education; Tucson, Aiz.; Transfer: Pasadena CC, Calif.; **ΔΖ** Class Councils 3, 4

HARRIET ETHEL MILES; A.B.; History; Los Angeles, Calif.; **ΔΣΘ**.

WILLIAM BERT MILHAM; A.B.; Economics; Santa Monica, Calif.; Transfer: SMCC, Calif.; Masonic Affiliate Club.

GARDNER HARTMAN MILLER; A.B.; Political Science; Los Angeles, Calif.; **ΘΔΧ**; Varsity Golf 1; Class Councils 1, 2, 3, 4; Bruin Ski Club.

FREDRIC LEE MILSTEIN; A.B.; English; Los Angeles, Calif.; **ΑΕΠ**; **ΠΚΔ**; UCLA Hillel Drama Group Chairman; Campus Theater; Opera Workshop; Bruin.

CORINNE GRACE MIN-KOFF; A.B.; Sociology; Glendale, Calif.; Spurs, Coed Auxiliary Phrotetes 1, 2, 3, 4 Homecoming 1; Mardi Gras 1; Welfare Board 1, 3, 4; Class Councils 1, 3, 4.

JAMES RILEY MINTON; B.S.; Psychology; Eugene, Oregon; Transfer: Oregon State College, Oregon; Acacia; Psych. Club; Photography Club; Class Council 4.

NIRA MITRANY; B.S.; Physics; Los Angeles, Calif.

JORDAN EVELYN MO; A.B.; English; Whittier, Calif.; **ΠΒΦ**; Spurs 2; Mortar Board 4; University Camp Board 2, 3, 4; Sailing team 2, 3, 4.

SHEILA ANTOINETTE MONTGOMERY; A.B.; Education; Los Angeles, Calif.; Transfer: Pasadena CC, Calif.; Project India.

ALICE MAE MOORE; A.B.; English; Berkeley, Calif.; **ΑΔΠ**; Class Councils 1, 2, 3, 4. Greek Week O.C.B.

JOHN WILLIAM MOORE; A.B.; Political Science; Gary, Ind.; **ΚΑΨ** Col. Club 3, 4; Gold Key 3, 4; Yeoman 1, 2 Basketball 1, 2, 3, 4

HAROLD IRWIN MORGAN; A.B. Political Science; Santa Monica, Calif.; **ΚΑΨ**; Arnold Air Society 2.

CARL VINCENT MORONEY; A.B.; English; Los Angeles, Calif.; Transfer: LACC, Calif.; **ΣΠ**; **ΦΦ**; Scabbard and Blade; Class Councils 3, 4; Interfraternity Council 3, 4; ROTC Rifle Team 3; Cross Country 2.

ARLENE JUNE MORRIS; A.B.; Elementary Education; L.A., Calif.; **ΦΣΣ**; AWS; Homecoming; Freshman Council; Senior Council.

RAE RUDIN MOSS; A.B.; Political Science; L.A., Calif.; **ΦΣΣ**.

JOSEPH FRANKLIN MOUNT; A.B.; Mathematics; L.A., Calif.; **ΚΣ**.

ARKADI MULAK-YATZ-KIVSKY; A.B.; International Relations; New Haven, Conn.; Transfer: LACC.

MARY ANNE MURPHY; A.B.; Bacteriology; Culver City, Calif.; Transfer: Fullerton JC; **ΘΥ**; Senior Class Council.

MARIKO MARY NAGUMO; A.B.; Elementary Educ.; Interdept.; L.A., Calif.; Transfer: LACC; **ΧΑΔ**; Nisei Bruin Club.

RODNEY NAHAMA; A.B.; Geology; Los Angeles, Calif.

ELAINE MARGARET NAHIGIAN; A.B.; Elementary Education; Kingsburg, Calif.; **ΔΖ**.

ELINOR MIYAKO NAKAMOTO; A.B.; History; Hilo, Hawaii, T.H.; Transfer: LACC, Calif.; Internat'l House; History Club; Univ. YWCA.



letters and science



ROY SUNAO NAKAWATASE; A.B., Elementary Educ.; L.A., Calif. Transferred; LACC.

JOHN RUSSELL NELSON; A.B., English; Van Nuys, Calif.; ΣX ; $\chi \Delta \Pi$ Daily Bruin.

MORRIS NIMOUITZ; B.A.; Political Science; Florida.

MASAKO OBA; B.A., Mathematics; Los Angeles, Calif.; Transfer from Tokyo Woman's Christian College; $\Pi \Sigma E$ (Mathematics Honorary).

WESLEY OWENS JR.; A.B., Spanish; Long Beach, Calif.; Transfer; Long Beach CC, Calif.; $\Lambda \Gamma \Delta$; Club Hispanica; Circle Francois; UCHA.

LARRY CLARK PARKS; A.B., Zoology; Fallbrook, Calif.; Transfer; Palomar College, Calif.

ROBERT ALLAN PERELMAN; A.B., Political Science; Los Angeles, Calif.

CHARLES C. NANCE; A.B., Math; Malibu, Calif.; Transfer; Glendale CC.

RONALD ANDREW NELSON; A.B., Geography; Cathedral City, Calif.; $\Lambda \Sigma \Phi$; Geographic Society; Uni-Camp; URC.

MIYOKO CLARA NISHI; A.B., English; Los Angeles, Calif.; Nisei Bruins Sec., V.P.

MARLYN DIANNE OCKERMAN; B.A., Elementary Educ.; Whittier, Calif.; $K \Lambda \Theta$.

MATTYE ERNESTINE PAGE; A.B., History; Compton, Calif.; Transfer; Alcorn A&M College, Miss.; $\Delta \Sigma \Theta$.

SUSAN RUSSELL PARR; B.S., Elem. Education; Glendale, Calif.; Transfer; Santa Barbara College, Calif.; $\Lambda \Omega \Pi$; Trails, Sr. Class Council; Southern Campus; Choral Club 1.

ELLEN FRANCES PERLSTEIN; A.B., Speech; Los Angeles, Calif.; Transfer; UC at Berkeley. $A E \Phi$.

MARY LORRAINE NATHE; A.B., Political Science; Beverly Hills, Calif.; $\Lambda M \Gamma$; Pre-Legal Assn.

JOHN R. NICHOLS; B.S., Political Science; Alva, Okla.; Transfer; Oklahoma Military Academy, Okla.; $A T \Omega$

CLARENCE WINDZELL NORRIS; A.B., Sociology; San Antonio, Tex.; Transfer; LACC, Calif.; Campus Crusade 1.

DAVID HENRY OLSON; B.A., Political Science; Milwaukee, Wis.; $\Sigma A E$.

TERESA PARFEN; A.B., Bacteriology; Pasadena, Calif.; Transfer; Pasadena CC, Calif.; ΘY ; Jr. Class Council; Sr. Council; Greek Week 3; Tiller and Sail 1 yr.; Jr. Panhellenic Sec. 1 sem.

CHARLES LEE PATRICK; A.B., Political Science; Anaheim, Calif.; Transfer; Fullerton JC, Calif.; YWCA Co-op 3; Bruin 4; URA Tennis Club 4.

FRANK VINCENT PESENTI; A.B., Geography; Costa Mesa, Calif.; $\Theta X \Phi \Phi$

BERNARD BENJAMIN NEBENZAHL; A.B., Political Science; L.A., Calif.; $Z B T$; Cal Club; Gold Key; Kelps; Yeaman; Arndt Air Society; Uni Camp Board; ASUCLA All-U Rep; Class Councils 4; ASUCLA Yell Leader '53-4; Project India.

KAREN MARIE NIELSEN; A.B., Kindergarten - Primary Teaching; Pasadena, Calif.; Transfer; Pasadena CC, Calif.; $A \Sigma \Delta$; $\Delta \Phi Y$; Panhellenic Council; Shell & Oar; Rally Committee; Jr. & Sr. Class Councils; Southern Campus; Greek Week.

SARA GRAHAM NUTTELMAN; A.B., History; Reseda, Calif.; Transfer; Randolph-Macon Women's College, Virginia; $\Lambda \Omega \Pi$; $\Lambda \Gamma \Delta$; Jr. & Sr. Council.

CURT LEE OWEN; A.B., Anthropology; Los Angeles, Calif.; $K \Sigma$ Chancellor's Student Faculty Com.; Bruin Feature Page Ed. 4; Co-Chairman Jr. Prom 3; Class Councils 2, 3, 4; Madel UN 3, 4; Project India 4; Bruin Mountaineers 2, 3, 4.

ROBERT MILLARD PARKHURST; B.S., Chemistry; Sherman Oaks, Calif.; $A X \Sigma$; $\Phi \eta \Sigma$.

EVELYN LOUISE PATTERSON; A.B., Zoology; Los Angeles, Calif.; Transfer; LA Sierra College, Calif.; A Coppello Chair 1.

EDWIN HARRISON PETERS; A.B., Political Science; Los Angeles, Calif.; Transfer; El Camino College, Calif.

ROGER ALISON PETERS; A.B.; Political Science; Los Angeles, Calif.; $\Sigma\Pi$; Arnold Air Society; Yeoman; Class Councils 1, 2, 3; Track 1, 2; $\Phi\Phi$

JANICE RUTH PINK; A.B.; Elem. Ed.; Los Angeles, Calif.; $\Phi\Sigma\Sigma$

SHIRLEY ANN PIRSCHER; A.B.; Elem. Ed.; Los Angeles, Calif.; Spurs 2; Chimes 3; Chairman AWS Leadership Training 1, 2; Social Orientation 1, 2; BSO; Homecoming 1, 2; Co-Chairman Model UN housing 3; Class Councils 1, 2.

JANE PITTMAN; A.B.; English; Encino, Calif.; $\Gamma\Phi\beta$; Homecoming Shaw 3; Class Councils 2, 4

LeNORE JUNE PLOTKIN; A.B.; Education; Chicago, Ill.

MONTY POLSKY; A.B.; Political Science; Winnipeg, Manitoba, Canada; Transfer: Univ. of Manitoba, Canada; ΣAM ; S. Class Council.

PAUL MICHAEL POSSEMATO; B.S.; Political Science; Los Angeles, Calif.; $\Phi\Gamma\Delta$

ALMA GERALENE POWELL; A.B.; History; Arvin, Calif.; Transfer: Bakersfield College, Calif.; Jr. Class Council.

GENE ROBERT PRESTON; A.B.; Political Science; El Monte, Calif.; Gold Key; $\Pi\Sigma\Lambda$; Wesley Foundation; Publications Board; Panel of Americans; Inter Faith Council of URC; Religion in Life Week 2; Commuters Rep SLC; $\Phi\text{E}\Sigma$.

DANA EDWARD ANTHONY QUADE; A.B.; Mathematics; Pacific Palisades, Calif.; NYS.

BEVERLY LYNNE QUINN; A.B.; English-Speech; Santa Monica, Calif.; $\text{AX}\Omega$; Class Councils 1, 2, 3, 4; Sales for Scop 4.

MILLIE RABB; A.B.; Speech Correction; Elementary Educ.; Los Angeles, Calif.; Spurs; Chimes; $\Phi\beta$; Senior Executive Council; Chairman of Freshman Council Exchange; Traditions 1; Hastess and Orientation 1.

DOLORES HELEN RAMOS; A.B.; General Elementary; San Pedro, Calif.; Transfer from Los Angeles Harbor JC.

DAVID EDWARD RANDEL; A.B.; Zoology; Los Angeles, Calif.; $\Sigma\Pi$.

MILTON HILMER REESE; A.B.; Meteorology; Los Angeles, Calif.; Transfer from LACC.

BARBARA LEE REICH; A.B.; Zoology; Long Beach, Calif.; $\text{A}\Delta\Pi$ AWS; Student Judicial Board; AWS Historian 4; Class Councils 1, 2, 3, 4; Chairman of Madel Jasie Committee 3; Chairman of Orientation; AWS Associate Board 3, 4.

ALLEN JAMES REPASHY; A.B.; History; Waukegan, Ill.; $\Theta\chi$; Transfer: Orange Coast College, Calif.; Class Council 3.

SEYMOUR RHEINGOLD; A.B.; Public Service; Hollywood, Calif.; Transfer: Los Angeles City College; American Society for Pub. Admin.

FRANCES FAY RICE; A.B.; Psychology; Los Angeles, Calif.; Transfer: Univ. of Santa Barbara, Calif.

STEPHEN HOWARD RICHARDSON; A.B.; Bacteriology; Long Beach, Calif.; Transfer: Long Beach City College; Order of Vidar.

DONNA MARIE RIES; A.B.; Psychology; Los Angeles, Calif.

BARBARA RILSON; B.A.; Apparel Design; Los Angeles, Calif.

CHARLES FARRELL RITCHIE; A.B.; History; Pasadena, Calif.; Transfer: Pasadena City College.

ROBERT ROCKNER; B.A.; English; Los Angeles, Calif.

ROBERT WILLIAM ROBINOW; A.B.; Political Science; Los Angeles, Calif.; $\Delta\Sigma\Phi$ Pres.; IFC.

DIANE ELAINE ROGAWAY; A.B.; Political Science; Los Angeles, Calif.; $\Phi\Sigma\Sigma$; $\Pi\Sigma\Lambda$ Varsity Shaw.

ELIZABETH ANN ROGERS; A.B.; Elementary Educ.; Los Angeles, Calif.; $\text{KK}\Gamma$; Transfer: Pasadena City College, Calif.; Shell & Oar; Women's Intramural Executive Board; Women's Intramural Swimming Chairman

MARION WILL ROPER; B.S.; Chemistry; Los Angeles, Calif.; Transfer: Univ. of Oklahoma; $\text{A}\Delta\Pi$; Panhellenic Council Pres.



letters and science

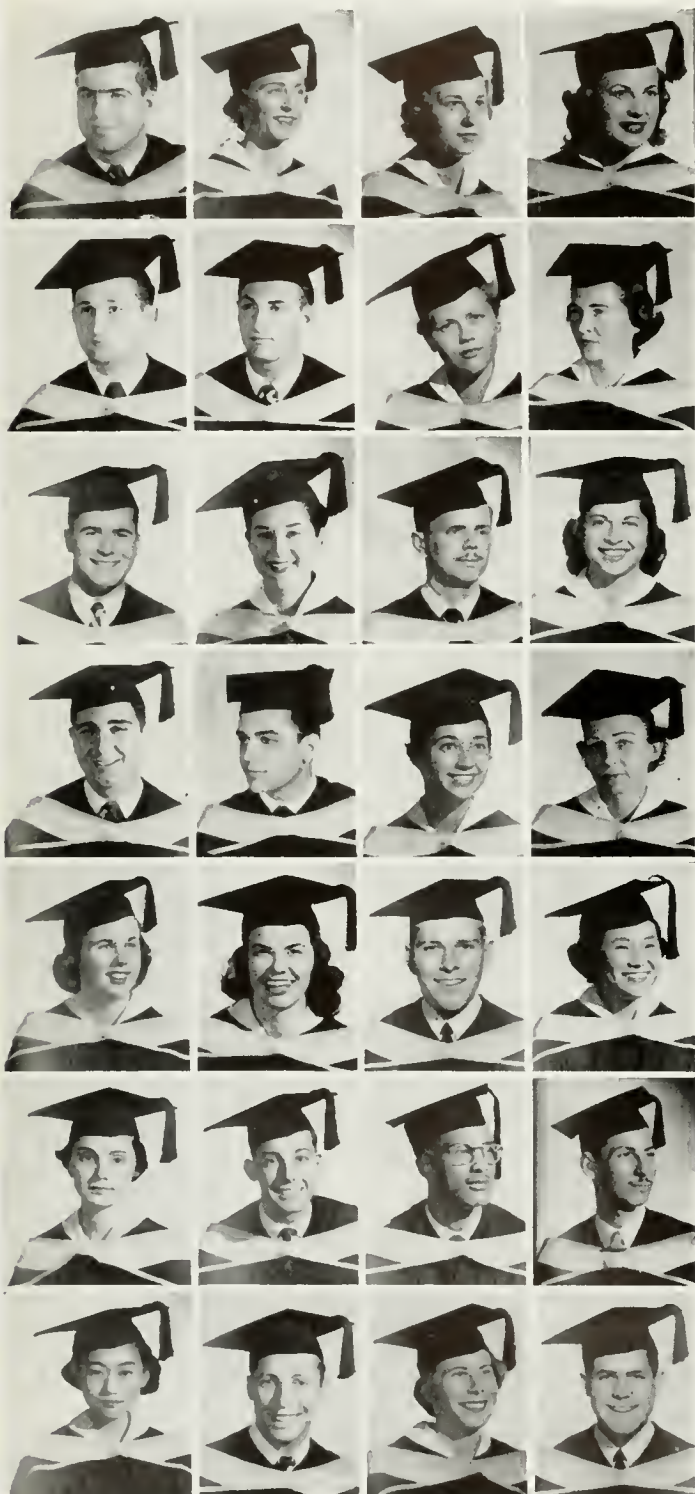

ROY J. ROSE; A.B.; History; Los Angeles, Calif.; Transfer: Los Angeles City College.

PATRICIA JOY ROSENBLUM; A.B.; Kindergarten-Primary Educ.; Los Angeles, Calif.; **AEΦ**; Transfer: Univ. of Illinois, Illinois.

ALICE JOY ROSENFELD; A.B.; General Elementary Educ.; Los Angeles, Calif.; **ΦΣΣ**; Class Council 2, 3, 4; Rally Committee; AWS; Homecoming.

IRENE THELMA ROSENTHAL; A.B.; Elementary Educ.; Los Angeles, Calif.; **ΦΣΣ**; Homecoming Committee; BSO; Mardi Gras.

DANIEL EUGENE ROSENWASSER; A.B.; Speech-English; Los Angeles, Calif.; Transfer: Los Angeles City College.

ROBERT THOMAS ROSICHAN; A.B.; Political Science; Los Angeles, Calif.; **ZBT**; Uni Camp Board; Kelps.

BETTE DEE ROSS; B.S.; Physical Educ.; San Diego, Calif.; Transfer: John Muir College, Calif.; **AXΩ**; Sappers; Shell and Oar 4; Sr. Homecoming attendant 4; Jr. Prom attendant; **ΣN** White Rose Queen 3; **Swm Club** Aquacade 3, 4; Model Jastie 3.

JEANNE MARGUERITE ROSS; A.B.; Political Science; Los Angeles, Calif.; Spurs; Orientation Committee; YWCA; Commuters Council 4.

ARNOLD ROTH; A.B.; Anthropology; Los Angeles, Calif.; **AEP**.

JOAN BARBARA ROTHSTEIN; A.B.; General Elementary Educ.; Los Angeles, Calif.

GLENN E. ROUTIER JR.; A.B.; Geography; Los Angeles, Calif.; Transfer from Los Angeles City College; Member of Co-op.

JOYCE RUBIN; A.B.; Psychology; Los Angeles, Calif.; Transfer from Santa Monica City College; Jr. & Sr. Council; Psychology Club.

FRANK G. RUBINO; B.S.; Zoology; Los Angeles, Calif.; **AXA**.

ANTHONY JAMES RUFFOLO; A.B.; Political Science; Mantebella, Calif.; Transfer from Univ. of Illinois.

JOAN LEE RUMAN; A.B.; Art History; Los Angeles, Calif.; **AEΦ**; Spurs 2; Rally Committee; Coed Auxiliary 3, 4 **ΔE** 4; Trolls 3, 4; Residence Council; Bruin Board.

ELEANOR HINDS RUNTLE; A.B.; Psychology; Santa Monica, Calif.; Transfer from Santa Monica City College; Psychology Club 3, 4.

DORIS ANNE RUSSEL; A.B.; English-Speech; Huntington Park, Calif.; Transfer from Occidental College; **ΣK**; Jr. & Sr. Councils; Wesley Foundation 2.

DOROTHY ANN RUSSEL; A.B.; History; Eagle Rock, Calif.; **AΦ**; Shell and Oar; Sophomore and Senior Class Councils.

ROBERT CHARLES RYDER; A.B.; Bacteriology; Lawrence, Mass.; French Club.

TOSHIKO BETTY SAKAMOTO; B.S.; General Elementary; Pacoima, Calif.; Nisei Bruin Club; California Student and Teachers Club; Education Club.

MARCIA ESTHER SALLOWAY; A.B.; English; Los Angeles, Calif.; **ΣΔT**; Transfer: Mills College, Calif.; Class Council 4; A.W.S.

IRWIN EDWARD SANDLER; A.B.; Political Science; Los Angeles, Calif.; **ΦΣΔ** Class Council 3, 4.

JOHN HENRY SANDOZ; A.B.; Mathematics; Los Angeles, Calif.; **ΩΨΦ** Men's Glee Club; Folk Dance Club; Intramural Spats.

JAN OUSEY SARKIN; A.B.; Zoology; Hollywood, Calif.; Masonic Club 1, 2, 3, 4; Welfare Board 2; Rally Committee 2, 3, 4; Senior Rally Committee 4; Orientation Committee 3; Homecoming Committee 4.

HANAKO DUANE SASAJIMA; B.S.; Chemistry; Los Angeles, Calif.; **AMΓ**; Student Affiliates of American Chemical Society; Nisei Bruin Club.

MELVIN SCHAPIRO; A.B.; Zoology; North Hollywood, Calif.; Transfer from Los Angeles City College.

MARION LEE SCHATTENBURG; A.B.; Political Science; Los Angeles, Calif.; Transfer from Pomona College, Calif.; **AΦ**; Fall Drive, 1953; Episcopal Student Organization 3, 4; Project India 3; Student Board 3; Panel of Americans 3, 4.

RONNIE LONDON SCHEINMAN; A.B.; Political Science; Los Angeles, Calif.; Transfer from University of Arizona; **ZBT**.

BARBARA SCHIMMEL; A.B.; Psychology; Santa Monica, Calif.; Biology Association.

WILLIAM JOSEPH SCHINDLER; B.S.; Zoology; Cleveland, Ohio; $\Delta E \Pi$; $\Phi H \Sigma$ (Sr. Advisor); Pre-Medical Association.

ELIGAH JUDAH SCHUCHET; A.B.; Psychology; Los Angeles, Calif.; Pre-Medical Association; Psychology Club.

RICHARD THOMAS SCHOFIELD; A.B.; Political Science; Los Angeles, Calif.; Transfer; Los Angeles City College.

MONTY JAY SCHOTTEL-KORB; B.A.; Economics; Los Angeles, Calif.

LOUIS WALTER SCHREIBER; A.B.; Psychology; Beverly Hills, Calif.; $\Phi K \Psi$; Transfer; Los Angeles City College; Founder Richard Hurly Soudran; A Capella Chair; Glee Club; AFROTC Drill Team 3.

SONDRA GAYWOOD SCHREIBER; A.B.; General Elementary Education; South Gate, Calif.; California Student-Teachers Association; $\Pi \Lambda \Theta$; Interdom Council 3; Rudy Hall, Pres.

J. BRIN SCHULMAN; A.B.; Sociology; Los Angeles, Calif.

ALBERT SCHUMAN; A.B.; Zoology; Los Angeles, Calif.; National Honor Society of Secondary Schools; Pre-Medical Association.

SHELDON OSCAR SCHWEBEL; A.B.; Bacteriology; Hollywood, Calif.

KATHRYN ANN SCHWENNICKE; A.B.; Elementary Education; Los Angeles, Calif.

RICHARD PHILLIP SCOTT; A.B.; Geology; Hollywood, Calif.; ΣN ; Conning Tower; Geological Society of UCLA; Southern Campus, Ass't Manager.

VIVIAN GEORGENE SCOTT; A.B.; Kindergarten - Primary Education; Los Angeles, Calif.; $K \Delta$; Transfer; University of Southern California; Will Rogers Scholarship; Class Council 1, 2, 3, 4; Chimes 3; Co-ed Auxiliary 3, 4.

JACK DARRELL SCROGGINS; B.S.; Chemistry; Los Angeles, Calif.; $\Lambda X \Sigma$.

HELMTRAUT GISELA SEEMAYER; A.B.; German; Visac, Yugoslavia; $\Delta \Phi \Lambda$.

CLAIRE ARLENE SEGAL; A.B.; Education; Beverly Hills, Calif.; $\Delta E \Phi$; Spurs.

MARVIN JAY SEGALOVE; A.B.; Bacteriology; Los Angeles, Calif.; $T E \Phi$.

JEROME RICHARD SELMER; A.B.; Public Administration; Pasadena, Calif.; Transfer; Pasadena City College; Bruin Rifle. Leader; Scabbard and Blade, Secretary.

PAUL SELWYN; B.A.; Political Science; Beverly Hills, Calif.; $\Phi \Sigma \Delta$; Gold Key, Pres.; Yeoman, Pres.; Conning Tower, Treas.; Varsity Club; Tennis; Cricket 3; Service Board, Chairman 1; President's Cabinet; Class Council 4; Homecoming Committee.

PATRICIA MARY SEYMOUR; A.B.; Education; Long Beach, Calif.; $\Delta \Delta \Pi$; Transfer; Long Beach City College; Class Council 3; Southern Campus.

WILLIAM FORSYTH SHARPE; A.B.; Economics; Riverside, Calif.; $\Theta \Xi$; Transfer; University of California at Berkeley; Sailing Team 3, 4; ASUCLA Financial Investigation Committee 3; Tiller and Sail Club, Commodore.

ELEANOR ALICE SHEPLEY; A.B. Elementary Education; Huntington Park, Calif.

ZACHARY SHIMER; A.B.; Political Science; Los Angeles, Calif.; $K M A$.

DONALD S. SHULMAN; A.B.; Political Science; Los Angeles, Calif.; Gold Key; Class Council 4; SLC Men's Rep.; Pavillion Chairman.

ANITA BARBARA SIMON; A.B.; Political Science; Portland, Oregon; $\Delta E \Phi$; Transfer; University of Washington; Rally Committee 3.

JOYCE SLATER; A.B.; General Elementary Education; Manhattan Beach, Calif.; $\Delta \Delta \Delta$.

NORBERT MALCOLM SLEPYAN; A.B.; English; Los Angeles, Calif.; $\chi \Delta \Pi$ president; $\Phi B K$; Soccer 2; Cricket 1; Daily Bruin Sports staff; Welfare Board; Chimera.

HENRY SLUCKI; A.B. Psychology; Los Angeles, Calif.; Psychology Club 1, 2, 3, 4, Pres.; Council of Organization Presidents; Welfare Board; Council for Student Unity; Bureau of Student Opinion 2; Tennis Club 2.



letters and science

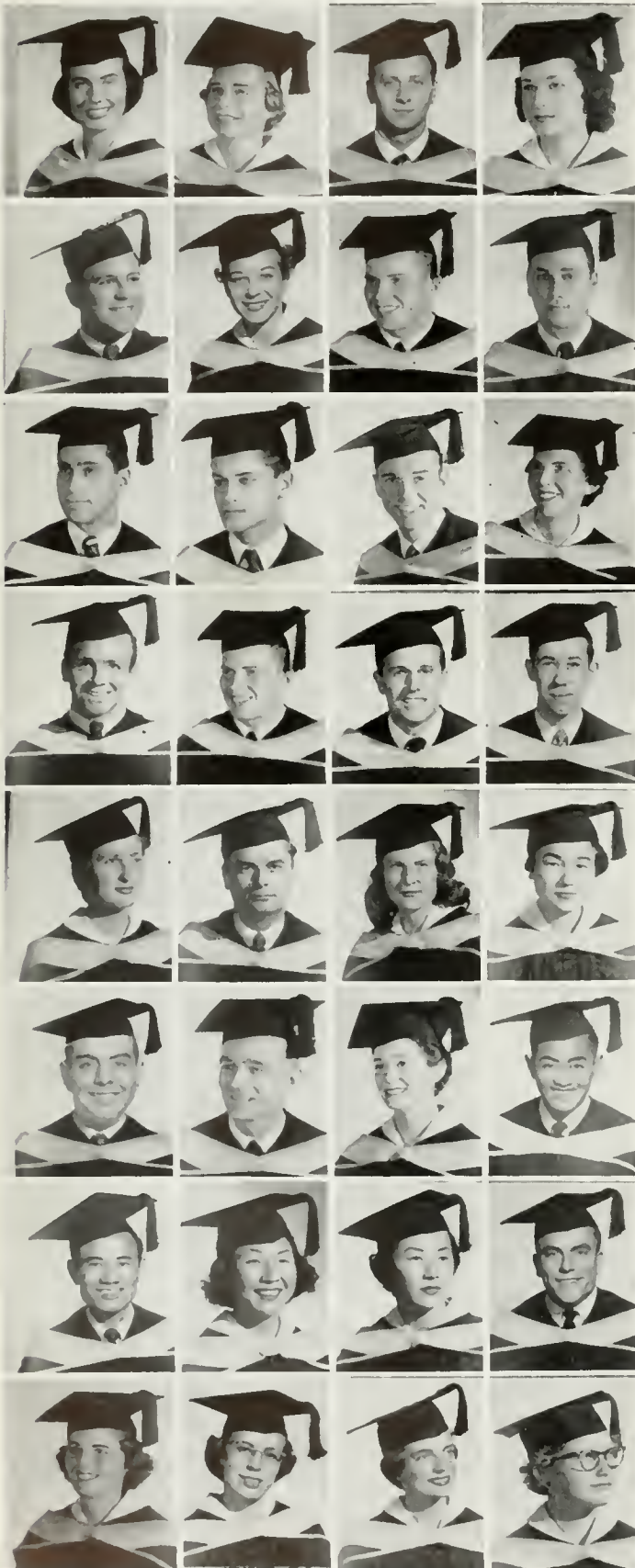

CAROLYN JUNE SMELTZER; B.S.; Geography; Los Angeles, Calif.; Wesley Foundation 4.

DAVIDA HARRIET SOLOMON; A.B.; Sociology; Beverly Hills, Calif.; Transfer: University of Illinois; Masonic Affiliate Club 3, 4.

JEROME ROBERT SOLOMON; A.B.; Public Relations; Beverly Hills, Calif.; **TΔΦ.**

ARLENE SORIN; A.B.; Psychology; Los Angeles.; **AAA; AMΓ.**

CALVIN SPECTOR; A.B.; Botany; Los Angeles, Calif.; Capt. Richard Hurley Squadron.

SHIRLEY EVELYN SPITZ; A.B.; Sociology; Los Angeles, Calif.

RALPH EARL STARLING; A.B.; Psychology; East Chicago, Ind.; Transfer: Los Angeles, City College; Wrestling 1; Pre-Medical Ass'n 3.

MARVIN STARR; A.B.; Political Science; New Rochelle, N. Y.; Transfer: Long Island University, New York; **ΠΣΑ.**

HERBERT I. STEIN; A.B.; Zoology; Los Angeles, Calif.; **TΔΦ;** Pre-Medical Association; Class Council 2, 4.

ALEX STEINBERG; A.B.; Political Science; Los Angeles, Calif.

RAYMOND EDWARD STEPHENS, JR.; B.A.; Business Administration; Los Angeles, Calif.; Transfer from United States Naval Academy.

ESTHER PEARL STEPKIN; B.A.; Elementary Education; Chicago, Ill.; Transfer: University of Illinois, Champaign, Urbana, Illinois; U.R.A. Executive Secretary.

JIMMY MILTON STEVENSON, A.B.; Philosophy; San Diego, Calif.; **ΦΣΔ,** Spanish Club; Cricket 2, 3, 4, Assistant Captain.

RALPH EARL STIRLING; A.B.; Psychology; East Chicago, Ind.; Transfer: Los Angeles City College; Wrestling 1; Pre-Medical Ass'n 3.

HARVEY STRASSMAN; A.B.; Political Science; Los Angeles, Calif.

DAVID WAYNE STUART; A.B.; Meteorology; Los Angeles, Calif.; Transfer: University of Michigan; **XΕΦ.**

MARY OGDEN STUART; A.B.; English; Los Angeles, Calif.; **ΑΦ,** Chimes; ASUCLA Election Board; University Camp.

ALASTAIR ARTHUR STUNDEN; A.B.; Psychology; Santa Monica, Calif.; **ΦMA,** Sinfonia; Music Service Board; Bond 1, 2, 3, 4.

BEVERLY GREER STUNDEN; A.B.; General Elementary Education; **ZTA;** A.W.S.; Philanthropy 2, 3; Secretarial 2, 3.

NOBUKO SUENAGA; A.B.; Bacteriology; Los Angeles, Calif.

RONALD B. SUNDERLAND; B.S.; Pre-Medical Ass'n; Los Angeles, Calif.; **TΔΦ.**

BOB L. SUNDLAND; A.B.; Psychology; Altadena, Calif.; Transfer: Los Angeles City College; Swimming.

COLLEEN MARGARET SUNSTROME, A.B.; Elementary Education; Glendale, Calif.; Transfer: Los Angeles City College.

THU TA; M.A.; Meteorology; Los Angeles, Calif.; **XΕΠ;** Soccer.

HIROE TAKAMIYA; A.B.; Anthropology; Ishigaki Yaeyoma, Ryukyus; Transfer: University of New Mexico, New Mexico.

TOMOKO TONI TAKEUCHI; A.B.; General Elementary Education; Los Angeles, Calif.; Transfer: Los Angeles City College; **ΧΑΔ, ΔΦΨ;** Phrateres; Nisei Bruin Club.

HELEN KEIKO TANIUCHI; A.B.; General Elementary Education; Los Angeles, Calif.; **ΧΑΔ;** Nisei Bruin Club; **ΔΦΨ.**

TRIEVE A. TANNER; A.B.; Psychology; Pasadena, Calif.; Transfer: Pasadena City College.

ADALYN RUTH TAYLOR; A.B.; Geography; Ventura, Calif.; Transfer: Ventura College; **ΦM,** Class Council; A.W.S.

BARBARA HELEN TAYLOR; A.B.; Pre-Social Welfare; Puente, Calif.; **AAA;** Student Judicial Board; Spurs; **ΠΣΑ;** Glee Club; Y. W. C. A. 1, 2, 3, 4; "Y" Co-op 1, 2, 3.

JULIE ANNE TAYLOR; A.B.; Kindergarten Primary Education; Transfer: Mt. San Antonio College, Calif.

MARY JOAN MARGARET THOMSEN; A.B.; Psychology; Hawthorne, Calif.; Jr. Council; Sr. Council; Bureau of Student Opinion.

HECTOR TIMOURIAN; A.B.; Zoology; Los Angeles, Calif.; Bruin Christian Fellowship.

LAWRENCE ROBERT TOVER; A.B.; English; San Francisco, Calif.; Transfer: University of California, Berkeley; Σ AM.

GAIL EVEREST TYLER; B.S.; Element. Education; Pasadena, Calif.; Transfer: Pasadena City College, Calif.; Senior Class Council; Λ Γ Δ .

SUE SHIZUE UYETAKE; A.B.; Elementary Education; Los Angeles, Calif.; Transfer: LACC; Nisei Bruin Club.

HENRY WALLECH; A.B.; Psychology; Torrance, Calif.; Transfer: LACC.

BILLY D. WEBB; A.B.; Political Science; Oklahoma City, Oklahoma; Transfer: USC.

WALDA LUCILLE WELLDAY; A.B.; Bacteriology; Long Beach, Calif.; Σ K; URC; Frash Council; Senior Council.

ELBERT R. WILKINSON; A.B.; Geology; Los Angeles; Transfer: LACC; Geological Society of UCLA president.

LOUISE ELCOTERIA TOMAS; A.B.; English; Hollywood, California; Transfer: LACC, Calif.

THOMAS GORDON TREANOR; A.B.; Political Science; Los Angeles; Transfer: Principia College, Illinois; Z Ψ

LUELLA MAE UDE; A.B.; History; Burbank, Calif.; Transfer: LACC, Calif.

DORIS VAN AKEN; A.B.; General Elementary Education; Los Angeles, Calif.; Transfer: Los Angeles City College; Φ M; C.S.T.A.; Welfare Board; Senior Class Council.

KAREN LAUREE WALSH; A.B.; Elementary Education; Santa Monica, Calif.; Transfer: SMCC; Λ X Ω

ESTHER DIANE WEBSTER; A.B.; General Elementary Education; Los Angeles; Z T Λ ; AWS; OCB; Senior Council; LSA; URA.

GAYLE KRISTIN WESTLUND; A.B.; Education; Los Angeles; Wesley Foundation.

THELARD CARMODY WILLEMS; A.B.; History; Van Nuys; Transfer: University of California at Santa Barbara; Σ K.

ELIZABETH LOUISE TOMASINI; A.B.; General Elementary Education; San Luis Obispo; Transfer: San Luis Obispo Jr. College, Calif.; A'Capella Choir.

PAUL STEPHEN TURNER; A.B.; Political Science; Los Angeles; Λ EP V.P.; Φ H Σ pres.; Hillel Council pres.; Junior Council; Senior Council; Interfaith Council; Model UN; Π Σ Λ ; Π K Δ ; χ Δ Π ; debating squad; Oratory.

SETSUKO UMEDA; A.B.; Pre-Social Welfare; Oxnard, Calif.; Transfer: Ventura Junior College, Calif.; Nisei Bruin Club; Intersarsity Christian Fellowship.

JOHN ANTON VANDEWOUW; A.B.; Geophysics; Malibu, Calif.; Transfer: SMCC.

GRETA ANNA WANYIK; A.B.; Pre - Med. - Zoology; Beszterce, Romania; Transfer: SMCC.

BELSON JACK WEINSTEIN; A.B.; Pre-Med.-Zoo.-Psych.; Los Angeles, Calif.; Pre-Med. Ass'n historian; Masonic Club, Band; Uni Camp; Drum Major of Air Force Band.

JERALD EUGENE WHEAT; A.B.; English; Los Angeles, Calif.; Transfer: University of Kansas; Λ T Ω .

BRUCE HAYS WILLOCK; A.B.; Political Science; Los Angeles; Uni Comp.

JUDITH MARY TONER; A.B.; General Elementary Education; San Pedro, Calif.; Σ K; Freshman Council; Soph. Council; Junior Council; Senior Council; Homecoming Exec. Committee; Orientation; Bruin Board; Greek Week; Rally Committee.

STEINAR TWEITEN; A.B.; International Relations; Hon St. Vestb., Norway; Transfer: University of Oslo, Norway; Θ Ξ ; Track, Skiing; A'Capella Choir.

DONALD GEORGE UPHOUSE; A.B.; History; Pomona, Calif.; Transfer: Mt. San Antonio Junior College, Calif.

MARVIN GORDON WALLIS; A.B.; International Relations; Los Angeles, Calif.; Transfer: LACC, Calif.; Λ E Σ T Σ ; Bowling Club; Flying Club; Bruin.

VIRGINIA LEE WATTS; B.A.; International Relations; Los Angeles, Calif.

LAWRENCE MORTON WEISE; A.B.; Geography; Los Angeles; Φ Σ Δ ; California Men.

MARILYN CHARLOTTE WHERLEY; A.B.; History; Los Angeles, Calif.; Transfer: LACC.

JOSEPH WINOCUR; A.B.; Physics; Los Angeles; Λ EP; Λ M Γ ; Σ Π Σ .



letters and science



LILA RITA WOLF; A.B. Psychology; Los Angeles, Calif.

ELLIOTT SEYMOUR WOLFE; A.B.; Zoology; New York, New York; **ΦBK**, **ΦΗΣ**, **ΑΜΓ**; Pre-Med. Ass'n (pres.).

RAE ANNE WOLFE; A.B.; Bacteriology; Glendale, Calif.; Transfer: Glendale College and LACC.

DONALD M. WOLF-HOPE; A.B.; Psychology; Inglewood, Calif.; Transfer: El Camino Junior College.

RICHARD B. WOLFSON; A.B.; Political Science; Los Angeles; **ZBT**; Homecoming.

JAMES JOSEPH WOLPERT; A.B.; Zoology; San Fernando, Calif.; Transfer: Glendale JC.

ALBERT WONG, JR.; A.B.; Zoology; Stockton, California; ROTC Barnes Award YMCA; Varsity Boxing Team; Scabbard and Blade; **ΕΠΔ**

GRETCHEN SUSAN WOOD; A.B.; General Elementary Educ.; Los Angeles, Calif.; **ΑΦ**; Chimes; Jr. Class Council.

VERA ANN WOODLAND; A.B.; Bacteriology; Culver City, Calif.; Biology Assn.

CHARLES ALBERT WOODWARD; A.B.; Geology; Yorba Linda, Calif.; **XΦ**; UCLA Geological Society; **ΑΦΩ** Sr. Class Council.

EDWIN FREDRIC WOODWARD; A.B.; Political Science; San Gabriel, Calif.; Transfer: Claremont Men's College, Calif.

AKIKO YAMAGAWA; A.B.; Pre-Librarianship; Los Angeles; Transfer: Columbia Univ. Gen. Studies, New York.

JAMES T. YAMAMOTO; A.B.; Pre-Social Welfare; Los Angeles.

LEONARD JOSEPH YETTO JR.; B.S.; P.E. Recreation; Los Angeles, Calif.; Transfer: LACC.

PHYLLIS RUTH YORSHIS; A.B.; Political Science; Los Angeles; **ΑΕΦ** **ΑΑΔ**; **ΠΣΑ**; Bruin Board; Model UN.

ROSE F. YOSHII; A.B.; Bacteriology; Madrone, Calif.; Transfer: Modesto JC, Calif.; Twin Pines V.P.; Soph Council; Dorn Council; Nisei Bruin Club; Biology Assoc.; Residence Council.

RONALD JOSEPH ZINNER; A.B.; Zoology; Los Angeles; **ΑΜΓ**.

VICTORIA ZUPANICICH; A.B.; Gen. Elem. Educ.; San Pedro, Calif.; **ΑΧΩ**; Spurs; AWS Social Chairman; Soph Council.

JOAN ELIZABETH BUTLER; B.S.; School of Nursing; Santa Monica, Calif.; **AOΠ**, Freshman and Sophomore Class Councils; Pre-Nursing Club 4; AWS 1, 2.

ELEANOR KATHERINE CODERRE; B.S.; School of Nursing; Los Angeles, Calif.; Pre-registered Nurses Club; Class Representative 1953; President 1952.

MARIE BUXMAN EVINS; B.S.; P.H. Nursing; Lakewood, Calif.; **ATA** (California State Nurses Assn.); R.N. Bruins 4

ROSE GAWALDO; B.S.; School of Nursing; Altadena, Calif.; Transfer from Pasadena City College R.N. Bruins.

DARLIENE ANN HARRIES; B.S.; School of Nursing; Los Angeles, Calif.; **ΔΓ** Pre-registered Nurses Club; Freshman and Sophomore Class Councils; Rally Committee 1, 2; Orientation Committee 1, 2; AWS 1.

HELEN F. SAKURAI; B.S. Nursing; Sun Valley Calif.; Nisei Bruin Club; Pre-registered Nurses Assn.

PATRICIA JOAN SCHROM; B.S.; Nursing; Wisconsin; Transfer from Santa Monica City College; President of Bruin Nurses Club.

PATRICIA SUZANNE SUTTER; B.S.; Public Health Nursing; Yuba City, Calif.; Bruin Nurses Club; Welfare Board; Phrateres; Bruin Nurses Club Pres.; Vice-Pres

JUNE TAKIUCHI; B.S.; Nursing; Los Angeles, Calif.; Nisei Bruin Club; Pre-registered Nurses Club.

TOMIKO TERASHI; B.S.; Nursing; Los Angeles Calif.; Nisei Bruin Club; Pre-registered Nursing Club



public health

DOLPH R. CASARINO; B.S.; Pub. Health Adm. Vallejo, Calif.; Public Health Assn.

ROBERT COLE; B.S.; Public Health; Los Angeles; **TΔΦ** Bruin Pub. Health Assn. (pres.); S. Class Council.

BASIL BERTRAM CLYMAN; B.S.; Pub. Health; Beverly Hills, Calif.; **ΦΣΔ** Gold Key; Scabbard & Blade; Special Events Chmn. 1951; Homecoming; Student Faculty Committee; Pre-Med. Assn.; Bruin Pub. Health Assn.; Welfare Board Chmn.

SAMUEL GOETZ; B.S.; Pub. Health; Los Angeles; Transfer: LA State College; Bruin Pub. Health Assn.

MYRON RALPH GOLDBERG; B.S.; Public Health; Los Angeles; Transfer: Santa Monica CC; Bruin Pub. Health Assn.

GEORGE EVERETT HANCHER; B.S.; Public Health; Berkeley, Calif.; Transfer: Univ. of Calif. at Berkeley; Medical Club pres.; Masonic Club; Bruin Pub. Health Assn.

GLEN FRANKLIN HARLAND; B.S.; Pub. Health Adm.; Burbank transfer; LACC; Bruin Public Health Assn. activities chmn.; Sr. Class Council.

WALTER BURKE O'KEEFE; B.S.; Public Health; Los Angeles; Transfer: Long Beach City College; **AΦΩ**; Bruin Band; Bruin Pub. Health Assn.; Orchestra.

MICHAEL ALLEN PARSONT; B.S.; Public Health; New York; **TΔΦ** Sr. Class Council.

IKUYO YONEYAMA; B.S.; Pub. Health; Los Angeles; Bruin Public Health Assn.; Nisei Bruin Club.

JAY NOVAK; B.A. Advertising Design; Los Angeles, Calif. so busy designing Southern Campus he barely found time to graduate



afternoon

—
2
3
4









student legislative council

Tackling the problems of student government were the eleven elected members of Student Legislative Council, who tried to streamline ASUCLA to make it more functional and efficient. Meeting at 7 p.m. every Wednesday in the Kerckhoff Memorial Room, SLC was responsible for giving activities more definite academic value to students. A housing committee was set up by SLC over the summer to investigate the campus housing conditions. A report of this committee's investigation findings contributed toward the construction of a dormitory in April which will house 800 students when completed. SLC also established the improvements committee whose purpose was to find possible methods of finance for the long hoped-for Pavilion.



Members of Student Legislative Council who put the wheels of student government into motion during the year are seated (l to r) President Skip Byrne, Vice President Jean Diether, Upper Division Rep Ralph Hansen, Women's Rep Joyce Clasen, Appointed Rep Charlie Decker and standing (l to r) are All-U-Rep Bernie Nebenzahl, SLC's Secretary Lorraine Shore, NSA Chairman Norm Epstein, Alumni Rep Carl McBain, Faculty Rep Professor Eli Sobel, Commuters' Rep Gene Preston and Men's Rep Irv Drasnin.



According to Robert's Rules of Order, this resolution should be ruled . . .

Mr. Chairman, I call for the question . . .

Thinking over the problems of legislation are Student Body President Skip Byrne and Vice President Jean Diether. Some of the worries that were probably on their minds were the plans for the spring Leadership Camp and the new ASUCLA personnel department which was set up to assist in training and placement of committee chairmen. A big boost to activities this year was the increase in office space. Because of the extra offices vacated by the athletic department, an on-campus center was provided for international students. Due to the efforts of SLC members, students were not only well-represented but also well-informed about all the activities of SLC members. Reports of the work of all the SLC members were dittoed up every week.





asucla president

As ASUCLA student body president, easy-going Skip Byrne presided over all the SLC meetings. A member of Kappa Sigma and a political science senior, he plans to go on to law school next year. Skip's past record of student body activities includes being upper division rep, sophomore class president, an honorary Spur and a member of Cal Club. His other activities were membership in Gold Key, the URC Student Board, the 1953 Project India, Yeomen, the Chancellor's student-faculty committee and the ASUCLA Finance Committee. The emphasis during Skip's administration was on the student leadership program. Skip also tried to tackle the problems of campus government in a concrete fashion in order to make this year's student government more operative and representative of the students. In line with this goal was the formation of the committee to investigate Manning's Studio. Skip was also responsible for the further implementation of International Board.



A warm sunny smile and a friendly personality are some of the attributes of Jean Diether, UCLA's student body vice president and ASUCLA's official hostess. An Alpha Phi, Jean was a senior majoring in apparel merchandising. Jean was Skip's right-hand gal and shared the responsibility of making ASUCLA policy. She was also in charge of public relations and student-faculty relations. As public relations chairman, Jean was responsible for seeing that over 2000 students from high schools were taken on tours of the campus. An expansion of the orientation program to include freshman clubs was one of Jean's pet projects during the year. After graduation this June, Jean plans to go to Europe. Before becoming vice prexy Jean was on the Chancellor's student-faculty committee, Cal Club, AWS Associate Board besides being chairman of the YWCA student-faculty retreat. She was also the co-chairman of the Junior Prom and the IFC-Panhellenic Social Council and the Chairman of the URC Spring Reception.

asucla vice president

representation

Students brought their problems to their eight representatives, and they strove to represent Bruins more completely and take government right to the students through informal coffee hours and rep sessions. As All-U-Rep, Bernie Nebenzahl worked to get a closer coordination of all reps. Bernie also was active in Yeomen, Kelps, Cal Club and Gold Key. "How do the upper division students think about this" was the question that Ralph Hansen sought to answer. Yeomen, Sigma Nu, and SOUTHERN CAMPUS Business Manager work kept Ralph busy. Office hours, personal contact and a lower division council helped Phi Sigma Delta Al Lasher determine what frosh and sophs wanted out of student government. Al was a Yeomen member and formerly was frosh prexy and on fall drive committee. TEP Irv Drasnin vitalized the Men's Rep Board. Irv also had experience on Gold Key, Cal Club, Athletic Advisory Board, Yeomen, Project India and DAILY BRUIN sports editor. A student-faculty committee and a women's rep board occupied Joyce Clasen. Some of Joyce's past activities included Spurs, YWCA, the RCB Bruin Board and Cal Club. Wielding the gavel at the weekly meetings of President's Cabinet was the job of Sigma Nu Charlie Decker. Charlie's experience includes Cal Club, Yeomen, Project India, Gold Key and the Uni-Camp Spring Drive. A living group council composed of reps from IFC, Panhel and Dorm Councils was formed by Fiji Ron Pengilly. Previously Ron attended Leadership Camp and was the fraternity rep to the Gayley Avenue Living Group Council and Fiji rush chairman. An informal commuters' council met bi-monthly under the leadership of Gene Preston. Gene also was formerly on Student Judicial Board and chairman of Cafeteria Investigation Committee, URC Panel of Americans and the Inter-Faith Council.



The student body at large was the concern of All-University Rep Bernie Nebenzahl.

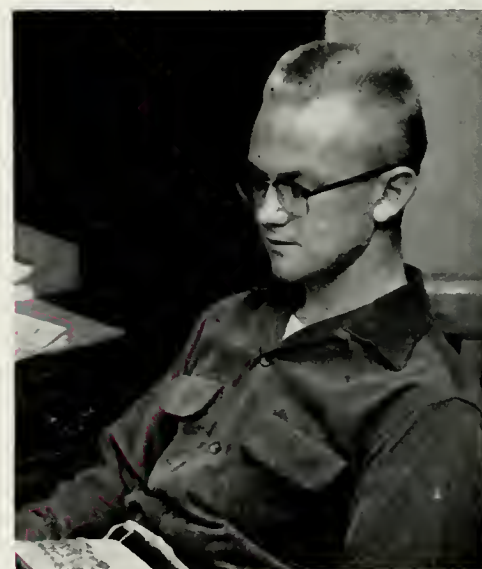

Ralph Hanson handled the big job of representing the upper division students.



Lower division opinion was determined by Al Lasher through rep sessions and polls.



Representing women students on campus was job of vivacious Pi Phi Joyce Clasen.



Popular Irv Drasin pleased women and men in his role as Men's Rep.



Appointed Rep Charlie Decker presided over all the meetings of President's Cabinet.



Luncheons, a telephone grapevine and newspaper for commuters occupied Gene Preston.



Fiji Ron Pengilly saw that the living groups had a voice in SLC.



Cal Club and Gold Key member Bob Stein guided men's activities.

associated men students

The program of the Associated Men Students began with a bang this year with the presentation of Men's Week, during the week of November 15-20. Men's Week events included the Men's Stag and Dads' Dinner, the Frosh-Soph Brawl, Class Days in the Coop, Rally and Rally Dance and the addition of a "Belle of UCLA" contest. Chancellor Allen was serenaded by students during the Christmas Sing sponsored by AMS and AWS. The Spring Sing presented by AMS this spring was better than ever. A permanent trophy case was set up in Kerekhoff Hall to house the perpetual trophies for the Spring Sing. Plus the job of coordinating all these events and all those of the AMS Executive Board. AMS President Bob Stein somehow found the time to participate in Yeomen, Phi Sigma Delta, Cal Club and Gold Key.



On Exec Board were (l to r) A. Glickman, D. Gertsman, J. Odabashian, P. Selwyn, Vice President B. Ashworth, Secretary M. McCaffrey, D. Fleming, E. Petko, J. Taylor, A. Hoffman and L. Weiner.



Figuring out new activities for this year's Men's Week are members of Bob Rosetta's committee. Individual class days and painting pants were the highlights.



SAE Bob Rosetta was chairman of the successful Men's Week events.



Alpha Gam Betty Bock took over the task of the AWS presidency.

AWS Chairman Betty Bock tried to stimulate interest in AWS by the interesting activities offered to women students on campus this year. Betty was kept quite busy trying to keep track of her fourteen AWS committees plus the AWS Associate, Judicial and Rep Boards. AWS events included the traditional Women's Week in the springtime when members of the "weaker" sex took over. During Women's Week, there were parties, fashion shows, a Hi-Jinx show and the traditional banquet which closes the week. At the banquet, awards are given out to outstanding women students and new members are tapped for women's honoraries. The Christmas Sing sponsored jointly with the AMS and a special Orientation Day at the beginning of each semester are all included in the year-long program of AWS.

associated women students



Members of the AWS Associate Board were (l to r, top) AWS Veep Gail Rising, AWS Prexy Betty Bock, Sue Pittman, and (lower r to l) Mary Lou Kreichbaum, Joan Bell, Sue Faulkner, Claudia Schott, Holly Larson, Tanya Ross, and Leanne Cope.



Charlie Decker divided his time between SLC and Cabinet meetings.

president's cabinet

The activity body of ASUCLA was President's Cabinet. Cabinet's job was to coordinate and improve school activities and also to set up the activity calendar for the year. Board members include (seated from l to r) Chairman Charlie Decker, Secretary Judy McFall, Sue Eggleston, Nancy Grobaty, Marian Troyer, Betty Bock and (standing l to r) Jerry Lewis, Al Glickman, Dave Pierson, Bob Stein, Armin Hoffman, Paul Selwyn, Sandy Goldberg, Harv Joffe.



board of control



Serving a second year on Board of Control, Sigma Pi Bob Brewster was its chairman. Bob was also a member of Cal Club and Gold Key and was formerly the President of AMS and Yeomen. Board members (seated l to r) were Secretary Lorraine Shore, Chairman Bob, Jean Diether, Skip Byrnc, John Jackson, Dr. Cyril O'Donnell and (standing l to r) Barney Atkinson, George Taylor, Wilbur Johns, William Ackerman and Royce Hamilton. The Board of Control handled all ASUCLA finances which include the bookstore, cafeteria, the athletic program and the service departments.

international board



I. Board Chairman was Alpha Phi Nancy Grobaty.



Newly formed "I" Board consisted of Barbara Hunt, Hildegard Hiller, Mehnga Singh Sanghera, Nancy Grobaty, Gerry White, Arun Bhatia, Pat McIntyre, Dana Lou Tharp.

service board



Service Board was led by Chairman Armin Hoffman.



Coordinating the campus service organizations are Service Board members George Wyman, Paul Selwyn, Armin Hoffman, Joan Schultz, Janice Seward, Nancy Towle.



student judicial board

Personable Bob Mennell guided the verdicts of Student Judicial Board as its chairman.



Seniors and juniors with a 2.0 over-all average were eligible to be members of Judicial Board. Students on SJB who were in charge of student disciplinary matters were (clockwise from lower right) Brigid Gray, Sue Eggleston, Chairman Bob Mennell, Kurt Kenworth, Susie Leonardsen, Paul Rosenthal and Joe Poliner. Not pictured is John de Luca.

commuters' council



Representation and transportation for commuters were the problems of the Commuters' Council. Taking part in their solution are (clockwise from bottom right) Don Shulman, Henia de Rosales, Joe Boudreau, Jane Cords, Chairman Gene Preston, Joanna Tanner, Morgan Parker, and Dick Hornichter.

living group council



Living Group Rep Ron Pengilly headed the Living Group Council which was composed of representatives from all campus living groups, including fraternities, sororities, dorms and co-ops. Common living group problems such as lockouts and parking were discussed and solved at council meetings.

men's athletic board



Men's Athletic Board Chairman Tom Warburton was busy coordinating the men's athletic program.



Men's Athletic Board members were (l to r) B. Scaman, E. White, R. Miller, F. Earle, J. Peterson, L. Hansen, T. Warburton, B. Putnam, J. Strong, J. Read, W. Vendley, B. Senn, R. Tatus and B. Bache.

student production board



Bob Emenegger, as head of Student Productions Board, supervised the creations of aspiring thespians.



Taking time out from work on campus theatrical productions are the Student Productions Board members (l to r) Bob Emenegger, Chairman, Armin Hoffman, Rosemary Sorge, Shelley Jaffery, Anne Crowell.

speech activities board



Speech Activities Board members (l to r) are Jack Melitz, William Wittenberg, Chairman Al Fink, Jerry Bazar and Paul Rosenthal. SAB entered the National PiKD tournament for the first time this year.



Prospective orators, debators and all forensic activities were the concerns of SAB Chairman Al Fink.

publications board



Pub Board members were (l to r) Ralph Melaragno, M. E. Vogel, Chuck Francis, Mr. Morris, Mary Cook, Lee Monteleone, Marty McReynolds, John Price, Ralph Hansen, Dan Bachman, Fern Victor.



The uniting force behind all campus publications was Pub. Board Chairman Marty McReynolds.

national students association



A special fall election elected AEPi Norm Epstein as coordinator of NSA. Besides his NSA duties, he took part in Gold Key and SLC.



NSA members included (l to r) Charles Hansen, Walker Bush, Barbara Davis, Norm Epstein, Les Hurwitz, Barbara Klausner, Bill Kitteringham and Don Palmer. This year NSA was streamlined and the Student Discount Service was expanded. NSA acted as the liaison body between ASUCLA and the student community beyond this campus.

graduate students association



A graduate of Princeton, Bruce Arnold served as GSA President. Bruce tried to obtain just what the grad students really wanted.



Officers of the Graduate Students Association for the year were (l to r) Bob Haig, President Bruce Arnold and Bob Gross. GSA is geared to meet the extra-curricular needs of the ever-increasing number of graduate students at UCLA. All grad students automatically become members of the GSA upon registration.



As chairman of Welfare Board, Jim Luter's wit and humor at meetings amused board members. Jim, a senior, majored in speech.

welfare board

What was it that students wanted most: lower prices in the cafeteria, more parking spaces, later library hours or perhaps fewer thefts on campus? These were only a few of the many student requests which members of Welfare Board worked on this year. An anti-theft campaign was sponsored by the Sunshine Committee, while members of the Labor Committee investigated student labor problems. The Library Committee saw to it that the group study room was kept open. A student disaster preparedness program was started. Candidates for California elections were interviewed.



Members of Welfare Board informally met every Wednesday at 3 p.m. in the Kerekhoff Hall Memorial Room to discuss problems concerning the general welfare of students. Aside from their work, members took time out for two retreats which were held at the home of their sponsor, Ivan Hinderaker, of the Political Science Department.

Edward Baum



Gene Carpenter



Art Goldfarb



Sandra Hanauer



Evelyn Johnson



Raymon Kaplan



Don Ketcham



Gary Walls



Irene Zamel





Alumni Association President Judge Thomas Cunningham, Ernest Wolff, Chancellor Allen, Mrs. Cunningham, Mrs. Allen, and Coach and Mrs. John Wooden get together for a chat during the fall Alumni Picnic.

alumni association

UCLA's Alumni Association had its beginnings in 1925. Dedicated to UCLA's future, the Bruin Alumni organization became autonomous in 1934 and in that same year started a drive to establish a grad school here. The Alumni sponsors undergraduate scholarships each year and publishes a monthly magazine. Some of the activities planned by the association every year include the Homecoming buffet, alumni basketball game, the Charter Day banquet, vacation trips and football and homecoming film showings. The association also sponsors an alumni employment and counseling service and a UCLA progress Fund. The purpose of the organization is to unite the former students of UCLA to give service to the school.



Executive Secretary John Jackson headed UCLA Alumni in KH 308.



As field secretary, Waldo Edmunds was in charge of the monthly Alumni Magazine.



Assistant Alumni Secretary Harry Longway was in charge of the Alumni membership.

Friendly William Ackerman signs everything from ASUCLA cards to game tickets as part of his work as General Manager.



The power behind all student body activity comes from the offices of the ASUCLA officials and Kerckhoff Hall. These men and women act as advisors for each of the various campus functions. Through their experience, careful direction, and critical evaluation, student leaders were able to carry out their jobs, and Bruins could enjoy many extra privileges provided for their use. From game tickets and new merchandise in the student store to the UCLA finances, the officials kept the wheels of ASUCLA speeding along smoothly. Keeping close watch on the publications, the athletic programs, and the accounts certainly comprised a big and never-ending job for these people who seldom received any of the credit they so well deserved.

general manager

asucla officials

With headquarters in KH 307, Norm Padgett officially advised class council members.



Purchasing Director Stan Reel was swamped every day with hundreds of requests.



Wilbur Johns, director of athletics, was mighty proud of UCLA's number one team.



As Campus Accountant, Royce Hamilton saw that Bruin accounts were out of the red.



All ASUCLA publications were the headache of Harry Morris who supervised them.



A pictorial account of the year was recorded by photographer Stan Troutman.



Cameras and a darkroom kept Assistant Photographer Ray Cipperley busy this year.



Ticket manager Mrs. Rowe Baldwin handled all tickets for the campus activities.



The friendly smile behind the Cashier's Cage belonged to Head Cashier Don Ashen.



The job of balancing UCLA's million dollar budget books was done by T. D. Stanford.



Assistant Director of UCLA publications Frank Stewart supervised Campus info.



The big man in the ASUCLA News Bureau was golfer Vic Kelley, Publicity Director.



Managing the cafeteria and planning balanced meals was the chore of Roy Cullison.

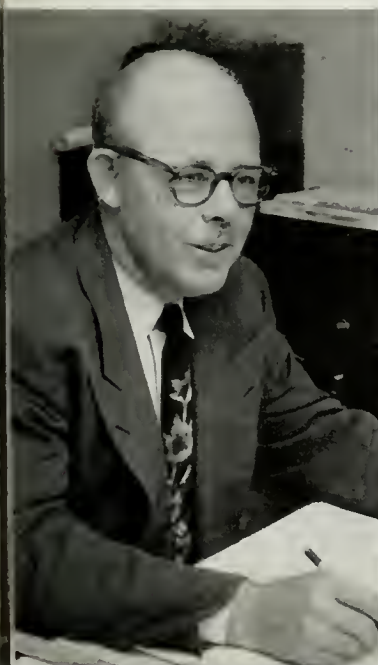

Joe Felker was in charge of all the incoming mail in the Bruin Receiving Department.



Opening up Kerckhoff every morning was one of the jobs of Guy 'Bucky' Buckingham.



The newest books were kept in stock at the bookstore by Manager Ralph Stillwell.



publications



southern campus

Having promised the students a yearbook in June, the Southern Campus staff found themselves confronted by one early deadline after another and by combining ambition with experience managed to meet them successfully. To insure that June date the business staff had television actress Vampira sign a Southern Coffin Document vowing that the book would be out on time or else the staff would meet with a most gruesome death. Kerckhoff 304 became a busy traffic intersection, and Scop moved into one of the corners; there followed an interlude of hilarious battles of words and bantering about between two staffs. In the midst of the Homecoming rush, the staff appeared in the parade riding in a fire engine hijacked from some fraternity across town. The chummy Tuesday afternoon meetings when the group all gathered within the confines of the tiny office inner sanctum were quite a contrast to the eagerly awaited elaborate dinner meetings with Mr. Morris "the Menace" presiding. Sales people and secretaries watched the charts to see their books and hours added while the copy staff surveyed intently a record of their progress. Her pica rule in hand, Editor Mary supervised the whole production, giving encouragement to all.

Intent on Southern Campus work, Mary Cook dashed around the office singing and making funny noises 'til the staff was determined to make a record of "Our Editor in Sound." Conscientious and efficient Mary was formerly the '54 Organizations Editor.



Four years of yearbook experience helped as the pressure of turning out pages on time was put on Ruth Reiter who, as Associate Editor, had the last deadlines.



Dividing his time between Kerekhoff offices 108 and 304, Southern Campus Business Manager Ralph Hansen was seen most often talking to people on the stairs.



Art work was done on a big scale by Beta Jay Novak, who turned out the incomparable layouts of the Life Magazine type in between the tournaments and ski excursions.





Engravings Editor Barbara Webb had pills for all ills and posters for publicity.



Kathe Knope and her Glendale copywriters used a secret formula for even lines.



Pi Phi Peg Manuel pleased everyone with the work she did as Organization Editor.



The telephone girl with the friendly voice was sparkling Photo Editor Peggy Albin.



A big promoter, amiable Don Chatelain, in Sigma Nu tradition, planned sales drive.



Friendly, dependable Betty Fukuda, Office Manager, was captain of the card files.



Working with Manning's on senior reservations was Jo Randall, native of Maryland.



Part of the Glendale crowd was the Contracts Manager Virginia 'Gin Gin' Turner.



Taking all the informal photography for Southern Campus were hard-working members of photo staff: (l to r) Bill Knox, Jim Hilton, Al Abedor, Stan Troutman, Ray Cipperly, Herb Saul and Phil Lohman.



All organizations layouts were done by Remi Kramer.



Phi Mu Marion Troyer was the Record Coordinator.



Helping Pat as senior editor was her roommate Sue Jones.



ACHiO Pat Farley served the staff as co-senior editor.



Biggest boomer on the business staff was Valerie Burk.



Phantom Dick Foster haunted the office to edit sports.

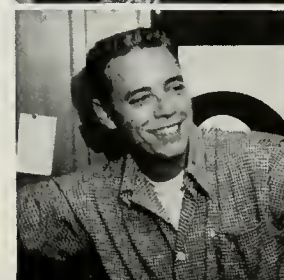

Beta Bruce Nordlund took care of the photo library.



Record staff members recorded our memories in sound.

Keeping the office phone lines busy were Photo Committee Staffers Diana Millholland, Carol Lisle, and Peg Albin.



Punching holes in carbon and copy paper were Dick Kitzrow, Barb Ellwood, Bob Amstadter, Chris McCoy, and Kathc Knapc.



Mat knife and glue clan was (l to r) V. Havens, J. Ruiz, J. Jackson, Peg Manuel, B. Bystrom, B. Brown, D. Hedden.



daily bruin



Climaxing his Daily Bruin experience, Marty McReynolds led the staff through the fall semester.



Hell sheets, beef reports, nepa-depa meetings, shop problems and Len occupied Fern Victor's time.



Business Manager Jack Ferguson's chief interests were money, ad breaks and a eute office manager.



In January Irr Drasnin resigned his Men's Rep position to serve as the new Daily Bruin editor.



After serving a semester as Associate editor of Scop, Lee Cake became spring Managing Editor.



Wally Truesdale moved up from the job of Classifieds Manager to the job of spring Business Manager.

Change never comes easy, and this old axiom certainly held sway for the Daily Bruin, as the frequently spotlighted publication experimented under the growing pains of constitutional changes during the spring semester. Despite the trials and errors involved, most agreed that this change was for the better as the spring editorial board, under the direction of Editor Irv Drasnin, exerted determined efforts toward much sought after goals of a complete campus coverage and journalistic objectivity. Drasnin was backed up by Managing Editor Lee Cake, City Editor Marty Sklar, Business Manager Wally Truesdell, News Editor Tom Spiro and Feature Editor Curt Owen. The social editor was Mary Solow, sports editor, Ed Isenson, and supplements editor, Evelyn Grossman. During the fall semester the staff, headed by Marty McReynolds, included Fern Victor, managing editor, Barry Tunick and Phil Berk, city editors, Business Manager Jack Ferguson, Social Editor Evelyn Grossman, the feature editors, Jerry Farber and Chuck Lomas, and Marty Sklar who edited all the Daily Bruin sports copy. Included in the year was a convincing 14-0 victory over the Daily Trojan in the Blood Bowl.

T. A. Phillip Berk amused the staff members with layouts and films.



Busy Barry Tunick was city editor and poet's nook proprietor.

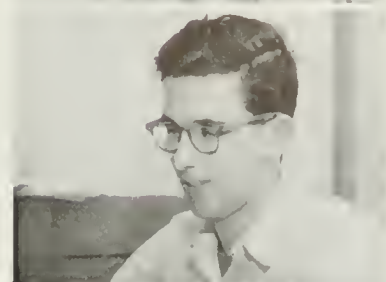

A special November election made Chuck Lomas fall feature editor.



Zena Stanten supervised fall parties, banquets and cub classes.



Fall sports editor Marty Sklar was promoted to city editing job.



As social editor, Evelyn Grossman covered all campus social events.



A nose for news was important asset of News Editor Fredy Perlman.



'Campus Casanova' Steve Wayne designed supplement magazines.





Barbara Elwood was fall night editor and production manager.



Mary Solow went from co-fine arts editor to spring social editor.



Putting the paper to bed every night were members of the night staff which included (l to r) night editors Eric Shuman, Jean Fox and Al Greenstein and desk editors Bennie Benson and Harry Boyle. Not pictured above are Bob Paskin and Jean Schenkman.



Members of the business staff for the Daily Bruin this year were (l to r) Dave Doten, Louie Miraula, Jack Ferguson, Diana Riley and Wally Truesdale. A fall romance in the business office was climaxed when Jack Ferguson gave Diane Riley an engagement ring.

scop

Two desks, two typewriters, one bulletin board and a telephone located up in KH 301 served as the headquarters for Scop, UCLA's humor magazine. Scop returned to campus this year after an absence of two years. Under the editorship of Ralph Melaragno, cartoonists and writers were attracted to the staff, and a short story writing contest was held during the fall semester. Other editors on the magazine staff included Managing Editor M. E. Vogel, Associate Editor Lee Cake, Business Manager John Price and Art Editor Bonnie Shrubar. Sharing the office with Southern Campus, members of Scop put out two issues during the year. This year Scop was striving for more than a humor magazine and tried to make it a literary magazine as well. As Editor, Ralph encouraged creative writing such as essays and short stories and hoped that the magazine this year would follow in the tradition of past magazines and be All-American once again. With such contributors as Claude Baum, Dick Guttman, Mel Albaum, Irv Drasnin, Michael Chester and Jay Victor, Scop neared success.

Editor Ralph Melaragno's task of reactivating Scop this year was a hard one with many difficulties.



A senior majoring in English, Lee Cake served as Associate Editor for Scop for the fall semester.



Her chores as Scop's Managing Editor and work as a law grad student kept M.E. Vogel mighty busy.



Rounding up advertising and keeping an eye on the Scop budget was the job of Kappa Sig John Price.



honor and service



organizations control board



OCB functioned smoothly under the direction of a most capable chairman, Sue Eggleston.

OCB continued to serve Bruins with its many projects by assisting in the formation and recognition of new groups and by publicizing existing campus organizations. OCB Chairman Sue Eggleston, Assistant Chairmen Joan Weissman and Don Cornell, and board members were responsible for enforcing the ASUCLA constitution and by-laws by conducting scholastic checks on the chairmen and presidents of all recognized organizations and by validating the signatures on the petitions and initiatives circulated on campus. Functions of these organizations were coordinated by the use of social calendars and social regulations in conjunction with the President's Cabinet. OCB's newest idea to benefit students and interest them in greater ASUCLA participation was a plan whereby OCB acted as a guide on the how, what, and where of all student activities and campus organizations.



Marjorie Anderson
Carole Aschenbach



Mina Balls
Thomas Brooks

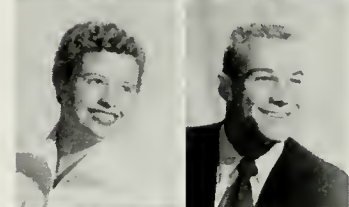

Jean Carroll
Don Cornell



Sue Eggleston
Juergen Goldhagen

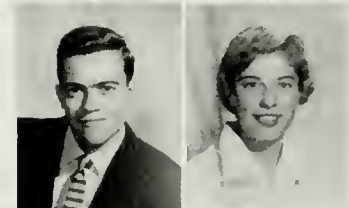

Robert Heyn
Vera Inback



Helen Kesser
Mary Lou Kriechbaum



Sue Pittman
Joan Weissman



Darlene Bender
 Glenda Brill
 Lois Buckman
 Judith Caplan
 Nathalie Christian
 Rose Marie Franklin

Pat Goldring
 Connie Joyner
 Janice Kayahara
 Marta Pirschel
 Ginney Rector
 Susan Talley

alpha lambda delta

Alpha Lambda Delta may be known as the freshman women's honorary, but it has included freshman, sophomores, and juniors on the roll this year. A grade average of 2.5 during the first half or the entire freshman year is required for eligibility. With the emphasis on personal enjoyment, the activities were planned to provide cultural and social experiences. The year began with the Autumn Tea, which featured Mrs. Josephine Reps of the Art Department and her discourse on "Clothes for the College Woman." The fall pledging ceremony was followed by an exchange with Phi Eta Sigma at the Hollywood Tick Tock. A Senior Award was given during the spring term to the senior girl with the highest grade point average.



The Alpha Lambda Deltas were led by Susan Talley, Darlene Bender, Glenda Brill, and Constance Joyner.

phi eta sigma



President Art Goldfarb, Secretary Bill Windham, Norton Karno, the publicity chairman and Richard Noto, scholastic coordinator planned events.

Stimulating and rewarding freshman scholarship among men and aiding the students by informing them on topics of particular interest to them are a few of the objects of Phi Eta Sigma. The organization has undertaken the project of tutoring freshman classes rather than individuals and, the response being very good, hope to enlarge this program. The group also had a booth for Mardi Gras. An initiation dinner with Alpha Lambda Delta was held at the Tick-Tock Restaurant, at which the speaker was Jan Popper. Phi Eta Sigma sponsored a talk by Dr. Fred Woellner on "Teaching on the University Level," a very informative and humorous summary of his magazine article. Between semesters members celebrated at a stag.



Maver Chapman
 Eli Dubrow
 Arthur Goldfarb
 Albert Meister
 Parviz Moreswedge
 Robert Parkhurst
 Larry Wang

alpha mu gamma



Richard Aslanian
Mike Berman
Misako Chiwaki



Diane Coplen
David Fleming
Mohamed Jonkhdar



Janice Kayahara
Don Kobabe
Edward Matranga



Barna McDevitt
Mary Lorraine Nathe
Lestrita Nicholas



Lorraine Rona
Eleanor Stansell
David Stevenson



Bernice Thorne
Byron Wang
Ron Zinner



Presy Ron Zinner explains plans to Delores Mohr, Lestrita Nicholas, Lori Rona, Ted Sorenson, Bernice Thorne, Paul Marks and Russ Norman.

Nu Chapter of the foreign language honorary society, Alpha Mu Gamma, this year has extended its activities into new fields in hopes of being of service to its membership and to the student body in general. To stimulate student interest in cultural, social, and linguistic aspects of foreign countries, the organization sponsored two panel discussions on "Understanding Europe" and "Understanding Asia." These were presented free of charge. Featured as guest speakers were faculty members who had recently returned from those places. They were such a success that another discussion, this time concerned with the Near East, took place. Other events which were planned by Nu Chapter included the showing of films on foreign cultures and a special spring party.

Robert Ackerson
Walker Bush
Gene Carpenter
Gerald Commons



Stanley Denburg
David Fleming
John Francis
Ronald Grant



William Gustafson
Herman Hoffman
Vern Hollingsworth
Richard Holmes



alpha phi omega

Conducting the Uni Camp King Contest and the Fall Drive Little Man on Campus Contest, managing and directing the Homecoming Parade, and painting class numerals on levis during Men's Week were just some of the campus projects of ever-busy Alpha Phi Omega. The national service fraternity consists of men trained in scouting who are interested in upholding its fine ideals. Additional activities of the organization were helping with new-student orientation and conducting the commuters' car pool program. The Bruin Chi Chapter, made up of only the service and activity-minded students, was able to provide many experienced people to fill ASUCLA positions. Camping trips, exchanges and parties rounded out a year full of success.

Robert Housman
Raymon Kaplan
Joel Klein
W. A. Krotoski



Charles Linsey
Jim Luter
Bruce McMaster
Robert Melnick



Joseph Merdler
Paul Struhl
Philmore Tankin
Norman Wachr



Gary Walls
George Wyman



Scoutmaster George Wyman and his aides sat at the head of the campfire.

arnold air society



Alpha Chi Omega Francis Saba was chosen to reign as queen of the annual Chandelle Ball.



Edward Dickerson Ronald Grant Gerry Hall Richard Kerr Bernie Nebenzahl
David Fleming Al Glickman Vern Hollingsworth Harold Morgan Davis Taylor

Arnold Air Society, the social honorary for the AFROTC, furnishes the social activity for cadet members and aids the Wings with planning the social program for the entire AFROTC unit. Starting out the year with a rush party at the Beta house, AAS moved into full swing. Working in conjunction with the AFROTC to help plan and build a Homecoming float took up most of the time in October, but there was still time for an informal initiation, followed by the formal initiation at the SAE house. AAS members were fortunate to have Arthur F. Kelly, Vice President of Western Air Lines, as their guest speaker. The big Chandelle Ball, held in November was a highlight of the year. Installation dinners, informal parties, and a field trip to Nellis Air Force Base at Las Vegas rounded out the year for the AAS boys, better known as the Don Brown Squadron.

After a rousing party-to-end-all-parties, Cal Men started off the first term by planning their schedule of events. Led by the president, Martin F. Berman, the organization took an active part in student activities, which included all-U dances, orientation of new students, and the various drives on campus. During "Round-up Time in Westwood" Week, Cal Men again answered the call in filling many important posts as well as building Queen Betty's float in fine traditional style. A full social calendar was planned for the service honorary by Social Chairman Ron Kathren. This program was made up of numerous exchanges and sports activities, but the biggest highlight of the season came around when most of the campus was traveling northward to Berkeley. Enthusiastic Cal Men turned out for a "Our Car Broke Down on the Way to Cal" Halloween shindig.

cal men



Rodolfo Castillo



Warren Gilmore



Art Goldfarb



Morton Hirschberg



Ron Kathren



Cal Men cabinet members were Ron Kathren, Larry Green, President Martin Berman and Gilbert Yanow.

cal club



Helen Marie Paynton and Dave Fleming held conferences on Cal Club activities with the president, Mona McTaggart.

Bob Brewster



Skip Byrne
Joyce Clasen
Jean Diether
Irv Drasnin
David Fleming

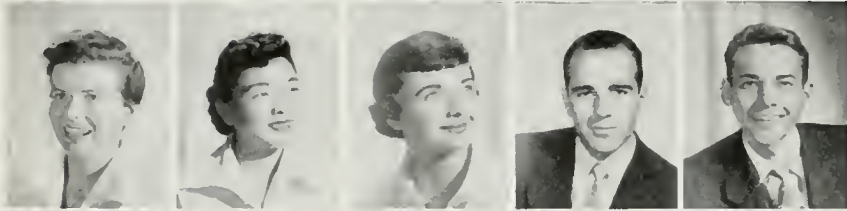

Marianne Garard
Nancy Ishizaki
Mona McTaggart
Pierre Mornell
Bernie Nebenzahl



Ruth Reiter
Gail Rising
Shirley Roberts
Bob Stein
Marilyn Strickland

M. E. Vogel



The past year was filled with activity for members of the UCLA chapter of Cal Club, as they played host to delegates from the Santa Barbara, Berkeley, San Francisco, and Davis chapters at their annual convention in February. The three day convention consisted of panel discussions by members of the seven state-wide committees, talks by many prominent men in the University scene, and more casual moments of "Southern California Hospitality." A Christmas party for the Chancellor and Mrs. Allen, leisurely Sunday night dinner meetings, and a trip to the new Riverside campus highlighted a big year for members of this honorary All-U organization.

Dedicated to promoting service and scholastic standards among the Junior women. Chimes pitched right in and got to work in September, when they helped with the hostessing at President Sproul's reception. October kept the Chimes busy selling Homecoming buttons. The biggest part of his Thanksgiving dinner was the reward of some lucky Bruin who had purchased a chance on the Chimes' turkey raffle. It was one way that the Chimes found profitable for raising money to help orientate transfer students. Worthwhile projects like these continued throughout the year under the efficient guidance of President Marilyn Strickland, as the Chimes chalked up a successful year of service to UCLA.

chimes



Leading Chimes were Marilyn Kudell, Barb Wright, Marilyn Strickland, Peggy Albin.

Joyce Clasen
Sue Eggleston
Marlene Foltz
Margaret Hunts
Mary Jane Kilgore
Clydeen Kintz

Dee Kipps
Marilyn Kudell
Sandie Kutin
Suzie Leonardson
Marilyn Lewis
Gail Rising

Shirley Roberts
Carole Strahan
Marilyn Strickland
Betsey Warwick
Joan Weissman
Barbara Wright



conning tower

The honorary naval fraternity, Conning Tower, is composed of midshipmen from the NROTC who desire to develop a high degree of fellowship and leadership. They work to stimulate higher understanding between the officers and midshipmen. Sponsoring and planning social, athletic, and other special events and making sure the name of Conning Tower is well known about campus are some of the functions of this group. During the year Conning Tower members got together for a hayride, the annual Initiation dance, and the Stripe and Star Ball following the navy final dress parade and the Presentation of Awards.



Operations Officer Dick Turnblade discusses plans with Captain Bob Eddy and Larry Schnitzer, Bob Copeland, and George Enoch.

Doug Burek
J. H. Christ
E. A. Cramer
Jim Dahlen
Jerry Eckerman
Robert Eddy
George Enoch



Ray Hutchison
John Kurtich
John Lundstrom
Roger Morrison
Alonzo Parks
Gene Preston
Hayden Ross-Clunis



C. A. Shaul
Glenn Smith
Norm Stewart
R. S. Stipanov
Charles Tackett
Ron Van Paris
David Weir



In fostering interest and appreciation of the arts among all students of the university, Delta Epsilon has organized the Art Club this year which is open to all undergraduates in the art department. Another aim of the fraternity is to establish and maintain the high standard of scholarship and the bond of fellowship among its members. This organization sponsors various programs during the year to raise money to enable needy art students to continue their study. A lecture series featuring the notable men and women in the many and diverse branches of the field of art has been conducted by the art fraternity, in addition to their showing of the U. P. A. films on the campus, which has been a part of the functions of the group each year.



Discussing the wonders of the spring Art Show were Delta Epsilon president Jean Mason and her assistants, Rea Moscow, Patty Pyle, Kathie Cooper, and Don Pascoe.

delta epsilon

Judy Cohen
John Foster
William Frew



Glodean Kerkmann
Ross Kerlin
Jean Mason



Peter Roman
Joan Ruman



delta phi upsilon



Karen Nielsen, president, Shizie Kohno, secretary, and Helen Taniguchi, vice prexy, talk of readin', writin' and 'rithmetic.



Marcia Bryant
Grace DiZenzo
Margaret Hunts

Eilene Jacobson
Shizie Kohno
Sumiko Koketsu

Joan Kussy
Violet Lew
Rose Lieu

Karen Nielsen
Ruth Ohmura
Judy Sousa

Audrey Strull
Toni Takeuchi
Helen Taniguchi

Beta chapter of Delta Phi Upsilon, the National Honorary Women's Fraternity of Early Childhood Education, was founded on the southland campus in 1923. Members concentrate on becoming acquainted with faculty, students and others in the field of their professional interest. They strive to promote professional attainment as part of a national organization. Sophomores with a 1.7 grade average are eligible for membership. A field trip to John Tracy Clinic, workshops for art and music in the classroom, and two open houses for all elementary education majors featuring outstanding speakers were some of the year's activities, highlighted by the fraternity's regional convention in San Jose during March.

gold key

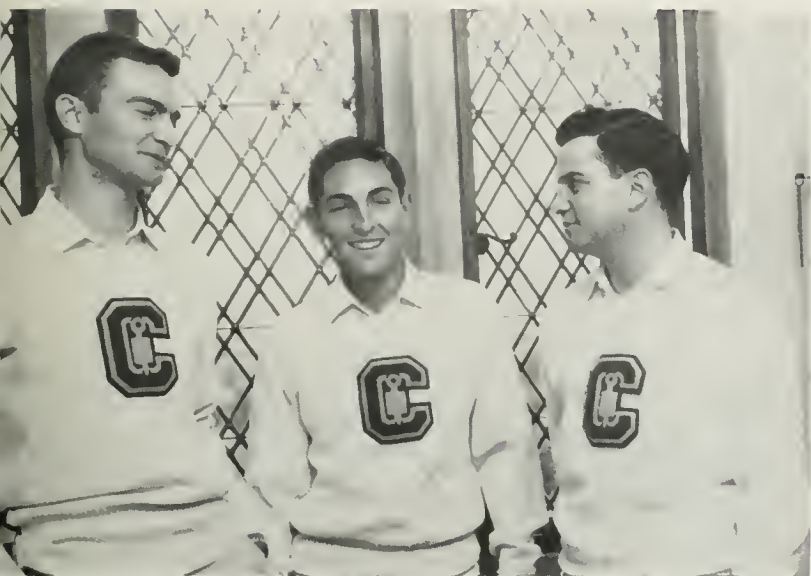

Don Bragg, President Paul Selwyn, and Don Shulman devoted their time to officiating over the boys who wear the Gold Key emblem.

The purpose of Gold Key is to honor those men of upper division status who have given outstanding service to the university. This year the activities of the organization included such athletic events as the semi-annual Gold Key-Yeoman football and basketball games. The first semester was highlighted by the pigskin fracas, which added another win to Gold Key's string of victories. The highlight of the game was a spectacular 85-yard kickoff return by the former Gold Key president, Al Lundy. Among other events on the calendar were exchanges with the various other honoraries at UCLA. At their monthly meetings, the group was honored in having as the speakers such men as Dean of Men Byron Atkinson, Basketball Coach John Wooden, and Dr. F. Woellner of the education department.

Jim Ball
MacArthur Becker
Richard Borun
Bob Brewster
Skip Byrne



Charlie Decker
Irv Drasnin
Bob Emenegger
Dave Fleming
Don Gertsman



Al Glickman
Stu Hackel
Gerry Hall
Armin Hoffman
Al Lundy



Bob Mennell
Rene Miller
Bernie Nebenzahl
Dick Orgell
Ed Peck



Gene Preston
Paul Selwyn
Don Shulman
Bob Stein
Tom Warburton



mortar board

Serving as UCLA's senior women's honorary, Mortar Board promoted scholarship, service, and leadership to UCLA among its women. In the fall Mortar Board members were actively engaged in selling calendars to any obliging Bruin. February carried Board members over to a Regional Conference at Occidental. The cold winds of March didn't keep the girls at home, as they ventured out for an exchange with the SC chapter. The spring meant more hustling for Mortar Board enthusiasts as the preparations were made for the annual honor tea for outstanding UCLA women. Marianne Garard and her very capable assistants led Mortar Board girls through another top year.



Jordan Mo, Nancy Ishizaki, President Marianne Garrard, Marilou Jones were the outstanding senior girls guiding Mortar Board.



Betty Bock
Marianne Garard
Lyola Henry

Nancy Ishizaki
Marilyn Jonas
Mona McTaggart

Nancy Plummer
Ruth Reiter
Susan Wood



Eunice Jacobson, Carmen San German, President Nancy Towle, Rose Marie Bonham, Shirley Stone, Rochelle Williams led the Phrateres.

phrateres

"Roll over SC's tootsies." was the cry of the spirited members of Phrateres during Men's Week, when they all were busy selling Tootsie Rolls. Providing a service and social group for women on campus and establishing a spirit of friendliness are the functions of Phrateres, and the girls who are "famous for friendship" saw to it that these things were accomplished. A formal dance at the Santa Ynez Inn with the SC and L.A. State chapters was just one of the highlights of a year crammed full of activities. Semi-annual initiation and installation banquets, exchanges and parties such as the coketail orientation party and the surprise kidnap breakfast, and a convention for all chapters concluded a bang-up year for Phrateres.



Barbara Beecher
Rose Marie Bonham
Florence Clarke
Sharon Cohen
Grace DiZenzo

Sonia Greenwald
Joan Hareluk
Eunice Jacobson
Jeanette Kubik
Ingle Luster

Corinne Minkoff
Carmen San-German
Shirley Stone
Alaine Sutherland
Toni Takeuchi

Nancy Towle
Rochelle Williams

"You're great! We've done it again." This was Don Gertsman speaking to the 3600 Bruins who participated in the big double section "Uclarama" stunt at the SC game. That stunt was making history, for it comprised the largest card stunt section ever successfully attempted. This year Rally Committee added "Sound" to the fabulous animated card stunts, which also lit up at the games. On the social scene, Rally Comm was far from inactive, and members enjoyed the booming weekend party at Cal, a pizza party, a sock party, a Christmas party, and the big climax, their 25th annual banquet. By helping to build up school spirit and keeping it at a high level during the season through campus rallies and half-time entertainment Rally Comm upheld its purpose, and deserves a rousing ovation for a job well done.

rally committee

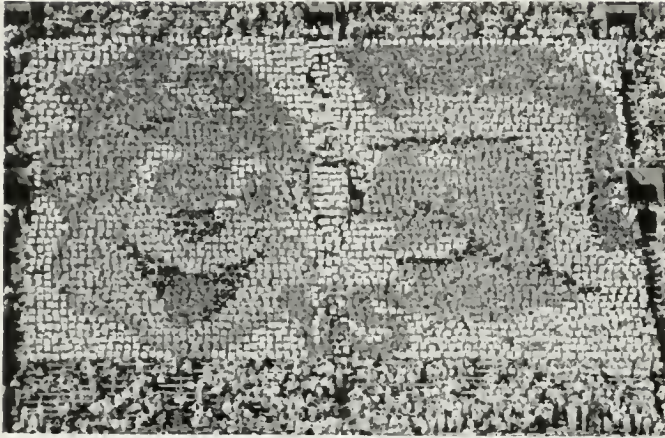

UCLA's energetic and hard working Rally Comm Chairman, Don Gertsman, was largely responsible for the great success of the terrific card stunts this year. Credit is also due Skip Nevell, vice chairman, Pat Fox, stunt artist, Diane Heisler, Joyce Hertzberg, Ruth Bruney, secretaries, and all the industrious members of Rally Committee who labored to give Bruins spectacular card-studded games.

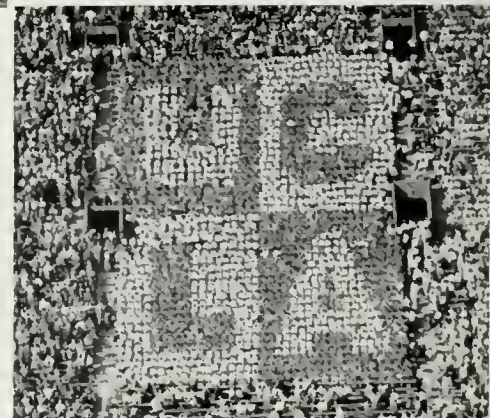

Elissa Alter
Richard Andreini
Arlene Andrews
Kay Badgley
Ruth Bruneý
Nancy Buckley



James Clark
Mike Clarke
Gwen Draper
Audree Fowler
Lynne Garhardt
Marilyn George



Stuart Hackel
Veeva Hamblen
Hubert Hamilton
Diane Heisler
Joyce Hertzberg
Kathleen Heyler

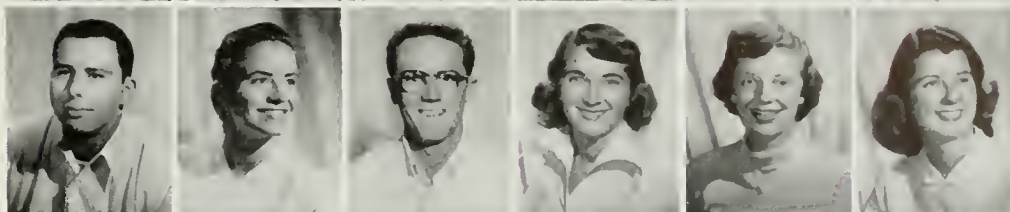

Stan Hughes
Robert Johnson
Carole Jurgensen
Nancy Kelley
Allene Killough
Rod Kistingner



Raymond Louie
Sherman McClellan
Lyn McKenzie
Marshall McLennan
Marilynn McMullin
Bob Mennell



Bill Moyer
Pat Nelson
Karen Nielsen
Nancy O'Connor
Jay Olins
Chuck Parnes

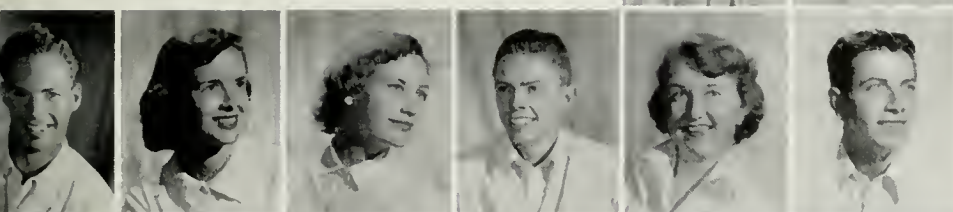

Richard Paxson
Pauline Porter
Jewel Purkiss
William Rickard
Lorraine Rona
John Russo



Jan Sarkin
Shirley Sellers
Helen Singer
Jackie Sookhalter
Helen Soutter
Elinor Stones

Jack Taylor
Carole Ann Taylor
Carolyn Thomas
Ted Thorhaug
Sylvia Weinfeld

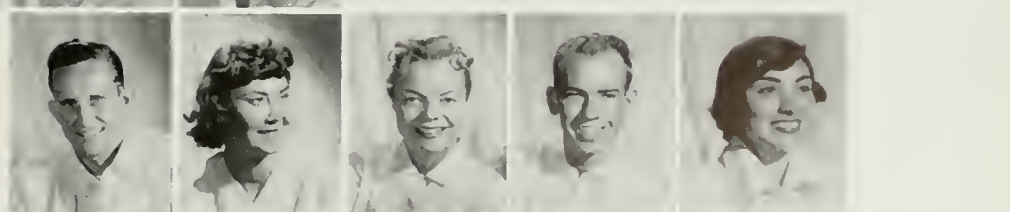

Dick Wilbur
Margaret Williams
Michael Wolfson
Beth Wood
Maryann Zeman



pi delta epsilon



PiDE officers were (l to r) Secretary Barbara Ellwood, Vice President Mary Cook, Treasurer Barry Tunick and President Stu Hackel.



Dick Borun
Mary Cook
Irv Drastin



Barbara Ellwood
Evelyn Grossman
Stu Hackel



Ruth Reiter
Zena Stanten
Virginia Turner

Upper division students who had printer's ink in their blood and who gave outstanding service to a major campus publication were eligible for membership in the National Journalism Honorary, Pi Delta Epsilon. Activities of the honorary included putting out the Orientation Bruin every semester and giving awards to the outstanding students in publications. Members of the journalism honorary also helped out with Publications Day. For the first time this year, Pi Delta Epsilon took part in the yearbook conference for the Western United States which was held on the UCLA campus in the spring.

shell and oar

Beginning the fall semester with two successful open houses followed by the tapping of new members, Shell and Oar, the women's honorary for crew, started off on another spirited year dedicated to social life and service. The cold rains of December didn't dampen their spirit as they sponsored an All-U open house at the Beta house to help publicize the activities of both Shell and Oar and Crew. "How much am I offered for—" sounded through the coop, where both organizations held an auction in spring with proceeds going for a new shell. Off to Ballona Creek to paint the boathouse, observation platform, and dock kept those hearty mates busy in spring, topping this only by serving as hostesses at the big Annual Newport Regatta in May.



Mates at the helm were Goddard, Nielson, President Beth Wood, Hiller, and Elliott.



Kay Badgley
Geri Beal
Bette Beck
Joyce Brickman
Marian Carlson

Luan Cramer
Jeanne Cressey
Dorothea Dakis
Sue Faulkner
Lila Fitzgerald

Jo Freed
Carole Friend
Anne Goddard
Dixie Gott
Hildegard Hiller

Jackie Kasnitz
Lois Kenison
Bea Lowe
Caroline Martin
Janice Maupin
Merrilou Nelson

Karen Nielsen
Christine Poulos
Laurie Quanstrom
Sandra Snyder
Carole Strahan
Sara Sue Sutherland

Evon Thomas
Margaret Thomas
Jean Warwick
Beth Wood
Nancy Worthington
MaryAnn Zeman



spurs



Arline Anderson
Judie Anderson
Skip Byrne



Pauline Chiriaco
Jenny Culliton
Sue Downing



Ivy Drasin
Marilyn Eacrett
Sue Faulkner



Anita Freeman
Don Gertsman
Mary Jo Gohel



Dave Hart
Vivian Havens
Heather Hicks-Beach



Armin Hoffman
Shelby Hunsinger
Helen Kesser



Lynne Kiene
Mary Lou Kriechbaum
Sandy Lattin



Officers of Spurs were Sue Pittman, Mary Lou Kriechbaum, Marilyn Milstein, Monika Riemer, Shelby Hunsinger, and Prexy Judy Pickard.

To promote school spirit and give service to the school was the purpose of Spurs, sophomore women's service honorary. In keeping with their tradition, members of Spurs sold "Lick SC" suckers and pom-poms. Starting off the year's activities, Spur members were hostesses at Orientation Day and the President's Reception. To stir up more spirit for Homecoming, they sold "Spurshey" bars, and their motto was "A Spurshey eaten means Stanford beaten." Their float won the prize for being the most original one in the Homecoming parade. Honorary members of Spurs were tapped and the boys took part in all Spur activities. Other activities of Spurs included starting off the Christmas caroling, purchasing a Christmas tree for the library and having socials with other honoraries.

Risha Malotke
Peg Manuel
Dean Mason
Diana Millholland
Marilyn Milstein
Johnna Moore
Bill Moyer

Bernie Nebenzahl
John Odahashian
Nancy Omelianovitch
Ed Peck
Judy Pickard
Sue Pittman
Monika Riemer

Tauva Ross
Shirley Ann Shafer
Sandy Sprague
Tom Stoever
Tom Williams
Beth Wood
Jere Wright



kelps



Hart, Gertsman, Connell, Nebenzahl Odabashian, and Garofalo led the Kelps.

Another zany year was registered in the Kelp log. Following a slight faux pas at Berkeley, the clan retreated to the USC campus where the Kappas were serenaded in a mock pinning. Taking ninety Uni-campers to a football game was the next endeavor. The big push for the year was the raffle, show, and New York trip. Kelp tickets became a blight on the countryside. Kent Harkins assembled the "Kelp Review" in kaleidoscope fashion, as Larry Connell went psycho over the books. Despite an infirm bus the group was on hand for the Garden Tournament in Madison. Between games Kelps had three TV appearances, an interview with Dr. Ralph Bunche and a tour of the UN. North American Airlines arranged a special flight home for Kelps, faced with the prospect of a long walk. Low Lord Hart and Potentate Odabashian were last seen stumbling into a sanitarium with fits of exhaustion.

Don Allison
Gary Baker

Jim Ball
Bob Brownstein

Jim McGinnis
Marshall McLennan
Bernie Nebenzahl
Pete Nelson



John Odabashian
Ted Paulson
Jerry Proctor
Robert Rosichan

Norm Stewart
Tom Stoeber
Richard Tatus
Tom Williams



Roger Bunting
Roger Comerford
Quentin Galavan
John George
Don Gertsman

Ben Greene
David Groot
Hal Harms
Jim Harrigan
Dave Hart

Armin Hoffman
Roger Johnson
Tom Koehm
Don Lane
Sherman McClellan



trolls

Donning sheets and cups, an illustrious group of spirited young ladies who "live it up" under the title of Trolls started out a most successful year by serenading Bruins with their haunting refrains from the steps of Royce Hall. The Trolls were bouncing back from glories in the Spring Sing (second in Odd Ball Group), drumming up spirit in any way, shape, or form, tangible or intangible. A presentation of Trolls' Homecoming Queen candidate and her official entourage of princesses, pages, and paupers was a highlight of the fall festivities. A near fantastic parade entry climaxed Homecoming Week as Trolls, fifty strong, paid tribute to "Object Indians," as usual winning a trophy for "Most Evading the Theme." Trolls' treasury was kept bare as a result of sending many sympathy cards to the Kelps. With capable leaders and a new sponsor, Trolls moved through this crazy year, their hearts filled with dedication and spirit.



Escapades of the "girls" of that fine, upstanding garden club were led by Geri Doud, Betty Russell, and Low Potentate Gail Gifford.

Marolyn Asaro
Paulette Attie
Barbara Bath
Carol Campbell

Tommie Capelouto
Joan Cougler
Dee Dallons
Joyce Dickson

Jeri Doud
Gail Gifford
Arline Hans
Emily Holladay

Susie Johnson
Sheila Kelly
Neta Kleaveland
Joyce Larson

Jean Mason
Julie McFarland
Renee Mayers
Ginny Millican

Barbara Moore
Sally Mosher
Lynn Murphy
Joan Pabian

Susan Parr
Charloe Roen
Betty Russell
Helen Russell

Justine Smith
Elinor Stones
Beverly Taylor
Jean Williams



varsity club

In addition to leading a victorious football team, Captain John Peterson guided the UCLA lettermen through the year as president of Varsity Club. The organization of letter-winning men worked for closer association between the athletes and the students by its various service projects and activities on campus. The most important event during the fall semester was the annual athletic banquet, where the lettermen had the privilege of hearing Kenny Washington, the main speaker at the dinner. The whole group enthusiastically joined in the All Sports Day, held by the Varsity Club each spring, and by their active participation made it the greatest program of the semester. The purpose of the club is not only to serve UCLA, but to provide social events for lettermen.

George Aamodt Jim Ball Bill Cox Daryl Faulkner
 Robert Amstadter Gary Ballenger J. R. Dailey Domenick Girardi
 Don Atherton Pat Barosh Fred Earle Erwin Goldman
 Robert Bache Joe Blatchford Don Faber Bob Hammond



Presiding officers of the lettermen were President John Peterson, Secretary-Treasurer Walt Vendley, and Vice President Eddie White.

Earl Hanson
 Richard Knight
 Dick Lewin
 Joseph Malone
 John Manson
 Joseph Merdler

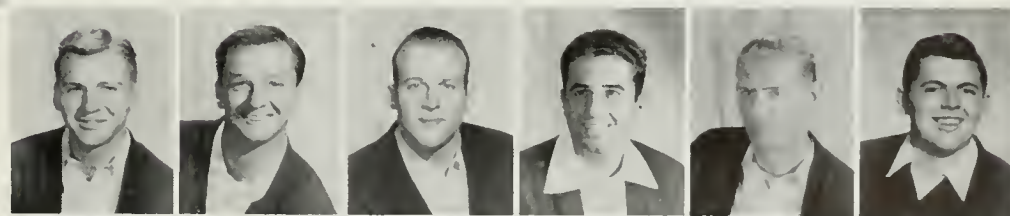

Rene Miller
 Jerome Morgan
 Ward Morris
 Gordon Newman
 Robert Perry
 Jim Read



Paul Selwyn
 Malcolm Smith
 Richard Tatus
 Jack Taylor
 Cesar Toscano
 Primo Villanueva



Walter Vendley
 Tom Warburton
 Robert Weebe
 Daryl Westerfeld
 Clyde Wetter



wings

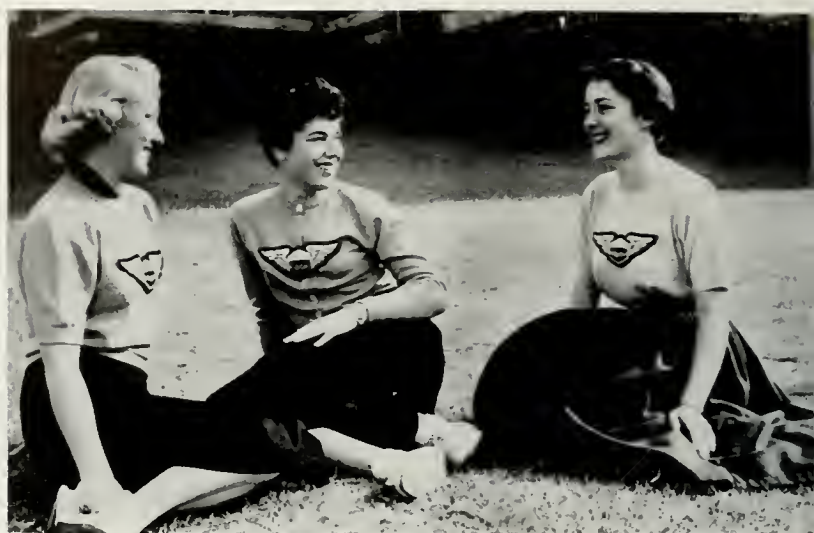

Wings officers Marlis Rochat, Tommie Capelouto, the president, and Jean Cowan made plans to hostess for the various Air Force events.



Kay Badgley
Barby Blaine
Babs Bystrom
Tommie Capelouto



Jean Cowan
Dorothea Dakis
June Gerlick
Margie Gordon

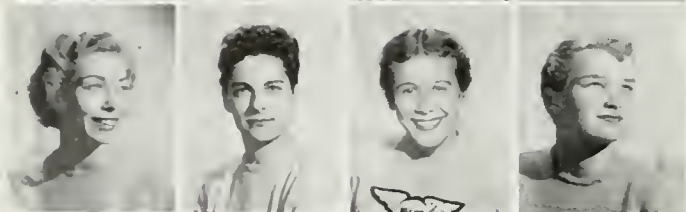

Roz Gordon
Arline Hans
Susan Hilbert
Irene Hull



Pat Jacobs
Vina Keysor
Neta Kleaveland
Jean Lambert



Ginny Millican
Carol Porter
Diane Raymond
Jean Williams

Another national honorary recently establishing a chapter on the UCLA campus is the Wings, the women's auxiliary to the Air Force ROTC honorary, the Arnold Air Society. Among events in which the Wings participate are reviewing the formal Air Force drills, hostessing for many of the Air Force social functions, and frequently visiting nearby air bases. At March Air Base Wings piloted B-47 and jet link trainers and witnessed some special demonstrations on judo, rescue by parachute, and the maneuverability of helicopters. The monthly meetings were planned to provide films and speakers to give the members a clearer idea of how the Air Force operates. Members of Wings can be recognized on campus by their official uniform consisting of a navy blue skirt and a navy and white wings on a light blue sweater.



Secretary Steve Sanders, Treasurer Al Lasher, and Vice President Don Chatelain (not pictured) aided Jack Taylor, this year's prexy.

yeomen

Harry Abrams
Don Atherton
Stan Benson
Don Chatelain



John Considine
Dick Foster
Dick Franklin
Ken Friedman

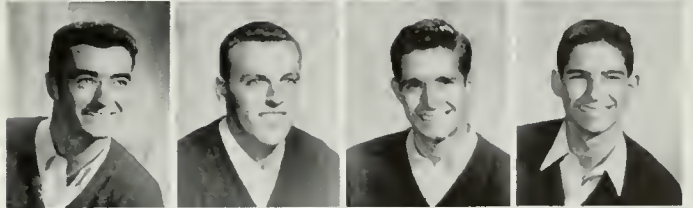

Dave Gill
Jim Harrigan
Stan Hughes
Al Lasher



Chuck McCrary
Steve Platt
Yoshio Setoguchi
Bob Sloan



Tom Stoever
Jack Taylor
Philip Walling



The big sports event of the year for the Yeomen is their annual football game with Gold Key. This season was a record year for the lower division group as, sparked by their great tailback, Yoshio Setoguchi, they registered their best score of recent years in a 6-12 finish. Contrary to this service honorary's own claims of being ten percent service and ninety percent honorary, the Yeomen, guided by President Jack Taylor, provided service for many campus occasions. One of these was ushering for the Men's Stag. Don Chatelain, the vice president, arranged for the big exchange in January with Spurs, Chimes, Gold Key, and Mortar Board, which was heartily endorsed by all twenty-four recognized members. After socializing with swimming and dancing, Yeomen settled down to a second semester of honor and campus service.

campus organizations





*Discussing business trends were Don Ketcham, Prexy
Frank Saemmer, Kurt Wenworth, Dick Anderson.*



Leon Blakely
Lee S. Burns
Mayer Chapman
Richard Crouch
Jack Ehrenberg

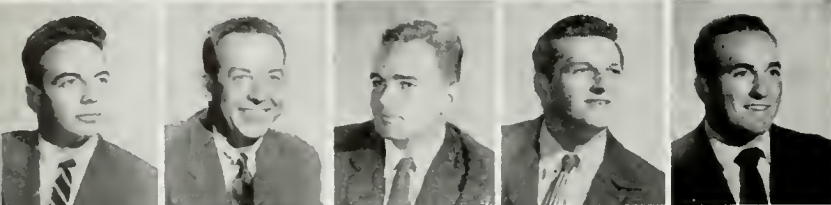

Jerold Estow
Vincent Finley
Richard Gurney
Gordon Haack
Donald Kassis



Kurt Kenworth
Donald Ketcham
Gregory MacLean
Robert Mathiessen
Darrell McSeven



Truman Meyers
Walter Miller
Jerome Morgan
William O'Neill
Vincent Punaro



Frank Saemmer
Leland Schiefelbein
Murray Shpall
Paul Skinner
Frank Uehle

alpha kappa psi

This year Alpha Upsilon Chapter of Alpha Kappa Psi, the national business administration honorary, was engaged in an active program of business research, field trips, speakers, and exchanges. Each semester the Alpha Kappa Psi Scholarship Award was given to the most outstanding graduate from the department. With great enthusiasm, the members of AKPsi and Phi Chi Theta kept up with the Yuletide spirit in decking the halls of BAE. The fraternity did its utmost during the year to promote the recently-formed Council of Business Administration Students. Alpha Kappa Psi's UCLA group acted as host to other chapters who had traveled to the campus for the successful district conference, which was held March 3 and 4 and was the high point of the semester's program.

Florence Clarke
Helen Cueva

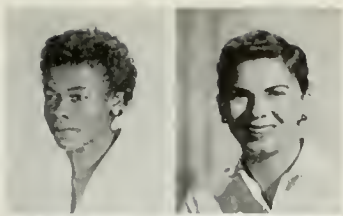

Nancy DeMaranville
Bernadine Johnson



Rose McEntee
Dorothea Schwabe



Mariann Sheeps
Julia Whittaker



alpha chi delta



"Tending to business" were Sally Clendenin, Dorothea Schwabe, prexy, Helen Cueva and Nancy DeMaranville.

Alpha Chi Delta professional sorority is an organization of university women devoting themselves to business education, business administration, and economics. Some of the objectives of the organization are the promotion of higher business education and training for all women, the partaking in activities pertaining to a professional and commercial nature, and the promotion among members of a mutual friendship and consideration of business experience and possibilities. The sorority is chiefly interested in contributing all effort possible to improve the code of business ethics. Among the various activities of the year were a student-faculty picnic, dinner and miniature golf parties, an award tea and exchanges.

alpha chi sigma

Alpha Chi Sigma, the national professional chemistry fraternity, has as its objects the binding of its members with a tie of true and lasting friendship and the striving for advancement of chemistry both as a science and a profession. The group also strives to aid members by every honorable means in the attainment of their ambitions as chemists. As a service to the Chem Department, free tutoring, as well as seminars, was offered to freshman chemistry students. The social calendar included pledge-sponsored dinner dances, departmental picnics, parties at the beach, and "smokers." The fraternity sponsors a freshman prize exam in chemistry for UCLA students and then on a national scale, a \$1000 award in pure and applied chemistry.



The chief alchemists were R. Juvet, F. Aldridge, G. Handler, J. Scroggins, R. Bourke, R. Vanselow, and the Master Alchemist was Robert Parkhurst.

Fred Aldridge
Kurt Baum
Richard Bourke
Francis Dean
Gordon Goldman



Robert Green
George Hamdler



Richard Juvet
Mun Fa Lee



Robert Meeker
Robert Parkhurst
Jack Scroggins
Carl Vandercok
Richard Wilde





Nancy Ishizaki (far right), the capable and efficient president of the Business Education Association, confers with members of her cabinet.

Increasing professional alertness and promoting research in business education are two of the purposes of the Business Education Association. The organization offers guidance in the field and acquaints members with vocational opportunities, also providing occasions for social activities. A Christmas party found members playing Santa to instructors and administrators in a humorous way. The monthly meetings were sparked with speeches by top people in business and teaching. This year the group initiated a bulletin, "On the Beam," which was published each month. Each semester closed with a luncheon or dinner honoring outgoing officers and installing the new ones, some of whom were Doris Mori, Peg Manuel, David Judwin and James Heffron.

business education association

Richard Carlson	James Field	Roberta Horowitz	Carolyn Lewis	Pat Martin	Ragna Nathan	Dorothy Patterson	Mariann Sheeps	June Taylor
Arllyn Coleman	Sterling Gottlieb	Nancy Ishizaki	Joan Lewis	Rose McEntee	Merrilou Nelson	May Pon		Elizabeth Ann Thomas
Maisa David	Helen Hall	Bernadine Johnson	Darla Luckenbill	Kenee Kaye Miller	Dorothy Okamoto	Carol Anne Porter	Darole Stanley	Bob Torrill
Lucy DeMaranville	Charlene Harper	Laura Jordan	Peg Manuel	Doris Mori	Gerry Owen	Shirley Roberts		Julia Whittaker



epsilon pi delta



Vice President Inez Hall, Secretary Diane Lee, and President James Yee held many discussions on coming social events for the EPiDs.

Open to any student interested in Oriental culture and background. Epsilon Pi Delta functioned as a social organization aimed primarily at helping both the Chinese American and foreign Chinese students to adjust themselves academically and socially to the two-fold rule of a college career. From the time of the welcome party in October until the barbecue in June EPiDs were on the go. An SC versus UCLA rally, a tennis tournament, a Christmas party, picnics and barbecues, banquets, snow hikes, a Tri-Collegiate Hop, and a long awaited "Easter Ball" were just a few of the innumerable activities on the EPiD social calendar during a very complete year.

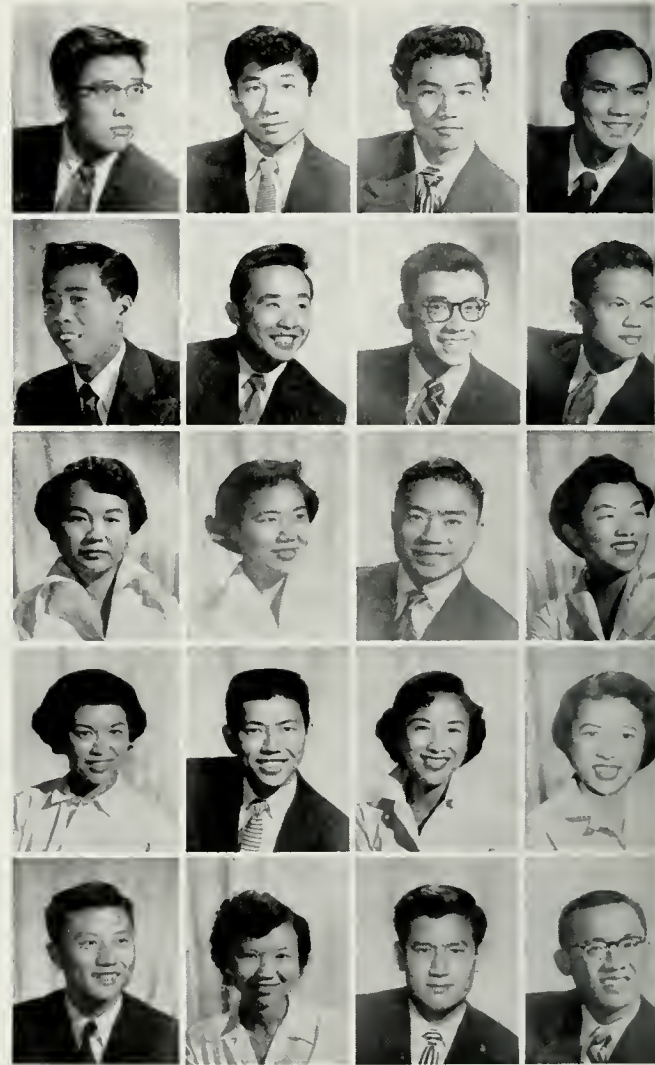

Roland Dung
Howe Fong
Helen Hall
Inez Hall
Joseph Hsi

Edward King
Mun Fa Lee
Rose Lieu
Raymond Louie
May Pon

Laurence Quan
Norman Quan
Tom Tang
Don Wall
Douglas Wong

Jack Wong
Lem Wong
Pauline Wong
Sylera Wong
James Yee

home economics club



Bernice Aarons	Peggy Dahlman	Connie Joyner	Benta Morch
Mary Beaton	Helen Hall	Lily Kamiya	Amie Sashara
Ann Brown	Cheryle Harris	Ruth Marie Kropff	Marla Stone
Shirley Crowell	Kathleen Heyler	Genevieve Marshall	Ruth Valentine
Frances Cummings	Joan Jonsson	Michiko Matsuhara	Evelyn Webber



Cooking things up for the Home Economics Club were Phyllis Bell, Gloria Abbott, Corlis Hayner, Prexy Ruth Cummings, Lily Kamiya.

Under the leadership of Ruth Cummings, the Home Economics Club whipped up another year of interesting activities. Included in this were trips to Pepperdine and La Verne colleges, where members saw the province workshops. Taking time out from Christmas baking to sew rag dolls for the Greek children didn't prevent the girls from enjoying the annual Christmas party which they threw for the foreign students. The official opening of their new building provided the opportunity for a big cookie sale, and each tasty cookie sold brought a TV for their lounge much closer. The social scene was climaxed by the Enginomics Ball and many exchanges and parties.



Orval Ellsworth
Ronald Freeman
John Gensel



Cy Gonick
Raymond Hamamoto
Ronald Hart



Armin Hoffman
Bob Kauzlaric
Joseph Merdler



Murray Pepper
Robert Staig
Gary Walls



Warren Walters
Herbert White
Dion Winanz

men's glee club

Singing for the homecoming rally and for the other football rallies of the season was the UCLA Men's Glee Club. In addition to this, the choral group led students in the serenading for the Christmas Sing. They also gave a noon performance in Royce Hall. The Men's Glee Club audiences this year extended farther than a usual campus scope, as the singers participated in the Southern California Glee Club Festival. Just before Christmas vacation, the men caroled through the halls to bring in a little holiday spirit the last week of school. Catching the enthusiasm of Spring Sing, the Men's Glee Club very often participated in the annual affair as a non-competing entry. Like every active campus organization, they also found time in their busy schedule of appearances for social functions such as the men's stags.



Raising their voices for the Men's Glee Club were President Armin Hoffman, Vice President Ron Freeman, and Secretary Tom Stewart.

women's glee club



Mr. Maurice Gerow and the Women's Glee Club president, Yvonne Stein, were in charge of keeping the music season on a high note.

Requiring personal auditions for membership, the Women's Glee Club is designed for any student who is interested in music and in fine group singing. Under the new leadership of Mr. Maurice Gerow, the students experienced many activities of which they are justly proud. They attended the Intercollegiate Spring Festival of Music at Pomona, which was regarded as one of the high points of the year. Also included in their calendar was a Royce Hall noon concert, participation in Spring Sing, and a spring concert in conjunction with the Men's Glee Club. Besides their public appearances they enjoyed several informal parties together and some with the men's group. The year was brought to a close with a banquet, at which time awards were given out.

Rose Marie Bonham
Jean Brown
Shirley Crowell

Sandra Fitz
Phyllis Hoisington
Marion Reibold

Jocelyn Schneider
Yvonne Stein
Evelyn Webber



masonic affiliates club

Serving as an on-campus organization for the past twenty-five years, the Masonic Affiliate Club highlighted the busy fall semester with a formal banquet, commemorating its Silver Anniversary. Among the guests were Chancellor and Mrs. Allen, as well as several deans of the University. Better known around campus as MAC club, this organization offers many social and recreational activities to UCLA students, and has grown right along with the University. Masonic Affiliates terminated the first semester by welcoming over one hundred new and happy members at a formal initiation banquet. MAC enthusiasts were kept busy during the holidays with such outstanding events as the annual Thanksgiving dinner for fifty children from All Nations Foundation, a Christmas party and a big "Spring Sneak" for MAC members.



D. Dawson, J. Mason, J. Creange, J. Barton, R. Horowitz, G. Embree, M. Paulenko, N. Mintz, (J. Dahlen and J. Dufreane not pictured) handled all council business.

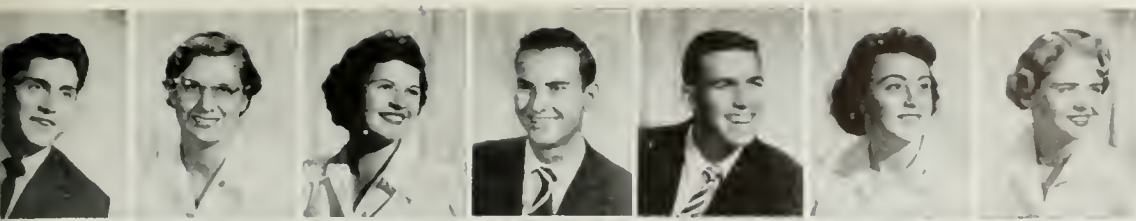

Gerald Barton
Darlene Bender
Janice Bercaw
Leon Blakely
Dave Burnett
Sharon Cohen
Kay Coldren



Ivan Courtright
John Creange
Lawrence Creasey
Shirley Crowell
Jim Dahlem
Clyde Davies
Karolyn Eisenberg



Georgene Embree
Sandra Fitz
David Gates
Jay Goldberg
Barbara Golden
Nancy Goldsmith
William Griffen



Vern Hollingsworth
Jesse Holloway
Roberta Horowitz
Charles Houston
Beverly Hutchison
William Johnson
Kerry Kinrade



Douglas Lawson
Jaque Levey
Scott Madien

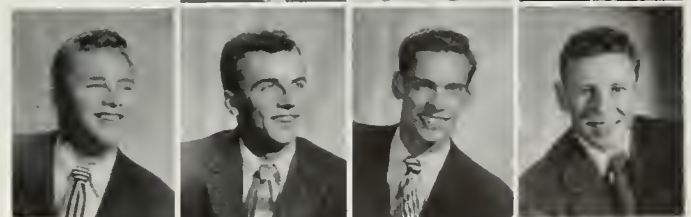

James Mason
Ken Maxwell
Don McCalla
Sherman McClellan



Bruce McMaster
Shari Meilach
Peter Meyer



Kenee Kaye Miller
Patricia Mudd
Marlene Paulenko
William Rickard
Patricia Roeser
Jan Sarkin
Tom Sheehan

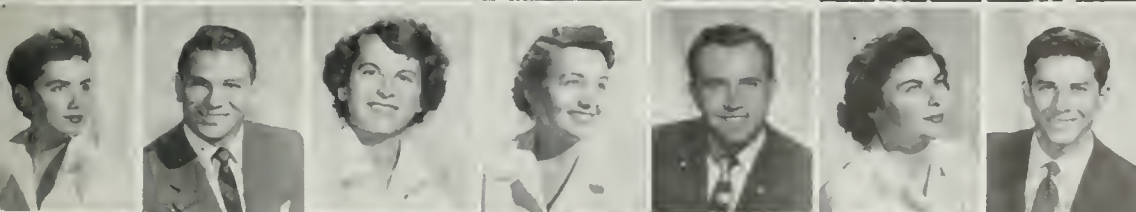

Temera Sherman
Robert Silver
Eleonore Stansell
Bettie Sutherland
Don Thomas
Kathleen Thompson
Al Toffel



Ruth Valentine
Leland Vanfossen
Arlene Waite
Valerie Way
Evelyn Webber
Fred Whinnant
Joan Wood

mu phi epsilon



President Jeanne Moore and the other officers of Mu Phi Epsilon spent many long hours planning the Mu Phi Epsilon Spring Concert.

Founded on the cornerstones of Music, Friendship, and Harmony, Mu Phi Epsilon served as UCLA's national music sorority in the professional field. Throughout the year the girls made fine use of their musical talents by presenting monthly programs at the Veterans Hospital. On the national scene, they contributed to the support of the music school for underprivileged children at Gads Hill in Chicago. The girls also kept busy with their worthwhile project of helping to raise funds for music scholarships for needy children. The Phi Nu chapter's activities calendar for the year included such events as a Founders Day banquet at the Huntington Hotel, and Patrons' programs and teas. All actives devoted most of their spare time to preparing for the musical highlight of the year, when they presented the annual Mu Phi Epsilon Spring Concert.



Phyllis Beaupre
Marie Brown
Elaine Burdman

Nancy Bushnell
Beverly Fritts
Patricia Haglund

Louise Harding
JoAnn Harris
Rita Keeley



Valeria King
Gwen Moore
Jeanne Moore

Pauline Oneto
Patricia Palmer
Ann Marie Powers

Marion Reimhold
Arlene Suss
Bernice Thorne



nisei bruin club

Top NBCers were K. Uyetake, M. Shimoyama, M. Murakami, R. Terasaki, J. Saito, J. Kada, Prexy Jeanne Yamada, M. Arita.

Mariane Ando
Masaka Arita
Misako Chiwaki
Bety Fukuda



Yasuko Iura
Lily Kamiya
Mako Kata
Ken Kimura



Bob Koda
Michiko Matsuhara
Edward Morimot
Mimi Murakami

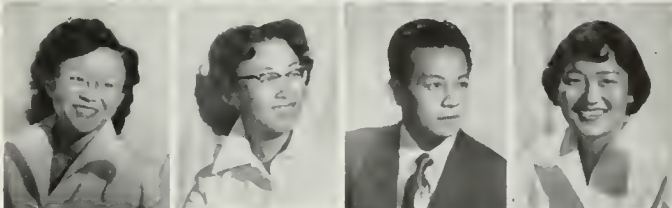

Miyoko Nishi	Jeanie Saito	Minoru Shimoyama	Dick Takeuchi	Kiyo Uyerake
Kay Nishimura	Foskiko Sakamoto	Victoria Somen	Frances Tanamachi	Jim Wada
Dorothy Okamoto	Amie Sasahara	Mineko Takahashi	Rickard Terasaki	Jeanne Yamada

With the ringing cries of "allemande left and a docey do," the Nisei Bruin Club was off to a rousing beginning of another big year. This exuberant air set a standard for subsequent activities which are designed to provide the nisei students with a vital round-up of extra-curricular activities, ranging from intramural basketball tourneys to other diverse interest events. Nisei Week saw the NBCers in full swing, operating their booth at the carnival. Then followed the Frosh Reception, the Cal trip, the SC-UCLA social mixer, the basketball tourneys, and the annual Blow-out. Closing the year's activities was a snow hike, in all its verve and gaity with the voices of happy folks echoing the fun of a top year for the Nisei Bruins.

phi beta



The talented girls in the spotlight for Phi Beta were President Dawne Bernhardt, Carolyn Van Groder, Gay Ross-Clunis, Carol J. Gorian.



Leanore Anderson
Dawne Bernhardt
Dolly Brannen
Beverly Ann Cooper

Joanne Doyle
Sonia Gaustad
Theresa Garcia
Carol Gorian

Carolyn Leach
Mona McTaggart
Gay Ross-Clunis
Helen Sawicki

Sandra Snyder
Louise Fripeny
Carolyn Van Groder
JoAnn Zogot

Among the many receptions following different musical presentations on campus, the Phi Betas sponsored one for the UCLA orchestra concert given in Royce Hall in November. Another reception followed the Los Angeles Chamber Music Concert during the fall semester. Sunday evenings were spent around Sawtelle Hospital, where the organization put on ward shows to entertain the patients. Phi Beta members gave some of their time to the army, as they presented several "package shows" at Camp Pendleton and Camp Edwards. The purpose of the music and speech professional fraternity is to seek and create the best in both fields. The members are directly involved in the shows and in the performing, and yet they support other presentations. An outstanding Phi Beta pianist Joan Stave was awarded recognition at the Hollywood Bowl last summer for her achievement in piano performance.

phi chi theta



The girls with the eyes for business were the Phi Chi Thetas who were guided by Jackie Kasnitz, Mary Lou Nelson and Joyce Brickman.

Phi Chi Theta offers to advanced freshmen women the opportunity to fulfill the purpose of promoting higher business education. This national business fraternity for women saw a flourishing year in the UCLA chapter. The initiation of new members and the privilege of hearing prominent speakers in the business field are just two of the many activities that could be crowded into the calendar for the school year. The group functions for the fall term included, in addition to the variety of meetings and exchanges, a Christmas get-together with Alpha Kappa Psi, the men's business fraternity. The occasion was a meeting of both organizations, which was highlighted by a speech on the problems of finance. The culminating touch was the decoration of the Christmas tree, which brought eager cooperation and welcomed all students on entering the halls of BAE.



Joyce Brickman
Jackie Kasnitz
Leta Knapp
Joan Knight
Carolyn Lewis
Joan Lewis
Darla Luckenbill

Peg Manuel
Doris Mori
Mary Lou Nelson
Geraldine Owen
Carol Porter
Sylvia Rhodes
Mahlon Wilkinson

sigma alpha iota

Continually striving to raise the standards of productive musical work among university women, the members of the national professional music sorority, Sigma Alpha Iota, set a fast pace for themselves this year with a full schedule of projects and activities. Auditions, concerts, musicales, teas, State Day, Incorporation Day, dinners, and Sunday workshop meetings quite adequately filled the activities calendar for the year. When the girls were not occupied by these exciting events they were engaged in sponsoring such projects as the American Music Awards, the Sigma Alpha Iota Foundation Fund, and the International Music Fund. Sigma Alpha Iota members were proud of their sorority sisters Marilyn Syme, Joan McSeveney, and June Gusella, who won top honors in various aspects of the musical world. At the peak of the SAI scale was Merry Carol Robinson.



Marlene Breier
Betty Byers
Angela Gitelson

Nada Currie
Dolores Laifman
Marilyn McMullin

Joan McSeveney
Rayna Nathan
Phyllis Hoisington

Greta Rasbury
Merry Robinson
Jocelyn Schneider

Singing the praises of Sigma Alpha Iota were President Merry Robinson, Marlene Goodman, Angela Gitelson, Joan McSeveney.

sigma phi delta

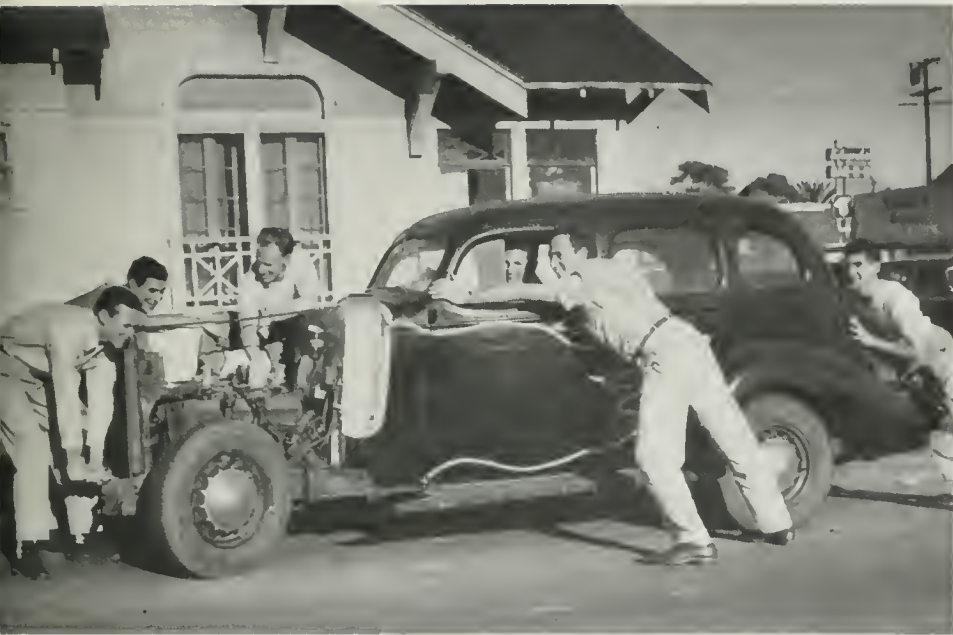

And away they go! The enthusiastic engineers of Sigma Phi Delta were continually working to perfect the last word in modern transportation.

Sigma Phi Delta, an international fraternity of engineers, again displayed its engineering talent by building what is undoubtedly the noisiest Pontiac in all captivity. With prexies Jack Birdsall and Herb Redlich doing their best to maintain order and sanity over the uninhibited snarls of "Le Bombe." Hal Lazar put life into the ESUC Newsletter as editor for the fall semester aided by Warren Juran, who served as a staff writer and Coop correspondent. Matt Wolf represented the sophomores in ESUC, and Paul Barbour led the scholastic parade as a member of Tau Beta Pi. Socially, the semester-ending TGIO party went departmental for the first time as the fall semester faded away, and the Red Rose formal highlighted the spring semester. House parties, exchanges, and treasure hunts rounded out a well-filled year of activities and learning for the illustrious SPD boys.



Paul Barbour
Phillip Berger
Jack Birdsall
Paul Crane

Alex Hicks
Evan Jones
Warren Juran

Harold Lazar
Lyman Limbocker
Herbert S. Redlich
Matthew Wolf

"If you like to do it, URA does it" is a motto for the University Recreation Association, an organization which provides the activities of twenty-one clubs, holds dances such as the one for Mardi Gras, and takes part in many of the other campus events. Giving students a chance to meet friends with similar interests, the purpose of the University Recreation Association is to supply the definite need for relaxation and for recreation during the university life of students. The URA office in Kerckhoff Hall is always stirring with excitement . . . applications are constantly being taken for every group from badminton to science fiction clubs, plans are being made for the Friday night recreational dances held in the women's gym, and committee chairmen for the dances have members busily cutting crepe paper decorations. URA has a magic club for those interested in card tricks, a flying club where Sunday morning breakfast hops are quite the thing, and a sports car group for some really great automotive fun.



*Hey, how's the weather up there!
URA mountaineers hit new heights.*

university recreation association



Tony Plaia has the floor for the moment on the URA Executive Council which has control over the 21 organizations.



Headed by Harvey Joffe, the University Recreation Association followed an agenda set up by those at the Activities Council meetings.



The industrious crew of a URA organization, known as the Tiller and Sail, set sail on many an exciting cruise with never a dull moment.

ski club

The Bruin Ski Club opened with a pre-season party held at Helen Williams' home at which more than one hundred members attended. On Thanksgiving Day a comparable crowd of Bruins took over the McGee Creek Lodge at Mammoth where they enjoyed four wonderful days of shirt sleeve skiing. A lack of snow in the Big Bear Area, site of the Bruin Ski Lodge, caused the ski enthusiasts again to trek to Mammoth Mountain, where they found skiing conditions excellent. The Bruin Ski Lodge opened in January for the first snowfall. There a group of eager skiers enjoyed the slopes of Snow Valley in the San Bernardino Mountains. Between semesters they gathered up their skis and poles, checked their clamps and wax jobs, and headed for snow country all over the United States. A joint party was held at Switzerland's with the Hughs Ski Club in order to start off the second semester in an enthusiastic manner.



President Norma Tryk, Ron Calhoun, Margrit Rose, and Sue Benjamin laid great plans for Mammoth ski outings during school vacations.

Past president John Hall had that snow blood running through his veins as he surveyed skiing conditions with his slope-mates.

It takes a lively group to make skiing trips fun, and for the Bruin skiers there was never a lack of either crowds or laughs.

Laughter echoed through Snow White Lodge as weary skiers, dragging their skis behind them, trudged in from the snowy slopes.



Shushing and skimming over the ski slopes was a speedy member of the Bruin Ski Club.





Secretary Joan Kussy, President Al Glickman, Vice President Sue Wood, and Treasurer Gerry Croymans presided over the Senior Class.

senior council



Bermuda shorts, good sunburns, and Danny Thomas were seen at the Senior Brunch.

Unique! That's the word for this year's Senior Council. The Senior Class of 1955 can be justly proud of its top-notch representative student government which was responsible for establishing many firsts for the class. The year began with the inauguration of the Senior Social Club, which held monthly meetings at the West-side Tennis Club, a Beverly Hills hilltop, and the Beverly Wilshire Hotel. It was a sad day for seniors when the class was put on "social pro" for a month due to misfiling of a so-called Xmas Party. Although that was a dull month, seniors had time to be nostalgic over memories of the colossal Senior Brunch organized by Chairman Alan Indictor. With entertainment like Danny Thomas, the Four Jokers, and Ginny Simms, the Coliseum really was rocking before the SC game took over. A big first for this class was a mid-year commencement for seven-hundred graduates. With Paul Selwyn as Senior Week chairman, and Gerry Hall handling the arrangements for the glamorous Aloha Ball held at the Ambassador Hotel, seniors had wonderful memories of their "big" year.

Gerald Barton
Geri Beal
Dan Beaton
Leon Blakely
Betty Bock



Joyce Brickman
Lee Burns
Olive Burt
Walker Bush
Skip Byrne



Angela Citelson
Mary Cook
Diane Coplen
Edward Cramer
Luan Cramer



Gerry Croymans
Dorthea Dakis
Adele Davidson
Jean Diether
Grace DiZenzo



Barbara Dunn
Richard Ellis
Dave Fleming
Audree Fowler
Jo Freed
William Frew
Irv Friedman
Marianne Garard



Barbara Gavnes
Steve Gilbert
Al Glickman
Ann Goddard
Erwin Goldman
Alvin Gottlieb
Nancy Groat
David Groot



Evelyn Grossman
Stuart Hackel
Gerry Hall
Charlene Harper
Corliss Haynes
Robert Hefner
Diane Heisler
Lyola Henry

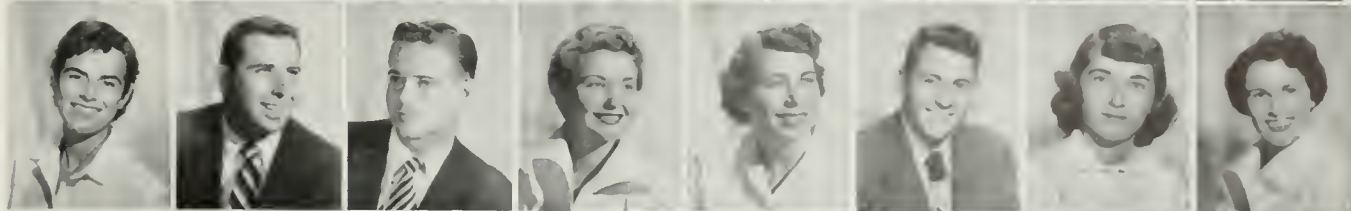

Bob Heyn
Hildegard Hiller
Daniel Hirsch
Armin Hoffman
Vern Hillingsworth
Barbara Hunt
Annina Jacobs
Bernadine Johnson



Joan Johnson
Doretta Keith
Kurt Kenworth
Don Ketcham
Dick Kite
Milton Knopoff
Leonard Kolod
Joan Kussy



Bob Lampton
Brad Landis
Jim Lumsden
Madien Scott
Marlene Malouf
Pete Marvin
Joanne McNeilly
Peter Meyer

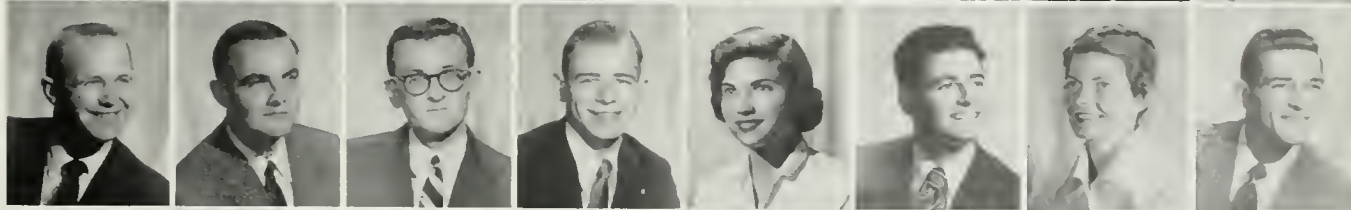

Corrine Minkoff
Edward Morimoto
Bernie Nebenzahl
Jean Newhouse
Karen Nielsen
Richard Orgell
Monty Palsky
Terry Parfen



Lynne Quinn
Millie Rabb
Sylvia Rhodes
William Rickard
Alice Rosenfeld
Paul Rude
Dorothy Russell
Selda Saxe

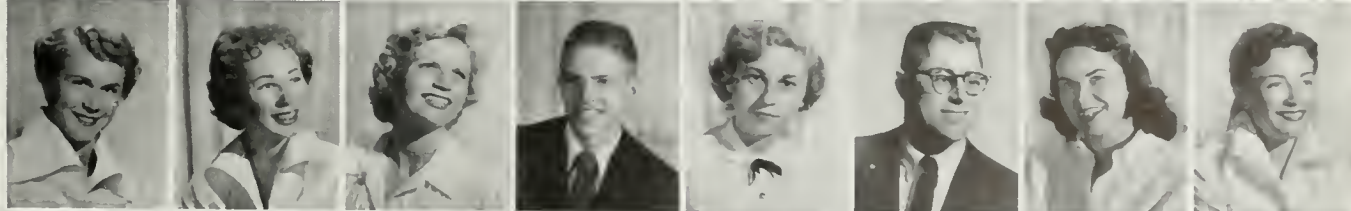

Paul Selwyn
Don Shulman
Robert Silver
Victoria Somen
Herb Stein
Stanley Surlow
Davis Taylor
Elizabeth Thomas



Margaret Thomas
Martha Thompson
Dean Uterberg
Jean Warwick
Hamer Werts
Ann West
Beth Wood
Susan Wood



junior council



President Jerry Lewis was helped by ambitious officers Mike Gomez, Barbara Peck, Carole Strahan.

Dolores Alexander
Don Allison
Catherine Barrere
Mel Bayer

Nancy Berkau
Richard Bacon
Robert Brewster
Barbara Carter

Don Chatelain
Lois Conway
Don Cornell
James Danegan

Chuck Differding
Irv Drasin
Gerry Eckman
Barbara Ellwood

Yvonne Faust
Andy Fletcher
Sonia Gaustad
Craig Garmon

John George
Warren Gilmore
Al Glickman
Dave Halverson

Barbara Haviland
Margaret Hunts
John Horger
Eunice Jacobson

Rita Jensen
Ruth King
Gerry Kirshbaum
Joan Knight

Al Kornblatt
Marilyn Kudell
John La Gatta
Carolyn Leach





A large bear sitting in a convertible was the Junior Class contribution to the Homecoming Parade. During Men's Week the Coop was taken over for two hours by Juniors who decorated it and provided entertainment for all coop-timers. As usual, painting the "C" was a project which was looked forward to by all council members. Covered with yellow paint, the juniors declared it was quite successful as well as great fun. A Junior-Senior football game was staged in which the girls played the first half and the fellows the second. The "Number One Prom for the Number One Team," honoring the gridiron stars, took place at the GlenAire Country Club on December 3. It featured the band of Alan Schrader. For the spring semester the Junior Council embarked on a schedule of Spring Sing rehearsals and open houses.

by Louie rgine Maples m McBroom erman McClellan	Joy McGlasson Ann Myrick Pat Nelson Nancy Omeleanovitch	Jean Pearson Barbara Peck Murray Pepper Barbara Phillippi	Paul Fletcher Bill Polski Barbara Rilea Jim Roe	Eileen Rooney Al Rosin Shirley Sokolik Rose Mary Sorge	Norm Stewart Elinor Stones Carole Strahan Paul Struhl	Kathi Sullivan Jack Taylor Bernice Thorne Nancy Tonle	Jean Weissman Diane Wesson Claudell Whitehurst Kitchy Williams	Edward Wiseman Betty Woiwood Mary Woodman Nancy Worthington
--	--	--	--	---	--	--	---	--





Sandy Sprague, Stan Hughes, Barbara Seely, and President Dave Pierson worked to establish a more coordinated Sophomore Class.

Harry Abrams
Robert Amstadler

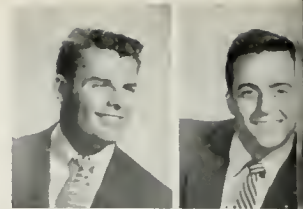

Arline Anderson
Judie Anderson



Mary Ann Ando
Carol Aschenbach

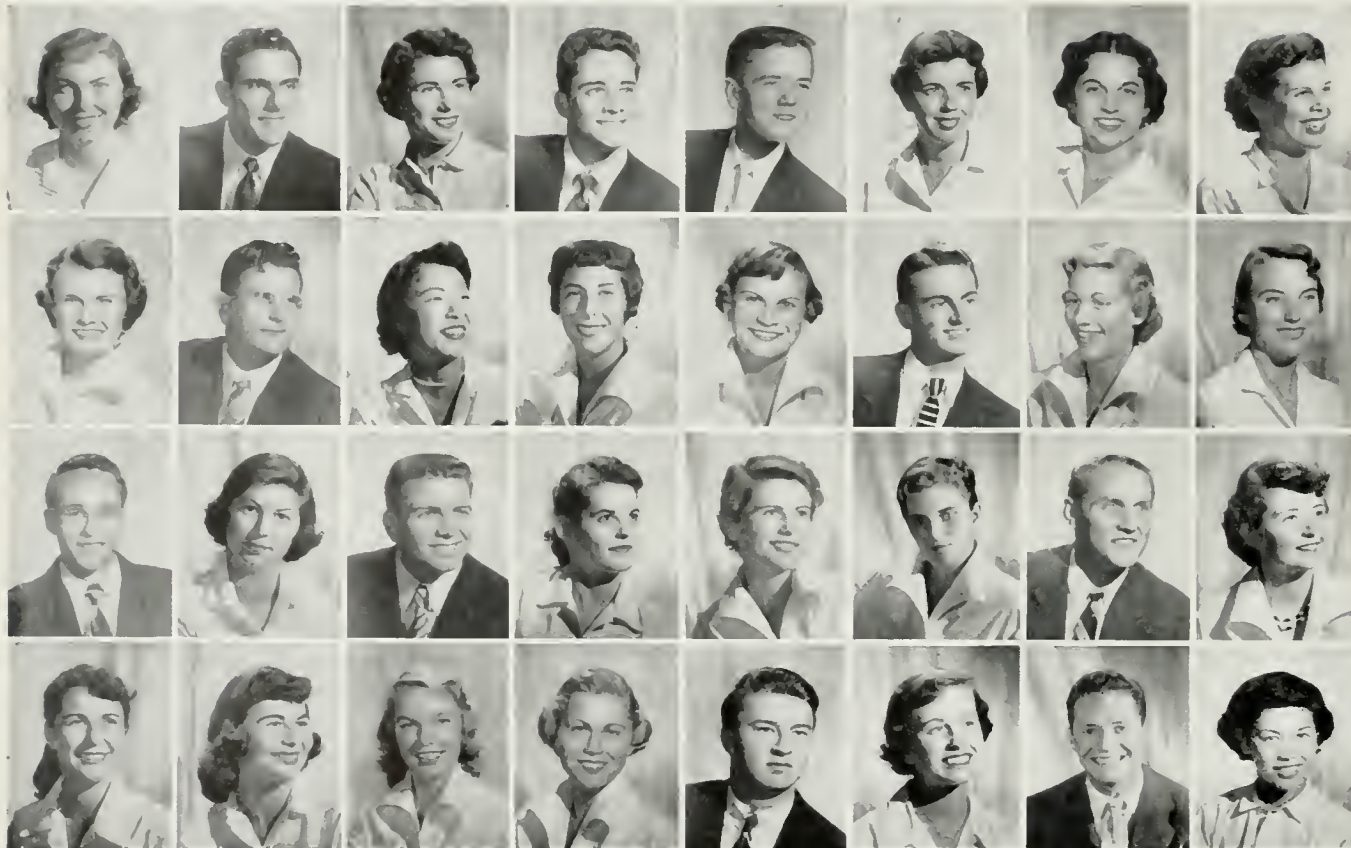

Mina Balls
Edward Baum
Bette Beck
Don Behrstock
Roger Bell
Cecilia Bernson
Lois Bockman
Marcia Bryant

Babs Bystrom
Lloyd Campbell
Adora Chan
Marcia Chernis
Pauline Chiriaco
Lawrence Creasey
Betsy Davis
Pat Dear

Clifford Drake
Lorene Elliott
Ed Ellman
Maryrae Fanta
Suzanne Faulkner
Sandra Fitz
Bill Foote
Rose Marie Franklio

Edith Frehe
Carole Friend
Mitzi Gage
Lynne Garhardt
David Gates
Judy George
Al Glickman
Inez Hall

sophomore council

With more Sophomore Council memberships sold this year than ever before in the history of the University, the Sophomore Class was assured of an outstanding year under the guidance of a well organized, representative student government. Soph Council provides its members with the opportunity to participate in class government and the determination of class policies. Social life is not neglected, as Council members soon found out at the many Council functions. Open houses seemed to dominate the social scene in November and December and again in spring when the Soph class took over the Beta and the SAE houses for one day. Getting away from the thought of finals, sophomores almost got snowed under on their snow trip to Big Bear Lake. It didn't take them long to get thawed out for the Dublin Ball in March. The class council luau in spring was just an example of the great spirit of the class that took Coop day honors.

Jim Harrigan
Barry Heath



Heather Hicks-Beach
Morton Hirschberg



Stan Hughes
John Jackson





William Johnson
Connie Joyner
Lily Kamiya
Ron Kathryn
Robert Keen
Lois Kenison
Valerie King



William Koughan
Mary Kriebbaum
Alan Lasher
Joan Ludman
Peg Manuel
Pat Martin
Janice Maupin



Bruce McMaster
Albert Meister
Don Michel
Diana Millholland
JoAnn Newhouse
Marilyn Nickel
James Olsen

Sue Pittman
Ann Pope
Jerome Posell
Christine Poulos

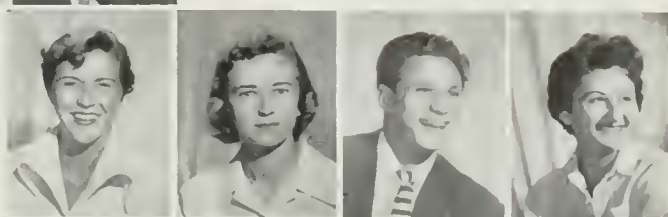

Patricia Powell
Roger Posner
Monika Riemer
Roy Rose



Tanya Ross
Gloria Ruhl
Jorgina Sachse
Barbara Seeley

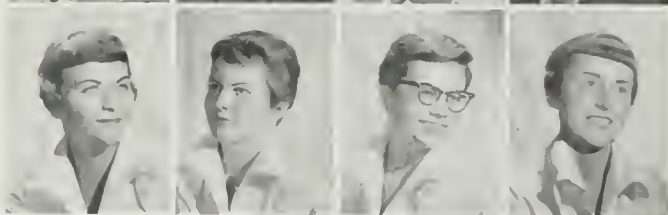

Norman Shannon
Malcolm Smith
Carolyn Smyser
Dick Socha

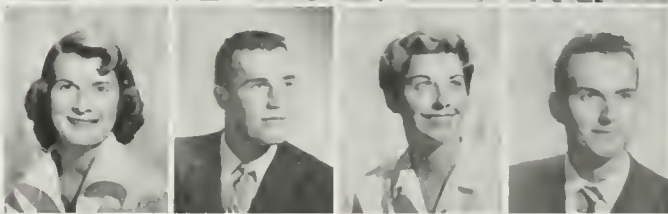

Bewildered and besmudged Sandy Sprague reflects the Sophomores' close loss in the Brawl.



Jackie Soodhalter
Annette Souza
Bill Spivak
Robert Staub
Robert Stein
Alaine Sutherland
Don Thomas



Mary Lois Thome
Bill Ullmark
Gary Walls
Pat Weaver
Sylvia Weinfeld
David Weir
Mablon Wilkinson



Avonne Wilson
Jean Wilson
Eileen Winter
Rosemary Wooldridge
Marvin Worchell
Norma Young
Caroline Martin



Patricia Alexander
 Marilyn Ashton
 Joyce Avrech
 Vera Bacco
 Barbara Brown
 Jim Brannan
 Nancy Buckley
 Phyllis Bulin



Val Burke
 Suzi Bushard
 Rodolfo Castillo
 Joe Anne Chapman
 Keith Copley
 Fred Cripe
 Barbara Davis
 Chris Ehmcke

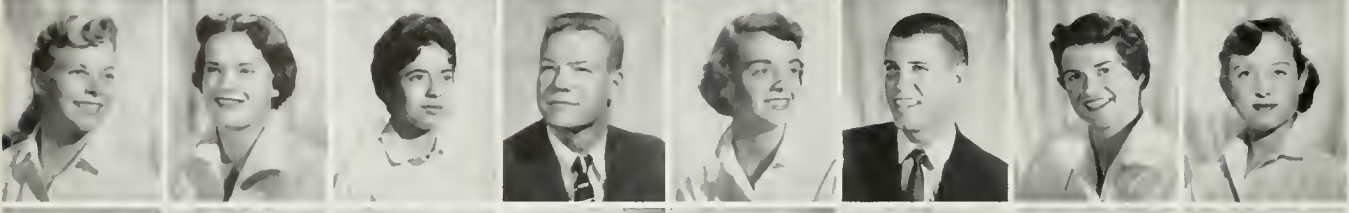

Susan Ehrenberg
 Margy Elser
 Lynne Erleck
 Don Ferguson
 Linda Gage
 Mike Galagher
 Marilyn George
 Rochele Glesby

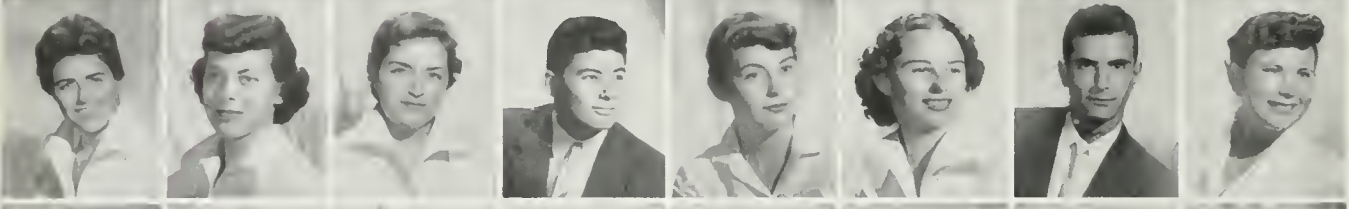

Pat Goldring
 Betty Greenstein
 Alice Hall
 Raymond Hamamoto
 Marilyn Holmes
 Marjorie Hutcheson
 Elliot Hutkin
 Kayyn Jacobs



Richard Johnson
 Dorothy Jones
 Carole Jurgeusen
 Karel Kayan
 Claude Keyzer
 Dick Kitzrow
 Patricia Landy
 Alan Lasher



Stephanie Libson
 Joan Lightner
 Elaine Manca
 Caroline Martin
 Morris Mazur
 Chris McCoy
 Henry Metzner
 Ann Millikan
 Kathie Miller



Fred North
 Jolene Plagge
 Robert Pletcher
 Connie Preissman
 Lee Pitsin
 John A. Roach
 Carrol Rothe
 Marcia Rothstein



Nancy Rude
 Noel Rubberg
 Anne Schachtsiek
 Deanna Schultz
 Sandy Shapira
 Elaine Shatsky
 Tamera Sherman
 Doris Simon



Hanon Sinay
 Diane Smith
 Penny Smith
 Elaine Solomon
 Anne Sorge
 Ralph Stoll
 Carole Taylor
 Yvonne Taylor



Carolyn Thomas
 Leonard Thomas
 Jeri Turner
 Helen Williams
 Marcia Zeff
 Marilyn Zelinski

freshman council



Secretary El Brunner wrote down the great words of wisdom of Treasurer Bill McKinley, Vice-President Jean Shinoda, and President Dave Gorton.

The fall of '54 ushered in one of the most spirited Freshman Classes that Bruin territory has ever seen. Following the tense election, Delta Sig Dave Gorton stepped into the president's seat and mapped out his big plans for Men's Week activities. Corncob pipes, distributed by class council members, provided a "homey" atmosphere, while a hot Dixieland band kept the Coop far from quiet. The sophomores' faces were mud when freshmen overthrew them in the Frosh-Soph Brawl, but the crowning blow was their invitation from the Frosh Council to a premiere showing of films of the classic battle. The Dublin Ball proved to be such a huge success that it was followed up by a Frosh-Soph Luau. A snow trip and many open houses brought the Freshman Class into a unified group which will go in history among great classes.

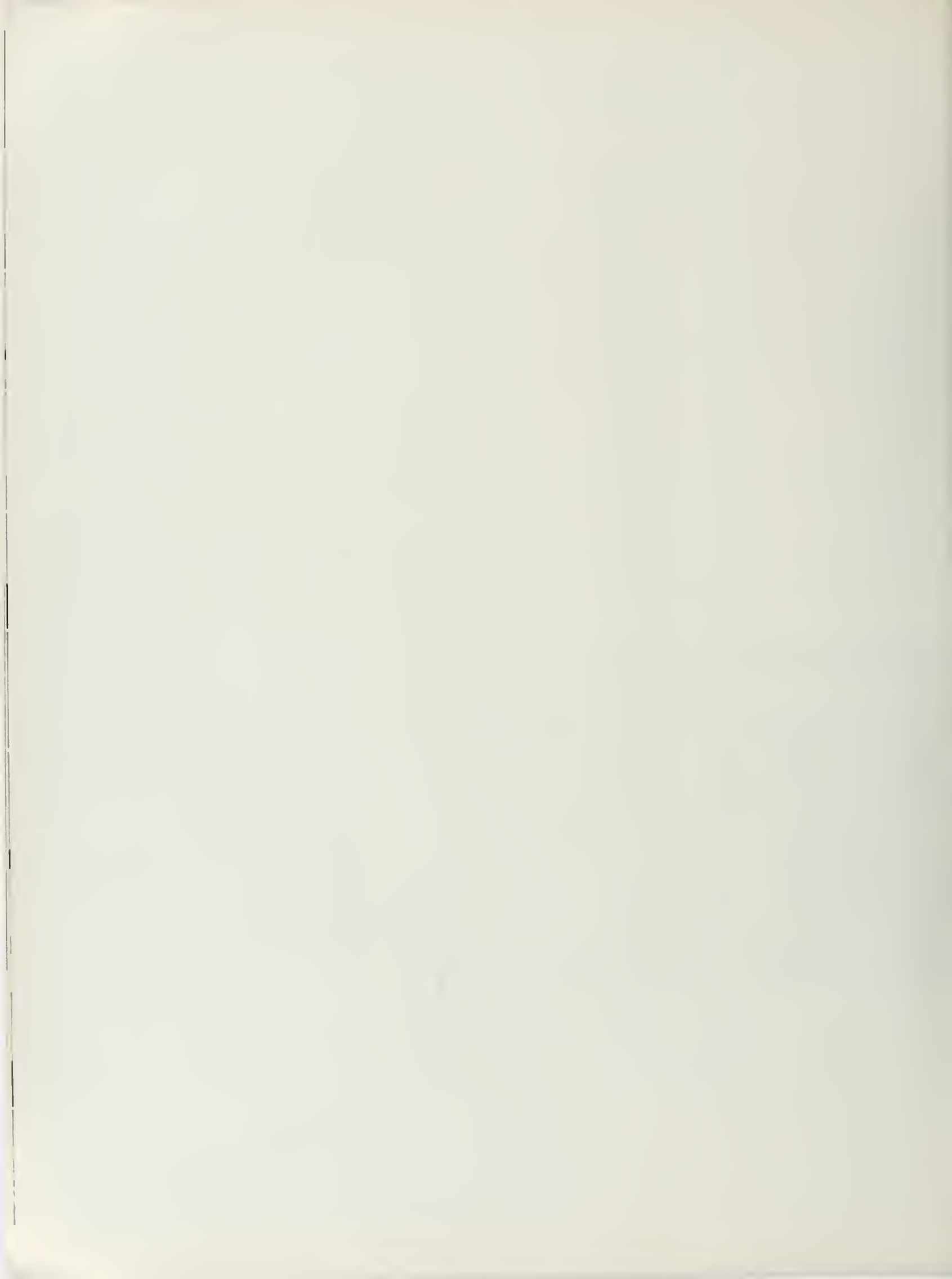



the duelists



CAST OF CHARACTERS

Rex Gunn: *Author*

Nordstrom Whiter: *Director*

John O'Connell	Julian Burton
Ed Matheson	Ernie Baron
Matt O'Connell	Ted Grose
Kevin O'Connell	Joseph V. Perry
Dwayne Hubert	Barry Atwater
Billy Turnbeau	Ray Nasr
Cony	Joel Climenhaga
Sara O'Connell	Virginia Aurness
June Matheson	June Henoch
Maggie	Johanne Robinson
Jess	Richard Johnson
Murray	Vito De Marzo
Dan	William Hanson
Marie Radovenzo	Florine Caplan
Maybelle Dawson	Maxine Newman
Lolly Bergsen	Janice Vance
Nellie	Charlete Bernstein
Referee	John Townsend
Armourer	Frank Burns
Sim	Tom Mills
Gambler	Robert Kirkendall
Clerk	Leonard Harris
Valet	Robert Zamparelli
Surgeon	Dan Harlin
Seamen	Dennis Wilson, Herb Heiman
Gentlemen	Jim Conklin, Leonard Harris, Duana McCarty



Prologue	<i>Ray Fielding</i>
Escalus, Prince of Verona	<i>Gilbert Lasky</i>
Paris, a young Count kinsman to the Prince	<i>Jade McCree</i>
Montague } head of a house at odds with another	<i>Jim Kahlo</i>
Capulet }	<i>Charles Schuler</i>
An old Man, cousin to Capulet	<i>Richard Ogilvie</i>
Romeo, son to Montague	<i>John Stackpole</i>
Mercutio, kinsman to the Prince and friend to Romeo	<i>Burt Metcalfe</i>
Benvolio, nephew to Montague and friend to Romeo	<i>Bill Miller</i>
Tybalt, nephew to Lady Capulet	<i>Joseph V. Perry</i>
Friar Lawrence, a Franciscan, confessor to Juliet and Romeo	<i>Jerry Pheley</i>
Friar John, a Franciscan	<i>Norman Andrews</i>
Balthasar, servant to Rome	<i>William Aheru</i>
Sampson, Gregory, Servants to Capulet	<i>Garth Lambrecht</i> <i>Abe Polsky</i>
Abraham, servant to Montague	<i>Lyle Pelton</i>
Another servant to Montague	<i>Frank Burns</i>
Peter, servant to Juliet's nurse	<i>Milt Polsky</i>
An Apothecary	<i>Vitto De Marzo</i>
Three Musicians	<i>Phillip Podley, Barry Heath, Leonard Harris</i>
An Officer	<i>Tom Mills</i>
Lady Montague, wife of Montague	<i>Edythe Alberts</i>
Lady Capulet, wife of Capulet	<i>Harriet Argenbright</i>
Juliet, daughter to Capulet	<i>Phillippa Scott</i>
Nurse to Juliet	<i>Emily Ruhberg</i>

CAST OF CHARACTERS

William Shakespeare: *Author*
 William Melnitz: *Director*

170 productions



RH 170 was the home of successful productions of "The Happy Time," Samuel Taylor's romantic comedy, and "The Love of Four Colonels," Peter Ustinov's hilarious comedy. Two actors from "The Happy Time," Charles Schulte and Burt Metcalfe, won "Oscars" for the best performances by an actor and supporting actor. "Four Colonels" won the best production award, and also best actress.



Dick Kitzrow and Burt Metcalfe were mighty "happy" in many of the scenes from "The Happy Time" by Samuel Taylor. This gay romantic comedy kept RH 170 rollicking with laughter for many weeks. With brilliant direction by Edward Hearn this production stood out as superior in UCLA's theater world.

one acts



Six sets of outstanding one-acts gave TA majors a chance to emote.



The Theater Arts Department presented an "Oscar" for the best performance by an actress in a one-act to Susan Risken, a newcomer to the UCLA stage.

The UCLA Theater Arts Department is continually encouraging new talent in the play-writing field through its one-acts program. Those future Eugene O'Neills have an opportunity to test their ability by writing for a series of one-acts presented in K37. K37 was also the stage for the department's thesis production of "Fig Tree Madonna" directed by a student, Jerry Rosen.

cinema

It was an award-winning year for the motion picture division of the UCLA Theater Arts Department. "A Time Out of War," the story of a quiet day in the lives of soldiers during the Civil War, was made by Denis and Terry Sanders. The Motion Picture Academy of Arts and Sciences honored the two-reel short-subject with an academy award. It was acclaimed the best short dramatic film by the Venice International Festival. The Screen Producer's Guild first award, the Edinburg merit award, and the British Film Institute award completed the roster. The film "Bird Hunt," written and directed by Richard Hawkins, has already won three awards and appears to be following in the path of "A Time Out of War." UCLA "movies are better than ever."





radio

The radio division of UCLA's Theater Arts Department has many outstanding accomplishments to be proud of this year. During each week of the school year they produce two radio series for the city and county school system. "Adventure With Books" summarizes books in a dramatic form which may induce youngsters to read them. "People, Places, and Things" includes programs of every type as the name implies. An hour-long production of the Broadway hit "The Innocents" by William Archibald, adapted by Fred Gerber, was a credit to Dick Tumin's direction. Publicizing the UCLA sports world is the weekly "Sports Package" on KBIG. Ed Long succeeded Bruce Rice as commentator. The yearbook record is the great work of the division.



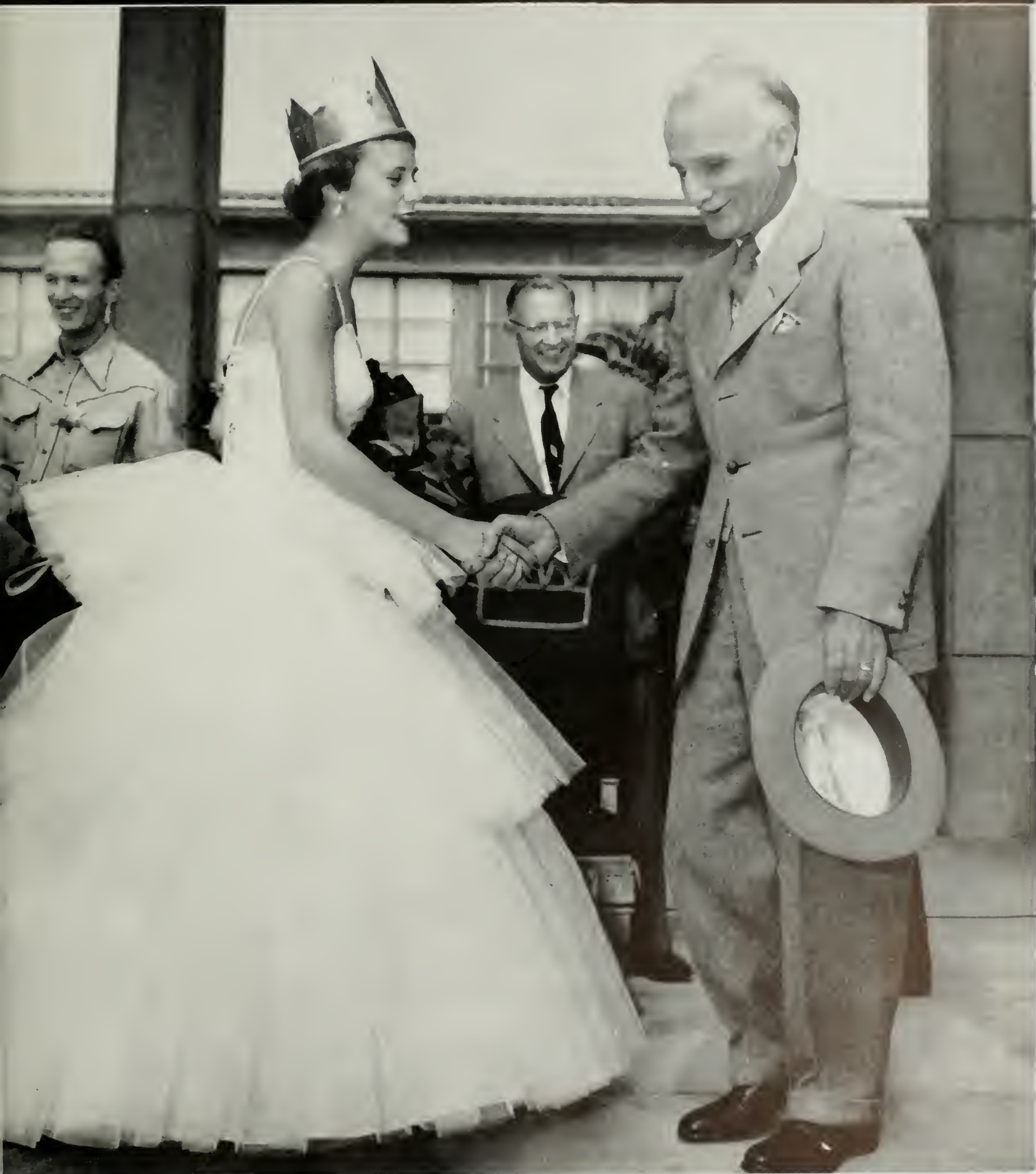

registration



"Pardon me, is this the registration line . . . where can I purchase a gym lock . . . last name first . . . in ink or pencil . . . printed . . . let's see, my permanent address is . . . the student body fee is included in the incidental fee . . . oh, these lines . . . stop pushing . . . what do I do next . . . can you cash a check . . . could you tell me where the cafeteria is . . . you mean I'm registered now . . . ?"



enrollment

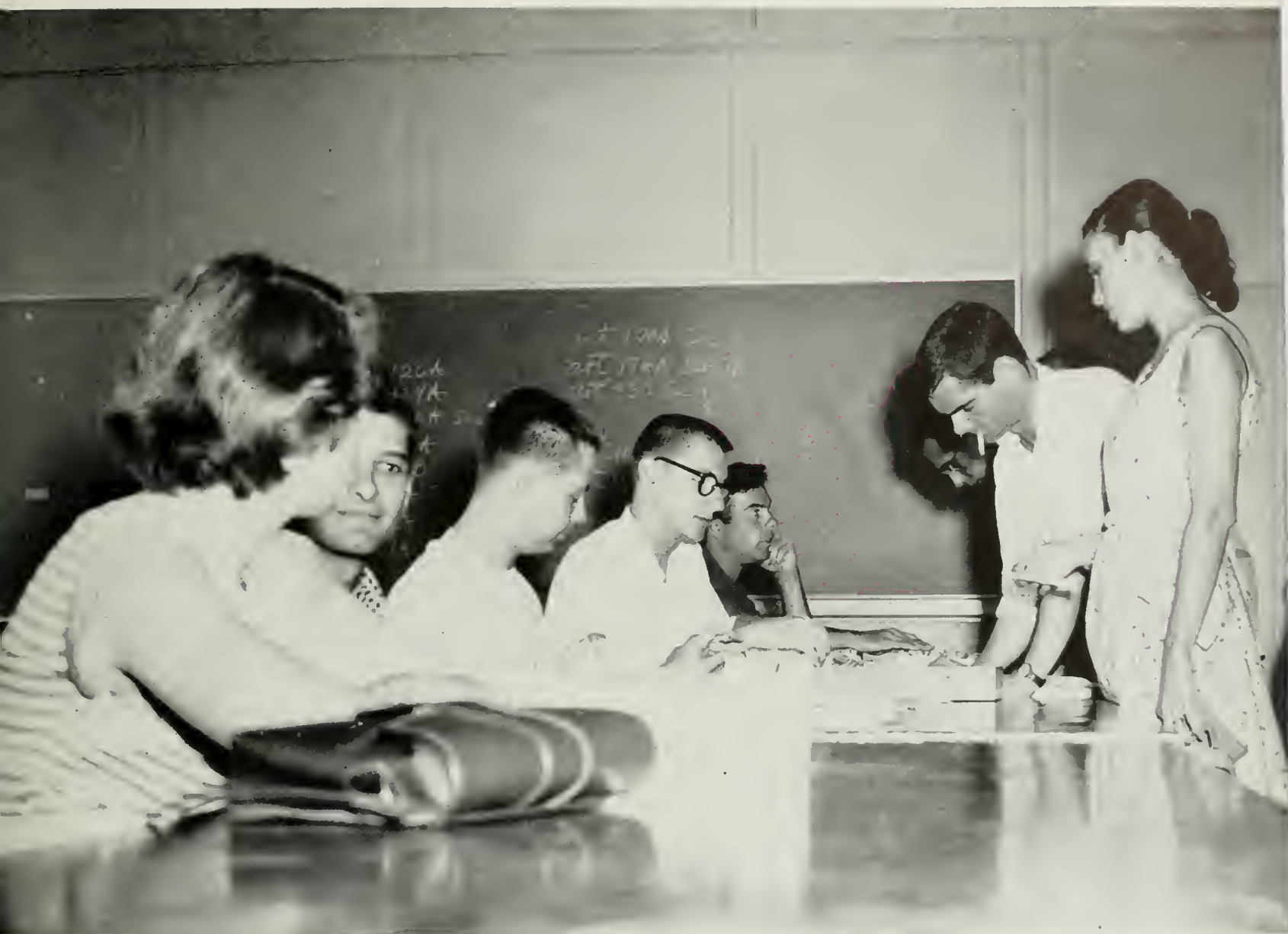

"If I enroll for only 14 units it might be easier . . . maybe there'll be a few sections still open . . . if I can't enroll in English 1A, maybe I'll take history . . . I wonder how many books I'll need . . . this seems like a small line . . . but I can't possibly take an afternoon quiz section now . . .!"



orientation



Orientation Committee members were (standing l to r) Dan Berez, Roger Gibbons, Loren Nicholson, Stu Hackel, Nancy Omelianovitch and (seated l to r) Monika Tiemer, Spring Chairman Joan Shultz and Fall Chairman Shirley Roberts.



Skip Byrne, Dean Hahn and Chancellor Allen welcome students to campus on Orientation Day. Howdy Show performers provided entertainment for the new Bruins.

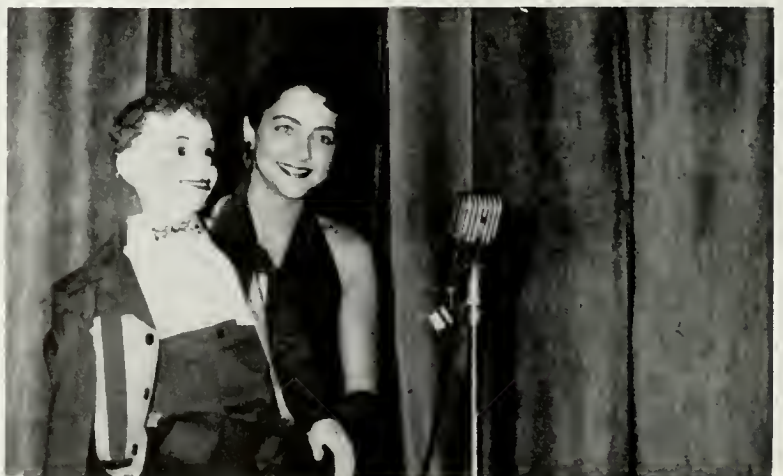



University President Robert G. Sproul, Mrs. Sproul, Chancellor Raymond B. Allen, Mrs. Allen and Assistant Dean of Students Barney Atkinson were on hand to greet new, incoming students at the fall President's Reception. Student body leaders were hosts and hostesses at the Reception and dance.

president's reception

UCLA's campus was completely changed into a cowboy's paradise when students donned levis and cowhides to carry out the 1954 Homecoming theme of "Round-up Time in Westwood." The week's events began with the Alumni Picnic on Sunday, October 10. The student-produced Homecoming Show Monday evening featured student performers and was highlighted by the selection of the Queen and her court. For the first time a Western-style banquet was presented Tuesday. To stir up spirit for the Stanford game on Saturday, Homecoming's slogan was "Cowboy Joe Brings Injun Woe." All of Westwood Village took part in the Village Day activities on Wednesday. Desmond's parking lot was the scene of the Village Dance that evening. Starting at 3:30 p.m. Friday, the Homecoming Parade was immediately preceded by a spirited student rally. After the parade a rally dance featured Spade Cooley and his western music. The winning floats were announced at the dance where Delta Sigma Phi was awarded the sweepstakes prize. Climax of the week was the football game with Stanford on Saturday when the Bruins smashed the Stanford Indians by 72-0 before an excited crowd of 70,555.



An official, administrative duty of UCLA's first Chancellor.

round-up time in westwood



Homecoming Committee members included (seated l to r) Chairman Les Hewitt, Stu Hackel, Dana Ziefer, Marilyn Mason, Geri Croymans, Shirley Huff, Judy Toner and (standing l to r) Don White, Jack Shaff, Walker Bush, Ray Johnson, Missy Griffin, Marshall Jacobson, Armin Hoffman, Shirley Roberts, John Drapeau, Dave Hart, Ron Cooper and Bob Mennell.



a satire on humans



A Satire on Humans With Interspersed Songs, A Subtle Theme, Occasional Risque Dances and Laughable Sketches for All was the long title of this year's Homecoming Show which was presented in Royce Hall Auditorium, Monday evening, October 11. The Lancers, popular recording quartet, were featured in the second show along with the initial presentation of the 1954 Homecoming Queen and her court.





The Alumni Picnic on Sunday was not only for UCLA alumni but also for promising future Bruins.

entertaining everyone



The orchestra of Spade Cooley provided the music for the yearly Rally Dance. Held on the Kerckhoff Hall Patio, the dance followed the float parade.

Western-style chow was served to hungry Bruin cowpokes at the first Homecoming Barbecue held in the Kerckhoff Patio.





Campus coronation ceremonies on the Art Parterre saw Betty Bernard crowned queen by Chancellor Allen. Her regal court included (l to r) Mary Jo Beyer, Dee Ross, Roberta Williams and Dixie Gott.

queen betty and her court



Betty Bernard was kept busy as a bee with all her activities as Queen of UCLA's 1954 Homecoming.

Walking on the clouds for a week was this year's Homecoming Queen, Betty Bernard. A 21 year-old senior, Betty was a member of Kappa Kappa Gamma sorority and planned to become a doctor. Her regal proportions included light brown hair, blue eyes and a charming smile. Betty stands 5'4" and weighs 115. Her court included freshman Mary Jo Beyer, a member of Delta Delta Delta; sophomore Dixie Gott, a member of Kappa Delta; junior Roberta Williams, a member of Delta Gamma and senior Dee Ross, a member of Alpha Chi Omega. Betty and her court were selected from among the twenty-eight finalists between the first and second shows. They were presented at the climax of the second show. Film stars Kim Novak and Robert Frances were among the judges. Classes were dismissed at 11 a.m. on Tuesday, October 12, in order that the student body could witness the coronation of the 1954 Queen and her court at the Art Parterre.

It was a tense and thrilling moment for the queen finalists and the audience at this year's Homecoming Show when the Queen and her court were chosen by the judges and announced for the first time.



homecoming parade

Kappa Delta's float entry boasted the motto of "Bruin Scored—Injun Gored" and depicted a defeated Indian, gored by a bull driven on by a victorious Bruin.





The float entered by the Bruin Village had as its theme "Final Ride for Injun Hide." Alpha Tau Omega chose TV starlet Vampira as their sweetheart for their float. Vampira rode on a coffin perched on a hearse. She held a rope in her hand which was attached to several Indians. The theme was "Vampira Corrals Zombie Indians."



cowboy joe brings injun woe

Stanford's Warrior may look grim, unfriendly and pugnacious, but he failed to frighten the mighty UCLA Bruins who sent the Indians back to the farm.



Homecoming Chairman Les Hewitt served as chauffeur for Queen Betty Bernard preceding the much-anticipated game.

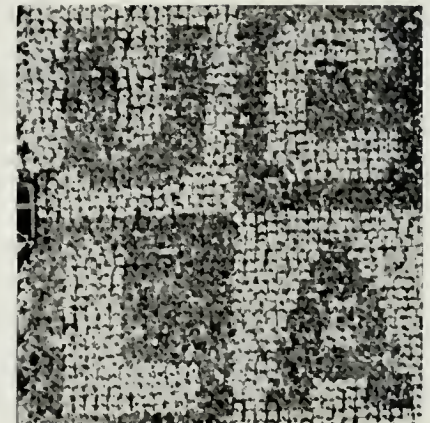



Parade winners were presented before the game: Beta Theta Pi in the men's division, Kappa Sigma-Pi Beta Phi in the mixed division, and the Delta Sigma Phi's stagecoach was awarded the sweepstakes.

A spectacular climax to the week of events was the Homecoming game itself. The spirit and enthusiasm built up during the week overwhelmed the Stanford Indians when the Bruins drove to a record-breaking 72-0.





all-u weekend



Bruins got all aboard the Rooters' Train for an exciting All-U-Weekend up north at Cal. Taking their last look at LA before departing, Bruin rooters gaze out the windows of the train and wonder what the outcome of the gridiron battle will be. Head Yell Leader Norm Jacobs has no doubts about who will win the game as he leads the Bruins at a pre-game rally. The Rooters' Train left at 9 p.m., October 28, from the Union Station and arrived in Oakland at 8 p.m. on the morning of the big game.





Cheerleader Roger Bunting led Bruin band members and Bruin rooters in a rally in the stands during the Cal game.



Halftime card stunts were right-side up again this year.

Students from the eight campuses of the University converged on the Berkeley campus for the yearly All-U-Weekend celebration beginning on Friday, October 29. A special rooters' train transported the UCLA fans to the Berkeley campus, arriving early Friday morning. The weekend activities were kicked off with a rally at 8:30 p.m. which was highlighted by a large bonfire. Following the rally was the All-University Dance. The big feature of the weekend, as far as the Bruins were concerned, was the gridiron clash the next day at 2 p.m. in the Strawberry Canyon Stadium. Between-game activities spotlighted the theme "Brother Bruin's Birthday," which commemorated the founding of the Los Angeles branch.



men's week

Mud-slingers enthusiastically participated in the Frosh-Soph Brawl on Trotter Field.

UCLA's males took over the campus during Men's Week November 15-20. The week's events began with the dads' dinner held at the living groups on Monday evening. This was followed by the Men's Stag at 8:15 p.m. in the Men's Gym. At the Men's Stag, the thirty-three girls competing for the title of 'Belle of UCLA' were presented. Other events of the week included the traditional Frosh-Soph Brawl, Junior Day, Senior Day, the AWS Men's Week Open House and a banner slogan contest between the living groups. Climaxing the week was the rally dance held at 8 p.m. Friday in the Women's Gym. Throughout the week, campus men had the seat of their pants painted by Alpha Phi Omega.





Classes took over the Coop on class days, and the week ended with the Rally Dance Friday evening featuring the music of Jerry Fielding's orchestra.





the bell game

Bruins enthusiastically endorsed Tommy Trojan's antics preceding the game.

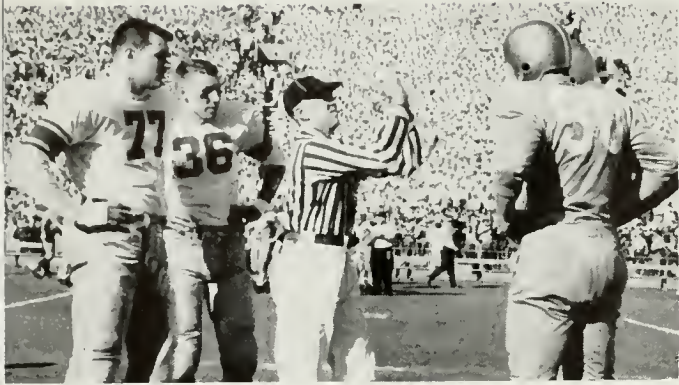

The gates opened at 9:15 a.m. at the Coliseum on November 20, and seniors were the first rooters in the stands for the grid battle with SC that afternoon. Seniors entered through the peristyle entrance at gate 31, and members of the rally committee were present to usher them to their seats in the special senior section of the stands. The yearly senior brunch was sponsored by the senior class, and Al Indictor was chairman of the affair. The brunch began at 10 a.m. with box lunches provided for those in attendance. Leading off the entertainment program for the seniors which began at 10:15 a.m. were the Four Jokers, who were followed by Danny Thomas and Gimmy Simms. The senior brunch tickets entitled seniors to sit in seats on the 50-yard line for the SC game. Approximately 650 seniors attended the traditional brunch. The gridiron victory put a happy end to the day's events.





Crosstown rivalry came to a climax at the traditional bell game, when the Bruins' spectacular performance in the last quarter caused delirious excitement in the rooting section.

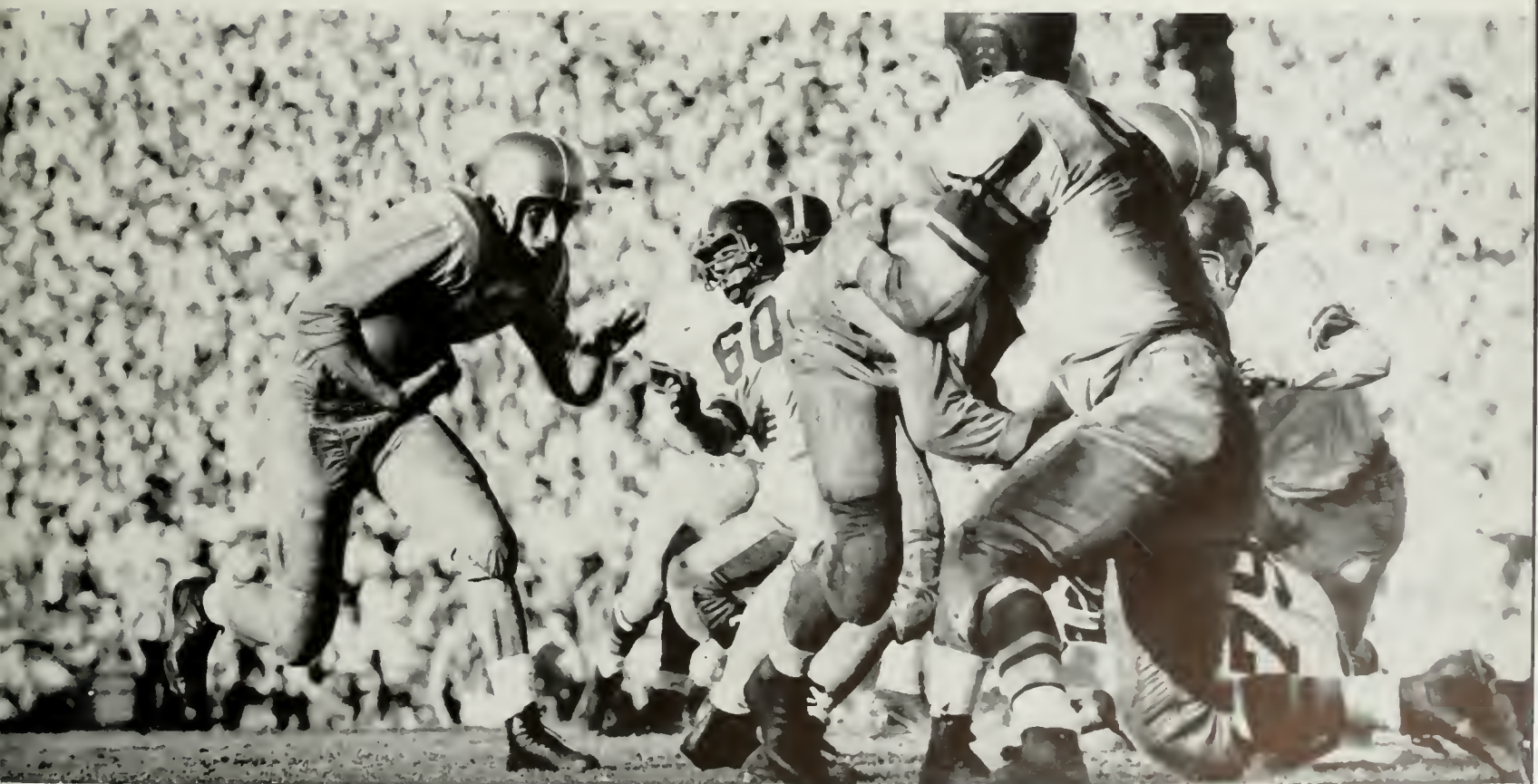



A rousing cheer greets Coach Sanders at the rally.

we're the happiest

Congratulations from Chancellor Raymond B. Allen and the entire student body were given to UCLA's number one coach, Red Sanders, at the campus rally on the Art Parterre the Monday after the SC game.





Traffic at the intersection of Westwood and Wilshire was halted by the happy, cheering Bruin rooters.

An energetic Bruin shows the easy way to take part in the stampede through Westwood in November.



Tailback Primo Villaneuva addressed the students during the post-game rally.

go bruins



"The unified student spirit that we've had this year is the greatest I've ever seen anywhere," was the comment of Head Yell Leader Norm Jacobs to sum up highlights of Bruin spirit activities. The yell and song leaders appeared on television shows to boost school spirit, and the yell leaders also started the innovation of wearing powder blue Bermuda shorts at football games. Another spirit booster this year was the jackass which followed the Trojan horse around the track at the SC game. Other features of the year include the helicopter for the game with Maryland, the rally in the tunnel following the SC game, and the half-time basketball games between UCLA and SC yell leaders.



ruth joos



jan seward

Yell kings (l to r) include ATO Bobby Johanneson, an Idaho University transfer; Sigma Nu Roger Bunting, Tommy Walker's greatest imitator; SAM Norm 'Jake' Jacobs, the most spirited Bruin on campus; Phi Delt Tony Rerode, a tailback at heart; and Sigma Nu Tom Stoeber, water skier supreme.



viva hamblen



arline anderson



lois kelly



let the drums roll out

The Bruin Band, made up of about 150 members, is divided into three separate organizations . . . the concert band, the football and activities band, and the ROTC band. The objectives of the bands are to provide educational and professional training, to voice the school spirit of the University by the perpetuation of worthwhile traditions, maintaining standards of value and respect, and passing on a heritage that will instill pride and challenge. Eight concerts were given by the concert band this year both on campus and at the nearby high schools in addition to a series of four noon concerts given on the KH patio this spring. Playing for sports events, Orientation and rallies was the football and activities band. The ROTC group gave a spring concert and played for many military reviews.



Clarence Sawhill, the director of UCLA's band, was a familiar figure during the football season, leading the Bruin musicians seated below the rooters' section.

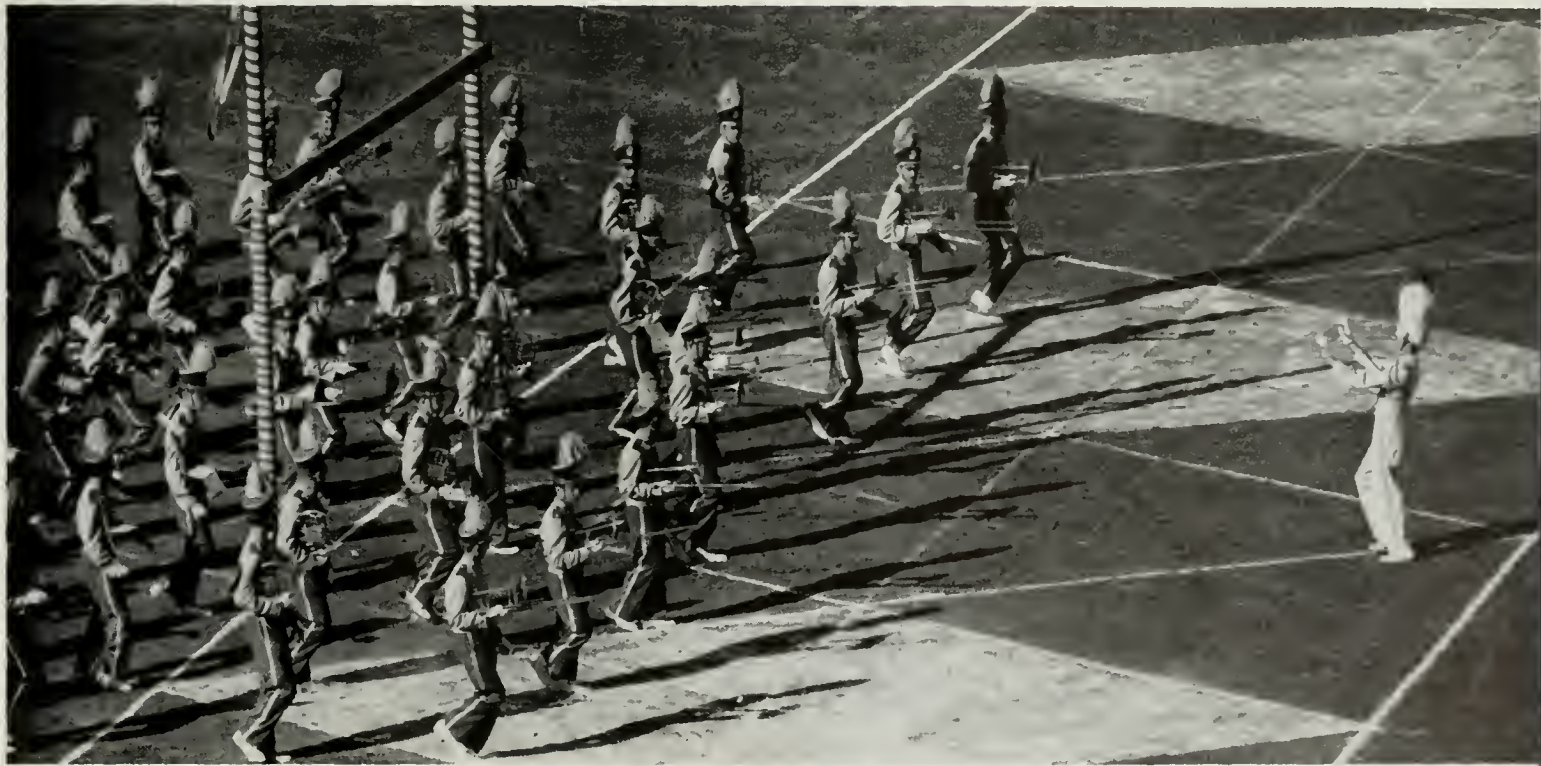

Leading the "great Bruin Band" out onto the field for the football half-time activities was Dick Jones. Band formations of all kinds entertained the Bruin rooters.





John Peterson, co-captain of the football team, crowned lovely Janet Seward queen of the 1954 Junior Promenade.

junior prom

The first formal dance of the year, the Junior Promenade, sponsored by the Junior Class, was presented at the Glen Aire Country Club, Friday evening, December 3. Featuring the dance music of Allen Schrader and his orchestra, the dance this year was given in honor of UCLA's number one football team. KMPC Disc Jockey Johnny Grant was master of ceremonies for the prom and the Flairs, a popular vocal group, presented the intermission entertainment. Highlight of the evening was the crowning of education major Janet Seward as queen. Her court included Virginia Burger, La Verne Lanarsic, Missy Griffin and Barbara Joan Ellis. Campus living groups had their lockouts extended to 3 a.m.



Carolling up the row and to the Chaneellor's, AMS and AWS members gave the traditional Sing.

carols and kids

At the traditional Christmas sing, Chancellor Allen was given gifts to distribute among needy families. Co-sponsors AWS-AMS were put on social probation. Each summer more than five hundred children of varying racial and religious backgrounds spend the greatest ten day vacation of their lives at Uni-Camp, high in the mountains above Redlands. From some of the less-fortunate areas of the city, these youngsters are given this opportunity by UCLA students who raise the money and volunteer their time during the summer to work with them. Keeping in touch with the kids through the year is an important phase in Uni-Camp counseling. At Christmas, Uni-Camp kids are treated to dinner at the fraternities and sororities and then, taking their Christmas presents with them, meet their counselors at the Religious Conference Building for a party. Singing, laughing, and greeting last summer's friends from camp make a happy evening for these underprivileged children.

Following dinner at the houses, Uni-Camp children were given a special Christmas party held at RCB.



traveling spirit



Giving the spectators a little California atmosphere, Kelps upset Madison Square Garden by pitching oranges into the stands. Cut courtesy of Sports Illustrated.

"We wanted to show the East what kind of spirit we have out here and to get a little publicity for the team and the school. I guess we did it." This was the comment of the Kelps, expressed by Dave Hart, on returning from New York where they had followed the Bruin hoopsters for the ECAC Holiday Festival in Madison Square Garden. In a section directly under the bucket, the Kelps were able to successfully cheer the Bruins and heckle their opponents. Between halves the hermuda clad group entertained a delighted crowd by exhibiting their ever-present artificial palm to which was fastened a Los Angeles city sign and throwing out into the audience over three cases of Sunkist oranges. As a result, Kelps received photographs and write-ups in New York papers and were given a full page spread in a national sports magazine.

Kelps Jim Garofalo, Marv Sherman, Ben Green, Dave Hart, Pete Nelson and John Odabashian smile their thanks to the North American Airlines for giving the very weary clan a quick trip to L.A.



Bruin Don Bragg closes in on a La Salle player, with John Moore and Eddie White in the background, during the Bruin and La Salle play-off in the Holiday Tourney.





"You are assured of a bright future if you are willing to work for it" was Chancellor Allen's commencement comment.

mid-year graduation

For the first time in several years, graduation ceremonies for students finishing in January were observed. Formerly deprived of cap and gown, these students this year could receive their diplomas and commissions in the traditional style of those graduating in June. The graduates, about one-hundred and twenty of whom received advanced degrees, heard talks by Chancellor Allen, Judge Thomas Cunningham, Rear Adm. Rolland Smoot, and John Moittel representing the graduating class. The ceremonies differed somewhat from annual spring commencement in that no degrees were conferred and there was no academic procession. An informal reception for graduates and their families was held on the Quad following the ceremonies. Of the graduating class, a total of fifty-four senior men in uniform received their commissions in either the Army, Navy, or the Air Force.



student counseling



ASUCLA President Skip Byrne takes his place in the counselor's group to advise new students on campus activities.



At the beginning of the second semester a former UCLA tradition, that of student activity counseling, was reinstated for the benefit of the incoming Bruins. Upper division leaders in the various organizations on campus assembled in the Kerckhoff community and men's lounges and served as the advisors. Every student going through the registration line, was counseled in order to find out what type of campus activities interested him. Appointments were made for the student with people in these particular organizations. A follow-up appointment was made again for the new student and his activity counselor to determine to what extent the previous counseling had helped him to find his place among those student government and campus activities. On May 27 a dinner was held for the Bruins who gave their time and efforts to help with the counseling.



Amid acclaim as one of the greatest football teams in collegiate gridiron history, UCLA on February 23 became the first recipient of the Grantland Rice Award. The award signified the 1951 supremacy of the Bruin squad on the national scene. A large gathering of students and visitors on the quad looked on as the editorial director of Look Magazine presented Chancellor Allen with the two and one-half foot high gold trophy. In accepting the award the Chancellor stated, "I accept this trophy with greatest humility. I liken this football team to Grantland Rice in character. It was dependable, outstanding, a thoroughbred, modest . . . and the best." Among other speakers present at the ceremony was Mrs. Florence Rice Butler, daughter of the late Dean of American sportswriters. Acting as master of ceremonies for the event was Wilbur Johns.

grantland rice award



Head Football Coach Red Sanders with Chancellor Raymond B. Allen received from Tim Cohane, sports editor of Look Magazine, the Grantland Rice award for UCLA.

It was a big thrill for Tommy Williams, lucky winner of the Smiling Irishman Contest, when he was crowned at the Dublin Ball by MGM star Debbie Reynolds. Contest candidates were voted upon by those attending the dance. An honorary Spur, Tommy was sponsored by that group. Shelley Manne, with Shorty Rogers, was featured that night at the Riviera in addition to entertainment that was provided by the Hi-Fi's and the Columbia Studio Recording Orchestra.



dublin ball



After the Smiling Irishman coronation, the winner had a dance with Debbie as the crowd swayed midst the green shamrock decorations.

greek week



The Greek Week highlight was the naming of the queen, AEPHI's petite Bonnie Supowitz. After the announcement by Chairman Ed Peck, comedian Orson Beane took over.



The purpose of Greek Week is to integrate all sororities and fraternities on campus and to offer constructive services to the community. During the week prior to Greek Week, a contest was held to select the queen. Greek meets were scheduled at the various houses for officers. These meetings dealt with problems facing the organizations such as pledge training, scholarship, social and school activities, organization, finance, administration, and publicity. On Wednesday all the houses participated in dinner exchanges. Each house entertained members from five other houses and sent representatives to five others. Under the supervision of the LA Department of Parks and Recreation, the groups went to Kenter Canyon to work on their community project. Reigning at the Grecian Nights Dance on Friday was Bonnie Supowitz, chosen at the banquet on Monday.



Fraternity and sorority members traveled to Kenter Canyon to work on a Community Project. A barbeque, water line and trees were added to the park.



The end of Greek Week brought with it the Athletic Day which featured both the chariot races and the keg rolling contest. Working for weeks to devise a chariot to fulfill the contest's qualifications, each fraternity entered the race with their usual high hopes. As the Grecian-garbed groups tore over the finish line, the Phi Delta Thetas reached for the laurels.



The setting for this year's traditional Greek Week Climax, the Grecian Nights Dance, was the Del Mar Beach Club where a fine dance band provided some music just for dreamers.



President Robert Gordon Sproul shakes hands with Dr. Robert Gray who was awarded an honorary doctor of laws degree by Chancellor Raymond B. Allen during the Charter Day ceremonies. Held in Royce Hall, the occasion commemorated the 87th anniversary of the University of California. Dr. Gray, president of the University of North Carolina, was one of the speakers at the assembly and banquet



charter day

Charter Day ceremonies to commemorate the 87th anniversary of the University started with the assembly in Royce Hall where Dr. Gordon Gray, speaking before approximately two thousand students and faculty members, emphasized the demand for the college education of the nation's youth. The problem, he said, has to do with the increasing number of young people who have come to expect a college education. "It simply has become a part of our life to go to college." That evening five hundred alumni and friends attended the annual Charter Banquet in the Embassy Room of the Ambassador Hotel. Judge Thomas Cunningham, president of the Alumni Association who was sponsoring the event, presided.



spring drive

Spring Drive, chief support of Uni-Camp—UCLA's official spring charity, was led this year by Dave Hart. The goal was set at \$10,000 to accommodate the additional sessions planned for the underprivileged children who participated in the program. Fund-raising entertainment included a Jazz Concert combining the talents of the Bobby Troup Trio, songstress Connie Moore, and a rhythm-and-blues group, the Nuggets. A cartoon show featured Jim "Magoo" Backus in person. A Brown Bag Rally was led by great Joe E. Brown. The climax was the URA's Mardi Gras. Bruins generous response made it possible for five-hundred kids who ordinarily would not have any vacation to have the time of their lives at University Camp's mountain retreat.



Spring Drive's "Brown Bag Rally," led by UCLA's number-one rooter Joe E. Brown, brought Bruin enthusiasm to a high pitch which resulted in their generous response.

Laughter rang out as Bruins thrilled to the antics of Joe E. Brown at the rally.





Booths, a Bowery Show, balloons, barkers, food, fools, frivolity . . .

Mardi Gras Executive Committee: (front) J. Horger, K. Work, T. Sherman, C. McCoy, C. Hackamack, J. Drapeau; (back) J. Kelly, J. Taylor, S. Tucker, D. Jones, N. Omelianovitch, L. Pitsen, and R. Jones; (standing) R. Kitzrow, Mardi Gras Chairman Tony Plaia.



With the April Fool's Day theme, a foolish contest was held to find the court jester, the Biggest Fool of Mardi Gras. Uninhibited Jack Taylor won the cup and set the mood for a gay Mardi Gras ahead. Climaxing the annual Spring Drive was the festive Mardi Gras carnival, sponsored by the University Recreation Association. A successful way of raising money for many underprivileged children who will be sent to Uni-Camp, the proceeds from Mardi Gras soared to well over \$7000 this year. On April 1st over sixty-five colorful booths sprang up in the quad between the Women's and the Men's Gyms, with themes ranging from Drench Wench to the Marriage Booth. The Hatton Sisters, the Hi-Fi Quartette, and the music of the Tommy Oliver band were added attractions at the Friday night fete which featured an evening-long dance. Reigning over the Mardi Gras was the King, Dr. Woodward Baldwin, who was elected by penny votes in a contest held throughout the week preceeding Mardi Gras.



"Step right up folks. See the . . ."

The crowning event of the evening came when Dr. Baldwin stepped to the throne as King of the 1955 April Fool's Day Mardi Gras.



Dancing "girls" created the Mardi Gras "fools" atmosphere.

A huge, happy crowd turned out to eat, drink, and be merry.





Delta Delta Delta and Sigma Alpha Epsilon filled the stage with blue and green as they sang the beautiful "Low Lands," which brought them the trophy for first in mixed division as well as the most coveted trophy for Grand Sweepstakes.

spring sing

This year the tenth annual presentation of Spring Sing once again filled the Hollywood Bowl with a multitude of beautiful songs. From a heated rivalry between two fraternities has grown the largest collegiate singing event in the nation. More than 80 groups competed in the preliminaries in order to be among the 25 finalists vying for top honors in the Bowl. A spectacular array of 18 trophies adorned the stage. Winning special awards were Trolls who won the Frank Bull Award, and Theta Xis who placed second in men's division and won the best original arrangement trophy for "Happy Wanderer." Spring Sing was dedicated to Dean Milton E. Hahn this year and Ronald Reagan served as the Master of Ceremonies and cane collector.



Spring Sing Executive Committee: Sara Southerland, Joe Poliner, Carolyn Rogers, Bruce McMasters, Martha Lindgren, Bob Stein, the Chairman Kurt Kenworth, Bill Ullmark, Diane Heisler, Pat Huff, and Dale Reid.

Singing "A Whale of a Tale" were those snappy sailors from the Phi Kappa Sigma house who took a first place trophy in men's division.



"Skip To My Lou" echoed from the Bowl as Jewel Quam led the Kappa Deltas in a folk song medley, first in women's division.



Pi Beta Phi-Beta Theta Pi posed the leading question "What Do You Want," and walked off with a first place trophy in novelty division.



"Stop" didn't stop the Pi Lambda Phi quartet from singing out for the first place trophy in men's quartet division at Spring Sing.



"Sho-nuff" the first place winner in women's quartet division just had to be the Kappa Delta girls' great rendition of "John Henry."



"Be Prepared" was the hilarious warning offered by the Zeta Beta Tau Scouts as they marched on to win first in the odd ball division.



women's week



"Caribbean Capers" suited the Troll performances as well as the Hi-Jinx show.

Women on the Bruin campus reigned supreme for one whole week this spring. A committee headed by Tommie Capelouto planned many activities for the seven days when "Bruin Belles Became Bermudans." Future brides turned out to view Monday's fashion show, "Wedding Belles in Bermuda." It featured the fashions of Cahill. Tuesday brought an agenda which called for a Coop Day and the hi-jinx show in the evening. The show, having the theme of "Caribbean Capers," was highlighted by the crowning of Miss Heatwave. Voting for the Women's Week queen was done in the Coop that day. A noted personality picked the queen by standards kept secret throughout the program . . . the one with "the cutest knees." A football game between the Red and White Socks turned into a "Bermudan Brawl." In addition, there was a card stunt section. Thursday night was the AWS Banquet where new members were tapped for various honoraries. The week was dotted with many great events.



AEPhi Tommie Capelouto (fourth from left, back) was chairman of the AWS Executive Committee who did all the careful planning which made up an exciting week for the girls.



finals

Midterm exams are usually taken in one's stride because all thoughts are turned toward possible vacation spots for spring recess. But on returning from the beach, mountains and desert, comes the sobering thought of the fast-approaching finals. For the poor, tired seniors, this is just something which must be done before graduation. Juniors who have only one year left realize that they can't give up just when most of it's over. And lower division Bruins just struggle. A cloud of depression and despair hung over the campus and students stumbled into the Coop for an eye-opener. Sales increased notably for the No-Doz company and also at the Student Store where textbooks were purchased at long last because the library had run out of copies. Activities were abandoned and parties were scarce. But when the doom day came and went there was a great sense of satisfaction accompanying that of relief, as Bruins came to realize how much knowledge was absorbed.

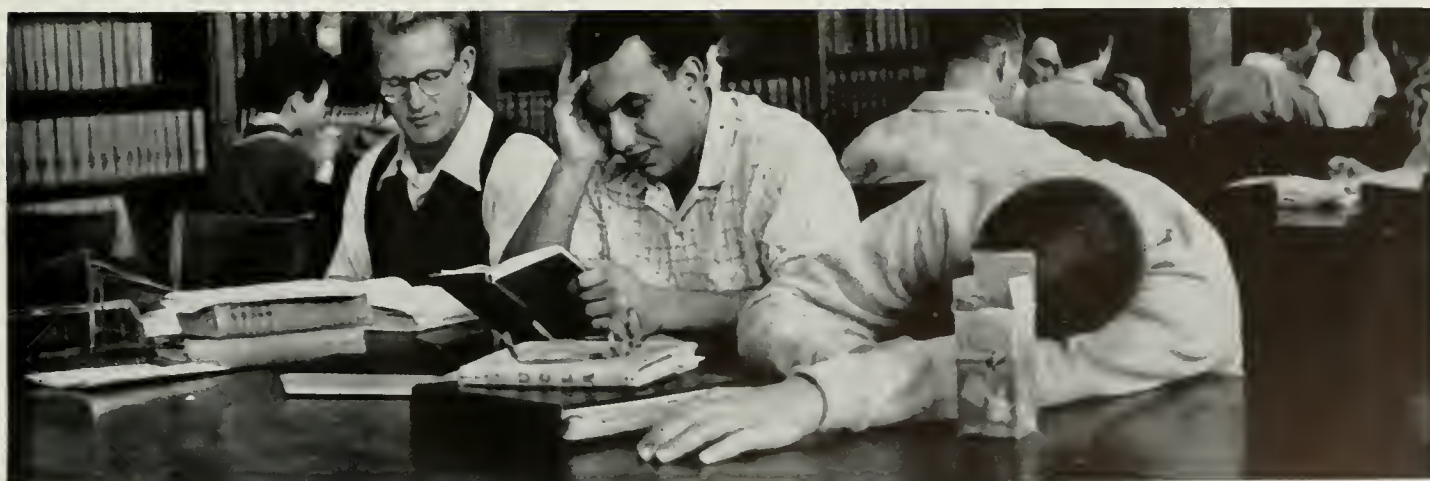
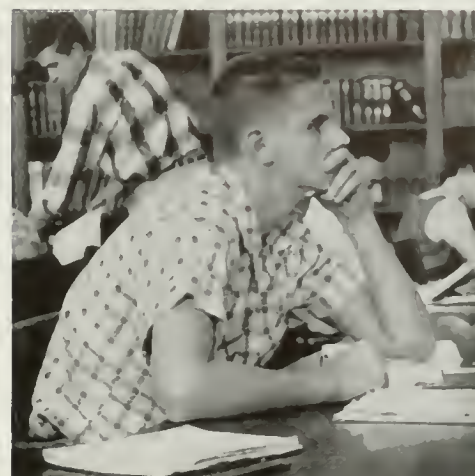

While some groups are carrying on seminars in the group-study room of the library, others find that the noise down there is extremely distracting . . . especially for those who have fallen asleep on the job. Meditation is most important for learning more difficult material and consists in directing that far-off look either toward the ceiling or the library clock. Generally, Phi Betes and students on probation take their studying more seriously.





At the upper left, Dick Orgell, productions chairman, Gerry Hancy, posters chairman, Gerry Hall, ball chairman, and Marlene Malouf, executive secretary take a "breather." Below, Dick's fish story draws chuckles from ASUCLA Vice-president Jean Deither, Gerry, and Senior attendant Dee Ross.

aloha ball



Aloha Ball, the big social event of the year for seniors, was held at the Ambassador Hotel the night before graduation. It was a gay and yet nostalgic climax for college careers. Seniors swayed to Carroll Wax's music in an atmosphere softly illuminated by beautiful chandeliers and fragrant with the heavenly perfume of Hawaiian leis. As white-jacketed senior men and their dates drifted in from pre-parties, a genial mood settled over the crowd. Highlight of the evening was the anxiously anticipated presentation of Aloha Ball Queen. Notable among the couples were Gerry Hall, ball chairman, and his executive secretary, Marlene Malouf. With a grand flourish, the dance was ended and with mixed emotions, seniors awaited the graduation day.



With mixed thoughts of eagerness for the future and reluctance to leave behind their happy years at UCLA, these graduates made a solemn spectacle as the hundreds of black robes and mortar boards proceeded slowly around the Art Parterre.

graduation



This June, approximately 1370 Bruins received diplomas during the graduation ceremonies. Of this total number seven hundred and fifty were in the College of Letters and Science and some three hundred in Applied Arts. One hundred and ninety were graduated in Business Administration, and Doctor's Degrees were awarded to eighty law students and to twenty-six in the medical school. The commencement address was given by Chancellor Raymond B. Allen, who spoke of what lay ahead for the graduate. Student speakers voiced their hope for the future success of Bruin alums. President Robert G. Sproul gave his congratulations to the rows of black-robed figures who had realized a goal and were embarking on the careers awaiting them.

It was hard for the graduates to believe that their days at UCLA were over until they had the treasured diplomas in their hands and listened to Dr. Sproul.

athletics

—
2
3
4



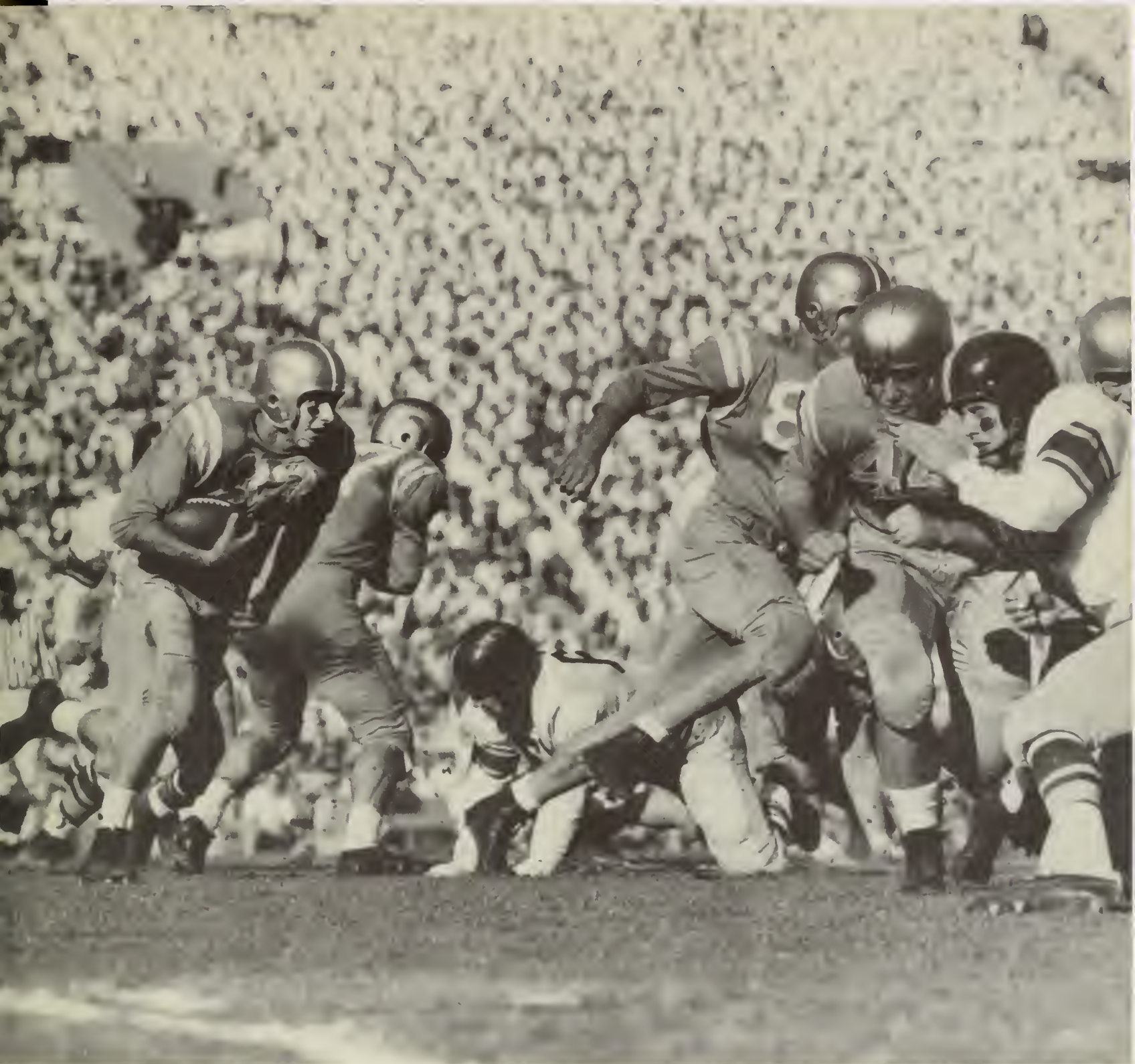

We're
No 1





fall sports





In one of the locker room talks, "Red" stated that this was one of the best teams he has seen and he was sure of a good one next year.

coach of the year



The football season is over and the Bruins can sit back and look over their very fine efforts of the past season. A great part of the credit must go to the finest single wing coach if not the finest coach that a school could possibly have. "Red" Sanders has done with football what scientists are attempting to do with television and that is to get it to perfection. It is a small wonder that Sanders was voted the number one coach in the nation and was praised on a radio show which covered every part of the United States. Without his help the team wouldn't have done nearly as well as they did. It seemed even with the first game that the Bruins were going to be the team to try and beat but no one ever got a chance to do it. After rolling over poor San Diego Navy and having a hard time with Maryland and Washington they faced the Stanford game. It turned out to be one of the biggest scores that UCLA has ever had. When the team travelled to Berkeley for a game with the "Big Brother" of the north, this game also turned out to be a simple one. But on the horizon was the big game with USC. When the day arrived there was no doubt that the Bruins would win, but it was a little uncertain as to the finish. With the final score 34-0 the Bruins were in position to go to the Rose Bowl, but a most inadequate ruling by the PCC said a team is not allowed to return two years in a row. So the Bruins had to sit back and watch the boys from Vermont Elementary go at it with the Ohio State team. But in summary it can be said that this was one of the finest teams that Sanders has ever coached and that the ex-Vanderbilt mentor not only installed a rugged new system of play, but fostered in the teams a higher kind of aggressive spirit and will to win.

1





The number one coaching staff (reading from l to r): Tom Prothro, backfield coach; Bill Barnes, end coach; George Dickerson, assistant line coach; Red Sanders, head coach; Johnny Johnson, freshman coach; Jim Meyers, line coach; and last but not least, "Deke" Brackett, assistant coach.

number one in the nation



These two boys are responsible for keeping the Bruins on the winning track. Co-Captains John Peterson (50) and All-American Jack Ellena (77) put the needed spirit and coordination in the team to finish with flying colors, a top national rating and three All-American team players.

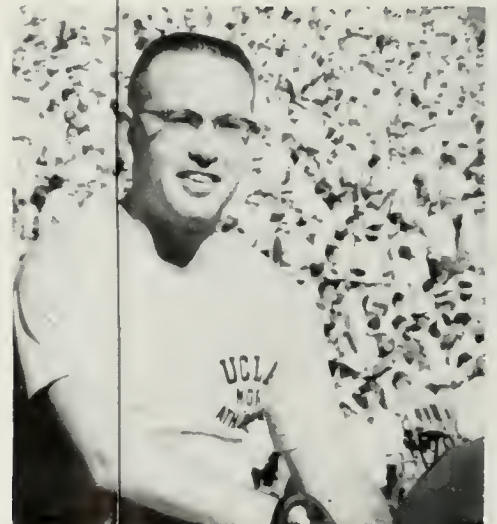

Ducky Drake was one of the most needed men for the Bruins because of his endless rolls of adhesive tape and gauze. Jerry Morgan and the managers did an excellent job of helping Drake out with the players.

ucla 67	0 san diego navy
ucla 32	7 kansas
ucla 12	7 maryland
ucla 21	20 washington
ucla 72	0 stanford
ucla 61	0 oregon state
ucla 27	6 california
ucla 41	0 oregon
ucla 34	0 southern california

Three outstanding Bruins were elected to the first teams in the All-American polls. Jim Salsbury (64), right guard, made Look and Collier's All-American, and also A.P. Big Jack Ellena (77), Bruin co-captain, made Collier's too, besides the A.P. and U.P. selections. Bob Davenport was named to the Look Magazine All-American team.



ucla 67 | 0 san diego navy

SEPTEMBER 18, 1954	UCLA	SD NAVY
YARDS GAINED RUNNING	379	42
YARDS GAINED PASSING	48	110
TOTAL YARDS GAINED	427	152
TOTAL FIRST DOWNS	21	8
FORWARD PASSES ATTEMPTED	12	19
FORWARD PASSES COMPLETED	4	9
NUMBER OF PENALTIES	1	3
NUMBER OF FUMBLES	1	4
OWN FUMBLES RECOVERED	0	1

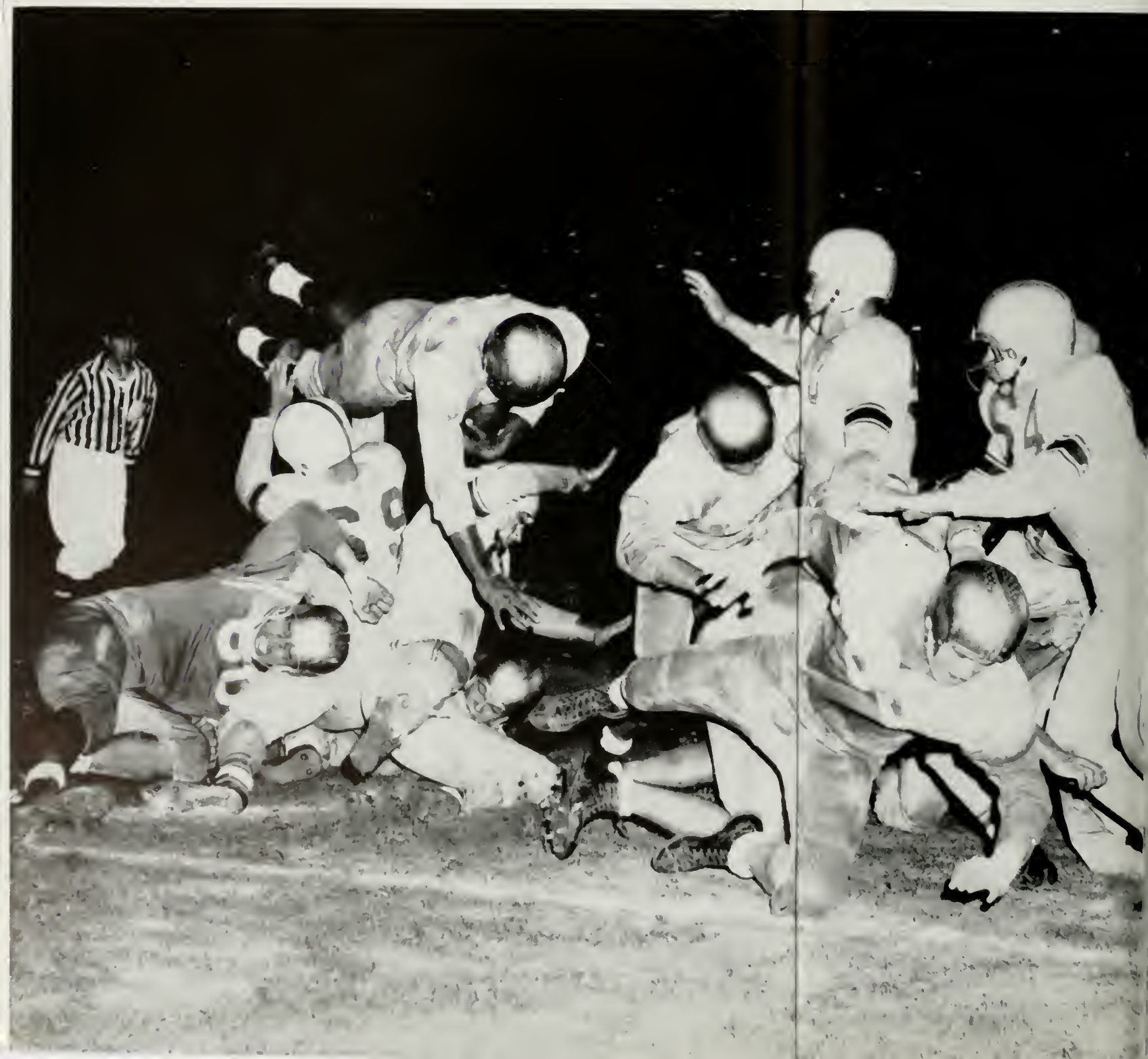

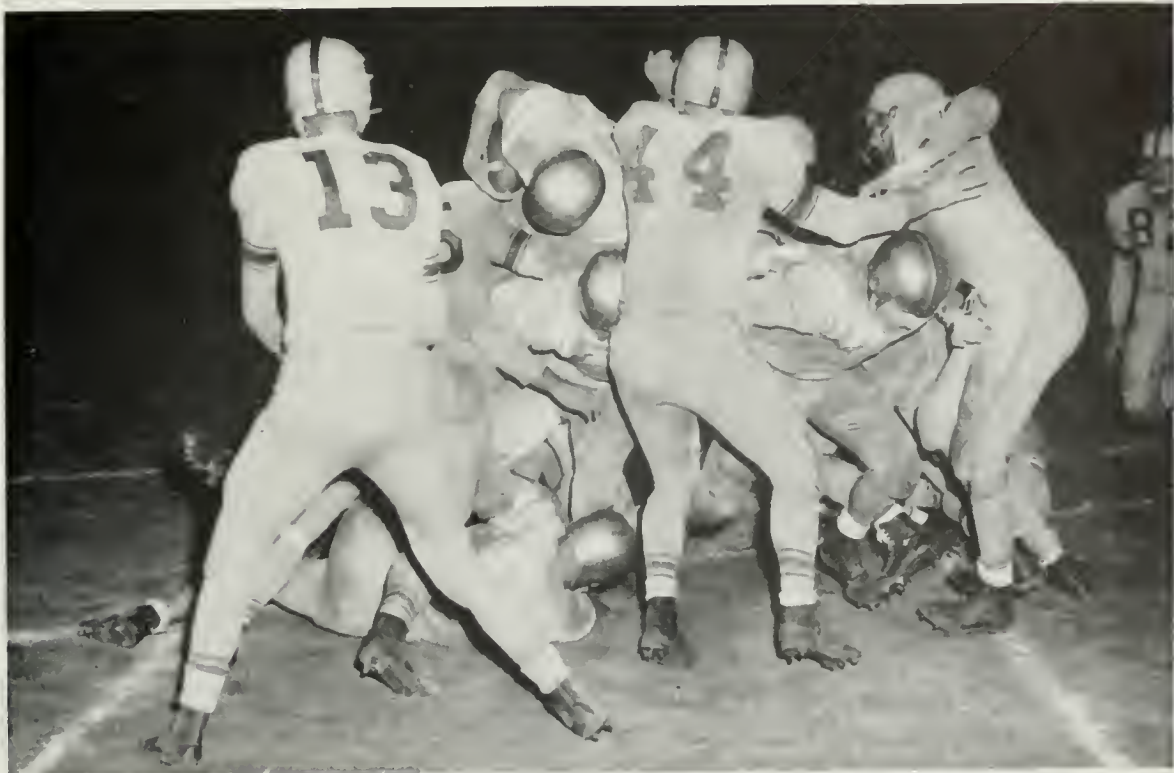

The San Diego Navy ship was sunk by the great Bruin battleship under the able hand of Captain John Peterson. The Bruins ran up one of the biggest scores of their long history by swamping San Diego Navy by a score of 67-0. Scampering Sam Brown (15) carries the ball for a long gain against an inept Navy squad. Garry Okuneff (45) and Palmer (53) are among the many Bruin blockers. Crashing headlong into a mass of San Diego Navy blockers is All American candidate Bob Davenport (27) making a gain.

ucla 32 | **7 kansas**



Coming around the end was Johnny Hermann (33) using teammate Terry Debay's (40) fine blocking.





The Bruin eleven rolls, crashing its way to a touchdown.

SEPTEMBER 25, 1954	UCLA	KANSAS
YARDS GAINED RUNNING	246	128
YARDS GAINED PASSING	63	74
TOTAL YARDS GAINED	309	202
TOTAL FIRST DOWNS	14	10
FORWARD PASSES ATTEMPTED	12	15
FORWARD PASSES COMPLETED	5	5
NUMBER OF PENALTIES	4	4
NUMBER OF FUMBLES	3	4
OWN FUMBLES RECOVERED	1	0

ucla 12

7 maryland



Maryland coach Jim Tatum congratulated Bruin mentor "Red" Sanders following the 12-7 Bruin conquest of his 1953 "National Champions." The loss was the first regular season defeat for the Terrapins in the last three years. "The Bruins are the best team we have met in three years."



With flashlights ready in hand 1600 Bruin rooters prepare to give one of their famous light stunts.



Jim Decker, Bruin wingback, made a gain through a gaping hole in the Maryland line. Bruins won 12-7.

OCTOBER 1, 1954	UCLA	MARYLAND
YARDS GAINED RUNNING	225	143
YARDS GAINED PASSING	6	63
TOTAL YARDS GAINED	231	206
TOTAL FIRST DOWNS	10	11
FORWARD PASSES ATTEMPTED	2	9
FORWARD PASSES COMPLETED	1	4
NUMBER OF PENALTIES	6	6
NUMBER OF FUMBLES	0	2
OWN FUMBLES RECOVERED	0	1

ucla 21 | **20 washington**



Even though he is at the sidelines, Primo Villanueva talks over plays with Tom Prothro, backfield coach.

OCTOBER 9, 1954	UCLA	WASHINGTON
YARDS GAINED RUNNING	215	82
YARDS GAINED PASSING	110	147
TOTAL YARDS GAINED	325	229
TOTAL FIRST DOWNS	17	13
FORWARD PASSES ATTEMPTED	17	29
FORWARD PASSES COMPLETED	9	11
NUMBER OF PENALTIES	6	5
NUMBER OF FUMBLES	4	3
OWN FUMBLES RECOVERED	1	1

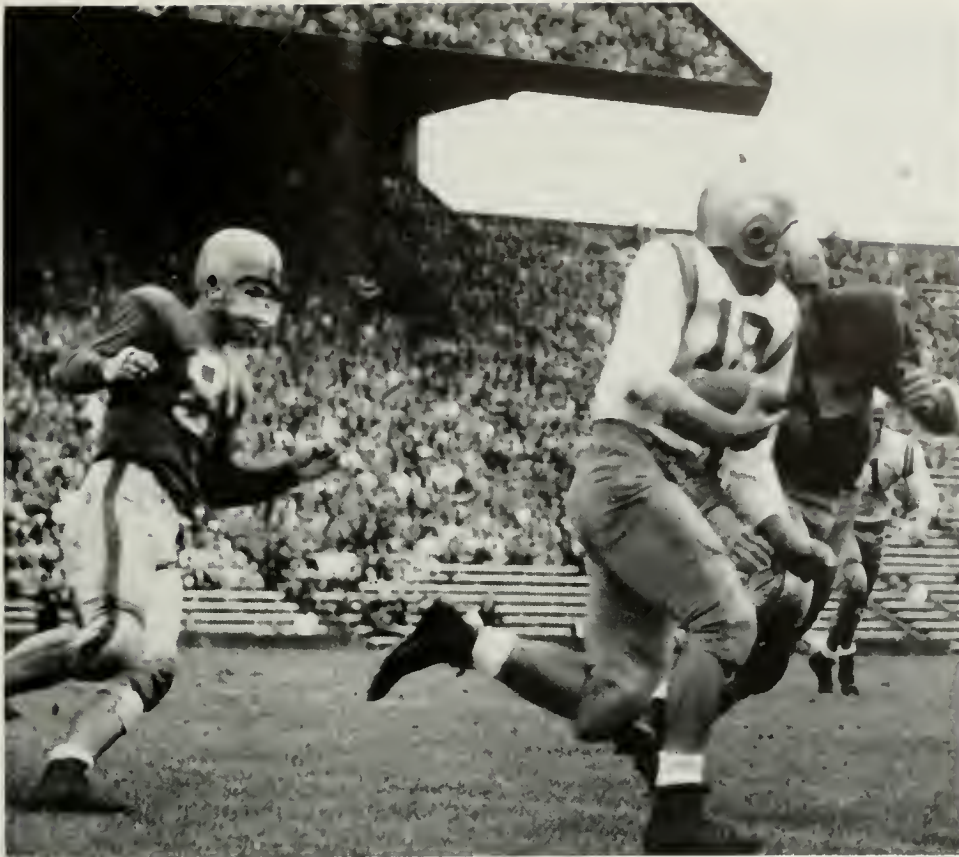

Hustling the ball around the right end of the Washington line Primo Villanueva (19) makes another gain in a fast moving game against the very stubborn Huskies.

Without the assistance of his "pogo stick," Bob Davenport (27) goes over for the second touchdown in a closely-fought battle with the final score a tight 21-20.



Out-running all the Stanford tacklers, Primo Villanueva (19) romps into the end zone to rack up another six points.



ucla 72 | 0 stanford



With Stanford players making a desperate last stand a Bruin player pulls in a pass.



OCTOBER 16, 1954	UCLA	STANFORD
YARDS GAINED RUNNING	359	54
YARDS GAINED PASSING	59	203
TOTAL YARDS GAINED	418	257
TOTAL FIRST DOWNS	16	15
FORWARD PASSES ATTEMPTED	11	46
FORWARD PASSES COMPLETED	4	22
NUMBER OF PENALTIES	5	6
NUMBER OF FUMBLES	2	4
OWN FUMBLES RECOVERED	1	2

Carrying the ball for a nice yardage gain was Rommie Loud (82). This was a real Bruin victory because Stanford was hoping to win, only to be set back by a landslide score of 72-0 which put the Bruins on the way to being the top team in the United States.



OCTOBER 23, 1954	UCLA	OREGON STATE
YARDS GAINED RUNNING	498	88
YARDS GAINED PASSING	95	25
TOTAL YARDS GAINED	593	113
TOTAL FIRST DOWNS	24	4
FORWARD PASSES ATTEMPTED	17	22
FORWARD PASSES COMPLETED	8	3
NUMBER OF PENALTIES	2	1
NUMBER OF FUMBLES	5	5
OWN FUMBLES RECOVERED	1	1

ucla 61 | **0 oregon state**

Jim Decker (30) carrying the pigskin behind the fine blocking of Bob Long (81) and Hardiman Cureton (60) makes a gain.

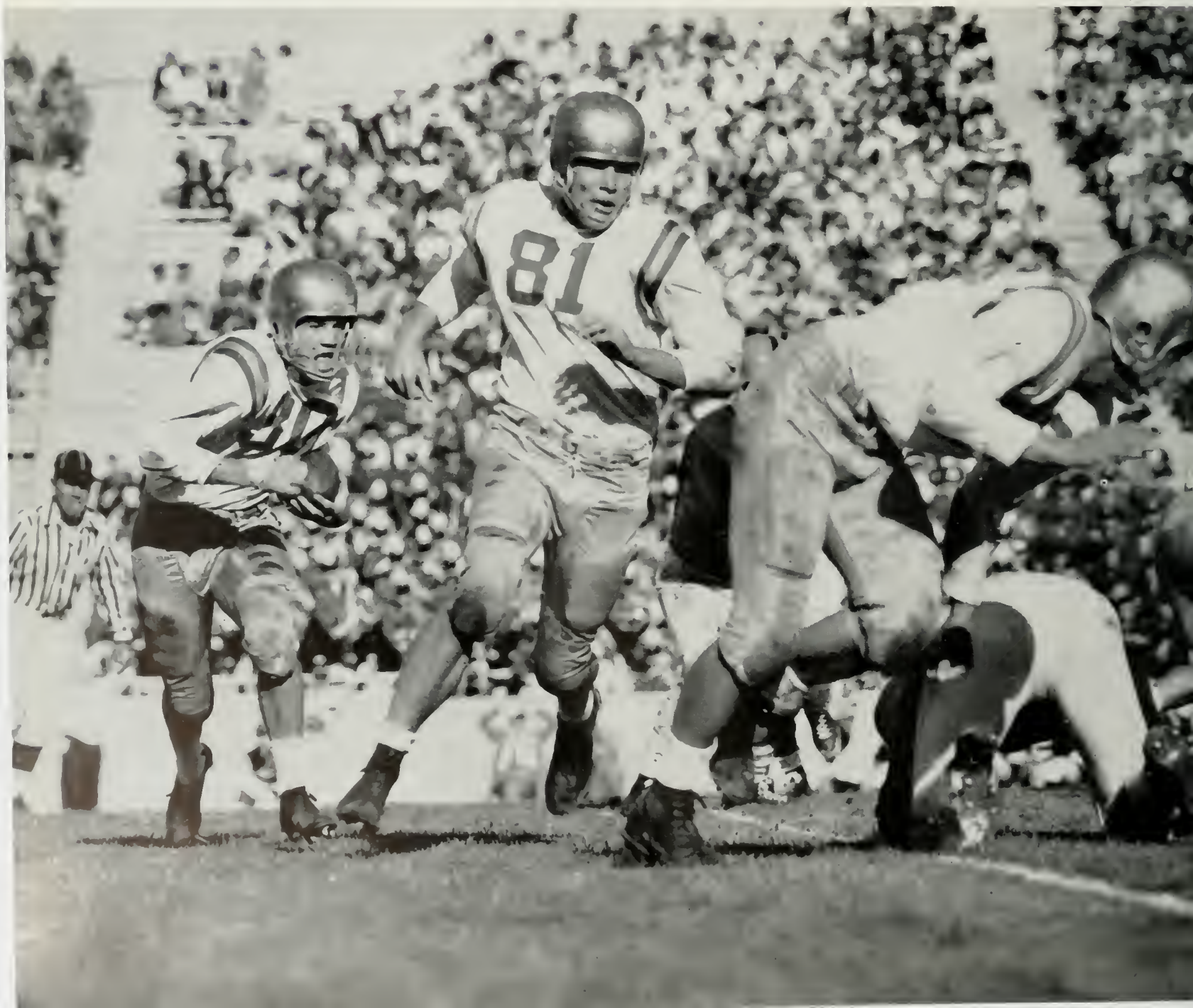

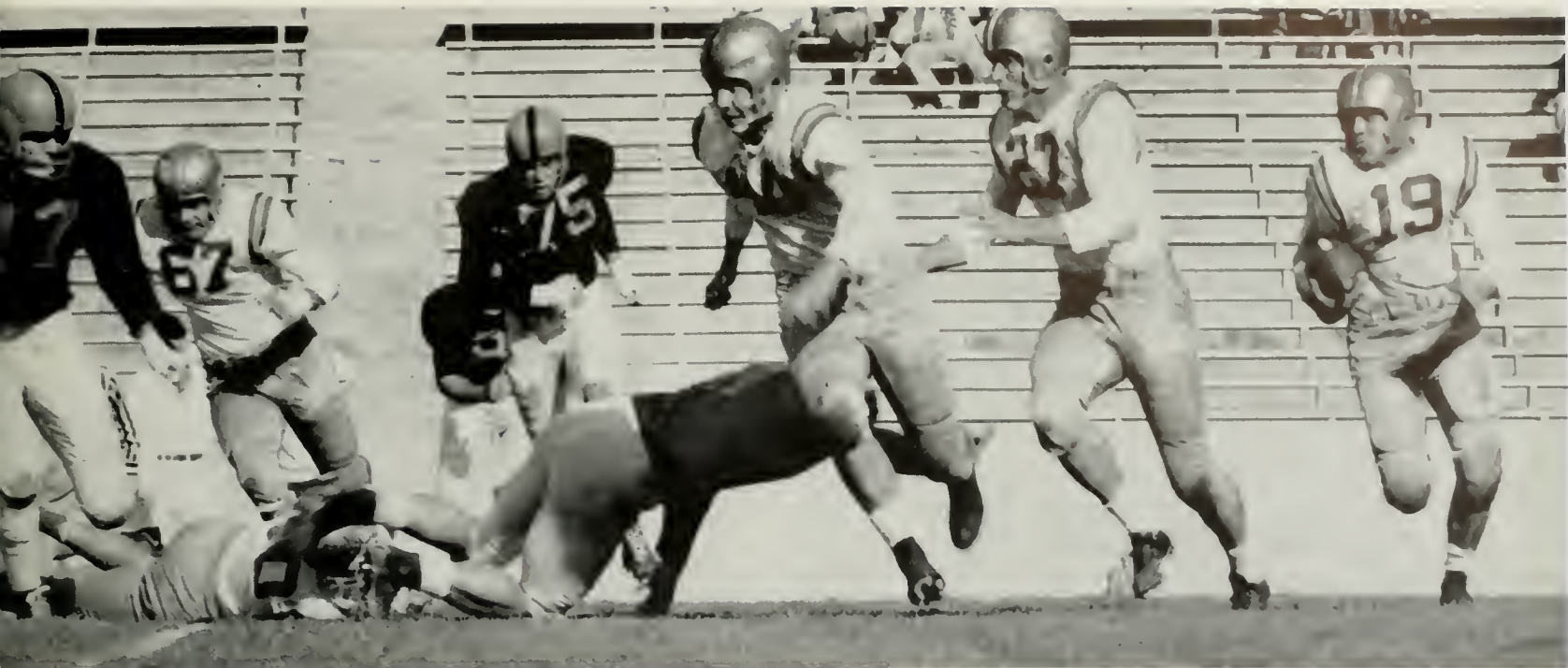

Primo Villanueva (19) behind the blocking of Bob Davenport (27) and Terry Debay (40) goes for another goal.



Jim Decker (30) was stopped by two Oregon State men after making a short gain. The Bruins won the tilt by a score of 61-0.



ucla 27 | **6 california**

Carrying the ball again is the Calerico Kid, Primo Villanueva (19), racking up another pile of yardage.

Primo Villanueva (19) is tackled after making a nice run.



Being pulled down by Clarence Norris (90) is one of the greatest ends in California history, Jim Hanifan. But despite the great passing of Paul Larson, the Bruin eleven was just too much for the California Bears and they romped over them by a score of 27-6



OCTOBER 30, 1954	UCLA	CALIFORNIA
YARDS GAINED RUNNING	280	28
YARDS GAINED PASSING	120	280
TOTAL YARDS GAINED	400	308
TOTAL FIRST DOWNS	21	21
FORWARD PASSES ATTEMPTED	10	38
FORWARD PASSES COMPLETED	7	25
NUMBER OF PENALTIES	5	6
NUMBER OF FUMBLES	2	2
OWN FUMBLES RECOVERED	2	0



Gerry McDougall (16), standing behind tremendous protection of the number one team in the nation, faded back to pass to Clarence Norris (90) which was complete for a nice bit of yardage against O.U.

NOVEMBER 6, 1954	UCLA	OREGON
YARDS GAINED RUNNING	287	85
YARDS GAINED PASSING	81	44
TOTAL YARDS GAINED	368	129
TOTAL FIRST DOWNS	13	5
FORWARD PASSES ATTEMPTED	13	15
FORWARD PASSES COMPLETED	7	4
NUMBER OF PENALTIES	3	4
NUMBER OF FUMBLES	2	4
OWN FUMBLES RECOVERED	1	3

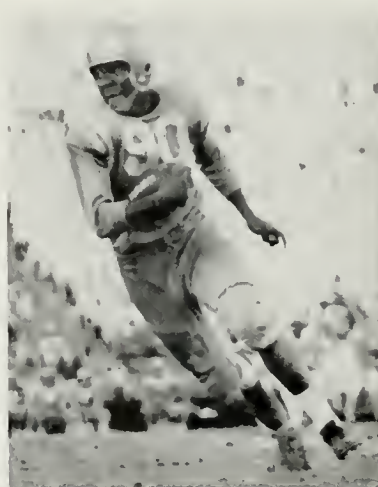

Clarence Norris (90) made another short gain in a fast screen play.

Smashing through the Oregon line, Primo Villanueva (19) breaks away from would-be Oregon tacklers. Coming up fast for the Bruins are Terry Debay (40) and big Jack Ellena (77). The final score was 41-0.



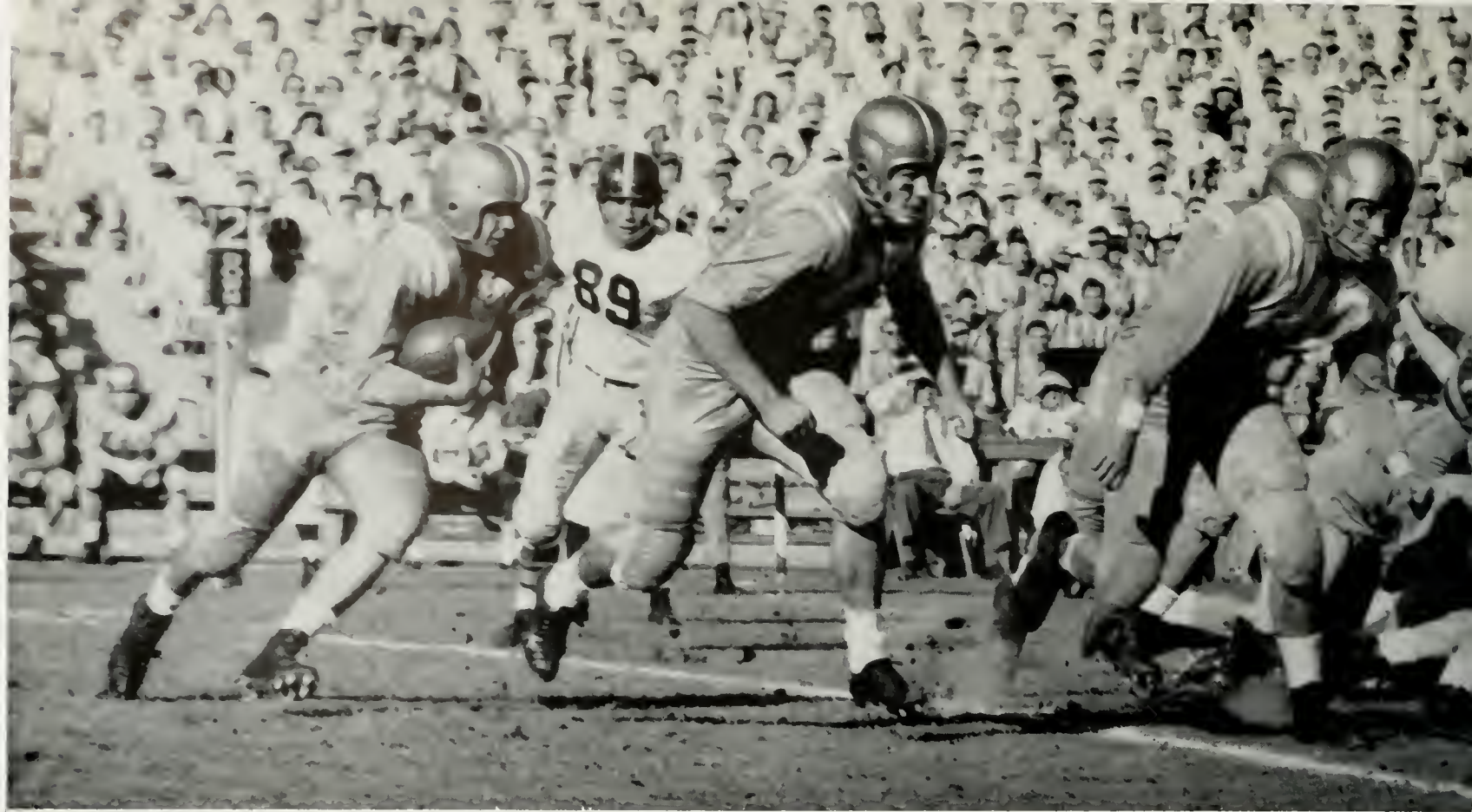

In a right end sweep Primo Villanueva (19) gets protection from Bob Long (81), Bob Davenport (27), Terry Debay (40) and Jim Decker (30). All-Americans Jack Ellena (77) and right guard Jim Salisbury (64) were making key blocks.

ucla 34 | **0 southern california**



NOVEMBER 20, 1954	UCLA	USC
YARDS GAINED RUNNING	121	5
YARDS GAINED PASSING	139	103
TOTAL YARDS GAINED	260	108
TOTAL FIRST DOWNS	15	8
FORWARD PASSES ATTEMPTED	13	23
FORWARD PASSES COMPLETED	7	9
NUMBER OF PENALTIES	2	6
NUMBER OF FUMBLES	4	4
OWN FUMBLES RECOVERED	4	2

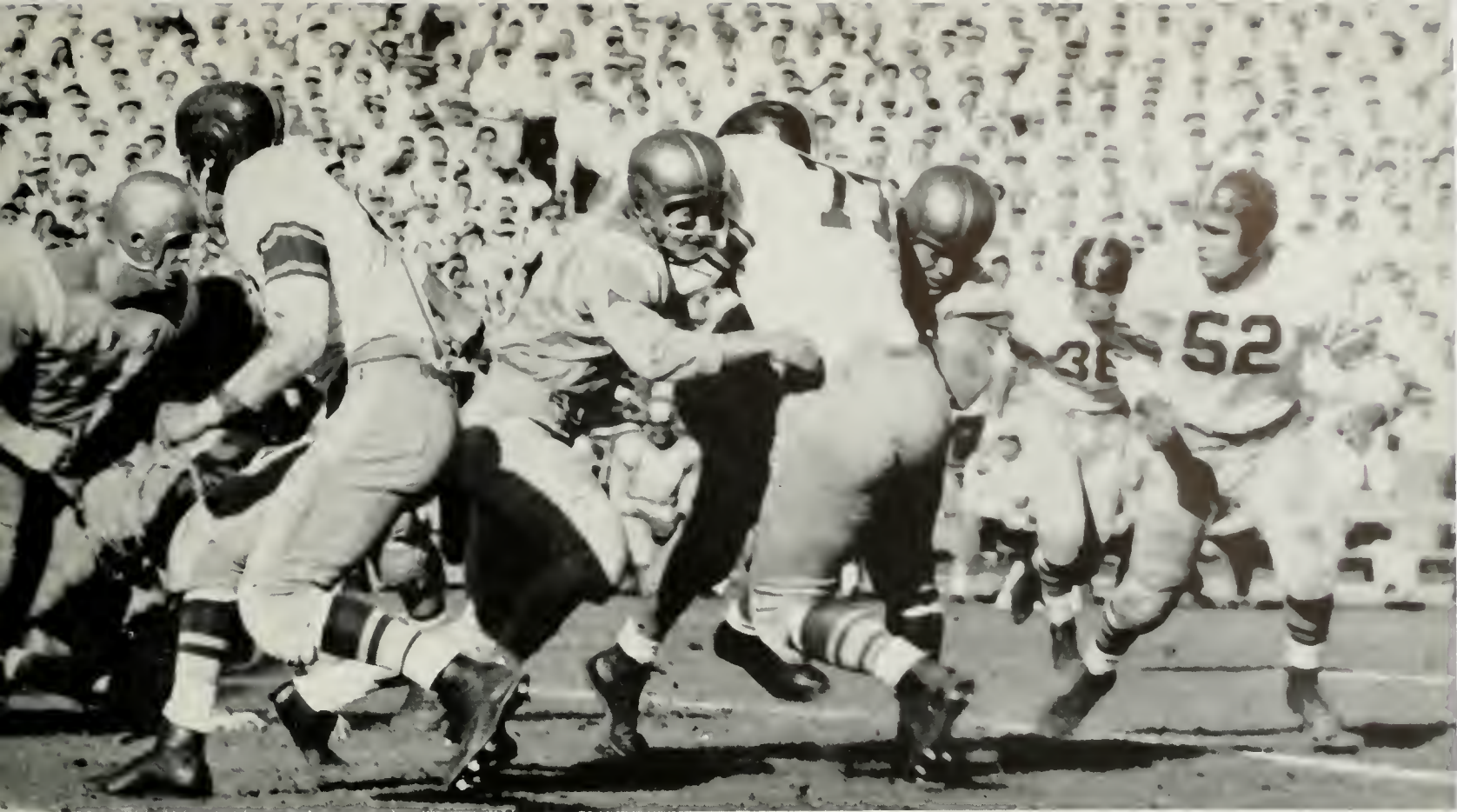

A ballet dance in the shadows of death. Right tackle Joe Ray (78) and center Steve Palmer (53) came in to block a punt by quarterback Hall (18) in the fourth quarter.



With only seconds to go, Bob Ballard (32) made a breath-taking backwards catch under the eyes of a Southern California defender. The touchdown ended the game 34-0.



1



Tackle Warner Benjamin is a two year letterman. 6'1" tall, weighing 207, he is a senior.



Sophomore Bob Bergdahl, who played in a backfield position, weighs 186 pounds and is 5'11".

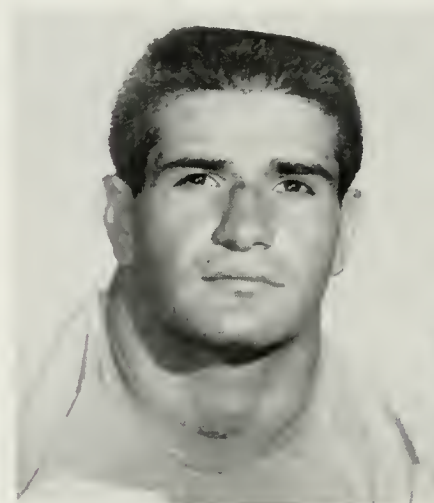

Senior and two year letterman, Sam Boghosian played a good right guard offensive position.



A prominent halfback for the Bruins is Doug Bradley, who is 5'7" tall, weighing 174 pounds.



Junior Jim Brown (53) plays the right guard position using his 200 pounds to great advantage.

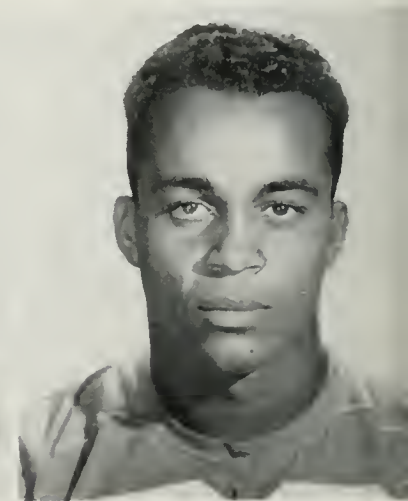

Letterman Hardiman Cureton is a guard, weighing 217 pounds and is 6'2" tall. He is a junior.

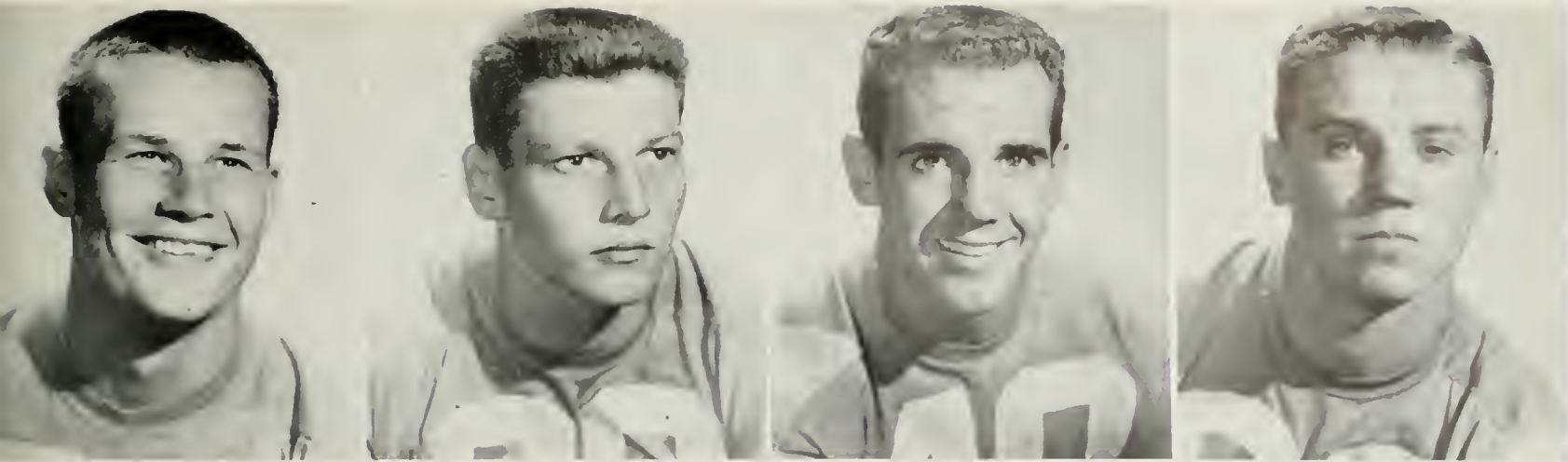

"Pogo stick" Bob Davenport (27) fulfills his job at the full-back spot, and is a junior.

Jack Dailey, who is a junior for the Bruins, plays the right guard position for the national champs.

Three year letterman Terry Debay played fullback. Senior Terry weighed 181 pounds.

Right half Jim Decker, the team's leading ground gainer, was named Rookie of the Year.

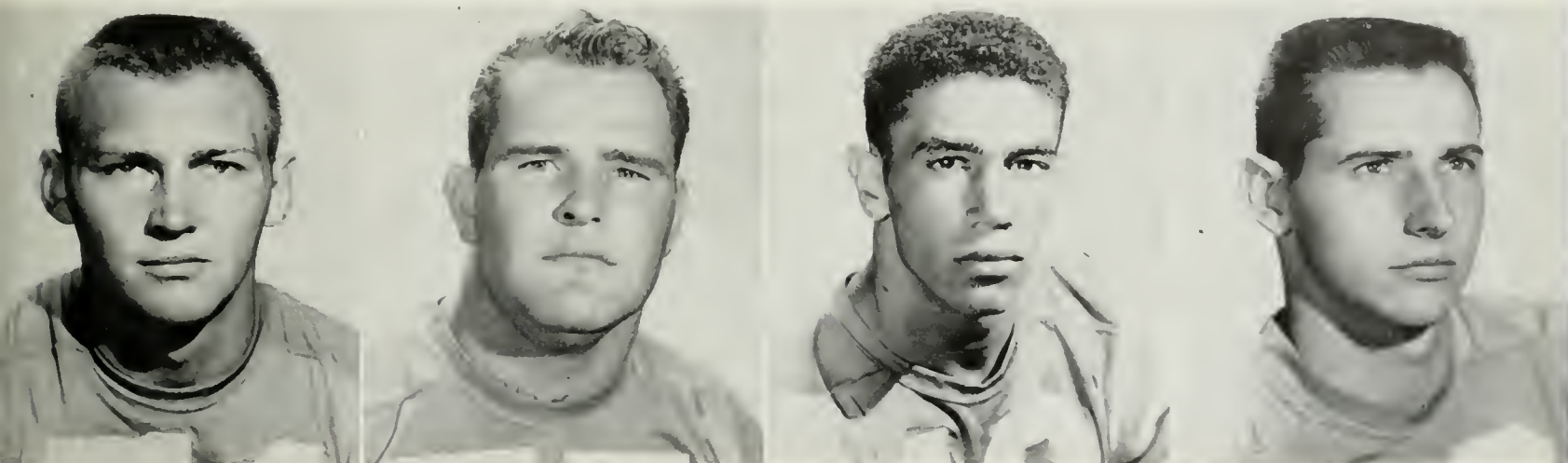

Preston Dills, who played tackle, was a junior this year. He is six feet tall and weighs 207.

Two year letterman Jack Ellena was the football team's nomination for Athlete of the Year.

Edison Griffin (10) played the left half spot for the Bruins. He is a sophomore this season.

John Hermann, a letterman and junior, held down a right half spot for the Bruin machine.

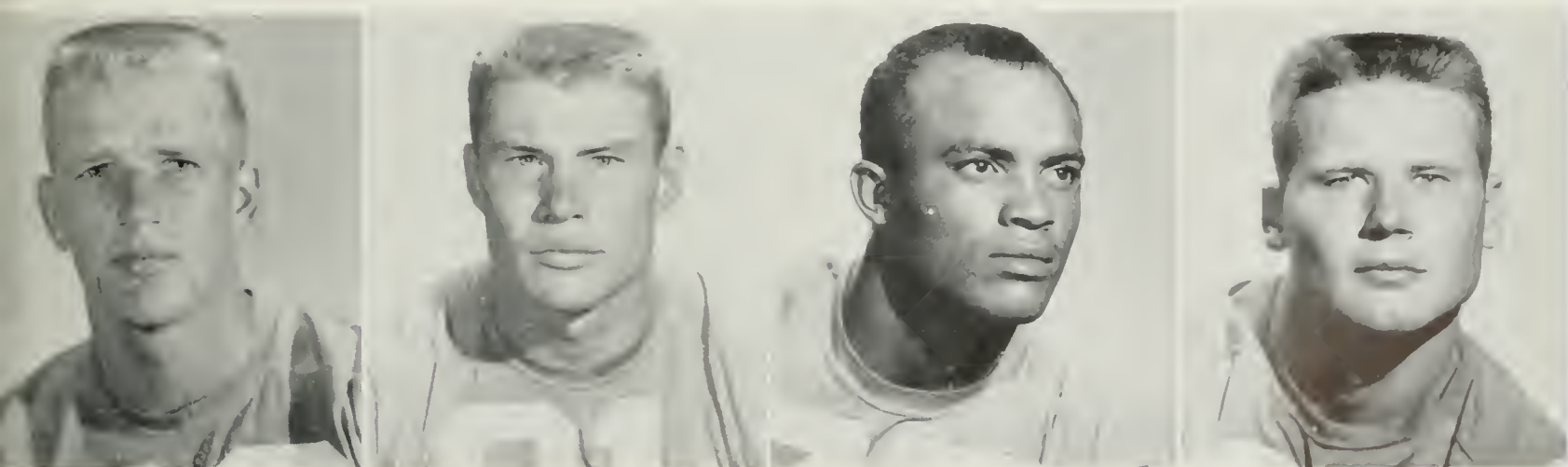

Hit'em in the belt Heydenfeldt. This was Bob's last year as a team member and a letterman.

Bob Long received the Paul I. Wellman trophy as the team's "best blocker and tackler."

Tipping the scales at 202 pounds is junior Rommie Loudd, who is a letterman at the left end spot.

Bill Mason (36) was one of the men selected to play the right half position for the Bruins.

1



Mauri Masthay (18) worked out in the left half spot for the number one team in the nation.



Halfback Gerry McDougall, being only a sophomore, shows promise in the backfield spot.



Center Steve Palmer, who is a letterman and a junior, weighs in at 211 pounds and is 6'3".

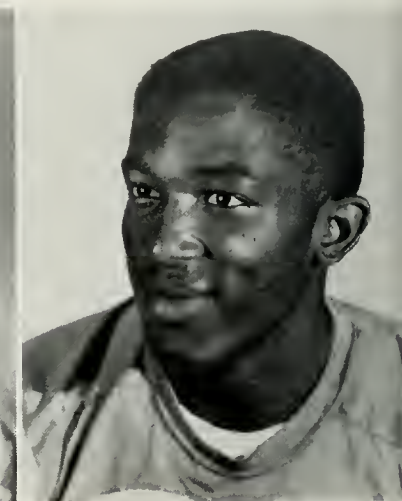

A junior from Oakland is Doug Peters (26), who holds down the fullback position on the team.



Coming into the spotlight was the 220 pound fullback from San Pedro, sophomore Don Shinnick.



Breaking his shoulder early in practice, Senior John Smith was unable to play in the fall.



In the center position for the Bruins is Jack McKay, who is a sophomore with a lot of promise.

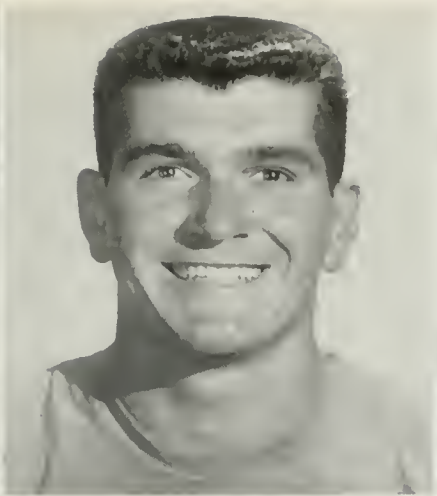

Whittier's Gil Moreno weighed 211 pounds as he played in a tackle position for the Bruins.

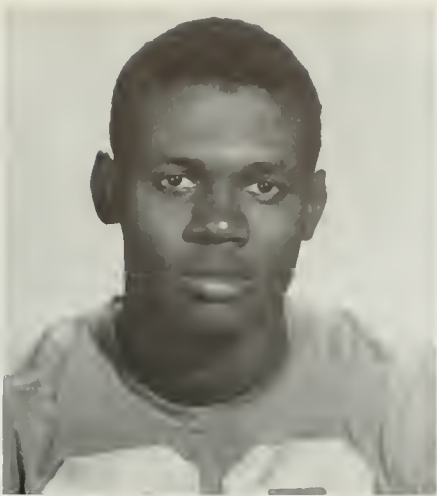

Coming into the left end spot for the Bruins was Clarence Norris, playing his last year.



In the quarterback position for the Bruin team was able Gerry Okuneff, a letterman and senior.



A co-captain and center is John Peterson (50), holding three varsity letters to his credit.



Right guard Jim Salsbury, who was a three year letterman, was twice named as an All-American.



Holding down a very large spot for the Bruins is Mike Riskas. He plays the right guard spot.



Joe Ray from East L.A. took the spotlight as a tackle and a two year Bruin letterman.



Having two more years to go on the Bruin varsity, Al Tanner is shaping up into a good player.



Only a sophomore this year, Tom Thaxter is shaping up into one of the men for left guard spot.



Halfback Primo Villanueva was awarded the Don Brown trophy as the most improved player.



Junior letterman Roger White is one of the men in the right end spot for the national champs.

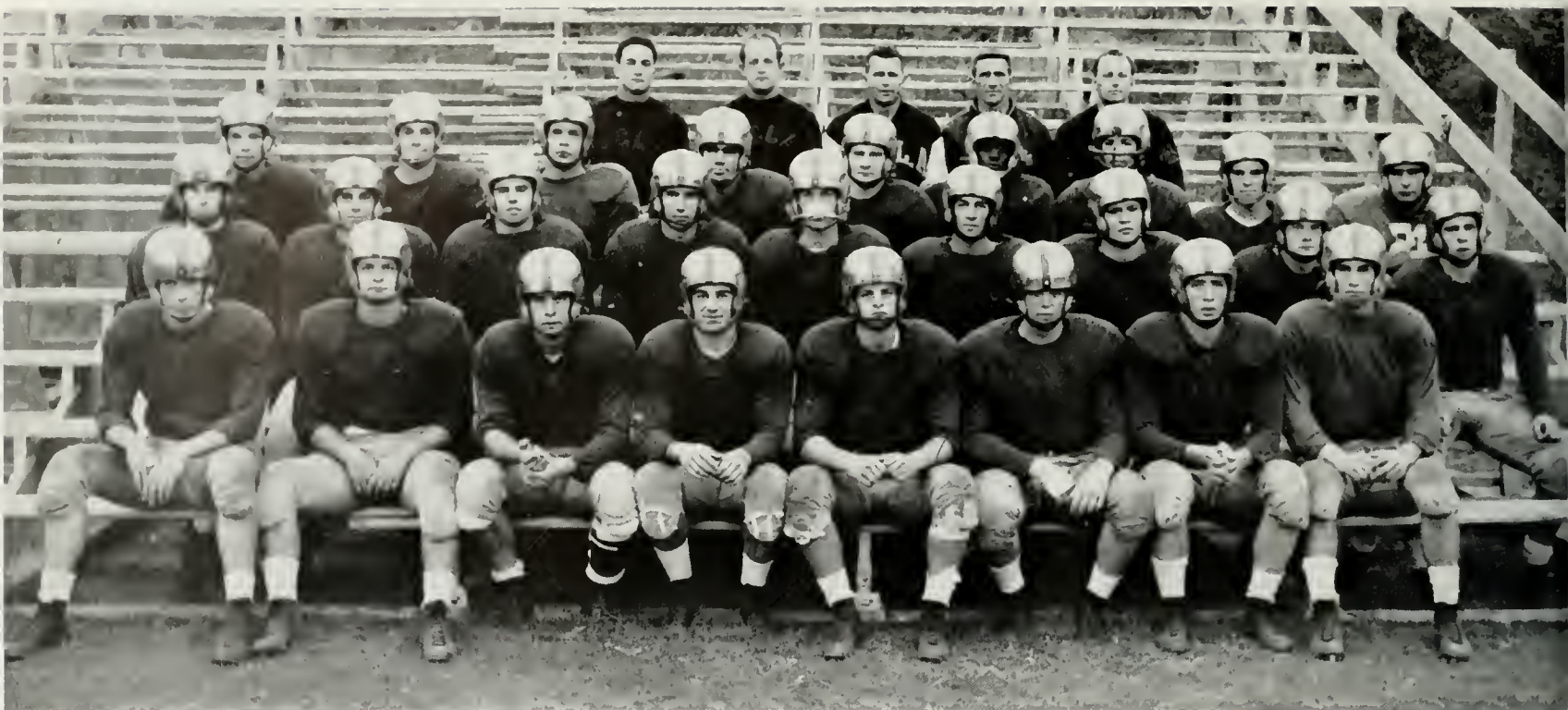

Presenting the future varsity football players for UCLA. This freshman squad is a proving ground for the men who will make up the great Sanders single-wing team. Johnson and his staff prepared the men for the rugged contact found in most of college ball. The team tried hard this season but their opponents were too powerful for them in most of the games.

frosh football



Presenting the fine coaching staff of the freshman team. From left to right: Myron "Hit 'em with iron" Berliner, Joe Sabol, Coach Johnny Johnson, Bob Zelinka and last Dave Levy.

ucla 21
ucla 0
ucla 14

0 california
25 stanford
34 usc

Playing in an almost deserted Coliseum the Brubabes battle a fairly strong Stanford team but again come out on the short end of the score 25-0. But in the long run the Brubabes have developed some good men for Coach Sanders to use in his Bruin team for next season. Having only three games to play hampered a small Brubabe squad, but all things considered, they made an excellent showing in the games they played.

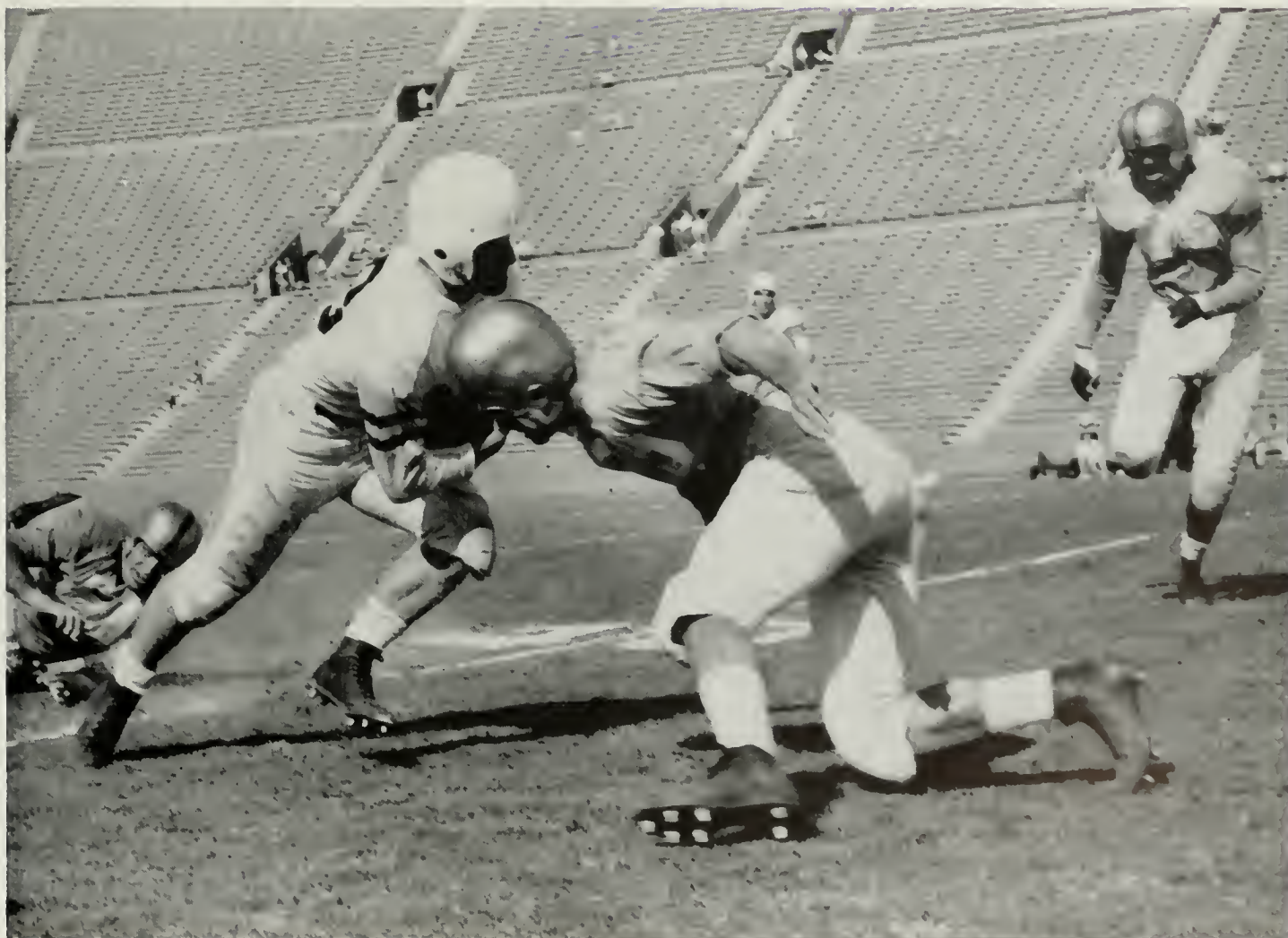



Under the able direction of "Jock" Stewart the UCLA soccer team had its best season with co-captain Earl Hanson keeping up spirits.

This was by far the most successful season that UCLA has had with their soccer team. "Jock" Stewart has done wonders with the boys who came out for this rugged game. A lot of the team is made up of boys from other countries where the sport of soccer is more popular than any other game. After having won all their games the team had to play the boys from USF. This turned out to be one of the best games of the season. USF won 3-1 and retained its championship but "Jock" Stewart promises to try again next season to cop the title from the USF team. Lots of luck in attempting to beat the champs.

soccer



Front Row: Tv Tha, Edgar Vejel, "Rajah," Dave Anderson, and J. V. captain James Anderson. Back Row: Jock Stewart, Horst Wichman, Leon Farley, Alvard Ferreros, co-captain Maeng Win, John Manson, and last but not least Earl Hanson co-captain.

water polo

The churning Bruin water poloists of 1954 started off the season a little slow, but as time went on it was plain to see that this was not the year the Bruins had hopes for. But with the Stanford and California games behind them the boys were looking forward to the battle with the USC team. But it was a sad day in Waterville that afternoon as the water birds from USC gave the Bruins a startling defeat and USC went on to win the championship. Besides showing a fine amount of teamwork the team produced a crop of boys ready for next year's great UCLA Bruin water polo team. Among the outstanding men were George Thayer, guard, and captain Gordon Newman of the polo team.



Row 1: D. Park, advisory coach; M. Syverson, varsity coach; C. Corley, W. Van Saun, D. Lewin, R. McQuoid, D. Knight, A. Albert. Row 2: B. Reinhold, J. Howe, B. Mostovoy, H. Hirsch, G. Newman, G. Thayer, H. Reid, K. Swart, B. Webee.

cross country

Again coach Craig Dixon has done it. He has consistently produced a fine group of boys who are able to stand the grueling run around the UCLA 3.5 mile cross country course, which is considered one of the hardest courses on the west coast. Again as before Bob Hunt and Bob Seaman were the sparks to ignite the Bruins into one of the most successful seasons the team has had. A good part of the team is also on the track team and it is in cross country where they get the preparation necessary for the heart pounding races. With the help of Craig Dixon the team should make another fine showing next season to keep the record of UCLA and the cross country team up in the top national ratings.



Back row: Bob Seaman, Paul Cooley, Helmer Hanson, Bob Carne, Ted Banks, George Holland, Gary Vausbinder, Craig Dixon, Coach. Front Row: Tom Rohrer, Gil Dyr, David Resibord, Robert Corsello, Patriek Delgado, Robert Hunt, and James Smith.

winter sports



basketball

The basketball season is over and the UCLA Bruins can sit back and look over one of the best seasons they have ever had. But the big stumbling block was the OSC game. It was a sad team that came back from a hard-fought game, yet the Bruins were outclassed by Big "Swede" Halbrook who did an excellent job of covering up the Bruin offense. But the story was different when they went to the invitational games in New York City during the Christmas holidays. A very strong Bruin team upset Niagara and La Salle. The Bruins are also proud that they handed USF its only defeat of the year. But the second game was not as good, because Coach Woolpert was prepared to smash the Bruins in the Cow Palace up in San Francisco. The Bruins will be losing several seniors next season. They are Bob Ballard, Ron Bane, Don Bragg, Mark Costello, Johnny Moore and Eddie White. Even with the loss of these great players, Coach Johnny Wooden expects to have another outstanding team for next season. To Coach Wooden, a top-flight leader in the know-how department and a sterling personality if ever there was one, UCLA has already doffed its hat. This is John Wooden's seventh season at UCLA. His seven-year record to date: 135 wins, 54 defeats. Watch for things in the future.



This is the man who sent the Bruins to the play-offs at OSC. Coach Wooden gave the rooters one of the best teams they have ever had. In coming seasons Coach Wooden will undoubtedly turn in another outstanding record to display to loyal Bruins.

These two young men were the sparks for the Bruins during the finest season they have ever had. Don Bragg and John Moore, with the fine assistance of the other teammates led the Bruins to a chance to play Oregon State for the Pacific Coast honors.



Assistant Coach Bill Putnam, 1954 all-coast guard for UCLA, continued in his familiar role as varsity aide. Rene Miller was the solo man who followed the Bruins faithfully helping them with the problems of team management. Without help of these men the Bruins would not have had such a successful season.



UCLA 56	61 STANFORD
UCLA 91	75 STANFORD
UCLA 70	67 USC
UCLA 76	64 USC
UCLA 83	64 CALIFORNIA
UCLA 84	63 CALIFORNIA
UCLA 85	63 STANFORD
UCLA 72	59 STANFORD
UCLA 55	48 CALIFORNIA
UCLA 84	76 CALIFORNIA
UCLA 66	65 USC
UCLA 75	55 USC
UCLA 75	82 OSC
UCLA 64	83 OSC
UCLA 86	57 KANSAS STATE
UCLA 74	39 SANTA CLARA
UCLA 47	40 USF
UCLA 65	58 SANTA CLARA
UCLA 44	56 USF
UCLA 65	62 COLORADO
UCLA 106	41 NEW MEXICO
UCLA 88	86 NIAGARA
UCLA 77	85 LA SALLE
UCLA 104	92 DAYTON
UCLA 91	62 SANTA BARBARA
UCLA 84	55 CAL POLY



At left, Morris Taft (22) goes in for a lay-up to put the Bruins in winning shape. Below, Ron Bane (42) attempts a lay-up shot under the watchful eye of Big Bob McKeene (6) of the Bears. UCLA won the game, taking the series.



ucla 83
ucla 84
ucla 55
ucla 84

64 california
63 california
48 california
76 california

In a great burst of speed, fast-breaking Johnny Moore (22) gets ready to sink another two points for the Bruins. The final score of the game was 84-76 which gave the Bruins a chance to play OSC.





With Stanford in control of the ball, Ron Bane (42) and Johnny Moore (32) try to get it for the Bruins.



Even with all the rough and tumble action, the Bruins beat Stanford's Indians with a lopsided 72-59 score.

ucla	56	61	stanford
ucla	91	75	stanford
ucla	85	63	stanford
ucla	72	59	stanford



Morris Taft (22), one of our best guards, makes an attempt to maneuver the ball past the strong, fast-moving Stanford defense.

With the eyes of the Indians upon him, Don Bragg (52) goes in for another two points. Final series score was 3-1 for the Bruins.



ucla 70

ucla 76

ucla 66

ucla 75

67 usc

64 usc

65 usc

55 usc

Going in for a lay-up, Morris Taft (22) evades the USC players to score two points. UCLA drove on to win the series and also a chance to play the OSC northern division champions. Coach Johnny Wooden molded together a fine team outranking all of the other division teams in most of the departments.





Don Bragg (52) racks up two points for the Bruins during the last of the games which would open the door to the OSC playoffs at Corvallis. The Bruins won the series with a final game score of 75 to 55. This gave them the chance to play Oregon State and bring home a possible PCC championship. But luck was against the Bruins, the OSC boys stopping them cold in the heated race for the NCAA championship.



pcc playoffs



Pictured upper left, the Bruins get some last minute information from Johnny Wooden before tackling the Oregon State champs. Above is the UCLA rooster who has attended more games than have many of the younger UCLA rosters. For over twenty years she has followed the Bruins everywhere they have gone. At bottom left big Willy Naulls and Swede Halbrook battle it out for possession of the ball. Starting next season there will be no split between the southern and northern divisions; therefore, UCLA will play all the other northern teams it did not get a chance at this season plus the non-PCC games.

ucla 75

82 osc

ucla 64

83 osc

OSC's giant center, Swede Halbrook, towers over Johnny Moore (32) during the second playoff game. The fast-moving center had good coordination from all players to stop the Southland champion Bruins.





Dapper Don Bragg, the San Francisco smoothie, is the second all-time Bruin scorer with over 1000 point record.



John Moore, the Gary, Ind. whiz, is UCLA's greatest scoring player with a season average of 13.6 points a game.

basketball team

Rambling Ronnic Bane is one of the centers on the Bruin five with a season record of 10 points per ballgame.

Mark Costello, a husky guard, takes the field in freethrows with a season's net average of about .571 percent.

Junior Willie Naults, the second highest scorer on the team, set a PCC record in rebounds for the season: 163.

This is the last time guard Eddie White is going to appear on the hardwoods at UCLA. He is now a high senior.

Morris Taft is hitting on an average of 12.6 points per game which puts him in third spot for high score laurels.

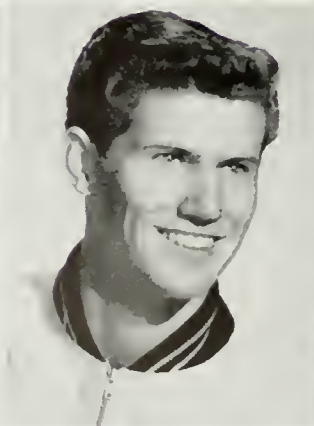
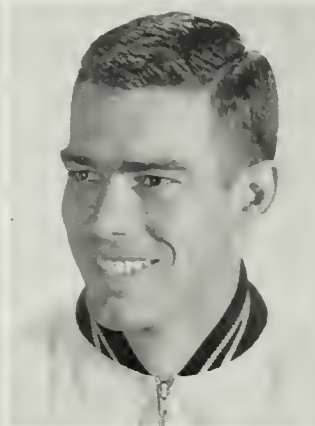

Coming up through the ranks of freshman ball and into the spotlight is Conrad Burke who is a Dorscy High alum.

Another newcomer to the Varsity Club ranks is Carroll Adams who held down the forward slot in the Bruin club.

Just arrived from two years JC ball is Dave Hall who played in the guard position for the U C L A casaba men.

Another JC graduate is Allen Herring who as a Junior weighed 160 pounds and played one of the forward positions.

Ben Rogers, who is just a sophomore, shows promise for the Bruin five next season as a fast-moving center man.

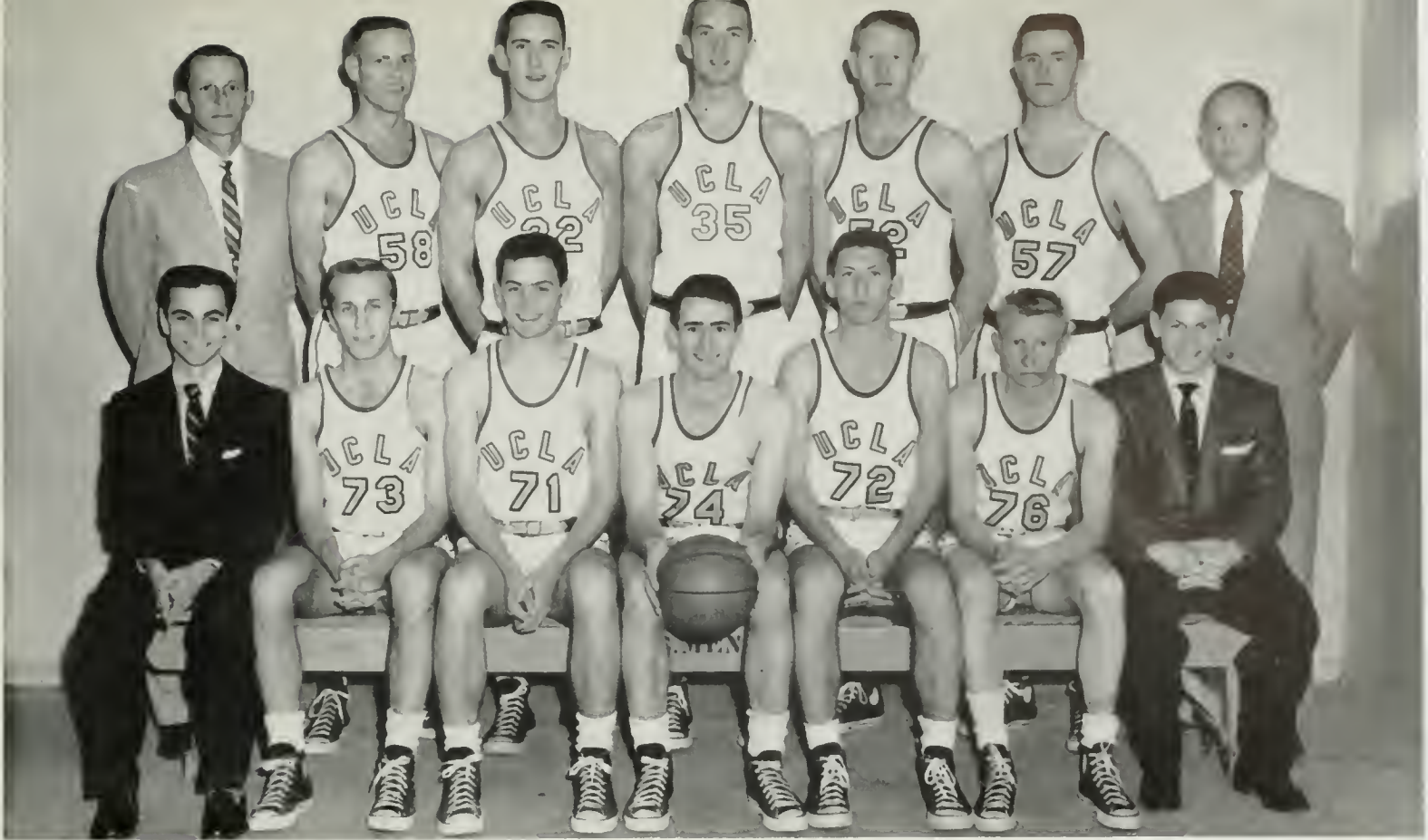

In the top row: Asst. Coach John Matriclick, Dick Todd, Allen Bailey, Dick Skaer, Latham Brewer, Fred Nesbitt, Coach Deane Richardson. In the front row: Manager Sandy Bressler, Jerry Friedman, Jim Poser, Art Hutkins, Marty Shapers, Jerry Moore, manager Chuck Fenton. These are real prospects for Coach Wooden and the varsity casaba men. Let's hit 'em hard during the following seasons, Brubabes.

freshman basketball

UCLA 86	79 LACC
UCLA 51	49 SMCC
UCLA 56	52 PCC
UCLA 78	64 SANTA BARBARA JC
UCLA 45	47 USC
UCLA 51	61 USC
UCLA 55	61 VALLEY JC
UCLA 83	65 CHAFFEY JC
UCLA 63	82 MT. SAN ANTONIO JC
UCLA 81	46 SANTA BARBARA JC
UCLA 54	64 VALLEY JC
UCLA 58	65 USC
UCLA 70	86 FULLERTON JC
UCLA 63	79 VENTURA JC
UCLA 52	74 USC

This was by far not the best season that the Brubabes have had. Coach Deane Richardson did a good job with the fine material that turned out but the other teams had the edge on height and speed. The real purpose of a freshman basketball team is to condition the men for the varsity team. This semester a number of boys were taken off the Brubabes roster and put in among the ranks of one of the finest varsity teams in the nation. Men such as Ben Rodgers, Conrad Burke and others will prove themselves worthy of the outfit they will wear when they play for the UCLA squad. The junior varsity is one of the best places for freshmen to learn the real techniques of ball handling and sportsmanship. UCLA is fast becoming one of the best places that an athlete can come to get the experience and fun out of playing in a game which is coached by such fine men as Deane Richardson and his great coaching staff.



spring sports





Ducky Drake, the head track coach, helps ease the pain in the leg of a cinderman. A lot depended on Ducky, and he brought the team through with flying colors as per usual. The fine work done by Drake and by his assistants, plus the fine teamwork displayed by the cindermen added up to a great track season for the UCLA Bruins.

track

The '55 trackmen were undoubtedly the greatest team in all of UCLA track history. With only one loss in the season, which went to USC, the Bruins, for the first time since 1951, beat both Stanford and Cal. Twenty-seven meet records were broken and two were tied to give UCLA some undisputed prestige. In shotput Don Vick set a new record for the University, while Clyde Wetter broke the world's record for left-handed shotput; Wetter is the greatest shot-putter, pound for pound, in the world. Bob Seaman again came through for the cindermen and set a new time in the mile with a four-minute, 10.7 seconds mark, also doing a great job in the 880. Other outstanding men were Bert Kohnhorst, sprints, Jim Ball and Chuck Hollaway in the hurdles, Nick Dyer, high jump and Bob Jones, the javelin.

UCLA 94	37 Arizona
UCLA 69	62 Stanford
UCLA 109	36-14 UCSB - Cal Poly
UCLA 106½	35½-21 SDTF - SDSC



Bob Hunt, UCLA track captain, set new records for the university, breaking his own two-mile record in the Bruin's meet at Berkeley.

Russ Ellis, outstanding in the 440, edged out Stanford's Walt Garrett in the Stanford Relays to bring another victory for the Bruin trackmen. The team finished the relay with flying colors in just three minutes and seventeen seconds time.





Jim Ball
Ted Banks
Bob Carne
Bob Corsello
Jack Dailey

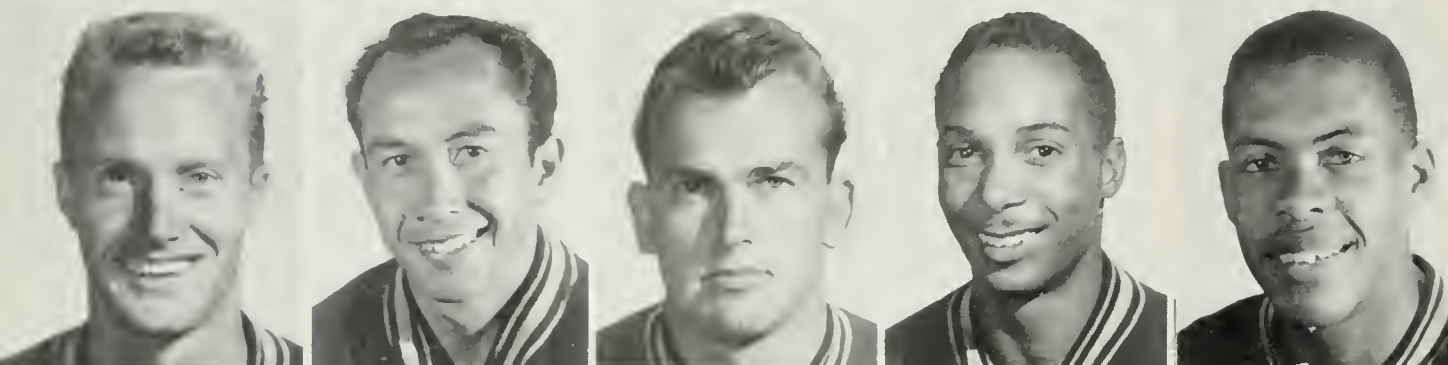

Bob Daligney
Pat Delgado
Ron Drummond
Nick Dyer
Russ Ellis

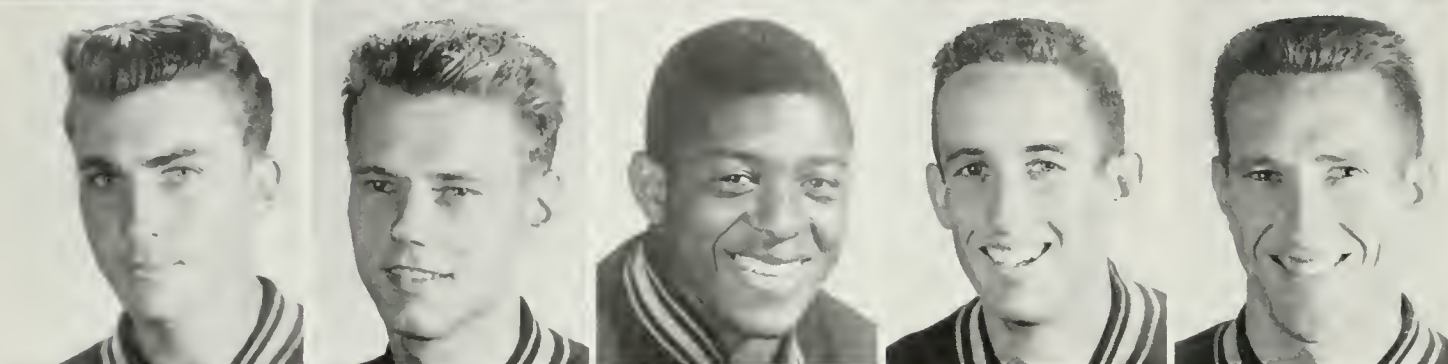

Mel Hill
George Holland
Chuck Holloway
Bob Hunt
Bob Jones

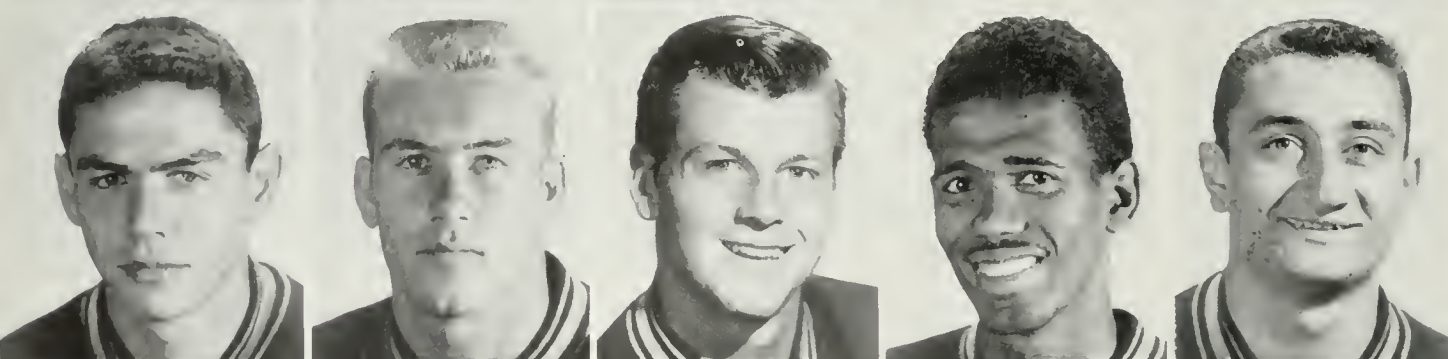

Lindy Kell
Bert Kohnhorst
Jody McCrea
Hal Miller
Jon Mitchell

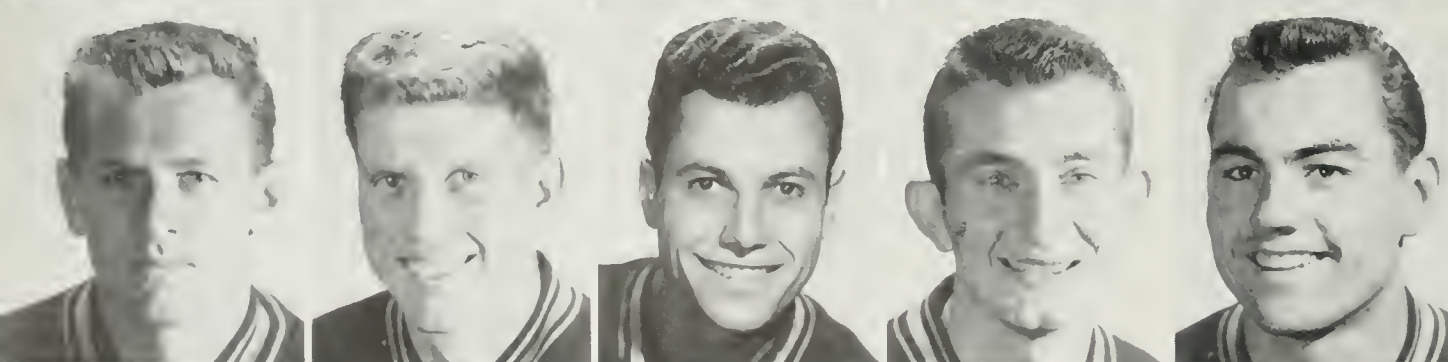

Don Molloy
Roger Norgren
Dave Rosellini
Bob Seaman
Hal Smith

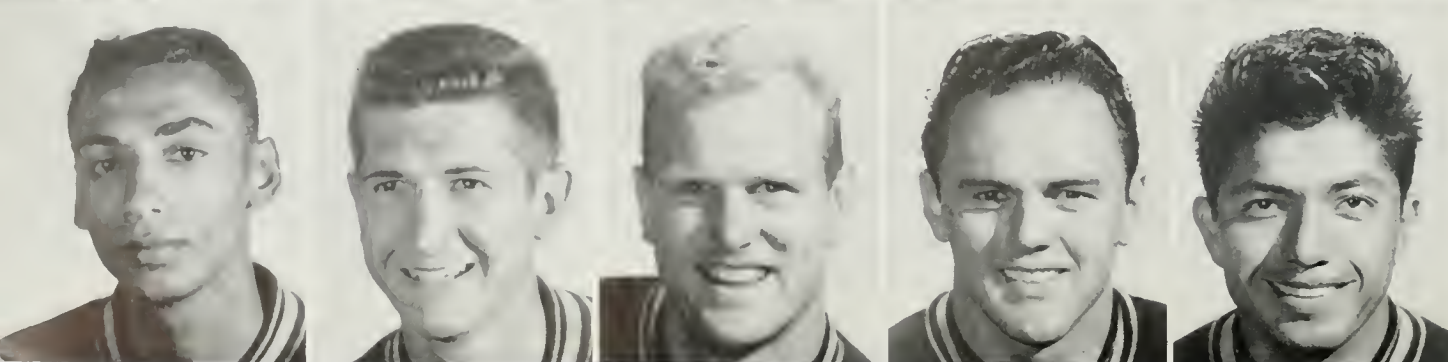

Morris Taft
Bob Thompson
Don Viek
Clyde Wetter
Bob Zeniga



Rafer Johnson led the Bruin track men to a fairly good season with a helping hand from former Bruin track and field man Craig Dixon.

freshman track

From left to right: Rafer Johnson, Frank Badger, Claude Johnston, Dick Rodriguez, Stan King, Bob Goldstone, Phil Parslow, Coach Dixon. Kneeling: Dick Knaub, Kenneth Smith, Robert Kerrebrock, Donald McNamara, James Graves.



Rafer Johnson, Frosh Captain, comes through to win the 220-yard low hurdles.



Daryll Westerfield led the Bruins to another very successful season.



The smiling boss man of the Bruins' club is Art Reichle who trained and assisted the boys in obtaining the fundamentals of one of America's best outdoor sports.

baseball



Billy Heil puts up a stiff argument to the deaf ears of little boy in blue.

Success was definitely the keynote for the varsity baseballers. Head man on the baseball diamond is Coach Art Reichle. Reichle has been running the show on Joe E. Brown field for twelve years. He also doubles as a frosh football aide. This season was a good one for the horsehidiers who won most of the conference games. Besides the regular game the Bruins had several encounters with the Fort Ord team and many other squads in the California area. The team is going to lose several of its players this season, but as usual the freshman baseball team will provide replacements. Coach Art Reichle hopes to have another set of good fielders and pitchers to start next year's baseball season.

UCLA 10
UCLA 7
UCLA 6
UCLA 2
UCLA 11
UCLA 11
UCLA 4

6 USC
0 SANTA CLARA
2 SANTA CLARA
12 STANFORD
1 STANFORD
7 STANFORD
5 CALIFORNIA



Jim Decker takes a mighty swing and connects with the sphere to put it way out in centerfield. After smashing Pepperdine 15-9 one of the best Bruin teams went on to blast their other CIBA league foes.

team



*Carroll Adams, pitcher
Dick Carroll, catcher
Gary Depolo, pitcher*



*Ray Gallina, pitcher
Bill Heil, 3rd base
John Hermann, right field*



*Tony Magnante, right field
Bill Mauer, center field
Don Nichols, pitcher*



*Tom O'Donnell, pitcher
Mike Riskas, left field
Bob Selsor, pitcher*



*Daryll Westerfield, catcher
John White, pitcher
Jack Willis, shortstop*



Howard Zcigner, pitcher

With a large team the freshmen baseballers had plenty to call upon in an emergency. After going through their schedule, the Frosh feel that they have had a fairly good season, only losing five out of their last fourteen starts. Part of the trouble that faced the team as well as all the teams in spring sports was the threat of rain. There was not really a large amount of practice, but as can be seen by the scores there is plenty of material in the freshman ranks that somebody will be on the rosters of the Varsity. Good luck with your frosh team next season, Coach John Matulich.



Coach John Matulich with the help of student manager Chuck Fenton shaped the freshman into a smooth running and fast moving club that really went places the past season.

Kneeling left to right: Conrad Munatones, Al Schwartz, Jim Lerman, Leroy Farrar, Tom Lunetta, Dave Levin, and Wayne Werling. Top row left to right: Coach John Matulich, Fred Pobanz, Ron McKee, Jim Reser, Steve Brixey, Cy Weisbery, Bob Schenckman, Wade Hudson and Chuck Fenton.

freshman baseball



tennis

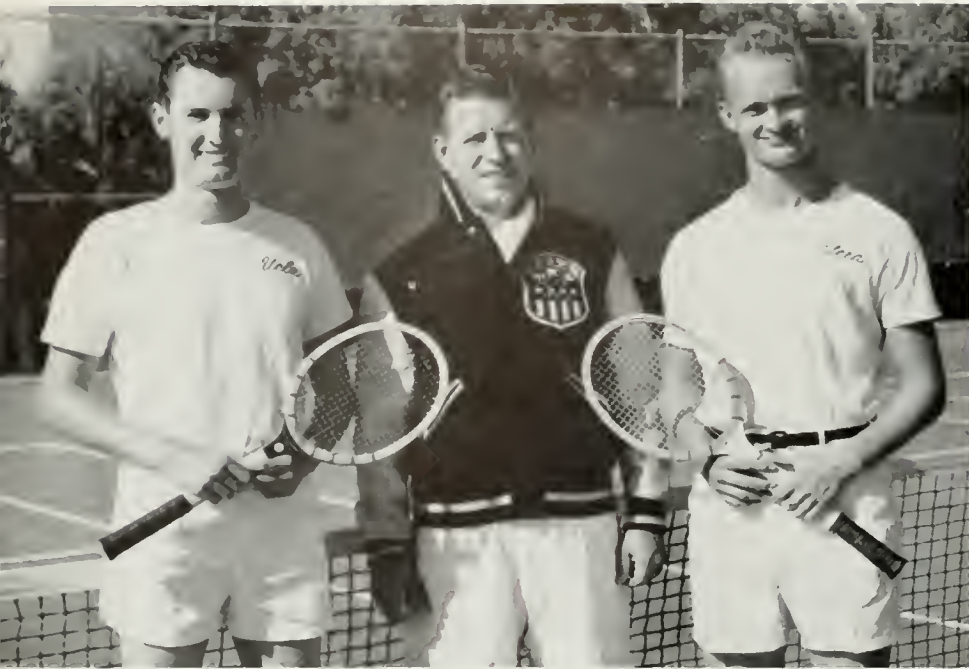

Inter-collegiate champions Jim Read and Dick Doss, co-captains of the Varsity Tennis Team, interrupt a practice doubles game to talk over the success of the 1955 season with UCLA's outstanding racket squad coach, J. D. Morgan.

Four-year lettermen. Co-captains Dick Doss and Jim Read led the Varsity in defending the NCAA national champions, having won this title the last three years. Doss and Read were members of these championship teams and did their best at the North Carolina championships in June to make it four in a row. Doss was outstanding at the number one position, having beaten Cliff Mayne of Cal and Jacque Grigry of USC, losing only to Jack Frost of Stanford in the long three-set struggle. In the conference singles, Jim Read took the lead for the Bruins. A 6-3 loss at the hands of the Trojans snapped UCLA's record of thirty-one consecutive victories. The Bruins' chances improved by the winning of the California inter-collegiate team title at Ojai for the fifth straight year and winning the doubles with USC 5-4.



Jim Read, the varsity tennis co-captain and Number Two man on the team, is a three-time member of the national inter-collegiate championship team.



Reaching for the ball is Joe Blatchford who took the California inter-collegiate doubles championship with partner and the team co-captain Dick Doss.



*Jim Bisch
Joe Blatchford*

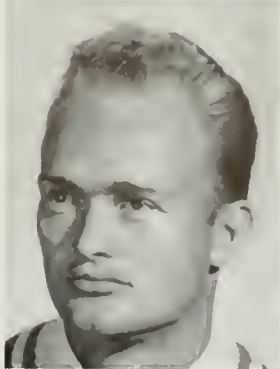

*Bob Butterfield
Dick Doss*



*Fred Earle
Craig Gariman*

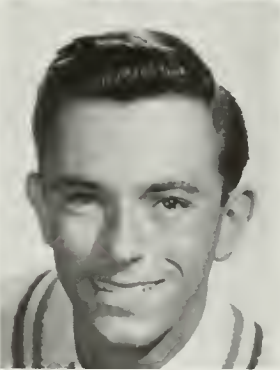

*Brooke Grant
Dwight Makehoff*

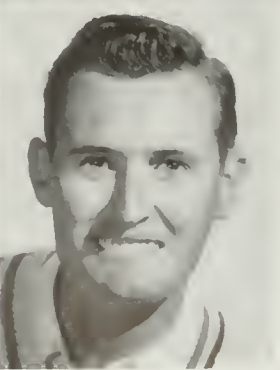
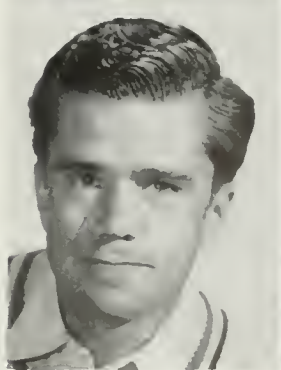

*Josc Morea
Jim Read*

freshman tennis

The Frosh Team was led by John Lesch, the '53 national junior champion, Mike Franks, Southern California junior champion, and at third and fourth positions by Franklin Johnson, national hard-court champ, and John Cranston, former national boys doubles cup winner and high-ranking junior. This is probably the best frosh team UCLA has seen and will aid the Varsity immeasurably. Franks and Lesch hold a double victory over Moss and Green of Modesto, who were members of the US Davis Cup Team. The UCLA frosh annihilated the Trojan frosh without the loss of a set in their first match and were favored throughout the season. As sophomores next year, this frosh group will make a strong bid to start UCLA on another three-year domination of the NCAA tennis championships.

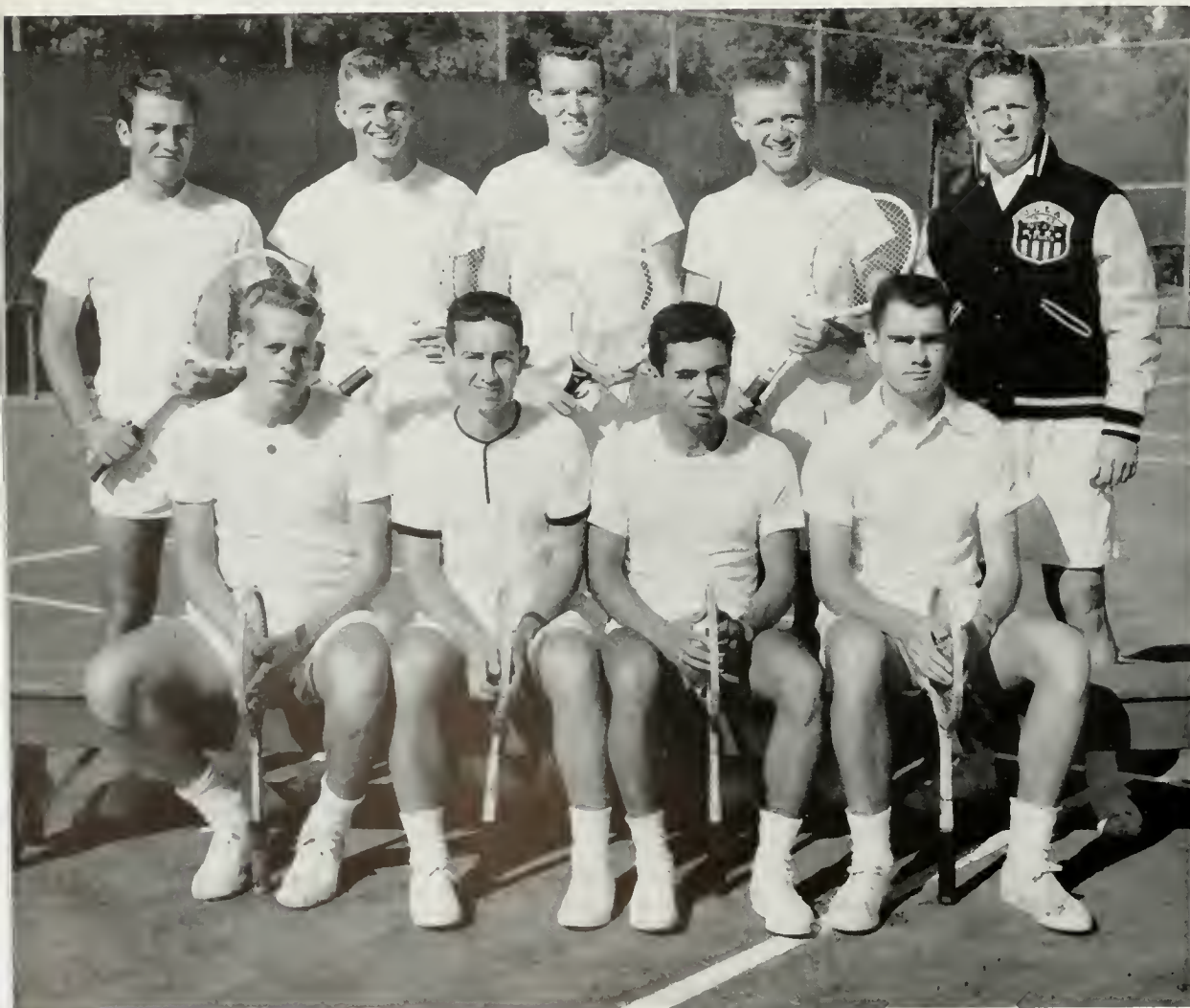

Myron Franks, John Lesch, John Cranston, Frank Johnson, Coach J. D. Morgan (standing) and Aaron Johnson, Albert Prager, M. Mauri and Herman Rundle (seated) made up the list of the frosh racketeers.

Monday through Friday the UCLA crew can be found at Ballona Creek where the 2000 meter race, Olympic distance, is held. Three mile races, fast becoming the UCLA policy, are held at San Pedro Cerritos Channel. UCLA encouraged by the fifteen length victory over Stanford last year, was among the best national crews at the fifth annual Newport Regatta for the Western Spring Championship.

Ray Waters, Noel Hatch, John Lyttle, Ralph Reynolds, Walt Vendley, Jim Olsen, Steve Sanders, Roger Bell and coxswain Tom Warburton (center) were the Varsity oarsmen who rowed some fast three-mile races.



Junior Varsity crew members were George DaVall, Leonard Thomas, Ronald Housden, Joe Bremen, Bob Leventhal, Mal Smith, Bill Meyer and Larry Miller joined coxswain Gary Balenger to beat USC's crew.



Coxswain Claude Tinsley, Hal Rosenfield, John Michellmore, Nate Brewer, Tom Billings, Al Bailey, Chuck Wickstrom, Steve Marsh and Mike Bossart made up another freshman crew team.



gymnastics



With many of the men pictured above returning next season, the Bruins figure that they have a good chance of doing well in the PCC gym clashes against the strong northern teams. The rope climb and the high horse, two of the most difficult of all the events, give UCLA no trouble because of the outstanding men in the field.

Under the excellent direction of Ralph Berrilli the Bruin gym team again brought fame to UCLA. This season the squad hosted the AAU meets, but they were only able to take a second place spot. A strong team is returning next year, and Coach Berrilli hopes to place the Bruins high in the national ratings. This year the UCLA team was outstanding in the rope climb and rings. Being weak in a few of the other departments cost the Bruins some of the meets. But a strong will to win and a bunch of hard working boys will bring the prizes back to Westwood. Ralph has been at UCLA for several years, and he has always turned out one of the best gym squads on the West Coast. Good luck in '56.

swimming



The UCLA paddle boys were strong in the breast and backstroke but lacked depth in the other sections. But with men like Thayer and Schwartz returning next season, the swimmers shouldn't meet too much opposition except from the ever-powerful Santa Monica City College which turns out a good set of athletes in all sports.

Splashing their way to a not too successful season, the tankmen of UCLA hope to come through with the stuff next season. The duck-boys were strong in diving and the back and breast stroke but lacked the depth in the other departments. It seemed that the other schools were strong in what the Bruins lacked. Dick Smith, who is the present coach of the tankmen, is hoping to get some more new men for the team so that next season they will be ready for any squad that they might run up against. Again this season the Bruins had the help of returning team men, but this was not all that the team needed to win with. Good luck next season and bring some more honors back to the Westwood pool.

rugby

"This has been the best team that UCLA has ever had," said Norman Padgett, the coach of the Bruins Rugby team. This year UCLA hosted a team from Oxford-Cambridge and really gave them a run for their money. There is a chance that the team may be invited to play in the British Isles next year if everything goes right. This season a strong Canadian team was beaten three times by the hard-hitting Bruins. The forward wall of the team, as well as most of the team, is made up of football players. A few of the outstanding men were: Sam Boghossian, Steve Palmer, Primo Villanueva and many others. The football training that these men had helped a lot in this rough game.



The UCLA Rugby team might be hampered by the loss of some of the finest men to play the international sport. But Norm Padgett is confident that the football team will again produce a group of men that are in condition to play the rugged game against the fine squads of the Canadian All Stars and the Oxford-Cambridge men.

wrestling

Coach Briggs Hunt, head wrestling mentor since way back in 1935, once again led his boys with the skill that made them one of the hardest mat squads in the southland area. Coach Hunt picks his men from the wrestling classes he teaches in gym. If a man proves that he has the reliability to be a matman, Coach Hunt will teach him holds and falls that are necessary for a good college wrestler to know. Then he is slowly but surely put up against tougher competition. The goal that a lot of the heavyweights strive for is to be like Big Jack Ellena who was the PCC heavyweight champion last year. Next year Coach Hunt hopes to give the Bruins another great mat team to bring home honors.



Coach Hunt is very happy with the way that some of the newcomers to the team are shaping up. Jay Novak and Robert Pierce have shown great talent in the heavy-weight class with many of the other men showing up very well in their respective classes. We look forward to another fine wrestling squad when fall rolls around.

rifle



From left to right: Ed Sharp, Paul Gordon, Bill Milburn, Norman Timton, Gerry Quinn, Joe Green and Bob Siteman. Master Sergeant William Berry traveled with the team wherever they went for their matches. Good luck for next semester riflemen.

Composed of members of the ROTC units at UCLA, the Rifle team has once again brought fame and glory to Westwood. The Bruins entered in the Southwestern Texas Invitational rifle match and placed third with the fine shooting of Richard Tatus who is an All American. A strong Bruin team hosted men from other western colleges in matches which showed the Bruins to be very powerful. Under the direction of Master Sergeant William Berry the team hopes to have a good number of the boys to return next season in order to keep the strength and spirits running high. In National Intercollegiate competition, UCLA placed fourth in the nation. The division matches were at UCLA.

cricket

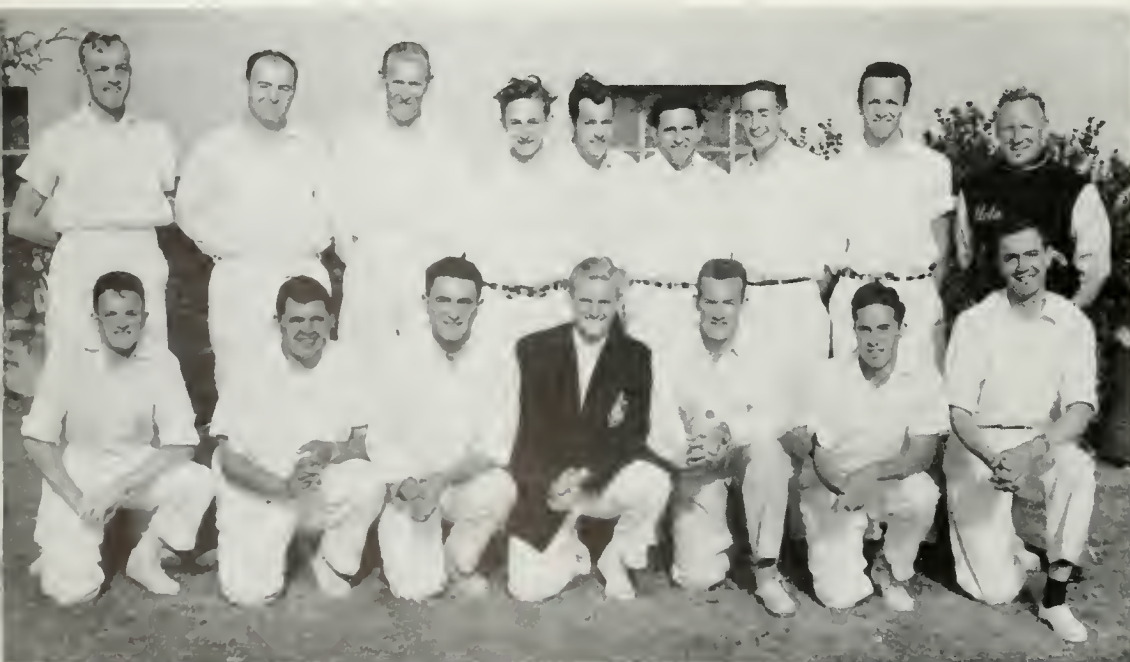

Coached by competent trainer Joe Drury, UCLA's Cricket Team did a fine job in this season's games, playing one of the fastest-moving and ever-favorite sports of England which is but a comparatively new one to the sports fans of the United States.

The UCLA Cricket team had another one of its good seasons under the able direction of Joe Drury. But in one of the final matches of the season, a strong team from Oxford-Cambridge came through at the last moment and smashed the Bruins. A very sound reason for this loss is that cricket is played in England just as much as football is played in the United States. It is very hard for men to adapt themselves to a strange and different sport and put themselves up against a team which does nothing but travel over the country playing in exhibition matches. But with a little more practice the cricket team could be a fine and fast moving group displaying the fine sportsmanship.

The season started out with a big turnout for the tryouts. But the quality of the men was not up to the standards that are set by Vic Kelley, coach of UCLA's Golf Team. Out of the large group that turned out only four men were chosen to represent UCLA in the matches with California, Stanford and USC. But Kelley expressed hope for the UCLA team in the two important matches that were still to be played. If UCLA came through and won the two matches, it would be a good chance of taking the title away from the powerful Stanford Indians. But a school not offering a scholarship in golf can not begin to collect as fine a team of men as one where a scholarship is offered for good golfers.



From left to right: Vic Kelley, Allen Casebier, Phillip Miller, Donald Bendix, and Larry Grossman. Vic Kelley expressed a gleam of hope for the Bruins in the remaining matches of this year's season. Good luck to the golfers in bringing glory to the Bruins.

sailing

This is one of the newest sports to be added to the long list that UCLA already has. With the great sailing weather this spring, Jack Taylor and Jordan Mo got the kids together for several good outings. With a lack of funds staring them in the face, the UCLA Sailing Club faced the problem of what the outcome of the club was going to be. Actually this is the second season the club has really been organized and they really have not had a good chance to get a foothold. Another thing that hampered the club was that none of the other colleges have a sailing club and no chance for an intercollegiate race is on the immediate schedule. We hope that something will come of this fine group of boys and girls.



These boys and girls have organized one of the newest organizations to come to UCLA, the Sailing Club. Jack Taylor, Marilyn Coleman, Jordan Mo, and Lewis Bedford have attempted to get several intercollegiate meets with the other western colleges.

—
233
4

evening







sororities



panhellenic council



Charlotte Roen, Kappa Kappa Gamma, had the honor of being president of UCLA's Panhellenic Council.



Left to right are Prexy Charlotte Roen, Advisor Abbie Lundgren, Treasurer Audrey Brown, Executive Secretary Joy Ekdahl, and Secretary Marilyn Taylor.

Panhellenic is the union of sororities qualified for membership by meeting certain high standards. The Council is composed of two delegates from each of the national sororities on campus. At meetings policies are established and ideas are compared as they confer on individual problems. Their purpose is to cooperate with the University Administration in ideals for student life in order to best serve the whole University community. This organization sponsors workshop discussions, exchange dinners, Greek Week and the IFC-Panhellenic Retreat to bring about intersorority friendship. They also award a Panhellenic Scholarship Cup to promote scholarship achievement. This year's officers are president Charlotte Roen, Kappa; first vice president Adrienne Clark of Gamma Phi Beta; second vice president Barbara Seeley, Gamma Phi Beta; treasurer Audrey Brown, Alpha O; secretary Marilyn Taylor, Sigma Kappa; and a very fine executive secretary, Joy Ekdahl of Chi Omega.



R. Altura ΑΕΦ
 M. Anderson ΑΟΠ
 P. Bell ΣΚ
 A. Brown ΑΟΠ
 M. Borchers ΔΔΔ
 A. Clark ΓΦΒ
 L. Dribben ΦΣΣ
 I. Ekdahl ΧΩ
 B. Evans ΑΓΔ

M. Foltz ΑΔΠ
 G. Haas ΚΑΘ
 C. Harper ΑΓΔ
 V. Havens ΧΩ
 M. Heber ΦΜ
 P. McMartin ΚΑΘ
 R. Miller ΑΧΩ
 J. Myer ΑΞΔ
 B. Peck ΔΖ

K. Nielsen ΑΔΠ
 M. Roper ΑΔΠ
 B. Seely ΓΦΒ
 S. Sutherland ΔΓ
 M. Taylor ΣΚ
 C. Teague ΓΦΒ
 J. Warwick ΖΤΑ
 E. Webster ΖΤΑ

alpha chi omega



House president Ann Davis guided the Alpha Chis through another most eventful season.

Beauty and activities were the keynotes for another successful year with the Alpha Chi Omegas. Crowns glittered on the heads of Dee Ross, senior attendant to the queen in Homecoming, and Francis Saba, queen of the Air Force Chandelle. Outstanding in activities were Mary Cook, the editor of Southern Campus; Louise Goon, guitarist and singing star of the Homecoming Show and the Kelp Review; Spur Marilyn Eacrett; and the generous sprinkling of Trolls: Marolyn Asaro, Arline Hans, Barabara Moore, Marquise Peek, Jean Williams, Building a Homecoming float with the Sigma Nus and entering Spring Sing with the Delts did not prevent the Alpha Chis from maintaining a high scholarship average.

Sonva Alexander
Mary Allen
Marolyn Asaro

Jacquolyn Asaro
Nancy Bader
Carla Baker

Sandra Basler
Jackie Bredberg
Marilyn Broderick

Nancy Brookman
Helen Buss
Mary Cook

Jeanne Cressey
Carolyn Cripps
Stephanie Dahl

Iean Douglas
Pat Farley
Louise Goon

Diane Gregoire
Carole Grobon
Arline Hans

Marnie Hans
Barbara Hughes
Mary Irving

Susan Jones
Ann Jorgensen
Marian McDonald





Loretta McKinney



Donna Metzker



Rosalind Miller



Carma Monson



Barbara Moore



A group of Alpha Chis engaged in what might be described as a sophisticated discussion.

Eleanor Neil
Anne Nilsson
Barbara Novinger

Sue Olson
Eloise Osborne
Marquise Peek

Peggy Pincoffs
Norma Quine
Lynne Quinn

Eleanor Ragan
Joan Rawlings
Charleen Reed

Roma Rose
Dee Ross
Frances Saba

Sue Shelby
Jackie Skelsey
Theodora Sudduth

Martha Toth
Lynne Visser
Karen Walsh

Donna Warning
Barbara Williams
Jean Williams

Marjorie Wilson
Stephanie Witt
Vicky Zupancich





President Marilyn Larson guided the ADChis through still another year of fun and work.

Another busy year for the ADChis resulted in a happy combination of activity and fun. Everyone enjoyed the exchange with the Alpha Gamma Omegas, who later joined forces with them to build a Homecoming float. A party was held for underprivileged children as a philanthropic project. During the holidays came the Christmas date affair. This year's party was a progressive dinner, having the theme of "Christmas Around the World." Between semesters everyone migrated up to the mountains for a Snow Sneak. Activity-minded ADChis included Diane Chase and Dorothy Namuth, two of the members of the A Capella choir. Lorraine Larson found some time to be active in the Pre-Registered Nurses Club, and Marilyn Lewis was in the Baptist Student Fellowship. There was much excitement over the National Convention held here in April.

alpha delta chi



The girls of ADChi are proud to add another loving cup to the collection on their shelf.



Allison Bennet
Janice Cobb
Diane Chase

Betty Erickson
June Griffith
Mary Hobensack

Joann Johnson
Lorraine Larson
Marilyn Larson

Marilyn Lewis
Joanne Lindsey
Kay Mercer

Charlotte Mullen
Margie Parkins
Peggy Whitfield

Chere Chretien
Florence Clarke



Vivian Credille
Alice Davis



Marianne Fulcher
Jacqueline Henley



Juliet Harris
Ingle Luster



Thurma Pankey
Vivian Robinson



Arthurlene Smith
Billie Spears



Diane Watson
Connie White



alpha kappa alpha

Alpha Kappa Alpha boasts an outstanding program of UCLA and sorority activities. They sponsored the inter-sorority play day, a Turkey Trot, hosted the AKA regional conference, and did philanthropic work at Easter and Thanksgiving. Activities in which the girls participated are Kories, Marianne Fulcher; Phrateres, Flo Clarke, Ingle Luster and Diane Watson; Panel of Americans, Viv Credille and Viv Robinson, who served as the president of Stevens and on the Fall Drive.



Play-day, the Turkey Trot, and Mardi Gras are only a few of the activities in which the girls were participating this semester.



Mary Ann Buford, AKA president, led her girls through an exciting semester.

alpha delta pi



President Marion Roper led the ADPis in a successful year of prize-winning activities.



The ADPi house was the scene of constant activity beginning with winning the house decorations and skit for Homecoming to the annual Diamond Ball.

The Alpha Delta Pis began a successful year by winning the sweepstakes prize for their Homecoming house decorations. This was immediately followed by the first prize in the Homecoming Bar-B-Q skit contest. The pledge class presented its fabulous "Three Coins in a Fountain" party. Activities held the attention of several ADPis. Joan Kussy held the office of Senior Class secretary; Lyola Henry was a Mortar Board, and Barbara Reich was the AWS Model Josie chairman. Rally Committee occupied the time of Kathy Hyler, Dorrie Shaeffer, Pat Nelson, and Ann Altman. Trolls were Sheila Kelly, Pat Wilson, and Sylvia Robertson. Marlene Foltz was a member of Chimes, while Jodi Hoss and Joaquin Boscow belonged to Shell and Oar. The second semester found the ADPis practicing for Spring Sing with the Sigma Pis. The Diamond Ball was the perfect finish.



Ann Altman

Annette Ater
 Jean Auman
 Betty Barskey
 Joaquin Bascow
 Nancy Bates
 Liz Beam
 Lucile Black
 Donna Bordwell

Geri Caporaso
 Willa Cole
 Mavis Craig
 Gail Deverman
 Barbara Dirricq
 Patricia Donnaud
 Sandra Dorman
 Claudiene Dove

Barbara Farrell
 Marlene Foltz
 Pat Farmer
 Patti Fuller
 Jo Ann Harris
 Lois Haskins
 Georgie Hatchett
 Lyola Henry

Nancy Henson
 Kathleen Heyler
 Ruth Howard
 Dorothy Jones
 Sheila Kelly
 June Kerseg
 Joanne Kinney
 Joan Kussy

Betsy Lillywhite
 Nancy Lomax
 Lois Lovejoy
 Madeline Mayer
 Ann McFarlin
 Dolores McLaughlin
 Sandra Meyer
 Sandy Miller

Alice Moore
 Karen Nelson
 Marilyn Nicholas
 Mary Norman
 Sonja Popovac
 Barbara Reich
 Jeanine Rose
 Dorri Schaeffer

Claudia Schott
 Mariella Snelson
 Myra Spencer
 Nancy Steiner
 Marjorie Taylor
 Janet Waldeu
 Pat Wilson
 Eunice Wiue

alpha epsilon phi

Moving into a newly-remodeled house put the AEPhis in the right spirit for a good year of activities. They joined the Phi Sigma Deltas to produce the most humorous float for homecoming, which was followed on the social calendar by a formal honoring their new pledges. Spring was spotlighted by the appearance of George Gobel at the bi-annual Charity Ball sponsored by the UCLA and SC AEPhi chapters. Many AEPhis found spots in student activities. Tommie Capelouto was elected president of both Trolls and Wings, chairman of Women's Week, AWS Board and chairman of Spring Blood Drive. Spurs claimed Sandy Lattin, Martha Simcoe, and Marilyn Milstein, Pat Goldring became an Alpha Lambda Delta and worked with Sylvia Schecter on Uni-Champ Board. Ina Steinberg and Maddie Guttman were chosen by Wings, while many girls were tapped for Trolls, and Esther Nathan was active in Panel of Americans.



This year proved to be very outstanding with so many ambitious members working on the various committees.



Under the leadership of Janet Berger, the AEPhis enjoyed their beautiful new house.



Hedy Alkow
Rhea Altahet
Renee Altura
Arlene Amos
Judy Ash
Sandra Batko
Lenore Beckett
Sandy Heiser
Mary Berns

Lois Bernstein
Arlene Blumer
Sue Boyaner
Bonnie Bynnes
Tommie Capelouto
Frances Capin
Marcia Cherniss
Robertta Cogen
Judy Cohen

Elise Davis
Phyllis Duchowny
Diane Eisman
Sharon Ezor
Sheila Fields
Eleanor Finkel
Patricia Ganulin
June Gerelick
Lenny Gerstle

Pat Goldring
Midge Goldsmith
Charlene Goodman
Rhoda Greenberg
Madelyn Guttelman
Ann Harris
Carole Harris
Rochelle Harris
Leslie Hauptman

Barbara Kafka
Myra Kates
Nancy Keen
Eleanor Klein
Janet Kurland
Sandy Lattin
Jane Leanse
Phyllis Liebman
Renee Mayers

Jane Meyer
Sherry Miller
Marilyn Milstein
Rayna Nathan
Shana Pearl
Ellen Perlstein
Renee Peck
Lynn Phillips
Adalene Raskin

Judy Redler
Pat Rosenblum
Naomi Rovner
Joan Ruman
Judy Schapiro
Carole Schiller
Lenore Schreiber
Rita Seiler
Doria Silverberg

Martha Simcoe
Anita Simon
Sandra Skadron
Ellen Smith
Ruth Spielman
Marlene Stark
Ina Steinberg
Bonnie Supowit
Lee Tennyson

Michelle Vale
Charlene Waldman
Flora Wilson
Phyllis Wiss
Marion Wolff
Gwen Wolkow
Phyllis Yorshis
Norma Young
Sue Zugsmith

alpha gamma delta



"Thank you, Santa, for that wonderful Christmas Formal, the fun of Spring Sing, and the Syracuse Ball in the Spring."

Jackie Aldridge
Joyce Bane
Virginia Becker

Betty Bock
Carol Brooks
Martha Buvens

Carol Chapman
Leanne Cope
Ann Cordes

Diane Daniel
Mary Sue Davis
Margy Elser

Bregette Etter
Joedy Fenrich
Gloria Ge Bauer

Nancy Gentry
Lois Gleinn
Charlene Harper

Gerry Haney
Mary Lou Hickey
Margaret Higbee

Ginger Hinsha
Jackie Hoerger
Nancy Hoffmar





Betsy Evans presided over an exciting, active semester and enjoyed each minute of it.

Alpha Gams, boast a year studded with activities and gala events. The fall semester was highlighted by the annual Christmas Formal held at the Hollywood Plaza. They also gave a party for children afflicted with cerebral palsy. In the spring, the girls, in conjunction with the Gamma Phis and the Alpha Phis, hosted a Syracuse Ball Spring Formal at the Sportsman's Lodge. They also enjoyed Spring Sing practice with the Lambda Chis. Chris McCoy was Southern Campus living group editor. Linda McCausland was chosen Scabbard and Blade queen. AWS claimed Betty Bock, Pat Jacobs and Leanne Cope for prexy, secretary, social chairman. Shirley Hough, Doris Schriener and Ginny Becker were secretaries for Homecoming, Greek Week, and Mardi Gras.

Shirley Hough
Marilyn Ingren
Pat Jacobs

Ardis Johnson
Gloria Jordan
Jeanne Loveland

Betty McCauley
Linda McCausland
Chris McCoy

Phyllis Makuh
Roberta Marek
Carolyn Moore

Joan Pabian
Claudette Pene
Sandra Ratner

Julie Rhinard
Doris Schriener
Marian Simos

Beverly States
Sue Steffen
Pat Sutherland

Valerie Thomas
Blanda Tjarno
Gail Tyler

Ninalu Williams
Shirley Wolf
Marv Ann Zeman



alpha omicron pi

Marjorie Anderson
Dorothy Baldwin
Beverly Ballew



Marjorie Barr
Barbara Backer
Anita Berg



Lynn Bonsall
Audrey Brown
Dorothy Brown



Rachel Bryant
Joan Butler
Marian Carlson



Dixie Cods
Ann Crowell
Shirley Crowell



Elizabeth Dahm
Pat Dear
Olga Eldredge



Larie Elliott
Joanne Fadness
Lavaina Florence



Pat Eggers wielded the gavel this year for AOPi, leading the active and house meetings.

Spurred on by winning the Spring Sing second place, women's division, a Panhellenic trophy, and a biffy for Uni-Camp during spring '54, the AOPis entered many activities this year. Margie Anderson was OCB policy chairman; Larie Elliot, Greek Week chairman, Shell and Oar vice-prexy; Audrey Brown, Panhellenic treasurer; Jody McNeilly, chairman of the February graduation, Women's Week chairman; and Kitchie Williams, the chairman of Junior Coop Day and Prom publicity. Editor of "Presby" was Rachel Bryant; assistant editor of "Beam" was Gerry Owen; while Sally Mosher took over the chairmanship of the AWS Philanthropy Committee. Along social lines was the initiation dance, a pledge Italian party, Homecoming open house, a Roman toga party given with the Alpha Sigs, and various Christmas festivities including a formal at the Bel-Air Club. Spring semester highlights were the formal at Romanoff's and initiation dance.



Even with school work and campus activities, the members found time for just having fun.

Barbara Fowler	Nancy Hayes	Anita Kahlstrom	Patricia Maag	Sally Mosher	Susan Parr	Kathryn Rorem	Norma Shannon	Barbara Smith	Kitchy Williams
Baron Freese	Meredith Hire	Dee Kipps	Beverly Maxwell	Elizabeth Mulvihill	Carol Procter	Nancy Ryles	Martha Sheffield	Jane Wadling	Kathryn Wirch
Argie Gorden	Joan Johnson	Joanne Knight	Martha Mayer	Marcia Newell	Rose Rainero	Lorraine Sehr	Marsia Sims	Anne Whittier	Sue Wise
Conica Hauser	Kay Johnson	Mudge Kuhn	Joanna McNeilly	Geraldine Owen	Ann Robinson	Joyce Shane	Jo Ann Sloane	Jeanne Wilhelm	Nancy Wolvin



alpha phi



Marge Akervold
Judie Anderson
Pat Baldwin

Janice Beal
Katherine Bickhahn
Pat Borchardt

Marion Bright
Jane Brister
Phyllis Brug

Gloria Bryant
Martha Davis
Jean Diether

Carol Essert
Jane Fahay
Marilyn Fricker

Mitzi Gage
Elizabeth Gertsch
Mary Glass

Suzanne Glass
Lois Goldspring
Brigid Gray

Nancy Grobaty
Carol Grunder
Evelyn Hacker

Kathryn Hageman
Heather Hicks-Beach
Barbara Holman

Sally Hughes
Judy Hummel
Barbara Hunt



The months flew by quickly for Prexy Barbara Holman, who was occupied with house matters.



Two telephones don't seem to be quite enough for the busy girls at the Alpha Phi house.



erly Hunt	Miche Kropki	Jean Ludman	Betty McDowell	Mary McLaughlan	Valerie Olsen	Nancy Plummer	Gloria Ruhl	Mary Stuart	Susan Wood
Japour	Marilyn Lewis	Joan Lynd	Bonnie McIntyre	Marilyn Maedet	Gretchen Pelz	Raveita Ready	Dorothy Russell	Martha Thompson	Rosemary Woolldridge
an Johnston	Theresia Long	Beverly McAloney	Judy McKirby	Marilyn Nickel	Betty Perrin	Leila Roylance	Alice Shirley	Patricia Weaver	Katharine Work

The gold rug was the greatest topic of conversation in the Alpha Phi house after it was remodeled for fall rushing. Among the many social events was the annual Alpha Phi-Sigma Nu Beer Garden party and the Syracuse Ball with Gamma Phi Beta and Alpha Gamma Delta in the spring. Their pledges were rescued by a US Navy patrol boat at four in the morning after spending most of the night on a ship in the LA Harbor after their ditch with the Deltas. Many honors were bestowed on the hard-working Alpha Phis. Jean Diether was the ASUCLA Vice-President and a member of Trolls. The Senior Class Vice-President, Sue Wood, was on Mortar Board. Clarann Johnson was a Chime member, while Rosemary Woolldridge was active in Religion in Life Week. Nancy Plummer participated in Mortar Board. Nancy Grobaty and Brigid Gray were members of International Board and Phi Beta Kappa, respectively. The Alpha Phis were led this year by prexies Barbara Holman and Theresia Long.

alpha xi delta



Terry Martin guided the Alpha Xi clan in activities and meetings in the second semester.

Alpha Xis began the fall semester by jointly sponsoring a Presents Open House with the Acacia and Zeta Psi fraternities. As their social calendar progressed, there were many memorable parties such as the Ski Jump and Monster Rally costume parties. The Hollywood Plaza Hotel was the background for the Winter Informal. The big event of the year was the annual Rose Ball which was held at the Bel-Air Hotel during the spring. Once again, activities were in the spotlight with Chris Poulos as a Sophomore Sweetheart and Clola Keene a Spur member. Karen Nielsen served as the president of Delta Phi Upsilon and Joyce Brickman and Joan Knight were also quite active in Phi Chi Theta. Alpha Xis on Rally Committee were Shirley Bach. Karen Nielsen, Clola Keene, Sue Tucker, Gretchen Kambietz, and Allene Kilough. Shell and Oar claimed Karen Nielsen, Joyce Brickman, Sue Tucker, and Chris Poulos; Southern Campus found Nancy Allen and Ruth Elerath.



While waiting for the dinner bell, the girls spent their time in the afternoons on the back patio practicing up on their ping-pong game.



Nancy Allen
Pat Atkinson
Shirley Bach
Joy Beane



Jean Blunder
Joyce Brickman
Arlene Brown
Lois Brown

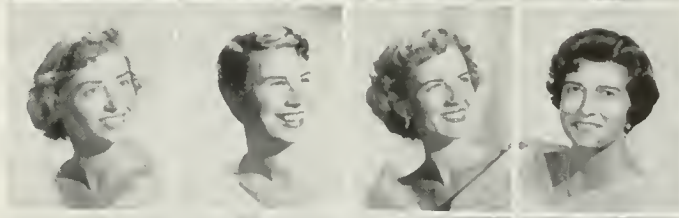

Sally Brown
Janis Clark
Frances Cummings
Jeanne Curry



Marjorie Day
Ruth Elerath
Dolores Flood
Gloria Green



Nancy Gulick
Janet Hendrick
Barbara Holmes
Rita Jensen

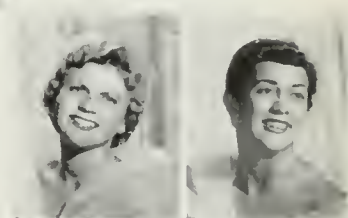

Sylvia Rhodes
Carolyn Scott
Margaret Sloan
Virginia Thompson

Suzanne Tucker
Shirley Walters
Julia Whitaker
Helen Williams

Bernadine Johnson
Gretchen Kambeitz
Allene Illough
Joan Knight

Sharon Lanning
Carol McCann
Virgene Maples
Charmaine Mark

Joy Myers
Ann Myrick
Karen Nielsen
Nancy Owens

Pat Patterson
Christine Poulos
Lydia Pitsin
Carla Rausch

chi alpha delta



Helen Taniguchi took over the role of prexy and helped her sisters with all problems.

September brought twenty-four new pledges to the Chi Alpha Deltas. The Christmas season was very busy for the members, as they gave their annual Christmas Alumnae Luncheon when all exchanged gifts. Also during the holiday season Chi Alpha Deltas gave their traditional Christmas Formal which was held at the Riviera Country Club. The members supported the Christmas Drive and collected a basket of food for the needy. Between semesters the girls once again tripped up to the snow for skiing. This year twenty four of them went to Big Bear Ski Resort, returning home without a single broken bone. Spring began with pledge initiation and the formal dance at which the new actives were honored. A Valentine's Party was given at which all attending had a wonderful time, as they swept along with the party's romantic theme. For Mardi Gras the sorority sold flowers, and in April held a banquet with their alumnae Charter Day. June signaled the end of a successful year, celebrated with a beach party.

Shizuko Akaski
Jean Aoki
Teruyo Fokunaga
Ruth Fujita
Betty Fukuda
Helen Fushige
Alice Hashimoto
Betty Hirabayashi



Sharlene Horiuchi
Helen Iharaki
June Iwasaki
Eleanor Kawahara
Shizie Kohno
Hiroka Kowta
Jeanne Kurihara
Hazel Kuriyama



Ikuko Loohida
Michiko Matsuhara
Memi Murakami
Marika Nagumo
Ayeko Nakamura
Joyce Nakamura
Susan Nakayama
Ruth Ohmura



Alicia Ohomo
Jeanie Saito
Kikuko Shida
Betty Takenouchi
Toni Takeuchi
Janet Tamura
Jean Yamada
Irene Yamamoto



delta phi epsilon



Julie Miselman, first prexy of the UCLA chapter, worked to overcome beginners' obstacles.

Delta Phi Epsilon joined Panhellenic on this campus in October, 1954. In just these few months they have participated in Mardi Gras and the Hillel Purim Carnival. The pledges were honored at a dance at the Crescendo in the spring. DPhiE members, along with other groups, diligently worked on the Hillel-sponsored community project which was to supervise a children's game room. Fraternity exchanges were numerous, but for the DPhiEs the highlight of the fall events was their New Year's Eve party. In the spring Delta Phi Epsilon held their Spring Formal and Mother-Daughter Tea. Already they are enthusiastically participating in all campus activities, and a very high honor was given to Sandy Perilmuter who was chosen for membership in Alpha Lambda Delta, the freshman women's honorary. Since their founding on this campus they have actively supported all UCLA functions both on and off the campus.

Elaine Burdman	Lorraine Feingold	Betty Lee Ginsburg	Dorothy Kahn	Helene Markell	Judy Sousa
Roslyn Burdman	Eleanor Finkel	Roberta Goldstein	Sandy Kaplan	Anne Martin	Barbara Staub
Barbara Cooper	Judy Gelber	Charmaine Goodkin	Minette Langfelder	Sandy Perilmuter	Helen Taniguchi
Sue Evans	Rita Gelfand	Lois Hirsch	Carol Luckoff	Lucille Szego	Helen Walder
				Audrey Small	Diane Wasserman



chi omega



Songleader Dolores Dallons' sunny smile was an inspiration for Chi Omega's enthusiasm.



In spare moments the girls had a chance to get together for a chat and listen to favorite records, while looking over the scrapbook.

Winning the second place in the mixed division during Spring Sing in 1954 started the ChiOs off on the winning streak. Winning first place in the AWS Christmas Stocking Drive and winning the Little Man on Campus contest with the Phi Kappa Sigmas were two honors picked up by the house this year. A fall initiation dance at the Beverly Hills Hotel in the Rodeo Room and the annual dinner for the dads in conjunction with Men's Week were two of the activities on the social agenda for the fall term. The pledge party for that semester was the "Pago Pago Luau" at the Seacombers. Toys were given to the girls' dates at a Christmas Cocktail party. Spring functions included the initiation dance at the Santa Ynez Inn and the formal at the Miramar. Joy Ekdahl, house president the spring semester, worked hard in Panhellenic and Spurs. Johnna Moore was the AWS Publicity Chairman and also a Spur.

Carol Barlett
 Sarah Bergman
 Barbara Bladholm
 Jean Carroll
 Jeanne Churchill
 Suzanne Clayton
 Marilyn Ditzen



Joan Eckart
 Margaret Eells
 Joy Ekdahl
 Inez Fischer
 Lila Fitzgerald
 Susan Fowler
 Beth Gwaltney



Vivian Havens
 Dianne Hurley
 Jacqueline Johnson
 Claudia Kern
 Marlene Kisker
 Sue Korth
 Shirley La Borde



Marcia Lang
 Donalene Lapp
 Nancy Larrieu
 Holly Larson
 Shirley Link
 Caroline Martin
 Jean Mason



Judy McKone
 Marilyn Montgomery
 Johnna Moore
 Ardis Muus
 Ingrid Nelson
 Suzanne Nichols
 Mary Nord



Marian Pickard
 Barbara Prior
 Barbara Pryor
 Jean Quigley
 Joyce Quigley
 Shirley Renner
 Christine Rotzel



Helen Russell
 Shirley Scantland
 Carolyn Smyser
 Dixie Sorensen
 Gail Walbot
 Barbara Wilson
 Eileen Winter



delta delta delta



Ruth Reiter, prexy, led the girls through a wonderful year of success, activity, and fun.



Margie Anthony
Naocee Beck
Mary Bever

Marti Borchers
Joan Brookshire
Carol Campbell

Harriet Christensen
Carol Creech
Julie Dean

Marian Dodson
Carol Ekegren
Shirley Englund

Loween Falcon
Tillie Figueroa
Anita Freeman



After a long, hard day in classes and around Kerekhoff, Tri Delts spend a pleasant evening before the television set.

Tri Delts colored their calendar with many events, including their annual Pansy Ring Breakfast held in May; the Open House held for the purpose of gathering finances for three scholarships presented to women students at UCLA. their Star and Crescent Ball held in both fall and spring to honor their new initiates; building their Homecoming float with the Phi Kaps; participation in Mardi Gras and the Spring Sing, and a "Post Mortem" at the close of the semester. Dean Mason was Spurs' publicity chairman; Ruth Reiter, associate editor of SoCam; Marianne Garard, Mortar Board prexy, Shirley Roberts, village relations chairman for Homecoming; Martha Lindgren and Carol Imhof, who were chairmen of Uni-Camp Christmas Party; and Dee Dee Riley and Sally Hamiel, Daily Bruin office managers.



Midge Wilde



Marianne Garard	Carole Hadovec	Joan Henderson	Marilyn Johnson	Martha Lindgren	Kay Martin	Nan Norris	Rita Pengilly	Marlis Rochat	Joyce Slater
Marilyn George	Lura Hall	Katie Holden	Sally Johnson	Jimmie Sue Love	Dean Mason	Sandy Nutt	Nancy Porter	Nancy Rude	Virginia Strong
Nancy Gollos	Janette Hatton	Jo Ann Holmquist	Joan Lamar	Marlene Malouf	Fay Michalsky	Carol Patterson	Shirley Roberts	Elaine Sheldrake	Judith Webb



Even doing odd jobs around the house was fun for the Delta Gammas when girls with a little free time gave up a bridge hand to join in.

Dee Gees had a busy year in which the girls entered the Spring Sing mixed division with the Kappa Sigs doing their Holiday Medley. They were presented with the permanent Dads' Dinner Trophy and soon after they walked away with the Kappa Kappa Gamma Scholarship Award which was given to them during the AWS Dinner. They earned this recognition by attaining the highest scholarship on the row. Participation in intramurals and a devilish siege in getting their homecoming float together in time were also highlights of the semester. Mona McTaggart was Cal Club president; Sandy Sprague, Sophomore Class Secretary; Carol Strahan, Junior Class Vice-President; Susie Leonardson, AWS treasurer; and Gretchen Hall was chairman of Model Josie. Jean Sevitz was a Troll; Carol Strahan was a Chime, while Gretchen Hall was a Spur.



Carolyn Alker	Virginia Brothers	Diane Byron	Claire Christman	Sylvia Drew	Yvette Greene	Dianne Hart	Tissie Kiessig	Corleen Littlefield	Marcia Mathews
Lucia Basmajian	Shelia Broveleit	Isabelle Carlson	Joanne Coombs	Sherry Ferrin	Kay Grumble	Julie Hauser	Liz Lavery	Sharon Macaulay	Bess McGann
Barbara Blaine	Karen Brown	Nancy Carlson	Ruth Cunningham	Gretchen Foster	Gretchen Hall	Betty Heizer	Nancy Leake	Pam Marley	Diane McLean
Sue Bousquet	Nancy Buckley	Cathy Casey	Anne De Witt	Constance Gledert	Darlene Harries	Linda Jobe	Sue Leonardson	Norma Martin	Mona McTaggart

delta gamma



Diane Swanson led the sorority this semester and brought them through with flying colors.



in Millikan	Nancy O'Neal	Judy Robbins	Marianne Sands	Sandy Sprague	Carolyn Thompson	Jo Ellen Van Horn
ty Naeckel	Gladys Osburn	Audrey Rogers	Joan Slayden	Carole Strahan	Helen Tripeny	Lynne Wieman
nancy Nason	Barbara Perkins	Gay Roletti	Joan Snell	Sara Sutherland	Nancy Tritt	Mahlon Wilkinson
ly Nevin	Lee Richards	Sue Salyers	Carolyn Speedie	Mary Lois Thome	Pat Ulrich	Roberta Williams



Barbara Peck, DZ president, divided her time between the house and Junior Class Council.



The Delta Zetas watched with growing excitement as their recently remodeled house neared its completion.

delta zeta

Faye Ames
Joslyn Bachman
Marlene Bachman

Vanna Bagshaw
Judy Barger
Beth Benber

Mary Jo Benoit
Carol Briggs
Marcia Bryant

Sharon Champlin
Karen Clarkin
Gerry Croymans

Dorthea Dakis
Stella Delavan
Sonia Gaustad

Betty Gariwo
Nancy Gimmy
Glenda Glass

Mary Green
Joan Griffith
Carolyn Hackmack

Alice Hall
Betty Hanstein
April Hatcock

Sharryl Hathco
Joyce Hayes
Barbara Hiam



Hildegard Hiller Vera Imbach Marilyn Jorgenson Johanna Kaufman	Mareen Knaut Virginia Lass Carolyn Leach Annell Luckie	Pat Manatt Pat Martin Marilyn Mason Candy May	Peggy McClure Pat McDaniel Merle McElvy Mary McMurray	Janice Metcalf Elaine Nahigian Cynthia Newell June Oakes	Linda O'Day Nancy Omelianovitch Marcia Powell Lila Price	Elena Redmond DonnaLee Scofield Carr Lee Sheldon Pat Sickles	Marilouise Smith Sandra Snyder Ann Tarkington Carol Taylor	Jesselyn Terhune Mary Upton Nancy Lee Walter Dona Weitzel	Diane Wesson Claudell Whitehurst Ann Williams Beth Wood
---	---	--	--	---	---	---	---	--	--



The Delta Zetas raked in their share of the honors, capturing first place in intramural volleyball, the award for the best participation during Women's Week, and a prize for the most original float in Homecoming. Social activities began with a fall initiation dance, and the holidays brought a Christmas formal; "Mistletoe Magic" was the theme. In the spring a dinner-dance was held. The annual Elections Open House, which came along in May, added another success to the list. Activity girls included Gerry Croymans, the Senior Class Treasurer; Barbara Peck, Junior Class Secretary; Nancy Omelianovitch, Spur; Carolyn Hackamack, on Mardi Gras Executive Committee, and Beth Wood, a Spur, and the president of Shell and Oar.



Gloria Johnson, in addition to being house prexy, studied hard to obtain a scholarship.

delta sigma theta

Members of Delta Sigma Theta held their convention in New York this year and quite a few of the sisters from the Los Angeles chapters attended. Activities which individually and collectively went to make their year the success it was included their exciting and beautiful White Christmas Formal which was a gala event: the Founders Day Luncheon and their annual, anxiously awaited, Sweetheart Dance in February. The members of Delta Sigma Theta also awarded scholarships to those girls who worked diligently throughout the year, for the purpose of promoting a high-planned scholastic record for their own house and to inspire the girls to do their best. The girls who were recipients of the scholarship award this year were Gloria Johnson, Jean Foreman, and Angela Gilliam.



Gwen Brown
Virgie Brown
Dolores Crisp

Lillian Ferguson
Jeanne Foreman
Eliza Mae Gipson

Betty Hurd
Patronella Ross
Eloise Williams



Virginia Anderson
Darlene Bliven



Joyce Dunn
Lorene Elliott



Sandra Fitz
Barbara Golden



Diane Greaney
Kay Hunsicker



Marjorie Hutcheson
Elaine Ireland



Bernadine Johnson
Fern Klingenberg



Mary Ann Lee
Terry Parfew



Barbara Phillippi
Mary Rodda



Carmen San German
Elaine Sawaye



Margaret Smith
Sandra Spencer



Elizabeth Thomas
Nancy Towle

theta upsilon



Happy occasions with dates at formals and with Theta Upsilon sisters are recalled as a group of the girls reminisce over the sorority scrapbook and press clippings.

All recreation-minded Theta Us answered the call to the courts as the sorority participated in the intramural volleyball program. Time was also spent in working up a skit for the olio at the Homecoming Barbecue on the Kerckhoff Patio. The Men's Week Dance was heralded a success for Theta Upsilon, as the pledges came through with a one-hundred per cent attendance. Besides participating in Women's Week and Mardi Gras for campus activities, the sorority held many social functions. Among these were the Christmas formal, the Iris Ball, a rollicking hayride and other miscellaneous parties held at the sorority house. Members seen around Kerckhoff and in campus organizations were Carmen San Germain, Phrateres treasurer; Nancy Towle, president of Phrateres; and Lorene Elliott, who was a Sophomore Sweetheart. Bernadine Johnson was Alpha Chi Delta prexy, while Liz Thomas and Terry Parfin were kept busy with work on the Senior Class Executive Council.



Mary Anne Murphy enjoyed every aspect of her job while president.



Studies are temporarily put aside while the Gamma Phi Betas do some harmonizing to warm up for Spring Sing.



The Gamma Phis thrived on happy times under the guiding hand of President Sue Johnson.



Mary Anderson	Joan Barrett Pat Blake Kay Blight Karen Boundy	Ann Bradley Betty Browning Val Burke Joanna Cressman	Adrienne Clark Bernice Doyle Judy Flint Gail Gifford	Ruby Gobert Audria Gregg Melissa Griffin Betsy Helm	Mary Henderson Peg Higgins Sue Hilbert Irene Hull	Marcia Johnson Ruth Joos Laura Jordon Sandy Kutin	Jean Lancaster Renee Laufer Ann Leggett Jean Loritz	Elaine Manca Libby Martin Janice Maupin Margot McKee	Carolyn Moore Glenda Munge Jane O'Brian Pat Pearson
---------------	---	---	---	--	--	--	--	---	--

gamma phi beta



Marilyn Percival
Jane Pittman
Georgiana Postalou
Carol Rothe

Betty Russell
Carolyn Russell
Barbara Seeley
Natalie Slocum

Sue Sonneborn
Ina Sparks
Marie Strickland
Carol Teague

Ebba Tinglof
Sally Tupper
Mary Webster
Nola Weiss

A "Deep Purple" hue enhanced the Sportsmen's Lodge on the evening of the Orchid Ball presented by the Gamma Phis of UCLA and USC in the fall of the year. A Crescent Dance, the annual Christmas formal, and the Syracuse Ball held in conjunction with the Alpha Gams and Alpha Phis topped this season's social calendar. Winning the trophy for the most beautiful float with the Delts in the Homecoming parade brought shrieks of delight from Sophomore Sweethearts Janie O'Briant and Barbara Seeley. Janie was also a Spur and Barbara was vice-president of the Sophomore Class, second veep for Junior Panhellenic and a Spur. Enjoying the opportunity of wielding the gavel in the prexy's absence was Panhellenic veep, Adrienne Clark. Soon the excitement of the Junior Prom arose and a delighted Gamma Phi, Missy Griffin, was chosen to be one of the prom attendants. A girl who can be complemented on her spirit and enthusiasm in leading the student body in school songs at all the athletic events is Ruthy Joos. For outstanding service to the university above and beyond the average person, Sandy Kutin was tapped for Chimes.



Gretchen Haas directed the Thetas in still another year of recognition and achievement.



Marilyn Amende
Marilyn Ashton
Marion Athearn

Jennifer Barnes
Sylvia Brown
Caryl Brox

Ruth Chase
Bette Clewell
Sally Cunningham

kappa alpha theta

Discussing the successes of the past year, making plans for the coming one and enjoying a cozy cup of tea beside their fire are the Thetas.



Martha Dickson
Darlene Dwyer
Nancy Dwyer

Judy Fargo
Nancy Fletcher
Peg Fletcher

Gayle Gerry
Linda Gibbons
Donna Gilpin



Among the impressive display of honors for Kappa Alpha Theta were the first place trophy in women's quartet division in Spring Sing and the trophy for women's intramural swimming. The mixed group singing with SAE also sang their way into the finals. There were very few dull moments for the Thetas due to the Spring and Fall Drive open houses and their combined efforts with the SAEs to build the Homecoming float. There was the Theta-Fiji formal at Christmas, exchanges, and a patio dinner with Pi Phi's. Pat Price was a Model UN delegate. Gail Rising was a Cal Clubber, a Chime and AWS vice-president. Judy Pickard served as Spurs president, and Nancy Fletcher was outstanding as Greek Week co-chairman. And Uni Camp counselors were Darlene Dwyer and Sandy Powers.



Ann Grishaw
 Carol Grund
 Margie Hawkins
 Virginia Hintze
 Elizabeth Houg
 Terry Hurty

Marilyn Keich
 Nancy Kennedy
 Lynne Kiene
 Palmira Lechner
 Louise Lokey
 Mary Lynn

Dianne McCondach
 Helen McIntyre
 Patti McMartin
 Maureen Moriarty
 Linda Murdock
 Lynne Murphy

Marlyn Ockerman
 Frances Oechsle
 Janet Olson
 Nancy Oman
 Marty O'Mara
 Pam Pearson

Bobbie Petterson
 Judy Pickard
 Sandy Powers
 Pat Price

Dora Rhodes
 Gail Rising
 Judy Rudolph
 Lynne Schultz

Marian Tams
 Betty Todd
 Nancy Jo Tranz



The KDs had a busy year which started off with their annual State Day Convention, held at the Bel-Air Hotel. Highlighting the social calendar for the fall semester were the initiation dance and the Diamond Dagger Formal that was at the Sportsmen's Lodge in December. This was followed by a Christmas Open House later in the same month. In the spring, the White Rose Formal was the main social event. In the activities spotlight were Sophomore Homecoming Attendant Dixie Gott and Junior Prom Princess Barbara Ellis. Spur Sue Pittman was AWS Orientation chairman while Kathe Knope served as Copy Editor of Southern Campus. In Trolls were Virginia Millican, Neta Kleaveland, and Ellie Stones. The KD quartet, a winner of the Spring Sing Frank Bull Award, was also heard on campus and again in Spring Sing.

kappa delta



Pretty Jean Herrick put aside her favorite hobby, art mobiles, to serve as KD president.



Singing, especially after Monday night dinners, with Sue Pittman at the piano, is one of the favorite pastimes of the Kappa Deltas.

Jan Ashton
 Kay Badgley
 Mina Balls
 Susan Bashor
 Robin Baumker



Anita Block
 Joan Blyth
 Joan Bundy
 Nancy Burton
 Sally Clendenin



Carolyn Coulter
 Nancy Cover
 Judy Crafts
 Novello Duvardo
 Barbara Ellis



Gwen Fowler
 Jean Goff
 Rosalind Gordon
 Dixie Gott
 Dixie Graham



Jan Gray
 Patti Ingli
 Pat Johnson
 Ramona Johnson
 Joyce Keosheyan



Vina Keysor
 Diane Kilham
 Neta Kleaveland
 Kathe Knope
 Pat Landy



Linda Levene
 Elone Lindesmith
 Beatrice Lowe
 Pam Mann
 Bev Mattson



Dana McClain
 Carolyn Montgomery
 Sue Murphy
 Carol Noble
 Sue Pittman



Jewel Quam
 Nancy Rees
 Martha Richmond
 Barbara Riesner
 Harriet Schuck



Barbara Scott
 Joan Stanton
 Elinor Stones
 Beth Sudenga
 Sheila Viotto



kappa kappa gamma



With the help of President Diana Mann the "burly Kappas" had an activity-packed year.



With all the social and honorary functions, the Kappas agreed this year will be quite hard for them to equal.



Bonnie Anderson
Barbara Bath
Sandra Beardslee

Sandra Beebe
Betty Bernard
Linda Bilon

Nancy Blackford
Beverly Blackwell
Susan Brown

Gail Burggraaf
Carol Cannon
Judy Cooper

Sally Corey
Ginny Creamer
Nan Davidson

Dorothy Donath
Sue Downing
Kae Ebert

Martha Gilman
Signe Gissberg
Lyssa Goetten

Suzanne Hall
Viva Hamblen
Rose Hester

Chickie Heyn
Gay Horton
Shelby Hunsinger

Ursula Jamison
Suana Jones
Carole Jurget

This year was a very profitable one for the Kappa Kappa Gammas with so many activities and honors won by the girls. They received Most Profitable and Most Beautiful awards in the Mardi Gras with the SAEs and sponsored Primo Villanueva for "Little Man on Campus," winning third place. The Powder Bowl football game ended with the score 20-0 with the Kappas winning over the Delta Gammas. The formals were the Kappa-Beta Christmas formal and Kappa-Fiji Spring formal. Sue Downing, Shelby Hunsinger, and Diana Millholland all were members of Spurs, while Trolls tapped Bobbie Bath, Char Roen, Lorna McPherson, Gay Horton, and Joyce Larson. Betty Bernard was the Homecoming Queen, while Janet Seward was Junior Prom Queen. Janet and Viva Hamblen helped bring up the spirit as song leaders. Suzanne Hall was honored as Global Ball Queen, while Charlotte Roen worked hard as the Panhellenic President, as did the Chairman of Intramurals, energetic Sandra Beardslee.



Claire Mueller
Erna Niemann
Noel Nottingham

Mary Odlin
Joanne Pauley
Mary Prior

Gloria Rainey
Barbara Pepscha
Susan Reynard

Frances Reynolds
Charlotte Roen
Liz Rogers

Donna Rudy
Jorgine Sachse
Ila Sess



Marion Kagarise
Diane Kellerman
Marilyn Kudell

Joyce Larson
Marcia Laughlin
Eleanor Linder

Martha MacDavid
Beverly Mahan
Asa Maynor

Margaret McCrady
Alyce McLennan
Dolores McManus

Lorna McPherson
Diana Millholland
Kay Mock



Janet Seward
Justine Smith
Marilyn Snow

Ann Sorge
Sylvia Spencer
Lilyan Stueck

phi mu

The Phi Mu house added two new trophies to their collection with the winning of first place for their Christmas decorations, and for 100 per cent attendance by the pledges at the Men's Week annual Rally Dance. When a Kansas chapter house burned down, the Phi Mus gave a dinner to raise money for a new house. The Phi Mu pledge class presented a Record Party for the actives. In December, the annual Snowball formal was held at the Beverly Wilshire. Activity-minded members included Anne Goddard, Margie Thomas, Marion Troyer, and Bette Beck, members of Shell and Oar; Helen Souther, Pauline Porter, and Julie Purkiss on Rally Committee, Julie Culliton was a member of Spurs, while Grace Morehead was Panhellenic Secretary. The successful year ended with participation in Spring Sing and Mardi Gras, and with the perfect end, the annual Carnation Ball.



Leading the peppy Phi Mus through another busy year was President Margaret Johnson.



Claudette Anfison
Margaret Aultman

Catherine Barrere
Bette Beck

Marlene Bowles
Christine Clements

Lois Conway
Carolyn Cravens

Jennifer Culliton
Roberta Darsie

Betsy Davis
Rose Franklin

Anne Goddard
Barbara Hardy

Chris Johnson
Valerie Kadlec

Patricia Kneen
Jo Ann Kos

Rozanne Kralik
Jo Lowell



Enjoying an active, successful year, the Phi Mus added two trophies to their collection.



Marion McAnally
 Grace Morehead
 Betty Palmer
 Beverly Perry
 Pauline Porter
 Jewel Purkiss
 Cynthia Richards
 Kathleen Roche
 Jacquie Ruiz
 Dorothy Sloan
 Marilyn Sorg
 Rosemary Sorge
 Helen Soutter
 Dadlyn Taylor
 Margaret Thomas
 Dennice Towne
 Marion Trover
 Doris Van Aken
 Marlene Weber
 Judith Zimmer



Barbara Balter
Paula Bank
Carol Barnett
Sandra Berg



Feri Blumenthal
Carol Bodian
Marlene Brier
Joan Brown



Ruth Brown
Eleanor Brunner
Millicent Elman
Gloria Engel



Lynne Erlich
Phyllis Finkel
Shirley Friedman
Barbara Fierstein



Joan Gibbons
Angela Gitelson
Rochelle Glesby
Elaine Gonor



Barbara Gottlieb
Evelyn Grossman
Bette Hoening
Arleen Hoffman



Barbara June
Robin Kaminer
Roberta Katz
Valerie Kay



Minna Keame
Sherry Komins
Sharon Kornbluth
Charlotte Lackow



Judy Langh
Eleanor Lieberman
Gail Lippin
Sandra Mandel



Marsha Mason
Sara Moldave
Arlene Morris
Sheila Pflug

phi sigma sigma

Phi Sigma Sigma's active members started the semester off with a bang. Evelyn Grossman gave her valuable time to the Daily Bruin as Social Editor and Supplements Editor besides finding time as General News Assistant for the ASUCLA News Bureau. For her outstanding work she became a member of Pi Delta Epsilon Journalism Honorary. The musically inclined were Angela Gitelson and Marlene Goodman on the Sigma Alpha Iota Music Honorary executive board. Excitement ran wild through the house when Shirley Ann Shafer was tapped for Spurs and Jo Kurtz for Trolls. The Phi Sig Sigs walked away from the Hillel Vaudeville Show with the sweepstakes award; they also participated in the Olio Show. All of the girls were anxiously waiting for Mardi Gras. The most excited of all, however, was Timy Sherman, who occupied a big position on the Executive Committee for the carnival. This gave the girls another reason to avidly support Unicamp.



Diane Rogaway initiated several programs to help Phi Sigma Sigma actives and pledges.



Like all other Bruins, Phi Sigma Sigmas had to budget their time to include studies and social affairs.



Janice Pink	Eileen Rivers	Sandy Rubenstein	Diane Sax	Shirley Shafer	Mona Smith	Harriet Steinmore	Myrna Vickman	Bronia Weiss
Tamara Ponve	Toby Rosen	Sandy Rudnick	Sheila Schapps	Joan Singer	Gayle Spera	Marion Telson	Natalie Wallace	Hannah Weitz
Sandra Raizman	Irene Rosenthal	Alberta Sapper	Gloria Schriber	Temera Sherman	Roberta Steinberg	Barbara Teman	Myna Weiner	Sandy Werdesheim

Midst an atmosphere unfamiliar to Robin Hood and Little John, the Pi Phis Golden Arrow Dance held at the Beverly Wilshire Hotel was a fall sensation. A week-end informal given at the Palm Springs Tennis Club highlighted the spring semester. Serving the interests of the university were Spurs Jere Wright and Peg Manuel, Chimes President Marilyn Strickland, Treasurer Peggy Albin and Clydeen Kintz and Joyce Clasen. A number of queens and sweethearts reigned over the year's outstanding social events. They included Sandy Swartzel, Sweetheart of Sigma Chi; Sophomore Sweetheart Jere Wright, and AFROTC Military Ball Princess Toby Livingston. Tapping was a thrilling moment for Jean Cowan, Babs Bystrom and also Jean Lambert who were Wings, and for Jere Doud, Joyce Dickson, Julie MacFarland, and Emily Holliday all of the "dixie-cup toting" Trolls.



Pi Phis scan their activities, fondly remembering their Palm Springs sojourn and Golden Arrow.



Peggy Albin	Virginia Berger	Jonna Clark	Joyce Converse	Mitzi de Beaumont	Joan Goldthwaite	Janet Inman	Marcia Kelley	Susan Lilly	Julie McFarland
Brooke Allen	Babs Bystrom	Joyce Clasen	Diane Coplen	Joyce Dickson	Diane Hedden	Joy Johnson	Glodean Kerkman	Toby Livingston	Nancy McIntosh
Dodie Bee	Sue Carling	Carolyn Clewley	Jean Cowan	Jeri Doud	Emily Holladay	Barbara Jones	Clydeen Kintz	K. Lee Manuel	Jordan Mo
Barbara Benoit	Susan Challman	Marilyn Coleman	Carolyn Day	Judy George	Marsha Hume	Lois Kelley	Jean Lambert	Peg Manuel	Katie Murdock

pi beta phi

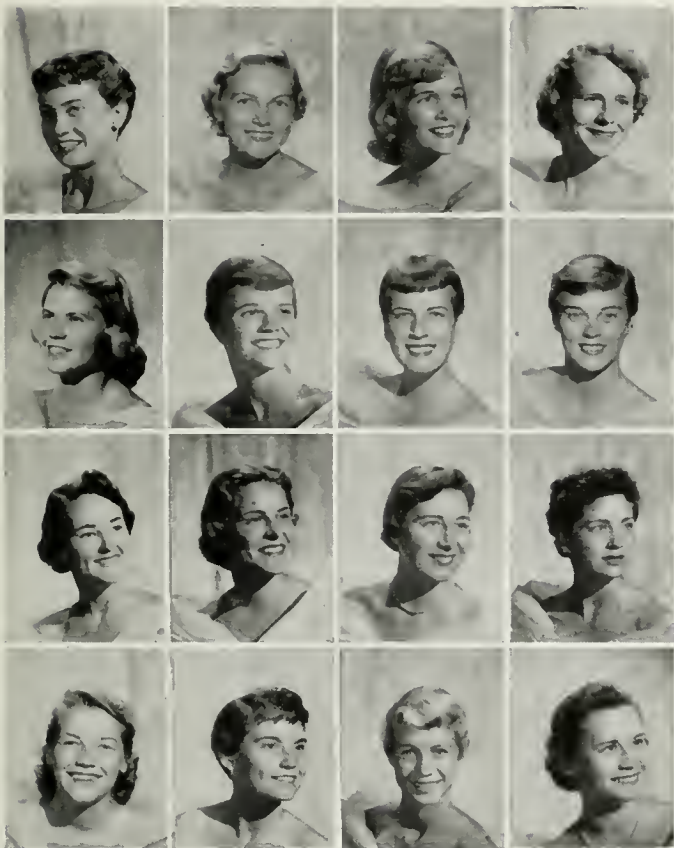

Ann Nichols	Joanne Robinson	Sandra Swartzel	Martha Williams
Deane Oberste-Lehn	Janet Schroeder	Virginia Turner	Susanne Willson
Carol Pobanz	Anne Stearns	Jean Van Buren	Jere Wright
Johanna Randall	Marilyn Strickland	Judy Veenker	Laura Zimmerman



Presy Bonnie Shrubar wielded the president's gavel as assuredly as any "Georgia Peach."



Gwen Cramer handled the SDT gavel while leading members through another semester.

sigma delta tau



SDTs fight their way through a gruelling night of concentrated study in an endeavor to maintain their scholastic rating.



Carole Baskin	Jean Bowman	Naomi Cahu
Rachelle Beugen	Joy Bowman	Phyllis Cherns
Sherrill Block	Percy Bowman	Sonny Cohen
Louise Bockall	Vera Bowman	Barbara Davis
Muriel Bonnett	Corrine Braverman	Barbara Dunn

SDTs had a field day for honors, beginning when they copped first place for Women's Division in the riotous Vand Show, first place in pledge scholarship competitions for sororities, and second place in UCLA's Women's Week. The girls also enjoyed warbling for Spring Sing, entering keg rolling contests in Greek Week, building their homecoming parade float with the Pi Lams, and participating in the festive Purim Carnival. Many of the members were active on campus, and some of them received scholastic honors. A very outstanding honor came to Carol Hyman, who was elected to Phi Beta Kappa. Joni Gerson and Joan Weissman were Chimes, Barby Sampson and Barbara Hochman were Sophomore Sweethearts, Charlene Bernstein acted as chairman of AWS Orientation, Linda Friedman became a Spur; while Paulette Attie joined the Trolls and kept things lively.



Bobbie Flam	Jean Gilbert	Carol Hurwitz	Barbara Levin	Pamela Mann	Stephanie Mollot	Joanne Phillips	Marcia Salloway	Roberta Silverman	Joan Turk
Linda Friedman	Sheila Goldstein	Harlean Kegel	Stephanie Libson	Natalie Marcus	Ellen Neishuler	Elaine Raskin	Bobbie Sampson	Rhoda Silver	Joan Weissman
Marilyn Gaylord	Serena Goldstein	Eleanor Keller	Frances Lieber	Roberta Mark	Barbara Oelsner	Sue Roth	Harriet Sauberg	Shirley Sokolik	Sheila Winstun
Dorothy Glasier	Jeanine Grossman	Roberta Kern	Freddie Loewenberg	Sylvia Mark	Elaine Ostro	Joan Rotberg	Roberta Saul	Linda Sobot	Alyn Wolf
	Barbara Hochman	Barbara Lederman	Nancy Maling	Claire Milberg	Sbeila Padveen	Annette Rudolph	Mickey Selwyn	Lillian Tobey	Bunny Yanoff

sigma kappa



Doris Abernathy
Janice Antram
Carol Bank

Grace Belcher
Phyllis Bell
Elizabeth Blackie

Shirley Bohlen
Joan Baie
Luan Cramer

Suzanne Faulkner
Sally Fletcher
Alice Fuller

Janet Frederick
Carole Friend
Glenda Goodban

Corliss Haynes
Jane Higley
Joyce Jones

Dor'Lyn Kehl
Joan Kirkby
Dolores Lambert



Joan Cougler directed Sigma Kappa through a year full of achievement.

Shrieks of delight were heard among the Sigma Kappas as it was announced that they had won not only the sweepstakes in sorority division for their homecoming float, but the first prize for house decorations as well. Their popular pizza booth at Mardi Gras also proved to be a great success. A busy social season included such functions as the bi-annual Violet Ball honoring the new actives, a date dinner, the Neanderthal Ball which is given in conjunction with the Sigma Chis, a Christmas tree-trimming party and costume party, "Santa's Workshop," given by the pledges. Sigmas outstanding in activities were Judy Toner, who was both the chairman of Co-ed Auxiliary and a member of the homecoming executive board, Risha Malotke, Spur and associate chairman of the YWCA. Joanne Major and Sue Faulkner were Spurs, Marilyn Taylor, Panhellenic secretary. Trolls got Margie Orr, Joan Cougler and Beverly Taylor. Another year had gone by much too quickly.



The newly-acquired television set in Sigma Kappa's den attracted a large audience and was much enjoyed by all.



Hia Lendl	Margaret McMahan	Joyce Nagengast	Mary Olsen	Shirley Plemon	Virginia Rector	Janet Snowberger	Susan Terry	Joan Walker	Betty Woiwood
ty MacLean	Joanne Major	Hormine Newcombe	Barbara Olson	Ann Pope	Mary Ann Riccardi	Barbara Sutherland	Judith Toner	Mary Waring	Nancy Wortington
McGlasen	Risha Malotke	Nancy Norberg	Margaret Orr	Patricia Powell	Doris Russell	Beverly Taylor	Sharon Treadway	Walda Welday	Janet Wust
n McKenzie	Janet Meyer	Maude O'Briant	Dianne Parker	Annette Rawlings	Aurora Servin	Marilyn Taylor	Nancy Vasey	Margaret Williams	Nancy Zehnpfennig



Esther Webster, ZTA's fine president, lead her sorority through an activity-wise semester.

Zeta Tau Alphas topped off a most succesful year by winning the prize for the most beautiful float in Homecoming in the sorority division. They were finalists in the Spring Sing and also won the Blood Drive Trophy. They chose the Biltmore Bowl for their initiation dinner-dance and traveled to the Beverly Wilshire Hotel to swing and sway at their annual White Violet Ball. The belles were "bella. bella." at their Italian Party and later on celebrated the Christmas season with a tree-trimming party. Members who participated in campus activities were Mary Ann Pitney, who was tapped by Spurs; Jeanette Wichmer acted as Approvals chairman for Mardi Gras. Doretta Keith was Spring Sing art director in '54, and Carolyn Rogers became its approvals chairman in '55. Carol Taylor, Shirley Sellers, Leah Day, and Joyce Hertzberg were on UCLA's Rally Committee. Laurie Quanstrom became a new member of Shell and Oar.

zeta tau alpha



Betty Allcock
Sally Barrett
Patricia Bateman

Sheila Bauer
Geri Beal
Nancy Berkau

Katherine Bostwick
Judy Bruhl
Ann Brunskill

Marilyn Cartwright
Jeanne Dager
Leah Day

Edith Frehe
Lynn Glenn
Kathy Greevey

Martha Gruver
Barbara Haviland
Sandra Hawkins

Jo Henderson
Joyce Hertzberg
Marilyn Holmes

Judy Hulbert
Joy Hunter
Annina Jacobs

Joan Johnson
Doretta Keith
Valerie King



Donna Kirk
Susan Lacey
Lorraine Long

Marilyn Mathers
Ann McFarlane
Wanda Millrany

Faith Mosher
Jean Newhouse
Shirley Nichols

Suzanne Noble
Carol Paulsen
Diane Paymond

ZTAs run the gamut from Bach to boogie at their platter parties; tonight, it's rhythm and blues.



Maureen Peterson
Carol Porter
Laurie Quanstrom

Ann Rikhof
Carolyn Rogers
Roselyn Rowland

Shirley Sellers
Pat Siegel
Elaine Solomon

Margaret Strifort
Beverly Swickard
Carole Ann Taylor

Carrole Walters
Regina Watson
Jean Warwick

Ann West
Jeanette Wichmer
Joan Wilson



fraternities





John Antignas, ΑΕΠ
 Don Atherton, Αεαία
 Dick Bardin, ΔΤΔ
 Jess Beim, ΠΛΦ
 Philip Brooks, ΤΔΦ

Max Callison, ΣΑΕ
 Don Champlin, ΑΣΦ
 Roger Comerford, ΦΓΔ
 Doug Donnell, ΘΞ
 Jerry Dorfman, ΠΛΦ

Rudy Ducharme, ΦΚΣ
 Gerald Eckerman, ΦΚΨ
 Frank Fleischer, ΖΒΤ
 Jay Foonberg, ΚΝ
 Jay Glad, ΦΔΧ

Peter Harrison, ΖΨ
 Tom Higbee, ΔΤΔ
 Roger Johnson, ΦΓΔ
 Milton Kagan, ΒΣΤ
 John Maller, ΣΧ

Marshall McLennan, ΑΤΩ
 Joe Michels, Αεαία
 James Morrow, ΚΣ
 Stuart Newmark, ΣΦΔ
 John Odabashian, ΔΣΦ

Niles Rasmussen, ΘΞ
 Allen Repashy, ΘΧ
 Robert Robinow, ΔΣΦ
 Alan Rosin, ΣΑΜ
 Paul Ruch, ΤΚΕ

Gerald Samuelson, Αεαία
 William Schweikhard, ΣΧ
 James Smith, ΣΠ
 Dean Utterberg, ΘΧ

interfraternity council



Tom Brooks was well qualified for his dual role as Phi Delta Theta and IFC president.



President Tom Brooks found his Executive Secretary Don Atherton indispensable in helping to solve problems which came before the IFC Judicial Board.

UCLA's Interfraternity Council served as the guiding light and coordinator of the activities of all 35 social fraternities on campus with the university, the community, and each other. A self-governing body, the IFC held bi-weekly dinner meetings at the various fraternity houses. A big part of the tremendous job performed by IFC is rushing management. This year a new program of orientation was put into effect to benefit all rushees. Another worthy project of IFC was the sponsoring of a scholarship to bring a foreign student to UCLA. The biggest project of the year was Greek Week. Included in the top events of the week were the Greek meets, a dinner banquet, exchange dinners, the workday at Kenter Canyon, and the grande finale, the Grecian Nights Dance at the Del Mar Beach Club. IFC and Panhellenic co-sponsored the dance as well as a joint president's retreat to restful Coronado for a weekend of relaxation.



When the president was in absentia Vice Prexy Don Champlin called the board members Frank Fleisher, Tom McGaughy, Dick Hall and John Peterson to order.

acacia

Active as ever, the Acacians far exceeded themselves this year, winning first prizes during Homecoming for house decorations and entertainment and having men in virtually all campus activities. Bob Mennell and Bob Shaw were with Rally Committee, Don Crum, Bruce Follette, John Weaver, George Jones, and Dave Bullock with Phi Mu Alpha, Bill Ullmark and Lance Fletcher on the DB staff, and Larry Connell and Norm Stewart joined John George in Kelps. On the gayer side, the house remembers the day pledge Dave Jones put a tape recorder in a sorority pledge dorm . . . then played the recording at their exchange the next night. And almost any night, when gay troubadours of the house had little else to do, they would stage impromptu serenades up and down the row under a midnight moon. The big blasts of the year included the Sand Blast, the Fools' Frolic, the Pajama Game, and the Disaster Party. Black and White Formal and the Wintergarden Formal stood high as traditional events long to be remembered. Thus went the social, political and scholastic Acacia year.



Ronald Annis
Arthur Askins
Don Atherton

Chet Bean
Paul Benson
Philip Benson

Dick Bitgood
Bob Bonsack
Jack Brewer

Don Brock
Dave Bullock
Bob Cash

Fred Coleman
Allan Cosebier
Rich Cousin

Don Crum
Rich Dillen
Sydney Edward

George Ertel
James Field
Andrew Fletcher

George Fogle
Walt Gabrielson
John George

Bart Graves
Roger Gregg
Robert Hefner

Jerry Holm
Robert Hornin
Davis Jones

ich Khayat Reinhard Lipperheide Bob Meenell
 obbin Leigh John Lundstrom Henry Metzner
 ob Lions Sherman McClellan Joe Michels



Acaciaeans were busy boys in campus activities but they always found a time to challenge Caesar at scrabble.

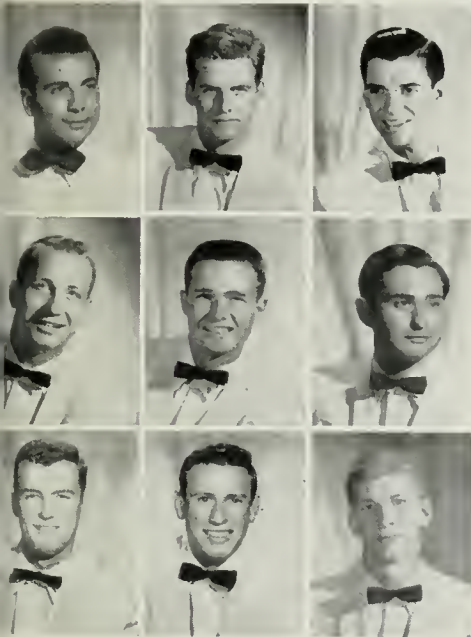

James Minton Allan Sandstrum Sam Thomsen Dan Walsh
 George Porter Don Stewart Jack Frost John Weaver
 William Ravenscroft Norm Stewart Bill Ullmark William Weiland



Presy Gerry Samuelson cut a steady path between KH and 916 Hilgard Ave.

alpha epsilon pi



Many of the intellectual AEPis climbed to new heights during endless seminars at the modern house on Gayley.



President Charles Friedman did his best to uphold the high scholastic average of AEPi.

Well settled this year in their new ultra-modern house on Gayley, brave AEPis threw caution to the wind and swung all doors and windows wide to usher in the crowd attending their All-U Open House after the SC game. Celebrating a big triumph in the Homecoming parade when their artistic creation won the most beautiful float division, this ne'er to be forgotten fete was only a preview of the great events to come. The "Tropical Treat," the winter and spring formals, and the semi-annual initiation dances were just a few of the highlights on a busy social calendar. A campus activity boys rundown included Paul Turner, Norm Epstein, and Les Hurwitz. Les served on the Welfare Executive Board, NSA, and Yeomen. Norm was a member of Gold Key and acted as NSA coordinator on SLC. The first place in scholarship was something to be proud of for the socially active AEPi's.



Allan Albala
John Antignas
Richard Antin
Robert Berton

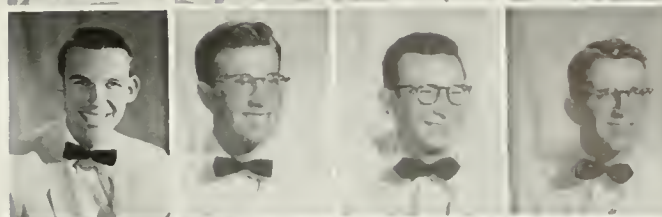

Don Blohm
Jack Blumenthal
Galy Boren
Richard Cord



Norm Epstein
Erwin Goldbloom
Henry Goldman
Paul Goldstein

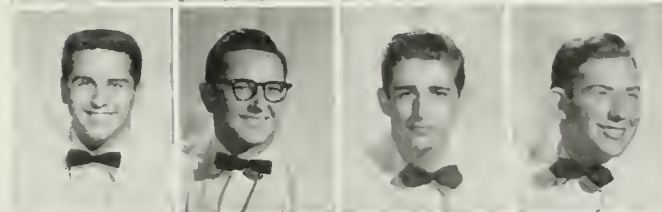

Ferd Gollenberg
Harry Heitzer
Warren Hoffman
David Hopp



Les Hurwitz
Michael Jacobs
Steve Jacobsen
Art Kessler

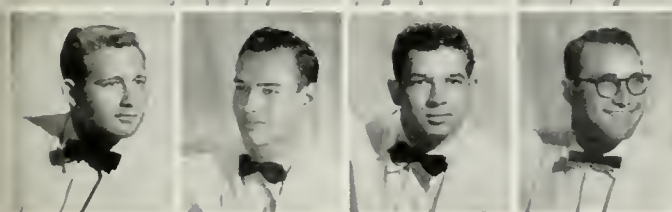
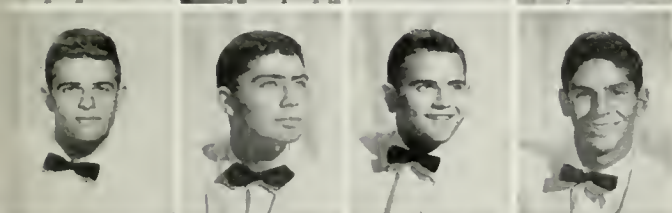

Ralph Klein
Milt Knopoff
Norm Levy
Gerald Matlin

Barry Miller
Fred Milstein
Howard Moss
Richard Pys

Fred Rose
Arnold Roth
Ben Rubin
Dick Schachter

Sanford Schaffell
Elliot Schwartz
Bertrand Shapiro
William Shapiro

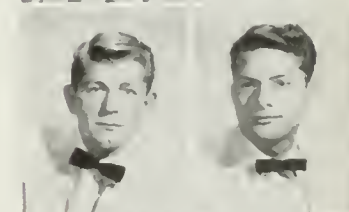
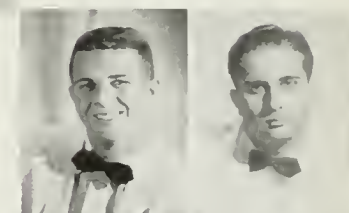

Bernard Shearer
John Smith
Norbert Swislocki
Paul Turner

Paul White
Joe Winocur
David Yaffe
Ron Ziff



President Don Champlin saw that things ran smoothly for the Alpha Sigs in the fall.



And away they go! What the well-dressed young man didn't wear to the big Alpha Sig Christmas Formal.

Carl Aeyn
Wayne Brady
Richard Brenner
Howard Callanan



Lloyd Campbell
Dave Compton
Dave Cooper
Patrick Donegan



Russell Elgin
George Enoch
Bill Faust
Bill Foote

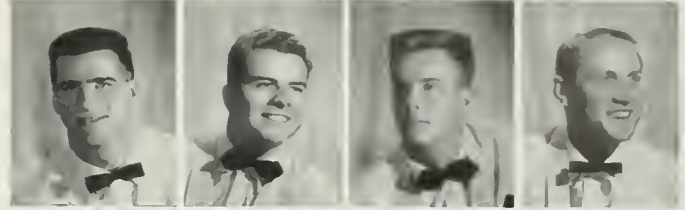

High on a Landfair hill the bell tolled for the boys of Alpha Sigma Phi. Don Champlin and Gary Smith fulfilled the duties of the house presidency during the fall and spring semesters respectively, and maintained the reputation of the house as a social center for the twenty-sixth year. The Alpha Sigs joined Kappa Kappa Gammas in sponsoring an Open House for the Olympic Fund. Christmas "spirit" was prevalent at the Beverly Hills Hotel where the annual Christmas Formal held sway amidst the merry holiday decorations. Some of that "spirit" carried over to March 26th when the Alpha Sigs celebrated their Silver Anniversary of the Black and White Spring Formal held at the Bahia Hotel in Ensenada, Mexico. Brothers who tore themselves away from the hill to participate in campus activities included Don Rose, Jack Horger, and Don Champlin. Rose was active in Greek Week and campus political circles, while Horger worked on Mardi Gras, and all Alpha Sigs were busy at the "Beachcomber."

Mike Harman
Ron Hart
Richard Henry
Warren Holthaus



John Horger
Jack Horger
James Howard
Richard Jordan



Bill Koughan
John La Gatta
Patrick McCloskey
Dolph McCranie

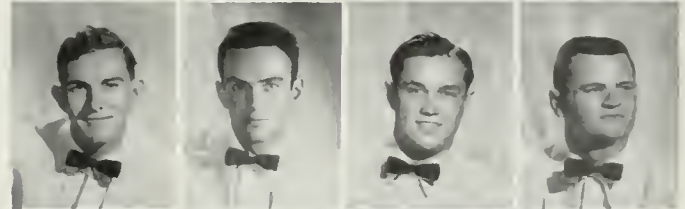

Walt McRae
Don Michel
Frank Meyer
Ron Nelson

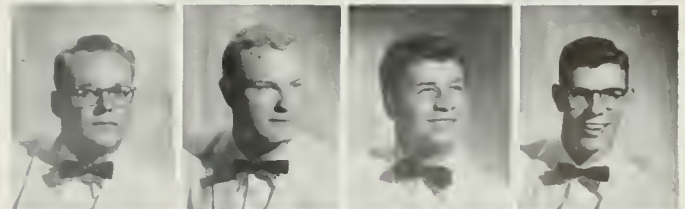

Don Rose
Francis Russell
Thomas Sisk
Champe Slaten



Gary Smith
Thomas Tuttle
Charles Wickstrom
Robert Wise



Dick Andreini
James Aruthur
Donald Bailey
James Carlson
Keith Copleu

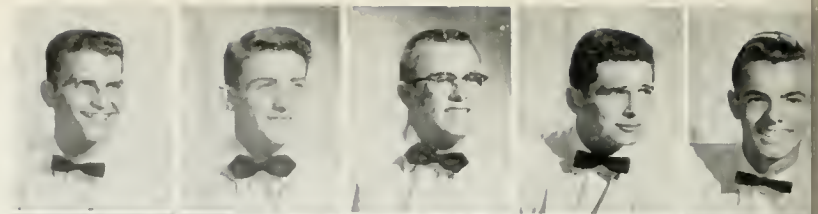

Robert Crawford
Wayne Dakin
Anthony Donato
Owen Duffy
Ned Evans



Frank Exum
Harry Gardner
Juergen Goldhagen
Dave Graeme
Bill Gumpert



Robert Hanson
Jim Harrigan
John Hayes
Mike Hayes
Jerry Hight

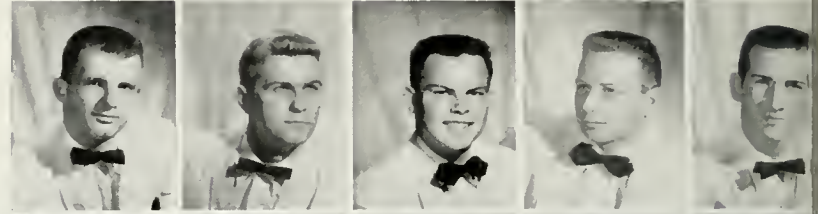

alpha tau omega

Dave Hill
Jerold Hintz
Don Holmes
Marvin Howard
Robert Johannesen



Bob Jones
Robert Keen
Tom Long
Bill McEwen
Marshall McLennan



Phil Miller
Robert Moen
Robert Mott
Bill Move
Frank Nichols



John Nichols
George Oliver
John Pakiz
Ed Peck
Jack Perry



Self-appointed traffic cop Steve Boyle was the chief bench warmer behind the library.

Thomas Reyv
Steve Sanders
Fred Schaefer
Gene Shanks
George Stone



Phil Walling
Art Wells
Bill Wells
Russell Westmann
Jerry Wheat





The "hairy chested men" of the hilltop house on Strathmore discovered their musical talents and kept the joint jumpin' when Spring Sing was just a memory.

ATO was led through a "howling-mad" semester by Steve Boyle, blossoming theologian. Messing about in all phases of campus life, the "hairy-chested men" can look back on one of their most successful years. Socially, they were right in there. The Palm Springs Weekend, a three-way formal with the Oxy and SC chapters, and the ever-tremendous Heidelberg Open House were the big affairs . . . with assorted parties here and there to take up what little time was left. Vampira left her job handling lay-away accounts at the morgue to ride their Homecoming float. They sponsored the DG Tigers in the Beer Bowl Game. In the activities field they had members in Kelps, Phi Phi, Yeomen, Gold Key, and Dudes. Their intramural keg-rolling team was led by Swivel-Hips Donato to another smashing defeat at the field of combat, but all in all it was a successful year for the staunch men.



Man's best friend didn't always display the fraternity spirit, but the BST brothers did.

Starting off the fall semester with an open house Beta Sigma Tau embarked on another big year. With two capable prexies, Milt Kagan and Dick Hook, at the helm to guide them, the boys of the Brentwood manor once more prided themselves on being an intercultural, interracial social fraternity based on the spirit of true brotherhood. Carrying this spirit of brotherhood over into campus activities were Fernando Del Rio, Bill Black, and Dick Hook. Dick was active in the CCUN, while Bill was a member of the Council for Student Unity. Fernando organized the Mexican-American Club. The annual trek to Ormsby Village youth camp was the workday all enjoyed. Exchanges and parties filled the gap between the fall and the famous "flunk-out" party.

beta sigma tau

Ron Abraham
Bill Black
Ernest Calvillo

Welch Cockrell
Fernando del Rio
Cy Gonick

Hajime Hamaguchi
Ed Kandel
Madoto Kawasaki

Joel Langord
Don Levin
Richard Levison

Ed Lui
Bill Mageno
Lewis Merkelson

Don Park
Jim Severance
Larry Steinhart

Tom Stewart
George Vission
Gerald Wicker

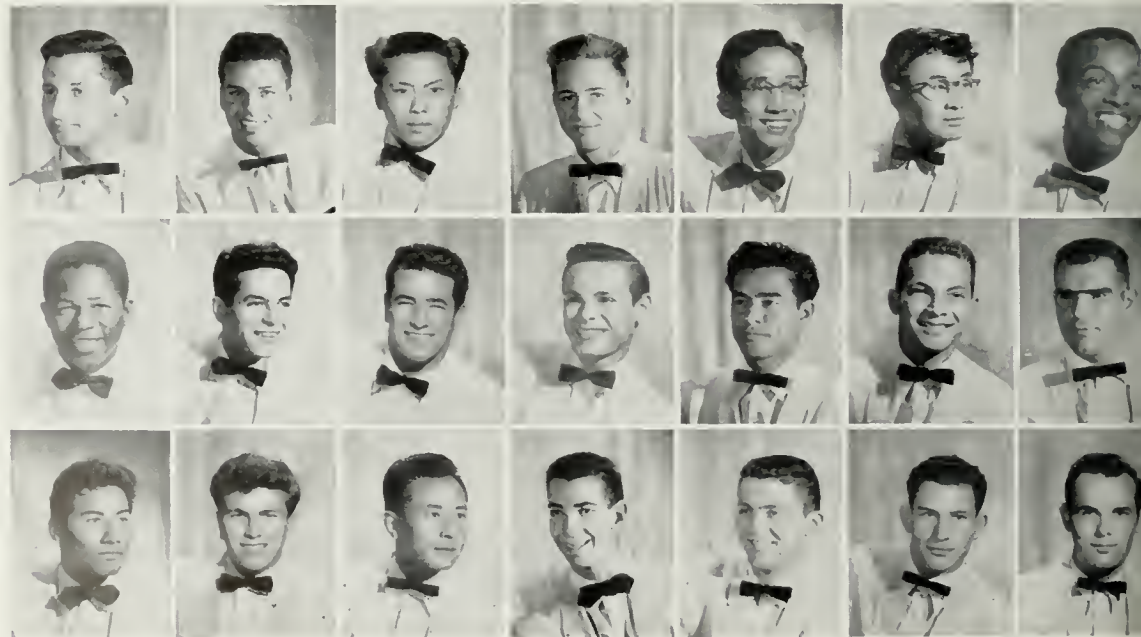

Upholding the spirit of brotherhood was President Milt Kagan.

chi phi

The Chi Phis proved that they all were red blooded American boys as they won the blood drive trophy for the second time in succession. Backing this up was their success in the Intramural Basketball League which was the proof that they could be both athletes and scholars. Building a Homecoming float was another way in which the Chi Phis developed their muscles. They used up any excess energy in campus activities. Dick Turnblade shouted commands as NROTC unit commander and joined John Frey and Ted Borock sorting Rally Comm cards. Leo Burns was vice prexy of the BusAd honorary, Alpha Kappa Psi. Socialwise the annual "Cuban Nights" party was the hot event of a busy year as Chi Phi's unusual exchanges rounded out the social wheel.



What'll you have? . . . This space is reserved for Chi Phi root beer mugs.



When Prexy Walt Doucett wasn't busy with Chi Phi activities he had time for Tau Beta Pi.



Floyd Allen
Ralph Arceri



Jim Barnes
Bernard Bernacchi



Leon Blakely
Theodore Borock

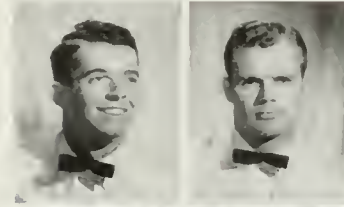

Lee Burns
John Frey

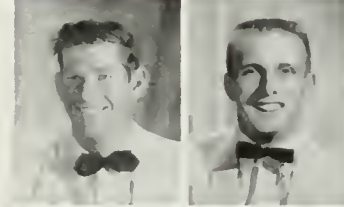

Al Jungers
Charles Kearsley



Don Killen
Dick Lamoureux



Bill Lawrence
Ken Lucas



Bob McIver
Ralph Morehead



Gerald Penner
Don Roberts



Gene Spialek
Roc Walley



Homer Werts
Charles Woodward

beta theta pi



As Beta proxy, Don Bragg tried to be fair in dividing time between the house and Wooden.



"Their colors, they are pink and blue, Beta Theta Pi." Between sports and socializing . . . what else?

Wilton Ashby Don Bollard Tom Cunningham Howard Eusted Jacques Hunter Bill Johnson
 Jack Bernet Al Brownell Ron Duba Brooke Grant Clyde Jacobsen Frank Johnson
 Gene Blackman John Considine Bob Emenegger Mike Hadow Jack Jevne James Johnson

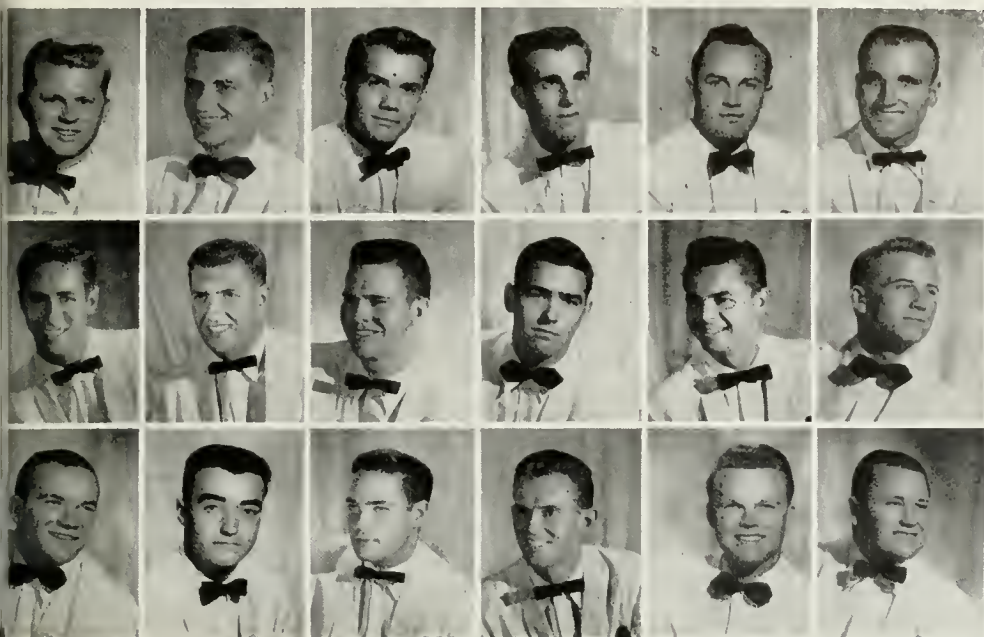

Don Knapp Dick Larson Al Map Bruce Nordlund
 Thomas Koehn Phil Long Mike McGrath John Norfleet
 Frank Krause Dave Loud Bill Morton Jay Novak

Social events of the year were on the usual high keel for the Betas with the Miami Triad, the Kappa-Beta formal and a real blast . . . the Luan Party. After recuperating from a few of these fiascoes, members were found wandering around Kerckhoff trying to get into activities. Betas who were in the campus spotlight were Bob Emenegger, producer of the Varsity Show, and John Considine, who wrote the score for the production. Jay Novak did the art work for this year's Southern Campus, while John Peterson was president of Varsity Club. John was co-captain of the gridiron team and Don Bragg, of the varsity hoopsters; both were members of Cal Club. Bob Perry spent most of his spare time on the tennis courts, and Eddie White, Ron Bane, and Bob Wills racked up a few points for UCLA's basketball record.



Bob Perry
 Jim Peters
 John Peterson
 Don Phillips
 Walt Rogge
 Saxon Rumwell



Jim Ryan
 Jim Scott
 Malcolm Smith
 David Summers
 John Thomas
 Ron Trevetbeck

Gary Vausbinder
 Richard Wheaton
 Don Witney
 Richard Willing
 Robert Wills



delta chi

Tom McGaughey served as president of Delta Chi and as an active member of IFC board.

The fall semester brought Delta Chis various house parties and exchanges which came to a climax in December with a White Carnation Ball held at the Del Mar Hotel. Activities didn't lag, thanks to such industrious members as Paul Rude, the secretary of ESUC and president of the electrical engineering department of ESUC; Bob Lampton, secretary of the electrical engineering department; Pierre Vacho, Delta Kappa Alpha, the motion picture honorary; Tom McGaughey, representative at large on IFC executive board; Mike Roberto, representative at large for ESUC; Gordon Benhard, corresponding secretary of Tau Beta Pi, the engineering honorary, and varsity crew man Bob Amstadter. Building a Homecoming float and having a booth in Mardi Gras numbered among the year's projects. They also announced that they have the blueprints for a new home to be built on Gayley.



The biggest penny pitchers of the Delta Chi house placed their bets on Bruin victories and bearskins.



Robert Amstadter Edgar Benhard Hans Benhard George Bunatta Dave Hall Don Hoskin John McKee Ken Reineck Ronald Roth Emmett Smith
 Gordon Benhard Dave Bradley Leonard Davenport George Haskell Bob Lampton Lincoln Odell Dick Reineck Paul Rude Pierre Vacho



kappa nu

President Bernard Harris cracked the whip as Kappa Nus moved into their "Nu" campus home.

Fresh from a wet triumph in the Greek Week chariot races the Kappa Nus sat back to reflect on such noteworthy events as the establishment of a campus home, and the graduation of the remaining founder member in June. Irwin Hirshorn and Mort Schwartz, both Phi Eta Sigmas, hoisted scholarship; George Lauer, desk editor of the Daily Bruin, and Joe Merdler, editor of the AFROTC Wingtips, were the activity men. Merdler spent all of his spare time on the varsity cricket field. Everyone agreed that their homecoming float was a true work of art, representing hours of fun and hard work. Arnie Babbín was the KN entry for the Homecoming Show. The social whirl included such highlights as the snow trip, theater parties, a four day blast at Berkeley for the Cal game, a "Kappy New Year" blowout, a hobo party, and the Kappa Nuau Luau. Things were far from spiritless.



Arnold Babbín Tully Becker Walt Fierberg David Golding Daniel Hirsch Harvey Homel Leonare Naiman Eugene Raichelson Morton Schwartz
 Leland Baum David Carlberg Jay Foonberg Alvin Gottlieb Irwia Hilsclorn Lester Leibson Edward Poltzman Gerald Satsman Hanon Sinay

delta sigma phi



It was a very busy and exciting year as Robert Robinow guided the Delta Sigs.



Jarvis Arellano
Paul Arndt

Bob Ashworth
Bruce Ballard

Hugh Bateman
Woody Bethea

Bob Bittner
Gene Bourne

Herman Briggs
Jim Brown

Richard Burton
John Chamberlain

Marshall Cox
Jim Cross

The year's activities of the Delta Sigs were sparked by the success of their float in the Homecoming parade. On hand to toast the sweepstake winner were the many members who were participants in the support of many campus activities. The Delta Sigs boast such active members as Dave Gorton, Freshman Class president; John Odabashian, able Kelp president, and Stan Hughes, money-making treasurer of the Sophomore Class. A weekend exchange in the snow, a sailor's ball and their annual winter formal, the Carnation Ball, brightened the social season. Bud Ashworth, AMS vice-president and Junior Class treasurer Mike Gomez, were among the crew that set sail for Catalina and their spring formal. In addition to placing first in the Spring Sing novelty section, the Delta Sigs added to the force behind the past season's successful football team. An impressive number of its members adorned the roster. During the long season, rooters cried for 'Wham Bam' Sam Boghosian, Terry 'Hey Hey' Debay and Jim Decker.

Donald Cullinan
William Davis
David Domanski
William Epler



Joe Falsetti
Jim Fitzgerald
Donovan Garrett
Mike Gomez



Dave Gorton
Jim Greet
Gary Griffin
David Groot



Ben Holmes
Stan Hughes
Dennis Jopling
Ray Kassenbrock



Bill Ketteringham
Remi Kramer
William Lasor
Richard Mackey



Mario Mauri
John Odabashian

Norman Ollestad
Gene O'Rourke

Joe Otero
Joe Perri



*Delta Sig's many extra curricu-
lars included tapping beer kegs.*

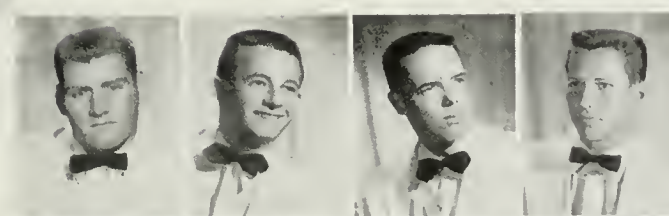

Robert Pierce
Ralph Raw
Charles Tackett
Ken Tennesen

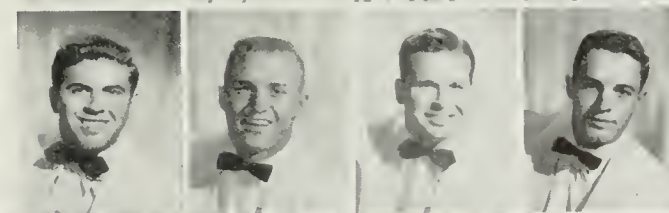

Phil Terry
Tom Thaxter
Richard Thompson
Warren Turner

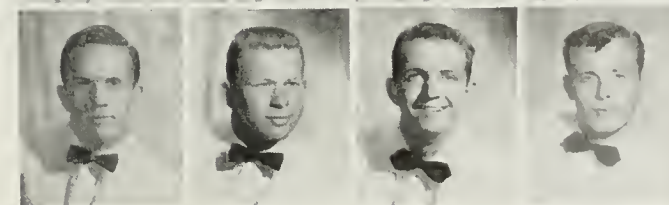

Bill Walker
Ron Wood
Don Woods
Glenn Young

delta tau delta



Due to their tremendous spirit and enthusiasm, Delts can sit back and relax, proud of all their new pledges.



Prexy Tom Higbee kept the Delts in shape for a heavy athletic and social year ahead.



Walter Alves
Dick Bardin
Edwin Brown

Kenneth Bushnell
John Calhoun
Ronald Calhoun

Pat Delaney
Jim de Mille
Walter Drane

Don Duncan
Paul Enochs
Leroy Farrar

Dick Fletcher
Dave Folz
Brandy Glenn

Floyd Hamilton
Jerry Harrington
Robert Hedenberg

Donald Hicks
Bug Higbee
Bob Hunt

Gary Hunt
Keith Hunt
Claude Johnstone

The big gray Delt house again came through with some top socialites and athletes. At the dean's request the fabulous Barbary Coast Party had to be postponed a year, but a Delt luau held in a Beverly Hills canyon was a nice replacement. A joint effort with the Gamma Phi's provided a trophy for the most beautiful float in the Homecoming parade. The Christmas season was celebrated with the Tri Delt-Delt formal. The Delts per usual breezed through their finals to throw a great Post-Mortem party with the Kappas, Tri Delts, and the Betas. In athletics they won the intramural sportsmanship trophy and brought home both the basketball and the volleyball championships. A few of the men were prominent in UCLA's athletic program. These were All-American and lineman of the year Jack Ellena and rugby stars Roger White and Don Duncan. In track Bob Hunt broke the school record in the two mile and was captain of the cross-country team. Bill George and Norm Von Herzen were co-captains for the swimming team. Out on the volleyball courts, Mike O'Hara, Mal Riley, Rolf Engan, and Don Smith were All-American. Between sports and parties, Delts tried to study a little.

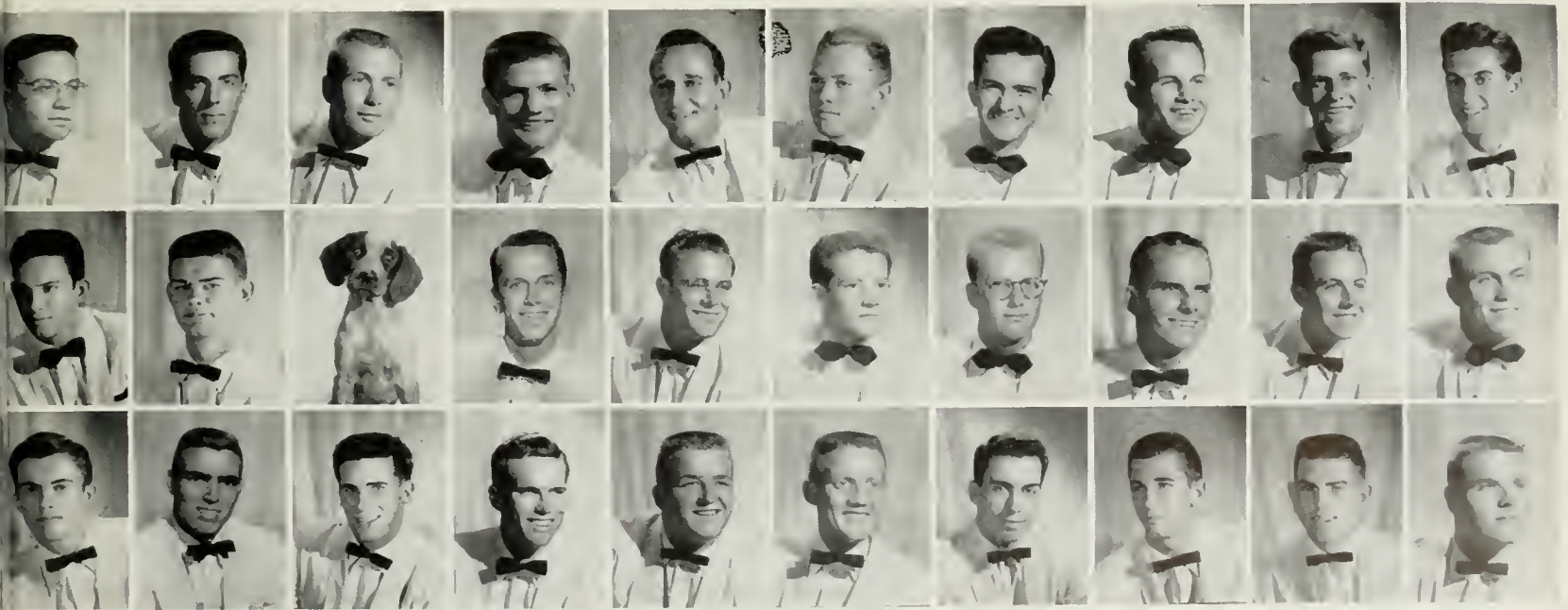

William Lane Alton Lee David Lindsley	Harry Lund James Montgomery Charles Moon	Tom Nelson Nubie Dave Owen	Ed Quinif Roy Reel Robert Rboades	Richard Roberts Gordon Scott Dick Simpson	Bob Spencer Dick Sproul Robert Sproul	Romane Stewart Robert Stickney Robert Thompson	Burt Tibbs Morton Toole Robert Trumpis	Noel Veden Byron Vreeland Charles Wells	Wayne Werling Roger White Wayne Wirth
---	--	----------------------------------	---	---	---	--	--	---	---

kappa sigma



It was quite a struggle, but James Morrow decided to stick it out with the motley clan.



Theodore Aas
Hardy Baker
Gerald Barrone

Fom Brightwell
Skip Byrne
Donald Carlson

Joe Cefale
John Cheyney
Alexander Davidson

Jack Dickenson
Gerald Dodd
Dave Doten

John Eastom
Jack Ferguson
Danny Flamm

Don Gail
Robert Good
Archer Hall



Every fraternity has its favorite songs and Kappa Sigma, not to be outdone by others, rehearsed every once in a while just for the fun of it.

Donald Hall
Richard Hayes
Tom Jefferson
Ed Kistinger
Ernest Krohn
Harry Lange

Donald Lippincott
Jon Leve
Gary MacDougall
Dean Maurry
Donald McCampbell
Mike McDonald

Ira Messer
Michael Michelas
Norman Miller
Louis Miraula
Alfred Morelli
Douglas Moore

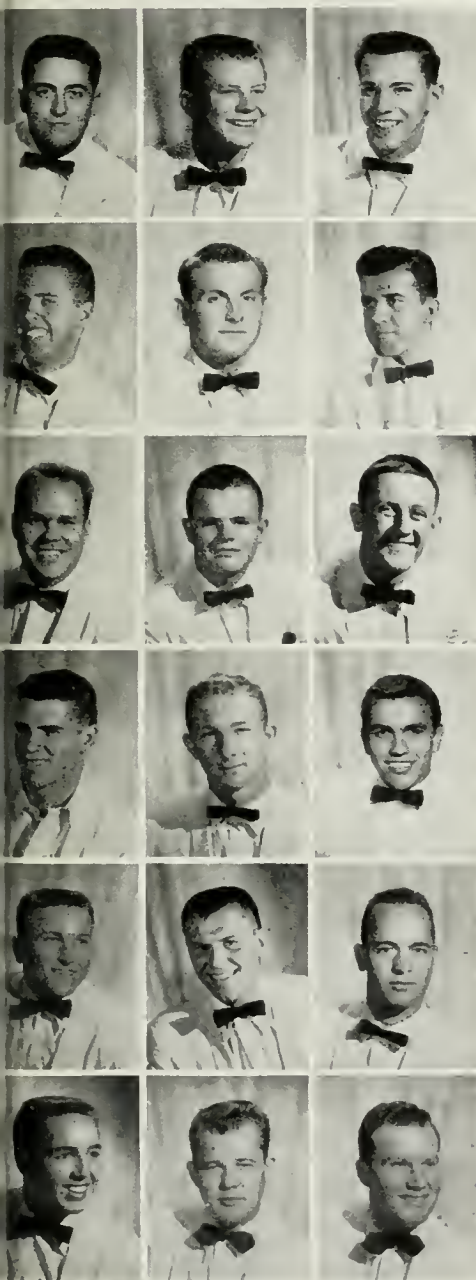
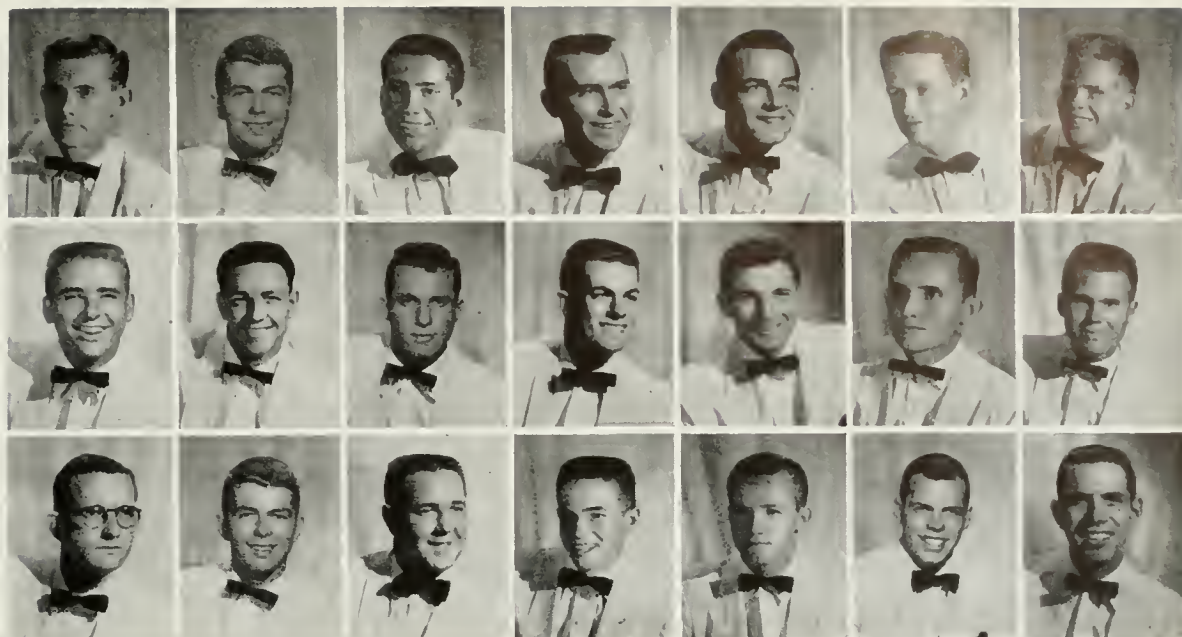

Dave Nielset
Curt Owen
John Parson

Rowland Perkins
John Price
Ralph Reynolds

Don Sample
Tom Shock
James Strickland

Don Sundeen
Don Tinsley
John Tomlinson

Dean Trier
Wally Truesdell
Bob Turrill

James Underwood
Quentin Vancamp
Fred Walker

Raymond Waters
Ronald White
Chuck Williams

Intramurals took up a good deal of time in the afternoons for the Kappa Sig's; but all was not wasted, for they racked up some tidy honors for the fraternity. Ending up third in the intramural rating, they were league champs in both volleyball and bowling. The perennial Bowery Party and an Arabian Nights got things off to a good start. The weekend formal at Christmas, held at the Del Mar Hotel, and the Bum's Rush Party sort of finished everything. In addition, there was a family banquet to give parents an opportunity to see where their money was going. The Punch Bowl with the ATOs, DGs and the Kappas was as usual termed a success. Big wheels and little spokes were seen all over the campus. Skip Byrne, ASUCLA president, was one of the outstanding members. Skip's work was something for the house to be really proud of. Bruin business managers were Jack Ferguson and Wally Truesdale; Scop's was John Price. Curt Owen edited DB features; Don McCampbell was band drum major.

lambda chi alpha



Hal Angle did his best to keep the boys of the redwood home in line and out of trouble.

Having begun that modernistic trend in fraternity house design, the Lambda Chis this year were looking across campus for some new worlds to conquer. Led by Presidents Harold Angle and Jared Carter, the brothers brought back just about everything from an auctioned sorority pledge class to some top Men's Week and Spring Sing trophies. Athletically they participated in, and even managed, the baseball, track, swimming, and the water polo teams. The social program was filled by exchanges and serenades, the gigantic Cross and Crescent formal and those fantastic parties like the Parisienne and the Alcatraz. Yeomen Benson, Shenas, Johnson, and Foster and Kelp Proctor kept things jumping. Reid and Shenas, Men's Week chairman, were on Spring Sing committee; Johnson and Bush, on Homecoming. Foster was IFC junior executive secretary and Southern Campus sports editor.



Jack Alderson
Haig Bazoian
Stan Benson
Russell Brawlen



Walker Bush
Jared Carter
Ted Chavannes
James Clark



John Clement
Robert Costarella
Herbert Deley
Richard Foster

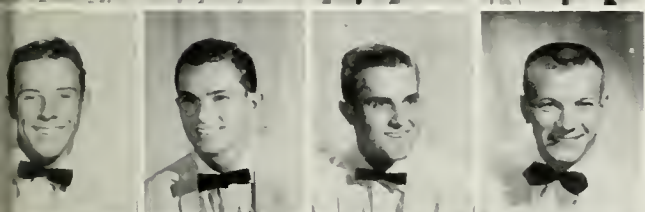

Peter Fuller
Charles Gehlbach
James Harris
Ray Johnson



John Knapp
Tom Lewisky
Larry MacDonald
Jerrold McCool



Ronald Miller
Jim Peters
Jerry Proctor
Dale Reid

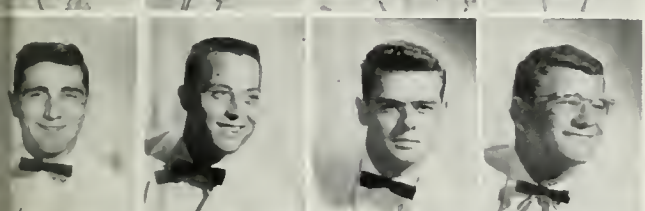

Frank Rubino
Michael Savage
Jack Senik
George Shenas

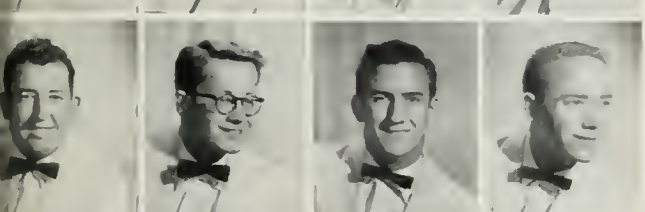

James Shenk
John Sherman
Bill Showers
John Shroyer



Ray Solari
Richard Speck
Robert Steele
Davis Taylor



George Thayer
Harry Woolpert
Fred Woodward



Homework was thrown to the winds when Lambda Chis adjourned to the basement for other concentrated efforts.

phi delta theta

The men of the Big Blue Castle once again blazed through a glorious year. Having completed the new wing to house the trophies the Phis pointed towards their third straight All-U intramural title. IFC president Tom Brooks and "little big man" Rene Miller led the brothers and a big black canine through such orgies as the Miami Triad, which was held with those same old people from down the street, the Phi Delt-Dee Gee formal, hill parties, waterfights and the notorious "Hog-wallow." All-American brother Bob Davenport "pogoed" a bit on the gridiron; while tennis co-captains Dick Doss and Jim Read led the Bruin "Racquet Squad," and Dave Drum starred for the swim team. Cheerleader Tony Rexrode had time for Kelps along with Al Lundy, John Martin and Bill Young. After Cal weekend and Balboa "functions" the Phis settled down to maintain their 3.0 average, but were saddened to find that Rocky didn't make his grades. It was a great year for the Greeks.

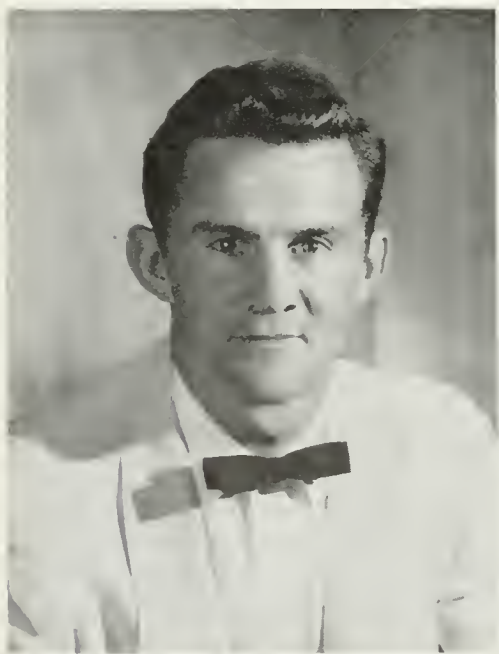

The "Big Voice" of President Tom Brooks led the brothers through numerous Phi functions.



The deadpans of the Phi house brush up on their game of "Old Maid" before they go into the intramural playoffs.

Pete du Bois
David Duff
John Engel
Don Ferguson
Don Hagler
Thomas Hinrichs
Richard Holmen
Don Hughes
John Jackson
Duncan Johnson

Charles Keely
Ralph Kenney
Don Laidig
Albro Lundy
Larry Marshall
William Marston
J. R. McCabe
Rene Miller
Don Molloy
Philip Parslow

Lewis Parsons
Fred Pobanz
Jim Read
Tony Rexrode
Rocky
Robert Rooney
Jim Roth
Fred Shean
Dick Skaer
Bud Sprague

Jack Arnold
 Bill Bendix
 Barry Billington
 Daniel Boone



Don Bott
 Jim Brannan
 Steve Brixey
 Tony Brubaker



Ted Butler
 Russell Candler
 Bill Coats
 John Coombs



John Cooper
 Raymond Crawford
 Jack Dailey
 Robert Dealey



Donald Dewey
 David Direcks
 Don Doty
 Hudson Drake

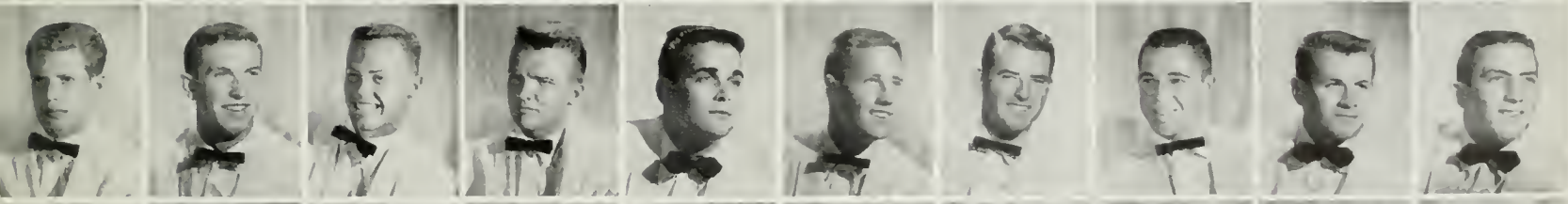

Floyd Sterberg
 Robert Thompson
 Ev Trout
 Jack Vance



Robert Wall
 Don Watkins
 Dick Worth
 William Young



phi gamma delta



Facing the future squarely, the Fijis chose Roger Johnson to lead them somewhere in '56.



Max Allen
Don Allison
Jim Ball
John Ball

Fed Banks
Don Bendix
Robert Billingsley
Dick Bradley

Robert Butterfield
Jim Collier
Roger Comerford
Kevin Connolly

Roy Doumaini
Louis Elkias
John Flynn
Quentin Galliv

Jim Gardner
Nicholas Giordano
Al Harman

Ian Harris
Howard Harrison
Thomas Harrison

Vince Hatton
Robert Hopkins
Vince Jensen

Bob Johnson
Don Lane
Don Leomoz





The big black caldron, surrounded by thirsty Fijis, served its purpose well when booze was scarce at the Fiji house.



Gar Marrotte Ward Morris
 Joe McCaffrey Ted Paulson
 Richard McDonald Robert Pengilly

Ron Pengilly
 Penn Post
 Dick Read

Don Regan
 Bill Richards
 Bob Ritchie

Bob Rohrbrough
 Neil Rosser
 Bill Sat

Del Shields
 Dick Shinnick
 Jim Smith

John Smith
 Dick Smith
 Larry Snyder

John Stevenson
 Stan Swartz
 Walter Thiel

Jim Underwood
 Pete Van Law
 Kenneth Vendley

Walter Vendley
 Ronald Waters
 Robert Wolfson

Fiji house strength fell to a new low in the past year as seven men were drafted, leaving only the president, Roger Johnson, and the second semester pledges to carry the load. Social pro vanished, replaced by a calendar filled with the Kappa-Fiji, Theta-Fiji formals, roadhouses, islanders, exchanges and many other minor orgies that left sorority row in a virtual swoon. The philanthropic spirit was rampant as once again the brothers threw a Christmas Eve beer bust for underprivileged orphans and held raffle after raffle for the Russian editors exchange. Jim Collier was the man on Dude's relay team. New heights were reached in scholastic achievement by establishing quiet hours from three to four a.m. three days a week. And so with an eye to the future, the Fijis have elected Roger Comerford as their new prexy to lead the Fijis somewhere in the coming year.



phi kappa psi

Phi Psi President Richard Atkins was a value in leading his brothers on to sorority row.

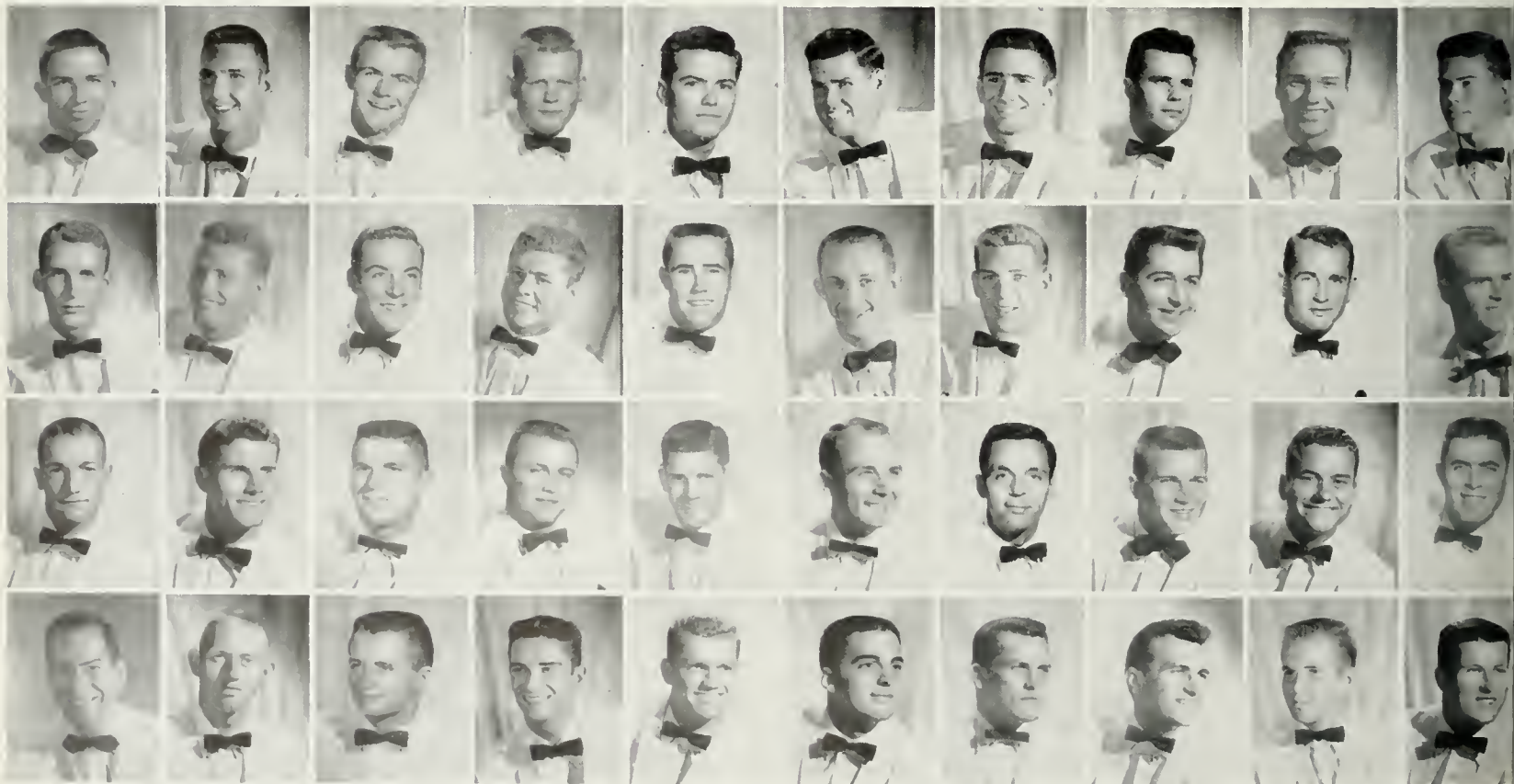

Norman Abbey	Allen Bailey	Dak Brduig	Gerald Eekerman	Ray Garra	George Hetherington	Art Hutchins	Keith Moody	Robert Raye	Kent Snyder
Lew Allison	Richard Barnard	Douglas Burek	Bob Enger	Russell Gibson	John Holmquist	Joe Kolina	Jerry Needle	Bob Reese	Raymond Stephens
Donald Arnett	Joe Blatchford	George Cuning	Walt Evans	Tony Gillespie	Robert Hubbell	Warren Lien	Jim Newton	Dwight Sawyer	Dan Toomey
Frank Atkins	Lathon Brewer	Gary Depopo	Jack Fink	Bob Gowling	Stewart Hume	John McKay	Pete Passanisi	Wilson Silsby	Gordon Treha



Raymond Watson
Steve West
Strat Whiring
Jim Willie

Athletes were overrunning the Phi Psi house but there wasn't a scholar among them. In intramural volleyball, skiing and swimming the Phi Psis were the all-university champions. Jack McKay was a member of the football varsity team while Art Hutchins, Lathan Brewer and Al Bailey went out for frosh basketball. Conrad Burke and Dale Brudvig were real "Wooden's boys." The Washington-Jefferson Phi Psi-Fiji duo at the Del Mar Club and a weekend formal at the Mission Inn composed a basic social calendar. Attempting to woo sorority row they threw their annual pajamarino. Supplementing the social calendar the Phi Psis threw an exchange here and there with a few of the houses on Hilgard. A real boast of the house was Jerry Eckerman, who won second place in the Little Man on Campus contest. An occupant of Kerckhoff Hall was Gordon Treharne, chairman of the Greek Week dance and a member of Sophomore Council. Winning the nation-wide Flagpole Squatters of America Award was George Cuning, a real All-American. Not satisfied with an ordinary serenade, they established Spring Sing: now just look what's happened!



Workouts for the athletes were rugged endurance tests that were hard to stand up under.



In the fall semester the big Black Alpha of the Phi Kap house was Prexy Harry Heidel.

phi kappa sigma

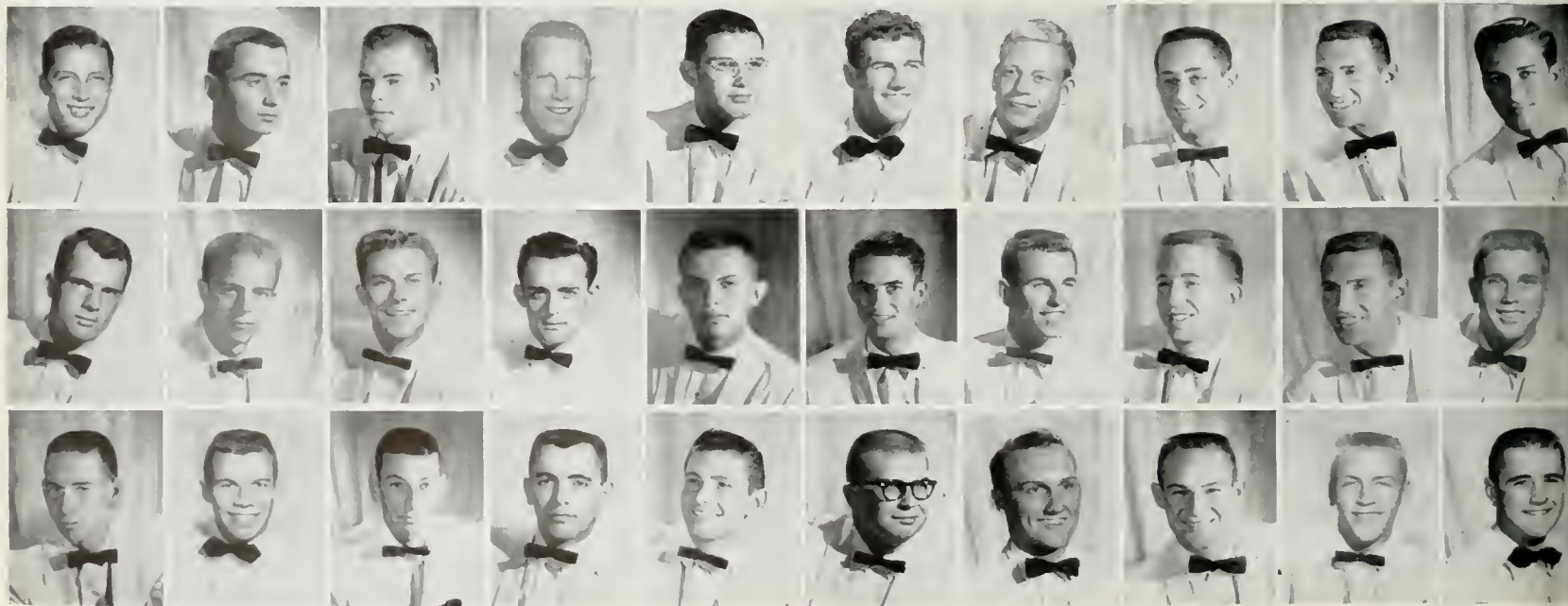

Fitzhugh Allderdice	Michael Biane	Averytt Brewster	Bruce Collier	Joe Ebbert	Gerald Gardner	William Herter	Ronald Jacobs	Dick Kurek	Dale Laster
Ray Anderson	Jim Bigler	Dwight Call	Don Detrick	Harry Gagen	Donald Gillespe	John Howard	Jim Johnson	Richard Kurek	Spencer Lehman
Steve Bell	Thomas Billings	Maver Chapman	Rudy DuCharme	Ray Gail	Chad Gordon	John Jackson	Richard Knaub	David Lang	James Lindsay

"What a crew," was President Rudy Du-Charme's only comment in summing up a year of social cataclysms, parties, and pledges climaxed by the fabulous Hawaiian with its small crowd of 90,000 in attendance. WCTU, TCP, UP, AP and Liberace went further in stating that the Black and Gold Formal at Santa Ynez was a history-making event. Fellow Kelps Pete Nelson, George Millay, and Dick Tatus were awed by the antics of Kelp veep Jim Garofalo while Roger Todd cavorted on the hardwoods. And Pete Nelson, Bob Thompson, and Dick Knaub galloped for the thinclads. Activity man Bill Spivak threw the Dublin Ball for the Frosh-Soph Classes. Striving to maintain their lead in intramurals the boys of the Skull House ended the year with President Eisenhower's greeting to all of the seniors.



The Phi Kaps pledge classes had the privilege of shining up the trophy for the house's Sweepstakes victory in the '54 Spring Sing.



Earl Lowthorp	Jim McGinnis	Peter Nelson	Duane Rhodes	Bob Rylance	Bob Schroeder	Kim Small	Ben Templeton	Lane Tilson	Bob White
Jack Magnus	John Michelmore	Ed Northup	Richard Riepe	John Safarik	Al Shubin	James Straight	Robert Thompson	Roger Todd	Brian Woods
Martin Mason	Victor Mockus	Maurice O'Shea	Herman Rundle	Jerry Savage	Harold Sindler	Richard Tatus	George Tilson	Joe Volpe	Richard Zuchowski



phi kappa tau

Robert Jelley presided over a well-rounded year in sports, activities and good times.

The Phi Kappa Taus crammed an eventful social schedule into the gaps between Homecoming, Mardi Gras and Spring Sing. First came the Red Carnation Ball, held at the Players. In rapid succession followed the Underseas Party, the Lower Slobbovian Party, the Alum-Parents buffet dinner, the Kiddie Party, and numerous hayrides and beach parties. Roger Bell was outstanding on the crew team, Bob Reinhold went out for swimming, Fred Cripe played frosh football, while Dale Donalson and John Engelman found time to go on some weekend skiing trips. Barry Heath was the activity man of the house with his notable work on Soph Council, Homecoming Committee, Orientation Committee and Homecoming Show.

Dale Aroy
 Roger Bell
 R. R. Campa
 Dale Donalson
 Frank Gally
 Harry Hanbu
 Barry Heath
 Gerald Hibbs
 Lou Ives
 Dick Johnson



Ronald Johns
 Howard Keln
 Philip Lohmar
 Lloyd McHale
 Steve Popelka
 William Potte
 Robert Rienho
 David Sweene
 John Wiley

tau kappa epsilon



Paul Ruch did an admirable job at the helm of the TKE crew during the fall semester.

Teke celebrated the close of another great year. They reminisced over such gala events as the exciting Red Carnation Ball which was presented this year at the Beverly-Wilshire Hotel in an atmosphere of stateliness and grace. They were the proud owner-builders of the smallest complete float in UCLA's annual Homecoming parade. Getting together with their SC chapter, they co-hosted a gay and warm get-together which will provide a lot of memories for years to come. Their pledges vied with actives in friendly football games. They also had the presence of mind to take off to Colorado for a little skiing and a lot of living between semesters to relieve the stress and strain of school. Teke Dick Kerr was prominent as an officer in UCLA's Arnold Air Society, Hurley Squadron, doing his part for the Teke brothers.



Vernon Bell Robert Brewster Darryl Dysart Vernon Faulkner Richard Kerr Don Kobabe Doug McFadgen Richard Milbrodt Art Shaw

The Phi Sigs began the year by building a prize winning Homecoming parade float with the AEPhis. Following this, outstanding events of the social calendar consisted of a pajamarino, "The Las Vegas Affair," and the Hawaiian Luau. Highlighting the spring semester were their Spring Formal and "The Gold Rush." In the activity spotlight were Allan Lasher, lower division rep and Yeoman president. Other Yeomen were Dave Gill and Dick Franklin. Armin Hoffman produced the Homecoming Show and served as Phi Sig president. Gold Key claimed Dick Orgell, Basil Clyman, Armin Hoffman, Bob Stein, and Paul Selwyn. Gold Key prexy. Bob Stein also held the AMS presidency. Baseballer Gary Concoff led the letterman parade which included Dave Entin, Sandy Goldberg, Al Lasher, Mo Corn, and Paul Selwyn. Sanford Goldberg also served as the personnel director of ASUCLA for this year.



Armin Hoffman took time off at Christmas to play the piano on the USO tour up to Alaska.



Everyone turned out for the bridge games in the afternoon, but every once in a while their very smallest player fell asleep.

phi sigma delta

Norman Agin
Justin Bauman
Steve Bauman
Mel Bayer
Dave Bender
Jay Berger
Stanley Bierman
Dick Blaine

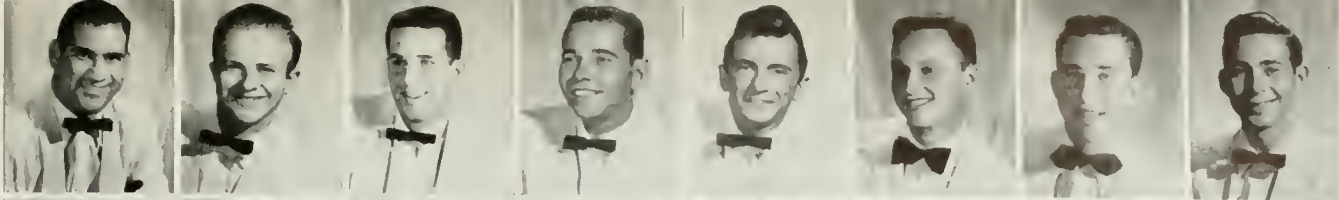

Arnei Blumberg
Seymour Bonchetsky
Les Bronte
Roger Brown
Ross Brown
Stan Camiel
Hal Cleinman
Al Cohen

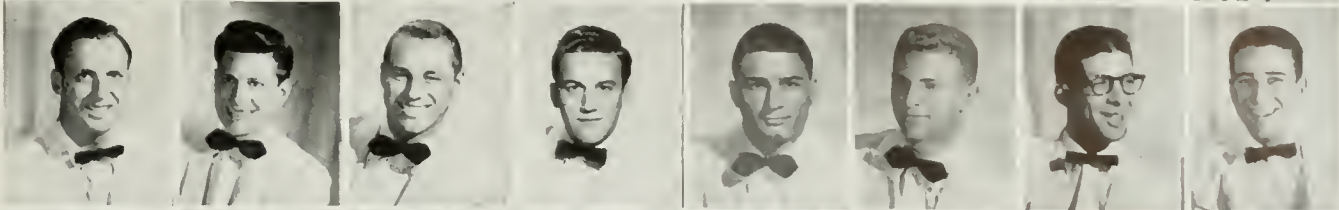

Gary Comeoff
Maury Corn
Michael Derburg
Don Duitz
Allen Elowe
Lee Elson
Richard Franklin
Ronald Freeman



Irv Friedman
David Gill
Phil Gold
Dennis Goldberg
Milton Gordon
Robert Gordon
Ronald Greely
Charles Grobe



Richard Hartman
Gary Higer
Robert Hopkins
Peter Horn
Robert Hyman
Irwin Jacobs
Ronald Jacobs
Saul Jacobs

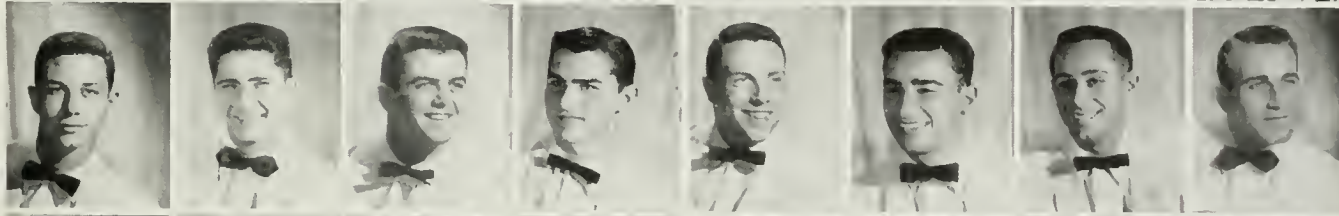

Marshall Jacobsen
Joseph Kaplan
Calvin Kusben
Allen Lasher
Bob Lipson
Robert Mendelsohn
George Michaelis
Roger Milstein

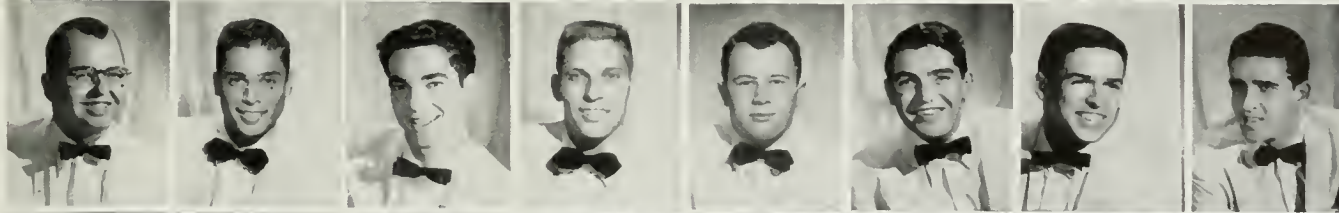

Rod Moss
Bruce Newman
Paul Newmark
Stuart Newmark
Larry Nord
Walter Patness
Murray Pepper
Burton Pittler



Joe Polimer
Jerry Rabin
Max Rabinberg
Fred Rosenbloom
Irwin Sandler
Barry Schulman
Herb Schwartz
Paul Selwyn

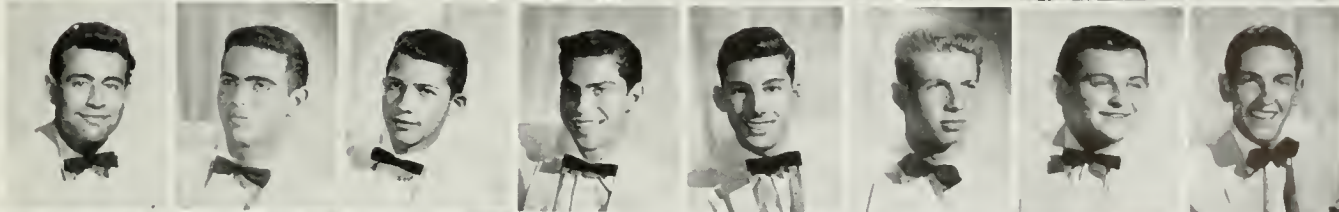

Al Sirota
George Smith
Paul Soifer
Leonard Stein
Robert Stein
Larry Steinberg
Irv Stolberg
Ronald Stone

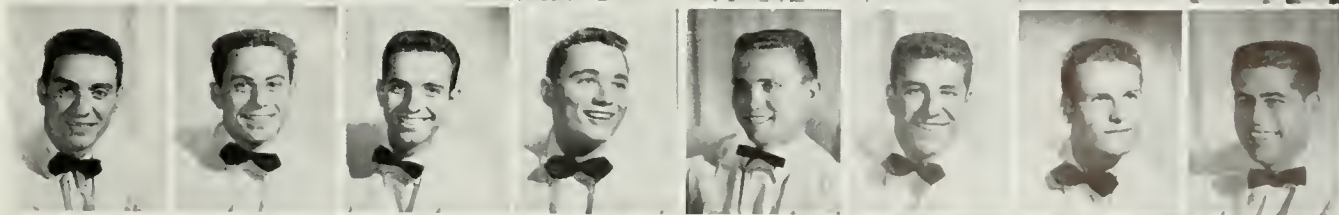

William Tobias
Mike Traiger
Steve Wagner
Lawrence Weise
Bob West
Bill Wilkin
Larry Wolff
Louis Yuster





Jay Aharbanel
Max Abrams
Dave Ager
Gary Aminoff
Jess Beim
Sanford Beim
Mike Berman

John Black
Richard Born
Edward Bright
Mike Brill
George Brower
Bernard Bubman
Don Chadwick

Mark Chorna
Mele Chudacoff
Bob Cohen
Hugh DeCastro
Jerry Dunn
Mitch Eggers
James Elbogen

Howard Elgort
Mike Fenton
Al Freedman
Norman Garey
Gerald Gold
Ted Goldberg
Jerry Goldhand

Jim Goldwasser
Hugh Gottfried
Richard Grey
Larry Grossman
Norman Hanover
Elliott Hutkin
Bart Jacobs

Errol Jacobs
Leonard Kapp
James Kier
Stan King
Fred Krimm
Mort Lattman
Arnold Levee

Bernie Liebowitz
Arnold Magasinn
Clyde Menin
Don Miller
Howard Miller
Stan Naftaly
Jay Olins

Stan Pine
Alan Pitt
Steve Platt
Dave Posley
Stu Robinson
Dave Rose
Dave Rosensohn

Howard Rosin
Sol Rosner
Gerald Schissel
Bob Schuman
Sol Scope
Burt Sigal
Sherman Silverman

Jay Sogg
Phil Soloman
Edward Sornstein
Ron Vogel
Don White
Walt Whitman
Boh Zehowitz



Sneak photo catches the Pi Lambda Phis playing a little basketball on the modern court.

pi lambda phi



The amazing Jerry Dorfman led Pi Lams on through another year of action and surprise.

Paced by long Jerry Dorfman and pudge Jess Beim, Pi Lambda Phi had another banner year. Trophies, awards, and championships helped out a great social and athletic season. The South Sea Spree, a fabulous Monte Carlo, two formals, and a Heaven and Hell party rounded out a scoring two semesters. On campus, Dick Borum and Don White were in Gold Key, with Dick being secretary-treasurer, while Steve Platt was in Yeoman. Borum was a co-chairman of the Junior Prom and worked on Spring Sing while Don was chairman of rallies. IFC secretary Steve Platt was on Greek Week and Stan Naftaly served as chairman of the Cerebral Palsy drive. Athletically, Stan King was a top frosh sprinter and Larry Grossman finished his third year of varsity golf. A championship basketball season topped a successful intramural year for all at 711 Gayley.

Those SAEs are at it again. After walking away with last year's Mardi Gras honors, it seems they've returned for a repeat performance, aided and abetted by the likes of the Kappas. What's more, after copping no less than three first places in last year's Spring Sing, they entered this year with the Tri Delt in the mixed division and into the Men's Group, Novelty, Odd Ball and Quartet divisions. They also conjured a lulu of a Homecoming float, due to the Theta savoir faire. The social butterflies fitted from the Tri Delt snow week-end to moonlight magic at the Kappa Luau to a rollocking folk dance with the Dee Gees and finally their afternoon and evening party with the Thetas. They got themselves in shape for their truly fabulous Masquerade and the Delta Ball by playing in and winning the All-U Softball championships. Prominent in UCLA activities was Bob Rosetta, Men's Week chairman, Roger Poyner was on Dublin Ball Committee and Yeomen. Ron Florence was chairman for Men's Week Stag and also for the Junior Prom Queen Contest. Mike Payer lent his talents for planning events to UCLA's "Greek Week."

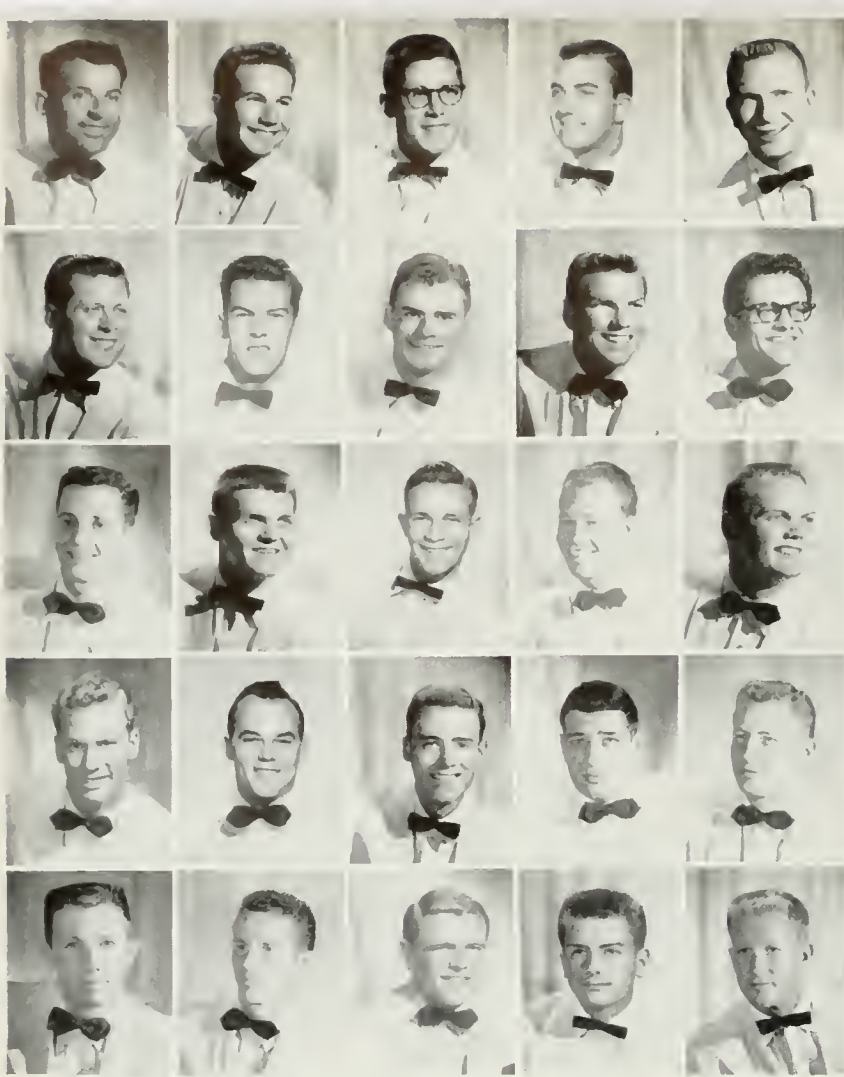

Harold Harms
James Hicbee
Don Holladay
Thomas Horn
William Houghton

Bob Jansen
Donald Kelchner
Gilbert Kesser
Alan King
Terry Kirk

Tom Kraft
Karl Kruger
Gary Leary
Ron Mardigian
Jim Matheny

Bill McCubbin
Dave McCullam
Robert McFadden
Don McGee
Ben Miller

Monte Miller
Armen Muger
William Novak
David Olson
Mike Payer

George Adamsak
Stan Alexander
Dyrus Bassin
Don Batman
John Bennitt

Roger Benson
George Braun
Don Brauer
Phil Brown
Bob Carne

Mike Clarke
Phil Cook
John Cooley
Lynn Crandall
Bob Deatrick

David Dodd
Don Dorsey
Larry Drew
Felix Dupuy
Bill Eaton

Dennis Fenske
Bob Flaherty
Mike Foss
Ted Hague
Bob Hammond

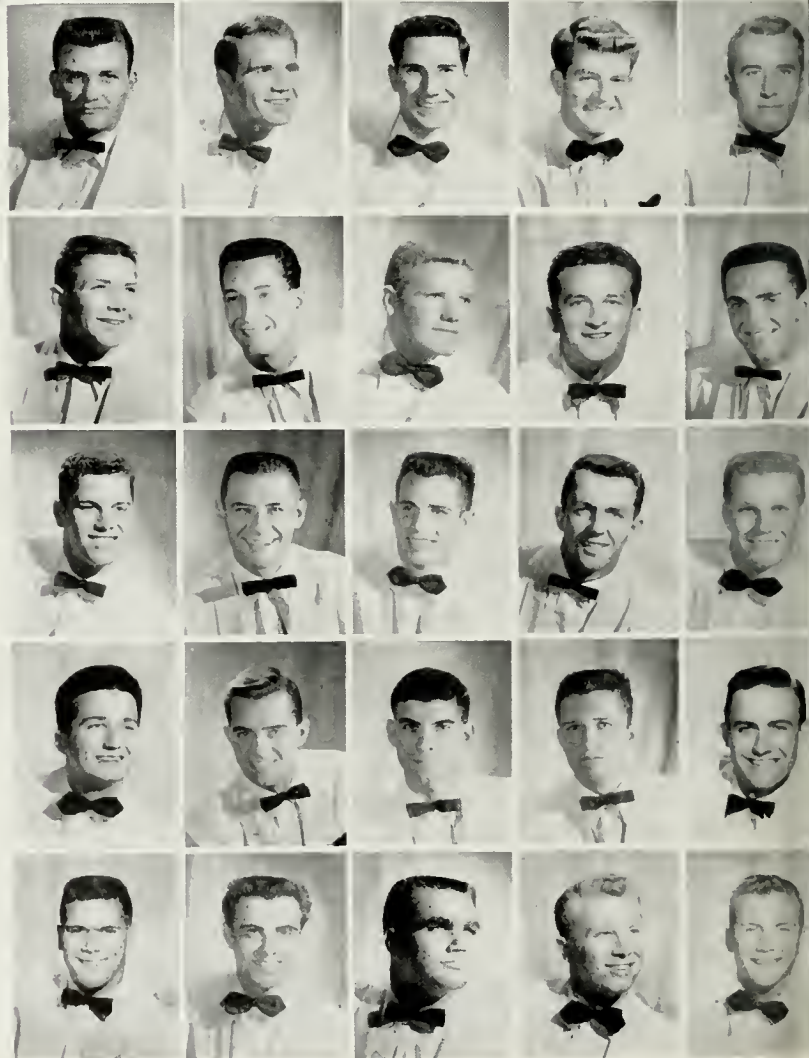

sigma alpha epsilon



Arne Pedersen	Mike Rogers	Joe Scavone	Robert Simmons	Walt Sullens
Al Perry	Ted Romine	Duane Schmidt	Bob Smart	Robert Walters
Del Perry	Jim Roper	Louis Schutzenberger	Jerry Smith	Forrest Wilkinson
Ger Poyner	Robert Rosetta	Raymond Scott	John Snyder	Jerry Williams
Frank Ramirez	Henry Ross	Bill Shewman	Stuart Somerville	Charles Young



Murmuring endearments to Lady Luck, one of the Sisters of Minerva, the boys concentrate on a bit of blackjack.



Max Callison was a steadying influence for his pixilated, prankster fraternity brothers.

Loren Acker
Larry Bamberger
Robert Behar



Rod Berke
Richard Berkman
Paul Bracker



Mal Burnstein
Lawrence Cohen
Robert Cohen

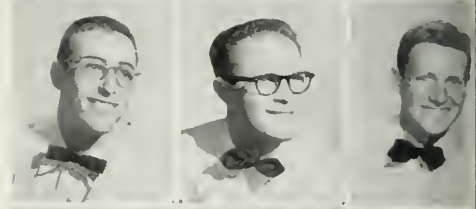

Ronald Cooper
Sanford Dacher
David Davis



Eli Dubrow
Rick Dunn
Robert Feinstein



Ronald Feldman
Arnold Freed
Bruce Friedman



sigma alpha mu

A campus-wide survey showed that the Sammie house was one of the finest SAM chapters at UCLA. Reasons for this were their basement swimming pool caused by leaky pipes and the intramural record highlighted by hard fought victories over some of the strongest sororities on campus. Their social program was marked by their semesterly Father-Son banquet held at Giro's, their quite gay Sweetheart Formal and enthusiastic participation in UCLA's Homecoming, Mardi Gras, and intramurals. Pent-up frustrations of "social pro" gave way to the dances and parties and weird entertainment for which the Sammies were noted. Norm Jacobs, head yell leader, Cal Clubber and Gold Key, was joined in glory by Stu Hackel, PiDE proxy and Gold Key, DB City Editor was Phil Berk; Ben Green and Marv Sherman, Kelps and Yo-Yos,



Al Rosin did a truly remarkable job as Sammie president. His efforts were well rewarded.

Ken Friedman	Ben Greene	Ron Hizelman	Gerry Kirshbaum	Harvey Lenkin	Don Rosen	Eugene Rudolph	Dave Senteld	Dave Waller
Al Glens	Seymour Greenwood	Irwin Horwitz	Harold Kudler	Ernest Lipschultz	Gerald Roshwald	Paul Russell	Larry Seigler	Maurice Weiss
Jack Glantz	Norman Gurov	George Jacobs	Hillel Lazarus	Stanford Picker	Jay Ruben	Lee Salter	Roger Steinburg	Robert Wiener
Mike Gordon	Stu Hackel	Allan Jacobson	Robert Leib	Stan Pitluch	Gerald Rubin	Sherwin Schwartz	Robert Tenner	Harold Yeoman



sigma chi



Posing for pictures with the Sweetheart of Sigma Chi made John Maller's job enjoyable.

Sigma Chi came of age this year with the advent of its one hundredth anniversary. Festivities took place at Miami University with the Sigma Chis from all over making a mass migration for the celebration of their centennial year. With graduation the house saw the loss of Ben Bennett, who was an outstanding member of the chapter. A few improvements were made on the house in terms of redecorating and refurnishing the interior and constructing a new parking lot, in addition to adding more recreational equipment. Sigma Chis were startled but pleased as IFC reported that they had jumped from the twenty-fifth spot to fifth in scholastic rating. A busy program included the Miami Triad, Neanderthal Ball, and the careful selection of the Sweetheart of Sigma Chi, who was lovely Sandy Schwartzel. Under Bob Contino's direction they enjoyed their best social year.



George Amodi
Jess Amato

Art Baldonado
Jack Barrett

Ben Bennett
Joseph Boudreau

Robert Buley
William Chambliss

Bob Contino
Jim Dahlen

Fred Kimaio
Al Galpern

Dan Gould
John Haggerty

Dave Halverson
Hubert Hamilton

Murray Harris
David Hatmake



A major project for Sigma Chi actives was to make sure the new pledges were shaped up instead of shipped out.



Ward Julian George Kelsch Jean Lindsey John Nelson Carl Ramaker Richard Simonsen Phillip Soma John Wetzel John Winkler Gary Withrow
 nis Keeley Leonard Leyhe Steve Marsh Arvid Perez William Schweikhard Edward Smith Lee Staton Thomas Williams Edward Wiseman Morgan Wright



Sir John Bourbon of Gayley and his comrades, the Sigma Nu men of distinction, spent many afternoons sipping tea in the garden.

sigma nu



President and sports enthusiast Jack Morris cheered the Sigma Nu's athletes on to fame.

With a lavish social calendar backing them up, especially during the fall semester, the talented "Snakes" of the 601 club embarked on bigger and better things this year. The traditional ADT and German Beer party, besides many get-togethers at Dutton's Topanga Canyon Country Club, not to mention the extraordinary Movie Party featuring flicks of the silent era raised the boys to new heights on the row. The arrival of nine black puppies of former mascot Dixie started a search which ended in the adoption of a new and now famous mascot, Sir John Bourbon, the aristocratic English bulldog. Full support was given to the Mullholland and Spring Drives with brother Dave Hart serving as chairman of the latter. BMOC included yell leaders Tom Stoeber and Roger Bunting, Cal Clubber and Appointed Rep Charlie Decker, and Upper Division Rep Ralph Hansen. Ralph was Sales Manager Don Chatelain's boss in KH 304 where he managed Southern Campus business. Dave Pierson led the Soph Class as prexy, and Bill McKinley counted coins as Frosh Treasurer, and on went the glories for Sigma Nus.

te Abbott	Don Chatelain	Charles Decker	Dan Harlan	Bob Jewett	Geoff Miller	Bill Pryor	Tom Stoever
erry Ashton	Jerry Coffee	Charles Differding	Dave Hart	Bill Kuehel	Don Morrill	Thomas Raffetto	Bob Switzer
ss Barnsdale	Joe Collins	Bud Tabor	Jim Roe	Bill Novak	Brad Landis	Bill Hillbrant	Fred Earle
er Bryant	Hunter Cook	Chauncy Fitzgerald	Dave Hoffman	Hal Lauderman	Pat O'Leary	Ned Ryder	Dick Ward
nger Bunting	Chuck Cuenod	Dick Galleher	Don Hoffman	Jim MacArthur	Paul Peppard	Bill Schultz	John Wood
in Burkhart	Gary Cuthbertson	John Gensel	Dick Horst	Dick Matthews	Dave Pierson	Dick Scott	Clark Vilas
h Carlson	George deBeaumont	Ralph Hansen	Bob Jacobs	Bill McKinley	John Simpson	Carter Printup	Sir John Bourbon



sigma pi



Carl Moroney, noted for his ape-calls, did a fine job, assisted by brother Art Sturdley.

Sigma Pis whirled through a tremendous social season, moved not by an inner spirit, but rather by "Brutus," their 150 pound great dane. Their famed initiation dance was held at the Santa Ynez Inn, and equally well remembered is the post party at 1620 Purdue. Their Pajamarino and Parisienne party were two of the biggest blasts on campus. Their Frontier Party was undeniably a success. In fact, their whole social program was quite eventful. Kurt Kenworth was busy as chairman of UCLA's Spring Sing. Skip Keyzers was on Dublin Ball committee. Robert Seaman gained nation-wide acclaim as an outstanding half-miler and joined forces with Chuck McCrary in Yeomen. Bob Jones was claimed by Kelps, Uni-camp Committee, and the track team. UCLA's number one football team was bolstered by the talents of Warner Benjamin. Sigma Pis enjoyed a great season.

Bill Altman
 Ronald Baskin
 Al Benson
 Bob Brewster

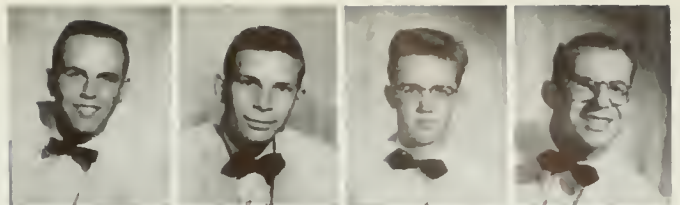

Bud Bryson
 Dean Cameron
 Kent Cummings
 Bob Eggert



Paul Finwall
 George Francis
 Gerald Grotle
 Steve Haworth



Bob Hillerman
 George Hoelzel
 Bob Howe
 Jan Humble



Bob Jones
 Don Kemp
 Kurt Kenworth
 Doug Keppler



Robert Kerrerrock
 Skip Keversers
 Dave Leak
 Phil Lyons



Jim McBroom
 Chuck McCrary
 Tony Orfila
 Dick Peters



Roger Peters
 Jerry Peterson
 George Poulos
 Dick Ravetti



Ben Rogers
 Allen Sanford
 Bob Seaman
 Jim Seely



Vernon Taylor
 Emmett Tompkins
 Dale Troxler
 Clifford Wells

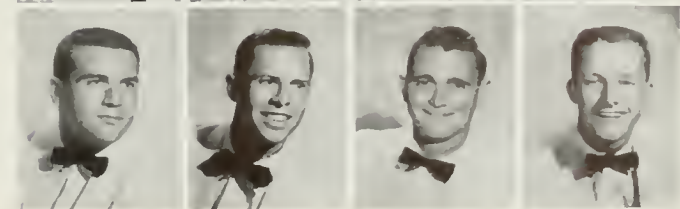

Sigma Pi brothers appear to be devising a new, ingenious method for that old favorite—basketball.



Phillip Brooks kindled the spirit that made this year outstanding in Tau Delt history.



John Alischul Don Behrstock Stuart Brody	Paul Bronow Ronald Bronow M. Allan Bunnage	Leonard Chassman Robert Cole Neil Elias	Jack Epstein Conrad Framer Norman Frankfort	Richard Friedman Dennis Galanter Steve Gendel	Sam Goffman Larry Gold Bob Hunio	Jay Goldberg Sanford Goldfarb Chuck Goodstein	Bob Gulko Richard Groll Howard Hoffman	Ed Hyman Jerry Korengold Al Kornblatt	David Levin Phil Magaram Morris Mazur
--	--	---	---	---	--	---	--	---	---

tau delta phi



Occasionally the Tau Delts took time out from their extra-curricular activities, beer busts and blasts to relax.



Robert Miller	Jerome Posell	Art Rosenblum	Robert Rudelson	Lee Simon	Barry Spencer	Stanley Tobias	Art Ulene	Gary Warner	Marvin Worchell
Weldon Minster	Mel Remba	Jerry Rosenblum	Larry Salk	Leonard Simon	Robert Staub	Norman Tucker	Harris Waller	Howard Weetall	Rick Zigmund
Ivin Perry	Leonard Ronson	Harold Rosenfield	Don Schwartz	Jerome Solomon	Ronald Sunderland	Marshall Turner	Larry Wang	Sidney Weiss	Serge Simberoff

Nineteen fifty-four proved to be a milestone in Tau Delta Phi history. They anxiously anticipated the debut of the brand new lair, the modern beauty found at 619 Landfair. As hosts of "The Chase," the annual UCLA-USC joint endeavor, they provided their guests with entertainers such as Hollywood's Rita Moreno, The Lancers, and other timely favorites. Their Sweetheart Dance, given in November, was a never to be forgotten evening for the members and their dates. Tau Deltas won the outstanding IFC scholarship rating and made a consistently good showing during intramurals. Brothers participating in campus activities include Art Ulene and Larry Wang, who held positions in Phi Eta Sigma, Denny Galanter and Don Behrstock, who were moving forces on the university's Gym Team, and brother Al Goodman who was a valuable member of UCLA's Swim Team.

tau epsilon phi

Allan Africk
Joe Almaleh
Larry Arbeitman

Nace Benum
Dick Berger
Irwin Boscoe

Les Boxer
Joel Breman
Frank Cannon

Dick Channon
Dick Colvin
Lowell Davis

Irvin Depkowitz
Richard Diamond
Irv Drasnin

Len Efrom
Elliott Epstein
Jack Epstein

Norman Epstein
Don Faber
Jerry Feldman

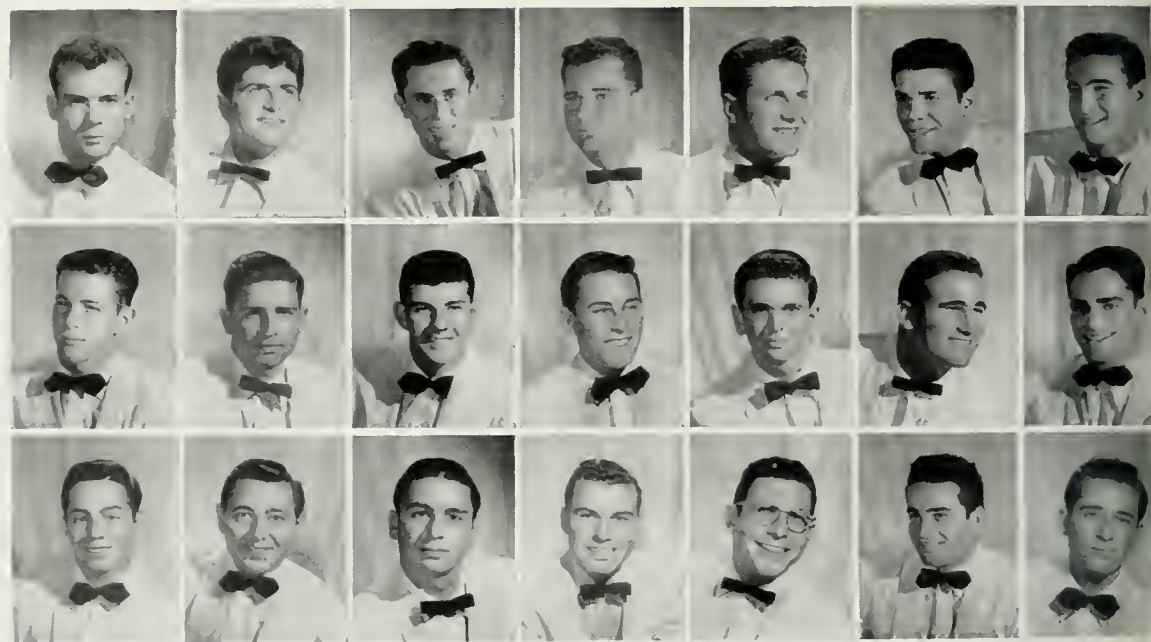

Chuck Cohen watched proudly as his fraternity chalked up the honors.

TEPs blasted their way to the top of the ladder in both All-U and league intramurals to become champions of All-U football and tennis doubles, as well as defenders of league basketball and baseball top spot. The same enthusiasm was visible in their industrious participation in Spring Sing, in which the Tep Quartet thrilled the audience with their rendition of old favorites. During Mardi Gras, they managed a booth which succeeded in bringing in much money for UCLA's Uni-Camp Drive. Included in their active social program, comprised of house parties, socials, and exchanges was their memorable Spring Formal. The fellows and their dates will long remember the dreamy atmosphere of the big evening. Everyone will remember Irv Drasnin as UCLA's inimitable Men's Rep who spurred the Student Legislative Council by his tireless and dynamic spirit and who won the unanimous support of his co-workers with his contagious good spirits. He also reigned as the DB editor. Ed Isenson ranked as one of DB's finest sports writers and was elected to serve as Sports Editor this season.



TEPs peruse the records of their athletic victories, gala soirees, and outstanding members.

- | | | | | | | | | | |
|--------------|------------------|----------------|---------------|-------------|----------------|---------------|----------------|-----------------|---------------|
| ward Fineman | Phillio Gofstein | Don Gursej | Larry Keller | Jim Lerman | Bert Massing | Mort Pollman | Myron Roschko | Marvin Segalove | Thomas Stagen |
| rv Friedman | Harvey Gonick | Dan Haines | Stanley Klein | Phil Levin | Phillip Miller | Albert Prager | Fred Rosenfeld | Ralph Seligman | Barry Serman |
| ert Friedman | Leon Goodman | Wally Kanowitz | Ron Kobrine | Jav Lowy | Marty Nadel | Bud Raffee | Allan Schwartz | Bernie Sherman | Jerry Sutton |
| rv Gidlow | Norman Gross | Edward Kazel | Martin Lakin | Garry Marsh | Don Podolor | Phil Rohlin | David Schwartz | Sheldon Sloan | Jordan Wank |

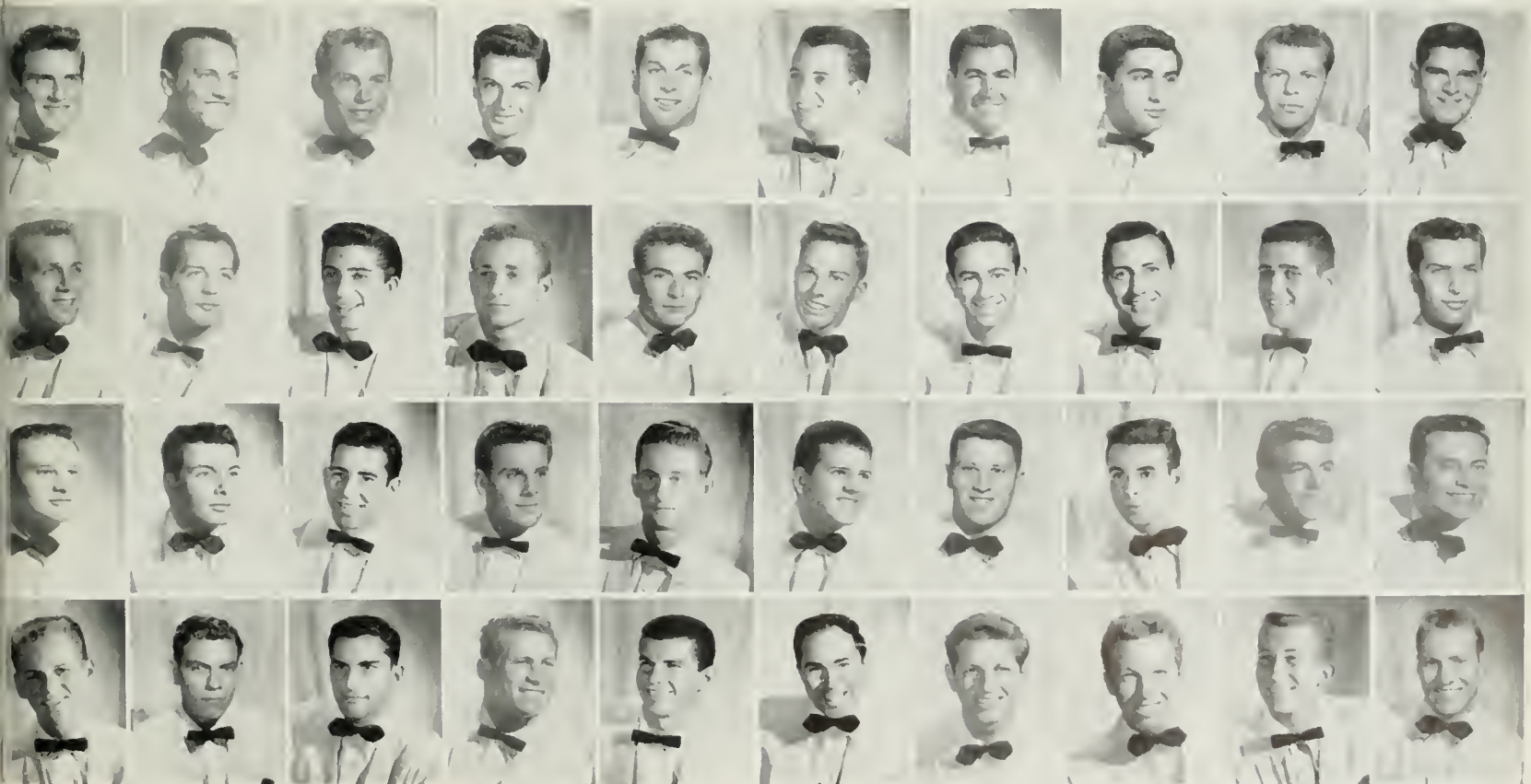



theta chi

The fruit of Al Repashy's conscientious leadership can be seen in Theta Chi's success.

Theta Chi's members will recall 1954-55 as a year studded with social activities and scholarship recognition. They hosted gala house parties and the real highlight of the season, their Circle Bar X Dream Girl Formal. The fellows elected their "dream girl" from sorority girls attending the affair. They excelled in scholarship to tie the Sigma Chis for the award for highest scholastic average of the pledge classes; they also went on to tie Sigma Chi again, sharing the honor of having the most improvement in over-all scholastic average. Yes indeed, it was a successful year for members of Theta Chi, and they are anxious to score another.



Grant Adams
Albert Babcock
George Baldry

William Bailey
Ralph Barker
Bud Brown

Robert Caldwell
John D'Aloia
Dan Donlon

Paul Doyle
Gerald Evans
Daryl Faulkner

John Harthan
Richard George
Gino Giarrusso

Denis Hankins
Ron Housden
Ross Kerlin

Bob King
Phil Mancini
Jav Pedersen

Frank Pesenti
Walter Rehm
Dave Rosellini

Cecil Sexsmith
William Sharpe
Dean Utterberg

William Wood
Carl Wulfestieg

zeta psi

Zeta Psis enjoyed their share of parties, exchanges, athletics, and formals as there was never a dull moment at 930 Hilgard in the last year. The first main event of the social season was their bi-annual Presents Party following sorority presents. A very enjoyable Christmas Formal was next on the agenda, followed by many numerous Saturday night drags. "Old Vienna," an old German beer garden type of party with the German band, music, and dances, was given during the spring, with a great deal of success. A "must" that was another tradition was the Spring Formal which was also a big success. The 1954-55 season was another great year for the Zeta Psis with many things highlighting a tremendous social year. There were many Greek Week and Mardi Gras stunt activities added to their credit plus hard work and enthusiasm which proved they have what it takes for getting everything done.



"I see a bar . . . over thar." Zeta Psis take a look around campus, checking on Hilgard.



Jimmie Johnson proved himself a capable and fine leader as he represented the Zeta Psis.

Harold Allsup
John Berry



Paul Bonnet
Ken Chofiner



James Danegan
Lloyd Gilman



Jack Halter
Peter Harrison



Tom Karoes
James Keema



Harold Knowles
Wayne Nichols



Robert Nobel
Geoffrey Ogden

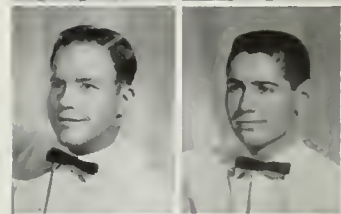

Bill Polski
Robert Rave

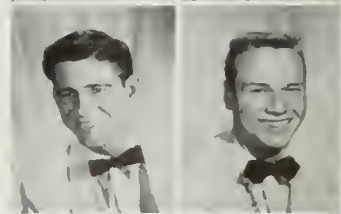

Jim Reser
Ralph Rousev



David Smith
Gary Stilwell



Tom Treanor
Art Wohl

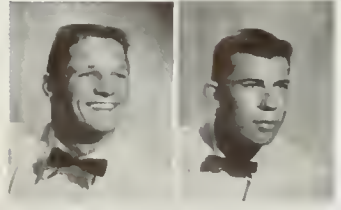



Jay Glad was an efficient leader, inspiring his brothers to an outstanding semester.

theta delta chi

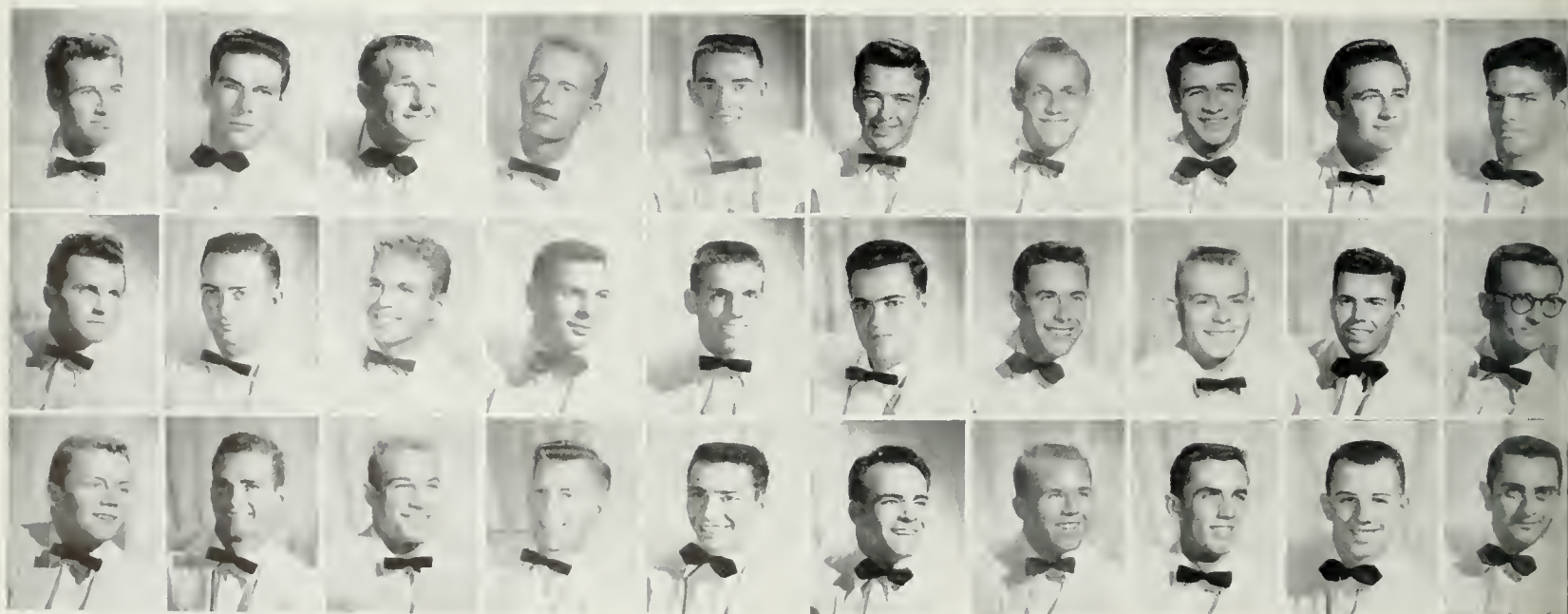

Bruce Adams
Richard Anderson
Charles Brassard

Roland Bryan
Fred Cady
Roger Caldwell

Les Cates
Bruce Cook
Don Cornell

William Crill
Buck de Paoli
Bob Drage

Bill Frew
Carv Gallien
Domenick Girardi

John Hamell
Bob Heyn
Frank Hostedde

Ray Hutchison
Bob Isenberg
George Jeffries

Bill Johnson
Dick Johnson
Bob Jordan

Ed Kephart
Bob Kindseth
Don Lagerberg

Jerry Lewis
Jim Lumsden
Leonard Martin



Athletes! Athletes! Gil Moreno, varsity football player, started off the long chain of events. Frank Moran donned toothpicks to qualify for the skiing team. Members of the water polo squad were Kerry Swart and Hal Reid. Don Girardi and Yanal Hickmat released their energy and enthusiasm by playing soccer and Lindy Kell worked out in basketball. After building a Homecoming float with the Kappas and entering the Spring Sing and Mardi Gras, some of them still had time to join campus activities. Well-known Junior Class persident was Jerry Lewis. Not to be outdone, Jim Lumsden became a member of the Senior Executive Board. Organizations Control Board was represented by member Don Cornell. In their spare time the Theta Deltas found a few idle moments to sponsor formals and often a party or two while waiting between intervals of the intramural events.

A game of "yo ho, heave, ho" turned into an afternoon group project, leaving the poor, drenched victim with only man's best friend.



ph Marx	Bruce McMaster	Frank Moran	Ken Murphy	Charles Phillips	Harold Reid	Paul Schoch	Dick Snyder	Tom Thrasher	Neil Wootton
l Marx	Lloyd McFarlane	Vance Miller	Dick Salick	Thomas Quavie	Thomas Rolinson	Dan Simpson	Dick Socha	Dave Tice	Ron Zimmerman
gh McCullogh	Gardner Miller	Gil Moreno	Rav Paschke	Don Reals	Sarkis Sarkissian	Jim Snipes	Dick Thompson	Joel Vonderscher	

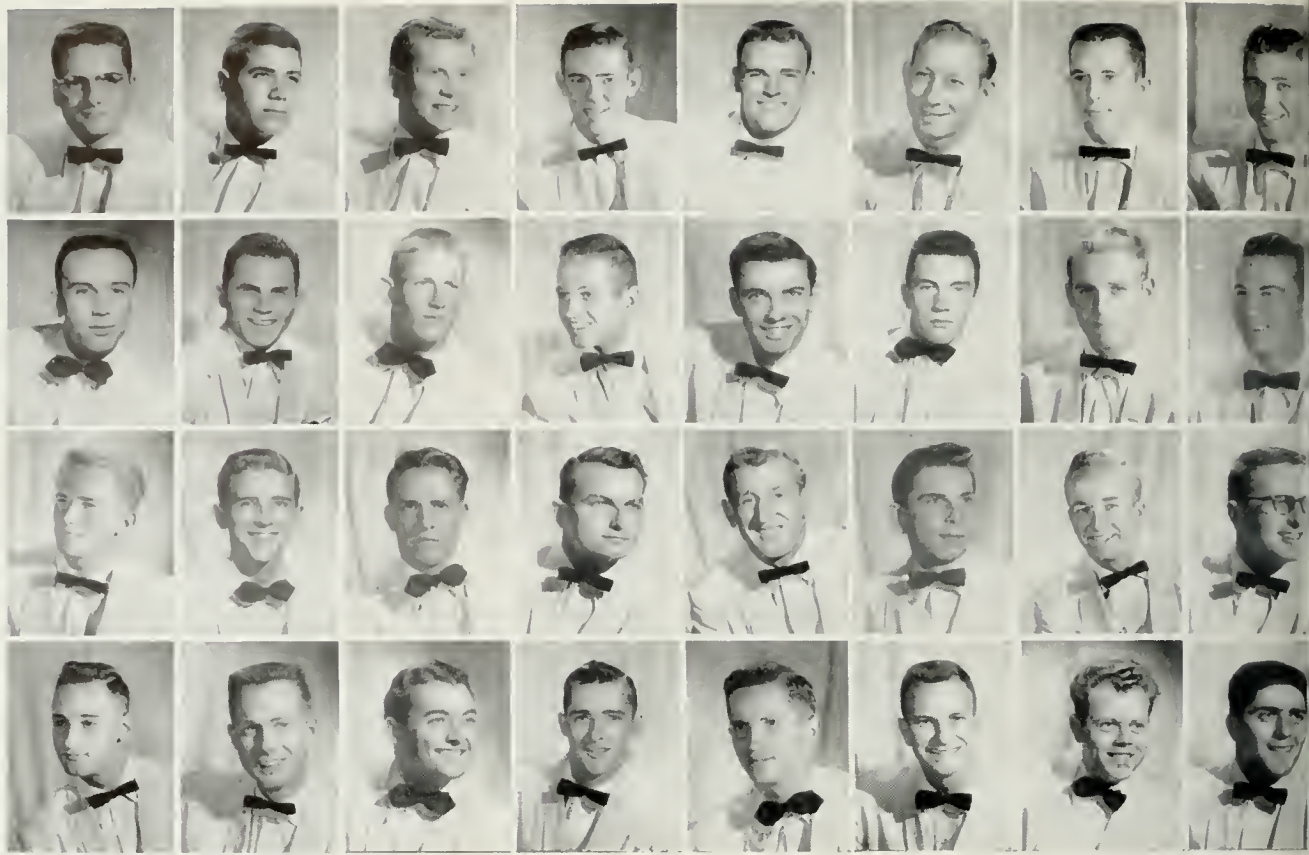

Brooks Baldwin
Gary Barton
Lewis Bedford
Al Bell

Jody Bruggeman
John Chiarvalloti
Bill Church
Ken Clancy

Gil Courson
Dick Crowell
LeRoy Davis
Doug Donnell

John Drapeau
Jim Dyer
Lloyd Egenes
Charles Fries

Tarrant Gooch
James Griswold
James Holve
Dick Hughes

Dick Jones
Jerry Kelly
Dick Kitzrow
John Knowles

Bill Knox
By Lawler
Lad Lynch
Al Marquardt

Bill Oakes
Dick Owens
Chuck Painter
Tony Plaia

Setting off the spark on a dynamite year for the TX men was the annual Singapore Sling, set in a smoky den of foreign intrigue. Recuperating from that blast didn't keep the boys out of campus activities. BMOC were Gold Keyer Doug Donnell, Yeomen Prexy Jack Taylor, and Mardi Gras Chairman Tony Plaia. Rally Comm members Lad Lynch, Dick Wilbur, Jack Taylor and Kelp Trav Haskins boosted campus spirit, as Phi Eta Sigma Terry Stockman raised house scholarship. Captain of the Hurley Squadron Lloyd Egenes and sailing team captain Louie Bedford took to the air and the sea, while Dick Kitzrow took to the Southern Campus staff. Yankee in Patee, the Pajama Game, Go Native, and the Roaring Twenties parties were just getting the boys prepared for the solemn Post Mortem ahead.

theta xi

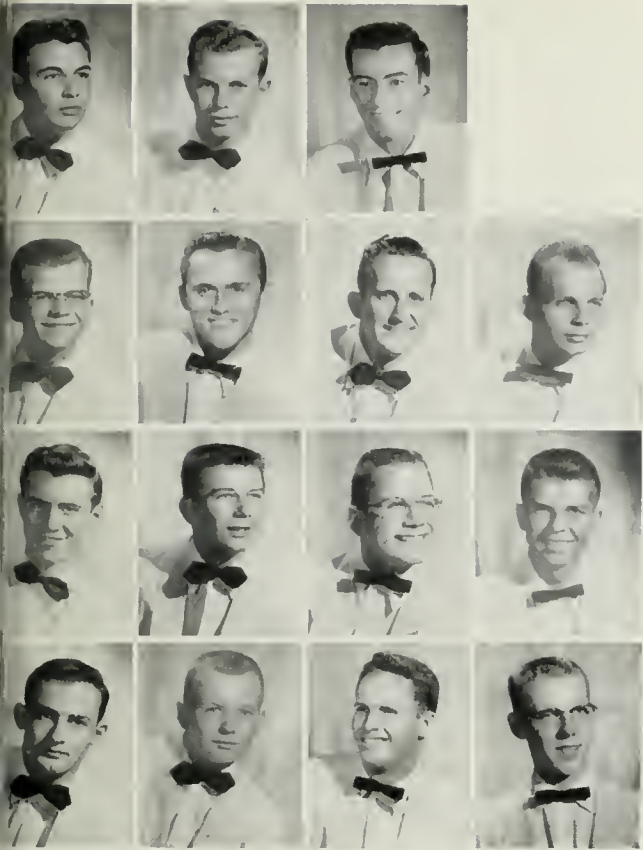

ke Quaranta	Larry Simpson	Vince Sullivan	Jim Wells
ian Randolph	Jim Stahl	Jack Taylor	Jim Smyth
St. John	Terry Stockham	Dave Thomas	Dick Wilbur
e Schratte	Ralph Stoll	Steinar Tweiten	



President Niles Rasmussen helped to keep things at the Theta Xi house lively but somewhat sane during his term in office.



Theta Xis stopped work on their Bowery Show with the Thetas to see what sort of phantom was striking out in their pool.

zeta beta tau



The ZBTs had enough trophies, honors, and fabulous parties to keep the big Strathmore White House aglow at all times.

Originality was the word for the ZBT float again this year as the boys of the Strathmore White House twisted the crepe paper into a winner. The gridiron kept wingback Al Tanner in the winner's circle, while diamonds in the rough, Larry Greenblatt and Jack Willis warmed up in the nearest dugout for the baseball season ahead. Writing up the mighty Bruin victories in the fall was Bruin Sports Editor Marty Sklar who moved over to City Editor in the Spring. The fall was complete with intramurals, exchanges, and parties, parties, parties. Among the top blasts of the year were the Greek and the Pajama Parties. Livening things on campus were Al Tanner, Jim Bay, Cal Darrow, Bob Rosichan, Bob Brownstein, Gary Baker, and Bernie Nebenzahl. Kelps to the end, Bernie served UCLA in Cal Club and as All-U Rep, joining Marty Sklar, Frank Fleisher, and Al Glickman in donning Gold Key. Dissension among the ranks occurred when ZBT Yeomen Ron Katz and Alan Reed met house Gold Keyers in the football game of the century. Making final arrangements for the grand march to the diplomas was Senior Class President Al Glickman. ZBTs had a chance to recuperate from an eventful year at the Palm Springs Weekend.

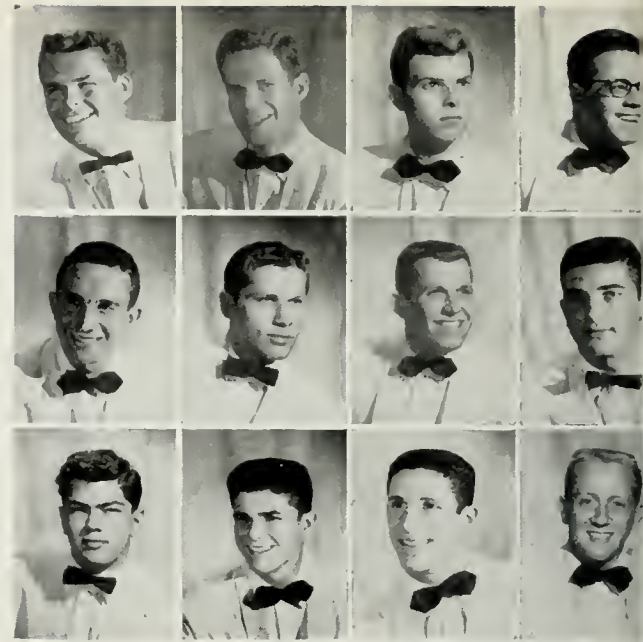

Harry Abrams
Ed Applebaum
Jerry Ames

Ron Bachrach
Howard Bachrach
Gary Baker

Steve Baranov
Jim Bay
Paul Berger

Garv Chenkin
Steve Chrystie
Walt Cohn



Prexy Frank Fleisher was chairman of Election Board.

Cal Darrow
Dick Ellis
Chuck Fenton
Mal Fienberg
Stan Fimberg
Harvey Firestone
Al Friedman

Morton Gantman
Seymour Gantman
Jim Ganulin
Warren Garfield
Mort Gerson
Steve Gilbert
Al Glickman

Bob Goldstein
Bob Goodman
Larry Greenblatt
Art Greenfield
Stan Haberman
Howard Hirsch
Al Indictor

Joel Janis
Ron Katz
Jim Kenney
Fred Kingsdale
Leonard Kolod
Mike Korbholz
Roger Kozberg

Steve Lande
Al Light
Gerald Malat
Melvin Malat
Ed Meltzer
Jerry Menser
Howard Miller

Al Montag
Al Mund
Bernie Nebenzahl
Tony Nesburn
Gary Ostrin
Chuch Parnes
Sylvin Perry

Jerrold Rabin
Don Raich
Al Reed
Leonard Roessler
Jerry Rose
Dave Rosefeld
Bob Rosichan

Tom Rvkoff
Stan Sackin
Ron Scheinman
Dick Schulman
L. Schwartzman
Charles Shuken
Stan Siegel

Martin Sklar
Larry Stein
Ben Strauss
Norm Taino
Al Tanner
Alex Urbach
Dick Weisdorf

Lew Weitzman
Al Wigod
Jack Willis
Mel Wishan
Dick Wolfson
Bob Zaas
Bill Ziv

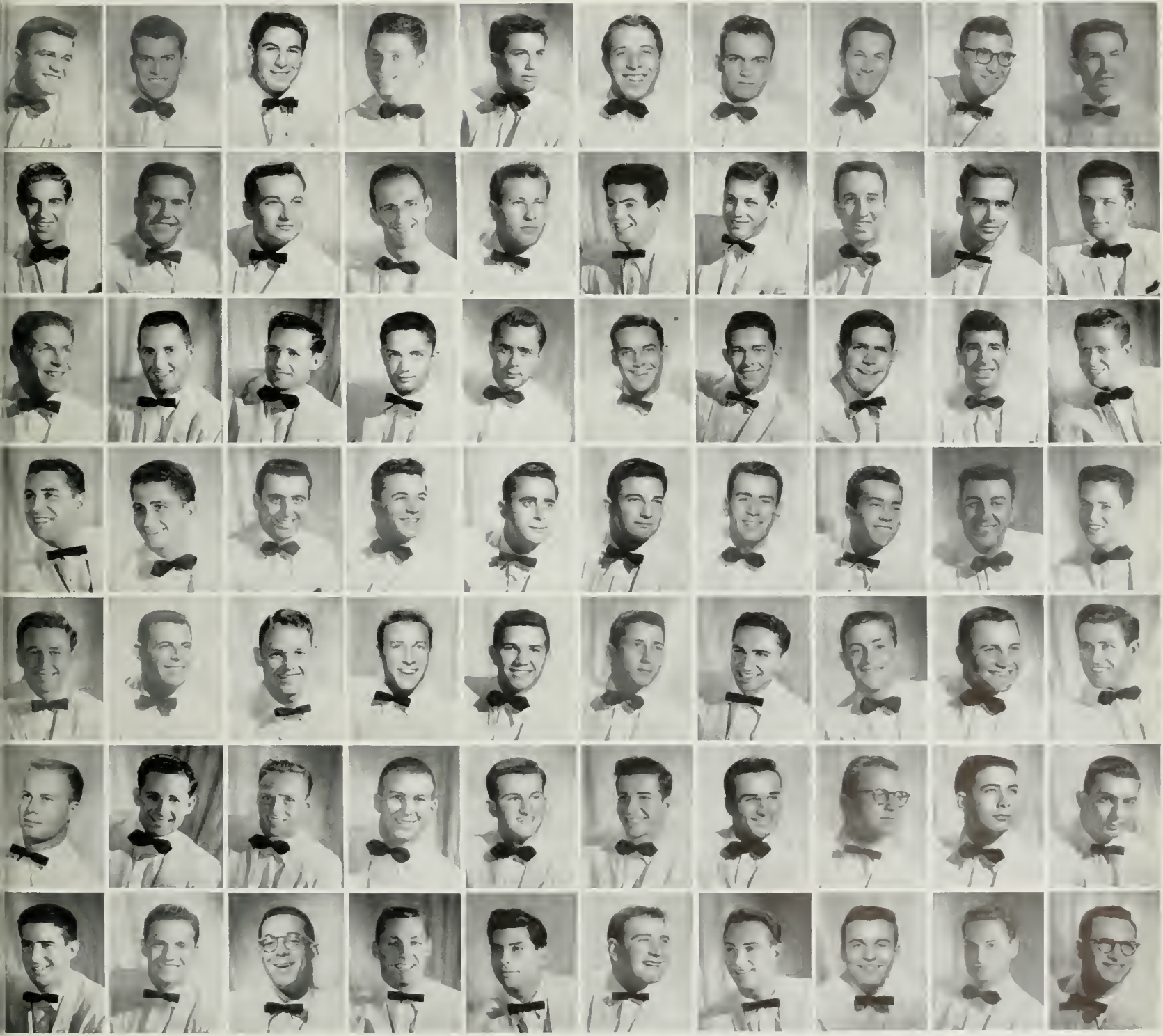



living groups





Viv Larsen, Dorm Council president, was also prexy of her living group, Douglass Hall.

Dormitory Council represents approximately 450 University women residing in nine different living groups. The Council's purpose is the promotion of inter-dorm friendliness and the co-ordination of the activities of the various groups. The year's activities began with a fall orientation program put on for the new freshmen. During All-Cal Weekend the Council had an exchange with the Cal dorms. The annual Christmas party was held at Hershey Hall, and in May came the yearly "Dorm's Doin's," featuring booths and skits provided by the girls. The theme this year was "Foreign Fantasy." An all-dorm dance is being planned for the coming year. The newest activity of the Council is an exchange dinner program. These many activities were planned at bi-monthly council meetings. The presidency was turned over to Jean Sladies between semesters, as Karolin Fritter transferred to the University of Alaska. Advisor to the Council Abbie Lundgren stated that it is looking forward to expanding its already large program in activities and scholarship, as new dorms are anticipated in the future.

dorm council



Arline Bohnet



Karen Darulev



Karolin Fritter



Jacqueline Gueringer



Mary Louise Jones



Iov Haroldson



Marlene Miller



Shirley Plemon



Nancy Rees



Shirley Roese



Betty Sladies

campus hall



Members of Campus Hall enjoyed this semester which saw the calendar marked by participation in campus events and social activities. Art Mason, social chairman, arranged gay exchanges with Douglass Hall, Rudy Hall, and Twin Pines. During Homecoming the boys, in cooperation with Rudy Hall, had a lot of fun building their float. The boys also entered the intramural contests. Activities within the hall were highlighted by two tournaments in particular: the animated ping-pong tourney won by John Briggs and Augusto Velarde, and the after-dinner cribbage bouts which Bill Tipton and William Holsten consistently cornered. Boys who participated in school activities were Don Lagerberg, who played tackle on the frosh football squad, Bud Hamilton, a moving force on Rally Committee, Norm Tipton on the UCLA rifle squad, and Philip Loman, a photographer for the Southern Campus. The men of Campus Hall chalked off another year gratifying to all.



Gerald McDonald, this year's president, did a fine and admirable job in leading his men.



Looks like a bull session with everyone present including Sam, the little pup who lends so much to the conversation. These fellows ripped through a year chock full of pleasurable events.

Joel Abrahamson	Dwight Fine	Eugene O'Hare
John Bailey	James Criswold	Julian Randolph
Peter Barrett	Mark Goldsith	Roy Rose
John Brown	Hubert Hamilton	Don Slater
David Bullock	Roger Helvey	James Smyth
Lawrence Creasey	Donald Hervert	Morton Toole
Leroy Davis	Will Kennedy	Leland Vanfessen
Bill Eaton	Arthur Mason	Augusto Velarde

douglas hall



Viv Larsen, president, led the girls through many gay and memorable activities this year.

Douglas Hall members enjoyed an excellently rounded out year highlighted by their participation in UCLA's celebrated Spring Sing and the annual Homecoming Parade. The girls spent many evenings in their cozy music room in preparation for the Sing try-outs. Earlier in the season they worked diligently on a float which netted them an Honorable Mention in this year's fabulous parade. Some of the girls were active individually, also. Mary Jo Gobel and Nancy Lou Kreisbaum were Spurs; Virginia Jacobsen, Dorm Council historian; and Viv Larsen, Dorm Council rep.

Preparing for Spring Sing try-outs, the members join around the piano to tune up a bit.



Jocelyn Aldridge	Nancy Germano	Joanne Leland	Mary Ann Rush
Vera Bacco	Mary Jo Gobel	Joanne Linsev	Dorothy Sundgren
Ginger Bonvouleir	Jane Griffith	Hannah Ontman	Arlene Suss
Marta Garrillo	Karla Hale	Sonja Popovac	Yvonne Taylor
Judith Conley	Lila Hauge	Nancy Rees	Valerie Wax
Nona Dean	Mary Kontogiannis	Lore Robinson	Lois Weir
Kathryn Gage	Mary Kriebbaum	Eileen Rooney	Flora Woodbridge



Directing a successful year's activities was Marilyn Schlickemeyer, the club president.

helen matthewson club

Celebrating their second year, the members of the Helen Matthewson Club were treated by their alumnae to an annual Christmas season breakfast held at the Biltmore Hotel. Other Yuletide events included the winter dance. The ingenious pledges presented the actives with a Farmyard Fantasy party, and they were in turn surprised by an initiation dinner at the Swiss Chalet. Working all through the night with the Sig Phi Deltas, the girls produced a notable Homecoming float. Parties, exchanges, work hours and oddly enough even school work took care of the "spare" time.

Ann Arrowsmith Evelyn Burton Carolyn Comer Carole Fournival Donna Mansfield Marilyn McDaniels Ann Messinger Marv Newbold Sal Springwell
 Barbara Bloom Nina Champion Karen Darnley Louise Harding Margaret Mayer McElwain Cadence Neuffer Mary Peltz Marlene Van Patter





mira hershey hall

Audrey Blydenburgh held the responsibility of directing Hershey Hall functions.

Artie Brown
Virginia Buchta

Cappie Campodonico
Lois Carney

Pauline Chiriaco
Mimi Clar

Pat Coltrin
Sandra Cotler
Jaclyn Davis
Shirley Davis
Aborn Devahstin

Barbara Ellis
Gloria Engle
De Anne Field
Carol Fuller
Evelyn Gomez

Jeanine Grossman
Beth Haas
Ann Hartley
Wendy Hawwar
Dorlee Heath

Marilynn Albreu
Diane Anix
Jean Auran

Haig Bazoian
Hanna Bekey
Nancy Bell

Beverly Benson
Sandra Bernstein
Arline Bohnet

Ann Bradley
Barbara Bradshaw
Carolyn Brink



Residents of Mira Hershey Hall, campus dormitory for women, began the year's busy round of activities by participating in Homecoming and by giving a post SC game party. A swimming party in honor of the new girls was welcomed during the warm days at the beginning of the semester. Exchanges with Cal Men and Blacker Hall at Cal Tech rated high spots on the Hershey calendar. At Christmas time the dorm was the scene of much activity as the girls worked on charity projects and held the Dorm Council party. A new television set was a welcome addition to the house. Perhaps the highest point in the first semester's social events came when the annual Midwinter Night's Dream formal was held at the Portuguese Bend Club. At the beginning of the second semester, the girls were found sponsoring Howdy Week to acquaint new students with the campus and its activities. Initiation and the Senior Breakfast were important events for everyone in the house. A dance put on with the Pre-Med Association, and the Spring formal held at the Knickerbocker Hotel brought the Hershey Hall social year to a successful close.



Activities held the attention of the girls at Mira Hershey Hall, while exchanges and formals were among the top social functions of the year.

- | | | | | | | | | | |
|---|---|---|---|---|---|--|---|---|--|
| anne Heisler
Irolynn Honaker
berta Horowitz
nicie Jacobson
role Jurgensen | Jean Kilgore
Anita Kirk
Charlotte Kohen
Helen Laurance
Barbara Lederman | Patricia Lee
Laurie Lesser
Darla Luckenbill
Lura Lutz
Patricia Maag | Irene Marosi
Elizabeth Mashburn
Joyce Mason
Margaret McAllister
Eva Mever | Kathio Miller
Corinne Minkoff
Maya Monic
Doris Mori
Charlene Nelson | Gail Nelson
Nancy O'Connor
Hanna Bekev
Lee Power
Margaret Robertson | Tanya Ross
Roberta Roy
Leeora Sechrest
Gloria Schriber
Norma Shannon | Lillian Simmons
Joann Smyth
Ann Snoddy
Mary Solow
Mildred Speight | Carol Stadlev
Darole Stanley
Glenda Stewart
Ruth Stull
Betty Tomasini | Barbata Urguhart
Noreen Watson
Vernita White
Alva Wolf
Kay Zopelis |
|---|---|---|---|---|---|--|---|---|--|



neva hall



Elizabeth Sladies promoted group co-operation and unity for Neva Hall.



Annjean Anderson
Holly Barron
Janice Belcal
Judy Bilski

Patricia Binkley
Jan Clark
Jettive Cohn
Georgina Coster

Wendy Eronstein
Renee Gruman
Ann Hammargren
Barbara Hayes

Marguerite Higgins
Virginia Hirst
Rosalie Kostanzer
Marlene Krehbiel

Beverly Mahan
Ruth Needels
Barbara Nilius
Shirley Plemon

Sivia Rachman
Karen Rees
Sue Sublette
Shvonee Swiden

Elaine Thornb
Marilou West
Nancy Wilson
Ruth Wolf

Ann Hammargren, Patsy Binkley, Maggie Higgins, Jean Sladies, and Sue Sublette won for the dorm a Southern Campus at the Dorm Council party at Christmas. Many fields were invaded by Neva Hall girls, among them Dorm Council with Virginia Hirst, president, secretary Ann Hammargren, and Barbara Hayes, social chairman. Exchanges were with Cal Club and Robson Hall. Homecoming events took a little of the dorm's spare time, while Neva Hallites also kept up with the mood of the seasons in giving a big Christmas party for children. Afterwards it was decided that it was a toss-up as to which had the most fun at the party.



Rudy Hall enjoyed a successful year under the leadership of Tina Larsen, president.



Rudy Hall members found time to relax and to read between social activities and studies.

rudy hall

Elissa Alter Irene Berteaux Annabelle Erickson Charlotte Jaramillo Claudia McKay
 Phyllis Beaupre Linda Colby Patricia Frve Peggy Kimball Marlene Paulenko
 Darlene Bender Elizabeth Elstun Janan Hait Joan Leake Shirley Roese



Under the guidance of capable president Tina Larsen, Rudy Hall had a full calendar of social events and activities. Exchanges were followed by the Homecoming Parade in which the girls and Campus Hall fellows entered their jointly-constructed float. The two living groups also decided to celebrate the Christmas spirit with a party. Throughout the year there were many community dinners which were held in the charming Spanish atmosphere of their patio and living room. In between social events the girls found time to enter intramurals and win the plaque for volleyball and softball. Individuals who were active on campus were Darlene Bender who was secretary-treasurer of URA, and Joan Bell who was elected chairman of AWS Model Josie. Johanne Robinson was chosen best supporting actress of fall '54.



On the list of social activities for members of Stevens House were the several dorm parties, a Soek Hop, and a TGIO party to end the semester.

Members of the Stevens House had another very successful year to their credit with the girls accomplishing many activities. Adding their time and talent to Southern Campus and Daily Bruin were Gloria Lopez, Trina Ouellet. The Dublin Ball and Frosh Council claimed ASUCLA secretary Donnie Clemensen. Vivian Credille, Pat Ostland, Barbara Stevens, Elenore Ellis and Vivian Robinson had their interests centered in Panel of Americans, while the girls working for the Dorm Council were Barbara Stevens, Connie Berry, and Adair Bentley, who was Stevens House president. Other capable officers of the house were Connie Berry, secretary; Trina Ouellet, treasurer, and Eva Okamoto assisting the president as vice-president of the dorm.

stevens house

Constance Berry
Shirley Brehm
Lyvonne Butler
Vivian Credille

Eleanor Ellis
Lillian Ferguson
Angela Gillian
Nina Grabm

Jacqueline Gueringer
Gwendolyn Hale
Hazel Hashimoto
Lynn Hillinker

Yoko Hirohata
Lucy Lim
Shirley Nemura
Barbara Norins

Eva Okamoto
Pat Ostland
Trina Ouellet
Eleanor Smith

Barbara Stevens
Diane Watson
Larita White
Marian Williams



Stevens House elected Viv Robinson to guide them in their many activities this semester.





Marilou Jones, cute and capable president of Twin Pines, did an admirable job at the helm.



Homecoming frolics, a moonlight magic luau, exchanges, and the Senior Dinner highlighted the season's social calendar.

The theme for the Twin Pines' December formal was "Rhapsody in White," one of the many social events of the year. Activity-minded members were Marilou Jones, Mortar Board secretary; Dana Lou Tharp, active in International House, and Margaret Hunts, Chimes. Frances Hugos and Pat Bollin won the women's tennis doubles in intramurals. Karolin Fritter served as Dorm Council president. Fran Renbenstein, a Prytenean, while Lilly Kamiya was on Panel of Americans, and Emily Cacho in Spanish Club.

twin pines

Jean Brine
Marcelin Daigh
Diane Despal
Sandra Coates

Joan Dohlen
Denise Duke
Karolin Fritter
Carolyn Hague

Marion Hall
Doris Hashimoto
Shirley Hill
Margaret Hunts

Elizabeth Iguchi
Sanve Kagawa
Lily Kamiya
Adrienn Krause

Celia Lyman
Winifred Marich
Audrey Merten
Zoe McAvoy

Anne Olnev
Phillis Ono
Johanna Pease
Shirley Porter

Dolores Ramirez
Janet Ristiv
Ileana Rozens
Amie Sasahara

Annette Souza
Colleen Sunstrom
Tomiko Terashi
Sylvia Twomey

Dana Tharp
Carole Yamada
June Yeo
Rose Yoshii



y - coop



John Petlock held gavel at the Y-Coop during a fun-filled year of activities.



Still in the experimental stage, the Y-Coop was the scene of another successful year of inter-religious and inter-racial living.

Khalaf Al-delaimy
Marvin Alexander
Robert Atkinson
Ahmed Bahiker



Mirna Bergstrom
Jane Brown
Ronald Bundy
Joann Edgerton



Jerry Findley
Fred Fisher
Christina Frank
Clara Galian



Ernie Gekas
Barbara Genzenbach
Sheila Gunther
Ernest Haag



Jerry Handler
Alfred Hurst
Nancy Ishizaki
Edward King



Alice Massey
Marlene Miller
Jeanne Minor
Halakoo Modjallah



Reiko Nagumo
John Nakakirara
Ronald Oglevie
Frank Ramsay



Jeanne Ross
Mignon Ryan
Jo Shuman
N. Sher-ion



Ann Stead
Ronald Steingieser
Jacquelyn Strauss
Ronald Taylor

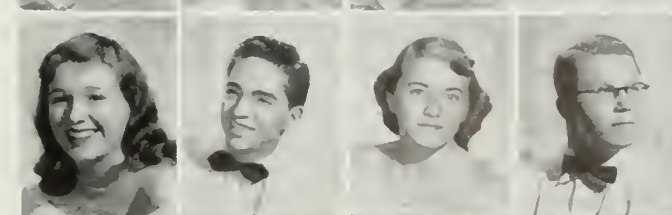

Virginia Troncoso
Helen Uarnum
Martin Washburn
Betty Wright



Activities at the Y-Coop included the bi-annual Backwards Dance, a banquet for the installation of new officers, a formal, and many spontaneous beach and snow parties. Activities claimed the spare time of several members. Nancy Ishizaki was president of the Business Education Association. Holding the gavel as YWCA president was Julie Sound, who also was active in Mortar Board and Southern Campus. Ron Bundy became a member of Tau Beta Pi honorary engineering fraternity. Guidance of Coop campus and social affairs was in the hands of President Edward Moore. Y-Coop is inter-racial and inter-religious and is open to all UCLA students. It is still in the experimental stage since it is the only co-educational co-operative of its kind now existing in the U.S.

winslow arms



Karen Burnquist
Nancy Bushnell



Nancy De Maranville
Jane Franks

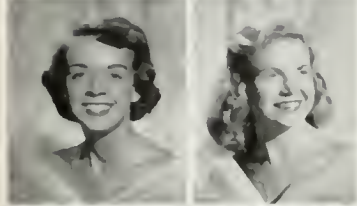

Linda Gage
Joy Haroldson



Donna Hass
Carol Hremm



Sandra Keal
Joan Lilley



Janet Martella
Jolene Plage



Ann Sorge
Phyllis Stollen



Phyllis Stoller
Sylvia Weinfeld



Pat McMullan enjoyed presiding at the meetings during an eventful semester at Winslow.

Activities galore were the rule at Winslow Arms this year. They entered volleyball intramurals jointly with Rudy Hall and enjoyed a social whirl highlighted by a gala dinner-dance at the Crescendo. There were social exchanges with Sigma Phi Delta and Robson Hall and dinner exchanges with many of the dorms. A beach party and Yuletide festivities wound up the list of events. Officers the first and second semester, respectively, were Sylvia Neilson and Patricia McMullan, presidents; Arleen Nestor and Joy Haroldson, the vice-president-social chairmen; Nancy De Maranville and Joan Lilley, secretary-treasurers; Joy Haroldson and Marilyn Williams, Dorm Council delegates, and Jane Franks and Sandra Dial, House Rules Committee. And Joy Haroldson served as Dorm Council treasurer. Winslow housemother was Mrs. Fee.



A June book . . . but what else? There was never any doubt about it. That limb was a little weighty with the whole staff sitting on it, but no one sawed it off. The deadlines were impossible, but we never missed a one. Pressure was unbearable; yet we pushed ahead. Staff, you never let me down. Jay . . . it was a joy to see you come striding in daily with that green folder full of layouts and spouting words like telerium, lithography, ruling pen and where's the grease pencil. A big bushel-basket full of golf balls to you, boy snerk, for 452 of the greatest pages ever to be sewn together. Ruth . . . scrambling spaghetti, chopping up heads, brave one, you've been through a lot. To think this all started way back in Spurs with pom poms and suckers. May it never end. Barbara . . . I'd frown but you only teased. I'd growl but you made me laugh. Girl of many talents, a gold-plated churchkey for your patience and generosity. Here's to an even earlier and better book in '56. Each year gets better and better, Miss Editor; I'll be looking for great things from you. Kathe . . . don't tempt me—the coop, Palm Springs, Glendale—there's work to be done. But nothing was too much to ask, even seven forms in one week! What is there about Glendale that produces so many young copywriters? And girl sports writers yet! What will they think of next, eager one? Peg . . . long, thorny fingers pointing; sad droopy little faces pleading; tall dark men sprawling on the floor; mountains of lists, postcards; such efficiency, organization and coordination. Peggy . . . cheery little one, is it any wonder that the grouchiest old professor was so easily persuaded with your happy voice? Don't tell me you want to do this again? Third time's a charm. Ralph . . . you amaze me! Are you sure you aren't quadruplets? How do you manage to be in so many places all at the same time? I suggest you carry a portable telephone with you though, busy boy. Don . . . now you wouldn't really make me push that peanut up Hilgard, would you? After all, it was bad enough to have to hold that bottle of purple plasma for Vampira. And stand in a salesbooth! Jo . . . Can I still have my senior picture taken? Good Lord, window washers at this time of night? Betty . . . office hours at 7:30 in the morning! 4500 people owe their correct places and names to you. Ginny . . . I'm sure you could talk the Salvation Army into a page contract, if we had the room. Remi . . . 80 pages in one weekend, phenomenal! Dick K. . . what's the name of that town again? Dick F. . . phantom boy, you really gave us a scare at the end. And to all the wonderful people who do this yearly: H.E.M. . . they were all happy dinner meetings. Manning . . . you're a pistol! Stan and Ray . . . bigger, better photography. Karmi, Mr. Wuertz, Pete . . . your help was priceless. And the unforgettable things: the fire engine, the PiDE hill party, the tanned rat hide cover, Albro on the windowsill, atmosphere on the floor, cookie hanging on mailbox, apple rotting on desk, the "privacy" of the inner office . . . the people, the days, nights, year . . . that is SoCam.

Mary

With all the sales campaigns finally ended and the book all wrapped up, the only thing a tired old business manager can do is sit back and get melancholy over what was and what should have been . . . I wish Vampira had taken me to her phantom lair, but then, Fletcher Jones might not like it, I drive a Studebaker, you see . . . Don, you've often asked me exactly what does the business manager do. If everyone else does his or her job, the business manager doesn't have to do anything. I want to thank you now for making my job so easy. You were a terrific sales manager, and you were also able to keep the rest of the staff laughing with your personality . . . Johanna, I'll never tell Albro about those late at night discussions while we were pasting up the Seniors . . . Betty, I'm not sure you were on my staff except for the outstanding job you did . . . Virginia, it was a great feeling never to worry about contracts . . . To the production staff, thanks for making a great book. It's always easier to sell something that will sell itself . . . Frank, thanks for lunch at the Fox and Hounds. That Garlic bread at the Smoke House is out of this world and of course topped with creme de menthe over ice . . . Lee, hope you had a nice trip to Europe. Stan, Ray, Al, and Herb, if you want any help in knocking out a wall to enlarge your lab, just give me a call. Thanks for the patience. I always meant to give you more notice. Thanks for all the pictures . . . Barbara, thanks for the help to the sales staff. You were never too busy to help us. Thanks for all the help you gave me personally . . . Dick, thanks for the help and understanding . . . Bruce, great cocktail party. J.V. and I had a good time . . . Merlyn and Chuck, thanks for the aid . . . Ken, my favorite roomy of 1955, erstwhile world traveller and mixer extraordinary of martinis, have a great European vacation. When you get back, we'll drop into Ciro's for the show (how droll) . . . H.E.M., I hope Don and I didn't cause your ulcers any trouble . . . And so, I bid adieu to KH304. I'm leaving just in time, because rumor has it that SoCam is moving to the fifth floor next year.

Ralph

staff

Mary Cook, editor
Ralph Hansen, business manager
Jay Novak, designer
Ruth Reiter, associate editor
Barbara Webb, engravings editor
Kathe Knope, copy editor
Peg Manuel, organizations editor
Peggy Albin, photography editor
Don Chatelain, sales manager
Virginia Turner, contracts manager
Betty Fukuda, office manager
Jo Randall, senior reservations
Remi Kramer, assistant designer
Ken Bryant, publicity

credits

portraits by MANNING STUDIO
engravings by SANTA MONICA ENGRAVING CO.
printing by FASHION PRESS, INC.
cover by S. K. SMITH
binding by HENDERSON

copy division editors

Dick Kitzrow, assistant copy editor
Barbara Elwood, activities
Chris McCoy, organizations
Dick Foster, sports

copy writers

Bob Amstadler
Marcie Crowell
Sue Ehrenberg
Linda Levine
Ann McKenzie
Carolyn Scott

photography staff

Carol Lisle
Diano Milholland
Frank Manning, formal photographer
Stan Troutman, informal photographer
Roy Cipperly, assistant photographer

organizations staff

Barbara Brown
Bobs Bystram
Vivian Havens
Dee Hedden
Jahn Jackson

sales staff

Nancy Allen
Dan Allison
Robert Amstadter
Carol Aschenback
Steve Bell
Nace Benon
Bobby Bernard
Kay Bastwick
Mike Bradford
Caroline Briggs
Les Brante
Ken Bryant
Jaan Bundy
Roger Bunting
Val Burk
Ken Burns
Marcia Cherniss
Dixie Cady
Roberta Cagin
Mary Caak
Jean Cressey
Gerry Eckerman
Mary Elser
Carol Essert
Chuck Fries
Carol Fuller
Dennis Galenter
Marilyn George
Gayle Gerry
Helen Hall
H. Hamilton
Marnie Hans
Ralph Hansen
Hal Harms
Betty Heizer
Bill Hughes
Nancy Ishizaki
John Jackson
Ursula Jamison
Bill Johnson
Mark Janah
Sid Jones
Bill Ketteringham
Marlene Kisker
Ja Ann Kas
Rosalie Kastanzer
Danno Lapp
Mert Lattman
Tam Lang
Martha McDavid
Mel Malat
K. Lee Manuel
Kay Martin
Jean Masan
Jan Maupin
Jordan Ma
Sue Murphy
Ran Nelson
Hermine Newcambe
Sue Olson
Margaret Orr
Gladys Osbarne
Gerry Owen
Sheila Padveen
Terry Parfen
Dalares Ramirez
Julie Rhinard
Jeni Roe
Diane Smith
Dixie Sorenson
Rosemary Sarge
Ina Claire Sparks
Arlene Suss
Carole Taylor
Marilyn Taylor
Walt Vendley
Jo Wilson
Ran Zimmerman

secretaries

Donnie Clemenson
Morgy Elser
Helen Hall
Marilyn Holmes
June Kerseg
Raymond Louie
Loretta McKinney
Chris Rotsel
Debbie Silverman
Aloine Sutherland
Carole Taylor
JoEllen Von Horn
Regino Watson

our year in sound

Richard Tumin, director
Charles Hemmings, engineer
Fred Gerber, writer
Hale Sparks, narrator

student staff:

Bruce Rice, assistant director
Merlyn Sheets, assistant director
Ken Burns
Lee Smith
Bob Doubleday
Herb Himmelbom
Joe Perri
Morrie Wakefield
Richard Worth



organization index

ACACIA	364	FACULTY AWARDS	59	RALLY COMMITTEE	148
AGRICULTURE, SCHOOL OF	42	FOOTBALL	246	REGENTS	24
ALPHA CHI DELTA	161	FRESHMAN COUNCIL	186	RIFLE	306
ALPHA CHI OMEGA	312	GAMMA PHI BETA	340	RUDY HALL	431
ALPHA CHI SIGMA	162	GOLD KEY	145	RUGBY	305
ALPHA DELTA CHI	314	GOLF	307	SAILING	307
ALPHA DELTA PI	316	GRADUATE DIVISION	55	SCOP	131
ALPHA EPSILON PHI	318	GRADUATE STUDENT		SENIOR COUNCIL	180
ALPHA EPSILON PI	366	ASSOCIATION	116	SERVICE BOARD	111
ALPHA GAMMA DELTA	320	GYMNASTICS	304	SHELL AND OAR	151
ALPHA KAPPA ALPHA	315	HELEN MATTHEWSON CLUB	427	SIGMA ALPHA EPSILON	400
ALPHA KAPPA PSI	160	HOMECOMING COMMITTEE	202	SIGMA ALPHA IOTA	174
ALPHA LAMBDA DELTA	135	HOME ECONOMICS CLUB	165	SIGMA ALPHA MU	402
ALPHA MU GAMMA	136	HONOR AWARDS	62	SIGMA CHI	404
ALPHA OMICRON PI	322	INTERFRATERNITY COUNCIL	362	SIGMA DELTA TAU	354
ALPHA PHI	324	INTERNATIONAL BOARD	111	SIGMA KAPPA	356
ALPHA PHI OMEGA	137	JUNIOR COUNCIL	182	SIGMA PHI DELTA	175
ALPHA SIGMA PHI	368	KAPPA ALPHA THETA	342	SIGMA PI	408
ALPHA TAU OMEGA	370	KAPPA DELTA	344	SKI CLUB	178
ALPHA XI DELTA	326	KAPPA KAPPA GAMMA	346	SOCCER	274
ALUMNI ASSOCIATION	118	KAPPA NU	377	SOCIAL WELFARE	54
APPLIED ARTS, SCHOOL OF	34	KAPPA SIGMA	382	SOPHOMORE COUNCIL	184
ARNOLD AIR SOCIETY	138	KELPS	153	SOUTHERN CAMPUS	124
ASSOCIATED MEN STUDENTS	108	LAMBDA CHI ALPHA	384	SPEECH ACTIVITIES BOARD	115
ASUCLA OFFICIALS	120	LAW, SCHOOL OF	50	SPRING SING COMMITTEE	238
ASSOCIATED WOMEN STUDENTS	109	LETTERS AND SCIENCE	38	SPURS	152
BASEBALL	296	LIVING GROUP COUNCIL	113	STEVENS HOUSE	432
BASKETBALL	298	MARDI GRAS COMMITTEE	236	STUDENT-FACULTY COMMITTEE	56
BETA SIGMA TAU	372	MASONIC AFFILIATES CLUB	169	STUDENT LEGISLATIVE COUNCIL	102
BETA THETA PI	374	MEDICINE, SCHOOL OF	52	STUDENT JUDICIAL BOARD	112
BOARD OF CONTROL	110	MEN'S ATHLETIC BOARD	114	STUDENT PRODUCTIONS BOARD	114
BRUIN BAND	222	MEN'S GLEE CLUB	166	SWIMMING	304
BUSINESS ADMINISTRATION, SCHOOL OF	46	MIRA HERSHEY HALL	428	TAU DELTA PHI	410
BUSINESS EDUCATION ASSOCIATION	163	MORTAR BOARD	146	TAU EPSILON PHI	412
CAL CLUB	140	MU PHI EPSILON	170	TAU KAPPA EPSILON	395
CAL MEN	139	NATIONAL STUDENT ASSN.	116	TENNIS	300
CAMPUS HALL	425	NEVA HALL	430	THETA CHI	414
CHEERLEADERS	220	NISEI BRUIN CLUB	171	THETA DELTA CHI	416
CHI ALPHA DELTA	328	NURSING, SCHOOL OF	54	THETA UPSILON	339
CHI OMEGA	330	ORGANIZATIONS CONTROL BOARD	134	THETA XI	418
CHI PHI	373	ORIENTATION COMMITTEE	200	TRACK	292
CHIMES	141	PANHELLENIC COUNCIL	310	TROLLS	154
COMMITTEE ON FINE ARTS	56	PHI BETA	172	TWIN PINES	433
COMMUTERS' COUNCIL	113	PHI BETA KAPPA	58	UNIVERSITY RECREATION ASSOCIATION	176
CONNING TOWER	142	PHI CHI THETA	173	VARSITY CLUB	155
CREW	303	PHI DELTA THETA	386	WATER POLO	275
CRICKET	306	PHI ETA SIGMA	135	WELFARE BOARD	117
CROSS-COUNTRY	275	PHI GAMMA DELTA	388	WINGS	156
DAILY BRUIN	128	PHI KAPPA PSI	390	WINSLOW ARMS	436
DELTA CHI	376	PHI KAPPA SIGMA	392	WOMEN'S GLEE CLUB	167
DELTA DELTA DELTA	332	PHI KAPPA TAU	394	WOMEN'S WEEK COMMITTEE	240
DELTA EPSILON	143	PHI MU	348	WRESTLING	305
DELTA GAMMA	334	PHI SIGMA DELTA	396	Y-COOP	434
DELTA PHI EPSILON	329	PHI SIGMA SIGMA	350	YELL LEADERS	220
DELTA PHI UPSILON	144	PHRATERES	147	YEOMEN	157
DELTA SIGMA PHI	378	PI BETA PHI	352	ZETA BETA TAU	420
DELTA SIGMA THETA	338	PI DELTA EPSILON	150	ZETA PSI	415
DELTA TAU DELTA	380	PI LAMBDA PHI	398	ZETA TAU ALPHA	358
DELTA ZETA	336	PRESIDENT'S CABINET	110		
DORMITORY COUNCIL	424	PUBLICATIONS BOARD	115		
DOUGLASS HALL	426	PUBLIC HEALTH	54		
EDUCATION, SCHOOL OF	48				
ENGINEERING, SCHOOL OF	44				
EPSILON PI DELTA	164				

individual index

a

Aamodt, George 155, 404
 Aarons, Bernice 165
 Aas, Theodore 382
 Aabaranel, Jay 398
 Abbey, Norman 390
 Abbot, Peter 406
 Abe, Nancy 65
 Abel, Sharon 81
 Abeles, Stephen 175
 Abernathy, Doris 356
 Abraham, Ronald 372
 Abrahamson, Joel 425
 Abrams, Gene 73
 Abrams, Harry 157, 184, 420
 Abrams, Max 398
 Abrams, Ronald 73
 Acker, Loren 402
 Ackerman, Richard 73
 Ackerson, Robert 137
 Adams, Bruce 416
 Adams, Grant Lee 414
 Adams, Joan 81
 Adamsak, George 400
 Adler, Joseph 81
 Aeyn, Carl 368
 Africk, Allan 73, 412
 Ager, Dave 398
 Agin, Norman 81, 396
 Aiello, Bob 65
 Ailman, Carroll Miles 81
 Akasaki, Shizuko 328
 Akers, Marce 324
 Albala, Allan 366
 Albert, Albert 73
 Alberts, Edythe 65
 Albin, Alexander 65
 Albin, Peggy 352
 Albreu, Marilynn 428
 Al'Delainy, Khalaf 434
 Alderson, Jack 384
 Aldridge, Fred 162
 Aldridge, Jocelyn 426
 Alexander, Dolores 182
 Alexander, Marvin 434
 Alexander, Patricia 186
 Alexander, Sonya 312
 Alexander, Stan 81, 400
 Alker, Carolyn 334
 Alkow, Hedy 318
 Alcock, Betty Jo 358
 Allerdice, Fitzhugh 392
 Allen, Brooke 65, 352
 Allen, Donald 73
 Allen, Floyd 373
 Allen, Mary 312
 Allen, Max 388
 Allen, Nancy 326
 Allison, Don 153, 182, 388
 Allison, Lew 390
 Alsup, Harold 415
 Almaleh, Joe 412
 Altabet, Rhea 318
 Alter, Elissa 148, 431
 Altman, Ann 316
 Altman, Bill 408
 Altschul, John 410
 Altschuler, Marcia 81
 Altora, Renee 310, 318
 Alvers, Walter 380
 Amato, Jess 404
 Amende, Marilyn 81, 342
 Ames, Faye 336
 Ames, Jerry 81, 336
 Aminoff, Gary 420
 Amos, Arlene 318
 Amrech, Joyce 386
 Amstader, Robert 155, 184, 376
 Anderson, Annejean 430
 Anderson, Arline 152, 184
 Anderson, Bonnie Jane 346
 Anderson, Carolyn 65
 Anderson, Judie 152, 184, 324
 Anderson, Lenore 172
 Anderson, Marjorie 134, 310, 322
 Anderson, Mary Barbara 65, 340
 Anderson, Ray 392
 Anderson, Richard 314
 Anderson, Virginia 339
 Anding, Maryls 65
 Ando, Mary Ann 171, 184
 Andreini, Richard 148, 370
 Andrews, Arlene 148
 Anfuson, Claudette 81, 348
 Angell, Edith 65
 Angle, Hal 384
 Anix, Diane 428
 Annis, Ronald 364
 Anthony, Margie 332
 Antignas, John 362, 366
 Antin, Richard 366
 Antram, Janice 356
 Aoki, Jean 325
 Apablaza, Carlos 78
 Applebaum, David 73
 Applebaum, Ed 420
 Arbetman, Larry 412
 Arhogast, Donald 73
 Arceri, Ralph 373
 Arellano, Jarvis 378
 Arest, Ehabu 78
 Arita, Masako 171
 Armando, Marilyn 81
 Arndt, Paul 378
 Arnett, Donald 390
 Arnold, Jack 386
 Aronin, Loeb 81

Aroy, Dale 394
 Arrowsmith, Ann 427
 Arthur, James 370
 Asaro, Jacquelyn 81, 154, 312
 Asaro, Marolyn 81, 154, 312
 Aschenbach, C. 134, 184
 Ash, Judy 318
 Ashby, Wilton 374
 Ashton, Jan 344
 Ashton, Jerry 406
 Ashton, Marilyn 186, 342
 Ashworth, Robert 378
 Askins, Arthur 364
 Aslanian, Richard 81, 136
 Ater, Annette 316
 Athearn, Marion 342
 Atherton, Don 155, 362, 364
 Atkins, Frank 390
 Atkins, Richard 390
 Atkinson, Pat 326
 Atkinson, Robert 434
 Attie, Paulette 154
 Auldridge, Jackie 320
 Aultman, Margaret 348
 Auman, Jean 316, 428
 Avellone, Marcia 81

b

Babbin, Arnold 377
 Babcock, Albert 414
 Babiker, Ahmed 434
 Bacco, Vera 186, 426
 Bach, Norbert 65
 Bach, Shirley 326
 Bache, Robert 65, 155
 Bachman, Joslyn 336
 Bachman, Marlene 336
 Bachrach, Howard 81, 420
 Bachrach, Ron 420
 Bader, Nancy 312
 Badgley, Kay 148, 151, 156, 344
 Bagshaw, Vanna 336
 Bailey, Allen 390
 Bailey, Donald 370
 Bailey, John 425
 Bailey, William 414
 Bajor, George 81
 Baker, Carla 312
 Baker, Gary 153, 420
 Baker, Hardy 382
 Baldelli, Roger 65
 Baldonado, Art 404
 Baldry, George 414
 Baldwin, Brooks 418
 Baldwin, Dorothy 65, 322
 Baldwin, Pat 324
 Ball, Jim 145, 153, 155, 388
 Ball, John 388
 Ballard, Bruce 378
 Ballenger, Gary 155
 Ballew, Beverly 322
 Balls, Mina 134, 184, 344
 Balory, George 81
 Balsam, Rosemarie 65
 Balter, Barbara 350
 Bamberger, Larry 402
 Banhard, Hans 376
 Bane, Joyce 320
 Bangert, Mary 81
 Bank, Carol 356
 Bank, Paula 350
 Banks, Ted 388
 Baranov, Steve 420
 Barbour, Paul 78, 175
 Bardin, Dick 362, 380
 Barger, Judy 336
 Barker, Ralph 414
 Barleigh, John 168
 Barlett, Carol 330
 Barnard, Richard 390
 Barnes, James 373
 Barnes, Jennifer 342
 Barnett, Carol 350
 Barney, Patricia 65
 Barnsdale, Russ 406
 Barosh, Patrick 155
 Barr, James 81
 Barr, Marjorie 322
 Barrere, Catherine 182, 348
 Barrett, Jack 404
 Barrett, Joan 340
 Barrett, Peter 425
 Barrett, Sally 358
 Barron, Holly 430
 Barrone, Gerald 73, 382
 Barror, Earl 81
 Barsimantob, Gloria 81
 Barskey, Betty 316
 Bartlett, Carol 330
 Barton, Gerald 81, 168, 180, 418
 Barzoian, Haig 384
 Bascow, Joaquin 316
 Bashor, Susan 344
 Baskin, Carole 354
 Baskin, Ronald 408
 Basler, Sandra 312
 Basmajiao, Lucia 334
 Bassin, Cyrus 400
 Bateman, Hugh 378
 Bateman, Patricia 358
 Bates, Nancy 82, 316
 Bath, Barbara 154, 346
 Bath, Judith 82
 Batko, Sandra 318
 Batman, Don 400
 Battu, Joyce 340
 Bauer, Sheila 358

Baum, Edward 117, 184
 Baum, Kurt 162
 Baum, Ieland 377
 Bauman, Justin 396
 Bauman, Steve 396
 Baumker, Robin 344
 Bay, Jim 420
 Bayer, Mel 182, 396
 Bayme, Lloyd 82
 Ba/zoian, Haig 384
 Beal, Geri 65, 151, 180, 358
 Beam, Liz 316
 Bean, Chet 364
 Beane, Joy 65, 326
 Beard, Sandra 346
 Beaton, Dan 82, 180
 Beaton, Mary 65, 165
 Beaupre, Phyllis 170, 431
 Beck, Bette 151, 184, 348
 Beck, Gloria 82
 Beck, Nancee 332
 Becker, Annette 65
 Becker, Barbara 322
 Becker, MacArthur 145
 Becker, Tully 377
 Becker, Virginia 320
 Beckett, Lenore 318
 Bedford, Lewis 418
 Bedal, June 82
 Bee, Dodie 352
 Beebe, Sandra 346
 Beecher, Barbara 147
 Behar, Robert 73, 402
 Behrstock, Don 184, 410
 Beim, Jesse 73, 362, 398
 Bein, Sanford 398
 Beiser, Sandy 318
 Bekey, Hanna Peggy 82, 428
 Belcal, Janice 430
 Belcher, Grace 356
 Belch, Nancy 324
 Bell, Alfred 418
 Bell, Nancy 428
 Bell, Phyllis 310, 356
 Bell, Roger 184, 394
 Bell, Steve 395
 Bell, Vernon 395
 Bender, Beth 336
 Bender, Darlene 135, 168, 431
 Bender, Dave 396
 Bender, Maurice 73
 Bendix, Bill 386
 Bendix, Don 388
 Benhard, Edgar 376
 Benhard, Gordon 376
 Benioff, Barbara 82
 Bennett, Allison 314
 Bennett, Ben 65, 404
 Bennett, John 400
 Bennett, Barbara 352
 Benoit, Mary Jo 336
 Benson, Al 408
 Benson, Beverly 428
 Benson, Paul 364
 Benson, Philip 364
 Benson, Roger 400
 Benson, Stan 157, 384
 Benun, Nance 412
 Bereaw, Janice 168
 Berexa, Nancy 65
 Berg, Anita 322
 Berg, Sandra 350
 Berger, Dick 412
 Berger, Ivan 82
 Berger, Janet 82, 318
 Berger, Joy 396
 Berger, Paul 420
 Berger, Phillip 175
 Berger, Virginia 352
 Bergman, Sarah 330
 Bergstrom, Myrna 434
 Berk, Phillip 65
 Berkav, Nancy 182, 358
 Berke, Rod 402
 Berkman, Richard 402
 Berman, Jacquelin 73
 Berman, Max 404
 Berman, Mike 398
 Bernacchi, Bernard 373
 Bernard, Betty 346
 Bernet, Jack 374
 Bernhardt, Dawne 172
 Berns, Mary Ann 318
 Bernson, Cecilia 184
 Bernstein, Lois 318
 Bernstein, Sandra 427
 Berry, Constance 432
 Berry, John 415
 Berteaux, Irene 431
 Bertson, Robert 366
 Betha, Woody 378
 Betz, Betty 82
 Beugen, Rachelle 354
 Bevan, Vicky 82
 Bever, Mary Jo 332
 Biame, Michael 392
 Biddlecomb, Edwin 78
 Bieker, Harry 78
 Biernan, Stanley 396
 Bigler, Jim 392
 Billian, Angela 432
 Billings, Thomas 392
 Billingsley, Robert 388
 Billington, Barry 386
 Bilon, Linda 346
 Bilski, Judy 430
 Bilson, Wesley 65
 Binkley, Patricia 430
 Bird, William 175
 Birdsall, Jack 82
 Bitgood, Dick 364
 Bittner, Bob 378
 Black, John 65, 398
 Black, Lucille 316

Black, William R. 372
 Blackford, Nancy 346
 Blackie, Elizabeth 356
 Blackman, Gene 374
 Blackwell, Beverly 346
 Blackwell, Frank 65
 Bladhorn, Barbara 330
 Blaine, Barbara 156, 334
 Blaine, Dick 396
 Blake, Pat 340
 Blakely, Leon 73, 160, 168, 180, 373
 Blatchford, Joe 155, 390
 Blickhahn, Kathy 324
 Blight, Kay 340
 Bliven, Darlene 339
 Block, Anita 82, 344
 Block, Sherrill 354
 Blohm, Donald 366
 Bloom, Barbara 427
 Bloom, Shirley 82
 Bluder, Jean 326
 Blumberg, Arnie 396
 Blumenthal, Jack 366
 Blumenthal, Teri 350
 Blumer, Arline 318
 Blydenburgh, Audrey 65
 Blyth, Jeanie 344
 Bock, Betty 146, 180, 320
 Bockall, Louise 82, 354
 Bockman, Lois 135, 184
 Bodian, Carol 350
 Boedeker, Kenneth 82
 Bogle, Kip 65
 Bogorod, Wilian 82
 Bohlen, Shirley 356
 Bohnet, Arline 424, 428
 Bollard, Don 374
 Bollin, Pat 433
 Bonchefskey, Seymor 396
 Bonham, Rose Marie 147, 167
 Bonnet, Paul 415
 Bonnet, Muriel 354
 Bonsack, Robert 364
 Bonsall, Lynn 322
 Boonhoor, Ginger 426
 Booth, Donald 366
 Boone, Daniel 386
 Borchardt, Pat 82, 324
 Borchers, Marti 310, 332
 Borden, Marvin 73
 Bordswell, Donna 316
 Boren, Galy 366
 Borne, Gene 378
 Borock, Theodor 373
 Borun, Richard 145, 150, 182, 398
 Boscoe, Irvin 412
 Bostwick, Katherine 358
 Bott, Don 386
 Boudreau, Joseph A. 404
 Boudry, Karen 340
 Bourke, Richard 162
 Bousquet, Suzanne 334
 Bowles, Marlene 348
 Bowman, Jean 354
 Bowman, Percy 354
 Bowman, Vera 354
 Bowren, Harold 82
 Boxer, Les 412
 Boyaner, Sue 318
 Boyle, Harry 82
 Boyle, Steven 82, 370
 Bracker, Paul 402
 Bradley, Ann 340, 428
 Bradley, David 376
 Bradley, Dick 388
 Bradshaw, Barbara 428
 Brady, Wayne 368
 Bragg, Don 374
 Brandman, Harriet 82
 Braner, Don 400
 Brannan, Jim 186, 386
 Brannen, Dolly 172
 Brassard, Charles 416
 Brauer, Don 82
 Braun, George 400
 Braun, Willtam 354
 Braverman, Corrine 384
 Bredberg, Jackie 312
 Brehm, Shirley 432
 Breier, Marlene 174
 Bremen, Joel 412
 Bruner, Richard 368
 Bressel, Irwin 82
 Brewer, Jack 65, 364
 Brewer, Lathon 390
 Brewster, Averytt 392
 Brewster, Bob 73, 140, 145, 408
 Brewster, Robert 182, 395
 Brickman, Joyce 65, 151, 173, 180, 326
 Brier, Marlene 350
 Briggs, Caroline 336
 Briggs, Herman 378
 Bright, Edward 398
 Bright, Marion 324
 Brightwell, Tom 382
 Brill, Glenda 135
 Brill, Mike 398
 Brine, Joan 433
 Briok, Carolyn 65, 428
 Brisbane, Wyneth 82
 Brister, Jane 324
 Britt, Orville 64
 Brivey, Steve 386
 Brock, Don 364
 Broderick, Marilyn 83, 312
 Brody, Stuart 410
 Bronow, Paul 410
 Bronow, Ronald 83, 410
 Bronte, Les 396
 Brookman, Nancy 312
 Brooks, Carol 65, 320

Brooks, Philip 83, 362, 410
 Brooks, Thomas 134, 362, 386
 Brookshire, Joan 332
 Brothers, Virginia 334
 Broveloit, Sheila 334
 Brower, George 398
 Brown, Ann 165
 Brown, Arlene 326
 Brown, Artie 428
 Brown, Audrey 310, 322
 Brown, Barbara 186
 Brown, Bud 414
 Brown, Carol 83
 Brown, Donald 83
 Brown, Dorothy 322
 Brown, Edwin 330
 Brown, Given 388
 Brown, James 378
 Brown, Jane 434
 Brown, Jean 66
 Brown, Jean M. 167
 Brown, Joan 66, 350
 Brown, John 425
 Brown, Karen 334
 Brown, Lois 326
 Brown, Lucy 83, 172
 Brown, Marie 400
 Brown, Philip 400
 Brown, Roger 396
 Brown, Ross 396
 Brown, Ruth 350
 Brown, Sally 326
 Brown, Susan 346
 Brown, Sylvia 342
 Brown, Virgie 338
 Brown, Zelta 83
 Brownell, Al 374
 Browning, Elizabeth 340
 Brownstein, Bob 153
 Brox, Caryl 342
 Brubaker, Tony 386
 Braduig, Dak 390
 Brug, Phyllis 324
 Bruggeman, Jody 418
 Bruhl, Judy 358
 Broney, Ruth 83, 148
 Brunner, Eleanor 350
 Bruns, Ann 358
 Bryan, Roland 416
 Bryant, Aloria 324
 Bryant, Ken 406
 Bryant, Marcia 184, 336
 Bryant, Rachel 322
 Bryson, Bud 73, 408
 Buchan, Bernard 73, 398
 Buchta, Virginia 428
 Buckley, Nancy 148, 180, 334
 Buford, Mary Ann 315
 Buie, Joan 356
 Bukaty, John 73
 Buley, Robert 404
 Bullock, David 364, 425
 Bulter, Joan 322
 Bunatta, George 376
 Bundy, Joan 344
 Bundy, Ronald 434
 Bonnage, M. Alan 410
 Bunting, Roger 153, 406
 Borbman, Elaine 144
 Burck, Douglas 142, 390
 Burdman, Roslyn 144
 Burg, Jules 73
 Burggraaf, Gail 346
 Burke, Val 186, 340
 Borkhart, Ron 406
 Borleigh, John 168
 Burnett, Dave 168
 Bornquist, Karen 436
 Burns, Jean 83
 Burns, Kenneth 66
 Burns, Lee S. 73, 160, 180, 373
 Bornstein, Mel 83, 402
 Burt, Betty 83
 Burt, Olive 83, 180
 Burton, Evelyn 427
 Burton, Nancy 344
 Burton, Richard 378
 Bush, Walker 137, 180, 384
 Bushard, Suzi 186
 Bushnell, Kenneth 380
 Bushnell, Nancy 170, 436
 Buss, Helen 66, 312
 Butler, Lyvonne 432
 Butler, Ted 386
 Butler, Joan 99, 322
 Butterfield, Robert 83, 388
 Button, Laurel 66
 Buvens, Mariha 320
 Byers, Betty 174
 Byles, Shirley 83
 Byrne, Skip 83, 140, 145, 152, 180, 382
 Byrnes, Bonnie 66, 318
 Byron, Diane 334
 Bystrom, Babs 156, 184, 352

c

Cady, Fred 416
 Cake, Lee 85
 Caldwell, Roger 416
 Calhoun, John 330
 Calhoun, Ronald 330
 Call, Dwight 392
 Callanan, Howard 368
 Callison, Max 78, 362, 400
 Calvillo, Ernest 372
 Cameron, Dean 408
 Camiel, Stan 396
 Campagna, R. R. 394
 Campbell, Carol 83, 154, 332
 Campbell, Lloyd 184, 368
 Campodonic, Cappie 428

Candler, Doug 376
Cannon, Carol 83, 346
Cannon, Frank 412
Capeluto, Tommie 66, 318
Capin, Frances 154, 156, 318
Caplan, Judith 318
Caporaso, Gerri 316
Cararino, Dolph 99
Carberg, David 377
Carleson, Donald 346
Carling, Sue 352
Carlson, Isabelle 334
Carlson, James 370
Carlson, Marian 66, 151, 322
Carlson, Nancy 334
Carlson, Richard 163
Carlson, Robert 406
Carne, Bob 400
Carney, Lois 83, 428
Carpenter, Cortez 83
Carpenter, Gene 117, 137
Carr, Patricia 66
Carrillo, Marta 426
Carroll, Jean 134, 330
Carter, Barbara 182
Carter, Doris 66
Carter, J. G. 384
Carter, Kenneth 78
Cartwright, Marilyn 358
Casarino, Dolph 99
Casey, Cathy 334
Cash, Bob 364
Castillo, Rodolfo 139, 186
Cates, Leslie 416
Cefali, Joe 382
Chadwick, Don 398
Chalfant, Don 78
Challman, Susan 352
Chamberlain, John 378
Chambless, William 404
Champion, Nina 427
Champlin, Don 362, 366
Champlin, Sharon 368
Chan, Adora 124
Chandler, Russell 73, 384
Channon, Dick 412
Chapman, Carol 320
Chapman, Charles 73
Chapman, James 83
Chapman, Jo Ann 186
Chapman, Mayer 160, 392
Chapsky, Aliza 83
Chase, Diane 314
Chase, Ruth 342
Chassman, Leonard 410
Chatelain, Don 157, 182, 406
Chatkin, Allan 73
Chavannes, Ted 384
Cheney, John 382
Chenkin, Gary 420
Chernick, Marcia 184, 318
Cherns, Phyllis 354
Chiariavolte, John 418
Chiracco, Pauline 152, 184, 428
Chiwaki, Misako 136, 171
Chorna, Mark 398
Chotiner, Ken 415
Chretien, Chere 315
Christ, John 142
Christensen, Harriet 352
Christian, Nathalie 135
Christman, Claire 334
Christy, Stephen 420
Chudacoff, Mele 398
Church, William 418
Churchill, JoAnne 330
Clancy, J. Kenneth 418
Clar, Mimi 428
Clark, Adrienne 310, 340
Clark, James 148, 384
Clark, Jan 430
Clark, Janis 326
Clark, Jonna 352
Clarke, Evelyn 83
Clarke, Florence 83, 147, 312, 315
Clarke, Mike 148, 394
Clarkin, Karen 336
Clasen, Joyce 139, 141, 352
Clayman, Beverly 83
Clayton, Suzanne 330
Clemman, Hal 396
Clement, John 384
Clements, Christine 348
Clendenin, Sally 344
Clewell, Bette 342
Clewley, Carolyn 352
Clyman, Basil 99
Coats, Bill 386
Coates, Sandra 433
Cobb, Janice 314
Cockrell, Welch 372
Coderre, Eleanor 99
Cody, Dixie 322
Coffee, Jerry 406
Cogen, Roberta 318
Cohen, Alan 396
Cohen, Bob 398
Cohen, Chuck 412
Cohen, Joseph 73
Cohen, Judy 66, 143, 318
Cohen, Lawrence 402
Cohen, Robert 402
Cohen, Sharon 147, 168
Cohen, Sheryl 83
Cohen, Sonya 83, 354
Cohn, Jettie 430
Cohn, Lonnie 83
Cohn, Walt 420
Colby, Linda 84, 431
Colgren, Kay 168
Cole, Michael 66
Cole, Robert 99, 410
Cole, Willa 84, 316

Coleman, Fred 364
Coleman, Marilyn 66, 352
Collier, Bruce 392
Collier, Jim 388
Collins, Joe 406
Colman, Marilyn 163
Coltrin, Pat 428
Colvin, Dick 412
Coner, Carolyn 427
Conerford, Roger 153, 362, 388
Commons, Gerald 137
Conpron, Dave 84, 368
Concoff, Gary 396
Conley, Judith 426
Connelly, Pat 66
Connolly, R. Kevin 388
Considine, John 157, 374
Constantian, Elizabeth 428
Contino, Bob 404
Converse, Joyce 84, 352
Conway, Lois 182, 348
Conwell, Allen 88
Cook, Bruce 416
Cook, Hunter 406
Cook, Mary 84, 150, 180, 312
Cook, Phil 400
Cooley, Carolyn 84
Cooley, Don 390
Cooley, John 400
Coombs, Joanne 334
Coombs, John 386
Cooper, Barbara Ann 329
Cooper, Beverly Ann 172
Cooper, David 368
Cooper, John 386
Cooper, Judy 346
Cooper, Ronald 202, 402
Cope, Leanne 320
Coplen, Diane 66, 136, 180, 352
Copley, Keith 148, 186, 370
Cord, Richard 366
Cordes, Ann 320
Corey, Sally 346
Corn, Maury 84, 396
Cornell, Donald 134, 182, 416
Cosebier, Allan 364
Costarella, Robert 384
Coster, Georgina 430
Cotler, Sandra 420
Coughler, Joan 154, 356
Coughlin, Mary Ann 84
Coulter, Carolyn 344
Coursion, Gil 418
Courtright, Ivan 168
Cousin, Richard 364
Cover, Nancy 344
Cowan, Jean 156, 352
Cox, Bill 155
Cox, Marshall 378
Crafts, Judy 84, 344
Craig, Mavis 316
Cramer, Edward 142, 180, 392
Cramer, Gwen 354
Cramer, Luan 66, 151, 356
Crandall, Lynn 400
Crane, Paul 78, 175
Cravens, Carolyn 348
Crawford, Raymond 386
Crawford, Robert 340
Creamer, Ginny 346
Creange, John E. 168
Creasey, Lawrence 168, 184, 425
Credille, Vivian 160, 432
Crech, Carol 332
Cressey, Jeannie 151, 312
Cressman, Joanna 340
Crill, William 416
Cripe, Fred 186, 394
Cripps, Carolyn 312
Crisp, Dolores 338
Cromell, Dena 66
Croons, Sally 66
Cross, Jim 378
Crouch, Richard 160
Crowel, Anne 322
Crowell, Dick 418
Crowell, Shirley 165, 167, 168, 322
Croymans, Gerry 84, 180, 336
Crum, Don 364
Cuenond, Chuck 406
Cueva, Helen 161
Cukras, Pat 66
Culliton, Jenny 152, 348
Cullman, Donald 378
Cummings, Frances 165, 326
Cummings, Kent 408
Cunning, George 390
Cunningham, Ruth 334
Cunningham, Sally 342
Cunningham, Tom 374
Currie, Nada 174
Curry, Jeanne 73, 326
Curtis, Yolanda 66
Cuthbertson, Gary 402

d

Dacher, Sanford 402
Dager, Jeanne 358
Dahl, Stephanie 312
Dahlen, Jim 142, 168, 404
Dahlgren, Chuck 386
Dahlman, Peggy 316
Dahm, Elizabeth 84, 322
Daigh, Marceline 84, 433
Dailey, John 155, 386
Daita, Lily 84
Dakin, Wayne 370
Dakis, Dorothea 151, 156, 180, 336
Dallons, Dolores 66, 154, 330
D'aloia, John 84, 414
Daniel, Diane 320

Daniels, Sally 66
Dark, Donald 73
Darnley, Karen 424, 427
Darrow, Cal 420
Darsie, Roberta 348
Dashiell, Barbara 148
Dauldson, Alexander 395
Davenport, Leonard 376
David, Louisa 163
David, Shimou 73
Davidson, Adele 84, 203
Davidson, Alexander 382
Davidson, Nan 346
Davies, Clyde 84, 168
Davis, Alice 315
Davis, Ann 84, 312
Davis, Barbara 186, 354
Davis, Betsy 184, 348
Davis, David 402
Davis, Elise 318
Davis, George 66
David, Jaelyn 428
Davis, Jaelyn 428
Davis, Jocelyn 84
Davis, Leroy 418, 425
Davis, Lowell 412
Davis, Martha 324
Davis, Mary Sue 320
Davis, Shirley 428
Davis, Wukkuau 73, 378
Day, Carolyn 352
Day, Leah 358
Day, Linda 84
Day, Marjorie 326
Dealey, Robert 386
Dean, Francis 162
Dean, Julie 332
Dean, Nona 426
Dear, Pat 184, 322
Deatrice, Bob 400
De Beaumont, George 406
De Beaumont, Mitzi 352
DeCastro, Hugo 398
Decker, Charles 145, 406
Deeb, Carrie 84
De-Grace, Angelo 78
Delaney, Pat 380
Delavan, Stella 336
Deley, Herbert 384
Dellamano, Palmira 84
Del Rio, Fernando 372
Deluca, John 163
DeMaranville, Nancy 161, 436
De Mille, Jim 380
Denburg, Stanley 137
Denubia, Virginia 66
De Paoli, Buck 416
Depoloi, Gary 378
Dernburg, Michael 396
De-Saeger, John 84
Despal, Diane 433
Detrick, Don 392
Devahastin, Absorn 428
Deverman, Gail 316
Dewey, Donald 386
DeWitt, Anne 334
Dial, Sandra 436
Diamond, Richard 410
Dibble, Dorothy 66
Dickenson, Jack 64, 382
Dickerson, Edward 138
Dickson, Joyce 66, 154, 352
Dickson, Martha 66, 342
Diether, Jean 66, 140, 180, 324
Differding, Charles 182, 406
Dille, Leslie 84
Dillen, Richard 364
DiMaio, Fred 404
Dirkey, David 386
Dirried, Barbara 316
Ditzen, Marilyn 84, 330
Dixon, Robert 84
Dizenzo, Grace 85, 144, 147, 178, 180
Dobrotin, Mischa 78
Dobrow, Eli 350
Doctrow, Sherman 85
Dodd, David 400
Dodd, Gerald 382
Dodd, Jerry 85
Dodson, Marian 433
Dohlen, Joan 332
Dolkart, Ronald 85
Domanski, David 378
Donalson, Dale 394
Donath, Dorothy 346
Donato, Anthony 370
Donegan, James 182, 415
Donegan, Patrick 368
Donlan, Dan 414
Donn, Joyce 168
Donnaud, Patricia 316
Dannell, Douglas 362, 418
Dooley, Thomas 85
Dorfman, Jerry 73, 362, 398
Dorman, Sandra 316
Dorsey, Don 400
Doren, Dave 73, 382
Doty, Don 386
Doucett, Walt 373
Doud, Jeri 85, 154, 352
Douglas, Jean 312
Dounaini, Roy 388
Dove, Claudiene 316
Downing, Sue 152, 346
Doyle, Bernice 340
Doyle, Joanne 177
Dovle, Paul 414
Drace, Robert 416
Drake, Clifford 184
Drake, Florence 66
Drake, Hudson 386
Drane, Walter 380
Drapeau, John 418

Draper, Gwen 148
Drasini, Irv 145, 150, 152, 182, 412
Drew, Larry 400
Drew, Sylvia 334
Dribben, Linda 310, 350
Drum, Dave 386
Duba, Ronald 374
DuBois, Grant P., Jr. 386
DuCharme, Rudy 362, 392
Duchowny, Phylis 318
Duff, David 78, 386
Duffy, Owen 370
Duitz, Don 396
Duke, Denise 433
Duncan, Don 380
Dung, Roland 175
Dunn, Barbara Lee 85, 180, 354
Dunn, Jerry 398
Dunn, Joyce 399
Dunn, Rick 402
Dunne, Patrick 66
Dunne, Willaw 85
Dupuy, Felix 400
Dutton, Helen L. 66
Dutton, Jasper 73
Duvardo, Novello 344
Dwyer, Darlene 66, 342
Dwyer, Nancy 342
Dyer, Jim 418
Dysart, Darryl 395

e

Eacret, Marilyn 152, 312
Earle, Fred 67, 155, 406
Easton, John 382
Eaton, Bill 400, 425
Ebbert, Joe 392
Ebbert, Marilyn 85
Ebert, Kae 346
Eckart, Joan 330
Eckerman, Gerald 142, 382, 362, 390
Eddy, Robert 142
Edgerton, Joann 434
Edmond, Ellen 428
Edward, Sydney 364
Eells, Margaret 330
Eftrom, Ien 412
Egenes, Lloyd 418
Eggers, Mitch 398
Eggert, Pat 85, 322
Eggert, Bob 408
Eggleston, Sue 134, 141
Ehneke, Chris 186
Ehrenberg, Jack 160
Eisenberg, Karolyn 168
Eisman, Diane 318
Ekdahl, Joy 310, 330
Ekegren, Carol 332
Elbogen, James 398
Eldredge, Olga 322
Elerath, Ruth 326
Elgin, Russell 368
Elgort, Howard 398
Elias, Louie 3388
Elias, Neil 410
Ellena, Jack 67
Elliott, James 78
Elliott, Larie 67, 322
Elliott, Lorene 184, 339
Ellis, Barbara 344, 428
Ellis, Barbara Jeanne 85
Ellis, Eleanor 432
Ellis, Richard 73, 180, 420
Ellman, Ed 184
Ellsworth, Orval 166
Ellwood, Barbara 150, 182
Elman, Millicent 350
Elowe, Alen 396
Elser, Margy 186, 320
Elson, Lee 396
Elstun, Elizabeth 431
Elzer, Howard 85
Embree, Georgene 168
Emenegger, Robert 145, 374
Engel, Gloria 350
Engel, John 386
Engel, Bob 390
England, Shirley 332
Engle, Charles 85
Engle, Gloria 428
Enoch, George 142, 368
Enochs, Paul 380
Enstedt, Howard 396
Entin, David 370
Epler, William 378
Epstein, Elliott 412
Epstein, Jack 412
Epstein, Norm 85, 366
Epstein, Norman 412
Erdav, John 74
Erickson, Annabelle 431
Erickson, Betty 314
Erlich, Lynne 186, 350
Eronstein, Wendy 430
Ertel, George 364
Ervin, Gordon 85
Eskin, Ardyth 85
Essert, Carol 324
Esteras, William L. 74
Estow, Jerald 160
Eter, Bregetta 320
Evans, Betsy 85, 310, 320
Evans, Gerald 414
Evans, Ned 370
Evans, Susan 329
Evans, Walt 390
Evins, Marie 99
Eyon, Thomas 151
Exum, Frank 370
Ezor, Sharon 318

f
Faber, Don 155, 412
Fahay, Jane 324
Fadness, Joanne 322
Fairchild, Winthrop 85
Falcon, Loweeu 332
Falsetti, Joe 378
Fanta, Mary 184
Fargo, Judy 342
Farley, Pat 312
Farrar, Leroy 380
Farrell, Barbara 316
Faulkner, Daryl 155, 414
Faulkner, Suzanne 152, 184, 356
Faulkner, Vernon 395
Faust, Bill 368
Faust, Yvonne 182
Feinberg, Idelle 67
Feingold, Lorraine 67, 329
Feinstein, Robert 85, 402
Feldman, Jerry 412
Feldman, Ronald 402
Fenrich, Joedy 320
Fenske, Dennis 400
Fenton, Chuck 420
Fenton, Mike 398
Ferguson, Clifford 85
Ferguson, Don 186, 386
Ferguson, Jack 382
Ferguson, Lillian 338, 432
Ferrin, Sherry 334
Ferrucci, Jack, 67
Feverman, Bernard 85
Field, De Anne 428
Field, James 163, 364
Fields, Sheila 318
Fierberg, Mal 74, 420
Fierberg, Walt 377
Fierstadt, Edward 74
Fierstein, Barbara 350
Figueroa, Tillie 332
Fimberg, Stanley 85, 420
Fine, Dwight 425
Fineman, Edward 412
Fink, Albert 85
Fink, Jack 390
Finkel, Eleanor 318
Finkel, Eleanor 329
Finkel, Phylis 85, 350
Finley, Vincent 74, 160
Finnerty, Chester 74
Finwal, Paul 408
Firestone, Harvey 420
Fischer, Inez 85, 330
Fisher, Charles 74
Fisher, Fred 434
Fitz, Sandra 167, 168, 184, 339
Fitzgerald, George 406
Fitzgerald, Jim 378
Fitzgerald, Lila 151, 330
Flaherty, Robert 400
Flam, Bobbie 354
Flamm, Danny 382
Flanders, Robert 78
Fleischer, Frank 74, 362, 420
Fleming, David 85, 136, 137, 138, 140, 145, 180
Fletcher, Andrew 182, 364
Fletcher, Bety 78
Fletcher, Dick 380
Fletcher, Nancy 342
Fletcher, Peggy 342
Fletcher, Sally 356
Fliut, Judith 340
Flood, Dolores 326
Florence, Lavana 86, 322
Flynn, John 388
Fogle, George 364
Foltz, Marlene 141, 310, 316
Foltz, Dave 380
Fong, Howe 164
Foonberg, Jay 362, 377
Foote, Bill 184, 368
Foreman, Jeanne 338
Foss, Mike 400
Foster, Donald 86
Foster, Gretchen 334
Foster, John 143
Foster, Richard 157, 384
Fournival, Carole 427
Fowler, Audree 148, 180
Fowler, Barbara 322
Fowler, Gwen 344
Fowler, Susan 330
Framer, Conrad 410
Framer, Pat 316
Francis, George 408
Francis, John 137
Frank, Christina 434
Frankenberg, Henry 86
Frankfort, Norman 74, 410
Franklin, Richard 157, 396
Franklin, Rose Marie 135, 184, 338
Franks, Jane 436
Frease, Sharon 322
Frederick, Janet 356
Freed, Arnold 402
Freed, Jo 151, 180
Freedberg, Lois 354
Freedman, Al 398
Freeman, Anita 152, 332
Freeman, Ronald 166, 396
Frehe, Edith 184, 358
Friedman, Charles 86
Frierichs, Barbara 67
Frew, William 67, 143, 180, 416
Frey, John F. 86, 373
Fricker, Marilyn 324
Friedland, Benjamin 67
Friedman, Al 420
Friedman, Bruce 402
Friedman, Charles 366

Friedman, Irv 180, 396
 Friedman, Jerry 412
 Friedman, Judith 67
 Friedman, Kenneth 157, 402
 Friedman, Linda 354
 Friedman, Richard 410
 Friedman, Robert 412
 Friedman, Shirley 350
 Friend, Carol 151, 184, 356
 Fries, Charles 418
 Fritter, Karolin 424, 430
 Frits, Beverly 473
 Frye, Patricia 431
 Fujishige, Helen 328
 Fujita, Ruth 328
 Fukuda, Betty 328
 Fukuda, Yoko Betty 86, 171
 Fukunaga, Teruyo 328
 Fulcher, Marianne 315
 Fuller, Alice 356
 Fuller, Carol 428
 Fuller, Paul 67, 316
 Fuller, Gabriel 384
 Fuller, Peter 384

g

Gabrielson, Walter 364
 Gage, Kathryn 426
 Gage, Linda 186, 436
 Gage, Mitzi 184
 Gagen, Harry 392
 Gail, Don 382
 Gail, Ray 392
 Gaiser, James 74
 Galanter, Dennis 410
 Galian, Clara 434
 Gallagher, Mike 186, 386
 Galleher, Dick 406
 Gallenberg, Fred 366
 Gallien, Gary 416
 Gallivan, Quentin 153, 388
 Gally, Frank 394
 Galpern, A. 86, 404
 Ganstad, Sonia 172, 182, 336
 Ganman, Morton 420
 Gantman, Seymour 420
 Ganulian, Patricia 318
 Ganulin, Jim 420
 Garard, Marianne 86, 140, 146, 180, 332
 Garcia, Theresa Dawn 86, 172
 Gardner, Gerald 392
 Gardner, Harry 370
 Gardner, Jim 388
 Gardner, Roland 74
 Garey, Norman 398
 Garfield, Warren 420
 Garhardt, Lynne 148, 184
 Gariou, Bettie 336
 Garman, Craig 155, 182, 415
 Garra, Ray 390
 Garrett, Donovan 378
 Gates, David 168, 184
 Gawaldo, Rose 99
 Gaylord, Marilyn 86, 354
 Gaynes, Barbara 86, 180
 Gearhart, Charlotte 86
 Ge Bauer, Gloria 320
 Gehlbach, Charles 86, 384
 Geiger, Robert 78
 Gekas, Ernie 434
 Gelber, Judith 329
 Geldert Constance 334
 Gelfand, Rita 329
 Gendel, Steve 410
 Gensel, John 166, 406
 Gentry, Nancy 329
 George, Charles 86
 George, John 153, 182, 362
 George, Judy 184, 352
 George, Marilyn 148, 186, 332
 George, Richard 186, 414
 Gerelick, June 156, 318
 Germano, Nancy 426
 Gerry, Gayle 342
 Gerson, Mort 86, 420
 Gerstle, Lenny 318
 Gertsch, Elizabeth 67, 394
 Gertsman, Don 145, 152, 153
 Giorusso, Gino 414
 Glass, Suzanne 86
 Gibbons, Joan 350
 Gibbons, Linda 342
 Gibson, Russell 300
 Gifford, Gary 412
 Gifford, Gail 86, 154, 340
 Gilbert, Jean 354
 Gilbert, Stephen 78, 180, 420
 Gilms, Al 402
 Gill, David 157, 396
 Gillespie, Donald 392
 Gillespie, Tony 390
 Gilman, Lloyd 415
 Gilman, Martha 346
 Gilmore, Warren 139, 182
 Gilpin, Donna 342
 Gimmy, Nancy 336
 Ginsburg, Betty Lee 329
 Giordano, Nicholas 388
 Gipson, Eliza Mae 338
 Giarardi, Domenick 155, 416
 Gissberg, Signe 346
 Gitelson, Angela 80, 174, 180, 350
 Gittleman, Nate 412
 Gizzi, Jean 74
 Glad, Jay 362, 416
 Glantz, Jack 402
 Glasier, Dorothy 354
 Glass, Earl 412
 Glass, Glenda 336
 Glass, Mary Lou 324
 Glass, Suzanne 86, 324

Glasser, Robert 74
 Gleinn, Lois 320
 Glenar, Sid 67
 Glenn, Brandy 380
 Glenn, Elva Lynn 358
 Glesby, Rochelle 186, 350
 Glickman, Al 86, 138, 145, 180, 182, 184, 420
 Gobel, Mary Jo 152, 426
 Gobert, Ruby 340
 Goddard, Anne 67, 151, 180, 348
 Goetten, Yassa 346
 Goetz, Samuel 99
 Goff, Jean 344
 Goffman, Sam 410
 Goforth, Richard 74
 Gofstein, Philip 412
 Gold, Gerald 74, 398
 Gold, Laurence 410
 Gold, Phil 396
 Goldberg, Dennis 396
 Goldberg, Jay 168, 410
 Goldberg, Myron 99
 Goldberg, Ted 366
 Goldbloom, Erwin 67, 366
 Golden, Barbara 168, 339
 Goldfarb, Art 86, 117, 135, 410
 Goldfarb, Sanford 410
 Goldhagen, Juergen 74, 134, 370
 Golding, David 377
 Goldhand, Jerry 398
 Goldman, Erwin 86, 155, 180
 Goldman, Gordon 162
 Goldman, Henry 366
 Goldman, Joel 86, 318, 320
 Goldring, Pat 186, 318, 320
 Goldseth, Mark 425
 Goldsmith, Midge 318
 Goldsmith, Nancy 168
 Goldspring, Lois 324
 Goldstein, Paul 86, 366
 Goldstein, Richard 86
 Goldstein, Robert 420
 Goldstein, Roberta 329
 Goldstein, Serena 354
 Goldstein, Sheila 354
 Goldthwaite, Joan 352
 Goldwasser, Jim 398
 Gollenberg, Fred 366
 Gollis, Nancy 332
 Golove, Dot 86
 Gomez, Evelyn 428
 Gomez, Mike 184, 378
 Gondon, Milton 396
 Gonick, Cy 166, 372
 Gonick, Harvey 412
 Gonor, Elaine 350
 Gonzalez, De Lima 86
 Goonzenbach, Barbara 4, 43
 Gooch, Tarrant 418
 Goodban, Glenda 329
 Goodkin, Charmaine 356
 Goodman, Charlene 318
 Goodman, Leon 412
 Goodman, Robert 86, 420
 Goodstein, Chuck 410
 Goon, Louise 312
 Gorden, Margie 322
 Gordon, Chad 392
 Gordon, Margie 86, 156, 322
 Gordon, Mike 402
 Gordon, Robert 396
 Gordon, Rosalind 156, 344
 Gorian, Carol J. 172
 Gorton, Dave 378
 Goss, Susan 86
 Gott, Dixie 161, 344
 Gottfried, Hugh 398
 Gottlieb, Barbara 350
 Gottlieb, Alvin 87, 180, 377
 Gottlieb, Sterling F. 163
 Gould, Daniel 404
 Gowing, Bob 390
 Graeme, David 370
 Graham, Dixie 344
 Graham, Nina 432
 Grant, Brooke 374
 Grant, Ronald 137, 318
 Granulian, Patricia 318
 Grares, Bart 364
 Gray, Brigid 324
 Gray, Jan 344
 Greaney, Diane 339
 Greely, Ronald 396
 Green, Eve 87
 Green, Gloria 326
 Green, Mary 87, 336
 Green, Robert 87, 162
 Greenberg, Rhoda 87, 318
 Greenblatt, Larry 420
 Greene, Ben 153, 402
 Greene, Yvette 334
 Greenfield, Arthur 420
 Greenstein, Bettv 186
 Greenstone, Lielal 67
 Greenwood, Sonia 87, 147
 Greenwood, Nancy 67
 Greenwood, Seymour 402
 Greer, Jim 67, 378
 Greevy, Kathy 358
 Gregg, Audria 340
 Gregg, Rover 364
 Gregoire, Diane 312
 Grey, Richard 398
 Griffin, William 168
 Griffin, Gary 378
 Griffin, Melissa 340
 Griffin, Joan 336
 Griffin, June 314, 426
 Grishaw, Ann 342
 Griswold, James 418, 425
 Grobaty, Nancy 87, 180, 324
 Grobe, Charles 396
 Grobon, Carole 312
 Groll, Richard 410

Groot, David 153, 180, 378
 Gross, Norman 412
 Gross, Susan 87
 Grossman, Evelyn 150, 180, 350
 Grossman, Irwin 78
 Grossman, Jeanine 354, 428
 Grossman, Larry 398
 Grotle, Gerald 408
 Gruman, Renee 430
 Grumbles, Kay 334
 Grund, Carol 342
 Grunder, Carol 324
 Grupen, Doris 87
 Gruver, Martha 358
 Gualtieri, Vince 87
 Gueringer, Jacqueline 424, 432
 Gukney, Richard 160
 Guildeth, Mark 78
 Gulick, Nancy 87, 326
 Gulko, Boh 410
 Gunpert, Bill 370
 Gunther, Sheila 434
 Guraz, Abraham 87
 Gurney, Richard 160
 Gurov, Norman 412
 Gursev, Don 412
 Gustafson, William 137
 Guttelman, Madelyn 318
 Gwaltney, Beth 330

h

Haack, Gordon 160
 Haack, Geth 160
 Haag, Ernest 434
 Haas, Beth 428
 Haas, Gretchen 78, 310, 342
 Haberman, Stanley 74, 420
 Hackmack, Carolyn 336
 Hackel, Stuart 74, 145, 148, 150, 180, 402
 Hacker, Evelyn 324
 Hadovec, Carole 67, 332
 Hadov, Michael 374
 Hageman, Kathryn 324
 Haggerty, John 404
 Hagler, Don 74, 386
 Haglund, Patricia 170
 Hague, Carolyn 433
 Haines, Dan 412
 Hair, Janan 431
 Hale, Gwendolyn 432
 Hale, Karla 426
 Haley, Doug 74
 Hall, Alice 186, 336
 Hall, Archer 376
 Hall, David 382
 Hall, Donald 74, 382
 Hall, Gerry 74, 138, 145, 180
 Hall, Gretchen 334
 Hall, Helen 163, 164, 165
 Hall, Inez 164, 184
 Hall, Julie 412
 Hall, Lura 332
 Hall, Marion 433
 Hall, Suzanne 346
 Hailal, Ronald 74
 Halten, Torger 67
 Halter, Jack 415
 Halverson, Dave 182, 404
 Hamagochi, Hajime 372
 Hamamoto, Raymond 166, 186
 Hamblen, Veeva 148, 346
 Hamburger, Charles D. 87
 Hamby, John 392
 Hamdler, George 162
 Hamel, John 416
 Hamilton, Floyd 380
 Hamilton, Hubert J. 148, 404, 425
 Hammond, Ann 430
 Hammond, Boh 155, 400
 Hanauer, Sandra 117
 Hanbury, Harry 74, 394
 Hancher, George 99
 Handler, Jerry 434
 Haney, Gerry 320
 Hankins, Denis 414
 Hanover, Norman 398
 Hans, Arlene 154, 156, 312
 Hans, Marnie 312
 Hansen, Adora 87
 Hansen, Arthur 87
 Hansen, John 87
 Hansen, Ralph 406
 Hanson, Earl 155
 Hanson, Robert 370
 Hanstein, Bettie 336
 Harding, Louise 170
 Hardy, Barbara 348
 Hareluk, Joan 147
 Hargreaves, Phylis 87
 Harlan, Dan 406
 Harland, Glen 99
 Harman, Al 388
 Harman, Mike 368
 Harms, Harold 153, 400
 Haroldson, Joy 424, 436
 Harper, Charlene 67, 163, 180, 310, 320, 399, 334
 Harries, Darlene 99, 334
 Harrigan, Jim 153, 157, 184, 370
 Harrington, Jerry 380
 Harris, Ann 318
 Harris, Bernard 87, 377
 Harris, Carole 318
 Harris, Cheryl 67, 165
 Harris, Ian 388
 Harris, James 384
 Harris, Jeanette 316
 Harris, Jo Ann 170, 316
 Harris, Joseph 87
 Harris, Judy 350
 Harris, Juliet 315
 Harris, Murray 404

Harris, Rochelle 318
 Harris, Walter 87
 Harrison, Howard 388
 Harrison, Peter 362, 415
 Harrison, Thomas 388
 Hart, Dave 87, 152, 153, 406
 Hart, Dianne 334
 Hart, Dorothy 67
 Hart, Janan 67, 431
 Hart, Ronald 166, 368
 Hartman, John 414
 Hartley, Ann 87, 428
 Hartman, Richard 396
 Hashimoto, Alice 67, 328
 Hashimoto, Doris 433
 Hashimoto, Hazel 432
 Haskell, George 376
 Haskins, Lois 316
 Hatchett, Georgie 316
 Hathaway, Gary 87
 Hathcock, April 336
 Hathcock, Sharryl 336
 Hamaker, David 404
 Haton, Janette 332
 Haton, Vince 388
 Hauge, Lila 426
 Hauptman, Leslie 318
 Hauser, Julie 334
 Hauser, Johanna 87
 Hauser, Monica 322
 Havens, Vivian 152, 310, 330
 Haviland, Barbara 182, 358
 Hawkins, Margie 342
 Hawkins, Sandra 358
 Haworth, Stephen 408
 Hayata, Bunya 74
 Hayes, Barbara 430
 Hayes, John 370
 Hayes, Joyce 336
 Hayes, Mike 370
 Hayes, Nancy 67, 322
 Hayes, Richard 87, 382
 Haynes, Corliss 67, 165, 180, 356
 Hays, Donna 436
 Hayward Wendy 428
 Heaton, Donald 88
 Heath, Barry 184, 394
 Heath, Dorlee 428
 Heath, Mary 88
 Hedden, Diane 352
 Hedenberg, Robert 380
 Hefner, Robert 88, 180, 364
 Heidel, Harry 74, 392
 Heisler, Diane 88, 148, 180, 428
 Heitzer, Harry 366
 Heizer, Elizabeth 67, 334
 Helm, Betsy 340
 Helzten, John 400
 Helvey, Roger A. 425
 Hemaidan, Nassib 64
 Henderson, To 358
 Henderson, Joan 332
 Henderson, Mary Elizabeth 340
 Hendrick, Janet 326
 Henley, Jacqueline 315
 Henry, Lyola 146, 180, 316
 Henry, Richard 370
 Henry, Ross 400
 Henson, Nancy 316
 Herbert, Donald 425
 Herrick, Jean 344
 Herring, Edward 88
 Hertz, Virginia 430
 Hertzberg, Joyce 88, 148, 358
 Hester, Rose Marie 346
 Hester, William 392
 Hetherington, George 88, 390
 Heter, Clyde 155
 Heyes, Ray 366
 Hevler, Kathleen 148, 165, 316
 Heyn, Chickie 346
 Heyn, Robert 88, 134, 180, 416
 Hiam, Barbara 336
 Hibbs, Gerald 394
 Hichee, James 400
 Hickey, Mary 320
 Hicks, Alex 175
 Hicks, Donald R. 380
 Hicks-Beach, Heather 152, 184, 324
 Higbee, Bud 88, 380
 Higbee, Margaret 320
 Higbee, Tom 78, 362, 380
 Higer, Gary 396
 Higgins, Marguerite 430
 Higgins, Peggy 340
 Hight, Jerry 370
 Higley, Jane 356
 Hilbert, Susan 340
 Hill, Barbara 67
 Hill, David S. 370
 Hill, Elizabeth 68
 Hill, Roger 88
 Hill, Shirley 88, 433
 Hillbrant, Wiliam 406
 Hiller, Hildegard 88, 151, 180, 336
 Hillerman, Bob 430
 Hilliker, Lynn 432
 Hinrichs, Thomas 386
 Hinchaw, Ginger 320
 Hintz, Jerold 370
 Hintz, Virginia 342
 Hirabavashi, Betty 329
 Hire, Meredith 322
 Hirohata, Yoko 432
 Hirsch, Daniel 88, 180, 377
 Hirsch, Howard 420
 Hirsch, Jacquelyn 88
 Hirsch, Lois 329
 Hirschberg, Morton 139, 184
 Hirschhorn, Irwia 377
 Hirst, Virginia 430
 Hixson, Nina 88
 Hizelman, Ron 402
 Hnatesko, Myron 74

Hobensack, Mary 314
 Hochman, Barbara 354
 Hocker, Guy 392
 Hoeger, Gretchen 88
 Hoelzel, George 408
 Hoelzel, Beate 350
 Hoerger, Jackie 320
 Hoffman, Arlen 350
 Hoffman, Armin 68, 145, 152, 153, 166, 180, 396
 Hoffman, David 406
 Hoffman, Don 406
 Hoffman, Herman 137
 Hoffman, Howard 410
 Hoffman, Nancy 88, 320
 Hoffnung, Warren 366
 Hogue, Ted 400
 Hoisington, Phyllis 167, 174
 Holden, Katie 378
 Holladay, Don 400
 Holladay, Emily 154, 352
 Hollingsworth, Vern 74, 137, 138, 168, 178, 180
 Holloway, Jesse 88, 168
 Holm, Jerry 364
 Holman, Barbara 324
 Holman, Herman 386
 Holmes, Barbara 326
 Holmes, Ben 378
 Holmes, Don A. 370
 Holmes, Marilyn 186, 358
 Holmes, Richard 137
 Holmquist, Jo Ann 390
 Holmquist, John L. 392
 Holthaus, Warren 418
 Holve, James 477
 Homel, Harvey 428
 Honaker, Marolynn 366
 Hopp, David 368
 Horger, John C. 182, 328
 Horiuchi, Sharlene 396
 Horn, Peter 396
 Horn, Thomas 364
 Horning, Robert 427, 428
 Horowitz, Roberta 88
 Horst, Michele 406
 Horst, Richard 346
 Horton, Gay 402
 Horwitz, Irwin 74
 Horzel, George 78
 Hose, Eddy 376
 Hoskin, Donald 416
 Hostedde, Frank 342
 Houg, Elizabeth 320
 Hough, Shirley 88, 400
 Houghton, William 414
 Housden, Don 137
 Housman, Robert 168
 Houston, Charles 368
 Howard, James 392
 Howard, John 370
 Howard, Marven 316
 Howard, Ruth 74, 408
 Howe, Bob 436
 Hreem, Carol 164
 Hsi, Joseph 390
 Hubbell, Robert 78
 Hudd, David 312
 Hughes, Barbara 386
 Hughes, Don 418
 Hughes, Richard 324
 Hughes, Sally 88, 378
 Hughes, Stan 148, 157, 184, 358
 Hulbert, Judy 156, 340
 Hull, Irene 352
 Humble, Jan 408
 Hume, Marsha 390
 Hume, Stewart 88, 324
 Hummel, Judy 410
 Hunio, Bob 339
 Hunsicker, Kay 346
 Hunsinger, Shelby 152, 346
 Hunt, Barbara 68, 180, 324
 Hunt, Beverly 324
 Hunt, Bob 380
 Hunt, Keith 374
 Hunter, Jacques 358
 Hunter, Joy 78
 Hunter, Robert 141, 144, 182, 433
 Hunts, Margaret 88, 338
 Hurd, Betty 330
 Hurley, Dianne 434
 Hurst, Alfred 342
 Hurv, Terre 354
 Hurwitz, Carol 366
 Hurwitz, Les 416
 Hustedde, Frank 168
 Hutson, Bev 339
 Hutcherson, Marjorie 186, 339
 Hutchins, Art 390
 Hutchins, Beverly 360
 Hutchinson, Ray 142, 416, 342
 Hurv, Terre 186, 398
 Huxton, Elliott 88, 354
 Hyman, Carole 410
 Hyman, Ed 410
 Hyman, Robert 396

i

Ibaraki Helen 328
 Iguchi, Elizabeth 433
 Imbach, Vera 134, 336
 Indictor, Alan 88, 420
 Ingalshe, Adrian 78
 Ingle, Patricia 88, 344
 Ingrem, Marilyn 320
 Inman, Janet 352
 Ireland, Elaine 339
 Irving, Mary 312
 Isenberg, Robert 416
 Ishizaki, Nancy 68, 140, 146, 163, 434

Israel, Ruth	68
Jura, Yasuko	171
Ives, Lou	394
Iwasaki, June	328

j

Jackson, Emelyn	88
Jackson, James	75
Jackson, Joan	68
Jackson, John	184, 386
Jackson, Robt	68
Jacob, Paulette	88
Jacobs, Anniina	89, 180, 358
Jacobs, Bart	398
Jacobs, Bob	75
Jacobs, Errol	398
Jacobs, George	402
Jacobs, Irwin	396
Jacobs, Kayvin	186
Jacobs, Michael	366
Jacobs, Norman	68
Jacobs, Pat	156, 330
Jacobs, Robert	406
Jacobs, Ronald	392
Jacobs, Ronald	75, 396
Jacobs, Salene	68
Jacobs, Saul	68, 396
Jacobsen, Clyde	375
Jacobsen, Marshall	396
Jacobsen, Steven	366
Jacobson, Alexander	78
Jacobson, Allan	402
Jacobson, Eilene	144
Jacobson, Eunice	147, 182, 428
Jacobson, Evalyn	89
James, John	78
Janison, Ursula	346
Janis, Joel	420
Janssen, Robert	400
Japour, Vida	324
Jaramillo, Charlotte	431
Jay, Herman	364
Jefferson, Jim	382
Jeffries, George	416
Jelley, Robert	394
Jensen, Rita	182, 326
Jensen, Vince	388
Jepsen, Thomas	75
Jevne, Jack	374
Jewett, Robert	406
Jobe, Linda	334
Joffe, Harvey	75
Johannesen, Robert	370
Johnson, Alvin	75
Johnson, Ardis	320
Johnson, Bernardine	68, 163, 180, 326, 339
Johnson, Betty	89
Johnson, Bill	374
Johnson, Bob	75, 388
Johnson, Cbris	89, 348
Johnson, Duncan	386
Johnson, Evelyn	117
Johnson, Franklin	374
Johnson, Glenn	75
Johnson, Gloria	68, 338
Johnson, Jacqueline	330
Johnson, James	374
Johnson, Jim	392
Johnson, Jimmie	415
Johnson, Joan	322
Johnson, Joan	165, 180, 358
Johnson, Johann	314
Johnson, Joy	352
Johnson, Kay	68, 322
Johnson, Marcia	340
Johnson, Margery	348
Johnson, Marilyn	332
Johnson, Pat	344
Johnson, Ramona	344
Johnson, Ray	384
Johnson, Richard	186, 416
Johnson, Robert	148
Johnson, Robert	78
Johnson, Roger	75, 153, 362, 388
Johnson, Ronald	394
Johnson, Sally	332
Johnson, Susan	154, 340
Johnson, William	168, 184
Johnson, William	416
Johnson, Claude	380
Johnson, Dave	68
Johnson, Vivian	324
Jones, Barbara	352
Jones, Bob	370
Jones, Davis	364
Jones, Dorothy	186, 316
Jones, Evan	175
Jones, Joyce	356
Jones, Mary Louise	68, 424, 433
Jones, Ralph	75
Jones, Richard	418
Jones, Robert	89, 408
Jones, Stanley	75
Jones, Susan	312
Jones, Susan	68, 346
Jonkhar, Mohamed	136
Joss, Ruth	340
Jopling, Dennis	378
Jordan, Frosina Ann	89
Jordan, Gloria	320
Jordan, Laura	340
Jordan, Loua	163
Jordan, Richard	368
Jordan, Robert	416
Jorgensen, Ann	312
Jorgenson, Marilyn	336
Joyner, Connie	135, 165, 184
Julian, Richard	89, 404
June, Barbara	350
Jungers, Al	373
Juran, Warran	175

Juret, Dick	162
Jurgensen, Carole	148, 186, 346, 428

k

Kadlec, Valerie	348
Kafka, Barbara	318
Kagan, Milton	362, 372
Kagarise, Marion	346
Kagawa, Sanaye	433
Kahan, Karel	186
Kablstrom, Anita	322
Kahn, Dorothy	329
Kaichi, Hiromu	78
Kamamoto, Haruo	75
Kambritz, Gretchen	326
Kammer, Robin	350
Kamiya, Lily	165, 171, 184, 433
Kanan, Edmund	75
Kandel, Ed	372
Kanowitz, Wally	412
Kaplan, Janet	89
Kaplan, Joseph	396
Kaplan, Raymond	117, 137
Kaplan, Sandra	329
Kapner, Arlene	89
Kapp, Leonard	398
Karma, Diane	68
Karnes, Tom	415
Kasnitz, Jackie	75, 161, 173
Kassenbrock, Ray	378
Kassis, Donald	160
Kates, Myra	318
Katbren, Ron	139, 184
Kato, Mako	171
Katz, Roberta	350
Katz, Ron	420
Kaufman, Johanna	336
Kaulzari, Bob	166
Kawabara, Eleanor	328
Kawana, Koichi	89
Kawazugi, Makoto	372
Kay, Valerie	350
Kayahara, Janice	135, 136
Kazel, Edward	412
Keane, Minna	350
Kearsley, Charles	373
Keeley, Dennis	404
Keeley, Rita	170
Keely, Charles	386
Keema, James	415
Keen, Nancy	318
Keen, Robert	184, 370
Kegel, Harlean	354
Kehl, Dor Lyn	356
Keich, Marilyn	342
Keir, James	398
Keith, Doretta	68, 180, 358
Kelchuer, Donald	400
Keleman, Henry	75
Keller, Eleanor	354
Keller, Larry	412
Kellerman, Dianalu	346
Kelley, Lois	68
Kelley, Lois	352
Kelley, Marcia	352
Kelley, Nancy	148
Kelly, Harold	89
Kelly, Jerry	418
Kelly, Sheila	68, 154, 316
Kelner, Howard	394
Kelsch, George	404
Kemble, Donn	75
Kemble, Joyce	68
Kemp, Donald	408
Kenison, Lois	151, 184
Kennedy, Nancy	342
Kennedy, Will	68
Kennedy, Will	425
Kenner, Emanuel	79
Kenney, Charles	386
Kenney, James	420
Kenworthy, Kurt	89, 160
Keoshevan, Joyce	344
Keppart, Edward	68, 416
Kepler, Doug	408
Kerkman, Glodean	143, 352
Kerlin, Ross	143, 414
Kern, Claudia	330
Kern, Roberta	354
Kerr, Richard	138, 395
Kerrock, Robert	408
Kerserg, June	316
Kesser, Gilbert	400
Kesser, Helen	134, 152
Kessler, Arthur	366
Keitcham, Donald	75, 117, 160, 180
Ketteringham, William	378
Keyser, Vion	156, 344
Keyzer, Claude	186, 408
Khayat, Richard	364
Kido, Teruko	89
Kiene, Lynne	152, 342
Kiessig, Tisse	334
Kilgore, Jean	68, 428
Kilgore, Mary Jane	141
Killam, Diane	344
Killen, Don	373
Killough, Allene	148, 326
Kimball, Peggy	431
Kimura, Ken	171
Kindseth, Robert	416
King, Alan	400
King, Bob	418
King, Edward	164, 434
King, Jay Robert	68
King, Ray	79
King, Ruth	182
King, Stan	398
King, Valerie	170, 184, 358
Kingdale, Fred	420

Kinney, Joanne	316
Kinrade, Kerry	168
Kimz, Clydeen	141, 352
Kipps, Dee	141, 322
Kirk, Anita	428
Kirk, Donna	358
Kirk, Terry	400
Kirky, Joan	356
Kirshbaum, Gerry	182, 402
Kisker, Marlene	330
Kistinger, Rod	148, 382
Kizrow, Dick	186, 418
Kleaveland, Neta	154, 156, 344
Klein, Eleanor	318
Klein, Joel	137
Klein, Ralph	366
Klein, Stanley	412
Klingenber, Fern	339
Knapp, Don	374
Knapp, John	384
Knapp, Leta	173
Knaub, Richard	392
Knauf, Maureen	336
Knebel, William	406
Kneen, Patricia	75, 348
Knight, Joan	173, 182, 326
Knight, Joanne	322
Knight, Richard	155
Knope, Kathe	344
Knopoff, Milton	89, 180, 366
Knowles, Harold	415
Knowles, John	418
Knox, J. William	418
Kobabe, Don	395
Kohrine, Ron	412
Koeh, Frederick	89
Koeh, John	79
Koda, Bob	171
Koehn, Thomas	153, 374
Koben, Charlotte	428
Kobnhorst, Bert	406
Kohn, Shizie	89, 144, 328
Koketsu, Sumeko	144
Kolina, Joe	390
Kolod, Leonard	89, 180, 420
Komins, Sherry	350
Komishi, Toshiko	89
Kontos, Mary	89, 426
Kopp, Mervyn	68
Korbholz, Michael	429
Korengold, Jerry	410
Kornblatt, Al	182, 410
Kornblum, Ronald	89
Kornbluth, Sharon	350
Korth, Sue	330
Kos, Jo Ann	348
Kostanzer, Rosalie	368
Koughan, William	184, 330
Kowta, Hiroka	328
Kozberg, Roger	420
Kraft, Thomas	400
Kralik, Rozanne	348
Kramer, Remi	378
Krause, Adrienne	433
Krause, Frank	374
Krebbiel, Marlene	430
Kriechbaum, Mary	134, 152, 184, 426
Krimm, Fred	398
Krohn, Bernard	382
Kropff, Ruth Marie	68, 165
Kropski, Miebe	324
Krotoski, Wojciech	137
Kruger, Karl	400
Kubik, Jeanette	147
Kudell, Marilyn	141, 182, 346
Kudler, Harold	402
Kuhn, Mudge	322
Kupfer, Moshe	79
Kuratani, Tom	79
Kurek, Richard	392
Kurihara, Jeanne	328
Kuriyama, Hazel	328
Kurland, Janet	318
Kurtich, John	142
Kusben, Calvin	396
Kussy, Joan	144, 180, 316
Kutini, Sandra	141, 340

La Borde, Shirley	89, 330
Lacey, Susan	358
Lackow, Charlotte	350
Lacy, Lanice	89
La Gatta, John O.	182, 368
Lagerberg, Don	416
Laitman, Dolores	174
Lakin, Martin	412
Lamar, Joan	332
Lambert, Dolores	356
Lambert, Fred	75
Lambert, Jean	68, 156, 352
Lambriech, Jack	89
Lamoureux, Richard	373
Lampton, Bob	180, 376
Lancaster, Jennie	340
Lande, Steve	420
Landis, Brad	89, 180, 406
Landis, Michael	392
Landy, Patricia	186, 344
Lane, Don	153, 388
Lane, William	380
Lang, David	392
Lang, Marcia	330
lange, Gary	382
Langh, Judy	350
Langley, Jane	89
Langord, Joel	372
Lanning, Sharon	326
Lanzit, Steve	386
Lapp, Donalene	330
Larrabee, Harry	394

Larrieu, Nancy	330
Larson, Tina	431
Larson, Holly	330
Larson, Joyce	154
Larson, Lorraine	314
Larson, Marilyn	314
Larson, Richard	374
Larson, Vivienne	68, 424, 426
Lasher, Allan	157, 184, 186, 396
Lasor, William	378
Lass, Virginia	336
Laster, Dale	392
Lattin, Sandy	152, 318
Lattman, Mort	398
Laudeman, Hal	406
Laufer, Renee	340
Laufer, Vivian	68
Laughlin, Marcia	346
Laurance, Helen	428
Lavery, Liz	334
Lawyer, Byron	418
Lawrence, William	373
Lawson, Douglas	168
Lazar, Harold	175
Lazarus, Hillel	402
Leach, Carolyn	172, 182, 336
Leak, David	408
Leake, Joan	431
Leake, Nancy	334
Leanse, Jane	318
Leary, Gary	400
Lebowitz, Robert	398
Lechner, Palmira	342
Lederman, Barbara	354, 428
Lee, Alton	380
Lee, Mary Ann	339
Lee, Marilyn	89
Lee, Mun Fa	162, 164
Lee, Patricia	68, 428
Lee, Patricia	68, 428
Lees, Mark	89
Leggett, Anne	340
Leibman, Spencer	392
Leib, Robert	402
Leibson, Lester	377
Leidig, Don	386
Leigh, Robbin	364
Leland, JoAnne	426
Lendi, Lydia	356
Lenkin, Harvey	402
Leonardi, Don	388
Leonardson, Suzie	141, 334
Lerman, Jim	412
Lesser, Laurie	428
Levene, Linda	344
Levey, Anita	68
Levie, Arnold	398
Levin, Barbara	354
Levin, David	410
Levin, Don	372
Levin, Phil	412
Levison, Richard	372
Levy, Esther	68
Levy, Jaque	168
Levy, Norman	366
Lew, Hall	79
Lewin, Dick	89, 153, 178
Lewis, Carolyn	69, 163, 173
Lewis, Jerry	416
Lewis, Joan	69, 163, 173
Lewis, Marilyn	141, 324
Lewis, Marilyn	314
Lewisky, Tom	384
Leybe, Leonard	404
Libson, Stephanie	186, 354
Lichter, Frances	69, 354
Lieberman, Eleanor	350
Liebman, Phyllis	318
Liebowitz, Bernie	398
Lien, Warren	390
Lieu, Rose	90, 144, 164
Light, Alan	69, 420
Lightner, Joan	186
Liliental, Nat	90
Lilley, Joan	436
Lilly, Susan	352
Lillywhite, Betsy	90, 316
Lim, Lucy A.	432
Linbocker, Lyman	175
Lincoln, Ronald	79
Linder, Eleanor	346
Lindesmith, Elone	344
Lindgren, Martha	332
Lindsay, James	392
Lindsey, Jean	404
Lindsay, Joanne	314, 426
Lindsley, David	380
Link, Shirley	330
Linn, Robert	90
Linsey, Charles	137
Lions, Bob	364
Lipperheide, Reinhard	364
Lippin, Gail	350
Lippincott, Donald	382
Lipschutz, Ernest	402
Lipson, Robert	396
Littlefield, Corleen	334
Livingston, Toby	352
Livson, Dan	75
Loewenberg, Freddi	354
Lozman, Philip	394
Lokey, Louise	342
Lomax, Nancy	316
Lombard, Deborah	69
Long, Lorraine	358
Long, Philip	374
Long, Theresa	90, 324
Long, Tom	370
Lopez, Robert	75
Loritz, Jeannie	340
Loud, David	374
Louie, Raymond	148, 164, 182
Love, Jimmie Sue	332
Love, Jon Richard	382

Lovejoy, Lois	316
Loveland, Jeanne	69, 320
Lowe, Beatrice	151, 344
Lowell, Jo Ann	348
Lowthorp, Carl	392
Lowy, Jay	412
Lozano, Noehni	69
Lucas, Kenneth	373
Luckenbill, Darla	163, 173, 428
Luckie, Annel	336
Luckoff, Carole	329
Ludman, Joan	184, 324
Lui, Edmund	372
Lumsden, James	90, 180, 416
Lund, Harry	380
Lundstrom, John W.	142, 366
Lundy, Albro	90, 384
Luster, Ingle	147, 315
Luter, James	117, 317
Lutz, Lara	428
Luxenberg, Janet	90
Lyman, Celia	433
Lyman, James	90
Lynch, E. P.	418
Lynd, Joan	324
Lynn, Mary	342
Lyons, Phil	408
Lyons, Robert	90

m

Maag, Patricia	322, 428
MacArthur, James	406
Macaulay, Sharon	334
MacDavid, Martha	346
MacDonald, Larry	

Quaranta, Mike	419	Rohino, Frank	385	Russell, Helen	71, 154, 331	Scott, Carolyn	327	Slayden, Joan	335		
Quayle, Thomas	417	Rohinow, Robert	93, 363, 379	Russell, Paul	403	Scott, Gordon	381	Slepyan, Norbert	95		
Quigley, Jean	331	Robinson, Ann	323	Russo, John	149	Scott, James	375	Sloan, Bob	157		
Quigley, Joyce	331	Robinson, Joanne	353	Ryan, Jim	375	Scott, Raymond	401	Sloan, Dorothy	349		
Quinn, Ed	381	Robinson, Lore	426	Ryan, Mignon	435	Scott, Richard	95, 407	Sloan, Margaret	327		
Quinn, Lynne	73, 181, 313	Robinson, Merry	70	Ryder, Ned	407	Scott, Vicar	95	Sloan, Sheldon	413		
Quinn, Norma	313	Robinson, Shirley	399	Rykoff, Tom	421	Scroggins, Jack D.	95, 162	Sloane, Jo Ann	323		
R											
Rabb, Millie	93, 181	Robinson, Stuart	315, 432	Rylander, Bob	393	Seaman, Robert	409	Slocumb, Natalie	341		
Rabin, Jerrold	76, 421	Robison, Vivian	333	Ryles, Nancy	71, 323	Sechrest, Leora	429	Slucki, Henry	95		
Rabin, Jerry	397	Rochat, Marlis	349	S						Smaby, Peggy	77
Rachlin, Carol	70	Roche, Kathleen	387	Saba, Frances	313	Seemayer, Helmut	95	Small, Audrey	329		
Rachman, Silvia	430	"Rocky"	339	Sackbe, Jorgine	185, 347	Segal, Claire	95	Small, Kim	393		
Radlec, Valerie	349	Rodda, Mary	76	Sackin, Stan	421	Segalove, Marvin	95, 413	Smart, Bob	401		
Raffer, Bud	413	Rodwell, Philip	76	Saemmer, Frank	76, 161	Sego, Lucile	144	Smeltzer, Carolyn	95		
Raffetto, Thomas	407	Roe, James	183, 407	Safarik, John	393	Sehr, Lorraine	323	Smith, Barbara	315		
Ragan, Eleanor	313	Roe, Martin	76	Saito, Jeanie	171, 328	Seigler, Larry	403	Smith, David	415		
Rahl, Rolfe	70	Roen, Charlotte	154, 311, 347	Sakamoto, Yoshiko	94, 171	Seiler, Rita	319	Smith, Diane	187		
Rahman, G. A.	70	Roose, Shirley	424, 431	Sakazaki, Yoshitaka	79	Seligman, Ralph	413	Smith, Edward L.	405		
Raich, Don	421	Roeser, Patricia Lynn	169	Sakumoto, Masao	79	Sellers, Shirley	149, 359	Smith, Elenor	432		
Raichelson, Eugene	377	Rogaway, Diane	93, 351	Sakurai, Helen	99	Selmer, Jerome	355	Smith, Ellen	319		
Rainero, Rose Marie	70, 323	Rogers, Audrey	335	Salk, Larry	411	Selwyn, Mickey	355	Smith, Emmett	376		
Raines, Florida	347	Rogers, Ben	409	Salloway, Marcia	94, 355	Selwyn, Paul	95, 145, 155	Smith, Gary	369		
Raizman, Sandra	351	Rogers, Carolyn	359	Salter, Lee	403	Senik, Jack	181, 397	Smith, George	397		
Ramaker, Carl	405	Rogers, Liz	93, 347	Saltzman, Gerald	76, 377	Sepkowitz, Irwin	385	Smith, Glenn	142		
Ramberg, Max	397	Rogers, Mike	401	Saltz, Philip	76	Servin, Aurora Miguelina	357	Smith, James	363		
Ramirez, Dolores	433	Rogge, Walter	375	Salyers, Susie	335	Sess, Ila	357	Smith, James	389		
Ramirez, Frank	401	Rohlin, Phil	413	Sample, Don	383	Setoguchi, Yosh	157	Smith, Jerry	401		
Ramos, Dolores	93	Rohrbough, Bob	389	Sampson, Bobbie	355	Severance, James	372	Smith, John A.	389		
Ramos, Frank	79, 435	Roletti, Gay	335	Samuelson, Gerald	363, 365	Seward, Janet	347	Smith, John A.	154, 347		
Randall, Johanna	353	Rolin, Thomas	417	Sanders, Stephen	371	Sexsmith, Cecil	414	Smith, Larry	71		
Randel, David	93	Roman, Peter	70, 143	Sandler, Irwin	397	Seymour, Patricia	95	Smith, Lee	71		
Randolph, Julian	425	Romine, Ted	401	Sandoz, John	371	Shager, Shirley	152, 351	Smith, Malcolm	155, 185, 375		
Randolph, Julian	425	Rona, Lorraine	136, 149	Sands, Marianne	335	Shan, Arthur	395	Smith, Margaret	339		
Rasbury, Greta	174	Roney, Eileen	183, 426	Sandstrum, Allan	365	Shane, Joyce	323	Smith, Marloise	337		
Raschke, Marian	319	Roosey, Leonard	411	Sandgerman, Carmen	147, 339	Shanks, Gene	371	Smith, Mona	351		
Raskin, Adaline	355	Roper, James	401	Sanford, Allen	409	Shannon, Norma	185, 323, 429	Smith, Penny	187		
Raskin, Elaine	355	Roper, Marion	93, 311, 317	Santo, Marianna	71	Shapiro, Bertraud	367	Smith, Richard F.	389		
Rasmussen, Niles	79, 363, 419	Rorem, Kathryn	323	Sapper, Alberta	351	Shapiro, Jerome	80	Smyer, Carolyn	185, 331		
Ratner, Sandra	321	Rosch, Marlo Ann	70	Sargent, William	79	Shapiro, Sandy	187	Smyth, Jo-Ann	425		
Rau, Ralph	379	Roschko, Myron	413	Sarkin, Jan	94, 149, 169	Shapiro, William	367	Snell, Joan	399		
Rausch, Carla	327	Rose, David	399	Sarkissian, Sarkis	417	Sharpe, William	95, 419	Snelson, Mariella	335		
Ravenscroft, William	409	Rose, Don	369	Sasahara, Amie	165, 171, 433	Shatsky, Elaine	187	Snipes, James	147		
Ravetti, Richard	357	Rose, Fred	367	Sasajima, Diane	94	Shaol, Charles	142	Snoddy, Ann	429		
Rawlings, Annette	313	Rose, Jerry	70, 421	Sassara, Charles	71	Shaw, Arthur	76, 395	Snow, Marilyn	347		
Ray, Robert	391, 415	Rose, Ray	93	Sat, Bill	389	Shean, Fred	387	Snowberger, Janet	357		
Raymond, Dianne	156, 359	Rose, Roma	313	Sauberg, Harriet	355	Shearner, Bernard	367	Snyder, John	401		
Reach, Jan	155, 387	Rose, Roy	185, 425	Saul, Roberta	355	Sheenan, Tom	169	Snyder, Kent	391		
Reach, Dick	389	Rosellini, Dave	70, 414	Savage, Jerry	76, 393	Sheeps, Mariann	71, 161, 163	Snyder, Larry	389		
Readv, Ravetta	325	Rosen, Don	403	Savage, Michael	385	Sheets, Merlyn	71	Snyder, Richard	77, 417		
Reals, Don	417	Rosen, Toby	351	Savino, Pat	64	Shelfield, Martha	323	Snyder, Sandra	172, 337		
Rector, Virginia	135, 357	Rosenbaum, Jerry	411	Saway, Elaine	179	Shelby, Sue	313	Sogz, Jay	399		
Redler, Judy	175	Rosenbloom, Fred	397	Sawicki, Helen	332	Sheldon, Carr Lee	337	Sohocher, Eli	95		
Redlich, Herbert S.	337	Rosenblum, Art	411	Sawyer, Dwight	391	Sheldrake, Elaine	333	Soifer, Paul	397		
Redmond, Elena	421	Rosenblum, Pat	93, 319	Sax, Diane	351	Shenas, George	385	Sokolik, Shirley	183, 355		
Reed, Alan Jr.	313	Rosenfeld, Alice	93, 181	Saxe, Selda	71, 181	Shenfeld, Dave	403	Solari, Roy	385		
Reed, Charleen	70	Rosenfeld, Fred	413	Scantland, Shirley	331	Sher, Bernard	80	Solof, Linda	355		
Reed, Judy	381	Rosenfeld, Dave	421	Scavone, Joe	407	Sher-Jon, N.	435	Soloman, Phillip	80, 399		
Reel, Roy	430	Rosenfeld, Harold	411	Schachter, Dick	361	Sherman, Bernie	413	Soloman, Davida	95		
Rees, Karen	426	Rosenfeld, Irene	399	Schachtsiek, Anne	187	Sherman, John	385	Solomon, Elaine	187, 359		
Rees, Nancy	345, 424, 391	Rosenthal, Irene	93, 351	Schaeffer, Dorri	71, 317	Sherman, Temera	169, 187, 351	Solomon, Jerome	95, 411		
Reese, Bob	389	Rosenwasser, Don	94	Schaeffer, Fred	374	Shewman, Bill	401	Solow, Mary	429		
Regan, Don	414	Rosetta, Robert	401	Schaffell, Sanford	367	Shida, Kikuko	328	Soma, Philip	405		
Rehn, Walter	93, 317	Roswald, Gerald	403	Schapiro, Judy	319	Shields, Del	389	Somen, Victoria	77, 171, 181		
Reich, Barbara	385	Rosichan, Robert	94, 154, 421	Schapps, Sheila	359	Shimer, Zachary	95	Somerville, Stuart	401		
Reid, Dale	417	Rosin, Alan	183, 363, 403	Schapiro, Melvin	94	Shimoyama, Minoru	171	Sonneborn, Sue	341		
Reid, Harold	170	Rosin, Howard	399	Schattenberg, Marion	94	Shinnick, Dick	389	Soodhalter, Jackie	149, 185		
Reimbold, Marion	167, 376	Rosman, Sybil	70	Scheinman, Ronnie	94, 421	Shirley, Alice	325	Sorensen, Dixie	331		
Reineck, Kenneth	376	Rosner, Sol	399	Schiefelbein, Leland	76, 160	Shiwota, Katherine	71	Sorg, Marilyn	349		
Reineck, Richard D.	376	Ross, Dee	94, 313	Schiff, Alan	71	Shokin, Charles	166	Sorge, Ann	187, 347, 436		
Reinhold, Robert I.	70, 394	Ross, Jeanne	94, 355	Schiff, Shirley	351	Shokur, Mahdi	64	Sorge, Rose Mary	183, 349		
Reiter, Ruth	70, 140, 150, 355	Ross, Patronella	338	Schiller, Carole	319	Shulman, Don	95, 145, 181	Sorin, Arlene	95		
Remba, Mel	411	Ross, Tanya	152, 185, 172	Schimmel, Barbara	94	Shullman, Patricia	337	Sorin, Edward	399		
Renner, Shirley	331	Ross-Clunis, Gay	142	Schindler, William	94	Snyder, Al	358	Sousa, Judy	329		
Repashy, Allen	93, 414	Ross-Clunis, Hayden	389	Schissel, Gerald	399	Shubin, Al	383	Soutter, Helen	149, 349		
Repsha, Barbara	347	Rosser, Neil	427	Schlickemyer, Marilyn	424, 427	Shuck, Tom	383	Souza, Annette	185, 433		
Reser, Jim	415	Roth, Arnold	367	Schmidt, Duane	401	Shoken, Charles	421	Sparks, Ina Claire	341		
Revs, Thomas	371	Roth, Jim	387	Schneider, Jocelyn	167, 174	Shokur, Mahdi	64	Speck, Richard	315		
Revxode, Tony	387	Roth, Ronald	376	Schoch, Paul	417	Shulman, Don	95, 145, 181	Spector, Calvin	95		
Reynard, Susan	347	Roth, Sue	355	Schoenman, Judy	427	Sieckles, Patricia	337	Speedie, Carolyn	335		
Reynolds, Frances	347	Rothberg, Joan	355	Schofield, Richard	94	Siegel, Pat	359	Speight, Mildred	71, 429		
Reynolds, Ralph	383	Rothe, Carol	187, 341	Schott, Claudia	317	Siegel, Stanley	421	Spencer, Barry	77, 411		
Rheingold, Seymour	93	Rothslein, Joan	70	Schottelkorb, Monty	94	Sigal, Burt	399	Spencer, Bob	381		
Rhinard, Julia	321	Rothstein, Marcia	187	Schreiber, Lenore	419	Silsby, Wilson	391	Spencer, Myra	71, 317		
Rhinard, Robert	381	Rotsel, Christine	331	Schreiber, Louis	95	Silver, Rhoda	355	Spencer, Sandra	339		
Rhodes, Dora	343	Rousseau, Richard	70	Schreiber, Doris	321	Silverberg, Doria	319	Spencer, Sylvia	347		
Rhodes, Duane	393	Rousey, Ralph	415	Schriber, Gloria	351	Silverman, Roberta	355	Spera, Gayle	351		
Rhodes, Sylvia	173, 185, 327	Routier, Glen	94	Schriber, Sondra	95	Silverman, Sherman	399	Spialek, Gene	373		
Ricardi, Mary Ann	357	Rovner, Naomi	319	Schroeder, Bob	393	Simco, Martha	319	Spielman, Ruth	319		
Rice, Frances	387	Rowland, Roselyn	359	Schroeder, Janet	353	Simmons, Robert	401	Spilewsky, Arseny	71, 143		
Rice, Larry	389	Roy, Roberta	429	Schrom, Patricia	99	Simmons, Lillian	429	Squires, Frank	71		
Richards, Bill	349	Roylance, Leila	325	Schubert, Paul	76	Simon, Anita	95, 319	Stadley, Carol	429		
Richards, Cynthia	335	Rozens, Ileana	433	Schuck, Harriet	345	Simms, Marcia	323	Stagen, Thomas	413		
Richards, Lee	93	Ruben, Jay	403	Scholenberg, Bob	385	Simon, Doris	187	Stahl, James	419		
Richardson, Stephen	345	Rubenstein, Sandy	351	Scholman, Barry	397	Simon, Lee	411	Stanh, Robert	185, 411		
Richmond, Martha	181	Rubin, Ben	367	Schulman, Dick	421	Simonsen, Richard	80, 405	Stang, Robert	80, 166		
Richard, William	149, 169, 185	Rubin, Gerald	403	Schulman, J. Brin	95	Simos, Marian	321	Stanley, Darole	163, 429		
Riemi, Monika	391	Rubino, Frank	94, 384	Schultz, Deanna	187	Simpson, Dan	417	Stansell, Eleonore	136, 169		
Riepe, Richard	93	Ruch, Paul	363, 395	Schultz, Lynne	343	Simpson, Dick	381	Stanten, Zena	150		
Ries, Donna	145	Rude, Nancy	187, 333	Schulz, William	407	Simpson, John	407	Stanton, Joan	345		
Riesner, Barbara	359	Rude, Paul	79, 181, 376	Schuman, Albert	95	Simpson, Larry	419	Stark, John	64		
Rikhof, Ann	183	Rudelson, Robert	411	Schuman, Jo	435	Sims, Marcia	323	Stark, Marlene	319		
Rilea, Barbara	93	Rudnick, Sandy	351	Schumann, Bob	399	Sinay, Hanon	187	Starkman, Sheldon	71		
Rilson, Barbara	343	Rudolph, Annette	355	Schutzberger, Louis	401	Sincery, Hanon	377	Starling, Ralph	96		
Rising, Gail	140, 433	Rudolph, Eugene	403	Schwabe, Dornthea	161	Sindler, Harold	397	Starr, Marvin	96		
Risticy, Janet	389	Rudolph, Judy	343	Schwartz, Allan	413	Sinesio, Norma	429	States, Beverly	321		
Ritchie, Bob	589	Ruedy, Donna	347	Schwartz, Don	411	Singer, Helen	149	Station, Lee	405		
Ritchie, Charles	93	Ruffolo, Anthony	94	Schwartz, Eliot	367	Singer, Joan	351	Staub, Barbara	329		
Rivers, Eileen	351	Ruhberg, Noel	187	Schwartz, Herb	397	Sir John Bourbon of Gayley	401	Stead, Ann	435		
Rnach, John A.	187, 387	Ruhl, Gloria	185, 325	Schwartz, Mina	76	Sirota, Alan	397	Stearns, Anne	353		
Robbins, Judy	335	Ruiz, Jacquie	349	Schwartz, Morton	377	Sisk, Thomas	369	Steele, Robert	385		
Roberto, Mike	376	Rulin, Phyllis	187	Schwartz, Sherwin	377	Skaadron, Sandra	319	Steffen, Sue	181		
Roberts, Don	373	Roman, Joan	94, 143, 319	Schwartz, Leonard	421	Skaer, Dick	387	Stein, Herb	96, 181, 411		
Roberts, Richard	381	Rumell, Saxon	375	Schwartzman, Leonard	421	Skelsey, Jackie	313	Stein, Larry	421		
Roberts, Shirley	140, 141, 333	Rundle, Eleanor	94	Schwebel, Sheldon	95	Skinner, Paul	160	Stein, Leonard	397		
Roberts, William	79	Rundle, Herman	393	Schweikhard, William	80, 363	Sklar, Martin	421	Stein, Robert	140, 145, 397		
Robertson, Margaret	429	Russel, Betty	154, 341	Schwennicke, Kathryn	95	Skowin, Charles	166	Stein, Yvonne	96		
Robin, Joyce	93	Russell, Carolyn	341	Schwennicke, William	80	Sladies, Elizabeth	424, 430	Steinberg, Alex	96		
		Rossell, Doris	341	Scofield, Donnalee	337	Slater, Don	425	Steinberg, Ina	319		
		Rossell, Dorothy	94, 181, 325	Scope, Sol	399	Slater, Joyce	95, 333	Steinberg, Larry	397		
		Russell, Francis	319	Scott, Barbara	345	Salter, Roberta	71	Steinberg, Roberta	351		

Steinburg, Roger 403
Steiner, Nancy 317
Steingieser, Ronald 435
Steinhart, Larry 372
Steinore, Harriet 351
Stephens, Barbara 432
Stephens, Ray 77
Stephens, Raymond 391
Stepkin, Pearl 96
Serman, Barry 413
Stern, Jill 71
Stern, Theodore 77
Sternerberg, Floyd 387
Stevenson, David 136
Stevenson, Jimmy 96
Stevenson, John 389
Stewart, Don 365
Stewart, Glenda 429
Stewart, Norm 142, 153, 183
Stewart, Romane 381
Stewart, Thomas 166, 372
Stickney, Robert 381
Strilwell, Gary 415
Stripanov, Robert 142
St. John, Joe 419
Stockman, Terry 159
Stoever, Tom 152, 154, 407
Strolberg, Irving 397
Stoll, Ralph 187, 419
Stoller, Phyllis 436
Stone, Gary 77
Stone, George 371
Stone, Marla 165
Stone, Ronald 397
Stone, Shirley 147
Stones, Elinor 149, 154, 345
Strahan, Carole 141, 151, 335
Straight, James 393
Strandwall, Mariann 71
Strassman, Harvey 96
Strauss, Ben 421
Strauss, Jacquelyn 435
Strickland, James 383
Strickland, Marie 341
Strickland, Marilyn 140, 353
Strifort, Margaret 359
Strong, Virginia 333
Struhl, Paul 137, 160, 144
Strull, Audrey 96
Stuart, David 96
Stuart, Mary 96, 325
Stueck, Lilyan 347
Stuetz, Richard 71
Struhl, Paul 160
Strull, Ruth 429
Stunden, Alastair 96
Stunden, Beverly 96
Sturm, Paul 71
Sublette, Sue 430
Suchek, Arthur 71
Sudduth, Theodora 313
Sudenga, Beth 345
Suenaga, Nobuko 96
Sugai, Iwao 80
Sullens, Walt 403
Sullivan, Kathi 181
Sullivan, Vincent 419
Summers, David 375
Sundeen, Don 383
Sunderland, Ronald 411
Sundgren, Dorothy 426
Sundland, Bob 96
Sunstrom, Colleen 96, 433
Supowitz, Bonnie 319
Surlow, Stanley 181
Suss, Arlene 426
Sutherland, Elaine 147, 185
Sutherland, Barbara 357
Sutherland, Bettie 169
Sutherland, Pat 71, 321
Sutherland, Sara Sue 151, 335
Suter, Patricia 99
Sutton, Gerald 413
Swanson, Diane 335
Swartz, Stanley 389
Swartzel, Sandra 394
Sweeney, David 359
Swickard, Beverly 430
Swiden, Shvonee 430
Swislocki, Norbert 367
Switzer, Robert 407

t

Ta, Thu 96
Tabor, Bud 407
Tackett, Charles 379
Taino, Norman 421
Takahashi, Mineko 171
Takamiya, Hiro 96
Takenouchi, Betty 328
Takeuchi, Dick 171
Takeuchi, Tomi 96, 144, 328
Takiuchi, June 99
Talley, Suzanne 135
Tams, Marian 343
Tanski, Janet 328
Tanamachi, Frances 171
Tang, Tom 164
Taniguchi, Helen 96, 144, 328
Tankin, Philmore 137
Tanner, Allan 77, 421
Tanner, Trievie 96
Tarkington, Ann 337
Tatus, Richard 154, 155, 393
Taubman, Dave 80

Taylor, Adalyn 96, 349
Taylor, Barbara 96
Taylor, Beverly 154, 357
Taylor, Carol 337
Taylor, Carol Ann 149, 359
Taylor, Davis 138, 181, 385
Taylor, Jack 149, 155, 157, 183, 414
Taylor, Julie 96
Taylor, June 71, 163
Taylor, Marilyn 311, 357
Taylor, Marjic 317
Taylor, Ronald C. 435
Taylor, Vernon 409
Taylor, Yvonne 187, 426
Teague, Carol 311, 341
Telleson, Norman 80
Telson, Marion 351
Teman, Barbara 351
Templeton, Ben 393
Temner, Robert 403
Tennescen, Ken 379
Tennyson, Lee 319
Terasaki, Richard 171
Terashi, Tomiko 99, 433
Terhune, Jesselyn 337
Terry, Phil 379
Terry, Susan 357
Tharp, Dance 433
Thaxter, Tom 379
Thayer, George D. 385
Thiel, Walter 80, 389
Thomas, Carolyn 149, 187
Thomas, David 419
Thomas, Don 169, 185
Thomas, Elizabeth 71, 181
Thomas, Elizabeth Anne 163, 339
Thomas, John 375
Thomas, Leonard 187
Thomas, Margaret 71, 151, 181, 349
Thomas, Valerie 321
Thome, Mary Lois 185, 335
Thompson, Carolyn 335
Thompson, Kathleen 169
Thompson, Martha 181, 325
Thompson, Richard 80, 417
Thompson, Richard 71, 379
Thompson, Robert 387
Thompson, Robert 393
Thompson, Robert 327
Thompson, Virginia 96
Thomsen, Mary Joan 365
Thomsen, Samuel 149
Thorhaug, Ted 430
Thornburg, Elaine 147
Thorne, Bernice 136, 483
Thrasher, Tom 187
Tibbs, Burt 381
Tice, David Richard 417
Tillotson, Neila 71
Tilson, George 393
Tilson, Lane 393
Timourian, Hector 96
Tinglof, Ebba 341
Tinsley, Don 383
Tjarno, Blanda 321
Tobe, Lillian 355
Tobias, Stanley 411
Tobias, William 397
Todd, Betty 343
Todd, Roger 393
Toffel, Al 169
Tomas, Louise 96
Tomasini, Bettv 96, 429
Tomlinson, John 383
Tompkins, Emmett 409
Tonai, Minoru 77
Toner, Judith 96, 357
Toole, Morton 381, 425
Toomey, Dan 391
Torrillo, Bob 163
Toscano, Cesar 80, 155
Toth, Martha 313
Tover, Lawrence 96
Towle, Nancy 147, 183, 339
Towne, Dennis 349
Traiger, Mike 397
Tramz, Nancy Jo 343
Treadway, Sharon 357
Treanor, Tom 97, 415
Treharne, Gordon 391
Trevithick, Ronald 375
Trier, Dean 383
Tripenny, Helen 335
Tripenny, Louise 172, 335
Tritt, Nancy 335
Trivus, Neah 71
Troncoso, Virginia 435
Trost, Jack 365
Trout, Ev 387
Troxler, Dale 409
Troxyer, Marion 349
Trussdall, Wally 383
Trumpis, Robert 381
Tryk, Norma 71
Tucker, Norm 411
Tucker, Suzanne 327
Tupper, Sally 341
Turk, Joan 355
Turner, Jeri 187
Turner, Marshal 411
Turner, Paul 97, 367
Turner, Virginia 150, 353
Turner, Warren 379
Turril, Bob 72, 163, 383
Tuttle, Thomas 369
Tweiten, Steinar 97, 419
Twomey, Sylvia 433
Tyler, Gail 97, 321

U

V

W

Y

Z

1 our year  in sound 1

RECORDED BY RADIO DIVISION
DEPARTMENT OF THEATER ARTS
FOR 1935 SOUTHERN CAMPUS

33 1/3 RPM LP

