

Glendale's Progress  
As Told by Building  
Total for year 1920, \$3,137,269  
This is a National Record For  
1920 In Proportion to Population  
This year to Oct. 1, \$3,420,443

# THE GLENDALE EVENING NEWS

VOL. XVII WEATHER—Fair GLENDALE, (LOS ANGELES POSTOFFICE) LOS ANGELES COUNTY, CALIFORNIA, SATURDAY, OCT. 22, 1921

TEN PAGES 44

Glendale's Growth  
Shown in Population  
Total in 1910 was . . . 2742  
For Year 1920 was . . . 13,356  
Per Cent Increase . . . 393  
Today, Estimated at . . . 20,000

## SIX DAY CARNIVAL IS DISCUSSED BY LOCAL LEGION

### Members Hear Details of Big Celebration; Parade Will Be Elaborate Affair

The Glendale American Legion Post held its regular weekly business meeting at the Legion hall last night, with a good-sized crowd of members in attendance. The session was turned over entirely to business, consisting mostly of committee reports and announcements of various functions to be held in the near future.

The principal topic of the evening was the coming six-day circus and celebration which the local Legionnaires will conduct here during Armistice week. W. B. Kelly, member of the executive committee and who is to be in charge of the boxing and wrestling bouts to be staged on Armistice day, made a brief speech telling of the nature and giving a complete description of the various attractions to be staged at the show, which is to be the largest similar affair ever held in Glendale.

Mr. Kelly stated that the separate boxing show that will be put on independently by the Legion is to be a high class affair, with a number of well-known southern California performers taking part.

Plans for Parade  
Dru Nicoles, who is to have charge of this year's Armistice day parade, reported that plans for the big annual procession have been completed and that this year's event will far surpass any that have been conducted heretofore.

He announced that invitations to participate in the celebration have been sent to the various local lodges, clubs and other organizations, and it (Continued on Page 2)

## General Market Has Secured Quarters In New Business Block

Two of the stores of the building at the southwest corner of North Brand boulevard and Doran street, now under course of construction by the Rommel Construction company, 131 South Brand boulevard, have been leased by Land & Son of Los Angeles and will be opened November 1 with a first class grocery and general market, stated H. E. Rommel today.

The progress made in construction has been very rapid, says Mr. Rommel, as the building, he states, will be completed and occupied in less than sixty days from the time work started.

Within two weeks the Rommel Construction company has progressed with the business block of S. Z. Walters, northwest corner of South Brand boulevard and Maple street, to the extent that the building is now practically ready for the roof, said Mr. Rommel today.

## Building Material Man May Locate In Glendale

William Blaikie and family of Seattle, Wash., while enjoying a motor trip to Los Angeles, visited Glendale Thursday afternoon, making a call at the Circle Real Estate company, 130 North Brand boulevard. Mr. Blaikie has been engaged in selling building materials in Seattle for the past sixteen years and on his trip here was so well impressed with Glendale as a place to make his home and to engage in business that he is contemplating making a purchase here, says A. H. Barnes of the realty company.

Mr. Blaikie was accompanied by Mr. and Mrs. Carrol Jeffries, formerly of Chicago, but now of Seattle.

## Literary Section Will Hold Gathering Monday

Mrs. Frank C. Ayars and Mrs. L. W. Needham of 315 North Orange street will be hostesses Monday afternoon to the members of the literary section of the Tuesday Afternoon club, of which Mrs. F. L. Hollingsworth is curator. At that time current events will be discussed and there will be a book review on "The Education of Henry Adams."

## COLLEGE HEAD TO SPEAK

Dr. Rensen DuBois Bird, president of Occidental college, will address the Y. M. C. A. captains and their teams at the Presbyterian church at noon tomorrow relative to the drive that will be launched to raise the \$4,000 budget for Glendale district. Dr. Bird will address the gathering on the value of Y. M. C. A. work to boys and young men. A large number is expected to be present to hear Dr. Bird, as he is an interesting and convincing speaker, and this is his first address in Glendale.

## WILL ENTERTAIN VISITORS

Mr. and Mrs. A. H. Montgomery of 415 South Central avenue will entertain as their Sunday guests Lieutenant and Mrs. Wakeman and son Thomas of San Pedro.

## Assistant Postmaster Tells of Department Plans for Glendale

D. Ripley Jackson, who has been appointed acting postmaster for Glendale, effective December 31, received a communication from Congressman Walter F. Lineberger today in which the latter quotes Dr. Hubert Work, first assistant postmaster general, on the change here as follows:

"Referring to your interest in the establishment of a postoffice at Glendale, Calif., in place of the present Glendale branch of the Los Angeles postoffice, I have to advise you that an order has been made authorizing the establishment of a postoffice at that place and appointing D. Ripley Jackson as postmaster, effective December 31, 1921.

"The bond for execution as postmaster has been sent to Mr. Jackson. When this bond is returned to the department in proper form he will be commissioned. On January 1, 1922, the postoffice will be advanced to the presidential class."

## PROGRAM OF MUSIC APPRECIATED BY CLUB MEMBERS

### Local Artists Win Praise at Concert Given by Glendale Musical Organization

The program given last night in the music room of the high school at the meeting of the Glendale Music club, of which Mrs. Mattison B. Jones is president, was one of unusual beauty and artistry, the artists appearing being Mrs. Enona Hopkins, Keamoku A. Lewis and the Arion quartet.

Mrs. Spencer Robinson, chairman of the program committee, had directed the arrangement of seats and decorations in the music room. With the background of greenery and huge white chrysanthemums, the golden harp, dainty evening dresses of the women artists and their gold and silver slippers made a very beautiful effect.

The playing of the Arion quartet, which includes Neva Chibberg, first violin; Mamie Smith, second violin; Marion Matthews, cello, and Enona Hopkins, harpist, was quite wonderful and called for repeated encores. The harp accompaniment in the first number, "The Swan" (Saint-Saens), was quite unusual. Every number, however, was equally good. As an encore the last number they played "Ibello" (Lack).

Well Received  
Mrs. Enona Hopkins, harpist, again won her audience with her wonderful technique. Keamoku A. Lewis, concert baritone, was heartily received, and sang several encores. He was accompanied at the piano by Mrs. Robinson. Especially pleasing was his rendition of the "Aria" from "Pagliacci." One of the encores given by him was "Mother of Mine" (Tours).

The programs given the third Fridays of every month include numbers by local artists who are members of the Glendale Music club. In this way it not only keeps the local artists before the public but gives the members of the club an opportunity to become better acquainted. Both Mrs. Hopkins and Mr. Lewis are members of the club and residents of Glendale.

Hold Business Meeting  
At the business meeting, which preceded the program, Mrs. Grace Jackson was appointed assistant corresponding secretary. Mrs. E. W. Kinney, chairman of membership, announced that she was planning a membership drive for November and that the goal was to secure 100 more subscription members. These business meetings are open to all and deemed (Continued on Page 10)

## Mrs. A. R. Chappell Is Sewing Club's Hostess

Mrs. A. R. Chappell of 338 Vine street was hostess Wednesday at luncheon to the members of the Pioneer Drive sewing club. The guests included Mrs. C. M. Van Dyke, Mrs. Clarence Challis, Mrs. J. D. Vinton, Mrs. J. W. Andree, Mrs. H. L. Bullinger, Mrs. Mary Griggs, Mrs. R. E. Fry and Mrs. C. H. Pendleton. The next meeting will be held at the home of Mrs. Van Dyke. Following a very delicious luncheon the afternoon was spent in music and needlework.

## INSPECTION OF TEMPLARS

The Glendale Commandery, No. 43, Knights Templar, will be visited by state officials for the purpose of inspection, Monday night, October 31, it is announced by Daniel Campbell, 1267 South Brand boulevard. Among the officials who will be present is State Commander Parks of Long Beach. The Glendale commandery is looking forward to the inspection with much interest and a large number is expected to be present.

## A NEW GLENDALE RESIDENT

Mr. and Mrs. Harold Armstrong are rejoicing over the arrival of an 8-pound baby boy, born to them at the Glendale Research Hospital last night, Friday, October 21, 1921. Mrs. Armstrong was formerly Miss Lela May Smith, daughter of Mr. and Mrs. Wirt C. Smith of 328 West Milford street.

## IMPROVEMENTS FOR GLENDALE AVENUE BEING SOUGHT

### Petitions for Betterments to Be Circulated; Resolution Realty Board Favored

The appointment of ten Glendale avenue boosters to circulate petitions during the next few days urging the city council to name a committee to meet with representatives of the Salt Lake route branch of the Union Pacific Railroad company for adjusting the steam freight conditions on Glendale avenue, the consideration of improving certain portions of the avenue, and a protest against any plans which might bring negroes to Glendale, were main features of the meeting of the Glendale Avenue Improvement association held in the council chamber of the city hall last night.

The meeting presided over by Harry C. Levey, 811 South Glendale avenue, president of the association, and Secretary Frank Marek, 212 North Verdugo road, was marked with an attendance that filled the council chamber.

Explains Petition  
The petition, prepared by T. W. Watson, was explained briefly by Mr. Levey, who pointed out that Glendale avenue was now being used by a steam railroad which gave no passenger service, that the property value was affected by such service, that steps should be taken in an amicable way, if possible, to get the railroad electrified, and that a petition be circulated asking the property owners in the Glendale avenue and vicinity to sign, requesting the city to appoint a committee to meet with a committee of the Salt Lake Railroad company.

It was also suggested that the (Continued on Page 7)

## Forty New Members Are Given Welcome Into Thursday Club

A most enjoyable meeting of the Thursday afternoon club, of which Mrs. E. V. Bacon is president, was held Thursday afternoon at the home of Mrs. Hartzall at Brand boulevard and Laurel street with about seventy-five members present. At that time forty new members were taken into the club.

A very interesting group of dialect readings was given by Ann Cavanaugh entitled "Street and Town Stories." The program had been arranged by Mrs. Kemper Campbell, chairman of the program committee. The business meetings of the club will be held the first Wednesday of every month at the branch library building on South Brand boulevard. The programs and social afternoons will be held the third Thursday of every month at the home of Mrs. Hartzall. Matters of civic, philanthropic, social and other club interests will be taken up during the year.

## Mrs. Effie Preston Is Hostess to Chapter

The regular meeting of Chapter B. A. P. E. O., was held yesterday afternoon at the home of Mrs. Effie Preston, 330 North Jackson street. There was a short business meeting, with Mrs. Madeline Kelley presiding. At that time Mrs. Kate Parker was appointed historian of the chapter. There was almost a full attendance of the members of Chapter BA, and one guest, Mrs. Donnelly, a member of the chapter in Orange.

The program for the afternoon included a parliamentary law drill led by Mrs. Kate Parker, which proved not only instructive but also created a great deal of fun. Following the meeting refreshments of cake and tea were served. The next meeting of the chapter, which will be an all-day meeting, will be held at the home of Mrs. Lola P. Bennett, state president of the P. E. O., at her home in Orange.

## Club Women Will Hear of South Sea Islands

The program for the Tuesday Afternoon club, which will meet Tuesday afternoon at Masonic Temple under the direction of the president, Mrs. C. E. Hutchinson, will be a lecture on the "South Sea Isles" by Aline Barrett Greenwood. She is an American, born in the south, and educated in Europe, and has traveled extensively in all parts of the world. She has just returned from an extended trip of the South Seas and members of the club are looking forward with interest to her lecture on this subject.

## DOROTHY ALICE BELL DEAD

Mrs. Dorothy Alice Bell passed away October 17, 1921, at a Los Angeles hospital, age 33 years. She leaves a widow, W. E. Bell, and daughter, Alice Bell of Victorville, and one sister, Miss Helen White, who was formerly a teacher in the Glendale schools. Funeral services will be held at the parlors of the Jewel City Undertaking company on Sunday afternoon at 3 o'clock. Interment Monday at Forest Lawn Memorial Park.

## Today's World News in Brief (By International News Service to Glendale Evening News)

COMMITTEE FAVORS \$500,000,000 RAILROAD CREDITS  
WASHINGTON, Oct. 22.—The railroad funding bill, giving the administration authority to extend \$500,000,000 credit to the railroads, took its first step toward passage today when the senate interstate commerce committee ordered it favorably reported.

MARSHAL FOCH LEAVES TO ATTEND LEGION CONVENTION  
PARIS, Oct. 22.—Marshal Foch departed for the United States to attend the convention of the American Legion at Kansas City and to act as general counsel to the allied mission on military matters at the Washington conference. The marshal sailed from Cherbourg on the liner Paris.

THOUSANDS OF UNION TEAMSTERS AGREE TO WAGE CUT  
CHICAGO, Oct. 22.—Six thousand union teamsters employed by the Cartage Exchange of Chicago and the Chicago Motor Truck Operators' association have voluntarily agreed to accept a wage cut of \$3 a week, effective October 31. This will make the average pay about \$28 a week.

COMMISSION HOLDS RATES ON GRAIN 'UNREASONABLE'  
WASHINGTON, Oct. 22.—The first step in the contemplated program of freight rate reductions was taken today when the interstate commerce commission handed down a decision declaring the rates on grain, grain products and hay in the western and mountain-Pacific groups of railroads to be unjust and unreasonable.

SOME OPEN SESSIONS OF ARMS CONFERENCE, IS PROMISE  
WASHINGTON, Oct. 22.—There will be some open sessions of the armament and far east conference which opens here three weeks hence, but the extent to which the sessions will be thrown open to press and public has not yet been determined and will not be until the conference itself is assembled and a canvass of sentiment is made. This was announced officially at the state department today.

EX-EMPEROR CHARLES SEEKING TO REGAIN THRONE  
LONDON, Oct. 22.—Former Emperor Charles of Austria has arrived at Odenberg from Switzerland by airplane to attempt another monarchic coup in Hungary, according to an unconfirmed Central News dispatch from Vienna today. The dispatch added that it was reported in Vienna that Charles will raise a monarchist army and march upon Budapest in an effort to restore the Hapsburg monarchy in Hungary.

Realty Board Makes  
Plans to Hold Its  
Annual Meeting Soon

At the meeting of the governing committee of the Glendale Realty Board, held in the office of the president, Charles B. Guthrie, late Friday afternoon, plans were discussed for holding the annual meeting which is due November 3, and it was decided to try to secure the Intermediate school and to invite all the real estate dealers to participate in the meeting.

The application of Edith May Osborn to join the realty board was accepted. The members of the board are urging that there be a large turnout at the annual meeting, and are hoping that some plan of reorganization will be evolved which will insure a greater activity of the realty board, it is stated.

Owing to the situation which has arisen with respect to negroes coming to Glendale to live, the board passed a resolution to be presented to the city council, to the Chamber of Commerce, and to the meeting of the Glendale Avenue Improvement association which was held in the city hall last night. The text of the resolution appears in today's issue of The Glendale Evening News.

## R. L. KENTS DINNER HOSTS

Mr. and Mrs. Roy L. Kent of 522 North Central avenue entertained at a very elaborate dinner party last night the members of the office force of Mr. Kent. A color scheme of yellow was carried out in the table decorations of large yellow chrysanthemums, candles, place cards and nut baskets. Bouquets of large varicolored dahlias decorated the other rooms. The guests included Mr. and Mrs. A. L. Baird, Mr. and Mrs. Charles Cressey, Mr. and Mrs. P. J. Sheehy, Mr. and Mrs. John Fleming, Mr. and Mrs. T. W. Watson, Miss Sara Pollard, Mrs. Louise Pollard, Mrs. Jennie B. Dooze and Miss Beatrice Dooze.

Funeral services, the date of which will be announced later, will be held under the auspices of the local lodge of Elks at the Little Church of the Flowers, Forest Lawn Memorial Park. Pulliam & Kiefer undertaking company will be in charge.

## BLOSSOM MOORE HOSTESS

Blossom Moore, daughter of Mr. and Mrs. Clem L. V. Moore of 360 West California street, is celebrating her eighth birthday anniversary today by entertaining a group of her little friends at a birthday party this afternoon from 2 until 5 o'clock. The guests will include Patricia Carline, Catherine Gaylor, Cecelia Mae Fisher of Burbank, Muriel Curtis, Mary Phillips and Betty May Van Wormer. The Halloween motif and colors of black and orange are being carried out in the decorations. During the afternoon the little folks will amuse themselves with various games and refreshments of candies, ice cream and cake and other goodies will be served.

## CLASS HALLOWEEN PARTY

About fifty members of the Phila-thea class of the First Methodist church and their friends were entertained at a Halloween party given by the class last night at the home of the Misses Gladys and Lorena Alleady, 331 West Lexington Drive. The house was decorated throughout in motifs suggestive of Halloween, with orange and black predominating in the color scheme. The lights resembled pumpkins, being shaded with orange paper, which, together with the spooky costumes worn by the guests, produced a very weird effect. Games and music were enjoyed and a delicious supper served.

## CHICKEN DINNER GUESTS

A party of Glendale women motored to Santa Monica Beach Thursday and were guests at the home of Mrs. Dai, formerly of Glendale. When they arrived they found a chicken dinner prepared for them, which was greatly enjoyed by the guests, which included Mrs. J. Lundregan, Mrs. C. E. Ruddell, Miss Emma Ruprecht, Mrs. M. O'Brien, Mrs. C. Smith, Mrs. H. M. Doll, Mrs. J. Chappius, Mrs. Peter L. Ferry, Mrs. J. O'Neill Farrell of Glendale, Mrs. Charles Fritz of Los Angeles and Mrs. Kator, Mrs. Smith and Mrs. Zuka of Santa Monica.

## FOSTER BRIDGE CLUB MEET

Mrs. A. H. Montgomery of 415 South Central avenue was hostess yesterday afternoon to the following members of the Foster Bridge club, Mrs. S. B. Morse, Mrs. Helen Campbell, Mrs. Mabel Rudy, Mrs. C. E. Norton, Mrs. E. W. W. Hayward, Mrs. A. H. Lapham, Mrs. Renning and the hostess, Mrs. Montgomery. Decorations of tiny pom-pom chrysanthemums and rose-colored carnations were used. High score was made by Mrs. Hayward.

## CITY MAY SECURE HIGH SCHOOL FOR CIVIC CENTER

### Matter for Consideration, Is Opinion Expressed by Mayor Robinson

Purchase of the present high school site with its three large and substantial buildings for city hall and civic purposes is looked upon favorably by high officials, it was revealed this morning in an interview with Mayor Spencer Robinson and City Manager William H. Reeves.

"It is a subject for the city to consider," said the mayor, who believes that the present facilities for municipal government are crowded and that further improvements on the present city hall would be inadvisable if the city can obtain more convenient and commodious quarters.

"The big question before the union high school district is the conversion of their present property. It may be that the city can help them out after a thorough investigation has been made."

More Space Needed  
City Manager W. H. Reeves states there are "possibilities" in the idea, but he is not acquainted with the subject sufficiently to recommend the proposition. The council rooms are crowded, he admitted, and space will have to be provided for the growing departments.

The possibility of utilizing the present high school property for a civic center was admitted this morning by Dr. Harry V. Brown, president of the high school board of education.

"I think that the whole group of buildings could be converted into a civic center very nicely," declared Dr. Brown. "The Union High School district does not stand any chance of losing. The whole matter will have to be threshed out after the public vote is held.

The cost of the present property was \$170,000. The six and a half acres which was acquired in 1908 and 1913 cost \$48,700, but the appraisal value has increased greatly since that time. The administration building, which was completed in 1909, cost \$50,000. The Household Arts and the Mechanical Arts buildings, which were built in 1914 and 1915, cost \$75,000. The bungalows, which were constructed last year, cost approximately \$45,000.

## Body of War Hero Being Brought Here to Receive Burial

Henry Schaffer of 210 East Cypress street received a telegram yesterday notifying him that the body of his youngest brother, William S. Schaffer, who died of injuries received while in service, left Hoboken yesterday morning en route to California.

William Schaffer, who was about twenty-nine years old, was fatally wounded in the battle of St. Michel. He enlisted with the 90th division while at El Paso, Texas, the former home of the Schaffers, and served as a runner or dispatch bearer.

Charles Schaffer, and three brothers, Henry Schaffer, Carl Schaffer and Walter Schaffer of 210 East Cypress street. He was a member of the Elks' lodge of El Paso and also of the Eagles.

Funeral services, the date of which will be announced later, will be held under the auspices of the local lodge of Elks at the Little Church of the Flowers, Forest Lawn Memorial Park. Pulliam & Kiefer undertaking company will be in charge.

## R. L. KENTS DINNER HOSTS

Mr. and Mrs. Roy L. Kent of 522 North Central avenue entertained at a very elaborate dinner party last night the members of the office force of Mr. Kent. A color scheme of yellow was carried out in the table decorations of large yellow chrysanthemums, candles, place cards and nut baskets. Bouquets of large varicolored dahlias decorated the other rooms. The guests included Mr. and Mrs. A. L. Baird, Mr. and Mrs. Charles Cressey, Mr. and Mrs. P. J. Sheehy, Mr. and Mrs. John Fleming, Mr. and Mrs. T. W. Watson, Miss Sara Pollard, Mrs. Louise Pollard, Mrs. Jennie B. Dooze and Miss Beatrice Dooze.

## BOWL OF GOLD FISH Will Be Awarded to Some Acacia Class

The regular meeting of the Mothers' Club, P. T. A., of the Acacia avenue school was held yesterday afternoon at the school building, with Mrs. William B. Alexander presiding. The meeting was opened with the flag salute, led by Mrs. O. W. Esselman, and the first verse of "America."

The membership chairman, Mrs. F. G. Hartman, reported 101 members, with the third grade room, in charge of Mrs. Phillips, as leading in having secured the largest number of mothers to attend meetings, and was awarded the pennant for the month. The second grade room, in charge of Mrs. Pallez, was given the second prize, which entitles them to a treat of home-made cake and ice cream. Next month the room having the largest number of parents attending the club meetings will receive a bowl of gold fish.

It was announced that the finance chairman, Mrs. J. Bennett, had all arrangements made for the Halloween ghost dance, which is to be held next Thursday evening, October 27, in the K. P. hall at Park avenue and Brand boulevard. There will be a three-piece orchestra and refreshments of punch and wafers will be served during the evening.

At the meeting yesterday it was decided that the Acacia avenue organization would hold two meetings every month. The first Friday night of each month will be fathers' night and the third Friday afternoon of each month will be the usual meeting of the club. A competent woman has been engaged to care for all small children during the meetings.

Following the business meeting yesterday a very interesting program was enjoyed. This included a talk by Richardson D. White, superintendent of city schools, who expressed appreciation for the help given in helping to carry the school bond election. Miss Hazel Linkogel, accompanied at the piano by Miss Clara Bolling, played two very splendid violin solos, "The Spanish Dance" (Rehfeld), and "Old Refrains" (Kreiser). Especially good were the vocal numbers given by three boys, Wendall, Harwell and Wayne Perhan.

## HEARS OF MOTHER'S DEATH

Mrs. Thomas Wood of 457 Myrtle street, received a telegram from Piedmont, Kan., this morning conveying the announcement of the death of her mother, caused by an attack of pneumonia. Mrs. Wood, who had been informed of her serious illness had been prevented from going to her bedside by the uncertain conditions of traveling owing to the impending railroad strike.

## FIRST WALKOUT IN RAIL STRIKE AT SAN ANTONIO

### Yardmen and Brakemen Leave Despite Instructions by Government Board

CHICAGO, Oct. 22.—The shop crafts union, affiliated with the American Federation of Labor, deserted the "big four" brotherhoods and the switchmen this afternoon and officially announced that they will not join in any railroad strike at this time. The announcement was made in a statement issued by B. M. Jewell, president of the railway employees' department of the American Federation of Labor.

BULLETIN  
SAN ANTONIO, Texas, Oct. 22.—When the noon whistles blew today, 600 yardmen and brakemen, members of the Brotherhood of Railroad Trainmen, employed by the International & Great Northern railway, walked out on strike.

The strike was put into effect despite instructions from the United States railway labor board ordering the men to remain at their posts until after the meeting between the union leaders and railroad chiefs in Chicago Wednesday.

"W. G. Lee is our boss and we are following out his orders," R. D. Frame, chairman of the union on the I. & G. N. system said.

Here's Government Plan  
WASHINGTON, Oct. 22.—President Harding, having placed the responsibility for averting the threatened transportation tieup squarely on the shoulders of the United States railway labor board, today entered upon a "watchful waiting" policy which will continue until a decision is reached in the anti-strike conference which opens Wednesday in Chicago. The government's plan for averting the strike now stands as follows:

1—The railroad labor board will insist that the railway executives agree to withhold their demands for further wage reductions and that the chiefs of the "big four" transportation brotherhood withdraw their orders for a progressive walkout to begin October 30.

2—Failure of the labor board to secure concessions from the contending groups probably would be followed by the shifting of the controversy to the United States board of mediation and conciliation, a bureau of the department of labor.

Freight Rate Reductions  
3—The national defense act which remains in effect until the formal declaration of peace and other drastic war time laws will not be invoked by the president to prevent an interruption of interstate commerce in the event of a strike. If it becomes imperative for the government to act through the courts to keep fuel and other necessities moving, only civil laws, such as an injunction would be used.

4—The interstate commerce commission will order substantial reduction of freight rates on important products and commodities acting in part upon the labor board's recommendation that such reductions should be the normal result of latest railroad wage cuts.

## Officers and Teachers of Church In Meeting

The officers and teachers of the Casa Verdugo Methodist Episcopal church held annual after-conference meeting at the church Thursday night. Supper was served to approximately thirty. Rev. J. E. Livingston, the new pastor, and Dr. Julius Soper, who retired two years ago, were guests of honor and when called upon, responded with very interesting and encouraging talks on the plans laid for the coming year. The Sunday school has grown in attendance under the leadership of its new superintendent, Officers of the board are: George Tyrrell, superintendent; Miss Leone Daniels, secretary and librarian; Miss Goldie Drake, treasurer. The church choir has been organized for the coming year, with Mrs. John W. Cotton director.

## MRS. H. L. BROWN AT HOME

Mrs. H. L. Brown of 1027 San Rafael avenue has just returned from a pleasant trip covering two and a half months, but states that she is glad to be back in Glendale. She visited in Colorado, Kansas, Missouri and her former home in Illinois, and says that conditions at no place that she visited were as favorable as in Glendale and Southern California. She was very much surprised at the remarkable progress which has been made in this city during her short absence.

## LITTLE GIRL SEEKING PET

"Oh, where oh, where, has my little dog gone? Oh, where, oh, where can he be?" That is the question being asked by Virginia Hangar, 12-year-old daughter of Mr. and Mrs. Irving Hangar of 337 West Ivy street, for she has lost her pet, a 6-month-old Boston bulldog. And, like the song, this little dog also has its tail cut short. She is advertising in The Glendale Evening News for her pet and is anxiously awaiting a telephone call telling her that someone has found her pet. Her number is Glendale 2120-R.

## HEARS OF MOTHER'S DEATH

Mrs. Thomas Wood of 457 Myrtle street, received a telegram from Piedmont, Kan., this morning conveying the announcement of the death of her mother, caused by an attack of pneumonia. Mrs. Wood, who had been informed of her serious illness had been prevented from going to her bedside by the uncertain conditions of traveling owing to the impending railroad strike.



PROFESSIONAL CARDS

**DON'T BE SICK—**  
Consult FREE of Charge  
**EBLE & EBLE**  
Palmer School  
Chiropractors  
228 So. Louise St., Opp High School.  
Phone Glendale 20-W.

**WHY BE SICK?**  
Adjustments removes the cause of  
Dis-ease.  
**Albert Vack, D. C. Ph. C.**  
**CHIROPRACTOR**  
106 S. Maryland, cor. Broadway  
Glendale 1626-W. Hours 9-12, 1-7.  
Examination free.

Do you want health? If so, consult  
free of charge  
**HEWEN & POOL**  
Chiropractors  
620 N. Maryland Ave.

**F. M. Collier, M. D.**  
Eye, Ear, Nose and Throat  
Glasses Fitted  
Hours, 9 a. m. to 4 p. m. and by ap-  
pointment. Phone Glendale 1128.  
125 1/2 N. Brand Blvd., Glendale, Cal.

Office Glen. 1981. Res. Glen. 416-M  
**R. A. Ramey**  
ATTORNEY AND NOTARY  
Will attend to any legal matters.  
Write your insurance. Go on your  
bond.  
103-A N. Brand, Room 5, Rudy Bld.

**DR. MARLENEE**  
Optometrist—Optician  
RELIABILITY, QUALITY, SERVICE  
20 YEARS A SPECIALIST  
Own Complete Grinding Plant  
Phone for Appointment—Office 2116-J  
Residence 39-J  
104 E. BROADWAY, GLENDALÉ, CAL.

**DR. J. P. LUCCOCK**  
DENTIST  
Hours: 9 to 12 and 1 to 5  
Phone Glendale 455  
620 East Broadway, Glendale, Calif.

**Dr. Frank N. Arnold**  
DENTIST  
Flower Block, over Glendale Savings  
Bank, Brand and Broadway.  
Hours—9 to 12; 1:30 to 5  
PHONE 458

**DR. J. J. OTEY**  
OSTEOPATHIC PHYSICIAN  
Graduate Kirksville, Mo., Class of '06  
234 South Jackson Street, Glendale  
Glendale 2309-J-5 Glendale 2268-J  
Painstaking Thoroughness. Home  
Treatments Given on Portable  
Folding Table

**HANNAH LUELLA HUKILL, M. D.**  
PHYSICIAN and CHIROPRACTOR  
Diseases of Women; Obstetrics  
and Children's Diseases.  
102 West California, Cor. Brand  
Glendale 607 R  
Hours: 2-5 and 7-8 p. m.

**Dr. Esther Fox Hurt**  
Osteopathic Physician  
315 N. Louise St. Phone Gl. 1051-W  
Hours 10-12; 2-4, or by appointment

**Dr. Elsie Haveman**  
Osteopathic Physician  
315 N. Louise St. Phone Gl. 1051-W  
Hours 9-12

**J. K. GILKERSON**  
CHIROPRACTOR  
CITY OFFICE  
1117 VAN NUXS BLDG.  
Phone 65664 Glendale 501-M

Phone Glendale 2205-M Hours 10-1  
**DR. BION S. WARNER**  
OSTEOPATHIC PHYSICIAN  
L. A. Trust & Savings Bank Bldg.  
108 North Brand Glendale, Cal.

**PIANO TUNING**  
Expert workmanship guaranteed.  
Free estimates.  
**GLENDALE MUSIC CO.,**  
Salmacia Bros.  
Glendale 90 109 No. Brand

**Independent Ice Co.**  
**Rose Spring Water**  
Phone Glendale 217  
106 East California

Restaurant Home-Made Pies  
Coffee  
**Bake Rite Doughnuts**  
The Best  
30c a Dozen  
Chas. Knecht, Prop., 121 W. Bldwy.

**Singer Agency**  
Sewing Machines re-  
paired, rented and sold  
on easy terms.  
Glendale 90  
109 North Brand Blvd.

**ACME CESSPOOL  
CLEANING CO.**  
Large Tanks — Work Done By  
Sanitary and Odorless Method  
**Wilshire 3158**  
Phone Charges Refunded if Order is  
Placed With Us

# Westinghouse Battery Service

When you see that name it means

**SUPER SERVICE**

**COURTESY**

**HONEST POLICIES and**

**Merchandise Backed by the**

**Best Concerns in the**

**Country.**

**We are not making a name—WE ARE UP-  
HOLDING ONE.**

**Glendale 2160-J 233-235 South Brand  
Evenings Until 8**

# Milk the Most Valuable Food

## FOOD VALUE



Dieticians and food experts  
agree that pure cow's milk  
contains all the food ele-  
ments needed by man for  
sustenance. It is consid-  
ered nature's most valuable  
single food. We sell only  
absolutely pure, safe, milk.  
Every bottle is thoroughly  
washed and sterilized with  
live steam.

## Glendale Creamery

Your Home Creamery

Phone Glendale 154

# Wheeler's Delicatessen Open All Day Sunday

**Dinner Served 5 to 7:30**

247 N. BRAND

## Let Us Fill Your Prescriptions R-I-G-H-T

They are always filled right when we fill them as we use  
only the right drugs and the right attention to scientific  
details. Nothing missing when it comes to ability to help  
the doctor to relieve your ills, and if you appreciate this,  
bring more of your prescriptions to us.

**BECKER'S DRUG STORE**  
THE PRESCRIPTION STORE  
Phone Glendale 2171 We Deliver

## Cubbison's Genuine Whole Wheat Health Bread

"THE STAFF OF LIFE"

Cubbison's Bran and Whole Wheat Flaxseed Crackers are  
delicious and healthful—wonderful body building foods  
FOR SALE AT CHAFFEE'S NO. 30, SHAVER'S GROCERY AND  
GLENDALÉ BAKING COMPANY, GLENDALÉ, CALIFORNIA.

## GLENDALÉ COMMERCIAL SCHOOL

COMPLETE BOOKKEEPING, SHORTHAND, SECRETARIAL,  
CLERICAL AND SPECIAL COURSES.  
Enter at any time. Day and evening classes. 224 S. Brand Blvd.  
Phone Glendale 85.

# SIX DAY CARNIVAL IS DISCUSSED BY LOCAL LEGION

Members Hear Details of Big  
Celebration; Parade Will  
Be Elaborate Affair

(Continued From Page 1.)  
is expected that practically all of  
them will take an active part in the  
patriotic event.

J. H. McIntyre, visitor from Al-  
hambra Post No. 139, responded to  
a request by Post Commander Kiefer  
by making a short speech. Mr. Mc-  
Intyre is planning to affiliate him-  
self with the local Post in the near  
future.

At Congregational Church  
Following the announcement that  
the Glendale Legionnaires will at-  
tend in a body the special patriotic  
services to be held at the First Con-  
gregational church on Sunday night,  
November 6, Rev. Charles N. Calder-  
wood, who is pastor of that church  
and also a member of the local Amer-  
ican Legion organization, made a  
brief talk on the subject, urging all  
ex-service men to be present at the  
services.

L. W. Hoge, manager of the Amer-  
ican Legion Queen contest, reported  
that the contest is resulting in a  
much more interesting and spirited  
race than was previously expected,  
stating that over eighteen thousand  
votes had been disposed of to the var-  
ious contestant workers.

Mr. Hoge also announced that the  
trip of all the contestants to Los An-  
geles next week had been definitely  
called off, according to suggestions  
received from the executive com-  
mittee.

It had been previously arranged to  
have the entire group of queen ap-  
prants ride to Los Angeles on a large  
truck next Tuesday night, where they  
would stage a stunts campaign in  
several prominent locations.

The following members of the Post  
were named by Commander Kiefer to  
act on the boxing arrangements com-  
mittee for the Armistice day fight  
card—Ray Smedley, Al Bullis, Albert  
G. Wheelon, Julius Moniot and Clar-  
ence Edwards.

## Birthday Party Given In Honor Gail Thomas

Gail, the 5-year-old son of Mr.  
and Mrs. G. E. Thomas, 339 West  
Milford street, was host at a very  
enjoyable birthday party at the home  
Thursday afternoon. Halloween de-  
corations with plenty of goblins,  
witches and cats were used, and  
Halloween games enjoyed.

Delicious refreshments were  
served, the place cards and favors  
being of Halloween design. Guests  
during the afternoon were Lorraine  
Davies, Geraldine Young, Jean Ty-  
rel, Dolly Chapman, Barbara Plumb,  
Forrest Alexander, Richard Tyrel,  
Teddy Robinson, Wallace Plumb,  
William McMillan, Mr. and Mrs.  
Emma Wagner and Mrs. S. Alexan-  
der of Los Angeles, Mrs. Phillip  
Davies of Pasadena, and Mrs. Jack  
Chapman.

## International News Tonight at Glendale

Readers of International News  
leased wire service in The Glendale  
Evening News will see the events in  
picture at the Glendale Theatre to-  
night, including thrilling moments  
from the world's series; Mayor Rolph  
of San Francisco congratulating  
mermaids at the close of a long  
swim; business men of Long Beach  
learning how to man the guns at Fort  
MacArthur, one of the volunteer  
gunners being the fightin' parson,  
Rev. O. P. Bell.

## First Pictures From Within Soviet Russia

What are said to be the first pic-  
tures from within the gates of Soviet  
Russia since the bolsheviks took  
charge will be seen in the Pathe  
Theatre tomorrow. They create a  
tremendous sensation and the Amer-  
ican food relief work directed by  
Walter Lyman Brown of Glendale  
made possible the photography, it is  
said.

**Ethical Service**  
Those who perform their  
duties in a  
faithful  
manner  
recognize  
higher  
ethics of  
business  
than those  
of barter.  
Ours is a  
maximum-  
service.  
**Jewel City Undertaking Co.**  
Funeral Home.  
202 North Brand Blvd.

# COMMENT THAT'S ALL

Philadelphia Learns  
Down to Brass Tacks  
Consider the Want Ad  
Why Not Church Street?  
By G. A. Cowan

IN a two-column article by one of  
the country's leading economists,  
Philadelphia newspaper pub-  
lished a copyrighted news dispatch,  
headed:

"Los Angeles salesmen get more  
orders than factories can fill; wages  
high, living costs low; flour mills 50  
per cent above last year's output;  
city leads nation in building."

After fully describing the amaz-  
ingly prosperous business conditions  
in this "wonder city," the writer  
gives a table of industries which  
should be known to the residents of  
this favored section.

Moving pictures with \$100,000-  
000 comes first on the list; petro-  
leum is next with \$92,605,276; meat  
packers, \$46,504,700; miscellaneous  
food products, \$45,689,502; iron and  
steel, \$44,349,856; wearing apparel,  
\$40,697,328; shipbuilding, \$40,170-  
000. Others above the \$20,000,000  
mark include fish and vegetable can-  
neries, auto trucks and parts, print-  
ing and publishing, cement, clay and  
brick products, lumber and planing  
mills, chemicals and soaps and mis-  
cellaneous.

This eastern writer questioned a  
Los Angeles man regarding the cause  
and he replied by telling of the natu-  
ral resources and then adding:  
"Rich men come here to pass their  
declining years. Enterprising men  
of active years come here because of  
the unusual opportunities. Workers  
come here because the acquisition of  
a home with flowers and fruit and  
vegetables is within the easy range  
of a worker's earnings."

All of which bears out the state-  
ment made in this column that the  
"eyes of the world" are turned to-  
ward Southern California. And W.  
B. Kirk, insurance adviser and true-  
blue booster who brought this article  
to The Glendale Evening News office,  
states this is but one of many in-  
dications that the east is awakening to  
industrial possibilities here.

"Industries are what Los Angeles  
and Glendale especially need most,"  
he says.

True enough. Tourists are all  
right for they will eventually become  
permanent residents in most in-  
stances, but today they are only a  
minor figure in the prosperity of  
Southern California.

"Bring on more industries!"

J. H. Vandewater, secretary of the  
Los Angeles Credit Men's association,  
in his very able speech before busi-  
ness men here Thursday night re-  
ferred to a statement by one of the  
country's biggest financiers whom he  
met in the lobby of the Alexandria.  
This money man said:

"By what law can you Los Angeles  
people retain this one white spot  
in America, and what laws are likely  
to ruin you?"

Mr. Vandewater's view is that to-  
day we must get back to economic  
principles which were so badly bent  
during the war.

"Perhaps we are a little intox-  
icated by the prosperity which has  
been an outgrowth of disturbed con-  
ditions," he says. "There is nothing  
to fear, but we must get down to  
brass tacks. The easiest way to get  
at our needs is by comparison. We  
must know what others are doing,  
for in knowledge there is power."

That, in a nutshell, is the prime  
necessity for a credit rating bureau  
here. Glendale business men  
must have information that will stop  
the leaks and get them business at  
the same time. Such an agency, all  
those present agreed, would accom-  
plish the result.

Consider the little want ad for a  
moment. And think of the possibili-  
ties offered therein. A newspaper-  
man, who is now in the real estate  
business, tells me it would pay every  
reader of the newspaper to peruse  
the columns of the classified pages.

A woman recently sold a lot for  
\$600 less than was being offered in  
these columns, he says, because she  
did not know that a certain real es-  
tate firm was building on the vacant  
property of that section to provide a  
background for the opening of a new  
tract.

Other people do not realize the  
shopping possibilities in the rentals  
advertised daily. There is one man  
who is paying \$80 a month for a  
seven-room, unfurnished house.  
There are many places offered for  
rent, it is said.

It pays to advertise and it pays to  
read what other people have to say.

Mrs. Johanna E. Edwards of 371  
West California avenue writes The  
Glendale Evening News regarding the  
renaming of a street. She says:  
"Nearly all of our churches are lo-  
cated on or near Louise street.  
Would it not be a good plan to have  
that name changed to Church street?  
There are at present three churches  
in the street, i. e., Christian, Catholic  
and Episcopal, while plans now are  
being arranged for the erection of  
two more."

"Then we have the First Methodist  
one block east, and the Baptist, Luth-  
eran and Christian Science one block  
west of Louise street. I believe  
Church street would be a more ap-  
propriate name."

There is something for the good  
people of Glendale to consider. Other  
streets, too, might be appropriately  
renamed.

## B. V. Brasher to Open Variety Store In City

B. V. Brasher who resides at 1017  
Melrose avenue will open a variety  
store at 1414 San Fernando road on  
October 29. Mr. Brasher has every-  
thing in readiness at the present time  
and is now awaiting a shipment of  
supplies.

On a big liner about 3,000 pieces  
of glass and crockery are said to be  
broken on each voyage.

# Have you seen The Oldsmobile Four the new CAR

**\$1365 Here**

We are now in our new quarters  
and fully equipped to render first-  
class service on Oldsmobiles.

**J. C. Pollock & Co.**  
208-210 W. Bdwy. Glendale 2373

# South Glendale Garage

Repairing Battery Service  
Acetylene Welding Brazing  
Carbon Removed By Oxygen

All Work Done By  
Mechanics Only  
Every Job Guaranteed

We Do It Right Or Do It Over Free  
Remember the No.: 1416 S. San Fernando Rd.  
Hall Bros., Props.  
**South Glendale Garage**  
Phone Glendale 1570-W For Tow Car

## Do Your Shoes Need Fixing?

Take Them to  
**The Modern  
Shoe Repair Shop**  
114 East Broadway  
Expert Repair Work  
Mrs. J. D. Spence, Prop.

## DOCTOR'S SHOE REPAIR SHOP

Rips—No Charge

Men's Soles and Heels	\$1.90
Ladies' Soles and Heels	\$1.50
Men's Rubber or Leather Heels	40c
Ladies' Rubber Heels	40c
Ladies' Leather Heels	30c

Guaranteed Leather  
Children's Work According to Age  
Shoes Called For and Delivered  
FREE SHINE 117 1/2 West Broadway

We Are Starting Over Again  
**CLEANING, DYEING, REMODELING**  
We Know How to Do It We Call for and Deliver  
A Trial Will Show What We Can Do

Phone Glen. 1040 **A. GELMOR** 138 S. Brand Blvd.

**LEWIS C. DAVIS**  
Shades, Linoleums, Curtain Rods  
Congoleum Rugs  
Measurements Taken and Estimates Gladly Furnished  
417 East Broadway Phone Glendale 2012

Marinello Preparations, Marcel Waving, Shampooing, Massage  
**MARINELLO SYSTEM**  
Manicuring Hair Goods Hair Dressing  
Hair Cutting and Bobbing  
**Carlsonia Scalp and Facial Shoppe**  
123 West Broadway Glendale 492-J



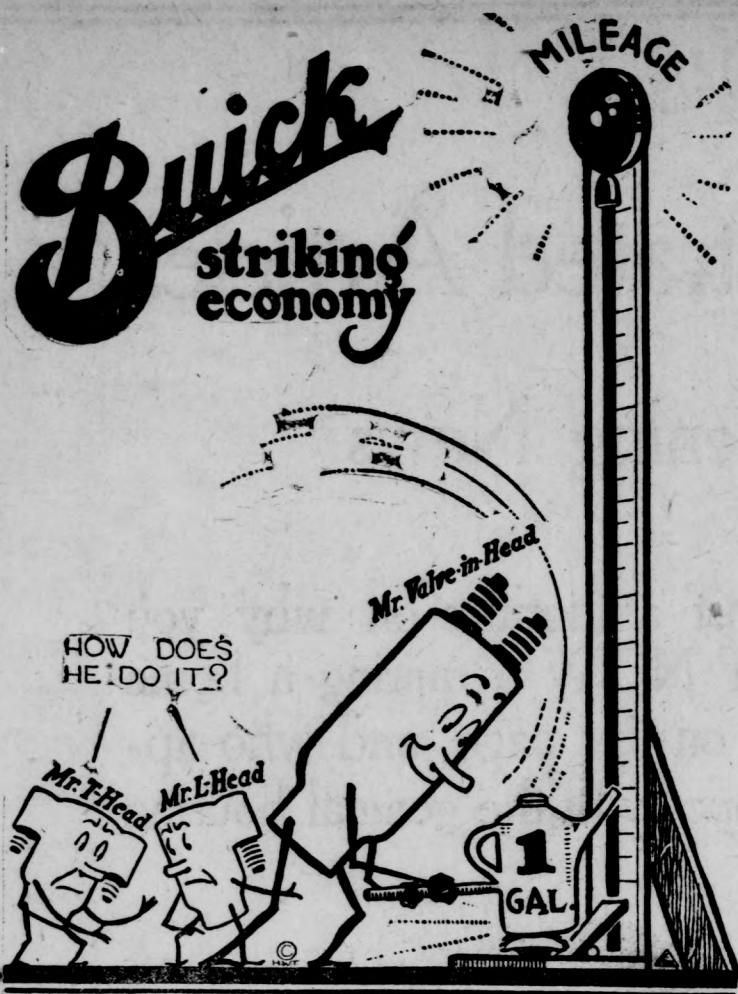

Both Buick "4s" and "6s" are continually establishing new economy records for gasoline and oil mileage.

The Buick VALVE-IN-HEAD motor is the most economical of all types of motors as is proved by the remarkable mileage Buick owners get from their cars.

Write or call for the story of the "Valve-in-Head Buick" in booklet form that tells you why and wherefore of Buick economy and power.

**Tanner & Hall Ltd**  
MOTOR CARS  
287 S. Brand Blvd. Glendale Cal.



**THESE ARE REAL BOYS,  
WHAT ARE YOU READY  
TO DO FOR THEM?**

"He who helps a boy to become a strong and good man makes a contribution of the first order to the welfare of society."

PHILLIPS BROOKS.

**Y.M.C.A. FINANCIAL CAMPAIGN**  
October 23-24-25

C. W. Ingledue, Chairman. Glendale 1230 or Glendale 1250-M  
Rex C. Kelley, District Secretary. Glendale 420-W, Glendale 1153-W

**SPECIAL SAMPLES For Your  
Auto Upholstering**

We are showing an assortment of samples for auto tops and upholstery that covers a very wide range of colors, designs and materials. Over 400 pieces are here for your selection and you will easily find just the design, color and material you wish. The assortment includes  
Tapestry Mohair Plush  
Velours and Leathers

**Glendale  
De Luxe Auto Top Co.**

Managers: H. Balestier and H. DuBois  
120 South Maryland Avenue, Glendale

No Charge Made for Estimate—Phone Gl. 2298

**SAUNDERS PAINT CO.**

PAINTS, VARNISHES, WALL PAPER, GLASS  
FULL LINE OF ARTISTS' SUPPLIES

A Good Paint at, per gallon \$2.25  
Heath & Milligan pure Prepared Paint at \$3.75

THE MIRACLE CLEANER

Picture Frames, \$2.00 and up

Special on Linseed Oil, 94c—Wall Paper, 15c Per Roll and up  
138 North Brand Boulevard, Glendale, California

**BUSINESS METHODS  
ARE PREACHED BY  
ORGANIZATION**

**Auto Trades Association Is  
Doing Good Work to Aid  
Dealers, Is Statement**

By R. W. BATTELLE  
Secretary Valley Trades Association  
Throughout the history of the world, history has shown that nothing can be accomplished without co-operation. That applies to peace and war, manufacturing and selling, and everything else.

The world war proved the necessity for co-operation, and since that time the number of associations which were developed during the war has grown to great proportions.

Practically all branches of the automobile industry have large and important links in the association chain.

The manufacturers have organized the National Automobile Chamber of Commerce, which gathers statistics, etc. The Society of Automotive Engineers has done more to standardize parts than any other organization. They have made nuts and bolts and a thousand and one other things that are used on motor cars, easy to secure from any repair shop or store.

**Clean Business Places**

The California Automobile Trade Association is a state-wide organization to eliminate the crook from the automobile business and to show men engaged in the industry how to conduct clean, attractive places of business that can be run at a legitimate profit and render that service which the public demands.

About seven years ago, things in the automobile business in California came to such a pass that most of the men engaged in it would have eliminated themselves as business men if they had allowed their associates to continue. Men who sold tires were cutting prices to such an extent that they were on the road to ruin. Repair men were charging all the law allowed and the public was raising an awful row.

**Used in Eighteen States**

Now most of the men in the business have learned that if they do not get their proper percentage of profit, they cease to exist as business men, and find the sheriff in charge.

The California Automobile Trade Association idea is now used in eighteen states of the Union which have adopted the well known wheel and radiator insignia, which stands for a fair deal.

Garage men have been taught to clean up their places and to deal with the public as the motor car owner would like to be dealt with. They have been taught to know that overcharging means loss of business so they have installed time systems which check the actual labor put on a job and charge accordingly.

The elimination of unfair competition and the introduction of better business methods is the direct result of the formation of the association.

**Lanier Bartlett Is  
Highly Pleased With  
Popular Hupmobile**

"I never knew until we took them over the popularity of the Hupmobile with the American motorist," said Lanier Bartlett of Bartlett & French, 201 South Brand boulevard, yesterday afternoon. There seems to be unanimous opinion that it is a good car, even among those who do not own one.

"Of course, it is a conservative car and does not appeal to those who want a flashy body although its performance is quite sensational. It is favored by buyers who look upon the purchase of an automobile as an investment and not merely as a plaything."

**Living Right Up to  
Westinghouse Policy,  
Says Harvey M. Gill**

"There is hardly a day goes by that we are not complimented upon the design of our new station," says Harvey M. Gill of the Westinghouse Battery Service, 233 South Brand boulevard. When asked the reason for the firm's large amount of business in such a short time, he said:

"Everyone has known Westinghouse for fifty years—knows their product and reputation. We are simply living up to their policies and applying the Golden Rule. It sure is good advertising."

**Demand for Essex Is  
Good, Says W. Reilly  
of Glendale Agency**

"We have sold all of our Essexes and we are afraid that we won't be able to make deliveries very long on account of the drop in price," declared W. W. Reilly of the Glendale Hudson Motor company, 230 North Brand boulevard yesterday. "We expect another carload of them in next week but don't think they will remain long. We don't think the factory can hold the present price long because the Essex is too good a car."

**Man Loses Foot But  
Fails to Feel Pain**

RENO, Nevada, Oct. 22.—Frank Rhein of Virginia City lost a foot when he was struck by an automobile today. He said it did not pain him much. The foot was broken from his wooden leg just above the shoe.

**Makes Paintings as  
He Travels to Meet  
Expense of Journey**

Walter Oaks, an artist from Chicago, is seeing America with the aid of his palette and brush. Last June he and his family rented their home in Chicago, packed a few belongings in the car and started westward. Mr. Oaks painting sketches of landscape along the way. Hearing of Glendale long before he reached the city, Mr. Oaks lost no time in getting here, saying that the nearer he approached the city the more anxious he became to see it.

For the next week Mr. Oaks will be found ensconced in the north window of the Glendale Paint & Paper company, 119 South Brand boulevard, where he is working on a large oil painting which will be disposed of to the highest bidder next week.

In speaking of Glendale Mr. Oaks is very enthused, saying: "We heard of Glendale long before we got here, and we were anxious to see the place. It is a lovely city and we find it equal to our expectations."

"We expect to spend considerable time in California, as we do not plan to return to Chicago until next September. In fact, we cannot for we have rented our home. Our trip is just an experiment to see if I can make expenses painting along the way. So far it has been a success and we are enjoying the venture immensely."

Mr. Oaks has on display a large number of attractive landscape paintings done in oil, the display consisting of paintings made from small sketches he has acquired along the journey.

**Einstein Theory Is  
Perfectly Clear, So  
Ray Galvin Asserts**

"The Einstein Theory of Relativity is really quite simple—it is only the explanation that is complicated," said Ray Galvin of Tanner & Hall, Ltd., 237 South Brand boulevard, yesterday.

"I had the whole thing explained recently. There are now twelve of us who understand it. There were thirteen, but one of us died. No, I wasn't the one who died. He was a chap at Patton."

"It is merely a system for finding 'X,' the unknown. Dimensions and time and quantities are all mixed up together like tools in an auto kit. If you know what any two factors are, you ought to be able to find the other one—if you're lucky. For instance, if you know how many ions of energy your motor needs per second, you can figure out by algebra how many aeons of time it will be before you have to pull up to a filling station. The price is the fourth dimension!"

"All is relative. A bicycle is twice as good as a wheelbarrow because it has twice as many wheels. That's a simple calculation because two times one always seems to make two no matter how you work it. Therefore, an auto with sixteen wheels ought to be four times as good as an ordinary car because sixteen is the square of four."

"All automobiles are good—only some are better'n others. No, I didn't have to wait for Mr. Einstein to come along to find out that the Buick is best."

**First Services In  
New Catholic Church  
Take Place Sunday**

First services in the new Holy Family Catholic church will be held tomorrow.

Owing to the fact that the interior of the church is not completed and that the erection of a suitable parish house is contemplated, the formal dedication of the church will not take place until after the first of the year.

An organ has been loaned to the congregation by the Egan School of Dramatic Art in Los Angeles. This will be played during the services by Harry Girard, 918 East Windsor Road, while Mrs. Girard will be the soloist.

"The Holy Sacrifice of the Mass" will be the topic of the sermon by the Rev. Father James S. O'Neill. He will define, explain and discuss the meaning and purpose of the Catholic mass.

Sunday school will be held at 9:30 and masses at 8 and 10:30 a. m.

**Royal Purple Degree  
Is Conferred Upon  
Four Glendale Men**

"I never laughed so much in all my life as I did last night," remarked Alfred A. Baines, 1140 East Chestnut, this morning, commenting upon the initiation of four local candidates into the Royal Purple Degree of the I. O. F. at the Orange Grove Encampment in Los Angeles. Mr. Baines has been a member of this chapter of the lodge, which is the highest, for the past fifteen years. Those from this city who rode the goat were: Dr. H. C. Smith, 321 East Broadway; Lee Murdock, 374 West California avenue; A. D. Hurd, 110 South Adams street, and L. G. Sullivan.

**11,775,000 CARS ARE BUILT**

Since the beginning of the automobile industry, twenty-five years ago, the number of cars manufactured up to the first of 1921 has been approximately 11,775,000, of which more than 700,000 have been exported. About 9,000,000 are in use and 2,000,000 have been worn out, destroyed or abandoned.

The mule has a kick that is vicious, and moonshine has one that is worse, but the home-town knocker carries the biggest wallop of them all.

**The  
NEW PRICES**

**—we are charging  
for battery repairs  
are no higher and  
in some instances  
lower than Los  
Angeles prices.**

**Recharge Now Is  
6 volt \$1.00  
12 volt \$1.25**

**This Includes All Makes of Batteries**

**Psenner-Doll Auto Electric Co.**



610 E. Bwdy.

Phone  
Glen. 452



**Why Take A Chance?  
The Risk Is Too Great!**

At the reasonable rates we offer for Automobile Insurance of every kind you can well afford to avoid taking unnecessary risks.

With increasing number of cars on the streets and country roads today and the greater number of new drivers in the field a man is foolish not to have his automobile and himself properly covered by reliable insurance.

The numerous thefts of cars and tires, the hazard of collision, smash-ups on uncertain roads, the danger of fires and accidents—all these are fully protected by our policies.

**CLINTON L. BOOTH**  
Automobile Insurance Exclusively

145 South Brand, Glendale

**HIS NAME STILL GOES ON**

SCIO, Ohio—W. E. Cunningham, local merchant, cut his name on a turtle in 1879. The turtle has been found by a resident near the spot where he used the knife on the turtle's back.

**GLENDALE AUTO BODY AND FENDER SHOP**

Welding—All Kinds. Radiator Repairing  
WE SPECIALIZE ON REPAIRING WRECKED CARS  
Rear Daily News Office A. W. GREGG  
R. W. HIRZEL Phone Glendale 964-J



# This Is the First of a Series of 52 Full Page Illustrated Articles That Will Appear Each Saturday in The Glendale Evening News

**T**HIS educational movement, conveying practical building ideas and reasons from foremost authorities on why you should "OWN YOUR OWN HOME" and why you should make the **START NOW** acquiring a home of your own, is being made possible by the progressive business firms whose names appear on this page, and who appreciate the fact that only by common consent and complete cooperation can we hope to cope with the general housing conditions of Glendale.

We want to make this great enterprise the most productive movement ever started in our city. We are sure it will be, for the home is, or certainly should be, the one possession of which we are most proud. It is where we spend our most treasured hours of recreation, where we house our most beloved and where we entertain our friends.

For these and many other reasons, we are desirous of having our home as attractive and comfortable as our means will allow. And every resident and property owner, and those who are contemplating making Glendale their future home and who have the interest and future welfare of Glendale at heart, should take advantage of present conditions and build.

It is a well established fact that cities are judged more by the attractiveness of their residential sections than by their commercial centers, and, as statistics will bear out, the greatest developed and most rapidly growing cities are those in which permanent attractive homes have been built.

By improving and making your surroundings attractive you not only enhance its value, but you encourage others to do likewise, thus starting a creative movement that will call for favorable comment and encourage outsiders to come and locate, thus increasing Glendale's population with a desirable class of citizens.

If we all cooperate by acquiring or building a home of our own, remodel, modernize and improve and beautify our surroundings, this campaign will have fulfilled the mission for which it was intended, and those who are making it possible, will be happy in the knowledge that they have done a wonderful work.

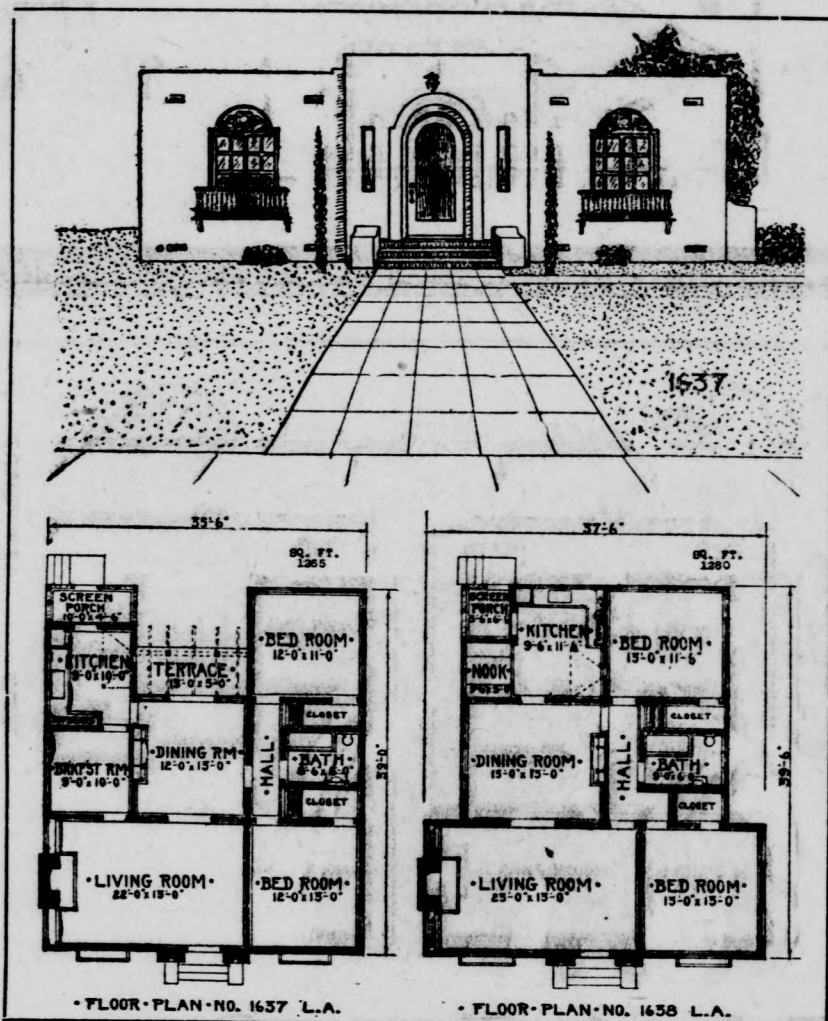

They realize fully that—

Co-operation means to work.

Co-operation means to work together.

Co-operation is the agency of advancement and development and the watchword of modern progress.

Co-operation is the secret of community development, every citizen working hand-in-hand—shoulder-to-shoulder for the up-building of their community and the betterment of its citizens.

Progressive cities and towns are cities with co-operative citizens, broad-minded community builders who are not self-centered to the detriment of their co-citizens, but who labor unselfishly to promote the interests of their home town.

Every home builder is a co-operatist, a developer, a maker of progress, and an aid to community development. Home building is an evidence of faith in the future of your city. Will you then help in every way you can to encourage home building, that those who are desirous of residing in our city may be properly housed.

## Plan No. 1637 - 1638

Modernized Spanish design, unique and attractive in appearance, one that is creating most favorable comment and the plans are being adopted to build from by those who are interested in a home that is different. The deep reveals shown in the windows, door and details are features that call for special mention, and a careful study of the alternate floor plans shown will convey a variety of arrangements that should make it easy for you to adopt one of them in meeting your individual requirements.

Special notice to those who are contemplating building: We want you to feel free in adopting the plans we are to feature on these pages; we are desirous of being of the utmost help to you and for your convenience we have retained the services of competent home designers who will gladly advise with you and give valuable assistance in planning your new home. Address all inquiries to the Home Building Editor, care this paper.

**T**HE following Organizations, public-spirited firms and individuals are interested in helping to make Glendale a City of more beautiful homes and to assist in every possible way in creating homes for those who are desirous of making our City their future home, and it is their recommendation that all who can possibly do so build homes or convert their surplus money in home building channels.

Glendale Chamber of Commerce.  
Bentley-Schoeneman Lumber Co.  
Fox-Woodsum Lumber Co.  
Jewel Electric Co.  
W. T. Ashton, Plumber, 618 E. Broadway.  
Glendale Hardware Co., 601 E. Broadway.  
Downing & Cox Nursery, 118 S. Brand.  
Neale & Gregg Hardware Co., 107 N. Brand.  
Harry Moore, Wall Paper, Paint and Glass, 304 East Broadway.  
Glendale Hardwood Flooring Co., 304 E. Bdwy.  
Glendale Theatre, Wm. A. Howe, Mgr.  
Lee & Guy Thomas, Real Estate, 314 S. Brand.  
Park Ave. Pharmacy, Cor. Park and Brand.  
Clanin's Cash Grocery & Market, 1021 S. Brand.  
Hjorth Construction Co., 224 S. Brand.  
Glendale Paint & Paper Co., 119 S. Brand.

Southern California Metropolitan Loan Ass'n. of Los Angeles. Glendale Office, 113 West Broadway.

H. L. Miller & Co., Fire Insurance and Realtors.  
Edwards & Wildey Co., Real Estate, 139 North Brand.  
Glendale Realty Co., 131 S. Brand.  
J. E. Howes, Real Estate, 143 S. Brand.  
Cornwell & Kelty Hardware Store, 107 S. Brand.  
Glendale Electric Co., 132 N. Brand.  
Coker & Taylor, Plumbers, 209 S. Brand.  
Glenn B. Porter, Furniture, 124 W. Broadway.  
Glen R. Dolberg, Photographer, 206 W. Bdwy.  
Glendale Typewriter Exchange, 107 W. Bdwy.  
System Dye Works, 109 W. Broadway.  
Glendale National Bank.  
L. G. Scovern Co., 1000 S. Brand.  
Puss'n Boots, 211½ S. Brand.  
Burton & Chandler, 127 W. Broadway.

C. & S. Cafeteria, 111 N. Brand.  
Arthur H. Dibbern, Jeweler, 121 N. Brand.  
R. N. Stryker, Real Estate, 217 N. Brand.  
Yale Bros. Realty Co., 249 N. Brand.  
Glendale Hudson Motor Co., 230 N. Brand.  
T. D. & L. Theatre.  
J. A. Newton Electric Co., 629 E. Broadway.  
Mrs. Jack Thomas, "The White Inn," 637 East Broadway.  
The Little Premium Market, 123 N. Glendale.  
Wm. H. Hooper & Co., Auto Service and Supplies, 222 East Broadway.  
Davis Photo Service, Kodak Finishing, 107 South Maryland.  
Dr. Albert Vack, Chiropractor, 105 S. Maryland.  
Fanset Dye Works, 110 E. Broadway.



# Three SIXES

Light 6 Coupe-Roadster

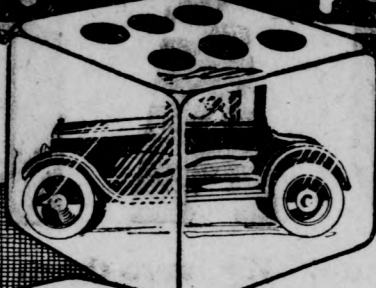

*Studebaker*

Special 6 Coupe

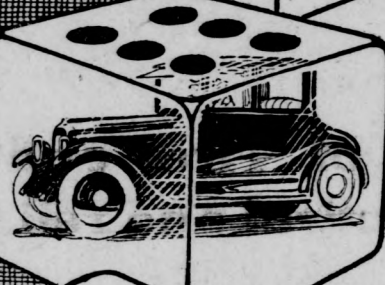

## Insure Your Winter Comfort

As the winter season approaches the hazard of getting automobiles from the factory increases. There may be a railway strike or a blizzard—we know that there will be the usual last-minute, over-demand for closed cars at Christmas time.

At present we can make immediate delivery on some of the Studebaker closed models, reasonably soon on others. May we suggest that you make a prompt investigation of Studebaker closed cars if you want to insure yourself comfortable travel this winter?

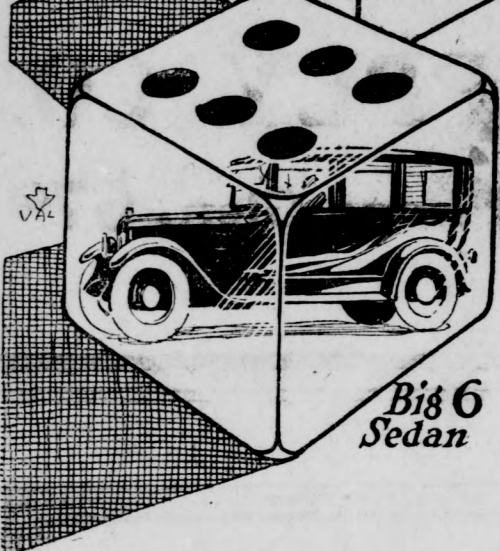

Big 6 Sedan

COUPES		SEDANS	
Light Six	\$1795	Light Six	\$2125
Special Six	2795	Special Six	2895
Big Six	3250	Big Six	3350

New prices, delivered in Los Angeles  
War tax included, of course

## PACKER AUTO CO.

Distributors for San Fernando Valley  
245 South Brand Blvd. Open Evenings

"A SAFE PLACE TO BUY A USED CAR"

## TOURING BUREAU OF AUTO CLUB TELLS OF HIGHWAYS

Condition of Various Roads Explained; Repairs Being Made Some Locations

General road conditions for motorists in California have just been reported by the touring bureau of the Automobile Club of Southern California.

It is of interest to all automobile owners to know that the coast route to San Francisco is minus the Santa Maria detour, construction work in this section having been completed. However, there is a short detour of four and one-half miles at Coyote Station north of Gilroy.

There is also a short detour between Arroyo Grande and Santa Maria. The remainder of the route is now paved with the exception of the Gaviota Pass. This district, it is announced by the Auto Club, will be completed and open by Christmas. The usual detour through Lankershim, Van Nuys and Owensmouth will still be found.

### Repair Work Under Way

Repair work on the straightaway section of the inland route to San Francisco from southern California between the bottom of the Grapevine grade and Bakersfield is under way at the present time, necessitating cautious driving at night. On this route a short detour will also be found between Merced and Modesto.

On the San Diego coast route the entire distance will be found paved at this time. Motorists are advised to avoid the detour at Santa Ana by taking the route via Orange and Tustin.

Construction work on the San Diego inland road will be encountered in places from the summit of the Red Mountain grade to Camp Kearney Junction.

Excellent highway conditions are reported by the Automobile Club between San Diego and the Imperial Valley over either the El Cajon-Des-canso-Buckman Springs route of the Potrero route.

### Highway Now Open

Motorists travelling to Phoenix and points in southern Arizona should remember, it is pointed out, that the Mecca-Blythe road is now open and ready for business.

Routes to Bear Valley and the Rim of the World by way of Waterman canyon, Mill Creek and Crest are better now than they have been heretofore this year.

The club bureau reports that geese are flying at Baldwin Lake.

There has been no rain on the great transcontinental Santa Fe Trail for over two weeks and the route is reported in good condition with the exception of a section between Ash Fork and Williams, Arizona, where the road is rough on account of cloudbursts last month. The new road between Peach Springs and Seligman is now open and in good shape.

## Armament Reduction Given Support From Bay City's C. of C.

(Special to Glendale Evening News)  
SAN FRANCISCO, Oct. 22.—All commercial organizations have been invited by the San Francisco Chamber of Commerce to join its work of unifying the forces favoring limitation of armaments. Crystallizing the sentiment that business depression was caused in great part by heavy armaments calling for high taxes, the chamber has issued an appeal to Washington for armament reduction. The appeal met with approval throughout the United States, judging from the communications received by the chamber.

President Wallace Alexander of the chamber, in his appeal for co-operation on limitation of armament, said:

"We are assured that every right-thinking business man in the United States shares our views, but there is danger that, either through apathy or a failure to recognize the enormous significance and consequences of the coming disarmament conference, the united expression of business interests throughout this country will not be made with clearness and force."

"The business interests of Great Britain and Japan have brought great pressure upon their respective governments, and we should not only back our president in this program, but join with the business interests of other countries and assist them in bringing about the result in which all are vitally concerned."

"The conference will be governed either by political or business considerations, and we must see to it that the latter predominates."

## Undertakers' Workers Strike; Can't Bury Dead

MADRID, Oct. 22.—A general strike of undertakers' workers at Barcelona, making it impossible to bury the dead, brought about a serious situation in that city today. Grave diggers threaten a sympathetic strike and the municipal council was summoned to take emergency measures. The trouble resulted from dismissal of some workers after demands for increased wages.

## EGGS SCARE AWAY YEGGS

NEW YORK—When yeggmen attacked him on a roof, Simon Semchetsky threw his basketful of eggs over the roof's edge. Folks below rushed up, bent on vengeance, in time to save Semchetsky and drive away the crooks.

## Hobo Bandit Robs Others, Then Forces Them Off of Train

BRIGHTON, Colo., Oct. 22.—The mysterious "hobo bandit" who has terrorized tramps in this district for the past week and who is believed to have been responsible for the death of Joe Hogan, thrown from a moving train at Cox's beet dump last week, bobbed up again near Derby, just north of the Denver city limits on the Burlington railroad. The "bandit" held up Joseph Hosnedl, a Bohemian, stole his watch and then forced him to jump from a moving freight train.

Hosnedl suffered severe bruises, and cuts on the head, but was able to walk to Derby. He told authorities that he had been working on farms and was on his way to Hopkins, Minn. where he has a wife and child.

The body of Joe Hogan, former oil man of Burkburnett, Tex., was found beside the tracks at Cox's beet dump five miles north of Derby. His head had been crushed by the fall from the train. Two other men who had been "beating their way" on a freight train reported that they were held up the same night.

## Hal Reardon Joins Sales Department of Packer Auto Co.

Hal Reardon is the latest acquisition to the Studebaker sales force here, having come from Pasadena to the Packer Auto company at Colorado and Brand boulevards. Since the war he has been selling motor-cars. Prior to that he was a football star at the University of Washington. Ben Hill, the Studebaker salesman in charge of the upper end of the valley for the local distributors, moved to San Fernando the first of the month.

## A 24-ROOM CLUBHOUSE

The motor tourists' camp at Denver, Colo., has a 24-room clubhouse, with a grocery store, meat market, kitchen, lunch counter, barber shop, billiard room, shower baths and motor accessory shop at the park entrance. Tourists register at the park gate and are given free permits entitling them to occupy their assigned camp lot for two weeks.

## LEARN WITH THE MOVIES

The motion picture course of instruction on the elements of the automobile, now used in schools, colleges and universities, contains thirty-five sets in twelve reels each. The film, which took a year to produce, is almost 400,000 feet in length.

## FACTS ABOUT LICENSES

In six states in the union there is no examination necessary to determine a driver's fitness or ability to operate a motor vehicle. In three other states examinations are optional.

## When in doubt see "Ferg & Webb"

Now is the time to have your car put in tip-top shape for the winter's driving—have it gone over thoroughly—and put in order to give you 100 per cent service. We can do it for you—and at a price lower than you would expect to pay because we are



## Ford Specialists

We know Fords thoroughly—for this reason we can turn out your Ford work faster and give you expert service. Drive in and let us make an estimate on your work.

## Standard Garage

"FORD EXPERTS"  
Day and Night Service—Storage  
Broadway and Kenwood

Phone | Ferguson & Webster | Phone  
Glen. 880 | Proprietors | Glen. 880

# Exide

## BATTERIES

### THOSE OUNCES OF PREVENTION

You would not think of running on flat tires, yet many a car owner is careless about what is equally important—keeping his battery properly charged and filled with distilled water.

LET US HELP YOU GIVE THOSE OUNCES OF PREVENTION.

We are manned and equipped to repair ALL MAKES of batteries at a VERY REASONABLE COST.

## AUTOELECTRIC SERVICE CO.

AUTOMOBILE ELECTRICIANS  
113 West Harvard St. Glendale 1918-W  
H. M. PARKER P. A. BLACK

# Lower Prices on the New Improved Essex

Effective October 20th, 1921

Touring Car	. \$1475
Roadster	. . 1475
Cabriolet	. . 1690
Sedan	. . . 2340

Cord Tires Included  
f. o. b. Los Angeles

## A Better Essex In Every Way For Less Money

The New Essex prices must appeal to all buyers.

They give Essex another advantage. Official records and the testimony of thousands tell its performance and reliability.

Buyers today get more for their money than ever before.

They not only get this price saving but they also get the new and improved Essex.

This new car retains all the attractions of its forerunner. It is a smoother and finer car in many ways.

Men must now recognize the Essex for its price advantage, as they have recognized its quality.

Ride today in the  
New Improved Essex



Glendale Hudson  
Motor Co.

230 North Brand

Phone Glendale 837, Glendale, Calif.

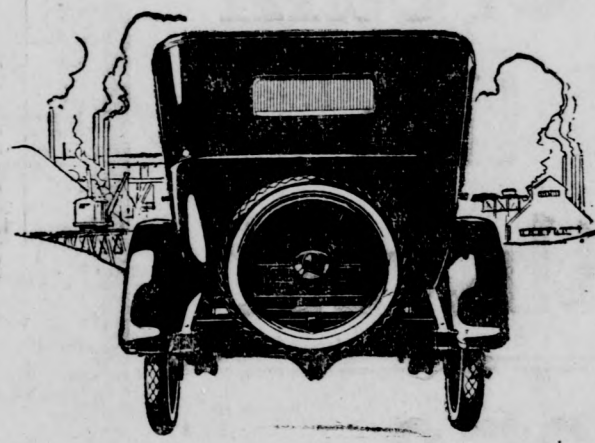

# WHAT

makes a car owner's satisfaction complete?

Nothing more than the sound, simple elements which stand out so differently, and so distinctly, in the Hupmobile.

REAL ECONOMY in daily operation and yearly up-keep; LONG LIFE; and CONSPICUOUSLY FINE PERFORMANCE.

These are the essentials which buyers always seek in a motor car.

They are the things Hupmobile owners enjoy, and from which they derive the deep-rooted satisfaction now regarded as a tangible part of Hupmobile ownership.

## Bartlett & French

Brand at Harvard. Phone Glendale 1667

# Hupmobile

SALES AND SERVICE



# FAIRBANKS GRAND VIEW TRACT

Grand View Boulevard  
Just Above Tenth St.

All  
East Front Lots

All  
100 Feet Front

From  
Half-Acre to One Acre

The Cream  
of the  
Northwest

Only \$250 Cash

Balance Within 30 Months

# Charles B. GUTHRIE

SOLE AGENTS

103 1/2 South Brand ..... Glendale 1640  
601 North Brand ..... Glendale 216  
1326 South Brand ..... Glendale 411  
San Fernando & Grand View-Glendale 1640  
732 East Colorado ..... Eagle Rock

## NEARLY THREE TONS UPON STUDEBAKER TOURING AUTO

J. F. Dougherty and Family  
Come From Ohio, Carrying  
Big Load Very Easily

Crossing the continent in a motor car is no longer a stunt, but when a party arrives in southern California with a total load of nearly three tons on the tires of a seven-passenger touring car, it naturally excites comment. A few days ago J. F. Dougherty and family of Ashtabula, Ohio, arrived after a month on the road and when the car was rolled on the scales the beam showed 5800 pounds for the car, five passengers, camp outfit and luggage.

This big load did not make it difficult to negotiate the roads, however, even though some very bad going was encountered and some heavy grades negotiated over the Laramie range of the Rocky mountains.

More than a week of the time spent was given up to visiting friends in various cities along the line and instead of closely following the Lincoln Highway a number of detours were made to include cities which the party desired to visit.

**Very Little Trouble**  
According to Dougherty there is nothing to deter any motorist from making the trip if his car is fit for travel, and his freedom from trouble confirms this. Two punctures and one blowout was all of the tire trouble experienced although the tires were heavily pounded by the big load on some of the mountain grades and desert roads. A stray piece of waste in the gasoline tank which clogged the line and a broken leaf in a front spring was the total of mechanical trouble experienced.

The party considered it remarkable that the load did not break all of the springs of the Studebaker big six when they came over the Goodyear cut-off near Salt Lake, for this stretch is 17 miles long and twelve miles of that has never been finished and consists of a continuous series of chuck-holes and high centers. The fund donated by Goodyear, amounting to \$125,000, was not sufficient to more than grade the road and surface about five miles and the state of Utah found that it lacked the funds to complete the job.

This cut-off was built to avoid a piece of worse road that goes by way of Fish Springs and is thirty miles longer. This was the only long piece of really bad road encountered, but there were numerous spots that required careful driving and plenty of power to get over.

The report of the trip that was given to the Packer Auto company, local distributors of Studebaker cars, showed that the Studebaker big six had made the trip with an average of fourteen and one-half miles for every gallon of gasoline. S. C. Packer says that this is not exceptional for the same model with ordinary loads on good roads, but does stand out as remarkable when the load and road conditions are considered.

### Protect Auto From Sun, Rain, Weather, Says J. St. Claire

"I would advise anybody who has a car to protect it from the sun, rain and weather," declared Jack St. Claire, proprietor of Jack's Auto Service, 233 South Brand boulevard, yesterday, while he was polishing a Ford sedan.

"Any car that is varnished or enameled will act pretty much the same. Any polish that the sun hits will be marred. That is particularly true out here where the sun is with us more than in the east. The main thing is to keep the car away from the weather. Park on the shady side of the street. The sun is bound to crack the varnish."

And "Mr. Jack" kept on polishing!

### J. Danielson Is Here as Tractor 'Doctor' Local Ford Agency

J. Danielson, who had charge of the Tractor School at the River Rouge plant of the Ford Motor company and taught some 1200 students there during the past year, has come to Glendale to serve as tractor specialist for the local Ford agency.

### Despondent at Loss of Husband, She Ends Life

SAN DIEGO, Calif., Oct. 22.—Mrs. Carrie Riley, despondent since the disappearance of her husband some time ago, was found dead in her gas-filled apartment here. Suicide was indicated. She left several letters to relatives. A note to her daughter, Mrs. Helen Myers Auch of Detroit, reads:

"My Darling Children, do not grieve after me; be happy. I am leaving everything for Helen and Wilbur.

"We will meet again; goodbye, goodbye.

"Your unhappy mother."

**\$15 DAMAGE DONE BY DOG**  
CHICAGO—Mrs. Danda Zbach sicked Flido on Jacob Hagan, a peddler. The judge ordered her to pay \$15 for damages to Hagan's feelings and trousers.

The man who cuts off his nose to spite his face can't very well blow about it.

# Boost for your Home Town. Get Attractive METAL SIGNS of GLENDALE

to attach on the license plate of your auto. We have them  
Price per pair \$1.25

The Monarch has a Complete Line of Tires and Auto  
Accessories for the Motorist—all practical and reliable

## MONARCH AUTO SUPPLY CO.

121 South Brand

Phone Glen. 679

GLENDALE

### Boy Scouts to Aid Campaign to Reduce Accidents on Streets

Why not enlist the services of the Boy Scouts in the work of making the roads and streets safe for pedestrians and motorists?

This question has been propounded and answered in Los Angeles, for example, by the Automobile Club of Southern California and the Los Angeles Safety Council in its big drive to cut down the number of motor accidents.

More than 2500 Boy Scouts are to be engaged in a campaign to prevent accidents on the streets.

The boys are to be divided into squads for educational purposes. They will show school children why they should not play in the streets nor run out from behind parked vehicles.

Each squad will have a "leader" who will marshal his group of safety aides into service.

Handsome buttons are to be provided the various boys taking part in the movement. This safety work will be carried on in connection with fire prevention work.

A close tabulation will be kept in the weekly reduction in the number of accidents and a report filed with Scout commanders to indicate the general progress of the safety movement.

Similar campaigns are being considered for various sections of southern California, which include action by the Boy Scouts of each locality, but no definite steps are as yet being taken.

### Going to Leave on Auto Trip? How to Skip Big Traffic

If you are going on an automobile trip and want to avoid all possible traffic you should go on Tuesday or Wednesday. Such is the conclusion reached from a study of a traffic census taken recently by the Bureau of Public Roads, United States Department of Agriculture, on one of the most traveled roads in the United States. If you want to go at an hour when there will be the least traffic, start between 2 and 3 o'clock in the morning.

Traffic increases in amount steadily from Wednesday to Saturday, the census shows, and then jumps into big volume on Sunday. The volume on Sunday is about twice that on Tuesday or Wednesday. On Monday there is a decided drop from the Sunday figures and on Tuesday the lowest ebb is reached.

There is less traffic on the road between 2 and 3 o'clock in the morning than at any other time of day. From 3 o'clock to 5 there is a slight increase; then a steady climb until 11. Between 11 o'clock and 1 there is a slight drop, and then an increase again until the peak is reached between 2 and 3. After 3 o'clock traffic drops slightly until 7 when the decrease becomes more pronounced. By midnight traffic has almost reached its lowest point.

Ninety per cent of the day's traffic, the census shows, rolls over the road between 7 a. m. and 9 p. m., and 52 per cent between 1 p. m. and 8 p. m.

### Reduction In Price of Batteries Helps 'Trade In Glendale'

"We are first in line with reduced battery prices," remarked H. M. Kuhn, of the E. W. Cizek Auto Electric company, 300 South Brand boulevard, this morning. "We would have reduced prices long ago, but we couldn't see the way clear. Our twenty per cent cut will help to keep buyers in Glendale. We don't want anyone to go to Los Angeles for repairs either because we can do the work just as well here."

We never hear the best things that are said about us. We are dead by then.

**Ford**  
THE UNIVERSAL CAR

**\$355**  
F.O.B. Detroit

## A Sound Investment

WHERE can you spend \$355 in motor transportation where your dollar will go as far as in the purchase of a Ford Touring car?

The initial outlay and the after expense are so small that your Ford Touring car will pay for itself many times over whether used as a family car for pleasure, for business purposes, or both.

The sooner you place your order, the sooner you will be enjoying your Ford car. Terms can be arranged.

**Authorized Ford Dealers**

Clark & Leonard, 2219 W. Pico—West 6972.	<b>EAGLE ROCK</b>
J. E. Coberly Co., 1918-1922 S. Main—South 341.	Caddell Motor Co., 222 E. Colorado St.—Garvanza 1062.
W. D. Dunham, 1250-60 W. Seventh—Wilshire 637.	<b>GLENDALE</b>
J. Benj. Fahy, 1042 S. Grand—Broadway 1500.	Jesse E. Smith, 115-125 West Colorado Blvd.—Glendale 432.
Benj. A. Finch, 540 S. Los Angeles St.—13653 and Pico 344.	<b>HOLLYWOOD</b>
A. L. Fleming, 1817-1823 E. First—Boyle 324.	Gray Motor Car Co., 1718 Cahuenga—Holly 2049.
Hubbard Auto Sales Co., 757-777 S. Central—Broadway 5808.	<b>HUNTINGTON PARK</b>
William L. Hugheson Co., Tenth and Olive—Broadway 2963.	Lloyd L. King, 160 S. Pacific Blvd.—280-235.
J. A. Nadeau, Central at Slauson—South 2240.	<b>PASADENA</b>
Noil Auto Co., 1800 Pasadena Ave.—Lincoln 823.	William E. Smith, 707 East Colorado—Colorado 93.
Hamlin W. Nerney, Inc., 4267 S. Vermont—Phone Ver. 1017.	<b>SOUTH PASADENA</b>
W. I. Tupman Co., 3330 So. Figueroa—South 2831.	Joseph A. Moore, 801 Fair Oaks Ave.—L. A., 351-370; Pasadena, Fair Oaks 3100.
Walker & Todd, 3569 Stephenson Ave.—Boyle 2353.	
Atterbury-Kemper Co., 257 S. Western Ave.—66508.	

## Jack's Auto Repair Shop

We Specialize on all Makes of Cars  
Phone Glendale 2160-J.

233-5 S. Brand Blvd. At Westinghouse  
Battery Station  
VELIE Service Station



**FIRE INSURANCE!**

Nine A-1 Good Companies Independent—Lowest Rates Also Auto Insurance, Compensation Insurance, Earthquake and Burglar Insurance

**H. L. MILLER CO.**  
109 S. Brand. Glendale 833

**Locals and Personals**

E. T. Seidenglanz, 426 Burchard street, was called to Hollywood yesterday by the serious illness of his mother, Mrs. Mary Seidenglanz.

Mrs. C. G. Shiffer, 520 North Isabella street, has been engaged to assist in the sales department of the Circle Estate company, 120 North Brand boulevard, and will begin work Monday.

Mrs. A. P. Knight of 1305 East California street has as her houseguest for a few weeks Miss Mildred Lee of South Pasadena.

Mr. and Mrs. L. C. Leeds of 667 Patterson avenue entertained their friends, Mr. and Mrs. A. W. Bott of Los Angeles on Thursday morning.

J. H. Mercer, a teller in the Lindsay National bank, is the guest this week-end at the home of his uncle, Dr. J. H. Farrington, 809 East Wilson avenue.

The Junior Auxiliary of the Glendale Music club will hold a Halloween party tonight at the home of the president, Miss Veda Knapp, 214 West Chestnut street.

Mrs. McLoughlin Bundy of 519 Raleigh street was hostess to a party of Los Angeles friends at a luncheon Thursday. The delightful affair took place in Los Angeles.

Mrs. C. A. Clough returned to her home at 120 South Jackson street yesterday morning from Visalia, at which place she has been visiting her son, B. J. McCullough for the past month.

Mrs. W. W. Hall of 331 Patterson avenue entertained Mr. and Mrs. J. Face and daughter, former friends from South Dakota who are now living in Long Beach, as their guests yesterday.

Mr. and Mrs. George U. Moyle, 322 East Harvard street, left yesterday to attend the date festival at Indio. Mr. Moyle is a property holder in the Coachella valley and is much interested in date culture.

Mrs. Porter M. Custer of 536 North Maryland avenue, who has been quite ill and underwent an operation at the Glendale Research Hospital, has now recovered sufficiently to be able to get about.

Mrs. J. A. McGowan of 119 1/2 North Louise street returned from a business and pleasure trip in the east Thursday. She visited Chicago, Cincinnati, New Orleans and several other cities of interest. She was absent about a month.

Mrs. E. A. Lively of 324 North Central avenue had as a visitor on Thursday her nephew, Walter Coan, of Fillmore, who has been staying in Los Angeles in order to be near his 9-year-old son, who is seriously ill in a hospital in that city.

Mr. and Mrs. Claude Putnam of 424 North Glendale avenue attended the dinner and entertainment given Thursday evening by the Camera club of Los Angeles. Following the dinner there were speakers and an interesting program of entertainment.

Mr. and Mrs. Edward Crosby, formerly of 216 South Louise street, have moved into the five-room bungalow at 411 Pioneer drive, which has just been completed for them by Contractor L. J. McKee. Mrs. Crosby is very much enthused with her modern buffet kitchen and says she will be pleased to show the house to anyone interested.

Little Betty Marple, small daughter of Mr. and Mrs. Harry Marple, 202 West Park Ave., celebrated her fourth birthday yesterday afternoon, by being hostess to a group of her playmates at a "regular" birthday party. The afternoon was enjoyed by the little tots in various games and musical numbers. Refreshments consisting of ice cream and cake were served late in the afternoon.

**BIG ACTS ASSURED PUBLIC TODAY ON GLENDALE STAGE**

Spectacular Attractions Are Offered by Headliners in Vaudeville Programs

With the Clayton-Drew Players heading today's vaudeville bill at the Glendale Theatre, the amusement-loving public of Glendale are assured a wonderful treat in the way of entertainment. "When Caesar Marks Anthony" is the title of this travesty on old Rome that is a riot of laughter. With a beautiful special setting, and a company of artists that have headlined the best bills in America, it should be a sure fire hit. "Gerald and Griffin" present a very neat and dainty comedy, singing and talking act. All class is the real name for this clever offering. "Barnes & Robinson" will present their piano comedy novelty, an act replete with funny songs.

**Sweet Voiced Singer**  
"Anna Merrill," the sweet singer of golden tones, will be a treat for lovers of high-class music. "Ruth Page & Co." in an instrumental, electrical extravaganza, with a wealth of scenic splendor and clever effects, something very different in the art of musical novelties. "Oliver Twist, Jr.," featuring Harold Goodwin, is the film attraction. It is a modern adaptation of Charles Dickens' famous novel.

**Locals and Personals**

James M. Rhoades and C. E. Neale motored to Orange today to attend an Al Malakiah shrine ceremony.

George Anderson, 107 South Isabel street, left yesterday afternoon for Palo Verde valley upon a ten-day business trip.

Dana Van Loon of 125 Adams street, was elected Yell leader Friday by the Athletic association at the Intermediate school.

W. C. Page of the Page Furniture company, 306 East Broadway, expects to attend a Shrine ceremony near Santa Ana this afternoon.

Mrs. L. Quackenbush and her two children, Maudelene and Hiram, will move Monday from 312 East Lomita avenue to 118 East Garfield avenue.

Mrs. Laura Dorsey of York, Neb., arrived in Glendale Friday morning and will be the guest for the winter of her daughter, Mrs. J. E. Eckles, and family, of 339 North Orange street.

Miss Ada Salstrom, Miss Edna Duffy, Miss Muriel Wilson and Miss Mary Circle are a party of our city teachers who will enjoy a matinee at a theatre in Los Angeles this afternoon.

W. M. Wright of the Glendale Hardware Store, 601 East Broadway, is being pained considerably by a broken foot which is in a plaster cast. He believes the bones are beginning to knit.

George Falder of Falder & Robinson, 204 East Broadway, has been spending several days in Hollywood on business. Mr. Falder acquired quite a reputation there as a watchmaker while located there and had to go back for a few days to satisfy a trade demand.

The Intermediate school orchestra made its first public appearance Friday afternoon, with nine violins, three cornets, two clarinets, two saxophones, a banjo-mandolin, a drum, a triangle and two pianists. Under the direction of Miss Elsa Breneman, supervisor of music, they are doing very creditable work.

**Clinton L. Booth Offers Evidence to Show City's Growth**

Does Glendale grow? You tell 'em. Ten years ago Clinton L. Booth wrote his first automobile insurance policy in Glendale. Then there were 800 machines in this immediate vicinity with probably only 50 per cent of them carrying full coverage insurance.

Today Mr. Booth is writing upwards of 100 policies a month for full coverage in the Union company of Lincoln, Neb. Among others this month, twenty-six cars were insured for the largest corporation in town, one each for the Loyal legion and Chamber of Commerce and the Jewel City Undertaking company's beautiful new private ambulance. With nearly 100 others, Mr. Booth reports that this has been his busiest month, but he expects to continue to break records with the numerous purchases of cars for fall and winter use.

**"ULTRA-BLUE" LIGHT SOLVES THE PROBLEM**  
The "Ultra-Blue" photographic light which is so beautifully soft, and yet brilliant, is a part of the superb equipment used in the making of portraits at the Dolberg Studio, 206 W. Broadway.

This light makes a very quick exposure possible, which is so essential in the photographing of children—to catch that sparkle of expression which makes a lifelike photograph. An examination of the Dolberg photographs and a comparison of prices should convince the most skeptical person to "buy in Glendale." High school students will find it convenient to have portraits made after school up to 5:30. Also evenings by appointment.

**MISTAKES**

We all make them, and find success lies only with those who make fewer mistakes than others.

It is said that the executors of J. P. Morgan found over seven millions of worthless securities among his assets. If he lost so much in bad investments, how much chance have you and I of finally winning out?

There are many savers but few investors.

Let us give you protection against death and the benefit of 36 years of investment experience in a mutual company.

Remember! Eighty-seven per cent (seven-eighths) of all that men leave at death is life insurance!

**W. B. KIRK**

Income and Endowment Insurance Specialist for the Provident Life & Trust Co., of Philadelphia.

**IMPROVEMENTS FOR GLENDALE AVENUE BEING SOUGHT**

Petitions for Betterments to Be Circulated; Resolution Realty Board Favored

(Continued From Page 1.)

Chamber of Commerce be consulted about support in the movement.

After hearing a short talk by City Manager W. H. Reeves, who endorsed the proposal most heartily, the following were appointed to circulate the petitions during the next week: Edwin Opdyke, 4263 South Glendale avenue; N. La Blanc, 1119 South Glendale avenue; Mrs. Emil Baruch, 406 South Glendale avenue; H. McDonald, 1213 East Colorado street; O. W. Tarr, 713 South Glendale avenue; Herman Nelson, 645 East Harvard; J. M. Banker, 228 North Glendale avenue; Claude Harness, 424 North Glendale avenue; Jack Thomas and W. L. Truitt.

The fact that there was some sidewalk area on Glendale avenue which was not dedicated for sidewalk purposes was brought out by O. W. Tarr, and Secretary Frank Marek, and it was urged that measures be taken as soon as possible to enter into condemnation proceedings so that the improvements might be expedited.

**Resolution Indorsed**

Considerable interest was apparent at the meeting over the possibility of a negro becoming a resident on Glendale avenue, and a resolution passed by the Glendale realty board was presented for consideration. City Attorney Bert P. Woodard and Chief of Police Martin were called upon for talks, and both responded, citing similar cases elsewhere, but withheld opinion until further investigation.

After hearing considerable comment on the question the following resolution was put before the meeting and indorsed:

"Be it resolved by the governing committee of the Glendale realty board, to be presented to the city council, the Chamber of Commerce, and at a mass meeting to be held in the city hall the evening of October 21, at 8 o'clock, that:

"Whereas, the problem of accepting the colored race into the city of Glendale is a present one, and

"Whereas, the value of real estate in the vicinity of colored residents will be greatly affected, and

"Whereas, when the fair name of Glendale and its adjacent neighborhood is jeopardized,

"Some action should be taken immediately to provide a proper zone for races other than the white or Caucasian.

"CHARLES B. GUTHRIE, Pres. "E. P. HAYWARD, Secretary."

The next meeting of the Glendale Avenue Improvement association will be held in the council chamber of the city hall, Friday night, November 4, at 8 o'clock.

**Transfer and Moving QUICK SERVICE**  
We know how to handle furniture THAT IS OUR BUSINESS  
We can move anything Our rates are reasonable  
**Heal & King**  
Glendale 847 246 N. Brand

**Glendale Rapid Transit Co.**  
200 West Broadway  
Special Attention Given to Baggage and All Light Hauling  
Chas. E. McNary  
Phone Glen. 67; Night, 326-W.

**LOW BUILDING CO.**  
DESIGNERS AND BUILDERS  
Free Plans and Specifications  
Tile Houses Are Cheaper Than Frame  
111 N. Glendale Ave. Glen. 226  
R. C. LOW, MGR.

**Public Stenographer**  
Careful Work  
326 Salem St. Glendale 127-W

**VARIED VAUDEVILLE IS PRESENTED AT T. D. & L. SHOW**

Pantages Headline Feature Is Given; Dance and Comedy Numbers on Program

Another capacity audience greeted the Melickjohn & Dunn Vaudeville Road show at the T. D. & L. theatre last night. The show this week seems stronger than ever—the headline attraction being "Heartstrings." Pantages headline attraction. It is presented by Herbert Bethew & Company and the cast is all that could be desired. Comedy of a different nature is provided by a little child in her endeavors to bring a parted pair together.

Something of a spectacular nature is provided by the Lytel Twins, assisted by Harry Loevel in a series of beautiful dances. This act was personally produced and presented under the direction of Ted Shawn.

Sam & Lee, who present songs and comedy numbers with the assistance of the piano, created a riot of fun with the famous song "Maw." Last night's audience didn't seem to get enough of their singing.

**"Such a Little Queen"**

The Novelty trio, composed of Hawaiians, pleased with instrumental music and singing.

Constance Binney in her latest feature, "Such a Little Queen," is just as charming as ever and "Miracles of the Jungle" holds the attention of the audience.

The same show will be repeated tonight, the first show starting promptly at 7 o'clock. There is no raise in prices. A double program comes Sunday and Monday—Tom Mix in his own story of the west, "A Ridin' Romeo," and Babe Ruth in his first feature, "Headin' Home."

**Good at Guessing? Try to Fix Weight of This Pumpkin**

Cornwell & Kelly's tenth annual pumpkin weight guessing contest is opened this evening at their hardware store, 107 South Brand boulevard. The big golden pumpkin was placed in the window this morning and immediately a host of passersby began conjecturing how many pies it would make, etc. Guessers of its heft should see the flat back of the pumpkin before they make an estimate.

This giant of the fields comes from Denair in the San Joaquin valley. It was grown on the ranch of a former Glendale man, A. P. Stone.

An added tax of from 1 cent to 2 cents on gasoline is now imposed on motor vehicles in fourteen states in the union.

**Two New Contestants Enter Beauty Contest!**

**Miss West Glendale** (French Doll) and **Clara Barton** (Red Cross Doll) Will Contest for Highest Honors

The doll receiving the highest vote **Will Be Given the American Legion** by **West Glendale Dry Goods Store** 407 W. Doran

**I. O. O. F.**  
111-A E. Broadway  
Meets Thursday evenings. Alfred Baines, V. G., 312 E. Broadway. G. T. Murdock, N. G., La Crescenta. District meeting October 29, Lancaster. Cars for all.

**BROADWAY BEAUTY PARLORS**  
Mac B. Billig, Cosmetician  
Phone Glendale 2074-J for appointment. Hours 9 to 5. 214-A E. Broadway, Glendale, Calif.

**B. & R. Millinery**  
We specialize in making hats to suit the individual's desire. When you want exclusive style visit us at 1517 S. San Fernando Road.

**WE KNOW HOW TO DO IT**  
Glendale Carpet & Mattress Works  
1411 South San Fernando Road. Mattresses renovated; new ones, any kind; carpets cleaned; upholstery. Glendale 1928.

**TRUCKING**  
WE MOVE ANYTHING  
Prices Reasonable  
**HARRY'S TRUCK CO.**  
812 E. Broadway — Glendale 180  
C. E. Phillips, Prop.  
Night Phone Glendale 365-R

**We Take All the Heavy Work**

Only a Little Ironing for You

All washday work is trying enough, but most women will agree that the muss and the fuss of washing, and ironing of the large, heavy pieces is hardest.

Our laundry service relieves you of all this, and at a cost which you will agree is most moderate.

Visit Your Home Laundry Week of October 24 to 28

**GLENDALE LAUNDRY**  
Phone Glen. 1630

**NERVOUS?**

Thousands of sufferers from sleeplessness, irritability, dyspepsia and headaches have found relief after taking Chiropractic Vertebral Adjustments. Why don't you try them? The chances are that they will help you considerably. Let us show you.

CONSULTATION AND SPINAL ANALYSIS FREE

**EBLE & EBLE, CHIROPRACTORS**  
PALMER SCHOOL GRADUATES  
228 South Louise St. Opp. High School. Glendale 26-W

**Our Dahlias Win**

Three Prizes At Flower Show At Exposition Park

Order Tubers Now For Spring Planting  
**D. F. Reichard, 1344 Valley View Road**  
1 Block West of Central and 1 Block South of Kenneth Road

**ROBINSON BROS. TRANSFER AND FIRE PROOF STORAGE CO.**

Daily Trips to Los Angeles  
304-306 S. BRAND BLVD.  
Storage and Piano Moving  
L. A. Office, Phone Bdwy. 4890. Office Phone, Glendale 428

**Safe Milk for INFANTS & INVALIDS**  
ASK FOR Horlick's The Original Avoid Imitations and Substitutes.  
For Infants, Invalids and Growing Children The Original Food-Drink For All Ages Rich Milk, Malted Grain Extract in Powder No Cooking—Nourishing—Digestible

Try **The Sanitary Barber Shop**  
D. W. Goodfellow, Prop.  
202 1/2 West Broadway  
A Clean Hot Towel With Every Shave

**NOON DAY LUNCH**  
11 a. m. to 2 p. m.  
Coffee What Am  
Sandwiches and Pie a la Mode  
Best Ice Cream 30c pint  
**At Booth's**  
318 East Broadway

**HEAL'S Auto Repair Shop**  
Rear Palace Grand Theatre  
Satisfaction Guaranteed  
Tow Car Service. Glendale 2169.

**VALLEY TRANSFER**  
R. L. Blackler  
General Hauling  
Anything—Anywhere—Anytime  
418 E. Broadway. Reasonable Rates  
Phone Glendale 342

**Jewel Electric Company**  
Phone Glendale 568. 202 E. Bdwy.  
Repairing Appliances

**Glendale Pharmacy**  
Is Located at the corner of Glendale Ave. and E. Broadway.  
Prescriptions Promptly Delivered  
Glendale 146

**Custance & Simpson**  
Catering to owners who know and demand the best  
Painting, Paperhanging and Decorating  
Glendale 897-W Glendale, Cal.

**Morgan Bros.' Transfer**  
Formerly **Jesse's Express**  
Glendale 75 117 E. Broadway

**DIXON SASH & DOOR CO.**  
Let us figure your sash and door lists. Our prices will get your order. Our service will hold your business.  
814 W. Acacia Glendale 1178-3

**PAINTING**  
If I don't do your painting we both lose money. See me before you decide on your painting. E. Harris, 471 West Wilson avenue. Phone Glendale 656.

**Pacific Paint Co.**  
200 West Broadway  
Headquarters for Wall Board and Plaster Board. Paints from \$1.50 Up. Roofing and Roof Stain.  
Wall Board.....\$35.00 Thousand  
We Deliver. Phone Glendale 656

**Wheeler's Delicatessen**  
247 North Brand Blvd., Glendale  
**Home Cooked Foods**  
Pies, Cakes, Salads. Special Orders of Fancy Baked Goods for Parties, Etc. Lunches to Order  
Open Sundays

Watch for Opening of **The MISSION STORE**  
Fine Stationery, Fancy Goods Toys  
107 West Broadway, Glendale  
Just What You Have Been Looking For

**Twenty New Modern 5-Rm. Bungalows**  
Complete in every way; hardwood floors all through. Less than 10 minutes' walk to Brand and Broadway; \$5500; terms E. Z. All street work paid for.  
**See Vandenhoff**  
205 N. Brand

**HAVE YOU EVER TRIED the Special Sunday Chicken Dinner at Puss'n Boots**  
Confectionery and Cafe  
211 1/2 South Brand Blvd.  
You'll be pleasantly surprised with well-appointed, home-cooked service

**Cleaners—Dyers**

**Kramset DYE WORKS**  
None Better  
OF GLENDALE  
RAY E. GOODE O. H. BELEW  
110 E. Broadway Phone Glen. 155

**DRAMATIC ART STUDIO OF GLENDALE**  
101 N. Cedar, corner E. Broadway. Telephone Glendale 898-W  
All platform arts taught through applied Psychology in projecting thought.  
Faculty: Evelyn M. S. Labadie, B. S., B. O., Director and Teacher of Expression. Vivian Aston, Vocal Department. Dorothy Wright, Aesthetic Dancing.

**Piano Tuning**  
Expert Work Only  
Phone Glendale 264-W  
**BARNES-SHUCK MUSIC CO.**  
211 N. Brand Blvd.

**The Pearl Keller School of Dancing and Dramatic Art**  
109-A North Brand Blvd., Glendale  
Phone Glendale 1377  
Children a Specialty  
Classes For All Ages

**MILLINERY**  
New Fall Hats Now on Display  
**Miss Hoiseeth**  
With Hemstitching Shop  
209 E. Broadway. Ph. Glen. 1911-J

**HARRY C. SMITH PICTURE FRAMING**  
219 E. Broadway

**A thought for today BY EDWARDS & WILDEY'S THINKER**  
  
**REAL ESTATE**

**The Way To Appreciate The Value Of Real Estate Is To Own It.**

A man appreciates a parcel of dividend paying property when he owns it. A man never really appreciates a good home until he goes into his own home. We'll advise you correctly about real estate.

\$500 will give you a start in the ownership of an attractive 3-room bungalow—well built and in a good location.

**REAL ESTATE AND INSURANCE EDWARDS & WILDEY CO.**  
LET US PAY TO SEE US  
GL.250.139N.BRAND BLVD

**Get your Hemstitching and Picoting Done at the LITTLE SHOP**  
Notions, Hosiery, Art Goods, at Park and Brand, just around the corner.



THE GLENDALE EVENING NEWS

A. T. COWAN Publisher and Proprietor
Office of Publication, 139 South Brand Boulevard
PHONE GLENDALE 132

ANNOUNCEMENTS

FOREST LAWN Cemetery Mausoleum Crematory
"Among the Hills"
Junction Glendale Ave. and San Fernando Road

GRAND VIEW MEMORIAL PARK
"Glendale's Only Cemetery"
Grand View Avenue at Sixth Street.
Phone Glendale 410-W.

THE GLENDALE WINDOW SHADE FACTORY'S NEW AND PERMANENT ADDRESS IS 719 EAST BROADWAY. PHONE GLENDALE 1621.

NOTICE
A class for the study of Truth and practical Christianity is being formed at 326 N. Belmont. The first meeting will be Tuesday, October 25, at 8 p. m. Subject, "Know Thyself."

CLASSIFIED ADS.

First insertion—Minimum charge 30 cents including four lines counting six words to the line. Additional lines 5 cents per line. Subsequent consecutive insertions—5 cents per line. Minimum 15c. Twenty cents additional for first insertion if cash does not accompany order.

FOR SALE REAL ESTATE
See Guy Wilson

FOR SALES
5-room, new, stucco house; hardwood; woodstone; good built-in; good location; only \$4500; easy terms.

FOR SALES
4 rooms; strictly modern; disappearing bed; hardwood; woodstone; garage; fine location; \$3750; \$750 down.

SEE GUY WILSON
226 S. Brand Glendale 2071
Open Sundays

FOR SALE—A bargain if sold this week; lot 60x150, with 6-room house, breakfast nook; garage; some fruit; street work and sidewalks all in; 1 block from school; 1 block to Glendale car; 2 blocks to Los Angeles car; quick to get this one; fine view; fine neighborhood. 1232 E. California Ave.

FOR SALE—By owner, beautiful 9-room colonial residence, up-to-the-minute; modern conveniences, \$10,000 down, balance terms. Open for inspection between 10 and 4, corner Doran and Orange.

FOR SALE—8-room house on Kenneth Road to be moved; will sell cheap; call owner, Glendale 367.

FOR SALE OR RENT—4-room completely furnished bungalow; accommodates 6; on Descanso St., Catalina Island; most desirable location; a bargain; rent for winter months, \$35. Glendale 1467.

FOR SALE—New, modern, 6-room house; just being completed; 3 bedrooms, fine built-in features; corner lot, worth \$6500, \$5000, \$1900 cash.

New, modern, 5-room house; 2 bedrooms, breakfast nook; garage; \$3800, \$750 cash.

R. N. STRYKER
217 N. Brand. Glendale 846.

FOR SALE—Trust deed for newly improved Glendale property, a splendid investment, value \$965; \$30 monthly payment, good discount. Glendale 2177-J.

FOR SALE—\$500 DOWN—\$500. 4-room bungalow, half block from car line, 50x150 lot, some fruit, price \$2950, balance \$40 month. James W. Pearson

108 N. Brand Glendale 346

FOR SALE—7-room house; hardwood floors; built-in features, breakfast room, bath and garage, located in the Westlake district, Los Angeles; would consider trade for Glendale property. H. Nelson, 641 E. Harvard. Glendale 1354-J.

FOR SALE—6-room house on Central, with sun porch, all hardwood floors, close to Brand and Broadway, \$7750; lot alone worth \$5000; small payment will handle. Circle Real Estate Co. 120 N. Brand

FOR SALE—My home on Hawthorne St. Five rooms and screened porch; modern in every respect; newly decorated; ready to move right into; \$6000. \$2200 cash and \$50 monthly. Open for inspection daily, including Sunday. 469 Hawthorne St. No agents, please.

FOR SALE—The best bungalow of 6 rooms, 3 bedrooms, on the best street in Glendale; if you want something out of the ordinary, come in and see it at 411 N. Maryland. It is just now being completed, and the price is right. F. W. Pigg, Glendale 1268.

FOR SALE—A new story and a half house of 8 rooms, 4 bedrooms, hardwood floors throughout on N. Jackson; a bargain for somebody. Inquire F. W. Pigg, 405 N. Maryland, Glendale 1268.

FOR SALE—E. Maple, 4 blocks from car, 3 new plastered rooms; built-in features; 14 bearing lemons, 5 apricots, \$3500; terms. Owner, 131 N. Kenwood.

DON'T MISS SEEING THESE

Large 6-room house, all modern, hardwood floors, only \$5250.

5-room house, modern, only \$3800.

Large 6-room house, modern, lot 50x175, fruit and shade trees, \$5250.

Large 6-room house, large lot, fruit and shade, \$5750.

All reasonable terms, good homes and splendid investments.

We have many more, it will pay you to look them over.

Main & Riesland Glendale 1212 221 N. Brand Blvd.

Real estate buyers always need points. Gibbs sells them for less, 704 E. Broadway; spend 6c car fare and save 50c on a gallon of paint.

4 GOOD BUYS \$1000 DOWN
5-room bungalow, breakfast nook, modern in every way; garage; chicken house and runs, bearing fruit trees, cement cellar; good block; close to car, \$6500; \$1000 down.

5-room new colonial and garage, \$4700, \$1000 down.

6-room, new, hardwood floors throughout; close to Central, south and, \$6000.

6-room, all large, large lot, \$4750, \$1000 down.

H. L. Miller Co. Glendale 853 109 S. Brand

FOR SALE BY OWNER—MODERN 5-ROOM COLONIAL BUNGALOW; BREAKFAST NOOK, BUILT-IN FEATURES, HARDWOOD FLOORS THROUGHOUT; GARAGE, CEMENT DRIVEWAY; LAWN, FRUIT TREES AND SHRUBBERY. TERMS, 509 W. PATTERSON, GLENDALE 805-M.

HOW ABOUT THAT NEW HOUSE? Why not build the S. S. Beran Co. way? Four and five rooms, modern, oak floors, breakfast nook, ironing board, shades, linoleum, electric fixtures, walls tinted or papered. 4-room \$1750, up. Five rooms, \$2250 up. Phone 1426-M. Evening 2135-J

WE WANT A DOCTOR, QUICK
\$25,000 buys the best home and lot, 50x150 on N. Brand Blvd., an ideal home and office for a doctor, \$10,000 will handle; this offer good for a few days only; doctors get busy.

Main & Riesland Exclusive Agents 221 N. Brand Glendale 1212

FOR SALE—Beautiful home of 6 rooms. This place was built by owner for home, but on account of eastern business must sell. This is up to date in every detail; has hardwood floors throughout, basement, garage. Price only \$6,000, \$1,500 cash.

Get one of these foothill homesites: Ross street, 70x148, \$2950. Corner Maryland and Mountain, 70x145, \$3150.

Corner Raandolph and Louise, 100x145, \$5250. Corner Stocker and Louise, 150 by 150, \$4750. Randolph, 50x166, \$2100. Kenneth road, two blocks from Central, 57 1/2 x 250, \$2650.

Brand corner, San Fernando and Brand.

ARTHUR CAMPBELL 110 E. Broadway

FOR SALE—6-room house near San Fernando Road; needs a little fixing up; lot 44x168; price \$2750, \$650 down.

4 rooms and sleeping porch, lot 45x173, price \$2500; \$500 down and \$25 per month.

Have some very good building lots. Listings wanted. ROSENBERGER & KELLOG 1424 S. Glendale Glendale 1418

FOR SALE—New 4-room, plastered bungalow, near car, large lot; lawn and flowers; \$2500. Easy terms. See owner, 634 N. Central.

INCOME PROPERTY
New, duplex, with 4-room furnished house on rear, renting for \$60 per month. This place is making 22 per cent on investment. Very close in and a big bargain. \$7350, \$3000 cash.

R. N. STRYKER 217 N. Brand. Glendale 846.

FOR SALE—Almost new 8-room; 4 bedrooms; garage, with laundry; hot and cold water in garage; large lot; lawn, fruit, flowers; near school, a fine home, good view, very reasonably priced at \$7500; terms. J. E. Howes Glendale 1918-J 143 S. Brand



429 N. Brand Glendale 1569
\$500 cash, balance \$1700, buys this neat little 2-room house with bath, lot 50x125, well located, 5 blocks to car; this price is reduced for this week only for quick sale.

An excellent buy at \$1800, terms. New 5-room bungalow with Pullman nook and garage on one of our best residential streets; let us show you this one.

Here is a good one on W. Wilson, close in—6 rooms and breakfast nook, cement driveway and garage, lot all improved, fruit trees and flowers, house strictly modern, price \$6500, cash \$2000.

Beautiful bungalow, 7 rooms and sleeping porch; no prettier grounds in Glendale, only 4 blocks to car line. \$7350; terms. Adjoining lot can be bought for \$1900.

If you want an elegant 8-room home, just 1/2 block to car line, let us show you this one for \$7350. In the exclusive residential section, a most attractive, 6-room bungalow with 3 bedrooms; price \$7200, terms easy. Lot 50x186.

Modern 5-room bungalow, garage, bearing fruit, lawn. Large back yard fenced. Beautiful mountain view, \$3000. Easy payments.

New modern home, 26x28 feet, garage. The lowest priced house we know of, \$4000. \$1000 handles.

New two-story house of 6 rooms, 3 bed rooms, two baths, basement, laundry, garage. Lot 200 feet deep. \$6500.

8-room home A-1 condition, 4 bed rooms, breakfast room, laundry, garage, bearing fruit, lawn. Near school and stores. We are proud to show you this at \$8200.

8-room bungalow, 4 bed rooms, garage, chicken park, bearing fruit, large palms, fine lawn. Very cheap at \$7500.

6-room bungalow, many bearing trees. Garage, near car line, school and stores, \$4950.

We have a gentleman's estate on one of the prettiest thoroughfares of Glendale, 8 rooms, and practically new, with grounds that take many years to produce (few in southern California like it). If you are looking for a \$25,000 property at a tremendous reduction let us show you this.

If you want your real estate sold and you are asking a fair price, list it with us. WERNETTE & STONER 116 West Wilson

FOR SALE—New 4-room, modern bungalow and garage, close in; price \$3850. Terms. Address Box 284, Glendale Evening News.

FOR SALE—New modern 4-room bungalow, garage 26x26, with vacant lot next to it, 212 West Acacia, between Brand and Central.

BRAND BOULEVARD BARGAIN
Lot 50x100; brick store building; 4-room bungalow and garage; all for \$12,000; stock of groceries, meats, fixtures at wholesale.

FOR SALE—New modern 4-room bungalow, garage 26x26, with vacant lot next to it, 212 West Acacia, between Brand and Central.

BRAND BOULEVARD BARGAIN
Lot 50x100; brick store building; 4-room bungalow and garage; all for \$12,000; stock of groceries, meats, fixtures at wholesale.

FOR SALE—By owner, 5 rooms and breakfast nook, screen porch, fireplace, built-in features, garage, best buy in Glendale. See owner, 1502 Loraine St. W. E. Glass.

FOR SALE—Our new 5-room modern bungalow and garage; leaving city, sacrifice for \$4500 or furnished for \$5000; terms. Owner, 816 E. Lomita.

FURNISHED BUNGALOW
\$6000 buys beautiful new 4-room home, hardwood floors, completely furnished with new mahogany furniture, cabinet sewing machine, cabinet phonograph, Wilton rugs, lawn mower, hose and garden, all new and ready to move right in; best of location.

See GEORGE B. DARTT 117 S. Brand Blvd. Glendale 40 or Glendale 740-R

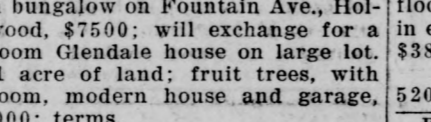

249 N. Brand Blvd. Glendale 1569

FOR SALE OR EXCHANGE
An attractive 6-room, new, modern bungalow on Fountain Ave., Hollywood, \$7500; will exchange for a 5-room Glendale house on large lot.

1 acre of land; fruit trees, with 5-room, modern house and garage, \$9000; terms.

New 4-room neat bungalow on a large lot, 1 1/2 blocks to car line, only \$3800; terms.

6-room California bungalow near basket factory, for only \$2750; reasonable cash payment, balance \$20 per month.

FOR SALE—Here is one that beats them all; an 8-room bungalow, modern, 3 hardwood floors, all built-in features, lot 104x166; abundance of fruit, flowers and lawn; a very small amount of cash will handle this; only \$8500, worth much more. See Howes for further particulars. Glendale 1518-J. 143 S. Brand.

FOR SALE—5-room, modern, new bungalow, garage, cellar; 1 acre in foothills overlooking city and valley. \$5800; terms.

Fine corner lot on Windsor Road, \$1600; call cash.

LOTS
ACREAGES
HOUSES FURNISHED
UNFURNISHED HOUSES
FOR SALE—FOR RENT

\$700 lot, \$200 cash, \$15 a month. \$1000 lot, \$650 cash, 54x175, close in.

\$1200 lot, \$500 cash, 50x156. Corner lot, \$1350, terms; 50x110, 2 blocks from Broadway.

ACREAGE
2 1/2 acres on paved street in Glendale, including 4-room house and over 100 bearing fruit trees; \$7350, \$3000 cash.

\$13,650
1 acre near car line, 7 room modern house and basement, 4-room modern in rear, 141x305; over 100 bearing fruit trees; choicest variety; lawn front and rear, shade trees; fish pond; chicken house, 500 chickens for sale.

\$13,650
2 1/2 acres, 5-room modern house, large rooms and closets, cement basement, 200 fruit trees, chicken house, double garage, 165x585, lawn and flowers.

HOUSES
Only \$7000, on corner lot, 6-room modern bungalow, front porch, basement, furnace, built-in features, hardwood floors throughout, miniature Japanese garden and pool; a lovely home, \$4500 cash.

\$8000 \$8500 CASH
A beautiful bungalow, 7 rooms and bath, sun room, built in features, hardwood floors throughout, large fireplace; splendidly built, garage; lawn and flowers; furnished if desired. \$9500.

\$8000 \$8000
6 rooms and bath, furnace, three bedrooms, hardwood floors, built in features, very attractive; fruit trees and shrubs; 1 block from Brand, 65x140; terms.

A SACRIFICE
Only \$9000; 9-room modern house, 4 sleeping rooms and sleeping porch, especially well built, cement veranda, summer house arbor, lawn and shrubs; no better buy in Glendale today.

SMITH & SMITH
First National Bank Bldg., Room 6. Glendale 1400-J. Open Sunday, Evenings, Glendale 542-J.

HERE IS A CHANCE TO MAKE OR SAVE A THOUSAND DOLLARS
A 7-room, modern house, well located, 3 bedrooms and sunroom, cement veranda, lot 50x150, lawn, flowers and fruit trees; garage. For a few days only, \$4200.

Another 6-room, modern, on a corner lot; only 1 block from the car, \$5750; \$1000 down.

4-rooms and breakfast nook, 2 bedrooms, all built in features; 2 laundry tubs and large screen porch; garage; \$3800; \$750 down and \$40 a month, including interest.

Many others, large and small, I will gladly show you. Ask me about some wonderful acreage buys.

Mrs. J. B. Rand 123 W. Broadway

FOR SALE—This week only, \$20,000; gilt edged investment, 160 ft. frontage on Colorado, 1 blk. from Brand with modern 7-room house; this property can be improved with stores and apartments and can be made to pay 25% on the total investment; in the meantime the house can be rented to pay carrying charges on the purchase price as advertised. This is positively the best business investment in Glendale. See Jones, with Kelly & Van Arsdal 106 W. Colorado, Glendale 1411

We Write Insurance Open Sunday

FOR SALE—If you want an ideal home, just a little beauty, with 6 large rooms, every one finished to suggest comfort, take a look at this one; the price only \$7500; and the small sum of \$2200 will handle it.

Howes will show it to you. 143 S. Brand.

FOR SALE—By owner, my beautiful modern bungalow; 7 rooms and sleeping porch; attractive grounds; in very choice location; close in. Terms. 460 Myrtle.

ARTISTIC BUNGALOW
Are you looking for a home to go right into? Wonderfully built, 6 large rooms, hardwood floors throughout, modern in every sense of the word, very close in, northwest, wonderful view of the mountains; reduced to \$7550; terms.

Another charming bungalow, 5 large rooms, front and side porch, French doors opening onto pergola, lot 60x160 to 20-ft. alley; shrubs and flowers; garage; only \$6950; \$1200 cash, balance like rent.

EDITH MAY OSBORN 210 W. Doran Glendale 913-W

FOR SALE—4-room house, strictly modern; 2 bedrooms; hardwood floors; large cement porch; all built-in effects; surrounded by fine homes, \$3800; \$750 down, \$50 per month. Valley Real Estate Co. 520 E. Broadway Glendale 62

FOR SALE—5-room stucco bungalow, breakfast nook, hardwood floors throughout, lawn, flowers, garage, \$1050, cash. Glendale 2135-W.

Just placed on the market; owner leaving Glendale; you can step right into this beautiful home at a price that will astound you; everything you can desire in a home with all modern features; big corner lot, fine fruit, garage; also beautiful bungalow on Burchett, \$4000; terms; no agents. Inquire 312 E. Harvard.

FOR SALE—New, 6-room, modern bungalow, just completed, two blocks from Brand boulevard, hardwood floors throughout, built-in features, only \$5750; \$1500 cash, balance less than rent.

2 1/2-acre fruit and chicken ranch, close in, chance to subdivide, \$5,000 cash will handle.

Acreage and lots, all sizes and prices. If you are looking for real bargains, see Hoffee & Sarason 204 East Broadway Glendale 2043

FOR SALE—5 rooms and sleeping porch, lawn, flowers, shrubbery, abundance of all kinds of fruit; double garage; close to car stop and schools; lot 50x256; \$5000; this is sure a pickup; waste no time in going after this one. Valley Real Estate Co. 520 E. Broadway Glendale 62



116 S. Brand
Pretty 4-room modern home on wide paved street, close in; all rooms very large; garage; lot 50x165; assorted young fruit trees; \$4500; \$1200 down.

4-ROOM DUPLEX close in on wide paved street, hardwood floors throughout, double garage, now rented for \$100 per month unfurnished, \$750; \$1500 down.

TEN-ACRE HOME, high and slightly, 9-room artistic house, hardwood floors throughout, large cement cellar; 10 acres highly improved with full bearing assorted fruit; ripe for subdividing. Price and terms reasonable.

NINE UNIT BUNGALOW COURT, 4 rooms and bath each, hardwood floors throughout; very close in; rents for \$450 a month; a big snap.

FIVE-ROOM dandy bungalow completely furnished, 1 block from car, only \$5500; \$1500 down, balance \$35 per month.

CENTRAL AVENUE HOME of 7 rooms, best of hardwood floors throughout, cement basement and gas furnace, double garage, lawn front and rear, lot 50x190 to alley, 13 full-bearing fruit trees, \$8500, terms.

INCOME—Double bungalow consisting of 4 and 6 rooms respectively, on wide paved street, double garage, choice fruit and shrubbery. Both houses in A-1 condition throughout. Now paying better than 20% on selling price of \$9000, easy terms.

6-ROOM artistic home, close in, 3 pretty bedrooms, built-in bath with shower, best of oak floors throughout, fireplace and floor furnace, living room very large and beautifully decorated, \$7500, easy terms.

LOTS
Myrtle, \$700. Olive St., 50x289, \$1800. North Glendale, 50x200, \$950, \$200 down.

Burchett near Central, 56x164, \$1680. 60-ft. corner, very close in, \$3000.

N. Orange, 50x180, \$2600. Patterson near Central, 50x166, \$2100.

Mountain St., near Brand, 60x310, \$4000; terms.

\*2 lots, Riverdale Drive, \$9000. Business corner near Brand and Broadway, \$8000, terms. N. Brand business lot, \$6500.

FIVE ACRES very close in, ripe for subdivision, \$15,000, easy terms.

FOR LEASE
Desirable business offices in the "Glendale Shops," located at 142 S. Brand.

NOTICE
FOR SALE—No. 121 W. Maple St. A large modern house and attractive grounds. Price \$10,500, 1-3 cash. Possession soon. Apply on premises or your agent.

FOR SALE—3-room house and bath, garage, fruit and flowers; lot 50x150 to alley; half block from car stop; near Broadway; \$3000, \$900 cash; rents for \$40 per month; close to business center and schools. Valley Real Estate Co. 520 E. Broadway Glendale 62

FOR SALE—New 5-room modern bungalow, close to Brand, schools and business center. Owner, Glendale 1376-W.

LOTS FOR SALE
1 lot, 50x182, 400 block, \$1300; \$550 cash.

4 lots, 50x140, price each, \$600, \$30 down, \$10 per month.

5 lots, 50x140, price each, \$650; \$33 down and \$10 per month.

6 lots, 50x140, price each, \$725; \$37 down and \$10 per month.

3 lots, 50x140, price each, \$750; \$35 down and \$10 per month.

Street work in and paid for, water, gas and electricity on grounds. Phone or call, evenings. Phone Glendale 1281-J. Residence 446 W. Maple.

FOR SALE BY OWNER
4-room house, close in on Colorado, large bathroom and closet; completely furnished including phonograph, cabinet sewing machine, 2 large Wilton rugs, walnut bedroom and dining room furniture, etc., hardwood floors throughout, garage, chicken pens, some cash and terms. Inquire 604 E. Broadway.

CHOICE RESIDENCE LOTS
Harvard, corner, 50x135, \$1750; half.

Wilson, corner, 56x150 to alley, \$2350; cash.

Milford lot, 1 block to Brand, 50x170, \$2500; terms.

Search the town and see if you can beat them for a choice residence site. FINE SAN FERNANDO VALLEY RANCH

20 acres, all in bearing orchard; 6-room house, outbuildings; Fordson tractor; truck and trailer; all other equipment; 700 laying W. L. hens; 50 stands of bees and 20 tons of hay; all for \$25,000; terms; on highway; close in. S. C. Kinch Glendale 894-J 635 N. Orange

FOR SALE OR EXCHANGE—6 acres sandy loam ranch in beautiful Hemet Valley; full bearing apricot and peach orchard; good 4-room house and small barn, abundance of water for irrigation; want town or city property from \$4000 to \$6500. See A. Jud Shepard, 407 S. Central or W. N. Bott, Glendale 2116-R.

OPENING SALE
THIRD UNIT AT FAIRVIEW
GRAND VIEW DISTRICT
LARGE LOTS, \$480

During the opening sale, we will give 5 per cent discount on all lots. Some as low as \$45 CASH, \$15 A MONTH

Beautiful level lots on car line, where property is doubling in value; no district or values like this; fine soil, magnificent view; excellent environment; temporary homes permitted; take advantage of this opening discount; don't delay; our last unit was sold out in 7 days, and many people were disappointed.

Drive out W. Broadway and San Fernando Road to Vine Ave. (opposite F. L. Menesley factory) then one block to right; Burbank car to Vine Ave. stop. Agents on tract Saturday afternoon and all day Sunday.

HAMLIN & HEBURN
426 Title Insurance Bldg. Los Angeles. Phone 668-07

After 6 p. m., Mr. Hamlin's residence, 220 N. Maryland Ave. Phone Glendale 1045-W.

Mr. Heburn's residence, 635 N. Howard St.

2 ACRES
fronting on paved boulevard, all in 1-year-old oranges; some lemons and grapefruit; beautiful residence site; wonderful view; 2-inch water main; hydrants every 75 feet; gas and electricity easily available; \$2500 per acre; about 1-3 cash; might sell part. THIS IS IMPROVED LAND. KROEHL & NICHOLS 120 N. Brand Glendale 388

HAVE YOU \$1500 CASH?
An extra large lot, 60x300, nearly a half acre; water, light and gas at curb, street work and sidewalk in; this is a snap. See Pomeroy, with Spencer Robinson, 111 N. Glendale Ave. Glendale 226.

FOR SALE—2 1/2 acres 2 blocks of Broadway car line, west of Adams street, ripe for subdividing into lots, has 7-room house on part, the best investment proposition I have come across lately, \$12,600; \$5000 will handle.



A STEAL Big Buick 4 in good shape, good tires and running fine; will sacrifice for \$300 this week as I have no more. 320 W. Myrtle. Glendale 923-W.

MUSICAL INSTRUMENTS WANTED—To trade Grand Piano on choice residence lot. See Mr. Barnes, Barnes-Shuck Music Co., 211 N. Brand.

WHY NOT trade that silent piano for a nice new phonograph and selection of records. See Barnes-Shuck Music Co., 211 North Brand.

FOR SALE—Melody "C" Buescher saxophone, practically new. Address Box 266, Glendale Evening News.

FOR SALE—An Apollo player piano, a high-grade instrument, the piano with the exclusive spring motor. 1012 San Rafael Ave.

FOR SALE—Edison phonograph, latest model, good as new. 1512 S. Brand.

POULTRY AND STOCK FOR SALE—Rabbits; 4 does and 1 buck; also hutches and feed; very reasonable if taken at once. Inquire 608 W. Doran.

FOR SALE—Thoroughbred Jersey bull, 2 months old. 950 W. Broadway, Eagle Rock.

FOR SALE—Pekin duck, weighing from five to six pounds, also Rhode Island Red pullets, some laying hens. Chicken houses and coops. 1220 East Harvard. Glendale 1348-J.

FOR SALE—Big work mule; pulls like a tractor; with plow, harness and all for \$50. Cash or terms. 555 West Park Ave.

MISCELLANEOUS RUBBER STAMPS 25 cts. a line. Name plates, seals, stencils, rubber type, enameled steel signs, numbering machines, window display boards. J. P. King, Glendale 981-W.

FERTILIZER FOR SALE—Inquire Peter L. Ferry, 614 East Acacia. Glendale 475-J.

DIRT FOR SALE Have 600 cubic yards of dirt that can be used for fill. Peter L. Ferry, 614 E. Acacia Ave. Phone Glendale 475-J.

SEWING MACHINES adjusted anywhere in the city \$1.00. Sewing machines for rent and used machines for sale. Glendale 2288-R.

FOR SALE—Used Crystal washer at reduced price; try it at home before buying. Jewel Electric Co., 200 E. Broadway, Glendale 568.

If you want guaranteed Paints, buy Patton Sun Proof Paints and Varnishes; also Roof Paint and Roofing. Stevens Paint Store 219 1/2 East Broadway. Glendale 680-J.

The little one in the wall at 318 E. Broadway, Glendale, where more high grade coffee is sold in one day than all the other so-called Coffee Professors put together, sell in a week. Thirteen years ago one person drank Booth's Coffee. Now, over 1000 pleased customers drink and enjoy Booth's Better Blend Coffee in Glendale, morning, noon and night. Why? Because it's so good and does not have that rank odor and bitter taste that one finds in most other coffees. Buy your coffee from an expert like Booth, who's middle name is Coffee. Phone us and have a good pound delivered direct to your home. Phone Glendale 1434

Paints; get my prices on paints, roofing papers, wall papers, roof paints before buying. Gibbs, new address 704 E. Broadway. Telephone promised soon.

BIG TUJUNGA ROCK CO. Buy the Best For street or structural work; Glendale Agent, A. M. Brown 115 Harvard Drive. Gar. 1017. Eagle Rock

GILSONITE Asphaltum roof coating, 50c per gallon; 5 gallon cans only. Keeps rain out. We deliver. Gibbs Paint Store 704 East Broadway Telephone promised soon

FOR RAFFLE—Beautiful Silk Italian bedspread, value \$175 on display at Anderson's Dry Goods store, 516 E. Broadway. Tickets 25c.

FOR SALE—Small fan, A. C. motor, 1-16 horse-power; good condition; also ladies' black beaver hat; new, never worn. 203 W. Cypress Ave.

FOR SALE—1 week only, 300 Bonanza 20 varieties, 1c each. Downing & Cox, Nursery, 118 S. Brand. Glendale 1030

FOR SALE—Chrysanthemums and dahlias, reasonable. 419 W. Harvard.

FOR EXCHANGE—My home of 4 rooms in Tujuanga, 1900 ft. elevation for same value in Glendale, \$2000. Inquire 645 North Central Ave., Glendale.

FOR RENT—October 20, beautiful sunny and nicely furnished room in new home; 1 block from business district; 1 or 2 business men; references required. 205 N. Orange.

THE REAL SPECIALIST 226 South Brand Glendale 2071

FOR RENT—5-room bungalow, partly furnished; reasonable; near car. Apply 1215 Grand View Ave.

TO LET—Houses in Glendale's most attractive bungalow court, now just completed; most beautiful location in Glendale; situated at 724-738 N. Brand Blvd.; full view of mountains; light, airy rooms; every convenience; moderate rent. L. Newton Smith, owner 374 Salem St., Glendale.

FOR RENT—Three large rooms, unfurnished. J. W. Legg, 429 Fernando court.

FOR RENT—Nicely furnished room, gentleman preferred. 416 Pioneer drive. Glendale 799-R.

FOR LEASE—A fine business proposition on San Fernando Road, 2 stores, newly built, for groceries or any business; equipped with chicken yards, cellar, large barn, good opening for selling baby chicks. Call at 1304 San Fernando Road.

FOR RENT—2 nicely furnished adjoining rooms; 1 block from car. 228 N. Orange St.

TO LET—Furnished 9-room modern bungalow, patio in rear, with pergola and fountain, full bearing fruit trees, garage and storeroom, one-half block to P. E. car line, close in, \$100 per month; will lease. Inquire Mrs. M. L. Tigh, 612 E. Broadway, opposite city hall. Glendale 1657.

FOR RENT—Pleasant large room, gentleman preferred. 624 E. Orange Grove.

FOR RENT—Furnished flat, 4 rooms, garage, \$100 per month. Call Glendale 1047-W.

FOR RENT—A large, airy, nicely furnished room, large closets, adjoining bath; references. 246 N. Orange.

FOR RENT—Select 3-room apartment, completely furnished; block from Brand and Broadway. 120 N. Orange St.

FOR RENT—Beautiful 7-room house and garage on Lomita, completely furnished. ROSENBERGER & KELLOG 1424 S. Glendale Glendale 1418

FOR RENT—1 large room, no housekeeping; pleasant grounds, large porch. 1269 S. San Fernando Road.

FOR RENT—Room, gentleman preferred, references; private family; \$16.50. 1138 San Rafael, North Glendale.

FOR RENT—Room 11 1/2 x 30, rear of 204 E. Broadway; suitable for light manufacturing, plumbing shop, storage, etc.; separate entrance. Smith-Babeck-Hamilton, 204 E. Broadway.

FOR RENT—Furnished room, furnace heat, use of kitchen, elderly lady preferred. 412 N. Kenwood.

FOR RENT—Furnished room with bath adjoining; also garage. 231 S. Pacific Ave., Glendale.

FOR RENT—Furnished, fine new 5-room colonial bungalow. 231 N. Cedar.

FOR RENT—Garage bungalow; new; will be completed November 1. \$50 a month. Call Glendale 879-J.

FOR RENT—A teacher and her mother wish to share with ladies a 5-room furnished bungalow. 212 W. Lomita Ave. Glendale 787-W.

FOR RENT—Pleasant front room, close in; one block from car line; business woman preferred. 510 E. Harvard St. Glendale 1346-W.

FOR RENT—4-room modern, plastered house, in rear; gas range; water free; no children or pets. 405 W. Elk.

FOR RENT—New 6-room flat at Hermosa Beach, furnished or unfurnished; close in and very pleasant. Garvanza 2113.

FOR RENT—1 large single or housekeeping room. Call at 205 N. Glendale Ave.

FOR RENT—Space in garage, suitable for car agency. Barton Bros. Garage, 212 W. Broadway. Glendale 1077.

FOR RENT—Strictly modern 5-rooms, fireplace. 405 W. Elk; no small children.

FOR RENT—3 unfurnished rooms; housekeeping privileges; elderly lady preferred. 245 S. Maryland Ave.

FOR RENT—To ladies only, one large, desirable front bedroom upstairs. 1106 East Colorado St., Glendale.

FOR RENT—To adults only, 3-room unfurnished apartment. Call Glendale 233-R.

FOR RENT—Nearly new 5-room bungalow, 2 bedrooms, built in features, cement garage, fine street; no children; \$50 on year's lease. 205 E. Broadway.

WANTED TO RENT WANTED TO RENT—Furnished flat, apartment or cottage of 3 or 4 rooms, by young couple employed; no linen, bedding or silver necessary; state price and location. Box 203, Glendale Evening News.

WANTED TO RENT Improved chicken ranch or will consider buying improved acreage, in or near Glendale; price must be reasonable. Address P. O. Box 762, Upland, California.

WANTED—To rent by Nov. 1, furnished bungalow for 4 adults; careful tenants. Rev. J. R. Rankin, 537 Pacific Ave., Long Beach. Phone Home 1219-2.

WANTED TO RENT—5-room bungalow with garage any time between now and November 1; couple; no children; have linen and silver; year's lease. Address Box 269, Glendale Evening News.

WANTED—Bungalow, 5-room; furnished; close in; adults only. Mr. Canfield, Pacific Mutual Bldg., Pico 589, Los Angeles.

WANTED BY ADULTS—1 large room for light housekeeping or 2 small rooms; must be close to Los Angeles car; rent reasonable. Call Glendale 1598-W.

WANTED TO RENT—By a family of four grown people, a 6 to 9 room furnished house. The rent must be reasonable, in choice location. J. E. Howes, Glendale 1918-J.

WANTED TO RENT Improved chicken ranch or will consider buying improved acreage, in or near Glendale; price must be reasonable. Address P. O. Box 762, Upland, California.

REAL ESTATE WANTED WANTED—Your real estate listings. Howes 143 S. Brand Glendale 1918-J

WANTED—1/2 acre on car line in La Crescenta; give best cash price. Box 205, Glendale, Calif.

WANTED TO BUY—One acre or less, improved or unimproved, west of Pacific Avenue and north of Burbank car line, Grand View district. State price and location. Address Box J. L., Glendale Evening News.

WANTED—Lots, lots, lots. I am not able to supply the demand; list them with Howes; he'll sell 'em. Glendale 1918, 143 S. Brand.

WANTED—Best lot that \$1000 or less will buy, \$300 down, balance monthly payments; no agents. Address Box 290, Glendale Evening News.

WANTED—To buy 5 or 6-room home not to exceed \$5500; can pay \$500 cash, \$500 in 90 days, will assume mortgage and pay \$50 per month. Box 291, Glendale Evening News.

Want to hear from owner having farm for sale; give particulars and lowest price. John J. Black, California St., Chippewa Falls, Wis.

IF you want painting, papering or decorating done right, call 835-W. S. B. Johnston & Son, 536 Patterson.

Saunders Paint Co. general contracting, painting, papering and tinting; no charge for estimates. Phone Glendale 2298. 133 N. Brand.

Millinery, fall and winter hats trimmed, remodeled and made to order; prices reasonable. 234 North Jackson St., north side entrance.

C. G. Shiffer Plastering Contractor 520 N. Isabel Glendale 1318

Any kind of hauling, 3-ton truck, \$2.25 per hour. Arville Williams, Phone 1210-J.

LILLIAN EATON HOLME Let me collect your monthly accounts. Card & Holme 509 Delta Bldg. Los Angeles. Phone Main 6759.

WANTED—General teaming, sand and gravel; plowing, grading and leveling, lots and acres. L. W. Studer, Glendale 1933-J.

WANTED—Work as bookkeeper, general merchandise or some commercial line; experienced; hustler; and want to make Glendale my home. Phone Colorado 1062, or address F. E. G., 74 West Montana avenue, Pasadena.

Something a Little Better In Interior Decorating and Painting. T. D. Meddick 318 N. Jackson St. Glendale 80

WANTED—By November 1, 2 or 3 hours work daily for capable, quiet high school girl; excellent references. Box 268, Glendale Evening News.

WANTED—First class dressmaking. King & Ralston, 326 N. Belmont. Glendale 2245-J.

WANTED—Position as housekeeper by middle-aged woman, very capable, \$15 per week. 413 N. Isabel St.

WANTED—Girl or woman to assist with housework; can go home nights. Glendale 2265-J.

CEMENT WORK WANTED By day or contract. Glendale 1426-M or Glendale 2135-J.

Such a delightful way to "save a bit," making your own goods. You can learn at the Glendale Dressmaking School, 702 E. Broadway (over Los Angeles Trust & Savings Bank).

Excellent dressmaking, tailoring, by the day or home. Mrs. Ida M. Terry, Glendale 1001-J.

WANTED—Middle-aged lady would like position as housekeeper for couple of gentlemen or married couple. Glendale 1440-W.

WANTED—Misses' and children's fine sewing and tailoring, everything from rompers to party dresses. 615 E. Lomita.

WANTED—AT ONCE, WOMAN COOK, SHORT ORDER EXPERIENCE PREFERRED, NOT ABSOLUTELY NECESSARY. 135 N. BRAND.

WANTED—50 men to join men's Bible class at the Central Ave. Methodist church, Central Ave. at Palmer Ave. Rev. V. Hunter Brink, teacher. Be on hand Sunday morning, 9:30, and enjoy a pleasant as well as profitable hour.

WANTED—By capable woman, position as housekeeper for elderly couple or in motherless home or as practical nurse. 1012 San Rafael Ave.

WANTED—Dressmaking, satisfaction guaranteed. Mrs. Geo. W. Shafer. 355 West Vine.

WANTED—Dressmaking, Glendale 760-W. 332 North Maryland.

TEACHER of band and orchestra instruments; mandolin and guitar; anyone wishing instruction call R. E. Bach, Glendale 2216-R.

BARGAINS IN HOUSES 4-room house on rear of lot, half block from Brand, 4 blocks to Broadway; house rented; room for another on front; \$3200.

New 5-room colonial, 2 bedrooms, Pullman nook, screened porch, garage. Bargain at \$3800; \$750 down. Cheaper than renting. New 4-room cozy plastered bungalow, close to \$3900, only \$50 down, balance \$30 a month including interest.

Very attractive 5-room modern, close in, near Central, 2 bedrooms, built-in features, cemented cellar, garage, cement floor and drive; \$4600, worth more, \$1750 down.

GOOD BUYS IN LOTS Fine bungalow court site, Stocker and San Rafael, 100x172 to alley. Sidewalk and curb on both streets. Only \$2700. Adjoining lot can be had at \$1200, making 150 feet frontage.

Northeast corner Wilson and Howard, 11x108, 1 block from city hall; cheap for cash. Maple, east of Columbus, 5 minutes to Brand, \$1009; \$625 down.

BEVIS with WHITING 205 E. Broadway Glendale 424

set my hand and seal this 5th day of October, 1921. JOSEPH FORTUNATO.

State of California, County of Los Angeles, ss: On this 5th day of October, 1921, before me, Anna E. Bingham, a Notary Public in and for the County of Los Angeles, State of California, residing in said county and commissioned and sworn personally appeared Joseph Fortunato, known to me to be the person whose name is subscribed to the within instrument, and acknowledged to me that he executed the same.

IN WITNESS WHEREOF, I have hereunto set my hand and affixed my official seal in said County the day and year in this Certificate first above mentioned. ANNA E. BINGHAM, Notary Public in and for the County of Los Angeles, State of California.

CERTIFICATE OF BUSINESS Fictitious Firm Name The undersigned do hereby certify that they are conducting an Automobile Body and Fender Repairing and Building business at 137 1/2 South Brand boulevard, Glendale, California, under the fictitious firm name of Glendale Auto Body and Fender Shop, and that said firm is composed of the following persons, whose names and addresses are as follows, to-wit: R. W. HIRTZEL, 2028 West Avenue 37, Los Angeles, Calif. A. W. GREGG, 2917 West Avenue 36, Los Angeles, Calif.

Witness my hand and official seal, this 7th day of October, 1921. R. W. HIRTZEL, A. W. GREGG, State of California, County of Los Angeles, ss: On this 7th day of October, in the year nineteen hundred and twenty-one, before me, G. O. Piercey, a Notary Public in and for said County, residing therein, duly commissioned and sworn, personally appeared R. W. Hirtzel and A. W. Gregg, known to me to be the persons whose names are subscribed to the within instrument, and acknowledged to me that they executed the same.

In witness whereof, I have hereunto set my hand and official seal, this 7th day of October, 1921. G. O. PIERCEY, Notary Public in and for said County and State of California.

Church Services GLENDALE PRESBYTERIAN "Church of the Lighted Cross." Corner Broadway and Cedar St. W. E. Edmonds, pastor. Louis Finlay, assistant pastor. The pastor will occupy the pulpit at both services on Sabbath. Morning worship at 11 o'clock, sermon topic: "Back to Bethel." This is one of a series under the general theme of "Back to God." Evening: Organ recital at 7:15; preaching service at 7:30 when the theme will be "Jehoshaphat, or a Good Man in the Wrong Place." This will be the first in a series of Sabbath evening sermons. Sabbath school at 9:30 with classes for all ages. H. L. Finlay, superintendent. Men's Bible class in the city hall at the same hour. Teacher, Keith L. Brooks, subject, "Is the Sermon on the Mount a Back Number?" Christian Endeavor meetings at 3, 6 and 6:15 to which all are invited. The mid-week prayer service on Wednesday at 7:30. Visitors and strangers welcomed at all services. The musical program at charge of Mrs. Fannie Marple Retts and Miss Carolyn Bailey, organist, follows: Morning—Prelude, "Melodie" (Padrevski); anthem by the quartet, "Oh, How Lovely Is Zion" (Kirkpatrick); Miss Pansy E. Sheldon, soprano; Mrs. Fannie Marple Retts, contralto; Everett Anderson, tenor; C. Clifford Riggs, baritone; offertory, baritone solo, "Like as the Hart" (Weston); C. Clifford Riggs, postlude, "Victory March" (Flagler). Evening—Organ recital: (a) "The Nightingale and the Rose" (Saint Saens); (b) "March Pontificale" (Tombelee); (c) "Invocation" (Mailly); quartet, "Crown Him" (McPhail); soprano solo, "Eye Hath Not Seen" from "Holy City" (Gaul); Miss Pansy E. Sheldon, offertory, "Elevation" (Dubois); quartet, "Consecration" (Hine); postlude, "March" (Dolby).

FIRST METHODIST Corner Wilson Ave. and Kenwood St. Rev. Clyde Monroe Crist, D. D., pastor. Carl C. Seltzer, A. B., director of religious education. Church school (graded) 9:30. A. W. Tower, superintendent. The whole family is invited. Preaching at 11 o'clock by Rev. E. Hoskyn. This will be preceded by the children's sermon. A place for the babies in the nursery, for the young children in the kindergarten, for the children from 8 to 12 years in the Junior church. Brotherhood platform meeting in the evening with a fine musical program at 7:30. Epworth and Intermediate leagues at 6:30. The following is the music for the day: Morning organ numbers, "Elegy Prayer" (Kuross); "Jubilate, Amen" (Kinder); anthem, "Here by Babylon's Way" (Gounod); Offertory Duet, "I Waited for the Lord" (Mendelssohn) Miss Isgrig and Paul Butterfield. Evening organ numbers: "Still as the Night" (Nevin); "March Brillante" (Lowren); Gospel Solo (Selected) Miss Isgrig. Anthem, "Like as the Lamb" (Scott); male quartet, "God Will Take Care of You" (Marston).

FIRST BAPTIST Sunday school at 9:30. Roy L. Kent, superintendent. If in no other school you are invited to join a class in this one. Be sure of a hearty welcome. At 11 o'clock the pastor will preach the third in the series of the "Life of Christ." Theme, "The Christ Child and His Mother." At 6:30 the Intermediate B. Y. P. U. will meet in the basement; at the same hour Seniors will meet in their room as usual, and study the topic, "What We Know About God." Ernest Crigg will lead the meeting. The evening church service will commence at 7:30 with a song service, after which the pastor will speak from the question, "Is Russellism Right in Promising a 'Second Chance'?" Prayer meeting on Wednesday evening at 7:30. Teachers' training class on Monday evening from 7:30 to 8:30. This class is open to any one who desires to attend. Following the class there will be another class in the study of "The Human Machine." This also is open to any one interested.

CENTRAL CHRISTIAN Corner Louise and Colorado Sts. Clifford A. Cole, minister. Mrs. Calvin Whiting, chorister. The construction of the new building will not interfere with service in the old building. Tomorrow: Bible school at 9:30 a. m. School of Missions at 6:30 p. m. Morning communion and sermon at 10:30 a. m. Sermon theme, "Our Duty in a World Emergency." At night the minister will present the first of a special series on the place and plea of the Disciples of Christ, the topic being, "The Issues of the Reformation." Special music tomorrow as follows: Morning, Offertory solo, Mrs. Edgar Lloyd Smith; anthem, "God So Loved the World" (Stainer); evening, anthem, "Saviour, Again to Thy Dear Name" (Llewellyn).

CENTRAL AVE. METHODIST Corner Palmer and Central. Rev. J. Hunter Brink, D. D., pastor. Bible school 9:30 a. m. Jas. L. Brown, Supt. "The School That Is Different." Special music. Classes for everyone. All old men specially invited for the newly-organized Bible class. Junior League 11. Mrs. M. A. Hewitt, Supt. Morning worship 11. The pastor will preach on "Our Heritage." Special music by the choir. Epworth League 6:30 p. m. Miss Jessie Hunt, leader. Topic, "Two things we know about God." All young people welcome. Evening service 7:30. Rev. Brink will preach on "The Test of Discipleship." Music by the choir. Wednesday evening prayer meeting 7:30, October 26.

FIRST CONGREGATIONAL Central and Wilson Aves. Rev. C. M. Calderwood, pastor. Mrs. C. A. Parker, musical director. 9:45, church school, O. E. Von Oven, superintendent. 11, service of morning worship. Sermon, "Leaping Over Walls." Anthem, "Sweet Is Thy Mercy" (Barby); male quartet, "Some Blessed Day" (Nevin) Messrs. Comfort, Franklin, Abell, Yarik. 6:30, Christian Endeavor. 7:30, evening service. Address, "Jesus' Use of the Old Testament." Anthem, "O for the Pearly Gates" (Hanscom). Soprano solo, "Just for Today" (Johnston) Mrs. Charles Peckham.

FIRST LUTHERAN "The Element of Truth in Christian Science" will be the subject of the address by the pastor at 11 a. m. This is the fifth sermon in a special series by Dr. Funk at the morning service. Mrs. J. F. Bowman will give "The Holy City" as a listening solo; piano accompaniment by Miss Mary Sherrick. Bible school opens at 10 a. m., Mr. Niebank in charge. Vesper service with Luther league half-hour devotion, 7:30 p. m. You are cordially invited to attend. Corner E. Harvard and Maryland Ave. Pastor's residence, 111 E. Harvard. Phone Glendale 1322-J.

PACIFIC AVE. METHODIST Pacific Ave. and W. Harvard St. Rev. Harley G. Preston, pastor. 9:45, Sabbath school, John Camphouse, superintendent; 11, sermon, Rev. Preston, "The People Who Prayed." Talk to children, "The Father's Face." 6:30, Epworth league; lessons talk by H. L. Adams. Special music, violin duet, the Misses Genevieve Mulligan and Julia Robinson; vocal solo, Miss Gladys Flagg; cornet solo, Chester A. Aston. 7:30, preaching service. Rev. Preston will take for his subject, "When the Holy Spirit Fell." Sermon preceded by popular song service.

CHRISTIAN SCIENCE First Church of Christ, Scientist, corner Maryland and California avenues. Services Sunday at 11 a. m. and 8 p. m. The lesson sermon is from the Christian Science Quarterly Bible lessons. Subject, Sunday, October 23, "Probation After Death." Sunday school at 9:30 a. m. Wednesday evening testimony meeting at 8 o'clock. Reading room, 135 South Brand boulevard, open daily except Sunday and holidays from 12 to 5 o'clock. Also every Tuesday, Thursday and Saturday evenings from 7 until 9 o'clock.

TROPIC PRESBYTERIAN Sunday school at 9:45 a. m. H. E. Fry, superintendent. S. H. Wilson, assistant. Last Sunday we had 25 more than we had a year ago. Watch us grow. Church service at 11 o'clock. Rev. J. G. Blue of Pasadena will preach. Tenor solo, "Teach Me to Pray" (Jewitt) Mr. Wilcox. The two newly elected elders, Dr. Harry St. Clair and S. Henry Wilcox will be installed at this service. Christian Endeavor at 6:30. Evening service at 7:30.

CATHOLIC Elk Ave. and Louise St. Mass at 8 a. m. Sunday school at 9 a. m. Mass at 10:30 a. m. Everybody welcome. James S. O'Neill, parish priest.

ST. MARK'S EPISCOPAL Corner Louise and Harvard Sts. Rev. Rev. General officiating. The Twenty-second Sunday after Trinity. Church school, 9:45 a. m. Morning prayer and sermon, 11 a. m. All are cordially invited.

This is a church that "seems like home." FIRST BAPTIST Sunday school at 9:30. Roy L. Kent, superintendent. If in no other school you are invited to join a class in this one. Be sure of a hearty welcome. At 11 o'clock the pastor will preach the third in the series of the "Life of Christ." Theme, "The Christ Child and His Mother." At 6:30 the Intermediate B. Y. P. U. will meet in the basement; at the same hour Seniors will meet in their room as usual, and study the topic, "What We Know About God." Ernest Crigg will lead the meeting. The evening church service will commence at 7:30 with a song service, after which the pastor will speak from the question, "Is Russellism Right in Promising a 'Second Chance'?" Prayer meeting on Wednesday evening at 7:30. Teachers' training class on Monday evening from 7:30 to 8:30. This class is open to any one who desires to attend. Following the class there will be another class in the study of "The Human Machine." This also is open to any one interested.

CENTRAL CHRISTIAN Corner Louise and Colorado Sts. Clifford A. Cole, minister. Mrs. Calvin Whiting, chorister. The construction of the new building will not interfere with service in the old building. Tomorrow: Bible school at 9:30 a. m. School of Missions at 6:30 p. m. Morning communion and sermon at 10:30 a. m. Sermon theme, "Our Duty in a World Emergency." At night the minister will present the first of a special series on the place and plea of the Disciples of Christ, the topic being, "The Issues of the Reformation." Special music tomorrow as follows: Morning, Offertory solo, Mrs. Edgar Lloyd Smith; anthem, "God So Loved the World" (Stainer); evening, anthem, "Saviour, Again to Thy Dear Name" (Llewellyn).

CENTRAL AVE. METHODIST Corner Palmer and Central. Rev. J. Hunter Brink, D. D., pastor. Bible school 9:30 a. m. Jas. L. Brown, Supt. "The School That Is Different." Special music. Classes for everyone. All old men specially invited for the newly-organized Bible class. Junior League 11. Mrs. M. A. Hewitt, Supt. Morning worship 11. The pastor will preach on "Our Heritage." Special music by the choir. Epworth League 6:30 p. m. Miss Jessie Hunt, leader. Topic, "Two things we know about God." All young people welcome. Evening service 7:30. Rev. Brink will preach on "The Test of Discipleship." Music by the choir. Wednesday evening prayer meeting 7:30, October 26.

FIRST CONGREGATIONAL Central and Wilson Aves. Rev. C. M. Calderwood, pastor. Mrs. C. A. Parker, musical director. 9:45, church school, O. E. Von Oven, superintendent. 11, service of morning worship. Sermon, "Leaping Over Walls." Anthem, "Sweet Is Thy Mercy" (Barby); male quartet, "Some Blessed Day" (Nevin) Messrs. Comfort, Franklin, Abell, Yarik. 6:30, Christian Endeavor. 7:30, evening service. Address, "Jesus' Use of the Old Testament." Anthem, "O for the Pearly Gates" (Hanscom). Soprano solo, "Just for Today" (Johnston) Mrs. Charles Peckham.

FIRST LUTHERAN "The Element of Truth in Christian Science" will be the subject of the address by the pastor at 11 a. m. This is the fifth sermon in a special series by Dr. Funk at the morning service. Mrs. J. F. Bowman will give "The Holy City" as a listening solo; piano accompaniment by Miss Mary Sherrick. Bible school opens at 10 a. m., Mr. Niebank in charge. Vesper service with Luther league half-hour devotion, 7:30 p. m. You are cordially invited to attend. Corner E. Harvard and Maryland Ave. Pastor's residence, 111 E. Harvard. Phone Glendale 1322-J.

PACIFIC AVE. METHODIST Pacific Ave. and W. Harvard St. Rev. Harley G. Preston, pastor. 9:45, Sabbath school, John Camphouse, superintendent; 11, sermon, Rev. Preston, "The People Who Prayed." Talk to children, "The Father's Face." 6:30, Epworth league; lessons talk by H. L. Adams. Special music, violin duet, the Misses Genevieve Mulligan and Julia Robinson; vocal solo, Miss Gladys Flagg; cornet solo, Chester A. Aston. 7:30, preaching service. Rev. Preston will take for his subject, "When the Holy Spirit Fell." Sermon preceded by popular song service.

CHRISTIAN SCIENCE First Church of Christ, Scientist, corner Maryland and California avenues. Services Sunday at 11 a. m. and 8 p. m. The lesson sermon is from the Christian Science Quarterly Bible lessons. Subject, Sunday, October 23, "Probation After Death." Sunday school at 9:30 a. m. Wednesday evening testimony meeting at 8 o'clock. Reading room, 135 South Brand boulevard, open daily except Sunday and holidays from 12 to 5 o'clock. Also every Tuesday, Thursday and Saturday evenings from 7 until 9 o'clock.

TROPIC PRESBYTERIAN Sunday school at 9:45 a. m. H. E. Fry, superintendent. S. H. Wilson, assistant. Last Sunday we had 25 more than we had a year ago. Watch us grow. Church service at 11 o'clock. Rev. J. G. Blue of Pasadena will preach. Tenor solo, "Teach Me to Pray" (Jewitt) Mr. Wilcox. The two newly elected elders, Dr. Harry St. Clair and S. Henry Wilcox will be installed at this service. Christian Endeavor at 6:



**T. D. & L. THEATRE**  
(Formerly Palace Grand)

**TONIGHT** Last Times 7:00 And 9:00

Meiklejohn and Dunn

**VAUDEVILLE**

**ROAD SHOW**

Headlined By The Pantages Feature Act

**"HEART STRINGS"**

Presented By

**HERBERT BETHEW AND COMPANY**

A Human Interest Story. In it is Enough Comedy to Make You Hold Your Sides From Laughter

Another Production Sponsored By America's Foremost Dancer

**TED SHAWN**

Presents

**THE LYTELL TWINS**

In a Series Of Beautiful And Colorful Dance Creations

<b>THE NOVELTY TRIO</b> Offering "HAWAIIAN SURPRISES"	Comedy And Songs <b>LEE AND SAM</b> Offer "AT THE PIANO" A Riot Of Fun
--	---

5 — **SELECTED ACTS** — 5

—AND—

You See The Pictures, Too!

**CONSTANCE BINNEY**

—in—

**"Such a Little Queen"**

Also Another Chapter Of

**"Miracles of the Jungle"**

**TONIGHT IS YOUR LAST CHANCE TO SEE THIS GREAT SHOW**

**NO RAISE IN PRICES**

—COME EARLY AND AVOID STANDING IN LINE—

**O! LOOK!! O! LOOK!!**

**SUNDAY AND MONDAY**

**TOM MIX**

"A Ridin' Romeo"

**BABE RUTH**

"Headin' Home"

**KEEN PROGRAM!—I SAY!!**

**HONOR FATHERS AT HALLOWEEN PARTY, PACIFIC SCHOOL**

**E. P. HAYWARD GIVES HIS OPINION ON SCHOOL SITE**

**Ghosts Are There and Witch Too, While Decorations Are In Keeping With Idea**

**Tells Why Proposed New High School Should Be Placed In Northwest Section**

The "fathers' night" at the Pacific avenue school proved to be a successful Halloween party Thursday night, not only for the fathers, but the mothers as well.

The parents were greeted at the door by white-sheeted figures who extended cold hands of greeting and motioned them to proceed into the well decorated court. Shocks of yellow pumpkins, and long trailing pumpkin vines were stacked here and there, while the lights were covered with attractive lanterns which cast a subdued glow over the whole scene.

Between the pillars hung festoons of yellow and black crepe paper caught here and there with pumpkin lanterns and ghosts' heads.

In one corner a huge ghost stood immovable, but this later proved to be the Victrola, while in another a cage with a placard above announced "The White Monkey of North America." Upon climbing a high ladder and peering within this mysterious cage the guests actually found a white monkey.

The most popular corner of all was that where a real palmist sat in kypsy garb and unceasingly told fortunes to those around her. A witch guarded a black pot full of beans, calling her wares and announcing that to the one who guessed the number of beans in the pot a prize would be given.

**Community Singing**

Mrs. Mae Rosenberg, as president of the school association, greeted those present and in order that the fathers might know what the mothers were doing, she ordered the minutes of the last regular business meeting read, after which community singing was enjoyed. Previous to the salute to the flag Mrs. C. J. Tuttle, as patriotic chairman, read "Makers of the Flag."

**Games Are Played**

Mrs. Rosenberg then announced a penny drill would take place, after which the "parent count" was taken which gave the bird and cage to Miss Circle's room for the coming month.

The remainder of the evening was spent in wide-awake games appropriate to the Halloween season. Rosy red apples, doughnuts and hot coffee was served before the party disbanded.

Mrs. Kate Vaughn will give a domestic science lecture or demonstration at the school for the November meeting.

**Enjoyable Program Is Given by Music Club**

(Continued from Page 1)

pendent on the active and affiliate members of the club. The programs given the third Fridays, after the business meetings, are open to affiliate and active members, and also to as many subscription members as can be accommodated.

It was voted that on November 18, the business meeting will begin at 7 o'clock in order to adjourn in time to attend the benefit performance given at the Glendale theatre by the music section of the Tuesday Afternoon club for the benefit of the clubhouse fund.

**Next Concert Nov. 4**

Among announcements of especial interest which were made last night was that of the next concert, which will be given by the Glendale Music Club at the high school Friday night, November 4. The special artists who will appear at that time will be the Philharmonic trio, which includes Mr. Camon, violinist, who played last year as soloist with the Chicago Symphony orchestra, Earl Mansfield Bright, who is considered the finest cellist before the American public today, and May McDonald Hope, pianist. Another interesting feature of the program will be the rendition of a selection by Handel, arranged for the trio, accompanied by Mrs. Catherine Shank as vocalist.

**MRS. GILBERT IS PLEASED**

Mrs. Gilbert, owner of the Gilbert Millinery at 123 North Brand boulevard, says that she knows that Glendale women read The Glendale Evening News, and that they appreciate real bargains. The Gilbert Millinery during the past two weeks has made a specialty of procuring hats to sell at five dollars that have been unusual bargains. The sale of hats at this popular price was advertised exclusively in The News—and the attractiveness of the hats did the rest, as scores have been sold.

**TELLS HOW HE ESCAPED**

Henry P. Wilsey, the alleged forger who escaped from the Glendale jail two nights ago and was captured in Pasadena, informed the officers that he "hooked" the file with which he pried the lock on his cell door in Fire Station No. 1 by using a brush broom that was parked on top of the cage.

**SHOES!!**

**WE SELL SHOES FOR THE WHOLE FAMILY**  
Better Repair Work for Less Money. Shoes Called for and Delivered.  
**BAINES & ECKLEBARGER**  
Opposite Fire Station  
312 E. Broadway Glendale 190

Editor The Evening News:—May I beg the privilege of the use of your columns to express my views on the selection of the High School site?

The choice of this location should and will be made by the citizens of Glendale, and although a committee has considered and recommended in its good judgment a certain location it does not necessarily follow that the majority of the people will approve their recommendation; and there are many good reasons which cause me to take exception to it.

In the first place I would like to express regret that the publication of the four proposed locations in the local papers gave a false impression of their position relative to the centre of the town, particularly that of the northeast section, and more particularly that of the northwest section which was referred to as being at the San Fernando Road and Doran street. The ground to which I refer is eighteen acres bounded by Doran street on the south, Kenilworth avenue on the east, Patterson avenue on the north, and the continuation of Chester street on the west, over one-quarter mile to the San Fernando Road, and is actually nearer the centre of Glendale than any other location under consideration.

**Near Eastern-Broadway**

The site recommended by the committee not only is farther away, but is very near the eastern boundary of the city, in a section of town which has not the opportunity or possibility of development that the west has, and if each citizen individually were investing his money he would certainly put it where increased valuation of the property is most probable.

It may be pointed out that the people of Eagle Rock will be better served by the eastern site, but why should we care for Eagle Rock in preference to Glendale, especially when that community is very likely to go into Los Angeles, and is certainly developing rapidly enough to warrant a prediction that it will soon be able to support its own high school.

It would take too much space to discuss all my reasons, but I would like to enumerate a few more in favor of the northwest location, as follows:

1. The ground is adjacent to the only city park, where the swimming pool is to be located. I have been informed that parents are paying a considerable fee to have their children attend the Brookside park swimming pool for instruction.

**More Building Activity**

2. There is more building activity in the northwest section than in any other, and more room for expansion, which is bound to come, than in any other section. Notice all the subdivisions opening up in the northwest section.

3. There are 1065 pupils attending three schools on the west side to 927 pupils attending five schools elsewhere, by actual registration.

4. The property can be purchased a great deal cheaper than that on the east side and it should be worth more money in five years' time.

5. It will cost much less to put the property in shape for only streets will be required, while on the east besides some street work there will have to be removal of houses, grading, removal of trees, and considerable preparation of the soil for lawn and gardens.

**Would Lose Territory**

6. Glendale is growing so rapidly that it must have room in which to expand. The choice on the east would require the people all along the northwest slope to enter the Burbank school district, and very likely cause much of that territory to annex to Burbank, and certainly would lose for Glendale that section between Glendale and Burbank which has twice turned down elections for annexation to Burbank and is now considering one to come into Glendale.

7. The car line is only two blocks away.

I am very willing to confess that the northwest section has a warm spot in my heart, but my reasons are absolutely practical and unbiased.

Thank you very much for the courtesy of allowing me to have my say.

E. P. HAYWARD.

**IN THE SUPERIOR COURT OF THE COUNTY OF LOS ANGELES, STATE OF CALIFORNIA:**

Carrie L. Flanagan, plaintiff, vs. Edward J. Flanagan, defendant.—No. D-8456. Action brought in the Superior Court of the County of Los Angeles, and Complaint Filed in the Office of the Clerk of the Superior Court of said County.

The people of the State of California send greetings to Edward J. Flanagan, defendant, and Marjorie Strong, co-respondent, therein named:

You are directed to appear in an action brought against you by the above named plaintiff, in the Superior Court of the County of Los Angeles, State of California, and to answer the complaint therein within ten days after the service on you of this summons, if served within the County of Los Angeles, or within thirty days if served elsewhere, and you are notified that unless you appear and answer as above required, the plaintiff will take judgment for any money or damages demanded in the complaint, as arising upon contract, or will apply to the Court for any other relief demanded in the Complaint.

Given under my hand and seal of the Superior Court of the County of Los Angeles, State of California, this 22nd day of January, 1921.

By E. LAMPTON, County Clerk.  
By G. W. McDONALD, Deputy.  
(Seal Superior Court, Los Angeles County)

Evans & Pearce, Attorneys at Law, Suite 1007 Van Nuys Building, Los Angeles, Attorneys for Plaintiff.

First publication, Oct. 22, 1921. 2-1

**Glendale Theatre** TONIGHT 7:00 & 9:00

Wm. A. Howe - - - - - Lessee and Manager

**HEADLINERS ALL**

On This Great Bill Of

**BERT LEVEY**

**COAST-TO-COAST CIRCUIT**

**STANDARD VAUDEVILLE**

YOU WILL BE CONVULSED AT

**The Clayton-Drew Players**

In The Travesty Classic

**"When Caesar Marks Antony"**

A RIOT IN OLD ROME

**Anna Merrill**

The Sweet Singer

with The

**GOLDEN TONES**

**BARNES & ROBINSON**

The Circuit Sensation

In a Novel

**PIANO COMEDY ACT**

**RUTH PAGE & COMPANY**

IN THEIR CAPTIVATING

**SCENIC, INSTRUMENTAL**

**ELECTRICAL EXTRAVAGANZA**

—AN ALL-CLASS FEATURE—

Neat And Dainty

**Gerald & Griffin**

A New Line of Comedy Chatter

Latest Singing Numbers And

**BEAUTIFUL COSTUMES**

**No Advance in Prices**

ON OUR CRYSTAL BEAD SCREEN

**"OLIVER TWIST, JR."** MODERNIZED FROM CHARLES DICKENS' FAMOUS STORY

Featuring **HAROLD GOODWIN**

**We Suggest That You Come Early Or Wait For The Second Show**

**SUNDAY**

Associated Exhibitors Present

**"THE RIDER OF THE KING LOG"**

A Holman Day Special Production

Other Features

—AND—

**Mr. PAUL CARSON**

At Southland's Greatest Organ

Playing

**"By the Waters of Minnetonka"**

(Lieurance)

**Don't Forget**

Today Is Last Day of Our Special

**Trimmed Hats at \$5.00**

\$7.00 and \$10.00 values

GET YOURS THIS AFTERNOON OR TONIGHT

Open Until 9 o'clock

**Gilbert MILLINERY**

123 N. Brand Next to Palace Brand

**Glendale Auto Park & Service Station**

**F. E. LITZENBERG,**

Proprietor

Specializing in Automobile Wash  
Ing, Polishing and Greasing  
Gilmore Gasoline and the Leading  
Brands of Lubricating Oil; Crank-  
cases drained FREE.

**NIGHT AND DAY SERVICE**

Remember the Place, Corner of  
Brand and Wilson

**Thielen & Yaeger**

**SHEET METAL WORKS**

Sheet Metal Work of All Kinds  
Special Attention Given to  
Jobbing and Repairs  
Phone Glendale 2308  
1418 S. San Fernando Road, Glendale

**D. C. Stevens**

**BUILDER AND CONTRACTOR**

219 1/2 East Broadway, Glendale.  
Estimates Furnished

**Right Now**

Is the time to have that plumbing gone over. Just phone Glendale 865

PHONE 865 134-136 SOUTH BRAND ST.

**GLENDALE PLUMBING COMPANY**

**TYPEWRITERS**

Rented, Sold, Repaired

Distributor Corona

**Glendale Typewriter Co.**

107 West Broadway  
Phone Glendale 1108

**Hardwood Floors**

OLD FLOORS SCRAPPED

Floors Laid, Scraped and Finished

Estimates Cheerfully Furnished

**H. R. BOWERS FLOORING CO.**

311 W. Harvard Glendale 1968

**Cesspools**

**E. H. Kober**

Office, 110 W. Bdwj. Glendale 889

**Henry Newby, Pres.** **D. N. Childers, Manager**

**CALIFORNIA LAUNDRY**

Newest and Best Equipped Laundry on the Pacific Coast

**W. W. Fernstermacher** Resident Agent **Glendale 2200-J**

**Advertise In The Evening News for Results**