

ATTACK ON STRESEMANN GOVERNMENT

Coolidge Awaits Verdict Of Farmers on Tax Plan

COMMERCIAL INTERESTS AGREE TO PROJECT

President Wants to Learn Just How West Takes Reduction Scheme

By GEORGE R. HOLMES For International News Service WASHINGTON, Nov. 20.—President Coolidge wants to observe the reaction of the great farming interests of the west to Secretary Mellon's proposition of tax reduction before definitely committing himself on the matter, it was announced at the White House this afternoon.

Brookhart to Oppose Secretary Mellon's Plan

WASHINGTON, Nov. 20.—Senator Smith W. Brookhart, Republican of Iowa, announced today that he would actively oppose the tax reduction plan of Secretary of the Treasury Mellon, coupling this statement with a canvass of "progressive" senators with a view to concentrating the opposition.

Ford's Name Injected Into South Dakota Fight

SIOUX FALLS, S. D., Nov. 20.—The second skirmish in the opening battle of the 1924 presidential nomination campaign was being fought today in South Dakota in the county proposal elections being held in each of the state's 69 counties by Democrats, Republicans and farmer-laborites.

U. S. G. Cherry, Formerly Democratic Candidate for United States Senate, Described an Interview He Had With E. G. Liebold, Ford's Private Secretary, Quoting Him as Saying:

"Mr. Ford is not a candidate for president. He does not want to be president. He wants to devote his life to the same activities and energies in which he is at present engaged.

WOOD TO REMAIN

WASHINGTON, Nov. 20.—Reports that Leonard Wood, governor-general of the Philippines, was to be recalled were officially denied today at the White House.

Start Patterson Park Menagerie With One 'Possum

Native Californians who have been regaled with stories of the toothsome 'possum by folks from "down thar" will have a chance to see what a real live 'possum looks like by journeying to Patterson Avenue park.

ROTH CASE READY FOR GRAND JURY

Alleged Neilan-Sweet Complaint Is Denied by Film Luminaries

LOS ANGELES, Nov. 20.—The case of Herman L. Roth, prominent New York and Los Angeles attorney, charged with attempting to extort \$20,000 from Barbara Lamarr, film actress, was ready for presentation to the grand jury today, but the inquisitorial board was not expected to be given the case until Thursday because Chief Deputy District Attorney Charles Fricke, who is handling the case, is busy on other matters.

Discrepancies Shown

Both Miss Sweet and Neilan deny there is or was any intention on either of their parts to sue for divorce. The purported complaint had Miss Sweet suing Neilan on the grounds of desertion. In denying the complaint Neilan cited several discrepancies in the complaint. Among them were that the complaint stated the couple were married June 16, 1922, in New York, while Neilan declares they were married June 9, in Chicago.

LATEST NEWS

19 KILLED, MORE THAN 100 INJURED SANTIAGO, Chile, Nov. 20.—Nineteen persons were blown to atoms and 100 more injured by an explosion in a government munitions plant today. The disaster is attributed to negligence of an employee who set down a lighted lantern in a gas-filled chamber.

INVALID BURNS TO DEATH IN BED OAKLAND, Nov. 20.—Enveloped in flames when his bed caught fire, Jacob Lillianthal, 52, an invalid, was burned to death here early today while his two children looked on, helpless. The house was destroyed.

TONS OF DEBRIS BURIES THREE MEN MILWAUKEE, Wis., Nov. 20.—Three men were buried alive here today when tons of dirt fell upon them while they worked in a sewer twenty feet under the earth's surface. They are believed to have perished. A fourth was rescued. Two others were missing.

JAILED FOR INJURING TRAFFIC OFFICER VISALIA, Nov. 20.—B. Prtiam of San Francisco was held in jail here today after driving an automobile into Luther Hogan, traffic officer. Hogan was seriously injured. Prtiam was charged with traveling at a rate of sixty miles an hour on a state highway.

TWO FLOATS WILL CARRY CHARMS OF GLENDALE

City and Elks Lodge Will Have Representation at Rose Tournament

Glendale's charm as "The Fastest Growing City in the United States," and the artistry of L. W. Chobe, Glendale artist and decorator, will be displayed in the coming Tournament of Roses in Pasadena, by two elaborate floats, one for the city and the other for the Glendale Elks' lodge.

Announcement of plans for the Elks' float was made this morning following the lodge meeting last night, when the Glendale Elks learned for the first time in the history of the Pasadena New Year's pageant a fraternal section would be included for Southern California Elks.

To Honor Official Grand Exalted Ruler James G. MacFarland of Watertown, S. D., is to be a holiday guest in Pasadena and the Elks' section in the Tournament will honor him. Floats are to be entered by the various lodges of Southern California and Mr. MacFarland is to offer a special trophy cup for the finest entrant.

Flight Around Globe in Thirty Days, Plan

WASHINGTON, Nov. 20.—Army air service officials expressed the belief today that the globe-encircling flight to be attempted during the spring by army fliers can be accomplished in thirty days if favorable weather conditions prevail.

The trip across southern Asia will probably present the greatest difficulties to the fliers, according to reports which have been received by General Patrick, chief of air service, from officers who have been making a thorough study of the proposed route.

Officials have not yet decided on the route to be taken by the fliers from Washington to the Pacific coast. In all probability, however, the itinerary will include Washington, Dayton and St. Louis, and thence to San Francisco, via the established air mail service route. Otherwise the flight will proceed from St. Louis to San Antonio to El Paso; thence to Yuma, and on to San Diego.

LOCALS AND GATE CITY IN GRID BATTLE

Glendale and San Bernardino May Meet Saturday on Eagle Rock Field

A conference is being held this afternoon in Pasadena between Principal George U. Moyses of Glendale and Principal Karp L. Stockton of the San Bernardino High school, which won the football championship of the Citrus league regarding the place of playing the semi-final game to determine which team shall play in the finals for the Southern California championship.

Glendale, winner of the Central league championship by virtue of the 19-0 victory over Covina last Saturday, will meet San Bernardino next Saturday, November 24. This is the fourth time that this honor has come to Glendale, and each time they have been forced to play in the opposing team's district. Inasmuch as Pomona and Occidental will play on the Pomona field next Saturday, attracting most of the football enthusiasts, Principal Moyses will ask that the game be played on Patterson field at Occidental college, Eagle Rock.

Big Crowd Assured There is no game of any great importance scheduled for this section next Saturday, and should Eagle Rock be chosen as the scene of the conflict, a record-breaking crowd is assured, as Glendale has one of the best high school machines in the state, and San Bernardino has swept everything before them.

LINEBERGER RAPS FORBES CHARGES

California Solon Denies He Indorsed Architect for Veteran Hospital

WASHINGTON, Nov. 20.—The committee investigating the charges of graft brought by the Veterans Bureau today announced it would make public Mrs. Horace Mortimer's testimony given two weeks ago behind closed doors. Mrs. Mortimer is the wife of one of the government's chief witnesses. This was done at the suggestion of her counsel, Judge Wright.

Judge Wright, in making his request for Mrs. Mortimer's appearance, said her "name and character had been subjected to a very grave and serious attack."

"If the committee was unable to protect Mrs. Mortimer against these attacks, in the very spirit of fair play, I demand she be given a brief opportunity to defend her character in her own behalf," Judge Wright asserted.

REED PERMITS TESTIMONY

Chairman Reed, Republican, Pennsylvania, recalled there was nothing reflecting on Mrs. Mortimer's character in the record, but that he would permit Mrs. Mortimer to take the stand to answer such questions submitted by her counsel as the committee deemed relevant.

Before Mrs. Mortimer appeared, a telegram was received from Congressman Walter F. Lineberger of Long Beach, Calif., denying that he had recommended Matthew O'Brien of San Francisco as architect for the Livermore, Calif., hospital. His name had not been mentioned in the testimony, but he took exception to a phrase, "the whole California delegation," used by Colonel Charles R. Forbes, formerly director, in citing O'Brien's endorsement.

CHOOSING THE CASKET



DRIVE OPENS TO SECURE \$40,000

Community Chest Campaign Starts, Following Big Public Gathering

Glendale's campaign in the initial attempt to put across the Community Welfare Chest idea and raise \$40,000 for the support of fourteen deserving institutions is on today. It closes Friday, November 23.

The movement was auspiciously launched last night at a mass meeting in the high school auditorium, presided over by W. E. Hewitt, chairman of the drive, and attended by several hundred citizens who had volunteered their services in the cause, as well as many who came to get first-hand knowledge of the Community Chest idea.

Several excellent speeches were made, and the enthusiasm displayed by the speakers for the plan seemed to be contagious, and at the end of the meeting, when Chairman Hewitt asked whether or not the workers would co-operate in selling the idea to Glendale, they shouted "We will" with a roar never excelled in that auditorium by any body of students worked into a pitch of frenzy by a fanatical yell leader.

COMMUNITY SINGING

The meeting was opened with community singing, led by Francis J. M. Henry, with Mrs. Helen Sawyer at the piano. Seven songs have been especially written for the campaign, each one set to a well known tune. These will feature the program at all meetings held during the drive. J. Arthur Meyers, director of the Choral club of Community Service, also favored with two pleasing selections which he rendered in his usual pleasing manner.

W. E. Hewitt in his opening address pointed out that Glendale is only trying to raise \$40,000, which is approximately \$1 per capita, according to present estimates of the population. Pasadena's drive was for three and one-half times as much per person as is Glendale's. For this reason he thinks that if the people are properly sold on this idea, and the plan of operation is made (Continued on page 8)

Allan J. Holubar, Movie Director, Is Dead of Overwork

LOS ANGELES, Nov. 20.—Allan J. Holubar, prominent motion picture director and husband of Dorothy Phillips, film actress, died at his Hollywood home today. Death, his physician said, was due to over work and illness contracted while making a picture in Tennessee recently. Miss Phillips was with her husband when death came.

WALTON MAY LECTURE ON TROUBLES

Deposed Governor Receives Offer to Give Talks on Klan Battle

OKLAHOMA CITY, Nov. 20.—Former Governor J. C. Walton of Oklahoma, will carry his case against the Ku Klux Klan to the people of the United States. This announcement was made by his chief counsel, F. E. Riddle, today.

BLOOD SACRIFICE BY SON IN VAIN

CHICAGO, Nov. 20.—Frank W. Foulds, millionaire "macaroni king," president of the Foulds' Macaroni company of Libertyville, Ill., died early today in the Liberty Memorial hospital, Waukegan, despite efforts of his son, Coburn S. Foulds, to save him by a blood transfusion.

IRON JACK WALTON IS IN DEFIANT MOOD TODAY

By ROBERT S. THORNBURGH For International News Service. OKLAHOMA CITY, Okla., Nov. 20.—A strange political melodrama of the southwest Indian country is nearing its final curtain.

WALTON MAY LECTURE ON TROUBLES

Deposed Governor Receives Offer to Give Talks on Klan Battle

OKLAHOMA CITY, Nov. 20.—Former Governor J. C. Walton of Oklahoma, will carry his case against the Ku Klux Klan to the people of the United States. This announcement was made by his chief counsel, F. E. Riddle, today.

Walton has under consideration a \$3000 a week lecture tour offer, Judge Riddle said.

However, he may make an independent tour, speaking in every important city of the United States instead, according to Riddle.

IRON JACK WALTON IS IN DEFIANT MOOD TODAY

By ROBERT S. THORNBURGH For International News Service. OKLAHOMA CITY, Okla., Nov. 20.—A strange political melodrama of the southwest Indian country is nearing its final curtain.

OPEN TO VETERANS

WASHINGTON, Nov. 20.—Veterans of the world war will be eligible to appointment, without examination, in the officers' reserve corps, until November, 1924, it was announced at the war department today.

VICTORY FOR ENGLAND IN ACTION OF COUNCIL

Postponing More Penalties for Germany Looms as Baldwin Success

BULLETIN BERLIN, Nov. 20.—Socialists launched an attack against the Stresemann government immediately after the Reichstag convened this afternoon. Deputy Wells assailed the cabinet, accusing it of weakness in dealing with Bavaria.

By DAVID M. CHURCH For International News Service

LONDON, Nov. 20.—While a majority of newspapers interpreted the action of the ambassadors' council in postponing additional penalties for Germany as a victory for England and for Premier Baldwin, the Daily Mail, which up to the present has been friendly to the premier, today attacked bitterly some of the anti-French utterances in his speech yesterday.

The Daily Mail hinted at the possibility of future war if the quarrel with France is continued.

If this is indicative of the attitude of the entire Rothermere press (former Northcliffe press) it may prove a big factor in the campaign. The Daily Mail was formerly one of Lord Northcliffe's most influential dailies. It is owned by his brother, Lord Rothermere.

COUNCIL OF AMBASSADORS IS ONCE MORE IN SESSION

By FRANK E. MASON For International News Service. PARIS, Nov. 20.—The council of ambassadors met again today under conditions indicating that (Continued on page 8)

CITIES TO SEEK FIRE PREVENTION

Glendale, Hollywood and Tujunga to Join With L. A. for Protection

Glendale, Hollywood and Tujunga will co-operate with Los Angeles in an effort to make fire prevention an issue at the next session of the legislature, it was brought out at this noon's luncheon meeting of local Chamber of Commerce directors at the Glendale Tavern on South San Fernando road. L. T. Rowley reporting that as a result of the meeting of the Hollywood Hills association last Friday night, the following committee was appointed to co-operate in the matter with the Los Angeles Chamber of Commerce: L. T. Rowley, Glendale; M. G. Hartranft, Tujunga; and Will Chapin, Los Angeles.

Postmaster D. Ripley Jackson reported that his office is serving a population of 47,000 at the present time. Dan Campbell reported that the fire relief fund would be turned over immediately, through Mayor Spencer Robinson, to Mrs. Edwards and Mrs. McGahan, who suffered the irreparable loss of a son and a husband, respectively, in the persons of Clarence Edwards and J. W. McGahan.

PLANS TWO FLOATS

L. W. Chobe stated that in addition to building the float Glendale will enter in the 1924 Tournament of Roses at Pasadena, he is also designing an entry to be made by the local Elks' club.

W. E. Hewitt spoke on behalf of the Glendale Welfare Chest, urging everyone to get behind the movement and subscribe the necessary \$40,000 within the allotted time.

Music was furnished by the Immanuel Male Quartette and Saxophone club that will play tonight at the Presbyterian church. Postmaster D. Ripley Jackson (Continued on page 7)

**C. M. BRIGGS & CO.**  
 DESIGNERS, BUILDERS  
 and CONTRACTORS  
**PLAN DEPARTMENT**  
 FINANCING  
 Office 105 1/2 S. Central Avenue  
 Phone Glen. 2800  
 Res. 705 West Fairmont St.

**AWNINGS**  
 MADE TO ORDER  
**GLENDALE AWNING  
 & TENT CO.**  
 W. T. GILLIAM, Sole Owner  
 222 So. Brand. Phone Glen. 184

**Our Invalid Coach**  
 Promptly  
**Responds to Calls**  
 Day or Night  
 Phone Glendale 860  
**JEWEL CITY**  
**UNDERTAKING**  
**COMPANY**  
 Inc.  
 Mr. and Mrs. J. E. Phillips  
 202 N. Brand, Glendale, Cal.

**GABRIEL**  
**SNUBBERS**  
 E. W. CIZEK AUTO  
 ELECTRIC CO.  
 Brand at Colorado  
 Glendale, Calif.  
 Phone Glen. 5  
 Thru Service We Grow

**Josephine Des Mazes**  
**HATS**  
 and  
**HOSIERY**  
 We Carry the Famous  
**MISSION KNIT STOCKINGS**  
 in a variety of shades  
 and prices.  
 Hats Remodeled  
 213 East Broadway  
 Court Shop No. 2

Ask for  
**Glendale**  
**ICE CREAM**  
 It's the Best

**Drs. Eble & Eble**  
 Palmer School Chiropractors  
 Specialists in  
 Nervous and Chronic Diseases  
 226 S. Louise Street  
 (Opposite High School)  
 Phone Day or Night, Glen. 3455  
 Have Your Spine X-Rayed

**Dr. Marlene**  
 Optometrist—Ophthalmologist  
 Reliability, Quality, Service  
 20 YEARS A SPECIALIST  
 Own Complete Grinding Plant—  
 Phone for Appointment—Office  
 Glendale 2924-J. Res. Glen. 39-J  
 116 EAST BROADWAY

**Dr. Warren Z. Newton**  
 EYE STRAIN SPECIALIST  
 OPTOMETRIST  
 Optical Department With  
 Arthur H. Dibbern  
 121 NORTH HIAWATHA BLVD.  
 Office, 111 E. B'dway, Glen. 52  
 Res. 369 W. Milford, Glen 2657-W  
**Walter E. Watkins, M. D.**  
 HOMEOPATHIC PHYSICIAN  
 Special Attention to Diseases of  
 Children  
 Hours, 10-12 a. m., 2-5 p. m.  
 GLENDALE CALIFORNIA

**JAMES A. BELYEA, M. D.**  
 Nervous and Chronic Diseases  
 Suite 4 and 5, Central Bldg., 111  
 E. Broadway, Glendale, Calif.  
 Residence Phone Glen. 1222-W  
 Office Phone Glen. 2900. Office  
 Hours, 10 to 12; 2 to 5, or by  
 Appointment.

Phone Glendale 909  
**DR. H. R. BOYER**  
 PHYSICIAN and SURGEON  
 Sec. Trust & Savings Bank Bldg.  
 Office Hours, 2 p. m. to 5 p. m.  
 or by Appointment  
 125 W. Milford Res. Ph. Gl. 1207

Phone Glendale 1129  
**HARRY V. BROWN, M. D.**  
**DAVID A. BAKER, M. D.**  
 Physicians and Surgeons  
 Office 118 W. Wilson Ave. near  
 Brand Blvd., Ground Floor. Of-  
 fice Hours, 2 to 4 p. m. or by  
 Appointment.

**FLOYD F. THOMPSON,**  
 M. D.  
 143 N. Brand Blvd., Glendale  
 Glendale 87

**Glendale Evening News**  
 Entered as second-class matter  
 January 12, 1922, at the postoffice  
 at Glendale, Calif., under act of  
 Congress of March 3, 1879. Pub-  
 lished daily except Sunday.

**ACME**  
**CESSPOOL CO.**  
 CESSPOOL CLEANING  
 307 N. Commonwealth, L. A.  
 Phone Drexel 3158

**Personal Mention**

Raymond Fanset of the South-  
 ern Pacific station staff is enjoy-  
 ing a vacation in the mountains.

Mr. and Mrs. Geo. N. Adams of  
 335 El Bonito street motored to  
 Long Beach on Sunday to visit  
 friends.

Mesdames John Strother and  
 Mary Beauchamp spent yesterday  
 at Burbank as guests of Mrs.  
 Katie Beauchamp.

Robert O'Neill of Mountain  
 View, Calif., has been visiting at  
 the home of Mr. and Mrs. L. T.  
 Rowley of 334 West Vine street.

Russell Tummel of 1504 South  
 Brand boulevard, left Saturday  
 for San Francisco where he will  
 spend several days on a business  
 trip.

Mr. and Mrs. Roland Bagg of  
 Glendora were the week-end  
 guests of Mr. and Mrs. Clifford  
 Wyckoff of 209 South Everett  
 street.

Mr. and Mrs. Charles Parker of  
 Los Angeles were guests Sunday  
 at the home of Mr. and Mrs. C. A.  
 Littleton of 512 West Lexington  
 drive.

Mr. and Mrs. W. H. Kensill of  
 328 W. Elk street, are enter-  
 taining as their guests for the  
 week, Mr. and Mrs. A. E. Swallow  
 of La Habra.

Mr. and Mrs. Neal Barnard who  
 recently came here from Fergus  
 Falls, Minn., have decided to  
 make Glendale their permanent  
 home and are now located at 101  
 East Doran street.

Miss Alice Carpenter of 115  
 South Orange street spent the  
 week-end in Los Angeles, where  
 she was a guest at the home of Dr.  
 Francis J. and Dr. Mary Guydon,  
 in West Florence place.

Mr. and Mrs. Warren Roberts  
 are entertaining as their guests,  
 Mr. Roberts' uncle and aunt, Mr.  
 and Mrs. J. H. Porettie of Mon-  
 tezuma, Iowa. They will spend  
 the winter and probably make  
 their permanent home in Glen-  
 dale.

Mr. and Mrs. Carl G. Hammer  
 of 1843 Fourth street are enter-  
 taining Mr. Hammer's parents and  
 sister, Mr. and Mrs. Charles G.  
 Hammer and Miss Marie Hammer  
 of Missoula, Mont., who are plan-  
 ning to winter in Southern Cali-  
 fornia.

Mrs. A. L. Bancroft returned  
 Sunday from New Orleans, where  
 she was the guest of her son,  
 Worth Bancroft. Mrs. Leigh  
 Bancroft, who accompanied her  
 south, returned last week for a  
 few days' visit with Glendale  
 friends before leaving for her  
 home in Oakland.

Mrs. E. E. Dana and daughter,  
 Miss Nyda Dana of 1318 North  
 Louise street, entertained a num-  
 ber of friends at luncheon on Sat-  
 urday. Those present included  
 Miss M. Campbell of Santa Bar-  
 bara, Mesdames Knagahelm, Cal-  
 der, Rouse of Los Angeles, and  
 Mrs. N. J. Sanders of Glendale.

Prof. Alfred Cookman of 336  
 Pioneer drive spent Sunday at  
 Point Firman, where he conducted  
 a nature walk for a party com-  
 posed of members of the Science  
 Club of Los Angeles. Mrs. Alfred  
 Cookman and infant daughter,  
 Elizabeth Clarke Cookman, re-  
 turned Friday from the Glendale  
 Sanitarium to their home.

**THREES, SHRUBS, ROSE**  
**BUSHES, PLANTS, BULBS,**  
**FERTILIZERS, INSECTICIDES,**  
 Landscape Gardening  
 Lawns Put In Lawn Seed  
**BROADWAY NURSERY & SEED**  
 STORE  
 Griffin & Sydenham  
 626 E. Broadway. Phone Glen. 2900-J

**D. W. Humphrey, M. D.**  
 Phone—Res. Glen. 1265-W  
 Office, Glen. 2788  
 Diseases of Colon and Rectum  
 a Speciality  
 Hours—10 to 12 a. m., 2 to 4 and  
 7 to 8 p. m.  
 109-A North Brand Blvd.

**The Florentine Shoppe**  
 HEMSTITCHING EXCLUSIVE  
 Hand-made Underthings—Step-  
 ins—Bloomers, Negligees, Bon-  
 doir Caps, etc. Made to Order.  
**M. L. PERRAULT**  
 144-A So. Brand Blvd. Upstairs.

**Expert Piano Tuning**  
 GUARANTEED  
 Phone Glen. 1562-J  
 L. Ambrosch, Glendale, Calif.  
 1021 East Lexington Drive

**STEVENS'**  
 PAINT STORE  
 PATTON'S SUN PROOF  
 PAINTS  
 PITCAIRN VARNISHES  
 Window Shades, Roofing, Glass  
 WALL PAPER  
 PLASTER BOARD  
 \$30 M. Sq. Ft.  
 217 E. BROADWAY  
 Phone Glen. 1757

**Emerson School of Self-Expression**  
 730-732 So. Glendale Ave.  
 Glendale 970-W  
 "The School That Is Different"  
 Music—Public Speaking—Drama—Dance  
 Evelyn M. S. Labadie, B. S., B. O., Director

**SOCIAL EVENTS**

**Americanization**  
 "Americanization" will be the  
 subject at the meeting tomorrow  
 afternoon of the Literary section  
 of the Tuesday Afternoon club at  
 the clubhouse, when the members  
 will have as special guests the  
 members of the American Citi-  
 zenship and Legislation section.

The program is to begin at 2:30  
 o'clock and will open with a talk  
 by Mrs. G. H. Schulte on "Life  
 Sketches of Foreign Born Citi-  
 zens." She will then introduce a  
 group of the members, who will  
 give sketches of some noted  
 foreign born citizens.

Mrs. Frank Ayars will sketch  
 the life of Edward Bok; Mrs. A.  
 D. Smith, Charles D. Steinmetz;  
 Mrs. Vernal Rapp, David Sar-  
 noff.

Mrs. Ralph Penland is to give  
 two vocal numbers, "Song of  
 Thanksgiving" (Frances Allisten  
 "The Moon Upon the Water"  
 (Cadmian).

Mrs. H. C. Wilcox, curator of  
 the Literature Section, will greet  
 the guests, and Miss Ida D.  
 Myers, curator of the American  
 Citizenship and Legislation sec-  
 tion, will discuss "Immigration  
 Laws."

Hostesses of the afternoon will  
 be Mrs. T. G. McDougall, P. L.  
 Hollingsworth, assisted by Mrs. H.  
 S. Garlinghouse and Miss Mary  
 Dalrymple.

**Entertains Class**  
 The R. T. W. Class of the First  
 Baptist church will meet Thurs-  
 day, November 22, at the home  
 of Mrs. George Bentley, 1514 Vir-  
 ginia drive it is announced. Mrs.  
 Bentley will be assisted by Mrs.  
 C. M. Sudlow and Mrs. Walter  
 Stamps.

An interesting program has  
 been arranged by Mrs. Fred Abbey.  
 All members having the little bags  
 which were given out some time  
 ago are asked to bring them to  
 this meeting as they are to be  
 turned in.

All members are asked to meet  
 at the church at 1:45 o'clock  
 where machines will be provided  
 for all.

**Hear Dr. Fareed**  
 Dr. Ameen U. Fareed of Los  
 Angeles, is to speak on "Persian  
 Family Life and Ideals" following  
 the big community dinner Thurs-  
 day night of the Maids and Young  
 Matrons Section of the Tuesday  
 Afternoon club at the clubhouse.

The members of the section and  
 their families are to gather for an  
 informal dinner at 6:30 o'clock  
 and after the dinner hour Dr.  
 Fareed will speak.

Mrs. W. F. MacPherson is  
 chairman of the dinner committee  
 and is being assisted by Mesdames  
 E. L. Osborn and J. L. Osgood.

Mrs. George R. Postle has  
 charge of the program and an-  
 nounces that in addition to Dr.  
 Fareed's address there will be  
 vocal numbers by Mrs. Helen  
 Graham Cole, and additional mus-  
 ical numbers by musicians from  
 Pasadena and Los Angeles.

**Players' Party**  
 The Glendale Community Play-  
 ers are entertaining with a card  
 party and dance Wednesday eve-  
 ning, November 21, at the social  
 hall, 1428 South San Fernando  
 road. Invitation cards may be  
 secured from Mrs. Bradley, 131 1/2  
 South Brand boulevard or Mrs.  
 Nanno Woods, 122 West Milford  
 street.

The newly organized Commu-  
 nity Players orchestra will furnish  
 the music for the dancing.

**Sunday Musical**  
 A delightful musical program  
 arranged by Mrs. C. W. Schwitters,  
 social hostess of the Sunset Can-  
 yon Country Club, was presented  
 last Sunday night at the clubhouse  
 by the Sherwood School of Music  
 of Burbank. The program con-  
 sisted of several selections by the  
 Metropolitan Four, including  
 Charles Cameron, Saret Mante,  
 Madelon St. Comb, Inez Florida,  
 Bert Robinson also appeared on  
 the program.

**Hold Nomination**  
 Nomination of officers to be  
 elected the first meeting in De-  
 cember will be the feature of the  
 (Additional Society on Page 3)

**Snowy Linens**  
 for your  
**Thanksgiving Table**

Fine Model Village or John Brown Shamrock Linens, standard quali-  
 ties, known in most every household. Let us show you real quality  
 linen, the kind that you really love to own and admire, and take pride in  
 spreading on your Thanksgiving table.

<b>An Importer's Loss Is Your Gain</b>	<b>Pure Linen Table Cloths and Napkins to Match</b>
Pure Flax Linens Underpriced	At just about importers' prices—and every one of pure Irish Linen, choice designs and plenty to choose from.
You can buy these fine linens over our counters at retail during this sale at just about importers' prices.	
70x70 Fine Linen	70x70 Linen \$4.95
Pattern Cloths \$6.45	Pattern Cloths \$6.70
70x90 Fine Linen	70x90 Linen \$6.70
Pattern Cloths \$7.20	Pattern Cloths \$7.95
70x108 Fine Linen	70x108 Linen \$7.95
Pattern Cloths \$9.95	Pattern Cloths \$6.45
22x22-inch Napkins to match, dozen \$7.95	22x22-inch Napkins to match, dozen \$6.45

**THURSDAY WILL BE DOLLAR DAY**  
 Watch, Wait, and Attend This Dollar Day Sale, All Day Thursday  
 Large Ad In Tomorrow's Paper

117 North Brand Blvd., Glendale, Calif.  
**LAUDERDALE'S**  
**Irish Linen Store**  
 "The Store of Dependable Merchandise"

News Want Ads For Profitable Results

**ANOTHER NOTEWORTHY EVENT SENSATIONAL!**  
 from a value giving standpoint  
 \$4.00 VALUES → \$2.00 ← \$5.00-\$6.00 VALUES  
**Women's Oxfords and strap Slippers**

Again the Women of Glendale and Vicinity are Offered this Splendid Chance to Save. Choose from Oxfords, Strap Slippers in many varieties, comfort high shoes and other splendid styles—BUY IN GLENDALE.

<p><b>Men's Brown Calf, English or Blucher Shoes</b></p>  <p>With rubber heels; \$5.50 values <b>\$3.98</b></p> <p>Wonderful line of <b>Mary Janes for Girls</b></p>  <p>Made of excellent grade patent. Sizes for big girls from 2 1/2 to 8. Sizes for little girls, 5 to 8. Misses' 8 1/2 to 2 <b>\$1.98</b></p> <p><b>Men's Bike Shoes</b></p>  <p>Smoked or Brown; made of soft Elk leather <b>\$2.25</b></p>	<p><b>Queen Tut Sandals</b></p>  <p>Something new—Beige, Grey and Brown. French and low heels <b>\$4.85</b></p> <p><b>Sturdy Boys' Shoes</b></p>  <p>The kind that wear. Three big lots. Wonderful values—<b>\$1.98, \$2.48, \$3.98</b></p> <p>See the Big Table Full of <b>Fancy Top Children's Shoes</b></p> <p>that we have placed on sale for \$1.48; button styles; all sizes up to 5—<b>\$1.48</b></p> 	<p><b>Novelty Strap Slippers and Oxfords</b></p>  <p>The very latest styles in Novelty Footwear and at prices that will appeal to shoe buyers who wish to save about one-half on actual values.  <b>\$3.98 to \$4.85</b></p> <p><b>Ladies' Fine Satin 1-Strap Pumps</b></p>  <p>Plain or headed; all style heels. Priced at about one-half real value  <b>\$3.48 to \$4.85</b></p> <p><b>COMFY SLIPPERS</b></p>  <p>All Sizes <b>95c</b>    10 Styles</p>	<p><b>Men's Fine Dress Shoes and Oxfords</b></p>  <p>Brown, Black Kid and Calf leather; made with rubber heels and Goodyear welt soles; values to \$7.00 <b>\$4.85</b></p> <p><b>Little Gents', Youths' and Boys' Army Shoes</b></p>  <p>Tan Calf Blucher, long-wearing leather soles, rubber heels—    Sizes 9 to 13 1/2 <b>\$2.48</b>    Sizes 1 to 2 <b>\$2.98</b>    Sizes 2 1/2 to 6 <b>\$3.48</b></p> <p><b>Men's Heavy Work Shoes</b>    Made on the Munson last; \$4.00 values <b>\$2.48</b></p> <p>If it's a novelty we have it at \$4.85    "What others advertise we sell for less"</p>
---	--	--	--

Open Saturday Night Until 9 o'clock  
**Kafateria Shoe Store** 16 Stores in California  
 126 No. Brand, Glendale  
 Home of the Famous Stutz Dress Shoe for Men—\$4.85. Quick Service. Courteous Treatment.



**Glendale Bootery**

# SHOE SALE

Choose from the best stock of up-to-date footwear. No old styles here

**WOMEN'S PUMPS OR OXFORDS**

## \$4.70

At this very low price for good footwear in 1923 models you will find Satins, Patents, Suedes and Kid in styles to please.

**CHILDREN'S SHOES**  
All Styles At Reduced Prices

**MEN'S SHOES**  
Many New Styles, Priced

## \$4.70 \$5.30 and \$5.70

**Glendale Bootery**  
221 North Brand Blvd.

### SCOUT OFFICIALS GREET EXECUTIVE

H. R. Cheesman Welcomed at Reception by Leaders of Local Troops

An enthusiastic reception was accorded H. R. Cheesman, new Boy Scout executive, at a meeting held last night at the First Congregational church, attended by the adult troop leaders of this city. Mr. Cheesman arrived in Glendale yesterday to take up his new duties, and already has opened his headquarters at 103 1/2 South Brand boulevard, where he will be at the service of the Scoutmasters and boys of this community.

Mr. Cheesman delivered an inspiring message of hope, and commented favorably on the condition of the Boy Scout movement here, which has been under the control of the Boy Scout executive board for some time past, with A. R. Eastman as president and Roy L. Kent as treasurer.

Glendale's new Scout executive, who was for five years assistant Scout executive for Los Angeles, and for the last two and one-half years Scout executive of Ventura county, appears to be eminently qualified for the work which he has undertaken and has promised many future interesting developments for the boys of this district.

On School Faculty  
Mr. Cheesman was honored by being appointed a member of the faculty of the training school for Scout executives at Oakland, Calif., conducted by the National Boy Scout organization, being associated in this work with some of the leading educators in the United States and men prominent internationally in the Boy Scout movement.

The new executive gave many interesting side lights of the work during his address. He said that of 25,000 brought before the juvenile judge in Chicago, only four were members of the Boy Scouts, and of the 3000 brought before the San Francisco court, not one was a Scout. He defined the organization as a movement "fostering a definite outdoor camping program of doing things that every boy loves, for the purpose of keeping himself physically strong, mentally awake and morally straight."

### GATEWAY GAINS POPULAR FAVOR

Theatre on San Fernando Road, Near Brand, Is Pleasing People

The Gateway Theatre, on South San Fernando road near the Brand boulevard intersection, opened early in the fall under the management of E. E. Loper, has enjoyed success from the very start, serving not only the district in which it is located, but all of Glendale as well, and in addition many of the thousands of motorists passing along San Fernando road and Brand boulevard, bound to or from Los Angeles, Hollywood, Pasadena or the San Fernando valley.

Since the boy disappeared, eight detectives had devoted their entire time to the case. Radio descriptions were broadcasted throughout the country and pictures of the missing child flashed on the screens of motion picture theatres in scores of cities.

**Ruth Roland to Wed Cliff Durant, Rumor**

LOS ANGELES, Nov. 20.—Reports were current in Hollywood motion picture colony today that Ruth Roland, film luminary, and R. C. (Chiff) Durant, millionaire sportsman, were engaged. Miss Roland would not deny the rumors and Durant suggested that Miss Roland should know.

**Monday Card Club**

Mrs. LeRoy Bradley of 310 pioneer drive was hostess Monday to the members of the Monday Afternoon "500" club at a 1 o'clock luncheon and informal social afternoon.

**Love Not Returned, He Commits Suicide**

SACRAMENTO, Nov. 20.—Fired by jealousy because his love was unreturned, Corydon Jones, department store employe, shot and seriously wounded Leona Brown, his former sweetheart, here today and then mortally wounded himself by plunging a knife into his heart. Just before he died Jones told the police: "I loved the girl and went crazy."

**Talks to Surgeons While Operated On**

SAN FRANCISCO, Nov. 20.—Chatting to surgeons while they were performing a delicate operation for angina pectoris, a neuralgic form of heart disease, the patient of Dr. W. B. Coffey today is resting easily and is on the road to recovery, according to Dr. Coffey.

**AMERICAN ON TRIAL**

MOSBACH, Germany, Nov. 20.—The trial of Lieut. Hooven Griffiths, an American, and two other men charged with attempting to kidnap Grover Cleveland Bergdoll, wealthy American draft dodger, today was postponed until December 6.

### United States Buys Cable to Be Used in Alaska Service



Col. George Sabin Gibbs, U. S. A. general staff, has returned from England, where he purchased the new Alaska cable. The price was \$1,244,000 for 1,806 miles of cable. Col. Gibbs carried out the contract authorized by the late congress. The DeWoods, war department mine layer, will be used for transporting the cable to this country. Delivery will be made in seven months and laying of the line will be started immediately thereafter, with Col. Gibbs in charge.

### SOCIAL EVENTS

(Continued From Page 2)  
meeting tonight in the Odd Fellow hall of the Carnation Rebekah lodge. Mrs. Evelyn Hall, noble grand, will be in charge of the meeting.

**Given Surprise**  
A very delightful surprise was given recently by Mrs. Howard Lennox and Miss Inez Harrison, in celebration of the wedding anniversary of their parents, Mr. and Mrs. M. P. Harrison, of 323 North Maryland street.

It was an old-fashioned surprise and the guests came arrayed in quaint old-time costumes, looking very picturesque. Old fashioned games were played. The "donation" to the bridal couple was wheeled in in a wheelbarrow and included every variety of fruit and vegetable, a veritable horn of plenty in arrangement. Mr. and Mrs. Harrison were presented with a beautiful basket of flowers.

It was also the wedding anniversary of Mr. and Mrs. M. L. Weaver who were guests of the evening and they were presented with a large box of candy.

Two bridal cakes graced the occasion and were served with other dainty refreshments by the hostesses.

The guests complimenting Mr. and Mrs. Harrison and Mr. and Mrs. Weaver were Mr. and Mrs. H. A. Wilson, Mr. and Mrs. E. M. Lee, Dr. and Mrs. C. R. Lusby, Mr. and Mrs. W. E. Lee, Mr. and Mrs. Frank C. Weller, Mr. and Mrs. John C. Lennox, Henry B. Brown, Dr. Laura Brown, Mr. and Mrs. Howard Lennox, Miss Inez Harrison, Verne Wilson, Kenneth Lee, and John Harrison Lennox.

**Girl Scouts Meet**  
Miss Mary Stanley was hostess last night to the members of Troop One, Glendale Girl Scouts, at a business and social meeting at her home, 728 South Maryland avenue.

Following the scout ceremony, a short business meeting was held, with Bertha Brown in the chair. Piano selections by Amy Bainbridge and Frederica Brown were enjoyed during the social hour. Light refreshments were served by the hostess, assisted by scout members.

Those present were Lucile Beach, Frederica Brown, Margorie Hart, Marjorie Temple, Margery Brown, Helen Stanley, Wilma Gosser, Cecil Chase, Mary Jo Phillips, Alice Carpenter, Katherine Bender, Carolyn Ayers, Charlotte Cleveland, Lina Borthick, Amy Bainbridge, Bertha Brown, Gladys Sharpe, Emily Tortia, Martha Fleming and the hostess.

**Monday Card Club**

Mrs. LeRoy Bradley of 310 pioneer drive was hostess Monday to the members of the Monday Afternoon "500" club at a 1 o'clock luncheon and informal social afternoon.

**Love Not Returned, He Commits Suicide**

SACRAMENTO, Nov. 20.—Fired by jealousy because his love was unreturned, Corydon Jones, department store employe, shot and seriously wounded Leona Brown, his former sweetheart, here today and then mortally wounded himself by plunging a knife into his heart. Just before he died Jones told the police: "I loved the girl and went crazy."

**Talks to Surgeons While Operated On**

SAN FRANCISCO, Nov. 20.—Chatting to surgeons while they were performing a delicate operation for angina pectoris, a neuralgic form of heart disease, the patient of Dr. W. B. Coffey today is resting easily and is on the road to recovery, according to Dr. Coffey.

**AMERICAN ON TRIAL**

MOSBACH, Germany, Nov. 20.—The trial of Lieut. Hooven Griffiths, an American, and two other men charged with attempting to kidnap Grover Cleveland Bergdoll, wealthy American draft dodger, today was postponed until December 6.

**RE-OPEN TUT'S TOMB**

LUXOR, Nov. 20.—The 3000-year-old tomb of Tut-Ankh-Amen, in the Valley of the Kings, was re-opened today after being closed all summer. Howard Carter, famous British Egyptologist, who led the party, found everything in good condition. After photographing the interior, the doors were closed again.

ONLY 28 MORE SHOPPING DAYS UNTIL CHRISTMAS

U. S. Postoffice Substation No. 3 First Floor

Store Hours 8:30 to 6:00 every day

# Webb's

Brand at Wilson

## PRE-CHRISTMAS SALE OF FURS

WE WERE FORTUNATE IN SECURING AT A LIBERAL REDUCTION A LARGE SURPLUS STOCK OF LUXURIOUS FURS

—which saving will be passed along to you. They make ideal gifts. You can save 1-3 to 1-2 if you select now. All the becomingness of winter comfort that lovely furs, beautifully designed, can offer seem no less luxurious but surely less a luxury to those who take advantage of November opportunities and choose now. The assortments are very representative and styles authentic. They are priced as follows:

Beautiful large size skunk cape, tail trimmed, regular \$200 value, now.....	\$100	Soft Lustrous Bay Seal Coatee, collar and cuffs of natural Siberian squirrel, unusual value.....	\$125
Genuine Golden Fitch Stole, 76 inches long, carefully matched skins, regular \$200 value, now.....	\$100	3-4 Length Coat of Sealine, self trimmed, a wonderful value at.....	\$100
Beige Caracul Coat, of excellent quality, fancy silk lined, collar of viatka squirrel, very special.....	\$125	Hip Length Coatee of Bay Seal, trimmed with collar of Australian silver opossum, a regular \$150 value for.....	\$75
Luxurious Red Foxes at.....	\$45 and \$65	Stone Marten Chokers at.....	\$35
Beige Foxes at.....	\$85	Baum Marten Chokers at.....	\$55
Brown Foxes at.....	\$39.50, \$45 and \$55	Hudson Sable Chokers at.....	\$59.50 and \$75
Black Foxes at.....	\$39.50, \$55 and \$69.50	Golden Fitch Chokers, 3-skin size, special.....	\$45

## SILK TAFFETA PILLOWS

Round or Oval—Very Special

### \$5.00 and \$5.95

Buy Now for Xmas



A Wonderful Gift Suggestion

Pillows that have an individual touch, making each one look the part of being well thought out for a certain spot in a certain room. These are not the usual pillows at this price. Lovely quality taffeta, in either plain or changeable taffeta, with French rose and gold lace trimming. A choice of gold, blue, rose and black, also changeable colors.

Art Department, Second Floor

### DEATHS--FUNERALS

**GEORGE P. NICHOLS**  
George P. Nichols, aged 35, passed away at the family residence, 1220 Thompson avenue, Monday, November 19, 1923. George P. Nichols was born in New York state, but had resided in California for 31 years, making his home in Glendale a considerable portion of that time. He was connected with the Henry Brown company. Besides his wife, he is survived by his father, Charles P. Nichols of Pomona. Funeral arrangements have not been completed and will be announced later. Kiefer & Eyerick are in charge.

**ELIZABETH V. MELVIN**  
Elizabeth V. Melvin, wife of M. Melvin, passed away at the family residence, 2700 San Fernando road, Monday, November 19, 1923, at the age of 62 years. She is survived by her husband and three sisters and three brothers. One sister is living in California and the other relatives make their homes in the east. The funeral will be held Wednesday afternoon, November 21, 1923, at 2 o'clock, at the Little Church of the Flowers. Interment will be at Forest Lawn. The L. G. Scovern company is in charge.

**MICHAEL A. SURA**  
The funeral services of Michael A. Sura, husband of Helen Sura, of La Crescenta, who passed away November 17, 1923, were held this morning, November 20, 1923, at 10 o'clock at the Holy Family Catholic church.

**PUTS MATCH TO LEAKY GAS PIPE, WILL LIVE**  
VISALIA (Tulare Co.), Nov. 20.—Hurled the full length of the room when he applied a lighted match to a rag wrapped around a leaky gas pipe. H. S. Spencer, 707 West Center street, recovered in time to see the building in flames. Spencer's face and arms were badly burned by the terrific explosion. Every room in the house was badly damaged by fire, smoke and water but the fire department managed to save the greater part of the building, which is owned by Mrs. T. J. Akers of Berkeley.

**ORATORIO SECTION TO HOLD MEET TONIGHT**  
The Oratorio section of the Glendale Music club will meet promptly at 7:30 o'clock tonight in the auditorium of the Glendale Union high school for rehearsal of the oratorio "Elijah" by Mendelssohn, announces Mrs. Mattison B. Jones.

**PUTS MATCH TO LEAKY GAS PIPE, WILL LIVE**  
VISALIA (Tulare Co.), Nov. 20.—Hurled the full length of the room when he applied a lighted match to a rag wrapped around a leaky gas pipe. H. S. Spencer, 707 West Center street, recovered in time to see the building in flames. Spencer's face and arms were badly burned by the terrific explosion. Every room in the house was badly damaged by fire, smoke and water but the fire department managed to save the greater part of the building, which is owned by Mrs. T. J. Akers of Berkeley.

**TALKS TO SURGEONS WHILE OPERATED ON**  
SAN FRANCISCO, Nov. 20.—Chatting to surgeons while they were performing a delicate operation for angina pectoris, a neuralgic form of heart disease, the patient of Dr. W. B. Coffey today is resting easily and is on the road to recovery, according to Dr. Coffey.

**AMERICAN ON TRIAL**  
MOSBACH, Germany, Nov. 20.—The trial of Lieut. Hooven Griffiths, an American, and two other men charged with attempting to kidnap Grover Cleveland Bergdoll, wealthy American draft dodger, today was postponed until December 6.

**RE-OPEN TUT'S TOMB**  
LUXOR, Nov. 20.—The 3000-year-old tomb of Tut-Ankh-Amen, in the Valley of the Kings, was re-opened today after being closed all summer. Howard Carter, famous British Egyptologist, who led the party, found everything in good condition. After photographing the interior, the doors were closed again.

**THEATRE ON SAN FERNANDO ROAD, NEAR BRAND, IS PLEASING PEOPLE**  
The Gateway Theatre, on South San Fernando road near the Brand boulevard intersection, opened early in the fall under the management of E. E. Loper, has enjoyed success from the very start, serving not only the district in which it is located, but all of Glendale as well, and in addition many of the thousands of motorists passing along San Fernando road and Brand boulevard, bound to or from Los Angeles, Hollywood, Pasadena or the San Fernando valley.

**ADOPTEE MOTTO**  
"Loyal to our school and to our children, and when we are that we are loyal to ourselves," was the slogan for the Glendale Union High School Parent-Teachers' association, adopted at the executive board meeting yesterday afternoon with Mrs. Pierson Hanning of 235 North Orange street. Because of illness, Mrs. W. W. Staffer, vice president, presented her resignation and Mrs. Hanning was chosen to fill the vacancy.

**REHEARSAL PLAY**  
Routine procedure was followed yesterday at the Shakespeare section meeting at 1:30 o'clock in the church basement rooms for the purpose of completing arrangements for the annual bazaar that will be held December 8.

**SORORITY AFFAIR**  
The Alpha Sorority of Occidental college is holding a circus bazaar tonight, Tuesday, November

### Find Body of Boy Murdered by Knife

NEW YORK, Nov. 20.—The body of 4-year-old Irving Picketney, kidnaped October 26, was found covered with knife wounds today in a cellar a block from his home. The child apparently had been dead a week.

An insane degenerate had slashed the boy to death, according to Dr. Benjamin Schwartz, of the county medical examiner's office. The hands, face and chest were covered with knife wounds. The hiding place of the body was the cellar of a house on the lower east side.

Since the boy disappeared, eight detectives had devoted their entire time to the case. Radio descriptions were broadcasted throughout the country and pictures of the missing child flashed on the screens of motion picture theatres in scores of cities.

### Drugged and Robbed on Auto Ride, Claim

LOS ANGELES, Nov. 20.—Declaring he had been drugged and robbed of \$300 in currency and a \$150 watch by "friends" with whom he had gone automobile riding, Dr. S. Macfee, 55, who came here a week ago from Detroit, was found lying in a dazed condition on the banks of the New river near Hynes, today. When found by a deputy constable Dr. Macfee bore several cuts and bruises about the head and face. Papers found on the doctor's person indicated his Detroit address was 5485 Wabash avenue.

**Ruth Roland to Wed Cliff Durant, Rumor**

LOS ANGELES, Nov. 20.—Reports were current in Hollywood motion picture colony today that Ruth Roland, film luminary, and R. C. (Chiff) Durant, millionaire sportsman, were engaged. Miss Roland would not deny the rumors and Durant suggested that Miss Roland should know.

**Monday Card Club**

Mrs. LeRoy Bradley of 310 pioneer drive was hostess Monday to the members of the Monday Afternoon "500" club at a 1 o'clock luncheon and informal social afternoon.

**Love Not Returned, He Commits Suicide**

SACRAMENTO, Nov. 20.—Fired by jealousy because his love was unreturned, Corydon Jones, department store employe, shot and seriously wounded Leona Brown, his former sweetheart, here today and then mortally wounded himself by plunging a knife into his heart. Just before he died Jones told the police: "I loved the girl and went crazy."

**Talks to Surgeons While Operated On**

SAN FRANCISCO, Nov. 20.—Chatting to surgeons while they were performing a delicate operation for angina pectoris, a neuralgic form of heart disease, the patient of Dr. W. B. Coffey today is resting easily and is on the road to recovery, according to Dr. Coffey.

**AMERICAN ON TRIAL**

MOSBACH, Germany, Nov. 20.—The trial of Lieut. Hooven Griffiths, an American, and two other men charged with attempting to kidnap Grover Cleveland Bergdoll, wealthy American draft dodger, today was postponed until December 6.

**RE-OPEN TUT'S TOMB**

LUXOR, Nov. 20.—The 3000-year-old tomb of Tut-Ankh-Amen, in the Valley of the Kings, was re-opened today after being closed all summer. Howard Carter, famous British Egyptologist, who led the party, found everything in good condition. After photographing the interior, the doors were closed again.

**THEATRE ON SAN FERNANDO ROAD, NEAR BRAND, IS PLEASING PEOPLE**  
The Gateway Theatre, on South San Fernando road near the Brand boulevard intersection, opened early in the fall under the management of E. E. Loper, has enjoyed success from the very start, serving not only the district in which it is located, but all of Glendale as well, and in addition many of the thousands of motorists passing along San Fernando road and Brand boulevard, bound to or from Los Angeles, Hollywood, Pasadena or the San Fernando valley.

**ADOPTEE MOTTO**  
"Loyal to our school and to our children, and when we are that we are loyal to ourselves," was the slogan for the Glendale Union High School Parent-Teachers' association, adopted at the executive board meeting yesterday afternoon with Mrs. Pierson Hanning of 235 North Orange street. Because of illness, Mrs. W. W. Staffer, vice president, presented her resignation and Mrs. Hanning was chosen to fill the vacancy.

**REHEARSAL PLAY**  
Routine procedure was followed yesterday at the Shakespeare section meeting at 1:30 o'clock in the church basement rooms for the purpose of completing arrangements for the annual bazaar that will be held December 8.

**SORORITY AFFAIR**  
The Alpha Sorority of Occidental college is holding a circus bazaar tonight, Tuesday, November

**BANKERS AT FUNERAL**  
SACRAMENTO, Nov. 20.—Bankers from all parts of the state will attend funeral services here tomorrow for John S. Chambers, Sacramento banker. News Want Ads produce results.

**TURN HAIR DARK WITH SAGE TEA**  
If Mixed with Sulphur It Darkens so Naturally Nobody can Tell

The old-time mixture of Sage Tea and Sulphur for darkening gray, streaked and faded hair is grandmother's recipe, and folks are again using it to keep their hair a good, even color, which is quite sensible, as we are living in an age when a youthful appearance is one of the greatest advantages. Nowadays, though, we don't have the troublesome task of gathering the sage and the mussy mixing at home. All drug stores sell the ready-to-use product, improved by the addition of other ingredients, called "Wyeth's Sage and Sulphur Compound." It is very popular because nobody can discover it has been applied. Simply moisten your comb or a soft brush with it and draw this through your hair, taking one small strand at a time; by morning the gray hair disappears, but what delights the ladies with Wyeth's Sage and Sulphur Compound, is that, besides beautifully darkening the hair after a few applications, it also produces that soft lustre and appearance of abundance which is so attractive. —Advertisement.

**ATWATER P.-T. A.**  
The Atwater Parent-Teachers' association will have an evening meeting and house warming at the new school building on Atwater avenue, tonight at 7:30 o'clock.

**STAR SOCIAL CLUB**  
Mrs. Nelle Holbrook is chairman of the committee arranging the luncheon meeting tomorrow at the Masonic temple of the Glen Eyrie Eastern Star social club. She will be assisted by Mesdames Anna B. Jenkins, Pearl Calkins, Luella Gregg, Mabel Goodfellow, Amanda Rowe and Florence Seales.

**WITH MRS. JAHNS**  
The Valley View group of the Women's Home Missionary Society of the First Methodist church will meet at 2 o'clock tomorrow afternoon at the home of Mrs. R. E. Johns, 459 West Salem street. All members are urged to be in attendance and to come prepared to sew.

**PLAN FOR BAZAAR**  
The aid society of Casa Verdugo Methodist church will hold a special meeting Thursday at 1:30 o'clock in the church basement rooms for the purpose of completing arrangements for the annual bazaar that will be held December 8.

**SORORITY AFFAIR**  
The Alpha Sorority of Occidental college is holding a circus bazaar tonight, Tuesday, November

**THEATRE ON SAN FERNANDO ROAD, NEAR BRAND, IS PLEASING PEOPLE**  
The Gateway Theatre, on South San Fernando road near the Brand boulevard intersection, opened early in the fall under the management of E. E. Loper, has enjoyed success from the very start, serving not only the district in which it is located, but all of Glendale as well, and in addition many of the thousands of motorists passing along San Fernando road and Brand boulevard, bound to or from Los Angeles, Hollywood, Pasadena or the San Fernando valley.

**ADOPTEE MOTTO**  
"Loyal to our school and to our children, and when we are that we are loyal to ourselves," was the slogan for the Glendale Union High School Parent-Teachers' association, adopted at the executive board meeting yesterday afternoon with Mrs. Pierson Hanning of 235 North Orange street. Because of illness, Mrs. W. W. Staffer, vice president, presented her resignation and Mrs. Hanning was chosen to fill the vacancy.

**REHEARSAL PLAY**  
Routine procedure was followed yesterday at the Shakespeare section meeting at 1:30 o'clock in the church basement rooms for the purpose of completing arrangements for the annual bazaar that will be held December 8.

**SORORITY AFFAIR**  
The Alpha Sorority of Occidental college is holding a circus bazaar tonight, Tuesday, November

# BRITAIN'S FLEET TO CIRCLE WORLD

### Showing the Flag Junket to Compare With American Trip Round Globe

By CHARLES A. SMITH For International News Service LONDON, Nov. 20.—Two battle cruisers and five light cruisers, composing a British fleet division, are scheduled to start within the next few days, on a "showing the flag" cruise whose itinerary will encircle the globe.

The junket compares in significance and in departure from tradition to the world cruise of the United States naval division during the administration of Theodore Roosevelt.

**Battle Cruisers**  
The ships which will make the trip include the battle cruisers Hood and Repulse and the light cruisers Dragon, Danae, Dunedin, Dauntless and Delhi, and the cruise will occupy about a year. The ships recently were removed from Chatham Dockyard, where they underwent extensive repairs and were thoroughly tuned up for their long trip. They are expected to be ready to put to sea by next Wednesday, November 21, in time to join the rest of the light-cruiser and battleship squadron at Plymouth for parade prior to their departure on Sunday, November 25.

Many tons of provisions and canteen goods are being packed into all the available space on board the light cruisers, while each of the ships is being fitted with a soda-water manufacturing plant—an innovation on British light cruisers. During their cruise round the world the ships will be met at different places by refrigerating ships, which will supply them with special articles of food.

**Many Ports on Route**  
The ports to be visited during the cruise include Sierra Leone, St. Helena, Capetown, Durban, Colombo, Rangoon and Singapore; thence to Australia, where the division will visit Fremantle, Adelaide, Melbourne, Sydney and Brisbane. From Australia it will proceed to New Zealand, the Fiji Islands, Honolulu and Vancouver. United States ports will be the next to receive visits, probably about September of next year.

It is stated that Prince George, the King's fourth son, will serve on the trip as a junior lieutenant.

## DISPENSING MACHINE

For store use, a machine has been invented that can dispense peanut butter from a can as a crank is turned, the operation also stirring the contents of the can.

News Want Ads produce results

## Sunshine Market

Glen. 3397  
Corner Wilson and Orange

**FREE DELIVERY**

Burbank Potatoes, 10 lbs. for	25c
Solid Head Lettuce, each	5c
Large Celery, per stalk	10c
Extra Fancy Rippe Tomatoes, per lb.	5c
Extra Fine Jonathan Apples, 6 lbs. for	25c
Shortening in bulk (like Snowdrift) lb.	20c
Fresh Eggs, per doz.	50c
Brandywine Mince Meat, lb.	23c
Towel's Wigwam Syrup, pint can	20c
Fresh Creamery Butter, lb.	50c

Buy where your patronage will be appreciated

## DON'T TAKE A CHANCE

Glendale People Should Act in Time.

If you suffer from backache; if you have headaches, dizzy spells; if the kidneys secretions are irregular. Don't delay—likely your kidneys are sick. Thousands recommend Doan's Kidney Pills.

And hundreds reside right in this locality. Read the statement of this nearby resident: G. J. Cook, 3228 Darwin Ave., Los Angeles, Cal., says: "When I lived in Missouri, my kidneys went back on me. I had no control over their action and had to get up often at night. The color of the secretions gave silent proof of the exact condition of my kidneys. Rheumatic pains set in and my limbs pained terribly, sometimes so bad I could hardly pull one foot after the other. Stabbing pains across my kidneys sapped my strength and I was out of trim all over. It was remarkable what Doan's Kidney Pills did for me. They eased the pains in my back. Finally Doan's cured every symptom of kidney trouble."

60c, at all dealers. Foster-Milburn Co., Mfrs., Buffalo, N. Y.—Advertisement.

## Countess Not Yet Ready to Give Up Husband to Another



COUNTESS OF CRAVEN

According to word from London, the Countess of Craven does not plan to begin any action for divorce from her husband, the Earl of Craven. Such action would enable him to marry Lady Cathcart, his affinity, with whom he eloped some time ago. The countess plans to let them remain as elopers for a time.

## COPS FORBIDDEN TO SEARCH TRUCK

### Must Have Warrant to Pry Open Doors Unless They Obtain Evidence

PHILADELPHIA, Nov. 20.—The prying prohibition cop, who poked his nose between the doors of motor trucks for a sniff, has received a curtailment of his powers here that confines the exercise of his olfactory sense to a proper distance from suspected vehicles.

In a decision by Judge Harry McEwen, police are informed that hereafter they have no right to pry open the doors of trucks in search of illicit liquor without a warrant. The only exception of the ruling is that the officer may hold the vehicle if he has positive knowledge, through his hearing, sight or other sense, that a load of hooch is aboard the motor truck.

Admirals of the motor truck navy of the wets are now hoping for an embryo Edison who can invent a clinkless bottle and odorless whiskey.

## Bravery of Cripple Wins Farm as Reward

HUNTSVILLE, Ala., Nov. 20.—Arthur Gwathney, 60 years old and a cripple, who has been a tenant farmer all of his life, henceforth will till his own acres. Gwathney is now the proud possessor of 100 acres of "real" farm land.

Some time ago Gwathney heard calls for help from a road near his home. Upon reaching the spot, he found W. W. Fox, prominent citizen of Clanton, and his wife, pinned beneath their burning automobile, which had skidded and overturned.

Though physically unable to offer aid, Gwathney summoned others to the scene. When the rescuers, fearing an explosion of the gasoline tank, hesitated to approach the burning car he called upon them to "follow me."

Inspired by the old man's example, the rescuers quickly raised the car and extricated the injured couple. A moment later the gasoline tank exploded.

Mrs. Fox died from her injuries but Fox recovered.

Fox, in gratitude, has deeded a farm of 100 acres, worth close to \$100,000 to Gwathney and says he is getting a larger return for this property than any he has ever owned.

Gwathney is the father of seven children. Both himself and his wife are feeble and the family had always been in rather needy circumstances.

## Pet Giraffes, Running Amuck, Scare People

JOHANNESBURG, Nov. 20.—Two pet giraffes belonging to the chief's son, caused a sensation when they ran amuck in the township of Serowe, in Bechuanaaland.

Before they could be secured by their native keeper, they put to flight a European tennis party, chased the native women water carriers, charged a person who attempted to hurl rocks at them, and pawed and rolled on the ground an old woman, who was not so fast as the younger members of the community.

## COTTON SPINDLES

WASHINGTON, Nov. 20.—The census bureau announced today that 37,550,250 cotton spindles were in place in the United States on October 31, of which 34,378,627 were operated at some time during the month, compared with 33,929,885 in September. The aggregate number of spinning hours in October was 8,381,886, 213.

## PERMITS NEARING \$1,000,000 TOTAL

### Month's Figures Reach \$741,441 as \$50,000 Apartment Authorized

The goal of \$1,000,000 for building permits during the month of November is being approached by leaps and bounds at the office of the municipal building superintendent. Yesterday permits to the value of \$170,952 were issued, bringing the monthly amount to nearly three quarters of a million dollars, or \$741,441. The yearly total was \$8,836,288.

Early this morning W. S. Bear was issued a permit for the construction of an apartment house at 308-310 North Central avenue to cost \$50,000, as announced in The Glendale Evening News three weeks ago. The excavation for the basement, which will be a garage for the tenants is completed, and work of the building itself has been started. Work on the building will be rushed to completion with all possible speed.

The following permits were issued yesterday:

J. J. Graf, apartment court and garage, 116-122 West Elk	\$100,000
Welch and Hillman, 4 apartments, 202-202 1/2-204-204 1/2 West Acacia	10,000
George E. Garden, 8 rooms, Block 61, Lot 9, Sparr Heights	8,000
Mary E. Lindsay, 8 rooms and garage, 1111-1117 South Adams	6,000
John L. Akers, 6 rooms, 534 East Fischer	5,000
Mrs. V. R. Farr, 5 rooms, garage, 504 Fischer	5,000
Gus Rosenberger, two 4-room dwellings with apartments, 1428-D and 1428-E South Glendale avenue	5,000
S. S. Moran, 6 rooms and garage, 540 Burchett	4,500
George D. and Albert L. Gluck, 6 rooms, 463 Hawthorn	4,300
Eugene H. Gillies, 6 rooms, 730 Wing	3,500
O. Rambo, 5 rooms, 1027 Raymond	3,500
Mary E. Schofield, 5 rooms, 565 Palm Drive	3,300
J. W. R. Grogan, 5 rooms, garage, 569 Palm Drive	3,300
Hartwood, Laboratories, garage, 920 East Broadway	1,100
James Cassidy, additional cost permit 9722	1,000
Emilio Cerrato, 5 rooms and garage, 1310 Bruce street	1,000
Chifflette Read, addition, 701 North Central	1,000
Frank Soper, repairs, 642 Elm	600
Gus Rosenberger, addition and garage, 1424 South Glendale	500
Rena M. Carl, addition, 706 North Jackson	400
Elizabeth Miles, breakfast room, 1229 South Mariposa	250
Cal. S. Nicholson, addition, 315 East Orange	200
O. P. Switzer, garage, 1801 Glenwood Road	200
C. W. Bruce, repairs, 728-A East Acacia	200
Mrs. B. M. Deckard, garage, 1336 Barrington Way	102

## ENGLISH COTTON WORKERS SUFFER

### Investigators Find Many of Them Poorly Nourished Report Declares

MANCHESTER, Eng., Nov. 20.—Tales of human suffering which almost equal the famine stories out of Russia are coming to light in the Lancashire cotton districts, where trade depression has brought widespread unemployment.

Dr. J. Buchanan, Medical Officer of Health of Crompton District, declared he has found many families in abject poverty and too proud to seek poor relief.

The doctor said he found numerous instances of children going to school without breakfast and having only half a slice of bread for their mid-day meal, and had gone into homes where potato peelings were boiled for dinner.

Councillor Mellon corroborated many of the statements of Dr. Buchanan and said he knew of families formerly well off, but now reduced to dire poverty, whose pride kept them from seeking aid.

Councillor Taylor, who is also secretary of the Operative Spinners' Association, said: "We are only at the beginning of a fourth winter of trade depression and unless something is done the consequences are likely to be very serious."

## Free State Attacked in Guesome Pageant

DUBLIN, Nov. 20.—A gruesome pageant, organized by the anti-treaty party, with the evident intention of discrediting the Free State government, in which tableaux depicting executions, shootings and other horrors were shown, has caused indignation here.

Women were largely responsible for the pageant, and the actors were mostly mere lads.

Soldiers wearing the uniforms of the Black and Tans were depicted shooting an aged prisoner, while another tableau represented a flogging, captioned: "Abolished by England—Revived by the Free State."

The culminating horror, as in melodrama, was reserved for the end tableau. This represented an execution, the condemned man wearing the white cap, with a priest standing by, Bible in hand.

## FOUND DEAD IN CAR

SAN FRANCISCO, Nov. 20.—Dr. Joseph L. Callanan, attached to the city emergency hospital staff and formerly a major in the army medical corps, was found dead here today in his automobile. The body was discovered on the floor of the tonneau of the car, parked on a side street. The police are investigating.

## CALLED BY ILLNESS

Misses Betty and Lillian Benson of Seattle, Wash., arrived here Friday in order to be near their father, who is ill at the Glendale Sanitarium and Hospital. They will remain here indefinitely. On Sunday they motored to Pasadena, accompanied by Miss Marguerite Nielson, also of Seattle, Wash.

## New Member of House of Lords Wedded U. S. Wife



CHARLES N. LAWRENCE

The recent appointment of the Hon. Charles Napier Lawrence to the British House of Lords adds to the already long list of American women to become peeresses of the British realm. For the new lord's wife was formerly Catherine Summer of New York. Lord Lawrence has been for many years chairman of the great London and North-Western railroad system in England.

## AUTO KILLS YALE FOOTBALL REVELS

### Visitors No Longer Remain to Celebrate After Big Games are Over

NEW HAVEN, Conn., Nov. 20.—The crowds that once flowed through the New Haven streets on the evening before and the evening after the "big game" here are now conspicuously by their absence, though Yale football games draw their 75,000 persons, where they used to draw from 18,000 to 30,000. Merchants of the old school relate how in the old days with 16,000 at a football game their stores were packed, where today with 77,000 on deck the same stores have only a normal amount of customers.

The automobile that has replaced the railroad in getting people to the annual autumn games here is taking the people away without once touching the district where the big stores are. "Severe police restrictions keep visiting machines within a few hundred yards of the bowl during the game and shunt the cars by devious routes outside the business heart of town before and afterward."

Lively hotels, crowded with men and women wearing team colors, on the night before the game, also are but a memory, along with dinner parties to celebrate a victory or to console in defeat. Game visitors now flee New Haven generally to dine in a town thirty miles remote from the bowl and then continue the journey home.

That New London, Willimantic, Hartford, Danbury and Stamford are getting their "game nights," while New Haven quickly settles into the normal Saturday night pace and the game is forgotten.

## Waukegan Grid Stars Must Eschew Petting

WAUKEGAN, Ill., Nov. 20.—To play football on the Waukegan High School team one must forsake petting parties. Robert Plummer, the team captain, issued the ultimatum.

"Love," he said, "is the stuff that loses games. It's got to be stopped. Half a dozen of you fellows went to a dance Friday night. Then you went joy-riding afterwards. We got a fine trimmer the next day. If you have one more party like that we'll disband the team."

## GUESTS IN GLENDALE

Mrs. Tim Spellacy and granddaughter, Florence Slaney, Mrs. Spellacy's mother, Mrs. Mary Doty, all of Los Angeles, were guests Friday of Mrs. Jack Lundregan, 308 East Maple avenue. Guests at the Lundregan home Sunday were Mr. and Mrs. Ralph Garretson, who were returning from a motor trip to Taft and were en route to their home in Long Beach. Monday Miss Genevieve McLafferty of Los Angeles was entertained by Mrs. Lundregan.

## BREAD AND WATER

SAN QUENTIN, Nov. 20.—In the largest strike of several stated in recent months, seventy-one I. W. W. members serving sentences imposed under the state criminal syndicalism law, were in the dungeon on a bread and water diet today. The men demanded the immediate release of their leader, J. B. Childs of Los Angeles, who had been placed in the dungeon for alleged insubordination.

## POETRY PART OF WILL

One of the shortest wills on record is that filed at Pittsburgh. Couched in verse, the will leaves the testator's wife several thousand dollars in personal property and real estate. It runs as follows: All my earthly goods in store To my dear wife I leave forevermore.

## Yale May Have Golf Links In Three Years

NEW HAVEN, Conn., Nov. 20.—Yale students must wait three years for the great university golf course which is promised to be "the finest in the United States," and which the Yale Daily News says: "Will fill a long-felt want in athletic reservation and tend to make a New Haven tract of land on the western edge of the city, which was preserved for use as a golf course, is so rugged and full of trees that three years of work will be needed to transform it into a golf course. But work is under way and the present-day freshmen have high hopes of seeing its finish."

## GERMAN BANKER DIES

BERLIN, Nov. 20.—Former President Havenstein of the Reichsbank, (the national bank of the German state) died suddenly today.

## MEMORIAL FOR CARSON

BELFAST, Nov. 20.—The six counties propose to erect a statue to Sir Edward Carson in front of the new Belfast Parliament house.

## MILLION BUSHELS WHEAT KING'S AIM

### Cultivates Large Ranch With Motorized Machines; Horses Barred

HARDIN, Mont., Nov. 20.—Directing the cultivation of 400,000 bushels of wheat annually, with the avowed ambition of producing a million bushels a year, Thomas D. Campbell, "king of wheat growers," has added some 30,000 acres of the Crow Indian reservation to his extensive farm lands, bringing the total land under his supervision to more than 100,000 acres.

All of the acreage controlled by Campbell is leased from the Crow Indians through the Indian affairs department of the United States government.

Campbell's huge project is an outgrowth of the world war and the result of his patriotic desire to furnish more wheat at a time when governmental agencies were crying for greater production.

**Leases Crows' Land**  
In 1918, with cash provided by New York bankers, Campbell leased huge plots of land from the Crows in Montana which had lain dormant for years, allowing him 10 per cent of the income from the crops raised. In addition he agreed to leave all permanent improvements upon the land when he was through with it.

The first year—1918—Campbell broke 7000 acres of virgin soil, and in the five years that have elapsed since he undertook the project the "largest wheat grower in the world" has put under cultivation 70,000 acres, surrounded by more than 150 miles of wire fencing.

**30,000 Acres in Flux**  
The 30,000 additional acres secured this year will be planted to flax.

Campbell's extensive farm lands are thoroughly motorized. There are more than 100 tractors in operation, using 2000 gallons of gasoline a day. In addition there are power plows, harrows, drills and other equipment necessary to the planting, harvesting and marketing of wheat. There is not a horse on the place.

## OPPOSE UNIFORM FOR GIRL PUPILS

### Syracuse Principals Point Out Need to Develop Individual Taste

SYRACUSE, Nov. 20.—A movement to adopt a uniform dress for Syracuse High school girls was high and dry on the rocks here today.

Syracuse High school principals, who were asked to favor it, refused to do so. Backers of the uniform dress proposal urged that girls are dropping out of high school because they cannot dress as gracefully as wealthy classmates.

Principal G. Carl Alverson of Central High, assumed a pointed stand against the uniform.

"The girl has the right to use her garments," he said. "The high school girl should select her garments—otherwise she would never cultivate that taste for suitable clothes. Development of that taste for appropriate gowns is as much a part of her education as are the subjects of the textbooks."

"The uniforms would not be practical. No two persons are equally suited to a uniform dress. The color of the eyes, the hair and complexion is variable and in many instances would not be suited to the uniform."

"I do believe that indulgence in expenditures for clothing should be curtailed by the parent."

"I have known the girls of today too long to believe for a minute that they would ever dress in uniform," declared Principal Henry H. Deunham of Vocational High. "While it might look nice it would not be practical."

## Yale University Teacher Is Wild West Writer

NORMAN, Okla., Nov. 20.—Where is the teacher or professor who feels flattered and bubbles over with joy when he finds a pupil secretly reading "Buffalo Bill" or the life of some other widely known plainsman?

"Here that person is," promptly replies the Oklahoma university, for this institution has in its faculty a professor of English who is the author of picturesque tales of life on the Indian reservations a century ago. He is Professor W. F. Campbell.

"Happy Hunting Grounds" is the title of Campbell's 60,000-word novel, which will be published early in 1924 by the Standard Book company.

Professor Campbell has a master's degree received at Oxford university, England.

Special permit is required of a Japanese to carry a revolver in his own country.

# Don't Put All Your Eggs in One Basket

## ?

No doubt you have heard this expression; it is usually used in connection with investments. The wise investor guards against placing all of his funds in one enterprise or one form of investment. It is well known that many of our wealthy citizens have a large part of their money invested in high-grade bonds. There's a reason!

**We are pleased to announce that we have made arrangements with the National City Co. to handle their bonds.** This company is well known for the high-grade securities they sell and investment service they render.

We are in position to give you this same high-grade service; all of our bonds are purchased through them; you pay just what the market is in New York the day you make your purchase. We have on file in our office daily quotations of the bonds listed by **The National City Co.**

We suggest for your investment the following public utility bonds:

	Yield
American Tel & Tel S F Deb W L	5 1/2 s M-N Nov. 1, 1943 98 1/2 5.625
Consumers Pr 1st Lien & Ref "C"	5s M-N Nov. 1, 1952 87 5.95
Kansas City Gas Co 1st Mtge Ser "A"	6s F-A Feb. 1, 1942 101 3/4 5.85
Northern Ohio Traction & Light	5s F-A Aug. 1, 1956 82 6.35
Northern Ohio Traction & Light Ref	6s M-S Mar. 1, 1947 92 6.70
Pacific Gas & Electric 1st & Ref	5 1/2 s J-D Dec. 1, 1952 95 3/4 5.80
Portland Ry Light & Power 1st & Ref	5s F-A Feb. 1, 1942 Mkt. 6.70
Portland Ry Lt & Pr 7% cumulative prior preference stock, 98 and Dividend	7.14
Portland Ry Lt & Pr 1st Lien & Ref	7 1/2 s M-N May 1, 1946 Mkt. 7.05
Portland Ry Lt & Pr 1st Lien & Ref Ser "B"	6s M-N May 1, 1947 92 1/4 6.60
Southern Calif Edison Ref Mtge	6s A-O Oct. 1, 1943 98 1/2 6.12

We shall be glad to give you full particulars regarding these issues or any others which you wish to know about. The value of an investment is apt to be greatly affected by general conditions and it is sometimes profitable to consider exchanging from one class of securities to another. We should welcome the opportunity to serve you. All securities listed herein are subject to prior sale and change in price.

## Lincoln Meyer & Co.

205 Lawson Bldg., Corner Wilson and Brand  
Telephone Glen. 255

The Glendale Evening News

Published Daily Except Sunday
A. T. COWAN Office of Publication, 139 South Brand Boulevard
PHONE GLENDALE 132
THE GLENDALE EVENING NEWS HAS THE COMPLETE LEASED WIRE REPORT OF THE INTERNATIONAL NEWS SERVICE

Entered as second class matter, January 12, 1922 at the Postoffice at Glendale, Calif., under the Act of Congress of March 3, 1879
SUBSCRIPTION RATES—Single copy 2 cents; by carrier, one year \$5.00; six months, \$2.75; three months, \$1.40; one month 50 cents. Subscribers not receiving their paper before 7 p. m. will please call Glendale 132. MAIL SUBSCRIPTION—70 cents per month.

OFFICIAL NEWSPAPER OF THE CITY OF GLENDALE.

The Glendale Evening News will not be responsible for more than one incorrect insertion of any advertisement ordered for more than one time, nor will it guarantee accuracy or assume responsibility for errors or omissions in telephone advertisements. No refund will be made on any advertisement ordered cancelled.

GLENDALE, CALIFORNIA, TUESDAY, NOVEMBER 20, 1923

CLASSIFIED ADS

To assure proper classification, copy for classified ads should be in this office before 11:30 a. m. on date of publication. Minimum charge, 30 cents, including 4 lines, counting 5 words to the line. Additional lines, 5 cents per line. Subsequent consecutive insertions, 5 cents per line. Minimum, 15 cents. Ads inserted under "Announcements" will be charged for at the rate of 10 cents per line. Not responsible for errors in ads received after 5:30 a. m. to 9:30 p. m., except Sunday. 139 South Brand Blvd. Phone Glendale 132.

REAL ESTATE FOR SALE

GLENDALE PROPERTY
IF YOU WANT A HOME
Don't wait until it is advertised. See us now. Our selections of both small and high class homes will please you.
Phone for appointment

INGLEUDE REALTY CO.

622 1/2 E. BROADWAY GLEN. 3314

ONE ACRE IN GLENDALE

Ten minutes from Brand and Broadway. On concrete paved street, on car line; 3 blocks from school; stores close by; 3 room partly modern bungalow house; 100 fruit trees, nearly all bearing; 190 grape vines; variety of berries; chicken runs and houses for 1000 or more chickens; water piped over entire place; gas, electric, and telephones. Will give good terms if desired. Would consider cash or part cash. Change on Glendale property. Address Post Office Box No. 302, Glendale, Calif.

PUT UP OR SHUT UP NO TIME TO WASTE ON THIS ONE

\$5000—\$1800 or Less Down
Six attractive rooms, 3 sleeping rooms, breakfast room, cement terrace, and garden. Beautiful east side location, convenient to H. S., where values are bound to increase. This is the RIGHT HOME at the RIGHT PRICE.
CALL US IMMEDIATELY
HAYWARD & McCARTNEY

BEST BUYS IN GLENDALE

New 5-room bungalow, 3 complete bedrooms; all oak floors, fine built-in features; one block to car, close to school; surrounded by fine homes. Real bargain. \$6900, \$1500 cash.
Beautiful 4-room Spanish stucco, very large living and dining room, 3 bedrooms, all connected with hall, fireplace, tile bath with shower, tile sink, gas furnace; very attractive throughout; a real \$10,000 value; price \$7500; terms if desired.
New 4-room bungalow on Brand and Central; best buy in Glendale; 3 complete bedrooms, all oak floors, tile bath, fireplace, \$3200 below value; price \$2900.
New 5-room stucco, all oak floors, the sink, fine built-in features; price \$5200, \$750 cash.
New 4-room Spanish stucco, fireplace, all oak floors, fine location; cannot be beat for construction and price. \$5000.
New 5-room bungalow, all oak floors, 2 bedrooms and breakfast room; a dandy nice place; \$5500, \$1000 cash.
New 4-room stucco, 2 bedrooms, oak floors, tile bath, strictly modern; \$1800, \$500 cash.

R. N. STRYKER

217 N. BRAND GLENDALE 846

GRAHAM HAS IT!

A large room, 2 bedrooms; new close to transportation; \$5750; \$1200 cash.
3 rooms, near Brand, new; a wonderful value; \$6500; \$1000 cash.

INCOME PROPERTY

3 rooms, 3 bedrooms; new; excellent location; also a 4-room house on rear; income 15 per cent; \$8000; \$3000 cash.

LOT BARGAINS

This new tract on 5-cent car line will bring you big profits; get in on the opening prices, \$350 and up.
Close-in corner, 150x150; a buy at \$3000; 1/2 cash.

RUSSELL GRAHAM

Open Evenings 1120 E. Colorado Glendale 1348-M

SPANISH BUNGALOW

Just completed, 6 rooms, 2 bedrooms, living and dining room in wallpaper, 3 1/2 inch oak floors throughout. The sink and bath, in the beautiful foothills at 1417 Dorchester. Must be seen to be appreciated.

NELSON BROS.

Owners & Builders Ph. Glen. 1459-R

INCOME PROPERTY

MUST BE SOLD
2 new modern 3-room rear bungalows with double garage on choice lot, 50x175 ft., room on front for duplex. Price \$4800, \$2000 down. Also lot on West Myrtle beautiful view with new modern 3-room rear bungalow 1/2 block from bus line. Price \$3800, terms right. H. H. Henderson, 318 W. Elk. Glen. 1354-J except Sundays.

REAL ESTATE FOR SALE

GLENDALE PROPERTY

BARGAINS AT BARNEY'S

\$8000—CASH \$2500
A beautiful English stucco home of 5 rooms, all oak floors, fireplace and all built-ins, tile bath and sink. Lot 60x150 with good garage. Beautiful another house in the block for less than \$10,000, but owner says sell for \$8000. Call on Kenneth Road, 154 and bus line.

\$9500—CASH \$2500

Another, stucco home of 7 large rooms, all oak floors, fireplace and all built-ins, tile bath and sink. Only 4 blocks from Brand & Broadway. It has 3 bedrooms, large closets, all oak floors, modern kitchen and breakfast room, laundry room, basement, double garage, fine shrubbery and lawn, south exposure, well worth \$1500 more. A buy at \$9500.

J. E. BARNEY, Realtor

131 N. Brand Glen. 2500

MUST SELL

Some of the following property: New 4-room home elegantly furnished on 60 foot corner lot. Beautiful home, ready to occupy on a minute. Seven rooms and sleeping porch, nicely furnished, possession at once. \$8000. Call on Kenneth Road, 154 and bus line. Phone number 286-R or call at 1211 Barrington Way. Glen. 1910-R.

COURT SITE

A wonderful buy; lot 106x195, with small house and garage; you will have to hurry to get it. Follow the crowd. \$2200. Call on Kenneth Road, 154 and bus line.
TODD REALTY CO. 129 S. Glendale Ave. Glen. 741-W

BARGAIN

Close in West Vine St. Lot alone worth \$5000 with 5-room house, garage, tile bath and sink. Call for part and some cash. Shown by appointment only. 327 Madison Way. Glen. 1910-R.

HOW IS THIS?

3 rm. and sleeping porch, modern, garage, start work in and paid, close to new school. \$5000. \$700 down.
WOOLLARD & FENTON 121 So. Central Ph. Gl. 994-J Open Sunday

85x145 ON SAN FERNANDO

UNRESTRICTED District—4-room house and garage in rear. O. Boy? what an opportunity to get in business. You can make money from the start. Price \$7500, only \$2000 down. Ph. Glen. 2104-W.

FOR SALE—House and three lots

See owner 342 N. Adams St.
COLORADO SACRIFICE
Wonderful future, 3 large apartments, possible present income \$150 monthly; \$15,000, \$5000 cash. Biggest bargain on Colorado. 123 So. Central.

SEE WHIZ!

9 room new stucco, 4 bedrooms, gas furnace, real fire place, everything built in; all hardwood floors; dandy location. All for \$13,500. \$2000 cash.
INGLEUDE REALTY CO. 622 1/2 E. BROADWAY GLEN. 3314

FOR SALE—Wonderful 7-room house

tile, bath and brain board; 3 bedrooms; roomy, airy and plenty of light; built-in kitchen; contractor, the way they build in the east; located at 523 West Glenwood Road, near 11th St. Call on premises. Phone Glendale 2772-W.

BUY THIS—\$400 CASH

and balance easy. An unfinished 7-room cottage, near every convenience, on a 1/2 acre lot, within next few days. Only \$1450.
COLLINS REALTY CO. 221-A West Broadway Room 5

\$600 CASH

BALANCE EASY PRICE \$3350
A beautiful home in an ideal spot. 6-room throughout, large living and dining room, new high school—double garage and cement basement.
2 lots on Allen near Kenneth Rd. \$1200 each.
Lot 50x185, owner has been offered \$600 for 50 ft. of back lot. Price \$7500; \$1500 cash—and bal. less than \$1000.
A real home built to last a life time. Lot 32x158, 29 year guaranteed fireproof shingle roof. Large cement porch extending round corner to side entry way, large front hardwood floors, built-in features, cement basement. Lots in this blk. are selling at \$4500. This one can not be built today under \$6500. On Lomita not a block from Central. Price \$9000; \$3500 cash.

A DUPLEX INVESTMENT

5 rooms each side with rent for \$55 each. Price \$9500; \$5000 cash. And we have 3 other duplexes under consideration. Let's discuss these.

APARTMENT HOUSE SITE

On Adams St., 35x50; \$1500 cash; 5-room duplex on 50x125 ft. lot. Ph. Glen. 2368-J Cor. Colo & Glen.

ON NORTLY HOME

On North Central, where the nice homes are, 4 rooms, all hardwood floors; nook, garage, large lot 53x175; fruit and flowers. Must be seen to be appreciated.

INGLEUDE REALTY CO.

622 1/2 E. BROADWAY GLEN. 3314

FOR SALE—Garage, in fine location

and paved street; price \$2500; \$1000 cash. Call on Kenneth Road, 154 and bus line. Inquire at 121 West Chestnut or call Glendale 3146-W.

SEE Patton or Switzer

622 1/2 E. BROADWAY GLEN. 3314

FOR SALE—Garage, in fine location

and paved street; price \$2500; \$1000 cash. Call on Kenneth Road, 154 and bus line. Inquire at 121 West Chestnut or call Glendale 3146-W.

APARTMENT HOUSE SITE

On Adams St., 35x50; \$1500 cash; 5-room duplex on 50x125 ft. lot. Ph. Glen. 2368-J Cor. Colo & Glen.

FOR SALE BY OWNER

at 323 West Adams St. 5-room modern bungalow, 2 bedrooms, tile bath, double garage, large lot, 1/2 block off Central Ave. If not sold this week will be for rent by the month. \$5000.
Suburban close in acreage 29 acres on corner. Interest with year-old walnuts, apricots, peach and persimmons. Alfalfa. High pressure water, electric, gas, water up to \$2000 for Glendale or Los Angeles or grocery store and cash, or what you want. Will sell any part or whole—on very easy terms. SEE PATTON OR SWITZER 1013 So. Brand Blvd.

A REAL BUY

Lot 50x150, 5 room house. Garage. Cement porch, large living and dining room, fireplace, tile bath, hardwood floors throughout, beautiful neighborhood, lots of shrubbery, lawn and lawn care, etc. Call on Kenneth Road, 154 and bus line. This place is practically new, underpriced \$1000 for quick sale. Price \$5000, \$1500 cash, this price includes all drapes. Don't miss seeing this if you want a real home value.
Phone us, delighted to show you. Gl. 2550 116 West Los Feliz Rd.

FOR SALE, Furnished

Cozy little home at 604 Raleigh street, close to school, all new, good-sized lot, with garage; \$6500, with \$2000 or more down. Key at 604 SOUTH BRAND BLVD.
Pay down \$2700 and move in—Beautiful 5-rm. Bungalow location. Lot 60x150. Wonderful buy. See Mrs. & MISS NELSON 224 S. Brand Glendale 2558

JAS. W. PEARSON, Realtor

715 So. Brand, Glendale 346

REAL ESTATE FOR SALE

GLENDALE PROPERTY

HOUSE BARGAINS

7 BEAUTIFUL ROOMS, \$10,000
Extremely fine home, finished with Tiffany walls, cathedral ceilings, tile fireplace, 3 bedrooms, tile bath and sink, built-in kitchen and shower, automatic heater, double garage, bearing fruit trees, east front lot.
5 rooms in foothill district, close to new bus line; 2 bedrooms large enough for twin beds and all bed room set, large closets; lawn and shrubbery in; \$7800; \$2000 cash.
4 rooms, close to school, east lot walking distance to Brand and Broadway; only \$4750; \$1250 cash.

ON NORTH CENTRAL

Corner Lot—A finished duplex—6 rooms to a side—Finished in Southern Gummy. Extra toilet and lavatory—Income \$220 per month.—One of the most attractive duplexes in the South.—\$8000. Terms are \$5,000 cash and balance to suit.

ONE OF THE BEST DUPLEXES IN GLENDALE

Stucco—Lot 50x150. Close in 4 room duplex and garage. Large rooms and certainly worth the money at \$12,500—TERMS.

4-APT. HOUSE—Close in—Shows

15% on investment.—Corner lot 60 x 150—Rent for another in rear—\$15,000—TERMS \$5,000 CASH, and balance to be arranged.

RIGHT IN TOWN—22 APTS—Shows

21% on investment.—Lot 50x150—Rent for another in rear—\$15,000—TERMS \$5,000 CASH, and balance to be arranged.

LARGE 7 ROOM HOME AND A UNIT CAR

1 Block from—Splendid location—Best of all—Close to High and Grammar Schools, and a REAL BUY at \$22,000—on EASY TERMS.

FOR SALE BY OWNER—New 5-room

bungalow, modern, hardwood floors, tile bath and sink, built-in kitchen, garage, lawn, some trees; 1 block from school, 2 blocks from car line; terms if interested call phone Glendale 2288-R.

FOR REAL ESTATE SEE SOPHIE

AT YOUR SERVICE 219 E. BROADWAY PH. GLEN. 105

A GOOD INVESTMENT

ONLY \$2100; \$500 cash, balance \$25 monthly; small house on Irving; 19% street work going through property increasing.
\$5800; \$1000 cash; large lot, 6-room house, up to the minute in everything.
On Adams St., \$6500; \$1500 cash; 5-room duplex on 50x125 ft. lot. Ph. Glen. 2368-J Cor. Colo & Glen.

ON NORTLY HOME

On North Central, where the nice homes are, 4 rooms, all hardwood floors; nook, garage, large lot 53x175; fruit and flowers. Must be seen to be appreciated.

INGLEUDE REALTY CO.

622 1/2 E. BROADWAY GLEN. 3314

FOR SALE—Garage, in fine location

and paved street; price \$2500; \$1000 cash. Call on Kenneth Road, 154 and bus line. Inquire at 121 West Chestnut or call Glendale 3146-W.

EASY PAYMENTS

BUY A LOT Chestnut \$1900 Cash \$500 Maple \$1450 Cash \$300 Pine \$1000 Cash \$800 Fischer \$2300 Cash \$500 E. Broadway \$2550 Cash \$1000

INGLEUDE REALTY CO.

622 1/2 E. BROADWAY GLEN. 3314

4 ROOM HOUSE ON 2 LOTS

100x175, court-side, close-in. \$6500; \$2500 cash. Also 2 lots on corner 100x100. Lot 10x10. \$6000; \$2000 cash. 123 So. Central Ave., Cor. Ivy St.

FINE INCOME PROPERTY

Beautiful duplex on high class street with only \$2000 down payment. Valuable lot with 2 houses, a 5-room and a 3-room. New modern, practical, fine location, exclusive, beautiful corner lot near new High School. Terms: 1427 E. Stanley Ave. 415 E. Broadway Phone Glen. 1725

DUNCAN & HENRY

197 So. Central Glendale 2812

NEWBYGRAMS

At last a nifty new house, a large living room that will really take your furniture, a nice quiet bedroom, the sink and bath, the kitchen, it's a dream; nice bath will enjoy to shower; fine breakfast nook; ready to move into; only \$3800; \$750 down, balance easy.

O. M. NEWBY

197 So. Central Glendale 2812

FOR SALE—Plastered garage

house on big view lot 50x150, east front; close to school, car and bus line. Price \$1800, \$500 cash. Balance \$25 per month. Phone Glen. 2150-J-3.

HOW'S THIS?

\$725, \$1000, 60 DAYS
This dandy 4-room plastered house; hardwood floors, with shower; lawn sprinkler; call only \$500.
Finlay & Preston 131 So. Brand, Glendale 1117

BEAUTIFUL HOMES

Near the foothills on bus line. 8 beautiful rooms, 3 bedrooms. Hand decorated walls. Construction can stand closed inspection. \$14,000—\$5,500 cash.
5 rooms on one of the prettiest improved tracts near bus line. Tile bath with shower. All porcelain bath fixtures. Extra large back cement porch. \$9000—\$3000 cash.

WHY PAY RENT?

Own your own bungalow in BISCHOFF COURT
A reasonable down payment and the balance is rent. Buy now and you'll be furnished with a home. See them under construction. Our representative is on the premises at 110 West Maple.

DODGE & BARTON

5 Rooms, \$1000 Cash

Close in; 4 doors from Pacific Ave and L. A. Bus. Pretty little home with good lawn, shrubbery, plenty fruit; garage, nice location. Balance only \$250, easy terms. Grab this. Only 412 W. California. Call 420.

LOOK AT THIS

Price reduced \$500.00, until December 1st. Beautiful home on Riverside Drive. 7 rooms double garage, sprinkling system, fruit trees. Will sell furnished or unfurnished. \$4500 will handle 468 Riverside Drive.

Denman and Collier

249 N. Brand Glendale 1569

REAL ESTATE FOR SALE

GLENDALE PROPERTY

REAL VALUE IN These Properties

A fine little five-room house in course of construction in stone, throw from Colorado Blvd. East front, near new High School. The layout and drainage is automatic heater, hardwood floors throughout. Lot 50x150, with fine garage. This house is being constructed by one of the best builders in Glendale, and is absolutely modern and built in every particular. You can select your paper, fixtures, etc. now. If you are looking for a real home at a good price, don't pass us up. Price \$7250.00—\$2000.00 cash—\$500.00 per month.

A beautiful 5-room stucco with

a million dollar view in Glendale Heights. Rooms are large, tile sink and all built-ins. Oak floor and strictly modern throughout. This is a good buy. In a fine growing district, and will permit buyer to realize a good profit on his investment. Price \$7700.00, easy terms.

A neat little home—4 rooms and

price—on a lot in a district where things are moving, close to the new High School. If you want to make money grab this. Lay low for a year and you'll have a profit for leading you to it. Price \$3700 on very easy terms.

Down on Fischer Street—5 rooms,

east front, all built-ins on a lot 50x150. This is a good buy and will bear careful consideration. Price \$6000, \$1400 down—\$50 per month.

A dandy little home—4 rooms and

bath—in a fine growing district. Duplex situation, with kitchen, dining rooms, hardwood floors and modern throughout. Price \$6250, \$1500 down, or will accept a good building lot in Glendale as first payment. Investigate this.

Two beautiful lots covered with

fill bearing orange trees—residence block on Wing street. These are real buys and at the price we offer them will not last long. Price \$2200 and \$2375. Grab them quick. See MR. GREENE with

YOU CAN HAVE ALL THESE AND MORE IF YOU GET RUSHY

We have a large 5 rm. house, new with two bedrooms, hdw. floors, tile bath and sink, built-in kitchen, place, nook—in fact, this is the finest five rm. house we have seen at the price \$6250.

\$7000 for a few days only

FINLAY & PRESTON

131 So. Brand Glendale 1117

ILLNESS CAUSES SACRIFICE

A house that cost \$9200, large rooms, occupying a regular six rm. floor plan, \$8500, with tile bath and materials throughout, tile bath and sink, large closets, hall and rear porch, owner has a well designed, breakfast nook, and fireplace, every built-in desired. Best grade hardwood flooring; property located in North Jackson's exclusive residence district, on lot 50x150 in front alley, lot worth \$3800. For quick sale, \$8400, only \$2000. Glendale News, Box 52, or phone Glen. 93-M.

\$1500 DOWN, \$6300 \$50 Mo., Inc. Int.

FINLAY & PRESTON

131 So. Brand Glendale 1117

INCOME PROPERTY FOR SALE

Lot 50x200, 3 blocks north of Broadway on Adams St. 2 fine 4-room bungalows on same, with big front porch, duplex or apartment garage, 18x30. Phone Glendale 2200-R. Lovely lot 50x150 with dandy lawn, shade and flowers, wonderful location. \$4500, \$850 easy terms, or unfurnished if desired. See this.

BEAUTIFULLY FURNISHED

5 large rooms and garage on W. Lomita St., close to Central Ave. Beautiful oak floors, tile bath, modern kitchen, built-in features. Lovely lot 50x150 with dandy lawn, shade and flowers, wonderful location. \$4500, \$850 easy terms, or unfurnished if desired. See this.

Square Deal Realty Co.

Exclusive Agents 312 W. California St. Glen. 420

FOR SALE—Fine 5-room and

garage, modern, tile bath, near Central, the best buy in Glendale. Particulars at 147 West Acacia, day or evening.

ON T Overlook This!

Income property right in the center of advancement. 50 foot frontage on East 42nd St., 2 1/2 blocks from 10th St. and a 3-room house; 2 garages, paying income of \$95 per month. \$12,500—Cash \$6550

INGLEUDE REALTY CO.

622 1/2 E. BROADWAY GLEN. 3314

See This House No. 404 Fischer

Drive east on Colorado to Fischer, 1/2 block south. It's a new stucco house, better than a year old, near Central, with real tile, beautiful kitchen, the sink and bath, the shower, tile bath with shower; two large bedrooms, three large closets with built-in chiffonier, built-in breakfast room, three large closets with built-in buffet in dining room and lavatory. Lots in this section are selling



ANNOUNCEMENTS

FOREST LAWN MEMORIAL PARK
San Fernando Rd. and Glendale Ave.
Glendale City Office
Court Shops, 213 E. Broadway
Glendale 2961

GRAND VIEW MEMORIAL PARK
"Glendale's Only Cemetery"
Grand View Avenue at Sixth St.
Phone Glendale 2697

SIGNS
WATRIN-BAKER SIGN CO.
617 So. GLEN.
BRAND 1594

W. F. TOWER
328 North Maryland, or through
any salaried or salaried position
Notice to Rentors and Others
I hereby notify all persons that I
have withdrawn all of my properties
from the market from and after this
date, W. H. LaFontaine.

MUSICAL INSTRUMENTS
FOR SALE—Beautiful Martin "C"
Melody Saxophone and case, practically
new. Sacrifice. Phone Glen.
313-2

FOR RENT
PIANOS FOR RENT
\$4 A MONTH
PHONOGRAPHS FOR RENT
\$2 A MONTH

FURNITURE FOR SALE
FOR SALE—Furniture of 4-room
house, very reasonable. Call Glen.
1623-M for appointment. Also house
for rent if desired.

FURNITURE SALE
406 South Brand, 7:30 tonight,
school assortment, Geo. P. Porter,
Glendale, Glendale 2213

STRAYED
DOG STRAYED from 1000 Geall
St. Large yellow collie, young,
white ring around neck. Reward.

NOTICE OF HEARING OF PETITION
FOR PROBATE OF WILL
In the Superior Court of the State
of California, in and For the
County of Los Angeles

LEADERS OF GRANGE
WASHINGTON, Nov. 20.—An
announcement was made here this
afternoon that the National
Grange at its fifty-seventh annual
convention this morning in Pitts-

Business
Is
Good
We're off on all feet for the
best winter's business in the
history of this office. Our policy
remains the same and as
acquaintance we make a new
acquaintance, just so fast our
business grows, for we hold
our old clients to a man. You
will find in our office experienced
business men ready and
willing to discuss realty values
with you and capable of plac-

LOCAL STATISTICS
The information which follows
answers many questions put daily
concerning Glendale. The in-
formation will also prove of interest
to people in the east who write
for facts and figures. Mail them a
copy of The Glendale Evening
News containing this column.

PACIFIC ELECTRIC
LEAVE LOS ANGELES FOR
GLENDALE
A. M.

BURBANK LINE
LEAVE LOS ANGELES FOR
BURBANK
A. M.

LOCAL POSTOFFICE
Hours: 8:00 a. m. to 5:00 p. m.
Money Order: 9 a. m. to 5 p. m.
Public windows closed on hol-
idays and Sundays.

LEAVE GLENDALE, BRAND
AND BROADWAY, FOR
LOS ANGELES
A. M.

LEAVE BURBANK FOR
LOS ANGELES
A. M.

LEAVE GLENDALE, BRAND
AND BROADWAY, FOR
LOS ANGELES
A. M.

LEAVE BURBANK FOR
LOS ANGELES
A. M.

LEAVE GLENDALE, BRAND
AND BROADWAY, FOR
LOS ANGELES
A. M.

Glendale, Hollywood and
Tujunga to Join With
A. A. for Protection
(Continued From Page 1)
reported on the investigation he
has been conducting with regard
to the possibilities of aerial mail.
It was decided to appoint a com-
mittee of five, headed by Mr.
Jackson, to confer with the Los
Angeles Chamber of Commerce,
with a view toward having in
Glendale the distribution point
for such a service in
Southern California. Mr. Jackson
arguing that this city offers the
logical location for such a field.

Police in Search of
Automobile Bandits
LOS ANGELES, Nov. 20.—Two
automobile bandits who early this
morning rained shots from a high-
powered rifle on a machine driven
by William Dyer and wounded
Mrs. Cal Johnson, of Inglewood,
were sought today by peace offi-
cers throughout Southern Califor-
nia. Mrs. Johnson was painfully
but not dangerously wounded.

Many Japanese to
Face Prosecution
SEATTLE, Nov. 20.—Wholesale
prosecutions and evictions of
Japanese holding or leasing lands
in the state of Washington in vio-
lation of the state anti-alien law
will be begun immediately fol-
lowing the grand jury sessions,
Deputy Prosecutor Ewing D. Col-
vin announced today, after read-
ing the decision of the United
States supreme court in sustaining
the California anti-alien cropping
laws.

Seattle Club Will
Receive Shakeup
LOS ANGELES, Nov. 20.—
Waivers for twelve players of the
Seattle baseball club have been
asked, it was learned today by
Charles Lockhard, who hopes,
through several trades, sales and
purchase of some of the Seattle
players to start the coming sea-
son with practically a new outfit.

CRIME SUSPECTS
FACE NEW TESTS
Radio and Fingerprint Code
to Aid Identification
of Criminals
WASHINGTON, Nov. 20.—
Speedy identification of suspected
criminals of international reputa-
tion by radiating their fingerprints
of Copenhagen, London, Paris,
Berlin and other European capitals
is the plan of Detective Ser-
geant Fred Sandberg, interna-
tionally known fingerprint expert
of the Washington police depart-
ment.

Man Is Shot by Wife
During Family Fight
LOS ANGELES, Nov. 20.—En-
tering the home of his divorced
wife, Mrs. Emelia Yorba Rowland,
at her Puente ranch home today,
Ernest Rowland, member of a
prominent family of that section,
engaged in a row in which he was
shot twice by Mrs. Rowland and
her 21-year-old son, who also en-
gaged in the fracas. Rowland's
injuries were not serious.

Commander Calhoun
Is Found Not Guilty
SAN DIEGO, Nov. 20.—Com-
mander William L. Calhoun, skipper
of the destroyer Young, which
turned turtle with a loss of 29
lives at the time of the Point
Honda disaster, was today found
not guilty on a charge of neglig-
ence.

FATAL HUNGER STRIKE
DUBLIN, Nov. 20.—Dennis
Burry of Cork died in an inter-
ment camp of self-imposed starva-
tion after being on hunger strike
for thirty-five days. He is the
first of the Irish "irregulars" to
die on hunger strike.

GRANDSTAND BURNS
VANCOUVER, B. C., Nov. 20.—
The new grandstand at the
Brighouse race track here was
destroyed by fire early today at a
loss of \$40,000. Last August the
old grandstand and club house
were burned. Incendiarism is
suspected in each case to op-
position to racing from many
sources.

SIKI TO MEET
NORFOLK TONIGHT
First Public Appearance of
Senegal Fighter in U. S.
Being Awaited
By DAVIS J. WALSH
For International News Service
NEW YORK, Nov. 20.—A
heavy-muscled colored man, with
a veneer of civilization scarcely
skin deep and with the intellect
of a child, is to meet an American
negro at the modern and intellec-
tual art of fisticuffs tonight and
the customers are so enamored of
the prospect that Madison Square
Garden is a "sell out." The prin-
cipals are Battling Siki, of Sen-
egal, not overlong out of the Afri-
can jungles, and Kid Norfolk of
Harlem, whose appearance might
lead one to suspect that he is cap-
able of swinging by his tail and
hurling coconuts. It may be a
real fight, but it is more likely to
be a hippodrome.

GREENBACKS TALK
However, you can keep neither
a good man nor a customer down.
California that are expected to
prove valuable within the next
two or three weeks, and in event
they do, Lockhard, it is rumored,
will sell his stock in the club to
a prominent Seattle man, whose
name was not divulged.

TIGHTEN UP LID
LOS ANGELES, Nov. 20.—The
lid was tightened on Los Angeles
today when the new police com-
mission refused a dance permit to
the new \$90,000 Richelei cafe in
the West Lake park district, a
semi-residence and business sec-
tion. In denying the permit the
commission upheld the protest of
Rev. Gustav Briegleb, pastor of
the West Lake Presbyterian
church, to grant the cafe owners
the license. The new commis-
sion is composed of Rev. Samuel
L. Montgomery, Anti-Saloon
League leader, and I. W. Bir-
baum, investment broker.

IZEN
Is the Friend of the Autoist
IZEN once applied to the bright metal
surfaces on a car keeps them lus-
trous and clean.
The New Headlight law will not allow bulbs of
over 21 c.p. This will compel car owners to keep
their lamps in the best possible condition—or no
light. Reflectors highly polished and IZENED will
give the most light as they will not tarnish or
darken.
Protect your headlights while they're good.
Wonderful for use in the house on gold, silver,
brass, nickel.

IZEN is not a Polish
Demonstration all this week at
Monarch Auto Supply Co.
204 S. Brand Blvd. Glendale, Calif.
Monarch Building

IZEN
IZEN once applied to the bright metal
surfaces on a car keeps them lus-
trous and clean.
The New Headlight law will not allow bulbs of
over 21 c.p. This will compel car owners to keep
their lamps in the best possible condition—or no
light. Reflectors highly polished and IZENED will
give the most light as they will not tarnish or
darken.
Protect your headlights while they're good.
Wonderful for use in the house on gold, silver,
brass, nickel.

IZEN is not a Polish
Demonstration all this week at
Monarch Auto Supply Co.
204 S. Brand Blvd. Glendale, Calif.
Monarch Building

IZEN
IZEN once applied to the bright metal
surfaces on a car keeps them lus-
trous and clean.
The New Headlight law will not allow bulbs of
over 21 c.p. This will compel car owners to keep
their lamps in the best possible condition—or no
light. Reflectors highly polished and IZENED will
give the most light as they will not tarnish or
darken.
Protect your headlights while they're good.
Wonderful for use in the house on gold, silver,
brass, nickel.

IZEN is not a Polish
Demonstration all this week at
Monarch Auto Supply Co.
204 S. Brand Blvd. Glendale, Calif.
Monarch Building

IZEN
IZEN once applied to the bright metal
surfaces on a car keeps them lus-
trous and clean.
The New Headlight law will not allow bulbs of
over 21 c.p. This will compel car owners to keep
their lamps in the best possible condition—or no
light. Reflectors highly polished and IZENED will
give the most light as they will not tarnish or
darken.
Protect your headlights while they're good.
Wonderful for use in the house on gold, silver,
brass, nickel.

FRIDSHIP WITH
U. S. IS SOUGHT
Exclusive Statement,
Expresses Views.
Copyright, 1923
By International News Service
SOUTHAMPTON, Eng., Nov.
20.—W. L. George, famous British
novelist, sailed for New York
today on the liner Leviathan, pre-
dicting that no matter which
party wins the British election
next month, the government will
continue working for closer rela-
tions with America.

IZEN
IZEN once applied to the bright metal
surfaces on a car keeps them lus-
trous and clean.
The New Headlight law will not allow bulbs of
over 21 c.p. This will compel car owners to keep
their lamps in the best possible condition—or no
light. Reflectors highly polished and IZENED will
give the most light as they will not tarnish or
darken.
Protect your headlights while they're good.
Wonderful for use in the house on gold, silver,
brass, nickel.

IZEN is not a Polish
Demonstration all this week at
Monarch Auto Supply Co.
204 S. Brand Blvd. Glendale, Calif.
Monarch Building

IZEN
IZEN once applied to the bright metal
surfaces on a car keeps them lus-
trous and clean.
The New Headlight law will not allow bulbs of
over 21 c.p. This will compel car owners to keep
their lamps in the best possible condition—or no
light. Reflectors highly polished and IZENED will
give the most light as they will not tarnish or
darken.
Protect your headlights while they're good.
Wonderful for use in the house on gold, silver,
brass, nickel.

IZEN is not a Polish
Demonstration all this week at
Monarch Auto Supply Co.
204 S. Brand Blvd. Glendale, Calif.
Monarch Building

IZEN
IZEN once applied to the bright metal
surfaces on a car keeps them lus-
trous and clean.
The New Headlight law will not allow bulbs of
over 21 c.p. This will compel car owners to keep
their lamps in the best possible condition—or no
light. Reflectors highly polished and IZENED will
give the most light as they will not tarnish or
darken.
Protect your headlights while they're good.
Wonderful for use in the house on gold, silver,
brass, nickel.

IZEN is not a Polish
Demonstration all this week at
Monarch Auto Supply Co.
204 S. Brand Blvd. Glendale, Calif.
Monarch Building

IZEN
IZEN once applied to the bright metal
surfaces on a car keeps them lus-
trous and clean.
The New Headlight law will not allow bulbs of
over 21 c.p. This will compel car owners to keep
their lamps in the best possible condition—or no
light. Reflectors highly polished and IZENED will
give the most light as they will not tarnish or
darken.
Protect your headlights while they're good.
Wonderful for use in the house on gold, silver,
brass, nickel.

IZEN is not a Polish
Demonstration all this week at
Monarch Auto Supply Co.
204 S. Brand Blvd. Glendale, Calif.
Monarch Building

IZEN
IZEN once applied to the bright metal
surfaces on a car keeps them lus-
trous and clean.
The New Headlight law will not allow bulbs of
over 21 c.p. This will compel car owners to keep
their lamps in the best possible condition—or no
light. Reflectors highly polished and IZENED will
give the most light as they will not tarnish or
darken.
Protect your headlights while they're good.
Wonderful for use in the house on gold, silver,
brass, nickel.

IZEN
IZEN once applied to the bright metal
surfaces on a car keeps them lus-
trous and clean.
The New Headlight law will not allow bulbs of
over 21 c.p. This will compel car owners to keep
their lamps in the best possible condition—or no
light. Reflectors highly polished and IZENED will
give the most light as they will not tarnish or
darken.
Protect your headlights while they're good.
Wonderful for use in the house on gold, silver,
brass, nickel.

IZEN
IZEN once applied to the bright metal
surfaces on a car keeps them lus-
trous and clean.
The New Headlight law will not allow bulbs of
over 21 c.p. This will compel car owners to keep
their lamps in the best possible condition—or no
light. Reflectors highly polished and IZENED will
give the most light as they will not tarnish or
darken.
Protect your headlights while they're good.
Wonderful for use in the house on gold, silver,
brass, nickel.

IZEN is not a Polish
Demonstration all this week at
Monarch Auto Supply Co.
204 S. Brand Blvd. Glendale, Calif.
Monarch Building

IZEN
IZEN once applied to the bright metal
surfaces on a car keeps them lus-
trous and clean.
The New Headlight law will not allow bulbs of
over 21 c.p. This will compel car owners to keep
their lamps in the best possible condition—or no
light. Reflectors highly polished and IZENED will
give the most light as they will not tarnish or
darken.
Protect your headlights while they're good.
Wonderful for use in the house on gold, silver,
brass, nickel.

IZEN is not a Polish
Demonstration all this week at
Monarch Auto Supply Co.
204 S. Brand Blvd. Glendale, Calif.
Monarch Building

IZEN
IZEN once applied to the bright metal
surfaces on a car keeps them lus-
trous and clean.
The New Headlight law will not allow bulbs of
over 21 c.p. This will compel car owners to keep
their lamps in the best possible condition—or no
light. Reflectors highly polished and IZENED will
give the most light as they will not tarnish or
darken.
Protect your headlights while they're good.
Wonderful for use in the house on gold, silver,
brass, nickel.

IZEN is not a Polish
Demonstration all this week at
Monarch Auto Supply Co.
204 S. Brand Blvd. Glendale, Calif.
Monarch Building

IZEN
IZEN once applied to the bright metal
surfaces on a car keeps them lus-
trous and clean.
The New Headlight law will not allow bulbs of
over 21 c.p. This will compel car owners to keep
their lamps in the best possible condition—or no
light. Reflectors highly polished and IZENED will
give the most light as they will not tarnish or
darken.
Protect your headlights while they're good.
Wonderful for use in the house on gold, silver,
brass, nickel.

IZEN is not a Polish
Demonstration all this week at
Monarch Auto Supply Co.
204 S. Brand Blvd. Glendale, Calif.
Monarch Building

IZEN
IZEN once applied to the bright metal
surfaces on a car keeps them lus-
trous and clean.
The New Headlight law will not allow bulbs of
over 21 c.p. This will compel car owners to keep
their lamps in the best possible condition—or no
light. Reflectors highly polished and IZENED will
give the most light as they will not tarnish or
darken.
Protect your headlights while they're good.
Wonderful for use in the house on gold, silver,
brass, nickel.

IZEN is not a Polish
Demonstration all this week at
Monarch Auto Supply Co.
204 S. Brand Blvd. Glendale, Calif.
Monarch Building

IZEN
IZEN once applied to the bright metal
surfaces on a car keeps them lus-
trous and clean.
The New Headlight law will not allow bulbs of
over 21 c.p. This will compel car owners to keep
their lamps in the best possible condition—or no
light. Reflectors highly polished and IZENED will
give the most light as they will not tarnish or
darken.
Protect your headlights while they're good.
Wonderful for use in the house on gold, silver,
brass, nickel.

IZEN
IZEN once applied to the bright metal
surfaces on a car keeps them lus-
trous and clean.
The New Headlight law will not allow bulbs of
over 21 c.p. This will compel car owners to keep
their lamps in the best possible condition—or no
light. Reflectors highly polished and IZENED will
give the most light as they will not tarnish or
darken.
Protect your headlights while they're good.
Wonderful for use in the house on gold, silver,
brass, nickel.

IZEN is not a Polish
Demonstration all this week at
Monarch Auto Supply Co.
204 S. Brand Blvd. Glendale, Calif.
Monarch Building

IZEN
IZEN once applied to the bright metal
surfaces on a car keeps them lus-
trous and clean.
The New Headlight law will not allow bulbs of
over 21 c.p. This will compel car owners to keep
their lamps in the best possible condition—or no
light. Reflectors highly polished and IZENED will
give the most light as they will not tarnish or
darken.
Protect your headlights while they're good.
Wonderful for use in the house on gold, silver,
brass, nickel.

IZEN is not a Polish
Demonstration all this week at
Monarch Auto Supply Co.
204 S. Brand Blvd. Glendale, Calif.
Monarch Building

IZEN
IZEN once applied to the bright metal
surfaces on a car keeps them lus-
trous and clean.
The New Headlight law will not allow bulbs of
over 21 c.p. This will compel car owners to keep
their lamps in the best possible condition—or no
light. Reflectors highly polished and IZENED will
give the most light as they will not tarnish or
darken.
Protect your headlights while they're good.
Wonderful for use in the house on gold, silver,
brass, nickel.

IZEN is not a Polish
Demonstration all this week at
Monarch Auto Supply Co.
204 S. Brand Blvd. Glendale, Calif.
Monarch Building

IZEN
IZEN once applied to the bright metal
surfaces on a car keeps them lus-
trous and clean.
The New Headlight law will not allow bulbs of
over 21 c.p. This will compel car owners to keep
their lamps in the best possible condition—or no
light. Reflectors highly polished and IZENED will
give the most light as they will not tarnish or
darken.
Protect your headlights while they're good.
Wonderful for use in the house on gold, silver,
brass, nickel.

IZEN is not a Polish
Demonstration all this week at
Monarch Auto Supply Co.
204 S. Brand Blvd. Glendale, Calif.
Monarch Building

IZEN
IZEN once applied to the bright metal
surfaces on a car keeps them lus-
trous and clean.
The New Headlight law will not allow bulbs of
over 21 c.p. This will compel car owners to keep
their lamps in the best possible condition—or no
light. Reflectors highly polished and IZENED will
give the most light as they will not tarnish or
darken.
Protect your headlights while they're good.
Wonderful for use in the house on gold, silver,
brass, nickel.

IZEN is not a Polish
Demonstration all this week at
Monarch Auto Supply Co.
204 S. Brand Blvd. Glendale, Calif.
Monarch Building

IZEN
IZEN once applied to the bright metal
surfaces on a car keeps them lus-
trous and clean.
The New Headlight law will not allow bulbs of
over 21 c.p. This will compel car owners to keep
their lamps in the best possible condition—or no
light. Reflectors highly polished and IZENED will
give the most light as they will not tarnish or
darken.
Protect your headlights while they're good.
Wonderful for use in the house on gold, silver,
brass, nickel.

IZEN
IZEN once applied to the bright metal
surfaces on a car keeps them lus-
trous and clean.
The New Headlight law will not allow bulbs of
over 21 c.p. This will compel car owners to keep
their lamps in the best possible condition—or no
light. Reflectors highly polished and IZENED will
give the most light as they will not tarnish or
darken.
Protect your headlights while they're good.
Wonderful for use in the house on gold, silver,
brass, nickel.

IZEN is not a Polish
Demonstration all this week at
Monarch Auto Supply Co.
204 S. Brand Blvd. Glendale, Calif.
Monarch Building

IZEN
IZEN once applied to the bright metal
surfaces on a car keeps them lus-
trous and clean.
The New Headlight law will not allow bulbs of
over 21 c.p. This will compel car owners to keep
their lamps in the best possible condition—or no
light. Reflectors highly polished and IZENED will
give the most light as they will not tarnish or
darken.
Protect your headlights while they're good.
Wonderful for use in the house on gold, silver,
brass, nickel.

IZEN is not a Polish
Demonstration all this week at
Monarch Auto Supply Co.
204 S. Brand Blvd. Glendale, Calif.
Monarch Building

IZEN
IZEN once applied to the bright metal
surfaces on a car keeps them lus-
trous and clean.
The New Headlight law will not allow bulbs of
over 21 c.p. This will compel car owners to keep
their lamps in the best possible condition—or no
light. Reflectors highly polished and IZENED will
give the most light as they will not tarnish or
darken.
Protect your headlights while they're good.
Wonderful for use in the house on gold, silver,
brass, nickel.

IZEN is not a Polish
Demonstration all this week at
Monarch Auto Supply Co.
204 S. Brand Blvd. Glendale, Calif.
Monarch Building

IZEN
IZEN once applied to the bright metal
surfaces on a car keeps them lus-
trous and clean.
The New Headlight law will not allow bulbs of
over 21 c.p. This will compel car owners to keep
their lamps in the best possible condition—or no
light. Reflectors highly polished and IZENED will
give the most light as they will not tarnish or
darken.
Protect your headlights while they're good.
Wonderful for use in the house on gold, silver,
brass, nickel.

IZEN is not a Polish
Demonstration all this week at
Monarch Auto Supply Co.
204 S. Brand Blvd. Glendale, Calif.
Monarch Building

IZEN
IZEN once applied to the bright metal
surfaces on a car keeps them lus-
trous and clean.
The New Headlight law will not allow bulbs of
over 21 c.p. This will compel car owners to keep
their lamps in the best possible condition—or no
light. Reflectors highly polished and IZENED will
give the most light as they will not tarnish or
darken.
Protect your headlights while they're good.
Wonderful for use in the house on gold, silver,
brass, nickel.

IZEN is not a Polish
Demonstration all this week at
Monarch Auto Supply Co.
204 S. Brand Blvd. Glendale, Calif.
Monarch Building

IZEN
IZEN once applied to the bright metal
surfaces on a car keeps them lus-
trous and clean.
The New Headlight law will not allow bulbs of
over 21 c.p. This will compel car owners to keep
their lamps in the best possible condition—or no
light. Reflectors highly polished and IZENED will
give the most light as they will not tarnish or
darken.
Protect your headlights while they're good.
Wonderful for use in the house on gold, silver,
brass, nickel.

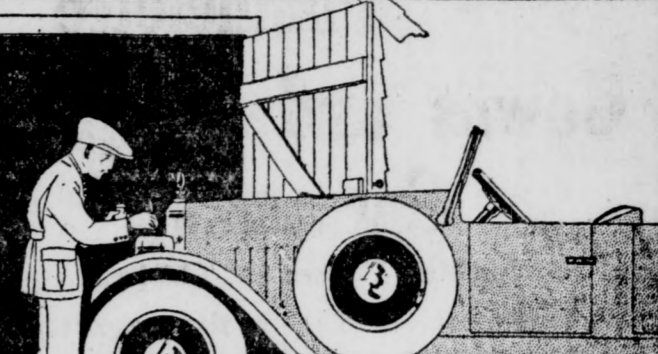

IZEN
IZEN once applied to the bright metal
surfaces on a car keeps them lus-
trous and clean.
The New Headlight law will not allow bulbs of
over 21 c.p. This will compel car owners to keep
their lamps in the best possible condition—or no
light. Reflectors highly polished and IZENED will
give the most light as they will not tarnish or
darken.
Protect your headlights while they're good.
Wonderful for use in the house on gold, silver,
brass, nickel.

IZEN is not a Polish
Demonstration all this week at
Monarch Auto Supply Co.
204 S. Brand Blvd. Glendale, Calif.
Monarch Building

IZEN
IZEN once applied to the bright metal
surfaces on a car keeps them lus-
trous and clean.
The New Headlight law will not allow bulbs of
over 21 c.p. This will compel car owners to keep
their lamps in the best possible condition—or no
light. Reflectors highly polished and IZENED will
give the most light as they will not tarnish or
darken.
Protect your headlights while they're good.
Wonderful for use in the house on gold, silver,
brass, nickel.

IZEN is not a Polish
Demonstration all this week at
Monarch Auto Supply Co.
204 S. Brand Blvd. Glendale, Calif.
Monarch Building

IZEN
IZEN once applied to the bright metal
surfaces on a car keeps them lus-
trous and clean.
The New Headlight law will not allow bulbs of
over 21 c.p. This will compel car owners to keep
their lamps in the best possible condition—or no
light. Reflectors highly polished and IZENED will
give the most light as they will not tarnish or
darken.
Protect your headlights while they're good.
Wonderful for use in the house on gold, silver,
brass, nickel.

IZEN is not a Polish
Demonstration all this week at
Monarch Auto Supply Co.
204 S. Brand Blvd. Glendale, Calif.
Monarch Building

IZEN
IZEN once applied to the bright metal
surfaces on a car keeps them lus-
trous and clean.
The New Headlight law will not allow bulbs of
over 21 c.p. This will compel car owners to keep
their lamps in the best possible condition—or no
light. Reflectors highly polished and IZENED will
give the most light as they will not tarnish or
darken.
Protect your headlights while they're good.
Wonderful for use in the house on gold, silver,
brass, nickel.

IZEN is not a Polish
Demonstration all this week at
Monarch Auto Supply Co.
204 S. Brand Blvd. Glendale, Calif.
Monarch Building

IZEN
IZEN once applied to the bright metal
surfaces on a car keeps them lus-
trous and clean.
The New Headlight law will not allow bulbs of
over 21 c.p. This will compel car owners to keep
their lamps in the best possible condition—or no
light. Reflectors highly polished and IZENED will
give the most light as they will not tarnish or
darken.
Protect your headlights while they're good.
Wonderful for use in the house on gold, silver,
brass, nickel.

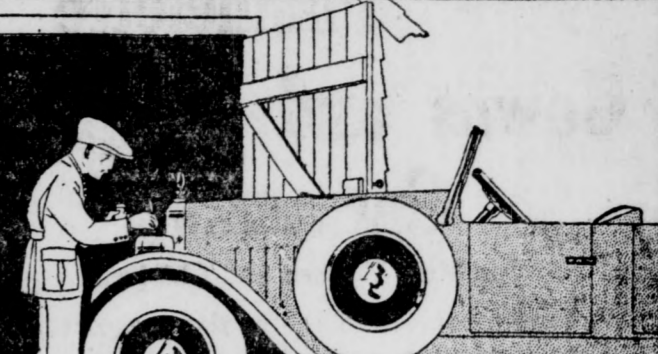

IZEN
IZEN once applied to the bright metal
surfaces on a car keeps them lus-
trous and clean.
The New Headlight law will not allow bulbs of
over 21 c.p. This will compel car owners to keep
their lamps in the best possible condition—or no
light. Reflectors highly polished and IZENED will
give the most light as they will not tarnish or
darken.
Protect your headlights while they're good.
Wonderful for use in the house on gold, silver,
brass, nickel.

IZEN is not a Polish
Demonstration all this week at
Monarch Auto Supply Co.
204 S. Brand Blvd. Glendale, Calif.
Monarch Building

IZEN
IZEN once applied to the bright metal
surfaces on a car keeps them lus-
trous and clean.
The New Headlight law will not allow bulbs of
over 21 c.p. This will compel car owners to keep
their lamps in the best possible condition—or no
light. Reflectors highly polished and IZENED will
give the most light as they will not tarnish or
darken.
Protect your headlights while they're good.
Wonderful for use in the house on gold, silver,
brass, nickel.

IZEN is not a Polish
Demonstration all this week at
Monarch Auto Supply Co.
204 S. Brand Blvd. Glendale, Calif.
Monarch Building

IZEN
IZEN once applied to the bright metal
surfaces on a car keeps them lus-
trous and clean.
The New Headlight law will not allow bulbs of
over 21 c.p. This will compel car owners to keep
their lamps in the best possible condition—or no
light. Reflectors highly polished and IZENED will
give the most light as they will not tarnish or
darken.
Protect your headlights while they're good.
Wonderful for use in the house on gold, silver,
brass, nickel.

IZEN is not a Polish
Demonstration all this week at
Monarch Auto Supply Co.
204 S. Brand Blvd. Glendale, Calif.
Monarch Building

IZEN
IZEN once applied to the bright metal
surfaces on a car keeps them lus-
trous and clean.
The New Headlight law will not allow bulbs of
over 21 c.p. This will compel car owners to keep
their lamps in the best possible condition—or no
light. Reflectors highly polished and IZENED will
give the most light as they will not tarnish or
darken.
Protect your headlights while they're good.
Wonderful for use in the house on gold, silver,
brass, nickel.

IZEN is not a Polish
Demonstration all this week at
Monarch Auto Supply Co.
204 S. Brand Blvd. Glendale, Calif.
Monarch Building

IZEN
IZEN once applied to the bright metal
surfaces on a car keeps them lus-
trous and clean.
The New Headlight law will not allow bulbs of
over 21 c.p. This will compel car owners to keep
their lamps in the best possible condition—or no
light. Reflectors highly polished and IZENED will
give the most light as they will not tarnish or
darken.
Protect your headlights while they're good.
Wonderful for use in the house on gold, silver,
brass, nickel.

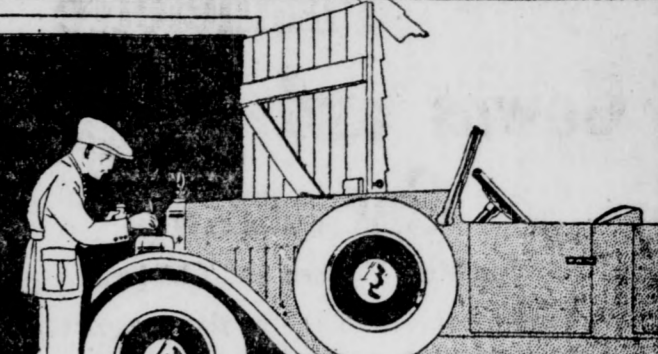

IZEN
IZEN once applied to the bright metal
surfaces on a car keeps them lus-
trous and clean.
The New Headlight law will not allow bulbs of
over 21 c.p. This will compel car owners to keep
their lamps in the best possible condition—or no
light. Reflectors highly polished and IZENED will
give the most light as they will not tarnish or
darken.
Protect your headlights while they're good.
Wonderful for use in the house on gold, silver,
brass, nickel.

IZEN is not a Polish
Demonstration all this week at
Monarch Auto Supply Co.
204 S. Brand Blvd. Glendale, Calif.
Monarch Building

IZEN
IZEN once applied to the bright metal
surfaces on a car keeps them lus-
trous and clean.
The New Headlight law will not allow bulbs of
over 21 c.p. This will compel car owners to keep
their lamps in the best possible condition—or no
light. Reflectors highly polished and IZENED will
give the most light as they will not tarnish or
darken.
Protect your headlights while they're good.
Wonderful for use in the house on gold, silver,
brass, nickel.

IZEN is not a Polish
Demonstration all this week at
Monarch Auto Supply Co.
204 S. Brand Blvd. Glendale, Calif.
Monarch Building

IZEN
IZEN once applied to the bright metal
surfaces on a car keeps them lus-
trous and clean.
The New Headlight law will not allow bulbs of
over 21 c.p. This will compel car owners to keep
their lamps in the best possible condition—or no
light. Reflectors highly polished and IZENED will
give the most light as they will not tarnish or
darken.
Protect your headlights while they're good.
Wonderful for use in the house on gold, silver,
brass, nickel.

IZEN is not a Polish
Demonstration all this week at
Monarch Auto Supply Co.
204 S. Brand Blvd. Glendale, Calif.
Monarch Building

IZEN
IZEN once applied to the bright metal
surfaces on a car keeps them lus-
trous and clean.
The New Headlight law will not allow bulbs of
over 21 c.p. This will compel car owners to keep
their lamps in the best possible condition—or no
light. Reflectors highly polished and IZENED will
give the most light as they will not tarnish or
darken



# Gordon's

Ladies' and Children's Furnishings  
119 North Brand

## Flannelette Gowns and Sleeping Garments

For Men, Women and Children

We have just received another large assortment of the above garments. Just at the time when you are thinking about these cool nights.

- |   |  |
|---|--|
| Women's Gowns<br>Priced<br><b>\$1.00 to \$2.50</b>                    | Men's Pajamas<br>Priced<br><b>\$2.25 and \$2.95</b>      |
| Women's Pajamas and Billy Burkes<br>Priced<br><b>\$1.75 to \$2.65</b> | Children's Gowns<br>Priced<br><b>\$1.19 to \$1.50</b>    |
| Men's Gowns<br>Priced<br><b>\$1.59 to \$2.75</b>                      | Children's Sleepers<br>Priced<br><b>\$1.00 to \$1.50</b> |

Women's and Children's  
**UMBRELLAS—Priced \$1.25 to \$8.75**

Glendale Agents for Women's Humming Bird  
Guaranteed Pure Silk Stockings  
that wear, per pair..... **\$1.50**

Buying for Cash and Selling for Cash Enables  
Us to Always Give Best Values

### Ardent British Feminist Paying Visit to America



MISS REBECCA WEST

Miss Rebecca West, well known advocate of feminism in England and one of the most prominent writers of Great Britain despite the fact she is not yet thirty is now lecturing in the U. S. She is the author of two widely read novels, "The Return of the Soldier" and "The Judge."

### HOSPITAL NEEDS MANY DONATIONS

Children's Institution Calls for Assorted Supplies for Little Folks

Glendale people are included in the invitation issued for a Thanksgiving shower to be held Tuesday and Wednesday, November 27 and 28, at the Children's Hospital at Sunset boulevard and Vermont avenue, Los Angeles.

The invitation reads: "The constantly increasing number of children cared for makes it imperative that we have generous donations of blankets, bed linen, face and bath towels, bolt material, napkins and tablecloths."

Money gifts will also be acceptable and all giving are asked to bring their gifts and inspect the hospital. Those desiring to leave gifts down town can do so at the hospital salvage department at 712 Maple avenue, Los Angeles.

Recall of English representatives from the sub-organizations created under the treaty would isolate France except for her smaller allies on the European continent.

The Matin, commenting upon the situation today, said that France and Belgium are in complete union. Belgium is prepared to support any action France may take to support her demands regarding the re-establishment of allied military control over Germany and the return of the former German crown prince from Holland.

According to Belgium and Poland, France has the support of the little entente in Southern Europe.

France, according to the Matin, reserves the right to take the necessary measures for her own protection regardless of the decision of the ambassador's council.

Official circles believe that the solution adopted by the council yesterday to send a strong joint note to Berlin will greatly lessen the tension as it is a concession to England. Up to that time, France had been insisting that fresh penalties be inflicted without further note writing.

It is understood France and Belgium are preparing an independent protest against the arrest of allied military control officers by the Reichswehr in Saxony.

### Mexico Land Projects Face Probe by State

SACRAMENTO, Nov. 20.—Investigation of all concerns having securities to sell in Mexico, Central or South America land projects is under way by the state corporation department; it is announced by Corporation Commissioner Edwin M. Daugherty.

Request has been made to local authorities where stock in any Mexican, Central or South American projects has been sold to communicate with the corporation department.

### OPEN DRIVE FOR WELFARE CHEST

Hold Public Meeting and Make Plans to Raise Sum of \$40,000

(Continued From Page 1)  
Clear to them, there will be no trouble for Glendale to go over the top. He cited the various California cities that had adopted the idea, notably San Francisco, San Bernardino and San Diego. He stated that the plan in every case had been successful. Over 150 cities in the United States have accepted the Community Chest idea as a permanent institution.

Relates Experiences  
J. C. Sloan of Pasadena told of his experiences in this work in that city, and the objections that the workers would likely receive from persons who did not want to contribute. He stated that, aside from the reduced overhead in conducting this campaign for the various units at one time, more people could be reached, and the growth of the feeling of community responsibility was, to his mind, as beneficial to the city as the support of the institutions. He stated that in Pasadena the amount of designated gifts in the first drive was very large, but each subsequent year they have fallen off until now there are very few of such a nature.

Mr. Sloan stated that it was essential the community be informed that this drive was not for charitable institutions alone. It also aids those organizations which are doing an important work in the moulding of the character of our young people, such as the Boy Scouts, the Y. M. C. A. and the Y. W. C. A. These are very important features of any community life, and every person, whether he is directly interested in their work or not, will have to admit that a wonderful work they are doing.

Children Assist  
Harry F. Henderson, secretary of the Los Angeles Y. M. C. A., was the next speaker, and he gave his experiences in Cleveland, where he had been an active worker. Cleveland has raised as high as \$11,000,000 in one year at one drive for the Community Chest.

Idea and people there are very enthusiastic over the idea. An important feature of the campaign there is the offering of the school children a chance to contribute. In one drive there were 109,000 contributors from the schools. This, said Mr. Henderson, is tantamount to being a contributor to worthy causes when they grow up.

Mr. Hewitt closed the meeting with a short talk on the campaign from the business point of view. He showed how overlapping in charities could be overcome, and how the cost of raising the money was lowered from 15 to 20 per cent to 2 to 6 per cent. There are no flag days and tag days for these institutions, this drive being the only one that is made throughout the year.

List of Team Majors  
A. W. Tower, chairman of the campaign committee, then called the workers together for final instructions preparatory to launching the campaign this morning. Following is the list of the team majors of the various districts:

- George B. Karr, Colonel
- 1. W. L. Sisson, 201 North Glendale.
- 2. Mrs. J. Roy Butler, 1631 Del Valle.
- 3. Ed Radke, 109 1/2 South Brand.
- 4. Mrs. I. Grossman, 405 West California.
- 5. Dr. F. R. Gartley, 111 East Broadway.
- 6. Mrs. J. R. White, 347 West Orange.
- 7. G. C. McConnell, 637 East Broadway.
- 8. H. V. Henry, 142 Harvey drive.
- 9. Mrs. L. T. Rowley, 334 Vine street.
- 10. L. T. Rowley, 334 Vine street.
- 11. Mrs. E. A. Bode, 138 Orange street.
- 12. Emil Keifer, 305 East Broadway.
- 13. S. W. Brown, 463 West Los Feliz boulevard.
- 14. Mrs. E. B. Moore, 1259 South Maryland.

Division B  
C. W. Ingledue, Colonel  
1. George H. Bentley, 527 North Orange street.

- 2. Charles Stuart, 638 East Broadway.
- 3. Max L. Green, 117 West Harvard.
- 4. Francis Gordon, 711 South Central.
- 5. Roy L. Kent, 130 South Brand boulevard.
- 6. F. E. Hoyt, 1140 1/2 East California.
- 7. Mrs. J. H. Daugherty, 709 East Harvard.
- 8. Lyman Clark, 124 West Colorado.
- 9. Mrs. E. S. McKee, 130 West Chestnut.
- 10. Dr. Pearl Rittenhouse, 913 East Windsor.
- 11. G. E. Murphy, 1004 East Raleigh.
- 12. J. I. Wernette, 211 West Broadway.
- 13. Dave Gregg, 107 North Brand boulevard.
- 14. Mrs. S. Reeve, 406 Randolph street.

Memorial Services  
Work of renovating the lower floor of the clubhouse on East Colorado street began this morning. The lobby, reading and writing rooms and secretary and charity offices are being thoroughly renovated, the floors are to be carpeted, redecoration will be done and the furniture rearranged.

Plans for the annual memorial service Sunday afternoon, December 2, are well under way. The service will be held in the lodge room. L. W. Chobe is in charge of decoration and music will be furnished by the Orphans' Four of Los Angeles. The speaker will be announced later.

One of the most brilliant social affairs of the holiday time will be the annual New Year's party, to be a dinner and dance Monday night, December 29, at the clubhouse. Reservations will be limited to 150 couples.

P. O. JOBS OPEN  
Applications are desired by the Glendale postoffice for the clerk-carrier examination for males only that is to be held here on December 8. Full particulars may be obtained from the post-office officials here.

YESUVIUS IS ACTIVE  
NAPLES, Nov. 20.—The famous old volcano, Mount Vesuvius, showed increased activity today, emitting large quantities of smoke and vapor.

### Earl of Athlone Named Governor of South Africa



EARL OF ATHLONE

The Earl of Athlone, a brother of Queen Mary of England, has been appointed governor general of South Africa. He succeeds Prince Arthur of Connaught, the Countess of Athlone, the earl's wife, was Princess Alice of Albany.

### KIWANIANS BACK FROM CONVENTION

Local Delegates to Fresno Report Enthusiastic District Meeting

Back yesterday afternoon from the Kiwanis convention of the district of California and Nevada, held in Fresno last Friday and Saturday, the Glendale chapter's delegation of six members and their wives report it the biggest and most successful convention of the organization ever held, there being over 1000 Kiwanians at the big banquet Saturday night.

Mr. Hewitt closed the meeting with a short talk on the campaign from the business point of view. He showed how overlapping in charities could be overcome, and how the cost of raising the money was lowered from 15 to 20 per cent to 2 to 6 per cent. There are no flag days and tag days for these institutions, this drive being the only one that is made throughout the year.

Order Increasing  
Ed Arras, international Kiwanis president, of Columbus, Ohio, was present and told the gathering that he had attended twenty district conventions since the Atlantic international convention last summer, and that this one at Fresno was the best. He said that there were now 1143 Kiwanis clubs in the United States, with a combined membership of approximately 90,000.

District Governor W. R. Brown of the Glendale Water Heater company, president, International Secretary Fred Parker of Chicago was present. Many topics were discussed, among them conservation of California's forests, together with certain angles on reforestation.

Matters of importance to the organization, and to the citizens and the state were brought up. The convention was featured by good talks, it is reported.

The Glendale delegates were: A. L. Ferguson, president of the local Kiwanis chapter; Lyman P. Clark, past president; Fred Deal, Frank Enolis, Ole Anderson and Sid Brown.

### Central Ave. Property Owners Plan Meeting

Central avenue property owners are invited to attend a public meeting of the Central Avenue improvement association, to be held Thursday night, November 22, at 8 o'clock, in the auditorium of the Glendale Union High school, announces Charles B. Guthrie, president.

The object of the meeting, it is stated, will be "to come together as neighbors and friends to consider ways and means to improve Central avenue; to exchange ideas and look at this important matter from all sides, both present and future; and to get the personal point of view and its relation to Glendale's best interests."

Calling attention to the truth of the saying, "In the multitude of councilors there is wisdom," Mr. Guthrie urges that there be a good attendance.

### Enforce Quarantine on Infected Fruits

SACRAMENTO, Nov. 20.—Six hundred and seven shipments of infected fruit and agricultural products were destroyed at the state line during October, according to Lee A. Strong, head of the division of plant and pest quarantine of the state department of agriculture.

Eighty-two live alfalfa weevil were destroyed in one automobile from Nevada, Strong added.

Fifty-seven shipments of fruit from foreign countries where the fruit fly is known to exist were denied a landing at San Francisco during the month. All shipments were inspected. At San Pedro, 174 similar shipments were refused admittance.

We have just the Gift for Baby.

**PENDROY'S**  
TRADE-MARK

Shop now, while our stocks are complete.

## Wednesday Is Always Baby Day at Our Store

In Our Infants' Dept.  
In our Infants' Department you will find us prepared to meet all of your needs. Our garments are of the best materials and makes—yet at reasonable prices—and with such courteous assistance from our sales-ladies that it is a pleasure to shop here.

**Hand-Made Dresses \$1.45 up**  
A beautiful line of infants' hand-made dresses, of fine sheer materials—all daintily embroidered. Priced **\$1.45 to \$4.95**

**NURSERY**  
Madeira Gertrudes, daintily made, for \$2.00. Other Gertrudes, lace and embroidery trimmed, at different prices.

**Booties for Baby**  
All wool booties in white with pink and blue trimmings, short styles; regular 30c values for **19c**

**Shoes and Moccasins**  
Baby Shoes, in white, black and tan; also combinations: soft kid, button style. Dear little hand-made Moccasins, in baby blue and pink, daintily embroidered, made of felt, satin and crepe de chine. These make such nice little gifts for baby.

**Dainty Sacques**  
Beautiful sacques, made of fine yarn, in white with blue or pink silk and yarn trimmings, priced at **\$1.75 to \$3.95**

Cashmere sacques, hand embroidered in pink and blue, assorted styles, various prices.

**HAND-MADE DOLLS**  
A choice line of hand-made Dolls—hand-painted and embroidered; unbreakable; cunning little dresses.

**HAVE YOU GUESSED YET?**  
If you haven't, you had better come down to Pendroy's and guess the number of seeds in the large pumpkin in the front window.

**Free Instructions**  
In art needle work, lamp shade making, purse making and sweater making—Tuesday, Wednesday and Thursday only, Saturday being reserved for the kiddies to help with their Xmas gifts.

**PRIZES**  
1st—\$40.00 Old Bleached Linen Table Cloth and Napkins to match.  
2nd—\$10.00 pair of Black Satin Pumps with Rhinestone Pins  
3rd—\$5.00 Painted China Cake Dish.

Contest closes November 27th. Come now, let's all make a guess, and see who gets the first prize.

**Support the Community Chest Nov. 20-23.**

### Walton May Give Series of Lectures

(Continued From Page 1)  
homa." Chairman W. E. Disney, of the managers, declared.  
"October 2, in the election Walton tried to stop with his army—the electorate of Oklahoma told the legislature what to do. We carried out their instructions to the letter."  
The board of managers again assailed Walton's plea that the invisible empire of the Ku Klux Klan was responsible for his downfall, and that a conspiracy was formed to deprive him from office.

Sufficient Answer  
"On the first count of the indictment voted upon, the senate unanimously declared Walton's guilt," it was announced.

"That count charged Walton with abuse of pardon and parole power by granting clemency to more than 600 prisoners in the nine months he was in office."

The senate was scheduled to meet today to consider the costs of the trial. A part of them may be assessed to the late governor. One senator on the floor a few days ago said the trial was costing Oklahoma \$500 every fifteen minutes.

Walton's attorneys were preparing to go into the district federal court tomorrow with an application for a temporary injunction against the impeachment court. They will ask a retroactive injunction to undo what the senate completed yesterday. Failing in this, Judge F. E. Riddle, chief of the defense staff, said he would try to get into the United States supreme court with the case.

### Offer Special Prizes in Roses Tournament

Special sweepstakes prizes for the best floats to be entered in the Pasadena Tournament of Roses that will be held on January 1, 1924, have been offered by the directors of the project, according to information reaching the Glendale Chamber of Commerce. These prizes will be awarded irrespective of the class in which the floats may have been entered and will be open to all the floats in the parade.

Nineteen prizes will be awarded in the various classes, but the sweepstakes winners will not be permitted to take the prizes in the classes in which they are entered.

### Victory for England Is Seen in Action

(Continued From Page 1)  
the Anglo-French entente will be continued indefinitely.  
It was learned from an authoritative source that Premier Poincare renounced his demand for immediate sanctions (penalties) upon Germany when England threatened to withdraw her representatives from allied committees and commissions created by the Versailles treaty.

Recall of English representatives from the sub-organizations created under the treaty would isolate France except for her smaller allies on the European continent.

The Matin, commenting upon the situation today, said that France and Belgium are in complete union. Belgium is prepared to support any action France may take to support her demands regarding the re-establishment of allied military control over Germany and the return of the former German crown prince from Holland.

According to Belgium and Poland, France has the support of the little entente in Southern Europe.

France, according to the Matin, reserves the right to take the necessary measures for her own protection regardless of the decision of the ambassador's council.

Official circles believe that the solution adopted by the council yesterday to send a strong joint note to Berlin will greatly lessen the tension as it is a concession to England. Up to that time, France had been insisting that fresh penalties be inflicted without further note writing.

It is understood France and Belgium are preparing an independent protest against the arrest of allied military control officers by the Reichswehr in Saxony.

### Mexico Land Projects Face Probe by State

SACRAMENTO, Nov. 20.—Investigation of all concerns having securities to sell in Mexico, Central or South America land projects is under way by the state corporation department; it is announced by Corporation Commissioner Edwin M. Daugherty.

Request has been made to local authorities where stock in any Mexican, Central or South American projects has been sold to communicate with the corporation department.

**CHALLENGE BUTTER**  
CO-OPERATIVE CREAMERIES

—has set a new standard for butter excellence in California

# THEATRES

### THE GLENDALE

Tom Mix in "Soft Boiled" continues as the chief attraction at the Glendale Theatre, offering this well-known player in his first comedy role. Two-gun Tom in the role of a shoe clerk sounds impossible—but he does it and, consciously or otherwise, proves that underneath his hard-boiled surface is the ability of a natural comedian.

Under the stipulations of a will dictated by a hot-tempered uncle, the youth must control his desire to fight or lose his inheritance. Complications turn up rapidly when the fiery young westerner finds it necessary to take over the management of a risqué road-house.

"Soft Boiled" promises to launch Mix before the public in a new variety of role, one that his cohorts of admirers will welcome with even greater enthusiasm than did they hail his series of western straight dramas.

### THE GATEWAY

In "The Isle of Lost Ships," a First National attraction, produced by M. C. Levee, now showing at the Gateway theatre, Maurice Tourneur, the director, has given to film lovers one of the most unusual and weirdly beautiful pictures ever made.

The tale is of a girl and two men who, following a shipwreck, find a haven in a legendary "land of ships" in the center of the Sargasso sea. The girl proves a welcome bit of salvage to the loathsome brute who rules the island, but, after a terrific fight, the trio manage to escape in a submarine.

Milton Sills, Anna Q. Nilsson, Frank Campbell and Walter Long have the principal roles. The picture is based on the novel of Crittenden Marriott that created such a sensation.

More than 1,000 members have been added to the Student Y. M. C. A. as a result of the annual membership campaign in Manila.

News Want Ads produce results.

## Apace with progress

The Atchison Topeka and Santa Fe Railway announces the establishment of a City Ticket Office at 119 E. Broadway Glendale November 22<sup>nd</sup> 1923

Complete travel service facilities  
Railroad and Steamship tickets  
Sleeping Car Reservations

**Santa Fe**

J. M. Powers  
Passenger Agent  
Phone Glendale 3445



**PROGRESS OF GLENDALE**  
AS TOLD BY BUILDING

Total for year 1920	\$3,137,269
Total for year 1921	\$5,099,301
Total for year 1922	\$6,305,971
Total for 1923 to date	\$8,665,336

Second Section

# The Glendale Evening News

Pages 1 to 4

**GROWTH OF GLENDALE**  
SHOWN IN POPULATION

Total in 1910 was	2,742
For year 1920 was	13,350
Per cent increase	393
Today estimated at	45,000

GLENDALE, LOS ANGELES COUNTY, CALIFORNIA, TUESDAY, NOVEMBER 20, 1923

## INSTITUTE MARKS EDUCATION WEEK

Faculty of Glendale Schools Meet for Conference On Teaching Work

The National Educational Week observance in Glendale yesterday was the teachers' institute at the Glendale Union High school. Sunday, the day before, had been "For God and Country Day" in the national observance, and the two days together served as great inspiration for the remainder of the week.

Today special emphasis is to be placed on the Constitution and patriotism, and in the schools of Glendale time was devoted to constitutional study and drill and the discussion of patriotism.

**School and Teacher Day** "School and Teacher Day" is how tomorrow has been announced, and the Glendale Union High school will hold open house, an urgent invitation being issued to patrons and friends to visit the various classes.

At 2:30 o'clock the Parent-Teachers' association of the high school will meet, and a group of the teachers will speak on their departments and the value of the various subjects taught. Each of the groups of studies will be represented: Academic or major subjects, domestic arts, fine arts, mechanical arts, commercial department and physical education.

**Inter-Class Games** The grade schools are devoting the day to physical education inter-class games.

Thursday will be "Literacy Day." At the high school the student assemblies will be in charge of the English department. The program will include introductory speeches by students, patriotic music by the music department, and two films will be devoted to Alexander Hamilton and Benjamin Franklin.

Friday will be "Community Day" and Saturday "Physical Education Day."

## Bishop and Co-Adjutor To Be Dinner Guests

Bishop C. A. Johnson, Bishop Co-adjutor W. B. Stevens and Mrs. Stevens, and Dr. and Mrs. George Cornell, of Pasadena, are to be honored guests Friday night at the St. Mark's Episcopal parish dinner, given by the Women's Guild in the remodeled Guild hall.

The annual holiday bazaar of the Guild will occupy the afternoon, and the dinner at night will mark the formal opening of the hall since it has been re-done.

## Hardy Young Pioneers to Hold Big Pow-Wow With Groups From Other Towns

A dusty covered wagon train of 100 courageous pioneers will wend its way late Friday afternoon over the Foothill highway from Glendale to Alhambra, where an over-night and Saturday pow-wow will be held on the athletic field of the Alhambra High school. The Glendadians making the trip are all local boys of the Pioneer Notchers and they will be accompanied by Rex. C. Kelley and other Y. M. C. A. leaders.

Many of the Glendale boys are busily engaged building covered wagons, which will be hitched on to automobiles or built on trucks, and the departure after school Friday afternoon and journey along the foothill boulevard will truly savour of the old pioneer days.

**Boys From Other Cities** In addition to the Glendale Notchers, there will be boys from Hollywood, Los Angeles, Pasadena, South Pasadena and Alhambra, totaling about 600.

Each boy is instructed to bring a small frying pan, boiling vessel, knife, fork, spoon, tin cup, tin plates and matches, and enough "grab" for supper and breakfast. He is also to take with him a pair of heavy blankets and a comfort or their equivalent and wear his old clothes. The announcement reads: "Your bed will be the ground."

The pow-wow begins at 4 o'clock Friday afternoon when sites will be assigned, arrangements made for the night and the hoisting of the Notch flags. Then there will be inspection, review, nomination of mayor and commissioners, lowering of colors, supper and mass games till 7 o'clock.

**Greeting to Guests** Camp fire is announced for 7 o'clock, with election of officers and a welcome from the Chamber of Commerce and Kiwanis of Alhambra. Then will follow songs, stunts, yells by towns, award of banner to best pioneer club, trial of Dr. Grouch, a mysterious ceremony and closing camp fire with devotions.

Guards will then be posted for night duty by chief of police and taps will sound at 9 o'clock.

Saturday will begin early with reveille at 5:45 o'clock, followed by Bible study at 6:30 o'clock, raising the colors and roll call at 7 o'clock, breakfast with pancake contest at 7:05 o'clock, inspection and announcement of winners at 8 o'clock, assembly, awards to honor men, presentation of pins and talks by boys and leaders at 8:30 o'clock.

The execution of Dr. Grouch will take place at 9:30 o'clock.

**Tests to Be Held** From 9:30 till 11 o'clock there will be tests in pioneer work, drill, fire building, signaling, first aid.

## COMMENT That's All

Imperial Valley at Best. One Motion Picture Show. Cotton Prices Win Laugh. Brief Chat About Crops.

By Gil A. Cowan

It is past the middle of November. The writer is sitting in the open door of a hotel lobby in the quiet hour of evening. Almost everyone is at the one motion picture theatre of which El Centro boasts.

The Imperial Valley is at its best this season of the year—even if the roads are a bit muddy from a long rainfall. The sun shines and the birds and blossoms make you sure it is spring—unless you know spring in the valley.

We were saying, it is most pleasant and quiet and restful. And nobody is excited or perturbed—just letting life take its course out here on the reclaimed desert. People here lead very quiet lives. They go to bed early, rise early, work hard, perspire much in their labor, and thrive. It is only natural that they should.

Now for a few chatty comments on things as they are:

Everyone here, almost, attends the only motion picture show. As a rule, the picture house is open to accommodate the crowds. For 6,000 people, with perhaps another 4,000 to draw from in the rural districts, two theatres should be enough.

It would be good business if Glendale supported one motion picture house on the basis of over 10,000 population. It would, too, if Glendale people would attend Glendale theatres.

Cotton prices are making Imperial Valley ranches smile with that infectious prosperity grin that is unmistakable to an observer of facts. In fact, they are laughing heartily at the cotton buyers as they squirm over paying 34 cents a pound. That is an awful price to pay, they say, but the crop is short and nothing short of a "buyers' strike" is going to put cotton under the table this winter.

We believe it is Herbert Hoover who in 1920 predicted cotton would be selling at 30 cents or better in two or three years. He had the right hunch, but a lot of people laughed at him. But he backed his belief by planting big acreage in Kern county. Again he was wise, was Mr. Hoover. He went into a virgin field to get big production.

In Imperial valley the crop is curtailed in places because they have grown cotton and nothing else. Also, they have gotten a half dozen varieties mixed into a hybrid crop. Now they are going to take steps to change this expensive procedure and concentrate on one kind.

Incidentally, the state department of agriculture is throwing a fence around the coast to keep out the boll weevil and pink boll worm. As a result, California will produce more cotton per acre than any other state. And its crop will command a better price. All of which means prosperity.

Cotton is not the only crop in this section which concerns agricultural experts. A learned man has been sent to the Imperial Valley to get pecan groves growing. They claim this is an ideal climate for nuts. Perhaps so.

Dates in the Coachella and Imperial valleys are coming into the markets now. Fact is, the writer has just partaken of some of the rich, sticky palm fruit—and it's fine. Today we are visiting with friends at one of the big date gardens. Wonderful industry.

Another Imperial valley commodity that claims its place in the sun is the golden grapefruit, which also has to be protected from plant pest infestation by our watchful agricultural border guards. And the fruit is well worth the effort, for it is the finest grown in the country. You do not have to be an expert to feel the difference.

A little story about vegetables, which also grow well down in the southwesternmost section of California as you glance at the map.

For lack of cars last season one firm in its rush to get its golden produce to market packed one tier too many in the ventilated refrigerator cars. The lettuce didn't ventilate, so to speak, and disastrous results followed. Eight cars of the stuff rotted, causing a stupendous loss. And so shippers learn their lessons.

## Vaudeville Headliner Exchange Entertainer

Al Herman, of the Orpheum circuit, headliner this week at the Hill street theatre, in Los Angeles, who ranks with Al Jolson, at the top of the list of American comedians, will be present at the regular weekly luncheon of the Exchange club, in Jensen's Egyptian Village, Wednesday noon, November 21, and entertain the members in his own inimitable way.

Members of the Community Welfare Chest committee, will make their report relative to the progress of the drive, at this time. The menu includes tenderloin steak, hot rolls, ice cream and cake and other good things. President D. Ripley Jackson hopes for a 100 per cent attendance.

Far East rubber is all grown on plantations in the Federated Malay States, Straits Settlements, Ceylon, Sumatra, Java, Borneo and Indo-China.

## OFFICIAL PLUMS FOR WESTERNERS

Federal Appointments to Go To 'Career' Men Where Possible, Dictum

By GEORGE E. DURNO  
For International News Service  
WASHINGTON, Nov. 20.—Plum-seekers at the base of the federal job-tree will be seriously handicapped unless it happens the states of their nativity lie at least several degrees west of the Atlantic seaboard.

This is the dictum that has gone forth from the White House. Bearing in mind the sagacious advice of Horace Greeley, President Coolidge has decided to "go west" in his search for job timber.

With the convening of congress and the formal opening of the 1924 campaign just over the horizon, the president is planning a careful distribution of patronage throughout the west and mid-west.

**Will Pick "Career" Men** Confirmation of the president's intention to allot all possible jobs to western men was given today by a White House official. This official further declared that wherever feasible "career men" would be appointed to the coveted positions.

The last two Coolidge appointments on this decision, former Senator Frank B. Kellogg of Minnesota received the call over many easterners for the ambassadorship to Great Britain, while previous to consideration of his name, Frank O. Lowden of Illinois was offered the post and declined it.

The appointment of Robert J. Grant of Denver as director of the mint is considered even more significant. Previously the mint job has been looked upon as a soft social plum to be doled out to any deserving partisan. Three candidates had been in the field, each strongly backed by senators, congressmen and other politicians.

Ignoring all petitions, however, the president appointed Grant, who has been superintendent of the Denver mint since 1921 and has been an active mining man, and who may be considered primarily as a career man.

**Fear of New England** The war cry, "New England nomination," is most disturbing to the president and his friends. Further, the sections of the Central and western states do not take kindly to the thought of New England domination, and think the jobs should be distributed in those sections.

Several outstanding positions are waiting to be filled, among them three ambassadorships, to Italy, Mexico and Turkey. It is expected western men will be favored wherever possible.

## U. S. Expert Studies California Nut Culture

C. A. Reed of Washington, D. C., an employee of the bureau of nut culture maintained by the United States government, was a week-end visitor in Glendale, being entertained by his old school friends, Mr. and Mrs. Ray C. Jewell of 1319 East Harvard street.

Last year the government sent Mr. Reed to China to investigate the English walnuts and the probability of China's being a competing country in this industry against California.

Recently he has spent several days in the walnut growing sections of Southern California, giving lectures on this investigation.

Mr. and Mrs. Jewell and son Percy motored to Puente Saturday to hear Mr. Reed speak, and he returned home with them. He left Sunday for Berkeley to address the Almond Growers' Association.

## \$30,000 in Cash, Gems Lost by Jewelry Firm

LOS ANGELES, Nov. 20.—Cash and jewels worth \$30,000 which had been placed in a safety deposit box by officials of the Ben-San Wholesale Jewelry company, have mysteriously disappeared, it was reported late yesterday.

Officials of the jewelry firm, with offices at Loew's State theatre building, declined to give any information concerning their asserted loss, but indicated they would issue a statement later. According to the report, the Ben-San company placed the valuables in a safety deposit box Saturday night. Officials of the company said that they witnessed their safe locked in the box. Upon opening the box today, the money and jewels were missing, according to the report.

Only city in the world where a man can eat a penny bun in the street and not attract attention, is said to be London.

**BE PREPARED FOR COUGHS.** Do not wait until an attack of "flu" is upon you. Take care of the little cough or cold and prevent the big one, or an attack of "flu." Bear in mind Foley's Honey and Tar, the safe and sure remedy for coughs, colds, bronchial and throat troubles and coughs resulting from "flu." Foley's Honey and Tar—the largest selling cough remedy in the World—free from opiates. Get the genuine—refuse substitutes.

Glendale Pharmacy, 638 East Broadway; Hub Pharmacy, Glendale and Colorado; Acacia Pharmacy, 922 South Glendale Avenue.—Advertisement.

## Glendale College Women's Club Launches Drive to Enlarge Its Membership

It is most fitting that, during National Educational Week, the Glendale College Women's club should stress a drive for new members, and that Mrs. A. L. Ferguson, club president, should cordially invite all Glendale women who are eligible for membership to communicate with the club membership chairman, Mrs. E. B. Sutton, of 728 East Windsor road.

The Glendale College Women's club will soon celebrate its first birthday, and that celebration on January 20, 1924, will be marked with unusual attainment, for the club, since its organization, will have increased to over 100 in membership, representing over fifty higher institutions of learning, including one in Toronto, Canada, and one in Dublin, Ireland.

**Covers Wide Field** Organized with the object of uniting college women and concentrating their influence on problems of social service, and the advancement of education, the club has become second to the Tuesday Afternoon club among the women's organizations of Glendale.

The membership requirements are, "Any woman shall be eligible to membership who is not registered as an undergraduate, and who has sixty university credits or who has taken two years of full academic work in any college or university having a four-year course, and granting the degree of A. B. or its equivalent."

This year the club's program chairman, Mrs. D. F. Reichard, inaugurated the plan of honoring various colleges and universities at the club luncheons and teas, alternating on the second Saturday afternoons of each month.

**Two College Days** The first meeting of the year was a luncheon meeting, and was designated as "Occidental College Day," and the second meeting of the year was "Pomona College Day," in the form of an afternoon tea.

The University of Southern California will be honored at the December meeting, a luncheon on Saturday, December 8, at the Tuesday Afternoon clubhouse.

University of Southern California alumnae members of the club will arrange the program, the U. S. C. colors will be used in decoration, and all U. S. C. women in Glendale will be invited to attend. Further announcement of this meeting will appear shortly in The Glendale Evening News.

## Little Girl Injured in Automobile Crash

Ann Louise, the 7-year-old daughter of Joe E. Harvey, 755 South Spring street, Los Angeles, was injured Sunday morning at 8:30 when a car driven by her father collided with a sedan belonging to F. E. Reynolds, 2311 North Main street, Los Angeles. The accident occurred at the junction of San Fernando and Los Feliz roads.

The little girl was taken to the Glendale Sanitarium and Hospital by Paul Cera, 1307 San Fernando road, where it was found several teeth had been knocked out, her chest injured and her body badly bruised.

## FIRST PERIOD TO CLOSE IN 4 DAYS

Salesmanship Campaign for Capital Prizes Nears Critical Stage

By J. A. MALCOLM  
Salesmanship Club Manager  
Saturday night is the finish of the big first period of The Glendale Evening News Salesmanship club. Just four more big important days. Four more days in which to secure the greatest number of credits on the subscriptions. Four days in which to make sure of one of the better prizes. If you have any ambition whatsoever to win one of the grand capital prizes, right now is the time for you to get busy, and make every minute count by working hard for the subscriptions. No matter what you have done up to this time, you cannot rest on your laurels, for others are working with might and main to get every available subscription possible, and it's up to you to do the same, or fall hopelessly in the rear and be content with one of the smaller prizes.

The first period will end with the closing of The Evening News business office. The time is set for nine o'clock, but subscriptions will be accepted as long as the office is open, so if you are unable to report in full by the time set, the hour will be extended to meet your requirements. Club members are requested to come to The Evening News office as early as possible, to turn in their subscriptions, and they may come again, should they secure other subscriptions later. As soon as all club members have reported the first period will be declared closed, and no more subscriptions will be accepted to apply on the first period.

**Credit Values Lower** We have repeatedly told all club members that at no time during the balance of the campaign would they receive as many credits for their subscriptions as they would during this first period, and again we warn you that if you hold back subscriptions or if you wait until later to get them, you will be sorry, for we positively guarantee you that at no time after Saturday night, will you receive as many credits for the subscriptions as you will during this first period.

Starting next Monday the second period of the campaign will start and the second period credits will be in force. There will not be any special credit offers made during this campaign, other than the original 50,000 extra credits offered for each club of \$25 turned in, and this extra offer is in effect during the entire campaign. This is one campaign that is going to be conducted absolutely on the square, and the workers will be the winners. Those who secure the most bona fide subscriptions, and get the credits, will be the ones who will eventually carry away the best prizes. The matter rests squarely up to you and if you fail to do your best to get the subscriptions, then you have only yourself to blame, if you fail to win one of the best prizes. Take heed and work hard this week if you want to be a winner, for after Saturday the subscriptions lose about one-third of their voting value.

## Victim Explains How Accident Happened

S. L. Walker, 131 Arden avenue, who was discharged from the hospital last week after treatment for injuries received in an automobile accident, takes exception to the statement in The Glendale Evening News that he was injured as the result of a collision between two cars.

"I was struck by a car that came around the corner of Burchett street at such a rapid rate," he declares, "that the driver was unable to stop, and my car and his machine skidded, striking the curb on the north side of Burchett street with such force as to turn over twice. I had just crossed Burchett street and was on the sidewalk when the car struck me and threw me a distance of forty feet, and only for the fact that the ground had recently been plowed I surely would not have been here now."

## Lectures to Members of Humane Society

Emma Lindsay Squier, writer of animal stories, was the speaker Saturday night at the meeting of the Glendale Humane society at the Glendale Union High school.

Preceding Mrs. Squier's talk Mrs. Edgar Salsus, founder of the Southern California Bide-A-Wee, outlined the work of the Blue Cross society, organized in England during the war to alleviate the suffering of dogs and horses used in the war.

In speaking Mrs. Squier described a visit to a city pound and the deplorable conditions prevailing there.

The Glendale Humane society is now securing a charter and is planning a big work in behalf of animals and children.

## Pioneer Notchers in Hike and Swim Tests

There were sixty Glendale boys, all Pioneer Notchers, who took their hiking and swimming tests Saturday, when they hiked to the Pasadena Y. M. C. A. building and took a swim in the plunge.

Rex C. Kelley accompanied the boys and supervised the various tests. The hiking test is seven miles in length and the distance from Glendale to the Y. M. C. A. building in Pasadena met this requirement.

Putting softwood under a pressure of 300 atmospheres will make it hardwood, according to results of an industry recently developed in Holland.



**Don't keep perishable food in your Pantry!**

Food that is kept in an open pantry is exposed to two real dangers. One is the bacteria always present in warm air and dust. The other is the bacteria which begin to multiply in the food itself as soon as the temperature reaches 50 degrees, or warmer.

It is impossible to keep a pantry free from germ-laden air and dust, even in cool weather. There is only one safe way to keep food, and that is in the cold, even temperature of a refrigerator well filled with ice. Germs cannot thrive in a 40 degree temperature.

It is a prudent and sensible habit to keep ice in the house all the year around. It is real economy, too. Ice will pay for itself in the food it saves.

**DEPEND ON ICE IN ALL WEATHER**

Southern California Association of Ice Industries.



## An Invitation

Is extended you to open a bank account with One Dollar or more. The start is the thing. The difference between the man who saves and the man who does not save is the difference, in time, between the employer and the man out of a job. Many are using "MONEY BARRELS" to make Saving easy. Drop in and obtain a "MONEY BARREL."

4% Interest Paid on Savings.

## Glendale State Bank

Commercial and Saving.  
109 East Broadway.  
"GLENDALE'S OWN HOME BANK"

A. R. Eastman, President. Geo. E. Farmer, Cashier.

# Woman's Page

## Diet and Health

By Lulu Hunt Peters, M.D.  
Author of "Diet and Health, with Key to the Calories"

### DIET FOR CHILDREN—AND ADULTS, CONT.

The Malnourished Child, No. 2

There is an extremely rapid growth of the nervous system in childhood. And when there is under-nutrition there is not only a lowered resistance to infections, but there is also a tendency for the system to be easily upset and hysteria. St. Vitus' Dance (chorea), bed-wetting, and many other disturbances of a similar nature, may be brought about. When the nutrition is improved these disorders often disappear.

It is also found that where there is under-physical development there is very apt to be a retardation of the mental development. Poor nutrition is a decided handicap to mental growth. How can one expect under-nourished, anemic and nervous children—these characteristics usually go together—to apply themselves to study?

Perhaps there is a nutrition class in your school, or some child welfare organization near you. If so, let your malnourished child join this, if he is old enough. This inspiration he will get from other children who are trying to gain, and the inspiration and instruction you will also get (for the mother or guardian has to attend and take an interest also) will be exceedingly helpful.

If there are no nutrition classes, perhaps you can get the Parent-Teacher association, in co-operation with your local board, interested in forming one. The American Child Health association, 370 Seventh avenue, New York City, will give instructions how to do this. They also have a wonderful collection of interesting booklets and cards teaching health habits, gotten out especially for the children.

It has been demonstrated that the very best way to get results with children in health improvement, as in other things, is to get them interested through their natural play and game instinct. The game of health becomes the most fascinating game they have ever played.

If there are any physical abnormalities, we will presume, of course, that you are going to have those attended to, so the child can be, as Emerson says, "free to gain." Free to gain! What a picture that brings up!

My Dear Followers: When sending material which we offer you, please remember to enclose a stamped envelope bearing your full name and address. The pamphlet on reducing and gaining is the only one for which you must enclose 4 cents in stamps extra. All other letters to me in care of this paper. Make them as brief as possible, not over 250 words, and type or write them legibly with ink. Please sign your name as evidence of good faith—we will not use it in any way. Remember, it is impossible for me to diagnose for you or to answer you personally. I appreciate very much the beautiful letters you send me and regret it is impossible to give you individual answers. The question you ask will be answered in the columns as soon as possible, if they are of general interest. Do not forget to send me the information I have offered.

Copyright, 1923, George Matthew Adams.

My Dear Followers: When sending material which we offer you, please remember to enclose a stamped envelope bearing your full name and address. The pamphlet on reducing and gaining is the only one for which you must enclose 4 cents in stamps extra. All other letters to me in care of this paper. Make them as brief as possible, not over 250 words, and type or write them legibly with ink. Please sign your name as evidence of good faith—we will not use it in any way. Remember, it is impossible for me to diagnose for you or to answer you personally. I appreciate very much the beautiful letters you send me and regret it is impossible to give you individual answers. The question you ask will be answered in the columns as soon as possible, if they are of general interest. Do not forget to send me the information I have offered.

My Dear Followers: When sending material which we offer you, please remember to enclose a stamped envelope bearing your full name and address. The pamphlet on reducing and gaining is the only one for which you must enclose 4 cents in stamps extra. All other letters to me in care of this paper. Make them as brief as possible, not over 250 words, and type or write them legibly with ink. Please sign your name as evidence of good faith—we will not use it in any way. Remember, it is impossible for me to diagnose for you or to answer you personally. I appreciate very much the beautiful letters you send me and regret it is impossible to give you individual answers. The question you ask will be answered in the columns as soon as possible, if they are of general interest. Do not forget to send me the information I have offered.

My Dear Followers: When sending material which we offer you, please remember to enclose a stamped envelope bearing your full name and address. The pamphlet on reducing and gaining is the only one for which you must enclose 4 cents in stamps extra. All other letters to me in care of this paper. Make them as brief as possible, not over 250 words, and type or write them legibly with ink. Please sign your name as evidence of good faith—we will not use it in any way. Remember, it is impossible for me to diagnose for you or to answer you personally. I appreciate very much the beautiful letters you send me and regret it is impossible to give you individual answers. The question you ask will be answered in the columns as soon as possible, if they are of general interest. Do not forget to send me the information I have offered.

My Dear Followers: When sending material which we offer you, please remember to enclose a stamped envelope bearing your full name and address. The pamphlet on reducing and gaining is the only one for which you must enclose 4 cents in stamps extra. All other letters to me in care of this paper. Make them as brief as possible, not over 250 words, and type or write them legibly with ink. Please sign your name as evidence of good faith—we will not use it in any way. Remember, it is impossible for me to diagnose for you or to answer you personally. I appreciate very much the beautiful letters you send me and regret it is impossible to give you individual answers. The question you ask will be answered in the columns as soon as possible, if they are of general interest. Do not forget to send me the information I have offered.

My Dear Followers: When sending material which we offer you, please remember to enclose a stamped envelope bearing your full name and address. The pamphlet on reducing and gaining is the only one for which you must enclose 4 cents in stamps extra. All other letters to me in care of this paper. Make them as brief as possible, not over 250 words, and type or write them legibly with ink. Please sign your name as evidence of good faith—we will not use it in any way. Remember, it is impossible for me to diagnose for you or to answer you personally. I appreciate very much the beautiful letters you send me and regret it is impossible to give you individual answers. The question you ask will be answered in the columns as soon as possible, if they are of general interest. Do not forget to send me the information I have offered.

## DAILY FASHION HINT

Prepared Especially for The Glendale Evening News



JUST AS PARIS DECREES

Artful and new are the frocks pictured here, the fashionable wood brown shades of heavy silk crepe de chine having been selected for their development. The first model pictures the plaited apron front so greatly affected by well-dressed Parisiennes. The long-waisted blouse falls gracefully over a belt of self material to which the plaited apron is attached. A sectional collar finishes the round neck, while the short sleeves are trimmed with plaited frills of self material. Medium size requires 6-1-4 yards 36-inch material.

Becoming alike to slender and stout figures is the second model with a deep circular flounce at the bottom of the skirt. It is trimmed with fancy silk braid stitched on to emphasize the coat effect of the front of the dress. Surmounting the revers is a collar of self material. A narrow belt holds in the fullness at the waist. Medium size requires 6-7-8 yards 36-inch material.

First model: Pictorial Review dress No. 1795. Sizes 34 to 48 inches bust. Price 45 cents.

Second model: Dress No. 1801. Sizes 34 to 52 inches bust. Price 45 cents.

Copyright, 1923, George Matthew Adams.

## Heart and Home Problems

By MRS. ELIZABETH THOMPSON

Dear Mrs. Thompson: I am a girl in my teens and have been going with a boy one year older than I am. He has always treated me in a gentlemanly manner. He has a habit of breaking dates. He always comes back and apologizes and seems to give a good excuse, but now some one has told me that the last evening he should have called he and his boy friend went riding with some girls who are not nice.

I think a lot of this boy, but I never could like him if I thought he associated with bad girls. Should I quit and go with some one else? There are two older boys at school who have asked to take me places, but I don't know any more about them than I do the other.

JUNIOR HIGH. It is not gentlemanly for the young man to make engagements with you and then fail to keep them. The fact that he repeatedly comes back with good excuses, means nothing. Some people excel in excusing themselves. Since you have been disappointed many times, I would advise you to drop the boy and look for friendship with a more dependable type of person.

You ought to be able to judge the character of boys pretty well by their general conduct. If you think a boy is all right, let him call at your home where you and your parents can become better acquainted with him.

Dear Mrs. Thompson: I am a widow of thirty-two. Six months ago a man of thirty-seven proposed marriage to me before he went home to visit his parents. I was then not sure of my feelings for him and so I told him he would get his answer when he came back. I found that I cared

number received. So, if a personal or quicker reply is desired, a stamped and self-addressed envelope must be enclosed with the question. Be sure to use your full name, street number, and the name of your city and state.—The Editor

## BEAUTY CHATS

Mary C.:—Wash and dry your arms before using the peroxide for bleaching the hair. The hair should be free from oil to get the best results from the bleach.

Buddy:—I should think that you were in need of a good hair tonic, such as the Pilocarpine, for which I am glad to mail the formula. This will stimulate the color secretion in addition to building up the health of the scalp; so it really overcomes all such troubles as those you mention.

Miss A. Du R.:—The only way you could change your dark brown hair to that of black would be to dye it. I am sure you would be very sorry after you had done this, as your own shade must be far more becoming than the one you are longing for.

Miss G. B.:—An exercise for reducing the ankles is as follows: Stretch out each foot in turn, point toes down, bending from the ankle, turn foot upward, outward and in. Rotate foot from ankle while holding the knee so the leg will not share in the exercise.

August B., Helen K.:—To make walnut stain for coloring hair, buy a pound of domestic walnuts. Cover these with water and let steep over a slow fire until most of the color is extracted from the nuts. Add a handful of salt to set color, and apply to the hair with a brush similar to a toothbrush, so the stain will not come in contact with skin. If it does it will stain that also. From a pound of nuts there should be about a pint of strong liquor stain.

Thirteen, Hopetul, Miss L. B., Lillian B., W. A. S., M. M.:—If your skin is oily treat it before it leads to enlarged pores, for

after that will come the blackheads.

The oily skin is usually the result of poor elimination, so correct that condition while you are treating the skin itself. Stop using creams except for cleansing, and these should be removed from the pores after the skin is cleared of soil.

Bathe the face every day and use in the place of wash cloths small cheesecloth bags in which there are several tablespoonfuls of oatmeal, a teaspoonful of shaved castile soap and a tiny pinch of powdered benzoin. You may omit the benzoin in the mixture if you rinse in cold water that has several drops of benzoin in it. If you have already reached the state where the pores have enlarged, this treatment will correct the difficulty, but it will take much longer than merely to cure the oily skin.

Where blackheads have formed, open the pores by applying hot, wet cloths and then massage a cleansing cream into them to soften the soil. After this scrub with hot water and soap. Rinse in cool and then cold water in which there are a few drops of benzoin.

Tomorrow—Dressing for the Dance

All inquiries addressed to Miss Forbes, in care of the "Beauty Chats" department will be answered in these columns in their turn. This requires considerable time, however, owing to the great number received. So, if a personal or quicker reply is desired, a stamped envelope must be enclosed with the question.—The Editor.

Copyright, 1923, George Matthew Adams.

## Dinner Stories

A matter-of-fact father of an embryo poet handed some of the lad's efforts to a distinguished author of verse and asked for his opinion, according to Writers Monthly.

"Well, what's the answer?" queried the successful stockman. "Alas!" sighed the real poet, "these things are so good I'm afraid you'll have to support Henry the rest of his life."

"Why is Jinks so sad?" one male gossip asked of another who knew the subject of the inquiry, reports Judge.

"Reason enough, I should say. He was in the park this morning and saw a woman going into a faint. He nearly caught her in his arms, and—"

"Was robbed by her, eh? Old stuff, that."

"You're wrong, old man. Not that sort of a case. She proved to be a millionaire's daughter."

"What's his name?"

"Well, he didn't catch her."

HOUSEHOLD MEASURE

Flour can be sifted in a new household measure by operating a spring-controlled plunger in the thumb of the hand that grips the handle of the device.

right to sit on a fellow's lap when in a crowded machine, the fellow being respectable? BILLY.

It is not correct to sit on a man's lap. There are times, however, when the correctness of the thing should be forgotten. Very often young people crowd into a machine and find it necessary to disregard propriety. Always use your best judgment and don't take part in any wild and noisy rides.

THANK YOU: Advertise the furniture you have for sale in the classified ad section of the newspaper. Usually second-hand furniture has to go at half of the original price, or half of the prevailing price for the same article.

Dear Mrs. Thompson: Since baby came I have received many dear little presents from friends I would like to know how I should thank my friends for them. Many live out of town, but not all. Should I write a letter of appreciation, or should I call and thank my friends personally where it is possible?

IN DOUBT. A letter of appreciation would be all right in every case where you have received a gift. It would also be correct to call and express your appreciation personally. Now that you have the baby, however, your friends will know you are very busy and will not expect more than a letter.

## PHYSICIANS AND DENTISTS

EDWARD SWIFT, M. D. PHYSICIAN AND SURGEON  
Suite 305 Lawson Bldg. Brand Boulevard and Wilson Ave. Office Phone Glendale 2001 Residence Phone Glendale 1106-M

DR. R. W. SHERRED DENTIST  
Central Building, 111 East Broadway, Glendale, California. X-RAY Office Hours, 9-12, 1-5

DR. C. W. TAYLOR  
Office, 111 East Broadway, Central Bldg. Hours, 9 to 11 a. m., 1 to 3 p. m., evenings by appointment. Glendale, Calif.

DR. J. P. LUCCOCK DENTIST  
Phone Glendale 455 620 East Broadway

DR. Wm. C. MABRY General Diagnosis and Medical Treatment  
200 SOUTH BRAND BOULEVARD Rooms 17-21 Moorock Building. Hours: 1:30 to 5 P. M., Tel. Glendale 4221; Residence 115 East Anacapa Avenue, Telephone Glendale 270.

DR. FRANK N. ARNOLD DENTIST  
Suite 310 Lawson Bldg. over Kresses, Broadway and Wilson Hours, 9 to 12; 1:30 to 5 PHONE GLENDALE 458

F. M. ROSSITER, M. D. L. R.C.P., M. R. C. S., London  
Office, 201-A W. Broadway  
PHONES: Glendale 1033 Residence Glendale 525-M

Dr. George A. Campbell DENTIST  
410 Lawson Bldg. Glendale Telephone Glendale 221

Dr. Walter R. Crowell DENTIST  
Phone Gl. 2668, 111 E. Broadway Suite 6, Central Building GLENDALE, CALIFORNIA

Dr. I. R. Warren DENTIST  
101 W. Maple Ave. Glendale 2627

Edmund H. Sawyer, M. D. PHYSICIAN AND SURGEON  
Office and Residence Bldg. 2838M 1106-1110 E. Broadway

DR. C. E. THOMPSON ORTHODONTIST  
Specializing in the Straightening of Teeth  
312 Lawson Bldg. Glendale 2279. 143 No. Brand

Phone 195  
Glen. 195  
We Deliver!  
Drug Service That Really Serves  
ROBERTS & ECHOLS DRUG STORE  
102 E. BROADWAY GLENDALE, CALIF.

Johnson's FLOOR WAX for 65c  
Regular Value 55c We Will Also Remember You With a Little Surprise Gift  
Inlaid Linoleum 90c Sq. Yd.  
Congoileum Rugs  
Window Shades 36x6, 50c  
Wall Paper, 1c Roll  
Goodyear Hose—5-Ply, 9 1/2 Ft.  
PAINT, \$1.00 GAL.  
Schumacher Plaster Board \$30.00 Thousand  
Electric Lamps  
SLATE ROOFING \$1.75 a Roll  
Roofing Seconds \$1.25 Roll  
SASH AND DOORS  
Schumacher Plaster Board \$30.00 Thousand  
Electric Lamps  
SLATE ROOFING \$1.75 a Roll  
Roofing Seconds \$1.25 Roll  
SASH AND DOORS

CHOOSE XMAS BOOKS FOR THE CHILDREN NOW!  
Have them ready to mail to those whom you wish to remember at far-away points—and secure the advantage of choosing from a complete assortment.  
SEE WINDOW  
GLENDALE BOOK STORE  
113 S. Brand Blvd. Glendale

Announcement  
THE FOOT HILL NURSERY  
930 North Central Avenue  
Glendale  
Has Secured the Services of Mr. Delbert E. Laurence, Formerly of the Montecito Valley  
Mr. Laurence will have full charge of the Landscape Department, where we will endeavor to give Glendale Mr. Laurence's original talent in landscaping, architectural designing, original interior and exterior decorating for entertainment, pruning, spraying, planting and the general care of all plants susceptible to California climate. All work original unless copying is desired.

## THE MAIN THING ON MAIN STREET

Daily Buzz  
MAIN STREET'S ADVERTISING MEDIUM  
YOU CAN'T BLUFF MAIN STREET  
THAT NERVY SAP WAS BACK ON MAIN STREET TODAY, THROWING HIS USUAL LINE OF BOAST AND BLUFF, BUT OUR LOCAL CITIZENS ARE A WISE LOT, AND HIS LINE FAILED TO GET OVER.

THE MAIN THING ON MAIN STREET  
THERE'S THAT NERVY SAP AGAIN  
GAS IS CHEAP T'DAY AN' THERE'S LOTSA FREE AIR  
YOU FOLKS OUGHTA TAKE A LITTLE PRIDE IN YOUR TOWN, ODD.—INSTEAD OF A GASOLINE STATION ON THIS CORNER YOU OUGHTA HAVE A SWELL APARTMENT HOUSE—I WAS THINKIN' OF BUYIN' THIS CORNER AND ERECTIN' ONE.  
LISTEN TO HIM TALKIN' ABOUT BUYIN' THE CORNER, AN' HE AIN'T GOT THE PRICE OF A CHEAP CIGAR.  
HE WAS DOWN AT THE DEPOT YESTIDAY ASKIN' ME WHAT I GOT THEM TO SELL THE RAILROAD FER.—AN' THEN HE BORROWED THE FARE TO THE NEXT TOWN 6 MILES AWAY.  
ODD LOTTS REAL ESTATE  
THERE HE GOES CALLIN' ODD LOTTS BY HIS FIRST NAME AN' HE NEVER SAW HIM BEFORE.

## By L. F. van Zelm

Fact-fiction Magazine and Feature Page

Daily News Letter

General News and Gossip from Staff Writers at Home and Abroad.

TODAY—Cleveland Wants Convention; Concentrates on G. O. P. Meet.

By WILLIAM J. HUSKE

CLEVELAND, Nov. 20.—Encouraged by the statement of chairman John T. Adams, of the Republican National Committee, that the convention city to nominate a candidate for president next year had not been foreclosed, and that Chicago is far from certain of landing the big plum, Democrats and Republicans have joined hands here to obtain funds necessary to secure the meeting for Cleveland.

Congressman Theodore Burton has reported to the local committee that at least \$125,000 must be raised by November 15—the date when the sub-committee of the Republican National Committee meets in Washington to hear the claims of cities anxious to be host to the great gathering next year.

Newton D. Baker, former Secretary of War and chairman of the Democratic County Committee, is only one of the prominent Democrats aiding in soliciting pledges of funds for the convention.

Ohio has not entertained a national convention for many years, and Cleveland has never yet been host to such a gathering.

With the largest and finest public hall in the United States ready to house a convention of almost any size, more than a year ago it was expected that Cleveland would make a bid for both Democratic and Republican conventions. When it appeared certain that the late President Harding would be nominated to succeed himself efforts to secure the Republican convention were given up upon a tip from Washington that Mr. Harding looked with disfavor upon the proposal, as he felt that it would not be fair to possible contenders for leadership that the gathering

should be held here, where Harding sentiment would be strong.

The death of the chief executive however, changed all this, and a month or so ago active steps were undertaken to get the meeting. In the meantime, however, the Chamber of Commerce threw cold water upon the matter by declaring through one of its committees that it would not be a party to raising funds for such a purpose. With this announcement active efforts to secure the Democratic convention died down, but Congressman Burton and Colonel Carmi A. Thompson, Republican candidate for Governor last year and close friend to the late President, decided to renew their efforts to secure the Republican gathering and make it a "memorial" to the Ohio leader who had died in office.

Cleveland hotels have pledged themselves not to raise their rates should the convention come here. In addition they have jointly subscribed \$25,000 of the \$125,000 which must be subscribed before November 15. The remaining \$100,000, it was expected, would be easily obtained from retail merchants and other business men who would benefit from the great influx of visitors.

Chicago, Denver and San Francisco are also making efforts to land the convention, and they are said to be ready with certified checks for the amount required when the sub-committee meets. So far as Cleveland is concerned New York, Louisville, San Francisco, Kansas City and St. Louis may fight it out for the honor of being host to the Democrats. There will be no effort made to contest their claims to recognition, and all activities will be centered upon getting the Republican convention.

Timely Views on World Topics

U. S. POLICY TOWARD EUROPE HISTORIC TRAGEDY, SAYS INVESTIGATOR

French occupation of the Ruhr has brought Germany to a standstill, but at the same time has had the effect of bringing France closer to a council table where the reparations problem can be settled.

This is the reparations muddle expressed before the Cleveland Chamber of Commerce by Whiting Williams, who has just returned from nine weeks in Europe, for a part of that time he was employed as a coal miner in the Ruhr mines to determine just what the German working man is thinking about.

At the same time, Mr. Williams said, America is vitally concerned in any reparations settlement, and declared that the United States must take a hand in European affairs. He quoted Prime minister Benes of Czecho-Slovakia as saying that the League of Nations represents a moral revival.

"The biggest tragedy in American history," Mr. Williams said, "is that when the other nations have got together in this moral revival, the United States has had no part in it. The biggest need of the world is that the nationalistic impulse, expressed in tariff barriers and the raising of big armies, should be curbed."

"A German miner told me, 'We are perfectly willing to pay the reparations. We realize that we have lost the war, and that we must pay the price of defeat. But we cannot roll up our sleeves and go to work until we know how much we owe. As it is now, the harder we work, the more they ask.'"

German working men hate their own industrial leaders quite as much as they do the French invaders, Mr. Williams said. The miners have been plunged into unmitigated poverty, the mark falling so rapidly that by the time a worker has saved 100,000 marks to buy a suit of clothes the price has advanced to 200,000.

"France has succeeded in the Ruhr," he said, "from a military point of view. She has made hunger and cold and suffering. She has not got reparations, but she has, no doubt, brought Germany to a place where she is more ready to face her obligations than ever before. She has not succeeded from any other standpoint. And intervention may have served, too, to bring France nearer to the council table, for Poincare is in a real dilemma to decide just what to do, now that passive resistance has ceased."

Mr. Williams found all classes in Italy agreed, he said, that Mussolini had saved that country at a time when it was slipping rapidly into anarchy and chaos. But the pendulum of reaction has swung all the way. Three or four years ago, he said, the Communists were in control. It was dangerous to wear an Italian uniform on the street or to carry an Italian flag, and there were strikes "every fifteen minutes."

Under Bolshevik control the Italian working classes were beaten if they worked; today they are beaten if they don't work all the time and as hard as possible, Mr. Williams asserted.

Mr. Williams praised the League of Nations' handling of Austrian rehabilitation and of the settlement of the Italian-Greco controversy, declaring that reference of the problem to the council of ambassadors was entirely in accord with the league covenant.

world is that the nationalistic impulse, expressed in tariff barriers and the raising of big armies, should be curbed.

"A German miner told me, 'We are perfectly willing to pay the reparations. We realize that we have lost the war, and that we must pay the price of defeat. But we cannot roll up our sleeves and go to work until we know how much we owe. As it is now, the harder we work, the more they ask.'"

German working men hate their own industrial leaders quite as much as they do the French invaders, Mr. Williams said. The miners have been plunged into unmitigated poverty, the mark falling so rapidly that by the time a worker has saved 100,000 marks to buy a suit of clothes the price has advanced to 200,000.

"France has succeeded in the Ruhr," he said, "from a military point of view. She has made hunger and cold and suffering. She has not got reparations, but she has, no doubt, brought Germany to a place where she is more ready to face her obligations than ever before. She has not succeeded from any other standpoint. And intervention may have served, too, to bring France nearer to the council table, for Poincare is in a real dilemma to decide just what to do, now that passive resistance has ceased."

Mr. Williams found all classes in Italy agreed, he said, that Mussolini had saved that country at a time when it was slipping rapidly into anarchy and chaos. But the pendulum of reaction has swung all the way. Three or four years ago, he said, the Communists were in control. It was dangerous to wear an Italian uniform on the street or to carry an Italian flag, and there were strikes "every fifteen minutes."

Under Bolshevik control the Italian working classes were beaten if they worked; today they are beaten if they don't work all the time and as hard as possible, Mr. Williams asserted.

Mr. Williams praised the League of Nations' handling of Austrian rehabilitation and of the settlement of the Italian-Greco controversy, declaring that reference of the problem to the council of ambassadors was entirely in accord with the league covenant.

Uncle Wiggily Bedtime Stories

BY HOWARD R. GARIS

UNCLE WIGGILY AND JACKIE'S TAIL. One morning, just as Uncle Wiggily had finished his breakfast of boiled pancakes with fruit orange juice sprinkle on the middle, there sounded a knock on the door of the hollow stump bungalow.

"My goodness!" exclaimed the rabbit gentleman with a twinkle in his pink nose. "I hope that isn't the Fuzzy Fox calling so early!"

"Oh, I wish you wouldn't say such things, Uncle Wiggily, even in fun!" exclaimed Nurse Jane Ezzzy Wuzzy as she went to the door. "Of course, it isn't the Fox, nor yet the Wolf, and you make me so nervous!"

"I guess the Fox and Wolf would make you more nervous," laughed the bunny.

By this time the muskrat lady housekeeper had opened the door and there stood Peetie Bow Wow, the little puppy dog boy.

"Oh, Uncle Wiggily!" softly barked Peetie, "could you please come over to our kennel house right away?"

"Why, what's the matter?" asked Mr. Longears, for he could see that something had happened.

"Oh, it's Jackie's tail!" gasped Peetie.

"What's the matter with Jackie's tail?" the bunny rabbit gentleman wanted to know. "It hasn't dropped off, has it?"

"And don't tell me that the Skillery Scallery Alligator has nibbled it!" gasped Nurse Jane.

"No, nothing like that," answered Peetie. "But this morning, when Jackie got out of bed he couldn't wag his tail just like that!" whined Peetie.

"Jackie couldn't wag his tail!" For a moment Uncle Wiggily and Nurse Jane were too surprised to speak. And well they might be. For if there is one thing worse than another, which can happen to a little dog, it is not to be able to wag his tail.

Pause a moment and consider. What can a dog do if he can't wag his tail, I ask you? Nothing. It's as if you couldn't nod your head, or go skippy-hop, or wave your hands, or something like that. A dog's tail is what makes him happy and when he can't wag it—well, all the joy is gone from a dog's life.

"Jackie can't wag his tail!" repeated Uncle Wiggily. "What happened him, Peetie?"

"We don't know," sadly answered the other little puppy dog. "But when he got up out of bed, Jackie couldn't wag his tail, though he tried ever so hard, and mother thought maybe if you came over, Uncle Wiggily, you might tell what is the matter?"

"I'll try," said the rabbit gentleman. Quickly putting on his skilly hat, he made ready to go with Peetie over to the dog kennel house.

"On your way back," called Nurse Jane to the bunny gentleman, "please stop at the store and get me a bottle of olive oil."

"I shall do that for you," promised Mr. Longears. Sadly and filled with sorrow he and Peetie went along until they reached the kennel.

"What is this terrible news I hear, Mrs. Bow Wow?" asked the bunny.

"It is only too true," replied the lady dog. "Jackie can't wag his tail. Look at him!" She pointed to her little boy dog who stood in one corner.

"Try to wag your tail, Jackie," begged Uncle Wiggily. Jackie tried. He twisted this way and that way, he turned around in circles, he stood up on his hind legs and he made funny faces—but his tail wouldn't wag.

"Hum!" murmured the bunny. "You must have slept on it crooked in the night and broken something inside—the wag part, you know."

"Oh, can nothing be done?" sighed Mrs. Bow Wow. "Will Jackie ever be able to wag his tail again?"

"I think so," cheerfully replied the bunny. "I'll get Dr. Possum and see what he says." On the way to Dr. Possum's office Uncle Wiggily stopped at the store to get the bottle of olive oil for Nurse Jane. Then he and Dr. Possum hurried back to the kennel. "Now we'll see what's the matter with this doggie's tail!" cried Dr. Possum as he went cheerfully in. But just then Uncle Wiggily stumbled over the door sill and fell down. Out of his pay flew the bottle of olive oil. It broke and the oil splattered all over Jackie.

For a moment the puppy dog boy stood still. Then, all of a sudden, he gave a joyful howl.

With the Women of Today

By MRS. LILIAN CAMPBELL

Mrs. Flora McCormick, of Emden, Ill., has the distinction of being the only woman bank president in the state of Illinois. "The Farmers' State Bank," as it is officially designated, was founded by William McCormick, a farmer and husband of the present head. During his lifetime Mrs. McCormick was frequently called upon to meet with the board of directors and assist them with her counsel and knowledge of financial matters.

After the death of her husband Mrs. McCormick was made president and with her four sons to assist her she has carried on a successful business. The bank is familiarly known to its patrons as "McCormick's bank."

Mrs. McCormick and her sons live on a farm near Emden. All have had practical experience along agricultural lines and have, therefore, a first hand knowledge of the needs and difficulties of the farmers. They aim to make the bank a real home institution.

Mrs. McCormick does not confine her work to the efficient management of the bank, but is also head of the Emden Community House, and is a leader in the social and commercial organizations of her community.

JUDGE PROTECTS OLD PEOPLE AND CHILDREN. Holding that it is the automobile's duty to slow up near old persons or children are near his place of travel, a Detroit judge denied a motion to dismiss the complaint of negligent homicide against a careless driver whose car ran over and killed an elderly woman. The defendant's attorney moved to dismiss the complaint because no criminal intent was evidenced in his client's actions. Testimony showed that the woman stepped off the curb into the path of the defendant's car. The judge held it is the duty of the driver to stop when children or old persons are in the way.

FRANK E. ECHOLS HAS TWO WOMEN MAYORS. Florida has two women mayors. The latest is Dr. Jessie Rogers of Daytona. Mrs. Mary Paddock has for some time been mayor of Lantana.

ODD BITS. Wigs now replace the bobbed hair in Paris; another fad being that of the women having their finger nails painted carmine.

10 Years Ago Today. From Evening News Files. Get your horses clipped! A. G. Harris does clipping at his blacksmith shop in Burbank.

TEMPERANCE GROWS IN ENGLAND. According to the Rev. Ben H. Spence, secretary of the Dominion Alliance, who has returned recently to Toronto after attending conferences in London and Copenhagen, the temperance movement is making marked progress in England. There is a strong undercurrent of sentiment in favor of prohibition among business men, although there is no unity of action among the temperance forces.

"The idea is growing in England," said Mr. Spence, "that if they are going to keep up with the competition of the United States they cannot afford to waste millions of dollars annually on liquor. There is the monetary loss and the inefficiency resulting from drinking, and the business men are thinking about it."

Local musical interest is centered in the recital to be given by Julius Kranz, Glendale's talented young violinist at the Gamut club in Los Angeles, Saturday night.

Europe used 1,189,048,000 pounds of coffee last year.



Mrs. Flora McCormick



His tail wouldn't wag.

POEMS That LIVE

THE NUN. If you become a nun, dear, A friar I will be; In any coil you run, dear, Pray look behind for me. The roses all turn pale, too; The doves all take the veil, too; The blind will see the show. What! you become a nun, my dear? I'll not believe it, no!

If you become a nun, dear, The bishop Love will be; The cupids ever one, dear, Will chant "We Trust in Thee." The incense will go sighing, The candles fall a-dying, The water turn to wine; What! you go to take the vows, my dear? You may—but they'll be mine.

"On your way back," called Nurse Jane to the bunny gentleman, "please stop at the store and get me a bottle of olive oil."

"I shall do that for you," promised Mr. Longears. Sadly and filled with sorrow he and Peetie went along until they reached the kennel.

"What is this terrible news I hear, Mrs. Bow Wow?" asked the bunny.

"It is only too true," replied the lady dog. "Jackie can't wag his tail. Look at him!" She pointed to her little boy dog who stood in one corner.

"Try to wag your tail, Jackie," begged Uncle Wiggily. Jackie tried. He twisted this way and that way, he turned around in circles, he stood up on his hind legs and he made funny faces—but his tail wouldn't wag.

"Hum!" murmured the bunny. "You must have slept on it crooked in the night and broken something inside—the wag part, you know."

"Oh, can nothing be done?" sighed Mrs. Bow Wow. "Will Jackie ever be able to wag his tail again?"

"I think so," cheerfully replied the bunny. "I'll get Dr. Possum and see what he says." On the way to Dr. Possum's office Uncle Wiggily stopped at the store to get the bottle of olive oil for Nurse Jane. Then he and Dr. Possum hurried back to the kennel. "Now we'll see what's the matter with this doggie's tail!" cried Dr. Possum as he went cheerfully in. But just then Uncle Wiggily stumbled over the door sill and fell down. Out of his pay flew the bottle of olive oil. It broke and the oil splattered all over Jackie.

For a moment the puppy dog boy stood still. Then, all of a sudden, he gave a joyful howl.

For a moment the puppy dog boy stood still. Then, all of a sudden, he gave a joyful howl.

For a moment the puppy dog boy stood still. Then, all of a sudden, he gave a joyful howl.

For a moment the puppy dog boy stood still. Then, all of a sudden, he gave a joyful howl.

For a moment the puppy dog boy stood still. Then, all of a sudden, he gave a joyful howl.

For a moment the puppy dog boy stood still. Then, all of a sudden, he gave a joyful howl.

For a moment the puppy dog boy stood still. Then, all of a sudden, he gave a joyful howl.

For a moment the puppy dog boy stood still. Then, all of a sudden, he gave a joyful howl.

For a moment the puppy dog boy stood still. Then, all of a sudden, he gave a joyful howl.

PROFESSIONAL CARDS

DR. JOSEPH ALBERT KLEISER Dentist 103 1/2 S. Brand Boulevard Telephone 1335 Hours, 9 to 6; Evenings by Special Appointment; Only

WHY BE SICK? Adjustments Reveal the Cause of Disease Dr. Albert Vack, D. C. Ph. C. CHIROPRACTOR 105 S. Maryland, cor. Broadway Glendale 1626-W. Hours 9-12, 1-7 EXAMINATION FREE

PIANO TUNING Adjusting by Our Experienced Workmen Satisfaction Guaranteed. FREE ESTIMATES. GLENDALE MUSIC CO. SALMAGIA BROS. 109 North Brand Glendale 90

Dr. Otey's Health Studios OSTEOPATHY Kirksville Graduates Only S. E. Cor. Brand and Wilson Glen. 2201 Folding Tables for Home Treatments Abrams Method, Dr. Lynd Home or Office, Day or Even.

SYSTEM DYE WORKS Expert Cleaning Pressing & Dyeing Phone Glen. 1634 102 West Broadway E. P. BECK M. M. BECK

W.H. Appleton, M.D. Rooms 14-15-16 Central Bldg. Office Phone Glen. 71; Residence Phone 2293-R; Office Hours, 1 to 4 P. M., or by app. X-RAY ELECTRONIC DIAGNOSIS AND TREATMENT (Abrams)

TELEPHONE GLEN 2199-R OFFICE 2779 Estimates Furnished on Application EXPERT TILE WORK OF EVERY DESCRIPTION GLENDALE TILE & MANTEL CO. FLOORS, WALLS, MANTELS, TILE SINKS, BATH TUBS OFFICE 197 E. Doran St. Residence 534 N. Isabel St. GLENDALE, CALIF. JOSEPH FORTUNATO, Prop.

P. S. Traxler, M. D. PHYSICIAN AND SURGEON Diseases of Genito Urinary System 140-A N. Brand, Office Ph. 2801 Res. Phone Glen. 1327-M Hours, 10-12, 2-4, 7-8

MORGAN BROS. TRANSFER FURNITURE MOVING PIANOS AND BAGGAGE 117 East Broadway Phone Glen. 75

W. S. Fowler, M. D. PHYSICIAN and SURGEON Eye, Ear, Nose and Throat 210-211 Lawson Bldg. Phone Glendale 3277 Hours — 10 to 12, 2 to 4

Trucking (WE MOVE) ANYTHING PRICES REASONABLE HARRY'S TRUCK CO. 312 E. Broadway Glendale 180 E. E. PHILLIPS, Prop. Night Phone Glendale 365-W

Good & Belev CLEANERS & DYERS 110 East Broadway RAY E. GOODE O. H. BELEV

WM. H. VIOHL "The Glendale Sign Man" SIGNS 358 W. Lomita, Glendale, Calif. Phone Glen. 298-W

CESSPOOLS E. H. KOBER 110 W. Bldy. Phone Gl. 880

PLUMBING Repairing a Specialty, and Sheet Metal Work JAY F. SMITH 110 W. Broadway, REAR Phone Glen. 889

GOAT'S MILK Every precaution taken to produce the best quality. Delivered daily, 25c quart. Glendale 449-R. E. WARNER

We Know How To Do It GLENDALE CARPET AND MATTRESS WORKS 1411 S. San Fernando Road, Mattresses renovated; new ones, any kind; carpets cleaned; upholstery. Glendale 1928.

GOAT'S MILK Delivered Daily, 25c Per quart Phone Glen. 1417-J ADDRESS GRAY'S GOAT RANCH 2010 North Verdugo Road

BETTER DENTISTRY—For Much Less No Hurt—No Nervous Strain DR. BACHMAN, 831 E. Windsor Road Night or Sunday, Phone for Appointment, Glen. 1933-W

ROOFING New Composition Roofs Laid, Old Roofs Rebuilt or Repaired, Material and Labor Fully Guaranteed. Estimates Cheerfully Given. BENTLEY LUMBER COMPANY GLENDALE 49. 460 W. LOS FELIZ ROAD

Realize what Kellogg's Bran means to your family's health? Eaten regularly each day, Kellogg's Bran will permanently relieve constipation; it will free you from dangerous toxic poisons that lead to 90% of all human illness; it will remove the cause and sweeten a bad breath; it will clear a pimply complexion through its work on the bowels. In fact, Kellogg's Bran, through its natural action as a bulk, indigestible agent, will tone-up the whole system! You have missed some of the joys of life if you have not eaten raisin bran, nutflakes, graham cakes, etc., made with Kellogg's Bran. Recipes are printed on each box. Don't delay your fight against constipation; don't lose a minute in the great battle against illness! You can buy Kellogg's Bran from all grocers and you can have it served in individual packages at first-class hotels, restaurants and clubs.

"CAP" STUBBS—Cap Crabbed Pop's Act

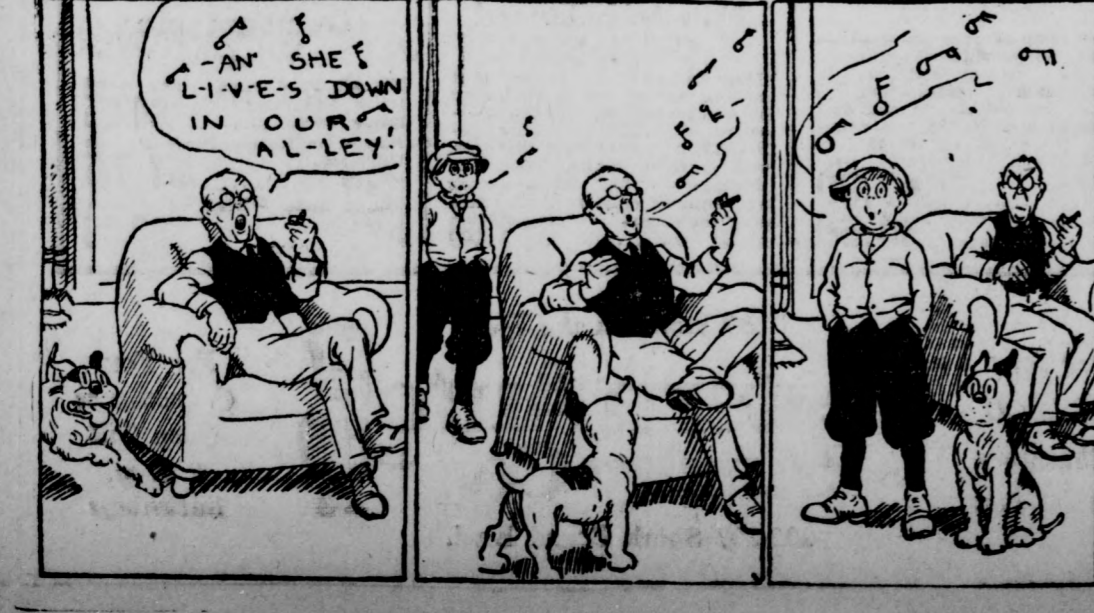

Singers, Speakers—Everybody! Doctors, Nurses, Dentists Recommend KONDON'S CATARRHAL JELLY KONDON'S is antiseptic and healing. For over 30 years Kondon's has been helping millions of people for all kinds of Colds and Catarrhal affections. FOR HEAD, NOSE, THROAT TROUBLES Kondon's makes life worth living. Write for 20-treatment tin. It's free. Or get a 30c tube from your druggist. Guaranteed to please or money back. KONDON'S CATARRHAL JELLY, MINNEAPOLIS, MINN.

San Fernando Rd. & Brand Blvd. **The Gateway Theatre** South Glendale

"MEET ME AT THE GATEWAY"

Milton Sills, Anna Q. Nilsson  
in  
**"The Isle of Lost Ships"**

A vital, he-man story of pirates and derelicts and ships that go down with their crews on board. A vigorous document of daring adventure and heroic incident. To miss it is to miss something out of the ordinary.

Stanley Bentley at the Organ

**BURBANK**

**TRUCK DRIVER IS  
HAILED AS HERO**

Hurls Runaway Machine Into Bank to Avoid Crash With Motorists

A \$6,500 truck is practically a complete wreck today, but Roy Paul, of 329 Angeleno avenue, Burbank, is no less than a hero. That he is still alive is considered an act of providence.

Coming down Calhouna pass on the Hollywood side, last Wednesday afternoon, with a 5-ton load of sand, the truck went out of control, and started down the steep grade unchecked. For a while the driver was able to weave it in and out of the up and down traffic, at ever increasing speed.

Finally, however, when it had by actual stop-watch of an eye witness, attained a speed of 75 miles an hour, young Paul chose rather to crash it into the bank, than to certainly mow down many motorists in its death-dealing path.

Throwing the wheel over with one last lunge, he flung the mad

ly descending truck into the perpendicular wall and leaped. With terrific impact, the truck struck, recoiled, turned over, then headed crazily on down the grade, turning over and over until finally it crashed through the stone embankment and plunged into the gully.

By this act of heroism, courting instant destruction, Roy Paul gained for himself a mass of lacerations, bruises and contusions that may disable him for some time, yet he undeniably saved not only his own life, but the lives of numerous others.

The truck was owned by Roy C. Stevenson, of this city, who feels that young Paul used his head, and did the best possible thing under the circumstances.

**Policemen to Dance**

A benefit dance to be given the night of December 19, at the Palais Majestic, under the auspices of the Burbank police department, is announced by Chief John H. Long, proceeds to go toward purchase of Christmas baskets for those deemed in need of a little added holiday cheer.

Tickets will be in the hands of the policemen, and Manager Evans, of the ballroom, says there will be special entertainment features pleasing to those who do not care for dancing. An Orpheum act will be booked and special music is promised.

The hall is being donated for the night, and it is urged that numbers of local people show a similar Christmas spirit, and largely attend this worthy affair.

**Fanset**  
None Better  
DYE WORKS  
COURT SHOP NO. 1, 213 EAST BROADWAY, PH. GLEN. 155.  
We Own and Operate Our Own Cleaning Plant.

**BACK FROM NORTH**

Mrs. H. B. Ellis of the Glendale postoffice staff is back at her desk again after a two weeks vacation which she spent in Oakland and San Francisco.

**CAPITAL BANKER DIES**

SACRAMENTO, Nov. 20.—Robert U. Richardson, president of the Farmers and Mechanics Savings bank and former postmaster of this city, is dead at his home, after a year's illness.

**Concrete Hollow Tile  
Insulates Your Walls**

The density of "wet-mix" poured CONCRETE HOLLOW TILE, together with the hollow wall of air spaces, assures you a THERMOS wall which neither heat nor cold can penetrate.

Such thermos walls give approximately 15 degrees more warmth in winter and 15 degrees less heat in summer. They save fuel.

Refrigeration systems frequently use this sort of insulation. Investigate it.

Built of Concrete Hollow Tile

**CONCRETE BRICK & TILE CO.**  
440 So. San Fernando Rd., Glendale, Calif.  
Phone Glendale 2440

**Wednesday Specials at  
The Glendale Market**

SUGAR CURED CORNED BEEF—Special at 2 pounds for..... **25c**

A-1 Eastern Bacon, whole or half, pound..... **30c**

2 lb Compound for (Limit 2 lb to customer) **25c**

Pure Rendered Lard, per lb..... **15c**

Smoked Eastern Hams Whole or half, lb..... **27c**

Cherry Bacon, light and lean, whole or half, lb..... **25c**

Sure We Deliver **FREE** Deliveries leave at 9 a. m. and 3 p. m. All orders for delivery should be in 15 minutes before deliveries leave. Phone Glen. 1230.

**The GLENDALE MARKET**  
632 EAST BROADWAY PHONE GLENDALE 1230

**EAGLE ROCK**

**PRINCIPAL WILL ENFORCE RULING**

Tardiness of School Pupils Offers Serious Bar To Education

Next to "playing hooky" the most serious juvenile delinquency is being late, in the opinion of C. W. Preston, Eagle Rock's new principal. This can be corrected by the parents seeing to it that all the little folks leave home in ample time to get to school at the appointed hour, without hurrying.

The October report shows that a total of 156 pupils of the Eagle Rock school were tardy, twenty in one class room alone, while Miss Stewart's B-1 class was the only one with no tardy pupils.

Inasmuch as the school ruling is that pupils must make up time lost in this way, Mr. Preston urges the parents to co-operate to the fullest extent.

Mr. Preston also calls attention at this time to the Los Angeles school board ruling to the effect that children absent from school two or more days must bring a signed card from the local representative of the board of health, stating that their physical condition is okay.

Dr. Carl H. Phinney has been appointed deputy health officer and has his offices in the Ritchie block at Castle avenue and Colorado boulevard, where he will be glad to interview such cases daily from 12 to 1 o'clock, or, if necessary, at such other times as he is at his office.

With the first ten-week session of school now closed, from now on double sessions will be reversed, stated Mr. Preston, those who formerly attended in the mornings attending henceforth in the afternoons and vice versa.

**Local Notes**

Those few local business men who have patiently and persistently refused to renew their delinquent licenses will presently be served with legal papers, is the final warning sent out by the police department. A check-up is understood to be under way at the present time. This will consume two weeks, after which the wolf will be found to have teeth.

Residents of Peyton avenue are anxious to have that street rezoned from A to B, permitting the erection of duplexes on lots where houses already are in the rear.

The following list of pay fiction is available at the Public Library branch on Colorado boulevard: Babcock, "Soul of Abe Lincoln"; Bacheller, L. "Skudders"; Bower, "The Parowan Bonanza"; Cobb, "The Snake Doctor"; Cullum, R. "Luck of the Kid"; Evaris, "Tumbleweeds"; Fletcher, "Changing Cross Mystery"; Fletcher, "The Lost Mr. Smith-Water"; Gale, Z. "Paint Perfume"; Gerould, "Conquistador"; Gilman, D. F. "Surprising Antonio"; Jerome, "Anthony John"; Jones, E. B. "Singing Captives"; Lucas, E. V. "Genevia's Money"; Marshall, B. "Walter of Tiverton"; Mason, "Winding Stair"; Mitchell, R. "Corduroy"; Ollivant, "Old-for-Ever"; Orrey, "Triumph of the Scarlet Pimpernel"; Phillips, "Black, White and Bridled"; Porter, "White Flag"; Quick, "Hawkeye"; Raine, "Iron Heart"; Robinson, E. "Mark Grey's Heritage"; Roberts, T. G. "Tom Akerley"; Sabatini, "Snare"; Sidgwick, "Restoration"; Snedeker, C. "Perilous Seats"; Stanford, A. "Ground Swell"; Stern, "Friend at Court"; Stockley, "Ponjola"; Terhume, "Pest"; Tuttle, "Feet of Clay"; Williams, "Black Pawl"; Williams, "Island Gold"; Williamson, "Night of the Wedding"; Wright, "Mine With the Iron Door"; Wyatt, "Invisible Gods."

**Two Die, Three Hurt In Automobile Crash**

VANCOUVER, Wash., Nov. 20.—Two persons, one of whom was said to be a bride, were killed, and three others, including two women, were seriously injured Wednesday, when an automobile in which they were riding, skidded off the highway at Burnt Bridge creek, several miles south of here.

Occupants of the car were said to have been members of a show troupe northbound from Salem, Ore. The sheriff and coroner rushed from here to the scene of the accident.

**Death Ends Appeal Of Wounded Gangster**

MARION, Ill., Nov. 20.—Death has ended the appeal of W. S. (Whitey) Doering, member of the notorious Egan gang of St. Louis gunmen, who was at liberty on a \$30,000 appeal bond, after being sentenced to thirty years' imprisonment for his part in the \$2,000,000 mail truck robbery at St. Louis last April. Doering died in Herrin late yesterday, from wounds received Sunday night in a shooting at Johnson City, according to the authorities.

**Filipino Officials Arrested for Murder**

MANILA, Nov. 20.—The entire government of the municipality of the Calumpit Bulacan province, including the president, chief of police, the treasurer and eight others, have been arrested by constabulary officers, in connection with the alleged murder of Dr. Jose De Jesus, prominent physician. The men arrested were accused of attacking the physician. Political motives were charged.

**Walton Dethroned in Impeachment Trial**

SENATE CHAMBER, Okla., Nov. 20.—Governor "Iron Jack" Walton, arch enemy of the Ku Klux Klan, and farm-labor governor of Oklahoma, was dethroned yesterday. The state senate, sitting as an impeachment court, after a hectic trial, found him guilty of corruption in office, incompetency and flagrant violation of the constitutional laws in connection with his pardon and parole record, upon which the first vote was taken.

The verdict automatically removed Walton from office.

Lieutenant-Governor Trapp, who was 12 years old when his parents brought him to Oklahoma Territory with the sturdy "eighty-niners," becomes the new executive.

**Headquarters for G.O.P. Campaign Are Leased**

CHICAGO, Nov. 20.—Campaign headquarters have been engaged in the Congress hotel here by supporters of President Coolidge, who wish to see him nominated to succeed himself. A suite was reserved on condition the convention be held here next year.

**Local Notes**

Those few local business men who have patiently and persistently refused to renew their delinquent licenses will presently be served with legal papers, is the final warning sent out by the police department. A check-up is understood to be under way at the present time. This will consume two weeks, after which the wolf will be found to have teeth.

Residents of Peyton avenue are anxious to have that street rezoned from A to B, permitting the erection of duplexes on lots where houses already are in the rear.

The following list of pay fiction is available at the Public Library branch on Colorado boulevard: Babcock, "Soul of Abe Lincoln"; Bacheller, L. "Skudders"; Bower, "The Parowan Bonanza"; Cobb, "The Snake Doctor"; Cullum, R. "Luck of the Kid"; Evaris, "Tumbleweeds"; Fletcher, "Changing Cross Mystery"; Fletcher, "The Lost Mr. Smith-Water"; Gale, Z. "Paint Perfume"; Gerould, "Conquistador"; Gilman, D. F. "Surprising Antonio"; Jerome, "Anthony John"; Jones, E. B. "Singing Captives"; Lucas, E. V. "Genevia's Money"; Marshall, B. "Walter of Tiverton"; Mason, "Winding Stair"; Mitchell, R. "Corduroy"; Ollivant, "Old-for-Ever"; Orrey, "Triumph of the Scarlet Pimpernel"; Phillips, "Black, White and Bridled"; Porter, "White Flag"; Quick, "Hawkeye"; Raine, "Iron Heart"; Robinson, E. "Mark Grey's Heritage"; Roberts, T. G. "Tom Akerley"; Sabatini, "Snare"; Sidgwick, "Restoration"; Snedeker, C. "Perilous Seats"; Stanford, A. "Ground Swell"; Stern, "Friend at Court"; Stockley, "Ponjola"; Terhume, "Pest"; Tuttle, "Feet of Clay"; Williams, "Black Pawl"; Williams, "Island Gold"; Williamson, "Night of the Wedding"; Wright, "Mine With the Iron Door"; Wyatt, "Invisible Gods."

**Death Ends Appeal Of Wounded Gangster**

MARION, Ill., Nov. 20.—Death has ended the appeal of W. S. (Whitey) Doering, member of the notorious Egan gang of St. Louis gunmen, who was at liberty on a \$30,000 appeal bond, after being sentenced to thirty years' imprisonment for his part in the \$2,000,000 mail truck robbery at St. Louis last April. Doering died in Herrin late yesterday, from wounds received Sunday night in a shooting at Johnson City, according to the authorities.

**Mellon Fights McAdoo Soldier Bonus Plan**

WASHINGTON, Nov. 20.—Secretary of the Treasury Mellon is opposed to the plan of William G. McAdoo, his predecessor, for a government bond issue maturing in fifty years, to pay a soldiers' bonus, it has been learned here.

Mellon believes that if the bond issue were made to finance a bonus, the government could not at the same time reduce taxes. Mellon's reason is that the government would have to pay an annual interest charge on a proposed bond issue, a sum equivalent to the present surplus of about \$300,000,000 shown by the treasury's books. Whatever method congress may adopt to pay the bonus, Mellon said, the money must come out of taxes eventually.

**Scores Porto Rican Labor Conditions**

WASHINGTON, Nov. 20.—In a letter yesterday, to President Coolidge, Samuel Gompers, president of the American Federation of Labor, described labor conditions in Porto Rico as "deplorable" and asked the government to exert corrective measures.

**Local Notes**

Those few local business men who have patiently and persistently refused to renew their delinquent licenses will presently be served with legal papers, is the final warning sent out by the police department. A check-up is understood to be under way at the present time. This will consume two weeks, after which the wolf will be found to have teeth.

Residents of Peyton avenue are anxious to have that street rezoned from A to B, permitting the erection of duplexes on lots where houses already are in the rear.

The following list of pay fiction is available at the Public Library branch on Colorado boulevard: Babcock, "Soul of Abe Lincoln"; Bacheller, L. "Skudders"; Bower, "The Parowan Bonanza"; Cobb, "The Snake Doctor"; Cullum, R. "Luck of the Kid"; Evaris, "Tumbleweeds"; Fletcher, "Changing Cross Mystery"; Fletcher, "The Lost Mr. Smith-Water"; Gale, Z. "Paint Perfume"; Gerould, "Conquistador"; Gilman, D. F. "Surprising Antonio"; Jerome, "Anthony John"; Jones, E. B. "Singing Captives"; Lucas, E. V. "Genevia's Money"; Marshall, B. "Walter of Tiverton"; Mason, "Winding Stair"; Mitchell, R. "Corduroy"; Ollivant, "Old-for-Ever"; Orrey, "Triumph of the Scarlet Pimpernel"; Phillips, "Black, White and Bridled"; Porter, "White Flag"; Quick, "Hawkeye"; Raine, "Iron Heart"; Robinson, E. "Mark Grey's Heritage"; Roberts, T. G. "Tom Akerley"; Sabatini, "Snare"; Sidgwick, "Restoration"; Snedeker, C. "Perilous Seats"; Stanford, A. "Ground Swell"; Stern, "Friend at Court"; Stockley, "Ponjola"; Terhume, "Pest"; Tuttle, "Feet of Clay"; Williams, "Black Pawl"; Williams, "Island Gold"; Williamson, "Night of the Wedding"; Wright, "Mine With the Iron Door"; Wyatt, "Invisible Gods."

**Local Notes**

Those few local business men who have patiently and persistently refused to renew their delinquent licenses will presently be served with legal papers, is the final warning sent out by the police department. A check-up is understood to be under way at the present time. This will consume two weeks, after which the wolf will be found to have teeth.

Residents of Peyton avenue are anxious to have that street rezoned from A to B, permitting the erection of duplexes on lots where houses already are in the rear.

The following list of pay fiction is available at the Public Library branch on Colorado boulevard: Babcock, "Soul of Abe Lincoln"; Bacheller, L. "Skudders"; Bower, "The Parowan Bonanza"; Cobb, "The Snake Doctor"; Cullum, R. "Luck of the Kid"; Evaris, "Tumbleweeds"; Fletcher, "Changing Cross Mystery"; Fletcher, "The Lost Mr. Smith-Water"; Gale, Z. "Paint Perfume"; Gerould, "Conquistador"; Gilman, D. F. "Surprising Antonio"; Jerome, "Anthony John"; Jones, E. B. "Singing Captives"; Lucas, E. V. "Genevia's Money"; Marshall, B. "Walter of Tiverton"; Mason, "Winding Stair"; Mitchell, R. "Corduroy"; Ollivant, "Old-for-Ever"; Orrey, "Triumph of the Scarlet Pimpernel"; Phillips, "Black, White and Bridled"; Porter, "White Flag"; Quick, "Hawkeye"; Raine, "Iron Heart"; Robinson, E. "Mark Grey's Heritage"; Roberts, T. G. "Tom Akerley"; Sabatini, "Snare"; Sidgwick, "Restoration"; Snedeker, C. "Perilous Seats"; Stanford, A. "Ground Swell"; Stern, "Friend at Court"; Stockley, "Ponjola"; Terhume, "Pest"; Tuttle, "Feet of Clay"; Williams, "Black Pawl"; Williams, "Island Gold"; Williamson, "Night of the Wedding"; Wright, "Mine With the Iron Door"; Wyatt, "Invisible Gods."

**Glendale Theatre**

Wm. A. Howe..... Lessee and Sole Manager

Matinee 2:30 Evening 7:00 and 9:00

**TOM MIX**  
With "Tony," the Wonder Horse  
IN HIS FIRST COMEDY SPECIAL

**"SOFT BOILED"**

A RIOT OF LAUGHTER IN EIGHT PARTS

ALSO OUR USUAL SHORT SUBJECTS

**PAUL CARSON**  
At Southland's Greatest Organ

**"A Stitch In Time"**

This is the time to put your car in condition for winter service. November has been set aside as a "National Overhauling Month." It is a step toward greater motoring economy, for a systematic inspection and thorough "going over" of your car will give it a longer lease on life, reduce depreciation to a minimum and perhaps save a future repair bill.

You will find at any "Western Auto" store, the right tools, repair parts and materials at a considerable saving in price.

Set aside next Sunday for the job.

**Western Giant Spark Plugs**

You'll get better results with these indestructible plugs and they are guaranteed for two years. Each 80c; set of 4, with extra cores \$3.20. Set of 6, with two extra cores \$4.80.

Shine-Bright Body Polish, per can ..... **65c**  
Quart can ..... **\$1.10**  
Simoniz and Cleaner, each ..... **60c**

**Cylinder Head Gaskets**

Made of copper, asbestos filled, accurately made and guaranteed to fit perfectly. Prices 30c to \$1.60, according to car. We can supply you with—  
Round and Flanged Gaskets  
Gasket Paper  
Gasket Shellac  
Sheetmetal  
Sheet Cork and Packing  
Asbestos Varn  
Asbestos Wick Packing  
Asbestos Pump Packing

**REPAIRS**

Wrenches—  
—for every purpose, ratchet wrenches, Stillsons, Crescent, Type "S" wrenches, and wrenches, and many of the special socket and speed wrenches, which are so necessary to quick work around a car.  
Wrench Sets ..... 85c to \$7.50  
Combination Pliers 20c to \$1.00  
Leader Hand Drill ..... \$2.95  
Tool Boxes ..... \$2.55 to \$3.95  
"Oxy-Stop" Piston Rings, ea. 45c  
De Luxe Pistons, per set, \$14.75 For Fords Only  
Regular Ford Pistons, complete, each ..... \$1.70  
Grease Guns ..... 45c to \$2.50  
Veedol Oil, light, medium or heavy, 5 gal. .... \$5.50  
1 gal. .... \$1.25  
Veedol Grease, 1 lb. .... 30c  
5 lbs. .... \$1.00

**Painting and Refinishing Outfit**

The Standard outfit consists of: 1 large can of Air-Drying Black Body and Fender Finishing Enamel, 1 can Gear and Wheel Air-Drying Enamel, 1 can Auto Top Dressing (black), 1 can Engine Enamel, 1 can Auto site outfit ..... **\$4.35**  
Steel Wool, pkg. .... 15c  
Quality Spenders, 35c to \$1.25  
Whole Skin Chamolea, size 17x21 ..... 95c  
Size 21x28 ..... \$1.00  
"Autospra" Washing Brush—a fountain brush—fits any standard hose coupling ..... \$1.85

**Little Sioux Valve Grinder**

Anyone can grind valves with one of these, just as easily and efficiently as an expert. Our price is only **\$3.20**  
Other Valve Grinders, 35c to \$2.15  
Valve Lifters ..... 45c to \$2.50  
Sioux Valve Re-facer and Re-seater, per pair ..... \$2.80

**"Shino" Mitten Duster**

Made of heavy yarn chemically treated. Fits and protects either hand. A labor saver. **65c**  
Only

**Ford Accessory Department**

**Never-burn Brake Lining**  
Ford Sets, **\$1.35**

**Coupe and Sedan Carpets**  
Per Ford, extra fine quality. Sedan size ..... **\$7.75**  
Coupe size ..... **\$4.35**

**Glass Rear Curtain Lights**

Replace those worn-out and torn celluloid curtains with these smart glass lights—they wear better and will not tear or sag curtains. Per set of 3 and screw..... **\$1.15**  
Set of 2, 1923 Models ..... **85c**

**Alumite Set for Fords, \$3.99**

Running Board Mats of Cocoa Fibre ..... **95c**  
A complete line of Shock Absorbers, Timers, Side Curtains, etc. In fact, everything for a Ford at pleasing prices.

**Universal Demountable Wheels**

Fit all Ford rims, black wood finish and steel felloe, each ..... **\$4.25**  
Hayes or Kelsey Rims for the Universal wheels ..... **\$1.75**  
Hayes Disc Wheels (4 wheels, 5 rims), at ..... **\$60.00**

**Counterbalanced Crankshaft**

Gives to the Ford motor that smoothness of operation found only in motors in the very highest priced cars. NO MORE VIBRATION, but instead that low, soft, purring sound, music to the lovers of high-grade motors and enjoyed only by the owners of a few high-priced cars. .... **\$19.00**

**McKinnon Radiator for Fords**

Same type of core as used on Buick, Willys-Knights and other fine cars. Strong and rigid in construction, manufactured by one of the oldest and soundest radiator factories in the country. The price, to fit 1917 to 1923 Fords, complete with shell and cap ..... **\$17.00**  
Radiator shell, Ford type, nickel-plated ..... **\$4.50**

**80 Stores in the West**

Ask for **CATALOG** at the Store Nearest You

**Western Auto Supply Co.**  
205-207 South Brand Blvd.

For Your Convenience Open Till 9 p. m. Saturdays

**CORDS**

Size	Roadgripper Standard Weight 10,000-Mile Guar.	Western Giant Extra Heavy 12,000-Mile Guar.
30x3 1/2	\$ 8.80	\$12.65
32x3 1/2	13.60	15.80
31x4	15.55	18.85
32x4	15.90	20.65
33x4	16.85	21.30
34x4	17.60	21.90
32x4 1/2		26.55
34x4 1/2		28.15
35x5		34.30

(Ask for Prices on Other Sizes)

30x3 1/2 Cord WESTERN STANDARD (10,000-Mile Guarantee) **\$10.75**

**FABRICS**

SIZE	NEBRASKA 6000 Miles	PHARIS 7000 Miles
30x3	\$ 5.85	\$ 6.80
30x3 1/2	6.90	7.90
32x3 1/2	9.95	10.80
31x4	10.45	11.95
32x4	12.55	13.80
33x4	12.75	13.95
34x4	12.95	14.25

At All "Western Auto" Stores

## VITAL ARTERY FOR VALLEY TRAFFIC

Many Thousands of Motor Vehicles Daily Pass on San Fernando Road

The modern, busy San Fernando road—a vital artery of traffic between Los Angeles, Glendale, Burbank and the entire valley, over which close to 25,000 cars pass daily—may well be contrasted for a moment with El Camino Real, "The King's Highway," as it was called in the days of Spanish occupation, when the Padres passed over it on their journeys from the San Diego Mission to missions all along the line, clear up to San Francisco Mission, on their early errands of mercy and peace.

Old inhabitants and pioneers can still remember the ancient signposts marking the trail, now replaced by the occasional iron standards surmounted by a ball. And many stories can be recalled of those days now passed into the twilight of a civilization that is gone, supplanted by an era of progress such as the world has never before witnessed.

Little did Father Junipero Serra and those other padres dream, when, in the old days, they traveled El Camino Real afoot or on mule-back, that in the years to come this highway, renamed the San Fernando road, would become one of the avenues of travel and trade between Los Angeles and the now thriving valley.

Rapid Progress  
Scarcely more can present inhabitants visualize the changes that will come to San Fernando road with the passage of the years that lie ahead. But one thing is certain, the changes will be in the nature of rapid progress, as in the past, for, as Los Angeles grows, and as the San Fernando valley grows, both in wealth and in population, the connecting link between those two great centers will become more and more a tollgate yielding large profits to those holding property on or near it.

The figure of 20,000 cars a day passing over this highway is given out by the statistical department of the Automobile Club of Southern California, after careful and accurate re-

## Great White Way Big Feature For Southern Section

Glendale's new "White Way" along San Fernando road from Pacific avenue to Los Feliz road has proved itself a big asset to the business life of the section, during the six months it has been in operation, merchants and property holders agree.

For 3,800 feet these artistic double-globed standards transform the highway at night into a blazing avenue of illumination, advertising South Glendale in the most compelling manner to the thousands of north and south bound motorists who nightly pass by to and from Los Angeles and the San Fernando valley, making proud those whose interests are at present bound up in the future of San Fernando road and impelling future investors to study the section carefully, in the ample light afforded.

Installed at a cost of \$14,800, the system comprises fifty twenty-foot standards, staggered at seventy-foot intervals, each light having a capacity of 250 candlepower, a combined radiance of 500 candlepower per standard—or a total flood of 25,000 candlepower concentrated along 3,800 feet.

## Singer Plant Plans For Fine Structure

The Singer Furniture Manufacturing company, whose present headquarters are at 1729 South San Fernando road, have purchased three acres adjoining the holdings of the Independent Lumber company on San Fernando road and will erect within thirty days a \$50,000 structure, installing in addition \$25,000 worth of machinery.

The corporation is capitalized at \$300,000, according to S. J. Singer, president, and has with it a number of prominent Los Angeles men. The plan is to operate a school furniture instruction, following completion of the plant, for the training of expert furniture workmen.

A payroll of 150 men will be added to Glendale's weekly budget, by this new concern, Mr. Singer states. He comes from Minneapolis, where for the past twenty-one years he has engaged in the furniture business, from its wholesale and manufacturing angle.

## WIDENING OF BOULEVARD PROPOSED

San Fernando Highway to Have Uniform Width If Plans Carry

The widening of San Fernando road from Burbank through Glendale to Los Angeles, long a dream, is to become a reality.

Following the unanimous vote of the San Fernando Boulevard Improvement Association, at its meeting the night of October 25, to widen that highway to sixty-six feet from curb to curb throughout Glendale, leaving ten feet on each side for walks and thus making an eighty-six-foot boulevard, steps have immediately been taken to carry this action into effect.

Committees have been appointed and petitions are now circulating, states L. H. Wilson, president of the association, asserting that this marks the closing stages of a long battle between progressive and reactionary forces for the proper development of a strip of road over which 35,000 cars pass a day, making it one of the most important thoroughfares in the state.

In Burbank, Jack Isbell has hurled the challenge squarely to the Chamber of Commerce, saying it was time they did something in the matter. The chamber has accepted the challenge and appointed a committee comprising Mr. Isbell and C. W. Anderson, who will take up the matter with the proper Glendale committee, listed elsewhere in this article, with a view to co-operation between the two cities in gaining a great mutual benefit.

Varied Widths  
"Before discussing the ways and whys and wherefores of widening San Fernando road," says L. H. Wilson of Glendale, "it is necessary to get a picture of its present varying widths. Beginning at the Los Angeles city limits and extending to Glendale avenue, it is sixty feet wide; from there to Central avenue, seventy feet wide; from there to Los Angeles street, which is the turn just beyond Pacific avenue, sixty-six feet wide; from there to Colorado street, sixty feet wide; from there to Ivy street, fifty feet wide; (Continued on page 2)

## Gateway to San Fernando Valley Displays Great Progress and Prosperity; Residents Deserve Much Praise for Big Development

"The Gateway to San Fernando Valley," is what the southern section of the city of Glendale has always been called and today that bustling, thriving little community that greets the outsider, the stranger, the tourist, the home seeker passing through Glendale daily by way of the San Fernando road and Southern Pacific, is indeed an inspiring welcome to all who enter into the broad lands of this great fertile valley.

Its prosperity and development testify to the enterprise of the people of the southern district of Glendale, one of the liveliest sections of "The Fastest Growing City in America."

To the old timer in Glendale the transformation of the Gateway of years ago into the present growing, progressive community is indeed within the realm of dreams. To the newcomer the Gateway is but another attraction of Glendale.

There are thousands of people who pass through Glendale daily by way of San Fernando road and the Southern Pacific who never see Glendale's Brand and Broadway business sections, who can only glimpse at a distance the big estates that overlook the city from the north. All they see is the extreme southern or the extreme western parts of the city. Passing through

by motor or train they are told, "This is Glendale."

The time was when these people had to draw on their imaginations to picture any city of Glendale, beyond the road they were traveling, but today the prosperous Gateway community they glimpse but brings the urge to see this city of Glendale that is so widely known the nation and world over.

First impressions count for much and what the enterprising people have provided as a part of the city of Glendale is most worthy of praise and compliment.

The Gateway is in truth Glendale's front yard. When you see an attractive front yard don't you always have a desire to wander through the grounds and see what new and charming vistas the landscape gardener has planned for those who take the trouble to investigate?

So Glendale as a unit shares in the pride of the development of the Gateway. Heartiest appreciation is due the people of the Gateway section for their efforts to secure improvements that have beautified Glendale's front yard.

The Glendale Evening News joins with every Glendalian in heartily congratulating them and wishing that the past year of progress may have a brilliant reflection in the years to come.

## REALTY INVESTMENTS AT GATEWAY MAKE FORTUNES AND MORE ARE IN SIGHT

Facts and Figures Prove Real Estate in Southern Section Wise Buy; Frontage on San Fernando Road in Demand

It is doubtful if more sensational profits have been derived from real estate anywhere in Southern California than along San Fernando road during the past two years.

The "flatiron" corner of Brand boulevard and San Fernando road, on which is located the Gateway market and a number of stores and offices, is valued today at \$100,000. In 1921 it was subdivided and sold for \$12,000.

The opposite corner of Brand boulevard and San Fernando road, comprising 71 feet on the former and 214 feet on the latter, was obtained three years ago at a mere fraction of its present valuation of \$75,000.

Fortunes in Realty  
The northeast corner of Garfield and San Fernando, 100 feet, bought in December of 1922 for \$6000 and sold in February of 1923 for \$30,950, is now valued at \$18,000. The northwest corner of Park and San Fernando, 150 feet, bought in 1920 for \$4000, or \$26 a front foot, is now held at close to \$150 a front foot.

In two years then, the average footage price along this highway has risen from \$20 to \$150 per front foot, a condition not caused by inflation, according to experts, but rather by the sudden appreciation within the past two years, by the public at large, of a sterling set of values that have existed in this section for years.

Thousands of Cars  
Located strategically with regard to San Fernando valley and Los Angeles, traveled daily by 25,000 to 35,000 cars, an important factor in the Pasadena-Hollywood travel, flanked by the Southern Pacific tracks on one side and the Pacific Electric tracks just two blocks east, the San Fernando road as it traverses Glendale may be said to show a set of books attractive indeed to the investor.

With such examples of rising values, it is natural that building along this highway should be brisk. Stores, office buildings, apartments and bungalow courts are going up rapidly, so rapidly

indeed that the sound of the hammer and the click of the trowel are constantly heard. Construction of close to \$1,000,000 has taken place along San Fernando road during the past year, it is stated on good authority, with hundreds of thousands of dollars more to follow in the months ahead, as large industries get under way with proposed plants, among them the Los Angeles Creamery company and a large San Francisco stove manufacturing concern, in addition to a score or more smaller plants, adding in the aggregate hundreds of men to the Glendale weekly pay-roll.

In the opinion of conservative business men, frontage along San Fernando road will in the course of a few years bring a minimum of \$1000 a front foot.

R. E. Johnston Will Enlarge His Plant  
The Concrete Brick & Tile company at 440 South San Fernando road are enlarging their plant and organization, according to R. E. Johnston, proprietor, and expect by January 1 to serve the entire San Fernando valley with their "wet mix" product.

Three eight-hour shifts are now being worked, Mr. Johnston states, meaning that the plant is turning out all the tile possible under present conditions, a total of 2,500 a day, the equivalent of 15,000 ordinary bricks.

Mr. Johnston, as president of the Associated Concrete Industries, acts as toastmaster tonight at the big banquet held in the Tuesday Afternoon clubhouse, when over 150 men prominent in the industry all over the southwest will gather for their quarterly get-together.

### Pellegrini's Garage Solves Auto Troubles

Pellegrini Brothers' garage at 1321 South San Fernando road, is regarded by motorists as the first port of call in case of trouble. Open day and night, offering excellent service at minimum cost and maximum speed, its proprietors, Philip and Ford Pellegrini, state that they are delighted with the volume of business they are doing.

In addition to their high quality of repair work, they offer a complete line of auto parts and accessories, in addition to maintaining a car storage service and a tow car ready for call at all times.

Oiled paper is used, instead of glass, in hot house frames in France, with good results and much less expense.

### Broker Specializes On Selling, Renting

Z. D. Merriken, real estate broker, of 780 South San Fernando road, states that his specialty is the renting and selling of houses. Located near the union of Pacific avenue with San Fernando road, he calls attention to the fact that he is at the axis of a large and varied territory and can supply practically any real estate need.

"If in the market for property, or seeking to rent a place, no matter how large or small," says Mr. Merriken, "give me a call and I will offer you expert advice."

Presence of nitrogen in the atmosphere was discovered in 1772 by Rutherford, professor of botany in the University of Edinburgh.

### Shoe Repair Expert Carries Varied Stock

The Bootery Shoppe, at 779 South San Fernando road, enjoys a reputation for progressiveness and fine repairing, and, according to J. Caruso, proprietor, carries a fine line of men's and children's shoes at attractive prices.

"The shop of reputation," as this establishment is known, is well equipped with the most modern and up-to-date machinery, states Mr. Caruso, and is prepared to give prompt and efficient service.

"Our prices are reasonable," he says, "and we appreciate patronage, aiming to give personal attention. A trial will convince anyone that I have had years of experience and know my business."

# The GLENDALE TAVERN

Music and  
Dancing  
Every  
Evening



To Enjoy a Delightful  
**THANKSGIVING DINNER**

make your reservation now.

—Service from—

12 Noon till 12 Midnight.

THE GLENDALE TAVERN is a wonderful new Restaurant recently opened at 1120 South San Fernando Boulevard and is one of the show places of Southern California. The building has been completely remodeled and refinished throughout and is well adapted, both in location and style, to the new use its owners, Messrs. Schneider and Devine, have put it. The grounds in the front have been transformed into a beautiful lawn, and the rear has been arranged in a convenient way to handle many autos.

It has been the aim of the management throughout to give the people of Glendale, San Fernando, Southern California and tourists a high-class place in which to enjoy the pleasures of good food, excellent service, fine entertainment in an atmosphere of taste and refinement.

We extend congratulations to the many other newcomers on San Fernando Road and wish them every success.

**"Spend Your Evenings Here  
and Enjoy Life"**

1120 South San Fernando Blvd., Glendale

---Big Evenings  
---Come for Dinner  
---Stay Late

Dinner  
and a La Carte  
Service

Specializing in

—Good Food  
—Excellent Service  
—Courteous Treatment  
—Entertainment

FOR RESERVATIONS  
PHONE GLENDALE

3451-W

**Barbecued Sandwiches Win Widespread Fame**

Homer Roberts and Walton Cobb, proprietors of the Drop Inn, at 1116 South San Fernando road, are among the pioneers in the south Glendale business section, having been at their present location eighteen months. They make a specialty of barbecued sandwiches. In fact, so popular have these particular barbecued sandwiches become all up and down San Fernando road, that these two young restaurant men are known from Saugus to Los Angeles, by autoists. They also serve Spanish dishes, they state, and make a specialty of putting up sandwiches to take out.

**Weak Eyes Cause of Failure to Boost**

H. G. Ross, optometrist, of 1522 South San Fernando road, has a novel theory regarding eye trouble. "If you don't feel like boosting San Fernando road," he says, "it's most likely your eyes!" To aid those in this predicament, and others in need of optical service, Dr. Ross maintains a very well equipped establishment for the examination and treatment of eyes. In addition, he conducts a general high class jewelry business. No more enthusiastic booster for San Fernando road and south Glendale may be found than Mr. Ross, according to himself.

- Strangers
- Newcomers
- Oldtimers

**Laura's Cafe**

respectfully invites your patronage and extends congratulations to all the newcomers locating on this wonderful boulevard.

A GOOD PLACE TO EAT

1519

South San Fernando Road, Glendale

**ROAD WIDENING BEING FOSTERED**

**Plans Under Way to Have San Fernando Highway Uniform Width**

(Continued From Page 1)  
from there to Grand View avenue, sixty feet wide; and from there to Burbank, eighty feet wide.

"What sane person can object to widening, when such irregularities exist on this important thoroughfare? By carrying out the plan endorsed by the San Fernando Boulevard Improvement Association, namely, making a uniform highway sixty-six feet from curb to curb and eighty-six feet from property line to property line, the entire distance from Burbank to the city limits of Los Angeles, thousands of dollars will ultimately be saved to property owners, by preventing the erection of buildings that will later have to be moved back."

Following is the status at the present time:  
From Los Feliz road north to Los Angeles street, the turn just beyond Pacific avenue, petitions have been presented to the City Council for widening. L. H. Wilson is the chairman of this committee.

From Los Feliz road south to the Los Angeles city limits, petitions for widening are now being circulated. B. E. Loper is chairman of this committee.

**Petition Is Out**  
From Los Feliz road north to the Burbank city limits, petitions for widening are also being circulated. R. E. Johnson is chairman of this committee.

In Burbank no petitions will be circulated until their committee has gone thoroughly into the matter with the above men, whereafter immediate action can be expected, as the city is said to be strongly in favor of the move.

Mr. Wilson is not in favor of covering all widening through Glendale with one set of petitions, inasmuch as the strip from Los Feliz road north to Los Angeles street is already before the City Council; and because he feels, furthermore, that the chances for success are much greater if eachively improved."

**Committee Members**  
"We will co-operate heartily with the people in Burbank who are working to widen this highway through their city," he says. "San Fernando road must be widened uniformly to be most effectively improved."

The membership of the two committees now circulating petitions for the widening of San Fernando road in Glendale are as follows:

B. E. Loper's committee: M. F. Bayha, Harry E. White, Dan Campbell, George B. Karr and Dr. A. G. Coleman; and on R. E.

**NURSERY OFFERS ASSORTED STOCK**

**R. H. Thompson Specializes On Landscape Work on Estates, Homes**

Occupying approximately an acre at 1918 South San Fernando road, the Golden West nurseries, R. H. Thompson, proprietor, offer the public of Glendale and surrounding points a large and representative stock of highest grade shrubbery, citrus and deciduous trees, pots, palms, garden seed and similar goods.

"We are particularly specializing on landscaping," says Mr. Thompson, "and are prepared to lay out the grounds of residences and estates, whether large or small. We carry nothing but the first quality stock, making it unnecessary for anyone to go elsewhere to get the best."

"People who buy here invariably express themselves as well pleased with the goods and service we furnish, and the result is our customers come to us again and again, whenever they have nursery needs."

"We are headquarters, moreover, for choice pedigreed citrus stock and have bearing orange and lemon trees right on our premises at the present time. I personally invite inspection of my plant here and will be glad to have visitors at any time."

"I will also be glad to look over any proposed landscaping project on short notice and furnish estimates of materials and costs."

R. H. Thompson, proprietor of the Golden West nurseries, is a man who has had many years of experience in this line of work and is a thorough expert, having laid out many fine places in Southern California.

He has been at his present location for the past year and expresses great confidence in the future of San Fernando road and south Glendale.

**New Dutch Monoplane Employs Wooden Wings**

AMSTERDAM, Nov. 20.—A new type of monoplane with wooden wings, the design of Fokker, famous Dutch aeroplane designer, has just undergone successful tests here.

The machine has a huge single wing span of nearly a hundred feet, and is several feet thick in the center. Although only driven by one engine, the aeroplane carries ten people at speeds approaching 100 miles per hour.

Johnston's committee: Edwin F. Heisser, Thomas Detweiler, T. D. Watson, Mrs. M. P. Moberly and Mrs. Bacon.

**VITAL ARTERY TO VALLEY TRAFFIC**

**San Fernando Road Being Used by 25,000 Cars Daily, Estimate**

(Continued From Page 1)  
search. This figure is increasing rapidly, almost amazingly, and realty men in the district, who have made a study of the situation, state with conviction that at present the daily total of cars using the San Fernando road through the southern section of Glendale are close to 25,000.

**Great Activity**  
These men point out that San Fernando road is just entering upon a period of great activity and development, and they have good reasons for their belief. For one thing, this artery of traffic does not confine itself to any one city or section, but passes through many cities, opening up an entire trade territory.

Another thing, they point out, is that here in Glendale there are three main north and south streets — San Fernando road, Brand boulevard and Glendale avenue. Logically, they contend, San Fernando road should have developed years ago into the paramount one of these arteries in importance, but that it was not pushed, while enterprising citizens got behind Brand boulevard and Glendale avenue and pushed these streets to their present position.

But San Fernando road has at last come into its own, and is coming fast, its natural advantages at last becoming recognized by property owners, realty men and investors and buyers generally.

One of the mediums that has done a great deal to further this awakening is the South San Fernando Boulevard Improvement association, organized in the later part of 1921, and having loyal Southern Glendale residents as its members.

**Dye Works Offering 25 Per Cent Discount**

J. F. McCabe, of the Falls Dye works, at 779 1/2 South San Fernando road, is offering a special 25 per cent discount on all work done at his store, he states, and is distributing cards entitling the holder to the benefit of this discount for one year from date.

"I want the people of this district to feel that these cards are worth something and not merely pieces of paper," he says. "I am offering this special discount to build up my business and wish to assure everyone, that the service I am rendering, is of the very highest quality."

Another feature of Mr. McCabe's dye works, is his one-day

**VISION OF WILSON STARTED THINGS**

**Realtor's Name Synonymous With Development of Southern Glendale**

Whenever the development of San Fernando road is discussed, the name of L. H. Wilson of 1034 South San Fernando road is linked indelibly therewith. Two years ago Mr. Wilson came to San Fernando road, very quietly and unostentatiously. The road was quiet then, too.

Presently things began to happen. Slowly, and then more and more rapidly, San Fernando road started developing. It was as though a condition long present had just been realized, namely—that along this road pour daily thousands upon thousands of automobiles, a golden stream of prosperity going right by the doors of residents there.

And "residents" is just the right word. Two years ago, with a few exceptions, San Fernando road was a residence district. The golden stream of traffic went by unheeded. No one thought to check it, no one but a garage man here and there, or a service station, or a quick lunch place.

**Wilson Had Vision**  
Then L. H. Wilson came, visioning a San Fernando road lined solid with brick construction on both sides, straight through Glendale. The rest of this story is now being told along San Fernando road right now, in brick and mortar.

Footage prices have risen from \$20 a front foot to \$100 and \$300 and \$500 a front foot. Innumerable stores and offices have sprung up. Prosperity has come. Ornamental lights have been put in. The road is to be widened into an 86-foot boulevard and paved from curb to curb with asphaltic concrete.

With these developments in the past two years, Mr. Wilson reports, have come princely profits to those who have bought along San Fernando road. Instances are almost without number of those who have made all the way from \$1,000 to \$10,000 and \$20,000 on a single deal. And this is happening all the time.

"I am fully satisfied," says Mr. Wilson, "that nowhere else in Southern California do such opportunities exist today."

Fifty cents will buy enough hair for nets in China to last a class of 40 or 75 girls a month, while they are learning to make the tress-retainers.

service, which makes it very convenient for those to whom the ordinary service is a disadvantage, he states. It is his plan to call on a number of residents of the district during the week and leave these discount cards.

**Bank at the Gateway**

"The New Center Between Two Cities"

**SERVICE**  
*Convenient Location*  
*Personal Friendship*  
*and Greeting*

**WHY NOT?**

Four per cent Interest paid on Savings Accounts compounded twice a year.

**The Community Savings and Commercial Bank of Glendale**

1726 South San Fernando Road  
Glendale, California

**Real Estate Investors**

Are you watching San Fernando Blvd.? Do you realize the enormous traffic which travels this great, busy thoroughfare, and have you noted the wonderful development and the rapid increase in values along and adjacent to this boulevard?

I have called your attention numerous times to the possibilities of investments on San Fernando Blvd. Two years ago this property was selling as low as \$12 per front foot, and it is now selling at \$150 to \$200 per front foot; and I believe present values will double within the next two years. My advice is to invest now in San Fernando Blvd. property.

I offer and recommend the following two choice investments:

A fine corner, 50x130, on San Fernando Blvd; \$12,000; terms.

An excellent inside lot, 50x100, to an alley; only \$7,750.



Phone Glen. 1551.

1034 San Fernando Blvd.

**Selected Investments**

Real estate values have increased by leaps and bounds in many sections of this rapidly growing city, but nowhere has this increase been more pronounced than in the triangle bounded by San Fernando Boulevard, Los Feliz Road and Glendale Avenue, intersected by Brand Boulevard and Central Avenue, Glendale's two great north and south arteries, and we predict a greater proportionate increase in value of property in this triangle within the near future than in any other section.

We offer the following among many select investments:

- South Brand Boulevard, Lot 75x150 to Alley and Five Room House.....\$18,500
- Fine Lot and Duplex on Central Avenue, Near San Fernando Road.....\$12,500



Glendale 3340

San Fernando at Central

Offices

6508 1/2 Hollywood Blvd., Hollywood

Honolulu Blvd. at Los Angeles St., La Crescenta

## SINGER FURNITURE MANUFACTURING CO.

- A New San Fernando
- Boulevard Industry
- Manufacturing
- High-Grade Furniture

—Have just purchased a factory site on South San Fernando Road and Broadway on the Southern Pacific tracks, where they will start building a modern factory at once to manufacture high-grade furniture.



Temporary Office  
1729 S. BRAND BOULEVARD  
Gateway Market Bldg.  
Glendale

## COMMUNITY BANK ONE DAY SERVICE IS BUSINESS AID ON CAR PAINTING

Development of San Fernando District Served Ably by Institution

A year ago the Community Savings & Commercial bank was opened at 1726 South San Fernando road, pioneering the way for the development which the past twelve months have seen. Today this bank, serving the south of Glendale and surrounding points, is firmly established and doing well, reports its manager, H. J. Wellman, cashier.

"Our success has been far beyond what we anticipated the books would show at the end of the first year's business," says Mr. Wellman. "A bank was badly needed in this location and the Community Savings & Commercial has endeavored at all times to fully serve the people and warrant their continued and increasing patronage."

The officers and directors of the Community Savings & Commercial bank are: W. W. Lee, president; Dan Campbell, vice-president and chairman; John A. Logan, vice-president; H. J. Wellman, cashier; and Max Bayha, George H. Bentley, George V. Black, Arthur Campbell, Hubert L. Eaton, George B. Karr, W. C. B. Richardson, directors.

### Dudley Dry Goods Co. Will Increase Stock

The Dudley Dry Goods company at 1728 South San Fernando road, is a new name for an old and established institution. F. D. Dudley, who recently took over ownership and management of the store, states that he will greatly add to the stock, putting in additional lines to make of it a first class dry goods store serving all the needs of the community along this line.

"Recognizing that south Glendale was ready for a first class dry goods store," says Mr. Dudley, "I secured the present stock and location, and will develop with the community, investing my capital and my energy here in this fast-growing section of the city with a firm conviction of its big future."

### London Waiters Kick About British Weather

LONDON, Nov. 20.—Waiters and waitresses want a change in the English climate. They want more sunshine and less rain. Fred Bramley, secretary of the Trades Union Congress, explains that English waiters and waitresses have to live off their tips and that tips are much smaller on rainy days, than on sunny days.

Gene Morriss System in Vogue at Arbenz Plant Gives Satisfaction

The Gene Morriss one-day auto painting plant of C. H. Arbenz at 747 South San Fernando road is now in full swing and a number of fine paint jobs are being turned out, the proprietor reports.

With 100 feet frontage on San Fernando road and 9000 square feet of floor space, this establishment is a credit to Glendale and one more sure indication of the startling manner in which the south section of the city is growing.

"We plan to make our big red symbol, 1, as well known in this territory as any nationally advertised slogan," says Mr. Arbenz. "The Gene Morriss system of painting automobiles is becoming recognized from coast to coast as the new, scientific and ultimate way that will eventually make the old-fashioned method obsolete."

"So successful have we been to date that we are beginning to get cars a number of days in advance, which is what we want, as we then are in a position to plan ahead and make good our promise of one-day service. Another thing, the proof of our success lies in the fact that a large proportion of the jobs we have turned out are of the bigger and finer type of cars."

"In order to turn out a good paint job it is necessary to take off the old coats right down to the metal. This we do under the Gene Morriss one-day system. Old paint absorbs all the life of the new and must therefore be entirely removed."

"We feel that the service we offer is what car owners have long been hoping for, both in quality and economy. Our charges are, in fact, nothing short of sensational and warrant investigation. The process is not new but originated in San Antonio and has been thoroughly tried out there and branches established also in Dallas, Fort Worth and Los Angeles. The Gene Morriss plants are now turning out 900 cars a month for 100 per cent satisfied customers."

### Iceland Determined To Retain Greenland

REYKJAVIK, Nov. 20.—Iceland does not want to be frozen out of Greenland.

Elmer Benediktsson, famous Icelandic author, arranged a huge public meeting here to discuss the question of her ancient colony, and unanimous resolutions were passed declaring that the Government must safeguard Iceland's rights.

# Golden West NURSERIES

1918 South San Fernando Road  
Glendale, Calif.

## Kentia Palms

for Indoors

- Outside Palms
- House Ferns
- Outside Ferns
- Park Planting Trees
- Ornamental Shrubs
- Shade Trees
- Landscaping

—We are now better equipped than ever to do your-landscape work and can make your home or business surroundings places of beauty.

Phone Glendale

69

and we will call

We wish to extend our congratulations to the new firms on San Fernando Boulevard.



NEWS CLASSIFIED ADS FOR BEST RESULTS

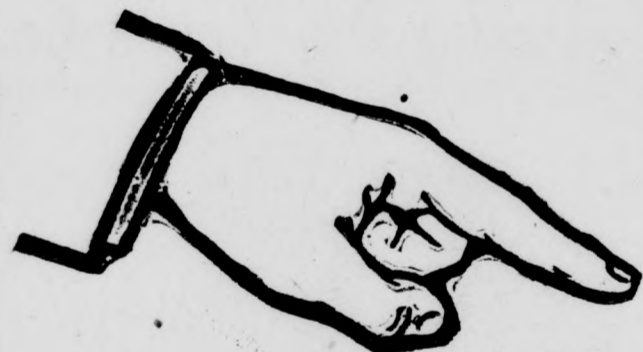

# AUTO PAINTING

A Service Every Car Owner Has Been Looking For

Successful beyond dispute



The New Way  
The Best Way  
The Only Way

GENE MORRISS

ONE DAY

AUTO PAINTING SYSTEM

A Complete  
Paint Job in  
24 Hours

### We Save Your Time

WE REMOVE THE OLD PAINT, apply the proper undercoats and finish with a gloss equaling that of a new car. We use the best materials known to the auto-painting industry.

Let Us Paint YOUR Car

### We Save You Money

The Gene Morriss System of one-day auto painting is not an experiment, but is the result of 28 years of practical painting experience. All rights are controlled by a well established, financially strong organization. Gene Morriss plants will soon reach from Coast to Coast.

Let Us Paint YOUR Car

Why Tie Up Your Car for Ten Days to Three Weeks?

We Cordially Invite You to Inspect Our Work, Plant and Methods

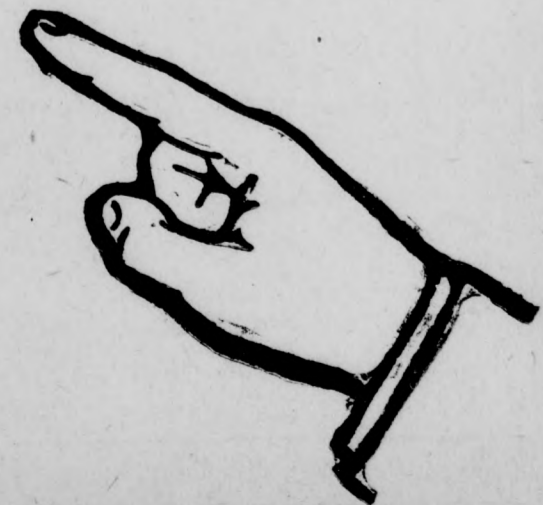
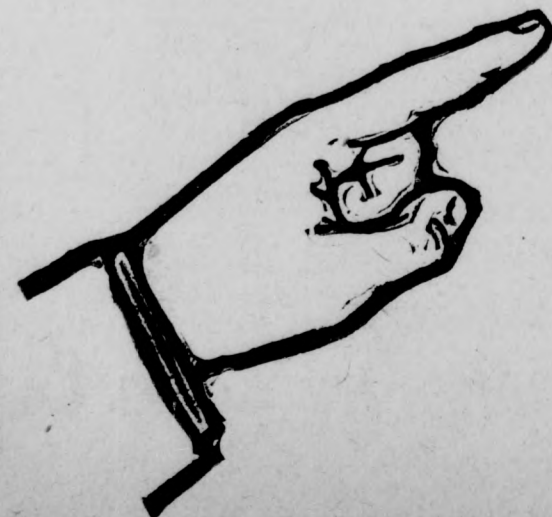

An Innovation as Startling and as Successful as the Self-Starter

C. H. ARBENZ

"A New Industry of Which Glendale Will Be Justly Proud"  
747 South San Fernando Road At the Foot of Pacific Avenue Glendale, California

# Z. D. MERRIKEN

780 So. San Fernando Blvd.  
Corner Windsor Road

## REAL ESTATE BROKER

Extends congratulations and best wishes to the "1-Day Auto Paint Shop" and the many other new firms along San Fernando Blvd. May they prosper.

### SCENES IN SOUTHERN SECTION OF GLENDALE



PICTURES SHOW ACTIVITY IN SOUTHERN SECTION OF GLENDALE

The top picture shows the junction of South San Fernando road and Brand Blvd., where many thousands of automobiles pass daily—the Gateway to Southern Glendale, with the Gateway Market building in the foreground. The third picture displays the new business block built by L. H. Wilson on South San Fernando road. The center room is occupied by Mr. Wilson's business office. The lower picture gives a good view of South San Fernando road, with ornamental street lights.

—Photos by Dolberg's Studios.

## The "Drop Inn"

"one of the first in"

extends congratulations to the many new firms who are locating on San Fernando Road and assures them of our co-operation in any movement to promote the future growth of San Fernando Road.

## Roberts & Cobb

PROPRIETORS

1116 South San Fernando Road. Glendale

Eyes Examined Glasses Fitted Lenses Duplicated

## H. G. ROSS



OPTOMETRIST

On San Fernando Road VISION is keen; Everything is booming, it is plain to be seen— If South Glendale doesn't look good to you, And you can't quite SEE as others do, Don't get discouraged or don't get cross— Get a pair of GLASSES from H. G. Ross.

"Where Service is a Pleasure."  
1522 So. San Fernando Road.  
GLENDALE

## Baldwin Shirt Co.

SHIRTS MADE TO ORDER

wishes to congratulate the many new business firms locating on this wonderful boulevard, "the gate-way of success."

GEO. B. KARR  
Manager.

Glendale 993-J 1725 So. Brand Blvd.  
Gateway Market Building

## The Gateway Market

take this means to publicly congratulate the large number of new-comers who have located their business on this boulevard, and trust that they will prosper and grow with us.

—The Best of—

- Meats, Fruits
- Groceries
- Vegetables
- Delicatessen
- Bakery Goods

Pacific Electric cars and San Fernando busses stop at Gateway Market Corner



Corner of Brand Boulevard and San Fernando Road

Phone Glen. 2361-W, Glendale, Calif.

### C. C. Members Casting Votes for Directors

Interest in the election of new directors for the Glendale Chamber of Commerce board is keenly manifested by the manner in which the ballots are coming in by every mail, and a large percentage of the members have already registered their choice for the six directors who will officiate during the coming year.

The result of the election will be announced at the meeting of the Associated Chambers of Commerce of the San Fernando valley, that meets here next Tuesday night, November 27, when the representatives of the organizations of the valley will meet for dinner at the Tuesday Afternoon club.

### SULPHUR CLEARS A PIMPLY SKIN

Apply Sulphur as Told When Your Skin Breaks Out

Any breaking out of the skin on face, neck, arms or body is overcome quickly by applying Mentho-Sulphur. The pimples seem to dry right up and go away, declares a noted skin specialist.

Nothing has ever been found to take the place of sulphur as a pimple remover. It is harmless and inexpensive. Just ask any druggist for a small jar of Rowles Mentho-Sulphur and use it like cold cream.—Advertisement.

### Mystic Smilers Will Initiate Candidates

At the meeting tonight of the Glendale Chapter of the Mystic Smile, of which Charles Rich is Grand Mystic Smiler, six candidates for membership will be initiated. Several members of the Burbank Chapter will put on the initiation work, and several of their members will also be given the 2nd and 3rd degrees.

As the Burbank Smilers will be special guests, a social hour and short program will be presented at the close of the business session, it is announced.

A basketball game is scheduled for Friday night, November 23, at the Burbank High school gymnasium with the Glendale and Burbank Smilers.

### SECRETARIES TO MEET

The Association of Southern Commercial Secretaries will hold its regular monthly meeting at the Miramar hotel at Santa Monica on Saturday, November 24. Secretary E. F. Sanders and Assistant Secretary G. Clay Goodloe of the Glendale Chamber of Commerce will attend.

### PLAN CHICKEN DINNER

Ever hear of John Brown? Attend the chicken dinner on Thursday night of this week given by the ladies of the Broadway Methodist church, and you will find out what has become of his body.

### Broadway M. E. Church Membership Growing

Congregations at the Broadway Methodist church are showing a steady increase at each service. Visitors from near-by cities are present every Sunday morning, and new members are being enrolled.

Last Sunday the pastor, Rev. L. J. Millikan, preached at both the morning and evening hours of worship. At the morning service his theme was "Walking with God," and at night "The Peril of Neglect." His sermons were eloquent and masterly—thoroughly convincing in their logic. Words of appreciation and commendation were expressed by the audience.

### Carl A. Alm Buys Tire, Accessory Shop

The Tyre Shop at 1414 South San Fernando road has been purchased from Irby & Winchester by Carl A. Alm and will be conducted as a high class tire repairing and auto accessories shop, according to the new proprietor.

Mr. Alm congratulates all other newcomers to this fast-growing section of Glendale and believes they have chosen, as himself, wisely, in locating there.

The Tyre Shop will also sell Racine tires, its proprietor states, and will guarantee fully all work turned out.

### California Third in Production of Apples

SACRAMENTO, Nov. 20.—With an apple crop totaling 7,288,000 bushels for 1923, California will rank third among the states in this fruit, according to a report issued by G. H. Hecke, director of agriculture.

From the Watsonville district, 2,500 cars have been shipped to date and shipments from the Sonoma apple belt run 750 cars ahead of last year.

Financing of hydroelectric development in New Zealand is chiefly through government aid.

### Don't Throw Them Away



Bring them to the Bootery Shoppe  
779 S. San Fernando Road  
Glendale

## Dudley Dry Goods Co.



WE have just purchased the lease, stock and fixtures of the J. R. Nash Company at 1728 South San Fernando Road, and wish to announce that we will be glad to have you come in and get acquainted

—We will add extensively to the lines carried by the J. R. Nash Company and hope to have a complete line soon.

- Ladies' and Gents' Furnishings
- Dry Goods and Notions
- Men's and Women's Shoes

—We take this opportunity to announce our newness and faith in San Fernando Road, and wish to congratulate the other new firms entering business on this wonderful boulevard.

Courtesy and Service Is Our Motto

## Dudley Dry Goods Co.

Successors to J. R. Nash Company  
1728 S. San Fernando Road, Glendale

## Pellegrini Bros. GARAGE

OPEN DAY AND NIGHT

Phone Glen. 2775-J

- Auto Repairs.
- Auto Accessories.
- Tow Car Service.
- Combined Machine Shop.
- All Work Guaranteed.

We are happy to extend our best wishes to the many new firms locating on this growing boulevard, and trust their confidence is not misplaced.

1321 So. San Fernando Road  
GLENDALE

## THE TYRE SHOP

1414 S. San Fernando Road, Glendale.

- Tire Repairing
- Auto Accessories
- Racine Tires
- All Work Guaranteed

Congratulations to all the other New-Comers.



# SPORTS

## PLENTY OF WORK AHEAD OF CHAMP

### Contenders for Title Bout Plentiful; Dempsey to Meet Firpo Again

By DAVIS J. WALSH  
For International News Service  
NEW YORK, Nov. 20.—One year ago; fighters, fighters everywhere and not a law to sock.

Today: Wills, Firpo, Gibbons and Renault.  
Thus the changing fortunes of Jack Dempsey, arch-sluggier and collector of rare and well-dome coins. Twelve months ago our foremost patron of the punch had only Harry Wills, the domino, as a plausible opponent and the law would have none of him. In the meantime Luis Firpo has come up from South America and obscurity; Gibbons has convinced the experts that sometimes the foot is faster than the fist. Renault has crashed his way into the top flight with knockouts over Fred Fulton and Floyd Johnson; and Wills, like the world, is still waiting for the sunrise.

**Famine to Plenty**  
The shift from famine to plenty has been swift to the meteoric point. One year ago Firpo had returned to South America after knocking over a few near-beer specimens at some of our obscure clubs. In a few months he was brought back by Tex Rickard, and he literally clubbed his way to a championship match, with successive knockouts of Bill Brennan, Jack McAniff and Jess Willard. Furthermore, in that now historic first round with Dempsey he had the champion so nearly "out" as to absolutely assure himself of another match for the title.

A Dempsey-Firpo bout is certain for next summer. So is a certain match with Tom Gibbons, the only man to stay the limit with Dempsey since he became champion. Wills may or may not get his chance, depending upon whether Jim Coffroth can sign the fighters for Tia Juana and the possibility that the powers that be in New York can convince themselves that the negro hasn't a look-in.

**Renault Is "Futurity"**  
As for Renault, it is merely a "futurity" in the heavyweight book. He is known as a great front-runner, and if this is true he will never get as far as Dempsey. The Canadian, to be a real "build-up" for a championship gate, would have to dispose of Gibbons, Wills or some other real fighter, and the chances are good that he will do nothing of the kind.  
In any event, it looks as though the harvest moon is due to shine in golden splendor over Dempsey's left shoulder. For two fights alone, though with Firpo and Gibbons, he figures to clear up over a cool million in purses, and if by any chance he could meet Wills, the champion's revenue for the year will be almost two million. The Wills affair, if held at a strategic spot, would be the greatest money maker for all concerned in the history of pugilism.

## HAWAIIAN SQUAD TO MEET POMONA

### Turkey Day Game, Scheduled for Pasadena Stadium, Rouses Interest

Coach Otto Klum and 18 of his University of Hawaii football players will arrive in Los Angeles Wednesday morning, November 21, for their game with Pomona College at the Rose Stadium, Pasadena, Thanksgiving Day. The Hawaiians are scheduled to dock at San Francisco tomorrow morning, coming from Honolulu on the Matsonia. Leaving the Bay City tomorrow night the Deans will blow into Los Angeles some time Wednesday morning.  
Although the game is to be played at Pasadena, Coach Klum and his athletes will go to Claremont where they are to spend most of their time as guests of the college. The team will alternate with the Sageshens in the use of the turf gridiron of Alumni Field, although the lower dirt field will offer ample opportunity for both elevens to workout at the same time. Next week the Deans will go to the Rose Stadium for at least two practices in order to get used to the soft dirt.

The Pomona eleven has been enjoying a week's rest of preparation for Saturday's big game with Occidental, which is to be played at Claremont, and on which hinges the championship of the conference. Coach Eugene Nixon's lads must trim the Tigers to retain the honors they won last season. Occidental has not defeated Pomona for six years, although the game two seasons ago was a 7 to 7 tie. The Sageshens won last year, 10 to 3.

**FACES 10-YEAR TERM**  
SACRAMENTO, Nov. 20.—As he left Folsom prison late yesterday, after serving a two-year term for burglary, Henry Salter was taken again in custody at the prison gates, to complete a ten year sentence for burglary in Georgia. Extradition of Salter was authorized by Governor Richardson early Monday.  
Resin can be obtained from the cupinole tree of tropical Mexico.

## THE GREATEST FOOTBALL PLAYER



**JIM THORPE, THE INDIAN, COULD DO ANYTHING ON A FOOTBALL FIELD.**



**FRANK HINKEY, OF MALE, IS CONSIDERED BY EXPERTS TO BE THE GREATEST FOOTBALL PLAYER OF ALL TIME.**

Who was the greatest player in all football history.

Was he end, back or some secluded linesman whose great play performances were hidden by scurrying legs and brawny, struggling bodies?

The past is like a fog that hides all detail. A freighter looks more and more like a graceful liner the more the fog engulfs her. The old-time stars in sport appear greater as the years slip by and they drift deeper into the mists of the past.

Frank Hinkey, of Yale—how many football fans of today have ever heard of Hinkey? Yet he was the greatest of all football performers as the modern game is played.

Hinkey was chosen as end on Camp's All-American team for four straight years. That was a year back in 1911-2-3-4. Yost of Michigan, Brandt, Al Sharp, Walter Camp, Daly of West Point, and others agree that the old Yale end gets the call over the field as the greatest football player of all time.

This fellow's great ability as a winning factor on his team was

not alone confined to his marvelous playing ability. His fighting personality dominated the entire team and drove it on to superhuman deeds upon the gridiron. The fact that three decades have failed to dim his personality and method of playing football, stamps him as the greatest of all time.

Jim Thorpe, of Carlisle, while a more versatile player, was streaky, careless and indifferent at times. There was nothing the great Indian could not do on the football field. He had a better physique and probably more all-around skill in the different departments of the game than had Hinkey.

Walter Eckersall, of Chicago, was a quarterback who combined great skill as a thinker and runner with prodigious ability as a drop-kicker and punter. He was probably a greater all-around player even than Thorpe.

Then comes a cry from the admirers of Ned Mahan, of Harvard, who made the All-American in 1913-14-15—and of Coy, of Yale—and Daly, who starred at Harvard and later at West Point.

About this time out West came

Heston, the hardest running back that ever wore a cleated shoe and considered by Conference states the greatest player next to Eckersall.

Every section has its favorites. The west coast its Hoppers and its Mullers, the South its McMillins, and so it goes.

We have been speaking of old times, comparatively, but to our way of thinking the player who stars in the game as it is played today is far and away more versatile than the greatest of the dim and ancient past performers.

The forward pass demands of the player of today skill that some of these old timers may never have possessed. The old-time end was required to sift through an interference and nail his man, get down on punts and follow a play around his opposite end to rescue fumbles. The end of today must be skilled at receiving and throwing forward passes. He must have the combined ability of a linesman and a running back, and on defense he must stand the brunt of the enemy's attack.

Could Hinkey have done all this?

Could he have held his own at end with Muller of California?

Then there is Gipp who, against the Army three years ago, gained close to 250 yards in one game. The Notre Dame star was not only an inspiring personality but as versatile a player as ever plunged through a line, skirted a tackle, tossed a forward pass or sent a punt booming down the field. He was fast as a streak and big and solid enough to stand the rough going.

Old-timers who crowd Gipp out of the spotlight of the "greatest player" must needs have a lot of stuff on the ball.

And how about McMillin, of Centre? It seemed he did about everything an athlete could do against Harvard three years ago. He was a great open field runner, a fine punter, a smart field general, a skillful passer and a player who drove his team mates to phenomenal deeds.

Yet after old-timers have seen these and many more perform, the same cry comes echoing back—"Hinkey was the greatest of them all!"

## TOP-NOTCHER TO ENTERTAIN FANS

### Sammy Waltz, Who Has Boxed Best in Country, to Meet L. Smith

By AL DIX  
Of The Evening News Staff.

If Sammy Waltz, who meets Larry Smith of New York in the main event of the Glendale Athletic Club card at Hahn's auditorium tonight, lives up to his reputation, fans ought to see a real fight. We had an opportunity to look over Waltz's ring record today, and it is very impressive. He has fought all the top-notchers in his division, and his record includes the following performances: Fifteen-round draw with Benny Valger; fifteen-round draw with Al Schubert; ten-round draw with Joe Lynch; a twelve-round draw with Dutch Brandt, and a win from Battling Reddy in twelve rounds. This indicates that Mr. Waltz must have some class, and he'll need it, for Larry Smith is one of the hardest punchers in his division.

Johnny Meyers and Young Calhoun will appear in the semi-wind-up. Both are popular here in Glendale and the scrap is attracting much interest among followers of the sport.

**Racer Ready for Rose**  
Of no less interest than the semi-wind-up and the main go is the battle between Ted Rose and Jimmy Racer. Sergeant Kearns, who has Racer in hand, states that his protégé is in the pink of condition and will wipe out the stain on his record by the defeat, which Rose handed him three weeks ago, when Racer claims he was out of condition.

Other bouts carded are Billy Kelly of Pasadena and Joe Thompson of San Pedro; Young Gonzalez and Otto Wallace. In addition there will be a surprise curtain raiser.

## McGraw System for Braves' New Chief

NEW YORK, Nov. 20.—Before leaving today for his home in Superior, Wis., Dave Bancroft, new manager of the Boston Braves, declared that he would follow the McGraw system of directing the entire attack in his handling of the team next season.  
"It is the only system," Bancroft said. "It is up to the manager to pick his move and the time for the move and take full responsibility for that action. I intend to direct the batting."

## Coast League Plans for 1924 Progress in Spite of Factional Differences

By F. A. GRAHAM  
Of The Evening News Staff.

Plans for the 1924 season in the Pacific Coast league are progressing in orderly fashion, despite the differences of the two factions, known as the "Big Five" and "Little Three," who are maintaining separate headquarters and two presidents as a result of their split at the recent Catalina meeting. In Los Angeles the Big Five have established Harry A. Williams as president of the league, with offices in the Hollingsworth building, in the strength of their combined votes cast at that meeting.

William McCarthy, choice of the little three, still maintains headquarters at San Francisco and refuses to turn over the league papers. He refuses to recognize the legality of the election on the grounds that John L. Sullivan, representing Seattle, had not been seated as an accredited representative and has no vote. Therefore, according to McCarthy's reasoning, Williams did not receive the five votes necessary to elect him. The controversy will not be settled until the board of arbitration passes on it in December, and possibly not then. If the decision goes against McCarthy he may take it to the courts.

**Williams Is Competent**  
President Williams is thoroughly competent to administrate the affairs of the league. He has been connected with baseball for many years and is known to be fair and impartial. One of his first statements since his election was that he recognizes no factions, therefore there is no "Big Five" or "Little Three" as he sees it.

All of which is as it should be. A house divided against itself never accomplishes much. The Pacific Coast league demonstrated this itself this year when the quality of the games played dropped way below the standard because of differences with the major leagues and Pacific Coast owners' inability to make suitable deals for needed players. The New York Yankees demonstrated in 1922 that friction within a major league only burns out the bearings. They profited by that experience and played team baseball this year instead of trying for individual superiority. The result was inevitable.

**Draft Controversy**  
One of the important questions Williams will have to deal with is the draft controversy between major and certain minor leagues. A compromise that is fair to both looms in the offing and there is every indication that this may be settled amicably to the satisfaction of all concerned by the time spring training season rolls around.

Williams stands for the betterment of baseball in general, including better pay for umpires, which means better umpires. It

## PITCHER DONAHUE VISITS GLENDALE

### Famous Cincinnati Hurler to Look Over Youngsters in Triple A League

"Pete" Donahue, who, with Adolph League, the Cuban, bore the brunt of the battle for the Cincinnati Reds in their struggle for the National league pennant in 1923, is in Glendale visiting friends and incidentally absorbing some of our famous sunshine, and trying to take on a little weight.

Pete already is a Glendale booster, and has nothing but good things to say of this city. "I like Glendale as well as any place I have visited in the state," he said yesterday. "Although I am wintering in California and on a pleasure trip, Moran has asked me to keep my eyes open for any promising youngsters that I may see. I intend to watch the Triple A in action next Sunday and several times this winter. I am told this league has two or three youngsters that have made quite a name for themselves in southern California."

**Looks for 1924 Victory**  
Pete was not very talkative about the last pennant race. Naturally he feels it very keenly that the Reds were routed by the Giants in the well-remembered series between the two teams with the flag virtually at stake, when the Giants took everything Garry Hermann owned but the grandstand. He naturally is looking forward to the season of 1924, as even his boy fought.

Graw must rebuild his team if he is to appear in the premier event again next autumn. As the displacing of the Giants from the position rests with the Reds or Pittsburgh, Donahue thinks the Moran outfit has the edge, and confidently expects Cincinnati to repeat their victory of 1919.

Pete Donahue is rated as one of the best, if not the best, young pitchers in the National league, his records of 1922 and 1923 being very impressive. His arm, he says, is in fine shape, and he looks for a better season the coming year than he has ever enjoyed.

## ROB THEATRE MANAGER

SAN FRANCISCO, Nov. 20.—Two bandits held up Winfield Wright, manager of a theater, here late yesterday, and escaped with \$2,175 in receipts. The money was scooped from a table into a sack by the bandits, who are believed to have hidden in the theater during the night.

# Glendale Takes Part In National Educational Week

Throughout the land today American schools are receiving special recognition, for this is National Educational Week, and Glendale's part in this nation-wide observance is being heartily sponsored by the local American Legion post, school officials and by all cultural, civic and religious organizations. National Educational Week began Sunday, when Glendale ministers urged proper observance throughout the week and outlined benefits to be derived from a concerted recognition. Continuing on through the week the school officials and pupils are arranging special exhibits and demonstrations and inviting school patrons and friends to visit

Glendale schools, to see what Glendale children are learning and accomplishing and become acquainted with Glendale's teaching corps. America's National Educational Week was first observed by the American Legion in 1921. This year the Legion, in conjunction with the United States Bureau of Education and the National Education association, are sponsoring the week's observance. Glendale's local committee arranging the local events includes Eugene J. Wix, chairman; Richardson D. White and Rev. C. M. Caterwood. Below will be found some contributions by pupils in Glendale schools:

## THE AMERICAN INDIAN

Doris Stamps, Pacific Avenue  
The Indians that are living in the United States are real Americans. They are descendants of the Indians who greeted the Pilgrims, Columbus, the missionaries, De Soto, Cortez, and other explorers.

Our ancestors mistreated the Indians. They took their land and crowded them back from their homes. They destroyed their hunting grounds where they hunted and fished. They gave them whiskey. The traders cheated them by giving them few trinkets and in exchange took many furs and other articles. When they fought, the Americans were as barbarous as the Indians, although the Americans were educated and the Indians were ignorant. Later on we put them on reservations, many of which were unproductive.

We owe much to the Indian because he taught us many things. He taught us how to grow corn, pumpkins, squash, and other vegetables; how to make beaded articles, such as moccasins and bags. In time of war they fought and helped us win. The American army during the last war contained 4 per cent of the entire population. More than 5 per cent of the Indian population served, although they are not citizens.

## Carlock's Team Beats Hollywood Storage Co.

In last night's match in the Foothill league the Carlocks lost the first game to the Hollywood Storage Co., but came back strong and won the last two. Tonight the Radio Gas meet the Angeles Academy five in a major league game at the Recreation Center.

The scores:

Players	CARLOCKS	HOLLYWOOD STORAGE
Amesty	178	169
Plum	212	199
Nelson	179	140
Morgan	197	209
Nesler	209	229
Totals	876	834

Players	CARLOCKS	HOLLYWOOD STORAGE
Letner	195	189
Plum	212	199
Ethien	182	125
Manwren	137	114
Gross	184	192
Totals	916	797

## SAFETY FIRST

Waldo Winger, Wilson Avenue  
When you look at a sign which has right in the middle, written in very large letters, "Safety First," does this mean anything to you? If it doesn't, it ought to.

About twenty-five years ago there was not an automobile on the street; the only way of traveling was by horse. In these twenty-five years autos have increased so that nearly every place you look you see an automobile. The auto has been the cause of many accidents, such as collisions. Many laws have been made to prevent this, but the drivers fail to obey them. Are you one of these?  
The heavy traffic in cities makes every person keep his eyes in front of him, watching the traffic policeman. Sometimes a man will suddenly step out from between two cars. Then you will apply your brakes, but not quite in time, and the man is struck and seriously hurt or, perhaps, killed. An officer comes up and sees that the man tried to cross the street in the middle of the block. That is not the fault of the driver, but of the man who went rather risk his life than to walk half a block.

Sometimes children will play ball in the street and have so much interest in the game that they do not see the car coming around the corner. In a minute it is upon them, they jump to the curb, but one of them is a little slow and is struck by the car and badly hurt, besides causing a great deal of worry for the driver. Autos are not the only means of accidents. There are others, such as street cars, railroad trains, motorcycles and bicycles.

One day Jim's father bought him a new bicycle. Jim had wanted one for a long time and was very glad to get it. That afternoon Jim and his friend, Dick, went to the city to do some marketing for his mother. On the way back Jim and Dick thought they'd hang onto an automobile, but there was not an auto in sight. Just as a street car stopped at the next corner, Jim thought he would be a little braver than the rest if he would hang on the street car, so he caught on to the street car. I'm sorry to say it was the last thing he ever did.

Older people sometimes are careless as children, when they take chances with their autos, and run for street cars and don't look where they are going. If you don't value your life don't make a bad example for little children. ("Try Safety First and see if it doesn't work.")

## SAFETY

Dorothy Gardiner, Acacia Avenue  
There are nineteen persons in this country being injured every second, and nine persons are losing violent deaths every hour.

Many accidents occur in the home. Burns are numerous. Once a boy was coming home from school. He took up a piece of brick and tossed it up in the air. It came down upon a poor little innocent girl's head. Play- ing games of any kind in the street is very dangerous. White you are interested in the game you never notice automobiles whizzing along to knock you down. Catching on vehicles is a bad thing. I once knew a boy who got on a truck while it was standing still. When it started he fell off and broke his back.

Playground accidents happen very often—too often. Pushing one's head at a drinking fountain is dangerous, causing cuts and bruises—sometimes. Running around corners or in halls and rooms can cause falls or other serious things. I was once hurt that way myself.  
Now, my dear children, attend my little talk I hope you will always obey the safety rule and make America a land of careful citizens.

## FIGHT RESULTS

At Buffalo—Lee Anderson, Boston, defeated Bert Kenny, New York; Harry Cooke, Chicago, defeated Teddy Meyers, Buffalo; Bob Holmes, Rochester, and Benny Foss, Buffalo, fought a six-round draw.  
At Detroit—Pancho Villa out-pointed Joey Schwartz in ten rounds; Howard Mayberry beat Joe Lucas; Frankie Beale of Muncie beat Joe Less, Newark, ten rounds.

At Salt Lake—Harry E. Kramer, Denver, outboxed Frank Buffington, Reno, eight rounds.

At New York—Sammy Noble, New York, got decision over Frankie Fasano, New Jersey, twelve rounds.

At Zanesville—Anthony Downey, Columbus, won from Joe McGee, San Francisco, in twelve fast rounds.

At Cincinnati—Jake Gross, Lima, outpointed Johnny Lucas, St. Louis, ten rounds.

**ENVOY'S WIDOW DIES**  
LONDON, Nov. 20.—Lady Herbert, widow of the late Sir Michael Herbert, former British ambassador to the United States, died here late yesterday.

## THE SUBSTITUTE CHICKEN

Glady's Muske, Broadway  
It was the day before Thanksgiving. As mother always liked to prepare everything for that day's dinner, she thought she would go into the chicken yard and catch a nice fat hen. Josephine, a pet, was the best looking of the flock, but as she was not a good layer she was caught and put under a basket while mother went for the ax.

But when she returned there was no hen there. After a long search mother gave up hopes of finding her, so she had to go and catch another one. If she would have looked under a bush not far from her she would have seen Josephine wink as the other hen was put on the chopping block.  
"But," thought Josephine, "It was high time for me to beat it. While my poor sister will be enjoyed with cranberry sauce, tomorrow, by the family, I'll be marching proudly in the yard."

Next morning, when mother went to feed the chickens, you can imagine how surprised she was to see Josephine running for her again.  
"Well," thought mother, "you escaped me for Thanksgiving, but I will see that you get in the pot for our Christmas dinner."

## THRIFT

Francis Tebbis, Pacific Avenue  
Thrif is the saving of anything that is useful or might be useful in later years. One is not saving when he keeps everything he sees. There are different kinds of thrift. One is money thrift. It is best to save money when you are young. When you go to high school or college you will need the money to buy books and other articles. Do not save only your money, but invest in something that will bring you interest.

One can practice health thrift also. You can keep healthy by not eating candy, by keeping clean, by eating nourishing foods, and by taking plenty of exercise and the proper amount of rest.  
Time thrift is another one. You can save time by making every minute count. Be busy at something worth while all the time. Read books worth while.

At home you can save. You can be careful of your clothes. You look better and your clothes last longer. Not only that, but you are forming habits of neatness.  
You can also save at school. You can save scraps of paper to write on when you do not want to use a whole sheet. You should use your pens and pencils for what they are intended instead of for shears.

Do not cut save in a community by not pulling plants in public places, by not mutilating the trees, by not breaking the sidewalk, and by not breaking street lights.  
In practicing thrift you are not only saving, but you are forming good habits in many ways.

## SAFETY FIRST

Saunders Grace, Colorado Street  
Hurrah! Hurrah! For safety let us shout!  
For safety keeps all danger out. All the children of this town. Are working to keep danger down. Let us try to do the same. And Safety First will be the name.

If we had been working harder from the beginning of the year up to now, Glendale would not have such a serious report of accidents this year, as the following:  
January—No record kept.  
February—Three injured on bicycles; two injured, one on skates and one on coaster.  
April—One injured hanging on running-board.  
May—Two injured crossing streets; one injured on bicycle.  
June—One injured on bicycle.  
July—One injured coasting on skates; one injured on coaster.  
August—Three injured on bicycles; one death, riding on a trailer.

September—None.  
October—None.  
November—One child killed by ice wagon backing over him.  
The total number of children injured, reported to the Glendale police station, so far this year is nineteen, with two deaths.  
Remember our watchword: For safety we work. Fighting all dangers wherever they lurk. So will rally at "Attention." We'll rally once again, shouting the battle cry, "Prevention."

## SAFETY

Joseph Burris, Columbus Avenue  
Safety is one of the greatest things in life to think about. Boys and girls, think of safety when you are at work or play. Most of the people that are injured were hurt in accidents due to carelessness.

It is not right to be careless in any way when you are crossing a street. You should then be thinking of safety. Do not be careless and read the paper when crossing streets. Do not hold on to passing vehicles when riding bicycles or roller skating. Do not throw banana peelings on the sidewalk for people to slip on. They might break an arm, leg or any bone of the body. Remember, A. B. C. means Always Be Careful.

### CHURCH TO HAVE CHRISTMAS TREE

**Broadway Methodists Plan Sunday School Treat for Youngsters**

At the session of the Sunday School last Sunday morning, which had the largest attendance in its history, all departments were assembled together, and definite plans were announced for the Christmas entertainment, which will include a tree and competent committees were appointed to care for the details. The "shop early" spirit seems to have been adopted by this live school, and all preparations will have been worked out, and everything will be in readiness long before Christmas comes. The happy little tots are looking forward eagerly to the night they will meet Santa Claus face to face, and receive from his reindeer caravan, gifts specially prepared for them. New scholars were added to every department.

The young people composing the membership of the Epworth league of the Broadway Methodist

### Spanish War Veterans to Nominate Officers

The Spanish War Veterans, Camp No. 67, Dr. W. C. Mabry, commander, will hold their second meeting of the month at K. P. hall, corner of Park avenue and Brand boulevard, Wednesday night, November 21, at 8 o'clock. Nominations for officers for the ensuing year will be the order of business.

The auxiliary No. 36, Mrs. Mary R. Hill, president, will meet at the same hour and at the same place.

church have put on quite a spirited "membership contest." Miss Doris Barnette and Irvin Grose are captains of the opposing teams and from the enthusiasm already in evidence the membership is expected to be doubled by the close of the contest—January 1.—The winners will enjoy an elaborate banquet at the expense of the losers.

Ladies of the Broadway Methodist church have in store for their members and friends an evening of genuine pleasure on Thursday night of this week, at which time they will serve at the church their first dinner. A splendid program has been arranged, and the eats—well they will be served in bounteous quantities, and prepared as only "southern" ladies can prepare.

### NEW RESTAURANT PROVES SUCCESS

**Glendale Tavern Leaps Into Instantaneous Popular Approval**

The Glendale Tavern, opened recently at 1120 South San Fernando road by William Schneider and H. B. Devine, has proved an instantaneous success, its proprietors report.

Offering superior food prepared by one of the finest chefs from Europe, Eugene Maier, recently of Switzerland, whose reputation has been gained through many years in the kitchens of the leading hotels of England and France, the Glendale Tavern has established a new high level in its cuisine.

With music furnished by Lee Bergstrom's orchestra, and a superb dance floor, diners are assured of a most pleasurable evening at this new public restaurant in Glendale's fast-growing south section, states Mr. Schneider, who points out that the Chamber of Commerce luncheons are now held there every Tuesday noon, the Electric club luncheons every Thursday night, and that on Monday night, November 19, the Elks held at the Glendale Tavern their big banquet.

**Public Establishment**

"We wish particularly to impress people with the fact that this is a public establishment and not a private club," says Mr. Schneider. "The name, originally chosen, although, in our opinion, an ideal one, has unfortunately conveyed to some the idea that we were running a private club and that membership was necessary for admission. This is far from our thoughts, our sole object being to conduct a high-class restaurant at moderate prices, to better serve the growing public of Glendale. To correct this false impression we have changed the name, the establishment henceforth being known as the Glendale Tavern."

William Schneider and H. B. Devine are both restaurant men of many years' experience. Mr. Schneider, a resident of Los Angeles for thirty-one years, conducted the Palace cafe from 1892 until 1906, opened the Bristol cafe at Fourth and Spring streets in 1904, and in 1907 built the Bristol pier at Ocean Park. For the past year he has been connected with the Wesley Terrace at Seventh and Burlington, Los Angeles. Mr. Devine came here from Chicago in 1914 and at first engaged in business in San Diego. For the last four years he has conducted the I. D. bakery and restaurant in Los Angeles.

### GROWTH IS SHOWN BY LUMBER FIRM

**Bentley's Business Keeps Pace With Increase of South Glendale**

The Bentley Lumber company, with headquarters at 460 West Los Feliz road, is one of the oldest institutions in Glendale. Bought out by the Bentleys in 1914 and since then operated by them with an ever-increasing degree of success, it was previously the city's first lumber yard and has been bound up indelibly with Glendale's amazing growth.

Four years ago the yard was moved to the present location, since when the growth has been particularly rapid. At the present time, according to George H. Bentley, the company employs fifty men and operates nine motor trucks, serving all parts of Glendale and Los Angeles.

The cause of growth is attributed by Mr. Bentley to the exceptional service and high quality of material offered, it being the policy of the company consistently since 1914 to give the best and nothing short of it.

**Business Growing**

Commenting on present conditions, Mr. Bentley states that this year's volume of business is greatly in excess of last year's. The fact that South Glendale has grown so rapidly is partly responsible for this, he states.

"I can see nothing ahead of Glendale but several years of unabated development," says Mr. Bentley, commenting on the general situation. "The demand for residence and rental property is greater than ever before, while along San Fernando road, Central avenue, Brand boulevard, Glendale avenue and Broadway, the business and income property demands on us are growing greater daily."

"Any way one views things in Glendale, the situation is not only bright but dazzling, and San Fernando road shows, perhaps, the most amazing development potentiality of all."

### CONSULATE ROBBED

WASHINGTON, Nov. 20.—The American consulate at Riga has been burglarized and \$7,500 in cash stolen from a safe in the office of the United States consul, the state department has been advised. Valuable papers in the safe were unharmed, a despatch said.

Hawaii, largest island of the Hawaiian Archipelago, is a little smaller than Connecticut.

### COMBINE REALTY AND BOND SALES

**Lincoln, Meyer & Co. Handling High Grade Securities for Investors**

Lincoln, Meyer & company of 295 Lawson building, North Brand boulevard, announce that in addition to engaging in a general close-in real estate business, they are handling a strictly high grade of investment bonds, operating under a broker's certificate.

At the present time they are carrying the National City company's listings exclusively, they state, as this is a list that fully meets present requirements.

The wisdom of making diversified investments is stressed by the firm, it being pointed out that not only are high grade bonds one of the best forms of investment but that now is an excellent time to buy bonds for maximum profit, the money market being in good shape for such investments.

**Bankers' Example**

When numerous large eastern banks are seeking the bond market for investment, they state, it follows logically that the individual investor would do well to do likewise.

H. S. Lincoln, one of the partners in the company, built the apartments at California avenue and Kenwood street and has been a resident of Glendale for some four years, being engaged during that time in the buying and selling of property.

O. F. Meyer, the other partner of Lincoln, Meyer & company, was formerly proprietor of the Broadway garage, 721 East Broadway, and two years ago handled the Oldsmobile line, being engaged since then in the buying and selling of property.

Messrs Lincoln and Meyer, dealing as they do, in the specialized departments of both the bond and real estate business, call attention to the fact that they are in a position to offer a personal service peculiarly satisfying.

### LOSES APPENDIX

Miss Elsie Verity, daughter of Mr. and Mrs. W. H. Verity of 511 West Broadway, was operated on yesterday for appendicitis at the Glendale Sanitarium and Hospital. Her many friends will be glad to learn that her condition is reported as satisfactory.

### ARTIFICIAL WOOD

An English inventor has patented a process for making artificial wood from straw or dried grass for match sticks.

### GATEWAY MARKET HAS WIDE TRADE

**Strategic Position at Corner of Brand, San Fernando, Is Asset to Firm**

The Gateway market, at the "flatiron" corner of Brand boulevard and San Fernando road, has long been one of the landmarks of the city. It is in a commanding location, point out its proprietors, C. Caswell and J. C. Olsen, serving the flow of traffic on San Fernando road, and Brand boulevard.

As a consequence, the proprietors sell goods every day not only to Glendale people, but to residents of Hollywood, Los Angeles, Burbank and Pasadena, as well as intervening points. With such a large and high class trade, nothing but the very best of goods can be carried. Mr. Caswell, proprietor of the meat department, offers what he claims are without the slightest exaggeration, meats as fine as it is possible to buy anywhere in Southern California. And Mr. Olsen, proprietor of the grocery, bakery and delicatessen departments, as well as associated with E. C. Manker, in the fruit and vegetable department, carries only goods of proven first quality.

**Shipment to Sweden**

It therefore follows naturally that people come here and buy without hesitation, knowing that they get the best only, at fair prices, with service that pleases. A man last Saturday, bought at the Gateway market, a \$20 bill of goods, stating that he planned to send them to relatives in Sweden as a Christmas present.

"Such orders are frequent," says Mr. Olsen. "We very often ship large orders of groceries east for customers. Many of the select Californian products we carry are a distinct novelty in eastern cities. As for vegetables, we have our own truck, and the driver goes to market every morning at 4 o'clock, thus getting the best on the market, at low opening prices."

A branch post office is located in the Gateway market, under the management of Mr. Caswell, the only post office this side of Broadway. Here parcel post packages, as well as letters, may be mailed and received, and money orders may be sent and stamps bought. The hours are from 9 until 5 o'clock.

Messrs. Caswell and Olsen feel a vital interest in San Fernando road, and feel the present development is but the prelude to a still greater growth.

## GATEWAY THEATRE

To the Newcomers on San Fernando Road

### GREETINGS

You may have noticed that when there is a good picture it is eventually seen at the

Gateway Theater

South San Fernando Rd.

FREE AUTOMOBILE PARK

## We're on the Jump

- To Keep Pace
- With San
- Fernando Road's
- Growth—

—and we respectfully solicit your patronage to help us in our effort to grow with San Fernando Road.

—You will find our cleaning and pressing service unequalled, and a trial is all we desire to be sure of your future patronage.

We extend our congratulations to 1-Day Auto Paint Shop

## Falls Dye Works

CLEANING AND PRESSING FURS CLEANED  
Phone Glen. 1796-W 779 1/2 S. San Fernando Rd.

### SAN FERNANDO ROAD

:: —and a Bigger Glendale— ::

Member of the "100% for Glendale Booster Club"



Extra-Rich Quality in all Crescent Products.

Crescent Creamery Company

—GLENDALE—  
H. O. FOELL, Mgr.

Located at the Gateway of Glendale's Industrial, Business and Residential Sections

# The Bentley Lumber Company

460 W. Los Feliz Road, Glendale

—Is situated to efficiently serve all Glendale, much of the San Fernando Valley, as well as the north-east portion of Hollywood and Los Angeles.

—Perhaps no other Glendale enterprise has enjoyed a greater patronage from outside points than this large local lumber company, whose consistent growth has been the result of our policy of furnishing

Quality Lumber and Building Materials at the Right Prices Combined With Dependable Deliveries and a Superior Service

Free Plans to Customers  
Phone Glen. 49

Roofing Applied and Guaranteed  
Hardwood Floors Laid