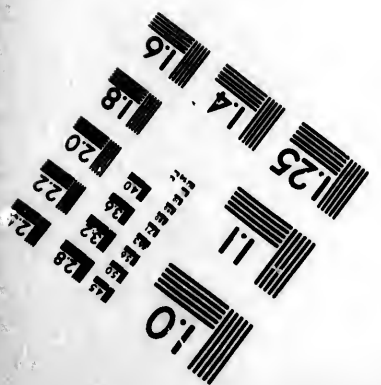
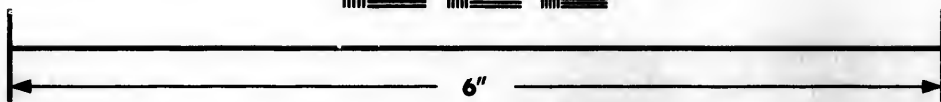
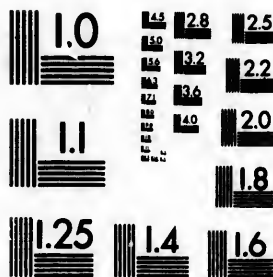


**IMAGE EVALUATION  
TEST TARGET (MT-3)**



**Photographic  
Sciences  
Corporation**

23 WEST MAIN STREET  
WEBSTER, N.Y. 14590  
(716) 872-4503



**CIHM/ICMH  
Microfiche  
Series.**

**CIHM/ICMH  
Collection de  
microfiches.**



Canadian Institute for Historical Microreproductions / Institut canadien de microreproductions historiques



**© 1986**

Technical and Bibliographic Notes/Notes techniques et bibliographiques

The Institute has attempted to obtain the best original copy available for filming. Features of this copy which may be bibliographically unique, which may alter any of the images in the reproduction, or which may significantly change the usual method of filming, are checked below.

L'Institut a microfilmé le meilleur exemplaire qu'il lui a été possible de se procurer. Les détails de cet exemplaire qui sont peut-être uniques du point de vue bibliographique, qui peuvent modifier une image reproduite, ou qui peuvent exiger une modification dans la méthode normale de filmage sont indiqués ci-dessous.

- Coloured covers/  
Couverture de couleur
- Covers damaged/  
Couverture endommagée
- Covers restored and/or laminated/  
Couverture restaurée et/ou pelliculée
- Cover title missing/  
Le titre de couverture manque
- Coloured maps/  
Cartes géographiques en couleur
- Coloured ink (i.e. other than blue or black)/  
Encre de couleur (i.e. autre que bleue ou noire)
- Coloured plates and/or illustrations/  
Planches et/ou illustrations en couleur
- Bound with other material/  
Relié avec d'autres documents
- Tight binding may cause shadows or distortion along interior margin/  
La reliure serrée peut causer de l'ombre ou de la distorsion le long de la marge intérieure
- Blank leaves added during restoration may appear within the text. Whenever possible, these have been omitted from filming/  
Il se peut que certaines pages blanches ajoutées lors d'une restauration apparaissent dans le texte, mais, lorsque cela était possible, ces pages n'ont pas été filmées.
- Additional comments:/  
Commentaires supplémentaires:

- Coloured pages/  
Pages de couleur
- Pages damaged/  
Pages endommagées
- Pages restored and/or laminated/  
Pages restaurées et/ou pelliculées
- Pages discoloured, stained or foxed/  
Pages décolorées, tachetées ou piquées
- Pages detached/  
Pages détachées
- Showthrough/  
Transparence
- Quality of print varies/  
Qualité inégale de l'impression
- Includes supplementary material/  
Comprend du matériel supplémentaire
- Only edition available/  
Seule édition disponible
- Pages wholly or partially obscured by errata slips, tissues, etc., have been refilmed to ensure the best possible image/  
Les pages totalement ou partiellement obscurcies par un feuillet d'errata, une pelure, etc., ont été filmées à nouveau de façon à obtenir la meilleure image possible.

This item is filmed at the reduction ratio checked below/  
Ce document est filmé au taux de réduction indiqué ci-dessous.

10X	14X	18X	22X	26X	30X
<input type="checkbox"/>	<input type="checkbox"/>	<input type="checkbox"/>	<input checked="" type="checkbox"/>	<input type="checkbox"/>	<input type="checkbox"/>
12X	16X	20X	24X	28X	32X

The copy filmed here has been reproduced thanks to the generosity of:

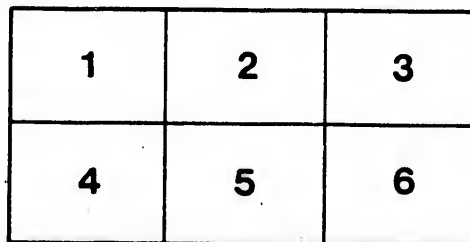
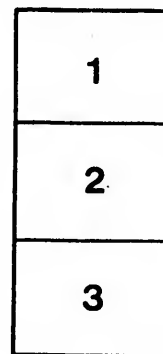
Seminary of Quebec  
Library

The images appearing here are the best quality possible considering the condition and legibility of the original copy and in keeping with the filming contract specifications.

Original copies in printed paper covers are filmed beginning with the front cover and ending on the last page with a printed or illustrated impression, or the back cover when appropriate. All other original copies are filmed beginning on the first page with a printed or illustrated impression, and ending on the last page with a printed or illustrated impression.

The last recorded frame on each microfiche shall contain the symbol  $\rightarrow$  (meaning "CONTINUED"), or the symbol  $\nabla$  (meaning "END"), whichever applies.

Maps, plates, charts, etc., may be filmed at different reduction ratios. Those too large to be entirely included in one exposure are filmed beginning in the upper left hand corner, left to right and top to bottom, as many frames as required. The following diagrams illustrate the method:



L'exemplaire filmé fut reproduit grâce à la générosité de:

Séminaire de Québec  
Bibliothèque

Les images suivantes ont été reproduites avec le plus grand soin, compte tenu de la condition et de la netteté de l'exemplaire filmé, et en conformité avec les conditions du contrat de filmage.

Les exemplaires originaux dont la couverture en papier est imprimée sont filmés en commençant par le premier plat et en terminant soit par la dernière page qui comporte une empreinte d'impression ou d'illustration, soit par le second plat, selon le cas. Tous les autres exemplaires originaux sont filmés en commençant par la première page qui comporte une empreinte d'impression ou d'illustration et en terminant par la dernière page qui comporte une telle empreinte.

Un des symboles suivants apparaîtra sur la dernière image de chaque microfiche, selon le cas: le symbole  $\rightarrow$  signifie "A SUIVRE", le symbole  $\nabla$  signifie "FIN".

Les cartes, planches, tableaux, etc., peuvent être filmés à des taux de réduction différents. Lorsque le document est trop grand pour être reproduit en un seul cliché, il est filmé à partir de l'angle supérieur gauche, de gauche à droite, et de haut en bas, en prenant le nombre d'images nécessaire. Les diagrammes suivants illustrent la méthode.



ATLANTA

WESTERN BOOK EXCHANGE

and Publishers

100 N. W. CORNER

of the

City of Atlanta

100 N. W. CORNER

Coll. St. A.  
216



# ATLAS OF MODERN GEOGRAPHY,

CONSTRUCTED

*From the latest Observations  
and Discoveries*

*for the*

**USE OF SCHOOLS,**

*Bibliothèque,  
Le Séminaire de Québec,  
rue de l'Université,  
Québec 4, QUE.*



*S. Arrowsmith,*

*Hydrographer to the King*



*Coll. St. A.*

1835.

London, Published by S. Arrowsmith, 10 Soho Square;  
Sold also by E. Williams, N° 286, Fleet Street;  
and by Whittaker & C°, Iv. Maria Lane.

1851  
1852  
1853

1854 1855 1856

1857 1858 1859  
1860 1861 1862  
1863 1864 1865

1866 1867 1868  
1869 1870 1871  
1872 1873 1874

1875 1876 1877

# INDEX.

- I. THE WORLD.
- II. EUROPE.
- III. England.
- IV. Scotland.
- V. Ireland.
- VI. Denmark, Sweden and Norway.
- VII. Russia in Europe.
- VIII. Kingdom of the Netherlands.
- IX. France.
- X. Spain.
- XI. Germany.
- XII. Switzerland.
- XIII. North Italy.
- XIV. South Italy.
- XV. Turkey in Europe and Hungary.
- XVI. ASIA.
- XVII. Asia Minor.
- XVIII. Syria.
- XIX. Persia and Cabul.
- XX. India and the Birman Empire.
- XXI. East India Islands.
- XXII. Pacific Ocean.
- XXIII. AFRICA.
- XXIV. North Africa.
- XXV. Egypt.
- XXVI. Cape of Good Hope.
- XXVII. North AMERICA.
- XXVIII. Canada and the United States.
- XXIX. West Indies and Guatemala.
- XXX. South America.

*Note.*—As the number of names in the Maps not in Roman Capitals is too great to admit of all being inserted by the Scholar in filling up the Outline, it has been thought advisable to underline a portion of the most important which have been selected from the rest as best calculated to impress on the memory an estimate of Modern Geography. The names in Roman Capitals are comparatively so few in number, that with them the same plan has appeared not to be necessary.

12-20

49

Torrid Zone



Torrid Zone  
Latitude  
0  
Latitude  
0

Torrid Zone

II

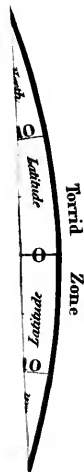


**WESTERN HEMISPHERE**





Torrid Zone



North Frigid Zone

II

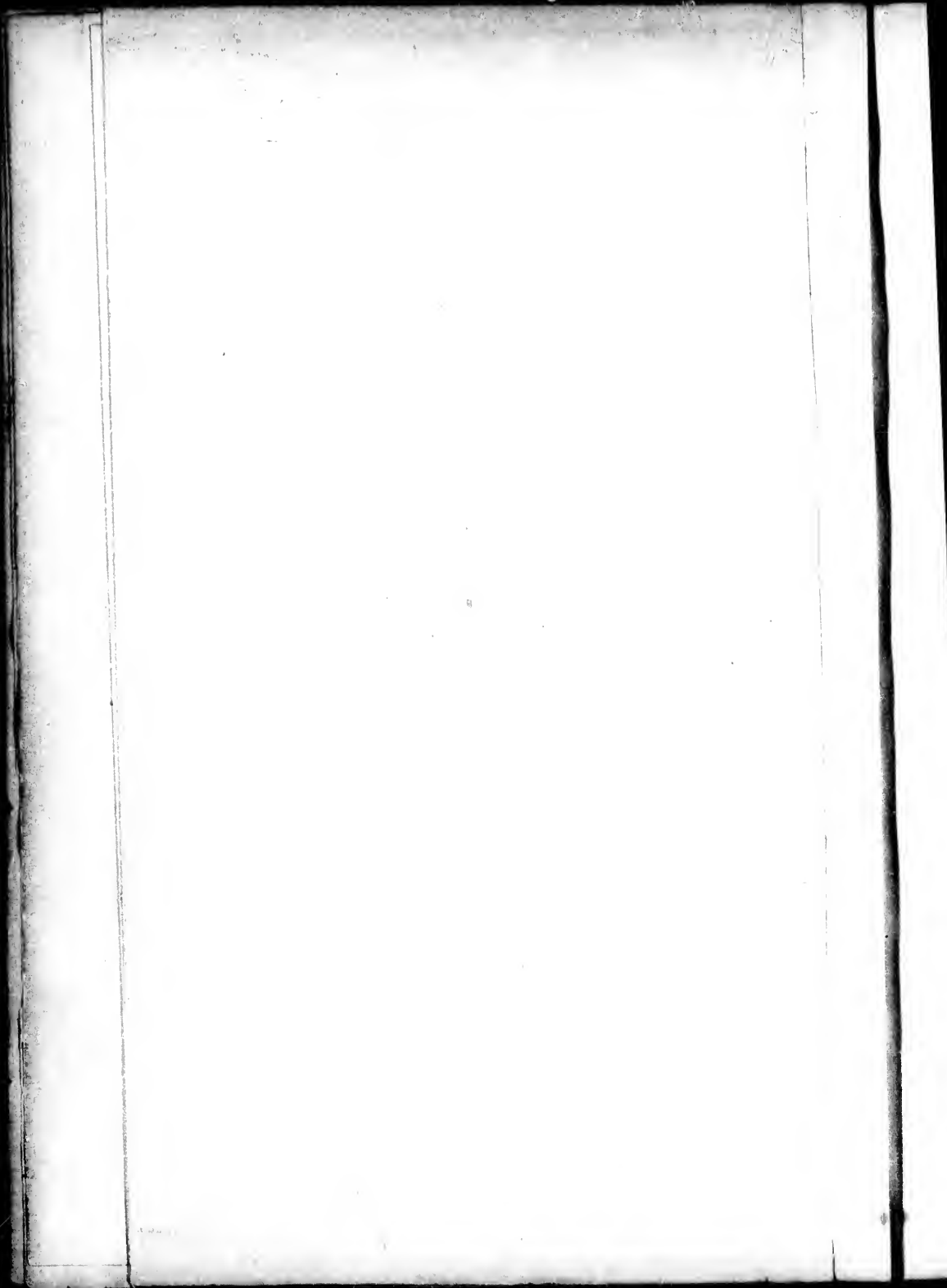
EASTERN HEMISPHERE

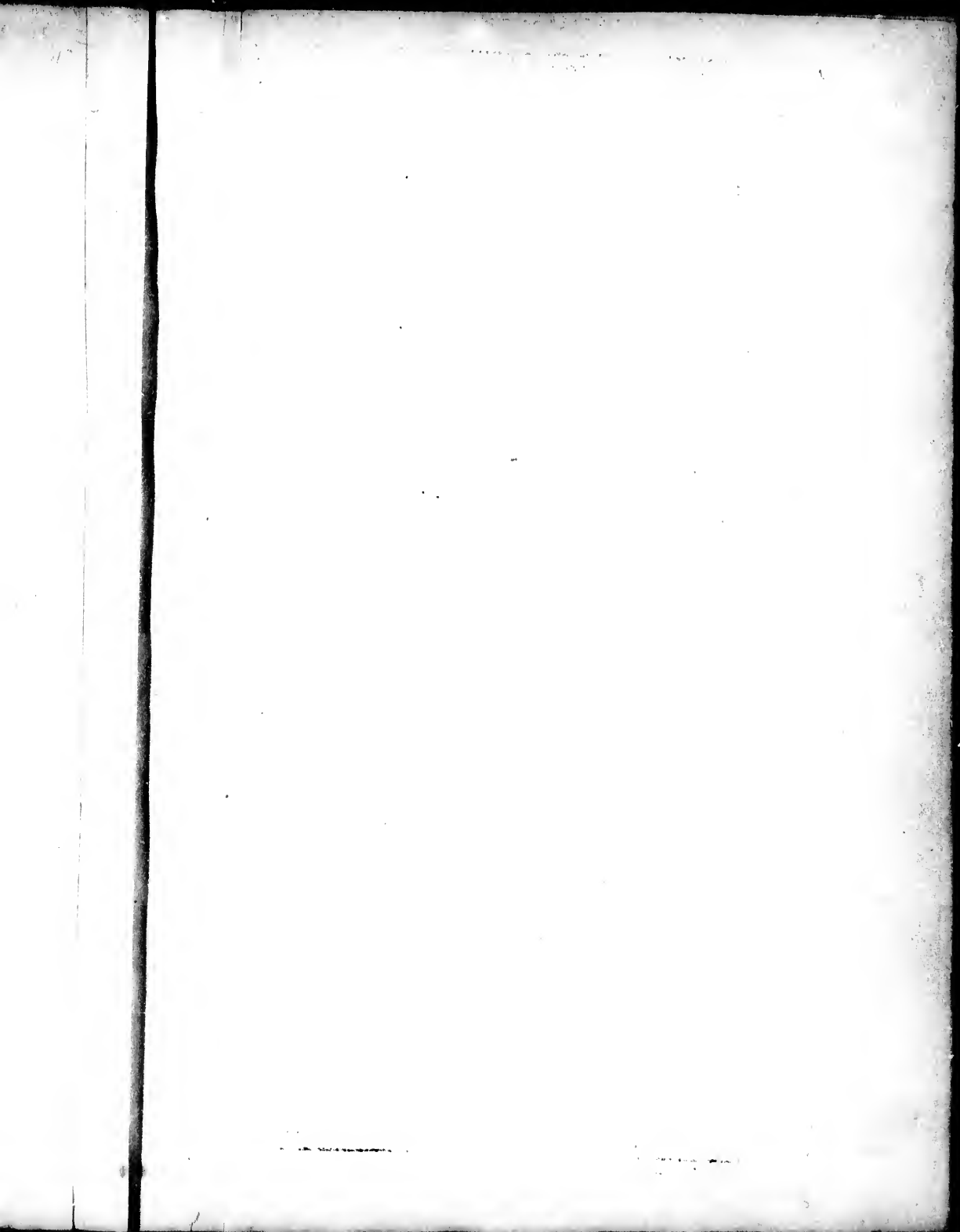


Geographical Miles  
0 200 400 600 800 1000

English Miles  
0 200 400 600 800 1000

London, Published by Sampson Low, No. 10 St. Paul's Churchyard.





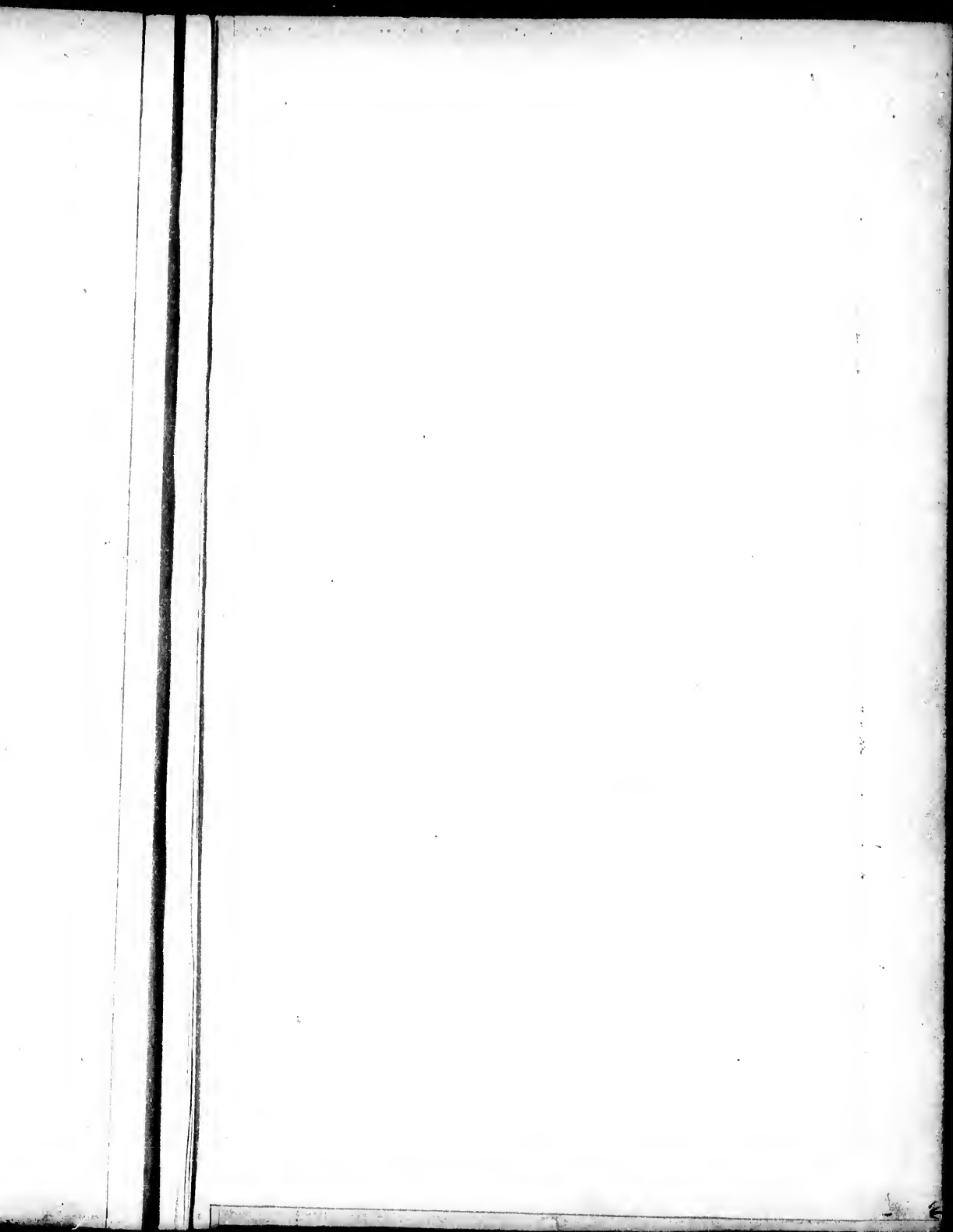




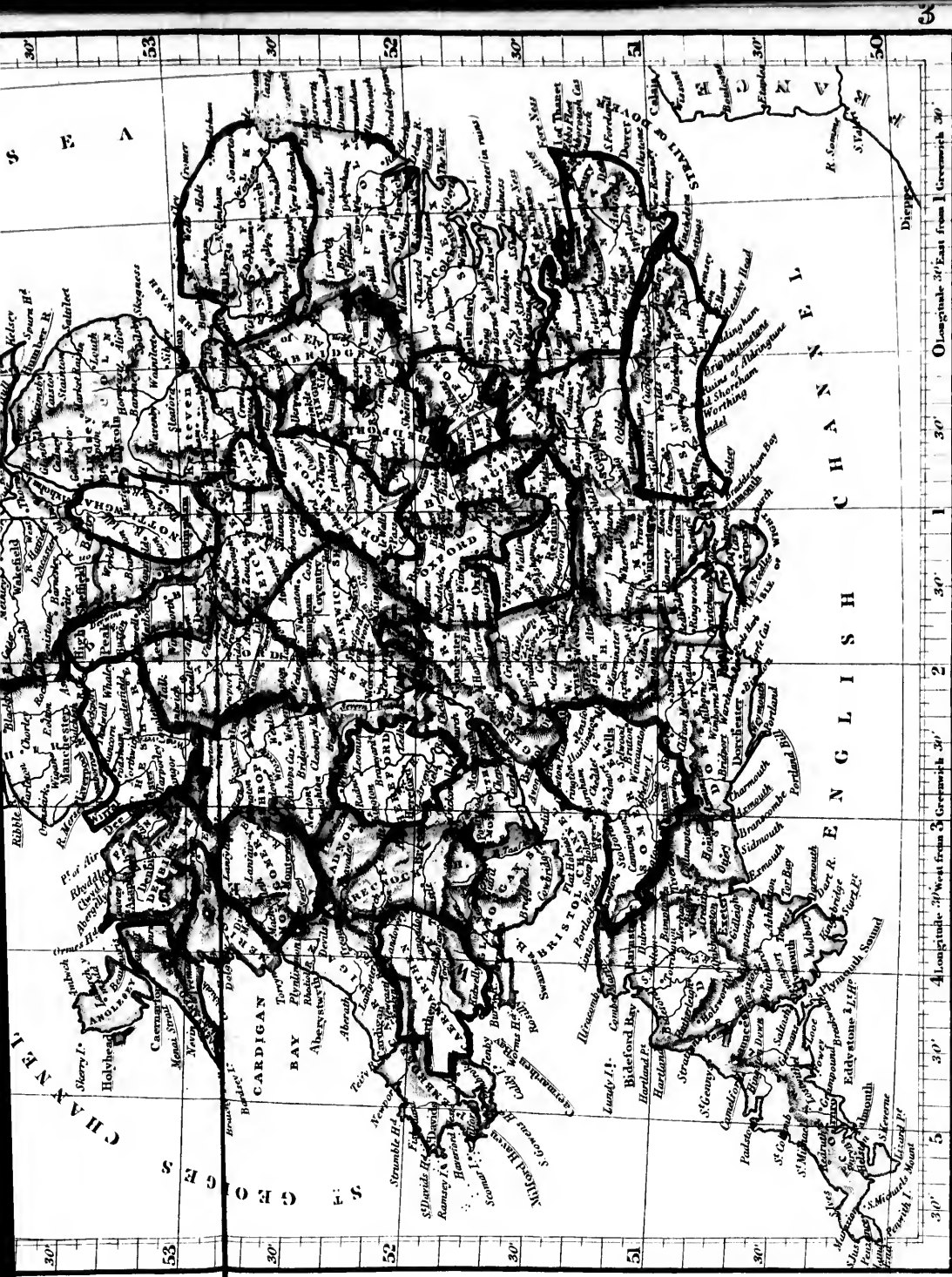












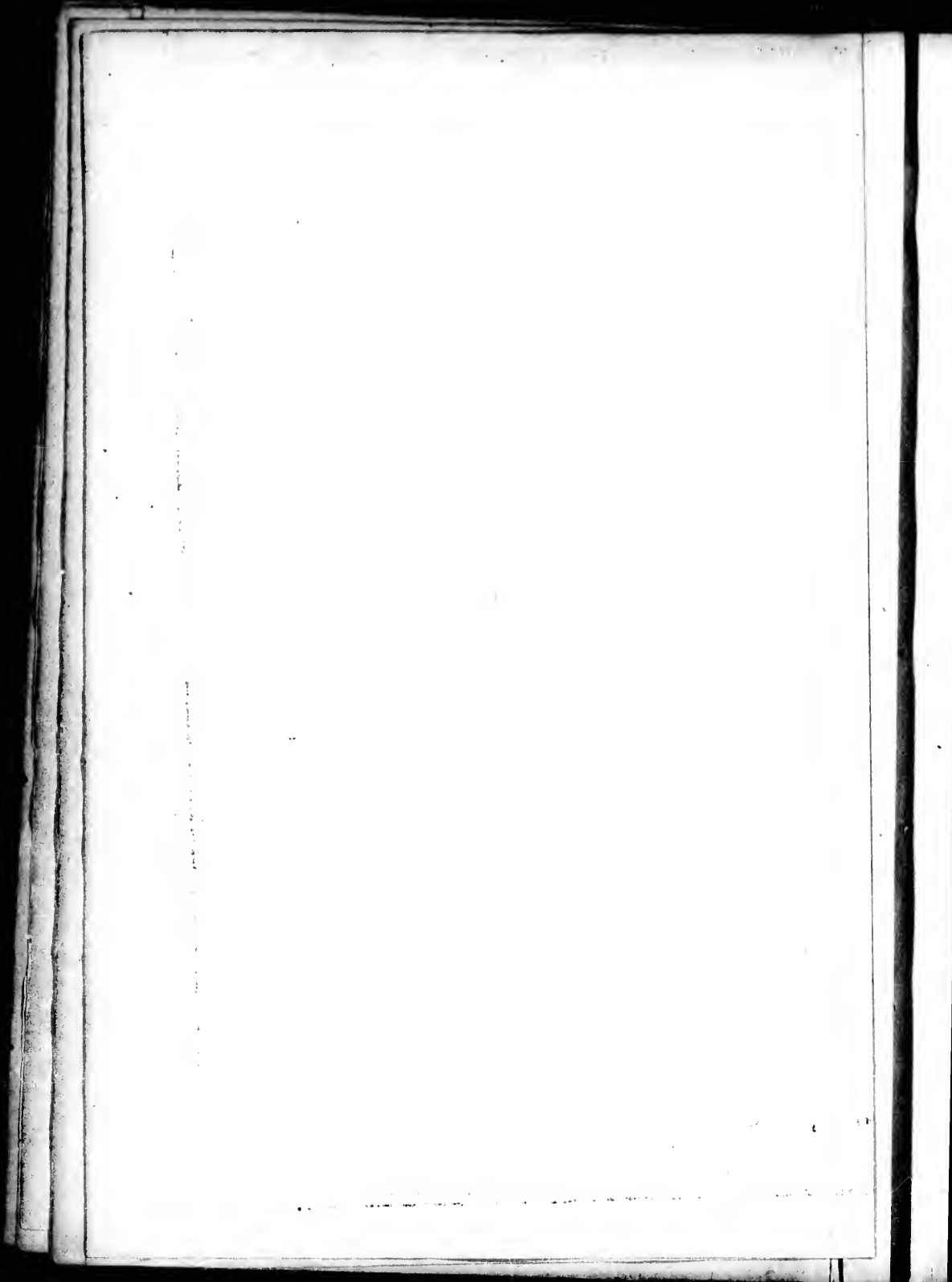
31° 0' 30" East from Greenwich 30'

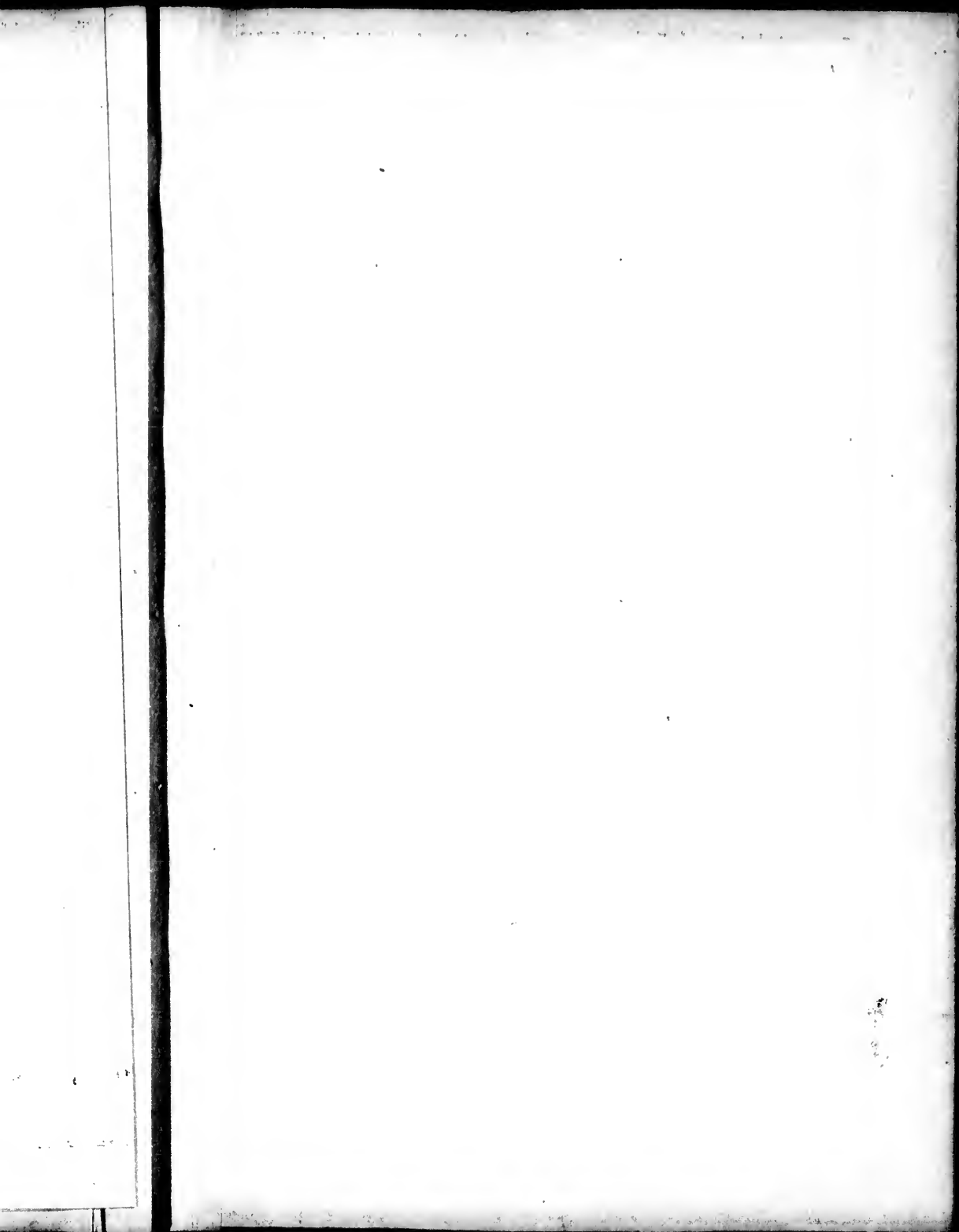
31° 0' 30" West from Greenwich 30'

31° 0' 30" East from Greenwich 30'

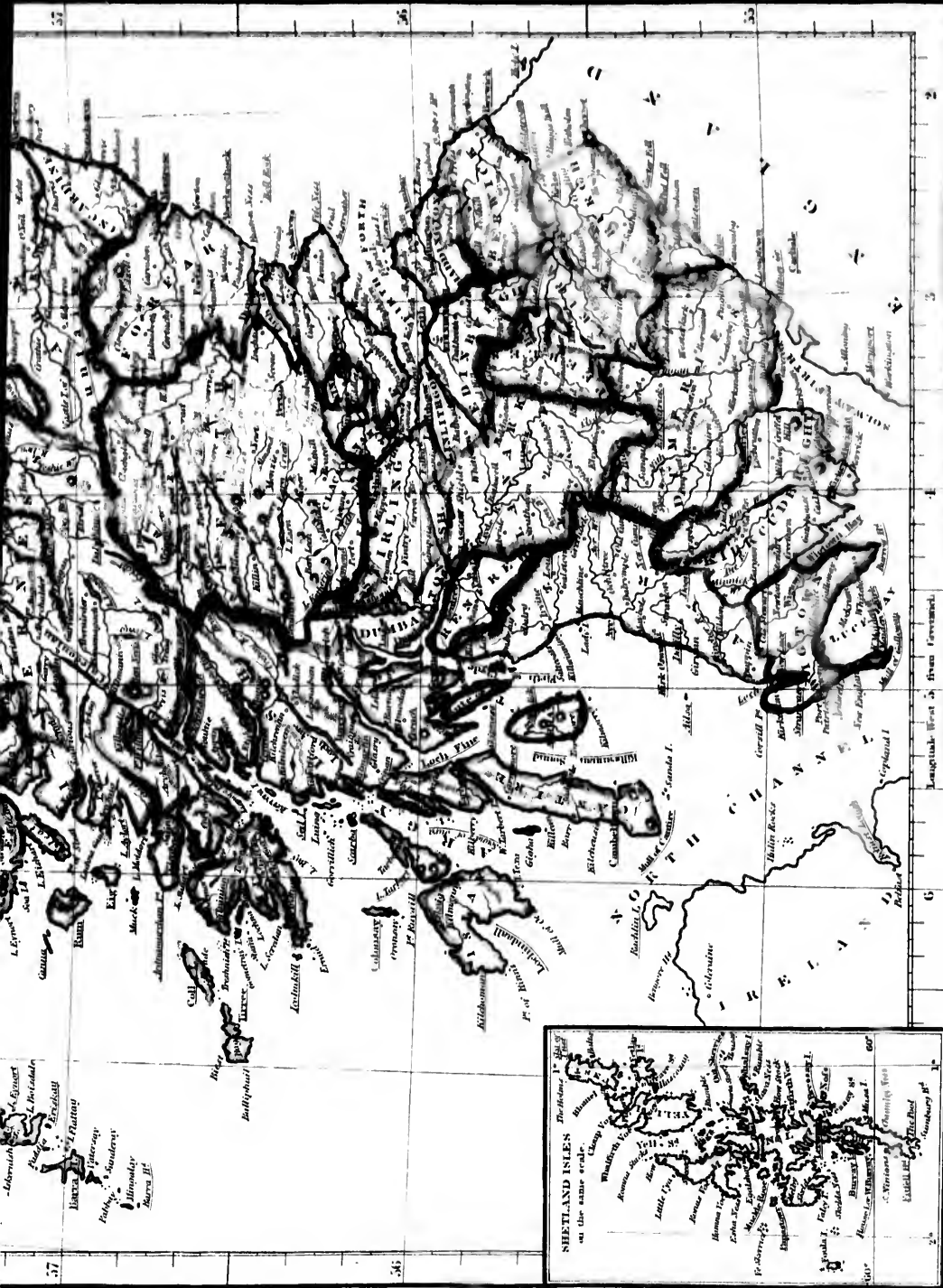
31° 0' 30" West from Greenwich 30'

London, Published by Saw. J. Frowesmith N° 20, Soho Square.

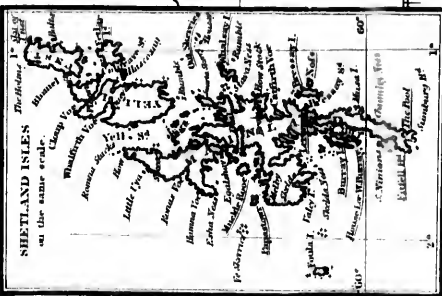




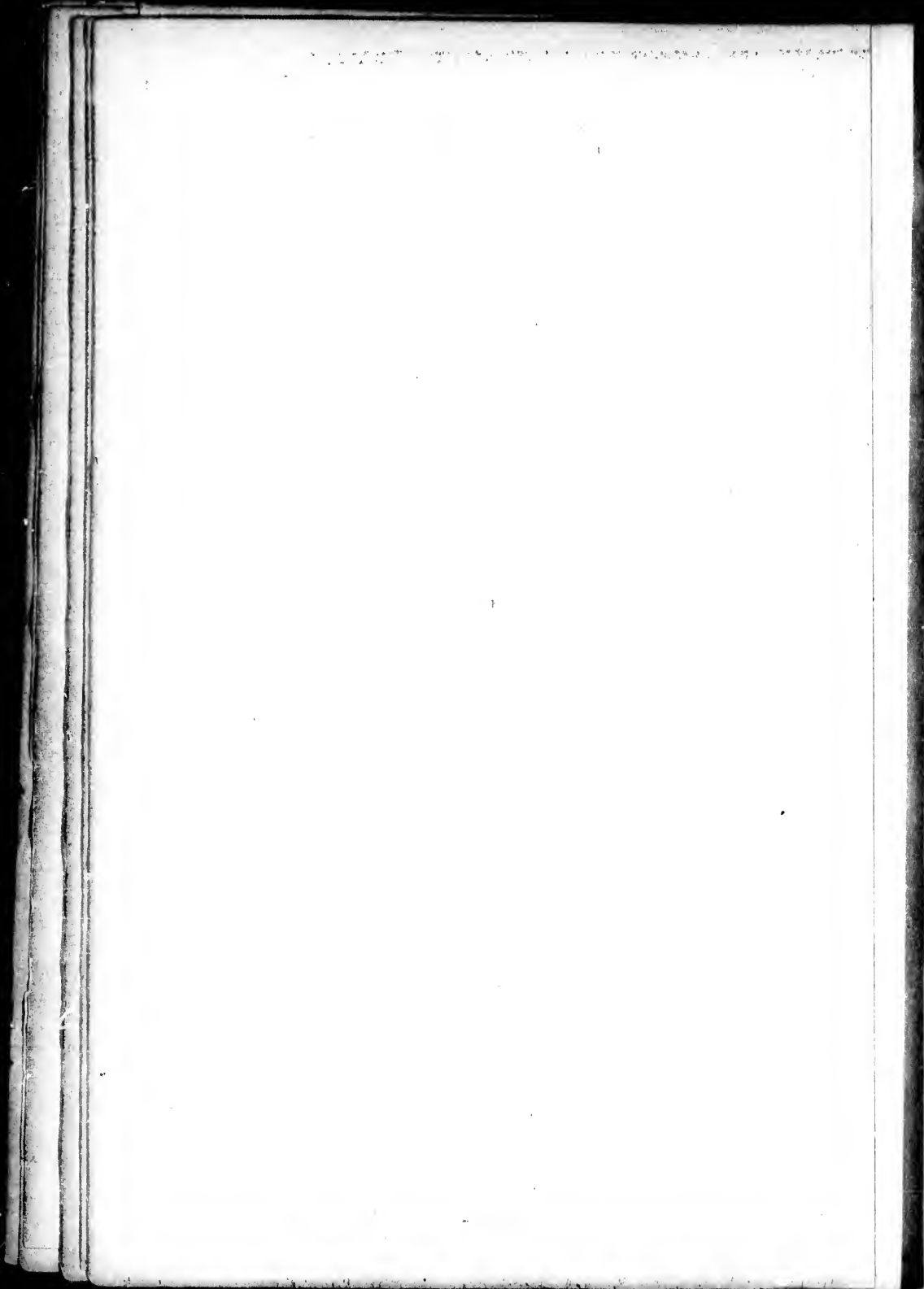


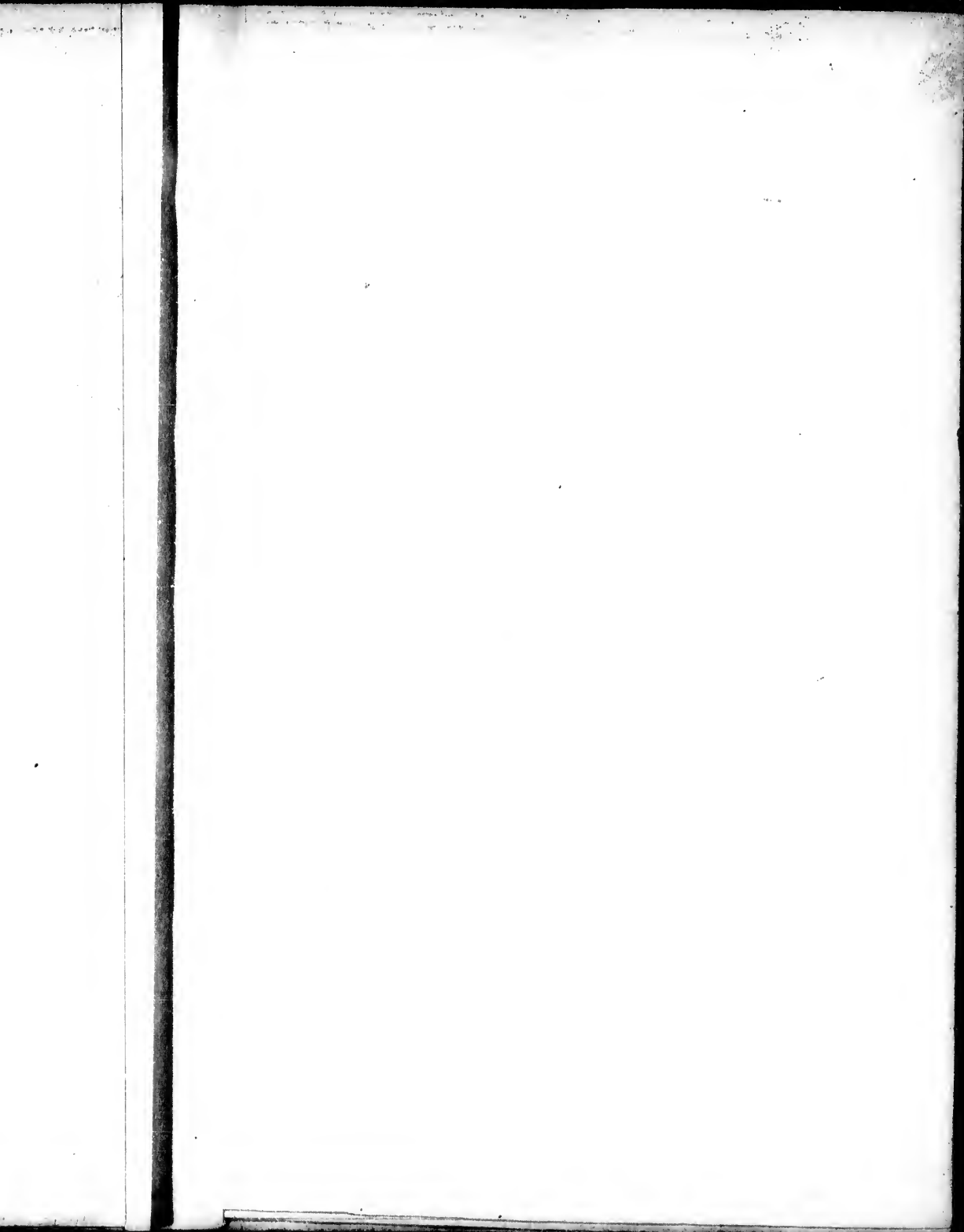


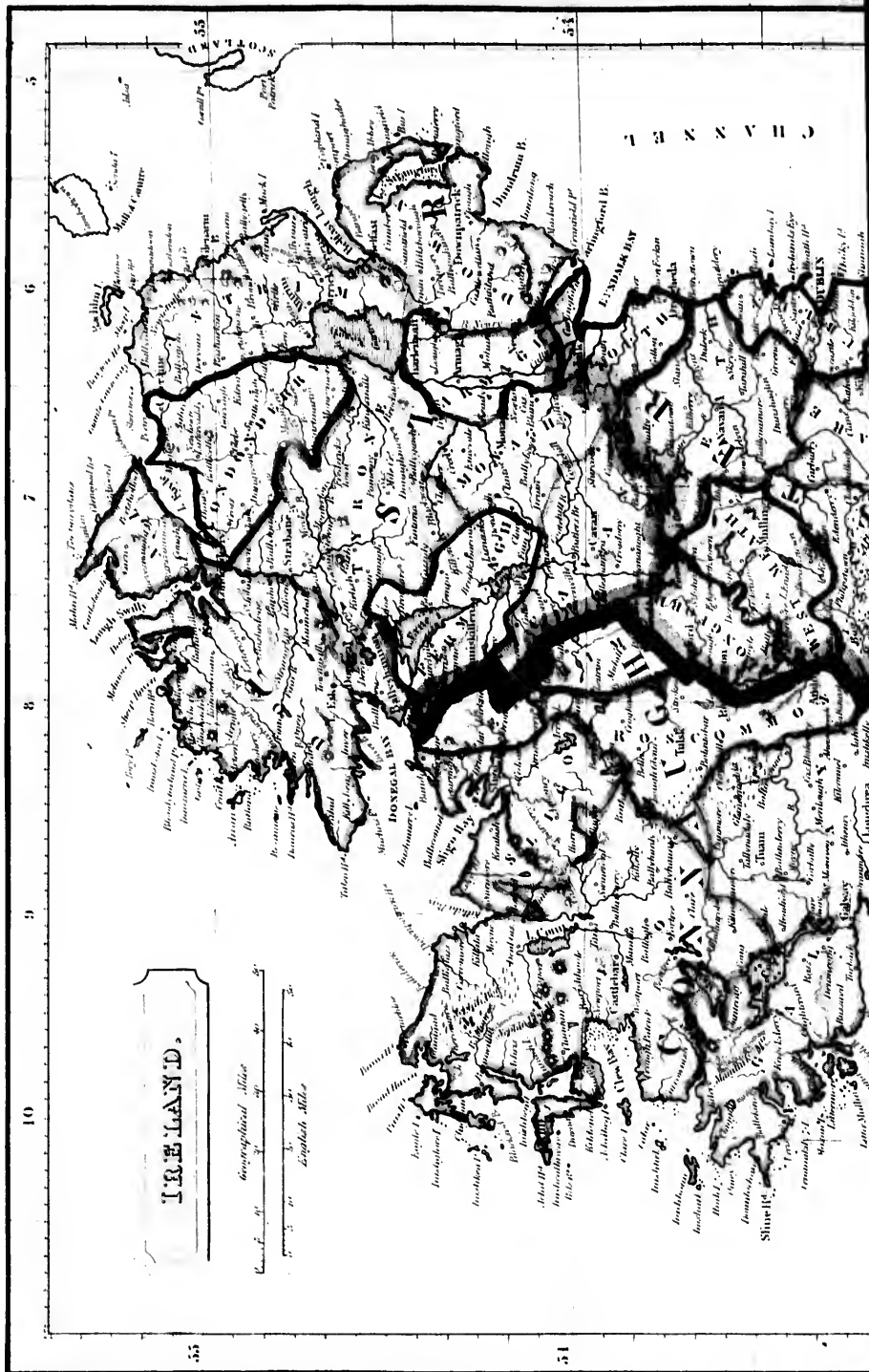
London, Published for Smith, Stevens & Co. Stationers, 15, Abchurch Lane, London, E.C. 4.











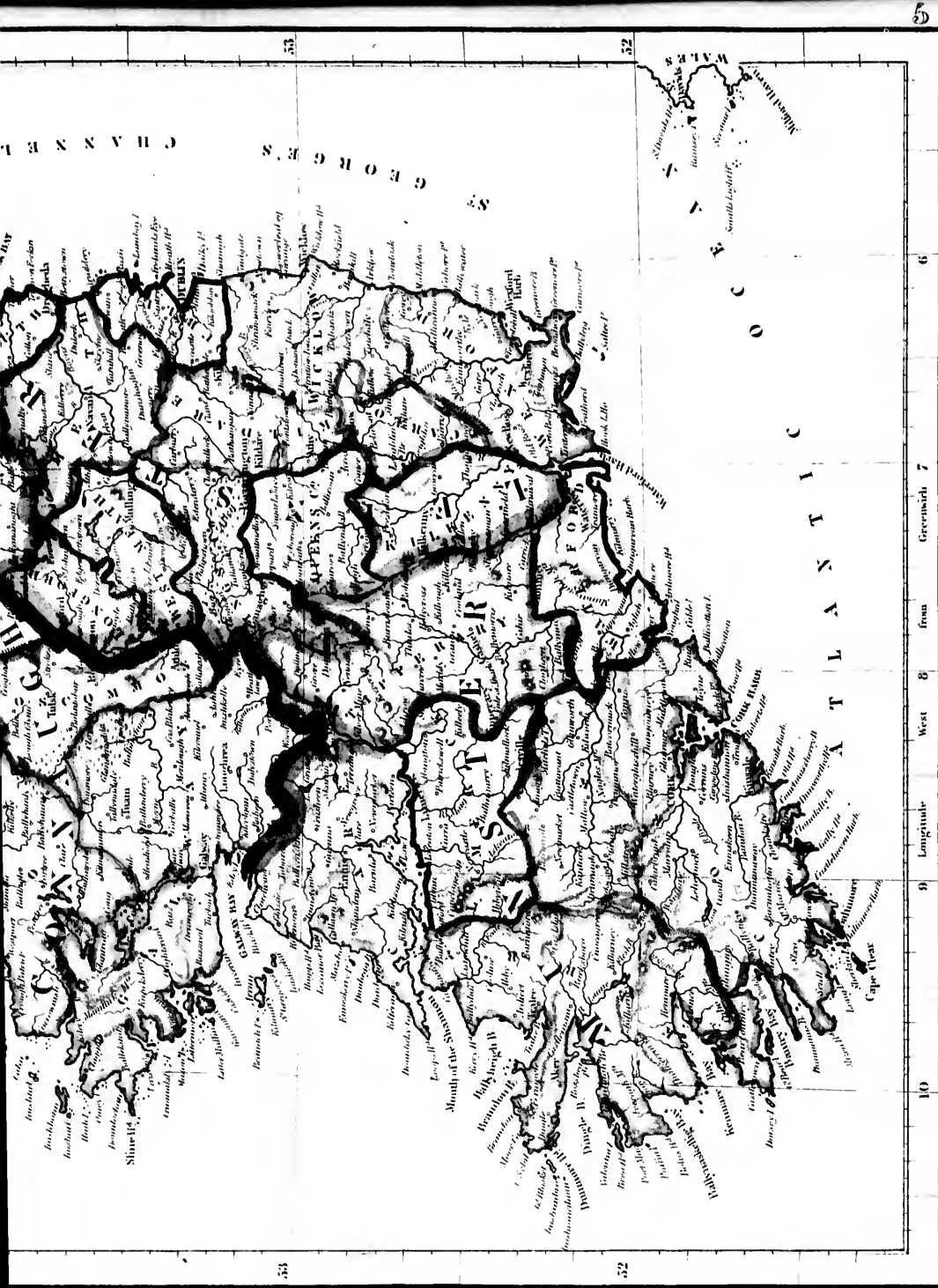
**IRELAND.**

Geographical Miles  
 0 1 2 3 4 5

English Miles  
 0 1 2 3 4 5 6 7 8

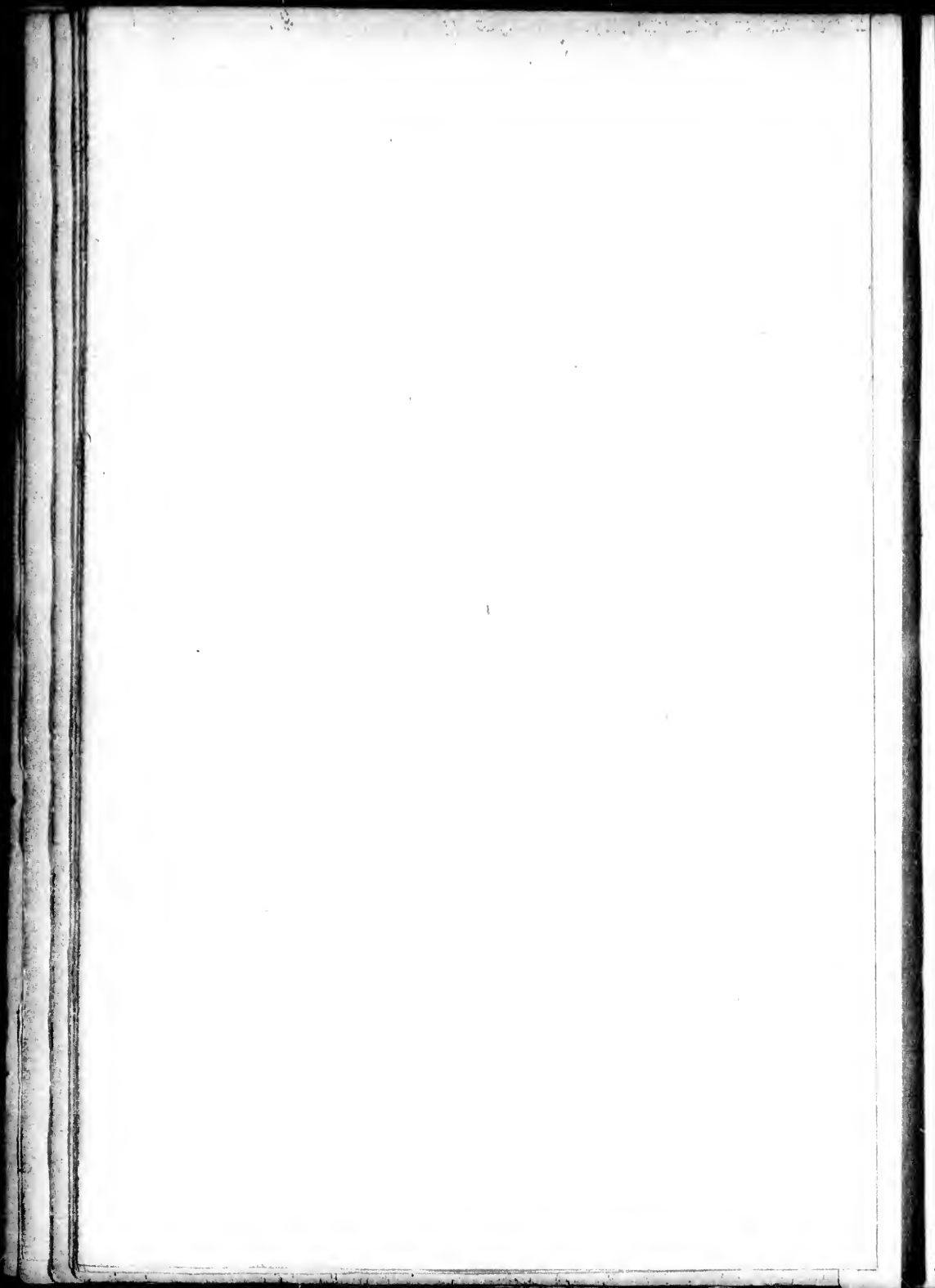
55 6 7 8 9 10

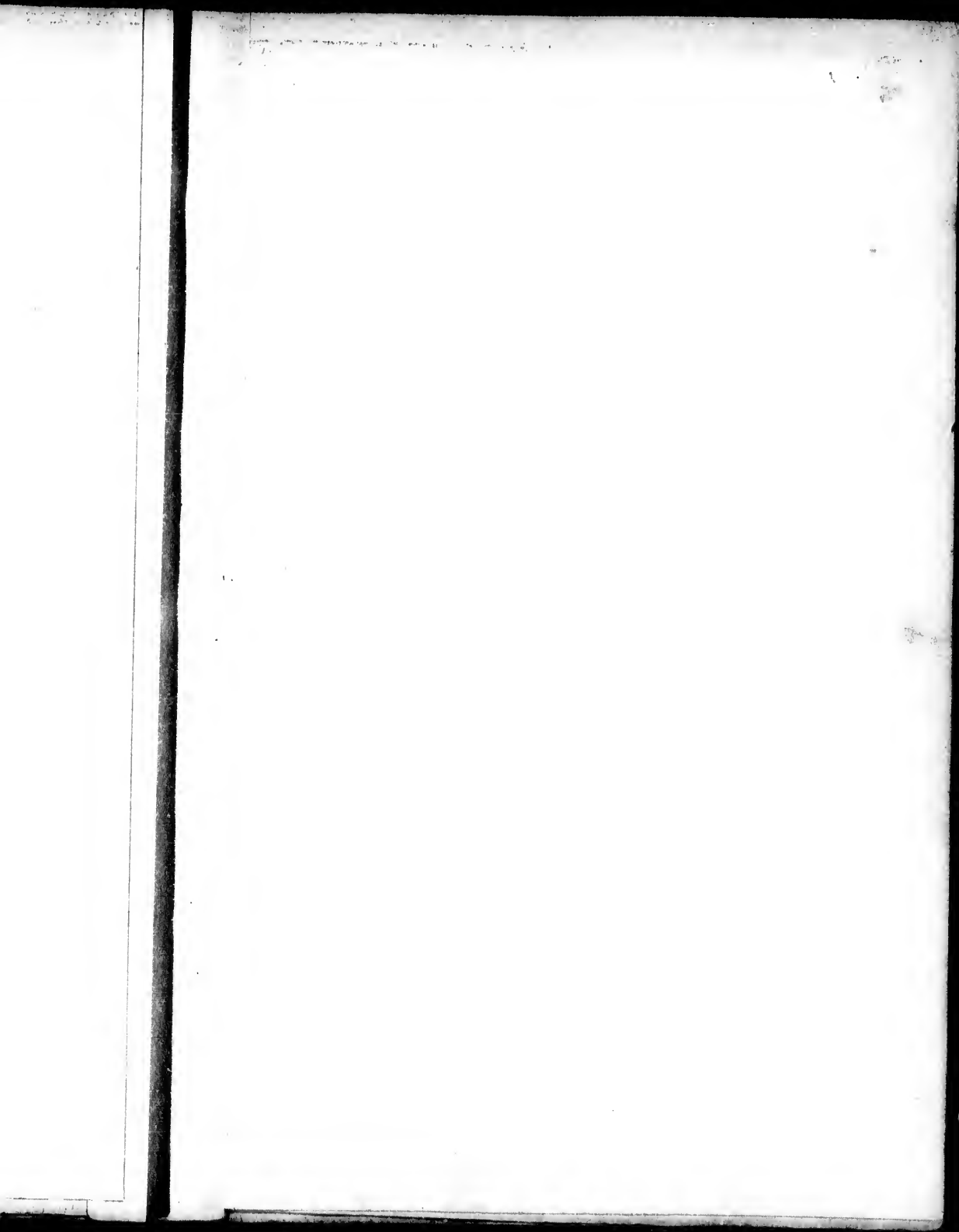
CHANNEL

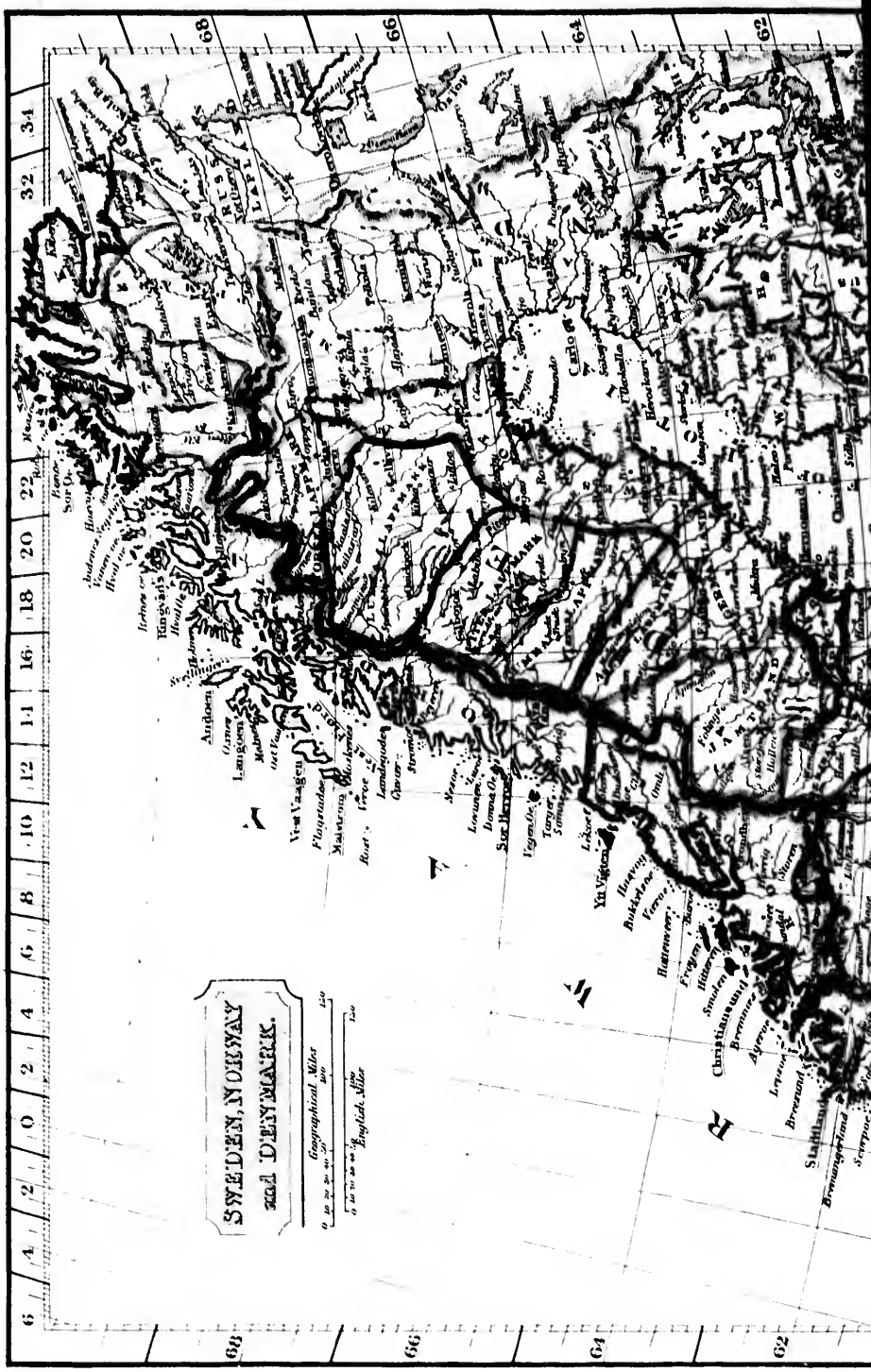


53  
52  
6  
7  
8  
9  
10  
Longitude West from Greenwich  
Cape Fear

London, Published by Sam. J. Arrowsmith, No. 45, Soho Square

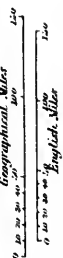






**SWEDEN, NORWAY  
and DENMARK.**

Geographical Miles  
English Miles

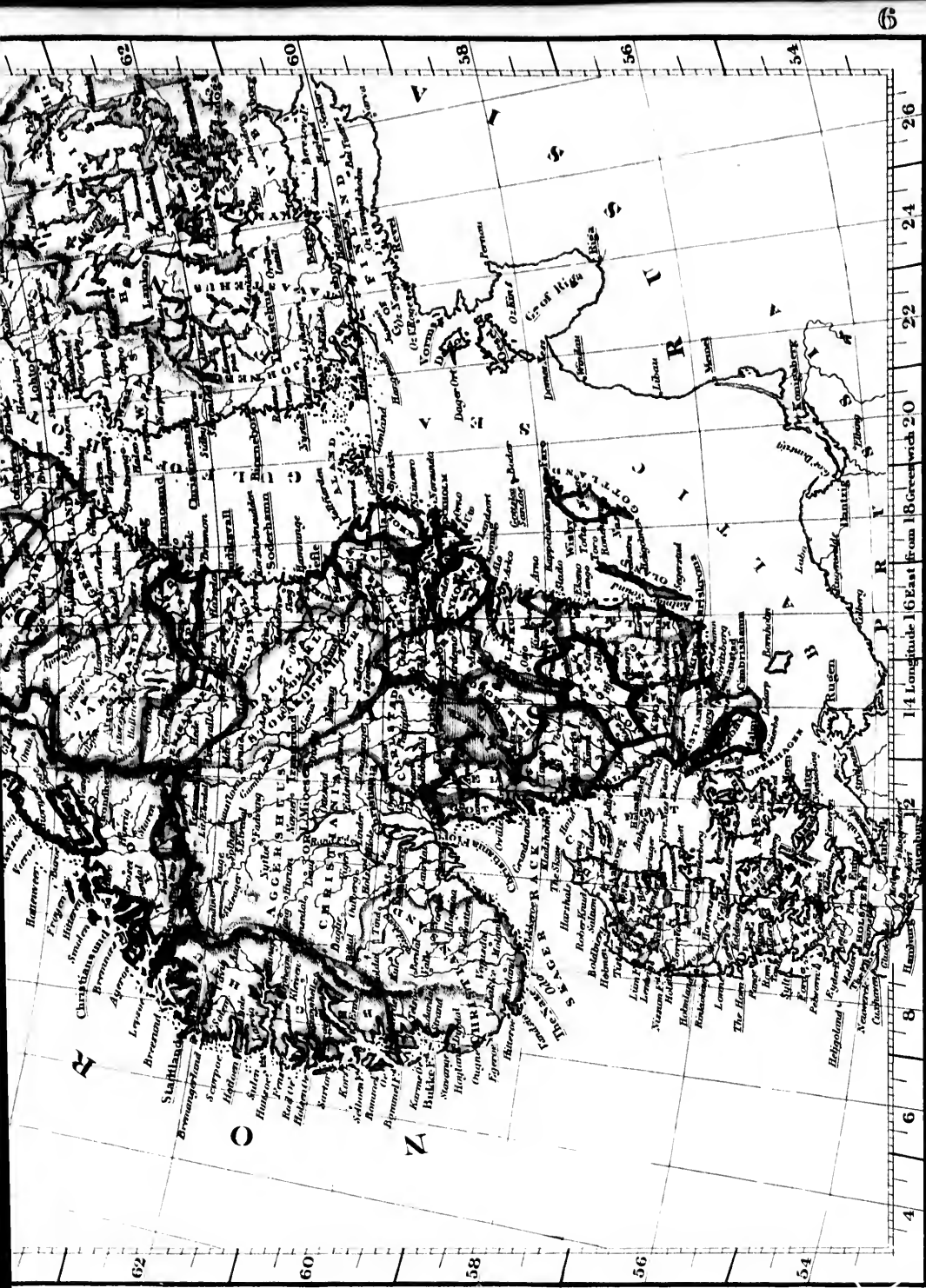


N

S

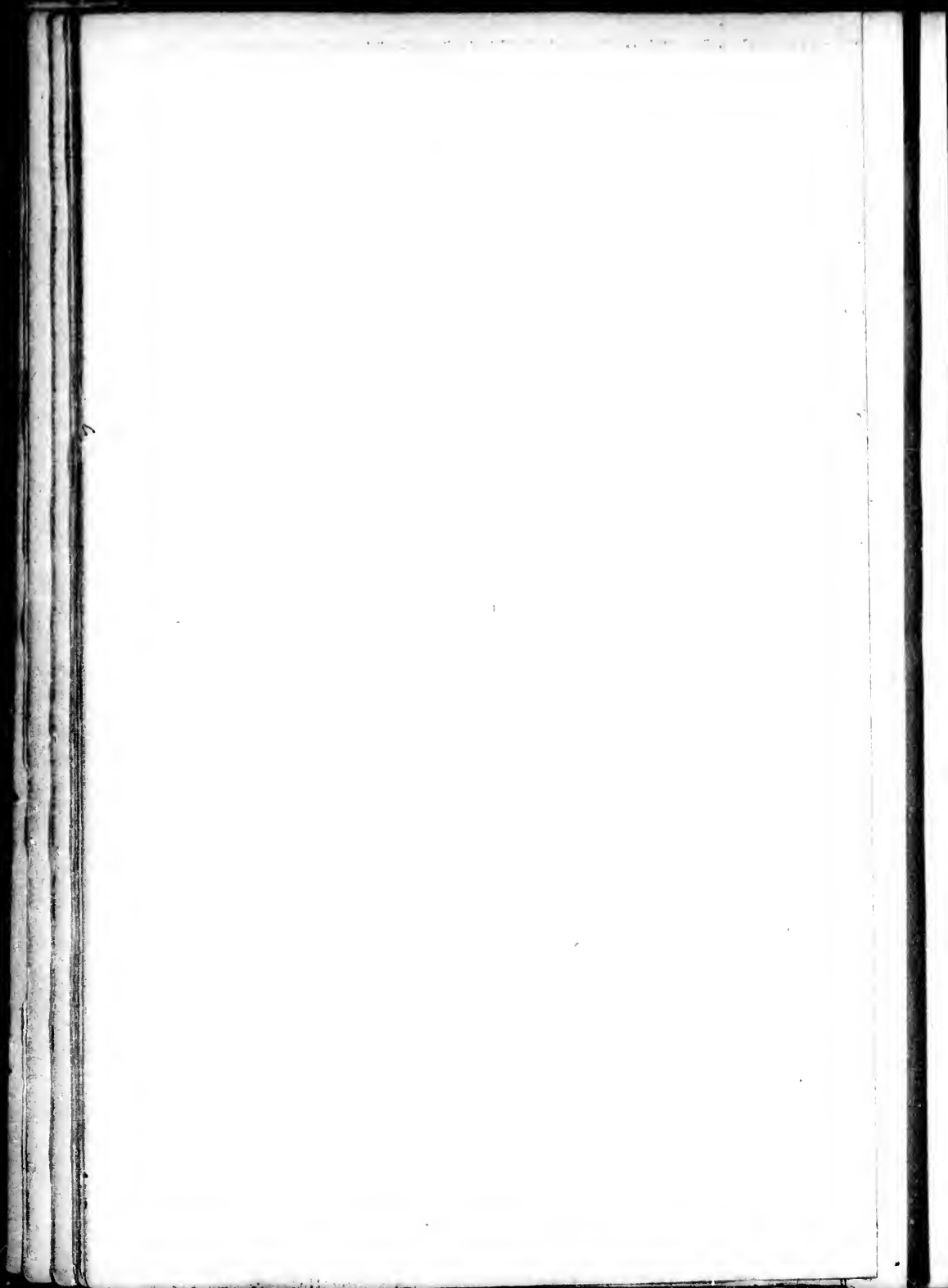
E

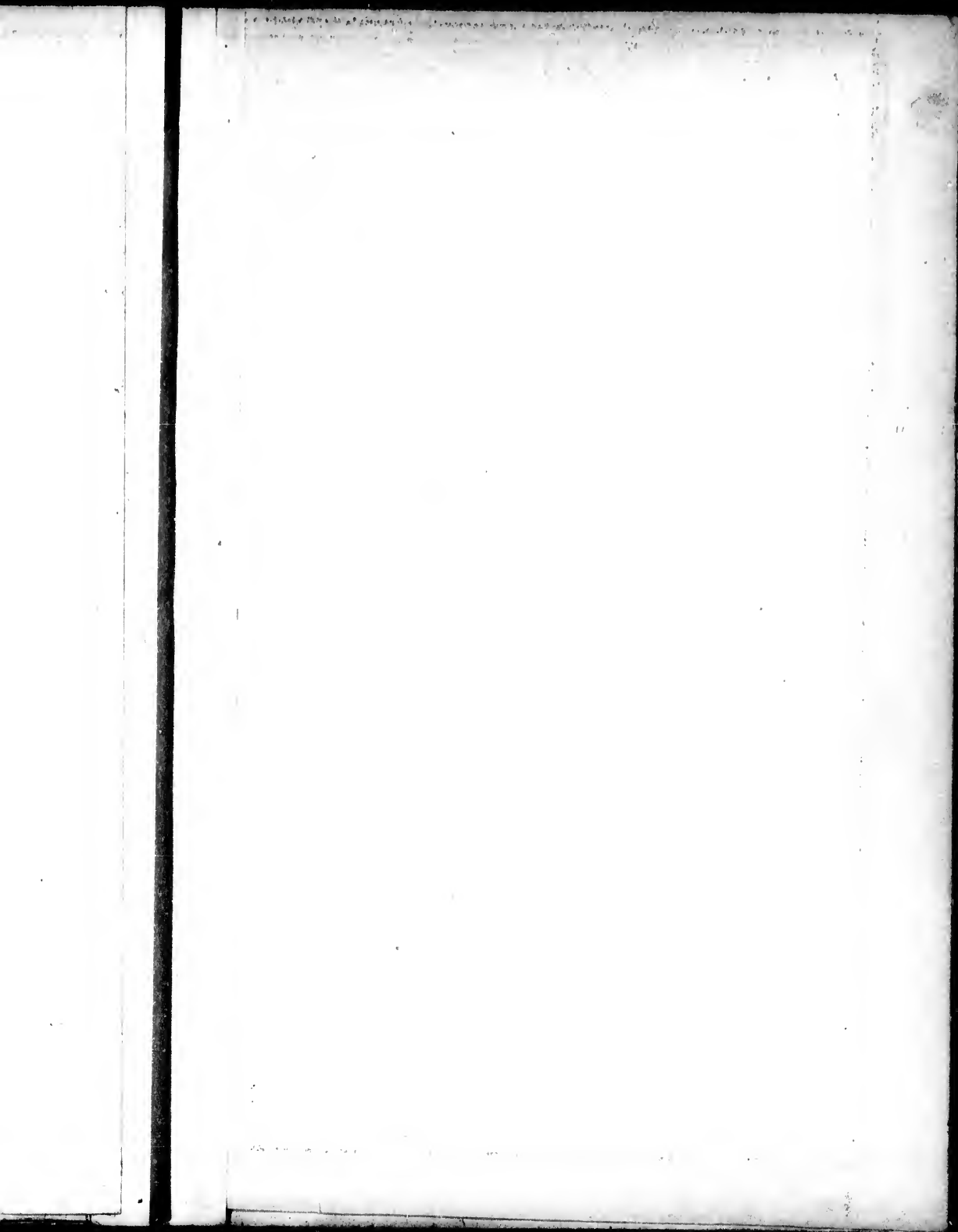
W

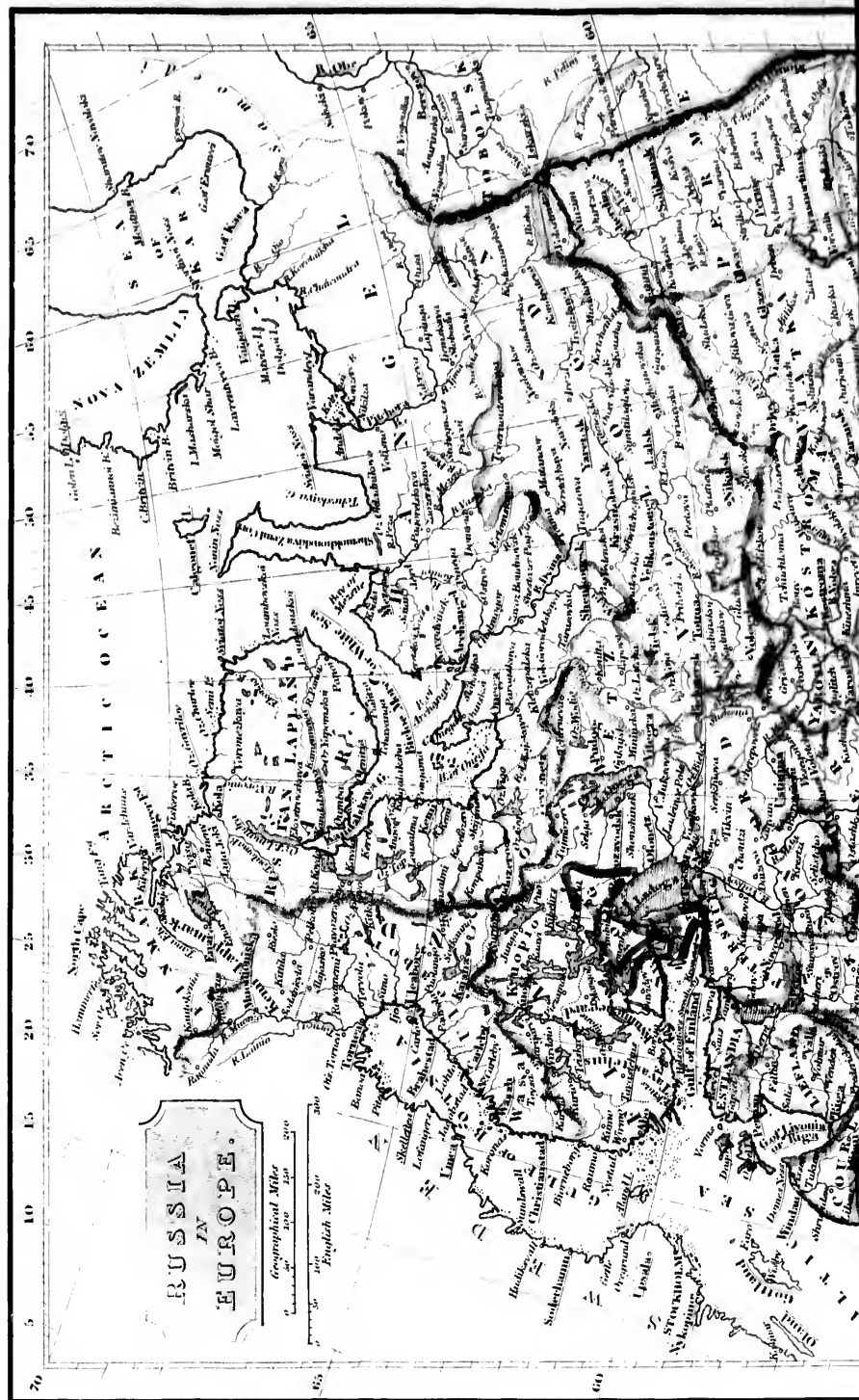


London. Published by Saml. Aronowich, No. 10 Soho Square.







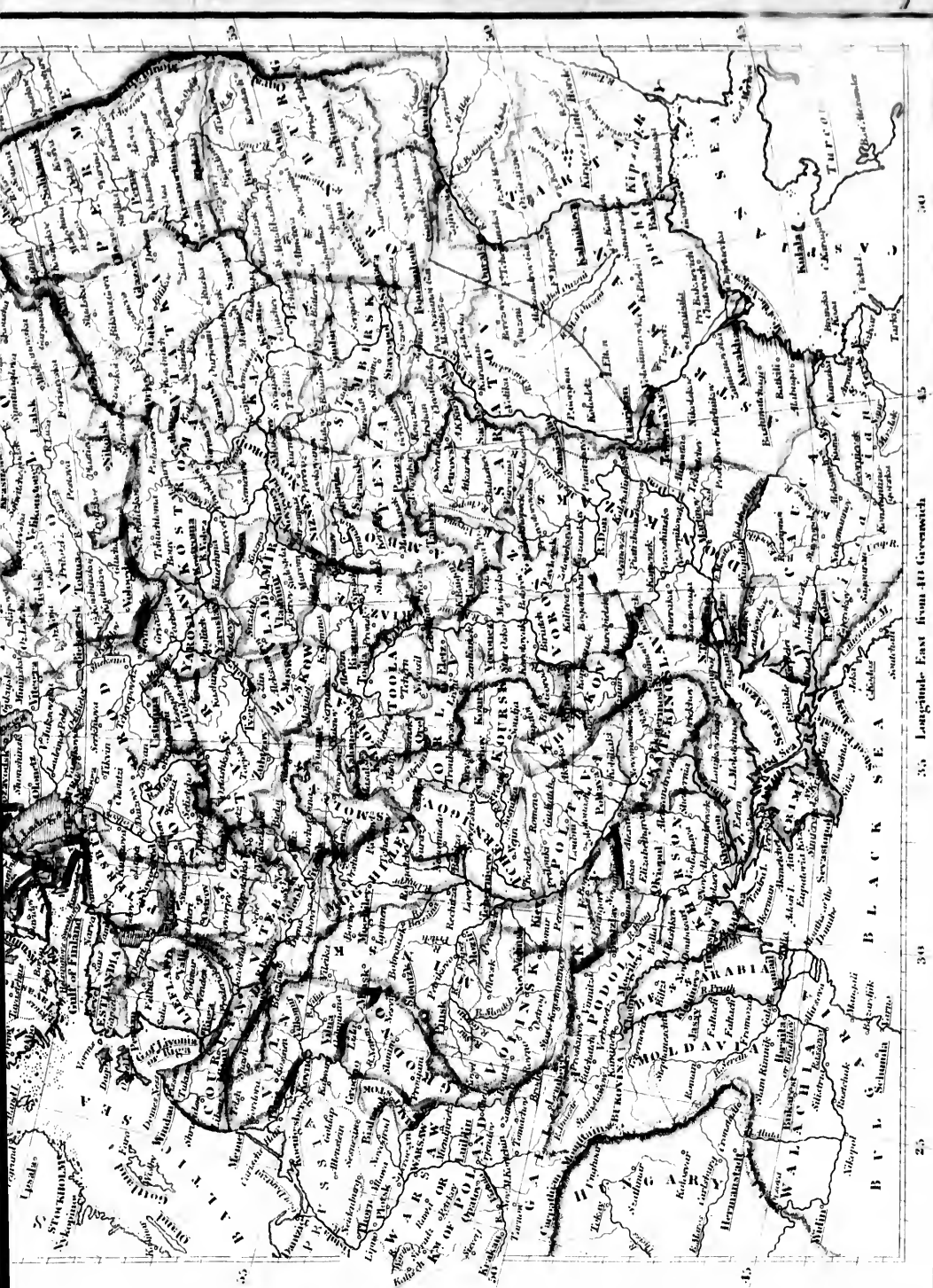


**RUSSIA**  
IN  
**EUROPE.**

Geographical Miles  
English Miles

70  
65  
60  
55  
50  
45  
40  
35  
30  
25  
20  
15  
10  
5

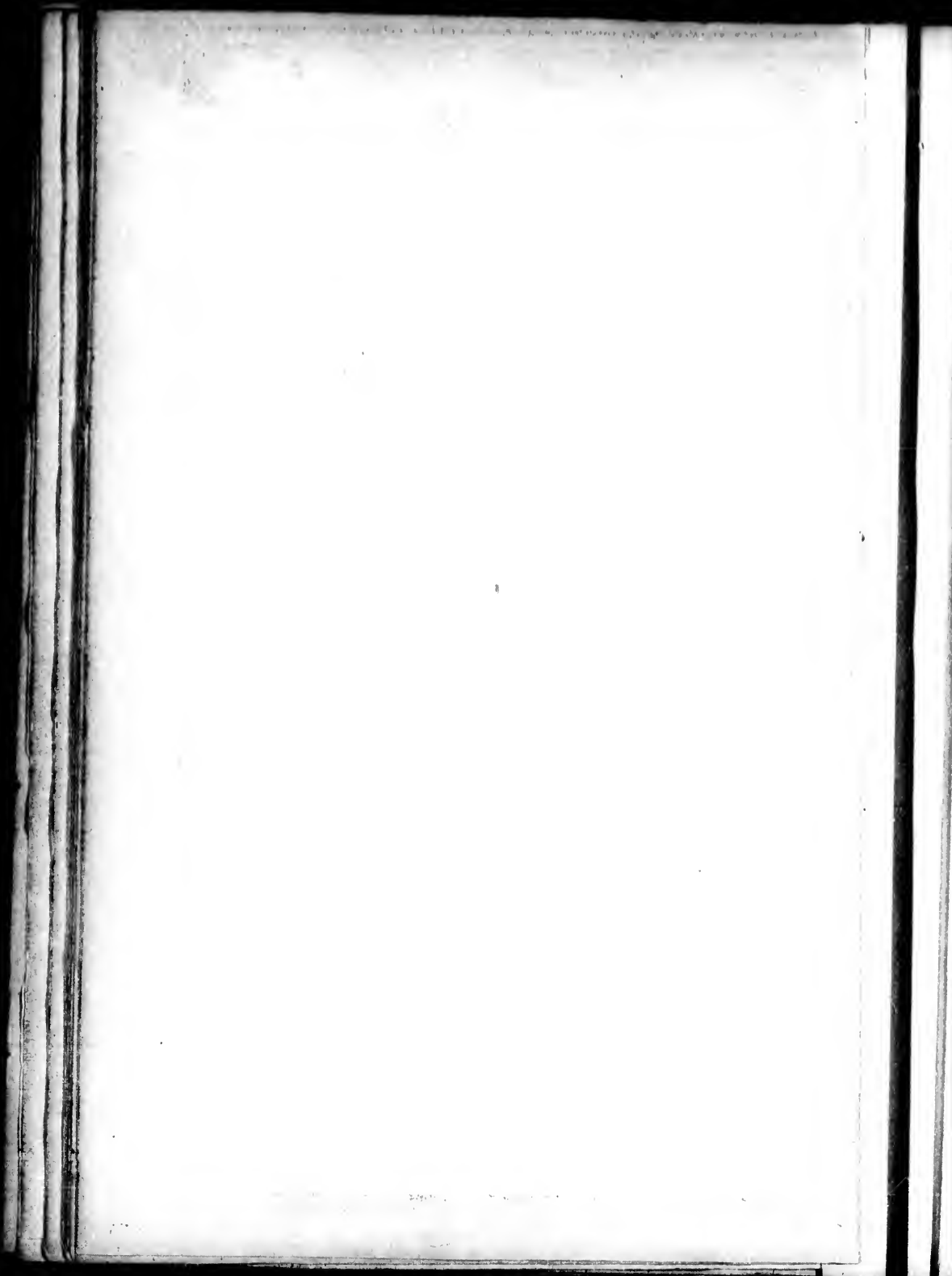
65  
60  
55  
50  
45  
40  
35  
30  
25  
20  
15  
10  
5



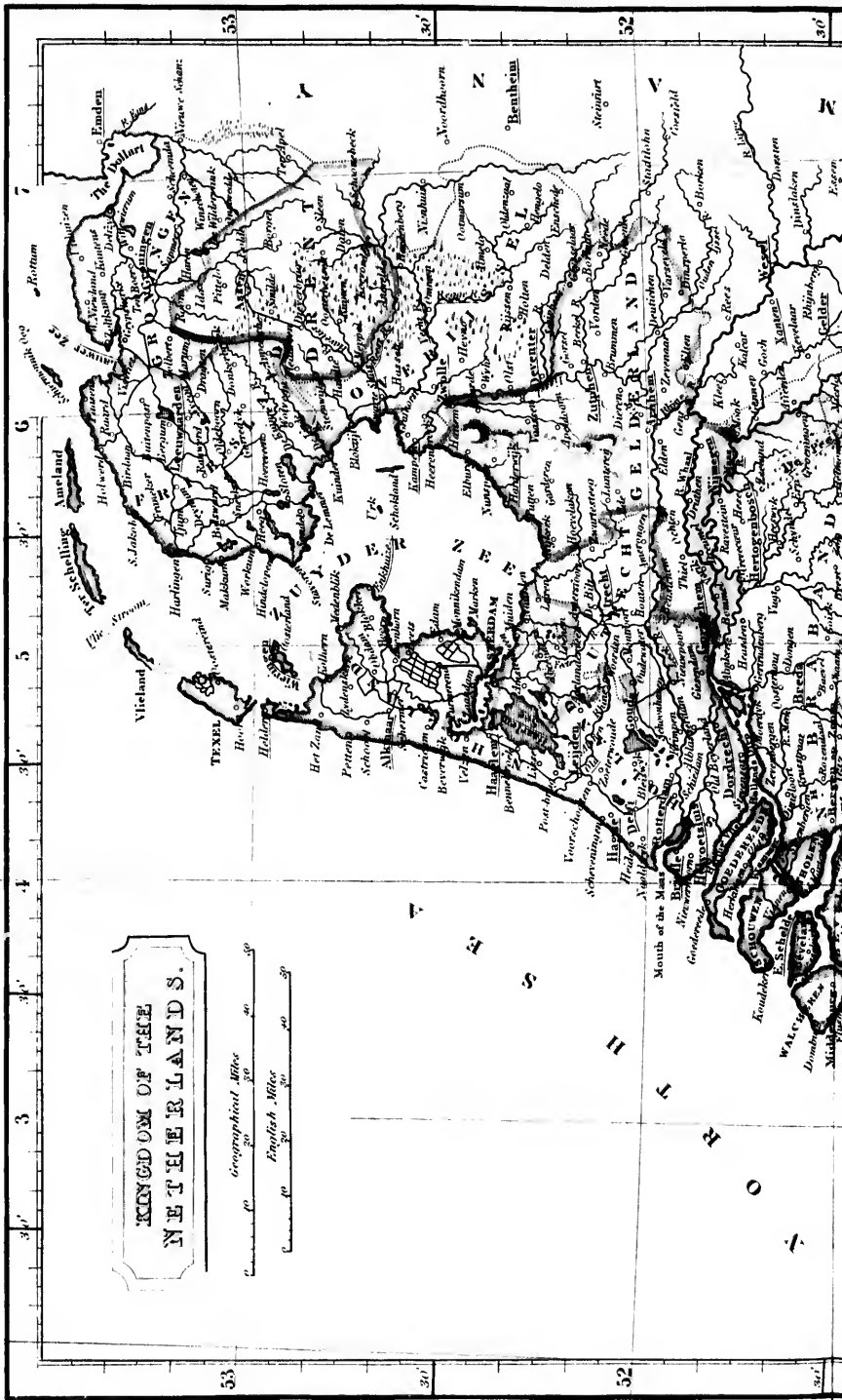
2.5 3.0 3.5 Longitude East from 40 Greenwich

London Publishers by Stern & Ström, Smith N.Y. to John. Square.



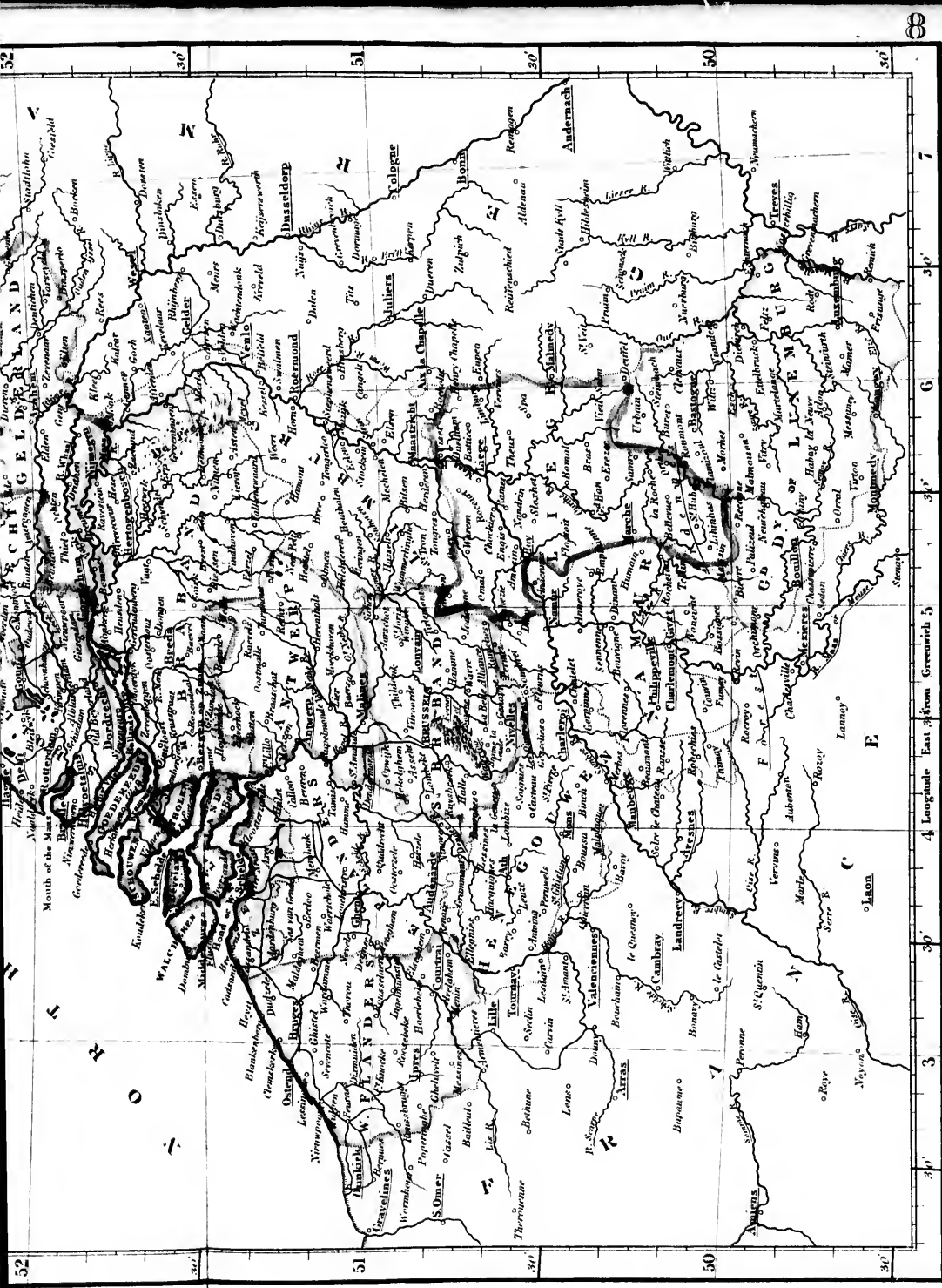






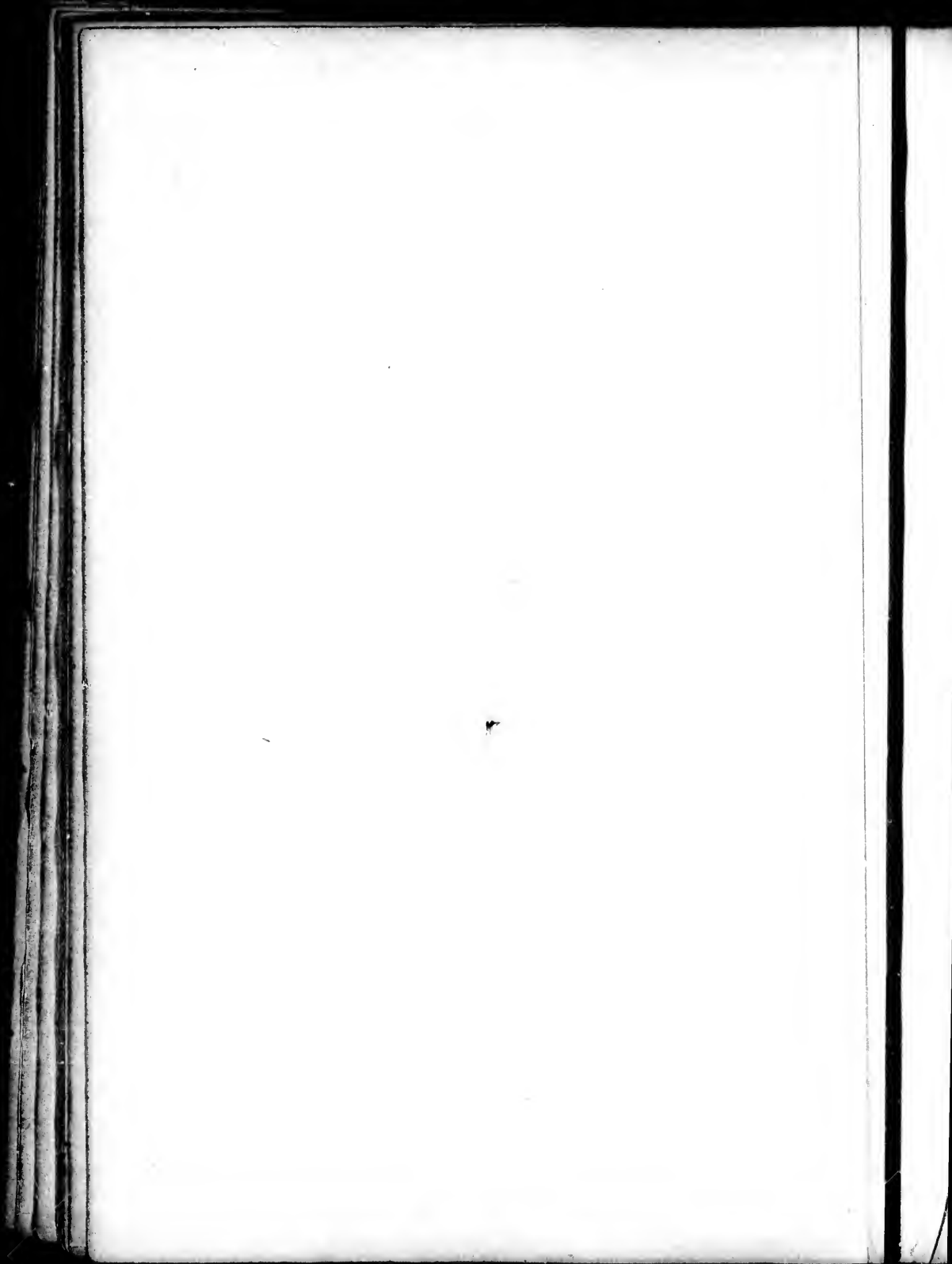
**KINGDOM OF THE  
NETHERLANDS.**

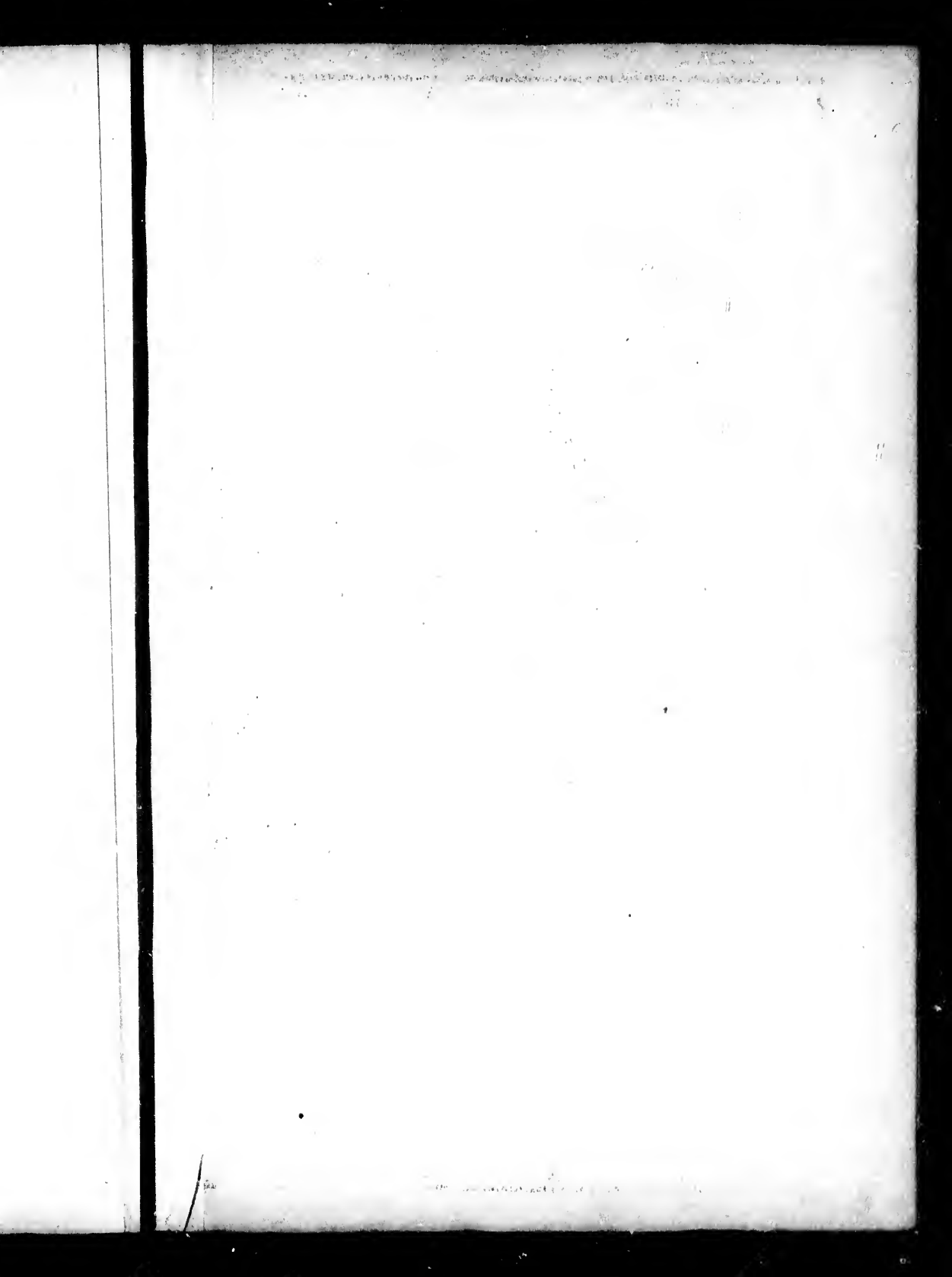
Geographical Miles 0 20 40 50  
English Miles 0 20 40 50

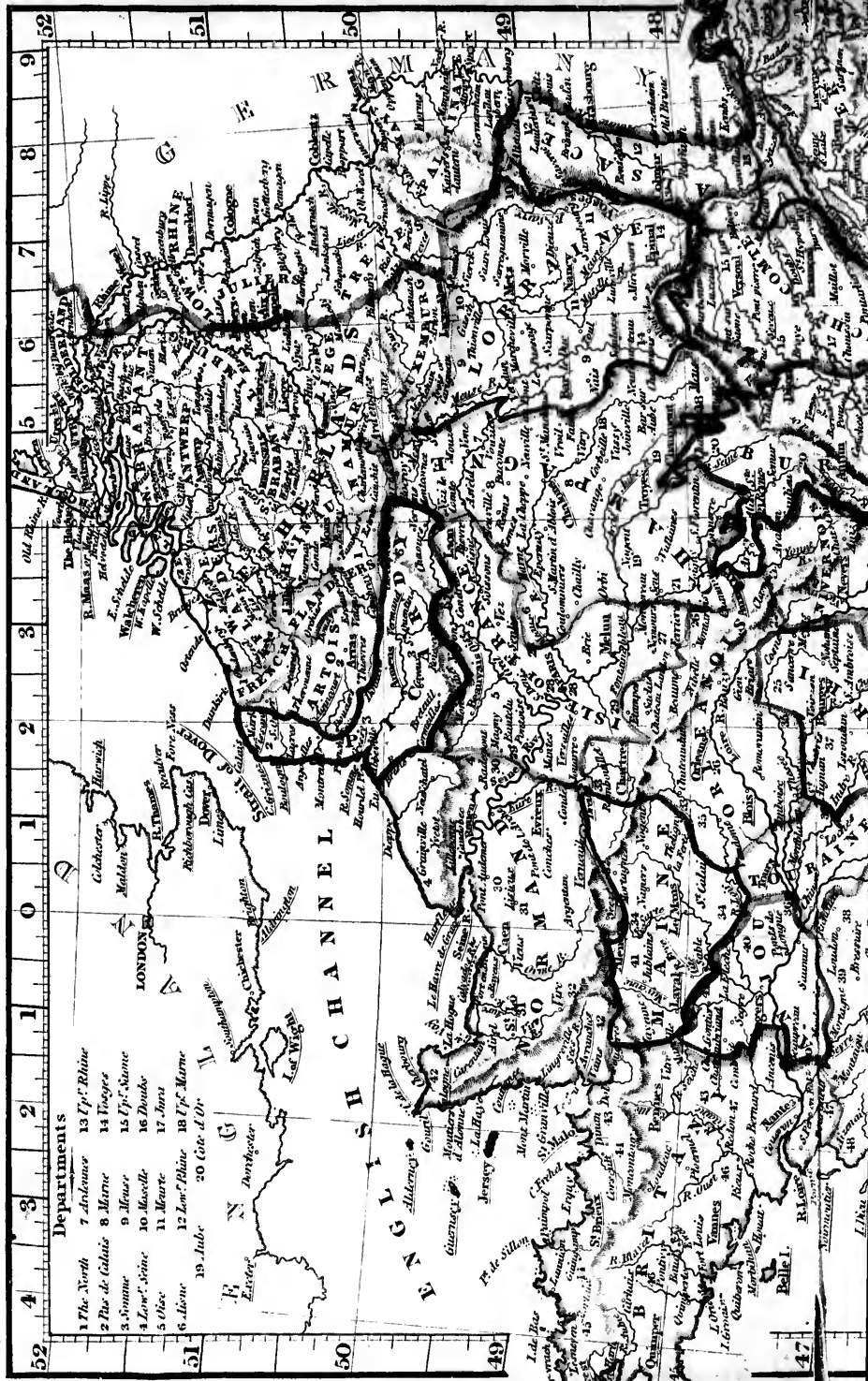


London, Published by Sam. Lewisman 1770 Sixpence.









**Departments**

- 1 The North
- 2 The de Calvair
- 3 Soanne
- 4 Low' Seine
- 5 Oise
- 6 Aisne
- 7 Ardennes
- 8 Marne
- 9 Meuse
- 10 Moselle
- 11 Marne
- 12 Low' Rhine
- 13 Up' Rhine
- 14 Vosges
- 15 Ep' Seine
- 16 Doubs
- 17 Jura
- 18 Up' Marne
- 19 Aube
- 20 Cote d'Or

LONDON

ENGLISH CHANNEL

COBLENZ

BRUSSELS

PARIS

BRUXELLES

BRUXELLES

BRUXELLES

BRUXELLES

BRUXELLES

BRUXELLES

BRUXELLES

BRUXELLES

BRUXELLES

BRUXELLES

BRUXELLES

BRUXELLES

BRUXELLES

BRUXELLES

BRUXELLES

BRUXELLES

BRUXELLES

BRUXELLES

BRUXELLES

BRUXELLES

BRUXELLES

BRUXELLES

BRUXELLES

BRUXELLES

BRUXELLES

BRUXELLES

BRUXELLES

BRUXELLES

BRUXELLES

BRUXELLES

BRUXELLES

BRUXELLES

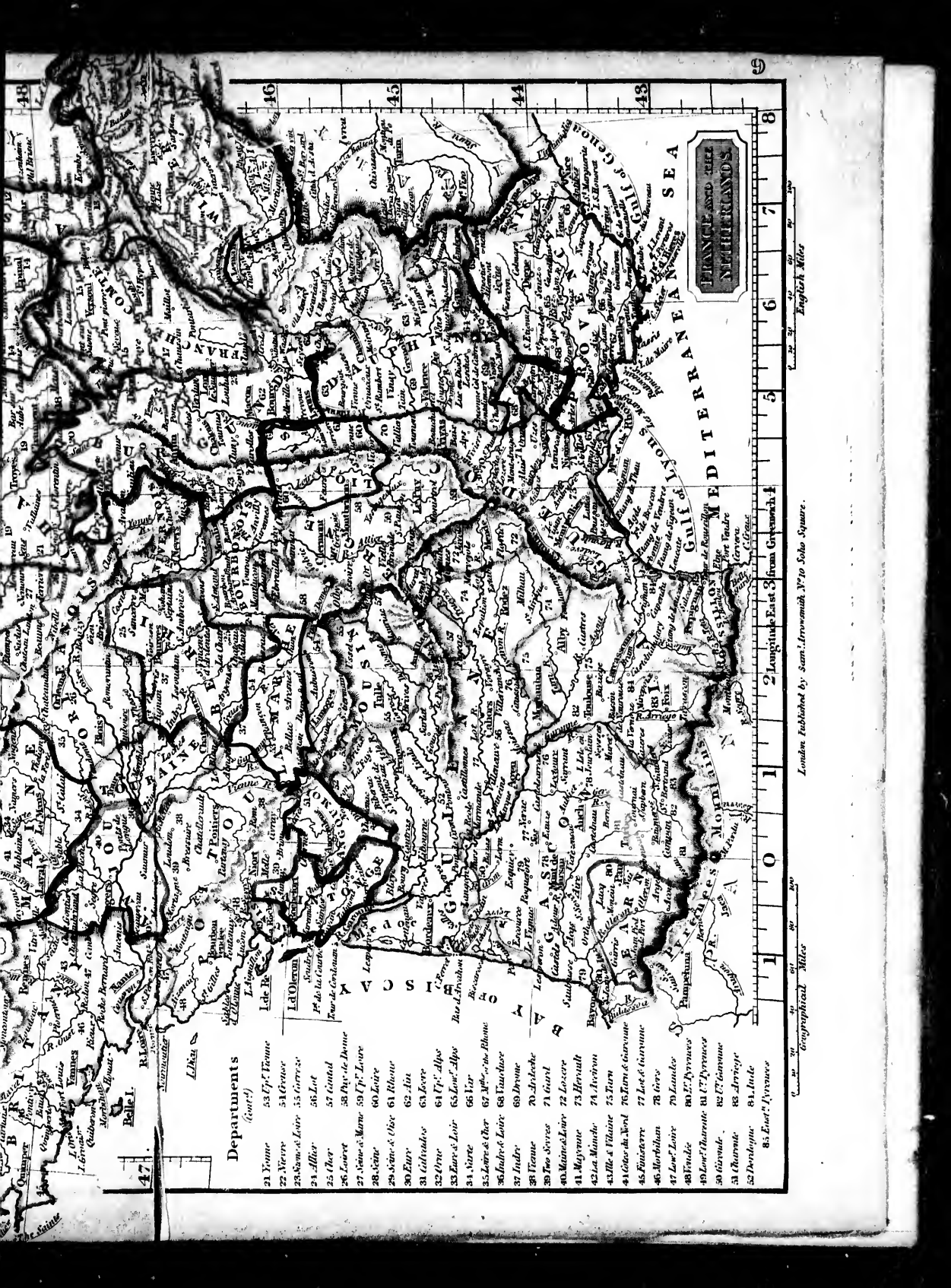
BRUXELLES

BRUXELLES

BRUXELLES

BRUXELLES

BRUXELLES



FRANCE AND THE NETHERLANDS

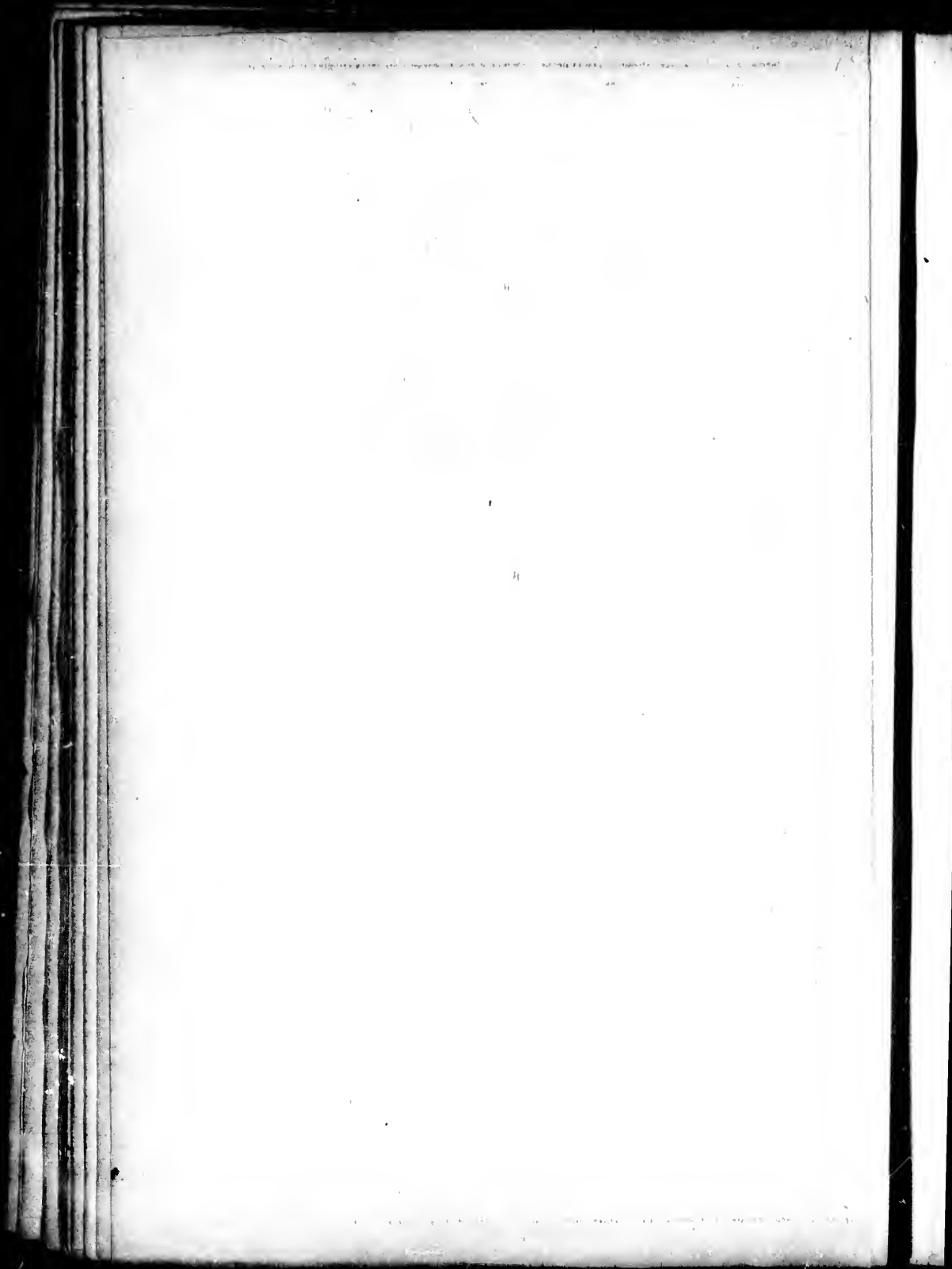
Departments  
(cont'd)

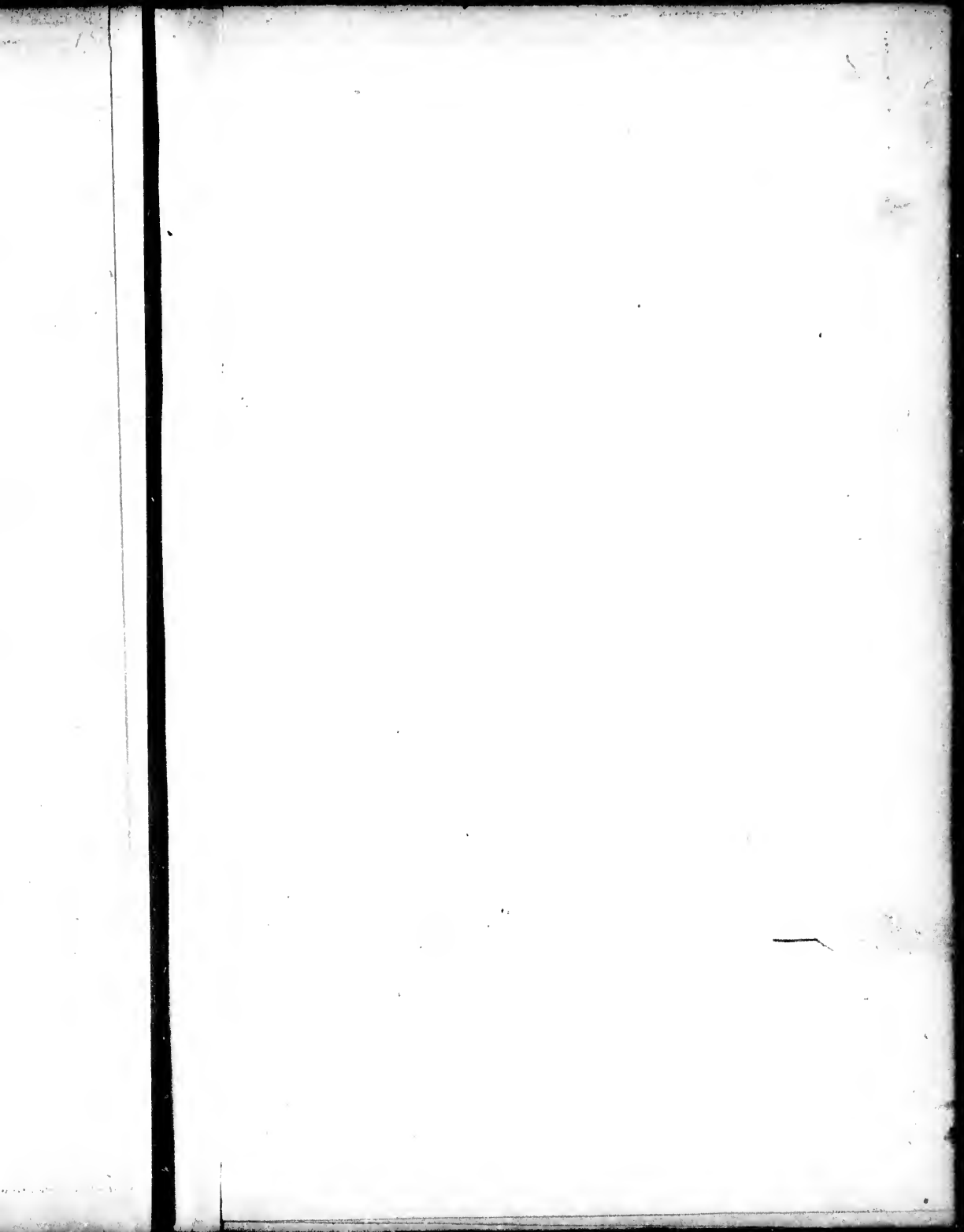
- 21 Yonne
- 22 Nièvre
- 23 Seine-et-Loire
- 24 Allier
- 25 Cher
- 26 Lozère
- 27 Seine-et-Marne
- 28 Saône
- 29 Seine-et-Oise
- 30 Eure
- 31 Calvados
- 32 Orne
- 33 Eure-et-Loir
- 34 Nièvre
- 35 Loire-et-Cher
- 36 Maine-et-Loire
- 37 Indre
- 38 Vendée
- 39 Deux-Sèvres
- 40 Maine-et-Loire
- 41 Mayenne
- 42 La Manche
- 43 Ille-et-Vilaine
- 44 Côte-de-Nord
- 45 Finistère
- 46 Morbihan
- 47 Loire-Inférieure
- 48 Vendée
- 49 Loire-Inférieure
- 50 Sarthe
- 51 Mayenne
- 52 Mayenne
- 53 Mayenne
- 54 Mayenne
- 55 Mayenne
- 56 Mayenne
- 57 Mayenne
- 58 Mayenne
- 59 Mayenne
- 60 Mayenne
- 61 Mayenne
- 62 Mayenne
- 63 Mayenne
- 64 Mayenne
- 65 Mayenne
- 66 Mayenne
- 67 Mayenne
- 68 Mayenne
- 69 Mayenne
- 70 Mayenne
- 71 Mayenne
- 72 Mayenne
- 73 Mayenne
- 74 Mayenne
- 75 Mayenne
- 76 Mayenne
- 77 Mayenne
- 78 Mayenne
- 79 Mayenne
- 80 Mayenne
- 81 Mayenne
- 82 Mayenne
- 83 Mayenne
- 84 Mayenne
- 85 Mayenne

English Miles

London Published by Sam'l. Greenough, N. 70 Soho Square.

Geographical Miles







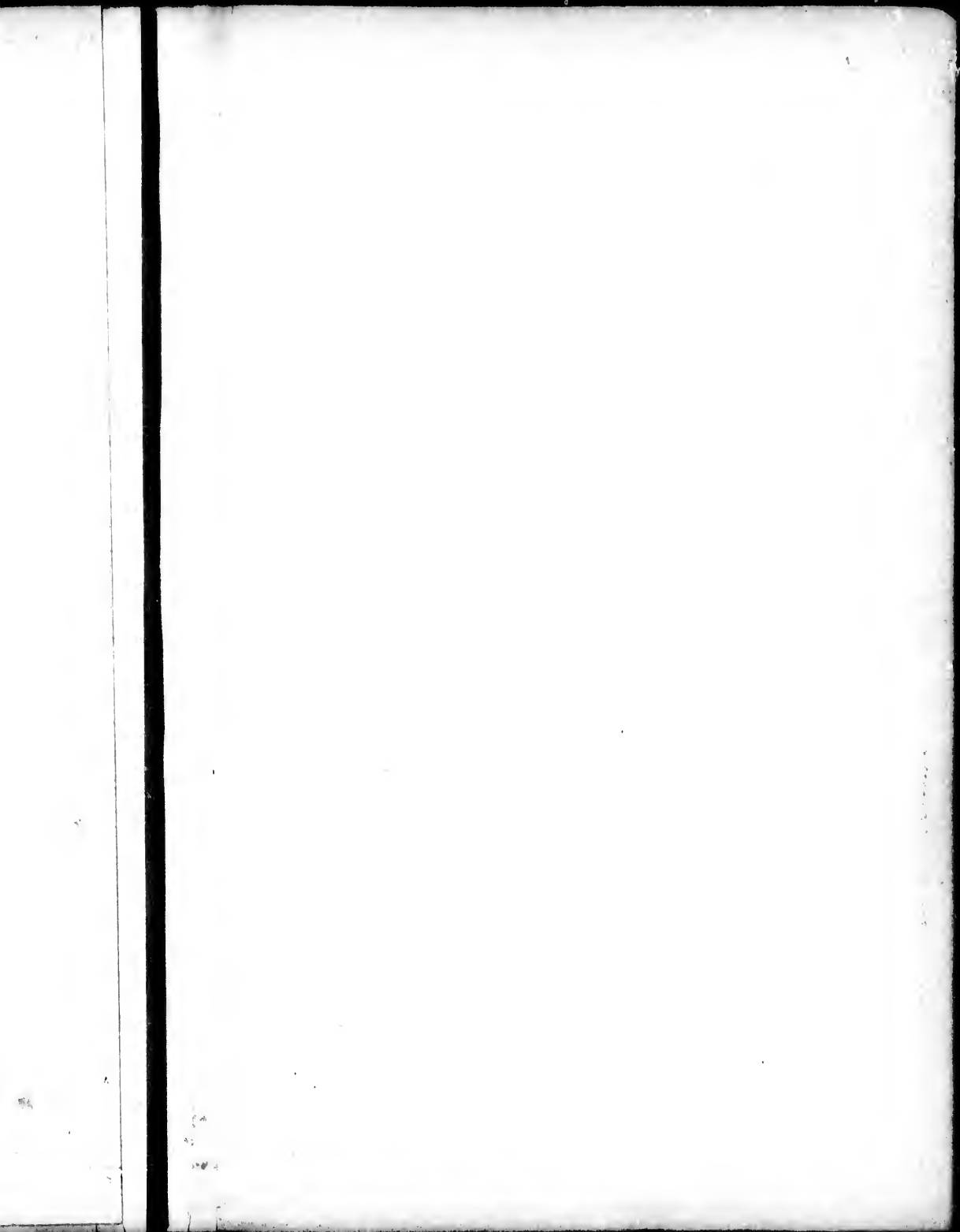


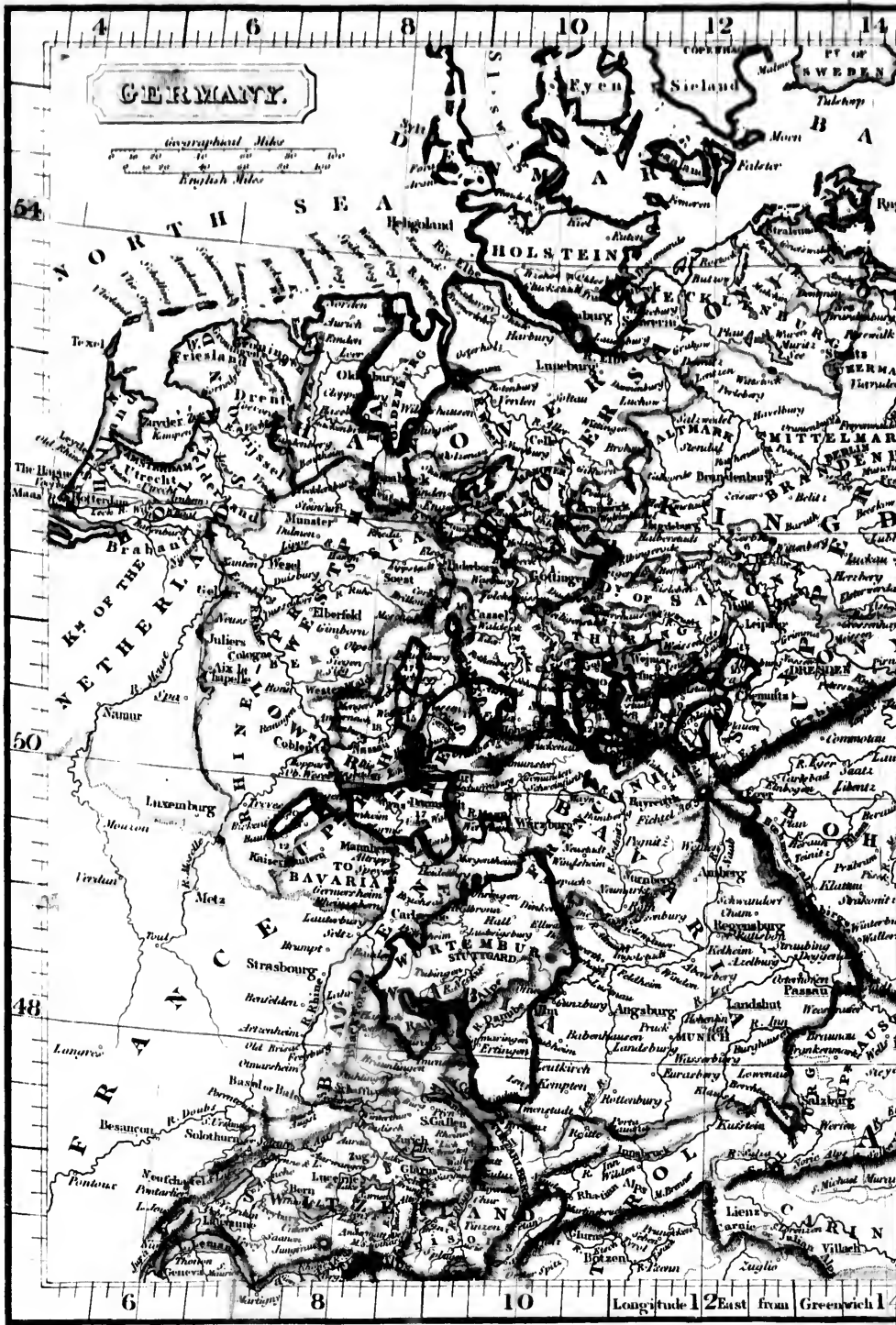


**SPAIN AND PORTUGAL.**









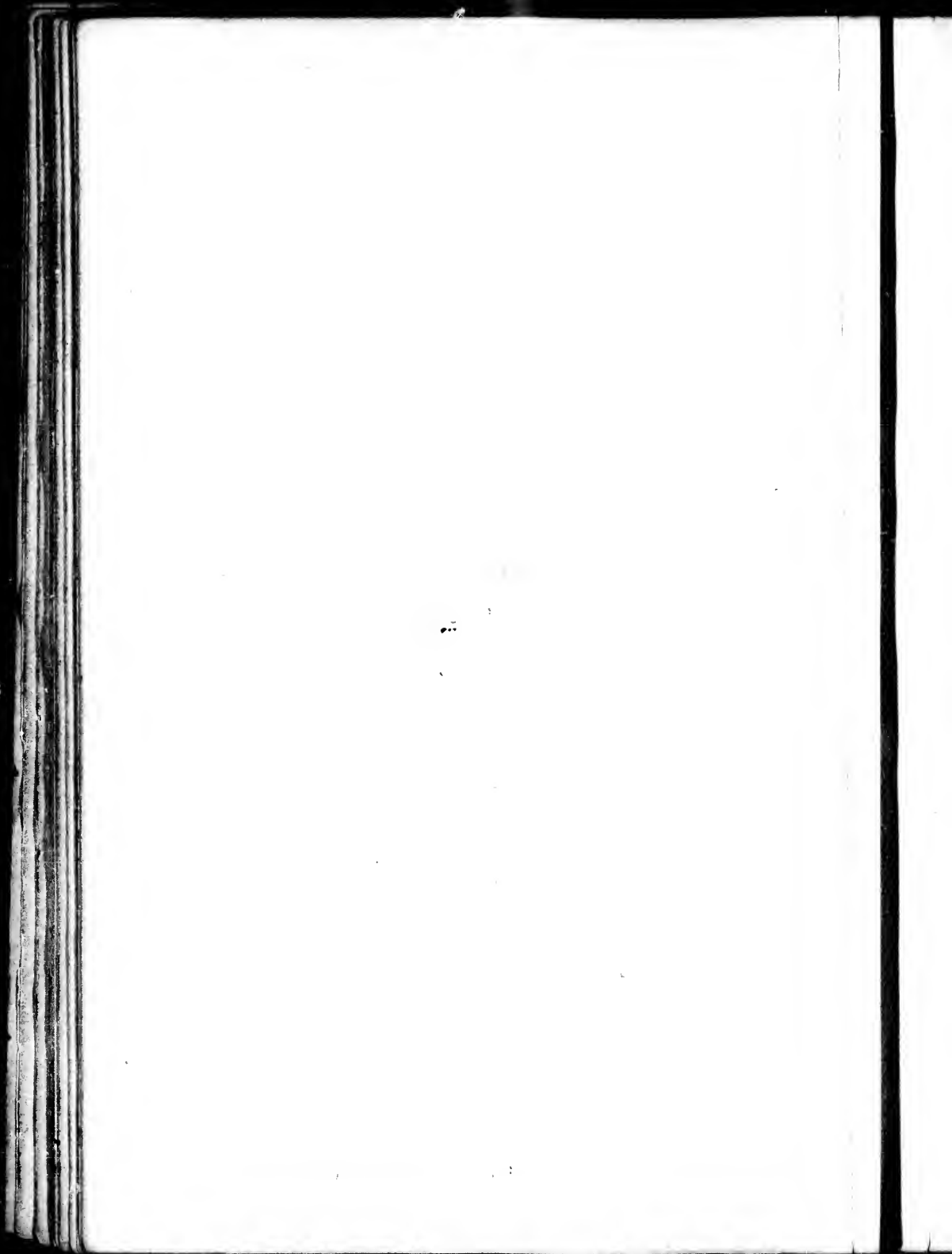
Longitude 12 East from Greenwich

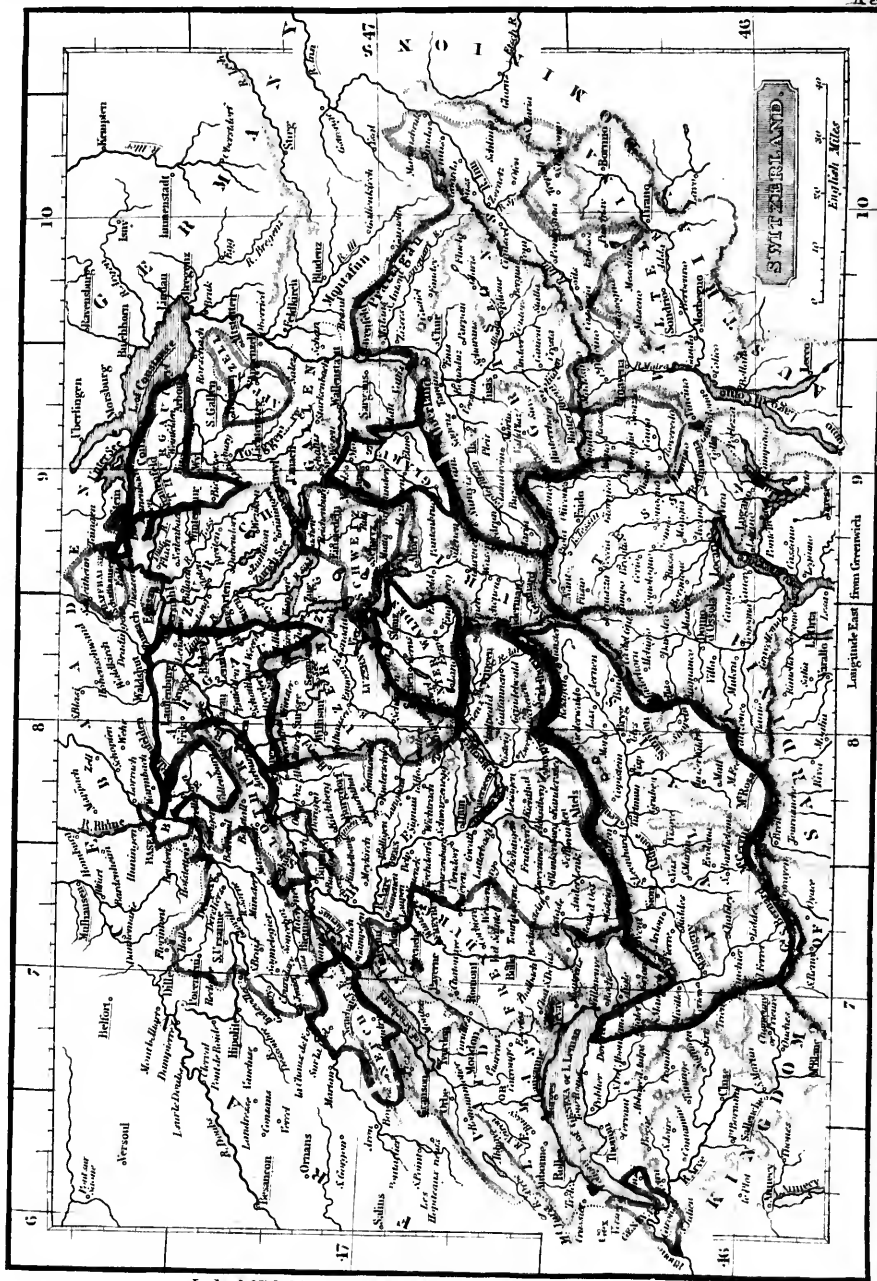
London, Published by Sams: Arrowsmith



- 1 Bamberg
- 2 Brunswick
- 3 Schaumburg
- 4 Lippe Detmold
- 5 Hesse Cassel
- 6 Anhalt
- 7 Schwarzburg
- 8 Schwarzburg
- 9 Radeclatdt
- 9 Saax Weimar
- 10 Saax Gotha and Altenburg
- 11 Reuss
- 12 Saax Coburg
- 13 (Eibthurghausen
- 14 Saax Meiningen
- 15 Prussia (Aussch)
- 16 Wörlitz
- 17 Hesse Darmstadt
- 18 Nassau
- 19 Homburg
- 20 Oldenburg (Aussch)
- 21 Hohenzollern
- 22 Lichtenstein

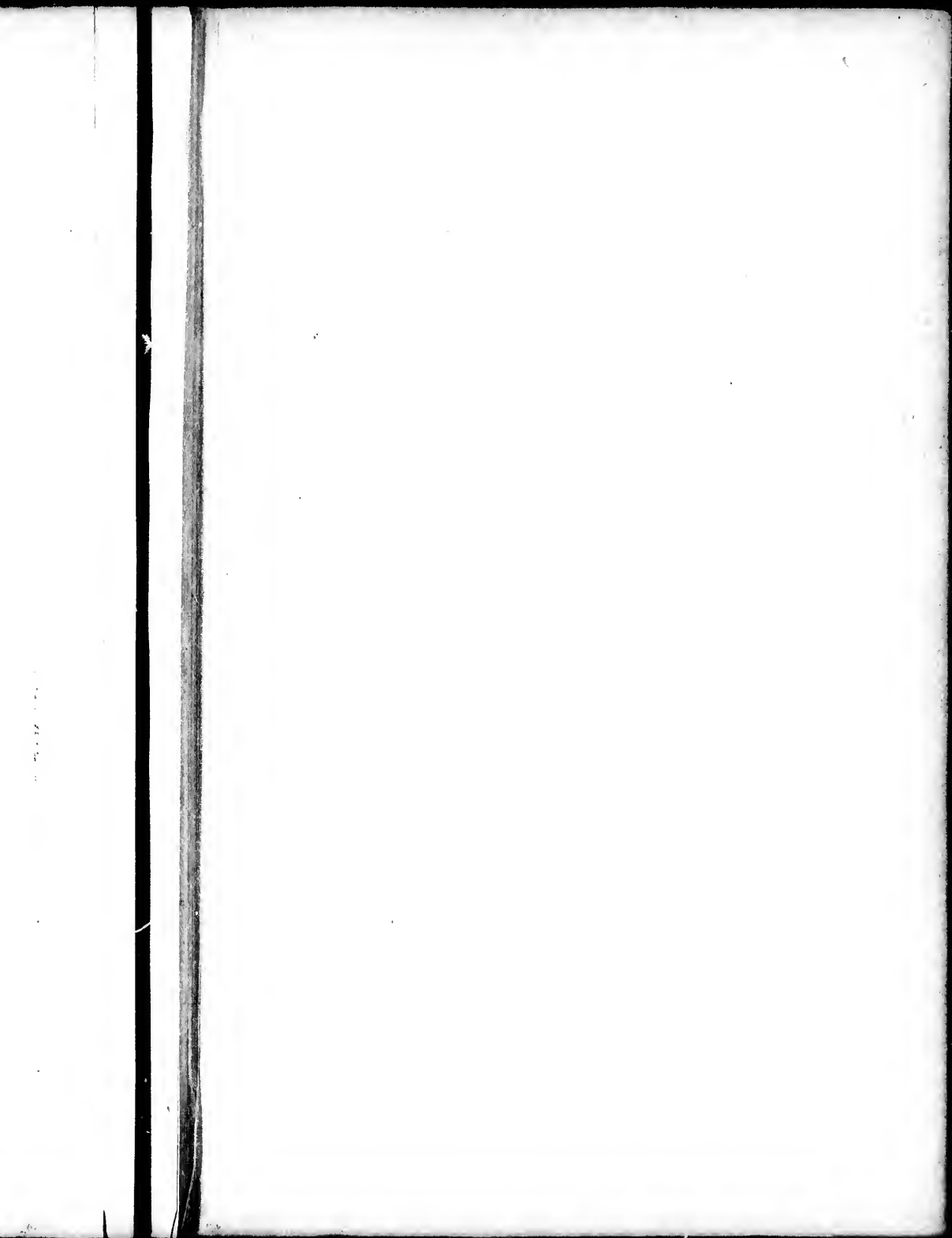
- Five Cities
- Lubec
- (Goshaven
- Bremen
- Frankfurt
- Krakau





London, Published by S. ACROWMITH Hydrographer to His Majesty's Navy, No. 1, Whitehall.



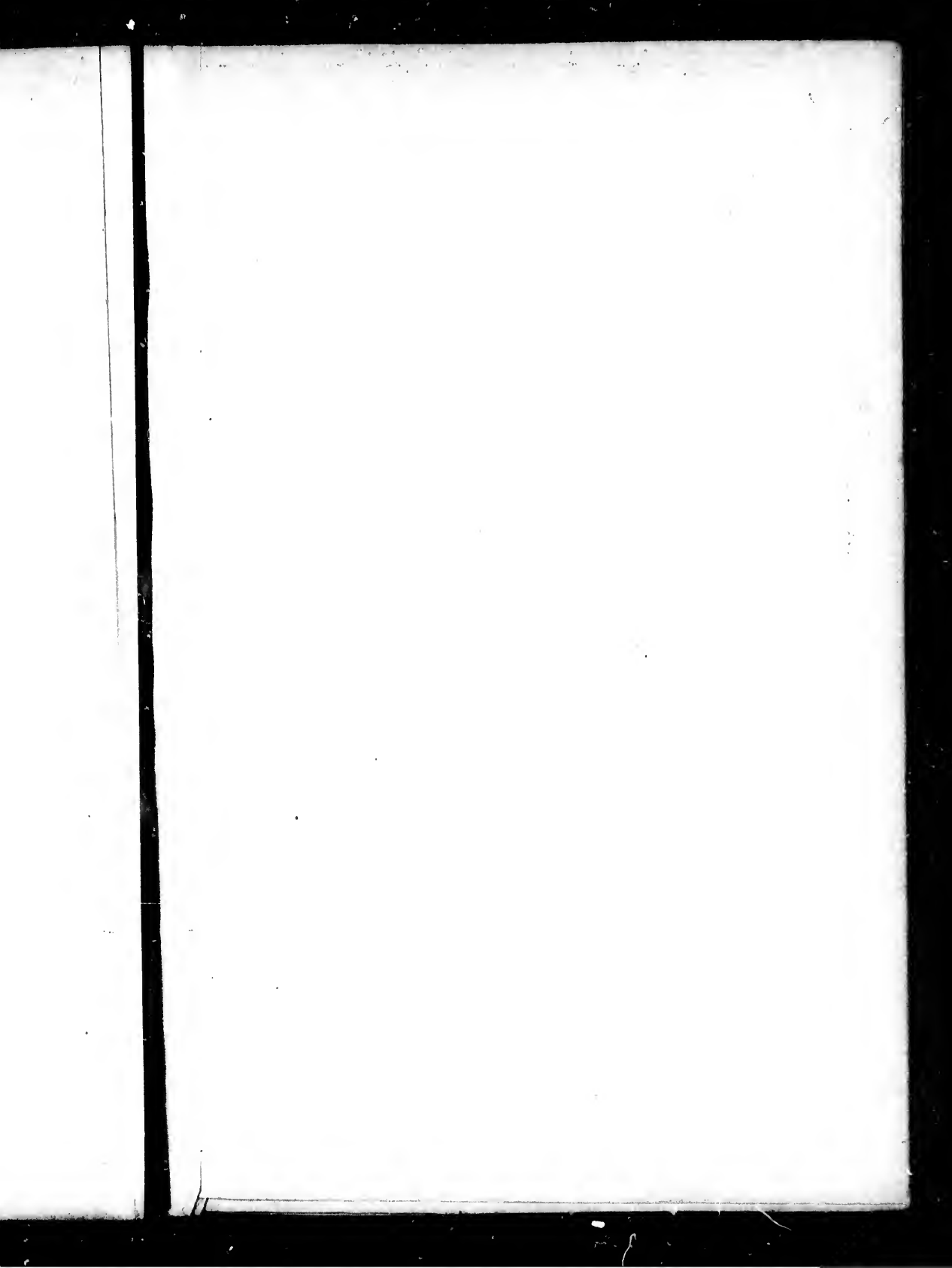








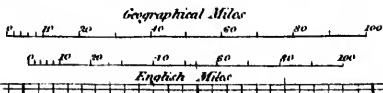
8



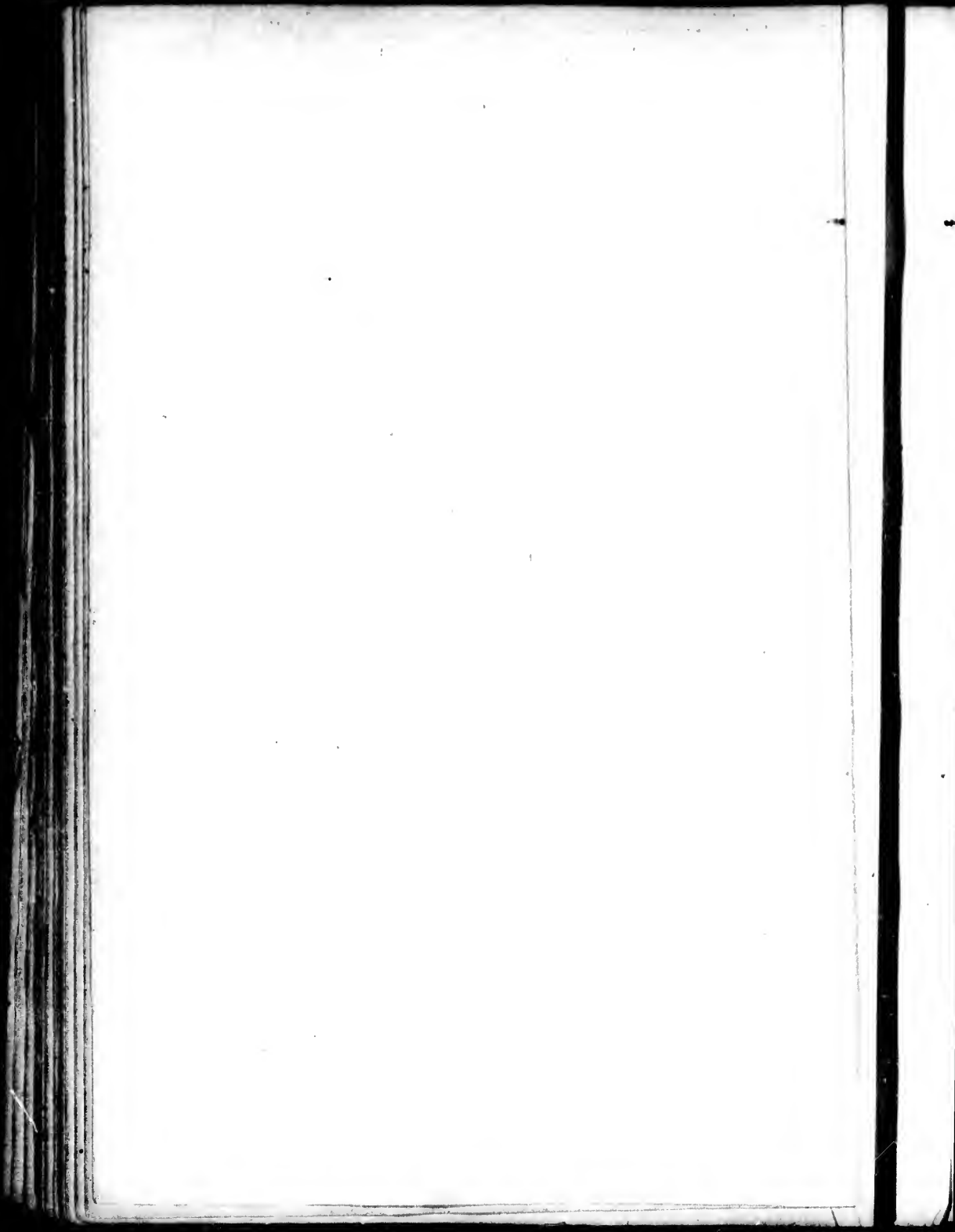


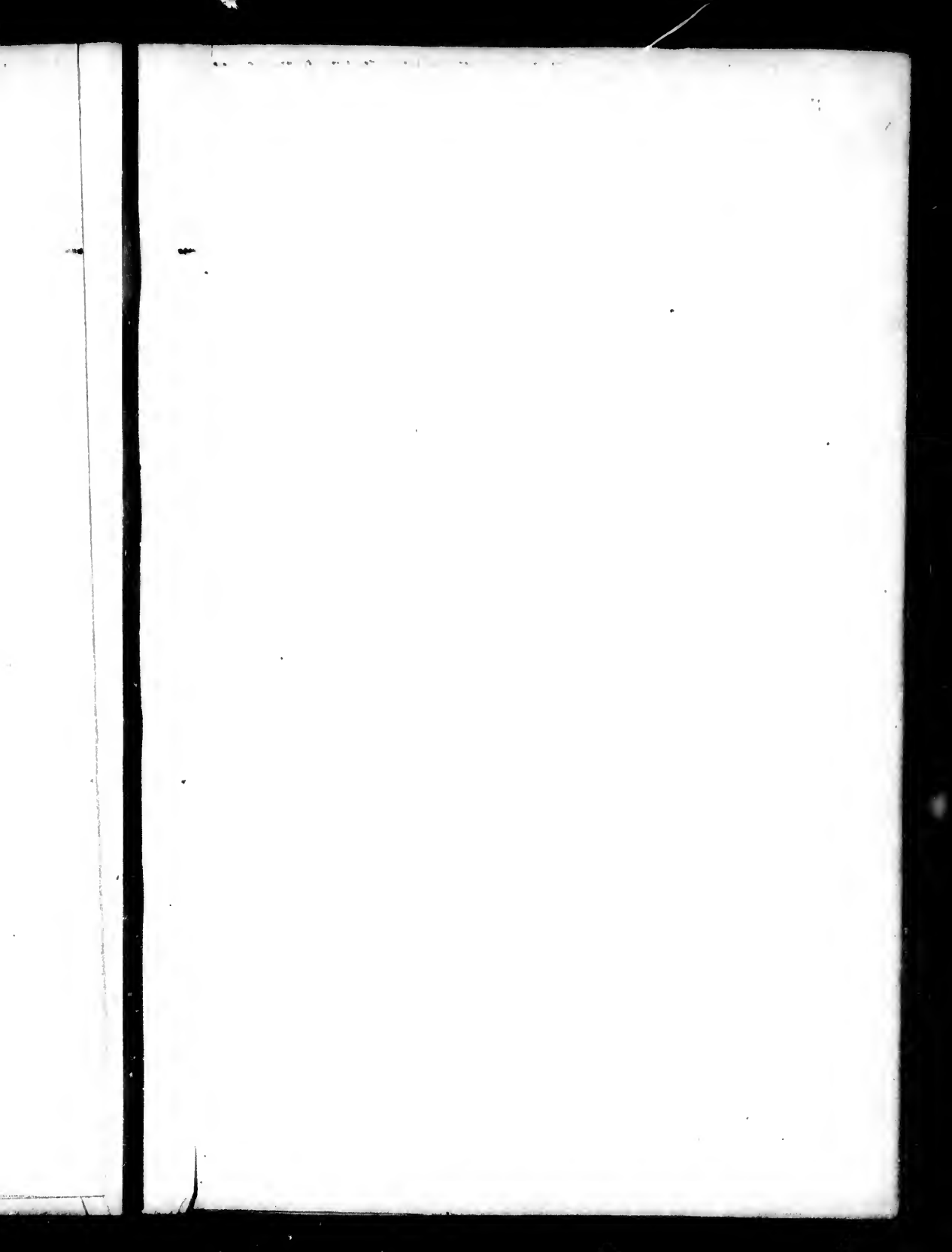


**SOUTHERN ITALY.**

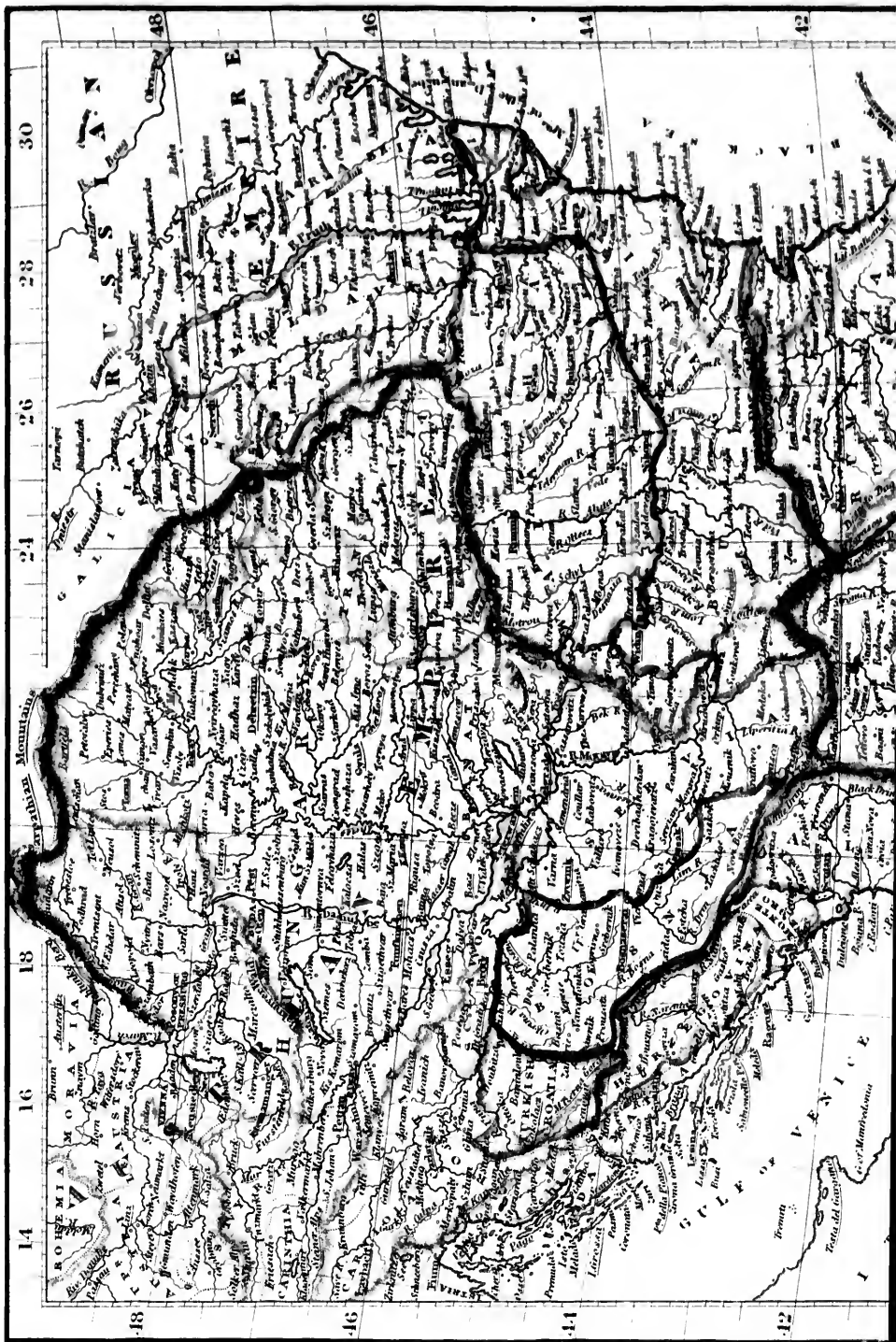


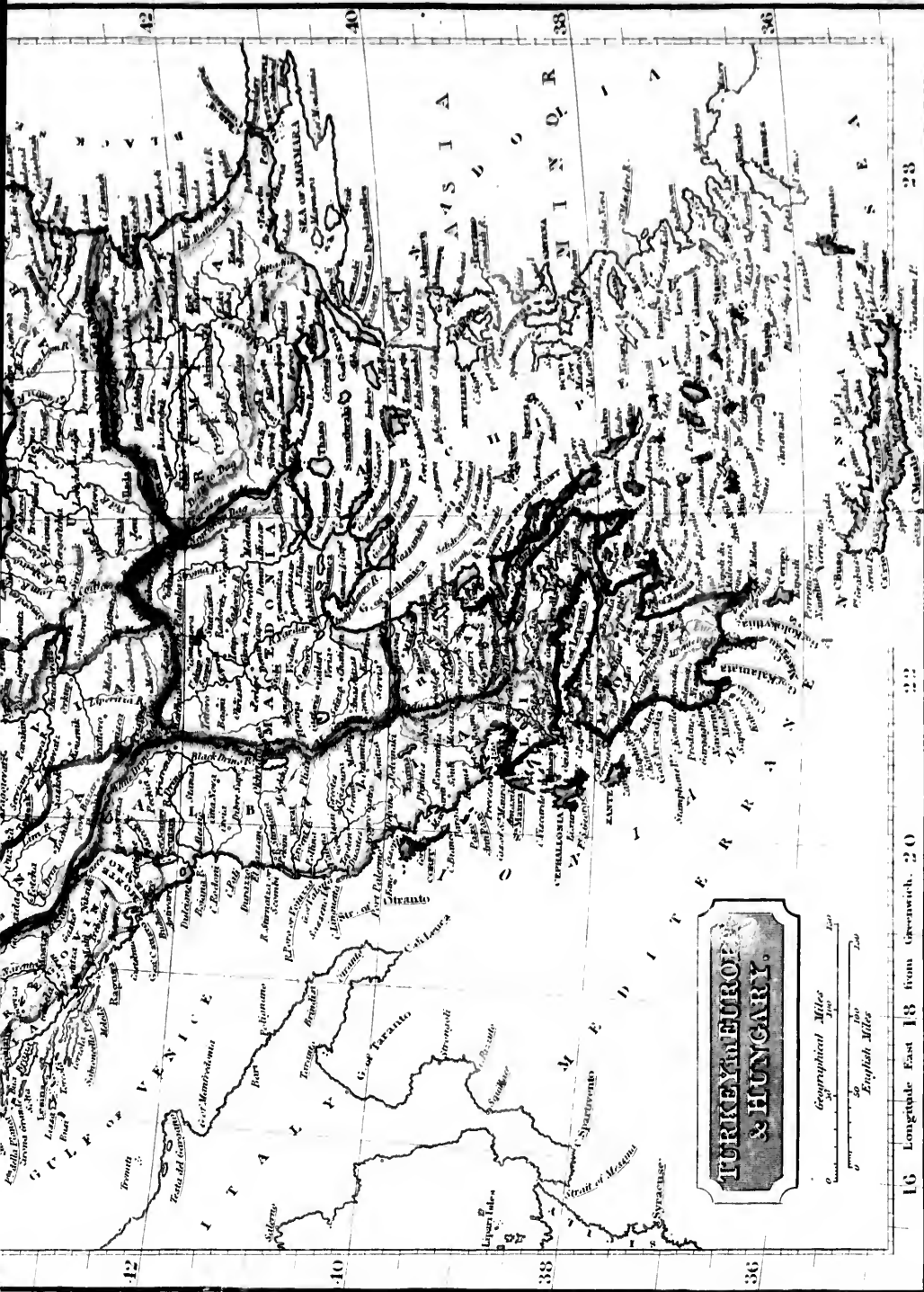
13 Longitude East 14 from Greenwich 15 16 17











London: Published by Saur & Arncliffe, 1853. Square.

42 40 38 36

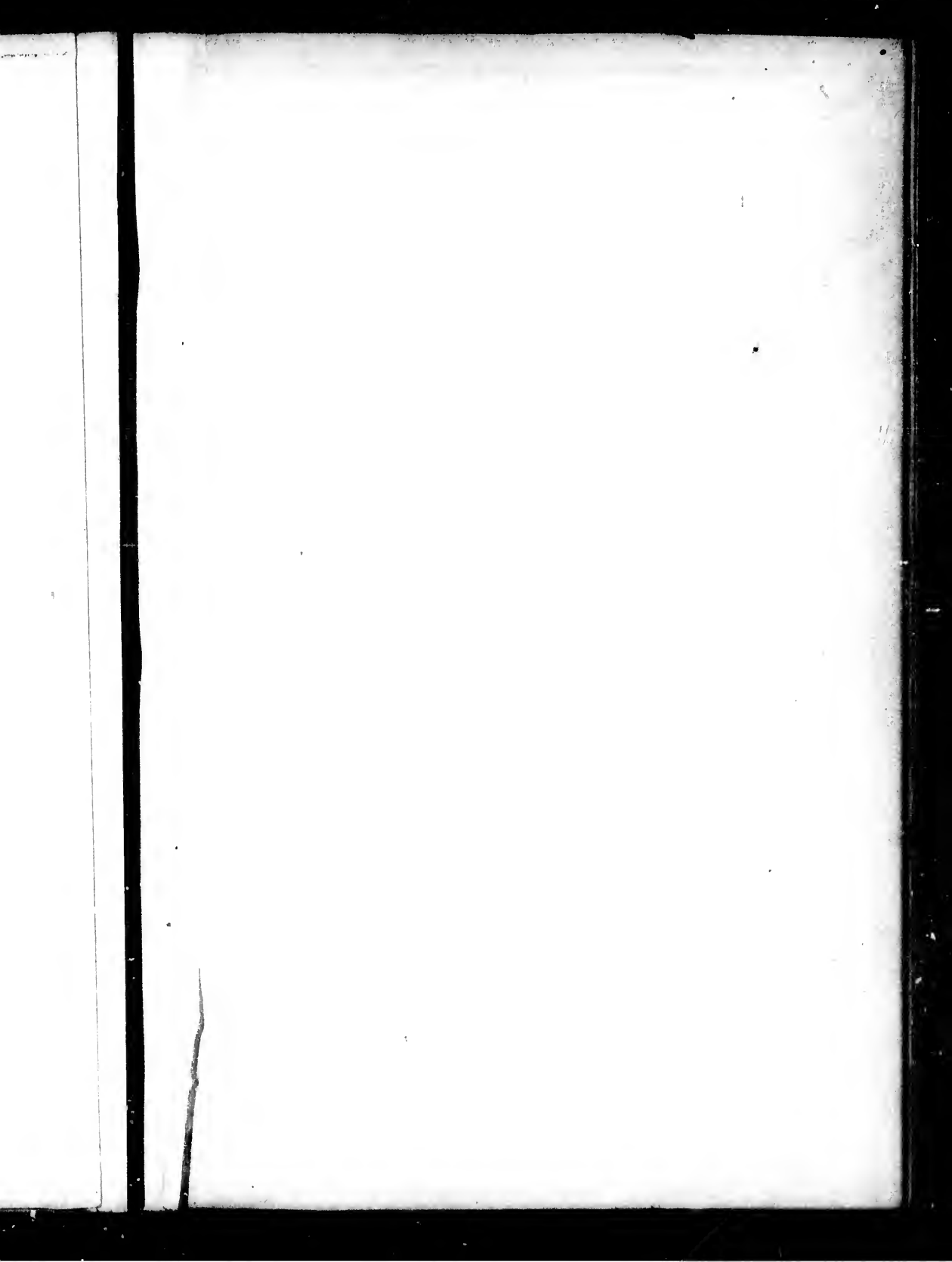
38 36 34 32 30 28 26 24 22 20 18 16 14 12 10 8 6 4 2 0

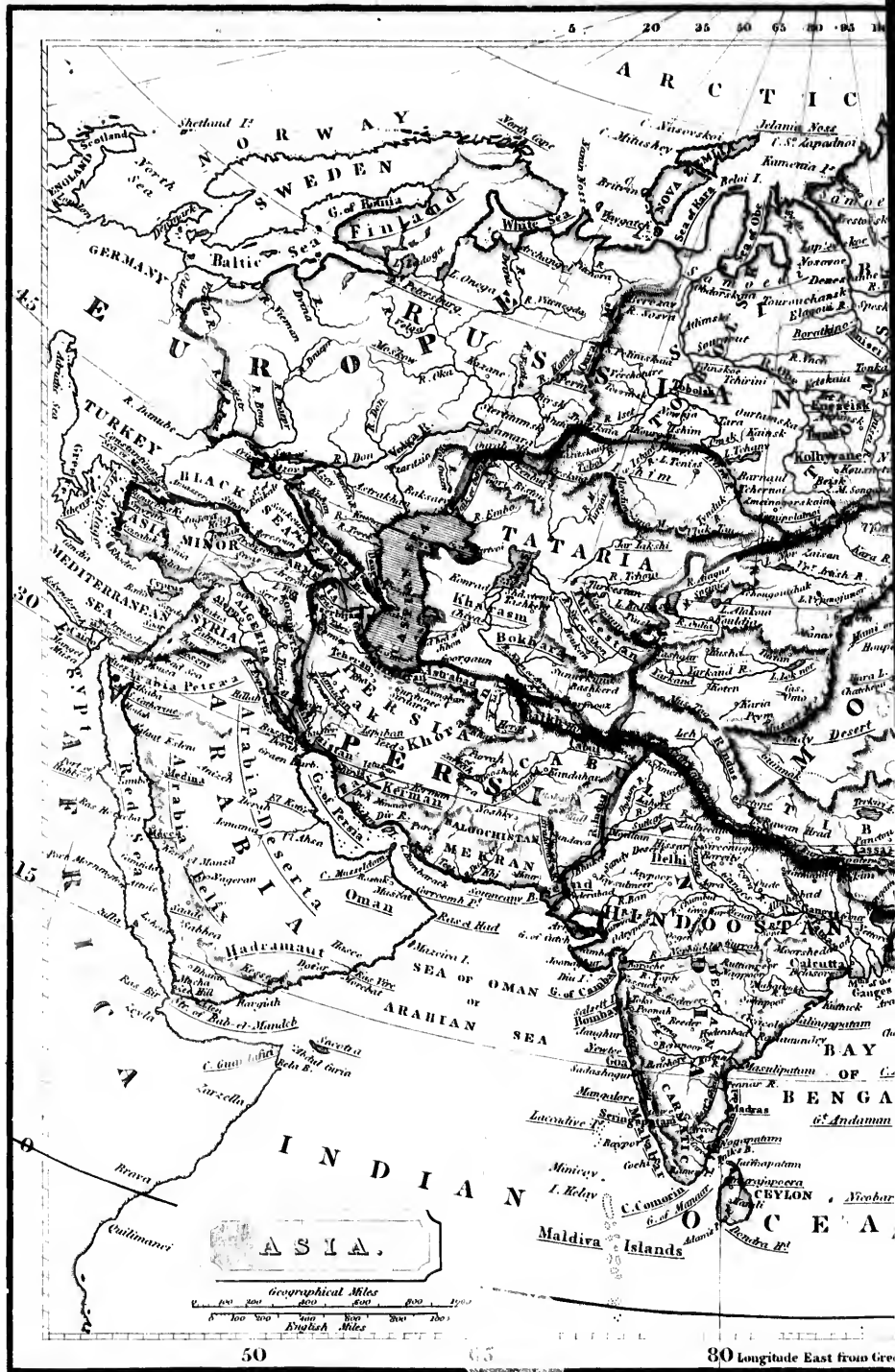
16 Longitude East 18 from Greenwich. 20

Geographical Miles  
English Miles

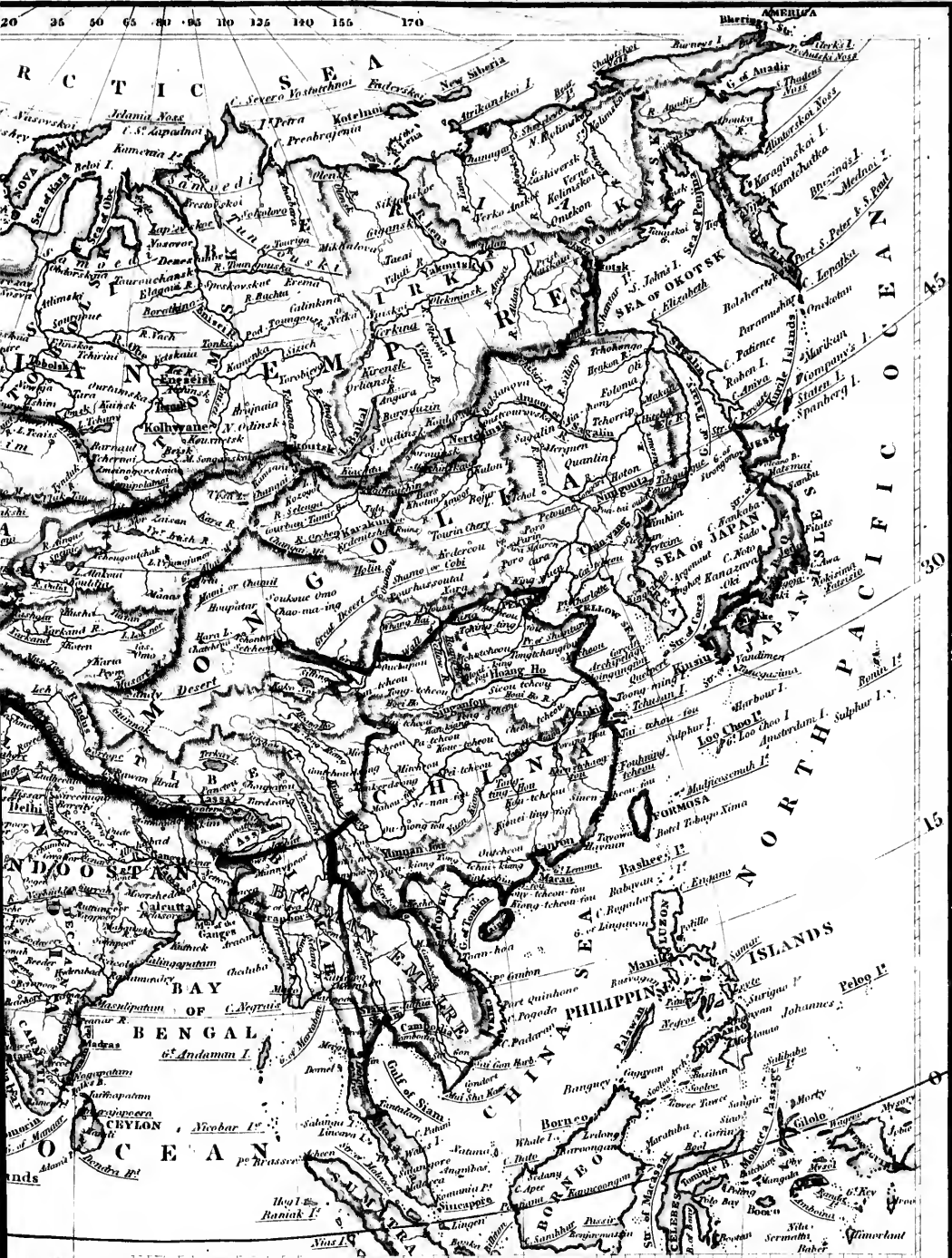
TURKEY IN EUROPE & HUNGARY.







20 30 40 50 60 70 80 90 100 110 120 130 140 150 160 170



80 Longitude East from Greenwich 95

110

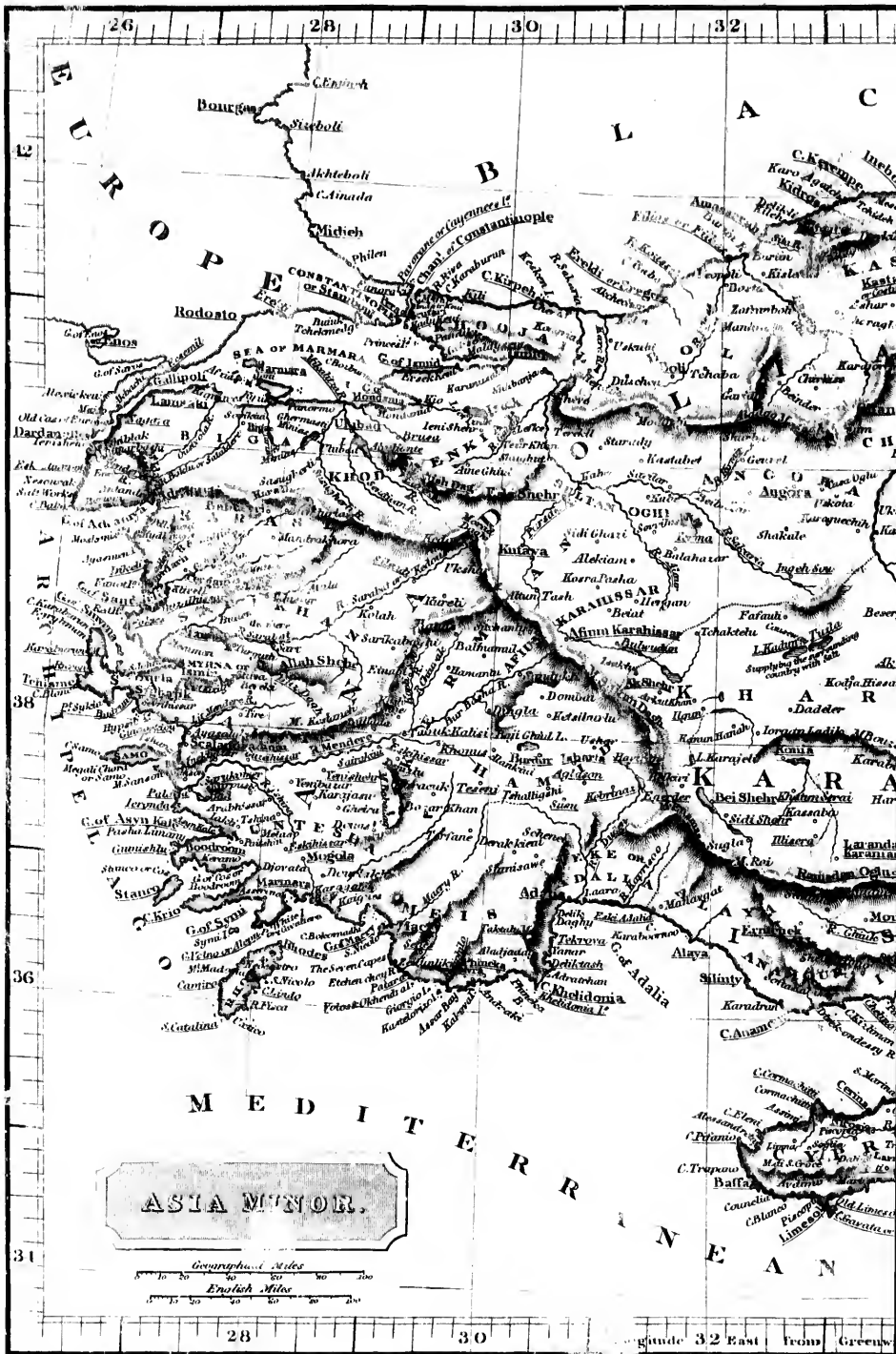
125











**ASIA MINOR.**

Geographical Miles  
 0 10 20 30 40 50 60 70 80 90 100  
 English Miles  
 0 10 20 30 40 50 60 70 80 90 100

Longitude 32 East from Greenwich

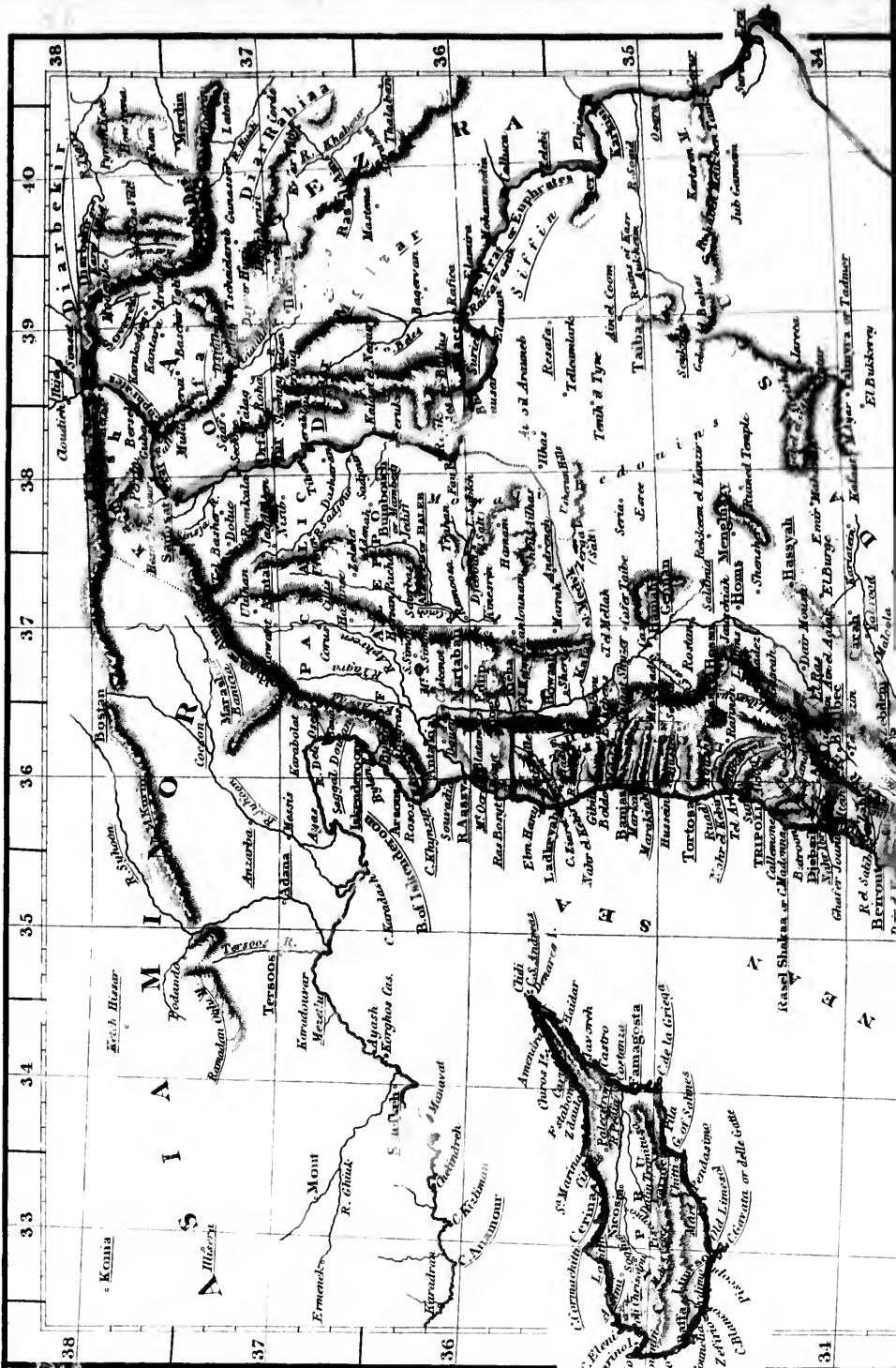
London Published by Samuel A. Brown & Co.

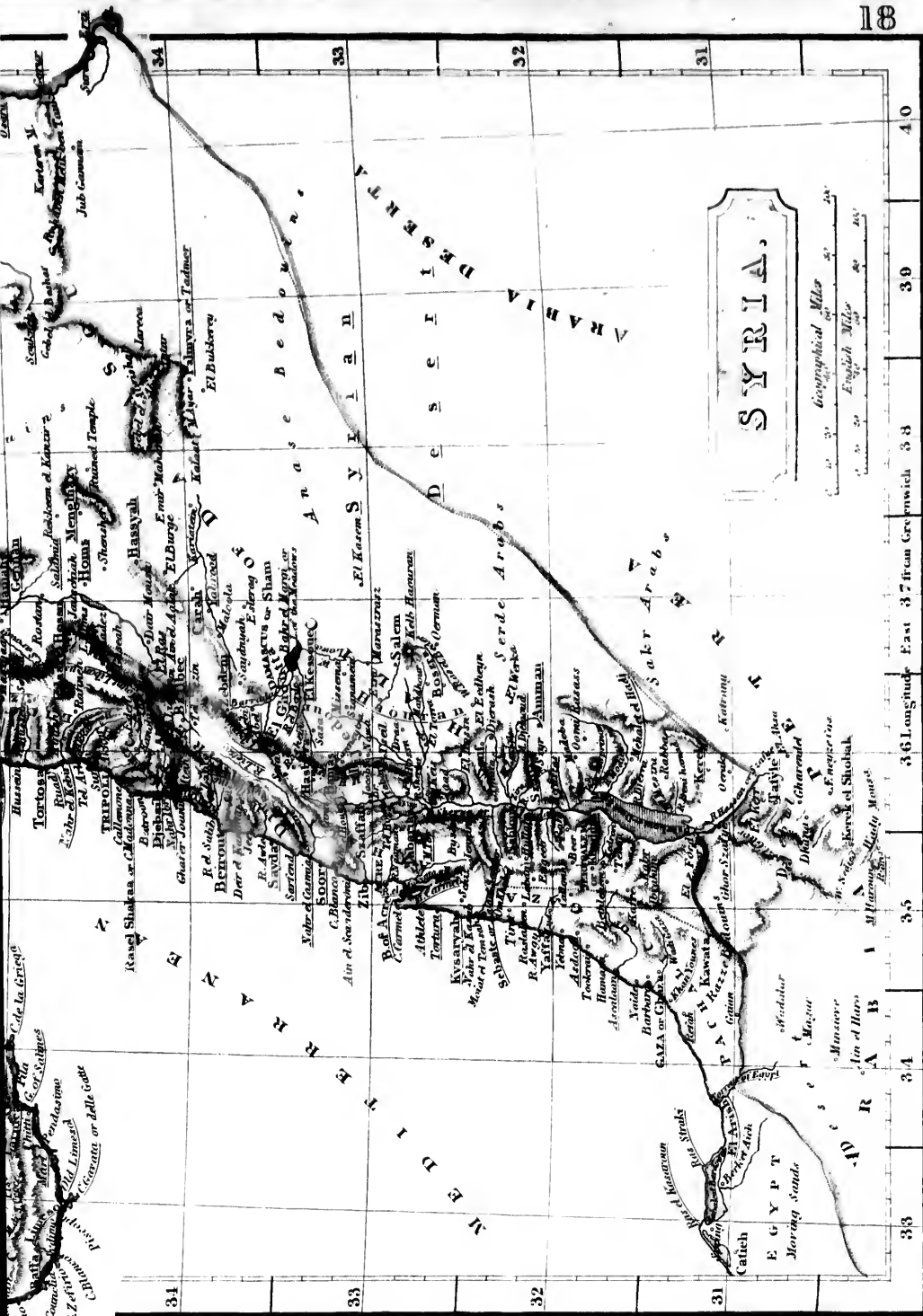


Longitude 32 East from Greenwich 34 36 38 40









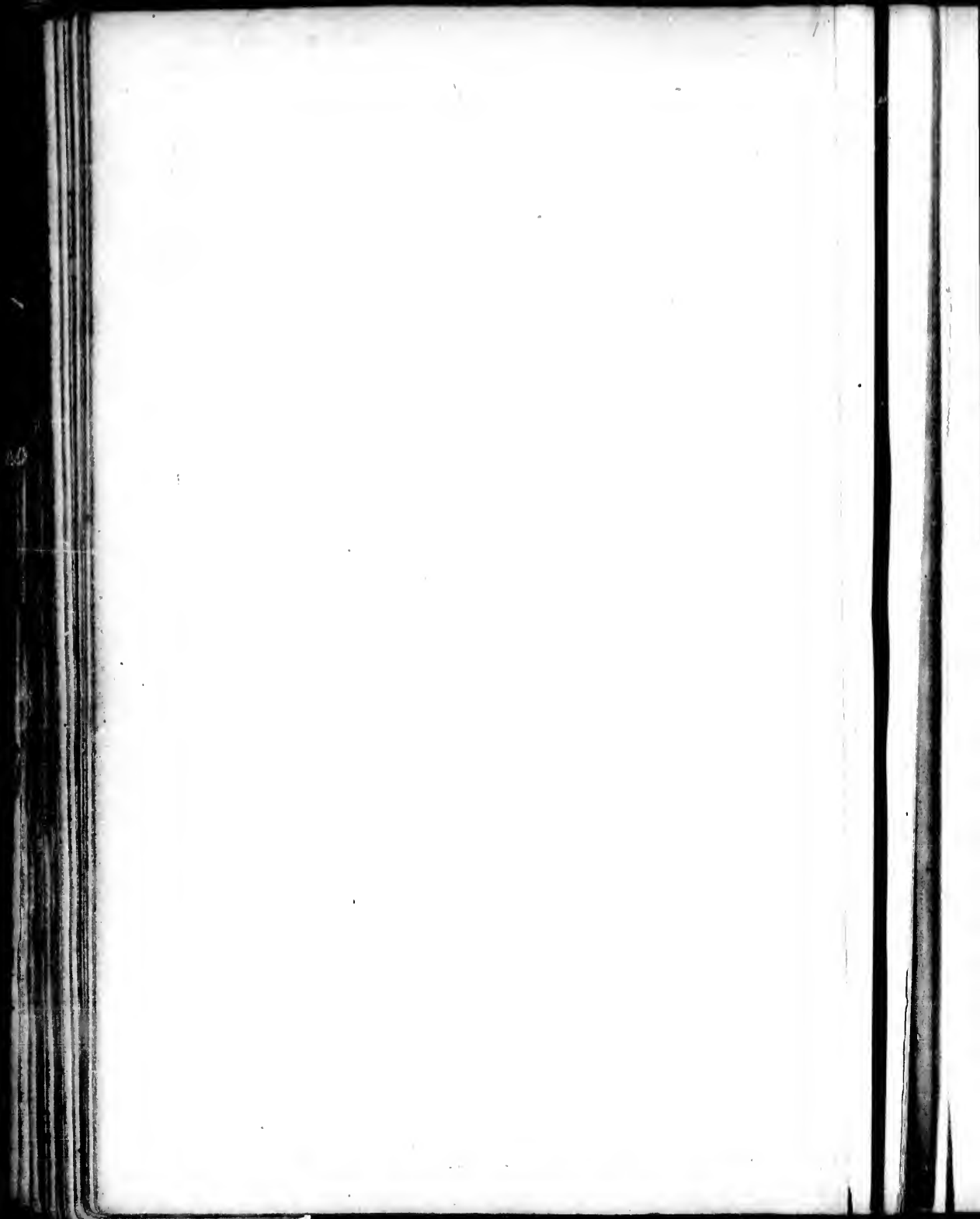
S Y R I A.

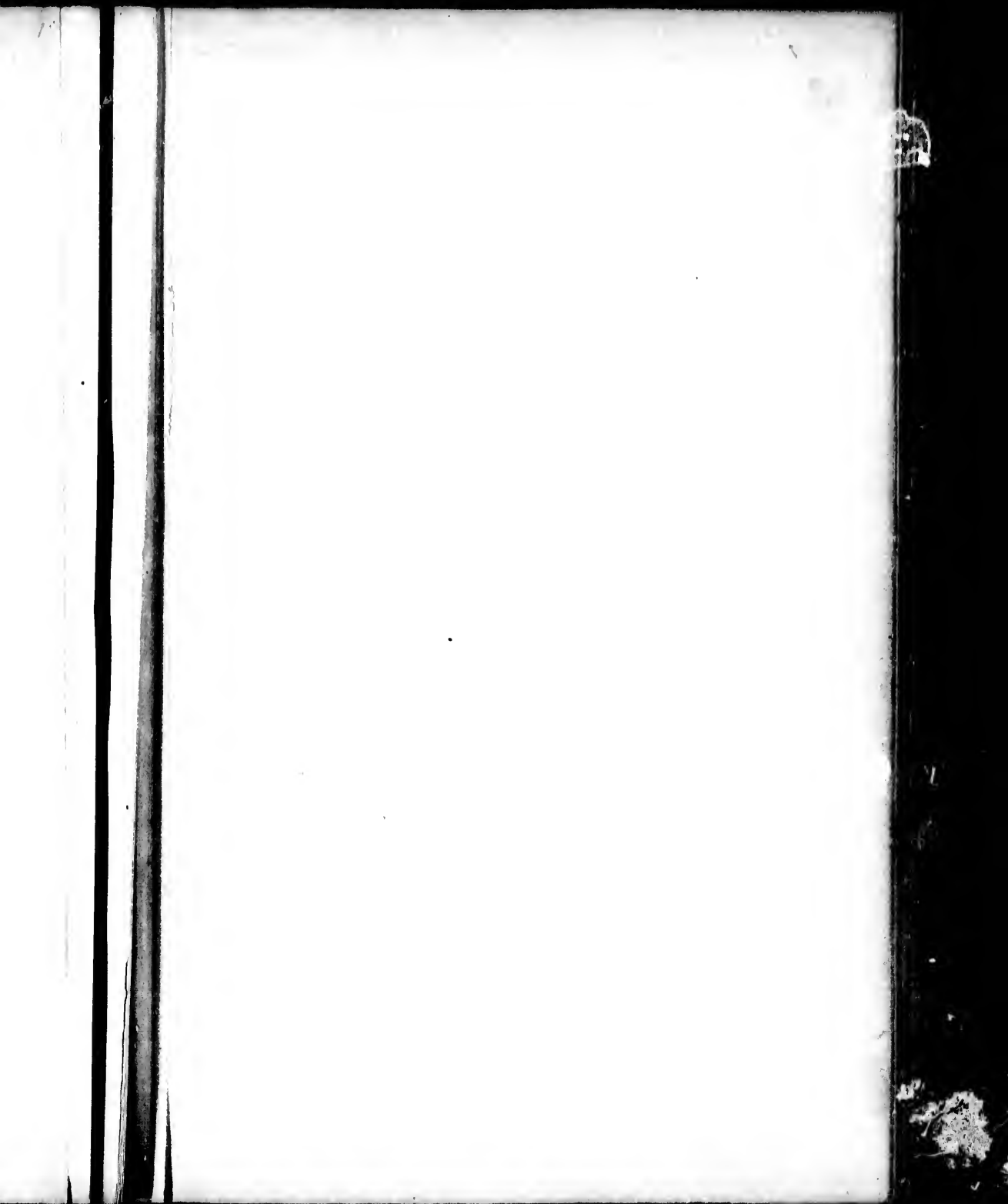
Geographical Miles  
English Miles

34  
33  
32  
31  
34  
33  
35  
36  
37  
38  
39  
40

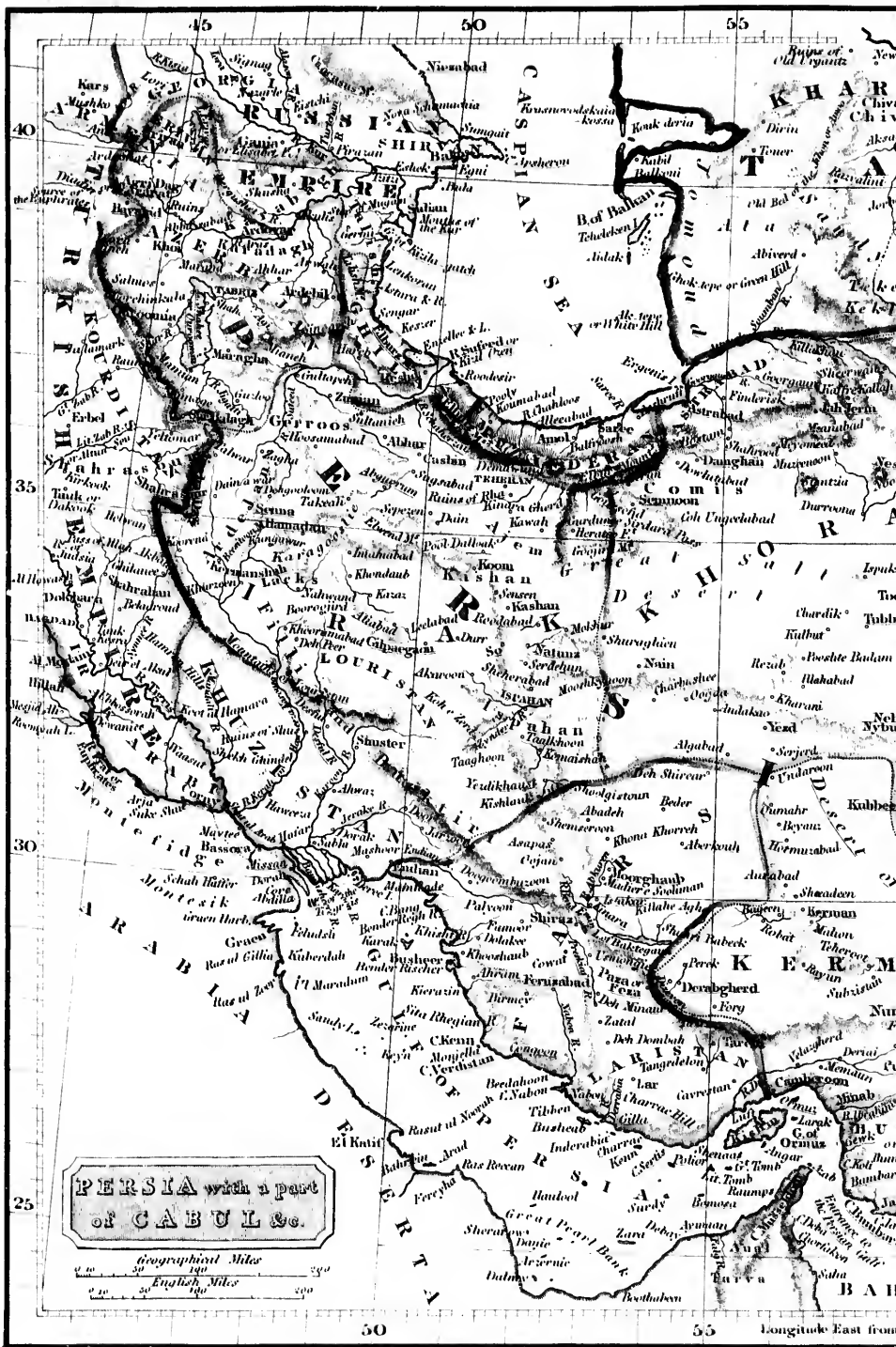
33  
34  
35  
36  
37  
38  
39  
40

London, Published by Saml. Arron, No. 40, White Square.







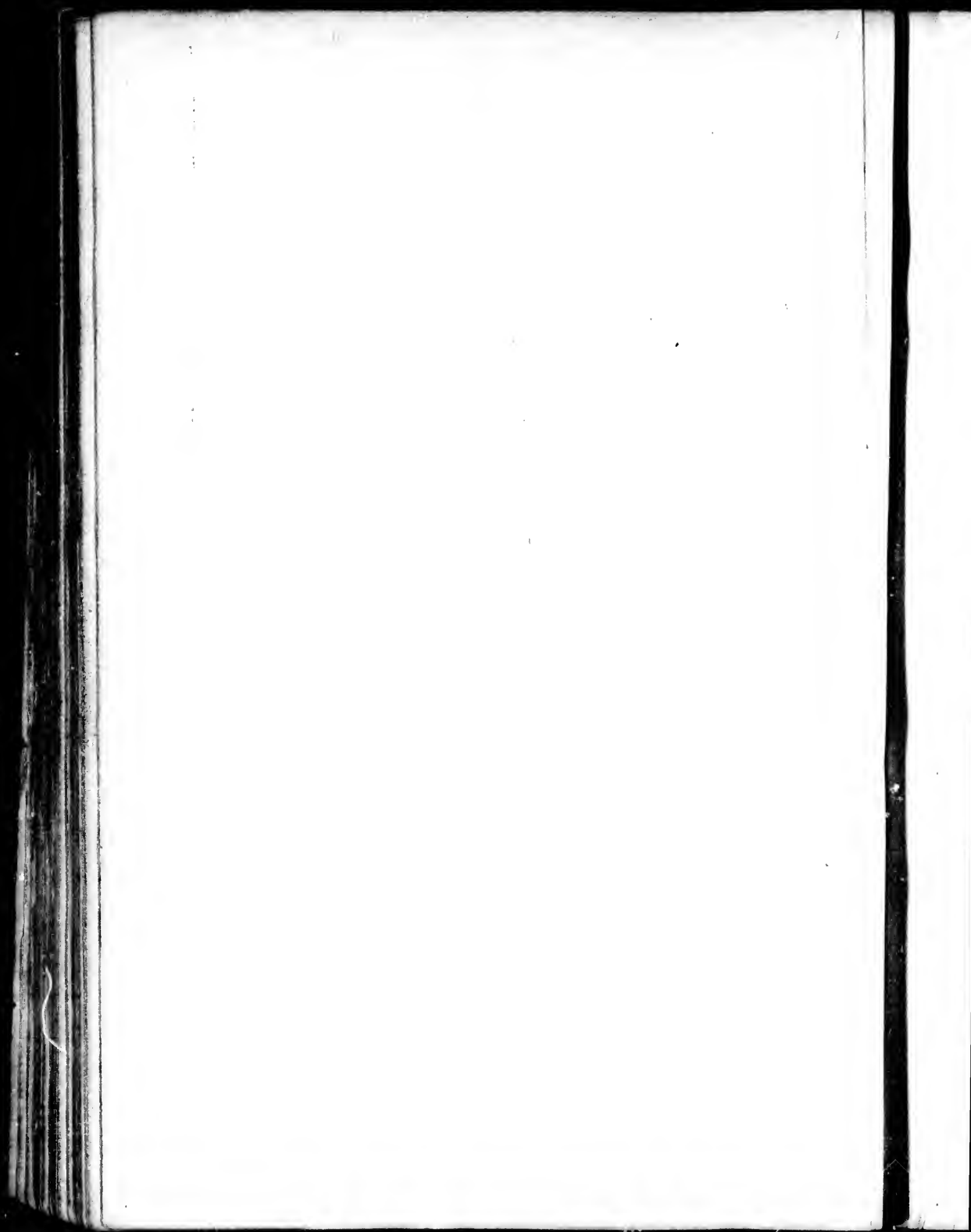


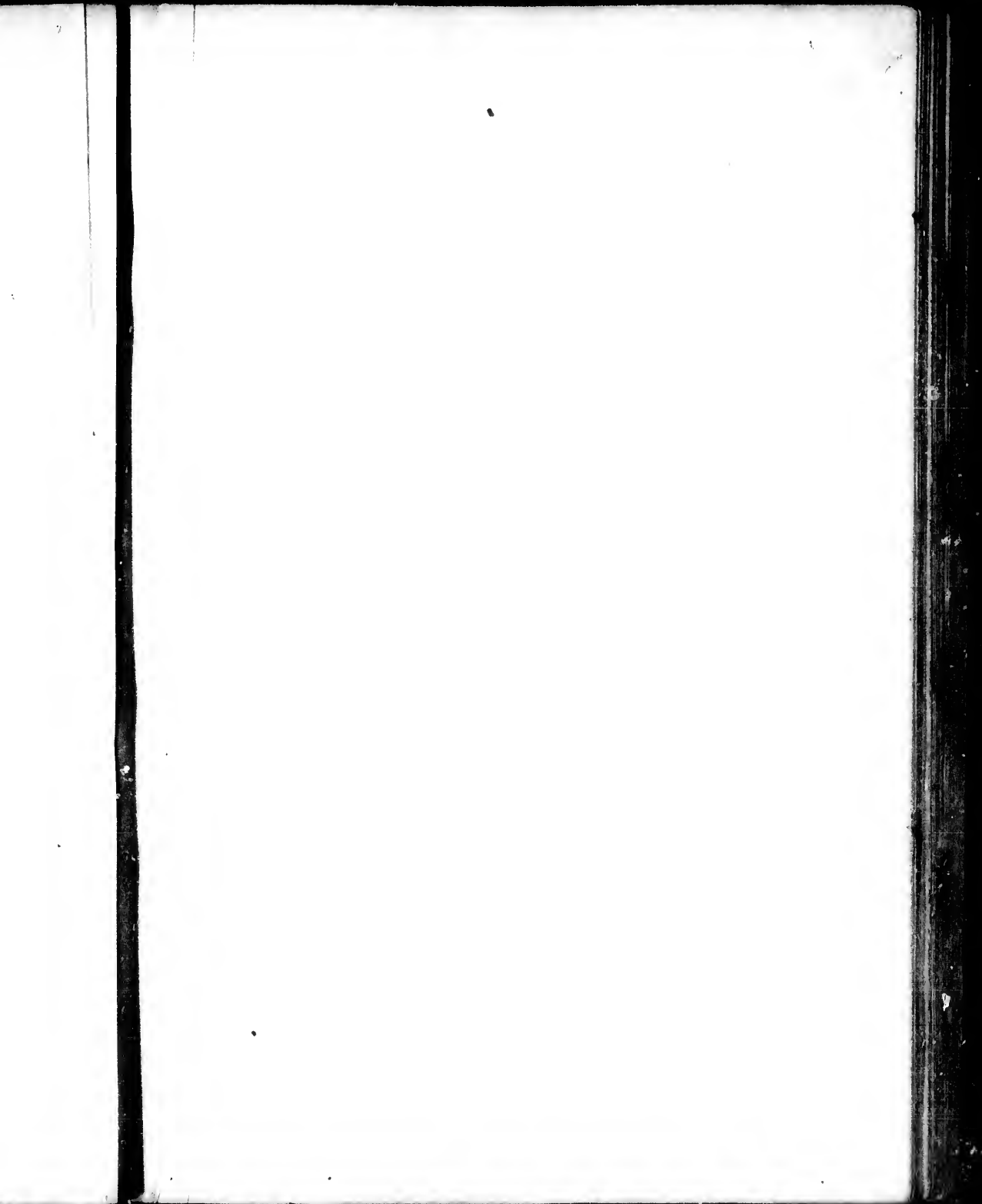
**PERSIA with a part  
of CABUL &c.**

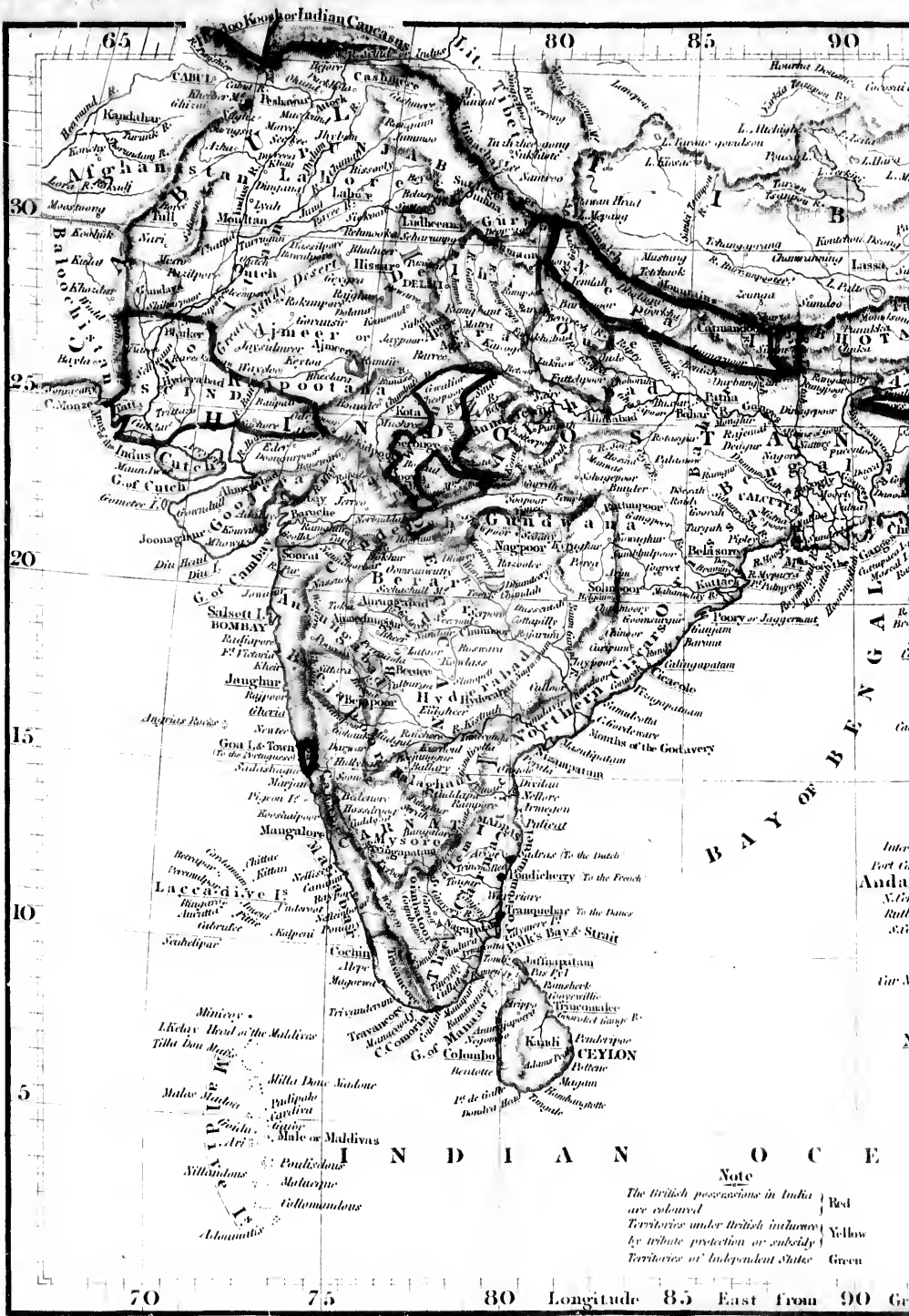
Geographical Miles 0 100 250  
English Miles 0 100 200



55 Longitude East from Greenwich 60 65 70 75





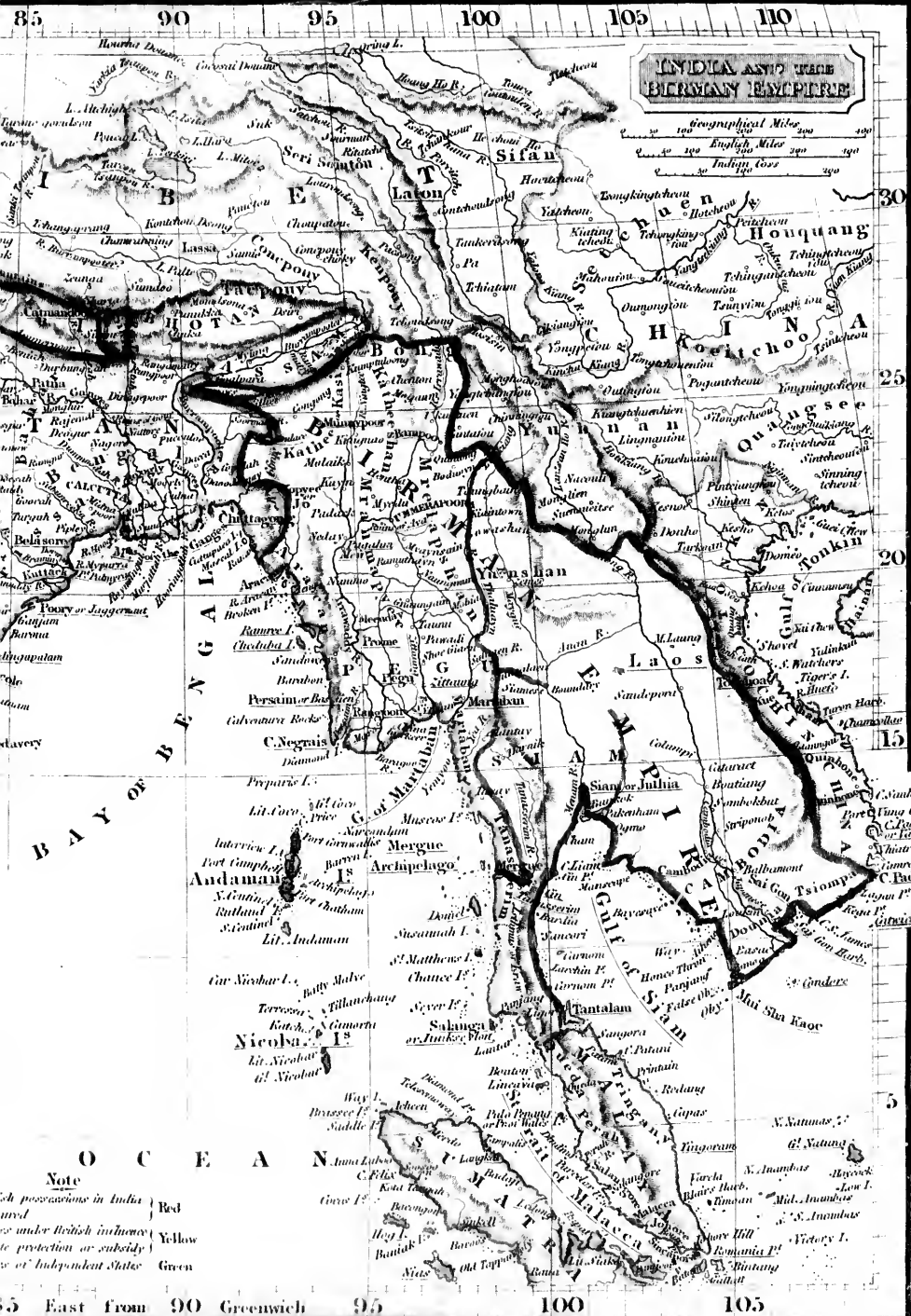


Note

The British possessions in India } Red  
 Territories under British influence } Yellow  
 by tribute protection or subsidy }  
 Territories of Independent States } Green

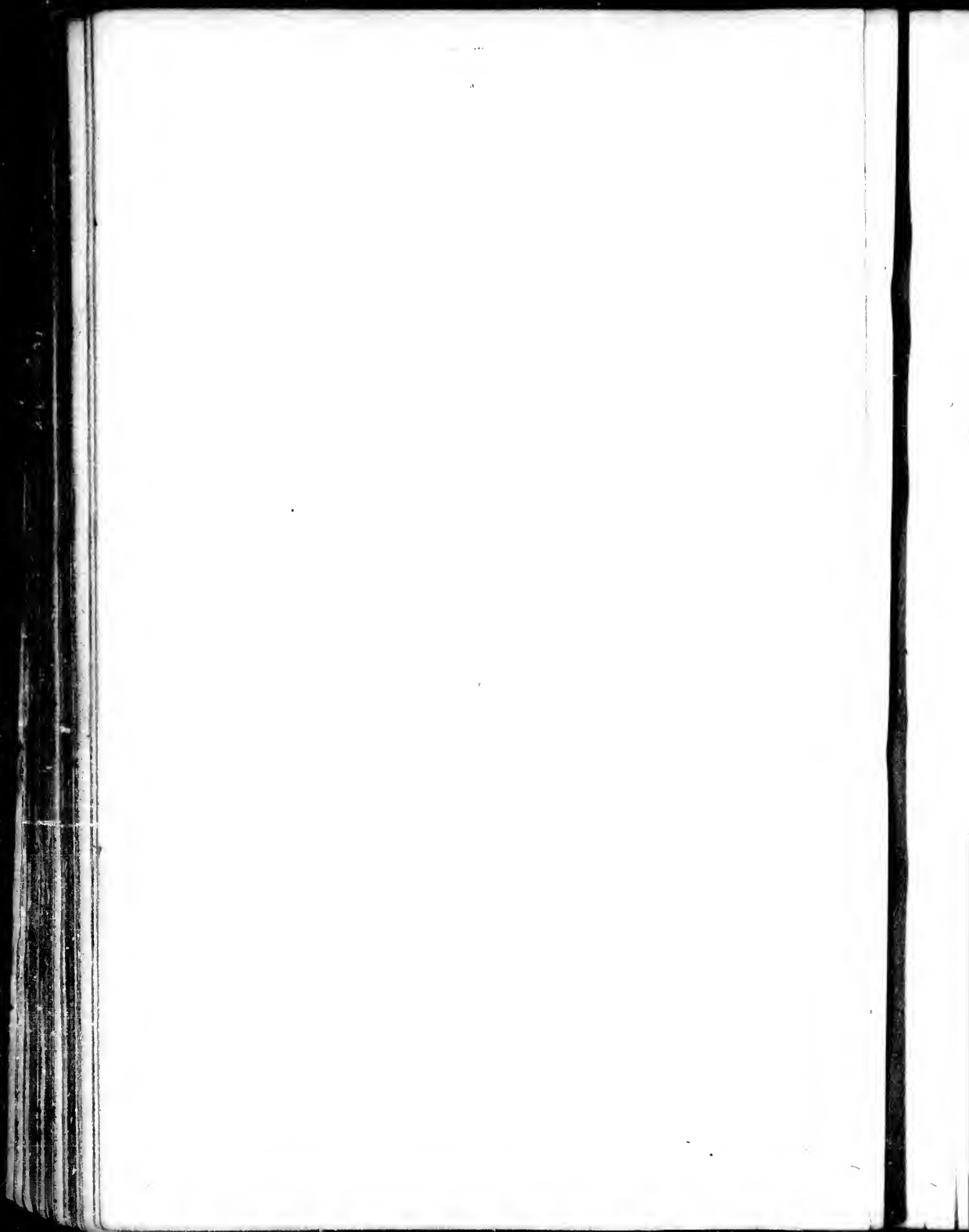
70                      75                      80      Longitude      85      East from      90      Geo

London Published by Sams & Arrowsmith, N<sup>o</sup> 1, St. John's



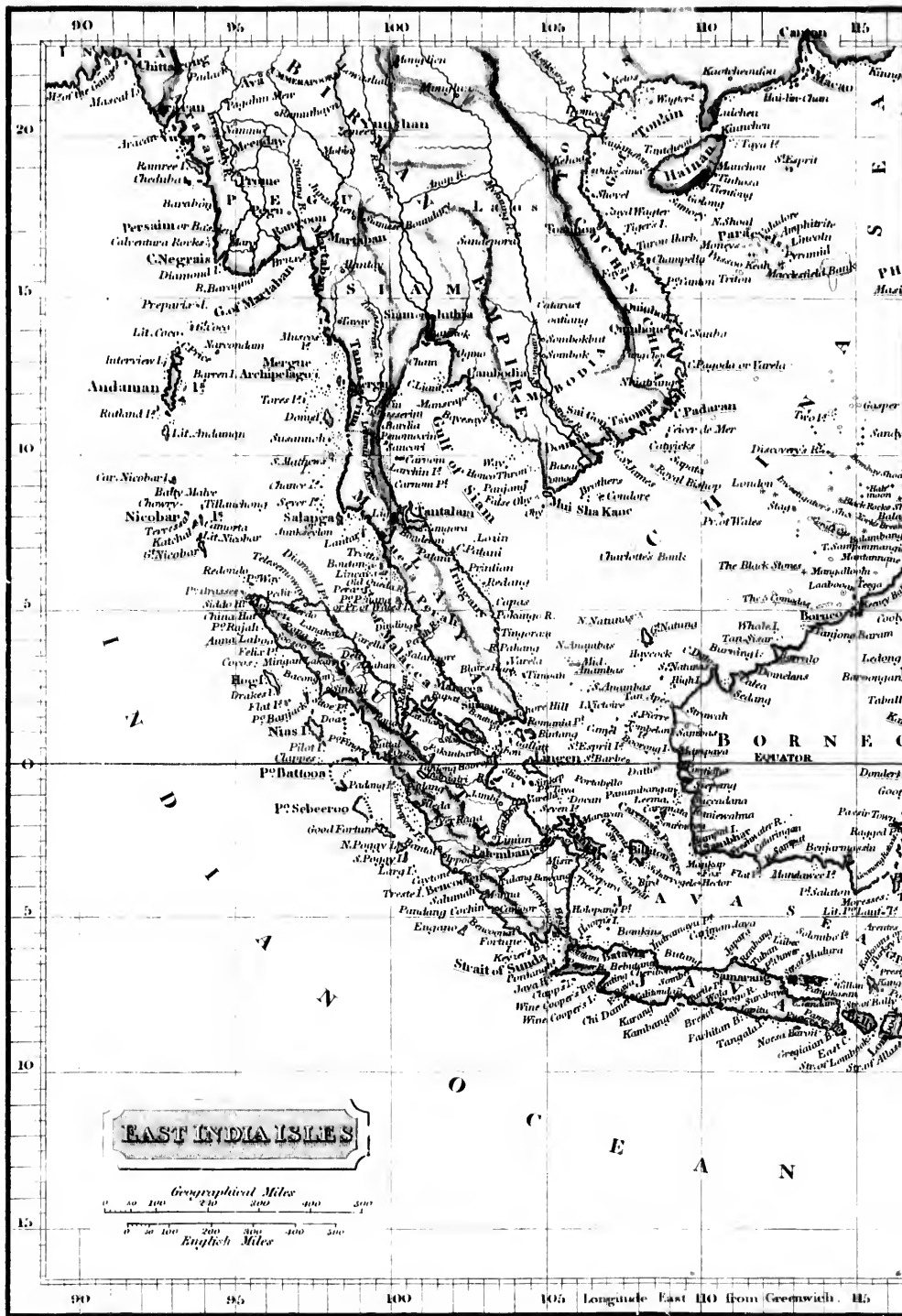
**Note**

Red  
 Yellow  
 Green

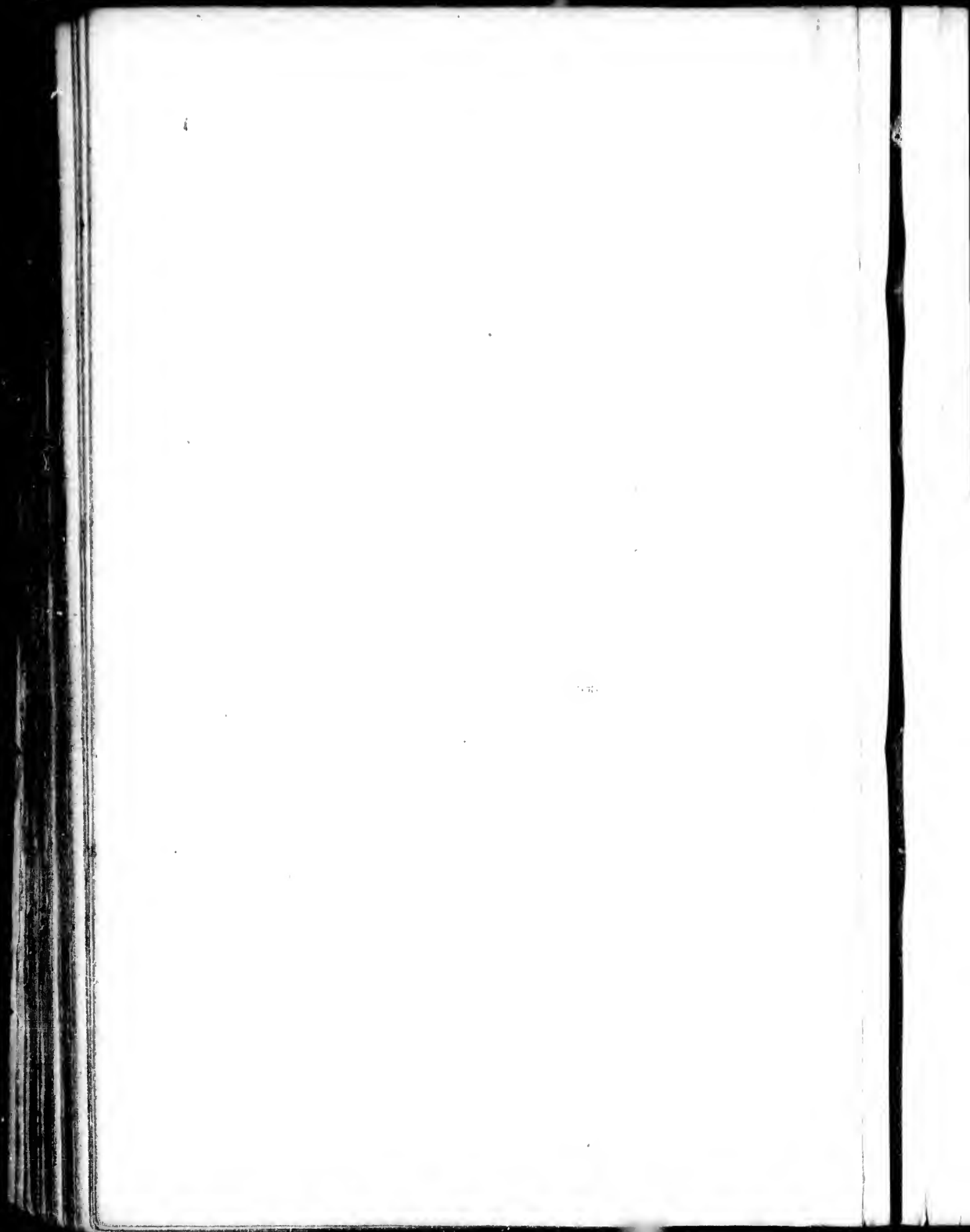


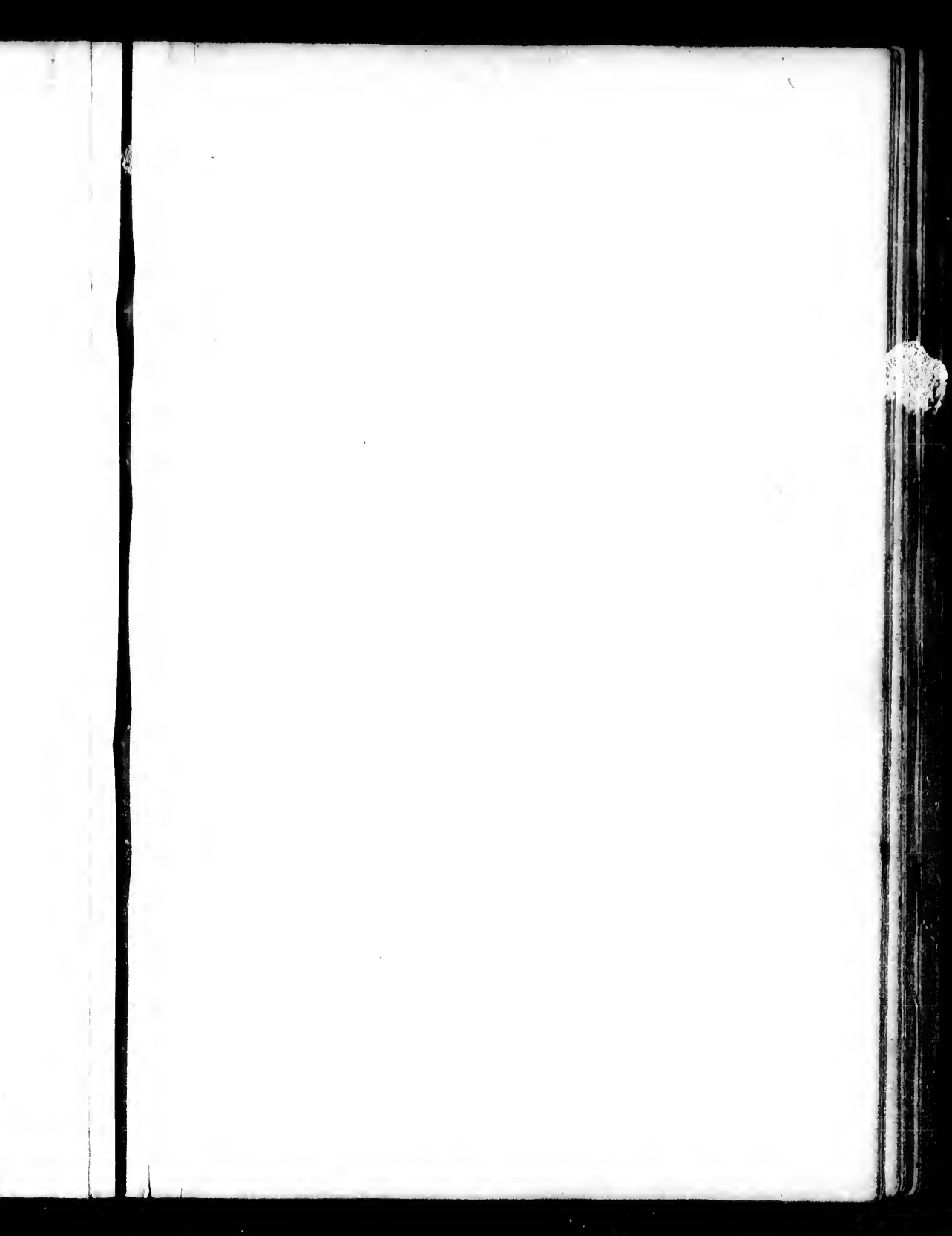




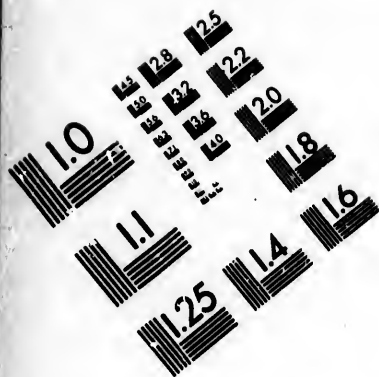




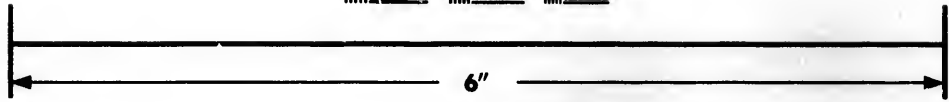
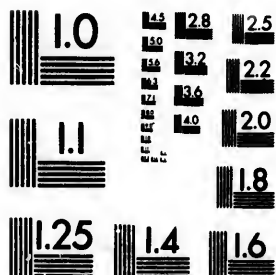








**IMAGE EVALUATION  
TEST TARGET (MT-3)**



**Photographic  
Sciences  
Corporation**

23 WEST MAIN STREET  
WEBSTER, N.Y. 14580  
(716) 872-4503

18 20 22 25  
E E E E  
E E E E

10  
ii  
E E E E  
E E E E

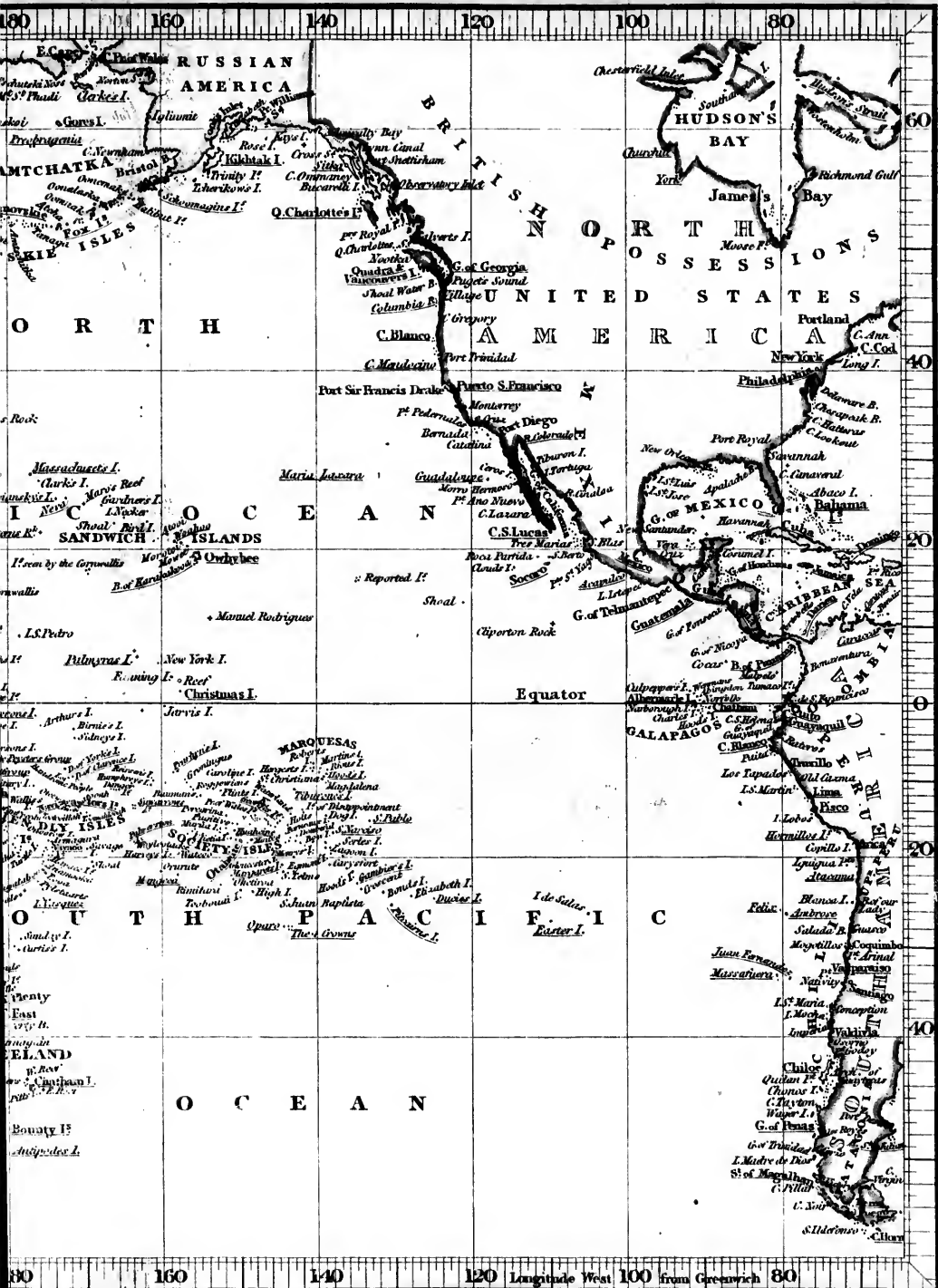


PACIFIC OCEAN



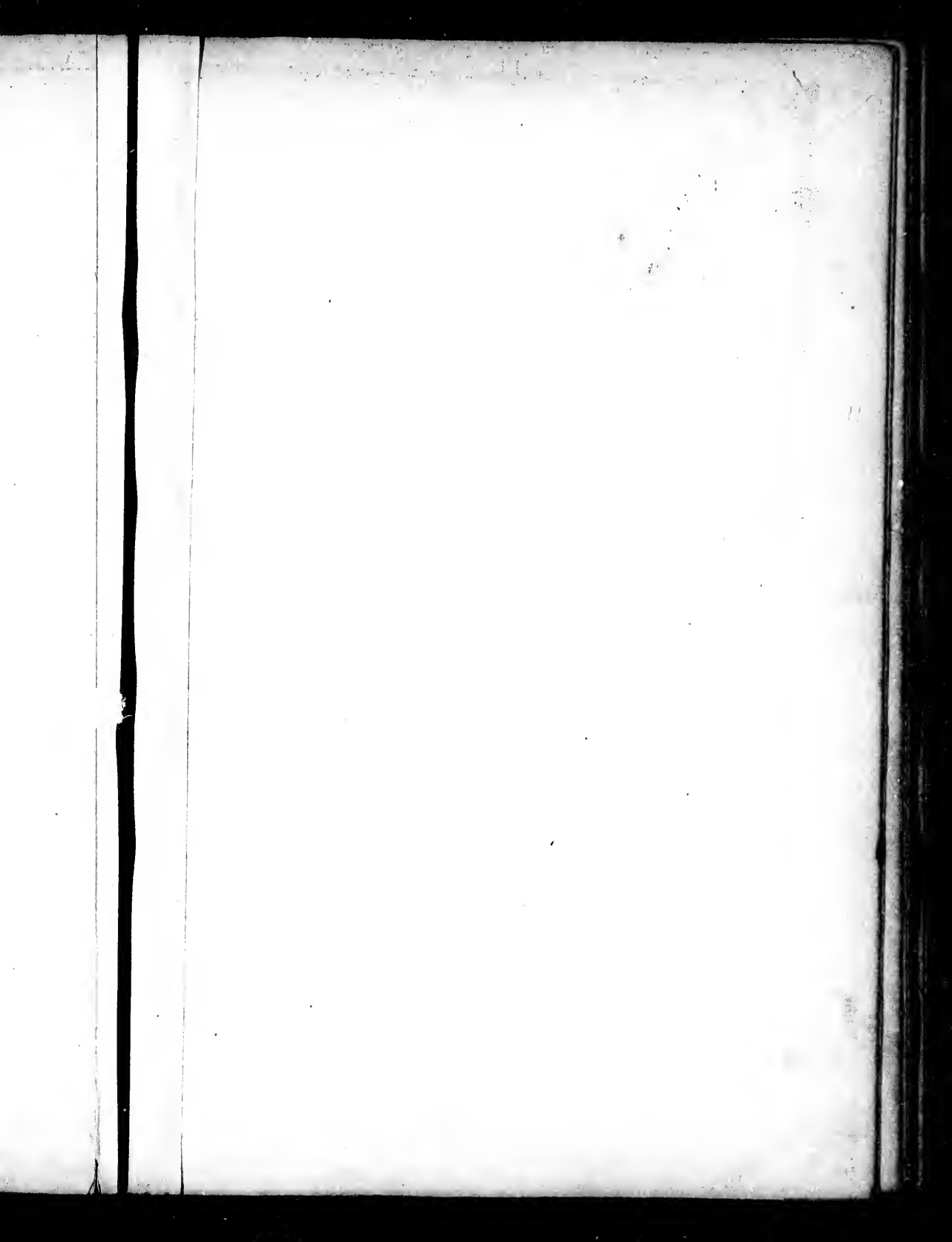
120 Longitude East 140 from Greenwich 160 180 160





180 160 140 120 Longitude West 100 from Greenwich 80





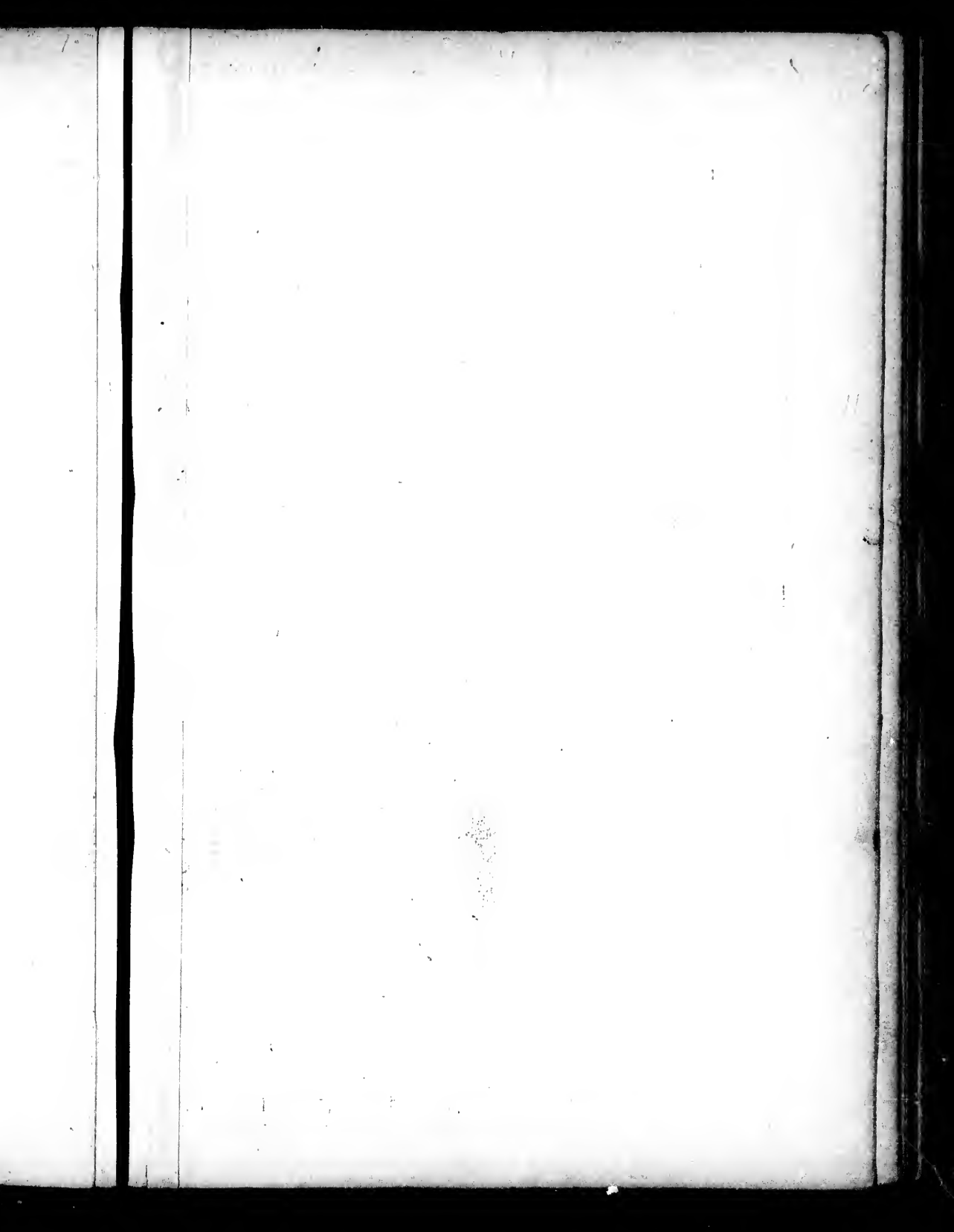


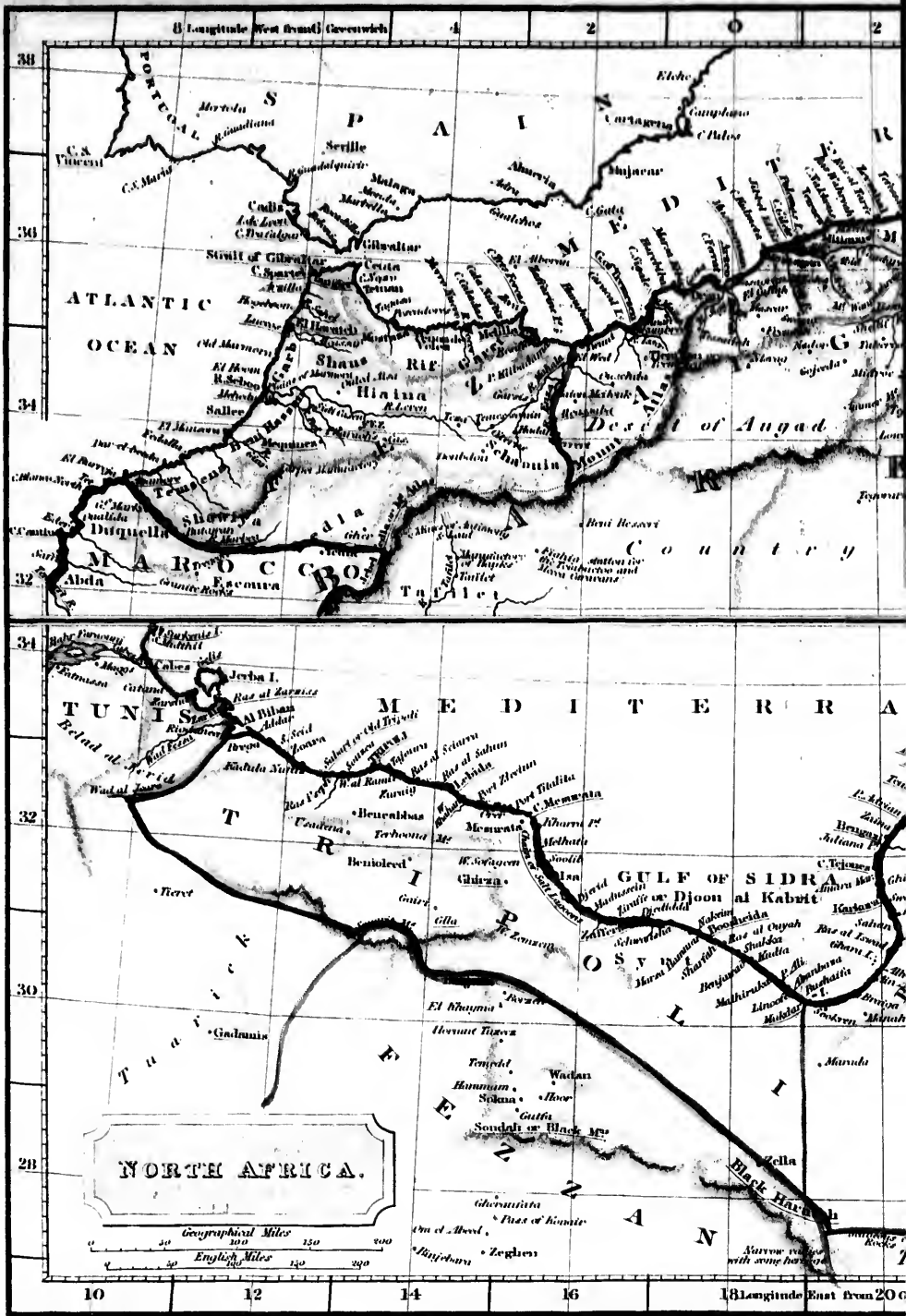


10 Longitude East 50 from Greenwich 60 70

[Faint, illegible text covering the majority of the page]

[Faint, illegible text in the right margin]

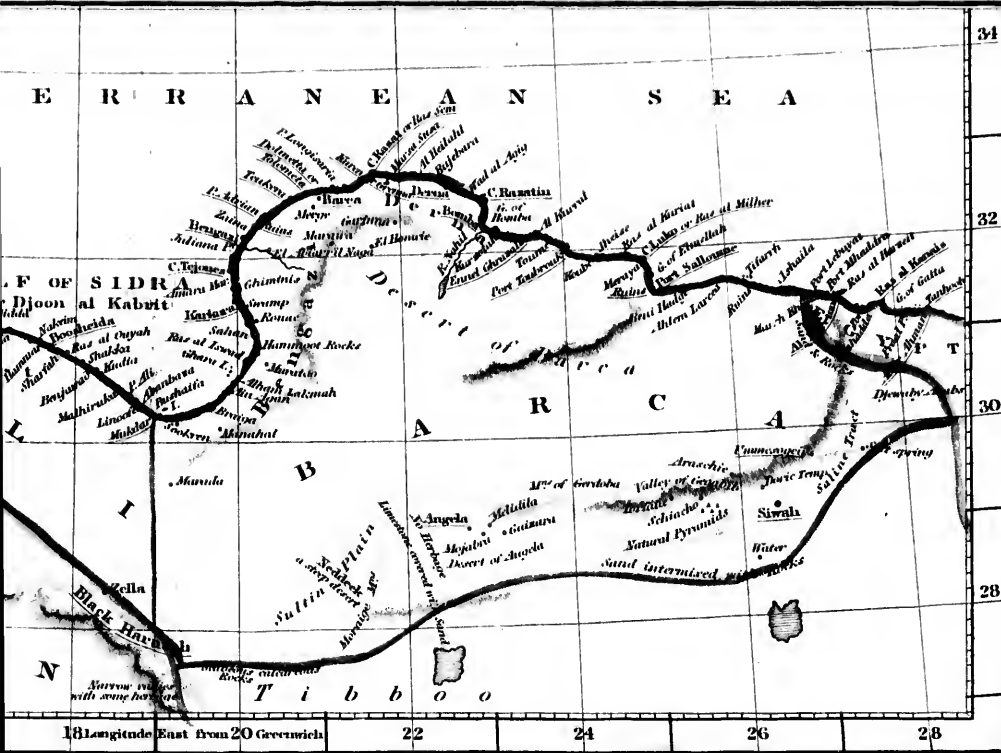
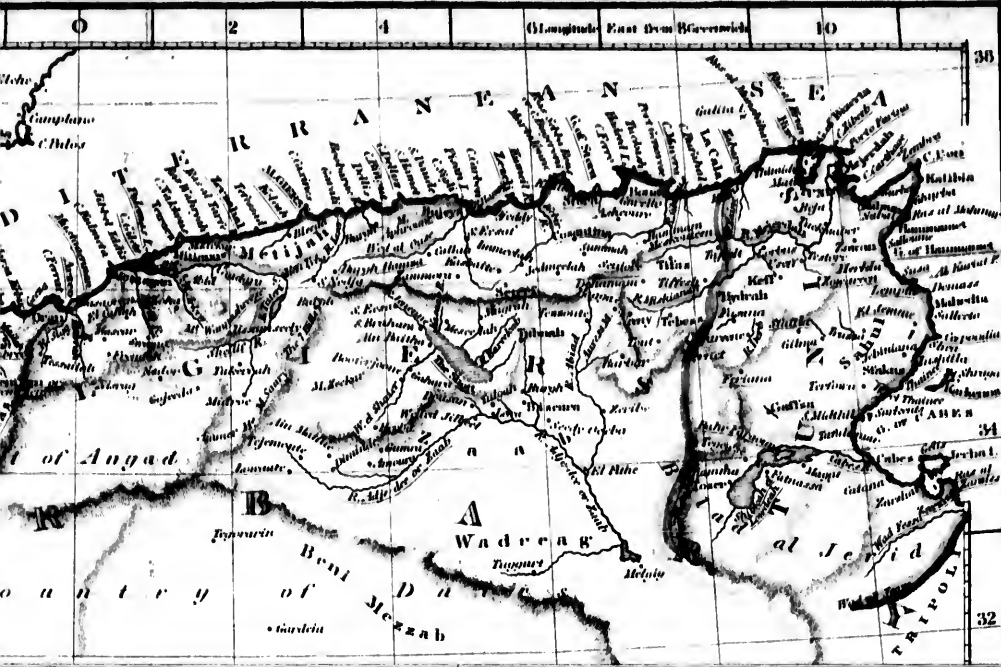


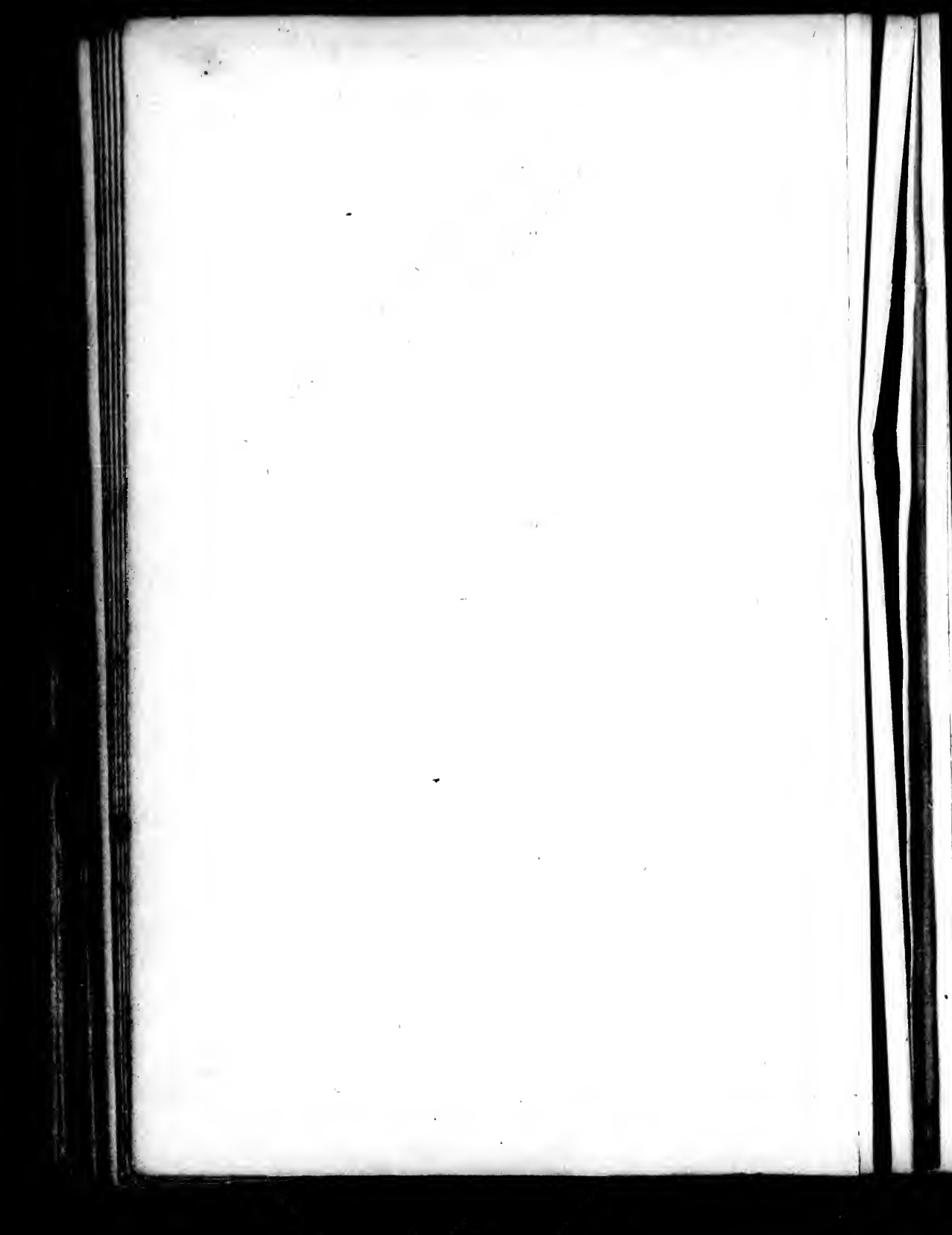


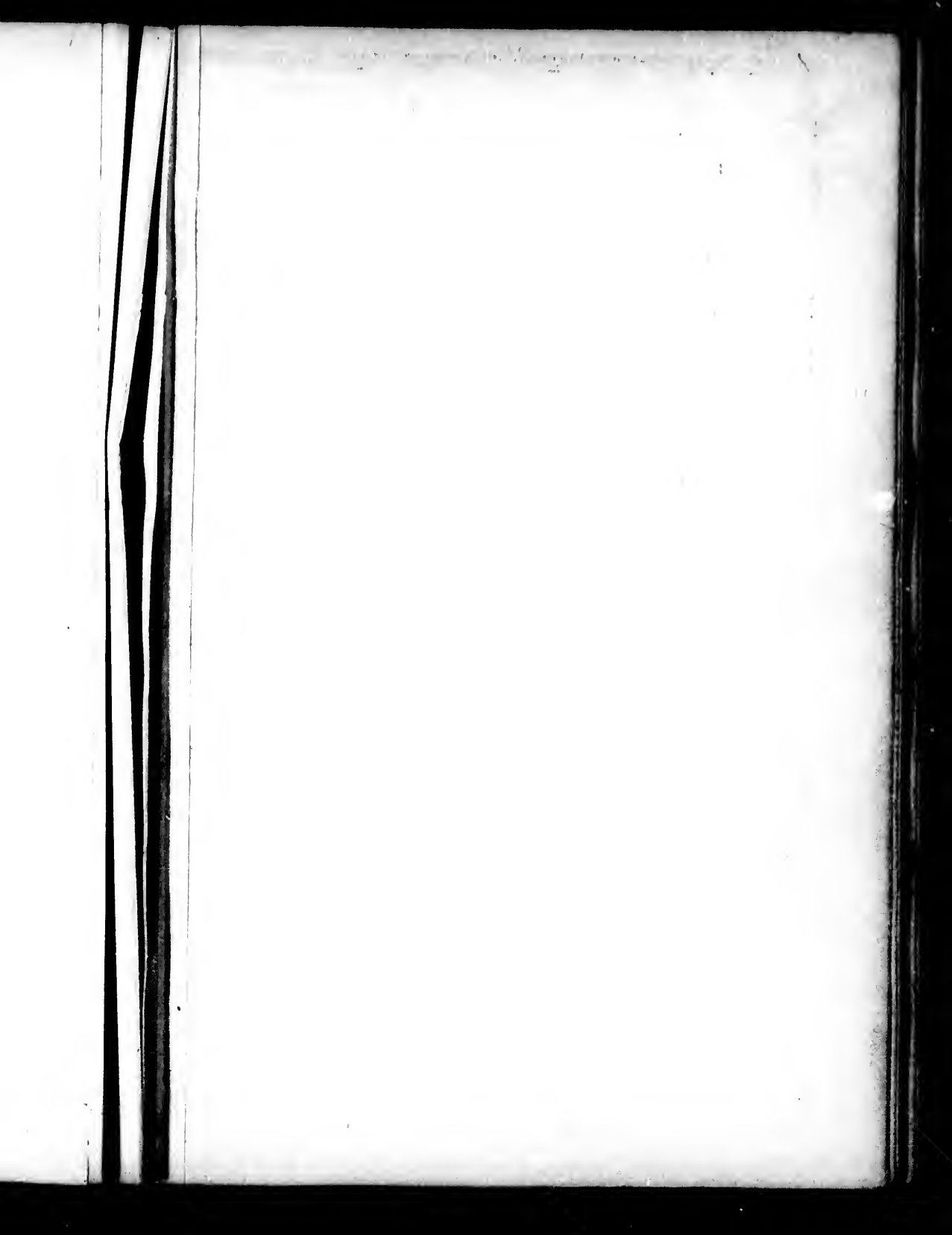
**NORTH AFRICA.**

Geographical Miles  
0 50 100 150 200  
English Miles  
0 50 100 150 200







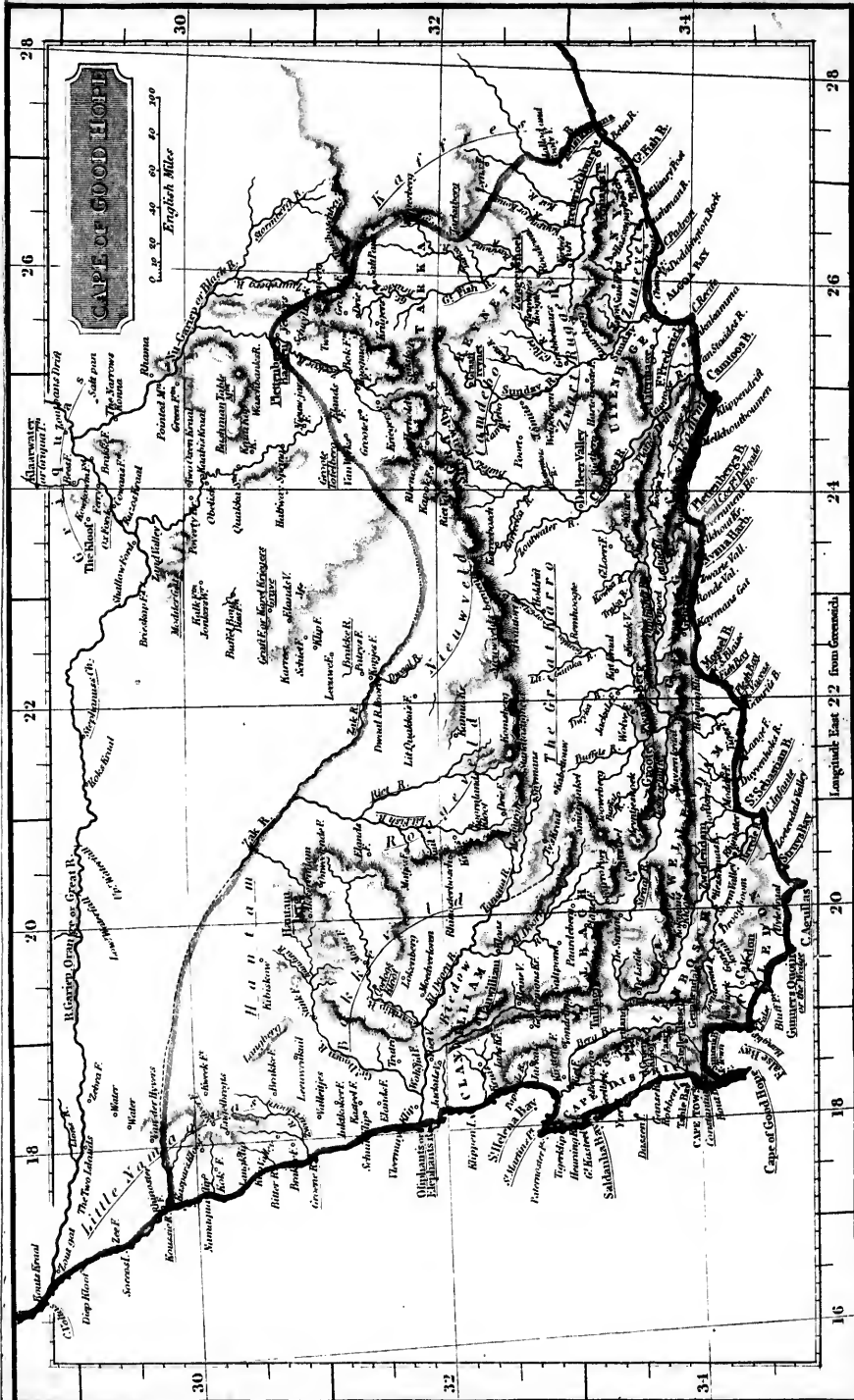






*[Faint, illegible text at the top of the page, possibly bleed-through from the reverse side.]*



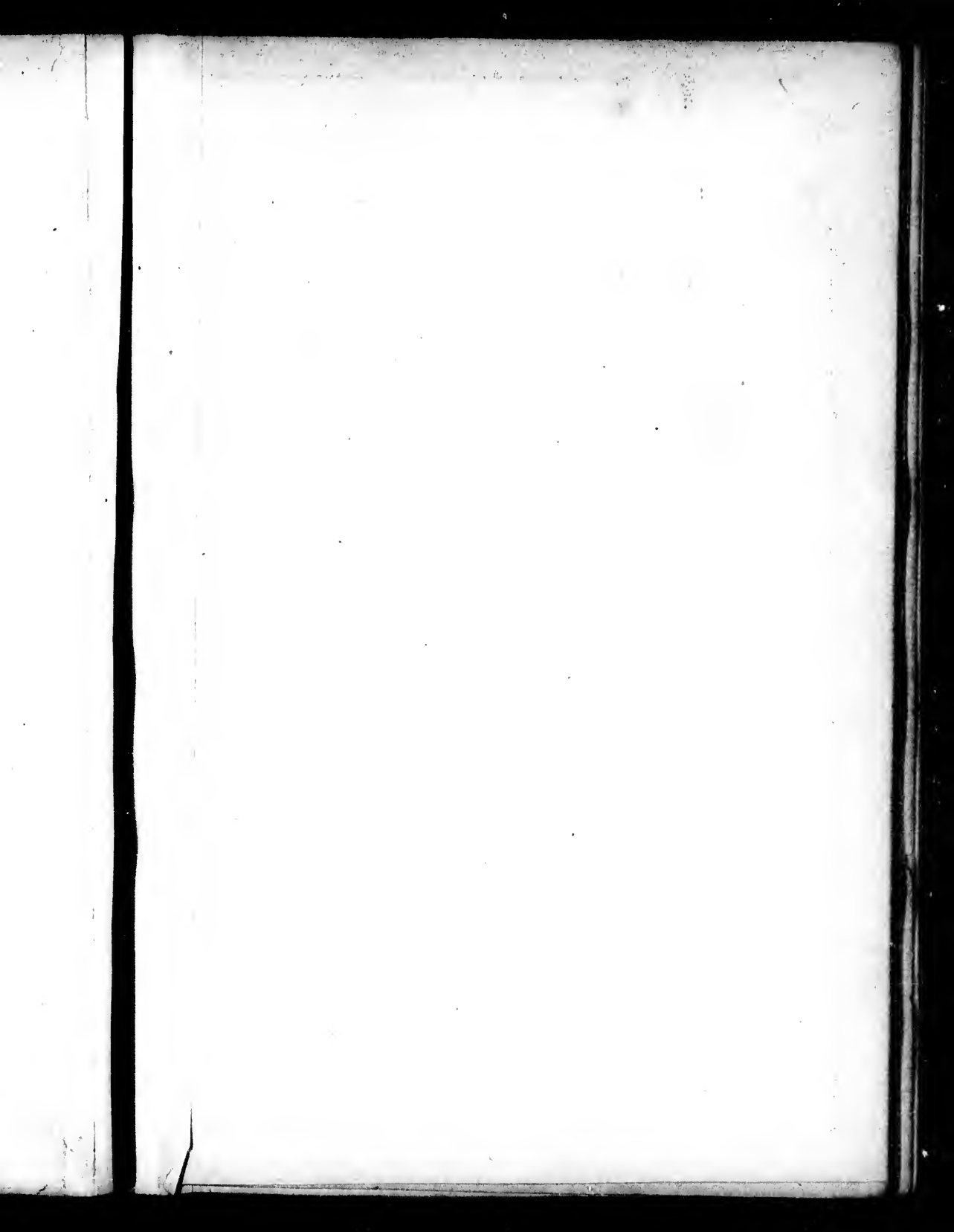


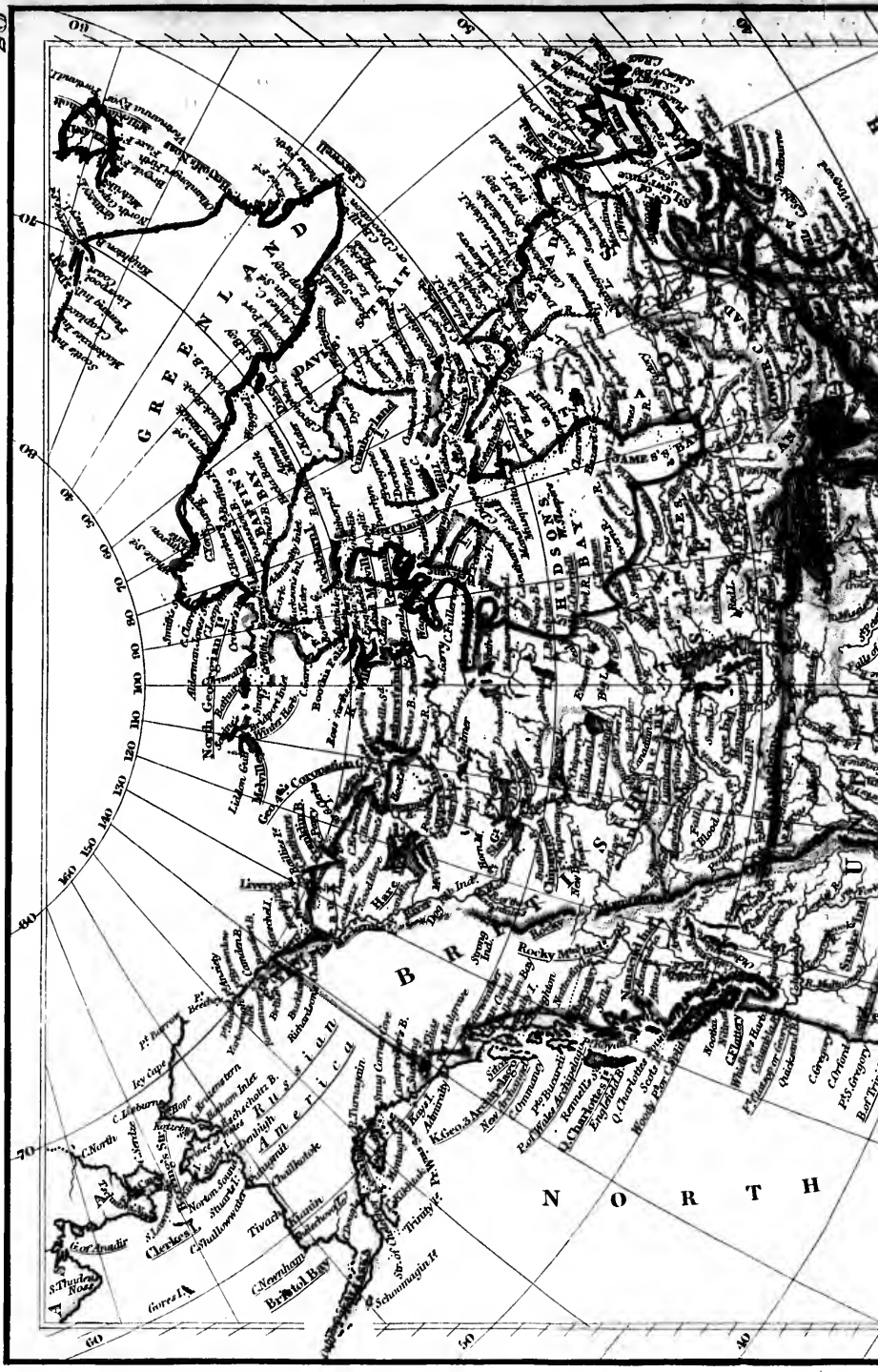


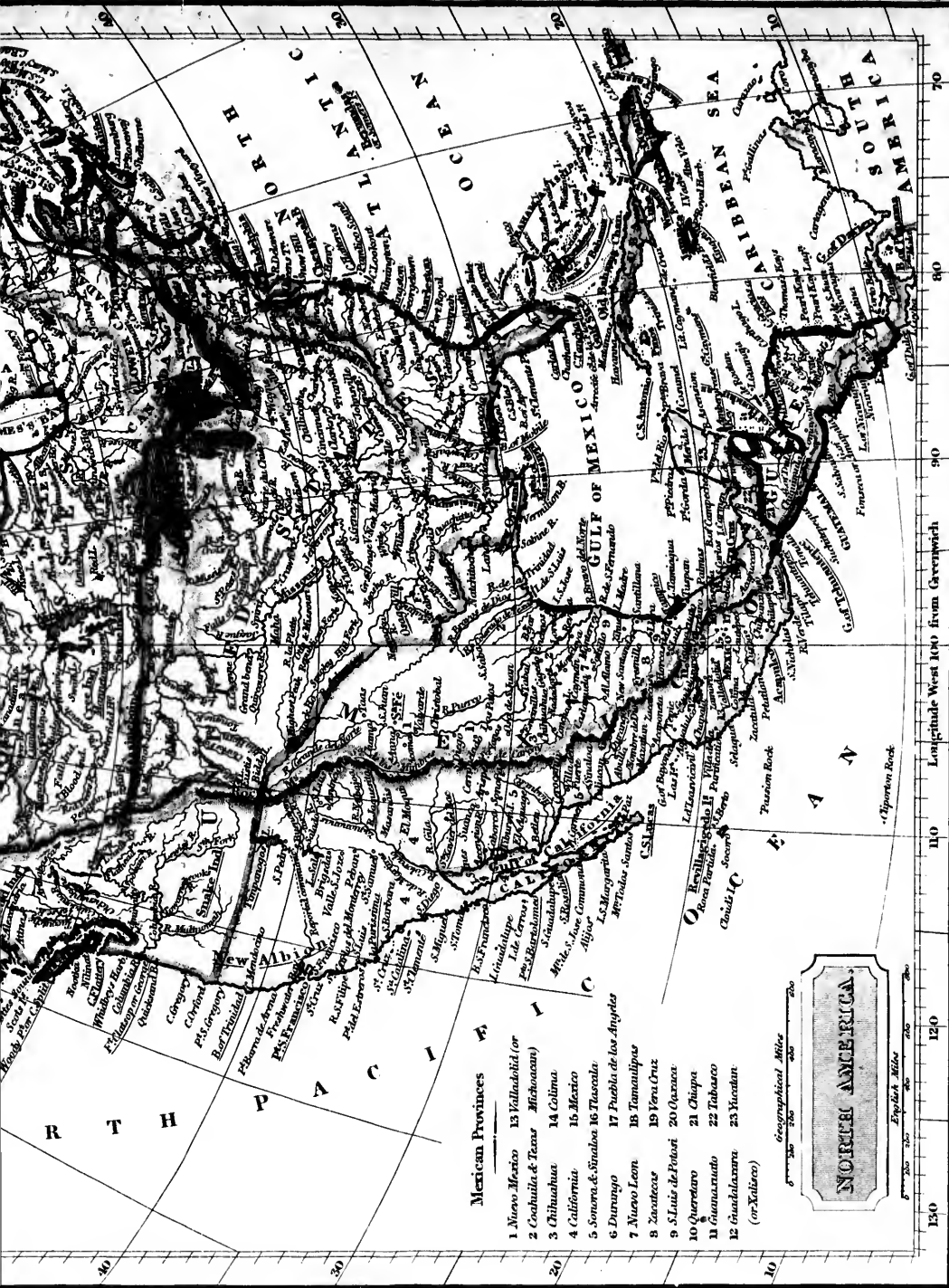
11

THE ... ..









Mexican Provinces

- 1 Nuevo Mexico
- 2 Coahuila & Texas
- 3 Chihuahua
- 4 California
- 5 Sonora & Sinaloa
- 6 Durango
- 7 Nuevo Leon
- 8 Zacatecas
- 9 S. Luis de Potosi
- 10 Queretaro
- 11 Guanajuato
- 12 Guadaluajara (or Xilitara)
- 13 Valladolid (or Michoacan)
- 14 Colima
- 15 Mexico
- 16 Tascalan
- 17 Puebla de los Angeles
- 18 Tamaulipas
- 19 Vera Cruz
- 20 Oaxaca
- 21 Chiapa
- 22 Tabasco
- 23 Yucatan

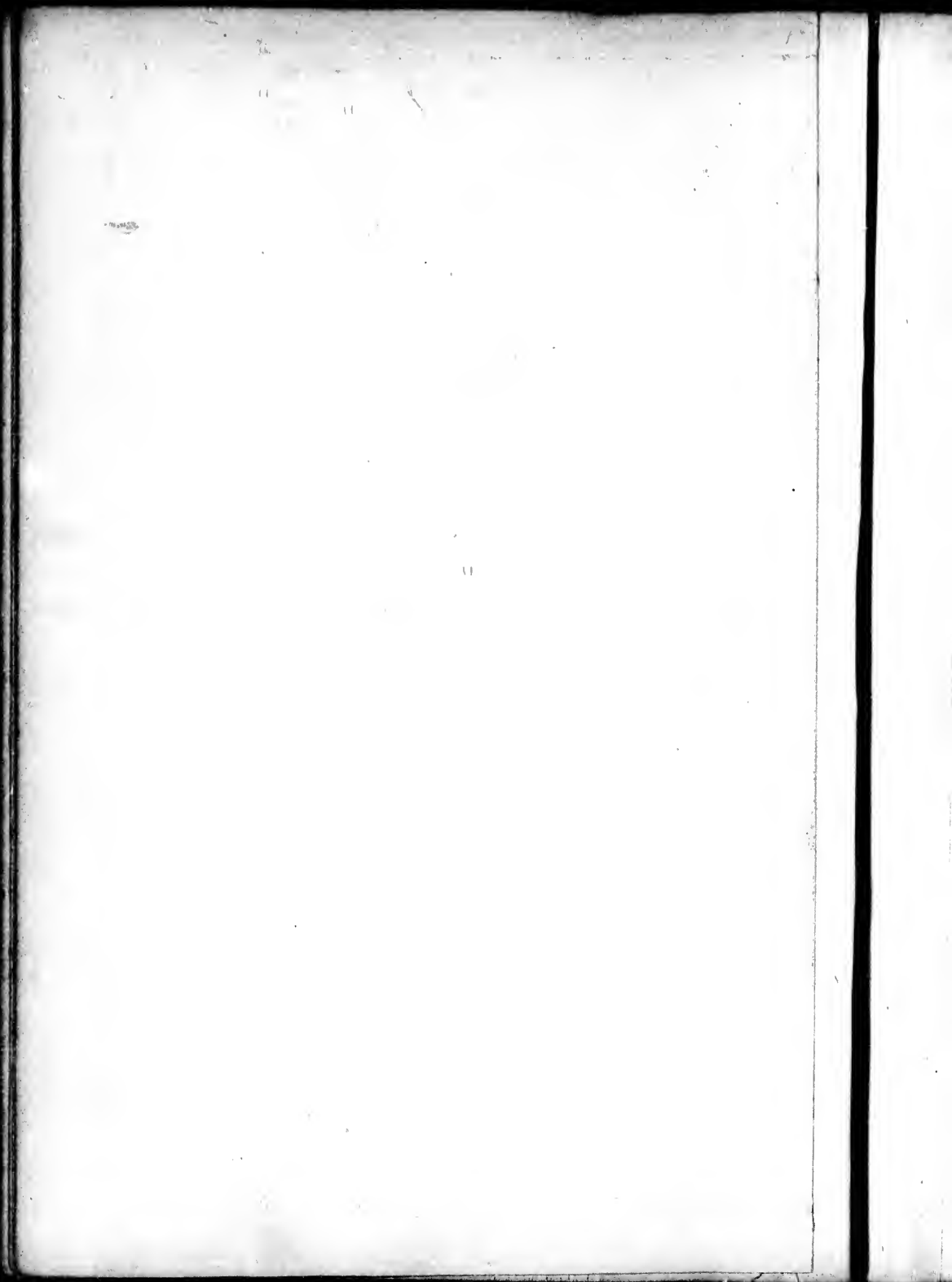
Geographical Miles 0 100 200 250

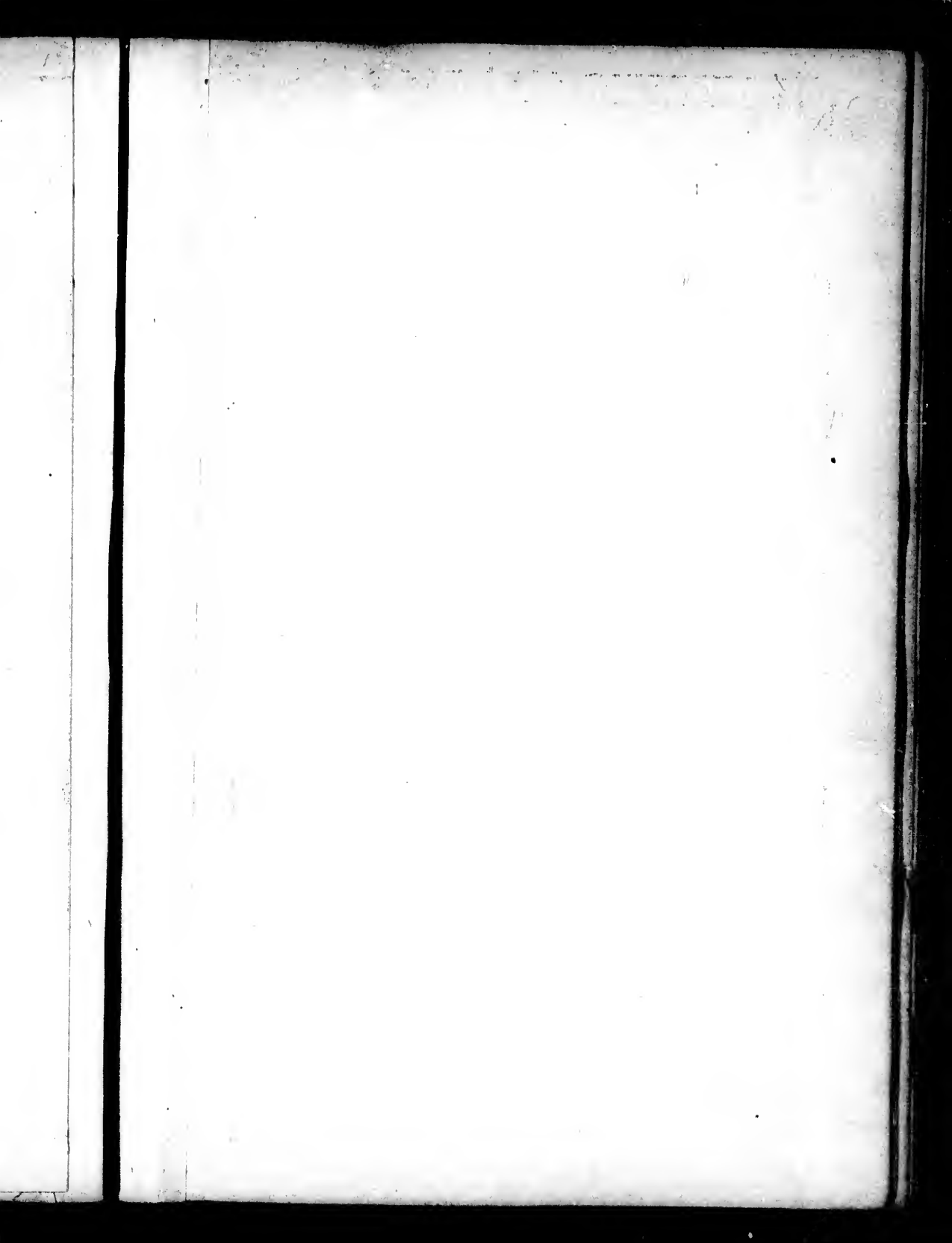
English Miles 0 100 200 250

**NORTH AMERICA**

Longitude West 100 from Greenwich

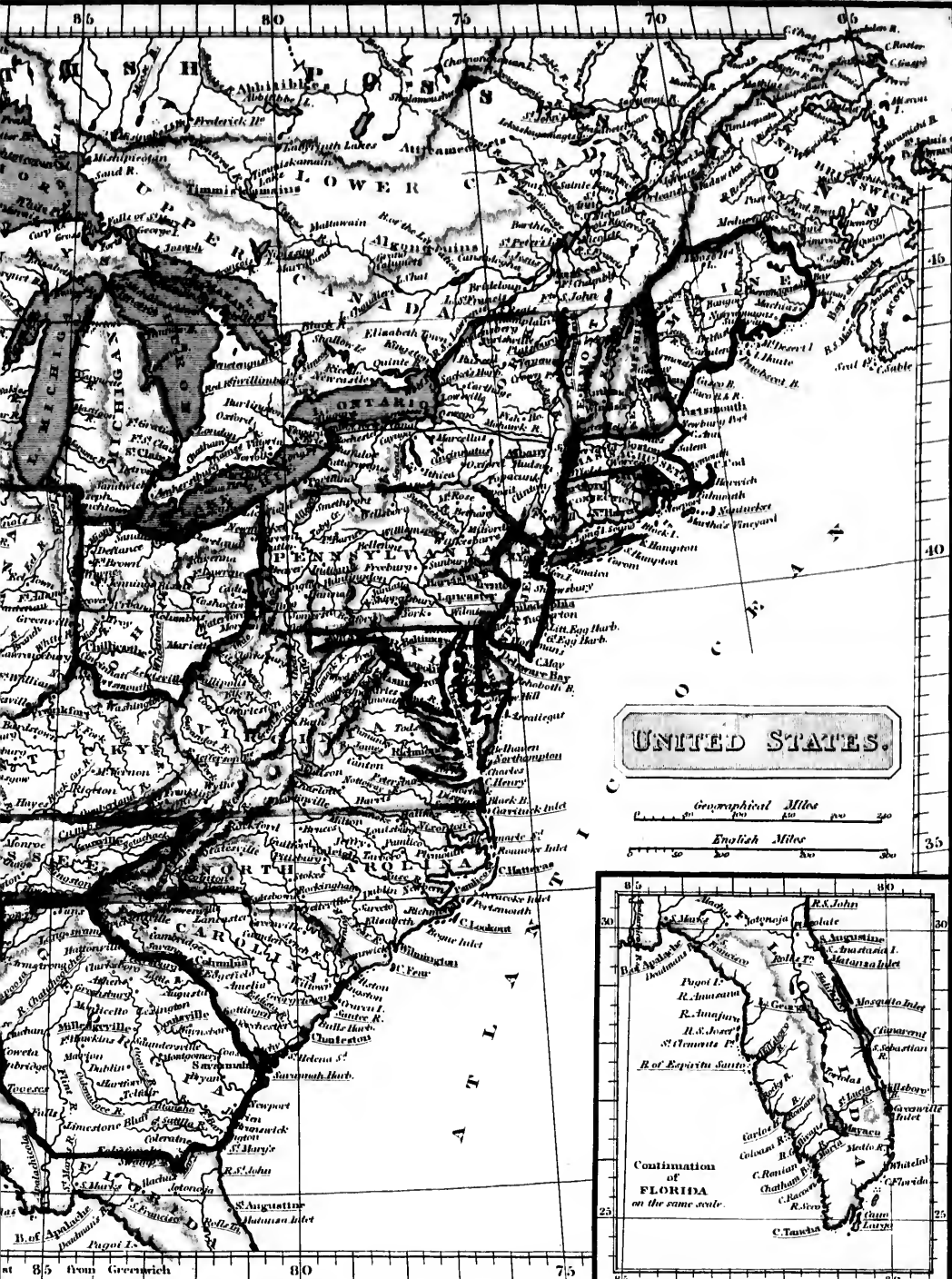
London Published by Sam. J. Arrowsmith, No. 25, Soho Square.

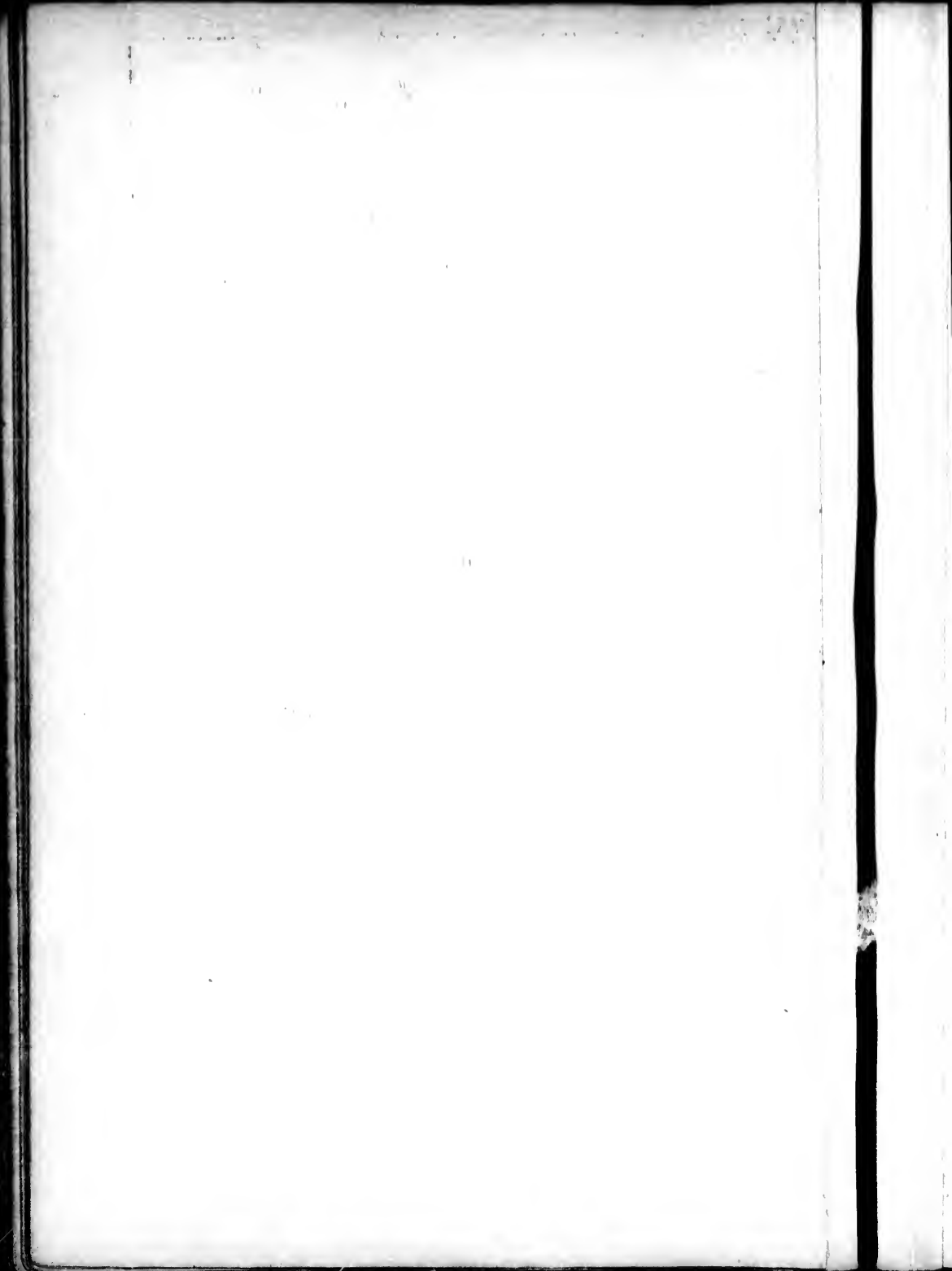






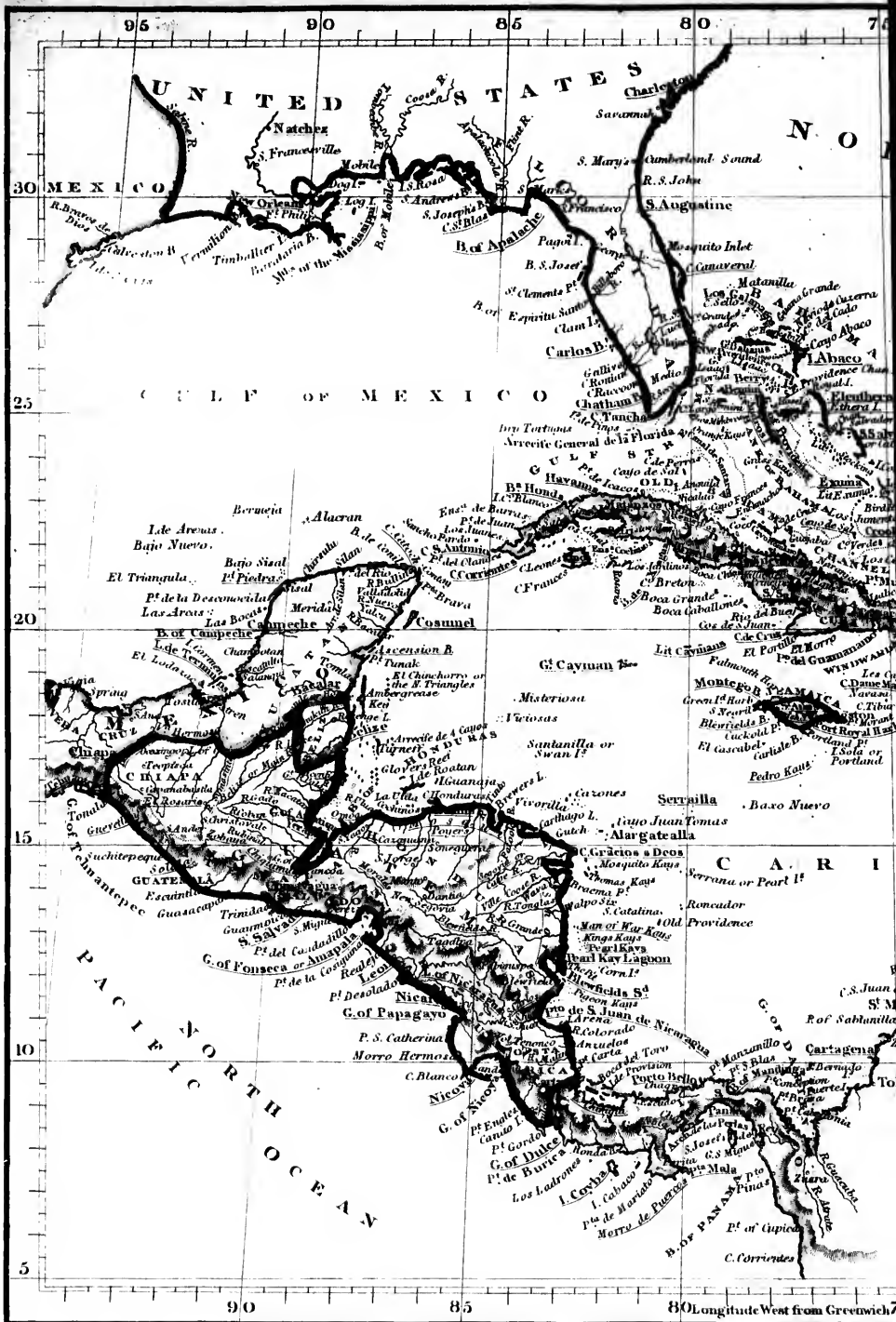




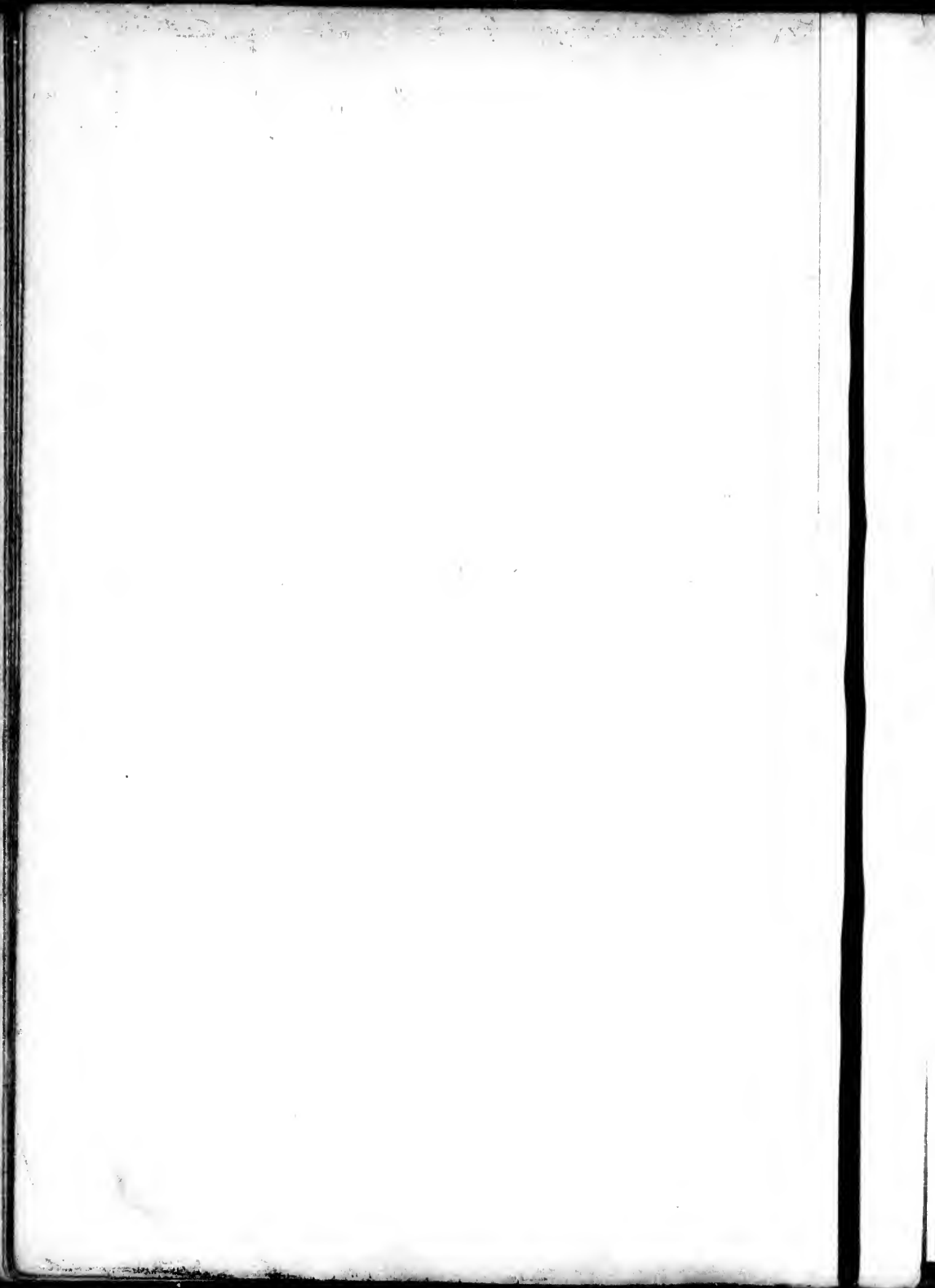


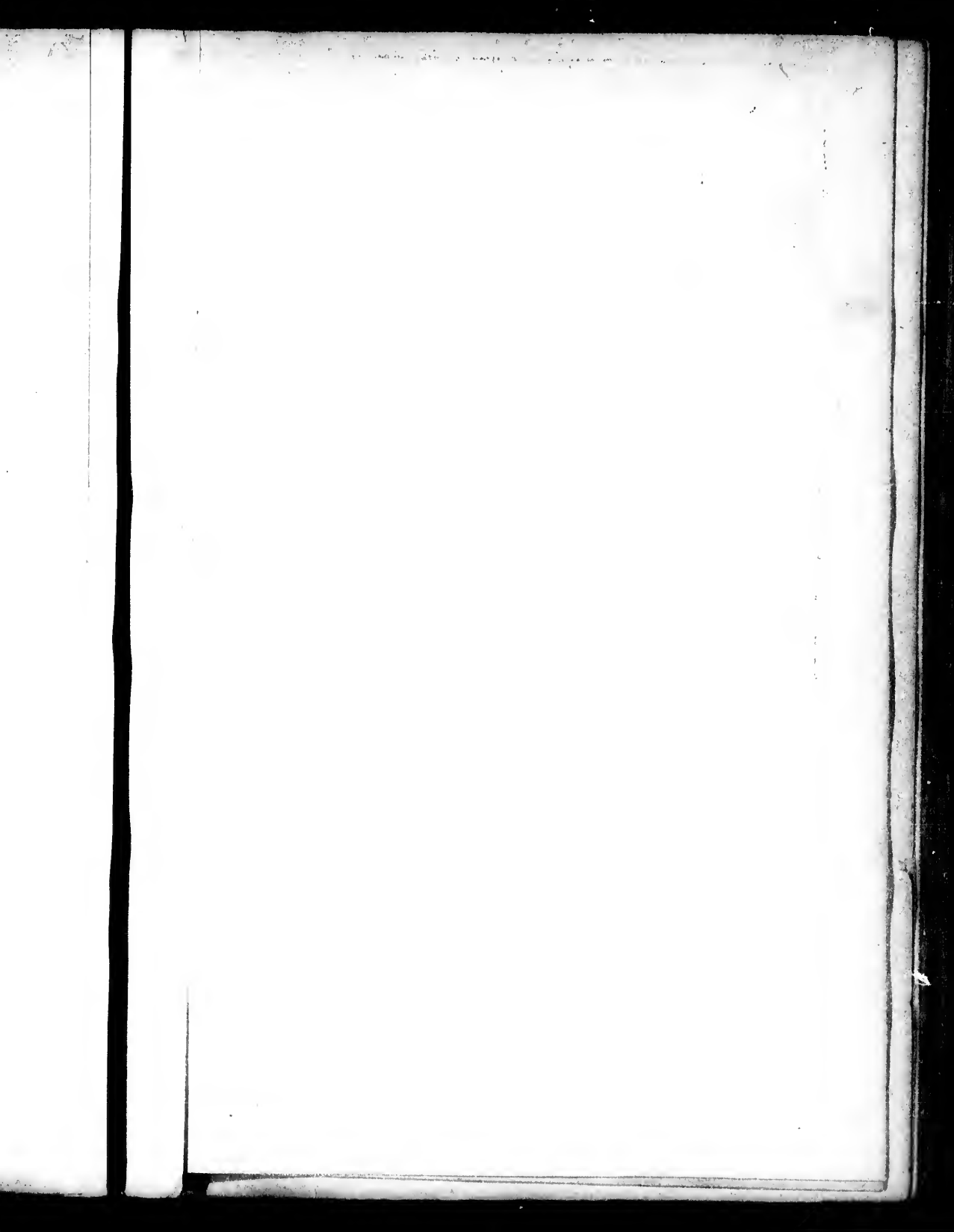


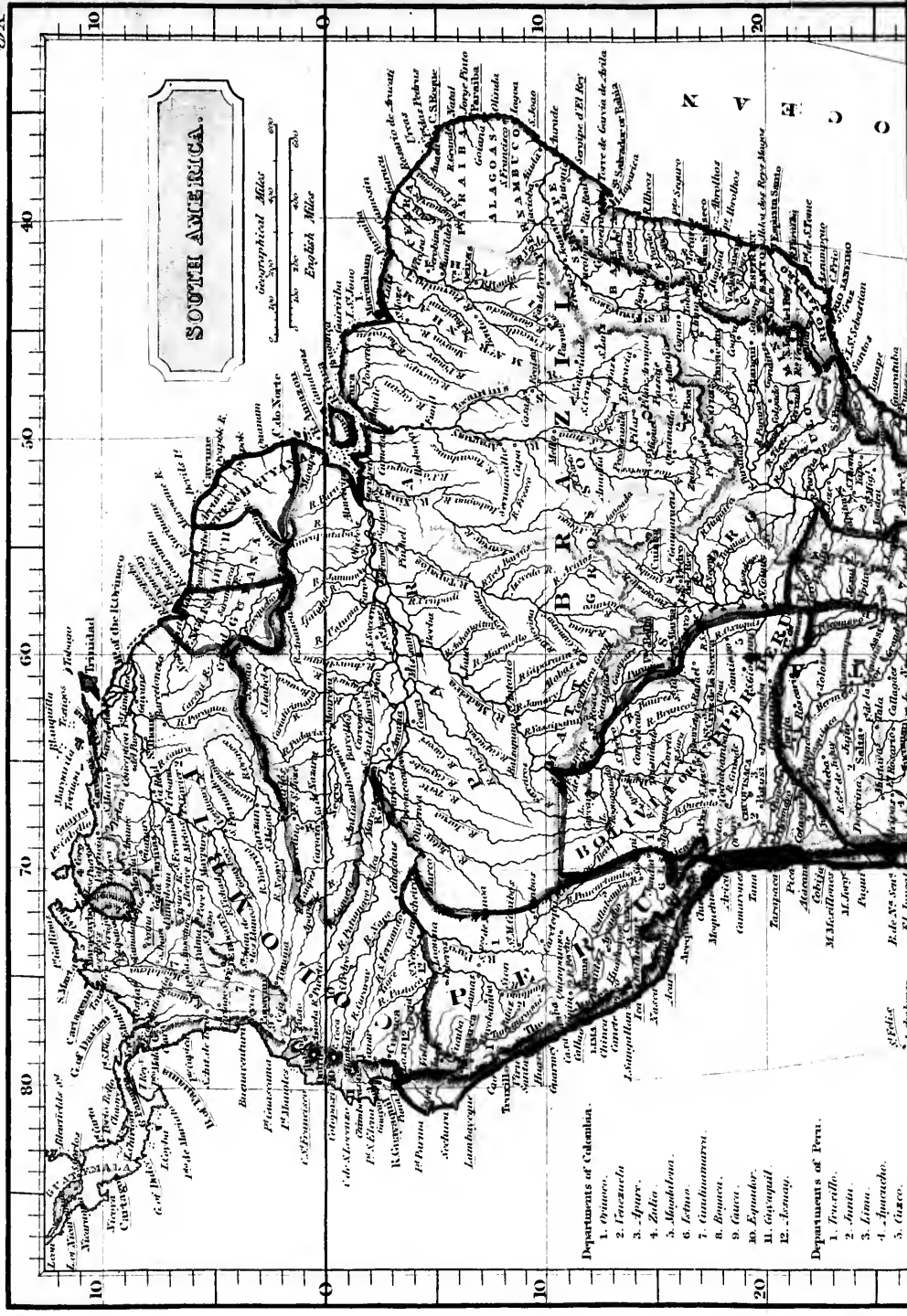












**SOUTH AMERICA.**

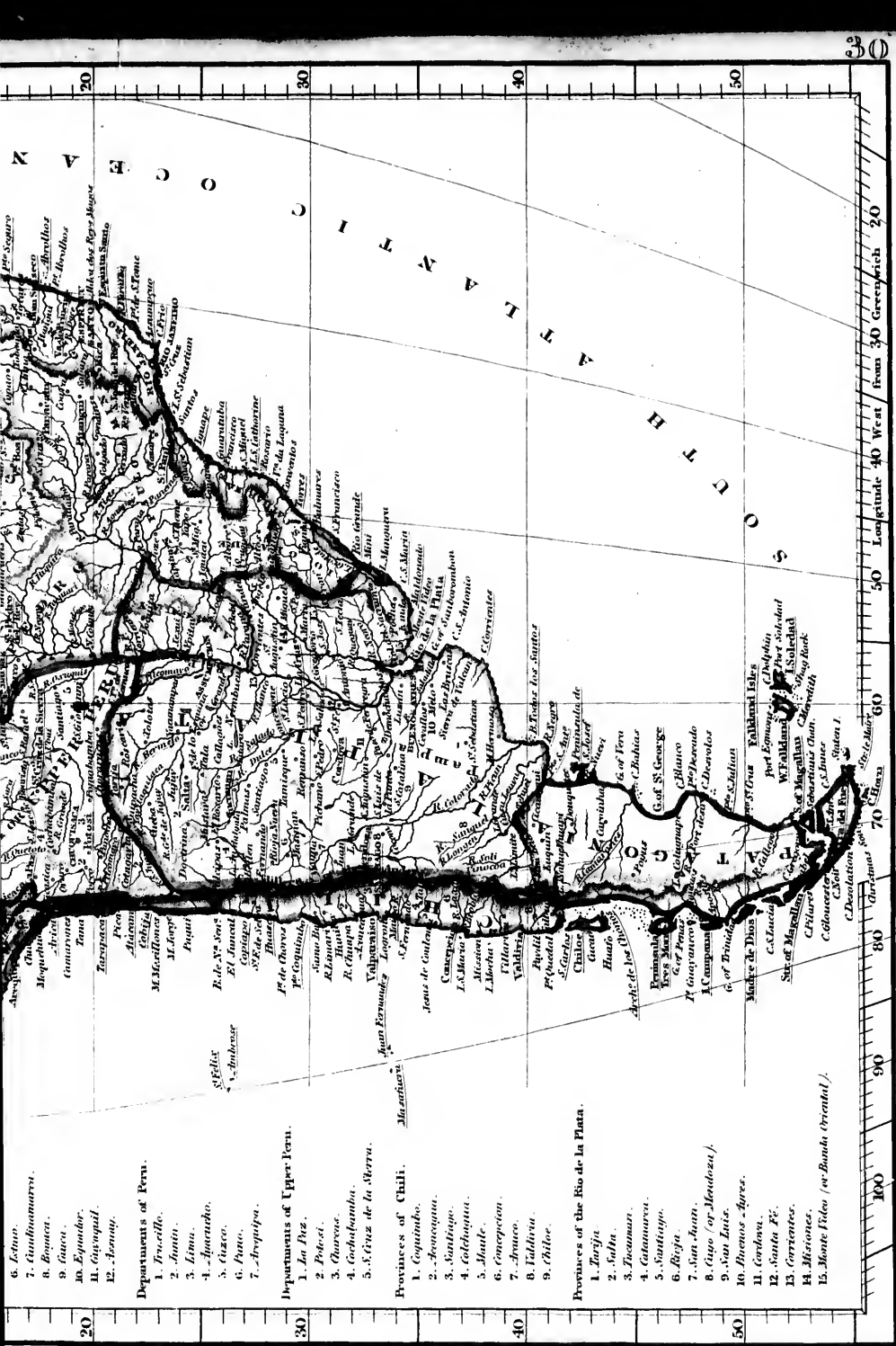
Geographical Miles  
English Miles

**Departments of Colombia.**

1. *Quindío.*
2. *Cauca.*
3. *Antio.*
4. *Bol.*
5. *Magdalena.*
6. *Córdoba.*
7. *Guandamari.*
8. *Bolívar.*
9. *Sant.*
10. *Equador.*
11. *Guayaquil.*
12. *Ancash.*

**Departments of Peru.**

1. *Trucillo.*
2. *Junin.*
3. *Lima.*
4. *Arequata.*
5. *Cuzco.*



London: Published by Saml. Arrowsmith, 25, Soho Square.





**I N D E X**

TO

**ARROWSMITH'S**

**Modern Atlas.**

THE Ancients reckoned their First MERIDIAN from the *Fortunate* or *Canary Islands*; but it has been found more convenient for the purposes of Comparative Geography, to adopt the Royal Observatory at *Greenwich* in their place.

The Longitudes in the following Index may be reduced to the Meridian of *Ferro* (the Westernmost of the *Fortunate Islands*) by adding them to its longitude— $18^{\circ} 10' W.$ —when they are East, and subtracting them from it when West; thus,

<i>Longitude from Greenwich of</i>	{	<i>Trebisonde</i>	-	-	-	-	$30^{\circ} 44' E.$
		<i>Ferro</i>	-	-	-	-	$18 10 W.$
							$52 54 E$
							$52 54 E$
<i>Longitude from Greenwich of</i>	{	<i>Quebec</i>	-	-	-	-	$71^{\circ} 20' W.$
		<i>Ferro</i>	-	-	-	-	$18 10 W.$
							$53 10 W.$
							$53 10 W.$

Name

A.  
Aadar  
Aalon M  
Aouk  
Aalborg  
Aanara  
Aar, R.  
Aar H  
Aaraban  
Aaran  
Aarberg  
Aarburg  
Aardal  
Aardenb  
Aarhuus  
Aarlande  
Areen  
Aarbot  
Aarwang  
Aas  
Aaszy, R  
Ababde  
Ababde  
Abaco, C  
Abaco, I  
Abacon,  
Abadeh  
Abalte  
Abalharo  
Abanbaz  
Abasab  
Abaye  
Abbeville  
Abbitibb  
L.  
R.  
Abbitibb  
Abbots  
Bromle  
Abbs H  
St.  
Abby  
Abbyfeal  
Abcoude  
Abda  
Abdr Ab  
ria I.  
Abial K  
Abejar  
Abensber  
Aberaird  
Aberath  
Aberbro-  
thock  
Aberchal-  
der  
Aberdeen  
Aberdeen  
Old  
Aberdeen  
shire  
Aberdour  
Aberfeldy  
Abergelly  
Aberkoul  
Aberlady  
Aberlour  
Abervae  
Aberyst-  
wyth



Name.	Lat.	Long.	Plate	Name.	Lat.	Long.	Plate	Name.	Lat.	Long.	Plate	Name.	Lat.	Long.	Plate.
Ahmedung- por	10 47 55	XX.		Akerby	65 58 21	SVI.		Alborgue	41 22	0°12' X.		Alford	57 17	2°45' IV.	
Ahmedpore	28 07 0	XXX.		Akerman	10 53 0	III.		Alboz	37 18	2° 8' X.		Alfordina	58 40	0°32' X.	
Ahuas	20 53 1	XXXV.		Aklissar	38 54 37	53XVII.		Albufera,				Alfred	53 5	1°24' III.	
Ahr R.	50 34 7	0 IX.		Akhteboll	12 32 7	55 XV.		L.	30 13	0°18' X.		Alfretton	01 25 10	0 VII.	
Abram	28 50 51	15 IX.		Aklourek	41 30 34	57 XVII.		Albuhera	38 35	6°30' X.		Algabard	32 2 55	10 XIX.	
Ahsa, El	30 42 30	0 XVIII.		Akkar	34 30 30	10 XVIII.		Abuhla R.	40 40	9 35 XII.		Algaioia	12 37	8 55 XIII.	
Ahsa, UI	25 54 0	23 VI.		Akkar, R.	34 35 30	5 XVIII.		Alburno,				Algarve	37 18	8° 5' X.	
Ahun	40 4 3	3 IX.		Akkerec- dam	30°58'20"	3 XXVI.		M.	40 28	15 22 XIV.		Algemel	39 0	0°25' X.	
Ahwaz	31 15 18	50 XIX.		Ak-linan	42 3 35	0 XVII.		Alby	43 53	2 10 IX.		Al Gezira	40 0 41	20 XVI.	
Al H.	85 30 58	0 VII.		Ak Lom R.	43 30 20	32 XV.		Alcecer de				Alghero	10 30	8 18 XIV.	
Ajaecio	11 57 8	45 XIII.		Akmetchet	13 45 28	40 XIII.		Sal	48 27	8°25' X.		Alghero, G.			
Ajaecio,				Ako	43 45 28	40 XIII.		Alcala	30 21	3°22' X.		of	40 35	8 15 XIV.	
G. of	11 50 8	40 XIII.		Aksaria	40 40 58	15 XIX.		Alcala La- real	37 33	4° 1' X.		Algers	35 20	3 0 XXIV.	
Algha Dag	35 20 40	3 XIX.		Aksas, El	30 10 31	12 XXV.		Alcaniz	41 1 0	1° X.		Algers	30 48	3 1 XXIV.	
Alagus, R.	16 07 0	0 XVI.		Aksainsa- kala	50 10 11	0 XVI.		Alcantara	30 34	6°45' X.		Algoa B.	31° 0 25	40 XXIII.	
Ala-hom	50 0 126	0 XVI.		Ak Serai	38 30 33	38 XVII.		Alcantara				Algonquina	40 16 70	30 XXVIII	
Ajan	6 0 47	0 XXIII.		Ak Serai R.	35 50 07	0 XIX.		R.	37 50 15	5 XIV.		Algonquin	03 10 18	50 VI.	
Aias	30 47 32	15 XVII.		Ak Shehr	38 24 31	30 XVII.		Alcaraz	38 40	2°28' X.		Algydm			
Aias M.	28 10 34	0 XXV.		Ak-tepe	38 0 53	58 XIX.		Alcassaba	34 12	2°30' XXIV.		Zanous	51 0 00	0 XVI.	
Aldak .	30 0 53	10 XIX.		Aktirka	50 20 35	0 VII.		Alcassar	35 3	5°50' XXIV.		Alhama	37 7	1° 1' X.	
Aldin	38 0 27	40 XVII.		Akudiba- sheva	55 20 55	0 VII.		Alcazar S.				Alhama	41 20	1°48' X.	
Aldin Gn- zehlissar	37 44 27	50 XVII.		Alula	30 20 37	18 XIX.		Juan	30 24	3° 0' X.		Alham Lak- mah	30 42 20	4 XXIV.	
Aldos	42 40 27	17 XV.		Alula	35 45 19	50 XX.		Alechno, M.	40 17	8 13 XII.		Al Howash	33 52	14 17 XIX.	
Aleju	40 18 7	0 XIII.		Alula	32 45 57	20 XXVIII.		Alcala	30 7	0°27' X.		Al P.	39 32	18 XXIV.	
Algo	40 18 7	0 XIII.		Alabama	31 0 88	0 XXVIII.		Alcoba	30 7	4°20' X.		Alta	30 15	3°25' X.	
Aignan, S.	47 11 1	23 IX.		Alabama R.	31 0 88	0 XXVIII.		Alcobaga	38°40'40"	4 XXX.		Altabad	33 40 40	37 XIX.	
Algues,				Alabuga	45 13 40	10 VII.		Alcoeer	38 40	6° 0' X.		Altaka	50 0 160	0 XXVII.	
Chaudes	14 40	2 57 IX.		Alaclua	30 3 83	5 XXXVIII.		Alconeta	39 38	6°18' X.		Albrey L.	45 50 30	0 XV.	
Algullon,	16 15	1°18' IX.		Alacran	22 30 80	30 XXIX.		Alcora	40 5	0° 4' X.		Albunar	45 2 20	58 XV.	
L				Aladag M.	40 22 32	20 XXVII.		Alcoutim	37 28	7°20' X.		Alcancate	38 18	0°28' X.	
Algullones,				Aladjadag	30 23 30	20 XXVII.		Alcudia	30 51	3 10 X.		Alcancate, C.			
Loa	43 43	7°45' X.		Aladjam	47 37 35	30 XXVII.		Aldan, R.	58 01 30	0 XVI.		Alcanta	38 10	0°20' X.	
Althene	10 20	104 40 XX.		Alagoas	7°30'38"	0 XXX.		Aldan R.	62 50	133 0 XVI.		Alcanta	37 5 13	57 XIV.	
Alsa	55 14	5° 3' IV.		Alajasko	67 0 25	10 VI.		Aldborough	53 00	0° 1' III.		Alice, G.			
Alme	45 53	6 43 IX.		Alais	44 8 4	2 IX.		Aldborough	52 9	1 28 III.		del'	30 21 17	10 XIV.	
Almeec	27 10 73	0 XX.		Alakoul, L.	45 0 77	0 XVI.		Alderney, I.	49 42	2°10' IX.		Allice R.	57 55	14 10 XIV.	
Almeec	26 45 74	30 XX.		Alakyla	67 12 24	53 VII.		Aldeira	57 2	3° 7' IV.		Alfedi L.	39 32	18 XIV.	
Alm (02)	45 50 5 45 IX.			Alamagan	17 0 146	0 XXII.		Aldrington				Alfedi, M.	38 20 30	0 XV II.	
Alu R.	46 5 5 25 IX.			Alambra	39 4	2°58' X.		R. of	50 00	0° 1' III.		Alfios	21 40	115°20' XXVII.	
Alunda	11 45 27	55 XV.		Alamo, Al.	25 5 103	0 XXVII.		Aldstone	52 48	2°22' III.		Alfiojur- juar	07 30	18 0 VI.	
Alunada C.	41 40 28	3 XV.		Aland	54 50 11	30 VI.		Aldwinkle	54 28	0°33' III.		Alfio	47 32	14 0 VI.	
Alunadjik R.	41 0 27	15 XX.		Aland I.	60 20 20	0 II.		Aleceppe	36 24	5°14' X.		Alfio	47 32	14 0 VI.	
Aln Agan	30 37 19	50 XXIV.		Alandkl	37 53 30	1 XVII.		Alegre	20° 55 1° 0' XXV.			Alfio	47 32	14 0 VI.	
Aln Balza	33 21 4	34 XXIV.		Alantay	15 50 08	20 XX.		Alekiam	30 20 31	14 XXVII.		Noss	50 30	0° 0' XVI.	
Aln Dite	29 43 30	7 XXV.		Alargatealla	15 15 82	0 XXIX.		Aleksand- rov	41 30	42 28 VII.		Alnoodevar	42 1	1°28' X.	
Aln Ghul	39 58 29	30 XVII.		Alaró, R.	38 25 16	25 XIX.		Aleksand- rov	56 20	38 45 VII.		Alnoodevar	47 32	4 20 IX.	
Aln el Aalak	34 43 7	7 XXVIII.		Alason R.	41 20 46	33 XIX.		Aleksand- rov	50 28	38 45 VII.		Alknar	52 49	4 45 VIII.	
Aln el Coom	35 10 30	0 XXVIII.		Alassona	39 52 22	12 XX.		Aleksand- rov, Gal	50 12 48	30 VII.		Alkhabad	35 30 81	50 XX.	
Aln el Haro	30 20 33	58 XXV.		Alas Tan	40 0 60	0 XXIX.		Aleksand- rovsk	47 45 35	15 II.		Alkhabad	35 20 81	50 XX.	
Aln el Scan- deron	33 8 35	10 XVIII.		Alaur R.	30 50 32	0 XXVII.		Aleksand- rovsk	47 45 35	15 II.		Alkhabad	35 20 81	50 XX.	
Alngts	46 30	0 56 IX.		Alaya	30 32 32	2 XXVII.		Aleksin	54 35 37	0 VII.		Alkhabad	35 20 81	50 XX.	
Ain Mathe	34 11	3 17 XXIV.		Alba	44 47 8	5 XIII.		Alençon	48 25	0 8 IX.		Alkhabad	35 20 81	50 XX.	
Alnsa	42 20	0 11 X.		Alba	44 47 8	5 XIII.		Alenquer	30 0 9° 0' X.			Alkhabad	35 20 81	50 XX.	
Ajofrin	30 50	4° 1' X.		Albadra I.	9°15' 17	30 XXIII.		Aleootekia				Alkhabad	35 20 81	50 XX.	
Alo Vassili,				Albania	41 20 20	10 XV.		I.	53 01 80	0 I.		Alkhabad	35 20 81	50 XX.	
C.	11 138	8 XVII.		Albans, S.	51 48	0°23' III.		Alepe	9 25 76	25 XX.		Alkhabad	35 20 81	50 XX.	
Air R.	53 50	1° 10' III.		Albany	33°20'28"	0 XXVI.		Aleppo	36 11 37	10 XXVIII.		Alkhabad	35 20 81	50 XX.	
Air, Pt. of	53 21	3°20' III.		Albany	42 36 73	58 XXVIII.		Aleppo, Pa- calle of	36 30 37	0 XVIII.		Alkhabad	35 20 81	50 XX.	
Airao	2° 0 61	25 XXX.		Albany, P.	52 15 82	0 XXVII.		Alepp, C.	36 31 27	36 XXII.		Alkhabad	35 20 81	50 XX.	
Aird, Pt.	57 58	6°17' IV.		Albarracin	40 28	1°13' X.		Aleria, T. d'	42 5 0 31	XIII.		Alkhabad	35 20 81	50 XX.	
Aird, The	57 41	0°52' IV.		Albaracin,				Ales	30 51	8 30 XIV.		Alkhabad	35 20 81	50 XX.	
Aird, Renish	43 42	0°15' IX.		M.	40 15	2° 0' X.		Alessio	41 45 10	40 XV.		Alkhabad	35 20 81	50 XX.	
Aire	43 42	0°15' IX.		Albayda,				Alexander,	43 05 10	30 VII.		Alkhabad	35 20 81	50 XX.	
Airel	40 13	1° 3' IX.		Sierra	38 45	0°30' X.		Alexander,				Alkhabad	35 20 81	50 XX.	
Airolo	46 32	8 35 XII.		Albe	42 5 13	30 XIII.		B. of				Alkhabad	35 20 81	50 XX.	
Airth	56 4	3°45' IV.		Albegna R.	42 33 11	20 XIII.		Alexander				Alkhabad	35 20 81	50 XX.	
Aisne [0]	10 5 3	7 IX.		Albemarle				I.	60°30'00"	0 I.		Alkhabad	35 20 81	50 XX.	
Aisne, R.	40 21	3 40 IX.		I.	0 001	0 I.		Alexander,				Alkhabad	35 20 81	50 XX.	
Aita	43 6 27	53 XV.		Albemarle				Pt.	15°45' 12	10 XXIII.		Alkhabad	35 20 81	50 XX.	
Aiti	45 30 32	35 VII.		Sa.	30 0 76	0 XXVIII.		Alexandria	49 0 33	15 VII.		Alkhabad	35 20 81	50 XX.	
Aituda	0°40'30"	30 XXX.		Alben	45 50 14	12 XIII.		Alexandria	31 11 29	57 XXV.		Alkhabad	35 20 81	50 XX.	
Aix	43 32	5 25 IX.		Albenga	41 4 8	9 XIII.		Alexandria	53 20 43	35 XXVIII.		Alkhabad	35 20 81	50 XX.	
Aix la Cha- pelle	50 45	6 XI.		Alberche,				Alexandria,				Alkhabad	35 20 81	50 XX.	
Aizenal	40 43	1°38' IX.		R.	40 30	4°10' X.		Pt.	51 01 23	0 XXVII.		Alkhabad	35 20 81	50 XX.	
Akaba	20 24 34	40 XXV.		Albidona	30 55 10	26 XIV.		Alexand- rovsk, Nov.	37 12 31	0 VII.		Alkhabad	35 20 81	50 XX.	
Akaba, G. of	28 30 34	35 XXV.		Albino, S.	43 6 11	49 XXIV.		Alexiakin	40 20 26	19 XXVII.		Alkhabad	35 20 81	50 XX.	
Akaroon	33 3 50	58 XIX.		Albion,				Alfar Dag	41 36 33	0 XXVII.		Alkhabad	35 20 81	50 XX.	
Akbach	40 14 26	25 XV.		New	40 0 121	0 XXVII.		Alfarz	22° 0 43	15 XXV.		Alkhabad	35 20 81	50 XX.	
Akcha	36 50 64	38 XIX.		Alblasser- dam	51 53	4 40 VIII.		Alfeo R.	37 61 5	5 XXV.		Alkhabad	35 20 81	50 XX.	
Akchechar	41 0 31	18 XVII.		Albona	45 5 14	0 XIII.		Alfena	41 43 14	2 XIV.		Alkhabad	35 20 81	50 XX.	
Akcheh				Alboran I.,				Alfonsa I.	0°15' 52	15 XXIII.		Alkhabad	35 20 81	50 XX.	
Caleh	11 7 30	30 XVII.		El	35 57	3° 2' X.		Alford							

37 17 2°45' IV.  
 38 40 0°32' X.  
 53 5 1°24' III.  
 01 25 16 0 VI.  
 32 255 10 XIX.  
 42 37 8 55 XIX.  
 37 18 8 55 XIX.  
 39 0 0°25' X.  
 30 0 41 20 XVI.  
 40 30 8 18 XIV.  
 40 35 8 12 XIV.  
 35 20 3 0 XXIV.  
 39 48 3 1 XXIV.  
 31° 0 25 40 XXIII.  
 46 10 70°30 XXVIII  
 03 10 18 50 VI.  
 51 0 00 0 XVI.  
 37 7 4 1 X.  
 41 20 1 48 X.  
 30 42 20 4 XXIV.  
 33 52 24 17 XIX.  
 39 32 18 40 XXIV.  
 39 15 45 53 X.  
 33 40 40 37 XIX.  
 56 0 160°0 XXVII.  
 45 50 30 0 XV.  
 45 2 20 0 XV.  
 38 18 0°28' X.  
 39 10 0°20' X.  
 37 5 13 57 XIV.  
 30 21 17 10 XIV.  
 37 52 24 10 XIV.  
 39 32 14 10 XIV.  
 23 20 40 0 XXVII.  
 24 40 145°30 XXVII.  
 07 30 18 0 VI.  
 47 32 34 30 VII.  
 50 30 0 0 XVI.  
 42 1 5°28' X.  
 47 32 4 20 IX.  
 52 4 4 45 VIII.  
 25 50 81 20 XX.  
 25 20 81 50 XX.  
 34 15 45 55 XIX.  
 40 43 22 35 XV.  
 38 25 28 38 XXVII.  
 0° 0 11 30 XXI.  
 54 20 20 65 XI.  
 36 85 51 30 XIX.  
 38 80 70°10 XXVIII  
 41 45 70°30 XXVIII  
 5 5 7°15' V.  
 54 8 7°58' V.  
 53 45 30 30 XI.  
 38 25 7°53' X.  
 52 45 10 0 XI.  
 54 20 1°28' III.  
 40 28 3 55 IX.  
 45 20 3 23 IX.  
 37 0 38 35 XXVII  
 39 28 4°32' X.  
 37 46 0 4 X.  
 39 43 5°30 X.  
 41 57 2°27' X.  
 50 30 37 20 XXVII.  
 51 35 8 45 XI.  
 40 50 6°47' X.  
 39 0 8°38' X.  
 1° 0 52° 0 XXX.  
 52 24 0 40 VIII.  
 36 50 2°32' X.

Name.	Lat.	Long.	Plate
Almeria, G. of	30 45	2°30' X.	
Almeteva	54 52	32 0 VII.	
Almkerk	51 47	4 55 VIII.	
Al Modrin	53 0	44 40 XIX.	
Almorá R.	56 27	3°45' IV.	
Almorá	20 25	70 43 XX.	
Almonecar	30 44	3°45' X.	
Alness	57 43	4°15' IV.	
Alnza	42 36	4°50' X.	
Alnok	62 25	17 20 VI.	
Alnwick	55 25	1°40' III.	
Alo	58 35	17 0 VI.	
Alobas	11°30'00"23	XXX.	
Alon I.	40 28	27 35 XXVII.	
Alonne	40 24	1°45' IX.	
Alora	30 51	2°12 5 XXXI.	
Aloucha	41 45	34 25 VII.	
Alvaliano	30 15	7°30' X.	
Alphen	51 32	6 20 IX.	
Alpien	52 7	4 40 IX.	
Alpnach	40 58	8 17 XII.	
Alps, The	40 0	7 0 II.	
Alps, Carnic	46 35	13 20 XIII.	
Alps, Julian	46 30	13 35 XIII.	
Alps, Low	44 30	0 30 IX.	
Alps, Meri-	44 0	7 21 XIII.	
Alps, Stel-	46 20	14 20 XIII.	
Alps, Uppr	44 55	0 40 IX.	
Alsace	48 30	7 30 IX.	
Alsén	55 10	0 VI.	
Alsén	63 20	13 55 VI.	
Alsfeld	50 48	0 21 XI.	
Alstetten	47 22	0 30 XII.	
Alston	33 48	78°45' XXVIII	
Altal M., G.	40 0	03 0 XVI.	
Altal M., Lit.	40 30	85 0 XVI.	
Altanura	40 46	16 32 XIV.	
Altinaba	31 35	82°30' XXVIII	
Alta Vela	17 20	61°25' XXIX.	
Alta	46 20	7 40 XII.	
Altberg	50 58	12 24 XI.	
Altberg	46 8	22 47 XV.	
Altensburg	48 0	16 58 XI.	
Altén Elf	69 50	23 0 VI.	
Altengard	47 44	14 30 XV.	
Altensmark	45 34	12 22 XIII.	
Altino	52 45	12 0 XI.	
Altmark	48 46	11 0 XI.	
Altmbur, R.	38 13	4°42' IV.	
Altna	51 18	1°40' III.	
Alton	50 33	5 0 VIII.	
Altona	53 35	0 50 XI.	
Althof	46 54	8 40 XIII.	
Altos	27°40'51"	0 XXX.	
Altripp	40 24	8 20 IX.	
Altold	48 41	19 17 XV.	
Altold	48 1	8 0 IX.	
Altun Son	35 44	4 4 0 XIX.	
Altun Tash	50 0	30 20 XVII.	
Alva	40 42	1°15' X.	
Alvacete	30 2	1°48' X.	
Alvan B.	10 25	51 15 XXIII.	
Alvaracca	3° 0	65°20' XXX.	
Alvuta R.	44 40	24 18 XV.	
Alwihal	34 13	38 20 XVIII.	
Almahoy	3°20'	129 10 XXI.	
Amajura,	38 20	82°45' XXVIII	
Amal	58 2	12 45 VI.	
Amana	3° 0	64°30' XXX.	
Amund, St.	46 38	2 37 IX.	
Amadea, St.	51 4	4 13 VIII.	
Amantea	30 12	16 4 XIV.	

Name.	Lat.	Long.	Plate
Amapala, G. of	13 0	87°45' XXIX.	
Amara	31 50	19 58 XXIX.	
Amaro	13° 0'	10°10' XXX.	
Amasana R.	28 50	82°45' XXVIII	
Amassa	40 30	35 20 XVII.	
Amasserah	11 48	92 21 XVII.	
Amat	57 58	4°42' IV.	
Amata	32 20	35 40 XXVIII.	
Amatique,	15 30	88°30' XXIX.	
G. of Amaxiki	38 46	20 40 XV.	
Amazon, R.	2°30'07"	0 XXX.	
Amber I.	1° 0	52 0 I.	
Amber Coast, The	53 0	20 0 XI.	
Amberg	40 23	11 50 XI.	
Ambersgrease	54 23	3°57' III.	
Key	18 30	88° 0' XXIX.	
Ambleflede	54 23	3°57' III.	
Amblorio	3°55'12"	5 XXI.	
Amboina	4° 0	128 30 XVI.	
Amboise	47 24	1 0 IX.	
Ambow I.	18° 0	178 0 I.	
Ambré, C.	12° 0	19 30 XXIII.	
Ambröse, Pont	43 42	4 0 IX.	
Ambröse, S.	40 55	2 7 IX.	
Ambröse I.	20°30'70"	20 XXX.	
Amcland	53 30	5 35 XI.	
Amelia	42 30	12 23 XIII.	
Amelia	33 40	30°15' XXVIII	
Amendoglo	37 58	15 56 XIV.	
Amendoflora	39 57	16 32 XIV.	
Amendra	35 35	34 21 XXVIII.	
Ameni I.	11 27	20 30 XX.	
America, N.	38 0	058° 0 I.	
America, S.	20° 0	058° 0 I.	
America, Russian	63 0	150°0' XXVII.	
Amerongen	52 1	5 27 VIII.	
Amerfoort	52 10	5 22 VIII.	
Amerzham	51 40	0°38' III.	
Anga R.	60 0	130 0 XVI.	
Anherstburg	42 0	83° 0' XXVIII	
Amiens	40 52	2 16 IX.	
Amina	11° 0	40 50 XXIII.	
Amirante P.	5° 40'	53 30 XXIII.	
Amitle R.	31 0	0 1 0' XXVIII	
Amiweh	53 20	4°20' III.	
Amman	32 43	10 XXVIII.	
Ammer M.	34 27	2 0 XXIV.	
Ammerpoor	20 35	80 48 XX.	
Amomone	42 7	14 42 XIII.	
Vasto d'	37 27	52 25 XIX.	
Amol	46 32	0 8 XII.	
Amont	38 50	01 20 XIX.	
Amoo, R.	30 10	60 30 XIX.	
Amoor R.	52 0	125 0 XVI.	
Amorgo	30 46	25 55 XV.	
Amorgo-poulo	36 48	25 42 XV.	
Amoriscoggin R.	44 20	71° 0' XXVIII	
Amoura	34 2	3 45 XXVIII	
Amourant	38 30	22 0 XV.	
Amphitrite	47 17	1 12 XXI.	
Ampuero	13 0	15 3° 0 X.	
Ampurias	42 12	3 5 X.	
Amusely	28 0	11°45' XXIII.	
Amsteelveen	52 10	4 50 VIII.	
Amsterdam	52 20	4 50 XI.	
Amsterdam, R.	12 0	68°55' XXIX.	
Amsterdam I.	39° 0	78 0 I.	
Amsterdam I.	24 30	134 20 XVI.	
Ansterdam, New	6 10	57°15' XXX.	

Name.	Lat.	Long.	Plate
Antschtka	52 0	170°30' XXII.	
Anudrie	50 32	3°48' IV.	
Ana, S.	17 53	09°35' XXIX.	
Anabara, R.	70 0	100 0 XVI.	
Anadia	12°15'	50°30' XXX.	
Anadir, G. of	64 0	177 0 XXX.	
Anadir R.	63 0	170 0 XVII.	
Anatolia	40 0	30 40 VIII.	
Anagh	52 18	8°42' V.	
Anagni	41 43	13 10 XIV.	
Anambas	2 65	106 0 XX.	
Anambas, N.	3 20	106 20 XX.	
Anambas, S.	2 0	105 45 XX.	
Anamooka	21° 0	175°30' XXII.	
Anamoor	30 20	32 40 XXVII.	
Anamoor, G.	36 2	32 52 XVII.	
Anan R.	18 30	10 30 XX.	
Anane	44 50	8 22 XIII.	
Ananes	36 25	21 0 XV.	
Anapa	44 50	37 10 II.	
Anaphi	30 21	25 47 XV.	
Anase Bedouins	33 30	38 30 XXVIII.	
Ansellzina	10 22	21 32 XV.	
Anstafza I., S.	20 40	81°10' XXVIII	
Anvelhann, R.	0 0	00°15' XXX.	
Anatour, R.	1 25	60° 0 XXX.	
Anbar	38 45	35° 0 XXVII.	
Anbar	41 30	58 22 XIX.	
Anb Diab	30 0	72 30 XXV.	
Anceins	47 21	1° 8 IX.	
Anciaens	11 14	7°14' X.	
Anclinate R.	38 43	16 30 XIV.	
Anclam	53 50	13 42 XI.	
Ancona	43 26	13 32 XIII.	
Anconce	43 6	13 20 XIII.	
Mentellmart	44 32	4 45 IX.	
Ancova	26° 0	0 0 XXIII.	
Andabal	38 5	34 26 XVII.	
Andahour	31 21	31 0 XX.	
Andakao	32 40	54 58 XIX.	
Andalgala,	27° 0	08° 0 XXX.	
I.	37 30	1°40' X.	
Andalusia	12 0	92 40 XX.	
Andaman I.	12 30	93 0 XX.	
Andaman I., G.	12 30	93 0 XX.	
Andamann I., Lit.	10 40	92 40 XX.	
Andeer	40 38	9 24 XII.	
Andel	60 15	51 30 VII.	
Andences	70 10	21 40 VI.	
Segelvig	50 33	5 7 VIII.	
Andennes	14° 0	50 15 XXIII.	
Andenpon	15 15	02°25' XXIX.	
Andér, S.	10 20	7 25 XII.	
AndérLeuk	10 39	8 30 XIII.	
Andernach	50 23	7 24 XI.	
Andes, The	12° 0	76° 0 XXX.	
Andian	30 0	65 45 XIX.	
Andiphilo	36 12	29 38 XVII.	
Andoan	40 20	15 20 II.	
Andover	51 13	1°29' III.	
Andozero	64 0	32 0 II.	
Andozero	63 40	32 55 VII.	
Andraki	30 15	20 58 XVII.	
Andreanovskie P.	52 30	180 0 XXII.	
Andreas, C.	35 40	34 36 XXVIII.	
Andrecht, C.	45 34	37 20 XXVIII.	
Andres, St.	16° 0	44 30 XXIII.	
Andrews, S.	56 21	2°40' IV.	

Name.	Lat.	Long.	Plate
Andrews B., S.	36 25	80° 0' XXVIII	
Andrews, P., St.	5 0	132 0 XXII.	
Andrews, R., St.	5 0	6°10' XXIII.	
Andrews, R., S.	31 0	80° 0' XXVIII	
Andria	41 0	14 15 XIV.	
Andro	37 42	24 55 XV.	
Andro I.	37 50	21 50 XV.	
Andros I.	25 0	78°15' XXIX.	
Androzzena	37 28	21 58 XV.	
Anduhar	37 58	3°50' X.	
Aneluz	41 3	3°19' X.	
Anenigo	42 24	0°10' X.	
Anegada	18 45	0°15' XXIX.	
Anegad, Desert of	34 10	0 0 XXIV.	
Angar I.	20 36	55 40 XVI.	
Angara II.	55 0	608 20 XI.	
Angelo, S.	42 20	14 10 XIII.	
Angelo, S.	28° 0	45° 0 XXX.	
Angelo, M. S.	41 46	15 37 XIV.	
Angermanland	63 45	18 0 VI.	
Angers	47 28	0°32' IX.	
Angesey, I. of	55 15	1°90' III.	
Angona	40 10	10 30 XIV.	
Ango Oz.	50 05	33 30 VII.	
Angola	0° 0	15 0 XXIII.	
Angora	39 50	32 42 XXVII.	
Angora	39 58	32 30 XVII.	
Angostrara	8 10	05°30' XXIX.	
Angostura, P. de	6 10	75° 0 XXX.	
Angoumois	45 30	0 20 IX.	
Angour	45 40	0 20 IX.	
Angouza	0 50	34 5 XXXI.	
Angra	15°10'	59 30 XXIII.	
Angraflra	1 0	0 25 XXIII.	
R.	18°10'	12 0 XXIII.	
Angra Pena	27° 0	15 0 XXIII.	
Angras R.	10 10	15 55 XX.	
Angria	63 45	20 45 VI.	
Angulia	18 10	05°15' XXIX.	
Angulia, I.	23 30	10°20' XXIX.	
Angulia, Lit.	18 20	03° 5' XXIX.	
Anhalt (0)	51 53	12 25 XI.	
Anhalt (1)	48°30'50"	0 XXX.	
Ang, R.	40 40	11 40 VI.	
Anholt	40 17	43 40 XIV.	
Anjoo	47 30	0°25' X.	
Aniva, C.	16 10	43 40 XVI.	
Anizch	20 33	43 5 XVI.	
Anizy	46 57	3 47 IX.	
Ankeues	68 26	17 10 VI.	
Ankol	37 18	03 0 XIX.	
Ankol R.	37 10	02 50 XIX.	
Ann, C.	42 44	70°45' XXVIII	
Ann, S.	46 40	72° 0' XXVIII	
Ann, L. S.	49 30	58°20' XXVIII	
Anna, S.	35 40	105°45' XXVIII	
Anna, S.	17°10'	44°30' XXX.	
Anna, I. S.	11°30'50"	0 XXX.	
Anna, P.	4 40	181 60 XXI.	
Annach I.	54 5	3°45' V.	
Anna Laboo	4 12	05 50 XX.	
Annalag	54 10	5°47' V.	
Annau	65 0	3°13' IV.	
Annau W.	55 15	3°20' IV.	
Annapolis	30 0	76°30' XXVIII	
Annapolis	44 45	05°40' XXVIII	
Annaton	20°15'	170 0 XXII.	
Anney, L.	15 50	0 14 XII.	
Anney, O.	45 55	0 13 IX.	
Anney, St.	45 25	4 54 VIII.	
Anno Bon I.	1°46'	5 45 XXIII.	
Anns, S.	46 0	66°05' XXVIII	

Name.	Lat.	Long.	Plate	Name.	Lat.	Long.	Plate	Name.	Lat.	Long.	Plate	Name.	Lat.	Long.	Plate
Anas, S.	18 30	77 10	XXIX.	Apennine	44 20	10 40	XIII.	Arcadia	37 13	21 44	XV.	Argyro Cas	40 7 20	10 XV.	Arta
Anat	19 32	30	XXIII.	Apennine	44 20	10 40	XIII.	Arcadia, G.	37 13	21 44	XV.	Argyro Cas	40 7 20	10 XV.	Arta
Ansa B.	45 53	13 15	XIII.	Apennine	44 20	10 40	XIII.	of	37 20	21 40	XV.	Argyro Cas	40 7 20	10 XV.	Arta
Ansanle,	45 53	13 15	XIII.	Apennine	44 20	10 40	XIII.	Arcas, las	20 20	01 56	XXIX.	Argyro Cas	40 7 20	10 XV.	Arta
L. d'	41 04	5 XIV.		Apennine	44 20	10 40	XIII.	Archenefeld	51 54	2 40	III.	Argyro Cas	40 7 20	10 XV.	Arta
Anse	45 53	13 15	XIII.	Apennine	44 20	10 40	XIII.	Arch	47 10	7 27	XI.	Argyro Cas	40 7 20	10 XV.	Arta
Ansedonia	42 21	11 20	XIII.	Apennine	44 20	10 40	XIII.	Archon	52 45	15 15	VIII.	Argyro Cas	40 7 20	10 XV.	Arta
Anson H.	13 20	130 15	XXI.	Apennine	44 20	10 40	XIII.	Archangel	44 30	40 30	II.	Argyro Cas	40 7 20	10 XV.	Arta
Anspach	10 22	10 35	XI.	Apennine	44 20	10 40	XIII.	Archangel	45 20	17 0	VIII.	Argyro Cas	40 7 20	10 XV.	Arta
Anstruther	50 15	2 47	IV.	Apennine	44 20	10 40	XIII.	Archangel,	45 20	17 0	VIII.	Argyro Cas	40 7 20	10 XV.	Arta
Antakia	36 42	30 16	XVIII.	Apennine	44 20	10 40	XIII.	of	45 20	17 0	VIII.	Argyro Cas	40 7 20	10 XV.	Arta
Antalo	13 20	30 46	XXIII.	Apennine	44 20	10 40	XIII.	Arche, Pont	40 10	1 8	IX.	Argyro Cas	40 7 20	10 XV.	Arta
Antandro	30 33	20 47	XVIII.	Apennine	44 20	10 40	XIII.	Arche, Pont	40 10	1 8	IX.	Argyro Cas	40 7 20	10 XV.	Arta
Antar	31 5 38	30	XVIII.	Apennine	44 20	10 40	XIII.	Arche, Pont	40 10	1 8	IX.	Argyro Cas	40 7 20	10 XV.	Arta
Antaretle	73 0	0 70	0 I.	Apennine	44 20	10 40	XIII.	Arche, Pont	40 10	1 8	IX.	Argyro Cas	40 7 20	10 XV.	Arta
Ocean	73 0	0 70	0 I.	Apennine	44 20	10 40	XIII.	Arche, Pont	40 10	1 8	IX.	Argyro Cas	40 7 20	10 XV.	Arta
Antuquera	47 4	1 30	X.	Apennine	44 20	10 40	XIII.	Arche, Pont	40 10	1 8	IX.	Argyro Cas	40 7 20	10 XV.	Arta
Anthony,	11 0 03	30	XXVIII.	Apennine	44 20	10 40	XIII.	Arche, Pont	40 10	1 8	IX.	Argyro Cas	40 7 20	10 XV.	Arta
Falls of S.	11 0 03	30	XXVIII.	Apennine	44 20	10 40	XIII.	Arche, Pont	40 10	1 8	IX.	Argyro Cas	40 7 20	10 XV.	Arta
Anthony,	30 56	25 14	XV.	Apennine	44 20	10 40	XIII.	Arche, Pont	40 10	1 8	IX.	Argyro Cas	40 7 20	10 XV.	Arta
Port S.	30 56	25 14	XV.	Apennine	44 20	10 40	XIII.	Arche, Pont	40 10	1 8	IX.	Argyro Cas	40 7 20	10 XV.	Arta
Antiles	13 30	7 0	IX.	Apennine	44 20	10 40	XIII.	Arche, Pont	40 10	1 8	IX.	Argyro Cas	40 7 20	10 XV.	Arta
Antioch I.	10 0 03	0	XXVII.	Apennine	44 20	10 40	XIII.	Arche, Pont	40 10	1 8	IX.	Argyro Cas	40 7 20	10 XV.	Arta
Antiochia	17 0 02	0	XXIX.	Apennine	44 20	10 40	XIII.	Arche, Pont	40 10	1 8	IX.	Argyro Cas	40 7 20	10 XV.	Arta
Ant Libanus	33 40	30	XXVIII.	Apennine	44 20	10 40	XIII.	Arche, Pont	40 10	1 8	IX.	Argyro Cas	40 7 20	10 XV.	Arta
M. S.	33 40	30	XXVIII.	Apennine	44 20	10 40	XIII.	Arche, Pont	40 10	1 8	IX.	Argyro Cas	40 7 20	10 XV.	Arta
Ant Milo	40 40	21 11	XV.	Apennine	44 20	10 40	XIII.	Arche, Pont	40 10	1 8	IX.	Argyro Cas	40 7 20	10 XV.	Arta
Antino	41 54	13 32	XIV.	Apennine	44 20	10 40	XIII.	Arche, Pont	40 10	1 8	IX.	Argyro Cas	40 7 20	10 XV.	Arta
Antioeo L.	30 3	8 22	XIV.	Apennine	44 20	10 40	XIII.	Arche, Pont	40 10	1 8	IX.	Argyro Cas	40 7 20	10 XV.	Arta
S.	30 3	8 22	XIV.	Apennine	44 20	10 40	XIII.	Arche, Pont	40 10	1 8	IX.	Argyro Cas	40 7 20	10 XV.	Arta
Antioquia,	7 0 75	20	XXX.	Apennine	44 20	10 40	XIII.	Arche, Pont	40 10	1 8	IX.	Argyro Cas	40 7 20	10 XV.	Arta
St. Fe de	7 0 75	20	XXX.	Apennine	44 20	10 40	XIII.	Arche, Pont	40 10	1 8	IX.	Argyro Cas	40 7 20	10 XV.	Arta
Ant Paso	30 10	20 17	XV.	Apennine	44 20	10 40	XIII.	Arche, Pont	40 10	1 8	IX.	Argyro Cas	40 7 20	10 XV.	Arta
Antipodes I.	50 0	0 70	40 I.	Apennine	44 20	10 40	XIII.	Arche, Pont	40 10	1 8	IX.	Argyro Cas	40 7 20	10 XV.	Arta
Antipera	38 34	25 25	XV.	Apennine	44 20	10 40	XIII.	Arche, Pont	40 10	1 8	IX.	Argyro Cas	40 7 20	10 XV.	Arta
Antivari	42 4	10 10	XV.	Apennine	44 20	10 40	XIII.	Arche, Pont	40 10	1 8	IX.	Argyro Cas	40 7 20	10 XV.	Arta
Antioing	30 33	3 27	XVIII.	Apennine	44 20	10 40	XIII.	Arche, Pont	40 10	1 8	IX.	Argyro Cas	40 7 20	10 XV.	Arta
Antong B.	15 20	10 30	XXIII.	Apennine	44 20	10 40	XIII.	Arche, Pont	40 10	1 8	IX.	Argyro Cas	40 7 20	10 XV.	Arta
Antoni, S.	10 58	0 42	XI.	Apennine	44 20	10 40	XIII.	Arche, Pont	40 10	1 8	IX.	Argyro Cas	40 7 20	10 XV.	Arta
Antonio, S.	15 40	10 25	XXX.	Apennine	44 20	10 40	XIII.	Arche, Pont	40 10	1 8	IX.	Argyro Cas	40 7 20	10 XV.	Arta
Antonio, S.	10 0 37	45	XXX.	Apennine	44 20	10 40	XIII.	Arche, Pont	40 10	1 8	IX.	Argyro Cas	40 7 20	10 XV.	Arta
Antonio, S.	8 40	0 3	0 XXX.	Apennine	44 20	10 40	XIII.	Arche, Pont	40 10	1 8	IX.	Argyro Cas	40 7 20	10 XV.	Arta
Antonio, S.	31 10	57 30	XXX.	Apennine	44 20	10 40	XIII.	Arche, Pont	40 10	1 8	IX.	Argyro Cas	40 7 20	10 XV.	Arta
Antonio,	38 40	0 11	X.	Apennine	44 20	10 40	XIII.	Arche, Pont	40 10	1 8	IX.	Argyro Cas	40 7 20	10 XV.	Arta
C. S.	38 40	0 11	X.	Apennine	44 20	10 40	XIII.	Arche, Pont	40 10	1 8	IX.	Argyro Cas	40 7 20	10 XV.	Arta
Antonio,	21 50	8 5	0 XXIX.	Apennine	44 20	10 40	XIII.	Arche, Pont	40 10	1 8	IX.	Argyro Cas	40 7 20	10 XV.	Arta
C. S.	21 50	8 5	0 XXIX.	Apennine	44 20	10 40	XIII.	Arche, Pont	40 10	1 8	IX.	Argyro Cas	40 7 20	10 XV.	Arta
Antonio,	36 20	50 35	XXX.	Apennine	44 20	10 40	XIII.	Arche, Pont	40 10	1 8	IX.	Argyro Cas	40 7 20	10 XV.	Arta
C. S.	36 20	50 35	XXX.	Apennine	44 20	10 40	XIII.	Arche, Pont	40 10	1 8	IX.	Argyro Cas	40 7 20	10 XV.	Arta
Antonio I.,	16 50	25 20	XXIII.	Apennine	44 20	10 40	XIII.	Arche, Pont	40 10	1 8	IX.	Argyro Cas	40 7 20	10 XV.	Arta
S.	16 50	25 20	XXIII.	Apennine	44 20	10 40	XIII.	Arche, Pont	40 10	1 8	IX.	Argyro Cas	40 7 20	10 XV.	Arta
Ante, Pte. S.	54 41	6 71	0 XXX.	Apennine	44 20	10 40	XIII.	Arche, Pont	40 10	1 8	IX.	Argyro Cas	40 7 20	10 XV.	Arta
Ante, Pte. S.	54 41	6 71	0 XXX.	Apennine	44 20	10 40	XIII.	Arche, Pont	40 10	1 8	IX.	Argyro Cas	40 7 20	10 XV.	Arta
Antrim	54 55	6 5	V.	Apennine	44 20	10 40	XIII.	Arche, Pont	40 10	1 8	IX.	Argyro Cas	40 7 20	10 XV.	Arta
Antrim	54 55	6 5	V.	Apennine	44 20	10 40	XIII.	Arche, Pont	40 10	1 8	IX.	Argyro Cas	40 7 20	10 XV.	Arta
Antrodoe	12 21	13 6	XIII.	Apennine	44 20	10 40	XIII.	Arche, Pont	40 10	1 8	IX.	Argyro Cas	40 7 20	10 XV.	Arta
Antslanek	16 45	17 10	XXIII.	Apennine	44 20	10 40	XIII.	Arche, Pont	40 10	1 8	IX.	Argyro Cas	40 7 20	10 XV.	Arta
Antwerp	51 16	4 40	IX.	Apennine	44 20	10 40	XIII.	Arche, Pont	40 10	1 8	IX.	Argyro Cas	40 7 20	10 XV.	Arta
Antwerp	51 12	4 23	IX.	Apennine	44 20	10 40	XIII.	Arche, Pont	40 10	1 8	IX.	Argyro Cas	40 7 20	10 XV.	Arta
Anvilly	46 20	3 58	IX.	Apennine	44 20	10 40	XIII.	Arche, Pont	40 10	1 8	IX.	Argyro Cas	40 7 20	10 XV.	Arta
Anurajapora	8 15	80 30	XX.	Apennine	44 20	10 40	XIII.	Arche, Pont	40 10	1 8	IX.	Argyro Cas	40 7 20	10 XV.	Arta
Ansley Pt.	70 15	10 0	XXVII.	Apennine	44 20	10 40	XIII.	Arche, Pont	40 10	1 8	IX.	Argyro Cas	40 7 20	10 XV.	Arta
Anzabha	37 10	35 11	XVIII.	Apennine	44 20	10 40	XIII.	Arche, Pont	40 10	1 8	IX.	Argyro Cas	40 7 20	10 XV.	Arta
Anzeyrians	35 0 30	20	XVIII.	Apennine	44 20	10 40	XIII.	Arche, Pont	40 10	1 8	IX.	Argyro Cas	40 7 20	10 XV.	Arta
Anzeyria	35 0 30	20	XVIII.	Apennine	44 20	10 40	XIII.	Arche, Pont	40 10	1 8	IX.	Argyro Cas	40 7 20	10 XV.	Arta
Anzeyria	35 0 30	20	XVIII.	Apennine	44 20	10 40	XIII.	Arche, Pont	40 10	1 8	IX.	Argyro Cas	40 7 20	10 XV.	Arta
Anzli	10 20	15 50	XI.	Apennine	44 20	10 40	XIII.	Arche, Pont	40 10	1 8	IX.	Argyro Cas	40 7 20	10 XV.	Arta
Anzico	0 30	15 0	0 XXIII.	Apennine	44 20	10 40	XIII.	Arche, Pont	40 10	1 8	IX.	Argyro Cas	40 7 20	10 XV.	Arta
Anzo, T. d'	31 28	12 41	XIV.	Apennine	44 20	10 40	XIII.	Arche, Pont	40 10	1 8	IX.	Argyro Cas	40 7 20	10 XV.	Arta
Anzuelos,	10 20	82 40	XXIX.	Apennine	44 20	10 40	XIII.	Arche, Pont	40 10	1 8	IX.	Argyro Cas	40 7 20	10 XV.	Arta
R.	10 20	82 40	XXIX.	Apennine	44 20	10 40	XIII.	Arche, Pont	40 10	1 8	IX.	Argyro Cas	40 7 20	10 XV.	Arta
Aosta,	45 45	7 20	XIII.	Apennine	44 20	10 40	XIII.	Arche, Pont	40 10	1 8	IX.	Argyro Cas	40 7 20	10 XV.	Arta
Citra d'	45 45	7 20	XIII.	Apennine	44 20	10 40	XIII.	Arche, Pont	40 10	1 8	IX.	Argyro Cas	40 7 20	10 XV.	Arta
Aomirski	63 15	0 3	XXI.	Apennine	44 20	10 40	XIII.	Arche, Pont	40 10	1 8	IX.	Argyro Cas	40 7 20	10 XV.	Arta
Amste	44 45	5 4	IX.	Apennine	44 20	10 40	XIII.	Arche, Pont	40 10	1 8	IX.	Argyro Cas	40 7 20	10 XV.	Arta
Amsto	45 31	5 35	IX.	Apennine	44 20	10 40	XIII.	Arche, Pont	40 10	1 8	IX.	Argyro Cas	40 7 20	10 XV.	Arta
Apae	18 0	10 8	0 XXII.	Apennine	44 20	10 40	XIII.	Arche, Pont	40 10	1 8	IX.	Argyro Cas	40 7 20	10 XV.	Arta
Apalach	29 35	6 15	XXVIII.	Apennine	44 20	10 40	XIII.								

Lat.	Long.	Plate	Name.	Lat.	Long.	Plate	Name.	Lat.	Long.	Plate	Name.	Lat.	Long.	Plate
00 7 20 N	10 XV.		Arta	59 13 41	0 XV.		Aspelo R.	43 30 13	30 XVII.		Atvi	42 32 14	4 XIII.	
00 7 20 N	10 XV.		Artarman	51 21 8	30 XV.		Apronia	30 27 31	20 XV.		Atvik	30 27 31	15 XXV.	
00 7 20 N	10 XV.		Arteen	54 58	8 22 V.		Aspro Pota	38 46 21	30 XV.		Atvikkanokoi	71 0 15	0 XVI.	
00 7 20 N	10 XV.		Arthabaca	52 0 11	7 0 VII.		Assan	20 30 04	0 XX.		Attair	20 30 74	30 XX.	
00 7 20 N	10 XV.		Arthabur	3 0 17	0 0 I.		Assar B.	30 10 20	46 XVII.		Atticmen-	47 50 75	0 XXVIII	
00 7 20 N	10 XV.		Arthabur	19 0 72	30 XXIX.		Assatlegue	1 38 27	20 XXVIII		Atticburgh	52 30 1 0	0 III.	
00 7 20 N	10 XV.		Arthabur	10 13 40	51 XXII.		Assche	50 55 1 13	VIII.		Attinas	52 40 123	0 XXVII.	
00 7 20 N	10 XV.		Arthabur	18 7 7	30 IX.		Assen	54 0 0 30	VIII.		Attok	23 52 71	55 XX.	
00 7 20 N	10 XV.		Arthabur	25 5 04	21 XIX.		Asseran	35 45 53	25 XIX.		Attou I.	53 0 173	0 I.	
00 7 20 N	10 XV.		Arthabur	41 7 0	20 XII.		Asserena	30 46 28	4 XXVII.		Attruck R.	37 50 55	0 XIX.	
00 7 20 N	10 XV.		Arthabur	50 50	0 35 III.		Asshrad	30 45 53	37 XIX.		Attue	17 50 11	40 XVI.	
00 7 20 N	10 XV.		Arthabur	42 55	5 31 X.		Assikala	01 18 25	20 VI.		Attwood's	22 45 74	0 XXIX.	
00 7 20 N	10 XV.		Arthabur	38 54	10 30 XIX.		Assini	35 10 32	50 XXVIII.		Attwood's	23 15 37	45 XXIX.	
00 7 20 N	10 XV.		Arthabur	55 20	41 0 II.		Assin	10 9 30	42 XXVII.		Attwood's	23 15 37	45 XXIX.	
00 7 20 N	10 XV.		Arthabur	35 47	0 0 XXIV.		Assine	40 20 100	0 XXVII.		Attwood's	23 15 37	45 XXIX.	
00 7 20 N	10 XV.		Arthabur	24 00	52 32 XIX.		Assine	40 20 100	0 XXVII.		Attwood's	23 15 37	45 XXIX.	
00 7 20 N	10 XV.		Arthabur	45 37	5 56 XXIV.		Assine	40 20 100	0 XXVII.		Attwood's	23 15 37	45 XXIX.	
00 7 20 N	10 XV.		Arthabur	39 45	30 40 XVII.		Assine	40 20 100	0 XXVII.		Attwood's	23 15 37	45 XXIX.	
00 7 20 N	10 XV.		Arthabur	30 47	5 10 X.		Assine	40 20 100	0 XXVII.		Attwood's	23 15 37	45 XXIX.	
00 7 20 N	10 XV.		Arthabur	30 55	10 50 XVI.		Assine	40 20 100	0 XXVII.		Attwood's	23 15 37	45 XXIX.	
00 7 20 N	10 XV.		Arthabur	13 0	12 35 XXIII.		Assine	40 20 100	0 XXVII.		Attwood's	23 15 37	45 XXIX.	
00 7 20 N	10 XV.		Arthabur	30 47	52 22 XIX.		Assine	40 20 100	0 XXVII.		Attwood's	23 15 37	45 XXIX.	
00 7 20 N	10 XV.		Arthabur	52 55	11 25 VI.		Assine	40 20 100	0 XXVII.		Attwood's	23 15 37	45 XXIX.	
00 7 20 N	10 XV.		Arthabur	41 23	13 7 VII.		Assine	40 20 100	0 XXVII.		Attwood's	23 15 37	45 XXIX.	
00 7 20 N	10 XV.		Arthabur	31 40	31 35 XVIII.		Assine	40 20 100	0 XXVII.		Attwood's	23 15 37	45 XXIX.	
00 7 20 N	10 XV.		Arthabur	10 30	8 0 XXIX.		Assine	40 20 100	0 XXVII.		Attwood's	23 15 37	45 XXIX.	
00 7 20 N	10 XV.		Arthabur	8 15	14 5 XXIII.		Assine	40 20 100	0 XXVII.		Attwood's	23 15 37	45 XXIX.	
00 7 20 N	10 XV.		Arthabur	30 45	11 20 XXVII.		Assine	40 20 100	0 XXVII.		Attwood's	23 15 37	45 XXIX.	
00 7 20 N	10 XV.		Arthabur	50 12	12 11 XI.		Assine	40 20 100	0 XXVII.		Attwood's	23 15 37	45 XXIX.	
00 7 20 N	10 XV.		Arthabur	40 50	0 0 XI.		Assine	40 20 100	0 XXVII.		Attwood's	23 15 37	45 XXIX.	
00 7 20 N	10 XV.		Arthabur	41 14	0 30 X.		Assine	40 20 100	0 XXVII.		Attwood's	23 15 37	45 XXIX.	
00 7 20 N	10 XV.		Arthabur	32 47	15 38 XIII.		Assine	40 20 100	0 XXVII.		Attwood's	23 15 37	45 XXIX.	
00 7 20 N	10 XV.		Arthabur	31 14	10 30 XIV.		Assine	40 20 100	0 XXVII.		Attwood's	23 15 37	45 XXIX.	
00 7 20 N	10 XV.		Arthabur	41 23	13 7 VII.		Assine	40 20 100	0 XXVII.		Attwood's	23 15 37	45 XXIX.	
00 7 20 N	10 XV.		Arthabur	51 32	34 50 XVIII.		Assine	40 20 100	0 XXVII.		Attwood's	23 15 37	45 XXIX.	
00 7 20 N	10 XV.		Arthabur	64 40	10 0 VI.		Assine	40 20 100	0 XXVII.		Attwood's	23 15 37	45 XXIX.	
00 7 20 N	10 XV.		Arthabur	64 20	10 10 VII.		Assine	40 20 100	0 XXVII.		Attwood's	23 15 37	45 XXIX.	
00 7 20 N	10 XV.		Arthabur	28 27	31 53 XXV.		Assine	40 20 100	0 XXVII.		Attwood's	23 15 37	45 XXIX.	
00 7 20 N	10 XV.		Arthabur	49 28	4 7 IX.		Assine	40 20 100	0 XXVII.		Attwood's	23 15 37	45 XXIX.	
00 7 20 N	10 XV.		Arthabur	25 24	32 30 XXV.		Assine	40 20 100	0 XXVII.		Attwood's	23 15 37	45 XXIX.	
00 7 20 N	10 XV.		Arthabur	51 28	1 10 III.		Assine	40 20 100	0 XXVII.		Attwood's	23 15 37	45 XXIX.	
00 7 20 N	10 XV.		Arthabur	0 45	1 30 XXIII.		Assine	40 20 100	0 XXVII.		Attwood's	23 15 37	45 XXIX.	
00 7 20 N	10 XV.		Arthabur	41 12	33 40 XXVII.		Assine	40 20 100	0 XXVII.		Attwood's	23 15 37	45 XXIX.	
00 7 20 N	10 XV.		Arthabur	53 0	1 10 VII.		Assine	40 20 100	0 XXVII.		Attwood's	23 15 37	45 XXIX.	
00 7 20 N	10 XV.		Arthabur	50 31	3 45 III.		Assine	40 20 100	0 XXVII.		Attwood's	23 15 37	45 XXIX.	
00 7 20 N	10 XV.		Arthabur	29 25	0 30 X.		Assine	40 20 100	0 XXVII.		Attwood's	23 15 37	45 XXIX.	
00 7 20 N	10 XV.		Arthabur	31 0	2 30 XXIII.		Assine	40 20 100	0 XXVII.		Attwood's	23 15 37	45 XXIX.	
00 7 20 N	10 XV.		Arthabur	34 30	8 25 XII.		Assine	40 20 100	0 XXVII.		Attwood's	23 15 37	45 XXIX.	
00 7 20 N	10 XV.		Arthabur	11 51	12 10 XXI.		Assine	40 20 100	0 XXVII.		Attwood's	23 15 37	45 XXIX.	
00 7 20 N	10 XV.		Arthabur	0 0	1 35 XVI.		Assine	40 20 100	0 XXVII.		Attwood's	23 15 37	45 XXIX.	
00 7 20 N	10 XV.		Arthabur	50 50	8 3 V.		Assine	40 20 100	0 XXVII.		Attwood's	23 15 37	45 XXIX.	
00 7 20 N	10 XV.		Arthabur	39 0	7 14 X.		Assine	40 20 100	0 XXVII.		Attwood's	23 15 37	45 XXIX.	
00 7 20 N	10 XV.		Arthabur	47 0	4 10 IX.		Assine	40 20 100	0 XXVII.		Attwood's	23 15 37	45 XXIX.	
00 7 20 N	10 XV.		Arthabur	54 3	8 13 V.		Assine	40 20 100	0 XXVII.		Attwood's	23 15 37	45 XXIX.	
00 7 20 N	10 XV.		Arthabur	0 30	17 30 I.		Assine	40 20 100	0 XXVII.		Attwood's	23 15 37	45 XXIX.	
00 7 20 N	10 XV.		Arthabur	0 30	44 15 XXIII.		Assine	40 20 100	0 XXVII.		Attwood's	23 15 37	45 XXIX.	
00 7 20 N	10 XV.		Arthabur	23 20	71 0 XX.		Assine	40 20 100	0 XXVII.		Attwood's	23 15 37	45 XXIX.	
00 7 20 N	10 XV.		Arthabur	45 12	14 0 XXI.		Assine	40 20 100	0 XXVII.		Attwood's	23 15 37	45 XXIX.	
00 7 20 N	10 XV.		Arthabur	30 23	58 XXVIII.		Assine	40 20 100	0 XXVII.		Attwood's	23 15 37	45 XXIX.	
00 7 20 N	10 XV.		Arthabur	36 17	30 XXVIII.		Assine	40 20 100	0 XXVII.		Attwood's	23 15 37	45 XXIX.	
00 7 20 N	10 XV.		Arthabur	39 32	21 XXVIII.		Assine	40 20 100	0 XXVII.		Attwood's	23 15 37	45 XXIX.	
00 7 20 N	10 XV.		Arthabur	39 38	3 27 X.		Assine	40 20 100	0 XXVII.		Attwood's	23 15 37	45 XXIX.	



Name.	Lat.	Long.	Plate	Name.	Lat.	Long.	Plate	Name.	Lat.	Long.	Plate	Name.	Lat.	Long.	Plate
Azov, Sea of	46 036	0 II.		Bahama, G.	26 3578	30 XXIX.		Balkan M., Lit.	41 3028	0 XV.		Ballynure	54 48	5°56' V.	
Azua	18 2070	15 XXIX.		Bahama, G. Bank of Bahama I.	24 078	15 XXIX.		Balkash, L.	55 073	0 XVI.		Ballyshan- non	54 30	8° 2' V.	
Aznaga	38 4	537 X.		Bahar	25 3085	35 XXIX.		Balkh	30 2064	20 XIX.		Ballytiky	51 40	9°21' V.	
Azuela R.	0 2077	0 XXX.		Bahar	25 3085	35 XXIX.		Balkh	30 4055	33 XIX.		Ballytrean	54 3	0°44' V.	
B.				Bahar	25 3085	35 XXIX.		Balkh R.	35 4060	0 XIX.		Ballywater	52 33	6°11' V.	
Baaden	48 46	8 10 XI.		Bahar	25 3085	35 XXIX.		Balkoul	40 553	12 XIX.		Balmamul	38 34	29 52 XVII.	
Baaden	48 210	15 XV.		Bahar	25 3085	35 XXIX.		Balia	48 020	30 VII.		Balmares	30 5	50°40' XXX.	
Baalbec	31 236	12 XVIII.		Bahar	25 3085	35 XXIX.		Baligh	52 50	7°31' V.		Balmedie	57 16	2° 9' V.	
Baal	51 28	4 53 VIII.		Bahia	13° 038	20 XXX.		Baligh	52 50	0° IV.		Balnooth	50 47	3° 0' V.	
Baba	41 1028	39 XV.		Bahia	13° 041	30 XXX.		Balighy	54 0	8°41' V.		Balooch-			
Baba	43 5029	24 XV.		Bahias, G.	45° 005	23 XXX.		Ballard	52 55	6°14' V.		Baltan	28 40	64 0 XIV.	
Baba	47 5420	57 XV.		Bahnasa	28 5120	7 XXV.		Ballary	15 577	0 XX.		Balonstra			
Baba, C.	41 2031	24 XVII.		Bahra bela me	30 1530	12 XXV.		Balderick	54 24	0°20' V.		Bouroun	40 52	24 57 XV.	
Baba, C.	30 3026	4 XVII.		Bahreine	26 1050	40 XIX.		Ballekinila	53 29	10° 1' V.		Balruderry	53 37	0° 7' V.	
Baba Dag	47 3520	10 XVII.		Bahri	30 4031	30 XXV.		Ballemore	50 32	4°14' V.		Bals R.	64 20	50° 0' XXVII.	
Baba Dag	44 5128	49 XV.		Baja	17 2620	16 XV.		Ballcan- now	52 37	6°15' V.		Balsamao	48 45	03°20' XXX.	
Babayay I.	10 0122	0 XVI.		Baja	40 1019	0 XV.		Ballcon- nel	54 22	8°31' V.		Balstall	47 21	7 41 XII.	
Bab-el-Man- deb, Sea of	12 047	0 XXIII.		Bajala	67 4120	20 VI.		Ballcotton	51 48	7°59' V.		Balta	00 40	0°56' V.	
Bab-el-Man- deb, S. of	12 35	43 30 XXIII.		Bajala	67 4120	20 VI.		Ballcotton	51 48	7°59' V.		Balta	00 40	0°56' V.	
Babenhausen	48 8	10 22 XI.		Bajala	67 4120	20 VI.		Ballcotton	51 48	7°59' V.		Baltic Sea	58 02	0° II.	
Baben	58 450	3 VII.		Bajala	67 4120	20 VI.		Ballcotton	51 48	7°59' V.		Baltmore	51 25	0°13' V.	
Baber	8° 0431	0 XVI.		Bajona, K.	52 3040	10 VII.		Ballglass	54 23	0°13' V.		Balthore	30 18	70°40' XXVIII.	
Babitz	14 324	33 XV.		Bajon, L.	37 5530	20 XVII.		Ballikilly	55 2	6°07' V.		Balthore	30 18	70°40' XXVIII.	
Baboul	30 231	17 XXV.		Bajon, L.	37 5530	20 XVII.		Ballimore	53 28	7°35' V.		Baltmore	30 18	70°40' XXVIII.	
Babuy	58 26	4°56' IV.		Bajon, L.	37 5530	20 XVII.		Ballina	54 10	0° 1' V.		Baltmore	30 18	70°40' XXVIII.	
Bacalar	18 30	89° 0' XXIX.		Bajon, L.	37 5530	20 XVII.		Ballina	54 10	0° 1' V.		Baltmore	30 18	70°40' XXVIII.	
Bacalar R.	20 087	45 XXIX.		Bajon, L.	37 5530	20 XVII.		Ballina	54 10	0° 1' V.		Baltmore	30 18	70°40' XXVIII.	
Bacalay	9 25	122 30 XXI.		Bajon, L.	37 5530	20 XVII.		Ballina	54 10	0° 1' V.		Baltmore	30 18	70°40' XXVIII.	
Bacano	42 7	12 20 XIII.		Bajon, L.	37 5530	20 XVII.		Ballina	54 10	0° 1' V.		Baltmore	30 18	70°40' XXVIII.	
Bacchiglione R.	45 38	11 24 XIII.		Bajon, L.	37 5530	20 XVII.		Ballina	54 10	0° 1' V.		Baltmore	30 18	70°40' XXVIII.	
Bachta R.	62 45	100 0 XVI.		Bajon, L.	37 5530	20 XVII.		Ballina	54 10	0° 1' V.		Baltmore	30 18	70°40' XXVIII.	
Back, Pt.	70 15	149°30' XXVII.		Bajon, L.	37 5530	20 XVII.		Ballina	54 10	0° 1' V.		Baltmore	30 18	70°40' XXVIII.	
Back R.	45 0	94° 0' XXVIII.		Bajon, L.	37 5530	20 XVII.		Ballina	54 10	0° 1' V.		Baltmore	30 18	70°40' XXVIII.	
Backataw- nee R.	32 30	58°55' XXVIII.		Bajon, L.	37 5530	20 XVII.		Ballina	54 10	0° 1' V.		Baltmore	30 18	70°40' XXVIII.	
Back's R.	06 30	108° 0' XXVII.		Bajon, L.	37 5530	20 XVII.		Ballina	54 10	0° 1' V.		Baltmore	30 18	70°40' XXVIII.	
Bacongon	2 55	07 0 XX.		Bajon, L.	37 5530	20 XVII.		Ballina	54 10	0° 1' V.		Baltmore	30 18	70°40' XXVIII.	
Baconne	19 6	4 24 IX.		Bajon, L.	37 5530	20 XVII.		Ballina	54 10	0° 1' V.		Baltmore	30 18	70°40' XXVIII.	
Bacs	15 21	19 15 XV.		Bajon, L.	37 5530	20 XVII.		Ballina	54 10	0° 1' V.		Baltmore	30 18	70°40' XXVIII.	
Bacsar	15 40	19 20 XV.		Bajon, L.	37 5530	20 XVII.		Ballina	54 10	0° 1' V.		Baltmore	30 18	70°40' XXVIII.	
Canal	3 25	09 5 XX.		Bajon, L.	37 5530	20 XVII.		Ballina	54 10	0° 1' V.		Baltmore	30 18	70°40' XXVIII.	
Badajoz	38 48	6°42 X.		Bajon, L.	37 5530	20 XVII.		Ballina	54 10	0° 1' V.		Baltmore	30 18	70°40' XXVIII.	
Badakam- dir L.	38 061	0 XIX.		Bajon, L.	37 5530	20 XVII.		Ballina	54 10	0° 1' V.		Baltmore	30 18	70°40' XXVIII.	
Badalona	41 28	2 19 X.		Bajon, L.	37 5530	20 XVII.		Ballina	54 10	0° 1' V.		Baltmore	30 18	70°40' XXVIII.	
Badbury	50 50	2° 4 III.		Bajon, L.	37 5530	20 XVII.		Ballina	54 10	0° 1' V.		Baltmore	30 18	70°40' XXVIII.	
Baden	17 24	8 23 IX.		Bajon, L.	37 5530	20 XVII.		Ballina	54 10	0° 1' V.		Baltmore	30 18	70°40' XXVIII.	
Baden	48 30	8 5 XI.		Bajon, L.	37 5530	20 XVII.		Ballina	54 10	0° 1' V.		Baltmore	30 18	70°40' XXVIII.	
Badoc	18 0	120 40 XXI.		Bajon, L.	37 5530	20 XVII.		Ballina	54 10	0° 1' V.		Baltmore	30 18	70°40' XXVIII.	
Baersal	51 4	4 40 VIII.		Bajon, L.	37 5530	20 XVII.		Ballina	54 10	0° 1' V.		Baltmore	30 18	70°40' XXVIII.	
Baevel	51 34	4 48 VIII.		Bajon, L.	37 5530	20 XVII.		Ballina	54 10	0° 1' V.		Baltmore	30 18	70°40' XXVIII.	
Baeza	39 1	3°15 X.		Bajon, L.	37 5530	20 XVII.		Ballina	54 10	0° 1' V.		Baltmore	30 18	70°40' XXVIII.	
Bafia	34 46	32 20 XVIII.		Bajon, L.	37 5530	20 XVII.		Ballina	54 10	0° 1' V.		Baltmore	30 18	70°40' XXVIII.	
Baffin's B.	73 07	0° 0' XXVII.		Bajon, L.	37 5530	20 XVII.		Ballina	54 10	0° 1' V.		Baltmore	30 18	70°40' XXVIII.	
Baffin's I.	74 06	0° 0' XXVII.		Bajon, L.	37 5530	20 XVII.		Ballina	54 10	0° 1' V.		Baltmore	30 18	70°40' XXVIII.	
Bafi	37 27	27 30 XXVII.		Bajon, L.	37 5530	20 XVII.		Ballina	54 10	0° 1' V.		Baltmore	30 18	70°40' XXVIII.	
Bafra	41 34	35 54 XXVII.		Bajon, L.	37 5530	20 XVII.		Ballina	54 10	0° 1' V.		Baltmore	30 18	70°40' XXVIII.	
Bagauga B.	7 30	126 0 XXI.		Bajon, L.	37 5530	20 XVII.		Ballina	54 10	0° 1' V.		Baltmore	30 18	70°40' XXVIII.	
Bagar	11 57	3 18 X.		Bajon, L.	37 5530	20 XVII.		Ballina	54 10	0° 1' V.		Baltmore	30 18	70°40' XXVIII.	
Bagaria R.	38 0	13 29 XIV.		Bajon, L.	37 5530	20 XVII.		Ballina	54 10	0° 1' V.		Baltmore	30 18	70°40' XXVIII.	
Bagdad	33 19	44 30 XIX.		Bajon, L.	37 5530	20 XVII.		Ballina	54 10	0° 1' V.		Baltmore	30 18	70°40' XXVIII.	
Bageen	29 50	56 1 XIX.		Bajon, L.	37 5530	20 XVII.		Ballina	54 10	0° 1' V.		Baltmore	30 18	70°40' XXVIII.	
Bagera	36 40	39 9 XXVIII.		Bajon, L.	37 5530	20 XVII.		Ballina	54 10	0° 1' V.		Baltmore	30 18	70°40' XXVIII.	
Bagerervan	36 10	39 12 XXVIII.		Bajon, L.	37 5530	20 XVII.		Ballina	54 10	0° 1' V.		Baltmore	30 18	70°40' XXVIII.	
Bagaee	35 40	6 58 XXIV.		Bajon, L.	37 5530	20 XVII.		Ballina	54 10	0° 1' V.		Baltmore	30 18	70°40' XXVIII.	
Bagh	56 31	6°48 IV.		Bajon, L.	37 5530	20 XVII.		Ballina	54 10	0° 1' V.		Baltmore	30 18	70°40' XXVIII.	
Baghwan	28 0	06 15 XII.		Bajon, L.	37 5530	20 XVII.		Ballina	54 10	0° 1' V.		Baltmore	30 18	70°40' XXVIII.	
Bagni	30 8	24 10 XV.		Bajon, L.	37 5530	20 XVII.		Ballina	54 10	0° 1' V.		Baltmore	30 18	70°40' XXVIII.	
Bagni a.	11 30	21 34 XV.		Bajon, L.	37 5530	20 XVII.		Ballina	54 10	0° 1' V.		Baltmore	30 18	70°40' XXVIII.	
Bagna Morba	43 14	10 50 XIII.		Bajon, L.	37 5530	20 XVII.		Ballina	54 10	0° 1' V.		Baltmore	30 18	70°40' XXVIII.	
Bagnisca	42 35	20 57 XV.		Bajon, L.	37 5530	20 XVII.		Ballina	54 10	0° 1' V.		Baltmore	30 18	70°40' XXVIII.	
Bagras	36 21	36 29 XVIII.		Bajon, L.	37 5530	20 XVII.		Ballina	54 10	0° 1' V.		Baltmore	30 18	70°40' XXVIII.	
Dagahot	51 21	0°40 III.		Bajon, L.	37 5530	20 XVII.		Ballina	54 10	0° 1' V.		Baltmore	30 18	70°40' XXVIII.	
Baha-led- din	11 35	31 0 XXIII.		Bajon, L.	37 5530	20 XVII.		Ballina	54 10	0° 1' V.		Baltmore	30 18	70°40' XXVIII.	
Bahama Channel, Old	22 0	77°30 XXIX.		Bajon, L.	37 5530	20 XVII.		Ballina	54 10	0° 1' V.		Baltmore	30 18	70°40' XXVIII.	
Bahama, G.	26 3578	30 XXIX.		Bajon, L.	37 5530	20 XVII.		Ballina	54 10	0° 1' V.		Baltmore	30 18	70°40' XXVIII.	
Bahama, G. Bank of Bahama I.	24 078	15 XXIX.		Bajon, L.	37 5530	20 XVII.		Ballina	54 10	0° 1' V.		Baltmore	30 18	70°40' XXVIII.	
Bahar	25 3085	35 XXIX.		Bajon, L.	37 5530	20 XVII.		Ballina	54 10	0° 1' V.		Baltmore	30 18	70°40' XXVIII.	
Bahar	25 3085	35 XXIX.		Bajon, L.	37 5530	20 XVII.		Ballina	54 10	0° 1' V.		Baltmore	30 18	70°40' XXVIII.	
Bahar	25 3085	35 XXIX.		Bajon, L.	37 5530	20 XVII.		Ballina	54 10	0° 1' V.		Baltmore	30 18	70°40' XXVIII.	
Bahia	13° 038	20 XXX.		Bajon, L.	37 5530	20 XVII.		Ballina	54 10	0° 1' V.		Baltmore	30 18	70°40' XXVIII.	
Bahia	13° 041	30 XXX.		Bajon, L.	37 5530	20 XVII.		Ballina	54 10	0° 1' V.		Baltmore	30 18	70°40' XXVIII.	



48 5°56' V.  
 30 8° 2' V.  
 40 0°21' V.  
 3 0°41' V.  
 33 0°29' V.  
 0 29°50' XVII.  
 2 50°50' XXX.  
 1 2° 9' IV.  
 47 3° 0' IV.  
 40 64 0 XIX.  
 52 24 57 XV.  
 37 0° 7' V.  
 20 50° 0 XXVII.  
 45 63°20 XXX.  
 21 7° 11' XII.  
 49 0°56' IV.  
 0 29° 52' XV.  
 0 20° 11' V.  
 25 0°13' V.  
 18 70°40 XXVIII.  
 23 0°17' V.  
 56 0°38' V.  
 41 7 0 XI.  
 53 10 50 XI.  
 37 1°42' III.  
 0 48 40 XIX.  
 40 3°40 XXIII.  
 5 50° 35' XX.  
 58 3°50' III.  
 0 157 30 XXII.  
 0 71 20 XX.  
 11 7°47' V.  
 45 29 40 XVII.  
 30 21 0 XV.  
 3 1°20' III.  
 0 125 0 XXI.  
 7 2°10' IV.  
 5 2°20' IV.  
 \*30 130 0 XVI.  
 0 55° 0 XXX.  
 43 8°50' V.  
 21 3°15' IV.  
 40 3°30' IV.  
 52 23 2 XV.  
 50 50 25 XIX.  
 0 13 45 XXIII.  
 5 77 40 XX.  
 0 4°35' XXIII.  
 50 2°15' III.  
 14 3° 3' III.  
 30 5°40' V.  
 47 69° 2 XXVIII.  
 43 117 0 XVI.  
 21 20 40 XV.  
 45 100 30 V.  
 32 16 20 XV.  
 20 96 40 XX.  
 40 17 14 XV.  
 11 35 58 XXIII.  
 13 35 41 XXIII.  
 5 7°15' XXIX.  
 23 36 40 XVII.  
 0 8 8 XII.  
 0 106 0 XVI.  
 \*30 105 40 XXI.  
 \*30 122 45 XXI.  
 48 101 12 XX.  
 \*40 172 0 L.  
 0 167 30 L.  
 0 148 0 XXII.  
 20 54 0 VII.  
 53 92 40 XI.  
 11 3°42' X.  
 20 5°45' X.

Name.	Lat.	Long.	Plate	Name.	Lat.	Long.	Plate	Name.	Lat.	Long.	Plate	Name.	Lat.	Long.	Plate
Banoa	12 30	121 0	XXI.	Barra H.	56 40	7°45' IV.		Batal	30 30	35 17	XVII.	Beaver P.	45 32	81°43'	XXVIII
Banova	45 28	17 0	XV.	Barra I.	50 57	7°32' IV.		Batalin	1°20'	124 0	XXI.	Beaver R.	54 30	110°0'	XXVII.
Banuga	31 33	13 0	XXV.	Barra de	39 0	123°26'	XXVII.	Batam I.	1 0	104 0	XX.	Beaufort	32°30'	23 0	XXVI.
Banswara	23 45	74 30	XX.	Barra, P.	33 40	120°30'	XXVIII.	Batany	0 20	128 50	XXI.	Beaufort B.	70 0	142°40'	XXVII.
Bantal	2°45'	101 35	XXI.	Barrada R.	33 40	130 17	XXVIII.	Batavia	0°20'	108 40	L.	Beaulx, L.	57 30	4°20' V.	
Bantam	6° 0'	106 0	XXI.	Barral-	30 34	30 20	XXV.	Batavia	1° 0'	108 0	XVI.	Beaumarls	53 16	4° 5' III.	
Bantulu	40 10	1 40	IX.	Sciatal	22 30	84°15'	XXIX.	Batenburg	51 52	5 40	IX.	Beame	48 4	2 25' IX.	
Banthain	5°30'	120 0	XXI.	Enst, de	22 30	84°15'	XXIX.	Bath	51 22	2°10' III.		Beamont	50 15	4 10' VIII.	
Bantry	51 38	0°25' V.		Barras, R.	8° 0' 56" 0	XXX.		Bath	38 27	0°58' XXVIII.		Beaupreau	47 13	1 0' IX.	
Bantry B.	51 38	0°40' V.		Tres	26 40	77 30	XX.	Bath	44 12	72° 0' XXVIII.		Beaulieu	40 25	2 4' X.	
Banzi	40 40	16 2	XIV.	Burree	12 15	03 53	XX.	Bath, P.	51 24	4 12	VIII.	Bebutang	50°55'	108 30	XXI.
Baptista I.	21°10'	130°0'	IX.	Barren I.	36 45	80° 5	XXVIII.	Bathgate	55 55	3°40' IV.		Beckley	50 58	0 35' III.	
St. Juan	17 40	04 20	XX.	Barren H.	35 30	175 0	XXII.	Bathurst	33°30'	140 30	L.	Bece	45 37	26 7	XV.
Barabon	23 1 31	12 12	XXV.	Barrier P.	31 30	81°50'	XXVIII.	Bathurst, C.	33°35'	26 25	XXIII.	Bedding-	50 50	0 2	III.
Barabra	20 20	71°25'	XXIX.	Barrington,	41 30	81°50'	XXVIII.	Bathurst, I.	70 30	128°0'	XXVII.	Bedonore	14 0	175 8	XX.
Baracoa	15 45	05 23	XX.	Barro	14 30	81°50'	XXVIII.	Bathurst's	75 0	100°0'	XXVII.	Bedor	31 10	54 2	XIX.
Barakill	52 63	0° 7' V.		Barrolo	52 44	0°45' III.		Batou, P.	08 0	109 0	XXVII.	Beder	26 34	3	XXV.
Bararam	13 15	59°35'	XXIX	Barrow	52 44	0°45' III.		Batic Mon-	44 21	5 48	IX.	Bedford	52 18	0°25' III.	
Barbados	35 10	7 0	XXIV.	Barrow R.	52 25	0°57' V.		saloon	45 50	18 50	XV.	Bedford	30 58	78°45'	XXVIII
Barbar	37 57	12 52	XIV.	Barrow St.	74 08	0° 8' XXVII.		Ratina	45 40	18 50	XV.	Bedforish.	52 5	0°25' III.	
Barbara	31 20	34 33	XVIII.	Barrolo	3 30	112 30	XXI.	Batkill	45 30	40 28	VII.	Bedood, L.	60 30	100°0'	XXVII.
Barbara, S.	34 30	08°18'25'	XXVII.	Barry	50 56	3 32	XIII.	Baton	30 30	91°30'		Bechey, P.	70 20	140°40'	XXVII.
Barbary	33 40	2 20	XXIV.	Bars	48 14	18 39	VII.	Batoung	34 18	45 35	XXVIII.	Beedahoon	27 30	52 32	XIX.
Barbas, C.	21 45	10°50'	XXIII.	Bars Kho-	47 30	113 0	XVI.	Batta	5° 0' 15 0	XXIII.		Beeder	10 0	77 0	XX.
Barbastro	41 53	0 12	X.	Bartfeld	49 12	15 15	XV.	Battanta	0°45'	131 0	XXI.	Beeder	17 50	77 35	XX.
Barbe, St.	0 0	07 35	XXI.	Bartfeld	40 3 7	28 XII.		Battice	0°45'	5 50	VIII.	Beedjuggur	15 28	76 40	XX.
Barbela R.	0° 0' 10	0° XXIII.		Bartler	46 15	73°15'	XXVIII	Batoua, P.	0°30'	08 30	XXI.	Beema, R.	31 32	95 10	XXIII.
Barbezieux	45 62	0° 9' IX.		Bartolo-	15 15	163 50	L.	Batty	8 50	03 0	XX.	Beer	51 11	3 21	VIII.
Barbuta	17 30	20 23	XXIV.	meu I.	17 50	03° 0	XXIX.	Malve I.	8 50	03 0	XX.	Beerman	25 0	94 4	XXVI.
Barca	30 20	23 40	XXIV.	Bartolo-	41 34	32 12	XVII.	Batulakki	5 35	125 0	XXI.	Becs Ft.	59 2	24 4	XXVI.
Barca	32 40	21 0	XXIV.	meu, S.	41 32	32 12	XVII.	H.	49 15	11 30	XI.	Beesitoo	34 40	17 0	XIX.
Barca,	31 0 23 0	XXIV.		meu, S.	41 32	32 12	XVII.	Bavaria	50 17	3 44	IX.	Beeskow	52 12	14 15	XI.
Desert of	44 24	0 30	IX.	Bartin	41 32	32 12	XVII.	Bavay	47 53	3° 2	IX.	Beest	51 31	25 0	VIII.
Barcelou-	41 34	8°24' X.		Bartin R.	41 32	32 12	XVII.	Banbel-	7 30	034 20	XXI.	Brets	52 36	4 58	VIII.
nette	0°50'	03 0	XXX.	Bartolo-	27 40	114°40'	XXVII.	thouap	47 53	3° 2	IX.	Beg, L.	54 48	0°22' V.	
Barcellos	41 25	2 13	X.	meo, Plo,	53 41	0°24' III.		Banenburg	51 2	8 33	XI.	Bega Canal	35 30	20 40	XV.
Barcelona	10 5 04°45'	XXIX.		Barton	53 41	0°24' III.		Bayan	32°30'	26 17	XXVI.	Beggar	45 10	91° 0	XXVIII
Barcelo-	45 50	17 35	XV.	Bartsch, R.	58 18	0°26' IV.		B. R.	36 0	38 15	XVII.	Begharmi	12 0	10 0	XXIII.
neto	45 50	17 35	XV.	Barvas	58 18	0°26' IV.		Baudins	12° 0	156°30' L.		Begharmi	12 0	18 50	XXIII.
Barcs	45 50	17 35	XV.	Barvas Hill	58 17	0°27' IV.		B. P.	12° 0	156°30' L.		Beghez	36 52	58 45	XIX.
Barden-	47 43	7 28	XII.	Baruth	52 31	13 18	XI.	Baum Gm-	10 0	81 30	XX.	zen	36 52	58 45	XIX.
helm	11 09	45	XX.	Bas, I. de	48 40	3°56' IX.		ga R.	10 0	81 30	XX.	Bchaage	27 10	31 11	XXV.
Bardia I.	26 20	31 57	XXV.	Basac	9 35	106 15	XX.	Baum-	25 20	72 15	XX.	Behene	28 23	30 40	XXV.
Bardis	53 11	0°20' III.		Baschtr	37 20	38 50	XVIII.	holder	40 40	4 72	XI.	Behrendt	54 17	51 58	XI.
Bardney	52 44	4°34' III.		Ugli	44 38	1°10' IX.		Baupala	25 20	72 15	XX.	Beja	37 57	7°51' X.	
Bardney I.	52 44	4°34' III.		llas d'Ar-	47 30	7 33	IX.	Baupales	15° 0' 02" 0	XXX.		Beja	36 38	9 22	XIV.
Bardn.	32 50	85°45'	XXVIII	cahon	47 30	7 33	IX.	Baures, R.	51 10	14 28	XI.	Beja	36 37	9 21	XXIV.
Bareda	27 58	32 44	XXV.	Basel	47 30	7 33	IX.	Bautzen	51 10	14 28	XI.	Bejapoor	16 48	75 45	XX.
Barckab,	35 20	5 30	XXIV.	Basel	17 30	7 42	XII.	Bawtry	53 25	1° 2	III.	Bejapoor	17 50	00° 0	XXVII.
R.	28 20	70 30	XX.	Basel	47 30	7 42	XII.	Bawulpore	20 13	71 40	XX.	Bejar	29 50	09° 0	XXVII.
Barcelly	31 21	27 12	XXIV.	Basel	47 30	7 42	XII.	Baxas, C.	17°15'	11 45	XXIII.	Bejat	39 50	31 47	XVII.
Baron, Al	41 51	10 33	XIII.	Augst	47 28	7 45	IX.	Baxo	17°15'	11 45	XXIII.	Bejazar	34 58	20 19	XIX.
Barga	41 51	10 33	XIII.	Bash R.	47 28	7 45	IX.	Nuevo	15 50	78°35'	XXIX.	Bejers	07 51	5 1	V.
Bargan	55 3	4°28' IV.		Bashan	30 44	38 5	XVIII.	Bayas	36 47	30 14	XXVIII.	Bejets	57 45	36 30	VII.
Bargouzin	55 3	4°28' IV.		Bashie P.	20 0	122 0	XVI.	Bayazid	39 10	14 12	XIX.	Beikir	37 42	31 42	XXVII.
Bari	41 7	10 54	XIV.	Basher, Tel	37 17	40 40	XXVIII.	Hayesaye	11 0	103 20	XX.	Beind	40 39	32 35	XVII.
Bari, Terra	41 0	16 25	XIV.	Bashkerd	37 17	40 40	XXVIII.	Bayenx	40 14	0°44' IX.		Buint	20 20	59 20	XIX.
Baring's B.	0°50'	120 45	XXI.	Bashmatch-	45 50	46 15	VII.	l. vira	32 5	06 30	XIX.	Buinwell	47 23	7 35	XII.
Baring's P.	5 3	0 08 0	XXII.	Bashula	30 40	61 37	XIX.	Bay ma,	42 5	8°45' X.		Begjore	34 45	72 0	XX.
Barking	51 31	0 7	III.	Basilian	0 0	122 0	XVI.	Bayona,	21 40	105°40'	XXVII.	Beira, P.	33 34	45 6	XIX.
Bar le Duc	48 45	5 13	XX.	Basilica	51 14	1° 2	III.	G. of	13 30	30° 10' X.		Principe	12° 0	61°50'	XXX.
Barletta	41 10	16 18	XIV.	Basting, Old	51 14	1° 2	III.	Bayonne	44 15	75 20	XX.	de	33 48	35 30	XXVIII.
Barhacny	56 0	5°12' IV.		Basting	51 14	1° 2	III.	Baypore	40 50	11 20	XI.	Beirout	37 34	32 0	XVIII.
Barhobud	51 38	0°13' V.		Bast	51 15	1° 5	III.	Bayreuth	50 40	10 20	XI.	Bel Shehr	37 43	30 0	XVIII.
Barhoda	51 38	0°13' V.		Bass' L.	56 0	2°45' IV.		Baza	37 31	2°30' X.		Beisk	52 15	85 0	XVI.
Cas.	51 33	1°53' III.		Bass' St.	10° 0	147 0	L.	Bazar	37 26	29 26	XVII.	Beism, R.	46 0	30 0	III.
Barnaul	53 10	82 40	XVI.	Bassa,	5 0	08 0	XXIII.	Khan	44 25	0°13' IX.		Bek R.	44 20	21 50	XV.
Barnera I.	58 10	6°45' IV.		Grand	51 59	55	XXIII.	Bazas	13 28	26 32	XV.	Beka R.	33°17'	20	XXVI.
Barnesley	53 32	1°30' III.		Bassan, El	45 42	11 44	XIII.	Bazgrad	13 28	26 32	XV.	Bela B.	10 25	51 15	XXIII.
Barnet,	41 18	78°50'	XXVIII	Bassano	45 42	11 44	XIII.	Baziege	13 28	1 40	IX.	Bulad al	33 25	8 0	XXIV.
Port	41 18	78°50'	XXVIII	Bassar, P.	3° 0	120 0	XXI.	Beachly	50 43	0 25	III.	Jerid	33 45	45 6	XIX.
Barnlie	42 48	8°55' V.		Bassas, C.											

Name.	Lat.	Long.	Plate	Name.	Lat.	Long.	Plate	Name.	Lat.	Long.	Plate	Name.	Lat.	Long.	Plate
Belfast	44 20	00'22"	XXVIII	Benguela	13° 01' 4	0	XXIII.	Berlingen	51 01 5	12	VIII.	Beyaux	31 53 0	0	XIX.
Belfast L.	54 43	5'45"	XV.	Benholn	56 48	2'23"	IV.	Bering's St.	60 01	0	XXVII.	Beyerland,			
Belford	51 20	6 0	VIII.	Benl, R.	12° 07' 0	0	XXX.	Berkel R.	52 0	6 20	VIII.	Old	51 51	4 25	VIII.
Belfort	47 36	6 55	IX.	Benlah	20 50	44 45	XX.	Berkeley	51 43	2'27"	III.	Beyla	13 25	34 45	XXIII.
Belgaw	20 13	32 52	XX.	Benjar-	3° 30'	115 0	XVI.	Berkshire	51 28	1'15"	III.	Bezeme	40 12	28 50	XV.
Belgrad	45 11	14 43	XIII.	Benjamin	3° 30'	18 12	XXIV.	Berlianga	41 28	2'43"	X.	Beziers	43 22	3 12	IX.
Belgrade	44 50	30 32	XV.	Benjer-	33 0	2° 1	XXIV.	Berlingus	30 28	0'50"	X.	Bezmann-	70 45	53 0	VII.
Belhaven	37 30	75'55"	XXVIII	Benjer-	33 0	2° 1	XXIV.	Berlin	52 32	13 24	XI.	Bhechara	28 15	73 40	XX.
Bellef R.	37 43	13 0	XIV.	Benjer-	40 23	0 29	X.	Berneja R.	22 41	01'25"	XXIX.	Bherer	18 58	76 0	XX.
Belln	44 32	0'37"	IX.	Benjer-	30 15	1° 0	XXIII.	Bernejo R.	23° 06'2	0	XXX.	Bherings I.	54 30	167 0	XVI.
Belluz	52 15	12 56	XI.	Benjer-	38 32	0° 5	X.	Bernejo	43 23	2'35"	X.	Bhotan	27 30	01 0	XX.
Belize	17 30	88'15"	XXIX.	Benjer-	31 30	25 30	XXIV.	Bernudas				Bhuangur,			
Belize R.	17 00	0° 0	XXIX.	Benjer-	31 20	35 40	XVIII.	Bernud	32 0	64°30"	XXVII.	R.	26 30	62 50	XIX.
Bell Rock	56 37	2'25"	IV.	Benjer-	34 0	6'20"	XXIV.	Bernud	40 45	7 44	XII.	Bhuker	27 20	08 45	XX.
Bella	53 51	8°13'	V.	Benjer-	27 55	30 50	XXV.	Bernud	40 54	7 30	XIII.	Bhulner	29 35	74 0	XX.
Bellac	46 0	1 51	IX.	Benjer-	32 20	4 0	XXIV.	Bernud	0 45	75°45"	XXIX.	Bhural	25 06	30 XIX.	
Bella, V.	14°45'	50°35"	XXX.	Benjer-	32 20	4 0	XXIV.	Bernud	11° 0	160°0'	0.	Bhurpoor	27 25	77 2	XX.
Bellaola	55 13	4'27"	V.	Benjer-	28 30	30 55	XXV.	Bernud	47 8	4 58	IX.	Bhuat	25 40	64 40	XIX.
Bellancy	55 43	7° 0	V.	Benjer-	0 40	0 0	XXIII.	Bernud	47 8	4 58	IX.	Bhuat	4 40	10 0	XXIII.
Bellano	46 2	0 20	XII.	Benjer-	5 0	3 0	XXIII.	Bernud	45 54	7 22	XIII.	Bhuat	4 0	8 30	XXIII.
Belle I.	47 19	3°12'	IX.	Benjer-	37 45	3 0	XX.	Bernud	45 40	0 53	IX.	Bhuat	53 02	15 10.	
Belle Alliance,	50 42	4 27	VIII.	Benjer-	10°40'	121 45	XXI.	Bernud	51 48	11 50	XI.	Bhuat	37 22	13 16	XIV.
Bellek	54 29	7°56'	V.	Benjer-	37 45	3 0	XX.	Bernud	40 57	7 31	X.	Bhuat	30 23	20 5	XV.
Bellefont	41 07	8° 0	XXVII.	Benjer-	39 38	0 1	X.	Bernud	57 41	7°10'	IV.	Bhuat	45 01	55	XIII.
Bellegarde	42 28	2 50	IX.	Benjer-	52 20	7 32	XXV.	Bernud	42 45	0'33"	IX.	Bhuat	38 51	6 8	XIV.
Belleville	40 4	4 45	IX.	Benjer-	22 20	4 35	VIII.	Bernud	43 25	0 30	IX.	Bhuat	20 54	24 27	XXV.
Bellevue	50 11	5 30	VIII.	Benjer-	50 24	4'30"	IV.	Bernud	51 52	1° 0	III.	Bhuat	40 10	8 55	XII.
Bellinzona	46 11	8 55	XII.	Benjer-	27 21	31 13	XXV.	Bernud	47 0	2 25	IX.	Bhuat	25 47	32 36	XXV.
Bellise	51 30	35°30"	XXVII.	Benjer-	16 0	6°40"	XXIII.	Bernud	41 14	0 25	X.	Bhuat	45 15	0 23	IX.
Bellise, St.	51 15	57° 0	XXVII.	Benjer-	10 0	6°40"	XXIII.	Bernud	25 35	78° 0	XXIX.	Bhuat	42 10	7°10"	X.
Bello, Porto	9 30	70°35"	XXIX.	Benjer-	0°50'	44°25"	XXX.	Bernud	58 14	3'34"	IV.	Bhuat	51 56	1° 0	III.
Bellochio,	44 38	12 15	XIII.	Benjer-	45 44	20 20	XV.	Bernud	37 43	28 26	XVIII.	Bhuat	47 26	8 53	XII.
Bellona's	21° 0	159 0	XXII.	Benjer-	10 25	45 0	XXIII.	Bernud	27 45	30 55	XXV.	Bhuat	25° 025	0	XXIII.
Bello's	46 0	12 13	XIII.	Benjer-	00 00	07° 0	XXVII.	Bernud	18° 0	122 10	XXII.	Bhuat	43 20	1°44"	X.
Bellona's	52 48	0°55'	V.	Benjer-	40 50	10 50	XV.	Bernud	19 0	610°0"	XXII.	Bhuat	42 25	100°20"	XXVII.
Bellona's	39 42	2°41"	X.	Benjer-	40 58	14 10	XI.	Bernud	55 47	2'40"	IV.	Bhuat	51 5	4° 15	III.
Bellona's	17 20	08 0	XVI.	Benjer-	49 40	13 10	XI.	Bernud	55 47	2'40"	IV.	Bhuat	42 12	3 3	III.
Bellona's	36 5	5°43'	X.	Benjer-	27 30	31 30	XX.	Bernud	55 48	2° 5	IV.	Bhuat	32 5	19 20	XXVI.
Bello Ponto	36 58	23 30	XV.	Benjer-	40 12	0 36	XII.	Bernud	56 4	2'45	IV.	Bhuat	36 50	6°19"	X.
Bellovar	45 55	16 58	XV.	Benjer-	44 32	10 3	XIII.	Bernud	44 20	22 32	XV.	Bhuat	55 45	54 0	VII.
Bellovar	40 54	7 30	XII.	Benjer-	50 57	0 37	IX.	Bernud	45 23	21 30	XV.	Bhuat	60 30	37 0	VII.
Bellovar	53 5	5 33	VIII.	Benjer-	50 25	7 35	VI.	Bernud	47 13	6 3	IX.	Bhuat	60 7	37 30	VII.
Bellek	47 35	22 40	XV.	Benjer-	33 37	30 20	XVIII.	Bernud	43 24	3°40"	X.	Bhuat	55 55	32 55	VII.
Belturbet	54 5	7°20'	V.	Benjer-	47 35	13 0	XI.	Bernud	43 24	3°40"	X.	Bhuat	48 10	40 30	VII.
Beltur	47 46	28 1	XV.	Benjer-	50 25	7 35	VI.	Bernud	38 55	33°00"	XXVII.	Bhuat	00 10	37 40	III.
Bembaroo-	15° 01	4 0	XXIII.	Benjer-	47 35	13 0	XI.	Bernud	43 24	3°40"	X.	Bhuat	47 8	7 17	IX.
Bembaroo-	15°40'	46 30	XXIII.	Benjer-	50 25	7 35	VI.	Bernud	43 24	3°40"	X.	Bhuat	47 8	7 17	IX.
Bembe	14° 0	15 0	XXIII.	Benjer-	47 35	13 0	XI.	Bernud	43 24	3°40"	X.	Bhuat	47 8	7 17	IX.
Bemini, N.	25 30	79°13"	XXIX.	Benjer-	47 35	13 0	XI.	Bernud	43 24	3°40"	X.	Bhuat	47 8	7 17	IX.
Bemini, S.	25 15	79°16"	XXIX.	Benjer-	47 35	13 0	XI.	Bernud	43 24	3°40"	X.	Bhuat	47 8	7 17	IX.
Benaal	40 22	0° 8	X.	Benjer-	47 35	13 0	XI.	Bernud	43 24	3°40"	X.	Bhuat	47 8	7 17	IX.
Benavente	42 5	5°45'	X.	Benjer-	47 35	13 0	XI.	Bernud	43 24	3°40"	X.	Bhuat	47 8	7 17	IX.
Benbecula	57 25	7°15'	IV.	Benjer-	47 35	13 0	XI.	Bernud	43 24	3°40"	X.	Bhuat	47 8	7 17	IX.
Bencoolen	5°45'	102 30	L.	Benjer-	47 35	13 0	XI.	Bernud	43 24	3°40"	X.	Bhuat	47 8	7 17	IX.
Benconnat	5°20'	104 5	XXI.	Benjer-	47 35	13 0	XI.	Bernud	43 24	3°40"	X.	Bhuat	47 8	7 17	IX.
Benfida	11 15	11° 0	XXIII.	Benjer-	47 35	13 0	XI.	Bernud	43 24	3°40"	X.	Bhuat	47 8	7 17	IX.
Bend Enir,	30 0	52 42	XIX.	Benjer-	47 35	13 0	XI.	Bernud	43 24	3°40"	X.	Bhuat	47 8	7 17	IX.
Bender	40 50	29 35	XV.	Benjer-	47 35	13 0	XI.	Bernud	43 24	3°40"	X.	Bhuat	47 8	7 17	IX.
Bender	29 38	50 38	XIX.	Benjer-	47 35	13 0	XI.	Bernud	43 24	3°40"	X.	Bhuat	47 8	7 17	IX.
Bender R.	29 0	50 47	XIX.	Benjer-	47 35	13 0	XI.	Bernud	43 24	3°40"	X.	Bhuat	47 8	7 17	IX.
Bender	43 36	7 55	XIII.	Benjer-	47 35	13 0	XI.	Bernud	43 24	3°40"	X.	Bhuat	47 8	7 17	IX.
Beneabbas	32 21	12 57	XXIV.	Benjer-	47 35	13 0	XI.	Bernud	43 24	3°40"	X.	Bhuat	47 8	7 17	IX.
Benedetto,	42 2	13 40	XIII.	Benjer-	47 35	13 0	XI.	Bernud	43 24	3°40"	X.	Bhuat	47 8	7 17	IX.
Benebata	18°10'	32 45	XXIII.	Benjer-	47 35	13 0	XI.	Bernud	43 24	3°40"	X.	Bhuat	47 8	7 17	IX.
Benevento	41 10	14 45	XIV.	Benjer-	47 35	13 0	XI.	Bernud	43 24	3°40"	X.	Bhuat	47 8	7 17	IX.
Benfelden	48 20	7 31	IX.	Benjer-	47 35	13 0	XI.	Bernud	43 24	3°40"	X.	Bhuat	47 8	7 17	IX.
Benfleet, S.	51 32	0 37	III.	Benjer-	47 35	13 0	XI.	Bernud	43 24	3°40"	X.	Bhuat	47 8	7 17	IX.
Bengal	23 30	88 0	XX.	Benjer-	47 35	13 0	XI.	Bernud	43 24	3°40"	X.	Bhuat	47 8	7 17	IX.
Bengal, B.	18 00	30 0	XX.	Benjer-	47 35	13 0	XI.	Bernud	43 24	3°40"	X.	Bhuat	47 8	7 17	IX.
Bengal	32 60	3 44	XIV.	Benjer-	47 35	13 0	XI.	Bernud	43 24	3°40"	X.	Bhuat	47 8	7 17	IX.
Bengazi	31 0	30 50	XXIV.	Benjer-	47 35	13 0	XI.	Bernud	43 24	3°40"	X.	Bhuat	47 8	7 17	IX.
Bengore H.	55 15	6°20'	V.	Benjer-	47 35	13 0	XI.	Bernud	43 24	3°40"	X.	Bhuat	47 8	7 17	IX.
Benguela	12°45'	13 20	XXIII.	Benjer-	47 35	13 0	XI.	Bernud	43 24	3°40"	X.	Bhuat	47 8	7 17	IX.

Lat.	Long.	Plate	Name.	Lat.	Long.	Plate	Name.	Lat.	Long.	Plate	Name.	Lat.	Long.	Plate
5 56	0	XIX.	Bingaro I.	11 07	25	XX.	Blackburn	53 44	2	20	Bloodyfar-	55 7	8	V.
5 51	4	VIII.	Bingen	49 56	7	48	Black Dri-	33 20	5	30	land P.	47 8	9	45
5 25	34	XXIII	Bitung, C.	36 54	4	0	no R.	11 30	20	42	Bludenz	47 8	9	45
5 12	28	50	Bijnjebara	27 20	14	2	Blackfoot	48 30	110	0	Blue Earth	43 20	0	30
5 3	22	13	Bintang I.	1 0	104	30	Ind.	48 30	110	0	R.	43 20	0	30
0 45	53	0	Biwei H.	54 30	0	37	Black	48 30	110	0	Blue Earth	43 20	0	30
0 15	73	0	Bioblo, R.	37 10	72	30	Forest	48 10	8	5	R.	40 0	0	0
0 15	73	0	Bjorktn	52 50	19	10	Black Hook	52 50	57	0	Blca Ridge	38 30	19	30
0 15	73	0	Biornborg	52 50	21	30	Black Hall	52 23	2	0	Bluff Pt.	31 25	19	10
0 15	73	0	Blornoe	54 10	10	15	Blackpool	53 49	3	0	Blyth	55 10	1	28
4 30	107	0	Bir	37 08	3	XVIII.	Black	53 49	3	0	Boa	42 44	8	48
7 30	91	0	Bir, Ras	12 15	43	30	Rocks	8 35	114	35	Bua, V.	16 10	48	35
6 30	62	50	Birbe, Ge-	4 32	52	XXV.	Shoal	54 14	9	55	Boandee	25 30	75	30
6 30	62	50	zret el	5 5	130	10	Blackao	54 14	9	55	Boatiang	14 12	104	30
6 30	62	50	Bird I.	3 45	108	0	Blackst	54 14	9	55	Boavata, S.	16 40	05	0
0 35	74	0	Bird I.	23 0	161	40	Mt.	52 32	6	44	Boze de	44 45	9	25
0 35	74	0	Bird I.	24 40	14	15	Black	52 32	6	44	Bobbio	51 40	15	15
0 35	74	0	Bird Rock	22 50	74	25	Stones,	52 32	6	44	Bober, R.	26 30	56	5
0 35	74	0	Birdan	53 18	5	51	The	6 10	113	25	Bobl	51 10	40	10
0 35	74	0	Birgl I.	37 55	12	33	Blackwater	53 45	6	50	Bobrov	53 15	29	0
0 35	74	0	Biritch	50 48	9	25	R.	53 45	6	50	Bobronsk	53 15	29	0
0 35	74	0	Birkenfeld	40 42	7	10	Blackwater	53 45	6	50	Boca Ca-	20 30	76	30
0 35	74	0	Birket el	30 43	32	10	R.	52 6	0	0	ballonea	20 30	76	30
0 35	74	0	Ballah	29 30	30	20	Blackwater	52 6	0	0	Boca	20 30	76	30
0 35	74	0	Birket el	29 30	30	20	R.	52 6	0	0	Grande	20 30	76	30
0 35	74	0	Keroun	29 30	30	20	Bladmir	54 26	7	0	Bocas, las	20 30	76	30
0 35	74	0	Birman	29 30	30	20	Blair Athol	56 47	3	52	Bochinia	50 32	30	10
0 35	74	0	Empire	20 0	100	0	Blairgowrie	56 36	3	21	Bocholtz	50 50	5	55
0 35	74	0	Birney	28 40	52	5	Blair's	56 36	3	21	Bodar	58 20	19	15
0 35	74	0	Birning-	52 25	1	52	Harb.	2 52	108	25	Bode	13 20	12	0
0 35	74	0	ham	52 25	1	52	Blajse, S.	46 3 8	5	XII.	Bodeau L.	32 03	03	35
0 35	74	0	Birnbauer	45 50	14	10	Blaise, S.	47 2 7	0	XII.	Budrog R.	48 20	21	40
0 35	74	0	Wald	45 50	14	10	Blaise, C.	47 2 7	0	XII.	Budroy	23 20	98	0
0 35	74	0	Birnie,	12 30	14	20	Blakaney,	3 4	10	22	Bue, C.	46 14	6	24
0 35	74	0	New	13 5	13	30	Cas.	53 24	2	8	Behmer-	49 30	13	0
0 35	74	0	Birnie, Old	3 20	171	0	Blanc, C.	38 12	26	14	wald Ge-	48 02	0	XV.
0 35	74	0	Birnie's I.	53 0	7	46	Blanc, Le	34 5	52	6	birge	48 02	0	XV.
0 35	74	0	Birr	47 27	7	30	Blanc, M.	34 5	52	6	Betzberg	47 0	6	40
0 35	74	0	Birs R.	55 30	55	20	Blanco, C.	33 18	32	28	Beuf, R.	32 30	01	45
0 35	74	0	Birsk	34 40	5	43	Blanco, C.	33 18	32	28	au	55 48	2	50
0 35	74	0	Biscara	44 23	1	0	Blanco, C.	33 18	32	28	Bogador, C.	18 10	20	40
0 35	74	0	Biscarosse	42 52	2	50	Blanco, C.	33 18	32	28	Bogarra	38 41	2	12
0 35	74	0	Biscay, B.	43 58	3	30	Blanco, I.	22 55	93	30	Bogatol	51 06	5	11
0 35	74	0	of	41 14	16	31	Cs.	11 50	04	45	Bogdoli	40 10	40	2
0 35	74	0	Bisceglia	47 30	9	11	Bianco N.,	33 10	6	48	Bogonter	49 58	40	30
0 35	74	0	Bischofzell	24 30	34	35	Blanco, R.	27 30	60	0	Bogonter	49 58	40	30
0 35	74	0	Bishareen	55 20	100	0	Bianca, R.	41 43	2	53	Bogorolan	53 33	52	30
0 35	74	0	Bishop & his Clerks	55 20	100	0	Bianca, R.	41 43	2	53	Bogota, S.	4 30	74	30
0 35	74	0	Bishop's	52 30	3	0	Blaney,	54 8	6	36	Fé de	40 30	30	45
0 35	74	0	Cas.	20 30	136	0	Cas.	51 10	3	8	Bogoutav	49 40	14	20
0 35	74	0	Bishop's	50 33	3	33	Blanken-	48 31	7	21	Bogue In.	34 30	77	18
0 35	74	0	Rock	50 33	3	33	berg	48 31	7	21	Bogovill	49 40	14	20
0 35	74	0	Bishops	50 33	3	33	Blanken-	48 31	7	21	Bohemia	10 0	124	0
0 35	74	0	Stortford	50 33	3	33	burg	48 31	7	21	Bohol	9 30	60	45
0 35	74	0	Rishop-	50 33	3	33	Bianquilla	51 58	6	36	Boja Pt.	41 26	34	55
0 35	74	0	steigton	50 33	3	33	Blarney	51 58	6	36	Bolabad	26 0	14	0
0 35	74	0	Bisignano	40 21	0	28	Bias, C. S.	29 40	55	25	Bolador, C.	41 30	14	0
0 35	74	0	Bispal	32 0	0	75	Blas, P. S.	47 47	8	0	Bojana R.	41 30	14	0
0 35	74	0	Biscosity	32 0	0	75	Blasi, S.	47 47	8	0	Bojano	41 30	14	0
0 35	74	0	Bistineau L.	47 52	4	30	Basket,	52 15	0	25	Boisdale,	57 7	7	20
0 35	74	0	Bistriz	46 47	26	14	Cs.	52 15	0	25	Bois le Duc	47 30	17	30
0 35	74	0	Bistriz	46 47	26	14	Blatanous	52 15	0	25	Bojur L.	31 20	25	4
0 35	74	0	Bitburg	50 6	3	28	Blavat, R.	48 10	3	10	Bok F.	31 20	25	4
0 35	74	0	Bittal	60 3	7	40	Blaye	45 0	0	40	Bokalla	10 02	30	XXIII.
0 35	74	0	Bitter R.	30 37	17	45	Bleeda	38 33	2	47	Bokhara	30 18	62	5
0 35	74	0	Bitui R.	40 35	9	35	Blieswyk	38 33	2	47	Bokhara	30 18	62	5
0 35	74	0	Bluro	61 30	21	25	Bleking	50 10	15	0	Bokhar	30 25	63	0
0 35	74	0	Blubb	40 20	82	45	Blerick	51 23	6	5	Bokhar	30 25	63	0
0 35	74	0	Bixbie	37 15	9	50	Blewfield	11 50	93	5	Bokkeveld	39 50	27	0
0 35	74	0	Bizerta	37 15	9	50	Blewfields	11 50	93	5	Bokkin, R.	39 50	27	0
0 35	74	0	Bizerta, G.	37 15	9	50	B.	18 0	78	0	Bokomadh,	36 35	28	54
0 35	74	0	of	37 15	9	50	Blewfields	18 0	78	0	C.	39 15	27	20
0 35	74	0	Black B.	53 20	9	13	Blewfields	18 0	78	0	Bojadijk	50 0	40	0
0 35	74	0	Black H.	53 20	9	13	S.	12 0	85	0	Bojauz,	50 0	40	0
0 35	74	0	Black I.	43 30	10	25	Bleyberg	50 33	0	33	Boldal	57 10	0	0
0 35	74	0	Black R.	43 30	10	25	Blis	53 58	38	31	Boldberg	57 10	0	0
0 35	74	0	Black R.	44 55	70	0	Block H.	40 10	105	40	Boldo	57 17	35	57
0 35	74	0	Black R.	49 07	0	0	Block I.	41 12	71	42	Boteskjne	57 17	35	57
0 35	74	0	Black R.	46 40	90	10	Blois	47 37	1	22	Bol	40 37	31	37
0 35	74	0	Black Sea	43 03	0	11	Blokker	52 42	5	8	Boi	40 37	31	37
0 35	74	0	Black W.	56 41	4	45	Blotzjil	32 43	5	37	Bolivia	17 0	58	2
0 35	74	0	Black Bear	56 41	4	45	Blotzjil	32 43	5	37	Bollgen	48 59	7	30
0 35	74	0	L.	56 6	105	90	Blotzjil	32 43	5	37	Bollingen	55 40	3	36
0 35	74	0		56 6	105	90	Blood Ind.	31 40	110	0	Bologna	44 25	11	20



Lat.	Long.	Plate	Name.	Lat.	Long.	Plate	Name.	Lat.	Long.	Plate	Name.	Lat.	Long.	Plate
5 30 11 50		XIII	Brodi	45 9 18	4 XV.		Buchhorn	47 40 9	27 XII.		Bunbonch	26 29 37	57 XVII.	Bury S. Ed-
5 15 11 57		XIII.	Turkish	45 9 18	4 XV.		Buch, La	47 40 9	27 XII.		Bunblak	26 22 58	30 XIX.	munda
5 30 10 14		XIII.	Brodi	50 0 25	0 VII.		Teste da	44 37 1	10 IX.		Bumm	28 45 58	20 XIX.	Busento, R.
3 15 3 30		IX.	Brolic	55 40 3	5 IV.		Bucken-	52 27 1	4 III.		Bunarbashi	30 52 20	17 XVII.	Buseo
4 5 10 32		XIII	Broglie	40 21 8	38 XII.		ham, New	52 27 1	4 III.		Bunassar R.	26 07 6	0 XX.	Bushafa I.
1 24 3 32		VIII	Brohme	52 38 11	10 XI.		Bucking-	52 1 1	0 III.		Bunaw	50 28 5	8 IV.	Bushalf I.
1 7 17 1 IX.			Broken Pt.	30 0 25	40 X.		ham	51 45 1	0 III.		Bunbrusa	53 35 7	21 V.	Bushier
10 55 1 35		IX.	Brudun, L.	57 50 6	30 IV.		Bucking-	52 1 1	0 III.		Buncran-	55 7 7	25 V.	Bushkurd
6 11 17 14		XV.	Brombor-	53 19 2	58 III.		hamah.	52 43 5	05 III.		Bundcland	25 07 0	0 XX.	Bushman
8 5 0 10 90		XXI.	row	53 19 2	58 III.		Buckland	68 30 140	0 XXVII.		Bunder	33 08 3	5 XX.	R.
20 2 14 14		IV.	Brondolo	45 8 12	19 XIII.		Ch.	11 0 131	65 XXI.		Bunduff	54 27 8	16 V.	Bushman
0 9 1 17		IV.	Po.	45 5 9	19 XIII.		Buckle's I.	32 46 2	40 XIX.		Bunevens	38 54 5	43 X.	Table M.
0 51 0 24		IX.	Bronai	54 10 7	18 V.		Buckooa	31 20 50	20 XIX.		Bungay	52 26 1	28 III.	30 20 24
0 24 31		IX.	Brooks-	58 0 5	20 IV.		Bucktiri	47 26 19	4 XV.		Bunpore	27 21 60	20 XIX.	50 24 30
0 16 4 30		IX.	borough	57 53 5	15 IV.		Buda	27 3 31	28 XXV.		Bunpore R.	27 21 60	20 XIX.	35 36 23
0 23 30		II.	Broom, L.	58 0 5	20 IV.		Budare, El	40 15 18	57 XV.		Buntakoo	8 15 3	0 XXIII.	20 0 81
0 23 2 13		IX.	Broom, Lat.	57 53 5	15 IV.		Budatun	38 55 8	40 XIV.		Bunth, R.	25 40 50	0 XIX.	46 50 4
0 45 0 10		XXVIII	L.	58 0 5	20 IV.		Budelo, T.	38 55 8	40 XIV.		Buntzian	51 18 15	38 XI.	46 32 8
0 70 0 40		XXIX.	Bvora	58 0 5	20 IV.		Budrun	38 55 8	40 XIV.		Bunwillin	54 10 9	47 V.	12 0 120
0 60 30		XXVII.	Bvora, W.	58 0 5	20 IV.		Budua	37 0 68	15 XIX.		Bunwas H.	24 0 72	0 XX.	18 30 78
0 174 30		XXII.	of	58 10 4	20 IV.		Budubahan	40 33 0	14 XIV.		Buvosa	64 0 26	45 I.	67 40 11
0 64 30		XXIX.	Brothers	26 15 34	48 XXV.		Budwala	49 1 14	20 XI.		Bur I.	54 30 5	20 V.	32 41 7
0 23 0 11.			Broto	42 30 0	0 3 X.		Budwitz	40 5 15	43 XI.		Bur Basha	38 20 30	0 XVII.	41 0 25
0 52 6 40		IX.	Brough	52 49 1	0 III.		Buenaventura	4 0 17	0 XXX.		Burdur	37 52 30	25 XVII.	55 45 5
0 24 31		IX.	Brough	55 38 3	26 IV.		Buenaventa-	40 0 11	20 XXVII.		Burela	43 37 7	14 X.	55 50 5
0 24 31		IX.	Broughton	55 38 3	26 IV.		Buenaventa-	40 0 11	20 XXVII.		Buren	47 8 7	23 XII.	51 07 55
0 6 37		IV.	Broughton	55 38 3	26 IV.		Buenavista	1 15 50	22 40 XXIII.		Buren, Alt	47 13 7	50 VIII.	54 50 50
0 8 37		IV.	Broughton,	55 38 3	26 IV.		I.	12 15 68	15 XXIX.		Buret	50 10 5	55 VIII.	52 15 8
0 74 2		XXVIII	C.	68 0 65	0 XXVII.		Buen Ayre	12 15 68	15 XXIX.		Burford	51 48 1	37 III.	52 41 3
0 31 3 24		III.	Browick	57 40 9	5 12 IV.		I.	34 40 38	0 XXX.		Burg	47 37 8	47 IX.	50 27 2
0 31 3 24		III.	Brown, F.	40 48 24	25 XXVIII		Buenos	35 30 41	0 XXX.		Burgh	47 4 7	37 III.	53 63 12
0 52 0 11.			Brown's Pt.	29 15 62	15 I.		Ayres	35 30 41	0 XXX.		Burgh, El	54 8 37	17 XVIII.	55 63 12
0 50 45		XXIX.	Brownlow,	70 10 146	0 XXVII.		Ayres (10)	35 30 41	0 XXX.		Burgh	34 50 5	42 XXIV.	25 30 51
0 13 3 2		III.	Pt.	47 15 5	27 IX.		Buengen	47 6 7	20 XII.		Burgh	36 40 3	5 XXIV.	53 15 1
0 5 0 11		III.	Broys	37 19 15	12 XIV.		Bney, Rio	20 25 77	10 XXIX.		Burgh Cas.	52 32 1	39 III.	50 23 5
0 10 10		IX.	Bruca, La	40 9 15	0 XIV.		del	36 56 8	10 XXIV.		Hamza	36 8 3	20 XXV.	38 19 28
0 2 45		III.	Bruca, Cas,	36 15 70	50 XXVIII		Bufahal, C.	42 50 78	50 XXVIII		Burghausen	49 12 12	51 XI.	30 0 34
0 4 4		IX.	a Mare	36 15 70	50 XXVIII		Bufaloe	56 108	40 XXVII.		Burgh H.	57 42 3	50 IV.	36 28 18
0 10 9		XXVII.	defia	49 7 8	34 XI.		Bufaloe R.	33 26 21	0 XXVI.		Burgo	40 26 8	55 XIV.	30 32 36
0 2 38		IX.	Brucaal	47 25 15	15 XI.		Bufaloe R.	30 0 11	50 XXVII.		Burgo, El	42 20 7	10 X.	35 35 20
0 17 29		XI.	Bruck an	50 20 9	52 XI.		Bufel Bout	33 20 23	2 XXVI.		Burgo, P.	14 60 0	1 0 XXIX.	35 35 20
0 52 4		0 IX.	der Mur	51 30 3	10 IX.		Bufel's R.	32 20 24	10 XXVI.		Burgos	42 18 9	33 X.	25 0 153
0 52 4		0 IX.	Bruckenan	47 30 3	10 IX.		Bufel's R.	32 20 24	10 XXVI.		Burgos, de	42 25 9	30 X.	54 35 58
0 43 8		3 XIII.	Bruges	51 15 6	13 IX.		Bug, R.	52 35 21	30 XI.		Burgos, Mont. de	47 5 4	30 IX.	1 20 177
0 43 8		0 XIII.	Brugge	51 15 6	13 IX.		Bugroni,	37 7 6	27 XXIV.		Burgundy	13 0 123	0 XXI.	25 35 35
0 23 8		XXVI.	Bruggen	18 15 07	15 XXIX.		C.	30 49 2	42 XX.		Burias	8 0 82	20 XXIX.	42 40 5
0 30 2		XXVII.	Bruguen, P.	48 20 65	0 XXVIII		Bugnot	32 50 22	29 XXIV.		Burica, P.	53 59 9	26 V.	11 0 16
0 40 0		7 III.	Bruk	42 53 11	0 XIII.		Bugnanco	36 43 5	0 XXIV.		de	43 15 80	0 XXVIII.	10 15 08
0 25 0 8		IX.	Brummen	47 0 8	38 XIII.		Bujbara	30 46 2	58 X.		Burishhoole	66 0 185	16 XVI.	33 50 10
0 20 11		XXVII.	Bruna	52 11 10	35 XI.		Bujer	30 46 2	58 X.		Burklad	55 30 5	30 XIX.	33 50 10
0 47 30		XXVII.	Brunnen	34 07 8	10 XXVIII		Bujeya	36 43 5	0 XXIV.		Burllington	43 15 80	0 XXVIII.	10 15 08
0 37 18		0 XIV.	Brunswick	31 8 12	20 XXVIII		Buitenpost	53 18 6	5 VIII.		Burney's I.	66 0 185	16 XVI.	33 50 10
0 45 20		XXV.	Brunswick	52 11 10	35 XI.		Buitrago	41 0 3	37 X.		Burnfoot	55 3 7	21 V.	33 50 10
0 54 13		XIII.	(2)	34 07 8	10 XXVIII		Buik Der-	44 27 26	11 XV.		Burnham	51 20 0	28 III.	33 50 10
0 6 0 14		IX.	Brunswick,	52 11 10	35 XI.		bend	42 42 6	40 XV.		Burnham	51 14 3	0 III.	33 50 10
0 16 3		24 IX.	Ko.	50 25 82	30 XXVII.		Bukarest	48 0 8	12 XII.		Burnham	52 57 0	44 III.	38 34 5
0 30 2		XXVII.	Brunswick,	46 20 65	0 XXVIII		Bukaria,	69 0 6	0 II.		Burnham	3 35 12	0 XXI.	45 3 8
0 27 2 33		III.	New	44 0 148	0 XXII		G.	64 20 10	20 VI.		Burnwood	56 0 96	0 XXVII.	51 52 7
0 51 31		0 XXVII.	Bruny I.	40 9 29	2 XXVII.		Bukke F.	33 53 39	23 XVIII.		R.	46 30 91	55 XXVIII	45 16 81
0 30 16 10		XXVII.	Bruca	36 5 57	35 XXX.		Bukkelsoe	48 0 25	30 XV.		R.	63 68 0	0 VI.	24 45 71
0 15 18		3 0 III.	Bruca,	50 47 20	IX.		Bukkerey,	30 55 40	55 XIX.		Rurpan	26 2 61	3 XIX.	44 34 3
0 6 0 152		0 I.	Las	51 8 2	25 III.		El	47 31 8	30 XII.		Burram-	25 0 90	0 XX.	37 3 0 X.
0 9 10		IX.	Brusse	38 43 5	22 XXVII.		Bukovina	38 52 3	5 IV.		pooler R.	58 52 3	0 IV.	30 40 1.
0 143 0		XXVII.	Bruton	32 0 61	30 XXVIII		Bula	43 20 26	25 XV.		Burray	69 5 1	20 IV.	18 15 59
0 5 0 8		0 I.	Bruyntjes	46 20 65	0 XXVIII		Bulach	30 55 40	55 XIX.		Burray, W.	69 3 1	28 IV.	10 23 72
0 20 40		XXIII.	Hoogte	36 16 20	0 XIII.		Bulgaria	38 52 3	5 IV.		Burrell, El	33 16 8	20 XXIV.	18 35 124
0 30 20		8 IX.	Brya	43 28 16	15 XV.		Bulgarian	35 22 66	0 XIX.		Burria	39 53 0	6 X.	34 68 30
0 25 27		0 XV.	Brya	52 10 3	20 III.		Morava	38 128	55 XII.		Burris	52 35 65	5 V.	40 15 70
0 52 30		XXVI.	Bryg	53 51 16	42 XI.		Bulak	46 37 7	4 VII.		Burrisleagh	52 45 7	54 V.	30 37 8
0 8 1 35		IX.	Bua	55 20 182	40 XXVII.		Bulada	38 50 27	45 XXII.		Burrow H.	54 41 4	17 IV.	39 24 0
0 28 3 17		X.	Bualit	15 0 124	30 I.		Bulle	33 0 79	30 XXVIII		Burrow-	51 30 2	3 IV.	37 18 75
0 43 11		30 XIII.	Bualitz	40 36 15	24 XIV.		Bullina, R.	25 23 59	11 XIX.		stonness	56 2 3	40 IV.	5 25 12
0 51 7		2 10 III.	Bucarell,	38 40 31	5 XXVII.		Bull's Har.	38 40 31	5 XXVII.		Burray R.	28 20 80	30 XX.	33 30 34
0 25 0 45		V.	Po.	0 10	131 40 XXI.		Bulwaddn	25 53 57	15 XIX.		Burton	54 11 2	41 III.	36 32 6
0 52 14		0 XVII.	Bucaneer's	37 26	1 48 IV.		Bumba-	26 0 37	20 XIX.		Burton	52 48 3	1 59 III.	40 20 51
0 32 20		V.	Arch.				rack, C.				Burtraak	64 35 20	40 VI.	38 30 7
0 45 11		5 XV.	Bucetino				Bumbarack				R.			38 30 7







Name.	Lat.	Long.	Plate	Name.	Lat.	Long.	Plate	Name.	Lat.	Long.	Plate	Name.	Lat.	Long.	Plate
Cavaliere, P.	30 34 28	4 XVII.		Cephalonia	39 15 20	35 XV.		Chanagar	00 15 140	15 XVI.		Chatham I.	0 35 170	0 I.	
Cavalla	10 50 54	24 XV.		Ceprano	41 34 13	36 XIV.		Chance I.	9 30 98	0 XX.		Chatham I.	44° 0	177° 0 I.	
Cavallio, T. del	38 14 15	42 XIV.		Ceram	7° 14 33	46 XXI.		Chandi	16 40 33	20 XXIII.		Chatham, P.	30 0	131° 0 XXVII.	
Cavan	53 50	7° 17 V.		Ceraco	21° 14 17	40 XXX.		Changni M.	00 0 0	0 XVI.		Chatham, P.	11 43 02	50 XX.	
Cavan	54 0	7° 20 V.		Ceredillo	40 41 4	1 X.		Changni M.	00 0 0	0 XVI.		Chattillon	47 52 4	37 IX.	
Cavanillas	40 40	3° 30 X.		Cerdagne	42 21	1 20 X.		Changni M.	00 0 0	0 XVI.		Chattillon	40 24 21	55 XV.	
Cavarrá	40 11	0° 2 X.		Cerenzia	39 1 10	45 XIV.		Chantelle	40 24 3	5 IX.		Chatonay	46 42	0 57 XII.	
Cauca (9)	2 30 77	0° XXX.		Cerezo	40 51	3° 2 X.		Chanza R.	37 43	7° 25 X.		Chatre, La	46 36	1 58 IX.	
Cauca, R.	6 0 76	0° XXX.		Cerignola	41 15 15	53 XIV.		Chaoumaing	41 30 00	0 XVI.		Chatter-			
Caucasos R.	47° 40 73	0° XXX.		Cerigo	30 10 21	0 XV.		Chaon's P.	39° 42 28	10 XXVI.		Chatter-			
Caucasus	45 0 43	30 VII.		Cerigotto	35 50 23	20 XV.		Chaonlnah	25 0 34	48 XXV.		Chattul	24 52 79	40 XX.	
Caucasus	43 0 43	0 XVI.		Cerina	35 18 35	22 XVIII.		Chaoura	40 43 4	0 IX.		Chattul	30 6 70	10 XX.	
Caudefec	40 30	0 43 IX.		Cerkinia	50 0 112	30 XVI.		Chapais L.	21 25 102	30 XXVII.		Chaud de	48 34	4 22 IX.	
Cave, S.	53 47	0° 36 III.		Cercoahul	41 17 14	33 XIV.		Chapelle				Fonda, la	47 7	6 51 XII.	
Caves, Les	18 20 72	5° XXI.		Cerretto	41 0 14	0 XIV.		de Bois,	46 37	6 0 XII.		Chaudiere,	45 30 77	0° XXVIII.	
Cavite P.	9 0 126	0 XXI.		Cerro	41 0 14	0 XIV.		Charabala	47 13 47	10 VII.		L			
Cavoli I.	39 3 0	33 XVI.		Cerropeleado	31 40 106	50 XXVII.		Charabaga	35 1 61	45 XIX.		L			
Caura, R.	7 0 05	0° XXX.		Cervant	24 0 115	0° XXVII.		Charabashce	32 48 53	55 XIX.		R.	46 15 71	0° XXVIII.	
Cavrestan	27 30 55	21 XIX.		Cervaro R.	41 16 15	25 XIV.		Characca (3)	100° 30 68	0° XXX.		Chavaenac	45 25	0 10 IX.	
Causada	44 11	1 30 IX.		Cervera	42 23	3 10 IX.		Chardik	34 4 57	7 XIX.		Chaves	41 52	7° 35 X.	
Cauvery R.	11 0 70	0° XXX.		Cervera	41 58	1° 55 X.		Charente	45 25	0 10 X.		Chautmont	48 0	5 10 IX.	
Cawood	53 50	1° 8 III.		Cervetere	42 2 21	0 XIII.		Charente,				Chavos	41 50 64	10 XIX.	
Cawoor	44 53	50 26 XXI.		Cervia	44 16 12	10 XIII.		Low, (49)	46 15	1° 0 IX.		Chaussin	16 54	5 25 IX.	
Caxamarca	6° 30 70	0° XXX.		Cervin	45 42	7 50 XIV.		Chaux-	45 43	0° 20 IX.		Chaux-			
Caxatamba	10° 15 70	40 XXX.		Cesano, R.	43 52	13 0 XIII.		Charford	50 57	1° 45 III.		Cheadle	53 50	2° 0 III.	
Caxines, C.	36 53	3 0° XXIV.		Cesarieux	45 48	6 22 IX.		Charj	26 26 20	37 XXV.		Cheadoo	8 30	4 15 XXIII.	
Caxo	35 26 20	55 XV.		Cesena	44 7 12	15 XIII.		Charjoo	38 20 62	0 XIX.		Chearley	51 48	0° 36 III.	
Caxton	52 13	0° 5 III.		Cuttigne	42 27 19	10 XV.		Chariton	30 15 52	50 XXVIII.		Cheat R.	59 0 79	50 XXVIII.	
Cayal, R.	18 0 15	0° XXIII.		Cettina R.	43 40 16	42 XV.		Charkatad	35 53 65	48 XIX.		Checa	40 35	1° 34 X.	
Cayco, G.	21 45 71	30 XXI.		Ceva	44 23	8 7 XIII.		Charkol	30 47 34	30 XVII.		Chedder	51 16	2° 45 III.	
Cayco, N.	21 50 72	0° XXI.		Cevallos	33° 15 00	0° XXX.		Chavlemont	34 28	0° 32 X.		Cheduba I.	18 45 03	25 XX.	
Caycos, Los	21 45 72	0° XXI.		Cevvennes				Chavlemont	50 8	4 48 IX.		Chesaa-			
Cayenne	5 0 52	20 XXX.		M.	44 0	3 20 IX.		Charierol	50 25	4 20 IX.		dawd, L.	63 20	108° 0° XXVII.	
Cayenne R.	44 20 102	0° XXVII.		Cevlo	46 18	8 40 XII.		Charles	38 45 00	30 XXVIII.		Chelekhof,			
Cayenne R.	47 0 06	30 XXVIII.		Ceuta	35 54	5° 15 XXIV.		Charles, C.	51 30 50	0° XXVII.		St. of	57 0	154° 20 XXVII.	
Cayennites,	18 35 73	45 XXI.		Ceylon I.	7 0 81	0 X.		Charles, C.	37 10 70	0° XXVII.		Chelnireh	35 55	8 53 20 XXVII.	
Les	49 41	2 30 IX.		Chiam	40 21	4 50 VIII.		Charles I.	1° 0 00	40 XXII.		Chelton	51 03	20 VII.	
Cayenz	10 10 81	30 XXI.		Chabley	46 3 7	13 XII.		Charles I.	62 50 75	0° XXVII.		Chelmsford	51 42	0 20 VII.	
Cayman, G.	10 10 81	30 XXI.		Chabris	47 13	1 30 IX.		Charleston	38 20 81	92 XXVIII.		Chelten-			
Caymans,				Chacao I.	18° 20 43	30 XXIII.		Charleston	32 50 70	52 XXVIII.		bam	51 54	2° 2 III.	
Lit.	19 30 80	0° XXI.		Chactaw	32 40 88	40 XXVIII.		Charlesville	52 23	8° 37 V.		Chemnitz	50 40	42 45 XI.	
Cayman, R.	27 0 103	15 XXVII.		Chactaw	9 27	0 10 IX.		Charlies	46 0	4 10 IX.		Chenton	25 30 06	5 XX.	
Caymbe, R.	5° 0 65	20 XXX.		VIII.	34 12 01	40 XXVIII.		Charlotte	38 58 73	58 XXVIII.		Chesoo-			
Cayo, G.	21 30 71	15 XXIX.		Chadara	38 15	2 0° XXIV.		Charlotte,				icheou	32 10 17	0 XVI.	
Cayos,				Chagos P.	9 25	70° 55 XXIX.		P.	38 15 121	0 XVI.		Cheppe, La	40 3	4 24 IX.	
Arrecife	17 20	87° 0° XXIX.		Chagres	3 25	102 0° XXI.		Charliotte's	5 7	0 107 50 XXI.		Chepstow	51 33	2° 40 III.	
de 4	3° 25	102 0° XXI.		Chailloos,				Bank	7 0	107 50 XXI.		Cher (25)	47 23	2 20 IX.	
Caytona	12° 0 60	30 XXX.		R.	36 45	51 45 XIX.		Chariton,				Cher, R.	47 0	2 12 IX.	
Cayva-	42 55	77° 0° XXVIII.		Chalcoudra	66 30	57 45 VII.		Charm el	54 50	1° 40 III.		Cher, R.	41 0	30 24 XXVII.	
La	25 40	47 0° XXIII.		R.	62 30	160° 30 XXVII.		Kornan	22 50	34 52 XXV.		Cherbourg	49 37	1° 36 X.	
Cayuga	15 5 37	30 XXI.		Chailkotok	48 44	3 10 IX.		Kornan	50 42	2° 53 III.		Chergowa	41 15 33	46 XXVII.	
Caza, El	37 40	5° 41 X.		Chailly	15° 40 74	15 XXX.		Charmouth	48 23	4 13 IX.		Cheribon	6° 40 108	45 XXI.	
Cazajana	43 12	1 0 IX.		Chalamera	41 34	0 13 X.		Charraes	28 40 54	2 XIX.		Chermie	45 56	0 7 IX.	
Cazalla	35 3 36	42 XVIII.		Chalet	46 15	6 50 XII.		Hill	26 50 54	30 XIX.		Cherrhonisi,			
Cazeres	16 5 82	45 XXIX.		Chateau B.	43 0 05	30 XXVIII.		Chartrea	48 22	1 28 IX.		C.	38 30 21	11 XV.	
Ceara	4° 0 40	0° XXX.		Challanea	14° 0 72	30 XXX.		Chartres	38 12 80	50 XXVIII.		Cherry I.	12° 0 166	40 XXII.	
Ceara, R.	5° 0 40	0° XXX.		Chations	46 40	4 50 IX.		Charleybis	38 11 15	30 XIV.		Cherso	44 30 14	25 XV.	
Cebrian, S.	41 44	5° 41 X.		Chalons sur				Chasse R.,				Chertsey	51 25	0° 31 III.	
Cedar, R.	33 20 10	50 XIII.		Marne	48 57	4 22 IX.		La belle	43 30 80	50 XXVIII.		Chesapeake	38 0	76° 25 XXVIII.	
Cedar, R.	43 50	15 XXVIII.		R.	49 8	12 32 IX.		Chasse R.	43 30 50	40 IX.		B.	53 10	2° 30 III.	
Cedars, The	34 18	38 14 XXVIII.		Chan	47 11	8 25 XII.		Chasse-	40 43	0 40 IX.		Chesapeake	53 30	2° 13 III.	
Cefalu	37 50	14 6 XIX.		Chan	13 0	100 20 XX.		Chasse-	40 55	5 17 VIII.		B.	38 0	76° 25 XXVIII.	
Ceglle	40 38	17 31 XIV.		Chan	16 0	107 40 XX.		Chasse-	40 45	5 17 VIII.		Cheshire	52 10	143 3 XXII.	
Cefa	1 45 70	0° XXX.		Chan	36 50	106° 30 XXVII.		Chasse-	45 35	7° 10 XXVII.		Chester	53 10	2° 51 III.	
Ceicer de	10 40	108 55 XXI.		Chambery	45 35	5 57 IX.		Chate	40 10 64	0° XXVIII.		Chester le	54 52	1° 35 III.	
Mer	0 10	120 0 I.		Chambly,				Chat, L.	45 35 77	10 XXVIII.		Chesterfield	42 50	72° 30 XX° III.	
Celebes I.	46 22	6 13 XII.		P.	45 30	73° 20 XXVIII.		Chat, M. du	45 45	5 30 IX.		Ho.	51 0	110° 0° XXVII.	
Celigny	52 38	10 7 XI.		Chamecollao	15 10	106 35 XX.		Chatahoot-	33 30	85° 0° XXVIII.		Chesterfield			
Celle	40 38	7° 18 X.		Chame	8 40	70° 40 XXI.		Chatcheou	39 45 01	0° XVI.		In.	64 0 05	0° XXVII.	
Celozico	46 11	11 XXIII.		Chamill	42 20	98 20 XVI.		Chateau-	47 44	1° 22 IX.		Chevolet	45 49	5 53 IX.	
Cembra	45 57	12 30 XIII.		Cham-				brland	48 4	1 20 IX.		Hill	55 30	2° 13 III.	
Cenia	40 45	0° 25 X.		Cham-	19 50	82 15 XX.		Chateaudun	48 4	1 20 IX.		Chevy	53 58	8° 42 V.	
Cenis, M.	45 14	0 51 IX.		moory	43 56	6 51 XII.		Chatean	48 7	2 41 IX.		Chace			
Centinel,	11 25	02 25 XX.		Chamouni	38 55	4 30 IX.		London	46 50	1 41 IX.		Place	51 22	2° 30 III.	
N.	11 0 02	30 XX.		Champagne	44 48	6 31 IX.		Chateau-	46 50	1 41 IX.		Chinna R.	43 23	0° 55 XIII.	
Centineti,	10 50	06° 15 XXIX.		Champagna	44 60	73° 30 XXVIII.		roux	50 26	4 35 VIII.		China Pa-			
Cento	41 42	11 19 XIII.		Champlain,				Chatelet	46 45	1° 25 IX.		lude	43 23	11 48 XIII.	
Centorbi	37 32	14 45 XIV.		L.	44 30	73° 20 XXVIII.		Chatenois	18 12	5 30 IX.		Chiapa	17 0 64	0° XXIX.	
Centuri	12 50	0 21 XIII.		Champopotan	19 40	35° 00° XXIX.		Chatham	42 30	82° 10 XXVIII.		Chiapa (21)	16 30	02° 30 XXVII.	
				Chamran-	29 40	20 20 XX.		Chatham B.	50 81	30 XXVIII.		Chiapa, L.	17 10	02° 15 XXIX.	
				Chamroy	47 55	3 27 IX.		Chatham I.	1° 0	80° 30 I.		of			

Name	Lat.	Long.	Plate
Chilappa			
Chiaserra			
Chiaven			
Chibon			
Chica, I.			



0 3 10 0 I.  
 44 0 177 0 I.  
 0 0 151 0 XXVII.  
 11 40 02 50 XX.  
 47 52 4 37 II.  
 40 28 21 55 XV.  
 46 42 6 37 XII.  
 40 36 1 58 IX.  
 24 55 79 40 XX.  
 30 4 70 18 XX.  
 48 34 4 22 IX.  
 47 7 6 51 XII.  
 45 30 77 5 XXVIII.  
 46 18 71 0 XXVIII.  
 45 25 0 10 IX.  
 41 52 7 33 X.  
 48 5 5 10 IX.  
 41 50 64 10 XIX.  
 16 54 5 25 IX.  
 46 42 6 0 XII.  
 53 58 2 0 III.  
 9 30 4 15 XXIII.  
 51 48 0 38 III.  
 30 0 70 30 XXVIII.  
 10 35 1 24 X.  
 51 16 2 43 XII.  
 18 45 0 25 XX.  
 63 20 108 0 XXVII.  
 57 0 154 20 XXVII.  
 30 8 33 30 VII.  
 51 2 23 30 VII.  
 51 42 0 30 III.  
 51 54 2 0 III.  
 30 40 12 45 XI.  
 17 6 2 19 IX.  
 25 50 06 5 XX.  
 32 10 117 0 XVI.  
 40 3 4 24 IX.  
 51 38 2 30 III.  
 47 25 2 20 IX.  
 17 6 2 19 IX.  
 11 10 30 22 XXVII.  
 10 37 1 36 IX.  
 11 15 33 46 XVII.  
 6 40 106 48 XXI.  
 45 56 0 7 IX.  
 38 30 21 11 XV.  
 12 0 166 40 XXII.  
 14 50 11 25 XV.  
 51 25 0 31 III.  
 3 0 70 25 XXVIII.  
 33 10 2 30 III.  
 1 30 143 5 XXII.  
 53 10 2 51 III.  
 34 52 1 35 III.  
 42 50 72 30 XX VII.  
 51 0 110 0 XXVII.  
 64 0 95 0 XXVII.  
 45 47 5 53 IX.  
 55 30 2 15 III.  
 53 5 8 42 V.  
 51 22 2 30 III.  
 43 0 11 85 XIII.  
 43 23 11 48 XIII.  
 17 0 0 4 XXIX.  
 16 30 9 2 45 XXIX.  
 16 30 9 2 30 XXVII.  
 17 10 9 2 16 XXIX.

Name.	Lat.	Long.	Plate	Name.	Lat.	Long.	Plate	Name.	Lat.	Long.	Plate	Name.	Lat.	Long.	Plate
Chilappa, C.	41 37	9 22	XIII.	Choboholle	37 50	9 15	XXVIII.	Church,				Clare	52 50	9 0 V.	
Chiaserna	43 25	12 36	XIII.	Chobra	30 56	30 33	XXV.	State of	13 0	12 45	XIII.	Clare	53 43	8 54 V.	
Chiverna	46 20	9 24	XII.	Chockler	50 40	5 28	VIII.	the	34 25	7 44	V.	Clare I.	53 53	9 54 V.	
Chibin el				Choctaw				Churchill				Clare Gal-			
Koun	30 34	31 1	XXV.	R.	31 10	40 35	XXVIII.	Churchill,	50 0	9 30	XXVII.	way	53 91	8 55 V.	
Chica, Boca	20 27	7 40	XXIX.	Chodjand	11 15	60 30	XIX.	C.				Clarifying	53 8	9 0 V.	
Chicaronjo	14 50	41 0	XXIII.	Chohovak	20 20	9 0	XX.	Churchill,	0	0 44	XXVII.	Clarence C.	76 30	9 0 XXVII.	
Chicasaw				Chojetaev-	46 25	18 28	VII.	Churchi'	58 0	9 5 0	XXVII.	Clarence	12 0	1 31 0 XXI.	
N.	35 0	38 20	XXVIII.	ka				R.				Clarke, F.	38 50	0 4 0 XXVIII.	
Chichester	50 41	0 40	II.	Khan	37 14	35 5	XXVII.	Churlov,	40 10	17 18	VII.	Clarkeville	30 30	37 40 XXVIII.	
Chickasaha	32 10	50 26	XXVIII.	Cholin	57 0	31 20	I.	Oz.	25 12	54 21	XIX.	Clarksboro'	33 49	13 45 XXVIII.	
Chickasaw				Cholmogor	61 15	11 30	VII.	Chorinat	18 10	41 0	XX.	Clark's P.	47 0	108 0 XXVIII.	
R.	30 0	0 9 1	XXVIII.	Choonan	40 20	7 3 40	XXVIII.	Cleacole	40 20	57 50	XX.	Clark's P.	27 22	176 0 I.	
Chicova	13 35	23 11	XXIII.	Choonan				Clecauhai	40 20	57 50	XX.	Clarksv.	39 15	55 45 XXVII.	
Chi Damer	7 35	107 45	XII.	Choune				Clilla	36 47	17 10	XXIII.	Classe,			
Chidley, C.	68 30	4 4	XXII.	Arche' de	44 0	7 3 30	XXX.	Climbala	41 4	1 37 3 X.		Val di	44 91	12 18 XIII.	
Chidori R.	43 17	13 4	XIII.	loos				Climbriah-	55 31	14 7 8 XI.		Clatop, P.	46 0	123 60 XXVII.	
Chieri	45 3	7 40	XIII.	Choollee	32 13	14 30	XIX.	Clamit, C.				Clatt	57 20	2 45 IV.	
Chiese R.	45 15	10 2	XIII.	Atab				dell	30 0	17 6	XIV.	Claude, S.	40 23	5 50 IX.	
Chieti	42 20	4 1	XIII.	Chopper,	51 30	13 0	II.	Cin	11 48	30 30	XX.	Claudia,	47 26	11 21 XI.	
Chiggre	21 10	14 7	XXIII.	R.				Cin P.	12 0	100 15	XX.	Clausen	49 40	11 30 XIII.	
Chihuaahua	28 30	105 26	XXVII.	Chorara-	25 5	51 15	XXX.	Cin R.	4 40	0 20 X.		Clear, C.	51 20	9 25 V.	
Chihuaahua				eus	20 5	51 15	XXX.	Cinca R.	39 8	34 25	XXVIII.	Clear R.	43 20	92 30 XXVIII.	
(3)	23 40	105 8	XXVII.	Chorfaken	29 13	30 25	XIX.	Cinclinati	42 30	67 12	XXVIII.	Clearwater	1 56	20 74 0 XXVII.	
Chilapo	17 0	96 0	XXVII.	Chorges	44 33	0 16	XI.	Cinclinatus	50 17	5 5	XIX.	Claisouza	40 20	10 30 XV.	
Chili	23 0	67 1 0	XXX.	Chorley	53 40	2 37	III.	Ciney	10 25	100 15	XX.	Clemente S.	39 30	2 28 X.	
Chillicothe	30 15	93 5	XXVIII.	Choros,	29 0	71 30	XXX.	Cintra B.	22 30	16 25	XXIII.	Clemente S.	33 0	118 0 XXVII.	
Chilney I.	24 50	49 32	XIX.	P. de	59 0	71 30	XXX.	Cinusal	16 40	9 37	XII.	Clemente	28 0	82 50 XXVIII.	
Chiloe (D)	43 0	0 74 0	XXX.	Chotitzi	31 40	9 5	XIX.	Circars,	18 0	83 0	XX.	C. P. S.	2 0	107 40 XXI.	
Chilpancingo	17 15	90 26	XXVII.	Chonky	30 40	9 5	XIX.	Northern	14 0	12 0	VIII.	St.	51 16	3 0 VIII.	
Chiltern Fo.	51 35	0 50	III.	Chonpatow	30 40	9 5	XIX.	Circassians	11 14	13 4	XIV.	Clemenskerke	51 45	9 51 V.	
Chiluck	40 4	4 33	XIX.	Christ-	50 45	1 46	III.	Circello, M.	11 15	13 3	XIV.	Cleudy	52 24	2 28 III.	
Chinay	50 4	4 23	VIII.	church	50 45	1 46	III.	Circeo	47 58	0 20	XX.	Cleury	52 24	2 28 III.	
Chimborazo	1 30	79 0	XXX.	Christiana	50 56	11 0	II.	Circelion, C.	55 0	5 30	I.	Clerken I.	54 40	37 0 I.	
China	29 0	111 0	XVI.	Christiana	30 15	25 11	XV.	Cirella V.	30 38	15 52	XIV.	Clerke's I.	54 40	37 0 I.	
China Sea	10 0	112 0	XVI.	Christiana				Cirencester	51 42	1 50	III.	Clerke's I.	54 40	37 0 I.	
China-				St.	9 40	130 30	XXII.	Cirigliano	10 24	16 10	XIV.	Clerk's I.	69 30	110 20 XXVII.	
Beckner	16 15	35 58	XX.	Christiana	14 55	26 8	XV.	Ciro	39 22	17 5	XIV.	Sir G.	45 45	3 8 IX.	
China, G.				Christiana	60 35	10 0	VI.	Ciron R.	14 23	6 20	IX.	Clermont	51 25	2 35 III.	
Wall of	39 0	106 0	XVI.	Christiana	50 0	10 50	VI.	Cisargas I.	32 20	8 40 X.		Clermont	51 25	2 35 III.	
Chinarran	36 41	59 5	XIX.	Christians-	58 5	8 30	II.	Cisneros I.	12 12	4 48 X.		Tonnerre	18 30	136 50 I.	
Chinca	13 23	6 45	XXX.	sand	39 0	8 0	VI.	Citg	47 58	0 20	IX.	Clermos	35 45	36 0 XXVIII.	
Chinchilla	38 56	1 40	X.	Christian-	56 0	13 40	II.	Citg	17 57	6 0	IX.	Clerval	17 25	6 34 XII.	
Chinchor-	18 45	47 26	XXIX.	Christ-	56 0	13 40	II.	Citerna	44 9	3 17	XXIV.	Clervanx	50 0	6 8 VIII.	
ro, El	24 35	100 35	XXIX.	sand	56 0	13 40	II.	Citra	35 17	33 33	XXVIII.	Clestron	58 55	3 18 IV.	
Chinnington	24 35	100 35	XXIX.	Christi-	56 0	13 40	II.	Citta Nova	11 37	20 31	XV.	Cleveland	41 25	32 0 XXVIII.	
Chinon	47 10	0 16	IX.	and	56 0	13 40	II.	Citte Galle	35 37	36 5	XXVII.	Clew B.	53 55	9 40 V.	
Chinon,				Christi-	03 9	7 30	II.	Citadela	10 4	3 55 X.		Cley	52 58	1 0 III.	
Chateau	47 3	3 5	IX.	and	03 9	7 30	II.	Citad Real	38 57	3 44 X.		Cley	52 58	1 0 III.	
Chnoor	10 0	32 30	XX.	Christian's	11 30	30 0	XXIII.	Citad	10 40	6 21 X.		Cliff I.	35 40	14 37 XXVIII.	
Chiny	40 48	5 2	VII.	R.				Rodrigo	15 59	10 18	XIII.	Cliff S.	60 5	1 26 V.	
Chin-yang	41 50	123 0	XVI.	Christne-	62 15	21 30	II.	Citadate	15 40	10 28	XIII.	Clifton	51 25	2 35 III.	
Chiochia,				stmas I.	1 40	158 0	I.	Civita V.	12 4	11 47	XIII.	Clifton	51 25	2 35 III.	
Po di	35 13	12 18	XIII.	Christmas	10 30	106 0	I.	Civitate	11 48	15 14	XIV.	Clifton	50 54	2 35 III.	
Chipaway	41 0	92 0	XXVIII.	Christmas	10 30	106 0	I.	Civittella	13 27	11 44	XIII.	Clitchee R.	36 30	3 8 0 XXVIII.	
Chipaway-	50 0	116 0	XXVII.	Christmas	10 30	106 0	I.	Civittella	12 41	13 40	XIII.	Clintoe	54 15	6 54 V.	
an, P.	50 0	111 0	XXVII.	Christmas	53 30	70 0	XXX.	Civitucula	42 10	12 36	XIII.	Clinton	41 52	7 4 6 XXVIII.	
Chipaway-	50 0	110 0	XXVII.	S.	53 30	70 0	XXX.	Civray	40 0	0 22	IX.	Cilporton	10 15	109 40 XXII.	
an, P.	50 0	110 0	XXVII.	Christobal	43 15	68 0	XXVII.	Cizzenza	15 6	8 8	XIII.	Rock	53 52	2 18 III.	
Chipaways	40 0	48 0	XXVIII.	phers, S.	17 16	63 0	XXIX.	Claehglass	36 52	3 44 IV.		Clitheroe	53 52	2 18 III.	
Chipiona	36 40	6 22	X.	Christo-	33 0	9 28 0	XXIII.	Clack-	56 7	3 43 IV.		Clogban	53 15	7 45 V.	
Chipping	51 40	0 12	III.	pher, R. St.	15 25	90 10	XXIX.	manan	56 7	3 43 IV.		Clogheen	52 18	7 57 V.	
Barnet	51 40	0 12	III.	Christoval,				manan	56 7	3 43 IV.		Clogher	54 22	7 4 0 V.	
Chiquimula	14 15	59 20	XXIX.	S.	15 25	90 10	XXIX.	manan	56 7	3 43 IV.		Clogher	54 22	7 4 0 V.	
Chiquigui, L.	40 35	52 0	XXIX.	Christoval				Clack	56 22	3 0 IV.		Clonakilly	51 37	8 50 V.	
Chirkis	40 35	52 0	XXIX.	I. S.	11 0	61 0	I.	Clady	54 56	7 4 V.		Clonakilly	51 37	8 50 V.	
Chiros P.	35 34	11 XXVIII.		Christone-	15 55	4 7	IV.	Claggan	53 38	10 9 V.		Clonbullock	51 33	8 47 V.	
Caira I.	30 32	0 41	XIV.	stmas I.	32 30	18 7	VII.	Claggan	54 3	9 37 V.		Clonca	51 50	9 41 V.	
Chirra R.	30 45	0 30	XIV.	Christone-	31 50	71 40	XXX.	Claggan	54 10	9 50 V.		Cloncnrry	53 27	6 48 V.	
Chirsau	21 10	49 30	XXIX.	Chudalinsk	16 40	70 20	XXX.	Clair, C. S.	20 20	43 0	XXVII.	Clonegal	52 42	6 30 V.	
Chirsudn	51 32	1 45	III.	Chucuo, T.				Clair, F. S.	42 40	32 30	XXVIII.	Cloneglask	52 44	6 8 V.	
Chistedon	44 50	7 20	XIII.	Chudleigh,				Clair, L. S.	42 20	32 40	XXVIII.	Clones	54 12	7 6 V.	
Chisone, R.	34 52	33 31	XVII.	C.	50 20	34 20	XXVII.	Clamey	47 24	3 32 IX.		Clonmel	52 91	7 41 V.	
Chitd	51 52	7 35	XX.	Chuka	27 17	30 30	XX.	Clane	53 18	0 40	XXVI.	Clonroches	52 15	6 45 V.	
Chitaa T.	22 20	01 55	XX.	Chumbul R.	25 25	76 0	XX.	Clanvilliam	32 30	8 9 0 XXVII.		Clonroches	52 26	6 42 V.	
Chittagong	22 20	01 55	XX.	Chumey	39 58	1 23	IV.	Clanvilliam	32 30	8 9 0 XXVII.		Cloppen-	52 50	7 58 XX.	
Chiva	41 0	57 40	XIX.	Ness				Clappes							

Name.	Lat.	Long.	Plate	Name.	Lat.	Long.	Plate	Name.	Lat.	Long.	Plate	Name.	Lat.	Long.	Plate
Clough	54 18	5°45'	V.	Collino	11 31	15°2'	XVII.	Conception	23 20	75°20'	XXIX.	Copen-	55 32	12 11	II.
Cloupee	49 43	1°17'	IV.	Collinos	10 35	7°4'	XV.	Conception	23 20	75°20'	XXIX.	hagen	55 32	12 11	II.
Clovey, R.	81 30	116°4'	XXVII.	Collis	10 35	6°30'	IV.	Conception	23 20	75°20'	XXIX.	Capato	42°16'	0 3'	XXX.
Cloyne	51 51	8° 0'	V.	Collis	10 35	6° 0'	XII.	Conception	23 20	75°20'	XXIX.	Copinha	58 55	2°41'	IV.
Cluine, L.	57 11	5° 0'	IV.	Collisano	37 53	13 0'	XIV.	Concezone	20°10'	31°30'	XXX.	Copstein	19 21	7 45'	XII.
Cluay	10 28	4 40'	IX.	Collis's B.	10° 0'	123 0'	XXII.	Conches	18 52	1 0'	IX.	Copland I.	54 42	0°26'	V.
Clusa	10 3	0 30'	XII.	Collon	30 37	2°30'	IV.	Conchobella	2°20'	5 0'	XXIII.	Copmahow	57 17	6°33'	IV.
Clywd R.	53 16	3° 3'	III.	Colloman-	2 36	73 30'	XX.	Concordia	15 45	12 51'	XIII.	Copra	05 05	114°0'	XXVII.
Clyde R.	53 51	1° 1'	IV.	Collon	30 52	3°24'	III.	Concepy	29 0	33 0'	XX.	Copper	05 05	114°0'	XXVII.
Clyde, R.	70 20	10° 4'	XXVII.	Collunpton	18 2	7 21'	IX.	Concepy-	40 20	34 18'	XX.	Ind's	05 05	114°0'	XXVII.
Clyde,	35 42	4°52'	IV.	Colinar	14 2	6 46'	IX.	Concepy-	40 20	34 18'	XX.	Ind's	05 05	114°0'	XXVII.
Clyth	38 32	3°11'	IV.	Colinas	20 31	51°56'	XXVIII.	Concepy-	40 20	34 18'	XX.	Ind's	05 05	114°0'	XXVII.
Cnoesgee	32 3	0°14'	V.	Coloana R.	26 52	51°56'	XXVIII.	Concepy-	40 20	34 18'	XX.	Ind's	05 05	114°0'	XXVII.
Cnoelagee	32 3	0° 7'	V.	Colombia	5 4	70° 0'	XXX.	Concepy-	40 20	34 18'	XX.	Ind's	05 05	114°0'	XXVII.
Cn.	10 54	7° 0'	X.	Colombia	7 79	58 0'	XX.	Concepy-	40 20	34 18'	XX.	Ind's	05 05	114°0'	XXVII.
Coa R.	28 0	100°30'	XXVII.	Colombia, C.	30 4	17 12'	XIV.	Concepy-	40 20	34 18'	XX.	Ind's	05 05	114°0'	XXVII.
Coahulla (2)	18 12	51°34'	XXVII.	Colonna, G.	10 4	17 12'	XIV.	Concepy-	40 20	34 18'	XX.	Ind's	05 05	114°0'	XXVII.
Coal R.	0°4.	13 15'	XXIII.	Colonna, C.	10 4	17 12'	XIV.	Concepy-	40 20	34 18'	XX.	Ind's	05 05	114°0'	XXVII.
Coanza R.	4° 0'	13° 4'	XXX.	Colony	53 11	8°23'	V.	Concepy-	40 20	34 18'	XX.	Ind's	05 05	114°0'	XXVII.
Coara	13°20'	11°50'	XXX.	Coloro,	34 0	118°40'	XXVII.	Concepy-	40 20	34 18'	XX.	Ind's	05 05	114°0'	XXVII.
Coaran, R.	13 40	09°30'	XXIX.	Colorado,	10 45	82°45'	XXIX.	Concepy-	40 20	34 18'	XX.	Ind's	05 05	114°0'	XXVII.
Coarbe	15 4	0 28'	XXIII.	Colorado,	37° 0'	65° 0'	XXX.	Concepy-	40 20	34 18'	XX.	Ind's	05 05	114°0'	XXVII.
Cubi,	13 1	113 1'	XVI.	Colorado,	14 56	3°47'	IV.	Concepy-	40 20	34 18'	XX.	Ind's	05 05	114°0'	XXVII.
Desert of	32°30'	0°14'	XXX.	Colvengne,	17° 4'	71°40'	XXX.	Concepy-	40 20	34 18'	XX.	Ind's	05 05	114°0'	XXVII.
Cubija	50 23	7 32'	IX.	Colville, C.	10° 1'	170 1'	XXII.	Concepy-	40 20	34 18'	XX.	Ind's	05 05	114°0'	XXVII.
Cublets	50 11	10 58'	XI.	Colomb, S.	10 5	4°55'	II.	Concepy-	40 20	34 18'	XX.	Ind's	05 05	114°0'	XXVII.
Cuburg	11 2	8°18'	X.	Colombata	12 35	22 34'	XV.	Concepy-	40 20	34 18'	XX.	Ind's	05 05	114°0'	XXVII.
Coca	11 2	8°18'	X.	Columbia	13 54	12°11'	XXVIII.	Concepy-	40 20	34 18'	XX.	Ind's	05 05	114°0'	XXVII.
Coca, R.	0°26'	7° 4'	XXX.	Columbia	14 2	40°35'	XXVIII.	Concepy-	40 20	34 18'	XX.	Ind's	05 05	114°0'	XXVII.
Cocas	2 43	37° 0'	XXII.	Columbia	14 2	40°35'	XXVIII.	Concepy-	40 20	34 18'	XX.	Ind's	05 05	114°0'	XXVII.
Cocina-	18° 5	37° 2'	XXX.	Columbia	14 2	40°35'	XXVIII.	Concepy-	40 20	34 18'	XX.	Ind's	05 05	114°0'	XXVII.
bamba	10 45	14° 1'	XXIX.	Columbia	14 2	40°35'	XXVIII.	Concepy-	40 20	34 18'	XX.	Ind's	05 05	114°0'	XXVII.
Coch-	17°30'	36°30'	XXX.	Columbia	14 2	40°35'	XXVIII.	Concepy-	40 20	34 18'	XX.	Ind's	05 05	114°0'	XXVII.
baubata(4)	10 45	14° 1'	XXIX.	Columbia	14 2	40°35'	XXVIII.	Concepy-	40 20	34 18'	XX.	Ind's	05 05	114°0'	XXVII.
Cochle R.	39 42	10 20'	XV.	Columbia	14 2	40°35'	XXVIII.	Concepy-	40 20	34 18'	XX.	Ind's	05 05	114°0'	XXVII.
Cochin	0 57	6 13'	XI.	Columbia	14 2	40°35'	XXVIII.	Concepy-	40 20	34 18'	XX.	Ind's	05 05	114°0'	XXVII.
China	15 0	108 0'	XX.	Columbia	14 2	40°35'	XXVIII.	Concepy-	40 20	34 18'	XX.	Ind's	05 05	114°0'	XXVII.
Cochinos	15 05	90°44'	XXIX.	Columbia	14 2	40°35'	XXVIII.	Concepy-	40 20	34 18'	XX.	Ind's	05 05	114°0'	XXVII.
Cochilus,	21 56	41°30'	XXIX.	Columbia	14 2	40°35'	XXVIII.	Concepy-	40 20	34 18'	XX.	Ind's	05 05	114°0'	XXVII.
Enst.	70 34	35° 0'	XXVII.	Columbia	14 2	40°35'	XXVIII.	Concepy-	40 20	34 18'	XX.	Ind's	05 05	114°0'	XXVII.
Cockburn I.	22 30	78°30'	XXIX.	Columbia	14 2	40°35'	XXVIII.	Concepy-	40 20	34 18'	XX.	Ind's	05 05	114°0'	XXVII.
Coco	14 0	103 30'	XX.	Columbia	14 2	40°35'	XXVIII.	Concepy-	40 20	34 18'	XX.	Ind's	05 05	114°0'	XXVII.
Coco I., Gt.	13 58	93 30'	XX.	Columbia	14 2	40°35'	XXVIII.	Concepy-	40 20	34 18'	XX.	Ind's	05 05	114°0'	XXVII.
Coco I.,	33°24'	07°13'	XXX.	Columbia	14 2	40°35'	XXVIII.	Concepy-	40 20	34 18'	XX.	Ind's	05 05	114°0'	XXVII.
Coco I.,	12° 6'	17 1'	XXX.	Columbia	14 2	40°35'	XXVIII.	Concepy-	40 20	34 18'	XX.	Ind's	05 05	114°0'	XXVII.
Cocos I.	3 13	135 15'	XX.	Columbia	14 2	40°35'	XXVIII.	Concepy-	40 20	34 18'	XX.	Ind's	05 05	114°0'	XXVII.
Cocoon	37 52	16 35'	XXVIII.	Columbia	14 2	40°35'	XXVIII.	Concepy-	40 20	34 18'	XX.	Ind's	05 05	114°0'	XXVII.
Cocoy, C.	42 3	10°26'	XXVIII.	Columbia	14 2	40°35'	XXVIII.	Concepy-	40 20	34 18'	XX.	Ind's	05 05	114°0'	XXVII.
Codera, C.	10 30	100°11'	XXIX.	Columbia	14 2	40°35'	XXVIII.	Concepy-	40 20	34 18'	XX.	Ind's	05 05	114°0'	XXVII.
Codessa	42 1	0°35'	X.	Columbia	14 2	40°35'	XXVIII.	Concepy-	40 20	34 18'	XX.	Ind's	05 05	114°0'	XXVII.
Codjai	13 43	23 0'	XV.	Columbia	14 2	40°35'	XXVIII.	Concepy-	40 20	34 18'	XX.	Ind's	05 05	114°0'	XXVII.
Codja Bal-	44 50	12 2'	XIII.	Columbia	14 2	40°35'	XXVIII.	Concepy-	40 20	34 18'	XX.	Ind's	05 05	114°0'	XXVII.
kan M.	31 10	87°26'	XXVIII.	Columbia	14 2	40°35'	XXVIII.	Concepy-	40 20	34 18'	XX.	Ind's	05 05	114°0'	XXVII.
Codigoro	10°15'	123 54'	XXI.	Columbia	14 2	40°35'	XXVIII.	Concepy-	40 20	34 18'	XX.	Ind's	05 05	114°0'	XXVII.
Coenah R.	52 38	0 41'	XI.	Columbia	14 2	40°35'	XXVIII.	Concepy-	40 20	34 18'	XX.	Ind's	05 05	114°0'	XXVII.
Coepang B.	10°15'	123 54'	XXI.	Columbia	14 2	40°35'	XXVIII.	Concepy-	40 20	34 18'	XX.	Ind's	05 05	114°0'	XXVII.
Coevorden	52 38	0 41'	XI.	Columbia	14 2	40°35'	XXVIII.	Concepy-	40 20	34 18'	XX.	Ind's	05 05	114°0'	XXVII.
Coffin, C.	1 30	125 0'	XVI.	Columbia	14 2	40°35'	XXVIII.	Concepy-	40 20	34 18'	XX.	Ind's	05 05	114°0'	XXVII.
Cognac	45 41	0°11'	IX.	Columbia	14 2	40°35'	XXVIII.	Concepy-	40 20	34 18'	XX.	Ind's	05 05	114°0'	XXVII.
Cogreat	20 50	84 10'	XX.	Columbia	14 2	40°35'	XXVIII.	Concepy-	40 20	34 18'	XX.	Ind's	05 05	114°0'	XXVII.
Cohaig	43 32	34 40'	XXV.	Columbia	14 2	40°35'	XXVIII.	Concepy-	40 20	34 18'	XX.	Ind's	05 05	114°0'	XXVII.
Coh Un-	35 15	54 10'	XIX.	Columbia	14 2	40°35'	XXVIII.	Concepy-	40 20	34 18'	XX.	Ind's	05 05	114°0'	XXVII.
geshalad	36 63	0 48'	XVIII.	Columbia	14 2	40°35'	XXVIII.	Concepy-	40 20	34 18'	XX.	Ind's	05 05	114°0'	XXVII.
Colch, R.	11 07	7 45'	XX.	Columbia	14 2	40°35'	XXVIII.	Concepy-	40 20	34 18'	XX.	Ind's	05 05	114°0'	XXVII.
Colmbator	41 07	30 30'	XX.	Columbia	14 2	40°35'	XXVIII.	Concepy-	40 20	34 18'	XX.	Ind's	05 05	114°0'	XXVII.
Colmbator	40 12	8°21'	X.	Columbia	14 2	40°35'	XXVIII.	Concepy-	40 20	34 18'	XX.	Ind's	05 05	114°0'	XXVII.
Colmbra,	10°55'	37°40'	XXX.	Columbia	14 2	40°35'	XXVIII.	Concepy-	40 20	34 18'	XX.	Ind's	05 05	114°0'	XXVII.
Colmbra,	07 07	3 11'	II.	Columbia	14 2	40°35'	XXVIII.	Concepy-	40 20	34 18'	XX.	Ind's	05 05	114°0'	XXVII.
Colsolin, C.	54 8	15 40'	XI.	Columbia	14 2	40°35'	XXVIII.	Concepy-	40 20	34 18'	XX.	Ind's	05 05	114°0'	XXVII.
Coltchagua	35° 0'	71°30'	XXX.	Columbia	14 2	40°35'	XXVIII.	Concepy-	40 20	34 18'	XX.	Ind's	05 05	114°0'	XXVII.
(4)	51 51	0 35'	III.	Columbia	14 2	40°35'	XXVIII.	Concepy-	40 20	34 18'	XX.	Ind's	05 05	114°0'	XXVII.
Colchester	55 0	8°30'	IV.	Columbia	14 2	40°35'	XXVIII.	Concepy-	40 20	34 18'	XX.	Ind's	05 05	114°0'	XXVII.
Coldestream	55 0	8°30'	IV.	Columbia	14 2	40°35'	XXVIII.	Concepy-	40 20	34 18'	XX.	Ind's	05 05	114°0'	XXVII.
Coleraine	55 0	8°30'	IV.	Columbia	14 2	40°35'	XXVIII.	Concepy-	40 20	34 18'	XX.	Ind's	05 05	114°0'	XXVII.
Coleraine	55 0	8°30'	IV.	Columbia	14 2	40°35'	XXVIII.	Concepy-	40 20	34 18'	XX.	Ind's	05 05	114°0'	XXVII.
Coleraine	55 0	8°30'	IV.	Columbia	14 2	40°35'	XXVIII.	Concepy-	40 20	34 18'	XX.	Ind's	05 05	114°0'	XXVII.
Colgrave	60 40	1° 7'	IV.	Columbia	14 2	40°35'	XXVIII.	Concepy-	40 20	34 18'	XX.	Ind's	05 05	114°0'	XXVII.
Colico	10 6	9 22'	XIII.	Columbia	14 2	40°35'	XXVIII.	Concepy-	40 20	34 18'	XX.	Ind's	05 05	114°0'	XXVII.
Colla	16 40	102°30'	XXVII.</												

Lat.	Long.	Plate	Name.	Lat.	Long.	Plate	Name.	Lat.	Long.	Plate	Name.	Lat.	Long.	Plate
35 35	12 10	II.	Corrales	51 50	8°39' V.		Coulemu,	35 50	72°30	XXX.	Cylo, C.	35 12	23 31	XV.
46 16	71° 0	XXX.	Correa	42 7 13	45	XIII.	Jesuu de	35 50	72°30	XXX.	Cyrissey	47 2 5	35	IX.
38 50	2°41	IV.	Correze (55)	45 40	2 25	IX.	Coullar	44 30	40 52	XV.	Cristal	4 10	50°20	XXX.
40 21	7 4	XII.	Correze R.	45 10	1 40	IX.	Coulom-				Cristoval			
34 34	0°26	V.	Corriza I.	53 30	0°15	V.	niers	48 45	3 5	IX.	P. S.	22 16	82°25	XXIX.
57 17	6°35	IV.	Corrientes	37°20	58°10	XXX.	Couliouri	37 54	23 33	XX.	Crizas R.	12°30	10°3	XXX.
05 0	114° 0	XXVII.	Corrientes (13)	27°30	50° 0	XXX.	Coultie	56 7	5°21	IV.	Croatia	45 36	16 0	XV.
36 0	115° 0	XXVII.	Corrientes, C.	21 40	84°20	XXIX.	Couna das	38 31	9° 3	X.	Turklah	44 30	16 30	XV.
35 20	1°24	III.	Corrientes, C.	5 25	77°25	XXIX.	vacas	34 44	42 31	XVIII.	Grochlo R.	30 6	10 30	XIV.
35 20	2°10	III.	Corrientes, C.	98° 0	57°10	XXX.	Courantin,	6 0	37° 0	XXX.	Sa.	37 11	15 15	XIV.
27° 0	7°01	XXX.	Corrientes, C.	21° 0	45 15	XXIII.	Courban	17 0	100 0	XVI.	Ci S.	44 53	33 0	XVIII.
20 40	71°22	XXX.	Corrientes, R. P.	21°50	57° 0	XXX.	Courbe, P. de la	15 43	1°14	IX.	Ci S.	34 31	1°34	III.
40 50	32°10	XXVII.	Corroonro	51 21	9° 7	V.	Courland	6 30	24 30	VII.	Croham	53 54	8° 2	V.
40 57	8 4	XIV.	Corroomb	23 40	38 40	XVI.	Courtelay	47 11	7 4	XII.	Croha	11 30	10 57	XV.
39 02	16 3	XIV.	Corrubedo	42 29	8°52	X.	Courtmar-	51 30	6°38	V.	Crois, R. S.	15 43	66° 0	XXVIII.
30 5	5 18	IV.	Corrubedo	48 25	5°1	IX.	sherry B.	40 40	3 15	IX.	Crois, R. S.	11 36	22°4	XXVIII.
1 25	71° 4	XXIX.	Corrubedo	51 25	2°12	IX.	Courtray	10 40	3 15	IX.	Croker's B.	74 30	41°20	XXVII.
7 40	104 20	XII.	Corsham	51 25	2°12	IX.	Coutance	40 3	1°28	IX.	Gromarty	57 32	42° 1	IV.
51 21	8 5	XI.	Corso I.	22 13	9 0	XIII.	Coutras	15 4	1°2	IX.	Gromarty-	57 42	4° 1	IV.
53 2	8°50	V.	Corso II.	55 1	5° 3	IV.	Cowain	20 27	4 32	VIII.	shire	57 42	4° 1	IV.
48 34	1 25	IX.	Corso, C.	16 11	9 24	XIII.	Cowen's	50 22	4 32	VIII.	Grodale	52 52	1 1	III.
39 41	1 25	IX.	Corso, C.	56 44	3° 1	IV.	Coward	40 22	43 50	XXVI.	Groner	52 36	74° 0	XXIX.
36 41	7 9	XII.	Corso, C.	43 10	9 8	XIII.	Cowbridge	40 16	32 46	XIX.	Crooked P.	53 5	7°22	V.
37 31	13 0	XIV.	Corso, C.	43 10	12 4	XIII.	Coweta	41 2	2°2	III.	Croodny	53 5	7° 2	V.
52 46	0°32	III.	Corunna	43 10	12 4	XIII.	Coweta	42 34	50° 0	XXVIII.	Cross	54 5	7° 0	V.
30 41	5°52	X.	Corunna	43 10	12 4	XIII.	Coweta	42 34	50° 0	XXVIII.	Cross Fell	54 45	2°30	III.
36 58	40 32	XXVIII.	Corunna, B. of	43 24	8°1	X.	Cow Mea-	10 30	48° 1	XXVII.	Cross L.	18 20	22°36	XXVIII.
12° 0	61° 0	XXX.	Corunna, B. of	36 47	37 0	XXVIII.	ow, R.	7 3	31°3	XXIX.	Cross R.	5 20	8 25	XVIII.
37 55	4°45	X.	Corunna	32 51	3°20	III.	Coyla, I.	49 57	38 42	XVII.	Crossen	52 4	15 10	XI.
37 50	4°30	X.	Corunna	36 35	3°2	III.	Coylallahar	49 57	38 42	XVII.	Croton	11 12	74° 0	XXVIII.
31° 1	02 30	XXX.	Corunna	36 35	3°2	III.	Coyla, R.	44 0	43 54	XX.	Crough	33 50	9°4	V.
39 30	02° 0	XXX.	Corunna	36 35	3°2	III.	Craig	46 0	40°43	XXVIII.	Patrick	52 40	6 0	III.
45 35	1°13	IX.	Corunna	36 35	3°2	III.	Craig	46 0	40°43	XXVIII.	Crowland	52 40	6 0	III.
37 1	130 0	XVI.	Corunna	36 35	3°2	III.	Craig	46 0	40°43	XXVIII.	Grown P.	13 48	73°30	XXVIII.
35 1	126 0	XVI.	Corunna	36 35	3°2	III.	Craig	46 0	40°43	XXVIII.	Grown P.	13 48	73°30	XXVIII.
30 1	18 26	XIX.	Corunna	36 35	3°2	III.	Craig	46 0	40°43	XXVIII.	Grown P.	13 48	73°30	XXVIII.
50 3	2° 3	XI.	Corunna	36 35	3°2	III.	Craig	46 0	40°43	XXVIII.	Grown P.	13 48	73°30	XXVIII.
54 1	15 35	XI.	Corunna	36 35	3°2	III.	Craig	46 0	40°43	XXVIII.	Grown P.	13 48	73°30	XXVIII.
50 28	10 55	XV.	Corunna	36 35	3°2	III.	Craig	46 0	40°43	XXVIII.	Grown P.	13 48	73°30	XXVIII.
30 5	6°23	X.	Corunna	36 35	3°2	III.	Craig	46 0	40°43	XXVIII.	Grown P.	13 48	73°30	XXVIII.
51 5	8°31	V.	Corunna	36 35	3°2	III.	Craig	46 0	40°43	XXVIII.	Grown P.	13 48	73°30	XXVIII.
51 5	8°31	V.	Corunna	36 35	3°2	III.	Craig	46 0	40°43	XXVIII.	Grown P.	13 48	73°30	XXVIII.
51 4	8°12	V.	Corunna	36 35	3°2	III.	Craig	46 0	40°43	XXVIII.	Grown P.	13 48	73°30	XXVIII.
37 51	13 21	XIV.	Corunna	36 35	3°2	III.	Craig	46 0	40°43	XXVIII.	Grown P.	13 48	73°30	XXVIII.
39 21	12 58	XVIII.	Corunna	36 35	3°2	III.	Craig	46 0	40°43	XXVIII.	Grown P.	13 48	73°30	XXVIII.
45 3	2 6	IX.	Corunna	36 35	3°2	III.	Craig	46 0	40°43	XXVIII.	Grown P.	13 48	73°30	XXVIII.
42 16	12 4	XIII.	Corunna	36 35	3°2	III.	Craig	46 0	40°43	XXVIII.	Grown P.	13 48	73°30	XXVIII.
40 28	13 4	XIII.	Corunna	36 35	3°2	III.	Craig	46 0	40°43	XXVIII.	Grown P.	13 48	73°30	XXVIII.
50 18	5° 0	III.	Corunna	36 35	3°2	III.	Craig	46 0	40°43	XXVIII.	Grown P.	13 48	73°30	XXVIII.
14 0	60 0	I.	Corunna	36 35	3°2	III.	Craig	46 0	40°43	XXVIII.	Grown P.	13 48	73°30	XXVIII.
17 1	160°50	I.	Corunna	36 35	3°2	III.	Craig	46 0	40°43	XXVIII.	Grown P.	13 48	73°30	XXVIII.
16 30	160 16	I.	Corunna	36 35	3°2	III.	Craig	46 0	40°43	XXVIII.	Grown P.	13 48	73°30	XXVIII.
74 30	6° 0	XXVII.	Corunna	36 35	3°2	III.	Craig	46 0	40°43	XXVIII.	Grown P.	13 48	73°30	XXVIII.
13 12	13 3	XIX.	Corunna	36 35	3°2	III.	Craig	46 0	40°43	XXVIII.	Grown P.	13 48	73°30	XXVIII.
31 7	17 7	XXX.	Corunna	36 35	3°2	III.	Craig	46 0	40°43	XXVIII.	Grown P.	13 48	73°30	XXVIII.
11 15	100°45	XXIX.	Corunna	36 35	3°2	III.	Craig	46 0	40°43	XXVIII.	Grown P.	13 48	73°30	XXVIII.
11 30	09°45	XXIX.	Corunna	36 35	3°2	III.	Craig	46 0	40°43	XXVIII.	Grown P.	13 48	73°30	XXVIII.
10 42	0°50	XXVIII.	Corunna	36 35	3°2	III.	Craig	46 0	40°43	XXVIII.	Grown P.	13 48	73°30	XXVIII.
10 42	0°50	XXVIII.	Corunna	36 35	3°2	III.	Craig	46 0	40°43	XXVIII.	Grown P.	13 48	73°30	XXVIII.
43 45	15 20	XV.	Corunna	36 35	3°2	III.	Craig	46 0	40°43	XXVIII.	Grown P.	13 48	73°30	XXVIII.
60°40	40° 0	I.	Corunna	36 35	3°2	III.	Craig	46 0	40°43	XXVIII.	Grown P.	13 48	73°30	XXVIII.
7 15	194 30	XXI.	Corunna	36 35	3°2	III.	Craig	46 0	40°43	XXVIII.	Grown P.	13 48	73°30	XXVIII.
31 25	50 40	XIX.	Corunna	36 35	3°2	III.	Craig	46 0	40°43	XXVIII.	Grown P.	13 48	73°30	XXVIII.
11 35	0°45	X.	Corunna	36 35	3°2	III.	Craig	46 0	40°43	XXVIII.	Grown P.	13 48	73°30	XXVIII.

Name.	Lat.	Long.	Plate	Name.	Lat.	Long.	Plate	Name.	Lat.	Long.	Plate	Name.	Lat.	Long.	Plate		
Cygnat B. R.	10°30'	124°0'	XXII.	Dantzig	54°19'	18°43'	XI.	Deer, Old	57°30'	2°0'	IV.	Denia	38°59'	0°4'	X.		
Cyprus I.	35°53'	2°XXVIII.	Dantzig, G. of	54°35'	10°10'	XI.	Deer L.	57°01'00"	0°XXVII.	Denho	56°11'	2°15'	IV.	Devil			
Czarnikow	52°04'	10°30'	XI.	Danube, R.	48°13'	9°46'	XI.	Deerhurst	51°57'	2°10'	III.	Denia, S.	38°56'	2°17'	X.	Devil	
Czastul	49°25'	20°XII.	Danubio	48°54'	23°20'	XV.	Dee	47°02'	45'	Denia, Chat.	40°32'	0°54'	XII.	Devil			
Czege	47°30'	21°5'	XV.	Dardanelles	38°22'	25°38'	XIX.	Dee	47°02'	45'	Denmark	55°0'	0'	VI.	Devil		
Czerna R.	45°02'	35°XV.	Dardanelles, Chan. of	10°13'	20°35'	XV.	Dee	47°02'	45'	Denow	37°30'	35'	XI.	Devil			
D.				Dar-el-beela	33°33'	7°12'	XXIV.	Dee	47°02'	45'	Deopur	34°35'	30'	XX.	Devil		
Dacx	23°35'	00°25'	XX.	Dar-Fnngare	10°30'	27°10'	XXIII.	Dee	47°02'	45'	Deoprag	30°20'	28°35'	XX.	Devil		
Dacheat R.	53°38'	2°50'	III.	Dar-Fur	13°07'	0'	XXIII.	Dee	47°02'	45'	Depeyter's	8°0'	0'	178°0'	Devil		
Dadeler	08°12'	32°40'	XVII.	Dar-G.	31°25'	41°30'	XXVIII.	Dee	47°02'	45'	Der	42°0'	0'	75°33'	XXVII	Devil	
Daelheim	50°47'	5°44'	VIII.	Dar-Kulla	40°07'	30'	XXIX.	Dee	47°02'	45'	Derb.	35°20'	8°45'	XXIV.	Devil		
Dagle	00°22'	8°40'	VI.	Dar-Mun	23°03'	0'	XXI.	Dee	47°02'	45'	Derb.	41°40'	08'	15'	Devil		
Dago I.	38°56'	23°0'	II.	Dar-Nar	43°23'	0'	XXV.	Dee	47°02'	45'	Derb.	44°08'	18°0'	XV.	Devil		
Dahab	28°25'	34°20'	XXV.	Dar-Nar	40°30'	28°30'	XXVII.	Dee	47°02'	45'	Derb.	52°10'	1°30'	III.	Devil		
Daily	55°12'	4°40'	IV.	Dar-Nar	40°30'	28°30'	XXVII.	Dee	47°02'	45'	Derb.	52°10'	1°30'	III.	Devil		
Dain	32°10'	50°10'	XIX.	Dar-Nar	40°30'	28°30'	XXVII.	Dee	47°02'	45'	Derb.	52°10'	1°30'	III.	Devil		
Dalnawar	35°18'	40°25'	XIX.	Dar-Nar	40°30'	28°30'	XXVII.	Dee	47°02'	45'	Derb.	52°10'	1°30'	III.	Devil		
Dair Monsa	34°15'	50°43'	XVIII.	Dar-Nar	40°30'	28°30'	XXVII.	Dee	47°02'	45'	Derb.	52°10'	1°30'	III.	Devil		
Daisan R.	30°35'	29°50'	XVIII.	Dar-Nar	40°30'	28°30'	XXVII.	Dee	47°02'	45'	Derb.	52°10'	1°30'	III.	Devil		
Daisova	50°02'	5°VII.	Dar-Nar	40°30'	28°30'	XXVII.	Dee	47°02'	45'	Derb.	52°10'	1°30'	III.	Devil			
Dakke	23°10'	32°54'	XXV.	Dar-Nar	40°30'	28°30'	XXVII.	Dee	47°02'	45'	Derb.	52°10'	1°30'	III.	Devil		
Dakook	33°13'	43°28'	XIX.	Dar-Nar	40°30'	28°30'	XXVII.	Dee	47°02'	45'	Derb.	52°10'	1°30'	III.	Devil		
Dale	38°27'	3°34'	IV.	Dar-Nar	40°30'	28°30'	XXVII.	Dee	47°02'	45'	Derb.	52°10'	1°30'	III.	Devil		
Dalecarilla	61°01'	15°0'	VI.	Dar-Nar	40°30'	28°30'	XXVII.	Dee	47°02'	45'	Derb.	52°10'	1°30'	III.	Devil		
Dal Eltoen	30°20'	17°0'	VI.	Dar-Nar	40°30'	28°30'	XXVII.	Dee	47°02'	45'	Derb.	52°10'	1°30'	III.	Devil		
Dalen	52°44'	0°43'	VIII.	Dar-Nar	40°30'	28°30'	XXVII.	Dee	47°02'	45'	Derb.	52°10'	1°30'	III.	Devil		
Dalg-narrow	38°22'	4°38'	IV.	Dar-Nar	40°30'	28°30'	XXVII.	Dee	47°02'	45'	Derb.	52°10'	1°30'	III.	Devil		
Dalena	41°36'	10°0'	II.	Dar-Nar	40°30'	28°30'	XXVII.	Dee	47°02'	45'	Derb.	52°10'	1°30'	III.	Devil		
Dalin	35°23'	21°XVIII.	Dar-Nar	40°30'	28°30'	XXVII.	Dee	47°02'	45'	Derb.	52°10'	1°30'	III.	Devil			
Dalketh	55°54'	3°4'	IV.	Dar-Nar	40°30'	28°30'	XXVII.	Dee	47°02'	45'	Derb.	52°10'	1°30'	III.	Devil		
Dalky 14	52°15'	0°2'	V.	Dar-Nar	40°30'	28°30'	XXVII.	Dee	47°02'	45'	Derb.	52°10'	1°30'	III.	Devil		
Dalmanita	44°01'	0°0'	XV.	Dar-Nar	40°30'	28°30'	XXVII.	Dee	47°02'	45'	Derb.	52°10'	1°30'	III.	Devil		
Dalmelington	55°16'	4°25'	IV.	Dar-Nar	40°30'	28°30'	XXVII.	Dee	47°02'	45'	Derb.	52°10'	1°30'	III.	Devil		
Dalmy	24°37'	52°22'	XIX.	Dar-Nar	40°30'	28°30'	XXVII.	Dee	47°02'	45'	Derb.	52°10'	1°30'	III.	Devil		
Dalnacardock	50°48'	4°0'	IV.	Dar-Nar	40°30'	28°30'	XXVII.	Dee	47°02'	45'	Derb.	52°10'	1°30'	III.	Devil		
Dalnaspitai	50°50'	4°19'	IV.	Dar-Nar	40°30'	28°30'	XXVII.	Dee	47°02'	45'	Derb.	52°10'	1°30'	III.	Devil		
Dalry	55°02'	4°10'	IV.	Dar-Nar	40°30'	28°30'	XXVII.	Dee	47°02'	45'	Derb.	52°10'	1°30'	III.	Devil		
Dalry	55°42'	4°44'	IV.	Dar-Nar	40°30'	28°30'	XXVII.	Dee	47°02'	45'	Derb.	52°10'	1°30'	III.	Devil		
Dalrymple	55°25'	4°35'	IV.	Dar-Nar	40°30'	28°30'	XXVII.	Dee	47°02'	45'	Derb.	52°10'	1°30'	III.	Devil		
Dalston	54°36'	2°50'	III.	Dar-Nar	40°30'	28°30'	XXVII.	Dee	47°02'	45'	Derb.	52°10'	1°30'	III.	Devil		
Dalton	54°11'	3°10'	III.	Dar-Nar	40°30'	28°30'	XXVII.	Dee	47°02'	45'	Derb.	52°10'	1°30'	III.	Devil		
Dalupire	50°10'	12°15'	XII.	Dar-Nar	40°30'	28°30'	XXVII.	Dee	47°02'	45'	Derb.	52°10'	1°30'	III.	Devil		
Dalwhinnie	56°52'	4°10'	IV.	Dar-Nar	40°30'	28°30'	XXVII.	Dee	47°02'	45'	Derb.	52°10'	1°30'	III.	Devil		
Dalya	15°30'	10°XV.	Dar-Nar	40°30'	28°30'	XXVII.	Dee	47°02'	45'	Derb.	52°10'	1°30'	III.	Devil			
Dalytown	53°10'	8°25'	V.	Dar-Nar	40°30'	28°30'	XXVII.	Dee	47°02'	45'	Derb.	52°10'	1°30'	III.	Devil		
Damala	37°21'	23°26'	XV.	Dar-Nar	40°30'	28°30'	XXVII.	Dee	47°02'	45'	Derb.	52°10'	1°30'	III.	Devil		
Damanhour	31°43'	30°XXV.	Dar-Nar	40°30'	28°30'	XXVII.	Dee	47°02'	45'	Derb.	52°10'	1°30'	III.	Devil			
Damascus	33°30'	36°23'	XVIII.	Dar-Nar	40°30'	28°30'	XXVII.	Dee	47°02'	45'	Derb.	52°10'	1°30'	III.	Devil		
Damascus, Pachalle of	34°03'	37°50'	XVIII.	Dar-Nar	40°30'	28°30'	XXVII.	Dee	47°02'	45'	Derb.	52°10'	1°30'	III.	Devil		
Dame				Dar-Nar	40°30'	28°30'	XXVII.	Dee	47°02'	45'	Derb.	52°10'	1°30'	III.	Devil		
Damie, C.	18°35'	74°30'	XXIX.	Dar-Nar	40°30'	28°30'	XXVII.	Dee	47°02'	45'	Derb.	52°10'	1°30'	III.	Devil		
Damghan	30°7'	54°35'	XIX.	Dar-Nar	40°30'	28°30'	XXVII.	Dee	47°02'	45'	Derb.	52°10'	1°30'	III.	Devil		
Damiatia	31°27'	31°32'	XXV.	Dar-Nar	40°30'	28°30'	XXVII.	Dee	47°02'	45'	Derb.	52°10'	1°30'	III.	Devil		
Damiatia, M <sup>h</sup> .	31°30'	31°54'	XXV.	Dar-Nar	40°30'	28°30'	XXVII.	Dee	47°02'	45'	Derb.	52°10'	1°30'	III.	Devil		
Dampierre	47°30'	6°48'	XII.	Dar-Nar	40°30'	28°30'	XXVII.	Dee	47°02'	45'	Derb.	52°10'	1°30'	III.	Devil		
Dampier's Arch <sup>h</sup> .	21°0'	116°0'	0 I.	Dar-Nar	40°30'	28°30'	XXVII.	Dee	47°02'	45'	Derb.	52°10'	1°30'	III.	Devil		
Dampier's St.	0°0'	148°0'	XXII.	Dar-Nar	40°30'	28°30'	XXVII.	Dee	47°02'	45'	Derb.	52°10'	1°30'	III.	Devil		
Dampier's St.	0°32'	131°0'	XXI.	Dar-Nar	40°30'	28°30'	XXVII.	Dee	47°02'	45'	Derb.	52°10'	1°30'	III.	Devil		
Dan I.	53°2'	6°24'	V.	Dar-Nar	40°30'	28°30'	XXVII.	Dee	47°02'	45'	Derb.	52°10'	1°30'	III.	Devil		
Dana	30°35'	35°32'	XXV.	Dar-Nar	40°30'	28°30'	XXVII.	Dee	47°02'	45'	Derb.	52°10'	1°30'	III.	Devil		
Dane R.	53°16'	2°0'	III.	Dar-Nar	40°30'	28°30'	XXVII.	Dee	47°02'	45'	Derb.	52°10'	1°30'	III.	Devil		
Danger I.	11°0'	167°0'	XXII.	Dar-Nar	40°30'	28°30'	XXVII.	Dee	47°02'	45'	Derb.	52°10'	1°30'	III.	Devil		
Dangerous Archipelago	17°0'	145°0'	0 I.	Dar-Nar	40°30'	28°30'	XXVII.	Dee	47°02'	45'	Derb.	52°10'	1°30'	III.	Devil		
Danje	23°52'	22°XIX.	Dar-Nar	40°30'	28°30'	XXVII.	Dee	47°02'	45'	Derb.	52°10'	1°30'	III.	Devil			
Daniel, P.	18°10'	63°0'	XXVIII.	Dar-Nar	40°30'	28°30'	XXVII.	Dee	47°02'	45'	Derb.	52°10'	1°30'	III.	Devil		
Danica I.	7°0'	170°0'	XXII.	Dar-Nar	40°30'	28°30'	XXVII.	Dee	47°02'	45'	Derb.	52°10'	1°30'	III.	Devil		
Dankara	6°45'	2°0'	XXIII.	Dar-Nar	40°30'	28°30'	XXVII.	Dee	47°02'	45'	Derb.	52°10'	1°30'	III.	Devil		
Danne-marie	47°38'	7°8'	XII.	Dar-Nar	40°30'	28°30'	XXVII.	Dee	47°02'	45'	Derb.	52°10'	1°30'	III.	Devil		
Dannen-burg	53°8'	11°20'	XI.	Dar-Nar	40°30'	28°30'	XXVII.	Dee	47°02'	45'	Derb.	52°10'	1°30'	III.	Devil		
Dantia	13°45'	56°13'	XXIX.	Dar-Nar	40°30'	28°30'	XXVII.	Dee	47°02'	45'	Derb.	52°10'	1°30'	III.	Devil		





Name.	Lat.	Long.	Plate	Name.	Lat.	Long.	Plate	Name.	Lat.	Long.	Plate	Name.	Lat.	Long.	Plate
Dreux	48 30	1 22	IX.	Dumbarton-	56 0	4 38	IV.	Dunster, R.	25 40	0 12	XXIX.	Eger, R.	50 16	13 10	XI.
Drie F.	32 30	20 56	XXVI.	Dunblane	56 12	3 57	IV.	Duyven P.	3 0	12 36	XXI.	Egerder	37 36	31 21	XVII.
Drie F.	31 22	25 35	XXVI.	Dunfriess	55 4	3 36	IV.	Duyven-				Egeroe	58 25	6 10	VI.
Driesen	52 51	15 53	XI.	Dunfriess	5 15	3 30	IV.	hok's R.	34 21	11 12	XXVI.	Egerokoy	44 22	30 30	VII.
Driffield	54 0	0 23	III.	Dunfriess	38 30	7 32	XXVIII.	Dwaal R.	31 40	22 12	XXVI.	Egg	47 22	9 56	XII.
Drillo R.	37 3	14 30	XIV.	Dunmoo-				Dwaal R.				Egg Harb.,			
Drimore	57 17	7 22	IV.	dunmoo-	23 36	7 0	XX.	Port	31 30	22 15	XXVI.	G.	30 27	4 28	XXVIII.
Drin R.	44 40	10 15	XV.	dunmoo-				Dwalder	4 20	17 25	XXI.	Gg Harb.,			
Drino R.	42 20	30 30	XV.	dunmoo-				Dwight	32 0	23 30	XXVIII.	H.	30 36	7 42	XXVIII.
Drivstach	62 28	9 48	VI.	dunmoo-	55 10	0 3	V.	Dwyka R.	54 24	0 22	XXVI.	Ed.	54 3	11 31	VI.
Drogheda	53 45	6 11	V.	Dun R.				Dyan	54 24	0 22	XXVI.	Eggerone	20 10	31 23	XXV.
Dromahaire	54 14	8 10	V.	Dun R.				Dyer's C.	66 46	1 0	XXVII.	Eghelta, El	20 9	3 9	XXV.
Drome (60)	44 25	5 26	IX.	Dun R.				Dyna I.	42 0	22 0	II.	Eghezic	50 38	4 56	VIII.
Drome R.	14 44	5 6	IX.	Dunbarney	56 22	3 23	IV.	Dyrdal	58 56	0 2	VI.	Egna	37 41	23 3	XV.
Dromedary,				Dunbeath				Dystomo	48 22	22 46	XV.	Egina, G.			
C.	36 0	150 0	XXII.	Inn	58 18	3 30	IV.	Dzala	31 3	105 10	XIX.	of	37 43	23 26	XV.
Crmore	54 30	7 22	V.	Dunbeeg	52 47	0 21	V.	R.				Eglina	47 35	8 30	XII.
Crmore	54 24	0 2	V.	Dunbeeg R.	52 48	0 24	V.	Eagle I.	74 26	0 57	V.	Egmont, G.	30 30	37 14	XXII.
Crone, R.	15 30	0 26	IX.	Dunby	60 46	12 57	VI.	Kahelo-				Egmont, I.	11 0	173 0	II.
Crroughm	3 11	10 56	XXVI.	Duncansby				manwe I.	33 0	176 0	II.	Egmont, I.	19 54	130 56	XXII.
Crroughm	18 50	15 27	XI.	H.	53 42	3 4	V.	Eaglecliff	54 32	1 18	III.	Port	51 26	30 36	XXX.
Crroughm	52 35	15 10	XI.	Dunchurch	52 20	1 12	III.	Earn, L.	50 24	4 10	V.	Egnazla,			
Crroughm	52 35	15 10	XI.	Dundalk B.	54 0	0 16	V.	Earn R.	50 24	4 0	V.	T. d'			
Crroughm	52 35	15 10	XI.	Dundalk B.	53 55	0 0	V.	Earthquake				Egri	40 10	57 22	XIV.
Crroughm	52 35	15 10	XI.	Dundee	56 28	2 58	IV.	L.	36 40	40 10	XXVIII.	Egorlik R.	40 16	50 0	XIX.
Crroughm	52 35	15 10	XI.	Dundrum				Fashing	51 16	0 40	III.	Egmont, I.	54 30	3 30	III.
Crroughm	52 35	15 10	XI.	Dunearna	75 20	61 0	XXVII.	Easington	54 47	1 17	III.	Egri Pa-			
Crroughm	52 35	15 10	XI.	Dunearna	52 5	7 37	V.	East C.	8 50	114 40	XXI.	Janka	12 5	22 32	XV.
Crroughm	52 35	15 10	XI.	Dunearna	52 5	7 37	V.	East C.	17 30	178 15	XXII.	Egriplo	38 26	23 47	XV.
Crroughm	52 35	15 10	XI.	Dunearna	52 5	7 37	V.	East C.	15 0	450 30	XXIII.	Egriplo I.	38 36	24 0	XV.
Crroughm	52 35	15 10	XI.	Dunearna	52 5	7 37	V.	East C.	16 0	170 0	XXIII.	Egriplo I.	38 36	24 0	XV.
Crroughm	52 35	15 10	XI.	Dunearna	52 5	7 37	V.	East C.	16 0	170 0	XXIII.	Egriplo I.	38 36	24 0	XV.
Crroughm	52 35	15 10	XI.	Dunearna	52 5	7 37	V.	East C.	16 0	170 0	XXIII.	Egriplo I.	38 36	24 0	XV.
Crroughm	52 35	15 10	XI.	Dunearna	52 5	7 37	V.	East C.	16 0	170 0	XXIII.	Egriplo I.	38 36	24 0	XV.
Crroughm	52 35	15 10	XI.	Dunearna	52 5	7 37	V.	East C.	16 0	170 0	XXIII.	Egriplo I.	38 36	24 0	XV.
Crroughm	52 35	15 10	XI.	Dunearna	52 5	7 37	V.	East C.	16 0	170 0	XXIII.	Egriplo I.	38 36	24 0	XV.
Crroughm	52 35	15 10	XI.	Dunearna	52 5	7 37	V.	East C.	16 0	170 0	XXIII.	Egriplo I.	38 36	24 0	XV.
Crroughm	52 35	15 10	XI.	Dunearna	52 5	7 37	V.	East C.	16 0	170 0	XXIII.	Egriplo I.	38 36	24 0	XV.
Crroughm	52 35	15 10	XI.	Dunearna	52 5	7 37	V.	East C.	16 0	170 0	XXIII.	Egriplo I.	38 36	24 0	XV.
Crroughm	52 35	15 10	XI.	Dunearna	52 5	7 37	V.	East C.	16 0	170 0	XXIII.	Egriplo I.	38 36	24 0	XV.
Crroughm	52 35	15 10	XI.	Dunearna	52 5	7 37	V.	East C.	16 0	170 0	XXIII.	Egriplo I.	38 36	24 0	XV.
Crroughm	52 35	15 10	XI.	Dunearna	52 5	7 37	V.	East C.	16 0	170 0	XXIII.	Egriplo I.	38 36	24 0	XV.
Crroughm	52 35	15 10	XI.	Dunearna	52 5	7 37	V.	East C.	16 0	170 0	XXIII.	Egriplo I.	38 36	24 0	XV.
Crroughm	52 35	15 10	XI.	Dunearna	52 5	7 37	V.	East C.	16 0	170 0	XXIII.	Egriplo I.	38 36	24 0	XV.
Crroughm	52 35	15 10	XI.	Dunearna	52 5	7 37	V.	East C.	16 0	170 0	XXIII.	Egriplo I.	38 36	24 0	XV.
Crroughm	52 35	15 10	XI.	Dunearna	52 5	7 37	V.	East C.	16 0	170 0	XXIII.	Egriplo I.	38 36	24 0	XV.
Crroughm	52 35	15 10	XI.	Dunearna	52 5	7 37	V.	East C.	16 0	170 0	XXIII.	Egriplo I.	38 36	24 0	XV.
Crroughm	52 35	15 10	XI.	Dunearna	52 5	7 37	V.	East C.	16 0	170 0	XXIII.	Egriplo I.	38 36	24 0	XV.
Crroughm	52 35	15 10	XI.	Dunearna	52 5	7 37	V.	East C.	16 0	170 0	XXIII.	Egriplo I.	38 36	24 0	XV.
Crroughm	52 35	15 10	XI.	Dunearna	52 5	7 37	V.	East C.	16 0	170 0	XXIII.	Egriplo I.	38 36	24 0	XV.
Crroughm	52 35	15 10	XI.	Dunearna	52 5	7 37	V.	East C.	16 0	170 0	XXIII.	Egriplo I.	38 36	24 0	XV.
Crroughm	52 35	15 10	XI.	Dunearna	52 5	7 37	V.	East C.	16 0	170 0	XXIII.	Egriplo I.	38 36	24 0	XV.
Crroughm	52 35	15 10	XI.	Dunearna	52 5	7 37	V.	East C.	16 0	170 0	XXIII.	Egriplo I.	38 36	24 0	XV.
Crroughm	52 35	15 10	XI.	Dunearna	52 5	7 37	V.	East C.	16 0	170 0	XXIII.	Egriplo I.	38 36	24 0	XV.
Crroughm	52 35	15 10	XI.	Dunearna	52 5	7 37	V.	East C.	16 0	170 0	XXIII.	Egriplo I.	38 36	24 0	XV.
Crroughm	52 35	15 10	XI.	Dunearna	52 5	7 37	V.	East C.	16 0	170 0	XXIII.	Egriplo I.	38 36	24 0	XV.
Crroughm	52 35	15 10	XI.	Dunearna	52 5	7 37	V.	East C.	16 0	170 0	XXIII.	Egriplo I.	38 36	24 0	XV.
Crroughm	52 35	15 10	XI.	Dunearna	52 5	7 37	V.	East C.	16 0	170 0	XXIII.	Egriplo I.	38 36	24 0	XV.
Crroughm	52 35	15 10	XI.	Dunearna	52 5	7 37	V.	East C.	16 0	170 0	XXIII.	Egriplo I.	38 36	24 0	XV.
Crroughm	52 35	15 10	XI.	Dunearna	52 5	7 37	V.	East C.	16 0	170 0	XXIII.	Egriplo I.	38 36	24 0	XV.
Crroughm	52 35	15 10	XI.	Dunearna	52 5	7 37	V.	East C.	16 0	170 0	XXIII.	Egriplo I.	38 36	24 0	XV.
Crroughm	52 35	15 10	XI.	Dunearna	52 5	7 37	V.	East C.	16 0	170 0	XXIII.	Egriplo I.	38 36	24 0	XV.
Crroughm	52 35	15 10	XI.	Dunearna	52 5	7 37	V.	East C.	16 0	170 0	XXIII.	Egriplo I.	38 36	24 0	XV.
Crroughm	52 35	15 10	XI.	Dunearna	52 5	7 37	V.	East C.	16 0	170 0	XXIII.	Egriplo I.	38 36	24 0	XV.
Crroughm	52 35	15 10	XI.	Dunearna	52 5	7 37	V.	East C.	16 0	170 0	XXIII.	Egriplo I.	38 36	24 0	XV.
Crroughm	52 35	15 10	XI.	Dunearna	52 5	7 37	V.	East C.	16 0	170 0	XXIII.	Egriplo I.	38 36	24 0	XV.
Crroughm	52 35	15 10	XI.	Dunearna	52 5	7 37	V.	East C.	16 0	170 0	XXIII.	Egriplo I.	38 36	24 0	XV.
Crroughm	52 35	15 10	XI.	Dunearna	52 5	7 37	V.	East C.	16 0	170 0	XXIII.	Egriplo I.	38 36	24 0	XV.
Crroughm	52 35	15 10	XI.	Dunearna	52 5	7 37	V.	East C.	16 0	170 0	XXIII.	Egriplo I.	38 36	24 0	XV.
Crroughm	52 35	15 10	XI.	Dunearna	52 5	7 37	V.	East C.	16 0	170 0	XXIII.	Egriplo I.	38 36	24 0	XV.
Crroughm	52 35	15 10	XI.	Dunearna	52 5	7 37	V.	East C.	16 0	170 0	XXIII.	Egriplo I.	38 36	24 0	XV.
Crroughm	52 35	15 10	XI.	Dunearna	52 5	7 37	V.	East C.	16 0	170 0	XXIII.	Egriplo I.	38 36	24 0	XV.
Crroughm	52 35	15 10	XI.	Dunearna	52 5	7 37	V.	East C.	16 0	170 0	XXIII.	Egriplo I.	38 36	24 0	XV.
Crroughm	52 35	15 10	XI.	Dunearna	52 5	7 37	V.	East C.	16 0	170 0	XXIII.	Egriplo I.	38 36	24 0	XV.
Crroughm	52 35	15 10	XI.	Dunearna	52 5	7 37	V.	East C.	16 0	170 0	XXIII.	Egriplo I.	38 36	24 0	XV.
Crroughm	52 35	15 10	XI.	Dunearna	52 5	7 37	V.	East C.	16 0	170 0	XXIII.	Egriplo I.	38 36	24 0	XV.
Crroughm	52 35	15 10	XI.	Dunearna	52 5	7 37	V.	East C.	16 0	170 0	XXIII.	Egriplo I.	38 36	24 0	XV.
Crroughm	52 35	15 10	XI.	Dunearna	52 5	7 37	V.	East C.	16 0	170 0	XXIII.	Egriplo I.	38 36	24 0	XV.
Crroughm	52 35	15 10	XI.	Dunearna	52 5	7 37	V.	East C.	16 0	170 0	XXIII.	Egriplo I.	38 36	24 0	XV.
Crroughm	52 35	15 10	XI.	Dunearna	52 5	7 37	V.	East C.	16 0	170 0	XXIII.	Egriplo I.	38 36	24 0	XV.
Crroughm	52 35	15 10	XI.	Dunearna	52 5	7 37	V.	East C.	16 0	170 0	XXIII.	Egriplo I.	38		

Lat.	Long.	Plate
0 10 13	0 10	XI.
37 36 41	26	XVII.
59 20	0 10	VI.
44 25 39	0 10	VII.
47 22	0 56	XI.
30 27	74 22	XXVIII
30 34	74 22	XXVIII
64 31	11 31	VI.
20 0 43	2	XXV.
20 0 43	2	XXV.
50 38	4 56	VII.
47 41	23 3	XV.
37 42	23 26	XV.
47 32	8 30	XIII.
30 38	17 4	XXII.
11 4	109 6	XI.
10 51	108 7	XXII.
51 26	50 36	XXX.
10 53	17 22	XIV.
40 10	50	XIX.
16 40	41 30	III.
54 30	3 30	III.
38 25	42 32	XV.
38 20	43	XV.
38 30	24	CV.
42 10	22 36	XV.
38 32	22	XVII.
27 0 30	0	XXIII.
23 0 11	12	XXV.
30 21	31 37	XXV.
25 10 30	10	XXV.
30 52	4 0	XXV.
63 50	16 20	VI.
16 32	17	XX.
50 30	8 5	VI.
50 20	11 20	VI.
50 55	0 6	VI.
48 50	17 54	VI.
50 45	5 41	VI.
38 27	49	XVII.
17 7	8 43	XIII.
10 40	11 40	XIII.
50 50	10 18	XI.
57 8	5 50	IV.
40 48	20	VII.
51 34	11 48	XI.
10 42	47	XIX.
11 0	7 40	X.
18 12	35	0 II.
48 0	0 7	VII.
57 35	16 22	VI.
26 37	41	XXV.
50 5 43	52	II.
38 12	40	VII.
47 26	12 26	VI.
55 44	52 31	II.
53 12	45	XVI.
55 50	38 51	XVIII.
55 54	30	XVI.
51 21	24	XXVI.
51 22	18	XXVI.
51 22	30	XXVI.
50 20	22	XXVI.
52 42	10	XIII.
51 56	12 46	XI.
51 16	7 13	XI.
4 0	10 20	XI.
2 27	5 56	VIII.
6 0	53	XIX.
7 20	10 20	XIX.
7 18	1 50	IV.
8 12	0 55	X.

Name.	Lat.	Long.	Plate	Name.	Lat.	Long.	Plate	Name.	Lat.	Long.	Plate	Name.	Lat.	Long.	Plate	
Elda	38 24	0° 41'	X.	Emerald I.	23 49	35	XXV.	Enza, R.	34 10	2° 30'	XXIV.	Eshmon-	27 48	30 52	XXV.	
Elden	51 59	5 51	VIII.	Emulch, C.	42 30	27 55	XV.	Enzell	30 68	30 15	XXVIII.	nein	13 38	13 22	XXIII.	
Ele R.	37 30	137 0	XVI.	Emueh	42 45	25 30	XV.	Enzellee	37 30	40 40	XIX.	Esino R.	54 42	7° 57'	V.	
Eligor	38 50	37 41	XVII.	Dag	42 45	25 30	XV.	Eoketannke	30 40	83° 30'	XXVIII	Esik L.	54 42	7° 57'	V.	
Khan	50 12	10 40	VI.	Emir Ma-	34 10	37 40	XXVIII.	Swamp	30 40	83° 30'	XXVIII	Esik R.	54 42	0° 50'	III.	
Flehtor	45 20	10 40	VI.	Emir Baeha	30 40	37 40	XXVIII.	Eoua	43 30	175° 0'	XXII.	Esik R., S.	50 55	2° 55'	IV.	
Elmer	55 20	10 40	XV.	Emir	38 51	35 30	XIII.	Eoube, L'	43 8	0 17	IX.	Esik R., S.	50 44	2° 40'	IV.	
Elvna, Pt.	2° 10	90° 40	XXX.	Emmen R.	17 3	6 10	XIII.	Epacia, Pt.	48 53	30 50	XI.	Eskebb	40 27	34 44	XXII.	
Elen, C.	35 8	42 26	XXIII.	Emmen R.	17 3	6 10	XIII.	Epacia	48 53	30 50	XI.	Eskdale	55 17	3° 11'	IV.	
Elephant I.	01° 05	05° 01.		Empoil	13 45	10 58	XIII.	Eperny	49 0	3 57	IX.	Eskl Adalla	36 42	31 26	XVII.	
Elephant's I.	31° 56	18 2	XXVI.	Empthine	50 24	5 10	VIII.	Eplual	48 8	6 28	IX.	Eskl Haba	41 25	27 0	XV.	
R.	47 52	21 21	XV.	Ems	16 40	9 24	XII.	Epllug	51 43	0 8	III.	Eskl Djuma	43 11	26 30	XV.	
Elesd	72 42	38 32	VII.	Ems, R.	52 50	7 0	XI.	Equador	53 50	88° 0'	XXVII.	Esklissar	37 52	28 10	XXVII.	
Eletz	51 16	15	XIV.	Enyvale	54 20	8° 50'	V.	Equan R.	45 28	12 28	XIII.	Esklissar	69 30	130° 0'	XXVII.	
Eleterio,	55 0	70° 30'	XXIX.	Enard, L.	58 7	5° 15'	IV.	Erasm.	17 33	18 52	XI.	Eskeineux	30 45	30 34	XXVII.	
S.	55 32	19 41	III.	Enare	60 0	28 0	II.	Erbel	16 30	102 6	XVI.	Esli	38 21	0° 14	X.	
Euthera I.	58 0	12 40	VI.	Enare	60 0	28 0	II.	Breen	46 30	102 6	XVI.	Esli Shehr	40 5	8° 5	X.	
Eifon	58 0	12 40	VI.	Ence-nachos	22 40	70 0	XXIX.	Erdlenisha	38 30	35 30	XVII.	Esli Stam-	30 46	10 10	XVII.	
Eifros	58 0	12 40	VI.	Ence-nachos	22 40	70 0	XXIX.	Erdjish, M.	41 15	21 27	XVII.	bol	30 46	10 10	XVII.	
Eifsburg	01 25	14 0	II.	Enclullas	29 0	105° 0'	XXVII.	Eregri	40 59	27 56	XV.	Esly Sr.	54 18	8° 48	V.	
Eifwedda	57 36	3° 26'	IV.	Enclinos	29 0	100° 20'	XXVII.	Erchli	41 15	21 27	XVII.	Es'k Sr.	42 10	5° 35	X.	
Eigin	57 27	3° 36'	IV.	Enconter	B.	35° 0	139 0	XXII.	Ereki	41 15	21 27	XVII.	Es'kalem,	26 35	36 30	XVI.
Eilga	33 55	8 12	XXIV.	Enclave	55 40	10 22	VI.	Erema	03 40	08 30	XV.	Esterag	25 18	22 35	XXV.	
Eilhamma	39 10	0 10	XIV.	Endian	37 22	19 50	XI.	Ermasa, R.	11 20	4° 25	X.	Esneh	25 18	22 35	XXV.	
Elias, C. S.	40 10	41 10	XXVII.	Endian R.	30 28	50 16	XIX.	Erezee	50 21	5 35	VIII.	Espon	44 20	2 50	IX.	
Elias, M. S.	34 30	78° 30'	XXVIII	Endre, S.	17 36	10 5	XIX.	Erfurth	50 58	11 0	XI.	Espono, Pt.	10 30	61° 20'	XXIX.	
Elizabeth	15 45	85° 0'	XXVIII	Enga	39 47	20 21	XVII.	Ergenis I.	37 10	54 0	XIX.	Espehel,	38 21	0° 14	X.	
B.	58 0	142 30	XVI.	Engaei	58 0	101 45	XVI.	Ergent R.	40 50	19 50	XV.	Esphal	40 5	8° 5	X.	
C.	44 30	76° 0'	XXVIII	Engaevsk	47 15	10 30	II.	Eriboil, L.	38 51	4° 27	VI.	Esphal	30 37	4° 42	X.	
Elizabeth	24° 26	128° 0'		Engane I.	2° 10	135 0	XXI.	Eriches	30 50	23 0	XV.	Esphal	20° 15	10° 30	XXX.	
grad	18 30	32 30	VII.	Engano	50 30	102 20	XXI.	Ericht	56 45	4° 25	IV.	Santo	19° 30	41° 30	XXX.	
Elizabeth-	10 16	24 30	XV.	Engano, C.	18 30	05° 25	XXIX.	Ericht, L.	56 50	4° 22	IV.	Santo	27 40	92° 35	XXVIII	
stadt	10 16	24 30	XV.	Engano, C.	18 30	05° 25	XXIX.	Erie, P.	62 50	50 0	XXVII.	Santo	12 45	165 10	XII.	
Elisabeth Pol	37 0	111° 0'	XXVII.	Engberg	32 0	15 13	XXIII.	Erie, L.	42 08	1 0	XXVIII	Santo I.	19 0	113 0	XXI.	
Elk R.	15 2	105 30	XXVIII	Engbreigt	30° 15	18 5	XXVI.	Erikstad	58 33	12 35	VI.	B. of	30 46	10 10	XVII.	
Elk R.	38 30	81° 6	XXVIII	Enger	52 6	8 25	XI.	Erikray	57 3	7 20	VI.	Santo, C.	12 45	127 0	XII.	
Elk R.	38 30	81° 6	XXVIII	Engis	50 30	5 23	VIII.	Eriwan	10 844	40	XIX.	Esprit	55 0	6 15	XXI.	
Elkhorn R.	11 50	09° 0'	XXVIII	England	53 0	1° 30	II.	Eriwan	10 20	15 0	XIX.	Santo I.	19 0	113 0	XXI.	
Elkton	39 30	76° 5	XXVIII	Englefield	R.	52 25	131° 40	XXVII.	Eriwan, L.	10 20	15 0	XIX.	Esprit, S.	19 0	113 0	XXI.
Elkton	39 30	76° 5	XXVIII	Englefield,	C.	60 0	8° 0'	XXVII.	Erlach	47 7	7 17	XI.	Esprit I.,	0 45	107 0	XXI.
Ellada R.	58 43	22 20	XV.	Engles, Pt.	8 55	83° 55	XXIX.	Erlaph	18 11	15 5	XI.	S.	44 11	0 31	X.	
Ellengies	50 50	3 3	VIII.	English	50 15	1° 0	III.	Erlau	47 50	20 20	XI.	Esquy	68 30	140° 0'	XXVII.	
Ellerton	14 48	2° 50	III.	Chan.	50 15	1° 0	III.	Ermagid	20 12	01 29	XIX.	Esquina,	25 6	61° 36	XXX.	
Ellertson	53 56	0° 55	III.	Engracia	14° 0	0° 0'	XXX.	Ermenek	36 43	32 48	XVII.	Esrae	35 4	37 40	XXVIII.	
Ellsmeere	52 55	2° 51	III.	Enguera	38 58	0° 54	X.	Erment	25 41	32 34	XXV.	Esseg	51 24	0 38	XI.	
Elice's	0° 0	170 0	IV.	Enguera	38 58	0° 54	X.	Erne, L.	54 13	7° 25	V.	Esseburg	42 1	0 22	X.	
Group	17 22	2° 1	IV.	Euhald	59 6	3° 11	IV.	Erne, L.	54 27	7° 40	V.	Essequibo,	42 1	0 22	X.	
Filton	18 58	10 4	XI.	Eukale	15 27	30 15	VII.	Erne, L.	54 27	7° 40	V.	R.	7 0	58° 0	XXX.	
Filv-angen	18 55	0 7	XII.	Eukale, St.	15 27	30 15	VII.	Erouvei,	54 27	10 25	VI.	Essex	71 46	0 35	III.	
Fim	18 55	0 7	XII.	Enrei R.	45 10	20 11.		G. of	07 30	06 0	VII.	Essington,	11° 15	132 15	XXI.	
Fimham, N.	51 52	25 16	XXIV.	Enkhnizen	52 42	5 16	VIII.	Erouvei R.	68 0	0 67	XVI.	Port	27 14	11 16	XXV.	
G. of	52 4	0 57	III.	Enklipping	59 38	17 0	VI.	Ert	51 37	5 35	VIII.	Es-siont	24 6	42 56	XXV.	
Elbogen	50 9	12 40	XI.	Ennel, L.	53 28	7° 20	V.	Ertay	18 37	2° 26	IX.	Es-sonan,	24 6	42 56	XXV.	
Elue	12 34	3 2	X.	Ennel Gura-	32 10	23 25	XXIV.	Ertay	18 37	2° 26	IX.	Garb	24 6	42 56	XXV.	
Elupho, S.	13 17	13 40	XVIII.	zali	32 10	23 25	XXIV.	Ertomskaysk	63 27	48 0	VII.	Esouan,	25 0	62 51	XXV.	
Elipsara	15 16	10 20	XXVIII.	Eunesserry	I.	52 52	0° 26	V.	Erve R.	48 0	0° 23	IX.	Geziret	25 0	62 51	XXV.
Elson	35 12	8 21	III.	E.	52 52	0° 26	V.	Erve R.	48 0	0° 23	IX.	Estables	14 27	3 1	XXI.	
Else	50 51	5 31	VIII.	Enis	52 52	0° 26	V.	Ervedeira	39 58	0° 41	X.	Estaboni	55 26	4 2	XXVIII.	
Elsegbem	50 50	5 27	VIII.	Enis	48 11	4 8	VI.	Erz Geitres	50 35	13 0	XI.	Estaires	50 31	2 4	X.	
Elson	50 50	5 27	VIII.	Enisken	17 33	14 0	XI.	Erzi	34 24	10 45	XXVIII.	Estarreja	40 56	8° 10	X.	
Elsoore	56 0	12 40	VI.	Ennes	60 2	6 8	VI.	Esbo	60 12	45 5	VI.	Estarzida	36 0	27 9	XV.	
Elster, R.	50 40	12 5	XI.	Enns	48 11	4 8	VI.	Escatalto	10 0	00° 30'	XXIX.	Este	15 11	14 40	XIII.	
Elster, R.	51 26	14 0	XI.	Enns, R.	17 33	14 0	XI.	Escant R.	50 46	3 22	IX.	Esten	16 30	0 1	VII.	
Elsterwada	51 26	13 31	XI.	Enon	33° 25	25 30	XXVI.	Escant R.	50 46	3 22	IX.	Estepa	37 5	4° 50	X.	
Elton, L.	19 0	10 40	VI.	Enonkull	08 32	22 20	VI.	Escant R.	50 46	3 22	IX.	Estero	10 15	69° 50	XXIX.	
Elvanfoot	55 29	3° 42	IV.	Enos	10 41	20 10	XV.	Escant R.	50 46	3 22	IX.	Estancia	50 7	25 1	VII.	
Elvas	48 48	7° 0	X.	Ensa	22 56	5 0	XXIII.	Escant R.	50 46	3 22	IX.	Estancia	40 37	30 40	XXII.	
Elvedal,	02 5	10 50	VI.	Enschede	52 19	6 55	VIII.	Escant R.	50 46	3 22	IX.	Estancia	40 37	30 40	XXII.	
Lit.	01 31	11 0	VI.	Ensench	27 48	30 55	XXV.	Escant R.	50 46	3 22	IX.	Estancia	40 37	30 40	XXII.	
Elvodal, S.	17 22	3° 12	X.	Enterpiz	F.	61 30	117° 20	XXVII.	Escant R.	50 46	3 22	IX.	Estancia	40 37	30 40	XXII.
Elvond M.	35 0	10 0	XIX.	Entfelden	17 22	8 2	XII.	Escant R.	50 46	3 22	IX.	Estancia	40 37	30 40	XXII.	
Ely	52 23	0 15	III.	Entlibuch	46 40	8 3	XIII.	Escant R.	50 46	3 22	IX.	Estancia	40 37	30 40	XXII.	
E																

Name.	Lat.	Long.	Plate	Name.	Lat.	Long.	Plate	Name.	Lat.	Long.	Plate	Name.	Lat.	Long.	Plate
Estrun				Falcon	20	20	XXV.	Fear, C.	33	48	XXVIII.	Fez	33	50	XXIX.
Cauchle	10	3	IX.	Fair Hd.	15	13	IV.	Fear R., C.	34	30	XXVIII.	Feza	28	46	XIX.
Etampes	18	25	IX.	Fair I.	30	25	II.	Fearn	57	51	IV.	Fezan	27	30	XXIX.
Etawney L.	58	0	XXVII.	Fair I.	27	40	XXV.	Feather	52	10	XXV.	Fiaouna	45	0	XIIA.
Etchen- chay R.	30	16	XVII.	Fair I.	35	37	III.	Febabo	20	21	XXIII.	Fichtel			
Ethera I.	25	0	XXIX.	Fairwea- ther, M.	50	10	XXVII.	Fedalla	33	37	XXIV.	Fidalg	50	31	XI.
Etienne, S.	15	28	IX.	Fakenham	52	50	III.	Fee, M.	40	2	XXII.	Fidania	18	0	XXIII.
Etienne, S.	44	3	IX.	Falkoush, Tel	30	43	XXV.	Feejee P.	17	0	IV.	Fidra I.	56	5	IV.
Elve, L.	50	28	VI.	Falcon, G.	15	25	XXVIII.	Fehler Koros R.	46	30	XXV.	Fidra I.	33	0	IX.
Elve, W.	50	35	IV.	Falcone, C.	11	8	XIV.	Fella R.	40	21	XX.	Fiera, S. A.	30	40	XIV.
Elma, M.	37	42	IV.	Falcone, R.	14	0	XXIII.	Fellata	12	0	XXIII.	Ficella	13	41	XXII.
Eton	51	30	III.	Falsthy	17	33	XXV.	Fellata	38	22	XXV.	Ficz	40	52	XXI.
Etrish	57	0	IV.	Falg R.	25	20	XIX.	Felca	16	31	XXII.	Fife	50	15	XXI.
Etach R.	10	35	XIII.	Falkenburg	53	27	IX.	Felgibaza	10	48	XXV.	Fife Ness	50	17	XXV.
Etariach	28	15	XXV.	Falkirk	56	0	IV.	Felisa	12	50	XXIII.	Figarba	40	24	XXIV.
Etelbruck	10	55	VIII.	Falkland I.	50	30	XXX.	Felicudi I.	38	33	XXV.	Figari, C.	41	0	XXIII.
Etrick, R.	53	31	IV.	Fallerone	13	6	XXX.	Felix, C.	3	55	XX.	Figari, T.	41	30	XXIII.
Eu	50	2	IV.	Fall Ind.	32	30	XXVII.	Felix, S.	28	15	XXX.	Figeac	41	37	IX.
Evening I.	2	55	XXI.	Falmouth	50	8	III.	Fellata	12	0	XXIII.	Fighig	32	40	XXIV.
Evera de	39	33	IV.	Falmouth	48	15	XXVIII.	Fellata	38	22	XXV.	Figuera	42	10	XXX.
Acobasa	15	37	IX.	Falmouth	48	15	XXVIII.	Fellata	40	31	XXII.	Figuera	41	32	XXII.
Evescal, B.	32	6	IX.	Falster	54	42	XI.	Fellata	40	52	XXI.	Filib	42	34	XXV.
Evesham	36	2	IX.	Falva	18	25	XXIX.	Fellata	40	52	XXI.	Filib	42	34	XXV.
Eufemia, S.	30	5	XIV.	Falva	18	25	XXIX.	Fellata	40	52	XXI.	Filib	42	34	XXV.
Eufemia, S.	30	5	XIV.	Falva	18	25	XXIX.	Fellata	40	52	XXI.	Filib	42	34	XXV.
G. of S.	38	52	IV.	Falva	18	25	XXIX.	Fellata	40	52	XXI.	Filib	42	34	XXV.
Eulafia, S.	36	6	IX.	Falva	18	25	XXIX.	Fellata	40	52	XXI.	Filib	42	34	XXV.
Eunlich	11	7	IX.	Falva	18	25	XXIX.	Fellata	40	52	XXI.	Filib	42	34	XXV.
Evolena	46	5	XXII.	Falva	18	25	XXIX.	Fellata	40	52	XXI.	Filib	42	34	XXV.
Evoira	38	32	IX.	Falva	18	25	XXIX.	Fellata	40	52	XXI.	Filib	42	34	XXV.
Euatoria	15	15	XXI.	Falva	18	25	XXIX.	Fellata	40	52	XXI.	Filib	42	34	XXV.
Kazlov	15	15	XXI.	Falva	18	25	XXIX.	Fellata	40	52	XXI.	Filib	42	34	XXV.
Espef R.	48	7	II.	Falva	18	25	XXIX.	Fellata	40	52	XXI.	Filib	42	34	XXV.
Euphrates, R.	32	0	XVI.	Falva	18	25	XXIX.	Fellata	40	52	XXI.	Filib	42	34	XXV.
Eurasberg	17	55	XXI.	Falva	18	25	XXIX.	Fellata	40	52	XXI.	Filib	42	34	XXV.
Euraslau R.	51	0	VII.	Falva	18	25	XXIX.	Fellata	40	52	XXI.	Filib	42	34	XXV.
Eure (30)	49	10	IX.	Falva	18	25	XXIX.	Fellata	40	52	XXI.	Filib	42	34	XXV.
Eure and Loir (33)	48	2	IX.	Falva	18	25	XXIX.	Fellata	40	52	XXI.	Filib	42	34	XXV.
Eure R.	49	5	IX.	Falva	18	25	XXIX.	Fellata	40	52	XXI.	Filib	42	34	XXV.
Eure R.	37	0	XXV.	Falva	18	25	XXIX.	Fellata	40	52	XXI.	Filib	42	34	XXV.
Evreux	49	2	IX.	Falva	18	25	XXIX.	Fellata	40	52	XXI.	Filib	42	34	XXV.
Europa I.	22	25	XXIII.	Falva	18	25	XXIX.	Fellata	40	52	XXI.	Filib	42	34	XXV.
Europe	50	6	II.	Falva	18	25	XXIX.	Fellata	40	52	XXI.	Filib	42	34	XXV.
Europe, Old	10	16	XVII.	Falva	18	25	XXIX.	Fellata	40	52	XXI.	Filib	42	34	XXV.
Eustatus, S.	17	30	XXIX.	Falva	18	25	XXIX.	Fellata	40	52	XXI.	Filib	42	34	XXV.
Eustis, L.	43	30	XXVII.	Falva	18	25	XXIX.	Fellata	40	52	XXI.	Filib	42	34	XXV.
Eufen	54	12	XXI.	Falva	18	25	XXIX.	Fellata	40	52	XXI.	Filib	42	34	XXV.
Ew, L.	57	50	IV.	Falva	18	25	XXIX.	Fellata	40	52	XXI.	Filib	42	34	XXV.
Ewele, R.	47	52	IX.	Falva	18	25	XXIX.	Fellata	40	52	XXI.	Filib	42	34	XXV.
Ewea	55	13	IV.	Falva	18	25	XXIX.	Fellata	40	52	XXI.	Filib	42	34	XXV.
Exe, R.	50	52	XXIII.	Falva	18	25	XXIX.	Fellata	40	52	XXI.	Filib	42	34	XXV.
Exeter	50	43	III.	Falva	18	25	XXIX.	Fellata	40	52	XXI.	Filib	42	34	XXV.
Exmouth	50	37	III.	Falva	18	25	XXIX.	Fellata	40	52	XXI.	Filib	42	34	XXV.
Exmouth G.	22	0	II.	Falva	18	25	XXIX.	Fellata	40	52	XXI.	Filib	42	34	XXV.
Exuma	23	30	XXIX.	Falva	18	25	XXIX.	Fellata	40	52	XXI.	Filib	42	34	XXV.
Exuma, Lit.	23	13	XXIX.	Falva	18	25	XXIX.	Fellata	40	52	XXI.	Filib	42	34	XXV.
Eya R.	40	30	VI.	Falva	18	25	XXIX.	Fellata	40	52	XXI.	Filib	42	34	XXV.
Eyder R.	54	20	XXI.	Falva	18	25	XXIX.	Fellata	40	52	XXI.	Filib	42	34	XXV.
Eyder, R.	54	12	XXI.	Falva	18	25	XXIX.	Fellata	40	52	XXI.	Filib	42	34	XXV.
Eymouth	55	53	IV.	Falva	18	25	XXIX.	Fellata	40	52	XXI.	Filib	42	34	XXV.
Eynort, L.	57	12	IV.	Falva	18	25	XXIX.	Fellata	40	52	XXI.	Filib	42	34	XXV.
Eynort, L.	57	11	IV.	Falva	18	25	XXIX.	Fellata	40	52	XXI.	Filib	42	34	XXV.
Eyre Court	53	12	IV.	Falva	18	25	XXIX.	Fellata	40	52	XXI.	Filib	42	34	XXV.
Eyre Mt.	23	0	XXIII.	Falva	18	25	XXIX.	Fellata	40	52	XXI.	Filib	42	34	XXV.
Eza	43	43	XXIII.	Falva	18	25	XXIX.	Fellata	40	52	XXI.	Filib	42	34	XXV.
Ezra	32	57	XXVIII.	Falva	18	25	XXIX.	Fellata	40	52	XXI.	Filib	42	34	XXV.
F.				Falva	18	25	XXIX.	Fellata	40	52	XXI.	Filib	42	34	XXV.
Faaga	61	50	VI.	Falva	18	25	XXIX.	Fellata	40	52	XXI.	Filib	42	34	XXV.
Fabignusa	12	15	XXIX.	Falva	18	25	XXIX.	Fellata	40	52	XXI.	Filib	42	34	XXV.
Fabry, F.	34	18	XXVIII.	Falva	18	25	XXIX.	Fellata	40	52	XXI.	Filib	42	34	XXV.
Fadevokil	73	0	XVI.	Falva	18	25	XXIX.	Fellata	40	52	XXI.	Filib	42	34	XXV.
Fadung	01	30	VI.	Falva	18	25	XXIX.	Fellata	40	52	XXI.	Filib	42	34	XXV.
Faenza	44	18	XXIII.	Falva	18	25	XXIX.	Fellata	40	52	XXI.	Filib	42	34	XXV.
Fafaui	38	30	XXVII.	Falva	18	25	XXIX.	Fellata	40	52	XXI.	Filib	42	34	XXV.
Fagnano	30	31	XXIV.	Falva	18	25	XXIX.	Fellata	40	52	XXI.	Filib	42	34	XXV.
Faido	40	28	XXII.	Falva	18	25	XXIX.	Fellata	40	52	XXI.	Filib	42	34	XXV.
Falns	48	41	IX.	Falva	18	25	XXIX.	Fellata	40	52	XXI.	Filib	42	34	XXV.
Falcon	20	20	XXV.	Falva	18	25	XXIX.	Fellata	40	52	XXI.	Filib	42	34	XXV.
Fair Hd.	15	13	IV.	Falva	18	25	XXIX.	Fellata	40	52	XXI.	Filib	42	34	XXV.
Fair I.	30	25	II.	Falva	18	25	XXIX.	Fellata	40	52	XXI.	Filib	42	34	XXV.
Fair I.	27	40	XXV.	Falva	18	25	XXIX.	Fellata	40	52	XXI.	Filib	42	34	XXV.
Fair I.	35	37	III.	Falva	18	25	XXIX.	Fellata	40	52	XXI.	Filib	42	34	XXV.
Fair I.	35	37	III.	Falva	18	25	XXIX.	Fellata	40	52	XXI.	Filib	42	34	XXV.
Fairwea- ther, M.	50	10	XXVII.	Falva	18	25	XXIX.	Fellata	40	52	XXI.	Filib	42	34	XXV.
Fakenham	52	50	III.	Falva	18	25	XXIX.	Fellata	40	52	XXI.	Filib	42	34	XXV.
Falkoush, Tel	30	43	XXV.	Falva	18	25	XXIX.	Fellata	40	52	XXI.	Filib	42	34	XXV.
Falcon, G.	15	25	XXVIII.	Falva	18	25	XXIX.	Fellata	40	52	XXI.	Filib	42	34	XXV.
Falcone, C.	11	8	XIV.	Falva	18	25	XXIX.	Fellata	40	52	XXI.	Filib	42	34	XXV.
Falcone, R.	14	0	XXIII.	Falva	18	25	XXIX.	Fellata	40	52	XXI.	Filib	42	34	XXV.
Falsthy	17	33	XXV.	Falva	18	25	XXIX.	Fellata	40	52	XXI.	Filib	42	34	XXV.
Falg R.	25	20	XIX.	Falva	18	25	XXIX.	Fellata	40	52	XXI.	Filib	42	34	XXV.
Falkenburg	53	27													



	Lat.	Long.	Plate	Name.	Lat.	Long.	Plate	Name.	Lat.	Long.	Plate	Name.	Lat.	Long.	Plate										
33	50	4° 49'	XXIV.	Flume	15	21	14	XIII.	Folksworth	54	29	0° 20'	III.	Fox Shoal	3° 32'	109	56	XXI.	Frederick-	56	30	25	0	VII.	
28	48	54	0	Flume Gr.	10	36	18	0	Follart, L.	57	27	0° 33'	IV.	Foxes	11	45	03° 30'	XXVIII	stad						
27	30	15	0	Flume Cr.	37	50	13	52	Foloma	50	30	137	0	Foyle, L.	53	7	7° 0'	XXV	Fredericks-						
45	9	14	11	Fiumicelno					Fonda-					Foza de la				sta.							
				R.	44	9	12	26	Fondamente.	43	55	3	7	IX.	Sal	12	25	3° 22'	X.	Free	54	42	6° 50'	IV.	
50	3	11	56	Flach	47	35	8	37	Fonteria					Fraga	11	28	0	21	X.	Freeburg	40	42	77° 10'	XXVII	
18°	0	17	12	Fladhdanna	57	41	6	22	Fonst.	30	27	8	25	France, Va.	37	54	4° 10'	X.	Freeburg	10	42	77° 10'	XXVII		
56	5	2° 56'	IV.	Fladstrand	57	20	10	35	Fonul	11	21	13	27	France, Va.	11	37	0° 26'	X.	Freehill P.	0	30	184	30		
53	0	12	0	Flagholm	65	36	12	50	Fon du Lac	10	35	02° 30'	XXVIII	France, Va.	13	1	2° 8	X.	Freehill, C.	38	10	0° 32'	X.		
41	26	9	4	Flaggna	66	14	12	54	Fonseca, G.	13	32	5	7	France, Va.	11	32	5	7	X.	Freehill, C.	38	10	0° 32'	X.	
				Flagstadoc	68	5	12	25	Fontaine.	13	0	87° 45'	XXIX.	France, Va.	3° 29'	35	0	XXX.	Freejun	13	20	6	42	IX.	
				Flamborough	54	6	0° 8'	III.	Fontainebleau	18	21	2	42	France	40	30	3	0	III.	Freejun	41	40	82° 25'	XXVIII	
				Flamborough Hd.	54	6	0° 3'	III.	Fontenay	40	28	0° 50'	IX.	France, I.	20° 6'	67	26	XXIII.	Freejun	35	18	0	24	XXX.	
				Flamizond	50	5	5	42	Fontstow	53	4	6° 50'	V.	France, C.	22	45	6° 15'	XXIX.	Freejun	8	430	53	0	XXX.	
				Flaman P.	58	16	7° 18'	IV.	Foonganey					France, C.	21	25	33	6	XXIX.	Freshford	52	45	7° 20'	V.	
				Flanders, E.	51	10	3	40	Foonganey R.	5	38	30	20	France, C.	30	45	01° 30'	XXVIII	B.	38	20	122° 20'	XXVII.		
				Flanders, W.	51	0	3	0	Fora	14	40	8	30	France, C.	17	0	5	45	IX.	Freewater					
				Flanders, French	50	36	3	0	Forcella	42	19	13	18	France, L.	15	12	74° 30'	XXVIII	R.	3° 0	111	0	XXI.		
				Flat P.	3° 30'	112	0	XXI.	Fordmouth	57	20	2° 7	IV.	France, L.	15	12	74° 30'	XXVIII	Frederick-	23	20	022° 0'	XXVII.		
				Flathow L.	30	30	117° 0'	XXVII.	Fordmouth	57	20	2° 7	IV.	France, R.	15	12	74° 30'	XXVIII	Frederick-	58	37	3	9	IV.	
				Flathread R.	40	40	117° 0'	XXVII.	Fordmouth	57	20	2° 7	IV.	France, R.	15	12	74° 30'	XXVIII	Frederick-	58	37	3	9	IV.	
				Flattay, I.	57	0	7° 20'	IV.	Fordmouth	57	20	2° 7	IV.	France, R.	15	12	74° 30'	XXVIII	Frederick-	58	37	3	9	IV.	
				Flattery, C.	15° 30'	145	40	0	Fordmouth	57	20	2° 7	IV.	France, R.	15	12	74° 30'	XXVIII	Frederick-	58	37	3	9	IV.	
				Flattery, C.	15° 30'	145	40	0	Fordmouth	57	20	2° 7	IV.	France, R.	15	12	74° 30'	XXVIII	Frederick-	58	37	3	9	IV.	
				Flèche, La	47	41	0° 3'	IX.	Fordmouth	57	20	2° 7	IV.	France, R.	15	12	74° 30'	XXVIII	Frederick-	58	37	3	9	IV.	
				Flékerooc	58	3	8	20	Fordmouth	57	20	2° 7	IV.	France, R.	15	12	74° 30'	XXVIII	Frederick-	58	37	3	9	IV.	
				Fleming In.	72	0	24	0	Fordmouth	57	20	2° 7	IV.	France, R.	15	12	74° 30'	XXVIII	Frederick-	58	37	3	9	IV.	
				Fleensburg	34	46	0	30	Fordmouth	57	20	2° 7	IV.	France, R.	15	12	74° 30'	XXVIII	Frederick-	58	37	3	9	IV.	
				Flesh B.	34° 22'	22	3	XXVI.	Fordmouth	57	20	2° 7	IV.	France, R.	15	12	74° 30'	XXVIII	Frederick-	58	37	3	9	IV.	
				Flesh R.	32	2	0° 22'	V.	Fordmouth	57	20	2° 7	IV.	France, R.	15	12	74° 30'	XXVIII	Frederick-	58	37	3	9	IV.	
				Flecken B.	32° 30'	143	10	XXII.	Fordmouth	57	20	2° 7	IV.	France, R.	15	12	74° 30'	XXVIII	Frederick-	58	37	3	9	IV.	
				Flecken B.	30	32	3	3	Fordmouth	57	20	2° 7	IV.	France, R.	15	12	74° 30'	XXVIII	Frederick-	58	37	3	9	IV.	
				Flecken B.	30	32	3	3	Fordmouth	57	20	2° 7	IV.	France, R.	15	12	74° 30'	XXVIII	Frederick-	58	37	3	9	IV.	
				Flecken B.	30	32	3	3	Fordmouth	57	20	2° 7	IV.	France, R.	15	12	74° 30'	XXVIII	Frederick-	58	37	3	9	IV.	
				Flecken B.	30	32	3	3	Fordmouth	57	20	2° 7	IV.	France, R.	15	12	74° 30'	XXVIII	Frederick-	58	37	3	9	IV.	
				Flecken B.	30	32	3	3	Fordmouth	57	20	2° 7	IV.	France, R.	15	12	74° 30'	XXVIII	Frederick-	58	37	3	9	IV.	
				Flecken B.	30	32	3	3	Fordmouth	57	20	2° 7	IV.	France, R.	15	12	74° 30'	XXVIII	Frederick-	58	37	3	9	IV.	
				Flecken B.	30	32	3	3	Fordmouth	57	20	2° 7	IV.	France, R.	15	12	74° 30'	XXVIII	Frederick-	58	37	3	9	IV.	
				Flecken B.	30	32	3	3	Fordmouth	57	20	2° 7	IV.	France, R.	15	12	74° 30'	XXVIII	Frederick-	58	37	3	9	IV.	
				Flecken B.	30	32	3	3	Fordmouth	57	20	2° 7	IV.	France, R.	15	12	74° 30'	XXVIII	Frederick-	58	37	3	9	IV.	
				Flecken B.	30	32	3	3	Fordmouth	57	20	2° 7	IV.	France, R.	15	12	74° 30'	XXVIII	Frederick-	58	37	3	9	IV.	
				Flecken B.	30	32	3	3	Fordmouth	57	20	2° 7	IV.	France, R.	15	12	74° 30'	XXVIII	Frederick-	58	37	3	9	IV.	
				Flecken B.	30	32	3	3	Fordmouth	57	20	2° 7	IV.	France, R.	15	12	74° 30'	XXVIII	Frederick-	58	37	3	9	IV.	
				Flecken B.	30	32	3	3	Fordmouth	57	20	2° 7	IV.	France, R.	15	12	74° 30'	XXVIII	Frederick-	58	37	3	9	IV.	
				Flecken B.	30	32	3	3	Fordmouth	57	20	2° 7	IV.	France, R.	15	12	74° 30'	XXVIII	Frederick-	58	37	3	9	IV.	
				Flecken B.	30	32	3	3	Fordmouth	57	20	2° 7	IV.	France, R.	15	12	74° 30'	XXVIII	Frederick-	58	37	3	9	IV.	
				Flecken B.	30	32	3	3	Fordmouth	57	20	2° 7	IV.	France, R.	15	12	74° 30'	XXVIII	Frederick-	58	37	3	9	IV.	
				Flecken B.	30	32	3	3	Fordmouth	57	20	2° 7	IV.	France, R.	15	12	74° 30'	XXVIII	Frederick-	58	37	3	9	IV.	
				Flecken B.	30	32	3	3	Fordmouth	57	20	2° 7	IV.	France, R.	15	12	74° 30'	XXVIII	Frederick-	58	37	3	9	IV.	
				Flecken B.	30	32	3	3	Fordmouth	57	20	2° 7	IV.	France, R.	15	12	74° 30'	XXVIII	Frederick-	58	37	3	9	IV.	
				Flecken B.	30	32	3	3	Fordmouth	57	20	2° 7	IV.	France, R.	15	12	74° 30'	XXVIII	Frederick-	58	37	3	9	IV.	
				Flecken B.	30	32	3	3	Fordmouth	57	20	2° 7	IV.	France, R.	15	12	74° 30'	XXVIII	Frederick-	58	37	3	9	IV.	
				Flecken B.	30	32	3	3	Fordmouth	57	20	2° 7	IV.	France, R.	15	12	74° 30'	XXVIII	Frederick-	58	37	3	9	IV.	
				Flecken B.	30	32	3	3	Fordmouth	57	20	2° 7	IV.	France, R.	15	12	74° 30'	XXVIII	Frederick-	58	37	3	9	IV.	
				Flecken B.	30	32	3	3	Fordmouth	57	20	2° 7	IV.	France, R.	15	12	74° 30'	XXVIII	Frederick-	58	37	3	9	IV.	
				Flecken B.	30	32	3	3	Fordmouth	57	20	2° 7	IV.	France, R.	15	12	74° 30'	XXVIII	Frederick-	58	37	3	9	IV.	
				Flecken B.	30	32	3	3	Fordmouth	57	20	2° 7	IV.	France, R.	15	12	74° 30'	XXVIII	Frederick-	58	37	3	9	IV.	
				Flecken B.	30	32	3	3	Fordmouth	57	20	2° 7	IV.	France, R.	15	12	74° 30'	XXVIII	Frederick-	58	37	3	9	IV.	
				Flecken B.	30	32	3	3	Fordmouth	57	20	2° 7	IV.	France, R.	15	12	74° 30'	XXVIII	Frederick-	58	37	3	9	IV.	
				Flecken B.	30	32	3	3	Fordmouth	57	20	2° 7	IV.	France, R.	15	12	74° 30'	XXVIII	Frederick-	58	37	3	9	IV.	
				Flecken B.	30	32	3	3	Fordmouth	57	20	2° 7	IV.	France, R.	15	12	74° 30'	XXVIII	Frederick-	58	37	3	9	IV.	
				Flecken B.	30	32	3	3	Fordmouth	57	20	2° 7	IV.	France, R.	15	12	74° 30'								

Name.	Lat.	Long.	Plate	Name.	Lat.	Long.	Plate	Name.	Lat.	Long.	Plate	Name.	Lat.	Long.	Plate
Furlo	43 30	12 44	XIII.	Galway	53 30	9° 0'	V.	Gasper	11 40	115 0	XXI.	George, C.	10 0	24 20	XV.
Furna	37 40	28 38	XV.	Galway	53 16	0° 0'	V.	Shoal	1 30	128 40	XXI.	George, C.	35° 0'	150 15	XXII.
Furneaux I.	17° 0'	144° 0'	XXII.	Galway B.	53 12	9° 10'	V.	Gasses	37 52	21 17	XV.	George, C.	18 25	59° 0'	XXVII.
Furrah R.	32 33	01 30	XIX.	Gambia R.	13 30	15° 0'	XXIII.	Gastoni	30 40	16 40	VI.	George, C.	57 37	4° 2'	IV.
Furrah R.	32 10	01 30	XIX.	Gambier's I.	23° 0'	135° 0'		Gastriki	30 40	16 40	VI.	George, P.	38 10	40 35	XV.
Furstenfeld	47 41	16 3	XV.	Gamka R.	33° 0'	22 33	XXVI.	Gata, C.	34 53	4° 0'	IV.	George, P.	40 0	123° 30'	XXVII.
Fury & Heceta St.	60 45	85° 0'	XXVII.	Ganka R., Lt.	33° 0'	22 20	XXVI.	Gatchouse	7 50	126 0	XXI.	George, P.	38 10	40 35	XV.
Fusa, R.	52 7	10 10	XI.	Ganle	61 25	12 30	VI.	Gateshead	54 57	1° 37'	III.	Geo. J., P.	40 0	123° 30'	XXVII.
Fusana	33 28	8 30	XXIV.	Gampelen	17 2	7 8	XII.	S. Mary's	57 12	2° 0'	IV.	Geo. J., G.	10° 0'	67° 0'	XXX.
Fuslo	16 20	8 32	XII.	Ganry	57 40	2° 20'	IV.	Gatte, C.	31 10	28 0	XXIV.	George I.	46 30	83° 40'	XXVIII.
Fussen	47 34	10 45	XII.	Gannuran	38 15	07 7	X.	delle	34 34	33 2	XXVIII.	George, L.	43° 0'	140 0	XXII.
Futtehpoor	26 0	40 40	XX.	Ganet	22 42	13 7	XIII.	Gavall	30 50	3 25	XXVIII.	George, L.	28 30	81° 30'	XXVIII.
Fuzto	47 41	18 17	XV.	Ganda	46 10	9 30	XII.	Gavata, C.	34 34	33 2	XXVIII.	George R.	58 50	66° 0'	XXVII.
Fyen I.	55 20	10 20	II.	Gandia	39 0	9° 10'	X.	Gaudens, S.	43 5	0 44	IX.	George, P.	09 0	111° 0'	XXVII.
Fyvie	57 27	2° 23'	IV.	Gandiccotta	14 57	28 30	XX.	Gau el Ke-	26 58	31 30	XXV.	Geo. S., S.	53 0	5° 30'	III.
Fyzabad	36 15	08 33	XIX.	Ganges, R.	25 20	87 0	XX.	Gavetto	36 55	7 16	XXIV.	Geo. S., S.	33 20	79° 15'	XXVIII.
G.				Gangl	37 43	14° 15'	XIV.	Gavino, S.	30 34	8 48	XXIV.	Georgia	41 10	40 0	XIX.
Gabona	0 12	4 30	XXIII.	Gangpoor	22 0	84 35	XIX.	Gaul, Loch	56 55	5° 47'	IV.	Georgia	32 40	83° 30'	XXVIII.
Gadania	29 40	11 11	XXIII.	Ganga	40 20	46 4	XIX.	Gaer	35 12	60 15	XIX.	Georgia, G.	48 0	123° 0'	XXVII.
Gadletet	04 30	14 20	VI.	Ganjam	19 23	16 10	XX.	Gavrilov, Oz.	60 25	35 5	VIII.	Georgia I.	54 30	39° 0'	I.
Gadiatch	50 23	34 10	VII.	Gannat	46 3	3 16	IX.	Gavit's R.	31 25	34 35	XXVIII.	Geo. I., N.	76 30	100° 0'	XXVII.
Gadien	46 44	8 20	XII.	Gannet I.	58° 0'	174 4	L.	Gaza, Pa-	32 0	35 8	XXVIII.	Georgievsk	44 5	12 32	VII.
Gadnu, R.	16 00	0° 0'	XXIX.	Ganos	10 43	27 19	XV.	challe of	31 22	32 40	XXVIII.	Gera	50 53	11 58	XI.
Gaeta	11 13	13 32	XIV.	Ganse Kr.	33° 40'	18 24	XXVI.	Gaza, Wady	38 40	22 0	II.	Germ	45 10	9 46	XIII.
Gaissa	34 26	8 51	XXIV.	Ganse Kr.	34° 8'	10 40	XXVI.	Geba	12 01	0° 0'	XXIII.	Germundo	65 22	22 20	VI.
Gator I.	4 48	73 25	XX.	Ganthe-	28° 0'	113 5	XXII.	Gebse	10 45	20 25	XXVII.	Gerdoba,	20 20	24 20	VI.
Gatorino	37 42	14 36	XIV.	anthe B.	44 35	6 4	IX.	Gebv	47 10	129 30	XXI.	Germa,	37 5	2° 26'	X.
Gabara	35 8	4 10	XXIV.	Gap	58 56	23 36	VII.	Gede	0 15	10 40	XI.	Gergoie, M.	45 42	3 10	IX.
Gaban	31 0	34 20	XXIII.	Gapel	55 55	8° 26'	V.	Geder	10 33	6 37	XXVII.	Gerna	26 32	13 55	XXIII.
Gallago	42 16	0° 40'	X.	Gara, L.	53 55	0° 26'	V.	Geder R.	30 55	38 8	XXVII.	Gernaia,	45 38	1 32	IX.
Gallaboro	53 28	0° 45'	III.	Garsan	2° 1	107° 0'	XX.	Geelck	33° 16'	18 6	XXVI.	S.	54 30	39° 0'	I.
Galli	31 20	14 4	XXIV.	Garagnone	10 5	16 10	XIV.	Geelvink's	0° 45'	134 10	XXI.	Ocean	54 30	3 0	II.
Galliroch	57 37	5° 26'	IV.	Garb	34 40	0° 11'	XXIV.	B.	35 45	0° 37'	XXIV.	Germany	51 6	12 0	II.
Galliroch	57 43	5° 40'	IV.	Gard (71)	44 11	4 20	IX.	Geg, Oz.	03 13	33 0	VII.	Germans, S.	50 23	4° 20'	III.
Gakukj	61 30	36 10	VII.	Garda, L.	45 41	10 43	XIII.	Gegabb,	20 20	26 0	XXIV.	Germ	30 13	18 0	XIX.
Galapagos I.	0 0	01° 0'	I.	Gardia	32 10	2 26	XXIV.	Geh	26 16	10 15	XIX.	heim	40 10	8 10	XI.
Galapagos, Los	27 12	78° 10'	XXIX.	Gardner I.	52 15	5 42	VIII.	Gehb	51 19	0 41	IX.	Gerona	32 3	2 48	X.
Galashieles	55 38	2° 50'	IV.	Gardner I.	1° 21	91° 0'	I.	Geld	51 24	2 10	XI.	Gerpinnea	50 24	4 33	VIII.
Galatz	45 23	29 0	XV.	Gardners I.	24 25	168° 0'	I.	Gelder	51 24	2 10	XI.	Gerros	30 22	40 10	XIX.
Galata	43 50	11 54	XIII.	Gardun R.	44 4	4 10	IX.	Gelderland	52 5	0 0	XI.	Gers (78)	43 56	0° 10'	X.
Galea I.	10° 40'	37 0	XXIII.	Gare	52 28	0° 35'	V.	Gelis	33 51	10 44	XXV.	Gers R.	43 30	0 30	IX.
Gale				Garagliano	37 4	21 40	XXV.	Gellivare	67 13	20 48	VI.	Gertruden-	51 44	4 50	VIII.
Hamke's LA.	74 0	18° 0'	I.	Gargano,	11 40	10 11	XIV.	Gendlox	50 32	4 35	IX.	Gertz	18 11	20 20	XV.
Galeota, C.	10 10	00° 55'	XXIX.	Gargella	10 58	9 52	XII.	Gendmen	50 7	9 48	IX.	Gestade	16 30	7 17	XII.
Galera, P.	10 46	00° 55'	XXIX.	Gargida	10 34	12 1	XXVII.	Gend-	34° 5	19 5	XXIII.	Geul	10 4	32 12	XXVI.
Galcia	50 0	24 0	III.	Gariep R.	29° 0'	17 0	XXIII.	dal	50 30	4 20	VII.	Gewk	26 32	57 10	XIX.
Galcia	12 45	7° 53'	X.	Garigliano	11 30	13 38	XIV.	Genna	50 30	4 20	VII.	Gex	46 19	6 10	IX.
Galcinara I.	14 5	8 15	III.	R.	11 30	13 38	XIV.	Gennappe	51 44	5 57	VIII.	Geyslaar	52 11	0 31	VIII.
Galipo, R.	10 13	30 0	XXVII.	Garinna	42 21	21 56	XXIV.	Gennese R.	51 44	5 57	VIII.	Ghater	34 3	45 42	XXVIII.
Galita I.	37 34	8 56	XXIV.	Garomma I.	53 17	0° 40'	V.	Gennet, La	50 40	4 12	VII.	Chain	33 58	58 50	XIX.
Galitzko,				Garonne, R.	43 50	1 12	IX.	Genea	40 13	6 12	IX.	Ghanakh,			
Sol.	58 55	42 25	VII.	Garonne,				Genea, L.	40 25	6 46	XIII.	El	21 22	50 0	XXV.
Galla	8 30	37 0	XXIII.	Up. (82)	42 35	0 36	IX.	of	40 25	6 46	XIII.	Ghara I.	41 10	56	XXIV.
Galla	2 30	40 0	XXIII.	Garowgan	37 35	5° 0'	IV.	Geevive,	37 55	30° 50'	XXVIII.	Gharendel	10 35	35 40	XXV.
Gallan III	58 9	0° 55'	IV.	Garris	43 25	1° 4	IX.	S.	44 53	0 42	IX.	Ghants, E.	15 07	9 0	XX.
Gallati I.	0 42	104 15	XX.	Garrison	54 24	7° 5'	V.	MP.	44 53	0 42	IX.	Ghants, W.	18 0	674 0	XX.
Galle, P. de	6 12	50 18	XX.	Garrow I.	58 36	4° 50'	IV.	Geul R.	37 20	2° 47'	X.	Ghany	32 33	50 28	XIX.
Gallen	47 11	9 10	XII.	Garrows	25 40	01 0	XX.	Geman	34 56	37 34	XXIII.	Ghaza	31 25	34 33	XXVIII.
Gallen, S.	47 27	9 15	XI.	Garry I.	69 0	136° 0'	XXVII.	Gennep	51 44	5 57	VIII.	Ghatpoor	41 7	35 35	XX.
Gallenkirch	47 2	9 55	XII.	Garry, R.	57 7	5° 0'	IV.	Genny, S.	50 45	4° 20'	II.	Ghedakara	41 7	35 35	XX.
Galli P.	40 32	14 25	XIV.	Garrylough	56 47	4° 0'	IV.	Genoa	44 25	8 53	XIII.	Gheira	47 20	28 42	VIII.
Gallina,				Garsia	34 26	2° 43'	XXIV.	Genoa, G.	44 0	8 50	XIII.	Ghelovelt	50 50	2 58	VII.
P.	12 36	71° 45	XXIX.	Garstang	53 55	2° 47'	III.	of	40 25	6 46	XIII.	Gheneb	26 14	42 45	XXV.
Gallion's B.	25° 21'	40 30	XXIII.	Gartempe	16 15	0 55	IX.	Gevivere,	37 55	30° 50'	XXVIII.	Ghent	51 4	3 45	IX.
Gallipoli	40 3	18 2	XIV.	R.	57 24	2° 47'	IV.	S.	30 56	7 48	XXIV.	Gher	32 50	4° 47'	XXIV.
Gallipoli	40 24	20 40	XV.	Garth	54 35	0° 10'	V.	Port	51 54	5 57	VII.	Gheranfata	27 56	15 2	XXIV.
Gallipoli	39 57	82° 5	XXVIII.	Garthee P.	54 50	6° 36'	V.	Gent	51 54	5 57	VII.	Gheranghel	17 01	3° 0'	XXIII.
Gallivans,				Garvagh	54 50	6° 36'	V.	Genting	7° 25'	107 0	XXI.	Gheria	10 30	73 37	XX.
R.	26 22	81° 30'	XXVIII.	Garvald	55 55	2° 44'	IV.	Geogra-	33° 6'	114 30	I.	Gherinasti	10 12	28 20	XXVI.
Gallo, C.	36 38	21 55	XV.	Garvienore	57 2	4° 30'	IV.	pher's B.	34° 0'	22 20	XXIII.	Gherzib	11 42	15 10	VII.
Galloway	54 47	4° 18'	IV.	Garvilans,	55 23	7° 18'	V.	George	33° 6'	22 20	XXIII.	Cheve	10 30	20 20	VII.
Galloway,				The	55 23	7° 18'	V.	George	33° 6'	22 20	XXIII.	Chilian	37 20	10	XXIX.
Mull of	54 47	4° 18'	IV.	Gasch	10 23	0 12	IX.	George, S.	45 45	16 15	XV.	Ghilance	14 8	45 42	XIX.
Gally H.	51 28	8° 51'	V.	Gasconade	38 45	91° 36'	XXVIII.								
Galson	38 23	6° 20'	IV.	Gascony	13 52	0 4	IX.								
Galston	55 36	4° 30'	IV.	Gasen	34 24	36 51	XXIII.								
Galstargil				Gask, N.	16 25	3° 37'	V.								
H.	57 28	0° 40'	IV.	Gasko	15 1	18 42	XV.								
Gately	40 24	9° 1	XIV.	Gaspard St.	3° 0'	107 13	XXI.								
Galy M.	52 30	3° 8'	V.	Gaspé B.	48 40	14° 30'	XXVIII.								
				Gaspé C.	48 10	01° 10'	XXVIII.								

Lat.	Long.	Plate
10 0 24	20	XV.
35 0 15	15	XXII.
18 25 50	0	XXVII.
37 37 4	2	IV.
36 10 35	35	XV.
16 0 125	30	XXVII.
16 0 07	0	XXX.
16 30 33	40	XXVIII.
35 0 14	0	XXII.
28 30 81	30	XXVIII.
39 50 00	0	XXVII.
09 0 11	10	XXVII.
33 0 5	20	III.
33 20 70	15	XXVIII.
11 40	0	XIX.
32 40 83	30	XXVIII.
48 0 123	0	XXVII.
34 30 30	0	I.
70 30 100	0	XXVII.
34 5 32	0	VII.
30 5 11	58	XI.
45 10 0	46	XXIII.
0 65 23	22	VI.
30 20 24	0	XXIV.
37 5 2	26	X.
15 42 3	10	IX.
32 35 13	0	XXIII.
45 38 1	32	IX.
54 36 3	0	II.
5 0 12	0	II.
50 23 4	20	III.
31 15 18	0	XIX.
10 10 8	10	XI.
42 3 2	48	X.
50 24 3	23	VIII.
36 22 17	40	XIX.
42 50 0	0	IX.
43 30 0	30	IX.
51 44 4	30	VIII.
48 11 30	26	XV.
10 30 7	17	XII.
40 0 32	12	VII.
31 25 34	10	XIX.
18 10 0	0	IX.
28 45 73	5	XX.
32 14 0	31	VIII.
34 3 55	42	VIII.
33 68 50	0	XIX.
21 22 32	50	XXV.
44 10 56	0	XXIV.
30 35 35	40	XXV.
15 0 79	0	XX.
18 0 74	0	XX.
32 33 28	0	XXI.
31 25 34	35	VIII.
25 35 33	35	XXI.
41 7 35	33	VIII.
47 20 28	42	VII.
50 50 2	28	VIII.
20 13 42	55	XXV.
31 4 3	45	IX.
32 50 4	47	XXIV.
27 58 15	2	XXIV.
17 0 13	0	XXIII.
16 30 73	37	XX.
10 10 28	20	VIII.
11 43 35	10	VIII.
10 30 10	0	VIII.
14 8 18	42	XIX.

Name.	Lat.	Long.	Plate	Name.	Lat.	Long.	Plate	Name.	Lat.	Long.	Plate	Name.	Lat.	Long.	Plate
Ghimlins	31 40	20 0	XXIV.	Glove, C. d.	42 1 14	4	XIII.	Gloucester	51 30	87 0	XXVII.	Goonong	3 0	116 0	XXI.
Ghirone	46 38	8 47	XII.	Giovanni,	37 30	14 10	XIV.	Gloucester-	51 46	2 10	III.	Goorack	32 48	80 0	XX.
Ghirza	31 37	15 1	XXI.	Cas.	43 33	14 34	XIII.	sh.	20 20	146 0	I.	Goorchin-	38 04	53	XIX.
Ghislan,	50 67	2 52	VIII.	Giovanni, S.	37 30	18 42	XIV.	Gloucester's	16 43	87 30	XXIX.	kala	37 10	55	XIX.
Ghistei	51 10	2 58	VIII.	Giovanni, S.	10 0	60 40	XXX.	I.	16 45	87 30	XXIX.	Goorgann	37 20	54	XIX.
Gh. k., R.	38 38	33 20	XVII.	Giparana,	10 0	60 40	XXX.	R.	37 20	54 30	XIX.	Goorgann	37 20	54 30	XIX.
Ghirgevo	43 52	26 3	XV.	R.	42 23	8 37	XIII.	Goorgena	29 53	64 50	XIX.	R.	37 20	54 30	XIX.
Ghituzendil	42 10	22 57	XV.	Girahra, P.	35 53	25 35	XV.	Goorokel	48 21	7 11	I.	Goorokel	8 0	61 0	XX.
Ghitze	30 53	14	XXI.	Girapetra	20 23	51 56	XXV.	Goorzeyan	59 28	42 0	VII.	G.	38 0	65 0	XIX.
Ghizi	33 34	08 15	XIX.	Girgeh	37 17	13 37	XIV.	Goos	53 48	0 39	XI.	G.	17 53	54 0	XXVIII.
Ghizni R.	53 01	08 7	XIX.	Girgentil	37 14	13 37	XIV.	Gosse R.	45 0	98 0	XXVII.	G.	47 10	91 45	XXVIII.
Ghok-tepe	38 35	52 0	XVII.	Girvan	47 28	26 58	XV.	G.	47 10	91 45	XXVIII.	G.	47 10	91 45	XXVIII.
Ghor, Ed	30 50	35 22	XVII.	Girvone	45 22	0 50	IX.	G.	47 10	91 45	XXVIII.	G.	47 10	91 45	XXVIII.
Ghorc	35 33	07 50	XIX.	Gironella	42 1 1 50	X.		G.	47 10	91 45	XXVIII.	G.	47 10	91 45	XXVIII.
Ghorzan	34 34	01 14	XIX.	Girritsh	38 37	64 31	XIX.	G.	47 10	91 45	XXVIII.	G.	47 10	91 45	XXVIII.
Ghor Szafzo	31 55	31 0	XVIII.	Girvan	55 13	4 48	IV.	G.	47 10	91 45	XXVIII.	G.	47 10	91 45	XXVIII.
Ghoosim	11 45	50 30	XXIII.	Giawyl	46 50	8 10	XII.	G.	47 10	91 45	XXVIII.	G.	47 10	91 45	XXVIII.
Ghoout	26 2 32	53	XXV.	Glabileo, C.	41 57	12 32	XIII.	G.	47 10	91 45	XXVIII.	G.	47 10	91 45	XXVIII.
Ghous	25 57	32 00	XXV.	Givet	50 8 4 00	IX.		G.	47 10	91 45	XXVIII.	G.	47 10	91 45	XXVIII.
Ghoutta, El	33 30	36 30	XVIII.	Giulia Nova	42 43	14 0	XIII.	G.	47 10	91 45	XXVIII.	G.	47 10	91 45	XXVIII.
Ghraat	24 50	11 15	XXIII.	Giuroi,	41 02	25 20	XX.	G.	47 10	91 45	XXVIII.	G.	47 10	91 45	XXVIII.
Ghubula	36 7 02	45 0	XIX.	Palazzo	43 17	10 32	XIII.	G.	47 10	91 45	XXVIII.	G.	47 10	91 45	XXVIII.
Ghulgrad	43 20	28 23	XV.	Glabre	34 15	03 30	XXVIII.	G.	47 10	91 45	XXVIII.	G.	47 10	91 45	XXVIII.
Ghumourd-	41 02	25 20	XX.	Glamnis	56 7 3 1	IV.		G.	47 10	91 45	XXVIII.	G.	47 10	91 45	XXVIII.
Ghurba	36 33	10 45	XIV.	Glamorgan-	51 50	4 30	III.	G.	47 10	91 45	XXVIII.	G.	47 10	91 45	XXVIII.
Ghyrsh	23 10	32 1	XXV.	sh.	44 53	6 53	IX.	G.	47 10	91 45	XXVIII.	G.	47 10	91 45	XXVIII.
Giacomo, S.	46 31	10 0	XII.	Glamotch	44 24	16 45	XX.	G.	47 10	91 45	XXVIII.	G.	47 10	91 45	XXVIII.
Giabal	37 11	40 40	XVIII.	Glanavea	43 43	6 53	IX.	G.	47 10	91 45	XXVIII.	G.	47 10	91 45	XXVIII.
Giabub R.	37 03	58 53	XVIII.	Glanford	53 35 0 26	III.		G.	47 10	91 45	XXVIII.	G.	47 10	91 45	XXVIII.
Giannut I.	42 12	11 8	XIII.	Br.	53 37 0 30	V.		G.	47 10	91 45	XXVIII.	G.	47 10	91 45	XXVIII.
Giants	55 14 6 24	V.		Glanfreag	53 37 0 30	V.		G.	47 10	91 45	XXVIII.	G.	47 10	91 45	XXVIII.
Causeway	55 14 6 24	V.		Glanmod-	53 36 8 26	V.		G.	47 10	91 45	XXVIII.	G.	47 10	91 45	XXVIII.
Glaor Kioy	38 127	10	XVII.	da	51 44 0 32	V.		G.	47 10	91 45	XXVIII.	G.	47 10	91 45	XXVIII.
Glar, R.	33 40 6 15	XXIV.		Glangary	51 44 0 32	V.		G.	47 10	91 45	XXVIII.	G.	47 10	91 45	XXVIII.
Glaresia R.	37 23	15 6	XIV.	Glaigaid	54 25 0 40	V.		G.	47 10	91 45	XXVIII.	G.	47 10	91 45	XXVIII.
Gjat	55 30	35 0	0	Glaigh	57 45 4 30	IV.		G.	47 10	91 45	XXVIII.	G.	47 10	91 45	XXVIII.
Gibabny	18 55	32 0	XXIII.	Br.	52 7 0 53	V.		G.	47 10	91 45	XXVIII.	G.	47 10	91 45	XXVIII.
Gibill	35 30	36 47	XVIII.	Glanmire	51 55 8 20	V.		G.	47 10	91 45	XXVIII.	G.	47 10	91 45	XXVIII.
Gibracon	37 10 6 54	X.		Glanworth	52 12 8 20	V.		G.	47 10	91 45	XXVIII.	G.	47 10	91 45	XXVIII.
Gibraltor	36 8 5 20	X.		Glaris	46 45 9 42	XII.		G.	47 10	91 45	XXVIII.	G.	47 10	91 45	XXVIII.
Gibraltor	0 15 70 40	XXIX.		Glarus	47 3 9 5	XIII.		G.	47 10	91 45	XXVIII.	G.	47 10	91 45	XXVIII.
Gibraltor,	35 54 5 28	X.		Glarus	47 0 9 5	XII.		G.	47 10	91 45	XXVIII.	G.	47 10	91 45	XXVIII.
St. of	35 54 5 28	X.		Glasgow	55 52 4 16	IV.		G.	47 10	91 45	XXVIII.	G.	47 10	91 45	XXVIII.
Gidea	03 53	18 43	VI.	Glasgow	57 15 68 30	XXVIII.		G.	47 10	91 45	XXVIII.	G.	47 10	91 45	XXVIII.
Gidea R.	03 53	18 0	VI.	Glasgow, F.	55 56 4 31	IV.		G.	47 10	91 45	XXVIII.	G.	47 10	91 45	XXVIII.
Gidleigh	50 42 3 40	III.		Glashach	55 3 8 10	V.		G.	47 10	91 45	XXVIII.	G.	47 10	91 45	XXVIII.
Gien	47 40 2 32	IX.		Glasnaug	41 40 12 45	VI.		G.	47 10	91 45	XXVIII.	G.	47 10	91 45	XXVIII.
Giesendam	51 52 4 84	VIII.		Glasny	56 7 5 20	IV.		G.	47 10	91 45	XXVIII.	G.	47 10	91 45	XXVIII.
Giesens	50 39 8 38	XI.		Glas, L.	57 45 4 30	IV.		G.	47 10	91 45	XXVIII.	G.	47 10	91 45	XXVIII.
Gifhorn	52 30	10 43	XX.	Glashouse	27 30	153 0	XXII.	G.	47 10	91 45	XXVIII.	G.	47 10	91 45	XXVIII.
Gigansk	35 30	25 15	XXI.	Glaale	53 4 0 15	V.		G.	47 10	91 45	XXVIII.	G.	47 10	91 45	XXVIII.
Gigedo	28 30	101 0	XXVII.	Glatz	50 20	16 21	XI.	G.	47 10	91 45	XXVIII.	G.	47 10	91 45	XXVIII.
Gigha I.	55 40 6 45	IV.		Glatz Berg	50 10	10 30	XI.	G.	47 10	91 45	XXVIII.	G.	47 10	91 45	XXVIII.
Giglio I.	42 20	10 07	XIII.	Glebe	54 47 0 37	V.		G.	47 10	91 45	XXVIII.	G.	47 10	91 45	XXVIII.
Gignan	11 0 120 0	XXI.		Glebe	54 58 0 50	V.		G.	47 10	91 45	XXVIII.	G.	47 10	91 45	XXVIII.
Gignola R.	30 30 3 12	X.		Glen, R.	52 50 0 15	III.		G.	47 10	91 45	XXVIII.	G.	47 10	91 45	XXVIII.
Gila, R.	33 0 112 0	XXVII.		Glenarnn	54 59 5 54	V.		G.	47 10	91 45	XXVIII.	G.	47 10	91 45	XXVIII.
Gileto, C.	30 22 0 62	XXIV.		Glenarm B.	53 0 5 53	V.		G.	47 10	91 45	XXVIII.	G.	47 10	91 45	XXVIII.
Gilford	53 24 7 21	V.		Glenbeg	58 48 3 28	IV.		G.	47 10	91 45	XXVIII.	G.	47 10	91 45	XXVIII.
Gilla	26 40	53 36	XIX.	Glenberie	56 42 5 52	IV.		G.	47 10	91 45	XXVIII.	G.	47 10	91 45	XXVIII.
Gilles, S.	16 40 1 53	IX.		Glenbervie	56 35 2 25	IV.		G.	47 10	91 45	XXVIII.	G.	47 10	91 45	XXVIII.
Gilles, S.	43 42 4 24	IX.		Glencairn	55 10 3 55	IV.		G.	47 10	91 45	XXVIII.	G.	47 10	91 45	XXVIII.
Gillia, Ras	28 52 49 10	XIX.		Glencoe	56 40 5 2	IV.		G.	47 10	91 45	XXVIII.	G.	47 10	91 45	XXVIII.
Clilling	54 26 1 44	III.		Glenef, R.	40 35 9 5	XII.		G.	47 10	91 45	XXVIII.	G.	47 10	91 45	XXVIII.
Gillingham	51 2 2 16	III.		Glenegad	53 20 7 7	V.		G.	47 10	91 45	XXVIII.	G.	47 10	91 45	XXVIII.
Gillon	7 10 114 25	XXI.		H.	56 47 12 5	IV.		G.	47 10	91 45	XXVIII.	G.	47 10	91 45	XXVIII.
Gilma	35 14 0 38	XXIX.		Glenelg	57 12 5 31	IV.		G.	47 10	91 45	XXVIII.	G.	47 10	91 45	XXVIII.
Gilolo	0 0 128 0	XVI.		Glenfema	56 47 12 5	IV.		G.	47 10	91 45	XXVIII.	G.	47 10	91 45	XXVIII.
Gilolo Pas-	0 0 128 0	XVI.		Glenue	54 52 4 42	IV.		G.	47 10	91 45	XXVIII.	G.	47 10	91 45	XXVIII.
Gilpaegon	28 20	50 10	XIX.	Glenmuleck	57 5 3 0	IV.		G.	47 10	91 45	XXVIII.	G.	47 10	91 45	XXVIII.
Ginbro	51 13 7 32	XI.		Glinna	44 15 10 7	XV.		G.	47 10	91 45	XXVIII.	G.	47 10	91 45	XXVIII.
Gingento,	50 10 0 15	XIV.		Glinza	45 12 15 24	XV.		G.	47 10	91 45	XXVIII.	G.	47 10	91 45	XXVIII.
M. di	8 0 53 0	XXIII.		Glio	31 51 4 0	XXIV.		G.	47 10	91 45	XXVIII.	G.	47 10	91 45	XXVIII.
Gingro	10 30	122 35	XXI.	Glockner,	47 10 13 0	XXIII.		G.	47 10	91 45	XXVIII.	G.	47 10	91 45	XXVIII.
Ginmaras	50 40 0 0	VI.		G.	47 10 13 0	XXIII.		G.	47 10	91 45	XXVIII.	G.	47 10		



Lat.	Long.	Plate	Name.	Lat.	Long.	Plate	Name.	Lat.	Long.	Plate	Name.	Lat.	Long.	Plate
47 07 30	0 11 30	XXXI.	Ganzburg	48 20 10	18 XI.		Hagar Sil-	44 29 42	57 XXV.		Hampton,	0 10 58	72 12 XXVIII.	
47 07 30	0 11 30	XXXI.	Gurbes	30 47 10	40 XXIV.		sill	25 50 32	55 XXV.		H.,	10 58 72	12 XXVIII.	
47 08 00	0 11 30	XXXI.	Gurdene				Hague	6 0 0	22 25 XXI.		Hampton,	31 52 37	12 XXVIII.	
47 08 30	0 11 30	XXXI.	Sirdara				Hagedis	03 25 14	56 VI.		H.,	51 43 2 10	III.	
47 09 00	0 11 30	XXXI.	Paas	35 15 22	16 XII.		Haggensa	35 27 2 10	VI.		Hampton,	50 50 72	12 XXVIII.	
47 09 30	0 11 30	XXXI.	Gurganska	6 12 51	4 VII.		Haggs Hall	03 27 2 10	VI.		M.	51 43 2 10	III.	
47 10 00	0 11 30	XXXI.	Gurk R.	45 45 15	0 XV.		Haggs H.	52 58 9 2.	V.		Hampton,S.	40 50 72	12 XXVIII.	
47 10 30	0 11 30	XXXI.	Gurkfeld	45 54 15	24 XV.		Ilagol	20 63 44	XXV.		Hanrange	0 1 17	0 VI.	
47 11 00	0 11 30	XXXI.	Gurna	58 7 0	33 VI.		Hague, Th.	32 6 4	13 IX.		Hanruu	33 0 46	0 XIX.	
47 11 30	0 11 30	XXXI.	Gurrah	23 8 50	25 XX.		de la	10 44 1 53	IX.		Hilla	30 40 5 20	XXIV.	
47 12 00	0 11 30	XXXI.	Gurrakota	23 40 79	0 XX.		Haber	25 0 0	0 XXII.		Han, G.	50 33 5 20	VIII.	
47 12 30	0 11 30	XXXI.	Gurrauce	34 18 09	40 XIX.		Haidlar	45 30 34 2	XXIII.		Hauda	38 23 5 7	IV.	
47 13 00	0 11 30	XXXI.	Gurtmellen	40 45 8	37 XII.		Hajeons	10 10 34	6 XI.		Haudsome			
47 13 30	0 11 30	XXXI.	Gurugela,				Halin Chan	10 10 12	15 XI.		Hause,			
47 14 00	0 11 30	XXXI.	Gurupa	8 0 14 0	0 XXX.		Hailisham	30 0 1 0	26 XII.		L. of	10 20 17 10	XXII.	
47 14 30	0 11 30	XXXI.	Gurupataba,	1 50 51 30	XXX.		Hainner	23 21 33 30	XXV.		Hanebo	91 10 10 22	VI.	
47 15 00	0 11 30	XXXI.	R.	0 0 34 20	XXX.		Hainan I.	19 0 11 0	0 XVI.		Hanglip	34 20 18 48	XXVI.	
47 15 30	0 11 30	XXXI.	Gurup, It.	5 0 0 47 0	0 XXX.		Hainan	10 30 2 4	0 VII.		Hangouda	30 0 20 18	XXV.	
47 16 00	0 11 30	XXXI.	Gurwal	30 40 70	0 XX.		Haine R.	10 30 3 0	VIII.		Hankiang	32 20 11 0	0 XVI.	
47 16 30	0 11 30	XXXI.	Gustaf, C.	60 0 24	5 VI.		Hakimkar	53 30 37 5	VIII.		Hannah	40 15 70 35	XXVIII.	
47 17 00	0 11 30	XXXI.	Gusum	58 17 16	25 VI.		Hakluyt's				Hanover	52 30 8 20	XI.	
47 17 30	0 11 30	XXXI.	Guteh, R.	15 0 33 15	XXIX.		H.	79 30 0	0 I.		Hanover (I)	51 40 10 5	XI.	
47 18 00	0 11 30	XXXI.	Guta	29 0 13 16	XXIV.		Halas	39 24 10 25	XV.		Hanover,			
47 18 30	0 11 30	XXXI.	Gut, C. del	40 21 8 15	X.		Halberstadt	51 53 11	0 XI.		Hanover,			
47 19 00	0 11 30	XXXI.	Guttannen	40 40 8 13	XII.		Hale	30 11 57 10	XXVIII.		Hantam	2 20 150 0	0 I.	
47 19 30	0 11 30	XXXI.	Gutter	25 13 01	0 XIX.		Haleco	32 21 1 30	III.		Hantam	30 30 19 40	XXVI.	
47 20 00	0 11 30	XXXI.	Guttler I.	25 3 61	2 XIX.		Halesworth	32 21 1 30	III.		Hantam-			
47 20 30	0 11 30	XXXI.	Guver	07 13 13	0 VI.		Haljala	10 0 39 0	0 XXIII.		berg	30 56 20 10	XXVI.	
47 21 00	0 11 30	XXXI.	Guyana,				Half-moon	0 0 11 25	XXI.		Haon's I.	18 0 10 3	0 VI.	
47 21 30	0 11 30	XXXI.	Dutch	4 0 55 30	XXX.		Halbit I.	54 0 10 2 10	XXII.		Haou	20 12 32 16	XXV.	
47 22 00	0 11 30	XXXI.	Guyana,				Halifax	53 40 1 56	III.		Hauran	32 50 30 13	XXVIII.	
47 22 30	0 11 30	XXXI.	English	5 0 58 30	XXX.		Halifax	44 15 63 25	XXVII.		Hapace I.	20 20 17 5 0	XXII.	
47 23 00	0 11 30	XXXI.	Guyana,				Halifax	40 22 7 48	XXVIII.		Hara L.	40 10 8 0	0 XVI.	
47 23 30	0 11 30	XXXI.	French	2 30 52 0	0 XXX.		Halifax R.	25 50 8 1	0 XXVIII.		Harabe, El	17 29 30 50	XXV.	
47 24 00	0 11 30	XXXI.	Guyane	8 23 02 13	XXX.		Halle	19 3 0 4 0	0 XI.		Harateh, El	55 16 0 10	XXIV.	
47 24 30	0 11 30	XXXI.	Guyasquil	1 30 70 0	0 XXX.		Halle	50 43 4 12	VIII.		Harbo-			
47 25 00	0 11 30	XXXI.	(1)				Halle	51 31 12 1	0 XI.		rough, M.	52 31 0 25	III.	
47 25 30	0 11 30	XXXI.	Guzarra	54 54 5 0	V.		Hallen	33 5 13 55	VI.		Harbeile	55 20 2 0	0 III.	
47 26 00	0 11 30	XXXI.	Guza	40 40 35 50	VII.		Hallkirch	38 32 3 3	0 IV.		Harbour I.	28 0 130 0	0 XVI.	
47 26 30	0 11 30	XXXI.	Guzalhisar	39 47 20 57	XII.		Halldale				Harbour I.	0 0 11 0	0 XXI.	
47 27 00	0 11 30	XXXI.	Guzloo	30 40 16 40	0 IX.		W.	38 30 3 57	0 IV.		Harburg	53 30 9 58	XI.	
47 27 30	0 11 30	XXXI.	Gwallor	20 15 78 0	0 XX.		Halls's I.	1 0 17 3 0	0 XXII.		Hardemo	50 5 15 20	0 VI.	
47 28 00	0 11 30	XXXI.	Gwatt	40 44 7 35	XII.		Haltwyler				Harden-			
47 28 30	0 11 30	XXXI.	Gwillum-				Haltwyler	17 18 8 11	XII.		berg	52 34 6 31	XI.	
47 29 00	0 11 30	XXXI.	Gvillm-	41 0 79 30	XXVIII.		Halmstad	57 0 12 40	0 XI.		Hardensbr.	37 45 80 36	XXVIII.	
47 29 30	0 11 30	XXXI.	Gyala	40 45 23 10	0 XV.		Halsted	51 55 0 42	0 III.		Harderwijk	52 21 5 37	VIII.	
47 30 00	0 11 30	XXXI.	Gydar R.	09 00 00	0 XVI.		Haltswhiste	51 57 2 22	0 III.		Hardington	51 10 2 22	0 III.	
47 30 30	0 11 30	XXXI.	Gyerla	47 0 42 54	0 XV.		Hama	34 57 1 28	0 XXV.		Hare Ind.	69 0 12 40	0 XXVII.	
47 31 00	0 11 30	XXXI.	Gyllucz	48 20 24 35	0 XV.		Hama	34 52 18 0	0 XXV.		Harb	37 23 18 30	0 XXV.	
47 31 30	0 11 30	XXXI.	Gyorgy, S.	45 50 25 45	0 XV.		Hama	35 1 30 55	0 XVIII.		Harbiba	45 42 0 30	0 IV.	
47 32 00	0 11 30	XXXI.	Gyula	46 35 21 17	0 XV.		Hama	35 30 37 40	0 XVIII.		Haren	53 10 0 0	0 VIII.	
47 32 30	0 11 30	XXXI.	H.				Hama	35 30 37 40	0 XVIII.		Harfenar	40 31 0 12	0 IX.	
47 33 00	0 11 30	XXXI.	Haarlem	52 24 4 38	VIII.		Hama	31 43 34 40	0 XVIII.		Harglah	14 20 47 50	0 XVI.	
47 33 30	0 11 30	XXXI.	Haarlem				Hama	36 40 10 21	0 XIV.		Haring Vliet	51 40 4 10	0 VIII.	
47 34 00	0 11 30	XXXI.	See	52 20 4 40	VIII.		Leaf	38 30 20 23	0 XVII.		Harlech	52 53 4 2	0 III.	
47 34 30	0 11 30	XXXI.	Haaso	62 32 17 20	0 VII.		Hambanlu				Harlingen	53 12 5 25	0 VIII.	
47 35 00	0 11 30	XXXI.	Haabay la	40 45 5 42	0 VII.		Hambato	0 10 81 3	0 XX.		Harmetray	57 8 7 1	0 IV.	
47 35 30	0 11 30	XXXI.	Nouve				Hamburg	1 15 75 15	0 XXX.		Harosla	55 43 13 42	0 VI.	
47 36 00	0 11 30	XXXI.	Habbesh	23 20 35 8	0 XXV.		Hamburg	33 35 0 56	0 XI.		Haroun, M.	30 14 35 18	0 XVIII.	
47 36 30	0 11 30	XXXI.	Port	35 30 0 0	0 XXV.		Hamburgh				Harra	30 53 30 7	0 XVIII.	
47 37 00	0 11 30	XXXI.	Habrah, R.	35 30 0 0	0 XXV.		Hamburgh				Harray, L.	55 28 3 15	0 IV.	
47 37 30	0 11 30	XXXI.	Hacha	11 30 72 55	0 XX.		Hamburgh				Harrieanaw			
47 38 00	0 11 30	XXXI.	Hacketts	52 52 0 30	0 V.		Hamburgh				R.	49 30 77 0	0 XXVIII.	
47 38 30	0 11 30	XXXI.	Hacqulignes	50 40 4 35	0 VIII.		Hamburgh				Harris	57 50 6 45	0 V.	
47 39 00	0 11 30	XXXI.	Had, Ras el	22 20 00	0 XVI.		Hamburgh				Harris	30 50 78 0	0 XXVIII.	
47 39 30	0 11 30	XXXI.	Hadana	34 3 3 0	0 XXIV.		Hamburgh				Harrisbs.	40 20 77 0	0 XXVIII.	
47 40 00	0 11 30	XXXI.	Haddington	55 56 2 45	0 IV.		Hamburgh				Harrison, F.	30 12 86 0	0 XXVIII.	
47 40 30	0 11 30	XXXI.	Haddington	55 58 2 47	0 IV.		Hamburgh				Harris,			
47 41 00	0 11 30	XXXI.	Hadejed I.	37 12 7 10	0 XXIV.		Hamburgh				Sound of	57 40 7 0	0 V.	
47 41 30	0 11 30	XXXI.	Hadejig	12 43 11 10	0 XXIII.		Hamburgh				Harristown	54 2 8 27	0 V.	
47 42 00	0 11 30	XXXI.	Haderstov	55 10 9 38	0 V.		Hamburgh				Harrov	51 53 0 22	0 III.	
47 42 30	0 11 30	XXXI.	Hadij Bek-				Hamburgh				Harsh	57 25 10 0	0 VI.	
47 43 00	0 11 30	XXXI.	tash	30 0 34 25	0 VII.		Hamburgh				Hartan	37 36 33 52	0 XVII.	
47 43 30	0 11 30	XXXI.	Hadij				Hamburgh				Hartebeeste			
47 44 00	0 11 30	XXXI.	Hadij Oglu				Hamburgh				F.	33 10 25 2	0 XXVI.	
47 44 30	0 11 30	XXXI.	Bazarjik	43 30 27 52	0 XV.		Hamburgh				Hartford	41 45 72 45	0 XXVIII.	
47 45 00	0 11 30	XXXI.	Hadosch	15 52 21 40	0 XV.		Hamburgh				Hartford	31 52 34 0	0 XXVIII.	
47 45 30	0 11 30	XXXI.	Hadrant	11 0 36 7	0 VIII.		Hamburgh				Hartland	50 58 4 30	0 III.	
47 46 00	0 11 30	XXXI.	Hadsakol	30 52 3 10	0 VIII.		Hamburgh				Hartland P.	50 50 4 30	0 III.	
47 46 30	0 11 30	XXXI.	Haerlebecke	30 52 3 10	0 VIII.		Hamburgh				Hartlepool	54 40 1 0	0 III.	
47 47 00	0 11 30	XXXI.	Hafar	30 2 18 0	0 XIX.		Hamburgh				Hartley	50 50 1 12	0 III.	
47 47 30	0 11 30	XXXI.					Hamburgh				Hartley	50 50 1 12	0 III.	
47 48 00	0 11 30	XXXI.					Hamburgh				Hartley	50 50 1 12	0 III.	
47 48 30	0 11 30	XXXI.					Hamburgh				Hartley	50 50 1 12	0 III.	
47 49 00	0 11 30	XXXI.					Hamburgh				Hartley	50 50 1 12	0 III.	
47 49 30	0 11 30	XXXI.					Hamburgh				Hartley	50 50 1 12	0 III.	
47 50 00	0 11 30	XXXI.					Hamburgh				Hartley	50 50 1 12	0 III.	
47 50 30	0 11 30	XXXI.					Hamburgh				Hartley	50 50 1 12	0 III.	
47 51 00	0 11 30	XXXI.					Hamburgh				Hartley	50 50 1 12	0 III.	
47 51 30	0 11 30	XXXI.					Hamburgh				Hartley	50 50 1 12	0 III.	
47 52 00	0 11 30	XXXI.					Hamburgh				Hartley	50 50 1 12	0 III.	
47 52 30	0 11 30	XXXI.					Hamburgh				Hartley	50 50 1 12	0 III.	
47 53 00	0 11 30	XXXI.					Hamburgh				Hartley	50 50 1 12	0 III.	
47 53 30	0 11 30	XXXI.					Hamburgh				Hartley	50 50 1 12	0 III.	
47 54 00	0 11 30	XXXI.					Hamburgh				Hartley	50 50 1 12	0 III.	
47 54 30	0 11 30	XXXI.					Hamburgh				Hartley	50 50 1 12	0 III.	
47 55 00	0 11 30	XXXI.					Hamburgh</							



Name.	Lat.	Long.	Plate	Name.	Lat.	Long.	Plate	Name.	Lat.	Long.	Plate	Name.	Lat.	Long.	Plate
Hedon	53 44	0° 0'	III.	Heri R.	30 0	6 45	XIX.	Hindon	51 0	2° 0'	III.	Holopang P.	4° 55'	106 45'	XXI.
Heeg	52 59	5 35	VIII.	Herjedaalen	02 15	14 0	VI.	Hindoo	35 20	07 40	XIX.	Hols Rd.	00 0	10 10	VI.
Heel	51 9	5 53	IX.	Herjolf's	64 0	30° 20'	XXVII.	Hoos	30 07	0	XIX.	Holsen Oo	00 30	4 55	VI.
Heerde	52 25	6 0	VIII.	Noss	55 47	3° 0'	IV.	Hindoo	34 30	70 0	XX.	Holstein	50 23	8 50	VI.
Heerenbroek	52 34	5 58	VIII.	Terlanou	47 21	9 12	XI.	Hindoo	35 20	0	XX.	Holworthy	50 48	4° 20'	III.
Heereveen	52 38	5 53	VIII.	derkertu's	30 02	30° 20'	XXVIII.	Hingston	50 32	4° 30'	III.	Holt	52 52	1 5	III.
Heermund R.	34 15	06 38	XIX.	Set.	31 02	30° 20'	XXVIII.	Down	37 57	2° 50'	X.	Holten	52 18	6 23	VIII.
Heermund R.	30 52	02 28	XIX.	Herklingem	51 45	4 5	VIII.	Hingjares	40 32	9 12	XII.	Holti's I.	16° 0'	144° 0'	XXII
Heeswyk	51 40	5 20	VIII.	Herkla	33 58	10 35	XXIV.	Hingrinheim	47 30	10 5	VI.	Holtwan	34 42	45 30	XII.
Heide	52 2	4 10	VIII.	Hermanos, Los	11 40	64° 30'	XXIX.	Hingruy	18 20	08° 30'	XXIX.	Holy I.	55 23	5 52	VIII.
Heidelsberg	10 25	8 44	XI.	Hermanstadt	45 40	24 10	XV.	Hingrupoll	41 02	17 10	XV.	Holy R.	55 41	1° 48'	III.
Heijlah, Al	32 52	22 12	XXIV.	Hermoneel	30 30	20 10	XV.	Hingruy	41 54	25 50	XV.	Holyross	52 38	7° 48'	V.
Heilbroun	10 6	9 13	XI.	Hermossa, Mayo	10 58	5° 18'	XXIX.	Hingruy	50 50	15 41	XI.	Holywell	53 27	4° 35'	III.
Heiligen	51 25	10 10	XI.	Hermossa, Vv.	17 40	03° 0'	XXIX.	Hingruy	44 38	28 0	XV.	Holzmannen	51 48	9 20	XI.
Heilsburg	54 12	20 42	XI.	Hermossa, Vv.	17 40	03° 0'	XXIX.	Hingruy	44 38	28 0	XV.	Homburg	50 10	8 30	XI.
Heimad, Bahr	9 45	10 30	XXIII.	Hermossa, M.	38 30	02° 0'	XXX.	Hingruy	44 38	28 0	XV.	Homburg	47 47	7 32	XII.
Heish, M.	33 15	35 50	XVIII.	Hermossaand	62 40	18 0	VI.	Hingruy	44 38	28 0	XV.	Homburg	40 45	7 30	XI.
Helmsahelm	48 40	10 50	XI.	Herschel	00 45	130° 0'	XXVII.	Hingruy	44 38	28 0	XV.	Homburg	32 02	30	XXIV.
Hekeghem	50 55	4 7	VIII.	Hertford	51 47	0° 2'	III.	Hingruy	44 38	28 0	XV.	Homburg	34 35	37 8	XXVIII.
Hekeghem Aekla, M.	63 40	20° 15'	II.	Hertfordsh.	51 56	0° 10'	III.	Hingruy	44 38	28 0	XV.	Homburg	34 35	37 8	XXVIII.
Hele	54 30	18 45	XI.	Herkak	35 48	02 42	XIX.	Hingruy	44 38	28 0	XV.	Homburg	34 35	37 8	XXVIII.
Helehteren	51 7	5 20	VIII.	Herkberg	51 38	13 22	XI.	Hingruy	44 38	28 0	XV.	Homburg	34 35	37 8	XXVIII.
Helehteren	52 58	4 44	VIII.	Herzegovina	43 10	17 55	XV.	Hingruy	44 38	28 0	XV.	Homburg	34 35	37 8	XXVIII.
Helena B., St.	32° 45'	18 10	XXIII.	Herzule	50 54	3 52	VIII.	Hingruy	44 38	28 0	XV.	Homburg	34 35	37 8	XXVIII.
Helena L., St.	10° 0'	5° 40'	XXIII.	Heset	51 45	5 31	VIII.	Hingruy	44 38	28 0	XV.	Homburg	34 35	37 8	XXVIII.
Helena St., S.	32 30	80° 12'	XXVIII.	Heset Dag.	39 20	38 15	XVIII.	Hingruy	44 38	28 0	XV.	Homburg	34 35	37 8	XXVIII.
Helen's Shoal	2 55	132 20	XXI.	Hess Man-sour	37 38	37 59	XVIII.	Hingruy	44 38	28 0	XV.	Homburg	34 35	37 8	XXVIII.
Helgas	37 21	25 20	VI.	Hessaguan	31° 10'	20 5	XXVI.	Hingruy	44 38	28 0	XV.	Homburg	34 35	37 8	XXVIII.
Helgoland	54 11	7 57	XI.	Hessaguan	50 28	9 0	XI.	Hingruy	44 38	28 0	XV.	Homburg	34 35	37 8	XXVIII.
Heligolmen	50 50	19 12	VI.	Hesse Cas-sel (g)	51 0	0 28	XI.	Hingruy	44 38	28 0	XV.	Homburg	34 35	37 8	XXVIII.
Helich	45 20	32 37	XXV.	Hesse Darmstadt (17)	10 47	8 40	XI.	Hingruy	44 38	28 0	XV.	Homburg	34 35	37 8	XXVIII.
Helles, C.	10 320	12	XXV.	Hestra	57 10	13 20	VI.	Hingruy	44 38	28 0	XV.	Homburg	34 35	37 8	XXVIII.
Hellin	38 40	1° 41	X.	Hestren	18 25	01° 25'	XXIX.	Hingruy	44 38	28 0	XV.	Homburg	34 35	37 8	XXVIII.
Hellovo M.	39 0	21 50	XV.	Het Zand	52 50	5 43	VIII.	Hingruy	44 38	28 0	XV.	Homburg	34 35	37 8	XXVIII.
Hellsingland	01 40	16 0	VI.	Heves	47 35	20 20	XV.	Hingruy	44 38	28 0	XV.	Homburg	34 35	37 8	XXVIII.
Helmund	51 30	5 28	VIII.	Heugh	55 0	6 2° 10'	III.	Hingruy	44 38	28 0	XV.	Homburg	34 35	37 8	XXVIII.
Helmsdale	38 10	3° 41	III.	Heuning	43° 0'	18 4	XXVI.	Hingruy	44 38	28 0	XV.	Homburg	34 35	37 8	XXVIII.
Helmsdale IV.	38 15	4° 0'	IV.	Heuning	43° 0'	18 4	XXVI.	Hingruy	44 38	28 0	XV.	Homburg	34 35	37 8	XXVIII.
Helmsdale	32 12	11 7	XI.	Heuning	43° 0'	18 4	XXVI.	Hingruy	44 38	28 0	XV.	Homburg	34 35	37 8	XXVIII.
Helmsburg	50 2	12 50	VI.	Heuning	43° 0'	18 4	XXVI.	Hingruy	44 38	28 0	XV.	Homburg	34 35	37 8	XXVIII.
Helmsburgs	60 10	25 0	VI.	Heuning	43° 0'	18 4	XXVI.	Hingruy	44 38	28 0	XV.	Homburg	34 35	37 8	XXVIII.
Helmsburg	51 49	4 51	III.	Heuning	43° 0'	18 4	XXVI.	Hingruy	44 38	28 0	XV.	Homburg	34 35	37 8	XXVIII.
Helmsburg	51 49	4 51	III.	Heuning	43° 0'	18 4	XXVI.	Hingruy	44 38	28 0	XV.	Homburg	34 35	37 8	XXVIII.
Helmsburg	51 49	4 51	III.	Heuning	43° 0'	18 4	XXVI.	Hingruy	44 38	28 0	XV.	Homburg	34 35	37 8	XXVIII.
Helmsburg	51 49	4 51	III.	Heuning	43° 0'	18 4	XXVI.	Hingruy	44 38	28 0	XV.	Homburg	34 35	37 8	XXVIII.
Helmsburg	51 49	4 51	III.	Heuning	43° 0'	18 4	XXVI.	Hingruy	44 38	28 0	XV.	Homburg	34 35	37 8	XXVIII.
Helmsburg	51 49	4 51	III.	Heuning	43° 0'	18 4	XXVI.	Hingruy	44 38	28 0	XV.	Homburg	34 35	37 8	XXVIII.
Helmsburg	51 49	4 51	III.	Heuning	43° 0'	18 4	XXVI.	Hingruy	44 38	28 0	XV.	Homburg	34 35	37 8	XXVIII.
Helmsburg	51 49	4 51	III.	Heuning	43° 0'	18 4	XXVI.	Hingruy	44 38	28 0	XV.	Homburg	34 35	37 8	XXVIII.
Helmsburg	51 49	4 51	III.	Heuning	43° 0'	18 4	XXVI.	Hingruy	44 38	28 0	XV.	Homburg	34 35	37 8	XXVIII.
Helmsburg	51 49	4 51	III.	Heuning	43° 0'	18 4	XXVI.	Hingruy	44 38	28 0	XV.	Homburg	34 35	37 8	XXVIII.
Helmsburg	51 49	4 51	III.	Heuning	43° 0'	18 4	XXVI.	Hingruy	44 38	28 0	XV.	Homburg	34 35	37 8	XXVIII.
Helmsburg	51 49	4 51	III.	Heuning	43° 0'	18 4	XXVI.	Hingruy	44 38	28 0	XV.	Homburg	34 35	37 8	XXVIII.
Helmsburg	51 49	4 51	III.	Heuning	43° 0'	18 4	XXVI.	Hingruy	44 38	28 0	XV.	Homburg	34 35	37 8	XXVIII.
Helmsburg	51 49	4 51	III.	Heuning	43° 0'	18 4	XXVI.	Hingruy	44 38	28 0	XV.	Homburg	34 35	37 8	XXVIII.
Helmsburg	51 49	4 51	III.	Heuning	43° 0'	18 4	XXVI.	Hingruy	44 38	28 0	XV.	Homburg	34 35	37 8	XXVIII.
Helmsburg	51 49	4 51	III.	Heuning	43° 0'	18 4	XXVI.	Hingruy	44 38	28 0	XV.	Homburg	34 35	37 8	XXVIII.
Helmsburg	51 49	4 51	III.	Heuning	43° 0'	18 4	XXVI.	Hingruy	44 38	28 0	XV.	Homburg	34 35	37 8	XXVIII.
Helmsburg	51 49	4 51	III.	Heuning	43° 0'	18 4	XXVI.	Hingruy	44 38	28 0	XV.	Homburg	34 35	37 8	XXVIII.
Helmsburg	51 49	4 51	III.	Heuning	43° 0'	18 4	XXVI.	Hingruy	44 38	28 0	XV.	Homburg	34 35	37 8	XXVIII.
Helmsburg	51 49	4 51	III.	Heuning	43° 0'	18 4	XXVI.	Hingruy	44 38	28 0	XV.	Homburg	34 35	37 8	XXVIII.
Helmsburg	51 49	4 51	III.	Heuning	43° 0'	18 4	XXVI.	Hingruy	44 38	28 0	XV.	Homburg	34 35	37 8	XXVIII.
Helmsburg	51 49	4 51	III.	Heuning	43° 0'	18 4	XXVI.	Hingruy	44 38	28 0	XV.	Homburg	34 35	37 8	XXVIII.
Helmsburg	51 49	4 51	III.	Heuning	43° 0'	18 4	XXVI.	Hingruy	44 38	28 0	XV.	Homburg	34 35	37 8	XXVIII.
Helmsburg	51 49	4 51	III.	Heuning	43° 0'	18 4	XXVI.	Hingruy	44 38	28 0	XV.	Homburg	34 35	37 8	XXVIII.
Helmsburg	51 49	4 51	III.	Heuning	43° 0'	18 4	XXVI.	Hingruy	44 38	28 0	XV.	Homburg	34 35	37 8	XXVIII.
Helmsburg	51 49	4 51	III.	Heuning	43° 0'	18 4	XXVI.	Hingruy	44 38	28 0	XV.	Homburg	34 35	37 8	XXVIII.
Helmsburg	51 49	4 51	III.	Heuning	43° 0'	18 4	XXVI.	Hingruy	44 38	28 0	XV.	Homburg	34 35	37 8	XXVIII.
Helmsburg	51 49	4 51	III.	Heuning	43° 0'	18 4	XXVI.	Hingruy	44 38	28 0	XV.	Homburg	34 35	37 8	XXVIII.
Helmsburg	51 49	4 51	III.	Heuning	43° 0'	18 4	XXVI.	Hingruy	44 38	28 0	XV.	Homburg	34 35	37 8	XXVIII.
Helmsburg	51 49	4 51	III.	Heuning	43° 0'	18 4	XXVI.	Hingruy	44 38	28 0	XV.	Homburg	34 35	37 8	XXVIII.
Helmsburg	51 49	4 51	III.	Heuning	43° 0'	18 4	XXVI.	Hingruy	44 38	28 0	XV.	Homburg	34 35	37 8	XXVIII.
Helmsburg	51 49	4 51	III.	Heuning	43° 0'	18 4	XXVI.	Hingruy	44 38	28 0	XV.	Homburg	34 35	37 8	XXVIII.
Helmsburg	51 49	4 51	III.	Heuning	43° 0'	18 4	XXVI.	Hingruy	44 38	28 0	XV.	Homburg	34 35	37 8	XXVIII.
Helmsburg	51 49	4 51	III.	Heuning	43° 0'	18 4	XXVI.	Hingruy	44 38	28 0	XV.	Homburg	34 35	37 8	XXVIII.
Helmsburg	51 49	4 51	III.	Heuning	43° 0'	18 4	XXVI.	Hingruy	44 38	28 0	XV.	Homburg	34 35	37 8	XXVIII.
Helmsburg	51 49	4 51	III.	Heuning	43° 0'	18 4	XXVI.	Hingruy	44 38	28 0	XV.	Homburg	34 35	37 8	XXVIII.
Helmsburg	51 49	4 51	III.	Heuning	43° 0'	18 4	XXVI.	Hingruy	44 38	28 0	XV.	Homburg	34 35	37 8	XXVIII.
Helmsburg	51 49	4 51	III.	Heuning	43° 0'	18									

Lat.	Long.	Plate
45°05'106.43		XXI.
00 50 10 10 VI.		
00 30 4 50 VI.		
54 50 8 VI.		
50 23 8 50 VI.		
50 44 4 20 VI.		
52 52 1 0 VII.		
52 18 6 23 VIII.		
16° 0' 144° 0' XXII		
34 42 45 30 XIX.		
53 33 5 52 VIII.		
55 41 1° 18' III.		
52 38 7° 48' V.		
53 27 4° 33' III.		
53 16 3° 12' III.		
51 48 9 20 XI.		
50 10 8 20 XI.		
47 47 7 32 XII.		
9 40 104 30 XX.		
51 26 3 30 VIII.		
53 081° 50' XXIX.		
23 083° 10' XXIX.		
14 080° 30' XXIX.		
18 085° 0' XXIX.		
16 580° 10' XXIX.		
16 30 87° 30' XXIX.		
34° 5' 21 53° XXVI.		
50 48 3° 10' VII.		
57 40 11 40 VI.		
43 30 7 13 X.		
48 310 3 XV.		
23 0 9 50 XXIII.		
34° 0' 110 50 XXII.		
22° 45' 136° 0' I.		
0° 0' 130° 0' XXII.		
1° 15 80° 30 XXII.		
07 0' 110° 0' XXVII.		
23 08 15 XX.		
22 08 25 XX.		
31° 23 21 55 XXVI.		
52 7 0° 57' V.		
52 1 1° 31' III.		
34 30 0° 25 XXIV.		
54 54 35 37 XXVIII.		
64 50 52° 0' XXVII.		
50 8 15 33 XXIV.		
52 40 5 3 VIII.		
53 2 4 45 VIII.		
8° 45' 106 5 XXI.		
22 0 00 0 XX.		
30 0 48 0 XIX.		
58 25 4° 35' V.		
2° 45' 66 4 I.		
5 0 64 40 XXII.		
35 5 00° 15 XXVIII		
50 40 00° 0 XXVII.		
58 0 70° 0 XXVII.		
45 40 6 21 X.		
40 48 0 23 XII.		
22 20 00° 0 XXVII.		
17 15 9 34 XII.		
25 0 78 0 XIX.		
20 48 15 0 XXIV.		
30 50 56 8 XIX.		

Name.	Lat.	Long.	Plate	Name.	Lat.	Long.	Plate	Name.	Lat.	Long.	Plate	Name.	Lat.	Long.	Plate
Horn	51 15	5 50	VIII.	Hudikawall	61 40	17 0	II.	Jacko, P.	15 35	01° 20'	XXIX.	Janvry, R.	0° 0'	72° 0'	XXX.
Horn	48 40	1° 35'	XI.	Hudson	42 12	74° 0'	XXVIII.	Jackson, P.	38 30	80° 50'	XXVIII.	Jaughur	17 10	73 25	N..
Horn, The	55 27	1 45	VI.	Hudson, R.	43 30	74° 0'	XXVIII.	Jackson, Port	33° 50'	161 20	0	Javola	44 41	3 23	IX.
Horn, C.	56° 46'	08° 0'	XXX.	Hudson's: B	50 18	7° 0'	XXVII.	Jackson's Is.	72 20	00° 0'	XXVII.	Javoreh	35 50	14 10	XXVIII.
Horn H <sup>d</sup> .	55 10	7° 57' V.		Hudson's: I.	61 00	10° 70'	XXVII.	Jacoba	10 10	0 0'	XXIII.	Janschah	18 37	30 51	XXVIII.
Horn M.	42 0	119° 0'	XXVII.	Hudson's: St.	61 36	70° 0'	XXVII.	Jacobina	11° 35'	10° 15'	XXX.	Jaysoor	15 29	53 5	XX.
Horn R.	19 0	106° 30'	XXVII.	Hudnef, R.	16 36	107 20	XX.	Jacob's Br.	43 35	48 0'	XXVIII.	Jaysoor	27 0	47 50	XX.
Horn S <sup>d</sup> .	74 10	05° 0'	XXVII.	Huelma	37 29	3° 18' X.		Jacobstad	50 20	25 45	VII.	Jaysolmeer	30 45	70 45	XX.
Horna F <sup>d</sup> .	64 15	17° 0'	II.	Huesca	42 0	0° 17' X.		Jacobstad	53 30	23 0	II.	Ibarra	0 52	77° 50'	XXX.
Horn Avnan	05 10	17 20	VI.	Huescar	37 48	3° 27' X.		Jacobstad	53 30	23 0	II.	Ibbetson's	8 38	0 17	0
Hornsea	53 13	0° 7' III.		Hueto	40 12	3° 37' X.		Jacobstad	53 30	23 0	II.	Ib	12° 26'	10 30	XXIII.
Hornsea	53 55	0° 3' VI.		Hull R.	53 46	0° 18' III.		Jacn	38 4	3° 16' X.		Ibrahim	26 0	0 4	XIX.
Hornburg.	53 10	10 20	VI.	Hullshall	51 23	15 35	XXIII.	Jacn	37 41	3° 35' X.		Ibrahim, Nahr	31 8	35 45	XXVIII.
Horsburg.	54 40	80° 0'	XXVII.	Hul	51 15	4 4	XX.	Jacn	37 41	3° 35' X.		Ibrahim, R.	27 0	57 30	XIX.
Horsna	55 50	9 25	VI.	Humal	50 15	5 15	VIII.	Jacque R.	14 36	59° 30'	XXVIII.	Ibrahm	45 9	27 54	XXV.
Horsham	51 4	0° 19' III.		Humber R.	53 35	0 10	III.	Jaffa, C.	37° 0'	140 0'	XXII.	Ibrin, Cas.	22 30	32 0	XXIII.
Horslain	37 09	33 XX.		Humildes	50 24	58° 30'	XXX.	Jaffatino P.	27 14	33 45	XXV.	Ica	14° 0'	70° 0'	XXX.
Hosna	24 58	3 XX.		Hump I.	1° 45'	186 30	XXI.	Jaffanapatam	0 42	50 24	XX.	Ica, R.	2° 0'	70° 0'	XXX.
Hosna	13 50	76 25	XX.	Humphrey's	10° 30'	101° 16'	XXII.	Jagdigeen	37 03	32 XXIII.		Icaos, P.	23 15	81° 15'	XXIX.
Hosna, El	32 31	35 50	XXVIII.	Huncote	52 34	1° 15' III.		Jagerndorf	50 21	37 36	XI.	Icana	36 48	15 4	XIV.
Hosna, El	32 40	35 43	XXVIII.	Hungray	47 30	20 0	III.	Jaggernat	10 45	45 55	XX.	Icanof	54 12	8° 58' V.	
Hosna, Ka-	34 41	36 24	XXVIII.	Hungrford	51 25	1° 30' III.		Jagoa	8° 36'	35 16	XXX.	Iceland	44 22	0° 54	IX.
Hosna, Ka-	11 45	2 42	X.	Hungrford	51 25	1° 30' III.		Jagodin	43 42	10 XXV.		Iceland	44 22	0° 54	IX.
Hosna, Ka-	43 0	104 0	XX.	Hungrford	51 25	1° 30' III.		Jagodin	43 42	10 XXV.		Iceland	44 22	0° 54	IX.
Hosna, Ka-	41 2	4 55	VI.	Hungrford	51 25	1° 30' III.		Jagodin	43 42	10 XXV.		Iceland	44 22	0° 54	IX.
Hosna, Ka-	45 40	120 0	XVII.	Hungrford	51 25	1° 30' III.		Jagodin	43 42	10 XXV.		Iceland	44 22	0° 54	IX.
Hosna, Ka-	32° 53'	24 5	XXVI.	Hungrford	51 25	1° 30' III.		Jagodin	43 42	10 XXV.		Iceland	44 22	0° 54	IX.
Hosna, Ka-	17 24	3° 0'	IX.	Hungrford	51 25	1° 30' III.		Jagodin	43 42	10 XXV.		Iceland	44 22	0° 54	IX.
Hosna, Ka-	61 10	7 10	VI.	Hungrford	51 25	1° 30' III.		Jagodin	43 42	10 XXV.		Iceland	44 22	0° 54	IX.
Hosna, Ka-	57 13	122° 30'	XXVII.	Hungrford	51 25	1° 30' III.		Jagodin	43 42	10 XXV.		Iceland	44 22	0° 54	IX.
Hosna, Ka-	55 31	1° 56'	III.	Hungrford	51 25	1° 30' III.		Jagodin	43 42	10 XXV.		Iceland	44 22	0° 54	IX.
Hosna, Ka-	33 16	35 40	XVIII.	Hungrford	51 25	1° 30' III.		Jagodin	43 42	10 XXV.		Iceland	44 22	0° 54	IX.
Hosna, Ka-	44 58	0 54	XIII.	Hungrford	51 25	1° 30' III.		Jagodin	43 42	10 XXV.		Iceland	44 22	0° 54	IX.
Hosna, Ka-	12 46	62 30	XVI.	Hungrford	51 25	1° 30' III.		Jagodin	43 42	10 XXV.		Iceland	44 22	0° 54	IX.
Hosna, Ka-	20 30	110 0	XX.	Hungrford	51 25	1° 30' III.		Jagodin	43 42	10 XXV.		Iceland	44 22	0° 54	IX.
Hosna, Ka-	50 8	1 33	IX.	Hungrford	51 25	1° 30' III.		Jagodin	43 42	10 XXV.		Iceland	44 22	0° 54	IX.
Hosna, Ka-	37 7	5 25	IV.	Hungrford	51 25	1° 30' III.		Jagodin	43 42	10 XXV.		Iceland	44 22	0° 54	IX.
Hosna, Ka-	50 20	0° 57' IV.		Hungrford	51 25	1° 30' III.		Jagodin	43 42	10 XXV.		Iceland	44 22	0° 54	IX.
Hosna, Ka-	60 3	1 28	IV.	Hungrford	51 25	1° 30' III.		Jagodin	43 42	10 XXV.		Iceland	44 22	0° 54	IX.
Hosna, Ka-	46 46	31 36	XXV.	Hungrford	51 25	1° 30' III.		Jagodin	43 42	10 XXV.		Iceland	44 22	0° 54	IX.
Hosna, Ka-	34° 5	18 18	XXV.	Hungrford	51 25	1° 30' III.		Jagodin	43 42	10 XXV.		Iceland	44 22	0° 54	IX.
Hosna, Ka-	52 2	5 16	VIII.	Hungrford	51 25	1° 30' III.		Jagodin	43 42	10 XXV.		Iceland	44 22	0° 54	IX.
Hosna, Ka-	51 5	5 21	VIII.	Hungrford	51 25	1° 30' III.		Jagodin	43 42	10 XXV.		Iceland	44 22	0° 54	IX.
Hosna, Ka-	29° 0'	118 0	I.	Hungrford	51 25	1° 30' III.		Jagodin	43 42	10 XXV.		Iceland	44 22	0° 54	IX.
Hosna, Ka-	34° 12'	19 2	XXVI.	Hungrford	51 25	1° 30' III.		Jagodin	43 42	10 XXV.		Iceland	44 22	0° 54	IX.
Hosna, Ka-	00 37	1° 34	VI.	Hungrford	51 25	1° 30' III.		Jagodin	43 42	10 XXV.		Iceland	44 22	0° 54	IX.
Hosna, Ka-	20 24	32 48	XXV.	Hungrford	51 25	1° 30' III.		Jagodin	43 42	10 XXV.		Iceland	44 22	0° 54	IX.
Hosna, Ka-	35 35	36 34	XXVIII.	Hungrford	51 25	1° 30' III.		Jagodin	43 42	10 XXV.		Iceland	44 22	0° 54	IX.
Hosna, Ka-	20 43	31 56	XXV.	Hungrford	51 25	1° 30' III.		Jagodin	43 42	10 XXV.		Iceland	44 22	0° 54	IX.
Hosna, Ka-	58 30	3° 30'	IV.	Hungrford	51 25	1° 30' III.		Jagodin	43 42	10 XXV.		Iceland	44 22	0° 54	IX.
Hosna, Ka-	37° 0'	150 0	I.	Hungrford	51 25	1° 30' III.		Jagodin	43 42	10 XXV.		Iceland	44 22	0° 54	IX.
Hosna, Ka-	31° 0'	150 0	XXII.	Hungrford	51 25	1° 30' III.		Jagodin	43 42	10 XXV.		Iceland	44 22	0° 54	IX.
Hosna, Ka-	5° 30'	150 30	XXII.	Hungrford	51 25	1° 30' III.		Jagodin	43 42	10 XXV.		Iceland	44 22	0° 54	IX.
Hosna, Ka-	19° 0'	174° 0'	I.	Hungrford	51 25	1° 30' III.		Jagodin	43 42	10 XXV.		Iceland	44 22	0° 54	IX.
Hosna, Ka-	55 20	2° 21	IV.	Hungrford	51 25	1° 30' III.		Jagodin	43 42	10 XXV.		Iceland	44 22	0° 54	IX.
Hosna, Ka-	37 45	40 9	XXVIII.	Hungrford	51 25	1° 30' III.		Jagodin	43 42	10 XXV.		Iceland	44 22	0° 54	IX.
Hosna, Ka-	60 16	1° 13	IV.	Hungrford	51 25	1° 30' III.		Jagodin	43 42	10 XXV.		Iceland	44 22	0° 54	IX.
Hosna, Ka-	13 0	9 0	XXIII.	Hungrford	51 25	1° 30' III.		Jagodin	43 42	10 XXV.		Iceland	44 22	0° 54	IX.
Hosna, Ka-	58 50	5 0	VI.	Hungrford	51 25	1° 30' III.		Jagodin	43 42	10 XXV.		Iceland	44 22	0° 54	IX.
Hosna, Ka-	58 50	8° 28'	IV.	Hungrford	51 25	1° 30' III.		Jagodin	43 42	10 XXV.		Iceland	44 22	0° 54	IX.
Hosna, Ka-	49 5	17 25	XI.	Hungrford	51 25	1° 30' III.		Jagodin	43 42	10 XXV.		Iceland	44 22	0° 54	IX.
Hosna, Ka-	44° 0'	74° 46'	XXX.	Hungrford	51 25	1° 30' III.		Jagodin	43 42	10 XXV.		Iceland	44 22	0° 54	IX.
Hosna, Ka-	16° 30'	150° 44'	XXII.	Hungrford	51 25	1° 30' III.		Jagodin	43 42	10 XXV.		Iceland	44 22	0° 54	IX.
Hosna, Ka-	37 5	40 15	XXVIII.	Hungrford	51 25	1° 30' III.		Jagodin	43 42	10 XXV.		Iceland	44 22	0° 54	IX.
Hosna, Ka-	9° 0'	75° 30'	XXX.	Hungrford	51 25	1° 30' III.		Jagodin	43 42	10 XXV.		Iceland	44 22	0° 54	IX.
Hosna, Ka-	60 40	18 26	VI.	Hungrford	51 25	1° 30' III.		Jagodin	43 42	10 XXV.		Iceland	44 22	0° 54	IX.
Hosna, Ka-	60 30	18 30	III.	Hungrford	51 25	1° 30' III.		Jagodin	43 42	10 XXV.		Iceland	44 22	0° 54	IX.
Hosna, Ka-	12° 3'	74° 5	XXX.	Hungrford	51 25	1° 30' III.		Jagodin	43 42	10 XXV.		Iceland	44 22	0° 54	IX.
Hosna, Ka-	12° 35'	74° 5	XXX.	Hungrford	51 25	1° 30' III.		Jagodin	43 42	10 XXV.		Iceland	44 22	0° 54	IX.
Hosna, Ka-	0° 40'	78° 0	XXX.	Hungrford	51 25	1° 30' III.		Jagodin	43 42	10 XXV.		Iceland	44 22	0° 54	IX.
Hosna, Ka-	42 50	1° 51	X.	Hungrford	51 25	1° 30' III.		Jagodin	43 42	10 XXV.		Iceland	44 22	0° 54	IX.
Hosna, Ka-	28° 31'	71° 11'	XXX.	Hungrford	51 25	1° 30' III.		Jagodin	43 42	10 XXV.		Iceland	44 22	0° 54	IX.
Hosna, Ka-	50 0	5 22	VIII.	Hungrford	51 25	1° 30' III.		Jagodin	43 42	10 XXV.		Iceland	44 22	0° 54	IX.
Hosna, Ka-	53 40	1° 47'	III.	Hungrford	51 25	1° 30' III.		Jagodin	43 42	10 XXV.		Iceland	44 22	0° 54	IX.

Name.	Lat.	Long.	Plate	Name.	Lat.	Long.	Plate	Name.	Lat.	Long.	Plate	Name.	Lat.	Long.	Plate
Jervis B.	35° 0' 160 501.			Inague I.	21	075°30'	XXIX.	Inusbruck	47	15 11 21	XIII.	Jonker's F.	34° 4'	20 50'	XXVI.
Iesi	43 38 13 15	XIII.		Inague I.	21	075°30'	XXIX.	Innstadt	48	22 13 30	XI.	Jonker's	36° 0' 23 0'	XXVI.	
Iessava R.	44 10 20 50	XV.		Inague I.	21	075°30'	XXIX.	Inny R.	62	0 10° 0'	V.	Jonkopung	37 10 14 0'	VI.	
Iesso I.	43 0 143 0	XVI.		Inague I.	21	075°30'	XXIX.	Ioo	61	0 20 0'	VII.	Jonzac	45 30 0 22	XI.	
Jessy	47 0 27 20	II.		Inastra	13	50 11 31	XIII.	Inrevetz	37	12 43 20	VII.	Joanagar	21 38 20 43	XX.	
Jemi I.	7° 0' 172 101.			Inch I.	35	40 7 37	V.	Povlakoi	34	22 43 30	XIV.	Jorland	30 0 58 20	XX.	
Jesus, L.	45 45 73 40	XXVIII.		Inch I.	35	40 7 37	V.	Inshill	54	37 11 45	XI.	Jorlan, R.	32 10 33 38	XXVIII.	
Jetzjoh	69 26 21 40	XI.		Inch Keith	56	27 3 13	IV.	Intervieu I.	12	43 02 40	XX.	Jorgan	36 4 32 21	XVII.	
Jever	53 34 7 56	XI.		Inchtur	56	27 3 13	IV.	Intra	60	04 21 26	II.	Jorge, M.	23 26 70 50	XXX.	
Jford	50 44 1 48	III.		Incola	33	36 11 28	XIII.	Inva, R.	50	0 55 0'	VII.	Jorge, S.	14 30 60 30	XXIX.	
Igki	43 44 24 21	XV.		Indala R.	03	10 15 30	VI.	Inver	58	0 5 7'	IV.	Jorge Pinto	30 20 35 5	XXX.	
Iglan	40 27 15 28	XI.		Ind Dole	01	20 5 40	VI.	Inver	54	39 8 10	V.	Jorhat	26 50 04 0	XXX.	
Iglesias	39 20 8 31	XIV.		Indrabia I.	26	45 53 30	XIX.	Inveran	84	37 8 12	V.	Jonas Wang.	50 50 4 50	VIII.	
Igloolik	60 10 22 0	XXVII.		Indevillers	17	20 0 50	XII.	Inveran	83	15 0 25	V.	Jorquera	30 8 1 35	X.	
Ignace, S.	47 5 70 30	XXVIII.		Indgir Keul	41	0 29 5	XVII.	Inveraven	56	15 5 0'	V.	Jorques	41 40 3 06	X.	
Ignace, P.	45 40 94 0	XXVIII.		Indiana	10	0 88 20	XXVII.	Inveraven	57	27 3 20	V.	Jorques	41 40 3 06	X.	
Ignatevska	61 27 32 15	VII.		Indiana	10	0 88 20	XXVII.	Inveraven	57	27 3 20	V.	Jorques	41 40 3 06	X.	
Ignacen, R.	25 20 53 0	XXX.		Indian Can-	30	0 73 0	XXX.	Inveraven	58	17 4 39	IV.	Jorques	41 40 3 06	X.	
Ignaleda	41 25 1 34	X.		Indian	30	0 73 0	XXX.	Inveraven	58	17 4 39	IV.	Jorques	41 40 3 06	X.	
Ignape, R.	24 30 48 0	XXX.		Indian	30	0 73 0	XXX.	Inveraven	58	17 4 39	IV.	Jorques	41 40 3 06	X.	
Ignaten, R.	53 45 22 0	VII.		Indian	30	0 73 0	XXX.	Inveraven	58	17 4 39	IV.	Jorques	41 40 3 06	X.	
Ighelwan	27 0 62 20	XIX.		Indian	30	0 73 0	XXX.	Inveraven	58	17 4 39	IV.	Jorques	41 40 3 06	X.	
Ihelse	31 57 24 30	XXIV.		Indian	30	0 73 0	XXX.	Inveraven	58	17 4 39	IV.	Jorques	41 40 3 06	X.	
Ihlian	42 18 24 0	XV.		Indian	30	0 73 0	XXX.	Inveraven	58	17 4 39	IV.	Jorques	41 40 3 06	X.	
Ihylum	33 5 73 30	XX.		Indian	30	0 73 0	XXX.	Inveraven	58	17 4 39	IV.	Jorques	41 40 3 06	X.	
Ihylum R.	32 0 73 20	XX.		Indian	30	0 73 0	XXX.	Inveraven	58	17 4 39	IV.	Jorques	41 40 3 06	X.	
Ijatapa R.	0 0 37 30	XXX.		Indian	30	0 73 0	XXX.	Inveraven	58	17 4 39	IV.	Jorques	41 40 3 06	X.	
Ijibbel Iddis	36 16 0 36	XXVIII.		Indian	30	0 73 0	XXX.	Inveraven	58	17 4 39	IV.	Jorques	41 40 3 06	X.	
Ilden	63 37 27 8	VI.		Indian	30	0 73 0	XXX.	Inveraven	58	17 4 39	IV.	Jorques	41 40 3 06	X.	
Ijemakaya	61 5 53 0	VII.		Indian	30	0 73 0	XXX.	Inveraven	58	17 4 39	IV.	Jorques	41 40 3 06	X.	
Ijotada	65 22 38 30	VII.		Indian	30	0 73 0	XXX.	Inveraven	58	17 4 39	IV.	Jorques	41 40 3 06	X.	
Ijono, R.	39 21 59 36	XIX.		Indian	30	0 73 0	XXX.	Inveraven	58	17 4 39	IV.	Jorques	41 40 3 06	X.	
Ijigat	62 45 16 0	XVI.		Indian	30	0 73 0	XXX.	Inveraven	58	17 4 39	IV.	Jorques	41 40 3 06	X.	
Ijilla Daghi	39 25 36 40	XVII.		Indian	30	0 73 0	XXX.	Inveraven	58	17 4 39	IV.	Jorques	41 40 3 06	X.	
Ijilla	61 0 20 30	VI.		Indian	30	0 73 0	XXX.	Inveraven	58	17 4 39	IV.	Jorques	41 40 3 06	X.	
Ijina R.	64 0 63 30	II.		Indian	30	0 73 0	XXX.	Inveraven	58	17 4 39	IV.	Jorques	41 40 3 06	X.	
Ijibala	15 0 2 30	XXIII.		Indian	30	0 73 0	XXX.	Inveraven	58	17 4 39	IV.	Jorques	41 40 3 06	X.	
Ijo	55 15 14 20	VI.		Indian	30	0 73 0	XXX.	Inveraven	58	17 4 39	IV.	Jorques	41 40 3 06	X.	
Ijobar	35 50 38 42	XXIII.		Indian	30	0 73 0	XXX.	Inveraven	58	17 4 39	IV.	Jorques	41 40 3 06	X.	
Ijodra	63 30 34 30	VII.		Indian	30	0 73 0	XXX.	Inveraven	58	17 4 39	IV.	Jorques	41 40 3 06	X.	
Ijssel R.	51 50 6 40	VIII.		Indian	30	0 73 0	XXX.	Inveraven	58	17 4 39	IV.	Jorques	41 40 3 06	X.	
Ijonden	60 22 38 30	VII.		Indian	30	0 73 0	XXX.	Inveraven	58	17 4 39	IV.	Jorques	41 40 3 06	X.	
Ijotmir	39 21 59 36	XIX.		Indian	30	0 73 0	XXX.	Inveraven	58	17 4 39	IV.	Jorques	41 40 3 06	X.	
Ijizal	62 45 16 0	XVI.		Indian	30	0 73 0	XXX.	Inveraven	58	17 4 39	IV.	Jorques	41 40 3 06	X.	
Ik R.	65 0 83 15	VII.		Indian	30	0 73 0	XXX.	Inveraven	58	17 4 39	IV.	Jorques	41 40 3 06	X.	
Ilada	42 32 24 14	XV.		Indian	30	0 73 0	XXX.	Inveraven	58	17 4 39	IV.	Jorques	41 40 3 06	X.	
Ildanz	46 45 9 0	XIII.		Indian	30	0 73 0	XXX.	Inveraven	58	17 4 39	IV.	Jorques	41 40 3 06	X.	
Ildefonso, C. S.	15 26 21 40	XXI.		Indian	30	0 73 0	XXX.	Inveraven	58	17 4 39	IV.	Jorques	41 40 3 06	X.	
Ilek, R.	61 0 65 30	VII.		Indian	30	0 73 0	XXX.	Inveraven	58	17 4 39	IV.	Jorques	41 40 3 06	X.	
Ilfon	20 15 32 12	XXV.		Indian	30	0 73 0	XXX.	Inveraven	58	17 4 39	IV.	Jorques	41 40 3 06	X.	
Ilford	51 33 0 4	IIII.		Indian	30	0 73 0	XXX.	Inveraven	58	17 4 39	IV.	Jorques	41 40 3 06	X.	
Ilfracombe	51 12 4 9	IIII.		Indian	30	0 73 0	XXX.	Inveraven	58	17 4 39	IV.	Jorques	41 40 3 06	X.	
Ilgan	38 14 91 53	XVII.		Indian	30	0 73 0	XXX.	Inveraven	58	17 4 39	IV.	Jorques	41 40 3 06	X.	
Ilgan	35 37 38 2	XXVII.		Indian	30	0 73 0	XXX.	Inveraven	58	17 4 39	IV.	Jorques	41 40 3 06	X.	
Ilgos, R.	13 20 39 20	XXX.		Indian	30	0 73 0	XXX.	Inveraven	58	17 4 39	IV.	Jorques	41 40 3 06	X.	
Ijia	63 0 38 33	XXIII.		Indian	30	0 73 0	XXX.	Inveraven	58	17 4 39	IV.	Jorques	41 40 3 06	X.	
Ijisha, R.	62 0 58 0	VII.		Indian	30	0 73 0	XXX.	Inveraven	58	17 4 39	IV.	Jorques	41 40 3 06	X.	
Ijil, R.	47 5 0 60	XII.		Indian	30	0 73 0	XXX.	Inveraven	58	17 4 39	IV.	Jorques	41 40 3 06	X.	
Ijlahabad	33 0 68 21	XIX.		Indian	30	0 73 0	XXX.	Inveraven	58	17 4 39	IV.	Jorques	41 40 3 06	X.	
Ijlahoun	20 11 81 5	XXV.		Indian	30	0 73 0	XXX.	Inveraven	58	17 4 39	IV.	Jorques	41 40 3 06	X.	
Ijlanos B.	7 20 124 20	XXI.		Indian	30	0 73 0	XXX.	Inveraven	58	17 4 39	IV.	Jorques	41 40 3 06	X.	
Ilic R.	43 10 1 40	IX.		Indian	30	0 73 0	XXX.	Inveraven	58	17 4 39	IV.	Jorques	41 40 3 06	X.	
Ilie and VII.	48 27 1 50	XIX.		Indian	30	0 73 0	XXX.	Inveraven	58	17 4 39	IV.	Jorques	41 40 3 06	X.	
Ilier, R. (43)	47 37 10 15	XII.		Indian	30	0 73 0	XXX.	Inveraven	58	17 4 39	IV.	Jorques	41 40 3 06	X.	
Ilfurt	47 42 7 17	XII.		Indian	30	0 73 0	XXX.	Inveraven	58	17 4 39	IV.	Jorques	41 40 3 06	X.	
Ilinois	40 0 80 30	XXVIII.		Indian	30	0 73 0	XXX.	Inveraven	58	17 4 39	IV.	Jorques	41 40 3 06	X.	
Ilinois L.	41 0 80 30	XXVIII.		Indian	30	0 73 0	XXX.	Inveraven	58	17 4 39	IV.	Jorques	41 40 3 06	X.	
Ilinois R.	41 0 80 30	XXVIII.		Indian	30	0 73 0	XXX.	Inveraven	58	17 4 39	IV.	Jorques	41 40 3 06	X.	
Ilijera	37 10 32 54	XXVII.		Indian	30	0 73 0	XXX.	Inveraven	58	17 4 39	IV.	Jorques	41 40 3 06	X.	
Ilyria, Km. of	45 45 14 0	XIII.		Indian	30	0 73 0	XXX.	Inveraven	58	17 4 39	IV.	Jorques	41 40 3 06	X.	
Ilymen, L.	58 20 31 0	VII.		Indian	30	0 73 0	XXX.	Inveraven	58	17 4 39	IV.	Jorques	41 40 3 06	X.	
Ilymaband	34 40 48 40	XXIX.		Indian	30	0 73 0	XXX.	Inveraven	58	17 4 39	IV.	Jorques	41 40 3 06	X.	
Ilymluks	01 42 30 45	VII.		Indian	30	0 73 0	XXX.	Inveraven	58	17 4 39	IV.	Jorques	41 40 3 06	X.	
Ilymro	40 8 25 50	XV.		Indian	30	0 73 0	XXX.	Inveraven	58	17 4 39	IV.	Jorques	41 40 3 06	X.	
Ilymendingen	47 57 8 40	XI.		Indian	30	0 73 0	XXX.	Inveraven	58	17 4 39	IV.	Jorques	41 40 3 06	X.	
Ilymenstait	47 34 10 16	XI.		Indian	30	0 73 0	XXX.	Inveraven	58	17 4 39	IV.	Jorques	41 40 3 06	X.	
Ilymier, S.	7 11 7 0	XII.		Indian	30	0 73 0	XXX.	Inveraven	58	17 4 39	IV.	Jorques	41 40 3 06	X.	
Ilymceclah	36 11 5 48	XXIV.		Indian	30	0 73 0	XXX.	Inveraven	58	17 4 39	IV.	Jorques	41 40 3 06	X.	
Ilymola	44 21 11 42	XII.		Indian	30	0 73 0	XXX.	Inveraven	58	17 4 39	IV.	Jorques	41 40 3 06	X.	
Ilymotiza	42 50 17 41	XV.		Indian	30	0 73 0	XXX.	Inveraven	58	17 4 39	IV.	Jorques	41 40 3 06	X.	



Lat.	Long.	Plate
34° 20' 56"		XXVI.
36° 0' 25"		XXVI.
37° 16' 14"		XXVI.
38° 30' 07"		XXVI.
39° 21' 26' 40"		XXVI.
40° 0' 58' 20"		XXVI.
42° 16' 35' 28"		XXVIII.
43° 4' 32' 21"		XXVII.
43° 30' 70" 30"		XXX.
44° 30' 86" 30"		XXIX.
45° 0' 20' 55"		XXX.
46° 20' 50' 04"		XXX.
50° 50' 4' 50"		VIII.
50° 30' 8' 1° 35"		XXX.
51° 41' 40' 0' 0"		XXI.
51° 11' 0' 57' 10"		XXI.
52° 0' 0' 30"		XXVII.
56° 11' 12' 30"		XXVII.
58° 15' 79' 0"		XXIX.
58° 19' 52' 30"		XXVIII.
12° 30' 01' 0"		XXX.
11° 55' 85' 10"		XXVIII.
46° 5' 83' 10"		XXVIII.
50° 50' 00' 30"		XXVII.
41° 45' 35' 10"		XXVIII.
30° 0' 32' 30"		XXVIII.
18° 45' 1' 51 IX.		XXVIII.
30° 16' 31' 21"		XXV.
43° 37' 1' 0 IX.		XXVIII.
46° 40' 6' 20 IX.		XXVIII.
10° 57' 73' 25 IX.		XXVIII.
11° 20' 67' 0 XXX.		XXVIII.
3° 0' 50' 0 XXX.		XXVIII.
17° 1' 58' 30 XXX.		XXVIII.
23° 40' 14' 40 XXX.		XXVIII.
3° 20' 51' 30 XXX.		XXVIII.
37° 35' 11' 30 XXXVII.		XXVIII.
3° 0' 101' 45 XXXI.		XXVIII.
50° 52' 2' 53 VIII.		XXVIII.
41° 3' 26' 24 XV.		XXVIII.
38° 35' 25' 30 XV.		XXVIII.
52° 3' 1' 8 VIII.		XXVIII.
30° 43' 48' 40 XIX.		XXVIII.
52° 10' 45' 0 XIX.		XXVIII.
53° 0' 7' 30 I.		XXVIII.
3° 30' 151' 30 I.		XXVIII.
53° 37' 0' 2 V.		XXVIII.
52° 0' 50' 35 VII.		XXVIII.
52° 0' 104' 40 XVI.		XXVIII.
52° 0' 125' 0 XVI.		XXVIII.
52° 15' 24' 7 XV.		XXVIII.
50° 25' 32' 0 XXVIII.		XXVIII.
0° 0' 05' 0 XX.		XXVIII.
5° 0' 2' 40 III.		XXVIII.
2° 20' 0' 36 III.		XXVIII.
1° 0' 7' 5 XVI.		XXVIII.
7° 05' 0 XVI.		XXVIII.
57° 37' 4' 30 IV.		XXVIII.
2° 7' 3' 25 III.		XXVIII.
1° 36' 15' 40 XXIV.		XXVIII.
3° 0' 70' 5 XXIX.		XXVIII.
3° 0' 78' 25 XXIX.		XXVIII.
2° 40' 80' 40 XXX.		XXVIII.
5° 50' 75' 0 XXX.		XXVIII.
3° 30' 75' 25 XXIX.		XXVIII.
3° 30' 31' 17 XVII.		XXVIII.
3° 10' 8' 2 XIX.		XXVIII.
45° 100' 0 XXVII.		XXVIII.

Name.	Lat.	Long.	Plate	Name.	Lat.	Long.	Plate	Name.	Lat.	Long.	Plate
Isabarta	47° 48'	30 50'	XXVII.	Juan, Cas.	20° 57' 55"	30	XXIX.	Jutland	56° 26'	8 40' VI.	
Ischia I.	40° 43'	13 55'	XIV.	Juan de	10° 25'	52 30	XXVIII.	Ivacktoke	54° 05' 0"	0 XXVII.	
Isella	16° 42'	8 11'	XII.	Nova I.	10° 25'	52 30	XXVIII.	Izar	41° 16'	0 21' X.	
Iseltwald	46° 14'	7 57'	XII.	Juan de	14° 25'	42 10	XXVIII.	Izworth	59° 16'	0 50' III.	
Iseo	45° 38'	10 5'	XIII.	Nova I.	14° 25'	42 10	XXVIII.	Jyhoon, R.	37° 25' 30'	0 XXVII.	
Iseo, L.	45° 40'	4 41'	XIII.	Juanes, Los	22° 10' 41'	35	XXIX.	Izuya	20° 0' 14'	5 XXVIII.	
Iser, R.	38° 30'	12 0'	XI.	Juan Per-	33° 40'	70' 30'	XXX.	Izumi	40° 44' 29'	58' XXVII.	
Iseru (88)	35° 4'	5 55'	X.	nandez	45° 41'	16 25'	XXV.	Izumi	36° 22' 27'	0 XXVII.	
Iseru R.	43° 15'	5 50'	X.	Juanich	33° 40'	70' 30'	XXX.	Izumi	40° 22' 50'	50' XXVII.	
Iseru R.	41° 35'	14 16'	XIV.	Juan, Oso	30° 1' 04' 20"	XXVII.		Izumi, L. of	40° 22' 50'	45' XXVII.	
Iseru R.	50° 0' 02'	0 II.		Ivanoveze	44° 8' 20'	20' XV.					
Ishalla I.	51° 31' 25'	40	XXIV.	Juan, P. de	22° 20'	44' 30'	XXIX.				
Ishim	50° 0' 56'	30	XVI.	Juan, R. S.	10° 55' 84"	0 XXIX.					
Ishim	52° 20'	08'	XVI.	Juan, R. S.	22° 20' 08"	0 XXX.					
Ishim R.	53° 0' 07'	0 XXI.		Juan Tomas	15° 30' 81' 45"	XXIX.					
Iskaraki	01° 45'	02' 0 II.		Juba	0° 11' 29'	40	XXIII.				
Iksakaga-	17° 50' 72' 20"	XXVIII.		Jub Gan-	34° 33' 40'	2	XXVIII.				
Iksanderich	31° 11' 29'	07' XXV.		nam	43° 30'	30' 30'	XXVIII.				
Iksendee-	30° 33' 30'	12' XXVIII.		Jubia R.	43° 30'	30' 30'	XXVIII.				
room, B. of	38° 30' 35' 40'	XXVIII.		Juchias	48° 14'	0' 30'	IX.				
Isker R.	49° 58' 29'	XXV.		Jucka	47° 42' 10'	4 XI.					
Islampoor	17° 0' 74'	23' XX.		Jervi	67° 42' 21'	7 VI.					
Island	56° 7' 4' 58'	IV.		Jockt Frank	65° 30' 10'	20' VI.					
Island, Cas.	52° 12'	0' 22' V.		Judenburg	17° 11' 14'	42 XII.					
Islands, B. of	53° 0' 174'	30 I.		Judicia, R.	54° 20' 100'	0 I.					
Islan Kban-	23° 50' 0' 18'	XIX.		Iveragh M.	52° 21' 0'	0 V.					
oordooc	55° 50' 0' 10'	XIX.		Ives, B.	50° 12' 5' 30'	III.					
Islay	48° 10'	1' 0 IX.		Ives, S.	52° 21' 0'	4 III.					
Islie R., L'	49° 0' 2' 80'	X.		Jaina, R.	13° 0' 58' 30'	XXX.					
Islie of	43° 20' 70'	50' XX.		Ivinaema,	22° 0' 54'	0 XXX.					
France	43° 21' 28'	59' XXV.		Jajay	22° 20' 64'	0 XXX.					
Islampoor	33° 0' 58'	20' XIX.		Jajay, R.	23° 20' 05'	0 XXX.					
Imallahad	33° 0' 58'	20' XIX.		Iviza, I.	38° 53' 1' 27' X.						
land, G. of	40° 42' 20'	16' XXVII.		Juksozka,	47° 42' 10'	4 XI.					
Ismo, G.	42° 12' 21'	XIII.		Julamar	37° 14' 43'	50' XIX.					
Isonzo R.	46° 18' 13'	33' XIII.		Juliana P.	32° 7' 20'	0 XXIV.					
Ispahan	32° 20' 53'	0 XIX.		Julian, M. S.	38° 31' 32'	30' XIV.					
Ispahan	38° 38' 51'	50' XIX.		Julian, P.	40° 0' 67' 40'	XXX.					
Ispuk	34° 32' 37'	20' XIX.		Julliers	46° 8' 6'	0 XII.					
Issassar	52° 20' 0' 6'	XI.		Julliers	50° 55' 6'	20' XI.					
Istel, R.	35° 16'	1' 10' XXIV.		Julja	59° 50' 15'	0 VI.					
Iser, R.	30° 30'	3' 25' XXIV.		Jumentos,	22° 25' 74' 55'	XXIX.					
Isnoire	45° 32'	3' 19' IX.		Loa	38° 28' 1' 23' X.						
Isoulin, Le	44° 54'	1' 32' IX.		Jumilla	33° 07' 50'	XX.					
Puy d'	40° 55' 1' 56' IX.			Jummooc	33° 07' 50'	XX.					
Issoudun	49° 58' 53'	8' XIX.		Jumna R.	29° 07' 7'	0 XX.					
Istakar	42° 24' 37'	XXVII.		Juncal, El	20° 26' 70' 40'	XXX.					
Istifan	40° 30' 23'	56' XV.		Jung	31° 0' 72'	30' XX.					
Istillar, G. of	41° 3' 78'	11' XXX.		Junga	63° 16' 20'	20' VI.					
Istip	43° 15' 14'	50' XXX.		Jungebun-	50° 20' 14'	50' XI.					
Isto (6)	43° 17' 14'	0 XIII.		lan	46° 32' 7' 40'	XIII.					
Istria	45° 33' 13'	35' XIII.		Jungfook	32° 20' 50'	40' XIX.					
Istria, Capo	30° 54' 80'	0 XXIV.		Junliatta R.	40° 20' 78'	0 XXVIII.					
Iswad, Ras	0° 0' 52' 40'	XXX.		Junlin (2)	0° 0' 76' 10'	XXX.					
Itabagua R.	42° 10' 13'	0 II.		Janin	11° 0' 75' 50'	XXX.					
Ite	17° 40' 42' 40'	XXX.		Jankeyston	8° 0' 08'	20' XX.					
Itagal	3° 0' 44'	0 XXX.		Janquera	32° 24' 2' 55' X.						
Itepianni,	38° 28' 26'	42' XV.		Junto M.	39° 20' 8' 50' X.						
R.	51° 44' 0' 53' III.			Junzalca	17° 30' 08'	0 XX.					
Ithaca	42° 21' 74' 20'	XXVIII.		Jvois	50° 8' 5' 10' X.						
Ithica	17° 20' 53' 20'	XXVIII.		Jwoy Coast	46° 20' 6' 5' XXIII.						
Ithica, R.	36° 36' 34'	0 XXVII.		Jura I.	56° 0' 5' 53' IV.						
Ithigula, R.	38° 40' 14'	15' XXVII.		Jura 17	30° 22' 24'	0 XV.					
Ithill	28° 30' 53' 0'	XXX.		Jura, M.	40° 25' 6' 15' XIII.						
Ithill	53° 00' 0' 39' XI.			Jura, S4.	55° 55' 5' 45' IV.						
Ithizoo	63° 22' 26'	0 VI.		Jurbulak	40° 08' 17'	XIX.					
Ivalo Joki	38° 34' 1' 16' X.			Iurkup	38° 50' 34'	55' XVII.					
Jaan, S.	30° 17' 26'	30' XV.		Iurva	45° 28' 7' 55' XIII.						
Jaan, S.	36° 25' 105' 5'	XXVII.		Juruneo, R.	12° 30' 38'	0 XXX.					
Jaan, S.	10° 53' 84'	0 XXIX.		Jusma	39° 50' 23'	30' VI.					
Jaan, S.	7° 30' 74' 25'	XXX.		Jussy	48° 13' 6'	16' XII.					
Jaan, S.	31° 10' 08' 30'	XXX.		Just, S.	59° 8' 54'	11' I.					
Jaan, San	30° 36' 07' 40'	XXX.		Jutay, R.	5° 0' 80'	0 XXX.					
(?)				Jutlia	14° 15' 101'	5' XXX.					





Name.	Lat.	Long.	Plate	Name.	Lat.	Long.	Plate	Name.	Lat.	Long.	Plate	Name.	Lat.	Long.	Plate
Kloof, The	29°20'	23°20'	XXIII.	Konello, C.	37°14'	21°38'	XV.	Kovacsics	45°7'20	38°XV.		Kronberg	56°40'	11°0'	VI.
Klooster-				Kong	10°35'	2°0'	XXIII.	Koubanlea	24°15'	32°55'	XXV.	Kronstadt	45°38'	45°37'	XV.
zande	51°22'	4°0'	VIII.	Kong, M. of	10°0'	0'	XXIII.	Koubie	31°57'	24°20'	XXIV.	Kronstadt	60°0'	29°45'	VII.
Kloten	47°27'	8°33'	XII.	Kongara-				Koubioakoe				Kruchvat	43°18'	21°29'	XV.
Klychki	56°30'	56°30'	VII.	link	38°0'	09°0'	XIX.	L.	50°30'	10°0'	II.	Krugers	31°31'	25°31'	XXVI.
Knapa B.	61°04'	40°XXVII.		Kongria	40°54'	30°40'	XVII.	Kouchoafou	23°30'	105°12'	XX.	Kruis	32°8'	20°44'	XXVI.
Knee L.	55°05'	0°XXVII.		Kongsberg	50°40'	9°50'	VI.	Kovda	66°46'	32°15'	VII.	Kruis	32°16'	18°36'	XXVI.
Knighton	52°20'	3°3'	III.	Konia	37°52'	32°37'	XVII.	Koudelkerke	51°42'	3°45'	VIII.	Krn, Ras.			
Knighton B.	60°20'	24°0'	XXVII.	Konign-				Kovdo, Oz.	67°0'	31°0'	VI.		37°20'	0°33'	XXIV.
Knlia	44°1'	16°10'	XV.	Konign-	50°10'	15°38'	XI.	Kovel	51°13'	24°30'	VII.	Krnse-			
Knist-				gratz	54°41'	20°30'	XI.	Koverabad	36°52'	02°42'	XIX.	stern, C.	68°10'	113°20'	XXVII.
neax	55°0'	109°6'	XXVII.	Konigsberg	53°31'	14°40'	XI.	Kouetheou	30°45'	110°40'	XVI.	Krnse-			
Knlvanlemi	65°30'	25°10'	VI.	Konigsberg	50°0'	9°10'	XI.	Kouil, R.	49°30'	54°30'	VII.	stern, C.	57°10'	163°50'	XXVII.
Knockan-				Konigstein	52°0'	9°18'	XI.	Kouka	13°0'	114°5'	XXIII.	Krnse-			
dow	57°29'	3°23'	IV.	Konih	52°0'	9°18'	XI.	Koukan	40°45'	68°44'	XIX.	stern's			
Knock-				Konitza	40°10'	21°10'	XV.	Koukan	40°45'	68°44'	XIX.	Rock	22°0'	170°6'	XXII.
bayne	57°34'	4°14'	IV.	Konna	29°27'	24°36'	XXVI.	Kouk deria	40°50'	13°40'	XIX.	Kro' tran	51°30'	4°32'	VIII.
Knockderry	53°29'	9°25'	V.	Konpakova	40°12'	32°36'	VII.	Koukarka	52°0'	118°0'	XVI.	Ksu, zaskia	75°7'	40°10'	VIII.
Knocke, F.	51°0'	2°45'	VIII.	Kouplansk	40°30'	37°45'	II.	Koukija	41°0'	76°40'	XVI.	Ktsa, R.	41°10'	44°40'	XIX.
Knock Fin	57°18'	4°48'	IV.	Kouprad	43°0'	62°d'	XVI.	Koulja	41°0'	76°40'	XVI.	Kua Soo	10°30'	106°0'	XX.
Knox I.	2°0'	175°0'	XXII.	Konrad	43°0'	62°d'	XVI.	Koulja	41°0'	76°40'	XVI.	Kuandok R.	16°34'	20°0'	XV.
Knoxville	35°55'	84°0'	XXVIII.	Konstan-	43°45'	42°12'	VII.	Koumaband	30°36'	51°0'	XIX.	Kuban R.	44°0'	37°10'	II.
Koblialk	40°12'	34°6'	VII.	thmogorska				Komm el				Kubbees	31°18'	59°10'	XIX.
Kococinac-				Kontchou	36°0'	91°42'	XX.	Konm el	25°53'	51°XXV.		Kuberдах	20°5'	48°30'	XIX.
zo	48°16'	24°13'	XV.	Dsong	27°0'	17°10'	XXIII.	Konm el				Kudia	30°43'	19°20'	XXIV.
Kodja His-				Konup R.	60°20'	53°0'	II.	Kanzir	31°21'	30°52'	XXV.	Kue	16°10'	106°30'	XX.
na	38°30'	33°15'	XXVII.	Konzero	30°16'	40'	XIX.	Koum Om-	24°27'	32°57'	XXV.	Kuifsteln	47°35'	12°10'	II.
Kodiansna-				Koochen	37°56'	62°55'	XIX.	Koungour	57°43'	57°0'	II.	Kuil	31°52'	20°40'	XXVI.
Kodiansna-	62°42'	55°40'	VII.	Koodnam	33°42'	21°0'	XXVI.	Koungour	55°02'	0'	II.	Kuinder	52°48'	5°40'	VIII.
Kodos B.	44°20'	38°0'	II.	Koolaloe	35°22'	62°0'	XIX.	Kouva	55°02'	0'	II.	Kuivre R.			
Kodos, C.	44°23'	58'	VII.	Koom	34°37'	50°55'	XIX.	Kourah Pt.	21°35'	72°25'	XX.	De	52°57'	0'	VIII.
Koeeoa	13°15'	0°40'	XXIII.	Koondex	30°15'	66°58'	XIX.	Kourdistan	37°30'	33°30'	XVI.	Kuku	10°20'	22°0'	XXIII.
Koetchoo	20°10'	107°0'	XX.	Koondex	30°0'	67°40'	XIX.	Kourelh,	41°48'	33°55'	XVII.	Kulala	44°45'	50'	VIII.
Koelien M.	63°0'	12°0'	II.	Koondex	34°29'	45°59'	XIX.	Kourelh,				Kulat	23°15'	40'	XIX.
Kogelf	57°50'	12°2'	VI.	Koornland's	32°15'	20°50'	XXVI.	C.	41°53'	10'	XVII.	Kulbut	30°50'	50'	XIX.
Koh e Zerd	32°51'	0'	XIX.	Kloof				Kourang	55°10'	05°0'	XVI.	Kule	50°45'	7°50'	VI.
Kohlstan	34°46'	0'	XIX.	Kooshal-	13°35'	74°45'	XX.	Koursk	51°40'	30°50'	II.	Kulla, B.	0°18'	0'	XXIII.
Kohlstan	28°20'	00'	XIX.	poor				Kourak	51°30'	36°0'	VII.	Kullogan	36°10'	50'	XIX.
Kohuk	27°35'	62'	XIX.	Koot al	32°10'	16°18'	XIX.	Kousha	61°05'	51°33'	VII.	Kulm	50°55'	14°0'	II.
Kohukoo	28°50'	20'	XIX.	Tanara	32°10'	16°18'	XIX.	Koussch, R.	41°20'	31°35'	XVII.	Kulmeta, C.	40°18'	0'	XXVI.
Kokla	66°12'	43'	VII.	Koozaristan	34°12'	6'	XXIX.	Kouste R.	43°43'	37°0'	XXIII.	Kulon, L.	49°0'	17'	0'
Kok F.	30°10'	17°48'	XXVI.	Kopjes F.	31°28'	22°15'	XXVI.	Koutcheou	26°0'	112°0'	XVII.	Kuma, R.	44°55'	10'	II.
Koka	47°41'	19°38'	XI.	Kopli Sou				Kont'skraal	28°40'	16°43'	XXVI.	Kuma, R.	44°40'	44°0'	VIII.
Koka Shoal	6°40'	124'	XXI.	R.	38°20'	29°15'	XXVII.	Kouneztek	53°30'	30'	XVI.	Kumaou	29°45'	70°30'	XX.
Kokan	39°40'	60'	XIX.	Kopnitz	52°8'	16°8'	XI.	Kouneztek	53°74'	55'	VII.	Kumel R.	36°50'	5°54'	XXIV.
Kokeha R.	36°20'	67°40'	XIX.	Kopotzani	44°17'	26°11'	XV.	Kowka R.	33°25'	23°11'	XXVI.	Kumpal I.	2°35'	109°40'	XXI.
Kokman's				Koprelnitz	46°10'	10°55'	XV.	Kowkovin				Kompu-			
Kloof	33°54'	19°50'	XXVI.	Koprili	41°34'	21°50'	XV.	F.	20°10'	124°15'	XXVI.	loong	26°15'	04°55'	XX.
Koko Nor	37°07'	40'	XVI.	Koprivno	44°12'	18°50'	XV.	Kowlaas	18°16'	57°50'	XX.	Kumska	44°30'	45'	VIII.
Kokoz's Kraal	20°12'	21°20'	XXVI.	Koranas	27°30'	25°0'	XXIII.	Kozelcz	50°50'	30°48'	VII.	Kungawur	34°40'	47°28'	XIX.
Kola	68°50'	33'	0'	Kordofan	13°30'	30°0'	XXIII.	Kozgoun				Knopio	62°50'	27°10'	II.
Kola Bay	69°0'	53'	0'	Korenoz R.	38°31'	36°40'	XVII.	A. M.	43°08'	0'	XVI.	Knopio H.	50°52'	29°0'	II.
Kolah	38°52'	28°51'	XXVII.	Korghos	30°27'	34°15'	XVII.	Kozinodem-	50°54'	45'	VII.	Knur R.	52°18'	17°20'	XIX.
Koliding	55°30'	9°40'	VII.	Korhosh	30°25'	34°12'	XXVII.	Kozlov	53°0'	40°40'	II.	Kura	61°02'	23°40'	VI.
Kolical	30°40'	2°45'	XXIV.	Koron	36°45'	21°58'	XV.	Kozogol, L.	50°30'	101°30'	XVI.	Kurbeon	33°10'	68°30'	XIX.
Kolgalaksha	65°50'	39°20'	II.	Korotaiha				Kraal Kop	30°33'	24°20'	XXVI.	Kurehee	38°50'	63°0'	XIX.
Kolheren	52°48'	4°52'	VIII.	R.	60°30'	59°30'	VII.	Krageroe	58°45'	9°20'	II.	Kureli	30°02'	30'	XXII.
Kolhyvauc	54°30'	52°45'	XVI.	Korotavak	51°03'	5'	VII.	Kragroevatz	43°42'	52'	XV.	Kurien	32°40'	21°50'	XXIV.
Kolima, C.	26°18'	57°0'	XIX.	Kors F.	60°5°5'	0'	VII.	Krakakama-				Kurial	35°48'	11°5'	XXIV.
Kolima, R.	65°0'	154°40'	XVI.	Korsholm-				nas al	33°57'	25°23'	XXVI.	Kuril P.	46°0'	150°0'	XVI.
Kolimskol,	67°45'	164°0'	XXV.	sudden	61°26'	17°10'	VI.	Krakau	50°40'	52'	XI.	Kurilovk,			
N.				Kortehin	60°20'	20°35'	VII.	Krammer	61°02'	4°7'	VIII.	A. K.	52°5°46'	46'	VII.
Kolimskol,	66°15'	157°0'	XVI.	Korte	23°10'	32°52'	XXV.	Krasno-				Kurin, M.	38°05'	08°0'	XXII.
S.				Kortj	18°03'	0'	XXIII.	orsk	61°40'	40'	0'	Kurnish	55°38'	16°15'	VII.
Kolin	40°59'	15°7'	XI.	Kosak, R.	49°20'	124°32'	XI.	Krasor	50°25'	30'	II.	Kurnok	45°47'	5'	XX.
Kullo	37°1°0'	28'	XXIV.	Koschitz				Krasnovod-				Kurnool	15°47'	7'	XX.
Kollojaure	60°10'	20'	XXIV.	Kosh Ye-	38°8'	20'	XXVII.	sknia-kossa.	40°58'	52'	XX.	Kurrat, Al	32°15'	23°40'	XXIV.
Kolobovo	57°20'	48'	VII.	nije	55°52'	54°45'	VII.	Kratavo	42°45'	21°21'	XIX.	Kurree-			
Kolochina	30°50'	32°41'	XV.	Kosia	45°16'	24°18'	XV.	Krauchtal	47°1°7'	36'	XII.	chane	24°35'	26°25'	XXIII.
Kolodetz	49°30'	15°50'	VII.	Kosinskoe	59°52'	54°45'	VII.	Kraunberg	40°13'	20°20'	XV.	Kurt Ar-	45°10'	24°42'	XV.
Kolodetz	40°28'	62°16'	XIX.	Kosra Pa-	39°7'	30°55'	XXVII.	Kraw, Isth-	10°09'	0'	XX.	Kurtzova	50°15'	31°30'	XXIV.
Kolokythla,	36°30'	22°40'	XV.	sha	52°31'	16°50'	XI.	mus of				Kurztotal	32°17'	23°11'	XXVI.
G. of	55°23'	38°0'	VII.	Kosten	57°45'	11°30'	II.	Kremenare	44°56'	24°20'	XXV.	Kusha	42°07'	0'	XVI.
Kolomna	46°44'	23°34'	XV.	Kostroma	58°0'	44°0'	VII.	Kremens	48°22'	15°38'	XI.	Kussnert	47°5°8'	23'	XII.
Kolosar	10°013'	0'	XXIII.	Kosva	59°20'	59°30'	VII.	Kremensler	49°16'	17°25'	XI.	Kussnert	11°45'	10°45'	XXIII.
Koly M.	32°25'	7°11'	XV.	Kota	25°15'	7°0'	XX.	Krestovskoi	70°0'	01°30'	XVI.	Kussurund	27°50'	01°43'	XIX.
Komaishah	44°12'	26°11'	XV.	Kotachee	34°8'	63°15'	XIX.	Krestz	58°18'	22°42'	VII.	Kustendje	44°12'	28°44'	XIX.
Koman	47°43'	16°9'	XI.	Kota Tan-				Kreutzburg	51°21'	18°18'	XI.	Kustrin	52°30'	14°11'	XI.
Komaron				gal	31°15'	9°2'	XX.	Krieger's F.	31°32'	21°45'	XXVI.	Kutaya	30°25'	15°57'	XXVII.
Komri, Ge-	5°025'	0'	XXIII.	Kotelnoi	73°0'	140°0'	XVI.	Krimpeu	51°55'	4°39'	VIII.	Kutack	20°24'	60°3'	XX.
bel	32°34'	21°30'	XXVI.	Kotelnoi	30°40'	77°15'	XVI.	Krio, C.	36°40'	27°20'	XXII.	Kuty	48°17'	25°10'	XV.
Komsberg	27°40'	15°2'	XXIV.	Kotzebue's	60°30'	102°9'	XXVII.	Kromme R.	31°02'	45'	XXVI.	Kuzgoun	44°7'	43'	XV.
Konair,	32°40'	2°XXIV.		Kovar	47°31'	23°20'	XV.	Krommeurg	61°25'	20°50'	VI.				





Name.	Lat.	Long.	Plate	Name.	Lat.	Long.	Plate	Name.	Lat.	Long.	Plate	Name.	Lat.	Long.	Plate
Leman	46 31	0 30	XII.	Leuk	10 17	7 35	XIII.	Limonain	45 25	1 50	IX.	Livenza R.	45 50	12 40	XIII.
Leman, L.	40 32	0 40	IX.	Leuka M.	35 25	23 55	XV.	Limonin	2°20	108 20	XXI.	Livenzola,			
Lemberg	49 45	24 01		Leuskov-				Limojo	10 25	125 45	XXI.	Livno	45 31	12 44	XIII.
Lemberg	49 15	15 21	XIII.	skoe	46 05	30 07	VII.	Linaapacan	11 25	120 0	XXI.	Liverpool	53 26	2 06	III.
Lemene R.	45 37	12 54	XIII.	Leutkirch	47 55	10 4	XI.	Linares R.	43 30	5 10	X.	Liverpool			
Lemes	48 42	20 56	XV.	Leutkirch	49 10	20 32	XV.	Linares R.	0 13	09 45	XX X.	L. of	70 0	129 0	XXVII.
Lemna, G.	22 0	11 4 0	XVI.	Leuze	50 35	3 37	VIII.	Lincob	53 14	0 32	III.	L. of			
Lemmer,				Leva	34 35	5 20	XXIV.	Lincola	16 35	112 50	XXI.	L. of	71 0	25 0	XXVII.
De	52 51	5 41	VIII.	Lewes	50 51	0 0	III.	Lincolnsh.	53 18	0 15	III.	Livingston's			
Lemos	39 53	25 15	XV.	Lewis	58 10	0 30	IV.	Lincolnton	35 25	81 15	XXVIII	L. of	62°30	60° 01.	
Lempta	35 40	10 50	XXIV.	Lewis, Butt	58 28	0 10	IV.	Lindau	47 35	9 30	XI.	Livni	52 30	37 30	VII.
Lemvig	58 30	8 25	VI.	Lewis R.	46 0	116 0	XXVII.	Linde, La	44 51	0 49	IX.	Livno	13 48	17 8	XV.
Lena	60 10	17 50	VI.	Lewis R.	46 0	116 0	XXVII.	Linde R.				Livojcki	65 30	27 0	VI.
Lena R.	65 0	120 30	XVI.	Lewis R.	38 45	00 0	XXVII.	De	52 20	5 55	VIII.	Livonia, G.			
Lenguau	47 32	8 18	XII.	Lewis R.	38 30	52 15	XXVII.	Linder	00 20	10 40	VI.	L. of	57 30	23 30	VII.
Lenkoran	38 45	48 50	XIX.	Lewistv.	38 15	83 0	XXVII.	Lindo, C.	30 0	28 5	XXVII.	Livorno	43 33	10 22	XIII.
Leno	6 35	124 0	XVI.	Leyden	52 10	4 32	IX.	Lindsall	52 8	13 45	VI.	Livorno, N.	50 35	18 40	VI.
Leontchitz	39 11	19 23	XI.	Leyra, R.	34 30	45 0	IX.	Lindsey	53 22	0 30	III.	Livorno	45 12	10 40	VI.
Leontul	37 14	11 50	XIV.	Leyle I.	10 0	125 0	XVI.	Lindsey	10 0	30 30	XXVIII.	Lizard Pt.	10 56	5 12	II.
Leontul R.	37 18	14 53	XIV.	Leyton	51 37	0 2	III.	Ling, R.	57 23	5 17	IV.	Lizier, S.	43 1	1 10	IX.
Leotrathen	50 41	3 12	IV.	Liamone,				Lingayon,				Llomas			
Leotze	53 7	11 41	XI.	R.	42 6	8 43	XIII.	G. of	10 0	120 0	XVI.	Ribera	42 44	5 55	X.
Leota, La				Liant, C.	12 16	101 30	XX.	Lingen I.	0 14	0 05	XVI.	Llanos, St.			
Pola de	43 8	5 40	X.	Libanus, M.	34 31	30 30	XXIII.	Lingnanouf	23 00	104 0	XX.	Juan de los	3 15	74 15	XXX.
Leuzburg	47 25	8 10	XII.	Liban, M.	56 30	21 0	II.	Lingreville	43 55	1 28	IX.	lera	23 0	00 10	XXVII.
Leoben	47 21	15 8	XV.	Libentz	50 2	13 26	XI.	Linguetta,				Merena	38 0	5 37	X.
Leogane	18 20	72 45	XXIX.	Libnbas	50 3	5 16	VIII.	C.	40 25	10 17	XV.	Lilva	42 28	1 57	X.
Leominster	52 14	2 45	III.	Libourne	44 50	0 11	IX.	Linhad	55 55	2 24	IV.	Llobregat,			
Leon	41 56	5 40	X.	Libyan De				Linhop	58 27	15 35	VI.	R.	41 20	2 10	X.
Leon	42 30	0 28	X.	sort	20 0	21 0	XXIII.	Linhop	58 25	16 0	VI.	Lloro	14 30	83 25	XXIX.
Leon	12 38	28 9	XXIX.	Lichfield	52 38	1 50	III.	Linhop	55 50	1 35	VI.	Lluchmayor	50 25	2 25	X.
Leon, I. de	36 28	6 12	X.	Lichtfeld	45 30	40 40	XXVII	Linhop	55 50	3 30	VI.	Llandra,			
Leone, M.	39 40	16 8	XIV.	Lichtensteg	47 20	9 3	XI.	Linhop	50 10	5 22	IV.	Os,	68 0	32 20	VI.
Leones, C.	21 40	83 10	XXIX.	Lichtenstein				Linoofe	30 23	18 47	XXIV.	L. of	10 0	1 3	IX.
Leonhard,				(22)	47 5	0 32	XI.	Linton	51 11	3 40	III.	Lionda St.			
S.	46 17	7 20	XII.	Licking, R.	38 0	83 50	XXVIII	Linton	55 48	3 21	IV.	Paul	9 15	13 25	XXIII.
Leopold, C.	75 30	80 0	XXVII.	Licoza, C.	40 12	14 55	XIV.	Linthal	46 53	8 58	XIII.	Loango	4 15	12 0	XXIII.
Leopold,				Lida	53 50	25 30	VII.	Liuz	48 17	14 20	XI.	Loango	3 0	13 0	XXIII.
Leovo	48 28	17 46	XI.	Liddes	45 55	7 13	XII.	Lion R., G.	32 37	23 0	XXVI.	Loanclad	55 57	3 24	IV.
Lepanto,	38 23	21 50	XV.	Liddoo, G.	74 46	111 0	XXVII.	Lionis	45 48	4 14	X.	Loarao	40 7	8 40	XII.
G. of				Lidens	62 46	16 40	VI.	Lion's R.	20 0	18 10	XXVI.	Lochbroom	57 40	5 0	IV.
Lepsoe	38 30	32 30	XV.	Lidokoping	58 38	13 20	VI.	Lipari	38 27	14 57	XV.	Loch Carron	57 37	2 24	IV.
Leres, R.	42 20	8 40	X.	Liedfe, De	33 30	19 12	XXVI.	Lipari I.	38 27	14 57	XV.	Loch Barn			
Lerlei	44 4	0 56	XIII.	Liege	50 45	25 30	VII.	Lipari I.	38 40	15 0	XVI.	H.	50 25	4 17	IV.
Lerida	41 35	0 30	X.	Liege	50 35	5 30	IX.	Liparitogow	42 40	21 40	XV.	Loches	17 0	0 50	X.
Lern	44 20	0 0	IX.	Liegnitz	51 10	10 11	XI.	Lipova	61 33	30 40	VII.	Lochgilp-			
Lerna	41 57	3 10	X.	Lienoum, L.	44 7	30 8	XXVIII.	Lippa	45 25	14 23	XIII.	head	50 4	5 26	IV.
Lernet	35 12	7 50	XXIV.	Lienoum, L.	46 56	12 38	XIII.	Lippe, R.	51 45	7 0	XI.	Lochindaal	53 45	0 15	IV.
Lero	37 10	26 50	XV.	Lier	51 8	4 33	VIII.	Lippe, R.				Lochrunton	55 2	2 45	IV.
Lerwick	60 10	1 20	VI.	Lierop	51 25	5 38	VIII.	Lippe Det-	52 2	8 58	XI.	Lochkerby	55 8	3 21	IV.
Les	45 49	8 33	XII.	Lieser R.	50 10	0 50	IX.	moild (4)				Lodjars	23 30	11 0	XXIII.
Lesche-				Lietniza	42 46	22 40	XV.	Lippe				Lodjars	55 25	14 7	VI.
mault, C.	30 0	114 0	XXII.	Liettau, R.	33 46	35 50	XXIII.	Schaum-	52 19	9 15	XI.	Lodjazac, El	18 40	02 0	XXIX.
Lesches	44 33	5 33	IX.	Liffey R.	53 25	0 25	V.	berg (3)	51 40	8 19	XI.	Lodden	52 33	1 30	III.
Lesdin	50 31	3 24	VIII.	Lignod	54 45	7 26	V.	Lippstadt	51 40	8 19	XI.	Lodve	43 47	3 22	IX.
Lesina I.	13 7	16 40	XV.	Ligor	8 30	100 12	XX.	Lippo	37 19	20 46	XV.	Lodi Vec.	45 18	0 25	XIII.
Lesina, L. di	41 52	15 23	XIV.	Lilim Pa	50 50	0 0	VI.	Lipshani	48 19	20 50	XV.	Loenen	52 14	5 0	VIII.
Lesignan	13 10	2 48	IX.	Likenas	60 35	13 15	VI.	Liri, R.	41 55	13 20	XIV.	Loeri F., G.	33 22	23 28	XXVI.
Lesnahago	55 39	3 50	IV.	Lille	50 30	3 4	IX.	Liria	30 39	0 30	XV.	Loferans	33 30	23 30	XXVI.
Lesneven	48 34	4 20	IX.	Lillebonne	40 32	0 32	IX.	Lisbon	39 40	0 7	X.	Loftoda P.	68 20	10 0	II.
Lesparre	45 20	0 56	IX.	Lillo	51 11	4 11	IX.	Lisburn, C.	60 0	161 0	XXVII.	Loftoda	43 0	24 42	XV.
Lesperre	43 57	1 0	IX.	Lilm R.	43 25	19 35	XV.	Liscarn	52 57	9 20	V.	Loftoda	55 8	3 21	IV.
Lesseins	50 43	3 48	VIII.	Lima	61 0	13 20	V.	Liscarr	52 18	8 40	V.	Loftoda	20 45	80 0	XXVIII
Leslinghe	51 12	2 52	VIII.	Lima	12 0	77 0	XXX.	Lisianskys				Loftoda	56 23	2 50	IV.
Lessee	57 18	11 0	VI.	Lima (3)	10 25	77 46	XXX.	L. of	25 30	175 50	I.	Loftoda	56 40	3 41	IV.
Lesza	30 3	2 22	X.	Lima R.	41 45	8 20	X.	Lisieux	40 7 0	15 1X.		Loftoda	33 30	71 30	XXX.
Lesze	15 15	29 30	XV.	Limbe	30 40	72 0	XXX.	Lismore	52 7 7 54	V.		Loftoda	57 0	9 25	VI.
Letter-	8 15	127 35	XXI.	Limborg	40 42	72 0	XXX.	Lismore I.	60 33	5 33	IV.	Loha	35 50	1 20	XXIV.
keny	54 50	7 43	V.	Limborg	50 30	3 55	IX.	Lisnaskea	54 15	7 20	V.	Loheia	16 45	45 45	XVI.
Lettonore	58 3	4 53	IV.	Limborg	51 10	5 48	IX.	Lissa	51 55	16 37	XI.	Lohiteh	15 55	14 12	XIII.
Levanso I.	38 4	12 20	XIV.	Limerick	52 42	8 22	V.	Lissa el	43 2 16	8	XXV.	Lohito	54 2 23	40	VI.
Levant I.	13 2	6 29	IX.	Limerick	52 30	8 40	V.	Kahp, C.	36 15	34 0	XXVII.	Lohr, R.	47 0	0 20	IX.
Leuca, C. di	30 47	18 22	XIV.	Limerick	52 30	8 40	V.	Lisse	52 17	4 30	VII.	Lohr, R.	48 2	0 1X.	
Leuca, S.				Limesol,	31 30	33 0	XXVIII.	Lissumatt	1 15	126 20	XXI.	Lohr (20)	40 5	4 0	IX.
M. di	38 48	18 21	XIV.	Limestone	34 41	33 5	XXVIII.	List-wald	52 32	9 23	V.	Lohre &			
Leucate	42 55	3 2	IX.	Limestone	31 10	94 40	XXVII	Litaakun	27 0	24 30	XXIII.	Loire (35)	47 55	1 5	IX.
Leucate,				Limingo	64 45	25 20	VI.	Littafoteche	34 10	88 30	XXVII.	Loire, Low'	60 58	1 38	IX.
Etang de	42 51	3 0	IX.	Limite, L.	30 20	69 50	XXX.	Littermore	53 20	9 40	V.	Loire, Upp.			
Leven, L.	50 13	3 22	IV.	Limland	60 4	20 10	VI.	Litter Mullu	53 15	0 45	V.	(39)	45 13	3 40	IX.
Leven, R.	34 18	4 25	XXIV.	Limland	47 28	8 20	XII.	Little Key	5 55	183 5	XXI.	Lohret (20)	48 0	3 0	IX.
Leventina,				Limoges	15 53	1 16	IX.	Lit. Nation,				Loire, G.	57 40	10 25	XXVI.
Val	46 20	8 40	XIII.	Limoner,	22 40	32 0	XXIX.	L. of the	43 40	75 40	XXVII	Loire, G.	57 30	36 35	XXVII.
Leveque, C.	60 60	0 40	VI.	F.	8 40	52 50									

Lat.	Long.	Plate	Name.	Lat.	Long.	Plate	Name.	Lat.	Long.	Plate	Name.	Lat.	Long.	Plate	Name.	Lat.	Long.	Plate	
0 5 0	10 10			0 5 0	10 10			0 5 0	10 10			0 5 0	10 10			0 5 0	10 10		
0 15 0	13 40	XIII.	Lombardy	45 35	9 40	XIII.	Lombard	50 33	0 VII.		Lucerne, L.	47 0	8 25	XIII.	Luxor	25 41	32 40	XXV.	
15 51	12 44	XIII.	Lombeko	50 52	4 8	VIII.	Louchoux	67 30	13 30	XXVII.	of				Luz, St. J.	43 25	1 30	IX.	
53 20	2 58	III.	Lombize	50 37	3 55	VIII.	Loudon	55 37	4 25	IV.	Luchena,				de	60 30	47 30	II.	
			Lomblein	8 10	12 4	XXI.	Loudon	40 58	0 IX.		Ojos de	53 07	1 50	X.	Luzan R.	34 16	50 0	XXX.	
70	0 128 6	XXVII.	Lomblock I.	8 30	110 0		Louvere	46 50	10 4	XIII.	Luchow	53 01	21 1	XI.	Luzan	47 4	0	IX.	
			Lomblock,	8 40	116 40	XXI.	Loughbo-	52 46	1 11	III.	Lucia, S.	14 06	1 0	XXXIX.	Luzern	16 4	0	IX.	
71	0 25 0	XXVII.	St. of	45 7	8 40	XIII.	Loughgall	54 24	6 28	V.	Lucia, St.	29 0	58 30	XXX.	Luzon	40 0	121	0	XVI.
			Lomello	50 13	4 36	IV.	Loughlins	63 13	8 30	V.	Lucia, St. S.	4 20	117 30	XXI.	Luzzara	45 11	10 47	XIII.	
52	30 00	0 I.	Lomond, L.	50 18	4 57	IV.	Louhans	40 36	5 13	IX.	Lucia, C. S.	51 0	0 75 0	XXX.	Lyah	30 67	70 30	XX.	
52	30 37	VII.	Lomond	51 31	0 6	XII.	Loujovs-	47 12	35 25	VII.	Lucia, P.	10 30	24 25	XXIII.	Lyckaele	40 45	17 30	II.	
43	46 17	XV.	Londan	51 33	0 6	XII.	Loukaj	47 12	35 25	VII.	Lucia, R.,	28 10	32 0	XXIII.	Lyd	32 1	34 50	XVIII.	
45	30 27	0 VI.	Londan	51 33	0 6	XII.	Loulsburg	36 41	3 22	IX.	S.	27 58	30 30	XXVIII.	Lydoch, L.	56 40	4 38	IV.	
			Londan	8 53	112 0	XXI.	Louis, F.	48 47	8 1	IX.	Luciana	42 62	0 10	X.	Lymbara,	60 38	24 2	VI.	
57	30 23	0 VII.	Londan-	55 0	7 0	V.	Louis, Ft. S.	40 40	02 56	XXVIII.	Lucina	51 52	13 30	XI.	M. di	40 48	9 15	IV.	
43	33 10	XXIII.	derry	55 0	7 0	V.	Louisiana	31 0	02 30	XXVI.	Lucino R.	39 34	16 30	XIV.	Lyme	51 4	1	III.	
50	35 18	40 V.	Londan-	55 1	7 0	V.	Loulade	39 15	01 0	XXVIII.	Luckau	41 1	1 15	X.	Lynch R.	34 10	80 0	0	XXVIII.
38	12 20	25 XV.	derry	55 1	7 0	V.	Loulade	10 0	163 0	I.	Luco	40 24	1 10	X.	Lyne	53 41	0 3	19	IV.
10	50 5 12	0 II.	Londan-	51 25	0 28	V.	Loulade	10 0	163 0	I.	Ludger-	61 15	1 30	III.	Lynn Regis	52 40	0 25	III.	
43	1 1 10	XI.	Londan-	01 0	70 40	XXVII.	Louis, R. S.	32 50	59 30	XXVIII.	shall	30 49	75 45	XX.	Lynn Can.	50 0	136 20	XXVII.	
42	44 5 55	X.	Londan	55 15	7 30	XXVIII.	Louis, R. S.	32 50	59 30	XXVIII.	Ludheana	52 21	2 48	III.	Lynn F.	32 22	27 4	XXVI.	
			Londan	55 15	7 30	XXVIII.	Louis, R. S.	32 50	59 30	XXVIII.	Ludlow	48 55	0 12	XI.	Lyon R.	50 37	4 16	IV.	
3 15	74 15	XXX.	Londan	55 15	7 30	XXVIII.	Louis, R. S.	32 50	59 30	XXVIII.	Ludlow	48 55	0 12	XI.	Lyon, G. of	43 0	4	0	IX.
23	0 00 10	XXVII.	Londan-	55 15	7 30	XXVIII.	Louis, R. S.	32 50	59 30	XXVIII.	Ludlow	48 55	0 12	XI.	Lyon's In.	60 58	84 30	XXVII.	
28	0 5 57	X.	Londan-	55 15	7 30	XXVIII.	Louis, R. S.	32 50	59 30	XXVIII.	Ludlow	48 55	0 12	XI.	Lyth	54 30	0 42	III.	
45	29 1 57	X.	Londan	55 15	7 30	XXVIII.	Louis, R. S.	32 50	59 30	XXVIII.	Ludlow	48 55	0 12	XI.					
			Londan	55 15	7 30	XXVIII.	Louis, R. S.	32 50	59 30	XXVIII.	Ludlow	48 55	0 12	XI.					
41	20 2 10	X.	Londan	55 15	7 30	XXVIII.	Louis, R. S.	32 50	59 30	XXVIII.	Ludlow	48 55	0 12	XI.					
14	30 63 25	XXIX.	Londan	55 15	7 30	XXVIII.	Louis, R. S.	32 50	59 30	XXVIII.	Ludlow	48 55	0 12	XI.					
40	25 2 55	X.	Londan	55 15	7 30	XXVIII.	Louis, R. S.	32 50	59 30	XXVIII.	Ludlow	48 55	0 12	XI.					
68	0 32	20 VI.	Londan	55 15	7 30	XXVIII.	Louis, R. S.	32 50	59 30	XXVIII.	Ludlow	48 55	0 12	XI.					
40	0 1 2	IX.	Londan	55 15	7 30	XXVIII.	Louis, R. S.	32 50	59 30	XXVIII.	Ludlow	48 55	0 12	XI.					
0 15	13 25	XXIII.	Londan	55 15	7 30	XXVIII.	Louis, R. S.	32 50	59 30	XXVIII.	Ludlow	48 55	0 12	XI.					
4 15	12 0	0 XXIII.	Londan	55 15	7 30	XXVIII.	Louis, R. S.	32 50	59 30	XXVIII.	Ludlow	48 55	0 12	XI.					
3 0	13 0	0 XXIII.	Londan	55 15	7 30	XXVIII.	Louis, R. S.	32 50	59 30	XXVIII.	Ludlow	48 55	0 12	XI.					
35	67 3 24	IV.	Londan	55 15	7 30	XXVIII.	Louis, R. S.	32 50	59 30	XXVIII.	Ludlow	48 55	0 12	XI.					
40	7 8 40	XII.	Londan	55 15	7 30	XXVIII.	Louis, R. S.	32 50	59 30	XXVIII.	Ludlow	48 55	0 12	XI.					
57	40 5 0	IV.	Londan	55 15	7 30	XXVIII.	Louis, R. S.	32 50	59 30	XXVIII.	Ludlow	48 55	0 12	XI.					
57	27 5 25	IV.	Londan	55 15	7 30	XXVIII.	Louis, R. S.	32 50	59 30	XXVIII.	Ludlow	48 55	0 12	XI.					
56	25 4 17	IV.	Londan	55 15	7 30	XXVIII.	Louis, R. S.	32 50	59 30	XXVIII.	Ludlow	48 55	0 12	XI.					
47	0 0 50	IX.	Londan	55 15	7 30	XXVIII.	Louis, R. S.	32 50	59 30	XXVIII.	Ludlow	48 55	0 12	XI.					
50	4 5 20	IV.	Londan	55 15	7 30	XXVIII.	Louis, R. S.	32 50	59 30	XXVIII.	Ludlow	48 55	0 12	XI.					
55	46 0 15	IV.	Londan	55 15	7 30	XXVIII.	Louis, R. S.	32 50	59 30	XXVIII.	Ludlow	48 55	0 12	XI.					
55	8 3 24	IV.	Londan	55 15	7 30	XXVIII.	Louis, R. S.	32 50	59 30	XXVIII.	Ludlow	48 55	0 12	XI.					
55	8 3 24	IV.	Londan	55 15	7 30	XXVIII.	Louis, R. S.	32 50	59 30	XXVIII.	Ludlow	48 55	0 12	XI.					
23	30 11 0	0 XXIII.	Londan	55 15	7 30	XXVIII.	Louis, R. S.	32 50	59 30	XXVIII.	Ludlow	48 55	0 12	XI.					
55	25 14 7	V I.	Londan	55 15	7 30	XXVIII.	Louis, R. S.	32 50	59 30	XXVIII.	Ludlow	48 55	0 12	XI.					
18	40 9 2 0	0 XXIX.	Londan	55 15	7 30	XXVIII.	Louis, R. S.	32 50	59 30	XXVIII.	Ludlow	48 55	0 12	XI.					
52	33 1 30	III.	Londan	55 15	7 30	XXVIII.	Louis, R. S.	32 50	59 30	XXVIII.	Ludlow	48 55	0 12	XI.					
43	47 3 22	IX.	Londan	55 15	7 30	XXVIII.	Louis, R. S.	32 50	59 30	XXVIII.	Ludlow	48 55	0 12	XI.					
45	18 0 25	0 VIII.	Londan	55 15	7 30	XXVIII.	Louis, R. S.	32 50	59 30	XXVIII.	Ludlow	48 55	0 12	XI.					
52	14 5 0	0 VIII.	Londan	55 15	7 30	XXVIII.	Louis, R. S.	32 50	59 30	XXVIII.	Ludlow	48 55	0 12	XI.					
33	22 23 28	0 XXVI.	Londan	55 15	7 30	XXVIII.	Louis, R. S.	32 50	59 30	XXVIII.	Ludlow	48 55	0 12	XI.					
33	30 23 28	0 XXVI.	Londan	55 15	7 30	XXVIII.	Louis, R. S.	32 50	59 30	XXVIII.	Ludlow	48 55	0 12	XI.					
41	22 21 8	VI.	Londan	55 15	7 30	XXVIII.	Louis, R. S.	32 50	59 30	XXVIII.	Ludlow	48 55	0 12	XI.					
68	20 10 0	II.	Londan	55 15	7 30	XXVIII.	Louis, R. S.	32 50	59 30	XXVIII.	Ludlow	48 55	0 12	XI.					
43	62 4 42	XXV.	Londan	55 15	7 30	XXVIII.	Louis, R. S.	32 50	59 30	XXVIII.	Ludlow	48 55	0 12	XI.					
29	45 89 0	0 XXVIII.	Londan	55 15	7 30	XXVIII.	Louis, R. S.	32 50	59 30	XXVIII.	Ludlow	48 55	0 12	XI.					
56	40 3 41	IV.	Londan	55 15	7 30	XXVIII.	Louis, R. S.	32 50	59 30	XXVIII.	Ludlow	48 55	0 12	XI.					
37	30 71 30	0 XXX.	Londan	55 15	7 30	XXVIII.	Louis, R. S.	32 50	59 30	XXVIII.	Ludlow	48 55	0 12	XI.					
57	0 9 25	VI.	Londan	55 15	7 30	XXVIII.	Louis, R. S.	32 50	59 30	XXVIII.	Ludlow	48 55	0 12	XI.					
35	50 1 20	0 XXIV.	Londan	55 15	7 30	XXVIII.	Louis, R. S.	32 50	59 30	XXVIII.	Ludlow	48 55	0 12	XI.					
15	45 42 45	XXVI.	Londan	55 15	7 30	XXVIII.	Louis, R. S.	32 50	59 30	XXVIII.	Ludlow	48 55	0 12	XI.					
45	55 14 18	0 XIII.	Londan	55 15	7 30	XXVIII.	Louis, R. S.	32 50	59 30	XXVIII.	Ludlow	48 55	0 12	XI.					
64	6 23 18	0 IX.	Londan	55 15	7 30	XXVIII.	Louis, R. S.	32 50	59 30	XXVIII.	Ludlow	48 55	0 12	XI.					
47	40 0 20	IX.	Londan	55 15	7 30	XXVIII.	Louis, R. S.	32 50	59 30	XXVIII.	Ludlow	48 55	0 12	XI.					
17	48 2 0	IX.	Londan	55 15	7 30	XXVIII.	Louis, R. S.	32 50	59 30	XXVIII.	Ludlow	48 55	0 12	XI.					
40	5 4 0	IX.	Londan	55 15	7 30	XXVIII.	Louis, R. S.	32 50	59 30	XXVIII.	Ludlow	48 55	0 12	XI.					
47	55 1 5	IX.	Londan	55 15	7 30	XXVIII.	Louis, R. S.	32 50	59 30	XXVIII.	Ludlow	48 55	0 12	XI.					
20	58 1 38	IX.	Londan	55 15	7 30	XXVIII.	Louis, R. S.	32 50	59 30	XXVIII.	Ludlow	48 55	0 12	XI.					
45	15 3 40	IX.	Londan	55 15	7 30	XXVIII.	Louis, R. S.	32 50	59 30	XXVIII.	Ludlow	48 55	0 12	XI.					
48	0 3 0	IX.	Londan	55 15	7 30	XXVIII.	Louis, R. S.	32 50	59 30	XXVIII.	Ludlow	48 55	0 12	XI.					
35	40 10 28	0 XXVI.	Londan	55 15	7 30	XXVIII.	Louis, R. S.	32 50	59 30	XXVIII.	Ludlow	48 55	0 12	XI.					
37	0 30 35	0 XXVII.	Londan	55 15	7 30	XXVIII.	Louis, R. S.	32 50	59 30	XXVIII.	Ludlow	48 55	0 12	XI.					
49	0 23 0	0 XXVI.	Londan	55 15	7 30	XXVIII.	Louis, R. S.	32 50	59 30	XXVIII.	Ludlow	48 55	0 12	XI.					
43	23 10	0 XV.	Londan	55 15	7 30	XXVIII.	Louis, R. S.	32 50	59 30	XXVIII.	Ludlow	48 55	0 12	XI.					
18	23 10	0 XV.	Londan	55 15	7 30	XXVIII.	Louis, R. S.	32 50	59 30	XXVIII.	Ludlow	48 55	0 12	XI.					





Lat.	Long.	Plate	Name.	Lat.	Long.	Plate	Name.	Lat.	Long.	Plate	Name.	Lat.	Long.	Plate
0 13 0	5 50	IX.												
3°20'	119°0'	XXI.												
0 30 78°50'		XXIX.												
2 30 14	0 0	XXIII.												
0 30 127	0 0	XXI.												
30 22 27	52	XVII.												
45 30 16	0	XXIII.												
10 23 17	40	XIV.												
18 54	4 56	IX.												
17 40 9	0	XII.												
15 20 10	10	XIII.												
47 25 31	0	XXXV.												
41 39 15	57	XIV.												
11 33 16	30	XIV.												
17 10 15	15	XXIII.												
2 2 0	129	0												
13 46 28	32	XV.												
6 25 115	15	XXI.												
12 58 75	0	XX.												
10 50 63	20	XXVII.												
42 02	0 138	0												
20 53 31	21	XXV.												
8 45 119	45	XXI.												
1 40 70	0	XXX.												
7 50	17 25	XXI.												
43 0 53	0	XXX.												
15 30 20	18	V.												
20 20 20	0	XXIII.												
19 45 30	20	XXIII.												
17 0 11	30	II.												
15 0 67	0	XXVII.												
33 53 9	4	V.												
14 20 121	0	XVI.												
10 12 20	85	XXI.												
18 40 27	20	XVII.												
3 0 109	85	XXI.												
1 3 32	0	XVII.												
10 103	0	XXI.												
6 43 11 35	0	XXIII.												
6 20 40	20	XXIII.												
1 0 0	0	XXVII.												
0 29 3 27	0	XI.												
7 0 74	30	XXX.												
5 50 18	50	XXIII.												
1 42 1 51	X.													
3 2 0	12	IX.												
2 0 102	20	XX.												
3 0 1 10	II.													
2 0 81	0	XXVII.												
5 51 0 52	XXIV.													
3 31 26	XXV.													
30 116	0	XXI.												
57 24 33	XV.													
58 1 44	IX.													
15 86 15	XXIX.													
8 10 48	XIII.													
0 15 40	XXII.													
0 02 0	XXVII.													
19 82	0	XX.												
27 9 20	XIII.													
40 70 25	XXIX.													
30 51 50	VII.													
45 16 40	XXIII.													
0 20 0	XV.													
47 4 38	XII.													
10 08 25	XXX.													
10 4 21	X.													

Name.	Lat.	Long.	Plate	Name.	Lat.	Long.	Plate	Name.	Lat.	Long.	Plate	Name.	Lat.	Long.	Plate			
Mauvee	23	00	25	XX.	Medway, R.	51	12	0	III.	Mendere, R.	10	41	26	30	XVII.			
Maura, Cas. of S.	38	50	20	40	XXV.	Medyk, Ka-lat el	35	24	30	38	XVIII.	Mendere	38	5	27	30	XVII.	
Mauri, S.	18	40	20	40	XX.	Mecaday	10	20	94	53	XX.	Mendocino	30	14	16	0	XIV.	
Maurice, S.	45	38	0	48	IX.	Meer Boon-tme	31	57	64	4	XIX.	Mendocino, R.	10	25	02	0	XVII.	
Maurice, S.	10	12	7	5	XIII.	Megal	37	46	26	43	XVII.	Mendonk	51	10	3	45	VIII.	
Maurice, R. S.	17	0	13	0	XXVIII.	Megalotzi-gota	39	38	22	2	XV.	Mendoza	33	0	37	20	XXX.	
Mauritius I.	20	0	57	20	XXIII.	Meganop, C.	44	40	35	0	II.	Mendoza	32	40	08	30	XXX.	
Mauswald	55	2	3	30	IV.	Mebalet el	31	31	35	57	XVIII.	Mendoza	37	03	12	56	XIV.	
Mawer	30	10	01	40	XIX.	Mehal	31	31	35	57	XVIII.	Mengozak-chen	50	15	8	12	XI.	
May, C.	38	58	74	48	XXVIII.	Mehalet el	30	58	31	13	XXV.	Mengozay	31	37	37	35	XVIII.	
May I.	15	0	23	0	XXVIII.	Mehal	30	58	31	13	XXV.	Menimen	38	36	27	4	XVII.	
Mayaco, L.	45	40	81	0	XXVIII.	Mehalnoor	33	48	75	40	XX.	Menin	50	48	3	2	IX.	
Maybole	26	22	4	38	IV.	Mehardab, R.	30	20	0	0	XXIV.	Menlough	53	21	8	30	V.	
Mayfield	17	1	0	27	XII.	Mehel	30	20	0	0	XXIV.	Menor, I.	37	3	5	0	IX.	
Mayenne	48	19	7	0	38	IX.	Melgic	36	33	3	0	IV.	Menora, I.	40	0	4	10	IX.
Mayenne (I.)	18	20	0	16	IX.	Melgic	46	32	2	15	IX.	Mens	41	40	5	50	IX.	
Mayenne R.	48	10	0	40	IX.	Melungen	30	35	10	27	XI.	Menshah	20	32	0	30	XXV.	
Mayne, R.	20	09	30	XX.	Melun	36	42	29	40	XXVII.	Mentone	43	49	7	35	XIII.		
Mayn R.	19	58	10	35	XI.	Melunghen	10	43	7	35	XI.	Menzaleh, L.	31	12	32	5	XXV.	
Maynz	50	0	8	13	IX.	Melunghen	10	43	7	35	XI.	Meon	51	1	0	0	II.	
Mayo	54	0	0	20	V.	Melunghen	10	43	7	35	XI.	Mepang, L.	30	55	81	0	XX.	
Mayobamba	7	10	70	0	XXX.	Melunghen	10	43	7	35	XI.	Meppel	32	44	0	13	VIII.	
Mayotta I.	11	46	15	5	XXIII.	Melunghen	10	43	7	35	XI.	Mequinez	33	50	5	28	XXIV.	
Mayowla R.	54	47	0	45	V.	Melunghen	10	43	7	35	XI.	Mera, R.	48	40	7	42	X.	
Mayst, P.	20	26	74	5	XXIX.	Melunghen	10	43	7	35	XI.	Meraan	23	45	30	59	XXV.	
Maystown	53	15	7	51	V.	Melunghen	10	43	7	35	XI.	Mearas	32	155	43	XXVIII.		
Maytee	30	40	47	2	IX.	Melunghen	10	43	7	35	XI.	Mearas	31	54	25	0	XXIV.	
Mazanderan	36	0	52	0	XXIX.	Melunghen	10	43	7	35	XI.	Mearas	30	21	4	13	VIII.	
Mazatec	10	58	2	2	IX.	Melunghen	10	43	7	35	XI.	Mearas	30	21	4	13	VIII.	
Mazatlan	23	5	107	0	XXVII.	Melunghen	10	43	7	35	XI.	Mearas	30	21	4	13	VIII.	
Mazebo	52	53	0	20	V.	Melunghen	10	43	7	35	XI.	Mearas	30	21	4	13	VIII.	
Mazera I.	20	20	58	45	XVI.	Melunghen	10	43	7	35	XI.	Mearas	30	21	4	13	VIII.	
Mazendorf	47	18	7	35	XIII.	Melunghen	10	43	7	35	XI.	Mearas	30	21	4	13	VIII.	
Mazijk	51	7	5	48	VIII.	Melunghen	10	43	7	35	XI.	Mearas	30	21	4	13	VIII.	
Mazula	3	25	13	0	XXIII.	Melunghen	10	43	7	35	XI.	Mearas	30	21	4	13	VIII.	
Mazara	37	38	14	35	XIV.	Melunghen	10	43	7	35	XI.	Mearas	30	21	4	13	VIII.	
Meadows, L. of the	33	28	36	35	XXVIII.	Melunghen	10	43	7	35	XI.	Mearas	30	21	4	13	VIII.	
Meag R.	57	33	4	45	IV.	Melunghen	10	43	7	35	XI.	Mearas	30	21	4	13	VIII.	
Meafour-vouy	37	17	4	36	V.	Melunghen	10	43	7	35	XI.	Mearas	30	21	4	13	VIII.	
Meabad	36	45	37	30	XXIX.	Melunghen	10	43	7	35	XI.	Mearas	30	21	4	13	VIII.	
Meangis I.	5	127	0	XXI.	Melunghen	10	43	7	35	XI.	Mearas	30	21	4	13	VIII.		
Meath	53	28	0	35	V.	Melunghen	10	43	7	35	XI.	Mearas	30	21	4	13	VIII.	
Meath, West	53	30	7	20	V.	Melunghen	10	43	7	35	XI.	Mearas	30	21	4	13	VIII.	
Meaux	48	57	2	52	IX.	Melunghen	10	43	7	35	XI.	Mearas	30	21	4	13	VIII.	
Meca, Casas	30	15	6	2	XX.	Melunghen	10	43	7	35	XI.	Mearas	30	21	4	13	VIII.	
Mecatina B.	50	25	50	50	XXVII.	Melunghen	10	43	7	35	XI.	Mearas	30	21	4	13	VIII.	
Meen	21	35	30	45	XVI.	Melunghen	10	43	7	35	XI.	Mearas	30	21	4	13	VIII.	
Mecheen	51	5	5	25	VIII.	Melunghen	10	43	7	35	XI.	Mearas	30	21	4	13	VIII.	
Mecklen-burg	53	42	12	25	XI.	Melunghen	10	43	7	35	XI.	Mearas	30	21	4	13	VIII.	
Medak	14	25	15	31	XXV.	Melunghen	10	43	7	35	XI.	Mearas	30	21	4	13	VIII.	
Medawara	28	57	35	55	XXV.	Melunghen	10	43	7	35	XI.	Mearas	30	21	4	13	VIII.	
Medellin	39	48	5	45	IX.	Melunghen	10	43	7	35	XI.	Mearas	30	21	4	13	VIII.	
Medelpad	62	22	10	0	VI.	Melunghen	10	43	7	35	XI.	Mearas	30	21	4	13	VIII.	
Medenblik	52	41	5	5	VIII.	Melunghen	10	43	7	35	XI.	Mearas	30	21	4	13	VIII.	
Medgyes	40	10	24	22	XX.	Melunghen	10	43	7	35	XI.	Mearas	30	21	4	13	VIII.	
Medina	42	52	3	25	X.	Melunghen	10	43	7	35	XI.	Mearas	30	21	4	13	VIII.	
Medina de R. Seo	41	56	1	52	X.	Melunghen	10	43	7	35	XI.	Mearas	30	21	4	13	VIII.	
Medinet Habu	25	45	32	36	XXV.	Melunghen	10	43	7	35	XI.	Mearas	30	21	4	13	VIII.	
Medinet el Fakoun	29	10	34	41	XXV.	Melunghen	10	43	7	35	XI.	Mearas	30	21	4	13	VIII.	
Medjo R.	26	10	30	1	XXVIII.	Melunghen	10	43	7	35	XI.	Mearas	30	21	4	13	VIII.	
Mediterranean Sea	3	0	20	0	0	Melunghen	10	43	7	35	XI.	Mearas	30	21	4	13	VIII.	
Mednoi I.	54	20	0	69	0	XXI.	Melunghen	10	43	7	35	XI.	Mearas	30	21	4	13	VIII.
Medoc	15	17	0	55	IX.	Melunghen	10	43	7	35	XI.	Mearas	30	21	4	13	VIII.	
Medoka	12	40	22	2	XX.	Melunghen	10	43	7	35	XI.	Mearas	30	21	4	13	VIII.	
Medokira	11	46	13	55	XIII.	Melunghen	10	43	7	35	XI.	Mearas	30	21	4	13	VIII.	
Medonn	29	26	11	17	XXV.	Melunghen	10	43	7	35	XI.	Mearas	30	21	4	13	VIII.	
Medonctek	16	1	57	12	XXVIII.	Melunghen	10	43	7	35	XI.	Mearas	30	21	4	13	VIII.	
Medvedilza R.	50	0	13	30	VII.	Melunghen	10	43	7	35	XI.	Mearas	30	21	4	13	VIII.	
Medves Berg	18	10	19	50	XI.	Melunghen	10	43	7	35	XI.	Mearas	30	21	4	13	VIII.	
Medway, R.	51	12	0	20	III.	Melunghen	10	43	7	35	XI.	Mearas	30	21	4	13	VIII.	
Medyk, Ka-lat el	35	24	30	38	XVIII.	Melunghen	10	43	7	35	XI.	Mearas	30	21	4	13	VIII.	
Mecaday	10	20	94	53	XX.	Melunghen	10	43	7	35	XI.	Mearas	30	21	4	13	VIII.	
Meer Boon-tme	31	57	64	4	XIX.	Melunghen	10	43	7	35	XI.	Mearas	30	21	4	13	VIII.	
Megal	37	46	26	43	XVII.	Melunghen	10	43	7	35	XI.	Mearas	30	21	4	13	VIII.	
Megalotzi-gota	39	38	22	2	XV.	Melunghen	10	43	7	35	XI.	Mearas	30	21	4	13	VIII.	
Meganop, C.	44	40	35	0	II.	Melunghen	10	43	7	35	XI.	Mearas	30	21	4	13	VIII.	
Mehalet el	31	31	35	57	XVIII.	Melunghen	10	43	7	35	XI.	Mearas	30	21	4	13	VIII.	
Mehal	31	31	35	57	XVIII.	Melunghen	10	43	7	35	XI.	Mearas	30	21	4	13	VIII.	
Mehalet el	30	58	31	13	XXV.	Melunghen	10	43	7	35	XI.	Mearas	30	21	4	13	VIII.	
Mehalnoor	33	48	75	40	XX.	Melunghen	10	43	7	35	XI.	Mearas	30	21	4	13	VIII.	
Mehardab, R.	30	20	0	0	XXIV.	Melunghen	10	43	7	35	XI.	Mearas	30	21	4	13	VIII.	
Melgic	36	33	3	0	IV.	Melunghen	10	43	7	35	XI.	Mearas	30	21	4	13	VIII.	
Melgic	46	32	2	15</														

Lat.	Long.	Plate	
30 01 16	XXV.		
29 25 03	XXIII.		
38 22 21	XXV.		
49 30 5	VIII.		
42 133 24	XXVII.		
39 115 33	XIV.		
37 30 15	XIV.		
50 46	2 65	VIII.	
30 57 35	34	XXVII.	
41 29 14	13	XV.	
0 10	10	XXIII.	
20 15	11	XIV.	
32 24 15	17	XXV.	
31 24 35	33	XXV.	
28 130 35	XXVII.		
6 0 0	0	XXX.	
43 50 13	XIII.		
53 44	1 25	III.	
52 30	0 32	III.	
52 06	58	30	XXVII.
01 01	10	XXVII.	
20 21	2	40	XXVII.
31 17	37	XXV.	
30 02	19	XV.	
40 7 6	11	XV.	
47 28 5	34	XV.	
40 57 5	35	XV.	
40 30	3	IX.	
29 01	10	XXVII.	
19 5	10	XXVII.	
5 19	15	10	XXVII.
23 00	0	XXVII.	
23 5	70	30	XXX.
31 38	20	48	XXVI.
47 11	3	11	X.
47 1	7	23	XII.
33 32	20	40	XXVI.
37 25	55	47	XIX.
31 13	26	20	XXI.
46 43	8	13	XII.
44 28	3	32	XI.
40 30	4	01	X.
69 15	14	30	VII.
65 01	10	01	X.
36 43	34	35	XXII.
40 44	4	50	X.
10 01	0	XXIII.	
44 54	12	6	XIII.
53 10	13	07	X.
31 23	27	17	XXIV.
31 15	72	6	XX.
30 07	71	0	XX.
30 4	3	50	X.
30 40	84	19	XXVIII.
41 25	83	23	XXVIII.
41 11	84	19	XXVIII.
37 11	07	25	XV.
5 0	0	0	XX.
50 21	0	0	XX.
5 17	4	1	XXVIII.
5 17	4	1	XXVIII.

Name.	Lat.	Long.	Plate	Name.	Lat.	Long.	Plate	Name.	Lat.	Long.	Plate	Name.	Lat.	Long.	Plate		
Michoacan	10 01	04	XXVII.	Minas Geraes	10 0	43	XXX.	Mitcheou	30 01	04	XXVI.	Molekha	40 59	20	XXV.		
Midan	34 30	05	XIX.	Minaur	28 37	53	XIX.	Mit Demisu	30 49	31	XXV.	Molera, Col de la	45 45	7	XIII.		
Middelburg	51 39	3	VIII.	Deh	38 53	7	XIX.	Mit Ghaur	30 42	31	XXV.	Molifeta	41 12	16	XIV.		
Middleham	54 17	1	XXIII.	Mingra, The	58 0	6	IV.	Mitana	36 22	1	XXIV.	Mollina	40 52	1	XIX.		
Middlesex	51 32	0	III.	Mingh	58 0	6	IV.	Mit Fahren	29 51	31	XXV.	Molincanx	B.	48	0	70	XXII.
Middleton	54 37	2	7	Little	57 30	6	XXIV.	Mitschmark	52 43	30	XI.	Mollis	47 4	0	XIII.		
Middleton	52 2	0	III.	Mincio, R.	45 15	10	XXIII.	Mitshey, C.	72 40	54	XXVI.	Mollen	53 40	10	VI.		
Middleton	56 10	3	XXV.	Mindanao	7 0	124	XXVI.	Mitville	46 10	7	XXII.	Mologa, R.	58 36	17	VII.		
Middleton	51 58	8	9	Mindanao	8 0	125	XXVI.	Mizen H.	51 25	0	XXV.	Mologne, Col de	15 35	8	XIII.		
Middleton	52 38	6	9	Mindoro	52 12	8	XXVI.	Moa	50 29	12	XXI.	Molotchnoe, L.	16 30	35	2	VII.	
Middleton	52 38	6	9	Mindoro	13 0	121	XXVI.	Mobia	10 23	07	XX.	Molton, S.	51 0	3	46	III.	
Middleton	52 38	6	9	Mindoro	13 0	121	XXVI.	Moble	30 45	38	18	XXVIII.	Molucca	1 0	126	XXVI.	
Middleton	52 38	6	9	Mindoro	13 0	121	XXVI.	Moble, B.	30 30	85	0	XXVIII.	Molueque I.	3 15	73	XX.	
Middleton	52 38	6	9	Mindoro	13 0	121	XXVI.	Moble, B.	30 30	85	0	XXVIII.	Mombas	4 0	39	41	XXIII.
Middleton	52 38	6	9	Mindoro	13 0	121	XXVI.	Moble, B.	30 30	85	0	XXVIII.	Mombeltran	10 21	5	3	X.
Middleton	52 38	6	9	Mindoro	13 0	121	XXVI.	Moble, B.	30 30	85	0	XXVIII.	Mombeltran	11 25	1	6	X.
Middleton	52 38	6	9	Mindoro	13 0	121	XXVI.	Moble, B.	30 30	85	0	XXVIII.	Mombeltran	17 45	2	6	XX.
Middleton	52 38	6	9	Mindoro	13 0	121	XXVI.	Moble, B.	30 30	85	0	XXVIII.	Mombeltran	18 0	8	0	XXIX.
Middleton	52 38	6	9	Mindoro	13 0	121	XXVI.	Moble, B.	30 30	85	0	XXVIII.	Mombeltran	17 40	58	30	XXIX.
Middleton	52 38	6	9	Mindoro	13 0	121	XXVI.	Moble, B.	30 30	85	0	XXVIII.	Mombeltran	17 40	58	30	XXIX.
Middleton	52 38	6	9	Mindoro	13 0	121	XXVI.	Moble, B.	30 30	85	0	XXVIII.	Mombeltran	17 40	58	30	XXIX.
Middleton	52 38	6	9	Mindoro	13 0	121	XXVI.	Moble, B.	30 30	85	0	XXVIII.	Mombeltran	17 40	58	30	XXIX.
Middleton	52 38	6	9	Mindoro	13 0	121	XXVI.	Moble, B.	30 30	85	0	XXVIII.	Mombeltran	17 40	58	30	XXIX.
Middleton	52 38	6	9	Mindoro	13 0	121	XXVI.	Moble, B.	30 30	85	0	XXVIII.	Mombeltran	17 40	58	30	XXIX.
Middleton	52 38	6	9	Mindoro	13 0	121	XXVI.	Moble, B.	30 30	85	0	XXVIII.	Mombeltran	17 40	58	30	XXIX.
Middleton	52 38	6	9	Mindoro	13 0	121	XXVI.	Moble, B.	30 30	85	0	XXVIII.	Mombeltran	17 40	58	30	XXIX.
Middleton	52 38	6	9	Mindoro	13 0	121	XXVI.	Moble, B.	30 30	85	0	XXVIII.	Mombeltran	17 40	58	30	XXIX.
Middleton	52 38	6	9	Mindoro	13 0	121	XXVI.	Moble, B.	30 30	85	0	XXVIII.	Mombeltran	17 40	58	30	XXIX.
Middleton	52 38	6	9	Mindoro	13 0	121	XXVI.	Moble, B.	30 30	85	0	XXVIII.	Mombeltran	17 40	58	30	XXIX.
Middleton	52 38	6	9	Mindoro	13 0	121	XXVI.	Moble, B.	30 30	85	0	XXVIII.	Mombeltran	17 40	58	30	XXIX.
Middleton	52 38	6	9	Mindoro	13 0	121	XXVI.	Moble, B.	30 30	85	0	XXVIII.	Mombeltran	17 40	58	30	XXIX.
Middleton	52 38	6	9	Mindoro	13 0	121	XXVI.	Moble, B.	30 30	85	0	XXVIII.	Mombeltran	17 40	58	30	XXIX.
Middleton	52 38	6	9	Mindoro	13 0	121	XXVI.	Moble, B.	30 30	85	0	XXVIII.	Mombeltran	17 40	58	30	XXIX.
Middleton	52 38	6	9	Mindoro	13 0	121	XXVI.	Moble, B.	30 30	85	0	XXVIII.	Mombeltran	17 40	58	30	XXIX.
Middleton	52 38	6	9	Mindoro	13 0	121	XXVI.	Moble, B.	30 30	85	0	XXVIII.	Mombeltran	17 40	58	30	XXIX.
Middleton	52 38	6	9	Mindoro	13 0	121	XXVI.	Moble, B.	30 30	85	0	XXVIII.	Mombeltran	17 40	58	30	XXIX.
Middleton	52 38	6	9	Mindoro	13 0	121	XXVI.	Moble, B.	30 30	85	0	XXVIII.	Mombeltran	17 40	58	30	XXIX.
Middleton	52 38	6	9	Mindoro	13 0	121	XXVI.	Moble, B.	30 30	85	0	XXVIII.	Mombeltran	17 40	58	30	XXIX.
Middleton	52 38	6	9	Mindoro	13 0	121	XXVI.	Moble, B.	30 30	85	0	XXVIII.	Mombeltran	17 40	58	30	XXIX.
Middleton	52 38	6	9	Mindoro	13 0	121	XXVI.	Moble, B.	30 30	85	0	XXVIII.	Mombeltran	17 40	58	30	XXIX.
Middleton	52 38	6	9	Mindoro	13 0	121	XXVI.	Moble, B.	30 30	85	0	XXVIII.	Mombeltran	17 40	58	30	XXIX.
Middleton	52 38	6	9	Mindoro	13 0	121	XXVI.	Moble, B.	30 30	85	0	XXVIII.	Mombeltran	17 40	58	30	XXIX.
Middleton	52 38	6	9	Mindoro	13 0	121	XXVI.	Moble, B.	30 30	85	0	XXVIII.	Mombeltran	17 40	58	30	XXIX.
Middleton	52 38	6	9	Mindoro	13 0	121	XXVI.	Moble, B.	30 30	85	0	XXVIII.	Mombeltran	17 40	58	30	XXIX.
Middleton	52 38	6	9	Mindoro	13 0	121	XXVI.	Moble, B.	30 30	85	0	XXVIII.	Mombeltran	17 40	58	30	XXIX.
Middleton	52 38	6	9	Mindoro	13 0	121	XXVI.	Moble, B.	30 30	85	0	XXVIII.	Mombeltran	17 40	58	30	XXIX.
Middleton	52 38	6	9	Mindoro	13 0	121	XXVI.	Moble, B.	30 30	85	0	XXVIII.	Mombeltran	17 40	58	30	XXIX.
Middleton	52 38	6	9	Mindoro	13 0	121	XXVI.	Moble, B.	30 30	85	0	XXVIII.	Mombeltran	17 40	58	30	XXIX.
Middleton	52 38	6	9	Mindoro	13 0	121	XXVI.	Moble, B.	30 30	85	0	XXVIII.	Mombeltran	17 40	58	30	XXIX.
Middleton	52 38	6	9	Mindoro	13 0	121	XXVI.	Moble, B.	30 30	85	0	XXVIII.	Mombeltran	17 40	58	30	XXIX.
Middleton	52 38	6	9	Mindoro	13 0	121	XXVI.	Moble, B.	30 30	85	0	XXVIII.	Mombeltran	17 40	58	30	XXIX.
Middleton	52 38	6	9	Mindoro	13 0	121	XXVI.	Moble, B.	30 30	85	0	XXVIII.	Mombeltran	17 40	58	30	XXIX.
Middleton	52 38	6	9	Mindoro	13 0	121	XXVI.	Moble, B.	30 30	85	0	XXVIII.	Mombeltran	17 40	58	30	XXIX.
Middleton	52 38	6	9	Mindoro	13 0	121	XXVI.	Moble, B.	30 30	85	0	XXVIII.	Mombeltran	17 40	58	30	XXIX.
Middleton	52 38	6	9	Mindoro	13 0	121	XXVI.	Moble, B.	30 30	85	0	XXVIII.	Mombeltran	17 40	58	30	XXIX.
Middleton	52 38	6	9	Mindoro	13 0	121	XXVI.	Moble, B.	30 30	85	0	XXVIII.	Mombeltran	17 40	58	30	XXIX.
Middleton	52 38	6	9	Mindoro	13 0	121	XXVI.	Moble, B.	30 30	85	0	XXVIII.	Mombeltran	17 40	58	30	XXIX.
Middleton	52 38	6	9	Mindoro	13 0	121	XXVI.	Moble, B.	30 30	85	0	XXVIII.	Mombeltran	17 40	58	30	XXIX.
Middleton	52 38	6	9	Mindoro	13 0	121	XXVI.	Moble, B.	30 30	85	0	XXVIII.	Mombeltran	17 40	58	30	XXIX.
Middleton	52 38	6	9	Mindoro	13 0	121	XXVI.	Moble, B.	30 30	85	0	XXVIII.	Mombeltran	17 40	58	30	XXIX.
Middleton	52 38	6	9	Mindoro	13 0	121	XXVI.	Moble, B.	30 30	85	0	XXVIII.	Mombeltran	17 40	58	30	XXIX.
Middleton	52 38	6	9	Mindoro	13 0	121	XXVI.	Moble, B.	30 30	85	0	XXVIII.	Mombeltran	17 40	58	30	XXIX.
Middleton	52 38	6	9	Mindoro	13 0	121	XXVI.	Moble, B.	30 30	85	0	XXVIII.	Mombeltran	17 40	58	30	XXIX.
Middleton	52 38	6	9	Mindoro	13 0	121	XXVI.	Moble, B.	30 30	85	0	XXVIII.	Mombeltran	17 40	58	30	XXIX.
Middleton	52 38	6	9	Mindoro	13 0	121	XXVI.	Moble, B.	30 30	85	0	XXVIII.	Mombeltran	17 40	58	30	XXIX.
Middleton	52 38	6	9	Mindoro	13 0	121	XXVI.	Moble, B.	30 30	85	0	XXVIII.	Mombeltran	17 40	58	30	XXIX.
Middleton	52 38	6	9	Mindoro	13 0	121	XXVI.	Moble, B.	30 30	85	0	XXVIII.	Mombeltran	17 40	58	30	XXIX.
Middleton	52 38	6	9	Mindoro	13 0	121	XXVI.	Moble, B.	30 30	85	0	XXVIII.	Mombeltran	17 40	58	30	XXIX.
Middleton	52 38	6	9	Mindoro	13 0	121	XXVI.	Moble, B.	30 30	85	0	XXVIII.	Mombeltran	17 40	58	30	XXIX.
Middleton	52 38	6	9	Mindoro	13 0	121	XXVI.	Moble, B.	30 30	85	0	XXVIII.	Mombeltran	17 40	58	30	XXIX.
Middleton	52 38	6	9	Mindoro	13 0	121	XXVI.	Moble, B.	30 30	85	0	XXVIII.	Mombeltran	17 40	58	30	XXIX.
Middleton	52 38	6	9	Mindoro	13 0	121	XXVI.	Moble, B.	30 30	85	0	XXVIII.	Mombeltran	17 40	58	30	XXIX.
Middleton	52 38	6	9	Mindoro	13 0	121	XXVI.	Moble, B.	30 30	85	0	XXVIII.	Mombeltran	17 40</			

Name.	Lat.	Long.	Plate	Name.	Lat.	Long.	Plate	Name.	Lat.	Long.	Plate	Name.	Lat.	Long.	Plate
Monomones Cas.	44	080°30'	XXVIII	Montpellier	43	30	35 IX.	Morro	35	17	3°46' XXIV.	Mozambique	15°	0'35	30 XXIII.
Monomones R.	43	30	36°45' XXVIII	Montrath	53	0	7°23' V.	Nuevo	35	17	3°46' XXIV.	Mozambique	15°	0'35	30 XXIII.
Monorostya	46	10	12° 0' XV.	Montreal I.	45	05	01° 0' XXVIII	Mors	57	52	8° 50' VI.	Mozambique	15°	0'35	30 XXIII.
Monreal	40	51	1°10' X.	Montreal I.	45	46	73°30' XXVIII	Morsburg	47	42	9° 30' XII.	Mozambique	15°	0'35	30 XXIII.
Monrelra	0°25	03°25'	XXX.	Montreal R.	45	45	31°30' XXVIII	Morshansk	53	30	11° 36' VII.	Chanel	18°	0'11	0 XXIII.
Monroe	36	585°45'	XXVIII	Montreuil	50	24	1°43' IX.	Mortgage	18	28	0° 30' IX.	Mozdok	43	42	13° 45' VII.
Mons	50	23	3° 50' IX.	Montreux	46	20	0° 55' XII.	Mortiean	40	47	5° 13' IX.	Mozir	52	0	20' 0' I.
Monselle	43	13	11° 45' XIII.	Montrose	50	13	2°28' IV.	Morter	13	44	15° 37' XV.	Mranm-pyee	21	0	38' 30' XX.
Monserrat	41	33	1° 40' X.	Montserrat	46	35	02°36' XXIX.	Mortes, R.	15°	0'51	°40' XXX.	Mrelapshan	21	1	37' 30' XX.
M.	41	33	1° 40' X.	Monymusk	57	15	2°34' IV.	Morty I.	2	0	128° 40' XVI.	Mtata, R.	58	31	13° 15' VII.
Monsol	10°45	14°20'	XXIII.	Monza	45	38	9° 16' XIII.	Morville	48	57	6° 30' IX.	Mtzenk	53	30	30' 0' I.
Montafun	17	6	9° 43' XII.	Monze, C.	44	45	00° 50' XIX.	Mose	0°15	132°	0' XXI.	Much	27	0	22' 0' XIX.
Montagu I.	50	01°47'	0' XXVII.	Monzie	51	46	5° 53' VIII.	Moselle [10]	40	20	6° 10' IX.	Muchree	24	56	10° 50' XX.
Montagu	46	56	1°10' IX.	Moon, Ph.	6	0	30' 0' XXIII.	Moselle R.	50	10	7° 10' IX.	Muchris P.	54	35	8°30' V.
Montalegre	41	47	7°55' X.	Moondroo	25	50	05' 26' XIX.	Moskenes	07	55	12° 10' VI.	Muek	50	40	6° 7' IV.
Montalto,	12	27	11° 34' XIII.	Moongehur	20	30	05' 30' XIX.	Mosketto	15	45	09° 0' XXVII.	Muek I.	54	52	5°41' V.
Montalvan	40	50	0°40' X.	Moor Cas.	52	10	10°12' V.	Moskonis	30	21	26' 30' XVII.	Muekle	60	10	1°38' IV.
Montalvao	30	30	7°28' X.	Moorghaub	30	25	53' 20' XIX.	Moskow	55	30	37' 30' II.	Muekloo, R.	25	25	35' 26' XIX.
Montargis	17	58	2° 47' IX.	Moorly	22	58	50' 5' XX.	Moskow	55	30	37' 30' II.	Mueckand	33	20	71' 45' XX.
Montauban	14	2	1° 25' IX.	Moose P.	51	20	81°20' XXVII.	Mosma	44	23	23' 20' VII.	Muddy R.	46	30	4° 0' XXVIII
Montbell	17	29	6° 51' XII.	Moose R.	40	10	33°36' XXVIII	Mosozc	48	57	10' 11' XI.	Mudgal	10	6	70' 20' XX.
Montblazon	17	15	0° 45' IX.	Moskhy-neon	32	53	53' 10' XIX.	Moson	47	50	17' 15' XV.	Muga, de	18	0	66°30' XXIX.
Montbrison	15	34	7° 5' X.	Moostong	30	8	05' 32' XIX.	Mosquito	28	40	50°40' XXVIII	Muga R.	42	10	2° 50' X.
Montcon-tour	19	19	2°37' IX.	Mor	17	20	18' 15' XV.	Mosquito	14	30	82°15' XXIX.	Mugan,	30	30	48' 40' XIX.
Montcornet	48	40	4° 4' IX.	Mora	10	30	15' 0' XXIII.	Mosquito	14	30	82°15' XXIX.	Mugello,	44	0	11' 23' XIII.
Mont de Marsan	43	53	0°30' IX.	Moraceca R.	32	50	10° 22' XV.	Mosquito	14	30	82°15' XXIX.	Mugford, C.	57	30	62°40' XXVII.
Montdidier	40	35	2° 32' IX.	Mor Dag-hor	39	25	29' 47' XVII.	Moslagan	56	14	0° 25' XXIV.	Mugg M.	23	30	02' 30' XX.
Montfragon	14	1	4° 43' IX.	Moragje	28	10	21' 30' XXIV.	Mostar	43	10	17' 52' XV.	Muggrebin	29	2	40' 57' XXV.
Monte R.	30	38	51° 20' X.	Morale	28	10	21' 30' XXIV.	Mostaza	35	35	4°30' XXIV.	Mughebin	27	40	28' 50' XXV.
Montebello	12	2	11° 21' XIII.	Moras, R.	14	30	58° 0' XXIX.	Mosul	36	22	13' 4' XVI.	Mughes	35	20	20' 34' XXV.
Monte Cristo	12	20	10' 20' XII.	Morant, P.	17	55	70° 0' XXIX.	Motola	40	37	17' 2' XV.	Mugrah	35	38	5' 7' XXV.
Monte I.	10	20	10' 20' XII.	Morat	10	51	7° 6' XIII.	Motrou R.	45	0	22' 52' XV.	Muhle-	51	58	23' 30' XV.
Montefiore	48	1	78°15' XXIX.	Morat, L.	48	52	7° 4' XIII.	Motta	15	45	12' 30' XII.	Muhle-bach	45	58	23' 30' XV.
Monte B.	10	25	5°50' X.	Moratalla	48	25	1°57' X.	Motte, L.	37	24	01° 0' XXVIII	Mujacur	37	0	1°55' X.
Montemayor	10	25	5°50' X.	Morava	42	19	21' 44' XV.	Motticella	41	30	15' 25' XIV.	Mukden	52	20	5' 5' VIII.
Montemor Novo	38	35	8° 4' X.	Morava R.	44	20	21' 10' XV.	Moucheron	50	53	5' 0' IX.	Mui Sha	8	40	105' 0' XX.
Montemor Velho	10	10	8°31' X.	Moravia	10	10	17' 0' XI.	Mondon	46	41	6° 40' XII.	Mukatta,	32	50	35' 8' XXVIII.
Monte Negro	12	30	16' 10' XV.	Morbea, R.	32	40	0°40' XXIV.	Moving	46	40	6° 55' XIII.	R. el	32	50	35' 8' XXVIII.
Montereau	18	20	2° 50' IX.	Morbegno	16	8	0° 32' XIII.	Moving	46	40	6° 55' XIII.	Mukdar	30	18	18' 50' XXIV.
Monte R.	54	42	7° 5' V.	Morbihan	17	40	2°20' IX.	Moul H.	58	58	2°40' IV.	Mulba, R.	61	0	27' 51' VI.
Monte R.	48	0	100°15' XXVII.	Morbihan	17	40	2°20' IX.	Moulacque,	13	45	61° 0' XXIX.	Mulba, R.	61	0	27' 51' VI.
Monte R.	48	0	100°15' XXVII.	Morbihan	17	40	2°20' IX.	Moulacque,	13	45	61° 0' XXIX.	Mulba, R.	61	0	27' 51' VI.
Monte R.	48	0	100°15' XXVII.	Morbihan	17	40	2°20' IX.	Moulacque,	13	45	61° 0' XXIX.	Mulba, R.	61	0	27' 51' VI.
Monte R.	48	0	100°15' XXVII.	Morbihan	17	40	2°20' IX.	Moulacque,	13	45	61° 0' XXIX.	Mulba, R.	61	0	27' 51' VI.
Monte R.	48	0	100°15' XXVII.	Morbihan	17	40	2°20' IX.	Moulacque,	13	45	61° 0' XXIX.	Mulba, R.	61	0	27' 51' VI.
Monte R.	48	0	100°15' XXVII.	Morbihan	17	40	2°20' IX.	Moulacque,	13	45	61° 0' XXIX.	Mulba, R.	61	0	27' 51' VI.
Monte R.	48	0	100°15' XXVII.	Morbihan	17	40	2°20' IX.	Moulacque,	13	45	61° 0' XXIX.	Mulba, R.	61	0	27' 51' VI.
Monte R.	48	0	100°15' XXVII.	Morbihan	17	40	2°20' IX.	Moulacque,	13	45	61° 0' XXIX.	Mulba, R.	61	0	27' 51' VI.
Monte R.	48	0	100°15' XXVII.	Morbihan	17	40	2°20' IX.	Moulacque,	13	45	61° 0' XXIX.	Mulba, R.	61	0	27' 51' VI.
Monte R.	48	0	100°15' XXVII.	Morbihan	17	40	2°20' IX.	Moulacque,	13	45	61° 0' XXIX.	Mulba, R.	61	0	27' 51' VI.
Monte R.	48	0	100°15' XXVII.	Morbihan	17	40	2°20' IX.	Moulacque,	13	45	61° 0' XXIX.	Mulba, R.	61	0	27' 51' VI.
Monte R.	48	0	100°15' XXVII.	Morbihan	17	40	2°20' IX.	Moulacque,	13	45	61° 0' XXIX.	Mulba, R.	61	0	27' 51' VI.
Monte R.	48	0	100°15' XXVII.	Morbihan	17	40	2°20' IX.	Moulacque,	13	45	61° 0' XXIX.	Mulba, R.	61	0	27' 51' VI.
Monte R.	48	0	100°15' XXVII.	Morbihan	17	40	2°20' IX.	Moulacque,	13	45	61° 0' XXIX.	Mulba, R.	61	0	27' 51' VI.
Monte R.	48	0	100°15' XXVII.	Morbihan	17	40	2°20' IX.	Moulacque,	13	45	61° 0' XXIX.	Mulba, R.	61	0	27' 51' VI.
Monte R.	48	0	100°15' XXVII.	Morbihan	17	40	2°20' IX.	Moulacque,	13	45	61° 0' XXIX.	Mulba, R.	61	0	27' 51' VI.
Monte R.	48	0	100°15' XXVII.	Morbihan	17	40	2°20' IX.	Moulacque,	13	45	61° 0' XXIX.	Mulba, R.	61	0	27' 51' VI.
Monte R.	48	0	100°15' XXVII.	Morbihan	17	40	2°20' IX.	Moulacque,	13	45	61° 0' XXIX.	Mulba, R.	61	0	27' 51' VI.
Monte R.	48	0	100°15' XXVII.	Morbihan	17	40	2°20' IX.	Moulacque,	13	45	61° 0' XXIX.	Mulba, R.	61	0	27' 51' VI.
Monte R.	48	0	100°15' XXVII.	Morbihan	17	40	2°20' IX.	Moulacque,	13	45	61° 0' XXIX.	Mulba, R.	61	0	27' 51' VI.
Monte R.	48	0	100°15' XXVII.	Morbihan	17	40	2°20' IX.	Moulacque,	13	45	61° 0' XXIX.	Mulba, R.	61	0	27' 51' VI.
Monte R.	48	0	100°15' XXVII.	Morbihan	17	40	2°20' IX.	Moulacque,	13	45	61° 0' XXIX.	Mulba, R.	61	0	27' 51' VI.
Monte R.	48	0	100°15' XXVII.	Morbihan	17	40	2°20' IX.	Moulacque,	13	45	61° 0' XXIX.	Mulba, R.	61	0	27' 51' VI.
Monte R.	48	0	100°15' XXVII.	Morbihan	17	40	2°20' IX.	Moulacque,	13	45	61° 0' XXIX.	Mulba, R.	61	0	27' 51' VI.
Monte R.	48	0	100°15' XXVII.	Morbihan	17	40	2°20' IX.	Moulacque,	13	45	61° 0' XXIX.	Mulba, R.	61	0	27' 51' VI.
Monte R.	48	0	100°15' XXVII.	Morbihan	17	40	2°20' IX.	Moulacque,	13	45	61° 0' XXIX.	Mulba, R.	61	0	27' 51' VI.
Monte R.	48	0	100°15' XXVII.	Morbihan	17	40	2°20' IX.	Moulacque,	13	45	61° 0' XXIX.	Mulba, R.	61	0	27' 51' VI.
Monte R.	48	0	100°15' XXVII.	Morbihan	17	40	2°20' IX.	Moulacque,	13	45	61° 0' XXIX.	Mulba, R.	61	0	27' 51' VI.
Monte R.	48	0	100°15' XXVII.	Morbihan	17	40	2°20' IX.	Moulacque,	13	45	61° 0' XXIX.	Mulba, R.	61	0	27' 51' VI.
Monte R.	48	0	100°15' XXVII.	Morbihan	17	40	2°20' IX.	Moulacque,	13	45	61° 0' XXIX.	Mulba, R.	61	0	27' 51' VI.
Monte R.	48	0	100°15' XXVII.	Morbihan	17	40	2°20' IX.	Moulacque,	13	45	61° 0' XXIX.	Mulba, R.	61	0	27' 51' VI.
Monte R.	48	0	100°15' XXVII.	Morbihan	17	40	2°20' IX.	Moulacque,	13	45	61° 0' XXIX.	Mulba, R.	61	0	27' 51' VI.
Monte R.	48	0	100°15' XXVII.	Morbihan	17	40	2°20' IX.	Moulacque,	13	45	61° 0' XXIX.	Mulba, R.	61	0	27' 51' VI.
Monte R.	48	0	100°15' XXVII.	Morbihan	17	40	2°20' IX.	Moulacque,	13	45	61° 0' XXIX.	Mulba, R.	61	0	27' 51' VI.
Monte R.	48	0	100°15' XXVII.	Morbihan	17	40	2°20' IX.	Moulacque,	13	45	61° 0' XXIX.	Mulba, R.	61	0	27' 51' VI.
Monte R.	48	0	100°15' XXVII.	Morbihan	17	40	2°20' IX.	Moulacque,	13	45	61° 0' XXIX.	Mulba, R.	61	0	27' 51' VI.
Monte R.	48	0	100°15' XXVII.	Morbihan	17	40	2°20' IX.	Moulacque,	13	45	61° 0' XXIX.	Mulba, R.	61	0	27' 5



Lat.	Long.	Plate	Name.	Lat.	Long.	Plate	Name.	Lat.	Long.	Plate	Name.	Lat.	Long.	Plate
0 35 30	XXIII.		Mansterberg	50 31 10	52 XI.		Mytllene	30 4 26	30 XV.		Nankaba,	40 0 140	0 XVI.	
0 35 30	XXIII.		Muntetsha	37 15 28	0 XVII.		Mytllene I.	30 15 20	20 XV.		Nankin	31 45 110	0 XVI.	
0 35 30	XXIII.		Munzillee	31 45 01	25 XIX.		Myung	20 30 02	5 XX.		Nano	40 10 111	0 XVIII.	
0 35 30	XXIII.		Muonio, R.	08 0 23	0 II.		N.	40 35 12	10 XI.		Nansa R.	43 18 4	15 X.	
0 35 30	XXIII.		Muonolonska	68 0 21	0 II.		Naab, R.	40 35 12	10 XI.		Nanseud	53 40 124	0 XXVII.	
0 35 30	XXIII.		Mur R.	47 10 11	30 XI.		Naaldwyk	52 1 4	12 VIII.		Nant	10 31 8	32 XII.	
0 35 30	XXIII.		Murad R.	39 0 39	50 XVII.		Naamuuy,	32 54 35	15 XXVIII.		Nantes	47 12 1	1 34 IX.	
0 35 30	XXIII.		Mura	40 34 16	25 XI.		Naaerden	52 18 5	8 VIII.		Nantua	46 10 5	30 XI.	
0 35 30	XXIII.		Szerdahely	45 0 2	5 XI.		Naa	53 18 5	8 VIII.		Nantucket	41 18 70	25 XXVIII.	
0 35 30	XXIII.		Murat	45 0 2	5 XI.		Naa, R.	37 0 110	0 XXVII.		Nantwich	53 3 2	30 III.	
0 35 30	XXIII.		Muratao	30 50 20	20 XXIV.		Nabal	35 24 10	40 XXIV.		Napamaes	16 45 120	30 XXI.	
0 35 30	XXIII.		Murau	47 4 14	5 XV.		Nabh,	28 4 34	13 XXV.		Napashlah	64 0 100	0 XXVII.	
0 35 30	XXIII.		Murca	41 28 7	27 X.		Nablons	32 15 35	18 XXVIII.		Naples	40 51 14	12 XIV.	
0 35 30	XXIII.		Murcia	37 50 1	2 X.		Nabon	27 21 52	41 XIX.		Naples, G.	41 8 14	50 XIV.	
0 35 30	XXIII.		Murcia	38 15 2	5 X.		Nabon, C.	27 19 30	30 XIX.		Napoli	40 33 14	0 XIV.	
0 35 30	XXIII.		Murcielagas	8 0 22	20 XXI.		Nabon, R.	28 18 52	50 XIX.		Napo, R.	2 0 73	0 XXX.	
0 35 30	XXIII.		Muregg	40 40 15	40 XV.		Nachtloches	31 47 03	15 XXVIII.		Napoli d.	36 48 23	1 XV.	
0 35 30	XXIII.		Muret	43 27 1	1 IX.		Nacog-	23 0 04	18 XXVIII.		Napoli di	37 34 22	40 XV.	
0 35 30	XXIII.		Murghab,	37 30 01	20 XIX.		doeha	31 0 02	25 XX.		Napoli di	43 32 8	57 XI.	
0 35 30	XXIII.		Murghab, R.	37 50 1	30 XIX.		Naconll	23 0 02	25 XX.		Napoli di	52 30 20	30 VII.	
0 35 30	XXIII.		Murgishak	21 30 59	20 XX.		Naero	37 22 20	30 XX.		Napoli di	21 07 55	30 VII.	
0 35 30	XXIII.		Murjattah	20 22 12	43 XI.		Nadadores	27 45 01	5 XXVII.		Naranga-	21 07 55	30 VII.	
0 35 30	XXIII.		Muriz See	30 53 15	5 XIV.		Nador	35 4 1	5 XXIV.		Naraveston-	10 32 5	10 X.	
0 35 30	XXIII.		Muri Ucci	40 4 18	22 XIV.		Nafela	47 5 0	1 XII.		Narbeth	51 47 4	45 III.	
0 35 30	XXIII.		Muro	10 44 15	31 XIV.		Nafveraa	60 20 14	20 VI.		Narbonne	43 10 3	1 IX.	
0 35 30	XXIII.		Muro, S.	40 47 17	30 XIV.		Nagadeh	25 50 32	46 XXV.		Narborough	0 15 51	15 XXII.	
0 35 30	XXIII.		M, del	55 20 42	0 II.		Nagapatam	10 52 70	55 XX.		Narcondam	13 20 04	20 XX.	
0 35 30	XXIII.		Mrom	42 40 8	50 X.		Nagara	40 11 20	25 XVII.		Nardo	40 11 18	7 XIV.	
0 35 30	XXIII.		Muros	27 20 2	20 XV.		Nageran	12 45 44	0 XVI.		Narcenda	14 40 47	40 XXIII.	
0 35 30	XXIII.		Murray	57 40 3	55 IV.		Nagles M.	52 8 8	30 V.		Narcenda	43 52 17	50 XXV.	
0 35 30	XXIII.		Firth	31 24 27	0 XXIV.		Nagoja	35 0 18	15 XVI.		Naranta	43 10 17	60 XXV.	
0 35 30	XXIII.		Murrh	29 0 09	0 XX.		Nagore	24 0 87	20 XX.		Narcanta R.	43 10 17	60 XXV.	
0 35 30	XXIII.		Khan	10 0 15	30 XXII.		Nagoul L.	15 30 28	30 XX.		Naranta	29 30 68	5 XX.	
0 35 30	XXIII.		Murro	30 30 9	0 15 X.		Nagpoor	21 20 70	10 XX.		Naranta	42 28 12	30 XIII.	
0 35 30	XXIII.		Murvedro	30 30 9	0 15 X.		Nagwarum	18 35 80	35 XX.		Narato	37 15 13	40 XXV.	
0 35 30	XXIII.		Murviedro	30 50 0	15 X.		Nagy Ban-	47 42 23	33 XV.		Narato R.	37 18 13	30 XIV.	
0 35 30	XXIII.		R.	25 40 14	0 XXIII.		Nagy Kar-	47 42 23	33 XV.		Naravog	62 32 21	10 VI.	
0 35 30	XXIII.		Marzouk	38 22 27	30 XXVII.		dy	48 13 18	44 XXV.		Narragna-	44 27 68	15 XXVIII.	
0 35 30	XXIII.		Musa	00 2 1	19 10 I.		Nagy	48 13 18	44 XXV.		Narrow W.	54 3 6	5 V.	
0 35 30	XXIII.		Musa I.	30 50 0	15 X.		Nagy Szol-	48 0 23	5 XV.		Narrows,	44 28 22	7 XV.	
0 35 30	XXIII.		Musart M.	39 0 85	0 XVI.		los	40 40 2	7 10 IX.		Narva	50 20 28	0 VII.	
0 35 30	XXIII.		Muschau	51 32 14	40 XI.		Nahc R.	32 0 22	40 XXIV.		Narva	53 19 51	0 VII.	
0 35 30	XXIII.		Museat	40 28 20	55 XI.		Nahil, R.	41 20 71	0 XXX.		Naruzova	57 5 18	22 VI.	
0 35 30	XXIII.		Museina	34 47 37	25 XXVIII.		Nahuelhua-	18 0 80	0 XXIX.		Nas	15 0 7	30 XXX.	
0 35 30	XXIII.		Muscic	38 45 07	0 XXVIII.		pi, L.	34 58 0	0 XIX.		Nasca	33 45 87	24 XXVIII.	
0 35 30	XXIII.		Shoals	38 18 50	XXIV.		Nahukuh	48 0 23	5 XV.		Nashooba-	35 45 87	24 XXVIII.	
0 35 30	XXIII.		Mucos Is.	40 30 43	20 XIX.		Nahwand	43 12 0	15 IX.		bogne	35 45 87	24 XXVIII.	
0 35 30	XXIII.		Mushed	40 30 43	20 XIX.		Nai	31 32 34	32 XXVIII.		Nashville	38 51 45	XIV.	
0 35 30	XXIII.		Mushko	51 33 9	11 V.		Naide	42 20 2	47 X.		Naso	38 0 14	40 XIV.	
0 35 30	XXIII.		Musick, M.	35 85 0	7 XXIX.		Najera	39 25 70	0 XIX.		Naso R.	74 0 62	30 XVI.	
0 35 30	XXIII.		Muskitto I.	32 0 57	0 XXVIII.		Naimatchin	33 15 53	40 XIX.		Nasau	50 15 7	48 XI.	
0 35 30	XXIII.		Muskogan	00 40 78	0 XXVII.		Nain	56 0 82	0 XXVII.		Nasauk	10 58 74	0 XX.	
0 35 30	XXIII.		Musquito	55 57 3	3 IV.		Nain R.	54 49 8	21 V.		Naswara-	31 18 0	0 XIX.	
0 35 30	XXIII.		R.	38 30 74	0 XVI.		Nairn	57 37 3	54 IV.		bad	31 18 0	0 XIX.	
0 35 30	XXIII.		Mus Tag	25 25 20	67 5 XXX.		Nairn R.	57 37 3	54 IV.		Nata	8 25 00	920 XXIX.	
0 35 30	XXIII.		Mustagen-	35 85 0	7 XXIX.		Nais	46 30 5	20 XX.		Natal	6 50 53	920 XXIX.	
0 35 30	XXIII.		ran	23 25 20	67 5 XXX.		Nakalm	43 2 17	21 XXIV.		Natal I.	8 15 47	40 XXIII.	
0 35 30	XXIII.		Mustavas	32 55 0	947 XII.		Nakel	30 33 31	XXV.		Natal, P.	29 45 39	50 XXIII.	
0 35 30	XXIII.		Muston	37 45 25	28 XV.		Nakhel	36 36 1	20 XXIV.		Natar-	34 30 88	18 XXVIII.	
0 35 30	XXIII.		Mustung	50 20 3	50 IV.		Nakhous	43 31 4	56 X.		chucky	31 35 01	30 XXVIII.	
0 35 30	XXIII.		Mutbill	50 20 3	50 IV.		Nal	47 43 68	2 XIX.		Natchez	33 10 80	45 XXVIII.	
0 35 30	XXIII.		Mutta	40 58 8	45 XII.		Nalon R.	43 31 4	56 X.		Natchez	45 53 13	25 XIII.	
0 35 30	XXIII.		Mutton B.	48 35 09	0 XXVIII.		Namaquas	28 0 17	30 XXIII.		Natchez	11 25 40	20 XXX.	
0 35 30	XXIII.		Mysen-	33 52 21	5 XXVI.		Namaquas	29 30 17	50 XXVI.		Natividade	11 25 40	20 XXX.	
0 35 30	XXIII.		kraal	30 19 56	58 XIX.		Namaqua	30 3 17	42 XXVI.		Natona	45 53 13	25 XIII.	
0 35 30	XXIII.		Muzecnoon	15 20 35	35 20 XXIII.		Nam	46 30 5	20 XX.		Natona	45 53 13	25 XIII.	
0 35 30	XXIII.		Muzimba F.	1 5 12	30 XXI.		Namur	48 40 0	12 IX.		Natona	45 53 13	25 XIII.	
0 35 30	XXIII.		My	21 30 00	20 XX.		Namur	48 40 0	12 IX.		Natona	45 53 13	25 XIII.	
0 35 30	XXIII.		Myayrasain	37 45 25	28 XV.		Nandair	19 0 77	50 XX.		Natona	45 53 13	25 XIII.	
0 35 30	XXIII.		Myconi	23 24 59	15 XIX.		Nandoor	17 35 52	20 XX.		Natona	45 53 13	25 XIII.	
0 35 30	XXIII.		Mydan	27 35 00	20 XIX.		Nandrin	50 35 5	25 VII.		Natona	45 53 13	25 XIII.	
0 35 30	XXIII.		Mydane	22 0 55	20 XX.		Nandru	33 5 68	8 XIX.		Natona	45 53 13	25 XIII.	
0 35 30	XXIII.		Mydu	16 3 40	0 XXIII.		Nandru	33 5 68	8 XIX.		Natona	45 53 13	25 XIII.	
0 35 30	XXIII.		Myetta	30 43 80	0 XX.		Nandru	33 5 68	8 XIX.		Natona	45 53 13	25 XIII.	
0 35 30	XXIII.		Myppura R.	3 0 13	0 XVII.		Nandru	33 5 68	8 XIX.		Natona	45 53 13	25 XIII.	
0 35 30	XXIII.		Myra	13 0 77	0 XX.		Nandru	33 5 68	8 XIX.		Natona	45 53 13	25 XIII.	
0 35 30	XXIII.		Myrol	1 0 12	0 XX.		Nandru	33 5 68	8 XIX.		Natona	45 53 13	25 XIII.	
0 35 30	XXIII.		Myrore	13 0 77	0 XX.		Nandru	33 5 68	8 XIX.		Natona	45 53 13	25 XIII.	
0 35 30	XXIII.		Myrosy	1 0 12	0 XX.		Nandru	33 5 68	8 XIX.		Natona	45 53 13	25 XIII.	

Name.	Lat.	Long.	Plate	Name.	Lat.	Long.	Plate	Name.	Lat.	Long.	Plate	Name.	Lat.	Long.	Plate
Negropok	41 35 24	0 XV.		Neumarkt	49 0 15	0 XV.		Newtown	0 0 0	0 0 0		Nile R.	10 0 33	0 XXIII.	
Dag	38 20 23	47 XV.		Neusselider	47 45 16	42 XV.		Limavady	55 8 0	32 V.		Nile R.	29 40 31	28 XXV.	
Negropont	38 30 14	0 XV.		See	47 45 16	42 XV.		New Year's	10 30 133	0 XXXI		Nillint	49 0 24	0 XXVII.	
Chan. of	38 20 14	0 XV.		Nensohi	51 10 6	53 IX.		I.	10 46 74	12 XXVIII		Nillandona	3 20 73	8 XX.	
Negros I.	10 0 123	0 XVI.		Nensa	51 6 0	31 XI.		New York	5 0 00	15 I.		Nifisa	63 10 33	0 VI.	
Neh	33 30 18	38 XXI.		Nensstad	50 45 11	40 XI.		New York	5 0 00	15 I.		Nineamall	15 0 138	0 XXIII.	
Neljin	51 0 41	40 VII.		Nenustadt	45 37 15	7 XV.		I.	5 0 00	15 I.		Ningouta	45 0 138	0 XVI.	
Neisse, R.	51 30 14	45 XI.		Neutra	48 22 18	10 XI.		New Zee-	0 0 00	15 I.		Ningtee, R.	25 0 35	15 XX.	
Nekshab	40 7 42	47 XIX.		Neutra R.	49 40 18	40 XI.		land	0 0 00	15 I.		Ning-yeen	40 30 121	0 XVI.	
Nellemboor	41 2 70	5 XX.		Neuville au	49 40 14	10 X.		Neys	0 0 00	15 I.		Ninians, S.	50 37 1	30 VI.	
Nellisser	12 10 75	15 XX.		Pont	40 0 4	53 IX.		Ney, R.	0 0 00	15 I.		Ninove	50 40 4	0 VIII.	
Nelloure	14 22 50	0 XX.		Newuedel	53 10 16	3 XI.		Neyva	3 40 75	30 XXX.		Nio	30 40 23	15 XV.	
Neman, R.	54 0 24	0 II.		Newerwerk	53 52 5	30 XI.		Nghinrang	22 10 09	0 XX.		Nion	10 24 6	10 XIII.	
Nemoura	38 13 2	43 IX.		New R.	30 45 51	0 XXVIII		Nghitrang	12 10 09	0 XX.		Nionna	44 20 5	10 IX.	
Nenagh	52 55 8	0 V.		New Arch-	30 45 51	0 XXVIII		Nigara	13 10 09	15 XXVIII		Niort	62 00 27	IX.	
Neocastro	30 10 27	53 XVII.		angi	50 30 135	0 XXVII.		Nigara Falls	43 6 70	2 XXVIII		Niortza, R.	19 00 00	0 VII.	
Neopoli	11 20 41	48 XXVII.		Newark	53 0 9	50 III.		Nias I.	2 10 47	0 XX.		Nipigon R.	49 00 00	0 XXVIII	
Neosho R.	37 20 37	0 XXVIII		Newburgh	50 22 3	15 IV.		Nibe	0 0 4	0 VI.		Nipslight	17 00 00	0 VII.	
Neot's, S.	52 13 0	15 III.		Newbury	50 22 3	15 IV.		N'bello	18 3 2	10 IX.		Nipississib-	46 10 00	20 XXVII.	
Nepaul	28 0 34	0 X.		Newbury Port	44 48 71	0 XXVIII		Nicalao	23 10 00	20 XXX.		Nipississib- R.	46 10 00	20 XXVII.	
Nephlin Bog	54 17 0	25 V.		New Cale-	22 0 105	0 I.		Nicaragua	12 0 30	0 XXXI.		Nipississib- L.	18 0 0	0 XXIX.	
Nephlin Bog	54 10 0	30 V.		donta I.	22 0 105	0 I.		Nicaragua	11 15 35	0 XXIX.		Nis	37 2 22	2 XV.	
Nera R.	14 52 22	0 V.		Newcastle	51 57 1	93 III.		Nicaragua, L. of	11 30 35	0 XXIX.		Nisib	36 58 37	11 XVIII.	
Nera R.	42 26 12	36 XIII.		Newcastle	53 10 0	28 V.		Nicaragua, P. de S.	11 0 33	15 XXIX.		Nisimes	36 33 47	0 XV.	
Nerac	44 5 0	20 IX.		Newcastle	52 28 3	50 V.		Nicaragua, Juan de S.	11 0 33	15 XXIX.		Nisnag	43 53 4	20 IX.	
Nerbuddah R.	22 10 76	0 XX.		Newcastle	43 55 7	55 XXVIII		Nicastro	40 1 10	20 XIV.		Nisnag	43 53 4	20 IX.	
Neris	46 17 2	3 IX.		Newland	52 3 4	25 III.		Nice	13 41 7	12 XII.		Nisnag	43 53 4	20 IX.	
Nerouchey	45 40 20	39 XV.		New Eng-	64 46 4	54 IV.		Nice	14 0 7	15 XIII.		Nisnag	43 53 4	20 IX.	
Nertchinsk	51 30 116	20 XVI.		New Eng-	51 2 0	39 III.		Nicholas, S.	15 10 23	34 XV.		Nisnag	43 53 4	20 IX.	
Neshapore	30 10 58	58 XXI.		Newewaden	51 2 0	39 III.		Nicholas, S.	16 10 08	30 XXVII.		Nisnag	43 53 4	20 IX.	
Nesle	24 48 23	57 XXV.		Newewaden	51 56 2	24 III.		Nicholas, S.	16 45 1	20 XXVIII		Nisnag	43 53 4	20 IX.	
Nesle Sh.	40 7 31	13 XXV.		Newfound-	18 0 50	0 XXVII.		Nicholas I., S.	16 15 24	0 XXIII.		Nisnag	43 53 4	20 IX.	
Nesle Sh.	28 23 30	55 XXV.		land	18 0 50	0 XXVII.		Nicholas I., S.	16 15 24	0 XXIII.		Nisnag	43 53 4	20 IX.	
Nessey	00 35 12	50 VI.		Newgrove	52 54 8	44 V.		Nicholas I., S.	16 15 24	0 XXIII.		Nisnag	43 53 4	20 IX.	
Nesourak	30 40 26	9 XXVII.		New Gul-	51 0 143	0 I.		Nicholas I., S.	16 15 24	0 XXIII.		Nisnag	43 53 4	20 IX.	
Ness, L.	57 15 4	22 V.		New Hamp-	4 0 171	45 XXVII.		Nicholas I., S.	16 15 24	0 XXIII.		Nisnag	43 53 4	20 IX.	
Nesseby	70 12 28	30 VI.		shire	4 0 171	45 XXVII.		Nicholas I., S.	16 15 24	0 XXIII.		Nisnag	43 53 4	20 IX.	
Nestosa	13 0 3	15 X.		New Ha-	41 25 73	12 XXVIII		Nicholas I., S.	16 15 24	0 XXIII.		Nisnag	43 53 4	20 IX.	
Nestved	55 15 11	50 VI.		ven	41 25 73	12 XXVIII		Nicholas I., S.	16 15 24	0 XXIII.		Nisnag	43 53 4	20 IX.	
Nesveij	53 20 20	50 VII.		New Hov-	30 0 135	0 I.		Nicholas I., S.	16 15 24	0 XXIII.		Nisnag	43 53 4	20 IX.	
Nesveij	53 20 20	50 VII.		land	30 0 135	0 I.		Nicholas I., S.	16 15 24	0 XXIII.		Nisnag	43 53 4	20 IX.	
Nesveij	53 20 20	50 VII.		New Jersey	40 30 7	40 XXVIII		Nicholas I., S.	16 15 24	0 XXIII.		Nisnag	43 53 4	20 IX.	
Nesveij	53 20 20	50 VII.		Newmarket	52 15 0	24 III.		Nicholas I., S.	16 15 24	0 XXIII.		Nisnag	43 53 4	20 IX.	
Nesveij	53 20 20	50 VII.		Newmarket	52 15 0	24 III.		Nicholas I., S.	16 15 24	0 XXIII.		Nisnag	43 53 4	20 IX.	
Nesveij	53 20 20	50 VII.		Newmarket	52 15 0	24 III.		Nicholas I., S.	16 15 24	0 XXIII.		Nisnag	43 53 4	20 IX.	
Nesveij	53 20 20	50 VII.		Newmarket	52 15 0	24 III.		Nicholas I., S.	16 15 24	0 XXIII.		Nisnag	43 53 4	20 IX.	
Nesveij	53 20 20	50 VII.		Newmarket	52 15 0	24 III.		Nicholas I., S.	16 15 24	0 XXIII.		Nisnag	43 53 4	20 IX.	
Nesveij	53 20 20	50 VII.		Newmarket	52 15 0	24 III.		Nicholas I., S.	16 15 24	0 XXIII.		Nisnag	43 53 4	20 IX.	
Nesveij	53 20 20	50 VII.		Newmarket	52 15 0	24 III.		Nicholas I., S.	16 15 24	0 XXIII.		Nisnag	43 53 4	20 IX.	
Nesveij	53 20 20	50 VII.		Newmarket	52 15 0	24 III.		Nicholas I., S.	16 15 24	0 XXIII.		Nisnag	43 53 4	20 IX.	
Nesveij	53 20 20	50 VII.		Newmarket	52 15 0	24 III.		Nicholas I., S.	16 15 24	0 XXIII.		Nisnag	43 53 4	20 IX.	
Nesveij	53 20 20	50 VII.		Newmarket	52 15 0	24 III.		Nicholas I., S.	16 15 24	0 XXIII.		Nisnag	43 53 4	20 IX.	
Nesveij	53 20 20	50 VII.		Newmarket	52 15 0	24 III.		Nicholas I., S.	16 15 24	0 XXIII.		Nisnag	43 53 4	20 IX.	
Nesveij	53 20 20	50 VII.		Newmarket	52 15 0	24 III.		Nicholas I., S.	16 15 24	0 XXIII.		Nisnag	43 53 4	20 IX.	
Nesveij	53 20 20	50 VII.		Newmarket	52 15 0	24 III.		Nicholas I., S.	16 15 24	0 XXIII.		Nisnag	43 53 4	20 IX.	
Nesveij	53 20 20	50 VII.		Newmarket	52 15 0	24 III.		Nicholas I., S.	16 15 24	0 XXIII.		Nisnag	43 53 4	20 IX.	
Nesveij	53 20 20	50 VII.		Newmarket	52 15 0	24 III.		Nicholas I., S.	16 15 24	0 XXIII.		Nisnag	43 53 4	20 IX.	
Nesveij	53 20 20	50 VII.		Newmarket	52 15 0	24 III.		Nicholas I., S.	16 15 24	0 XXIII.		Nisnag	43 53 4	20 IX.	
Nesveij	53 20 20	50 VII.		Newmarket	52 15 0	24 III.		Nicholas I., S.	16 15 24	0 XXIII.		Nisnag	43 53 4	20 IX.	
Nesveij	53 20 20	50 VII.		Newmarket	52 15 0	24 III.		Nicholas I., S.	16 15 24	0 XXIII.		Nisnag	43 53 4	20 IX.	
Nesveij	53 20 20	50 VII.		Newmarket	52 15 0	24 III.		Nicholas I., S.	16 15 24	0 XXIII.		Nisnag	43 53 4	20 IX.	
Nesveij	53 20 20	50 VII.		Newmarket	52 15 0	24 III.		Nicholas I., S.	16 15 24	0 XXIII.		Nisnag	43 53 4	20 IX.	
Nesveij	53 20 20	50 VII.		Newmarket	52 15 0	24 III.		Nicholas I., S.	16 15 24	0 XXIII.		Nisnag	43 53 4	20 IX.	
Nesveij	53 20 20	50 VII.		Newmarket	52 15 0	24 III.		Nicholas I., S.	16 15 24	0 XXIII.		Nisnag	43 53 4	20 IX.	
Nesveij	53 20 20	50 VII.		Newmarket	52 15 0	24 III.		Nicholas I., S.	16 15 24	0 XXIII.		Nisnag	43 53 4	20 IX.	
Nesveij	53 20 20	50 VII.		Newmarket	52 15 0	24 III.		Nicholas I., S.	16 15 24	0 XXIII.		Nisnag	43 53 4	20 IX.	
Nesveij	53 20 20	50 VII.		Newmarket	52 15 0	24 III.		Nicholas I., S.	16 15 24	0 XXIII.		Nisnag	43 53 4	20 IX.	
Nesveij	53 20 20	50 VII.		Newmarket	52 15 0	24 III.		Nicholas I., S.	16 15 24	0 XXIII.		Nisnag	43 53 4	20 IX.	
Nesveij	53 20 20	50 VII.		Newmarket	52 15 0	24 III.		Nicholas I., S.	16 15 24	0 XXIII.		Nisnag	43 53 4	20 IX.	
Nesveij	53 20 20	50 VII.		Newmarket	52 15 0	24 III.		Nicholas I., S.	16 15 24	0 XXIII.		Nisnag	43 53 4	20 IX.	
Nesveij	53 20 20	50 VII.		Newmarket	52 15 0	24 III.		Nicholas I., S.	16 15 24	0 XXIII.		Nisnag	43 53 4	20 IX.	
Nesveij	53 20 20	50 VII.		Newmarket	52 15 0	24 III.		Nicholas I., S.	16 15 24	0 XXIII.		Nisnag	43 53 4	20 IX.	
Nesveij	53 20 20	50 VII.		Newmarket	52 15 0	24 III.		Nicholas I., S.	16 15 24	0 XXIII.		Nisnag	43 53 4	20 IX.	
Nesveij	53 20 20	50 VII.		Newmarket	52 15 0	24 III.		Nicholas I., S.	16 15 24	0 XXIII.		Nisnag	43 53 4	20 IX.	
Nesveij	53 20 20	50 VII.		Newmarket	52 15 0	24 III.		Nicholas I., S.	16 15 24	0 XXIII.		Nisnag	43 53 4	20 IX.	
Nesveij	53 20 20	50 VII.		Newmarket	52 15 0	24 III.		Nicholas I., S.	16 15 24	0 XXIII.		Nisnag	43 53 4	20 IX.	
Nesveij	53 20 20	50 VII.		Newmarket	52 15 0	24 III.		Nicholas I., S.	16 15 24	0 XXIII.		Nisnag	43 53 4	20 IX.	
Nesveij	53 20 20	50 VII.		Newmarket	52 15 0	24 III.		Nicholas I., S.	16 15 24	0 XXIII.		Nisnag	43 53 4	20 IX.	
Nesveij	53 20 20	50 VII.		Newmarket	52 15 0	24 III.		Nicholas I., S.	16 15 24	0 XXIII.		Nisnag	43 53 4	20 IX.	
Nesveij	53 20 20	50 VII.		Newmarket	52 15 0	24 III.		Nicholas I., S.	16 15 24	0 XXIII.		Nisnag	43 53 4	20 IX.	
Nesveij	53 20 20	50 VII.		Newmarket	52 15 0	24 III.		Nicholas I., S.	16 1						



Lat.	Long.	Plate	Name.	Lat.	Long.	Plate	Name.	Lat.	Long.	Plate	Name.	Lat.	Long.	Plate
0 33 30		XXIII.	Nore, The	31 25 0	43 III.		Novgrad	52 42 4	54 VIII.		Okotsk, Sea	55 0 143 0	XVI.	
0 40 1 26		XXV.	Norfolk	32 41 1	0 III.		Volinsk	53 06 7	30 XVI.		of	55 56 17 50	XV.	
0 124 50		XXVII.	Norfolk	36 53 70	23 XXVIII.		Novi Bazar	52 40 20	32 XV.		Okotina R.	53 18 51 20	XXIX.	
3 20 73	8 X.		Norfolk, F.	32 44 40	30 XXVIII.		Novokino	50 0 34 10	7 VII.		Oland I.	57 0 10 30	II.	
13 19 28	0 VI.		Norfolk I.	30 30 108	0 I.		Novolitsk	64 45 10	30 VII.		Oland, S.	57 0 10 30	II.	
1 0 33 5	0 XXIII.		Norfolk I.	0 15 0 12	XXII.		Novogrod	53 30 20	0 II.		Oland, S.	57 0 10 30	II.	
11 0 128 0	0 XVI.		Norie Alps	47 18 13 10	XI.		Novogrodek	53 30 20	0 II.		Oland, S.	57 0 10 30	II.	
15 0 05 15	0 XX.		Norin, T. di	43 4 17 32	XV.		Novokhopcevk	51 0 12 0	0 II.		Oland, S.	57 0 10 30	II.	
15 30 121 0	0 XVI.		Norin, T. di	40 0 0	0 IX.		Novomestio	52 30 33 0	0 VII.		Oland, S.	57 0 10 30	II.	
10 40 7 1 30	0 VI.		Noroste, B.	16 15 0 1 40	XXIX.		Novomir	18 53 31 45	0 VII.		Oland, S.	57 0 10 30	II.	
10 40 4 0	0 VIII.		Norquet B.	15 35 83 45	XXVIII.		Novogorod	18 53 31 45	0 VII.		Oland, S.	57 0 10 30	II.	
10 40 25 10	0 XV.		Norquet B.	50 15 8 25	VI.		Novomoskovsk	18 45 35 15	0 VII.		Oland, S.	57 0 10 30	II.	
10 40 24 6 19	0 XIII.		Norrborg	43 33 17 08	VI.		Novorjev	53 7 29 0	0 II.		Oland, S.	57 0 10 30	II.	
14 20 5 10 IX.			Norrfarne	50 29 18 50	VI.		Novosil	53 0 36 45	0 VII.		Oland, S.	57 0 10 30	II.	
16 20 0 27 IX.			Norsunda	2 0 50 13	XXX.		Nour	39 21 35 0	0 XVII.		Oland, S.	57 0 10 30	II.	
12 0 60 40	0 VII.		Norte, C. do	50 55 2 25	IX.		Nousu	47 45 28 30	0 VI.		Oland, S.	57 0 10 30	II.	
19 0 88 0	0 XXVIII		North, The	71 0 20	0 II.		Nowa	33 25 35 50	0 XVIII.		Oland, S.	57 0 10 30	II.	
			[1]	32 16 0 55	III.		Nowaghur	21 48 82 49	0 XX.		Oland, S.	57 0 10 30	II.	
17 30 06 0	0 XXVIII		North C.	32 17 0 0	0 XXVIII.		Nowajia	57 0 7 0	0 XVI.		Oland, S.	57 0 10 30	II.	
15 10 00 30	0 XXVIII		Northampton	53 10 21 50	0 XI.		Nowogorod	53 10 21 50	0 XI.		Oland, S.	57 0 10 30	II.	
17 0 14 0	0 XVI.		Northampton	40 45 30 40	0 XI.		Nowy Sankt	40 45 30 40	0 XI.		Oland, S.	57 0 10 30	II.	
18 2 3 9	0 XXIX.		Northampton	37 17 0 0	0 XXVIII.		dec	10 45 30 40	0 XI.		Oland, S.	57 0 10 30	II.	
8 0 159 10	0 XXI.		Northampton	52 20 1 0	0 III.		Nubia	19 0 31 0	0 XXIII.		Oland, S.	57 0 10 30	II.	
17 22 2 21	0 XXVIII.		Northampton	32 38 0 20	0 III.		N. de Sena,	26 0 70 40	0 XXX.		Oland, S.	57 0 10 30	II.	
36 56 37 51	0 XXVIII.		Northampton	80 0 22 0	0 I.		B. de	42 30 64 20	0 XXX.		Oland, S.	57 0 10 30	II.	
36 33 37 0	0 XV.		Northampton	01 53 1 30	0 III.		Nuevi, B.	21 30 77 10	0 XXIX.		Oland, S.	57 0 10 30	II.	
43 52 4 20 IX.			Northampton	60 30 90 0	0 XXVII.		Nuevitas,	30 30 97 30	0 XXIX.		Oland, S.	57 0 10 30	II.	
33 0 0 13	0 XXIV.		Northampton	56 0 3 0	0 III.		Nuevitas,	26 0 101 20	0 XXVII.		Oland, S.	57 0 10 30	II.	
43 14 22 0	0 XV.		Northampton	3 20 131 20	0 XXI.		Nuevitas,	26 0 101 20	0 XXVII.		Oland, S.	57 0 10 30	II.	
37 08 39 32	0 XIX.		Northampton	55 13 2 0	0 III.		Nuevitas,	30 0 25 20	0 XXVI.		Oland, S.	57 0 10 30	II.	
37 0 13 20	0 VI.		Northampton	38 0 142 0	0 I.		Nughz	25 30 70 15	0 XX.		Oland, S.	57 0 10 30	II.	
36 20 8 15	0 VI.		Northampton	21 30 0	0 I.		Nugor R.	25 30 61 0	0 XIX.		Oland, S.	57 0 10 30	II.	
32 40 0 0	0 XXVII.		Northampton	15 20 90 0	0 XXVIII.		Nulok	00 15 117 0	0 XVI.		Oland, S.	57 0 10 30	II.	
35 15 30 45	0 XX.		Northampton	53 10 2 25	0 III.		Nukasanktok I.	30 0 61 0	0 XXVII.		Oland, S.	57 0 10 30	II.	
10 34 4 3 IX.			Northampton	44 30 0 1 30	0 XXVII.		Nukema-	28 31 58 54	0 XIX.		Oland, S.	57 0 10 30	II.	
55 45 0 0	0 VII.		Northampton	59 37 0 0	0 III.		ndak	22 2 28 55	0 XX.		Oland, S.	57 0 10 30	II.	
10 10 10 20	0 XIV.		Northampton	59 37 0 0	0 III.		Nunja	52 37 0 25	0 XI.		Oland, S.	57 0 10 30	II.	
13 7 12 47	0 XIII.		Northampton	47 30 52 30	0 XVI.		Nunberg	52 37 0 25	0 XI.		Oland, S.	57 0 10 30	II.	
35 10 3 40	0 XXIV.		Northampton	0 0 119 20	0 XI.		Nunberg	52 37 0 25	0 XI.		Oland, S.	57 0 10 30	II.	
41 0 0 5 20	0 XXVIII		Northampton	20 41 04 37	0 XIX.		Nunberg	52 37 0 25	0 XI.		Oland, S.	57 0 10 30	II.	
02 13 6 35	0 VI.		Northampton	60 30 90 0	0 XVI.		Nunberg	52 37 0 25	0 XI.		Oland, S.	57 0 10 30	II.	
8 10 113 5	0 XXI.		Northampton	50 0 1 10	0 IV.		Nunberg	52 37 0 25	0 XI.		Oland, S.	57 0 10 30	II.	
48 10 0 0	0 IX.		Northampton	19 20 40 10	0 XXIII.		Nunberg	52 37 0 25	0 XI.		Oland, S.	57 0 10 30	II.	
48 27 3 31	0 IX.		Northampton	51 3 13 13	0 XI.		Nunberg	52 37 0 25	0 XI.		Oland, S.	57 0 10 30	II.	
2 30 137 30	0 XXII.		Northampton	35 30 12 40	0 VI.		Nunberg	52 37 0 25	0 XI.		Oland, S.	57 0 10 30	II.	
17 54 10 2	0 XV.		Northampton	30 0 33 0	0 XXVIII.		Nunberg	52 37 0 25	0 XI.		Oland, S.	57 0 10 30	II.	
17 4 2 23	0 IX.		Northampton	30 56 15 0	0 XIV.		Nunberg	52 37 0 25	0 XI.		Oland, S.	57 0 10 30	II.	
54 0 7 3 0	0 XXX.		Northampton	37 0 137 30	0 XVI.		Nunberg	52 37 0 25	0 XI.		Oland, S.	57 0 10 30	II.	
47 0 2 15	0 IX.		Northampton	08 20 31 20	0 VI.		Nunberg	52 37 0 25	0 XI.		Oland, S.	57 0 10 30	II.	
43 0 30 140	0 XVI.		Northampton	52 57 1 10	0 III.		Nunberg	52 37 0 25	0 XI.		Oland, S.	57 0 10 30	II.	
40 50 14 34	0 XVI.		Northampton	53 20 78 0	0 XXVII.		Nunberg	52 37 0 25	0 XI.		Oland, S.	57 0 10 30	II.	
57 30 30 5	0 VII.		Northampton	03 10 1 0	0 III.		Nunberg	52 37 0 25	0 XI.		Oland, S.	57 0 10 30	II.	
24 0 103 0	0 XXVII.		Northampton	53 20 78 0	0 XXVII.		Nunberg	52 37 0 25	0 XI.		Oland, S.	57 0 10 30	II.	
44 12 15 10	0 XIII.		Northampton	03 10 1 0	0 III.		Nunberg	52 37 0 25	0 XI.		Oland, S.	57 0 10 30	II.	
45 30 0 40 IX.			Northampton	36 45 76 0	0 XXVIII.		Nunberg	52 37 0 25	0 XI.		Oland, S.	57 0 10 30	II.	
8 42 140 0	0 I.		Northampton	40 40 16 43	0 XV.		Nunberg	52 37 0 25	0 XI.		Oland, S.	57 0 10 30	II.	
27 50 10 0	0 XXIII.		Northampton	45 27 8 38	0 XIII.		Nunberg	52 37 0 25	0 XI.		Oland, S.	57 0 10 30	II.	
26 33 50 17	0 XIX.		Northampton	11 30 13 30	0 XXIII.		Nunberg	52 37 0 25	0 XI.		Oland, S.	57 0 10 30	II.	
35 55 58 40	0 XX.		Northampton	40 42 16 4	0 XIX.		Nunberg	52 37 0 25	0 XI.		Oland, S.	57 0 10 30	II.	
32 2 0 2 30	0 XIX.		Northampton	44 30 64 0	0 XXVII.		Nunberg	52 37 0 25	0 XI.		Oland, S.	57 0 10 30	II.	
19 0 126 30	0 XXVII		Northampton	72 0 60 0	0 XVI.		Nunberg	52 37 0 25	0 XI.		Oland, S.	57 0 10 30	II.	
59 52 15 0	0 VI.		Northampton	42 58 13 30	0 XIII.		Nunberg	52 37 0 25	0 XI.		Oland, S.	57 0 10 30	II.	
40 38 8 11	0 XVI.		Northampton	59 20 31 20	0 II.		Nunberg	52 37 0 25	0 XI.		Oland, S.	57 0 10 30	II.	
60 18 0 0	0 VI.		Northampton	53 30 32 20	0 VII.		Nunberg	52 37 0 25	0 XI.		Oland, S.	57 0 10 30	II.	
50 18 8 40	0 VI.		Northampton	36 10 14 20	0 II.		Nunberg	52 37 0 25	0 XI.		Oland, S.	57 0 10 30	II.	
42 48 13 10	0 XIII.		Northampton				Nunberg	52 37 0 25	0 XI.		Oland, S.	57 0 10 30	II.	
66 20 22 30	0 II.		Northampton				Nunberg	52 37 0 25	0 XI.		Oland, S.	57 0 10 30	II.	
33 33 7 0	0 XI.		Northampton				Nunberg	52 37 0 25	0 XI.		Oland, S.	57 0 10 30	II.	
67 40 16 0	0 VI.		Northampton				Nunberg	52 37 0 25	0 XI.		Oland, S.	57 0 10 30	II.	
63 35 19 30	0 VI.		Northampton				Nunberg	52 37 0 25	0 XI.		Oland, S.	57 0 10 30	II.	

Name.	Lat.	Long.	Plate	Name.	Lat.	Long.	Plate	Name.	Lat.	Long.	Plate	Name.	Lat.	Long.	Plate
Oega	03 55	38 0	II.	Oreja	30 14	47 28	X.	Ortenberg	50 18	9 1	XI.	Ovar	10 59	87 25	X.
Oega, B.	05 10	37 0	VII.	Orches	30 26	3 11	IX.	Orthe	50 10	5 30	VIII.	Ovast, El	17 15	11 18	XXV.
Oega, C.	01 03	07	VII.	Orchilla I.	11 50	06 10	XXIX.	Orthea	13 30	0 41	IX.	Ovathion	10 15	40 30	XXVIII.
Oega, L.	01 30	35 30	II.	Orchilont	49 55	4 57	VIII.	Ortler Spitz	10 25	10 27	XIII.	Ovba	16 32	32 40	XIX.
Oega R.	03 03	09	II.	Orchon R.	17 0	101 0	XVI.	Orto, T.	10 57	17 18	XIV.	Ouehan, L.	36 47	47 28	IV.
Oeglia	43 57	8 0	XIII.	Orco R.	15 23	7 20	XIII.	dell'	10 57	17 18	XIV.	Ouehapou	17 25	104 0	XVI.
Oekotan	10 0	155 0	XVI.	Orduoa	11 17	15 31	XIV.	Orton I.	56 30	01 30	XXVII.	Ouehes	15 54	6 48	XII.
Oegoe	17 0	28 30	XXIII.	Orduua	15 2	2 56	X.	Ortona	19 10	14 24	XIII.	Ouehizza	18 35	27 10	XV.
Oegole	20 40	178 20	I.	Ora	61 8	15 10	VI.	Ortu	41 0	100 0	XVI.	Ouehta R.	43 45	53 0	VIII.
Oegou I.	15 15	172 15	XXII.	Orebbo	50 30	15 0	VI.	Orva, I.	12 30	70 15	XXIX.	Oudia R.	35 0	135 0	XVI.
Oeouofou I.	15 15	172 15	XXII.	Orebzo	50 20	15 28	VI.	Orvieto	12 40	19 0	XIII.	Oudia	17 15	82 0	XX.
Oeou I. du	12 20	8 48	X.	Oreby	58 23	0 10	VI.	Orvieto	12 50	12 0	XIII.	Oudin	10 45	52 0	XX.
Oeou I. du	15 0	03 30	XXVII.	Oregrand	60 20	18 20	VI.	Orvute I.	21 30	100 0	X.	Oudenberg	11 0	2 07	XI.
Oeou I. du	53 2	7 0	VIII.	Oreguates, I.	7 30	58 0	XXX.	Oruco	18 50	08 0	XXX.	Oudewater	12 3	4 01	VIII.
Oeou I. du	13 30	78 0	XXVIII.	Orel	53 0	35 40	VII.	Oua	57 18	15 15	VII.	Oudensak,	31 30	107 30	XVI.
Oeou I. du	31 1	3 20	XXVI.	Orenburg	51 50	55 0	II.	Ouae, Gp.	17 41	0 120	XXVIII.	Overlasele	32 30	6 20	XI.
Oeou I. du	17 11	7 42	XII.	Orenburg	54 0	55 0	VII.	Ouae, Ldt.	47 45	0 135	XXVIII.	Overzande	51 20	3 45	VIII.
Oeou I. du	32 50	54 28	XIX.	Orensse	12 10	7 43	X.	Ouae R.	48 15	0 141	XXVIII.	Ovaf	10 57	10 20	XVIII.
Oeou I. du	15 22	75 50	XX.	Oreoro	32 30	14 48	XXIV.	Ouaui	31 0	0 39	XVI.	Ovaf R.	10 50	10 22	XXVII.
Oeou I. du	49 0	82 0	XXVII.	Oreoro	30 3	8 30	X.	Ouaui, S.M.	14 55	10 25	XXVIII.	Ovaf	35 0	50 0	II.
Oeou I. du	30 30	52 30	XIX.	Oreoro	32 30	14 48	XXIV.	Ouaui, S.M.	14 55	10 25	XXVIII.	Ovaf	35 0	50 0	II.
Oeou I. du	10 30	110 30	XXI.	Oreoro	32 30	14 48	XXIV.	Ouaui, S.M.	14 55	10 25	XXVIII.	Ovaf	35 0	50 0	II.
Oeou I. du	51 30	50 6	XXVIII.	Oreoro	32 30	14 48	XXIV.	Ouaui, S.M.	14 55	10 25	XXVIII.	Ovaf	35 0	50 0	II.
Oeou I. du	53 0	100 0	XXII.	Oreoro	32 30	14 48	XXIV.	Ouaui, S.M.	14 55	10 25	XXVIII.	Ovaf	35 0	50 0	II.
Oeou I. du	20 54	78 0	XX.	Oreoro	32 30	14 48	XXIV.	Ouaui, S.M.	14 55	10 25	XXVIII.	Ovaf	35 0	50 0	II.
Oeou I. du	53 30	167 0	I.	Oreoro	32 30	14 48	XXIV.	Ouaui, S.M.	14 55	10 25	XXVIII.	Ovaf	35 0	50 0	II.
Oeou I. du	53 30	165 0	I.	Oreoro	32 30	14 48	XXIV.	Ouaui, S.M.	14 55	10 25	XXVIII.	Ovaf	35 0	50 0	II.
Oeou I. du	31 27	10 23	XXVI.	Oreoro	32 30	14 48	XXIV.	Ouaui, S.M.	14 55	10 25	XXVIII.	Ovaf	35 0	50 0	II.
Oeou I. du	30 40	31 50	XVII.	Oreoro	32 30	14 48	XXIV.	Ouaui, S.M.	14 55	10 25	XXVIII.	Ovaf	35 0	50 0	II.
Oeou I. du	12 30	90 30	XXVIII.	Oreoro	32 30	14 48	XXIV.	Ouaui, S.M.	14 55	10 25	XXVIII.	Ovaf	35 0	50 0	II.
Oeou I. du	52 48	0 40	VIII.	Oreoro	32 30	14 48	XXIV.	Ouaui, S.M.	14 55	10 25	XXVIII.	Ovaf	35 0	50 0	II.
Oeou I. du	32 37	4 30	VIII.	Oreoro	32 30	14 48	XXIV.	Ouaui, S.M.	14 55	10 25	XXVIII.	Ovaf	35 0	50 0	II.
Oeou I. du	50 50	3 48	VIII.	Oreoro	32 30	14 48	XXIV.	Ouaui, S.M.	14 55	10 25	XXVIII.	Ovaf	35 0	50 0	II.
Oeou I. du	51 20	4 45	VIII.	Oreoro	32 30	14 48	XXIV.	Ouaui, S.M.	14 55	10 25	XXVIII.	Ovaf	35 0	50 0	II.
Oeou I. du	52 20	6 55	VIII.	Oreoro	32 30	14 48	XXIV.	Ouaui, S.M.	14 55	10 25	XXVIII.	Ovaf	35 0	50 0	II.
Oeou I. du	25 45	00 50	XIX.	Oreoro	32 30	14 48	XXIV.	Ouaui, S.M.	14 55	10 25	XXVIII.	Ovaf	35 0	50 0	II.
Oeou I. du	29 0	144 20	I.	Oreoro	32 30	14 48	XXIV.	Ouaui, S.M.	14 55	10 25	XXVIII.	Ovaf	35 0	50 0	II.
Oeou I. du	11 28	20 20	XI.	Oreoro	32 30	14 48	XXIV.	Ouaui, S.M.	14 55	10 25	XXVIII.	Ovaf	35 0	50 0	II.
Oeou I. du	50 51	21 24	XI.	Oreoro	32 30	14 48	XXIV.	Ouaui, S.M.	14 55	10 25	XXVIII.	Ovaf	35 0	50 0	II.
Oeou I. du	30 30	122 15	XXVIII.	Oreoro	32 30	14 48	XXIV.	Ouaui, S.M.	14 55	10 25	XXVIII.	Ovaf	35 0	50 0	II.
Oeou I. du	43 30	160 0	XXII.	Oreoro	32 30	14 48	XXIV.	Ouaui, S.M.	14 55	10 25	XXVIII.	Ovaf	35 0	50 0	II.
Oeou I. du	60 50	6 30	VII.	Oreoro	32 30	14 48	XXIV.	Ouaui, S.M.	14 55	10 25	XXVIII.	Ovaf	35 0	50 0	II.
Oeou I. du	0 5	100 23	XXI.	Oreoro	32 30	14 48	XXIV.	Ouaui, S.M.	14 55	10 25	XXVIII.	Ovaf	35 0	50 0	II.
Oeou I. du	11 7	8 20	X.	Oreoro	32 30	14 48	XXIV.	Ouaui, S.M.	14 55	10 25	XXVIII.	Ovaf	35 0	50 0	II.
Oeou I. du	56 40	20 0	VII.	Oreoro	32 30	14 48	XXIV.	Ouaui, S.M.	14 55	10 25	XXVIII.	Ovaf	35 0	50 0	II.
Oeou I. du	10 48	17 30	XI.	Oreoro	32 30	14 48	XXIV.	Ouaui, S.M.	14 55	10 25	XXVIII.	Ovaf	35 0	50 0	II.
Oeou I. du	13 55	5 30	IX.	Oreoro	32 30	14 48	XXIV.	Ouaui, S.M.	14 55	10 25	XXVIII.	Ovaf	35 0	50 0	II.
Oeou I. du	50 40	16 0	XI.	Oreoro	32 30	14 48	XXIV.	Ouaui, S.M.	14 55	10 25	XXVIII.	Ovaf	35 0	50 0	II.
Oeou I. du	10 52	8 17	IX.	Oreoro	32 30	14 48	XXIV.	Ouaui, S.M.	14 55	10 25	XXVIII.	Ovaf	35 0	50 0	II.
Oeou I. du	18 18	1 1	XIV.	Oreoro	32 30	14 48	XXIV.	Ouaui, S.M.	14 55	10 25	XXVIII.	Ovaf	35 0	50 0	II.
Oeou I. du	10 42	16 2	XIV.	Oreoro	32 30	14 48	XXIV.	Ouaui, S.M.	14 55	10 25	XXVIII.	Ovaf	35 0	50 0	II.
Oeou I. du	50 58	4 13	VIII.	Oreoro	32 30	14 48	XXIV.	Ouaui, S.M.	14 55	10 25	XXVIII.	Ovaf	35 0	50 0	II.
Oeou I. du	15 28	2 55	IX.	Oreoro	32 30	14 48	XXIV.	Ouaui, S.M.	14 55	10 25	XXVIII.	Ovaf	35 0	50 0	II.
Oeou I. du	12 10	8 25	VI.	Oreoro	32 30	14 48	XXIV.	Ouaui, S.M.	14 55	10 25	XXVIII.	Ovaf	35 0	50 0	II.
Oeou I. du	35 50	0 6	XXIV.	Oreoro	32 30	14 48	XXIV.	Ouaui, S.M.	14 55	10 25	XXVIII.	Ovaf	35 0	50 0	II.
Oeou I. du	44 0	57 30	II.	Oreoro	32 30	14 48	XXIV.	Ouaui, S.M.	14 55	10 25	XXVIII.	Ovaf	35 0	50 0	II.
Oeou I. du	44 7	4 50	IX.	Oreoro	32 30	14 48	XXIV.	Ouaui, S.M.	14 55	10 25	XXVIII.	Ovaf	35 0	50 0	II.
Oeou I. du	40 40	121 45	XXI.	Oreoro	32 30	14 48	XXIV.	Ouaui, S.M.	14 55	10 25	XXVIII.	Ovaf	35 0	50 0	II.
Oeou I. du	24 35	70 10	XXIX.	Oreoro	32 30	14 48	XXIV.	Ouaui, S.M.	14 55	10 25	XXVIII.	Ovaf	35 0	50 0	II.
Oeou I. du	40 20	20 0	XXIII.	Oreoro	32 30	14 48	XXIV.	Ouaui, S.M.	14 55	10 25	XXVIII.	Ovaf	35 0	50 0	II.
Oeou I. du	59 30	20 45	VII.	Oreoro	32 30	14 48	XXIV.	Ouaui, S.M.	14 55	10 25	XXVIII.	Ovaf	35 0	50 0	II.
Oeou I. du	52 46	13 20	XI.	Oreoro	32 30	14 48	XXIV.	Ouaui, S.M.	14 55	10 25	XXVIII.	Ovaf	35 0	50 0	II.
Oeou I. du	53 15	8 53	V.	Oreoro	32 30	14 48	XXIV.	Ouaui, S.M.	14 55	10 25	XXVIII.	Ovaf	35 0	50 0	II.
Oeou I. du	14 40	27 50	XV.	Oreoro	32 30	14 48	XXIV.	Ouaui, S.M.	14 55	10 25	XXVIII.	Ovaf	35 0	50 0	II.
Oeou I. du	13 30	3 0	IX.	Oreoro	32 30	14 48	XXIV.	Ouaui, S.M.	14 55	10 25	XXVIII.	Ovaf	35 0	50 0	II.
Oeou I. du	14 42	8 38	XIII.	Oreoro	32 30	14 48	XXIV.	Ouaui, S.M.	14 55	10 25	XXVIII.	Ovaf	35 0	50 0	II.
Oeou I. du	10 45	8 34	XIII.	Oreoro	32 30	14 48	XXIV.	Ouaui, S.M.	14 55	10 25	XXVIII.	Ovaf	35 0	50 0	II.
Oeou I. du	10 32	3 10	XII.	Oreoro	32 30	14 48	XXIV.	Ouaui, S.M.	14 55	10 25	XXVIII.	Ovaf	35 0	50 0	II.
Oeou I. du	10 46	31 41	XXV.	Oreoro	32 30	14 48	XXIV.	Ouaui, S.M.	14 55	10 25	XXVIII.	Ovaf	35 0	50 0	II.
Oeou I. du	48 33	3 0	IX.	Oreoro	32 30	14 48	XXIV.	Ouaui, S.M.	14 55	10 25	XXVIII.	Ovaf	35 0	50 0	II.
Oeou I. du	12 6	9 18	XIII.	Oreoro	32 30	14 48	XXIV.	Ouaui, S.M.	14 55	10 25	XXVIII.	Ovaf	35 0	50 0	II.

Name.	Lat.	Long.	Plate	Name.	Lat.	Long.	Plate	Name.	Lat.	Long.	Plate	Name.	Lat.	Long.	Plate
Oseni, R.	0	0	0	Palamow	23	50	44	Pandora's	13	0	171	Paris, G. of	10	15	02
Mat	49	040	19 VII.	Palana	10	30	122	Reef	13	0	171	Parig	1	0	190
Oauitza	43	41	10	Palouha	44	30	118	Papa	1	0	121	Parilla, La	38	37	4
Owen Erwe	53	43	0	Palanka	40	30	40	Pangausane	5	0	124	Parilla	48	40	2
R.	53	43	0	Palata	41	56	11	Pango	4	20	15	Parishville	44	30	75
Owhyhee	70	015	30	Palatina	37	30	47	Pangoota-	0	25	120	Parita	7	45	80
Owl R.	58	30	03	Palawau	40	25	8	ran	9	15	09	Parma	44	48	10
Oaberg	61	014	0	Palawo	10	0	119	Panjang	2	20	118	Parma	44	48	10
Oakeback	57	25	12	Palazao	40	53	15	Panjang	7	30	121	Parma, P.	4	30	01
Oxford	51	44	1	Palazolo	41	41	12	Panjang I.	0	10	104	Parma, P.	4	30	01
Ox Ford	23	26	23	Palcpaa	25	50	07	Paniput	20	25	77	Parnege	10	0	44
Oxford	42	25	75	Pahlano	64	15	27	Panitzkaya	40	30	13	Parraiba	3	0	51
Oxford	43	19	00	Paleontron	35	13	33	Panix	40	48	9	Paro	5	0	13
Oxfordsh.	51	60	1	Palenbang	2	45	04	Panocha	20	20	07	Paro	37	23	5
Oxia	38	18	21	Palenela	42	0	4	Panol	67	0	10	Paro I.	37	23	5
Oxnes	00	15	14	Palenque,	El	11	15	Panoni	10	21	22	Parpan	40	40	0
Oxauquis, R.	10	0	05	El	11	15	73	Panormi	10	21	27	Parph	59	33	4
Oyace	45	50	7	Palerno	38	0	13	Panoro	10	21	27	Parre, R.	51	0	2
Oyapok	4	0	05	Palerno,	Port	40	5	Pantales,	37	52	12	Parre, R.	51	0	2
Oyapok R.	4	20	51	Port	40	5	10	I. S.	41	52	12	Parry, C.	70	40	19
Oysaus, Le	43	4	0	Palestrina	41	50	12	Panano	43	43	27	Parthen	52	45	8
Bourg P.	37	0	03	Pali, G.	41	21	10	Pantcha	43	43	27	Partheny	38	30	13
Ozark M.	37	0	03	Palin	43	40	25	Pantellaria	30	49	11	Partheno,	38	30	13
Ozernia	51	23	50	Paluro,	40	4	15	I.	40	50	5	Scala di	48	41	3
Ozleri	40	37	9	Pale di	40	4	15	Panten-	6	30	124	Par, R.	0	0	53
P.	20	0	08	Pallo	40	56	5	brug	6	30	124	Pavicchio	44	54	14
Pa	33	2	20	Palk's B.	10	20	80	Panter	1	0	102	Parviken	63	25	19
Paardeberg	33	25	19	Palk's S.	10	08	0	Panter, S.	8	30	124	Pascocoda,	43	54	14
Paarl	33	25	19	Palloresa	R.	42	10	of	1	0	102	Pas	43	54	14
Passena	53	25	0	Palm P.	18	0	146	Pantjoor I.	1	0	102	Pas	43	54	14
Pabbay	57	45	7	Palm P.	37	40	0	Panumban-	3	0	100	Pas	31	30	80
Pabbay	55	50	7	Palm P.	37	40	0	gan	3	0	100	Pas	31	30	80
Pablo, S.	15	0	13	Palm P.	37	40	0	Paola	30	22	10	Pas	42	30	40
Pachino	38	43	5	Palm P.	37	40	0	Paolla	41	2	14	Pas	42	30	40
Pachlan B.	6	0	5	Palm P.	28	30	17	Paolo R. S.	37	23	11	Pas	50	45	1
Pacific	22	0	17	Palm, La	5	15	74	Papadoula,	30	0	33	Pas	53	32	14
Ocean, N.	22	0	17	Palmara	I.	40	55	I.	30	0	33	Pas	47	52	15
Pacific	20	0	15	Palmes	39	5	0	Papagayo,	11	0	85	Pas	37	52	15
Ocean, S.	20	0	15	Palmes	20	0	06	G. of	38	14	21	Pas	49	3	5
Pacsong	22	20	04	Palmes	27	10	1	Papas, C.	00	17	1	Pas	15	0	47
Padack	1	0	40	Palmes, G.	38	55	8	Papastowr	50	18	3	Pas	45	10	67
Padang	0	45	100	R.	39	33	0	Papay Wes-	40	0	70	Pas	45	10	67
Padang P.	11	20	109	Palmeri, G.	61	0	00	tra	32	35	18	Pas	30	41	5
Padaran, C.	51	42	8	Palmer's	52	0	9	Papnaehols	40	0	70	Pas	30	41	5
Padvixi,	0	0	04	Land	61	0	00	R.	32	35	18	Pas	30	41	5
R.	0	0	04	Palmerton	I.	18	0	Papulla's	52	0	9	Pas	30	41	5
Paderborn	51	42	8	Land	61	0	00	R.	5	0	143	Pas	28	23	13
Paldiplo I.	5	12	73	Palmerton	I.	18	0	Paps, The	20	25	73	Pas	46	32	13
Paldova	43	43	11	Land	61	0	00	Papua	5	0	143	Pas	46	32	13
Paldron, C.	6	25	11	Land	61	0	00	Par, R.	0	30	18	Pas	25	12	34
Paldron, C.	33	46	20	Land	61	0	00	Para	4	0	57	Pas	25	12	34
Paldron, El	42	35	8	Land	61	0	00	Para, R.	0	30	18	Pas	25	12	34
Paldrow	50	33	4	Land	61	0	00	Para	1	20	18	Pas	25	12	34
Padu	45	23	11	Land	61	0	00	Para	5	0	008	Pas	45	36	0
Padulella,	42	23	0	Land	61	0	00	Para, La	17	23	45	Pas	2	0	116
La	41	11	14	Land	61	0	00	Paracels	0	112	0	Pas	10	20	11
Padu	42	23	0	Land	61	0	00	Paracels	0	112	0	Pas	10	20	11
Paden Kothul	20	12	06	Land	61	0	00	Paragaskaya	63	40	38	Pas	4	0	75
Pagahm	21	15	04	Land	61	0	00	Paragua R.	15	0	60	Pas	1	25	7
Mew	25	22	50	Land	61	0	00	Paraguana R.	0	63	0	Pas	45	0	70
Pagistan	42	43	12	Land	61	0	00	Paraguana, R.	11	45	70	Pas	0	50	101
Paglia R.	38	15	10	Land	61	0	00	Paraguay	25	0	50	Pas	7	5	102
Pagliapoli	38	15	10	Land	61	0	00	Paraguay,	25	0	50	Pas	7	5	102
Pago	41	30	14	Land	61	0	00	R.	24	0	57	Pas	36	15	20
Pagoda, C.	12	40	102	Land	61	0	00	Parahin Pa-	13	34	21	Pas	31	43	107
Pagol I.	29	8	33	Land	61	0	00	lanka	0	40	35	Pas	54	5	1
Pagona, P.	15	15	01	Land	61	0	00	Paraba	0	0	38	Pas	37	30	14
Pagorols-	65	12	45	Land	61	0	00	Paraba	21	30	41	Pas	41	40	12
kaya	21	20	00	Land	61	0	00	Parabarbo	5	40	55	Pas	32	45	17
Pahur	31	15	11	Land	61	0	00	Paramithia	39	30	20	Pas	25	40	50
Pailasjarf	67	25	18	Land	61	0	00	Paramustur	50	0	155	Pas	15	0	83
Palmopol	48	45	3	Land	61	0	00	Parana R.	27	0	50	Pas	31	0	105
Painted	42	8	77	Land	61	0	00	Parana Pa-	22	30	50	Pas	38	13	21
Post	55	52	4	Land	61	0	00	nema, R.	44	20	1	Pas	47	30	14
Paisley	37	19	37	Land	61	0	00	Parantis	10	0	51	Pas	38	13	21
Paitshin	10	50	72	Land	61	0	00	Parauai,	2	51	101	Pas	38	13	21
Paix, P.	0	30	101	Land	61	0	00	R.	19	10	15	Pas	38	13	21
Pakanbaru	13	40	101	Land	61	0	00	Parcellar P.	40	32	3	Pas	38	13	21
Pakenbul	46	37	18	Land	61	0	00	Parcellas,	19	10	15	Pas	38	13	21
Paks	46	37	18	Land	61	0	00	R.	40	32	3	Pas	38	13	21
Palacca R.,	10	30	30	Land	61	0	00	Paro, El	15	0	11	Pas	32	3	8
G.	37	20	21	Land	61	0	00	Paro, R.	45	14	13	Pas	27	40	175
Palalopol	30	34	62	Land	61	0	00	Parenzo	30	20	20	Pas	31	9	24
Palaluk	30	34	62	Land	61	0	00	Parga	42	40	7	Pas	31	9	24

Name.	Lat.	Long.	Plate	Name.	Lat.	Long.	Plate	Name.	Lat.	Long.	Plate	Name.	Lat.	Long.	Plate
Malta	2°15'	41°0'	XXIII.	Peisern	52°0'	18°0'	XI.	Perano,	42°0'	14°28'	XIII.	Peter's R.,	44°30'	06°30'	XXVIII
Patterson's B.	12°40'	130°40'	XXI.	Pelitchou	20°43'	107°15'	XVI.	V.	40°46'	13°52'	XI.	S.	44°30'	06°30'	XXVIII
Pattka	08°40'	21°30'	III.	Peltz	51°52'	14°26'	XI.	Peraseama-	02°20'	23°0'	VI.	Peterward	45°15'	19°32'	XXV.
Pattrington	53°41'	0°3'	III.	Pelviclaan-	60°10'	24°40'	VI.	joki	48°25'	04°30'	XXVIII	Peterward-	45°15'	19°32'	XXV.
Pau	13°20'	0°20'	IX.	Pekani P.	33°45'	101°10'	XXVIII	Perce	48°51'	22°20'	XV.	deln	40°22'	40°40'	XV.
Faucartam-	12°07'	1°0'	XXX.	Peking	40°0'	117°0'	XVI.	Percehany	42°45'	0°2'X.		Petofalve	45°0'	125°0'	XXVI.
R.	12°07'	1°0'	XXX.	Pekini	11°2'	19°32'	XV.	Perdu, M.	14°15'	152°0'	XXII.	Petrona	74°30'	106°30'	XVI.
Panghur	11°57'	30°XX.		Pelagonis	39°21'	24°4'XV.		Peregrina	06°30'	77°30'	XXVII.	Petrivko	52°52'	15°17'	VII.
Pavia	45°10'	9°XIII.		Pelelew	6°55'	134°15'	XXI.	P.	50°10'	31°40'	II.	Petrina	45°22'	15°XV.	
Paul, C. S.	5°40'	1°25'	XXIII.	Pelhm R.	00°30'	43°30'	VII.	Perelalaav	20°7'	54°32'	XIX.	Petrok	51°30'	10°50'	XI.
Paul J Cha-	44°21'	4°45'	IX.	Pelmskaia,	50°30'	63°50'	II.	Perok	40°53'	42'	VII.	Petrovav-	60°15'	28°VII.	
teaux, S.	38°07'	0'	III.	Pellug	2°0'	124°0'	XVI.	perok	11°10'	71°55'	XX.	lovskal	41°22'	13°XV.	
Paul's I., St.	0°49'	29°20'	II.	Pelino S.	12°5'	13°52'	XXIII.	Peremul-	55°30'	44°35'	XVII.	Petrovich	41°22'	13°XV.	
Paulen, S.	15°6'	3°49'	IX.	Pelkoka	07°47'	30°VI.		par I.	30°327'	9°XVII.		Petrovsk	52°20'	45°15'	VII.
Paulo, San	22°30'	50°0'	XXX.	Pellegrino,	38°11'	13°23'	XIV.	Percevo	55°30'	44°35'	XVII.	Petroz-	01°40'	34°30'	II.
Paulo, S.	23°35'	40°35'	XXX.	M.	30°25'	20°48'	XVII.	Pergamo	43°32'	12°50'	XIII.	vodsk	40°30'	15°43'	XIV.
Paulo, I. S.	10°25'	17°8'	XIV.	Pelle Keul	15°30'	136°40'	XXII.	Pergola	46°33'	3°54'	IX.	M.	52°45'	27°VII.	
Pavlovsk	50°30'	10°II.		Pellow's I.	7°13'	134°0'	XVI.	R.	45°10'	0°45'	IX.	Pesheri	54°32'	4°3'	VIII.
Pawadi	18°45'	06°30'	XX.	Sir E.	38°10'	15°39'	XIV.	Perigny	0°40'	72°55'	XXX.	Pettau	52°45'	3°45'	V.
Pawn	39°35'	16°XIX.		Pellissane	43°35'	5°10'	IX.	Perigneux	35°10'	0°45'	IX.	Fetten	50°58'	0°36'	III.
Paxo	30°12'	20°10'	XV.	Peloo P.	7°0'	134°0'	XVI.	Perija	9°40'	72°55'	XXX.	Petigoo	54°32'	7°45'	V.
Paydl	40°28'	72°50'	XXX.	Peloro, C.	58°10'	15°39'	XIV.	Pertias,	8°30'	79°0'	XXIX.	Petkoy	57°34'	4°8'	IV.
Payenne	40°48'	0°5'	XII.	Pelworm	13°0'	10°10'	XXIII.	Peret, de	8°30'	79°0'	XXIX.	Petrovich	50°58'	0°36'	III.
Paymago	37°43'	7°21'	X.	Pemb B.	18°30'	98°0'	XXVIII.	Arct. de	8°30'	79°0'	XXIX.	Pevensy	50°58'	0°22'	III.
Pavo	40°17'	6°29'	X.	Pemb R.	18°30'	98°0'	XXVIII.	Arct. de	8°30'	79°0'	XXIX.	Peym	37°40'	8°XVI.	
Payl	4°50'	30°40'	XXX.	Pembroke,	51°30'	4°56'	III.	Perleberg	53°8'	12°1'X.		Peymclm	40°128'	0°VII.	
Paz, La	21°0'	110°15'	XXVII.	Pembroke,	62°50'	82°0'	XXVII.	Perlepe	41°18'	31°XV.		Peza R.	65°35'	16°0'	VII.
Paz, La (1)	15°0'	108°35'	XXX.	C.	62°50'	82°0'	XXVII.	Perm	57°55'	56°20'	II.	Pfalgraben	50°30'	8°55'	XI.
Paz, La (15)	17°20'	68°50'	XXX.	Pembroke-	51°55'	4°55'	III.	Perme	58°40'	57°30'	VII.	Pfatz	40°50'	6°30'	IX.
Paza	26°48'	51°0'	XIX.	Penafiel	41°16'	8°2'X.		Pernambuco	0°0'	40°0'	XXX.	Pfzheim	48°55'	8°48'	XI.
Pazilpore	28°45'	7°5'X.		Penaranda	11°6'	5°11'	X.	Pernan	58°11'	24°30'	II.	Pfyon	47°35'	0°XII.	
Peace R.	58°0'	116°6'	XXVII.	Penas, C. de	43°38'	5°42'	X.	Pernitza	38°32'	15°XV.		Phara	29°33'	12°XXV.	
Peagan	51°0'	114°6'	XXVII.	Penas, G. de	47°20'	75°0'	XXX.	Perouse, St.	45°21'	142°0'	XVI.	Pharoh's	34°1°52'	XXIV.	
Pearl Bank,	25°26'	53°0'	XIX.	Penba I.	34°45'	33°21'	XXIII.	Perpignan	12°11'	2°56'	IX.	Phaz R.	42°02'	0'II.	
Pearl,	10°10'	154°20'	XXI.	Penbasimo	7°35'	81°53'	XX.	Perpignan	12°11'	2°56'	IX.	Phila-	39°57'	18°XXVIII	
B. of the	14°25'	80°16'	XXIX.	Penderog-	44°40'	50°10'	XXVIII.	Perpignan	12°11'	2°56'	IX.	Phila-	62°20'	24°VI.	
Pearl I.	12°35'	32°30'	XXIX.	Pendestegu-	46°15'	7°3'IX.		Perria, C.	24°07'	45°XXIX.		phia	62°20'	24°VI.	
Pearl Kaye	12°20'	83°0'	XXIX.	shene	46°15'	7°3'IX.		de	37°43'	37°0'	XXVII.	Phila-	30°37'	21°XV.	
Lagoon	12°20'	83°0'	XXIX.	Penja, Sea of	60°16'	0°XVI.		Perrin	10°30'	04°55'	XX.	Philea	41°20'	20°XV.	
Pearl R.	53°42'	9°11'	V.	Peniscola,	42°10'	14°33'	XIII.	Persaim R.	16°30'	04°30'	XX.	Philea	20°25'	89°13'	XXVIII
Peartree	37°04'	1°11'	XXVII.	P. de	53°31'	1°40'	III.	Persaim R.	16°30'	04°30'	XX.	Philea	38°0'	145°0'	
Peban	16°37'	0°11'	XXVII.	P. de	53°31'	1°40'	III.	Pershendy	36°28'	34°0'	XXVII.	Phillip, Port	38°0'	145°0'	
Pecca	32°44'	8°37'	XII.	Penitente	52°41'	2°9'	III.	Pershore	52°1°2'	1'II.		Phillip-	50°12'	4°33'	VIII.
Pechia	12°24'	20°31'	XV.	Penitente	40°3'	6°48'	X.	Persia	31°0'	57°30'	XVI.	vile	12°02'	0°XVI.	
Peco	13°15'	45°0'	XXX.	Penridge	42°10'	14°33'	XIII.	Persia	32°40'	53°20'	XIX.	Phillipine	12°02'	0°XVI.	
Grande	30°28'	8°21'	XIV.	Penmaecor	42°10'	14°33'	XIII.	Persia, G.	27°0'	51°20'	XIX.	Phillip-	42°32'	56°XV.	
Peccora, C.	34°30'	70°30'	XXVIII.	Penma, C. di	42°25'	14°28'	XV.	Perth	50°58'	3°55'	IV.	Phillip's P.	18°04'	10°XXII.	
Pelete R.,	25°18'	13°56'	XVIII.	Penma, C. di	42°25'	14°28'	XV.	Pertus	41°51'	0°2'X.		Phillipstad	50°50'	14°0'	V.
G.	34°30'	70°30'	XXVIII.	Pennsylvania	11°07'	8°0'	XXVIII.	Pertusa	10°16'	7°43°0'	XXX.	Phillipst.	53°18'	7°10'	V.
Pedia, R.	5°03'	0°XXX.		Penobscot	44°00'	60°10'	XXVIII.	Peru,	43°54'	12°53'	XIII.	Phinca	30°20'	30°XVII.	
Pedras, P.	17°07'	55°XXIX.		B.	44°00'	60°10'	XXVIII.	Upper	43°01'	65°0'	XXX.	Phinea B.	30°15'	10°XVII.	
Pedro Kaye	17°07'	55°XXIX.		Penobscot	44°00'	60°10'	XXVIII.	Perugia	43°01'	65°0'	XXX.	Phly, S.	37°42'	4°XV.	
Pedro, S.	29°20'	5°XXX.		R.	45°30'	68°50'	XXVIII.	Perugia	43°01'	65°0'	XXX.	Phoreg	27°30'	58°XIX.	
Pedro, S.	17°05'	0°XXX.		Peñon de	35°8'	4°16'	XXIV.	Peruvels	50°31'	3°37'	VIII.	Phragino	43°45'	12°22'	XIII.
Pedro, S.	30°15'	0°29'	XXX.	Velez	55°15'	3°53'	IV.	Perwiz	50°33'	4°56'	IX.	Phialta	60°18'	38°VII.	
Pedro, S.	29°50'	59°35'	XXX.	Penpost	55°15'	3°53'	IV.	Pesaro	43°54'	12°53'	XIII.	Piana I.	40°13'	15°XIV.	
Pedro, S.	13°30'	0°29'	XXX.	Penrith	54°40'	2°41'	III.	Pescadoree	35°18'	4°40'	XXIV.	Piana I.	41°1°18'	XIV.	
Pedro, S.	1°10'	74°30'	XXX.	Penryn, C.	67°08'	0°29'	XXXVII.	Pescara	42°24'	14°18'	XIII.	Piano, M.	40°18'	15°XIV.	
Pedro del,	16°0'	556°30'	XXX.	Penryn's I.	67°08'	0°29'	XXXVII.	Pescara R.	42°24'	14°18'	XIII.	Pianosa I.	42°34'	10°XVII.	
St.	8°15'	79°11'		Penryn's I.	67°08'	0°29'	XXXVII.	Peschera	45°20'	10°44'	XIII.	Pianma R.	71°30'	90°XVI.	
Las	12°3'	5°X.		Pens, E.	57°09'	0°0'	XXVII.	Peshawur	31°0'	71°25'	XX.	Platigort	40°22'	50°VII.	
Peebles	55°45'	3°13'	IV.	Pensford	51°20'	2°31'	III.	Peshawu-	32°0'	01°0'	XIX.	Platzbiens-	48°30'	43°VII.	
Peebles	55°45'	3°13'	IV.	Pente Dac-	37°02'	22°30'	XV.	ron	60°16'	12°VII.		Platra	40°55'	2°XII.	
Peedur	25°55'	06°XIX.		Penland	41°34'	3°55'	X.	Peslova	41°34'	3°55'	X.	Piave R.	45°53'	12°XIII.	
Peel, De	51°35'	5°50'	VIII.	Hills	55°50'	3°30'	IV.	Pest	47°22'	19°8'XV.		Piauh	7°04'	0°XXX.	
Peel Fell	55°18'	2°53'	IV.	Skerries	58°42'	2°57'	IV.	Petaduo	40°22'	15°1'XVI.		Piauh, R.	7°04'	0°XXX.	
Peelhill	55°51'	2°52'	IV.	Penwith I.	50°0'	5°41'	III.	Piazza	51°30'	101°30'	XXVII.	Piavio, Oz.	60°20'	30°VI.	
Peer Dast-	25°46'	45°XIX.		Penza	53°10'	15°15'	II.	Peter and	17°06'	3°28'	VIII.	Pica	21°15'	09°35'	XXX.
Peergnit	19°42'	11°30'	XX.	Penza	53°45'	0°VII.		Paul, Port	52°20'	158°0'	XIV.	Picardy	40°42'	2°4'X.	
Pegu	18°00'	0°XII.		Penzance	50°0'	5°32'	III.	St.	52°20'	158°0'	XIV.	Pichano	50°56'	20°XXX.	
Pegu	17°30'	30°XX.		Peppin I.	43°45'	92°35'	XXVIII.	Peterbough	52°34'	0°15'	III.	Picken-	34°45'	83°35'	XXVIII
Pegull	16°11'	6°43'	XII.	Pepper B.	6°30'	105°36'	XXI.	Peterhead	57°28'	1°50'	IV.	Pickering	35°10°0'	0°XXVIII	
Peina	52°20'	10°21'	XI.	Pequeno,	21°30'	72°30'	XXIX.	Petersburg	60°00'	30°0'II.		Pict's Wall	53°0'	2°0'III.	
Peise	60°20'	30°VI.		Pera	11°42'	58'XV.		St.	50°30'	20°VII.		Picau, R.	30°01°0'	0°XXX.	
				Pera, L. de	38°2'	8°45'X.		Petersburg	37°27'	40°XXVIII.		Piedmont	45°0'	7°5'XIII.	
				Peralh	5°10'	1°0'XX.		Petersburg	43°50'	52°20'	XXVIII.	Piedra del	18°07°41'	XXIX.	
				Peralh R.	1°01'	0'XX.		Peter's L.,	48°10'	73°0'	XXVIII.	Bote	21°10°0'	0°XXIX.	
				Perala	15°35'	30°20'XX.		S.							
				Peralte	05°20'	27°20'VI.									





Name.	Lat.	Long.	Plate	Name.	Lat.	Long.	Plate	Name.	Lat.	Long.	Plate	Name.	Lat.	Long.	Plate
Porto Rico, I.	18 15 06	30	XXIX.	Pravotova	50 30 42	0	VII.	Provence	43 35 5	50	IX.	Puolango	64 50 27	50	VI.
Porto Santo	32 30 16	30	XXIII.	Praya das	20 30 12	50	XXIII.	Providence	41 50 71	35	XXVIII.	Purchena	37 18 2	10	X.
Porto Vecchio	41 37 9	16	XIII.	Pedras	20 30 12	50	XXIII.	Providence	20 15 78	30	XXIX.	Pureg	27 30 58	38	XIX.
Port Patrick	54 50 5	2	IV.	Pregel R.	54 38 21	10	XI.	Providence	25 35 77	15	XXIX.	Purifica-	19 30 104	50	XXVII.
Port Royal	17 50 70	45	XXIX.	Premiti	10 21 20	25	XV.	Providence	62 20 114	0	XXVII.	tion, V. de la	34 45 119	45	XXVIII.
Portree	57 23 6	7	IV.	Premoda	44 20 14	30	XV.	Providence	24 30 77	40	XXIX.	Parissima, La	52 32 4	55	VIII.
Portrush	55 12 6	34	V.	Preobragenia	58 40 17	40	XXII.	Providence	9 0 53	20	XXIII.	Parmerend	39 40 50	30	XVII.
Portsochloch	55 13 6	53	V.	Preobragenia, C.	72 45 107	30	XVI.	Providence	48 6 17	7	XI.	Puros, R.	7 0 05	0	XXX.
Portsmouth	50 47 1	4	III.	Preparis I.	14 55 03	40	XX.	Providence	31 25 05	55	XXVIII.	Pursak R.	39 40 50	30	XVII.
Portsmouth	34 53 76	20	XXVIII.	Prerayen I.	45 55 7	25	XII.	Providence	25 0 77	30	XXIX.	Pursee	34 10 62	7	XIX.
Portsmouth	43 0 71	0	XXVIII.	Presburg	48 6 17	7	XI.	Providence	40 49 11	52	XIII.	Pusa	39 50 4	34	X.
Portsmouth	38 37 65	8	XXVIII.	Presidio	31 25 05	55	XXVIII.	Providence	52 40 17	10	XI.	Puschlav	46 29 9	52	XII.
Portsmouth	54 28 9	57	IV.	Preskiak	29 0 53	0	XIX.	Providence	48 17 17	22	XV.	Putra, C. di	38 59 0	0	XIV.
Portugal	40 0 9	35	X.	Presw. W.	55 55 2	10	IV.	Providence	48 17 17	22	XV.	Putrid Sea	45 30 35	0	VIII.
Portunna	53 5 8	6	X.	Prestelgne	53 16 3	0	III.	Providence	48 17 17	22	XV.	Putten	51 22 4	24	VIII.
Poshechon	58 25 30	5	VII.	Preston	53 45 2	41	III.	Providence	48 17 17	22	XV.	Putten	52 17 5	37	VII.
Posega	45 20 17	40	XV.	Preston	56 0 2	43	IV.	Providence	48 17 17	22	XV.	Putnamt	63 0 162	0	XXVII.
Posen	52 29 17	4	XI.	Preston I.	7 0 116	35	XXI.	Providence	48 17 17	22	XV.	Putnamt	63 0 162	0	XXVII.
Posen	52 34 16	52	XI.	Preveza	39 0 20	42	XV.	Providence	48 17 17	22	XV.	Putnamt	63 0 162	0	XXVII.
Posony	48 6 17	7	XV.	Priamu	30 22 0	37	XIV.	Providence	48 17 17	22	XV.	Putnamt	63 0 162	0	XXVII.
Possession B.	73 20 78	20	XXVII.	Priamu, P. S.	30 22 0	37	XIV.	Providence	48 17 17	22	XV.	Putnamt	63 0 162	0	XXVII.
Post-brog	52 14 4	28	VIII.	Priest I.	57 58 5	2	XIV.	Providence	48 17 17	22	XV.	Putnamt	63 0 162	0	XXVII.
Postel	51 19 5	9	VIII.	Prieure, Le	45 50 0	51	XII.	Providence	48 17 17	22	XV.	Putnamt	63 0 162	0	XXVII.
Postillions, The	6 30 110	0	XXI.	Princk	54 0 56	12	VII.	Providence	48 17 17	22	XV.	Putnamt	63 0 162	0	XXVII.
The Postladniki	46 5 14	42	XIII.	Princk	54 0 56	12	VII.	Providence	48 17 17	22	XV.	Putnamt	63 0 162	0	XXVII.
Potchinki	54 40 44	45	VII.	Princk	54 0 56	12	VII.	Providence	48 17 17	22	XV.	Putnamt	63 0 162	0	XXVII.
Potehinok	50 30 48	15	VII.	Princk	54 0 56	12	VII.	Providence	48 17 17	22	XV.	Putnamt	63 0 162	0	XXVII.
Potenza	40 35 15	40	XIV.	Princk	54 0 56	12	VII.	Providence	48 17 17	22	XV.	Putnamt	63 0 162	0	XXVII.
Potenza, S. M. di	43 24 13	40	XIII.	Princk	54 0 56	12	VII.	Providence	48 17 17	22	XV.	Putnamt	63 0 162	0	XXVII.
Poti	41 55 42	0	II.	Princk	54 0 56	12	VII.	Providence	48 17 17	22	XV.	Putnamt	63 0 162	0	XXVII.
Postill	47 12 27	18	XV.	Princk	54 0 56	12	VII.	Providence	48 17 17	22	XV.	Putnamt	63 0 162	0	XXVII.
Postal Pt.	11 45 122	0	XXI.	Princk	54 0 56	12	VII.	Providence	48 17 17	22	XV.	Putnamt	63 0 162	0	XXVII.
Potomack R.	39 0 70	15	XXVIII.	Princk	54 0 56	12	VII.	Providence	48 17 17	22	XV.	Putnamt	63 0 162	0	XXVII.
Potosi	19 45 07	10	XXX.	Princk	54 0 56	12	VII.	Providence	48 17 17	22	XV.	Putnamt	63 0 162	0	XXVII.
Potosi (2)	19 30 68	0	XXX.	Princk	54 0 56	12	VII.	Providence	48 17 17	22	XV.	Putnamt	63 0 162	0	XXVII.
Potsdam	52 25 13	7	XI.	Princk	54 0 56	12	VII.	Providence	48 17 17	22	XV.	Putnamt	63 0 162	0	XXVII.
Potene	6 52 31	50	XX.	Princk	54 0 56	12	VII.	Providence	48 17 17	22	XV.	Putnamt	63 0 162	0	XXVII.
Povang	20 0 116	0	XVI.	Princk	54 0 56	12	VII.	Providence	48 17 17	22	XV.	Putnamt	63 0 162	0	XXVII.
Poverty B.	39 0 177	30	XXII.	Princk	54 0 56	12	VII.	Providence	48 17 17	22	XV.	Putnamt	63 0 162	0	XXVII.
Poverty Kr.	39 0 423	55	XXVI.	Princk	54 0 56	12	VII.	Providence	48 17 17	22	XV.	Putnamt	63 0 162	0	XXVII.
Povietetz	52 50 34	50	II.	Princk	54 0 56	12	VII.	Providence	48 17 17	22	XV.	Putnamt	63 0 162	0	XXVII.
Pouls West	61 52 27	10	VI.	Princk	54 0 56	12	VII.	Providence	48 17 17	22	XV.	Putnamt	63 0 162	0	XXVII.
Poulsidons I.	3 40 73	30	XX.	Princk	54 0 56	12	VII.	Providence	48 17 17	22	XV.	Putnamt	63 0 162	0	XXVII.
Poullow	58 27 4	43	IV.	Princk	54 0 56	12	VII.	Providence	48 17 17	22	XV.	Putnamt	63 0 162	0	XXVII.
Povocacanova	3 20 08	0	XXX.	Princk	54 0 56	12	VII.	Providence	48 17 17	22	XV.	Putnamt	63 0 162	0	XXVII.
Pourhasontal	41 30 108	0	XVI.	Princk	54 0 56	12	VII.	Providence	48 17 17	22	XV.	Putnamt	63 0 162	0	XXVII.
Poussan	43 32 3	42	IX.	Princk	54 0 56	12	VII.	Providence	48 17 17	22	XV.	Putnamt	63 0 162	0	XXVII.
Poussant I.	45 5 29	20	XV.	Princk	54 0 56	12	VII.	Providence	48 17 17	22	XV.	Putnamt	63 0 162	0	XXVII.
Pouta-oula	61 0 166	0	XVI.	Princk	54 0 56	12	VII.	Providence	48 17 17	22	XV.	Putnamt	63 0 162	0	XXVII.
Poulti	51 24 34	15	VII.	Princk	54 0 56	12	VII.	Providence	48 17 17	22	XV.	Putnamt	63 0 162	0	XXVII.
Powell's	60 30 45	0	I.	Princk	54 0 56	12	VII.	Providence	48 17 17	22	XV.	Putnamt	63 0 162	0	XXVII.
Poyers	15 30 85	10	XXIX.	Princk	54 0 56	12	VII.	Providence	48 17 17	22	XV.	Putnamt	63 0 162	0	XXVII.
Poyus	45 0 71	10	XXX.	Princk	54 0 56	12	VII.	Providence	48 17 17	22	XV.	Putnamt	63 0 162	0	XXVII.
Pozosch	48 0 12	30	VII.	Princk	54 0 56	12	VII.	Providence	48 17 17	22	XV.	Putnamt	63 0 162	0	XXVII.
Pozo Blanco	38 18 4	26	X.	Princk	54 0 56	12	VII.	Providence	48 17 17	22	XV.	Putnamt	63 0 162	0	XXVII.
Praca P.	51 13 28	12	XXIV.	Princk	54 0 56	12	VII.	Providence	48 17 17	22	XV.	Putnamt	63 0 162	0	XXVII.
Praca I.	38 41 10	3	XIV.	Princk	54 0 56	12	VII.	Providence	48 17 17	22	XV.	Putnamt	63 0 162	0	XXVII.
Pradanos	42 40 4	18	X.	Princk	54 0 56	12	VII.	Providence	48 17 17	22	XV.	Putnamt	63 0 162	0	XXVII.
Praga	52 13 21	5	XI.	Princk	54 0 56	12	VII.	Providence	48 17 17	22	XV.	Putnamt	63 0 162	0	XXVII.
Prague	50 5 14	22	XI.	Princk	54 0 56	12	VII.	Providence	48 17 17	22	XV.	Putnamt	63 0 162	0	XXVII.
Prairie du Chien VII.	42 30 91	10	XXVIII.	Princk	54 0 56	12	VII.	Providence	48 17 17	22	XV.	Putnamt	63 0 162	0	XXVII.
Prairie la Crosse R.	43 0 91	0	XXVIII.	Princk	54 0 56	12	VII.	Providence	48 17 17	22	XV.	Putnamt	63 0 162	0	XXVII.
Prasnit	53 120	50	XI.	Princk	54 0 56	12	VII.	Providence	48 17 17	22	XV.	Putnamt	63 0 162	0	XXVII.
Pratas	20 45 116	40	XXI.	Princk	54 0 56	12	VII.	Providence	48 17 17	22	XV.	Putnamt	63 0 162	0	XXVII.
Pratica	41 36 12	20	XIV.	Princk	54 0 56	12	VII.	Providence	48 17 17	22	XV.	Putnamt	63 0 162	0	XXVII.
Pratigau	47 0 9	40	XII.	Princk	54 0 56	12	VII.	Providence	48 17 17	22	XV.	Putnamt	63 0 162	0	XXVII.
Pravadi	43 12 27	20	XV.	Princk	54 0 56	12	VII.	Providence	48 17 17	22	XV.	Putnamt	63 0 162	0	XXVII.
Pravadi R.	48 10 27	30	XV.	Princk	54 0 56	12	VII.	Providence	48 17 17	22	XV.	Putnamt	63 0 162	0	XXVII.
Pravia	43 25 5	55	X.	Princk	54 0 56	12	VII.	Providence	48 17 17	22	XV.	Putnamt	63 0 162	0	XXVII.

at. Long. Plate  
 50 27 50 VI.  
 18 2 19 X.  
 30 104 30 XXVII.  
 43 119 55 XXVII.  
 3 32 4 55 VIII.  
 0 0 65 0 XXX.  
 7 40 30 30 XVII.  
 10 102 7 XIX.  
 5 50 4 34 X.  
 1 24 9 52 XII.  
 3 59 9 0 XIV.  
 5 30 35 0 VII.  
 2 12 4 24 VIII.  
 2 27 3 50 VIII.  
 0 0 102 0 XXVII.  
 0 0 70 0 XXX.  
 4 44 18 25 XI.  
 5 42 2 50 IX.  
 5 30 3 50 IX.  
 2 56 4 27 III.  
 4 30 24 25 VI.  
 0 0 17 0 V.  
 7 60 30 30 XVIII.  
 6 30 12 40 XII.  
 0 53 11 16 XXV.  
 R.  
 Quolla R.  
 Quorra R.  
 Raab  
 Raab R.  
 Raab II.  
 Raad  
 Raad R.  
 Raasay I.  
 Rabba  
 Rabbit P.  
 Rabovatz  
 Racca  
 Racca V.  
 Raath  
 Race, C.  
 Racha M.  
 Rachlin I.  
 Racoon, C.  
 Raecoon R.  
 Race Almas  
 Radepont  
 Radipore  
 Radickers-  
 burg  
 Radnor,  
 New  
 Radnorst.  
 Radom  
 Radovitz  
 Radovitz R.  
 Radomtchin  
 Radvics  
 Radfac, S.  
 Radfac, P.  
 Radfa  
 Radfneh  
 Ragged Pl.  
 Ragusa  
 Ragusa R.  
 Rah  
 Rahaba,  
 Wady  
 Rahabeh  
 Metik ben  
 Raak  
 Rahecn  
 Rahim  
 Rahova  
 Rai, M.  
 Rajaruna  
 Rajshore  
 Raidy

Name.	Lat.	Long.	Plate	Name.	Lat.	Long.	Plate	Name.	Lat.	Long.	Plate	Name.	Lat.	Long.	Plate
Querimba	12° 0'	30 30	XXIII.	Rajernal	25 10 37	35 XX.	Rathenua	52 30 12	25 XI.	Reduta, R.	49 40 10	50 XI.	Redon	47 40 2 5	IX.
Quero	45 03 11	45 XIII.	Rajgur	28 25 75	10 XX.	Rathland	54 14 0 4	V.	Redon	47 40 2 5	IX.	Redonda	16 45 02 43	XXIX.	
Quetoto, R.	10 30 27	42 00	XX.	Rajik	36 08 6	XVIII.	Rathmullin	55 5 7	30 V.	Redonda	16 45 02 43	XXIX.	Redonda	42 13 8	30 X.
Quetta	30 28 45	40 XIX.	Rajode	23 07 5	XX.	Rathra	53 52 8	23 V.	Redout I.	18 0 11	9 0.	Redout I.	18 0 11	9 0.	
Queya	60 30 1	11 VI.	Rajoor	16 08 73	38 XX.	Rathven	57 40 3	0 IV.	Reduth	50 15 5	14 III.	Reduth	50 15 5	14 III.	
Quiberon	47 32 3	9 IX.	Rajpootana	25 45 73	0 XX.	Ratibor	50 5 18	10 XI.	Red Wood	43 40 06 0	XXVIII	Red Wood	43 40 06 0	XXVIII	
Quickcock	67 0 17	45 II.	Rakah	9 20 6	15 XXIII.	Ratibon	48 50 12	8 XI.	Red R.	53 30 7	54 V.	Red R.	53 30 7	54 V.	
Quillsand	45 30 12	40 XXVII.	Rakomaz	48 0 21	36 XV.	Ratimans-	48 25 14	10 XIII.	Red R.	53 30 7	54 V.	Red R.	53 30 7	54 V.	
R.	45 30 12	40 XXVII.	Raleigh	51 30 0	30 III.	Ratoath	53 32 0	6 24 V.	Red R.	53 30 7	54 V.	Red R.	53 30 7	54 V.	
Quieto, R.	45 19 13	45 XIII.	Raleigh	35 40 78	44 XXVIII	Ratoneau I.	43 16 5	18 IX.	Red R.	53 30 7	54 V.	Red R.	53 30 7	54 V.	
Quielvan	50 25 3	42 VIII.	Rama, P.	30 20 8	21 XIV.	Raturas	30 18 5	10 X.	Red R.	53 30 7	54 V.	Red R.	53 30 7	54 V.	
Quilifa	23 20 35	8 XXV.	Ramadan	37 3 33	0 XVII.	Ratzburg	53 32 10	32 XI.	Red R.	53 30 7	54 V.	Red R.	53 30 7	54 V.	
Quillmancl	2 25 45	10 XXIII.	Ram M.	37 3 33	0 XVII.	Raua	1 0 10	15 XX.	Red R.	53 30 7	54 V.	Red R.	53 30 7	54 V.	
Quillmancl	17 50 36	50 XXIII.	Ramananc-	0 20 79	30 XX.	Ravee R.	30 45 73	0 XX.	Red R.	53 30 7	54 V.	Red R.	53 30 7	54 V.	
Quillabam-	13 0 72	0 XXX.	Ramatuelle	43 13 6	37 IX.	Ravecka-	20 10 00	55 XX.	Red R.	53 30 7	54 V.	Red R.	53 30 7	54 V.	
Quillabam-	8 45 39	30 XXIII.	Rambouil-	45 15 4	52 IX.	Ravenglass	54 23 3	24 III.	Red R.	53 30 7	54 V.	Red R.	53 30 7	54 V.	
Quimper	49 0 4	3 IX.	Rambouil-	49 38 1	50 IX.	Ravenna	14 25 12	12 XIII.	Red R.	53 30 7	54 V.	Red R.	53 30 7	54 V.	
Quimperle	47 51 3	43 IX.	Ramelles	50 42 4	50 VIII.	Ravenna	40 49 12	12 XXVIII	Red R.	53 30 7	54 V.	Red R.	53 30 7	54 V.	
Quinhone	14 30 108	30 XX.	Ramen P.	0 20 79	30 XX.	Ravensburg	47 47 9	33 XII.	Red R.	53 30 7	54 V.	Red R.	53 30 7	54 V.	
Quintana	38 33 5	30 X.	Ramet	50 38 5	28 VIII.	Ravestein	51 49 4	30 VIII.	Red R.	53 30 7	54 V.	Red R.	53 30 7	54 V.	
Quintanilla	42 15 0	12 X.	Ramir	29 35 74	38 XX.	Raubu	30 56 14	30 XIII.	Red R.	53 30 7	54 V.	Red R.	53 30 7	54 V.	
Quintanilla	41 58 5	17 X.	Ramir	29 35 74	38 XX.	Raubu	30 56 14	30 XIII.	Red R.	53 30 7	54 V.	Red R.	53 30 7	54 V.	
Quintanilla	44 0 77	0 XXVIII.	Ramir	29 35 74	38 XX.	Raubu	30 56 14	30 XIII.	Red R.	53 30 7	54 V.	Red R.	53 30 7	54 V.	
Quintanilla	23 45 07	15 XX.	Ramir	29 35 74	38 XX.	Raubu	30 56 14	30 XIII.	Red R.	53 30 7	54 V.	Red R.	53 30 7	54 V.	
Quiracour	13 0 102	0 XXVII.	Ramir	29 35 74	38 XX.	Raubu	30 56 14	30 XIII.	Red R.	53 30 7	54 V.	Red R.	53 30 7	54 V.	
R.	10 35 73	0 XXX.	Ramir	29 35 74	38 XX.	Raubu	30 56 14	30 XIII.	Red R.	53 30 7	54 V.	Red R.	53 30 7	54 V.	
Quisopango	0 5 79	0 XXX.	Ramir	29 35 74	38 XX.	Raubu	30 56 14	30 XIII.	Red R.	53 30 7	54 V.	Red R.	53 30 7	54 V.	
Quito	0 5 79	0 XXX.	Ramir	29 35 74	38 XX.	Raubu	30 56 14	30 XIII.	Red R.	53 30 7	54 V.	Red R.	53 30 7	54 V.	
Quizungo, R.	17 0 33	30 XXIII.	Ramir	29 35 74	38 XX.	Raubu	30 56 14	30 XIII.	Red R.	53 30 7	54 V.	Red R.	53 30 7	54 V.	
Quolla R.	0 11 0	0 XXIII.	Ramir	29 35 74	38 XX.	Raubu	30 56 14	30 XIII.	Red R.	53 30 7	54 V.	Red R.	53 30 7	54 V.	
Quorra R.	11 0 6	0 XXIII.	Ramir	29 35 74	38 XX.	Raubu	30 56 14	30 XIII.	Red R.	53 30 7	54 V.	Red R.	53 30 7	54 V.	
R.	47 40 17	46 XV.	Ramir	29 35 74	38 XX.	Raubu	30 56 14	30 XIII.	Red R.	53 30 7	54 V.	Red R.	53 30 7	54 V.	
Raab	47 40 17	46 XV.	Ramir	29 35 74	38 XX.	Raubu	30 56 14	30 XIII.	Red R.	53 30 7	54 V.	Red R.	53 30 7	54 V.	
Raab R.	47 40 17	46 XV.	Ramir	29 35 74	38 XX.	Raubu	30 56 14	30 XIII.	Red R.	53 30 7	54 V.	Red R.	53 30 7	54 V.	
Raab II.	47 40 17	46 XV.	Ramir	29 35 74	38 XX.	Raubu	30 56 14	30 XIII.	Red R.	53 30 7	54 V.	Red R.	53 30 7	54 V.	
Raad	53 21 5	53 VIII.	Ramir	29 35 74	38 XX.	Raubu	30 56 14	30 XIII.	Red R.	53 30 7	54 V.	Red R.	53 30 7	54 V.	
Raad R.	67 22 5	50 VI.	Ramir	29 35 74	38 XX.	Raubu	30 56 14	30 XIII.	Red R.	53 30 7	54 V.	Red R.	53 30 7	54 V.	
Raasay I.	31 22 35	50 VIII.	Ramir	29 35 74	38 XX.	Raubu	30 56 14	30 XIII.	Red R.	53 30 7	54 V.	Red R.	53 30 7	54 V.	
Rabba	30 57 26	8 XV.	Ramir	29 35 74	38 XX.	Raubu	30 56 14	30 XIII.	Red R.	53 30 7	54 V.	Red R.	53 30 7	54 V.	
Rabbit P.	44 16 10	40 XV.	Ramir	29 35 74	38 XX.	Raubu	30 56 14	30 XIII.	Red R.	53 30 7	54 V.	Red R.	53 30 7	54 V.	
Rabovatz	30 0 39	2 XVIII.	Ramir	29 35 74	38 XX.	Raubu	30 56 14	30 XIII.	Red R.	53 30 7	54 V.	Red R.	53 30 7	54 V.	
Racca	35 58 39	4 XVIII.	Ramir	29 35 74	38 XX.	Raubu	30 56 14	30 XIII.	Red R.	53 30 7	54 V.	Red R.	53 30 7	54 V.	
Racca V.	45 45 52	20 XXVII.	Ramir	29 35 74	38 XX.	Raubu	30 56 14	30 XIII.	Red R.	53 30 7	54 V.	Red R.	53 30 7	54 V.	
Raath	42 45 20	20 XX.	Ramir	29 35 74	38 XX.	Raubu	30 56 14	30 XIII.	Red R.	53 30 7	54 V.	Red R.	53 30 7	54 V.	
Race, C.	55 18 0	5 V.	Ramir	29 35 74	38 XX.	Raubu	30 56 14	30 XIII.	Red R.	53 30 7	54 V.	Red R.	53 30 7	54 V.	
Rachka M.	25 40 81	20 XXVIII.	Ramir	29 35 74	38 XX.	Raubu	30 56 14	30 XIII.	Red R.	53 30 7	54 V.	Red R.	53 30 7	54 V.	
Rachlin I.	41 35 94	30 XXVIII.	Ramir	29 35 74	38 XX.	Raubu	30 56 14	30 XIII.	Red R.	53 30 7	54 V.	Red R.	53 30 7	54 V.	
Racoon, C.	47 0 18	53 XI.	Ramir	29 35 74	38 XX.	Raubu	30 56 14	30 XIII.	Red R.	53 30 7	54 V.	Red R.	53 30 7	54 V.	
Raecoon R.	40 19 1	22 IX.	Ramir	29 35 74	38 XX.	Raubu	30 56 14	30 XIII.	Red R.	53 30 7	54 V.	Red R.	53 30 7	54 V.	
Race Almas	18 20 73	16 XX.	Ramir	29 35 74	38 XX.	Raubu	30 56 14	30 XIII.	Red R.	53 30 7	54 V.	Red R.	53 30 7	54 V.	
Radepont	46 42 16	3 XV.	Ramir	29 35 74	38 XX.	Raubu	30 56 14	30 XIII.	Red R.	53 30 7	54 V.	Red R.	53 30 7	54 V.	
Radipore	52 13 3	9 III.	Ramir	29 35 74	38 XX.	Raubu	30 56 14	30 XIII.	Red R.	53 30 7	54 V.	Red R.	53 30 7	54 V.	
Radickers-	52 18 3	15 III.	Ramir	29 35 74	38 XX.	Raubu	30 56 14	30 XIII.	Red R.	53 30 7	54 V.	Red R.	53 30 7	54 V.	
burg	51 30 21	3 III.	Ramir	29 35 74	38 XX.	Raubu	30 56 14	30 XIII.	Red R.	53 30 7	54 V.	Red R.	53 30 7	54 V.	
Radnor,	51 34 22	32 VI.	Ramir	29 35 74	38 XX.	Raubu	30 56 14	30 XIII.	Red R.	53 30 7	54 V.	Red R.	53 30 7	54 V.	
New	41 25 23	0 XV.	Ramir	29 35 74	38 XX.	Raubu	30 56 14	30 XIII.	Red R.	53 30 7	54 V.	Red R.	53 30 7	54 V.	
Radnorst.	44 2 21	12 XV.	Ramir	29 35 74	38 XX.	Raubu	30 56 14	30 XIII.	Red R.	53 30 7	54 V.	Red R.	53 30 7	54 V.	
Radom	51 29 21	3 III.	Ramir	29 35 74	38 XX.	Raubu	30 56 14	30 XIII.	Red R.	53 30 7	54 V.	Red R.	53 30 7	54 V.	
Radovitz	41 25 23	0 XV.	Ramir	29 35 74	38 XX.	Raubu	30 56 14	30 XIII.	Red R.	53 30 7	54 V.	Red R.	53 30 7	54 V.	
Radovitz R.	44 2 21	12 XV.	Ramir	29 35 74	38 XX.	Raubu	30 56 14	30 XIII.	Red R.	53 30 7	54 V.	Red R.	53 30 7	54 V.	
Radomtchin	51 29 21	3 III.	Ramir	29 35 74	38 XX.	Raubu	30 56 14	30 XIII.	Red R.	53 30 7	54 V.	Red R.	53 30 7	54 V.	
Radvics	10 50 00	30 XXX.	Ramir	29 35 74	38 XX.	Raubu	30 56 14	30 XIII.	Red R.	53 30 7	54 V.	Red R.	53 30 7	54 V.	
Rafael, S.	10 0 08	55 XXIX.	Ramir	29 35 74	38 XX.	Raubu	30 56 14	30 XIII.	Red R.	53 30 7	54 V.	Red R.	53 30 7	54 V.	
Rafael, P.	30 2 19	3 XVII.	Ramir	29 35 74	38 XX.	Raubu	30 56 14	30 XIII.	Red R.	53 30 7	54 V.	Red R.	53 30 7	54 V.	
Rafca	34 38 36	15 XVIII.	Ramir	29 35 74	38 XX.	Raubu	30 56 14	30 XIII.	Red R.	53 30 7	54 V.	Red R.	53 30 7	54 V.	
Rafnech	2 5 11	30 XXI.	Ramir	29 35 74	38 XX.	Raubu	30 56 14	30 XIII.	Red R.	53 30 7	54 V.	Red R.	53 30 7	54 V.	
Ragged Pl.	42 38 18	8 XV.	Ramir	29 35 74	38 XX.	Raubu	30 56 14	30 XIII.	Red R.	53 30 7	54 V.	Red R.	53 30 7	54 V.	
Ragusa	30 55 14	43 XII.	Ramir	29 35 74	38 XX.	Raubu	30 56 14	30 XIII.	Red R.	53 30 7	54 V.	Red R.	53 30 7	54 V.	
Ragusa R.	31 55 35	30 XVIII.	Ramir	29 35 74	38 XX.	Raubu	30 56 14	30 XIII.	Red R.	53 30 7	54 V.	Red R.	53 30 7	54 V.	
Rah	28 32 33	53 XXV.	Ramir	29 35 74	38 XX.	Raubu	30 56 14	30 XIII.	Red R.	53 30 7	54 V.	Red R.	53 30 7	54 V.	
Rahaba,	34 40 24	24 XVIII.	Ramir	29 35 74	38 XX.	Raubu	30 56 14	30 XIII.	Red R.	53 30 7	54 V.	Red R.	53 30 7	54 V.	
Wady	33 8 8	8 XV.</													



Name.	Lat.	Long.	Plate	Name.	Lat.	Long.	Plate	Name.	Lat.	Long.	Plate	Name.	Lat.	Long.	Plate
Retz, S.				Ridge	53 25	2°30'	IV.	Roatan, I.				Rokunperu	29 07	0°XX.	
Père en	47 10	2° 0 IX.		Riena	53 50	30 30	XVIII.	de	16 20	80°40'	XXIX.	Rolle	53 0	6° 40' VIII.	
Revel	50 20	21 40 XI.		Rienama-	50 50	4°35'	IV.	Robat	29 45	55 46	XIX.	Rolle	16 28	6 21 XII.	
Revenge L.	18 25	89°35'	XXIX.	Riesen Ge-				Robben I.	33°50'	18 19	XXVI.	Rolle, I. de	0°10'	0 30 XXVIII.	
Revenge S.	1°10'	131 15	XXI.	birge	50 50	15 0	XI.	Robechea	50 5	4 20	VIII.	Rolls T <sup>s</sup>	20 22	81°45'	XXVIII
Revilla	27 0	99°25'	XXVII.	Riesto	67 53	27 49	VI.	Roben I.	48 0	144 20	XVI.	Rols-G.	70 53	24 0	VI.
Reyvillego				Riet F.	32°57'	19 20	XXVI.	Roher	57 25	0 15	VI.	Ron a	55 8	8 40	VI.
Reus (11)	50 30	11 50	XI.	Riet R.	31°40'	21 10	XXVI.	Rommel	54 42	8°20'	VI.	Ron a	10 18	0 7 IX.	
Reus R.	18 45	8 40	XIII.	Riet R., G.	32°50'	25 20	XXVI.	Roberts H.	5° 0	140°15'	XXII.	Ron a	7°23'	127 20	XXI.
Reusare	28 5	0 25	XX.	Riet V.	31°50'	18 46	XXVI.	Robin				Ron a, Cam-			
Rey, I. del	8 15	70° 0	XXIX.	Riet Val.	32° 52 4	5	XXVI.	Robodolla-	54 25	0°30'	III.	rona, Cam-			
Rey, I. del	5 0	9 0	XXIII.	Riet	42 16	12 56	XIII.	no	39 25	5°15'	X.	Ronagua	11 40	13 0	XIV.
Reynosa	12 56	3°55' X.		Rietx	47 31	2°11' IX.		Rocna, C.	38 42	0°31'	X.	Ronain-	10 42	6 28	XII.
Reys, las	10 10	71° 0	XXX.	Riez	43 51	0 7 IX.		Rocca de	30 55	170 10	I.	molter	46 52	26 45	XV.
Rezab	33 12	50 0	XIX.	Rif	34 47	4°20'	XXIV.	Rocad	36 11	5°22'	X.	Romania			
Rha, R. of	35 30	51 25	XIX.	Riga	57 0	21 20	II.	Roda	30 55	170 10	I.	Ronau	1 20	104 16	XX.
Rhantian				Riga, G. of	57 30	23 38	II.	Rocadillo	36 11	5°22'	X.	Ronau			
Alps	10 50	10 30	XIII.	Rigland	33 9	11 11	XXIV.	Roda Parti-	49 0	111°30'	XXII.	Ronau			
Rhama	29°45'	25 0	XXVI.	Rigusa	45 59	19 15	XV.	da	38 22	10 24	XIV.	Ronau			
Rhayader	52 18	3°29'	VI.	Rigusa	32 20	0 30	VIII.	Rocella, La	38 51	10 32	XIV.	R.	26 50	81°45'	XXVIII
Rhoda	51 50	8 13	XI.	Rimella	45 55	8 0	IX.	Rocella	34 0	54° 5'	XXX.	Ronanzoff			
Rhedol R.	92 25	4° 5	III.	Rimini	44 12	21	XIII.	Roch	47 30	2°18'	IX.	Ch.	49 0	110°0'	XXVII.
Rhein				Ri Sara	43° 0	152°30'	XXII.	Roch Ber-				Rome	11 51	12 28	XVI.
Hinte	16 31	9 15	XII.	Ri Sank	45 42	20	XV.	nard				Romel,			
Rheinack	17 28	9 31	XI.	Ritumik	15 18	27 10	XV.	Rochehon-	45 48	0 50	IX.	Port	07 20	51° 0	XXVII.
Rheinfelden	17 35	7 40	XII.	Ritico	15 3	8 15	XIII.	rochdale	53 30	2°10'	III.	Romen	50 25	33 40	VII.
Rheinza-				Ritico del	12 0	72°15'	XXIX.	Roche	46 21	0 50	XII.	Romka	37 11	3 1	XVIII.
bern	19 2	8 18	XI.	Ring	51 51	7°53'	V.	Roche, La	50 14	5 37	VIII.	Romma			
Rheuca	37 30	24 44	XV.	Ring	51 35	8°46'	V.	Rochefort	50 12	5 14	VIII.	Stacks	60 40	1°31'	IV.
Rhenoster				Ringio-				Rochefort	45 56	0°57'	IX.	Ronney,			
F.	31°56'	24 26	XXVI.	bing	50 0	8 0	II.	Rochele,				New	50 59	0 55	III.
Rhine Berg	50 50	7 5	XI.	Ringio-				Rochele,	46 6	1° 0	IX.	Ronney,			
Rhine, R.	18 20	7 45	IX.	Ringio-				Rochele,	51 23	0 29	II.	Old	51 0	0 52	III.
Rhine, R.,				Ringio-				Rochele,	43 8	7°45'	XXVIII.	Romat	10 42	6 57	XII.
Old	52 12	4 20	IX.	Ringvads	55 52	8 25	VI.	Rochele,	30 58	0°23'	X.	Romoran-	62 30	1 30	IX.
Rhine, Up-	50 10	8 15	XI.	Oe	70 0	10 20	VI.	Rocio	30 58	0°23'	X.	Romsdal	62 30	7 40	VI.
Rhine,				Ringwood	50 53	1°47'	III.	Rock, R.	41 20	50° 0	XXVIII.	Romsherk	50 57	1°32'	III.
Lower	50 0	8 20	XI.	Rins, P.				Rock Cas.	36 45	85° 0	XXVIII.	Romsherk	9 6	81 6	XX.
Rblue,				of	55 41	0°25'	IV.	Cr.	52 54	6° 2'	V.	Rona	57 32	5°55'	IV.
Upp <sup>s</sup> . [13]	48 3	7 0	IX.	Hinteln	52 7	9 2	XI.	Rockfield	52 54	6° 2'	V.	Rona	57 27	7° 5'	IV.
Rhine,				Rio Grande	29° 0	532° 0	XXX.	Rockford	36 15	50°45'	XXVIII.	Ronaldsay,			
Low <sup>s</sup> . [12]	48 13	7 35	IX.	Rio Janeiro	32° 10	52°20'	XXX.	Roeking-	55 25	70°50'	XXVIII.	N.	50 22	2°37'	IV.
Rhinoster	34°20'	20 30	XXVI.	Rio Sank	29° 0	67° 0	XXX.	ham	52 13	79°51'	V.	Ronaldsay,			
F.	29°42'	17 28	XXVI.	Rio Sank	22° 0	43° 0	XXX.	Rocksboro'	50 0	120° 0	XXVII.	S.	58 48	3° 0	IV.
Rhinoster				Rio Janeiro	23° 0	43°10'	XXX.	Roeky M <sup>s</sup> .	57 0	120° 0	XXVII.	Roan			
F.	29°42'	17 28	XXVI.	Rio Sank	29° 0	67° 0	XXX.	Roeky M <sup>s</sup> .	57 0	120° 0	XXVII.	Firth, N.	59 18	2°37'	IV.
Rhinoster-	32° 52	33	XXVI.	Rio Sank	29° 0	67° 0	XXX.	Roeky M <sup>s</sup> .	57 0	120° 0	XXVII.	Ronas Voe	30 28	1°40'	VI.
bosch	32° 52	33	XXVI.	Rio Sank	29° 0	67° 0	XXX.	Roeky M <sup>s</sup> .	57 0	120° 0	XXVII.	Ronator	12 30	60° 5'	XXIX.
Rhion R.	12 0	2 0	XI.	Rio Sank	29° 0	67° 0	XXX.	Roeky M <sup>s</sup> .	57 0	120° 0	XXVII.	Roncaux	12 36	1°24'	X.
Rho	15 33	9 2	XIII.	Rio Sank	29° 0	67° 0	XXX.	Roeky M <sup>s</sup> .	57 0	120° 0	XXVII.	Ronco, R.	11 0	12 0	XIII.
Rhode				Rio Sank	29° 0	67° 0	XXX.	Roeky M <sup>s</sup> .	57 0	120° 0	XXVII.	Ronda	36 41	5° 0	X.
Island	41 30	71°40'	XXVII.	Rio Sank	29° 0	67° 0	XXX.	Roeky M <sup>s</sup> .	57 0	120° 0	XXVII.	Ronde Vall.	34° 1	22 50	XXV.
Rhodes	36 25	28 11	XXVII.	Rio Sank	29° 0	67° 0	XXX.	Roeky M <sup>s</sup> .	57 0	120° 0	XXVII.	Ronly	18 30	81 30	XVI.
Rhodes I.	30 10	28 5	XXVII.	Rio Sank	29° 0	67° 0	XXX.	Roeky M <sup>s</sup> .	57 0	120° 0	XXVII.	Ronham	57 10	18 36	VI.
Rhodes I.	30 10	28 5	XXVII.	Rio Sank	29° 0	67° 0	XXX.	Roeky M <sup>s</sup> .	57 0	120° 0	XXVII.	Ronhan, C.	26 0	81°40'	XXVIII
Rhone (61)	15 40	4 45	IX.	Rio Sank	29° 0	67° 0	XXX.	Roeky M <sup>s</sup> .	57 0	120° 0	XXVII.	Roodabad	33 47	52 0	XIX.
Rhone R.	15 40	4 45	IX.	Rio Sank	29° 0	67° 0	XXX.	Roeky M <sup>s</sup> .	57 0	120° 0	XXVII.	Roodesir	37 8	50 28	XIX.
Rhyddlan	53 18	3°25'	III.	Rio Sank	29° 0	67° 0	XXX.	Roeky M <sup>s</sup> .	57 0	120° 0	XXVII.	Roodewal	32°10'	25 20	XXI.
Rho I.	2 40	128 0	XXI.	Rio Sank	29° 0	67° 0	XXX.	Roeky M <sup>s</sup> .	57 0	120° 0	XXVII.	Roop P.	8° 5'	118 35	XXI.
Rhizane	54 30	40 30	XI.	Rio Sank	29° 0	67° 0	XXX.	Roeky M <sup>s</sup> .	57 0	120° 0	XXVII.	Roruyah			
Rhizane	54 30	40 30	XI.	Rio Sank	29° 0	67° 0	XXX.	Roeky M <sup>s</sup> .	57 0	120° 0	XXVII.	L.	31 55	11 30	XIX.
Ribadavia	12 11	8° 2	X.	Rio Sank	29° 0	67° 0	XXX.	Roeky M <sup>s</sup> .	57 0	120° 0	XXVII.	Roon	53 9	0 28	VIII.
Ribagor-				Rio Sank	29° 0	67° 0	XXX.	Roeky M <sup>s</sup> .	57 0	120° 0	XXVII.	Roosebeke	50 56	2 58	VIII.
zano, R.	12 10	0 45	X.	Rio Sank	29° 0	67° 0	XXX.	Roeky M <sup>s</sup> .	57 0	120° 0	XXVII.	Rostak	10 38	67 51	XIX.
Ribas	12 17	2 8	X.	Rio Sank	29° 0	67° 0	XXX.	Roeky M <sup>s</sup> .	57 0	120° 0	XXVII.	Rogue, C.			
Ribble R.	53 43	3° 0	III.	Rio Sank	29° 0	67° 0	XXX.	Roeky M <sup>s</sup> .	57 0	120° 0	XXVII.	S.	5° 0	35°30'	XXX.
Ribinsk	58 0	39 0	III.	Rio Sank	29° 0	67° 0	XXX.	Roeky M <sup>s</sup> .	57 0	120° 0	XXVII.	Roquefort	11 3	0°18'	IX.
Rica, V.	20°15'	13°35'	XXX.	Rio Sank	29° 0	67° 0	XXX.	Roeky M <sup>s</sup> .	57 0	120° 0	XXVII.	Roqueux, Los	12 0	60°50'	XXIX.
Rica d'Oro	29 20	157 0	0	Rio Sank	29° 0	67° 0	XXX.	Roeky M <sup>s</sup> .	57 0	120° 0	XXVII.	Rorax	62 25	11 20	VI.
Riccia, La	11 42	12 41	XIV.	Rio Sank	29° 0	67° 0	XXX.	Roeky M <sup>s</sup> .	57 0	120° 0	XXVII.	Rorsach	17 30	9 27	VI.
Rice L.	11 10	78°20'	XXVIII.	Rio Sank	29° 0	67° 0	XXX.	Roeky M <sup>s</sup> .	57 0	120° 0	XXVII.	Rosa, I. S.	30 22	57°10'	XXVIII
Riction	36 50	81°35'	XXVIII.	Rio Sank	29° 0	67° 0	XXX.	Roeky M <sup>s</sup> .	57 0	120° 0	XXVII.	Rosa, Ia	10 27	9 5	XII.
Richard-				Rio Sank	29° 0	67° 0	XXX.	Roeky M <sup>s</sup> .	57 0	120° 0	XXVII.	Rosa, M.	10 40	4 50	XII.
son's B.	67 40	115° 0	XXVII.	Rio Sank	29° 0	67° 0	XXX.	Roeky M <sup>s</sup> .	57 0	120° 0	XXVII.	Rosa, S.	12 0	81 43	XXII.
Richard-				Rio Sank	29° 0	67° 0	XXX.	Roeky M <sup>s</sup> .	57 0	120° 0	XXVII.	Rosalia, S.	27 47	113° 0	XXVII.
son's Ch.	68 0	138° 0	XXVII.	Rio Sank	29° 0	67° 0	XXX.	Roeky M <sup>s</sup> .	57 0	120° 0	XXVII.	Rosalia,	57 40	4°12'	IV.
Richbro-				Rio Sank	29° 0	67° 0	XXX.	Roeky M <sup>s</sup> .	57 0	120° 0	XXVII.	Rosetta			
rough Cas.	51 18	1 18	III.	Rio Sank	29° 0	67° 0	XXX.	Roeky M <sup>s</sup> .	57 0	120° 0	XXVII.	Rosetta			
Richelien	17 0	0 17	IX.	Rio Sank	29° 0	67° 0	XXX.	Roeky M <sup>s</sup> .	57 0	120° 0	XXVII.	Ref	30°10'	173 0	XXII.
Richibucto	40 36	64°45'	XXVIII.	Rio Sank	29° 0	67° 0	XXX.	Roeky M <sup>s</sup> .	57 0	120° 0	XXVII.	Rosario	27°40'	18° 5'	XXX.
Richis B.	59 30	3° 7	IV.	Rio Sank	29° 0	67° 0	XXX.	Roeky M <sup>s</sup> .	57 0	120° 0	XXVII.	Rosario, El	10 0	140° XXIX.	
Richmond	51 25														

Lat.	Long.	Plate	Name.	Lat.	Long.	Plate	Name.	Lat.	Long.	Plate	Name.	Lat.	Long.	Plate
0 07 2	0 0	XX.												
0 0 0	0 6 40	VIII.												
5 28	0 21	XII.												
0 10	0 30	XXIII.												
9 22	0 15	XXVIII.												
0 53	0 24	0 VI.												
8 0	8 40	VI.												
3 18	0 7	IX.												
7 25	12 20	XXI.												
1 40	0 3	XIV.												
1 15	0 0	XIII.												
0 42	0 28	XII.												
0 53	20 45	XV.												
0 42	0 28	XII.												
0 53	20 45	XV.												
0 50	0 14	XX.												
0 07	0 0	XXIX.												
0 50	0 14	XXVIII.												
0 11	0 0	XXVII.												
1 54	12 28	XIII.												
7 20	51 0	XXVII.												
0 25	30 40	VI.												
7 11	3 1	XXVIII.												
0 40	1 34	IV.												
0 59	0 55	III.												
0 59	0 52	III.												
0 32	6 57	XII.												
0 42	1 30	X.												
0 30	80 5	XXIX.												
2 06	1 24	X.												
1 02	0 XIII.													
0 41	5 0	X.												
0 1	1 22	XXVI.												
0 30	84 30	XI.												
7 10	18 30	VI.												
0 81	40	XXVIII.												
1 47	52	0 XIX.												
7 50	28	XIX.												
0 40	20	XXVI.												
0 5	61	35	XXI.											
5 14	30	XIX.												
0 9	0 28	VIII.												
0 56	2 5	VIII.												
0 38	0 57	XIX.												
0 03	30	XXX.												
3 0	1 0	IX.												
2 0	0 30	XXIX.												
2 25	1 30	VI.												
0 27	0 22	XII.												
2 57	10	XXVIII.												
2 7	0 5	XII.												
0 14	0	XXII.												
15	0 1	0 XXX.												
0 11	3	XXVII.												
40	4	12	IV.											
0 10	173	0 XXII.												
0 40	18	5 XXX.												
0 01	90	0 XXX.												
0 50	0 35	0 XXX.												
39	82	0 XXX.												
20	02	0 XXX.												
20	30	11	XV.											

Name.	Lat.	Long.	Plate	Name.	Lat.	Long.	Plate	Name.	Lat.	Long.	Plate	Name.	Lat.	Long.	Plate	
Sallines, G. of,	34 50	33 50	XVIII.	Samoedi	05 07	05	XVI.	Santander,	23 40	90 0	XXVII.	Sargans	17 4	9 23	XIII.	
Sallines, Pt.	22 25	82 20	XXIX.	Samoedi	70 30	05	XVI.	Santander,	23 40	90 0	XXVII.	Sarikabagh	38 28	29	XXVII.	
Sallina	40 54	0 2	XII.	Samoen	46 5	6 42	XII.	Santander,	13 24	3 32	X.	Sarlar	30 50	31	XXVII.	
Salls	57 48	24	VII.	Samoerakl	40 25	25	XV.	Santander,	17 20	94 5	XXIX.	Sarked	43 42	20	XV.	
Salisbury	51 41	1 47	III.	Sampang,	7 5	116 56	XXI.	Santalla	39 13	8 42	X.	Sarlat	44 04	1 15	X.	
Salisbury I.	03 36	77 0	XXVII.	Sampat, R.	3 15	113 20	XXI.	Santalla	17 20	94 5	XXIX.	Sarlo	49 18	36	XV.	
Salislawty	1 0	131 0	XXI.	Sambre	50 16	5 41	VIII.	Santarem	2 20	54 30	XXX.	Sarna	61 42	13	0VI.	
Salleco	35 25	11 5	XXIV.	Samsou	55 50	10 45	VI.	Santarem	2 20	54 30	XXX.	Sarne	46 54	8 15	XIII.	
Sallece	34 0	0 40	XXIV.	Samsoun	11 10	30 21	XXVII.	Santaren,	24 07	30	XXIX.	Sarno R.	40 43	14	XXV.	
Salleuche	15 56	6 36	XII.	Samsoun,	G. of			Canal-de	24 07	30	XXIX.	Saros, G. of	40 30	20	XXV.	
Salles	44 30	0 50	IX.	Samter	11 20	30 25	XVII.	Santas	42 28	8 6	X.	Saroull, R.	35 03	45	XXVIII.	
Salloume	36 8	10 30	XXIV.	Samuel, S.	52 35	16 45	XI.	Santavert	40 26	2 42	X.	Sarrant	43 46	0 52	XI.	
Salloume,	31 30	25 0	XXIV.	Samulcotta	36 0	113 5	XXVII.	Santee R.	33 20	79 15	XXVIII.	Sarre R.	40 07	7 0	X.	
Salmos	38 10	45 5	XIX.	San	11 10	10 20	XX.	Santeno, R.	44 10	11 27	XIII.	Sarrebourg	48 43	7 3	XIII.	
Salobreño	36 44	5 40	X.	Sanabria	31 14	6 57	XV.	Santiago	42 50	8 20	X.	Sarina	43 55	12	0XIII.	
Salona	43 34	16 30	XV.	Sanafir	27 43	34 40	XXV.	Santiago	25 0	9 35	2	Sart	35 24	28	0XVII.	
Salona	38 31	22 26	XV.	Sanborom-	47 30	0 57	0	Santiago	18 10	59 15	XXX.	Sarte (34)	48 26	0 51	X.	
Salonica	40 46	22 57	XV.	bon, G. of	47 30	0 57	0	Santiago	33 25	70 30	XXX.	Sarte, R.	48 16	0 11	X.	
Salonica,	G. of			Sancerre	47 10	2 52	IX.	Santiago (3)	32 40	70 20	XXX.	Sartor	60 20	4 50	VI.	
Salpi, G. of	40 10	22 50	XV.	Sancho	47 10	2 52	IX.	Santiago (5)	25 30	03 0	XXX.	Sarukhan	38 53	28	0XVII.	
Salpi, L. di	41 23	16 1	XIV.	Sando	22 0	85 25	XXIX.	Santiago I.	15 0	23 40	XXIII.	Sarukomer	37 35	27 25	XXVII.	
Salset I.	10 07	3	XX.	Sand	40 47	3 0	IX.	Santiago,	10 30	70 40	XXIX.	Sarum, Old	51 6	1 40	III.	
Salset R.	17 15	14 0	XIV.	Sand	10 25	09 50	XX.	Santillana	42 25	4 11	X.	Sasa	30 20	36	0XVIII.	
Salta	30 40	01 45	XXVIII.	Sand	17 28	84 30	XXVIII.	Santillana	43 17	3 55	X.	Sasef	10 25	30	0XVIII.	
Salta (2)	24 0	05 30	XXX.	Sand	55 17	5 34	IV.	Santillana	33 25	98 20	XXVII.	Saskok	43 17	20	0XV.	
Saltash	50 25	4 14	III.	Sand	5 35	18 10	XXI.	Santillanos	43 5	5 9	X.	Sassari	40 42	3 30	XIV.	
Saltcauls	55 38	4 47	IV.	Sand	10 0	120 0	I.	Santimlano	13 0	1 0	XX.	Sasseno I.	40 31	10	XXV.	
Salt Desert,	G. of			Sand	7 10	114 30	XXI.	Santo, C. of	10 8	0 42	XIV.	Sassy, L.	35 25	14	XXV.	
Saltce P.	52 7	6 27	V.	Sand	38 52	20 50	XVII.	Santo, P.	13 22	13 41	XIII.	Sastimlo	61 52	21	0XV.	
Saltgate	54 21	0 40	III.	Sand	50 15	2 40	IV.	Santo, P.	10 30	02 55	XXIX.	Sas van	51 14	3 45	VIII.	
Salties I.	37 10	0 53	X.	Sand	50 15	2 40	IV.	Santo, P.	13 22	13 41	XIII.	Gend	40 07	27	XXVII.	
Saltinet	25 50	10 25	XXVII.	Sand	50 15	2 40	IV.	Santona	13 25	3 13	X.	Ratallere,	40 07	27	XXVII.	
Saltino	44 24	10 42	XIII.	Sand	50 15	2 40	IV.	Santorin	30 25	25 24	XV.	Satchon R.	33 09	5	XXVI.	
Salt Kay	21 15	1 15	XXIX.	Sand	50 15	2 40	IV.	Santos	20 50	10 10	XXX.	Satilla R.,	01 32	30	XXVIII.	
Salt Marsh	30 26	32 24	XXV.	Sand	50 15	2 40	IV.	Santos, Los	20 49	5 44	X.	Satiejanr	07 50	18	0VI.	
Salto, T. del	37 55	15 50	XIV.	Sand	33 23	25 53	XXVI.	Santos, Los	15 45	01 45	XXIX.	Satonia	44 45	21	XXV.	
Saltum	57 15	9 46	VI.	Sand	14 40	05 30	XXX.	Santry	53 25	6 12	V.	Satonia	38 42	16 25	XIV.	
Salvador, S.	13 45	84 30	XXIX.	Sand	60 45	5 30	VI.	Saone, I.	16 10	09 35	XXIX.	Saturnia	42 30	11	XXI.	
Salvador, S.	13 40	80 0	XXIX.	Sand	18 20	04 20	XX.	Saone & L.	40 30	4 7	X.	Saturo	40 22	10	XIV.	
Salvador, S.	20 30	77 0	XXIX.	Sand	57 30	14 50	VI.	Loire (23)	40 30	4 7	X.	Savage I.,	10 0	160 45	I.	
Salvador, S.	13 0	38 20	XXX.	Sand	38 28	30 13	XVII.	Saone,	Uppr. (15)	17 40	6 25	IX.	Savage I.,	61 15	05 40	XXVII.
Salvador I.,	24 36	70 15	XXIX.	Sand	41 10	83 0	XXVIII.	Saone R.	46 20	4 50	IX.	Supp. I.,	62 20	70 30	XXVII.	
Salvador I.,	24 15	75 40	XXIX.	Sand	51 15	1 20	III.	Sapata	9 50	11 5	XXI.	Supp. II.,	32 13	30 55	XXVIII.	
Saluacn R.	18 08	30	XX.	Sand	42 10	83 0	XXVIII.	Sapientza	30 43	21 43	XX.	Savannah	32 58	03 35	XXVIII.	
Saluacn P.	30 51	0 0	XXIII.	Sand	53 10	6 40	VIII.	Sapineer	53 10	6 40	VIII.	Savannah	32 58	03 35	XXVIII.	
Salvatera	30 44	0 50	X.	Sand	53 10	6 40	VIII.	Sapouara	40 17	15 53	XIV.	Har.	32 58	03 35	XXVIII.	
Salvatera	11 4	5 32	X.	Sand	53 10	6 40	VIII.	Sapri	40 17	15 53	XIV.	Savannah	32 58	03 35	XXVIII.	
Salvatera	30 1	8 41	X.	Sand	53 10	6 40	VIII.	Sapri	40 17	15 53	XIV.	Savannah	32 58	03 35	XXVIII.	
Salumah	4 0	102 50	XXI.	Sand	53 10	6 40	VIII.	Sapri	40 17	15 53	XIV.	Savannah	32 58	03 35	XXVIII.	
Salvora I.	12 21	8 54	X.	Sand	53 10	6 40	VIII.	Sapri	40 17	15 53	XIV.	Savannah	32 58	03 35	XXVIII.	
Salurn	36 14	11 10	XIII.	Sand	53 10	6 40	VIII.	Sapri	40 17	15 53	XIV.	Savannah	32 58	03 35	XXVIII.	
Salza, R.	17 19	12 30	XI.	Sand	53 10	6 40	VIII.	Sapri	40 17	15 53	XIV.	Savannah	32 58	03 35	XXVIII.	
Salza R.	17 38	15 0	XV.	Sand	53 10	6 40	VIII.	Sapri	40 17	15 53	XIV.	Savannah	32 58	03 35	XXVIII.	
Salzburg	17 30	13 5	XI.	Sand	53 10	6 40	VIII.	Sapri	40 17	15 53	XIV.	Savannah	32 58	03 35	XXVIII.	
Salzburg	17 45	13 3	XI.	Sand	53 10	6 40	VIII.	Sapri	40 17	15 53	XIV.	Savannah	32 58	03 35	XXVIII.	
Salzwedel	52 50	11 30	XI.	Sand	53 10	6 40	VIII.	Sapri	40 17	15 53	XIV.	Savannah	32 58	03 35	XXVIII.	
Sama	30 10	27 24	XVII.	Sand	53 10	6 40	VIII.	Sapri	40 17	15 53	XIV.	Savannah	32 58	03 35	XXVIII.	
Samaoou	30 58	31 17	XXV.	Sand	53 10	6 40	VIII.	Sapri	40 17	15 53	XIV.	Savannah	32 58	03 35	XXVIII.	
Samar I.	12 0	125 0	XVI.	Sand	53 10	6 40	VIII.	Sapri	40 17	15 53	XIV.	Savannah	32 58	03 35	XXVIII.	
Samara	53 10	50 10	II.	Sand	53 10	6 40	VIII.	Sapri	40 17	15 53	XIV.	Savannah	32 58	03 35	XXVIII.	
Samara, R.	53 0	51 0	II.	Sand	53 10	6 40	VIII.	Sapri	40 17	15 53	XIV.	Savannah	32 58	03 35	XXVIII.	
Samarang	0 45	110 40	XXI.	Sand	53 10	6 40	VIII.	Sapri	40 17	15 53	XIV.	Savannah	32 58	03 35	XXVIII.	
Samaraskie	48 25	50 12	VII.	Sand	53 10	6 40	VIII.	Sapri	40 17	15 53	XIV.	Savannah	32 58	03 35	XXVIII.	
Sambas	1 15	109 30	XXI.	Sand	53 10	6 40	VIII.	Sapri	40 17	15 53	XIV.	Savannah	32 58	03 35	XXVIII.	
Sambilar C.	2 40	110 0	XVI.	Sand	53 10	6 40	VIII.	Sapri	40 17	15 53	XIV.	Savannah	32 58	03 35	XXVIII.	
Samboanga	6 6	122 15	XXI.	Sand	53 10	6 40	VIII.	Sapri	40 17	15 53	XIV.	Savannah	32 58	03 35	XXVIII.	
Sambre R.	50 20	4 20	IX.	Sand	53 10	6 40	VIII.	Sapri	40 17	15 53	XIV.	Savannah	32 58	03 35	XXVIII.	
Samie	20 10	41 45	XX.	Sand	53 10	6 40	VIII.	Sapri	40 17	15 53	XIV.	Savannah	32 58	03 35	XXVIII.	
Samisat	17 32	37 50	XVII.	Sand	53 10	6 40	VIII.	Sapri	40 17	15 53	XIV.	Savannah	32 58	03 35	XXVIII.	
Samme	21 30	30 40	XXIII.	Sand	53 10	6 40	VIII.	Sapri	40 17	15 53	XIV.	Savannah	32 58	03 35	XXVIII.	
Samo	38 13	20 24	XV.	Sand	53 10	6 40	VIII.	Sapri	40 17	15 53	XIV.	Savannah	32 58	03 35	XXVIII.	
Samo	37 40	20 45	XVII.	Sand	53 10	6 40	VIII.	Sapri	40 17	15 53	XIV.	Savannah	32 58	03 35	XXVIII.	
Samo	37 40	20 45	XVII.	Sand	53 10	6 40	VIII.	Sapri	40 17	15 53	XIV.	Savannah	32 58	03 35	XXVIII.	
Samo, C.	37 42	26 30	XVII.	Sand	53 10	6 40	VIII.	Sapri	40 17	15 53	XIV.	Savannah	32 58	03 35	XXVIII.	
Samo I.	17 45	20 45	XVII.	Sand	53 10	6 40	VIII.	Sapri	40 17	15 53	XIV.	Savannah	32 58	03 35	XXVIII.	
Samo Bajo	10 15	71 6	XXX.	Sand	53 10	6 40	VIII.	Sapri	40 17	15 53	XIV.	Savannah	32 58	03 35	XXVIII.	

Long. Plate

4 9 23 XIII.  
29 20 5 XVII.  
31 33 XVII.  
121 20 XV.  
4 1 15 IX.  
18 36 XV.  
2 13 0 VI.  
8 18 XIII.  
14 25 XIV.  
30 30 XV.  
0 36 45 XVIII.  
0 0 52 IX.  
0 7 0 IX.  
12 7 3 IX.  
16 4 XIII.  
24 26 0 XVII.  
0 0 8 IX.  
0 0 0 IX.  
0 4 50 VI.  
53 28 0 XVII.  
15 1 40 XII.  
20 30 8 XVIII.  
20 30 40 XXIII.  
17 20 9 XV.  
42 8 30 XIV.  
31 19 12 XV.  
24 24 57 XV.  
40 20 50 XV.  
52 21 30 VI.  
14 3 45 VIII.  
0 27 25 XVII.  
0 05 0 XVI.  
10 22 30 XXVIII  
50 18 0 VI.  
45 21 27 0  
42 16 25 0  
40 11 30 0  
22 17 10 0  
0 100 45 0  
13 65 40 0  
20 70 30 0  
13 80 55 0  
0 80 35 0  
0 82 20 0  
38 1 14 0  
45 35 20 0  
17 14 16 0  
43 7 25 0  
30 90 0 0  
15 12 15 0  
17 4 14 0  
15 0 3 IX.  
45 170 0 0  
40 83 5 0  
18 9 20 0  
10 11 0 0  
30 3 38 IX.  
25 26 0 VI.  
13 0 24 0  
3 12 0 0  
10 10 10 0  
0 129 20 0  
15 11 0 0  
50 10 38 0  
26 10 50 0  
22 11 5 XI.  
0 11 22 0  
10 19 30 0

Name.	Lat.	Long.	Plate
Saxenburg	30°20'	28°30'	I.
Saxia, L.	12°0'	18°0'	XXIII.
Saxinundham	52°12'	1 28	III.
Saxony	51°03'	0 11.	III.
Saxony, Dr. of	51°30'	12 0	XI.
Saxony, Lower	53°10'	11 0	XI.
Saxony, Upper	53°04'	14 35	XI.
Sayla	33°33'	35 23	XXVIII.
Saydnyah	33°43'	28 28	XXVIII.
Saycen	38°45'	02 0	XIX.
Saypan I.	13°30'	146 30	
Sbea	45°10'	55 0	XXIV.
Scalabra, C.	30°45'	14 30	XIV.
Scalanova	37°00'	27 10	XVII.
Scalanova, G. of	37°00'	27 0	XV.
Scalca	30°44'	15 52	XV.
Scalpa I.	57°15'	5 52	VI.
Scalpay	57°50'	6 35	IV.
Scambertia	31°7'	63 58	XX
Scangero	30°44'	0 12	XV.
Scapa	58°50'	3 12	IV.
Scarba	50°12'	5 42	IV.
Scarborough	54°15'	0 2	III.
Scardona	13°41'	15 52	XV.
Scardino L.	12°54'	10 48	XIII.
Scarp I.	57°57'	7 7	VI.
Scarpanto	35°44'	27 10	XV.
Scarponne	18°52'	9 4	IX.
Scaw Fell	54°28'	3 10	III.
Schab, Alt.	44°46'	10 45	XV.
Schaffhausen	17°42'	8 38	XI.
Schaffhausen	47°45'	8 30	XII.
Schlaherzal, R.	30°30'	0 0	XIX.
Schlah Hafereh	29°58'	17 2	XIX.
Schlan	17°9'	9 20	XII.
Schlanis	47°9'	8 50	XII.
Schpank's I.	0°30'	63 15	I.
Schpanz	53°0'	10 7	VIII.
Schpau	13°40'	3 0	XXIV.
Schpau, N.	10°44'	9 25	XII.
Schpauvogels	3°45'	08 15	XI.
Schpcedam	7°0'	02 30	XI.
Schpcedam, P.	53°11'	0 50	VIII.
Schpcedam, Schekinch	10°30'	30 38	XVII.
Schpcedam, Schelde R.	51°0'	3 42	IX.
Schpcedam, Schelde, W.	51°24'	3 45	IX.
Schpcedam, Schelling	33°25'	5 10	XI.
Schpcedam, Schennitz	48°27'	10 11	XI.
Schpcedam, Schenet	47°14'	40 45	XVII.
Schpcedam, Scherig, Tel. of	30°52'	31 11	XXV.
Schpcedam, Schermer	52°3'	4 49	VIII.
Schpcedam, Scheschuppe	54°42'	22 50	XI.
Schpcedam, Scheveningen	52°7'	4 17	VIII.
Schpcedam, Schiebach	29°15'	20 30	XXIV.
Schpcedam, Schiedal	51°54'	4 23	VIII.
Schpcedam, Schiehallion	50°40'	4 5	IV.
Schpcedam, Schiermonnik	53°31'	0 0	XI.
Schpcedam, Schiet F.	30°56'	22 37	XXVI.
Schpcedam, Schifflay	57°47'	7 10	IV.
Schpcedam, Schipbeek	52°15'	6 25	VIII.
Schpcedam, Schiso, C.	32°35'	15 14	XIV.
Schpcedam, Schitz	39°30'	35 23	XXVIII.
Schpcedam, Schlowe	54°15'	10 32	XI.
Schpcedam, Schlottheim	47°47'	8 21	XII.
Schpcedam, Schliez	50°32'	11 50	XI.

Name.	Lat.	Long.	Plate
Schleswig	54°35'	9 35	VI.
Schling	41°41'	10 22	XII.
Schmalcalder	50°40'	10 23	XI.
Schneeberg	15°47'	14 30	XIII.
Schneidemann	53°7'	16 40	XI.
Schneidemann, mahl	40°12'	54 51	XV.
Schofmland	47°20'	8 2	XII.
Schokland	52°38'	5 45	VIII.
Schoneck	30°12'	6 30	IX.
Schoenmagin	55°0'	100 0	XXVII.
Schoonebeck	52°43'	4 53	VIII.
Schoonhaver	51°56'	4 50	VIII.
Schoori	52°43'	4 41	III.
Schopfen	47°41'	7 48	XII.
Schouwen	51°44'	3 50	VIII.
Schult Klip	31°21'	18 12	XXVI.
Schumla	43°12'	20 55	XV.
Schuntschach	46°30'	14 5	XI.
Schupfen	46°57'	8 5	XI.
Schupfen, P.	51°18'	10 50	XI.
Schupfen, Hoek	10°30'	25 22	XXVI.
Schwanden	16°30'	7 32	XII.
Schwandorf	49°18'	12 10	XI.
Schwartzburg	50°35'	11 5	XI.
Schwartzburg, Sondershausen	51°18'	10 50	XI.
Schwartzburg, Schwarzenburg	46°48'	7 20	XII.
Schwartzburg, Schwarzeneck	46°48'	7 43	XII.
Schweidnitz	50°45'	10 21	XI.
Schweidnitz, Schwelmsfurth	50°44'	10 15	XI.
Schweidnitz, Schwebscha	31°12'	17 0	XXIV.
Schweidnitz, Schweiz	17°4'	8 40	XII.
Schwerin	53°38'	11 29	XI.
Schwerin, Schwerin	52°35'	15 41	XI.
Schweitz	53°24'	18 27	XI.
Schwelmsfurth, Reld.	54°0'	14 20	XI.
Schwunden	40°50'	0 1	XII.
Schwyz	47°3'	8 43	XIII.
Schyl R.	44°30'	30 30	XV.
Schyndel	51°37'	5 22	VIII.
Schiaeca	37°31'	13 5	XIV.
Schiarra, Ras al	32°48'	13 46	XXIV.
Schilla	38°14'	15 45	XIV.
Schilly P.	17°30'	150 0	I.
Schilly P.	49°55'	0 15	IX.
Schind	25°20'	0 0	XX.
Schind R.	45°15'	4 0	XX.
Scio	38°22'	30 0	XV.
Scio I.	38°20'	30 0	XV.
Sciobair	33°7'	37 2	XXVII.
Sclavonia	45°15'	10 0	XV.
Scomar I.	51°43'	5 20	III.
Scombi R.	11°41'	25 0	XV.
Scone	50°27'	3 25	IV.
Scopelo	30°52'	40 0	XV.
Scopla	41°52'	21 43	XV.
Scopsey's I.	70°16'	22 0	XXVII.
Scopoe	01°35'	5 0	VI.
Scotland	50°40'	4 0	III.
Scot's I.	51°02'	19 0	XXVII.
Scott's In.	74°40'	22 0	XXVII.
Scott's Reef	14°0'	12 0	XXII.
Scrabagh	53°49'	7 25	IV.
Scredan, L.	50°23'	0 12	IV.
Scripon	38°30'	23 3	XV.
Scrib Oak	15°50'	4 30	XXVIII.
Scrid	51°27'	9 27	V.
Scrid, Scritenna	01°20'	10 53	XIII.

Name.	Lat.	Long.	Plate
Scutari	12°2'	19 34	XV.
Scutari	10°50'	20 0	XXII.
Scutari, L. of	42°50'	30 0	XV.
Scuzelin	53°35'	22 27	XI.
Scyford, L.	57°55'	0 37	VI.
Seal C.	34°7'	23 43	XXVI.
Seal P.	43°30'	40 10	XXVIII.
Seal I.	50°07'	0 0	XXVII.
Seal R.	50°30'	32 2	XXVII.
Sealce, C.	32°18'	35 15	XXVIII.
Sebastian	43°17'	1 45	X.
Sebastian, S.	37°10'	52 10	XXX.
Sebastian, C. S.	22°0'	35 45	XXIII.
Sebastian, I. S.	23°40'	45 15	XXX.
Sebastian, R. S.	27°56'	50 25	XXVIII.
Sebastian, B. S.	34°35'	20 30	XXIII.
Sebastian's	53°20'	20 0	XXX.
Sebastian, S. I.	25°0'	45 6	VI.
Sebbia Rous	37°7'	0 27	XXIV.
Sebe	50°12'	28 3	VII.
Sebenico	43°42'	15 55	XX.
Seberoo I.	2°0'	48 0	VI.
Sebes Koros R.	47°42'	21 55	XV.
Sebha	27°0'	14 30	XXIII.
Seboe, R.	34°24'	0 28	XXIV.
Secca di	30°5'	0 35	XIV.
Seccaria	11°10'	20 30	XXIX.
Seccia R.	44°25'	10 30	XIII.
Sechchull	20°10'	7 0	XX.
Sechme	37°12'	38 3	XXVIII.
Sechura	5°20'	1 0	XXX.
Seckingen	47°33'	7 55	XI.
Seco, R.	25°15'	1 15	XXVIII.
Sedan	40°40'	4 55	IX.
Sedang	2°0'	11 0	XXVI.
Sedburgh	54°22'	2 30	III.
Selenza	20°15'	30 0	XXIII.
Selgfeld	54°40'	1 23	III.
Seldun	40°41'	8 48	XII.
Seeah Khana	34°0'	2 54	XIX.
Seal P.	3°45'	128 5	XXI.
Seedy Occa	34°28'	6 2	XXIV.
Seckee	32°40'	7 30	XX.
Sees R.	48°40'	1 0	XXIX.
Seez	48°31'	0 7	IX.
Sera	33°30'	45 0	XXVIII.
Serang, G.	27°54'	13 13	XXV.
Ser, L.	03°20'	33 20	II.
Segalaje	43°18'	11 13	XIII.
Segerstad	56°25'	16 30	VI.
Seginah, L.	48°10'	0 1	XXVIII.
Segna	45°11'	14 56	XV.
Segova	13°10'	0 50	XXIII.
Segorbe	30°55'	0 20	X.
Segovia	41°0'	4 5	X.
Segovia, N.	13°35'	0 30	XXIX.
Segovia R.	13°30'	0 30	XXIX.
Segre	47°40'	0 50	IX.
Segre R.	42°0'	1 29	X.
Segunda I.	12°55'	0 1	XXIX.
Segura R.	38°15'	1 30	X.
Segur, P.	16°0'	30 30	XXX.
Seharunpoor	30°0'	77 30	XX.
Schurah	23°35'	40 26	XX.
Schwamm	26°0'	18 13	XX.
Schul, S.	38°0'	1 52	IX.
Schulhorn	16°33'	8 5	XII.
Selistan	31°40'	31 30	XIX.

Name.	Lat.	Long.	Plate
Sell I.	56°21'	5 36	IV.
Selle R.	49°10'	1 30	IX.
Selle (28)	48°54'	2 20	IX.
Selle, Low.	40°23'	1 40	IX.
Selle and Marne (27)	48°10'	2 50	IX.
Selle and Oise (29)	40°8'	1 45	IX.
Sekabad	30°05'	15 15	XIX.
Selagua	10°04'	15 0	XXVII.
Selamun	30°45'	30 50	XXV.
Selamun, S. Land	50°23'	20 0	VI.
Selben F.	50°35'	5 0	VI.
Selby	53°45'	1 0	III.
Selle R.	10°30'	15 0	XXIV.
Sellefch	36°23'	33 0	XXVII.
Selenga, R.	48°07'	0 0	XXVI.
Selenska	58°58'	18 0	VIII.
Selga	62°12'	31 0	VIII.
Seldromi	50°20'	55 0	XV.
Selstecho	57°45'	32 12	VII.
Selstiz	40°26'	21 45	XV.
Selkirk	55°35'	3 0	VI.
Selkirk	55°41'	40 0	XXIII.
Sella R.	43°22'	4 56	X.
Sello, Co.	27°30'	78 45	XXIX.
Sel y	50°43'	0 18	III.
Seltz	48°50'	8 7	IX.
Selva, St. F. de	27°25'	70 20	XXX.
Selva-Romana	44°13'	10 37	XIII.
Selvi	43°52'	5 0	XV.
Sely, N.	40°24'	10 0	XV.
Selwood	51°8'	2 28	VI.
Sem, Ras	12°56'	25 45	XXIX.
Sem, Kamao	10°25'	123 30	XXI.
Semendria	44°38'	20 58	XV.
Semenov	50°38'	44 0	VII.
Semevez	46°18'	10 35	XV.
Semi I.	49°10'	38 0	VIII.
Semipalat.	50°40'	70 30	XVI.
Semitsch	52°30'	174 0	XXII.
Semlin	44°51'	20 20	XV.
Semnon	35°32'	30 0	XIX.
Semoy R.	40°44'	35 0	VIII.
Sempach	47°9'	8 12	XIII.
Sempin	48°17'	21 32	XV.
Sempringham	52°55'	0 23	III.
Semps	41°0'	4 25	IX.
Semur	47°20'	4 19	IX.
Sena	17°0'	30 0	XXIII.
Senanfon	27°30'	108 40	XVI.
Senjan	30°40'	20 0	VIII.
Sena, R.	17°05'	0 0	XXIII.
Seneegal R.	42°30'	77 15	XXVIII.
Senes	33°23'	25 0	XXVII.
Senez	40°56'	0 25	IX.
Sengar	38°08'	50 0	XIX.
Senjar I.	60°20'	17 0	II.
Seniore	30°9'	7 15	XXIV.
Senlis	10°8'	2 37	IX.
Senna	35°10'	3 3	XIX.
Sennaar	13°30'	13 0	XXIII.
Sennaar	10°40'	4 5	XXIII.
Senna R.	50°50'	4 20	IX.
Sennene	45°21'	1 5	VIII.
Sennosch	45°41'	10 0	XXIII.
Senova	43°38'	20 16	XV.
Sens	48°11'	3 16	IX.
Sensen	34°15'	1 1	XIX.
Sentino	13°24'	12 48	XIX.
Seonny	21°52'	75 0	XX.
Sepezen	35°15'	5 0	XIX.
Sepon	38°52'	38 4	XXVII.
Sepulorde	37°27'	1 52	X.
Escipion	13°50'	77 5	XXX.
Serah	5°10'	25 15	XXI.
Serangani	10°7'	16 45	XIV.
Serapotamo	10°7'	16 45	XIV.

Modern Atlas.

Name.	Lat.	Long.	Plate	Name.	Lat.	Long.	Plate	Name.	Lat.	Long.	Plate	Name.	Lat.	Long.	Plate
Saravezza	43 50	10 13	XIII.	Severo Vos-	0 0	0 0		Shantl	54 05	0 0	VII.	Shippensb.	0 0	0 0	
Sarbal, M.	28 47	43 32	XXV.	totchnoi,	70 00	0 0	XVI.	Shawlya	32 55	7 0	XXIV.	Shiraz	29 40	32 41	XIX.
Sarchio, R.	43 50	10 30	XIII.	Sevench	47 28	5 42	IX.	Shawnee P.	37 50	58 12	XXVIII.	Shirock	33 58	0 50	V.
Sardau	37 32	8 42	X.	Sevchellpar	10 07	2 5	XX.	Shawpoor	12 15	7 5	XX.	Shire	11 03	0 0	XXIII.
Sarduhn	33 15	51 56	XIX.	I.	37 28	0 20	X.	Shaw- mawggl	30 55	38 20	XVII.	Shirear,	31 40	51 50	XIX.
Sardul Arab	52 40	44 8	VIII.	Seville	37 14	5 50	X.	R.	43 40	50 40	XVI.	Shirstone	51 58	1 43	III.
Sardobak	39 47	5 35	X.	Seville, Old	47 0	1 0	IX.	Shaxtemir	39 45	59 40	XVII.	Shirvan	10 23	40 20	XIX.
Sardize, C.	67 07	17 20	XXVII.	Sevre, R.	40 20	0 30	IX.	Shax	43 39	30 5	XXV.	Shoera	25 24	51 41	XXV.
Sardena, La	41 32	35 XV.		Sevritlsar	39 32	31 25	XVII.	Sheeadeen	30 45	50 20	XIX.	Shoebury	51 31	0 40	III.
Sardeth	47 55	20 5	XV.	Seychella	39 10	26 50	XVII.	Sheep I.	55 15	0 12	V.	S.	51 32	0 40	III.
Sardeth R.	46 30	20 54	XV.	I.	4 30	55 30	XXIII.	Sheep Ha-	55 10	7 55	V.	Shoe Glac	19 00	50 50	XX.
Sardet	38 13	20 33	XV.	Seyer P.	14 19	0 22	IX.	Sheerness	51 21	0 45	III.	Shogr	15 50	30 25	XXIII.
Sardgjevsk	53 55	51 12	VII.	Seyssel	45 55	5 50	IX.	Sheerwan	37 22	57 45	XIX.	Shofadia	35 34	35 58	XXIII.
Sardgje	11 0	10 0	XXX.	Seyssal	45 55	5 50	IX.	Sheffeld	53 21	1 26	III.	Shonshinak	01 25	35 6	VIII.
Sardgje	11 0	10 0	XXX.	Seysses	45 55	5 50	IX.	Shefford	52 3	0 20	III.	Shoolgiss-	31 35	52 40	XIX.
Sardgje	11 0	10 0	XXX.	Seysses	45 55	5 50	IX.	Shefford	52 3	0 20	III.	Shoon	37 00	20 30	XIX.
Sardgje	11 0	10 0	XXX.	Seysses	45 55	5 50	IX.	Shefford	52 3	0 20	III.	Shoor Koo-	38 2	64 40	XIX.
Sardgje	11 0	10 0	XXX.	Seysses	45 55	5 50	IX.	Shefford	52 3	0 20	III.	Shoor Koo-	38 2	64 40	XIX.
Sardgje	11 0	10 0	XXX.	Seysses	45 55	5 50	IX.	Shefford	52 3	0 20	III.	Shoor Koo-	38 2	64 40	XIX.
Sardgje	11 0	10 0	XXX.	Seysses	45 55	5 50	IX.	Shefford	52 3	0 20	III.	Shoor Koo-	38 2	64 40	XIX.
Sardgje	11 0	10 0	XXX.	Seysses	45 55	5 50	IX.	Shefford	52 3	0 20	III.	Shoor Koo-	38 2	64 40	XIX.
Sardgje	11 0	10 0	XXX.	Seysses	45 55	5 50	IX.	Shefford	52 3	0 20	III.	Shoor Koo-	38 2	64 40	XIX.
Sardgje	11 0	10 0	XXX.	Seysses	45 55	5 50	IX.	Shefford	52 3	0 20	III.	Shoor Koo-	38 2	64 40	XIX.
Sardgje	11 0	10 0	XXX.	Seysses	45 55	5 50	IX.	Shefford	52 3	0 20	III.	Shoor Koo-	38 2	64 40	XIX.
Sardgje	11 0	10 0	XXX.	Seysses	45 55	5 50	IX.	Shefford	52 3	0 20	III.	Shoor Koo-	38 2	64 40	XIX.
Sardgje	11 0	10 0	XXX.	Seysses	45 55	5 50	IX.	Shefford	52 3	0 20	III.	Shoor Koo-	38 2	64 40	XIX.
Sardgje	11 0	10 0	XXX.	Seysses	45 55	5 50	IX.	Shefford	52 3	0 20	III.	Shoor Koo-	38 2	64 40	XIX.
Sardgje	11 0	10 0	XXX.	Seysses	45 55	5 50	IX.	Shefford	52 3	0 20	III.	Shoor Koo-	38 2	64 40	XIX.
Sardgje	11 0	10 0	XXX.	Seysses	45 55	5 50	IX.	Shefford	52 3	0 20	III.	Shoor Koo-	38 2	64 40	XIX.
Sardgje	11 0	10 0	XXX.	Seysses	45 55	5 50	IX.	Shefford	52 3	0 20	III.	Shoor Koo-	38 2	64 40	XIX.
Sardgje	11 0	10 0	XXX.	Seysses	45 55	5 50	IX.	Shefford	52 3	0 20	III.	Shoor Koo-	38 2	64 40	XIX.
Sardgje	11 0	10 0	XXX.	Seysses	45 55	5 50	IX.	Shefford	52 3	0 20	III.	Shoor Koo-	38 2	64 40	XIX.
Sardgje	11 0	10 0	XXX.	Seysses	45 55	5 50	IX.	Shefford	52 3	0 20	III.	Shoor Koo-	38 2	64 40	XIX.
Sardgje	11 0	10 0	XXX.	Seysses	45 55	5 50	IX.	Shefford	52 3	0 20	III.	Shoor Koo-	38 2	64 40	XIX.
Sardgje	11 0	10 0	XXX.	Seysses	45 55	5 50	IX.	Shefford	52 3	0 20	III.	Shoor Koo-	38 2	64 40	XIX.
Sardgje	11 0	10 0	XXX.	Seysses	45 55	5 50	IX.	Shefford	52 3	0 20	III.	Shoor Koo-	38 2	64 40	XIX.
Sardgje	11 0	10 0	XXX.	Seysses	45 55	5 50	IX.	Shefford	52 3	0 20	III.	Shoor Koo-	38 2	64 40	XIX.
Sardgje	11 0	10 0	XXX.	Seysses	45 55	5 50	IX.	Shefford	52 3	0 20	III.	Shoor Koo-	38 2	64 40	XIX.
Sardgje	11 0	10 0	XXX.	Seysses	45 55	5 50	IX.	Shefford	52 3	0 20	III.	Shoor Koo-	38 2	64 40	XIX.
Sardgje	11 0	10 0	XXX.	Seysses	45 55	5 50	IX.	Shefford	52 3	0 20	III.	Shoor Koo-	38 2	64 40	XIX.
Sardgje	11 0	10 0	XXX.	Seysses	45 55	5 50	IX.	Shefford	52 3	0 20	III.	Shoor Koo-	38 2	64 40	XIX.
Sardgje	11 0	10 0	XXX.	Seysses	45 55	5 50	IX.	Shefford	52 3	0 20	III.	Shoor Koo-	38 2	64 40	XIX.
Sardgje	11 0	10 0	XXX.	Seysses	45 55	5 50	IX.	Shefford	52 3	0 20	III.	Shoor Koo-	38 2	64 40	XIX.
Sardgje	11 0	10 0	XXX.	Seysses	45 55	5 50	IX.	Shefford	52 3	0 20	III.	Shoor Koo-	38 2	64 40	XIX.
Sardgje	11 0	10 0	XXX.	Seysses	45 55	5 50	IX.	Shefford	52 3	0 20	III.	Shoor Koo-	38 2	64 40	XIX.
Sardgje	11 0	10 0	XXX.	Seysses	45 55	5 50	IX.	Shefford	52 3	0 20	III.	Shoor Koo-	38 2	64 40	XIX.
Sardgje	11 0	10 0	XXX.	Seysses	45 55	5 50	IX.	Shefford	52 3	0 20	III.	Shoor Koo-	38 2	64 40	XIX.
Sardgje	11 0	10 0	XXX.	Seysses	45 55	5 50	IX.	Shefford	52 3	0 20	III.	Shoor Koo-	38 2	64 40	XIX.
Sardgje	11 0	10 0	XXX.	Seysses	45 55	5 50	IX.	Shefford	52 3	0 20	III.	Shoor Koo-	38 2	64 40	XIX.
Sardgje	11 0	10 0	XXX.	Seysses	45 55	5 50	IX.	Shefford	52 3	0 20	III.	Shoor Koo-	38 2	64 40	XIX.
Sardgje	11 0	10 0	XXX.	Seysses	45 55	5 50	IX.	Shefford	52 3	0 20	III.	Shoor Koo-	38 2	64 40	XIX.
Sardgje	11 0	10 0	XXX.	Seysses	45 55	5 50	IX.	Shefford	52 3	0 20	III.	Shoor Koo-	38 2	64 40	XIX.
Sardgje	11 0	10 0	XXX.	Seysses	45 55	5 50	IX.	Shefford	52 3	0 20	III.	Shoor Koo-	38 2	64 40	XIX.
Sardgje	11 0	10 0	XXX.	Seysses	45 55	5 50	IX.	Shefford	52 3	0 20	III.	Shoor Koo-	38 2	64 40	XIX.
Sardgje	11 0	10 0	XXX.	Seysses	45 55	5 50	IX.	Shefford	52 3	0 20	III.	Shoor Koo-	38 2	64 40	XIX.
Sardgje	11 0	10 0	XXX.	Seysses	45 55	5 50	IX.	Shefford	52 3	0 20	III.	Shoor Koo-	38 2	64 40	XIX.
Sardgje	11 0	10 0	XXX.	Seysses	45 55	5 50	IX.	Shefford	52 3	0 20	III.	Shoor Koo-	38 2	64 40	XIX.
Sardgje	11 0	10 0	XXX.	Seysses	45 55	5 50	IX.	Shefford	52 3	0 20	III.	Shoor Koo-	38 2	64 40	XIX.
Sardgje	11 0	10 0	XXX.	Seysses	45 55	5 50	IX.	Shefford	52 3	0 20	III.	Shoor Koo-	38 2	64 40	XIX.
Sardgje	11 0	10 0	XXX.	Seysses	45 55	5 50	IX.	Shefford	52 3	0 20	III.	Shoor Koo-	38 2	64 40	XIX.
Sardgje	11 0	10 0	XXX.	Seysses	45 55	5 50	IX.	Shefford	52 3	0 20	III.	Shoor Koo-	38 2	64 40	XIX.
Sardgje	11 0	10 0	XXX.	Seysses	45 55	5 50	IX.	Shefford	52 3	0 20	III.	Shoor Koo-	38 2	64 40	XIX.
Sardgje	11 0	10 0	XXX.	Seysses	45 55	5 50	IX.	Shefford	52 3	0 20	III.	Shoor Koo-	38 2	64 40	XIX.
Sardgje	11 0	10 0	XXX.	Seysses	45 55	5 50	IX.	Shefford	52 3	0 20	III.	Shoor Koo-	38 2	64 40	XIX.
Sardgje	11 0	10 0	XXX.	Seysses	45 55	5 50	IX.	Shefford	52 3	0 20	III.	Shoor Koo-	38 2	64 40	XIX.
Sardgje	11 0	10 0	XXX.	Seysses	45 55	5 50	IX.	Shefford	52 3	0 20	III.	Shoor Koo-	38 2	64 40	XIX.
Sardgje	11 0	10 0	XXX.	Seysses	45 55	5 50	IX.	Shefford	52 3	0 20	III.	Shoor Koo-	38 2	64 40	XIX.
Sardgje	11 0	10 0	XXX.	Seysses	45 55	5 50	IX.	Shefford	52 3	0 20	III.	Shoor Koo-	38 2	64 40	XIX.
Sardgje	11 0	10 0	XXX.	Seysses	45 55	5 50	IX.	Shefford	52 3	0 20	III.	Shoor Koo-	38 2	64 40	XIX.
Sardgje	11 0	10 0	XXX.	Seysses	45 55	5 50	IX.	Shefford	52 3	0 20	III.	Shoor Koo-	38 2	64 40	XIX.
Sardgje	11 0	10 0	XXX.	Seysses	45 55	5 50	IX.	Shefford	52 3	0 20	III.	Shoor Koo-	38 2	64 40	XIX.
Sardgje	11 0	10 0	XXX.	Seysses	45 55	5 50	IX.	Shefford	52 3	0 20	III.	Shoor Koo-	38 2	64 40	XIX.
Sardgje	11 0	10 0	XXX.	Seysses	45 55	5 50	IX.	Shefford	52 3	0 20	III.	Shoor Koo-	38 2	64 40	XIX.
Sardgje	11 0	10 0	XXX.	Seysses	45 55	5 50	IX.	Shefford	52 3	0 20	III.	Shoor Koo-	38 2	64 40	XIX.
Sardgje	11 0	10 0	XXX.	Seysses	45 55	5 50	IX.	Shefford	52 3	0 20	III.	Shoor Koo-	38 2	64 40	XIX.
Sardgje	11 0	10 0	XXX.	Seysses	45 55	5 50	IX.	Shefford	52 3	0 20	III.	Shoor Koo-	38 2	64 40	XIX.
Sardgje	11 0	10 0	XXX.	Seysses	45 55	5 50	IX.	Shefford	52 3	0 20	III.	Shoor Koo-	38 2	64 40	XIX.
Sardgje	11 0	10 0	XXX.	Seysses	45 55	5 50	IX.	Shefford	52 3	0 20	III.	Shoor Koo-	38 2	64 40	XIX.
Sardgje	11 0	10 0	XXX.	Seysses	45 55	5 50	IX.	Shefford	52 3	0 20	III.	Shoor Koo-	38 2	64 40	XIX.
Sardgje	11 0	10 0	XXX.												



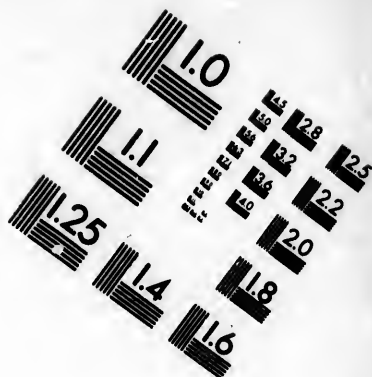
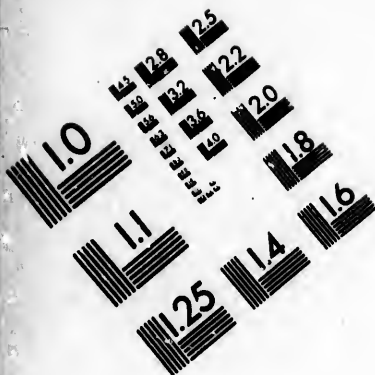
Lat.	Long.	Plate	Name.	Lat.	Long.	Plate	Name.	Lat.	Long.	Plate	Name.	Lat.	Long.	Plate
0 0 0	0 0 0		Sikoon	31 075 0	XX.		Sinan	35 20 0	057	XXIV.	Skelda Ness	00 7 1	140	IV.
0 40 2	1 11	XXVIII	Sieland I.	55 30 11	30 III.		Sinanth	37 49 33	0	XVII.	Skelder Vik	56 18 12	40	VI.
0 38 0	0 50	V.	Sienna	43 23 11	19 XIII.		Sinano	39 23 22	16	XV.	Skelleftea	61 30 21	0	II.
1 0 38	0	XXIII.	Sieoutcheou	33 30 117	0	XVI.	Sinay	17 55 120	35	XXI.	Skelleftea R.	65 30 19	0	II.
1 46 51	50	XIX.	Siepag	0*55 110	0	XXI.	Sinbrak	54 15 18	50	II.	Skemley	37 0 38	30	XXVII.
1 58 1	14 31	III.	Sieradz	71 38 18	52	XI.	Sinapore	1 18 104	0	XX.	Skene	37 19 2	22	IV.
10 23 10	20	XIX.	Sierak	19 23 0	20	IX.	Sind. R.	25 40 78	0	XX.	Skerries	55 14 0	33	V.
15 24 34	41	XXV.	Sierra	8 15 13	20	XXIII.	Sindangan B.	8 10 123			Skerri I.	53 25 1	40	III.
1 31 0	0 46	III.	Sievej	50 33 19	17	XI.	Sinen-tcheou-fou	25 0 118	4	XVI.	Skiatho M.	54 30 0	3	0
1 31 32	0 40	III.	Sievl. Do-netz, R.	43 30 40	0	II.	Sinea	37 50 8	48	X.	Skienger	61 50 8	45	VI.
1 18 0	0 00	XX.	Sievskoi	52 5 33	30	VII.	Sineu	30 35 3	4	X.	Skijsnaak	64 20 34	15	VI.
1 53 50	30 23	XXVIII.	Sievs	63 58 24	20	VI.	Sineunfan	34 5 08	36	XVI.	Skjuskatte-berg	59 53 15	52	VI.
1 37 43	35 58	XVIII.	Sievsk	52 6 31	40	VII.	Singaveh	37 40 18	8	XIX.	Skierstad	67 10 14	40	VI.
1 01 25	35 0	VIII.	Sifan	42 0 101	0	XX.	Singcheou II.	34 0 70	0	XX.	Skipness	55 47 0	52	IV.
1 31 35	40	XIX.	Sifun	35 38 30	20	XXVII.	Singagla	43 43 13	13	XIII.	Skiport, L.	57 10 7	12	IV.
1 01 25	35 0	VIII.	Sigale, C.	35 41 1	0	XXIV.	Sinkel	2 25 97	20	XX.	Skipton	53 57 1	57	III.
1 31 35	40	XIX.	Sigean,	13 4 3	4	IX.	Sinkep	0*33 104	36	XXI.	Skudborg R.	55 20 1	0	VI.
1 31 35	40	XIX.	Etang de Sieg II.	35 30 0	20	XXIV.	Sinlog-tcheou	22 40 108	40	XX.	Skog	62 55 18	3	VI.
1 38 2	0 40	XIX.	Sieg III.	33 10 20	40	XVII.	Sinoco	40 8 10	37	XIV.	Skog	61 13 10	45	VI.
1 30 50	0 10	III.	Siegl, C.	39 57 5	0	XXIV.	Sinoo	40 4 10	10	XIV.	Skoljok	70 2 0	0	VI.
1 32 0	0 00	XIX.	Siegnarin-ge	49 3 0	13	XI.	Sinopi	42 2 35	12	XXVII.	Skopyn	51 30 08	35	XVI.
1 35 10	4 50	XXIV.	Siegnaz	11 10 16	23	XIX.	Sinopj R.	37 25 37	40	XVIII.	Skouffny	47 13 27	45	VI.
1 37 43	31 30	VII.	Siegnau	40 54 7	44	XII.	Sintcheou	23 30 110	5	XX.	Skripao	39 18 10	10	XVII.
1 18 10	100	XX.	Siegr, C.	30 10 25	50	XV.	Sinob	42 2 35	12	XVII.	Skrye	53 37 0	36	V.
1 34 40	11	XXIV.	Siegnenza	11 7 2	37	X.	Sinob	42 2 35	12	XVII.	Skye I.	57 1 0	10	IV.
1 31 40	11	XXIV.	Siehl, R.	17 12 8	3	XII.	Sinob	42 2 35	12	XVII.	Skyro	38 50 24	30	XXV.
1 53 0	0 18	V.	Sihon, R.	12 0 0	0	XVI.	Sinob	42 2 35	12	XVII.	Slado	59 50 16	30	VI.
1 52 42	1 11	III.	Sijimissa	30 40 3	0	XXIII.	Sinob	42 2 35	12	XVII.	Slamanian	53 57 3	51	VI.
10 16 7	4 15	XXVIII	Sikakajol	64 43 24	15	VI.	Sinob	42 2 35	12	XVII.	Slane	53 44 0	25	V.
1 32 38	2 50	III.	Sikam	27 5 8	0	XX.	Sinob	42 2 35	12	XVII.	Slaney R.	52 36 0	39	VI.
1 32 32	0 1	V.	Sikike	33 0 134	0	XVI.	Sinob	42 2 35	12	XVII.	Slane	52 36 0	39	VI.
10 45 21	40	VII.	Siktanskoe	67 15 25	40	XVI.	Sinob	42 2 35	12	XVII.	Slane, New Castle	57 24 1	53	VI.
10 3 30	25	XVII.	Sila Kira	50 50 0	25	XIX.	Sinob	42 2 35	12	XVII.	Slatina	41 25 24	20	XXV.
10 40 54	0	XIX.	Silan	21 20 58	50	XXIX.	Sinob	42 2 35	12	XVII.	Slave L., G.	01 30 114	0	XXVII.
10 10 32	10	XVII.	Silan, Arr. de	20 30 09	45	XXIX.	Sinob	42 2 35	12	XVII.	Slave L., Lesser	55 50 116	0	XXVII.
1 32 0	48 20	XIX.	Sila Regia	30 15 16	30	XIV.	Sinob	42 2 35	12	XVII.	Slave R.	60 0 120	0	XXVII.
1 30 17	0 17	XIX.	Sila, R.	66 30 10	20	VI.	Sinob	42 2 35	12	XVII.	Slavkov	50 25 10	20	XI.
1 32 0	40 0	XIX.	Silada	35 37 15	20	XIII.	Sinob	42 2 35	12	XVII.	Slatford	53 42 0	32	VI.
1 32 0	40 0	XIX.	Silend	1 15 10	50	XI.	Sinob	42 2 35	12	XVII.	Slatva	57 0 2	50	VI.
1 35 10	30 42	XVIII.	Sileneu	30 7 20	15	XVII.	Sinob	42 2 35	12	XVII.	Sleat, Pt. of	57 57 2	59	IV.
1 0 50	10 36	XXI.	Silesia	50 50 16	40	XII.	Sinob	42 2 35	12	XVII.	Slodge I.	64 35 105	50	XXVII.
1 15 15	100	XXV.	Silhet	25 0 92	0	XX.	Sinob	42 2 35	12	XVII.	Slon	52 48 0	47	VIII.
1 14 15	101	XXV.	Sillmp R.	52 0 130	0	XVII.	Sinob	42 2 35	12	XVII.	Slon W.	50 0 0	0	XXVII.
1 9 0	102	XX.	Silino	0 1 23	25	XXI.	Sinob	42 2 35	12	XVII.	Slon W.	50 0 0	0	XXVII.
1 2 30	125	XVI.	Silitiy	30 16 32	20	XVII.	Sinob	42 2 35	12	XVII.	Slon W.	50 0 0	0	XXVII.
1 28 5 11	28	XIV.	Silitria	44 7 27	15	XV.	Sinob	42 2 35	12	XVII.	Slon W.	50 0 0	0	XXVII.
1 29 5 81	17	XIX.	Silivra	11 4 28	15	XV.	Sinob	42 2 35	12	XVII.	Slon W.	50 0 0	0	XXVII.
1 07 0	105	XVI.	Silivro, C.	42 4 8	47	X.	Sinob	42 2 35	12	XVII.	Slon W.	50 0 0	0	XXVII.
1 73 0	150	XVI.	Silling	30 45 100	0	XVI.	Sinob	42 2 35	12	XVII.	Slon W.	50 0 0	0	XXVII.
1 17 0	88	XXIX.	Sillon, Pt. de	18 54 3	5	IX.	Sinob	42 2 35	12	XVII.	Slon W.	50 0 0	0	XXVII.
1 53 2 0	0	III.	Silior	60 38 10	20	VI.	Sinob	42 2 35	12	XVII.	Slon W.	50 0 0	0	XXVII.
1 53 2 0	0	III.	Silong	24 35 100	5	XX.	Sinob	42 2 35	12	XVII.	Slon W.	50 0 0	0	XXVII.
1 18 1 1	1 18	III.	Silong-tcheou	16 28 9	42	XII.	Sinob	42 2 35	12	XVII.	Slon W.	50 0 0	0	XXVII.
1 18 1 1	1 18	III.	Sila	54 18 1	18	III.	Sinob	42 2 35	12	XVII.	Slon W.	50 0 0	0	XXVII.
1 30 40	7 43	XXIV.	Silvan	30 10 18	11	XXVI.	Sinob	42 2 35	12	XVII.	Slon W.	50 0 0	0	XXVII.
1 07 0	105	XVI.	Silver F.	30 10 18	11	XXVI.	Sinob	42 2 35	12	XVII.	Slon W.	50 0 0	0	XXVII.
1 30 40	7 43	XXIV.	Silver	32 50 8	10	V.	Sinob	42 2 35	12	XVII.	Slon W.	50 0 0	0	XXVII.
1 30 40	7 43	XXIV.	Silve	17 15 8	21	VI.	Sinob	42 2 35	12	XVII.	Slon W.	50 0 0	0	XXVII.
1 30 40	7 43	XXIV.	Silva	24 45 3	1	XXV.	Sinob	42 2 35	12	XVII.	Slon W.	50 0 0	0	XXVII.
1 15 1 4	58	XXIX.	Silvab	54 0 18	0	VII.	Sinob	42 2 35	12	XVII.	Slon W.	50 0 0	0	XXVII.
1 15 1 4	58	XXIX.	Simbrec L.	44 20 70	30	XXVIII.	Sinob	42 2 35	12	XVII.	Slon W.	50 0 0	0	XXVII.
1 13 5 5	52	IX.	Simceroc	15 0 34	0	VII.	Sinob	42 2 35	12	XVII.	Slon W.	50 0 0	0	XXVII.
1 37 30	14 0	XIV.	Simeropel	43 47 7	20	XIX.	Sinob	42 2 35	12	XVII.	Slon W.	50 0 0	0	XXVII.
1 10 15	20	XXIX.	Simitaglo	61 0 18	30	VII.	Sinob	42 2 35	12	XVII.	Slon W.	50 0 0	0	XXVII.
1 32 0	13	XIV.	Sino	05 40 24	20	VI.	Sinob	42 2 35	12	XVII.	Slon W.	50 0 0	0	XXVII.
1 32 0	13	XIV.	Sinon M., St.	36 16 36	42	XVIII.	Sinob	42 2 35	12	XVII.	Slon W.	50 0 0	0	XXVII.
1 30 20	30	XXVII.	Sinon, St.	30 17 30	45	XXVII.	Sinob	42 2 35	12	XVII.	Slon W.	50 0 0	0	XXVII.
1 37 27	32 7	XVII.	Sinon B. and Town	34*10 18 21	XXVI.		Sinob	42 2 35	12	XVII.	Slon W.	50 0 0	0	XXVII.
1 40 18 0	0	XIV.	Sinoutour	46 42 18	32	XV.	Sinob	42 2 35	12	XVII.	Slon W.	50 0 0	0	XXVII.
1 50 48 7	35	XVI.	Simpson	40 16 8	0	XII.	Sinob	42 2 35	12	XVII.	Slon W.	50 0 0	0	XXVII.
1 50 48 7	35	XVI.	Sinat	28 0 38	44	XXVIII.	Sinob	42 2 35	12	XVII.	Slon W.	50 0 0	0	XXVII.
1 60 54 7	67	XI.	Sinaloa	25 35 08	15	XXVII.	Sinob	42 2 35	12	XVII.	Slon W.	50 0 0	0	XXVII.
1 60 54 7	67	XI.	Sinaloa (5)	29 30 10	0	XXVII.	Sinob	42 2 35	12	XVII.	Slon W.	50 0 0	0	XXVII.

Name.	Lat.	Long.	Plate	Name.	Lat.	Long.	Plate	Name.	Lat.	Long.	Plate	Name.	Lat.	Long.	Plate
Soli Vinocera, R.	38° 0'	10° 20'	XXX.	Soraogon	13° 0'	121° 0'	XXI.	Spey R.	37° 25'	3° 28'	IV.	Statesv.	45° 50' 18"	5° XXVIII	
Solvitzborg	56° 0'	14° 40'	VI.	Sorielia	40° 13'	0° 55' X.		Speyer	10° 10'	8° 28'	IX.	Stava Ness	60° 20'	1° 15' V.	
Solker Alps	17° 20'	11° 0'	XI.	Sos	41° 3'	0° 11' X.		Spezla	14° 0'	0° 51' XIII.		Stavagen	55° 50'	5° 50' II.	
Soller	39° 40'	2° 45' X.		Sosulza	51° 20' 33'	15° II.		Spezla, G.	11° 11'	9° 57' XIII.		Stavoren	52° 51'	5° 22' VIII.	
Sol Mortzo, Oz.	50° 30' 30"	7° VII.		Sovva R.	63° 0' 33'	0° II.		Spakko	33° 15' 21'	0° XV.		Stavropod	45° 01'	4° 50' II.	
Sulala	11° 30' 01"	45° XXIX.		Sovva, H.	61° 0' 25'	3° II.		Spiker Oog	33° 10'	7° 42' X.		Sichalla	463° 3'	34° 20' II.	
Sulombo I.	5° 30'	14° 35'	XXI.	Sovana	42° 36' 11'	40° XIII.		Spilsby	33° 10'	0° 7' III.		Sichemgas	44° 30'	49° 25' VII.	
Solomon I.	8° 0'	157° 0'	I.	Souarit M.	31° 0' 13'	20° XXIV.		Spirit L.	12° 35' 00'	10° XXVIII.		Steenber-	51° 30'	4° 20' VIII.	
Solor	8° 30'	123° 15'	XXI.	Souehona	R.	60° 30' 15'	0° II.	Spitskop	78° 0'	16° 0'	I.	Steenwijk	52° 48'	0° 8' VIII.	
Soloria	41° 5'	2° 0'	X.	Souhah R.	28° 40' 15'	30° XXIV.		Split, C.	50° 0'	128° 50'	XXVII.	Stefano, S.	42° 22'	11° 6' XIII.	
Sothurn	47° 17'	7° 32'	IX.	Souhau	14° 0'	0° XXIII.		Splogen	16° 32'	9° 15' XIII.		Stein	51° 7'	5° 45' VIII.	
Sothurn	47° 18'	7° 40'	NIL.	Soudi	27° 27'	25' XXV.		Spokain	18° 0'	118° 0'	XXVII.	Steinman-	47° 11'	8° 50' VIII.	
Solsana	41° 58'	1° 34' X.		Souja	51° 22' 15'	30° VII.		Spol, R.	40° 38'	10° 5' XII.		ger	17° 11'	16° 35' XV.	
Solta	43° 20'	10° 20'	XX.	Sövereik	37° 42'	19° 13' XVIII.		Spolito	42° 42'	12° 40' XIII.		Steinleb	50° 15'	5° 58' VIII.	
Soltan	53° 0'	0° 58' X.		Soneva	40° 8'	37° 30' VIII.		Sporilov	32° 24' 30'	35' XXIII.		Steinfort	52° 0'	7° 8' VIII.	
Solway	54° 50'	3° 30'	IV.	Souf	32° 24' 30'	35' XXIII.		Spree, R.	49° 30'	50° 30'	VII.	Steinfort	10° 42'	0° VIII.	
Solwehe-	01° 15'	17° 0'	II.	Souhadj	26° 38'	21° 45' XXV.		Spreverlo,	32° 25'	13° 35' XI.		Stefanus F.	61° 01'	0° XXVII.	
Soin	46° 40'	18° 5'	XX.	Souknech	41° 50'	38° 45' XXVIII.		Spreverlo,	38° 0'	15° 17' XIV.		Stella	42° 20'	11° 12' XIII.	
Somaull	10° 10'	46° 0'	XXIII.	Soukova	43° 2'	22° 47' XV.		Spring	18° 30'	01° 45' XXIX.		Stella, M.	40° 15'	11° XIV.	
Somaull Th.	01° 47'	10° XXIII.		Soukouu	42° 30'	05° 20' XVI.		Springfield	54° 22'	5° 25' V.		Stellen-	33° 50'	10° 11' XXVI.	
Somber	0° 33'	100° 30'	XXI.	Soukoun	13° 0'	11° 0'	II.	Springfeld	38° 20'	07° 15' XXVIII.		Stellen-	33° 50'	10° 11' XXVI.	
Somhookbat	13° 40'	104° 40'	XX.	Soull	39° 21'	20° 12' X.		Spronston	55° 38'	2° 25' IV.		Stellen-	33° 53'	10° 41' XXVI.	
Sombor	17° 23'	22' XXV.		Soulose	48° 21'	5° 45' IX.		Spulleo, C.	39° 58'	10° 31' XIV.		Stellen-	32° 35'	12° 3' XI.	
Sombref	30° 35'	4° 37' VIII.		Soumban R.	38° 20'	35° 10' XIX.		Spurn H.	53° 37'	0° 13' III.		Stellen-	37° 52'	50' XV.	
Somco	40° 16'	8° 43' X.		Soumban, The	35° 50'	12° 56' VI.		Squillace	48° 48'	16° 27' VII.		Stellon	40° 11'	21° 40' XXVI.	
Somers' Is.	32° 04'	1° 30' XXVII.		Sourarich I.	30° 26'	17° 20' XXVIII.		Squillace	38° 40'	17° 0' XIV.		Stephan's	0° 30'	137° 40' XXI.	
Somerset	10° 27'	12° 13' XXVIII.		Soubras	30° 26'	17° 20' XXVIII.		Srebernik	44° 10'	10° XV.		Stephens,	32° 15'	152° 0' XXII.	
Somerseth.	51° 7'	2° 51' III.		Soungout	60° 40'	71° XVI.		Srebernik	44° 10'	10° XV.		Stade	51° 0'	5° 52' VIII.	
Somerton	52° 43'	1° 38' III.		Soungouris	50° 59'	5° 28' IV.		Staar	45° 16'	21° 0' II.		Stade	53° 30'	9° 25' XI.	
Sonlyo	47° 14'	22' 47' XV.		Soungout	11° 36'	11° 15' XVII.		Staats Vor-	77° 02'	0' 0' I.		Stadthagen	52° 16'	0° 8' XI.	
Sommo [3]	50° 8'	2° 2' IX.		Sounehall	13° 45'	38° 42' VII.		Stade	53° 30'	9° 25' XI.		Stadthagen	62° 0'	5° 0' II.	
Somme R.	50° 8'	1° 46' IX.		Sounehava	17° 50'	20° 0' II.		Stadthagen	50° 29'	0° 18' V.		Stadthagen	44° 51'	9° 5' XIII.	
Somnes	05° 25'	12° 20' VI.		Souneh C.	76° 0'	15° 6' I.		Stadthagen	52° 40'	2° 5' III.		Stadthagen	52° 50'	0° 11' III.	
Soneceboz	17° 12'	7° 13' XII.		Souneh C.	76° 0'	15° 6' I.		Stadthagen	52° 50'	0° 11' III.		Stadthagen	52° 50'	0° 11' III.	
Sondei	54° 52'	5° 35' VIII.		Sounehamp-	52° 11'	1° 27' III.		Stadthagen	52° 50'	0° 11' III.		Stadthagen	52° 50'	0° 11' III.	
Sondershau-	51° 21'	10° 56' VI.		Sounehamp-	50° 55'	1° 28' III.		Stadthagen	52° 50'	0° 11' III.		Stadthagen	52° 50'	0° 11' III.	
Sondrio	10° 11'	9° 48' XIII.		Sounehamp-	02° 20'	81° 0' XXVII.		Stadthagen	52° 50'	0° 11' III.		Stadthagen	52° 50'	0° 11' III.	
Sone, R.	21° 25'	83° 0' XX.		Sounehamp-	01° 04'	0° XXVII.		Stadthagen	52° 50'	0° 11' III.		Stadthagen	52° 50'	0° 11' III.	
Songenera	15° 0'	86° 0' XXIX.		Sounehamp-	55° 21'	2° 38' IV.		Stadthagen	52° 50'	0° 11' III.		Stadthagen	52° 50'	0° 11' III.	
Songanskol,	52° 20'	92° 20' XVI.		Sounehamp-	01° 04'	0° XXVII.		Stadthagen	52° 50'	0° 11' III.		Stadthagen	52° 50'	0° 11' III.	
S. M.	45° 30'	127° 0' XVI.		Sounehamp-	55° 21'	2° 38' IV.		Stadthagen	52° 50'	0° 11' III.		Stadthagen	52° 50'	0° 11' III.	
Songari R.	51° 1° 5'	21° VIII.		Sounehamp-	55° 21'	2° 38' IV.		Stadthagen	52° 50'	0° 11' III.		Stadthagen	52° 50'	0° 11' III.	
Sonhoven	45° 22'	46° 45' XIX.		Sounehamp-	55° 21'	2° 38' IV.		Stadthagen	52° 50'	0° 11' III.		Stadthagen	52° 50'	0° 11' III.	
Sonmeaney	25° 00'	20° 20' XIX.		Sounehamp-	55° 21'	2° 38' IV.		Stadthagen	52° 50'	0° 11' III.		Stadthagen	52° 50'	0° 11' III.	
Sonmeaney	19° 50'	7° 32' IX.		Sounehamp-	55° 21'	2° 38' IV.		Stadthagen	52° 50'	0° 11' III.		Stadthagen	52° 50'	0° 11' III.	
Sonmeaney	10° 16'	8° 48' XII.		Sounehamp-	55° 21'	2° 38' IV.		Stadthagen	52° 50'	0° 11' III.		Stadthagen	52° 50'	0° 11' III.	
Sonmeaney	40° 15'	09° 16' XXVII.		Sounehamp-	55° 21'	2° 38' IV.		Stadthagen	52° 50'	0° 11' III.		Stadthagen	52° 50'	0° 11' III.	
Sonora	29° 30'	109° 06' XXVII.		Sounehamp-	55° 21'	2° 38' IV.		Stadthagen	52° 50'	0° 11' III.		Stadthagen	52° 50'	0° 11' III.	
Sonora (2)	39° 59'	3° 50' X.		Sounehamp-	55° 21'	2° 38' IV.		Stadthagen	52° 50'	0° 11' III.		Stadthagen	52° 50'	0° 11' III.	
Sonstause	30° 12'	10° 17' XXIV.		Sounehamp-	55° 21'	2° 38' IV.		Stadthagen	52° 50'	0° 11' III.		Stadthagen	52° 50'	0° 11' III.	
Sookren	31° 56'	15° 28' XXIV.		Sounehamp-	55° 21'	2° 38' IV.		Stadthagen	52° 50'	0° 11' III.		Stadthagen	52° 50'	0° 11' III.	
Soolan,	5° 30'	121° 0' XVI.		Sounehamp-	55° 21'	2° 38' IV.		Stadthagen	52° 50'	0° 11' III.		Stadthagen	52° 50'	0° 11' III.	
Sooloo Ar-	5° 30'	121° 0' XVI.		Sounehamp-	55° 21'	2° 38' IV.		Stadthagen	52° 50'	0° 11' III.		Stadthagen	52° 50'	0° 11' III.	
Sooloo Ar-	28° 32'	45° 45' XIX.		Sounehamp-	55° 21'	2° 38' IV.		Stadthagen	52° 50'	0° 11' III.		Stadthagen	52° 50'	0° 11' III.	
Sooloo Ar-	11° 40'	25° 0' XX.		Sounehamp-	55° 21'	2° 38' IV.		Stadthagen	52° 50'	0° 11' III.		Stadthagen	52° 50'	0° 11' III.	
Sooloo Ar-	22° 55'	70° 30' XX.		Sounehamp-	55° 21'	2° 38' IV.		Stadthagen	52° 50'	0° 11' III.		Stadthagen	52° 50'	0° 11' III.	
Sooloo Ar-	33° 17'	35° 15' XXIII.		Sounehamp-	55° 21'	2° 38' IV.		Stadthagen	52° 50'	0° 11' III.		Stadthagen	52° 50'	0° 11' III.	
Sooloo Ar-	24° 50'	92° 6' XX.		Sounehamp-	55° 21'	2° 38' IV.		Stadthagen	52° 50'	0° 11' III.		Stadthagen	52° 50'	0° 11' III.	
Sooloo Ar-	30° 50'	21° XIX.		Sounehamp-	55° 21'	2° 38' IV.		Stadthagen	52° 50'	0° 11' III.		Stadthagen	52° 50'	0° 11' III.	
Sooloo Ar-	21° 57'	3° XX.		Sounehamp-	55° 21'	2° 38' IV.		Stadthagen	52° 50'	0° 11' III.		Stadthagen	52° 50'	0° 11' III.	
Sooloo Ar-	4° 00'	5° XX.		Sounehamp-	55° 21'	2° 38' IV.		Stadthagen	52° 50'	0° 11' III.		Stadthagen	52° 50'	0° 11' III.	
Sooloo Ar-	12° 35'	23° 30' XV.		Sounehamp-	55° 21'	2° 38' IV.		Stadthagen	52° 50'	0° 11' III.		Stadthagen	52° 50'	0° 11' III.	
Sooloo Ar-	68° 0'	22° 0' VI.		Sounehamp-	55° 21'	2° 38' IV.		Stadthagen	52° 50'	0° 11' III.		Stadthagen	52° 50'	0° 11' III.	
Sooloo Ar-	11° 41'	13° 38' XIV.		Sounehamp-	55° 21'	2° 38' IV.		Stadthagen	52° 50'	0° 11' III.		Stadthagen	52° 50'	0° 11' III.	
Sooloo Ar-	37° 48'	14° 46' VI.		Sounehamp-	55° 21'	2° 38' IV.		Stadthagen	52° 50'	0° 11' III.		Stadthagen	52° 50'	0° 11' III.	
Sooloo Ar-	13° 56'	5° 6' IX.		Sounehamp-	55° 21'	2° 38' IV.		Stadthagen	52° 50'	0° 11' III.		Stadthagen	52° 50'	0° 11' III.	
Sooloo Ar-	66° 0'	12° 36' VI.		Sounehamp-	55° 21'	2° 38' IV.		Stadthagen	52° 50'	0° 11' III.		Stadthagen	52° 50'	0° 11' III.	
Sooloo Ar-	11° 42'	2° 27' X.		Sounehamp-	55° 21'	2° 38' IV.		Stadthagen	52° 50'	0° 11' III.		Stadthagen	52° 50'	0° 11' III.	
Sooloo Ar-	40° 10'	27° 35' XXVII.		Sounehamp-	55° 21'	2° 38' IV.		Stadthagen	52° 50'	0° 11' III.		Stadthagen	52° 50'	0° 11' III.	
Sooloo Ar-	47° 21'	7° 17' XII.		Sounehamp-	55° 21'	2° 38' IV.		Stadthagen	52° 50'	0° 11' III.		Stadthagen	52° 50'	0° 11' III.	
Sooloo Ar-	39° 10'	7° 50' X.		Sounehamp-	55° 21'	2° 38' IV.		Stadthagen	52° 50'	0° 11' III.		Stadthagen	52° 50'	0° 11' III.	
Sooloo Ar-	70° 30'	23° 6' II.		Sounehamp-	55° 21'	2° 38' IV.		Stadthagen	52° 50'	0° 11' III.		Stadthagen	52° 50'	0° 11' III.	
Sooloo Ar-	52° 23'	52° 48' VII.		Sounehamp-	55° 21'	2° 38' IV.		Stadthagen	52° 50'	0° 11' III.		Stadthagen	52° 50'	0° 11' III.	
Sooloo Ar-	65° 33'	17° 25' VI.		Sounehamp-	55° 21'	2° 38' IV.		Stadthagen	52° 50'	0° 11' III.		Stadthagen	52° 50'	0° 11' III.	

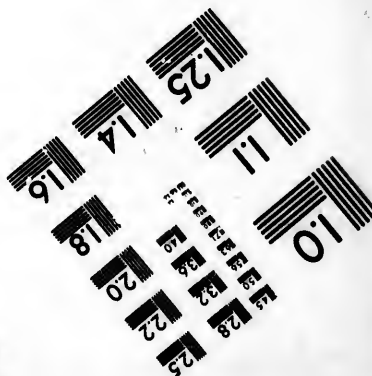
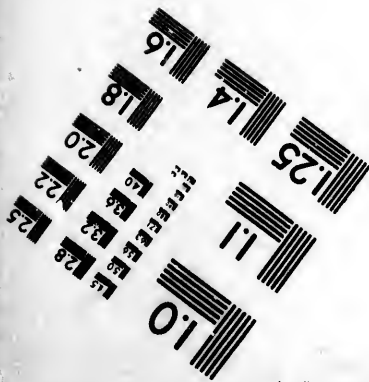
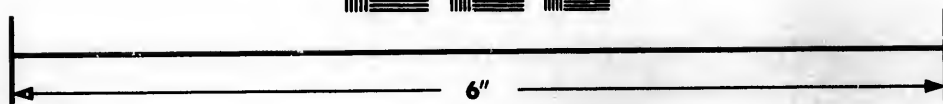
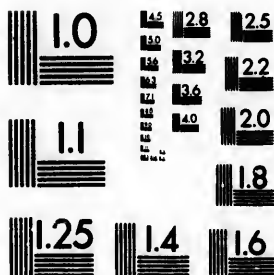








**IMAGE EVALUATION  
TEST TARGET (MT-3)**



**Photographic  
Sciences  
Corporation**

23 WEST MAIN STREET  
WEBSTER, N.Y. 14580  
(716) 872-4503

2.8  
2.5  
2.2  
2.0  
1.8

10  
11  
12  
13  
14  
15  
16  
17  
18  
19  
20

Name.	Lat.	Long.	Plate	Name.	Lat.	Long.	Plate	Name.	Lat.	Long.	Plate	Name.	Lat.	Long.	Plate
Tadcaster	53 51	1° 18'	III.	Tamise	51 8	4 12	VIII.	Tarka	31° 52' 26	0 XXVI.		Tchatal	0	0	0
Tadera	54 10	0 30	XXIII.	Tamisque	28° 50' 02	36 XXX.		Tarka R.	32° 10' 20	10 XXVI.		Tchavang	41 20 27	20 XY.	
Tadmor	53 28 28	30	XXIII.	Tampaha I.	4 40 08	10 XX.		Tarkaberg	32° 10' 20	10 XXVI.		Tchavang	36 17 30	30 VII.	
Taeal	53 50	15 0	XVI.	Tampoko	21 50 09	13 XXVII.		Tarkid	42 56 47	15 VII.		Tchegan-			
Tafa	43 28 52	57	XXV.	Tanana	52 58	1 42 III.		Tarkon	20 40 05	0 XX.		skol, P.			
Tafamar	15 30 09	10	XXIII.	Tanaw	53 59	0° 57		Tarleton	53 40	2° 30 III.		Tchekanov-	50 52 51	12 VII.	
Tafaliga	15 30 09	10	XXIII.	Tana	70 26 27	50 VI.		Tarna	11° 30' 75	30 XXX.		ka	48 16 28	12 XY.	
Taflet	38 0	7 40	XXIII.	Tana	10° 22' 70	20 XXX.		Tarmoyle	53 36	7° 53 V.		Tchelekan			
Taflet	38 10	8° 40	XXIV.	Tana R.	59 09	0 11.		Tarn R.	43 53	2 0 IX.		L.	30 20 13	20 XIX.	
Taflet	38 8	4° 0	XXIV.	Tanad R.	52 50	8° 30 III.		Tarn (75)	44 7	2 10 IX.		Tchambar	53 6 43	20 VII.	
Taflet, R.	38 10	8° 45	XXIV.	Tanaga	52 01	17° 30 XXII.		Tarn & G-				Tchenstov-			
Tafyle	30 45 25	40	XXV.	Tanagro R.	40 33	15 18 XIV.		ronne (70)	44 0	1 0 IX.		chub	50 56 10	12 XI.	
Tagal	54 12 47	30	VII.	Tanakeke	5° 30	110 5 XXI.		Tarna	65 20	15 40 II.		Tcherchen-	11 10 36	41 XXVII.	
Tagalpa	12 25 35	43	XXIX.	Tanaro R.	44 10	7 50 XXIII.		Tarnopi	49 23	25 30 XV.		Tcherchen-			
Tagama	14 58	8 55	XXIII.	Tanasserim	12 09	0 0 XX.		Tarnow	50 40	20 58 XI.		Tcherchen-			
Taganrog	47 7 38	35	II.	Tanasserim	11 40	09 20 XX.		Tarnowitz	50 31	18 51 XI.		heh, G.	41 23 38	41 XXVII.	
Tagasa	55 20	4° 56	XXIV.	Tanasserim				Taro, R.	44 33	10 0 XX.		Tcherdin	39 35 50	20 II.	
Tagayboog	9 30	18 15	XXI.	Tanasserim				Tarout ca				Tcherpo-			
Tagia R.	34 0	7 48	XXIII.	Tanassa	24 50	51° 10	XXIX.	Sherif	27 26 30	51 XXV.		vets	50 0 38	30 XI.	
Tagimon	52 20	6° 36	V.	Tancon	14 30	59° 0	XXIX.	Tarpa	48 7 22	31 XV.		Tcherkov	53 40 31	20 II.	
Tagia	0° 23	12 2	XXI.	Tandag	8 33	28 50 XXI.		Tarpoley	53 7	2° 40 III.		Tcherkas	40 25 22	20 II.	
Tagliamento.				Tangasima	30 50	18 14 XVI.		Tarragona	41 8	1 10 X.		Tcherkaak	47 30 36	50 II.	
Taglo B.	46 0	12 53	XIII.	Taneto	44 45	10 29 XIII.		Tartaro R.	45 7 11	20 XIII.		Tcherkan	33 30 36	45 VII.	
Tagloca B.	0 15	126 40	XXI.	Tang Pa.	70 40	28 0 VI.		Tartary	48 30 53	0 VII.		Tchernez	14 36 22	42 XY.	
Tagolanda	2 30	125 0	XI.	Tangala I.	8° 20	111 48 XXII.		Tartary	40 20 62	0 XIX.		Tcherneva	62 40 38	45 VII.	
Tagua	18 40	27 0	XXIII.	Tangale	0 59	52 XX.		Tarva	24 35 55	40 XIX.		Tchernigov	52 0 32	30 VII.	
Tagua R.	10 45	2° 0	X.	Tangedelon	27 40	54 54 XIX.		Tarvis	46 34 13	24 XIII.		Tchernikov	51 20 31	30 VII.	
Tagua	20 51	31 3	XXV.	Tangier	35 48	5° 50 XXIV.		Tarza, R.	49 02	54 XVII.		Tchernol	51 50 77	30 XXV.	
Tagurd	41 10 23	10	XV.	Tanhoob, C.	31 10	28 28 XXIV.		Tashkent	42 40 51	15 XVI.		Tchernol			
Tagua	35 4 58	59	XXVII.	Tanico	46 7	6 33 XII.		Tash Klupr	41 20 34	30 XXVII.		Tchernovits	48 16 0	6 II.	
Taguel	30 17	8 30	XXIV.	Tanore	10 45	79 20 XX.		Tash	44 15	15 53 VII.		Tchernovits	18 18 25	25 II.	
Tagjo R.	30 53	5° 0	X.	Tankerd-				Tasponiki	62 12 62	0 VII.		Tchernou-			
Tagoura	32 53	13 22	XXIV.	song	29 45	100 0 XX.		Taswell's I.	5° 30	170 0 I.		tevkaya	43 27 48	45 VII.	
Tagu	57 51	4° 4	IV.	Tanna	10° 30	169 0 XXII.		Tatar Ba-				Tchechaya			
Tagu	45 4	4 02	IX.	Tannas	62 30	12 30 II.		zardjik	42 7 24	30 XV.		Gooba	66 36 47	30 II.	
Tagueng	17 40	8 40	XII.	Tannete	4° 5	119 30 XXI.		Tataria	47 05	0 XVI.		Tehlatam	28 59	33 XX.	
Tagula, Br.	8 0	29 0	XXIII.	Tanque R.	33° 22	20 15 XXVI.		Tatary, G.				Tehlehd	41 57 33	13 XXVII.	
Taitchoufou	0 20	120 45	XVI.	Tanta	30 45	30 50 XXV.		of	48 0	141 0 XVI.		Tehlikir R.	55 0	127 0 XXVII.	
Tajna R.	10 50	2° 40	X.	Tantalum I.	8 0	100 30 XX.		Tatnam C.	57 20	91° 20 XXVII.		Tehlingting-			
Talytheou	23 39	107 30	XX.	Tanum	38 46	11 15 VI.		Tatta	24 40 68	10 XX.		fu	38 0	114 30 XVI.	
Takesh	33 23	48 42	XIX.	Taormina	37 50	15 18 XIV.		Tattu	27 50	7 0 XXIII.		Telhrin	39 30 70	45 XVI.	
Takala M.	36 35	30 32	XVII.	Tappajos, R.	5° 0	58 0 XXX.		Tau R.	53° 40	21 0 XXVII.		Telshighi			
Takumbreit	35 17	1° 26	XXV.	Taprica, I.	13° 0	38 40 XXX.		Tavai Poen	44 15	15 53 VII.		Yag	30 44 30	20 XXVII.	
Tala	25° 0	53° 30	XXX.	Tapich	39 43	34 50 XXII.		Tavai amoo	44° 0	170 0 I.		Tehlune	38 15 28	13 XXVII.	
Talag	47 11	38 22	XVIII.	Tapitay	24° 0	54° 0 XXX.		Tavastehou	41 02	25 VI.		Tchlistopet	55 16 51	45 VII.	
Talanda	38 42	23 9	XV.	Tappanooy, Old	1 53	99 3 XXX.		Tavastehou	61 6 24	22 VI.		Tchlohongo	52 1 12	40 XVI.	
Talanda, Cl. of	18 45	23 20	XV.	Tapy R.	21 23	75 0 XX.		Tavay	14 12 98	12 XX.		Tchhol	46 0	140 40 XVI.	
Talapoosa, R.	33 15	36° 0	XXVIII.	Taquari, R.	18° 30	55° 0 XXX.		Tavda, R.	58 05	0 11.		Tchontari	40 49 2	40 XVI.	
Talara	12 8	1 0	X.	Tara	10 10	74 30 XVI.		Taudeny	20 30	1° 0 XXIII.		Tchornis	41 7 27	50 XVI.	
Talavera	39 50	4° 45	X.	Tarahill	53 35	6° 35 V.		Tauhau	67 30 27	45 VI.		Tchhorrp	48 40 135	0 XVI.	
Talavera	38 46	0° 31	X.	Taranasy I.	37 52	7° 0 IV.		Tavignano				Tchhocheou	36 15 11	10 XVI.	
Talavero R.	41 52	9 0	XIII.	Tarantaise, Moutiers				R.	42 5 9	33 XIII.		Tchoudsong	27 15 97	0 XXX.	
Talavrusas	30 55	1° 16	X.	Tarantaise, de	45 31	6 32 IX.		Tavira	37 8	7 35 X.		Tchoung-			
Talbot, G.	13° 45	127 0	XXI.	Taranto	40 28	17 14 XIV.		Tavistock	50 33	4° 7 XII.		cbak	46 0 80	0 XVI.	
Talbot, Port	12 30	51° 20	XXVIII.	Taranto, G.	30 50	17 20 XIV.		Tank	35 10 43	56 XIX.		Tchoni R.	46 0	0 XVI.	
Talca	35° 57	1° 29	XXX.	Tarapa	30 20	70° 0 XXX.		Tank Keara	33 6 14	42 XIX.		Tchongje	54 30 03	30 XVI.	
Talifon	25 40	101 0	XVI.	Tarapa	12 51	1 36 IX.		Taungbain	22 50 98	0 XX.		Tchonna R.	35 0 20	30 VII.	
Talison	30 0	18 35	XIX.	Tarascon	12 47	4 40 IX.		Taunskol	56 40	132 0 XVI.		Tchoumri	40 20 35	2 XVII.	
Talish M.	30 26	48 20	XIX.	Tarasovka	62 35	11 15 VII.		G.	51 0	1 3° 3 III.		Tchuchloma	58 33 42	55 VII.	
Talk	53 0	2° 16	III.	Tarassa, E.	24 0	3° 0 XXIII.		Taunton	51 0	3° 3 III.		Tchudakoe			
Tall, P.				Tarazona	39 25	2° 2 X.		Tauno	10 09	6 30 XX.		L.	58 30	27 30 II.	
Talle	44 54	12 27	XIII.	Tarbat	37 53	3° 50 V.		Tavolara I.	40 54	9 0 XXIII.		Tchusan I.	30 30	122 0 XVI.	
Tallow	52 4	7° 58	V.	Tarbat Ness	37 53	3° 45 IV.		Taurida	45 10 37	30 II.		Tchsvova,			
Tallynadaly	53 35	8° 45	V.	Tarbert	56 3	5° 48 IV.		Taurus M.	37 10 34	0 XXVII.		R.	58 0 58	0 II.	
Talouot	48 34	0° 57	IX.	Tarbert	56 3	5° 48 IV.		Taw R.	60 50	3° 58 III.		Teano	41 16 14	4 XIV.	
Talouot rovak	56 30	65 30	II.	Tarbert L.	56 2	5° 50 V.		Tawe T.	51 48	3° 40 III.		Teba	30 54	4° 55 X.	
Talwar	35 50	46 22	XIX.	Tarbert W.	56 2	5° 50 V.		Tawee T.				Tebelbert	29 2	2° 30 XXIII.	
Talysabo	1° 53	125 0	XXI.	Tarbes	55 47	5° 35 IV.		Tawilly, G.	5° 0	120 0 XVI.		Teberos	5° 30	75 15 XXX.	
Tamalame-				Tarbet	56 12	4° 40 IV.		of	6° 20	127 0 XXI.		Teckendorf	46 08 24	30 XV.	
Tamas M.	8 30	74° 30	XXX.	Tarbet, L.	37 50	6° 38 IV.		Tay, Kirth				Tecklen-			
Tamatave	18° 0	19 10	XXIII.	Tarbet, S.	57 53	6° 50 V.		Tay, L.	56 32	4° 8 IV.		burg	52 13	7 30 XI.	
Tamaulipas	19 30	96° 30	XXVII.	Tarborov	35 47	7° 43 XXVIII.		Tay R.	66 26	3° 56 IV.		Tecis, S.	31° 30	54° 6 XXX.	
Tambelan	1 13	107 40	XXI.	Tarchina	12 13	11 47 XIII.		Taya I.	10° 50	11 18 XXI.		Tocnn	6° 45	128 55 XXI.	
Tamboukton	20° 0	0 20	XXIII.	Tarent	28 0	5 3 XIX.		Taya, Po.	0° 42	105 5 XXI.		Tedjen R.	37 30 50	0 XIX.	
Tambour	53 0	42 0	VII.	Tarf, Ras	36 38	2 2 XXIV.		Taya R.	48 30	15 50 XI.		Tedia	32 30	5° 30 XXVII.	
Tambre R.	42 50	8° 30	II.	Tarf W.	56 53	3° 45 V.		Tayabo	1° 0	121 80 XXI.		Tedia, Jebel	32 40	4° 40 XXVI.	
Tamer, R.	50 44	4° 20	III.	Target	65 30	12 0 VI.		Tayowan	22 48	120 45 XVI.		Tedia, S.	30 0	5° 30 XXVII.	
Tamiasgus, L.	21 30	67° 30	XXVII.	Tarifa	30 3	5° 38 X.		Tazrea	28 13	55 10 XIX.		Teega	8 0	115 5 XXI.	
Tamleh	20 27	30 46	XXV.	Tarifa	21° 15	64° 5 XXX.		Tchabla	40 44 31	50 XXVII.		Tees R.	54 38	2° 15 III.	
Tampins	40 50	9 20	XII.	Tarifa (1)	21° 30	63° 50 XXX.		Tchahad, L.	14 0	15 30 XXIII.		Tecstah, R.	28 0	98 30 XX.	
								Tchahkela	38 48	31 48 XXVII.		Teez	35 40	0° 40 XXIII.	
								Tchanga-				Tefelneh, C.	36 36	2 22 XXIV.	
								prang	29 06 90	40 XX.		Tefessad	36 36	2 22 XXIV.	

Long.	Plate	Name.	Lat.	Long.	Plate	Name.	Lat.	Long.	Plate	Name.	Lat.	Long.	Plate	Name.	Lat.	Long.	Plate	
27 30	XV.	Tegorarin	34 17	1 45	XXIV.	Terminos,	16 33	91 30	XXIX.	Theresien-	40 31	14 12	XI.	Tifas	36 10	7 48	XXIV.	
30 30	VII.	Teglet	0 35	38 30	XXIII.	L. de				Therma	33 62	41	XXV.	Tifeseh	35 53	8 13	XXIV.	
		Teheran	35 42	51 20	XX.	Termon				Thermeh	41 9	37	XXVII.	Tifso	40 10	126 20	XXI.	
		Teheroot	20 7	37 30	XIX.	Teckin	53 49	6 8	V.	Therneh,				Tifsi	41 30	14 54	VII.	
		Tehtante-				Ternate	51 0	127 25	XXI.	Therneh,	41 16	37	XXVII.	Tiger F.	34 12	81	XXVI.	
		pec	16 30	95 0	XXIX.	Ter Nense	51 21	3 47	VIII.	Therneh R.	40 40	37	XXVII.	Tiger F.	32 53	17 55	XXVI.	
		Tehtante-				Terni	42 30	12 33	XXIII.	Therna	37 24	24	XXV.	Tiger's I.	17 0	107 26	XV.	
		pec, G. of	13 0	94 30	XXIX.	Terrava	43 10	25 25	XV.	Thronone	50 28	5 15	X.	Tigre	55 0	160 0	XV.	
		Tahel, L.	34 10	4 2	XXIV.	Terraclua	41 18	13 15	XIV.	Thessie	47 18	1 20	X.	Tigre	19 30	36 0	XXIII.	
		Tejmonte	52 10	4 0	III.	Terracina,				Thessaly	30 20	2 0	XV.	Tigre, R.	3 0	75 0	XXIX.	
		Tejy R.	52 10	4 0	III.	Terra Nova	41 0	13 10	XIV.	Thetford	52 25	0 43	III.	Tigra, R.	34 0	44 2	XXV.	
		Tejonta	40 30	12 08	XI.	Terra Nova	37 4	14 18	XIV.	Thoux	50 37	5 48	VIII.	Tikinos L.	40 0	53 28	XXV.	
		Tejona, C.	31 52	18 05	XXIV.	Terra Nova	40 56	9 27	XIV.	Thyenove-				Tikvech	41 20	28 0	XV.	
		Teke	37 0	31 0	XXVII.	Terra Nova,				kyed L.	64 0	110 0	XXVII.	Tikvia	59 33	30	VII.	
		Teke	38 35	37 30	XIX.	Pc. di	41 0	9 33	XIV.	Thiel	51 53	5 53	VIII.	Tilapa	15 47	0 7	XXVII.	
		Tekeo	31 40	35 14	XXVIII.	Terranova				Thiel	46 36	3 28	IX.	Tilbury	51 20	7 0	XXIII.	
		Tekeuteh	48 43	27 21	XV.	R.	37 13	14 18	XIV.	Thievres	50 9	3 25	IX.	Tilla Don				
		Tekeutehev	47 30	43 30	VII.	Terressa I.	8 15	93 20	XX.	Thibet	47 21	5 13	X.	Mata	6 30	78 0	XX.	
		Tekevoza	36 32	30 24	XXVII.	Terro, Fan				Thibet	50 57	4 26	VIII.	Tillanchang				
		Tekezone	18 32	11 10	XIII.	de	10 0	8 25	XXX.	Thibet	37 1	9 40	XIV.	I.	8 30	43 5	XX.	
		Teleman	44 40	34 50	XV.	Terroos	36 59	34 02	XXVII.	Thimida	40 20	6 10	X.	Tillen H.	54 28	8 43	V.	
		Teleman	44 40	34 50	XV.	Terroos	37 03	20 20	XXVII.	Thionville	54 13	1 22	III.	Tilhat	55 42	58 51	X.	
		Telesemo-	5 10	97 15	XX.	Terroos, R.	37 03	34 53	XXVII.	Thirak	5 0	145 0	0.	Timana	2 10	75 10	XXIX.	
		way	31 38	33 35	XXVIII.	Tertia	30 41	9 40	XVII.	Thirteen P.	8 0	145 0	0.	Timavo R.	45 47	13 34	XXIII.	
		Telfair	15 37	9 03	XXIII.	Tervola	40 23	2 53	X.	Thiva	51 22	2 4	IX.	Timballer				
		Telgate	47 23	24 18	XV.	Teruel	37 40	29 45	XXVII.	Tholen	39 31	8 16	X.	I.	29 50	38	XXVIII.	
		Telja	35 28	38 30	XXVIII.	Tescul	23 19	0 28	XXIV.	Thomas				Timbo	10 28	10 30	XXIII.	
		Teljeamark	28 0	9 0	XXIII.	Tessalah				Thomas, I.				Timbuqua,				
		Tellaguess	28 0	9 0	XXIII.	Tessender-				St.	0 0	6 30	XXIII.	L.	47 43	68 45	XXVIII.	
		Tellin	50 0	5 14	VII.	loo	51 2 5	5 IX.		Thomas	14 20	82 30	XXIX.	L.	47 20	80 45	XXVIII.	
		Tellmo, S.	21 30	144 0	XXII.	Tessia	46 14	8 54	XII.	Kaya				Timmlaka-				
		Tellsh	55 52	2 0	II.	Tessia	46 20	9 50	XII.	Thomas, L.	47 37	57 15	XXVIII.	maine L.	47 15	81 0	XXVIII.	
		Tellso	50 23	6 20	0.	Testa, C. di	41 16	8 21	V.	St.	30 0	143 0	XXVII.	Timon I.	2 48	4 18	XX.	
		Tellso	50 23	6 20	0.	Testig. Is.	51 15	16 3	XXIX.	Thomas, S.	18 00	05 0	XXIX.	Timok	43 48	21 56	XV.	
		Tembe, R.	26 10	51 0	XXIII.	Tet	33 10	8 41	XXIV.	Thomas*,	52 30	7 5	V.	Timok R.	44 02	24 2	XV.	
		Temedd	29 23	15 0	XXIV.	Teta R.	42 28	2 30	IX.	Thome, S.	5 0	6 10	50	XXIX.	Timor I.	10 0	125 0	0.
		Temes R.	45 20	20 45	XV.	Tethury	51 29	2 20	III.	Thome, S.	24 0	62 0	XXIX.	Timorlat	8 0	125 0	0.	
		Temessonin	34 10	3 28	XXIV.	Teuchook	29 12	83 5	XXII.	Thonon	46 20	6 1	IX.	Timpanogos				
		Temesvar	46 40	21 16	XV.	Teth	56 15	9 4	IV.	Thorda	46 32	23 45	XV.	L.	31 30	118 30	XXVII.	
		Temir, R.	48 0	55 30	VII.	Tetho	42 58	24 28	XV.	Thorn	53 28	18 25	XI.	Timraee	54 0	9 41	V.	
		Temaukov	34 46	43 30	VII.	Tetov	48 02	23 38	XV.	Thorne	53 38	0 57	III.	Timree	34 10	81 25	XXIX.	
		Temuel, C.	0 0	110 30	XXI.	Tetovo	41 50	21 24	XV.	Thorney	52 38	0 8	III.	Timrulia	57 50	5 30	IV.	
		Templehill	52 24	6 28	V.	Tetuan	35 38	8 15	XXIV.	Thorp	52 19	0 50	VII.	Tindari	59 55	9 0	V.	
		Temple-				Tevere, R.	41 44	12 13	XXIII.	Three P.	0 15	170 0	XXII.	Tindoe	38 515	2 2	XIV.	
		more	52 48	7 45	V.	Teverone R.	41 55	12 46	XXIII.	Three P.	18 0	163 0	XXII.	Tine R.	44 12	7 0	XXIII.	
		Tempepa-				Tevelf-				Three Kings	34 0	172 0	0.	Tineh	30 57	32 31	XXV.	
		trick	54 48	6 1	V.	maner, Die	49 0	11 0	XXI.	Three				Point, C.	4 45	2 0	XXIII.	
		Tempo	54 23	7 24	V.	Teukera	32 35	26 37	XXIV.	Thun	46 47	7 40	XXIII.	Thun, L. of	46 42	7 45	XXIII.	
		Tempford	52 18	0 18	III.	Teulada, C.	38 50	8 35	XIV.	Thun, L.	46 42	7 45	XXIII.	Thunder	44 45	83 20	XXVIII.	
		Tempson	33 18	7 20	XXVIII.	Tevvert	33 58	2 28	XXIV.	Thunder B.	47 36	8 40	XII.	Thunder B.	47 36	8 40	XII.	
		Tempson	33 18	7 20	XXVIII.	Tevvert	33 58	2 28	XXIV.	Thurgau	47 34	9 0	XII.	Thuringer				
		Tempson	33 18	7 20	XXVIII.	Tevvert	33 58	2 28	XXIV.	Thun, L. of	46 42	7 45	XXIII.	Thur	51 5 3	7	VIII.	
		Tempson	33 18	7 20	XXVIII.	Tevvert	33 58	2 28	XXIV.	Thun, L. of	46 42	7 45	XXIII.	Thur	51 5 3	7	VIII.	
		Tempson	33 18	7 20	XXVIII.	Tevvert	33 58	2 28	XXIV.	Thun, L. of	46 42	7 45	XXIII.	Thur	51 5 3	7	VIII.	
		Tempson	33 18	7 20	XXVIII.	Tevvert	33 58	2 28	XXIV.	Thun, L. of	46 42	7 45	XXIII.	Thur	51 5 3	7	VIII.	
		Tempson	33 18	7 20	XXVIII.	Tevvert	33 58	2 28	XXIV.	Thun, L. of	46 42	7 45	XXIII.	Thur	51 5 3	7	VIII.	
		Tempson	33 18	7 20	XXVIII.	Tevvert	33 58	2 28	XXIV.	Thun, L. of	46 42	7 45	XXIII.	Thur	51 5 3	7	VIII.	
		Tempson	33 18	7 20	XXVIII.	Tevvert	33 58	2 28	XXIV.	Thun, L. of	46 42	7 45	XXIII.	Thur	51 5 3	7	VIII.	
		Tempson	33 18	7 20	XXVIII.	Tevvert	33 58	2 28	XXIV.	Thun, L. of	46 42	7 45	XXIII.	Thur	51 5 3	7	VIII.	
		Tempson	33 18	7 20	XXVIII.	Tevvert	33 58	2 28	XXIV.	Thun, L. of	46 42	7 45	XXIII.	Thur	51 5 3	7	VIII.	
		Tempson	33 18	7 20	XXVIII.	Tevvert	33 58	2 28	XXIV.	Thun, L. of	46 42	7 45	XXIII.	Thur	51 5 3	7	VIII.	
		Tempson	33 18	7 20	XXVIII.	Tevvert	33 58	2 28	XXIV.	Thun, L. of	46 42	7 45	XXIII.	Thur	51 5 3	7	VIII.	
		Tempson	33 18	7 20	XXVIII.	Tevvert	33 58	2 28	XXIV.	Thun, L. of	46 42	7 45	XXIII.	Thur	51 5 3	7	VIII.	
		Tempson	33 18	7 20	XXVIII.	Tevvert	33 58	2 28	XXIV.	Thun, L. of	46 42	7 45	XXIII.	Thur	51 5 3	7	VIII.	
		Tempson	33 18	7 20	XXVIII.	Tevvert	33 58	2 28	XXIV.	Thun, L. of	46 42	7 45	XXIII.	Thur	51 5 3	7	VIII.	
		Tempson	33 18	7 20	XXVIII.	Tevvert	33 58	2 28	XXIV.	Thun, L. of	46 42	7 45	XXIII.	Thur	51 5 3	7	VIII.	
		Tempson	33 18	7 20	XXVIII.	Tevvert	33 58	2 28	XXIV.	Thun, L. of	46 42	7 45	XXIII.	Thur	51 5 3	7	VIII.	
		Tempson	33 18	7 20	XXVIII.	Tevvert	33 58	2 28	XXIV.	Thun, L. of	46 42	7 45	XXIII.	Thur	51 5 3	7	VIII.	
		Tempson	33 18	7 20	XXVIII.	Tevvert	33 58	2 28	XXIV.	Thun, L. of	46 42	7 45	XXIII.	Thur	51 5 3	7	VIII.	
		Tempson	33 18	7 20	XXVIII.	Tevvert	33 58	2 28	XXIV.	Thun, L. of	46 42	7 45	XXIII.	Thur	51 5 3	7	VIII.	
		Tempson	33 18	7 20	XXVIII.	Tevvert	33 58	2 28	XXIV.	Thun, L. of	46 42	7 45	XXIII.	Thur	51 5 3	7	VIII.	
		Tempson	33 18	7 20	XXVIII.	Tevvert	33 58	2 28	XXIV.	Thun, L. of	46 42	7 45	XXIII.	Thur	51 5 3	7	VIII.	
		Tempson	33 18	7 20	XXVIII.	Tevvert	33 58	2 28	XXIV.	Thun, L. of	46 42	7 45	XXIII.	Thur	51 5 3	7	VIII.	
		Tempson	33 18	7 20	XXVIII.	Tevvert	33 58	2 28	XXIV.	Thun, L. of	46 42	7 45	XXIII.	Thur	51 5 3	7	VIII.	
		Tempson	33 18	7 20	XXVIII.	Tevvert	33 58	2 28	XXIV.	Thun, L. of	46 42	7 45	XXIII.	Thur	51 5 3	7	VIII.	
		Tempson	33 18	7 20	XXVIII.	Tevvert	33 58	2 28	XXIV.	Thun, L. of	46 42	7 45	XXIII.	Thur	51 5 3	7	VIII.	
	</																	

Name.	Lat.	Long.	Plate	Name.	Lat.	Long.	Plate	Name.	Lat.	Long.	Plate	Name.	Lat.	Long.	Plate
Tiverou	50 53	3° 30'	III.	Tonala	10 04	0° 34'	XXIX.	Torquemada	42 5	4° 0'	X.	Towy R.	51 51	4° 5'	III.
Tivisa	41 8	0 44	X.	Tonbridge	11 21	0 16	III.	Torra, El	32 42	30 0'	XVIII.	Tova	39 6	3° 57'	X.
Tjum	53 10	5 34	VIII.	Tonder	14 57	8 52	VI.	Torra	41 15	13 48	XIV.	Trachenburg	51 30	18 53	XI.
Timpian	55 15	4° 8'	IV.	Tondir	12 25	20 0'	XV.	Torra	40 10	0 12	X.	Tradon	51 43	8° 27'	X.
Tivoli	41 50	12 50	XIII.	Tongha	14 0	100 0'	XX.	Blanca	48 55	3° 51'	X.	Trafalgar, C.	30 10	0° 0'	X.
Tlaskel L.	42 30	73 30	XVI.	Tongkiang R.	51 43	4 13	VIII.	Torrillas	49 15	40° 50'	XXX.	Tragos	14 14	0 27	XIII.
Tizano, P.	41 26	8 4'	XVII.	Tonglo	51 0	5 40	X.	Torres, P.	10 51	8 22	XIV.	Trahan	36 43	30° XXVIII.	
Tlascal	10 33	08° 0'	XXVII.	Tonglong	13 3	33° 20'	XXIX.	Torres	10° 0'	143 0'	I.	Traheryd	56 33	13 40	VI.
Tlascal (16)	10 45	08° 20'	XXVII.	Tongra	50 47	5 22	IX.	Torres Ve-	40 3	0° 11'	X.	Trahin	43 02	50	XVII.
Tleman	31 37	1° 15'	XXIV.	Tongsvin-	50 16	12 0'	VI.	Torrion	57 33	5° 20'	IV.	Trajan's Ditch	44 11	28 20	XV.
Tmtara-	45 10	30 30	II.	Tongtchang	30 15	116 40	XVI.	Torrington	20 28	4° 6'	III.	Trajan's Lock	44 38	22 32	XV.
Tanboa	17 0	106 35	XX.	Tou	31 30	100 0'	XVI.	Tortola	20 28	4° 6'	III.	Trake	51 18	0° 22'	XXVI.
Toba	11 55	07 0'	XIX.	Toungcheou	31 30	100 0'	XVI.	Tortolas	27 30	61° 12'	XXVIII.	Tralce B.	32 18	0° 45'	V.
Tobago	11 0	60° 15'	XXIX.	Tounglu-	28 40	112 0'	XVI.	Tortoli	40 56	0 30	XIV.	Tramore	52 0	7° 7'	V.
Tobacoury	51 4	8° 25'	V.	Toung	28 30	3° 21'	IV.	Tortona	14 53	8 53	XIII.	Tranquebar	11 07	55 XX.	
Tobardony	53 3	8° 18'	V.	Toungue	23 35	14 15	XXIII.	Tortosa	40 41	0 55	X.	Transtrud	01 10	13 10	VI.
Tobermoric	56 38	0° 14'	V.	Toungue R.	25 0	105° 0'	XXVII.	Tortosa	34 51	35° 55'	XVIII.	Transylvania	10 25	21 30	XIV.
Toboado	10° 10'	13° 20'	XXX.	Toung R.	6° 45'	120 30'	XXI.	Tortosa, C.	40 41	0 55	X.	Trapani	38 3	33 30	XV.
Tobol R.	53 0	03 30'	XVI.	Toung	10 0	15 0'	XVI.	Tortuga	20 10	74° 48'	XXIX.	Trapano, C.	34 53	32 17	XVIII.
Tobolsk	61 07	0 30'	XVI.	Toungkin	20 20	103 30'	XX.	Tortugas, La	24 33	83° 0'	XXIX.	Trasarta	10 0	15° 0'	XXIII.
Tobolsk	57 06	08° 0'	XVI.	Toungkin, G.	20 0	108 0'	XX.	Tortugas, Dry	24 33	83° 0'	XXIX.	Trasimeno,	43 0	19 8'	XIII.
Toby Cr.	11 30	70° 0'	XXVIII.	Toungs	17 48	4 0'	IX.	Tortura	52 35	4° 7'	III.	Trasimeno	43 02	10 13	XIII.
Tocantins R.	8° 04	8° 0'	XXX.	Toungs	50 10	10 20'	II.	Torryn	55 19	8° 10'	V.	Travancore	8 30	07 25	XX.
Tocoy	10° 25	11° 25'	XXX.	Toungs	8 20	120 0'	XXI.	Toscanelia	12 22	11 51	XIII.	Travancore	0 07	0 0'	XX.
Tocoy	15 58	8 25	XIII.	Toungs	25 30	150° 0'	XXII.	Toser	33 44	8 17	XXIV.	Travancore	53 47	10 25	XI.
Tockmark	10 40	11 53	VI.	Toungs	21 45	55° 50'	XXVIII.	Tosia	40 51	24 20	XVII.	Trave-	53 50	10 55	XI.
Tocono	10 5	63° 30'	XXIX.	Toungs	31 40	34 44	XXVIII.	Tosila	18 30	02° 15'	XXIX.	Travunke	44 14	17 40	XV.
Todi	12 42	12 25	XIII.	Toungs	53 45	37 30'	VII.	Tosila	57 22	5° 43'	IV.	Traygnera	10 43	3 02	X.
Todos los Santos, B.	40 30	02° 0'	XXX.	Toungs	32 57	37 0'	XXVI.	Tot Lipce	48 50	10 32	XV.	Traygnera	40 43	3 02	X.
Todos Santos, M.	23 30	110° 20'	XXVII.	Toungs	14° 30'	170° 00'	XXII.	Totma	60 14	0 10	II.	Traygnera	41 44	7° 23'	X.
Tods	58 47	77° 23'	XXVIII.	Toungs	25 56	01 55	XIX.	Totma	50 22	8° 42'	III.	Traygnera	50 50	4° 45'	IV.
Todpitz	50 43	13 55	XI.	Toungs	54 16	58 18	XIX.	Totma	32 42	4° XXIV.	Traygnera	14 50	0 53	XIII.	
Tofta	37 30	18 12	VI.	Toungs	31 40	121 30	XVI.	Toungs	25 30	32 35	XXV.	Traygnera	59 10	15 50	XI.
Toggenburg	47 18	0 5	XII.	Toungs	36 20	13 38	XXV.	Toungs	45 09	5° XVI.	Traygnera	35 40	1° 20'	XXIV.	
Togher	53 50	0° 10'	V.	Toungs	32 45	16 35	XIX.	Toungs	20 55	31 25	XXV.	Traygnera	42 10	15 20	XIV.
Tolma	02 30	13 0'	III.	Toungs	31 33	13 51	XV.	Toungs	37 10	6 40	XIX.	Traygnera	53 05	0° 55'	III.
Toka	10 25	73 30'	XX.	Toungs	12 43	14 0'	XIII.	Toungs	45 30	11 2	XVI.	Traygnera	50 22	4° 50'	XXVIII.
Tokat	40 22	37 0'	XVII.	Toungs	20 19	15 16	XXIV.	Toungs	43 30	11 0'	XIX.	Traygnera	40 50	10 15	XII.
Tokay	48 02	21 15'	XV.	Toungs	37 05	6° VII.	Toungs	45 03	7 35	XII.	Traygnera	55 51	4 47	X.	
Tokay Bes-	5° 45'	123 38'	XXI.	Toungs	11 18	5° 30'	X.	Toungs	50 35	3 22	X.	Traygnera	35 27	2° 50'	XXIV.
Tokontz	14 22	24 5'	XV.	Toungs	18 42	20 20'	XV.	Toungs	15 2	4 51	X.	Traygnera	56 34	0° 23'	IV.
Tolbert	53 12	6 20	VIII.	Toungs	35 40	14 10	II.	Toungs	40 35	4 53	IX.	Traygnera	40° 30'	75° 0'	XXX.
Toleio	30 58	4° 1	X.	Toungs	68 20	0° VI.	Toungs	10 24	6 40	XII.	Traygnera	4° 0'	101 0'	XXI.	
Toleio,	30 30	4° 10'	X.	Toungs	65 20	21 0'	II.	Toungs	17 23	0 37	IX.	Traygnera	50 0	6 45	IX.
Tolma	16 27	18 50	XV.	Toungs	67 02	0 11	II.	Toungs	35 19	7 30	XXIV.	Traygnera	49 46	6 37	IX.
Tolo R.	2° 0'	122 0'	XVI.	Toungs	37 53	21 9	XV.	Toungs	41 120	40	XV.	Traygnera	41 51	15 15	XIV.
Tolometa	32 43	30 55	XXIV.	Toungs	46 16	21 9	XV.	Toungs	53° 44'	16° XXVI.	Traygnera	11 51	13	XIV.	
Tolour	4 4	20 26	XXI.	Toungs	57 15	17 8	VI.	Toungs	44 34	18 55	XV.	Traygnera	15 30	12 17	XIII.
Tolsta H.	58 21	6° 4'	IV.	Toungs	41 40	5° 28	X.	Toungs	4° 35	131 6'	XXI.	Traygnera	55 81	4 47	X.
Tolstovka	51 58	18 45	VII.	Toungs	55 34	5° 15'	IV.	Toungs	50 35	3 22	X.	Traygnera	2° 45	118 10	XXI.
Tolva	0 30	75° 30'	XXIX.	Toungs	18 42	20 20'	XV.	Toungs	15 2	4 51	X.	Traygnera	18 42	87° 20	XXIX.
Tomachov	50 15	22 30	VII.	Toungs	68 20	0° VI.	Toungs	45 09	5° XVI.	Traygnera	20 12	02° 30'	XXIX.		
Tomaotza	41 12	24 46	XV.	Toungs	65 20	21 0'	II.	Toungs	32 8	0° 58	III.	Traygnera	39 20	21 51	XV.
Tomanoniz	57 16	3° 21'	IV.	Toungs	67 02	0 11	II.	Toungs	8° 55	120 40	XII.	Traygnera	16 4	6 50	XII.
Tomas, S.	31 01	115° 35'	XXVII.	Toungs	68 20	0° VI.	Toungs	54 43	7° 53	V.	Traygnera	16 4	6 50	XII.	
Tomb, G.	26 15	53 20	XIX.	Toungs	65 20	21 0'	II.	Toungs	23° 0'	140 30'	X.	Traygnera	15 37	13	XIII.
Tomb, Lit.	26 15	53 20	XIX.	Toungs	65 20	21 0'	II.	Toungs	23° 0'	140 30'	X.	Traygnera	15 37	13	XIII.
Tombado	26 53	79 0'	XXIX.	Toungs	65 20	21 0'	II.	Toungs	23° 0'	140 30'	X.	Traygnera	15 37	13	XIII.
Tombchebe	33 0	88° 30'	XXVIII.	Toungs	65 20	21 0'	II.	Toungs	23° 0'	140 30'	X.	Traygnera	15 37	13	XIII.
Tombchebe R.	32 30	88° 15'	XXVIII.	Toungs	65 20	21 0'	II.	Toungs	23° 0'	140 30'	X.	Traygnera	15 37	13	XIII.
Tombolo,	13 37	10 10	XIII.	Toungs	65 20	21 0'	II.	Toungs	23° 0'	140 30'	X.	Traygnera	15 37	13	XIII.
T. del Tambucto	15 50	2 26	XXIII.	Toungs	65 20	21 0'	II.	Toungs	23° 0'	140 30'	X.	Traygnera	15 37	13	XIII.
Tome, P. de S.	22° 04'	0° XXX.		Toungs	65 20	21 0'	II.	Toungs	23° 0'	140 30'	X.	Traygnera	15 37	13	XIII.
Tongataboo I.	21° 40'	175° 30'	I.	Toungs	65 20	21 0'	II.	Toungs	23° 0'	140 30'	X.	Traygnera	15 37	13	XIII.
Tominie B.	1° 0	122 0'	XVI.	Toungs	65 20	21 0'	II.	Toungs	23° 0'	140 30'	X.	Traygnera	15 37	13	XIII.
Tomisvar	14 10	23 30	XV.	Toungs	65 20	21 0'	II.	Toungs	23° 0'	140 30'	X.	Traygnera	15 37	13	XIII.
Tominc	18 45	88° 15'	XXIX.	Toungs	65 20	21 0'	II.	Toungs	23° 0'	140 30'	X.	Traygnera	15 37	13	XIII.
Tomat	30 30	32 0'	XXV.	Toungs	65 20	21 0'	II.	Toungs	23° 0'	140 30'	X.	Traygnera	15 37	13	XIII.
Wadi Tomolo	42 40	0 27	XIII.	Toungs	65 20	21 0'	II.	Toungs	23° 0'	140 30'	X.	Traygnera	15 37	13	XIII.
Bianco Tom's I.	42 40	0 27	XIII.	Toungs	65 20	21 0'	II.	Toungs	23° 0'	140 30'	X.	Traygnera	15 37	13	XIII.
Tomesch	42 05	0 30'	XVI.	Toungs	65 20	21 0'	II.	Toungs	23° 0'	140 30'	X.	Traygnera	15 37	13	XIII.
Tomsk	50 15	35 0'	XVI.	Toungs	65 20	21 0'	II.	Toungs	23° 0'	140 30'	X.	Traygnera	15 37	13	XIII.
Tomsk	50 15	35 0'	XVI.	Toungs	65 20	21 0'	II.	Toungs	23° 0'	140 30'	X.	Traygnera	15 37	13	XIII.
Tomune	31 20	01 25	XVI.	Toungs	65 20	21 0'	II.	Toungs	23° 0'	140 30'	X.	Traygnera	15 37	13	XIII.



Lat.	Long.	Plate	Name.	Lat.	Long.	Plate	Name.	Lat.	Long.	Plate	Name.	Lat.	Long.	Plate		
31 4 0	2 57	XIII.	Trieste, G. of	45 30 13	25	XIII.	Tshangli Tshelidsh	37 44 27	13	XVII.	Tu, kestan	42 00 7	0	XVI.		
30 16 43	8 27	XI.	Trigono R.	42 0 14	40	XIV.	Tshidag	39 52 16	5	XVII.	Turkestan	41 30 05	20	XVI.		
43 8 27	0	V.	Trikalá	37 07 22	34	XV.	Tshidshlak	39 57 26	15	XVII.	Turkey,	40 0 30	0	I.		
10 6 0	0	X.	Trinitina	35 03 22	34	XVIII.	Tshilun	37 52 28	10	XVIII.	European	41 30 20	0	II.		
14 0 29	0	XIII.	Trinomial	12 15 79	5	XXX.	Tshinun, R.	37 25 28	10	XVIII.	Turkey P.	40 00 16	20	XVI.		
43 37 30	0	XVIII.	Trinomial	8 18 81	30	XX.	Tshinun, R.	41 23 08	0	XXX.	Turkey R.	42 0 02	30	XVII.		
33 13 40	0	VI.	Trinomial	5 30 02	15	XX.	Tshinun, R.	58 14 09	14	IV.	Turka I.	21 15 71	30	XVII.		
0 24 50	0	XV.	Trinomial	10 30 01	10	XXIX.	Tshinun, R.	53 31 8	45	V.	Turnagah, C.	10 20 17	0	XXII.		
11 28 20	0	XV.	Trinidad	21 40 80	5	XXIX.	Tshinun, R.	28 0 3	0	XXIII.	Turnagah, P.	68 5 10	0	XXVII.		
36 22 22	0	XV.	Trinidad B.	13 30 80	50	XXIX.	Tshinun, R.	23 0 0	0	XXIII.	Turnagah, R.	01 15 14	0	XXVII.		
30 23 0	0	XXVI.	Trinidad, G. of	40 50 124	0	XXX.	Tshinun, R.	0 25 11	40	XXI.	Turnagah, R.	17 15 37	30	XXIX.		
18 0 37	0	V.	Trinidad, H. de la	20 30 29	30	I.	Tshinun, R.	33 50 57	28	XIX.	Turnagah, R.	51 20 4	54	VIII.		
18 0 45	0	V.	Trinidad, I. de la	30 0 55	30	XXVIII.	Tshinun, R.	35 33 09	18	XIX.	Turnagah, R.	0 10 10	0	XX.		
0 7 45	0	V.	Trinidad, J. de la	15 0 05	20	XXX.	Tshinun, R.	48 32 0	0	XI.	Turnagah, R.	34 50 1	30	IV.		
0 70 55	0	XX.	Trinidad, K. de la	15 0 05	20	XXX.	Tshinun, R.	35 20 5	30	XXIV.	Turnagah, R.	41 26 0	30	XIX.		
10 12 10	0	VI.	Trinidad, L. de la	17 20 53	0	XXVII.	Tshinun, R.	36 25 1	0	XXX.	Turshah	33 7 58	4	XIX.		
23 21 30	0	XV.	Trinidad, M. de la	20 0 14	0	XXVII.	Tshinun, R.	36 25 1	0	XXX.	Turtchan R.	40 40 17	40	XIX.		
30 23 0	0	XVI.	Trinidad, N. de la	30 27 10	40	XIV.	Tshinun, R.	37 6 7	24	XXIV.	Turti Per-shin	60 30 00	30	II.		
18 0 45	0	V.	Trinidad, O. de la	38 1 15	0	XIV.	Tshinun, R.	30 35 74	20	XXVIII.	Turtle P.	5 20 20	40	XXI.		
0 7 45	0	V.	Trinidad, P. de la	34 27 53	52	XVIII.	Tshinun, R.	20 30 74	20	XXX.	Turtle L.	10 30 17	0	XXII.		
53 32 17	0	XVIII.	Trinidad, Q. de la	32 53 13	11	XXIV.	Tshinun, R.	20 40 04	0	XXX.	Turtle L.	17 55 05	30	XXVIII.		
0 15 0	0	XXIII.	Trinidad, R. de la	38 48 12	28	XXIV.	Tshinun, R.	51 2 5	58	XIX.	Turtle P.	7 50 10	0	XXI.		
0 12 8	0	XIII.	Trinidad, S. de la	33 0 56	15	XXVIII.	Tshinun, R.	42 0 1	57	XIX.	Turtman	60 10 7	40	XII.		
32 10 12	0	XIII.	Trinidad, T. de la	15 0 05	20	XXX.	Tshinun, R.	41 35 0	23	X.	Turtman, R.	32 50 07	0	XIX.		
30 77 5	0	XX.	Trinidad, U. de la	45 30 11	10	XIII.	Tshinun, R.	30 48 1	0	X.	Turtman, R.	37 57 14	40	XIV.		
47 10 25	0	XI.	Trinidad, V. de la	37 30 11	0	I.	Tshinun, R.	37 0 35	0	II.	Turtman, R.	45 24 11	0	XIII.		
16 10 55	0	XI.	Trinidad, W. de la	37 30 11	0	I.	Tshinun, R.	37 10 45	10	VII.	Turtman, R.	46 41 0	22	XII.		
54 0 24	0	X.	Trinidad, X. de la	10 40 08	15	XXIX.	Tshinun, R.	42 0 15	10	VII.	Turtman, R.	48 0 0	0	XXVII.		
44 7 22	0	X.	Trinidad, Y. de la	13 50 11	10	XI.	Tshinun, R.	32 50 5	45	XXIV.	Turtman, R.	53 13 0	50	III.		
50 4 45	0	IV.	Trinidad, Z. de la	24 08 00	10	XX.	Tshinun, R.	10 0 0	40	XXIII.	Turtman, R.	42 8 8	24	X.		
50 0 34	0	XIII.	Trinidad, A. de la	54 20 01	40	XVI.	Tshinun, R.	42 0 43	34	0	XXI.	Turtman, R.	33 0 70	40	XX.	
32 11 10	0	XIII.	Trinidad, B. de la	41 40 14	32	XIV.	Tshinun, R.	35 12 2	7	XXIV.	Turtman, R.	30 40 10	0	XXIII.		
7 10 7	0	XV.	Trinidad, C. de la	41 20 15	15	XIV.	Tshinun, R.	08 40 23	20	XXI.	Turtman, R.	31 10 25	30	XXVI.		
42 18 20	0	XV.	Trinidad, D. de la	42 48 10	47	XIII.	Tshinun, R.	30 48 1	0	X.	Turtman, R.	53 43	2	XXIV.		
0 39 41	0	XVII.	Trinidad, E. de la	61 50 02	35	VII.	Tshinun, R.	37 0 10	0	XXI.	Turtman, R.	10 0 15	0	XXII.		
10 15 50	0	XI.	Trinidad, F. de la	30 30 43	40	VII.	Tshinun, R.	33 13 0	19	40	XXVI.	Turtman, R.	10 0 15	0	XXII.	
37 2 20	0	III.	Trinidad, G. de la	52 41 0	0	2	III.	Tshinun, R.	33 13 0	19	40	XXVI.	Turtman, R.	10 0 15	0	XXII.
45 105 65	0	XXI.	Trinidad, H. de la	45 50 10	13	XIII.	Tshinun, R.	34 40 5	20	XXIV.	Turtman, R.	30 2 21	2	XXVII.		
15 3 57	0	III.	Trinidad, I. de la	50 52 5	11	VIII.	Tshinun, R.	30 5 08	15	XX.	Turtman, R.	10 53	0	XXI.		
15 7 10	0	XIII.	Trinidad, J. de la	63 20 10	20	II.	Tshinun, R.	45 10 1	50	X.	Turtman, R.	33 12	1	48	XXIV.	
18 13 17	0	XIII.	Trinidad, K. de la	53 0 10	0	VI.	Tshinun, R.	52 48 8	0	40	V.	Turtman, R.	1 120	5	XXI.	
26 0 12	0	XIII.	Trinidad, L. de la	63 35 10	30	VI.	Tshinun, R.	53 45 8	8	V.	Turtman, R.	20 40	23	40	XXV.	
58 4 3	0	III.	Trinidad, M. de la	42 50 13	45	XIII.	Tshinun, R.	56 22 13	21	XI.	Turtman, R.	51 0 77	0	XXVI.		
57 1 14	0	XXIV.	Trinidad, N. de la	38 30 15	55	XIV.	Tshinun, R.	30 48 1	0	X.	Turtman, R.	54 57	1	50	III.	
40 1 20	0	XXIV.	Trinidad, O. de la	40 54 17	47	XI.	Tshinun, R.	2 0 78	20	XXII.	Turtman, R.	55 24 11	0	XXIII.		
10 10 25	0	XIV.	Trinidad, P. de la	43 30 24	20	XXV.	Tshinun, R.	8 55 13	30	XXIII.	Turtman, R.	58 2 1	2	XXIII.		
0 11 5	0	XIII.	Trinidad, Q. de la	40 26 40	45	XXV.	Tshinun, R.	42 4 2	4	IV.	Turtman, R.	58 0 4	2	XXIV.		
41 0 55	0	III.	Trinidad, R. de la	52 40 33	45	VII.	Tshinun, R.	25 49 34	22	XXV.	Turtman, R.	62 19	11	7	XXII.	
22 7 45	0	XXVIII.	Trinidad, S. de la	57 42 2	20	IV.	Tshinun, R.	10 20 57	50	XXIX.	Turtman, R.	12 37 7	0	V.		
50 15 15	0	XI.	Trinidad, T. de la	53 40 01	0	XXVII.	Tshinun, R.	0 40 50	0	XXX.	Turtman, R.	12 87	48	XX.		
31 10 0	0	XII.	Trinidad, U. de la	30 54 81	5	XXVIII.	Tshinun, R.	06 0 100	0	XXX.	Turtman, R.	30 23	58	45	XIX.	
27 2 50	0	XXIV.	Trinidad, V. de la	44 45 2	40	XIX.	Tshinun, R.	0 0 77	0	XXX.	Turtman, R.	10 20	65	0	XXI.	
34 6 23	0	IV.	Trinidad, W. de la	50 15 3	1	III.	Tshinun, R.	35 40 10	30	XXIV.	Turtman, R.	12 0 37	10	XXIII.		
30 75 0	0	XXX.	Trinidad, X. de la	31 38 18	40	XXVI.	Tshinun, R.	35 40 10	30	XXIV.	Turtman, R.	18 45 35	0	II.		
0 10 1	0	XI.	Trinidad, Y. de la	39 22 8	42	X.	Tshinun, R.	35 40 10	30	XXIV.	Turtman, R.	50 30 18	0	VII.		
0 11 5	0	XIII.	Trinidad, Z. de la	8 30 0	20	XXIX.	Tshinun, R.	35 40 10	30	XXIV.	Turtman, R.	17 53	40	0	XXII.	
0 13 15	0	XIV.	Trinidad, A. de la	15 45 56	10	XXIX.	Tshinun, R.	35 40 10	30	XXIV.	Turtman, R.	48 18 25	47	XV.		
5 15 13	0	XIV.	Trinidad, B. de la	7 20 78	20	XXX.	Tshinun, R.	35 40 10	30	XXIV.	Turtman, R.	14 20 10	40	XXV.		
30 12 17	0	XIII.	Trinidad, C. de la	8 0 70	0	XXX.	Tshinun, R.	35 40 10	30	XXIV.	Turtman, R.	10 24 30	30	XIX.		
51 4 47	0	XX.	Trinidad, D. de la	35 16 10	10	XXIV.	Tshinun, R.	35 20 50	12	XIX.	Turtman, R.	55 35 37	30	VII.		
51 4 18	0	XI.	Trinidad, E. de la	51 30 4	3	VIII.	Tshinun, R.	44 0 33	0	VII.	Turtman, R.	0 15 3	0	VII.		
45 47 20	0	XXIX.	Trinidad, F. de la	31 0 85	0	XX.	Tshinun, R.	42 0 43	0	XVI.	Turtman, R.	22 12 45	0	XXX.		
10 22 30	0	XXIX.	Trinidad, G. de la	43 32 20	20	XXV.	Tshinun, R.	44 0 33	0	VII.	Turtman, R.	08 10 13	0	II.		
30 41 51	0	XII.	Trinidad, H. de la	46 50 7	52	XII.	Tshinun, R.	38 33 27	38	XXVII.	Turtman, R.	32 18	5	57	VIII.	
4 0 50	0	XII.	Trinidad, I. de la	37 10 39	32	XVIII.	Tshinun, R.	30 50 43	30	XVI.	Turtman, R.	30 3	3	52	X.	
37 13 48	0	XIII.	Trinidad, J. de la	39 25 55	50	XXVI.	Tshinun, R.	40 52 17	14	XXV.	Turtman, R.	38 56	8	24	XXV.	
			Trinidad, K. de la	30 1 31	54	XXVII.	Tshinun, R.	43 3 7	41	XIII.	Turtman, R.	34 23 23	2	3	XXVI.	
			Trinidad, L. de la	37 40 30	36	XVIII.	Tshinun, R.	2 23 15	10	XXX.	Turtman, R.	61 0 85	0	XXVI.		
			Trinidad, M. de la	43 40 30	36	XVIII.	Tshinun, R.	43 40 30	36	XVIII.	Turtman, R.	18 0 73	30	XXIX.		
			Trinidad, N. de la				Tshinun, R.	43 40 30	36	XVIII.	Turtman, R.	43 22 10	30	XIII.		
			Trinidad, O. de la				Tshinun, R.	43 40 30	36	XVIII.	Turtman, R.	44 17 8	23	XIII.		

Name.	Lat.	Long.	Plate	Name.	Lat.	Long.	Plate	Name.	Lat.	Long.	Plate	Name.	Lat.	Long.	Plate		
Vang	63 40	11 10	VI.	Veechlo	55 23	26	XVIII.	Venere	46 7 2	XII.		Vidava	51 30	10	XI.		
Vang	61 7	40	VI.	Marino I.	55 23	26	XVIII.	Verin	43 6 7	23	X.	Videk, U.	45 16	10	40	XV.	
Vannes	47 37	2	47	Veht R.	44 20	24	XI.	Verko Anskoe	65 0	134	0	Ushulsten	53 23	6	41	VIII.	
Vans	34 49	8	4	Vedo R.	44 20	24	XV.	Vermand	65 0	62	0	Vieja, V.	7 36	7	5	2	X.
Vansittart I.	60 0	64	40	Vedenakol, Pog.	61 35	44	0	Viermilhon B.	29 40	02	5	Viel Salm	50 23	5	57	VIII.	
Van Stades I.	34 0	25	12	Vederal-kovak	47 40	50	VII.	Viermilhon R.	41 58	7 0	0	Viejo Fran-cesco, C.	19 35	00	53	XXIX.	
Van Wyka	31 17	24	30	Vegen Oe	65 45	12	0	Viermilhon R.	44 07	3 0	0	Vielak	61 01	41	45	VII.	
Vanzone	46 2	8	6	Veglia I.	45 01	14	40	Vernon M.	30 00	20	30	Viennea	46 10	16	23	XI.	
Vapkan	39 58	02	30	Vegudal	58 32	8	35	Vernon, M.	37 10	34	12	Vienne	43 30	4	55	IX.	
Vapkan R.	41 0	02	55	Velle	33 42	9	38	Vernozze, La	43 15	1 7	IX.	Vienne (39)	46 55	0	13	IX.	
Var (60)	43 42	7	5	Velron, R.	40 58	6	25	Veroe	67 43	11	43	Vienne, Upp.	45 35	1 0	IX.		
Var, R.	43 54	7	0	Velacha	41 30	2	26	Verona	45 24	11	0	Vienne R.	46 20	0	43	IX.	
Vara R.	44 13	9	47	Velasgherd	27 46	26	2	Verres	45 41	7	20	Vieue	49 7	0	26	IX.	
Varazgio	44 22	8	32	Velden	51 26	6	10	Verrua	45 11	8	4	Vig	57 32	6	17	IX.	
Varahio	45 48	8	14	Vele Rete	21 40	121	25	Verrucola	44 9	10	24	Vigam, Le	43 59	3	33	IX.	
Varandey I.	66 30	55	0	Velastina	39 26	22	50	Versaillen	48 44	2	8	Viger	60 28	10	13	VI.	
Varanger F.	70 0	30	0	Veleza R.	37 0	4	10	Versaam	48 47	9	15	Vigia	18 30	05	10	XXIX.	
Varano, L. di	41 53	15	41	Vellkie	56 15	30	25	Versaglia R.	43 53	10	10	Vignae, Le	44 1	1	13	IX.	
Varano, T. di	41 54	15	43	Vellkoung-tong	60 50	10	0	Versam	48 47	9	15	Vignola	41 8	9	4	XIV.	
Vareslouka	44 19	17	35	Velno R.	42 16	13	6	Versaligla R.	43 53	10	10	Vigo	41 8	9	4	XIV.	
Varehi, M.	43 34	11	37	Velz	55 30	31	20	Verveneio	45 20	13	30	Vigon, Oz.	63 30	34	30	VII.	
Vardar R.	41 0	22	30	Velp	52 1	5	37	Verviers	50 40	4	53	Vigon	60 44	1	22	IV.	
Vardie	35 30	8	26	Ven	52 28	4	37	Vervina	40 48	3	55	Vigton P.	04 10	10	50	II.	
Vardin, G.	17 42	1	53	Venafro	41 20	14	3	Verulam	51 45	5	24	Vilaine R.	47 50	1	56	IX.	
Vardomb	46 19	18	40	Vence	13 45	7	3	Verwik	39 20	16	45	Villeka	54 35	27	0	VII.	
Varea	12 21	2	25	Vendee (49)	46 50	1	55	Verzine	38 35	37	0	Villez el	37 38	2	0	X.	
Varela, C.	12 40	109	20	Vendee R.	46 26	0	50	Vesegonk	59 33	37	0	Rubio	37 38	2	0	X.	
Varela I.	3 15	108	53	Vendres	41 12	1	36	Ve Skierries	62 33	51	0	Villa, R.	54 50	20	0	VII.	
Varela	1 0	104	28	Vendres, Etang de	43 15	3	13	Veslenko	62 33	51	0	Vilkomir	53 12	24	48	VIII.	
Vareneaa	46 20	3	26	Vene, Le	42 48	12	45	Vestonja-kaya	63 15	50	20	Villach	46 37	13	47	XIII.	
Varensk	41 40	49	20	Vener, P.	44 3	9	52	Vevrasias,	40 40	14	27	Villadiego	42 26	3	51	X.	
Varese	45 49	8	50	Vener, P. S.	41 21	5	32	Vezprim	47 43	16	10	Villafraza	33 33	9	53	XIV.	
Varhely	43 34	22	50	Venezuela (2)	9 35	08	0	Vetella	43 21	54	XIII.	Villamaasar-ja	39 17	8	38	XIV.	
Varik	51 52	5	20	Venice	45 28	12	20	Vetluga	57 45	45	55	Villaminora	39 43	3	53	X.	
Varin	49 14	19	4	Venice del Alcor	45 45	12	0	Vetra	67 40	6	16	Villamorosa	32 25	5	23	X.	
Varin	7 40	70	30	Venice, G.	43 01	14	55	Vetralla	46 27	12	3	Villard	45 1	6	17	IX.	
Varnia	43 11	27	55	Venio	51 18	6	10	Vevey	46 27	6	58	Villarica	30 0	7	20	XXX.	
Varna	43 43	10	40	Venosa	40 50	15	48	Veyne	44 30	5	54	Villarrobledo	39 20	2	38	X.	
Varnavij	57 15	45	15	Venosa, Venturia	38 25	4	1	Veze	49 14	3	0	Ville Goose	14 20	0	4	0	
Varnolna	51 0	43	30	Vera	37 10	1	55	Vezir Khan	40 9	30	10	Villafranco	44 22	2	5	X.	
Varreccella, La	30 54	15	9	Vera, G. of	44 30	03	30	Vezza, T.	44 16	15	28	Villena	38 33	0	56	X.	
Varseg	47 40	19	30	Vera Cruz	16 55	05	45	Vezza, T. di	42 9	9	6	Villeneuve	44 26	0	45	IX.	
Varseyeld	51 56	6	28	Vera Cruz (10)	18 20	06	0	Uffala	47 43	18	34	Villeneuve	40 23	7	2	XIII.	
Varsauc	47 32	5	27	Vera Cruz (17)	17 35	05	0	Ugento	35 25	07	12	Vilna	54 43	25	20	VII.	
Vasarhely	46 22	20	20	Veragua	6 40	82	0	Uglordaluk	50 50	6	0	Vilno	55 20	24	25	VIII.	
Vasarhely	48 30	21	32	Veragua	8 30	82	0	Vlana	32 25	5	24	Vilvoorde	50 53	4	27	VIII.	
Vasarhely	45 35	6	3	Verapaz	15 25	09	35	Vlana	41 44	8	35	Vluthi R.	02 30	120	6	XVI.	
Vasento R.	40 34	16	20	Verapaz	30 53	18	22	Vlana	50 2	1	18	Vlmoso	41 36	6	40	X.	
Vashka R.	64 0	47	0	Verapaz	34 40	17	8	Vlenden	50 2	6	15	Vlmoso	45 10	5	22	IX.	
Vasilkova	46 32	27	42	Verapaz	18 40	27	36	Vlanc	51 36	4	10	Vlmoso	13 15	01	15	XXIX.	
Vasulok	46 32	27	42	Verapaz	18 40	27	36	Vlanegio	43 50	4	15	Vlmoso	37 0	9	2	X.	
Vasquez I.	25 0	173	0	Verapaz	18 40	27	36	Vlanika	39 20	45	30	Vlmoso	37 0	9	2	X.	
Vassy	48 30	4	53	Verapaz	18 40	27	36	Vlanika	39 20	45	30	Vlmoso	37 0	9	2	X.	
Vaste	40 4	18	25	Verapaz	18 40	27	36	Vlanika	39 20	45	30	Vlmoso	37 0	9	2	X.	
Vaterazy	56 54	7	32	Verapaz	18 40	27	36	Vlanika	39 20	45	30	Vlmoso	37 0	9	2	X.	
Vaticano, G.	38 37	15	50	Verapaz	18 40	27	36	Vlanika	39 20	45	30	Vlmoso	37 0	9	2	X.	
Vatka B.	38 30	23	0	Verapaz	18 40	27	36	Vlanika	39 20	45	30	Vlmoso	37 0	9	2	X.	
Vatolla	40 15	2	XIV.	Verapaz	18 40	27	36	Vlanika	39 20	45	30	Vlmoso	37 0	9	2	X.	
Vattie, L.	58 5	5	0	Verapaz	18 40	27	36	Vlanika	39 20	45	30	Vlmoso	37 0	9	2	X.	
Vatlis	46 53	0	24	Verapaz	18 40	27	36	Vlanika	39 20	45	30	Vlmoso	37 0	9	2	X.	
Vatuma, R.	0 0	50	0	Verapaz	18 40	27	36	Vlanika	39 20	45	30	Vlmoso	37 0	9	2	X.	
Vatvaoo I.	19 0	173	0	Verapaz	18 40	27	36	Vlanika	39 20	45	30	Vlmoso	37 0	9	2	X.	
Vaulcuse	47 17	6	42	Verapaz	18 40	27	36	Vlanika	39 20	45	30	Vlmoso	37 0	9	2	X.	
Vaulcuse (68)	43 50	5	30	Verapaz	18 40	27	36	Vlanika	39 20	45	30	Vlmoso	37 0	9	2	X.	
Vaulcuse, P. of	43 56	5	13	Verapaz	18 40	27	36	Vlanika	39 20	45	30	Vlmoso	37 0	9	2	X.	
Vaud	46 41	6	35	Verapaz	18 40	27	36	Vlanika	39 20	45	30	Vlmoso	37 0	9	2	X.	
Vavitoora I.	24 0	1	48	Verapaz	18 40	27	36	Vlanika	39 20	45	30	Vlmoso	37 0	9	2	X.	
Vaupen, R.	1 0	71	0	Verapaz	18 40	27	36	Vlanika	39 20	45	30	Vlmoso	37 0	9	2	X.	
Vay, G.	40 25	1	4	Verapaz	18 40	27	36	Vlanika	39 20	45	30	Vlmoso	37 0	9	2	X.	
Vayres	44 53	0	22	Verapaz	18 40	27	36	Vlanika	39 20	45	30	Vlmoso	37 0	9	2	X.	
Vbali, L.	18 0	0	82	Verapaz	18 40	27	36	Vlanika	39 20	45	30	Vlmoso	37 0	9	2	X.	
Vblossorah	32 12	45	52	Verapaz	18 40	27	36	Vlanika	39 20	45	30	Vlmoso	37 0	9	2	X.	
Vberlingen	47 48	9	6	Verapaz	18 40	27	36	Vlanika	39 20	45	30	Vlmoso	37 0	9	2	X.	
Vbrigue	36 34	5	24	Verapaz	18 40	27	36	Vlanika	39 20	45	30	Vlmoso	37 0	9	2	X.	
Vdine	46 4	13	12	Verapaz	18 40	27	36	Vlanika	39 20	45	30	Vlmoso	37 0	9	2	X.	
Vdvarhaly	46 18	25	32	Verapaz	18 40	27	36	Vlanika	39 20	45	30	Vlmoso	37 0	9	2	X.	
Vdvig	61 50	0	6	Verapaz	18 40	27	36	Vlanika	39 20	45	30	Vlmoso	37 0	9	2	X.	
Veechhaja, T.	42 44	9	21	Verapaz	18 40	27	36	Vlanika	39 20	45	30	Vlmoso	37 0	9	2	X.	

Lat.	Long.	Plate
11 30	19 11	XI.
15 16	19 40	XV.
15 25	6 41	VIII.
16 23	7 57	X.
16 23	5 37	VIII.
19 35	60 53	XXIX.
19 41	45	VII.
19 16	23	XI.
19 50	4 55	XI.
16 53	0 13	IX.
15 35	1 0	IX.
16 20	0 45	IX.
18 05	15	XXIX.
18 14	20	XI.
17 0	0 30	XIII.
11 53	10	XIV.
17 0	7 06	XI.
17 32	6 17	IX.
13 59	3 33	IX.
10 26	10 15	V.
10 30	05 10	XXIX.
11 4	1 13	IX.
11 6	9 4	XIV.
12 30	9 38	X.
12 30	34 30	VII.
10 44	1 52	IX.
10 10	10 10	IX.
10 50	1 50	IX.
14 35	27 0	VII.
17 38	2 0	X.
17 30	20 0	VII.
15 12	48	VII.
16 37	13 47	XIII.
12 26	3 51	X.
10 33	8 52	XIV.
18 37	3 01	X.
18 17	6 38	XIV.
19 43	3 53	X.
19 23	5 23	X.
17 16	6 24	X.
15 1	6 17	IX.
16 00	0 72	30 XXX.
19 20	2 28	X.
14 08 4	0 0	XXIX.
14 23	2 5	IX.
18 32	0 06	X.
14 26	0 45	X.
14 29	7 2	XIII.
14 42	25 10	XI.
15 30	24 25	VII.
10 55	4 27	VII.
10 30	120 0	XVI.
11 36	0 40	X.
15 10	5 22	IX.
13 15	61 15	XXIX.
17 0	3 2	X.
11 40	43 15	XXIII.
16 10	9 12	XII.
13 07	0 0	XXX.
11 52	2 42	X.
19 20	23 15	VII.
19 27	6 15	IX.
15 54	7 40	XIII.
15 34	13 50	XIII.
16 6	8 50	XII.
18 40	0 47	IX.
17 15	25 3	XVI.
16 0	1 5	IX.
13 40	64 15	XXIX.
13 40	7 3	V.
17 45	80 0	XXVIII.
10 37	5 34	VIII.
8 35	70 35	XXX.

Name.	Lat.	Long.	Plate	Name.	Lat.	Long.	Plate	Name.	Lat.	Long.	Plate	Name.	Lat.	Long.	Plate	
Viscardo,	38 30	20 35	XV.	Umea Lapp-	65 20	17 0	VI.	Vondelling	32 52	18 45	XXVI.	Ushernn	45 30	38 0	XXVIII.	
Vischere R.	60 30	58 0	VII.	Umnera-	22 09	06 0	XX.	Vone	50 6	4 42	IX.	Hilla	45 30	38 0	XXVIII.	
Vischers's I.	3 0	552 0	XXIII.	u-pooro	22 09	06 0	XX.	Voneiche	50 6	4 56	VII.	Uak R.	51 56	8 10	XIII.	
Viset	50 49	5 42	VIII.	Unameso-	20 40	26 32	XXIV.	Voorburg	52 3	4 21	IX.	Uskevagh,	57 24	7 10	VI.	
Viseu	40 46	7 42	X.	Umur Fak-	42 13	27 16	XV.	Voorchoo-	52 0	4 22	VIII.	Uskota	39 40	33 7	XVII.	
Viska	48 42	31 52	VII.	hi	42 13	27 16	XV.	Voaita	27 21	55 50	XXX.	Uskuln	40 55	30 57	XVI.	
Viso, M.	44 37	7 41	X.	Undaroot	31 43	55 52	XIX.	Vorariberg	47 11	10 0	XI.	Ustup	41 51	23	XV.	
Visoly	48 15	20 43	XV.	Underoot I.	10 59	2 35	XX.	Vorayre	14 23	1 47	IX.	Usman	52 5 59	58	VII.	
Visoye	46 13	7 35	XII.	Underwik I.	61 40	16 10	VI.	Vorden	52 7	6 10	VIII.	Usmongler	29 13	52	XXIX.	
Visap	48 19	7 43	XII.	Ungarische	57 01	47 10	VII.	Rhein	16 42	8 55	XII.	Usseua	44 58	7 3	XIII.	
Visefarna	56 25	15 23	VI.	Altenburg	47 51	17 11	XI.	Vornu I.	59 1	23 0	VII.	Usset	45 33	2 10	IX.	
Vist, North	57 33	7 20	IV.	Ungava B.	59 30	58 0	XXVII.	Vorona R.	52 4	142 30	VII.	Usita I.	38 42	13 12	XIV.	
Vist, S.	37 10	7 22	IV.	Unghvar	48 40	22 20	II.	Voronez	51 46	40 30	II.	Ustinjua	58 45	36 20	VII.	
Vistiar	44 24	28 38	XV.	Ungore	10 40	46 45	XXIII.	Voronez	50 30	40 0	VII.	Utawar R.	58 45	36 20	VII.	
Vistula, R.	50 20	30 30	XI.	Unie I.	44 38	14 16	XIII.	Voronez-	50 30	40 0	VII.	Utchua I.	43 45	48 0	VII.	
Visvillet	53 17	6 19	VIII.	Union	35 30	65 42	XXVIII.	Vorkaya	48 4	45 30	VII.	Utendorf	46 47	7 33	XII.	
Vitebak	55 10	30 8	VII.	Unish P.	57 32	6 32	IV.	Voroniu R.	38 1	45 0	II.	Utiel	39 30	1 14	X.	
Vitebak	56 02	9 0	VII.	United	44 30	100 0	XXVII.	Voroniu R.	38 1	45 0	II.	Utilla, La	16 0	67 0	XXIX.	
Vitegra	61 03	16 11	IX.	Staten	44 30	100 0	XXVII.	Voroniu	38 1	45 0	II.	Uto	59 0	18 10	VI.	
Vitecegna R.	61 45	50 0	IX.	Unna R.	45 0	10 22	XV.	Vonges [14]	48 7	6 50	IX.	Utrecht	52 0	5 8	IX.	
Vitenhage	33 41	23 21	XXVI.	Unarad	37 30	13 53	VI.	Vonges M.	18 44	7 10	X.	Uta R.	39 35	8 53	XIV.	
Vitenhage	33 41	23 21	XXVI.	Unarad	37 30	13 53	VI.	Vostani	28 1	31 28	XXV.	Utuxeter	52 55	1 50	III.	
Vitenhage	32 22	12 12	XIII.	Unarad	5 10	10 10	XXI.	Vouga R.	10 30	6 15	XV.	Utwyl	47 35	9 10	XII.	
Vitimo R.	50 0	117 0	XVII.	Unst I.	60 50	0 50	II.	Vouge R.	47 8	5 0	IX.	Vnarena	46 40	6 40	XII.	
Vito, C. S.	38 14	14 44	XIV.	Unst, Ska	0	60 58	0 55	IV.	Voula	38 1	26 40	XVII.	Vngt	51 40	4 5	VIII.
Vitre	48 7	1 10	IX.	Unstroth R.	51 21	11 30	XI.	Voutrou	16 20	3 25	IX.	Vuk	64 25	11 10	V.	
Vitry	49 03	5 38	VIII.	Unter See	47 38	9 0	XIX.	Vonzlers	49 20	4 42	IX.	Vukovar	45 21	19	IX.	
Vitry	18 42	4 34	IX.	Unterseen	46 41	7 64	XIII.	Voxtopr	56 30	16 0	VI.	Vuladore	16 50	112 0	XXI.	
Vito, S.	45 04	12 52	XIII.	Unter Wal-	46 52	8 20	XII.	Vozovaya	51 55	11 40	VII.	Po	37 0	0 0	XXX.	
Vittoria	42 50	2 44	X.	den	46 52	8 20	XII.	Upanema,	48 0	0 0	XXX.	Vulcano I.	38 21	14 57	XIV.	
Vittoria	42 50	80 20	XXVIII.	Unzmarkt	47 10	14 32	XV.	Upa L.	59 0	17 0	VI.	Vulkan	45 20	23 16	XV.	
Vitorino,	42 21	13 24	XIII.	Vodena	40 54	22 0	XV.	Upa L.	59 0	17 0	VI.	Vulnines	48 12	3 37	IX.	
Vitruv	48 22	20 58	XV.	Vodiansya	47 30	32 0	VII.	Upsala	60 0	17 30	VI.	Vung Chao,	13 15	100 10	XX.	
Vivero	43 25	7 28	X.	Volk-	46 40	14 41	XV.	Upton	52 4	2 14	III.	Pu	31 35	5 0	XIII.	
Viverone	45 23	8 5	XIII.	markt	64 10	9 00	VI.	Vrachori	38 37	21 43	XV.	Uxbridge	51 35	5 0	XIII.	
Viviera	44 30	4 40	IX.	Vorne	50 50	0 15	XI.	Uras	39 45	8 45	XIV.	Uxiteo	55 57	25 0	XVII.	
Vivorilla	15 45	93 30	XXIX.	Vogels Berg	44 59	9 0	XIII.	Uras R.	39 47	8 36	XIV.	Uya, Little	00 35	1 40	VI.	
Viza	41 46	27 50	XV.	Voghera	46 2 8 10	XIII.	Uratuba	41 26	68 0	XIX.	Vyborg	60 40	29 0	III.		
Vizagapa-	17 45	93 25	XX.	Vogonia R.	63 30	60 30	VII.	Urbaln	50 15	5 52	VII.	Vyborg	60 40	29 0	III.	
Vizir Klu	41 7 35	35	XVII.	Vogonika	63 30	60 30	VII.	Urbana	10 0	4 32 30	XXVIII.	Uybe Kr.	33 40	19 43	XXVI.	
pr	53 14	14 0	XI.	Vohemaro	13 0	0 0	XXVII.	Urphana	13 37	12 32	XXX.	Uzbecka	37 30	64 0	XIX.	
Ukhar	39 45	33 30	XIII.	V.	61 0	65 0	XXVIII.	Urbania	43 44	12 43	XIII.	Uzes	44 3	4 20	IX.	
Ukhar	39 45	33 30	XIII.	Vola, L.	60 40	30 0	II.	Urbinio	43 42	12 37	XIII.	Uznach	47 14	8 57	XII.	
Uknoten	24 40	20 20	XX.	Vojnich	45 16	15 50	XIII.	Urboo	25 45	15 0	IX.	Uznach	47 13	9 2	XIII.	
Vlaadring	51 54	4 19	IX.	Vojnoz	47 10	2 5	IX.	Ureas	40 0	6 20	XXX.	W.	19 0	16 25	XI.	
Vladimir	50 10	40 30	II.	Vlirzaro R.	40 40	19 20	XV.	Urchay R.	50 27	4 51	IV.	Waag R.	19 0	16 25	XI.	
Vladimir	56 15	40 0	VII.	Volano, P.	44 40	12 20	XIII.	Vreden	52 2	6 40	XI.	Wass, S.	8 46	3 12	IV.	
Vlaker	61 25	27 5	VI.	di	22 10	65 55	I.	Urgan, R.	33 50	15 30	XIX.	Wasut	41 43	46 0	XIX.	
Vlaming	21 30	113 30	I.	Volcan I.	22 10	65 55	I.	Urgantz,	11 45	17 35	XIX.	Wabash	38 30	87 30	XXVIII.	
Vl Ha,	41 23	14 47	XIII.	Volecano B.	42 0	142 0	XVI.	New	41 52	37 0	XIX.	Wabispin-	41 40	92 0	XXVIII.	
Vlbo I.	58 24	3 12	IV.	Volkerais-	51 27	9 16	XI.	Urgantz,	41 52	37 0	XIX.	Wache, M.	16 3	5 45	IX.	
Vlster	42 23	11 38	XIII.	sen	51 27	9 16	XI.	Urgel	42 21	1 3	X.	Wadalar	40 45	34 13	XVIII.	
Vleia	65 02	35 30	VII.	Volga R.	47 10	16 45	II.	Urgundah	48 42	8 35	XII.	Wadnan	29 20	15 41	XXIV.	
Vleisorg	64 30	26 0	VII.	Vollka	50 35	28 36	VII.	Ura	51 0	21 45	VII.	Waldana-	24 60	35 0	XXV.	
Vleia Trak	64 20	27 0	VII.	Vollkov R.	50 31	36 0	VII.	Urjendov	51 0	21 45	VII.	Waldana-	24 60	35 0	XXV.	
Vledderen	52 53	6 11	VIII.	Volkno R.	57 30	23 50	II.	Urjunno,	46 0	36 0	XVI.	Waldy	13 02	2 0	XXIII.	
Vlee I.	9 0	146 0	XXII.	Volmar	36 30	22 57	XV.	Urk	48 50	4 53	IX.	Waddo	59 58	18 50	VI.	
Vleermyas	31 46	18 15	XXVI.	Volmo, C.	38 34	27 56	XVII.	Uroon	36 50	37 36	XXVII.	Wadlms	22 40	14 0	XXIII.	
Vlkip	46 8	13 50	VI.	Volo	30 22	22 67	XV.	Urracas	53 20	146 30	XXII.	Wadlero	56 30	10 6	XXIV.	
Vlgenz Dag	41 03 4	0	XXVII.	Volo, G. of	39 15	23 0	XV.	Urrisabeg	50 27	9 55	V.	Wadreg	33 12	6 0	XXIV.	
Vlieland	53 20	4 45	XI.	Volodimi-	48 54	6 0	VII.	Urrisabeg	54 27	9 52	V.	Wady Hal-	22 08	10 0	XXIII.	
Vlie Stroom	53 24	4 56	XI.	rovka	59 0	40 0	II.	Urris H.	47 22	7 8	XIII.	fa	22 08	10 0	XXIII.	
Vlietia I.	17 0	152 0	XXII.	Vologda	59 0	40 0	II.	Ursanne, S.	47 22	7 8	XIII.	Waerschole	50 0	1 35	III.	
Vllokalka	64 23	40 0	V.	Vologda	61 15	49 0	VII.	Uraso, C.	41 11	9 24	XIV.	Wageon	06 40	131 0	XVI.	
Vlila R.	42 40	8 15	X.	Volo, I.	36 11	29 21	XIII.	Ursu, C.	41 0	15 0	XIV.	Wager R.	66 0	0	XXVII.	
Vlilapool	57 55	5 8	IV.	Volostat-	61 30	56 45	VII.	dell	41 11	9 24	XIV.	Wah, El,	26 20	29 26	XXV.	
Vlim	48 24	10 0	XI.	va, O.	61 30	56 45	VII.	Urucuth, R.	41 0	15 0	XIV.	Wah, El, c	26 20	29 26	XXV.	
Vlrichhamn	57 46	13 40	VI.	Volotchok,	57 25	34 30	II.	Uruguay,	27 0	1 53 0	XXX.	Wah, El, c	26 20	29 26	XXV.	
Vlster	54 27	7 0	V.	Volsk	52 0	47 30	II.	Urnp R.	13 45	11 0	VIII.	Wahryab,	28 0	20 28	XXV.	
Vloa, R.	15 40	97 30	XXIX.	Volta, C.	28 10	15 40	XXIII.	Urnpadi, R.	5 0	37 20	XXI.	Ras	36 35	1 42	XXIV.	
Vlobad	40 11	28 36	XVII.	Vollerra	43 55	10 51	XIII.	Urundja	41 40	25 40	XV.	Wainfeet	53 5	0 14	III.	
Vlobad, L.	10 52	40 40	XVII.	Volltri	44 27	8 40	XIII.	Usadena	32 9	12 52	XXIV.	Walzen	47 47	19 3	XI.	
Vloverston	54 12	3 0	III.	Volltscha-	47 17	28 15	XV.	Usbeck	40 45	38 40	XIX.					

Name.	Lat.	Long.	Plate	Name.	Lat.	Long.	Plate	Name.	Lat.	Long.	Plate	Name.	Lat.	Long.	Plate	
Waldkirch	47 40	9 0	XII.	Waters	59 30	10 10	II.	Wenern, I.	59 00	13 30	II.	Whitehorn	51 45	4°30'	IV.	
Waldbach	47 37	8 11	XII.	Waters	60 00	10 40	VI.	Wenlock	52 34	2°30'	III.	White In.	25 35	90°	XXVIII	
Walden, El	51 20	3 50	XXIII.	Waters	17 24	9 30	XXIII.	Wenmar's	1	1 50	°10'	XXII.	White I.	30 35	28 7	XVII.
Wales	52 0	3°30'	III.	Waters,	0 35	10 25	XXI.	Wenon R.	52 40	1 10	III.	White R.	35 20	8°10'	XXVIII	
Wales, Pr.	8	5 110	XXI.	Waters,	17 24	9 30	XXIII.	Went R.	53 28	1° 5	III.	White H.	58 35	42°20'	IV.	
Wales, New S.	54 00	0°	XXVII.	Waters,	17 24	9 30	XXIII.	Werndik	45 3	10 30	XV.	White Sea	66 04	0	III.	
Walef	10 30	2°30'	XXIII.	Waters,	17 24	9 30	XXIII.	Werra, R.	51 10	10 0	XI.	White wood	48 10	01°45'	XXVIII	
Walgnad	83 18	31 0	VI.	Waters,	17 24	9 30	XXIII.	Wertheim	40 45	9 30	XI.	Whitnante	15 30	108 10	XXII.	
Walleburg	17 22	7 43	XII.	Waters,	17 24	9 30	XXIII.	Werrin	56 20	13 45	VI.	Whitting-	55 25	1°50'	III.	
Wallenstätt	47 6	9 15	XII.	Waters,	17 24	9 30	XXIII.	Wesel	51 39	8 28	XI.	Whittle, C.	40 50	50°30'	XXVII.	
Wallenstätt, L.	47 7	9 15	XIII.	Waters,	17 24	9 30	XXIII.	Wesel, Ober	50 7	9 27	XII.	Whytock-	10°	0 16	°18'	XXII.
Wallern	48 55	13 45	XI.	Waters,	17 24	9 30	XXIII.	Weser, R.	53 40	9 30	XI.	Wick	57 17	6°23'	IV.	
Walling-	51 25	19 1	III.	Waters,	17 24	9 30	XXIII.	Wessel's I.	47 16	138 50	XVI.	Wichtrach	46 51	7 35	XII.	
Wallis	13°30'	17°20'	XXI.	Waters,	17 24	9 30	XXIII.	West B.	46 45	02°	°XXVIII	Wick	58 27	3° 8	IV.	
Wallis	46 11	14 41	XI.	Waters,	17 24	9 30	XXIII.	West B.	46 45	02°	°XXVIII	Wicklow	52 50	0° 2	V.	
Walpole I.	54 0	3°15'	III.	Waters,	17 24	9 30	XXIII.	West B.	46 45	02°	°XXVIII	Wicklow	52 58	0°23'	V.	
Walpole I.	23°	0 10	°XXII.	Waters,	17 24	9 30	XXIII.	West B.	46 45	02°	°XXVIII	Wicklow	52 58	0°23'	V.	
Walpole I.	13 30	32°55'	XXIX.	Waters,	17 24	9 30	XXIII.	West B.	46 45	02°	°XXVIII	Wicklow	52 58	0°23'	V.	
Walsham, N.	52 49	1 23	III.	Waters,	17 24	9 30	XXIII.	West B.	46 45	02°	°XXVIII	Wicklow	52 58	0°23'	V.	
Walsham, G.	66 00	0°40'	XXVII.	Waters,	17 24	9 30	XXIII.	West B.	46 45	02°	°XXVIII	Wicklow	52 58	0°23'	V.	
Walton	47 10	23 1	III.	Waters,	17 24	9 30	XXIII.	West B.	46 45	02°	°XXVIII	Wicklow	52 58	0°23'	V.	
Walton	51 58	1 18	III.	Waters,	17 24	9 30	XXIII.	West B.	46 45	02°	°XXVIII	Wicklow	52 58	0°23'	V.	
Walton	52 35	0 50	III.	Waters,	17 24	9 30	XXIII.	West B.	46 45	02°	°XXVIII	Wicklow	52 58	0°23'	V.	
Walwisch	52 35	0 50	III.	Waters,	17 24	9 30	XXIII.	West B.	46 45	02°	°XXVIII	Wicklow	52 58	0°23'	V.	
Walwisch	52 35	0 50	III.	Waters,	17 24	9 30	XXIII.	West B.	46 45	02°	°XXVIII	Wicklow	52 58	0°23'	V.	
Walwisch	52 35	0 50	III.	Waters,	17 24	9 30	XXIII.	West B.	46 45	02°	°XXVIII	Wicklow	52 58	0°23'	V.	
Walwisch	52 35	0 50	III.	Waters,	17 24	9 30	XXIII.	West B.	46 45	02°	°XXVIII	Wicklow	52 58	0°23'	V.	
Walwisch	52 35	0 50	III.	Waters,	17 24	9 30	XXIII.	West B.	46 45	02°	°XXVIII	Wicklow	52 58	0°23'	V.	
Walwisch	52 35	0 50	III.	Waters,	17 24	9 30	XXIII.	West B.	46 45	02°	°XXVIII	Wicklow	52 58	0°23'	V.	
Walwisch	52 35	0 50	III.	Waters,	17 24	9 30	XXIII.	West B.	46 45	02°	°XXVIII	Wicklow	52 58	0°23'	V.	
Walwisch	52 35	0 50	III.	Waters,	17 24	9 30	XXIII.	West B.	46 45	02°	°XXVIII	Wicklow	52 58	0°23'	V.	
Walwisch	52 35	0 50	III.	Waters,	17 24	9 30	XXIII.	West B.	46 45	02°	°XXVIII	Wicklow	52 58	0°23'	V.	
Walwisch	52 35	0 50	III.	Waters,	17 24	9 30	XXIII.	West B.	46 45	02°	°XXVIII	Wicklow	52 58	0°23'	V.	
Walwisch	52 35	0 50	III.	Waters,	17 24	9 30	XXIII.	West B.	46 45	02°	°XXVIII	Wicklow	52 58	0°23'	V.	
Walwisch	52 35	0 50	III.	Waters,	17 24	9 30	XXIII.	West B.	46 45	02°	°XXVIII	Wicklow	52 58	0°23'	V.	
Walwisch	52 35	0 50	III.	Waters,	17 24	9 30	XXIII.	West B.	46 45	02°	°XXVIII	Wicklow	52 58	0°23'	V.	
Walwisch	52 35	0 50	III.	Waters,	17 24	9 30	XXIII.	West B.	46 45	02°	°XXVIII	Wicklow	52 58	0°23'	V.	
Walwisch	52 35	0 50	III.	Waters,	17 24	9 30	XXIII.	West B.	46 45	02°	°XXVIII	Wicklow	52 58	0°23'	V.	
Walwisch	52 35	0 50	III.	Waters,	17 24	9 30	XXIII.	West B.	46 45	02°	°XXVIII	Wicklow	52 58	0°23'	V.	
Walwisch	52 35	0 50	III.	Waters,	17 24	9 30	XXIII.	West B.	46 45	02°	°XXVIII	Wicklow	52 58	0°23'	V.	
Walwisch	52 35	0 50	III.	Waters,	17 24	9 30	XXIII.	West B.	46 45	02°	°XXVIII	Wicklow	52 58	0°23'	V.	
Walwisch	52 35	0 50	III.	Waters,	17 24	9 30	XXIII.	West B.	46 45	02°	°XXVIII	Wicklow	52 58	0°23'	V.	
Walwisch	52 35	0 50	III.	Waters,	17 24	9 30	XXIII.	West B.	46 45	02°	°XXVIII	Wicklow	52 58	0°23'	V.	
Walwisch	52 35	0 50	III.	Waters,	17 24	9 30	XXIII.	West B.	46 45	02°	°XXVIII	Wicklow	52 58	0°23'	V.	
Walwisch	52 35	0 50	III.	Waters,	17 24	9 30	XXIII.	West B.	46 45	02°	°XXVIII	Wicklow	52 58	0°23'	V.	
Walwisch	52 35	0 50	III.	Waters,	17 24	9 30	XXIII.	West B.	46 45	02°	°XXVIII	Wicklow	52 58	0°23'	V.	
Walwisch	52 35	0 50	III.	Waters,	17 24	9 30	XXIII.	West B.	46 45	02°	°XXVIII	Wicklow	52 58	0°23'	V.	
Walwisch	52 35	0 50	III.	Waters,	17 24	9 30	XXIII.	West B.	46 45	02°	°XXVIII	Wicklow	52 58	0°23'	V.	
Walwisch	52 35	0 50	III.	Waters,	17 24	9 30	XXIII.	West B.	46 45	02°	°XXVIII	Wicklow	52 58	0°23'	V.	
Walwisch	52 35	0 50	III.	Waters,	17 24	9 30	XXIII.	West B.	46 45	02°	°XXVIII	Wicklow	52 58	0°23'	V.	
Walwisch	52 35	0 50	III.	Waters,	17 24	9 30	XXIII.	West B.	46 45	02°	°XXVIII	Wicklow	52 58	0°23'	V.	
Walwisch	52 35	0 50	III.	Waters,	17 24	9 30	XXIII.	West B.	46 45	02°	°XXVIII	Wicklow	52 58	0°23'	V.	
Walwisch	52 35	0 50	III.	Waters,	17 24	9 30	XXIII.	West B.	46 45	02°	°XXVIII	Wicklow	52 58	0°23'	V.	
Walwisch	52 35	0 50	III.	Waters,	17 24	9 30	XXIII.	West B.	46 45	02°	°XXVIII	Wicklow	52 58	0°23'	V.	
Walwisch	52 35	0 50	III.	Waters,	17 24	9 30	XXIII.	West B.	46 45	02°	°XXVIII	Wicklow	52 58	0°23'	V.	
Walwisch	52 35	0 50	III.	Waters,	17 24	9 30	XXIII.	West B.	46 45	02°	°XXVIII	Wicklow	52 58	0°23'	V.	
Walwisch	52 35	0 50	III.	Waters,	17 24	9 30	XXIII.	West B.	46 45	02°	°XXVIII	Wicklow	52 58	0°23'	V.	
Walwisch	52 35	0 50	III.	Waters,	17 24	9 30	XXIII.	West B.	46 45	02°	°XXVIII	Wicklow	52 58	0°23'	V.	
Walwisch	52 35	0 50	III.	Waters,	17 24	9 30	XXIII.	West B.	46 45	02°	°XXVIII	Wicklow	52 58	0°23'	V.	
Walwisch	52 35	0 50	III.	Waters,	17 24	9 30	XXIII.	West B.	46 45	02°	°XXVIII	Wicklow	52 58	0°23'	V.	
Walwisch	52 35	0 50	III.	Waters,	17 24	9 30	XXIII.	West B.	46 45	02°	°XXVIII	Wicklow	52 58	0°23'	V.	
Walwisch	52 35	0 50	III.	Waters,	17 24	9 30	XXIII.	West B.	46 45	02°	°XXVIII	Wicklow	52 58	0°23'	V.	
Walwisch	52 35	0 50	III.	Waters,	17 24	9 30	XXIII.	West B.	46 45	02°	°XXVIII	Wicklow	52 58	0°23'	V.	
Walwisch	52 35	0 50	III.	Waters,	17 24	9 30	XXIII.	West B.	46 45	02°	°XXVIII	Wicklow	52 58	0°23'	V.	
Walwisch	52 35	0 50	III.	Waters,	17 24	9 30	XXIII.	West B.	46 45	02°	°XXVIII	Wicklow	52 58	0°23'	V.	
Walwisch	52 35	0 50	III.	Waters,	17 24	9 30	XXIII.	West B.	46 45	02°	°XXVIII	Wicklow	52 58	0°23'	V.	
Walwisch	52 35	0 50	III.	Waters,	17 24	9 30	XXIII.	West B.	46 45	02°	°XXVIII	Wicklow	52 58	0°23'	V.	
Walwisch	52 35	0 50	III.	Waters,	17 24	9 30	XXIII.	West B.	46 45	02°	°XXVIII	Wicklow	52 58	0°23'	V.	
Walwisch	52 35	0 50	III.	Waters,	17 24	9 30	XXIII.	West B.	46 45	02°	°XXVIII	Wicklow	52 58	0°23'	V.	
Walwisch	52 35	0 50	III.	Waters,	17 24	9 30	XXIII.	West B.	46 45	02°	°XXVIII	Wicklow	52 58	0°23'	V.	
Walwisch	52 35	0 50	III.	Waters,	17 24	9 30	XXIII.	West B.	46 45	02°	°XXVIII	Wicklow	52 58	0°23'	V.	
Walwisch	52 35	0 50	III.	Waters,	17 24	9 30	XXIII.	West B.	46 45	02°	°XXVIII	Wicklow	52 58	0°23'	V.	
Walwisch	52 35	0 50	III.	Waters,	17 24	9 30	XXIII.	West B.	46 45	02°	°XXVIII	Wicklow	52 58	0°23'	V.	
Walwisch	52 35	0 50	III.	Waters,	17 24	9 30	XXIII.	West B.	46 45	02°	°XXVIII	Wicklow	52 58	0°23'	V.	
Walwisch	52 35	0 50	III.	Waters,	17 24	9 30	XXIII.	West B.	46 45	02°	°XXVIII	Wicklow	52 58	0°23'	V.	
Walwisch	52 35	0 50	III.	Waters,	17 24	9 30	XXIII.	West B.	46 45	02°	°XXVIII	Wicklow	52 58	0°23'	V.	
Walwisch	52 35	0 50	III.	Waters,	17 24	9 30	XXIII.	West B.	46 45	02°	°XXVIII	Wicklow	52 58	0°23'	V.	
Walwisch	52 35	0 50	III.	Waters,	17 24	9 30	XXIII.	West B.	46 45	02°	°XXVIII	Wicklow	52 58	0°23'	V.	
Walwisch	52 35	0 50	III.	Waters,	17 24	9 30	XXIII.	West B.	46 45	02°	°XXVIII	Wicklow	52 58	0°23'	V.	
Walwisch																

Lat.	Long.	Plate	Name.	Lat.	Long.	Plate	Name.	Lat.	Long.	Plate	Name.	Lat.	Long.	Plate
4° 20' N	104° 00' W	IV.	Winkel R.	64° 40' N	17° 20' W	VI.	Woods, L.	01° 00' N	01° 00' W		Yagra, R.	30° 30' S	40° 00' W	XVIII.
5° 00' N	104° 00' W	XXVIII	Winden	46° 41' N	11° 34' W	XI.	Woodstock	49° 15' 04' N	122° 00' W	XXVIII	Yal Chew	18° 20' 11' S	44° 00' W	XX.
5° 28' N	104° 00' W	XVII.	Winder				Woodstock	51° 52' 12' N	122° 00' W	III.	Yaitcheou	40° 01' 14' S	40° 00' W	XVI.
6° 02' N	104° 00' W	XXVIII	Mere	54° 20' 25' N	103° 00' W	III.	Woodstock	38° 45' 78' 38' N	103° 00' W	XXVIII	Yakontak	61° 30' 130' N	01° 00' W	
6° 05' N	104° 00' W	XXVIII	Windgate	53° 11' 00' N	104° 00' W	IV.	Woody Pt.	50° 128' 06' N	103° 00' W	XXVIII	Yakreva	64° 58' 32' N	10° 00' W	III.
4° 49' N	104° 00' W	XXVIII	Windham	41° 43' 72' 15' N	103° 00' W	XXVIII	Worcester	52° 12' 14' N	101° 00' W	III.	Yaloffa	10° 28' 14' S	40° 00' W	XXVIII.
0° 40' N	104° 00' W	III.	Windisch	47° 23' 00' N	11° 11' W	XI.	Worcester	43° 18' 72' 00' N	103° 00' W	XXVIII	Yaloua	20° 18' 37' 30' S	40° 00' W	XXIX.
001° 45' N	104° 00' W	XXVIII	Windisch-great	46° 22' 15' S	0° 00' W	XXIII.	Worcester-sh.	52° 12' 1' 8' N	103° 00' W	III.	Yalong	22° 01' 00' S	40° 00' W	XVI.
001° 10' N	104° 00' W	XXII.	Windisch-Matrel	47° 01' 12' N	11° 11' W	XIII.	Workington	54° 30' 3' 32' N	103° 00' W	III.	Yambo	24° 10' 38' S	40° 00' W	XVI.
1° 15' 00' N	104° 00' W	III.	Winishelm	49° 20' 10' 28' N	11° 11' W	XI.	Workop	53° 20' 1' 10' N	103° 00' W	III.	Yamburg	50° 30' 28' 40' N	11° 00' W	III.
000° 30' N	104° 00' W	XXVII.	Windsor	51° 20' 0' 30' N	103° 00' W	III.	Workum	53° 59' 5' 27' N	103° 00' W	VIII.	Yamlna	13° 0' 3' 0' S	40° 00' W	XXIII.
0159° 15' N	104° 00' W	XXII.	Windsor	43° 20' 72' 30' N	103° 00' W	XXVIII	Worma	40° 30' 8' 22' N	103° 00' W	XI.	Yamak	60° 01' 55' 0' S	40° 00' W	XVI.
6° 52' N	104° 00' W	IV.	Wine Coo-	10° 30' 75' 0' S	0° 00' W	XXIX.	Worma H.	51° 34' 4' 12' N	103° 00' W	III.	Yana R.	07° 01' 37' S	40° 00' W	XVI.
7° 30' N	104° 00' W	XII.	Wine Coo-	43° 40' 46' 50' N	103° 00' W	XXVIII	Worthing	50° 30' 4' 28' N	103° 00' W	III.	Yanar	33° 36' 30' S	40° 00' W	XVII.
7° 30' N	104° 00' W	XII.	Wine Coo-	7° 0' 100' 40' N	0° 00' W	XXI.	Worthing	53° 30' 1' 30' N	103° 00' W	III.	Yangtae	30° 01' 16' S	40° 00' W	XVI.
8° 5' N	104° 00' W	IV.	Wine Coo-	7° 40' 100' 30' N	0° 00' W	XXI.	Worthing	53° 30' 1' 30' N	103° 00' W	III.	Yanis P.	35° 18' 26' N	10° 00' W	XVI.
8° 5' N	104° 00' W	IV.	Wine Coo-	47° 30' 64' 55' N	103° 00' W	XXVIII	Worthing	52° 40' 2' 37' N	103° 00' W	III.	Yanktons	52° 45' 105' 40' S	40° 00' W	XXVIII.
8° 5' N	104° 00' W	IV.	Wine Coo-	53° 01' 00' 0' N	103° 00' W	XXVII.	Worthing	58° 37' 4' 58' N	103° 00' W	IV.	Yanco	12° 15' 5' S	40° 00' W	XXVIII.
8° 5' N	104° 00' W	IV.	Wine Coo-	53° 09' 0' 0' N	103° 00' W	XXVII.	Worthing	22° 0' 156' 0' S	102° 00' W	XXII.	Yanury	10° 01' 30' S	40° 00' W	XXX.
8° 5' N	104° 00' W	IV.	Wine Coo-	53° 50' 1' 30' N	103° 00' W	XXVII.	Worthing	53° 2' 3' 0' N	103° 00' W	III.	Yapo	24° 25' 50' S	40° 00' W	XXX.
8° 5' N	104° 00' W	IV.	Wine Coo-	53° 50' 1' 30' N	103° 00' W	XXVII.	Worthing	51° 23' 2' 45' N	103° 00' W	III.	Yapomakol.	07° 01' 37' S	40° 00' W	XVI.
8° 5' N	104° 00' W	IV.	Wine Coo-	53° 50' 1' 30' N	103° 00' W	XXVII.	Worthing	52° 40' 2' 37' N	103° 00' W	III.	Oz.	67° 0' 35' 30' S	40° 00' W	VII.
8° 5' N	104° 00' W	IV.	Wine Coo-	53° 50' 1' 30' N	103° 00' W	XXVII.	Worthing	51° 6' 2' 42' N	103° 00' W	VIII.	Yaranak	57° 12' 48' S	40° 00' W	VII.
8° 5' N	104° 00' W	IV.	Wine Coo-	53° 50' 1' 30' N	103° 00' W	XXVII.	Worthing	50° 50' 5' 21' N	103° 00' W	VIII.	Yarborough	70° 10' 146' 0' S	40° 00' W	XXVII.
8° 5' N	104° 00' W	IV.	Wine Coo-	53° 50' 1' 30' N	103° 00' W	XXVII.	Worthing	50° 52' 7' 18' N	103° 00' W	XII.	Im.	61° 48' 49' 25' S	40° 00' W	VII.
8° 5' N	104° 00' W	IV.	Wine Coo-	53° 50' 1' 30' N	103° 00' W	XXVII.	Worthing	66° 20' 25' 30' N	103° 00' W	XI.	Yarensk	58° 30' 56' 40' S	40° 00' W	VII.
8° 5' N	104° 00' W	IV.	Wine Coo-	53° 50' 1' 30' N	103° 00' W	XXVII.	Worthing	66° 20' 25' 30' N	103° 00' W	XI.	Yarina	60° 50' 72' 40' S	40° 00' W	VII.
8° 5' N	104° 00' W	IV.	Wine Coo-	53° 50' 1' 30' N	103° 00' W	XXVII.	Worthing	48° 50' 9' 30' N	103° 00' W	XI.	Yarkand R.	40° 30' 78' S	40° 00' W	XVI.
8° 5' N	104° 00' W	IV.	Wine Coo-	53° 50' 1' 30' N	103° 00' W	XXVII.	Worthing	49° 48' 0' 57' N	103° 00' W	XI.	Yarmouth	50° 41' 1' 30' N	103° 00' W	III.
8° 5' N	104° 00' W	IV.	Wine Coo-	53° 50' 1' 30' N	103° 00' W	XXVII.	Worthing	27° 5' 62' 0' S	103° 00' W	XIX.	Yarmouth	52° 36' 1' 41' N	103° 00' W	III.
8° 5' N	104° 00' W	IV.	Wine Coo-	53° 50' 1' 30' N	103° 00' W	XXVII.	Worthing	27° 5' 62' 0' S	103° 00' W	XIX.	Yarmouth	43° 43' 70' 20' S	40° 00' W	XXVIII.
8° 5' N	104° 00' W	IV.	Wine Coo-	53° 50' 1' 30' N	103° 00' W	XXVII.	Worthing	27° 5' 62' 0' S	103° 00' W	XIX.	Yaroslavl	57° 40' 40' S	40° 00' W	III.
8° 5' N	104° 00' W	IV.	Wine Coo-	53° 50' 1' 30' N	103° 00' W	XXVII.	Worthing	27° 5' 62' 0' S	103° 00' W	XIX.	Yaroslavl	59° 0' 40' S	40° 00' W	VII.
8° 5' N	104° 00' W	IV.	Wine Coo-	53° 50' 1' 30' N	103° 00' W	XXVII.	Worthing	27° 5' 62' 0' S	103° 00' W	XIX.	Yarrow	53° 35' 3' 3' S	40° 00' W	VII.
8° 5' N	104° 00' W	IV.	Wine Coo-	53° 50' 1' 30' N	103° 00' W	XXVII.	Worthing	27° 5' 62' 0' S	103° 00' W	XIX.	Yasenovaga	47° 43' 58' 55' S	40° 00' W	VII.
8° 5' N	104° 00' W	IV.	Wine Coo-	53° 50' 1' 30' N	103° 00' W	XXVII.	Worthing	27° 5' 62' 0' S	103° 00' W	XIX.	Yassiparava	10° 06' 30' S	40° 00' W	XXX.
8° 5' N	104° 00' W	IV.	Wine Coo-	53° 50' 1' 30' N	103° 00' W	XXVII.	Worthing	27° 5' 62' 0' S	103° 00' W	XIX.	Yasno R.	12° 15' 11' S	40° 00' W	XXIII.
8° 5' N	104° 00' W	IV.	Wine Coo-	53° 50' 1' 30' N	103° 00' W	XXVII.	Worthing	27° 5' 62' 0' S	103° 00' W	XIX.	Yath-Kyed	03° 20' 06' S	40° 00' W	XXVII.
8° 5' N	104° 00' W	IV.	Wine Coo-	53° 50' 1' 30' N	103° 00' W	XXVII.	Worthing	27° 5' 62' 0' S	103° 00' W	XIX.	Yavlaquaca, R.	22° 20' 05' S	40° 00' W	XXX.
8° 5' N	104° 00' W	IV.	Wine Coo-	53° 50' 1' 30' N	103° 00' W	XXVII.	Worthing	27° 5' 62' 0' S	103° 00' W	XIX.	Yazoo, R.	33° 30' 00' 25' S	40° 00' W	XXVIII.
8° 5' N	104° 00' W	IV.	Wine Coo-	53° 50' 1' 30' N	103° 00' W	XXVII.	Worthing	27° 5' 62' 0' S	103° 00' W	XIX.	Yba	15° 20' 12' 0' S	40° 00' W	XVI.
8° 5' N	104° 00' W	IV.	Wine Coo-	53° 50' 1' 30' N	103° 00' W	XXVII.	Worthing	27° 5' 62' 0' S	103° 00' W	XIX.	Yea R.	10° 0' 20' S	40° 00' W	XX.
8° 5' N	104° 00' W	IV.	Wine Coo-	53° 50' 1' 30' N	103° 00' W	XXVII.	Worthing	27° 5' 62' 0' S	103° 00' W	XIX.	Yegh L.	54° 57' 7' 34' S	40° 00' W	IV.
8° 5' N	104° 00' W	IV.	Wine Coo-	53° 50' 1' 30' N	103° 00' W	XXVII.	Worthing	27° 5' 62' 0' S	103° 00' W	XIX.	Yebna	31° 57' 54' S	40° 00' W	XXVIII.
8° 5' N	104° 00' W	IV.	Wine Coo-	53° 50' 1' 30' N	103° 00' W	XXVII.	Worthing	27° 5' 62' 0' S	103° 00' W	XIX.	Yechan R.	57° 25' 2' 15' S	40° 00' W	IV.
8° 5' N	104° 00' W	IV.	Wine Coo-	53° 50' 1' 30' N	103° 00' W	XXVII.	Worthing	27° 5' 62' 0' S	103° 00' W	XIX.	Yell S.	60° 35' 1' 22' S	40° 00' W	IV.
8° 5' N	104° 00' W	IV.	Wine Coo-	53° 50' 1' 30' N	103° 00' W	XXVII.	Worthing	27° 5' 62' 0' S	103° 00' W	XIX.	Yell S.	60° 35' 1' 22' S	40° 00' W	IV.
8° 5' N	104° 00' W	IV.	Wine Coo-	53° 50' 1' 30' N	103° 00' W	XXVII.	Worthing	27° 5' 62' 0' S	103° 00' W	XIX.	Yellow R.	36° 0' 00' 30' S	40° 00' W	XX.
8° 5' N	104° 00' W	IV.	Wine Coo-	53° 50' 1' 30' N	103° 00' W	XXVII.	Worthing	27° 5' 62' 0' S	103° 00' W	XIX.	Yellow Sen	37° 01' 24' 0' S	40° 00' W	XX.
8° 5' N	104° 00' W	IV.	Wine Coo-	53° 50' 1' 30' N	103° 00' W	XXVII.	Worthing	27° 5' 62' 0' S	103° 00' W	XIX.	Yellowstone	44° 01' 00' 0' S	40° 00' W	XXVII.
8° 5' N	104° 00' W	IV.	Wine Coo-	53° 50' 1' 30' N	103° 00' W	XXVII.	Worthing	27° 5' 62' 0' S	103° 00' W	XIX.	Yellowstone	44° 01' 00' 0' S	40° 00' W	XXVII.
8° 5' N	104° 00' W	IV.	Wine Coo-	53° 50' 1' 30' N	103° 00' W	XXVII.	Worthing	27° 5' 62' 0' S	103° 00' W	XIX.	Yellowstone	44° 01' 00' 0' S	40° 00' W	XXVII.
8° 5' N	104° 00' W	IV.	Wine Coo-	53° 50' 1' 30' N	103° 00' W	XXVII.	Worthing	27° 5' 62' 0' S	103° 00' W	XIX.	Yellowstone	44° 01' 00' 0' S	40° 00' W	XXVII.
8° 5' N	104° 00' W	IV.	Wine Coo-	53° 50' 1' 30' N	103° 00' W	XXVII.	Worthing	27° 5' 62' 0' S	103° 00' W	XIX.	Yellowstone	44° 01' 00' 0' S	40° 00' W	XXVII.
8° 5' N	104° 00' W	IV.	Wine Coo-	53° 50' 1' 30' N	103° 00' W	XXVII.	Worthing	27° 5' 62' 0' S	103° 00' W	XIX.	Yellowstone	44° 01' 00' 0' S	40° 00' W	XXVII.
8° 5' N	104° 00' W	IV.	Wine Coo-	53° 50' 1' 30' N	103° 00' W	XXVII.	Worthing	27° 5' 62' 0' S	103° 00' W	XIX.	Yellowstone	44° 01' 00' 0' S	40° 00' W	XXVII.
8° 5' N	104° 00' W	IV.	Wine Coo-	53° 50' 1' 30' N	103° 00' W	XXVII.	Worthing	27° 5' 62' 0' S	103° 00' W	XIX.	Yellowstone	44° 01' 00' 0' S	40° 00' W	XXVII.
8° 5' N	104° 00' W	IV.	Wine Coo-	53° 50' 1' 30' N	103° 00' W	XXVII.	Worthing	27° 5' 62' 0' S	103° 00' W	XIX.	Yellowstone	44° 01' 00' 0' S	40° 00' W	XXVII.
8° 5' N	104° 00' W	IV.	Wine Coo-	53° 50' 1' 30' N	103° 00' W	XXVII.	Worthing	27° 5' 62' 0' S	103° 00' W	XIX.	Yellowstone	44° 01' 00' 0' S	40° 00' W	XXVII.
8° 5' N	104° 00' W	IV.	Wine Coo-	53° 50' 1' 30' N	103° 00' W	XXVII.	Worthing	27° 5' 62' 0' S	103° 00' W	XIX.	Yellowstone	44° 01' 00' 0' S	40° 00' W	XXVII.
8° 5' N	104° 00' W	IV.	Wine Coo-	53° 50' 1' 30' N	103° 00' W	XXVII.	Worthing	27° 5' 62' 0' S	103° 00' W	XIX.	Yellowstone	44° 01' 00' 0' S	40° 00' W	XXVII.
8° 5' N	104° 00' W	IV.	Wine Coo-	53° 50' 1' 30' N	103° 00' W	XXVII.	Worthing	27° 5' 62' 0' S	103° 00' W	XIX.	Yellowstone	44° 01' 00' 0' S	40° 00' W	XXVII.
8° 5' N	104° 00' W	IV.	Wine Coo-	53° 50' 1' 30' N	103° 00' W	XXVII.	Worthing	27° 5' 62' 0' S</						



Name.	Lat.	Long.	Plate	Name.	Lat.	Long.	Plate	Name.	Lat.	Long.	Plate	Name.	Lat.	Long.	Plate
Zaminovska	46 42 47	33 VII.		Zedrio, C.	34 40 39	33 XVIII.		Zimbaoe	15° 05' 0	XXIII.		Zulia (4)	8 07' 0	XXX.	
Zammorah	36 4 5 0	XXIV.		Zeghawa	15 0 0 0	XXIII.		Zira R.	32 10 43 43	XVIII.		Zulla	15 10 40 0	XXIII.	
Zamora	41 41 5° 40'	X.		Zephen	37 20 14 53	XXIV.		Zirafe	31 23 16 30	XXIV.		Zumikon	47 20 8 26	XII.	
Zamora	20 5 10' 40"	XXVII.		Zesar	58 10 13 33	XI.		Zirgan	33 12 53 42	VII.		Zundert, G.	51 30 4 27	VIII.	
Zamoa	50 23 23 0	VII.		Zeite	37 52 23 25	XXV.		Zirkutser				Zunjan	36 50 46 10	XIX.	
Zamuoa				Zeitoun	30 20 23 0	XV.		Zira	45 43 14 12	XIII.		Zvornik	44 30 19 10	XV.	
S. Y. de Sand Valley	20° 50' 30"	0 XXX.		Zeitunlik	20 13 21 11	XXV.		Grande	43 24 16 7	XV.		Zurag	32 44 13 20	XXIV.	
Zannone I.	40 50 13 2	XIV.		Zelta	31 2 13 8	XI.		Zitun	55 55 14 57	XI.		Zuri	43 44 13 26	XV.	
Zante	37 45 20 43	XV.		Zela	30 33 35 36	XVII.		Zitnaang	17 20 00 53	XX.		Zuri I.	43 38 15 25	XIII.	
Zante I.	37 45 20 43	XV.		Zelebi	35 25 50 57	XVIII.		Zitnaang R.	16 0 00 40	XX.		Zurich	47 20 8 25	XII.	
Zansibar	7° 0 30'	0 XXIII.		Zelshof	30 20 47 20	XVIII.		Zivara	46 57 9 30	XII.		Zurich, L.	47 20 8 42	XII.	
Zansibar I.	8° 0 30'	0 XXIII.		Zell	47 44 7 21	XII.		Zleetun, Port	32 16 14 20	XXIV.		Zerufahaan	47 15 6 40	XI.	
Zaowden	30 50 04 0	XIX.		Zell See	47 38 0 0	IX.		Zlin	50 20 36 40	II.		Zersach	47 30 6 10	XII.	
Zaazra				Zellina R.	28 23 18 21	XXIV.		Zmeino-gorskaja	51 09 1 20	XVI.		Zutphen	52 0 6 12	VIII.	
Zapadni, C. S.	74 30 04 0	XVI.		Zembra L.	11° 0 22 0	0 XXIII.		Znaym	48 51 16 31	XI.		Zuareg	33° 10' 35 30	XXVI.	
Zapatoa, L.	0 0 74° 0	0 XXX.		Zemba	30 10 09 20	XX.		Zoara	33 24 12 4	XXIV.		Zuareberg	30° 30' 25 55	XXVI.	
Zara	44 5 18 10	XV.		Zemliansk	52 0 38 43	VII.		Zoetendal's W.	34° 30' 20 32	XXVI.		Zuareveld	33° 35' 35 0	XXVI.	
Zara	25 10 53 45	XIX.		Zemsem, W.	31 11 14 40	XXIV.		Zoeterwonde	52 7 4 20	VIII.		Zwagershoek	32° 33' 35 0	0 XXVI.	
Zaria	11 0 6 40	XXIII.		Zephira, C.	41 1 38 35	XVII.		Zolotonosha	40 40 32 5	VII.		Zwartdoorn R.	30° 50' 16 10	0 XXVI.	
Zarrah, L. of Zarshaf	31 30 00 0	XIX.		Zera	35 30, 3° 55'	XXIV.		Zolpich	56 43 6 30	IX.		Zwarteberg, Groota	33° 30' 21 50	0 XXVI.	
Zarsa	33 40 10 43	XXIV.		Zerbat	43 2 12 30	XI.		Zolkamp	53 21 6 20	VIII.		Zwarte	32 46 6 4	VIII.	
Zarsella	5 20 48 25	XXIII.		Zereb	31 33 50 40	XIX.		Zomba	46 24 10 33	XV.		Zwartesteg	52 9 5 25	VIII.	
Zarissa	33 30 11 0	XXIV.		Zeres	13 30 37 45	XXIX.		Zombo	5° 45' 16 15	XXIII.		Zwartklop R.	31° 40' 10 10	0 XXVI.	
Ras at Zaawa R.	33 30 11 12	XXIV.		Zerga L.	35 30 37 30	XXVIII.		Zon	51 32 5 25	VIII.		Zwartland R.	33° 25' 10 33	0 XXVI.	
Zashiversk, G.	65 40 145 0	XVI.		Zeriba	34 35 6 40	XXIV.		Zonderelnd R.	34° 5 10 20	0 XXVI.		Zwarte Valt.	34° 2 33 0	0 XXVI.	
Zatal	28 18 53 16	XIX.		Zerka R.	29 13 36 0	0 XXVIII.		Zoor, Ras	28 45 48 10	XIX.		Zwartklop R.	31° 40' 10 10	0 XXVI.	
Zatua R.	30 0 7° 45'	X.		Zermagna R.	44 13 15 50	XIII.		Zotovakaya	50 0 42 30	VII.		Zwartland R.	33° 25' 10 33	0 XXVI.	
Zavoa	44 14 15 45	XV.		Zernets	46 40 10 5	XIII.		Zoulnoon	40 12 36 1	XXVII.		Zwarte gena Zwelendam	34° 0 30 20	0 XXIII.	
Bond-novsk	63 20 43 0	VII.		Zerzahal	36 32 2	0 XXIV.		Zout-gout	28° 53' 16 57	0 XXVI.		Zwelle-dam	34° 0 21 0	0 XXVb	
Zawchoot	50 55 21 45	XI.		Zevenaar	51 57 6 5	VIII.		Zoutpan'a Drift	20° 5 24 30	0 XXVI.		Zwelle-dam	48 37 15 7	XI.	
Zaiao	35 33 33 56	XXVIII.		Zevenberg en	51 40 4 35	VIII.		Zoutwater R.	33° 10' 23 43	0 XXVI.		Zwelle-dam	46 33 7 22	XII.	
Zee	37 30 24 20	XV.		Zeyla	26 30 37 12	XX.		Zonwy, El	28 46 31 2	0 XXV.		Zwelle-dam	46 37 15 7	XI.	
Zebdenl	33 48 30 16	XXVIII.		Zeyla, B. of Zesarina I.	11 15 43 10	0 XXIII.		Zowan	35 15 10 9	0 XXIV.		Zwelle-dam	46 37 15 7	XI.	
Zeebe R.	5 0 37 30	XXIII.		Zesell	36 51 5 41	0 XXIV.		Zowar, El	31 10 35 26	0 XXVIII.		Zwelle-dam	46 37 15 7	XI.	
Zebra F.	29° 30' 18 30	0 XXIII.		Zezere R.	40 4 5° 10'	X.		Zowareen	35 55 0 36	0 XXIV.		Zwelle-dam	46 37 15 7	XI.	
Zebu	10 20 123 20	0 XXI.		Ziazra, C.	33 31 35 45	0 XXVIII.		Zuara	7 20 7° 10	0 XXIX.		Zwelle-dam	46 37 15 7	XI.	
Zeckar, M.	33 0 3 20	0 XXIV.		Ziazra	37 25 52 30	0 VII.		Zubizov	50 16 34 30	0 VII.		Zwelle-dam	46 37 15 7	XI.	
Zedes	16° 25' 50 35	0 XXX.		Zib	35 3 33 0	0 XXVIII.		Zuckman-tel	50 0 17 11	0 XI.		Zwelle-dam	46 37 15 7	XI.	
Zee F.	20° 20' 17 8	0 XXVI.		Zibebe, C.	37 16 10 4	0 XXIV.		Zuela	26 20 15 30	0 XXIII.		Zwelle-dam	46 37 15 7	XI.	
Zee Hill	12 53 43 35	0 XVI.		Zibrita R.	43 50 23 25	0 XV.		Zug	47 9 8 30	0 XII.		Zwelle-dam	46 37 15 7	XI.	
Zeedee	27 50 06 38	0 XIX.		Zibron	43 45 23 30	0 XV.		Zug	47 7 8 31	0 IX.		Zwelle-dam	46 37 15 7	XI.	
Zeeke R.	31° 0 25 10	0 XXVI.		Zicavo	41 55 9 8	0 XIII.		Zug, L. of	47 8 6 32	0 XIII.		Zwelle-dam	46 37 15 7	XI.	
Zeeand	51 42 5 40	0 VIII.		Zickar, M.	30 27 1 40	0 XXIV.		Zuglo	16 20 12 53	0 XIII.		Zwelle-dam	46 37 15 7	XI.	
Zeeand	51 30 5 55	0 IX.		Zienega	10 13 71 43	0 XXIX.		Zuhree	28 28 06 18	0 XIX.		Zwelle-dam	46 37 15 7	XI.	
Zeffre	40 57 38 40	0 XVII.		Ziezar	38 15 1° 25'	X.		Zul	13 50 15 20	0 XV.		Zwelle-dam	46 37 15 7	XI.	
				Zilue	24 10 00 0	0 XXVII.		Zulja, R.	38 38 5° 10' X.			Zwelle-dam	46 37 15 7	XI.	
				Zillichau	52 8 16 47	0 XI.						Zwelle-dam	46 37 15 7	XI.	
				Zilverhock	51 25 4 28	0 VIII.						Zwelle-dam	46 37 15 7	XI.	
				Zlimbaoe	10° 40' 31 50	0 XXIII.						Zwelle-dam	46 37 15 7	XI.	

THE END.

Lat.	Long.	Plate
0 1 0 1		
6 07 1 0		XXX.
6 10 40 0		XXIII.
7 29 8 30		XII.
1 30 4 37		VIII.
6 00 48 10		XIX.
4 30 18 10		XV.
2 44 13 50		XXIV.
3 30 15 30		XV.
3 24 18 35		XIII.
7 20 8 35		XI.
7 23 8 49		XII.
7 15 6 40		XI.
9 00 1 40		XIX.
7 30 8 10		XII.
2 0 6 13		VIII.
3 10 35 30		XXVI.
0 30 23 55		XXVI.
3 35 20 0		XXVI.
3 35 5 25		XI.
3 35 38 0		XXVI.
0 50 16 10		XXVI.
3 38 21 50		XXVI.
2 40 6 4		VIII.
3 0 5 25		VIII.
1 0 233 0		XXVI.
1 40 19 10		XXVI.
3 25 18 35		XXVI.
0 0 25 20		XXVI.
1 0 0 30		XXIII.
1 0 21 0		XXVI.
3 27 15 7		XI.
3 33 7 22		XII.
3 27 7 54		XII.
7 27 7 31		XII.
4 42 16 17		XI.
3 32 6 7		VIII.
4 45 4 30		VIII.
1 15 31 20		XIX.
3 27 17 33		XV.



