

STATE LEGISLATIVE DISTRICT REFERENCE MAP (2022): Oregon - State House District 2

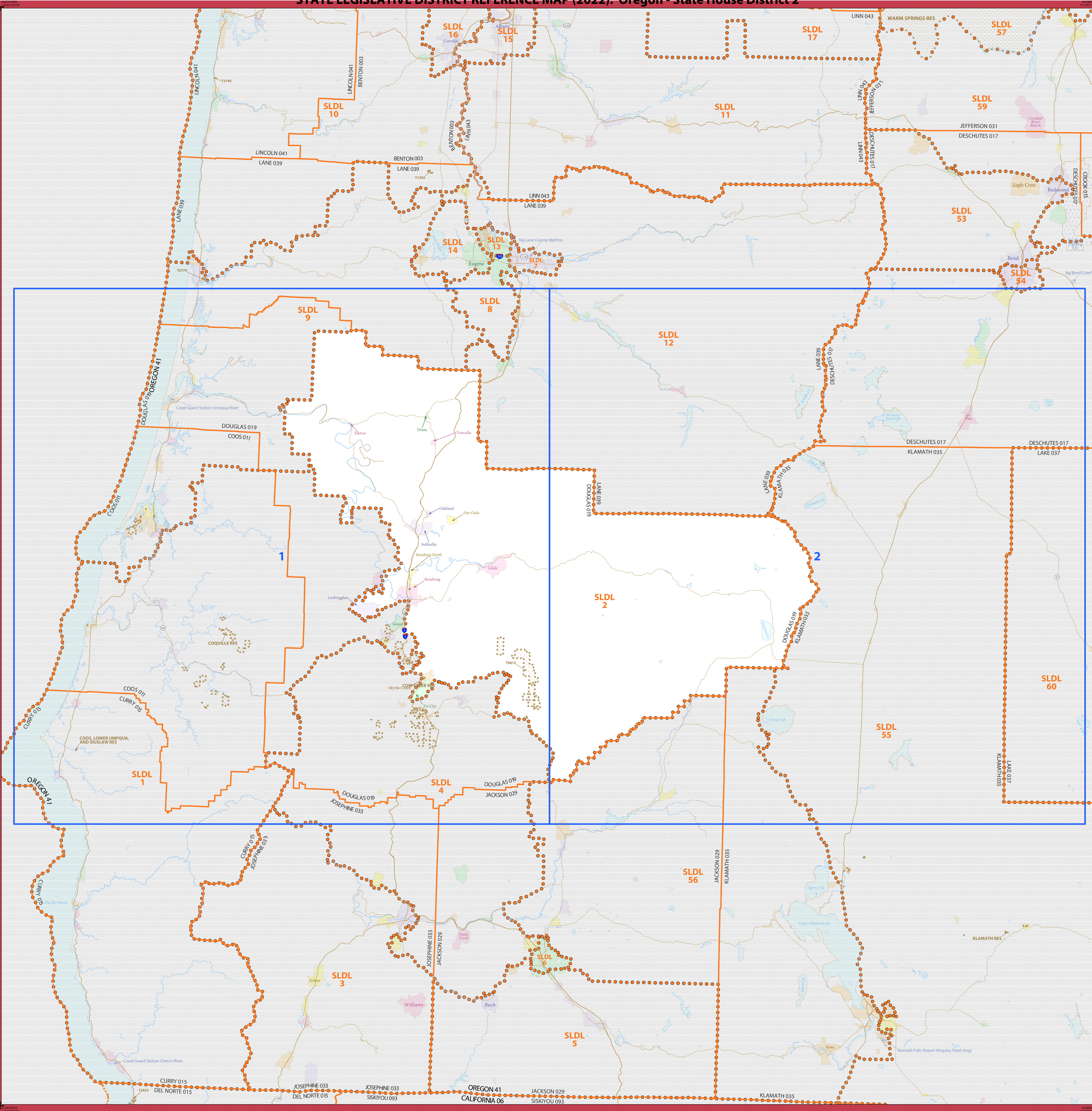

LEGEND

SYMBOL DESCRIPTION	SYMBOL	LABEL STYLE
International	--- --- ---	CANADA
Federal American Indian Reservation	L'ANSE RES 1880
Off-Reservation Trust Land	T1880
State American Indian Reservation	Tama Res 9400
Alaska Native Regional Corporation (ANRC)	NANA ANRC 52120
State (or statistically equivalent entity)	---	NEW YORK 36
County (or statistically equivalent entity)	---	ERIE 029
Minor Civil Division (MCD) ^{1,2}	---	Bristol town 07485
Consolidated City	MILFORD 47500
Incorporated Place ^{3,4}	Davis 18100
Census Designated Place (CDP) ⁵	Incline Village 35100
State Legislative District - Lower (House) ⁶	SLDL 94

DESCRIPTION	SYMBOL	DESCRIPTION	SYMBOL
Interstate	--- --- ---	Water Body
U.S. Highway	---	Military	---
State Highway	---	National or State Park, Forest, or Recreation Area
Other Road	---	Inset Area
RWD Trail, Street, Alley, Walkway, or Ferry	---	Outside Subject Area
Railroad	---		
Pipeline or Power Line	---		
Ridge or Fence	---		
Nonvisible Boundary or Feature Not Elsewhere Classified	---		

Where international, state, county, and/or MCD boundaries coincide, the map shows the boundary symbol for only the highest-ranking of these boundaries.

Geographic area names are followed by either their FIPS or census code.

1 MCD boundaries are shown in the following states in which some or all MCDs function as general-purpose governmental units: Connecticut, Illinois, Indiana, Kansas, Maine, Massachusetts, Michigan, Minnesota, Missouri, Nebraska, New Hampshire, New Jersey, New York, North Dakota, Ohio, Pennsylvania, Rhode Island, South Dakota, Vermont, and Wisconsin. (Note that Illinois and Nebraska have some counties covered by nongovernmental precincts and Missouri has most counties covered by nongovernmental townships.)

2 A "*" following an MCD name denotes a false MCD. A "*" following a place name indicates that a false MCD exists that is coextensive with the place and has the same name and FIPS code as the place; the false MCD label is not shown.

3 Place label color corresponds to the place fill color.

4 2022 State Legislative Districts.

Due to space limitations, some road names, along with other feature and geography names on the map, may not be shown.

Note: This index map sheet provides the map sheet configuration in relation to the subject entity. Due to scale limitations, map content may be simplified. Refer to parent and/or inset map sheets for detailed map content.

OFF-RESERVATION TRUST LAND NAMES

T0770 Coos, Lower Umpqua, and Siuslaw
 T0815 Cow Creek
 T1365 Grand Ronde
 T13795 Siletz
 T13855 Smith River

The state legislative district boundaries reflect those in effect for the 2022 election cycle; all other legal boundaries and names are as of January 1, 2020. The boundaries shown on this map are for Census Bureau statistical data collection and tabulation purposes only; their depiction and designation for statistical purposes does not constitute a determination of jurisdictional authority or rights of ownership or entitlement.

Data Source: U.S. Census Bureau's MA/TIGER database (ACS22)
 Map Created by Geography Division: October 12, 2022
 U.S. DEPARTMENT OF COMMERCE U.S. Census Bureau

Projection: Albers Equal Area Conic
 Datum: NAD 83
 Spheroid: GRS 80
 1st Standard Parallel: 42 43 46
 2nd Standard Parallel: 45 34 55
 Central Meridian: -120 34 56
 Latitude of Projection's Origin: 41 59 44
 False Easting: 0
 False Northing: 0

The plotted map scale is 1:609,600



Total Sheets: 3 (Index 1; Parent 2; Inset 0)

NAME: State House District 2
 ENTITY TYPE: State Legislative District - Lower (House)
 ENTITY CODE: 002
 ST: Oregon (41)

SLDL REF MAP (INDEX)
 Sheet ID: 2770400200

STATE LEGISLATIVE DISTRICT REFERENCE MAP (2022): Oregon - State House District 2

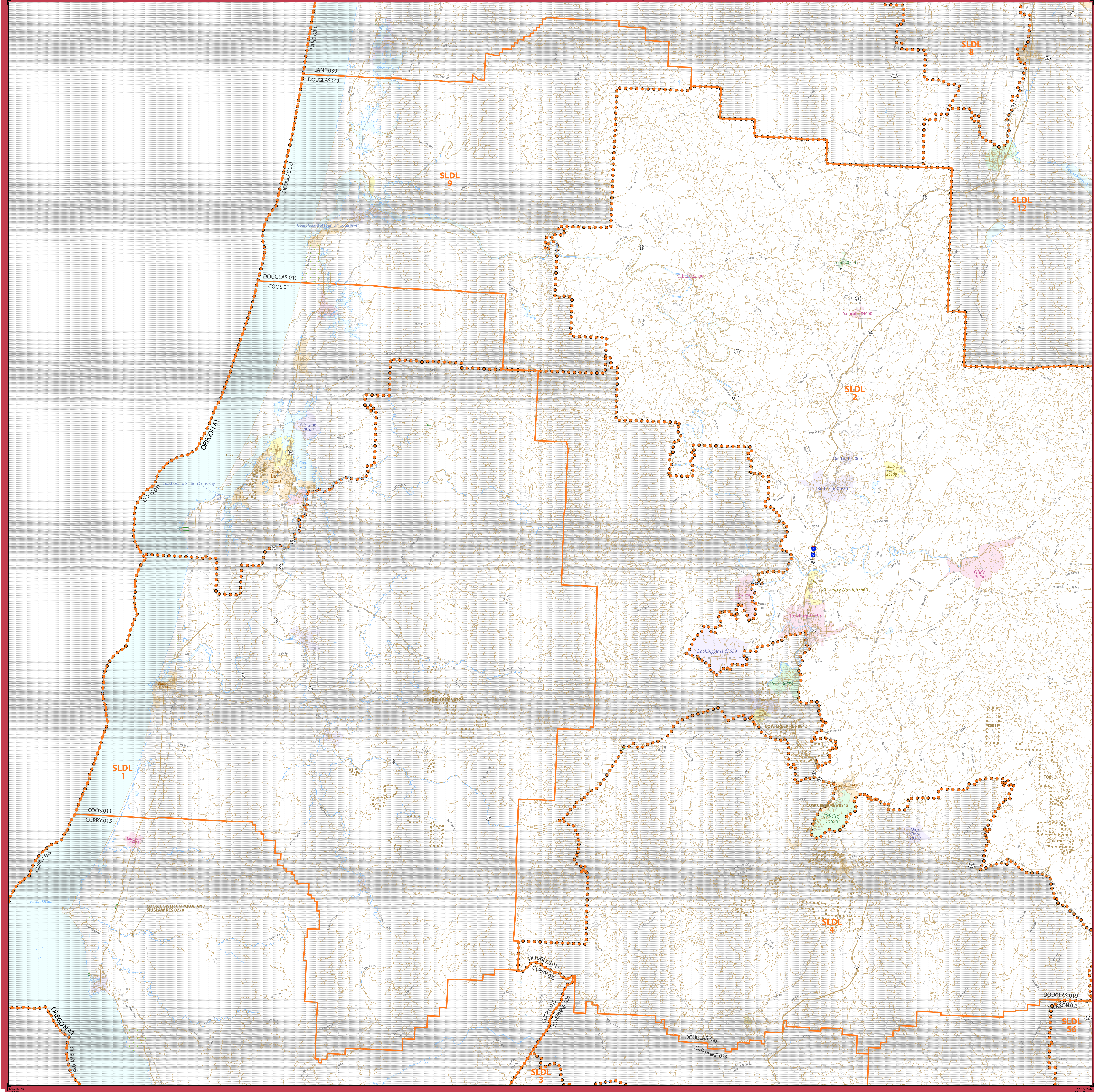

LEGEND

SYMBOL DESCRIPTION	SYMBOL	LABEL STYLE
International	—•—•—•—	CANADA
Federal American Indian Reservation	•••••	L'ANSE RES 1880
Off-Reservation Trust Land	•••••	T1880
State American Indian Reservation	•••••	Tama Res 9400
Alaska Native Regional Corporation (ANRC)	▲▲▲▲▲	NANA ANRC 52120
State (or statistically equivalent entity)	—•—•—•—	NEW YORK 36
County (or statistically equivalent entity)	—•—•—•—	ERIE 029
Minor Civil Division (MCD) ^{1,2}	—•—•—•—	Bristol town 07485
Consolidated City	•••••	MILFORD 47500
Incorporated Place ^{3,4}	•••••	Davis 18100
Census Designated Place (CDP) ⁵	•••••	Incline Village 35100
State Legislative District - Lower (House) ⁶	•••••	SLDL 94

DESCRIPTION	SYMBOL	DESCRIPTION	SYMBOL
Interstate	—•—•—•—	Water Body	Blue Area
U.S. Highway	—•—•—•—	Military	Star Symbol
State Highway	—•—•—•—	National or State Park, Forest, or Recreation Area	Green Area
Other Road	—•—•—•—	Inset Area	Grey Area
OTD Trail, Stairs, Alley, Walkway, or Ferry	—•—•—•—	Outside Subject Area	Light Grey Area
Railroad	—•—•—•—		
Pipeline or Power Line	—•—•—•—		
Ridge or Fence	—•—•—•—		
Nonvisible Boundary or Feature Not Elsewhere Classified	—•—•—•—		

Where international, state, county, and/or MCD boundaries coincide, the map shows the boundary symbol for only the highest-ranking of these boundaries.

Geographic area names are followed by either their FIPS or census code.

1 MCD boundaries are shown in the following states in which some or all MCDs function as general-purpose governmental units: Connecticut, Illinois, Indiana, Kansas, Maine, Massachusetts, Michigan, Minnesota, Missouri, Nebraska, New Hampshire, New Jersey, New York, North Dakota, Ohio, Pennsylvania, Rhode Island, South Dakota, Vermont, and Wisconsin. (Note that Illinois and Nebraska have some counties covered by nongovernmental precincts and Missouri has most counties covered by nongovernmental townships.)

2 A "*" following an MCD name denotes a false MCD. A "*" following a place name indicates that a false MCD exists that is coextensive with the place and has the same name and FIPS code as the place; the false MCD label is not shown.

3 Place label color corresponds to the place fill color.

4 2022 State Legislative Districts.

Due to space limitations, some road names, along with other feature and geography names on the map, may not be shown.

OFF-RESERVATION TRUST LAND NAMES
 T0770 Coos, Lower Umpqua, and Siuslaw
 T0815 Cow Creek

SUBJECT AREA COUNTIES ON MAP SHEET
 41019 Douglas

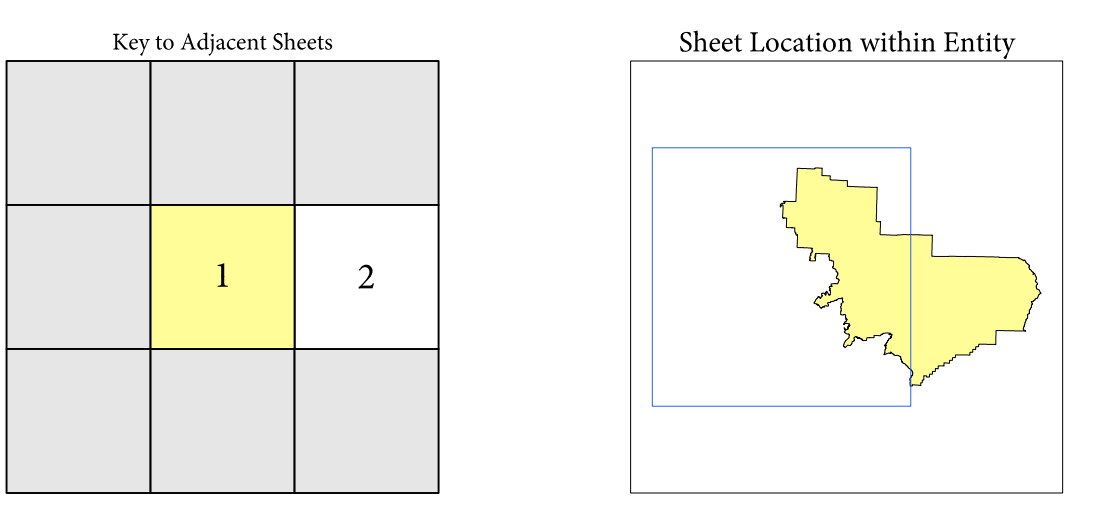

The state legislative district boundaries reflect those in effect for the 2022 election cycle; all other legal boundaries and names are as of January 1, 2020. The boundaries shown on this map are for Census Bureau statistical data collection and tabulation purposes only; their depiction and designation for statistical purposes does not constitute a determination of jurisdictional authority or rights of ownership or entitlement.

Data Source: U.S. Census Bureau's MA/TIGER database (ACS22)
 Map Created by Geography Division: October 12, 2022

U.S. DEPARTMENT OF COMMERCE U.S. Census Bureau

Projection: Albers Equal Area Conic
 Datum: NAD 83
 Spheroid: GRS 80
 1st Standard Parallel: 42 43 46
 2nd Standard Parallel: 45 34 55
 Central Meridian: -120 34 56
 Latitude of Projection's Origin: 41 59 44
 False Easting: 0
 False Northing: 0

The plotted map scale is 1:200,000

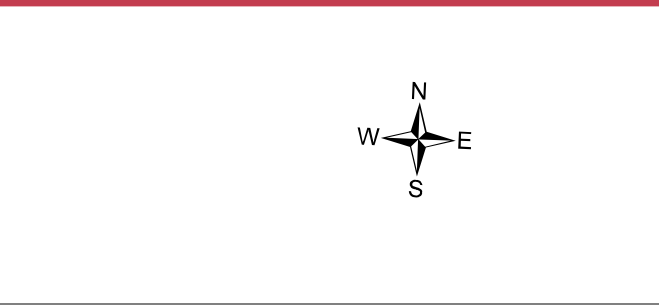

NAME: State House District 2
 ENTITY TYPE: State Legislative District - Lower (House)
 ENTITY CODE: 002
 ST: Oregon (41)

SLDL REF MAP (PARENT)
 Sheet ID: 2170400001

STATE LEGISLATIVE DISTRICT REFERENCE MAP (2022): Oregon - State House District 2

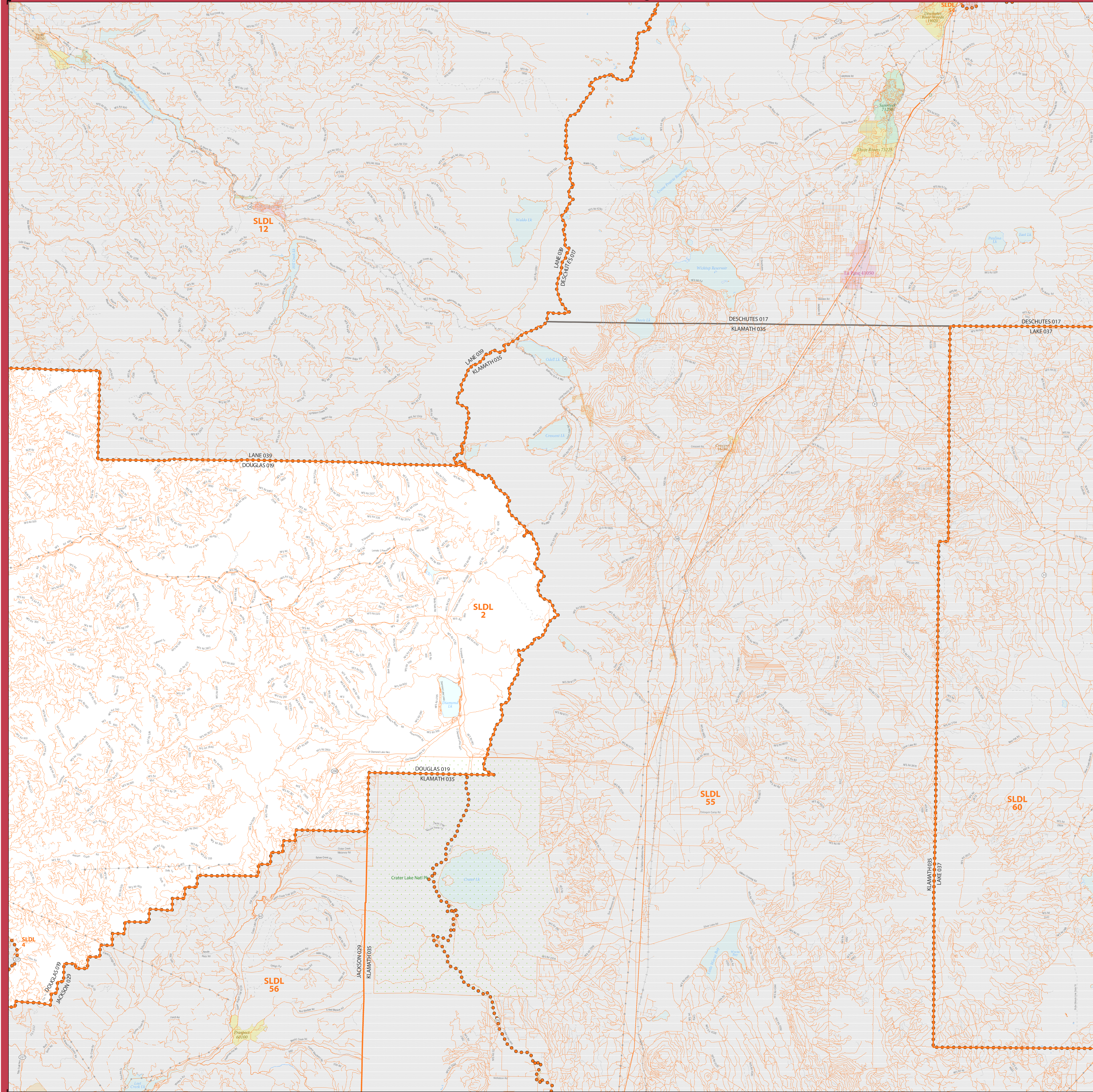

LEGEND

SYMBOL DESCRIPTION	SYMBOL	SYMBOL DESCRIPTION	SYMBOL
International	—•—•—•—	Water Body	
Federal American Indian Reservation		Military	
Off-Reservation Trust Land		National or State Park, Forest, or Recreation Area	
State American Indian Reservation		Inset Area	
Alaska Native Regional Corporation (ANRC)		Outside Subject Area	
State (or statistically equivalent entity)	—•—•—•—		
County (or statistically equivalent entity)	—•—•—•—		
Minor Civil Division (MCD) ^{1,2}	—•—•—•—		
Consolidated City			
Incorporated Place ^{3,4}			
Census Designated Place (CDP) ⁵			
State Legislative District - Lower (House) ⁶			

Where international, state, county, and/or MCD boundaries coincide, the map shows the boundary symbol for only the highest-ranking of these boundaries.

Geographic area names are followed by either their FIPS or census code.

1 MCD boundaries are shown in the following states in which some or all MCDs function as general-purpose governmental units: Connecticut, Illinois, Indiana, Kansas, Maine, Massachusetts, Michigan, Minnesota, Missouri, Nebraska, New Hampshire, New Jersey, New York, North Dakota, Ohio, Pennsylvania, Rhode Island, South Dakota, Vermont, and Wisconsin. (Note that Illinois and Nebraska have some counties covered by nongovernmental precincts and Missouri has most counties covered by nongovernmental townships.)

2 A "*" following an MCD name denotes a false MCD. A "*" following a place name indicates that a false MCD exists that is coextensive with the place and has the same name and FIPS code as the place; the false MCD label is not shown.

3 Place label color corresponds to the place fill color.

4 2022 State Legislative Districts.

Due to space limitations, some road names, along with other feature and geography names on the map, may not be shown.

SUBJECT AREA COUNTIES ON MAP SHEET
 41019 Douglas
 41029 Jackson

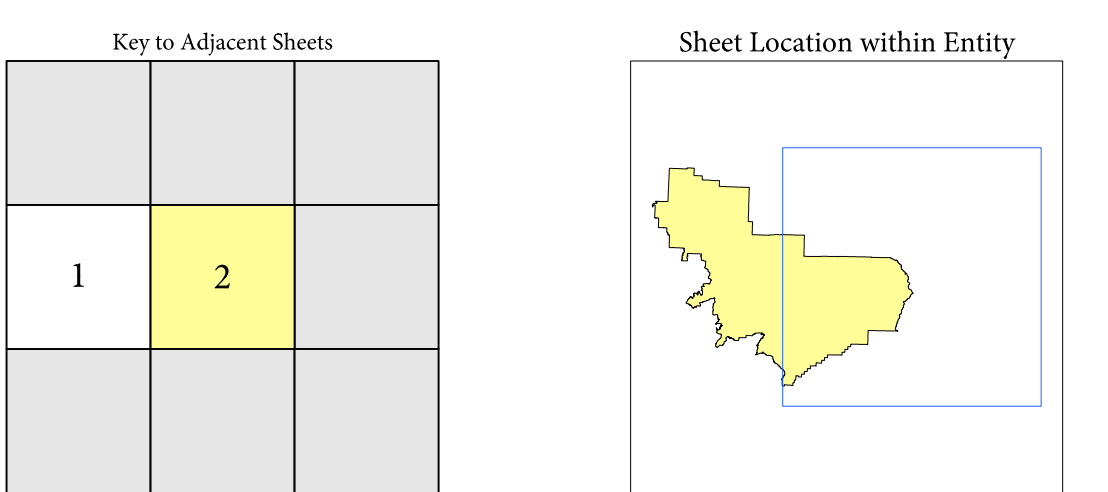

The state legislative district boundaries reflect those in effect for the 2022 election cycle; all other legal boundaries and names are as of January 1, 2020. The boundaries shown on this map are for Census Bureau statistical data collection and tabulation purposes only; their depiction and designation for statistical purposes does not constitute a determination of jurisdictional authority or rights of ownership or entitlement.

Data Source: U.S. Census Bureau's MA/TIGER database (ACS22)
 Map Created by Geography Division: October 12, 2022
 U.S. DEPARTMENT OF COMMERCE U.S. Census Bureau

Projection: Albers Equal Area Conic
 Datum: NAD 83
 Spheroid: GRS 80
 1st Standard Parallel: 42 43 46
 2nd Standard Parallel: 45 34 55
 Central Meridian: -120 34 56
 Latitude of Projection's Origin: 41 59 44
 False Easting: 0
 False Northing: 0

The plotted map scale is 1:200,000

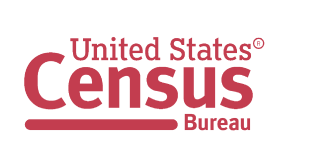
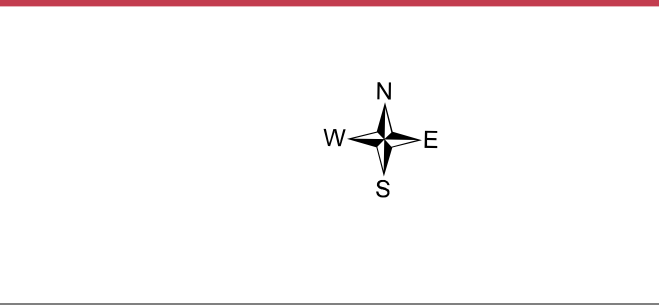

Sheet 2 of 2 PARENT sheets
 Total Sheets: 3 (Index 1; Parent 2; Inset 0)

NAME: State House District 2
 ENTITY TYPE: State Legislative District - Lower (House)
 ENTITY CODE: 002
 ST: Oregon (41)

SLDL REF MAP PARENT
 Sheet ID: 2174W00202