



The University of North Carolina
at Greensboro

JACKSON LIBRARY



CO
N86p
1964
c.2

UNIVERSITY ARCHIVES



Pine Needles

Nineteen Hundred Sixty Four

30
W86p
1964
c.c.

EDITOR BRENDA MEADOWS

BUSINESS MANAGER IDA SMYER





WOMAN

Her Essence 4

Her Presence 20

The Individuals 128

*The University of
North Carolina at Greensboro*

Greensboro
North Carolina



*THIS WOMAN, this creature we are . . . our Essence . . .
And all the wonderful and terrible things that are part of us.
What? None of us knows for sure.
But we glimpse . . .
We reach out for the security of men who love us,
Or say they do,
And give love lavishly . . . and often, foolishly.*



*IT TAKES SO LITTLE to make us happy,
The quiet pleasures and the boisterous,
The good feeling of all the world's lovely things.*





477239



AFFECTION . . . dogs and small animals . . .

*Why so seldom to our
Fellow man, where it is so much greater?*

*Why so much love of self,
Our own prettiness and pettiness?*



*WE ARE SO MUCH AFRAID; we
Run and run to find the security
We cannot find outside.
Our reflection gives us no peace;
We search for it in marriage,
In God, and
Our own private gods.*



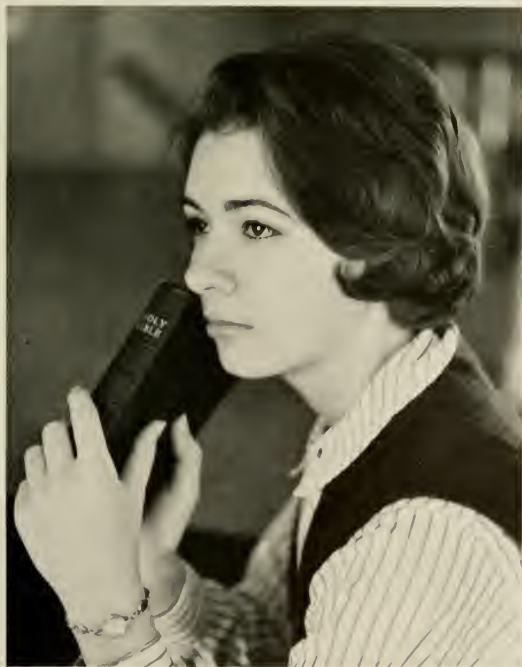



*WE SEARCH for ourselves,
All the pieces and parts of ourselves;
Where do we belong, we women?
What are the words to put us together,
Make us a unit,
Strong, sure, peaceful?*







WE LOOK SO MANY PLACES . . .

*In books, in expressions
Of beauty and serenity,
In all the outer trappings of
Group security.
We find part of us there. Part.*



*AFTER THE BOOKS, we must find
The larger framework
Wherein our existence has meaning,
Take the small pieces we have found
And try them out somewhere else . . .*

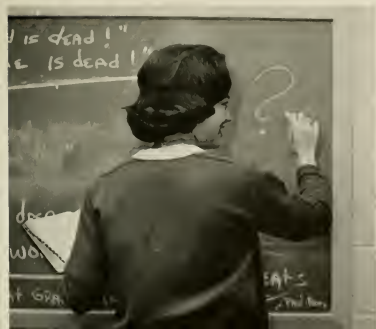





The magic of HER PRESENCE is a purpose and a smile, her purpose not motivated by selfishness, nor her smile by falseness. This woman that we are is a friend, consoler, judge, counselor, roommate, a helper when we need her, an enemy when we abuse her, and a seeker of knowledge and love. She is something different to everyone, and something special to someone. She is primarily a student of life who is able to find truth in a dorm or a classroom and willing to share her time, her energy, and her heart. The magic of her presence is herself.



Moving in — with trunks,
boxes, and those little items
that defy packing.



What is a room without
a congenial roommate?



Arrival Is The First Difficult Step Toward A Crowded, Friendly Room

Arrival on campus is, in one word, Chaos! It is the culmination of weeks and months of preparation and expectation. Abruptly, the campus becomes a model of disorder as an endless line of cars unloads mountains of boxes and luggage into the dorms. Once there it is forgotten as the new roommates welcome each other and discuss the adventures of the summer. Finally, all the hello's are said, the unpacking done, the room arranged, and the parents on their way; we settle down to enjoy our new room, new roommate, and our new status. We begin a new year at UNC-G.

"Maybe if we come back next week . . ."



Long Lines And Conflicting Schedules Frustrate Registering Students

Registration can be best described as the “Reign of Confusion.” It is a process during which we stand in line for two hours to get an IBM card that shows we are in the wrong course at the wrong time. Coming at the end of the semester, it serves as a preview of the informative and necessary, but often unpleasant, courses required of us all. Registration is, in reality, more than all this — it is the growing conviction that we are going slowly but surely out of our minds, and the still small hope that maybe next semester it will be better.



Yes, Virginia, you do have to have your master card.

There really must be an easier way.





But if I switch from tennis . . . take English 101 at . . .
then I'll get Dr. Luczynski for history!

"Lean against the number . . .
and don't smile."



But I don't own a white,
lie-flat-collar blouse!

Oh, for the good ole barefoot summer!



Excited and bewildered Freshmen meet the campus through their Junior Assistants.

First Classes, Like First Dates, Are Exciting And Painful

Classes begin; the formless excitement and expectation are soon channeled in the direction of hard work. The thrill of that first college class is not forgotten, but we settle down to the discipline of studying. We realize that this education is showing how little we know and making us long to know more. We begin our university careers; we also begin to turn into reality our plans and dreams for the future.

A sale of old stock heralds a new name.



Bicycles — the last resort of footsore and intelligent students.



There's a long, long climb a-windin'
to third-floor McIver.



Seemingly endless, the last
10 minutes drag by.

For some there is the knowledge of a
date waiting outside McIver.



Gilbert Carpenter Arrives From Hawaii To Head Art Department



Art majors learn the details of sculpture under the supervision of Mr. Vevers.

Art 101 students experiment with the theories of color and line in their study of basic design.





Weatherspoon Art Gallery presents a varied program of exhibitions throughout the year.



Art Club membership serves as salesgirls for the department's Flea Market.

Well-known Japanese artist Un'ichi Hiratsuka sketches Elliott Hall's terrace for which he has been commissioned to do a wood block.



The creative atmosphere of the Art Department provides an excellent opportunity for its students offering courses to undergraduates in design, color, lettering, interior design, textiles, and architectural design. Weatherspoon Gallery, one of the leading art facilities in the south, stresses the acquisition of contemporary works of art in all media. Visiting artists such as William Zorach and Un'ichi Hiratsuka provided additional perspective for students this year.

Opportunities for art majors are unrestricted. Employment possibilities include newspaper and magazine advertising, illustration, window display, and exhibition designing. A student with a major in Art History and Interpretation can gain employment as a curator for a museum or art library. Those who wish to teach primary or secondary schools are also given electives to fulfill their requirements.

The Art Club is open to all students at UNC-G. Its purpose is to give interested individuals the opportunity to meet for sharing of opinions and experiences in a common field. In so doing, it sponsors Sunday afternoon Folk Sings as well as the Annual Student Art Exhibit.



Heavenly Chorale assists Gabriel in "The Annunciation."
Wakefield Mystery Cycle.



One of the rare moments of privacy in the generally crowded music library and listening room.



Music majors spend many hours in the practice rooms to bring themselves to performance level.



Sunday concerts in Weatherspoon are presented by the Sinfonia under the direction of Mr. George Dickieson.

MUSIC

School Of Music Offers Variety In Undergraduate Study

UNC-G's School of Music, a member of the National Association of Schools of Music, offers programs of study leading to three degrees: Bachelor of Music, Bachelor of Arts with a major in music, and Master of Education in Music Education. Within these three degrees are several options, allowing a major to specialize in whatever field of music is most appropriate for her. Practical experience is made available through the college orchestra, choir, glee club, band, and other smaller ensembles.

University Ensembles



Civic Music Association
brought the Schola Cantorum
directed by Hugh Ross to
Aycock Auditorium in November.

ive Music Students Practical Experience And Provide Entertainment

In addition to providing an excellent musical education for its majors, the School of Music contributes greatly to campus entertainment and edification. The College Choir presents concerts to the student body, notably the annual Christmas concert, always well-received. The University's Glee Club specializes in more secular works, and often combines with groups from other colleges and universities in performances. Another series of presentations, sponsored by the School of Music is that of the Civic Music Programs. These are open to all students and sponsor either touring professional talent or resident musicians.

The UNC-G Glee Club's Christmas Concert, directed by William DeVeny, presented secular and religious music of the season.



Mr. Richard Cox directs the College Choir in the Benjamin Britten Carols for the annual Christmas concert.



DRAMA AND SPEECH

Drama Department Brings National Repertory Theatre To Campus



Ring Around the Moon, second premiere of National Repertory's '63-'64 season, captivated a capacity crowd.

George Turner, of NRT, talks with members of a Shakespeare class after his lecture.



Elliott Hall's Tuesday Tea plays host to members of the National Repertory Theatre Company.





NRT stars and director Jack Sydow solve a production problem in a rehearsal consultation.

The UNC-G Theatre, the Lecture-Entertainment Committee of the University, and The American National Theatre and Academy brought the National Repertory Theatre to Aycock Auditorium in October for a two-week "in-residence" period. The group members presented class lectures in the fields of art, English, sociology, home economics, and music as well as in those directed to drama and speech majors. A Tuesday Tea was given in honor of the visiting artists, who received a warm and interested response from the students.

Eva La Galliene, Farley Granger, and Anne Meacham starred in the three productions: Chekov's *The Sea Gull*, Anouilh's *Ring Around the Moon*, and Arthur Miller's *The Crucible*. The plays were open to state and local residents as well as to UNC-G students, and received excellent reviews. Opening night was distinguished by a congratulatory telegram from the late President Kennedy.

Farley Granger and Anne Meacham play the major roles. John and Elizabeth Procter, in Arthur Miller's *The Crucible*.





All productions have a beginning: UNC-G shows start with open try-outs.

The Theatre of UNC-G opened its '63-'64 season with Shakespeare's *Midsummer's Night's Dream*.



UNC-G Theatre Presents 1963-64 Season Of First Experiences, Plays

Opening the season, Shakespeare's *Midsummer's Night's Dream* was a first in many ways. It was the campus' first Shakespeare in many years, and our first pleasant look at the work of Mr. James P. Rose, the theatre's new designer. *The Nativity*, directed by Miss Kathryn England, gave us our first introduction to the vitality of medieval drama. The final first of the year was the world premiere of Mary George's original play, *One Dilemma, Deviled Please*, directed by Susie Newman under the supervision of Mr. Maynard French. As an educational theatre the UNC-G organization experienced quite a successful year.

The Nativity portion of the Wakefield Cycle Mystery plays, written about 1000 A.D., followed *Midsummer* on the theatre schedule.



Stage managers occupy the most responsible and demanding position in UNC-G theatre.



Mrs. Charlotte Perkins demonstrates the fundamentals of speech for her students.

Speech Department Introduces Inter-Collegiate Debate Program

There are three sequences in the Department of Drama and Speech: theatre, general speech, and speech correction. In the speech department, oral communication tests are given to freshmen in an effort to survey all incoming students and to acquaint them with their problems. Students with speech difficulties are requested to take a general speech course. The department's laboratory has individual rooms, well equipped with tape recorders. Affiliated with the Speech Department is the introduction of inter-collegiate debating at UNC-G. One topic for debate this year concerned the federal government's allowing equal college opportunities to all qualified high school graduates. The members of the UNC-G debate team attended tournaments in neighboring states and contests in other parts of the country. In the coming years more active programs are planned as interest in debating increases.

Members of the newly formed Debate Team search for arguments to help them win.





Emil W. Young, Jr.
Director of WUNC-TV

WUNC-TV

Closed-Circuit Television Proves Useful For Demonstration Purposes

The second year of a closed-circuit television system on this campus for demonstration purposes has proved that the system is a good one. Not only has the Psychology Department found it to be helpful during a second year of use, but the closed-circuit television system has been expanded for use in some professional education courses. Operating under the same regulations as the commercial stations, though without advertising, it also gives students valuable experiences in the medium of communications.



William H. Alsbaugh
Program Director



Closed-Circuit television presents Dr. Richard Bardolph, head of the History Department, discussing the "Social History of the United States Since 1865."

English Department Offers Interesting Fields For All Students



The reference files of the library are invaluable for research on term papers.

English as a language, and in all forms of literature, occupies one of the largest positions in the UNC-G curriculum. The department's program offers material from all possible angles on every academic level from freshman through senior. New in the department this year is a program for graduate students who may specialize in any field represented on the university's staff, including the growing field of creative writing. New this year, too, is a one-semester course in journalism taught by the associate editor of the *Greensboro Daily News*, William Snider.



Randall Jarrell and Robert Watson form the staff nucleus of the creative writing program at UNC-G.



Literature courses require many hours of outside reading, and again students turn to the library.

GERMAN AND RUSSIAN

German And Russian Departments Promote Conversational Facility

Students taking German find that use of the language is not limited to classroom hours; professors meet students weekly at the dining hall, and during the meal everyone converses in German. For the third year some majors have participated in the Junior Year at Heidelberg Program, returning with a fluent speaking knowledge of the language.

The most distinctive aspect of the Russian Department is its accent on the spoken language. Courses emphasize the basic principles of grammar and conversation, and include the reading of selected texts from nineteenth and twentieth century literature.



Pam Pfaff serves tea from a souvenir of her summer's study tour in Russia.

German Club members and professors join in on a German song during one of their monthly meetings.





M. Jean-Paul Koenig speaks informally to members of Le Cercle Francais.

ROMANCE LANGUAGES

Professors' Backgrounds Prove Asset To French, Spanish Students

Perhaps the major asset to the students of languages at UNC-G is the background of the professors. Most members of these departments are natives of the country whose tongue is presented in their course. This is invaluable in the learning of a spoken language since actual conversation requires a phrasing drawn from life rather than a textbook. The department sponsors two clubs designed for all students of these languages. Le Cercle Francais and El Circulo Hispanico provide an association of like interests and training. Through the establishment of a series of sequences in both French and Spanish, students majoring in these languages find their work made more purposeful and definite. The series includes the literary sequence, the teaching sequence, and the commercial sequence. Dr. Charles Blend, head of the department, published this year a study of *Andre Malraux: Tragic Humanist* which received excellent reviews; this is again an indication of the high quality of instruction available in romance languages on this campus.

Students and faculty maintain and enjoy the Romance Languages Bulletin board.



ECONOMICS

Two New Courses Add Interest And Strength To Economics

Showing a rapid growth in the number of majors during the past two years, this department anticipates that increasing interest will be shown by undergraduate men when they enroll next fall. The staff consists of experienced teachers, who are research-minded and actively engaged in both publishing and consulting. The introduction of two new courses — Economics and Business Statistics, and Economic Development — help to give added strength to this liberal education major which provides excellent preparation for graduate study and careers in the business world.



Dr. John W. Kennedy and the Political Economy Club combine a discussion group with a party at the December meeting.

GEOGRAPHY

Faculty Research Proves Valuable Asset To Geography Students

The Department of Geography acquired this year a collection of raised relief maps for laboratory study; these are an invaluable asset to those courses dealing with the actual physical appearance of the earth's surface.

Various faculty members in the department recently engaged in research projects involving sugar cane production in southern Florida, settlement of new lands in Latin America, and climatology of Michigan.

Raised relief maps (*left*) are a great improvement over flat maps (*right*) in the study of physical geography.



HISTORY AND POLITICAL SCIENCE

Social Science Forum Brings Associate Justice Goldberg To Campus

The Department of History and Political Science can again point to the high caliber of its faculty as the number of doctoral degrees rose to fifteen this year; three faculty members have submitted manuscripts to the publishers, and two others have books near completion. Offering a strong major to its students on both the graduate and the undergraduate levels, this department does much to prepare its students for successful careers after graduation.

The Harriett Elliott Lectures, spearheaded by the Social Science Forum Committee, has in the past brought outstanding as well as interesting speakers to campus, and this year proved no exception; the lectures were delivered by Supreme Court Associate Justice Arthur Goldberg on the Rights of the People, State, and Nation. The body of his lectures was concerned with constitutional law, and at the end of each one a question and answer period was open to the students and audience in general.



Supreme Court Justice Arthur Goldberg and Social Science Forum Chairman Gail Pate chat during an informal tea sponsored by the Committee.





Social Science Forum —
(standing) Pam Pfaff,
Leah Smith, Bonnie Proffitt,
Karen Hayes, Jane Teal,
Bonnie Caviness; (seated)
Judy Williams, Gail Pate,
Chairman, Linda Logan,
Francine McAdoo.



The library proves a valuable source for
keeping up with current historical happenings
through the latest newspapers and magazines.



National Repertory Theatre Director Jack Sydow participates in an informal discussion of *The Crucible* with Sociology Club members.

SOCIOLOGY AND ANTHROPOLOGY

Man's Background And Social Relations Concern Sociology Students

Studying the human animal in all its ramifications and group particulars, students in the Department of Sociology and Anthropology gain a wide, invaluable knowledge of the whys and wherefores of social behavior. Sociology is a field concentrating on the interactions of individuals in their daily lives, while Anthropology

studies the history of man, the ways and stages of his development. The Sociology Club carries these elements outside the academic situation; its membership is devoted to a study of the department's principles, and it provides a social environment of companionship for its members.

Arctic life is explained to anthropology students by their professors through the use of models.





Among the prominent Philosophy Club speakers for the year was Dr. David Falk formerly from the University of Syracuse and now the new Chairman of Philosophy at UNC-Ch.

PHILOSOPHY

Philosophy Dept. Expands To Meet Students' Needs, Desires

In the second year of its major program, the Department of Philosophy continues to sponsor a series of lectures by prominent philosophers. With a growing number of students, the recently expanded department feels the need on this campus for students desiring a course in which they may organize their own thoughts and, ultimately, their own philosophy of living. It is the feeling of the department that exposure to all major avenues of philosophical study should be opened to the student in order to facilitate this task.

CLASSICAL CIVILIZATION

Latin Students Observe Vergil's 2000th Birthday

Through such courses as Mythology, Greek, Latin, and World Types of the Drama, the Classical Civilization Department teaches the language and literature of Greece and Early Rome.

A new course offered in the department this year concerns the history and politics of Julius Caesar's era and is taught by Miss Meriwether.

On October 15th, Latin students celebrated Vergil's 2000th birthday, complete with a cake.





Faculty and Student Honors Council Members — (*seated*) Dr. Richard Bardolph, Dr. Anne Lewis, Dr. David Davies, Chairman of Faculty Council, Dr. Joseph Bryant, Dr. Laura Anderton, Mr. Gilbert Carpenter: (*standing*) Judy Gilmore, Genny Gaither, Kaye Taylor, Pam Pfaff, Chairman of Student Council.

The Freshman Honors Group was composed of seventy students who met in small groups and studied great books and ideas: directing the group was Dr. Elaine Burgess of the Sociology Department.



HONORS PROGRAM

Council Sponsors Honors Convocation

In the fall of 1963, a Student Honors Council, consisting of two honors students from each class, was created to complement the functions of the Faculty Honors Council, headed by Dr. David G. Davies. The main purpose of the Student Council is to coordinate, from a student viewpoint, the activities of the four honors groups, both individually and collectively. The Council was active in the planning of special receptions in honor of Dr. William Poteat, and Dr. Cornelius Kruse, former UNC-G visiting professor, who returned to the campus for a week this spring. The main project of the group was an extensive evaluation program conducted in the four honors groups. In May the Faculty and Student Honors Council presented the Honors Day Convocation with Dr. Poteat as the guest speaker.

Junior Honors Seminar under the direction of Dr. William Poteat, professor from Duke Divinity School, had as its topic this year, "Romanticism, Nihilism, and the Beyond."



CHEMISTRY

National Science Foundation Grants Funds For Research Equipment

The Chemistry Department of UNC-C received a grant of \$7,500 from the National Science Foundation under their Undergraduate Instructional Scientific Program, matched by an equal amount from the state for the purchase of equipment for the purpose of improving undergraduate instruction. Analytical and nuclear equipment as well as teaching models were bought from these funds. The chief item in the first category is an infrared spectrophotometer with accessories, one of the modern tools of chemistry used for the purpose of identifying compounds on the basis of their response to infrared radiation. This represents a much quicker method of identifying compounds, and makes it possible to do so with much smaller quantities of materials than the traditional methods. Among the nuclear equipment are included a portable survey meter and a radionuclide set; the teaching models are atomic and are used to demonstrate the configuration of various kinds of molecules. The acquisition of these modern research tools will enable future chemistry students to explore their individual fields even more thoroughly.

The flame and the culture dish serve as primary tools even for the beginning chemistry student.



Long hours of individual experimentation and research are involved in the chemistry major's curriculum.



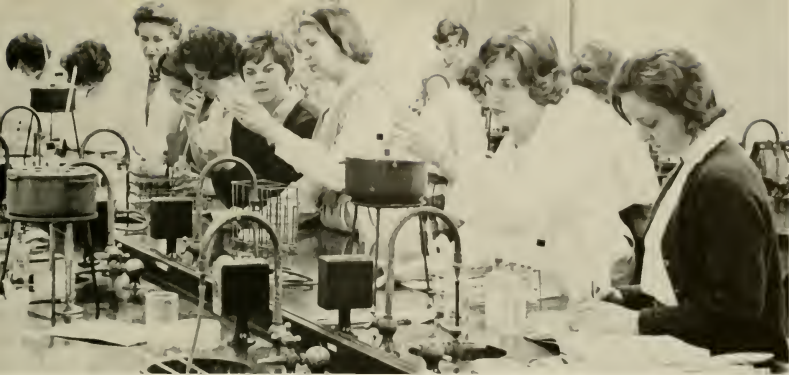

General Chemistry courses offer an introduction to the theories, principles, and applications of the various fields.

PHYSICS

New General Physics Course Offered To Liberal Arts Majors

Curriculum changes in the Physics Department this year allow the non-majors to enroll in a general physics course geared to the liberal arts curriculum. Other changes have broadened the scope of the physics

major's education by allowing her to deal with subjects in greater depth and for longer periods of time than was previously possible; thus she is better able to prepare herself for a career in research or in teaching.



Physics 333 students discover the technicalities in electrical transmission.



Professors and students as well engage in research projects to help stimulate undergraduates in their field of biological studies.



Cutter Memorial Lab provides research and study facilities for advanced biology majors.

BIOLOGY

Research Emphasis Heightens With Attainment Of University Status

Members of the biology faculty utilize facilities of new faculty research center.

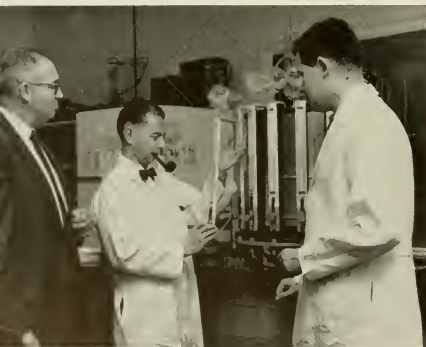

One of the most outstanding features of the 1963-64 school year is the laboratory for the research of staff members, set aside and completely remodeled for experimental work in various fields of biology. On the undergraduate scene, Cutter Memorial Lab is now in operation on the fourth floor of the science building where qualified students take special problems and work independently to solve them. Special grants have been received by Doctors Eberhart, Morrison, and Roeder to further their individual research programs; almost every individual in the department is concerned with research that advances the scholarship level of the department and university. Also, at the present time a master's degree program is being instituted and should lead to a more university-like constellation within the department.

MATHEMATICS

Math Department Prepares Majors For Variety Of Employments

The Department of Mathematics offers modern algebra, advanced calculus, differential equations, statistics, foundations of geometry, and the history of mathematics. Majors from this department go on to graduate study, high school teaching, and into positions as mathematicians with various governmental agencies or industries. Courses are offered which provide opportunities for students from all areas of the campus to gain mathematical experience. New in the curriculum this year is a mathematics course designed especially for prospective elementary teachers.

Square Circle is the math club on campus which carries out a three-fold purpose. It presents aspects of math omitted in the classroom; gives girls with a common interest the opportunity to become better acquainted with each other; and promotes a closer relationship between faculty and students.

Southern Bell's representative for Telstar explains its workings to Square Circle members at one of their monthly meetings.



Mr. Jones shows elementary education majors the concepts of modern mathematics.

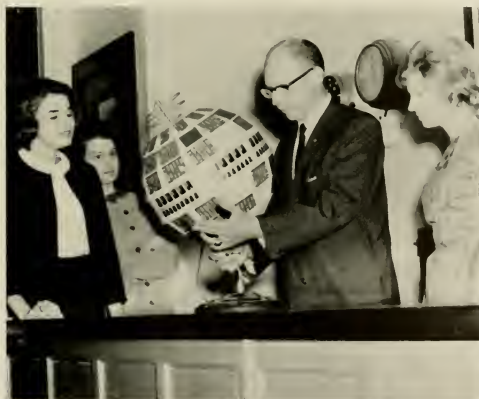

There have been two principal new developments in the Department of Psychology during the last year. The National Institute of Mental Health has subsidized undergraduate fellowships in psychology. This year one was awarded to Melissa Galloway who is conducting a research project in the area of division of attention. The department is also in the process of developing a program leading to the master of arts degree in psychology. These plans have meant the acquisition of new apparatus and the improvement of the closed-circuit TV system which has been in use for several years.



Melissa Galloway instructs Lynda Martin in an experiment related to her research project.

PSYCHOLOGY

University Status Brings Plans For Master's Degree In Psychology

Dr. Frances Dunham demonstrates testing materials in her WUNC-TV graduate course "Adolescent Development."



NURSING

Two-Year Program Demanding But Worthwhile To Students

The Department of Nursing presents one of the few college-centered and college-controlled nursing programs available to young women today; it is a two-year program centering around work here at the university and at the Moses H. Cone Memorial Hospital. Schedules are tight and demanding, but the level of training being consistent with the university's standards demands this. A student begins actual hospital work within a month of the first day of classes. When these majors graduate and begin hospital work, they live up to the university's and the department's motto "Service" by striving to improve community health levels.



Practical hospital training comes early for the nursing students and proves to be a vital part of their two-year program.

HEALTH

Variety Of Courses Offers Practical Knowledge To Health Students

Associated with the medical services of the university, the Health Department affords students the sort of practical information applicable immediately and throughout their life. Classes in Family, Community, or Child

Health as well as Safety and First Aid study the care of the human organism through lectures, practical and laboratory demonstrations, and filmstrips.

Dr. Ellingwood, head of Guilford County Health Department, explains the duties of the Health Department to the visiting UNC-G Community Health class.



HOME ECONOMICS

Graduate, Undergraduate Degrees Offered To Home Ec Majors



N.S.I.D. Officers — Becky Morris, Chairman of the Board of Directors; Judy Dale, Treasurer; Rae Whedbee, President; Kaye Cropp, Vice President; Polly Collville, Program Chairman; Dottie Daniel, Secretary.

Animal experiments give Home Economics majors an opportunity to observe symptoms of classic nutritional conditions produced in the laboratory and to learn about research techniques.



The School of Home Economics provides instruction on both the undergraduate and graduate levels, with courses leading to Bachelor's, Master's, and Doctor's degrees. Options offered by the department include both the professional fields such as clothing and textiles, housing, foods and nutrition, and also a program of home economics education designed for secondary-school teaching. The school requires in addition to its own courses a broad acquaintance with subject matter in the social, biological, and physical sciences and the humanities. The newest major offered is that of Interior Design. The National Society of Interior Designers has a student chapter on this campus which strives for the satisfaction and well-being of the American public and in the promotion of a better way of life.



Home Economics Students test fading scientifically with a clothing fadometer.



Child Development students help the fascinated toddlers with their clay projects at the UNC-G Nursery School.

CHILD DEVELOPMENT

Nursery School Has Lab Facilities For Child Development Majors

One of the most rapidly expanding majors within the area of home economics is that of Child Development and Family Relations. This work is centered in the classroom and at the UNC-G Nursery School.

To this building the 1963 state legislature provided an addition for use as an infant center. This opportunity for practical application is invaluable for majors, especially doctoral candidates, and serves the community as well.

Appointment Of Dean Howe And Election Of Dr. Edinger

The School of Education includes kindergarten, elementary, and high school facilities which serve as experimental centers for research, curriculum development, observation, and student teaching. Two honors came to the school this year, the first being the appointment of Dean Kenneth Howe by the American Association of Colleges for Teacher Education for a one-month study tour of higher education in India, with particular emphasis on the education of teachers. The second honor was the election of Dr. Lois Edinger, a member of the faculty, as President-Elect of the National Education Association, the world's largest professional organization. For prospective teachers both A.C.E.T. and S.N.E.A. are professional organizations in which majors can learn more about their chosen profession and have the opportunity for association with well-known educators.

Mrs. Johnson helps prospective teachers discover up-to-date literature and textbooks in the Curriculum Materials Center.

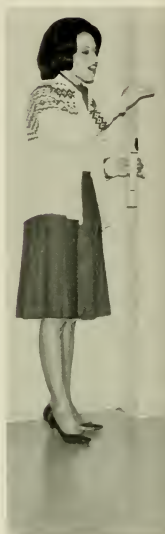

Highlight Year For School Of Education



Practice teaching for the 4th grade at Curry involves music as well as academic studies.



Martha Allen, President of A.C.E.I., serves tea to the other officers. Betty James, Judy Currin and Beth Forshaw.

Dean Howe discusses future university plans with Dr. Chirauji Sharma of India, a new appointment to the staff this year in the field of school administration.



Lois Edinger, President-Elect of N.E.A. talks with campus delegates at the Fall Conference. Linda McManus, President of the UNC-G chapter of S.N.E.A. is at the extreme right.





Merchandising majors carefully examine pieces of hollow ware on display for flaws.



Students in the business departments find the mimeograph machine to be an often-used piece of equipment.

COMMERCIAL AND BUSINESS EDUCATION

Two Courses Of Study Open To Secretaries And Business Majors

Housed primarily in the Forney building, the Departments of Business Education and the One-Year Commercial Course equip their students for careers in secretarial administration, merchandising, and business education with bachelor of science degrees or certificates.

The honor society of the department Gamma Alpha tries to further this education in a less academic spirit providing social and instructional experiences with other members of this field in its meeting.



Gamma Alpha Board — (standing) Patty Gabine, Susan Lane, June Kirby, Ruth Ennis, Nancy Dreher, Ersell Shane; (seated) Miss Louise Whitlock, Advisor, Jo Ann Bard, President, Carol Booth.

Volleyball is only one of the many courses open to non-majors.



Both beginning and intermediate tennis instruction is available for freshmen and sophomores.

PHYSICAL EDUCATION

Physical Education Majors Offered Two Levels Of Study

In addition to providing four semesters of required physical education to all students, this department offers a specialized major on both the undergraduate and graduate levels. This major requires broad study in all fields related to it.

The first-semester junior major defines and directs her study to one of the many sequences in the program: teacher or dance education, recreation in physical education, corrective physical education or dance performance.



Physical education majors learn exercises for physical fitness as a part of their extensive training.



Field hockey and basketball are popular elective courses and also receive enthusiastic participation in both intra- and extra-mural competition.



Variety Of Recreational Courses, Facilities Open To All Students



The university's 9-hole golf course serves as a practice field for golf students both in class and out.



Piney Lake provides a recreation area for all students of the university as well as an instructional area for the physical education department.

The department offers a wide range of courses to both majors and non-majors. Freshmen and Sophomore electives include such standards as tennis, swimming, and golf at all levels, but also such varied activities as bowling, modern dance, fencing, archery, and lacrosse. There are, also, specialized programs for commercial and nursing students, designed to fit and complement both their schedules and needs. Majors are provided with several semesters of block work in all fields and with a sequence of courses oriented to her option in the department. Also operated by this staff is the recreation center Piney Lake; here are located camp sites, a lake for boating and swimming, a log cabin, two houses, a recreation hall, and picnic facilities.



The Modern Dance Group under the direction of Miss Moomaw participates in campus theatre productions and also presents annual recitals.

Recreation Association Cabinet — *(standing)* Linda McLeod, Scottie Hudson, Rita Louche, Janet Burcham, Emily Moore, Julia Beam, Jo Ann Noonan, Betty Carol Harris, Doris Pope, Bev Bass, Sue Sandburg; *(seated)* Patsy Johnson, Judy McLean, Kay Jacobs, Alice Park, Miss Nancy Porter, Advisor, Pat Barry, *President*, Lynn Habich, Ruth Patton.





R. A. Encourages Dorm Participation In Sports

The Recreation Association exists for the purpose of integrating and encouraging participation in extracurricular physical education groups and clubs. It sponsors inter-dorm competition in the areas of basketball and volleyball; these games are always a point of dorm rapport for those who participate. Members of R.A. plan extra-murals in basketball and organize field trips for synchronized swim teams and workshops; they work for the success of every conference, workshop, and play-day scheduled on this campus. Another branch of R.A. is the performing dance groups — the Modern Dance Club and the Tap Club — which present annual recitals and seasonal programs.

Recreation Association Council — Linda McLeod, Bonnie Barton, Pat Barry, *President*, Pam Barnes, Janet Burcham, Doris Pope, Kay Jacobs.



Students And Guests Utilize Department's Recreational Facilities

The Recreation Association and the Department of Physical Education are responsible for the facilities available for student dates and parties and for such entertainment as the annual Dolphin-Seal Pageant. Each Saturday the general gameroom in Rosenthal Gym, the bowling lanes in Coleman, and the golf course are open to UNC-G students and their guests. Equipment is provided, and any requested help is on call. The Dolphin-Seal Club is devoted to the perfection and performance of synchronized swimming and presents a recital to the general public and the campus each year. The performance this year was planned around a toy-shop theme, and presented members in swim routines based on storybook themes and characters. Costuming lent a completely charming air to the evening, and the audience was enchanted by the group's ability and coordination.



UNC-G students and their dates find campus bowling lanes most economical and convenient.

The billiard tables prove an ever-popular spot with the boys and thus heighten the girls' interests as well.



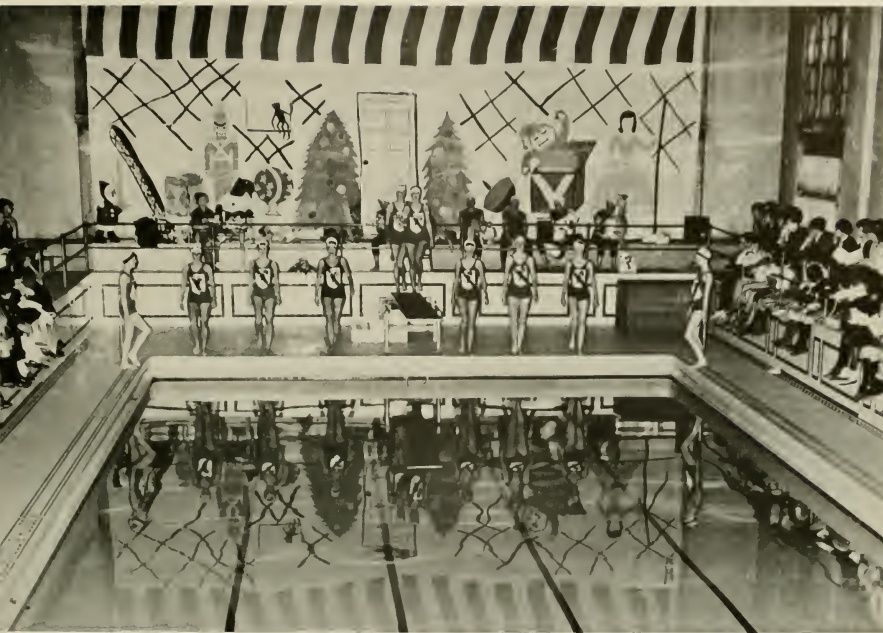

The theme for this year's Dolphin-Seal Pageant of synchronized swimming was "A Tale of the Toys."

The Dolphin-Seal members conclude their 1963-64 pageant with an impressive candlelight ceremony.





New faces, new ideas, new architecture.

Dorms Serve As Nucleus For Student Life At UNC-G

Student life begins, culminates, and ends within the halls of the dorms. It is here that friendships are formed, renewed, and broken. It is here that girls share a secret dream, a fear, or perhaps a boy. The necessity to cooperate, the ability to understand, and the willingness to mature become a part of living with others. The individual dorms and halls develop family units. Within this family girls study, relax, gossip, laugh, and cry. With this family girls find time for fun and work. The girls who emerge from these dorms are rapidly caught in the swirl of activities and campus life. It is, however, their dorm and their new family that are not forgotten.



Happiness is having a friend you can talk to.

"I just don't know if I agree with this author."



There comes a time when fun and games must cease.



Sometimes it begins to get us down.

Term papers and book reviews, lab reports and math problems — the studying that is required and the individual quest for knowledge — the “sophomore slump” that inevitably comes — though not necessarily in our sophomore year — the striving for QP’s and the inspirations that move us to our best are very much a part of the trials and tribulations of studying. Sometimes we have non-academic frustrations . . . like a broken candy machine; sometimes our minds wander and concentration seems impossible; and then a quick bridge game or plain goofing-off releases our tensions. An occasional letter or phone call is the bulwark of our every day struggle for knowledge.

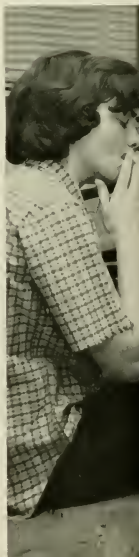



A letter sure does cheer up the day.



Our telephones are a Pandora's box of misery and happiness.

We can't study all the time!



Candy machines . . . the monsters that take our money and keep the candy.



Too many cooks . . . ?

Well, I can think of better things to do.



Another side of dorm life is the companionship and fun it offers. Who has not passed by the kitchen and smelled a pizza or popcorn cooking? A part of each day is usually spent discussing anything from world events, Existentialism, art, and books to the Beatles; from the latest dance steps or hairdos and boys, to that "horrible history quiz." Relaxing moments are spent in spontaneous hootenannies and informal parties. There are also the necessary chores such as cleaning, washing, and ironing which cannot be overlooked in our complex dorm life.

Room inspections always come at the most inopportune time.





Dorm sings . . . quad sings . . . room sings — the most popular pastime.

The enthusiasm of students for Christmas at school is reflected in the Secret Santa tradition.

After all, we only have four days before Christmas.





Inspiration waits in the hushed stillness of nature.

An apple a day keeps the doctor
away . . . we hope.



Arriving at the corner bus stop three minutes
late is one more common bond for UNC-G students.



What *would* we do without the U.S. mail?





The serene atmosphere of Peabody Park provides a contrast to the hurried activities of dorm life.

Frequently, we need to get away from our existence in the dorm. Even a trip to the corner for groceries or downtown shopping often provides just the needed break. Elliott Hall's Tuesday Teas have a large and faithful following. We sometimes enjoy a coke in the soda shop or ice cream at the Yum-Yum. A brisk game of tennis, a cool swim, or a dorm sports event brings enthusiasm and a release from tension. Peabody Park provides a quiet place for study and enjoyment. When things get rough, one might find us gazing out a window in a daydream or perhaps just quietly thinking.



Alice in Wonderland had nothing on us — Tea every Tuesday.

Wouldn't make any difference to us if
we had three feet of snow!



It's raining . . . it's pouring . . . and we get up anyway.





Sometimes we daydream . . .

Despite the fact that we often forget it our sojourn on this campus is essentially one of a studious nature. On week-days the massive upheaval on the hour complemented by the lonely stragglers late for a thousand varied reasons presents that part of our existence founded in the classroom. Through the humid days of September, the picturesque days of autumn, the bitter freezing days of winter, the innumerable days of rain, and the unbearably lovely days of spring we walk with notebooks in hand to learn. We manage to spend a part of our time studying in the library, in research, or perhaps in daydreaming about what lies ahead. We look always to find ourselves in this knowledgeable world of which we are becoming a part.

The stacks provide us with solitude and information.





"At least I won't have to eat in the dining hall tonight."

"He's waiting in the parlor and he's cute!"



Advocates of a co-ed system find few complaints on the campus, as each week-end invariably brings a fair share of men into our midst. As if by prearranged signals, their arrival hails a certain vivacity and a reawakening of that coquettish quality inherent in every female. We spend hours deciding which color looks best; consulting neighbors for advice; and borrowing clothes, jewelry, or spray starch. We who flatter ourselves as being members of the intelligentsia scarcely resemble this group with our inability to decide whether or not to wear bangs. We scheme, we connive, we coyly hint for dinner at the Plantation or the Jokers. Back in our rooms, we share happy experiences or cry over disappointments; it is always the same.



Since the memory of man runneth not to the contrary . . .



Couples pause for refreshment amid the music and excitement of the Christmas Ball.



Manners and excitement ride high as couples don their finest clothes for the Fall Formals.

Candlelight adds to the atmosphere of "Romance" at any dance.



Campus Social Life Reflected In Elliott Hall Activities, Popularity



ELLIOTT HALL COUNCIL — (*standing*) Ann Sagar, Sheila Bennett, Joanne Allen, Frances Hartline, Mary Ellen Ritzman, Jane Yancey, Nora Wilson, Janet Rae Paige, Diane Gingles, Mary Hunter; (*on couch*) Kay Summers, Janet Maulden, Sandy Dover, Carol Jones, Joan Dorsey, Kris Anderson, Margaret Inman, Wilma Kay Pegg; (*on floor*) Meta Turkelson, Monette Weaver, Wendy Hefner, Sandra Caudle, Pat Sakayan, Gale Sigmon.

Miss Elvira Prondecki, *Elliott Hall Director*
and Joan Dorsey, *President*



A major part of campus social life is centered in Elliott Hall, the modern, well-equipped student activity center. Miss Prondecki and the Elliott Hall Council coordinate its sponsored events which range from combo dances and the formal Elliott Hall Ball to Tuesday Teas, fashion shows and Sunday night movies. Informal lectures are often given in the comfortable lounges, and the lobby always displays impressive art exhibits from local and national artists.



Campus Fellowship Group

Despite popular belief, religion does play an important role in the life of a college woman.



"Sunday Brunch" provides food, fun, and fellowship for members of Hillel.

Strive To Combine Religion And Education For University Students

Students at UNC-G are encouraged to identify themselves with an organized church group which sponsors in addition to their regular programs of worship, campus fellowship groups. The Episcopal, Baptist, Presbyterian and Methodist churches have student centers within easy walking distance of all parts of the campus and provide regular weekly programs within their student centers. In addition to a weekly informal supper-fellowship and study group, these four denominations present lectures and movies to the campus as a whole throughout the school year. Other groups on the campus follow much the same program. All of them — Hillel, Lutheran Students' Association, United Campus Christian Fellowship, Christian Science Organization, Newman Club, Carolina Christian Fellowship and the Moravian Fellowship — endeavor to bring the students' religious lives into a common bond with the university.

The Lutheran Student Association and Gamma Delta join together for Christmas caroling.



Co-ed church-sponsored activities often spark increased enthusiasm among even the regular members of the groups.

In addition to individual worship, fellowship, and instructional programs, the religious organizations on campus participate in the Interfaith Council. This group, with Dean Katherine Taylor as its coordinator, is composed of student representatives from each of the church organizations, and its main goal is the promotion of a better understanding of all faiths. These groups, through the Interfaith Council, unite the campus in various ways throughout the year. Each Christmas a Lovefeast and Candlelight service is sponsored, a Moravian traditional service commemorating the birth of Christ and designed for promoting love and brotherhood among all believers. This service is followed by caroling on the Elliott Hall patio. An Easter Sunrise Service is also sponsored by the Council and this year an exhibition of religious art from the Smithsonian Institution was presented in the Weatherspoon Gallery.



Sunday mornings find church-sponsored buses waiting to carry girls to the church of their choice.

The Canterbury Club for Episcopal Students holds an informal meeting with their advisor the Reverend David Guthrie.



Interfaith Council Coordinates Campus Religious Groups



Interfaith Council (*standing*) Pat Hopper, Lynda Lane, Louise Cherry, Phyllis Taylor, Gloria Sipe, Marie Templeton; (*seated*) Almeda Tesh, Vienna Kern, Margaret Kirkman, *Chairman*, Judy Tripp.



Carolyn Bishop
Business Manager



Judy Winston
Editor

Weekly Student Newspaper Ferrets News To Keep Campus Informed



Carolinian Staff — Phyllis Kornov, Nancy Ferguson, Bonnie Pleasants,
Linda Neshamkin, Susan Wagoner, Sandra Perry, Margie Strasburger.



Editorial Staff — (top to bottom) Judy Sanford, Copy Editor; Barbara Wilkinson, Assistant Editor; Diane Oliver, Managing Editor; Carole Southerland, News Editor.

Jane Hunsucker, Circulation Manager; Joan Donahue and Toi McKethan, Cartoonists.



Getting the *Carolinian* off to press on schedule calls for work lasting well into Monday night for Editor Winston and her staff. Horizontal captions which simply will not fit into vertical spaces, numerous trips to the soda shop for two-cent cups of water (until the staff finally buys its own supply of paper cups), and rapidly filled ash trays as panic mounts over making up the front page are reoccurrences each time the "Cary" goes to press.

The *Carolinian* has a double function: the reporting of campus news and the presentation and interpretation of campus opinion. The newspaper is a completely student-written, student-edited, and student-managed publication which appears weekly.



Ellen Gibbs, Photography Editor; Vivian Monts, Assistant News Editor, and Patty Biggard, Layout Editor.



All submissions to *Coraddi* pass through the literary staff reviewers.

205



Editor and staff members Bunny Devereaux and Martha Prothro take great pride in the campus literary magazine.

Coraddi Publishes Campus Literary Efforts

The *Coraddi* is the fine arts magazine on campus which gives all UNC-G students an equal opportunity to contribute their original poetry, short stories, and art work. Under the general editorship of Tina Hillquist, who is assisted by Art Editor Lealan Nunn, the *Coraddi* is published four times during the school year. The staff spends a great deal of time evaluating and criticizing student submissions in order to present the best material in the magazine. One of its most rewarding services is its sponsorship of the Arts Festival in the spring which this year brought to the campus Fred Chappell, Poet and Duke professor, Pulitzer Prize-winning poet Robert Lowell, and Elizabeth Hardwick (Mrs. Robert Lowell) Advisory Editor to *The New York Book Review*.

Art Staff headed by Lealan Nunn, *Art Editor*

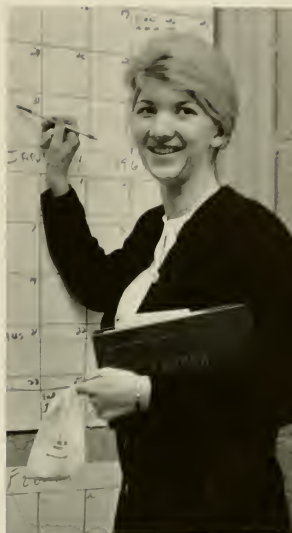

Candy Hill
Business Manager



Tina Hillquist
Editor



Ida Smyer
Business Manager



Nancy Price, *Associate Editor* and
Nancy Stallings, *Managing Editor*.



Brenda Meadows
Editor

1963 PINE NEEDLES Wins All-American—Challenges '64 Staff

Challenged by the 1963 *Pine Needles'* All-American rating this year's staff worked extra hard to meet and hopefully surpass its predecessors. For the first time the staff had an advisor to work with, and Mrs. Mary Hunter was always on hand whenever needed to help out with the details. Nancy and "Charlie" served as right-hands to Brenda as they worked on the opening section, layouts, picture schedules, and helped make the numerous decisions which must go into publishing a yearbook. Susie worked under great pressure and still came

through on top with the page after page of copy assignments. Arden and Pete explored student life on campus in order to give a fuller picture of it in the yearbook. Ida spent long hours selling ads and drawing up layouts for her section making sure that it was highlighted by interesting informals. Deadlines arrived and it was with much anticipation that the staff awaited the arrival of the result of their long hours of hard work which they hoped would present a true picture of the year 1963-64 at UNC-G.



Susan Stentz, *Faculty Editor* and
Sandra Bargamian, *Assistant*.



Editorial Staff — Rosie Killian, *Organizations*;
Sue Richardson, *Academics*;
Pete Cook and Arden Nelson, *Student Life*.

Class Editors — Carole Whedbee, *Commercial*; Delores Morton, *Freshman*; Bobbie Mullis, *Senior*; Barbara Massel, *Sophomore*;
and Ann Beatty, *Junior*; (not pictured) Virginia Lowe, *Nursing*.





Pine Needles General Staff: (seated) Linda Glover, Barbara Kibler, Diana Cook, Gerri Kennedy, and Beth Hitchcock; (standing) Kathryn Pearsall, Elaine Nance, Brenda Beatty, Melinda Withrow, Bonnie Pleasants, and Ellen Foy.

Typing Staff: Elin Schoen, Lucy Williamson, Becky Pleasants, Mary Ann Kelly, and Cathy Corson; (seated) Carol Berlin, Editor.



Business Staff: Camille Crowell, Vera Butner, Jeannie Farris, Linda Rickard, Carol Parcell; (seated) Lorene Moore and Betty Baker, Assistant Business Manager.



Bobbie Bailey, Art Editor and Ellen Gibbs, Photography Editor



The Young Democrats actively seek to stimulate interest in the government at both the national and state levels, and to acquaint students with the issues and the candidates. Their fall meetings presented programs about the ideals and principles as well as the history of the Democratic party. This orientation provided a foundation for members to develop their own political philosophies.

The basic objectives of the Young Republicans are to educate members in the principles of the Republican party and to provide an opportunity for stimulating campus political activity. Noted political figures are often invited to speak to club members; these informal lectures are open to all students. Through joint meetings with other chapters in the state, this club seeks to build better citizens through political awareness.



Young Republicans take a random sampling survey of campus opinion on world political activity.

Political Clubs Serve To Stimulate Students, Build Better Citizens

Candy Hill introduces speaker Tom Gilmore, President of the N. C. Young Democratic Clubs, at a meeting of the UNC-G chapter.



N.S.A. Materializes Rides Board Plans As A Student Service

The National Student Association serves as a link between our campus and the other campuses of our country. It gives us meaning in a wider frame of reference than does any other single organization on our campus. Moreover, its sole purpose is to serve the student body of this campus, and to broaden its horizons. NSA's projects for this year included a "See Europe Night" designed to familiarize UNC-G students with contemporary Europe as available to us, and to foster interest and participation in the variously sponsored summer tours in Europe. During this year, NSA sponsored the placement of a Rides Board in Elliott Hall, a service to students needing a lift from school to some N. C. destination within zoned areas of the board and for those wanting riders to these areas. Delegations were sent, also, to the Model United National General Assembly.



Service League Bases Its Functions On The Principle Of Service

Providing Christmas gifts for needy families is one of the important contributions of Service League. Chairman Judy Tripp (*center*) supervises the wrapping.



Service League has a unique place on our campus; it is the only organization which functions solely to help others. Purse Drive is the major fund-raising project; money from this goes to the Foreign students' fund, World University Service, and other organizations. The main portion of the drive is a tremendous Halloween Carnival on October 31 which this year proved more successful than ever. Each Christmas, Service League sponsors a clothing drive, the results of which go to a needy family in this area through the cooperation of the Welfare Board. Dorms may also, if they desire, sponsor a Christmas for a needy family; in such a case the dorm collects money, food, gifts, and other items, which go to a specific family whose needs are posted in the dorms. This proved to be a completely successful and heart-warming project this year.



Around the World in One Evening is provided by the National Student Association's "See Europe Night."



The NSA Rides Board in Elliott Hall helps students get together to solve their transportation problems.

Inter-Class Council Unites Classes And Aids Communication

Inter-Class Council exists on this campus to coordinate the needs of the unified student body and the separate classes. Representatives from each class sit on the council-board, and the result is an integrated and smoothly-functioning group. It is this council which sponsors the Inter-Class Council Scholarship Fund awarded each year to an incoming freshman. Each class is assigned a monetary goal and the success of the fund depends on the success of the individual classes in reaching this goal. The Council also sponsors an "Elections Rally" in the spring, just before the first S.G.A. election to inform and interest all classes in this portion of our campus life.

The Inter-Class Council, made up of all the club and class presidents on campus, held their September workshop under the leadership of their president, Sharon Bristol.





Everywhere we look. Green Jackets!



Traditional Jester Day skit draws large and appreciative audience.

Barry Muilenburg and Natalie Kilman
Jester Day Co-Chairmen



Jesters Join The Excitement And Bow To The Green Jackets

Jacket Day proves one thing every year — clothes make the girl! With the arrival of their class blazers, the Sophomores take their place at last on the color-pole of UNC-G; they grow at least three inches taller, and smiles blossom all over campus.

The Class of '67, however, greeted these new arrivals less enthusiastically. Traditionally, Jacket Day is the prophet of Jester Day. First warnings take the form of a sophomore parade around the quad and a stampede through freshmen dorms. The coming of *the* day is heralded by the cheery intercom announcement at 6 a.m. that it is time to get up, after which the semi-conscious freshmen are rushed to the quad for instructions. Primarily, their duties are two: complete a dorm project for presentation at court that evening, and serve the honorable sophomores throughout the day. Despite everything, or because of it, the day ends with a new closeness between the two classes.

Reverence and honor to the mighty Sophomores is the order of the day.





As the climax for the Ring Ceremony the Juniors solemnly form their year '65 in candlelight.

Juniors Proudly Display Class Rings In An Impressive Ceremony

Symbol of the coming of age at UNC-G — the giant ring frames Chairman Ann Beaver during the candlelight ceremony.

The Junior Class marched from Aycock to the quad and lit their candles; a double line was formed, and as the class filed through the giant ring the stillness rang with the Sister Class and College songs. From the quiet that followed came the words "into '65 ride the 600." This was a time to think, a time to wonder about the future, and a time to be proud of having achieved upperclassmen status at UNC-G.



"It Is Here In Our Hearts, O Sisters Dear"



Writer and Director Joan Donahue and Stage Manager Kay Smathers spent many long rehearsal hours getting the Junior Show in shape.

The Sister-Class system on campus unites the alternate individual classes into a strong bond of friendship which is strengthened by sister class parties, programs, and the ever-popular Junior Show presented annually by the Junior Class. The Class of 1965 this year presented a musical "The Better Life" which was written and directed by Joan Donahue. The cast was made up of over one-third of the members of the Junior Class and included an orchestra of twenty-four.

This bond of closeness between classes is cemented by the often-heard and ever-familiar words of the Sister Song "... It is here in our hearts, O sisters dear, ... We love college and that means you."



Class spirit was shown by all as over one-third of the Junior Class participated in the traditional production.



Class officers conduct the individual class meetings during which class projects and future plans are discussed and action is taken.



Campus Hootenannies boost school spirit and provide fun for all.

Perhaps the high point of student enthusiasm for the Student Government Association occurs during the annual elections for the student body officers. After nominations and candidate briefings, campaigns begin. Each aspirant has a platform, a theory, a campaign manager, and high hopes. Tensions rise after the elections convocation where all major campus-office candidates are introduced and present a statement of their campaign aims and promises. Rallies and teas in the dorms provide a more informal introduction to these candidates, and on election day the proof of the pudding is made. . . . There are two such elections in the spring — the first for major campus positions and Junior House Presidents, the second for class officers, marshals, and representatives to various bodies. And then, there are the presidential appointments to those offices for whom there were no candidates.

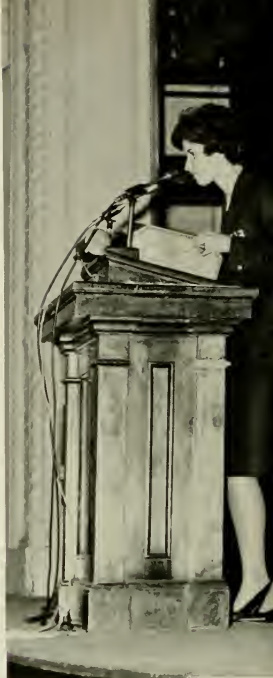

Competition, Hopes Run High During Campus Elections

True to form, campaign posters attract students' attention and hopefully their votes.

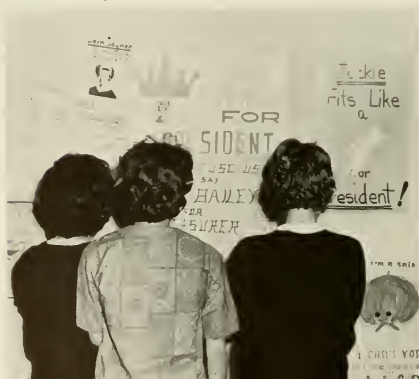



Upholding UNC-G tradition, the entire student body gathers in Aycock Auditorium for the mass meetings. An important part of Student Government, they are led by the SGA officers.





Anne Prince
President



Executive Cabinet members serve as a sounding board for future ideas and legislation.

President Prince Works With House Presidents, Editors, And Freshmen

Charlotte Vestal
Vice-President



The Student Government Association is the students' self-governing organization at UNC-G of which all students are members. S.G.A. sponsors a pre-school conference in September to discuss plans for the forthcoming year establishing workshops representing the committees and the three main governmental branches. These workshops give students the opportunity to learn and ask questions concerning particular phases of student government and to give their own opinions concerning its operations. The Executive Cabinet is headed by the president and is made up of the student government officers, class presidents, and presidents of the campus organizations; it serves as an advisory board for student government and correlates the activities of the different organizations.



Betsy Ross Morris
Treasurer



Jo Ann Elliot
Secretary



Linda Logan, *Chairman*, presides over and coordinates the newly-formed Freshman Cabinet.

For Changes

During 1963-64 the executive branch worked with house presidents to unify dorm policies; with the editors of the three campus publications for the formulation of a Publications Board; and established Freshman Cabinet as a leadership-training program. This latter accomplishment familiarizes interested freshmen with the inner workings of student government and gives them experience in serving in various capacities from time to time and thereby training them as prospective candidates for S.G.A. offices.

Becky Peele
Cheerleader





HONOR COURT — (*seated*) Dr. Rosemary McGee, *Advisor*; Geri Smith, Jane Francum, *Judicial Chairman*; Judy Rand, *Executive Secretary*; Libby Auten, *Recording Secretary*; Andrea Drum, Anne Setzer; (*standing*) Patsy Routh, Mary Ellen Mangum, Dot Hostettler, Alice Park; (*not pictured*) Lura Winstead and Minette Clarke.

The Mock Trial held jointly by both courts serves to acquaint students with the Judicial System.



EXECUTIVE SECRETARIES — Judy Rand, *Honor Court* and Glenda Sutton, *Court of Social Regulations*.



Two major branches compose the S.G.A. judicial system: the Honor Court and the Court of Social Regulations. Honor Court's main function is to make students aware of the importance of the Honor Policy and to hear cases of students who have violated the Honor Code. The Court of Social Regulations deals with major infractions of the campus social rules. Hall Board is a division of the Court of Social Regulations consisting of four dorm members and a member of the Social Court; it deals with minor social offenses. Changes this year have included the rotation of court members, the establishment of a Court of Appeals, the revision of the stated rights of the accused, and a revision of the blanket search policy; two open trials have been held to acquaint students with the court procedures.



Jane Francum
Judicial Chairman

Mock Trials Acquaint Student Body With Courts' Procedures

COURT OF SOCIAL REGULATIONS Members — (*seated*) Miss Marguerite Felton, *Advisor*; Starling Walters, Jane Francum, Glenda Sutton, Julia Lupton, *Recording Secretary*; Libba Wright, Anita Sewell, and Sylvia Williams; (*standing*) Diane Cheek, Ellen Williams, Judy Kinard, Bea Lee, Gloria Crook, and Sharon Williams.



Ad Hoc Committees Formed To Aid Legislative Body

The Legislature, a branch of the Student Government Association, entrusted with the formulation of campus regulations for submission to the administration, found itself quite successful during 1963-64. Perhaps the most notable achievement in terms of campus approval is the extension of Saturday-night dorm closings until one o'clock, instead of the time-honored midnight hour. There occurred also a striking example of campus approval with the removal of The Red Door from the campus, a somewhat requisite action if state law were to be upheld. The formation of *Ad Hoc* committees to aid the legislature in evaluating which rulings are necessary proved an asset to the rule-making body.



RESIDENCE HALLS COMMITTEE: (*standing*) Lynn Adcock, Kitty Kuester, Ann Fagg, Rebecca Morris, Karen Tilley and Karen Ost Dahl; (*sitting*) Libby Cromartie, Gretchen Davis, Joyce Harris, Julie Huskey, Judy Harrell, and Vicki Sandford; (*on floor*) Clara Causey, Cathy Buie, Wanda Holloway, and Cokie Leigh.



STATE STUDENT LEGISLATURE DELEGATION: (*front row*) Jeannie Smith, *Chairman*: Emily Moore, Sherry O'Donnell, Ann Bennett, Jean Whitaker, Nora Wilson, and Eloise Eller; (*second row*) Carolyn Bishop, Anne Prince, Charlotte Vestal, Jo Ann Elliott, Melinda Lobbell, Monette Weaver, Ann King, Cynthia Blythe, and Sherry Mullins.



CLASSIFICATION OF OFFICES COMMITTEE: Joanne Allen, Kay Taylor, *Chairman*; Lorene Moore, and Jackie Hendrick; (*not pictured*) Judy Lackey, Betsy Harris, and Eugenia Hodges.



COMMITTEE ON LEGISLATION — (*sitting*) Missy Clark, *Secretary*; Phyllis Snyder Bargoil, *Chairman*; Carolyn Bishop; (*standing*) Carol Anne Pyles, Linda Longworth, Ginger Grier, Phyllis Shaw, Toni Oster, and Sherry O'Donnell.



FINANCE BOARD — (*sitting*) Donna Cooke, Ruth Ennis, *Chairman*; Betsy Morris; (*standing*) Susanna Kouns, Mr. Lindsey, *Advisor*; Jo Ann Bard; (*not pictured*) Jeanne Tannenbaum, Sandra McCawley; Dr. Vance T. Littlejohn and Miss Griffin, *Advisors*.

FOOD LIAISON COMMITTEE

— Barbara Gegenheimer, Katharine Ruffner, Shirley Lowrey, *Chairman*; Donna Allsbrooks, Elaine Thomerson; (*not pictured*) Rai Dearing, Sonya Morris, Joyce Pendergrass, and Jane Barber.



DISTRICTING COMMITTEE — Janev Walters, Nancy Finan, Carol Thacker, *Chairman*; Jodi Rush, Scotty Kellam; (*not pictured*) Cynthia Alexander.

ELECTIONS BOARD — (*seated*) Georgianna Gold, Emily Moore, *Chairman*; Mary Kathryn Bailey; (*standing*) Pete Cooke, Suki Smith, Rosalind Neigher, Carol Knute; (*not pictured*) Carol Thacker and Susan Bissett.



Off-Campus Students Are United By Town Students' Association



Dorm students take full advantage of their classmates' "home cooking" and thereby aid in the Town Students' most popular money-raising project — the bake sale.



T.S.A. OFFICERS — Connie Waynick, *Vice-President*; Mary Capehart, *President*; and Ina Jean Harris, *Secretary-Treasurer*.

Among the advantages of being a town student are access to a car and having all the conveniences of home. But the Town Students' Association works to make students who live off campus an integral part of on-campus activities. Town students have the same opportunities for participation in school events and Student Government as dorm students, and many of them take an active part in school-wide and class activities. Their lounge in Elliott Hall provides a comfortable place to relax, study, or just "get-together." They are encouraged to join campus organizations, and are becoming increasingly aware of their double advantage.

Town Students work on Christmas project to aid a needy family in the comfort of their lounge in Elliott Hall.





Elizabeth Ransome, Diane Gingles, and Jean Jones represent UNC-G on C.U. Day at Chapel Hill.



C.U. Candidates show their poise and charm while being screened.

Council, Candidates, And Student Body Make C. U. Day A Success

Chapel Hill is the scene of the year's first Consolidated University Day attended by students from all three branches. It begins with the State-Carolina football game, reaches a peak of suspense with the crowning of the C.U. queen, and ends with an informal combo dance enjoyed by all attending.

The Consolidated University Council plans this event and two more such days held at the Greensboro and Raleigh branches during second semester. The Council, not just a social committee, also meets to discuss and plan courses of action for events and problems that affect all three branches of the University of North Carolina.

UNC-G CONSOLIDATED UNIVERSITY DELEGATION — (seated) Linda Best Hufham, *Secretary*; Betsy Rogers, *UNC-G Chairman*; Jean Ellen Jones, *C.U. Council President*; (standing) Foy Clarke, Carol Griffin, Anne Prince, Becky Fields, Mary Ellen Guffy, Arden Nelson, Charlotte Vestal; (not pictured) Hannah White.





A beauty is elected by members of her class with photographs for reference.

Beauties Serve Classes As One Representative Of Ideal Woman

Election of campus beauties results in a bevy of nine undergraduates, each with her own personal brand of charm. The girls are chosen to represent each of the four classes as well as the nursing and the commercial classes, and ultimately the *Pine Needles* itself. Although each one holds a distinctive claim to beauty, their fields of study and hobbies are as varied as their individual ambitions. Majors range from elementary education to interior design and sociology; hobbies vary from art to music and writing. In their quiet grace and permeating charm, these nine girls embody the qualities of womanhood admired by their contemporaries.

MISS DONNA KAYE LANE

Commercial Beauty





MISS ELEANOR ANNE JAMES
Nursing Beauty

MISS MARY HELEN HARRIS

Freshman Beauty





MISS
JEAN KATHLEEN
MEYER
Sophomore Beauty

*MISS
CLARA JUDITH
REESE
Junior Beauty*





*MISS
MARTHA WARREN
TREXLER
Senior Beauty*



MISS KAYE BLICKENSDERFER
Maid of Honor



*MRS.
MARGARET HARRISON
STEIFEL
Pine Needles Beauty*





SENIOR MARSHALS — (top to bottom) — Sally Crumpler, Martha Rogers, Pat Smith, Marjorie Spangler, Lillian Dane, Joan Decker, Angela Blanton, Sandra Simmens, Ann Klutz, Jo Anne Allen, Barbara Wrenn, Judy Williams, Foy Clarke, Kaye Taylor, Libby Morrison, Margaret Inman; (not pictured) Sharon Beck, Marion Dotson, Rachel Spradley.

Junior, Senior Marshals Serve University For Functions At Aycock

White gloves and sash are the familiar trademarks of a marshal.



Each year during the spring elections twelve junior and eight senior marshals are chosen by their respective classes on the basis of charm, poise, and leadership; the Chief Marshal is elected by the entire student body. These young women will represent the university and their class for all functions held in Aycock Auditorium and in various other capacities on campus; they are one of our many images to the Greensboro community of which the campus is so vitally a part.

Jean Decker
Chief Marshal



JUNIOR MARSHALS— (top to bottom) Harriett Eiler, Barbara Davis, Sue Airey, Anne Starr Minton, Karen Ostdahl, Ann Sagar, Frances Sullivan, Carol Gaines, Lee Brinkley, Sara Robbins: (not pictured) Melinda Coleman and Sara Lou Thomas.



Kimio Eto plays the Koto for Suzushi Hanayagi during their UNC-G appearance while on their first transcontinental tour of the United States.

Each year the Lecture-Entertainment Committee brings to the campus a variety of artistic programs designed to broaden the intellectual and cultural horizons of the students. During 1963-64 the committee cooperated with the Department of Drama in bringing the National Repertory Theatre to campus. UNC-G students were also privileged to see a performance by Kimio Eto, the greatest living master of the thirteen-stringed instrument of Japan, and Suzushi Hanayagi, a dancer in the Japanese classical and Kabuki theatre style. Following this performance was a presentation of the Daniel Nagrin and Helen Tamiris Dance Company who revealed to the audience the power inherent in the modern dance form. In the spring the National Players of Washington presented *The Taming of the Shrew*, and the committee also sponsored an all-star company of Korean musicians and dancers on their first American tour.



Preceding Daniel Nagrin, Helen Tamiris, and Company was Myra Kinch and Company shown here in a scene from *The Light Fantastic*.

Intellectual Horizons Broadened By Lecture-Entertainment Series

One of the many beautiful leaps in the Farmers' Dance, presented on the campus by the Korean Dance Company.





Bridal showers come fast and furiously as graduation draws nigh.

With Eyes On The Future Seniors Look Past Graduation

We face graduation with our eyes on the future, straining to see what may lie there for us. For some there is the excitement and the happiness of marriage; for others, job interviews mark the beginning of careers for which we have been preparing for four years; for many, there is the combination of the two. We move forward into the future, but in our hearts will always ring the old familiar words “. . . We never shall forget the gratitude we owe to you — a never-ending debt . . .”



Diamonds replacing class rings --- a sure sign that spring is in the air and graduation near.

Job interviews, conducted by Mrs. Schaeffer in the Placement Office, aid in solving the problem of post-graduate employment.





Daisy Chain — one sister-generation ends,
a new one begins.

Pomp And Circumstance In

Commencement exercises opened on Saturday, June 1, 1963, on the front campus of the University with the Senior Class Day Program at which the Sophomores paid their last tribute to their Sister Class with the traditional daisy chain. The highlight of this program was the announcement of the outstanding seniors. Other events of the day included the Chancellor's reception and an evening concert presented by the Chamber Music Players and the University Chorale.

Sunday, June 2, found the Seniors gathered in the Coliseum. Rev. W. E. Wisseman gave the invocation, and Dr. Arthur Larson, professor of law at Duke University, delivered the commencement address after which Governor Terry Sanford, President William Friday and Chancellor Otis Singletary spoke and conferred the degrees.

Hats, gowns, programs, and collars repeat themselves
as graduating class attends final commencement service.



Coliseum Ends College Years, Begins Official Adult Life



Faculty and administration participants in graduation exercises relax after the ceremony.



Seniors perform their final task as a UNC-G student, the graduation recessional.





This woman that we are is reflected in THE INDIVIDUALS which make up our student body. Each must express her own ideas and opinions, her likes and dislikes. Though she is an integral part of a group, its purpose is never to stifle her individuality; it benefits from her uniqueness. As an individual, she works, plays, plans her future, lives her present, and gives of herself to this university thus earning her individual place in the society of today.





TERRY SANFORD, Governor of North Carolina and Chairman, *ex officio*, of the Board of Trustees of the Consolidated University and WILLIAM C. FRIDAY, President of The Consolidated University.



As an official of the University, the Chancellor has an additional responsibility to students.

Leadership is as vital to a college as it is to a corporation or a country. Unless its guiding officials are an outstanding combination of knowledge, organizational ability, concern for student and faculty, dedication, and practical experience, the college itself has little chance of becoming outstanding. We at UNC-G have been more than fortunate in having as our chancellor a man who possesses not only these qualities but adds to them those resulting from a variety of interests and achievements. An honored and welcome sight on our campus, Chancellor Singletary has given us the leadership we need to assume and hold our place in the University complex.

Varying Facets Of Chancellor's Character Combined In UNC-G Role



The Chancellor manifests success as an author.



Professor Singletary specializes in Civil War and Reconstruction.

Also a private citizen, Dr. Otis Singletary enjoys an M-G drive with Mrs. Singletary.



Administration



KATHERINE TAYLOR
Dean of Students



MEREB E. MOSSMAN
Dean of the University

Deans occupy a potentially unpleasant position in college administration. They must weigh and make decisions on complaints, and many types of problems from students, faculty, and the administration itself. They cannot move forward for the college without the individuals of the campus. In quiet and in dignity, our Deans have maintained this balance between college and campus, and have in addition, provided us with a projection of ourselves in full maturity and an ideal for the present.



MRS. GRACE M. KEZIAH, *Sophomore Class Advisor*;
MISS NANCY A. PORTER, *Junior Class Advisor*;
MISS FRANCES E. FALCK, *Senior Class Advisor*;
(*seated*) MISS HELEN C. BURNS, *Freshman Class Advisor*



MRS. MAHLON ADAMS
Director of Housekeeping



DR. CURTIS
University Physician



MRS. KATHLEEN P. HAWKINS
Student Aid Officer

MRS. TOMMIE LOU SMITH
Associate Dean



MR. H. HOYT PRICE, *Registrar and*
MISS SAYDE DUNN, *Director of Admissions*





MR. GEORGE W. HAMER
Director of Development



MR. G. M. JOYCE
Auditor

MR. N. H. GURLEY
Superintendent of Buildings and Grounds



MR. A. A. WILKINSON
Director of News Bureau



MR. CLARENCE O. SHIPTON
Director of Extension



MR. H. L. FERGUSON, JR.
Business Manager



Faculty

ART

Mr. Gilbert F. Carpenter, Head, *B.A.*; Miss Noma Hardin, *B.A., B.S., M.A.*; Mr. John D. Kehoe, Jr., *B.F.A., M.A.*; Dr. John P. Sedgwick, Jr., *B.A., M.A., Ph.D.*; Miss Lou Anne Smith, *B.F.A., M.F.A.*; Miss Helen Thrush, *B.F.A., M.A.*; Mr. Anthony M. Vevers, *B.A.*; Dr. Chisaburoh Yamada, *Ph.D.*



BIOLOGY

Dr. Bruce M. Eberhart, Head, *B.A., Ph.D.*; Dr. Laura G. Anderton, *B.A., M.S., Ph.D.*; Dr. Edmund Berkeley, *B.S., M.S., Ph.D.*; Dr. Lois Cutter, *B.A., M.S., Ph.D.*; Dr. Charlotte W. Dawley, *B.A., M.S., Ph.D.*; Dr. Virginia B. Gangstad, *B.A., M.A., Ph.D.*; Dr. Hilda T. Harpster, *B.A., M.A., Ph.D.*; Dr. Paul E. Lutz, *B.A., M.S., Ph.D.*; Dr. Ralph M. Morrison, *B.S., Ph.D.*; Dr. Martin Roeder, *B.S., M.S., Ph.D.*; Dr. Hollis J. Rogers, *B.S., M.S., Ph.D.*; Miss Sarah Sands, *B.A., M.T., M.S.*; Miss Joanne Tontz, *B.A., M.A.*



BUSINESS EDUCATION

Dr. Vance T. Littlejohn, Head, *B.A., B.S., M.Ed., Ph.D.*; Mrs. Dorothy S. Darnell, *B.S.S.A., M.Ed.*; Mr. George P. Grill, *B.S., M.A.*; Miss Mary Harrell, *B.A., B.S., M.A.*; Miss Sarah W. Jones, *B.S., M.S.*; Miss Jeanette D. Sievers, *B.A., M.S.*; Miss V. Louise Whitlock, *B.S., M.S.*



CHEMISTRY

Miss Florence Schaeffer, Head, *B.A., M.A.*; Dr. Helen Bedon, *B.A., M.A., Ph.D.*; Miss Marguerite Felton, *B.S., M.A.*; Dr. Sherri Forrester, *B.S., Ph.D.*; Dr. Guita Marble, *B.A., M.A., Ph.D.*; Dr. Gertrude Vermillion, *B.S., B.A., M.A., Ph.D.*

Carpenter
Thrush
Berkeley
Lutz
Tontz
Jones, S.
Felton

Hardin
Vevers
Cutter
Morrison
Littlejohn
Sievers
Forrester

Kehoe
Yamada
Dawley
Roeder, M.
Darnell, D.
Whitlock
Marble

Sedgwick
Eberhart
Gangstad
Rogers
Grill
Schaeffer
Vermillion

Smith, L.
Anderton
Harpster
Sands
Harrell
Bedon

Faculty



Laine
Pierce
Kennedy
Colbert
James
Russell
Collier

Meriwether
Weyl
Brashear
Edinger
Johnson, M.
Sharma
Eibel

Allen, R.
Worsley
Davies
Franklin
Jones, Joan
Bryant
Ellis

Collins
French
Howe
Hunter, E.
Kreimeier
Bridgers
Gagen

DeVinny
Seifrit
Aromi
Hunter, M.
Moser
Bush
Hartwig

CLASSICAL CIVILIZATION

Dr. Francis Laine, Head, *B.S., Ph.D.*; Miss Margaret Meriwether, *B.A., M.A.*

COMMERCIAL

Dr. Roscoe J. Allen, Head, *B.S., M.S., Ed.D.*; Mrs. Elizabeth P. Collins, *B.S., M.Ed.*; Miss Margaret DeVinny, *B.S., M.S.*; Miss Lenore G. Pierce, *B.A., M.A.*; Miss Louise Weyl, *B.A., M.S.*; Mrs. Anne B. Worsley, *B.S.S.A., M.Ed.*

DRAMA AND SPEECH

Mr. Maynard G. French, *B.A., M.A., M.F.A.*; Mr. William Seifrit, *B.A., M.A.*

ECONOMICS

Dr. John W. Kennedy, Head, *B.A., M.A., Ph.D.*; Mr. John H. Brashear, *B.A., B.S., M.A.*; Dr. David G. Davies, *B.A., Ph.D.*

EDUCATION

Dr. Kenneth E. Howe, Dean, *B.A., M.A., Ed.D.*; Dr. Eugene Aromi, *B.A., M.A., Ed.D.*; Dr. William Colbert, *B.A., M.A., Ed.D.*; Dr. Lois Edinger, *B.A., M.Ed., Ph.D.*; Dr. Marian P. Franklin, *B.A., B.M., M.A., Ed.D.*; Dr. Eugenia Hunter, *B.A., M.A., Ph.D.*; Mrs. Mary Hunter, *B.A., M.A.*; Dr. Grace James, *B.A., M.A., Ph.D.*; Mrs. Mary Frances Johnson, *B.A., M.S.L.*; Miss Anna Kreimeier, *M.A., Ph.B.*; Mrs. Sadie Moser, *B.S., M.Ed.*; Dr. Donald W. Russell, *B.A., M.Ed., D.Ed.*; Dr. Chiranji Lal Sharma, *B.A., M.A., Ph.D.*

ENGLISH

Dr. Joseph Bryant, Jr., Head, *B.A., M.A., Ph.D.*; Dr. John E. Bridgers, *B.A., M.A., Ph.D.*; Dr. May D. Bush, *B.A., M.A., Ph.D.*; Mr. James Collier, *B.A., M.A.*; Miss Deborah Eibel, *B.A., M.A.*; Dr. James Ellis, *B.A., M.A., Ph.D.*; Dr. Jean Gagen, *B.A., M.A., Ph.D.*; Miss Joan Hartwig, *B.S., M.A.*

Miss Carol Johnson, *B.A., M.A., M.F.A.*; Mr. George Moore, *B.A., M.A.*; Miss B. Maxine Phillips, *B.A., M.A.*; Dr. Robert O. Stephens, *B.A., M.A., Ph.D.*; Mr. Peter Taylor, *B.A.*; Mr. William M. Tucker, *B.A., M.A.*; Dr. Robert Watson, *B.A., M.A., Ph.D.*; Mr. Thomas Wright, *B.A., M.A.*; Miss Irma Ann Powell, *B.A., M.A.*; Dr. Rosamond Putzel, *B.A., M.A., Ph.D.*; Mr. William D. Snider, *B.A.*; Mrs. Fanny B. Walton, *B.S., M.A.*



GEOGRAPHY

Dr. Craig L. Dozier, Head, *B.A., M.A., Ph.D.*; Mrs. Mary T. Parker, *B.A., M.Ed.*; Dr. Norman W. Schul, *B.S.Ed., M.A., Ph.D.*

GERMAN AND RUSSIAN

Dr. Anne F. Baecker, Head, *Ph.B., M.A., Ph.D.*; Dr. John G. Frank, *B.A., Ph.D.*; Dr. Frederick M. Rener, *B.A., M.A., Ph.D.*



HEALTH AND PHYSICAL EDUCATION

Miss Ethel L. Martus, Head, *B.A., M.S.*; Mrs. Margaret N. Alexander, *B.S., M.S.Ph.*; Miss Nancy Angle, *B.A., M.S.*; Miss Dorothy Davis, *B.A., M.A.*; Miss Margaret Duncan, *B.A., M.Ed.*; Miss Shirley Flynn, *B.S., M.S.P.E.*; Miss June P. Galloway, *B.S., M.Ed.*; Miss Margaret Greene, *B.S.P.E., M.A.*; Miss Ellen J. Griffin, *B.S., M.A.*; Dr. Gail M. Hennis, *B.S., M.A., Ph.D.*; Miss Marjorie L. Leonard, *B.S., M.A.*; Mrs. Charlotte Locke, *B.A.*; Miss Madeleine McCain, *B.A., M.P.H.*; Dr. Rosemary McGee, *B.S., M.S., Ph.D.*; Miss Virginia Moomaw, *B.S., M.A.*; Dr. Marie Riley, *B.S., M.A., Ed.D.*; Dr. Alice Schriver, *B.S., M.A., Ed.D.*; Miss Anne Shamburger; Dr. Celeste Ulrich, *B.S., M.A., Ph.D.*



Johnson, C. Tucker Schul Galloway Locke

Moore Watson Baecker Angle Greene McCain Schriver

Phillips Wright, T. Frank Davis Griffin McGee Shamburger

Stephens Dozier Rener Duncan Hennis Moomaw Ulrich

Taylor Parker, M. Martus Flynn Leonard Riley

Faculty



Bardolph
Hege, J.
Robinson
Canady
Hobbs
Singletary
Wagoner

Beeler
Hunt
Spurgeon
Dickey
Johnson, H.
Smith, Rebecca
White, N.

Clowse
Kurland
Wright, L.
Dicks
Lowe
Spahr
Willingham

Clutts
Luczynski
Albanese
Hathaway
Magee
Sperry
Lewis, A.

Connely
Pfaff
Buchanan
Henkel
Penn
Street
Carroll

HISTORY AND POLITICAL SCIENCE

Dr. Richard Bardolph, Head, *B.A., M.A., Ph.D.*; Dr. John Beeler, *B.A., M.A., Ph.D.*; Dr. Converse D. Clowse, *B.A., M.A., Ph.D.*; Dr. Betty Clutts, *B.A., M.A., Ph.D.*; Dr. Owen S. Connely, *B.S., M.A., Ph.D.*; Miss Josephine Hege, *B.A., M.A.*; Dr. Margaret A. Hunt, *B.A., M.A., Ph.D.*; Mr. Jordan E. Kurland, *B.A., M.A.*; Dr. Walter T. Luczynski, *B.A., M.A., Ph.D.*; Dr. Eugene E. Pfaff, *B.A., M.A., Ph.D.*; Dr. Blackwell P. Robinson, *B.A., M.A., Ph.D.*; Dr. Jonathan Spurgeon, *B.A., M.S., Ph.D.*; Dr. Lenoir C. Wright, *B.A., M.A., LL.B., Ph.D.*

HOME ECONOMICS

Dr. Naomi Albanese, Dean, *B.A., M.A., Ph.D.*; Mrs. Frances Buchanan, *B.S.H.E., M.S.H.E.*; Miss Helen Canady, *B.S., M.S.*; Mrs. Mary Dickey, *B.S., M.S.*; Mrs. Mary Dicks, *B.A., M.Ed.*; Miss Elizabeth Hathaway, *B.S., M.A.*; Miss Shirley Henkel, *B.S.H.E., M.S.*; Dr. Daniel Hobbs, Jr., *B.S., M.S., Ph.D.*; Dr. Hildegarde Johnson, *B.S., M.S., Ph.D.*; Miss Louise Lowe, *B.S., M.S.*; Dr. Aden Magee, III, *B.S., M.S., Ph.D.*; Miss Ellen Penn, *B.S., M.A.*; Mrs. Emeve Singletary, *B.S.H.E.*; Mrs. Rebecca Smith, *B.S., M.S.*; Miss Sandra Spahr, *B.S., M.S.*; Dr. Irwin Sperry, *B.A., M.Ed., Ed.D.*; Mrs. Medeleine Street, *B.S., M.A.*; Mrs. Rebecca Wagoner, *B.S.H.E., M.S.*; Dr. Nancy White, *B.A., M.Ed., Ph.D.*; Mrs. Alice Willingham, *B.S., M.S.H.E.*

MATHEMATICS

Dr. Anne L. Lewis, Head, *B.A., M.S., Ph.D.*; Miss Jane Carroll, *B.S., M.S.*; Mr. Joseph D. Jones, *B.S., M.A.*; Mr. David C. Leaird, *B.S., M.S.*; Mrs. Margaret Saunders, *B.A., M.S.*; Mrs. Ruby B. Smith, *B.S., M.Ed.*; Mr. John L. Steinmetz, *B.S., M.A.*

MUSIC

Dr. Lee Rigsby, Dean, *B.M., M.M., Ph.D.*; Mrs. Claire Atkisson, *B.M.*; Dr. Richard Cox, *B.A., M.A., Ph.D.*; Mr. Robert Darnell, *B.M., M.M.*; Mr. William DeVeny, *B.A., B.M.*; Mr. George Dickieson, *B.M., M.M.*; Mr. Paul Hickfang, *B.M., M.M.*; Mr. William Hilbrink, *B.M.Ed., M.M.*; Miss Birdie Holloway, *B.S.M., M.S.M.*; Dr. Harold Luce, *B.M., M.M., Ph.D.*; Mrs. Inga Morgan, *B.M., M.M.*; Mr. Phillip Morgan, *B.M., M.M.*



NURSING EDUCATION

Miss Alice C. Boehret, Head, *B.A., M.S.*; Miss Lois Galer, *B.S., M.A.*; Miss Martha Heubner, *B.S., M.A.*; Miss Sarah W. Korn, *B.S., M.A.*



PHILOSOPHY

Dr. Warren D. Ashby, Head, *B.A., B.D., Ph.D.*; Dr. Robert B. Rosthal, *B.A., M.A., Ph.D.*



PHYSICS

Dr. Anna J. Reardon, Head, *B.A., M.S., Ph.D.*; Mr. Edward F. Gardner, *B.S., M.S.*; Mrs. Mabel L. Waynick, *B.A.*



PSYCHOLOGY

Dr. Kendon R. Smith, Head, *B.A., M.A., Ph.D.*; Dr. Elizabeth Duffy, *B.A., M.A., Ph.D.*; Mr. William Friedman, *B.A., M.A.*; Mr. Katsushige Kazaoaka, *B.S., M.A.*; Dr. Charles Noblin, *B.A., M.S., Ph.D.*; Dr. William S. Ray, *B.A., M.S., Ph.D.*



ROMANCE LANGUAGES

Dr. Charles D. Blend, Head, *B.A., M.A., Ph.D.*; Dr. James Atkinson, *B.A., M.A., Ph.D.*; Dr. Elizabeth M. Barineau, *B.A., M.A., Ph.D.*; Mr. Mauricio Charpenel, *B.A.*

Jones, Joseph
Rigsby
Dickieson
Morgan, I.
Korn
Waynick
Noblin

Leaird
Atkisson
Hickfang
Morgan, P.
Ashby
Smith, K.
Ray

Saunders
Cox
Hilbrink
Boehret
Rosthal
Blend

Smith, Ruby
Darnell
Holloway
Galer
Reardon
Friedman
Atkinson

Steinmetz
DeVeny
Luce
Heubner
Gardner
Kazaoaka
Barineau

Faculty



Charpenel
Funderburk

Couch
Guiney
Allen, D.

Farinholt
Koenig
Burgess

Felt
Miller
Kupferer

Fiore
Shivers

M.A.; Dr. John P. Couch, *B.A., Ph.D.*; Dr. Virginia Farinholt, *B.A., M.A., Ph.D.*; Dr. William Felt, *B.A., M.A., D.M.L.*; Mr. Robert Fiore, *B.A., M.A.*; Mrs. Annie Beam Funderburk, *B.A., M.A.*; Mr. Mortimer M. Guiney, Jr., *B.A., M.A.*; Mr. Paul Koenig, *Bacc.*; Dr. Meta H. Miller, *B.A., M.A., Ph.D.*

SOCIOLOGY AND ANTHROPOLOGY

Dr. Lyda G. Shivers, Head, *B.A., LL.B., M.A., Ph.D.*; Dr. Donald F. Allen, *B.A., M.A., Ph.D.*; Dr. Elaine Burgess, *B.A., M.A., Ph.D.*; Dr. Harriett Kupferer, *B.S., M.A., Ed.D., Ph.D.*

Santa pays a visit to the Entertainment Committee's Christmas party for the faculty's children.

Faculty Lounge provides between-class privacy for administration personnel and teaching staff.



HONORARIES

PHI BETA KAPPA

Epsilon Chapter of North Carolina

A section of the chapter of Phi Beta Kappa at the University of North Carolina was established at the Woman's College in 1935. In 1956 the Woman's College Section was granted a separate charter and became the Epsilon Chapter of North Carolina. Elections to membership in the Society are held each spring. Senior candidates for the A.B. degree who have high academic standing are eligible for election. Juniors with exceptionally high averages are also eligible.

OFFICERS

Dr. John H. Beeler	<i>President</i>
Dr. Charles Blend	<i>Vice-President</i>
Dr. Betty C. Clutts	<i>Recording Secretary</i>
Dr. John E. Bridgers, Jr.	<i>Secretary-Treasurer</i>

Elected from the Class of 1964

Joanne Allen
Rebecca Allen
Judy Ayscue
Margaret Carmichael
Melissa Galloway
Joan Harris
Patricia Hopper
Kay Lindley
Linda Logan
Marie Moore



Patricia Ann Morgan
Joyce Nichols
Carol Pyles
Joanna Johnson Robbins
Patsy Jean Routh
Helen Stanfield
Kaye Taylor
Harriet Thompson
Gail Thomson
Rosalie Tripp

Dorothy Vandenburg

Elected from the Class of 1965

Pamela Benbow

Pamela Pfaff



SCHOLARSHIP

CHARACTER

JUDGMENT

SERVICE

LEADERSHIP

MAGNANIMITY

TOLERANCE

GOLDEN CHAIN

Tapping new members into Golden Chain is an exciting event. After the dorm is closed, members of Golden Chain enter with lighted candles to tap the prospective members. This ceremony occurs in the Spring and Fall of each school year to recognize juniors and seniors of outstanding merit. Advisors are Dr. Laura Anderton, Dr. Elaine Burgess, and Miss Marjorie Leonard.

OFFICERS

HANNAH WHITE

President

JOANNE JOHNSON ROBBINS

Vice-President

MARGARET CARMICHAEL

Secretary

LYNN HUBERMAN

Treasurer

PHYLLIS SNYDER

Social Chairman

Jean Abernathy

Judy Mock

Cynthia Blythe

Emily Moore

Sharon Bristol

Amie Prince

Claudia Buchdahl

Judy Rand

Margaret Carmichael

Joanna Johnson Robbins

Lynn Huberman

Phyllis Snyder

Joretta Kennerly

Glenda Sutton

Linda Logan

Charlotte Vestal

Hannah White

PI KAPPA LAMBDA

MUSIC



Marcia Fountain

Jean Littlejohn Johnson

Rosemary Platt

SIGMA ALPHA

BUSINESS



Eva Louise Cherry

Julia Raye Lupton

Mary Ann Crocker James

M. Suzanne Maney

Geraldine R. Nielson

OMICRON NU

HOME ECONOMICS

Dixie Ruth Couch

Julia Carol Renegar

Margaret Lou Gardner

Patty Sue Hardin Routh

Mary Hilda McNeely

Judy Dalton Winstead

Judieth Elizabeth Mock



Anna G. Yelton

Recognizing outstanding achievement and scholarship in fields other than liberal arts are three organizations which promote high endeavor in the fields of business, home economics, and music.

Sigma Alpha not only honors the business majors but seeks to provide helpful programs for its members.

Omicron Nu recognizes home economics majors who excel in their special areas.

Pi Kappa Lambda inducts the highest one-fifth of the senior music majors.

PHI ALPHA THETA

HISTORY

Mary G. Hontz
Dee Anne Moore
Patsy Jean Routh

Sandra D. Smith
Charlotte Ann Vestal
Hazel Karen Whitley

Jewel S. Williams

PSI CHI

PSYCHOLOGY

Cynthia Alexander
Peggy Colmer
Martha L. Ford
Melissa Galloway
Carolyn Haynes

Patricia Lawless
Linda Logan
Teresa Martin
Jean Gronquist Ray
Sonja Grae Watson

MU PHI EPSILON

MUSIC

Martha Stone Alley
Lea Jane Berinati
Mary Elizabeth Brett
Blanca Rose Chapman
Joan Adelia Clark
Judy Edwards
Emily Heath Ellis
Alice Abbott Ely
Nancy Elizabeth Finan
Marcia Taylor Fountain
Joan Minnette Fuestman
Mary Johnston Gilley
Delores Ann Hahn
Sallie Palmer Hitchcock
Constance Elizabeth Hughes
Jean Rosannah Johnston
Angela Blanton Jolly
Margaret John Kirkman
Nancy Cooper Kredel
Vera Leonard
Elizabeth Dabney McClung

Mary Barnwell Mathieu
Nanette Jackson Minor
Anne Starr Minton
Henrietta Nance
Mildred Hudgins Overton
Anita Louise Patterson
Rennie Peacock
Virginia Kyser Pennington
Judy Carol Price
Myra Lynn Rink
Jodi Thomas Rush
Mamie Shepherd
Ima Jean Spencer
Christine Solem
Rita Francine Taylor
Carol Rives Thacker
Mary Alyce Watson
Frances Louise Weberson
Anita Louise White
Sandra Carol Whitener
Patricia Williams

Marion Jean Willis

ALPHA KAPPA DELTA

SOCIOLOGY AND ANTHROPOLOGY

Kathleen Clark
Carolina Hubert

Ramey Smith

Linda Logan
Patricia Morgan

DELTA PI

SPANISH

Blanca Chapman
Rebecca Douglas
Marsha Foust
Valerie Florance
Joan Harris
Teri Lee Hart

Barbara Hawkins
Sarah Langston
Linda Logan
Linda Middleton
Elizabeth Ann Miller
Ann Vanderburg

MASQUERADERS

DRAMA AND SPEECH

Shelby Archer
Audrey Berry Austin
Carlotta Blankenship
Penni Drake
Sandra Estes
Montine Hall
Tina Hillquist
Valerie Holliman
Chris Kaffman
Vianne Keener

Julie Kestnbaum
Susie Newman
Lynn Ogrhen
Eulela Riddle
Susah Saari
Kay Smathers
Elnora Stuart
Sylvia Teague
Phyllis Thompson
Ellen Thorne

BETA BETA BETA

BIOLOGY

Mary Helen Ashton
Linda Bernard
Barbara Berrier
Cynthia Blythe
Beverly Bryan
Mary Lou Byrd
Jane Chambers
Jackie Hendrick
Pat Hopper
Dot Hostettler
Charlotte Jack
Edith Jolly
Mary Ellen Mangum
Norma Nuttall

Jane Poston
Millie Price
Susan Proud
Celia Donaldson Putnam
Joanna Johnson Robbins
Susan Rodman
Martha Rogers
Reta Sain
Kaye Taylor
Charlotte VanZant
Carole Wilkerson
Susan Williams
Mary Jo Winn
Jane Yancey

OUTSTANDING SENIORS

Pine Needles presents this year's Outstanding Seniors as elected by their classmates. These girls have been UNC-G figures during their entire four years here contributing their time, talent and effort to the different organizations on campus. We wish to recognize them for their excellent leadership while students on this campus and to predict for them equally outstanding futures.

1963 MEMBERS

Jean Helen Abernathy (Abo)

Carolyn Bishop

Sharon Bristol

Margaret Carmichael

Lynn Huberman

Linda Logan

Judy Mock

Emily Moore

Sherry Mullins

Diane Oliver

Anne Prince

Judy Rand

Linda Vann

Charlotte Vestal

Hannah White



SENIOR CLASS OFFICERS are: Judy Mock, *Secretary*; Bonnie Dean, *Cheerleader*; Sharon Bristol, *President*; Happy Harris, *Treasurer*; and Linda Vann, *Vice-President*.

Responsibilities And Privileges — A Yearly Prelude To Graduation

Seniors sometimes find more responsibility than fun in their car privileges.



The Senior Class devoted most of its spare time and energy to preparing for graduation. Invitations Chairman, Class Day Chairman and speaker, and Outstanding Seniors had to be chosen. Raising funds for the Interclass Scholarship was another class project.

Many memories came to mind as May 31 approached . . . the first Class meeting, Talent Show, and S.G.A. elections were reminders of the freshman year . . . Rat Day and class blazers highlighted Sophomore year . . . the Junior Show, Sister Class parties, arrival of class rings provided a few remembrances of the immediate past.

With Senior status came many new responsibilities, as well as privileges which included cars on campus and more social freedom. Pride and a feeling of accomplishment as four years' hard work culminated in graduation enveloped all the class members, as the goal was finally realized.



Abell
Abernathy

NANCY ELIZABETH ABELL Smithfield
B.A. IN ELEMENTARY EDUCATION, Dorm Social Committee (1);
Rat Day Committee (2); Junior Show (3); A.C.E. (4); S.N.E.A. (4).

DARTHA SUSAN ABERNATHY Hickory
B.A. IN PRIMARY EDUCATION, Gardner-Webb Junior College
(1, 2).

JEAN HELEN ABERNETHY Davidson
B.A. IN MATHEMATICS, Elliott Hall Council (1); Band (1, 2, 3, 4);
Westminster Fellowship (1, 4); Treasurer (2); President (3); Tennis
Club (1, 2, 3, 4); Hall Board (2); Square Circle (2, 3, 4); Daisy Chain
(2); Junior Show (3); Legislature (4).

Abernethy
Alexander

CYNTHIA ANN ALEXANDER Mooresville
B.A. IN PSYCHOLOGY.

BETSY JANE ALLEN Charlotte
B.A. IN SOCIOLOGY, College Choir (1, 2, 3, 4); Dorm Housekeeping
Committee (3); Sociology Club (4); Commission (4).

JOANNE J. ALLEN Beaufort
B.A. IN MATHEMATICS, Honor Roll (1, 2, 3); Student Committee (2,
3, 4); Marshal (3, 4); Square Circle (3, 4); Students' Curriculum Com-
mittee (3, 4); Junior Show (3); Elliott Hall Council (4).

Allen, B.
Allen, J.

MARTHA FLORENCE ALLEN Henderson
B.A. IN PRIMARY EDUCATION, Dorm Committee (1, 2); Rat Day
Committee (2); S.N.E.A. (2, 3, 4); A.C.E. (3); President (4); Junior
Show (3); Parents' Weekend Committee (3); Annie McIver Young
Scholarship (4); Honors Seminar (3).

REBECCA KATHERINE ALLEN Forest City
B.A. IN ENGLISH, *Carolinian* Staff (1); Honor Roll (1, 2, 3); Wesley
Foundation (2); Dorm Committees (3, 4); S.N.E.A. (3, 4); English
Club (3); President (4); Winfield Scholarship Award (4).

ELLEN DONNA ALLSBROOK Raleigh
B.S.S.A. IN BUSINESS ADMINISTRATION, Chairman of Dorm
Social Committee (1, 2); Junior Show (3); Gamma Alpha (3, 4); Din-
ing Hall Committee (4).

MARY FRANCES AMMONS Franklin
B.A. IN HISTORY, Mars Hill College (1, 2); History Club (3, 4);
S.N.E.A. (3, 4); Dorm Committee (3, 4); Hall Board (4).

Allen, M.
Allen, R.

BETTIE SLADE ANDERSON Hillsboro
B.A. IN SPANISH.

NANCY LAMAR ANDERSON High Point
B.A. IN ELEMENTARY EDUCATION, Section Leader (1); Dorm
Committee (2, 3, 4); A.C.E. (3, 4); Town Students' Association (4).

LIBBY ANN AUTEN Springfield, Va.
B.S.S.A. IN BUSINESS EDUCATION, Mars Hill Junior College (1, 2);
Elliott Hall Social Committee (3); Dorm Social Committee (3); Gamma
Alpha (3, 4); Honor Court Recording Secretary (4).

Allsbrook

Ammons

Anderson, B.

Anderson, N.

Auten

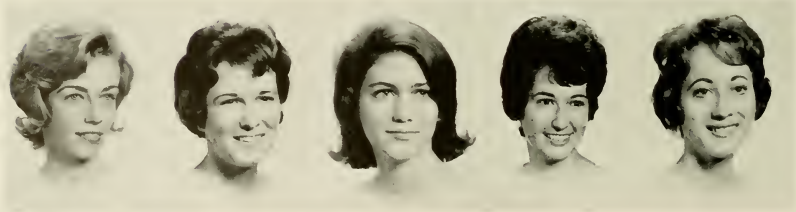



Baer

Bailey

Baker, A.

Baker, B.

Ball

CLASS OF 1964

MYRA SUSAN BAER Baltimore, Md.
B.A. IN ECONOMICS. Hillel (1, 2, 4), Social Committee Chairman (3); Dorm Committees (1, 2); Political Economy Club (3, 4); U.B.C.A. (3, 4).

MARY KATHRYN BAILEY Bald Creek
B.S.S.A. IN BUSINESS EDUCATION. Dorm Committees (1, 2), Chairman (1); Gamma Alpha (3, 4), Publicity Committee (3); Elections Board (3, 4); S.N.E.A. (3); Junior Show Ticket Committee (3).

ANNETTE LOUISE BAKER Lexington
B.A. IN ELEMENTARY EDUCATION. Dorm Committees (1, 2); S.N.E.A. (3, 4); A.C.E.I. (4); Health Liaison Committee (4).

BETTY WHITWORTH BAKER Durham
Dorm Elections Chairman (1); Student-Faculty Reviewing Committee (1); Honors Seminar (2); Daisy Chain (2); *Fine Needles* Staff (1, 2), Assistant Business Manager (4); Square Circle (1, 2), Second Vice President (4); S.N.E.A. (4).

EUGENIA RUTH BALL Charlotte
B.A. IN ENGLISH. S.N.E.A. (3, 4); English Club (4).

JO ANN BARD Gastonia
B.S.S.A. IN BUSINESS EDUCATION. Dorm Committee (1, 2, 3, 4); German Club (1, 2); Section Leader (2); Gamma Alpha Projects Committee (3), *Spotlight* Staff (3), Board Member (3), President (4); Honors Council Secretary (4); Finance Board Secretary (4).

REBECCA CAROLINE BARHAM Greensboro
B.F.A. IN ART AND PAINTING. Honor Roll (1, 3); Town Students' Association (2, 3, 4); Junior Assistant (3); Art Club (3, 4).

VIRGINIA CLEMENT BARNES Spartanburg, S. C.
B.A. IN ELEMENTARY EDUCATION.

CLAIRE CHRISTINE BARRY Shelly
B.A. IN PRIMARY EDUCATION. Dorm Committee (1, 2, 3, 4); Newman Club (1); Junior Assistant (3); Junior Show (3); S.N.E.A. (3, 4); A.C.E. (3, 4); Song Committee (3); Sigma Phi (3, 4).

PAT E. BARRY Morganton
B.S.P.E. IN PHYSICAL EDUCATION. Dorm Committee Chairman (1); Recreation Association Cabinet (1), Activity Head (2), Vice President (3), Honor Group (3, 4), President (4); Commission (2); S.G.A. Executive Cabinet (4).

JO ANNE BARTLETT Salisbury
B.S.H.E. IN INSTITUTION MANAGEMENT. Home Economics Club (4); 4-H Club (1, 2, 3), Treasurer (4).

BEVERLY SIMERIL BASS Charlotte
B.S. IN PHYSICAL EDUCATION. Section Leader (1); Dorm Cheerleader (1); Majors Council (1), President (2, 3); Rat Day Committee (2); Dolphin-Seal (1, 3), Secretary (2), Vice President (4); Hockey Team (2, 3); Sport Head (4); R. A. Council (4); R. A. Honor Group (2); German Club (2); Tap Club (3); Legislature (3); House President (3); A.R.F.C.W. Committee (3); Co-Off (1, 2, 3, 4).

LUCINDA ANN BATTEN Smithfield
B.S.H.E. IN HOME ECONOMICS. Dorm Committee (1, 2); A.H.E.A. (1, 2, 3, 4); Rat Day Committee (2); Junior Show Committee (1); Junior Assistant (3); S.N.E.A. (3, 4); Committee Chairman for H.E. Banquet (3).

Bar
Barham

Barnes
Barry, C.

Barry, P.
Bartlett

Bass
Batten



Beam



Beck, J.



Beck, S.



Bernard



Beyer

CLASS OF 1964



Biggard
Bischoff



JULIA CAROL BEAM
B.S. IN PHYSICAL EDUCATION. Lawndale

JERRY ANN BECK
B.S.S.A. IN RETAILING. Thomasville

SHARON DURAN BECK
B.A. IN SPANISH. Dorm Committee (1, 2, 3, 4); St. Mary's House (1, 2, 3); *Pine Needles* (2, 3); Spanish Club (2, 3, 4); Marshal (3, 4); S.N.E.A. (3, 4); Junior Show (3). Scarsdale, N. Y.

LINDA LOU BERNARD
B.A. IN BIOLOGY. Caduceus Club (1, 2); German Club (1, 2); Beta Beta (3, 4); Section Leader (3); Junior Assistant (3); Hall Board (4). Gastonia

SUSAN BEYER
B.A. IN ANTHROPOLOGY. Commission (1); Philosophy Club Secretary (2); Sociology Club (2, 3, 4). Chevy Chase, Md.

PATRICIA FAYE BIGGARD
B.A. IN MATHEMATICS. Legislature (2, 3, 4); Assistant House President (2); Jacket Committee (2); House President (3); *Carolinnian* Staff (4); Rules Committee Chairman (4); Junior Show (3); Rat Day Committee (2). Pittsburgh, Pa.

JACQUELINE BISCHOFF
B.A. IN ELEMENTARY EDUCATION. Y.R.C. (3); A.C.E. (3); N.E.A. (4). Chatham, N. J.

CAROLYN JO BISHOP
B.A. IN ENGLISH. Hall Board (1); Dorm Committee (1); Honors Seminar (1); Treasurer of S.G.A. (2); Executive Cabinet, S.G.A. (2); Finance Board, Ex. Office (2); Daisy Chain (2); Rat Day Committee (2); Westminster Fellowship (3); Junior House President (3); Legislature (3); Junior Show (3); Business Manager of *Carolinnian* (4); English Club (4). Raleigh

JUDITH HARRIS BLACKMAN
B.A. IN ELEMENTARY EDUCATION. Dorm Committees (1, 2, 3); *Pine Needles* Staff (2); Elliott Hall Committee (2); A.C.E. (4). Greensboro

LINDA WILSON BLACKMON
B.S.H.E. IN HOME ECONOMICS. Dorm Committees (1, 4); A.H.E.A. (1, 2, 3, 4); S.N.E.A. (1, 2, 3, 4); B.S.U. (1, 2, 3, 4); A.C.E. (4). Lumberton

CARLOTTA BLANKENSHIP
B.A. IN DRAMA. Masqueraders (1, 2, 3, 4); W.C. Theater (1, 2, 3, 4); Junior Show Choreographer (3); Modern Dance Club (1); Lab Theatre (2, 3, 4). Asheville

JUDITH COATS BLANKINSHIP
B.A. IN SOCIOLOGY AND ANTHROPOLOGY. Elliott Hall Social Committee (1); Dorm Social Chairman (1); Senior Dance Group (1, 2, 3); Tour Group (1); Junior Show Choreographer (3); Canterbury Club (1, 2, 3); Sociology Club (2, 3, 4); Faculty-Student Reviewing Committee (3); Student Chairman (3); Commission (3); Foreign Students Committee (3); R.A. (1, 2); Cabinet (3, 4); Honor Group (3); Council (4); Treasurer (4); Girl State Dinner Chairman (3); S.N.E.A. (3, 4). Smithfield

SADIE RACHEL BLANTON
B.A. IN SPANISH. Tap Club (1, 2, 4); Secretary (3); Modern Dance Group (1, 2); Spanish Club (2, 3, 4); Inter-Varsity (1, 2); S.N.E.A. (4). Shelby

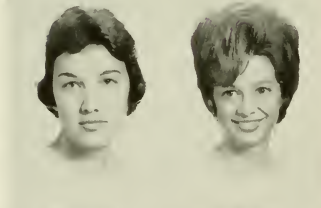

Bishop
Blackman

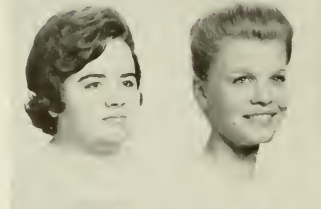

Blackmon
Blankenship



Blankinship
Blanton



CAROLYN LEIGH BOOTH

Wilmington
B.S.S.A. IN EDUCATION. Square Circle (1); Elliott Hall Representative (1, 2); Dorm Committee (1, 2, 3, 4); Spanish Club (1); Gamma Alpha Treasurer (1); Projects Committee (3); Vice President (4); Commission (4); Student Secretary (4).

Booth
Bowers



LJNDA BOWERS

Charlotte
B.A. IN ENGLISH. French Club (1, 2); Elliott Hall Fine Arts Committee (3); German Club (3); S.N.E.A. (4); English Club (4); Y.R.C. (4).

Bradley
Briley



BRENDA JEAN BRADLEY

Greenwood, S.C.
B.A. IN SOCIOLOGY. Assistant House President (3); Section Leader (4); Carolinian Staff (4).

MARJORIE CYNDA BRILEY

Kinston
B.A. IN ENGLISH. French Club (1); Wesley Foundation (1); Dorm Committee (1, 4); Square Circle (2); Honor Roll (2); English Club (4); Y.D.C. (4).

SHARON LEE BRISTOL

Morganton
B.S.P.E. IN PHYSICAL EDUCATION. Hall Board (1); Class Vice President (3); President (4); Golden Chain (3, 4); Physical Education Council Member (4).

BETTY JEAN BRITT

Albemarle
B.A. IN FRENCH. Dorm Cheerleader (1); Honor Roll (1, 2, 3); Honors Seminar (1, 3); French Club (1, 2, 3, 4); Y.R.C. (3).

Bristol
Britt



AMELIA ANN BROOKSHIRE

North Wilkesboro
B.A. IN ELEMENTARY EDUCATION. Mars Hill College (1, 2); N.S.A. Dorm Representative (3); B.S.U. Council (3); President (4); A.C.E. (3, 4); Dorm Representative (3); Interfaith Council (4); S.N.E.A. (4).

BONNIE JEFFREYS BROWN

Raleigh
B.A. IN SOCIOLOGY. Service League (1, 2); Junior Assistant (3); Junior Show Cost (3); Legislature (3); Sociology Club (3); President (4).

MARGARET ROSE BROWN

Boone
B.S.S.A. IN MERCHANDISING. Dorm Committee (1, 2, 3); Junior Assistant (3); Summer Session House President (3); Gamma Alpha (4).

MARY ELLA BRUTON

Mt. Gilead
B.A. IN ELEMENTARY EDUCATION.

PATRICIA LOUISE BRYAN

New Bern
B.A. IN ENGLISH. Glee Club (1); U.C.C.F. (1, 3); Vice President (2, 4); Dorm Committee (2); Junior Show Costume Committee (3); Y.D.C. (3, 4); Commission (4); Hall Board (4); English Club (4).

Brookshire
Brown, B.



PENNY BUCHANAN

Asheville
B.A. IN ELEMENTARY EDUCATION. Junior Assistant (3); Junior Show (3); Dorm Committees (1, 2, 3, 4); S.N.E.A. (4); A.C.E.I. (4).

NANCY KATHRYN BUCKLEY

Devon, Pa.
B.A. IN ECONOMICS. Merrimack College (1); Newman Club (2, 3, 4); Dorm Committees (2, 3, 4); Junior Assistant (3); Political Economy Club (4); Treasurer (3); Elliott Hall Social Committee (3, 4); Co-Chairman Dorm Vesper Board (3).

Brown, M.

Bruton

Bryan

Buchanan

Buckley





Burbage
Burcham

MARGARET ALMENA BURBAGE Charleston, S. C.
B.A. IN ENGLISH. Jacket Committee (1); French Club (1); Dorm
Social Committee (1, 2); Elliott Hall Social Committee (1, 2, 3); Rat
Day Committee (2); English Club (4); S.N.E.A. (4).

JANET MARIE BURCHAM State Road
B.S. IN PHYSICAL EDUCATION. Service League (1); Commission
(2); Hockey Team (2, 3); Tap Dance Club (1); Secretary (2); C.U.
Council (3); Junior Show (3); Varsity Basketball (3); Junior Assistant
(3); Dorm Committee (1, 4); R.A. Social Chairman (4); R.A. Council
(4); Sister Day Chairman (4).



Burriess
Butner

SUSAN BURRISS Greensboro
B.A. IN BIOLOGY.

VERA JANE BUTNER Charlotte
B.A. IN ECONOMICS. Class Treasurer (3); Dorm Social Chairman
(3, 4); Junior Advisor (3); *Pine Needles* (3, 4); Junior Show (3);
Political Economy Club (3); Secretary (4); Section Leader (4).

PATRICIA ANN BYRD Jonesville
B.A. IN ELEMENTARY EDUCATION. Mars Hill (1, 2); A.C.E. (3,
4); B.S.U. (3, 4); S.N.E.A. (4).

FRANCES OLIVIA CALDWELL Concord
B.A. IN SOCIOLOGY. Hall Board (1); Rat Day Committee (2); Junior
Play Committee (3); S.N.E.A. (3, 4); Sociology Club (3, 4).

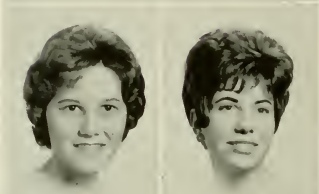

Byrd
Caldwell

ORA NELL CALLICOTT Greensboro
B.A. IN HISTORY.

BETTY ANN CALLOWAY Asheville
B.S.S.A. IN MERCHANDISING. Dorm Committee (1); Service League
(2); Ring Committee (3); Elliott Hall Council (3); Junior Show (3);
Gamma Alpha (3, 4); House President (4).

PEGGY ANN CAMP Graham
B.A. IN MATHEMATICS. Dorm Committees (1, 3, 4); Square Circle
(2, 3, 4); *Pine Needles* Staff (3); N.E.A. (3, 4); N.C.E.A. (3, 4);
S.N.E.A. (3, 4).



Callicott
Calloway

MARY SHUFORD CAPEHART Greensboro
B.A. IN PSYCHOLOGY. Town Students' Association (1); Secretary-
Treasurer (2); Vice President (3); President (4); Inter-Class Council
(3, 4); Psychology Club (3, 4); Executive Cabinet (4); Legislature (4).

LOUISE CARDEN Durham
B.A. IN MATHEMATICS. Glee Club (1, 2, 3); Vice President (4);
German Club (1, 3); Vice President (2); Section Leader (4).

MARGARET NEIL CARMICHAEL Rocky Mount
B.A. IN ENGLISH. Dorm Committee (1); Sister Class Chairman (1);
N.S.A. (1); Rat Day Committee (2); Commission (2); Junior House
President (3); Rules Committee (3); Inter-Class Council (4); Junior
Show (3); Golden Chain (3); Secretary (4); Commission (4); English
Club (4); Hall Board (4).

ANGELA CARPENTER Asheboro
B.A. IN MATHEMATICS. Dorm Committee (1, 2); S.N.E.A. (3, 4);
Square Circle (2, 3, 4); House President (4).

Camp

Capehart

Carden

Carmichael

Carpenter

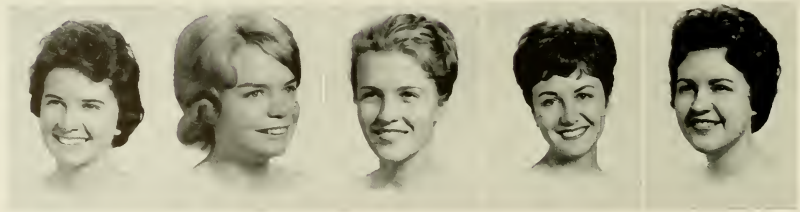



Carraway

Carrigan

Carriker

Carson

Carter

CLASS OF 1964

JANE ELIZABETH CARRAWAY Washington
 B.S.H.E. IN HOME ECONOMICS EDUCATION. Home Economics Club (1, 2, 3, 4); S.N.E.A. (3, 4); Elliott Hall Committee (2); Hall Board (1); N.C.E.A. (3, 4); N.E.A. (3, 4); Section Leader (4); N.S.A. Representative (4).

LINDA HOLBROOK CARRIGAN Greensboro
 B.A. IN ELEMENTARY EDUCATION. Hall Board (2); Sociology Club (2); German Club (2); N.E.A. (2, 4).

ELIZABETH CAROLINE CARRIKER Harrisburg
 B.S.H.E. IN HOME ECONOMICS. Honor Roll (2, 3).

LAURA ANN CARSON Rutherfordton
 B.S.S.A. IN DISTRIBUTIVE EDUCATION. Dorm Committee Chairman (1, 3); Elliott Hall Special Events Committee (2); Rat Day Committee (2); Junior Show Committee (3); Gamma Alpha (3, 4); Commission (4).

MARGARET JANE CARTER Asheboro
 B.S.H.E. IN EDUCATION.

MARGARET W. CATHART Kingsport, Tenn.
 B.S.H.E. IN HOME ECONOMICS. Hall Board (1); Assistant House President (2); Court of Social Regulations (3); Faculty-Student Reviewing Committee (3).

PRISCILLA ANNE CAUDLE Greensboro
 B.A. IN ENGLISH. Randolph Macon College (1, 2, 3).

ALIX YVONNE CAUSBY Gastonia
 B.A. IN SOCIOLOGY. Dorm Committee Chairman (1, 2); Social Chairman (3); S.N.E.A. (2, 4); Rat Day Committee (2); Junior Show (3); Sociology Club (3, 4); Commission (4).

CLARA BELLE CAUSEY Elkin
 B.S.H.E. IN INTERIOR DESIGN. A.H.E.A. (1, 2, 3, 4); German Club (2); N.S.I.D. (3, 4); Dorm Committee (4).

BONNIE ANNETTE CHANDLER Asheboro
 B.A. IN ELEMENTARY EDUCATION. Elliott Hall (1); N.S.A. (2); Dorm Committee (2); Junior Show (3); S.N.E.A. (3, 4); A.C.E. (4); Commission (4).

MARJORIE JEAN CHANDLER Maple
 B.A. IN ELEMENTARY EDUCATION. Louisburg Junior College (1, 2); Spanish Club (3); A.C.E. (3, 4); S.N.E.A. (3, 4).

MARJORIE KAY CHANDLER Greensboro
 B.A. IN PRIMARY EDUCATION.

MARY JACQUELINE CHANDLER Greenville, S. C.
 B.A. IN ART.

Cathart
Caudle

Causby
Causey

Chandler, B.
Chandler, Marjorie J.

Chandler, Marjorie K.
Chandler, Mary





Chapman

Cheek

Cherry

Clark, A.

Clark, K.

CLASS OF 1964



Clarke, A.

Clarke, E.



Clemmer

Collins, O.



Collins, S.

Colmer



Colville

Combs

REBECCA JOSEPHINE CHAPMAN Charlotte
 B.S.S.A. IN DISTRIBUTIVE EDUCATION. Westminster Fellowship (1, 2, 3, 4); S.N.E.A. (3); Dorm Representative (4); Gamma Alpha (3, 4); Section Leader (4).

JESSICA DIANE CHEEK Jonesville
 B.A. IN MATHEMATICS. Section Leader (1); Senior Dance Group (1); Alceists (1); Dorm Social Committee (1, 2, 3); Square Circle (2, 3, 4).

EVA LOUISE CHERRY Tarboro
 B.S.S.A. IN BUSINESS EDUCATION. Westminster Fellowship Dormer (2), Synod (3), Moderator (4); Student Advisory Curriculum Committee (3); Junior Assistant (3); Dorm Secretary (4); Honors Seminar (3); Gamma Alpha (3, 4); Sigma Alpha (3, 4).

ALBERTA KATHERINE CLARK Alexandria, Va.
 B.A. IN HISTORY AND ENGLISH. Junior Show Committee (3); Commission (3); English (4); History Club (3, 4).

KATHLEEN CLARK Rich Square
 B.A. IN SOCIOLOGY. Choir (1, 2, 3); Honors Seminar (1); Sociology Club (3); Vice President (4); Alpha Kappa Delta (3); President (4); S.N.E.A. (3, 4); Glee Club (4).

AMALIE MINETTE CLARKE Greensboro
 B.A. IN ENGLISH. Honor Roll (2); Canterbury Club (2, 3, 4); Junior Assistant (3); Section Leader (3, 4); Honor Court (4); English Club (4).

ELEANOR DEFOIX CLARKE Columbia, S. C.
 B.A. IN ELEMENTARY EDUCATION. Dorm Committees (1, 2); Westminster Fellowship (1, 2); Elliott Hall Committees (1, 2); Marshal (3, 4); Class Song Committee (3); Assistant House President (3); Junior Show (3); C.U. Council (4).

HELEN REBECCA CLEMMER Morganton
 B.A. IN ELEMENTARY EDUCATION. Dorm Committees (1, 2, 3, 4); Junior Show (3); S.N.E.A. (3, 4); A.C.E. (3), Dorm Representative (4).

OPAL MAXINE COLLINS Hildebran
 B.A. IN PRIMARY EDUCATION. Section Leader (2); A.C.E. (3, 4); S.N.E.A. (3, 4).

SARA LUCILLE COLLINS Greenville
 B.A. IN ENGLISH. Spanish Club (1); Rat Day Costume Committee (2); Junior Show (3); English Club (4).

MARGARET BESS COLMER Greensboro
 B.A. IN PSYCHOLOGY. Dorm Committee (1); Honors Seminar (1); Honor Roll (1, 3); Assistant House President (2); Legislature (2); Social Science Forum Committee (3, 4); Psychology Club (3, 4); Psi Chi (3); Secretary-Treasurer (4).

MARY PAULINE COLVILLE High Point
 B.S.H.E. IN INTERIOR DESIGN. Home Economics Club Dorm Representative (1); Chorus (1); Dorm Committee Chairman (1, 2, 4); Section Leader (2); N.S.I.D. (3, 4).

MITZY SHARON COMBS Gibsonville
 B.A. IN PRIMARY EDUCATION. Dorm Committee (1); Wesley Foundation (1); Student Advisory Curriculum Committee (3, 4); A.C.E.I. (3, 4); S.N.E.A. (3, 4); N.E.A. (3, 4).

HARRIETT ANNE CORDLE

Charlotte

B.A. IN ELEMENTARY EDUCATION. Glee Club (1, 2, 3, 4); Intersarsity Christian Fellowship, Vice President (1), President (2, 3), Song-leader (4); B.S.U. (1, 4); Tennis Club (1, 2, 3, 4); A.C.E. (3, 4); S.N.E.A. (3); Interfaith Council (1, 2, 3), Treasurer (4); Junior Show (3).

Cordle, H.

Cordle, R.

**RACHEL ALMA CORDLE**

Charlotte

B.A. IN SPANISH. Intersarsity Christian Fellowship (1, 2, 3), Vice President (4); Tennis Club (1, 2, 3, 4); R.A. (1, 2), Secretary (3), Representative National Association (1); Spanish Club (1, 2, 3, 4); Glee Club (3); Junior Assistant (3).

SANDRA DARLENE COTTRELL

Henderson

B.S.S.A. IN SECRETARIAL ADMINISTRATION. Talent Show (1); Honor Roll (1, 2); Choir (1, 2, 3); Dorm Committees (1, 2, 3, 4); Marshal (3, 4); Sigma Pi (3, 4); Junior Show Committee (3); Gamma Alpha (3, 4); Legislature (3, 4); Spotlight Committee (3), Co-editor (4); Constitution and By-Law Committee (4).

Cottrell

Couch

**DIXIE RUTH COUCH**

Morrisville

B.S.H.E. IN HOME ECONOMICS. Josephine Dremer Award (1); Honor Roll (1, 2, 3); Dorm Committees (2, 3); Omicron Nu (2, 3); Vice President (4); Omicron Nu Award (2); Junior Assistant (3); 4-H Dorm Chairman (3); N.E.A. (3, 4); A.H.E.A. (3, 4); Borden Award (4).

MARTHA LOU COWAN

Powellsville

B.A. IN ELEMENTARY EDUCATION. Dorm Committees (1, 2, 3, 4); N.E.A. (3, 4); N.C.F.A. (3, 4); S.N.E.A. Projects Chairman (3, 4); Commission (4); Elections Board (4); Junior Show (3); A.C.E. (4).

BETTY MILDRED COX

Raleigh

B.S.H.E. IN HOME ECONOMICS EDUCATION. Glee Club (1, 2, 3); Dorm Committees (1, 4); Junior Show (3); A.H.E.A. Dorm Representative (3, 4); S.N.E.A. (4).

SARAH ELLEN COX

Kings Mountain

B.A. IN BIOLOGY. Dorm Committee Chairman (1, 3); Caduceus Club (2, 3).

Cowan

Cox, B.

**FLORA JEAN CRAIG**

Charlotte

B.S. IN PHYSICAL EDUCATION. Carolinian Staff (1); B.S.U. (1, 2, 3, 4); R.A. (1, 4); Dorm Representative (2, 3); Honor Group (2); Co-Off Club (1, 3, 4); President (2); Volleyball (1, 2, 3, 4); Basketball (1, 2, 4); Sporthead (3); Softball (1, 2, 3, 4); Dorm Committees (1, 2, 3); Daisy Chain (2); Hockey Club (2, 3, 4); Junior Show (3).

SUSAN DIANNE CRAVEN

Charlotte

B.A. IN ENGLISH. Dorm Committees (1, 2, 3, 4); Elliott Hall Fine Arts Committee (1); Carolinian Staff (1); Canterbury Club (1, 2, 3, 4); Hall Board (2); Coraddi (2, 3, 4); Chairman of Junior Show (3); Y.R.C. (3, 4); English Club (4); Commission (4).

MARION SUE CRAWFORD

Mebane

B.A. IN BIOLOGY. Dorm Committee (1); Medical Technology Club (3, 4); Chemistry Club (3, 4).

BARBARA HELEN CREPPS

Mount Gilead

B.A. IN ELEMENTARY EDUCATION. Section Leader (1); Dorm Committees (1, 4); S.N.E.A. (3, 4); A.C.E.I. (3, 4); B.S.U. (4).

Cox, S.

Craig

**BETSY GWYNNE CRESS**

Concord

B.A. IN ELEMENTARY EDUCATION. A.C.E.I. (3, 4).

JANICE CRESS

Concord

B.S. IN BUSINESS EDUCATION. Daisy Chain (2); Junior Advisor (3); Gamma Alpha (3, 4).

Craven

Crawford

Crepps

Cress, B.

Cress, J.





Crocker
Crook

NANCY HARWARD CROCKER Henderson
B.S. IN HOME ECONOMICS EDUCATION. 4-H Club (1); Treasurer (2); A.H.E.A. (1, 2, 3, 4); Dorm Committee (2); Finance Chairman (3); Bazaar Chairman (3); House President (3); N.C.H.E.A. State Treasurer (4).

GLORIA JEAN CROOK Salisbury
B.A. IN PRIMARY EDUCATION. Dorm Committee (1, 2); Junior Advisor (3); Commission (3); Section Leader (3); S.N.E.A. (3, 4); A.C.E. (3); Co-Publicity Chairman (4); Court of Social Regulations (4).



Crossley
Crumpler

JEAN DUDLEY CROSSLEY Dover, Del.
B.A. IN ECONOMICS. Legislature (1); Dorm Basketball (1); Square Circle (1); Dorm Committees (1, 2); Junior Show (3); Political Economy Club (3, 4).

SALLY ANN CRUMPLER Burlington
B.S.S.A. IN BUSINESS ADMINISTRATION. Elliott Hall Publicity Committee (1, 2); C.U. Dorm Beauty Representative (3); Class Elections Chairman (3); Gamma Alpha (3, 4); Marshal (4).

LINDA PAULINE CULLER High Point
B.A. IN SOCIOLOGY. Choir (1, 2); Dorm Sports (2); Chorale (3, 4); Hall Board (3); Sociology Club (3, 4); Dorm Committee (3), Chairman (4).



Culler
Curtis

JUDITH MARIE CURRIN Oxford
B.A. IN PRIMARY EDUCATION. Baptist Student Union (1, 2); Dorm Social Chairman (1); Dorm Committees (1, 2, 3, 4); S.N.E.A. (3, 4); N.C.E.A. (3, 4); A.C.E. (3); Treasurer (4); Inter-Class Council (3); Junior Show (3); Section Leader (4); Rat Day Committee (2); Commission (4).

JO ANN CURTIS Franklin
B.A. IN MATHEMATICS. 4-H Club (1); Honor Roll (1, 2); Dorm Committee (3); S.N.E.A. (3, 4); Section Leader (4); Square Circle (4).

JOYCE DALE Seven Springs
B.M. IN MUSIC EDUCATION.

CAROL SUE DAUGHERTY Black Mountain
B.M. IN MUSIC EDUCATION.



Curtis
Dale

CYNTHIA RUTH DAVIS Jamestown
B.A. IN ART EDUCATION. Art Club (3, 4).

JOANNE DAVIS Laurel Springs
B.A. IN FRENCH. Sister Class Committee (3); Junior Assistant (3); Phi Beta Kappa (3, 4); Commission Secretary (3); Le Cercle Francais (3, 4); Student Advisory Curriculum Committee (3, 4).

LOUISA MCINTOSH DAVIS Raleigh
B.M. IN MUSIC EDUCATION. Choir (1, 2, 3, 4); N.F.M.C. (1, 2, 3, 4); Canterbury Club (1, 4); Vestry (2, 3); M.E.N.C. (3, 4); American Guild of Organists (3, 4); S.N.E.A. (4).

PEGGY ANN DAVIS Burlington
B.S.H.E. IN TEXTILES. Legislature (1); Costume Crew "South Pacific" (1); Hall Board (2, 3, 4); A.H.E.A. (3, 4).

Daugherty

Davis, C.

Davis, J.

Davis, L.

Davis, P.





Dawson



Dean, B.



Dean, P.



Decker, Jean



Decker, Joan

CLASS OF 1964

MILDRED WINSTEAD DAWSON Wilson
B.A. IN MATHEMATICS. Dolphin-Seal (3); Square Circle (3, 4).

BONNIE DEAN Summerville, S. C.
B.F.A. IN ADVERTISING. Canterbury Club (1, 2, 3, 4), on Vestry (2, 3, 4); Interfaith Committee (2, 3); Fine Arts Committee (2, 3); Art Club (3, 4); Program Chairman for Freshman Formal (1); Commission (2); Assistant J.H.P. (3); Junior Show (3); Student Advisory Curriculum Committee for Art Department (3, 4); Cheerleader (4).

PRISCILLA ANNE DEAN Franklin
B.A. IN ELEMENTARY EDUCATION. Social Committee (1); Housekeeping Committee (3, 4); Hall Board (3); Dorm Council (3); S.N.E.A. (3, 4); A.C.E.E. (3, 4).

JEAN HELEN DECKER Winston-Salem
B.S.A. IN SECRETARIAL ADMINISTRATION. Elliott Hall Committee (1); Senior Dance Group (1, 2); Treasurer (3); Vice President (4); Junior Advisor (3); Section Leader (3); Dorm Council (3); Marshal (3); Gamma Alpha (3, 4); Chief Marshal (4).

JOAN MILLICENT DECKER Winston-Salem
B.A. IN SOCIOLOGY. Dorm Committee (1); Senior Dance Group (1); Elliott Hall Committee (3); Junior Advisor (3); Marshal (3, 4).

LOIS ELIZABETH DOGGETT Raleigh
B.S.S.A. IN MERCHANDISING. Dorm Cheerleader (1); Dorm Committee Chairman (1); Dorm Council (1); Home Economics Scholastic Achievement Award (1); Hall Board (1, 2); Home Economics Club (1, 2); Daisy Chain (2); Social Chairman (2); Rat Day Committee (2); Junior House President (3); Junior Show (3); Elliott Hall Committee (1, 2, 3, 4); Christmas Dance Chairman (2); Dinner Dance Chairman (2); Gamma Alpha (3, 4); Wesley Foundation (1, 2, 3, 4).

JOAN MARIE DORSEY Charlotte
B.S.H.E. IN HOME ECONOMICS. Elliott Hall Representative (1); Chairman S.G.A. Ball (1); French Club (1); Dorm Vespers Chairman (1, 2); Chairman Special Events Committee (2); Rat Day Committee (2); A.H.E.A. (1, 3); Legislature (3); Assistant J.H.P. (3); Elliott Hall President (4).

MARION DOTSON Quantico, Va.
B.A. IN SOCIOLOGY. Section Leader (1); Canterbury Club Vestry (2); President (3); W.S.F.W. (2, 3, 4); Commission (3); Ring Committee (3); Sociology Club (3, 4); Marshal (3, 4); Hall Board (4).

SAUNDRA REBECCA DOUGLAS Gastonia
B.A. IN SPANISH. Sigma Delta Pi (1, 4); Secretary (2); Spanish Club (4).

MARGARET SANDRA DOVER Charlotte
B.A. IN ENGLISH. Chairman Freshman Formal (1); Elliott Hall Representative (1); Pine Needles (1, 2); Chairman Special Events Committee (2, 3, 4); Hostess in Elliott Hall (1, 2, 3, 4); English Club (4); S.N.E.A. (4).

RUTH ANNE DRAKE Hendersonville
B.A. IN HISTORY. Masqueraders (2, 3, 4); Program Supervisor (2); Vice President (3); Hall Election Chairman (4); Hall Board (4); N.S.A. Representative (4).

NANCY ELOISE DREHER Garden City, N. Y.
B.S.S.A. IN SECRETARIAL ADMINISTRATION. Section Leader (1); Dorm Committees (1, 2, 3, 4); Gamma Alpha (3); Publicity Chairman (4); Commission (4); Hall Board (4).

ANDREA PHYLLIS DRUM Newton
B.A. IN ELEMENTARY EDUCATION. Square Circle (1); Talent Show (1); Le Cercle Francais (1, 2); Daisy Chain (2); Dorm Committees (1, 2); Chairman (3); Choir (1, 2, 3); Chorale (3, 4); S.N.E.A. (3, 4); N.E.A. (2, 3, 4); N.C.E.A. (1, 2, 3, 4); A.C.E.E. (3, 4); Junior Show (3); Interfaith Council (3); Elliott Hall Fine Arts Committee (3); Hall Board (2, 3); Honor Court (4); "Sister Angelica" (4).



Doggett
Dorsey



Dotson
Douglas



Dover
Drake



Dreher
Drum



Dunnagan



Earnhardt



Edge



Edwards, M.



Edwards, N.

CLASS OF 1964



SANDRA DUNNAGAN

Winston-Salem

B.A. IN ART. Dorm Committees (1, 2, 3); Art Club (3, 4); Elliott Hall Publicity Committee (2, 3).



VIRGINIA GAIL EARNHARDT

Concord

B.S.H.E. IN HOME ECONOMICS EDUCATION. Western Carolina College (1, 2); Wesley Foundation Council (3, 4); Choir (3); Home Economics Club (3), Committee Chairman (4); 4-H Club (3, 4); Charles Pfizer Award (3).

Eiserer
Elkins



MARY JACOBS EDWARDS

Wilson

B.A. IN ELEMENTARY EDUCATION. Peace College (1, 2); Junior Show (3); A.C.E.I. Social Chairman (4); S.N.E.A. (4); Section Leader (4).



NANCY JANE EDWARDS

Wingate

B.S.H.E. IN HOME ECONOMICS EDUCATION. Dorm Committee (1); A.H.E.A. (1, 4), Dorm Representative (2), Committee Chairman (3); Freshman Danforth Award (1); Student Program and Policy Committee (2, 3, 4); Summer Session Junior House President (3).

Ennis
Epslein



CAROL JEAN EISERER

Silver Spring, Md.

B.S. IN PHYSICAL EDUCATION. Section Leader (1); Newman Club (1); R.A. (1, 2), Co-Off Club (3, 4); Hall Board (3); Commission (3); Junior Show (3); House President (4).



LINDA P. ELKINS

Greensboro

B.A. IN PRIMARY EDUCATION. Mars Hill College (1, 2).



RUTH CARROLL ENNIS

Greensboro

B.S.S.A. IN BUSINESS EDUCATION. Town Students' Association (1, 2); Daisy Chain (2); Gamma Alpha (3); Spotlight Co-Editor (4); Honor Roll (3); Finance Board (3), Chairman (4).

Eschenbach
Estes



BERTA SYLVIA EPSTEIN

Roslyn, N. Y.

B.A. IN HISTORY.

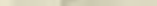

BARBARA ANN ESCHENBACH

Lewes, Del.

B.A. IN SOCIOLOGY.



SANDRA KAY ESTES

Raleigh

B.A. IN DRAMA-SPEECH.

MARY MARTIN ETCHISON

Mocksville

B.A. IN ENGLISH. Mars Hill College (1, 2); B.S.U. (3), Council (4); English Club (4); Interfaith Council (4); S.N.E.A. (4).

Etchison
Evans

REBECCA ANN EVANS

Reidsville

B.S.S.A. IN SECRETARIAL ADMINISTRATION. Junior Show (3); Gamma Alpha (3, 4).

MARY ANN FARRINGTON Salisbury
 B.A. IN HISTORY. El Circulo Hispanico (2), Treasurer (3), President (4); Square Circle (2); History Club (3, 4); S.N.E.A. (3, 4).

Farrington
 Faulconer



NANCY ROSE FAULCONER Greensboro
 B.A. IN ECONOMICS.

FRANCES ELIZABETH FICKLING Hickory
 B.F.A. IN ART EDUCATION. Mars Hill Junior College (1, 2); Publicity Committee in Elliott Hall (3); Art Club (3, 4); Undergraduate Art Award (4).

Fickling
 Fidler



MARY ALICE FIDLER Greensboro
 B.S.S.A. IN BUSINESS EDUCATION. Town Students' Association (1, 3); Gamma Alpha (3), Publicity Committee (4); S.N.E.A. (4).

BILLIE CAROLYN FITCH Mebane
 B.A. IN HISTORY. Dorm Scrapbook Chairman (1); Junior Show (3); History Club (3, 4); German Club (3, 4); Y.D.C. (4).

DOROTHY LOUISE FITTS Raleigh
 B.S.S.A. IN SECRETARIAL ADMINISTRATION. Co-ordinator of Freshman Nursing Class (1); Section Leader (1); Freshman Talent Show (1); Dorm Committee (1, 2); Junior Advisor (3); Glee Club (3); Gamma Alpha (3, 4); Elliott Hall (4).

DONNALEA ALLEN FLYNT Greensboro
 B.S. IN MEDICAL TECHNOLOGY. Dorm Social Chairman (1, 3); Sophomore Parents' Weekend Play (2); Chemistry Club (2); Medical Technology Club (2, 3, 4); Elliott Hall (3).

BESS C. FORSHAW Charlotte
 B.A. IN PRIMARY EDUCATION. Section Leader (1); Elliott Hall Social Committee (2); A.C.E.I. (3), Secretary (4); Junior Show (3); S.N.E.A. (4); N.C.E.A. (4).

Fitch
 Fitts



SYLVIA ANASTASIA FORTNER Asheville
 B.S.H.E. IN CLOTHING. Section Leader (1); Dorm Committee (1, 2, 3, 4); A.H.E.A. (2, 3, 4); Young Democrats Club (3, 4); Commission (4); Junior Show (3).

BETTY JANE FOSTER North Wilkesboro
 B.S.H.E. IN CLOTHING. Mars Hill Junior College (1, 2); Home Economics Club (3, 4); El Circulo Hispanico (3, 4).

MARCIA TAYLOR FOUNTAIN Raleigh
 B.M. IN CELLO. Greensboro Symphony (1, 2, 3, 4); Chamber Music Players (1, 2, 3, 4); Mu Phi Epsilon (1, 2, 3), Treasurer (4).

PAULA CECILE FOUNTAIN Rocky Mount
 B.A. IN SOCIOLOGY. Section Leader (1, 4); Dorm Committees (1, 2, 3, 4); Sociology Club (3, 4); N.E.A. (4).

Flynt
 Furshaw



BETTY JANE FRANCIUM Gastonia
 B.A. IN ELEMENTARY EDUCATION. Dorm Committee Chairman (2); N.E.A. Dorm Representative (2); Rat Day Committee Chairman (2); House President (3); Legislature (3); Junior Show (3); Judicial Chairman (4); Executive Cabinet (4).

Fortner

Foster

Fountain, M.

Fountain, P.

Francum





Freeman
Fu

JEAN WALKER FREEMAN Charlotte
B.S.H.E. IN HOME ECONOMICS EDUCATION. Dorm Social Com-
mittee Chairman (2); Section Leader (2); H.E. Club (4).



VICTORIA RUTH CHIA-LING FU China
B.S.H.E. IN CLOTHING AND TEXTILES. Jacket Committee (1);
Legislature (1, 2, 3); Town Students' Association (1, 2, 3, 4); Inter-
varsity Christian Fellowship (2); Canterbury Club (2, 3); A.H.E.A. (4).



Fuller
Furr

WILLA KAY FULLER Rocky Mount
B.S.S.A. IN DISTRIBUTIVE EDUCATION. Rat Day Committee (2);
Dorm Kitchen Committee (2); Junior Show (3); Gamma Alpha Com-
mittees (3, 4); Section Leader (4); Dorm Social Committee (4).



CAROLYN JO FURR Charlotte
B.S.H.E. IN CLOTHING. Section Leader (1); A.H.E.A. (1, 2, 3, 4);
Dorm Representative (1, 4); Social Committee (2); Choir (3); Com-
mission (3).



Gallimore
Galloway

ROENA VIRGINIA GALLIMORE Thomasville
B.A. IN ENGLISH. S.N.E.A. (4).

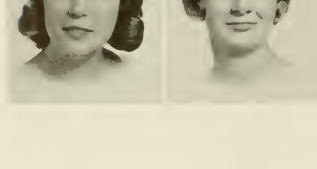

MELISSA AVA GALLOWAY Badin
B.A. IN PSYCHOLOGY. Home Economics Club (1); Honors Seminar
(1); Dorm Committee (2); B.S.U. (2); Council (3); Psychology Club
(3, 4); Psi Chi (3); President (4); Student Curriculum Committee (3, 4).

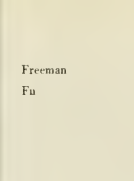

Fuller
Furr

HARRIET SUE GARRISON Weaverville
B.S.H.E. IN HOME ECONOMICS EDUCATION. Dorm Housekeep-
ing Committee (1); Home Economics Club (1, 2, 4); Glee Club (1, 2,
4); Secretary (3); "Deities" (3, 4).

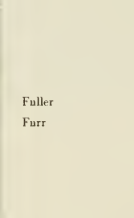

Gallimore
Galloway

SELMA ANN GENTRY Burlington
B.A. IN PRIMARY EDUCATION. Dorm Committee (1); A.C.E.I. (3,
4); S.N.E.A. (3, 4); Commission (4).

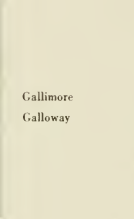

Garrison
Gentry

MARY SENATE GEORGE Herndon, Va.
B.A. IN ENGLISH.

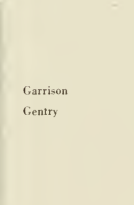

LINDA ANN GOOCH Stem
B.S. IN HOME ECONOMICS EDUCATION. A.H.E.A. (1, 2, 3, 4);
4-H Club (1, 2); Section Leader (1); Intersarsity Christian Fellowship
(1, 4); Treasurer (2); Vice President (3); Dorm Devotion Committee
(2, 3, 4); Interfaith Council (3); Legislature (3); S.N.E.A. (4).



George
Gooch

CAROLYN SUE GRAVES Seagrove
B.A. IN SOCIOLOGY. Caduceus Club (1, 2); Sociology Club (3, 4);
Young Republican Club (3, 4).



CAROL ANN GRAYSON Charlotte
B.A. IN PSYCHOLOGY. Section Leader (1, 4); Newman Club, Vice
President (1); President (2); Psychology Club, Vice President (3);
President (4); Psychology Laboratory Assistant (4).



JUDITH GALE GRAYSON High Point
B.A. IN ENGLISH. Meredith College (1, 2); Dorm Committee (3, 4);
English Club (4); S.N.E.A. (4).

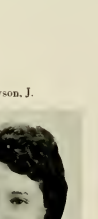
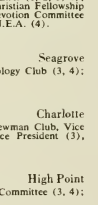
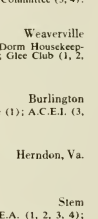
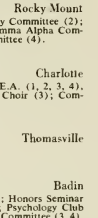
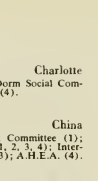
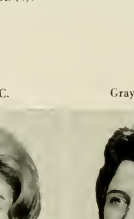
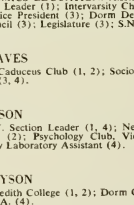
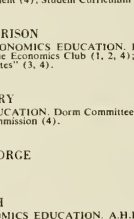
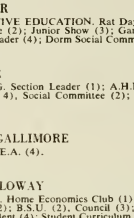
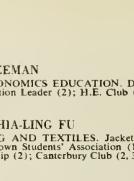

George

Gooch

Graves

Grayson, C.

Grayson, J.



Griggs

Grossnickle

Grubb

Hagood

Hahn

CLASS OF 1964

FLORA LINDA GRIGGS Kannapolis
B.A. IN ELEMENTARY EDUCATION.

JANE MARGARET GROSSNICKLE Greensboro
B.A. IN ENGLISH.

LINDA GRUBB Reading, Pa.
B.A. IN PSYCHOLOGY. Newman Club (1, 2, 3); Psychology Club (3, 4).

SUE HARRISON HAGOOD Burlington
B.S.H.E. IN HOME ECONOMICS EDUCATION. A.H.E.A. (3, 4).

TAMARA KAY HAHN Concord
B.A. IN HISTORY. Band (1, 2, 3); Intersarsity Christian Fellowship (1, 3), Secretary (2); Lutheran Students' Association (1, 4), Devotions Chairman (2, 3); Junior Assistant (3); S.N.E.A. (3); Parliamentarian (4); Interfaith Council (2); Treasurer (3); Secretary (4); Dorm Committees (2, 3); Inter-Dorm Basketball (3).

SARAH CATHERINE HAIR Fayetteville
B.A. IN ELEMENTARY EDUCATION. Dorm Housekeeping Committee (1); Special Events Committee (1, 2, 3, 4); N.E.A. (4); N.C.E.A. (4); A.C.E. (4).

NAOMI MONTINE HALL McDonald
B.A. IN DRAMA. Masqueraders (4).

BARBARA GALE HANCOCK Ansenville
B.A. IN ENGLISH. Honors Seminar (3, 4); History Club (3, 4); English Club (4).

JUNE JEANETTE HANCOCK Courtland, Va.
B.S.P.E. IN PHYSICAL EDUCATION. Dorm R.A. Representative (1, 4); Class Songwriting Committee (1, 3); Golf Club (1); College Band (1, 2); Mu Phi Epsilon (2, 3, 4); B.S.U. Music Chairman (2); Council (2); Sister Class Committee (3); Dorm Committees (3, 4); Junior Show (3); Gymnastics Club (3); Life Saving (3); Y.D.C. (4); Hall Board (4); Commission (4); Hockey Club (4).

NANCY JO HANNAH Salisbury
B.A. IN FRENCH. Mars Hill College (1, 2); Le Cercle Francais Secretary (3); Secretary-Treasurer (4); Dorm Committees (3); S.N.E.A. (3, 4).

MARTHA LUCINDA HARBISON Morganton
B.A. IN ELEMENTARY EDUCATION. Dorm Committees (1, 2, 3, 4); A.C.E. (3, 4); N.E.A. (3, 4); N.C.E.A. (3, 4); S.N.E.A. (3, 4).

MARGARET MONTAGUE HARMAN Jacksonville
B.A. IN ENGLISH. Section Leader (1, 4); Assistant House President (2); Legislature (2, 3); Junior Assistant (3); Junior Show Writing Committee (3); German Club (2).

JANET MARIE HARPER Lenoir
B.A. IN HISTORY. Section Leader (1); Elliott Hall Social Committee (3); History Club (3, 4); Legislature (4); Commission (4).

Hair
Hall

Hancock, B.
Hancock, J.

Hannah
Harbison

Harman
Harper





Harrington



Harris, Betsy



Harris, Betty



Harris, J.



Harris, N.

CLASS OF 1964



Harriss
Hart



CAROL HARRINGTON Washington
B.S.H.E. IN HOME ECONOMICS. Choir (2); Class Council (2); Section Leader (3); A.H.E.A. (3, 4).

BETSY ANN HARRIS New London
B.A. IN ENGLISH. Junior Assistant (3); Junior Show Committee (3); English Club (4).

BETTY CAROL HARRIS Mt. Gilead
B.S. IN PHYSICAL EDUCATION. R.A. Basketball Sporthead (3); R.A. Officiating Chairman (4); President of Major Class (4).

JOAN HARRIS Riverton, N. J.
B.A. IN SPANISH. Section Leader (1); Honor Roll (1, 2, 3); Hall (1, 3); Treasurer (2); Sigma Delta Pi (2, 3, 4); Junior Show (3); El Circulo Hispanico (4); Student Advisor (4).

NELLIE PATRICIA HARRIS Albemarle
B.S.H.E. IN HOME ECONOMICS. 4-H (1); Committee Chairman (2, 3); A.H.E.A. (1, 2, 4); Dorm Representative (3); Elections Chairman (3); Y.D.C. (3, 4); N.E.A. (3, 4).



Hartgrove
Haufler



JEAN ABBITT HARRISS Wilson
B.A. IN PRIMARY EDUCATION. Dorm Committee (1); Talent Show (1); Legislature (1, 2); Elliott Hall Committee (1, 2); Canterbury Club (1, 2, 3); Rat Day Committee (2); Assistant Senior House President (2); Assistant Junior House President (3); Junior Show (3); A.C.E. (3, 4); S.N.E.A. (3, 4); N.C.E.A. (3, 4); Hall Board (4); Class Treasurer (4).

BRENDA LEE HART Charlotte
B.A. IN HISTORY. French Club (2); History Club (3, 4); Y.D.C. (3, 4); Elliott Hall Fine Arts Committee (3); S.N.E.A. (4).

LINDA MORGAN HARTGROVE Rockingham
B.A. IN ELEMENTARY EDUCATION. *Pine Needles* Staff (1); Dorm Vespers (3); S.N.E.A. (3, 4); Secretary of Commission (4); Hall Board (4); A.C.E. (4).



Hawkins, Janice
Hawkins, Joyce



MARILYN HAUFLER Watchung, N. J.
B.A. IN ELEMENTARY EDUCATION.

JANICE ELIZABETH HAWKINS Asheville
B.A. IN ELEMENTARY EDUCATION. Section Leader (1); Legislature (1); Dorm Committees (1, 2, 3, 4); Junior Show (3); A.C.E. (3, 4); N.E.A. (3, 4); N.C.E.A. (4); Index Editor of *Pine Needles* (3).

JOYCE BLAKE HAWKINS Reidsville
B.A. IN FRENCH. B.S.U. (1); Dorm Committee Chairman (1, 2); Junior Show Committee (3); French Club (1, 2, 3, 4); Spanish Club (3, 4); Section Leader (4).

MILDRED ROXANNE HEFFNER Raleigh
B.A. IN FRENCH. Hall Board Member (1); Dorm Committee (1); S.N.E.A. (1, 4); Le Cercle Francais (1, 2); President (4); Service League (2); Honors Seminar (1, 2, 4); Honor Roll (1, 2, 4); Westminster Fellowship (1); Legislature (4); Curriculum Committee (4).



Heffner
Henkle



CHRISTY HENKEL Kinston
B.S.H.E. IN TEXTILES. Chemistry Club (2, 3, 4); Square Circle (2); Home Economics Club (4).

SANDRA SUE HESKETH Fayetteville
 B.A. IN ENGLISH. *Carollian* Staff (1); Elliott Hall Committee (1);
 Dorm Committee (1, 2, 3); Junior Show Ticket Committee (3); Section
 Leader (3); S.N.F.A. (3, 4); French Club (4); English Club (4).

Hesketh
 High



ELIZABETH ANNE HIGH Raleigh
 B.S.H.E. IN CHILD DEVELOPMENT. Dorm Committee Chairman
 (1); N.E.A. (1, 2); A.H.E.A. (3, 4); A.C.E. (4).

High
 Hill
 Hillquist



GEORGIA CANDACE HILL Charlotte
 B.A. IN ECONOMICS. *Le Cercle Francais* (1, 2); B.S.U. (1, 2, 3);
 Treasurer (4); S.N.E.A. (1); Projects Chairman (2); Young Democ-
 rats Club (1); Vice President (2); President (3, 4); W.T.F.W. (2);
 Daisy Chain (2); W.C. Theater (2, 3, 4); Political Economy Club (3, 4).

JAN CHRISTINA HILLQUIST Richmond, Va.
 B.A. IN ENGLISH. Madison College (1, 2); *Coraddi Literary Staff*
 (3); Editor-in-Chief (4).

SALLIE PALMER HITCHCOCK Marion
 B.M. IN MUSIC EDUCATION. Dorm Committee Chairman (1); Choir
 (2, 3); Secretary (4); N.F.M.C. (2, 3, 4); National Music Td. Con-
 ference (3, 4); N. C. Music Ed. Conference (3, 4); "Marriage of Figaro"
 (3); Mu Phi Epsilon (3, 4).

SHARI HOENSHELL Pittsburgh, Pa.
 B.S.H.E. IN TEXTILES. Milwaukee-Downer College (1, 2); Chorus
 (3); Home Economics Club (3, 4); Y.R.C. (4).

Hitchcock
 Hoenshell



BETTY JO HOLLAND Caroleen
 B.A. IN ELEMENTARY EDUCATION. Modern Dance Club (1);
 S.N.E.A. (2, 3, 4); Honor Roll (3); Elliott Hall Committee (3); A.C.E.
 (4).

HELEN JANE HOLT Graham
 B.A. IN ECONOMICS.

LESLIE ANN HOLT Gastonia
 B.A. IN ELEMENTARY EDUCATION. Section Leader (1); Dorm
 Committees (1, 3); A.C.E. (4); N.E.A. (4).

MARTHA McLEAN HOLT Rockingham
 B.A. IN HISTORY. *Pine Needles* Class Editor (1); Westminster Fel-
 lowship (1); History Club (3, 4); Dorm Committee (4); Hall Beard
 (4); S.N.E.A. (4).

MARY HONTZ Mt. Olive
 B.A. IN POLITICAL SCIENCE. *Coraddi* Circulation Manager (1);
 German Club (1, 2, 3); Glee Club (3, 4); Junior Assistant (3); Y.D.C.
 (3, 4); Phi Alpha Theta (4); Legislature (4).

Holland
 Holt, H.

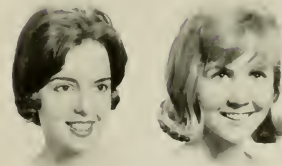

CONSTANCE MICHELLE HOOPER Charlotte
 B.A. IN HISTORY. Ball Entertainment Chairman (1); Elliott Hall (1);
 Dorm Social Committee (1, 2); Spanish Club (1); History Club (3, 4);
 Y.R.C. (3); Vice President (4); Golf Club (3).

MARTHA JO HOOVER Greensboro
 B.A. IN HISTORY. Wesley Foundation (1, 2, 3); Theatre Productions
 (1, 2, 3, 4); Chorus (1, 2); WUNC-TV (2, 3); Chorale (3, 4); Choir
 (2, 3); Vice President (4); Y.R.C. (2, 3, 4); History Club (3, 4); St.
 Mary's House (4); Dorm Committees (3, 4); Chairman (3).

Holt, L.

Holt, M.

Hontz

Hooper

Hoover





Hopper

PATRICIA ELLEN HOPPER

Shelly

Howell

B.A. IN BIOLOGY. Intersarsity Christian Fellowship (1, 2); Vice President (3); President (4); Chemistry Club (1, 2, 3, 4); Honor Roll (2, 3); Honors Work (3, 4); Cutter Scholar (3, 4); Junior Assistant (3); Student Curriculum Committee (3, 4); Beta Beta Beta (3); Historian (4); National Science Foundation Summer Research (3); Section Leader (3); Legislature (4); Interfaith Publicity (4).

CELIA MAE HOWELL

Greensboro

B.A. IN BIOLOGY. German Club (1, 2); Medical Technology (1, 2, 3, 4); Secretary (4); Dorm Committees (1, 3); Junior Show (3).

LYNN HUBERMAN

Philadelphia, Pa.

B.A. IN ENGLISH. Vice President of Class (1); Commission (1); Interclass Council (1); Legislature (1, 2); Hall Board (2); Honor Roll (2, 3, 4); Student-Faculty Reviewing Committee (2, 3); Chairman (4); Hall Committee (3); Junior Assistant (3); Golden Chain (3, 4); Honors Council (4).

Huberman

CAROLINA ROSE HUBERT

Greensboro

Hubert

B.A. IN SOCIOLOGY. Sociology Club (2, 3, 4); Alpha Kappa Delta (4).

CORNELIA ORR HUFF

Swansboro

B.A. IN ELEMENTARY EDUCATION. Mars Hill College (1, 2); S.N.E.A. (4); A.C.E. (4).

FAYE GOODWIN HUGGINS

Greensboro

B.A. IN ELEMENTARY EDUCATION. Dorm Committee (1, 2, 3); Social Chairman (3); S.N.E.A. (3, 4); A.C.E. (3, 4).

MARTHA ELIZABETH HUNT

Furpuy Springs

B.S.H.E. IN INTERIOR DESIGN. N.S.I.D. (3, 4); Home Economics Club (1, 2, 3, 4).

MARTHA BINKLEY HUNTER

Marion

Huff

B.A. IN ELEMENTARY EDUCATION. Mars Hill College (1, 2); A.C.E. (3, 4); S.N.E.A. (3, 4); Dorm Committee (3); Commission (3); B.S.U. (3, 4); Council (4).

Huggins

MARY MORNING HUNTER

B.F.A. IN ART. Dorm Committee Chairman (1); Talent Show (3); Section Leader (1); Elliott Hall Fine Arts Committee (2); Publicity Committee Chairman (3, 4); *Carolinian* Staff (2, 3, 4); Art Club (3, 4); Art Award (3).

BRENDA DOWELL HUTCHINS

Thomasville

B.A. IN ENGLISH. Wake Forest College (2); Dorm Committees (1); S.N.E.A. (4); English Club (4).

ELIZABETH DEBORAH INGRAHAM

Laurinburg

B.A. IN SOCIOLOGY AND ANTHROPOLOGY. Legislature (1, 2); Court of Social Regulations (3); *Carolinian* (2, 4); Student Curriculum Committee (3, 4); Class Parliamentarian (4).

Hunt

MARGARET ANN INMAN

Tabor City

Hunter, Martha

B.A. IN ELEMENTARY EDUCATION. Dorm Vespers (1); Chairman Wesley Foundation (1, 2); Glee Club (2); Interfaith Council Vice President (2); Commission (3); College Choir (3); Committee Chairman for Junior Show (3); N.E.A. (3); Marshal (4); Elliott Hall Representative (4).

BETTY LEA JAMES

Burlington

B.A. IN ELEMENTARY EDUCATION. Commission (1); Dorm Committees (1, 2, 3); Rat Day Committee (2); Commission (3); Junior Show (3); Summer School Honor Court (3); S.N.E.A. (3, 4); A.C.E. (3). Vice President (4).

Hunter, Mary

Hutchins

Ingraham

Inman

James, B.





James, M.

James, S.

Jarrell

Johnson, G.

Johnson, J.

CLASS OF 1964

MARY ANN CROCKER JAMES Greensboro
 B.S.S.A. IN BUSINESS EDUCATION. Dorm Social Chairman (1);
Pine Needles (2); Managing Editor (3); Gamma Alpha (3, 4); Sigma
 Alpha (3, 4); Town Students' Association (3, 4).

SANDRA JAMES High Point
 B.S. IN HOME ECONOMICS. Greensboro College (1, 2); A.H.E.A.
 (3, 4).

ELEANOR MAE JARRELL Salisbury
 B.A. IN ELEMENTARY EDUCATION. Dorm Committee (1, 2),
 Chairman (3); Section Leader (4); A.C.E. (4); W.S.F.W. (4).

GAIL ELLEN JOHNSON Belmont
 B.F.A. IN TEXTILE DESIGN. Spanish Club (4).

JEAN LITTLEJOHN JOHNSON Greensboro
 B.M. IN MUSIC EDUCATION. Mu Phi Epsilon (1, 2), Alumnae Sec-
 retary (3), President (4); Honor Roll (1, 2, 3); Chamber Orchestra (1,
 2, 4); Orchestra (1, 2, 3, 4); Band (1, 2); Student Curriculum Com-
 mittee (3, 4); Junior Assistant (3); M.E.N.C. (3, 4).

ROBERTA DANIEL JOHNSON Greensboro
 B.S. IN GENERAL HOME ECONOMICS. Home Economics Club
 Member (1, 2, 3, 4); Junior Advisor (3); Section Leader (3); Town
 Students' Association (4).

RUTH HUNTER JOHNSON Madison
 B.A. IN SOCIOLOGY.

RAYE MIDYETTE JOHNSTON Pittsboro
 B.A. IN ELEMENTARY EDUCATION. Hall Board (2, 3); Dorm
 Committees (2, 3); A.C.E. (3, 4); S.N.E.A. (3, 4); House President (4).

EDITH RAYE JOLLEY Cliffside
 B.M. IN BIOLOGY. Medical Technology Club (1, 2, 3), Vice President
 (4); Chemistry Club (1, 2); German Club (1, 2); Dorm Committees
 (1); Beta Beta Beta (4); Section Leader (4).

ANGELA BLANTON JOLLY Lawndale
 B.M. IN MUSIC EDUCATION. Choir (1, 2), Vice President (3), Pres-
 ident (4); Dorm Committee (1, 2, 3), Social Chairman (4); A.G.O. (2),
 Treasurer (3); M.E.N.C. (3, 4); Song Committee (3); Junior Show
 Committee (3); Chorale (3); Sigma Phi (3, 4); Mu Phi Epsilon (2),
 Chorister (3), Secretary (4).

JEAN ELLEN JONES Greensboro
 B.A. IN ART. Section Leader (2); Ring Committee (3); Junior Show
 (3); Legislature (3); Handbook Advertising Manager (3, 4); C.U. Council
 (3), President (4).

MARLIS JONES Greensboro
 B.S.A. IN INTERIOR DESIGN. Town Students' Association (1, 2, 3,
 4); Modern Dance Club (1); Chorus (1); Wesley Foundation Devotions
 Chairman (1), Second Vice President (2), Secretary (3), Scrapbook
 Chairman (3), Deputation Chairman (4); Choir (2, 3, 4); Art Club
 (3, 4); Hall Board (3).

MARY CAROL JONES Raleigh
 B.S.S.A. IN SECRETARIAL ADMINISTRATION. Dorm Committees
 (1, 2, 3, 4); Rat Day (2); Elliott Hall Special Events Committee (2, 3,
 4); Junior Show (3); Junior Assistant (3); Section Leader (3); Gamma
 Alpha Board (3), Secretary (4); Elliott Hall Council Secretary (4).

Johnson, Roberta
 Johnson, Ruth

Johnston
 Jolley

Jolly
 Jones, J.

Jones, Marlis
 Jones, Mary





Karnes

Keener

Kennedy, J.

Kennedy, N.

Kern

CLASS OF 1964

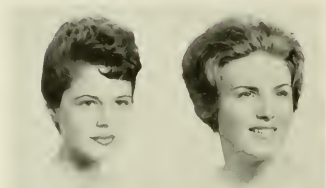

Kiker
Killian

MICHALE SCOTT KARNES Greensboro
B.A. IN HISTORY. Choir (1); Hall Board (1); Town Students' Association (1, 2, 3, 4); Legislature (4).

GRACE VIVIANE KEENER Franklin
B.A. IN DRAMA. Choir (1, 2); Masqueraders (3, 4); U.N.C.-G. Theater (2, 3, 4); Assistant to Technical Director (3).

JANICE MARIE KENNEDY Charlotte
B.S.S.A. IN SECRETARIAL ADMINISTRATION. Dorm Committees (1, 3); Rat Day Committee (2); Section Leader (3); Junior Assistant (3); El Circulo Hispanico (3); Gamma Alpha (3, 4).

NINA JANE KENNEDY Greensboro
B.A. IN SOCIOLOGY. Dorm Committees (1, 2, 3, 4); Daisy Chain (2); Hall Board (3); Junior Show (3); Sociology Club (3); Treasurer (4); Town Students' Association (4).

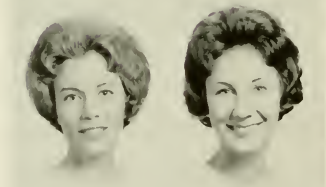

Kinsey
Kluttz

VIENNA BOWMAN KERN Salisbury
B.A. IN PRIMARY EDUCATION. El Circulo Hispanico (1); Special Events Committee (1, 2); Wesley Foundation (1); Vice President (2); Interfaith Representative (4); S.N.E.A. (1, 2, 4); A.C.E. (2, 4); Section Leader (2); Legislature (4).

MARY GLENN KIRK Asheville
B.A. IN ELEMENTARY EDUCATION. Wesley Foundation (1); Junior Assistant (3); Summer School House President (3); N.E.A. (4); A.C.E. (4).

ROSE ADELAIDE KILLIAN Concord
B.A. IN SOCIOLOGY. Junior Assistant (3); Junior Show (3); Organization Editor of *Pine Needles* (4); Sociology Club (4); Dorm Committee (4).

PATRICIA GAIL KINSEY Charlotte
B.A. IN PRIMARY EDUCATION. *Pine Needles* Staff (1); B.S.U. (1); Dorm Committee (1, 2); Chairman (3, 4); German Club (2); Junior Show (3); S.N.E.A. (3, 4); A.C.E.I. (4); Y.D.C. (4).



Knox
Kriegsman

MARY ANN KLUTTZ Greensboro
B.S.H.E. IN INTERIOR DESIGN. Commission (1); Dorm Committee (1); Section Leader (2); Glee Club (1, 2, 3); A.H.E.A. (2, 3, 4); Elliott Hall Representative (3); N.S.I.D. (4); Vice President (3); Marshal (4).

MARGARET ALLISON KNOX Creston
B.A. IN ELEMENTARY EDUCATION. German Club (1, 2); Medical Technology Club (1, 2); Junior Show (3); S.N.E.A. (4); A.C.E. (4).

CAROLYN OWEN KRIEGSMAN Greensboro
B.A. IN BIOLOGY. Dorm Committees (1); Legislature (1); Cutter Scholar (3, 4); Town Students' Association (3, 4).



Lachman
Lail

LYNN SUSAN LACHMAN Asheville
B.A. IN SOCIOLOGY. Dorm Committee (1, 2); Hillel (1, 2, 3, 4); Sociology Club (3, 4); Junior Show Committee (3); S.N.E.A. (3).

BRENDA SAUNDERS LAIL Lenoir
B.A. IN MATHEMATICS. N.E.A. (3, 4); Square Circle (4).

JANET LAMIBETH Thomasville
 B.A. IN ELEMENTARY EDUCATION. Spanish Club (1); Dorm Committee (1, 2); N.E.A. (3, 4); A.C.E. (3, 4).

Lambeth
 Lane, L.



LINDA EVELYN LANE Stantonburg
 B.S.I.E. IN HOME ECONOMICS EDUCATION. Wesley Foundation (1); Council (2); Treasurer (3); President (4); State Council (4); 4-H Club (1, 2); Glee Club (2, 3); Rat Day Committee (2); S.N.E.A. (3, 4); A.H.E.A. (3, 4); Junior Assistant (3); Section Leader (3, 4); Chairman Housekeeping Committee (3).

SUZAN ELIZABETH LANE Asheville
 B.A. IN ELEMENTARY EDUCATION. Glee Club (1, 2, 3); Secretary (4); De-ettes (3, 4); Social Committee (1, 4); Housekeeping Committee (1, 2); A.C.E.I. (4); S.N.E.A. (4); Section Leader (4); N.E.A. (4); N.C.E.A. (4).

Lane, S.
 Lathan



MARGARET SUE LATHAM Greensboro
 B.A. IN CHEMISTRY. Service League (1); Honor Roll (1, 2, 3); Legislature (2, 3); Handbook Chairman (2, 3); Chemistry Club (2); Vice President (3); President (4); Junior Assistant (3); Junior Show (3).

JANE GAIL LATHAN Clarkton
 B.A. IN ELEMENTARY EDUCATION. N.E.A. (2, 3, 4); A.C.E. (3, 4); Pine Needles (2); Dorm Elections Committee (2); Dorm Social Committee (3); Junior Show (3).

JANET LEAZER Salisbury
 B.A. IN ELEMENTARY EDUCATION. Devotions Committee (1); Junior Show (3); Hall Board (4); S.N.E.A. (4); A.C.E. (4).

MOLLY MARIE LEITZES Winston-Salem
 B.A. IN HISTORY.

Lathan
 Leazer



JOAN FRANCES LEONARD Asheville
 B.A. IN ART EDUCATION. Mars Hill Junior College (1, 2); Art Club (3, 4); Modern Dance Group (4).

CAROL LEA LILLIENDAHL Stamford, Conn.
 B.A. IN ART. Dorm Committee (1, 2, 3); Class Publicity Chairman (3); Junior Assistant (3); Art Club (3, 4); Marshal (4).

JUDITH KAY LINDLEY Greensboro
 B.A. IN ECONOMICS. Honor Roll (1, 2, 3); Town Students' Association (2, 3, 4); Student Advisory Curriculum Committee (3, 4); Political Economy Club Secretary (3); Vice President (4); Program Chairman (4).

MARTHA LYNN LINEBERGER Shelby
 B.S.S.A. IN BUSINESS ADMINISTRATION. Gamma Alpha (3, 4).

Leitzes
 Leonard



CAROL STRICKKROTT LING Greensboro
 B.A. IN PRIMARY EDUCATION.

MALINDA LOBDELL Charlotte
 B.A. IN ENGLISH. Legislature (1, 4); Honors (1); Junior Assistant (3); Section Leader (4); English Club (4); Y.D.C. (4).

Lilliendahl

Lindley

Lineberger

Ling

Lobdell





Logan
Lovins

LINDA AYLENE LOGAN Shelby
B.A. IN SOCIOLOGY AND PSYCHOLOGY, N.S.A. (1); Sigma Delta Pi (2, 3, 4); Alpha Kappa Delta (3, 4); Psi Chi (3, 4); Psychology Club (3, 4); Sociology Club (3, 4); Social Science Forum (3, 4); Freshman Cabinet Co-ordinator (4); Golden Chain (4).

SHARON LOVINS Lenoir
B.A. IN MATHEMATICS, Dorm Committees (1, 2, 3, 4); Square Circle (2, 3, 4); S.N.E.A. (4); Young Democrats Club (4); Dorm Elections Board Representative (4).



Lowrey
Lupton

SHIRLEY ANN LOWREY Winston-Salem
B.A. IN ECONOMICS, German Club (1, 2); Dorm Committee (1, 2, 3, 4); Junior Show (3); Political Economy Club (3, 4); S.G.A. Committee Chairman (4); S.N.E.A. (4).

JULIA RAYE LUPTON Lowland
B.S.S.A. IN BUSINESS EDUCATION, Dorm Committee (1); Honor Roll (1, 2); Hall Board (2); Daisy Chain (2); Court of Social Regulations Recording Secretary (4); Gamma Alpha Projects Chairman (4).



Mackethan
Malone

TOI ROBESON MACKETHAN Fayetteville
B.A. IN ART, St. Mary's Junior College (1, 2); Art Club (3); Canterbury Club (3); St. Mary's House Vestry (4).

PATRICIA CANDACE MALONE Albany, Ga.
B.A. IN ENGLISH, Legislature (1, 2); Elliott Hall Entertainment Committee (1, 2, 3); Elliott Hall Council (2, 3); Pine Needles Staff (1, 2); Honors Seminar (1); L.S.A. Vice President (1); Dorm Social Committee (3); Junior Advisor (3); Commission (4); N.E.A. (4).

BARBARA RUTH MANN Kinston
B.A. IN SOCIOLOGY, German Club (1, 2); Dorm Committee (1, 2, 3, 4); U.C.C.F. (1, 2); Elliott Hall Social Committee (3, 4); Sociology Club (3); Secretary (4); U.B.C.A. (3).

BARBARA DIANE MARGOLIS Staunton, Va.
B.A. IN PRIMARY EDUCATION, Hillel (1, 4); Corresponding Secretary (3); President (4); Interfaith Council (2); Publicity Chairman (3); S.N.E.A. (3, 4); Junior Show (3); A.C.E. (4).



Mann
Margolis

BRENDA DIANE MARLOW Kernersville
B.A. IN ART, College Choir (1, 2, 3); Dorm Committee (4); Art Club (4).

GRACE CAROLYN MARLOWE Asheville
B.A. IN CHEMISTRY, Section Leader (1); Chemistry Club (1, 2, 4); Secretary (3); Student Advisory Curriculum Committee (3, 4).

APRIL COLLIER MARSHALL Winston-Salem
B.A. IN PRIMARY EDUCATION, Brenau College (1, 2); S.N.E.A. (4); A.C.E. (4).

MEREDITH RHEA MARUS Greensboro
B.S.H.E. IN CLOTHING AND TEXTILES.

CAROLYN MEDLIN MASON Greensboro
B.S.S.A. IN SECRETARIAL ADMINISTRATION.

Marlow

Marlowe

Marshall

Marus

Mason





Mathieu



Maulden



May



Mazoly



McAdoo

CLASS OF 1964

MARY BARNWELL MATHIEU Burlington
B.A. IN MUSIC EDUCATION. Greensboro Symphony (1, 2, 3, 4); Chamber Music Players (1, 2, 3, 4); N.F.M.C. (1, 2, 3, 4); Mu Phi Epsilon (2, 3, 4); M.E.N.C. (2, 3); N.C.M.E.C. (2, 3).

JANET CLAIRE MAULDEN Kannapolis
B.F.A. IN INTERIOR DESIGN. College Band (1); Tap Club (1); Junior Show (3); Class Song Committee (3); Class Commission (3); University Choir (3, 4); Elliott Hall Fine Arts Chairman (3, 4); Delegate to Conference of N.A.C.U. (3, 4).

KAY FRANCES MAY Zebulon
B.A. IN ENGLISH. B.S.U. (1); Council Member (2, 3, 4); Dorm Basketball Team (1, 2); Dorm Devotions Committee (2, 3); English Club (4); S.N.E.A. (3).

EVE MAZOLY Charlotte
B.S.S.A. IN MERCHANDISING. Section Leader (1); German Club (1, 2); Newman Club (1, 2, 3, 4); Junior Assistant (3); Gamma Alpha (3); Social Chairman (4).

FRANCINE McADOO Greensboro
B.A. IN SOCIOLOGY. Hall Board (1); Sociology Club (2, 3, 4); Social Science Forum (3, 4); Student-Faculty Reviewing Committee (4).

DORIS ANN McCALL Balsam Grove
B.S. IN HOME ECONOMICS EDUCATION. Brevard College (1, 2); Honor Roll (3); Home Economics Club (3, 4).

NANCY CAROL McCLURE Kings Mountain
B.A. IN MATHEMATICS. Square Circle (2, 3); Vice President (4).

JUNE McCRERY High Point
B.A. IN PRIMARY EDUCATION.

JANE SHELTON McGINSEY Marion
B.A. IN PSYCHOLOGY. Canterbury Club (1, 2); Service League (2); Psychology Club (3, 4); Junior Show (3); Sociology Club (4); Elections Board (4).

INA VON McINNIS Winston-Salem
B.F.A. IN ART.

MARY PATRICIA MCKINNEY Forest City
B.S.H.E. IN INSTITUTION MANAGEMENT. Honors Seminar (1); Home Economics Club (1, 2); Wesley Foundation (1, 2, 3); Vice President (4).

LINDA CAROLE McMANUS Midland
B.A. IN ELEMENTARY EDUCATION. Section Leader (1); Legislature (1); Dorm Committees (1, 2, 3, 4); Play Committee (3); S.N.E.A. (3); President (4); A.C.E. (3, 4); Commission (4); Hall Board (4).

MARY KATHRYN McMILLAN Clemmons
B.A. IN MATHEMATICS. Square Circle (1, 3, 4); Junior Show (3).



McCall
McClure



McCrery
McGinsey



McInnis
McKinney



McManus
McMillan





McNeely



McNeill, M.



McNeill, W.



Medlin



Meiere

CLASS OF 1964



Melvin
Mercer



MARY HILDA McNEELY Greensboro
B.S.H.E. IN HOME ECONOMICS EDUCATION, Dean's List (1, 2, 3); Class Parliamentarian (1); Honors Seminar (1); Omicron Nu (3, 2, 3, 4).

MEREDITH ANNE McNEILL Greensboro
B.A. IN PRIMARY EDUCATION, Dorm Committees (1, 2, 3); Home Economics Club (1); Square Circle (2); A.C.E. (3, 4); S.N.E.A. (3, 4); Hall Board (4).

WINIFRED GAIL McNEILL Greensboro
B.S.S.A. IN BUSINESS ADMINISTRATION, Town Students' Association (1, 2, 3, 4); Gamma Alpha (3, 4); Young Democrats Club (4).

FRANKIE HOLT MEDLIN Goldsboro
B.A. IN PRIMARY EDUCATION, Dorm Committee (1, 2); Newman Club (1, 2, 3, 4); French Club (1, 2); N.C.E.A. (1, 3, 4); S.N.E.A. (3, 4); A.C.E.I. (3, 4); A.C.E. (3, 4); Young Democrats Club (4).

ELLEN LUCILLE MEIERE Lexington
B.A. IN ELEMENTARY EDUCATION, N.E.A. (3, 4); A.C.E. (4).



Merritt, M.
Merritt, S.



JUDITH MELVIN Greensboro
B.A. IN ENGLISH.

BETTIE COVINGTON MERCER Goldsboro
B.A. IN PRIMARY EDUCATION, German Club (1, 2); Dorm Committee (1, 2); N.C.E.A. (1, 3, 4); A.C.E. (3, 4); A.C.E.I. (3, 4); S.N.E.A. (3, 4); Young Democrats Club (4); Hall Board (4).

MARGARET ALICE MERRITT Burlington
B.M. IN MUSIC EDUCATION.



Middlebrooks
Miller, J.



SANDRA HOLMES MERRITT Wilmington
B.A. IN ENGLISH, Eliott Hall Special Events Committee (3, 4); English Club (4); Legislature (4); S.N.E.A. (4).

JENNIE KEMPER MIDDLEBROOKS Alexandria, Va.
B.A. IN SOCIOLOGY, Greensboro Orchestra (1, 2); Sociology Club (3, 4).

JUDITH STONE MILLER Greensboro
B.A. IN SPANISH, Meredith College (1, 2); N.E.A. (2, 3, 4); Town Students' Association (3, 4); Spanish Club (3, 4).



Miller, S.
Mitchell



SANDRA KAY MILLER Marion
B.A. IN PRIMARY EDUCATION, Mars Hill College (1, 2); A.C.E. (3, 4); S.N.E.A. (3, 4); Dorm Committee (3); Junior Show Committee (3); B.S.U. (3); Westminster Fellowship (4).

SUSAN MITCHELL Cullowhee
B.A. IN SOCIOLOGY, Glee Club (1, 2); Section Leader (2); Dorm Committee (3); Sociology Club (3, 4).

JUDIETH MOCK

Lexisville
 B.S.H.E. IN CLOTHING, Legislature (1); Dorm Committee (1); Service League (1); Jacket Chairman (1); House President (3); Omicron Nu (3); President (4); Class Secretary (4); Home Economics Club (1, 2, 3, 4); Honor Roll (1, 2, 3); Honors Seminar (1, 3); Junior Show (3).

Mock
 Mollen

**FRANCES HELENE MOLIEN**

Richmond, Va.
 B.F.A. IN ART EDUCATION; Hiller (1, 2, 4); Vice President (3); Junior Show (3); Section Leader (3).

EMILY MARIE MOORE

Wilmington
 B.S. IN PHYSICAL EDUCATION, Class President (1); Assistant House President (2); Rat Day Co-Chairman (2); House President (3); Interclass Council (1); Legislature (1, 2, 3); State Student Legislature (2, 3, 4); Elections Board (1, 2); Chairman (4); C.U. Council (1); Chemistry Club (1); Westminster Fellowship (1, 2, 3, 4); Junior Show (3); Daisy Chain (2); R.A. (1, 3); Honors Committee Chairman (4); Representative to Alumnae Undergraduate Relations Committee (3).

Moore, E.
 Moore, L.

**LINDA JANE MOORE**

Kings Mountain
 B.S.H.E. IN HOME ECONOMICS EDUCATION, Dorm Committee (1, 3); A.H.E.A. (1, 2, 3, 4); Committee (3, 4); Dorm Representative (4).

VIRGINIA DEEANNE MOORE

Smithfield
 B.A. IN HISTORY, Commission (1, 3); Honors Seminar (1, 3); Hiller Vice President (4); Curriculum Committee Student Chairman (3, 4); Honor Roll (1, 2, 3); Senior Honors (4); Dorm Committees (2, 3); History Club (2, 3, 4); Phi Alpha Theta (3, 4).

ANNE ROGERS MORGAN

Smithfield
 B.S.H.E. IN HOME ECONOMICS EDUCATION, A.H.E.A. (1, 2, 3, 4); B.S.U. (1, 2, 3, 4); Dorm Committee (1, 3, 4); Junior Show (3); Elliott Hall Social Committee (2).

Moore, V.
 Morgan, A.

**PATRICIA ANN MORGAN**

Wilmington
 B.A. IN SOCIOLOGY, Furman University (1, 2); Alpha Kappa Delta (3, 4); Sociology Club (3, 4); B.S.U. (3, 4); Dean's List (3); N.C.E.A. (4).

EDITH JOSEPHINE MORRILL

Falkland
 B.A. IN ENGLISH.

ELAINE MORRIS

Albemarle
 B.A. IN PRIMARY EDUCATION, Section Leader (1); Junior Show (3); Commission (4); A.C.E.I. (3, 4); S.N.E.A. (3, 4); N.C.E.A. (4).

REBECCA ANN MORRIS

Candler
 B.S.H.E. IN INTERIOR DESIGN, Section Leader (1); Home Economics Club (1, 2, 3, 4); N.S.I.D. (3, 4); Board of Directors (3, 4).

EMILY ELIZABETH MORRISON

Monroe
 B.A. IN PRIMARY EDUCATION, Glee Club (1, 3); Westminster Fellowship (2, 3); Secretary (4); Dorm Committee Chairman (4); Junior Show (3); S.N.E.A. (3, 4); A.C.E. (3, 4); Marshal (4).

Morgan, P.
 Morrill

**MARY CAROLYN MORRISS**

Charlotte
 B.A. IN ENGLISH.

BONNIE ALICE MOSES

Miami Beach, Fla.
 B.A. IN POLITICAL SCIENCE, Hiller (1, 2); Secretary (3); President (4); Hall Board (1); Interfaith (3); History Club (3, 4); Junior Show (3).

Morris, E.

Morris, R.

Morrison

Morris

Moses





Mullinax
Mullins

NEWTON
B.A. IN ENGLISH. Dorm Committees (1, 2, 3, 4), Chairman (4); Lutheran Students' Association (1, 2, 3, 4), Vice President (2), Secretary-Treasurer (1, 3); Interfaith Council (2), Vice President (3); S.N.E.A. (3, 4); N.E.A. (3, 4); N.C.E.A. (3, 4); Traffic Board (4).



Mullis
Munden

GREENSBORO
B.A. IN ENGLISH. Service League (1); Social Chairman (1); Legislature (2, 4); Daisy Chain (2); State Student Legislature (2, 3); Dolphin-Seal (2, 4); Secretary of S.G.A. (3); Junior Show (3); Executive Cabinet (3); N.E.A. (4); Legislature Social Concerns Committee (4).



ALBEMARLE
B.O.B.B. IN ENGLISH. S.N.E.A. (3); Junior Assistant (3); Pine Needles (3), Class Editor (4); English Club (4); Dorm Committees (4).



Munhall
Murrell

ELIZABETH CITY
B.S.H.E. IN INTERIOR DESIGN.

BEL AIR, MD.
B.S.S.A. IN SECRETARIAL ADMINISTRATION. Canterbury Club (1, 2); Dorm Committee (1, 3), Chairman (1); Elliott Hall Committee (1); Band (1); Intramural Basketball (1, 2, 3); R.A. Representative (3); Intramural Volleyball (2, 3); Gamma Alpha (3, 4); South Pacific (1).



CHARLOTTE
B.A. IN ENGLISH.

KINGS MOUNTAIN
B.A. IN ELEMENTARY EDUCATION. Dean's List (1); Legislature (1); Section Leader (4); S.N.E.A. (4); A.C.E.I. (4).



Myers
Neel

MIAMI, FLA.
B.A. IN ELEMENTARY EDUCATION.

LEAKSVILLE
B.S.S.A. IN BUSINESS EDUCATION.



WINSTON-SALEM
B.S.S.A. IN BUSINESS EDUCATION.

GREENSBORO
B.A. IN MATHEMATICS. Section Leader (1); S.N.E.A. (4); Square Circle (4).

ASHEVILLE
B.A. IN ELEMENTARY EDUCATION. Dorm Committees (1, 2), Chairman (3, 4); Elliott Hall Special Events Committee (1, 2), Social Committee (3, 4); El Circulo Espanol (1); Honor Roll (2, 3); S.N.E.A. (3, 4); A.C.E.I. (3, 4); N.C.E.A. (3); Pine Needles (3); Junior Show (3).

TUPELO, MISS.
B.S. IN PHYSICAL EDUCATION.

Nichols

Nielson

Nix

Nixon

Noonan





Norman



Norton



Nunn



Nuttall



Ogilvy

CLASS OF 1964

TEDDY DAY NORMAN Bethesda, Md.
B.A. IN SOCIOLOGY. Section Leader (1); Sociology Club (3, 4).

ANNIE LOIS NORTON Franklin
B.A. IN ELEMENTARY EDUCATION. 4-H Club (1); S.N.E.A. (3, 4); A.C.E. (4); Y.D.C. (4)

LEALAND ANDERSON NUNN Winston-Salem
B.A. IN GERMAN. Student-Faculty Advisory Committee (1); *Corradi* Business Manager (2, 3); Art Editor (4); Spanish Club (3); German Club (2, 3); President (4).

NORMA NUTTALL Charlotte
B.A. IN BIOLOGY. Assistant House President (2); Legislature (2, 3); St. Mary's (2); Hall Board (3); Junior Show (3); Medical Technology Club (3, 4); House President (4); Beta Beta Beta (4).

MARGARET VIRGINIA OGILVY Washington, D. C.
B.A. IN CLASSICAL CIVILIZATION.

DIANE ALENE OLIVER Charlotte
B.A. IN ENGLISH. *Carolinian* (1, 2); Feature Editor (3); Managing Editor (4); Literary Staff *Corradi* (4); Legislature (3); Mademoiselle College Board (2, 3, 4).

BRENDA COCHRAN OSBORNE Concord
B.S.H.E. IN HOME ECONOMICS. Wesley Foundation (1, 2); Home Economics Club (1, 2); *Pine Needles* Staff (1, 2); Berea College (3); Town Students' Association (4).

BECKY JO OVERTON Ashoskie
B.S.S.A. IN BUSINESS EDUCATION.

MILDRED HUDGINS OVERTON Greenville
B.M. IN MUSIC EDUCATION. Chorus (1); Mu Phi Epsilon (1, 2, 3, 4); Dorm Committee (1); N.C.F.M.C. (1, 2, 3, 4); Daisy Chain (2); Choir (2, 3, 4); Junior Show (3); N.C.M.E.C. (3, 4); M.E.N.C. (3, 4); University Chorale (3, 4); Spanish Club (3, 4).

PEGGY PADGETT Lattimore
B.A. IN ART EDUCATION.

JO ANN PARKER Raleigh
B.A. IN SOCIOLOGY. Commission (1, 2); Elections Board (1); Class Elections Chairman (2); Legislature (2, 3); Assistant House President (3); House President (2); Junior Show (3); Sociology Club (3, 4).

CLAUDIA MAY PARKS Asheville
B.A. IN HISTORY. Mars Hill College (1, 2); Dorm Committee (3); S.N.E.A. (3, 4); History Club (3, 4); Hall Board (4).

GLENDA RUTH PARRISH Fayetteville
B.A. IN PRIMARY EDUCATION. Dorm Committees (1, 2, 3); Junior Show (3); S.N.E.A. (3, 4); A.C.E. (4).



Oliver
Osborne



Overton, B.
Overton, M.



Padgett
Parker



Parks
Parrish, G.





Parrish, M. Parrish, P. Pate Patton Paxton

CLASS OF 1964

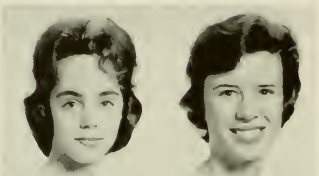

Payne, Jo Ann
Payne, Joyce



Payne, M.
Peele



Pegg
Phillips



Pierce
Pittman

MARY MARTHA PARRISH Shelby
B.A. IN ENGLISH. Y.D.C. (3, 4); English Club (4); *Pine Needles* (4).

PATRICIA FAYE PARRISH Creedmoor
B.A. IN ENGLISH. Dorm Committee (1); Glee Club (2, 3); Section Leader (3); Commission (3); Junior Assistant (3); S.N.E.A. (3, 4); English Club (4).

GAIL ANN PATE Clio, S. C.
B.A. IN ECONOMICS. Chairman of Dorm Committee (1); Glee Club (1); Intramurals (1); Elliott Hall Representative (2); Commission (3); Junior Show (3); S.N.E.A. (3, 4); N.C.E.A. (3, 4); Political Economy Club President (3, 4); Harriett Elliott Social Science Forum Committee (3); Student Chairman (4).

RUTH PATTON Stoneham, Mass.
B.S. IN PHYSICAL EDUCATION. Section Leader (1); Dolphin-Seal (1, 2); Vice President (3); President (4); R.A. Life-Saving Sporthead (3); Junior Advisor (3); R.A. Council (4).

SALLY LYNN PAXTON Forest City
B.A. IN ELEMENTARY EDUCATION. Junior Show (3).

JO ANN PAYNE Fuquay Springs
B.A. IN ELEMENTARY EDUCATION. Section Leader (1); Service League Representative (2); Chairman (3); Legislature (2); Class Vice President (2); Executive Cabinet (3, 4); Student Curriculum Committee (3, 4); Junior Show (3); House President (4); Julius I. Foust Scholarship (4).

JOYCE PAYNE Greensboro
B.A. IN ENGLISH. Mars Hill College (1, 2); B.S.U. (3, 4); English Club (4).

MARY DIANNE PAYNE High Point
B.A. IN ENGLISH. S.N.E.A. (2, 3, 4); Dorm Committee (4); English Club (4).

REBECCA RAYE PEELE Jacksonville
B.A. IN PRIMARY EDUCATION. Dorm Committees (1, 2, 4); Chairman (3); Elliott Hall Social Committee (1); Summer Session House President (3); Junior Show (3); Junior Assistant (3); Class Cheerleader (3); Class Committee Chairman (3); A.C.E. (4); S.N.E.A. (4); College Cheerleader (4); Sigma Phi (3, 4).

WILMA KAY PEGG Greensboro
B.A. IN ECONOMICS. Elliott Hall Council (1, 2); Hall Board (3); Political Economy Club (3, 4); S.N.E.A. (4); Town Students' Association (2, 3, 4).

MARTHA JUDITH PHILLIPS Lumberton
B.A. IN PRIMARY EDUCATION. S.N.E.A. (3, 4); A.C.E. (3, 4).

JEAN ELLIOTT PIERCE Sunbury
B.S.H.E. IN CLOTHING. Honor Roll (2); Elliott Hall Council (3); Junior Show Committee (3); Junior Assistant (3); A.H.E.A. (3, 4); Dorm Committee (4).

JACQUELINE MAE PITTMAN Atlanta, Ga.
B.A. IN PSYCHOLOGY. Psychology Club (3, 4).

JANET DEHETRE POOLE Youngstown, Ohio
 B.A. IN SOCIOLOGY. Hall Board (1, 2); Caduceus Club (2); Sociology Club (3, 4); Y.R.C. (3).

Poole, J.
 Poole, M.



MARY LOVE POOLE Hendersonville
 B.A. IN SOCIOLOGY.

CATHERINE POPLIN Norwood
 B.F.A. IN ART. Wingate Junior College (1, 2); Elliott Hall Committee (3); Wesley Foundation, Executive Committee (3); Art Club (3, 4); Y.D.C. (3, 4).

Poplin
 Porter, J.



JANET FAYE PORTER Newton Grove
 B.S.H.E. IN HOME ECONOMICS EDUCATION. U.C.C.F. (1, 3, 4), Treasurer (2); A.H.E.A. (1, 2, 3, 4); 4-H Club (1, 2, 3); Interfaith Council (4).

PAMELA PORTER Raleigh
 B.S.S.A. IN SECRETARIAL ADMINISTRATION. Dorm Social Chairman (1); Glee Club (1, 2, 3, 4); Gamma Alpha (3, 4); De-ettes (3, 4).

PATRICIA JANE POSTON King-port, Tenn.
 B.A. IN BIOLOGY. Medical Technology Club (1, 2, 3), Corresponding Secretary (4); Section Leader (1); Chemistry Club (1, 2); German Club (1, 2); Pine Needles, Class Editor (1); Dorm Committees (1, 2, 3); Hall Board (3, 4); Beta Beta Beta (3, 4).

Porter, P.
 Poston



CAROL FORT POTTER Wake Forest
 B.A. IN PRIMARY EDUCATION. Dorm Committee (1); Service League (3); S.N.E.A. (3, 4).

BRENDA KAY POWELL Drexel
 B.S.S.A. IN BUSINESS EDUCATION. Junior Assistant (3); Gamma Alpha (3, 4); S.N.E.A. (3, 4).

ALPHA JUDITH POYNER Atlanta, Ga.
 B.S.H.E. IN CLOTHING. Mars Hill College (1, 2); Glee Club (3); Home Economics Club (3, 4); College Choir (4).

ERIN SPRUILL PRENTICE Greensboro
 B.A. IN HISTORY.

WANDA LYNN PRESSON Monroe
 B.A. IN ELEMENTARY EDUCATION. Wingate Junior College (1, 2); S.N.E.A. (3, 4); A.C.E. (3, 4); B.S.U. (3, 4).

Potter
 Powell



RUTH ANNE PRINCE Chapel Hill
 B.A. IN MATHEMATICS. Greensboro Symphony Orchestra (1, 2, 3); Westminster Fellowship (1, 2, 3, 4); Square Circle (1, 4); Secretary-Treasurer (2), Vice President (3); Honors Program (1, 2, 3, 4); Classification of Offices Committee (1, 2); Chairman (3); Health Liason Committee (1); Corradi Publicity Chairman (2); Student Library Award (2); German Club (3, 4); Junior Assistant (3); Junior Show Committee (3); Golden Chain (3, 4); Student Government President (4).

JANICE LEE PRUETT Franklin
 B.A. IN MATHEMATICS. 4-H Club (1); Spanish Club (1); Section Leader (2); Junior Assistant (3); Y.D.C. (4); Square Circle (4); S.N.E.A. (4).

Poyner

Prentice

Presson

Prince

Pruett





Puryear
Putnam

FRANCES LAURA PURYEAR Lillington
B.S.H.E. IN HOME ECONOMICS EDUCATION, A.H.E.A. (1, 2, 3, 4); B.S.U. (1, 2, 3); Hostess (4); Glee Club (2, 3, 4); 4-H Club (3).

CELIA DONALDSON PUTNAM Statesville
B.A. IN BIOLOGY, Tap Club (1, 2); Honors Seminar (1, 3); Student Honors Council (4); Beta Beta Beta (3, 4); Class Editor *Pine Needles* (3); Junior Show (3); Dorm Committees (2, 3, 4); N.E.A. (4); N.C.E.A. (4); S.N.E.A. (4).



Pyles
Qualls

CAROL ANNE PYLES Cary
B.A. IN MATHEMATICS, Legislature (1); Honor Roll (1, 2, 3); Honors Seminar (1, 3); Committee on Legislation (2, 3, 4); Square Circle (2, 3, 4); Hall Board (2); Commission (2); Junior Advisor (3); Section Leader (3); Junior Show (3); S.N.E.A. (4).

EVA RUSSELL QUALLS Graham
B.A. IN ELEMENTARY EDUCATION, Dorm Committees (1, 2); Junior Show (3); S.N.E.A. (3, 4); A.C.E. (4).



Rand
Ratchford

JUDITH FURBER RAND Auroora, Ohio
B.S. IN PHYSICAL EDUCATION, College Band (1); Daisy Chain (2); Hall Board (2); Physical Education Faculty-Student Council (2); Golf Club President (2); Honor Court (3); Executive Secretary (4); Junior Assistant (3); Golden Chain (3, 4).

SARA ROSALIND RATCHFORD Gastonia
B.S.H.E. IN TEXTILES, Dorm Elections Chairman (1); Band (3, 2); Westminster (1, 4); Legislature (1, 4); Junior Show (3); A.H.E.A. (1, 2, 3); W.S.F.W. (3, 4); Y.R.C. (3, 4); Secretary (3); Chorus (3, 4); Section Leader (3, 4).

JEAN GRONQUIST RAY Ft. Lauderdale, Fla.
B.A. IN PSYCHOLOGY, Dean's List (1, 2, 3); Section Leader (2); Psi Chi (3, 4); Psychology Club (3, 4).



Ray, J.
Ray, P.

PATRICIA ANNE RAY Durham
B.A. IN ART EDUCATION, Spanish Club (1); Dorm Committee (1, 2); Chairman (1); Traffic Committee (3); Art Club (4).

SUZANNE FRANCES READ Charleston, S. C.
B.A. IN ENGLISH, Intramurals (1, 3, 4); Elliott Hall Committee (3); Junior Show (3); Writing Committee (3); Tennis Club (3, 4); Dorm Committee (4); Legislature (4); Secretary of Legislative Committee (4); R.A. Publicity Chairman of Cabinet (4).

SUSAN REECE Cramerton
B.A. IN ELEMENTARY EDUCATION, Junior Show (3); S.N.E.A. (3, 4); A.C.E. (4).



Reed
Rees

ELIZABETH MARIE REED Pfafftown
B.A. IN PSYCHOLOGY, W.C. Theater (1, 2); Dorm Committees (2, 3, 4); Dolphin Club (2); U.C.C.F. (2); Treasurer (3); President (4); Psychology Club (3, 4).

LINDA CAROL REES Wheaton, Md.
B.A. IN ART EDUCATION, Greensboro College (1); Rat Day Committee (2); Ring Chairman (2); Junior Show (3); C.U. Representative (3); Art Club (3, 4).

JULIA CAROL RENEGAR Monroe
B.S.H.E. IN HOME ECONOMICS EDUCATION, Christian Science Organization President (2); Reader (2); Secretary (3); Lecture Chairman (3); A.H.E.A. Committee Chairman (2); Treasurer (3); President (4); Dorm Vespers Chairman (3); Student Program and Policy Committee (3, 4); Student Curriculum Committee (3, 4); Senior Danforth Summer Fellowship; Honor Roll (2).

Read

Reece

Reed

Rees

Renegar





Renfro



Riddle



Robbins, A.



Robbins, J.



Roberson

CLASS OF 1964

JUDITH MARGARET RENFRO Cullowhee
 B.A. IN FRENCH. Glee Club (1, 4), Secretary (2), President (3);
 Ensemble (2); Chairman Dorm Committee (2); Junior Assistant (3);
 De-ettes (3, 4); Le Cercle Francis (2, 3, 4).

MARGARET EULELA RIDDLE Rock Hill, S. C.
 B.A. IN DRAMA. Section Leader (1); Tap Club (1); President (2);
 Masqueraders (2, 3); Secretary-Treasurer (4); W.C. Theater Atlantic
 Tour (3); Dance Group (1, 2); R.A. Council (2).

ALICE LLOYD ROBBINS Blowing Rock
 B.S.H.E. IN HOME ECONOMICS EDUCATION. Mars Hill College
 (1, 2); A.H.E.A. (3, 4); B.S.U. (3, 4); Council Member (3, 4).

JOANNA JOHNSON ROBBINS West Point, Va.
 B.A. IN BIOLOGY. College Band (1); German Club Secretary (2);
 Chemistry Club (2, 3); Medical Technology Club (3); President (4);
 Beta Beta Beta (3); Secretary (4); Communion (2); Sister Day Chair-
 man (3); Hall Board (1); Golden Chain (3); Vice President (4);
 Caduceus Club (4); Junior Show (3); Junior Assistant (3); Square
 Circle (3); N.S.A. (2).

DORIS CALVIN ROBERSON Louisville
 B.A. IN ENGLISH. Louisville College (1, 2); Dorm Committee (3, 4);
 S.N.E.A. (4); English Club (4).

ELLEN JEAN ROCHESTER Woodland
 B.A. IN SOCIOLOGY. Dorm Committees (1, 2, 3, 4); Section Leader
 (1, 2, 4); Sociology Club (2, 3); Social Chairman (4); S.N.E.A. (3, 4);
 Junior Show (3).

BETSY ALLEN ROGERS Fuquay Springs
 B.A. IN ENGLISH. French Club (1); Junior Assistant (3); Section
 Leader (3); C.U. Council Secretary (3); Chairman (4); Honors
 Seminar (3); Honors (3, 4); Legislature (4); Social Concerns Com-
 mittee (4).

MARTHA EDWINA ROGERS Charlotte
 B.S.S.A. IN MERCHANDISING. Class Elections Committee (3);
 Junior Show (3); Gamma Alpha (4); Marshal (4).

MARTHA LEE ROGERS Greensboro
 B.A. IN BIOLOGY. Caduceus Club (1, 2), President (3); Junior
 Assistant (3); Beta Beta Beta (4).

MINNIE REBECCA ROGERS Durham
 B.A. IN ENGLISH. Dorm Committee (2); Junior Assistant (3).

FRANCES VICTORIA ROSS Lillington
 B.S.H.E. IN HOME ECONOMICS EDUCATION. Dorm Committee
 (1, 2); Rat Day Committee (2); S.N.E.A. (2, 3, 4); Westminster Fel-
 lowship (1, 4); Council Member (2, 3); Intramurals (1); A.H.E.A.
 (1, 2, 4); Committee Chairman (3).

MARY ELOISE ROSS Pleasant Garden
 B.S.H.E. IN CLOTHING.

PATSY JEAN ROUTH Greensboro
 B.A. IN HISTORY. B.S.U. (1), Executive Council (2); Chorus (1);
 Honor Roll (1, 2, 3); History Club (3, 4); Phi Alpha Theta (3, 4);
 Junior Assistant (3); Honor Court (4).

Rochester
Rogers, B.



Rogers, Martha E.
Rogers, Martha L.



Rogers, Minnie
Ross, F.



Ross, M.
Routh, Patsy





Routh, Patty



Rowe



Saari



Sain



Sand

CLASS OF 1964



Sanford
Schroeder



PATTY HARDIN ROUTH Climax
B.S.H.E. IN HOME ECONOMICS EDUCATION. *Pine Needles* Business Staff (1); Chemistry Club (1, 2); Home Economics Club (1, 2, 3, 4); N.E.A. (1, 2, 3, 4); S.N.E.A. (1, 2, 3, 4); 4-H Club (2); Town Students' Association (3, 4); Honor Roll (3, 4).

LYNDA MARIE ROWE Charlotte
B.A. IN ELEMENTARY EDUCATION. Legislature (1, 2, 3); S.N.E.A. (3, 4); A.C.E. (3); Junior Show Sets Chairman (3); Y.R.C. President (3); State Vice Chairwoman (4); W.S.F.W. (3, 4).

SUSAN KAY SAARI Greensboro
B.A. IN DRAMA.



Scott
Seay



RETA ARNETTA SAIN Morganton
B.A. IN BIOLOGY. Section Leader (1); German Club (1, 2); Medical Technology Club (1, 2, 3); Treasurer (4); Honor Roll (1, 3); Honors Seminar (1); Assistant Home President (2); Legislature (2, 3); Chemistry Club (2); Beta Beta Beta (3); President (4); Sister Class Committee (3); Commission (3); Junior Show (3); Dorm Committee Chairman (4).

LORNA SUE SAND Montclair, N.J.
B.S.P.E. IN PHYSICAL EDUCATION. R.A. Council (2); Cabinet (2); Honors Program (2, 3, 4); Susan B. Stout Scholarship (3); Glee Club (3).

JUDITH ANNE SANFORD Mocksville
B.A. IN ENGLISH. Dorm Committees (1, 2); Class Cheerleader (2); Rat Day Committee (2); Junior Show Writing Committee (3); English Club (3, 4); *Carollian* Staff (2); Copy Editor (3, 4); Y.R.C. (4).

PAMELA LOU SCHROEDER Nanvet, N.Y.
B.A. IN BIOLOGY. Dorm Committee (1); Medical Technology Club (3); Social Chairman (4); Junior Assistant (3); Victor Cutter Scholar (3, 4).



Sehorn
Sharpe, H.



IRMA HARRIET SCOTT Hickory
B.S.H.E. IN HOME ECONOMICS. Hall Board (1); Dorm Committee (1, 2, 3); Rat Day Committee (2); A.H.E.A. (3, 4); N.C.E.A. (3, 4); N.E.A. (3, 4); S.N.E.A. (3, 4); Student Traffic Committee (4).

ANNA PATRICIA SEAY Charlotte
B.F.A. IN ART EDUCATION. Dorm Committee (1, 2); Jacket Committee (2); Art Club (3, 4); Junior Show (3); S.N.E.A. (4).

REBECCA STAMEY SEHORN Glen Alpine
B.A. IN ELEMENTARY EDUCATION. Dorm Social Committee (1, 2); A.C.E. (3, 4); S.N.E.A. (3, 4).



Sharpe, S.
Shaver



HULDA JOSEPHINE SHARPE Graham
B.F.A. IN ADVERTISING. Section Leader (1); Art Club (3, 4); *Carollian* (3); Advertising Manager (4); Junior Show (3).

SHERON SHARPE Harmony
B.A. IN ELEMENTARY EDUCATION. S.N.E.A. (1, 2, 3, 4); A.C.E. (4).

BARBARA ANN SHAVER Charlotte
B.A. IN ELEMENTARY EDUCATION. Section Leader (1); Newman Club (1, 2); Junior Show Sets Committee (3); A.C.E. (3, 4); N.S.E.A. (3, 4).

LINDA SHAW Monroe
 B.A. IN ENGLISH. Dorm Committees (1, 2, 3); Assistant House
 President (3); Junior Show (3); N.S.E.A. (4); Hall Board (4); English
 Club (4).

Shaw
 Shepard



JANE SHEPARD Wallace
 B.A. IN PSYCHOLOGY.

SYLVIA DIANNE SHOE Concord
 B.A. IN ELEMENTARY EDUCATION. Mars Hill College (1, 2);
 A.C.E. (3, 4); S.N.E.A. (4); B.S.U. (3, 4).

PRISCILLA FAYE PINKSTON SHOEMAKER Salisbury
 B.A. IN ELEMENTARY EDUCATION. A.C.E. (3, 4); S.N.E.A. (3,
 4).

Shoe
 Shoemaker



SYLVIA ANN SIMPSON Monroe
 B.A. IN HISTORY. Wingate College (1, 2); Health Liaison Committee
 (3); Legislature (3); *Corollian* Staff (3); History Club (3, 4); Young
 Democrats (3, 4); House President (4); N.E.A. (4).

LINDA SLOOP Asheville
 B.S.H.E. IN HOME ECONOMICS EDUCATION. Dorm Committee
 (1, 3); A.H.E.A. (1, 2); Social Chairman (3); First Vice Chairman (4);
 Junior Advisor (3); Home Economics Program and Policy Committee.

CHARMIAN ELLEN SMITH Queens Village, N. Y.
 B.A. IN SPANISH. State University College of Education, New Paltz,
 (1); Hallet (1, 2, 3, 4); Dorm Committees (2, 3, 4); U.B.C.A. (3, 4);
 Spanish Club (4).

GLENDIA MARGIE SMITH Kinston
 B.S.S.A. IN DISTRIBUTIVE EDUCATION. Section Leader (1, 3);
 Westminster Fellowship (1, 2, 3); Publicity Chairman (4); Junior Assistant
 (3); S.N.E.A. (3); Treasurer (4); Gamma Alpha (3, 4).

Simpson
 Sloop



JANE KIRKMAN SMITH Greensboro
 B.A. IN ELEMENTARY EDUCATION. Music Education Club (1);
 Choir (1); Wesley Foundation (1); Secretary (2); Proctor (1); Dairy
 Chain (2); Dean's List (1, 2, 3); Town Students' Association (3, 4).

MARGARET CARTIN SMITH Pleasant Garden
 B.S.S.A. IN BUSINESS ADMINISTRATION. Dorm Committee (1);
 Gamma Alpha (2, 3, 4).

PATRICIA AILEEN SMITH Charlotte
 B.A. IN ELEMENTARY EDUCATION. Summer Session Section Leader
 (2); Assistant House President (2); Section Leader (3, 4); Junior
 Show (3); N.E.A. (4); A.C.E. Dorm Representative (4); Marshal (4);
 Hall Board (4).

SANDRA DRUCILLA SMITH Concord
 B.A. IN HISTORY. Honors Seminar (1); German Club (1, 2); Junior
 Assistant (3); Chairman Dorm Committee (3); Junior Show (3); *Pine
 Needles* Staff (3, 4); History Club (3, 4); Phi Alpha Theta (3, 4); Hall
 Board (4); S.N.E.A. (3, 4).

Smith, C.
 Smith, G.



IDA GRIZZELLE SMYER Edenton
 B.A. IN ECONOMICS. Elliott Hall (1, 2); WUNC-TV Crew (1);
 Tennis Club (1, 4); Dorm Social Committee (1, 2, 4); Junior Show (3);
 Political Economy Club (3, 4); Gamma Alpha (3); *Pine Needles*
 Assistant Business Manager (3); Business Manager (4).

Smith, J.

Smith, M.

Smith, P.

Smith, S.

Smyer





Snider
Snyder

ANNA BLAKE SNIDER Greensboro
B.A. IN ELEMENTARY EDUCATION. N.E.A. (4); A.C.E. (4); German Club (3, 4).

PHYLLIS MARIE SNYDER Winston-Salem
B.A. IN MATHEMATICS. Honors Seminar (1, 2, 3); Honor Roll (1); Moravian Fellowship (1, 2); President (3, 4); Interfaith Council (2, 3, 4); Legislator (1, 4); Band (1); Ring Committee (2); Junior Show (3); Committee on Legislation (2, 3); Chairman (4); Assistant House President (3); Golden Chain (3); *Alumnae News* Advisory Board (4).



Somers
Soyars

SUSANNE SOMERS Wilkesboro
B.A. IN PSYCHOLOGY. Elliott Hall Social Committee (1); Dorm Committees (1, 2, 3); Rat Day Committee (2); Y.R.C. (3); Health Liaison Committee (3); Chairman (4).

MARY SOYARS Wytheville, Va.
B.S.P.E. IN PHYSICAL EDUCATION. Legislature (3, 4); Class Projects Chairman (3); R.A. Volleyball Sportshead (3); Student Advisory Curriculum Committee (3, 4); S.N.E.A. Secretary (4); N.C.E.A. Vice President (4); Dorm Social Chairman (4); Class Elections Chairman (4).



Spangler
Spencer

MARJORIE ANN SPANGLER Shelby
B.A. IN ELEMENTARY EDUCATION. Dorm Committees (1, 2, 3, 4); Sigma Phi (3, 4); S.N.E.A. (4); A.C.E. (4); Marshal (4).

IMA JEAN SPENCER Morganton
B.M. IN MUSIC EDUCATION. Greensboro Symphony (1, 2, 3, 4); University Band Librarian (1, 2, 3, 4); Assistant Director (4); Mu Phi Epsilon (2, 3, 4); N.E.M.C. (1, 2, 3, 4); M.E.N.C. (3); N.C.M.E.C. (3); "Sister Angelica" Stage Manager (3); School Band of America European Tour (2).

PAMELA DELLA SPESSARD Glen Jean, West Va.
B.A. IN ENGLISH.

RACHEL VICTORY SPRADLEY Whiteville
B.A. IN ELEMENTARY EDUCATION. Class Publicity Chairman (2, 4); Assistant House President (1); Marshal (3, 4); Junior Show (3); Hall Board (4); A.C.E. (4); S.N.E.A. (4).



Spessard
Spradley

SANDRA LEE SPRINKLE Falls Church, Va.
B.S. IN PHYSICAL EDUCATION.

BEEBE STANFIELD Charlotte
B.F.A. IN PAINTING. Greensboro College (1, 2); Elliott Hall Publicity Committee (3); Dolphin-Seal (3, 4); W.F.W. (3, 4); Commission (4).

HELEN VAN GIESEN STANFIELD Greensboro
B.A. IN MATHEMATICS. Dorm Committee (1); Mathematics Award (2); Dean's List (1, 2, 3); Square Circle (2, 3); President (4); S.N.E.A. (3, 4); Phi Beta Kappa Scholarship (3).

VICKY STANKWYTH Jacksonville
B.A. IN ELEMENTARY EDUCATION.

JANET LESLIE STARNES Monroe
B.A. IN ENGLISH. *Pine Needles* Staff (1, 2); Academic Editor (3); Rat Day Committee (2); Junior Show (3); English Club (4); Graduation Invitations Committee (4).

Sprinkle

Stanfield, B.

Stanfield, H.

Stankwyth

Starnes, J.





Starnes, M.

Starr

Steifel

Stimson

Stroud

CLASS OF 1964

MYRA STARNES Mineral Springs
 B.A. IN ENGLISH. Wingate College (1, 2); Wesley Foundation (3, 4);
 S.N.E.A. (4); Hall Board (4).

LACY COBLE STARR Greensboro
 B.A. IN PRIMARY EDUCATION.

MARGARET HARRISON STEIFEL Washington, D. C.
 B.A. IN SOCIOLOGY. Sociology Club (3, 4); College Chorus (1, 2, 3,
 4); Section Leader (4); Pine Needles Beauty Queen (4).

CLARY ANN STIMSON Lenoir
 B.A. IN ENGLISH. Section Leader (3, 4); S.N.E.A. (3, 4); N.C.E.A.
 (3, 4).

REBECCA ANN STROUD Kinston
 B.A. IN ELEMENTARY EDUCATION. Chorus (1); U.C.C.F. (1, 2);
 Dorm Committees (2, 3, 4); Elliott Hall Social Committee (3, 4);
 S.N.E.A. (3, 4); Publicity Chairman (3); A.C.E. (3); Dorm Repre-
 sentative (4).

ELNORA LOUISE STUART Greensboro
 B.A. IN DRAMA-SPEECH.

NANCY ROY STUMP Charleston, West Va.
 B.S.H.E. IN INTERIOR DESIGN. Home Economics Club (1, 2, 3, 4);
 N.S.I.D. Board of Directors (4).

LINDA ELAINE STYONS Plymouth
 B.A. IN HISTORY. Chorus (1); Section Leader (1, 2); History Club
 (3, 4); Y.D.C. (4); S.N.E.A. (4).

GLENDA SUTTON Burlington
 B.A. IN MATHEMATICS. Hall Board (1); *Pine Needles* (1); Social
 Chairman (1); Dorm Committees (1, 2, 3); Square Circle (1, 2, 3, 4);
 Junior Show Committee (3); Honor Court (3); Court of Social Regula-
 tions Executive Secretary (4).

GLORIA JANE SUTTON Kinston
 B.A. IN ELEMENTARY EDUCATION. Westminster Fellowship (1, 2,
 3, 4); S.N.E.A. (3); Publicity Chairman (4); A.C.E. (3, 4).

JANET ANN SWANSON Arlington, Va.
 B.S. IN PHYSICAL EDUCATION. R.A. Dorm Representative (1);
 Tap Club Secretary (2); President (3, 4); Senior Dance Group (2, 3,
 4); Section Leader (2); Dolphin-Seal (2); Major Class Officer (1, 2, 3,
 4); Co-Of Club (2, 3, 4); Dorm Committee (1); *The Major's Voice*
 Editor (4).

SANDRA SUE SWINDELL Cary
 B.S.H.E. IN HOME ECONOMICS EDUCATION. Legislature (1);
 Service League (3); Home Economics Club (1, 2, 3, 4); Student Traffic
 Committee (3); Chairman (4); S.N.E.A. (3, 4).

LAURA ANN FORREST TALBERT Vanceboro
 B.A. IN ENGLISH. Dorm Committee Chairman (1); Town Students'
 Association (3, 4); English Club (4); S.N.E.A. (4).



Stuart
 Stump



Styons
 Sutton, Glenda



Sutton, Gloria
 Swanson



Swindell
 Talbert



Tannenbaum

Taro

Tate

Taylor, K.

Taylor, R.

CLASS OF 1964



Tetterton
Thomas

JEANNE LOUISE TANNEBAUM Greensboro
B.A. IN ECONOMICS. Legislature (1, 4); Square Circle (1); Service League (2); Social Committee (2); Sociology Club (2); Finance Board (3, 4); *Carolinian* Advertising Manager (3); Political Economy Club (3, 4); N.S.A. Congress (3); Delegate (4); Social Concerns Committee Chairman (4).

ELAINE ROSEMARY TARO High Point
B.S.S.A. IN BUSINESS EDUCATION. Golf Club (1); Newman Club (1); Dorm Committee (3, 4); Honor Roll (3); Gamma Alpha (3); *Spotlight* Staff (4); S.N.E.A. (3, 4).



Thomson
Thompson, D.

WILLA YVONNE TATE Asheville
B.A. IN ELEMENTARY EDUCATION.

KAYE KELLY TAYLOR Monroe
B.A. IN BIOLOGY. Dorm Committee Chairman (1, 2); Honor Roll (1, 2, 3); Commission (2); Marshal (3, 4); S.N.E.A. (3, 4); Beta Beta Beta (3, 4); Junior Show Publicity Chairman (3); Honors Seminar (3, 4); Classification of Offices Committee Chairman (4); Hall Board (4).

RITA FRANCINE TAYLOR Huntersville
B.M. IN MUSIC EDUCATION.

ELIZABETH JANE TETTERTON Washington
B.A. IN ENGLISH. Band (1); S.N.E.A. (3, 4); English Club (4).



Thompson, H.
Thompson, P.

CAROLYN FAY THOMAS Burlington
B.A. IN ENGLISH. Glee Club (1); Honor Roll (1); Honors Seminar (1, 3, 4); S.N.E.A. (3, 4); Hall Board (4); English Club (4).

PRUDENCE THOMASON New Brunswick, N. J.
B.A. IN ELEMENTARY EDUCATION. Dorm Committee (1); Sister Class Committee (2); Glee Club (3); A.C.E. (4).

DOROTHY THOMPSON Winston-Salem
B.M. IN VOICE.

HARRIET ISENHOUR THOMPSON Greensboro
B.A. IN MATH EDUCATION. Dorm Social Committee (1); Council (4); Square Circle (1, 2, 3, 4); Westminster Fellowship (1, 2, 3, 4); Honor Roll (1, 2, 3, 4); Section Leader (1); Junior Show (3); Junior Assistant (3); Legislature (3, 4); Committee on Classification of Offices (3); S.N.E.A. (3, 4); Hall Board (4); House President (4).

PHYLLIS ANN THOMPSON Charlotte
B.A. IN DRAMA.

GAIL THOMSON Charlotte
B.A. IN GERMAN.



Thomson
Thornhill

MARIAN FRANCES THORNHILL Greensboro
B.A. IN BIOLOGY. B.S.U. (1, 2); Dorm Committee (1); Medical Technology Club (1, 2, 3, 4); S.N.E.A. (3); Elliott Hall Special Events Committee (3); Junior Show Ticket Committee (3).

ELLEN ELIZABETH THORNE Charlotte
 B.A. IN DRAMA. Masqueraders (1, 2, 4), President (3); Dorm Committee Chairman (1); W.C. Theatre (1, 2, 3, 4); Service League (2, 3); Bloodmobile Chairman (2); Junior Assistant (3); Junior Snow Committee Chairman (3); Board of Directors Assistant to Pixie Playhouse (3, 4).

Thorne
 Toney



BRENDA MAE TONEY Henrietta
 B.A. IN ENGLISH. S.N.E.A. (1, 3, 4); Y.D.C. (3, 4).

SUSAN MADELINE TOWE Asheville
 B.A. IN ELEMENTARY EDUCATION. Mars Hill College (1, 2); Dorm Committee (3); Elliott Hall Committee (3); N.E.A. (3, 4); A.C.E. (4).

Towe
 Towery



NANCY DALTON TOWERY Concord
 B.S.S.A. IN MERCHANDISING. Queens College (1, 2); Dorm Committee (3); Junior Show Committee (3); Elliott Hall Special Events Committee (3); Gamma Alpha (3, 4).

JANICE CALVA TRAYNHAM Burlington
 B.S.H.E. IN HOME ECONOMICS EDUCATION. *Pine Needle* Staff (1); Dorm Social Committee (1); A.H.E.A. (1, 2, 4); Dorm Representative (3); Elliott Hall Publicity Committee (1, 2); Dorm Kitchen Committee (3); Junior Show Stage Crew (3).

Traynham
 Trexler



MARTHA WARREN TREXLER Charlotte
 B.A. IN ELEMENTARY EDUCATION. Home Economics Club (1, 2); Council (2); Section Leader (2); Dorm Committees (1); Elliott Hall Committees (2, 3); C.U. Representative (3); N.E.A. (4); A.C.E. (4); Class Beauty (4).

ROSALIE HOLMES TRIPP Greenville
 B.A. IN ECONOMICS. Honor Roll (1, 2, 3); Dorm Committee (1); German Club (1, 2, 3, 4); Square Circle (1); Y.D.C. (3); Junior Show (3); Political Economy Club (3, 4).

CATHERINE LOUISE TUCKER Charlotte
 B.A. IN MATHEMATICS AND FRENCH. Appalachian State Teachers College (1, 2); Le Cercle Francais (3, 4); S.N.E.A. (3, 4); Dorm Committee (3); House President (4); Square Circle (4).

JUDY LYNN TURNER Kannapolis
 B.A. IN ELEMENTARY EDUCATION. Class Treasurer (1); Dorm Committee (1, 2); N.S.A. (2); Rat Day Committee (2); Assistant House President (3); Junior Show (3); Commission (4); A.C.E. (4); S.N.E.A. (4).

DOROTHY VANDERBURG Concord
 B.A. IN MATHEMATICS.

LINDA CAROLE VANN Elizabethtown
 B.A. IN ENGLISH. Class Cheerleader (1); Class Song Committee Chairman (1); Commission (1, 2, 4); Rat Day Co-Chairman (2); House President (3); Junior Show (3); Dorm Committees (1, 2); Class Vice President (4); Westminster Fellowship (3, 4); Hall Board (4).

Tripp
 Tucker



MARGARET VAN POUCKE Greensboro
 B.A. IN ELEMENTARY EDUCATION. German Club (1); N.E.A. (3, 4); A.C.E. (3, 4).

CHARLOTTE MAE VANZANT Fayetteville
 B.A. IN BIOLOGY. Dorm Social Committee (2, 3); Spanish Club (3); Readers and Writers Club (3); Victor Cutter Scholar (3, 4); Beta Beta Beta (4).

Turner

Vanderburg

Vann

Van Poucke

VanZant





Vaughn
Vestal

PATRICIA ANNE VAUGHN Charlotte
B.A. IN SOCIOLOGY. B.S.U. (1); Dorm Committee (1, 2); Hall Board (4); W.S.F.W. (4).

CHARLOTTE ANN VESTAL Siler City
B.A. IN HISTORY. Commission (1); Hall Board (1); State Student Legislature (2); Interim Council (3); Legislature (3); Phi Alpha Theta (3, 4); History Club (3, 4); Honor Roll (3); Class Parliamentarian (3); Junior Assistant (3); S.G.A. Vice President (4).

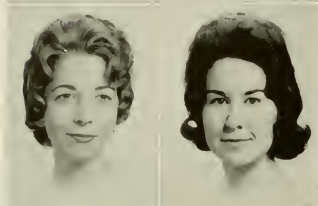

Walker, C.
Walker, I.

CURRY KIRK WALKER Greensboro
B.A. IN BIOLOGY.

ISABEL JEAN WALKER Syracuse, N. Y.
B.A. IN HISTORY. Hall Board (1); Section Leader (1, 3); Junior Assistant (3); History Club (3, 4); Legislature (3, 4); Social Concerns Committee (4).

BRENDA PRISCILLA WALSH Winston-Salem
B.A. IN PRIMARY EDUCATION. Legislature (1); Dorm Committees (2, 3); S.N.E.A. (3, 4); A.C.E. (3, 4).

CAROLYN JANE WALTERS Fayetteville
B.S.H.E. IN CHILD DEVELOPMENT. Dorm Committee (1); S.N.E.A. (1, 2, 3, 4); A.H.E.A. (2, 3, 4); A.C.E. (3, 4); Chorus (3, 4); Special Events Committee (3); Junior Show (3).



Walsh
Walters

LINNER MARIE WARD Charlotte
B.A. IN HISTORY. Spanish Club (1); Sociology Club (1); B.S.U. (1, 2, 3, 4); Special Events Committee (3); Junior Show (3); History and Political Science Club (3, 4); Y.D.C. (3, 4); N.E.A. (4).

DOROTHY LOU WARREN Dunn
B.S.H.E. IN HOME ECONOMICS EDUCATION. 4-H Club (1, 4); Secretary (2); President (3); Student Program and Policy Committee of School of Home Economics (1); Secretary (2); Vice Chairman (3); Chairman (4); Dorm Committees (1, 2, 3); Social Chairman (4); A.H.E.A. (1, 2, 3, 4); N.C.H.E.A. (1, 2, 3); State Reporter (4); S.N.E.A. (3, 4); Spanish Club (1, 2); B.S.U. (1, 2, 3); Traffic Committee (3); Junior Show Committee (3).

HELEN JOANN WASHBURN Lake Lure
B.A. IN ELEMENTARY EDUCATION. S.G.A. (1); Class Council (1, 3); Section Leader (3); Junior Show (3); House President (4).



Ward
Warren

MARY ELIZABETH WATERS Lexington
B.F.A. IN ART EDUCATION. Greensboro College (1, 2); Art Club (3, 4).

SONJA GRAE WATSON Mayodan
B.A. IN PSYCHOLOGY. Mars Hill College (1, 2); Psychology Club (3); Vice President (4).

JANE SUTHERLAND WELLES Nyack, N. Y.
B.A. IN ART HISTORY. Coraddi Art Staff (2, 4); French Club (2, 4); Aix-en-Provence, France (3).

BEVERLY ANN WELLS Lexington
B.S.H.E. IN HOME ECONOMICS EDUCATION. Mars Hill College (1, 2); Home Economics Club (3, 4); Methodist Student Movement (3, 4); 4-H Club (3); Home Economics Honor Roll (3).

Washburn

Walters

Watson

Welles

Wells, B.





Wells, G.



Whedbee



White



Whitefield



Whitehead

CLASS OF 1964

GAY GORDON WELLS
B.A. IN ENGLISH.

Southport

ELLA WHEDBEE Burlington
B.S.H.E. IN INTERIOR DESIGN. Legislature (1, 2); Dorm Committees (1, 2, 3, 4); A.H.E.A. (1, 2, 3, 4); Rat Day Committee (2); Spanish Club (2); Junior Show (3); N.S.J.D. (3, 4); Policy Committee (3); S.G.A. Campaign Chairman (3).

HANNAH E. WHITE Dunn
B.A. IN HISTORY. Class Secretary (1); Dolphin-Seal (1); Class President (2); Commission Chairman Westminster Fellowship (2, 4); C.U. Council (2, 4); Junior House President (3); History Club (3); Vice President (4); Junior Show (3); Golden Chain (3); President (4).

ELIZABETH DAYVAULT WHITEFIELD Concord
B.A. IN HISTORY. Dorm Committees (1); Canterbury Club (1); Vestry (2, 3, 4); Y.R.C. (3, 4); Junior Show (3); History Club (3, 4); W.S.F.W. (2, 3, 4); Commission (4).

NORMA GLENN WHITEHEAD Leaksville
B.A. IN ENGLISH. Honor Roll (1, 3, 4); Annie McIver Young Scholarship (3); Mary Morrow Scholarship of Classroom Teachers Association; S.N.E.A. (3, 4).

KAREN BELLE WHITLEY Thomasville
B.A. IN HISTORY. Junior Assistant (3); History Club (3); President (4); Phi Alpha Theta (3, 4).

LYDA GALE WICKER Pittsboro
B.A. IN POLITICAL SCIENCE. Dorm Committee (1); Honor Roll (1, 2, 3); S.N.E.A. (2, 3, 4); N.C.E.A. (2, 3, 4); Junior Show (3); History Club (3, 4); Y.D.C. (4); Section Leader (4).

MATTIE CAROLE WILKERSON Greenville
B.A. IN BIOLOGY. Chemistry Club (1, 2); Medical Technology Club (1, 2, 4); Secretary (3); Dorm Committee (2, 3, 4); Elliott Hall Committee (2, 3); Junior Show (3); Beta Beta Beta (3, 4); Hall Board (3, 4); Caduceus Club (4).

BARBARA WILKINSON Statesville
B.A. IN HISTORY. Legislature (1, 2, 3); Class Parliamentarian (2); Rat Court (2); National Collegiate Press Convention (4); *Carolinnian* Columnist (1, 2, 3); Associate Editor (4); Junior Show (3); State Student Legislature (3); History Club (3, 4).

JENNIE DODSON WILLIAMS Sandy Ridge
B.S.H.E. IN HOME ECONOMICS EDUCATION. Dorm Committee (1); Student Nurses' Association (1); Town Students' Association (2, 3); Home Economics Club (2, 3, 4); Traffic Committee (4); S.N.E.A. (3, 4).

JEWEL SYDNEY WILLIAMS Greensboro
B.A. IN HISTORY.

JUDY WILLIAMS Reidsville
B.A. IN SOCIOLOGY. Commission (1); Rat Day Committee (2); Hall Board (1, 3); Sociology Club (3, 4); Alpha Kappa Delta (3, 4); Social Science Forum (3, 4); Marshal (4); Invitations Chairman (4).

KATIE LOU WILLIAMS Kinston
B.S.S.A. IN BUSINESS EDUCATION. *Carolinnian* Staff (1); Service League (1); Wesley Foundation (1); 4-H Club (1, 2); Band (2); Junior Assistant (3); Section Leader (3); Elliott Hall Social Committees (3); Gamma Alpha (3, 4); Hall Board (4); S.N.E.A. (4).



Whitley
Wicker



Wilkerson
Wilkinson



Williams, Jennie
Williams, Jewel



Williams, Judy
Williams, K.



Williams, L.

Williams, Susan

Williams, Sylvia

Winn

Winstead, J.

CLASS OF 1964



Winstead, L.
Winston



Wise
Wolfe, A.



Wolfe, P.
Womack



Woodhouse
Wrenn

LYNDA DODSON WILLIAMS Liberty
B.A. IN PRIMARY EDUCATION. A.C.E. (3, 4); S.N.E.A. (3, 4);
Y.R.C. (3, 4).

SUSAN FRANCES WILLIAMS Greensboro
B.A. IN BIOLOGY. German Club (1, 2); Medical Technology Club
(3, 4); Beta Beta Beta (3), Vice President (4).

SYLVIA INEZ WILLIAMS Monroe
B.A. IN ELEMENTARY EDUCATION. Dorm Committee (1); French
Club (1); Rat Day Committee (2); Assistant House President (3);
S.N.E.A. (3, 4); Junior Show (3); Court of Social Regulations (4);
A.C.E. (4).

MARY JO WINN Albemarle
B.A. IN BIOLOGY. Beta Beta Beta (4).

JUDY DALTON WINSTEAD Durham
B.S.H.E. IN CHILD DEVELOPMENT A.H.E.A. (3, 4); A.C.E.I. (4);
N.E.A. (4); Omicron Nu (4).

LURA DEAN WINSTEAD Roxboro
B.A. IN CHEMISTRY. Dorm Committees (1, 2, 3); Wesley Foundation
(1); Chemistry Club (1, 2, 3, 4); Caduceus Club (1, 2, 4); President
(3); Square Circle (2, 3); Junior Assistant (3); Commission (3);
Junior Show (3); Honor Court (4); Section Leader (2, 4).

JUDITH ANN WINSTON Chapel Hill
B.A. IN ENGLISH. *Carolinian* Editor-in-Chief (4).

SCOTTY LOUISE WISE Gastonia
B.A. IN PRIMARY EDUCATION. Dorm Committee (1, 2); Band
(2, 3); Commission (3); S.N.E.A. (3, 4); Section Leader (3); A.C.E.
(4).

ANNA GRACE WOLFE Shelby
B.A. IN HISTORY. Dorm Committee (1, 3, 4); History Club (3, 4);
Psychology Club (3, 4); U.B.C.A. (3, 4); S.N.E.A. (4); Daisy Chain
(3); Elliott Hall Social Committee (3).

PATRICIA ANN WOLFE Greensboro
B.A. IN ENGLISH.

JUANITA KAY WOMACK Greensboro
B.S.S.A. IN RETAILING.

SUSANNE WOODHOUSE Elizabeth City
B.A. IN PSYCHOLOGY.

BARBARA ELIZABETH WRENN Badin
B.S.S.A. IN BUSINESS EDUCATION. Dorm Committees (1, 2, 3, 4);
Chorus (1); Junior Assistant (3); Junior Show (3); Marshal (3, 4);
Gamma Alpha (3, 4); Honor Roll (3); Sigma Phi (3, 4); S.N.E.A. (4).



Wright

Wyre

Wyrick

Yarbrough

Yelton

SARA ELIZABETH WRIGHT

Charlotte

B.A. IN ELEMENTARY EDUCATION. Dorm Vespers Committee (1); Westminster Fellowship (1, 2, 3, 4); Court of Social Regulations (2, 3, 4); Assistant House President (4).

MINTA ANN WYRE

Winston-Salem

B.F.A. IN ADVERTISING. Class Publicity Chairman (1); Commission (1); Legislature (1); Honor Roll (3); Art Club (3, 4).

BRENDA EUGENIA WYRICK

Winston-Salem

B.F.A. IN ADVERTISING. Dorm Committees (2, 3), Chairman (1, 4); Elliott Hall Committee (3); Parents' Weekend Committee (2); Rat Day Committee (2); Service League (3); Junior Show (3); Art Club (3, 4).

ANN YARBROUGH

Raleigh

B.S.H.E. IN HOME ECONOMICS EDUCATION. Dorm Committees (1), Chairman (3); Parents' Weekend Chairman (2); Junior Show (3); Dassy Chain Chairman (2); Commission (4); A.H.E.A. (1, 2, 3, 4).

ANNA YELTON

Bakersville

B.S.H.E. IN INSTITUTIONAL MANAGEMENT. East Tennessee State University (3); 4-H Club (2, 3, 4); Home Economics Club (2, 3, 4); Interfaith Vesper Committee (2); El Circulo Espanol (3); Honor Roll (2, 3); Wesley Foundation (3); Hall Board (3); Elliott Hall Board (3); Omicron Nu (3); Treasurer (4); Assistant House President (4).

Senior Patty Bryan has learned the value of relaxation during the frustration-filled moving days.



Permission slips provide no problems for Seniors — another privilege envied by underclassmen.



Senior House Presidents And Counselors

Much of the responsibility for coordinating the activities of the upperclassmen dorms rests in the hands of the Senior House Presidents. These girls are elected from their dorms in the first S.G.A. elections.

Some of their duties include presiding over Hall Boards and House Meetings, locking the dorms, and supervising the paid hostesses. Working with their house counselors and the S.G.A., they present the girls in their dorms with the latest information concerning rules, and various organizations and activities on campus. As chairmen of the various committees in the dorms, they coordinate and regulate functions and activities. There are many responsibilities involved, but the rewards in terms of accomplishment and experience are great.

GUILFORD HALL — Claudia Buchdahl, *President*, and Mrs. Odessa McGwier, *Counselor*.



RAGSDALE HALL — *Left*: Jo Anne Payne, *President*, and Mrs. Nell Bigler, *Counselor*; and MENDENHALL HALL — *Right*: Angie Carpenter, *President*, and Mrs. Anne Carter, *Counselor*.

WEIL HALL — *Seated*: Norma Nuttall, *President*, and Mrs. Nancy Melvin, *Counselor*; and WINFIELD HALL — *Standing*: Barbara Eschenbach, *President*, and Miss Anne Powell, *Counselor*.





SOUTH REYNOLDS HALL — *Left: Helen Washburn, President, and Mrs. Josephine Gross, Counselor; and NORTH REYNOLDS HALL — Right: Harriett Thompson, President, and Mrs. Ruth Johnson, Counselor.*



MARY FOUST HALL — *Carol Eiserer, President, and Mrs. Ruth Lott, Counselor.*



MOORE HALL — *Left: Mike Calloway, President, and Mrs. Lucy White, Counselor; and STRONG HALL — Right: Sylvia Simpson, President, and Mrs. Helen Cloninger, Counselor.*

WEST GROGAN HALL — *Left: Midge Johnston, President, and Mrs. Della Arthur, Counselor; and EAST GROGAN HALL — Right: Catherine Tucker, President, and Mrs. Eloise George, Counselor.*



Class Rings Help Remind Juniors Of Senior-Year Responsibilities

JUNIOR CLASS OFFICERS are: (top) Lucy Williamson, Vice-President; (seated) Cary Clarke, President; (left to right) Judy Adams, Cheerleader; Sarah Langston, Treasurer; and Angela Sills, Secretary.



Much was accomplished this year through the energy and industry of the Junior class. Raising money for senior year was the primary activity; the class sold tickets to Coliseum events and candy over Christmas vacation to help themselves in this area. Another important project was the Junior Show, given in February. Sister-class parties and Sister Day were also very exciting and rewarding events during the year. The Juniors published their own newspaper this year, *The Junior Progressive*, which contained editorials and class news. The rings which the Juniors received symbolized all that had been accomplished, and also served to remind them of goals still to be attained. As work on their majors progressed, they realized how close graduation really was and how much had been gained in the preceding two years.

Junior Progressive staff meets to discuss next issue of their class newspaper.



Abernethy, Eleanor Ann
 Adams, Judy Lytleton
 Adams, Linda Jane
 Acock, Judith Irving
 Airey, Sue Ann
 Akerman, Emily Robert-son



Allen, Glenda Darlene
 Allen, Joan Elizabeth
 Alley, Martha Stone
 Allison, Brenda Loretta
 Allred, Judith Anne
 Anderson, Edith Annette



Anderson, Elinor Hugh
 Anderson, Kristin
 Anderson, Marcia Gail
 Anderson, Pamela Sue
 Anderson, Suzanne Morgan
 Archer, Miriam Shelby



Ashton, Mary Helen
 Austin, Margaret Lee
 Ayers, Anne Hamilton
 Babb, Reba Ellen
 Bach, Suzanne Elizabeth
 Ball, Mary Lee



Barber, Jane Carroll
 Barganian, Sandra
 Barnes, Jean Diane
 Barnes, Pamela Memery
 Barrow, Brenda Louise
 Bartlett, Lois Ann



Barton, Bonita June
 Beasley, Barbara Carole
 Beatty, Margaret Ann
 Beaver, Elizabeth Anne
 Beeson, Hilda Jo
 Bell, Martha Alice



Bell, Mildred Elaine
 Benbow, Pamela Frazier
 Benedict, Julia Anne
 Bennett, Elizabeth Ann
 Bennett, Nancy Fortune
 Berlin, Carol Ann



Berrier, Barbara Anne
 Best, Linda Joanne
 Birke, Betty Ann
 Blackwelder, Janie Sue
 Blanton, Blair Lyrell
 Blythe, Cynthia Ruth



JUNIORS

Boone, Diane

Boone, Patricia Ruth
Bouchard, Della Marie
Bradshaw, Shirley Jane
Brady, Judith Carr
Brake, Jean Gardner



Briceland, Martha Linda
Brinkley, Leoma Glenn
Brinson, Lois Ann
Broome, Geddis Hope
Brown, Linda Ann
Brown, Phyllis Anne



Bruce, Barbara Lynn
Bryan, Beverly Shelton
Bryan, Mary Pat
Bryden, Carol Ann
Buffaloe, Nancy Louise
Baie, Katherine McDowd



Bullock, Gwendolyn Ann
Bunting, Carolyn Ellen
Burch, Lena Corinna
Butler, Carla Ann
Butner, Ann Elizabeth
Butterfield, Dianne Blair



Byers, Garey Hartsell
Cain, Virgie Maureen
Caldwell, Jean Barry
Cameron, Judith Elizabeth
Campbell, Vickie Gaye
Canaday, Virginia Ruth

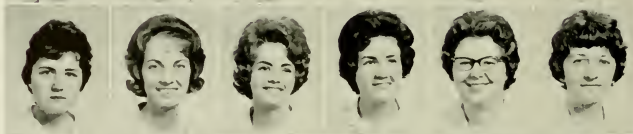

Carpenter, Charlene R.
Carpenter, Mary Ann
Carpenter, Sarah Ellen
Casey, Jacquelyn Delores
Casteen, Frances Kaye
Caviness, Bonnie Jeanette



Chambers, Betty Jane
Chapman, Bianca Rosa
Chermak, Kathy J.
Chester, Jane Lee
Cipar, Jeanne Louise
Clark, Heeth Hendren



Clark, Joan Adelia
Clark, Martha Carson
Clarke, Cary Beverley
Clifton, Cecelia Wright
Coble, Virginia Pegeen
Coleman, Melinda Courtney



CLASS OF 1965



Collier, Martha Willis
Collins, Amy Blair
Collins, Billie Sandra
Collins, Carol Lee
Collins, Pamela Kay
Compton, Mary Carolyn

Cook, Freda May
Cooke, Donna Dane
Corpening, Sarah Adelaide
Corson, Catherine Anne
Cranford, Jane Brown
Crawford, Laura Frank

Cropp, Kaye Warner
Crowell, Ann Belue
Crumpler, Clara Lynn
Crutchfield, Tommie Ann
Currie, Martha Louise
Dale, Judith Helen

Daniel, Dorothy Ann
Davis, Anne Winstead
Davis, Barbara Vern
Davis, Doris Jean
Davis, Gretchen Charlene
Davis, Phyllis Ann

Davis, Sara Jo
Davis, Susan Elizabeth
Dawkins, Dorothy Jean
Dearing, Rae Decker
Deaton, Hilda Maxine
Dellinger, Carol Ann

Denning, Elizabeth Ann
Denton, Susanne
Dickens, Mrs. Sandra Cole
Dickerson, Martha Ann
Dickson, Pammelle Jane
Dixon, Nancy H.

Dominick, Nancy Anne
Donohue, Joan Katherine
Doolittle, Julia Ann
Dore, Linda Frances
Downs, Linda Ruelle
DuBose, Jeanne Denise

Durvin, Melissa Noble
Eagle, Rebecca Jane
Edwards, Barbara Louise
Edwards, Dorothy Jane
Edwards, Edith Anne
Eidam, Addie Sylvia

JUNIORS



Eiler, Harriett Spencer
 Eller, Natalie Eloise
 Elliot, Jo Ann
 Ellis, Emily Heath
 Ellise, Frances Marian
 Elmore, Janice Marilyn

Ely, Alice Abbott
 Epley, Joyce Anita
 Ernestsons, Maija A.
 Fagg, Alice Anna
 Farrell, Rena Catherine
 Farthing, Abbey Jo

Faust, Marsha Pamela
 Fielder, Ruth Elizabeth
 Fields, Mary Rebecca
 Finan, Nancy Elizabeth
 Fisher, Sandra Carolyn
 Foster, Theresa Ann

Fowler, Ella Paige
 Fox, Patricia Anne
 Frank, Nancy Ellen
 Frankel, Elizabeth Ellen
 Frazer, Bonnie
 Frazier, Jane Sharon

Fuerstman, Joan Minnette
 Fuller, Gloria Hinton
 Gabriel, Patricia Anne
 Gaines, Carole Anne
 Gaither, Genevieve Elizabeth
 Gann, Janice Josephine

Garrett, Alice Elizabeth
 Gatlin, Sammie Carol
 Gentry, Doris Jeanne
 Gilley, Mary J.
 Gillis, Barbara
 Glass, Billie Lee

Godfrey, Anna Delton
 Gold, Georganna
 Goode, Linda Jo
 Gorman, Diana Carol
 Graham, Cynthia Chapman
 Grayson, Jeanette Frances

Greathouse, Frances Lynn
 Gregsan, Nancy Jo
 Grice, Betty Sue
 Griffin, Melba Sue
 Grogan, Judy Ann
 Guffey, Madge Carol

CLASS OF 1965

Guice, Frances Ann
Hahn, Delores Ann
Hall, Phyllis Ann
Hardison, Barbara Ann
Hare, Mary Ann
Hargis, Sandra Louise



Harper, Elizabeth L.
Harrell, Enid Mitchell
Harrelson, Elizabeth Ann
Harrison, Barbara Carol
Hart, Carol Ann
Hart, Polly Robertson



Hartis, Mary Gayle
Hartline, Frances Lewis
Hatley, Nancy Jane
Hauser, Rebecca Kay
Hawk, Lana Agnes
Hawkins, Barbara Jean



Haynes, Carolyn Samuel
Hayes, Karen Pearce
Hedgpath, Marianne Austin
Helms, Wynema Jane
Hendrick, Jacqueline
Henry, Pamela Shaw



Hensley, Barbara Sue
Herring, Calena Newell
Herring, Claudia Leigh
Hill, Martha Helen
Hines, Carrie Beatrice
Hinnant, Gloria Jean



Hitchcock, Beth
Hobgood, Rebecca Beverly
Hobson, Patricia Marie
Holder, Charlotte Jean
Holder, Nancy Jane
Holland, Christine Peterson



Holmes, Mary Melinda
Holt, Janice Rose
Honeycutt, Doris J.
Hoyle, Marjorie Linda
Hubbard, Mary Ann
Huckabee, Emily Marie



Hudson, Agnes Scott
Huff, June Marie
Hughes, Constance Elizabeth
Hunsucker, Jane Greenway
Hunt, Ann Hampton
Hunt, Marilyn Elizabeth



JUNIORS

Hunt, Nancy Carmen
 Hunter, Carol Lorraine
 Hussey, Peggy Joyce
 Hutchins, Christine
 Hutchinson, Susan Elizabeth
 Hutton, Susan Wilmot



Irvin, Virginia Carol
 Isley, Alice
 Jack, Charlotte Lee
 Jacobs, Kay Joan
 Jacobs, Leslie Diana
 Jarvis, Evie Rosalee



Johnson, Cornelia Miller
 Johnson, Joyce Eilene
 Johnson, Judith Ann
 Jones, Carolyn Jean
 Jones, Dolores Anne
 Jones, Linda Victoria



Jones, Lora Ann
 Jones, Marcia Brogden
 Jones, Martha Ann
 Jones, Mary Porter
 Jones, Nancy Carolyn
 Joyce, Brenda Ann



Joyner, Jacquelyn Faye
 Julian, Betty Jo
 Kartt, Judith Loaise
 Kennedy, Geraldine Jo
 Kennett, Grace Kay
 Kessler, M. Susan



Kinard, Judy Ann
 King, Carolyn Sue
 King, Janice Yvonne
 Kirby, June
 Kirk, Dorothy Jean
 Kirkman, Margaret John



Kirkpatrick, Helen Jane
 Kirkum, Linda Dale
 Kisselbrack, Patty Ann
 Knight, Frances Ann
 Knight, Jacquelyn Hazel
 Knott, Carol Ann



Knott, Willie Mae
 Knotts, Carole Ann
 Knox, Mary Hall
 Koons, Susanna Kay
 Kornegay, Judith Elaine
 Kowal, Mae Holliday



CLASS OF 1965



Kredel, Nancy Cooper
Krick, Rosalyn
Kronman, Patricia Ellen
Laner, Susan Elizabeth
Lane, Virginia Carole
Langston, Sarah Ruth

Lanier, Bonnie
Latham, Marcia Gentry
Lawless, Patricia Jordan
LeBras, Mary Marlene
Lee, Susan Ann
Lemonds, Margaret Sue

Levinson, Carol Ann
Lewis, Mary Darden
Lineberger, Mary Alice
Link, Barbara Jane
Litchfield, Susan Lee
Livermon, Betty Gray

Lofland, Dee Anne
Loflin, Peggy McNeal
Long, Linda Alice
Looney, Michele Anne
McCaskill, Catherine Janet
McClintock, Eleanor Kay

McCoy, Gail Annette
McDowell, Betty Josephine
McFarling, Mary Lou
McGee, Elizabeth Anne
McGee, Sarah Anne
McGimpsey, Sina Irene

McLean, Judith Hungerford
McMahon, Janice McLamb
McNeill, Margaret Janice
Madrén, Nancy Ann
Maguire, Carol Ann
Mallonee, Eula Jane

Mancy, Made-lynn Suzanne
Mangum, Mary Ellen
Maready, Patricia Eileen
Marr, Caroline Holt
Martin, Eloice Joyce
Martin, Gloria Rebecca

Martin, Priscilla Lane
Martin, Teresa Ann
Mason, Jency Mae
Massy, Patricia Helene
Mayberry, Martha Elizabeth
Meadlock, Sylvia Ann

JUNIORS



Meador, Mary Ellen
Meadows, Brenda Kay
Medley, Sue Ellen
Medlin, Nancy Jo
Melton, Judy Carolyn
Melvin, Sandra Lynn

Meredith, Edna Marie
Middleton, Linda Lee
Miller, Marilyn Elsie
Miner, Mary Ann
Minish, Linda Raye
Minor, Nanette Jackson

Minton, Anne Starr
Mitchell, Kathleen Ann
Mohr, Marilyn Eugenia
Monts, Vivian Caroline
Moore, Betty Jean
Moore, Judy Carol

Moore, Linda Darlene
Moore, Maxine Huggins
Moore, Parola Lorene
Moore, Sarah Joyce
Morgan, Carole Gilbert
Morrice, Pamela Starr

Morris, Amelia Marlene
Morton, Betty Carol
Mottsmann, Susette Blair
Mullen, Rebecca Joyce
Mullinix, Cookie Jeanette
Murphy, Carol Dorsett

Murphy, Mrs. Mae Ellen
Myer, Faith Joan
Myers, Donna Kay
Nailling, Mary Elinor
Nance, Henrietta
Nance, Phyllis Elaine

Neigher, Rosalind
Newby, Carol Virginia
Newsom, Janet Gwen
Newton, Anna Earle
Newton, Mary Ann Teague
Overby, Glenda Dale

Overman, Mary Clyde
Olive, Mary Cammie
Painter, Linda Lou
Pankovich, Judy Anne
Park, Alice Herman
Parker, Janet

Patterson, Anita Louise
 Patterson, Doris Elizabeth
 Pearsall, Kathryn Anne
 Pendergrass, W. Joyce
 Pennington, Virginia Keeper
 Permar, Kay Fern



Petrea, Faye Houck
 Perry, Joan Rogers
 Peterson, Cheryl Lee
 Pfaff, Carolyn Joan
 Phillips, Doris Jean
 Phillips, Doris Louise



Phillips, Mary Jo Ann
 Pickett, Jacquelyn Montgomery
 Pierce, Patricia Ann
 Pipkin, Janet Sue
 Pitt, Jo Jane
 Pittman, Katherine Ann



Poffenbaugh, Susan Ann
 Poteat, Sandra Lee
 Pound, Barbara Cecile
 Pound, Shirley Amanda
 Pratt, Martha Elizabeth
 Preimats, Rudite



Preslar, Margaret Ann
 Price, Judy Carol
 Price, Mildred Gordon
 Pritchard, Sandra Fehr
 Privott, Irma Sally
 Proffitt, Helen Louise



Pruett, Penny Lee
 Pruitt, Patricia Ann
 Pulley, Sandra Vestal
 Pullium, Ann
 Purgason, Barbara Ann
 Purgason, Janice Elizabeth



Queen, Phillis
 Quincannon, Teresa Anne
 Ramey, Ida Mae
 Rankin, Karen Anne
 Raper, Linda Hayes
 Ratchford, Jane Henri



Reese, Clara Judith
 Regan, Melba Louise
 Rhodes, Rita Faye
 Richardson, Alice Sue
 Richter, Lenora Anne
 Rickards, Joan Eileen



JUNIORS

Rink, Myra Lynn
Riser, Carol Joyce
Robbins, Marguerite Lovett
Roberson, Elizabeth O'Neal
Roberts, Elizabeth Ann
Roberts, Susan Warren



Robertson, Patricia Ann
Robinson, Sara Elizabeth
Rogers, Mary Marie
Ross, Elizabeth Louise
Ross, Ella Lee
Rousselle, Shara Marie



Rush, Jodi Thomas
Safrit, Glenna Catherine
Sagar, Ann Vernon
Sanford, Elizabeth Ann
Saunders, Becky Jordan
Schubart, Vera Anne



Scott, Mary Draughon
Scurry, Julianne Wells
Sears, Nancy Jane
Sellers, Sandra Sue
Sells, Kay Frances
Setzer, Ann Hastings



Sewell, Anita Marie
Shade, Belinda Anne
Shane, Ersell Louise
Sharpe, Charlotte Alice
Shaw, Phyllis Kaye
Shearin, Carolyn Elizabeth



Shields, Mollie Diane
Shope, Linda Dell
Shrank, Letitia Elizabeth
Shreve, Elizabeth Anne
Sills, Jo Angela
Simpson, Doris Lillian



Singleton, Rita Diane
Smathers, Anita Lucille
Smith, Alice Brandon
Smith, Bobbie Carole
Smith, Jeannie M.
Smith, Leah Loretta



Smith, Patricia S.
Smith, Virginia Elizabeth
Smitherman, Sarah Alice
Snodderly, Lorene Nolen
Snow, Evelyn Carole
Soiset, Virginia Lois



CLASS OF 1965



Sox, Sandra Jean
Spears, Jean Carolyn
Spencer, Barbara Ayres
Spencer, Nancy Ann
Sullivan, Neva Frances
Summers, Linda Kay

Sutherland, Elsie Patricia
Stainback, Carol Ruth
Stallings, Nancy Charles
Stanford, Paula Harding
Starling, Ann Hight
Stenz, Susan Elizabeth

Stettler, Vera Emma
Stillely, Ruby Eloise
Stillman, Roberta Esther
Stutts, Judith Carolyn
Stutts, Linda Kay
Taylor, Donna Jean

Teague, Martha
Teal, Jane Elizabeth
Templeton, Alice Marie
Tesh, Almeda Frances
Thacker, Carol Rives
Thomas, Sara Lougenia

Thomason, Sandra Lee
Thompson, Claudia Irene
Thornton, Brenda Joyce
Tice, Barbara Elizabeth
Tissue, Carol Ann
Titus, Charlotte Lynne

Todd, Belle E.
Townsend, Jamis Cecilia
Trogdon, Garlie Bonita
Troxler, Martha Amelia
Turner, Betsy Rose
Tuttle, Susan Emily

Twigg, Susan Esther
Urey, Dale Caroline
Vaughn, Martha Jane
Vaughn, Mary Jean
Vitsky, Barbara Lee
Wagner, Connie Dell

Walker, Gayle Yvonne
Walker, Mary Henderson
Ward, Minnie Cecilia
Washburn, Iris Elmita
Watkins, Jean Ussery
Watson, Marilyn Jo

JUNIORS



Watts, Nancy Lyndon
Waymick, Cornelia Anne
Weavil, Jeanne Lorraine
Webersen, Frances Louise
Welch, Linda Arlene
West, Sarah Marjorie



Wheeler, Phyllis Joan
White, Anita Louise
White, Ann Stewart
Whitener, Sandra Carol
Whitley, Patricia Elizabeth
Wicks, Lynne Rae



Wiegand, Carole M.
Williams, Jeanette Ann
Williams, Lily Deanna
Williams, Nancy Eleanor
Williams, Sharon Ross
Williamson, Lucy Memory



Willis, Marion Jean
Wilson, Barbara Elaine
Wilson, Joyce Louise
Wilson, Patty Elizabeth
Wilson, Roberta Ann
Winchester, Julia Delores



Withrow, Melinda Elizabeth
Wolfe, Judith Wright
Wood, Alda Elizabeth
Worthington, Patricia Ann
Yancey, Jane Winsborough

Junior House Presidents And Counselors

Each spring the sophomore class elects several girls to serve as Junior House Presidents in the freshman dorms the next year. Their duties begin by sending welcome letters to incoming freshmen and continue through the year in cooperation with the house counselors as they preside at house meetings, check and file permission slips, lock the dorms, and inform the girls in their dorms of campus events. The duties end as the freshmen become sophomores and they, seniors. They are friends and advisors and their rewards are many.

SOUTH SPENCER HALL — Jeanne Stegman, *President*, and Mrs. Carlyne Gillette, *Counselor*; and NORTH SPENCER HALL — Mrs. Gladys Knight, *Counselor*, and Eloise Stilly, *President*.





HINSHAW HALL — Mrs. Mary Grice Duff, *Counselor*, and P'at Smith, *President*.



COIT HALL — Miss Frances Falck, *Counselor*, and Sue Twigg, *President*.



JAMISON HALL — Miss Lillian Cunningham, *Counselor*, and Pam Dickson, *President*.

COTTEN HALL — Clara Reese, *President*, and Mrs. Ruth Cornell, *Counselor*.

SHAW HALL — Marianne Hedgpeth, *President*, and Mrs. Lowell Estes, *Counselor*.



GRAY HALL — Mrs. Isabel Outlaw, *Counselor*, and Cynthia Blythe, *President*.



BAILEY HALL — Rae Dearing, *President*, and Mrs. Aldine Beale, *Counselor*.



SOPHOMORE CLASS
OFFICERS are: Jackie Furrey,
Cheerleader; Barbara
 Gegenheimer, *Vice-President*;
 Mary Ellen Guffy, *President*;
 Randy Webb, *Treasurer*;
 and Jean Meyer, *Secretary*.



Sophomores Find Themselves One Step Nearer Graduation

Pete Cook and Barbara Gegenheimer,
 Sophomores, extend a UNC-G welcome
 to Justice Goldberg.



With pride the sophomores realized they were one step nearer their goal of graduation. This was a year of changes, added responsibilities and privileges. Green class blazers became their symbol and the emblems were a nostalgic reminder that the sophomores were no longer a part of Woman's College, but now belong to UNC-G. Some of the privileges sophomores acquired were moving from the "quad" into upperclassmen dorms, unlimited class cuts, and more social freedom; their responsibilities to the college increased proportionately. One of the most meaningful events of the year was "Jester Day," formerly known as "Hats Off Day." Sponsored by sophomores for freshmen, it was fun for all involved and served to unify the classes.

Ahernathy, Jessie Gayle
 Ahernathy, Alice Lynne
 Abrams, Anne Marilyn
 Abrams, Jacqueline
 Adams, Jeanie Gail
 Adams, Katherine Elizabeth
 Alford, Vicki LaJuan



Allen, Mary Elizabeth
 Alley, Barbara
 Anderson, Beverly Patricia
 Andrews, Judith Carole
 Annino, Judith
 Appell, Lorna Barbara
 Arledge, Susan Eve



Armistead, Sheila Johnson
 Arquette, Stephanie Moore
 Atkins, Barbara Jean
 Atkinson, Linda
 Avett, Louise York
 Ayers, Jane Carrington
 Bailey, Bobbie Jean



Baker, Jacque Nan
 Baker, Nancye Rebecca
 Bakutes, Mary Patricia
 Barkley, Melinda Gail
 Barney, Barbara Porter
 Barnhill, Mildred Diane
 Barrett, Tobie Ann



Barrier, Donna Gaynelle
 Barringer, JoAnn
 Barrow, Mary Lou
 Barton, Laura Stella
 Battle, Mary Josephine
 Bayless, Mabel Elizabeth
 Baynes, Jaca Lynn



Beach, Rebecca Clark
 Beale, Melissa Lee
 Beam, Brenda Joy
 Beard, Brenda Jane
 Beattie, Susan Helen
 Beckerdite, Sandra Judith
 Begg, Jane Stephanie



Bell, Marianne
 Bennett, Carol Jean
 Bennett, Sara Frances
 Berinati, Lea Jane
 Bernheim, Naomi Jean
 Best, Carolyn Dee
 Best, Margaret Lucy



Bingham, Pamela Allen
 Billington, Linda Ann
 Bishop, Paulette Ellamae
 Bisette, Susan Fleming
 Black, Carolyn Ruth
 Black, Lois Marcia
 Blackstock, Marston Bates



Blackwelder, Doris Elizabeth
 Blair, Linda Jeanne
 Blair, Virginia Sutherland
 Blithe, Barbara Louise
 Blount, Betsy John
 Bolin, Rosa Camilla
 Bonomo, Barbara Jean



SOPHOMORES

Bonnet, Linda Lee
 Boone, Jo Carolyn
 Borneman, Barbara Anne
 Bostian, Karen Elizabeth
 Bowden, Margaret
 Bowden, Page Adele
 Bowen, Linda Jean



Bowen, Patricia
 Bowen, Cathy Lee
 Boyer, Mary Marleigh
 Boyle, Susan Elaine
 Boyles, Z. Maureen
 Branch, Nancy Garland
 Brannon, Carolyn Ann



Bridges, Diana Nell
 Brinkley, Pamela Diane
 Broek, Mica Anne
 Brockman, Frances Caroline
 Brogdon, Elizabeth Parker
 Brooks, Gretta Suzanne
 Brooks, Sally Jane



Brown, Anita Louise
 Brown, Emily Susan
 Brown, Glenda Dale
 Brown, Johnsie Charles
 Brown, Melinda Charles
 Brown, Nancy Annette
 Brown, Priscilla Anne



Brown, Vivian Sarita
 Buffalo, Claire De-An
 Bunton, Sylva Patricia
 Burch, Nancy Jane
 Burgess, Mary Lynne
 Burton, Eliza Ann
 Burton, Emily Lee



Burton, Vicki Lynn
 Byers, Patricia Lou
 Byrd, Cynthia Anne
 Byrd, Sara
 Caldwell, Pamela Rae
 Calloway, Doris Ann
 Camlin, Sybil Eileen



Campbell, Linda Kathryn
 Campen, Ida Ward
 Cannon, Pamela
 Carlisle, Carol Diane
 Carroway, Mary Ella
 Carringar, Linda Louise
 Carroll, Nancy Elizabeth



Carter, Elizabeth Chesney
 Casey, Cynthia Lea
 Casey, Linda Jean
 Caton, Stephanie Ann
 Causey, Joan Annette
 Chandler, Carol Elizabeth
 Chandler, Catherine Louise



Chandler, Eva Geulme
 Chapman, Susan Dale
 Chieniciego, Mary Ann Emily
 Choplin, Carolyn Elizabeth
 Chrislip, Ann Miller
 Clapp, Annie June
 Clark, Billie Dean



CLASS OF 1966



Clark, Nancy Jewel
Coggell, Derita Rose
Coley, Carol Ann
Collins, Cheryl Countess
Collins, Margaret Luville
Collins, Sarah Morgan
Compton, Sylvia Dean



Conrad, Cynthia Ross
Conwell, Margaret Leigh
Cook, Mabel Louise
Cooke, Betty Jane
Cosby, Barbara Kay
Couch, Mary Ruth
Courts, Willis Ruth



Cowling, Deborah Ann
Cox, Elizabeth Ann
Craven, Suzanne Winstead
Creech, Bettie Ruth
Cremer, Joan Rosalind
Crimmins, Meredith Ann
Crooks, Claudia Ann



Cross, Betty Virginia
Crumpler, Sarah Millicent
Crutchfield, Ann Groomer
Cummings, Virginia Ann
Cunningham, Judith Ann
Cutler, Lois Anne
Davis, Brenda Lee



Davis, Marian
Davis, Mary Nell
Deal, Carolyn Leah
DeJarnette, Kathleen Holmes
Dennis, Ruth Gayle
Derkies, Dorothy Jean
Dewar, Marian Fizz-Randolph



Dieterich, Carolyn
Dixon, Julia Catherine
Dodson, Iris Ann
Donat, Sara Wynne
Donovan, Charlotte Phyllis
Dorsett, Mary Lynne
Downey, Linda Kay



Doyle, Margaret Elaine
Doyle, Ruth Lestha
Drake, Linda Ler
Draughon, Patricia
Duke, Deborah Anne
Dumas, Veda Jeanette
Dunbar, Evelyn Louise



Dunham, Phyllis Eileen
Dunlap, Carolyn Fae
Dye, Frances Louise
Eargle, Janice
Earp, Ruth Etta
Edmundson, Betsy Doan
Edmundson, Carolyn Frances



Edson, Mary Alice
Edwards, Judy Thompson
Edwards, Kaye Shirley
Eidson, Marian Mims
Ellis, Patricia Elizabeth
Ellisor, Cheryl Cranford
Elmore, Linda Kay

SOPHOMORES



Epps, Karen Frances
Evans, Beverly Ann
Fabbri, Alexandra Faison
Fabr, Anne Marie
Fair, Tessa Karen
Farrow, Margaret Kathleen
Ferguson, Nancy



Fisher, Ellen Lee
Fisher, Margaret Gayle
Fitzgerald, Victoria Frances
Fitzhugh, Margaret Ballow
Flinchum, Bonnie Gray
Florance, Valerie
Foehrt, Mary Elizabeth



Folger, Ruth
Forrest, Elizabeth Eure
Foster, Betty Kay
Foushee, Treva Ann
Fowler, Natalie
Fox, Marjorie Ann
Fox, Mary Alice



Franklin, Nancy Sue
Frazier, Brenda Gray
Frazier, Carolyn Elsie
Frazier, Meredith Lynn
Friday, Kathryn Lovelace
Fritz, Mary Anne
Fuller, Evelyn Louise



Furrey, Jacqueline Marie
Futterer, Mary Julian
Gabrys, Gloria Jean
Gange, Carol Louise
Gardner, Ann Elizabeth
Gardner, Mary Olga
Gardner, Patricia Marie



Garner, Janice Gay
Garris, Charlotte Elizabeth
Garst, Elaine
Gatlin, Ann Traylor
Gavigan, Joan Eileen
Gaylord, Ella Martin
Gegenheimer, Barbara Mae



George, Rita Bernice
Gerringer, Gail Jerome
Gibbs, Ellen Sherrill
Gibbs, Patricia Ann
Gibson, Anna Mae
Gibson, Patricia Ann
Giddens, Karen Elaine



Gillette, Patricia Eileen
Gillikin, Judith Eileen
Gimmon, Susan Gayle
Glass, Ruth Ann
Glouer, Nancy Kay
Goble, Judy Clarice
Goldfrey, Gloria Claire



Goldblatt, Evelyn Marcia
Goldstein, Susan
Gooch, Sara Elizabeth
Gordon, Georgia Sheridan
Gordon, Sallie
Gore, Mary Kathleen
Grace, Patricia Elizabeth

Graham, Julianne
 Graham, Linda Carole
 Graham, Virginia Ann
 Graves, Toni Jean
 Gray, Elizabeth Reaville
 Green, Margaret Valeria
 Gregory, Judith Hazel



Griffin, Jean Carole
 Gries, Deloris Patricia
 Grace, Vonla Oleda
 Guffy, Mary Ellen
 Gunn, Virginia Alexander
 Gurkin, Betty Lou
 Guthrie, Martha Anne



Habich, Lynn Charlotte
 Hadden, Margaret Ann
 Hairston, Emma Lois
 Hall, Sandra Ann
 Haller, Margaret Ann
 Hamlin, Esther Lee
 Hammer, Victoria Mary



Hamnett, Mary Katherine
 Hammond, Mildred Anne
 Hankins, Beverly
 Hardy, Brenda Faye
 Hardy, Margaret Ann
 Harkey, Carol Jean
 Harley, Rosalie Anne



Harden, Elizabeth Boatwright
 Harrington, Frankie Elizabeth
 Harris, Alice Morris
 Harris, Deloris Ann
 Harris, Ina Jean
 Harris, Lois Marion
 Harrison, Sara Jean



Hartman, Mary Esther
 Hartsfield, Melanie Lucille
 Hatcher, Elizabeth Gayle
 Hatcher, Lorraine Ann
 Haynes, Elizabeth Kelly
 Healfer, Phyllis
 Heilig, Frances Weddington



Helms, Jane Eloise
 Hendrix, Shirley Kay
 Henry, Lee Elizabeth
 Herring, Mary Dawn
 Hesser, Martha Carver
 Heyward, Mary Hamilton
 Hicks, Nelle Harmon



Hicks, Virginia Blanche
 Higdon, Waynette
 Hill, Scarlett Raye
 Hill, Sharon Jane
 Hips, Eleanor Lois
 Hobgood, Elizabeth Lacy
 Hodge, Ruval Jeanette



Hodges, Mary Eugenia
 Holbrooks, Phyllis Lee
 Holebrooks, Elizabeth Ann
 Holton, Doris Elizabeth
 Hoover, Ann Wyrick
 Hopper, Sandra Kay
 Horner, Jane Ellen



SOPHOMORES

Horner, Nancy Corrinne
Horney, Ellen Laurin
Horton, Julia Caroline
Horvath, Janis Elayne
Howard, Rose Marie
Howard, Sally Ann
Hough, Sara Janice



Huberman, Diane Ellen
Hughes, Marie Ann
Hughes, Mollie Vaun
Huletta, Martha Jane
Hunter, Clemelynn
Hunter, Sharon Lee
Hurley, Frances Mary



Huskey, Juli Anne
Inman, Mary Leigh
Isenhower, Mary Lynn
Jackins, Joe Anne
Jackson, Doris Mae
Jarrett, Susan Fern
Jenkins, Anne Cantrell



Jenkins, Faye
Jenkins, Jerrie Lou
Jenks, Andrea Gay
Jerman, Jean Anne
Johnson, Debra Ernestine
Johnson, Linda Ruth
Johnson, Mary Elaine



Johnston, Doris Marie
Jones, Barbara Jane
Jones, Jean Carolyn
Jones, Paulette DaZelle
Jones, Sandra Lee
Jones, Suzanne Katherine
Jones, Valjeanne



Jordan, Carla Diane
Jordan, Kakkie A.
Kamenetz, Frances Eileen
Kanter, Brenda Eileen
Kasuboski, Rebecca Ann
Keene, Martha Susan
Kellam, Sylvia Scott



Keller, Carolyn Wolfe
Kendall, Lily Adele
Kilpatrick, Margaret Lee
Kirkman, Judith Lynn
Kiser, Barbara Jane
Kling, Victoria Marie
Koonz, Judith Victoria



Kornegay, Margaret Ann
Koty, Dana Kay
Lackey, Judith Annette
LaFontaine, Laurie Jean
Lail, Anne Reynolds
Lambeth, Mary Jane
Lane, Edith



Lane, Miriam Rose
Langstaff, Joan Beth
Lanier, Brenda Gail
Lanning, Beverly Irene
Lander, JoAnn
Law, Kathryn Bane
Lawrence, Emma Jean





Lea, Patricia Diane
Lee, Melinda Lou
Ledbetter, Linda Sue
Ledbetter, Patricia Sue
Lennon, Linda Fay
Leonard, Vera Louise
Leonhardt, Lydia Belle



Lewin, Lois Roberta
Lindsay, Angela Lynette
Link, Janet Corrinna
Livesay, Sandra Lee
Loafman, Janet Elaine
Logan, Barbara Karen
Lollar, Susan Eileen



Longworth, Linda Gray
Lorber, Janet Rand
Lowder, Selma Elaine
Lowrance, Betty Lou
Loy, Mary Katherine
Luther, Cara Jeanne
Mabe, Elizabeth Auldieldia



Mahe, Judith Ann
Macon, Alice Jewell
MacQueen, Margaret Adams
Mantak, Diane Lucille
Martin, Elizabeth Frances
Martin, Judith Elizabeth
Martin, Pamela Boren



Masline, Patricia Ann
Mason, Norma Evans
Massel, Barbara Jane
Matheson, Georgia Marie
Mathews, Carolyn Veronica
Matthews, Louise Kelly
Matthis, June Lee



Maxeey, Anne Carole
May, Jean Ann
Mayer, Harriet Iris
Mayer, Maxine Sue
McCall, Lynda Ellen
McCauley, Sandra Jean
McColl, Mary Tipton



McConnell, Carol Lynne
McCord, Barbara Alice
McCuston, Linda Lee
McDaniel, Patricia Ann
McDermott, Alice Suzanne
McGill, Peggy Louise
McInnis, Mary Hugh



McKee, Betty Jean
McKeown, Wilma Jean
McKnight, Norva Hope
McKnight, Phyllis
McLean, Mary Rose
McLeod, Linda Ray
McNeil, Virginia Marie



McPherson, Judith Kay
McSwain, Patricia Ann
Meacham, Nancy Floyd
Medlin, Judith Ann
Meginnis, Marjorie Ruth
Mehaffey, Iris Ann
Merrill, Ruth Maureen

SOPHOMORES



Meyer, Jean Kathleen
Meyers, Dee Heather
Michaux, Janet Marion
Mikeal, Janice Elaine
Miller, Arlene Alice
Miller, Betty Lou
Miller, Carol Joy



Miller, Elizabeth Ann
Mitchell, Sallie Anne
Moffit, Sally Mae
Monahan, Helen Stroud
Moore, Beverly Ruth
Moore, Dorothy Jane
Moore, Jo Ellen



Moore, Marie Suslice
Moore, Penelope Ann
Morgan, Barbara Lee
Morgan, Margaret Anne
Morris, Joan Marie
Morrison, Marian Nisbet
Moseley, Wonda Lynn



Moss, Carole Sue
Munden, Brenda Joyce
Murray, Jimmi Kay
Myers, Joan Ellen
Myers, Martha Ann
Nanzetta, Harriet Anne
Neal, Sandra Marie



Neese, Billie Carole
Nelson, Arden Jennifer
Newlin, Katherine Marie
Newman, Beverly Jean
Newman, Carol Minnettee
Newton, Sara Louise
Nichols, Sara Eugene



Nicks, Miriam Anne
Norris, Julia Adele
Nugent, Jean Veffrex
Oakes, Nellie Joyce
Oates, Martha Frances
O'Brien, Lucile Norman
O'Donnell, Sharon Marie



Olson, Nancy Paula
Orth, Linda Leigh
Oster, Toni Claire
Packer, Carol Marie
Pachol, Marcia Louise
Paddgett, Emily Marsha
Parcell, Bruce Anne



Parfitt, Carolyn Margaret
Parker, Frances Marian
Parker, Marie Fay
Parks, Catherine Annette
Passavant, Elizabeth B.
Pate, Judith Diane
Patten, Connie Lenora Deam



Patton, Charla Gene
Peacock, Mary Reynolds
Peavy, Tomaris
Pegram, Sharon Virginia
Pellegria, Kathleen Ann
Penny, Margaret Ann
Perry, Ann Elizabeth

Perry, Carol Jean
 Perry, Enid Janno
 Peterson, Lynn Marie
 Phillips, Amelia Ann
 Phillips, Susan Brown
 Phillips, Twalla Gail
 Pirtle, Gloria Jean



Piscerchia, Mary Jo
 Pittman, Virginia Marie
 Pleasants, Bonnie Sue
 Pleasants, Ruth Evelyn
 Poindexter, Betty Victoria
 Poole, Marilyn Seitz
 Pope, Doris Bivins



Pope, Jeanne Parker
 Porter, Jane Redd
 Price, Nancy Lee
 Proffit, Sandra Gray
 Prophet, Diane Elizabeth
 Pardoan, Anne Elizabeth
 Quinn, Millicent Elizabeth



Quinn, Peggy Ann
 Rankin, Mary Cornelia
 Raulston, Sara J.
 Reavis, Judy Rose
 Rector, Linda Sue
 Rees, Marsha Lorraine
 Reeves, Harriet Jane



Reichenbach, Elise Marie
 Reilly, Sandra M.
 Reinheimer, Nancy Louise
 Reiss, Donna Rae
 Renegar, Kathleen Norris
 Reynolds, Ann Thomas
 Reynolds, Polly Ann



Reynolds, Shirley Katherine
 Rhodes, Carol Lee
 Rhodes, Linda Margaret
 Rice, Lynnette Dee
 Rice, Sheila Eileen
 Richardson, Judy Sue
 Riddle, Mary Lou



Ritchie, Judy Elaine
 Robbins, Pamela Ann
 Roberts, Carol Ramona
 Roberts, Pamela Rae
 Roberts, Sandra Kay
 Robinson, Anita Gayle
 Robinson, Dorothy Gail



Robinson, Mary Ellen
 Roe, Marcia
 Roe, Martha Jane
 Rogers, Lucy Annette
 Rogers, Reece Ann
 Rogers, Virginia Ann
 Roper, Mary Gwynne



Rose, Anne Fontaine
 Rosen, Sharon Joyce
 Ross, Martha Jane
 Rosser, Carolyn Elizabeth
 Rossman, Julaine Renee
 Rothman, Doreen Dale
 Rouse, Constance Margaret



SOPHOMORES

Ruben, Katharine Celia
 Rubin, Judith Susan
 Rudisill, Elizabeth Sherrill
 Ruffner, Katharine Thiem
 Ruffy, Nan Pittman
 Rush, Vicki Lynn
 Ryan, Evelyn Amanda



Ryle, Patricia Anne
 Saleeby, Shirley Libbie
 Samet, Ida Ruth
 Sandberg, Susan Elizabeth
 Sanders, Sharon Ann
 Sandlin, Carole
 Saunders, Greta Carolyn



Sawyer, Carolyn Ann
 Sawyer, Susan Joan
 Schlein, Betsy Caren
 Schmidt, Margaret Lisette
 Schneider, Edith Louise
 Scully, Martha Hemphill
 Secrest, Sandra Lee



Seely, Annie Mary
 Self, Rachel Ann
 Seligman, Sandra Esther
 Sellars, Barbara Jean
 Sellev, Sandra Lelia
 Sewell, Carolyn Kay
 Seymour, Jane



Sharp, Joan
 Shaw, Barbara Ann
 Shearin, Carolyn Joyce
 Shell, Carol Jackson
 Shepherd, Mamie Irene
 Sheppard, Elizabeth Ann
 Sherrill, Anita



Sherrill, Barbara Sue
 Sherrill, Kay Saville
 Shoffner, Linda Carol
 Shropshire, Carolyn Ruth
 Sides, Frances Ann
 Sigmon, Angela Gale
 Silverberg, Elizabeth Louise



Siminoff, Nancy Carole
 Simpkins, Carolyn Frances
 Sinclair, Mary Jean
 Sipe, Gloria Darlene
 Slusher, Pamela Anne
 Smith, Alexa Jane
 Smith, Beulah Jane



Smith, Brenda Kay
 Smith, Dorothy Leatherman
 Smith, Linda Kathryn
 Smith, Martha Jo
 Smith, Mary Lou
 Smith, Nancy Carolyn
 Smith, Patricia Carole



Smith, Sandra Delores
 Smither, Diane Lee
 Smyre, Linda Wike
 Snuggs, Gay Marguerite
 Snyder, Janet Maxine
 Solem, Christine Willins
 Sondey, Jo Ann



CLASS OF 1966



Sorenson, Vickie J.
 Southerland, Rosa Carol
 Spangler, Sherry McFarland
 Sparks, Gene Anna
 Spencer, Martha Lee
 Steneck, Lois Claire
 Stein, Linda Rose



Stephenson, Brenda Kay
 Stewart, Mary Beth
 Stewart, Sarah Frances
 Stokes, Sue Rea
 Stone, Barbara Lynn
 Stone, Mary Lois
 Strickland, Barbara Jean



Stumpf, Sheila Kay
 Styons, Janice Gayle
 Sullivan, Barbara Lee
 Swain, Irene Stroud
 Tanner, Margaret Louise
 Tarleton, Harriett Louise
 Tate, Deanna Dawne



Taul, Virginia Batterton
 Taylor, Carolyn Ann
 Taylor, Claire Metcalf
 Taylor, Della Harriett
 Taylor, Julia Winston
 Taylor, Marilyn Diane
 Taylor, Phyllis Mitchell



Temple, Nancy Ann
 Tepper, Fern
 Terrell, Susan
 Theiling, Elizabeth Jane
 Thomerson, Rowena Elaine
 Thompson, Sara Annette
 Thompson, Sarah Drake



Thoms, Mary Beth
 Thrasher, Peggy Elaine
 Tilley, Audrey Karen
 Tonson, Susan Wilhelmina
 Topodas, Kathy Joanne
 Townsend, Samantha Ann
 Tripp, Judith Lucille



Tucker, Katherine Ann
 Tueche, Rita Dean
 Turban, Mary Kathryn
 Twiddy, Phyllis Kathleen
 Tyndall, Linda Faye
 Underwood, Marian Louise
 Upright, Mary Levon



Usher, Linda Faye
 Van Arsdale, Susao Harkness
 Vaughn, Carolyn Elizabeth
 Vester, Mary Richard
 Vick, Barbara Lois
 Viguers, Diane Elizabeth
 Walker, JoElla Hendricks



Walker, Mary Arden
 Wallace, Ann Louise
 Walter, Starling Anne
 Walters, Agnes Jane
 Warden, Johnna Lynne
 Ware, Margaret Anne
 Warren, Wanda Rose

SOPHOMORES



Waterfield, Diana James
Watkins, Elia Jane
Watson, Mary Alyce
Webb, Diana Kay
Webb, Mary Randolph
Webster, Roxanne Lucille
Wellons, Joyce Marie



Wenstrand, Sally Stuart
Wesley, Judith Lynne
West, Ann Barbetta
West, Stacy Ann
Wharton, Billie Leslie
Whedbee, Carole Jean
Wheeler, Shirley Ann



Whitaker, Jean Graham
White, Cary Horner
White, Della Mae
Whitener, Edith Lee
Whitley, Carolyn L.
Whitley, Judy Carol
Wiggins, Agness Ann



Wiggins, Anne Louise
Williams, Anna Patricia
Williams, Brenda Kay
Williams, Carol Ann
Williams, Kippie Louise
Williams, Patty Faye
Wilson, Abie Barnette



Wilson, Brenda Kay
Wilson, Lois Estelle
Wilson, Nora Ellen
Winstead, Laura Leggett
Winstead, Mamie Webb
Winstead, Sandra Kay
Winters, Ann Wilmoth



Winton, Nadine Barbara
Wirick, Kathryn Mary Alice
Wisenburg, Cindy Ann
Wolfe, Mary Mathilda
Worsley, Lydia Ann
Worthington, Jelaine Anne
Worthmann, Nancy



Wray, Connie Dale
Wrenn, Barbara Ann
Wyatt, Linda Carroll
Yarbrough, Sarah Kathryn
Yates, Joyce Ruth
York, Cecelia Faye
Yorke, Barbara Jane



Young, Linda Ruth
Young, Missy
Yount, Martha Ann



Sophomores and Seniors ignore cold weather during their annual Sister-Class caroling.



Freshmen participate in the first of their class elections.

This year's freshman class was unique in many ways. The largest freshman class in the school's history, it was also the first freshman class to register as students of UNC-G. After a week of orientation, freshmen began to discover that college life was not all meetings and filling out forms. Of course there were the usual complaints about lights-out, fire drills at midnight, dining hall food, and exams, but freshmen soon adjusted to these things and found a place of their own on campus. Class meetings, elections, the talent show, and various other activities unified the class. Jester Day and sister-class parties brought freshmen closer to upperclassmen. It was a wonderful first year, but the freshmen eagerly looked forward to becoming sophomores and accepting upperclassman responsibilities.

UNC-G Freshmen Enter A New Life With Spirit And Enthusiasm

FRESHMEN CLASS OFFICERS are: Elissa Joyner, *Cheerleader*;
Jody Wright, *Treasurer*; Anne Flye, *Secretary*; Ann Cunningham, *Vice-President*;
and Carole Brandon, *President*.



CLASS OF 1967



Abell, Helen Elizabeth
 Abercrombie, Kerry Jane
 Abbott, Jean Butler
 Abrams, Carol Lois
 Adams, Clair Ann
 Adams, Polly Farnum
 Adams, Sheila Rebecca
 Alcock, Linda Lou

Aiken, Kylie Sue
 Albright, Kay Florence
 Aldridge, Shirley Louise
 Allen, Sarah Louise
 Amey, Dorothy Mar
 Anderson, Anne Harriet
 Anderson, Corella
 Anderson, Rebecca Susan

Andrew, Neill Macintosh
 Andrews, Claudia Virginia
 Andrews, Judith Eta
 Angel, Diana Jean
 Archer, Joan Carol
 Armentrout, Judith Sharon
 Ashton, Pamela Anne
 Aspen, Carol Adele

Atkins, Georgiana
 Atkinson, Brenda Gay
 Atwood, Harolene Gail
 Aitwood, Sandra Lynne
 Aycock, Betty Lou
 Aydlett, Judith White
 Ayseue, Sandra Kaye
 Bacon, Mary Ellen

Bailey, Lydia Janette
 Bailey, Patricia Ruth
 Bailey, Virginia Dawn
 Bain, Mary Lee
 Baird, Vicky Diane
 Baker, Joan Tellair
 Baldwin, Barbara Jane
 Baldwin, Joyce Anne

Barber, Judith Lee
 Barbour, Helen Elsie
 Barden, Mary Alice
 Bardin, Catherine Lee
 Barnes, Betty Jo
 Barnes, Diana Stevens
 Barnes, Joanne Elizabeth
 Barnes, Sandra Kay

Barnett, Judy Lynn
 Barwick, Joyce Lee
 Barrow, Elizabeth Ann
 Beal, Nancy
 Beatty, Brenda Gail
 Beck, Karen Elizabeth
 Belote, JoAnne Louise
 Bendheim, Judy Ann

Bennett, Judy Sandra
 Bennett, Sheila Annette
 Bennett, Virginia Jane
 Bernard, Roselea Candace
 Beverly, Virginia Elena
 Billings, Barbara Ann
 Black, Carolyn Rebecca
 Blackwell, Sylvia Ann

Blalock, Barbara Ann
 Blalock, Paulette Candice
 Blankenship, Mary Ann
 Blanton, Donna Gean
 Blanton, Linda Sherill
 Bledsoe, Linda Glenise
 Boaz, Jane Ellen
 Boepple, Lisa Ernestine

Bogert, Sallie Evaline
 Bolton, Mary Jane
 Bonnet, Jo Ann
 Booth, Deborah Ellen
 Boring, Judith Anne
 Boxrude, Karen Lee
 Boyd, Mary H.
 Boyd, Patricia Ann

FRESHMEN



Boyd, Patricia Josephine
Bradley, Becky
Bradley, Sarah Beatrice
Brake, Evelyn Flye
Brandon, Carole Ruth
Brandon, Mary Patricia
Brandt, Judith Kay
Brann, Carol Ann

Brazee, Barbara Elizabeth
Brewer, Sarah Amanda
Bridges, Martha Susan
Brinson, Jean
Brinson, Zella Fallock
Brett, Anne Randolph
Britt, Barbara Ann
Brookbank, Loma Lee

Brosius, Susan Carol
Brown, Carolyn Suzzette
Brown, Pamela Eileen
Brown, Pamela Isbell
Brown, Patricia Ann
Brown, Sarah Jeannette
Bruton, Judith Mae
Bryan, Sara Olivia

Buckner, Judith Lee
Bundy, Sharon Lee
Buie, Ann Purcell
Bullen, Patricia Ann
Bunting, Betsy Leigh
Burg, Leslie Jane
Burke, Catherine Lee
Burkhart, Betsy Ann

Burleson, Carol Jo
Burns, Virginia Kathryn
Burriss, Lois Ilene
Burrroughs, Mary Alice
Bush, Karon Ruth
Butler, Bettina Concessa
Butler, Johanna Lane
Byrd, Barbara Ann

Cain, Sarah Elizabeth
Callahan, Patricia Elaine
Cameron, Anne Kay
Campbell, Alice Emily
Campbell, Gayle Joyce
Campbell, Sally Mae
Camplong, Linda Jean
Cardinale, Susan Lynn

Carey, Judy Anne
Carpenter, Linda Kay
Carpenter, Lorraine Narcissis
Carr, Willine
Carraway, Kathryn Elaine
Carruthers, Carolyn Sue
Carson, Martha Jane
Carter, Brenda Ann

Carter, Martha Wynne
Carter, Nancy Quinn
Carter, Patricia Vey
Carvalho, Portia Stone
Cassell, Ann Baldwin
Cathart, Carolyn Merritt
Caudill, Sallie Ann
Caudle, Arlyss Susan

Caudle, Sandra Gaye
Caulkins, Jane Sanford
Cazel, Audre Elizabeth
Chambers, Katherine Merritt
Changaris, Sherry Elizabeth
Chappell, Anne Fitzgerald
Chappell, Pamela Ann
Cheek, Harriet Joan

Cheek, Helen Yvonne
Cheek, Sandra Marie
Christie, Sandra Dyanne
Church, Barbara Ann
Church, Louise Park
Cilley, Robin Elizabeth
Clanton, Brenda Ann
Clark, Joyce Ann

Clark, Rebecca Locke
 Clarke, Dinah Joy
 Clemmer, Marion Reid
 Clifton, Lycia Sandra
 Clifton, Sandra Charlene
 Cline, Joyce Marilyn
 Cocheroff, Gini Susan
 Cockerham, Elizabeth Ann



Coker, Connie B.
 Cole, Alma Mae
 Coleman, Sylvia Kathryn
 Collier, Julia Elizabeth
 Collins, Sherry Gale
 Collier, Susan Claire
 Coltrane, Betty
 Coltrane, Joyce Marie



Compton, Mary Sue
 Cook, Diana Day
 Cook, Judith Daniel
 Cook, Judith Lynne
 Coven, Linda Ann
 Cox, Betty Jean
 Cox, Linda Kathleen
 Cox, Nathalia Sue



Cox, Patricia Ann
 Craddock, Bertha Jeannine
 Crawley, Kathryn Warren
 Crews, Jane Penfield
 Cridlebaugh, Patricia Ann
 Crisp, Priscilla Gail
 Crowder, Dorothy Jane
 Cromartie, Elizabeth Nann



Crambley, Glenda Yvonne
 Crump, Jayne Pitman
 Cserpnnyak, Charlotte Sedonya
 Cunningham, Ann Miner
 Cunningham, Linda Faye
 Curry, Judith Ann
 Curry, Kathleen Candace
 Cushman, Nancy Mae



Cuthrell, Lee Ellington
 Darnell, Jane Meredith
 Daughtry, Mary Hallie
 Davenport, Nancy Elaine
 Davenport, Norma Kathryn
 Davis, Carolyn Dickson
 Davis, Cheryl Eve
 Davis, Judy Ann



Davis, Mary Elaine
 Dawson, Norma Diane
 Day, Marilyn King
 Dayberry, Nona Kay
 Deal, Alma Ruth
 Deal, Judith Rebekah
 Decato, Daphne Dale
 Decker, Barbara Jean



Devine, Sandra Antonia
 Dewey, Betty Sue
 Dick, Linda Garry
 Dickson, Connie Kay
 Dietsch, Glenda Irene
 Dixon, Dorothy Ellen
 Doggett, Alice Ovater
 Doggett, Helen Manley



Doherty, Margaret Anisa
 Donaldson, Linda Margaret
 Doyle, Elizabeth Ann
 Driscoll, Monica
 Dunn, Nancy Lynn
 Earls, Carol Anne
 Easley, Sidney Curlett
 Eason, Lilyan Ann



Easterling, Nancy Jane
 Edsel, Linda Beth
 Edwards, Linda Carol
 Egbert, Mary Jane
 Eichholtz, Marietta Louise
 Elliot, Caroline McHardy
 Ellis, Cornelia Handley
 Ellis, Rebecca Blanche



FRESHMEN

Ellis, Sandra Karol
 Ellis, Wanda Kay
 Engard, Karen Sleigh
 Engle, Elizabeth Ann
 Epperson, Mary Arthur
 Erichson, Margaret Lynn
 Eskridge, Susan Virginia
 Estes, Carolyn Lee



Estes, Karen Elizabeth
 Faggott, Alice Ann
 Faircloth, Jane Stewart
 Farmer, Rachel Jackuelon
 Farris, Jean Leslie
 Faulkner, Linda Lee
 Featherstone, Kay Camille
 Felton, Carolyn Francis



Felton, Judy Ryals
 Fernbach, Susan Anne
 Fields, Joyce Faye
 Finch, Rose Mary
 Finison, Elizabeth Josephine
 FitzSimons, Linda Roux
 Flake, Ellen Sue
 Flah, Anna Ruth



Fleming, Rosalyn Rogers
 Fleming, Margaret Sue
 Flote, Leslie Ann
 Flye, Annie Daughtry
 Foley, Catherine Gayle
 Folger, Emily Louise
 Fovnielle, Barbara Ann
 Ford, Celia Anne



Foster, Edith Foley
 Foutche, Helen Diane
 Foy, Ellen Keating
 Frankel, Dale Micki
 Frazier, Joyce Ann
 Freeman, Gracie Lee
 Fretz, Susan Bliss
 Fritz, Nancy Elaine



Fulp, Frances Jo
 Futrell, Robin C.
 Gable, Pamela Harris
 Gaaney, Martha Byrd
 Galloway, Poinsettia Sandra
 Galmbeck, Marcia Lynn
 Garner, Connie Sue
 Garrou, Leith Louise



Gartrell, Nancy Alyce
 George, Terry Jun
 Geraghty, Pamela Ann
 Gholson, Grisselle Cooper
 Giannetti, Caraway
 Gibble, Ann Laura
 Gidden, Eliza Branch
 Gilbert, Sarah Margaret



Gillespie, Nancy-Brooke
 Gilley, Marlene Ann
 Gilmore, Judith Merrill
 Gingles, Diane
 Glasgow, Suzanne
 Glazener, Janet Olivia
 Glover, Linda Murray
 Gobble, Vivian Dianne



Goldstein, Linda Ann
 Gooch, Linda Sue
 Goodnight, Patricia Lynn
 Gossett, Lynda Carol
 Graham, Carole Leigh
 Granham, Dorothy Evelyn
 Graves, Sherry Ann
 Gray, Betty



Gray, Carolyn Jean
 Gray, Shirley Ann
 Greene, Jacquelyn Lynda
 Greene, Nancy Donave
 Grier, Ginger
 Grier, Nancy Hudson
 Griffin, Joyce Mae
 Griffin, Martha Evans



CLASS OF 1967



Gross, Janice Elaine
Gudger, Trina Dianne
Guise, Ann Carol
Gurley, Lola Ellen
Elizabeth Lynn
Hall, Ann Lindsay
Hall, Donna Lynn
Hall, Linda Kay

Hall, Susan Hewlett
Hallinger, Jane Doris
Halsey, Sara Elizabeth
Hamilton, Elizabeth Lynn
Hamilton, Sara Florence
Hamner, Anne Brue
Hancock, Karen Ann
Hand, Patricia Lyle

Handy, Lois Ellen
Harmon, Alice Ann
Harrell, Janis Myree
Harrell, Judith Carol
Harrill, Nancy Lee
Harris, Aletia Dill
Harris, Joyce Annette
Harris, Mary Helen

Harscy, Judith Larson
Hartis, Sandra Rea
Hartman, Mary Jane
Hartsell, Olivia Gail
Hartsell, Rebecca Ann
Hasell, Mary Jo
Hasiak, Sandra Ann
Hassel, Barbara Amelia

Hastings, Jane Carol
Hatcher, Frances Josephine
Haut, Veronika Gertrude
Hawkins, Dianne Laws
Hayes, Mary Lewis
Hayes, Nancy Elizabeth
Haynes, Janet Celeste
Hays, Susan Elizabeth

Hayward, Alison
Heattwole, Linda Lee
Hedrick, Mary Marvin
Hefner, Wendy Jill
Helsing, Elizabeth Champlin
Hendricks, Diane F.
Henkel, Miriam Huson
Herrick, Judith Leigh

Herring, Alice Raye
Hill, Frances Hale
Hill, Laura Sue
Hinson, Carol Anne
Hinson, Judith Anita
Hogan, Katherine Virginia
Holder, Pamela Bessett
Holloman, Betty Ann

Holloway, Wanda Ann
Holman, Catherine Eloise
Holman, Nancy Glazebrook
Hom, Devereux
Honey, Toni Elizabeth
Hopkins, Catherine Ellen
Hopper, Clyda Marie
Hopper, Margaret Gettys

Hooper, Marvin Eula
Hopper, Judith Lynne
Horton, Sandra Lee
Hostettler, Anna Barbara
Houck, Pamela
Houser, Blanche Evangeline
Howard, Dottie Warren
Howard, Susanne Patricia

Howell, Joyce Dean
Hoyle, Ruth Pamela
Hubbard, Margaret Louise
Hudson, Margaret Ellen
Huffer, Mary Wesson
Hughes, Sharon Patricia
Hughs, Mary Melinda
Hults, Dorothy Jean

FRESHMEN



Hundley, Annie Joan
 Hunt, Patricia Marcene
 Hunter, Janet Alspaugh
 Hunter, Linda Louise
 Huntley, Linda Lorraine
 Huntley, Marsha Carol
 Huntley, Sheila Margaret
 Hussey, Barrie Elizabeth

Hutchins, Christine Josephine
 Hutchins, Janice Ruth
 Hutchins, Mary Jo
 Hutchinson, Joyce Lee
 Hutchison, Mary Ann
 Hutton, Linda Joyce
 Hyer, Ann Ray
 Hyldahl, Diane Elizabeth

Hyman, Michele Wendy
 Hyman, Rita Esther
 Ingram, Dorothy Finlator
 Isley, Deanna Jo
 Jack, Martha Louise
 Jackson, Janie Louise
 Jackson, Mary Jo
 Jackson, Sandra Dianne

Jaich, Cloria Jeanne
 James, Billie
 Jarrett, Mary Jennings
 Jeffreys, Sandra Lynn
 Jenkins, Nancy Irene
 Jerman, Patricia Diane
 Johnson, Betty Gaye
 Johnson, Elizabeth Rosa

Johnson, Evelyn Francine
 Johnson, Jeanne Ashton
 Johnson, Katherine Amelia
 Johnson, Linda Jean
 Johnson, Marianne Elizabeth
 Johnson, Martha Rose
 Johnson, Mary Kay
 Johnson, Pamela Leigh

Jolly, Mildred Franklin
 Jones, Helen Christine
 Jones, June Carolyn
 Jones, Lynda Rose
 Jones, Lucretia Ann
 Jones, Martha Jane
 Jones, Sarah Elaine
 Jones, Sarah Kathryn

Jones, Mary Louise
 Joyner, Mary Elissa
 Juniper, Linda Carol
 Justice, Mary Caroline
 Kale, Mary Lois
 Kanipe, Esther Sue
 Karl, Betsy Ann
 Kayler, Susan Claire

Kaufman, Ann Terry
 Keesee, Margaret Dianne
 Keeton, Hope Marie
 Keisler, Brenda Louise
 Keith, Linda Ann
 Kellenbergen, Mary Anne
 Kelley, Brenda Joyce
 Kellogg, Ruth Martha

Kelly, Mary Ann
 Kelly, Nancy Dean
 Kemp, Julia Elizabeth
 Kennedy, Sonya Nell
 Kibler, Barbara Ruth
 Kiker, Patricia Gall
 King, Sara Anne
 Kirby, Elizabeth Jane

Kirkman, Brenda Joyce
 Kirkman, Jean Sherwyn
 Klendworth, Mari Kay
 de Kok, Nelie Maria
 Koontz, Velna Janet
 Kopp, Barbara Jean
 Kornov, Phyllis Rena
 Kouns, Cynthia Ann

Kruse, Elizabeth Pollard
Kuester, Kate Adele
Lackey, Linda Jeanne
Lamm, Kevvy Lynn
Land, Christianna Ingram
Landreth, Pat
Latham, Janet Elizabeth
Latta, Mary Susan

Lauder, Linda Lee
Laughter, Alice Susan
Lavinder, Judith Carolyn
Lavin, Moya Jean
Lawing, Martha Elizabeth
Lawson, Martha Sue
Leary, Emma Beth
Leavitt, Barbara Jo

Leazer, Annie Lee
Lee, Barbara Emerson
Lee, Barbara Rose
Leemon, Susan Ann
Leeg, Carolyn Hedges
Leigh, Mary Coke
LeMieux, Norma Jean
LeMieux, Theresa Marjorie

Lewis, Alice Ray
Lewis, Linda Kay
Liles, Doris Ann
Lindau, Sara Elizabeth
Litten, Carolyn Elaine
Livermon, Barbara Ann
Liverman, Kay Camille
Lockhart, Linda Scott

Long, Martha Anne
Long, Paula Lynn
Love, Rowena Ann
Lowe, Nella Gray
Lowery, Sue Jo
Ludwig, Mary Frances
Lundy, Patricia Anne
Macaulay, Patricia Beth

Madden, Margaret Preston
MacFarlane, Marjorie Jean
Mach, Joan Marie
Mahaffey, Joyce Ann
Mandel, Rhona Sue
Maness, Linda Jane
Marks, Marianna
Marlin, Linda Sue

Marshall, Janet Kyle
Martin, Mary Beth
Martin, Penelope Ann
Martin, Victoria
Maske, Linda Llewelyn
Massey, Sylvia Mae
Masters, Billie Delores
Mathews, Cheryl Dean

Mathews, Glenda Faye
Mathews, Jeanne Marie
Mahtsby, Emily Gail
May, Betty Franklin
May, Carolyn Rebecca
Mayes, Brenda Jean
McCanless, Mildred Sue
McConnell, Judith Warren

McCarter, Gloria Jean
McCombs, Frances Elizabeth
McConnell, Catherine Margaret
McCrackan, Frances Carol
McCrackan, Mary Susan
McCuiston, Lucinda Jane
McDaniel, Mary Beth
McDonald, Joyce Annette

McDonald, Judy Ann
McDonald, Susan Caroline
McDowell, Helen Gaeth
McDowell, Susan Reade
McFadden, Anne Carol
McGavin, Lynda Louise
McGehee, Becky Ellen
McInnis, Nancy Louise



FRESHMEN

McKay, Ellen Marie
McKenzie, Carolyn Hay
McLean, Kathryn Carrell
McLeod, Becky
McMahan, Eula Elizabeth
Medford, Linda Marlene
Medlin, Mary Avelene
Meed, Ellen Ann



Meekins, Elizabeth Rebecca
Mehring, Susan Ellen
Meiring, Janet Carolyn
Melvin, Elizabeth Anne
Memory, Judy
Merritt, Ann Carol
Merritt, Donna Lee
Metrock, Karin Eileen



Meyland, Sarah Jocelyn
Miller, LaDonna Fay
Miller, Rita Brice
Milestone, Mary Lillian
Mitchell, Susan Guion
Mohr, Nancy Jean
Monteleon, Martha Josephine
Moore, Andrea



Moody, Karen Lee
Moore, Donna Jeanne
Moore, Emily Sue
Moore, Judy Carlehe
Moore, Sandra Kay
Moore, Wanda Lee
Moran, Barbara Janice
Morgan, Elizabeth Clementine



Morgan, Patricia Ann
Morris, Agnes Marie
Morris, Sonya Rae
Morton, Delores
Mortson, Mary Elizabeth
Mosteller, Susan Gorman
Motsinger, Sandra Kay
Moulton, Jean Frances



Muir, Anne Lee
Mulieri, Mary Jo
Murray, Aleata Josette
Murray, Drusilla Ann
Myers, Mary Ruth
Myles, Elizabeth Ann
Myrick, Paula Jean
Nailling, Joan Cary



Napolitano, Julia Delorese
Nelson, Carolyn Folk
Nelson, Woodie Kaye
Neshamkin, Linda Christine
Nielsen, Pamela Anne
Noffz, Mary Kay
Noland, Shirley
Norman, Elizabeth Moir



Norment, Anne Marie
Northcutt, Pamela Sue
Nunn, Linda Kay
Nye, Melanie Shepherd
Oates, Meredith Joan
Oates, Ruth Elizabeth
Oehlman, Carol Ann
O'Connell, Lorraine L.



Olive, Genevieve Gail
Overcash, Lucy Lorene
Overman, Glennie Kaye
Owen, Betty Anne
Paige, Janet Rae
Palmer, Carol Jean
Paoli, Donna Jeanne
Parcell, Carol Ann



Park, Joan Frances
Parker, Frances Lee
Parker, Mary Faye
Parker, Sophie Victoria
Parlier, Mary Alice
Parrish, Claire Beverley
Parry, Ann Elizabeth
Pate, Emma Jewel



CLASS OF 1967



- Patrick, Patricia Jeanne
 Patten, Nancy Mar
 Patten, Rachel Harriett
 Patterson, Patricia Louise
 Payne, Margaret Jane
 Peckworth, Barbara Louise
 Peeler, Nancy Elizabeth
 Peoples, Jan
- Peak, Kathleen May
 Pearce, Georgia Kay
 Pennington, Kay Phillips
 Penny, Pat Lee
 Perry, Marlene Corlie
 Perry, Patricia Lee
 Perry, Sandra Aileen
 Pickett, Katherine Ann
- Pierce, Billie Anne
 Pierce, Carol Ann
 Pinnell, Beverly Jeanne
 Pheagin, Gwendolyn Louise
 Phillips, Alice West
 Phillips, Linda Kay
 Ponder, Betty-Lee
 Pool, Mary Katherine
- Pool, Laura Virginia
 Poole, Margaret Louelynn
 Poole, Marsha Ann
 Pope, Mary Louise
 Porter, Dorothy Cama
 Posey, Zenia Florence
 Potts, Margaret Karen
 Powell, Judith Lynn
- Powers, Linda Ann
 Prescott, Priscilla Cassaunora
 Presnell, Henrietta Eileen
 Price, Doris Jean
 Prince, Susan Robertson
 Pritchett, Laura Ellen
 Proctor, Alberta Jean
 Proffit, Ronda Gayle
- Purvis, Katherine Ann
 Putnam, Elna Ann
 Racine, Gloria Louise
 Rainey, Ruth Elizabeth
 Rankin, Margaret Patricia
 Ransome, Elizabeth Whitney
 Ray, Andrea Marie
 Ray, Carolyn Nichols
- Reed, Jane Hays
 Reed, Sue Kay
 Reid, Anna Priscilla
 Reid, Lola Cynthia
 Reinertson, Barbara Jo
 Reinhardt, Elizabeth Ann
 Renfro, Barbara Ann
 Rezac, Lynn Carol
- Rice, Shelby Jean
 Richardson, Janice Sue
 Richardson, Sarah Forsyth
 Richard, Linda Carolyn
 Ridenow, Margaret Wellford
 Ritzman, Mary Ellen
 Roach, Carol Yvonne
 Roach, Shirley Clyde
- Robertson, Carol Lynn
 Roberson, Phyllis Kaye
 Roberts, Faye Diana
 Roberts, Lola Carolyn
 Roberts, Pamela Jane
 Roberts, Sally Orr
 Robertson, Cornelia Arline
 Robey, Elizabeth Ann
- Robinson, Linda Jean
 Robison, Patricia Faye
 Roeder, Anne Catherine
 Roelofs, Mary Louise
 Rogers, Donna Louise
 Rogers, Laura Teague
 Rogers, Nancy Elaine
 Rogers, Roxanne Irene

FRESHMEN



Roquemore, Libby LaRee
 Rose, Marjorie Jacquelyn
 Ross, Nancy Dianne
 Rowland, Sarah Elizabeth
 Rowles, Jeannette
 Rudd, Margaret Ellen
 Rully, Anna Louise
 Russell, Mary Ann

Russell, Janet Sutherland
 Rutherford, Rebecca Lee
 Sacrinty, Dianne Kay
 Sadler, Joyce Lynn
 Sadler, Susan Ann
 Sakayan, Patricia Ann
 Sandford, Victoria Bonbright
 Sartin, Ruby Pearl

Satter, Karin Lea
 Satterfield, Barbara Lee
 Sawyer, Dorothy Belle
 Sawyer, Loutricia Gayle
 Sayre, Jacqueline Elizabeth
 Schodel, Elizabeth Ann
 Schenck, Lutisha Ann
 Scher, Linda Elaine

Schoen, Elin Louise
 Schwitzer, Iris Emma
 Scobey, Carolyn Lee
 Scoggins, Miriam Etrulia
 Scott, Margaret Lear
 Seawell, Kathleen Bert
 Sebastian, Judy Ann
 Sharff, Marjorie Ann

Shelington, Susan Ann
 Shelton, Frances Lynne
 Shields, Joyce Elaine
 Shields, Sandra Claire
 Shipley, Agnes Gray
 Sills, Linda Jo
 Simmons, Billie Louise
 Simpson, Martha Helen

Singletary, Bonnie
 Singletary, Nelan Lee
 Sisson, Lesley Ann
 Skillman, Patricia Ann
 Skinner, Marjorie Leigh
 Skoglund, Julianna
 Sloan, Fredericka Sue
 Smith, Barbara Frances

Smith, Charlotte Lesley
 Smith, Julia Cart
 Smith, Leslie Ann
 Smith, Linda Grace
 Smith, Lucinda Ford
 Smith, Marilyn Jane
 Smith, Nancy Ida
 Smith, Patricia Lynda

Smith, Rachel Margaret
 Smith, Sally Ann
 Smith, Sherry Ann
 Smith, Suki Armstrong
 Snyder, Frances Margaret
 Sokol, Karla Lolton
 Somers, Dorothy Marie
 Sorokin, Mona Ruth

Southworth, Nancy Marie
 Sparkman, Jackie Battle
 Speas, Claudia Anne
 Spencer, Jeannette Catherine
 Spratt, Chloe Townley
 Spruill, Melanie Anne
 Stacy, Mary Patricia
 Stafford, Rita Kaye

Stallings, Shelley Paris
 Stanley, Beverly Virginia
 Starck, Susan
 Starnes, Jeanne Louise
 Stegall, Susan
 Stein, Diana Ruth
 Stephenson, Gloria Jean
 Stewart, Donna Jean

Stewart, Elizabeth Feinster
Stewart, Linda Joyce
Stewart, Marsha Earle
Stimpson, Suzanne Elaine
Stiner, Carole Ann
Stinson, Elizabeth Nipson
Stirwall, Emmetta
Stone, Marty Trent



Strasburger, Margaret Jane
Stringfield, Julia Marie
Stuart, Julie Fellows
Summer, Lila Elizabeth
Sutton, Barbara Parham
Sutton, Sandra Jean
Swann, Judith
Swicegood, Barbara Jean



Swicegood, Mary Ann
Swink, Patricia Ann
Swiss, Andrea Jane
Swofford, Lena Marie
Talley, Maude Jourdan
Tarpley, Brenda Kay
Tart, Sandra Jean
Taylor, Barbara Ann



Taylor, Jane Williams
Taylor, Robbie Diane
Taylor, Sandra Elizabeth
Taylor, Sandra Henne
Teague, Suzanne Elizabeth
Tennent, Alexandra
Thomas, Carolyn Delores
Thomas, Joyce Young



Thomas, Pat Diane
Thompson, Sonya King
Thomas, Susan Larue
Thomas, Wanda Lou
Thompson, Charlotte Ruth
Thompson, Elizabeth Ann
Thompson, Kathryn Rae
Thornton, Eileen Sterling



Thornton, Emilie Susan
Todd, Brenda Pearl
Todd, Mary Frances
Todd, Sandra Wilcen
Toogood, Anna Cora
Trapnell, Elizabeth Cakton
Tremittiere, Diane Leslie
Trexler, Connie Elizabeth



Trivette, Tomye Joyce
Tucker, Cherry Lynn
Tucker, Edith Juanita
Tudor, Glenda Joyce
Turkelson, Meta Louise
Turner, Beatrice Tomlinson
Turner, Sandra Sue
Turner, Sue Lynn



Umstead, Jane Katherine
Underwood, Jessica Ann
Untz, Andrea Fay
Vandenburg, Clarissa Rolaine
Vanderschaaf, Anita Michelle
Van Horne, Janice Louise
Vaughn, Barbara Jean
Vaughn, Judy Ayleen



Vestal, Margaret Anne
Vincent, Alice Gray
VonCannon, Helen Ada
Wagoner, Jenny Susan
Wagner, Phyllis Ann
Wagner, Renia Patrice
Wakefield, Marsha Ann
Walker, Elizabeth Morrow



Wall, Mary Bradley
Wallace, Laura Anne
Waller, Joan Carol
Walston, Judy Karol
Walton, Carla Lynn
Warren, Ethel Elisabeth
Warren, Mary Dunn
Warren, Susan Jane



FRESHMEN

Warren, Virginia Ann
 Watkins, Betty Leigh
 Watkins, Judith Annette
 Watson, Diana Eugene
 Watson, Donnis Virginia
 Watts, Janice Elizabeth
 Watts, Marilyn Annette
 Watts, Mary Ann Lyiov



Watts, Rebecca Sue
 Weathers, Gwendolyn Grier
 Weaver, Monette Anne
 Weber, Gail Sandra
 Wells, Virginia Ann
 Welton, Mary Sue
 Werner, Anita Leslie
 Whetstine, Nancy Lynn



White, Brenda Sherrill
 White, Cary Helen
 White, Lucie Lea
 White, Mary Elizabeth
 White, Sherry Lynn
 Whitehead, Nona Laure
 Whitford, Mary Spencer
 Whitley, Donna Tucker



Whitley, Gwendolyn Carol
 Whitley, Juanita June
 Whitley, Linda Sue
 Whittington, Sarah Louise
 Wicker, Sanford Abby
 Wiesner, Sally Jo
 Wiggins, Beverly Gaynelle
 Wight, Margaret R.



Wilkinson, Carol Sue
 Wilkinson, Esmia Ann
 Williams, Janet Gibson
 Williams, Julia Harriett
 Williams, Patricia Sue
 Williams, Royce Ann
 Wilson, Carolyn Frances
 Wilson, Jane Gilbert



Wilson, Margaret Ann
 Winstead, Linda Dianne
 Witcher, Laura Lee
 Wolfe, Malinda Kay
 Wood, Carolyn Ann
 Woods, Brenda Dianne
 Worley, Abbie Lenora
 Worley, Donna Jean



Wright, Gail Catherine
 Wright, Jane Elaine
 Wright, Jo Ann
 Wright, Judith Ellen
 Wright, Martha Louise
 Yarbrough, Victoria Doreen
 Yates, Nancy Lee
 Yelverton, Virginia Sue



Yoder, Barbara Ann
 Young, Jeanne Greenleaf
 Young, Margaret Marie
 Yount, Carole Avery
 Yount, Gail Elizabeth
 Zimmerman, Winnie Marguerite
 Zweigart, Cynthia Ann



UNC-G bookstore is a scene of confusion as Freshmen search for their text books.





NURSING CLASS OFFICERS are: Carole Alley, *Treasurer*; Virginia Lowe, *Secretary*; Mallie Penry, *Vice-President*; and Judy Bing, *President*.

Hospital Practice Reinforces Classroom Theory In Nursing Program

Work of the nursing students in the two year program was centered around Moses H. Cone Memorial Hospital where the students meet their first patients. Picnics, class meetings, and various informative speakers all added much to the year. The reward at the end of two years is more than receiving a degree and becoming a Registered Nurse, but is also the ability to help meet the physical and emotional needs of human beings.

Nursing Students spread the Christmas spirit as they carol at the Moses H. Cone Hospital.



STUDENT NURSING ASSOCIATION COORDINATORS are Bobbie Bing and Zade Garvin.



1964 NURSING CLASS

FRANCES CAROLE ALLEY Greensboro Student Nurses' Organization (1), Treasurer (2); District Student Nurses' Association (1), Treasurer (2); National Student Nurses' Association (1, 2); Junior Assistant (2).

JUDY ANNE RING Greensboro Student Nurses' Organization Co-coordinator (1), President (2); Town Students' Association (1, 2); District Student Nurses' Association (1, 2); National Student Nurses' Association (1, 2); Interclass Council (2).

PATSY ANNE BOWERS Charlotte-Mars Hill College (1, 2); Student Nurses' Organization (3, 4), Coordinator (3); Gile Club (3), President (4); Dorm Committees (3, 4); Elliott Hall Council (4).

JULIA BLAIR BOWMAN Greensboro Student Nurses' Organization (1, 2); Dorm Committee Chairman (1, 2); Dorm Basketball (1).

MARTHA PARKER COCKMAN Greensboro Student Nurses' Organization (1).

SHARON EILEEN COLE Charlotte Student Nurses' Organization (1), Publicity Chairman (2); Dorm Committee Chairman (1).

VIRGINIA LYNETTE CURRIN Oxford Recreation Association Representative (1); Dorm Committee (1, 2); Baptist Student Union (1, 2); Student Nurses' Organization (1, 2).

CARY MARIE HARMAN Jacksonville Legislature (1); Student Nurses' Organization (1, 2); Nursing Representative to Health Liaison Committee (2).

PATRICIA LEIGH HARTSOOK Greensboro Legislature (1); Town Students' Association (1, 2); Student Nurses' Organization (1, 2).

MARIE ST. CLAIR HUFFSTETLER Greensboro Student Nurses' Organization (1, 2); District Student Nurses' Association (1, 2); National Student Nurses' Association (1, 2); Come Merit Scholarship Award (2).

ELEANOR ANNE JAMES Greensboro Greensboro College (1); Student Nurses' Organization (1); Class Beauty (2).

BARBARA PAIGE LOVELL Lexington Legislature (1); Dorm Committee Chairman (1); Student Nurses' Organization (1).

VIRGINIA MAE LOWE Greensboro Town Students' Association (1); Pine Needles Staff (1), Class Editor (2); Student Nurses Organization (1), Secretary (2); District Student Nurses' Association (1, 2); National Student Nurses' Association (2); Hall Board (2); Junior Assistant (2).

JULIA KAY MCBRIDE Welcome Student Nurses' Organization Publicity Chairman (1), Program Committee (2); District Student Nurses' Association (1, 2); National Student Nurses' Association (1, 2).

ANNE GORDON McIVER Durham Sullins College (1); Student Nurses' Organization (2, 3); District Student Nurses' Association (2, 3); National Student Nurses' Association (2, 3); Dorm Social Committee (3).

BRENDA KAY NEAL Kannapolis Dorm Social Committee (1); Elliott Hall Representative (1); Student Nurses' Organization (1, 2).

MALLIE BENNETT PENRY Winston-Salem Student Nurses' Organization (1), Vice President (2); District Student Nurses' Association (1, 2); National Student Nurses' Association (1, 2); Junior Assistant (2); Interclass Council (1, 2); Graduate Dorm Counselor (2).

NANCY LOUISE RUPARD Yadkinville Baptist Student Union (1, 2); Student Nurses' Organization Refreshment Committee (1), Program Committee (2); District Student Nurses' Association (1, 2); National Student Nurses' Association (1, 2); Dorm Section Leader (2); Dorm Social Committee (2).

GLORIA BROTHERS SMITH Liberty Dorm Vesper Chairman (1); Student Nurses' Organization (1, 2).

CAROLYN SOUTHER Fletcher Student Nurses' Organization (1, 2); Y.R.C. (2); Dorm Social Committee (2).

CLAUDIA ELIZABETH TAYLOR Havelock Dorm Talent Committee (1); Student Nurses' Organization (1), Social Committee (2); Dorm Social Committee (2).

BRENDA JOAN WEST Winston-Salem Student Nurses' Organization Devotion Committee (1, 2); District Student Nurses' Association (1, 2); Committee (1); National Student Nurses' Association (1, 2); Dorm Housekeeping Committee (2).



Alley
Cockman
Hartsook
Lowe
Penry

Ring
Cole
Huffstetler
McBride
Rupard
Taylor

Bowers
Currin
James
McIver
Smith
West

Bowman
Harman
Lovell
Neal
Southern

1965 NURSING CLASS



Andrews, Ellen Stone
 Bing, Barbara
 Butler, Janeen Claire
 Craig, Ruth Watson
 Crowell, Charlotte Camille

Dockery, Judy Carol
 Faircloth, Iris
 Gardner, Linda Catherine
 Garvin, Zade Turner
 Holder, Margaret Ann

Inman, Margaret Ann
 Israel, Hellen Paula
 Lain, Jeanette Darnell
 Loftis, Nellie Kay
 Lovett, Rebecca Louise

Matkins, Jo Ann
 Maxin, Patricia Ann
 McLamb, Patricia Ann
 Morgan, Martha Jeannette
 Norman, Lane Smith

Perkins, Willa Mae
 Phillips, Virginia Page
 Poole, Linda Faucette
 Pratt, Penelope Jean
 Ray, Martha Louise

Redding, Brigitte Ursula
 Renfro, Johana Dee
 Rhyne, Shirley Jane
 Rogers, Diana Jane
 Salter, Jimmy Elzara

Salmon, Carolyn Anne
 Sampson, Judith Anne
 Schrader, Ann Piper
 Singletary, Helen Emeve
 Sink, Brenda Carol

Slater, Anne
 Strickland, Diane Willis
 Teal, Ella Juanita
 Watkins, Nancy Carolyn

Nursing Graduates Urged To Combine "Service With Wisdom"

Two years of theory and practice supervised by the UNC-G department of Nursing, Cone Memorial Hospital and the John Umstead Hospital lead to graduation with an Associate Degree in Nursing. The 1963 ceremony included short addresses, presentation of the Moses H. Cone award, and the conferring of these degrees. Ann M. Jacobansky, Dean of Duke University

Medical Center School of Nursing delivered the major address, an evaluation of nursing in our world. Miss Virginia Mims was recognized by the award as the outstanding graduate; the Chancellor, Dean Mossman, and Miss Alice Boehret, head of the School of Nursing, conferred all degrees.



Children of a nursing graduate accompany their mother to the reception following the ceremony.



Diplomas reward nursing students for two years of study.



After Graduation ceremonies, these former nursing students take time to celebrate.



COMMERCIAL CLASS OFFICERS are: (seated) Sondra Shelton, *President*; (standing) Tricia Ridenhour, *Cheerleader*; Sally Wince, *Secretary*; Diane Hicks, *Vice President*; and Phyllis McCarn, *Treasurer*.

Commercial Students Spend Year Acquiring Requisite Business Skills



Carlanne Foushee and Becky Cain check the efficiency of Suzy Hales' touch typing.

Arduous hours in Forney and various class activities will highlight the memories of this year's Commercial students. As in years past, the commercials could be recognized by their white jackets. Commercial students aim to become informed, efficient women of the business world. Some will become secretaries; others may prove to be of great assistance in their husbands' business someday, but all will have profited in some way from their year at UNC-G.

Forney lounge offers business majors a relaxing and refreshing atmosphere.



COMMERCIAL CLASS

Allen, Donna Jean
 Almond, Helen Frances
 Aman, Margaret Rose
 Ammons, Martha Chisman
 Anderson, Kathleen LeGrande
 Baggett, Gwendolyn Sue
 Baker, Carol Lorraine



Belk, Nancy Lee
 Bennett, Barbara Fayr
 Bray, Betty Lois
 Brewer, Miriam Eliza
 Brown, Margaret Ann
 Bryson, Marion W.
 Bunting, Frances Evelyn



Carmichael, Mary Beth
 Carpenter, Mary Jean
 Carson, Beverly Ann
 Cook, Dian Rea
 Cratch, Bobbie Hamilton
 Crowell, Susan Gay
 Crump, Carolyn Irene



Curtis, Betty Ruth
 Davis, Mary Ellen
 Davis, Nancy Earle
 Dickson, Linda Jean
 Doerter, Shirley Sampson
 Dulin, Lempie Moore
 Edwards, Frances Carol



Edwards, Jane Nelle
 Everett, Brenda Kay
 Ezell, Sandra Elaine
 Foushee, Marjorie Carlanne
 Garner, Loretta Jane
 Garren, Patricia A.
 Gourley, Marilynn Dell



Griffin, Sylvia Jean
 Grubbs, Bonnie Lynn
 Gunn, Mary Louise
 Hales, Mary Suzanne
 Hauser, Linda Louise
 Hayes, Alma Grace
 Hayes, Maxie Jayne



Hiatt, Edith Carol
 Hicks, Virginia Diane
 Hill, Patricia Lane
 Hobbs, Barbara Ellen
 Hodge, Shelley Arlene
 Holyfield, Linda Carol
 Hurdle, Patsy Anne



Jarrett, Nina Emille
 Johnson, Sandra Kaye
 Jolley, Toni Rose
 Ketner, Mary Frances
 Key, Carolyn
 Kiker, Myra Elaine
 King, Margaret Elaine



Landis, Nancy Ellen
 Lane, Donna Kaye
 Largen, Cheryl Dianne
 Lawing, Dorothy Ellen
 Lineback, Phoebe Anne
 Lingerfelt, Delores Anne
 Little, Brenda



COMMERCIAL CLASS



McAdams, Carol
McCarn, Phyllis Ann
McGuire, Ala Sue
Middleton, Peggy Lane
Mock, Barbara Ellen
Moore, Carol Virginia
Nelson, Cynthia Ann

Newton, Diana Gayle
Owens, Sunny Elaine
Patrum, Nellie Dace
Phillips, Linda Mae
Pleasants, Becky Lynne
Poindexter, Peggie Elizabeth
Pollard, Barbara June

Raisner, Janice Ann
Ray, Joan Elizabeth
Reagan, Melba Arey
Rhyne, Dana Elizabeth
Ridenhour, Patricia Gail
Russell, Janice Louise
Sessions, Mary Ida

Shelton, Sondra Ruth
Shepherd, Celia Low
Simpson, Peggy Jean
Smith, Brenda Jane
Stewart, Susan Elizabeth
Strawn, Donna Gail
Sutton, Susan Forrest

Taylor, Keeva Anne
Thompson, Carol Madolcen
Thompson, Sue Frances
Troutman, Jane
Von Metzger, Sara
Wagstaff, Lillian Cheryl
Way, Jane Elizabeth

Way, Linda Diane
Welch, Gayle Lewis
Wentz, Sally Elizabeth
Westmorland, Jane Ellen
White, Judy Faye
White, Nancy Ann
Whitley, Marlene Marie

Williams, Carolyn Sue
Wise, Janet Carolyn
Wood, Elisabeth Gordon
Wood, Elizabeth Hadatha
Wood, Jerris Sylvia
Woodruff, Phyllis Ann
Wright, Linda Gayle

Zezeffellis, Yvonne

Graduation Culminates Year's Preparation For Business Positions

Opening the college's 71st commencement weekend, the commercial course's exercises graduated 104 students. The department head, Dr. Roscoe J. Allen, presided over the ceremony, which was held at 11 a.m. on May 31, 1963, in Elliott Ballroom. After the devotional, led by Rev. Allen C. McSwen of Starmount Presbyterian Church, addresses were presented by Patricia Estridge, the Class President and spokesman, and Chancellor Otis A. Singletary. Chancellor Singletary and Dean of the Faculty Merib E. Mossman awarded the certificates to each member of the commercial graduating class. These young ladies are now members of the modern business community and will serve as examples for students in subsequent classes.



University officials participate in 1963 commercial commencement.

Commercial class opens commencement exercises with processional.



5:35
JEFFERSON STANDARD LIFE



ADVERTISEMENTS
and
INDEX





GUILFORD DAIRY

Air Conditioned — Television — Room Telephones
 Tile Bath, Tub & Shower — Wall to Wall Carpets
 Swimming Pool



Journey's End Motel Court

Highway 220 North Inside City Limits
 Near Charcoal Steak House

Mrs. EDITH C. PRICE, *Owner-Manager*
 Telephone BR 3-8216 Greensboro, N. C.

Phipps Gift Shop

2nd Floor Phone BR 2-5831

For Gifts for the Home

Sterling Silver — Fine China
 Crystal Gourmet Department and
 Outdoor Cooking Items

Phipps Hardware Company

215 North Elm Street
 Phone BR 2-0179

MONTALDO'S

GREENSBORO



Clothes of Distinction

For Your College Wardrobe Visit Our Colony Shop

Coats • Suits • Sportswear • Dresses • Shoes
Accessories • Furs • Hats
Cosmetics • Lingerie

Student Index

- Abbott, Jean Butler, 219
 Abel, Helen Elizabeth, 219
 Abel, Nancy Elizabeth, 148
 Abercrombie, Kerry J., 219
 Abernathy, Dartha S., 148
 Abernathy, Jessie C., 205
 Abernethy, Alice L., 205
 Abernethy, Eleanor A., 148
 Abernethy, Joan Helena, 148
 Abrams, Anne Marilyn, 205
 Abrams, Carol Lois, 219
 Abrams, Jacqueline, 205
 Adams, Clarita Ann, 219
 Adams, Jeanie Gail, 205
 Adams, Judy L., 190, 191
 Adams, Katherine E., 205
 Adams, Linda Jane, 219
 Adams, Polly Farnam, 219
 Adams, Sheila Rebecca, 219
 Adcock, Judith L., 191
 Adcock, Linda Lou, 106, 219
 Aiken Kyrie Sue, 219
 Ahlsen, Georgene Lee
 Airey, Emily Ann, 121, 191
 Akerman, Sully R., 191
 Albright, Kay F., 219
 Aldridge, Ruth K.,
 Aldridge, Shirley L., 219
 Alexander, Cynthia Ann, 148
 Alford, Vicki Lujan, 205
 Allebrand, Barbara A.
 Allen, Betsy Jean, 148
 Allen, Donna Jean, 237
 Allen, Glenda Darlene, 191
 Allen, Joan Elizabeth, 191
 Allen, Joanne Florida, 106, 120, 148
 Allen, Martha Julia, 148
 Allen, Mary Elizabeth, 205
 Allen, Rebecca Katherine, 148
 Allen, Sarah Louise, 219
 Alley, Barbara W., 205
 Alley, Frances Carole, 232, 233
 Alley, Martha Stone, 191
 Allison, Brenda L., 191
 Allred, Judith Ann, 191
 Allsbrook, Ellen Donna, 107, 148
 Almond, Helen Frances, 237
 Aman, Margaret Rose, 237
 Andrews, Ellen Stone, 234
 Andrews, Judith Carole, 205
 Andrews, Judith Eta, 219
 Angel, Diana Jean, 219
 Annino, Judith, 205
 Appell, Lorna Barbara, 205
 Archer, Joan Carol, 219
 Archer, Miriam Shelby, 191
 Arledge, Susan Eye, 205
 Armentrout, Judith S., 219
 Armistead, Sheila J., 205
 Arquette, Stephanie M., 205
 Ashton, Mary Helen, 191
 Ashton, Pamela Anne, 219
 Aspden, Carol Adele, 219
 Atkins, Barbara Jean, 205
- B—
 Bacon, Mary Ellen, 219
 Baer, Myra Susan, 149
 Baer, Gwen Dorothy Sue, 237
 Baker, Bobbie Jean, 92, 205
 Bailey, Lydia Janette, 219
 Bailey, Mary Kathryn, 106, 149
 Bailey, Patricia Ruth, 219
 Bailey, Virginia Dawn, 219
 Bain, Mary Lee, 219
 Baird, Vicki Diane, 219
 Baird, Annette Louise, 149
 Baker, Betty W., 92, 149
 Baker, Carol Lorraine, 237
 Baker, Jacque Nan, 205
 Baker, Joan Telfair, 219
 Barnes, Joanne E., 219
 Barnes, Pamela M., 191
 Barnes, Sandra Kay, 219
 Barnes, Virginia C., 149
 Barnett, Judy Lynn, 219
 Barney, Barbara Porter, 205
 Barnhill, Mildred D., 205
 Barrett, Tobie Ann, 205
 Barrier, Donna Gay, 205
 Barringer, Jo Ann, 205
- Barrow, Brenda L., 191
 Barrow, Elizabeth Ann, 219
 Barrow, Mary Lou, 205
 Barry, Claire Christine, 149
 Barry, Patricia Elaine, 149
 Bartlett, Jo Anne, 149
 Beattie, Susan Helen, 205
 Beatty, Brenda Gail, 219
 Beatty, Margaret Ann, 91, 191
 Beaver, Elizabeth A., 191
 Beck, Jerry Ann, 150
 Beck, Karen Elizabeth, 219
 Beck, Sharon Duran, 150
 Beckerdite, Sandra J., 205
 Becson, Hilda Jo, 191
 Begg, Jane Stephanie, 205
 Bell, Nancy Lee, 237
 Bell, Marianne, 205
 Bell, Martha Alice, 191
 Bell, Mildred Elaine, 191
 Beloit, Joanne L., 219
 Benbow, Pamela F., 191
 Berrier, Barbara Anne, 191
 Best, Carolyn Lee, 205
 Best, Linda Joanne, 191
 Best, Margaret Lucy, 205
 Beverly, Virginia E., 219
 Beyer, Susan, 150
 Biggard, Patricia Faye, 87, 150
 Billings, Barbara Ann, 219
 Billington, Linda Ann, 205
 Bing, Barbara R., 232, 234
 Bing, Julia Ann, 232, 233
 Binghnam, Pamela Allen, 205
 Birke, Betty Ann, 191
 Bischoff, Jacqueline M., 150
 Bishop, Carolyn E., 86, 106, 150
 Bissette, Susan F., 205
 Black, Carolyn R., 219
 Black, Susan Ruth, 205
 Black, Lois Marcia, 205
 Blackman, Judith Harris, 150
 Blackman, Linda Wilson, 150
 Blackstock, Marston B., 205
 Blackwelder, Doris E., 205
 Blackwelder, Janie Sue, 191
 Blackwell, Sylvia Ann, 219
 Blair, Linda Jeanne, 205
 Blair, Virginia S., 205
 Blalock, Barbara Ann, 219
 Blalock, Paulette C., 219
 Blankenship, Ezzie C., 150
 Blankenship, Judy Coates, 150
 Blankenship, Mary Ann, 219
 Blanton, Hilar Lynn, 191
 Blanton, Donna Jean, 219
 Blanton, Linda S., 219
 Blanton, Sadie Rachel, 150
 Bledsoe, Linda G., 219
 Bickersdenter, Kaye, 117
 Blithe, Barbara Louise, 205
 Blount, Betsy Jean, 205
 Blythe, Cynthia Ruth, 106, 219, 203
 Boaz, Jane Ellen, 219
 Bostian, Karen E., 206
 Bouchard, Della M., 192
 Bowden, Margaret, 206
 Bowden, Page Adele, 206
 Bowden, Linda Jean, 206
 Bowen, Patricia, 206
 Bower, Cathy Lee, 206
 Bowers, Linda, 151
 Bowers, Patsy Ann, 233
 Bowman, Julia Blair, 233
 Boxrude, Karen Lee, 219
 Boyce, Mary, 219
 Brandt, Judith Kay, 220
 Brann, Carol Ann, 220
 Brannon, Carolyn Ann, 206
 Bray, Betty Lois, 237
 Brazee, Barbara E., 220
 Brett, Anne Randolph, 206
 Brewer, Miriam E., 237
 Brewer, Sarah Jean, 206
 Brieland, Martha L., 192
 Bridges, Diana Nell, 206
 Bridges, Martha Susan, 220
 Briley, Marjorie C., 151
 Brinkley, Leoma G., 121, 192
 Brinkley, Pamela Diane, 206
 Brinson, Jean, 220
- Brinson, Lois Ann, 192
 Brinson, Zelle P., 220
 Britto, Sharon Lee, 95, 147, 151
 Britt, Barbara Ann, 220
 Britt, Betty Jean, 151
 Brock, Mica Anne, 206
 Brockman, Frances C., 206
 Brogdon, Elizabeth P., 206
 Brooksbank, Loua Lee, 220
 Brooks, Gretta Suzanne, 206
 Brooks, Sally Jane, 206
 Brookshire, Amelia Ann, 151
 Broome, Gedis H., 192
 Brosius, Susan Carol, 220
 Brown, Anita Louise, 206
 Brown, Bonnie Jeffreys, 151
 Brown, Carolyn A., 220
 Brown, Dudley Hanes
 Brown, Emily Susan, 206
 Brown, Glenda Dale, 206
 Brown, Johnnie Charles, 206
 Brown, Linda Ann, 192
 Brown, Margaret Ann, 237
 Brown, Melinda C., 206
 Brown, Nancy Annette, 206
 Brown, Pamela Eileen, 220
 Brown, Pamela Isabel, 220
 Brown, Patricia Ann, 220
 Brown, Phyllis Anne, 192
 Brown, Priscilla Ann, 206
 Brown, Sarah J., 220
 Brown, Vivian Anita, 206
 Browning, Mary L.
 Bruce, Barbara Lynn, 192
 Bruton, Judith Mae, 220
 Bruton, Mary Ella, 151
 Bryan, Beverly S., 192
 Bryan, Mary Pat, 192
 Bryan, Patricia L., 151
 Bryan, Sara Olivia, 220
 Bryant, Mary Virginia
 Bryant, Melinda Lou
 Bryden, Carol Ann, 192
 Bryson, Marion Watson, 237
 Buchanan, Marian J.
 Buchanan, Penny E., 151
 Buchhal, Claudia, 188
 Buckley, Nancy K., 151
 Buckner, Judith Lee, 220
 Bufalao, Dean, 206
 Bufalao, Nancy L., 192
 Buie, Ann Purcell, 106, 220
 Buie, Katherine M., 192
 Bulahn, Patricia Ann, 220
 Bullington, Rachel
 Bullock, Gwendolyn A., 192
 Bundy, Sharon Lee, 220
 Bunting, Carolyn E., 192
 Bunting, Betsy Leigh, 220
 Bunting, Frances E., 237
 Burton, Sylvia F., 206
 Burbage, Margaret E., 152
 Burch, Lena Corinna, 192
 Burch, Nancy Jane, 206
 Burcham, Janet Marie, 152
 Burg, Leslie Jane, 220
 Burgess, Mary Lynne, 220
 Burke, Catherine Lee, 220
 Burke, Sara Margaret
 Burkhardt, Betsy Ann, 220
 Burkhardt, Katherine G.
 Burleson, Carol Jo, 220
 Burns, Virginia K., 220
 Burris, Lois Irene, 220
 Burris, Susan S., 152
 Burroughs, Mary Alice, 220
 Burton, Betsy Helen, 220
 Burton, Eliza Ann, 206
 Burton, Emily Lee, 206
 Burton, Vicki Lynn, 206
 Bush, Karon Ruth, 220
 Butler, Bettina C., 220
 Butler, Carla Ann, 192
 Butler, Janeen G., 234
 Butler, Johanna Lane, 220
 Butner, Anne E., 192
 Butner, Vera Jane, 92, 152
 Butterfield, Dianne B., 192
 Byrne, Alice Darlene
 Byers, Garey Hartsell, 206
 Byers, Patricia Lou, 192
 Byrd, Barbara Ann, 220
- Byrd, Cynthia Anne, 206
 Byrd, Mary Lee, 220
 Byrd, Patricia Anne, 152
 Byrd, Sara, 206
- C—
 Cain, Helen Rebecca
 Cain, Sara E., 220
 Cain, Virgie Maureen C., 192
 Caldwell, Frank Kay, 220
 Caldwell, Jean B., 152
 Caldwell, Pamela Rae, 206
 Callahan, Patricia E., 220
 Calliott, Ora Nell, 152
 Calloway, Betty Ann, 152, 189
 Calloway, Doris Ann, 206
 Cameron, Anne Kay, 220
 Cameron, Judith E., 192
 Camlin, Sybil Eileen, 206
 Camp, Peggy Ann, 152
 Campbell, Alice Emily, 220
 Campbell, Elizabeth
 Campbell, Gayle Joyce, 220
 Campbell, Katherine B.,
 Campbell, Linda Kay, 206
 Campbell, Sally Mae, 220
 Campbell, Vickie Gaye, 192
 Campden, Ida Ward, 206
 Camplog, Linda Jean, 220
 Canfield, Virginia R., 192
 Canfield, Leonard G.
 Cannon, Cordelia Penn
 Cannon, Pamela, 206
 Cansler, Karen E.
 Capehart, Mary Shuford, 108, 152
 Carlen, W. Louise, 152
 Cardinale, Susan Lynn, 220
 Carey, Frances Anne
 Carey, Judy Ann, 220
 Carlie, Carol Diane, 206
 Carman, Janet Lee
 Carmichael, Ann C.
 Carmichael, Margaret N., 152
 Carmichael, Mary Beth, 237
 Carpenter, Angela, 152, 188
 Carpenter, Charlene R., 1, 2
 Carpenter, Linda Kay, 220
 Carpenter, Loraine
 Carpenter, Mary Ann, 192
 Carpenter, Mary Jean, 237
 Carpenter, Sarah E., 192
 Carr, Willine, 220
 Carraway, Jane Elizabeth, 153
 Carraway, Kathryn E., 220
 Carraway, Nancy Ella, 206
 Carrigan, Linda Grace, 153
 Carriker, Elizabeth C., 153
 Carringer, Linda L., 206
 Carroll, Nancy E., 206
 Caruthers, Carolyn S., 220
 Carson, Beverly Ann, 237
 Carson, Dorothy Irene
 Carson, Laura Ann, 153
 Carson, Martha Jane, 220
 Carter, Brenda Ann, 220
 Carter, Elizabeth C., 206
 Carter, Frances Elda
 Carter, Margaret Jane, 153
 Carter, Patricia W., 220
 Carter, Nancy Quinn, 220
 Carter, Patricia Yv, 220
 Carvalho, Portia Stone, 220
 Casey, Cynthia Lee, 206
 Casey, Jacquelyn D., 192
 Casey, Linda Jean, 206
 Cassell, Ann Baldwin, 220
 Caston, Frances Elaine, 192
 Cathcart, Carolyn T., 220
 Cathcart, Margaret W., 153
 Caton, Stephanie Ann, 206
 Caudill, Sallie Ann, 220
 Caudle, Arlys Susan, 220
 Caudle, Priscilla Anne, 153
 Caudle, Jane Sanford, 220
 Causey, Alex, 153
 Causey, Clara Belle, 106, 153
 Causey, Joan Annette, 206
 Caviness, Bonnie J., 192
 Cazal, Audre E., 220
 Chambers, Betty Jane, 192
 Chambers, Katherine M., 220
 Chandler, Bonnie A., 153

Student Index

- Chandler, Carol E., 206
 Chandler, Catherine L., 206
 Chandler, Catherine P.
 Chandler, Eva G., 206
 Chandler, Marjorie J., 153
 Chandler, Marjorie Kay, 153
 Chandler, Mary J., 153
 Changaris, Sherry E., 220
 Chapman, Blanca Rosa T., 192
 Chapman, Rebecca J., 154
 Chapman, Susan Dale, 206
 Chappell, Anne F., 220
 Chappell, Pamela Ann, 220
 Charles, Harriet Ann, 220
 Check, Helen Yvonne, 220
 Check, Jessica D., 105, 154
 Check, Sandra Marie, 220
 Chermak, Kathy J., 192
 Cherry, Eva Louise, 154
 Chester, Jane Lee, 192
 Chienismo, Mary Anne E., 206
 Choate, Margaret Ann
 Choplin, Carolyn E., 206
 Chrysler, Ann Phillip, 206
 Christie, Sandra D., 220
 Church, Barbara Ann, 220
 Church, Chipley Marie
 Church, Louise Marie, 220
 Cilley, Robin E., 220
 Cipar, Jeanne Louise, 192
 Clanton, Brenda Ann, 220
 Clapp, Annie June, 206
 Clark, Alberta K., 154
 Clark, Billie Dean, 206
 Clark, Heath H., 106, 192
 Clark, Joan Adair, 192
 Clark, Joyce Ann, 220
 Clark, Kathleen Conner, 154
 Clark, Martha C., 192
 Clark, Nancy Jewel, 207
 Clark, Rebecca Locke, 221
 Clarke, Amalie Minette, 154
 Clarke, Beverly E., 190, 192
 Clarke, Dinah Joy, 221
 Clarke, Eleanor D., 154
 Clemmer, Marion Reid, 221
 Clemmer, Helen Rebecca, 154
 Clifton, Cecelia W., 192
 Clifton, Lycia Sandra, 221
 Clifton, Sandra C., 221
 Cline, Joyce Marilyn, 221
 Cline, Linda Lou
 Coble, Virginia P., 192
 Cocheroff, Gini Susan, 221
 Cockerham, Elizabeth A., 221
 Cogdell, Derita Rose, 207
 Coker, Constance B., 221
 Cole, Alma Mae, 221
 Cole, Sharon Eileen, 233
 Coleman, Melinda C., 192
 Coleman, Sylvia K., 221
 Coley, Carol Ann, 207
 Collier, April Yon
 Collier, Julia E., 221
 Collier, Martha W., 193
 Collins, Susan Blair, 193
 Collins, Amy Blair, 193
 Collins, Billie S., 193
 Collins, Carol Lee, 193
 Collins, Cheryl C., 207
 Collins, Margaret L., 207
 Collins, Opal Maxine, 154
 Collins, Fannia Kay, 193
 Collins, Sara Lucille, 154
 Collins, Sarah Morgan, 207
 Collins, Sherry Gale, 221
 Colmer, Margaret Bess, 154
 Coltrane, Betty, 221
 Coltrane, Joyce Marie, 221
 Colville, Mary Elaine, 154
 Compton, Mitty Sharon, 154
 Compton, Mary C., 207
 Compton, Mary Sue, 221
 Compton, Sylvia Dean, 207
 Cone, Lora Kate
 Conrad, Cynthia Ross, 207
 Conwell, Margaret L., 207
 Cook, Barbara W., 221
 Cook, Diana Day, 221
 Cook, Dian Rea, 237
 Cook, Freda May, 193
 Cook, Judith Daniel, 221
 Cook, Judith Lynne, 221
 Cook, Mabel Louise, 91, 106, 207
 Cooke, Betty Jane, 207
 Cooke, Donna Dene, 106, 193
 Copley, Hilda Lynn
 Cordle, Elisabeth B.
 Cordle, Harriett Anna, 155
 Cordle, Rachel Alma, 155
 Corpening, Sarah A., 193
 Corson, Catherine A., 193
 Cosby, Barbara Kay, 155
 Cottrell, Sandra Darle, 155
 Couch, Dixie Ruth, 155
 Couch, Mary Ruth, 207
 Courts, Willie Ruth, 207
 Covent, Linda Ann, 221
 Covington, Barbara W.
 Cowan, Martha Lou, 155
 Cowling, Deborah Ann, 207
 Cox, Betty Jean, 221
 Cox, Betty Mildred, 155
 Cox, Elizabeth Ann, 207
 Cox, Linda Kathleen, 221
 Cox, Nathalia Sue, 221
 Cox, Patricia Ann, 221
 Cox, Sarah Ellen, 155
 Craddock, Anna Fry
 Craddock, Bertha, 221
 Craig, Flora Jean, 155
 Craig, Ruth Watson, 234
 Crandell, Evelyn Robin
 Cranford, Jane B., 193
 Cratch, Bobbie H., 237
 Craven, Susan Dianne, 155
 Craven, Suzanne W., 207
 Crawford, Laura R., 193
 Crawford, Marion Sue, 155
 Crawley, Katherine W., 221
 Crech, Betty Ruth, 207
 Cremer, Joan R., 207
 Creeps, Barbara Helen, 155
 Cress, Betty Gwynne, 155
 Cress, Janice Lynn, 155
 Cress, Jane Penfield, 221
 Cridlebaugh, Patricia, 221
 Crimmins, Meredith Ann, 207
 Crisp, Priscilla Gail, 221
 Crocker, Nancy Harward, 156
 Cromarrie, Elizabeth N., 106, 221
 Crook, Gloria Jean, 105, 156
 Crooks, Claudia Ann, 207
 Cropp, Kaye Warner, 193
 Cross, Betty Virginia, 221
 Crossley, Jean Dudley, 156
 Crowder, Dorothy Jane, 221
 Crowell, Ann B., 193
 Crowell, Charlotte C., 92, 234
 Crowell, Susan Gay, 237
 Crumley, Glenda Y., 221
 Crump, Carolyn Irene, 237
 Crump, Jayne Pittman, 221
 Crumpler, Clara L., 193
 Crumpler, Sarah M., 207
 Crutchfield, Ann C., 207
 Crutchfield, Tommie A., 193
 Csernyak, Charles, 221
 Cuccella, Josephine E.
 Cudler, Linda Pauline, 156
 Cummings, Virginia A., 207
 Cunningham, Ann M., 221
 Cunningham, Judith Ann, 207
 Cunningham, Linda Faye, 221
 Currie, Judith Anne, 207
 Currin, Judith Marie, 156
 Currin, Virginia L., 233
 Curry, Kathleen C., 221
 Curtis, Betty Ruth, 237
 Curtis, Jo Ann, 156
 Cushman, Nancy Mae, 221
 Cutrell, Lee E., 207
 Cutler, Lois Anne, 207
- D—
- Dale, Joyce Brown, 156
 Dale, Judith Helen, 193
 Dameron, Cynthia A.
 Daniel, Dorothy Ann, 193
 Daniel, Patty Fletcher
 Darden, Joanne
 Darnell, Jane M., 221
 Daugherty, Carol Sue, 156
 Daughtry, Mary Hallie, 221
 Davenport, Nancy E., 221
 Davenport, Norma K., 221
 Davis, Anne W., 193
 Davis, Barbara Veen, 121, 193
 Davis, Brenda, 207
 Davis, Carolyn Dickson, 221
 Davis, Cheryl Eve, 221
 Davis, Cynthia Ruth, 156
 Davis, Doris Jean, 193
 Davis, Frances J.
 Davis, Gail Williams
 Davis, Gretchen C., 106, 193
 Davis, Irene Lee, 207
 Davis, Joanne, 156
 Davis, Judy Ann, 221
 Davis, Linda Foy
 Davis, Linda Jean
 Davis, Louisa Mc., 156
 Davis, Marian, 207
 Davis, Mary Elaine, 221
 Davis, Mary Ellen, 237
 Davis, Mary Nell, 207
 Davis, Nancy Earle, 237
 Davis, Peggy Ann, 156
 Davis, Phyllis Ann, 193
 Davis, Sarah J., 193
 Davis, Susan E., 193
 Dawkins, Dorothy Jean, 193
 Dawson, Donna Leigh
 Dawson, Mildred Winst
 Dawson, Norma Diane, 221
 Day, Marilyn King, 221
 Dayberry, Nona Kay, 221
 Deal, Alma Ruth, 221
 Deal, Carolyn Leah, 207
 Deal, Judith Rebekah, 221
 Dean, Bonnie Laura, 147, 157
 Dean, Priscilla A., 157
 Dearing, Rae D., 193, 203
 Deaton, Hilda Maxine, 193
 Decato, Daphne Dale, 221
 Decker, Barbara Jean, 221
 Decker, Jean Ellen, 221, 157
 Decker, Joan M., 120, 157
 Dekok, Nellie Maria, 221
 Delafield, Carter
 Dellinger, Carol Ann, 193
 Denning, Elizabeth A., 193
 Dennis, Pamela E.
 Dennis, Ruth Gayle, 207
 Denton, Susan, 193
 Dericks, Dorothy Jean, 207
 Devereux, Elizabeth F., 88
 Devine, Patricia Ann
 Devine, Sandra Antonia, 221
 Dewar, Jo Ann Workman
 Dewar, Marian F. R., 207
 Dewey, Betty Sue, 221
 Dey, Sharon Louise
 Dick, Linda Garvy, 221
 Dickens, Sandra M. Cole, 193
 Dickerson, Martha A., 193
 Dickson, Connie Kay, 221
 Dickson, Linda Jean, 237
 Dickson, Pamela Jane, 193, 203
 Dietrich, Carolyn, 207
 Ditsch, Glenda Irene, 221
 Dixon, Dorothy Ellen, 221
 Dixon, Julia Catherine, 207
 Dixon, Nancy H., 193
 Dobson, Margaret A.
 Dockery, Judy Carol, 234
 Dodson, Iris, 207
 Doerrett, Shirley S., 237
 Doggett, Alice Oyster, 221
 Doggett, Helen Manley, 221
 Doggett, Lois Elizabeth, 157
 Doherty, Margaret A., 221
 Dominick, Nancy Ann, 221
 Donaldson, Linda, 221
 Donat, Sara Wynne, 207
 Donnell, Vivian Wells
 Donohue, Joan K., 87, 193
 Donovan, Charlotte P., 207
 Doolittle, Julia A., 193
 Dore, Linda Frances, 193
 Dorsett, Mary Lynne, 207
 Dorsey, Joan Mary, 81, 157
 Doss, Ann Brooks
 Dotson, Carolyn Jane
 Dotson, Marion Lou, 157
 Douglas, Harriet Coble
 Douglas, Sandra R., 157
 Downey, Margaret S., 157
 Downey, Linda Kay, 207
 Downs, Linda Ruelle, 193
 Doyle, Elizabeth Ann, 221
 Doyle, Margaret E., 207
 Doyle, Ruth Lestha, 207
 Drake, Linda Lee, 207
 Drake, Ruth Anne, 157
 Draughon, Patricia, 207
 Dreher, Nancy Eloise, 157
 Driscoll, Monica, 221
 Drum, Andrea Phyllis, 104, 157
 Dreyer, Muriel S.
 Dubose, Jeanne Denise, 193
 Duke, Deborah Ann, 207
 Dulin, Tempie Moore, 237
 Dumas, Veda Jeanette, 207
 Dunbar, Evelyn Louise, 207
 Dunham, Phyllis Eileen, 207
 Dunlap, Carolyn Fae, 207
 Dunn, Nancy Lynn, 221
 Durnagan, Sandra Lynn, 158
 Durden, Virginia
 Durvin, Melissa Noble, 193
 Dye, Frances Louise, 207
- E—
- Eagle, Rebecca Jane, 193
 Earle, Janice, 207
 Earnhardt, Carole Anne, 221
 Earnhardt, Virginia G., 158
 Earp, Ruth Etta, 207
 Easley, Sydney Carlett, 221
 Easton, Lillian Ann, 221
 Easterling, Nancy J., 221
 Edge, Sara Ann, 158
 Edmundson, Carolyn F., 207
 Edmundson, Betsy Dean, 207
 Edsel, Linda Beth, 221
 Edson, Mary Alice, 207
 Edwards, Barbara, 193
 Edwards, Dorothy Jane, 193
 Edwards, Edith Anne, 237
 Edwards, Frances C., 207
 Edwards, Jane Nelle, 237
 Edwards, Judith Ann
 Edwards, Judy T., 207
 Edwards, Kay Shirley, 207
 Edwards, Linda Carol, 221
 Edwards, Mary Jacobs, 158
 Edwards, Patricia Alan
 Egbert, Mary Jane, 221
 Eichholtz, Marietta L., 221
 Eidam, Addie Sylvia, 193
 Eidson, Marian Mims, 207
 Eiler, Harriett S., 121, 194
 Eisner, Carol Jean, 158, 189
 Elam, Mary Glendinning
 Elkins, Linda Pauline, 156
 Eller, Natalie Louise, 106, 194
 Elliot, Caroline M., 221
 Elliot, Jo Anne, 103, 106, 194
 Elliott, Phyllis E.
 Ellis, Cornea, 194
 Ellis, Emily Heath, 194
 Ellis, Nikki Catherine
 Ellis, Patricia E., 207
 Ellis, Rebecca Blanche, 221
 Ellis, Sandra Karol, 222
 Ellis, Wanda Kay, 222
 Ellis, Frances Marian, 194
 Ellis, Cheryl Cranford, 207
 Elmore, Janice M., 194
 Elmore, Linda Kay, 207
 Ely, Alice Abbott, 194
 Engard, Karen Sleigh, 222
 Engle, Elizabeth Ann, 222
 Ennis, Ruth Carroll, 106, 158
 Enley, Joyce Anita, 207
 Epperson, Mary Arthur, 222
 Epps, Karen Frances, 208
 Epstein, Berta Sylvia, 158
 Erickson, Margaret L., 222
 Ernestsons, Maija A., 194
 Ernst, Lynn Marie
 Eschenbach, Barbara A., 158, 188
 Eskridge, Susan, 222
 Estes, Carolyn Lee, 222
 Estes, Karen E., 222
 Estes, Sandra Kay, 158
 Etchison, Mary Martin, 158

The Place for Your Parents and Friends

MANOR MOTEL

1045 West Market Street

MR. AND MRS. S. T. DICKINSON

Phone BR 3-2517

Make Our Store Your Headquarters

Complete Line of Athletic Equipment and Sporting Goods

We Carry Famous Line of Wilson and Spalding
Tennis Racquets

"It Pays to Play"

Coble Sporting Goods Co.

119 N. Greene St.

Greensboro, N. C.

DAIRY PRODUCTS THAT CARRY THIS LABEL...
ARE GRADE "A"— ALL THE WAY!



COMPARE PET WITH ANY OTHER



Boar
and
Castle

Greensboro's Most Popular Sandwich Shop

Look Young

Be Young

Shop

Belk's



CAROLINA

CAMERA CENTER



McDONALD'S MENU

- 100% Pure Beef Hamburgers
- Tempting Cheeseburgers
- Old-Fashioned Shakes
- Crisp Golden French Fries
- Thirst-Quenching Coke
- Delightful Root Beer
- Coffee As You Like It
- Full-Flavored Orange Drink
- Refreshing Cold Milk

**Coke brings you
back refreshed**



Coke™ is a registered trade-mark

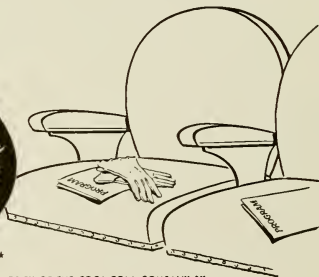

BOTTLED UNDER AUTHORITY OF THE COCA-COLA COMPANY BY

Greensboro Coca-Cola Bottling Company

HIGH POINT ROAD, GREENSBORO, N. C.



Candida

-by

**MARTIN'S
STUDIO**

GREENSBORO, N.C.

Student Index

Evans, Beverly Ann, 208
 Evans, Rebecca Ann, 158
 Evans, Suzanne
 Everett, Brenda Kay, 237
 Ezard, Linda, 237
 Ezell, Sandra Elaine, 237

F

Fabri, Alexandra F., 208
 Faber, Anne Marie, 208
 Fagg, Alice Anna, 106, 194
 Fagg, Teresa Karen, 208
 Faircloth, Iris-Dale, 234
 Faircloth, Jane S., 222
 Faires, Patricia M.
 Farlow, Joy Isley
 Farmer, Rachel J., 222
 Farrell, Rena C., 194
 Farrington, Mary Ann, 159
 Farris, Jean Leslie, 222
 Farrow, Margaret K., 208
 Farthing, Abbey Jo, 194
 Faulconer, Nancy Rose, 159
 Faulkner, Linda Lee, 222
 Faulkner, Susan Eileen
 Faust, Marsha Pamela, 194
 Featherstone, Kay C., 222
 Felton, Carolyn F., 222
 Felton, Judy Ryals, 222
 Fennell, Valerie Ina
 Ferguson, Frances C.
 Ferguson, Nancy, 86, 208
 Fernbach, Susan Anne, 222
 Fickling, Frances E., 159
 Fidler, Mary Alice, 159
 Fielder, Ruth E., 194
 Fields, Beverly C.
 Fields, Joyce Fay, 222
 Fields, Mary Rebecca, 194
 Finan, Nancy E., 106, 194
 Finch, Rose Mary, 222
 Finson, Elizabeth J., 222
 Finkelman, Karen T.
 Fisher, Ellen Lee, 208
 Fisher, Sandra C., 194
 Fitch, Billie Carolyn, 159
 Fitts, Dorothy Louise, 159
 Fitzgerald, Victoria F., 208
 Fitzhugh, Margaret B., 208
 Fitzsimons, Linda Roux, 222
 Flake, Ellen Sue, 222
 Flatt, Anna Ruth, 222
 Fleming, Helen Hynes
 Fleming, Rosalyn R., 222
 Flinchum, Bonnie Gray, 208
 Flippin, Margaret Sue, 222
 Florance, Sheila K.
 Florance, Valerie, 208
 Flore, Leslie Ann, 222
 Flowers, Linda Jean
 Flye, Annie Daughtry, 218, 222
 Flynt, Donnalee Allen, 159
 Fobert, Mary E., 208
 Foley, Catherine Gayle, 222
 Foley, Emily Louise, 222
 Folger, Ruth, 208
 Fomville, Barbara Ann, 222
 Ford, Celia Anne, 222
 Forrest, Elizabeth E., 208
 Forshaw, Bess Cocke, 159
 Fortner, Sylvia A., 159
 Foster, Antoinette F.
 Foster, Betty Kay, 208
 Foster, Betty Jane, 159
 Foster, Edith Foley, 222
 Foster, Theresa Ann, 194
 Fountain, Marcia Taylor, 159
 Fountain, Paula Cecile, 159
 Foushee, Flavia Hool
 Foushee, Marjorie C., 237
 Foushee, Treva Ann, 208
 Foust, Clara McNeill
 Foutche, Helen Diane, 222
 Fowler, Ella Paige, 194
 Fowler, Natalie, 208
 Fox, Marjorie Ann, 208
 Fox, Mary Alice, 208
 Fox, Patricia Ann, 194
 Foy, Ellen Keating, 222
 Francum, Betty Jane, 104, 105, 159
 Frank, Nancy Ellen, 194
 Frankel, Dale Micki, 222

Frankel, Elizabeth E., 194
 Franklin, Nancy Sue, 208
 Frazier, Bonnie, 194
 Frazier, Brenda Gray, 208
 Frazier, Carolyn Ellis, 208
 Frazier, Jane Sharon, 194
 Frazier, Joyce Ann, 222
 Frazier, Meredith Lynn, 208
 Freeman, Gracie Lee, 222
 Freeman, Jean Walker, 160
 Frett, Susan Bliss, 222
 Friday, Kathryn L., 208
 Fritz, Mary Anne, 208
 Fritz, Nancy Elaine, 222
 Fu, Victoria Ruth, 160
 Fuerstman, Joan M., 194
 Fulk, Patricia June
 Fuller, Evelyn Louise, 194
 Fuller, Gloria Hinton, 194
 Fuller, Willa Kay, 160
 Fulp, Frances Jo, 222
 Fulton, Linda Page
 Furr, Carolyn Jo, 160
 Furrey, Jacqueline M., 204, 208
 Futrell, Robin Gloria, 222
 Futterer, Mary Julian, 208

—G—

Gable, Pamela H., 222
 Gabriel, Patricia A., 194
 Gabrys, Gloria Jean, 208
 Gaines, Carole Anne, 121, 194
 Gainey, Martha Byrd, 222
 Gaither, Genevieve E., 194
 Gallimore, Roena V., 160
 Galloway, Melissa Ava, 160
 Galloway, Poinsietta S., 222
 Galumbeck, Marcia Lynn, 222
 Gange, Carol Louise, 208
 Gann, Janice J., 194
 Gardner, Ann E., 234
 Gardner, Linda C., 208
 Gardner, Margaret Lou
 Gardner, Mary Olga, 208
 Gardner, Nathaniel R.
 Gardner, Patricia M., 208
 Garner, Connie Sue, 222
 Garner, Janice Gay, 208
 Garner, Loretta Jane, 237
 Garren, Patricia Ada, 237
 Garrett, Alice E., 194
 Garrett, Carole E.
 Garrison, Harriet Sue, 160
 Garriss, Charlotte E., 208
 Garrou, Elaine Louise, 222
 Garst, Leith, 208
 Gartrell, Nancy Alyce, 222
 Garvin, Zade Turner, 232, 234
 Gatlin, Ann Traylor, 208
 Gatlin, Sammie Carol, 194
 Gavigan, Joan Eileen, 208
 Gaylord, Ella Martin, 208
 Gegenheimer, Barbara, 107, 204, 208
 Gentry, Doris Jeanne, 194
 Gentry, Jane Ellen
 Gentry, Selma Ann, 160
 George, Eloise
 George, Mary Senate, 160
 George, Terry Bernice, 208
 George, Terry June, 222
 Geraghty, Pamela Ann, 222
 Geringer, Call Jerome, 208
 Gerwin, Gloria Marlene
 Ghoson, Grisselle C., 222
 Giannetti, Caraway, 222
 Gibbs, Len Laura, 222
 Gibbs, Ellen Sherrill, 87, 92, 208
 Gibbs, Patricia Ann, 208
 Gibson, Anna Mae, 208
 Gibson, Patricia Ann, 208
 Gidden, Eliza Branch, 222
 Giddens, Karen Elaine, 208
 Gilbert, Oliver W.
 Gilbert, Sarah M., 222
 Gillespie, Nancy E., 222
 Gillette, Patricia E., 208
 Gilley, Marlene Ann, 222
 Gilley, Nary J., 208
 Gillikin, Judith E., 208
 Gillis, Barbara, 194
 Gilmore, Judith M., 222
 Gimmon, Susan Gayle, 208

Gingles, Diane, 81, 222
 Glasgow, Suzanne, 222
 Glass, Billie Lee, 194
 Glass, Ruth Ann, 208
 Glaesner, Jean Olivia, 222
 Glenn Wendellyn W.
 Glover, Linda Murray, 222
 Glover, Nancy Kay, 208
 Goble, Vivian Diane, 222
 Goble, Judy Clarice, 208
 Godfrey, Anna D., 194
 Godwin, Gloria Anne, 208
 Gold, Georganna, 106, 194
 Goldblatt, Evelyn M., 208
 Goldstein, Linda Ann, 222
 Goldstein, Susan M., 208
 Gooch, Linda Ann, 160
 Gooch, Linda Sue, 222
 Gooch, Sara Elizabeth, 208
 Goode, Linda Jo, 194
 Goodnight, Patricia L., 222
 Gordon, Georgia A., 208
 Gordon, Sally, 208
 Gore, Mary Kathleen, 208
 Gorman, Diana Carol, 194
 Goslen, Mary
 Gossett, Lynda Carol, 222
 Gourley, Marilyn Dell, 237
 Grace, Patricia E., 208
 Graham, Carole Leigh, 222
 Graham, Cynthia C., 194
 Graham, Julianne, 209
 Graham, Linda Carole, 209
 Graham, Virginia Ann, 209
 Grantham, Dorothy E., 222
 Graves, Carolyn Sue, 160
 Graves, Sherry Ann, 222
 Graves, Toni Jean, 209
 Gray, Carolyn Jean, 222
 Gray, Elizabeth, 222
 Gray, Elizabeth R., 209
 Gray, Judy Thomson, 222
 Gray, Shirley Ann, 222
 Grayson, Carol Ann, 160
 Grayson, Jeanette F., 194
 Grayson, Judith Gale, 160
 Greathouse, Frances L., 194
 Green, Margaret V., 209
 Greene, Jacqueline L., 222
 Greene, Nancy, 222
 Greenwald, Alison L.
 Greer, Mary Ann
 Gregory, Judith Hazel, 209
 Gregson, Nancy Jo, 194
 Grice, Betty Sue, 194
 Grier, Elizabeth Ann
 Grier, Nancy Hudson, 222
 Griffin, Jean Carole, 209
 Griffin, Joyce Mae, 222
 Griffin, Martha Evans, 222
 Griffin, Melba Sue, 194
 Griffin, Sylvia Jane, 237
 Griggs, Flora Linda, 161
 Griles, Deloris Ann, 209
 Groves, Voncia, 208
 Grogan, Judy Ann, 194
 Gross, Janice Elaine, 223
 Grossman, Kaye
 Grossnickle, Jane M., 161
 Grover, Joan Eleanor
 Grubb, Linda May, 161
 Grubb, Bonnie Ann, 237
 Cudger, Trina Diane, 223
 Cuffey, Madge Carol, 194
 Guffy, Mary Ellen, 204, 209
 Guice, Frances Ann, 195
 Guise, Ann Carol, 223
 Gunn, Mary Louise, 237
 Gunn, Virginia A., 209
 Gurkin, Betty Lou, 209
 Curley, Lola Ellen, 223
 Guthrie, Martha Ann, 209
 Gutschell, Marnie S.

—H—

Habich, Lynn Charlotte, 209
 Haberman, Margaret A., 209
 Hagood, Sue H., 161
 Hahn, Delores Ann, 195
 Hahn, Tamara Kay, 161
 Haile, Elizabeth L., 223
 Hair, Sarah Catherine, 161

Hairston, Emma Lois, 209
 Hailes, Mary Suzanne, 237
 Hall, Ann Lindsey, 223
 Hall, Donna Lynn, 223
 Hall, Linda Kay, 223
 Hall, Naomi Montine, 161
 Hall, Patricia Roots
 Hall, Phyllis Ann, 195
 Hall, Sandra Ann, 209
 Hall, Susan Hewlett, 223
 Haller, Margaret Anne, 209
 Hallinger, Jane Doris, 223
 Halsey, Sara Elizabeth, 223
 Haner, Janet Ernst
 Hamilton, Elizabeth L., 223
 Hamilton, Sara F., 223
 Hamlin, Esther Lee, 209
 Hammer, Barbara Henley
 Hammer, Victoria Mary, 209
 Hammond, Mildred Anne, 209
 Hamner, Anne Bruce, 223
 Hannett, Mary K., 209
 Hancock, Barbara Gale, 161
 Hancock, Jeanne Jeanette, 161
 Hancock, Karen Ann, 223
 Hand, Patricia Lee, 223
 Handy, Lois Ellen, 223
 Hankins, Beverly, 209
 Hannah, Nancy Jo, 161
 Harbison, Martha L., 161
 Hardin, Dorothy H.
 Hardison, Barbara Ann, 195
 Hardy, Brenda Fay, 209
 Hare, Mary Ann, 209
 Hargis, Sandra Louise, 195
 Harkey, Carol Jean, 209
 Harless, Judith Ann
 Harley, Rosalie Anne, 209
 Harman, Cary Marie, 233
 Harman, Margaret M., 161
 Harmon, Alice Ann, 223
 Harnden, Elizabeth B., 209
 Harper, Elizabeth L., 195
 Harper, Janet Marie, 161
 Harrell, Enid Mitchell, 195
 Harrell, Janis Myree, 223
 Harrell, Judith Carol, 106, 223
 Harrelson, Elizabeth, 195
 Harrell, Nancy Lee, 223
 Harrington, Carol A., 162
 Harrington, Frankie E., 209
 Harris, Aletia Dell, 223
 Harris, Alice Morris, 209
 Harris, Betsy Ann, 162
 Harris, Betty Carol, 162
 Harris, Deloris Ann, 209
 Harris, Elizabeth Ann
 Harris, Ina Jean, 108, 209
 Harris, Joan, 162
 Harris, Joyce Annette, 106, 223
 Harris, Leonorah H.
 Harris, Lois Marlon, 209
 Harris, Mary Helen, 113, 223
 Harris, Nellie Pat, 223
 Harrison, Barbara C., 195
 Harrison, Sara Jean, 209
 Harris, Jean Abbit, 147, 162
 Harsey, Judith Larsen, 223
 Hart, Brenda Lee, 162
 Hart, Carol Ann, 195
 Hart, Polly Robertson, 195
 Hart, Teri Lee
 Hartgrove, Linda M., 162
 Hartis, Mary Gayle, 195
 Hartis, Sandra Rea, 223
 Hartline, Frances L., 81, 195
 Hartman, Mary Esther, 209
 Hartman, Mary Jane, 223
 Hartwell, Olivia Gail, 223
 Hartyl, Rebecca Ann, 223
 Hartsfield, Melanie L., 209
 Hartsok, Patricia L., 233
 Hasell, Mary Joyce, 223
 Hasiak, Sandra Ann, 223
 Hassell, Barbara A., 223
 Hastings, Jane Carol, 223
 Hatcher, Elizabeth G., 209
 Hatcher, Frances J., 223
 Hatcher, Lorraine Ann, 209
 Hatley, Nancy Jane, 195
 Hauffer, Marilyn, 162
 Haun, Veronika G., 223



The University Restaurant

(Located on the first floor of Elliott Hall)

Electric Comfort Heating is trouble-free!

Enjoy trouble-free operation and save on repair bills with flameless electric comfort heating. The only moving parts are in standard thermostats, so there's virtually nothing to wear out or replace.



DUKE POWER



LUCAS CLEANERS

Opposite Aycock Auditorium

Phone BR 2-5865



Thalhimers
Ellis Stone

First with the Latest in Fashion for College Coeds



C. J. KERN, Contractor, Inc.

601 NORTH ELM STREET

GREENSBORO, NORTH CAROLINA 27402



Student Index

- Hauser, Linda Louise, 237
 Hauser, Rebecca Kay, 195
 Hawes, Gwen Alford
 Hawk, Lana Agnes, 195
 Hawkins, Barbara J., 195
 Hawkins, Dianne Laws, 223
 Hawkins, Janice Elizabeth, 162
 Hawkins, Joyce Blake, 162
 Hawking, Marilyn Hodie
 Hayes, Alma Grace, 237
 Hayes, Karan Pearce, 195
 Hayes, Mary Lewis, 223
 Hayes, Maxie Jayne, 237
 Hayes, Nancy Elizabeth, 223
 Haynes, Carolyn S., 195
 Haynes, Elizabeth K., 209
 Haynes, Janet Celeste, 223
 Hayward, Alison, 223
 Heafner, Phyllis L., 209
 Heawole, Linda Lee, 223
 Hedgpath, Marianne, 195, 203
 Hedrick, Mary Marvin, 223
 Heiner, Mildred H., 162
 Heffner, Frances W., 81, 223
 Heilig, Frances W., 209
 Helms, Jane Eloise, 209
 Helms, Nancy Carolyn
 Helms, Wynema June, 195
 Helring, Elizabeth C., 223
 Hemby, Jacquelyn Sybil
 Hemmer, Jacqueline, 166, 195
 Hendricks, Diane Evie, 223
 Hendrix, Shirley Kay, 209
 Henkel, Christy, 162
 Henkel, Miriam Huson, 223
 Henry, Lee Elizabeth, 209
 Henry, Pamela Shaw, 195
 Hensley, Barbara S., 195
 Herrick, Judith Ann, 223
 Herring, Galea Newell, 195
 Herring, Claudia L., 195
 Herring, Mary Dawn, 209
 Herring, Alice Raye, 223
 Hesketh, Sandra Sue, 163
 Hesser, Martha Carver, 209
 Hester, Mary Hamilton, 209
 Hiett, Edith Carol, 237
 Hibbard, Cathie L.
 Hicks, Nelle Harmon, 209
 Hicks, Virginia B., 209
 Hicks, Virginia D., 236, 237
 Higdon, Waynette, 209
 High, Elizabeth Anne, 163
 Hill, Frances Hale, 223
 Hill, George Candace, 163
 Hill, Laura Sue, 223
 Hill, Martha Helen, 195
 Hill, Patricia Lane, 237
 Hill, Rena May
 Hill, Scarlett Jaye, 209
 Hill, Sharon Jane, 209
 Hillquist, Jan Car, 195, 163
 Hines, Carrie B., 195
 Hinnant, Gloria J., 195
 Hinson, Carol Anne, 223
 Hinson, Judith Anita, 223
 Hipps, Eleanor Lois, 209
 Hitchcock, Beth, 195
 Hitchcock, Nancy E.
 Hitchcock, Sallie Elm, 163
 Hobbs, Barbara Palen, 237
 Hobgood, Elizabeth L., 209
 Hobgood, Rebecca B., 195
 Hobson, Patricia M., 195
 Hodge, Ruval Jeanette, 209
 Hodge, Valley Arlene, 237
 Hodsone, Mary Eugenia, 209
 Hoenshell, Sharie Dee, 163
 Hogan, Katherine V., 223
 Hoolbrooks, Phyllis Lee, 209
 Holder, Charlotte Jean, 195
 Holder, Margaret A., 234
 Holder, Pamela Blain
 Holder, Nancy Jane, 195
 Holder, Melinda Bessent, 223
 Holebrooks, Elizabeth, 209
 Holland, Betty Jo, 163
 Holland, Christine P., 195
 Holliman, Valerie
 Holloman, Betty Ann, 223
 Holloman, Mary M.
 Holloway, Wanda Ann, 166, 223
- Holman, Catherine E., 223
 Holman, Nancy G., 223
 Holmes, Mary Melinda, 195
 Holt, Helen Jane, 163
 Holt, Janice Rose
 Holt, Leslie Ann, 163
 Holton, Doris E., 209
 Holyfield, Linda Carol, 237
 Holzer, Tom H., 223
 Honeycutt, Doris J., 195
 Hontz, Mary Gladys, 163
 Hood, Mary K. Tankard
 Hooper, Connie Michell, 163
 Hooper, Marvin Eula, 223
 Hoover, Ann Wyrick, 209
 Hoover, Martha Jo, 163
 Hopkins, Catherine E., 223
 Hopper, Clyda Marie, 223
 Hopper, Margaret G., 223
 Hopper, Patricia Ellen, 164
 Hopper, Sandra Kay, 209
 Hopson, Judith Lynn, 223
 Horn, Devereux, 223
 Horne, Helen Elaine
 Horner, Jane Ellen, 209
 Horner, Nancy Corrinne, 210
 Horney, Ellen Laurin, 210
 Horstan, Virginia Lee
 Horton, Julia Caroline, 210
 Horton, Sandra Lee, 223
 Horvath, James Elaine, 210
 Hooks, Joe Anne, 210
 Hostetler, Anna B., 223
 Hostetler, Marie D., 104
 Houck, Bonnie Fay, 223
 Houck, Douglas Pamela, 223
 Hough, Sarah Janice, 210
 Houser, Blanche E., 223
 Howard, Dottie Warren, 223
 Howard, Judith Anne
 Howard, Rose Marie, 210
 Howard, Sally Ann, 210
 Howard, Susanne P., 223
 Howell, Joyce Dean, 223
 Howell, Celia Mae, 164
 Howell, Helga
 Hoy, Margaret Linda, 195
 Hoyt, Ruth Pamela, 223
 Hubbard, Margaret L., 223
 Hubbard, Mary Ann, 195
 Huberman, Diane Ellen, 210
 Huberman, Lynn Betty, 164
 Hubert, Carolina Rose, 164
 Huberke, Emily Marie, 195
 Hudson, Ayesa Scott, 195
 Hudson, Margaret E., 223
 Huff, Cornelia Orr, 164
 Huff, June Marie, 195
 Huffer, Mary Susan, 223
 Hufstetler, Marie S., 233
 Huggins, Fay Goodwin, 164
 Hughes, Constance E., 195
 Hughes, Mary Ann, 210
 Hughes, Mollie Vann, 210
 Hughes, Sharon P., 223
 Hughs, Mary Melinda, 223
 Huleatte, Martha Jane, 210
 Huls, Dorothy Jean, 223
 Humphrey, Rebecca Ann
 Hunt, Annie Joan, 224
 Huneycutt, Patricia Z., 224
 Hunsucker, Jane G., 87, 195
 Hunt, Ann Hampton, 195
 Hunt, Marilyn E., 195
 Hunt, Martha Elizabeth, 164
 Hunt, Nancy C., 196
 Hunt, Patricia E., 224
 Hunter, Carol L.
 Hunter, Celia B.
 Hunter, Clemelynn, 210
 Hunter, Janet Alspaugh, 224
 Hunter, Linda Louise, 223
 Hunter, Martha B., 164
 Hunter, Mary Morning, 81, 164
 Hunter, Sharon Lee, 210
 Hunter, Susan Marie
 Huntley, Linda L., 224
 Huntley, Marsha Carol, 224
 Huntley, Sheila M., 224
 Hurdle, Patsy Ann, 237
 Hurley, Frances Mary, 210
 Huskey, Juli Anne, 166, 210
- Hussey, Barrie E., 224
 Hussey, Peggy Joyce, 196
 Hutchins, Brenda D., 164
 Hutchins, Christine, 196
 Hutchins, Janice Ruth, 224
 Hutchins, Josephine C., 224
 Hutchins, Mary Jo, 224
 Hutchinson, Joyce Lee, 224
 Hutchinson, Mary Ann, 224
 Hutchinson, Susan E., 196
 Hutton, Linda Joyce, 224
 Hutton, Susan W., 196
 Hoyer, Anna Kay, 224
 Hylahl, Diane E., 224
 Hyland, Michèle Wendy, 221
 Hyman, Rita Esther, 221
- I —
- Ingraham, Elizabeth D., 164
 Ingram, Dorothy F., 224
 Inman, Margaret Ann, 81, 120, 234
 Inman, Mary Leigh, 210
 Irvin, Virginia Carol, 196
 Isenbower, Mary Lynn, 210
 Isley, Alice Louise, 196
 Isley, Deanna Jo, 224
 Israel, Helen Paula, 233
- J —
- Jack, Charlotte Lee, 196
 Jackson, Linda Louise, 224
 Jackins, Joe Anne, 210
 Jackson, Doris Mae, 210
 Jackson, Janie Louise, 224
 Jackson, Mary Jo, 224
 Jackson, Sandra Dianne, 224
 Jacobs, Jay Joan, 196
 Jacobs, Leslie D., 196
 Jacobson, Gloria Jean, 224
 James, Betty Lea, 164
 James, Eleanor Anne, 112, 233
 James, Elizabeth Y., 224
 James, Mary A. Crocker, 165
 James, Sandra Jerusha, 165
 Jarrell, Eleanor Mae, 165
 Jarrett, Barbara G.
 Jarrett, Mary Jennings, 224
 Jarrett, Nina Emille, 237
 Jarrett, Susan Fern, 210
 Jarvis, Evie R., 196
 Jeffreys, Sandra Lynn, 224
 Jenkins, Anne C., 210
 Jenkins, Doris Faye, 210
 Jenkins, Jerry Lou, 210
 Jenkins, Nancy Irene, 224
 Jenks, Andrea Gay, 210
 Jerman, Jean Anne, 210
 Jerman, Patricia D., 224
 Johnson, Betty Gaye, 224
 Johnson, Cornelia M., 196
 Johnson, Debra E., 210
 Johnson, Elizabeth R., 224
 Johnson, Evelyn F., 224
 Johnson, Gail Ellen, 165
 Johnson, Jean L., 165
 Johnson, Jeanne A., 224
 Johnson, Joyce Eliene, 196
 Johnson, Judith A., 196
 Johnson, Katherine A., 224
 Johnson, Linda Anne, 224
 Johnson, Linda Ruth, 210
 Johnson, Marianne E., 224
 Johnson, Martha Rose, 224
 Johnson, Mary Ann
 Johnson, Mary Elaine, 210
 Johnson, Mary Kay, 224
 Johnson, Pamela Leigh, 224
 Johnson, Patricia E.
 Johnson, Roberta D., 165
 Johnson, Ruth Hunter, 165
 Johnson, Sandra Kaye, 237
 Johnson, Doris Marie, 210
 Johnson, Raye Midyette, 165, 189
 Jolley, Edith Raye, 165
 Jolley, Toni Rose, 237
 Jolly, Mary Angela Blanton, 165
 Jolly, Mildred F., 224
 Jones, Barbara Jane, 210
 Jones, Carolyn J., 196
 Jones, Dolores Ann, 196
 Jones, Helen C., 224
 Jones, Jean Carolyn, 210
- Jones, Jean Ellen, 165
 Jones, Jane Carolyn, 224
 Jones, Linda A., 196
 Jones, Lora Graves, 196
 Jones, Lucretia Ann, 224
 Jones, Lynda Sue, 223
 Jones, Marcia B., 196
 Jones, Margaret Karoly
 Jones, Marlis, 165
 Jones, Marsha Ann
 Jones, Martha Ann, 196
 Jones, Martha Jane, 224
 Jones, Mary Carol, 81, 165
 Jones, Mary Porter T., 196
 Jones, Mary Louise, 224
 Jones, Nancy Carolyn, 196
 Jones, Paulette D., 210
 Jones, Sandra Lee, 210
 Jones, Sarah Elaine, 224
 Jones, Sarah Kathryn, 224
 Jones, Suzanne K., 210
 Jones, Valjeanne K., 210
 Jordan, Carla Marie, 210
 Jordan, Katherine Ann, 210
 Joseph, Marjory Low
 Joyce, Brenda Ann, 196
 Joyner, Jacquelyn F., 196
 Joyner, Mary Elissa, 218, 224
 Judd, Penelope
 Julian, Betty Jo, 196
 Jumper, Linda Carol, 224
 Justice, Mary Caroline, 224
- K —
- Kadis, Karen
 Kade, Mary Lois, 224
 Kamenetz, Frances E., 210
 Kanipe, Esther Sue, 224
 Kamber, Brenda Louise, 210
 Kaplan, Sandra Carol
 Karl, Elizabeth Anne, 224
 Karnes, Michale Scott, 166
 Kartt, Judith Louise, 196
 Kasuboski, Rebecca Ann, 210
 Kaufman, Anne Terry, 224
 Kauffman, Mary C.
 Kay, Lecky Lynn
 Kaye, Suzanne
 Kayler, Susan Claire, 224
 Keener, Grace Vianne, 166
 Keene, Martha Susan, 210
 Keese, Margaret D., 224
 Keeton, Hope Marie, 224
 Keiser, Brenda Louise, 224
 Keith, Linda Ann, 224
 Kellam, Sylvia Scott, 166, 210
 Kellenberger, Mary A., 224
 Keller, Carolyn Wolfe, 210
 Kelley, Brenda Joyce, 224
 Kelley, Carry Hill
 Kellogg, Ruth Martha, 224
 Keller, Mary Ann, 224
 Kelly, Nancy Dean, 224
 Kemp, Julia E., 224
 Kendall, Lily Adele, 210
 Kennedy, Geraldine Jo, 196
 Kennedy, Janice Marie, 166
 Kennedy, Nina Jane, 166
 Kennedy, Sonya Gail, 224
 Kennert, Grace Kay, 196
 Kern, Vienna B., 166
 Kessler, Mabel Susan, 196
 Kestnbaum, Julie S.
 Ketter, Mary Frances, 237
 Key, Carolyn, 237
 Kibler, Barbara Ruth, 224
 Kibler, Mary Ann, 166
 Kiker, Myra Elaine, 237
 Kiker, Patricia Gail, 224
 Killian, Rose Adelaide, 91, 166
 Killmon, Natalie Ann
 Kilpatrick, Margaret, 210
 Kinard, Judy Ann, 105, 195
 Kinch, Virginia Coggil, 196
 King, Carolyn Sue, 196
 King, Janice Yvonne, 196
 King, Margaret E., 237
 King, Sara Anne, 106, 224
 Kinsey, Patricia Gail, 166
 Kirby, Elizabeth Jane, 224
 Kirby, Jane, 196
 Kirk, Dorothy Jean, 196

CONGRATULATIONS!

North State Chevrolet Company, Inc.

451 N. Eugene Street

Greensboro, North Carolina

We invite you to visit our one stop service center

DON JOHNSON'S

ELAM CLEANERS & LAUNDRY

604 S. Elam Ave.

Greensboro, N. C.

Electronic Controlled Mycel Cleaning Process

CITY-WIDE PICK-UP AND DELIVERY

See Our Campus Representatives

BRoadway 5-1475



America's Most Famous Family Restaurants

COMPLIMENTS AND CONGRATULATIONS
TO A GREAT CLASS

ALBERT BEALLE—JOHN BRUCE
219 Magnolia
Statesville, North Carolina

L. S. Buffum Company
ATTLEBORO MASSACHUSETTS

CLASS RINGS AND PINS • CLUB INSIGNIA • MEDALS
TROPHIES • PLAQUES • DIPLOMAS • INVITATIONS

HIGGINS CYCLE SHOP & STORE

1214 Spring Garden St.
(Two Blocks from Campus)

RENTAL and SALES and SERVICE
on BIKES, TV'S, RADIOS

We Invite Parties for Rental

Phone 272-0272

CONSIDER TEXTILES

for a rewarding career

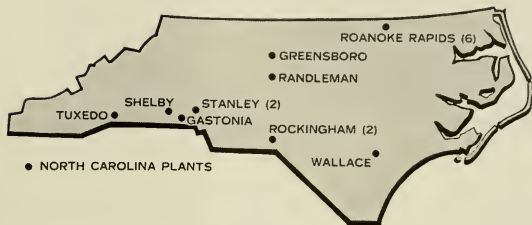

J. P. Stevens & Co., Inc., operates 16 plants in North Carolina, producing fabrics of wool, cottons and synthetics for apparel, home furnishings and industry.



Administrative Offices, Synthetics Division, Greensboro, N. C.



J. P. Stevens & Co., Inc.

FINE FABRICS MADE IN AMERICA SINCE 1813

★

★



★

★

TRAILMOBILE, INC.

4610 High Point Road

299-5921

BE A BEAUTY EXPERT

in just 30 minutes*

That's all it takes to learn proper skin care and the latest trends and shades in make-up. A specially trained Merle Norman beauty advisor will select shades just for you and you will personally experience the refreshing Merle Norman "3 Steps to Beauty"...at your

MERLE NORMAN COSMETIC STUDIO

124 WEST SYCAMORE STREET

FRANKLIN DRUG STORE

401 Tate Street
(At the Corner)

Prescriptions — Cosmetics — Fountain
Records — School Supplies

Free Delivery — Open 'til 10

Phone 272-8197



Student Index

- Kirkman, Brenda Joyce, 224
Kirkman, Jean S., 224
Kirkman, Judith Lynn, 210
Kirkman, Margaret J., 196
Kirkpatrick, Helen J., 196
Kirkum, Linda Dale, 196
Kiser, Barbara Jane, 210
Kisselbrack, Patty, 196
Klondworf, Mari Kay, 224
Kling, Victoria Marie, 210
Klutz, Mary Ann, 120, 166
Knight, Frances Ann, 196
Knight, Jacquelyn H., 196
Knott, Carol Ann, 196
Knott, Willie Mae, 196
Knotts, Carol Ann, 106, 196
Knott, Mary Hall, 196
Knox, Margaret Allison, 166
Kooz, Judith V., 210
Koontz, Velna Janet, 224
Kopp, Barbara Jean, 224
Kornegay, Judith E., 196
Kornegay, Margaret Ann, 210
Kornegay, Phis Rena, 86, 224
Koty, Dana Kay, 210
Kouns, Cynthia Ann, 224
Kouns, Susanna Kay, 106, 196
Kowal, Mae Holliday, 196
Kredel, Nancy Cooper, 197
Krick, Rosalyn, 197
Kriegsman, Carolyn O., 166
Krisman, Patricia, 196
Kruze, Elizabeth P., 225
Kuester, Kate Adele, 106, 225
Kutchei, Rivka Kolari
- L—
Lachman, Lynn Susan, 166
Lafney, Judith A., 210
Lafney, Linda Jeanne, 225
LaFontaine, Laurie J., 210
Lail, Anne Reynolds, 210
Lail, Brenda Saunders, 166
Lain, Jeanette D.
Lamar, Nancy Annette, 148
Lambeth, Janet Gale, 167
Lambeth, Mary Ann, 210
Lamm, Cerry Lynn, 225
Lance, Susan E., 197
Land, Christianna L., 225
Lands, Nancy Ellen, 237
Landreth, Patsy Gail, 225
Lane, Donna Kaye, 111, 237
Lane, Edith, 210
Lane, Lynda Evelyn, 167
Lane, Miriam Rose, 210
Lane, Suzan Elizabeth, 167
Lane, Virginia C., 197
Langstaff, Joan Beth, 210
Langston, Sarah Ruth, 190, 197
Lanier, Bonnie June, 197
Lanier, Brenda Gail, 210
Lanning, Beverly Irene, 210
Largen, Cheryl Dianne, 237
Latham, Janet E., 225
Latham, Marcia Gentry, 197
Latham, Margaret Sue, 167
Latham, Jane Gail, 167
Latta, Mary Susan, 225
Lattin, Jo Anne, 210
Lauder, Linda Lee, 225
Laughter, Alice Susan, 225
Lavin, Moya Jean, 225
Lavinder, Judith C., 225
Law, Kathryn Bane, 210
Laving, Dorothy Ella, 237
Laving, Martha E., 225
Lawley, Patricia A., 197
Lawrence, Diana H.
Lawrence, Emma Jean, 210
Lawson, Martha Sue, 225
Layne, Rachel Mae
Layton, Catherine Pace
Lea, Patricia Diane, 211
Learn, Emma Beth, 225
Leavitt, Barbara Jo, 225
Leazer, Annie Lee, 225
Leazer, Janet, 167
Lebras, Mary Marlene, 197
Ledbetter, Linda Sue, 211
Ledbetter, Patricia S., 211
Lee, Barbara Emerson, 225
Lee, Barbara Rose, 225
Lee, Beatrice Louise, 105
Lee, Linda Jeannette
Lee, Melinda Lou, 211
Lee, Susan Ann, 197
Leeson, Susan Ann, 225
Leigh, Carolyn Hodges, 225
Leigh, Mary Coker, 106, 225
Leites, Mollie Marie, 167
Lematty, Christine Met
Lemieux, Norman Jean, 225
Lemieux, Theresa M., 225
Lemmond, Margaret S., 197
Lennon, Linda Fay, 211
Lentz, Brenda Lee
Leonard, Joan Frances, 167
Leonard, Sue Baxter, 167
Leonard, Vera Louise, 211
Leonhardt, Lydia Belle, 211
Levinson, Carol Ann, 197
Lewin, Lois Roberta, 211
Lewis, Alice Ray, 225
Lewis, Linda Gray
Lewis, Linda Kay
Lewis, Mary Darden, 197
Liles, Doris Ann, 225
Lilliendahl, Carol Lea, 167
Lindau, Sara E., 225
Lindley, Judith Kay, 167
Lindsay, Angela L., 211
Linbeck, Phoebe Ann, 237
Lingerber, Marjorie L., 167
Lingerber, Mary A., 197
Ling, Carol Strickrott, 167
Lingerfelt, Delores A., 237
Link, Barbara Jane, 197
Link, Janet Corinna, 211
Litchfield, Susan L., 197
Litten, Carolyn Elaine, 225
Little, Brenda Gail, 237
Little, Susan B.
Litze, Diana Lee
Liverman, Betty C.
Liverman, Kay Camille, 225
Liverman, Barbara Ann, 225
Livesly, Sandra Lee, 211
Loafman, Janet Elaine, 210
Lohdell, Mary Malinda, 106, 167
Lockhart, Linda Scott, 225
Lodmell, Lyla
Lofland, Dee Anne, 197
Loflin, Peggy McNeal, 197
Loftis, Nellie Kay, 234
Loftin, Barbara Karen, 211
Lofgren, Linda Aylene, 103, 168
Lollar, Susan Eileen, 211
Loff, Linda Alice, 197
Long, Martha Ann, 225
Long, Paula Lynn, 225
Longworth, Linda Gray, 106, 211
Looney, Michele A., 197
Lorier, Janet Halad, 211
Lott, Ruth Calista
Love, Rowena Ann, 225
Lovell, Barbara Paige, 233
Lovett, Rebecca L., 234
Lowins, Sharon June, 168
Lowder, Selma Elaine, 211
Lowy, Nelia Gray, 225
Lowe, Virginia Jane, 232, 233
Lowery, Sue Jo, 225
Lowrance, Betty Lou, 211
Lowry, Shirley Ann, 107, 168
Loy, Mary Katherine, 211
Lucas, Gale M.
Luce, Evelyn Herring
Ludwig, Meryl Frances, 225
Lundy, Patricia Anne, 225
Lupton, Julia Raye, 105, 168
Luther, Cara Jeanne, 211
- M—
Mabe, Elizabeth A., 211
Mabe, Judith Ann, 211
Macaulay, Patricia B., 225
MacFarlane, Marjorie, 225
MacInliven, Louisa B.
Mackay, Joan Marie, 225
MacKethan, Toi Robeson, 87, 168
Macon, Alice Jewell, 211
Macqueen, Margaret A., 211
Madren, Nancy Ann, 197
Madden, Margaret P., 225
Madley, Mary Wolff
Madley, Claudia C.
Maguire, Carol Ann, 197
Mahaffey, Julia Ann, 225
Mallonee, Eula Jane, 197
Malone, Candace P., 168
Mandel, Rhona Sue, 225
Mandrano, Roberta Cox
Maness, Linda Jane, 225
Maness, Mary Ellen
Mandy, Madelyn S., 197
Mangum, Mary Ellen, 104, 197
Man, Barbara Ruth, 168
Mantak, Diane Lucille, 211
Maready, Patricia E., 197
Margolis, Barbara D., 168
Markis, Marianna, 225
Marlin, Linda Sue, 225
Marlow, Brenda Diane, 168
Marlow, Grace Carolyn, 168
Mar, Caroline H., 197
Marshall, April Collier, 168
Marshall, Janet Kyle, 225
Martin, Elizabeth F., 211
Martin, Eloise J., 197
Martin, Gloria R., 197
Martin, Judith E., 211
Martin, Linda Joyce
Martin, Mary Beth, 225
Martin, Pamela Boren, 211
Martin, Penelope Ann, 225
Martin, Priscilla L., 197
Martin, Teresa Ann, 197
Martin, Victoria, 225
Marus, Meredith Rhea, 168
Marvin, Karalee T.
Masline, Patricia Ann, 211
Maske, Linda L.
Mason, Carolyn Medlin, 168
Mason, Jency Mae, 197
Mason, Norma Evans, 211
Massey, Barbara Jane, 91, 211
Massey, Sylvia Mae, 225
Massy, Patricia H., 197
Masters, Billie D., 225
Masterson, Georgia M., 211
Mathews, Carolyn V., 211
Mathews, Marjorie E.
Mathews, Cheryl Dean, 225
Mathews, Glenda Faye, 225
Mathews, Jeanne M., 225
Mathieu, Amy Barnwell, 169
Matkins, Jo Ann, 234
Mathews, Merry M.
Mathews, Louise Kelly, 211
Mathews, Trina Carole
Mathis, Joan Lee, 211
Maulein, Janet Claire, 81, 169
Maunty, Emily Gail, 225
Maunty, Anne Carole, 211
Maxin, Patricia Ann, 169
May, Betty Franklin, 225
May, Carolyn Rebecca, 225
May, Jean Ann, 211
May, Kay Frances, 169
Mayberry, Martha E., 197
Mayer, Harriet Iris, 211
Mayer, Maxine, 211
Mays, Brenda Jean, 225
Mazoly, Eve, 169
McAdams, Carol, 238
McAdams, Jean Holmes
McAdoo, Francine Alston, 169
McAlister, Patricia A.
McBride, Julia Kay, 233
McCall, Doris Ann, 169
McCall, Lynda Ellen, 211
McCanless, Mildred Sue, 225
McCarn, Phyllis Ann, 236, 238
McCarte, Florida Jean, 225
McCaskill, Catherine, 197
McCaulley, Sandra Jean, 211
McClintock, Eleanor K., 197
McClung, Elizabeth D.
McClure, Nancy Carol, 169
McColl, Mary Tipton, 211
McCombs, Frances E., 225
McConnell, Carol L., 211
McConnell, Catherine M., 225
McConnell, Judith W., 225
McCord, Barbara Alice, 211
McCoy, Gail Annette, 197
McCracken, Frances C., 225
McCracken, Mary Susan, 225
McCrery, Eleanor June, 169
McGuiston, Linda Lee, 211
McGuiston, Lucinda J., 225
McDaniel, Mary Beth, 225
McDaniel, Patricia A., 211
McDermott, Alice Irene, 197
McDonald, Joyce A., 225
McDonald, Judy Ann, 225
McDonald, Susan C., 225
McDowell, Betty J., 197
McDowell, Helen Guth, 225
McDowell, Susan Reade, 225
McFadden, Anne Carol, 225
McFarling, Marie Lou, 197
McGavin, Lynda Louise, 225
McGeer, Elizabeth Ann, 197
McGeer, Sarah Anne, 197
McGeher, Becky Ellen, 225
McGill, Peggy Louise, 211
McGimsey, Sharon Kelly
McGimsey, Sina Irene, 197
McGimsey, Jane Shelton, 169
McGovern, Patricia C.
McGuire, A. Sue, 238
McInnis, Ina Von, 169
McInnis, Mary Hugh, 211
McInnis, Nancy Louise, 225
McIntyre, Wanda Ann
McIntyre, Anne Gordon, 233
McIver, Janet Chadwick
McKay, Ellen Marie, 226
McKee, Betty Jean, 211
McKenzie, Carolyn May, 226
McKeown, Wilma Jean, 211
McKinney, Mary Patricia, 169
McKnight, Norma Hope, 211
McKnight, Phyllis Ann, 211
McLamb, Patricia Ann, 234
McLean, Judith H., 197
McLean, Kathryn C., 226
McLean, Mary Rose, 211
McLeod, Linda Ray, 211
McLeod, Rebecca Lynn, 226
McMahon, Eula Mae, 211
McMahon, Jane McLamb, 197
McManus, Linda Carole, 169
McMillan, Mary Kathryn, 169
McNeely, Mary Hilda, 170
McNeil, Virginia Marie, 211
McNeill, Margaret J., 197
McNeill, Meredith Anne, 170
McNeill, Winifred Gail, 170
McPherson, Judith Kay, 211
McSwain, Patricia Ann, 211
McWhirter, Frances A.
Meacham, Nancy Floyd, 211
Meadlock, Sylvia Ann, 197
Meador, Mary Ellen, 198
Meadows, Brenda Kay, 90, 198
Medford, Linda Marie, 126
Medley, Sue Ellen, 198
Medlin, Frankie Holt, 170
Medlin, Mary Avelene, 226
Medlin, Nancy Jo, 198
Medlin, Judith Ann, 211
Meed, Ellen Ann, 226
Meekins, Elizabeth B., 226
Megginis, Marjorie R., 211
Mehaffey, Iris Ann, 211
Mehring, Susan Ellen, 226
Meiere, Ellen Lucille, 170
Meiere, Janet Carolyn, 226
Melton, Judy C., 198
Melvin, Elizabeth, 226
Melvin, Judith W., 170
Melvin, Sandra Lynn, 198
Melroy, Judith Nell, 226
Mercer, Bettie Covington, 170
Meredith, Edna M., 198
Merrill, Ruth M., 211
Merritt, Ann Carol, 226
Merritt, Donna Lee, 226
Merritt, Margaret A., 170
Merritt, Sandra Holmes, 170
Metrock, Karin Eileen, 226
Meyer, Jean Kathleen, 8, 114, 204, 212
Meyers, De Heather, 212
Meyland, Sarah Jocelyn, 226
Michaux, Janet Marion, 212

Student Index

- Middlebrooks, Jennie D., 170
 Middleton, Linda Lee, 198
 Middleton, Peggy Lane, 238
 Mikel, Janice Elaine, 212
 Miller, Arlene Alice, 212
 Miller, Betty Lou, 212
 Miller, Carol Joy, 212
 Miller, Elizabeth Ann, 212
 Miller, Judith Stone, 170
 Miller, LaDonna Faye, 226
 Miller, Marilyn Elsie, 198
 Miller, Rita Eric, 226
 Miller, Sandra Kay, 170
 Millians, Sandra
 Milstead, Mary L., 226
 Miner, Mary Ann, 198
 Minish, Linda Raye, 198
 Minor, Nanette Jackson, 198
 Minton, Anne Starr, 121, 198
 Minton, Sandra C.
 Mitchell, Kathleen Ann, 198
 Mitchell, Sallie Anne, 212
 Mitchell, Susan Guion, 226
 Mitchell, Susan, 170
 Mock, Barbara Ellen, 238
 Mock, Judith Elizabeth, 147, 171
 Moffitt, Sally Mae, 212
 Mohr, Marilyn E., 198
 Mohr, Nancy Jean, 226
 Mollen, Frances Helen, 171
 Monahan, Helen Stroud, 212
 Montelone, Virva J., 226
 Moons, Martha C., 87, 198
 Moody, Karen Lee, 226
 Moore, Andrea, 226
 Moore, Betty Jean, 198
 Moore, Beverly Ruth, 212
 Moore, Carol Virginia, 238
 Moore, Donna Jean, 226
 Moore, Dorothy Jane, 212
 Moore, Emily Mary, 106, 171
 Moore, Emily Sue, 226
 Moore, Jo Ellen, 212
 Moore, Judy Carlette, 226
 Moore, Judy Carol, 198
 Moore, Linda Darlene, 198
 Moore, Linda Jane, 171
 Moore, Maria Justice, 212
 Moore, Mary Ruth
 Moore, Maxine H., 198
 Moore, Penelope Irene, 92, 106, 198
 Moore, Penelope Ann, 212
 Moore, Sandra Kay, 226
 Moore, Sarah Joyce, 198
 Moore, Virginia Deeanne, 171
 Moore, Wanda Lee, 226
 Moran, Barbara Janice, 226
 Morgan, Anne Rogers, 171
 Morgan, Barbara Lee, 212
 Morgan, Carole G., 198
 Morgan, Elizabeth C., 226
 Morgan, Margaret Ann, 212
 Morgan, Martha J., 234
 Morgan, Nancy Elaine
 Morgan, Patricia Ann, 171
 Morgan, Patricia Ann, 226
 Morrice, Pamela Starr, 198
 Morrill, Edith Josephine, 171
 Morris, Agnes Marie, 226
 Morris, Amelia Marlene, 198
 Morris, Betsy Ross, 103, 106
 Morris, Carolyn Elaine, 171
 Morris, Jean Marie, 212
 Morris, Mary Carolyn, 171
 Morris, Rebecca Ann, 106, 171
 Morris, Sonya Rae, 226
 Morrison, Emily Elizabeth, 120, 171
 Morrison, Marian N., 212
 Morton, Betty Carol, 198
 Morton, Mary Elizabeth, 226
 Mouton, Yveta Delores, 91, 226
 Moseley, Wonda Lynn, 212
 Moses, Bonnie Alice, 171
 Moss, Carole Sue, 212
 Mosteller, Susan G., 226
 Motley, Eleanor Jean
 Moutsinger, Sandra Kay, 226
 Mouton, Susette B., 198
 Moulton, Jean F., 226
 Muihlenburg, Martha B.
 Muir, Anne Lee, 226
 Mulieri, Mary J., 226
- Mullen, Rebecca J., 198
 Mullinaz, Linda F., 198
 Mullinix, Bessie J., 226
 Mullins, Sharon Griffith, 106, 172
 Mullis, Bobbie Marie, 91, 172
 Munden, Brenda Joyce, 212
 Munden, Harriett Branch, 172
 Munhall, Judith Ann, 172
 Munyan, Joan Virginia
 Murphy, Carol D., 198
 Murphy, Edna Anne
 Murphy, Mae G. Gregory, 198
 Murray, Alecia Josette, 226
 Murray, Drusilla Ann, 226
 Murray, Jimmi Kay, 212
 Murray, Judith Salko
 Murrell, Margaret H., 172
 Musselman, Bonnie Kay
 Myers, Faith Jean, 198
 Myers, Donna Kay, 198
 Myers, Joan Ellen, 212
 Myers, Martha Ann, 212
 Myers, Mary Ruth, 226
 Myers, Sandra Lee, 172
 Myles, Elizabeth Anne, 226
 Myrick, Paula Jean, 226
- N —
- Nailling, Joan Cary, 226
 Nailling, Mary Elinor, 198
 Nance, Henrietta, 198
 Nance, Phyllis E., 198
 Nanetta, Harriet A., 212
 Napolitano, Jane D., 226
 Neal, Brenda Kay, 233
 Neal, Sandra Marie, 212
 Neel, Nancy Caroline, 172
 Neese, Billie Carole, 212
 Neigher, Rosalins, 106, 198
 Nelson, Arden Jennifer, 91, 212
 Nelson, Carolyn Folk, 226
 Nelson, Cynthia Ann, 238
 Nelson, Woodie Kaye, 226
 Neshamkin, Linda C., 86, 226
 Newby, Carol V., 198
 Newby, Mary Sawyer
 Newlin, Katherine M., 212
 Newman, Beverly Jean, 212
 Newman, Carol Minette, 212
 Newman, Susan Diane
 Newsom, Janet Gwen, 198
 Newton, Anna Earle, 198
 Newton, Diana Gayle, 238
 Newton, Mary Ann T., 198
 Newton, Patricia Ann
 Newton, Sara Louise, 212
 Nichols, Barbara L.
 Nichols, Billie E., 172
 Nichols, Joyce Cissel
 Nichols, Sara Eugene, 212
 Nicholson, Monte Hyatt
 Nicks, Miriam Anne, 212
 Nielson, Geraldine R., 172
 Nilson, Pamela Anne, 226
 Nix, Tanya Upchurch, 172
 Nixon, Judy Myrene, 172
 Noble, Emily Diana
 Nofz, Mary Kay, 226
 Noland, Shirley Mae, 226
 Noonan, Gail Joann, 172
 Norman, Elizabeth Moir, 226
 Norman, Lane Smith, 234
 Norman, Teddy Kay, 172
 Norment, Anne Marie, 226
 Norris, Jusia Adele, 212
 Northcutt, Pamela Sue, 226
 Norton, Annie Lois, 173
 Nugent, Jean Jeffrey, 212
 Nunn, Leelan Anderson, 89, 173
 Nunn, Linda Kay, 226
 Nuttall, Norma E. Frances, 173, 188
 Nye, Melanie S., 226
- O —
- Oakes, Nellie Joyce, 212
 Oates, Martha Frances, 212
 Oles, Meredith Ann, 226
 Oates, Ruth E., 226
 O'Brien, Lucille N., 212
 O'Brien, Patricia Anne
 O'Connell, Lorraine L., 226
 O'Donnell, Sharon Marie, 106, 212
- Oehman, Carol Ann, 226
 Ogilvy, Margaret Virgi, 173
 Ohgren, Lynn Carol
 Olive, Genevieve Gail, 226
 Oliver, Mary Cammie, 198
 Oliver, Diane Aline, 87, 173
 Olson, Nancy Paula, 212
 Orton, Linda Lee, 212
 Osborne, Brenda C., 173
 Osidahl, Karen J., 106, 121
 Osteen, Emma N.
 Oster, Tomi Claire, 106, 212
 Overton, Glenda Dale, 198
 Overcash, Lucy Lorene, 226
 Overman, Glennie Kaye, 226
 Overman, Mary Clyde, 198
 Overton, Becky Jo, 173
 Overton, Mildred Hudgins, 173
 Owen, Betty Anne, 226
 Owens, Doris Richardson
 Owens, Sunny Elaine, 238
- P —
- Paige, Janet Rae, 81, 226
 Pachol, Marcia Louise, 212
 Packer, Carol Marie, 212
 Padgett, Emily Marsha, 212
 Padgett, Peggy Lynn, 173
 Painter, Linda Lou, 198
 Pall, Emily Ann
 Palmer, Carol Jean, 226
 Pankovich, Judy Anne, 198
 Paoli, Donna Jeanne, 226
 Parcell, Bruce Anne, 212
 Parcell, Carol Ann, 92, 226
 Parfitt, Carolyn M., 212
 Parham, Mary Lewis
 Park, Alice H., 104, 198
 Park, Joan Frances, 226
 Parker, Frances Lee, 226
 Parker, Frances Marian, 212
 Parker, Jennie Borden
 Parker, Jo Ann, 173
 Parker, Jo Ann
 Parker, Lola Janet, 198
 Parker, Marie Faye, 212
 Parker, Martha Jean
 Parker, Mary Faye, 226
 Parker, Sophie V., 226
 Parks, Catherine A., 212
 Parks, Claudia May, 173
 Parlier, Mary Alice, 226
 Parrish, Claire B., 226
 Parrish, Glenda Ruth, 173
 Parrish, Mary Martha, 174
 Parrish, Patricia Faye, 174
 Parry, Ann Elizabeth, 226
 Passavant, Elizabeth B., 212
 Pate, Emma Jewel, 226
 Pate, Gail Ann, 174
 Pate, Judith Diane, 212
 Patrick, Betsy O. A.
 Patrick, Odessa R.
 Patrick, Patricia J., 227
 Patrum, Nellie E., 238
 Patten, Connie L. D., 212
 Patten, Judy Ann
 Patten, Nancy Mae, 227
 Patten, Rachel H., 227
 Patterson, Anita L., 199
 Patterson, Doris E., 199
 Patterson, Patricia M., 227
 Patton, Charla Gene, 212
 Patton, Ruth Lois, 174
 Paxton, Sally Lynn, 174
 Payne, Jo Ann, 174, 188
 Payne, Joyce Lee, 174
 Payne, Margaret Jane, 227
 Payne, Mary DiAnne, 174
 Peacock, Mary Reynolds, 212
 Peak, Kathleen May, 227
 Pearce, Georgia Kay, 227
 Pearce, Lydia Coleman
 Pearlman, Joan G.
 Pearsall, Kathryn Ann, 199
 Peckworth, Barbara L., 227
 Peele, Rebecca Faye, 103, 174
 Pees, Nancy E., 227
 Peeples, Jan, 227
 Peavy, Tomarie, 212
 Pegg, Wilma Kay, 81, 174
 Pegram, Sharon V., 212
- Pellegri, Kathleen A., 212
 Pendergrass, W. Joyce, 199
 Pennington, Kay F., 227
 Pennington, Virginia, 199
 Penny, Margaret Ann, 212
 Perry, Mallie Bennett, 232, 233
 Penny, Pat Lee, 227
 Perkins, Willa Mae, 234
 Permar, Kay Fern, 199
 Perry, Ann E., 212
 Perry, Carol Jean, 212
 Perry, Edna Joann, 213
 Perry, Joan Rogers, 199
 Perry, Marcia Corlie, 227
 Perry, Patricia Lee, 227
 Perry, Sandra Aileen, 86, 227
 Petersen, Lynelle
 Petersen, Cheryl Lee, 199
 Peterson, Lynn Marie, 213
 Petrea, Faye Houck, 199
 Pfaff, Carolyn Joan, 199
 Pfaff, Pamela Kay
 Pheagin, Gwendolyn L., 227
 Phillips, Alice West, 227
 Phillips, Amelia Ann, 213
 Phillips, Doris Jean, 199
 Phillips, Doris L., 199
 Phillips, Linda Kay, 227
 Phillips, Linda Mae, 238
 Phillips, Martha Judith, 174
 Phillips, Mary Joann, 199
 Phillips, Susan Brown, 213
 Phillips, Tswala Gail, 213
 Phillips, Virginia M., 234
 Pickett, Jacquelyn, 199
 Pickett, Katherine Ann, 127
 Pierce, Billie Anne, 227
 Pierce, Carol Ann, 227
 Pierce, Jean Elliott, 174
 Pierce, Patricia Ann, 199
 Pincell, Beverly J., 227
 Pinner, Janet Susan, 212
 Pirtle, Gloria Jean, 213
 Pischerchia, Mary Jo, 213
 Pitt, Jo Jane, 199
 Pittman, Jacqueline M., 174
 Pittman, Jane C.
 Pittman, Katherine A., 199
 Pittman, Virginia M., 212
 Platt, Rosemary Dow
 Pleasants, Bonnie Sue, 86, 213
 Pleasants, Rebecca L., 238
 Pleasants, Ruth E., 213
 Poffenbager, Susan A., 199
 Poindexter, Betty V., 213
 Poindexter, Peggie E., 238
 Pollard, Barbara Jane, 238
 Ponder, Betty Lee, 227
 Pool, Mary Katherine, 227
 Poole, Janet Dehette, 175
 Poole, Laura Virginia, 227
 Poole, Linda Fancette, 234
 Poole, Margaret L., 227
 Poole, Marilyn Seitz, 213
 Poole, Marsha Ann, 227
 Poole, Mary Love, 175
 Pope, Doris Bivens, 213
 Pope, Jeanne Parker, 213
 Pope, Mary Louise, 227
 Poplin, Catherine L., 175
 Porter, Dorothy Camia, 227
 Porter, Jane Rosemary, 227
 Porter, Janet Faye, 175
 Porter, Pamela Louise, 175
 Posey, Zenia Florence, 227
 Poston, Patricia Jane, 175
 Poteat, Sandra Lee, 199
 Potter, Carol Fort, 175
 Potts, Margaret Karen, 227
 Pounds, Barbara Cecile, 199
 Pound, Shirley A., 199
 Powell, Brenda Kay, 175
 Powell, Judith Lynn, 227
 Powers, Linda Ann, 227
 Poyner, Alpha Judith, 175
 Pratt, Martha E., 199
 Pratt, Penelope Joyce
 Preimats, Ruddle, 199
 Prentice, Erin S., 175
 Prescott, Priscilla C., 227
 Preslar, Margaret A., 199
 Presnell, Henrietta A., 227

THE CORNER

Books . . . Gifts . . . Stationery . . . Records

Again, it is a real pleasure to say that we have certainly enjoyed working with you during the past year.

To the Seniors, congratulations and the very best of luck to you — we are going to miss seeing you about every day! — please drop in and tell us the latest news when in town or down our way.

HUGH J. SNAVELY

344 Tate Street

Phone BR 4-4866



College Drug Store

1003 Spring Garden St.

Greensboro, N. C.

Across from Aycock Auditorium

BR 5-6343

For your sandwiches, drinks
— also cosmetic and prescription needs

WHAT'S NEW IN LIFE INSURANCE?

For a Free Copy of
Southern Life's Catalog of Life Insurance Plans
See or Call
Your Local Southern Life Representative

SOUTHERN LIFE INSURANCE CO.

Home Office
Greensboro, North Carolina





CATERERS. INC.

Radio Dispatched . . . New Cars

**BLUE BIRD-CHECKER
TAXIS, INC.**



Dial Broadway 2-5112

COMPLIMENTS
OF A
FRIEND

Compliments of
**HART HARDWARE
COMPANY**



Visit Our Modern Plant
Phone CY 9-1341

now it's Pepsi
for those who think young

PEPSI-COLA BOTTLING CO.



3317 Spring Garden Street
GREENSBORO. N. C.

Student Index

Presson, Wanda Lynn, 175
 Price, Doris Jean, 227
 Price, Janice Marie
 Price, Judy Carol, 199
 Price, Martha Vickie
 Price, Mildred G., 199
 Price, Nancy Lee, 90, 213
 Prince, Ruth Ann, 102, 106, 175
 Prince, Susan R., 227
 Pritchard, Sandra Febr, 199
 Pritchett, Laura E., 227
 Privott, Irma Sally, 199
 Proctor, Alberta Jean, 227
 Proffitt, Rhonda Gayle, 227
 Proffitt, Sandra Gray, 213
 Prophet, Diane E., 213
 Prothro, Martha G., 88
 Proud, Susan Gay
 Pruett, Janice Lee, 175
 Pruett, Penelope Lee, 199
 Pruitt, Patricia Ann, 199
 Pulley, Sandra V., 199
 Purson, Ann, 199
 Purdon, Anne Elizabeth, 213
 Purgason, Barbara A., 199
 Purgason, Janice E., 199
 Purvis, Katherine Ann, 227
 Puryear, Frances Laura, 176
 Putnam, Celia Donaldson, 176
 Putnam, Elva Ann, 106, 176
 Pyles, Carol Anne, 167, 176

Q

Qualls, Eva Russell, 176
 Queen, Phillip Ann, 199
 Quincannon, Teresa A., 199
 Quinn, Millicent E., 213
 Quinn, Peggy Ann, 213

R

Racine, Gloria Louise, 227
 Raiserer, Janice Ann, 238
 Ramey, Ida Mae, 199
 Ramsey, Irvin Diann
 Rand, Judith Futher, 104, 176
 Rand, Judith Futher, 199
 Rankin, Margaret P., 227
 Rankin, Mary Corneila, 212
 Ransley, Pamela
 Ransley, Susanne
 Ransome, Elizabeth W., 227
 Raper, Linda Hayes, 199
 Ratchford, Jane Hertz, 199
 Ratchford, Sara R., 175
 Raulston, Sara Jean, 213
 Ray, Andrea Marie, 227
 Ray, Carolyn Nichols, 227
 Ray, Jean Grongquist, 176
 Ray, Joan Elizabeth, 238
 Ray, Martha L., 234
 Ray, Patricia Anne, 176
 Read, Suzanne Frances, 176
 Reagan, Melba Arcey, 238
 Reavis, Judy Rose, 213
 Rector, Linda Sue, 213
 Redding, Brigitte U., 234
 Reece, Susan Mary, 176
 Reed, Elizabeth Marie, 176
 Reed, Jane Hays, 227
 Reed, Susan Kay, 227
 Rees, Linda Carol, 176
 Rees, Marsha Lorraine, 213
 Reese, Clara J., 115, 199, 203
 Reeves, Harriet Jane, 213
 Regan, Melba Louise, 199
 Reichbach, Elise M., 213
 Reid, Anna Priscilla, 227
 Reid, Carolyn Carlyle
 Reid, Lola Cynthia, 227
 Reilly, Sandra Mae, 213
 Reindfeld, Elizabeth A., 227
 Reinertson, Barbara Jo, 227
 Reinheimer, Nancy L., 213
 Reiss, Donna Rae, 213
 Renegar, Julia Carol, 176
 Renegar, Kathleen N., 213
 Renfro, Barbara Ann, 227
 Renfro, Johanna Dee, 234
 Renfro, Judith Margaret, 177
 Reynolds, Ann Thomas, 213
 Reynolds, Polly Ann, 213
 Reynolds, Shirley K., 213

Rozac, Lynn Carol, 227
 Rhodes, Carol Lee, 213
 Rhodes, Linda M., 213
 Rhodes, Rita Faye, 199
 Rhynes, Diana Elizabeth, 238
 Rhyme, Shirley Jane, 234
 Rhye, Lynette Dee, 213
 Ricci, Shelia Evelyn, 213
 Rice, Shelby Jean, 227
 Richardson, Alice Sue, 91, 199
 Richardson, Janice Sue, 227
 Richardson, Judy Sue, 213
 Richardson, Sarah F., 227
 Richmond, Patricia A.
 Richter, Leonard A., 199
 Rickard, Linda Carolyn, 92, 227
 Rickards, Joan E., 199
 Riddle, Margaret E., 177
 Riddle, Mary Lou, 213
 Ridenour, Margaret W., 227
 Ridenour, Patricia G., 236, 238
 Rink, Myra Lynn, 200
 Risert, Carol Joyce, 200
 Ritchie, Judy Elaine, 213
 Ritzman, Mary Ellen, 81, 227
 Rives, Margaret H.
 Roach, Carol Yvonne, 227
 Roach, Shirley Clyde, 227
 Robbins, Alice Lloyd, 177
 Robbins, Joanna J., 177
 Robbins, Margaret E., 200
 Robbins, Pamela Ann, 213
 Roberson, Carole Lynn, 227
 Roberson, Doris C., 177
 Roberson, Elizabeth O., 200
 Roberson, Phyllis Kay, 227
 Roberts, Carol Ramona, 213
 Roberts, Elizabeth A., 211
 Roberts, Faye Diana, 227
 Roberts, Lola Carolyn, 227
 Roberts, Pamela Jane, 227
 Roberts, Pamela Rae, 213
 Roberts, Sally Orr, 227
 Roberts, Sandra Kay, 213
 Roberts, Susan W., 200
 Robertson, Cora Lee, 227
 Robertson, Patricia A., 200
 Robey, Elizabeth Ann, 227
 Robinson, Annita Gale, 213
 Robinson, Ann T.
 Robinson, Dorothy Gail, 213
 Robinson, Patricia F., 227
 Robinson, Linda Jean, 227
 Robinson, Mary Ellen, 213
 Robinson, Sara E., 121, 200
 Rochester, Ellen Jean, 177
 Rodman, Susan Margaret
 Roe, Marcia, 213
 Roe, Martha Jane, 213
 Roeder, Anne C., 227
 Roelofs, Mary Ann, 227
 Rogers, Betsy Allen, 177
 Rogers, Diana Jane, 234
 Rogers, Donna Louise, 227
 Rogers, Laura Teague, 227
 Rogers, Lucy Annette, 213
 Rogers, Martha E., 120, 177
 Rogers, Martha Lee, 177
 Rogers, Mary Ann, 200
 Rogers, Minnie Rebecca, 177
 Rogers, Nancy Elaine, 227
 Rogers, Reece Ann, 213
 Rogers, Roxanne L., 227
 Rogers, Virginia Ann, 213
 Roger, Mary Gwynne, 213
 Rosquemore, Libby L., 228
 Ross, Anne Fontaine, 213
 Rose, Janet
 Rose, Marjorie J., 228
 Rosen, Sharon Joyce, 213
 Ross, Elizabeth L., 200
 Ross, Ella Lee, 200
 Ross, Frances Victoria, 177
 Ross, Martha Jane, 213
 Ross, Mary Eloise, 177
 Ross, Nancy Diane, 228
 Rosser, Carolyn E., 213
 Rosman, Julaine R., 213
 Rothman, Doreen Dale, 213
 Rounds, Penelope W.
 Rouse, Constance M., 213
 Rouselle, Shara M., 200

Routh, Patsy Jean, 104, 177
 Routh, Patty Harding, 178
 Rowe, Lynda Marie, 178
 Rowland, Sarah E., 228
 Rowles, Jeannette, 228
 Ruden, Katharine Grelia, 211
 Rubin, Judith Susan, 214
 Rudi, Margaret F., 228
 Rudisell, Elizabeth S., 214
 Ruffner, Katherine T., 107, 214
 Rufty, Nancy Louise, 228
 Rufty, Nan Pittman, 214
 Rupard, Nancy Louise, 233
 Rush, Ann Bingham
 Rush, Josephine T., 106, 200
 Rush, Vicki Lynn, 214
 Russell, Janet S., 238
 Russell, Janice Louise, 228
 Russell, Mary Ann, 228
 Rutherford, Rebecca L., 228
 Ryan, Evelyn Amanda, 214
 Ryle, Patricia Ann, 214

S

Saari, Susan M. Kay, 176
 Sacrinity, DiAnne Kay, 228
 Sadler, Joyce Lynn, 228
 Sadler, Susan Ann, 228
 Safrit, Glenn C., 200
 Sugar, Ann Vernon, 81, 121, 200
 Suih, Rita Arac, 178
 Sakayan, Patricia Ann, 81, 228
 Saleeby, Shirley L., 214
 Salmon, Carolyn Anne, 234
 Salter, Jimmy Elzara, 234
 Samet, Ida Ruth, 214
 Sameth, Myrna Gail
 Sampson, Judith Anne, 234
 Samuels, Patricia Mae
 Sand, Lorna Susan, 178
 Sandberg, Susan E., 214
 Sanders, Sharon Ann, 214
 Sandlin, Minnie Carole, 214
 Sanford, Elizabeth A., 200
 Sanford, Judith Anne, 87, 178
 Sanford, Victoria B., 106, 228
 Sartin, Ruby Pearl, 228
 Sarty, Barbara Wells
 Satter, Karin Lee, 228
 Satterfield, Barbara L., 228
 Saunders, Becky Jordan, 200
 Saunders, Doris Jordan
 Saunders, Greta C., 214
 Sawyer, Carolyn Ann, 214
 Sawyer, Dorothy Belle, 228
 Sawyer, Loutricia G., 228
 Sawyer, Susan Joan, 214
 Saxon, Rosalie W.
 Sayre, Jacqueline E., 228
 Schadel, Elizabeth Ann, 228
 Schaefer, Latsy Ann, 228
 Scher, Linda Elaine, 228
 Schlein, Betsy Karen, 214
 Schloss, Diane K.
 Schmidt, Margaret L., 214
 Schneider, Edith L., 214
 Schoen, Louise, 228
 Schrader, Anne Hazard, 234
 Schroeder, Pamela Lou, 178
 Schulz, Vera Anne, 200
 Schwintzer, Iris E., 228
 Scooby, Carolyn Lee, 228
 Scoggins, Miriam E., 228
 Scott, Glenda Faye
 Scott, Irma Harriet, 178
 Scott, Margaret L., 228
 Scott, Mary Druggan, 200
 Scully, Martha H., 214
 Scurry, Julianne W., 200
 Sears, Nancy Jane, 200
 Seawell, Kathleen B., 228
 Seay, Anna Patricia, 178
 Sebastian, Judy Ann, 228
 Seebert, Sandra Lee, 214
 Seely, Annie Mary, 214
 Selhorn, Rebecca Stamey, 178
 Self, Rachel Ann, 214
 Seligman, Sandra E., 214
 Sellars, Barbara Jean, 214
 Sellers, Sandra Sue, 214
 Sellow, Sandra Leah, 214
 Sells, Kay Frances, 200

Sessoms, Mary Ida, 238
 Setzer, Ann H., 101, 200
 Sewell, Anita Marie, 105, 200
 Sewell, Carolyn Kay, 214
 Seymour, Jan, 214
 Shade, Helinda Ann, 200
 Shane, Erzell Louise, 200
 Sharff, Marjorie Ann, 228
 Sharpe, Mary Joan, 214
 Sharpe, Charlotte, 200
 Sharpe, Hulda Josephin, 178
 Sharpe, Sheron, 178
 Shaver, Barbara, 178
 Shaw, Barbara Ann, 214
 Shaw, Linda Agnes, 179
 Shaw, Mary Jean
 Shaw, Phyllis Kay, 106, 200
 Shearin, Carolyn E., 200
 Shell, Carol Jackson, 214
 Shellington, Susan Ann, 228
 Shelton, Frances Lynn, 228
 Shelton, Sondra Ruth, 236, 238
 Shepherd, Leila Lou, 238
 Shepherd, Mame Irene, 214
 Shepard, Jane Hood, 179
 Sheppard, Elizabeth A., 214
 Sherrill, Anita V., 214
 Sherrill, Barbara Sue, 214
 Sherrill, Kay Saville
 Shields, Joyce Elaine, 228
 Shields, Mollie Diane, 200
 Shields, Sandra K., 228
 Shipley, Agnes G., 228
 Shoe, Sylvia DiAnne, 177
 Shoemaker, Priscilla P., 179
 Shoffner, Linda C., 214
 Shope, Linda Dell, 200
 Shrank, Letitia F., 200
 Shrieves, Elizabeth A., 200
 Shropshire, Carolyn E., 214
 Sides, Frances Ann, 214
 Sigmon, Angela Gale, 81, 214
 Sigmon, Avis H.
 Sills, Jo Angela, 190, 200
 Sills, Linda Jo, 128
 Silverberg, Elizabeth, 214
 Sinnifoff, Nancy Elizabeth, 214
 Simmons, Billie Lou, 228
 Simmons, Mary Jacquely
 Simpson, Carolyn F., 214
 Simpson, Doris L., 200
 Simpson, Martha Helen, 228
 Simpson, Peggy Jean, 238
 Simpson, Sylvia Ann, 179, 189
 Sinclair, Mary Jean, 214
 Singletary, Bonnie, 228
 Singletary, Helen E., 234
 Singletary, Jane M.
 Singletary, Nelan Lee, 228
 Singleton, Rita Diane, 200
 Sink, Anne Taylor
 Sink, Brenda Carol, 234
 Sipe, Gloria Darlene, 214
 Sisson, Lesley Ann, 228
 Skillman, Patricia Ann, 228
 Skinner, Marjorie L., 228
 Skoglund, Julianna, 228
 Slater, Anne, 234
 Sloan, Frederica Sue, 228
 Sloop, Linda Carol, 179
 Slusher, Pamela Ann, 214
 Smathers, Anita Louise, 200
 Smathers, Katherine P.
 Smith, Alexa Jane, 214
 Smith, Alice Brandon, 200
 Smith, Barbara F., 228
 Smith, Beulah Jane, 214
 Smith, Bobbie Carole, 200
 Smith, Brenda Jane, 238
 Smith, Brenda Kay, 214
 Smith, Charlotte L., 228
 Smith, Charmian E., 179
 Smith, Dorothy L., 214
 Smith, Emily Worth
 Smith, Geraldine E., 104
 Smith, Glenda Margie, 179
 Smith, Gloria Brothers, 233
 Smith, Jane Kirkman, 179
 Smith, Jeanie M., 106, 200
 Smith, Julia Cart, 228
 Smith, Leah Lorett, 200
 Smith, Leslie Ann, 228

Student Index

- Smith, Linda Grace, 228
 Smith, Linda Kathryn, 214
 Smith, Lucinda Ford, 228
 Smith, Margaret C., 179
 Smith, Marilyn Jane, 228
 Smith, Martha Jo, 214
 Smith, Mary L., 214
 Smith, Merle Elizabeth
 Smith, Nancy Carolyn, 214
 Smith, Nancy Ida, 228
 Smith, Sherry Ann, 228
 Smith, Patricia A., 120, 179
 Smith, Patricia Carole, 214
 Smith, Patricia Lynda, 228
 Smith, Patricia Sue, 200, 203
 Smith, Rachel M., 228
 Smith, Sally Ann, 228
 Smith, Sandra Delores, 214
 Smith, Sandra Drucilla, 179
 Smith, Susan A., 106, 228
 Smith, Virginia E., 200
 Smither, Diane Lee, 214
 Smitherman, Sarah A., 200
 Smyer, Ida Grizzelle, 90, 179
 Smyre, Linda Wick, 214
 Snaa, Blake, 180
 Snodderly, Lorene N., 200
 Snow, Evelyn Carole, 200
 Snuggs, Gay Marguerite, 214
 Snyder, Frances M., 228
 Snyder, Janet Maxine, 214
 Snyder, Phyllis Marie, 106, 180
 Soiset, Virginia L., 200
 Smitol, Karla Loftis, 200
 Solem, Christine W., 214
 Soles, Dorothy Marie, 228
 Somers, Susanne, 180
 Sondey, Joann, 214
 Sorensen, Vickie V., 215
 Sorokin, Mona, 228
 Southernland, Rosa C., 87, 215
 Southern, Linda Ruth
 Southworth, Nancy M., 228
 Sowers, Betty Jean
 Sox, Sandra Jean, 201
 Soyars, Mary Broders, 180
 Spangler, Marjorie Ann, 120, 180
 Spangler, Sherry Nord, 215
 Sparksman, Jackie Ann, 215
 Sparks, Gene Anna, 215
 Spears, Jean Carolyn, 201
 Speas, Claudia Anne, 228
 Spencer, Barbara A., 201
 Spencer, Ina Jean, 180
 Spencer, Jeanette C., 228
 Spencer, Martha Lee, 215
 Spencer, Nancy Ann, 201
 Spessard, Pamela Delle, 180
 Sprinkle, Rachel V., 180
 Spratt, Choice Townley, 228
 Sprinkle, Sandra Lee, 180
 Spruill, Melanie Anne, 128
 Stacy, Mary Patricia, 128
 Stafford, Rita Kay, 228
 Stallack, Carol Ruth, 201
 Stallings, Nancy C., 90, 201
 Stallings, Shelley P., 128
 Stanfield, Esther B., 180
 Stanfield, Helen V., 180
 Stanford, Paula H., 201
 Stankevitch, Vicky G., 180
 Stanek, Beverly V., 128
 Starr, Susan Meryl, 128
 Starling, Ann Hight, 201
 Starnes, Janet Leslie, 180
 Starnes, Jeanne Louise, 128
 Starnes, Myra Lee, 180
 Starr, Lucy Coble, 181
 Starr, Annette R., 180
 Steenack, Loise Claire, 215
 Stegall, Susan, 228
 Stegman, Helen Jean, 202
 Steifel, Margaret Harrison, 118, 119, 181
 Stein, Diana Ruth, 228
 Stein, Linda Rose, 215
 Stentz, Susan E., 91, 201
 Stephenson, Brenda Kay, 215
 Stephenson, Gloria J., 228
 Stettler, Vera Emma, 201
 Stewart, Donna Jean, 228
 Stewart, Elizabeth F., 229
 Stewart, Linda Joyce, 229
 Stewart, Marsha Earle, 229
 Stewart, Mary Beth, 215
 Stewart, Sarah Frances, 215
 Stewart, Susan E., 238
 Stiner, Carole Ann, 229
 Stillely, Ruby Eloise, 201, 202
 Stillman, Roberta E., 201
 Stimpson, Suzanne E., 229
 Stimson, Clara Ann, 181
 Stinson, Elizabeth N., 229
 Stireswall, Emmetta, 229
 Stokes, Sue Rea, 215
 Stone, Barbara L., 215
 Stone, Martha Trent, 229
 Stone, Mary Kennedy, 215
 Strasburger, Margaret, 86, 229
 Strawn, Donna Gail, 238
 Strickland, Barbara J., 215
 Strickland, Diane W., 234
 Stricker, Mary Diane
 Stringfield, Julia M., 229
 Stroud, Rebecca Ann, 181
 Stuart, Elnor Louise, 181
 Stuart, Julie Fellows, 229
 Stuart, Nancy E., 181
 Stump, Sheila Kay, 215
 Stutts, Judith C., 201
 Stutts, Linda Kay, 201
 Stydens, Janice Gayle, 215
 Styons, Linda Elaine, 181
 Sugg, Brenda Kay
 Sullivan, Barbara Lee, 215
 Sullivan, Neva E., 121, 229
 Sultan, Sandra Phyllis
 Summer, Lila Elizabeth, 229
 Summers, Linda Kay, 81, 201
 Sutherland, Elsie P., 207
 Sutton, Barbara P., 229
 Sutton, Glenda Kay, 104, 105, 181
 Sutton, Gloria Jane, 229
 Sutton, Sandra Jean, 229
 Sutton, Susan Forrest, 238
 Swain, Carolyn Ann, 229
 Swain, Irene Stroud, 215
 Swann, Judith, 229
 Swanson, Janet Ann, 181
 Swicegood, Barbara J., 229
 Swicegood, Mary Jean, 229
 Swindell, Sandra Sue, 181
 Swink, Patricia Ann, 229
 Swiss, Andrea Jane, 229
 Swofford, Lena Marie, 229
- T—
- Taggart, Alice Ann
 Talbert, Laura Forrest
 Talley, Maude Jordan, 229
 Tannenbaum, Jeanne L., 182
 Tanner, Margaret L., 215
 Tarleton, Harriett L., 215
 Taro, Elaine Rosemary, 182
 Tarpley, Brenda Kay, 229
 Tarr, Sandra Jean, 229
 Tate, Deanna Dawne, 215
 Tate, Willa Yvonne, 182
 Taul, Virginia B., 215
 Taylor, Barbara Ann, 229
 Taylor, Carolyn Ann, 215
 Taylor, Claire M., 215
 Taylor, Claudia E., 238
 Taylor, Della H., 215
 Taylor, Donna Jean, 251
 Taylor, Jane Williams, 229
 Taylor, Julia Winston, 215
 Taylor, Kay Kelly, 106, 120, 182
 Taylor, Marilyn Diane, 215
 Taylor, Phyllis M., 215
 Taylor, Reeva Anne, 238
 Taylor, Rita Francine, 182
 Taylor, Robbie Dianne, 229
 Taylor, Sandra E., 229
 Taylor, Sandra Wynne, 229
 Teague, Martha Ross, 201
 Teague, Suzanne E., 229
 Teague, Sylvia A.
 Teal, Ella Juanita, 234
 Teal, Jane E., 215
 Temple, Nancy Ann, 215
 Templeton, Alice M., 201
 Tennent, Alexandra, 229
 Tepper, Fern, 215
 Terrell, Susan, 215
 Tesb, Almada Frances, 201
 Teterton, Elizabeth J., 182
 Thacker, Carol R., 106, 201
 Thelving, Elizabeth J., 215
 Thomas, Carolyn D., 229
 Thomas, Carolyn Fay, 182
 Thomas, Edith Merritt
 Thomas, Joyce Young, 229
 Thomas, Patricia Ann
 Thomas, Patricia N., 229
 Thomas, Sara L., 201
 Thomas, Susan Larue, 229
 Thomas, Wanda Lou, 229
 Thomason, Prudence C., 182
 Thomason, Sandra Lee, 201
 Thomerson, Rowena E., 107, 215
 Thompson, Carol M., 238
 Thompson, Charlotte R., 229
 Thompson, Claudia I., 201
 Thompson, Dorothy N., 182
 Thompson, Elizabeth A., 229
 Thompson, Harriett L., 182, 189
 Thompson, Kathryn Fae, 229
 Thompson, Phyllis Ann, 182
 Thompson, Sara A., 215
 Thompson, Sarah Drake, 215
 Thompson, Sonya King, 229
 Thompson, Sonya Frances, 238
 Thoms, Mary Beth, 215
 Thomson, Gail, 182
 Thorne, Ellen Elizabeth, 183
 Thornhill, Marian F., 182
 Thornton, Brenda L., 201
 Thornton, Eileen S., 229
 Thornton, Emilie Susan, 229
 Thrasher, Margaret E., 215
 Tie, Barbara E., 201
 Tiechurst, Laurie Jean
 Tiller, Susan E.
 Tilley, Audrey Karen, 106, 215
 Tissue, Carol Ann, 201
 Titts, Charlotte L., 201
 Todd, Belle Elizabeth, 201
 Todd, Brenda Pearl, 229
 Todd, Mary Frances, 229
 Todd, Sandra Willean, 229
 Tomson, Susan W., 215
 Tomson, Brenda Mae, 183
 Toogood, Anna Cove, 229
 Topodas, Katherine J., 215
 Towe, Susan Madeline, 183
 Towery, Nancy Dalton, 183
 Townsend, Jamis C., 201
 Townsend, Samantha Ann, 215
 Trappell, Elizabeth C., 229
 Traynham, Janice Calva, 183
 Tremittiere, Diane L., 229
 Trexler, Constance E., 229
 Trexler, Martha Warren, 116, 183
 Tripp, Judith L., 94, 215
 Tripp, Rosalie Holmes, 183
 Trivette, Tomye Joyce, 229
 Trogdon, Carlie B., 201
 Troutman, Jane, 238
 Troxler, Martha A., 201
 Tucker, Catherine L., 183
 Tucher, Cherry Lynne, 229
 Tucker, Edith Juanita, 229
 Tucker, Katherine Ann, 189, 215
 Tudor, Glenda Joyce, 229
 Tuchsche, Rita Jean, 215
 Turbano, Mary Kathryn, 215
 Turkelson, Meta L., 81, 229
 Turner, Beatrice T., 229
 Turner, Betsy Rose, 201
 Turner, Judith Wilson
 Turner, Judy Lynn, 183
 Turner, Sandra Sue, 229
 Turner, Sue Lynn, 215
 Tuttle, Susan E., 201
 Twiddy, Phyllis K., 215
 Twigg, Susan Esther, 201, 203
 Tyndall, Linda Faye, 215
- U—
- Ulrey, Dale C., 201
 Umland, Jane K., 229
 Underwood, Jessica Ann, 229
 Underwood, Marian L., 215
 Untz, Andrea Fay, 229
 Upchurch, Rose Andrea
 Upright, Mary Levon, 215
 Usher, Linda Faye, 215
- V—
- Van Arsdale, Susan H., 215
 Vanderburg, Dorothy A., 183
 Vandenburg, Clarissa R., 229
 Vanderschaaf, Anita, 229
 Van Horne, Janice L., 229
 Vann, Linda Carol, 147, 183
 Van Poucek, Margaret B., 183
 VanZant, Charlotte M., 183
 Varner, Carol Sue
 Vaughn, Barbara Jean, 229
 Vaughn, Carolyn E., 215
 Vaughn, Judy Aileen, 229
 Vaughn, Martha Jane, 201
 Vaughn, Mary Jean, 229
 Vaughn, Patricia Ann, 184
 Vestal, Charlotte Ann, 102, 106, 184
 Vestal, Margaret Anne, 229
 Vester, Mary Richard, 215
 Vick, Barbara Lois, 215
 Vick, Empress Jones
 Vigners, Diane E., 215
 Vincent, Alice Gray, 229
 Vitkey, Barbara Lee, 201
 Von Cannon, Helen Ada, 229
 Von Metzger, Sara, 238
- W—
- Wagner, Connie Dell, 201
 Wagner, Phyllis Ann, 229
 Wagner, Renia P., 229
 Wagoner, Jenny S., 86, 229
 Wagstaff, Lillian C., 238
 Wakefield, Marsha A., 229
 Walker, Curry Kirk, 184
 Walker, Elizabeth M., 229
 Walker, Gayle Yvonne, 201
 Walker, Isabel Jean, 184
 Walker, Joella H., 215
 Walker, Mary Arden, 215
 Walker, Mary Henderson, 201
 Wall, Mary Bradley, 229
 Wallace, Ann Louise, 215
 Wallace, Laura Anne, 229
 Waller, Douglas Anne
 Waller, Susan Jean, 229
 Walsh, Brenda Prissila, 184
 Walton, Judy Karol, 229
 Walter, Starling Anne, 105, 215
 Walters, Agnes Jane, 106, 215
 Walters, Carolyn Jane, 184
 Walton, Carla Lynne, 229
 Ward, Linner Marie, 184
 Ward, Minnie C., 201
 Warden, Johanna L., 215
 Ware, Margaret Anne, 215
 Warner, Vivian Hope
 Warren, Dorothy Lou, 184
 Warren, Ethel E., 229
 Warren, Mary Dunn, 229
 Warren, Susan Jean, 229
 Warren, Virginia Ann, 238
 Warren, Wande Rose, 215
 Washburn, Helen Joanne, 184, 189
 Washburn, Iris Elmita, 201
 Washburn, Diana J., 216
 Waters, Mary E., 184
 Waters, Mary Margaret
 Watkins, Betty Leigh, 230
 Watkins, Elna Jane, 216
 Watkins, Jean Usery, 201
 Watkins, Judith A., 230
 Watkins, Nancy C., 234
 Watson, Diana Eugene, 230
 Watson, Donna V., 230
 Watson, Marilyn Jo, 201
 Watson, Mary Abig, 216
 Watson, Sonja Grae, 184
 Watts, Janice E., 230
 Watts, Marilyn A., 230
 Watts, Mary Ann L., 230
 Watts, Nancy L., 202
 Watts, Rebecca Jane, 200
 Way, Jane Elizabeth, 238
 Way, Linda Diane, 238
 Waynick, Cornelia A., 108, 202
 Weathers, Gwendolyn G., 230
 Weathers, Mary M.
 Weaver, Nell R. Lee
 Weavil, Jeanne L., 202



The Jokers Three



2114 Walker Avenue

6 blocks west of UNC-G

THE COLLEGE SHOP

413 Tate Street

Phone BR 2-5941

Gifts, Stationery, Stuart Nye and Costume Jewelry,
Yarn and Knitting Supplies

Flowers for All Occasions by Anne Lee's Florist

THE LOTUS RESTAURANT

Chinese and American Dishes

DELICIOUS CHOW MEIN
TO TAKE OUT

Closed Each Monday

105 South Greene St.





PRINTERS OF THE PINE NEEDLES
Washburn Printing Company
CHARLOTTE 1. N. C.

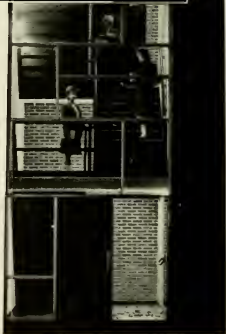

Student Index

Weaver, Monette Anne, 81, 106, 230
 Webb, Diana Kay, 216
 Welch, Mary Randolph, 204, 216
 Weber, Gail Sandra, 230
 Webersen, Frances L., 202
 Webster, Jennifer Wynne
 Webster, Roxanne L., 216
 Welch, Gayle Lewis, 232
 Welch, Linda Arleen, 208
 Welles, Jane S.
 Wellons, Joyce Marie, 216
 Wells, Beverly Ann, 184
 Wells, Gay Gordon, 185
 Wells, Virginia Ann, 230
 Welson, Mary Sue, 230
 Weinstein, Sally S., 216
 Wentz, Rebecca Ann
 Wentz, Sally Elizabeth, 238
 Werner, Anita Leslie, 230
 Wernick, Ronnie F.
 Wesley, Judith Lynne, 216
 West, Ann Harbette, 216
 West, Brenda Joan, 233
 West, Sarah M., 202, 216
 West, Stacy Ann, 216
 Westmoreland, Jane E., 238
 Wharton, Billie Leslie, 216
 Whedbee, Carole Jean, 91, 216
 Whedbee, Ella Rae B., 185
 Wheeler, Phyllis Joan, 202
 Wheeler, Shirley Ann, 216
 Whitaker, Jean Graham, 106, 216
 White, Anita Louise, 202
 White, Ann Stewart, 202
 White, Brenda Sherrill, 230
 White, Cary Helen, 230
 White, Cary Horner, 216
 White, Della Mae, 216
 White, Hannah E., 185
 White, Irene
 White, Judy Faye, 238
 White, Julia Anne
 White, Lucie Lea, 230
 White, Mary Elizabeth, 230
 White, Nancy Ann, 238
 White, Sherry Lynn, 230
 Whitefield, Elizabeth, 185

Whitehead, Nona Laure, 230
 Whitehead, Norma Glenn, 185
 Whitener, Edith Lee, 216
 Whitener, Sandra C., 202
 Whitford, Mary S., 230
 Whitley, Donn Carolyn L., 216
 Whitley, Donna Tucker, 230
 Whitley, Gwendolyn C., 230
 Whitley, Juanita J., 230
 Whitley, Judy Carol, 216
 Whitley, Karen Belle, 185
 Whitley, Linda Sue, 230
 Whitley, Marlene Marie, 238
 Whitley, Patricia E., 202
 Whittington, Sarah L., 230
 Wicker, Lyda Gale, 185
 Wicker, Sarah Abby, 230
 Wicks, Lynne Rae, 202
 Wiegand, Carole M., 202
 Wiesner, Sally Jo, 230
 Wiggins, Agnes Ann, 216
 Wiggins, Anne Louise, 216
 Wiggins, Beverly Lee, 230
 Wight, Margaret Beth, 230
 Wilkerson, Mattie Carol, 185
 Wilkinson, Barbara, 87, 185
 Wilkinson, Carol Sue, 230
 Wilkison, Esma Ann, 230
 Williams, Anna P., 216
 Williams, Brenda K., 216
 Williams, Carol Ann, 216
 Williams, Carolyn Sue, 238
 Williams, Jennie Dodson, 185
 Williams, Janet G., 230
 Williams, Jeanette A., 202
 Williams, Jewel Sydney, 185
 Williams, Julia H., 230
 Williams, Julia Reid, 120, 185
 Williams, Katie Lou, 185
 Williams, Kippie L., 216
 Williams, Lily D., 202
 Williams, Lynda Dodson, 186
 Williams, Martha Ellen, 105
 Williams, Nancy E., 202
 Williams, Patricia Sue, 230
 Williams, Patsy Faye, 216
 Williams, Royce Ann, 230

Williams, Sharon B., 105, 202
 Williams, Susan Frances, 186
 Williams, Sylvia Inez, 105, 186
 Williamson, Lucy M., 190, 202
 Willis, Marion Jean, 230
 Wilson, Alice Barnette, 216
 Wilson, Barbara E., 202
 Wilson, Brenda Kay, 216
 Wilson, Carolyn F., 230
 Wilson, Jane Gilbert, 230
 Wilson, Joyce Louise, 202
 Wilson, Lois Estelle, 216
 Wilson, Margaret Ann, 230
 Wilson, Nora Ellen, 81, 106, 216
 Wilson, Patty E., 202
 Wilson, Roberta Ann, 202
 Wimer, Sally, 216
 Winchester, Julia Delores, 202
 Winn, Mary Jo, 186
 Winstead, Judy Dalton, 186
 Winstead, Lura Dean, 186
 Winstead, Laura L., 216
 Winstead, Marnie Wehbe, 216
 Winstead, Linda D., 230
 Winstead, Sandra Kay, 216
 Winston, Judith Ann, 86, 186
 Winton, Nadine B., 216
 Winters, Annie W., 216
 Wirick, Kathryn A., 216
 Wise, Janet Carolyn, 238
 Wise, Scotty Louise, 186
 Wisniewski, Cynthia Ann, 216
 Wither, Laura Lee, 230
 Withrow, Melinda, 202
 Wolfe, Anna Grace, 186
 Wolfe, Judith Wright, 202
 Wolfe, Malinda Kay, 230
 Wolfe, Mary M., 216
 Wolfe, Patricia Ann R., 186
 Womack, Juanita Kay, 186
 Wood, Alda E., 202
 Wood, Carolyn Ann, 230
 Wood, Elisabeth Gordon, 238
 Wood, Elizabeth H., 238
 Wood, Jerris Sylvia, 238
 Woodhouse, Susanne J., 186
 Woodruff, Phyllis Ann, 238

Woods, Brenda Dianne, 230
 Worley, Abbie Lenora, 230
 Worley, Donna Jean, 230
 Worsley, Lydia Ann, 216
 Worthington, Elaine A., 216
 Worthington, Patricia, 202
 Worthmann, Nancy, 216
 Wray, Connie Dale, 216
 Wrenn, Barbara Ann, 216
 Wrenn, Barbara Elizabeth, 120, 186
 Wright, Gail Catherine, 230
 Wright, Jane Elaine, 230
 Wright, Jo Ann, 218, 230
 Wright, Judith Ellen, 230
 Wright, Linda Gayle, 238
 Wright, Martha Louise, 230
 Wright, Sara Elizabeth, 105, 187
 Wyatt, Linda Carroll, 216
 Wyr, Myntia Ann, 187
 Wyrick, Brenda Eugenia, 187

Y

Yancey, Jane W., 81, 202
 Yarbrough, Martha Ann, 187
 Yarbrough, Sarah K., 216
 Yarbrough, Victoria D., 230
 Yates, Joyce Ruth, 216
 Yates, Nancy Lee, 230
 Yelton, Anna G., 187
 Yelverton, Virginia S., 230
 Yinger, Barbara Ann, 230
 York, Cecelia Faye, 216
 Yorke, Barbara Jane, 216
 Young, Jeanne G., 230
 Young, Linda Ruth, 216
 Young, Margaret Marie, 230
 Young, Nancy Abigail, 216
 Yount, Carole Avery, 230
 Yount, Gail Elizabeth, 230
 Yount, Martha Ann, 216

Z

Zeeffel, Yvonne, 238
 Zimmerman, Winnie M., 230
 Zweigart, Cynthia Ann, 230

Organization Index

Academics, 28
 Administration, 130
 Advertisements, 240
 Alpha Kappa Delta, 144
 American Home Economics Association, 56
 Art Club, 31
 Association for Childhood Education, 59
 Baptist Student Union, 82
 Basketball, 62
 Beta Beta Beta, 144
 Canterbury Club, 82
 Carolinian Staff, 86
 Chemistry Club, 50
 Choir, 33
 Chorale, 31
 Classes, 128
 Class Beauties, 110
 Classification of Officers Committee, 106
 Class of 1964, 148
 Class of 1965, 191
 Class of 1966, 205
 Class of 1967, 219
 Commercial Class, 237
 Commercial Class Officers, 236
 Committee on Legislation, 107
 Consolidated University Council, 109
 Coraddi Staff, 88
 Counselors, 188, 202
 Court of Social Regulations, 105
 Department of Art, 28
 Department of Biology, 52
 Department of Business Education, 60
 Department of Chemistry, 50
 Department of Classical Civilization, 47
 Department of Drama and Speech, 34
 Department of Economics, 43
 Department of English, 40
 Department of Geography, 43
 Department of German and Russian, 41
 Department of Health, 55
 Department of History, 44
 Department of Mathematics, 53

Department of Nursing Education, 55
 Department of Philosophy, 47
 Department of Physical Education, 61
 Department of Physics, 51
 Department of Psychology, 54
 Department of Romance Languages, 42
 Department of Sociology and Anthropology, 46
 Districting Committee, 107
 Dolphin-Seal, 66
 Elections Board, 107
 Elliott Hall, 81
 Executive Cabinet, 102
 Faculty, 135
 Finance Board, 107
 First Year Nursing, 234
 Food Liaison Committee, 107
 Freshman Cabinet, 103
 Freshman Class Officers, 218
 Gamma Alpha, 62
 German Club, 41
 Glee Club, 33
 Golden Chain, 142
 Hille, 82
 Honor Court, 104
 Honors Program, 48
 Interfaith Council, 85
 Inter-Varsity Christian Fellowship, 82
 Jester Day, 96
 Junior Class Officers, 190
 Junior House Presidents, 202
 Le Cercle Francais, 42
 Lecture Entertainment Series, 122
 Legislation, 106
 Lutheran Students Association, 82
 Marshals, 30
 Masqueraders, 144
 Modern Dance Group, 64
 Moravian Fellowship, 82
 Mu Phi Epsilon, 144
 National Repertory Theatre, 34
 National Society of Interior Designers, 56
 National Student Association, 94

Newman Club, 82
 Nursing Class Officers, 232
 Omicron Nu, 143
 Outstanding Seniors, 146
 Phi Alpha Theta, 145
 Phi Beta Kappa, 141
 Philosophy Club, 47
 Pi Delta Phi, 145
 Pi Kappa Lambda, 143
 Pine Needles Beauty, 118
 Pine Needles Staff, 90
 Political Economy Club, 43
 Psi Chi, 145
 Recreation Association, 63
 Residence-Hall Committee, 106
 Ring Ceremony, 97
 School of Education, 58
 School of Home Economics, 56
 School of Music, 30
 Second Year Nursing, 233
 Senior Class Officers, 147
 Senior House Presidents, 188
 Service League, 94
 Sigma Alpha, 143
 Sigma Delta Pi, 145
 Social Science Forum, 44
 Sociology Club, 46
 Sophomore Class Officers, 204
 Square Circle Club, 53
 State Student Legislature Delegation, 106
 Student Government Association, 102
 Student Life, 20
 Student National Education Association, 59
 Sinfonia, 30
 Theatre, 36
 Town Students' Organization, 108
 Volleyball, 61
 WJNC-TV, 39
 Wesley Foundation, 82
 Westminster Fellowship, 82
 Young Democrats Club, 93
 Young Republicans Club, 93

THE EDITOR NOTES...

It was with much anticipation that I undertook the editorship of the 1964 *Pine Needles* last spring and began the planning which has led to the yearbook which you now hold. In the process of this planning a great transition took place on our campus which involved much more than a name change, for we had at last attained university status and would in the near future become a coed institution. It was with this latter fact in mind that the staff chose to take advantage of our last year as a girls' school and dedicate the book to Woman as we see her on our campus. Summer hours were spent reading and researching on the topic and when September came we were able to compile a questionnaire on woman and her general characteristics which was then sent to about five hundred students on this campus, and it was from this source that we related "Woman" to our campus. Our aim has been to talk about woman in our theme, put her into the student life on the campus, and finally to show through the class sections the individuals which go into the makeup of this woman. Academics, organizations, and special events have all been included in the much-expanded student life section of which they are so vitally a part. Departmental clubs have been more closely related to their respective departments, and we have attempted to note the academic improvements which will result from our new status.

No book can be published by only one person, and I have many staff members to thank for the help they have given me:

Mrs. Mary Hunter — who has been both an advisor and a friend to me and helped in so many little ways to make decisions.

Ida Smyer — for the financial advice which I so sorely needed and for so ably handling the advertising section.

Nancy Price — to whom credit for the main of the research on our theme goes and for the compilation of the questionnaires, and the actual work of these pages.

Nancy Stallings — as Managing Editor she handled picture schedules and spent many willing hours on other aspects of the book.

Susie Newman and her Literary Staff — for being so patient with me and working under tight schedules to get the copy ready.

Sue Richardson — who spent many hours working with department heads and professors to present a true and meaningful picture of the academic life on our campus.

Pete Cook and Arden Nelson — for their long hours, careful planning, and good ideas on Student Life at UNC-G.

Ann Beatty, Carol Berlin, Virginia Lowe, Barbara Massel, Bobbie Mullis, and Carole Whedbee — who assisted me in so many ways even after having completed their own individual sections.

On campus a word of thanks must also go to *Chancellor Singletary* and *Dean Taylor* for their support and cooperation; to *Miss Patterson* for her financial and "legal" advice; to *Miss Prondecki* and her staff for being so cooperative and willing to help in Elliott Hall; to *Mr. Wilkinson, Mrs. Alspaugh* and the *News Bureau* for their picture files and ready assistance on photography.

Deep appreciation on my part and heart-felt thanks go the following: *Mr. Ralph Van Dyke, Miss Molly Flanders* and the others at *Jahn & Ollier* who worked so hard to fulfill our wishes and cooperate with us; *Mr. Frank Fleming* and *Washburn Printing Company* for their never-ending advice and especially their patience; *Mr. Fay Smith* and his photographers *Mr. Harrison Scott* and *Mr. Richard Byrd* at *Smith Studio* for providing us so efficiently with class pictures, despite our mixed-up schedules; *Mr. Carroll Martin* and *Mr. Malcolm Miller* of *Martin Studio* for many of our student life and group pictures as well as those of the administration; *Mr. E. L. Thomas* who came so willingly on short notice to take candid photos for us.

It has been a rich and rewarding experience to have edited the last yearbook which this university will have as an all-girls' school. It is now completed, and it is with continued anticipation that I await your reactions to it. Our motto for the year has been "anything worth doing is worth doing well." The staff hopes that we have carried out this motto and presented to you a true and memorable story of the year 1963-64 at the University of North Carolina at Greensboro.

Brenda Meadows

