

The Muse

1913







Digitized by the Internet Archive
in 2012 with funding from
University of North Carolina at Chapel Hill

<http://archive.org/details/muse1913sain>

The Muse

Published by

Vol. 15

The Muse Club

1913

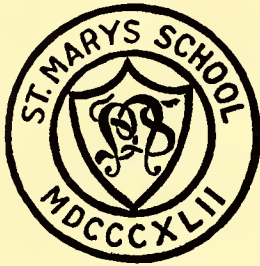

The Year-Book of the Students of St.
Mary's School, Raleigh, North Carolina





Foreword

*Come spend an hour or so with us,
Dear friends and comrades true;
This book, a chronicle sincere,
We here present to you.
It shows our faces, work and play—
A happy, vivid scene—
And tries to paint St. Mary's life
In Nineteen Twelve-Thirteen.*

Live To Learn. and. Learn To Live.

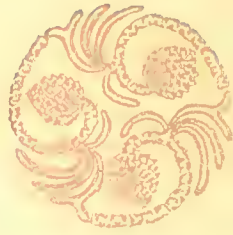



To

Mr. William Enos Stone

Honorary Member of the Class of 1913

Sympathetic Counselor and Courteous Friend

the Senior Class and the Muse Club

Dedicate this Fifteenth Volume

of the Annual Muse



MR. WILLIAM ENOS STONE

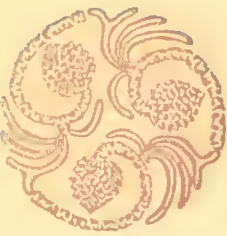

A Brief Glimpse at The History of St. Mary's

St. Mary's School was founded in 1842, by the Rev. Aldert Smedes, D.D. The opening day was May 12th, now celebrated as Alumnae Day.

The present location was first set apart as the site of an Episcopal school in 1832, when influential churchmen, carrying out a plan proposed by Bishop Ives, purchased the present "Grove" as a part of a tract of one hundred and sixty acres, to be used in establishing a Church School for boys. First East Rock House, then West Rock House and Main Building were built for use in this boys' school. But the school, though it started out with great promise, proved unsuccessful and was closed; and the property passed back into private hands.

Bishop Ives was instrumental in 1842 in getting Dr. Aldert Smedes, at that time conducting a successful girls' school in New York City, to come to Raleigh to establish St. Mary's, which he did in May, 1842, as stated.

From the first the school was a success, and for the remainder of his life Dr. Smedes allowed nothing to interrupt the work he had undertaken. During the years of the War between the States St. Mary's was at the same time school and refuge for those driven from their homes. It is a tradition of which her daughters are proud, that during those years of struggle her doors were ever open, and that at one time the family of the beloved President of the Confederacy were sheltered within her walls.

On April 25, 1877, Dr. Smedes died, leaving St. Mary's to the care of his son, Rev. Dr. Bennett Smedes, who had been during his father's lifetime a teacher in the school. This trust was regarded as sacred, and for twenty-two years, in which he spared neither expense nor pains, Dr. Bennett Smedes carried on his father's work for education.

During this eventful half-century, St. Mary's was in the truest sense a Church school, but it was a private enterprise.

In 1897, at the suggestion of Dr. Bennett Smedes, the Diocese of North Carolina purchased the real property from Mr. Cameron, the private owner, and the school equipment from Dr. Smedes; and the School was chartered by the General Assembly. The corporate title is "The Trustees of St. Mary's School, Raleigh, N. C."

Dr. Smedes continued as Rector until his death in 1899. He was succeeded by Dr. Bratton, who resigned to become Bishop of Mississippi in 1903. Rev. McNeely DuBose succeeded Dr. Bratton in September, 1903, and was in turn succeeded by the present Rector, Rev. Geo. W. Lay, in July, 1907.

During the life of the founder St. Mary's was a high class school for the general education of girls, the training being regulated by the needs and exigencies of the years. Pupils finished their training without "graduating." In 1879, under the second Rector, set courses were established, covering college preparatory work

without sacrificing the special features which the school stands for, and in June, 1879, the first class was regularly graduated.

In May, 1900, the Trustees determined to establish the College, and the standard was accordingly raised.

For the first fifteen years of St. Mary's there were but the three buildings that now form the central group. The Chapel was on the first floor of East Rock; the Rector and his family lived in the east half of the second floor of the Main Building; dormitories of the style of those still surviving were on both floors of West Rock and on the second floor of East Rock as well as on the third floor of the Main Building.

In 1867 the Chapel was built by the owner of the property according to Dr. Smedes' wishes. It was designed by Upjohn, a famous architect of the time, and the first floor of East Rock became available for other purposes. During the war as many individuals found a home in the school as have ever been accommodated since, but there was much "doubling up." In ordinary times, however, the full number of boarding pupils was usually less than a hundred.

In 1884 the Art Building, intended for recitation purposes only, was added to the equipment. The building was scarcely finished when it caught fire and was entirely burned, but without delay the present building was erected on the same foundations. No need for further new buildings was felt from this time until after the coming of Dr. Bratton, when his magnetic influence and the inauguration of an active campaign for students for what was now the Diocesan School led to a complete overflowing of the buildings. As speedily as possible funds were secured and Dr. Bratton had the North Dormitory and Rectory erected, meantime using the old Blount mansion across the street as an overflow dormitory.

The loss of the wooden Infirmary by fire in 1904 led to the building of the new brick Infirmary in that year; the next year the Chapel was rebuilt and enlarged through the efforts of the Alumnæ; in 1907 the Auditorium was erected as the Eliza Battle Pittman Memorial, and in 1909, partly through the Clement Legacy, Clement Hall and East and West Wing were added.

The present session the enrollment at St. Mary's for the first time passed the three hundred mark, and more resident St. Mary's girls have been in attendance than ever before. The boarding accommodations are at present limited to one hundred and seventy-five, which however still makes St. Mary's the largest Episcopal resident school for girls and young women in this country.









Alma Mater

TUNE—"Believe me, if all those endearing young charms."

St. Mary's, wherever thy daughters may be,
They love thy high praises to sing,
And tell of thy beauties of campus and tree
Around which sweet memories cling.
They may wander afar, out of reach of thy name,
Afar, out of sight of thy grove;
But the thought of St. Mary's aye kindles a flame
Of sweet recollections and love.

Beloved St. Mary's! How great is our debt!
Thou hast cared for thy daughters full well;
They can never thy happy instructions forget,
Nor fail of thy virtues to tell.
The love that they feel is a heritage pure;
An experience wholesome and sweet.
Through fast-rolling years it will grow and endure;
Be a lamp and a guide to their feet.

May the future unite all the good of thy past
With the best that new knowledge can bring.
Ever onward and upward thy course! To the last
Be thou steadfast in every good thing.
Generations to come may thy fair daughters still
Fondly think on thy halls and thy grove
And carry thy teachings o'er woodland and hill,
Of earnestness, wisdom and love.

H. E. H., 1905.

The Founder and His Wife



REV. ALDERT SMEDES, D.D.
Founder and First Rector
1810-1877

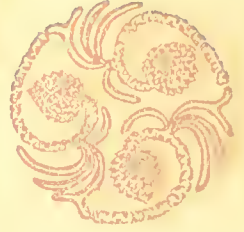

MRS. ALDERT SMEDES
The Wife of the Founder
1812-1887

Five of the "Original Thirteen" Girls



MISS BELLA PARKER
(Who lived until 1911)



MRS. ANNIE HAYWOOD RUFFIN
(Who still lives in Raleigh)



MRS. JANE MILLER HINTON
(Mrs. Lawrence Hinton)



MRS. MARY KINCEY BOYLAN
(Mrs. Wm. Boylan)



MRS. ANNIE GALES ROOT
(Mrs. Ches. Root)



MISS ELEANOR RANDOLPH WILSON
third daughter of
President Woodrow Wilson

A Later "Daughter"

St. Mary's has always been proud to claim "Mildred Lee" as one of her daughters of the earlier days, and she is proud to claim "Nell Wilson" as one of her daughters in the present generation.

The spirit of the old South was, we believe, the spirit of St. Mary's, as it was typified in General Lee; the spirit of the new South, the national spirit, we hope is characteristic of the St. Mary's of today, as it is typified in President Wilson.

But not alone as Woodrow Wilson's daughter is St. Mary's glad to claim "Nell Wilson." Her St. Mary's record was a worthy one. She took a prominent part

in the school life, both in her studies and in her student activities and she has continued a loyal daughter of St. Mary's since she passed from the School walls.

Miss Wilson came to St. Mary's in the fall of 1906, after finishing at Miss Fine's school at Princeton. She was at St. Mary's two years and was awarded an English Certificate in May, 1908. Mr. DuBose was the Rector when she entered St. Mary's, and Mrs. DuBose and Mrs. Wilson had been girlhood friends, Mrs. DuBose having been one of Mrs. Wilson's bridesmaids.

St. Mary's girls do not often elect Greek, so that when Miss Wilson took up Greek at her father's wish she at once conveyed an impression of intellectuality, and in 1908 she was the "Statistics" choice as "The Most Intellectual." She was a member of Miss Thomas' Sorority, Alpha Kappa Psi, and debated for Sigma Lambda in the Debate of 1908. She was a member of the Muse Club and of the Annual Muse Board, and contributed a part of the drawings for the 1908 MUSE. She also played tennis, started the Riding Club, and belonged to such beautiful (?) organizations of that day as "W. I." and "H. D. S." So present-day girls can see how completely a St. Mary's girl she was.

Her picture here is her "Certificate Picture" from the 1908 MUSE.



Groups of the Earlier Days



ON THE FRONT STEPS IN THE 60's



A FRENCH PLAY OF THE EARLY 80's

A Group of Today



IN THE PARLOR, 1913

The Two Best-known and Best-loved Daughters of St. Mary's

in whose honor the Alumnae Scholarships now being raised
are to be named



MRS. MARY (JOHNSON) IREDELL
1847-1855

"Love, sweetness, goodness
in her person shin'd."



MISS KATE MCKIMMON
1861-1868

"Constant as the Northern Star,
Of whose true, fixed, and resting quality
There is no fellow in the firmament."



St. Mary's Alumnae Association

Officers, 1912-'13

Honorary President - -	MRS. MARY IREDELL, Raleigh	President -	MRS. ROBT. W. WINSTON, Raleigh
	MRS. KATE DE R. MEARES, Wilmington	Vice-President	MRS. FRANK WOOD, Edenton
Honorary Vice-Presidents	MRS. I. MCK. PITTFINGER, Raleigh	Secretary -	MISS KATE MCKIMMON, St. Mary's
	MRS. BESSIE SMEDES LEAK, West Durham	Treasurer -	MRS. ERNEST CRUIKSHANK, Raleigh
Field Secretaries	{ MISS ANNA N. BUXTON, Winston-Salem MISS ANNIE ROOT, Raleigh		

Alumnae Council

MISS ANNIE G. ROOT, Raleigh, until 1913
 MRS. R. C. STRONG, Raleigh, until 1913
 MISS SARAH CHESHIRE, Raleigh, until 1914
 MRS. MARGARET BUSBEE SHIPP, Raleigh, until 1914
 MRS. WM. E. LINDSAY, Glendale, S. C., until 1915
 MRS. HERBERT W. JACKSON, Richmond, Va., until 1915
 and the officers *ex officio*

The Alumnae Association of St. Mary's was established in 1880 and meets annually at Commencement. It has done effective work in aiding the progress of the School and grows yearly stronger and more vigorous.

The Alumnae Chapters meet in their several towns and cities on November 1st, All Saints, which is celebrated as *Founders' Day*, and on May 12th, the date of the first opening of St. Mary's, which is observed as *Alumnae Day*. There are active Alumnae Chapters in New York City, Baltimore, and many points in the South.

The most important special work accomplished by the Alumnae Association has been the establishment of the *Smedes Memorial Scholarship*, to the memory of the Founder and his son, the second Rector of St. Mary's; and the *rebuilding of the Chapel*. Its present special work is the fund for establishing the *Mary Iredell* and the *Kate McKimmon Scholarships*.

The Paintings in The Parlor



BISHOP RAVENSCROFT

This portrait of Bishop Ravenscroft was obtained by Dr. Smedes, some years before the War, from Mr. Chas. P. Mallett, of Fayetteville, for whom it was painted in 1829-'30 by Jacob Eicholtz, a celebrated Philadelphia painter.

These facts are given by Mr. Marshall DeLancey Haywood in his "Bishops of North Carolina," and to Mr. Haywood the Muse is also indebted for the use of the plates from which the paintings are reproduced here.

The Paintings in The Parlor



THE CONFIRMATION GROUP

This portrait, representing Bishop Ives in the act of confirming a class of four girls, has hung in the parlor at St. Mary's for more than half a century. It was painted for Dr. Aldert Smedes by William Hart about the year 1844.

St. Mary's girls of the time sat for Mr. Hart while he was at work on the painting, but it has never been fully established whether the girls' figures are portraits or merely "fancy pictures."

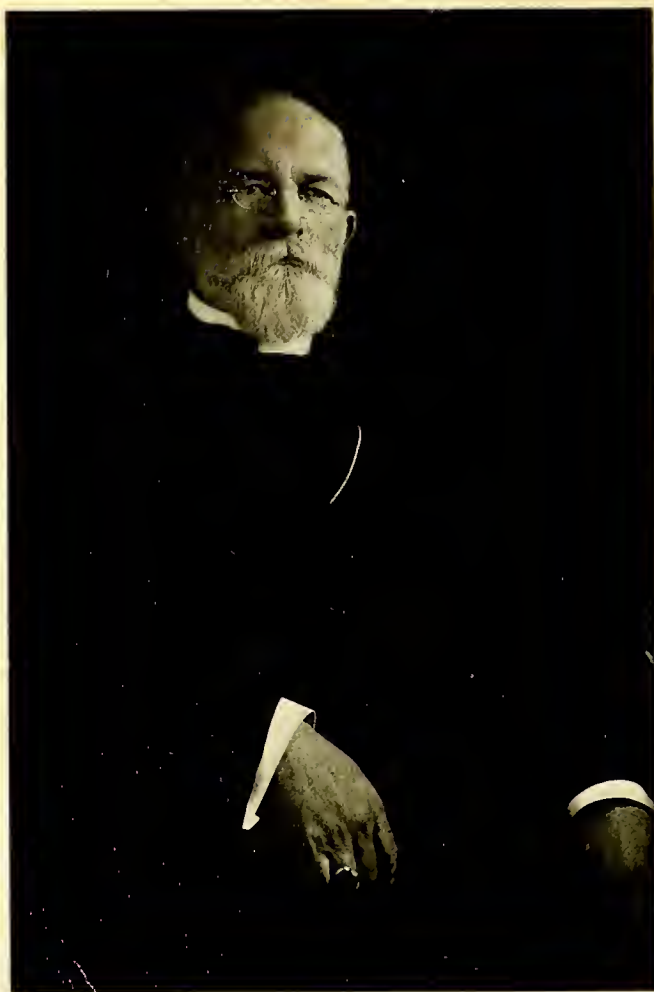

RT. REV. JOSEPH BLOUNT CHESHIRE, D.D.
Fifth Bishop of North Carolina

President of the Trustees of St. Mary's
From the date of the acquisition of the School by the Church in 1897
to the present time

The Board of Trustees

The Bishops

RT. REV. JOS. BLOUNT CHESHIRE, D.D., <i>Chairman</i>	Raleigh, N. C.
RT. REV. ROBT. STRANOE, D.D.....	Wilmington, N. C.
RT. REV. WM. ALEXANDER GUERRY.....	Charleston, S. C.
RT. REV. JUNIUS M. HORNER.....	Asheville, N. C.



Clerical and Lay Trustees

North Carolina

REV. M. A. BARBER, Raleigh	REV. J. E. INOLE, Henderson
REV. HARRIS MALLINCKRODT, Charlotte	DR. R. H. LEWIS, Raleigh
COL. CHAS. E. JOHNSON, Raleigh	*_____
MR. W. A. ERWIN, Durham	MR. D. Y. COOPER, Henderson
(until 1915)	(until 1918)

East Carolina

REV. R. B. DRANE, D.D., Edenton	REV. T. P. NOE, Wilmington
MR. FRANK WOOD, Edenton	MR. GEO. C. ROYALL, Goldshoro
(until 1915)	(until 1918)

South Carolina

REV. T. T. WALSE, Yorkville	REV. L. G. WOOD, Charleston
MR. P. T. HAYNE, Greenville	MR. T. W. BACOT, Charleston
(until 1914)	(until 1914)

Asheville

REV. W. R. DYE, Lincolnton	REV. J. W. ARESON, Tryon
HON. WM. A. HOKE, Lincolnton	MR. F. A. CLINARD, Yadkin Valley
(until 1915)	(until 1914)

Executive Committee

RT. REV. J. B. CHESHIRE, D.D., <i>Chairman</i>	
COL. CHAS. E. JOHNSON	DR. R. H. LEWIS
HON. W. A. HOKE	MR. W. A. ERWIN
MR. D. Y. COOPER	MR. GEORGE C. ROYALL

Secretary-Treasurer

DR. K. P. BATTLE, JR.

*Vacant

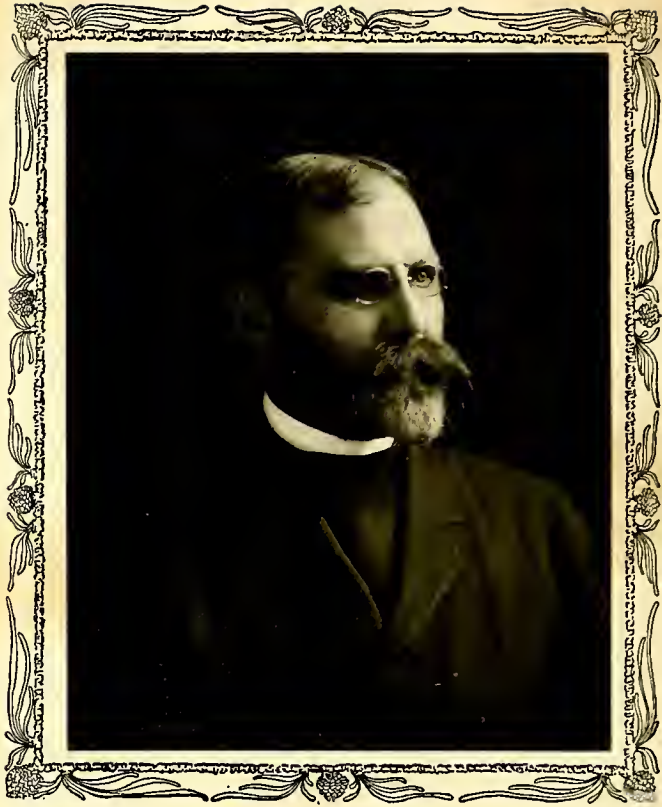

REV. GEORGE WILLIAM LAY
Fifth Rector of St. Mary's
1907—

The Faculty and Officers of St. Mary's

1912-'13



REV. GEORGE W. LAY.....*Rector*
MISS REBECCA SCHENCK.....*Lady Principal*
MR. ERNEST CRUIKSHANK.....*Secretary and Business Manager*

The Academic Department

REV. GEORGE WILLIAM LAY.....*Bible, Ethics and Greek*
(A.B., Yale, 1882; B.D., General Theological Seminary, 1885; Master in St. Paul's School, Concord, N. H., 1888-1907. Rector of St. Mary's, 1907— Home address: St. Mary's.)

WILLIAM ENOS STONE.....*English, History and German*
(A.B., Harvard, 1882; Principal Edenton, N. C., Academy, 1901-'02; Master in Porter Academy, Charleston, 1902-'03. St. Mary's, 1903— Home address: Raleigh, N. C.)

ERNEST CRUIKSHANK.....*Science*
(A.B., Washington College, Md., 1897; A.M., 1898; graduate student, Johns Hopkins University, 1900. St. Mary's, 1903— Home address: St. Mary's.)

HELEN URQUHART.....*Latin*
(A.B., Mt. Holyoke, 1910. St. Mary's, 1910— Home address: Ashfield, Mass.)

MARGARET RICKS.....*Mathematics*
(A.B., Converse College, 1897; A.M., Georgetown College, Ky., 1911; student, Knoxville Summer School. St. Mary's, 1911— Home address: Tarboro, N. C.)

BLANCHE ETTA SHATTUCK.....*English*
(Graduate, Boston, Mass., High School; graduate and postgraduate, Boston School of Expression; student Harvard Summer School. Instructor in Greensboro Female College, Wilson College, etc. St. Mary's, 1912— Home address: High Point, N. C.)

MARIE RUDNICKA.....*French*
(Cours de l'Hotel de Ville, Paris. Instructor in St. Mary's College, Dallas, Tex., 1907-'12. St. Mary's, 1912— Home address: Paris, France.)

REBECCA SCHENCK.....*History*
(Graduate, Greensboro Female College. Instructor in State Normal College, N. C. St. Mary's, 1912— Home address: Greensboro, N. C.)

FLORENCE C. DAVIS.....*Elocution and Physical Culture*
(B.O., Emerson College, Boston, 1906; Elmira College, N. Y.; Posse Gymnasium. St. Mary's, 1911— Home address: Elmira, N. Y.)

SARAH MARGUERITE LANE.....*Domestic Science*
(Pratt Institute, Brooklyn, N. Y. St. Mary's, 1911— Home address: Middlebury, Vt.)

KATE MCKIMMON.....*Primary Department*
(Student and teacher at St. Mary's since 1861.)

MARY SULLY HAYWARD.....*Preparatory Department*
(A.B., Hollins, 1909. Instructor in Powhatan Institute, Va., 1909-'11. St. Mary's, 1911— Home address: Hollins, Va.)

FRANCES RANNEY BOTTUM.....*Assistant*
(Graduate St. Mary's, 1912. Assistant, 1912— Home address: Linville, N. C.)

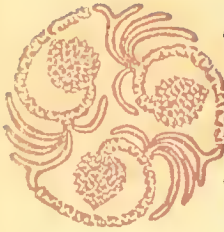

THE FACULTY, 1913

Music Department

- MARTHA AUSTIN DOWD, Director**.....*Piano, History of Music*
(Graduate of St. Mary's, 1884; pupil of Kuersteiner, Sophus Wiig, Albert Mack. St. Mary's, 1886-
Director of Music, 1908- Home: West Raleigh.)
- R. BLINN OWEN**.....*Organ, In charge of Voice*
(M.Mus., Detroit School of Music; pupil of Zimmermann, Mazurette, Theo. Beach of Detroit;
Kreutschmar, in New York; teacher in Detroit and New York; private teacher in Bluefield, W. Va.,
and Greensboro, N. C., 1906-'09. St. Mary's, 1909- Home: West Raleigh.)
- ELLA DORROH**.....*Piano*
(Certificate in Piano, St. Mary's, 1910; Diploma, 1911. St. Mary's, 1910- Home: Greenville, S. C.)
- EDNA GRAVES**.....*Piano*
(Graduate St. Mary's, San Antonio, Texas, 1907; pupil of Rafael Joseffy in New York, 1909-'12; private
teacher. St. Mary's, 1912- Home: Eagle Pass, Texas.)
- ETHEL IDA ROWAND**.....*Voice*
(A.B. Brown University, 1907; A.M., 1910; graduate student, Wellesley College, 1907-'09; pupil of Anna
Miller Wood in Boston, 1910-'12. St. Mary's, 1912- Home: Providence, R. I.)
- NELLY AGATHA PHILLIPS**.....*Piano*
(Graduate, New England Conservatory of Music, 1912; pupil of Carl Baerman. St. Mary's, 1912-
Home: South Hanover, Mass.)
- FLORENCE HARWOOD HART**.....*Piano*
(Graduate Hannah More Academy, Md., 1904. Certificate Peahody Conservatory, Baltimore, 1910.
St. Mary's, 1912- Home: Reisterstown, Md.)
- CAROLINE T. MCCOBB**.....*Voice, Piano*
(Student, New England Conservatory; pupil of Haslam; pupil of Phillip in Paris. St. Mary's, 1912-
Home: Dorchester, Mass.)



Art Department

- CLARA I. FENNER, Director**.....*Drawing, Painting, Design, etc.*
(Graduate Maryland Institute School of Art and Design; special student Pratt Institute, 1905; special
student in Paris, 1907. Director of Art, St. Mary's, 1892-'96; 1902- Home: Baltimore, Md.)

Elocution Department

- FLORENCE C. DAVIS**.....*Director*
(B.O., Emerson College, Boston, 1906; Elmira College, N. Y.; Posse Gymnasium, Boston; private
studio, Elmira; substitute teacher, Miss Metcalf's School, Tarrytown, 1908; teacher, Reidsville
Seminary, N. C., 1909-'11. Director of Elocution, St. Mary's, 1911-)

Business Department

- LIZZIE H. LEE, Director**.....*Stenography, Typewriting and Bookkeeping*
(Director of the Department, 1896- Home: Raleigh, N. C.)
- JULIET B. SUTTON**.....*Assistant*
(St. Mary's, 1898- Home: Raleigh, N. C.)

Other Officers

- MISS S. MARGUERITE LANE**.....*Housekeeper*
(St. Mary's, 1911- Home: Middlebury, Vt.)
- MISS LILLIAN FENNER**.....*Assistant Housekeeper*
(St. Mary's, 1911- Home: Baltimore, Md.)
- MISS LOLA E. WALTON**.....*Matron of Infirmary*
(St. Mary's, 1901- Home: Morganton, N. C.)
- DR. AUGUSTUS W. KNOX**.....*School Physician*
(St. Mary's, 1907- Home: Raleigh, N. C.)
- MRS. MARY IREDELL**.....*Agent of the Trustees*
(Student, Teacher and Agent since 1847. Home: Raleigh, N. C.)



Hail St. Mary's

In a grove of stately oak trees,
Where the sunlight lies,
Stands St. Mary's true and noble,
'Neath the Southern skies.

Far and wide, oh sound her praises,
Chorus full and free,
Hail, St. Mary's, Alma Mater,
Hail, all hail to thee!

Well we love the little chapel,
Ever hold it dear;
Hear the echoes of the music
Rising soft and clear.

Far and wide, etc.

There the ivy and the roses
Climb the old stone wall,
There the sweet, enticing bird notes
Sound their magic call.

Far and wide, etc.

And the bonds of friendship strengthen
As her beauties charm;
We draw close to Alma Mater,
Trust her guiding arm.

Far and wide, etc.





*The Nineteen Thirteen Senior Class
Comes now to bid you all farewell;
Dear hours that we together passed
Are gone, our thoughts upon them dwell.
With saddened hearts we leave these walls,
To them our girlhood memories cling,
You campus green and well-loved halls—
To you our parting praise we sing.*

*Hail, hail, constant, true,
Gleams thy light serene!
We thy latest daughters
Hail St. Mary's queen!*

*Dear Alma Mater, praise we bring
For friendships nurtured at your side;
No dearer, sweeter ties will cling
To any hearts than here abide.
Inspired by you our thoughts unfold
A larger aim. In all you've seemed
To guide our steps, our lives to mold
To nobler things we had not dreamed.*

*Hail, hail, constant, true,
Gleams thy light serene!
We thy latest daughters
Hail St. Mary's queen!*

Music written for the Class by R. Blinn Owen



The Class of 1913

Seniors

Colors: Purple and violet

Flower: Violet

Motto: Covet earnestly the best gifts

CAROLINE JONES, *President*

MARY BUTLER, *Vice-President*

AMY WINSTON, *Treasurer*

ALICE LACY, *Historian*

EVELYN MAXWELL, *Poet*

SUSANNAH BUSBEE, *Prophet*

Honorary Member, MR. STONE

Class Roll

SUSANNAH STEELE BUSBEE
MARY BROWN BUTLER
ELIZABETH MELTON CHERRY
ELLEN ARMISTEAD JOHNSON
CAROLINE CLARKE JONES
REBECCA DEVEREUX KYLE
ALICE LORETTA LACY
MARGARET AGNES LEARD
LIZZIE HINTON LEE, 2ND
EVELYN CAMERON MAXWELL
ELIZABETH PEELE WHITE
AMABEL CONYERS WINSTON
JENNIE ELIZABETH WOODRUFF

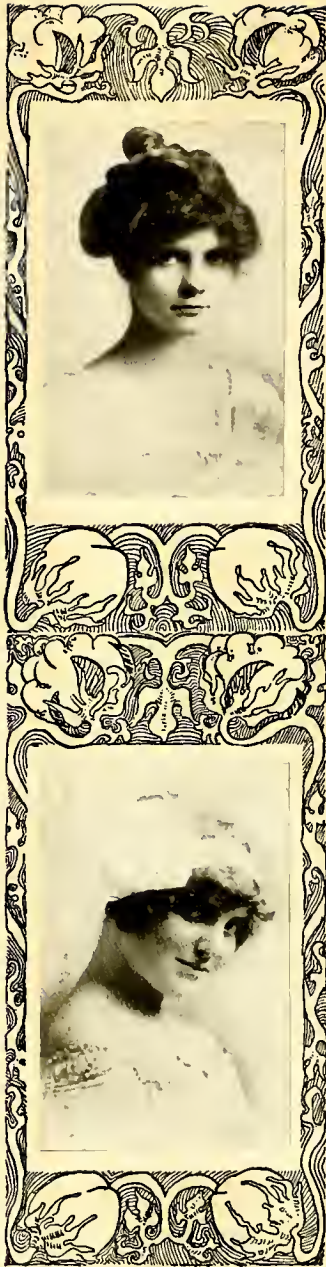

SUSANNAH STEELE BUSBEE
Raleigh, North Carolina

MARY BROWN BUTLER
Henderson, North Carolina

Niles Medalist, 1912
Inter-Society Debater, 1912-1913
President Sigma Lambda, 1913
Valedictorian

ELIZABETH MELTON CHERRY
Raleigh, North Carolina



ELLEN ARMISTEAD JOHNSON
Knoxville, Tennessee
Secretary Epsilon Alpha Pi, 1913



CAROLINE CLARKE JONES
Charlotte, North Carolina
Class President, 1913
Chief Monitor, 1913
Editor in Chief Muse, 1913

REBECCA DEVEREUX KYLE
Norfolk, Virginia
President Epsilon Alpha Pi, 1913

ALICE LORETTA LACY
Raleigh, North Carolina

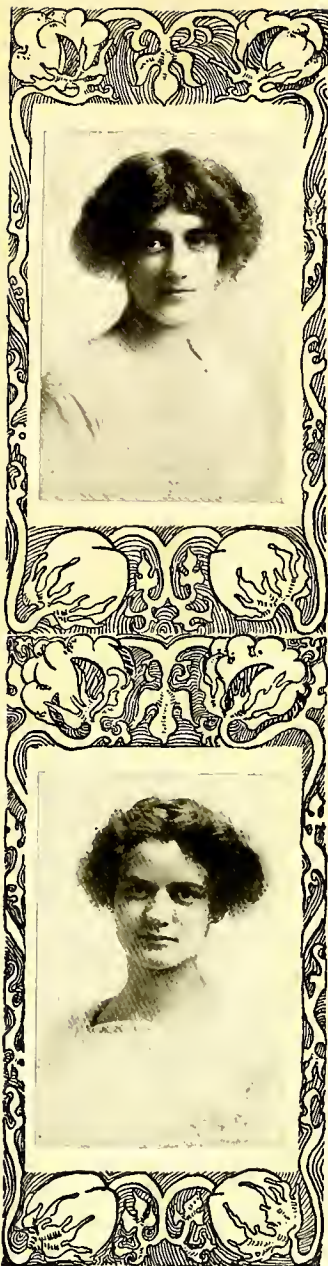

MARGARET AGNES LEARD
Raleigh, North Carolina





LIZZIE HINTON LEE, 2nd
Raleigh, North Carolina

EVELYN CAMERON MAXWELL
Pensacola, Florida
President Mu Athletic Association

BESSIE PEELE WHITE
Elizabeth City, North Carolina
President Epsilon Alpha Pi, 1913



AMABEL CONYERS WINSTON
Raleigh, North Carolina
Chairman Muse Club, 1913
President Sigma Athletic Association



JENNIE ELIZABETH WOODRUFF
Summerville, South Carolina
Business Manager *MUSE*, 1913
President Alpha Rho, 1913
President Altar Guild, 1913



*Though there're only thirteen of them,
We really, truly love them,
Their wit, their airs, their beauty we adore;
O dear class of Nineteen Thirteen,
We admire you all for certain,
And we wish you all good future evermore.*

(Refrain of the Junior Song to the Seniors)

The Prophecy

Sing a song of Thirteen,
Hear me prophesy
Happy maidens' futures
Buried in a pie.

When the pie is opened
See what we shall see—
Thirteen maids of Thirteen
As they look in Twenty Three.

Gaze upon them closely
Every "individell,"
Maybe we can thusly
Come to guess the riddle.

* * *

This lady hoeing cotton
In blue jean overalls
Is Farmer Ellen Johnson,
On whom the city palls.

You need not go to London
To see a suffragette,
Our Cherry is a fighting one
You will not soon forget.

"Miss Maxwell" is a French modiste,
Her shop's a grand affair;
She'll trick you out in Paris garb,
Her gowns have "such an air."

The secret is that Bessie White
As model serves her well—
Our own "hest looking girl"
Makes Madame's gowns look swell.

Mary Butler's cap and gown
Proclaim her college "prof."—
But that we always knew she'd be
When just a little Soph.

A sister soul is Margaret Leard,
A mathematics teacher;
In her profession she's so high
It's very hard to reach her.





And Alice Lacy's classic brow
Awaits a laurel crowning;
As poet she is known to fame—
A second Mrs. Browning.

You've seen her in the circus
This gay equestrienne queen;
The match of our friend Caroline
Perhaps is never seen.

But here's a famous lawyer
In practice wondrous kind;
The calm, unbiased legal soul
Shows Jennie Woodruff's mind.

This famous cook's beyond the reach
If you should think of hiring;
But recognize Rebecca Kyle,
The modest and retiring.

In course of time we may admire
This quite entrancing creature;
What? Amy Winston, can it be?
A lusty female preacher.

In years ago the practice halls
Proclaimed the coming bride;
Peep 'neath the veil—it's Lizzie Lee;
How very dignified!

In spite of youthful charm and grace,
In spite of beaux galore—
This rare old maid—Susannah sure;
I must not tell you more.

* * *

Thus sings the song of Seniors'
Direful prophecy;
Thirteen girls of Thirteen,
In Nineteen Twenty-Three.



The Senior Chant

*O gee, O gee,
Look at me, look at me,
I'm a full-fledged grad-u-ate;
My brain's so full of knowledge
Gained at old St. Mary's College,
That it almost cracks my pate.
As a suffragette,
Or a household pet,
I'm armed to meet the foe;
And the merely man,
Doing the best he can,
Will stand a very, very poor show.*

*O fuss, O fuss,
Look at us, look at us,
The Class of the Great Thirteen;
We're going to use the knowledge,
Gained at old St. Mary's College,
To conquer half the world, we ween.
So as suffragettes,
Or as household pets,
We're surely well prepared
To make a great big dent
In the starry firmament
Or—have our troubles shared.*

Chaw Sir.

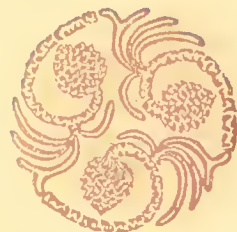

Diplomas in the Music Department

SARAH BAKER FENNER
Raleigh, N. C.
Diploma in Piano

SUSAN PORTER RAWLINGS
Wilson, North Carolina
Diploma in Organ

CERTIFICATE

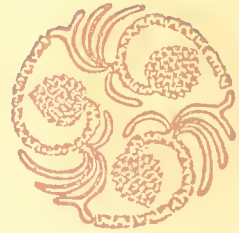

RUTH DOUGLAS
Preston, Maryland
Certificate in Piano



LEONE SYDNEY HERBERT
Morehead City, N. Carolina
Certificate in Piano



CAROLINE ASHE LOCKHART, '12
Wadesboro, North Carolina
Certificate in Piano

EVELYN CAMERON MAXWELL, '13
Pensacola, Florida
Certificate in Art

ELIZABETH ANDERSON TARRY
Woodworth, North Carolina
Certificate in Piano

ELLEN ARMISTEAD JOHNSON, '13
Knoxville, Tennessee
Certificate in Domestic Science



ELISE GORDON STILES
Malbone, Georgia
Certificate in Domestic Science

ANNE PAGE TURPIN
Macon, Georgia
Certificate in Domestic Science



The Class of 1914

Colors: Black and gold

Flower: Blackeyed Susan

Motto: *Perge modo*

MYRTLE WARREN, *President*

LAURA MARGARET HOPPE, *Vice-President*

LAURA CLARK, *Secretary*

JULIA ALLEN, *Treasurer*

MELBA McCULLERS, *Historian*

Class Adviser, MISS URQUHART

Class Roll

JULIA WASHINGTON ALLEN, Goldsboro, N. C.

EMMA BETTIS BOUKNIGHT, Johnston, S. C.

LAURA PLACIDIA CLARK, Scotland Neck, N. C.

JULIA HORNER COOPER, Oxford, N. C.

SOPHRONIA MOORE COOPER, Oxford, N. C.

GRACE KEARNEY CREWS, Raleigh, N. C.

SALLIE KIRK HEYWARD, Beaufort, S. C.

LAURA MARGARET HOPPE, Marietta, Ga.

MELBA McCULLERS, Clayton, N. C.

SUSIE McIVER, Cheraw, S. C.

SUSAN PORTER RAWLINGS, Wilson, N. C.

KATE HALE SILVER, Morganton, N. C.

JOSEPHINE VALENTINE SMITH, Rocky Mount, N. C.

MARY CLARK SMITH, Charlotte, N. C.

MARY TYSON, Carthage, N. C.

MYRTLE WARREN, Greenville, N. C.

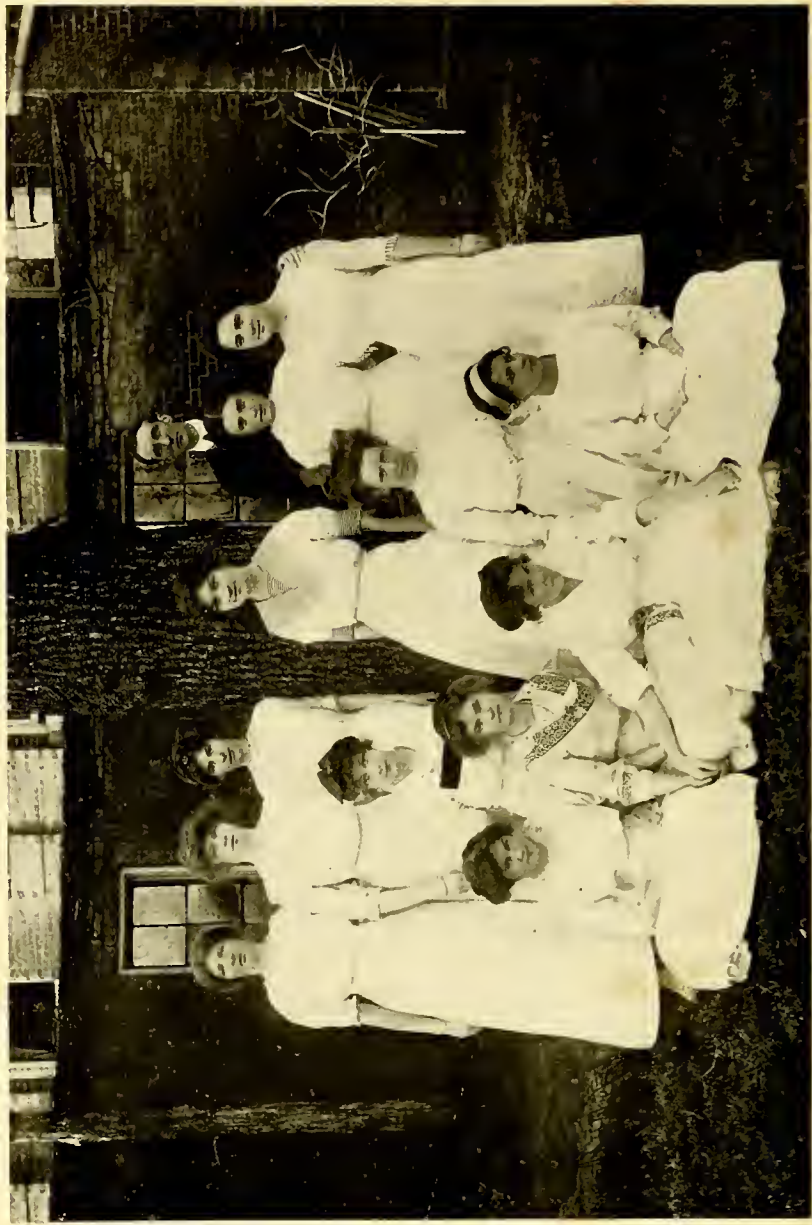
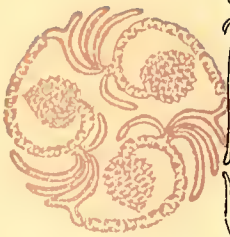

REYNOLDS DOUGLAS STRONG STILES BONNER WALKER
WOOD GRAYES TAPPY LAY PEOPLES STONE



The Class of 1915

Colors: Scarlet and gray

Flower: Red poppy

Motto: Trust yourself, be yourself, and fear not

HELEN PEOPLES, *President*

MARY FRANKLIN GRAVES, *Vice-President*

ELIZABETH TARRY, *Secretary-Treasurer*

Class Adviser: MR. CRUIKSHANK

Class Roll

VIRGINIA BONNER, Raleigh, N. C.

FANNIE SPOTTSWOOD COOPER, Henderson, N. C.

RUTH DOUGLAS, Preston, Md.

MARY FRANKLIN GRAVES, Mt. Airy, N. C.

SUE ARRINGTON KITCHIN, Raleigh, N. C.

ELIZABETH ATKINSON LAY, Raleigh, N. C.

ELIZABETH MCKENZIE, Salisbury, N. C.

AGNES REESE, Savannah, Ga.

MAUDE REYNOLDS, Winston-Salem, N. C.

JULIA STATON ROWE, Tarboro, N. C.

FLORENCE DOUGLAS STONE, Raleigh, N. C.

FRANCES LAMBERT STRONG, Raleigh, N. C.

ELISE GORDON STILES, Malbone, Ga.

ELIZABETH ANDERSON TARRY, Woodworth, N. C.

ANNE PAGE TURPIN, Macon, Ga.

FRANCES WARNER WALKER, Edenton, N. C.

NELLIE WOOD, Elizabeth City, N. C.





The Class of 1916

Colors: Green and White

Flower: Marechal Neil Rose

Motto: Facta Non Verba

MAIE LONDON, *President*

MATILDA HANCOCK, *Vice-President*

LANIE HALES, *Secretary-Treasurer*

Class Adviser, MISS SHATTUCK

Class Roll

GUSSIE ADAMS
 MARY ALLEN
 BESSIE BADHAM
 EUNICE BLAIR
 JULIA BOND
 JANET BOONE
 JENNIE BELLE BOYDEN
 GERTRUDE BRIOHAM
 ANNIE CAMERON
 ELIZABETH CARRISON
 FLORENCE CLARKE
 MABEL COHEN
 KATE CONDREY
 GERTRUDE CORNISH
 COURTNEY CROWTHER
 MARIE CURTICE
 SHIRLEY DASHIELL
 MARY DISBRO
 ELIZABETH DORTCH
 MARY DORTCH
 KATE ELLIOTT
 DOROTHY FAIRLEY
 MARY FLOYD
 SELENA GALBRAITH

SALLIE GATLING
 FRANCES GEITNER
 MILDRED GIBSON
 ELIZABETH GOLD
 MARY BRYAN GRISWOLD
 ELIZABETH GROOAN
 LANIE HALES
 MATILDA HANCOCK
 ELEANOR HILL
 MILDRED HOLDING
 DOROTHY HOPKINS
 LOUISE HUOGINS
 ADELAIDE JOHNSTON
 MARGARET JORDAN
 JANIE KERR
 ANNIE BELLE KING
 HATTIE MAY LASATER
 MAIE LONDON
 EDITH MANN
 EDNA MANN
 MARGARET MANN
 KATE LOIS MONTGOMERY
 ALBERTINE MOORE
 JOSEPHINE McIVER

HELENE NORTHCOTT
 LYDE PALMER
 HELEN PATTERSON
 HELEN PRIDE
 ELIZABETH PRITCHETT
 LOIS PUGH
 SALLIE BETT QUINERLY
 LILLIAN RIDDICK
 MARY SALISBURY
 ELIZA SKINNER
 CLARA SMITH
 MARIAN STANFORD
 MARGARET THOMAS
 SADIE VINSON
 MARY VOSE
 FRANCES WALTERS
 KATHERINE WARD
 PENCE WARREN
 LAURIE WEATHERS
 ROSALIE WILKINSON
 MARY WILLIS
 JOSEPHINE WILSON
 HELEN WRIGHT
 GLADYS YATES



The Preparatory Class

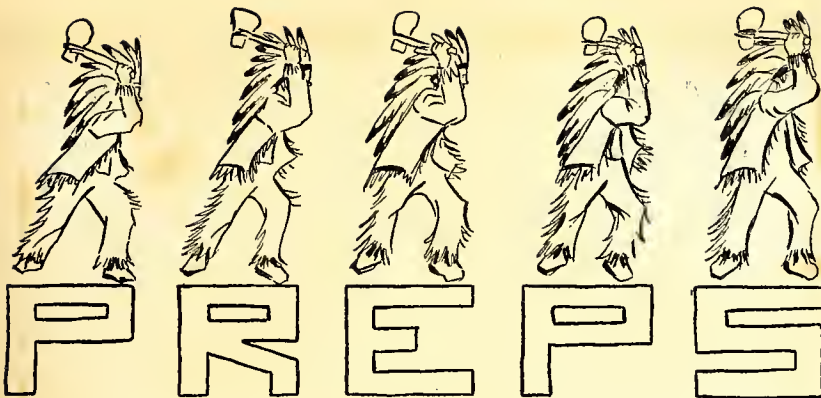

Preparatory Roll

BUFORD AIKEN
 ADELYN BARBEE
 HELEN BENSON
 AVIS BISSELL
 CLAIRE BLOUNT
 CARRIE BLOUNT
 SHEPHERD BRANCH
 LOTTIE BRIOMAN
 DOROTHY BUDOE
 KATHERINE BUNN
 BESSIE BURDINE
 ETTA BURT
 CATHERINE BUTT
 ELEANOR CALMES
 ELIZABETH CAMPBELL
 LEONORA CANDLER
 EDITH CLARK
 PLACIDIA CLARK
 CARRIE CLEATON
 VIRGINIA DAVIS
 TALLULAH DE ROSSET
 LOUISE ELLIOT
 AGNES FLYTHE
 ADA FRENCH
 PENELOPE GALLUP

WILLIE GIBSON
 MARY GRANT
 HELEN HARTRIDOE
 ANNA HODOSON
 MARY HOLTON
 DOROTHY HOOD
 MARIE HOPKINS
 JANIE HUNT
 ARLENE JOYNER
 FRANCISCA KING
 NANNIE LAMB
 ELLEN BOOTH LAY
 FLORA LEWIS
 CAMELIA LONDON
 KATE MEOGS
 MARY MICHAUX
 FANNIE MILLER
 MABEL MOORE
 ALICE MCKENZIE
 MARION MACMINN
 MARIAN NICHOLSON
 KATHERINE NOTTINGHAM
 MILDRED NOTTINGHAM
 GRACE OVERMAN

DOROTHY PARKER
 FRANCES PENDER
 BELLE PRAIRIE
 MAUDE RANDALL
 WINIFRED ROGERS
 RUTH ROSSER
 EVELYN SEARS
 VIRGINIA SHERMAN
 MARIAN SMITH
 MARY STEWART
 MARY TAYLOR
 ELIZABETH THOMAS
 EARLE TUCKER
 VIRGINIA TURPIN
 JANIE UNDERWOOD
 CORNELIA WARINO
 ELIZABETH WARING
 MARY WASHBURN
 ADRIANA WEBB
 OVID WEBB
 SARAH WELSH
 MARIAN WOOD
 MARTHA WRIGHT
 BERNICE WRIGHT
 JANE ROWLAND

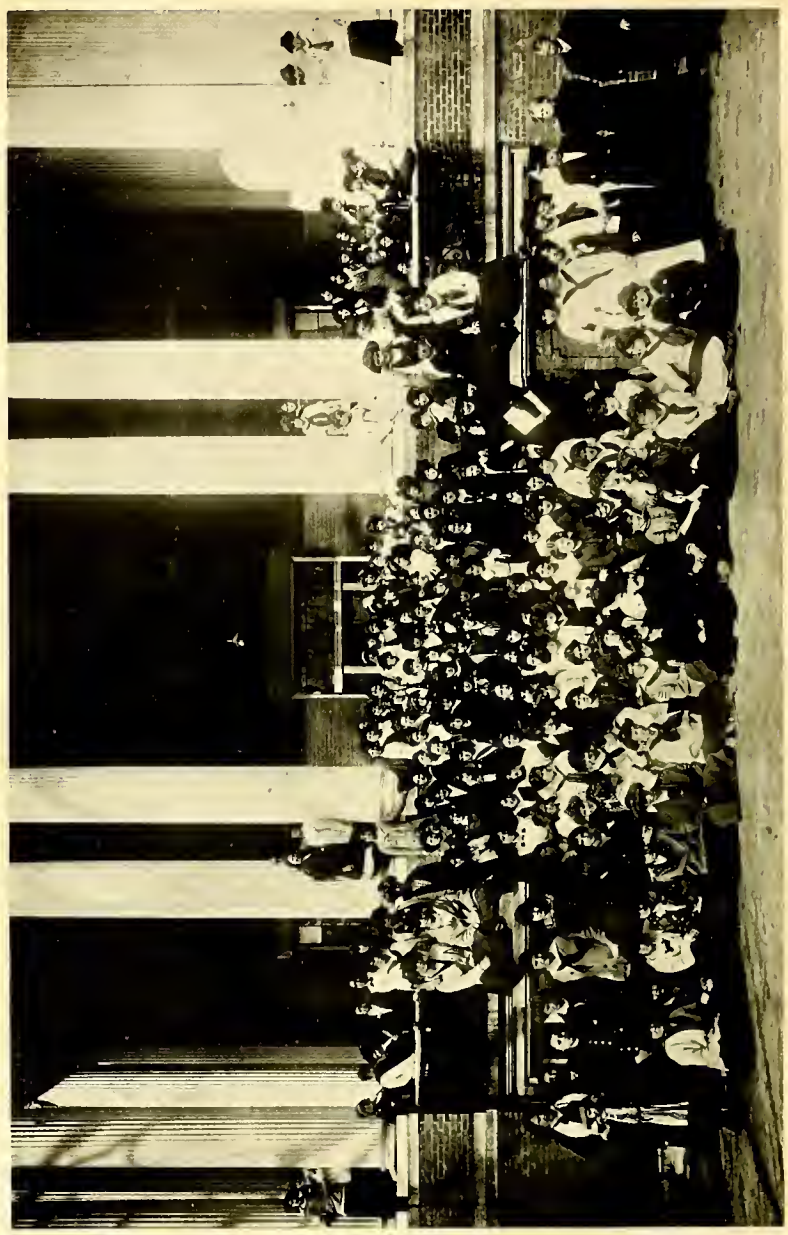

Here's to the Wholen School!

The Niles Medalists

- 1906: LILLIAN HAUSER FARMER, '07
Florence, South Carolina
- 1907: PAULA ELIZABETH HAZARD, '10
Georgetown, South Carolina
- 1908: MINNIE TAMPLET HAZARD, '10
Georgetown, South Carolina
- 1909: GEORGIA STANTON HALES, '09
Wilson, North Carolina
- 1910: VIRGINIA RANDOLPH BOLLING PICKEL, '10
Raleigh, North Carolina
- 1911: PATSEY HARRY SMITH, '11
Raleigh, North Carolina
- 1912: MARY BROWN BUTLER, '13
Henderson, North Carolina



(The Niles Medal for General Excellence was instituted in 1906 by Rev. Charles M. Niles, D.D., then of Columbia, South Carolina, now of Atlantic City, New Jersey. It is awarded for General Excellence in Scholarship and Deportment to a regular student of the College Department, and is awarded to the same student only once.)

The Honor Roll of 1911-'12

- MARY BROWN BUTLER, '13
RUTH SMITH, '15
PATSEY HARRY SMITH, '12
MYRTLE WARREN, '14
JULIA WASHINGTON ALLEN, '15
JOSEPHINE VALENTINE SMITH, '14
SUSANNAH STEELE BUSBEE, '13
ELINOR FURNISS WILLIAMS (Prep.)
ALICE LORETTA LACEY, '13
HELEN READ PEOPLES, '15
LAURA PLACIDIA CLARK, '15
LUCINDA GALLAWAY MARTIN, '15
ELLEN ARMISTEAD JOHNSON, '15
ALICE GIBSON HARRIS, '15
ELISE GORDON STILES, '15
FRANCES LAMBERT STRONG, '15
BESSIE MCMORINE FOLK (Suh-Prep.)



THE DOMESTIC SCIENCE LABORATORY



MR. OWEN'S STUDIO

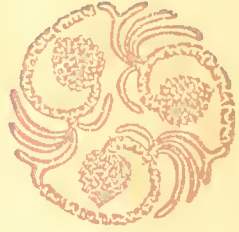



Σigma Kambha—1913

Sigma Lambda Literary Society

(Founded 1900)

Colors: Purple and Gray

Motto: Lit with the Sun

Flower: Yellow Jessamine



Officers

MARY BUTLER, *President*
CAROLINE CLARKE JONES, *Vice-President*
AMY WINSTON, *Secretary*
MYRTLE WARREN, *Treasurer*
EVELYN MAXWELL, *Corresponding Secretary*
SALLIE HEYWARD, *Historian*
DOROTHY HOPKINS, *Critic*
GERTRUDE BRIGHAM, *Senior Teller*
HELEN HARTRIDGE, *Junior Teller*

Inter-Society Debaters

MARY BROWN BUTLER LANIE STANTON HALES

Commencement Marshals

MYRTLE WARREN SALLIE KIRK HEYWARD

Honorary Members

MISS DAVIS	MISS C. FENNER	MR. STONE
MISS DORROH	MISS HAYWARD	MISS SUTTON
MISS SCHENCK	MISS RICKS	MISS GRAVES

Members

B. BADHAM	M. B. GRISWOLD	M. JORDAN	E. MCKENZIE
M. BLAKELEY	E. GROGAN	F. LEWIS	M. NOTTINGHAM
E. BOUKNIGHT	L. HALES	L. LOCKHART	H. PATTERSON
G. BRIGHAM	H. HARRIS	C. LONDON	L. PUOH
D. BUDGE	H. HARTRIDGE	M. LONDON	C. SMITH
K. BUNN	L. HERBERT	E. MAXWELL	M. C. SMITH
B. BURDINE	S. HEYWARD	M. MICHAUX	F. STRONG
M. BUTLER	D. HOPKINS	K. L. MONTGOMERY	M. THOMAS
E. CARRISON	J. HUNT	M. MCCULLERS	M. TYSON
E. CLARK	A. JOHNSTON	M. MCGARY	S. VINSON
F. COOPER	C. JONES	A. MCKENZIE	M. VOSE
G. CORNISH			F. WALKER
C. CROWTHER			M. WARREN
T. DE ROSSET			A. WEBB
M. DISBRO			O. WEBB
K. ELLIOTT			R. WILKINSON
P. GALLUP			A. WINSTON
L. GRAYSON			



Faculty Adviser: MR. STONE

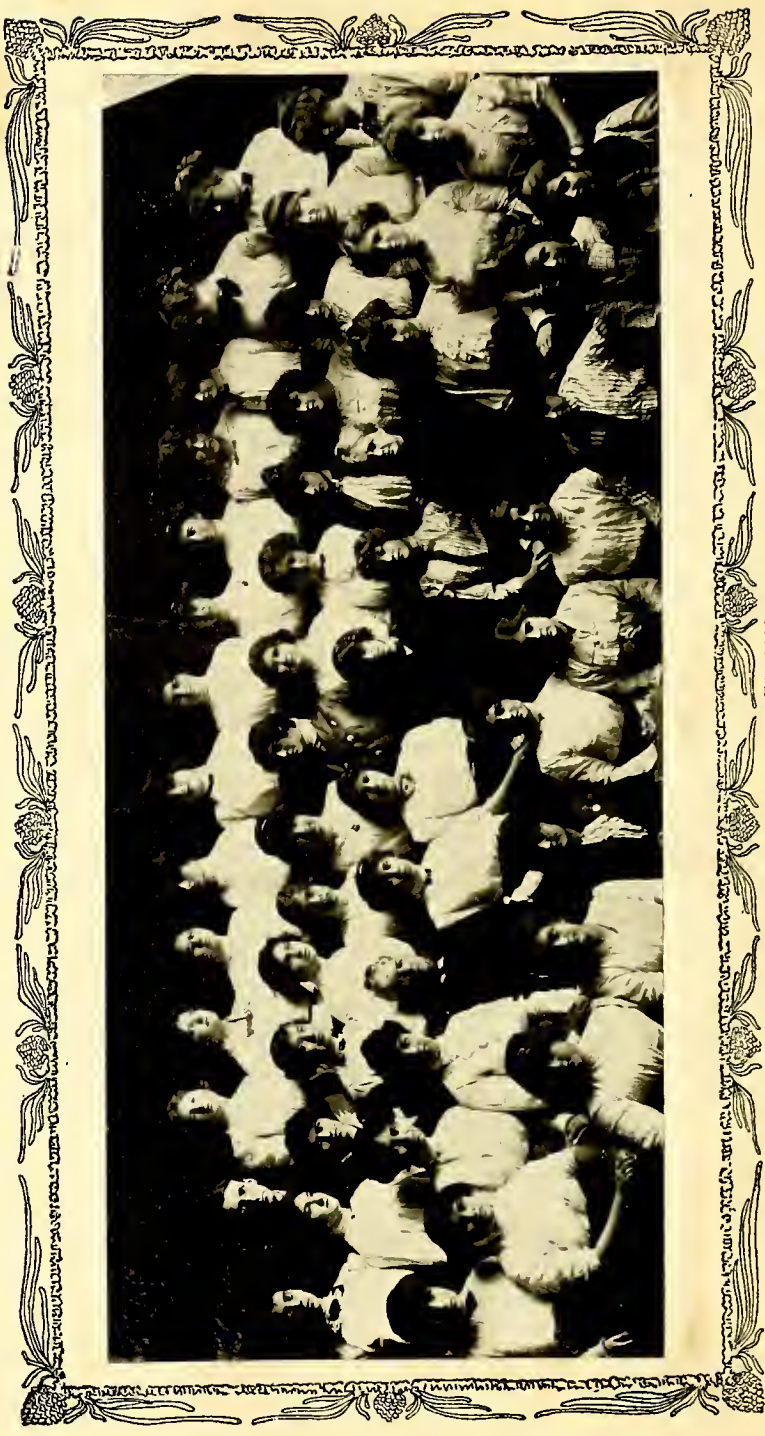

Epsilon Alpha 1913

Epsilon Alpha Pi Literary Society

(Founded 1900)

Colors: Olive and Gold

Flower: Jonquil

Motto: *Esse quam videri*



Officers

<i>First Term</i>		<i>Second Term</i>
BESSIE WHITE	<i>President.</i>	REBECCA KYLE
HELEN PEOPLES	<i>First Vice-President.</i>	JULIA ALLEN
SUSIE McIVER	<i>Second Vice President.</i>	JULIA COOPER
LAURA MAROARET HOPPE	<i>Secretary.</i>	ELLEN JOHNSON
ELISE STILES	<i>Treasurer.</i>	JANIE KERR

Inter-Society Debaters

JULIA HORNER COOPER JULIA WASHINGTON ALLEN

Commencement Marshals

SUSIE McIVER, *Chief* ELISE STILES KATHERINE LASSITER

Honorary Members

MR. LAY	MISS MCKIMMON	MISS WALTON
MISS LEE	MR. OWEN	MISS URQUHART
	MISS LANE	

Active Members

J. ALLEN	E. B. LAY	J. ROWLAND
J. BOONE	J. McIVER	F. SEARS
J. BOND	S. McIVER	E. SKINNER
J. B. BOYDEN	F. MILLER	J. SMITH
E. CANDLER	L. PALMER	E. SMITH
L. CANDLER	H. PEOPLES	O. E. SMITH
C. CLEATON	H. PRIDE	M. STANFORD
J. COOPER	S. B. QUINERLY	C. STANTON
S. COOPER	A. REESE	M. STEWART
S. DASHIELL	J. REES	E. STILES
M. DORTCH	M. REYNOLDS	E. TUCKER
H. EDWARDS	W. ROOERS	A. P. TURPIN
D. FAIRLEY	J. ROWE	V. TURPIN
S. GALBRAITH		K. WARD
L. M. HOPPE		E. WARING
E. JOHNSON		J. WILSON
J. KERR		P. WARREN
F. KINO		B. WHITE
R. KYLE		M. WOOD
K. LASSITER		H. WRIGHT
E. A. LAY		M. WRIGHT



Faculty Adviser: MR. CRUIKSHANK

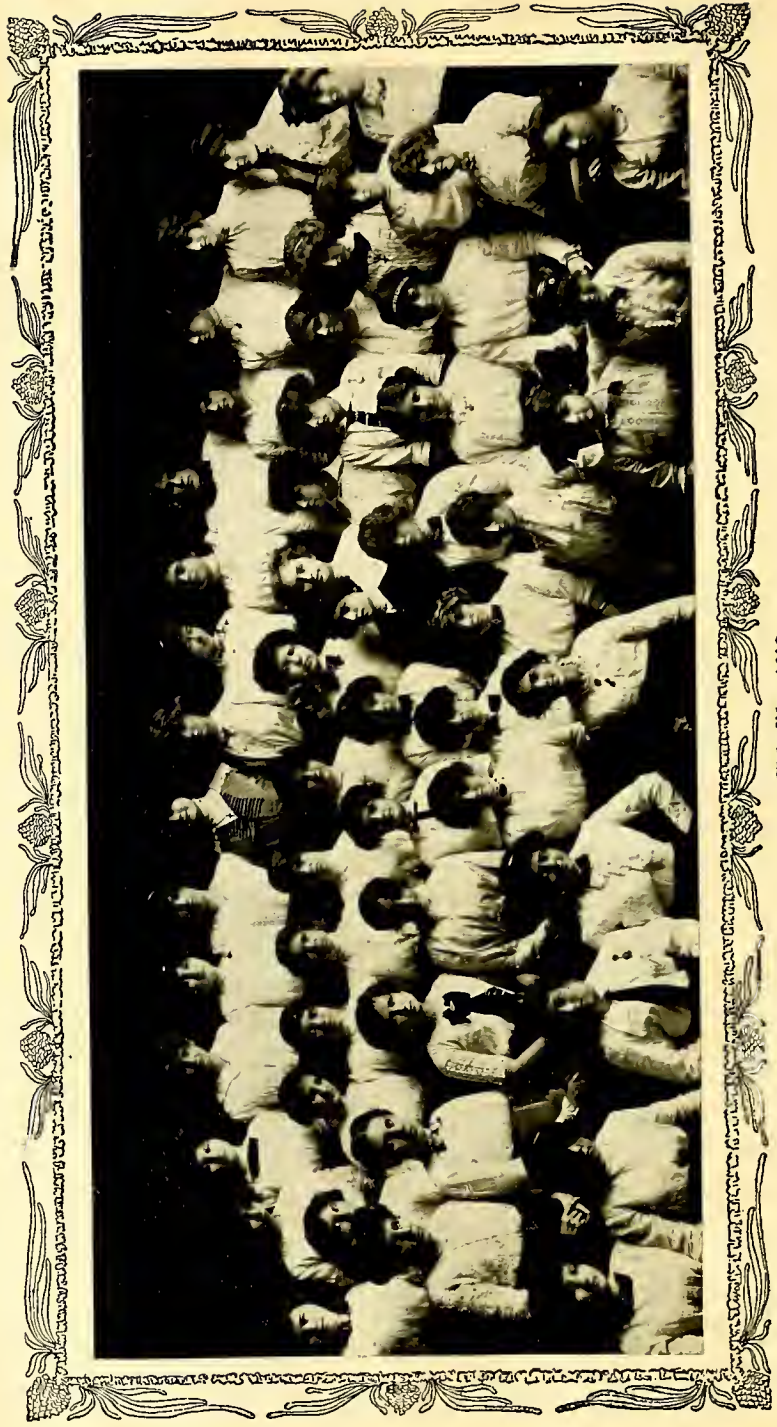

Alpha Kappa - 1913

Alpha Rho Literary Society

(Organized 1912)

Colors: Scarlet and Gray

Flower: Daisy

Motto: Facta Non Verba



Officers

President, JENNIE WOODRUFF

First Vice-President, ELIZABETH TARRY

Second Vice-President, SUSAN RAWLINGS

Secretary, LAURA CLARK

Treasurer, MARY FRANKLIN GRAVES

Censor, ANNIE BELLE KING

Tellers, KATE MEOGS AND MATILDA HANCOCK

Commencement Marshals

LAURA PLACIDIA CLARK

ELIZABETH TARRY

Active Members

AIKEN
ALLEN, M.
BISSELL
BLOUNT, CARRIE
BLOUNT, CLAIRE
BRANCH
BRIGMAN
BUTT
CAMERON, A.
CAMPBELL
CLARK, L.
CLARK, P.
CLARKE, F.
DAVIS, V.
ELLIOT, L.
FLOYD, M.
FLYTCH, A.
FRENCH, A.
GEITNER
GIBSON, M.
GIBSON, W.
GOLD
GRANT

GRAVES
HANCOCK
HILL, E.
HODGSON
HOOD
HOPKINS, M.
KING, A.
KING, F.
LAMB
MANN, E. E.
MANN, E. M.
MANN, M.
MEGGS
MOORE, M.
MACMINN
NICHOLSON
NORTHCOTT

OVERMAN
PARKER, D.
PENDER
PRAIRIE
PRITCHETT
RANDALL
RAWLINGS
ROBERTSON
SALISBURY
SEDBERRY
SHERMAN
TARRY
TAYLOR, M.
THOMAS, E.
UNDERWOOD
WASHBURN
WELSH
WINSTON, L.
WILLIAMS, A. B.
WARING, C.
WILLIS
WOOD, M.
WOODRUFF



Honorary Members

MISS GRAVES
MISS HART

MISS PHILLIPS
MISS RICKS

MISS SHATTUCK
Mlle. RUDNICKA

Faculty Adviser: MISS SHATTUCK



The Inter-Society Debates

The Annual Inter-Society Debates were inaugurated in 1902 and have been held each year since. Including the debate of 1913, the Sigma Lambdas have been victorious eight years, and the Epsilon Alpha Pi debaters four years.

The 1913 Debate

Resolved: That it is undesirable that women should have the right of suffrage.

In the Auditorium

Saturday, May 3, 1913, at eight o'clock

Judges: HON. W. A. HOKE of the North Carolina Supreme Court
DR. GEORGE SUMMEY, JR., of A & M College
MR. PERRY E. SEAGLE, of Raleigh

Sigma Lambda: MARY BROWN BUTLER, '13, and LANIE STANTON HALES, '16 defeated

Epsilon Alpha Pi: JULIA HORNER COOPER, '14, and JULIA WASHINGTON ALLEN '14

The Record to Date

- 1902—Poetry vs. Prose. Won by Sigma Lambda, Negative.
- 1903—Man vs. Woman. Won by Sigma Lambda, Affirmative.
- 1904—Japan vs. Russia. Won by Epsilon Alpha Pi, Negative.
- 1905—Indiscriminate Education. Won by Sigma Lambda, Negative.
- 1906—The Modern Novel. Won by Epsilon Alpha Pi, Negative.
- 1907—Higher Education of Woman. Won by Sigma Lambda, Negative.
- 1908—Lee vs. Davis. Won by Epsilon Alpha Pi, Negative.
- 1909—Woman Suffrage. Won by Sigma Lambda, Negative.
- 1910—Capital Punishment. Won by Epsilon Alpha Pi, Negative.
- 1911—The Modern Stage. Won by Sigma Lambda, Negative.
- 1912—Realistic vs. Romantic Fiction. Won by Sigma Lambda, Affirmative.
- 1913—Woman Suffrage Inadvisable. Won by Sigma Lambda, Negative.



Inter-Society Debaters.



Peace - St. Mary's Concert Series

Third Series, 1912-'13

- December 2: HANS KRONOLD, *Cellist* and
DIANA YORKE, *Soprano*
- January 11: ELLISON VAN HOOSE, *Tenor* and
HERMA MENTH, *Pianiste*
-

Faculty Recitals, 1912-'13

- September 30: MISS PARKE, *Violin and Voice*;
MISS GRAVES, *Piano*; and
MR. OWEN, *Voice*
- November 11: MISS ROWAND, *Soprano*;
MISS MCCOBB, *Soprano*; and
MISS HART, *Pianist*
- February 1: MISS DAVIS, *Reader*
-

Diploma and Certificate Recitals, 1912-'13

Diploma Recitals

- April 14: SARAH BAKER FENNER, *Piano*; assisted by
DONALD C. SOUTH, *Baritone*
- May 8: SUSAN PORTER RAWLINGS, *Organ*; assisted by
DONALD C. SOUTH, *Baritone*

Certificate Recitals

- April 21: CAROLINE ASHE LOCKHART, *Piano*; assisted by
JENNIE BELLE BOYDEN, *Soprano*
- April 28: LEONE SIDNEY HERBERT, *Piano*; assisted by
ARLENE JOYNER, *Soprano*
- May 5: RUTH DOUGLAS, *Piano*; assisted by
FRANCES SEARS, *Soprano*
- May 12: ELIZABETH ANDERSON TARRY, *Piano*; assisted by
GERTRUDE BRIGHAM, *Soprano*

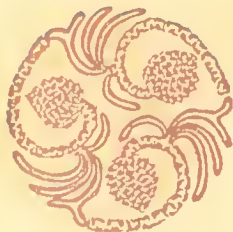



The Altar Guild

MISS MCKIMMON, *Directress*

JENNIE WOODRUFF.....*President*
 SALLIE HEYWARD.....*Treasurer*

Members

J. ALLEN
 G. BRIGHAM
 M. BUTLER
 L. CLARK
 J. COOPER
 S. COOPER
 G. CORNISH
 S. HEYWARD
 L. M. HOPPE
 J. HUNT
 E. JOHNSON
 C. JONES
 R. KYLE
 E. A. LAY
 L. LOCKHART
 E. MAXWELL
 M. McCULLERS

S. McIVER
 E. MCKENZIE
 H. PEOPLES
 L. PUGH
 M. RANDALL
 S. RAWLINGS
 A. REESE
 J. ROWE
 F. SEARS
 E. SKINNER
 J. SMITH
 M. C. SMITH
 E. STILES
 F. STRONG
 E. TARRY
 A. P. TURPIN
 F. WALKER

P. WARREN
 O. WEBB
 A. WINSTON
 J. WOODRUFF
 H. WRIGHT

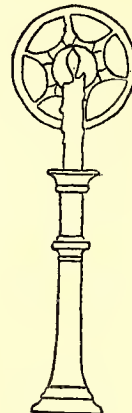

The Junior Auxiliary

MISS MCKIMMON, *General Directress*

St. Margaret's Chapter

(*West Wing*)

MISS URQUHART.....*Directress*..... MISS DORROH
 LAURA MARGARET HOPPE.....*President*..... ANNE PAGE TURPIN
 ELIZABETH TARRY.....*Vice-President*..... HELEN HARTRIDGE
 MARY FRANKLIN GRAVES.....*Secretary*..... HELEN PATTERSON
 MILDRED NOTTINGHAM.....*Treasurer*..... JENNIE BELLE BOYDEN

St. Agnes' Chapter

(*East Wing*)

St. Monica's Chapter

(*West Rock Dormitory*)

MISS MCKIMMON.....*Directress*..... MISS SHATTUCK
 FRANCES SEARS.....*President*..... KATHERINE BUNN
 SARAH WELSH.....*Vice-President*..... GERTRUDE CORNISH
 MARION STANFORD.....*Secretary*..... HELEN HARRIS
 ELIZABETH SMITH.....*Treasurer*..... HELEN HARRIS

St. Elizabeth's Chapter

(*Main Building Dormitory*)

St. Anne's Chapter

(*Main Building*)

MISS RICKS.....*Directress*..... MRS. CRUIKSHANK
 JANIE HUNT.....*President*..... CAROLINE JONES
 MARY STEWART.....*Vice-President*..... MARY BUTLER
 ELIZABETH CANDLER.....*Secretary*..... SUSIE McIVER
 SHIRLEY DASHIELL.....*Treasurer*..... SUSIE McIVER

St. Catherine's Chapter

(*Senior Hall*)

Lucy Bratton Chapter

(*East and West Rock*)

MISS SUTTON.....*Directress*
 LAURA CLARK.....*President*
 ELISE STILES.....*Vice-President*
 SALLIE HEYWARD.....*Secretary*
 HELEN PEOPLES.....*Treasurer*

The Woman's Auxiliary

MRS. LAY.....*President*
 MISS SUTTON.....*Vice-President*
 MISS MCKIMMON.....*Secretary*
 MISS C. FENNER.....*Treasurer*

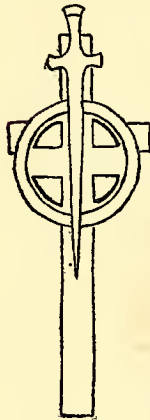



Chapel Officers

Chapel Marshals: JENNIE WOODRUFF and BESSIE WHITE
Choir Marshals: CAROLINE JONES and AMY WINSTON
Wardens: MARY BUTLER and EVELYN MAXWELL
Ushers: MAUDE REYNOLDS and MELBA McCULLERS
Librarians: MYRTLE WARREN and JULIA REES





First and Last

When you hear of the school—just as most of us do—
Of its feasts and its fun—and, of course, lessons, too—
When you've studied the catalogue through and through—
That's when you dream of St. Mary's.

When you've told all your friends and relations "Goodbye,"
And have been on the train till 'most ready to die,
And are tired and dusty and wanting to cry—
That's when you dread St. Mary's.

When 'mid rattle and clatter and dust in whirls
You find yourself in an ocean of girls,
With long hair and short hair, with plaits and curls—
That's when you reach St. Mary's.

When the girls take to hiding in quiet nooks,
When all around you see nothing but books—
And "exam week" is plainly announced by the looks—
That's when you fear St. Mary's.

When the day comes that's dearest to every heart,
When you don't know why, but your eyes will smart,
When the best of friends are forced to part—
That's when you leave St. Mary's.

But from early youth till snowy years,
'Mid a daily round of laughter and tears,
Through a whole lifetime of joys and cares—
That's when you love St. Mary's.

—M. R. DUB., 1905.

A rah from us,
A rah to you,
We are the girls
Who wear the blue!



ATHLETICS



Saints, Saints,
Sigma ! Mu !
Alma Mater !
White and Blue !



Sigma Basketball Team

WINIFRED ROGERS, *Captain*

Forwards

W. ROGERS
T. DE ROSSET

Centers

O. E. SMITH
E. CANDLER

Guards

M. ROBERTSON
M. DORTCH

Sigma, Sigma, is our cry
V—I—C—T—O—R—Y!
Can we win it? Well, I guess!
Sigma, Sigma! Yes, Yes, Yes!

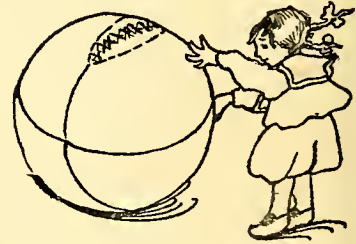



Mu Basketball Team

HELEN HARTRIDGE, *Captain*

Forwards

F. STRONG
E. WALKER

Centers

E. CARRISON
M. BUTLER

Guards

C. SMITH
F. WALTERS

Match Games

November 24: Sigma, 16; Mu, 14.
December 8: Sigma, 19; Mu, 15.

Ricka-racka! Ricka-racka!
Shoot the chutes!
Chick-a-lacka! Chick-a-lacka!
Root, girls! Root!
Eat 'em up! Chew 'em up!
Swallow 'em whole!
Mu Team! Mu Team!
Oh-h-h my soul!



Sigma Athletic Association

Colors: Red and White

AMY WINSTON, *President*

TALLULAH DEROSSET, *Treasurer*

WINIFRED ROGERS, *Captain of Basketball*

SOPHRONIA COOPER, *Captain of Tennis*

Members

- J. ALLEN
- H. BENSON
- M. BLAKELY
- C. BLOUNT
- J. C. BLOUNT
- J. BOND
- J. B. BOYDEN
- S. BRANCH
- D. BUDGE
- K. BUNN
- B. BURDINE
- A. CAMERON
- E. CANDLER
- P. CLARK
- S. COOPER
- S. DASHIELL
- T. DEROSSET
- M. DORTCH
- R. DOUGLAS
- L. DURKEE
- H. EDWARDS
- M. FLOYD
- A. FLYTHE
- S. GOLD
- M. F. GRAVES
- M. B. GRISWOLD

- E. GROGAN
- L. HALES
- H. HARRIS
- E. HILL
- A. HODGSON
- D. HOPKINS
- E. JOHNSON
- A. JOHNSTON
- A. B. KING
- F. KING
- R. KYLE
- E. E. MANN
- E. M. MANN
- M. E. MANN
- K. MEGGS
- M. MICHAX
- M. MOORE
- M. MCCULLERS
- M. MACMINN
- M. NICHOLSON
- G. OVERMAN
- L. PALMER
- H. PEOPLES

- H. PRIDE
- L. PUGH
- S. B. QUINERLY
- J. REES
- M. REYNOLDS
- M. G. ROBERTSON
- W. ROGERS
- M. SALISBURY
- V. SHERMAN
- E. SKINNER
- O. E. SMITH
- M. STANFORD
- M. STEWART
- E. TARRY
- M. THOMAS
- A. P. TURPIN
- V. TURPIN
- M. TYSON
- F. WALKER
- E. WARING
- P. WARREN
- A. B. WILLIAMS
- M. WILLIS
- A. WINSTON
- L. WINSTON
- J. WOODRUFF

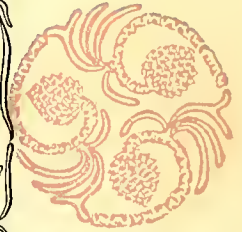

Alu Athletic Association

Colors: Blue and White

EVELYN MAXWELL, *President*

SUSIE McIVER, *Treasurer*

HELEN HARTRIDOE, *Captain of Basketball*

JULIA COOPER, *Captain of Tennis*

Members

M. ALLEN	W. GIBSON	B. PRAIRIE
J. BOONE	M. GRANT	E. PRITCHETT
E. BOUKNIGHT	L. GRAYSON	S. B. QUINERLY
G. BRIOHAM	M. HANCOCK	A. REESE
L. BRIGMAN	H. HARTRIDGE	J. ROWLAND
M. BUTLER	L. HERBERT	F. SEARS
E. CALMES	S. HEYWARD	C. SMITH
L. CANDLER	M. HOLTON	E. SMITH
E. CARRISON	D. HOOD	J. SMITH
E. CLARK	L. M. HOPPE	M. C. SMITH
L. CLARK	J. HUNT	E. STILES
F. CLARKE	C. JONES	F. STRONG
C. CLEATON	M. JORDAN	E. THOMAS
K. CONDREY	N. LAMB	E. TUCKER
F. COOPER	E. A. LAY	S. VINSON
J. COOPER	C. LONDON	M. VOSE
G. CORNISH	M. LONDON	K. WARD
C. CROWTHER	E. MAXWELL	C. WARING
H. EDWARDS	F. MILLER	M. WARREN
K. ELLIOTT	K. L. MONTGOMERY	M. WASHBURN
L. ELLIOT	J. McIVER	O. WEBB
D. FAIRLEY	S. McIVER	S. WELSH
M. FLOYD	E. MCKENZIE	B. WHITE
A. FRENCH	H. NORTHCOTT	R. WILKINSON
S. GALBRAITH	D. PARKER	M. WOOD
M. GIBSON	F. PENDER	H. WRIGHT



St. Mary's Down in Dixie

(Tune: "Dixie")

Down in the South in the land of cotton,
Dear old school not a bit forgotten,
Hooray, hooray, hooray, hooray!
For St. Mary's dear we'll never fear,
The thoughts of her bring only cheer,
Hooray, hooray! hooray for dear
St. Mary's!

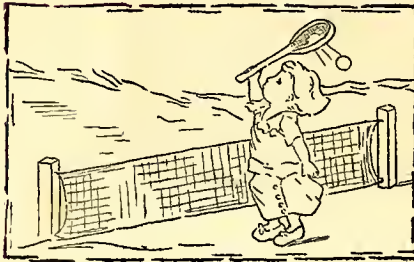

St. Mary's, yes, great place for schoolin',
Where you work and play and do some foolin',
Hooray, hooray, hooray, hooray!
Chorus.

E. A. P.'s or Sigma Lambda's,
Alpha Rho's or Namby-Pamby's,
Hooray, hooray, hooray, hooray!
Chorus.

We're sometimes Sigma's sometimes Mu'ses,
Whatever we are you'll please excuse us,
Hooray, hooray, hooray, hooray!
Chorus.

"Hark, hark, hark, the bell is ringing
Bidding us once more to Clement Hall"

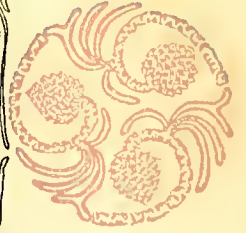

"There was going to be a fine ball game
and we all were just crazy to go"

"St. Mary's! Ah, how dear to us
That sweet, beloved name sounds!"





Granddaughters and Great-Granddaughters of St. Mary's

Colors: Light Blue and White

Motto: Lest we forget

Song: Auld Lang Syne

Flower: Pansy

President: REBECCA KYLE

Secretary-Treasurer: MELBA McCULLERS

BUFORD AIKEN, of Brunswick, Georgia
gd. of Fanny Bryan, of Wilmington

JULIA WASHINGTON ALLEN, of Goldsboro
gd. of Virginia Page, of Goldsboro

WYNDHAM THEODOSIA TRAPIER ASHE, of Raleigh
d. of Wyndham Trapier, of Raleigh
gd. of Gertrude Haywood, of Raleigh

ELIZABETH BAKER, of Raleigh

KATHERINE BAKER, of Raleigh
d. of Katherine Haywood, of Raleigh
gd. of Mary Boylan, of Raleigh
ggd. of Mary Kinsey, of Raleigh

BESSIE WEIMER BADHAM, of Edenton
d. of Lucy Bond, of Edenton

ADELAIDE BOYLSTON, of Raleigh
gd. of Betsy Boylan, of Raleigh
ggd. of Mary Kinsey, of Raleigh
d. of Adelaide Snow, of Raleigh

ELIZABETH CARRISON, of Camden, South Carolina
d. of Margaret Jordan, of Camden

JULIA HORNER COOPER, of Oxford
 SOPHRONIA MOORE COOPER, of Oxford
 d. of Julia Horner, of Oxford
 GRACE KEARNEY CREWS, of Raleigh
 d. of Kate Sutton, of Pittsboro
 ELIZABETH DORTCH, of Raleigh
 d. of Lucy Hogg, of Raleigh
 MARY DORTCH, of Goldsboro
 d. of Elizabeth Lewis, of Tarboro
 gd. of Martha Pender, of Tarboro
 ELIZABETH MCMORINE FOLK, of Raleigh
 gd. of Martha Martin, of Edenton
 ggd. of Elizabeth McMorine, of Edenton
 DOROTHY FAIRLEY, of Rockingham
 d. of Sallie Shaw, of Rockingham
 ELIZABETH GROGAN, of Winston-Salem
 d. of Mary Perkins, of Edenton
 MATILDA HANCOCK, of New Bern
 gd. of Margaret Whiting, of Raleigh
 ANNA ROGERS HODGSON, of Jacksonville, Florida
 d. of Anna Rogers, of Pittsboro
 REBECCA DEVEREUX KYLE, of Norfolk, Virginia
 gd. of Rebecca Stokes MacRae, of Fayetteville
 KATHERINE MARY LEAK, of Wadesboro
 gd. of Ann Eliza MacRae, of Wadesboro
 FLORA LEWIS, of Statesville
 d. of Flora Sharp, of Hickory
 NANNIE LAMB, of Scotland Neck
 d. of Olivia Shields, of Scotland Neck
 MAIE LONDON, of Charlotte
 d. of Minnie Bryan, of New Bern
 gd. of Carrie Haughton, of Pittsboro
 CAROLINE ASHE LOCKHART, of Wadesboro
 d. of Caroline Ashe, of Wadesboro
 MELBA McCULLERS, of Clayton
 gd. of Cornelia Lee, of Clayton
 FRANCES PENDER, of Norfolk, Virginia
 gd. of Mary Frances Shepherd, of Winston-Salem
 BELLE PRAIRIE, of Afton, Virginia
 gd. of Amelia Scott, of Raleigh
 SUSAN PORTER RAWLINGS, of Wilson
 d. of Sallie Daniel, of Wilson
 KATE HALE SILVER, of Morganton
 d. of Kate Sprague, of Morganton
 FRANCES LAMBERT STRONG, of Raleigh
 d. of Daisy Horner, of Oxford
 KATHERINE MORTIMER WARD, of Weldon
 d. of Annie Cohen, of Enfield
 ADRIANA WEBB, of Houston, Virginia
 OVID KINSOLVING WEBB, of Houston, Virginia
 d. of Eliza Howerton, of Houston
 gd. of Adriana Tucker, of Raleigh
 JANIE UNDERWOOD, of Fayetteville
 gd. of Jane MacRae, of Fayetteville
 MARY WILLIS, of Yorkville, South Carolina
 d. of Fannie Meacham, of Yorkville
 AMABEL CONYERS WINSTON, of Raleigh
 d. of Sophronia Horner, of Oxford
 ELIZABETH WOOLLCOTT, of Raleigh
 d. of Maude Young, of Raleigh





The Monthly Muse Board, 1912-13

- | | | | |
|--------|----------|------------|---------|
| | ALLEN | BUTLER | JOHNSON |
| HOPPE | | | |
| | JONES | | |
| MCIVER | | | TARRY |
| | WOODRUFF | WARREN | |
| | STILES | R. WINSTON | |



The Muse Club

AMY WINSTON, *Chairman*
MYRTLE WARREN, *Secretary*

JULIA ALLEN, '14

MARY BUTLER, '13

LAURA CLARK, '14

JULIA COOPER, '14

SOPHRONIA COOPER, '14

MARY F. GRAVES, '15

LANIE HALES, '16

SALLIE HEYWARD, '14

LAURA M. HOPPE, '14

ELLEN JOHNSON, '13

CAROLINE JONES, '13

REBECCA KYLE, '13

LINA LOCKHART, '12

EVELYN MAXWELL, '13

MELBA McCULLERS, '14

SUSIE McIVER, '14

HELEN PEOPLES, '15

SUSAN RAWLINGS, '14

JOSEPHINE SMITH, '14

ELISE STILES, '15

ELIZABETH TARRY, '15

BESSIE WHITE, '13

JENNIE WOODRUFF, '13

MISS FRANCES BOTTUM, '12

MR. CRUIKSHANK, *Director*

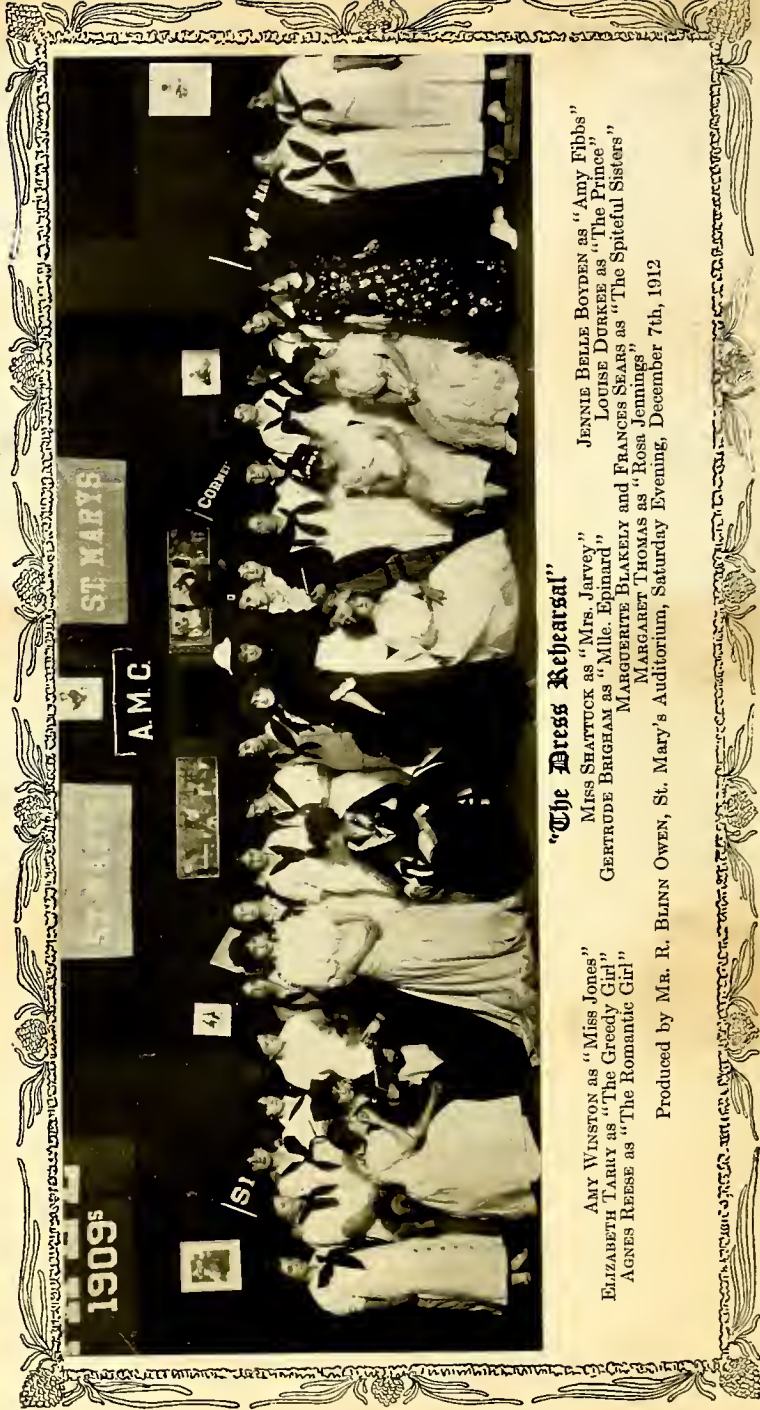
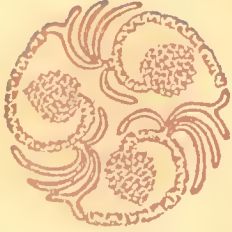

"The Dress Rehearsal"

AMY WINSTON as "Miss Jones"
ELIZABETH TARRY as "The Greedy Girl"
AGNES REESE as "The Romantic Girl"

MISS SHAWTUCK as "Mrs. Jarvey"
GERTRUDE BRIGHAM as "Mlle. Epinard"
MARGUERITE BLAKELY and FRANCES SEARS as "The Spiteful Sisters"

JENNIE BELLE BOYDEN as "Amy Fibbs"
LOUISE DURKEE as "The Prince"
MARGARET THOMAS as "Rosa Jennings"

Produced by MR. R. BLINN OWEN, St. Mary's Auditorium, Saturday Evening, December 7th, 1912



MR. OWEN, *Director*

The Chorus

MISS DOWD, *Accompanist*

First Soprano
G. BRIGHAM
F. SEARS

Second Soprano
E. TARRY
A. WINSTON

Alto
M. STANFORD
H. WRIGHT

First Soprano
C. BLOUNT
S. BRANCH
E. BURT
E. CAMPBELL
C. CLEATON
F. GEITNER
E. GOLD

A. JOYNER
A. KING
E. PRITCHETT
L. PUGH
A. REESE
F. SEARS
E. THOMAS

G. BRIGHAM
K. BUNN
E. CANDLER
F. COOPER
H. HARRIS
F. MILLER

Second Soprano
H. NORTHCOTT
E. SWANN
E. TARRY
M. THOMAS
A. WINSTON
M. WRIGHT

Alto
E. CALMES
F. KING
K. LEAK

C. LONDON
M. STANFORD
H. WRIGHT

Chorus

B. AIKEN
M. BLAKELY
C. BLOUNT
J. C. BLOUNT
J. BOND
J. BOONE
J. B. BOYDEN
A. S. BRANCH
G. BRIGHAM
K. BUNN
B. BURDINE
E. CALMES
A. CAMERON
E. CAMPBELL
E. CANDLER
C. CLEATON
K. CONDREY
F. COOPER
V. DAVIS
M. DISBRO
L. DURKEE
H. EDWARDS

M. FLOYD
A. FRENCH
P. GALLUP
F. GEITNER
E. GOLD
M. F. GRAVES
H. HARRIS
S. HEYWARD
M. HOLTON
M. HOPKINS
A. KING
F. KING
K. LEAK

C. LONDON
F. MILLER
M. MCCULLERS
S. McIVER
A. MCKENZIE
H. NORTHCOTT
K. NOTTINGHAM
M. NOTTINGHAM
E. PRITCHETT
L. PUGH
S. RAWLINGS
A. REESE
M. REYNOLDS

F. SEARS
R. SEDBERRY
V. SHERMAN
C. SMITH
J. SMITH
M. C. SMITH
M. STANFORD
E. SWANN
E. TARRY
M. TAYLOR
E. THOMAS
M. THOMAS
M. VOSE
K. WARD
E. WARINO
A. WEBB
O. WEBB
A. WINSTON
H. WRIGHT
M. WRIGHT
S. WELSH
A. JOYNER

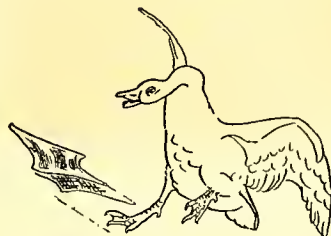

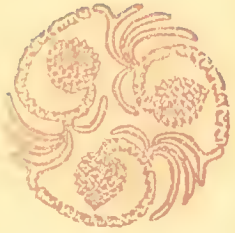

THE DRAMATIC CLUB



"Alice and Men"

A Comedy in Four Acts

Auditorium

Saturday, December 14th, 1912

ELIZABETH CARRISON as "Mark Embury"

VIRGINIA BONNER as "Peter"

ELIZABETH TARRY as "Peggy"

AGNES REESE as "Kit"

GERTRUDE BRIGHAM as "Capt. Lovell"

BUFORD AIKEN as "Roger Goodlake"

LOIS PUGH as "Trimblestone"



The Dramatic Club

MISS FLORENCE C. DAVIS, *Director*

ELIZABETH TARRY, *President*

GERTRUDE BRIGHAM, *Secretary-Treasurer*

LAURA CLARK, *Business Manager*

BUFORD AIKEN

JULIA ALLEN

JULIA BOND

VIRGINIA BONNER

JANET BOONE

KATHERINE BUNN

ELIZABETH CARRISON

JULIA COOPER

VIRGINIA DAVIS

PENELOPE GALLUP

MARY GRANT

ELEANOR HILL

DOROTHY HOOD

MARIE HOPKINS

JANIE KERR

FLORA LEWIS

LYDE PALMER

BELLE PRAIRIE

LOIS PUGH

AGNES REESE

MAUDE REYNOLDS

JULIA ROWE

VIRGINIA SHERMAN

MARY C. SMITH

FRANCES WALKER

ROSALIE WILKINSON

MARY WILLIS

JOSEPHINE WILSON

LIZZIE WINSTON



MISS FENNER
Critic
EVELYN MAXWELL, *President*

The Art Club



ELEANOR HILL ELIZABETH MCKENZIE ELIZABETH LAY
HELEN EDWARDS MAIE LONDON SELENA GALBRAITH
ANNA HODGSON FRANCES PENDER BELLE PRAIRIE
VIRGINIA TURPIN ADA FRENCH ANNIE CAMERON
LAURA M. HOPPE FLORENCE CLARKE
ELIZABETH DORTCH



The Riding Club

MAUDE REYNOLDS - - - - - *President*
 MISS EDNA GRAVES - - - - - *Chaperon*

- MARGUERITE BLAKELY
- BESSIE BURDINE
- MARY DISBRO
- FRANCISCA KING
- KATHERINE LASSITER
- EVELYN MAXWELL
- BELLE PRAIRIE
- MAUDE REYNOLDS
- WINIFRED ROGERS
- MARY STEWART
- CORNELIA WARING
- ELIZABETH WARING
- BESSIE WHITE
- JOSEPHINE WILSON
- MARIAN WOOD





The Kodak Club

MYRTLE WARREN, *President*

LAURA CLARK, *Secretary*

ELIZABETH MCKENZIE, *Treasurer*

Honorary Member: MR. CRUIKSHANK

BUFORD AIKEN

JANET BOONE

SOPHRONIA COOPER

RUTH DOUGLAS

PENELOPE GALLUP

ELIZABETH GOLD

ELLEN JOHNSON

MELBA McCULLERS

SUSIE McIVER

HELENE NORTHCOTT

BELLE PRAIRIE

LOIS PUGH

MAUDE REYNOLDS

JULIA ROWE

MARGARET THOMAS

ANNE PAGE TURPIN

VIRGINIA TURPIN

MARY TYSON

KATHERINE WARD

HELEN WRIGHT

MARTHA WRIGHT

MARIAN WOOD





South Carolina Club

Motto: Dum Spiro Spero

Emblem: Palmetto

Colors: Blue and White

JENNIE WOODRUFF, <i>President</i>	Summerville
SUSIE McIVER, <i>Treasurer</i>	Cheraw

JANET BOONE, Georgetown
EMMA BOUKNIGHT, Johnston
ELIZABETH CARRISON, Camden
GERTRUDE CORNISH, Abbeville
MARY FLOYD, St. Stephen's
SELENA GALBRAITH, Waverly Mills
SALLIE HEYWOOD, Beaufort
FANNIE MILLER, Trenton
KATE LOIS MONTGOMERY, Spartanburg
JOSEPHINE McIVER, Society Hill
JULIA REES, Charleston
MARY GREY ROBERTSON, McBee
MARY HENLEY WILLS, Yorkville
MISS ELLA DORROH, Greenville



Virginia Club

Colors: Orange and Blue

Song:

"Carry Me Back to Old Virginia"



ELIZABETH TARRY, *President*
Woodworth

REBECCA KYLE, *Treasurer*
Norfolk

CATHERINE BUTT
Dixondale

ELEANOR CALMES
Winchester

CARRIE CLEATON
Portsmouth

DOROTHY HOPKINS
Onancock

MARGARET JORDAN
Portsmouth

MILDRED NOTTINGHAM
Chesapeake

HELEN PEOPLES
Keats

HELEN PRIDE
Portsmouth

CLARA SMITH
Lynchburg

MARY CARTER STEWART
Leesburg

MARY TAYLOR
Clifton Forge

ADRIANA WEBB
OVID KINGSOLVING WEBB
Houston

*"And I believe that happy land
The Lord's prepared for mortal man,
Is built exactly on the plan
Of old Virginia."*

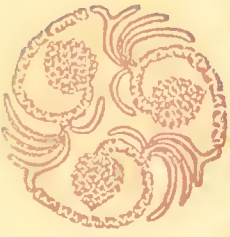

Georgia Club

Colors: Red and Black

Flower: Cherokee Rose

Song: "Glory, Glory to Old Georgia."

Laura Margaret Hoppe, *President*, Marietta

Anne Page Turpin, *Treasurer*, Macon

Buford Aiken	Mary Disbro	Marie Hopkins
Brunswick	Atlanta	Brunswick
Marguerite Blakely	Louise Durkee	Lois Pugh
Griffin	Griffin	Savannah
Gertrude Brigham	Louise Elliot	Agnes Reese
Savannah	Brunswick	Savannah
Elizabeth Campbell	Agnes Flythe	Elise Stiles
Atlanta	Augusta	Malbone
Elizabeth Candler	Penelope Gallup	Virginia Turpin
Savannah	Savannah	Macon
Leonora Candler	Lynne Grayson	Marian Wood
Savannah	Savannah	Brunswick
Courtney Crowther	Eleanor Hill	
Savannah	Augusta	



Florida Club

Motto: Drain the Everglades

Song:

"Way Down Upon the Suwanee River"

Flower: Spanish Bayonet

Mascot: Gopher

EVELYN MAXWELL, *President* Pensacola
 HELEN HARTRIDGE, *Treasurer* Jacksonville

CARRIE BLOUNT, Pensacola
 CLAIRE BLOUNT, Pensacola
 DOROTHY BUDGE, Miami
 BESSIE BURDINE, Miami
 ANNA ROGERS HODGSON, Jacksonville
 KATE MEGGS, Jacksonville
 ELIZABETH PRITCHETT, Jacksonville
 WINIFRED ROGERS, Jacksonville



Northern Club

Motto: Haec olim meminisse juvabit

Colors: Red, White and Blue

TALLULAH DE ROSSET, *President*.....Brooklyn, N. Y.
 ELISABETH SMITH, *Treasurer*.....Katonah, N. Y.

Members

AVIS BISSELL
 New York City
 ADA FRENCH
 Chicago
 FRANCISCA KING
 Hartford, Conn.
 MAUD RANDALL
 Bloomfield, N. J.
 MARY VOSE
 Macomb, Ill.
 CORNELIA WARING
 ELIZABETH WARING
 Bedford Hills, N. Y.

Faculty Members

MISS FLORENCE DAVIS
 Elmira, N. Y.
 MISS MARGUERITE LANE
 Middlebury, Vt.
 MISS CAROLINE MCCOBB
 Dorchester, Mass.
 MISS NELLIE PHILLIPS
 South Hanover, Mass.
 MISS ETHEL ROWAND
 Providence, R. I.



MR. H. E. HODGSON
"Chaw Sir"

For almost thirty years St. Mary's girls and St. Mary's teachers have known Mr. Hodgson and found him their friend. The Class of 1910 paid tribute to him in a special section of their Year Book.

The "Orrible Tale" which he told so effectively at the School Party, May 10th, is one of the compositions of his boyhood days. Illustrated by Miss Bot-tum, we reproduce it in this MUSE.

Mr. Hodgson, who writes as "Chaw Sir," had written the Class Songs for many St. Mary's classes before he wrote "O gee, O gee," and to him we also owe our first School Song, "Alma Mater."

Selections From "Chaw Sir"

Philosophy

Wherever you are, do your best,
Leave the Lord to take care of the rest,
He has given you life not for anger and
strife,
But to help, cheer, and love—and be
blessed.



Punctuality

If you see a man walking at a leisurely
pace,
Just loafing along, with a smile on his
face,
He started in time you will find.
Another comes scurrying, hurrying, wor-
rying,
His face all awry, and an outstanding
eye—
He started a little behind.

* * *

All the leisure in life,
All the pleasure in life,
Belongs to the man that's on time.

Plaint on a Hat

She's out of sight, she's out of sight,
She's young and pretty, sweet and bright;
The hat is probably all right,
But now the girl is out of sight!

The After-Holiday Feeling

I've just come back from Christmas;
Oh, what a time I've had!
I cannot eat, the sight of food
Just fairly makes me mad;
I've fallen off just fourteen pounds,
My head aches fit to split,
My feet are full of blisters and
I cannot sleep a bit.
And just imagine, if you can,
The glorious time I've spent;
But oh, but oh, you can't conceive
How much I long for Lent.



An orrible tale I ave to tell
 About disasters that hefell
 A family that once resided
 Upon the very same street as I did.



And oh it is an orrihle tale;
 'Twill make your very cheeks turn pale,
 And your eyes with tears will be overcome,—
 Terwiddle, terwiddle, terwiddledeedum.

The father, he was a regular gruffun,
 And never had no fun nor nuffun;
 And never made the least endeavor
 To make no jokes not whatsomelever;
 (For oh it is an orrihle tale;
 'Twill make your very cheeks turn pale, etc.)

He pulled down the hinds to keep out the light,
 And made the place as dark as night,
 So that every hoy and every gal
 Grew up hy-po-chon-dri-a-i-cal!
 (For oh, it is an orrihle tale;
 'Twill make your very cheeks turn pale, etc.)

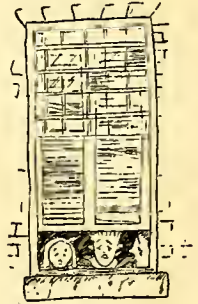

They all agreed to quit this life,
 Which is compoged of sorrow and strife,
 And on the very self-same day,
 Each dispoed of himself in the following way:
 (For oh it is an orrihle tale, etc.)

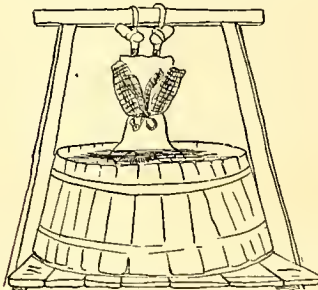

The father down to the garden did
 walk
 And cut his throat with a piece
 of chalk;
 And the mother an end to her life
 did put,
 By hanging herself in the water-
 hutt.
 (For oh it is an orrible tale, etc.)

The daughter fell on her bended
knees,
And smothered herself in—
toasted cheese;

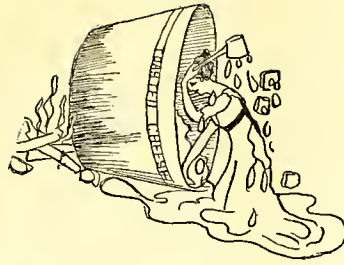

And the son, he was a deter-
mined young fellow,
Pizened himself by swallowing
his big umbrella.
(For oh it is an horrible
tale, etc.)

The servant, seeing what
they did,
Strangled herself with a
saucepan lid;



And the very baby that lay
in the cradle;
Shot its poor head off with
its own little ladle.
(For oh it is an horrible tale, etc.)

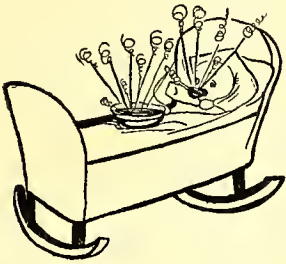

Poor Binks, the big pussy,
that sat by the fire,
Died of swallowing abruptly
a big auto tire;

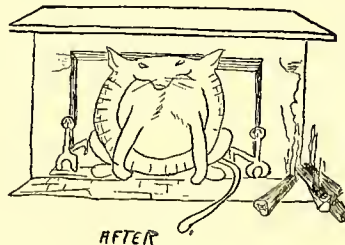

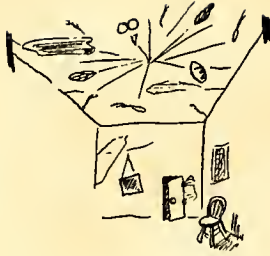

And a fly on the ceiling—
 (This case is the wust un—)
 Just blew itself up with
 spontaneous combustion.
 (For oh it is an orrible tale, etc.)

The walls, they opened into
 slits,
 And the furniture cracked itself
 to bits;



And so universal was the
 slaughter,
 There was not a thing left

But
 a pail
 of
 water!

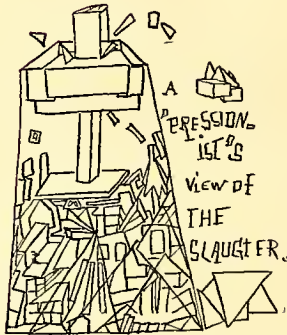

For oh it is an orrible tale;
 'Twill make your very cheeks turn pale;
 And your eyes with tears should now o'erflow,
 After listening to my tale of gee-whoa!

Chaw Sir.

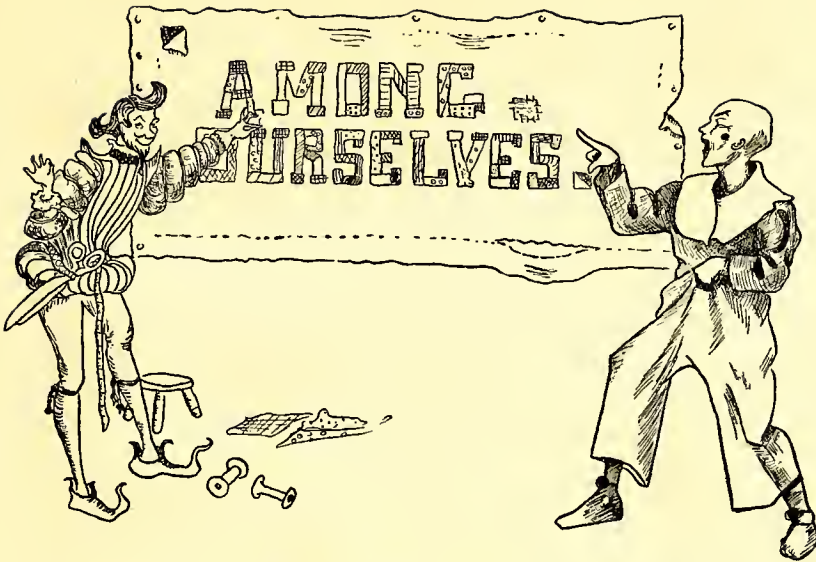

The Calendar, 1912-'13

1912

- September 19, Thursday: Seventy-first Opening of School
- September 21, Saturday: Old Girls' Reception to the New Girls. Muse Room. 7.30
- September 28, Saturday: Muse Club Baby Party for the School. Rear Lawn. 7.30
- September 30, Monday: First Faculty Recital. Auditorium. 8.30
- October 2, Wednesday: First Afternoon Faculty Reception. Parlor. 4.00-5.30
- October 5, Saturday: Sigma Lambda Reception for its new members.
Muse Room. 8.00-9.00
- October 12, Saturday: Epsilon Alpha Pi Reception. Muse Room. 8.00-9.00
- October 16, Wednesday: State Fair Day. Visit to the Fair. 12.00-5.00
- October 19, Saturday: Alpha Rho Reception. Muse Room. 8.00-9.00
- October 23, Wednesday: Mrs. Lay's Party to the Senior Class. Rectory. 4.00
- October 24, Thursday: "Thursday Talk" by Miss Shattuck. School Room. 6.45
- October 26, Saturday: Carnival. Muse Club. Old Dining Room. 8.00
- October 29, Tuesday: Ringling Circus. 2.30
- October 31, Thursday: Hallowe'en Party. Gymnasium. 7.30
- November 1, Friday: All Saints; Founders' Day. Holiday. Inter-Society Meeting.
Parlor. 2.00
- November 13, Wednesday: Senior Class "At Home" to the Faculty. Muse Room. 4.00-5.30
- November 14, Thursday: Othello. Academy of Music. 8.30
- November 16, Saturday: Sophomore Party to the Seniors. Muse Room. 7.45-9.00
Freshman Party to the Juniors. Parlor. 7.45-9.00
- November 18, Monday: Bryan. Raleigh Auditorium. 8.30
- November 23, Saturday: Sigma-Mu Basketball Game. 3.30
Miss Fenner's Illustrated Travel Talk. Muse Room. 7.30-8.30
- November 28, Thursday: Thanksgiving Day. Holiday. Boxes

November 30, Saturday:	Miss Davis' Children's Christmas Play. Auditorium. 8.00
December 7, Saturday:	Mr. Owen presents the Chorus in "The Dress Rehearsal." Auditorium. 8.30
December 9, Monday:	Second Mu-Sigma Basketball Game
December 14, Saturday:	Miss Davis presents the Dramatic Club in "Mice and Men." Auditorium. 8.30
December 16, Monday:	Muse Club Party for Miss Davis and the Dramatic Club, and Mr. Owen and the Operetta Cast. Muse Room. 9.00
December 19, Thursday:	Christmas Tree and Entertainment for the School. Gymnasium. 8.00
December 20, Friday:	Christmas Vacation began at 3.00

1913

January 7, Tuesday:	School Reassembles. 7.30
January 23-25:	Mid-year Examinations
February 1, Saturday:	Miss Davis' Faculty Recital. Auditorium. 8.30
February 3, Monday:	U. N. C. Dramatic Club in "What Happened to Jones." Auditorium. 8.30
February 4, Tuesday:	Freshman Party to the Juniors. Parlor. 8.00
February 5, Wednesday:	Ash Wednesday. Lenten quiet begins
February 8, Saturday:	Stereopticon Lecture on Japan. Mr. Lay. Parlor. 8.00
March 16, Sunday:	Palm Sunday. Bishop's Visit for Confirmation. Chapel. 11.00
March 23, Sunday:	Easter Sunday
March 24, Monday:	Easter Egg Party for the School. Front Lawn. 6.30
March 27, Thursday:	Raleigh Chapter of the Alumnae. "The Piper." Academy of Music. 8.30
April 5, Saturday:	Junior Party to the Seniors. Muse Room. 7.45
April 19, Saturday:	Muse Club Lawn Party. Rear Lawn. 7.30
April 26, Saturday:	Annual Gymnasium Exhibition. Miss Davis' Classes. 8.30
April 30, Wednesday:	U. N. C.-A & M Baseball Game. Riddick Park
May 3, Saturday:	Sigma Lambda-E. A. P. Inter-Society Debate. Auditorium. 8.00
May 10, Saturday:	Sophomore Party to the School. Parlor. 8.00
May 12, Monday:	Alumnae Day. Alumnae Luncheon for the Raleigh Alumnae. Clement Hall. 1.30
May 17, Saturday:	Annual Recital of the Chorus. Auditorium. 8.30
May 23-25:	Final Examinations

Commencement Program, 1913

Saturday, May 24, 8.15 p.m.,	Annual Elocution Recital in the Auditorium.
	"The Merchant of Venice."
Sunday, May 25, 11.00 a.m.,	Commencement Sermon in the Chapel by Rev. C. Ernest Smith, D.D., D.C.L., Rector of St. Thomas' Church, Washington, D. C.
	5.00 p.m., Alumnae Service in the Chapel
Monday, May 26, 11.00 a.m.,	Class Day Exercises in the Grove
	3.00 p.m., Annual Exhibit of the Art Department in the Studio
	4.30 p.m., Annual Alumnae Meeting in the Art Studio
	8.30 p.m., Annual Concert in the Auditorium
	9.30 p.m., Rector's Reception in the School Parlor
Tuesday, May 27, 11.00 a.m.,	Graduating Exercises in the Auditorium. Annual Address by Rev. C. B. Wilmer, D.D., Rector of St. Luke's Church, Atlanta
	Closing Exercises in the Chapel



A Rhyme of The Year



Listen, dear reader, and you shall hear
A chronicle brief of our School Year,
A tale not wild or overthrilling—
Still—

Listen to it, if you are willing.

* * *

We devoted September perforce
to our classes—
Or to changing our roommates,—
And so time passes:
A little humdrum, as you may
see:



Then we make our bow to the
E. A. P.,
And then at the Sigma Lamhda
Reception,
You haven't the very faintest
conception
How nice they were; and the Alpha Rho's

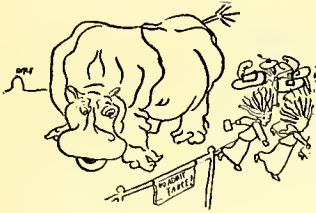
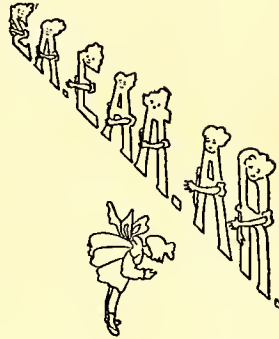

Most charmingly brought the
set to a close.

And then, lest we grow too wise
or too soher,

The Circus and Fair the last
of Octoher.
But the nicest, jolliest, hap-
piest scene,

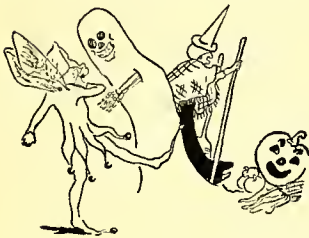

Was the night we gave to all
Hallowe'en:
We danced as witches, as ghosts,
and as elves,
In fact we were everything hut
our own selves.

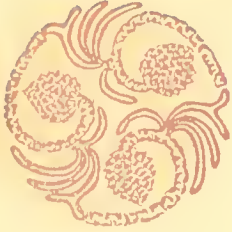

Then the Chorus Class gave the
Operetta!
I'm sure you never will see a
better;

The girls were so good it was
hard to tell
The star, but we think she was
Jennie Belle.

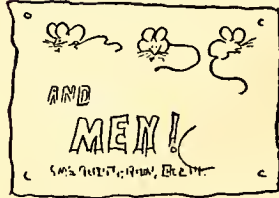

December 14th was "Mice and Men"—
Dear Reader, 'twould take a tal-
ented pen
To half do justice to all those
girls,
I'll not even try, my brain quite
whirls,
But entre-nous, between you and me,
Perhaps the most charming was
Elizabeth T.

Now Christmas is here, but no,
not quite,
For before we go there's a won-
derful sight—
The Christmas Tree, with its
color and light—
The gifts and the carols, the hits are entrancing;
Next day we go home with hearts madly dancing.



II



I know very well my verse is the neater
By keeping a little bit true
to the meter,
But a slow, halting measure now
grips me perforce,
For the time is upon us—Examina-
tions—of course.
They always were bugbears, however
well meant,
Tho' perhaps they do make us more ready for Lent.

A long stretch of study, unbroken monotony,
The talk is of Algebra, German,
and Botany.

Till bright Easter appears,
with sunshine of spring,
Our hearts are a-tiptoe, our
mind on the wing.

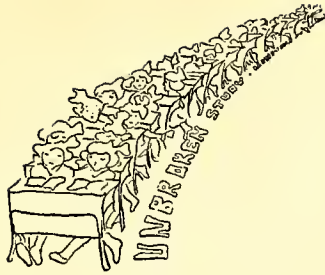

There's an egg-hunt, some parties,
and dancing once more,
The studies go on just the same
as before.

There are Music Recitals, the Dramatic Club play,
And grand preparations for Senior Class Day:
Then Commencement approaches—it really is here
Almost the greatest event of
the year.

There's only one greater, now
say what you choose,
It's the time you are handed

the
ANNUAL
MUSE.





Statistics

Jennie stands for influence;
Bessie White for looks;
For courtesy Maie London;
Mary B. for books.

Winnie is the dancer;
E. Candler's very neat;
Musical Elizabeth
For talent's hard to beat.

Helen for ubiquity;
Tallulah dear for muscle;
Carrie for the pretty girl;
Elise Stiles for hustle.

Lina L. is popular;
Louise likes to chatter;
Fascinating Gertrude
Dearly loves to flatter.

Sing a song of maidens—
Fourteen out of many;
Should you ask the reason,
There really isn't any.

The "Statistics" of 1913



BESSIE WHITE
Handsomest



CARRIE CLEATON
Prettiest



JENNIE ELIZABETH WOODRUFF
Most Influential



GERTRUDE BRIGHAM
Most Fascinating



"Statistics" of 1913



ELIZABETH ANDERSON TARRY
Most Talented



ELISE GORDON STILES
Most Energetic



MARY BROWN BUTLER
Best Student



HELEN SANDWICH HARTRIDOE
Best All 'round



TALLULAH ELLEN DEROSSET
Most Athletic

"Statistics" of 1913



WINIFRED ROGERS
Best Dancer



MAIE LONDON
Most Courteous

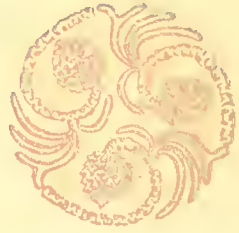

CAROLINE ASHE LOCKHART
Most Popular



LOUISE DURKEE
Greatest Chatterbox



ELIZABETH CANDLER
Neatest

Nonsense Rhymes

Agnes plays the fiddle;
Gertrude loves to sing;
But none there is who loves a horse
Like our.....

Winnie is the dancer;
Julia Bond's the talker;
But those who try to elocute
Do like.....

Dorothy is rather small;
And Annie, she is thin;
But a real Roly Poly
Is.....

Ministers in pulpits, yes;
Steeplejacks in steeples;
Eloquence in silence, pray,
Who but.....

Tho Mary Butler should say so
It's true you'd scarce believe her,
But when you see the Giggling Girl
You call her.....

Avis, Annie, Marion,
All to her are true;
If her loves should cease to love
Pray what would.....

Frances Sears is serious
When Martha Wright is wrong;
If Helen Pride is proud, why then,
Why isn't.....

Marguerite for beauty;
Bessie White for style;
For unassuming modesty
Who but.....

For energy you pick Elise;
For looks you will take Carrie;
And when it comes to talent you
Must choose.....

Flora where the mashes are,
Helen where there's fun;
But when th' American Beauties come
Just send for.....





Senior Hall Club

JULIA ALLEN

MARY BUTLER

JULIA COOPER

SOPHRONIA COOPER

ELLEN JOHNSON

CAROLINE JONES

REBECCA KYLE

EVELYN MAXWELL

SUSIE MCIVER

MAUDE REYNOLDS

MYRTLE WARREN

BESSIE WHITE

AMY WINSTON

JENNIE WOODRUFF

MISS MARY SULLY HAYWARD

BULLETIN. BOARD. .

Not Sense but Nonsense

A Bulletin of Intimacies

Entre Nous

1912-'13



*"A little nonsense now and then
Is relished by the best of men."*

A Little Song

I will sing a little song,
Which shall not be very long,
All about the sweet St. Maryites;
Some sober, and some gay,
Some with nothing much to say,
And some prepared to set the world to rights!

CHORUS:

O those dear St. Mary's girls,
With their graces and their curls,
How delectable, detestable they are!
Their dresses and their hats,
And their funny little spats!
You will hardly find their equal near or far!

Ah, they study very hard,
And they work and toil and plod,
Each ready for the teacher's heck and call;
But some there are who state—
('Tis a wonder to relate)—
There's a girl or two who studies not at all!
Chorus.

There's a college, I would say,
Not a half a mile away,
That educates entrancing little boys;
And when life seems rather dry,
And the time goes crawling by—
On Saturdays they serve as charming toys!
Chorus.

Now of course it's understood
That these girls are very good,
But the teachers just occasionally find
To restrict a little bit,
In detention hall to sit,
Are attentions they consider very kind.
Chorus.

If you take them all and all,
From the Dorms to Senior Hall,
And weigh them in the balance carefully,
You really might do worse—
To be very short and terse—
They absolutely suit me to a tee!
Chorus.

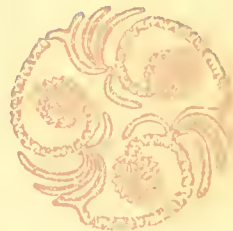



Des

I've gossiped in the Muse Room,
I've done twelve units trudge;
Shared ten Thanksgiving boxes,
And eaten Miss Ricks' fudge.

I've seen Maude Reynolds usher,
Heard the A & M'ers sing;
Posed for six films of kodaks,
And seen Miss X——'s ring.

I've voted for statistics,
I've dined in Clement Hall;
I've jumped at rope Ash Wednesday,
And watched Parker-Benson squall.

I've gone to walk with the Cruikshanks
I've drunk Miss Graves' tea;
I've pondered the joys of Europe
With Miss Fenner and Miss Lee.

I've dined at the Rector's table,
I've raced for the evening mail;
I've listened to Ellen Johnson
Tell a most exciting tale.

I've felt Elise hit the mail line
I've heard the phonograph;
I've lived through examinations,
I've seen Mary Bryan laugh.

I've paid my Muse assessments
To the very last fifty cents;
And still you say—
 You're a little bit gay—
I've had no experience.



East Rockers

Motto: As You Like It

<i>President</i>	-	-	-	-	-	-	-	-	LYNNE GRAYSON
<i>Vice-President</i>	-	-	-	-	-	-	-	-	LAURA CLARK
<i>Treasurer</i>	-	-	-	-	-	-	-	-	SALLIE HEYWARD
<i>Sergeant-at-arms</i>	-	-	-	-	-	-	-	-	MARY C. SMITH

ADA FRENCH

MILDRED GIBSON

WILLIE GIBSON

ELIZABETH GOLD

LYNNE GRAYSON

MABEL MOORE

JULIA ROWE

ELIZA SKINNER

JOSEPHINE SMITH

BETH THOMAS

Honorary Members:

MISS SUTTON

MISS MCCOBB

Mascot:

"DUCKY"



The Follies of 1913

MARGUERITE BLAKELY	EVELYN MAXWELL
GERTRUDE BRIGHAM	MARGARET MCGARY
CARRIE CLEATON	JULIA REES
LOUISE DURKEE	AGNES REESE
CAROLINE JONES	WINIFRED ROGERS
LAURA MARGARET HOPPE	

Apt Quotations

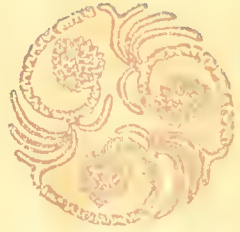

To wisdom, he's a fool that will not yield—E. MAXWELL
Feet that run on willing errands—MAUDE REYNOLDS

But when I tell him he hates flatterers,
He says he does, being then most flattered.

—BESSIE WHITE

The world knows only two, that's Rome and I—M. BLAKELY
In came Mrs. Fezziwig, one vast substantial smile—E. WARING
A little more sleep and a little more slumber—THE CRY AT BREAKFAST
I should think your tongue had broken its chain—LOUISE DURKEE

Backward, turn backward, O Time in thy flight
Make me a child again, just for tonight!

—ELLEN JOHNSON

O this pernicious vice of gaming—SENIOR HALL
An affable and courteous gentleman—MR. STONE
She wears her clothes as if they were thrown on her with a pitchfork
—JULIA ALLEN

Let thy attyre bee comely but not costlie—E. CANDLER
Conspicuous by his absence—J. UNDERWOOD
Bright gem instinct with music—E. TARRY
I loathe that low vice—curiosity—JANIE HUNT
Of whom to be disprais'd were no small praise—MR. CRUIKSHANK
She wears her feelings on her sleeve—REBECCA KYLE

A happy soul that all the way
To heaven hath a summer day

—C. LONNON

Better late than never—MARY MICHAUX
The cynosure of neighboring eyes—M. BLAKELY
Like trouble—always with us—J. MCIVER
Sighed and looked and sighed again—M. ROBERTSON
As good as a play—J. UNDERWOOD
Then she will talk, ye gods, how she will talk!—LANIE HALES

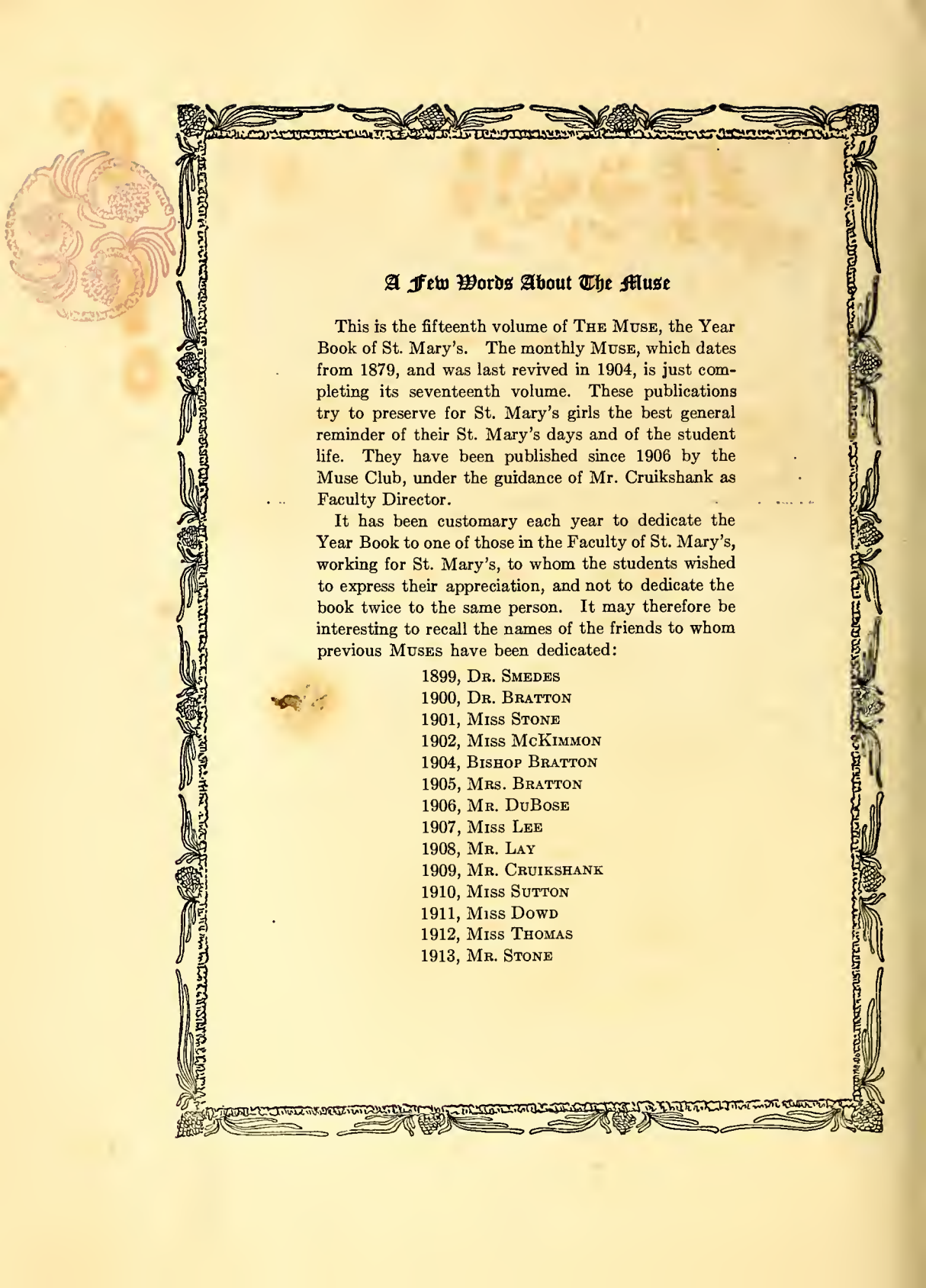

A Few Words About The Muse

This is the fifteenth volume of THE MUSE, the Year Book of St. Mary's. The monthly MUSE, which dates from 1879, and was last revived in 1904, is just completing its seventeenth volume. These publications try to preserve for St. Mary's girls the best general reminder of their St. Mary's days and of the student life. They have been published since 1906 by the Muse Club, under the guidance of Mr. Cruikshank as Faculty Director.

It has been customary each year to dedicate the Year Book to one of those in the Faculty of St. Mary's, working for St. Mary's, to whom the students wished to express their appreciation, and not to dedicate the book twice to the same person. It may therefore be interesting to recall the names of the friends to whom previous MUSES have been dedicated:

1899, DR. SMEDES
1900, DR. BRATTON
1901, MISS STONE
1902, MISS MCKIMMON
1904, BISHOP BRATTON
1905, MRS. BRATTON
1906, MR. DUBOSE
1907, MISS LEE
1908, MR. LAY
1909, MR. CRUIKSHANK
1910, MISS SUTTON
1911, MISS DOWD
1912, MISS THOMAS
1913, MR. STONE

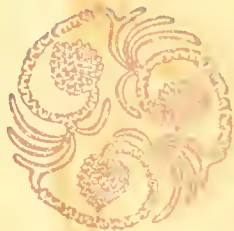

The Annual Muse Board

CAROLINE CLARKE JONES
Editor in Chief

FRANCES RANNEY BOTTUM
Illustrator

MARY BROWN BUTLER
ELLEN ARMISTEAD JOHNSON
REBECCA DEVEREUX KYLE

EVELYN CAMERON MAXWELL
BESSIE PEELE WHITE
AMY CONYERS WINSTON

JENNIE ELIZABETH WOODRUFF
Business Manager

MYRTLE WARREN
Assistant Business Manager

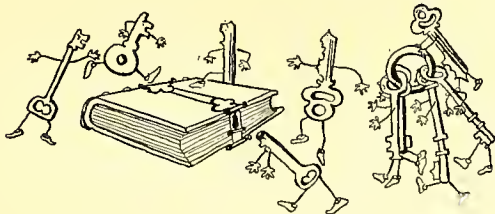

*Dear friends, this book's for you and me,
To bind us now and later,
With bonds of loyalty and love
To friends and Alma Mater*









