

WISCONSIN



(See Page 16 For Team Identification)

BASKETBALL FACTS FOR 1962-63

PUBLISHED BY THE NATIONAL "W" CLUB
(An Alumni Organization of Major Letterwinners)



1962-63 Wisconsin Varsity Basketball Squad Roster

No.	Name	Pos.	Wt.	Ht.	Class	Home Town, High School, Coach
14	Alakson, Charles	G	170	6-1	So.	Marshfield—Chuck Turner
23	Barrow, William	F	180	6-2	So.	Alexandria, Va.—Paul Furlong
10	Bohen, Jim	G	145	5-10	So.	Reedsburg—Nick Holmes
54	*Brens, Jack	C	200	6-8	Jr.	St. Charles, Ill.—George Baptist
33	*Englund, Gene	F	195	6-5	Jr.	Oshkosh—Ron Nord, Don Erickson
32	‡Grams, Dave	F	173	6-1	Jr.	Monroe—Lee Mitchell
40	*Gwyn, Tom	C	195	6-6	Sr.	Milwaukee (Messmer) Bob Neja
20	*Hearden, Don	G	175	6-0	Jr.	Kimberly—Gil Frank
52	Johnson, Bob	C	201	6-5	Jr.	Washington, D.C.—(Eastern)
34	Laskos, Ed	C	210	6-8	Jr.	Oregon, Ill.—Bob Wiman
4	*O'Melia, Mike	C	150	5-10	Jr.	Rhineland—Bob McCardle
44	*Ostrom, Lonnie	F-G	193	6-5	Sr.	Silvis, Ill.—Ernie Kivisto
12	Patterson, Don	G	175	6-0	Sr.	Pekin, Ill.—Bob Cain
51	*Richter, Pat	C	229	6-5	Sr.	Madison (East)—Verlyn Belisle
43	Romary, Joe	G	160	6-0	So.	Kankakee, Ill.—Ed Bonczyk
35	*Siebel, Ken	F	195	6-4	Sr.	Rock Falls, Ill.—Elmer Plew
25	Wittig, Bob	F	175	6-3	Sr.	Green Bay (East)—Carl Sunby

*Denotes Major "W" winner; ‡Denotes junior varsity award winner

Head Coach: John Erickson

Assistant Coach: John Orr

Managers: Jim Spicer, Oshkosh; Garland Lichtenberg, Waupun

Wisconsin Basketball Record For 1961-62

WISCONSIN GAME-BY-GAME IN 1961-62 SEASON

GAME-BY-GAME SCORING LEADERS FOR '61-'62 SEASON

Date:	Place:	Wis.	Opp.	Wis.		Opp.		At-tend.	Game	Leader	Points	
				FG	FT	FG	FT					
Dec. 2	Madison	99	S. Dakota	63	.520	.677	.426	.556	4,321	South Dakota	Jackson	27
Dec. 4	Madison	64	Florida St.	63	.377	.750	.472	.812	4,115	Florida State	Jackson	21
Dec. 9	Madison	67	Cincinnati	86	.385	.739	.607	.720	7,712	Cincinnati	Brens	18
Dec. 11	Madison	91	Wash'gton (St. L.)	63	.391	.655	.324	.792	1,630	Wash'ton (Mo.)	Jackson	19
Dec. 16	Madison	92	Pacific	68	.469	.571	.315	.500	3,156	Pacific	Jackson	19
Dec. 20	Milwaukee	75	Marquette	92	.385	.600	.542	.609	11,138	Marquette	Jackson	28
Dec. 26	N. York—MSG	95	Providence	84	.458	.655	.365	.579	16,797	Providence	Jackson	25
Dec. 28	N. York—MSG	105	Dayton	93	.518	.679	.424	.636	16,764	Dayton	Jackson	33
Dec. 30	N. York—MSG	71	Cincinnati	101	.386	.850	.506	.761	15,734	Cincinnati	Hearden	18
Jan. 6	*Madison (TV)	91	Iowa	79	.468	.733	.437	.622	5,935	Iowa	Jackson	20
Jan. 8	*East Lansing	83	Mich. St.	78	.451	.613	.380	.800	7,247	Mich. State	Jackson	23
Jan. 23	Madison	102	N. Dak. St.	50	.489	.600	.232	.750	4,235	No. Dak. State	Jackson	19
Jan. 27	*Madison	89	Purdue	86	.453	.656	.402	.800	10,557	Purdue	Hearden	23
Jan. 29	*Champaign	85	Illinois	81	.451	.611	.403	.742	6,740	Illinois	Siebel	23
Feb. 3	*Minn'polis (TV)	94	Minnesota	88	.453	.839	.434	.640	6,505	Minnesota	Hearden	18
Feb. 5	*Madison	74	Michigan	81	.413	.733	.431	.760	7,990	Michigan	Siebel	16
Feb. 10	*Madison	77	Mich. St.	72	.333	.697	.296	.667	10,192	Mich. State	Siebel	23
Feb. 12	*Bloomington	105	Indiana	94	.439	.660	.374	.800	5,290	Indiana	Siebel	28
Feb. 17	*Ann Arbor	65	Michigan	84	.389	.450	.396	.690	3,400	Michigan	Hughbanks	13
Feb. 19	*Madison	103	Illinois	101	.478	.586	.483	.654	7,899	Illinois	Siebel	28
Feb. 24	*Evanston, Ill.	65	N'western	64	.433	.684	.433	.571	5,500	Northwestern	Siebel	26
Feb. 26	*Madison	90	Minnesota	92	.451	.615	.535	.750	7,394	Minnesota	Siebel	23
Mar. 3	*Madison	86	Ohio State	67	.506	.889	.320	.826	13,545	Ohio State	Hearden	29
Mar. 10	*Iowa City	64	Iowa	81	.362	.688	.531	.619	9,500	Iowa	Siebel-Hearden	12
TOTALS		2032		1911	.437	.670	.414	.692	193,296			

*Big Ten games.

Season Record: Won 17, Lost 7; Big Ten Record: Won 10, Lost 4 (2nd place)

Wisconsin Basketball Prospects

By JIM MOTT, Sports News Service

Wisconsin's 1961-1962 Basketball team was the surprise of the nation, posting a fine 17-7 over-all record, placing second in the Big Ten with a 10-4 mark, and gaining runner-up honors in the Holiday Festival in New York's Madison Square Garden.

The Badgers added to their lustre with a rousing 86-67 whipping of conference champion Ohio State here at Madison, ending a long 22-game winning streak by the eventual NCAA runners-up.

The talented young men who compiled the school's best record since 1950 return for 1962-1963 action, and in some quarters they are rated as a topflight contender to succeed Ohio State as Big Ten champion. Wisconsin has not won a basketball title in the conference since 1947, longest drought by the Badgers since the Big Ten began basketball competition in 1906.

Coach John Erickson, ably assisted by John Orr, welcomes back eight major lettermen from last year's team that provided thrills galore. There's Ken Siebel, 6-4, 195 pound senior forward from Rock Falls, Ill., the Badgers' most valuable player the past two years, and the Big Ten's seventh leading scorer a year ago.

The exciting backcourt duo of juniors Don Hearden, 6-0, 170, Kimberly, and Mike O'Melia, 5-11, 150, Rhinelander, remains intact. Hearden was Wisconsin's second leading scorer last year, including a 29 point production that helped stun Ohio State. O'Melia thrilled the fans with his blinding speed, deft ball handling, and paced the Badgers' fast break down the court.

Centers Jack Brens, a 6-8, 193 junior from St. Charles, Ill., and Tom Gwyn, a 6-6, 200 pound senior from Milwaukee, return, and both enjoyed fine seasons a year ago. Brens developed fast, and though idled by a hand injury while the Badgers were winning their way into the Holiday Festival finals, he was Wisconsin's fourth best scorer for last year. Gwyn, who also played forward, proved an invaluable front court man, and set Wisconsin's rebounding pace for the season. He had his best scoring night against Dayton in New York with 29 points.

Lon Ostrom, 6-4, 1833, Silvis, Ill., was a fine reserve performer, who came off the bench time after time to give the Badgers a needed boost at critical moments of each game.

Gene Englund, Jr., son of the center on Wisconsin's 1941 Big Ten and NCAA championship team, added depth to the Badgers' front line and picked up valuable playing time as he gained his baptism playing collegiate basketball.

Eighth letterman returning is Hugh V. 'Pat' Richter, 6-6, 229 pound center, better known as an All-American end on the football team. Pat has won letters in football, basketball, and baseball during the first two years of his varsity career at Wisconsin, and proved to be a fine asset to the basketball team.

His fourteen point scoring burst in Madison Square Garden last December helped the Badgers upset Providence College in first round play. Pat's a rugged rebounder and came up with clutch performances several times as the Badgers battled for the Big Ten title last winter.

Newcomers expected to contribute to the 1962-1963 team include forwards Charles Aslakson, Marshfield, Wis., and Billy Barrow, Alexandria, Va.; and guard Jim Bohlen, 5-9, Reedsburg. Both Aslakson and Bohlen rated all-state mention for their play two years ago in state high school basketball.

Last year's Badger cagers played the game close to the belt, winning eight of nine games decided by six points or less. Only close game they lost was a two point decision to Minnesota at Madison late in February that eliminated them at the time from the Big Ten title chase. The Badgers won two one-point victories—64-63 over Florida State at home, and 65-64 over Northwestern at Evanston, Ill. They won a high scoring 103-101 decision from Illinois at Madison, and used three points to beat Purdue 89-86 on the Fieldhouse floor. Four points was the margin as the Badgers beat Illinois at Champaign by 85-81.

Five point wins were registered twice over Michigan State (83-78 and 77-72) in a home and home series, and the Badgers broke a tight game open with a last minute rally to score a 94-88 win over Minnesota at Minneapolis.

The 1961-62 Badgers were the highest scoring, finest shooting team ever at Wisconsin, and they'll be asked to do much of the same if they are to equal their winning record of last season.

The veteran talent is capable and the only foreseeable problem is having to use both Tom Gwyn and Jack Brens in the line-up at the same time this year. A year ago, they alternated, and whenever Coach Erickson looked to the bench he had a rested reserve. This depth problem may not be solved until Pat Richter reports for the sport after the Rose Bowl game on January 1, 1963.

The schedule remains rugged, with the Badgers slated to meet such fine nonconference foes as Air Force Academy, Arizona, Texas Western, Miami (O.), UCLA, Marquette, and St. John's of Brooklyn, N. Y. Air Force and Arizona will be met away from home, the others at Madison.

The Badgers will also be co-hosts in the first annual Milwaukee Basketball Classic with Marquette, and Utah and Navy will provide topflight competition.

The Big Ten schedule features seven home games, including Illinois, Indiana, Iowa, Minnesota, and Northwestern, all of whom figure to be challengers with Wisconsin for the conference championship—up for grabs now that Ohio State has graduated Jerry Lucas, John Havlicek, and Mel Nowell.

THE SCHEDULE

Dec. 1—Wisconsin 72, Air Force 64*
Dec. 3—Wisconsin 46, Arizona 51
Dec. 8—Texas Western (1:30 p.m.)
Dec. 10—Indiana State
Dec. 15—Miami (O.) (1:30 p.m.)
Dec. 19—Marquette
Dec. 22—UCLA (1:30 p.m.)
Dec. 28—Utah at Milwaukee (9:30 p.m.)
Dec. 29—Marquette or Navy (9:30 p.m.)
Jan. 5—At Purdue
Jan. 12—Michigan State (1:30 p.m.)
Jan. 14—At Iowa
Jan. 26—St. John's (Brooklyn) (1:30 p.m.)
Feb. 2—Minnesota (1:30 p.m.)
Feb. 4—At Michigan
Feb. 9—At Ohio State (TV)
Feb. 11—Illinois
Feb. 16—Northwestern (1:30 p.m.)
Feb. 18—At Minnesota
Feb. 23—At Illinois (TV)
Feb. 25—Indiana
Mar. 2—At Michigan State (TV)
Mar. 4—Iowa
Mar. 9—Michigan (1:30 p.m.)

*Game on road.

Meet Badger Coaches . . .

JOHN ERICKSON

John Erickson begins his fourth campaign as head coach at Wisconsin and he has high hopes that his Badger cagers can continue the winning pattern they established last season with a 17-7 overall record. Pre-season ratings place the Badgers 8th in the nation for 1962-63.

The 1961-62 season produced a second place Big Ten finish, highest for a Wisconsin cage team since 1950, and the 10-4 conference record was best ever for a Wisconsin team since the Big Ten adopted the fourteen game conference schedule in 1951.

Additionally, victories over highly ranked Providence and Dayton in the Holiday Festival in New York's Madison Square Garden and a resounding 86-67 conquest of Ohio State at Madison to end the Buckeyes' 22 game winning streak brought national attention to the Badger five.

Erickson and his staff accomplished much in teaching the Badgers the techniques of the fast break and the 1961-62 Badger team ranked as the nation's eighth highest scoring machine, with a per game average of 84.7 points.

The national attention focused on Erickson's fine team last year also meant promotion of assistant Ron Nord, valued staff member, to the head coaching position at Montana State University, Missoula, Mont.

A rugged conditioning program accompanies Wisconsin's preparations for a campaign, and enables the staff to exploit the fast break—with its sharp passing—to its fullest extent.

The Badgers in three years under Erickson and his staff compiled a 32-40 record in the won-lost column, and the Big Ten record for the same seasons

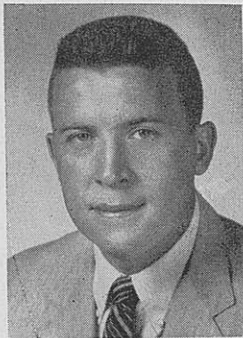

Erickson

is assessed at 18-24.

John's a native of Rockford, Ill., where he prepped at East High before entering Beloit College where he became the first player in Beloit's history to score over 1,000 points in a career. Before graduating in 1949 he was selected to the All-Conference teams for three consecutive seasons and was team captain in his junior and senior years. His Little All-American recognition was won in his senior year. That was the only varsity basketball that Erickson has ever played.

While in Rockford (Ill.) East High School, his coach thought that John was too small to play much basketball, and so he never won a varsity letter.

Basketball isn't Erickson's only accomplishment. He was also a top-notch tennis player in college, winning Midwest Conference singles and doubles titles in 1946, 1947, and 1948; and winning the Wisconsin State Singles and Douglas Championships in 1946-47.

After graduation he moved to Stevens Point, Wisconsin, where his teams won 39 games against only 7 defeats in two seasons. His 1951-52 squad came to the State Tournament and was defeated in the Championship finals. In the 1952-53 season he coached at Beloit High School, winning 14 games and losing 11. His team made the State Tournament, being eliminated by the eventual champion, Menasha, in the first round.

Two years of Army service followed the Beloit High School job, and upon returning from the service in 1955 he took over the head coaching spot at Lake Forest, Illinois, College. His three year record at Lake Forest showed 33 wins and 38 defeats.

In April of 1958 he was appointed assistant coach at Wisconsin, becoming head coach when Bud Foster resigned at the completion of the 1958-59 season.

The Badger coach is 34 years old, married and has two daughters.

John was much in demand as a banquet speaker and was a featured basketball clinic lecturer in the Midwest last summer.

JOHN ORR

John Orr begins his fourth season as assistant coach to John Erickson, a man with whom he played on the outstanding Beloit College teams following World War II. Orr achieved fame as a prep star at Taylorville, Illinois high school, gained more honors as a collegian at Beloit, and extended his success to the high school coaching field in basketball as well as football.

John was a member of the famed Taylorville, Illinois High team that completed an unbeaten season of 45 consecutive wins to annex the 1944 Illinois State high school championship. Following high school, he enrolled at the University of Illinois where he played both football (end) and basketball (forward) in 1944-45 school year, gaining second team Big Ten honors in football, and honorable mention in basketball.

His college career was interrupted by service in the Marine Corps, and he coached and played on the Mare Island, California football team that won 19 games, lost just five games in 1945-46.

Returning from service, he followed his prep coach, Dolph Stanley, to Beloit College, and helped build that school into a nationally recognized basketball power. The 6-3, 34-year-old Orr was three times named to the All-Midwest Conference team, and gained the NAIB All-American basketball first team in both the 1947 and 1948 seasons.

After his graduation from Beloit in 1949 he played with the Peoria Caterpillars in the National AAU tournament and also spent the 1949-50 season playing professional basketball with the St. Louis Bombers and the Waterloo Hawks of the old National Basketball Association.

He started his high school coaching days at Milton Union High in Milton, Wis. At Milton his team won 15 against 7 losses. In 1951 he moved to Dubuque Senior High in Dubuque, Iowa where his teams posted a 103-71 mark from 1951-59. In addition to basketball he coached football in 1957 and 1958 seasons, compiling a 9-6-1 record.

Three of his Dubuque high school football players went on to play Big Ten football, including guard Dion Kempthorne and halfback Ken Montgomery, letterwinners on Wisconsin's 1962 championship squad. Others have played at Arizona and California.

John has been a member of the Badgers' freshman football staff the past two seasons, and has become a featured after-dinner speaker at athletic banquets. John is married and has four daughters.



Orr

Facts and Figures on 1962-63 Badger Cagers

KENNETH F. SIEBEL (35)

Senior . . . 6-4 . . . 196 . . . Rock Falls, Ill. . . Birth-date was February 19, 1941 . . . Most Valuable Player on squad past two seasons . . . paced Badgers' scoring last year with 392 points in 24 games . . . 7th



Siebel

leading Big Ten scorer with 282 points in 14 games . . . top scoring effort was 28 points against Indiana at Bloomington and equalled against Illinois at Madison . . . set school records for most field goals scored in Big Ten play at 104 for 14 game schedule, and his .500 accuracy from the floor established a new mark . . . paced Badger scoring in seven conference games, and tied for leadership in one other game . . . ranked

as third leading rebounder in each of first two seasons with Badgers . . . Coach Erickson calls Ken 'One of the real complete players in the Big Ten today.' Ken was switched from guard to forward last year and this improved his play and increased his contribution to the 1961-62 team . . . Rated all-state honors in senior year as he paced his high school team to second place finish in state meet . . . played on three straight NCIC championship teams, and paced conference scoring and rebounding in senior year . . . named to all-conference team, and to honor team for each tournament he played in during senior year . . . also participated in football (end) and track (hurdles, broad and high jump) . . . fine defensive player, and excellent rebounder . . . high school coaches were Dick Haselton and Elmer Plew . . . enrolled in Commerce.

CAREER RECORD TO DATE

Year	All Games										
	g	fga	fg	pct.	fta	ft	pct.	reb.	pf	tp	ave.
1960-61	24	250	108	.432	97	67	.691	173	53	283	11.8
1961-62	24	318	144	.453	155	104	.671	171	66	392	16.3
Total	48	568	252	.444	252	171	.679	344	119	675	14.1
Year	Big Ten Games Only										
	g	fga	fg	pct.	fta	ft	pct.	reb.	pf	tp	ave.
1960-61	14	157	72	.459	76	54	.711	102	34	198	14.1
1961-62	14	208	104	.500	107	74	.692	117	40	282	20.1
Total	28	365	176	.482	183	128	.699	219	74	480	17.1

ROBERT H. WITTIG (25)

Senior . . . 6-4 . . . 180 . . . Green Bay . . . Birth-date was February 19, 1941 . . . has seen limited action in reserve roles the past two seasons . . . scored 10 points in four games last year . . . An All-Fox River Valley conference choice for basketball honors in 1958-59 season . . . also gained second team All-State honors . . . a good shot, could help Badgers this season . . . graduate of East high school in Green Bay won a letter as a high jumper on Badger track team last season . . . brother Dick played on Wisconsin football varsity past three seasons . . . high school coach was Carl Sunby . . . enrolled in Physical Education.

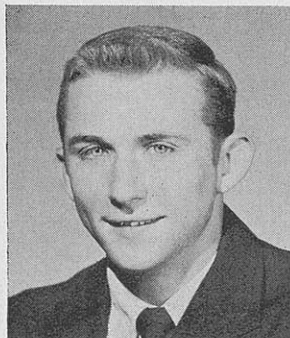

Wittig

CAREER RECORD TO DATE

Year	All Games										
	g	fga	fg	pct.	fta	ft	pct.	reb.	pf	tp	ave.
1960-61	1	0	0	.000	0	0	.000	0	0	0	0.0
1961-62	4	8	4	.500	2	2	1.000	1	0	10	2.5
Total	5	8	4	.500	2	2	1.000	1	0	10	2.0
Year	Big Ten Games Only										
	g	fga	fg	pct.	fta	ft	pct.	reb.	pf	tp	ave.
1960-61	1	0	0	.000	0	0	.000	0	0	0	0.0
1961-62	1	1	0	.000	0	0	.000	0	0	0	0.0
Total	2	1	0	.000	0	0	.000	0	0	0	0.0

THOMAS W. GWYN (40)

Senior . . . 6-6 . . . 200 . . . Milwaukee . . . Birth-date was March 3, 1941 . . . Badgers' leading rebounder and fifth leading scorer last year . . . grabbed 190 rebounds and scored 216 points while seeing

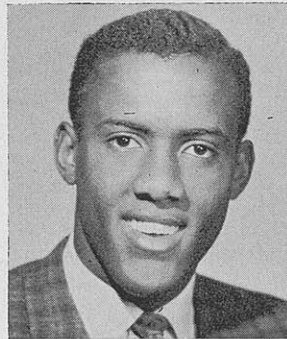

Gwyn

duty at forward and center . . . top scoring effort was 29 points vs. Dayton in upset of Flyers in Madison Square Garden last December . . . top rebounding effort last year was 16 grabs vs. Washington (St.L.) and against Michigan State at East Lansing . . . matched sophomore high of 16 rebounds against Northwestern . . . ranked behind Ken Siebel as best Badger rebounded in conference action . . . graduate of Messmer

high school . . . played end in football and center in basketball in prep career . . . has shown good ability and has potential to develop into fine collegiate star . . . rated All-Catholic conference first team honors in basketball his senior year . . . desires to become a physicist . . . high school coach was Bob Neja . . . enrolled in Letters and Science.

CAREER RECORD TO DATE

Year	All Games										
	g	fga	fg	pct.	fta	ft	pct.	reb.	pf	tp	ave.
1960-61	24	170	60	.353	68	46	.676	182	63	166	6.9
1961-62	24	203	92	.453	59	32	.542	192	72	216	9.0
Total	48	373	152	.408	128	78	.614	374	135	382	8.0
Year	Big Ten Games Only										
	g	fga	fg	pct.	fta	ft	pct.	reb.	pf	tp	ave.
1960-61	14	107	42	.393	40	26	.650	117	39	110	7.9
1961-62	14	119	54	.454	38	21	.553	104	45	129	9.2
Total	28	226	96	.425	78	47	.603	221	84	239	8.5

DONALD W. PATTERSON (12)

Senior . . . 5-11 . . . 175 . . . Pekin, Ill. . . Birth-date was August 28, 1941 . . . Regained eligibility at start of second semester last year and saw reserve action in six Big Ten games . . . saw action in first semester of 1960-61 season before being declared ineligible . . . labeled a 'fine competitor' by Coach John Erickson . . . skilled in fast break type offense . . . high school coach was Bob Cain . . . enrolled in Civil Engineering.



Patterson

CAREER RECORD TO DATE

Year	All Games										
	g	fga	fg	pct.	fta	ft	pct.	reb.	pf	tp	ave.
1960-61	9	34	11	.324	16	6	.600	11	9	28	3.1
1961-62	6	8	3	.375	6	4	.667	2	1	10	1.7
Total	15	42	14	.333	16	10	.625	13	10	38	2.6
Year	Big Ten Games Only										
	g	fga	fg	pct.	fta	ft	pct.	reb.	pf	tp	ave.
1961-62	6	8	3	.375	6	4	.667	2	1	10	1.7

DON HEARDEN (20)

Junior . . . 6-0 . . . Kimberly . . . Birthdate was July 30, 1942 . . . a real surprise in 1961-62 as a sophomore scoring . . . ranked as second leading Badger more . . . fine backcourt play was supplemented by

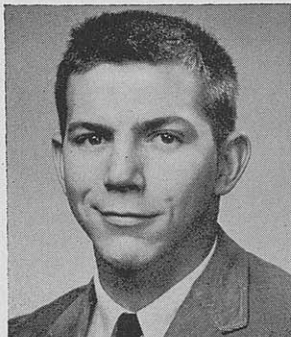

Hearden

good scoring . . . ranked as second leading Badger scorer with 281 points in 24 games . . . scored 173 points in 14 game Big Ten schedule including a high total of 29 against champion Ohio State in year's biggest upset . . . 'Don has a good knowledge of the game, along with great desire . . . he has a wonderful shot that is most effective', says Coach John Erickson . . . Won seven high school letters in football, basketball, and

baseball. All-state guard his senior year . . . Three all-conference honors; two in basketball and one as a quarterback in football . . . Scored 46 points one game to break conference record . . . Scored 35 points for freshman team in one game, high for the season . . . High school coach was Gil Frank.

CAREER RECORD TO DATE
All Games

Year	g	fga	fg	pct.	fta	ft	pct.	reb.	pf	tp	ave.
1961-62	24	265	116	.438	62	49	.791	61	65	281	11.7
Big Ten Games Only											
1961-62	14	183	74	.404	34	25	.735	40	41	173	12.4

HUGH V. "PAT" RICHTER (51)

Senior . . . 6-6 . . . 229 . . . Madison . . . Birthdate was September 9, 1941 . . . Wisconsin's fine three-sport star who ranks as unanimous All-American football end for season just completed . . . will join

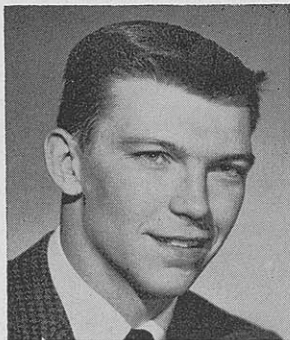

Richter

squad following Rose Bowl and Hula Bowl games . . . scored 14 points against Providence in New York's Madison Square Garden last December to spark Badgers to 95-84 upset win over favored Friars . . . saw action as reserve at center during much of 1961-62 . . . holds pass receiving records in football . . . Entered Wisconsin on a basketball scholarship . . . Broken bones have hampered his basketball career; sprained ankles hindered his play as a freshman . . . A good rebounder, he can help the Badgers on the boards and in the fast break . . . Was All-State in basketball his senior year in high school . . . Led East to the 1958 WIAA state title . . . High school coach was Verlyn Belisle . . . Enrolled in Landscape Architecture.

CAREER RECORD TO DATE
All Games

Year	g	fga	fg	pct.	fta	ft	pct.	reb.	pf	tp	ave.
1960-61	13	44	13	.298	22	11	.500	55	15	37	2.8
1961-62	17	45	19	.422	9	2	.222	56	10	40	2.3
Total	30	89	32	.360	31	13	.419	111	25	77	2.6
Big Ten Games Only											
1960-61	8	24	4	.167	8	2	.250	26	6	10	1.3
1961-62	11	22	8	.364	8	2	.250	30	8	18	1.6
Total	19	46	12	.261	16	4	.250	54	14	28	1.5

JACK BRENS (54)

Junior . . . 6-8 . . . 198 . . . St. Charles, Ill. . . Birthdate was April 8, 1942 . . . Badgers' fourth leading scorer last year with 228 points in 22 games . . . missed two games of Holiday Festival with hand

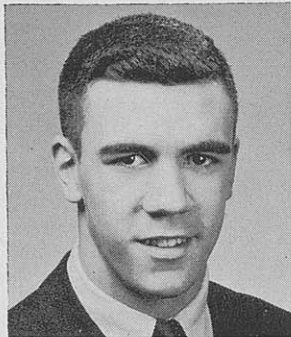

Brens

injury . . . paced Badger scoring in Cincinnati game at Madison with 18 points . . . second best rebounder in regular season and conference play . . . hit season high of 19 rebounds against Indiana at Bloomington . . . also scored season high of 19 points against Hoosiers . . . Coach Erickson assessed Jack's play last year: 'He surpassed our highest hopes. He should be one of the best in the Big Ten the next two years.' Won three basketball letters in prep career . . . All-conference in high school two years . . . Won freshman numerals for Badgers last season . . . High school coach was George Baptist . . . sparkled in Varsity-Freshman game this year with 12 points.

CAREER RECORD TO DATE
All Games

Year	g	fga	fg	pct.	fta	ft	pct.	reb.	pf	tp	ave.
1961-62	22	217	92	.424	77	44	.571	173	50	228	10.4
Big Ten Games Only											
1961-62	14	136	54	.397	46	27	.587	111	34	135	9.6

LONNIE L. OSTROM (44)

Senior . . . 6-5 . . . 183 . . . Silvis, Ill. . . Birthdate was October 11, 1941 . . . A most valuable player on Wisconsin's bench . . . can play either forward on guard . . . scored 134 points in 24 games last year

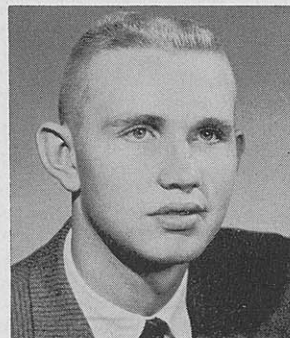

Ostrom

. . . 71 points in Big Ten play . . . season's and career high was 15 points against Pacific University . . . hit 14 points in starting role against Indiana . . . "His clutch play has made Lonnie a very important member of our team" . . . Prepped on United Township high school team at East Moline, Ill. . . paced team in rebounding and scoring in senior year . . . Won All-Quad City, Mississippi Valley conference, and Metropolitan honors in senior year . . . team won Mississippi Valley conference, Quad City, and regional titles in 1958-59 season . . . desires to be a doctor . . . president of Student Council senior year . . . high school coach was Ernie Kivisto . . . also played football and tennis . . . enrolled in Pre-Medicine.

CAREER RECORD TO DATE
All Games

Year	g	fga	fg	pct.	fta	ft	pct.	reb.	pf	tp	ave.
1960-61	13	30	12	.400	3	2	.667	19	11	26	2.0
1961-62	24	121	53	.438	42	28	.667	82	42	134	5.6
Total	37	151	65	.430	45	30	.667	101	53	161	4.3
Big Ten Games Only											
1960-61	9	34	14	.412	2	2	1.000	16	9	22	2.4
1961-62	14	60	27	.450	23	17	.739	54	30	71	5.1
Total	23	94	41	.436	25	19	.760	70	39	93	4.0

MIKE O'MELIA (4)

Junior . . . 5-11 . . . 150 . . . Rhinelander . . . Birthdate was April 16, 1942 . . . Perked up Wisconsin's backcourt last year with sharp passing and great speed . . . great desire . . . Coach Erickson says,

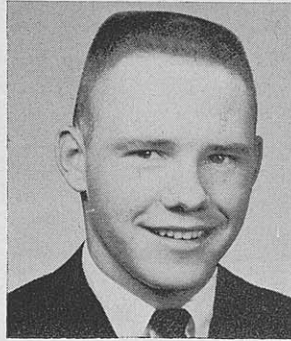

O'Melia

"Mike's play proves that the 'little man' still has a place in basketball." . . . injured in last year's varsity-freshman game and missed first four games of year . . . not a prolific scorer yet scored high of 17 points against Minnesota at Minneapolis last year, and in several games hit in double figures . . . Won 10 letters in high school in football, basketball, baseball and track . . . Three all-conference honors in football and

basketball . . . All-state guard his senior year in basketball . . . High school coach was Bob McCardle.

CAREER RECORD TO DATE

Year	All Games										
	g	fga	fg	pct.	fta	ft	pct.	reb.	pf	tp	ave.
1961-62	20	115	46	.400	71	58	.817	50	39	150	7.5
Big Ten Games Only											
1961-62	14	84	33	.393	62	52	.839	33	28	118	8.4

EDWARD L LASKOS (34)

Junior . . . 6-8 . . . 200 . . . Oregon, Ill. . . . Birthdate was March 28, 1943 . . . saw brief action in four non-conference games in 1961-62 . . . tallied free throw against South Dakota . . . a hard worker, Ed gives the Badgers depth at center . . . high school coach was Robert Wiman . . . enrolled in Pre-Commerce.

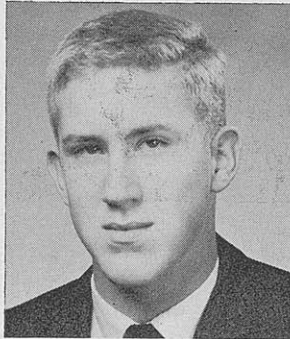

Laskos

CAREER RECORD TO DATE

Year	All Games										
	g	fga	fg	pct.	fta	ft	pct.	reb.	pf	tp	ave.
1961-62	4	3	0	.000	2	1	.500	6	2	1	0.3
Did not see Big Ten action.											

BOB JOHNSON (52)

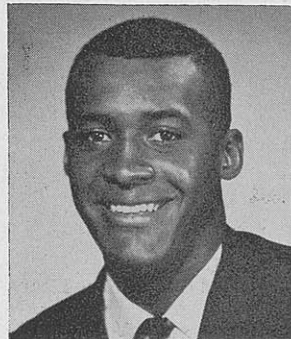

Johnson

Junior . . . 6-5 . . . 201 . . . Washington, D. C. . . . Birthdate was December 23, 1940 . . . graduate of Eastern high school in Washington, D. C. . . . transferred to Wisconsin from Trinidad Junior College in Colorado . . . won all - Washington, D. C. honors in football and basketball in prep career . . . played end on 1962 Wisconsin football team . . . reported late for basketball . . . highly rated as junior college player in 1961-62 season . . . enrolled in Physical Education.

DAVE GRAMS (32)

Junior . . . 6-0 . . . 180 . . . Monroe . . . Birthdate was March 5, 1942 . . . won junior varsity award during his sophomore season of 1961-62 . . . appeared in 11 games scoring 17 points . . . reserve role in

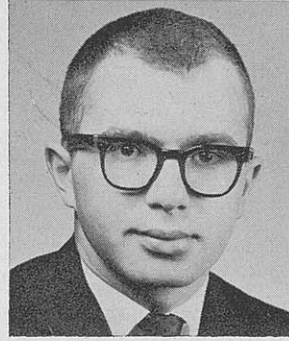

Grams

three Big Ten games . . . All-state two years in high school . . . All-conference three years . . . Won nine major letters in football, basketball, golf, and baseball . . . scored 48 points in one game at Monroe . . . one of state's all-time high scorers . . . Won freshman numerals last year . . . Paced the team in field goals with 76 for the season and 17 in one game . . . High school coach was Lee Mitchell.

CAREER RECORD TO DATE

Year	All Games										
	g	fga	fg	pct.	fta	ft	pct.	reb.	pf	tp	ave.
1961-62	11	28	8	.296	2	1	.500	23	4	17	1.3
Big Ten Games Only											
1961-62	3	4	0	.000	2	1	.500	0	1	1	0.3

GENE ENGLUND, JR. (33)

Junior . . . 6-5 . . . 191 . . . Oshkosh . . . Birthdate was September 22, 1942 . . . saw limited action in a reserve role at forward last year . . . scored 26 points in 16 appearances . . . good potential. Rated by Coach Erickson as a

good rebounder and expected to help the Badgers' front line this year . . . Won basketball and track letters three years in high school . . . State high jump champion his junior and senior years, runner-up his sophomore year . . . High school coaches were Don Erickson and Ron Nord . . . father was star center on Wisconsin's 1941 team that won Big Ten and NCAA championships.

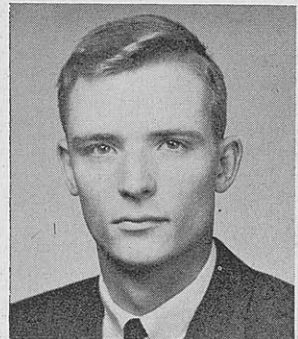

Englund

CAREER RECORD TO DATE

Year	All Games										
	g	fga	fg	pct.	fta	ft	pct.	reb.	pf	tp	ave.
1961-62	16	30	11	.367	9	4	.444	21	17	26	1.6
Big Ten Games Only											
1961-62	8	13	3	.231	4	1	.250	5	7	7	0.9

JIM BOHEN (10)

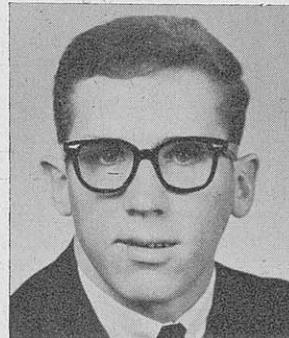

Bohen

Sophomore . . . 5-10 . . . Reedsburg . . . Birthdate was December 2, 1942 . . . graduate of Webb high school in Reedsburg where he was a football, basketball, and baseball star . . . his fine backcourt play and scoring paced Reedsburg to state tournament berth in senior year of 1961 . . . named to All-State team his senior year . . . high school coach was Nick Holmes and Don Johannes . . . enrolled in Agriculture.

CHARLES ASLAKSON (14)

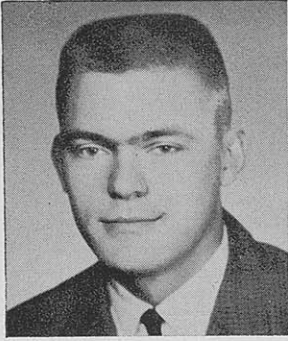

Aslakson

Sophomore . . . 6-1 . . . 175 . . . Marshfield . . . Birthdate was October 20, 1943 . . . leading scorer on freshman team a year ago with 21.4 points per game average . . . paced Wisconsin Valley conference in scoring his senior year . . . named to second team All-State in basketball as a senior . . . was on third team as a junior . . . All-conference selection final two years as prep . . . also rated All-Wisconsin Valley conference

honor in football . . . high school coach was Chuck Turner . . . enrolled in Letters and Science working toward an Education major.

JOE ROMARY (43)

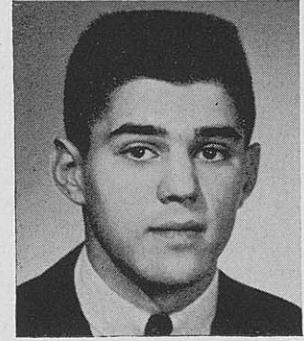

Romary

Sophomore . . . 6-1 . . . 160 . . . Kankakee, Ill. . . Birthdate was February 18, 1943 . . . graduate of St. Patrick Central high school in Kankakee, Ill. . . top scorer in Kankakee Valley conference his final two years of high school . . . rated all-conference honors in football and basketball . . . captained baseball and basketball squads for two seasons each sport . . . special mention on Illinois All-State football and basketball teams . . . high school coach was Ed Bonczyk . . . enrolled in pre-commerce . . . ranked 5th in scoring on last year's freshman squad.

CHAMPIONSHIPS WON BY WISCONSIN

1907	W 6	L 2	(Shared)
1912	W 12	L 0	(Shared)
1913	W 11	L 1	(Outright)
1914	W 12	L 0	(Outright)
1916	W 11	L 1	(Outright)
1918	W 9	L 3	(Outright)
1921	W 8	L 4	(Shared)
1923	W 11	L 1	(Shared)
1924	W 8	L 4	(Shared)
1929	W 10	L 2	(Shared)
1935	W 9	L 3	(Shared)
1941	*W 11	L 1	(Outright)
1947	W 9	L 3	(Outright)

Won 6 outright, shared 7 others.
(Shares Big Ten record on titles)

*Also won NCAA championship.

WISCONSIN'S MOST VALUABLE PLAYERS

- 1941—*Gene Englund, center
- 1942—*John Kotz, forward
- 1943—Bob Sullivan, forward
- 1944—Ray Patterson, center
- 1945—Ray Patterson, center
- 1946—Robert Cook, forward
- 1947—*Glen Selbo, guard
- 1948—Robert Cook, forward
- 1949—Don Rehfeldt, center
- 1950—*Don Rehfeldt, center
- 1951—Ab Nicholas, guard
- 1952—Ab Nicholas, guard
- 1953—Charles Siefert, guard
- 1954—Paul Morrow, center
- 1955—Richard Cable, forward
- 1956—Dick Miller, guard
- 1957—Bob Litzow, forward
- 1958—Walter Holt, guard
- 1959—Bob Barneson, forward
- 1960—Fred Clow, center
- 1961—Ken Siebel, forward
- 1962—Ken Siebel, forward

*Also won Big Ten trophy.
†Sophomores when named.

WILLIAM BARROW (23)

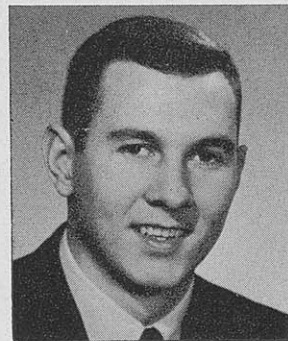

Barrow

Sophomore . . . 6-2 . . . 185 . . . Alexandria, Va. . . Birthdate was January 25, 1943 . . . graduate of Mackin high school in Washington, D. C. . . highly rated prospect with many honors for his prep play in nation's capital and eastern Virginia . . . named to All-Washington team as a senior . . . high school coach was Paul Furlong . . . enrolled in physical education . . . second leading scorer on 1961-62 Badger freshman squad.

FINAL WISCONSIN BASKETBALL TEAM STATISTICS—24 Games

Name	G	FGA	FA	Pct.	FTA	FT	Pct.	Reb.	PF	Pts.	Ave.	
Siebel, f	24	318	144	.453	155	104	.671	171	66	0	392	16.3
Hearden, g	24	265	116	.438	62	49	.791	61	65	1	281	11.7
Hughbanks, f	24	226	98	.434	55	37	.673	126	46	1	233	9.7
Brens, c	22	217	92	.424	77	44	.571	173	50	1	228	10.4
Gwyn, f-c	24	203	92	.453	59	32	.542	192	72	4	216	9.0
O'Melia, g	20	115	46	.400	71	58	.817	50	39	2	150	7.5
Ostrom, g	24	121	53	.438	42	28	.667	82	42	1	134	5.6
Richter, c	17	45	19	.422	9	2	.222	56	10	0	40	2.3
Englund, f	16	30	11	.367	9	4	.444	21	17	0	26	1.6
Grams, g	11	27	8	.296	2	1	.500	23	4	0	17	1.3
Wittig, g	4	8	4	.500	2	2	1.000	1	0	0	10	2.5
Patterson, g	6	8	3	.375	6	4	.667	2	1	0	10	1.7
Quaerna, g	7	6	1	.167	3	2	.667	1	2	0	4	0.6
Graika, f	4	7	1	.143	0	0	.000	4	0	0	2	0.5
Laskos, c	4	3	0	.000	2	1	.500	6	2	0	1	0.3
Jackson, f	13	197	105	.533	112	78	.696	83	31	0	288	22.2
TOTALS	24	1812	793	.437	666	446	.670	1177	448	10	2032	84.7
OPPONENTS	24	1801	745	.414	609	421	.692	1096	479	17	1911	79.6

1961-62 SEASON SINGLE GAME RECORDS

- Total Points Scored**—33, by Ron Jackson, vs. Dayton, Dec. 28.
- Field Goals Scored**—14, by Tom Gwyn, vs. Dayton, Dec. 28, and Don Hearden, vs. Ohio State, March 3.
- Free Throws Scored**—12, by Jackson, vs. Iowa, Jan. 6, and Siebel, vs. Indiana, Feb. 12.
- Free Throws Attempted**—17, by Jackson, vs. Iowa, Jan. 6, and Siebel, vs. Indiana, Feb. 12.
- Number of Rebounds**—19, by Jack Brens, vs. Indiana (Team had 69).

INDIVIDUAL AND TEAM BASKETBALL RECORDS AT WISCONSIN

INDIVIDUAL RECORDS

Classification of record:	Rec.	Set by:	G	Years
Most points entire varsity career (4 yrs.)	1180	Cable	82	1952-55
Most points entire Big Ten career (4 yrs.)	810	Cable	60	1952-55
Most points entire varsity career (3 yrs.)	1044	Cable	66	1953-55
Most points entire Big Ten career (3 yrs.)	697	Cable	46	1953-55
Most points single season (all-time)	462	Steinmetz	18	1905
Most points single season (modern)	442	Cable	22	1955
Most points single season (Big Ten)	290	Miller	14	1956
	282	Siebel	14	1962
	275	Morrow	18	1953
	265	Rehfeldt	12	1950
	257	Cable	14	1955
	242	Kotz	15	1942
Most points single game (all-time)	50	Steinmetz	a	1905
Most points single game (modern and Big Ten)	35	Rehfeldt	b	1950
Most field goals entire varsity career	451	Rehfeldt	81	1945-50
Most field goals Big Ten career	290	Cable	60	1952-55
Most field goals single season (all games)	170	Rehfeldt	22	1950
Most field goals Big Ten season	104	Siebel	14	1962
	101	Rehfeldt	12	1950
Most field goals single game (all-time)	20	Steinmetz	c	1905
Most field goals single game (modern & Big Ten)	16	Litzow	d	1958
Most free throws entire varsity career	316	Cable	82	1952-55
Most free throws Big Ten career	230	Cable	60	1952-55
Most free throws single season (all time)	238	Steinmetz	e	1905
Most free throws single season (modern)	145	Miller	22	1956
Most free throws single Big Ten season	96	Miller	14	1956
	91	Morrow	18	1953
	85	Cable	14	1955
	63	Rehfeldt	12	1950
Most free throws single game (all-time)	26	Steinmetz	f	1905
Most free throws single game (Modern & Big 10)	15	Morrow	g	1953
Best game scoring average entire career	14.4	Rehfeldt	81	1945-50
	14.8	Nicholas	66	1950-52
Best game scoring average Big Ten career	15.6	Miller	36	1956
Best game scoring average single season	25.7	Steinmetz	16	1905
	20.2	Cable	22	1955
Best game scoring average Big Ten season	22.1	Rehfeldt	12	1950
Best field goal average single season	.498	Holt	22	1958
Best field goal average Big Ten season	.500	Siebel	14	1962
Best field goal average single game	.846	Holt	l	1958
Best field goal average Big Ten game	.800	Holt	h	1958
Best free throw average single season (100 att.)	.801	Miller	22	1956
Best free throw average Big Ten season (100 att.)	.828	Miller	14	1956
Best free throw percentage single game	1.000	Miller	j	1955-56
Consecutive free throws single game	12	Miller	j	1956
Consecutive free throws (any set of games)	27	Miller	k	1956
Consecutive free throws (any set Big Ten games)	29	Miller	m	1955-56
Consecutive free throws start of career	14	Gharrity	n	1959-60

TEAM RECORDS

Most points single season	(24 games) 2032	Season of 1961-62
	(22 games) 1577	Season of 1954-55
Most points Big Ten season	(18 games) 1162	Season of 1952-53
	(15 games) 718	Season of 1941-42
	(14 games) 1171	Season of 1961-62
	(12 games) 701	Season of 1949-50

Most points single game	(Dec. 18)	107	vs. L.S.U., 1954
Most points Big Ten game	(Feb. 12)	105	vs. Indiana, 1962
Most points single Big Ten game	(Feb. 19)	204	(Wis. 103, Ill. 101)
	(2 teams)		
Most points non-conference game	(Dec. 28)	198	(Wis. 105, Dayton 93), 1961.
	(2 teams)		
Most field goals single season	(24 games)	793	Season of 1961-62.
	(22 games)	550	Season of 1955-56
Most field goals Big Ten season	(18 games)	391	Season of 1952-53
	(15 games)	291	Season of 1941-42
	(14 games)	449	Season of 1961-62.
	(12 games)	261	Season of 1949-50
Most field goals single game	(Dec. 18)	44	vs. L.S.U., 1954
Most field goals single Big 10 game	(Feb. 19)	43	vs. Illinois, 1962
Most free throws single season	(22 games)	495	Season of 1954-55
Most free throws Big Ten season	(18 games)	378	Season of 1952-53
	(15 games)	236	Season of 1941-42
	(14 games)	345	Season of 1954-55
	(12 games)	181	Seasons of '47 & '49
Most free throws single game	(Jan. 1)	41	vs. Illinois, 1955
Best field goal percentage for a single season		.437	in 1961-62 (793 goals in 1812 attempts).
Best field goal percentage for a Big Ten season		.436	in 1961-62 (449 goals in 1030 attempts).
Best field goal percentage for a single game		.579	in 1954-55 (44 goals of 76 attempts vs. Louisiana State at fieldhouse, Dec. 18).
Best field goal percentage for a Big Ten game		.522	(36 of 69 attempts vs. Purdue, March 5, 1960).
Best free throw percentage for a single season		.714	in 1954-55 (495 free throws out of 693 attempts).
Best free throw percentage for a Big Ten season		.722	in 1955 (345 free throws out of 478 attempts).
Best free throw percentage for a single game		.935	(29 free throws of 31 attempts vs. Michigan State, Mar. 1, 1954. Also fieldhouse and Big Ten record).
Most rebounds Big Ten game		69	vs. Indiana, Feb. 12, 1962.

EXPLANATION OF SYMBOLS

- a—Scored 15 field goals and 20 of 25 free throws vs. Sparta, Dec. 2.
- b—Scored 12 field goals and 11 free throws vs. Northwestern, Feb. 11.
- c—Scored 20 field goals and 4 free throws vs. Beloit, Jan. 7.
- d—Scored 16 field goals in 32 attempts vs. Indiana, Feb. 10.
- e—Scored 238 free throws in 317 attempts.
- f—Scored 26 free throws in 30 attempts vs. Two Rivers A.C. on Dec. 30.
- g—Scored 15 free throws in 24 attempts vs. Minnesota, Feb. 15.
- h—Scored 8 of 10 attempts vs. Michigan State, Jan. 20.
- j—Scored 12 of 12 attempts vs. Illinois, January 9, 1956. (Also 11 of 11 vs. Minnesota, Feb. 21, 1955).
- k—Scored last 2 vs. Stanford, 8 vs. Purdue, 4 vs. Indiana, 12 vs. Illinois, and first attempt vs. Ohio State.
- l—Scored 11 of 13 attempts vs. Rice, Dec. 16.
- m—Scored last four vs. Minnesota in 1955 season, 8 vs. Purdue, 4 vs. Indiana, 12 vs. Illinois, and first attempt vs. Ohio State.
- n—Scored five vs. Butler, eight vs. Iowa State, first attempt vs. Notre Dame.

INDIVIDUAL AND TEAM BASKETBALL RECORDS AT WISCONSIN

Pts.	Player	Against	Date	Place	FG	FT
35	Don Rehfeldt	Northwestern	2-11-50	Chicago Stad.	12	11
34	Don Rehfeldt	Iowa	2-28-49	Madison	13	8
34	Bob Litzow	Indiana	2-10-58	Madison	16	2
33	Ron Jackson	Dayton	12-28-61	New York	13	7
33	Dick Miller	Michigan State	2-27-56	East Lansing	13	7
32	Dick Miller	Ohio State	1-14-56	Columbus	12	8
31	John Kotz	Iowa	3- 7-42	Madison	12	7
31	Dick Cable	Notre Dame	12- 4-54	South Bend	11	9
31	Dick Cable	Tulane	12-20-54	Madison	10	11
31	Dick Miller	Minnesota	2-21-55	Madison	10	11
30	Paul Morrow	Indiana	2-16-53	Madison	10	10
30	Jim Biggs	Northwestern	2-28-59	Madison	10	10
29	Tom Gwyn	Dayton	12-28-61	New York	14	1
29	Jim Biggs	Iowa	2-14-59	Madison	11	7
29	Des Smith	Purdue	2-17-44	Madison	12	5
29	Dick Cable	Illinois	2-19-55	Madison	9	11
29	Don Hearden	Ohio State	3- 3-62	Madison	14	1
28	Ron Jackson	Marquette	12-20-61	Milwaukee	12	4
28	Dick Cable	Oklahoma	12-11-54	Norman, Okla.	13	2
28	Dick Cable	Princeton	12-29-54	Madison	10	8
28	Dick Cable	Purdue	2-28-55	Madison	11	6
28	Dick Miller	Michigan State	2- 5-55	Madison	12	4
28	Bob Litzow	Ohio State	1-21-57	Madison	13	2
28	Ken Siebel	Indiana	2-12-62	Bloomington	8	12
28	Ken Siebel	Illinois	2-19-62	Madison	12	4

FIELDHOUSE RECORDS

Team Records—Single Game

Most points scored by one team—107, by Wisconsin (vs. L.S.U., Dec. 18, 1954). For Big Ten game—106, by Ohio State (vs. Wisconsin, Feb. 8, 1960). For Wisconsin in Big Ten game—103 (vs. Illinois, Feb. 19, 1962).

Most points scored by both teams—204 (Wisconsin 103, Illinois 101, Feb. 19, 1962). For Non-Conference game—175 (Wis. 107, L.S.U. 68, Dec. 18, 1954).

Most field goals scored—45, by Ohio State (vs. Wisconsin, Feb. 8, 1960). For Non-Conference game—44, by Wisconsin (vs. L.S.U., Dec. 18, 1954). For Wisconsin in Big Ten game—43 (vs. Illinois, Feb. 19, 1962).

Most field goals scored, both teams, single game—85 (Wisconsin 43, Illinois 42, February 19, 1962).

Most free throws scored—40, by Wisconsin vs. Minnesota, Jan. 12, 1953.

Most free throws attempted—48 by Wisconsin vs. Minnesota, Jan. 12, 1953. 46 by Wisconsin vs. Marquette, Dec. 4, 1948.

Best free throwing average by one team—.935 by Wisconsin vs. Michigan State, Mar. 1, 1954 (29 of 31 attempts).

Best field goal shooting average—.607 by Cincinnati (vs. Wisconsin, 34 of 56 attempts, Dec. 9, 1961). For Wisconsin in Non-Conference game—.579 (vs. LSU, 44 of 76 attempts, Dec. 18, 1954). Big Ten game—.554 by Michigan State (vs. Wisconsin, 36 of 65 attempts, January 2, 1960). For Wisconsin in Big Ten game—.522 (36 of 69 attempts vs. Purdue, March 5, 1960).

Most personal fouls by one team—39 by Marquette vs. Wisconsin, Dec. 4, 1949. For Big Ten game—35 by Purdue, Jan. 5, 1952; 34 by Indiana in 1949. Wisconsin had 30 (vs. Marquette, Dec. 4, 1949 and vs. Illinois, Jan. 1, 1951).

Individual Records—Single Game

Most points scored—50, by Terry Dischinger, Purdue (17 FG, 16 FT), January 27, 1962. For Wisconsin—34 by Don Rehfeldt, Wisconsin vs. Iowa, Feb. 28, 1949 (13 FG, 8 FT); and 34, by Bob Litzow, Wisconsin vs. Indiana, Feb. 10, 1958 (16 FG, 2 FT).

Most field goals scored—17, by Terry Dischinger, Purdue (vs. Wisconsin), January 27, 1962. For Wisconsin player—16, by Bob Litzow (vs. Indiana), February 10, 1958.

Most free throws scored—16, by Terry Dischinger, Purdue, vs. Wisconsin, January 27, 1962. For Wisconsin player—12, by Dick Cable vs. Michigan, Feb. 14, 1953 (14 attempts), and by Ron Jackson, vs. Iowa, January 6, 1962 (17 attempts).

Most free throws attempted—20, by Don Nelson, Iowa, vs. Wisconsin, January 4, 1960 (made 14).

Best field goal shooting average—.900, by Frank Howard, Ohio State, vs. Wisconsin (9 of 10), Jan. 21, 1957. For Non-Conference game—.846, by Walter Holt, vs. Rice (11 of 13), Dec. 16, 1957.

Best free throwing percentage—1.000 by Dick Miller, Wisconsin, vs. Minnesota, Feb. 21, 1955 (11 of 11 attempts). Archie Dees, Indiana, vs. Wisconsin, Feb. 10, 1958 (10 of 10 attempts). For Non-Conference game—1.000 by Hal Cervini and Ray Stoll, both of Tulane (each made 10 of 10 attempts, Dec. 20, 1954).

MISCELLANEOUS RECORDS

Most consecutive free throws single game—23 (vs. Michigan State, Mar. 1, 1954). Wisconsin made 29 of 31 for fieldhouse and Big Ten mark.

Most rebounds single game—74, by Wisconsin vs. Washington (St.L.) Dec. 11, 1961. For Big Ten game—66, by Wisconsin, vs. Purdue, January 3, 1953.

Most assists single game—31 (vs. L.S.U. Dec. 18, 1954). For Big Ten game—33 (vs. Northwestern, Mar. 7, 1953). Dick Cable made 10 vs. Northwestern, Jan. 20, 1952 and Tony Stracka made 10 vs. Illinois, Feb. 13, 1954.

LEADERS IN BASKETBALL SCORING FOR WISCONSIN

Player	Seasons		Big Ten Games				All Games Played			
	No.	Years	G	FG	FT	Pts.	G	FG	FT	Pts.
Dick Cable	4	1952-55	60	290	230	810	82	432	316	1180
Don Rehfeldt	4	1945-50	44	254	167	675	81	451	267	1169
Ab Nicholas	3	1950-52	40	212	181	605	66	352	278	932
Bob Litzow	3	1956-58	42	281	77	639	66	418	102	938
Paul Morrow	3	1952-54	46	197	224	618	66	299	307	905
Bob Cook	3	1946-48	35	195	112	502	62	323	201	847
Tom Hughbanks	3	1960-62	42	218	88	524	71	347	152	846
John Kotz	3	1941-43	39	202	108	512	65	318	201	837
Dick Miller	3	1954-56	36	195	173	563	57	269	246	784
Ray Patterson	4	1942-45	49	203	98	504	77	308	152	768
Ken Siebel	2	1961-62	28	176	128	480	48	252	171	675
Bob Barneson	3	1958-60	41	163	95	421	67	260	143	663
Brian Kulas	3	1957-59	31	135	73	343	54	237	123	597
Gene Englund	3	1939-41	32	109	98	316	61	191	162	544
Tony Stracka	3	1952-54	42	115	122	352	61	176	182	534

All-Time Series Records With 1962-63 Badger Opponents

AIR FORCE

Date	Place	Wis.	Opp.
Dec. 3, 1960	Madison	80	67
Wisconsin Won 1, Lost 0			

ARIZONA

First Game

TEXAS WESTERN

First Game

INDIANA STATE

First Game

MIAMI (O.)

First Game

MARQUETTE

Date	Place	Wis.	Opp.
Dec. 19, 1917	Madison	15	14
Dec. 18, 1920	Milwaukee	23	18
Jan. 3, 1923	Madison	8	9
Dec. 19, 1923	Milwaukee	27	7
Dec. 18, 1925	Milwaukee	42	26
Dec. 22, 1926	Milwaukee	29	26
Feb. 11, 1930	Madison	29	15
Feb. 13, 1930	Milwaukee	29	22
Dec. 30, 1930	Milwaukee	14	16
Dec. 21, 1931	Milwaukee	23	28
Feb. 8, 1932	Madison	18	16
Dec. 17, 1932	Madison	16	18
Jan. 3, 1933	Milwaukee	16	22
Dec. 16, 1933	Madison	32	30
Jan. 2, 1934	Milwaukee	26	28
Dec. 15, 1934	Madison	29	30
Dec. 22, 1934	Milwaukee	25	33
Dec. 14, 1935	Madison	35	22
Dec. 21, 1935	Milwaukee	46	21
Dec. 12, 1936	Madison	29	21
Dec. 19, 1936	Milwaukee	35	29
Dec. 4, 1937	Madison	21	32
Dec. 18, 1937	Milwaukee	32	38
Dec. 5, 1938	Madison	27	26
Dec. 17, 1938	Milwaukee	27	46
Dec. 9, 1939	Madison	46	39
Dec. 16, 1939	Milwaukee	28	41
Dec. 7, 1940	Madison	38	32
Dec. 21, 1940	Milwaukee	30	40
Dec. 6, 1941	Madison	35	34
Dec. 20, 1941	Milwaukee	36	25
Dec. 5, 1942	Madison	45	36
Dec. 19, 1942	Milwaukee	50	38
Dec. 4, 1943	Madison	43	51
Dec. 18, 1943	Milwaukee	40	37
Dec. 9, 1944	Madison	45	40
Dec. 23, 1944	Milwaukee	46	39
Dec. 8, 1945	Madison	42	32
Dec. 22, 1945	Milwaukee	41	62
Dec. 7, 1946	Madison	65	51
Dec. 21, 1946	Milwaukee	47	55
Dec. 6, 1947	Madison	57	50
Dec. 31, 1947	Milwaukee	67	60
Dec. 4, 1948	Madison	67*	63
Dec. 31, 1948	Milwaukee	60	34
Dec. 3, 1949	Madison	63	48
Dec. 17, 1949	Milwaukee	62	45
Dec. 2, 1950	Madison	49	42

Dec. 16, 1950	Milwaukee	58	61
Dec. 1, 1951	Madison	48	46
Dec. 22, 1951	Milwaukee	47	51
Dec. 5, 1952	Madison	76	55
Dec. 4, 1953	Milwaukee	64	56
Dec. 2, 1958	Madison	47	76
Dec. 19, 1959	Milwaukee	66	84
Dec. 10, 1960	Madison	55	51
Dec. 20, 1961	Milwaukee	75	92
Wisconsin Won 37, Lost 20			

*Overtime.

Highlights of Wisconsin-Marquette Series 1917-1960

Longest Winning Streak: by Wisconsin—At Madison, 9, Dec. 9, 1944 to Dec. 5, 1952. At Milwaukee, 5, Dec. 18, 1920 to Feb. 13, 1930. By Marquette—At Madison, 1, on six occasions. At Milwaukee, 5, Dec. 30, 1930 to Dec. 22, 1934.

Longest Winning Streak At Home and Away: by Wisconsin—7, Dec. 6, 1947 to Dec. 16, 1950. By Marquette—3, Jan. 2, 1934 to Dec. 22, 1934.

Most Points by One Team in One Game: 92, by Marquette, Dec. 20, 1961.

Most Points by Both Teams, One Game: 167, Dec. 20, 1961 (Marquette 92, Wisconsin 75).

Largest Victory Margin: 29, Marquette, December 2, 1958. 26, Wisconsin, Dec. 31, 1948.

UCLA

Date	Place	Wis.	Opp.
Dec. 23, 1948	Los Angeles	49	46
Dec. 30, 1949	Madison	54	52
Wisconsin Won 2, Lost 0			

UTAH

Date	Place	Wis.	Opp.
Dec. 30, 1957	Salt L. City	70	72
Wisconsin Won 0, Lost 1			

NAVY

Date	Place	Wis.	Opp.
Mar. 22, 1947	New York	50	49
Wisconsin Won 1, Lost 0			

ST. JOHN'S (Brooklyn)

First Game

ILLINOIS

Date	Place	Wis.	Opp.
Mar. 3, 1906	Urbana	36	32
Mar. 10, 1906	Madison	1†	0
Jan. 16, 1907	Champaign	22	16
Feb. 1, 1907	Madison	47	13
Jan. 18, 1908	Champaign	28	20
Mar. 9, 1908	Madison	27	14
Jan. 16, 1909	Champaign	19	28
Jan. 22, 1909	Madison	20	10
Jan. 15, 1910	Madison	28	16
Jan. 21, 1910	Urbana	14	34

Jan. 21, 1911	Madison	20	17
Mar. 11, 1911	Champaign	18	21
Jan. 13, 1912	Madison	27	10
Mar. 15, 1912	Urbana	23	15
Jan. 11, 1913	Urbana	16	15
Feb. 21, 1913	Madison	18	13
Jan. 10, 1914	Urbana	26	25
Feb. 20, 1914	Madison	29	16
Feb. 8, 1915	Urbana	19	39
Feb. 13, 1915	Madison	17	19
Jan. 22, 1916	Urbana	20	27
Feb. 19, 1916	Madison	34	14
Jan. 20, 1917	Madison	25	14
Feb. 24, 1917	Urbana	17	20
Jan. 19, 1918	Champaign	22	21
Feb. 23, 1918	Madison	23	15
Jan. 25, 1919	Madison	15	25
Feb. 15, 1919	Urbana	14	16
Jan. 24, 1920	Urbana	20	43
Feb. 21, 1920	Madison	33	29
Jan. 22, 1921	Madison	23	18
Feb. 19, 1921	Champaign	9	17
Feb. 10, 1922	Madison	25	23
Feb. 27, 1922	Champaign	35	37
Feb. 16, 1924	Madison	13	12
Feb. 25, 1924	Champaign	20	31
Feb. 21, 1925	Urbana	25	35
Mar. 9, 1925	Madison	24	9
Feb. 28, 1927	Champaign	28	32
Mar. 5, 1927	Madison	39	13
Jan. 16, 1928	Madison	33	34
Mar. 9, 1928	Champaign	32	22
Jan. 18, 1930	Madison	14	9
Feb. 24, 1930	Madison	23	17
Jan. 5, 1931	Champaign	12	9
Jan. 24, 1931	Madison	30	20
Feb. 11, 1933	Champaign	25	38
Feb. 20, 1933	Madison	15	29
Jan. 6, 1934	Champaign	17	20
Feb. 17, 1934	Madison	28	22
Jan. 11, 1936	Madison	27	29
Feb. 15, 1936	Champaign	20	36
Jan. 9, 1937	Madison	28	31
Feb. 22, 1937	Champaign	31	48
Jan. 21, 1939	Madison	34	37
Feb. 19, 1940	Champaign	35	37
Feb. 15, 1941	Madison	46	30
Jan. 3, 1942	Madison	40	55
Feb. 23, 1942	Champaign	43	45
Jan. 11, 1943	Madison	40	52
Feb. 20, 1943	Champaign	26	50
Jan. 3, 1944	Madison	43*	45
Jan. 7, 1944	Champaign	43	38
Jan. 1, 1946	Madison	31	38
Feb. 18, 1946	Champaign	53	72
Jan. 1, 1947	Madison	53	47
Jan. 25, 1947	Champaign	37	63
Jan. 3, 1948	Madison	52	47
Jan. 24, 1948	Champaign	36	57
Jan. 3, 1949	Champaign	50	62
Feb. 5, 1949	Madison	54	61
Jan. 2, 1950	Madison	59	50
Feb. 25, 1950	Champaign	58	76
Jan. 1, 1951	Madison	69*	71
Feb. 10, 1951	Champaign	48	63
Jan. 7, 1952	Champaign	49	53
Mar. 8, 1952	Madison	58	48
Jan. 19, 1953	Champaign	61	71
Feb. 7, 1953	Madison	61	65
Feb. 13, 1954	Madison	64*	70
Feb. 22, 1954	Champaign	64	66
Jan. 1, 1955	Champaign	79	64
Feb. 19, 1955	Madison	71	99
Jan. 9, 1956	Champaign	77	96

(continued on page 12)

All-Time Series Records With 1962-63 Badger Opponents

(continued from page 11)

Jan. 12, 1957	Madison (tv)	63	79
Jan. 4, 1958	Madison	59	64
Jan. 13, 1958	Champaign	71	70
Jan. 5, 1959	Madison	51	77
Feb. 16, 1959	Champaign	54	93
Feb. 20, 1960	Madison	75	63
Feb. 6, 1961	Champaign	73	77
Jan. 29, 1962	Champaign	85	81
Feb. 19, 1962	Madison	103	101
Wisconsin Won 42, Lost 51			

†Forfeit.
*Overtime.

Highlights of Wisconsin-Illinois Series 1906-1960

Longest Winning Streak: by Wisconsin—At Madison 9, March 10, 1906 to February 20, 1914. At Champaign 3, (1) March 3, 1906 to January 18, 1908; (2) March 15, 1912 to January 10, 1914; (3) March 9, 1928 to January 5, 1931. By Illinois—At Madison 6, January 10, 1953 to January 5, 1959. At Champaign 9, February 18, 1946 to February 22, 1954.

Longest Winning Streak At Home and Away: by Wisconsin—6, (1) March 3, 1906 to March 9, 1908; (2) January 13, 1912 to February 20, 1914. By Illinois—6, (1) January 11, 1936 to February 19, 1940.

Most Points by One Team in One Game—103, by Wisconsin (Feb. 19, 1962).

Most Points by Both Teams, One Game—204, Feb. 19, 1962 (Wisconsin 103, Illinois 101).

Largest Victory Margin: 39, Illinois, February 16, 1959 (93-54). 34, Wisconsin, February 1, 1907 (47-13).

INDIANA

Date	Place	Wis.	Opp.
Jan. 29, 1910	Madison	11	13
Mar. 7, 1910	Bloomington	33	8
Feb. 3, 1911	Madison	51	9
Mar. 10, 1911	Bloomington	18	21
Feb. 17, 1912	Madison	51	10
Mar. 16, 1912	Bloomington	32	21
Feb. 13, 1913	Bloomington	30	19
Feb. 27, 1913	Madison	48	10
Jan. 12, 1914	Bloomington	57	57
Feb. 24, 1914	Madison	46	24
Jan. 9, 1915	Bloomington	39	18
Jan. 18, 1915	Madison	47	15
Mar. 6, 1917	Madison	29	14
Mar. 15, 1917	Bloomington	18	16
Feb. 24, 1919	Madison	29	16
Mar. 15, 1919	Bloomington	12	22
Jan. 8, 1923	Bloomington	17	10
Mar. 12, 1923	Madison	35	17
Jan. 5, 1924	Bloomington	23	21
Jan. 14, 1924	Madison	28	27
Jan. 11, 1926	Madison	33	31
Mar. 9, 1926	Bloomington	20	35
Jan. 8, 1927	Madison	23	28
Feb. 26, 1927	Bloomington	23	31
Jan. 14, 1929	Madison	24	20
Feb. 16, 1929	Bloomington	27	25
Jan. 23, 1930	Bloomington	23*	21

Mar. 8, 1930	Madison	34	23
Feb. 15, 1932	Bloomington	21	33
Mar. 5, 1932	Madison	35	26
Jan. 14, 1933	Bloomington	38	37
Feb. 18, 1933	Madison	28*	29
Jan. 12, 1935	Bloomington	30	23
Feb. 16, 1935	Madison	37*	27
Jan. 20, 1936	Madison	24	26
Feb. 22, 1936	Bloomington	21	54
Feb. 7, 1938	Bloomington	44	47
Feb. 28, 1938	Madison	34	32
Jan. 14, 1939	Bloomington	19	43
Jan. 15, 1940	Madison	34	40
Feb. 24, 1941	Bloomington	38	30
Jan. 5, 1942	Bloomington	34	38
Jan. 24, 1942	Madison	42	36
Feb. 13, 1943	Madison	44	51
Feb. 15, 1943	Madison	57	53
Feb. 11, 1944	Bloomington	62	43
Feb. 12, 1944	Bloomington	52	31
Jan. 11, 1947	Madison	70	49
Jan. 10, 1948	Bloomington	58	54
Jan. 15, 1949	Madison	58	48
Jan. 7, 1950	Bloomington	59	61
Mar. 5, 1951	Bloomington	58	68
Feb. 23, 1952	Madison	48	63
Feb. 9, 1953	Bloomington	48	66
Feb. 16, 1953	Madison	70	72
Jan. 4, 1954	Bloomington	67	70
Jan. 16, 1954	Madison	74	90
Jan. 15, 1955	Madison	77	66
Feb. 7, 1955	Bloomington	58	65
Jan. 7, 1956	Madison (tv)	71	75
Feb. 13, 1956	Bloomington	69	67
Jan. 7, 1957	Bloomington	68	79
Feb. 23, 1957	Madison	74	85
Feb. 10, 1958	Madison	87	93
Mar. 7, 1959	Bloomington	71	97
Feb. 6, 1960	Madison	85	97
Feb. 13, 1960	Bloomington	71	91
Feb. 18, 1961	Madison	84	98
Mar. 6, 1961	Bloomington	69	80
Feb. 12, 1962	Bloom'ton	105	94
Wisconsin Won 38, Lost 32			

*Overtime.

Highlights of Wisconsin-Indiana Series 1910-1960

Longest Winning Streak: by Wisconsin—At Madison 7, March 7, 1910 to March 6, 1917. At Bloomington 8, March 16, 1912 to January 5, 1924. By Indiana—At Madison 4, Jan. 7, 1956 to February 6, 1960. At Bloomington 5, January 7, 1950 to February 7, 1955.

Longest Winning Streak at Home and Away: by Wisconsin—11, February 17, 1912 to February 24, 1919. By Indiana—8, Jan. 7, 1957 to March 6, 1961.

Most Points by One Team in Single Game—105, by Wisconsin, Feb. 12, 1962.

Most Points by Both Teams, One Game—199, Feb. 12, 1962 (Wisconsin 105, Indiana 94).

Largest Victory Margin—42, Wisconsin, February 3, 1911 (51-9); 42, Wisconsin, January 12, 1914 (57-15); 33, Indiana, February 22, 1936 (54-21).

IOWA

Date	Place	Wis.	Opp.
Mar. 1, 1909	Madison	30	9
Jan. 5, 1912	Iowa City	38	12
Feb. 12, 1912	Madison	30	5
Jan. 10, 1916	Iowa City	36*	31
Feb. 28, 1916	Madison	39	17
Jan. 8, 1918	Iowa City	36	22
Jan. 21, 1918	Madison	34	19
Feb. 10, 1919	Madison	29	18
Mar. 10, 1919	Iowa City	27	29
Jan. 5, 1920	Iowa City	35	18
Jan. 19, 1920	Madison	20	21
Jan. 7, 1922	Iowa City	18	15
Feb. 13, 1922	Madison	18	24
Mar. 8, 1924	Iowa City	19	22
Mar. 11, 1924	Madison	36	26
Feb. 16, 1925	Madison	16	15
Mar. 3, 1925	Iowa City	25	23
Feb. 22, 1927	Madison	24	21
Mar. 11, 1927	Iowa City	17	26
Feb. 20, 1928	Iowa City	31	21
Mar. 3, 1928	Madison	20	17
Feb. 16, 1930	Iowa City	17	19
Jan. 17, 1931	Madison	24	13
Jan. 9, 1933	Madison	21	19
Feb. 13, 1933	Iowa City	25	31
Jan. 8, 1934	Iowa City	26	32
Mar. 3, 1934	Madison	35	32
Jan. 13, 1936	Madison	27	21
Feb. 17, 1936	Iowa City	25	32
Jan. 18, 1937	Madison	29	23
Feb. 20, 1937	Iowa City	35	43
Jan. 7, 1939	Madison	28	24
Feb. 10, 1940	Iowa City	35	37
Jan. 11, 1941	Madison	49	35
Jan. 10, 1942	Iowa City	45	49
Mar. 7, 1942	Madison	62	45
Feb. 19, 1945	Iowa City	53	54
Feb. 24, 1945	Madison	38	68
Jan. 7, 1946	Iowa City	50	57
Feb. 16, 1946	Madison	39	44
Jan. 4, 1947	Iowa City	63	62
Feb. 3, 1947	Madison	60	53
Jan. 12, 1948	Madison	60	51
Feb. 21, 1948	Iowa City	40	62
Feb. 19, 1949	Iowa City	60	61
Feb. 28, 1949	Madison	80	47
Feb. 13, 1950	Iowa City	66*	62
Feb. 18, 1950	Madison	53	44
Feb. 17, 1951	Madison	60	73
Mar. 3, 1952	Iowa City	78	75
Dec. 15, 1952	Madison	75	70
Dec. 29, 1952	Iowa City	66	83
Jan. 9, 1954	Iowa City	54	71
Jan. 3, 1955	Madison	69	86
Feb. 6, 1956	Madison	74	78
Feb. 18, 1956	Iowa City	66	80
Jan. 19, 1957	Madison	47	70
Mar. 9, 1957	Ia. City (tv)	60	59
Feb. 17, 1958	Iowa City	61	74
Feb. 14, 1959	Madison	84	94
Jan. 4, 1960	Madison	64	71
Feb. 15, 1960	Iowa City	63	58
Jan. 9, 1961	Madison	68	76
Feb. 13, 1961	Iowa City	61	63
Jan. 6, 1962	Madison (tv)	91	79
Mar. 10, 1962	Iowa City	64	81
Wisconsin Won 35, Lost 31			

*Overtime.

Highlights of Wisconsin-Iowa Series 1909-1960

Longest Winning Streak: by Wis- (continued on page 13)

All-Time Series Records With 1962-63 Badger Opponents

(continued from page 12)

consin—At Madison 12, March 11, 1924 to March 7, 1942. At Iowa City 3, January 5, 1912 to January 8, 1918. By Iowa—At Madison 5, January 3, 1955 to January 4, 1960 (in progress). At Iowa City 9, February 16, 1931 to January 7, 1946.

Longest Winning Streak at Home and Away: by Wisconsin 8, March 1, 1909 to February 10, 1919. By Iowa 6, December 29, 1952 to January 19, 1957.

Most Points by One Team, One Game—94, Iowa (February 14, 1959).

Most Points by Both Teams, One Game—178, February 14, 1959 (Iowa 94, Wisconsin 84).

Largest Victory Margin—30, Iowa, February 24, 1945 (68-38); 26, Wisconsin, January 5, 1912 (38-12).

MICHIGAN

Date	Place	Wis.	Opp.
Feb. 14, 1920	Madison	40	13
Mar. 6, 1920	Ann Arbor	20	23
Jan. 8, 1921	Madison	27	24
Jan. 24, 1921	Ann Arbor	25	17
Jan. 14, 1922	Madison	18*	16
Feb. 18, 1922	Ann Arbor	17	18
Feb. 14, 1923	Ann Arbor	18	15
Feb. 19, 1923	Madison	16	11
Jan. 19, 1925	Ann Arbor	12	14
Feb. 28, 1925	Madison	16	27
Feb. 22, 1926	Ann Arbor	13	22
Mar. 1, 1926	Madison	24*	23
Jan. 9, 1928	Madison	26	22
Mar. 5, 1928	Ann Arbor	19	42
Jan. 7, 1929	Madison	23	31
Mar. 4, 1929	Ann Arbor	22	37
Jan. 12, 1931	Ann Arbor	17	23
Feb. 28, 1931	Madison	15	26
Jan. 9, 1932	Madison	18	24
Feb. 29, 1932	Ann Arbor	13	33
Jan. 13, 1934	Madison	34	23
Feb. 19, 1934	Ann Arbor	32	26
Jan. 14, 1935	Madison	34	20
Feb. 23, 1935	Ann Arbor	33	19
Jan. 16, 1937	Madison	31	43
Mar. 6, 1937	Ann Arbor	27	41
Jan. 17, 1938	Madison	39	30
Feb. 21, 1938	Ann Arbor	29	58
Jan. 16, 1939	Ann Arbor	42	39
Jan. 8, 1940	Madison	39	44
Jan. 18, 1941	Ann Arbor	40	30
Jan. 19, 1942	Madison	58	36
Jan. 15, 1943	Ann Arbor	34	38
Jan. 16, 1943	Ann Arbor	55	34
Jan. 14, 1944	Madison	50	41
Jan. 15, 1944	Madison	42	31
Feb. 2, 1945	Ann Arbor	39	50
Feb. 10, 1945	Madison	55	44
Feb. 2, 1946	Madison	58	57
Feb. 11, 1946	Ann Arbor	56	66
Feb. 10, 1947	Ann Arbor	52	51
Jan. 17, 1948	Madison	39	43
Feb. 7, 1949	Ann Arbor	38	40
Jan. 14, 1950	Madison	53	41
Jan. 6, 1951	Ann Arbor	61	52
Feb. 26, 1951	Madison	50	52
Feb. 18, 1952	Ann Arbor	55	56
Feb. 25, 1952	Madison	69	53

Feb. 14, 1953	Ann Arbor	75	63
Feb. 21, 1953	Madison	74	52
Feb. 20, 1954	Madison	77	56
Jan. 10, 1955	Ann Arbor	63	90
Jan. 16, 1956	Madison	69	58
Feb. 25, 1956	Ann Arbor	68	78
Jan. 14, 1957	Ann Arbor	62	71
Feb. 11, 1957	Madison	70	65
Jan. 6, 1958	Ann Arbor	49	70
Mar. 3, 1958	Madison	65	72
Jan. 12, 1959	Madison	74	84
Feb. 23, 1959	Ann Arbor	63	87
Feb. 22, 1960	Ann Arbor	88*	82
Feb. 27, 1961	Madison	76	68
Feb. 5, 1962	Madison	74	81
Feb. 17, 1962	Ann Arbor	65	84

Wisconsin Won 31, Lost 33

*Overtime.

Highlights of Wisconsin-Michigan Series 1920-1960

Longest Winning Streak: by Wisconsin—At Madison 5, January 19, 1942 to February 2, 1946, and February 25, 1952 to February 11, 1957. At Ann Arbor 2, (1) February 19, 1934 to February 23, 1935; (2) January 16, 1939 to January 18, 1941. By Michigan—At Madison 3, January 7, 1929 to January 9, 1932. At Ann Arbor 6, January 19, 1925 to February 29, 1932.

Longest Winning Streak at Home and Away: By Wisconsin—4, January 13, 1934 to February 23, 1935; 4, February 25, 1952 to February 20, 1954. By Michigan—7, March 5, 1928 to February 29, 1932.

Most Points by One Team, One Game—90, Michigan (January 10, 1955).

Most Points by Both Teams, One Game—170, February 22, 1960 (Wisconsin 88, Michigan 82, overtime).

Largest Victory Margin: 29—Michigan, February 21, 1938 (58-29); 27—Wisconsin, February 14, 1920 (40-13).

MICHIGAN STATE

Date	Place	Wis.	Opp.
Dec. 10, 1921	Madison	27	13
Dec. 30, 1932	Madison	26	16
Feb. 5, 1934	Madison	22	23
Dec. 31, 1934	Madison	23*	21
Dec. 6, 1935	Madison	26	21
Feb. 6, 1937	Madison	22	17
Feb. 5, 1938	Madison	30	27
Feb. 4, 1939	Madison	39	37
Feb. 3, 1940	E. Lansing	41	48
Feb. 23, 1946	Madison	58	59
Mar. 1, 1946	E. Lansing	52	56
Jan. 20, 1947	E. Lansing	58	48
Feb. 9, 1948	Madison	51	39
Feb. 6, 1950	E. Lansing	66	47
Jan. 8, 1951	E. Lansing	53	52
Feb. 24, 1951	Madison	35	29
Jan. 21, 1952	E. Lansing	39	50
Feb. 16, 1952	Madison	55	57
Feb. 23, 1953	E. Lansing	45	53
Mar. 9, 1953	Madison	58	51
Jan. 18, 1954	E. Lansing	57	53

Mar. 1, 1954	Madison	79	56
Jan. 8, 1955	E. Lans. (tv)	77	94
Feb. 5, 1955	Madison	70	73
Feb. 27, 1956	E. Lansing	82	89
Feb. 25, 1957	Madison	62	78
Jan. 20, 1958	Madison	66	52
Feb. 22, 1958	E. Lansing	59	93
Feb. 2, 1959	Madison	57	88
Mar. 2, 1959	E. Lansing	73	93
Jan. 2, 1960	Madison (tv)	79	91
Jan. 7, 1961	E. Lansing	74	71
Jan. 8, 1962	E. Lansing	83	73
Feb. 10, 1962	Madison	77	72

Wisconsin Won 19, Lost 15

*Overtime.

Highlights of Wisconsin-Michigan State Series 1921-1960

Longest Winning Streak: by Wisconsin—At Madison 5, December 31, 1934 to Feb. 4, 1939. At East Lansing 3, Jan. 20, 1947 to Jan. 8, 1951. By Michigan State—At Madison 2 (1) February 5, 1955 to Feb. 25, 1957; (2) February 25, 1957 to January 2, 1960. At East Lansing 4, Jan. 8, 1955 to March 2, 1959.

Longest Winning Streak at Home and Away: by Wisconsin—5, Dec. 31, 1934 to February 4, 1939; and Jan. 20, 1947 to February 24, 1951. By Michigan State—4, Jan. 8, 1955 to Feb. 25, 1957; and Feb. 22, 1958 to January 2, 1960.

Most Points by One Team, One Game: 94, Michigan State, January 8, 1955 (94-77).

Most Points by Both Teams, One Game: 171, January 8, 1955 (Michigan State 94, Wisconsin 77), and February 27, 1956 (Michigan State 89, Wisconsin 82).

Largest Victory Margin—34, Michigan State, February 22, 1958 (93-59); 31—Michigan State, Feb. 2, 1959 (88-57); 23—Wisconsin, March 1, 1954 (79-56).

MINNESOTA

Date	Place	Wis.	Opp.
Feb. 17, 1900	Minneapolis	15	17
Feb. 23, 1901	Minneapolis	15	42
Feb. 22, 1902	Minneapolis	10	30
Feb. 21, 1903	Minneapolis	11	33
Feb. 23, 1906	Madison	31	24
Mar. 17, 1906	Minneapolis	10	16
Jan. 12, 1907	Minneapolis	11	18
Mar. 9, 1907	Madison	31	20
Jan. 25, 1908	Madison	37	16
Mar. 7, 1908	Minneapolis	34	14
Jan. 30, 1909	Minneapolis	14	13
Mar. 9, 1909	Madison	37	14
Feb. 5, 1910	Madison	24	14
Feb. 25, 1910	Minneapolis	9	16
Feb. 4, 1911	Minneapolis	16	17
Mar. 1, 1911	Madison	13	21
Jan. 20, 1912	Madison	22	12
Mar. 9, 1912	Minneapolis	29*	26
Jan. 18, 1913	Minneapolis	19	11
Feb. 25, 1913	Madison	29	11

(continued on page 14)

All-Time Series Records With 1962-63 Badger Opponents

(continued from page 13)

Jan. 17, 1914	Madison	28	7
Feb. 28, 1914	Minneapolis	27	9
Jan. 16, 1915	Minneapolis	23	20
Feb. 27, 1915	Madison	31	7
Jan. 15, 1916	Madison	31	11
Mar. 4, 1916	Minneapolis	32	14
Jan. 13, 1917	Minneapolis	25	33
Mar. 10, 1917	Madison	16	13
Mar. 2, 1918	Minneapolis	18	17
Mar. 16, 1918	Madison	11	19
Jan. 18, 1919	Minneapolis	11	38
Mar. 1, 1919	Madison	12	23
Jan. 31, 1920	Madison	28	12
Feb. 28, 1920	Minneapolis	26	32
Jan. 29, 1921	Minneapolis	21	22
Mar. 5, 1921	Madison	18	12
Jan. 21, 1922	Madison	15	17
Mar. 4, 1922	Minneapolis	34	20
Jan. 20, 1923	Minneapolis	24	12
Mar. 3, 1923	Madison	36	10
Jan. 10, 1925	Minneapolis	14	16
Jan. 24, 1925	Madison	14	25
Jan. 5, 1926	Madison	36	24
Mar. 5, 1926	Minneapolis	19	31
Jan. 14, 1928	Minneapolis	35	26
Feb. 11, 1928	Madison	38	18
Jan. 5, 1929	Minneapolis	29	21
Jan. 19, 1929	Madison	39	17
Jan. 19, 1931	Minneapolis	26	28
Feb. 14, 1931	Madison	15	42
Feb. 20, 1932	Minneapolis	17	43
Mar. 7, 1932	Madison	21	23
Feb. 10, 1934	Minneapolis	31	30
Mar. 5, 1934	Madison	34	23
Jan. 21, 1935	Madison	38	31
Feb. 18, 1935	Minneapolis	28	27
Feb. 13, 1937	Madison	32	37
Feb. 27, 1937	Minneapolis	17	30
Jan. 8, 1938	Madison	35	28
Mar. 5, 1938	Minneapolis	28	35
Feb. 20, 1939	Minneapolis	32	34
Feb. 27, 1939	Madison	35	25
Feb. 12, 1940	Madison	36	34
Feb. 26, 1940	Minneapolis	39	44
Jan. 6, 1941	Minneapolis	27	44
Mar. 1, 1941	Madison	42	32
Mar. 2, 1942	Minneapolis	49	47
Jan. 30, 1943	Madison	54	33
Mar. 1, 1943	Minneapolis	34	48
Jan. 29, 1944	Minneapolis	49	30
Feb. 25, 1944	Madison	50	33
Jan. 13, 1945	Madison	46	37
Mar. 3, 1945	Minneapolis	50	54
Jan. 5, 1946	Madison	45	46
Mar. 4, 1946	Minneapolis	57	58
Feb. 8, 1947	Madison	60	51
Mar. 1, 1947	Minneapolis	55	58
Jan. 5, 1948	Madison	59	50
Mar. 1, 1948	Minneapolis	41	46
Jan. 10, 1949	Madison	33	47
Mar. 5, 1949	Minneapolis	45	43
Jan. 16, 1950	Madison	57	54
Mar. 4, 1950	Minneapolis	60	54
Feb. 3, 1951	Minneapolis	47	44
Feb. 9, 1952	Madison	47	54
Jan. 5, 1953	Minneapolis	53	64
Jan. 12, 1953	Madison	76	74
Feb. 15, 1954	Madison	68	78
Mar. 6, 1954	Minneapolis	73*	78
Feb. 21, 1955	Madison	69	71
Mar. 5, 1955	Minneapolis	78	72
Feb. 11, 1956	Madison	71	77
Feb. 18, 1957	Minneapolis	53	85
Feb. 8, 1958	Madison (tv)	66	71

Feb. 24, 1958	Minneapolis	63	71
Jan. 3, 1959	Minneapolis	66	79
Feb. 21, 1959	Madison (tv)	50	69
Jan. 30, 1960	Minneapolis	72	86
Feb. 20, 1961	Madison	83	75
Feb. 3, 1962	Minneapolis (tv)	94	88
Feb. 26, 1962	Madison	90	92
Wisconsin Won 52, Lost 49			

*Overtime.

Highlights of Wisconsin-Minnesota Series 1900-1960

Longest Winning Streak: by Wisconsin—At Madison 10, March 5, 1934 to January 5, 1946. At Minneapolis 5, March 9, 1912 to March 4, 1916. By Minnesota—At Madison 5, Feb. 15, 1954 to Feb. 21, 1959 (still in progress). At Minneapolis 5, February 27, 1937 to January 6, 1941 and March 3, 1945 to January 10, 1949.

Longest Winning Streak at Home and Away: By Wisconsin—10, January 20, 1912 to March 4, 1916. By Minnesota—7, Feb. 11, 1956 to January 30, 1960.

Most Points by One Team, One Game: 94, Wisconsin (Feb. 3, 1962).

Most Points by Both Teams, One Game: 182, Feb. 3, 1962 (Wisconsin 94, Minnesota 88); and Feb. 26, 1962 (Minnesota 92, Wisconsin 90).

Largest Victory Margin: 32, Minnesota, Feb. 18, 1957 (85-53); 27, Minnesota, January 18, 1919 (38-11); 27, Minnesota, February 14, 1931 (42-15); 26, Wisconsin, March 3, 1923 (36-10).

NORTHWESTERN

Date	Place	Wis.	Opp.
Jan. 8, 1910	Madison	55	9
Feb. 26, 1910	Evanston	39	11
Jan. 14, 1911	Evanston	29	9
Mar. 8, 1911	Madison	23	11
Jan. 6, 1912	Evanston	32	19
Feb. 24, 1912	Madison	46	11
Feb. 10, 1914	Madison	38	9
Feb. 17, 1914	Evanston	33	26
Jan. 18, 1916	Madison	22	18
Mar. 11, 1916	Evanston	24	21
Jan. 8, 1917	Evanston	29*	21
Feb. 12, 1917	Madison	23	21
Jan. 5, 1918	Evanston	17	33
Mar. 7, 1918	Madison	26	18
Jan. 11, 1919	Madison	15	20
Feb. 22, 1919	Evanston	23	32
Jan. 3, 1921	Evanston	12	13
Feb. 12, 1921	Madison	22	10
Jan. 9, 1922	Evanston	21	9
Feb. 22, 1922	Madison	23	11
Jan. 6, 1923	Evanston	21	10
Mar. 5, 1923	Madison	29	17
Jan. 12, 1924	Evanston	25	10
Mar. 1, 1924	Madison	23	14
Jan. 23, 1926	Madison	35	27
Feb. 16, 1926	Evanston	26	36
Jan. 22, 1927	Evanston	25	24
Jan. 15, 1927	Madison	28	18
Feb. 18, 1929	Madison	37	23
Feb. 23, 1929	Evanston	31	25

Jan. 4, 1930	Evanston	14	23
Feb. 15, 1930	Madison	29	22
Jan. 4, 1932	Evanston	30*	31
Jan. 18, 1932	Madison	24	28
Jan. 16, 1933	Evanston	22	40
Feb. 25, 1933	Madison	28	30
Jan. 7, 1935	Madison	16	9
Jan. 19, 1935	Evanston	31	36
Feb. 24, 1936	Madison	28	33
Mar. 2, 1936	Evanston	26	49
Jan. 3, 1938	Evanston	38	47
Feb. 12, 1938	Madison	23	27
Feb. 13, 1939	Evanston	27	37
Mar. 2, 1940	Madison	44	47
Feb. 10, 1941	Evanston	48*	46
Jan. 17, 1942	Madison	49	46
Feb. 21, 1942	Evanston	59	47
Jan. 9, 1943	Chi. Stad.	67	65
Feb. 22, 1943	Madison	54*	56
Jan. 8, 1944	Chi. Stad.	38	60
Feb. 4, 1944	Madison	50†	47
Jan. 6, 1945	Madison	37	52
Jan. 27, 1945	Chi. Stad.	44	43
Jan. 26, 1946	Chi. Stad.	34	56
Feb. 9, 1946	Madison	58	63
Jan. 27, 1947	Madison	45	44
Feb. 15, 1947	Chi. Stad.	54	42
Feb. 7, 1948	Chi. Stad.	68	62
Feb. 23, 1948	Madison	59	54
Feb. 12, 1949	Chi. Stad.	56	52
Feb. 21, 1949	Madison	57	46
Feb. 11, 1950	Chi. Stad.	66	59
Feb. 27, 1950	Madison	67	53
Jan. 15, 1951	Madison	68	56
Jan. 19, 1952	Evanston	74	58
Jan. 17, 1953	Evanston	78	56
Mar. 7, 1953	Madison	74	58
Jan. 11, 1954	Madison	64	47
Feb. 26, 1955	Evanston	72	80
Feb. 4, 1956	Evanston	79	55
Mar. 3, 1956	Madison	76	70
Jan. 5, 1957	Evanston	54	75
Mar. 4, 1957	Madison	82	69
Mar. 1, 1958	Evanston	65	82
Feb. 28, 1959	Madison	82	86
Jan. 11, 1960	Madison	69	77
Feb. 29, 1960	Evanston	59	73
Feb. 11, 1961	Evanston (tv)	52	54
Mar. 4, 1961	Madison	75	61
Feb. 24, 1962	Evanston	65	64
Wisconsin Won 51, Lost 29			

*Overtime. †Double overtime.

Highlights of Wisconsin-Northwestern Series 1910-1960

Longest Winning Streak: by Wisconsin—At Madison 9, January 27, 1947 to March 4, 1957. At Evanston 6, February 26, 1910 to January 8, 1917, and 6, February 15, 1947 to March 7, 1953. By Northwestern—At Madison 3, February 24, 1936 to March 2, 1940. At Evanston 7, January 4, 1930 to February 13, 1939.

Longest Winning Streak at Home and Away: by Wisconsin 13, January 27, 1947 to January 11, 1954. By Northwestern—7, January 19, 1935 to March 2, 1940.

Most Points by One Team, One Game—86, Northwestern (February 28, 1959).

(continued on page 15)

All-Time Series Records With 1962-63 Badger Opponents

(continued from page 14)

Most Points by Both Teams, One Game—168, February 28, 1959 (Northwestern 86, Wisconsin 82).

Largest Victory Margin: 46, Wisconsin, January 8, 1910 (55-9); 35, Wisconsin, February 24, 1912 (46-11); 28, Wisconsin, February 26, 1910 (39-11); 23, Northwestern, March 2, 1936 (49-26).

OHIO STATE

Date	Place	Wis.	Opp.
Jan. 21, 1913	Madison	22	11
Feb. 15, 1913	Columbus	27	22
Feb. 16, 1915	Columbus	26	17
Mar. 6, 1915	Madison	23	12
Jan. 6, 1917	Columbus	30	22
Feb. 17, 1917	Madison	40	15
Feb. 24, 1920	Madison	31	27
Mar. 8, 1920	Columbus	34	22
Feb. 21, 1921	Columbus	40	21
Mar. 8, 1921	Madison	34	24
Feb. 23, 1924	Columbus	13	27
Mar. 3, 1924	Madison	30	20
Jan. 13, 1925	Madison	20	27
Mar. 14, 1925	Columbus	23	37
Jan. 27, 1927	Madison	25	16
Feb. 19, 1927	Columbus	16	20
Jan. 7, 1928	Columbus	30	13
Feb. 18, 1928	Madison	21	18
Jan. 11, 1930	Columbus	32	25
Mar. 3, 1930	Madison	32	23
Jan. 10, 1931	Columbus	19	29
Feb. 23, 1931	Madison	28	24
Feb. 6, 1933	Madison	30	31
Mar. 4, 1933	Columbus	20	37
Feb. 12, 1934	Madison	42	23
Feb. 24, 1934	Columbus	44	38
Jan. 4, 1936	Columbus	23	44
Feb. 10, 1936	Madison	34	25
Jan. 11, 1937	Columbus	22	28
Feb. 8, 1937	Madison	35*	33
Feb. 25, 1939	Madison	38	46
Feb. 17, 1940	Columbus	35	41
Jan. 25, 1941	Madison	46	31
Feb. 14, 1942	Madison	49	39
Feb. 28, 1942	Columbus	44	39
Feb. 3, 1945	Columbus	36	40
Feb. 9, 1945	Madison	45	63
Feb. 22, 1947	Madison	56	57
Feb. 16, 1948	Columbus	47	53
Jan. 17, 1949	Madison	54	57
Feb. 4, 1950	Columbus	47	61
Jan. 13, 1951	Columbus	74	67
Feb. 5, 1951	Madison	56	51
Jan. 12, 1952	Madison	58	51
Mar. 1, 1952	Columbus	56	69
Jan. 19, 1953	Madison	64	51
Feb. 28, 1953	Columbus	69	63
Feb. 6, 1954	Columbus	79	73
Feb. 12, 1955	Madison	86	63
Jan. 14, 1956	Columbus	98†	100
Feb. 20, 1956	Madison	71	79
Jan. 21, 1957	Madison	64	67
Feb. 16, 1957	Columbus	50	63
Jan. 11, 1958	Madison (tv)	67	64
Feb. 7, 1959	Columbus	72	78
Feb. 8, 1960	Madison	69	106
Feb. 27, 1960	Columbus	68	93
Jan. 30, 1961	Madison	68	100
Feb. 25, 1961	Columbus	74	97

Mar. 3, 1962 Madison 86 67
Wisconsin Won 33, Lost 27

*Overtime. †Double overtime.

Highlights of Wisconsin-Ohio State Series 1913-1960

Longest Winning Streak: by Wisconsin—At Madison 6, January 21, 1913 to March 3, 1924. At Columbus 5, February 15, 1913 to February 21, 1921. By Ohio State—At Madison 3, February 9, 1945 to January 17, 1949. At Columbus, 5, January 14, 1956 to February 25, 1961 (in progress).

Longest Winning Streak at Home and Away: by Wisconsin 10, January 21, 1913 to March 8, 1921. By Ohio State 6, February 3, 1945 to February 4, 1950.

Most Points by One Team, One Game—106, Ohio State (February 8, 1960).

Most Points by Both Teams, One Game—198, January 14, 1956 (Ohio State 100, Wisconsin 98, double overtime).

Largest Victory Margin: 37, Ohio State, February 8, 1960 (106-69); 32, Ohio State, Jan. 30, 1961 (100-68); 29, Wisconsin, February 17, 1917 (40-15); 25, Ohio State, February 27, 1960 (93-68).

PURDUE

Date	Place	Wis.	Opp.
Jan. 20, 1906	Lafayette	34	14
Feb. 3, 1906	Madison	31	15
Jan. 25, 1907	Lafayette	33	27
Mar. 15, 1907	Madison	37	10
Jan. 17, 1908	Lafayette	28	24
Jan. 23, 1908	Madison	34	13
Jan. 15, 1909	Lafayette	20	23
Feb. 27, 1909	Madison	29	6
Jan. 22, 1910	Lafayette	17	29
Mar. 12, 1910	Madison	38	14
Jan. 13, 1911	Lafayette	16	34
Feb. 24, 1911	Madison	45	17
Jan. 13, 1913	Lafayette	25	15
Mar. 1, 1913	Madison	22	19
Feb. 13, 1914	Madison	25*	20
Mar. 10, 1914	Lafayette	27	13
Jan. 11, 1915	Lafayette	28*	24
Feb. 19, 1915	Madison	26	21
Jan. 8, 1916	Lafayette	33	17
Feb. 25, 1916	Madison	35	22
Jan. 26, 1918	Madison	21	16
Mar. 13, 1918	Lafayette	24	18
Feb. 6, 1923	Lafayette	13	17
Feb. 24, 1923	Madison	20	19
Feb. 23, 1925	Madison	22	30
Mar. 12, 1925	Lafayette	26	32
Feb. 20, 1926	Madison	21	29
Feb. 26, 1926	Lafayette	31	32
Feb. 23, 1928	Madison	28	22
Feb. 25, 1928	Lafayette	15	31
Jan. 21, 1929	Lafayette	31	26
Feb. 25, 1929	Madison	27	24
Feb. 21, 1931	Lafayette	27	46
Mar. 2, 1931	Madison	18	24
Jan. 11, 1932	Lafayette	22	38
Feb. 27, 1932	Madison	21	28

Jan. 15, 1934	Madison	26	27
Feb. 26, 1934	Lafayette	25	37
Jan. 5, 1935	Madison	18	19
Mar. 4, 1935	Lafayette	24	43
Jan. 4, 1937	Lafayette	30	43
Mar. 1, 1937	Madison	46	43
Jan. 15, 1938	Lafayette	34	40
Feb. 19, 1938	Madison	39	46
Feb. 6, 1939	Lafayette	31	39
Feb. 18, 1939	Madison	32*	30
Jan. 13, 1940	Lafayette	36	49
Feb. 24, 1940	Madison	45*	48
Jan. 13, 1941	Madison	48*	42
Feb. 17, 1941	Lafayette	43	42
Feb. 16, 1942	Lafayette	34	40
Feb. 27, 1943	Lafayette	53	45
Feb. 19, 1944	Madison	50*	52
Jan. 29, 1945	Lafayette	34	45
Feb. 17, 1945	Madison	64	48
Jan. 12, 1946	Madison	49	53
Jan. 28, 1946	Lafayette	46	59
Feb. 24, 1947	Lafayette	72	60
Jan. 19, 1948	Madison	49	44
Feb. 14, 1949	Lafayette	48	53
Feb. 20, 1950	Madison	56	45
Feb. 12, 1951	Lafayette	46	62
Mar. 3, 1951	Madison	61	64
Jan. 5, 1952	Madison	64	79
Feb. 11, 1952	Lafayette	67	78
Dec. 20, 1952	Lafayette	59	65
Jan. 3, 1953	Madison	50	46
Jan. 2, 1954	Madison	66	57
Jan. 27, 1954	Lafayette	66	71
Feb. 14, 1955	Lafayette	63	75
Feb. 28, 1955	Madison	75	73
Jan. 2, 1956	Madison	66	78
Mar. 2, 1957	Lafayette	66	85
Jan. 18, 1958	Lafayette	47	62
Feb. 15, 1958	Madison	76	81
Jan. 10, 1959	Lafayette	61	84
Feb. 9, 1959	Madison	91	86
Jan. 9, 1960	Lafayette	69	99
Mar. 5, 1960	Madison	89	80
Feb. 4, 1961	Lafayette	58	69
Mar. 11, 1961	Madison	81	88
Jan. 27, 1962	Madison	89	86

Wisconsin Won 38, Lost 44

*Overtime.

Highlights of Wisconsin-Purdue Series 1906-1960

Longest Winning Streak: By Wisconsin—At Madison 12, February 3, 1906 to February 24, 1923. At Lafayette 5, January 13, 1913 to March 13, 1918. By Purdue—At Madison 4, March 2, 1931 to January 5, 1935. At Lafayette, 11, Feb. 14, 1949 to Feb. 4, 1961 (in progress).

Longest Winning Streak at Home and Away: by Wisconsin 11, February 24, 1911 to March 13, 1918. By Purdue 9, February 21, 1931 to January 4, 1937.

Most Points by One Team in One Game: 99, Purdue (January 9, 1960).

Most Points by Both Teams, One Game: 177, February 9, 1959 (Wisconsin 91, Purdue 86).

Largest Victory Margin: 30, Purdue, January 9, 1960 (99-69); 28, Wisconsin, February 24, 1911 (45-17).

All-Time Series Record With Opponents

WESTERN CONFERENCE

Wis.	Opponent	Won
42	Illinois	51
38	Indiana	32
35	Iowa	31
31	Michigan	33
52	Minnesota	49*
19	Michigan State	15†
51	Northwestern	29
33	Ohio State	27
38	Purdue	44
47‡	Chicago	21
<hr/>		
386		332

*Four games—Non-Conference.

†Fourteen games—Non-Conference.

‡One game, 1904-05 season, for Western title.

WISCONSIN COLLEGES, SCHOOLS

Wis.	Opponent	Won
16	Beloit College	0
5	Carroll College	0
9	Lawrence College	1
3	LaCrosse State	0
37	Marquette	20
1	Milton College	0
7	Milwaukee Normal	0
2	Northwestern Coll.*	0
2	Oshkosh State	0
18	Ripon College	1
2	River Falls State	0
1	Stout Institute	0
1	Stevens Point State	1
1	Superior State	0
2	Wayland Academy	0
<hr/>		
107		23

*Watertown, Wis.

WISCONSIN INDEPENDENTS

Wis.	Opponent	Won
1	Appleton Co. G	0
1	Fond du Lac Co. E	1
1	Hudson Co. E	0
1	La Crosse YMCA	0
1	Manitowoc	0
1	Menasha	0
1	Milwaukee A. C.	1
3	Milw. Normal Alumni	2
1	Oconto Co. F	0
1	Oshkosh YMCA	0
2	Portage Co. F	0
1	Ripon Reserves	0
2	Sheboygan	0
1	Sheboygan YMCA	0
1	Sparta Co. G	0
1	Sun Prairie	0
0	Two Rivers AC	1
1	Wausau YMCA	0
1	West Side Milwaukee	0
1	Wisconsin Alumni	0
<hr/>		
23		5

MAJOR MIDWEST INDEPENDENTS

Wis.	Opponent	Won
0	DePaul	3
1	Detroit	0
4	Loyola (Ill.)	4
8	Notre Dame	15
1	Xavier (Ohio)	0
1	Dayton (Ohio)	0
<hr/>		
15		22

BIG EIGHT CONFERENCE

Wis.	Opponent	Won
1	Iowa State	2
0	Kansas	2
1	Kansas State	1
6	Missouri	3
5	Nebraska	3
2	Oklahoma	3
<hr/>		
15		14

MISSOURI VALLEY CONFERENCE

Wis.	Opponent	Won
1	Bradley	2
1	St. Louis	1
0	Cincinnati	2
<hr/>		
2		5

MID-AMERICAN CONFERENCE

Wis.	Opponent	Won
1	Western Michigan	0
<hr/>		
1		0

INDIANA COLLEGIATE CONFERENCE

Wis.	Opponent	Won
12	Butler	11
6	DePauw*	0
1	Ball State	0
<hr/>		
21		11

*Played 25-25 tie in 1925.

MIDWESTERN COLLEGES, SCHOOLS—INDEPENDENTS

Wis.	Opponent	Won
2	Armour Institute	0
0	Buchland Guards	1
0	Chicago YMCA	1
1	Creighton	0
1	Dubuque YMCA (Iowa)	0
1	Duluth YMCA (Minn.)	0
2	Franklin College	3
2	Hamline (St. Paul)	0
1	Highland Park College	0
1	James Milliken U.	0
3	Lombard College	0
1	Lewis Institute	0
1	Lake Forest	0
2	Nebraska Wesleyan	0
1	N. W. Coll., Naperville	0
0	Oberlin	1
0	Parsons College (Ia.)	0
0	Sioux City YMCA (Ia.)	1
3	Wabash	0
1	Washburn (Kansas)	0
4	Washington (St.L.)	0
<hr/>		
28		7

NORTH CENTRAL CONFERENCE

Wis.	Opponent	Won
3	North Dakota	0
1	North Dakota State	1
2	South Dakota	1
2	South Dakota State	0
<hr/>		
8		2

ATLANTIC COAST CONFERENCE

Wis.	Opponent	Won
2	Maryland	0
<hr/>		
2		0

EASTERN SCHOOLS

Wis.	Opponent	Won
1	Boston College	0
0	C.C.N.Y.	1
0	Canisius	1
1	Navy	0
5	Pittsburgh	3
1	Rochester	0
1	Rutgers	0
1	Syracuse	0
1	Providence	0
<hr/>		
11		5

MIDWEST I.A.C.

Wis.	Opponent	Won
5	Carleton College	1
1	Coe College	0
3	Grinnel College	0
3	Knox College	0
1	Monmouth College	0
<hr/>		
13		1

Note: Does not include games against W.-consin members of conference (Ripon, Lawrence, Beloit).

SOUTHEASTERN CONFERENCE

Wis.	Opponent	Won
2	Louisiana State	0
0	Tulane	2
<hr/>		
2		2

SOUTHWEST CONFERENCE

Wis.	Opponent	Won
1	Rice Institute	1
0	Southern Methodist	2
<hr/>		
1		3

IVY LEAGUE

Wis.	Opponent	Won
0	Columbia Univ.	2
1	Dartmouth	1
1	Harvard	0
2	Pennsylvania	0
2	Princeton	0
1	Yale	1
<hr/>		
7		4

(continued on page 17)

All-Time Series Records With 1961-62 Badger Opponents

(continued from page 16)

SOUTHERN INDEPENDENTS		
Wis.	Opponent	Won
1	Arkansas State	0
2	Loyola (New Orleans)	0
1	Florida State	0
—		—
4		0

EASTERN INDEPENDENTS		
Wis.	Opponent	Won
0	Institute A. C.	1
0	Washington Cont. Co. F.	1
0	New York Co. E	1
1	Sharon	0
—		—
1		3

SKYLINE CONFERENCE		
Wis.	Opponent	Won
1	Brigham Young U.	0
1	Denver	0
1	New Mexico	0
0	Utah	1
0	Wyoming	1
—		—
3		2

PACIFIC COAST		
Wis.	Opponent	Won
1	California	5
1	Oregon	1
1	Oregon State	2
1	Stanford	2
2	U.C.L.A.	0

1	Southern Calif.	1
0	Washington (Seattle)	2
1	Washington State	1
—		—
8		14

WEST COAST ATHLETIC CONFERENCE		
Wis.	Opponent	Won
1	San Jose State	0
—		—
1		0

FAR WEST CONFERENCE		
Wis.	Opponent	Won
1	Nevada	0
1	Pacific U.	0
—		—
2		0

FAR WEST INDEPENDENTS		
Wis.	Opponent	Won
1	Air Force	0
0	Portland	1

SERVICE TEAMS		
Wis.	Opponent	Won
2	Camp Grant	1
2	Great Lakes	11
1	Iowa Pre-Flight	0
1	Traux Field (Mad.)	0
1	DePauw Pre-Flight	0
—		—
7		12

CANADIAN TEAMS		
Wis.	Opponent	Won
1	Western Ontario	0
—		—
1		0

COMBINED SERIES TOTAL		
Wis.	Opponent	Won
386	Western Conference	332
107	Wisconsin Schools	23
23	Wisconsin Independents	5
15	Midwest Independents	22
15	Big Eight Conference	14
2	Missouri Valley	5
1	Mid-American Conf.	0
21	Indiana Coll. Conf.	11
28	Midwest Independents	7
8	North Central Conf.	2
13	Midwest I.A.C.	1
2	Atlantic Coast Conf.	0
2	Southeastern Conf.	2
1	Southwest Conf.	3
7	Ivy League	4
1	Eastern Independents	3
4	Southern Independents	0
3	Skyline Conference	2
8	Pacific Coast	14
1	West Coast A.C.	0
7	Service Teams	12
1	Canadian Teams	0
11	Eastern Schools	5
2	Far Western Conf.	0
1	Far West Independents	1
—		—
670		469

1962-63 Wisconsin Freshman Basketball Squad Roster

No.	Name	Pos.	Ht.	Wt.	Home Town and H.S. Coach
12	Ken Barnes	F	6-2½	205	Decatur, Ill.—John Schreiber
53	Pat Daly	G	6-½	180	Wis. Rapids—Gordon Lewison
43	Tom Fitzpatrick	C	6-5½	196	Wauwatosa—Maurice McMahon
51	Dave Fronck	F	6-1½	189	Antigo—Jim LaHan
5	Tom Gardner	G	5-10½	155	Toluca, Ill.—Chuck Rolinski
52	Jim Gruendler	G	6-½	176	Madison—Vern Belisle
23	Ken Gustafson	G	6-4	192	St. Charles, Ill.—George Baptist
24	Jerry Hackbart	G	6-1	188	Waunakee—Ron Hering
40	Lou Jung	F	6-2	199	Randolph—John Kuenn
3	Dave Kelliher	G	6-1	178	Madison—Bob Harris
44	Paul Morenz	G	6-0	210	McHenry, Ill.—Cliff Fulton
55	Dave Roberts	F	6-4½	196	Waunakee—Ron Hering
41	Jim Rothe	F	6-3	203	Mayville—Phil Collins
45	Dale Schultz	C	6-7½	198	Clifton, Ill.—Corliss Norton
31	Emmett Terwilliger	F	6-2½	177	Lancaster—John Paulin
54	Tom Witasek	G	6-1	168	Oshkosh—Don Erickson
21	Dan Yates	G	6-2	184	Antioch, Ill.—Dorm Grams
33	Mark Zubor	C	6-6	201	Cicero, Ill.—Bob Luksta

1962-63 UNIVERSITY OF WISCONSIN VARSITY BASKETBALL SQUAD pictured above, left to right, first row, Coach John Erickson, Charles Aslakson, Marshfield; Dave Grams, Monroe; Don Patterson, Pekin, Ill.; Mike O'Melia, Rhinelander; Don Hearden, Kimberly; Jim Bohlen, Reedsburg; Joe Romary, Kankakee, Ill.; Billy Barrow, Alexandria, Va.; Assistant Coach John Orr. Standing, left to right, Mgr. Jim Spicer, Oshkosh; Bob Wittig, Green Bay; Ken Siebel, Rock Falls, Ill.; Hugh V. 'Pat' Richter, Madison; Ed Laskos, Oregon, Ill.; Jack Brens, St. Charles, Ill.; Tom Gwyn, Milwaukee; Gene Englund, Oshkosh; Lonnie Ostrom, Silvis, Ill.; Mgr. Garland Lichtenberg, Waupun.

1962-63 Wisconsin Winter Sports Outlook

FENCING

Head Coach: Archie Simonson, Wisconsin 1950

1962-63 Schedule

- Dec. 15—Shorewood Fencing Club and Illinois AFLA at Shorewood, Wis.
Jan. 12—Air Force and Wayne State at Madison
Jan. 26—Shorewood Fencing Club at Madison
Feb. 2—Ohio State, Wayne State and Detroit at Detroit, Mich.
Feb. 9—Michigan State and Iowa at Madison
Feb. 16—Chicago and Indiana at Madison
Feb. 23—Illinois and Notre Dame at Champaign, Ill.
Mar. 2—Big Ten Championship Meet at East Lansing, Mich.
Mar. 9—Wisconsin Extension and Freshman Meet at Madison
Mar. 29—NCAA Championship Meet at Colorado Springs, Colo. (Also March 30)

1961-62 Record: Wisconsin Won 7, Lost 7; 3rd in Big Ten championship meet with 25 points.

Returning Lettermen: Foils—Captain Gerald Wiviott, Milwaukee, and Lawrence Schmidt, Milwaukee. Epee—William Gee, Milwaukee. Sabre—Wayne Hansen, Clintonville, and Forrest Nielsen, Neillsville.

Outstanding Sophomores: Foils—Edgar Anderson, Monroe; Steve Eiden, Madison, and Jerry Slater, Port Washington, N. Y. Epee—Roger Blattberg, New York, N. Y.; Tom McAuliff, Park Ridge, Ill.; William Paul, Blair, Wis., and Richard Weber, Madison. Sabre—David Rusch, Madison; Leslie Thomas, Wisconsin Rapids; David Todd, Madison, and William Weiler, Lake Geneva.

Other Candidates: Epee—John Blackman, Richland Center. Sabre—Lance Hanish, Beloit.

GYMNASTICS

Head Coach: George Bauer, Wisconsin 1942

Asst. Coach: Dean Mory, Wisconsin 1935

1962-63 Schedule

- Dec. 8—Illinois at Champaign, Ill.
Dec. 15—Michigan and Navy Pier at Madison
Dec. 21—LaCrosse State at Madison
Jan. 12—Chicago and Ball State at Chicago, Ill.
Jan. 28—Western Illinois and Mankato (Minn.) State at Madison
Feb. 2—Minnesota and Ohio State at Madison
Feb. 9—Michigan State at Madison
Feb. 16—Indiana at Bloomington, Indiana
Feb. 23—Iowa at Iowa City, Ia.
Mar. 7—Big Ten Championship Meet at East Lansing, Mich. (Also March 8 and 9)
Mar. 16—Western Illinois Invitational at Macomb, Ill.
Mar. 28—NCAA Championship Meet at Pittsburgh, Pa. (Also March 29 and 30)

1961-62 Record: Won 3, Lost 7. Badgers finished 8th in Big Ten championship meet with 2 points.

Returning Lettermen: Captain Jerry Zovne, Sheboygan, all-around; Jim Hopper, Madison, all-around, still rings, parallel bars; and Dave Wtipil, Kenosha, tumbling, free exercise.

Outstanding Sophomores: Dick Barta, Lombard, Ill., all-around; Pete Bauer, Madison, trampoline, free exercise, and tumbling; and Fred Roethlisberger, Menomonee Falls, all-around.

Other Candidates: Ray Smith, Toledo, Ohio, free exercise and tumbling; and Len Udovich, Sheboygan, parallel bars and still rings.

SWIMMING

Head Coach: John Hickman, Wisconsin 1935

Assistant Coach: Art Kruger, Wisconsin 1951

1962-63 Schedule

- Dec. 15—Notre Dame at Madison
Jan. 12—Ohio State at Columbus, Ohio
Jan. 29—Michigan State, Bowling Green, and Wayne State at East Lansing, Mich. (Triple dual meet)
Jan. 31—Western Michigan at Kalamazoo, Mich.
Feb. 1—Chicago and George Williams at Chicago, Ill.
Feb. 9—Minnesota and Purdue at Minneapolis, Minn.
Feb. 11—Michigan at Madison
Feb. 16—Illinois at Champaign, Ill.
Feb. 23—Northwestern at Madison
Mar. 2—Iowa at Iowa City, Ia.
Mar. 7—Big Ten Championship Meet at Lafayette, Ind. (Also March 8 and 9)
Mar. 28—NCAA Championship Meet at Raleigh, N. C. (Also March 29 and 30)

1961-62 Record: Wisconsin Won 4, Lost 5; 9th in Big Ten championship meet with 20½ points.

Returning Lettermen: Bill Birmingham, Milwaukee, 100, 200, and 500 yard free style; Jim Brophy, Westport, Conn., 100, 200, and 500 yard free style; Bob Easton, Wauwatosa, 100 and 200 yard butterfly; Mitchell Fulscher, Elmwood Park, Ill., 100 and 200 yard breaststroke; Ron Herms, Milwaukee, 100, 200 and 500 yard free style and individual medley; Bob Johnson, Evanston, Ill., 100 and 200 yard backstroke; Dave MacGregor, Ottumwa, Ia., 50, 100, and 200 yard freestyle; and Gene Stulgaitis, Ke-

nosha, fancy diving.

Outstanding Sophomores: Ned Goldman, Skokie, Ill., 100 and 200 yard butterfly and 100 yard freestyle; Jon Johnson, Madison, 50 and 100 yard freestyle; Tom Johnson, Glenview, Ill., 50 and 100 yard freestyle, 100 and 200 yard butterfly, 100 yard backstroke, and individual medley; Marty Prentice, Lake Mills, Wis., 100 and 200 yard butterfly, 100 and 200 yard freestyle, 100 and 200 yard backstroke, and individual medley; and Arthur Seifert, Wauwatosa, 200 and 500 yard freestyle.

Other Candidates: Pat Farry, Rockford, Ill., 100 and 200 yard breaststroke, and individual medley.

WRESTLING

Head Coach: George Martin, Iowa State 1933

Asst. Coaches: Earle Edwards, Wisconsin 1959, and Neil Leitner, Wisconsin 1962

1962-63 Schedule

- Dec. 1—Wisconsin 11, Indiana State 22
Wisconsin 16, Nebraska 15
Wisconsin 5, Bloomsburg (Pa.) State 36
Dec. 8—Wheaton College at Wheaton, Ill.
Dec. 14—State Collegiate Championship Meet at Madison
Jan. 12—Ohio State, Minnesota, and Iowa at Madison
Feb. 7—Illinois at Madison
Feb. 9—Indiana at Madison
Feb. 15—Michigan at Ann Arbor, Mich.
Feb. 16—Northwestern at Evanston, Ill.
Mar. 2—Purdue and Bowling Green at Lafayette, Ind.
Mar. 8—Big Ten Championship Meet at Evanston, Ill. (Also March 9)
Mar. 21—NCAA Championship Meet at Kent, Ohio (Also March 22 and 23)

1961-62 Record: Wisconsin Won 9, Lost 3, Tied 1. Badgers placed 4th in Big Ten meet with 31 points, and tied for 6th place in NCAA championship meet.

Returning Lettermen: Duane Quale, Stoughton, 130 pounds; Paul Mergen, Cottage Grove, 167 pounds; Ron Paar, Crystal Lake, Ill., 177-191 pounds; and Captain Roger Pillath, Coleman, heavyweight.

Outstanding Sophomores: Bruce Johnson, Rice Lake, 115-123 pounds; Mike Ptacek, Kenosha, 123 pounds; Dick Nalley, Savanna, Ill., 137 pounds; John Sackerson, West Milwaukee, 137 pounds; Dick Hayes, Beloit, 147 pounds; Larry Ironsides, Wisconsin Rapids, 157 pounds; Harry Roberts, Janesville, 177 pounds; Joe Milek, Melrose Park, Ill., 191 pounds; Roger Jacobazzi, Westmont, Ill., heavyweight; and Mike McCoy, Milwaukee, heavyweight.

Other Candidates: John Gorman, Madison, 115 pounds; Bob Powell, Jefferson, 130 pounds; Steve Martin, Madison, 147 pounds; and Dave Krueger, Brillion, 157 pounds.

INDOOR TRACK

Head Coach: Charles "Rut" Walter, Northwestern 1930

Asst. Coaches: Tom Bennett, Wisconsin 1949, and Jack Mansfield, Wisconsin 1956

1962-63 Schedule

- Feb. 2—Western Michigan at Madison
Feb. 9—Iowa at Iowa City, Ia.
Feb. 16—Minnesota at Madison
Feb. 23—Michigan State and Indiana at East Lansing, Mich.
Mar. 1—Big Ten Championship at Madison (Also Mar. 2)
Mar. 8—Chicago Daily News Relays at Chicago
Mar. 9—Milwaukee Journal Relays at Milwaukee

1962 Record: Wisconsin Won 3, Lost 1; Badgers won Big Ten title with 61 points.

Returning Lettermen: Tom Creagan, Rockford, Ill., 600, 880, 1000 and relay; Gene Dix, Marshfield, 70 yard high and low hurdles; Elmars Ezerins, Union Grove, shot put; Willis Gill, Wauwatosa, 600, 880, 1000, and relay; Don Hendrickson, Green Bay, shot put; Elzie Higginbottom, Chicago, Ill., 440 and relay; Lou Holland, Union Grove, 60 yard dash; Larry Howard, Maywood, Ill., 70 yard high and low hurdles; Don Loker, Appleton, one mile; Chuck Mohr, Glenview, Ill., high jump; Steve Muller, Delavan, 70 yard high hurdles; Jim Nelson, LaGrange, Ill., pole vault; Doug Pride, Osseo, broad jump; Tor Reitan, Telemarken, Norway, 880 and 1000; Roger Shick, Winnipeg, Canada, 440 and relay; Bill Smith, Sycamore, Ill., 60 yard dash and 70 yard low hurdles; Floyd Theus, Gary, Indiana, 440 and relay.

Outstanding Sophomores—Tibbs Carpenter, Glencoe, Ill., 880 and 1000; Jim Connors, Madison, one and two mile; Greg Gard, Granville, one and two mile; Dave Henrich, Milwaukee, one and two mile; Bill Holden, Oconomowoc, high jump; Jim McGrath, Concord, Calif., 880 and 1000; Al Montalbano, Brookfield, Ill., 600 and relay; Bob Patterson, Kleinburg, Ontario, Canada, 60 yard dash, 300 and relay; Dave Russell, Berlin, Wis., 60 and 300; Ron Smith, East Chicago, Ind., 300 and relay; and Steve Tullberg, Moline, Ill., one and two mile.

Other Candidates: Ernest Robinson, Gary, Ind., 60 and 300; Jim Nettles, Muncie, Ind., 60 and 70 yard low hurdles; Barry Ackerman, Milwaukee, broad jump; Jerry Erzen, Sheboygan, 600; Mike Manley, Milwaukee, two mile; Dick Peterson, Chicago, Ill., two mile; and Steve Wrucke, Horicon, pole vault. NOTE: Erzen and Wrucke were 1961 Major "W" award winners.

Composite All-Time Won-and-Lost Basketball Record

Year	— All Season Games —				— Western Conference Games —				Final Rank	Wisconsin Coach
	Won	Lost	Team Points	Opp. Points	Won	Lost	Team Points	Opp. Points		
1899	0	3	43	58	—	—	—	—	—	Dr. J. C. Elsom
1900	1	1	40	32	—	—	—	—	—	Dr. J. C. Elsom
1901	1	1	50	64	—	—	—	—	—	Dr. J. C. Elsom
1902	7	3	316	203	—	—	—	—	—	Dr. J. C. Elsom
1903	5	2	213	142	—	—	—	—	—	Dr. J. C. Elsom
1904	10	4	422	396	—	—	—	—	—	Dr. J. C. Elsom
1905	10	8	681	439	—	—	—	—	—	Emmett D. Angell
1906	12	2	370	278	6	2	182	155	2	Emmett D. Angell
1907	11	3	407	264	6	2	217	139	1*	Emmett D. Angell
1908	10	2	366	199	7	2	252	160	1**	Emmett D. Angell
1909	8	4	329	166	5	4	188	139	3	Haskell Noyes
1910	9	5	349	204	7	5	293	190	2	Haskell Noyes
1911	9	6	431	249	6	6	317	223	5	Haskell Noyes
1912	15	0	487	223	12	0	382	180	1	Dr. Walter Meanwell
1913	14	1	414	225	11	1	297	187	1	Dr. Walter Meanwell
1914	15	0	520	226	12	0	377	196	1	Dr. Walter Meanwell
1915	13	4	480	319	8	4	316	246	3	Dr. Walter Meanwell
1916	20	1	674	343	11	1	359	221	1	Dr. Walter Meanwell
1917	15	3	528	332	9	3	290	226	4	Dr. Walter Meanwell
1918	14	3	396	311	9	3	269	234	1	Guy Lowman
1919	5	11	312	369	3	9	231	278	9*	Guy Lowman
1920	15	5	553	402	7	5	332	294	5	Guy Lowman
1921	13	4	411	301	8	4	283	236	1*	Dr. Walter Meanwell
1922	14	5	442	350	8	4	279	231	2*	Dr. Walter Meanwell
1923	12	3	344	198	11	1	286	160	1*	Dr. Walter Meanwell
1924**	11	5	426	348	8	4	278	259	1*	Dr. Walter Meanwell
1925	6	11	341	395	3	9	237	290	9	Dr. Walter Meanwell
1926	8	9	462	437	4	8	298	331	8*	Dr. Walter Meanwell
1927	10	7	434	395	7	5	312	279	4*	Dr. Walter Meanwell
1928	13	4	453	369	9	3	328	286	3*	Dr. Walter Meanwell
1929	15	2	522	386	10	2	342	285	1*	Dr. Walter Meanwell
1930	15	2	446	315	8	2	255	209	2	Dr. Walter Meanwell
1931	8	9	379	363	4	3	247	303	7*	Dr. Walter Meanwell
1932	8	10	441	482	3	9	280	348	8*	Dr. Walter Meanwell
1933	7	13	491	550	4	8	306	354	8	Dr. Walter Meanwell
1934	14	6	655	504	8	4	374	333	2*	Dr. Walter Meanwell
1935	15	5	589	492	9	3	363	303	1*	Harold E. Foster
1936	11	9	573	595	4	8	333	417	8	Harold E. Foster
1937	8	12	599	685	3	9	363	443	8*	Harold E. Foster
1938	10	10	730	710	5	7	439	449	7	Harold E. Foster
1939	10	10	630	672	4	8	369	421	7*	Harold E. Foster
1940	5	15	744	810	3	9	444	470	9	Harold E. Foster
1941-A	20	3	1004	835	11	1	536	424	1	Harold E. Foster
1942	14	7	979	839	10	5	718	606	2*	Harold E. Foster
1943	12	9	1022	957	6	6	592	555	4*	Harold E. Foster
1944	12	9	954	921	9	3	603	497	2*	Harold E. Foster
1945	10	11	971	1003	4	8	530	598	6*	Harold E. Foster
1946	4	17	1022	1099	1	11	576	669	9	Harold E. Foster
1947	16	6	1228	1166	9	3	677	637	1	Harold E. Foster
1948	12	8	1047	1068	7	5	608	623	3*	Harold E. Foster
1949	12	10	1199	1058	5	7	623	617	7	Harold E. Foster
1950	17	5	1278	1159	9	3	701	660	2	Harold E. Foster
1951	10	12	1250	1252	7	7	790	804	4*	Harold E. Foster
1952	10	12	1280	1310	5	9	817	844	7	Harold E. Foster
1953	13	9	1447	1361	10	8	1162	1123	5	Harold E. Foster
1954	12	10	1494	1393	6	8	952	936	5*	Harold E. Foster
1955	10	12	1577	1598	5	9	1007	1071	6*	Harold E. Foster
1956	6	16	1530	1595	4	10	1037	1080	8*	Harold E. Foster
1957	5	17	1316	1511	3	11	875	1030	9	Harold E. Foster
1958	8	14	1382	1527	3	11	901	1019	10	Harold E. Foster
1959	3	19	1376	1743	1	13	949	1195	10	Harold E. Foster
1960	8	16	1743	1935	4	10	1020	1167	9	John E. Erickson
1961	7	17	1696	1800	4	10	996	1077	8	John E. Erickson
1962	17	7	2032	1911	10	4	1171	1148	2	John E. Erickson
Totals	670	469	47,330	43,819	378	323	28,557	28,855		

*Denotes share of that position. **Tied for first place but lost special playoff to Chicago (18-16). ***Scoring totals include 25-25 tie game played with DePauw (3 overtimes). A—Includes NCAA title.

1962-63 Composite Basketball Schedules for Big Ten Schools

November 30

Butler at Illinois

December 1

WISCONSIN at Air Force
Virginia at Indiana
Ball State at Michigan
Kansas State at Michigan State
Wake Forest at Minnesota
Western Michigan at Northwestern
Utah State at Ohio State
Iowa at Evansville
Purdue at Pittsburgh

December 3

WISCONSIN at Arizona
Drake at Indiana
Creighton at Michigan
Kansas State at Minnesota
St. Louis U at Ohio State
Northwestern at Pittsburgh
Purdue at Detroit

December 4

Michigan State at Notre Dame

December 5

Virginia at Ohio State

December 6

Washington at Illinois

December 7

Butler at Michigan
Purdue at Tulsa

December 8

Texas Western at **WISCONSIN**
Iowa State at Indiana
Kansas at Michigan State
Western Virginia at Ohio State
Northwestern at Colorado
Purdue at Wichita

December 10

Indiana State at **WISCONSIN**
Indiana at Missouri
Iowa at St. Louis U

December 12

Wabash at Purdue

December 13

Texas Christian at Michigan

December 14

Bradley at Minnesota

December 15

Miami (O) at **WISCONSIN**
North Carolina at Indiana
Ohio University at Iowa
Texas Christian at Ohio State
Butler at Purdue
Illinois at Iowa State
Michigan at Evansville
Minnesota at DePaul
Northwestern at Kentucky

December 17

San Jose State at Illinois
Clemson at Iowa
Indiana at Detroit
Northwestern at So. Methodist

December 18

Minnesota at Memphis State

December 19

Marquette at **WISCONSIN**
Loyola at Indiana
San Jose State at Michigan
Michigan State at Wichita

December 20

Minnesota at Southern Methodist
UCLA at Northwestern

December 21

Oklahoma at Purdue
Indiana at Kansas State
Michigan at Houston
Michigan State at Utah
Iowa at Kentucky Invitational

December 22

Iowa at Kentucky Invitational
UCLA at **WISCONSIN**
Oklahoma at Illinois
Kansas at Northwestern
Michigan at Texas A & M
Michigan State at Utah State
Minnesota at Arizona State
Ohio State at Detroit

December 26

Illinois at New York Festival
Iowa at Far West Classic
Northwestern at Los Angeles Classic

December 27

Yale at Purdue
Michigan State at US Marines
(Hawaii)

Minnesota at Wichita
Ohio State at Butler
Iowa at Far West Classic
Northwestern at Los Angeles Classic
Illinois at New York Festival

December 28

Utah vs. **WISCONSIN**
(Milwaukee Classic)
Michigan State at US Navy SubPac
(Hawaii)
Illinois at New York Festival
Iowa at Far West Classic

December 29

WISCONSIN at Milwaukee Classic
Yale at Michigan
Michigan State at US Navy ServPac
(Hawaii)
Minnesota at Drake
Ohio State at Wichita

December 31

Houston at Minnesota
Brigham Young at Ohio State
Illinois vs. Notre Dame
(Chicago Stadium)

January 2

Drake at Purdue
Indiana vs. Notre Dame (Ft. Wayne)

January 5

WISCONSIN at Purdue
Illinois at Iowa
Indiana at Michigan State
Northwestern at Michigan (TV)
Minnesota at Ohio State

January 7

Ohio State at Illinois
Purdue at Indiana
Michigan at Iowa

January 12

Purdue at Illinois
Iowa at Minnesota (TV)
Michigan at Ohio State
Michigan State at **WISCONSIN**

January 14

WISCONSIN at Iowa
Illinois at Northwestern
Minnesota at Michigan

January 19

Ohio State at Iowa (TV)
Northwestern at Michigan State
Minnesota at Purdue

January 21

Iowa at Michigan State
Purdue vs. Notre Dame (Ft. Wayne)

January 26

St. John's (Brk) at **WISCONSIN**
Michigan State at Minnesota
Purdue at Northwestern (TV)
DePaul at Indiana
Creighton at Ohio State
Illinois vs. Cincinnati
(Chicago Stadium)

January 28

Indiana at Purdue
Northwestern at Ohio State

January 30

Michigan at Detroit

February 2

Minnesota at **WISCONSIN**
Northwestern at Indiana
Michigan at Michigan State (TV)
Ohio State at Purdue
Iowa at Loyola (Chicago)

February 4

WISCONSIN at Michigan
Indiana at Illinois
Michigan State at Purdue

February 9

WISCONSIN at Ohio State (TV)
Michigan State at Illinois
Indiana at Michigan
Iowa at Northwestern
Purdue at Minnesota

February 11

Illinois at **WISCONSIN**
Minnesota at Indiana

February 16

Northwestern at **WISCONSIN**
Illinois at Indiana (TV)
Purdue at Iowa
Ohio State at Michigan
Minnesota at Michigan State

February 18

WISCONSIN at Minnesota
Illinois at Purdue
Indiana at Iowa
Michigan at Northwestern
Michigan State at Ohio State

February 23

WISCONSIN at Illinois (TV)
Michigan State at Indiana
Iowa at Ohio State
Michigan at Purdue
Minnesota at Northwestern

February 25

Indiana at **WISCONSIN**
Illinois at Minnesota
Iowa at Michigan
Ohio State at Northwestern

March 2

WISCONSIN at Mich. State (TV)
Illinois at Michigan
Indiana at Minnesota
Northwestern at Iowa
Purdue at Ohio State

March 4

Iowa at **WISCONSIN**
Northwestern at Illinois
Michigan at Indiana
Purdue at Michigan State
Ohio State at Minnesota

March 9

Michigan at **WISCONSIN**
Iowa at Illinois
Ohio State at Indiana (TV)
Michigan State at Northwestern