

# GLENDALE DAILY PRESS

MEMBER OF THE ASSOCIATED PRESS

Vol. 3—No. 299 GLENDALE, CALIFORNIA, SATURDAY, DECEMBER 15, 1923 Entered as second-class matter, Feb. 4, 1922, at the Post-office at Glendale, Cal., under the Act of March 3, 1879 THREE CENTS

THE GLENDALE DAILY PRESS IS THE ONLY MEMBER OF THE AUDIT BUREAU OF CIRCULATION IN GLENDALE. In the interest of advertisers the Press is forbidden to credit free copies to circulation. Advertisers in the Glendale Daily Press get what they pay for—net paid circulation among the people day by day.

**GLENDALE GROWTH**  
TOLD BY BUILDING PERMITS:  
Dec. to date... \$ 435,144  
Dec., 1922... 487,521  
Year to date... 9,657,203  
Year 1922... 6,305,971

## Our City Comment & discussion

by **THOMAS D. WATSON**

Political Glendale is waking up for coming Presidential Campaign

**P**OLITICAL Glendale is beginning to awaken. Meetings to form both Republican and Democratic clubs have recently been held and organization perfected. Now comes the organizing of partisan clubs to back the different candidates of the two parties.

Glendale citizens joined the Los Angeles Johnson adherents in a meeting held in Los Angeles yesterday, and a meeting to organize a Coolidge-for-President club has been called for next Wednesday in Glendale.

**S**O FROM now on we may expect considerable activity in the ranks of both political parties. At the present time there are a number of proposed candidates for the high honor. The number will be lessened considerably by the time the nominating conventions are held next June.

**I**N THE Republican party four possible candidates are in the field, President Coolidge, and Senators Hiram Johnson, James E. Watson and R. M. La Follette. The Democrats are speaking of three possible candidates, William G. McAdoo, Senator Oscar Underwood and Governor Ralston of Indiana.

**P**RESIDENT COOLIDGE seems to show considerable strength than any other Republican candidate and McAdoo apparently holds the edge in the Democratic ranks. Henry Ford is spoken of as a possible candidate of either party, and, while having a great many followers, the uncertainty on how he stands will probably relegate him to the rear.

**A**T ANY rate we may expect considerable publicity in the press of the country for the next few months, with the partisans of the various candidates eulogizing their favorites and decrying the opposition.

**A**NNOUCEMENT was made yesterday to the effect that the state railroad commission had authorized the Pacific Electric company to construct a tunnel from its Hill street terminal to Glendale boulevard.

This is exceedingly good news to both the cities of Glendale and Burbank, as it will mean a big saving in the running time of the electric cars.

On account of the proximity of these two cities to Los Angeles and the shortness of the ride their residents receive the same benefit from a population standpoint as they would if an integral part of the large city.

**T**HIS action will also have its effect on the trade, inasmuch as those who live in these cities but work in Los Angeles will not have to leave for work so early and will return home sooner in the evening.

**BUILDING PERMITS**  
**TOTAL \$435,144**  
**FOR MONTH**

Building permits was issued this morning to Sterling C. Parr of Los Angeles for the erection of a bungalow court at 818 South Glendale avenue at cost of \$21,000.

Business closed at noon in the city hall with \$435,144 to the credit of the month so far and \$9,657,203 to the credit of the year to date. Exactly \$342,797 worth of permits must be issued during the balance of the month if Glendale is to reach her goal of \$10,000,000.

The new bungalow court will consist of six units, each of which will cost \$2,000. The building will be of reinforced concrete with a composition roof.

Over \$24,000 worth of permits were issued yesterday.

# P. E. TUNNEL IS BOOST TO GLENDALE, BURBANK

## Judge York Dismisses Action In Los Feliz Paving Controversy

### LOS FELIZ ROAD ACTIONS ARE SET ASIDE

Judge York So Disposes of Iniquitous Suits by Paving Co.

The actions on the assessments in reference to the improvement of Los Feliz road in Glendale that were brought by the firm of Steddon & Blanchard against several hundred Glendale property owners, were set aside by Judge York in the superior court in Los Angeles, yesterday. After considering every case individually Judge York decided that there was no reason for continuing the case in view of the fact that the prosecution did not state any cause for the action.

Attorney E. H. Wende, who is associated with Attorney Don S. Berry in representing the defendants, stated this morning that in order to make this action binding the firm of Steddon & Blanchard should have served a demand for the amount of the assessment personally to all of the property owners affected. This he states, this concern did not do. Had this been done, says Attorney Wende, the property owners would have been compelled by law to make the required payment within 10 days after the service of the demand. It is because this firm failed to serve these demands personally, according to Attorney Wende, that the action was set aside.

### COOLIDGE CLUB WILL BE ORGANIZED IN GLENDALE

Now that President Coolidge has announced he will be a candidate for the presidency of the United States to succeed himself, his ardent supporters in Glendale are rallying for the organization of a Coolidge club. A call has gone out for a meeting to be held at the home of John Robert White, corner of Orange and Lexington drive, Wednesday evening, when it is expected formal organization will be effected. Active in promoting the organization are Mr. and Mrs. W. E. Evans, Mr. and Mrs. John Robert White, Mrs. Opal Greenwalt, Mr. and Mrs. E. W. Hayward, Mr. and Mrs. R. L. McCourt, Mr. and Mrs. Charles H. Toll, J. C. Shearer, A. W. Tower, W. E. Hewitt and Mr. and Mrs. Thomas D. Watson. This by no means exhausts the Coolidge adherents who are expected to all come out in force next Wednesday evening, whether they have been personally invited or not.

### AUTO COLLISION AT ADAMS AND PALMER

A collision occurred about 5 p. m. yesterday at the intersection of Adams streets and Palmer avenue between automobiles driven by William E. Lawrence of 5065 S. Sumner avenue, Eagle Rock, and E. W. Hiatt of 316 East Cypress street. Mr. Lawrence was turning out to avoid a bad place in the street. Damage was slight and there were no injuries.

### BANKS SOCIAL CLUB HAS HILARIOUS TIME

Members of N. P. Banks Social club had a hilarious good time at a meeting held Friday night at the home of R. M. McGee at which about 30 were present. One of the diversions of the evening was a guessing contest which was won by Mrs. Sarah Gregg. A grab bag furnished much amusement, and music and dancing contributed to the pleasures of the party which ended with a banquet.

### ARE YOU READING BONNIE JEANNE'S PAGE? IF NOT, WHY?

Have you been reading Bonnie Jeanne's pages in the Daily Press every Tuesday and Friday?

If not, you have been missing something. You have not only been missing some mighty interesting reading, but you have also missed reading of the wonderful shopping suggestions this capable young lady has been offering to the buying public of Glendale.

This is the time of the year when the housewife is overworked. For this reason when she can save a step or five minutes of time she is more than glad to do so.

Bonnie Jeanne's chief aim in life is to aid the buyers of Glendale. Daily she makes the rounds of the stores, noting the numerous bargains and the very latest features in the different lines. These she passes on to the buyers-for-the-home in Glendale.

Especially are the services of Bonnie valuable to the people of Glendale at this time. Her page is crammed full of valuable Christmas purchasing suggestions. She tells about worthwhile presents for every member of the family and for friends. Let her do the "running" for you.

You'll miss a real treat if you do not read Bonnie's pages next Tuesday and Friday. Just take note how her Christmas tree is growing.

### MRS. JACOBI RUSSELL IN CHRISTMAS OFFERING

Those who have enjoyed the splendid dramatic work of Mrs. Geraldine Jacobi Russell will be interested in learning of a big feature of the Christmas season in Glendale, which will be the presentation of the beautiful 3-act Christmas mystery play, "Eager Heart" (A. M. Buckton), which is to be given under her direction by Glendale Community Service. The entertainment will be given in the auditorium of the new High school building on Friday night, December 21. Through the generosity of the high school board, there will be no admission charge. A silver offering will be taken and the proceeds used as a Christmas fund for needy children.

Mrs. Russell is a graduate of the Emerson College of Boston and has appeared several times before Glendale audiences. The play to be given on Friday is said to have splendid lighting effects and with the equipment at the new High school these will be capitalized to the fullest extent.

The story of the play is briefly as follows: "Eager Heart," a young peasant girl, is discovered in her humble home where she has set her table with simple food in the hope that the Holy Family, which according to tradition is to journey throughout the land on Christmas eve, might come. Just as she is leaving to seek Christ on the highway, a beggar and his wife and child stop and beg food and lodging. Eager Heart hoped to have a heavenly visitor instead, but cannot refuse these beggars, so she gives them the food and leaves them.

Shepherds on the hills are also looking for Christ's coming. Eager Sense and Eager Fame attempt to convince Eager Heart that the heavenly visitor will be found at the castle where there is feasting and merrymaking. In continuing her search, she meets three kings who are following the new star in hopes of finding the Christ. She joins them and finds that the star stops over her humble home. On entering, they find that the supposed beggars are the Holy Family.

Throughout the play a heavenly choir glows from above and sings beautiful Christmas numbers. This entertainment will afford an opportunity to the Glendale public to see the new auditorium and to enjoy a fine program.

### BARRIER SENTENCED TO 6 MONTHS IN JAIL

Default of \$3000 peace bonds caused T. W. Barrier of Los Angeles to be sentenced to six months in the county jail yesterday by Judge F. H. Lowe. He recently threatened the life of his brother, George W. Barrier of Glendale, was the charge against him.

### KIWANIS CLUB HAS RECORD MEETING

Thunder Squad Victorious Over Lightnings in Visiting Contest

By W. L. TAYLOR

Last night was a big night with Kiwanians, when around one hundred members of the local club gathered for a big banquet and entertainment at the Glendale Tavern, 1120 South San Fernando road. The popular manager, Mr. Schneider, of this Inn turned over his place for the evening to the Kiwanians, and to say they had a great time is putting it very mild.

Last night's banquet was the culmination of a Kiwanis' Visiting Contest, which had been inaugurated by the local club several weeks ago, in which it was decided that the losing division would pay for the banquet. The club had been divided up into two sections, namely, Lightning and Thunder, and the contest extended over several weeks, during which time every Kiwanian must visit his fellow club member at his home or place of business.

Cam Thom was toastmaster of the evening, and Cam fully maintained his reputation for clever repartee. Cam was a "show" in himself, and put a great deal of pep into the meeting that kept it at a high tension all the time. Hayward brothers entertained with two fine vocal numbers, and a good orchestra maintained by the Tavern was one of the hits of the evening. "Epitaph" created and read by Bert Woodard, purporting to come from "Hatless" Hayward, caused a lot of mirth.

W. L. Truitt gave a short talk in which he introduced over twenty new members who have joined the Glendale Kiwanis club.

### MR. AND MRS. MCGILLIS GIVEN GODSPEED BY FRIENDS

Mr. and Mrs. J. N. McGillis of 1303 East Lomita, who are leaving tonight for Savannah, Ga., were delightfully surprised Friday evening about 9 o'clock by members of the choir of the Methodist church, South, and other friends in the church who invaded their home, bringing delicious refreshments and prepared to speed them on their journey with all kinds of good wishes. The company included Rev. and Mrs. L. J. Millikan, Will J. Myers, chorister; Mr. and Mrs. N. J. Haynes; Mr. and Mrs. F. W. Knight; Mr. and Mrs. W. F. Lutes; Mr. and Mrs. D. S. Philgren; Mr. and Mrs. George F. Newman; Misses Elizabeth Church, Nonie Hamlin, Gertrude Edens, Mrs. D. M. Castlen, and Messrs. E. W. Rye, Richard Ford, Leroy Morton and Charles Marsh.

Mr. and Mrs. McGillis expect to be away five or six weeks to be the guests in Savannah of Mr. McGillis' sisters and other relatives.

### AUTO ACCESSORIES REPORTED STOLEN

The theft of a number of automobile accessories was reported yesterday at the Glendale police station. J. M. Grant of 2740 Colorado boulevard, Eagle Rock, and Miss Eleanor Plaw of 602 North Orange street reported the theft of wind deflectors. Mrs. McIntyre of 384 Cameron place mentioned the theft of a spare tire. Roy Stanley of 327 North Belmont street has had side curtains stolen from his machine.

### WINE AND HOCH ARE CONFISCATED IN RAID

Two 25-gallon barrels of wine and two one-gallon glass jugs of "Dago red" were confiscated about 6:30 p. m. yesterday at 1400 East Colorado street, Glendale, and S. Gatti was arrested. Ball was set at \$500 and had not been raised up until noon today.

### EASTERN STARS OF GLENDALE INSTALL

Splendid Program, Music and Readings is Given

Annual installation of officers of Glen Eyrie chapter, Order of the Eastern Star, took place on Friday night at Masonic temple, Glendale, with the lodge room filled to overflowing with members and guests.

The address of welcome was given by Robert Milton Grumbling, past patron of Glen Eyrie. Quite different from usual was the opening ceremony, "The Quest," which was read to music by Mrs. Ethel Pembroke, who was assisted by Russell LaFontaine, associate grand patron; Lillian Holman, grand orator; and other grand officers. "The Quest" was written by Mrs. LaFontaine, associate grand conductress, who passed away last summer. As each of the various offices were mentioned they marched in and formed a large cross in the east.

This was followed by the regular installation ceremonies, which were in charge of Miss Mildred Lyon, retiring worthy matron; Harry Leroy Redd, retiring worthy patron; Mrs. Orma Vesper Naudain, installing chaplain; Mrs. Martha Corinne Dibbern, installing marshal; Mrs. Lillian M. Holman, grand organist of the grand chapter of the state of California, O. E. S., installing organist.

The officers installed were: Mrs. Jennie A. Phillips, worthy matron; Arthur C. Kase, worthy patron; Mrs. Mae Warwick, associate matron; Mrs. Alvina Jurgensen, chaplain; Mrs. Ella Hickman, marshal; Mrs. Franc Rondou, organist; Mrs. Sadie McPherson, conductress; Mrs. Bertha M. Wyvell, associate conductress; Mrs. Nellie Parker Holbrook, secretary; Mrs. Josephine Woolsey, treasurer; Miss Ethel E. Burke, Adah; Mrs. Valencia Watson, Ruth; Mrs. Dollie H. Kase, Esther; Miss Frances Harriet Chine, Martha; Mrs. Ann Humphreys Clark, Electa; Mrs. Gertrude McMillan, warder; Frank Beckett, sentinel.

Proceeding the installation of the officers, grand officers, past officers of Glen Eyrie were escorted to the east. Matrons and patrons of 1923 and matrons and patrons-elect were introduced. The program for the evening included the following numbers, which were given between the work of installing the various officers:

Guitar Solo—Concerto Romantico  
Moderato espressivo... Quasi Bolero  
Maestros recitativo... Romanza  
Allegro giocoso a finale  
Vahdah Olcott Bickford  
Reading... Doris Packer  
The Dance of the Powder Puff...  
Marie Louise Brown  
Pupil of Pearl Keller  
Obligato—Star of the East...  
Fannie Marple Retts  
Mando-cello and Guitar Duet:  
(a)—To a Wild Rose... MacDowell  
(b)—The Butterfly... Nolsk  
Zark Myron Bickford and Vahdah Olcott Bickford

The hall was beautifully decorated with greenery and hanging baskets of old fashioned flowers with Japanese lanterns. Each of the officers carried an arm bouquet of old fashioned flowers and were dressed in white, with, of course, the exception of the worthy patron. The worthy matron and associate matron carried bouquets of dark red roses. Decorations were in charge of Mrs. W. S. Rattray; lights, James Wyvell; ushers, Arthur H. Dibbern, Sam Warner, Fred Deal, Fred Nicolaus, Wm. Rattray and Riley Lyons.

At the close of the ceremonies the presentation of gifts were made, the worthy matron's jewel going to Miss Lyon and worthy patron's gift to Mr. Redd. Mrs. Phillips, worthy matron-elect, received as a gift from her husband a beautiful Willys-Knight coach. Mrs. Phillips presented the retiring worthy matron with a vanity case and the latter presented her with hand-painted cups and saucers. A feather fan was the gift to Mrs. Phillips from her sister, Mrs. Evelyn Pierce, worthy high priestess of the White Shrine of Glendale, presented Mrs. Phillips with a polychrome basket. Flowers and other gifts were also exchanged.

The members of the new board are now: Thomas Walker, E. O. Stumbo, Dave Bricker, K. C. Simpson, R. W. Colburn, Mrs. David Thomson, J. H. Barnum, W. G. Schnelsel and O. H. Kline.

### BURBANK CHAMBER COMMERCE ELECTS

Special meeting held yesterday by the directors of the Burbank Chamber of Commerce and the election of three new directors was made necessary by the resignation of A. E. Dufur, president; Ray W. Sence, vice-president; and Charles H. Shettel. These men stated that they regretted exceedingly not being able to serve, but that they thought that they could not give the proper time and support so necessary to the Chamber owing to business activities.

The three new directors elected yesterday were J. H. Barnum, who was at one time president of the Chamber of Commerce; Charles H. Kline, who was formerly councilman and is now chairman of the planning committee; and W. G. Schnelsel, who is influential business man of Burbank.

The meeting was adjourned until Wednesday evening, December 19, at 7:15 o'clock in the Chamber of Commerce rooms for the purpose of electing a new president, vice-president and treasurer. This will be an important meeting and all interested are urged to be present. The members of the new board are now: Thomas Walker, E. O. Stumbo, Dave Bricker, K. C. Simpson, R. W. Colburn, Mrs. David Thomson, J. H. Barnum, W. G. Schnelsel and O. H. Kline.

Excitement prevailed at 614 East California avenue, Glendale, about 9:30 last night when fire destroyed one of the wagon houses owned by Contractor Peter L. Ferry

### YES, THE DOG SURE CAME BACK FOR IT WAS IN THE PAPER

There is an old story that goes something like this: A fellow lost his dog—not a trick dog or anything of the kind—just so much dog, every ounce and hair of which was loved by this man. He told his friend about his loss, and after an unusual amount of brain work this friend said to him, "Why don't you advertise for him?" The owner of the dog rolled the idea around in his brain cavity for some time then he replied: "What good could it do to advertise for him—he can't read."

This is not told as a new story—just to emphasize the fact that sometimes, when a fellow has lost his dog, or pocketbook, or jackass or anything of the kind, it does pay to insert a liner advertisement in the Daily Press. The jackass may not be able to read, but, anyway, that ad may bring him home.

At least H. R. Cheeseman of 1021 San Rafael street found this to be a fact. Several days ago Mr. Cheeseman lost a valuable dog. A neighbor suggested that he insert a liner in the Daily Press. He did. The next morning the dog was back home again. The liner did the trick.

"Some" educated dog—what? This was followed by the regular installation ceremonies, which were in charge of Miss Mildred Lyon, retiring worthy matron; Harry Leroy Redd, retiring worthy patron; Mrs. Orma Vesper Naudain, installing chaplain; Mrs. Martha Corinne Dibbern, installing marshal; Mrs. Lillian M. Holman, grand organist of the grand chapter of the state of California, O. E. S., installing organist.

### FINAL DRIVE FOR THE WELFARE CHEST IS ENDED

The final drive for Glendale's Welfare Chest has been completed and while the sum planned for, \$40,000, has not been raised in full, no further calls will be made. Some of the allotments to beneficiaries will necessarily have to be cut, but this cannot be helped. Meantime, a number of persons are holding their checks and subscriptions, waiting for workers to call for them. These should be mailed in at once to the Glendale Welfare Chest, chamber of commerce building, in a way promptly and others who have not yet subscribed will open their hearts the full sum will be raised. Glendale's record has never yet been tarnished. During the war every call was responded to and since then the various drives have gone over the top. "We must not fail."

Read over again in back numbers of the Daily Press the list of beneficiaries to the fund and you will concede that every one is worthy of support. These organizations represent in a way, nearly all the homes in Glendale and every citizen is vitally interested in them. Let it not be said that one family, one business house, one industrial plant or one public utility institution is unrepresented in the list of givers. Is your name there? There is still time to get it there.

### MISSING GLENDALE GIRLS RETURN TO HOMES

Arrest of two brothers on statutory charges followed the return to their homes in Glendale yesterday of two girls reported missing, Frances Lewis and Marjorie Perry, each 17 years of age. The girls reported, according to the statement of their parents to the Los Angeles police, they had gone on an automobile ride north with Victor Russell and James Russell, but had insisted on returning home when the party reached Saugus.

Victor Russell was arrested at his home, 710 East Fifth street, and James Russell at Burbank. Miss Lewis is the daughter of Rev. J. A. Lewis, a retired Methodist minister, and lives at 1123 Irving avenue, Glendale. Miss Perry lives at 1000 Allen avenue, Glendale, just a short distance from the home of Miss Lewis.

The girls were on their way to Burbank High school Wednesday morning, according to their story as related to the Los Angeles police, when they met the Russell brothers. On Thursday, Mr. Lewis declared to the police his belief they had been kidnapped, and a search was begun.

### GLENDALE FOLK AT L. A. JOHNSON MEET

At the luncheon given at the Men's City club in Los Angeles Friday noon to promote the organization of a Johnson-for-President club, Glendale was represented by J. H. Franklin, Albert Pearce, Dr. Jessie Russell and Miss Eva Daniels. Many persons of social and political prominence were present and speeches were made by Will C. Wood and Dell Schweitzer. Former Senator Frank Flint was made temporary chairman.

### PETER FERRY LOSES WAGON HOUSE BY FIRE LAST NIGHT

Excitement prevailed at 614 East California avenue, Glendale, about 9:30 last night when fire destroyed one of the wagon houses owned by Contractor Peter L. Ferry

### LEGION POST HEARS TALK ON SEWERS

Councilman Davis Says Glendale Must Vote the Bonds

A talk favoring the passage of the sewer bonds was made last night by Councilman Sam Davis before the weekly meeting of Glendale post 127 of the American Legion.

"There isn't any organization in the city of Glendale large or small which has extended me an invitation to talk on this subject which I appreciate more than I do this one from the American Legion," he remarked. As proof of his appreciation after the conclusion of his talk he contributed five dollars to the legion's sick and relief fund.

The approaching bond election January 8, in the opinion of Councilman Davis, is one of the most important measures to affect the welfare of the community which will ever come before post 127.

"I do not believe there is an individual in this hall, who is not in favor of having a sewer for the city of Glendale," he asserted. "There are only two ways that this city could get a sewer. One is the way that we are proposing now with a contract with the city of Los Angeles; the second way is the annexation of this city to Los Angeles."

According to figures submitted by Councilman Davis, who has made a study of the subject, taxes will be less after the bonds are voted than they would be after annexation and then voting bonds as part of a municipal improvement district in Los Angeles.

"Some of the strongest annexations represent in a way, nearly all the homes in Glendale and every citizen is vitally interested in them. Let it not be said that one family, one business house, one industrial plant or one public utility institution is unrepresented in the list of givers. Is your name there? There is still time to get it there."

There are no arguments against the sewer bond issue according to Mr. Davis. He stated that opposition to it can only be based upon ignorance, hatred or malice.

"There is no argument against this contract," he declared. "There never was a contract between two cities which was as liberal."

Miss affairs occupied the attention of the balance of the legion session. Dru Nicoles of 448 Pioneer drive, first commander of the local post, officiated. About 40 legionnaires were present.

### CALIFORNIA HISTORY AND LANDMARKS CLUB MEETS

Mrs. May Clark of Burbank attended a meeting of the California History and Landmarks club, of which she is a member, held in the ladies' room at the Bank of Italy in Los Angeles. This meeting was for the purpose of perfecting arrangements for the 77th anniversary of the signing of the treaty between Mexico and California by Col. Andres Pico of the Mexican side and Col. John C. Fremont of the American side.

The Native Sons of the Golden West, California History and Landmarks club and the Ebbell club will have charge of the ceremony to be held on January 13 at the Casa de Cahuenga on Lankershim boulevard opposite Universal City. The exact spot where the treaty was signed has been purchased by the clubs of Los Angeles and is a part of the park at that point. The women's clubs of Los Angeles will have charge of the building, which is to be Aztec in design, and which will be used as a museum for California's historical relics.

### PETER FERRY LOSES WAGON HOUSE BY FIRE LAST NIGHT

Excitement prevailed at 614 East California avenue, Glendale, about 9:30 last night when fire destroyed one of the wagon houses owned by Contractor Peter L. Ferry

### Glendale's Sewer EXPERT INFORMATION FURNISHED DAILY ON THIS GREAT PROJECT

(In this column will appear from day to day, comments on the sewer project, which is the biggest thing that has ever confronted the citizens of Glendale, also articles prepared by the publicity committee of the sewer committee of the chamber of commerce which may be considered as expert information.)

Article No. 9  
SIZES AND CAPACITY OF GLENDALE SEWER MAINS

Before attempting to design a sanitary sewer system for the city of Glendale, it is first necessary to divide the city into districts which may be easily reached from a main outfall or intercepting sewer. The next stage is to determine the present and future physical characteristics of each district.

The amount of sewage entering a sewer depends upon whether the contributory district is residential, commercial or industrial in character, as each of these types of districts delivers a different amount of sewage per capita.

The density of population varies with the different types of districts and these densities in Glendale range from nine people per acre to forty people per acre. That portion of the city which is located in Verdugo Canyon has the least density because of the steep slopes and mountainous territory included. The most dense area served would be the one located in the center of town near Brand boulevard and Broadway. The average density used for Glendale was seventeen per acre, showing that a population of two hundred thousand was anticipated in the design of the sewer mains. The sizes of the mains were chosen to care for twenty percent greater population, in order to take care of periods of maximum flows and to guard against the overloading of the sewers.

The following table gives the density of population or persons per acre for several cities as compared with the estimated future density of Glendale:

|                           |    |
|---------------------------|----|
| Glendale, California      | 17 |
| San Francisco, California | 16 |
| Evansville, Indiana       | 19 |
| Savannah, Georgia         | 21 |
| Chicago, Illinois         | 21 |

In determining the proper capacities and sizes of sewer mains, the following table gives the density of population or persons per acre for several cities as compared with the estimated future density of Glendale:

|                           |    |
|---------------------------|----|
| Glendale, California      | 17 |
| San Francisco, California | 16 |
| Evansville, Indiana       | 19 |
| Savannah, Georgia         | 21 |
| Chicago, Illinois         | 21 |

### MISSING GLENDALE GIRLS RETURN TO HOMES

Arrest of two brothers on statutory charges followed the return to their homes in Glendale yesterday of two girls reported missing, Frances Lewis and Marjorie Perry, each 17 years of age. The girls reported, according to the statement of their parents to the Los Angeles police, they had gone on an automobile ride north with Victor Russell and James Russell, but had insisted on returning home when the party reached Saugus.

Victor Russell was arrested at his home, 710 East Fifth street, and James Russell at Burbank. Miss Lewis is the daughter of Rev. J. A. Lewis, a retired Methodist minister, and lives at 1123 Irving avenue, Glendale. Miss Perry lives at 1000 Allen avenue, Glendale, just a short distance from the home of Miss Lewis.

The girls were on their way to Burbank High school Wednesday morning, according to their story as related to the Los Angeles police, when they met the Russell brothers. On Thursday, Mr. Lewis declared to the police his belief they had been kidnapped, and a search was begun.

### GLENDALE FOLK AT L. A. JOHNSON MEET

At the luncheon given at the Men's City club in Los Angeles Friday noon to promote the organization of a Johnson-for-President club, Glendale was represented by J. H. Franklin, Albert Pearce, Dr. Jessie Russell and Miss Eva Daniels. Many persons of social and political prominence were present and speeches were made by Will C. Wood and Dell Schweitzer. Former Senator Frank Flint was made temporary chairman.

### GLENDALE STATION OF SO. PACIFIC NEARS COMPLETION

The Southern Pacific's new \$60,000 station for Glendale, which is now under construction, is scheduled for completion by New Year's.

Several months are expected to elapse, however, before the new depot is occupied by the local freight and passenger departments, as considerable work still remains to be done upon the premises. The tracks must be relaid and the right-of-way regraded. Then a station platform must be installed and the surrounding property landscaped.

Although the approach to the station at the south end of Cerritos avenue has been cleared of the home which formerly occupied it, nothing has been done so far towards grading and paving this approach. It is understood that this is to be done in the near future.

The new station is 303 feet long and 24 feet wide and is distinctly Spanish in architecture. The reinforced concrete is surfaced with stucco. The passenger section comprises a waiting room 24 by 50 feet in size, at the east end of which is a pergola. The freight room, which is 22 by 60 feet in size, is bordered on the south side by the loading platform.

### LA CRESCENTA NOTES

The members of the Community church will present Henry Van Dyke's "The Other Wise Man" on Sunday evening, December 23, under the direction of Mr. C. Moore. The children of the primary class of the Community Sunday school are working hard to assure the success of a Christmas entertainment, to be given during the Sunday school hour on Sunday morning, December 23. The regular attendance at the Community Sunday school has now exceeded 150 with C. W. Angier as superintendent.

Miss Fanny Clark was hostess to a group of young friends last Tuesday evening at a dancing party at her home on Honolulu avenue. The guests were Misses Florence Peterson and Mildred Hooper of Glendale, Margaret Brown, Charlotte Foy, Mary Ann Howard and Helen Robert Potts; Lealand Mead, James and Robert Zelfer, James Clark, Harold Swanson and Frank Hopkins.

The ballroom dance to be given this evening by the La Crescenta Woman's club will be the closing event of the week, at which many

### Events of Interest to Glendale and Its People

Mrs. C. H. Sanders of 1320 North Brand has been confined to her bed for the past ten days with sciatica.

Mr. F. S. Farnsworth of San Luis Obispo is visiting his daughter, Mrs. J. F. Torrey, of 218 West California avenue. He will be here until after the holidays.

Mr. and Mrs. C. G. Shiffer of 809 East Elk avenue gave a small dinner Thursday evening. Mr. and Mrs. M. L. Steele of 1838 Gardena avenue were the guests.

Miss Urmy Sears of Pasadena, who is the editor and manager of the magazine, "California Southland," will deliver a lecture on "Appreciation" before the fine arts section of the Tuesday club on Tuesday at 10 a. m.

Mr. and Mrs. E. E. Smith of 1023 North Louise street are entertaining this evening at a birthday dinner in honor of Mr. Clarence Smith and Miss Enid Smith, whose birthdays are within a few days of each other. It will be a family gathering. There will be a large birthday cake and decorations will be according to the holiday season.

Coming as a complete surprise to her mother, Mrs. Sarah Brenneisa, Miss Elizabeth Brenneisa arrived Thursday, December 12, from Dixon, Ill. The only one who was in the secret was Mrs. S. C. Kinch, who lives at 328 North Brand. Mrs. Kinch invited Mrs. A. C. Schrader and family, who lives at 1224 Dorothy drive, and Miss Brenneisa's mother, who lives with the Schraders, to dinner Thursday evening. The surprise was great when they beheld Miss Elizabeth as a newspaper woman. She is very talented as a musician. She expects to make her home permanently in Glendale.

Members are entertaining out of town guests. Mrs. C. E. Culberson will be hostess, and will be assisted by a group of club members. Fletcher's orchestra of Pasadena will furnish the music.

Mr. and Mrs. R. McDonald and children of Zonapah, Nevada, who are guests of Mr. and Mrs. M. S. Collins, 172 East Prospect avenue, will make La Crescenta their home and are building on West Michigan avenue in the Highway Highland subdivision. Mr. and Mrs. McDonald are the proud possessors of five boys who will attend the local schools. Mrs. McDonald is a cousin of Mrs. Collins.

### MAGNOLIA PARK IS ATTRACTING THE HOME BUYERS



Dr. Reiss of the Magnolia Development Company

Probably no other section of the country is experiencing more activity and growth than is the territory lying between Burbank and Lankershim. During the past few weeks a large number of tracts, comprising many hundreds of acres, have been opened in that section, and as rapidly as they are placed on the market they are sold to eager home lovers—those who are coming to Southern California and insist on owning their own dwellings. Many of these lots are being sold to people living right in the region of the development—

is and they are willing to "cast their lots" with those who have faith in that territory. A concern that has done as much if not more than any other toward the development of that territory is the Magnolia Park Development company, 918 Stock Exchange building in Los Angeles. Two or three months ago this company went into that locality and purchased a vast acreage. The officers of this concern, of which Dr. Reiss is one of the leading officials, realized that too long has this fertile and beautiful section been permitted to lie idle.

"We realized what a wonderful section the Burbank-Lankershim territory is," said Dr. Reiss this morning. "Our belief along this line has been substantiated by the hundreds of prospective home owners who have secured lots in Magnolia Park.

## MONDAY SPECIAL VALUES IN YOUR CHRISTMAS STORE

Only a short time and Christmas will be here. Our new store has a complete stock of all new, fresh merchandise. Presented are gifts for the home, gifts of apparel, gifts for men, women and children. You will find it easy to make selections for your entire list.

Only 7 More Shopping Days—Then Christmas

### Plain and Fur Trimmed Coats

A wonderful selection of new Coats purchased at a remarkable reduction in New York. All the new materials and styles, dressy and sport models, all sizes to select from—

\$19.75 to \$79.00

### Afternoon and Evening Dresses

Just received for our opening, a complete line of the newest wanted styles and materials in afternoon and evening Dresses. You will find many to please you in these new arrivals—

\$19.75 to \$79.00

### Xmas Stationery

Just arrived in time for the Christmas gift seeker, a large assortment of new Stationery, all sizes.

Moderately Priced

### Christmas Bathrobes

A gift that will be appreciated. Our new line of Bathrobes is the newest designs and patterns. For men and women. Specially priced—

\$4.50 to \$20.00

### Xmas Handkerchiefs

Our stock of Christmas Handkerchiefs is complete, plain, embroidered and colored. Select now while assortment is large.

Moderately Priced

### Visit Our New Men's Section

Our new Men's Section, located just inside the door. The newest for men.

Manhattan Shirts \$2.50 to \$12.50

Silk Ties \$1.00

### Gift Sets

Combination sets of suspenders, garters and arm bands, attractive boxes—

75c to \$2.25

### Christmas Specials in Our New TOILETRIES DEPARTMENT

Vivadou Tissue Cream 50c size free with Vivadou Face Powder, 75c

Mary Garden Talcum Powder, 23c

DRUG SUNDRY DEPARTMENT Tooth Brushes, your choice, 23c

Ferber's Fountain Lunch, Soda—Service and Quality

### An Ideal Gift Hosiery

Our Hosiery Department is now complete with a full line of the standard brands. Silk hosiery is an ideal gift and will please the feminine heart. Specially priced—

\$1.50 and up

WORKING TO-DAY FOR TOMORROW **FERBER'S** The Store of the Town Corner Broadway and Maryland

Silk Underwear Beautiful assortment of Silk Underwear, plain and lace-trimmed. (Second floor.) Moderately Priced

# Popularity and Service Sell Another NASH

A car that will stand rough going—a car that is alive with power—a car that will last and give service indefinitely—such are the reasons for the recent sale of a Nash Six Touring car to T. S. Roberts, 520 South San Fernando road, Glendale, a sportsman of note, whose occasional trips over mountain grades and rough desert roads require a sturdy and powerful car.

Before making this purchase from the Nash Sales Company, 112 South Maryland, Mr. Roberts looked over, drove and otherwise tested sixteen different makes of cars, all varying in price and comprising every class of car. His choice of the Nash above that of sixteen other cars of various prices, some higher, proves the stamina and power of this touring car.

"I wanted a car," says Mr. Roberts, "that would take me where I wanted to go at a minimum cost and in a minimum time, and I believe I have made the best selection possible to meet my needs, and I am entirely satisfied with the performance of my Nash Six."

Each year Mr. Roberts takes a long trip into the high mountains in search of big game and he puts his trust into the Nash Six to take him there and bring him back, and the proven qualities of the car will guarantee his travels to be economical and pleasant.

Mrs. Roberts is also quite enthusiastic over her husband's recent purchase, she looking at it naturally from the standpoint of beauty, which is fully as important to the woman as a powerful motor is to the man, and the new Nash fulfills the expectations of both Mr. and Mrs. Roberts in every way.

"I believe the Nash Six to be the best car in its class in motordom today, and the hundreds of satisfied owners will vouch for that," stated Donald C. Barbee, sales manager, to Mr. Roberts upon delivery, "and you will find that this car will perform in a marvelous manner, and your every desire for a high-grade car has now been realized."

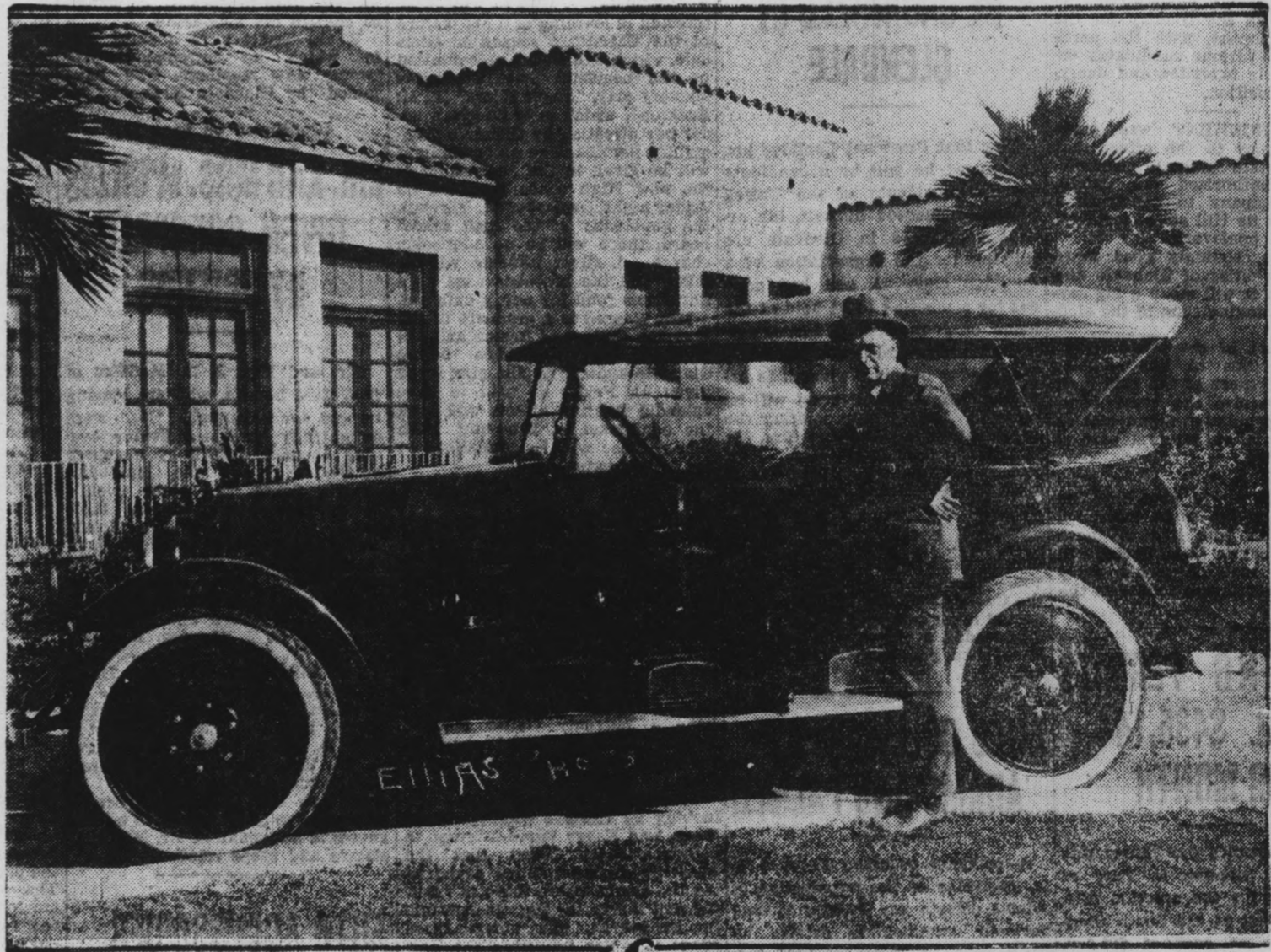

T. S. Roberts and his new 1924 Nash Six—Sportsman, deep Sea Fisherman and Big Game Hunter.

## Nash Sales Company, Inc.

Glendale and San Fernando Valley Dealers

SALES AND SERVICE

112 S. Maryland Ave., Near Broadway.

Phone Glendale 1678

OPEN EVENINGS TILL NINE

### NEW MODELS

SIX PRICES UNCHANGED

|                         |        |
|-------------------------|--------|
| Roadster                | \$1475 |
| Five-Passenger Touring  | 1475   |
| Seven-Passenger Touring | 1645   |
| Sport Car               | 1920   |
| Victoria (Enclosed)     | 2285   |
| Five-Passenger Sedan    | 2335   |
| Four-Door Coupe         | 2385   |
| Seven-Passenger Sedan   | 2495   |

Delivered Here

### NEW MODELS

FOUR PRICES UNCHANGED

|                                 |        |
|---------------------------------|--------|
| Roadster                        | \$1125 |
| Five-Passenger Touring          | 1145   |
| Sport Car                       | 1435   |
| Carriole (5-Passenger Enclosed) | 1515   |
| Sedan                           | 1695   |

Delivered Here

The Most Cherished Gift



La Toussa Pearls

The Christmas tree with decorations is yours with this gift.

Picture her joyous surprise as this sight greets her Christmas morning.

PERLES DES INDIES Beautiful indestructible pearls with white ezel diamond case and gray velvet inner case.

Priced from \$5.00 to \$50.00

Ed. N. Radke

Jeweler

109-B South Brand

# Clubs Society Churches

## GANTVOORT, TYROLER IN WONDERFUL PROGRAM

Car Gantvoort, opera and concert baritone, received a most cordial welcome from his Glendale friends at his reappearance before the Glendale Music club in the concert given Friday night at the Tuesday Afternoon club auditorium. Maestro William Tyroler accompanied Mr. Gantvoort at the piano. The program given by these two artists included the following numbers:

- a. "Adamastor, roi des vagues" from L'Africain (Meyerbeer)
- b. "Creation's Hymn" (Beethoven)
- c. "Songs My Mother Taught Me" (Dvorak)
- d. "Trois Jours de Vendange" (Hahn)
- e. "Le Vent" (Rene)

As an encore number Mr. Gantvoort sang "For You Alone." In explaining the next group of "Songs from Eliand Clyde" (Von Felitz) he said that these songs were supposed to be the soliloquies of a young monk who sits in his cell and sometimes doubts the wisdom of the step he has taken. A young girl enters the nunnery near the monastery and the monk falls in love with her. He never speaks to her or sees her without her veil. The monk writes songs that he never sends. The abbot finds the songs and reminds the monk that his life is not of the world and tells him to destroy his songs and letters, whereupon the monk takes them to the woods and buries them. As this song cycle is comparatively unknown to the local audiences, this explanation was most interesting. The cycle included "Silent Woe," "Moonlight," "Dreams," "Anathema" and "Resignation."

As an encore number Mr. Gantvoort sang another song about monks, although of an entirely different character, "Thursday, or Tomorrow Will Be Friday" (Molloy). Upon request Mr. Gantvoort gave two songs, both negro spirituals, compositions of his brother's which he had sang at his previous concert in Glendale, "Golden Crown" and "Going Home." Mr. Gantvoort's next number was the prologue from "Pagliacci."

The last group of numbers were "Songs of Song-ah-tah" (Homer Grunn), four American Indian songs, the compositions for which were written around poems of Charles Roos. It was interesting to learn that Charles Roos is a resident of Glendale whose poems are proving to be inspirations for many of the prominent present-day musical composers. The final encore number by Mr. Gantvoort was "The Two Grenadiers."

Mrs. Mattison B. Jones, president of the Glendale Music club, announced that beginning next week, a campaign for the sale of Christmas memberships in the club would be conducted at the various Glendale music stores and drug stores.

**CHORAL CLUB AND ORATORIO SECTION IN JOINT REHEARSAL**  
On Monday night the Glendale Choral club and the Oratorio section of the Glendale Music club will combine for rehearsal at the High school of the Christmas songs for the Community Christmas program. Regular meeting of the Oratorio section will be held at the high school on Tuesday night.

**ROYAL NEIGHBORS ELECT OFFICERS FOR ENSUING YEAR**  
Royal Neighbors came out in force Friday evening for the annual election of officers and chose the following to serve as officials for the coming year: Mrs. Estelle Rockwell, oracle; Mrs. Ida Leach, view oracle; Mrs. Anna Smith, chancellor; Mrs. Maud York, recorder; Mrs. Lillian Howes, marshal; Mrs. Jessie Loucks, sentinel; Mrs. Laura Brown and H. E. Smith, physicians; Mr. Tucker, Mrs. Paul and Mrs. Clinton, managers.

There was no program, the business of electing officers consuming the entire session. The new incumbents will be installed in January, but meantime a meeting will be held Friday, Dec. 28.

## CHRISTMAS PROGRAM AT HIGH SCHOOL GROUNDS

Through the Glendale city schools invitation tags are being distributed to the children asking them to be present at the community Christmas program to be given in front of the high school on Harvard street the evening of Monday, December 24. The cards read as follows:

"This card is an invitation to you and your family to attend the community Christmas program around the big tree on the high school grounds, Christmas Eve, December 24, at 7 o'clock. We are making our celebration this year a time for giving. If you wish to help, attach this card to some article and bring it to the Christmas tree. It will go to some needy child. Candy, toys, books and canned goods will be acceptable. V. M. Hollister, chairman."

The articles will be distributed among the needy on Christmas day.

## CHICKEN DINNER SERVED AT CERRITOS SCHOOL

Room mothers were hostesses yesterday noon at a chicken dinner served to teachers of the Cerritos school. Tables, which were set in the principal's office, were decorated with smilax and poinsettias. During the luncheon Mrs. W. P. Small of 322 West Cerritos avenue supervised the boys' playground and Mrs. D. S. Erskine of 1233 South Maryland avenue had charge of the girls' playground. Mrs. Annie L. S. Curtiss made an after-dinner speech of appreciation as principal of Cerritos school.

## RETTBERG WAXES ELOQUENT OVER CO-OPERATION

Commenting on the big and enthusiastic joint meeting of the Broadway P. T. A. and Fathers' Auxiliary held in the school auditorium Thursday night, C. R. Rettberg, secretary of the auxiliary, said: "It was a wonderful demonstration of the results of co-operation, and members of the auxiliary feel encouraged to put forth even greater effort for the benefit of the children and teachers of Broadway. If the fathers could all be made to see the inestimable benefit of taking part in the movement, the results would astonish the residents of Glendale and Southern California. Many do not understand the situation. So rapid is the growth of the school that new equipment beyond what the board of education can furnish is constantly needed. The Broadway Fathers' Auxiliary is endeavoring to meet the need. Valuable contributions have already been made and more will be furnished as fast as funds are available. Every father can afford to join our association and should send his check to the secretary. We have already received a number of checks ranging from \$1 to \$10, and the delinquents should send in their contributions immediately."

## SHAKESPEARE SECTION MEETS MONDAY AFTERNOON

Members of the Shakespeare section of the Tuesday Afternoon club will hold their regular meeting at 2 o'clock Monday afternoon in the tea room. All of the cast for "The Twelfth Night" are to meet at 12 o'clock for rehearsal.

## H. D. THOMAS AND MISS LUCILE EDMONDS WED

H. D. Thomas, son of Mrs. G. E. Thomas, 339 West Milford street, was quietly married to Miss Lucile Edmonds, Sunday, December 9, at the bride's home in Los Angeles. The young couple will make their home in Van Nuys, where Mr. Thomas has been transferred by the Standard Oil company.

**MR. AND MRS. COTTON HOLDING OPEN HOUSE**  
Mr. and Mrs. John W. Cotton of 1202 East Colorado street are holding open house during the pre-holiday season, during which they have on display for all interested friends some of Mr. Cotton's etchings and paintings.

**FRANKLIN PUBLISHERS' ASSN. OF MASTER PRINTERS**  
On Thursday night the Franklin Publishers' association of master printers of San Fernando valley held its bi-monthly meeting and dinner at the Egyptian Village Cafe.

The American Legion Auxiliary will meet at 2:30 o'clock Monday afternoon at the Legion hall. There will be election of officers. Dues will be payable at that time.

## FATHER'S NIGHT AT GLENDALE AVENUE SCHOOL

About 250 persons last night attended "Father's Night" at the Glendale Avenue Intermediate school.

The speaker of the occasion was W. H. Holland of Los Angeles, chief probation officer for the juvenile court. He explained some of the problems confronting his department.

"Queen Christmas" was the title of a playlet presented under the direction of Miss C. Lorene Fritch of 419 West Wilson avenue, by pupils of the first section of the A-7th class. This was well received.

The address of welcome was made by Norman R. Whytock, principal of the Glendale Avenue Intermediate school. This followed the singing of "America."

The School of Kiever Kiddies was represented upon the program by two numbers. Miss Dorothy Woods of 122 Milford street, who was attired as a little girl gave a reading, "The New Brother," and a reading with piano accompaniment entitled "The March of the Mannikins."

"The dance of the Black Cats" was put on by four girls dressed as black cats who wiggled and moved through a series of back fence antics. Marian Candler, Evelyn Moltz, Edith Kelly and Mary Thorpe were the aforesaid kittens.

Two readings were given by Miss Lois Martinez of 101 West Mountain street, "A Boy at the Circus," and "The Fly."

Solos sung by Arthur Burton of 529 Patterson avenue included "The Heart of a Rose" and "At Dawning." Refreshments were served in the domestic science room. Art displays in the hall were much admired.

## CHRISTMAS SPIRIT IN SONG AND STORY

The real Christmas spirit was illustrated in song, music and story at the program given on Friday during the regular meeting of the music section of the Tuesday Afternoon club. Mrs. John Cotton was in charge of the program and Mrs. Courtney Hill was the hostess during the social hour.

A short business session was held with Mrs. Warren Roberts, curator, presiding. She announced that Mrs. Helen Graham Cole, a member of the section, would be moving to San Francisco some time next spring and the members all expressed their regrets at losing such an active member of Glendale's musical circles.

The next program of the section, which will be on January 11, will be given by the Pearl Keller studio and will be open to all club members. Mrs. Eva Cunningham, assisted by Mrs. James H. Cunningham, will be the hostess. Mrs. Alexander Mitchell announced that the Glendale Choral club and oratorio section of the Music club would combine for rehearsal of Christmas carols on Monday night at 7:30 o'clock at the high school auditorium. All singers are invited to be present and join in practicing for the community Christmas program.

Mrs. John Cotton introduced the following artists who presented a delightful program: Mrs. E. R. Ripley, pianist, "Prelude in G Minor" (Rachmaninoff), "Sunlight" (Homer Grunn); Mrs. Winger, former soloist at St. James' cathedral in New York City, gave a group of Christmas songs, accompanied at the piano by Mrs. Ripley; Mrs. Geraldine Jacoby Russell, who has delighted Glendale audiences with her sympathetic interpretations of the various characters depicted in her readings, told a Christmas story, "Uncle Noah's Christmas Inspiration." As an encore she gave "The Little Boy Who Has Been Punished." A girl quartet from the high school, composed of three violins and piano, Lucille Harrison, Catherine Jones, Leone Percy and Bertha Brown, gave a group of Christmas selections. Mrs. R. D. Jones and daughter gave a Christmas scene from "Mediaeval Times," accompanied at the piano during the song numbers by Mrs. Ripley.

At the close of the program the guests adjourned to the tea room, where Mrs. Hill, assisted by Mrs. Fine Smith, Mrs. Bell and Mrs. F. S. Card, served refreshments of salad and tea.

## SILVER TEA BENEFIT WAS CHARMING FUNCTION

A very pleasant afternoon was enjoyed by the ladies who responded to the invitation to attend a silver tea benefit for the Wilson Avenue Intermediate P. T. A. for which Mrs. John Robert White opened her hospitable home at Orange and Lexington Drive Friday afternoon.

Little Katherine Gruner opened the program with two musical readings, "Where the West Begins" and "The Small Boy's Revolt," for which her mother played the accompaniment on the quaint little organ which Mrs. White treasures because it is a legacy from her father.

Mrs. Anna Herold of Seattle who is a visitor in Glendale, sang charmingly the old song, "The Miller's Daughter" in Welsh, which is her native tongue. She also sang "Smilin' Through" and for an encore "My Song to You" (Fisher). Mrs. Spencer Robinson playing the accompaniment.

The guest list included besides the entertainers, Mesdames Arthur Franklin, William R. Wichert, William C. Reith, J. E. Eckles, L. S. Lewis, J. P. King, E. L. Vierick, F. H. Roberts, S. C. Hamilton, S. A. Brunner, F. J. Lynn, R. A. Gulick, William Routh, Harry Thimm, Oliver C. Clark, Benjamin A. Stiles, Florence Wintersgill, Leon Sonntag and Gerald Blue.

## MODERN WOODMEN MEET MONDAY AT 113 W. MARYLAND

Because the K. of P. hall, where their regular meetings are held, was desired December 24 by the Canadian club for a children's

## Christmas party, members of the Modern Woodmen, whose regular meeting was scheduled for that evening, relinquished the hall and are holding a meeting instead next Monday evening, December 17, in the headquarters of the Builders' exchange at 113 North Maryland avenue.

## ACACIA SCHOOL PLANS REGULAR FATHERS' NIGHT

Children of the Acacia avenue school gave the program at the regular meeting of the Mothers' club, P. T. A., held at the school on Friday afternoon. Plans were made for "Fathers' Night" to be held at the auditorium of the Glendale Avenue Intermediate school, beginning at 7:30 o'clock. The Christmas message of Margaretta Willis Reede, president of the Child Welfare society, was read by Mrs. L. Torrey, president of the Acacia avenue P. T. A.

The program for the afternoon included two songs by Doris Vion of the kindergarten room; piano solos by Dorothy Levey, "The Avalanche" and "The Curious Story," reading from the "Fly Away, Fly Away, and Other Seed Travels," by Barbara Braun.

Several members of Carnation lodge of Rebekahs of Glendale attended the meeting at Edelweiss lodge in Los Angeles on Friday night at which Marie Steinman, vice president of the state organization, was the guest of honor. There was a shower for the Odd Fellows' Children's home at Gilreys. The greater part of the evening was spent in dancing. Those attending from Glendale included Mr. and Mrs. Carl Schwitters, Mr. and Mrs. Bronnenburg, Mr. Stevens, Mr. and Mrs. John Strother.

# LET'S GO!

## December 16th

TO INTERMEDIATE

First Presbyterian Church



Across from High School

Everyone in high school or of 'teen age is an invited guest of Intermediate that night.

MUSIC, REFRESHMENTS AND SOMETHING UNUSUAL

Come Once and You'll Come Again

REMEMBER

## Sunday Nite, Dec. 16th

from 5 to 7 p. m.

# GOSPEL TABERNACLE

So. Louise and E. Chestnut

SUNDAY NIGHT  
DEC. 16TH  
-7:30-

"THE TRANSLATION OF THE SAINTS AT THE COMING OF THE LORD."

SERMON BY  
REV. C. H. CHRISMAN

HAVE YOU BEEN TO THE TABERNACLE?

Christian and Missionary Alliance

## Dr. A. C. Tucker DENTIST

233 South Brand Blvd. Tele. Glendale 46  
Open Evenings by Appointment

## HAHN'S AUDITORIUM AND BALLROOM

(Formerly Pearl Keller Hall)  
109-A North Brand Blvd., Open for Engagements.  
Assemblies, Meetings, Lectures, Dancing Parties, etc., etc.  
Reasonable Rates  
Apply to Charles F. Hahn, 117 W. Broadway. Phone Glendale 1939.

## FREE TURKEYS

Every visitor to Pershing Plains Sunday, Dec. 16, will be given a chance on one of the flock of turkeys we are giving away for Christmas. Pershing Plains are inside the city limits of Burbank the future "City of Factories" and fronts on Victory boulevard, the greatest projected highway in Southern California. It will pay you to investigate and invest, turn west on Central avenue, Burbank, and our signs will guide you. H. N. Stabeck Company, 6034 Hollywood Blvd. Phone 431-658—(Adv.)

Only 7 More Shopping Days Till Xmas.

# PENDROY'S

BRAND AT HARVARD

Shop Now—Avoid the Last Minute Rush

We will remain open this evening until 9 p. m., in order to accommodate our customers.

Our store is teeming with the Christmas spirit and every department is resplendent with beautiful Xmas suggestions—and you will find it a pleasure to shop here.



# Candy Special for Today

One pound of choice, large Chocolates, assorted cream centers, topped by large English walnut halves. Very special at, lb., 70c.

## Our Candy, Nut and Fruit Dept.

Of course, you want to visit it—such a choice collection of California delicacies and so beautifully and artistically displayed. You are convinced at once that here is just the necessary addition to your Xmas box you are sending to the folks back home. Prettily arranged in dainty red-wood boxes, Japanese baskets, Xmas packages and holly containers. Why not send a sack of California walnuts or an assortment of nuts—put up in burlap sacks, ready to ship, priced from \$3.00 up—or a box of California choice dried fruits, \$1.00 and up?

Dainty packages at 5c up, and large boxes, baskets, etc., up to \$12.50

We pay postage on all our fruits, nuts and candies, sent in U. S.—and prepare for mailing.

## Black Satin Bungalow Aprons

Made of good grade satin, beautifully embroidered and applied in assorted colors and designs. The morning frock you have been waiting for... \$3.75

We have just received a wonderful assortment of beautiful Bungalow Aprons and Porch Frocks of splendid quality crepe, a wide range of styles and color combinations, rose and black, blue and gold, rose and blue, pink and blue, maize and lavender, yellow and many other colors. Some have contrasting piping, others beautiful stitchings. Specially adapted for morning wear.

Priced for each, \$2.00  
See our window display of these beautiful and practical Xmas suggestions.

Ask about our Glove and Merchandise Certificate. Good in every department.

## Fountain Pens \$5.00

Just received, a shipment of new novelty Fountain Pens, the unbreakable kind, black and white striped, mottled designs and green, with ribbon and ring attached, put up in beautiful Xmas gift boxes with appropriate verses. A very pleasing Xmas gift.

## Stationery

|   |     |
|---|-----|
| By the pound, fine linen damask Stationery, regular 50c   | 39c |
| New line of "Home Town" Stationery with Glendale, Calif., printed on envelopes and paper, good linen fabric envelopes | 15c |
| Linen fabric paper  | 15c |

## Free Instructions

In all art needle work, lamp shade making and purse making, Tuesday, Wednesday and Thursday only, Saturday being reserved for the kiddies to help them with their Xmas gifts.

## "Pendroy's Own" Silk Hosiery



A beautiful line of pure thread silk, full-fashioned Hosiery in all the wanted colors. Specially priced at, pair... \$1.95

We carry a full line of Phoenix Silk Hosiery, all shades and styles, reasonably priced.

Hosiery is always such an acceptable Xmas gift.



EXTRA! EXTRA!!

Opening Ferber's New Toyland

Monday morning our new Toyland in the Basement will be open. So let all boys and girls come and see the wonderful assortment of Toys Santa Claus left here. Great stocks and large variety on display.

All Children Invited to Come BALLOONS FREE WHILE THEY LAST

Dolls, Games, Animals, Automobiles, Boats, Clowns, Wagons, Dishes, Furniture, Etc. Hundreds of lovely things that's a treat to see.

WORKING TO-DAY FOR TOMORROW

FERBER'S The Store of the Town

Corner Broadway and Maryland

Glendale Church Services

CENTRAL AVE. M. E. CHURCH
Corner Central and Palmer
Leo C. Kline, Pastor
Dr. Joseph Marple, Director of Music
D. C. Bear, S. S. Supt.
9:30—Sunday school. A class for every age.
11:00—Morning worship. Dr. S. T. Montgomery, members of the Los Angeles police commission and superintendent of the Anti-Saloon league will speak. His subject will be "The Outstanding Issue."
6:30—Devotional service for young people.
7:30—Evening service. Inspiring song service, Dr. Marple leading. A helpful Gospel message by the pastor, "Why be Ashamed of Christ." Special music at all services. "The church where you feel at home."

Mr. Calderwood, "Christianity and Politics."
6:30—Christian Endeavor.
7:30—Evening service. Sermon by Mr. Calderwood, "Contrary Winds."
Musical Program
Morning—Prelude, "Andante con Moto"; quartet, "Saviour, Like a Shepherd Lead Us" (Frey); offertory, "Intermezzo" (Dunham); soprano solo, Mrs. J. D. Cole; postlude, "Marche Romaine" (Gounod).
Evening—Prelude, "Monolog" (Rheinberger); "Pastoral" (Salome); quartet, "With Thee, O Master" (Wooler); offertory, "Romance" (Tours); postlude, "Grand Chorus (Gregorian)" (Gullinani).

TROPIC PRESBYTERIAN
Central Ave. and Laurel St.
James F. Winnard, D.D., Minister
Harold Shafer, Assistant
Morning sermon by Dr. Winnard on "God's First Commandment."
The evening sermon will be on the text, "Thy Will be Done." Mr. Shafer will lead the song service. Sabbath school and Christian Endeavor at the usual hours.
CASA VERDUGO METHODIST EPISCOPAL
Corner Park and North Central Ave.
Sunday, Dec. 16:
Morning worship, 11 o'clock. Sermon by Rev. John D. Davidson, D. D. Evening worship at 7:30 p. m. Sermon by the pastor, "The Cost of Unbelief."
Special music at both services.
GLENDALE PRESBYTERIAN
"Church of the Lighted Cross"
Corner Harvard and Louise
Rev. W. E. Edmonds, Pastor
Rev. Louis Tinning, Asst. Pastor
On account of the unfinished condition of the new church building and the consequent postponement of the dedication ceremonies to December 30, 1923, morning worship will be in the Glendale theatre at the usual hour, 11 o'clock. Sermon by Rev. George L. Shively, of Illinois, on "The Great Salvation."
Sabbath school, 9:30 o'clock, in the new church building.
Men's Bible class, 9:30 o'clock, in the city hall.
Christian Endeavor meetings at 3, 6 and 8:15 p. m.
Evening service, 7:30, in the new church building. The pastor will preach. Vestes choir.
Special musical programs are being prepared for the services of the day.
CENTRAL CHRISTIAN
Corner Colorado and Louise
Clifford A. Cole, Minister
Floyd Mercer, Supt. Church School
Mrs. Viva L. Weidman, Choir Director
9:30 a. m.—Church school with classes for all ages, a thoroughly graded school.
10:30—Morning worship and sermon. Sermon theme, "The Fractional Heart."
4:00—Young People's rally. The male quartet from Broadway Christian church will sing. Wayne Neal of Los Angeles will speak. Refreshments will be served preceding the regular C. E. hour.

7:30—Special Young People's service with special music by young people's groups and sermon, "The Symbols of Christian Youth."
Music for Sunday
Morning—"Prelude" (Handel); Mrs. M. G. Musser; trio, "Just for Today" (Ambrise). Mesdames Stoler E. P. Jodon and Viva Lee Weidman; offertory, "Adoration" (Atherton); response, "Bow Down Thine Ear" (Giebel); anthem, "Oh, That I Had Wings Like a Dove" (Smileton); "Postlude" (Benedict).
Evening—Young People's choir with special numbers.
BETHEL CHAPEL
(Assemblies of God)
633 E. Colorado
A. W. Frodsham, Pastor
Res., 721 Wing Street
10:00—Sunday school.
1:00—Preaching service. "The Exodus or Taken Out."
7:30—Sermon, subject, "Joseph." Thursday, 8 p. m.—"Signs of the Times." Who is the Anti-Christ? The sick prayed for at any of the meetings.
CHURCH OF DIVINE REALIZATION
(New Thought Center)
Tuesday Afternoon Club House
Dr. Frank Riley of Hollywood will speak Sunday morning at 11 a. m. on "Our Thoughts Create Our World" (Giebel); anthem, "Oh, That I Had Wings Like a Dove" (Smileton); "Postlude" (Benedict).
At 10 o'clock Dr. Riley has a class in "The Evolution Principles and Practice of Metaphysical Healing." Students are cordially invited to attend.
Sunday school for children meets at 10 o'clock. All are welcome.
GOSPEL TABERNACLE
(Christian and Missionary Alliance)
C. H. Chrlaman, Pastor
Louise and Chestnut
9:30—Bible school.
11:00—Sermon, "The Five Great Causes of Defeat in the Deeper Christian Life."
6:30—Three Young People's meetings for adults. Two prayer meetings for students.
7:30—Sermon: "The Translation of the Saints at the Second Coming of Christ."

PACIFIC AVENUE METHODIST
West Harvard and South Pacific
H. C. Mullen, Minister
Church school at 9:45 a. m. W. N. Bott, superintendent.
Public worship, 11 a. m., "God's Afterwards."
Epworth league, 6:30. Leader, Mrs. Donald Magill.
Evening service, 7:30. "The Devil at His Best."
ZION EVAN. LUTHERAN
(Isabel and East California)
Rev. Henry O. Kringle, Pastor
Res., 414 North Maryland Avenue
Divine services will be conducted Sunday beginning at 10 a. m.
Communion at 9:30 o'clock.
Sunday school, 9 a. m.
Rev. Kringle will deliver a sermon on the theme of Matt. 21:1-9, "Jesus Enters Jerusalem." The Gospel lesson will be taken from Matthew 11:1-11.
8:10—"John the Baptist in Prison." Friends and strangers are all cordially invited to attend.
OUT OF THE MOUTHS OF BABES
Little Jimmy—"The Bible says there will be no marrying in heaven, I wonder why?"
Little Edna—"I don't know, unless it's because there won't be enough men to go around."
To avoid temptation busy yourself with your own affairs.

GLENDALE W. C. T. U. APPEALS FOR F. E. WILLARD HOME

The Glendale W. C. T. U. is making an appeal for the girls of the Frances E. Willard home and for the young sailor boys of the San Diego home center for enlisted men. The appeal is as follows:
"Remember, anything will be acceptable and appreciated, so send your gifts; however small or large, to Mrs. Edythe Glassey, 450 West California avenue, Glendale, and for those who cannot send them, phone Glen. 8656-IV or write a card and they will be called for."

An inspiring service. All are cordially invited.
FIRST PRESBYTERIAN
Thos. E. Stevenson, Minister
Sunday services:
Bible study period, 9:45 o'clock.
Preaching services, 11 o'clock and 7:30 o'clock.
Young People's meeting, 6:30 o'clock.
The Men's class is a fine place for you men not now in any Bible class to drop into Sunday morning. You will be glad you did it.
The Bible school is growing every day. The lessons are most interesting. The teachers are trained. The hour passes quickly.
ST. JUDE'S EPISCOPAL
351 Santa Anita Ave.
Sunday services:
Church school, 9:45 a. m.
Morning prayer, 11:00 a. m.
FIRST CHRISTIAN
Rev. L. G. Parker, Minister
Residence, 715 Olive Ave.
Sunday services:
Bible school at 9:45 a. m. Graded lessons. Organized classes.
Men's Bible class meets at city hall at 9:45. A lively program each Sunday for men.
Church services at 11 o'clock. Special music in charge of Mrs. Ray Fischer. Sermon and communion service.
Christian Endeavor at 6:30 p. m. A good place for young people to spend an hour.
Evening church services at 7:30. Sermon by the pastor.
Prayer meeting Wednesday night at 7:30.
FIRST BAPTIST
Third St. and Magnolia Ave.
Rev. Ernest A. Main, Minister
1508 W. San Fernando Blvd.
Sunday services:
Bible school, 9:45 a. m. F. O. Winchester, Bible school superintendent. Sermon, 11 a. m. and 7:30 p. m.
E. T. P. U., 6:30 o'clock.
Prayer meeting, Wednesday evening, 7:30 o'clock.
Women's Auxiliary, first Thursday in the month.
Choir practice, Friday, 7:30 o'clock.
The Bible school invites you to its individual class rooms for Bible instruction.
HOLY TRINITY CATHOLIC
Cor. 15th St. and Orange Grove Ave.
Rev. E. Leguyader, Pastor
Sunday masses at 8 and 10 o'clock.

Catechism at 8:45 a. m.
Week-day mass at 7:30 o'clock.
HOLINESS CHURCH
Corner First St. and Angeleno Ave.
S. F. Bicker, Pastor
Sunday services:
Bible school Sunday at 9:45 a. m.
Preaching, 11 a. m. and 7 p. m.
Bible study, Tuesday, 7 p. m.
Prayer meeting, Thursday, 7 p. m.
ROSCOE M. E. COMMUNITY CHURCH
"The Church Which Serves Its Community"
Rev. L. C. Elver, Pastor
F. W. Gatchel, Superintendent
Church school, 9:45 a. m. Free bus services.
Praching, 11:00 a. m., 8:00 p. m.
Midweek services, Wednesday at 8:00 p. m.
EAGLE ROCK CHURCHES
CONGREGATIONAL
E. Morgan Isaac, Pastor
Church school convenes at 9:30.
Pastor's Bible class meets at 10 sharp in class room.
"The Unseen Forces in Life" will be the theme Sunday morning at 11. At 7:30 the pastor will deliver a sermon-lecture on the "Inner Light."
METHODIST
Rev. E. J. Bradner, Pastor
Sunday school at 9:30 a. m.
Morning worship, 11 a. m.
Evening service at 7:30.
Epworth league at 6:30.
Prayer meeting, Wednesday, 8 p. m.
"An Oriental Love Story of Ancient Times" will be the Sunday evening sermon theme by the pastor. The large chorus will sing.
The children's sermon, "The Oyster and the Crab" which was postponed from last Sunday morning, will be preached at 11 next Sunday.
At 11 a. m., also, for the seniors, the pastor will speak on "Believing Better Than Beholding."
EPISCOPAL
Rev. Robert Renison, Rector
St. Barnabas Episcopal Church
Corner Stanley and Castle Avenues
11:00—Sunday Communion and sermon.
7:30—Evening prayer and sermon.

Mr. Remson will resume his sermons on the biographical sketches of the Bible.
"David the Boy, David the Man, David the King."
Christmas day services at 7:30 a. m. and 10:30 a. m.
ST. DOMINIC'S CATHOLIC
Rev. E. G. McMullan, O. P., Rector
Rectory, 4002 East Myrtle Ave.
Phone Gar. 4888
Masses on Sundays, 8 and 10 o'clock.
Masses on week days, 8 a. m.
Evening services and Holy hour, 8 o'clock.
Religious instruction for the children of the parish on Wednesday at 4 o'clock and Sunday at 9 o'clock in the morning.
EAGLE ROCK CHURCH OF CHRIST
8054 Valley Drive
W. J. Garry, Minister
Communion, 11:00 a. m.
Sermon, 11:15 a. m.
The subject of the morning sermon will be "The Spirit of Christmas."
Christian Endeavor meets at 6:30 p. m. and the evening service at 7:30.
The subject for the evening sermon will be "Christ in Prophecy."
The church Christmas program will be given on Sunday night, Dec. 23. It will be a "White Gifts" program and the gifts of self, service and substance will be emphasized, making a very appropriate program for the Lord's Day evening.
On Saturday, December 12, the church will give a party to the children of the Bible school.
PRESBYTERIAN
William Middlemass, Minister
Sunday school at 9:30.
Morning worship, 11:00.
Evening service, 7:30.
Prayer meeting, Wednesday 7:30.
Intermediate Y.P.S.C.E., 6:15 p. m.
Senior Y.P.S.C.E., 8:15 p. m.
Dr. Middlemass will speak next Sabbath morning on the text, "Thou Hast Been in Eden, the Garden of God."
FIRST CHURCH OF CHRIST
SCIENTIST
Women's Club House
Corner Colorado and Kentiworth
Sunday school, 9:30 a. m.
Sunday services, 11:00 a. m.
Wednesday, 8:00 p. m.
Reading room, 2140 Colorado in Ritchey building. Hours from 1:00 to 4:00 p. m. except Sundays and holidays.

SANTA TO TRAVEL ON S. P. LIMITED TRAINS

Santa Claus will board Southern Pacific limited trains Christmas Eve.
This was announced yesterday by J. H. R. Parsons, passenger traffic manager for the Southern Pacific company, who stated that in order to gladden the hearts of children and also grown-ups, who may be traveling on Christmas Eve and Christmas Day, the railroad will place elaborately decorated Christmas trees on all its limited trains and distribute candy to the kiddies.
Silver tipped firs from the highest peaks of the Sierra Nevada mountains are being obtained for the occasion, Parsons stated.
The dining car stewards on the limited trains will represent Santa Claus and immediately after dinner on Christmas Eve all the children on the trains, both old and young, will gather around the tree in the observation car for the festivities.
The trees will be placed on all Southern Pacific's limited trains operating between Portland, Ogden and El Paso on Christmas Day. Hundreds of pounds of candy, done up in ornately decorated boxes, will be distributed to the children.
Not only is the company making special arrangements for Christmas Day but it is making plans to carry out the spirit of the season on all its limited trains during the holidays, Parsons said.
Special holiday fares will be in effect on all the company's lines so that as many people as possible may spend the holidays at home.
A special Christmas dinner with "all the fixins" will be served on the Southern Pacific dining cars Christmas Day, he stated.

CHRISTMAS SPECIALS on Renewed Guaranteed BUICKS

Every One A BARGAIN At These Prices

- 1924—5 Passenger, 6 Cylinder Touring, Demonstrator. Guaranteed same as new car.
1923—7 Passenger, 6 Cylinder Touring, Demonstrator. Looks like new. Lots of extras ..... \$1325.00
1922—5 Passenger, 6 Cylinder Touring. New paint, wind wings, bumpers and shock absorbers ..... \$ 850.00
1921—5 Passenger, 6 Cylinder Touring. Good paint. A good buy at ..... \$ 675.00
1921—3 Passenger, 6 Cylinder Roadster. Has had wonderful care ..... \$ 725.00
1923—5 Passenger, 4 Cylinder Touring. Good rubber, fair paint ..... \$ 750.00

These cars have all gone through our shop and are guaranteed and serviced for sixty days.

Open evenings and Sundays until Christmas
CASH OR TERMS
TANNER & HALL, Ltd.
237 SO. BRAND BLVD.
GLENDALE Phone Glen. 50

Burbank Churches

CHRISTIAN SCIENCE
Branch of the Mother Church
I. O. F. Hall
164 North Olive Ave.
Services Sunday, 11 a. m.
Sunday school, 9:30 a. m.
Wednesday evening meeting at 8 p. m.
Lesson Sunday, Dec. 9: "God, the Preserver of man."
EVANGELICAL
Paul J. Kluth, Pastor
A friendly church on Magnolia avenue, west of Burbank.
Whether English or German, we have a class for you.
1:00 p. m.—Morning worship. Sermon in the English language.
Wednesday, 7:30 p. m.—Prayer meeting at the church.
Come and worship with us.
SEVENTH DAY ADVENTIST
Angeleno Ave. near Third Street
C. J. Kunkle, Pastor
Preaching service, 11 a. m. Saturday.
Sabbath school, 9:45 a. m., Dr. Simpson, superintendent.
Prayer meeting, Wednesday at 7:30 p. m.
Young People's meeting, Friday, 7:30 p. m.
CONCORDIA EVANGELICAL LUTHERAN
(Missouri Synod)
Rev. Henry O. Kringle, Pastor
414 North Maryland, Glendale
Divine worship will be held at S. D. A. church, corner Third street and Angeleno avenue every Sunday morning at 11:15.
Sunday school at 10:15 a. m.
Rev. Kringle will be in charge of services.
The public is invited to all Lutheran services. Bring your friends.
METHODIST
Olive Ave. and Third Street
Rev. H. O. Simmons, Pastor
Sunday services:
Bible school, 9:45 a. m.
Preaching, 11 a. m. and 7:30 p. m.
Epworth league, 6:30 p. m.
Prayer meeting, Wednesday evening, 7:30 o'clock.
FIRST CONGREGATIONAL
Services at High School
Leon H. Austin, Minister
Residence, 214 E. Kenneth Road
Sunday services:
Sunday school at 9:45.
Preaching at 11:00.

GLENDALE, CALIFORNIA, SATURDAY, DECEMBER 15, 1923 (5)

## EXAMINATIONS FOR MOTORISTS IS SUGGESTED BY AUTHORITY ON MODERN TRAFFIC PROBLEMS

That Safety of the Public—Both Awheel and on Foot—Demands a Greater Knowledge of Car Operation and Traffic Laws, Is Claimed

### QUESTIONS THAT SHOULD BE ANSWERED GIVEN

Licenses in Other Lines Given Only After Passage of Examination—Why Not in Automobile Driving? Other States Demand Precautions

The following article, written by William Kerr of Los Angeles, an authority on the traffic problem, so nearly "hits the mark" that it is worth reprinting. Some eastern states insist on the applicant for an automobile operator's license undergoing an examination, some of which are very strict. Why not in California. The need of such an examination is apparent.

Here is Mr. Kerr's article:

A man wants to get a license to act as engineer in a small building. In his care there will be the firing and attending of a small ten-horse-power boiler and the keeping in condition of a water pump.

Before he receives that license he is examined by a board of engineers. He is put to various tests. His knowledge of the thing of which he is going to be in charge is searched for flaws.

And when it is found that he is capable of caring for that ten-horse power stationary bit of machinery, he is given a license.

Compare this with the person who goes down to the local license bureau or mails a letter to Sacramento, giving his name, age, address and the make of car and a few other "registration" facts, and receives a driver's license.

The machine this person is permitted to drive has under the hood not ten, but possibly fifty or sixty horsepower. It is not stationary—no, absolutely not. It runs on four wheels, and sometimes (at the whim of the driver) it runs pretty fast.

The ten-horse-power boiler may blow up. It would kill not reasonably more than the one man attending it.

But—how many persons can this fifty-horsepower automobile kill?

And then the question—Should automobile drivers be required to pass competent examinations before they are permitted to drive upon the highways of the State of California?

The answer is—

"Yes," voiced by men who know! Captain James McDowell of the police department traffic bureau, Police Judges James Pope, Hugh J. Crawford and Chambers, Police Lieutenant Conneley, and men of like caliber say:

"No one should be permitted to drive an automobile unless they have proved themselves capable of so doing.

"There should be a law passed in the State of California, similar

to those in eastern cities and states, whereby ANY person wishing to drive an automobile must pass an examining board."

"The time is coming," said one high official, "when something drastic must be done.

"Los Angeles has the highest automobile death rate in proportion to population of any other American city."

Here is Captain McDowell's idea of how to stop it:

"There should be a law compelling automobile drivers to submit to examination as to their ability to drive motor vehicles. This examination should include the following essentials:

"Know what different parts of the car are for.

"Be intimately acquainted with the braking system of the car.

"Be capable of judging (within reason) distance and speed.

"Have good eyesight.

"Be sound physically.

"Have hearing unimpeded.

"Be capable of reasoning things out. (This applies to cases of thoughtfulness. A person would be a "student" for a certain length of time under an instructor. Should they show signs of inability to use good judgment, horse sense, permission to drive should be withheld.)

"No young man under 18 years of age permitted to drive.

"No young woman under 21 years of age permitted to drive.

"A State law should be passed immediately to do this.

"And lastly, three offenses of any one individual in court should result in the taking away of their driver's permit.

"This law, while it may appear drastic, is no more rigid than are the laws pertaining to engineers' licenses, doctors' licenses, or any other profession where human life is in question.

## J. E. Phillips Receiving Willys-Knight Car

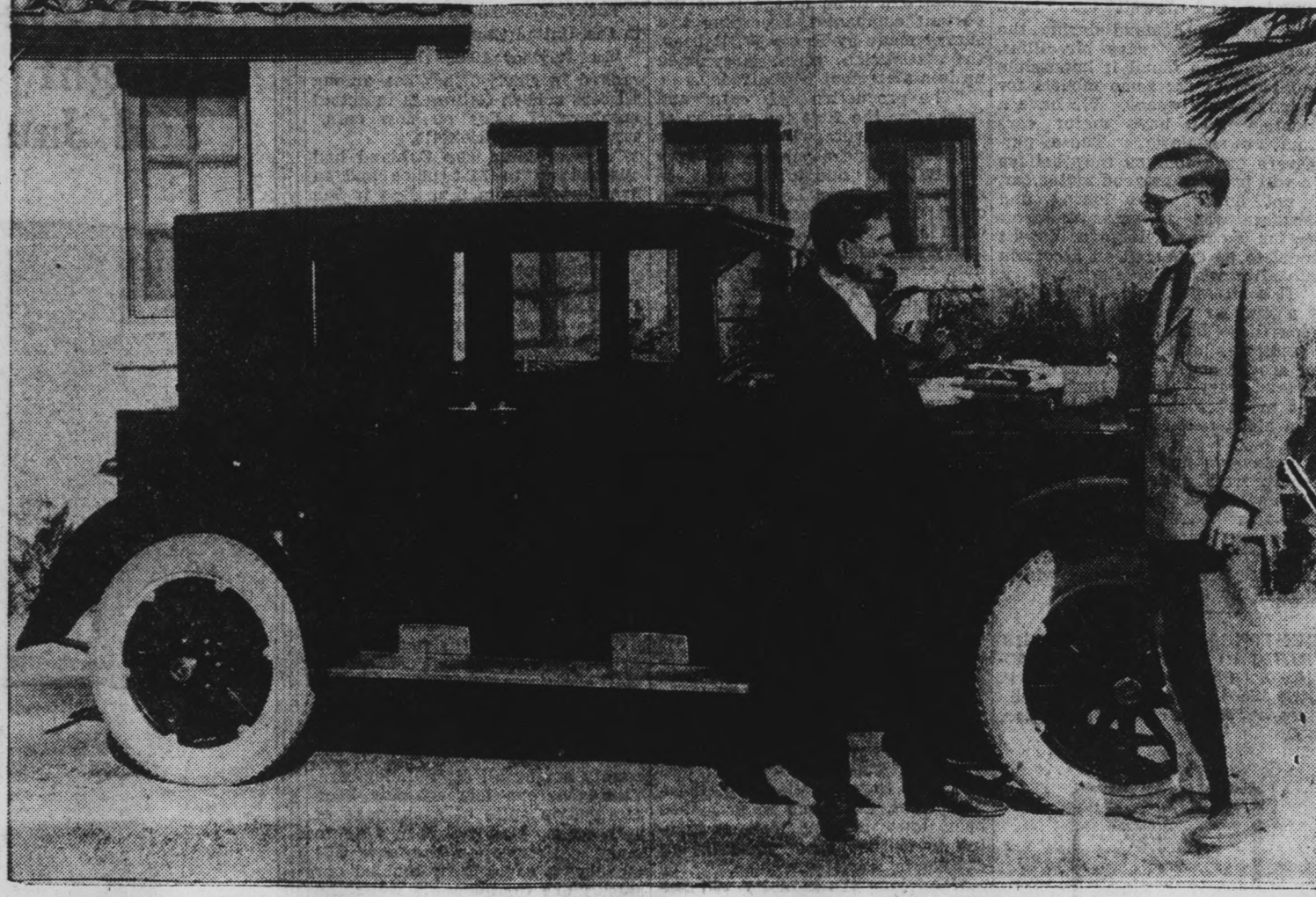

## MRS. J. E. PHILLIPS GIVEN WILLYS-KNIGHT COUPE SEDAN AS CHRISTMAS GIFT THIS YEAR

After Being Installed Worthy Matron of Glen Eyrrie Chapter No. 237, O. E. S., Fortunate Lady Is Handed Certificate for Beautiful Auto

It was a real Christmas present—that car. Not many ladies of Glendale will have one of the best automobiles on the market handed to her as a present this Xmas time. But that just goes to show that Mrs. J. E. Phillips, 202 North Brand, is a little more fortunate than are the rest of those of the feminine sex of Glendale.

Mrs. Phillips was installed last night as Worthy Matron of the Glen Eyrrie Chapter No. 237 of the Order of Eastern Star, an honor such as comes seldom to any of the ladies of this city. The ceremony took place at Masonic hall.

But being installed as worthy matron was not the only way in which Mrs. Phillips was favored at that service. Immediately after the installation, Mrs. Phillips was presented by Mr. Phillips with a certificate for a brand new Willys-Knight coupe-sedan, one of the very latest members of the "W-K." family. This car is to be Mrs. Phillips' very own, and "she" will have full say as to who drives and who does not. For this power alone, many of the ladies of Glendale will envy her.

This is the second Willys-Knight car that Mrs. Phillips has owned. For years the "W-K." automobile has been a regular "side kick" of the Phillips family. It has proven to be trustworthy and dependable in the fullest sense of the word. Its upkeep cost has been surprisingly small, and in every way it has lived up to its reputation as "one of the best machines on the market."

**HOPI INDIANS USE AUTOS**  
That Arizona Indians have reached the automobile stage of development is shown by the presence here of many Hopi Indian families that have come to pick cotton and have made the journey from Northern Arizona in their own cars.

## FORD DISPLAY WEEK DUE FOR DECEMBER 16-22

Ford display week will be held from December 16 to December 22, according to an announcement given out this morning by Jesse E. Smith of the Jesse E. Smith company, 415 West Colorado, local dealers for the Ford and Lincoln cars and Fordson tractors.

During this week the parents of Glendale are invited to bring their babies to the Ford agency. To each infant of two years and older a Ford weekly purchase bank, containing a brand new coin, will be given. In addition to this a prize will be given to the winning child.

## DEALER IS AFFECTED BY NEW STATE MOTOR LAW

The new law reveals quite a marked change in the fee for a dealer's license for 1924 and according to Will H. Marsh, chief of the division of motor vehicles, there are a number of other changes which will affect the manner in which a dealer handles his business.

Dealers handling trailers must have a special license. The fee without reduction per quarter for the three separate licenses for dealers will be as follows:

Automobile dealer, \$5.00 for the first set of plates; \$3.00 each additional.

Motorcycle, \$5.00 first plate; \$1.00 each additional.

Trailer, \$5.00 for first plate and \$1.00 each additional.

If a dealer neglects to renew license before March 2 he will pay a double registration fee, the penalty being equal to the fee quoted for dealer's license.

Dealers heretofore have been required to report the sale of all cars to the division of motor vehicles, but occasionally cause the applicant trouble by neglecting to do so. Under the new law a dealer throws himself liable to revocation of license or refusal of renewal should he fail to report to the department each car sold during the year.

**FOREST SERVICE ASK \$7,000,000**  
Appropriation of over \$7,000,000 has been asked by the Forest Service for construction of roads through national forests in Arizona. Most of the money is wanted for 1272 miles of the forest highway system, with \$885,400 for 611 miles of construction and \$81,796 for 759 miles of trails. The development will be gradual, covering a period of twenty-eight years.

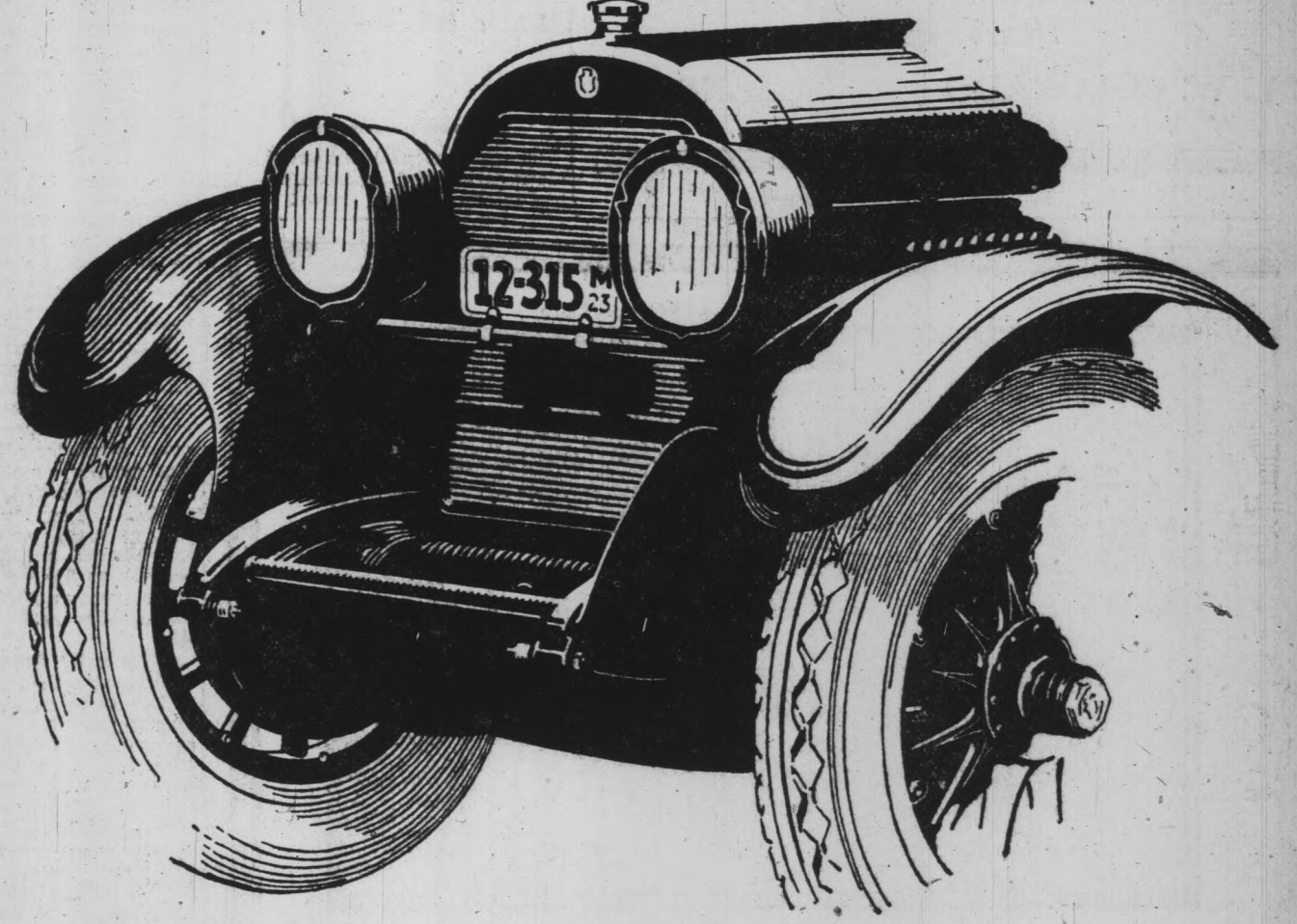

"May I be yours Xmas Morning"

Ask what you will of the New Cadillac—a steady drive, a sudden burst of speed, a positive stop,—its resources are equal to your inclinations.

**Court Motor Co.**

235 So. Brand Blvd. Phone Glen. 2947

# CADILLAC

## V-63

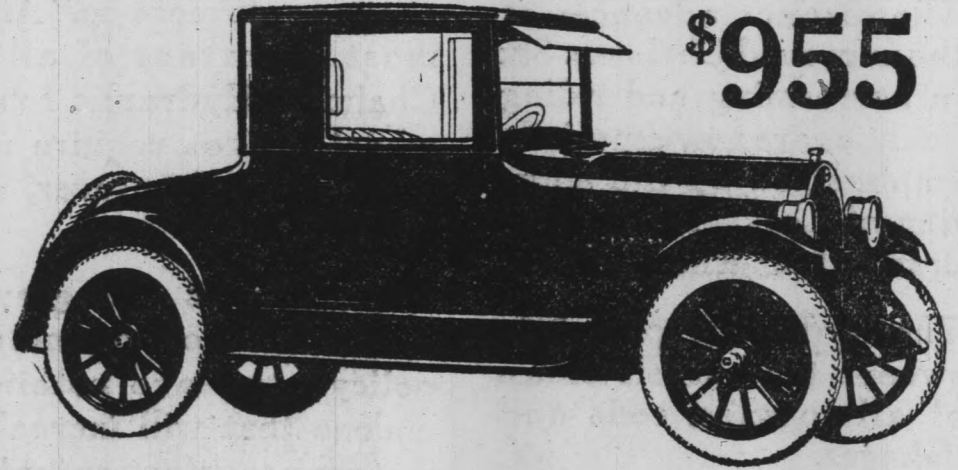

**Oldsmobile**  
Wins by Comparison

|               |        |
|---------------|--------|
| Touring       | \$ 750 |
| Roadster      | 750    |
| Sport Touring | 885    |
| Cab           | 955    |
| Coupe         | 1035   |
| Sedan         | 1095   |

The G. M. A. C. extended payment plan makes buying easy. All prices f. o. b. Lansing. Spare tire and tax extra.

Think of it—\$955 will now buy you not only an Oldsmobile and a General Motors product, but a six cylinder car with a closed body by Fisher.

In other words, for the price that you ordinarily would pay for a four cylinder touring car of equal size, you can now buy a fine six cylinder Oldsmobile closed car.

No greater motor car value has ever been offered to the public. See it today.

# OLDSMOBILE SIX

Immediate Delivery on Some Models  
**C. H. HUNTER**  
DEALER

208-210 W. BROADWAY PHONE GLEN. 2373  
OPEN EVENINGS AND SUNDAY TILL ONE O'CLOCK

## TO STUDY AMERICAN HIGHWAYS

Forty delegates will be brought to this country from Pan-American countries to make an intensive "shirt-sleeves" study of highways and highway transport under the terms of a plan approved by government, automotive, road machinery, road material and banking representative at meeting held in New York, November 22.

# JEWETT SIX

PAIGE BUILT



\$665 Cash and Balance Monthly Buys this Car

## A Closed Car Beauty of Marvelous Power

New Jewett Special Sedan Gives "Open Car" Performance

THE New Jewett Six Special Sedan captivates the casual observer with its beauty—amazes the motor-wish with its sturdiness, power and sparkling performance.

Jewett's full 50 h. p. Paige-built motor FILLS THE HOOD! Cylinders are 3 1/4 x 5 inches—giving 249 cu. in. piston displacement. Experienced motorists know what that means—a "closed car with open car performance." Think of taking most any hill in high—of beating most any car up any hill. Drive from 2 to 60 miles an hour or more in high—accelerate from 5 to 25 miles an hour in 7 seconds, in high!

This New Jewett Special Sedan is smart and stylish—a fit setting for any family. Its rich Japanese blue finish is strikingly set off by nickel trimmings. Full, luxurious comfort for five. Seats are richly upholstered; interior fittings are in good taste. You'll agree it is beautiful.

Equipment is complete at \$1695 factory. Nickeled bumpers front and rear; nickeled radiator and motor. Extra tire, tube, rim and cover carried forward at the left. Nickeled head and side-lights. Trunk rack and trunk. Nickeled body-guard rails. Automatic stop-light. Automatic windshield wiper. Rear view mirror. Sun visor.

Drive this New Jewett Special Sedan yourself. Let your wife drive it. Call us—any time.

## JEWETT BUYERS PLACE ORDERS FAR IN ADVANCE

Experienced motor car buyers are showing a tendency toward placing orders early for spring delivery, according to Mr. Ralph E. Bliss, 306 East Colorado, local Paige and Jewett dealer. He states that his company and the numerous associate dealers in Detroit have several score orders on hand now.

"Paige and Jewett cars have been in such demand during the past few years," says Mr. Bliss, "that we have found it impossible to fill orders for some models for as long as six weeks. We have a clientele that buys motor cars from us regularly. These purchasers have told us they believe we will produce as good motor car, if not better, next spring and therefore wish to enter their order for a certain Paige or Jewett model to be delivered on a certain date after winter breaks up."

"This situation is doubtless true of a number of other dealers besides those handling our product. It indicates that automobile owners are becoming wiser motor car buyers every year. During the past much of their education has been along automobile engineering lines.

"Today we find the majority of owners well acquainted with the car they drive. It is safe to say that after a few delivery disappointments, more will enter the experienced motor car buyers' class and order during the winter months for spring delivery."

IDENTIFICATION AND REGISTRATION PLATE FOR AUTOMOBILES. Invented by William F. Little, St. Louis, Mo. Compiled by Clarence A. O'Brien, Washington, D. C.



The ornamental design for an identification and registration plate for automobiles, as shown.

## AUTO SITUATION IN UNITED STATES IS TOLD

By Roger W. Babson

The outstanding features of the automobile situation are: (1) heavy but declining production, (2) declining demand, (3) fairly stable prices with downward adjustments here and there, (4) keen competition, and (5) generally good financial condition of the more important companies, according to a survey made by Roger W. Babson, the statistician, which is summed up in a statement issued today.

"The production of cars and trucks for the first ten months of this year averaged 307,635 cars and 32,029 trucks per month," says Mr. Babson, "this total output is about 60 per cent better than the output in the corresponding period of 1922. Notwithstanding this heavy rate of production stocks of new cars have apparently not accumulated to a burdensome degree. Sales during the first three-quarters of the year kept pace with production."

"Demand last spring and summer exceeded dealers' expectations and many found themselves without cars large enough to meet the needs of their customers. With this in mind dealers are now inclined to plan on liberal stocks for next year. Manufacturers apparently are also inclined to look for another heavy increase in sales and are planning on a much larger output."

"The industry has been favored not only by an unusually strong demand but also by the fact that automobiles are cheaper, relative to other commodities. By reason of the large number of concerns competing for business, and also by reason of the necessity of lower prices in order to appeal to successively lower levels of purchasing power, the trend in price has been downward and there is nothing in sight that indicates a change in this trend."

"How long the industry will continue its remarkable growth is difficult to say. The changing ratio in the rate of registration increase, and the increased cost of selling, seem to indicate resistance in expanding the market. It is probable that the more alert manufacturers are continuing to plan on more cheaply made cars in the future in order that they may put prices lower and appeal to larger numbers of people. So long as this tendency proves profitable it is difficult to say when the industry will reach the point where it will be primarily on a replacement basis."

"Another important factor is the traffic congestion prevailing in many large cities which is beginning to prove a distinct hindrance to the sale of cars to residents. In some large places it is much more comfortable to walk or to use trolleys, subways or trams. It is feared that this condition may grow to such an extent as to seriously curtail demand and the industry is seeking to have cities plan future street construction so as to give automobile traffic first consideration."

"The chief danger in the automobile situation is the tendency of buyers to exceed the safe limit of expenditure. However, so long as consumers can manipulate their budget so as to include automobile expenditure at present levels the industry will continue to expand. Present demand for automobiles is exceedingly good when you consider that general business as reflected on the Babson chart is running 7 per cent below normal."

"There is nothing in the action of motor stocks which suggests a different market movement from the list as a whole," continued Mr. Babson. "An average of 13 representative issues, both car and truck, sold at a high, in the spring, of 48, declined to a low last summer of 31 and have rallied to around 37; 7 motor accessory issues from a high of 76 declined to 48 and now maintain a level around 57. All issues used are New York Stock Exchange listed and represent body, wheel, carburetor and similar plants. Tires, however, are not considered. Examining the movements of individual issues in these groups one fails to find any evidence of a movement in specific issues in opposition to the trend. The apparently greater intensity of competition in the popular priced car field than in other departments of activity in the motor business might seem to suggest varying trends in the different issues. All however, have recovered from 25 to 40 per cent or 50 per cent of their decline."

"Looking back a little further it appears that automobile stocks have very closely followed the trend of the general market since the decline in 1920. It is probably reasonable to assume that they will do so in the future."

AUTOMOBILE GEAR-SHIFT-LEVER GRIP, invented by Raymond F. Fudge, Fort Worth, Tex., and compiled by Clarence A. O'Brien, Washington, D. C.



The ornamental design for an automobile gear shift lever grip, as shown.

## OAKLAND SIX IS AMONG LEADERS IN AUTO FIELD

One of the outstanding successes in the motor car industry of the past two years has been the Oakland Six which through its rapid rise in popularity has climbed from practical obscurity to a proud position among the leaders in the industry, according to Thos. E. Ricketts, 219 West Colorado, Glendale Oakland dealer.

Today it ranks seventh in sales in the United States.

"In July of 1922, the Oakland ranked in thirty-fifth place among all cars sold in California in actual numbers of sales on new cars," says Thos. E. Ricketts.

"A year later, the Oakland had climbed up to 21st place and in five months from that date it has reached twelfth place in the number of cars sold in Southern California.

"Coincident with this fact comes the announcement from the factory that the Oakland was seventh in volume of sales from the factory through to the owner, in the United States. This is a wonderful accomplishment and when one considers what cars constitute the first seven makes the record becomes all the more remarkable. It is an obvious tribute to the policy of the Oakland Motor Car company since it was reorganized by the present management and is in line with the General Motors policy of popularizing all of its cars, first by making them worthy of public confidence and then going out and broadcasting it to the world."

"An analysis of the registrations as set forth by Motorfax, a periodical carrying all registrations of the State Motor Vehicle Department, shows that the Oakland is fifth in volume in Los Angeles city today and ranks seventh in the county among all six-cylinder cars. This generous increase has been attained in spite of a shortage of new cars. Had we been able to make deliveries on the new 6-54 models we could have doubled our sales since September 9 when the car was announced."

## FORD CO. BUILDS DENMARK PLANT

DETROIT, Mich., Dec. 14.—By next spring the Ford Motor company will have completed an immense new factory at Copenhagen, Denmark, which will be one of the finest in Europe, introducing in that part of the world new standards in design and operation.

The growth of the Copenhagen assembly plant since its opening in June 1919, has been remarkable and it is now the second largest among the foreign companies, first place being held by the plant at Manchester, England.

A total of thirteen countries are served by Copenhagen. These include Denmark, Iceland, Faroe Islands, Sweden, Norway, Finland, Free State of Danzig, Estonia, Latvia, Lithuania, Poland, Ukraine and Germany.

The demand for Ford cars during the present year has been particularly good in the three Scandinavian countries, Denmark, Norway and Sweden and the Fordson tractor has come into extensive agricultural use.

Construction work on the new plant at Copenhagen is well under way. The site, covering four and a half acres, is admirably situated on the south harbor of Copenhagen. The building is being erected so that ocean freighters coming up the North Sea can dock on two sides of it, permitting direct delivery of assembly material from the Manchester plant and from Detroit, via New York. Railroad service will be direct to the property.

The new building is 400 feet long by 300 feet wide. The outer section is two stories high with an inner court of one story daylight roof. All stock will be moved on conveyors. The second floor will be devoted to an exclusive body-making factory. The chassis assembly line, which will be on the same continuous production system as that employed in all American plants of the company, will be on the first floor.

A large power plant adjoins the main building. The new plant and property represents an investment of more than \$650,000.

An Emergency Supply for Hunters

Hunters often find themselves wishing for a few extra cartridges or for a match when far afield. The following paragraphs explain an easy method of carrying an emergency supply for just such occasions.

## RUNS AUTO ON ABANDONED RAILWAY

An enterprising native of the state of Maine has solved the problem of what to do with an abandoned railway. Some months ago the Bangor and Aroostook railway discontinued service over its 12-mile branch running from Brownville to Katahdin Iron Works. Henry Green saw his opportunity. He started with a small automobile and an idea.

The idea was to fit the car with flange wheels and make it run on the unused rails. He rented the whole branch line from the railroad company at \$31.00 a month and started business. Now traffic is so brisk he is using a trailer behind the car.

When pouring gasoline, never let it fall any great distance, as the petrol in passing through the air generates static electricity.

HEARSE ARE VEHICLES IN PENNSYLVANIA

Pennsylvania's department of highways recently decided that hearses are passenger vehicles, and undertakers now are instructed to register them as such, not as trucks.

STAGES TRAVEL MANY MILES

California has 22 automobile stage lines longer than 100 miles each.

A pair of \$30.00 Bumpers FREE with every Chevrolet Touring Car bought between December 15 and January 1

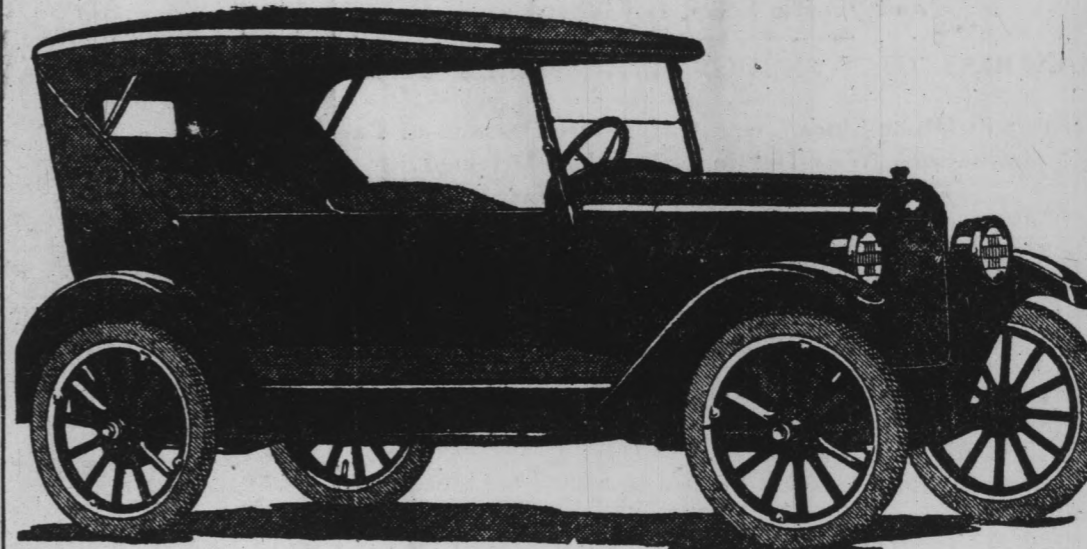

\$635

HERE

GASOLINE TANK ON REAR OF CAR. CURTAINS OPEN WITH DOORS. ALEMITE SYSTEM.

C. L. SMITH

OPEN EVENINGS

DEALER

GLEN. 2443

COLORADO AT ORANGE

# HYDRAULIC 4 Wheel Brakes

## Another Step in Chalmers Progress

The distinct advances of the improved Chalmers Six in performing and riding qualities are now especially emphasized by the adoption of Lockheed type hydraulic four-wheel brakes.

The hydraulic principle sweeps the chassis clean of all toggles, rods and linkages.

There is nothing to rattle,

chatter or "freeze up." And most important of all—Chalmers Hydraulic four-wheel brakes require no lubrication whatever, at any time.

Here again is strong evidence of the Chalmers policy—to leave nothing undone that will increase motoring satisfaction for its rapidly growing clientele.

## Glendale Motor Car Co.

MAXWELL AND CHALMERS, DEALERS

124 W. Colorado St.

Phone Glen. 2430

The Improved CHALMERS SIX Four Wheel Brakes

Chalmers Hydraulic Four-Wheel Brakes equalize automatically on all four wheels—are positive in action, equally positive in release—require no lubrication—need practically no adjustments—never rattle or chatter—require no extra effort to operate—increase riding and driving comfort and safety.

Optional Equipment—\$75 extra

## RALPH B. BLISS

New Location

219 W. COLORADO

GLENDALE

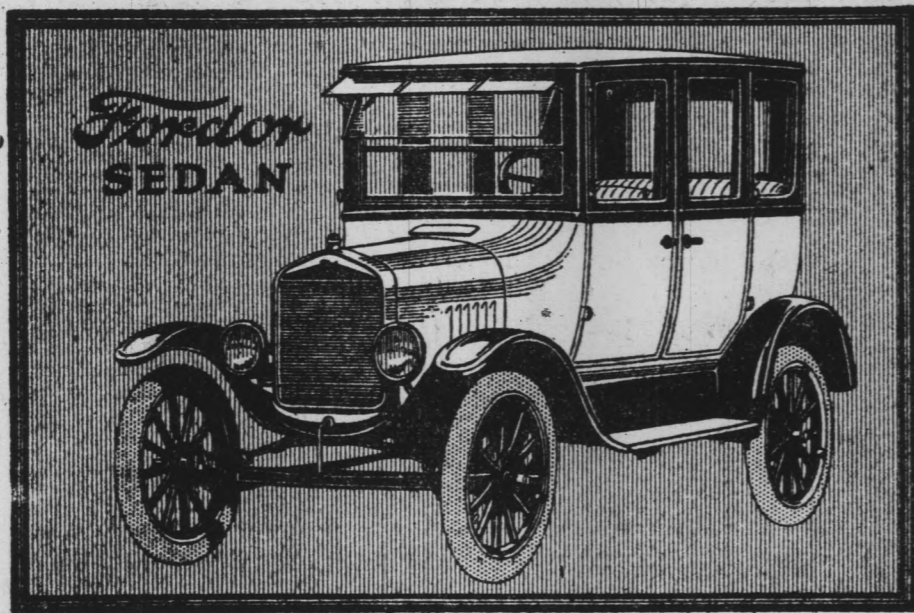

Lower Priced Than Ever Before

\$685

F. O. B. DETROIT FULLY EQUIPPED



Convenient, Comfortable Seating Arrangement

THE many desirable qualities inherent in the Ford Sedan commend this car to the consideration of every discriminating motorist.

When, in connection with these qualities, the low price of the car is considered, the value of the Ford Sedan becomes unique. In it you obtain, at the lowest possible cost a car of snug comfort, good appearance, and high utility.

Its convenient operation, dependable performance, and long life are well known. The style of its appearance, the attractive comfort of its interior, are in line with present-day demand.

You can buy this car through the Ford Weekly Purchase Plan

Authorized Ford Dealers



CARS · TRUCKS · TRACTORS

# DAMAGED

Never allow a naked flame to come near the storage battery while it is being charged or immediately afterwards.

Readjust brakes when adding to the car the additional weight of a winter top or a special body.

At regular intervals the sides of spring leaves should be painted with a stiff brush and cylinder oil.

When replacing a shackle, thoroughly oil or grease the surface of the shaft, and, if possible, rotate it when putting in place.

"Oh Just What I Wanted" for Christmas

Packard

Dixie Packard Co.

DEALERS

W. H. DANIELS

510 E. Broadway. Phone Glen. 3388

ASK THE MAN WHO OWNS ONE

Robes and Gloves

BETTER GOODS BETTER BARGAINS

To see is to Buy

The most carefully selected line of accessories suitable for gifts for autoists.

Everything Elegant But Practical

- Mirrors, Spotlights, Flashlights, Stoplights, Vases, Vizors, Onyx Gear Shift Balls, Windwings, Windshield Wipers, Motometers, Clocks, Cushions, etc., etc.

Monarch Auto Supply Co.

204 SO. BRAND MONARCH BLDG.

BARTLETT & FRENCH HUPMOBILE

SALES AND SERVICE

111 WEST HARVARD STREET

First Class Repair Shop for All Makes of Automobiles Phone Glen. 1667.

ACCIDENT CAUSE IS DEFINITELY OUTLINED

Obstruction of Motorist's Vision Is Hotly Condemned



An appalling number of people are killed and injured every year on the highways of this country.

Examination as to the causes of accidents shows that the principal factors are sharp curves, impaired vision due to fences, overhanging trees, embankments, etc., excessive grades, too narrow bridges, slippery road surfaces, dangerous detours, defective road surfaces, weak bridges, and too narrow roads.

If the National or State government permitted a railroad to kill and maim its passengers because of too sharp curves, too steep grades, defective rails, improper signals, or too weak bridges, the people would speedily change the government.

Roads have grown almost imperceptibly from paths through the forests to highways. The automobile traffic was born almost overnight, and is increasing by leaps and bounds.

It is inevitable that the United States construct a system of trunk-line highways north and south, east and west, throughout the country.

Road Building Making a modern highway involves so many problems that expert engineering, financing and construction all play their part.

Before a modern highway can be properly and economically built, the taxpayers must ask, and the experts answer, a number of very pertinent questions.

It must be determined what the highway can, and second what it should, cost. Next, and intimately concerned with the first, is the problem of what sum yearly can, and what sum should, be spent for maintenance.

If the road has several different geographic sections, what types of roads should be built for these? Road built through swamp areas need one type of foundation, that built on rocky hills, another; some roads require expensive drainage foundations, others do not.

What is the maximum traffic to be provided for? This means planning for the road five, ten, twenty-five years hence, as well as tomorrow. Broadway, New York, and Washington street, Boston, were planned for small traffic.

How much shall the taxpayer pay for the road and how much the users? What proportion of upkeep shall fall on the makers of the road and what on the horses, wagons, automobiles and trucks?

What shall be the location? How much shall be put into reducing grade and curve, and how much into width and length? All these are pertinent questions.

Statistics gathered by the government show that, given a reasonably good road, it costs, per ton mile, 15 cents to haul wheat, 15 cents to haul corn, and 18 cents to haul cotton by truck, whereas by wagon the rates are 30, 33, and 48 cents, respectively.

The American farmer is not a stupid person. Let him once realize how much he can save by a truck and he won't ask for good roads, he will demand at the polls that the United States government give him good roads. He already is asking in no uncertain voice, which is why it can confidently be predicted that the industry of the future which will be the biggest in the United States is neither railroads nor automobile building (the two present leaders, except farming), but road making.

OLDSMOBILE MAKES 'SOME' SPEED RECORD

68 Miles Per Hour In Stock Car Is Achievement

Right on the heels of the startling achievement of driving the first automobile across the continent with only high gear, "Cannonball" Baker has established another new automobile record.

Using the same Oldsmobile Six that he had driven from New York to Los Angeles in "high," Baker, two days after his arrival in the California city, took it to the Beverly Hills speedway and made some remarkable speed demonstrations.

In the presence of Jimmy Murphy, speed king of the world, and Lew Wilson, both internationally known "A. A. A." drivers, Baker put his Oldsmobile Six around the bowl at a rate of 68 miles an hour—a brand new record for a stock car in the six-cylinder, 169-cubic inch displacement class.

Motorcycle Officers John Morton of Santa Monica and J. G. Clark of Los Angeles, trailed Baker's Oldsmobile Six around the board track and checked the speed at 68 miles per hour, exactly the same as checked up by the stop watches of Cruise Carriel of the Los Angeles Herald, Murphy and Wilson.

The Coast motor authorities were loud in their praises of the Oldsmobile Six and admitted that the Beverly Hills demonstration swept all their former ideas of the capability of high efficiency, small displacement engines. Following the exhibition, the back of the car was jerked up and inspected by Murphy, Wilson and the newspapermen, who testified that standard gear ratio and stock parts only were used.

Closed models of this remarkable Six are being shown at the C. H. Hunter Oldsmobile Agency, 20410 West Broadway, Glendale.

STORY OF CHEVROLET IS TOLD TO DEALERS

During the past fortnight more than 2000 distributors, sub-agents, salesmen and employees of various northwest agencies have heard the story of Chevrolet in a series of meetings held in several northwest cities by W. R. Richmond.

Le Roy Fields, the Portland Chevrolet distributor, and others participated in the meetings held at Olympia, Seattle, Spokane, Butte, Mont., and Pendleton.

Fields and Richmond drove over the circuit, in all over 1200 miles, to give Chevrolet agents the inside story of Chevrolet and the plans for the coming season as outlined by the General Motors Corporation, of which Chevrolet is a unit. With production at its peak, with the car now at its best point in its successful career, the future holds bright prospects for dealers, it was pointed out.

can vote intelligently upon road taxes or bonds.

Road Building Big Industry

There are more than six and a quarter million farms in the United States, worth an excess of seventy billions of dollars, a sum in excess of that invested in any other three industries of the country.

The present yearly production of trucks is a quarter of a million. The existing number of trucks serving farms is probably not in excess of half a million. The reason why use lags so far behind necessity is the fact that the trucks should travel on a two and a half million miles of road and actually do travel over less than three hundred thousand miles of road.

Statistics gathered by the government show that, given a reasonably good road, it costs, per ton mile, 15 cents to haul wheat, 15 cents to haul corn, and 18 cents to haul cotton by truck, whereas by wagon the rates are 30, 33, and 48 cents, respectively.

The American farmer is not a stupid person. Let him once realize how much he can save by a truck and he won't ask for good roads, he will demand at the polls that the United States government give him good roads. He already is asking in no uncertain voice, which is why it can confidently be predicted that the industry of the future which will be the biggest in the United States is neither railroads nor automobile building (the two present leaders, except farming), but road making.

For HER XMAS

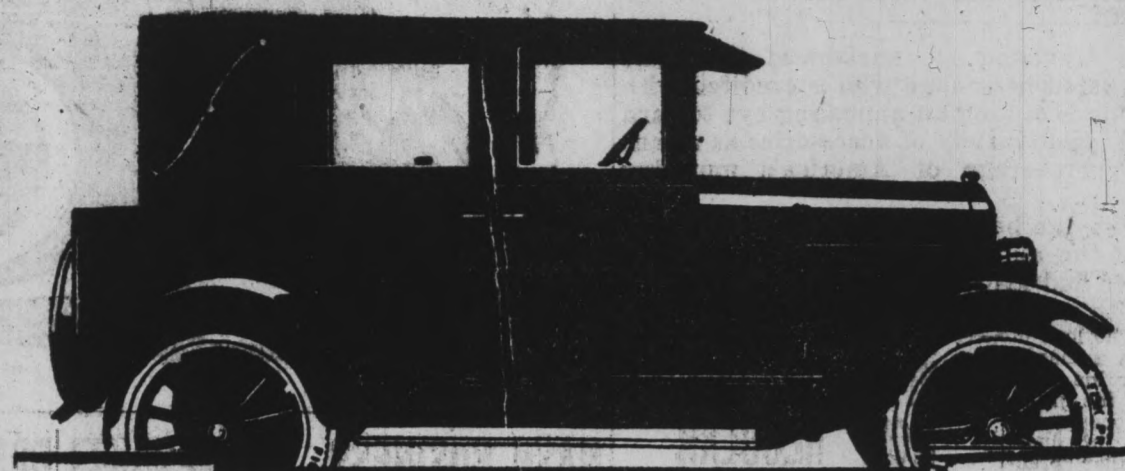

OVERLAND CHAMPION

\$865

NOT THERE BUT HERE IMMEDIATE DELIVERY

SMITH-SLOAN Inc.

228 S. Brand Blvd.

Phone Glen. 1320

OPEN EVENINGS

ATTENTION

Motor Car Owners

The following responsible and established battery houses of Glendale, after mature consideration, have decided to charge a small fee for testing, watering and inspecting automobile batteries, effective Jan. 1st, 1924.

We believe that car owners, realizing the necessity and importance of regular, expert battery inspection, are not desirous of imposing on battery stations the cost of a service that is rendered for the car owner's benefit.

Effective Jan. 1st, 1924, we will charge the following prices for such service:

- Test and Water Battery . . . 15c
Clean and Grease Terminals . 25c
Calling For or Delivering Battery, Minimum . . . . . 50c

Gateway Automotive Co. Gill Batteries 327 W. Los Feliz Road

Westinghouse Battery Station Westinghouse Batteries 366 S. Glendale Ave. Phone Glen. 741-M

Sherman-Bond Auto Electric Co. Gould Batteries 426 S. Central Ave. Phone 1893-J

Parker & Black Exide Batteries 113 W. Harvard

Psenner Bros. USL-Philadelphia Batteries 601 S. Brand. Glen. 452

Glendale Battery and Ignition Works Vesta Batteries At Corner Broadway and Louise St.

Blackburn Battery & Electric Station Exide Batteries 1023 E. Broadway

Gardner Auto Electric Prest-o-Lite Battery 166 W. Harvard

Reliable Garage 310 E. Colorado Blvd. Phone Glen. 1215

Bob's Battery and Ignition Works Bob's Special Battery 110 N. Louise St.

DAMAGED

## SANTA CLAUS TO CARRY AUTO ACCESSORIES ON CHRISTMAS TRIP, SAYS WESTERN AUTO CO.

This Promises to be a Real Automobile Gift Year—Many Motorists Living in Glendale Must Have New Devices as They Appear

AUTO TO BE USED BY "CHILDREN'S FRIEND" Many Useful and Ornamental Features for the Motorist's Pleasure and Comfort Have Been Invented—Western Auto Has Them All

Santa Claus is traveling on pneumatic tires this year and the bewhiskered personage who is credited with being the generous one is casting an appealing eye toward the motor car and its great variety of accessories as means of pleasing a big percentage of America's motoring millions.

The old man with the beard has certainly kept pace with the progress of the automobile industry in general. Gone are his reindeer and his sleigh, for in their stead he makes his rounds with a straight eight limousine, coupled to a string of trailers. The load of gifts has also undergone a change to a marked degree, for his pack this year will be minus the ordinary run of red ties, monogrammed military brushes, cigars of questionable vintage, and similar "practical" gifts that usually adorn the evergreen on Christmas morning.

Automobile accessories, practical, ornamental, and otherwise, have taken the place of the favored gifts that formerly were given at Christmas time.

There are ample rumblings around the automobile supply stores, that motorists are going to awaken on Christmas morning to feast their eyes on presents intended for their comfort and enjoyment and for heightening the utility of their faithful automobiles. That the proverbial chariot of Santa Claus is going to resemble an automobile accessory exhibition can easily be gained from a survey of activities in the Western Auto Supply company's automotive department store of this city. Every manner of equipment from little novelties for the enclosed cars to complete camp outfits are included in the gift purchases of the hundreds of motor interested persons who are daily thronging this establishment, solving the "What-to-Give" question with "Something for the Car."

### ROTARY SIGNAL DEVICE



A signal of the class described comprising a casing having a pair of openings therein, a dial on the face of the casing having warning symbols thereon, a rotary member in the casing having colors and symbols thereon for appearing at the openings, a pointer associated with the dial, means for moving the rotary member and the pointer simultaneously so that the pointer will indicate the same symbol as appears in the opening and means for illuminating the warnings on the rotary member.

### FOUR-WHEEL BRAKES NOW REGULAR EQUIPMENT

What is recognized as one of the biggest advancements in automobile engineering is the hydraulic 4-wheel brakes, now regular equipment on the Chalmers cars displayed by the Glendale Motor Car company, Maxwell and Chalmers dealer, at 124 West Colorado street. The simplicity of the hydraulic brake equipment appeals to everyone at first glance and the fact that there is no lubrication or oiling necessary on the entire braking system appeals not only to the man who pays for regular weekly inspection of his brakes. There is no lubricating of any kind necessary on the Chalmers hydraulic brake equipment because there are no moving parts except the brake bands themselves and these are lubricated automatically.

Whether automotive vehicles should or should not be equipped with brakes on the front, as well as the rear wheels is a subject of vital importance to motor car owners. The number of deaths caused by automotive vehicles in the United States alone is appalling, especially when we acknowledge that a very high percentage of these accidents could be eliminated if all motor cars were provided with adequate and proper designed breaking facilities.

The hydraulic brake seems to be the solution of the brake problem. It is an external contracting brake, operates as easily as any mechanical brake and it's care and adjustment is so simplified that practically no attention to them is required.

The new Chalmers cars embody a great many other improvements, with slight changes in body design, the addition of the gear shift lock and the improved clutch and gear shifting mechanism, says Lyman P. Clark of the Glendale Motor Car company, 124 West Colorado street, Maxwell and Chalmers dealer.

## Western Auto Supply Co. Is Place to Select the Motorist's Christmas Gifts

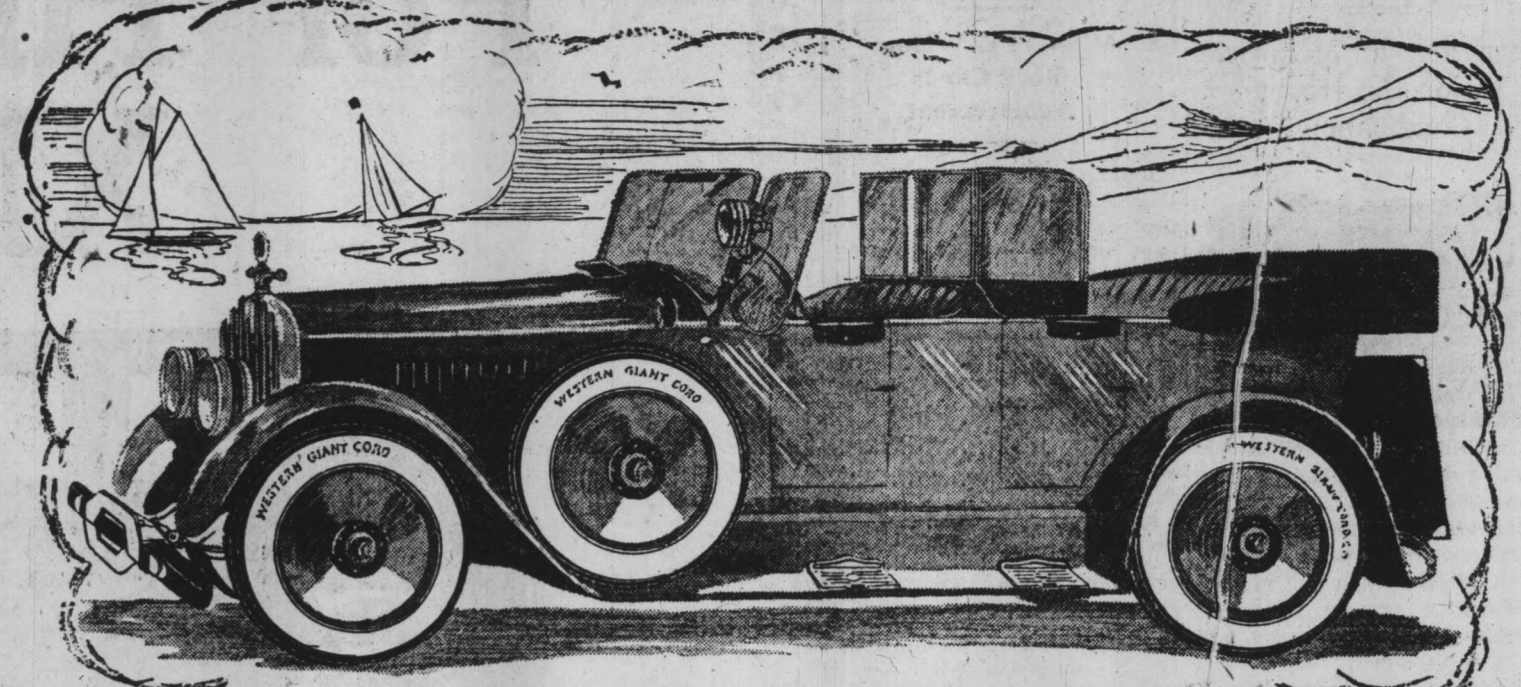

### NASH BUSINESS COUPE GIVEN A REAL GLAD HAND

The new Nash business coupe, in production now for the past six weeks, has struck a responsive chord, according to reports received by the Nash Motors company from distributors and dealers in practically all sections of the country. "It is quite apparent that the public was eager for an enclosed four-cylinder car of this type," said E. H. McCarty, general sales manager of the Nash Motors company. "The new Nash business coupe was built by request of our dealer organization, which for some time past had encountered a demand for a good-looking, economical closed car of short turning radius. In responding to the country-wide demand, the factory produced a car which, from every standpoint of comfort and appearance, eclipsed even the expectations of the Nash dealer organization."

The new Nash business coupe is built on the Nash standard 112-inch wheelbase four-cylinder car chassis; its perfected valve-in-head motor is powerful and at the same time is sparing of fuel consumption. Its interior appointments are of the same quality and nature as those which adorn the Nash Carriole. The doors are wide and the seat deep and comfortable. There is a large convenient compartment under the rear deck for luggage and suit cases and there also is a compartment for packages back of the seat. The same features and improvements that characterize the entire Nash Four line have been embodied in the new business coupe and at its price it stands as a remarkable value in the closed car field. Women, professional men and women will appreciate this light, comfortable, moderate-priced car.

### 4-WHEEL BRAKES SCORE ANOTHER VICTORY--CLAIM

"Score another point for 4-Wheel Brakes," exclaimed Captain E. V. Rickenbacker, when he received notice that accident insurance companies had decided to offer a differential of 10 per cent in policies on collision, liability and property damage in cases of cars having 4-Wheel Brakes. One insurance company offers a 15 per cent reduction.

"This action of insurance companies fully justifies our contention that 4-Wheel Brakes do add tremendously to safety of driving. "Insurance companies don't guess, they base their premiums on absolute tests, actuarial percentages and statistics. "As a matter of fact, I expect to see a still greater reduction in premiums from time to time as the safety factor furnished by 4-Wheel Brakes becomes more and more manifest. And it will apply not only to the accident clause, but to other risks that are reduced by this engineering feature.

"The next step will be for the various states to legislate against cars imperfectly equipped, and the inevitable sequence of this will be a proviso making it imperative that all four wheels be equipped with brakes.

"Several cantonments in Switzerland, which are exceptionally mountainous, have already passed laws to this effect. "American tourists traveling that country recently have been refused licenses because their cars had brakes only on two wheels."

In a letter just received from L. J. Ollier, formerly general sales manager of the Studebaker Automobile company, and now touring at Lausanne, Switzerland, he says: "Rickenbacker is to be congratulated on taking the leadership in this most important movement. You will have the satisfaction of seeing every other concern emulating this move, because it is inevitable that all cars must be so equipped. If the manufacturers' enterprise will not dictate this policy, the laws of the various states certainly will."

The 4-Wheel Brake Rickenbacker is handled in Glendale by Lewis E. Reed, 107 East Colorado.

### STAR OUTPUT TO BE GREATLY INCREASED

The future plans for the Star Motor Car company were publicly divulged at a banquet tendered by Star dealers in Los Angeles county recently, according to Mr. Dilley of Dilley & Armstrong, 115 West Harvard street, local Star dealers. These plans provide for an extension of activities on the Star all over the country, including an aggressive and intensive sales and advertising program. The wonderful success of the Star in the past six months has demonstrated the correctness of the Star, and has convinced the Durant heads that every energy should be bent to give the Star the prominence that it has shown itself rightly entitled to.

According to the greatly augmented program, the entire Durant factory in Oakland is to be turned over to the manufacture of Star cars for the Pacific Coast territory. This will be just as soon as the new Durant plant is completed. This is set for the early fall.

In addition to the increased facilities on the Pacific Coast, there is now nearing completion a mammoth Star plant in Flint, Mich., which will be a duplicate of the great Flint Six plant, also under construction.

It is the consensus of all those closely identified with the Star that the sales in the last six months of this year will more than double those of the first six months, and that by the end of the next summer selling season, Star will be second only to Ford in actual number of cars built and delivered.

Never use dirty water in the radiator. Reflectors can be successfully cleaned with a little powdered, dry rouge, applied with a chamois.



Western Giant cords and various auto accessories should be counted among Christmas gifts this year.

### STAR CAR CONTEST HALF A MILLION PROVES OF REAL INTEREST

Unusual interest is being shown in the proposition that is being made by the firm of Dilley & Armstrong, 115 West Harvard street, local dealers for the Star car. To fifteen of those visiting this company's salesroom between now and December 20 a ticket will be given. Duplicates of these tickets will be placed in a hat and one selected. To the person holding the number corresponding to the one selected will be given a brand new Star automobile. The selection will be made as soon after December 20 as possible—and in time for Christmas.

### JEWETT CLIMBS STEEP HILLSIDE

In California there is a hillside so steep that a prominent advertiser has had a monstrous "57" built of concrete in its face. The hill is one of the highest in its range and, as the 70 numerals can be seen for miles, it is known throughout the locality as the "Pickle Hill."

There is no semblance of a road to the summit of this hill. In fact, it is so steep that motorcyclists use it as a test hill in an annual tournament. Because of its steepness and its local prominence, the Paige Company of Northern California, San Francisco, sent a car out to climb the grade.

The Jewett left the highway and started through the dry grass up the hillside. The car climbed steadily, wheels spinning now and then as the tires bit into the loose earth. Up and up it climbed, until to those watching below, it looked as if it must surely topple over backward.

Before the car was half way up, traffic was blocked on the highway. Motorists stopped their cars and marveled at the performance of the car and the daring of the driver. There was considerable loose dirt and rocks near the summit and that caused a thrill as the car skidded backward, caught itself, then draggedly pulled itself over the brow of the hill.

Ralph E. Eliss, 306 East Colorado, Paige and Jewett dealers in Glendale, declare that the Jewett has made some wonderful records in and around Glendale.

### GALERDINE TO HEAD GOOD ROAD WORK OF A. A. A.

W. T. Calerdine, prominent jobber and importer of Cincinnati and former president of the Ohio Good Roads Federation, has accepted the chairmanship of the Good Roads Board of the American Automobile association, according to a letter just received from Mr. Calerdine by Thomas P. Henry, president of the A. A. A. Mr. Calerdine succeeds Henry G. Shirley, chairman of the Virginia State Highway Commission; who resigned on account of inability to give the time to the work which Mr. Shirley felt was needed for this important A. A. A. activity.

The new chairman of the A. A. A. Good Roads Board is one of the best known and most aggressive road advocates in the United States. During the two years Mr. Calerdine served as president of the Ohio Good Roads Federation, he brought that organization into the front ranks of effective state road associations. A large part of the credit for the growth of the Cincinnati Automobile club from a membership of 4,000 to its present membership of 15,000 is given to the work of Mr. Calerdine. All good roads matters affecting Southern Ohio or Cincinnati are referred to Mr. Calerdine as chairman of the good roads committee of the Cincinnati Automobile club by the Chamber of Commerce and other civic bodies of Cincinnati as well as by the counties of Southern Ohio.

Along with William M. Perin, president, and Frank Switalski, manager of the Cincinnati Automobile club, Mr. Calerdine shared the credit for the recent merging of the Cincinnati Motor club with the Cincinnati Automobile club under the name of the former, giving the Queen City one large automobile club affiliated with the Ohio Motor Federation and the American Automobile association. The affiliations of the former Cincinnati Motor club with other state and national associations have been surrendered.

In accepting the chairmanship Mr. Calerdine stated that it is his ambition to "make the good roads board activities the most outstanding feature of the work of the American Automobile association in behalf of improved motoring conditions. He has indicated his intention of appointing on the board to serve with him men of national prominence in highway activities who will give of their time and thought to the solution of the problems which come before the board.

### GLASHING NOISE IS ABSENT IN NEW PACKARD GEARS

Just a few years ago there was a grinding and clashing of tortured metal when the gear setting lever of an automobile was shifted into "first" at the start, or from one speed to another. It was accepted as necessary for a time.

Engineers of the Packard Motor Car company, however, conceived the idea that if all the teeth of each gear were rounded off in some manner, each time a change in speed was required the gears would slip quietly into mesh with a force on the shifting lever no greater than that which could be applied by the unassisted little finger.

A new car was taken from the plant and given a long trip. After the return Col. J. G. Vincent and other engineers took the car all apart and studied the gears. It was found that the shifting from one speed to another had chipped and ground off the sharp edges of the gear teeth and that they had been rounded off until they resembled the top of the ordinary steam radiator used to heat a home.

An expert in the making of machines for the manufacturing of gears was called in to work with company engineers to devise a machine which would accomplish this rounding off operation before the gears were put into a car. The simplest kind of a looking little machine no bigger than a baby chair and with a cutter no larger than the tapered end of a lead pencil has been taking the noise of clashing gears out of Packard cars ever since.

This cutter, through the employment of a "cam"—that important little discovery that has allowed men to make machines which are almost human in their operation, trims off the edges of a gear tooth just as easily and with somewhat the same motion that grandmother used to turn a peeling off the end of a potato. Automatically it passes about the round gear, trimming off one tooth after another until all are done, and when it has finished its job it signals one man who takes care of a whole battery of machines that it is ready to start work on a new gear wheel.

The noiseless Packard is handled in Glendale by the Dixie Packard Co., 510 East Broadway.

For economical transportation—buy a

FROM THE

**R. A. McLean Motor Sales Co.**

2104 Colorado Blvd. EAGLE ROCK

Phone Garvanza 1062 for demonstration

Don't Wait Until You Have An Auto Accident

or you have it stolen or destroyed by fire before you have it insured. —Be on the safe side—and attend to your automobile insurance at once.

Our Blanket Auto Insurance Policies

FIRE—THEFT—PUBLIC LIABILITY PROPERTY DAMAGE AND COLLISION

Through our experience you are assured of prompt and efficient service.

**Clinton L. Booth**

'AUTOMOBILE INSURANCE EXCLUSIVELY

At Dodge Agency, 116-20 W. Colorado. Phone Glen. 1465

DAMAGED



# Truths in Epigram



Four things come not back—the spoken word, the sped arrow, the past life, and the neglected opportunity.—Anon.

We may recover out of the darkness of ignorance, but never out of that of presumption.—Stanislaus.

A man's own good breeding is the best security against other people's ill manners.—Chesterfield.

## A WORTHY TRIBUTE

In a tribute to the late President Harding broadcast throughout the land, President Coolidge said: "He caught the ear of a war-weary world. He called our country back to paths of peace, and gladly it came. He beckoned the nations to come and sit in council. He pointed them the way to peace. He set the example of readiness to cast away the sword from the arm of might. He sought for men and nations a peace—the only true and lasting peace—based on justice and right. He stood first and firm for his own country, then for mankind. His sincerity and frankness won to his side those who sensed the great truth of human brotherhood. So he led the way to the monumental accomplishments of the Washington Conference on limitation of armament."

Much, much more there was to the fine and friendly portrayal of the character and worth of the departed President. This excerpt is chosen because typical of the spirit of the address. There is something in it that catches and holds the mind. That high and fine expression, "the great truth of human brotherhood." Does it not grasp the understanding almost as a message from the man whom it had inspired?

"He stood first and firm for his own country, then for mankind." He did not do this by advocating a policy of isolation. It never occurred to him, so far as any act of his would indicate, that he dreamed of the United States continuing in prosperity, and holding out no hand to those in distress. His was no plan of selfish aloofness. His gentle heart beat on behalf of humanity.

The idea entertained by Harding as President is the only one yet advanced that gives the world any promise of an era of tranquility. It is impossible to think of civilization as functioning normally while hampered and crushed in any part. A peace not shared by all appeals to the judgment as an imperfect, an inadequate and a transitory condition. It does not follow that the precise method of instilling into the code of nations the principles held dear by Mr. Harding, has yet been formulated. But the dream has been dreamed and some day, hope proclaims, the vision shall take on the substance of reality.

## THE GOLD OF SIBERIA

"If you want to hunt for gold go to Siberia," says an editorial booster for Russia. "Nobody can guess what the wealth of Siberia and the future wealth of Russia are to be," he adds. And then: "Klondike or Alaska would be nothing compared to it. That news will promote friendship with Russia. If you have plenty of real gold you are all right—just a little eccentric, perhaps."

All of this may be accepted as propaganda. It is foolish at that, for its purpose is so evident that nobody possibly could be deceived. Probably there are gold deposits in Siberia. Their extent is unknown. Their abundance has no bearing on the attitude of the thinking world towards the soviet oligarchy. It is an old saying among prospectors, "gold is where you find it." If there is a plentiful store of it in Russian territory why do not the bolsheviks proceed to develop their natural resources? They have no reason to expect that concessions will be eagerly sought on their pronouncement that the gold is there. They have gone through the form of granting several huge concessions, in each instance the seeming favor proving to be worthless.

The presence of gold in Siberia has nothing to do with the moral aspect or the political outlook of Russia. The mere allegation of the presence of gold, coming from bolshevik source, could have no more effect than the wind that blows. There could be no ground for believing it. If gold is there, Russia might do far more for itself by opening mines than from getting its various agencies to spread rumors.

All the gold concealed in the hills of Russia could not gild the repute of the regime now in control, could not win a tinge of respect, nor afford a reason for tolerating the malign influence of Moscow as it seeks in every way possible to promote discord throughout the world.

## A FIELD FOR REFORMERS

Just a little below the line dividing this country from Mexico is the town of Tia Juana. As a field for the reformer it offers opportunity elsewhere unequalled. The good man who never feels happy unless engaged in a hand-to-hand tussle with the visible emissaries of Satan could find constant delight there.

Here are so many reformers attacking with loud alarms the evils largely in their own minds, that their vociferation gets on the nerves. Could they be induced to remove themselves to wicked Tia Juana, perhaps a moral uplift would follow. At least on this side of the boundary there would be a great sense of relief, a peace that for which there is general yearning.

Preservation of order is essential. Deference to what are regarded as the conventions of decency are to be respected. It hardly follows that the rules by which the austere choose to regulate their behavior properly are to be applied to all and sundry. The code of personal conduct, while such conduct does not violate the rights, or subject the morals of others to strain, is to a notable extent, a matter of individual choice.

But down at Tia Juana there is not the slightest need to be embarrassed by the possibility of making mistakes. Indulgence in the sort of liquor current there undoubtedly is wicked. Whether gambling is an iniquity per se, needs not be discussed, since there is no doubt that the crooked games of Tia Juana constitute an iniquity. People down there are given a chance to partake of illicit drugs, the proffer being

not only a statutory crime but an abominable outrage. Attention is called to these matters so as to divert if possible some of the energy that sincere reformers are now wasting in assaults upon ills in part imaginary.

## PUBLIC SERVICE

A dozen men declined to assist in fighting brush fires when the service was asked of them by an official empowered to do so. It was proper that they should have been put in jail. Suspicion that many fires have been of incendiary origin made such a course seem especially appropriate. Perhaps this does some comparatively worthy citizens an injustice. There may not have been in the dozen one of a mind to apply the torch. However, refusal to fight fire is at least remotely akin to the tendency to start one.

There are services such as any citizen is bound to render on demand. The only excuse in this instance must have been physical disability. The fact that one may not have desired to get his hands grimy, or to take the starch out of his collar, could have no standing in court. Even the conditions of habitual laziness must be considered as no shield from the prescribed penalty. The man who would not try to put out a fire likely to cause vast loss, and involving the risk of causing fatalities, will have to be set down as a pretty poor stick.

In the interest of the public, it is to be hoped that the authorities in dealing with the recalcitrant shall not apply too gentle a hand. The hand ought to descend with force enough to make them all glad to respond to the next call, and to come a runnin'.

A bill has been introduced in the senate to authorize a greater charge for a short, than for a long haul "in cases where a short haul is comprised in the long." Of course, while this is something that the mere layman is not expected to understand. He cannot be denied the privilege of wondering about it.

## MR. CHARLES G. NORRIS AGAIN

By ESTELLE LAWTON LINDSEY

Mr. Norris seems to have lots of fun chasing his thoughts round the track for exercise.

Not so very long ago he wrote a novel, "Brass," in which he showed up admirably many of the offensive small habits, meannesses and vulgarities that in aggregate make the misery which people seek to end in divorce court.

The preachment was, of course, that better conduct would tend to stabilize marriage. On his conclusions many of us put a large and enthusiastic O. K.

Now Mr. Norris has taken his thoughts out again for a trot round the country and the result of his efforts is the conclusion that women under 30 should be debarred from going to work.

He calls the effort "Bread." Why? Has Mr. Norris changed all the views, repudiated all the conclusions that led to the writing of "Brass?" Or is he so selfish, so egotistical, so cruel as to wish forcibly through the necessity of bread to bind women to the terrible things from which they flee by the tragic and degrading divorce route?

Beyond doubt unmarried women, divorced women, widowed women, if childless are very lonely when at 43 they wake up and find that they have nobody to love but Mitzl, the cat.

Loneliness and idleness are the two most terrible things in life because both are the negation of life, the first of the life of the spirit, the last of the life of the body. However, some prices are too high to pay for even the greatest privileges and one is the daily degradation that marriage in many cases may become.

Women when they are 43 not only want to love something; they want something about them worth loving; and degenerate fathers plus the degenerate influence which they produce in their homes are not likely to rear sons and daughters worth loving or capable of making fit homes for love and work.

Mr. Norris ought to take his thoughts out again and run them twice round the track. In that way he may get past the place where his ancestors stopped some hundreds of years ago.

Meantime, if hunger is needed to bind women to their firesides and their husbands, what is one to conclude from the case of the Norrises?

Surely Kathleen earns as much as Charles and so she must either stay with him because of his loving ways or because some women can desire home and motherhood even when financially independent.

Is money earned in business more demoralizing morally than money earned by writing or singing or painting or even money which a woman may have inherited?

Exercise your thoughts again Mr. Norris and give us an answer.

## WATCHING THE PARADE

By JOHN PILGRIM

That was a pitiful story the papers carried the other day, of the mayor of an eastern town who killed himself because he could no longer meet the demands of blackmailers. The man who pays a penny to a blackmailers is a fool," one of the greatest detectives in the country told me. "No matter what threat is held over him. They never stop. They never let up. He will be drained dry in the end. In all my experience I have never known of a blackmailer who made good his promises."

Then he told me of another man who was blackmailed. This was in the west. Like the eastern man, he had been sent to the penitentiary when he was a youth. Like him, too, his offense was a comparatively mild one. Thousands of boys do worse things each year and grow up to be good, self-respecting, worthy men. Like the eastern man, he covered up his early failure when he was released, and attained a high place in his community. Then the blackmailers came to him.

"I'm going to kill myself," he told the detective, in all sincerity. For all the world like the mayor of the eastern town. "I cannot bear the exposure and I cannot pay."

"You're a fool," said the detective. "Tell the blackmailers to go to the devil. Tell your own story through the newspapers. Make yourself a hero instead of a victim."

He did. The fact that it was blackmail gave the story a live news value. The blackmailers ran to cover. He became the great man of his town. His subsequent rise to high place and great wealth might be traced directly to his courage in telling the world the truth. A brave man is always respected and the world is singularly forgiving for your small offenses and mine—if we only give the world a chance.

But it is hard to forgive a runaway. The man who hides can never be a hero.

# THE LISTENING POST

By James W. Foley

Just now the editor of this Listening Post was out in the Children's Room. Looking at some pictures. Of which there are many beloved ones.



JAMES W. FOLEY

Poets and scientists and artists and physicians and statesmen and lovers of humanity.

That is the best thing about them all. They are all lovers of humanity.

They have all wanted to do good. With money, with genius, with effort. For they realize that that is what genius and money and effort are for. For the good of humanity.

That is what genius is for. For the inspiration of humanity. That is what wealth is for. For the comfort and support and labor of humanity.

All things human are for humanity. And so far as we know, all things divine.

And among the pictures that seemed to fit in with today's mood was that of John Burroughs.

The last picture ever taken of the benevolent naturalist and humanitarian. Poet and lover of people.

It was taken less than a week before his death.

By a good friend of the editor of this Listening Post, Spencer Kingman. Who was thoughtful enough to make a copy for the Children's Room.

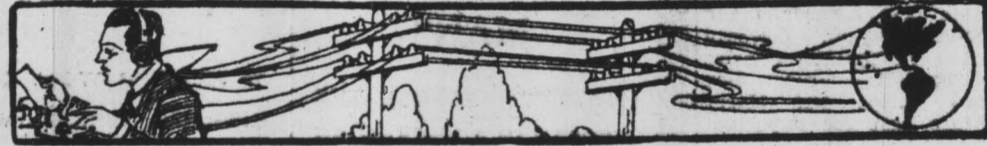

# Songs of the Poets

Resignation—By Walter Savage Landor

Why, why repine, my pensive friend,  
At pleasures slipp'd away?  
Some the stern Fates will never lend,  
And all refuse to stay.

With folded arms I linger not  
To call them back; 'twere vain:  
In this, or in some other spot,  
I know they'll shine again.

And there it hangs, and the eyes of it seem to be looking to the endless future.

Burroughs one time wrote some lines of a poem about knowing the thing that is ours will come to us.  
Not to worry about it.  
Not to fret about it.  
The reward is sure.  
And the thing that is our own is the reward.

It may not be what we wish exactly.  
But it is the thing that is ours.  
Because we have earned it.  
If it is love that we have earned it will come to us.  
If it is the friendship of the world, it will come to us.  
If it is peace of mind it will come to us.  
The thing that is ours will come.  
But only that thing is ours that we deserve.

So it is only necessary to deserve.  
With righteous effort.  
With struggle.  
With earnest labor.  
With high ideals.  
And with the deserving so the coming.

Burroughs did not at all mean that those things would come that were not deserved. He was too keen a philosopher for that. But while some think he taught the doctrine of idle waiting, in truth he taught the gospel of endless effort.  
To gain and deserve the things that will be ours.

It was a good thing to look again at that picture.  
And to know the things are ours are the things that we deserve.  
And that if we deserve them they will come.

## WASHINGTON

By DR. FRANK CRANE

WASHINGTON is an eternal necessity.

The housewife's complaint that her work is never done, and that things will not stay clean, is a complaint against life itself.

Every day, every hour, brings its dirt. I must be wiping my feet, washing my hands, brushing my clothes, sweeping my hearth, and doing the dishes.

Which is also quite true of my mind and heart. Constantly there are blown into my mind thoughts that must be swept out. They are mud and dirt to me.

My mental inner policeman is always busy putting out loafers and ragamuffins. By this I mean ideas that can only bother or make trouble.

I would hate to have you see the little treacheries, lies, sensuallities, selfishnesses,

whimperings, cowardices and envies that go into my mental garbage can daily.

Anything that can keep me clean I am anxious to find. What I ask of a book or a friend is that it make a sensation effect be antiseptic. I have enough born poisons in me.

Happy is the man who has a friend who can

"—arouse the sensual from their sleep  
Of death, and win the vacant  
To noble raptures."

I think that my final test of every book I read or play I see or man or woman I meet is "does the encounter leave me soiled or cleanse me?"

I do not mean that we should shut our eyes to the world's misery, nor side-step its problems, nor seek to escape its inevitable sorrows. It is not

only a necessity, it is even a luxury to be unhappy once in a while.

But unfortunately wretchedness is about the easiest thing in the world to produce. Authors want to make a sensation. Their sensation-producing ability is the measure of their success, and they find it so much easier to kick me on the shins than to give me chocolate drops.

I confess I have a nose for joy, and go gladly where I may find beauty and pleasure, and I certainly do not care enough about bitterness to hunt for it.

There should be some nobleness, some inspiration, some tonic for the heart of life in all your pages, else you had better left them white paper.

(Copyright, 1923, by Dr. Frank Crane)

## OBSERVED AT A GLANCE

By HENRY JAMES

The baseball arbitration board sustained the election of Harry Williams as president of the Pacific Coast league. This was confirmation of the belief that five votes out of a total of eight constitute a majority.

A Seattle editor roasts both San Francisco and Los Angeles, thus not hurting either, and not helping his own town.

After a man had swallowed nearly four pints of moonshine he left the coroner the question of apportioning the guilt of two bootleggers. Each had sold the victim two pints.

The gentleman who predicts a race of farmer peasants in this country has small acquaintance among American agriculturalists.

Not only are human beings made of dust, but after exposure to the recent winds they looked it.

If turn about is fair play it is now up to some citizen to kill a bandit.

When a man has tossed his hat into the ring he sometimes seems to be at a loss for something to talk through.

Twelve men at Burbank refused to fight a brush fire. Happily there was a convenient fall in which to place them.

Quality and not quantity is the principal thing to consider in relation to immigration.

After it gets through enjoying deadlocks the senate intends to consider tax reduction.

## EASTERN POINT OF VIEW

NOTHING TO STAND ON

[Washington Post]

A friend of Henry Ford is quoted as saying that the Detroit flivver-maker will run for the presidency, if nominated on an independent ticket without a platform. Such an announcement is not surprising. Mr. Ford has shown an unwillingness to commit himself as to current questions of political import that would go well with such a candidacy.

While the proposed plan would keep the electorate guessing and its supporters would be in the dark as to what they were supporting, it would offer certain advantages for the candidates, if successful, that apparently appeal to the flivver manufacturer. He would enter office without any trammeling platform commitments. In shaping administration policies he would be free to follow his whims and fancies and arbitrary will. He would say, with old Louis, "the States, it is I." But that is not the kind of President that Americans elect.

THE REAL PROBLEM

[Charleston News and Courier]

It grows more and more evident that this matter of federal prohibition enforcement is a real problem for the administration's political strategists busily engaged in getting things in shape for the national convention at which they hope to put their man over swiftly and with loud applause from the multitude.

STOP LOCAL SLAUGHTER

[Minneapolis Journal]

The Bok peace plans to end the death and destruction of war ought to take some account of the general private slaughter done by reckless drivers and walkers.

# COMMENT ON DAY'S NEWS

By HENRY JAMES

The girls of Oberlin college are in several distinct respects the superiors of the girls of the same institution a decade ago. It may be assumed that these co-eds are typical. There is no reason why the improvement should have been more marked at Oberlin than at other institutions.

These girls are stronger than was the rule formerly. They have more lifting power, indicating the ability to endure. They are taller by two inches, but not heavier.

Physical development has not interfered with mental growth. The Oberlin freshman of today is but slightly over eighteen. A few years ago the student that had advanced so far was more than nineteen.

These girls are skilled in many forms of outdoor sports. They like to hike, and have muscular legs that take them over the miles with ease. They are lithe and graceful of carriage. They have gained in lung expansion. They are, in fact, fine specimens of which there is reason to be proud.

Such details are satisfactory to contemplate in view of the frequent yawp that the American girl is deteriorating. The charge of decadence in body, mind or morals, is a slander; and any representative group of co-eds is the refutation.

There was quoted in this column recently some remark of W. A. Pinkerton. Between the time the paragraph was written, and its appearance in type, death had ended the career of the great detective.

To set down anything concerning a program is a risky undertaking for any writer. The printer always has the thoughtfulness to change the word to program.

This paragraph is an experiment due to an illogical hope that the rule will be broken once.

A husband has brought suit for damages in the courts of this state based on injuries experienced by his wife.

It would appear from the plaint of the aggrieved gentleman that somebody's automobile struck the wife with such violence as to incapacitate her for her regular task of taking in washing.

The city prosecutor of Los Angeles is engaged in studying the validity of certain laws, enforcement of which has caused much dissatisfaction. While he is performing a useful duty doubtless, the more validity of a law does not argue merit on the part of the law. When a law is hurtful in operation, annoying to all concerned, and does no good to offset the harm, the real question should not be as to its validity, but as to the speed with which it can be repealed.

John R. Rathon, the Providence editor whose death was recently announced, was well known in newspaper circles of this coast more than two decades ago. At that time he was a reporter of discernment. Later he developed into a writer of much facility and power. As editor of the Providence Journal he had achieved a national reputation, and probably as great an influence upon public affairs as any individual identified with journalism.

When Lloyd George and H. H. Asquith get their heads together and decide that Premier Baldwin must go, the public quickly absorbs the notion that Baldwin is going.

It would be interesting to know where Margot Asquith stands and upon what devilment her tongue is intent at this crisis.

G. Allan Hancock has given a tract of land to Los Angeles county for park purposes. It has been gratefully accepted. That a county should need a park indicates the coming of a time when the bounds of city and county will be identical, the area known as city and county of Los Angeles.

Lovers of sport and of fair play will be glad that the highest baseball authority has upheld the election of Harry Williams as president of the Pacific Coast league. This is partly because of their interest in the game and in the prosperity of the league. It also is based on the popularity of Williams, his known integrity, and his mastery of every detail of baseball as its institution.

The Board of Arbitration really had not much to decide, only a very simple bit of arithmetic. "Williams' claim rested on the contention that 5 was a bigger figure than 3. The board thought it over, and gave a verdict in favor of 5.

Tia Juana had a fire only a short time ago, but there has been no indication that it was purified by the flames. On the contrary it prospers still on the offerings of the sucker. It has crooked games by which it woos away the money of visitors, dope dens to dull his senses, and spurious whisky in abundance, capable of knocking him so cold that for a time at least he may forget his troubles.

A young woman arrested for robbing a grave is known to the sob sisters of the press of "The Sunshine Girl."

As the gruesome robbery occurred at night, perhaps it would be well to amend by substituting "Moonshine."

## OUR CHILDREN

By ANGELO PATRI

"BLESS UMS"

The lady who looks down at the sturdy rascal sitting on the floor beating it with heels and spoon and yelling like a Comanche and gurgles "bless ums" ought to be suppressed.

As a general thing I am not for suppressions. I rather prefer to let the pest have its way on the ground that it will the sooner go its way, but the "bless ums" lady is my idea of the unbearable limit.

She is never by any happy chance responsible in any way for the sins or the righteousness of the infant. Not she. She is the happy bystander who can stand by with head cocked, smile shining, spirit untouched by any weight of responsibility and as the raging heathen strikes his climax, murmur, "bless ums."

The distracted mother who knows that the youngster should be taken up and dealt with according to his sins feels the firm ground of righteous wrath slipping from under her feet. How can she inject the stern voice of discipline into an atmosphere charged with the saccharine mushiness of the visiting lady.

She can't. She makes a feeble attempt to stem the roaring torrent. "Now, now. Baby mustn't, baby mustn't. You see it's past his nap time and I'm afraid he's very tired. Usually he's a very good child."

"Yes. Of course. Bless ums. Has to make a fuss sometimes, doesn't he, the dear lamb. Bless ums."

But she doesn't take the hint and her umbrella and go. Never. She sits down and beams at the little red terror striving with lungs and fists and feet to hurl himself off his mother's lap and get back to the floor where his pounding meets a better resistance with a greater return in the form of noise.

"You'll excuse me a few minutes?" I'll have to take him upstairs and get him ready for his nap. He'll feel better after he has had a sleep," prevaricates his mother, flushed and agitated to the point of temper.

"Of course, of course. I know how it is. I'll just busy myself with a book until you quiet him. Such a darling. Bless ums."

And the frightful woman actually sits down and buries herself in the new book and waits until the mother who has rushed upstairs and closed all the doors behind her and trimmed the young hopeful into something like sweet reasonableness, returns.

"Had a bad time with him, did you? Too bad. Children are like that, aren't they? Yet we wouldn't be without them, would we? Bless ums."

Now the indignity, the sting of it all lies in the fact that she hasn't any children. Never did have, never would have. That she is secretly blaming herself on the fact that she would have done much better job than the harassed mother could possibly have done and that her "bless ums" is sheer pretension and smug self-satisfaction. If one could only hand over "Bless Ums" to her when he had one of his tantrums it would be a little compensation. But one can't.

The woman ought to be suppressed.

BEGINNING TODAY—THREE THRILLING DAYS!

AT THE THEATERS

WALTER McGRILL  
POLISHED VILLAIN  
—IN THE MOVIES

Whenever a real polished villain is needed for a motion picture production, Walter McGrill is always selected. McGrill plays the part of "Morgan Pell," the Wall Street broker, in "The Bad Man," which comes to the Gateway for the last times today. He makes an excellent villain, but he is not the deep dyed-in-the-wool type. The villainous roles he portrays are always those of a polished gentleman—if a villain can be a gentleman.

Tully Marshall, whose remarkable character acting in recent big film production has won enviable praise among motion picture critics and patrons, is one of the members of the brilliant all-star cast playing in "Ponjola," to be shown at the Gateway theatre Sunday.

Few screen character men are as well known to picture patrons as is Marshall, who has been acting for the films since 1916, when he transferred his talent from the stage to the screen.

REALISM MARKS  
"THE ACQUITTAL"  
T. D. & L. THEATRE

Realism, aided by newspapers and an arm of the law, marked every stage of the filming of "The Acquittal," with an all-star cast, headed by Norman Kerry and Claire Windsor. The remarkable picture comes Sunday to the T. D. & L. theatre.

Scenes of famous trials from many cities, borrowed from newspaper "morgues," were used to guide every step of designing the huge court room set and the action of the players in the trial scenes. Charles Furthmann, former deputy district attorney of Chicago, sat with Clarence L. Brown, the director, through all stages of the filming to act as advisor on every point of legal conduct.

A notable cast surrounds the two principal players. Barbara Bedford, Richard Travers, Charles Wellesley, Frederick Vroom, Ben Deely, Dot Farley and Harry Mestayer are cast for important roles.

"SOUTH SEA LOVE"  
IS HEART STORY  
AT THE GLENDALE

It seems to be true that "all the world loves a lover." "South Sea Love," the Shirley Mason production that has been attracting unusual attention everywhere is at the Glendale theatre today.

The story is exciting and interesting, telling of a love in the tropics that receives many hard knocks before being encased in the holy bonds of matrimony.

A beautiful girl is plighted to an Englishman of worldly experience. He drinks and the girl's heart breaks under the strain. She flies from him upon learning that he has a wife in England. Her refuge among the South Sea Islanders is eventually ended by a regenerated Englishman.

For the first time on the screen, a tight rope walker will be seen

Foley's Friendly Fancies

TO YOUTH



JAMES W. FOLEY

Sometimes I wish that I might bear the load  
That will be yours upon the way of life.  
I wish on my strong shoulders on the road  
I might bear you, and in the bitter strife  
I might take part with you and bear the blows  
That life may deal and let you cry nor bleed  
I wish I might bear all the griefs and woes,  
And stand beside to help in every need.

Sometimes I wish that you might never cry  
In the dark night for guidance on the way;  
That there be no dark cloud and angry sky,  
No broken heart or bruised feet to stray  
Where struggle is and sorrow and the shame  
Or pledge forgot and faith forsworn and all  
That never halt you be or blind or lame,  
That I might keep you strong nor let you fal

Yet if there be no trial all the length  
Of life and if there be no bitter gall,  
What glory will there be for you of strength  
To rise above the sorrows that befall?  
Nay, Boy, I will not spare thee any ill—  
To chasten thee may be God's very plan,  
I only pray the God of All to fill  
Thy soul with strength at last to be a man.

Gateway GLENDALE'S  
SAN FERNANDO ROAD & BRAND BLVD.  
NEWEST THEATRE

"MEET ME AT THE GATEWAY"

SATURDAY  
At 2:30, 6:45 and 9:00

HOLBROOK BLINN  
in  
"THE BAD  
MAN"

HE RIOTS ACROSS THE  
SCREEN IN A WHIRLWIND  
OF THRILL AND LAUGH-  
TER.

STANLEY BENTLEY  
AT THE ORGAN

SUNDAY  
Continuous From 2:30

ANNA Q. NILSSON  
in  
"PONJOLA"

AN AMAZING STORY OF A  
KISSLESS BRIDE WHO  
MASQUERADES AS A MAN  
FOR LOVE.

PRESS ANIMATED  
WEEKLY CURRENT  
ISSUE AT GATEWAY

The subjects in the current issue of the Glendale Daily Press-Express Animated Weekly, now showing at the Gateway theatre, are:

Bootleg Novelties—Depicting odd stills, condensers, etc., which have been seized in raids by Federal Prohibition officers, and which are shown being destroyed by deputies. Particularly interesting are stills and coils which turned out poisoned hooch. One still, for instance, was made of galvanized iron. The acid in the mesh used for making the hooch reacted with the zinc in the galvanized iron, and the resulting distillate threw the drinkers of the liquor into convulsions from zinc poisoning. Another shot shows a lead condenser coil. In this case the bootlegger himself was the victim, and died of lead poisoning from drinking his own product.

Wooden Submarine Boat—Depicts a weird contrivance built by a San Pedro sailor—ostensibly for gathering pearls from the bottom of the South Seas. The boat resembles a sloop-rigged sail boat, is 25 feet long by 7 feet broad, and has a watertight deck and hull made of three inches of tarred planking. The deck hatch is water tight, and when closed and ready for descent, water is admitted to compartments in the hull. On reaching the bottom, compressed air from a tank is released within the hull until the air pressure within equals the water pressure without. A trap door in the bottom is then opened and the pearl shells raked in—just like that. When the navigator wishes to rise to the surface air is admitted to the ballast tanks, expelling the water therein, and the boat rises to the surface—Capt. Heine Einstadt says so.

An old gentleman was playing with his granddaughter one day when she noticed that most of his hair was missing.  
"Grandpa," she queried earnestly, "why don't you wear a switch?"

HILL'S Acts at once

Stops Colds in 24 Hours  
Hill's Cascara Bromide Quinine gives quicker relief than any other cold or la grippe remedy. Tablets disintegrate in 10 seconds. Effectiveness proved in millions of cases. Demand red box bearing Mr. Hill's portrait. All druggists—30 cents.



Glendale Theatre

WM. A. HOWE... LESSEE AND SOLE MANAGER

MATINEE, 2:30—EVENING 7:00 and 9:00

SHIRLEY MASON

In the Colorful Dramatic Romance

"SOUTH SEA LOVE"

By Frederick and Fanny Hatton

FIVE ACTS

STANDARD VAUDEVILLE

Dick & Ruby Wren  
Bits of Scotch and Irish

Ambassador Crowley  
One of the Four Horsemen

O'Laughlin & Williams  
A Military Novelty

The Venice Duo  
Instrumentalists

Claudia Tracy  
Eccentricities

BE WISE AND BE EARLY

MATINEE AT 2:30 - SUNDAY - EVENING AT 7:30 Only

The High-Power Sateric Comedy

"SIX-CYLINDER LOVE"

Pictured from the  
Biggest Stage Success in Twenty Years  
An Elmer Clifton Production, Featuring

ERNEST TRUOX

NEWS—TOPICS—FABLES

AL ST. JOHN

in His Latest Comedy

"THE TAILOR"

PAUL CARSON

At Southland's Greatest Organ

Advertisement for 'The Acquittal' featuring Norman Kerry, Claire Windsor, Barbara Bedford, and Richard Travers. Includes a large graphic with the word 'Acquittal' and a circular inset showing a scene from the film.

Here's Today's Show!  
James Cruze's latest comedy-drama since "Ruggles of Red Gap"—  
"TO THE LADIES"  
A positive riot of mirth with Theodore Roberts, Edward Horton, Helen Jerome Eddy, Louise Dresser

5 Acts of Good Vaudeville Every Wednesday and Thursday

in a cabaret scene. Elmer Clifton engaged Pauline Price, a Keith headliner, for the cabaret scene in the William Fox screen production, "Six Cylinder Love," which comes to the Glendale theatre Sunday. Miss Price, petite and graceful, delighted with her daring antics on the wire, and Director Clifton expressed himself as more than pleased with the outcome.

GRAND OPENING  
OF ROYAL STOCK  
COMPANY TONIGHT

When the curtain rises tonight at 8:20 at the "Tuesday Afternoon club theater" it will create theatrical history for Glendale for it will mark the premier of the first professional stock company.

Charles E. Royal has leased the beautiful club theater for every Wednesday, Thursday, Friday and Saturday, and will present a different play each week with a complete new scenic production at popular prices.

This excellent organization comes from a six years' record breaking engagement at Vancouver heralded as one of the finest companies presenting the spoken drama, and will give Glendale nothing but the best of the New York and London plays. The cast includes such well known players as Edythe Elliott, Rodney Hildebrand, Charlotte Fletcher, Rosco Karns, Mrs. Wm. Gould, Wm. Chapman, James Dillon, Charles E. Royal and many others.

Jane Cowles' beautiful play, "Smilin' Through" will be the company's first offering and will be presented tonight and Wednesday, Thursday, Friday and Saturday of next week.

"Pollyanna," "East is West," "The Woman He Married," and many other famous plays will follow "Smilin' Through" and each one will be mounted with a replica of the original New York production.

Reserved seats are on sale at Matthews' confectionery store and the prices charged will be 50c, 75c and \$1, evenings, and 25c and 50c for Saturday matinees. The curtain will rise at 8:20 sharp.

Advertisement for 'Kanset' dyeing and cleaning service, located at 213 East Broadway, Glendale.

PILES  
Curable without surgical operation. My method safer; no hospital expense; no anesthetic; more humane. Send for free booklet. Q. W. FULLER, M. D., 718 Black Blg., Cor. 4th St., Los Angeles, California. Office Hours, Daily 10 to 4, Sun, 9 to 11.

Advertisement for 'The Royal Stock Co.' featuring the play 'Smilin' Through' by Edythe Elliott. Includes showtimes and prices.

Advertisement for an auction at 123 East Palmer Avenue, Glendale, on Monday, December 17th, at 2 o'clock. Auctioneer: George R. Porter.

Advertisement for 'Here's Your Chance' by Haddock-Nibley Co., seeking twenty good, live women for Rossmoyne. Includes contact information.

Large advertisement for 'HEAT for Winter' featuring Ward Floor Furnace. Includes an illustration of the furnace and contact information for Jewel City Plumbing Co.

GLENDALE, CALIFORNIA, SATURDAY, DECEMBER 15, 1923

(11)

# ALTADENA VISTA EXTENDS ARMS TO HOME LOVERS

## SELLING REAL ESTATE AFTER DARK IS INAUGURATED BY THE OWNERS OF PRETTY ALLWYN PARK

At Night Tract Resembles Well-Illuminated City—All Streets Are Marked by Electric Lights With Arch Lights Indicating Business Center

SEVENTY AUTOS PASS THIS TRACT PER MINUTE

Every Type of Buyer is Represented in This Tract From Movie Star to Plumber, From Bank President To Tailor—All Are Making Money

Night selling in the real estate business has for the first time in history become a reality. W. H. Rees Company is the originator and Allwyn Park is the place. Just how well it has worked out and how popular it is growing is shown in the fact that more lots are sold at Allwyn Park after dark than during the day.

On approaching Allwyn Park where Sherman Way intersects Ventura Boulevard, the location of the tract, motorists see what they believe is a huge town ahead of them which has sprung up over night. Flood lights, arch lights and thousands of small lights at night give this new town the appearance of being a thickly populated city. In a very short time this will be a reality, but at present this W. H. Rees Company project is still in the making. The myriad of electric lights laid out in street formation with the flood and arch lights along the boulevard indicating the business section, is but a forerunner of what is to come. The reason this is the logical spot for a new town is because at the intersection of the Sherman Way and Ventura Boulevard 70 machines pass every minute on a Sunday. Where there is such great boulevard activity, a town must naturally arise. Used as a selling means, thousands of these lights enable the busy man or woman who cannot spare time during the day to select a lot to do so after dark.

In looking over the list of purchasers at Allwyn Park, I find that nearly every type of business man and woman is represented. Among them are Benjamin B. Hampton, motion picture producer; Claire Adams, famous motion picture actress; Lou Groman, well-known tailor; D. M. Potter, attorney; John R. Buck, president of the Hollywood Planning Mill Co.; P. P. Diehl, plumber; Meyer Frank, president of the Union Mortgage Co.; Sam See-lig, grocer; J. N. Hastings, trust officer of the Hellman Bank; Maude J. Gordon, ladies' fashions, and others equally well known.

One of the most interesting sales made at Allwyn Park was to a E. P. Gagnon, a Massachusetts man. He arrived in Los Angeles at 8:50 a. m. At 10:30 a. m. he was on the tract at Allwyn Park, being attracted there through our advertising. A few minutes later he purchased a lot, making first payment with A. B. A. checks that he purchased in Massachusetts less than a week before. He immediately went into business as an advertising sign painter and is now doing all the sign work for the W. H. Rees Company.

Already many buyers at Allwyn Park have informed me that they intend building immediately. W. C. Faucett, contractor, will have the honor of completing the first house at Allwyn Park. It is to be a \$6000 stucco bungalow which he designed and will live in as soon as it is completed. Other buyers who have signified their intention of building immediately are P. P. Diehl, C. L. Jepson, Claude E. Benson, John Tuttle and others. J. M. Mulhull and Sons lead the list. They purchased six lots and are going to build a house on each lot. The six houses are to be completed within sixty days.

A short time ago a woman drove up to our tract in a limousine piloted by a liveried chauffeur. It seems her husband is in the real estate business but she makes a practice of visiting all the new tracts opened and often buys a lot and others equally well known.

(Continued on page 12)

## RESOLUTION PASSED BY REALTY BOARD

The members of the Glendale realty board adopted at its meeting this week the following resolution of sympathy to John S. McGroarty, with regard to the burning of his beautiful new home in La Crescenta:

WHEREAS, the destruction of the beautiful new home of our respected friend, John Steven McGroarty, nature's great interpreter of the spirit of the Verdugo valley and "green Verdugo hills," famous both in verse and story through the writings of one who has won universal admiration and love;

WHEREAS, it has been a community, as well as a personal loss;

BE IT THEREFORE RESOLVED that the Glendale realty board extend the sincere sympathy of the board collectively and individually as well as any aid within its power to one who is held in such high esteem.

## ROOF SHOULD BE GIVEN SPECIAL ATTENTION

"Covering" Is One of Most Important Features of Home

Every one who considers building a house should give careful attention to the roof over his head. In many localities certain kinds of roofing have been used so long and so generally that they have become almost a fixed principle in building construction in those particular communities.

Often they are only the outgrowth of building customs of other days, when it was a question of selection, but one of what could be obtained.

It might be well for the prospective home owner to ask himself this question: What are the qualifications that I wish to embody in the roof to cover the house in which I am to live?

First of all, it must be manifestly a complete shelter, which means that it will keep out the rain, mid-summer heat and winter cold.

It should be easy to lay, inexpensive to maintain and keep in good condition.

It should be artistic, pleasing to the eye and in harmony with the general architectural design of the building and, above all, it must be absolutely proof against all communicated fire, not only for the benefit of the particular dwelling but also for the benefit of its neighbors.

The need for fire safe roofing is particularly emphasized by the fact that America's annual fire loss is so huge as to amount to a national calamity.

In this country we burn up nearly seven times as much property per capita as the average of the principal European countries.

The use of non-inflammable roofing reduces the fire hazard and makes the home a safer place in which to live.

The house owner of today expects his roof covering to be a protection against the flames as well as against the weather.

The use of asbestos, owing to its fire and weather resisting qualities and its naturally durable properties, fills that need.

That marvelous mineral has resisted the force of the elements for ages, and when fabricated into shingles makes a roofing that should last as long as the house stands.

It is manufactured in two forms, a flexible slate surfaced type with an asbestos felt base impregnated with asphalt and a rigid type made of asbestos fibers and Portland cement, combined by great hydraulic pressure into rigid shingles of enduring mineral.

Asbestos shingles are easily laid by any roofer, slater or carpenter. Both types may be applied to roof decks of ordinary design.

They can be applied also over old wood shingled roofs, and hence involve no expense for alterations in the framing.

They do not curl, rot or leak, and are not subjected to the difficulties attending those that require special skill to lay.

They will retain their shape and texture under the summer sun or winter snow.

In short, their rocklike base and tough resilient tensile structure

## One of the Beautiful Homes Designed by the Low Building Company

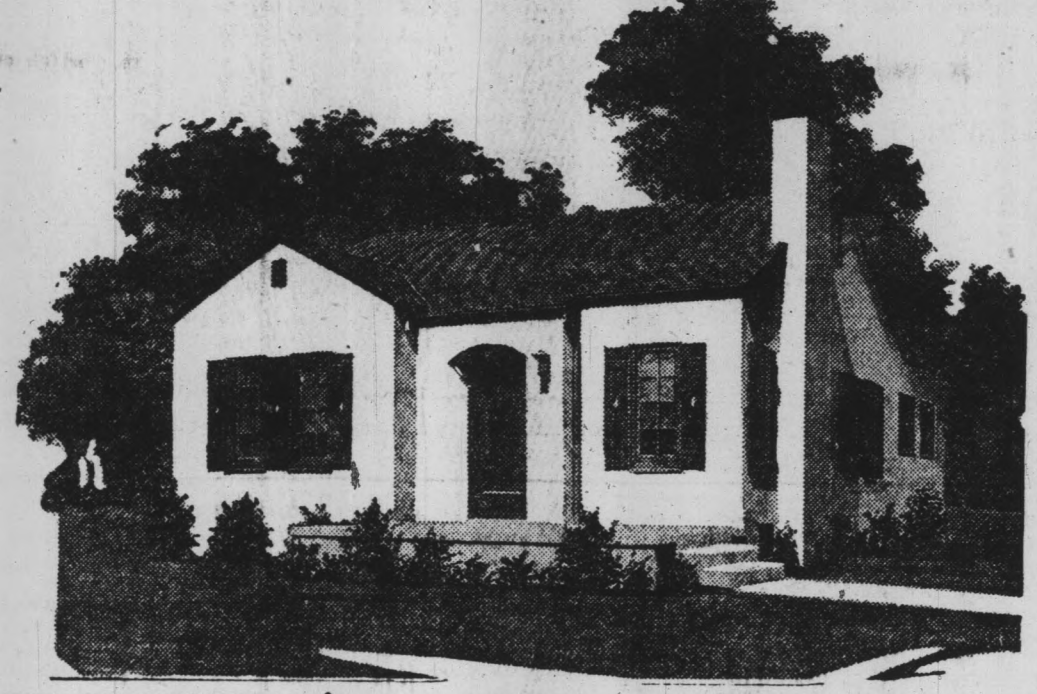

## LUMBER FACTS PLAINLY TOLD

More than 13,000,000,000 feet of lumber were produced in the nine northwestern states within the last year, and more than 100,000 men were employed in the lumber industry, according to figures revealed by the secretary, at the fourteenth annual session of the Pacific Logging Congress, which was held in Spokane recently.

Among the interesting features of his report were that there are 5192 miles of logging railroad in the territory now in operation and that the State of Washington stands at the top with 2010 miles.

These roads use more than 100 locomotives of different types in addition to motive power furnished by 10,000 trucks and a hauling capacity supplied by more than 5500 flat cars.

About 30 members of the congress attended the sessions, which were devoted to every phase of the logging industry.

Such topics as opening up of new timber tracts, logging systems, engines, flumes, reforestation and mechanical felling were on the program.

## COST OF BUILDING STUCCO HOME NOT GREAT

New Ideas Being Presented by Low Building Company

In this day and age when lumber is selling at a high price, home-builders have found that the cost of durable stucco is slightly more than the cost of ordinary siding and it has many advantages over the wooden finish. By mixing the coloring material in with the stucco cement before it is applied, a permanent color is secured and if the job is properly done, repainting is unnecessary. Thus the cost of painting is reduced. The complaints of cracking are fewer and fewer for experience is aiding builders in obtaining the most durable work.

We present above one of the latest designs which has been created by a well known building organization and it shows how simple a stucco may be and yet embody distinctive architectural lines. The design reflects somewhat the Belgian idea of architecture combined with the plain Spanish trend. The roof is built of 1x4-in surfaced fir sheathing covered with Star-Stars cedar shingles which can be stained or dipped in creosote or finished with the graphite paint as desired.

The interior is conveniently arranged and one feature of interest to the housewife is the large sized kitchen and its convenient built-in features. In the dining room a buffet of very latest design is embodied. This buffet has four silver drawers and three linen drawers. It likewise has two large compartments for dishes. The top of the buffet is finished with a plate glass mirror. The interior of the home is finished in four coats of flat and white enamel.

## NICE PICTURES FOR TOTS ROOM

For the little child's room there are so many beautiful pictures it is hard to choose.

There are the lovely pictures by Sir Joshua Reynolds, Jesse Wilcox Smith and Kate Greenaway.

Then, Murillo has given us "Children of the Shell," "Christ" and "St. John."

Then we have the lovely Raphael cherubs, the Adam's cats and animal pictures by Rosa Bonheur and Landseer.

There is no way that discriminating taste can better express itself than through pictures in the home.

Care should be taken that they be chosen for inspiration and that they be placed in the right environment and hung correctly.

The best pictures are rude drafts of a few of the miraculous dots and lines and dyes which make up the ever-changing landscape with figures and midst which we dwell.

BETTER BUILT HOMES—Not Mere Houses

## BUILD NOW HELP GLENDALE PASS THE \$10,000,000.00 MARK IN BUILDING PERMITS FOR 1923

ALSO VOTE FOR SEWER BONDS

**LOW BUILDING CO.**  
Glen. 3196 416 E. Colorado St. Glendale  
Pasadena Office, 69 W. Colorado St. F. O. 406

**Pacific Ready-Cut Homes**

PERFECT PLANS  
GUARANTEED MATERIALS  
SYSTEMATIZED METHODS

PRODUCED BY  
WESTERN AMERICA'S LARGEST  
HOMEBUILDING ORGANIZATION

## MULTIPLE LISTING SERVICE ADOPTED

Without a dissenting vote, the rules governing the Glendale realty board listing service were passed, at the last meeting of the board, and made a part of the constitution and by-laws. As soon as the necessary forms can be prepared by the committee, this service will be put into effect.

## PUT ORIGINALITY IN HOME GARDEN

The early tendencies in any community, where the pioneering spirit is still prevalent in most of its activities, is to transplant styles from other climes and to bring into the new land more or less exotic and uncompromising styles, not only in gardening, but in architecture, in dress, in most things pertaining to the development of the community.

As settlement progresses, the matter of adjustment to the new conditions also takes place until certain characteristics, peculiar to the local environment, may appear.

The early attempts at architecture and decorative gardening, in any new country, are always laughable, particularly after the lapse of years, and it sometimes takes the growth of generations to evolve and work out forms of adaptation that are peculiarly fitted to the conditions at hand.

**PROMINENT REALTOR DEAD**  
Leroy E. Brown, president of the Richmond, Virginia, Real Estate exchange, and vice president of the Virginia Real Estate association, died at Richmond November 29.

## BEAUTIFUL NEW PRESBYTERIAN CHURCH IS ALMOST READY FOR OCCUPANCY—DEDICATION SOON

Wonderful Building, Costing \$400,000, Being Given Its Finishing Touches—Religious Plant is Complete in Every Detail

MAMMOTH AUDITORIUM WILL SEAT 1500

Every Part of Church's Life Has Been Taken Care Of—Plenty of Classrooms—Banquet and Social Features Galore—It's a Wonder

One of the architectural and constructional triumphs of the year in Glendale is the Glendale Presbyterian church, the finishing touches on which are now being made. Nothing in this entire section can compare with this structure for beauty of design or from the utility standpoint.

At a cost of \$400,000 this church edifice is being erected. Throughout it is of the Gothic type design, one of the features being the massive tower, which reaches skyward for a distance of about 102 feet. The auditorium, which is void of visible supports, is also one of this church's principal features. This will seat 1500 people and will have a gallery in front and pulpit, choir loft and an immense pipe organ in the rear.

From basement to roof this plant is complete. Every part of the church life has been well taken care of. There are plenty of classrooms for the Sunday school and for the special meetings of the church, while the social life of the members have been well taken care of by the various banquet halls, a pleasing combining of the different rooms for social features having been made.

The basement is complete in every detail. The various rooms have been so arranged as to make two mammoth banquet halls simply by the opening of several sliding doors.

The main kitchen is located in the center rear of the building. From this, continuing forward along the east side of the building is a large banquet hall, with a seating capacity of 400. Immediately in front of this is the primary department with the center assembly room and eight classrooms along the sides. This room can be opened into the banquet hall, thereby increasing the seating capacity by about 250.

At the rear of the west side of the building is the assembly room for the junior department. It will accommodate 525 pupils. When not used for Sunday school work this room will be used for social occasions. It is connected with the kitchen and will seat about 400 at one time. Between this room and the front of the building are two large classrooms. When these three rooms are opened into one, which can be done for large banquets, the combined seating capacity will be at least 700.

In addition to this in the basement are two serving kitchens, boiler-room, two coat rooms, toilet rooms, etc.

On the main or ground floor, almost the entire portion of the east side of the building, is taken up by the auditorium. The main floor of this room will seat about 900. The ceiling is of a canopy design. The walls are cream. In the center is a large art-glass chandelier containing 62 lights.

(Continued on page 12)

## MONEY! MONEY! MONEY!

Here is Your Chance to Make Some

A Splendid Buy and a Good Investment

22-unit apartment, just off East Broadway; income of \$1080 a month. Price, \$60,000; cash, \$25,000.

This one will positively increase in value.

East Colorado—Business lot, 50-foot frontage, heart of new business district, \$10,500; good terms.

This is a Home and Also a Moneymaker; Fine Income Duplex, 4 large rooms and nook each side, East Side, on bus line, everything complete; income of \$110 per month, \$10,000; cash, \$3000.

A Snap—Just Think What This Will be Worth in the Near Future

Glendale Avenue—63-foot front, corner, just off Colorado, \$15,000; \$6000 cash.

## INGLEDDUE REALTY CO.

632 1/2 EAST BROADWAY GLENDALÉ 3344

Closed Sunday

VOTE FOR SEWER BONDS JAN. 8th, 1924

**REALTY BY LAMP  
LIGHT IS NEW  
TO CALIFORNIA**

(Continued from page 11)

for speculation. When she drove up one of our salesmen stepped out from the tract office and offered to show her around. This she allowed him to do. One particular lot on Sherman Way took her fancy and she bought it. While I was signing the contract she told me that at another tract she had visited that same day not less than six salesmen had surrounded her car and literally tried to force her to get out and look the property over. She congratulated us upon the courtesy of our salesmen who did not in any way try to force the sale. Never do we allow so called "closers" or high powered salesmen to take part in any deal. We feel that if Allwyn Park cannot sell itself no salesman on the face of the globe could make the prospective purchaser buy.

Recently a purchaser named George H. Stockdale from Hollywood, after buying a number of lots at Allwyn and upon being introduced to me by the salesman said, "White, I wanted to meet you in order to tell you that I believe you are the only subdivision man who writes honest advertising copy. I have noticed that all lots are plainly marked as to size, price and terms. My lots cost me \$130 down and the balance at \$15 a month. I didn't have to look around and price any number of others which I did not want. I set my price in my own mind and your markers gave me all the necessary information." That is probably the reason Mr. Stockdale bought six lots between 5:30 p. m. and 8 p. m. last Sunday and later at 10:00 p. m. came back and bought two more within half an hour making a total of 8 lots bought by him in four hours.

**BUILDING AT BURBANK**

One hundred and sixty-nine building permits were issued in Burbank during the month of November, amounting to \$231,131, showing an increase of \$54,626 over the total amount for November, 1922.

**Something Doing at Allwyn Park**

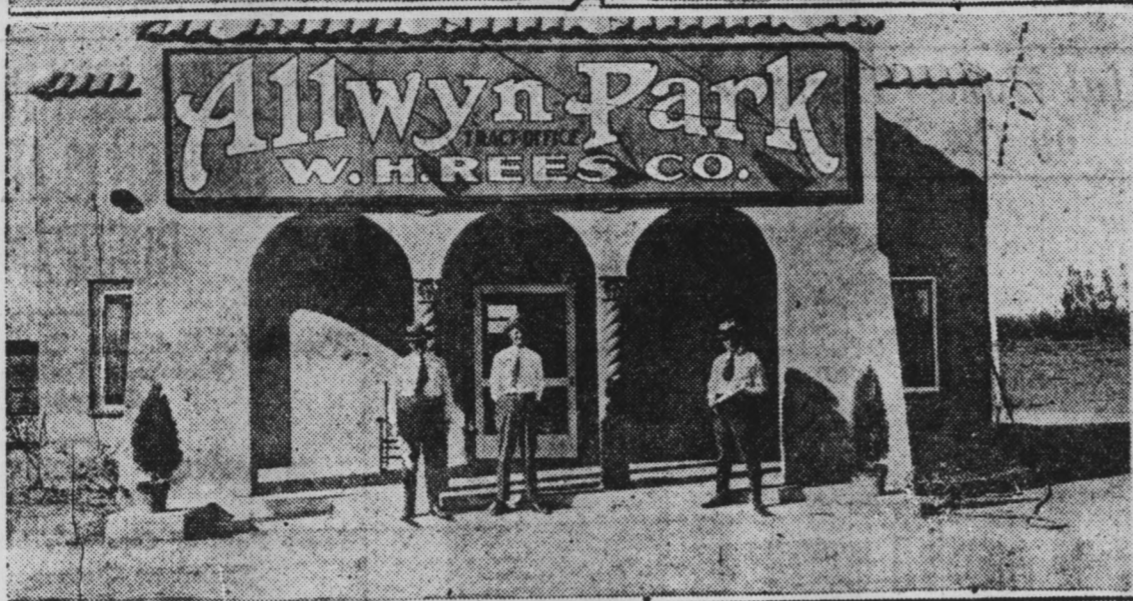

Above, street crews at work at Allwyn Park. Right, erecting the Allwyn Park clock. Bottom, tract office of W. H. Rees Company, owners and subdividers of tract.

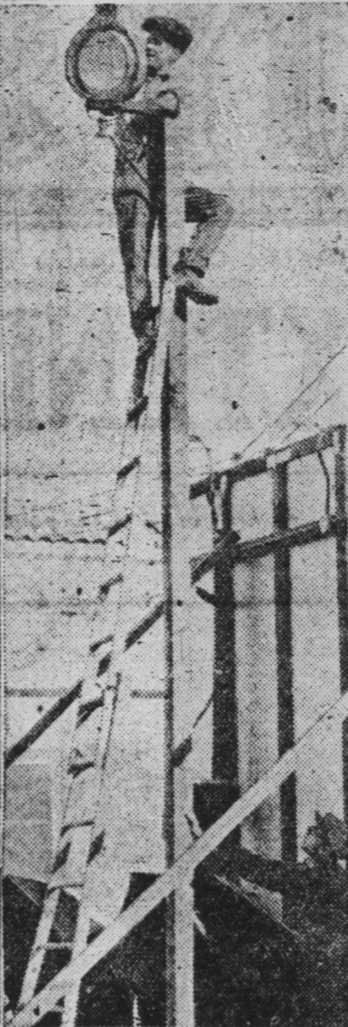

**NEW EDIFICE OF  
PRESBYTERIANS  
ALMOST READY**

(Continued from page 11)

totaling 6,000 watts. Below the balcony are 14 smaller lighting fixtures, which are in keeping with the main lighting feature. One mammoth art-glass window is located on the east side of the auditorium, while beneath the balcony are several smaller windows of this character.

All of the woodwork in the auditorium is a combination of fumed and golden oak. Behind the auditorium are a store room and session room.

At the rear of the west side of the building is the primary department, which when not being used for Sunday school purposes may be used for a class or other banquet. Immediately in front of this room is a well arranged kitchen with steam table, etc.

In front of the kitchen is a large adult class room. This connects also with the kitchen, and, in connection with ladies' class rooms, immediately in front, may be used for a banquet at which 400 people can be served. Across the hall from these rooms are several class rooms, while the forward end of the building is taken up by the church offices, private office, etc.

A large part of the upper floor is also taken up by the upper part of the auditorium and the balcony. The balcony will seat about 600 and has art-glass windows at the front and side of the building. Behind the auditorium is the choir room, class room and organ chamber.

The west part of the building is taken up by class rooms, while immediately in front of these is the intermediate department assembly room. In front of this room is the senior assembly room. Dividing this and another senior room is a complete kitchen, which makes both of these rooms available for banquet purposes. Across the hall from these rooms are a number of class rooms, while at the center of the forward end is the pastor's study.

Above the pastor's study in the tower is the housekeeping apartment. The merchants along old Royal street as early as 1810 occupied apartments over their ground floor shops, the association's research has found. The most pretentious of these, the apartments for two or more families over the Louisiana bank, an "apartment house" of the days of 1816, is still standing.

**NEED FIVE THINGS  
FOR THE SAFE  
INVESTMENT**

**Location, Price, Terms, Elevation Are Enumerated as Requirements**

"Before advising a client to invest in any certain piece of unimproved property, I must be satisfied that it measures up to all of the following requirements," said M. Reiss, prominent attorney of Los Angeles and president of the Magnolia Park Development company, which is subdividing Magnolia Park for E. L. White, the owner. First—It must be purchasable at a price and upon terms which can be handled by the buyer without undue hardship. Second—The selling price must be low enough to insure, under normal conditions, a substantial profit within a reasonable length of time. Third—It must be situated in a line with natural growth of the communities surrounding it, yet far enough away from them to avoid the fringe of old dilapidated buildings usually found on the outskirts of any city or town. Fourth—The land should be at a high enough elevation to avoid the heavy fogs and should have sufficient slope to provide for prompt drainage of the winter rainfalls. Fifth—And this I consider the most important, the property must lie adjacent to a boulevard; the value of residence property depends upon the value of

the business property adjoining it, and business is dependent for its value entirely on the number of people who pass a given spot in a given time as compared with other spots in the same length of time. Naturally, the more boulevards which serve a given point, the more traffic one will have to support its business efforts.

Before placing Magnolia Park on the market we considered a large number of different properties in various locations, but all of them failed to measure up to one or more of these five requirements. Magnolia Park not only measured up to all of them but exceeded our demands in every respect. The price was low, in comparison with lots of equal desirability in other locations. The terms (15 per cent down and 1 1/2 per cent per month) meant that the average man could lay the foundation for a home of his own and the speculative buyer could purchase several lots and hold them at a small outlay for the tremendous profits certain to occur as soon as Pioneer Boulevard and Los Angeles by about four and one-half miles, and in the meantime Magnolia boulevard, which bisects the park from the east to west is carrying heavier traffic every day. The business of Magnolia Park is growing rapidly. A solid block of brick business buildings have been financed and work will begin at once. A church, a garage and a service station are also in line. With all the above mentioned advantages, this subdivision will soon be completely sold out and another opportunity will have passed. We are urging every one to come out and see this ideal home site tract which has met our critical requirements.

**PICTURES FOR BOYS' ROOM**

"For the boy's room, we want to supply the pictures that will inspire and give response to the spirit of the boy."

I feel sure any boy would like Watt's "Sir Galahad," Praxiteles' "Hermes," Montagne's "St. George," Andrea del Sarto's "St. John," pictures by Maxfield Parrish and portraits of great personalities like Washington, Lincoln and Roosevelt.

For the music room, pictures like Raphael's "St. Cecilia," "Singing Boys," Fra Angelico's "Angels," Anderson's "Choir Boys" and portraits of the masters of music key in right spirit.

**APARTMENT HOUSE  
BUILT IN SPAIN**

apartment house in America to New York, back in 1868.

The Baroness Pontalba, daughter of the Spanish governor of Louisiana, Almonaster, was the builder of the first apartment house in America, according to historical data vouched for by the New Orleans Real Estate Agents association. And it wasn't one sporadic apartment house the

baroness built. It was sixteen.

The houses were erected in 1846, a row of them on either side of the city plaza, with wide galleries running the full length of the row, and with delicately wrought grill-work on iron balconies. The buildings were in three stories, with provision for a family on each floor, and with shops as well as living quarters on the

ground floor.

The merchants along old Royal street as early as 1810 occupied apartments over their ground floor shops, the association's research has found. The most pretentious of these, the apartments for two or more families over the Louisiana bank, an "apartment house" of the days of 1816, is still standing.

**Edgemont Park**



**1st Unit Sold—2nd Unit Sold  
427 Fine Homesites Gone**

**3rd Unit Just Opened Recently Is Now Half Sold**  
\$75,000 Worth of Property Sold

Six new houses building in Third Unit in just three weeks' time. A number of houses built and in course of construction in Units 1 and 2. Come out and see the transformation on this beautiful tract.

An avalanche of the shrewdest real estate buyers in Southern California have taken the first two units of Edgemont Park—427 choice homesites. These people who KNOW real estate have bought in Edgemont Park for TWO GOOD reasons—because Edgemont Park is an ideal home community and because it offers a wonderful opportunity for a sure, quick profit. Scores of homes are built and under construction—hundreds have been able, AT LAST, to own their own home. You have the same opportunity. Unit No. 3—the choicest of Edgemont Park—fronting on TWO boulevards, is open for YOUR choice!

**Your Own Home for Only \$125 Down \$75 down on your Lot \$50 down on your Lumber**

When you come to Edgemont Park and see the scores of homes going up, and when you realize that no other property in the fertile, healthful San Fernando Valley is selling so rapidly as Edgemont Park, then you will KNOW that Edgemont Park is far underpriced—that they offer YOU an opportunity for a good profit—quick! Here you can ride the swell of rapidly advancing prices, as Burbank crowds in on the east, as Lankershim pushes toward us on the west and Los Angeles, in her giant strides, sweeps up from the south, soon to envelop and pass far beyond Edgemont Park.

Fine New School Right on West Side of Tract  
**Lots 45x135 and 50x150 as Low as \$975**  
Prices Include Water, Gas, Electricity, Sidewalks and Graded Streets to Every Lot

**\$365,000 Sold In Less Than 90 Days**

**HAMLIN & HEPBURN**  
203 WEST BROADWAY, GLENDALE. TELEPHONE GLEN. 996-J.

We have built a model home at Edgemont Park—our lumber yard will furnish you the rough lumber for one like it for only \$50 down! Think of it—\$75 down on your lot—\$50 down on your lumber. This is a REAL opportunity to OWN your home and take a good PROFIT while you enjoy it!

After you have made substantial payments on your lot we will finance the building of your fine, new home. Do you know of a surer, easier way of getting YOUR OWN HOME?

**THE PROOF**  
First Two Units, 427 Choice Lots, Sold in Less Than 90 Days

From Glendale drive out San Fernando Road to Olive Avenue, in Burbank, then left to tract office.

# SKYSCRAPER EATS GRASS

but then, Skyscraper is a race horse. Racing is his business. Ours is to let you know of the wonderful way that

## Magnolia Park "THE INVESTMENT SUBDIVISION"

is growing. Houses are springing up everywhere. Business buildings (a solid block of them) are already financed and they will be rushed to completion as soon as possible for the renters of the individual stores are anxiously waiting to get their stocks in and get down to business. Plans for a church, a large drug store, a garage and a service station are also under way.

You know how prices skyrocket when real activity begins. We are still selling at pre-development prices although we would be more than justified in raising prices and terms in view of the tremendous activity which is outlined, but it will be only a short time that you can buy

**Large, Level, Scenic Lots AT \$700 FROM \$700**

UP, INCLUDING

**GAS, WATER, ELECTRICITY STREETS, CURBS, SIDEWALKS**

On Terms as Low As

**15% Down and \$15 Per Month**

and the

**Improvements Are Already Going In!!**

REMEMBER, FOLKS, that MAGNOLIA BOULEVARD bisects MAGNOLIA PARK East and West and that Pioneer Boulevard (for which grading stakes are already laid and which will shorten the distance from San Fernando Valley points to Hollywood and Los Angeles) will dissect it from North and South. We don't have to tell you what this means to MAGNOLIA PARK values in the near future. And too, weather permitting, we are going to give away absolutely

**FREE A FORD CAR.**

**ON SUNDAY, DECEMBER 16, 1923**

Be Sure and Come Out Early and Register

### HOW TO GO

Over Cahuenga Pass (Hollywood), turn right past Universal City to Lankershim; turn right on Fourth street to Orange and Black Tract Office; or San Fernando boulevard to Burbank, turn left on Magnolia boulevard to tract office.

**Magnolia Park Development Company**

Subdividers for E. L. White, Owner

916 Stock Exchange Bldg., Los Angeles

Phones 827-797—Metro, 3848

## WONDER TRACT IN NORTHERN ALTADENA MEETS WITH REAL 'GLAD HAND' FROM BUYERS

First Unit of This Tract is Entirely Sold Out—Second Section Goes on Market At Once—Lots Range in Price from \$1300 Upward

LOCAL RESIDENTS PICK UP HOMESITES

Unsurpassed View of Foothills and of the Valley to the South Are Secured from This Tract, Which is Up Above The Fog—Away From the Noise

Nestling cosily against the beautiful green Sierra Madre Mountains, the most wonderful range of hills in Southern California, is Altadena Vista. Quiet and peaceful is this unsurpassed residential tract, with all the charms that go hand in hand with mountainous country, which commands a remarkable view of Altadena in the foreground, beyond which is the celebrated city of Pasadena, that is noted far and wide for its contented people, its flowers and its beautiful homes.

Could more be desired in the way of a home tract?

Altadena is on the outskirts of Pasadena. By being "outside" it escapes the busy commercial life of that city—there is none of the hurry and bustle that is naturally a part of the modern business life. At night Altadena Vista, which lies on the south slope of the hills and in the north section of Altadena, sleeps peacefully beneath the mammoth star-studded bowl. In the daytime it revels in the warming and health-giving sunshine for which that section is noted. There is not a natural charm in all this country that is not represented in this tract. It is an ideal home tract in the truest sense of the word.

The Second unit of Altadena Vista is now being placed on the market. The first unit has been entirely sold out, the lots in that section being picked up almost together by those who are acquainted with the charms of that locality. In this second unit there are dozens of the most desirable home locations imaginable. They have been priced right—from \$1300 up and all are being sold on terms that will fit any pocketbook. The lots are large and there is just enough slope to them to make ideal scenic home places.

"This tract," said Mr. Noyes of the firm of Noyes, Baldwin & Holland, 437 San Fernando building, Los Angeles, owners and subdividers of the property, "comprises wonderfully selected parcels especially priced to meet the demands of the home builder and the investor."

"Its name is descriptive of its location, near the head of Fair Oaks avenue, where this important thoroughfare is intersected by Wapello. The altitude of the tract is 1580 feet. The moment we first saw this property it appealed to us. That is why we purchased it and decided to place it on the market."

By the foothills that lie immediately to the north of this tract, it is protected from storms of all kinds. During the recent windstorms this tract was almost undamaged, while other sections in this territory suffered severely.

The tract lies above the fog. In fact so blessed is it climatically that it has been found necessary to restrict it against sanitariums and other health institutions. Asthma does not last long on this tract. The resale value of the lots in Altadena Vista is assured. Already a number of resales have been made in Unit No. 1 at a handsome increase over the prices paid.

Everything in the way of tract improvement is included in the prices that are being asked for the lots. These include gas, water, electricity, sidewalks, gutters, curbs, streets and the like—everything, in fact, that is necessary for the up-to-the-minute home tract.

You'll like Altadena Vista. They all do. From the moment you land on the tract you will adore it.

Eternal vigilance occasionally enables a man to retain one umbrella for six consecutive weeks.

### MAKE HOME COLORS AND NATURE BLEND

In the autumn, when the world sort of settles down to the thought of enjoying the home throughout the winter months, planning a mental time budget for social, musical and club activities, to say nothing of a consecutive line of reading that will naturally demand its quota of time, I wonder if the wise home-maker has ever thought to so appoint her home that the background will be such that she can infuse into it in harmonious blending, the colorings used for festive holidays.

For instance, Halloween with its orange and black and autumn colored leaves would find a harmonious background in sand colored walls with blue or violet, green or brown blending of color scheme.

Thanksgiving, more than any other holiday, is the one where the family always wishes to be together, and this spirit of love over the festive board is enhanced by the cornucopia of plenty, brought out by bright fruits and foliage and late flowers.

Many of us can remember when we gathered the lovely autumn leaves, varnished and waxed them and gathered the colorful bits—sweet to make Thanksgiving Day the brighter.

With Thanksgiving gone, there is just a short few weeks away the thought of red and green decorations for Christmas.

Fortunate, indeed, are they who have been far-sighted enough to realize that a sand background with green or wood-tone color scheme will blend especially well with the Christmas tree, red candles, wreaths and holly berries.

We are so accustomed to the green of the trees and grass and the wood tones that I often think we do not quite realize the restful harmony they afford us.

The abundance of blue, as found in sky and sea, the green in grass and vine and tree, and the sand color on the shore, the earth, the barks of trees, all make us know that these are nature's background colors, against which sunsets, clouds, architecture and people look well.

Make the color harmony of your home such that it will receive the decoration for any holiday function.

A girl's room should give her the opportunity to express the happiness and carefree attribute of youth, and appropriate pictures are "Venetian Scenes," by Hopkinson Smith, Watt's "Prayer," Reynolds' "Strawberry Girl," Leonardo da Vinci's "Madonna of the Rocks," "Madame LeBrun and Her Daughter," by Madame LeBrun, California scenes.

# A N N O U N C I N G

## Landon Heights

Units No. 1 and No. 2

Formerly Advertised as Granda Vista Units No. 2 and No. 3

If you love the charm and restfulness of the hills and the higher altitudes, come to LANDON HEIGHTS, UNITS 1 and 2, fronting on Ramsdell Avenue in

### Beautiful La Crescenta

where development is rapidly taking place and property values are on the increase.

**100 LOTS**

Now Offered for Reservation

**Pre-Opening Prices Only \$700 and up**

\$50 and \$100 Down—Balance \$15 per Month

Unit No. 1 consists of 50 lots, fronting on Ramsdell Avenue between Honolulu and Michigan—adjoining a new grade school.

Unit No. 2 also consists of 50 lots, on Ramsdell Avenue and Orange Grove and adjoins the beautiful Bissell Estate.

**These Lots Have a Generous Frontage of 60 Feet**

—are all beautifully level—have a magnificent panoramic view of the Crescenta and Canada valleys, overlooking Los Angeles, and even to the ocean—are covered with growing grape vines—are within a short distance of the Glendale-Montrose car line and the business part of La Crescenta.

Improvements to Be Installed

**Reasonable Restrictions**

All monthly payments, etc., are to be made to the Title Guarantee and Trust Co., thus safeguarding the purchaser in every way.

To those in search of health, La Crescenta offers an ideal climate, free of fogs, warmer in winter and cooler in summer.

How to go there—Drive north on Verdugo Road to Los Angeles street in Montrose, then turn to left at School House and continue to Tract Office.

**H. N. LANDON**

213 West Broadway  
Call at our office or phone

Phone Glen. 1179  
Our auto is at your service

### Your Opportunity

## LA CANADA ACRES

THE TRACT BEAUTIFUL

We have several of the choice lots left facing on the boulevard. Remember, these lots are located in close proximity to Flintridge, Alta Canada and other well-known and high-class subdivisions. However, our prices are far below those on adjoining properties. Improvements paid by owners. Price includes gas, water, curbs, streets, graded and oiled. Property served by new bus line.

**20% Down \$750 to \$1500 2% Per Month**

Come in and We Will Drive You up

**LEHIGH INVESTMENT CORP.**

(General Sales Agents)

212½ WEST BROADWAY

PHONE GLENDALE 3360

Or Mr. Garmong, Corner Glendale and Colorado. Glendale 2368-J

# EDGEMONT PARK, UNIT NO. 3, IS GIVEN WONDERFUL 'GLAD HAND' BY WISE LOT BUYERS

Although This Unit Has Been on Market Only Three Weeks It Is Already Half Sold Out—Six Homes Have Been Started

Edgemont Park, third unit, is over half sold out. Hardly believable, isn't it? Just three short weeks ago this unit was placed on the market. Since that time more than \$75,000 worth of lots have been sold—and this notwithstanding the windstorm. Already six homes have been started on the tract and many others are in course of planning. The prospects are that within 30 days 50 or more homes will have been started in this third unit alone. The story of Edgemont Park is a rehearsal of one continuous unfolding of progress. From the moment the first unit of this tract was placed on the market something like 90 days ago, the advancement has been steady and sure. During that time about 400 lots have been sold, these representing an investment of practically half a million dollars.

Already fifty homes have either been constructed or are now in the course of building, and about a hundred are now being planned. Can any tract in all Southern California show a more wonderful record of progress?

The remarkable spirit of advancement that has been manifest in Units 1 and 2 is naturally "spilling over" into Unit No. 3. This accounts in a measure for construction work in this unit being already under way.

Without doubt the principal reason for the unusual building activity in this tract is the fact that lumber for the homes is, like the lots, being sold on the installment plan. Through an arrangement with the Edgemont Lumber company, Hamlin & Hepburn, 203 West Broadway, Glendale, owners and subdividers of this property, are able to sell lumber to lot buyers for \$50 down and \$25 per month, this making the initial cost of the house and lot in this tract only \$100 and \$125, with a monthly payment of \$40 or \$50. Could anything be easier?

Every lot in Edgemont Park is ideal for home building purposes. There are no "best" lots. The prices of homesites in this subdivi-

## GASSER NOW ONE OF FINLAY AND PRESTON FORCE

J. F. Gasser of 315 North Louise street is now making his headquarters at 131 South Brand boulevard in the office of Finlay and Preston. Mr. Gasser has been a resident of Glendale for the past three years and is cognizant of local realty values as he has had part in numerous sales.

vision range from \$550 up, had are sold on terms of \$50 and \$75 down and \$15 per month. These prices include street work, sidewalks, curbing, water, gas electricity, telephones—everything, in fact, that should be included in a first-class subdivision. The homesites of the third unit are covered with waving alfalfa or walnut trees—an income right at the start.

This subdivision is reached via Olive avenue in Burbank and Pass avenue at Cabuenga avenue.

## VITAL PROBLEMS TO BE DISCUSSED

Question of how houses can be provided for the workingman, part of labor in reducing the cost of houses, and the part of the manufacturer in that same reduction, possibility of standardization in building materials, of eliminating waste, the rent situation—these are some of the topics of importance to the entire membership of the National Association of Real Estate Boards that will come up at the Ninth National Conference on Housing in America, to be held in Philadelphia, December 5, 6 and 7.

High building costs have brought about such an effective blockade on housing that today no houses for workmen are being built, the preliminary program of the conference, called by the National Housing Association, declares.

The high cost of labor, of materials, and of money are the three vital factors in the housing shortage, the program statement asserts.

## THE WHEREFOR AND WHY OF THE CHIMNEY

Facts About This Necessary Feature Fully Explained

Imagine a house without a chimney.

As you looked at its exterior you would be conscious of some important feature missing.

The roof lines would not satisfy you without that symbol of warmth and comfort breaking through and crowning the general ensembles.

The chimney means so much and speaks, as it were, with a voice from within, the external sign of the warm heart within—the hearth fire.

Inside this house would lack the chief beauty and delight of the home, the family gathering place. Families do not gather around the radiator except from necessity, but they do gather around the hearth fire, and the children will hold in sweetest and purest memory those delightful hours when the family circle was complete and the hearth fire held them in its magic spell.

The small modern house generally has one chimney, accommodating the heater flue, and one or possibly two fireplaces.

Of course, the living room will have the fireplace, if there is only one, but if another chimney can be afforded a fireplace in the dining room is very desirable, because the early morning chill often takes away from the pleasure of the breakfast, which a quickly kindled wood fire would obviate, to say nothing of the added cheer of the crackling wood.

It is true that many fireplaces have disappointed their owners by failing to operate properly and emitting smoke into the room.

This is always due to some fault in design of construction and can be avoided by following certain well established rules of design and by a careful supervision of the work at the time of construction.

Brick is the ideal material for chimney construction, and if for the reason that stone is plentiful it should be decided to construct the chimney of stone, the back and the jambs of the fireplace should be of brick and the flue built of brick or lined with terra cotta.

In other words, all parts of the chimney which come in direct contact with the heated gases from the fire should be of brick or some form of burned clay.

Hollow tile should be avoided in the construction of a chimney, as the spaces are likely to cause leakage of smoke.

A good, solid foot or foundation under the chimney should, of course, be provided always to prevent undue settlement.

In designing and building fireplaces there are certain rules of proportion between the area of the fireplace opening and the area of the cross section of the flue, which should be observed.

Certain shapes for forming the throat of the fireplace and the smoke chamber above the fireplace leading into the flue proper also should be considered.

The throat of the fireplace should be formed by sloping the back of the fireplace toward the front.

The actual throat opening should be several inches over the level of the arch.

The iron throats give that formation, as the actual throat opening is at the top of the valve plate.

That form of construction provides the windshelf, or ledge, back of the throat, which is important in checking downdrafts.

Over the throat of the fireplace the sides of the chamber thus formed should narrow gradually to the point where the flue proper begins.

That is a very important part of the construction because if that chamber be not properly formed and made smooth the flow of smoke and gases into the flue is retarded.

To obtain a smooth and properly shaped smoke chamber a steel form which assures proper shape and absolutely smooth sides, eliminating friction to a large extent, has been made.

The flue should be proportioned to the size of the fireplace opening and the proper dimensions of the flues are calculated in the following manner: In estimating the size of the flue it is safe to figure that the area of the cross section of the flue should be in the neighborhood of a tenth of the area of the fireplace opening, but where smoke chambers are used the proportion can be somewhat less, but never less than a twelfth.

Where large flues are used, it is advisable to protect them by a stone slab, set corner piers, or by a brick arch to safeguard them during heavy rain storms.

The hearth should be of brick or tile laid upon a good foundation of concrete, supported by a brick trimmed arch and the front hearth should be 18 or 20 inches deep, at least from the face of the fireplace.

It is an almost universal custom at present to build in a damper at the head of the fireplace so that the draft may be controlled and shut off when the fireplace is not in use.

That damper is combined with a castiron throat and is helpful to the mason in forming and shaping the throat.

Such dampers are sold by many building material dealers. Terra cotta flue linings are generally used now and are an additional safeguard against leakage of smoke.

Even if a man doesn't manage to come out on top his hair will.

# The Fastest Selling Subdivision in Los Angeles

## NUEVA SECTION OF Allwyn Park

The "Great White Way" of Ventura Blvd.

The tract is brilliantly lighted making it possible to select a lot day or night. It is located at the most strategical point of entire Ventura Blvd. Only 8 miles from Hollywood Blvd. and Highland Ave., the correct distance for a community and the ideal point, for Allwyn Park is situated right on two thru boulevards—Ventura and Sherman Way and "by the way" don't overlook the fact that work on Mullholland Drive is now going on, which gives us another thru boulevard to the city.

If you haven't seen this tract you cannot appreciate these two big facts.

1st. Allwyn Park is only five minutes drive right on Sherman Way Blvd. from Van Nuys where the yearly pay roll is 22 million dollars.

2nd. Sherman Way Blvd. where we have a few business lots for sale is the logical outlet for the new oil field of Van Nuys. The first well in this field was "spudded" in last Monday and it is not a "stock selling well."

### DRIVE OUT TOMORROW OR TOMORROW NIGHT

Look it over. Judge it for yourself. You will find it ideal in every respect and just as advertised. We employ no high powered salesmen, each lot is plainly marked with a tag giving price, terms etc.

**A Few Choice Lots Left As Low As \$866.00**  
Terms \$130.00 Down and \$15.00 a mo. Monthly payment includes interest.

### HOW TO GET THERE

Just drive out Ventura Boulevard until you come to Allwyn Park, which is located at So. Sherman Way, the activity and signs will tell you the spot.

### IMPROVEMENTS

The improvements consist of paved streets, gas, water, concrete sidewalks and curbs, which are being installed RIGHT NOW—TODAY. Come and see them.

Title to these lots is held by the Hellman Commercial Trust and Savings Bank.

Give a Permanent Xmas Gift, a Lot in

## Allwyn Park

It's a "Rees" Project  
The Symbol of Success  
Sold Thru Our Homesite Office

**325 S. HILL STREET**  
Selling Supervision by  
P. Kennard White

**W. H. REES CO.**  
MAIN OFFICE  
612 UNION BANK BLDG.

# DREAM VALLEY

CALIFORNIA holds no greater beauty than the wonderful 1500-acre residential city that has arisen in one brief twelve-month from a vision to a throbbing reality, here in SPARR HEIGHTS. Ringed by silent peaks, its hills and broader open spaces covered with oaks, its mansions and dainty bungalows half buried in vivid blooms, it is no wonder that MORE THAN THREE MILLION DOLLARS worth of property have been sold in Sparr Heights and its exclusive residential district, MONTECITO PARK. If you have never seen Montecito Park you have a treat in store. Come today and see the beautiful rounded hills, with the cement streets going in, and the many fine homes already up!

## 1500 Acres of Sheerest Beauty Yours in MONTECITO PARK

And the natural beauty of this mammoth residential development—just five minutes north of Glendale on the Verdugo Road—is being enhanced by the best improvements man can make. Cement streets, buttressing walls of thick cement where hillside curves demand them, sewers, sidewalks, streets and curbs, gas, water, electricity in conduits, ornamental street lights,

etc. Hundreds of men are working daily to install these ahead of sales as far as possible.

MONTECITO PARK, in other words, is not just a tract map but an achieved development where you will be proud to establish your home. As a further asset it may be mentioned that every lot in Montecito Park commands a fine view of

## Beautiful OAKMONT COUNTRY CLUB

THE developers of Oakmont Country Club bought 115 acres in the heart of Sparr Heights as the most logical place in the county for this wonderful country club. The club building is up and the 18-hole golf course, the swimming pools and the tennis courts are being finished. The opening will be announced shortly. Drive out today or tomorrow and see Sparr Heights, Montecito Park and this lavish country club of ours. You go out West First street and over Glendale Boulevard into Glendale. At Forest-Lawn Cemetery turn north on Glendale Avenue and then into Verdugo Road north five minutes to Sparr Heights Community Center Building. It's 25 motor minutes from Los Angeles.

**Barnum-Walters Co.**  
Developers

MAIN OFFICE:  
Sparr Heights Community Center Building

BRANCH OFFICES:  
Hollywood—5646 1/2 Hollywood Blvd.  
Los Angeles—2357 West Washington  
Pasadena—3 South Raymond Avenue  
Glendale—200 East Broadway

# SPARR HEIGHTS.

Modern Version of New Testament

By EDGAR J. GOODSPEED THE GOSPEL ACCORDING TO LUKE

When the devil had tried every kind of temptation he left him till another time.

Under the power of the Spirit Jesus returned to Galilee, and news of him went all over that region.

And he came to Nazareth, where he had been brought up, and on the Sabbath he went to the synagogue, as he was accustomed to do, and stood up to read the Scriptures.

The spirit of the Lord is upon me, For he has consecrated me to preach the good news to the poor.

And he rolled up the roll and give it back to the attendant and sat down. The eyes of everyone in the synagogue were fixed upon him.

And they all spoke well of him and were astonished at the winning words that fell from his lips, and they said, "Is he not Joseph's son?"

No doubt you will quote this proverb to me: 'Doctor, cure yourself! Do the things here in your own country that we hear you did at Capernaum.'

And he came down to Capernaum, a town in Galilee. And he taught them on the Sabbath, and they were amazed at his teaching.

And he came down to Capernaum, a town in Galilee. And he taught them on the Sabbath, and they were amazed at his teaching.

And the demon threw the man down in the midst of them, and came out of him, without doing him any harm.

And they were all amazed and said to one another, "What is the meaning of this teaching? For he gives orders authoritatively and effectually to the foul spirits, and they come out."

When he got up and left the synagogue, he went to Simon's house. And Simon's mother-in-law was suffering with a severe attack of fever.

As the sun went down all who had friends sick with various diseases brought them to him, and he laid his hands on every one of them and cured them.

But he reproved them and forbade them to speak, because they knew he was the Christ.

When it was day, he left the house and made his way to a lonely spot, and crowds of people went in search of him, and overtook him and tried to keep him from leaving them.

Once as the crowd was pressing about him to hear God's message, he happened to be standing by the Lake of Gennesaret, and he saw two boats on the shore of the lake.

Simon answered, "Master, we worked all night and caught nothing, but as you tell me to do it, I will put down the nets."

Simon answered, "Master, we worked all night and caught nothing, but as you tell me to do it, I will put down the nets."

Simon answered, "Master, we worked all night and caught nothing, but as you tell me to do it, I will put down the nets."

Simon answered, "Master, we worked all night and caught nothing, but as you tell me to do it, I will put down the nets."

Simon answered, "Master, we worked all night and caught nothing, but as you tell me to do it, I will put down the nets."

Simon answered, "Master, we worked all night and caught nothing, but as you tell me to do it, I will put down the nets."

Simon answered, "Master, we worked all night and caught nothing, but as you tell me to do it, I will put down the nets."

Simon answered, "Master, we worked all night and caught nothing, but as you tell me to do it, I will put down the nets."

Simon answered, "Master, we worked all night and caught nothing, but as you tell me to do it, I will put down the nets."

Simon answered, "Master, we worked all night and caught nothing, but as you tell me to do it, I will put down the nets."

Simon answered, "Master, we worked all night and caught nothing, but as you tell me to do it, I will put down the nets."

Simon answered, "Master, we worked all night and caught nothing, but as you tell me to do it, I will put down the nets."

NOVEL FEATURES TO MARK FORMAL OPENING SECURITY BANK BRANCH

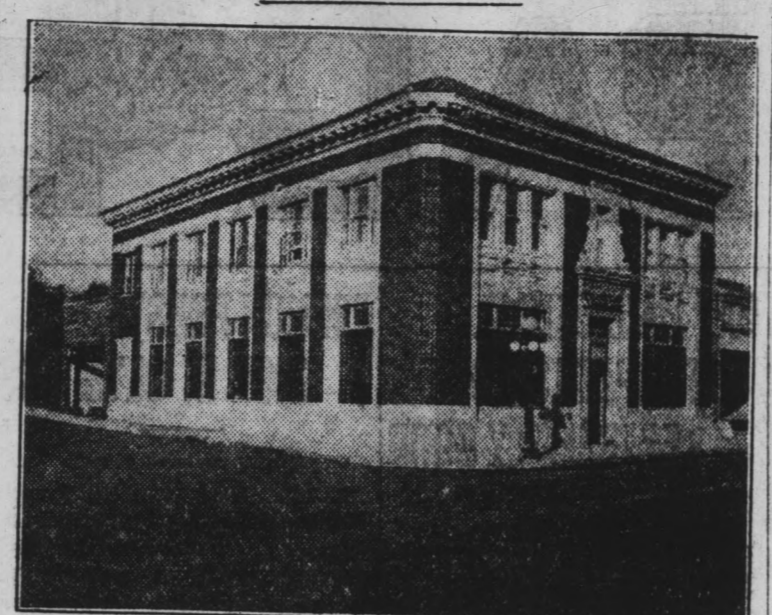

The Security Bank is formally opening the new \$100,000 building of its Lankershim branch today.

A bank opening that will constitute a "prelude" to the approaching opening of the new building of the Glendale branch of the Security Trust and Savings bank, will be held this afternoon and evening at Lankershim.

The new building of the Lankershim Security branch, aside from the building now under course of construction for the Glendale branch, is the finest banking structure in the valley.

HOT TOWELS FLY THROUGH THE AIR AT CHINESE THEATER

Just as the strangers in America find the "hot dogs" quite a novel institution, so it is with the visitors in China in connection with some of the strange customs in that country.

The Chinese drama has many disturbing accessories that are apt to intrude upon the most emotional moments. Not only the coolies who are the stage properties and run or stand around with signs or symbols representing gates, walled cities, forests or anything else that the play calls for.

After tea and cakes, or if one is too hot, or just for refreshment, a hot towel is ordered. Rough towels dipped in boiling water and wrung out as if for a hot compress are passed around.

UNUSUAL CANDLESTICK

A candlestick that is shaped like a rose and is made of petals of pink shells would be quite at home on a bed-side table.

hot towels flying through the air at the most crucial moment of the drama.

LOS ANGELES POLICE COMMISSIONER TO SPEAK

Dr. S. F. Montgomery, recently appointed as a member of the police commission for the city of Los Angeles, will speak Sunday morning, December 16, at 11 o'clock in the Central Avenue Methodist church, corner of Central and Palmer avenue.

Dr. Montgomery has been superintendent of the Anti-Saloon league for Southern California for several years. In this position he has become familiar with the question of law enforcement in all its phases.

His message will be the latest thing on these vital questions and will be a revelation to the public of the conditions as they exist relative to law enforcement. His subject will be, "The Outstanding Issue." The public is invited to hear him.

ANNOUNCEMENT

To our friends and patrons who have made possible the opening of our new, large Department Store and for the many floral tributes of our business associates, we extend our hearty thanks.

A. FERBER CO., Inc.

GLENDALE CITY COUNCIL IN CONCLAVE

In Morning and Evening Sessions Thursday—Covers Much Ground

MINUTES OF COUNCIL CITY OF GLENDALE December 13, 1923

Council assembled at 10 o'clock a. m. All members present. Minutes of December 6th read and approved.

Map Adopted On motion of Councilman Hall, seconded by Councilman Horn, map of Tract No. 6021, same being outside the City, was approved.

HEARINGS Improvement of Concord, Pioneer, Fairmont

The clerk notified the Council that this was time, hour and place set for hearing protests or objections against the proposed improvement, or the extent of the district for the improvement of portions of Concord, Pioneer, and Fairmont in the City of Glendale as particularly described in Resolution of Intention No. 2186, passed by the said Council on the 22nd day of November, 1923.

Opening and Widening Garfield and Windsor This being the time set for receiving protests against the opening and widening of Garfield Avenue and Windsor Road, Easterly of Verdugo Road, City Clerk reported a protest received, same having been referred to the City Engineer for checking was returned showing 22 per cent.

Improvement of Thompson Avenue The Clerk notified the Council that this was the time, hour and place fixed for hearing protests or objections against the proposed improvement, or the extent of the district for the improvement of Thompson Avenue in the City of Glendale as particularly described in Resolution of Intention No. 2184, passed by the said Council on the 22nd day of November, 1923.

Set Aside First Class District - Patterson Avenue This being the time set for continued hearing to set aside as First Class District Patterson Avenue, Columbus to Pacific, after hearing protests it was moved by Councilman Davis, seconded by Councilman Horn, that all protests be denied. Vote as follows:

Set Back Line—Magnolia and San Fernando On motion of Councilman Kimlin, seconded by Councilman Horn, a 4-foot setback line was established on the West 10 feet of Lot 23 and Lot 24, Tract 5353. Vote as follows:

Real Estate Office On motion of Councilman Kimlin, seconded by Councilman Horn, Garnette Campbell was granted extension of 90 days on temporary permit for the maintenance of a temporary tract office on Lot 4, Tract 4692. Vote as follows:

Commercial District—Pacific Avenue Petition signed by property owners, asking that both sides of Pacific Avenue between Dryden and Palm Drive be set aside as Commercial District was read. On motion of Councilman Horn, seconded by Councilman Hall, City Clerk was instructed to set the necessary date of hearing on December 27th.

Carnival Show On motion of Councilman Davis, seconded by Councilman Hall, Bernard Exposition Shows were granted permission to show on property at the southwest corner of Park Avenue and San Fernando Road for six (6) nights starting Monday, December 24th. Vote as follows:

Refund On motion of Councilman Horn, seconded by Councilman Kimlin, same being outside the City, was approved.

Refund On motion of Councilman Horn, seconded by Councilman Kimlin, same being outside the City, was approved.

Refund On motion of Councilman Horn, seconded by Councilman Kimlin, same being outside the City, was approved.

Refund On motion of Councilman Horn, seconded by Councilman Kimlin, same being outside the City, was approved.

Refund On motion of Councilman Horn, seconded by Councilman Kimlin, same being outside the City, was approved.

Crestview Manor

The Tract Beautiful. This property adjoins and overlooks Campbell Heights, which was sold out in record time a few weeks ago. Crestview Manor, commanding a view of the entire Kenneth road district, the city of Glendale to the east, the beautiful San Fernando valley to the west and the picturesque Griffith hills in front, makes a location that is absolutely ideal.

These Lots Have a Frontage of from 60 to 200 feet. Price \$2900 Up

With an altitude of 750 feet you have the combination of beauty, of scenery, with the added feature of an ideal health-giving location.

A New 1924, \$3000 Packard Automobile To Be Given Away Absolutely Free

Come out Sunday—you may be the lucky winner. There were only 35 lots. Some have already been sold. You must act quickly to avail yourself of this unusual offer. Building restrictions will assure a fine class of homes, which will positively make your investment safe and sound. There is no finer Christmas gift than a lot in Crestview Manor.

TO REACH CRESTVIEW MANOR—Drive out Kenneth Road to Ben Lomond drive; turn to the right to the end of the street. Representatives on property.

WOLTER REALTY Co. ARTHUR CAMPBELL 203 NORTH BRAND BLVD. 110 EAST BROADWAY Phone Glendale 3236 Phone Glendale 274

BURBANK NOTES

Charles B. Fischer, Dr. G. H. Thompson and Leo I. Mulvey of Burbank have motored to San Diego over the week end on a business trip and expect to return Sunday night.

Two new arrivals have come to stay in Burbank. A baby daughter was born to Mr. and Mrs. Chester Stevens at the Cottage hospital and a baby boy was born to Mr. and Mrs. Alfred Justice of Orange Grove avenue. All are reported to be doing nicely.

Burbank building permits issued yesterday were as follows: Dr. G. H. Thompson, Orange Grove avenue, addition, \$2000; R. D. Harding, 623 Cypress avenue, 5 rooms, \$3900; Fred Jacobs, Edgemont Park, 2 rooms, \$250; J. Keith, 410 Arden avenue, garage, \$100; C. M. Ennis, Alameda avenue, 3 rooms, \$1000; A. Swartz, 140 Tujunga avenue, 2 rooms, \$200; M. A. Alpert, 409 Flower street, 2 rooms, \$850; M. A. Alpert, 419 Flower street, 2 rooms, \$850; M. A. Alpert, 411 Flower street, 2 rooms, \$850.

Permit signed by property owners, asking that Park Avenue from Central to Southern Pacific Railroad right of way 10 feet on each side of the street, was read. Same having been referred to the City Engineer for checking, was returned showing 65.8 per cent frontage and 53.3 per cent district. On motion of Councilman Kimlin, seconded by Councilman Horn, duly carried, City Attorney and City Engineer were instructed to draft the necessary proceedings.

Temporary Buildings On motion of Councilman Hall, seconded by Councilman Horn, Superintendent of Buildings was instructed to investigate real estate offices located outside of the commercial district operating without a special permit and to report back.

Fence in Street On motion of Councilman Kimlin, seconded by Councilman Horn, City Manager was instructed to take up with the owners of property at the northeast corner of Glendale Avenue and Broadway, with a view of having the fence, maintained on the street, removed.

Slot Machine Ordinance Moved by Councilman Kimlin, seconded by Councilman Horn, that City Council go on record as disapproving the slot machines now in operation in the City of Glendale, and that City Attorney be instructed to take the necessary measures to eliminate same. Vote as follows:

Refund On motion of Councilman Horn, seconded by Councilman Kimlin, same being outside the City, was approved.

Refund On motion of Councilman Horn, seconded by Councilman Kimlin, same being outside the City, was approved.

Refund On motion of Councilman Horn, seconded by Councilman Kimlin, same being outside the City, was approved.

Refund On motion of Councilman Horn, seconded by Councilman Kimlin, same being outside the City, was approved.

Refund On motion of Councilman Horn, seconded by Councilman Kimlin, same being outside the City, was approved.

LA CRESCENTA NOTES

Last Thursday the ladies of the La Canada Ladies' club, comprising members from Flintridge, La Canada and surrounding neighborhoods, held a meeting at the La Canada school to discuss plans for the building of a ladies' clubhouse.

The meeting was addressed by Frank Haddock, the owner of Salisbury Manor and the La Canada business center. Mr. Haddock donated a piece of property adjoining the school for the clubhouse.

Plans are in course of preparation for a beautiful new church to be erected on the church property at the junction of Michigan avenue, Verdugo road and School street, opposite Salisbury Manor.

La Canada, frequently referred to as "the miniature Yosemite," now occupies the spotlight of real estate activity. Land values have advanced in some instances fully 100 per cent. The extensive holdings of the Southern California Edison company, with the exception of one small piece of acreage, have been sold.

Following are some of the facts which have contributed to this extreme activity: The announcement of the commencement of active work on the new La Canada Country club, which, it is stated, will rank among the world's finest and represent several hundred thousand dollars; the reported extension of the electric car line to La Canada; the announcement that work on the new \$1,000,000 theater on Michigan avenue (State highway) will soon be started; the many new homes, ranging from \$10,000 residences to \$250,000 mansions.

The high-class street work and subdivision improvements, embracing the widening of Michigan avenue to 90 feet, is another factor contributing to the increased activity in this section as is also the installation of an elaborate ornamental lighting system in Salisbury Manor, the exclusive residential and La Canada business district. These are but a few of the many activities which within the past few weeks have created a demand verging on a boom.

When it is considered that La Canada ranks as the most beautiful section of Southern California, from the standpoint of scenic charm, its superior advantages as a residential district are readily apparent. Another feature in its favor is its accessibility, it being but 30 minutes from Los Angeles, 10 minutes from Pasadena and 20 minutes from Hollywood. The limited area set aside for a business district and the tributary population are features that appeal to the discerning investor and prospective home-builder.

NOVEL RECEPTACLE FOR PERFUME A small leather-bound book opens to reveal a bottle of perfume. These bottles contain the simple flower perfumes such as lily of the valley, violet and rose.

616 East Broadway FRENCH ELECTRIC CLEANERS AND DYERS

H. M. "Goldy" Goldsmith For Careful Work Call Glendale 592-W WE CALL FOR AND DELIVER

Continued on Page 16)

SPORT -O- GRAMS

By FRANCIS W. READ

Now that the football season is over for Glendale fans, those of an athletic turn of mind will no doubt divert their attention to basketball. The college games will be of considerable interest and so will the Glendale High school casaba slinging contests. It seems that the local high school has from time immemorial excelled at basketball and this year will be no exception. The prospects at Glendale High school for a championship in basketball are exceptionally bright, according to Normal C. Hayhurst, head coach of the Black and Red institution.

A large number of men from the championship football team will substitute the head gear and football pants for the light running trunks and jerseys of the casaba artists and will vie with the hoopers of the other schools for another championship.

In addition to this fast bunch of footballers there will be a large number of men who have played basketball since they were old enough to stand up by themselves and who should give all other competitors a race for places on the team. A basketball team is composed of five men, but from the material on hand it looks like Hayhurst will have enough men on hand for several real outfits.

Next Thursday the officials of the Central Athletic League will meet for the purpose of drawing up the schedule for the coming season. Announcement by Coach Hayhurst last night was to the effect that the first game will be played with Citrus High on either the 12th or 19th of January. From now until that time the basketballers will be working hard in preparation for the games.

About this time of the year rumors are running rife as to the plans of the stars of the various high school teams in regard to college. One paper comes out with the statement that a certain man is going to attend a certain institution of learning and then it turns out that the positive statement was only a rumor after all. Coach Hayhurst of the High school team stated last night that stories in Los Angeles papers in regard to the future plans of members of the Glendale team are nothing but rumors. He said that none of them have as yet definitely decided where they would attend college and probably would not know until spring. He admitted, however, that certain colleges were after some of his graduating players.



WHITE SOX TAKE ON UNION TOOLS HERE TOMORROW

Mike Donlin's Glendale White Sox will furnish the attraction for local ball fans tomorrow afternoon when they take on the Union Tool team at the Glendale baseball park on South San Fernando road. The White Sox have been on the road for two successive Sundays, so this is the first time for several weeks that the local bugs have had a chance to see them perform. It is rumored that quite a shakeup has occurred in the Glendale ranks, or is likely to do so in the near future. Hap Callard or Arnold Crandall will be on the mound for Glendale. This afternoon out at the ball park Donlin put his boys through a stiff workout in preparation for tomorrow's game.

Down at San Pedro the new baseball park that was to have been dedicated last week by the White Sox will be opened by a game between San Pedro and Wilmington. There was such a wind last week that all Triple A league games were postponed. The Shell Oil team will lay off due to the fact that Anaheim, the scheduled opponent of the Oilers for tomorrow, has withdrawn from the league in a row over the right to a player.

Two proprietors of an "Uncle Tom" show sat on the station platform at Rutabaga Junction and discussed their affairs while waiting for the train.

"The show," declared one, "is going poorly. I thought our real ice would be a popular feature in hot weather."

"We'll retain that but revamp the action. Eliza is the first lady explorer to reach the Arctic circle. She is wrecked on an ice floe. Food gives out as usual. Why, the play simply writes itself—instead of the dogs chasing her, she chases the dogs!"

Sooner or later the chronic kicker gets his foot in it.



BOWLING LEGION AND K. P. BOWLERS VICTORS

STANDING FRATERNAL LEAGUE

Table with columns for team names and scores. Includes American Legion, K. of C. No. 2, etc.

Table with columns for team names and scores. Includes Masons, Brown, Newkirk, etc.

Table with columns for team names and scores. Includes Strong, Paul, Wide, etc.

CASEY BASEBALL TEAM JOURNEYS TO LANKERSHIM

Playing a scheduled game in the San Fernando Valley league, the Glendale Knights of Columbus baseball team will go to Lankershim tomorrow to take on post No. 8 of the American Legion of that city. The post 8 team, however, is one of the fastest in the loop, and should give the Glendale boys a battle. Lefty Bacon will probably hurl for the Casey's.



LONG BEACH AND BAKERSFIELD ARE IN CLASH TODAY

Two football teams, one representing the Southern portion of California and hailing from the city of Long Beach, and the other representing Central California and claiming as its home the city of Bakersfield, clash this afternoon at Bakersfield in the semi-final game for the state championship. The winner will play the victor of the Lodi-Lick game, which decides the Northern California championship for the state title.

Both teams have fine records. Long Beach has waded over all opposition in the south, winding up with a victory over the Glendale eleven a week ago. Bakersfield has been playing less-heralded teams, but teams of undoubted strength. The only southern appearance of the Drillers was against the Occidental freshmen, whom they downed after a heated struggle.

The only blemish on the record of Bakersfield is a scoreless tie with the husky and powerful Manual Arts eleven early in the season, when Manual is said to have been using a number of players who were barred from C. I. F. competition. Long Beach has been unbeaten against high schools, but was smacked down by both the California and Trojan freshmen, which is no disgrace.

Both teams have individual stars. Drury at fullback and Capt. Don Hill at halfback are the shining lights of the Beach team, both being young men of bulk and speed. Bakersfield has Dutch Hansen at center, a long freakish young man who is a wonder on defense, and Caldwell, a triple threat man in the backfield. Caldwell runs, passes and punts and would resemble it as a horrid blot on the family escutcheon to miss a kick for goal. The teams will line up as follows:



OXY BASKETBALL PROSPECTS LOOK EXTREMELY GOOD

According to dame rumor, viewed from an extremely Oxy standpoint, the Tiger quintet is going to romp away with Conference Casaba honors with little trouble. Similar reports have been heard from the direction of Whittier where the Poets play basketball after the day's study of couplets is over.

With four lettermen back from the 1923 varsity, Sid Nichols, Tiger mentor, claims to have an unbeatable aggregation. Several sophomores from last year's freshman squad are out and should be more than enough to round out a working five. In addition many star football players of the past season are trying their luck at the cage sport and are showing up well. Among these men are Riderhoff and Stevens, both after a guard's berth.

Lettermen who are back are Captain Harold Wagner, stellar forward around whom the team will be moulded; Lawrence Johnson and Fred Dennetts who both aspire to the center position, and Clarence Ebers, a star guard. Most of the defense will be built around Ebers as his work last year showed him to be of unusual caliber. Sacked, although he failed to make a letter last year, showed a lot of fight and is back stronger than ever this year.



FRENCH PRESTIGE HIGH IN OLYMPICS

PARIS, Dec. 12.—The French Olympic committee, directors of sporting federations, clubs and close followers of athletics in France in general are bending every effort toward making a creditable showing at the 1924 Olympic games, but are under no misapprehension as to the prospects of the French athletes winning the games. While not unduly pessimistic they readily admit that France will not finish first, but find solace in the thought that the Olympic games are greatest manifestation of international sports in existence and that the vanquished do not necessarily emerge from them with a loss of prestige.

"While we would much rather win the Olympic games than finish among the also rans," said Frantz Reichel, general secretary of the French committee, "we feel that great benefit will be derived for athletics in France by the mere presence and participation in all branches of sport of the 4,000 or 5,000 athletes—the best in their lines of endeavor in 52 countries. There is one thing, however, that we may win, and that is the acknowledgment of all interested that the 1924 Olympic games were the best organized since their revival. This we will try to do."

In the winter sports which are to be held at Chamonix from January 20 to February 5, the opinion was general that France would only place behind the Canadians, Scandinavians and Americans, in hockey, skiing, bob-sleigh, and curling. They are outclassed in speed skating and only hold out the hope of getting points in the figure skating where Mademoiselle Yvonne Bourgeois, who incidentally is one of France's upper ten rackets in women tennis, has more than an even chance of winning. French rugby experts were sanguine that the team represented

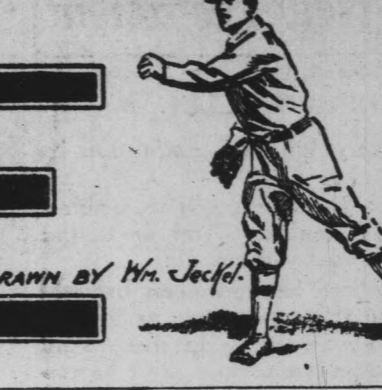

DISTANCE RUNNERS VIE FOR HONORS IN RACE

Track athletes who specialize in long-winded races hold the spotlight for this afternoon, the annual A. A. U. cross-country run being scheduled for Patterson Field. The first race, that for high schools with enrollment of less than 1200 students, starts at 2 o'clock and the other three events follow immediately after.

The big race of the day will be between teams from the Athletic club, Southern Branch, Occidental and Sherman Indian school. Those entered from the club are George Chaney, Art Forward, Garland Courage, A. Cull, Don Daly and Arthur Walton. Reginald Lavelle, Oxy runner, will represent the Eagle Rock institution while Shiley Burkebile, Theodore Harmon, Kjeld Schmidt, Henry Noble, Owen Gidson, Art Schaeffer, Lester Kale, Jack Neathery and Frank Hand will run for Southern Branch.

Hollywood High school runners will fight it out among themselves for first honors in class I, an eight-man team being entered. Pomona High, Santa Paula, San Fernando and Santa Ana are represented in the other long race. There will be a special relay race between Hollywood and L. A. High, the distance to be covered being 880 yards. Trophies for winning teams, and medals for first five places are offered.

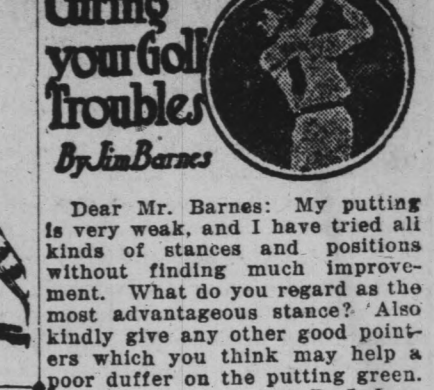

KNITTED SETS FOR THE YOUNGSTERS

Little hand-knitted sets for small children are imported from England. These sets consist of cap, coat sweaters, leggings and mittens. They come in many delightful colors.

them in the international clashes of the past few years. With the advent of polo in June, teams from the United States, England and even South Americans are regarded here as likely finalists as France has no combination which can place any of the foregoing in danger. In the track and field events France is not expected to total up many points.

ing France in this event had a good chance of winning, especially if Great Britain maintains her present decision of not being represented. In association football every one admitted that France stood no show. England stands alone in this sport and the French team has been regularly defeated by the Belgians and Czechs while the teams representing Italy, the Scandinavian countries and Spain have won more matches from France than they have lost to

(Continued from Page 15)

seconded by Councilman Kimlin, returned in the sum of \$1.00 for cesspool permit issued for location outside the City, was ordered refunded to F. C. Butterfield. Vote as follows: Ayes: Hall, Horn, Davis, Kimlin, Robinson. Noes: None. Absent: None.

On motion of Councilman Davis, seconded by Councilman Horn, returned in the sum of \$3.00 for plumbing permit taken out in duplicate in favor of W. T. Ashton, was allowed and so ordered. Vote as follows: Ayes: Hall, Horn, Davis, Kimlin, Robinson. Noes: None. Absent: None.

Improvement of Monterey Road City Engineer, in the matter of the proposed 10 foot curb lines to protect trees on Monterey Road, recommended that parking be put in as requested provided that a 15 foot radius is dedicated at the southwest corner of Adams and Monterey Road, and a 15 foot radius within an additional 3 feet opposite the trees is dedicated at the southeast corner of Adams and Monterey Road, stating that it was necessary to get an additional right of way along these two corners. On motion of Councilman Davis, seconded by Councilman Horn, duly carried, recommendation of City Engineer was accepted and so ordered.

Heating Health Department On motion of Councilman Hall, seconded by Councilman Horn, bid of the Southern California Gas Company to install gas heating in the Health Department quarters for \$250.00, was accepted and so ordered. Vote as follows: Ayes: Hall, Horn, Robinson. Noes: None. Absent: None. Not Voting: Kimlin, Davis.

TRANSFER OF FUNDS On motion of Councilman Hall, seconded by Councilman Kimlin, the sum of \$1010.00 was ordered transferred from the Supply and Expense Appropriation of the Division of Repairs to Improved Streets to the Salary Appropriation of the Division of Motorcycle Service. Vote as follows: Ayes: Hall, Horn, Kimlin, Robinson. Noes: Davis. Absent: None.

On motion of Councilman Hall, seconded by Councilman Horn, the sum of \$250.00 was ordered transferred from the Supply and Expense Appropriation of the Division of Repairs to Improved Streets to the Salary Appropriation of the Division of Motorcycle Service. Vote as follows: Ayes: Hall, Horn, Kimlin, Robinson. Noes: None. Absent: None. Not Voting: Kimlin.

Demand—Peter L. Ferry On motion of Councilman Hall, seconded by Councilman Horn, demand of Peter L. Ferry for rental of machine at City Park in the sum of \$101.10 allowed and ordered paid at meeting on December 6th, was rescinded. Vote as follows: Ayes: Hall, Horn, Davis, Robinson. Noes: None. Absent: None.

On motion of Councilman Hall, seconded by Councilman Horn, demand of the Title Guarantee & Trust Company in the sum of \$100.00 property search in the matter of opening and widening of Graybold, was allowed and ordered paid. Vote as follows: Ayes: Hall, Horn, Davis, Kimlin, Robinson. Noes: None. Absent: None.

On motion of Councilman Hall, seconded by Councilman Horn, demand of Dr. J. S. Whytock in the sum of \$5.00 for stray dog destroyed, was allowed and ordered paid. Vote as follows: Ayes: Hall, Horn, Davis, Kimlin, Robinson. Noes: None. Absent: None.

On motion of Councilman Kimlin, seconded by Councilman Horn, demand of Dr. J. S. Whytock in the sum of \$5.00 for stray dog destroyed, was allowed and ordered paid. Vote as follows: Ayes: Hall, Horn, Davis, Kimlin, Robinson. Noes: None. Absent: None.

On motion of Councilman Kimlin, seconded by Councilman Horn, demand of Peter L. Ferry for rental of machine at City Park in the sum of \$101.10 allowed and ordered paid at meeting on December 6th, was rescinded. Vote as follows: Ayes: Hall, Horn, Davis, Robinson. Noes: None. Absent: None.

On motion of Councilman Hall, seconded by Councilman Horn, the sum of \$250.00 was ordered transferred from the Supply and Expense Appropriation of the Division of Repairs to Improved Streets to the Salary Appropriation of the Division of Motorcycle Service. Vote as follows: Ayes: Hall, Horn, Kimlin, Robinson. Noes: None. Absent: None.

On motion of Councilman Hall, seconded by Councilman Horn, demand of Al Monitor for damages sustained to uniform and shoes in hill fire of October 13th in the sum of \$15.00 was allowed and ordered paid. Vote as follows: Ayes: Hall, Horn, Davis, Kimlin, Robinson. Noes: None. Absent: None.

On motion of Councilman Kimlin, seconded by Councilman Davis, City Controller was instructed to issue warrant in the sum of \$140.00 in favor of Mrs. C. V. Wells for services as Clerk in the Health Department. Vote as follows: Ayes: Hall, Horn, Davis, Kimlin, Robinson. Noes: None. Absent: None.

On motion of Councilman Davis, seconded by Councilman Horn, proposed ordinance amending Ordinance 806 was ordered amended by amending Section 32 of said ordinance so as to increase salary of Electrical, Civil and Mechanical Engineer from \$200.00 to \$225.00 per month. Vote as follows: Ayes: Hall, Horn, Davis, Kimlin, Robinson. Noes: None. Absent: None.

On motion of Councilman Davis, seconded by Councilman Horn, bid of the Redwood Manufacturers Company for the furnishing of one 100,000 gallon Redwood Tank, was accepted and all other bids rejected. Vote as follows: Ayes: Hall, Horn, Davis, Kimlin, Robinson. Noes: None. Absent: None.

On motion of Councilman Hall, seconded by Councilman Horn, bid of the Redwood Manufacturers Company for the furnishing of one 100,000 gallon Redwood Tank, was accepted and all other bids rejected. Vote as follows: Ayes: Hall, Horn, Davis, Kimlin, Robinson. Noes: None. Absent: None.

On motion of Councilman Hall, seconded by Councilman Horn, bid of the Redwood Manufacturers Company for the furnishing of one 100,000 gallon Redwood Tank, was accepted and all other bids rejected. Vote as follows: Ayes: Hall, Horn, Davis, Kimlin, Robinson. Noes: None. Absent: None.

On motion of Councilman Hall, seconded by Councilman Horn, bid of the Redwood Manufacturers Company for the furnishing of one 100,000 gallon Redwood Tank, was accepted and all other bids rejected. Vote as follows: Ayes: Hall, Horn, Davis, Kimlin, Robinson. Noes: None. Absent: None.

On motion of Councilman Hall, seconded by Councilman Horn, bid of the Redwood Manufacturers Company for the furnishing of one 100,000 gallon Redwood Tank, was accepted and all other bids rejected. Vote as follows: Ayes: Hall, Horn, Davis, Kimlin, Robinson. Noes: None. Absent: None.

On motion of Councilman Hall, seconded by Councilman Horn, bid of the Redwood Manufacturers Company for the furnishing of one 100,000 gallon Redwood Tank, was accepted and all other bids rejected. Vote as follows: Ayes: Hall, Horn, Davis, Kimlin, Robinson. Noes: None. Absent: None.

On motion of Councilman Hall, seconded by Councilman Horn, bid of the Redwood Manufacturers Company for the furnishing of one 100,000 gallon Redwood Tank, was accepted and all other bids rejected. Vote as follows: Ayes: Hall, Horn, Davis, Kimlin, Robinson. Noes: None. Absent: None.

On motion of Councilman Hall, seconded by Councilman Horn, bid of the Redwood Manufacturers Company for the furnishing of one 100,000 gallon Redwood Tank, was accepted and all other bids rejected. Vote as follows: Ayes: Hall, Horn, Davis, Kimlin, Robinson. Noes: None. Absent: None.

On motion of Councilman Hall, seconded by Councilman Horn, bid of the Redwood Manufacturers Company for the furnishing of one 100,000 gallon Redwood Tank, was accepted and all other bids rejected. Vote as follows: Ayes: Hall, Horn, Davis, Kimlin, Robinson. Noes: None. Absent: None.

On motion of Councilman Hall, seconded by Councilman Horn, bid of the Redwood Manufacturers Company for the furnishing of one 100,000 gallon Redwood Tank, was accepted and all other bids rejected. Vote as follows: Ayes: Hall, Horn, Davis, Kimlin, Robinson. Noes: None. Absent: None.

On motion of Councilman Hall, seconded by Councilman Horn, bid of the Redwood Manufacturers Company for the furnishing of one 100,000 gallon Redwood Tank, was accepted and all other bids rejected. Vote as follows: Ayes: Hall, Horn, Davis, Kimlin, Robinson. Noes: None. Absent: None.

On motion of Councilman Hall, seconded by Councilman Horn, bid of the Redwood Manufacturers Company for the furnishing of one 100,000 gallon Redwood Tank, was accepted and all other bids rejected. Vote as follows: Ayes: Hall, Horn, Davis, Kimlin, Robinson. Noes: None. Absent: None.

On motion of Councilman Kimlin, seconded by Councilman Davis, City Controller was instructed to issue warrant in the sum of \$140.00 in favor of Mrs. C. V. Wells for services as Clerk in the Health Department. Vote as follows: Ayes: Hall, Horn, Davis, Kimlin, Robinson. Noes: None. Absent: None.

On motion of Councilman Davis, seconded by Councilman Horn, proposed ordinance amending Ordinance 806 was ordered amended by amending Section 32 of said ordinance so as to increase salary of Electrical, Civil and Mechanical Engineer from \$200.00 to \$225.00 per month. Vote as follows: Ayes: Hall, Horn, Davis, Kimlin, Robinson. Noes: None. Absent: None.

On motion of Councilman Davis, seconded by Councilman Horn, bid of the Redwood Manufacturers Company for the furnishing of one 100,000 gallon Redwood Tank, was accepted and all other bids rejected. Vote as follows: Ayes: Hall, Horn, Davis, Kimlin, Robinson. Noes: None. Absent: None.

On motion of Councilman Hall, seconded by Councilman Horn, bid of the Redwood Manufacturers Company for the furnishing of one 100,000 gallon Redwood Tank, was accepted and all other bids rejected. Vote as follows: Ayes: Hall, Horn, Davis, Kimlin, Robinson. Noes: None. Absent: None.

On motion of Councilman Hall, seconded by Councilman Horn, bid of the Redwood Manufacturers Company for the furnishing of one 100,000 gallon Redwood Tank, was accepted and all other bids rejected. Vote as follows: Ayes: Hall, Horn, Davis, Kimlin, Robinson. Noes: None. Absent: None.

On motion of Councilman Hall, seconded by Councilman Horn, bid of the Redwood Manufacturers Company for the furnishing of one 100,000 gallon Redwood Tank, was accepted and all other bids rejected. Vote as follows: Ayes: Hall, Horn, Davis, Kimlin, Robinson. Noes: None. Absent: None.

On motion of Councilman Hall, seconded by Councilman Horn, bid of the Redwood Manufacturers Company for the furnishing of one 100,000 gallon Redwood Tank, was accepted and all other bids rejected. Vote as follows: Ayes: Hall, Horn, Davis, Kimlin, Robinson. Noes: None. Absent: None.

On motion of Councilman Hall, seconded by Councilman Horn, bid of the Redwood Manufacturers Company for the furnishing of one 100,000 gallon Redwood Tank, was accepted and all other bids rejected. Vote as follows: Ayes: Hall, Horn, Davis, Kimlin, Robinson. Noes: None. Absent: None.

On motion of Councilman Hall, seconded by Councilman Horn, bid of the Redwood Manufacturers Company for the furnishing of one 100,000 gallon Redwood Tank, was accepted and all other bids rejected. Vote as follows: Ayes: Hall, Horn, Davis, Kimlin, Robinson. Noes: None. Absent: None.

On motion of Councilman Hall, seconded by Councilman Horn, bid of the Redwood Manufacturers Company for the furnishing of one 100,000 gallon Redwood Tank, was accepted and all other bids rejected. Vote as follows: Ayes: Hall, Horn, Davis, Kimlin, Robinson. Noes: None. Absent: None.

On motion of Councilman Hall, seconded by Councilman Horn, bid of the Redwood Manufacturers Company for the furnishing of one 100,000 gallon Redwood Tank, was accepted and all other bids rejected. Vote as follows: Ayes: Hall, Horn, Davis, Kimlin, Robinson. Noes: None. Absent: None.

On motion of Councilman Hall, seconded by Councilman Horn, bid of the Redwood Manufacturers Company for the furnishing of one 100,000 gallon Redwood Tank, was accepted and all other bids rejected. Vote as follows: Ayes: Hall, Horn, Davis, Kimlin, Robinson. Noes: None. Absent: None.

On motion of Councilman Hall, seconded by Councilman Horn, bid of the Redwood Manufacturers Company for the furnishing of one 100,000 gallon Redwood Tank, was accepted and all other bids rejected. Vote as follows: Ayes: Hall, Horn, Davis, Kimlin, Robinson. Noes: None. Absent: None.

On motion of Councilman Hall, seconded by Councilman Horn, bid of the Redwood Manufacturers Company for the furnishing of one 100,000 gallon Redwood Tank, was accepted and all other bids rejected. Vote as follows: Ayes: Hall, Horn, Davis, Kimlin, Robinson. Noes: None. Absent: None.

On motion of Councilman Kimlin, seconded by Councilman Davis, City Controller was instructed to issue warrant in the sum of \$140.00 in favor of Mrs. C. V. Wells for services as Clerk in the Health Department. Vote as follows: Ayes: Hall, Horn, Davis, Kimlin, Robinson. Noes: None. Absent: None.

On motion of Councilman Davis, seconded by Councilman Horn, proposed ordinance amending Ordinance 806 was ordered amended by amending Section 32 of said ordinance so as to increase salary of Electrical, Civil and Mechanical Engineer from \$200.00 to \$225.00 per month. Vote as follows: Ayes: Hall, Horn, Davis, Kimlin, Robinson. Noes: None. Absent: None.

On motion of Councilman Davis, seconded by Councilman Horn, bid of the Redwood Manufacturers Company for the furnishing of one 100,000 gallon Redwood Tank, was accepted and all other bids rejected. Vote as follows: Ayes: Hall, Horn, Davis, Kimlin, Robinson. Noes: None. Absent: None.

On motion of Councilman Hall, seconded by Councilman Horn, bid of the Redwood Manufacturers Company for the furnishing of one 100,000 gallon Redwood Tank, was accepted and all other bids rejected. Vote as follows: Ayes: Hall, Horn, Davis, Kimlin, Robinson. Noes: None. Absent: None.

On motion of Councilman Hall, seconded by Councilman Horn, bid of the Redwood Manufacturers Company for the furnishing of one 100,000 gallon Redwood Tank, was accepted and all other bids rejected. Vote as follows: Ayes: Hall, Horn, Davis, Kimlin, Robinson. Noes: None. Absent: None.

On motion of Councilman Hall, seconded by Councilman Horn, bid of the Redwood Manufacturers Company for the furnishing of one 100,000 gallon Redwood Tank, was accepted and all other bids rejected. Vote as follows: Ayes: Hall, Horn, Davis, Kimlin, Robinson. Noes: None. Absent: None.

On motion of Councilman Hall, seconded by Councilman Horn, bid of the Redwood Manufacturers Company for the furnishing of one 100,000 gallon Redwood Tank, was accepted and all other bids rejected. Vote as follows: Ayes: Hall, Horn, Davis, Kimlin, Robinson. Noes: None. Absent: None.

On motion of Councilman Hall, seconded by Councilman Horn, bid of the Redwood Manufacturers Company for the furnishing of one 100,000 gallon Redwood Tank, was accepted and all other bids rejected. Vote as follows: Ayes: Hall, Horn, Davis, Kimlin, Robinson. Noes: None. Absent: None.

On motion of Councilman Hall, seconded by Councilman Horn, bid of the Redwood Manufacturers Company for the furnishing of one 100,000 gallon Redwood Tank, was accepted and all other bids rejected. Vote as follows: Ayes: Hall, Horn, Davis, Kimlin, Robinson. Noes: None. Absent: None.

On motion of Councilman Hall, seconded by Councilman Horn, bid of the Redwood Manufacturers Company for the furnishing of one 100,000 gallon Redwood Tank, was accepted and all other bids rejected. Vote as follows: Ayes: Hall, Horn, Davis, Kimlin, Robinson. Noes: None. Absent: None.

On motion of Councilman Hall, seconded by Councilman Horn, bid of the Redwood Manufacturers Company for the furnishing of one 100,000 gallon Redwood Tank, was accepted and all other bids rejected. Vote as follows: Ayes: Hall, Horn, Davis, Kimlin, Robinson. Noes: None. Absent: None.

On motion of Councilman Hall, seconded by Councilman Horn, bid of the Redwood Manufacturers Company for the furnishing of one 100,000 gallon Redwood Tank, was accepted and all other bids rejected. Vote as follows: Ayes: Hall, Horn, Davis, Kimlin, Robinson. Noes: None. Absent: None.

On motion of Councilman Hall, seconded by Councilman Horn, bid of the Redwood Manufacturers Company for the furnishing of one 100,000 gallon Redwood Tank, was accepted and all other bids rejected. Vote as follows: Ayes: Hall, Horn, Davis, Kimlin, Robinson. Noes: None. Absent: None.

On motion of Councilman Hall, seconded by Councilman Horn, bid of the Redwood Manufacturers Company for the furnishing of one 100,000 gallon Redwood Tank, was accepted and all other bids rejected. Vote as follows: Ayes: Hall, Horn, Davis, Kimlin, Robinson. Noes: None. Absent: None.

On motion of Councilman Kimlin, seconded by Councilman Davis, City Controller was instructed to issue warrant in the sum of \$140.00 in favor of Mrs. C. V. Wells for services as Clerk in the Health Department. Vote as follows: Ayes: Hall, Horn, Davis, Kimlin, Robinson. Noes: None. Absent: None.

On motion of Councilman Davis, seconded by Councilman Horn, proposed ordinance amending Ordinance 806 was ordered amended by amending Section 32 of said ordinance so as to increase salary of Electrical, Civil and Mechanical Engineer from \$200.00 to \$225.00 per month. Vote as follows: Ayes: Hall, Horn, Davis, Kimlin, Robinson. Noes: None. Absent: None.

On motion of Councilman Davis, seconded by Councilman Horn, bid of the Redwood Manufacturers Company for the furnishing of one 100,000 gallon Redwood Tank, was accepted and all other bids rejected. Vote as follows: Ayes: Hall, Horn, Davis, Kimlin, Robinson. Noes: None. Absent: None.

On motion of Councilman Hall, seconded by Councilman Horn, bid of the Redwood Manufacturers Company for the furnishing of one 100,000 gallon Redwood Tank, was accepted and all other bids rejected. Vote as follows: Ayes: Hall, Horn, Davis, Kimlin, Robinson. Noes: None. Absent: None.

On motion of Councilman Hall, seconded by Councilman Horn, bid of the Redwood Manufacturers Company for the furnishing of one 100,000 gallon Redwood Tank, was accepted and all other bids rejected. Vote as follows: Ayes: Hall, Horn, Davis, Kimlin, Robinson. Noes: None. Absent: None.

On motion of Councilman Hall, seconded by Councilman Horn, bid of the Redwood Manufacturers Company for the furnishing of one 100,000 gallon Redwood Tank, was accepted and all other bids rejected. Vote as follows: Ayes: Hall, Horn, Davis, Kimlin, Robinson. Noes: None. Absent: None.

On motion of Councilman Hall, seconded by Councilman Horn, bid of the Redwood Manufacturers Company for the furnishing of one 100,000 gallon Redwood Tank, was accepted and all other bids rejected. Vote as follows: Ayes: Hall, Horn, Davis, Kimlin, Robinson. Noes: None. Absent: None.

On motion of Councilman Hall, seconded by Councilman Horn, bid of the Redwood Manufacturers Company for the furnishing of one 100,000 gallon Redwood Tank, was accepted and all other bids rejected. Vote as follows: Ayes: Hall, Horn, Davis, Kimlin, Robinson. Noes: None. Absent: None.

On motion of Councilman Hall, seconded by Councilman Horn, bid of the Redwood Manufacturers Company for the furnishing of one 100,000 gallon Redwood Tank, was accepted and all other bids rejected. Vote as follows: Ayes: Hall, Horn, Davis, Kimlin, Robinson. Noes: None. Absent: None.

On motion of Councilman Hall, seconded by Councilman Horn, bid of the Redwood Manufacturers Company for the furnishing of one 100,000 gallon Redwood Tank, was accepted and all other bids rejected. Vote as follows: Ayes: Hall, Horn, Davis, Kimlin, Robinson. Noes: None. Absent: None.

On motion of Councilman Hall, seconded by Councilman Horn, bid of the Redwood Manufacturers Company for the furnishing of one 100,000 gallon Redwood Tank, was accepted and all other bids rejected. Vote as follows: Ayes: Hall, Horn, Davis, Kimlin, Robinson. Noes: None. Absent: None.

On motion of Councilman Hall, seconded by Councilman Horn, bid of the Redwood Manufacturers Company for the furnishing of one 100,000 gallon Redwood Tank, was accepted and all other bids rejected. Vote as follows: Ayes: Hall, Horn, Davis, Kimlin, Robinson. Noes: None. Absent: None.

On motion of Councilman Hall, seconded by Councilman Horn, bid of the Redwood Manufacturers Company for the furnishing of one 100,000 gallon Redwood Tank, was accepted and all other bids rejected. Vote as follows: Ayes: Hall, Horn, Davis, Kimlin, Robinson. Noes: None. Absent: None.

On motion of Councilman Hall, seconded by Councilman Horn, bid of the Redwood Manufacturers Company for the furnishing of one 100,000 gallon Redwood Tank, was accepted and all other bids rejected. Vote as follows: Ayes: Hall, Horn, Davis, Kimlin, Robinson. Noes: None. Absent: None.

On motion of Councilman Kimlin, seconded by Councilman Davis, City Controller was instructed to issue warrant in the sum of \$140.00 in favor of Mrs. C. V. Wells for services as Clerk in the Health Department. Vote as follows: Ayes: Hall, Horn, Davis, Kimlin, Robinson. Noes: None. Absent: None.

On motion of Councilman Davis, seconded by Councilman Horn, proposed ordinance amending Ordinance 806 was ordered amended by amending Section 32 of said ordinance so as to increase salary of Electrical, Civil and Mechanical Engineer from \$200.00 to \$225.00 per month. Vote as follows: Ayes: Hall, Horn, Davis, Kimlin, Robinson. Noes: None. Absent: None.

On motion of Councilman Davis, seconded by Councilman Horn, bid of the Redwood Manufacturers Company for the furnishing of one 100,000 gallon Redwood Tank, was accepted and all other bids rejected. Vote as follows: Ayes: Hall, Horn, Davis, Kimlin, Robinson. Noes: None. Abs



FERBER'S BEAUTIFUL NEW STORE HAS OPENING

Ferber's big, beautiful new store at the corner of Broadway and Maryland gave a royal welcome Friday afternoon and evening to the throng of visitors who came to inspect the dry goods house which has made such phenomenal growth since its establishment in this city but a few months ago, and which is carrying in its new home treble the stock it was able to offer in its former location on Brand.

Christmas was advertised everywhere in beautiful decorations of holly, holly and poinsettias, and the welcome which the town is giving to this attractive emporium was evidenced by lovely big baskets of flowers contributed by business friends in Glendale and Los Angeles with congratulations and predictions of success. All these things combined made very festive the spacious, handsome store, the keynote of color being set by the wonderfully decorated show windows at the main entrance on Broadway.

In the case centering this entrance lobby surrounding a fern varnished fountain, exquisite evening gowns were displayed. In the base immediately back of this was a wonderful display of millinery of new spring models, many of them gay with flowers and bands of color. On the right, in what might be termed a rainbow window, was a ravishing display of changeable taffeta silks in soft pastelle shades that caught and held the eye, while at the left in the window cornering on Maryland were luxurious coats, fur trimmed.

Guests manifested the greatest interest in all the departments, the masculine element being especially taken with the men's furnishings department which is large and complete, occupying the west side of the main floor. There was also to be found a thoroughly equipped soda fountain across the rear. Long the east side yardage of all sorts from silks to ginghams was enthroned and occupying an appropriate place, near the entrance, was discovered the counter where toilet goods, perfumes, etc., are offered.

GLENDALE'S SEWER

(Continued from Page 1)

assumption was made that every lot would have a building erected upon it. Care was exercised in making the proper allowance for the type of district, that is, whether it is residential, commercial or industrial. The assumption of 300 gallons of sewerage from every 50-foot lot in the residential section was made. Investigation into the number and location of the larger water users gave a guide for the proper allowance for commercial and industrial districts.

Table with columns: Number of Area, Main Served, Capacity of Assumed, Range in Length, Length of Main in Feet. Rows 1-8 showing sewerage data for various areas.

The sizes were estimated on the basis of the sewers flowing half full for the estimated daily flow, thus allowing capacity for the maximum rate of flow which amounts to about twice the average daily rate. In each case where the estimated amount approached the capacity of the pipe, the next larger standard size was used, thus allowing an additional factor of safety from ever overloading the sewer.

The following table shows the range in size, capacity, length of mains, areas served and assumed population:

Table with columns: Number of Area, Main Served, Capacity of Assumed, Range in Length, Length of Main in Feet. Rows 1-8 showing sewerage data for various areas.

was estimated that the number of visitors was not less than 3000. Toward the close of the evening there was a drawing for the special prizes offered as an opening attraction and since the holders of the lucky coupons were present, they were all bestowed, but unfortunately the names of the recipients were not recorded. The prizes included three handsome hats ranging in value from \$8 to \$18.50, four gift certificates good in any department for purchases of \$10 and a white ivory mirror valued at \$8.50.

Miss Florence Little of the Ferber staff had charge of the fashion show and was assisted by Mrs. D. Lee. The models who displayed the confections in gowns and millinery were Misses Dell Hudson, Aubrey Haines, Pauline Rich and Ruth Giltner, the three small maids who exhibited the children's clothing being Lois Keil, Dorothy Plan and Pauline McMahon. It was a highly successful opening and Glendale as well as Ferber's is to be congratulated.

Arrangements are being made to provide a "sweet time" for members of the Glendale Methodist Church South and their friends at a candy sale to be held as a benefit for church funds next Friday and Saturday. At that time delicious homemade candy will be sold at 45 cents, 50 cents and 60 cents per pound.

Edna (aged 5)—"Papa bought me a fancy goldfish. He paid a dollar for it."

Charles (aged 5)—"Huh! It must be plated. He couldn't get a solid gold one for a dollar."

MONTROSE NOTES.

Mr. Frank L. Howard was pleasantly surprised the other day when he met a brother whom he had not seen for thirty-six years. As Mr. Howard was passing along Honolulu avenue he was confronted by a man whose features were strangely familiar. Stepping up to the stranger he asked his name, and learned that it was Edward Howard. The two are brothers, and had lost track of each other for many years.

There will be a meeting of the members of the Montrose Social club next Monday night in the Sparc Heights community house. Among other matters to come up will be the consideration of a constitution and by-laws for the club.

A directors' meeting of the Creskuta Mutual Water company was held recently for the purpose of discussing the advisability of forming a water district here. The increasing business of the company with the necessarily enlarged area, is becoming very heavy, and is getting beyond the bounds of a mutual company, it is said.

The church social held Friday evening in the Montrose-La Creskuta Methodist community church was most entertaining. A program of music readings and short talks was given which was followed by a moving picture show depicting various scenic parts of California. The tabernacle was crowded and the evening passed quickly and pleasantly.

KIWANIS CLUB HAS RECORD MEETING

(Continued from page 1)

during the past year. Mr. Pruitt also called upon Ray Bentley of the Lightning division, and Dr. T. C. Young of the Thunders, both of whom gave interesting talks and stated that their visits to Kiwanians had proven of great benefit to them.

President A. L. Ferguson gave a good report of the year's work and said that he appreciated his part in the club more than any other good thing that had ever come to him. He also paid a great compliment to Bert Perry, chairman of the entertainment committee, who has given the club wonderful entertainments during the year. The members thoroughly appreciate Mr. Perry's good work and expressed themselves to this effect in no uncertain terms.

The report of Secretary Don Webb proved of real interest, in which he stated that the average attendance at the luncheon meetings had been 77 1/2 per cent during the entire year, and the club has lost but one member. Mr. Webb has made a very efficient secretary.

Dr. C. W. Taylor, originator of the Visiting Contest, gave his report. The members of the Thunder squad went wild with the announcement that they had been victorious. The percentage of the Thunder division was 91.4 per cent, while the Lightnings finished a close second with 89.3 per cent.

The Los Angeles chamber of commerce magazine "Southern California Business" carries each month a number of interesting items about activities in various cities of the southern part of the state. The following appeared in the current issue:

Glendale chamber of commerce, cooperating with the city council and other civic organizations, has been instrumental in securing a contract in Los Angeles for an outfall sewer to connect with the main outfall sewer at Sixth street. The chamber of commerce at Glendale is now completing plans to put on a campaign soon to assure the carrying of bonds necessary to put in the sewer. In referring to this achievement, E. P. Sanders, secretary of the chamber of commerce, said the last obstacle that was in the way of Glendale becoming a city of a hundred thousands people in the next years has been removed.

CALENDAR of EVENTS

SATURDAY, December 15
W. R. C. bazaar at G. A. R. hall.
White Shrine Five Hundred party at Masonic Temple.
Elks' regular monthly dance.
Jolly Bachelors' dance.

MONDAY, December 17
Elks' annual Christmas Jinks.
American Legion Auxiliary election.
Glendale Choral society.
Acacia avenue P. T. A. fathers' night.
Credit Men's association.
Shakespeare section at T. A. club, 2 p. m.
Dinner of Faculty club of Glendale high.

TUESDAY, December 17
Knights of Pythias.
Rebekah degree staff drill.
T. A. C. luncheon and Christmas party for children.
Grand View P. T. A.
Cerritos avenue P. T. A.
Unity lodge No. 268, F. & A. M.
Oratorio section, G. M. C. meeting at high school auditorium.
Pule section T. A. C.
Pine arts section, T. A. C.
Women's Day, Glendale Presbyterian church.

EAGLE ROCK NOTES

The public is invited to attend the installation ceremonies to be given by the Eastern Star next Tuesday in the Masonic hall at 8 o'clock. The worthy grand matron of California will install Mrs. Grace A. Sexton as worthy matron, and Mark T. Lee as worthy patron.

The W. C. T. U. met at the home of Mrs. Weisen yesterday afternoon and had a splendid meeting. Two members of the "Travelers' Aid" gave a delightful talk on the work they are carrying on. A good many children and young girls go from one part of the country to the other, and also to foreign lands. One of the speakers who is a national representative told of the sending of a little girl 5 years old clear to England. After the Tuesday in the Masonic hall at 8 o'clock. The worthy grand matron of California will install Mrs. Grace A. Sexton as worthy matron, and Mark T. Lee as worthy patron.

have recently been issued as follows: W. H. Blenson, garage, 5148 Kenilworth, \$200; John Cammack, dwelling, 1860 Park avenue, \$3200; John Cammack, garage, 1860 Park avenue, \$200; G. F. Herms, garage, 5067 Shearin avenue, \$200; G. F. Herms, residence, 5067 Shearin avenue, \$3400; A. J. Fitzgerald, garage, 400W Douglas, \$200; A. J. Fitzgerald, dwelling, 400W Douglas, \$3800; C. E. Wilson, dwellings, 4953 Valley drive, \$3500; J. F. Riley, garage, \$21,000.

AUCTION Monday, December 17th, at 2 p. m., RAIN OR SHINE

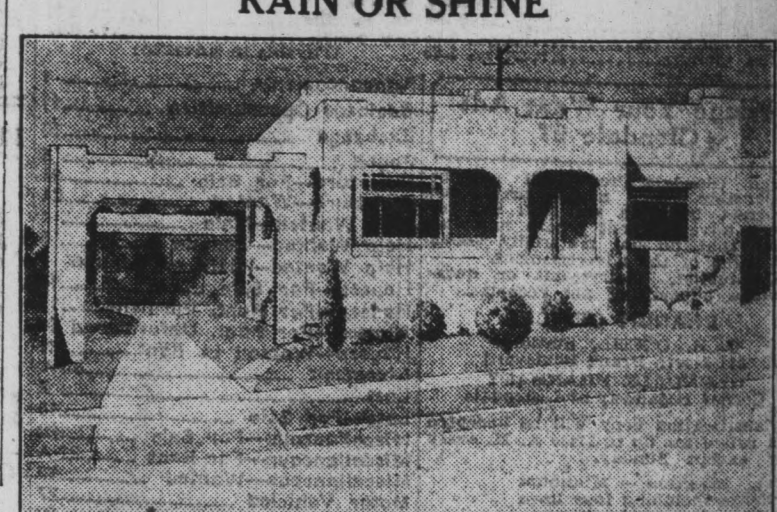

5351 N. EAGLEDALE AVE., GLENDALE, CALIFORNIA
From Glendale Take Local Red Car East on Broadway to Eagledale Ave. Beautiful new five-room furnished bungalow, just completed and located in fine restricted residential district, close to car line, schools, etc. This is, without a doubt, an opportunity to buy a home or make a speculation at your own price. The owner, through necessity for QUICK ACTION, has consigned the property to the auctioneer to be sold on the above date to the highest bidder. TERMS convenient to the buyer will be arranged.

VICTOR M. CLARK & STAFF, Auctioneers
6402 Hollywood Blvd. Phone 436-469
(List Your Real Estate With Us—We Sell 'Em)

Advertisement for Army & Navy Goods featuring a man in a military uniform and various clothing items like Army Wool Undershirt, Navy Blue Peacoats, and Army Raincoats.

THE DAILY PRESS CLASSIFIED BUSINESS DIRECTORY

Advertisement for J. W. Morrison Architect, 702 E. Orange Grove Avenue, Glendale, CA. Also includes other architectural services.

Advertisement for G. N. Fitch Cement Contractor, 1134 Rosedale, Glendale, CA. Also includes carpet and mattress works.

Advertisement for Dahlman & Son, Builders of Fine Homes, 620 N. Geneva St., Glendale, CA. Also includes carpenters and contractors.

Advertisement for SYSTEM DYE WORKS, Expert Cleaning Pressing and Dyeing, 102 W. Broadway, Glendale, CA. Also includes dry cleaners and dentists.

Advertisement for VALLEY SUPPLY CO., Office and Grain Department, 139-145 N. Maryland Avenue, Glendale, CA. Also includes feed and fuel, funeral directors, and furniture.

Advertisement for DR. C. E. THOMPSON, Orthodontist, 312 Lawson Bldg., 143 N. Brand, Glendale, CA. Also includes piano tuning and orthopedics.

Advertisement for W. H. APPLETON, M.D., Electronic Diagnosis and Treatment (Abrams), 111 E. Bldwy., Rooms 14-15-16, Glendale, CA. Also includes physicians, surgeons, and roofers.

Advertisement for EMERSON SCHOOL OF SELF-EXPRESSION, 730 S. Glendale Ave., Glendale, CA. Also includes studios and sewing machines.

Advertisement for Glendale Inter-Urban Express, featuring various services like transfers, furniture moves, and saw filing.

THE GLENDALE DAILY PRESS

Publishing Company, 333 North Brand Boulevard, Glendale, California
THOS. D. WATSON Editor and Manager
W. L. TAYLOR Advertising Manager

Business Office—Glendale 96 and 97, Editorial Office—Glendale 98.
Entered as second-class matter, February 4, 1922, at the Postoffice at Glendale, California, under the Act of March 3, 1879.

MEMBER OF THE ASSOCIATED PRESS
(The Associated Press is exclusively entitled to the use for republication of all news dispatches credited to it, or not otherwise credited in this paper, and also the local news published here.)

SUBSCRIPTION RATES
Both Rates for... 6 cents per month
Delivered by carrier in Glendale and vicinity. (Pay carrier boy at the end of calendar month.)

Announcements 1
Business Opportunities 11
Exchange 18
Found 2

Branch Offices
C. R. O'NEILL, Stationer
331 North Brand Boulevard
GLENDALE PHARMACY
Corner Broadway and Glendale

Classification copy will be accepted and called for up to 11:30 A. M. every day except Sunday.
First insertion—Minimum charge including four lines with six words to the line

Additional lines, per line... 40 Cents
Consecutive insertions thereafter, per line... 35 Cents
Minimum on second insertion... 25 Cents
Minimum on first insertion... 20 Cents
Minimum on second insertion... 15 Cents
Reading Notices, scattered throughout the paper... 15 Cents

ANNOUNCEMENTS

FOREST LAWN MEMORIAL PARK
REALTERS
Glendale City Office
Court Shops—213 E. Broadway
Phone Glen. 2961

PATENTS

HAZARD & MILLER
H. Miller, formerly 8 years member examining board of U. S. patent office. Hazard's book on patents free. Fifth floor Central Bldg., Sixth and Main, Los Angeles.

GRAND VIEW MEMORIAL PARK

"Glendale's Only Cemetery"
Grand View Ave., at Sixth St.
Phone Glen. 2697

QUICK SALES

Teach you, make money fast, taking orders for stylish shoes, popular prices, direct to wearer. Write immediately. Style Arch Shoes, Cincinnati.

NOTICE TO AGENTS

Property at 900 East Colorado is off the market. (Signed) AGNES LYMAN.

LOST AND FOUND

Tuesday evening at corner of Harvard and Brand, brief case containing Bible, school notes and songbook. Owner leaving as missionary to India in a week and needs Bible very badly. Kindly return to Piano Exchange, 112 West Broadway and receive reward.

HELP WANTED MALE

WANTED—Sign painter, all around man who desires to better his position; must be first class. Address with particulars, etc., Arthur Boyce, 1447 Colorado Blvd., Eagle Rock. Garvanza 0624

WANTED

Two experienced real estate salesmen, must know Glendale values. Apply room 7, Monarch Bldg., 206 S. Brand Blvd.

7 SITUATION WANTED MALE

EXPERT in tree pruning, rose culture, garden work; open for business. Phone Metropolitan 2562.

WANTED—Painting, paper hanging or tinting. E. L. Mould, 138 South Isabel street. Phone Glen. 2864-W.

WINDOWS CLEANED
Floors waxed, polished. Glen. 3143. Broadway 5693.

8 SITUATION WANTED FEMALE

WANTED—Washing and ironing. Garden's bundles a specialty. 447 Arden ave., near Pacific. Mrs. C. A. Stebbins.

11 Business Opportunities

CAN/HANDLE THE FOLLOWING STOCKS
H. W. Duglake, issues. Dundus Martin, issues. Great Republic Insurance. Cleveland Steam Car. Doubleland Discount. Snowlene Oil. Many others. It might pay you to get in touch with me. Address Box 217, Glendale Daily Press.

GOOD LITTLE GROCERY STORE

Stock and fixtures—\$1350. Suitable for couple. Living quarters. On San Fernando road, midst the traffic, or will trade for an equity in small house or lot. Phone Glen. 3072.

WANTED—Grocery or oil station with living quarters, about \$6000; \$2000 cash. Box 213, Glendale Daily Press.

For Sale—Complete Grocery

line, fruit, drinks, etc. See owner 1641 on San Fernando corner. Fine location for meat market.

12 WANTED—MONEY

WANTED—Only \$1000 secured by first mortgage on close-in improved by lot and new 5-room house. Will pay 8 per cent, 3 year loan. FINLAY & PRESTON 131 S. Brand Glen. 1117

WANTED—\$3000 at 7 per cent on first mortgage on \$7500 home in Glendale. Phone Burbank 316 or address 715 Wing street.

13 MONEY TO LOAN

SALARY LOANS
Why not borrow money on our easy payment plan? Open Monday and Thursday until 9 p. m.

THE PEOPLE'S FINANCE AND THRIFT COMPANY
233 S. Brand Glen. 696

MONEY to loan on reasonable terms, for refinancing, buying or building. Trust deeds bought.

GOODSELL & CO.
113 E. Broadway, Glendale

WILL BUY Mortgages and Trust Deeds VALLEY MORTGAGE AND FINANCE CO. 211 E. Broadway Glen. 3330

WE MAKE LOANS on autos, and refinance contracts. VALLEY MFG. AND FINANCE CO. 211 E. Broadway Glen. 3330

14 FOR SALE HOUSES

Four-room garage house, \$2700, \$650 cash, balance \$35 per month. Three-room house, close to school and cars, lot 45x150, \$3350 \$500 cash, balance \$35 per month. Three-room garage house, lot 50x358, one block from P. E. car, \$6000, balance \$50 per month, will take lot in trade. Three-room plastered, lot 50x208, half block from car, close to high school, \$4000, balance terms. Four-room bungalow with large screened sleeping porch, every convenience, fine location, \$5500, \$1000 cash, balance terms. Seven-room modern, on finest corner in Glendale, close to business and school, 4 large sleeping rooms, large garage, one-room house on rear, lot 50x145, \$7800, one-half cash. \$535 Raleigh street. Bran office, 350 North Verdugo road.

UNUSUAL OPPORTUNITY
This new 5-room frame, good quality materials. A prize winning floor plan. Grey rock fireplace; h.d.w. floors, 1 1/2 block from Los Angeles car. Lot 55x100. It's yours if you act quick for \$4800; would like 1000 down, but \$600 is the least. I have arranged to show it. Phone Glen. 3427-J or Glen. 93-M.

\$500 CASH
and very easy payments gets this small new house, center of Burbank, 1 block High School, San Fernando Blvd. Also, 50-foot lot \$700. Bring a deposit with you as you are sure to want it. Fourth house, Scout road, off Central, Burbank.

FOR SALE—Beautiful cobblestone house, 4 rooms, bath, screen porch, h.d.w. floors, built-in features, double garage, 5 lots. Price \$11,500, will consider lot in or near Glendale in trade. C. K. Kryger, South James street, Sunland, Calif.

FOR SALE—By owner, new 3-room house at a bargain, 4115 Encalypsus street, across S. P. tracks from Glendale.

14 FOR SALE HOUSES

MERRY CHRISTMAS! BY YOUR OWN FIRESIDE THAT IS OUR BEST WISH FOR YOU
Maybe, listed below, is the HOME you seek. If not, and it can be found in Glendale, Dietrich Company has it.

IN NORTHWEST GLENDALE
A new Stucco HOME; 5 Large Rooms; Hardwood Floors throughout; splendid arrangement of rooms and Conveniences—something about this place that just says "WELCOME HOME" to the Weary Home-seeker. Not only is the House Specially Attractive—but so is the street. All the Houses are NEW, the Architecture Good and the building restrictions high.

8 Rooms and garage, Spanish Stucco, beautiful; located on Dorothy Drive; high class residential district; all oak floors, every built-in feature. Large B. nook, fireplace and radiator, steam heat; Sup. hot water heater, plenty closet room; a real home home. Possession at once. \$8250—CASH \$2000

5 large rooms and double garage, Kelley stone house. All 1/2-inch oak floors; large living and dining room mahogany finish; 2 large beautiful bedrooms, pass hall, plenty large closets, well arranged kitchen and B. room; in fact everything for a good home. Large lot, full grown orange trees, solid cement driveway. Bring in your initial payment and move right in. See MR. SWEAT or MR. BARNEY

J. E. BARNEY REALTOR
131 N. Brand Glen. 2590

NEW HOME, FINE LOCATION
Five Rooms—Large Living Room with Real Fireplace—all the usual Built-in Features. A GOOD HOME on a Good Street—\$6500—TERMS.

A SNAP
5 ROOMS—Close to High school. Lot 50x186—House and Garage in Rear. ONLY \$4900. SEE THIS TODAY.

THEN AGAIN
Six Rooms, 2 blocks from High school; 2 years old, 3 bed rooms, east front, good garage, good view. ONLY \$6500. EASY TERMS

Dietrich REALTY CO.
133 1/2 S. Brand Glen. 294
Open Evenings. Closed Sunday

\$12,000 BUYS this beautiful new house; save commission and buy of owner. Most beautiful 7-room Spanish stucco bungalow in Glendale. Workmanship and material the very best. 1-2 inch clear oak floor, oak finish in living room, bath, vitreous china fixtures, tile floor, 6 1/2 ft. porcelain sink in kitchen, double garage. Lot 65x135 to alley. Sprinkling system. Shrubbery and fruit trees. Near the mountains, fine view of valley. Located 1635 Tenth street, near Western avenue.

1000 DOWN 5 ROOMS, \$5750
New, modern bungalow, strictly up-to-date, all oak floors, good built-in features, good lot, excellent mountain view, close to transportation, schools; a real buy.

SALES OR EXCHANGE
Close-in 5-room bungalow on large lot; all large rooms; will trade for poultry ranch in or around Glendale. Price \$7000.

WM. H. SULLIVAN
112 S. Brand Glen. 983-W

ONE AMONG THE 91 homes in beautiful Glendale Heights. Far better than the average home. And its new! A stucco, 5 large rooms, French windows, fireplace, tiled, floor furnace; best h.d.w. floors, basement with double tubs. Breakfast nook, large garage with extra toilet. The view is wonderful. If you know values, like it and need a home, its yours at your own price. Call Glen. 3427-J. I will show it. May consider trade for part payment on dairy ranch close by.

\$575, \$750, \$1000 DOWN
New, 4-5 room houses, call at once, they will be sold Sunday on easy payments. 5c and 10c carfare to L. A. Splendid speculation. Save on the first cost and we will resell for you.

One set, 5 lots 50x140 each, well located in N. W. section; make us an offer on these.

C. M. BRIGGS & CO.
Contractors, Real Estate, Insurance
105 1/2 S. Central Glen. 280

ON WEST VINE ST.
Close in, 5 rooms and a 3-room apt. adjoining Oak floors, built-in features, north front, separate entrance; income \$80 per month; furniture in apt. included. Must be sold at once; owner needs the money in his business. \$6750—1-2 cash. GARVIE, 206 S. Brand, Glen. 3414.

Beautiful Oakridge Home
6 rooms, 3 bedrooms, basement, large lot 50x184. Price is only \$6700, and only \$2000 down.

SMITH & REDMAN
214 N. Brand Glen. 646

BARGAIN—Double bungalow, 4 rooms and bath, each side, double garage. Lot 50x150. Rent \$30 month, in center of Glendale near schools, churches and business district. Lot alone worth the money. Price \$10,000, cash \$5000. Box 214, Glendale Daily Press.

FOR SALE—3-room house, modern, \$3200; \$1200 cash, \$50 month. 3183 La Clede ave., Los Angeles.

14 FOR SALE HOUSES

LOOK THESE OVER WHY PAY RENT? EAT YOUR XMAS DINNER IN A NEW HOME \$6000—CASH \$1250

5-room Spanish Stucco, and garage; all oak floors; all kinds of built-in features; large B. nook; inclosed bath; 2 beautiful airy bedrooms, pass hall, closets and linen closets, close to store, cars and school, and new City Park. A real snap.

5-room and garage, Spanish Stucco, beautiful; located on Dorothy Drive; high class residential district; all oak floors, every built-in feature. Large B. nook, fireplace and radiator, steam heat; Sup. hot water heater, plenty closet room; a real home home. Possession at once. \$8250—CASH \$2000

5 large rooms and double garage, Kelley stone house. All 1/2-inch oak floors; large living and dining room mahogany finish; 2 large beautiful bedrooms, pass hall, plenty large closets, well arranged kitchen and B. room; in fact everything for a good home. Large lot, full grown orange trees, solid cement driveway. Bring in your initial payment and move right in. See MR. SWEAT or MR. BARNEY

J. E. BARNEY REALTOR
131 N. Brand Glen. 2590

VERY NICE AND SUBSTANTIAL 8-ROOM HOME IN THE N. E. SECTION, NOT FAR FROM THE CENTER OF GLENDALE, CLOSE TO CAR. HAS 3 BEDROOMS AND PARLOR; BREAKFAST ROOM, ETC., HARDWOOD FLOORS THROUGHOUT; SPLENDID FRONT PORCHES; BIG DOUBLE GARAGE; FRUIT AND FLOWERS. THIS MAKES A REAL HOME. PRICE \$10,000; ABOUT \$6000 CASH.

SIX-ROOM BUNGALOW, MODERN, 2 BEDROOMS, BREAKFAST ROOM, ETC., HARDWOOD FLOORS THROUGHOUT; SPLENDID FRONT PORCHES; BIG DOUBLE GARAGE; FRUIT AND FLOWERS. THIS MAKES A REAL HOME. PRICE \$10,000; ABOUT \$6000 CASH.

FOR SALE—New, 4-room house, at \$3000, \$500 down and \$50 per month. Will take less down and layrer monthly payments. Second house west of Penn street on west side of Mills street, La Crescenta.

New, 4-room house among the trees, \$2000, \$300 down and \$25 per month; first house on first street in Olive grove tract, between Tu-junga and Sunland. Call at property.

We will build 4-room home, hardwood floors, 2 bedrooms; garage, everything modern for only \$4500. See us for details.

TODD REALTY CO.
130 S. Glendale Glen. 741-W

96x214
Two corners or will make 4 lots with 3-room house and garage in rear. Can be had at price of lots.

C. F. FRAZIER
116 W. Wilson Ave. Glen. 3288

FOR SALE—New duplex, 4 rooms on each side, now rented for \$100 per month. Price \$9500, \$2500 will handle. See owner Harry Hague, 1227 S. Central ave., phone Glen. 1409.

\$350 DOWN
Small California house, newly painted, bath. Beautiful view lot, large trees, 2 blocks to yellow car. East owner—G. S. Hancock, 1119 East Broadway, Glen. 1433-W.

5 ROOMS—\$500 DOWN
Dandy close-in location. Oak floors, lawns, fruit, garage; lot 50x125. Apply 312 W. California. Glen. 420.

FOR SALE—By owner, duplex, 5 rooms to the side. \$12,500; new and modern. 125 West Burnett.

14 FOR SALE HOUSES

LARGE 5-ROOM HOUSE
all modern, real fireplace, hardwood floors, woodstone sink, large bath with shower; two bedrooms, garage with wash room, built of best material for a home. Mr. investor, here's a chance to make some money \$7000 with only \$750 down, balance \$5 per month, including interest.

6-room, 2-story house on small corner lot very close to one block to Brand, large living room, real fireplace, beautiful dining room, built-in buffet, cabinet kitchen, unusually large bedroom, small sleeping porch; \$7500, \$2000 cash, \$50 per month.

4 rooms, new bungalow; bath, breakfast nook, hardwood floors, 2 bedrooms. Garage; 1 block to car. \$5000, \$1250, balance easy.

Dandy 4-room house and breakfast room, all modern; N. W. location. Only \$4500, with \$800 cash.

Garage house, 3 rooms, water, gas, lights, only \$170 with \$400 cash, balance easy.

Some bargains in N. W. Section 50x150—\$1600; \$500 cash. 40x125—Glendale Rd., \$1250, \$400 cash. 40x150—\$1650, \$500 cash. 60x150—\$900, \$150 cash.

Lot—east of the new High school above Broadway at \$2000, \$650 cash. Lot—just off Kenneth road, 60x172—only \$3000, terms.

BOURNE & LEE
212 1/2 N. Brand

LOOK THESE OVER
4-room house on west side, \$3850, \$1400 down, balance EZ

Well built and completely modern; duplex with 4-room house in rear. In new High school vicinity, Lot 50x200. Fruit trees, flowers, etc. 3 garages. Price \$15,000. Terms.

OWNER MUST SELL
Valuable business lot on Colorado terms. 6-room house on boulevard lot. About 75 ft. from Brand Blvd. Lot worth \$8500. Total price \$9,000, terms.

DUTTON, the Home Fynd'er
308 S. Brand
OPEN EVENINGS

FOR SALE—New 7-room Mission stucco, tile roof, desirable garage, 3 bedrooms 13x14. Extra large living and dining rooms, Cathedral ceiling, finished right up to the minute with the best of material, complete tile bathroom, tile drain-board, large kitchen and screen every room, large Bachelor's tile fireplace, 1-2 inch oak floors, sprinkling system, lawn, flowers, shrubs and fruit trees; close to cars, schools, stores and churches in the N. E. \$12,500, 1-2 cash. Move in today. GARVIE, 206 S. Brand, Glen. 3414.

VANDENHOFF—205 N. BRAND
WARNING
Do Not Wait Until After Xmas. IT WILL BE TOO LATE for this INCOME PROPERTY, well located—first time it has ever been on the market—well built 5 rooms and bath—hardwood floors and garage in front, and a fine 3-room house with bath and garage on a beautiful lot 50x170 to alley. Furniture included in rear house. Income \$100 a month. Price \$7875, small cash payment, balance \$60 a month.

COLO. BLVD.
823 EAST IS THE NUMBER. 6-RM. MOD. BUNG. GARAGE. LOT—50x135. COMING INTO BUSINESS FAST. PRICE—\$12,500; \$8500 CASH. WILL DOUBLE WHEN STREET IMPROVEMENTS ARE IN. IF INTERESTED DON'T WAIT AND REGRET. SEE—

J. M. BOLAND
213 W. Broadway Glen. 1179

FOR BARGAINS IN HOMES, INCOME PROPERTY, AND LOANS ON SAME

GOODSELL & CO.
113 E. Broadway Glen. 3339

MUST SACRIFICE my beautiful new 6-room stucco, strictly modern, finished with gumwood, best of workmanship and materials, best location. Must be seen; to be appreciated. Greatly under price at \$7950; \$3500 cash, balance less than rent. See owner—633 West Pioneer Drive.

TAKE A LOOK
at the new stucco home, 1217 East Maple. If pleased with the outside, call owner for inside inspection which will be a revelation in beauty and completeness. Price and terms will be arranged satisfactorily. M. W. Lee, 413-D Riverdale Drive. Owner—Glen. 2544-M.

NEWLYWED'S Doll House—4 rooms, beautiful home and location; if you want a home and have \$1250 to pay down and can pay \$50 per month, come and see it.

Gateway Realty Co.
1325 S. San Fernando Road
Phone Glen. 3150

HOMESEKERS
If you are looking for a home in Glendale, we have it.

JOHN L. SCOTT CO.
110 W. Harvard Glen. 553

FOR SALE—Four-room, screen porch, bath, gas, water and light. Stucco, just being completed. Cheap for quick sale. William H. Harpster, 1014 Spazier street, Glendale.

FOR SALE—Dandy garage house, close in, small payment down. Call 402 E. Broadway. Glen. 578-M.

FOR SALE—5-room bungalow close in, a dandy, all built-in features, priced right, \$3000 to handle. Owner 543 West Lexington Drive.

14 FOR SALE HOUSES

BEAUTIFUL HOMES
Exclusive foothill district, 6-room Spanish stucco. A dream. Price \$10,500. Terms.

Beautiful pebbledash stucco, 5 large rooms, nook, etc. h.d.w. through; new high school district. Price \$8000; terms.

Another, 6-room frame bungalow; 3 bedrooms, a splendid yard, chicken equipment. See this before buying. Price \$7900, terms.

5-room stucco, corner lot 54x150, 1 blocks from Brand Blvd. \$9000, \$2500 cash.

6-room bungalow (on Colorado) with garage. Price \$9000; \$3500 cash.

5-room bungalow on rear of business lot 55x140. Could be used as small factory. Build stores on front. Price \$5750; \$2000 cash.

DUPLEX AND DOUBLE
9 splendid rooms, 5 and 4 nicely arranged. Modern in every way. Lot 60x131. Large double garage with laundry. Price \$9750. \$3500 cash.

Corner on South Brand, with income; snap it up. Price \$20,000, 1-2 cash.

Close-in Duplex, \$14,000; \$3500 cash. Allow us to show you these.

HERE IS THE IDEAL PLACE for the discriminating buyer. It is a beautiful 10-room house on lot 50x220, very close to the most talked of boulevard in Glendale, where values are advancing by leaps and bounds. It will make someone a lovely home with every convenience—for instance, 5 big, fine bedrooms, with oceans of closet room; lovely big backyard and plenty of garden space, as well as accommodations for chickens. Or, you could put up a big apartment house and make 15 or 20 per cent on your money. And then again you could hold it for a few weeks or months and make \$5000 on your bargain. I can't, for I need the money now for a very necessary purpose. That's why you, Mr. Frist-man-to-grab-the-opportunity, can make the profit yourself. Who will be the lucky man? Drop a letter at once for Box 198, Glendale Daily Press.

BRAND BLVD. XMAS SPECIAL
Lot is 75x225. Combination living and dining room across the front of house. Fine fireplace and buffet. Two beautiful light and airy bedrooms. Spacious closets throughout. Nice modern bath. Well arranged kitchen, extra large nook. Screen porch, sanitary tubs. Double garage and well kept grounds. Only \$10,000 — \$2000 cash, balance monthly. This lot alone worth \$7500

O. M. NEWBY
107 S. Central Glen. 2812

A FINE HOME CLOSE IN ON WILSON AVE. TO BE SOLD AT ONCE BY OWNER

To the first owner, this attractive 4-room home consisting of living room and dining room combined, 2 bedrooms, bath, kitchen and laundry porch, garage, and beautiful yard with pergola and yard-bench, goes for \$1750 down and \$50 per month. Price \$5750. Remember the location. Is in the 400 block on Wilson. Call Saturday, Sunday and Monday. No agents.

OWNER, 202 N. CENTRAL AVENUE

CHRISTMAS SUGGESTIONS
DOROTHY STREET
New, 5-room Spanish stucco, all oak floors, tile sink and bath, modern built-ins; double garage. Lot 50x150. Bargain at \$10,500; \$3500 down.

NORTH COLUMBUS ST.
New, 6-room English stucco, dining and living rooms have inside oak floors; silver tone finish; Potter gas radiators; tile sink, bath and shower. Double garage. Price \$10,500, \$4000 down or will discount \$500 for \$6000 down payment. SOME BUY.

WE HAVE some bargains in close-in residence lots, on easy terms.

FOLLMER-AUSTIN
Loans — insurance — Rentals
222 S. Brand Glen. 1782

SNAP, \$1250 DOWN
5 rooms and garage, almost new, all oak floors, tile sink, fireplace, lawns, near car and school. Don't hesitate. Apply 312 W. California. Glen. 420.

ONLY \$750 DOWN
Balance of \$5000 payable monthly buys a good 5-room house; close in.

SMITH & REDMAN
214 N. Brand Glen. 646

14 FOR SALE HOUSES

BEST BUYS IN GLENDALE 6-ROOM COLONIAL
New, 6 rooms, 2 bedrooms, all oak floors, basement, fine built-in features, nook, large lot 50x200. Four blocks to Brand. A real bargain. \$6700, \$2000 cash.

6-room Spanish stucco, 3 bedrooms, all very large rooms, gas furnace, tile bath with shower, tile sink. Very attractive home thru out. Selling \$1000 below value. Price \$7350. Terms.

INCOME BARGAIN
5-room and 2-room house on rear, rear house renting for \$35 per month. Close to car and school; \$6500, \$1500 cash.

5 ROOMS
New, 5-room Spanish stucco, all oak floors, fireplace; very neat and a real home. Close to school and 1 block to car. \$6,000, \$1250 cash.

New 5-room bungalow, all oak floors, breakfast room, garage. A dandy. \$5500, \$1000 cash.

BRAND BLVD. CORNER
Corner lot on Brand Blvd. with new 6-room house on rear facing side street, lot 63x145. Selling far below market value. Price \$12,500, \$6000 cash.

Brand Blvd. lot 50x140. Best buy on Brand Blvd. \$5000, \$1250 cash. A pick-up.

Five residence lots close in, on easy terms.

R. N. STRYKER
217 N. Brand Glen. 546

WHOLESALE ROBBERY \$12,000 PROPERTY FOR \$8800
Two charming, well constructed bungalows, on corner lot, 5 and 4 rooms respectively, surroundings beautifully improved, trees and shrubs. You will fall in love with this place. Home and income, if desired, or will sell separately. AND IT ONLY TAKES \$3000 CASH, OR LESS

HAYWARD & McCARTNEY
REALTORS
142 S. Brand Glen. 1065 1310 S. Brand Glen. 1151

\$700 CASH
Balance easy. Price \$700. Brand new 2-room and bath on a beautiful "Sun and South" homesite 60x329, in La Crescenta. 2 blocks from car, school and stores. Only 40 minutes from Los Angeles. Water, gas and electricity. This bungalow-garage is papered, painted, plastered, linoleum, window shades

**15 FOR SALE LOTS**

**NO SECTION OF GLENDALE HAS SUCH POSSIBILITIES AS HAS THE San Fernando Blvd. Section**

**More Traffic Travels This Road Than Any Other in the County**

**Traffic Means Business**  
That's why I have been sold on the future of this section. I have still a few lots left which I am offering at a price under the market.

My business demanding my entire time, the only reason for selling.

San Fernando corner lots at \$125.00; inside, \$110.00 per front foot. Business or commercial lots on Wilson Ave., just off San Fernando, at only \$60.00; corners, \$70.00 per front foot.

Will sell at 1/4 down, balance terms, or will consider trade for good paper or income property.

COURTESY TO AGENTS

**THOS. D. WATSON**  
Glendale Daily Press  
333 North Brand Blvd.  
Phone Glendale 97

**VOTE FOR THE SEWER BONDS. A SEWER WILL MAKE GLENDALE A SAFE AND SANE PLACE TO LIVE IN. MEANS MORE HOMES, HOTELS AND LARGE APT. HOUSES. WATCH GLENDALE AVE. AND WILSON AVE. GROW. 150-FOOT CORNER ON WILSON, 1/4 BLOCK FROM GLENDALE AVE., \$8000; \$4000 CASH. S. C. KINCH**  
328 N. BRAND BLVD.  
GLENDALE 1086-J

**CALIFORNIA REAL ESTATE CO.**  
207 West San Fernando Blvd., Burbank, Cal.

**NORTH HOWARD**  
This lot north of Doran, east front. Can build duplex if desired. Other east front lots on Howard are selling for \$3750. We can sell you this for \$3300.  
EXCLUSIVE AGENT  
**GLENDALE REALTY CO.**  
131 1/2 S. Brand Glen. 44

**BEAUTIFUL court site on North Columbus, two lots, each 60x250 ft., side by side, for sale by owner. Will sell separate or together; \$5000 each. 5529 South Vermont ave., phone University 5799**

**SPECIAL PRICE**  
Must be sold. Lot 354, Howard street, Bellehurst Park; all improvements, easy terms. Call owner—Beacon 6907.

**BUSINESS FRONTAGE**  
Corner lot, Fourth street near Seelig's new store, Burbank. See A. Holgate, 126 West San Fernando road. Burbank. Phone Bur. 18.

**CENTER OF INDUSTRIAL SECTION, San Fernando road, 121x372—\$15,500. Cash \$8000. Box 216, Glendale Daily Press.**

**LOT—on Elm—\$1050. Boost the Sewer Bonds**  
W. N. BOTT  
108 W. Colorado Glen. 2394-W

**15 FOR SALE LOTS**

**What Do You Think of This 3 LOTS**  
New High school on beautifully paved street, in highly restricted section.  
**\$1250 Each**  
There's nothing like it in Glendale and hasn't been since 1917.

**HEALEY & PERKINS**  
1200 E. Colorado Glen. 337-M  
"Boost Sewer Bonds"

**BRING A DEPOSIT OF \$25 TODAY**

and secure an improved restricted business or residence lot in—

**DE LUXE ADDITION LA CRESCENTA**

Improved with cement sidewalks, curbs, gas, water, electricity, streets to be oiled and graveled, restricted to \$2000 homes, race restrictions.

Property free deed given; lots \$1000 up, small cash payment and \$15 per month.

**DE LUXE ADDITION** fronts on Los Angeles avenue, 3 blocks north of Montrose-La Crescenta car line.

Agents on property daily. Will build for you.

**THE BIGGEST BARGAIN**  
YET OFFERED ON **COLORADO BLVD.**  
GOOD ONLY UNTIL DEC. 19  
Owner wants cash for another deal and has priced lot 75x270 extending from Colorado through to Orange avenue at thousands less than surrounding property. Get busy if you want a bargain.

**TWINING & MYERS**  
Realtors  
227-A South Brand Blvd.  
Phone Glen. 3011

**TALK SEWER BONDS**  
**RESIDENCE CORNER, 80x115, HIGHLY RESTRICTED, \$4000; \$1200 CASH; WORTH NOW \$5000, AND WHEN SEWER BONDS ARE CARRIED IT WILL BE CHEAP AT \$8000. I KNOW VALUES.**  
S. C. KINCH  
328 N. Brand Blvd.  
Phone Glendale 1086-J

**BUSINESS SNAPS**  
Business corner, close in on car line, 135 ft. frontage, best buy in Montrose; price for short time \$4500, terms.  
55x127—on Riverdale, if several taken, \$1860—terms.  
50x166—close to Brand, N. E. section—\$2100—terms.  
50x200—Virginia, near Kenneth—\$2300—terms.  
66x100—E. of Verdugo—\$1350, \$450 cash.  
**G. E. GARRETT**  
312 1/2 S. Brand Glen. 3427-J

**JESSIE A. RUSSELL CO.**  
208 S. Brand Glen. 1807

**LOT, 60x130—SNAPS**  
60x130—1 blk E of Verdugo, \$1550, \$500 cash.  
50x90—Glendale avenue—\$1650, \$500 cash.  
55x127—on Riverdale, if several taken, \$1860—terms.  
50x166—close to Brand, N. E. section—\$2100—terms.  
50x200—Virginia, near Kenneth—\$2300—terms.  
66x100—E. of Verdugo—\$1350, \$450 cash.  
**G. E. GARRETT**  
312 1/2 S. Brand Glen. 3427-J

**FOOTHILL LOT**  
Meet up with real opportunity and save \$500 on this most desirable home site on Louise street for only \$3100—\$1100 cash.  
See MR. JERNEGAN

**Lehigh Inv. Corp.**  
212 1/2 W. Broadway Glen. 3360

**GRAB THESE LOTS**  
Corner, 60x140—\$2500, \$1555 down W. Bdwy., 148x177. . . . \$25,000  
W. Bdwy., cor Pacific . . . . . 5,880  
Here is a dandy, 62x160 on Concord—\$2500, terms.  
**EMMA M. CLINE**  
459 W. Broadway Glen. 2079-J  
"Boost Sewer Bonds"

**MONEY MAKERS**  
Kenneth (corner) . . . . . \$2000  
San Fernando corners—valley view . . . . . 9000  
Brand (income) . . . . . \$30,000  
**CROSWELL**  
105 S. Central Glen. 671-J

**BIG BARGAIN**  
60 ft. just above Kenneth—\$2750  
**CROSWELL**  
105 S. Central Glen. 671-J

**15 FOR SALE LOTS**

**LOTS**  
\$1175—Beautiful lot, 50x120; street and sidewalk in and paid for; nice homes all around. You will not find equal value for the money anywhere.  
\$2000—Beautiful lot on Wing street for home or duplex; very low value. \$1000 cash, balance to suit.  
\$2100—Wonderful buy in first unit Rossmore. You will not find another at this price. \$1000 cash.  
\$2350—Splendid lot, 55 ft. frontage, only 2 blocks from Brand. We consider this the best lot for duplex in Glendale. \$1500 cash.  
\$3500—Lot on North Kenwood, for duplex or apartment. No better location.  
\$3700—Wonderful lot for small bungalow court, 50x181 to alley, 3 room California house on rear. You can have income here. \$1000 cash, \$30 per month.  
Hundreds of others, in all parts of Glendale. If you want the most for your money, see us first.

**GLENDALE REALTY CO.**  
131 1/2 S. Brand Glen. 44

**BUILDERS, LOT BUYERS**  
**TWO-DAY SPECIAL MY LOT**  
57 FEET EAST FRONT CLOSE TO COLORADO WAS PRICED AT \$3150 CAN BE BOUGHT IMMEDIATELY AT \$2800 SIGN ON LOT LOOK IT OVER BRING CHECK TO 300 1/2 SO. BRAND PHONE GLEN. 1341

**JUST ONE LEFT \$1580.00 60x100**

Yes, we actually had them, and this will be gone soon. Absolutely the best buy in a residence lot in Southern California. An alley corner, too!

**HAYWARD & MCCARTNEY**  
REALTORS  
142 S. Brand 1310 S. Brand Glen. 1065 Glen. 1151

**LEHIGH BUYS**  
Apartment site, 75 ft. on Verdugo road at Broadway; reduced to \$5000, good terms.  
50x120, near Central, double frontage; \$3600, terms.  
50x160; Lomita near Central; a real buy at \$3700; \$1200 down on this.  
92x140—a good west side court site; only \$4000, terms.  
Builder's opportunity—Big 50-ft. lot, east Garfield; will take back mortgage for full amount; only \$2000.

**LEHIGH INV. CORP.**  
212 1/2 W. Broadway Glen. 3360

**"BOOST SEWER BONDS" GLENDALE AVENUE**  
50-ft. lot with a good five room bungalow. This is without a doubt the best buy on this business street, price being only \$9000, terms arranged.  
See MR. COPP—  
**THE FRANK MELINE CO.**  
227 S. Brand Glen. 102

**SUBDIVIDERS, ATTENTION**  
Six hundred (600) acres in Glendale. A snap at \$750 per acre. Good terms for information, call at 1014 East Elk ave., Glendale.

**DOUBLE YOUR MONEY ON WESTERN AVENUE**  
Large lots, above Kenneth road, as low as \$1750, only \$500 cash and no further payments for two years.  
**SUBURBAN REALTY CO.**  
508 S. Brand Glen. 2424-W

**FOR SALE—Lot 50x68, near corner Doran and Geneva, two blocks from new Glendale-Los Angeles car line, west front, price \$2000, one-half cash. Address Genevieve Adams, 2915 Darwin avenue, Los Angeles.**

**FOR SALE—By owner, beautiful residence lot 60x160, located on Ard Even, north of Kenneth road, and adjoining the Campbell tract. Sacrifice price \$2500, will arrange terms. Address 592 Detwiler Bldg., Los Angeles.**

**EXCEPTIONALLY good buy, a high class residence lot, close to school, bus lines and city park, price \$2175, some terms. See owner at once at 633 West Pioneer Drive.**

**GREAT WEST REALTY**  
Phone Glen. 2374-R

**16 WANTED—Real Estate**

**LISTINGS WANTED—Lots in Wing tract and Meeker's Orange Manor. Buyers waiting.**  
**Hayward & McCartney**  
142 S. Brand Glen. 1065

**WANTED—Lot with rear house, must be reasonable, state full particulars. Box 212, Glendale Daily Press.**

**KENLWORTH PARK—We want listings of resale. Buyers waiting.**  
**Hayward & McCartney**  
142 S. Brand Glen. 1065

**17 REAL ESTATE FOR SALE OR EXCHANGE**

**FOR SALE OR EXCHANGE**  
2 1/4 acres improved with 4-room modern new home, on main highway, close in. This property will double in 12 months. Can be subdivided now. Will take Glendale residence, 4 or 5 rooms. \$7500 selling price—good terms.  
**E. R. RIPLEY CO.**  
200 W. Broadway Glen. 1996-M

**18 FOR EXCHANGE REAL ESTATE**

**LONG BEACH, \$16,000**  
Owner anxious to come here. Will trade for lot, home or income.  
**CROSWELL**  
105 S. Central Glen. 671-J

**FOR TRADE—40 acres of Wyoming land with the oil rights, within a few miles of a producing oil field, will consider good car. Open evenings. Room 14, 103 1/2 North Brand. Ph. Glen. 2903-W**

**TRADE—Lot at Manhattan Beach overlooking ocean for lot in Glendale. Box 215, Glendale Daily Press.**

**WILL TRADE LOT**  
Equity in good residential lot, as first payment on 5-room house. Attractive proposition for quick deal. Mr. Smith, 750 West Doran. Phone Glen. 1059-R.

**WANTED—To trade Willys-Knight late model for a lot. Phone 873-181, or call 4953 Royal drive, Eagle Rock.**

**19 FOR RENT HOUSES FURNISHED**

**FOR RENT—Furnished single apartments, \$50 up. One block from Brand and Broadway. Phone Glen. 1398, 113 1/2 South Orange.**

**FOR RENT—Modern furnished apartment. New Kheogiane Bldg., corner Colorado and Adams, 1022 East Colorado.**

**FOR RENT—Elegantly furnished 4-room apartment, very close in. Adults only; 122 E. Elk avenue. Phone Glen. 2132-J.**

**FOR RENT—Furnished 4-room, nook and bath; garage. \$60. 811 East Maple street.**

**20 FOR RENT HOUSES UNFURNISHED**

**FOR RENT—TODAY 32 HOUSES.**  
A central rental bureau devoted exclusively to listing "unfurnished and furnished houses" only. We may have exactly what you want.

Among the above we have of especially good value, the following:  
Unfurnished 4-room, built-in beds, \$50-\$55; 5-room California bungalow, \$55; 5 rooms, new, modern duplex, adults preferred, \$65; 6 rooms, \$60; finest apt. in town, adults, permanent, \$60; lovely hillside 5-room cottage, \$85 lease; furnished 5-room, adults, \$99. Children O. K. on many.  
**RUSSELL PIERCE FURN. CO.**  
1529 S. San Fernando Road

**FOR RENT—"The Palms" court apartments at 615 and 617, South Columbus avenue are ready for occupancy. Rental agents who can close with satisfactory tenants allowed the usual commission. The apartments will not be rented to any but entirely satisfactory tenants.**

**FOR RENT—Will lease for six months or longer, modern 4-room house, 2 bedrooms and garage, \$50 month. First and last month's rent in advance. Call Glen. 20-W or 1028 Justin ave. No agents.**

**FOR RENT—Unfurnished apartment, 4 rooms, modern, close in, residential district; 1 block to car lines, with garage \$60; 4-room upper apartment all modern, \$60. See owner, 241 North Cedar street.**

**FOR RENT—Modern four-room duplex. Children welcome.**  
**TWINING & MYERS**  
227-A South Brand Blvd.

**FOR RENT—Houses furnished and unfurnished.**  
**ALEXANDER & SON**  
102 N. Central Ave. Glen. 25-J

**TO LET**  
3-room suite, 2 disappearing beds, furniture sold on monthly installment.

**GREAT WEST REALTY**  
Phone Glen. 2374-R

**FOR RENT—4 rooms and bath. Hdw. floors, screen porch, garage, \$60; adults only. 635 North Columbus, corner W. Pioneer. Call at 403 W. Pioneer evenings or 405 W. Pioneer day time.**

**FOR RENT—Single apartment, modern, no children, \$50. 1715 Gardena avenue.**

**20 FOR RENT HOUSES UNFURNISHED**

**FOR RENT—Modern 4-room house, nearly new, all outside care given. Adults only. No dogs or pets. Middle aged, people preferred. 135 S. Pacific.**

**IF YOU are looking for a furnished or unfurnished house.**  
**BETTY MCCARROLL with CROW & MCCARROLL**  
422 Lawson Bldg. Glen. 2413

**FOR RENT—House, \$30, water furnished, garage, 4148 Parkdale avenue, a continuation of West Park avenue.**

**FOR RENT—House, \$30, water furnished, garage, 4148 Parkdale Ave., a continuation of West Park avenue.**

**FOR RENT—\$40, adults only, new 3-room house and garage, one block from Glendale car. Angelus Park. 3733 Revere avenue.**

**FOR RENT—Unfurnished 5-room close in, strictly modern; high class flat with garage; adults only. Apply 326 W. Wilson.**

**FOR RENT—Month or two, dandy bungalow, cheap. Address P. O. Box 481, Glendale.**

**FOR RENT—A 5-room modern house; \$55. Inquire at Prentiss-st. 719 East Lomita.**

**21 WANTED—TO RENT ROOMS**

Will pay up to \$150.00 per month for a new, modern, sunny house or bungalow, with furnace, well furnished, in nice location, with garage; three adults; references exchanged. Box 218, Glendale Press.

**WANTED—To lease, about January 10, by adults, 5-room house and garage in Eagle Rock, close to car. Address Box 221, Glendale Daily Press.**

**WANTED—To rent garage in vicinity of Harvard and Pacific. Call Mrs. Peairs, Glen. 97.**

**22 FOR RENT ROOMS**

**FOR RENT—Beautifully furnished room, outside entrance, adjoining bath, continuous hot water; 1-2 block from bus line. Gentleman preferred. 625 West Myrtle st. Phone Glen. 2668-J.**

**FOR RENT—Furnished rooms with bath and garages to young men, \$15 per month and up. 1612 S. Brand Blvd.**

**FOR RENT—Furnished rooms with bath, outside entrance. For gentlemen. Price \$15 per month, and up. 1612 S. Brand Blvd.**

**FOR RENT—Furnished front room in private home, near car line. Call at 310 East Garfield. Young man preferred.**

**FOR RENT—Furnished room for gentleman at 731 East Chestnut street. Next to bath and has private entrance. \$4 per week.**

**22-A FOR RENT ROOMS AND BOARD**

**ROOM AND BOARD—Newly furnished rooms at 1110 East Broadway.**

**GARAGE—FOR RENT—AT 416 WEST BROADWAY.**  
**FOR RENT—Room, and board, 1 block from car. 125 Burchett st.**

**22-B FOR RENT STORES AND OFFICES**

**FOR RENT—By the day, the largest hall in Glendale. Excellent dance floor, stage, dressing rooms, check room, etc. Reserve your dates now.**  
**GLENDALE DAILY PRESS**  
333 N. Brand Glen. 97

**FOR RENT—Office space suitable for doctor, dentist, or other professions at N. Brand and Broadway, at reasonable rates.**  
**CHARLES F. HAHN**  
117 W. Broadway Glen. 1939

**FOR RENT—In our new building, one or more years, store room, 50x150, or will divide into two 25-ft. stores.**  
**GLENDALE DAILY PRESS**  
333 North Brand Glen. 97

**23 FURNITURE FOR SALE**

**FOR SALE—The largest stock of used stoves of all kinds at reasonable prices, can be found at Poppers Furniture Co. 1508 So. San Fernando road, near Central. Phone Glen. 3375-W.**

**FOR ALL KINDS OF GAS RANGES and used furniture see MURPHY, at 415 West Los Feliz road. We buy, sell and exchange. Phone Glen. 1855-W.**

**FOR SALE—A few good second hand gas ranges on terms; also, 1 electric range. Coker & Taylor, 209 S. Brand.**

**FOR SALE—Oak bedroom suite, 1 leather chair, 540 North Isabel street.**

**24 FURNITURE WANTED TO BUY**  
**WANTED—Clean, cotton rags. Glendale Daily Press, 222 S. Brand.**

**FURNITURE**  
Cash paid for used furniture. Phone Glen. 40

**25 MUSICAL INST. FOR SALE**

**PARTY leaving town left Victrola Console, mahogany finish, to be sold. Will sacrifice equity of \$40**  
**GLENDALE MUSIC CO.**  
109 N. Brand Open Evenings

**SPECIAL XMAS. OFFER—Violin outfit, including case, bow, rosin. Just right for beginners. \$18.50. Terms.**  
**GLENDALE MUSIC CO.**  
109 N. Brand Open Evenings

**\$25 BUYS a \$50 equity in York model Brunswick Console, practically new. 3488 LaCade ave. Phone Glen. 4870.**

**FOR SALE—Slightly used Holton Saxophone, C melody, \$97.50. Free lessons. Name your own terms.**  
**GLENDALE MUSIC CO.**  
109 N. Brand Open Evenings

**JUST RECEIVED—Large shipment Console Phonographs, especially priced at \$79. Terms, \$1 a week**  
**GLENDALE MUSIC CO.**  
109 N. Brand Open Evenings

**26 MUSICAL INST. FOR RENT**

**PIANOS**  
For rent, \$4 a month and up. Rent allowed on purchase price.  
**PHONOGRAPHS**  
For rent, \$2 a month and up.  
**GLENDALE MUSIC CO.**  
109 N. Brand Glen. 91

**27 MOTOR VEHICLES FOR SALE**

**JESSE E. SMITH CO. USED CAR DEPT.**  
240-42 South Brand Blvd.

Touring, '23—5 wire wheels, a days . . . . . \$385  
Touring, '23—Special Carb., perfect condition . . . . . 375  
Touring, '21—Perfect mechanical shape . . . . . 275  
Roadster, '22—Very good . . . . . 235  
Roadster, '21—Spec. brakes, trans., other extras . . . . . 265  
Roadster, '20—Del. bod. Perfect motor . . . . . 200  
Coupes—15 to select from—'20s to '23s. All priced to move at once. Don't fail to investigate these.  
Sedan, '23—Brand new, will give new car guarantee. . . . . \$650  
Speedster, '20—Starling, top and windshield, A-1 . . . . . 200  
Delivery, '22—Covered body, drop side curtains . . . . . 300

**WE HAVE several larger makes of cars to select from. Ask about them. See MR. ABER, Phone Glen. 432. One year to pay.**

**ON XMAS DAY, In the Morning Let Us Deliver a GOOD USED CAR To You and Your Family**  
1923 Willys-Knight coupe sedan, driven 1000 miles.  
1922 Willys-Knight Tour. like new 1923 Dodge Tour., driven 2200 miles.  
1922 Oldsmobile 4—like new, driven 8000 miles.  
1923 Ford Coupe—a real one 1922 Ford Coupe, new cords, new paint.  
1921 Overland Sedan, like new 1920 Buick 6 Tour.  
1923 Ford Tour., like new.

**SMITH-SLOAN, INC.**  
Corner of Lomita and Brand Blvd.

**CHEVROLET**

**Used Car Bargains**  
At Colorado and Orange  
Chevrolet touring, 1923 . . . . . \$450  
Ford roadster, 1923 . . . . . 350  
Chevrolet touring, 1922 . . . . . 275  
Ford roadster . . . . . 250  
Ford speedster . . . . . 60

At 1328 S. SAN FERNANDO ROAD  
Chevrolet touring, 1923 . . . . . \$450  
Chevrolet touring, 1922 . . . . . 300  
Maxwell touring, 1921 . . . . . 225  
Ford touring . . . . . 100

**C. L. SMITH**  
CHEVROLET DEALER  
Open Evenings Glen. 2443

**USED CAR SALE**  
Dodge—1920—Touring.  
Dodge—1922—Touring.  
Dodge—1921—Roadster.  
FORD—1922—Coupe.  
Buick "6"—1920—Touring  
Above automobiles are all in very good condition.  
Cash or Terms. No Brokerage

**R. E. CORRIGAN**  
Dodge Brothers Dealer  
116 West Colorado

1923 MAXWELL Sport, driven only 2000 miles, completely equipped. Truck, extra tire, bumpers and other special equipment. \$975, guaranteed. Easy terms.  
**Glendale Motor Car Co.**  
124 W. Colorado Street.

1922 CHEVROLET Coupe, excellent condition, new tires. \$475. Easy terms.  
**Glendale Motor Car Co.**  
124 West Colorado St.

**FOR SALE—Chevrolet touring, late model, lots extras; terms, take in Ford. See Pender, care Jesse E. Smith Co., 115 West Colorado street.**

**FOR SALE—Automobile, late '23 coupe, like new, driven 4000 miles; \$250 down or will take good Ford coupe or sedan as first payment. Call Glen. 3002.**

**FOR SALE—1920 Dodge sedan, rubber and engine first class condition. Cheap if taken at once. 402 E. Broadway.**

**FOR SALE—1920 Ford coupe, \$250. See it to appreciate. 112 East Acacia. Phone Glen. 1567-J**

**28 MISCELLANEOUS FOR SALE**

<

# Announcement No. 2... Offering

# ALTA HILLS

Comprised of wonderfully selected Parcels, specially priced to meet the demands of the Home Builder and Investor. Its name is descriptive of its location, near the head of Fair Oaks Ave., where this important thoroughfare is intersected by Wapello. Automobiles have streamed to this point by the thousands for the view. Altitude, 1580 feet, offering an unsurpassed view of mountains and ocean.

## ABOVE THE FOG LINE

Climatic conditions are ideal. It was found necessary for this district to be zoned against sanitariums. An abundance of pure mountain water with each Lot. All public utilities available—gas, water, electricity, curbs, gutters and streets.

EVERY LOT WITHIN YOUR MEANS

From \$1300 up

Favorable Terms

Come Sunday and come early!

# NOYES, HALL & McLANE

TRUSTEES

LOS ANGELES OFFICE: 437 SAN FERNANDO BLDG.

PHONE METROPOLITAN 5863

## BIG IMPROVEMENT IS MADE IN BUILDING

Better Materials Being Used—Years Have Seen Progress

Every day intelligent men remark that "they don't build or make things as good as they used to."

The fellow with an early model automobile has an idea that there is not another car on the whole automobile planet with the same quality and engineering built into it as there is in his own—a home-built ancient bus.

The owner of 20 years ago displays it with pride and says, "They don't build houses like that today."

As a matter of fact the early model car is not as good as the present crop of motors, nor can the home of 20 years ago offer the comfort, utility and refinements that are considered indispensable in modern dwellings to today.

Just as modern motor cars have been made dependable, foolproof, almost mechanically perfect, through the introduction of science, research and the employment of better materials, so has the building industry undergone a phenomena.

Science, research and engineering have been utilized in producing better materials for building—materials that have made possible buildings that are fire, safe, quake-proof, weatherproof and durable to a point of infinitely greater economy.

In the old days we thought nothing of cranking a big, powerful, "ornery" six-cylinder car or getting "under."

Today such things are almost unheard of. We demanded in our motor cars more comfort and utility, engineering, science and better materials provided it.

Likewise, we have demanded more comfort, utility and greater economy of upkeep in our homes. Breakfast nooks, soundproof walls, better ventilation, modern plumbing and lighting, firesafe construction and architectural balance have become requisites of modern building.

These factors have added tremendously to the beauty, comfort, utility and durability of the home, yet have not added commensurately to the cost.

Truly, the cost of labor in the building industry has increased, as in every other line. Transportation, labor and other causes have increased the cost of materials.

But the builder of a modern structure gets more for his money

## GOOD BUILDING FOR EAGLE ROCK

Another \$40,000 block is in progress of construction at Eagle Rock.

This improvement is in the western part of town, where an auxiliary business district is being developed, not far from the Glendale line.

It is an all-brick structure, designed for stores on the ground floor and apartments above.

The owner is George Riddell, and the contractor is a Glendale builder, H. P. Siberelt.

today than ever before. The only exception to this is the man who knowingly builds cheaply with cheap materials or lucklessly falls in the hands of an irresponsible contractor.

Research work throughout Europe convinces that the pure sciences have marched forward at a pace equal to ours, but it is manifest that in America we have used them to a greater extent toward standardization and efficiency.

In the building industry the economic factor makes it necessary to assist labor by a scientific knowledge of materials, methods and processes of construction and the technique of their employment.

Take, for example, the lowly and common material known as mortar. More progress has been made in the preparation of lime mortar in the past 10 years than in the 5000 years preceding. Until the introduction of research and science a few years ago all lime mortar, from the time of the building of pyramids up to 1913, was mixed by hand.

Higher cost of labor demanded a mortar of utmost efficiency. The limit had been reached by the centuries old method of hand mixing.

Science was employed, machines were invented, quality was improved and the efficiency of the mason increased almost at the same time.

Lime is now automatically slaked; it is churned to lend plasticity and easier working qualities; it is made more durable by uniform mixing in a central plant and delivered by motor trucks to the job.

This process is now in use throughout the nation. And yet it involved only the application of a little pure and applied science in handling two of the most common basic commodities—lime and sand.

NOTICE OF FORECLOSURE SALE

Steddom & Blanchard, Plaintiff, vs. Navilla Investment Company, Defendant.

Under and by virtue of an order of sale and decree of foreclosure and sale, issued out of the Superior Court of the County of Los Angeles, of the State of California, on the 6th day of November, A. D. 1923, in the above entitled action, wherein the above named plaintiff obtained a judgment and decree of foreclosure and sale against Nish Parselkan, Charles A. Bunting, Title Guaranty and Trust Company, trustee, N. L. and Jose Thompson, defendants, on the 2nd day of November, A. D. 1923, for the sum of \$41.80, lawful money of the United States, which said decree was, on the 17th day of November, A. D. 1923, recorded in Judgment Book 563 of said Court, at page 50, I am commanded to sell all that certain lot, piece or parcel of land situated, lying and being in the County of Los Angeles, State of California, and bounded and described as follows: Lot "C," Tract 839, Records of Los Angeles County.

Public Notice is hereby given, That, on Monday, the 31st day of December, A. D. 1923, at 1:30 o'clock, P. M., of that day in front of the Court House door of the County of Los Angeles, Broadway entrance, I will, in obedience to said order of sale and decree of foreclosure and sale, sell the above described property, or so much thereof as may be necessary to satisfy said judgment, with interests and costs, etc., to the highest and best bidder, for cash, lawful money of the United States.

Dated this 6th day of December, 1923.

C. A. PAGE, Commissioner appointed by the Court.

### NOTICE OF FORECLOSURE SALE

Southern California Bond and Finance Corporation, Plaintiff, vs. Rees Wilkinson, Defendant.

Under and by virtue of an order of sale and decree of foreclosure and sale, issued out of the Superior Court of the County of Los Angeles, of the State of California, on the 6th day of November, A. D. 1923, in the above entitled action, wherein the above named plaintiff obtained a judgment and decree of foreclosure and sale against Rees Wilkinson, defendant, on the 2nd day of November, A. D. 1923, for the sum of \$189.70, lawful money of the United States, which said decree was, on the 7th day of November, A. D. 1923, recorded in Judgment Book 563 of said Court, at page 52, I am commanded to sell all that certain lot, piece or parcel of land situated, lying and being in the County of Los Angeles, State of California, and bounded and described as follows: Lot 24, Tract No. 839, Maps, Book 16, Page 78, Records of Los Angeles County.

Public Notice is hereby given, That, on Monday, the 31st day of December, A. D. 1923, at 1:30 o'clock, P. M., of that day in front of the Court House door of the County of Los Angeles, Broadway entrance, I will, in obedience to said order of sale and decree of foreclosure and sale, sell the above described property, or so much thereof as may be necessary to satisfy said judgment, with interests and costs, etc., to the highest and best bidder, for cash, lawful money of the United States.

Dated this 6th day of December, 1923.

C. A. PAGE, Commissioner appointed by the Court.

### NOTICE OF FORECLOSURE SALE

Steddom & Blanchard, Plaintiff, vs. Reta N. Levy, et al., Defendants.

Under and by virtue of an order of sale and decree of foreclosure and sale, issued out of the Superior Court of the County of Los Angeles, of the State of California, on the 6th day of December, A. D. 1923, in the above entitled action, wherein the above named plaintiff obtained a judgment and decree of foreclosure and sale against Reta N. V. Levy and E. M. Levy, defendants, on the 2nd day of November, A. D. 1923, for the sum of Forty-six (\$46.00) Dollars, lawful money of the United States, which said decree was, on the 14th day of November, A. D. 1923, recorded in Judgment Book 563 of said Court, at page 51, I am commanded to sell all that certain lot, piece or parcel of land situated, lying and being in the County of Los Angeles, State of California, and bounded and described as follows: Lot 10, Tract 314, Records of Los Angeles County.

Public Notice is hereby given, That, on Monday, the 31st day of December, A. D. 1923, at 1:30 o'clock, P. M., of that day in front of the Court House door of the County of Los Angeles, Broadway entrance, I will, in obedience to said order of sale and decree of foreclosure and sale, sell the above described property, or so much thereof as may be necessary to satisfy said judgment, with interests and costs, etc., to the highest and best bidder, for cash, lawful money of the United States.

Dated this 6th day of December, 1923.

C. A. PAGE, Commissioner appointed by the Court.

### NOTICE OF FORECLOSURE SALE

Steddom & Blanchard, Plaintiff, vs. Nish Parselkan, et al., Defendants.

Under and by virtue of an order of sale and decree of foreclosure and sale, issued out of the Superior Court of the County of Los Angeles, of the State of California, on the 6th day of November, A. D. 1923, in the above entitled action, wherein the above named plaintiff obtained a judgment and decree of foreclosure and sale against Nish Parselkan, Charles A. Bunting, Title Guaranty and Trust Company, trustee, N. L. and Jose Thompson, defendants, on the 2nd day of November, A. D. 1923, for the sum of \$41.80, lawful money of the United States, which said decree was, on the 8th day of November, A. D. 1923, recorded in Judgment Book 563 of said Court, at page 53, I am commanded to sell all that certain lot, piece or parcel of land situated, lying and being in the County of Los Angeles, State of California, and bounded and described as follows: Lot 3, Tract 5268, Records of Los Angeles County.

Public Notice is hereby given, That, on Monday, the 31st day of December, A. D. 1923, at 1:30 o'clock, P. M., of that day in front of the Court House door of the County of Los Angeles, Broadway entrance, I will, in obedience to said order of sale and decree of foreclosure and sale, sell the above described property, or so much thereof as may be necessary to satisfy said judgment, with interests and costs, etc., to the highest and best bidder, for cash, lawful money of the United States.

Dated this 6th day of December, 1923.

C. A. PAGE, Commissioner appointed by the Court.

### NOTICE OF FORECLOSURE SALE

Steddom & Blanchard, Plaintiff, vs. Paul R. Machoff, et al., Defendants.

Under and by virtue of an order of sale and decree of foreclosure and sale, issued out of the Superior Court of the County of Los Angeles, of the State of California, on the 6th day of December, A. D. 1923, in the above entitled action, wherein the above named plaintiff obtained a judgment and decree of foreclosure and sale against Paul R. Machoff, Title Ins. & Trust Co., trustee for Equitable Life Assn., Hazel S. Hagler, defendants, on the 2nd day of November, A. D. 1923, for the sum of \$47.94, lawful money of the United States, which said decree was, on the 8th day of November, A. D. 1923, recorded in Judgment Book 563 of said Court, at page 54, I am commanded to sell all that certain lot, piece or parcel of land situated, lying and being in the County of Los Angeles, State of California, and bounded and described as follows: Lot 14, Tract 4559, Records of Los Angeles County.

Public Notice is hereby given, That, on Monday, the 31st day of December, A. D. 1923, at 1:30 o'clock, P. M., of that day in front of the Court House door of the County of Los Angeles, Broadway entrance, I will, in obedience to said order of sale and decree of foreclosure and sale, sell the above described property, or so much thereof as may be necessary to satisfy said judgment, with interests and costs, etc., to the highest and best bidder, for cash, lawful money of the United States.

Dated this 6th day of December, 1923.

C. A. PAGE, Commissioner appointed by the Court.

### NOTICE OF FORECLOSURE SALE

Steddom & Blanchard, Plaintiff, vs. Marcelus E. Jones, et al., Defendants.

Under and by virtue of an order of sale and decree of foreclosure and sale, issued out of the Superior Court of the County of Los Angeles, of the State of California, on the 6th day of December, A. D. 1923, in the above entitled action, wherein the above named plaintiff obtained a judgment and decree of foreclosure and sale against Marcelus E. Jones and Viola A. Jones, defendants, on the 2nd day of November, A. D. 1923, for the sum of \$43.80, lawful money of the United States, which said decree was, on the 9th day of November, A. D. 1923, recorded in Judgment Book 563 of said Court, at page 57, I am commanded to sell all that certain lot, piece or parcel of land situated, lying and being in the County of Los Angeles, State of California, and bounded and described as follows: Lot 140, Grider and Hamilton's Lomita Park, Records of Los Angeles County.

Public Notice is hereby given, That, on Monday, the 31st day of December, A. D. 1923, at 1:30 o'clock, P. M., of that day in front of the Court House door of the County of Los Angeles, Broadway entrance, I will, in obedience to said order of sale and decree of foreclosure and sale, sell the above described property, or so much thereof as may be necessary to satisfy said judgment, with interests and costs, etc., to the highest and best bidder, for cash, lawful money of the United States.

Dated this 6th day of December, 1923.

C. A. PAGE, Commissioner appointed by the Court.

### NOTICE OF FORECLOSURE SALE

Steddom & Blanchard, Plaintiff, vs. Nish Parselkan, et al., Defendants.

Under and by virtue of an order of sale and decree of foreclosure and sale, issued out of the Superior Court of the County of Los Angeles, of the State of California, on the 23rd day of November, A. D. 1923, in the above entitled action, wherein the above named plaintiff obtained a judgment and decree of foreclosure and sale against Lucy K. Kuznetsov, defendant, on the 20th day of October, A. D. 1923, for the sum of Thirty-nine and 60/100 Dollars, lawful money of the United States, which said decree was, on the 14th day of November, A. D. 1923, recorded in Judgment Book 563 of said Court, at page 59, I am commanded to sell all that certain lot, piece or parcel of land situated, lying and being in the County of Los Angeles, State of California, and bounded and described as follows: Lot 55, block S, Glendale Valley View Tract, Records of Los Angeles County.

Public Notice is hereby given, That, on Monday, the 31st day of December, A. D. 1923, at 1:30 o'clock, P. M., of that day in front of the Court House door of the County of Los Angeles, Broadway entrance, I will, in obedience to said order of sale and decree of foreclosure and sale, sell the above described property, or so much thereof as may be necessary to satisfy said judgment, with interests and costs, etc., to the highest and best bidder, for cash, lawful money of the United States.

Dated this 23rd day of November, 1923.

C. A. PAGE, Commissioner Appointed by the Court.

### NOTICE OF FORECLOSURE SALE

Steddom & Blanchard, Plaintiff, vs. Charles J. Slossy, et al., Defendants.

Under and by virtue of an order of sale and decree of foreclosure and sale, issued out of the Superior Court of the County of Los Angeles, of the State of California, on the 23rd day of November, A. D. 1923, in the above entitled action, wherein the above named plaintiff obtained a judgment and decree of foreclosure and sale against Charles J. Slossy, et al., defendants, on the 6th day of November, A. D. 1923, for the sum of Forty and 50/100 Dollars, lawful money of the United States, which said decree was, on the 14th day of November, A. D. 1923, recorded in Judgment Book 563 of said Court, at page 57, I am commanded to sell all that certain lot, piece or parcel of land situated, lying and being in the County of Los Angeles, State of California, and bounded and described as follows: Lot 29, Block C, Glendale Valley View Tract, Records of Los Angeles County.

Public Notice is hereby given, That, on Monday, the 31st day of December, A. D. 1923, at 1:30 o'clock, P. M., of that day in front of the Court House door of the County of Los Angeles, Broadway entrance, I will, in obedience to said order of sale and decree of foreclosure and sale, sell the above described property, or so much thereof as may be necessary to satisfy said judgment, with interests and costs, etc., to the highest and best bidder, for cash, lawful money of the United States.

Dated this 23rd day of November, 1923.

C. A. PAGE, Commissioner Appointed by the Court.

### NOTICE OF FORECLOSURE SALE

Steddom & Blanchard, Plaintiff, vs. J. A. McGrath, et al., Defendants.

Under and by virtue of an order of sale and decree of foreclosure and sale, issued out of the Superior Court of the County of Los Angeles, of the State of California, on the 6th day of November, A. D. 1923, in the above entitled action, wherein the above named plaintiff obtained a judgment and decree of foreclosure and sale against J. A. McGrath, Mabel Rudy, Title Guaranty and Trust Company, trustee, L. B. Becker and Abbie R. Webster, defendants, on the 2nd day of November, A. D. 1923, for the sum of Thirty-nine and 50/100 Dollars, lawful money of the United States, which said decree was, on the 8th day of November, A. D. 1923, recorded in Judgment Book 563 of said Court, at page 57, I am commanded to sell all that certain lot, piece or parcel of land situated, lying and being in the County of Los Angeles, State of California, and bounded and described as follows: Lot 29, Block C, Glendale Valley View Tract, Records of Los Angeles County.

Public Notice is hereby given, That, on Monday, the 31st day of December, A. D. 1923, at 1:30 o'clock, P. M., of that day in front of the Court House door of the County of Los Angeles, Broadway entrance, I will, in obedience to said order of sale and decree of foreclosure and sale, sell the above described property, or so much thereof as may be necessary to satisfy said judgment, with interests and costs, etc., to the highest and best bidder, for cash, lawful money of the United States.

Dated this 9th day of November, 1923.

C. A. PAGE, Commissioner appointed by the Court.

### NOTICE OF FORECLOSURE SALE

Steddom & Blanchard, Plaintiff, vs. R. C. Morgan, defendant.

Under and by virtue of an order of sale and decree of foreclosure and sale, issued out of the Superior Court of the County of Los Angeles, of the State of California, on the 6th day of November, A. D. 1923, in the above entitled action, wherein the above named plaintiff obtained a judgment and decree of foreclosure and sale against R. C. Morgan, defendant, on the 6th day of November, A. D. 1923, for the sum of \$33.80, lawful money of the United States, which said decree was, on the 14th day of November, A. D. 1923, recorded in Judgment Book 563 of said Court, at page 64, I am commanded to sell all that certain lot, piece or parcel of land situated, lying and being in the County of Los Angeles, State of California, and bounded and described as follows: The western 40 feet of lot 45, Grider and Hamilton's Lomita Park, Records of Los Angeles County.

Public Notice is hereby given, That, on Monday, the 31st day of December, A. D. 1923, at 1:30 o'clock, P. M., of that day in front of the Court House door of the County of Los Angeles, Broadway entrance, I will, in obedience to said order of sale and decree of foreclosure and sale, sell the above described property, or so much thereof as may be necessary to satisfy said judgment, with interests and costs, etc., to the highest and best bidder, for cash, lawful money of the United States.

Under and by virtue of an order of sale and decree of foreclosure and sale, issued out of the Superior Court of the County of Los Angeles, of the State of California, on the 23rd day of November, A. D. 1923, in the above entitled action, wherein the above named plaintiff obtained a judgment and decree of foreclosure and sale against Louis W. Chobor, et al., defendants, on the 20th day of October, A. D. 1923, for the sum of Forty-two and 45/100 Dollars, lawful money of the United States, which said decree was, on the 8th day of November, A. D. 1923, recorded in Judgment Book 563 of said Court, at page 42, I am commanded to sell all that certain lot, piece or parcel of land situated, lying and being in the County of Los Angeles, State of California, and bounded and described as follows: Part of Lot 101, Grider and Hamilton's Lomita Park Tract as recorded in Book 6655, page 272 of Deeds, Records of Los Angeles County.

Public Notice is hereby given, That, on Monday, the 31st day of December, A. D. 1923, at 1:30 o'clock, P. M., of that day in front of the Court House door of the County of Los Angeles, Broadway entrance, I will, in obedience to said order of sale and decree of foreclosure and sale, sell the above described property, or so much thereof as may be necessary to satisfy said judgment, with interests and costs, etc., to the highest and best bidder, for cash, lawful money of the United States.

Dated this 23rd day of November, 1923.

C. A. PAGE, Commissioner Appointed by the Court.

### NOTICE OF FORECLOSURE SALE

Steddom & Blanchard, Plaintiff, vs. J. A. McGrath, et al., Defendants.

Under and by virtue of an order of sale and decree of foreclosure and sale, issued out of the Superior Court of the County of Los Angeles, of the State of California, on the 6th day of November, A. D. 1923, in the above entitled action, wherein the above named plaintiff obtained a judgment and decree of foreclosure and sale against J. A. McGrath, Mabel Rudy, Title Guaranty and Trust Company, trustee, L. B. Becker and Abbie R. Webster, defendants, on the 2nd day of November, A. D. 1923, for the sum of Thirty-nine and 50/100 Dollars, lawful money of the United States, which said decree was, on the 8th day of November, A. D. 1923, recorded in Judgment Book 563 of said Court, at page 57, I am commanded to sell all that certain lot, piece or parcel of land situated, lying and being in the County of Los Angeles, State of California, and bounded and described as follows: Lot 29, Block C, Glendale Valley View Tract, Records of Los Angeles County.

Public Notice is hereby given, That, on Monday, the 31st day of December, A. D. 1923, at 1:30 o'clock, P. M., of that day in front of the Court House door of the County of Los Angeles, Broadway entrance, I will, in obedience to said order of sale and decree of foreclosure and sale, sell the above described property, or so much thereof as may be necessary to satisfy said judgment, with interests and costs, etc., to the highest and best bidder, for cash, lawful money of the United States.

Dated this 9th day of November, 1923.

C. A. PAGE, Commissioner appointed by the Court.

### NOTICE OF FORECLOSURE SALE

Steddom & Blanchard, Plaintiff, vs. R. C. Morgan, defendant.

Under and by virtue of an order of sale and decree of foreclosure and sale, issued out of the Superior Court of the County of Los Angeles, of the State of California, on the 6th day of November, A. D. 1923, in the above entitled action, wherein the above named plaintiff obtained a judgment and decree of foreclosure and sale against R. C. Morgan, defendant, on the 6th day of November, A. D. 1923, for the sum of \$33.80, lawful money of the United States, which said decree was, on the 14th day of November, A. D. 1923, recorded in Judgment Book 563 of said Court, at page 64, I am commanded to sell all that certain lot, piece or parcel of land situated, lying and being in the County of Los Angeles, State of California, and bounded and described as follows: The western 40 feet of lot 45, Grider and Hamilton's Lomita Park, Records of Los Angeles County.

Public Notice is hereby given, That, on Monday, the 31st day of December, A. D. 1923, at 1:30 o'clock, P. M., of that day in front of the Court House door of the County of Los Angeles, Broadway entrance, I will, in obedience to said order of sale and decree of foreclosure and sale, sell the above described property, or so much thereof as may be necessary to satisfy said judgment, with interests and costs, etc., to the highest and best bidder, for cash, lawful money of the United States.

Dated this 23rd day of November, 1923.

C. A. PAGE, Commissioner Appointed by the Court.

### NOTICE OF FORECLOSURE SALE

Steddom & Blanchard, Plaintiff, vs. Yetta Fisher, et al., Defendants.

Under and by virtue of an order of sale and decree of foreclosure and sale, issued out of the Superior Court of the County of Los Angeles, of the State of California, on the 23rd day of November, A. D. 1923, in the above entitled action, wherein the above named plaintiff obtained a judgment and decree of foreclosure and sale against Yetta Fisher, et al., defendants, on the 20th day of October, A. D. 1923, for the sum of \$48.00, lawful money of the United States, which said decree was, on the 2nd day of November, A. D. 1923, recorded in Judgment Book 563 of said Court, at page 43, I am commanded to sell all that certain lot, piece or parcel of land situated, lying and being in the County of Los Angeles, State of California, and bounded and described as follows: Lot fifty-one (51), Tract 1164, Records of Los Angeles County.

Public Notice is hereby given, That, on Monday, the 31st day of December, A. D. 1923, at 1:30 o'clock, P. M., of that day in front of the Court House door of the County of Los Angeles, Broadway entrance, I will, in obedience to said order of sale and decree of foreclosure and sale, sell the above described property, or so much thereof as may be necessary to satisfy said judgment, with interests and costs, etc., to the highest and best bidder, for cash, lawful money of the United States.

Under and by virtue of an order of sale and decree of foreclosure and sale, issued out of the Superior Court of the County of Los Angeles, of the State of California, on the 9th day of November, A. D. 1923, in the above entitled action, wherein the above named plaintiff obtained a judgment and decree of foreclosure and sale against N. W. Terrill and Annie A. Terrill, defendants, on the 2nd day of November, A. D. 1923, for the sum of Forty-five and 50/100 Dollars, lawful money of the United States, which said decree was, on the 8th day of November, A. D. 1923, recorded in Judgment Book 563 of said Court, at page 55, I am commanded to sell that certain lot, piece or parcel of land situated, lying and being in the County of Los Angeles, State of California, and bounded and described as follows: Lot 1, Block C, Glendale Valley View Tract, Records of Los Angeles County.

Public Notice is hereby given, That, on Monday, the 31st day of December, A. D. 1923, at 1:30 o'clock, P. M., of that day in front of the Court House door of the County of Los Angeles, Broadway entrance, I will, in obedience to said order of sale and decree of foreclosure and sale, sell the above described property, or so much thereof as may be necessary to satisfy said judgment, with interests and costs, etc., to the highest and best bidder, for cash, lawful money of the United States.

Dated this 9th day of November, 1923.

C. A. PAGE, Commissioner appointed by the Court.

### NOTICE OF FORECLOSURE SALE

Steddom & Blanchard, Plaintiff, vs. J. A. McGrath, et al., Defendants.

Under and by virtue of an order of sale and decree of foreclosure and sale, issued out of the Superior Court of the County of Los Angeles, of the State of California, on the 6th day of November, A. D. 1923, in the above entitled action, wherein the above named plaintiff obtained a judgment and decree of foreclosure and sale against J. A. McGrath, Mabel Rudy, Title Guaranty and Trust Company, trustee, L. B. Becker and Abbie R. Webster, defendants, on the 2nd day of November, A. D. 1923, for the sum of Thirty-nine and 50/100 Dollars, lawful money of the United States, which said decree was, on the 8th day of November, A. D. 1923, recorded in Judgment Book 563 of said Court, at page 57, I am commanded to sell all that certain lot, piece or parcel of land situated, lying and being in the County of Los Angeles, State of California, and bounded and described as follows: Lot 29, Block C, Glendale Valley View Tract, Records of Los Angeles County.

Public Notice is hereby given, That, on Monday, the 31st day of December, A. D. 1923, at 1:30 o'clock, P. M., of that day in front of the Court House door of the County of Los Angeles, Broadway entrance, I will, in obedience to said order of sale and decree of foreclosure and sale, sell the above described property, or so much thereof as may be necessary to satisfy said judgment, with interests and costs, etc., to the highest and best bidder, for cash, lawful money of the United States.

Dated this 9th day of November, 1923.

C. A. PAGE, Commissioner appointed by the Court.

### NOTICE OF FORECLOSURE SALE

Steddom & Blanchard, Plaintiff, vs. Yetta Fisher, et al., Defendants.

Under and by virtue of an order of sale and decree of foreclosure and sale, issued out of the Superior Court of the County of Los Angeles, of the State of California, on the 23rd day of November, A. D. 1923, in the above entitled action, wherein the above named plaintiff obtained a judgment and decree of foreclosure and sale against Yetta Fisher, et al., defendants, on the 20th day of October, A. D. 1923, for the sum of \$48.00, lawful money of the United States, which said decree was, on the 2nd day of November, A. D. 1923, recorded in Judgment Book 563 of said Court, at page 43, I am commanded to sell all that certain lot, piece or parcel of land situated, lying and being in the County of Los Angeles, State of California, and bounded and described as