

Effective 12.01 A. M. September 28, 1924

Lines East

**New York
New Haven
and Hartford
RAILROAD**

Time Tables

East of

New London

AND

Willimantic

Please see inside cover pages

Announcement

“The Merchants Limited”

THE MERCHANTS LIMITED, effective Sunday, September 28th, 1924, will be operated Sundays as well as week days between Boston and New York, leaving both terminals at 5:00 P. M. and due at destinations at 10:10 P. M.

The operation of this all parlor car limited train in Sunday service will prove an added convenience to travelers between the two metropolitan cities who wish to extend their visits to include Saturday evening and Sunday and take advantage of limited service in their return early Sunday evening.

The regular all steel parlor car, dining car and observation car equipment will be carried and your continuing patronage of this improved service is respectfully solicited.

*The New York
New Haven
and Hartford
RAILROAD CO.*

“The Bostonian”

EFFECTIVE MONDAY, SEPTEMBER 29th, 1924 there will be an additional train operated from New York to Boston via the famous Shore Line, leaving Grand Central Terminal at 4:25 P. M. daily, except Sunday.

Stops will be made enroute at Bridgeport, New Haven, New London, Westerly and Providence. The complete schedule will be found in table 1 on page 4 of this folder.

The new train will be known as “THE BOSTONIAN” and will greatly augment the regular afternoon service from New York to Boston and intermediate points and will provide accommodations for additional travel via the Shore Line.

Club car, parlor car, dining car and coach equipment will be carried.

*The New York
New Haven
and Hartford
RAILROAD CO.*



The City of Fall River

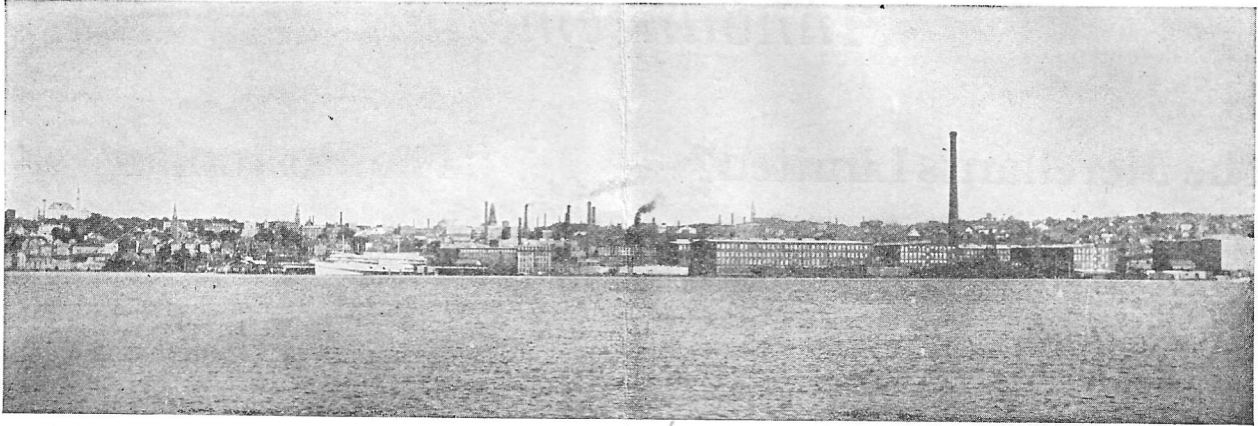

A view of the water front, Fall River, Mass.

THE City of Fall River is the third largest in southern Massachusetts. It has a population of 130,886. The assessed valuation of the city is \$188,086,150.

Fall River is the largest textile manufacturing centre in America if not the world. It has 111 cotton mills, housing 4,000,000 spindles, which represent investments of \$100,000,000, gives employment to about 36,000 operatives and distributes nearly \$300,000 in wages weekly. There has been no general strike in the textile industry in Fall River for over twenty years. There are nearly two hundred incorporated industries located in this city including print works, bleacheries, a hat factory and shipbuilding works.

It has fine roads in every direction and is the centre of a circle of twenty miles radius within which live 600,000 persons. This makes it particularly desirable as a centre of distribution.

It is located on Narragansett Bay at the mouth of the Taunton River. This harbor has a natural twenty-five foot chanel and anchorage but eighteen miles from the Atlantic Ocean.

Fall River is among the first twenty American ports in foreign imports and is exceeded only by New York, Baltimore and Philadelphia on the Atlantic Coast in intercoastal trade through the Panama Canal. It has excellent steamship, freight, and passenger service

and possesses twenty-seven wharves. The city is the eastern terminal of the Fall River Line to New York. It is served by the New York, New Haven & Hartford Railroad with excellent fast train service to all important railway centres.

The largest fuel oil refinery in New England now a million barrels a month plant is located here. The first unit of an electric super-power plant, which will ultimately produce 275,000 horse power, is being erected on the banks of the Taunton River.

Fall River is beautifully situated on high land about 300 feet above sea level and stretches along a steep hillside for a distance of about 11 miles with a width of about 7 1-3 miles. Situated between the Watuppa Lakes and the bay, the climate is ideal. The winters are mild and summer heat moderated by breezes from bay and lakes. There are 11,000 dwellings, 148 public and office buildings, over 160 miles of accepted streets and 39 miles of railway tracks within the city limits.

There are 16 banks whose annual clearings amount to more than \$125,000,000. The city is well provided with modern hospitals as well as 86 schools, including Textile, vocational, parochial and continuation schools, 72 churches, 12 theatres and 6 hotels. Fall River has an active Chamber of Commerce, a Merchants' Association, Cotton Manufacturers' Association and Rotary, Kiwanis and Lions' Clubs.

The New York, New Haven and Hartford Railroad Company

THROUGH EXPRESS TRAINS—BOSTON TO NEW YORK

	7	45	173	51	101	11	103	53	15	19	21	177	59	23	25	171	179	1	69	3	
	Ex.Sun	Ex.Sun	Daily	Ex.Sun	Ex.Sun	Ex.Sun	Ex.Sun	Daily	Ex.Sun	Daily	Daily	Daily	Daily	Daily	Daily	Daily	Daily	Daily	Daily	Daily	
	A.M.	A.M.	A.M.	A.M.	A.M.	A.M.	A.M.	NON	Ex	PM	PM	PM	PM	PM	PM	PM	PM	PM	PM	NHT	
Boston	South Sta. 8 30	Back Bay 8 36	Trln. P.L. 8 41	8 40 8 46	9 15	10 00	10 06	10 05 10 11	12 00	1 00 1 05	3 00 3 06	4 00 4 05	4 00	5 00 5 05	5 10 5 16	7 30 7 36	10 45 10 51	11 05 11 41	11 40 11 44	12 00 12 06	
Providence Lv	9 39			9 49	11 09	11 09	11 15		2 05	2 14 2 39	4 09	5 06		6 05	6 18 6 46	8 43	12 01	1 05	11 44		
Wickford Junction				10 25	Via B. & A.	11 03	11 15	Via B. & A.		2 14 2 39	4 09	5 06		6 05	6 18 6 46	8 43	12 01	1 05	Via B. & A.		
Kingston, R. I.				10 25	Via B. & A.	11 03	11 15	Via B. & A.		2 14 2 39	4 09	5 06		6 05	6 18 6 46	8 43	12 01	1 05	Via B. & A.		
Westerly	10 32	Via Waterbury		10 47	Via Waterbury	12 03	12 15	Via Waterbury		3 08	5 03	6 00		Via Shore Line	6 18 6 46	8 43	12 01	1 05	Via Waterbury		
Stonington				10 56	Via Waterbury	12 03	12 15	Via Waterbury		3 08	5 03	6 00		Via Shore Line	6 18 6 46	8 43	12 01	1 05	Via Waterbury		
Mystic				11 02	Via Waterbury	12 03	12 15	Via Waterbury		3 08	5 03	6 00		Via Shore Line	6 18 6 46	8 43	12 01	1 05	Via Waterbury		
New London	11 06			11 22	Via Waterbury	12 03	12 15	Via Waterbury		3 08	5 03	6 00		Via Shore Line	6 18 6 46	8 43	12 01	1 05	Via Waterbury		
Saybrook				11 50	Via Waterbury	12 03	12 15	Via Waterbury		3 08	5 03	6 00		Via Shore Line	6 18 6 46	8 43	12 01	1 05	Via Waterbury		
Franklin Blackstone		Via Shore Line		9 28				Via Shore Line													
Thompson		Via Shore Line		10 15				Via Shore Line													
Putnam		Via Shore Line		10 26				Via Shore Line													
Pomfret		Via Shore Line		10 35				Via Shore Line													
Willimantic		Via Shore Line		11 07				Via Shore Line													
Andover		Via Shore Line		11 24				Via Shore Line													
Vernon (Rockville Jr.)		Via Shore Line		11 38				Via Shore Line													
Manchester		Via Shore Line		11 50				Via Shore Line													
Newtonville Δ		Via Shore Line		9 30				Via Shore Line													
Framingham Δ		Via Shore Line		10 28				Via Shore Line													
Worcester Δ		Via Shore Line		10 59				Via Shore Line													
East Brookfield Δ		Via Shore Line		11 24				Via Shore Line													
Palmer Δ		Via Shore Line		11 54				Via Shore Line													
Springfield Lv		Via Shore Line		11 54				Via Shore Line													
Hartford		Via Shore Line		12 35				Via Shore Line													
Berlin, Conn. (N.B. Jr.)		Via Shore Line		1 04				Via Shore Line													
Meriden		Via Shore Line		1 04				Via Shore Line													
New Haven, Due		Via Shore Line		1 31				Via Shore Line													
New Britain, Due		Via Shore Line		1 38				Via Shore Line													
New Haven, Due		Via Shore Line		1 43				Via Shore Line													
New Britain, Due		Via Shore Line		1 50				Via Shore Line													
Bristol, Ct.		Via Shore Line		2 18				Via Shore Line													
Waterbury		Via Shore Line		2 25				Via Shore Line													
Ansonia		Via Shore Line		4 12				Via Shore Line													
Derby		Via Shore Line		4 19				Via Shore Line													
Bridgeport, Due		Via Shore Line		4 25				Via Shore Line													
South Norwalk		Via Shore Line		4 27				Via Shore Line													
Stamford		Via Shore Line		4 30				Via Shore Line													
		Via Shore Line		4 32				Via Shore Line													
		Via Shore Line		4 34				Via Shore Line													
		Via Shore Line		4 37				Via Shore Line													
		Via Shore Line		4 41				Via Shore Line													
		Via Shore Line		4 44				Via Shore Line													
		Via Shore Line		4 47				Via Shore Line													
		Via Shore Line		4 50				Via Shore Line													
		Via Shore Line		4 53				Via Shore Line													
		Via Shore Line		4 56				Via Shore Line													
		Via Shore Line		4 59				Via Shore Line													
		Via Shore Line		5 02				Via Shore Line													
		Via Shore Line		5 05				Via Shore Line													
		Via Shore Line		5 08				Via Shore Line													
		Via Shore Line		5 11				Via Shore Line													
		Via Shore Line		5 14				Via Shore Line													
		Via Shore Line		5 17				Via Shore Line													
		Via Shore Line		5 20				Via Shore Line													
		Via Shore Line		5 23				Via Shore Line													
		Via Shore Line		5 26				Via Shore Line													
		Via Shore Line		5 29				Via Shore Line													
		Via Shore Line		5 32				Via Shore Line													
		Via Shore Line		5 35				Via Shore Line													
		Via Shore Line		5 38				Via Shore Line													
		Via Shore Line		5 41				Via Shore Line													
		Via Shore Line		5 44				Via Shore Line													
		Via Shore Line		5 47				Via Shore Line													
		Via Shore Line		5 50				Via Shore Line													
		Via Shore Line		5 53				Via Shore Line													
		Via Shore Line		5 56				Via Shore Line													
		Via Shore Line		5 59				Via Shore Line													
		Via Shore Line		6 02				Via Shore Line													
		Via Shore Line		6 05				Via Shore Line													
		Via Shore Line		6 08				Via Shore Line													
		Via Shore Line		6 11				Via Shore Line													
		Via Shore Line		6 14				Via Shore Line													
		Via Shore Line		6 17				Via Shore Line													
		Via Shore Line		6 20				Via Shore Line													
		Via Shore Line		6 23				Via Shore Line													
		Via Shore Line		6 26				Via Shore Line													
		Via Shore Line		6 29				Via Shore Line													
		Via Shore Line		6 32				Via Shore Line													
		Via Shore Line		6 35				Via Shore Line													
		Via Shore Line		6 38				Via Shore Line													
		Via Shore Line		6 41				Via Shore Line													
		Via Shore Line		6 44				Via Shore Line													
		Via Shore Line		6 47				Via Shore Line													
		Via Shore Line		6																	

Through Car Service

5

BOSTON TO NEW YORK

- No. 1 VIA SHORE LINE. Night Express. Daily. Sleeping Cars and Coach. Boston and Providence to New York. Sleeping Cars ready for occupancy at 10.00 p.m. and may be occupied until 7.25 a. m. No baggage carried on this train.
- No. 3 VIA SHORE LINE. The Owl. Daily. Compartment and regular Sleeping Cars only. Boston to New York. Sleeping Car, Boston to New Haven. Sunday night only. Train receives passengers only to extent of sleeping capacity. (No Coaches.) Cars ready for occupancy at 10.00 p. m. and may be occupied until 7.25 a. m.; at New Haven until 8.00 a. m. Mondays.
- No. 7 VIA SHORE LINE. Week-days only. Club Car, Parlor Cars and Coaches. Dining Car, New London to New York.
- No. 11 VIA SHORE LINE. Week-days only. Parlor Cars and Coaches. Dining Car, Boston to New York.
- No. 15 VIA SHORE LINE. Knickerbocker Limited. Week-days only. (Extra Fare Train.) Parlor Cars and Drawing Room Observation Smoking Car. (No Coaches.) Dining Car, Boston to New London. Will not run Nov. 27, Dec. 25, Jan. 1, Feb. 23, or May 30.
- No. 19 VIA SHORE LINE. Daily. Parlor Cars and Coaches. Dining Car, Boston to New London.
- No. 21 VIA SHORE LINE. Daily. Club Car, Parlor Cars and Coaches. Dining Car, New London to New York.
- No. 23 VIA SHORE LINE. Merchants Limited. Daily. (Extra Fare Train.) Parlor Cars (two with Drawing Room), Dining Car and Observation Smoking Car. (No Coaches.) Will not run February 22.
- No. 25 VIA SHORE LINE. Gilt Edge Express. Daily. Club Car, Parlor Cars and Coaches. Dining Car, Boston to New London.
- No. 45 VIA WILLIMANTIC AND WATERBURY. Week-days only. Broiler Buffet Parlor Car and Coaches.
- No. 51 VIA SPRINGFIELD LINE. Week-days only. Broiler Buffet Parlor Cars and Coaches. Dining Car, Springfield to New Haven.
- No. 53 VIA SPRINGFIELD LINE. Daily. Parlor Cars and Coaches. Dining Car, Boston to New Haven.
- No. 59 VIA SPRINGFIELD LINE. Daily. Parlor Cars and Coaches. Dining Car, Springfield to New York.
- No. 69 VIA SPRINGFIELD LINE. Daily. Sleeping Cars and Coaches, Boston and Worcester to New York. Sleeping Cars ready for occupancy at 10.00 p.m. and may be occupied until 7.20 a.m.
- No. 101 VIA SHORE LINE. Sundays only. Club Car and Parlor Cars. Boston to New York. (No Coaches.) Dining Car, Boston to New York.
- No. 103 VIA SHORE LINE. Sundays only. Broiler Buffet Parlor Car and Coaches.
- No. 171 VIA HELL GATE BRIDGE ROUTE. Federal Express. Daily. Sleeping Cars, Boston (one with compartment) and New Haven (enroute from Springfield) to Washington. Dining Car, West Philadelphia to Washington. Coaches, Boston to Washington.
- No. 173 VIA HELL GATE BRIDGE ROUTE. Colonial Express. Daily. Parlor Cars, Dining Car and Coaches, Boston to Washington.
- No. 177 VIA HELL GATE BRIDGE ROUTE. Pittsburgh Express. Daily. Sleeping Car, Boston to Pittsburgh. Parlor Car, Boston to New York. Dining Car Service, 6.30 p.m. to 8.30 p.m. and Altoona to Pittsburgh. Coaches, Boston to New York. New York to Pittsburgh.
- No. 179 VIA HELL GATE BRIDGE ROUTE. The Quaker. Daily. Sleeping Cars, Boston and Providence to Philadelphia. Coaches, Boston to Philadelphia. Sleeping Cars ready for occupancy at 10.00 p.m.

NEW YORK TO BOSTON

- No. 2 VIA SHORE LINE. The Owl. Daily. Compartment and regular Sleeping Cars, New York to Boston. (No Coaches.) Train receives passengers only to extent of sleeping capacity. Cars ready for occupancy at 10.00 p.m. and may be occupied until 7.25 a.m. No baggage carried on this train.
- No. 4 VIA SHORE LINE. Daily. Sleeping Cars, New York to Providence and Boston. Coaches, Providence to Boston only. Sleeping Cars ready for occupancy at 10.00 p.m. and may be occupied until 7.25 a.m.
- No. 8 VIA SHORE LINE. Week-days only. Club Car, Parlor Cars and Coaches. Dining Car, New London to Boston.
- No. 12 VIA SHORE LINE. Week-days only. Parlor Cars and Coaches. Dining Car, New York to Boston.
- No. 16 VIA SHORE LINE. Knickerbocker Limited. Week-days only. (Extra Fare Train.) Parlor Cars and Drawing Room Observation Smoking Car. (No Coaches.) Dining Car, New York to New London. Will not run Nov. 27, Dec. 25, Jan. 1, Feb. 23, or May 30.
- No. 20 VIA SHORE LINE. Daily. Parlor Cars and Coaches. Dining Car, New York to New Haven Week-days. New York to New London, Sundays.
- No. 22 VIA SHORE LINE. Daily. Club Car, Parlor Cars and Coaches. Dining Car, New London to Boston.
- No. 24 VIA SHORE LINE. Merchants Limited. Daily. (Extra Fare Train.) Parlor Cars (two with Drawing Room), Dining Car and Observation Smoking Car. (No Coaches.) Will not run February 22.
- No. 26 VIA SHORE LINE. Gilt Edge Express. Daily. Week-days. Parlor Car and Coaches. Dining Car, New York to New London. Sundays. Club Car, Parlor Cars, Dining Car and Coaches.
- No. 28 VIA SHORE LINE. The Bostonian. Week-days only. Club Car, Parlor Cars and Coaches. Dining Car, New Haven to Boston.
- No. 32 VIA SHORE LINE. Daily. Sleeping Cars and Coaches, New York to Boston. Sleeping Car, New Haven to Boston, Monday morning only. Sleeping Cars ready for occupancy at 10.00 p.m. and may be occupied until 7.25 a.m. No baggage carried on this train.
- No. 46 VIA WATERBURY AND WILLIMANTIC. Week-days only. Broiler Buffet Parlor Car and Coaches.
- No. 50 VIA SPRINGFIELD LINE. Week-days only. Broiler Buffet Parlor Cars and Coaches.
- No. 54 VIA SPRINGFIELD LINE. Daily. Parlor Cars and Coaches. Dining Car, New York to Springfield.
- No. 60 VIA SPRINGFIELD LINE. Daily. Parlor Cars and Coaches. Dining Car, New Haven to Worcester.
- No. 70 VIA SPRINGFIELD LINE. Daily. Sleeping Cars and Coaches, New York to Springfield, Worcester and Boston. Sleeping Cars ready for occupancy at 10.00 p.m., and may be occupied until 7.25 a.m., except at Springfield where car may be occupied until 6.30 a.m., week-days, 6.45 a.m. Sundays.
- No. 100 VIA SHORE LINE. Sundays only. Club Car and Parlor Cars, New York to Boston. (No coaches.) Dining Car, New York to Boston.
- No. 102 VIA SHORE LINE. Sundays only. Broiler Buffet Parlor Car and Coaches.
- No. 172 VIA HELL GATE BRIDGE ROUTE. Federal Express. Daily. Sleeping Cars, Washington to New Haven (en route to Springfield) and Boston (one with compartment) Coaches, Washington to Boston. Sleeping Car may be occupied at New Haven until 6.00 a.m. week-days; 8.00 a.m. Sundays.
- No. 174 VIA HELL GATE BRIDGE ROUTE. Colonial Express. Daily. Parlor Cars, Dining Car and Coaches, Washington to Boston.
- No. 178 VIA HELL GATE BRIDGE ROUTE. New England Express. Daily. Sleeping Cars, Pittsburgh and Philadelphia to Boston. Philadelphia to Providence, Coaches, Philadelphia to Boston. Dining Car, New London to Boston. Sleeping Cars ready for occupancy in Broad St. Station, Philadelphia at 10.00 p.m.

BOSTON AND NEW HAVEN SLEEPING CAR

Lv. Boston week-days except Saturdays, 10.52 p.m., Sundays, 12.00 night. Car ready for occupancy at 10.00 p.m. and may be occupied at New Haven until 8.00 a.m.

Lv. New Haven except Sundays and Mondays, 1.14 a.m.; Mondays, 1.40 a.m. Car ready for occupancy at 10.00 p.m. and may be occupied at Boston until 7.25 a.m.

Dining Car Service a la carte.

Food will not be served from Buffet Car while Dining Car is attached.

When regular trains are operated in two sections, the Coach section will not have a Dining Car.

WEEK-DAYS

BOSTON TO PROVIDENCE

Table with columns for stations (Mils., Boston, Forest Hills, etc.) and times for various routes (TABLE 2, Shore Line Express, etc.).

WEEK-DAYS

BOSTON TO PROVIDENCE

Table with columns for stations (Boston, Forest Hills, etc.) and times for various routes (TABLE 2, Merchants Limited, etc.).

SUNDAYS

BOSTON TO PROVIDENCE

Table with columns for stations (Boston, Forest Hills, etc.) and times for various routes (TABLE 2, Shore Line Express, etc.).

Will not run February 22. Will not run May 30. Will not run Oct. 15, Nov. 27, Dec. 25, Jan. 1, Feb. 23, April 20 or May 30. (See Holiday Poster for Special Stops.)

PROVIDENCE TO BOSTON

WEEK-DAYS

Miles	TABLE 2		30		32	3004		3016	3020		4	3038		3026	172	7012		3036	3050	3034	600	3032		7030	3058		178	602		3054	604	3090		3092	7034	606	3116		3134	3110	3124	3118	3130	8	
	A.M.	P.M.	A.M.	P.M.	A.M.	A.M.	P.M.	A.M.	A.M.	P.M.	A.M.	A.M.	P.M.	A.M.	A.M.	A.M.	P.M.	A.M.	A.M.	A.M.	A.M.	A.M.	P.M.	A.M.	A.M.	A.M.	A.M.	A.M.	A.M.	A.M.	A.M.	A.M.	A.M.	A.M.	A.M.	P.M.	A.M.	P.M.	P.M.	P.M.	P.M.	A.M.	P.M.		
	New York G.C.T. Lv 125th St. Penna. Sta.				11:35						12:20				1:15																														
	New Haven New London			11:46	1:40						1:24																																10:30		
0.0	Providence			5:05	5:15						6:10	6:25																															11:45		
4.5	Pawtucket and Central Falls			5:15	5:15						6:20	6:35																															11:19		
5.6	Pleasant View										6:38																																		
8.6	Hebronville										6:43																																		
10.2	Dodgeville										6:38																																		
11.9	Attleboro				5:28						6:33	6:49																																	
18.9	West Mansfield				5:40						6:40																																		
18.9	Mansfield Due				5:40						6:40																																		
19.9	Mansfield Lv				5:56						6:50																																		
21.2	East Foxboro				5:56						6:56																																		
24.3	Sharon Heights				6:02						7:04																																		
27.7	Sharon				6:06						7:09																																		
28.3	Knollwood				6:14						7:16																																		
31.1	Canton Junction				6:14						7:16																																		
32.1	Dedham Road				6:14						7:16																																		
32.1	Green Lodge				6:20						7:16																																		
34.2	Readville				6:22						7:22																																		
35.4	Hyde Park				6:22						7:22																																		
35.0	Hazelwood				6:26						7:26																																		
36.0	Clarendon Hills				6:26						7:26																																		
36.0	Mount Hope				6:33						7:33																																		
37.9	Forest Hills				6:36						7:06																																		
38.6	Forest Hills				6:36						7:06																																		
43.3	Back Bay			5:29	6:35	6:43					7:18	7:26	7:40		7:43	7:46	7:52	8:04	8:13	8:18	8:15																							2:15	
43.3	South Sta. Due			5:35	6:40	6:48					7:23	7:31	7:45		7:48	7:51	7:57	8:09	8:18	8:21	8:15																							2:20	

PROVIDENCE TO BOSTON

WEEK-DAYS

Miles	TABLE 2		3260		3136	12	3158		3162	3172	3178	16	3195		3168	3186	7072	3194	20	3234		3198	620	3192		174	22	28	24	3244		26	3226		3230									
	A.M.	P.M.	A.M.	P.M.	A.M.	A.M.	P.M.	A.M.	A.M.	P.M.	A.M.	A.M.	P.M.	A.M.	A.M.	A.M.	P.M.	A.M.	A.M.	A.M.	A.M.	P.M.	A.M.	A.M.	A.M.	A.M.	A.M.	A.M.	A.M.	A.M.	A.M.	A.M.	A.M.	A.M.	A.M.	A.M.	A.M.							
	New York G.C.T. Lv 125th St. Penna. Sta.										1:00																																	
	New Haven New London										1:54																																	
	Providence			2:00	2:39	2:45					4:00																																	
	Pawtucket and Central Falls			2:10	2:49	2:55					4:10																																	
	Pleasant View										4:23																																	
	Hebronville										4:23																																	
	Dodgeville										4:23																																	
	Attleboro										4:23																																	
	West Mansfield										4:34																																	
	Mansfield Due										4:34																																	
	Mansfield Lv										4:46																																	
	East Foxboro										4:46																																	
	Sharon Heights										4:46																																	
	Sharon										4:46																																	
	Knollwood										4:52																																	
	Canton Junction			2:49	2:54						4:52																																	
	Dedham Road			2:59	3:04						4:52																																	
	Green Lodge			3:01	3:08						5:15																																	
	Readville										5:15																																	
	Hyde Park										5:15																																	
	Hazelwood										5:15																																	
	Clarendon Hills										5:15																																	
	Mount Hope										5:15																																	
	Forest Hills										5:15																																	
	Forest Hills										5:15																																	
	Back Bay			3:52	3:20	3:35					4:38	4:12	5:38		6:05	6:16	6:16	6:20	6:38	6:43																								
	South Sta. Due																																											

PROVIDENCE TO NEW LONDON

WEEK-DAYS

Table with columns for stations (Boston, Providence, Wickford Junction, etc.) and times for various train services (179, 29, 1, 6, 607, etc.). Includes notes like 'The Quaker' and 'Sleeping cars only'.

PROVIDENCE TO NEW LONDON

SUNDAYS

Table with columns for stations and times for Sunday services. Includes notes like 'Night Express' and 'Parlor Cars only'.

WICKFORD LANDING AND NEWPORT

WEEK-DAYS

Table with columns for stations (Newport, Wickford Landing, etc.) and times for weekday services. Includes notes like 'Discontinued after Oct. 18'.

WEEK-DAYS

Table with columns for stations (New York, New Haven, etc.) and times for weekday services. Includes notes like 'Discontinued after Oct. 18'.

WOOD RIVER BRANCH RAILROAD

WEEK-DAYS

Table with columns for stations (Wood River Jct., Woodville, etc.) and times for weekday services.

Table with columns for stations (Hope Valley, Crossing, etc.) and times for weekday services.

Notes and legends: Heart symbol for Feb 22, circle for Nov 27, triangle for parlor cars, square for dining cars, etc.

PROVIDENCE TO WORCESTER

WEEK-DAYS

TABLE 8		4002	3020	4008	3052	4024	3124	4032	4034	4036	4048	4056	3192	4058	4078	4064
Mis.		A.M.	A.M.	A.M.	A.M.	A.M.	A.M.	P.M.	P.M.	P.M.	P.M.	P.M.	P.M.	P.M.	P.M.	P.M.
0.0	Providence.....Lv		5 30	6 05	6 48	9 00	11 30	12 20	1 30	2 25	4 15	5 25	5 37	6 05	7 10	10 10
3.5	Woodlawn, R. I.											5 33				
4.5	Pawtucket and Central Falls }		5 40	6 17	6 59	9 10	11 40	12 30	1 40	2 35	4 25	5 37	5 47	6 15	7 20	10 19
5.9	Valley Falls.....		5V44	6 22	7V03		11V44					5 42	5V51			10 23
6.8	Lonsdale.....			6 25								5 45				10 25
8.6	Berkeley.....			6 29								5 49				10 29
9.2	Ashton.....			6 31								5 51				10 31
10.7	Albion.....			6 35								5 55				10 35
12.2	Manville.....			6 41								6 01				10 41
15.2	Hamlet.....			6 46								6 07				10 47
15.8	Woonsocket, Main St.	5 20	6 53			9 30		12 51	1 58		4 48	6 11		6 37	7 38	10 51
17.5	Blackstone.....Due	5 25	6 58			9 34		12 56			4 53	6 15		6 41		10 55
17.3	Blackstone.....Lv	5 25	6 58			9 37		12 56			4 57	6 15		6 45		10 55
19.7	Millville.....	5 30	7 04			9 42		1 02			5 01			6 49		
24.3	Uxbridge.....	5 39	7 13			9 51		1 12			5 08			6 57		
26.3	Whitins.....	5 44	7 20			9 57		1 22			5 15			7 05	7 52	
29.4	Riverdale.....	5 49														
30.6	Northbridge.....	5 52	7 28		10 04			1 32					7 12			
32.6	Farmington.....	5 57	7 33					1 36								
32.6	Saundersville.....	6 01	7 37					1 40								
34.7	Wilkinsonville.....	6 04	7 40					1 48								
37.3	Millbury.....	6 11	7 47		10 14			1 56						7 22		
42.4	South Worcester.....	6 21	7 56					2 06								
43.3	Worcester.....Due	6 25	8 00		10 25			2 10	2 40						8 20	

PROVIDENCE TO WORCESTER

SUNDAYS

TABLE 8		3386	4024	4032	4048	3192	4058	4234	4064
Mis.		A.M.	A.M.	P.M.	P.M.	P.M.	P.M.	P.M.	P.M.
0.0	Providence.....Lv	8 30	9 00	12 20	4 15	5 37	6 05	8 35	10 10
3.5	Woodlawn, R. I.								
4.5	Pawtucket and Central Falls }	8 40	9 10	12 30	4 25	5 47	6 15	8 45	10 15
5.9	Valley Falls.....	8V44				5V51			10 23
6.8	Lonsdale.....								10 25
8.6	Berkeley.....								10 29
9.2	Ashton.....								10 31
10.7	Albion.....								10 35
12.2	Manville.....								10 41
15.2	Hamlet.....								10 47
15.8	Woonsocket, Main St.	9 30	12 51	4 48			6 37	9 04	10 51
17.5	Blackstone.....Due	9 34	12 56	4 53			6 41	9 10	10 55
17.3	Blackstone.....Lv	9 37	12 58	4 57			6 46	9 14	10 55
19.7	Millville.....	9 42	1 02	5 01			6 51	9 20	
24.3	Uxbridge.....	9 51	1 12	5 08			7 00	9 26	
26.3	Whitins.....	9 57	1 22	5 15			7 05	9 30	
29.4	Riverdale.....								
30.6	Northbridge.....	10 04	1 32	5 23		7 12	9 39		
32.6	Farmington.....		1 36	5 27			9 43		
32.6	Saundersville.....		1 40	5 31			9 47		
34.7	Wilkinsonville.....		1 48	5 36			9 55		
37.3	Millbury.....	10 14	1 56	5 43		7 22	9 57		
42.4	South Worcester.....		5 53						
43.3	Worcester.....Due	10 25	2 10	5 57		7 35	10 10		

BOSTON TO PROVIDENCE

(VIA WRENTHAM LINE)

WEEK-DAYS

SUNDAYS

TABLE 9		3003	3033	3097	3133	3171	3385	3171
Mis.		A.M.	A.M.	P.M.	P.M.	P.M.	A.M.	P.M.
0.0	Boston.....Lv	7 32	11 44	3 27	5 30		8 15	5 30
8.4	Back Bay.....	7 38	11 50	3 33	5 36		8 21	5 36
9.6	Hyde Park.....	7 42	12 02	3 45				
8.4	Readville.....	7 53	12 06	3 49	5 51		8 34	5 51
10.4	Ashcroft.....	7 57		3 52	5 54		8 37	5 54
10.4	Endicott.....	7 59	12 11	3 54	5 56		8 39	5 56
12.6	Islington.....	8 02	12 13	3 58	5 59		8 42	5 59
13.2	Hillsdale.....	8 04		4 00	6 01		8 44	6 01
14.4	Norwood, Mass.	8 10		4 06	6 07		8 48	6 07
15.0	Norwood Central.....	8 14	12 18	4 06	6 09		8 49	6 09
16.1	Morrills.....	8 18	12 23	4 11	6 13		8 53	6 13
17.1	East Walpole.....	8 21	12 26	4 15	6 17		8 54	6 17
19.3	Walpole Heights.....	8 26	12 31	4 21	6 22		8 59	6 22
20.8	Cedar.....	8 29	12 35	4 25			9 03	
23.7	Pondville.....	8 35	12 41	4 31	6 32		9 09	6 32
25.4	Wrentham.....	8 41	12 47	4 37	6 38		9 15	6 38
26.9	Lake Pearl.....	8 46						
27.8	Wampum, Mass.	8 48	12 51	4 41	6 43		9 18	6 43
31.2	Plainville, Mass.	8 52	1 00	4 48	6 51		9 25	6 51
32.5	North Attleboro.....	8 58	1 05	4 53	7 05		9 29	7 05
34.6	Hillsdale.....	9 02	1 10	4 57	7 09		9 33	7 09
38.0	Adamsdale.....	9 08	1 16	5 04	7 16		9 39	7 16
38.0	Cumberland Mills.....	9 28	1 21	5 07	7 19		9 42	7 19
38.8	Valley Falls.....	9 32	1 24	5 10	7 22		9 45	7 22
40.3	Pawtucket and Central Falls }	9 38	1 28	5 16	7 26		9 50	7 26
44.8	Providence.....Due	9 46	1 38	5 27	7 36		10 00	7 36

PROVIDENCE TO BOSTON

(VIA WRENTHAM LINE)

WEEK-DAYS

SUNDAYS

TABLE 9		3020	3052	3124	3192	3386	3192
Mis.		A.M.	A.M.	P.M.	P.M.	A.M.	P.M.
0.0	Providence.....Lv	5 30	6 48	11 30	5 37	8 30	5 37
4.5	Pawtucket and Central Falls }	5 40	6 59	11 40	5 47	8 40	5 47
6.0	Valley Falls.....	5 45	7 04	11 45	5 52	8 45	5 52
6.8	Cumberland Mills.....	5 47	7 06	11 47	5 54	8 47	5 54
7.9	Adamsdale.....	5 50	7 09	11 50	5 57	8 50	5 57
10.3	Hillsdale.....	5 58	7 14	11 56	6 03	8 55	6 03
12.3	North Attleboro.....	6 05	7 21	12 03	6 14	9 00	6 14
13.6	Plainville, Mass.	6 18	7 25	12 07	6 21	9 04	6 21
17.0	Wampum.....	6 25	7 35	12 15	6 29	9 11	6 29
18.4	Lake Pearl.....						
18.4	Wrentham.....	6 29	7 40	12 20	6 38	9 15	6 38
21.1	Pondville.....	6 34	7 46	12 25	6 43	9 20	6 43
24.0	Cedar.....	6 41	7 53	12 35	6 49	9 26	6 49
25.5	Walpole Heights.....	6 45	7 57	12 40	6 53	9 30	6 53
27.7	East Walpole.....	6 51	8 03	12 46	7 00	9 35	7 00
29.7	Morrills.....	6 54	8 06	12 49	7 03	9 37	7 03
29.8	Norwood Central.....	6 59	8 10	12 54	7 12	9 42	7 12
30.4	Norwood, Mass.	7 01	8 13	12 56	7 14	9 44	7 14
31.6	Ellis.....					9 47	
32.2	Islington.....			1 01	7 18	9 49	7 18
33.8	Endicott.....			1 04	7 21	9 52	7 21
34.4	Ashcroft.....			1 07	7 23	9 54	7 23
35.2	Readville.....Due	7 05		1 10	7 26	9 57	7 26
36.4	Hyde Park.....	7 14					
40.3	Back Bay.....	7 26	8 38	1 23	7 40	10 11	7 40
44.8	Boston.....Due	7 31	8 43	1 28	7 45	10 16	7 45

⊗ Will not run Nov. 27, Dec. 25, Jan. 1, Feb. 23, or May 30.

f Stops on signal.

s Saturdays only.

v Franklin Branch station.

WORCESTER TO PROVIDENCE

WEEK-DAYS

Mls.	TABLE 8	4007 A.M.	3003 P.M.	4003 A.M.	4015 A.M.	4023 A.M.	3033 A.M.	4035 A.M.	4049 P.M.	3097 P.M.	4055 P.M.	3133 P.M.	4067 P.M.	4069 P.M.	4075 P.M.	3171 P.M.	4087 P.M.	4071 P.M.
0.0	Worcester.....Lv				6 30	8 00		10 00	12 10		1 20		4 20		5 45		7 05	
0.9	South Worcester.....				6 34						1 32				5 48			
6.0	Millbury.....				6 43	8 11					1 37				5 57		7 16	
8.6	Wilkinsonville.....				6 49						1 40				6 03			
9.3	Saundersville.....				6 51						1 43				6 06			
10.7	Farnumsville.....				6 55						1 47				6 10			
12.7	Northbridge.....				7 00	8 21		10 21			1 47		4 41		6 15		7 26	
13.9	Riverdale.....				7 11	8 29		10 29			1 55		4 49		6 25		7 35	
17.0	Whitins.....				7 20	8 34		10 34			2 02		4 54		6 31		7 40	
19.0	Uxbridge.....				7 23	8 42		10 34			2 11		5 04		6 40		7 48	
23.6	Millville.....				7 34	8 46		10 45			2 17		5 04		6 45		7 53	
25.8	Blackstone.....Due				7 42						2 22		5 10	5 15	6 48	7 55	8 30	
27.5	Woonsocket, Main St.....Lv	5 40		6 58	7 34	8 50	10 50		12 52		2 30		5 15	5 20	6 55	8 00	8 35	
29.1	Hamlet.....	5 45		7 05	7 42		10 55				2 30		5 15				8 37	
31.1	Manville.....	5 47		7 07	7 44								5 29				8 43	
32.6	Albion.....	5 53		7 13	7 50								5 37				8 47	
34.1	Ashton.....	5 57		7 17	7 56								5 39				8 52	
34.7	Berkeley.....	6 01		7 21	7 58								5 43				8 56	
36.5	Lonsdale.....	6 04		7 24	8 02								5 45				9 01	
37.4	Valley Falls.....	6 12	6 32	7 32	8 05	9 14			1 24		5 10		5 45		7 22		9 05	
38.8	Pawtucket and } Central Falls }	6 16	6 36	7 36	8 10	9 15	9 18	11 15	1 10	1 28	2 50	5 16	5 35	5 49	7 15	7 26	8 20	9 09
39.8	Woodlawn, R. I.....	6 20			8 20	9 25	9 28	11 25	1 20	1 38	3 00	5 27	5 45	5 59	7 25	7 36	8 29	9 20
43.3	Providence.....Due	6 30	6 46		8 20	9 25	9 28	11 25	1 20	1 38	3 00	5 27	5 45	5 59	7 25	7 36	8 29	9 20

WORCESTER TO PROVIDENCE

SUNDAYS

Mls.	TABLE 8	4007 A.M.	4023 A.M.	3385 A.M.	4035 A.M.	4067 P.M.	4075 P.M.	3171 P.M.	4089 P.M.
0.0	Worcester.....Lv				8 00	10 00	4 20		9 15
0.9	South Worcester.....				8 11				9 26
6.0	Millbury.....				8 11				9 31
8.6	Wilkinsonville.....								9 33
9.3	Saundersville.....								9 33
10.7	Farnumsville.....								9 37
12.7	Northbridge.....				8 21	10 21	4 41		9 41
13.9	Riverdale.....				8 29	10 29	4 49		9 49
17.0	Whitins.....				8 34	10 34	4 54		9 54
19.0	Uxbridge.....				8 34	10 34	4 54		9 54
23.6	Millville.....				8 42	10 42	5 04		10 02
25.8	Blackstone.....Due				8 46	10 46	5 04		10 08
27.5	Woonsocket, Main St.....Lv	5 40			10 50	9 15	6 48		10 08
29.1	Hamlet.....	5 45			10 55	9 15	6 55		10 14
31.1	Manville.....	5 47							10 16
32.6	Albion.....	5 53							10 22
34.1	Ashton.....	5 57							10 26
34.7	Berkeley.....	6 01							10 30
36.5	Lonsdale.....	6 04							10 33
37.4	Valley Falls.....	6 12		9 45				7 22	10 39
38.8	Pawtucket and } Central Falls }	6 16	9 15	9 50	11 15	5 35	7 15	7 26	10 45
39.8	Woodlawn, R. I.....	6 20							10 45
43.3	Providence.....Due	6 30	9 25	10 00	11 25	5 45	7 25	7 36	10 55

PROVIDENCE TO HOPE

WEEK-DAYS

Mls.	TABLE 10	4005 A.M.	4065 P.M.	4059 P.M.
0.0	Providence.....Lv	6 50	12 25	5 00
4.0	Cranston.....	7 05	12 41	
9.9	Natick.....	7 08	12 44	5 14
10.7	Westcott.....	7 12	12 49	5 21
12.7	River Point.....	7 13	12 50	5 22
11.8	Clyde.....	7 15	12 53	5 25
11.2	Phenix.....	7 17	12 55	5 27
12.1	Harris.....	7 20	12 57	5 29
14.1	Attleboro.....	7 22	12 59	5 31
13.2	Jackson.....	7 22	1 00	5 32
13.7	Hope.....Due	7 25	1 03	5 35

HOPE TO PROVIDENCE

WEEK-DAYS

Mls.	TABLE 10	4014 A.M.	4006 P.M.	4068 P.M.
0.0	Hope.....Lv	7 50	1 30	5 45
0.5	Jackson.....	7 52	1 32	5 47
1.6	Attleboro.....	7 55	1 35	5 50
1.6	Harris.....	7 56	1 36	5 51
1.9	Phenix.....	7 57	1 37	5 52
2.5	Clyde.....	7 59	1 39	5 54
3.0	River Point.....	8 00	1 40	5 55
3.8	Westcott.....	8 04	1 44	5 59
4.8	Natick.....	8 06	1 47	6 04
9.7	Cranston.....			
13.7	Providence.....Due	8 25	2 05	6 22

Ⓢ Will not run May 30.
Ⓣ Will not run Nov. 27, Dec. 25, Jan. 1, Feb. 23 or May 30.
† Except Saturdays.
c By connecting train.

WORCESTER TO FITCHBURG

WEEK-DAYS

Mls.	TABLE 11	6040 P.M.	4058 P.M.
0.0	Providence.....Lv	4 05	6 05
0.0	Worcester.....Due	5 57	7 55
0.8	Lincoln Square.....Lv	6 25	8 00
10.2	Oakdale.....	6 30	8 04
11.9	Sterling Jct.....	6 53	8 26
12.9	Wachusett.....	6 55	8 28
14.2	Pratts Junction.....	6 59	8 31
16.8	Gates Crossing.....	7 05	8 39
18.7	Leominster.....	7 20	8 48
21.2	South Fitchburg.....	7 26	8 54
25.8	Fitchburg.....Due	7 30	8 58

FITCHBURG TO WORCESTER

WEEK-DAYS

Mls.	TABLE 11	6015 A.M.	4209 A.M.
0.0	Fitchburg.....Lv	7 25	8 55
1.4	South Fitchburg.....	7 29	8 59
4.6	Leominster.....	7 34	9 04
7.1	Gates Crossing.....	7 40	9 10
9.0	Pratts Junction.....	7 45	9 15
11.6	Sterling, Mass.....	7 50	9 21
12.9	Wachusett.....	7 53	9 24
13.9	Sterling Jct.....	7 55	9 26
15.6	Oakdale.....	8 16	9 41
25.0	Lincoln Square.....	8 20	9 45
25.8	Worcester.....Due	10 50	12 25
69.1	Providence.....Due	11 25	

f Stops on signal.
g Stops to leave.
h Stops to take.
s Saturdays only.

PROVIDENCE TO FRANKLIN

WEEK-DAYS

Mls.	TABLE 12	4128 A.M.	4136 P.M.
0.0	Providence.....Lv		5 37
4.5	Pawtucket and } Central Falls }		5 47
6.0	Valley Falls.....	8 20	6 00
6.8	Cumberland Mills.....	8 23	
7.9	Adamsdale.....	8 27	
10.5	Abbotts Run.....	8 38	6 15
11.8	Arnolds Mills.....	8 43	6 20
12.9	Diamond Hill.....	8 47	6 24
14.0	Grants Mills.....	8 51	6 28
15.9	West Wrentham.....	8 58	6 35
20.0	Franklin.....Due	9 15	6 52
	Franklin.....Lv		
	Boston.....Due		

FRANKLIN TO PROVIDENCE

WEEK-DAYS

Mls.	TABLE 12	4127 A.M.	4129 P.M.
0.0	Boston.....Lv	5 55	6 24
0.0	Franklin.....Due	7 10	6 40
0.0	Franklin.....Lv	7 25	4 30
4.1	West Wrentham.....	7 34	4 39
6.0	Grants Mills.....	7 38	4 43
7.1	Diamond Hill.....	7 40	4 45
8.2	Arnolds Mills.....	7 43	4 47
9.5	Abbotts Run.....	7 47	4 51
12.1	Adamsdale.....	7 55	
13.2	Cumberland Mills.....	7 57	
14.0	Valley Falls.....	8 00	5 00
15.5	Pawtucket and } Central Falls }	8 10	5 16
20.0	Providence.....Due	8 20	5 27

r Stops to leave, or to take for beyond Worcester.
y Franklin Branch Station.
y Stops to leave from beyond Worcester or to take.
z River Street Station.

PROVIDENCE AND WILLIMANTIC

Miles	TABLE 13	WEEK-DAYS				SUNDAYS				Miles from Willimantic	TABLE 13	WEEK-DAYS				SUNDAYS	
		4303 A.M.	4309 P.M.	4311 P.M.	3133 P.M.	4317 P.M.	4321 P.M.	4303 P.M.	4311 P.M.			3052 A.M.	4304 A.M.	4306 A.M.	4312 P.M.	4376 P.M.	4306 A.M.
0.0	Providence.....Lv	9 00	1230	4 10	5 35	6 15	8 20	9 00	4 10	0	
1.1	Atwell Avenue.....	9 05	1235	4 15	5 40	6 20	8 25	9 05	4 15	1	
1.8	Dike Street.....	9 10	1240	4 20	5 45	6 25	8 30	9 10	4 20	2	
2.8	Arlington.....	9 15	1245	4 25	5 50	6 30	8 35	9 15	4 25	3	
3.5	West Arlington.....	9 20	1250	4 30	5 55	6 35	8 40	9 20	4 30	4	
4.0	Cranston.....	9 25	1255	4 35	6 00	6 40	8 45	9 25	4 35	5	
4.8	Knightsville.....	9 30	1300	4 40	6 05	6 45	8 50	9 30	4 40	6	
5.6	Meshtantcut.....	9 35	1305	4 45	6 10	6 50	8 55	9 35	4 45	7	
7.1	Oak Lawn.....	9 40	1310	4 50	6 15	6 55	9 00	9 40	4 50	8	
8.3	West Pontiac.....	9 45	1315	4 55	6 20	7 00	9 05	9 45	4 55	9	
8.9	Natick, R. I.....	9 50	1320	5 00	6 25	7 05	9 10	9 50	5 00	10	
10.7	River Point.....	9 55	1325	5 05	6 30	7 10	9 15	9 55	5 05	11	
11.5	Arctic.....	10 00	1330	5 10	6 35	7 15	9 20	10 00	5 10	12	
12.0	Centerville.....	10 05	1335	5 15	6 40	7 20	9 25	10 05	5 15	13	
12.9	Quidnick.....	10 10	1340	5 20	6 45	7 25	9 30	10 10	5 20	14	
13.3	Anthony.....	10 15	1345	5 25	6 50	7 30	9 35	10 15	5 25	15	
14.3	Washington, R. I.....	10 20	1350	5 30	6 55	7 35	9 40	10 20	5 30	16	
18.1	Coventry.....	10 25	1355	5 35	7 00	7 40	9 45	10 25	5 35	17	
21.6	Summit, R. I.....	10 30	1400	5 40	7 05	7 45	9 50	10 30	5 40	18	
24.1	Greene.....	10 35	1405	5 45	7 10	7 50	9 55	10 35	5 45	19	
27.1	Oneco.....	10 40	1410	5 50	7 15	7 55	10 00	10 40	5 50	20	
28.9	Sterling, Conn.....	10 45	1415	5 55	7 20	8 00	10 05	10 45	5 55	21	
32.2	Moosup.....	10 50	1420	6 00	7 25	8 05	10 10	10 50	6 00	22	
35.4	Plainfield.....Due	10 55	1425	6 05	7 30	8 10	10 15	10 55	6 05	23	
35.4	Plainfield.....Lv	10 15	5 20	24	
37.2	Packerville.....	10 19	5 24	25	
39.6	Canterbury.....	10 23	5 28	26	
42.3	Lisbon.....	10 27	5 32	27	
45.1	Versailles.....	10 31	5 36	28	
47.9	Baltic.....	10 35	5 40	29	
51.3	Scotland.....	10 39	5 44	30	
54.9	South Windham.....	10 43	5 48	31	
58.3	Willimantic.....Due	11 03	6 05	32	
58.3	Willimantic.....Lv	11 03	6 05	33	
89.9	Hartford.....	12 08	7 03	34	
35.4	Plainfield.....	11 03	c2926	8 07	35	
51.3	Norwich.....	11 34	c2857	8 42	36	
64.8	New London.....	12 05	c3830	9 15	37	

PROVIDENCE AND WALLUM LAKE

Miles	TABLE 14	WEEK-DAYS				SUNDAYS		Miles	TABLE 14	WEEK-DAYS				SUNDAYS	
		4401 A.M.	4419 A.M.	4407 P.M.	4113 P.M.	4403 P.M.	4409 P.M.			4411 P.M.	4110 A.M.	4404 A.M.	4408 P.M.	4402 P.M.	4406 P.M.
0.0	Providence.....Lv	6 15	11815	5 10	0.0	Wallum Lake.Lv	7 37
1.8	Dike Street.....	6 21	11821	5 16	3.8	Bridgeton.....	7 42
2.3	Olneyville.....	6 23	11823	5 19	4.7	Pascoag.....	8 10	7 50	12845	6 00	11 05
4.1	Manton.....	6 28	11828	5 24	6.3	Harrisville.....	8 15	7 56	12851	6 15	6 30	11 18
4.7	Lymansville.....	6 30	11830	5 26	7.7	Oakland.....	8 01	8 01	12856	6 30	6 36	4 51
6.2	Centredale.....	6 33	11833	5 29	10.5	Tarklin.....	8 06	8 06	1807	6 46	6 41	4 56
6.7	Greystone, R. I.....	6 35	11835	5 31	11.9	Fields Station.....	8 09	8 09	1805	6 49	6 46	5 01
7.7	Esmond.....	6 38	11837	5 34	13.0	Primrose.....	8 13	8 13	1808	6 52	6 52	5 07
8.5	Georgiaville.....	6 41	11839	5 36	15.1	Smithfield.....	8 17	8 17	1812	6 56	6 56	5 11
9.8	Stillwater.....	6 45	11843	5 40	17.4	Stillwater.....	8 21	8 21	1817	7 01	7 01	5 16
12.1	Smithfield.....	6 49	11847	5 44	18.7	Georgiaville.....	8 24	8 24	1820	7 04	7 04	5 19
14.2	Primrose.....	6 54	11851	5 49	19.5	Esmond.....	8 28	8 28	1822	7 06	7 06	5 22
15.7	Fields Station.....	6 57	11854	5 52	20.5	Greystone, R. I.....	8 29	8 29	1825	7 08	7 08	5 24
16.7	Tarklin.....	7 00	11857	5 55	21.0	Centredale.....	8 31	8 31	1827	7 11	7 11	5 26
19.5	Oakland.....	7 07	11864	5 58	22.5	Lymansville.....	8 34	8 34	7 14	7 14	5 29
20.9	Harrisville.....	7 14	11869	6 05	23.1	Manton.....	8 36	8 36	1832	7 16	7 16	5 31
22.5	Pascoag.....	7 20	11872	6 00	24.9	Olneyville.....	8 41	8 41	1836	7 21	7 21	5 37
23.4	Bridgeton.....	7 24	11876	6 04	25.4	Dike Street.....	8 44	8 44	1839	7 25	7 25	5 40
27.2	Wallum Lake.Due	7 31	11883	6 13	27.2	Providence.....Due	8 50	8 50	1845	7 30	7 30	5 45

⊙ Will not run May 30.
 c By connecting train.
 t Stops on signal.

⊙ Saturdays only.
 ⊕ No baggage carried on this train.

Safety First Warnings to Passengers



Before Crossing } Stop! Look carefully in both directions.
 Railroad Tracks } Listen intently for sounds of approaching trains.

Do not stand on or close to tracks.
 Never get on or off a moving train.
 Always board or alight from a train on station platform side.
 Keep hands off door jambs as the door may slam and crush your fingers.

Do not put head or arms out of, or under car window or allow children to do so.
 Never open gates or vestibule doors.
 Do not use railroad tracks as a short-cut to any point.
 Do not leave your suit case or any other hand baggage in the car aisle.

PROVIDENCE AND TAUNTON, NEW BEDFORD, MIDDLEBORO AND PLYMOUTH

Mls	WEEK-DAYS										SUNDAYS			Mls	WEEK-DAYS										SUNDAYS		
	TABLE 15														TABLE 15												
	3039	5481	3158	6029	5483	3186	6041	3039	5481	3158	6029	5483		3005	3029	5480	6014	6018	6032	6014	6108	6032	6039	3191	6032	6039	
	A.M.	A.M.	P.M.	P.M.	P.M.	P.M.	P.M.	A.M.	A.M.	P.M.	P.M.	P.M.		A.M.	A.M.	P.M.	P.M.	P.M.	P.M.	A.M.	P.M.	P.M.	P.M.	P.M.	P.M.	P.M.	
0.0	Providence	Lv	6 25	12 35	2 45	5 15	6 00	6 25	7 10	7 45	10 00	10 00	0	Plymouth	Lv	9 00	9 00	5 40	5 40	5 40	5 40	5 40	5 40	5 40	5 40	5 40	
4.5	Pawtucket and Central Falls	J	6 35	12 45	2 55	5 24	6 10	6 35	7 20	7 55	10 10	10 10	0	Darby		9 11	9 11	5 50	5 50	5 50	5 50	5 50	5 50	5 50	5 50	5 50	
5.6	Pleasant View		6 38	12 48		5 45	6 30	6 55	7 40	8 15	10 30	10 30	0	North Carver		9 18	9 18	5 56	5 56	5 56	5 56	5 56	5 56	5 56	5 56	5 56	
8.6	Hebronville		6 43	12 53		5 54	6 39	6 64	7 49	8 34	10 49	10 49	0	East Middleboro		9 24	9 24	6 01	6 01	6 01	6 01	6 01	6 01	6 01	6 01	6 01	
10.2	Dodgeville			12 58		6 02	6 87	7 02	7 87	8 72	10 87	10 87	0	Nemasket		9 29	9 29	6 06	6 06	6 06	6 06	6 06	6 06	6 06	6 06	6 06	
11.9	Attleboro		6 51	1 02	3 11	5 38	6 30	6 51	7 33	8 09	10 27	10 27	0	Middleboro Due		9 35	9 35	6 15	6 15	6 15	6 15	6 15	6 15	6 15	6 15	6 15	
13.9	Bearcroft		6 55	1 06		5 45	6 35	6 55	7 35	8 15	10 35	10 35	0	Middleboro Lv		9 38	9 38	5 17	5 17	5 17	5 17	5 17	5 17	5 17	5 17	5 17	
15.1	Charley		7 01	1 10	3 19	5 45	6 35	6 55	7 35	8 15	10 35	10 35	0	Tunpike													
16.0	Barrowsville		7 01	1 15	3 22	5 48	6 43	7 01	7 35	8 20	10 36	10 36	0	North Lakeville													
18.3	Meadowbrook		7 10	1 20		5 54	6 48	7 10	7 45	8 30	10 42	10 42	0	Chaces													
21.2	Whitenton Jct.		7 14	1 27		6 02	7 07	7 17	7 45	8 30	10 52	10 52	0	East Taunton													
22.5	Taunton Due		7 17	1 30	3 37	6 05	7 00	7 17	7 45	8 30	10 52	10 52	0	Weir Junction													
22.5	Taunton Lv		7 31	1 40	3 40	6 06	7 07	7 35	8 15	8 40	10 55	10 55	0	Taunton Due													
42.7	New Bedford Due		8 50	2 17	4 10	6 36	7 37	8 15	9 00	9 10	11 25	11 25	0	New Bedford Lv		7 00	9 35	6 05	6 05	6 05	6 05	6 05	6 05	6 05	6 05	6 05	
22.5	Taunton Lv		7 27	1 40	3 45	6 06	7 07	7 35	8 15	8 40	10 55	10 55	0	Taunton Due		7 40	10 05	5 05	5 05	5 05	5 05	5 05	5 05	5 05	5 05	5 05	
23.5	Weir Junction		7 30	1 45	3 50	6 07	7 08	7 35	8 15	8 40	10 55	10 55	0	Whitenton Jct.		7 42	10 08	5 54	5 54	5 54	5 54	5 54	5 54	5 54	5 54	5 54	
27.3	East Taunton		7 33	1 48	3 56	6 08	7 09	7 35	8 15	8 40	10 55	10 55	0	Meadowbrook		6 24	10 17	6 13	6 13	6 13	6 13	6 13	6 13	6 13	6 13	6 13	
29.3	Chaces												0	Barrowsville		6 31	10 20	6 09	6 09	6 09	6 09	6 09	6 09	6 09	6 09	6 09	
30.2	North Lakeville												0	Charley		6 39	10 22	6 12	6 12	6 12	6 12	6 12	6 12	6 12	6 12		
31.1	Turnpike												0	Bearcroft		6 43	10 22	6 15	6 15	6 15	6 15	6 15	6 15	6 15	6 15	6 15	
33.1	Middleboro Due		7 50		4 07			7 50					0	Attleboro		6 52	10 30	6 21	6 21	6 21	6 21	6 21	6 21	6 21	6 21	6 21	
33.1	Middleboro Lv		8 00		4 10			8 00					0	Dodgeville		6 56	10 30	6 25	6 25	6 25	6 25	6 25	6 25	6 25	6 25	6 25	
35.3	Nemasket		8 07		4 17			8 07					0	Hebronville		7 00	10 30	6 33	6 33	6 33	6 33	6 33	6 33	6 33	6 33	6 33	
38.4	East Middleboro		8 13		4 23			8 13					0	Pleasant View		7 05	10 30	6 38	6 38	6 38	6 38	6 38	6 38	6 38	6 38	6 38	
40.6	North Carver				4 31			8 20					0	Pawtucket and Central Falls		7 09	10 40	6 32	6 32	6 32	6 32	6 32	6 32	6 32	6 32	6 32	
43.8	Darby		8 26		4 37			8 26					0	Providence Due		7 20	10 50	6 42	6 42	6 42	6 42	6 42	6 42	6 42	6 42	6 42	
49.0	Plymouth Due		8 38		4 50			8 38					0														

BOSTON AND FALL RIVER VIA MIDDLEBORO

Mls	WEEK-DAYS					SUNDAYS			Mls	WEEK-DAYS					SUNDAYS			
	TABLE 16									TABLE 16								
	6009	5105					5105			5106	6026						5304	
	A.M.	P.M.					P.M.		Ferry St.	A.M.	P.M.					A.M.	P.M.	
0.0	Boston	Lv	4 57		4 57		4 57			Ferry Street	Lv	7 00	3 20				7 15	
34.6	Middleboro	Lv	6 20		6 20		6 20			Fall River Wharf		7 04	3 25				7 19	
36.8	Lakeville, Mass.		6 25		6 25		6 25			Fall River								
39.0	Precinct									Sleep Brook								
41.9	Myricks		9 22	6 35		6 35		6 35		Somerset Jct.								
44.9	Assonet		9 28	6 40		6 40		6 40		Terrys								
46.7	Thwaites		9 32	6 44		6 44		6 44		Thwaites		7 15	3 37				7 30	
47.4	Terrys									Assonet		7 20	3 42				7 35	
49.6	Somerset Jct.									Myricks		7 28	3 47				7 41	
50.3	Steep Brook									Precinct								
52.6	Fall River	Due	9 43	6 56		6 56		7 00		Somerset Jct.							7 50	
53.6	Fall River Wharf			7 00		7 00				Middleboro	Due	7 43					7 55	
53.9	Ferry Street	Due	9 50							Middleboro Due		7 48					8 00	
			A.M.	P.M.		P.M.						A.M.	P.M.				8 15	

NEW BEDFORD, MARTHAS VINEYARD AND NANTUCKET STEAMBOAT LINE RAIL AND STEAMER CONNECTIONS

	WEEK-DAYS				SUNDAYS				WEEK-DAYS				SUNDAYS			
	TABLE 18								TABLE 18							
	A.M.	A.M.	P.M.	P.M.	A.M.	P.M.	P.M.		A.M.	A.M.	P.M.	P.M.	P.M.	P.M.	P.M.	
Boston	8 25	8 30	10 25	1 25		7 25		Nantucket Str. Lv	5 00	5 00	6 30	6 30	1 15	1 00	1 00 2 45	
Back Bay	8 31		10 31					Edgartown	5 00	5 00	6 30	6 30				
Brookton		9 05		2 05		8 00		Oak Bluffs	5 40	5 40	8 45	8 45	3 30	3 25	3 25 5 00	
Bridgewater				2 18		8 11		Vineyard Haven	6 10	6 10						
Middleboro		9 25		2 38		8 22		Woods Hole Due	6 55	6 55	9 45	4 15	4 15	4 25	4 25 5 45	
Buzzards Bay		10 00		3 26		8 30		New Bedford	8 30		11 25		4 25	4 25	4 25 7 10	
Woods Hole Due		10 42		4 06		8 45		New Bedford Whf. Lv					4 30	4 30	4 35	
New York, G.C.T. Lv	11 35	11 35	11 35		11 35	1 40		New York Str. Due					4 30	4 30	4 35	
New Haven		1 40				1 40		New Bedford Whf. Lv	9 25		11 55		4 30	4 30	4 35	
New London		2 55		2 55		2 55		New Bedford Due	9 35		12 15		4 30	4 30	4 35	
Providence		6 25	6 25	6 25		6 25		Myricks			12 43		4 30	4 30	4 35	
Pawtucket and C. Falls		6 35	6 35	6 35		6 35		Taunton	Due	10 05			4 30	4 30	4 35	
Attleboro		6 51	6 51	6 51		6 51		Woods Hole Lv					4 30	4 30	4 35	
Woods Hole Due		10 42						Fall River Due					4 30	4 30	4 35	
New York, F.R.L. Str. Lv	5 100	5 100	5 100		4 30	4 30		New York, F.R.L. Str. Due					4 30	4 30	4 35	
Fall River Wharf, Train	7 00	7 00	7 00		4 30	4 30		Woods Hole Lv	10 30	7 25			4 30	4 30	4 35	
Fall River	7 04	7 04	7 04		4 30	4 30		Attleboro Due	10 40	10 40	1 16		4 30	4 30	4 35	
Woods Hole		10 42			7 15	7 15		Pawtucket and C. Falls	10 50	10 50	1 47		4 30	4 30	4 35	
Taunton Lv	9 23		11 47		7 35	7 35		New London	12 32	12 32	3 37		4 30	4 30	4 35	
Myricks			11 59		7 47	7 47		New Haven	1 43	1 43	4 52		4 30	4 30	4 35	
New Bedford	9 54		12 25		8 15	8 15		New York, G.C.T. Due	3 40	3 40	6 50		4 30	4 30	4 35	
New Bedford Whf. Due	10 10		12 35		8 25	8 25		Woods Hole Lv		7 25	9 55	4 30	4 30	4 35		
New York, N.B.L. Str. Lv	10 30		12 45		8 45	8 45		Buzzards Bay Due		8 03	10 36	5 07	4 30	4 30	4 35	
New Bedford Str. Lv	11 55	11 55	12 45	4 20	10 05	10 05	4 20	Middleboro		8 45	11 38	5 15	4 30	4 30	4 35	
Woods Hole			2 50					Bridgewater		8 55	11 38	5 15	4 30	4 30	4 35	
Vineyard Haven								Brookton		9 06	11 51	5 15	4 30	4 30	4 35	
Oak Bluffs	12 45	12 45		5 10	10 55	10 55	4 50	8 30				6 37	4 30	4 30	4 35	
Edgartown				6 00									6 37	4 30	4 30	4 35
Nantucket	3 30	3 30			1 15	1 15	7 20	11 00					7 15	7 15	7 20	

Steamers of the N. B., M. V. & N. S. B. Line run in accordance with the above schedule, weather permitting.

a Daily except Saturdays; sleeping car passengers leave New York 1.20 A. M. except Sundays.

FITCHBURG AND MARLBORO TO BOSTON AND MANSFIELD

Table with columns: Mls., TABLE 20 (WEEK-DAYS), SUNDAYS. Rows list stations from Fitchburg to Providence with arrival and departure times.

LOWELL TO FRAMINGHAM

Table with columns: Mls., TABLE 21 (WEEK-DAYS), SUN. Rows list stations from Lowell to Framingham with arrival and departure times.

FRAMINGHAM TO LOWELL

Table with columns: Mls., TABLE 21 (WEEK-DAYS), SUN. Rows list stations from Framingham to Lowell with arrival and departure times.

MANSFIELD AND BOSTON TO MARLBORO AND FITCHBURG

Large table with columns: Miles from Mansfield, TABLE 20 (WEEK-DAYS), SUNDAYS. Rows list stations from Mansfield to Fitchburg with arrival and departure times.

c By connecting train. f Stops on signal. g Stops to leave. h Stops to take. i Saturdays only. v Wharf station.

Boston and New Haven Sleeping Car

Lv. Boston week-days except Saturdays 10:52 P.M., Sundays 12:00 Night.

Car ready for occupancy at 10:00 P.M. and may be occupied at New Haven until 8:00 A.M.

Lv. New Haven except Sundays and Mondays 1:14 A.M., Mondays 1:40 A.M.

Car ready for occupancy at 10:00 P.M. and may be occupied at Boston until 7:25 A.M.

MARLBORO AND MARLBORO JUNCTION

Table with columns: Mls., TABLE 22 (WEEK-DAYS), SUNDAYS. Rows list stations from Marlboro to Fitchburg with arrival and departure times.

BOSTON TO TAUNTON, NEW BEDFORD, FALL RIVER AND NEWPORT

WEEK-DAYS

SUNDAYS

TABLE 23

Station	WEEK-DAYS				SUNDAYS			
	A.M.	A.M.	A.M.	P.M.	A.M.	A.M.	A.M.	P.M.
Boston Lv	6:05	6:07	6:09	6:11	6:15	6:17	6:19	6:21
Back Bay	6:30	6:32	6:34	6:36	6:40	6:42	6:44	6:46
Mansfield	7:22	7:24	7:26	7:28	7:32	7:34	7:36	7:38
Norton	7:28	7:30	7:32	7:34	7:38	7:40	7:42	7:44
Cranes	7:33	7:35	7:37	7:39	7:43	7:45	7:47	7:49
Whittenton Jct.	7:42	7:44	7:46	7:48	7:52	7:54	7:56	7:58
Taunton Due	7:51	7:53	7:55	7:57	8:01	8:03	8:05	8:07
Taunton Lv	7:51	7:53	7:55	7:57	8:01	8:03	8:05	8:07
Weir Jct.	8:03	8:05	8:07	8:09	8:13	8:15	8:17	8:19
Myricks	8:07	8:09	8:11	8:13	8:17	8:19	8:21	8:23
Howlands	8:12	8:14	8:16	8:18	8:22	8:24	8:26	8:28
East Freetown	8:17	8:19	8:21	8:23	8:27	8:29	8:31	8:33
Braleys	8:24	8:26	8:28	8:30	8:34	8:36	8:38	8:40
Acushnet	8:27	8:29	8:31	8:33	8:37	8:39	8:41	8:43
Weld Street	8:28	8:30	8:32	8:34	8:38	8:40	8:42	8:44
New Bedford Due	8:28	8:30	8:32	8:34	8:38	8:40	8:42	8:44
New Bedford Wharf	8:28	8:30	8:32	8:34	8:38	8:40	8:42	8:44
Taunton Lv	7:48	7:50	7:52	7:54	7:58	8:00	8:02	8:04
Weir Village	7:52	7:54	7:56	7:58	8:02	8:04	8:06	8:08
North Dighton	7:57	7:59	8:01	8:03	8:07	8:09	8:11	8:13
Segreganset	8:00	8:02	8:04	8:06	8:10	8:12	8:14	8:16
Dighton	8:04	8:06	8:08	8:10	8:14	8:16	8:18	8:20
Somerset	8:10	8:12	8:14	8:16	8:20	8:22	8:24	8:26
Somerset Jct.	8:14	8:16	8:18	8:20	8:24	8:26	8:28	8:30
Steep Brook	8:15	8:17	8:19	8:21	8:25	8:27	8:29	8:31
Fall River	8:24	8:26	8:28	8:30	8:34	8:36	8:38	8:40
Fall River Wharf Due	8:24	8:26	8:28	8:30	8:34	8:36	8:38	8:40
Ferry Street Lv	6:20	6:22	6:24	6:26	6:30	6:32	6:34	6:36
Tiverton	6:29	6:31	6:33	6:35	6:39	6:41	6:43	6:45
The Hummock	6:34	6:36	6:38	6:40	6:44	6:46	6:48	6:50
Bristol Ferry	6:38	6:40	6:42	6:44	6:48	6:50	6:52	6:54
Portsmouth	6:43	6:45	6:47	6:49	6:53	6:55	6:57	6:59
Coreys Lane	6:48	6:50	6:52	6:54	6:58	6:60	6:62	6:64
Melville	6:53	6:55	6:57	6:59	7:03	7:05	7:07	7:09
Middletown	6:57	6:59	7:01	7:03	7:07	7:09	7:11	7:13
Newport Due	6:57	6:59	7:01	7:03	7:07	7:09	7:11	7:13

NEWPORT, FALL RIVER, NEW BEDFORD AND TAUNTON TO BOSTON

WEEK-DAYS

SUNDAYS

Miles	WEEK-DAYS				SUNDAYS			
	A.M.	A.M.	A.M.	P.M.	A.M.	A.M.	A.M.	P.M.
0.0	Newport Lv	5:05	5:10	5:15	5:20	5:25	5:30	5:35
4.8	Middletown	5:15	5:20	5:25	5:30	5:35	5:40	5:45
7.3	Melville	5:25	5:30	5:35	5:40	5:45	5:50	5:55
8.4	Coreys Lane	5:35	5:40	5:45	5:50	5:55	6:00	6:05
9.5	Portsmouth	5:45	5:50	5:55	6:00	6:05	6:10	6:15
11.2	Bristol Ferry	5:55	6:00	6:05	6:10	6:15	6:20	6:25
13.0	The Hummock	6:05	6:10	6:15	6:20	6:25	6:30	6:35
13.4	Tiverton	6:15	6:20	6:25	6:30	6:35	6:40	6:45
18.4	Ferry Street	6:25	6:30	6:35	6:40	6:45	6:50	6:55
19.6	Fall River Wharf Lv	6:45	6:50	6:55	7:00	7:05	7:10	7:15
21.9	Fall River	6:55	7:00	7:05	7:10	7:15	7:20	7:25
22.6	Steep Brook	7:05	7:10	7:15	7:20	7:25	7:30	7:35
22.6	Somerset Jct.	7:15	7:20	7:25	7:30	7:35	7:40	7:45
24.3	Somerset Lv	7:25	7:30	7:35	7:40	7:45	7:50	7:55
27.3	Dighton	7:35	7:40	7:45	7:50	7:55	8:00	8:05
28.6	Segreganset	7:45	7:50	7:55	8:00	8:05	8:10	8:15
30.3	North Dighton	7:55	8:00	8:05	8:10	8:15	8:20	8:25
32.4	Weir Village	8:05	8:10	8:15	8:20	8:25	8:30	8:35
33.6	Taunton Due	8:15	8:20	8:25	8:30	8:35	8:40	8:45
33.6	Taunton Lv	8:15	8:20	8:25	8:30	8:35	8:40	8:45
34.9	Whittenton Jct.	8:25	8:30	8:35	8:40	8:45	8:50	8:55
37.8	Cranes	8:35	8:40	8:45	8:50	8:55	9:00	9:05
39.8	Norton	8:45	8:50	8:55	9:00	9:05	9:10	9:15
44.5	Mansfield Due	8:55	9:00	9:05	9:10	9:15	9:20	9:25
69.4	Back Bay	9:05	9:10	9:15	9:20	9:25	9:30	9:35
	Boston Due	9:05	9:10	9:15	9:20	9:25	9:30	9:35

TABLE 23A

JAMESTOWN AND NEWPORT FERRY

Leave NEWPORT 6:25, 7:30, 8:30, 9:30, 10:30, 11:30 A.M. 12:30, 1:30, 2:30, 3:30, 4:30, 5:30, 6:30, 7:30, 8:40, 11:50 P.M.
 Leave JAMESTOWN 6:00, 7:00, 8:00, 9:00, 10:00, 11:00, A.M. 12:00, 1:00, 2:00, 3:00, 4:00, 5:00, 6:00, 7:00, 8:00, 10:50 P.M.

- * Daily.
- † Daily except Sundays.
- ♠ Tuesdays and Saturdays only.
- ▲▲ Has Parlor Car.
- £ Pier 14 North River, Fall River Line steamer.
- a Leave Fall River Wharf 8 41 A.M.
- A Runs between Boston and Taunton via Randolph.
- B Runs between Boston and Taunton via Stoughton.
- C By connecting train.
- f Stops on signal.
- g Stops to leave.
- h Stops to take.
- i Saturdays only.
- v Wharf Station.
- z Until October 26 Inclusive leaves 5 30 P.M.



NEW YORK

VERMONT NEW

MASSACHUSETTS

PITTSFIELD

YORK

CATSKILL M-TS

CONNECTICUT

HARTFORD

WATERBURY

NEW JERSEY

NEW YORK

LONG ISLAND SOUND

LONG ISLAND R.R.

ROUTE OF LONG ISLAND SOUND STEAMERS

NEW YORK STATION

NEW YORK

Long Beach

Mincola

Babylon

Patchogue

Manorville

Wading River

Port Jefferson

Oyster Bay

Staten Island

Jersey City

Elizabeth

Newark

Amboy

Staten Island

Jersey City

Elizabeth

Newark

Amboy

Staten Island

Jersey City

Elizabeth

Newark

Amboy

Staten Island

Jersey City

Elizabeth

Newark

Amboy

Staten Island

Jersey City

Elizabeth

Newark

Amboy

Staten Island

Jersey City

Elizabeth

Newark

Amboy

Staten Island

Jersey City

Elizabeth

Newark

Amboy

Staten Island

Jersey City

Elizabeth

Newark

Amboy

Staten Island

Jersey City

Elizabeth

Newark

Amboy

Staten Island

Jersey City

Elizabeth

Newark

Amboy

Staten Island

Jersey City

Elizabeth

Newark

Amboy

Staten Island

Jersey City

Elizabeth

Newark

Amboy

Staten Island

Jersey City

Elizabeth

Newark

Amboy

Staten Island

Jersey City

Elizabeth

Newark

Amboy

Staten Island

Jersey City

Elizabeth

Newark

Amboy

Staten Island

Jersey City

Elizabeth

Newark

Amboy

Staten Island

Jersey City

Elizabeth

Newark

Amboy

Staten Island

Jersey City

Elizabeth

Newark

Amboy

Staten Island

Jersey City

Elizabeth

Newark

Amboy

Staten Island

Jersey City

Elizabeth

Newark

Amboy

Staten Island

Jersey City

Elizabeth

Newark

Amboy

Staten Island

Jersey City

Elizabeth

Newark

Amboy

Staten Island

Jersey City

Elizabeth

Newark

Amboy

Staten Island

Jersey City

Elizabeth

Newark

Amboy

Staten Island

Jersey City

Elizabeth

Newark

Amboy

Staten Island

Jersey City

Elizabeth

Newark

Amboy

Staten Island

Jersey City

Elizabeth

Newark

Amboy

Staten Island

Jersey City

Elizabeth

Newark

Amboy

Staten Island

Jersey City

Elizabeth

Newark

Amboy

Staten Island

Jersey City

Elizabeth

Newark

Amboy

Staten Island

Jersey City

Elizabeth

Newark

Amboy

Staten Island

Jersey City

Elizabeth

Newark

Amboy

Staten Island

Jersey City

Elizabeth

Newark

Amboy

Staten Island

Jersey City

Elizabeth

Newark

Amboy

Staten Island

Jersey City

Elizabeth

Newark

Amboy

Staten Island

Jersey City

Elizabeth

Newark

Amboy

Staten Island

Jersey City

Elizabeth

Newark

Amboy

Staten Island

Jersey City

Elizabeth

Newark

Amboy

Staten Island

Jersey City

Elizabeth

Newark

Amboy

Staten Island

Jersey City

Elizabeth

Newark

Amboy

Staten Island

Jersey City

Elizabeth

Newark

Amboy

Staten Island

Jersey City

Elizabeth

Newark

Amboy

Staten Island

Jersey City

Elizabeth

Newark

Amboy

Staten Island

Jersey City

Elizabeth

Newark

Amboy

Staten Island

Jersey City

Elizabeth

Newark

Amboy

Staten Island

Jersey City

Elizabeth

Newark

Amboy

Staten Island

Jersey City

Elizabeth

Newark

Amboy

Staten Island

Jersey City

Elizabeth

Newark

Amboy

Staten Island

Jersey City

Elizabeth

Newark

Amboy

Staten Island

Jersey City

Elizabeth

Newark

Amboy

Staten Island

Jersey City

Elizabeth

Newark

Amboy

Staten Island

Jersey City

Elizabeth

Newark

Amboy

Staten Island

Jersey City

Elizabeth

Newark

Amboy

Staten Island

Jersey City

Elizabeth

Newark

Amboy

Staten Island

Jersey City

Elizabeth

Newark

Amboy

Staten Island

Jersey City

Elizabeth

Newark

Amboy

Staten Island

Jersey City

Elizabeth

Newark

Amboy

Staten Island

Jersey City

Elizabeth

Newark

Amboy

Staten Island

Jersey City

Elizabeth

Newark

Amboy

Staten Island

Jersey City

Elizabeth

Newark

Amboy

Staten Island

Jersey City

Elizabeth

Newark

Amboy

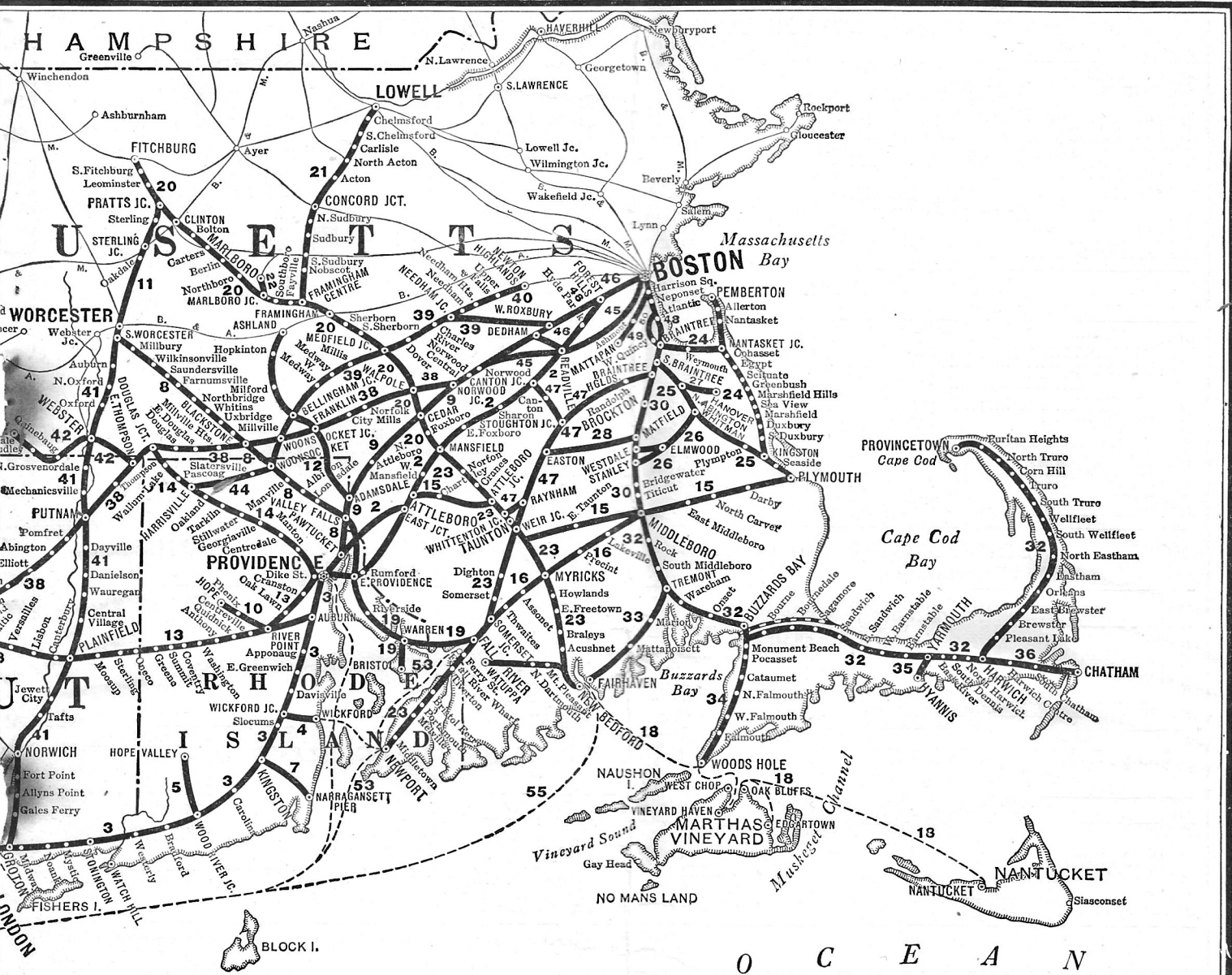

THE NEW YORK, NEW HAVEN AND HARTFORD RAILROAD CO., OPERATED AND CONTROLLED LINES

Figures on Each Line Indicate Number of Table Showing Service

BOSTON TO PLYMOUTH VIA WHITMAN

WEEK-DAYS

SUNDAYS

Table with columns for MIs, TABLE 25, and SUNDAYS. Rows include stations from Boston to Plymouth via Whitman.

PLYMOUTH TO BOSTON VIA WHITMAN

WEEK-DAYS

SUNDAYS

Table with columns for MIs, TABLE 25, and SUNDAYS. Rows include stations from Plymouth to Boston via Whitman.

BOSTON TO BRIDGEWATER VIA WHITMAN

WEEK-DAYS

Table with columns for MIs, TABLE 26, and SUNDAYS. Rows include stations from Boston to Bridgewater via Whitman.

BRIDGEWATER TO BOSTON VIA WHITMAN

WEEK-DAYS

Table with columns for MIs, TABLE 26, and SUNDAYS. Rows include stations from Bridgewater to Boston via Whitman.

BOSTON TO ROCKLAND AND HANOVER

WEEK-DAYS

SUN.

Table with columns for MIs, TABLE 27, and SUNDAYS. Rows include stations from Boston to Rockland and Hanover.

HANOVER AND ROCKLAND TO BOSTON

WEEK-DAYS

Table with columns for MIs, TABLE 27, and SUNDAYS. Rows include stations from Hanover and Rockland to Boston.

BOSTON AND WHITMAN VIA ELMWOOD

WEEK-DAYS

WEEK-DAYS

MONTELLO AND NORTH EASTON

WEEK-DAY 5

WEEK-DAYS

Table with columns for MIs, TABLE 28, and SUNDAYS. Rows include stations from Montello and North Easton.

WEEK-DAYS

Table with columns for MIs, TABLE 29, and SUNDAYS. Rows include stations from Boston and Whitman via Elmwood.

Will not run Nov. 27, Dec. 25, Jan. 1, Feb. 23, or May 30. Will not run Oct. 13, Nov. 27, Dec. 25, Jan. 1, Feb. 23, April 20 or May 30. (See Holiday Poster for Special Stops.)

Except Saturdays. Sundays only. By connecting train.

Stops on signal. Saturdays only. No baggage carried on this train.

BOSTON TO BROCKTON AND MIDDLEBORO

WEEK-DAYS

Miles	TABLE 30	5005	5011	5027	5033	5043	5045	5047	5507	5505	5055	5069	5077	5083	5085	5091	5511	5097	5099	5105	5113	5139	5149	
0 0	Boston.....Lv	5 35	6 35	7 35	8 30	9 35	10 35	11 09	11 57	12 35	1 25	2 35	3 30	4 06	4 41	5 07	6 04	6 30	7 02	7 41	8 14	8 47	9 24	10 00
10.1	Braintree.....	6 14	6 55	7 59	8 50	9 55	10 55	11 29	12 17	1 00	1 50	2 00	2 45	3 20	3 55	4 30	5 07	5 33	6 05	6 44	7 17	7 50	8 27	9 03
11.4	South Braintree.....	6 20	6 59	8 03	8 54	9 59	10 59	11 33	12 21	1 04	1 54	2 04	2 50	3 25	4 00	4 35	5 12	5 38	6 10	6 49	7 22	7 55	8 32	9 08
12.9	Braintree Hlds.....	6 24	7 03	8 06	8 57	9 62	10 62	11 36	12 24	1 07	1 57	2 07	2 53	3 28	4 03	4 38	5 15	5 41	6 13	6 52	7 25	7 58	8 35	9 11
15.0	Holbrook.....	6 29	7 09	8 12	9 03	10 08	11 08	11 42	12 30	1 13	2 03	2 13	3 00	3 35	4 10	4 45	5 22	5 48	6 20	7 00	7 33	8 06	8 43	9 19
16.8	Avon, Mass.....	6 34	7 14	8 16	9 07	10 12	11 12	11 46	12 34	1 17	2 07	2 17	3 04	3 39	4 14	4 49	5 26	5 52	6 24	7 04	7 37	8 10	8 47	9 23
18.5	Montello.....	6 39	7 19	8 20	9 11	10 16	11 16	11 50	12 38	1 21	2 11	2 21	3 08	3 43	4 18	4 53	5 30	5 56	6 28	7 08	7 41	8 14	8 51	9 27
20.0	Brockton.....	6 46	7 26	8 26	9 17	10 22	11 22	11 56	12 44	1 27	2 17	2 27	3 14	3 49	4 24	4 59	5 36	6 02	6 34	7 14	7 47	8 20	8 57	9 33
21.6	Campello.....	6 51	7 31	8 31	9 22	10 27	11 27	12 01	12 49	1 32	2 22	2 32	3 19	3 54	4 29	5 04	5 41	6 07	6 39	7 19	7 52	8 25	9 02	9 38
23.7	Matfield.....	6 56	7 36	8 36	9 27	10 32	11 32	12 06	12 54	1 37	2 27	2 37	3 24	3 59	4 34	5 09	5 46	6 12	6 44	7 24	7 57	8 30	9 07	9 43
24.9	Westdale.....	6 59	7 39	8 39	9 30	10 35	11 35	12 09	12 57	1 40	2 30	2 40	3 27	4 02	4 37	5 12	5 49	6 15	6 47	7 27	8 00	8 33	9 10	9 46
26.1	Stanley.....	7 02	7 41	8 42	9 33	10 38	11 38	12 12	13 00	1 43	2 33	2 43	3 30	4 05	4 40	5 15	5 52	6 18	6 50	7 30	8 03	8 36	9 13	9 49
28.9	Bridgewater.....	7 05	7 44	8 45	9 36	10 41	11 41	12 15	13 03	1 46	2 36	2 46	3 33	4 08	4 43	5 18	5 55	6 21	6 53	7 33	8 06	8 39	9 16	9 52
28.8	Flag Street.....	7 44	8 45	9 36	10 41	11 41	12 15	13 03	1 46	2 36	2 46	3 33	4 08	4 43	5 18	5 55	6 21	6 53	7 33	8 06	8 39	9 16	9 52
30.5	Titicut.....	7 52	8 53	9 44	10 49	11 49	12 23	13 11	1 54	2 44	2 54	3 41	4 16	4 51	5 26	6 03	6 29	7 01	7 41	8 14	8 47	9 24	10 00
34.6	Middleboro.....Due	7 59	8 60	9 51	10 56	11 56	12 30	13 18	1 57	2 47	2 57	3 44	4 19	4 54	5 29	6 06	6 32	7 04	7 44	8 17	8 50	9 27	10 03

BOSTON TO BROCKTON AND MIDDLEBORO

WEEK-DAYS

SUNDAYS

Miles	TABLE 30	5163	5165	5167	5175	5177	5183	5011	5033	5307	5055	5077	5105	5139	5167	5177
0 0	Boston.....Lv	6 35	7 35	8 35	9 35	10 35	11 35	6 35	8 30	8 35	12 35	2 35	4 57	5 42	8 35	10 35
10.1	Braintree.....	7 00	8 00	9 04	10 04	11 04	12 06	6 55	8 50	9 04	12 54	3 00	5 16	6 01	9 04	11 00
11.4	South Braintree.....	7 04	8 04	9 08	10 08	11 08	12 10	6 59	8 54	9 08	12 58	3 04	5 19	6 04	9 08	11 04
12.9	Braintree Hlds.....	7 10	8 10	9 12	10 12	11 12	12 14	7 03	8 58	9 11	13 01	3 07	5 19	6 04	9 08	11 04
15.0	Holbrook.....	7 13	8 13	9 15	10 15	11 15	12 17	7 09	9 04	9 16	1 07	3 13	5 19	6 04	9 08	11 04
16.8	Avon, Mass.....	7 17	8 17	9 21	10 21	11 21	12 23	7 15	9 10	9 20	1 15	3 21	5 27	6 04	9 08	11 04
18.5	Montello.....	7 21	8 21	9 25	10 25	11 25	12 27	7 19	9 14	9 24	1 19	3 25	5 31	6 04	9 08	11 04
20.0	Brockton.....	7 26	8 26	9 30	10 30	11 30	12 32	7 26	9 21	9 30	1 20	3 26	5 32	6 04	9 08	11 04
21.6	Campello.....	7 30	8 30	9 35	10 35	11 35	12 37	7 31	9 26	9 34	1 25	3 30	5 36	6 04	9 08	11 04
23.7	Matfield.....	7 34	8 34	9 39	10 39	11 39	12 41	7 35	9 30	9 39	1 25	3 30	5 36	6 04	9 08	11 04
24.9	Westdale.....	7 37	8 37	9 42	10 42	11 42	12 44	7 38	9 33	9 42	1 25	3 30	5 36	6 04	9 08	11 04
26.1	Stanley.....	7 40	8 40	9 45	10 45	11 45	12 47	7 41	9 36	9 45	1 25	3 30	5 36	6 04	9 08	11 04
28.9	Bridgewater.....	7 44	8 44	9 49	10 49	11 49	12 51	7 44	9 39	9 48	1 25	3 30	5 36	6 04	9 08	11 04
28.8	Flag Street.....	7 48	8 48	9 53	10 53	11 53	12 55	7 48	9 43	9 53	1 25	3 30	5 36	6 04	9 08	11 04
30.5	Titicut.....	7 52	8 52	9 57	10 57	11 57	12 59	7 52	9 47	9 56	1 25	3 30	5 36	6 04	9 08	11 04
34.6	Middleboro.....Lv	8 00	9 00	10 00	11 00	12 00	7 59	9 54	10 04	6 17	9 00	11 00

MIDDLEBORO AND BROCKTON TO BOSTON

WEEK-DAYS

Miles	TABLE 30	5500	5004	5016	5028	5022	5040	5066	5082	5096	5098	5106	5114	5124	5128	5130	5136	5142	5148	5140	5160	5164	5514	
0 0	Middleboro.....Lv	6 10	6 45	7 45	8 45	8 45	11 25	11 56	5 14
4.1	Titicut.....	6 16	6 52	7 52	8 52	8 52	11 32	12 03
5.8	Flag Street.....	6 20	6 57	7 57	8 57	8 57	11 37	12 08
7.7	Bridgewater.....	6 24	7 01	7 31	8 00	9 00	9 00	11 40	12 11
8.5	Stanley.....	6 27	7 04	7 34	8 03	9 03	9 03	11 43	12 14
10.9	Westdale.....	6 30	7 07	7 37	8 06	9 06	9 06	11 46	12 17
13.0	Matfield.....	6 10	6 34	7 12	7 42	8 11	9 11	9 11	11 51	12 22
14.6	Campello.....	5 40	6 15	6 38	7 16	7 46	8 15	9 15	9 15	11 55	12 26
16.1	Brockton.....	5 46	6 21	6 42	7 20	7 50	8 19	9 19	9 19	11 59	12 30
17.8	Montello.....	5 50	6 25	6 45	7 23	7 53	8 22	9 22	9 22	12 00	12 31
19.6	Avon, Mass.....	5 54	6 29	6 49	7 27	7 57	8 26	9 26	9 26	12 04	12 35
21.7	Holbrook.....	5 58	6 33	6 52	7 30	8 00	8 29	9 29	9 29	12 08	12 39
23.2	Braintree Hlds.....	6 01	6 41	7 00	6 56	7 34	8 04	8 33	9 33	9 33	12 12	12 43
24.5	South Braintree.....	6 06	6 46	7 03	7 41	8 11	8 40	9 40	9 40	12 16	12 47
28.5	Braintree.....	6 10	6 50	7 07	7 45	8 15	8 44	9 44	9 44	12 20	12 51
34.6	Boston.....Due	6 37	7 21	7 37	7 30	8 08	8 42	9 10	9 44	10 05	11 38	12 25	1 08	1 51	2 34	3 17	4 00	4 43	5 26	6 09	6 10	7 15	8 15

MIDDLEBORO AND BROCKTON TO BOSTON

WEEK-DAYS

SUNDAYS

Miles	TABLE 30	5170	5184	5190	5192	5194	5304	5316	5130	5136	5142	5164	5170	5190	5312
0 0	Middleboro.....Lv	6 01	10 20	8 00	9 30	11 56	2 15	5 14	6 01	7 45
4.1	Titicut.....	6 08	8 06	9 37	2 21	5 20	6 08	7 52
5.8															

BOSTON TO PROVINCETOWN

Miles	TABLE 32	WEEK-DAYS				SUNDAYS				
		5011 A.M.	5033 A.M.	5069 P.M.	5083 P.M.	5097 P.M.	5011 A.M.	5033 A.M.		
0 0	Boston.....Lv	6 35	8 30	1 25	3 30	4 30	7 35	7 25	8 30	
20 0	Brookton.....	7 28	9 05	2 10	4 07	5 05	7 28	7 00	8 30	
23 9	Bridgewater.....	7 44		2 18	4 15	5 17	7 44	7 11	8 30	
32 6	Middleboro.....	8 05	9 25	2 38	4 34	5 29	8 05	8 05	9 25	
39 5	Rock.....	8 18		2 46	4 42		8 18	8 18	9 25	
41 7	South Middleboro.....	8 30		2 54	4 49		8 30	8 30	9 25	
45 6	Tremont.....	8 30	9 39	3 00	4 55	5 41	8 30	8 40	9 39	
47 2	South Wareham.....	8 34		3 03			8 34			
48 6	Parker Mills.....									
49 3	Wareham.....	8 50	9 46	3 09	5 05	5 48	8 50	8 48	9 46	
51 3	Onset.....	8 55		3 13	5 11	5 52	8 55	8 55	9 46	
54 6	Buzzards Bay.....Due	9 05	9 58	3 19	5 16	6 00	9 05	9 05	9 58	
56 0	Bourne.....	9 09		3 29	5 24		9 09	9 09	9 58	
53 8	Bournedale.....	9 14		3 33	5 28		9 14	9 14	9 58	
60 0	Sagamore.....	9 26	10 09	3 40	5 35	6 10	9 26	9 26	10 09	
62 0	Sandwich.....	9 31		3 45	5 40		9 31	9 31	10 09	
65 2	East Sandwich.....	9 31		3 45	5 40		9 31	9 31	10 09	
69 7	West Barnstable.....	9 41	10 22	4 00	5 56	6 28	9 41	9 41	10 22	
73 3	Barnstable.....	9 50	10 28	4 09	6 03	6 35	9 50	9 50	10 28	
75 8	Yarmouth.....	9 55	10 32	4 14	6 17	6 38	9 55	9 55	10 32	
78 7	Bass River.....		10 42		6 24				10 42	
81 4	South Dennis.....		10 48		6 30				10 48	
83 0	North Harwich.....		10 53		6 35				10 53	
84 9	Harwich.....		11 00		6 42				11 00	
86 8	Pleasant Lake.....		11 05		6 47				11 05	
89 7	Brewster.....		11 11		6 53				11 11	
92 2	East Brewster.....		11 15		6 57				11 15	
94 6	Orleans.....		11 22		7 04				11 22	
97 5	Eastham.....		11 27		7 09				11 27	
99 9	North Eastham.....		11 32		7 14				11 32	
103 5	South Wellfleet.....		11 37		7 19				11 37	
106 2	Wellfleet.....		11 45		7 27				11 45	
109 1	South Truro.....		11 51		7 33				11 51	
111 0	Truro.....		11 56		7 38				11 56	
111 6	Corn Hill.....									
114 0	North Truro.....		12 03		7 45				12 03	
117 7	Puritan Heights.....									
120 1	Provincetown.....Due		12 15		7 57				12 15	

PROVINCETOWN TO BOSTON

Miles	TABLE 33	WEEK-DAYS				SUNDAYS				
		5082 A.M.	5096 A.M.	5124 P.M.	5164 P.M.	5170 P.M.	5164 P.M.	5170 P.M.		
0 0	Provincetown.....Lv			8 00	2 10	2 10				
2 4	Puritan Heights.....									
6 1	North Truro.....			8 11	2 22	2 22				
8 5	Corn Hill.....									
9 1	Truro.....									
11 9	South Truro.....			8 17	2 29	2 29				
13 9	Wellfleet.....			8 22	2 34	2 34				
16 6	South Wellfleet.....			8 29	2 43	2 43				
20 2	North Eastham.....			8 35	2 50	2 50				
22 6	Eastham.....			8 42	2 58	2 58				
25 5	Orleans.....			8 47	3 03	3 03				
27 9	East Brewster.....			8 53	3 11	3 11				
30 4	Brewster.....			9 04	3 22	3 22				
33 3	Pleasant Lake.....			9 10	3 27	3 27				
35 2	Harwich.....			9 18	3 35	3 35				
37 1	North Harwich.....			9 23	3 40	3 40				
38 7	South Dennis.....			9 27	3 46	3 46				
41 4	Bass River.....			9 33	3 52	3 52				
44 3	Yarmouth.....	6 18	7 30	9 45	4 03	4 14	6 18	7 30	9 45	4 14
46 8	Barnstable.....	6 18	7 30	9 45	4 03	4 03	6 18	7 30	9 45	4 14
50 4	West Barnstable.....	6 24	7 40	9 57	4 14	4 22	6 24	7 40	9 57	4 22
54 9	East Sandwich.....	6 32		10 10		4 40	6 32		10 10	
57 6	Sandwich.....	6 38		10 06		4 46	6 38		10 06	
60 1	Sagamore.....	6 43	7 56	10 20	4 28	4 52	6 43	7 56	10 20	4 28
61 3	Bournedale.....	6 46		10 24		4 54	6 46		10 24	
64 1	Bourne.....	6 52		10 30		5 02	6 52		10 30	
65 5	Buzzards Bay.....Due	6 59		10 35	4 40	5 08	6 59		10 35	4 40
65 5	Buzzards Bay.....Lv	6 59	8 12	10 40	4 40	5 08	6 59	8 12	10 40	4 40
68 8	Onset.....	7 06		10 46		5 16	7 06		10 46	
70 8	Wareham.....	7 11	8 20	10 51	4 50	5 22	7 11	8 20	10 51	4 50
71 5	Parker Mills.....	7 14					7 14			
72 9	South Wareham.....	7 17		10 56		5 29	7 17		10 56	
74 5	Tremont.....	7 25	8 28	11 03	4 59	5 36	7 25	8 28	11 03	4 59
78 4	South Middleboro.....	7 29		11 09		5 42	7 29		11 09	
80 6	Rock.....	7 33		11 13		5 48	7 33		11 13	
85 5	Middleboro.....Due	7 45	8 43	11 20	5 14	5 56	7 45	8 43	11 20	5 14
93 2	Bridgewater.....	8 00	8 55	11 28		6 15	8 00	8 55	11 28	
100 1	Brookton.....	8 16	9 06	11 51	5 36	6 37	8 16	9 06	11 51	5 36
120 1	Boston.....Due	8 54	9 40	12 25	6 10	7 15	8 54	9 40	12 25	6 10

NEW BEDFORD AND FAIRHAVEN FERRY

WEEK-DAYS ONLY													
TABLE 32A		Ⓜ	A.M.	Ⓜ	A.M.	Ⓜ	A.M.	Ⓜ	P.M.	Ⓜ	P.M.	Ⓜ	P.M.
New Bedford, Str. Lv	6 25	7 25	8 10	9 10	10 40	12 15	2 15	4 00	4 37	5 20	6 40		
Fairhaven, Str. Due	6 35	7 35	8 20	9 20	10 50	12 25	2 25	4 10	4 47	5 30	6 50		

WEEK-DAYS ONLY													
TABLE 32A		Ⓜ	A.M.	Ⓜ	A.M.	Ⓜ	A.M.	Ⓜ	P.M.	Ⓜ	P.M.	Ⓜ	P.M.
Fairhaven, Str. Lv	6 20	7 05	7 50	8 45	10 23	12 03	2 00	3 35	4 20	5 00	6 25		
New Bedford, Str. Due	6 30	7 15	8 00	8 55	10 33	12 13	2 10	3 45	4 30	5 10	6 35		

BOSTON TO FAIRHAVEN

Miles	TABLE 33	WEEK-DAYS		SUNDAYS	
		5519 A.M.	5525 P.M.		
0 0	Boston.....Lv	8 30	4 30		
45 6	Tremont.....Due	9 39	5 41		
45 6	Tremont.....Lv	9 40	5 41		
50 6	Marion.....	9 53	5 54		
53 0	Mattapoisett.....	10 05	6 06		
53 0	Fairhaven.....Due	10 20	6 21		
53 0	New Bedford, Ferry.....Due	10 33	6 35		

FAIRHAVEN TO BOSTON

Miles from Fairhaven	TABLE 33	WEEK-DAYS		SUNDAYS	
		5518 A.M.	5526 P.M.		
New Bedford, Ferry.....Lv	7 25	4 00			
Fairhaven.....	7 58	4 15			
Marion.....	8 05	4 30			
Tremont.....Due	8 23	4 55			
Tremont.....Lv	8 28	4 59			
Boston.....Due	9 40	6 10			

BOSTON TO WOODS HOLE

Miles	TABLE 34	WEEK-DAYS			SUNDAYS		
		5529 A.M.	5531 P.M.	5533 P.M.	5529 A.M.	5533 P.M.	5535 P.M.
0 0	Boston.....Lv	8 30	1 25	4 30	7 25	8 30	
54 6	Buzzards Bay.....	10 00	3 26	6 05	9 00	10 00	5 15
55 4	Gray Gables.....		f	f		f	f
56 4	Monument Beach.....	10 05	3 31	6 10	9 06	10 05	5 20
58 2	Pocasset.....	10 10	3 36	6 15	9 11	10 10	5 25
30 1	Cataumet.....	10 15	3 40	6 20	9 16	10 15	5 30
31 3	North Falmouth.....	10 19	3 43	6 24	9 19	10 19	5 33
33 4	West Falmouth.....	10 23	3 48	6 28	9 23	10 23	5 37
38 4	Falmouth.....	10 35	3 58	6 41	9 37	10 35	5 47
72 0	Woods Hole.....Due	10 42	4 06	6 50	9 45	10 42	5 55

WOODS HOLE TO BOSTON

Miles	TABLE 34	WEEK-DAYS			SUNDAYS		
		5530 A.M.	5532 P.M.	5534 P.M.	5542 A.M.	5534 P.M.	5538 P.M.
0 0	Woods Hole.....Lv	7 25	9 55	4 30	9 10	4 30	4 35
6 6	Falmouth.....	7 32	10 05	4 37	9 17	4 37	
7 4	West Falmouth.....	7 39	10 12	4 44	9 24	4 44	
10 7	North Falmouth.....	7 46	10 19	4 51	9 31	4 51	
11 9	Cataumet.....	7 49	10 22	4 54	9 34	4 54	
15 8	Pocasset.....	7 53	10 26	4 58	9 38	4 58	
16 6	Monument Beach.....	7 58	10 31	5 02	9 42	5 02	
16 6	Gray Gables.....		f	f		f	
17 4	Buzzards Bay.....Due	8 03	10 36	5 07	9 47	5 07	5 12
72 0	Boston.....Due	9 40	12 25	7 15	7 15	7 20	

BOSTON TO HYANNIS

Miles	TABLE 35	WEEK-DAYS					SUNDAYS		
		5011 A.M.	5033 A.M.	5069 P.M.	5537 P.M.	5097 P.M.	5011 A.M.	5033 A.M.	5539 P.M.
0 0	Boston.....Lv	6 35	8 30	1 25	3 30	4 30	6 35	8 30	
75 8	Yarmouth.....	10 00	10 35	4 20	6 20	6 40	10 00	10 35	4 15
77 0	Camp Station.....								
79 2	Hyannis.....Due	10 08	10 43	4 28	6 28	6 48	10 08	10 43	4 23

HYANNIS TO BOSTON

Miles	TABLE 35	WEEK-DAYS					SUNDAYS		
		5082 A.M.	5096 A.M.	5546 P.M.	5164 P.M.	5170 P.M.	5546 A.M.	5164 A.M.	5170 P.M.
0 0	Hyannis.....Lv	6 05	7 20	9 30	3 50	4 00	9 30	3 50	4 00
2 2	Camp Station.....								
3 4	Yarmouth.....Due	6 12	7 27	9 38	3 58	4 08	9 38	3 58	4 08
79 2	Boston.....Due	8 54	9 40	12 25	6 10	7 15	6 10	7 15	

BOSTON AND CHATHAM

WEEK-DAYS							WEEK-DAYS						
5571 P.M.	5553 A.M.	Miles	TABLE 36	5554 P.M.	5556 P.M.		5571 P.M.	5553 A.M.	Miles	TABLE 36	5554 P.M.	5556 P.M.	
3 30	11 30	0 0	Lv.....Boston.....Due	12 25	6 10								

One Hundred Per Cent Electric Operation

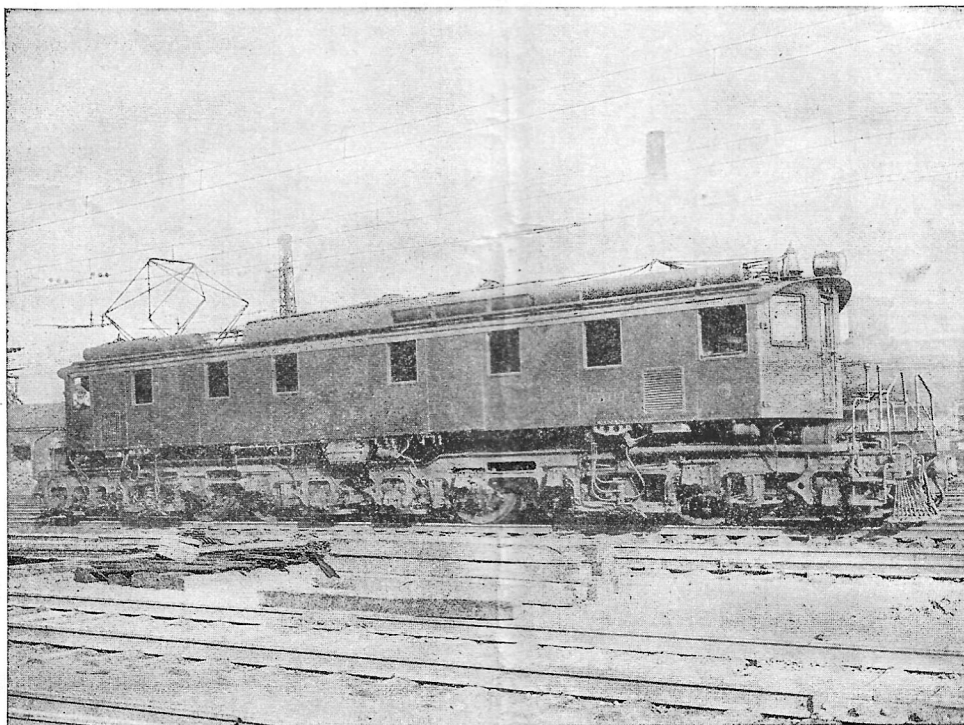

Electric Passenger Locomotive: Rated Horse Power 2460; Weight 175 Tons

THE electrified territory of the N. Y., N. H. & H. R. R. is now one hundred per cent electrically operated except for trains from other sections which are handled by steam engines and pass over short sections of the electrified territory. This has been made possible thru the recent receipt from the builders of 12 new electric passenger locomotives, which are the largest single phase passenger locomotives yet constructed.

Electric operation covers all passenger and freight service between New Haven and New York and includes service to Grand Central Terminal and to the Pennsylvania Station via Hell Gate Bridge and the New York Connecting Railway.

Electric passenger locomotives and multiple unit cars are handling an average of 1,544 trains, making 97,166 miles per week; while electric freight locomotives are hauling 237 trains, making 23,652 miles each week. Electric locomotives can make a greater number of trips per day than the steam units on account of more rapid handling at turning points and this, together with the recent receipt of new electric locomotive equipment, makes possible the release of a substantial number of heavy steam engines for use on other parts of the System, thus materially improving the service in general.

Sixty-four passenger locomotives, 37 freight locomotives, 16 switching locomotives, 35 multiple unit motor cars, and 65 multiple unit trailer cars comprise the New Haven's electric fleet which carries the heaviest main line traffic of any electrified railroad of its length in the world.

Complete electric operation of the electrified territory has been the goal toward which the New Haven has been working since 1906. This goal has now been achieved.

The New York, New Haven and Hartford Railroad Company

WORCESTER TO NEW LONDON VIA NORWICH

WEEK-DAYS

SUNDAYS

Miles from Worcester	TABLE 41										TABLE 42		
	93 A.M.	705 A.M.	703 A.M.	745 A.M.	717 P.M.	719 P.M.	727 P.M.	721 P.M.	771 P.M.	93 A.M.	745 A.M.	751 P.M.	
Fitchburg.....Lv				7c25									
Leominster.....Lv				7c34									
Worcester.....Due				8c20									
Worcester.....Lv	1 50	7 15		9 15		12 30	4 25		6 15	1 50	9 15	7 40	
South Worcester.....Lv							4 28		6 18				
Auburn, Mass.....Lv		7 24				12 40	4 36		6 25				
Stones Crossing.....Lv							4 36		6 25				
Maywood.....Lv							4 42		6 31				
North Oxford.....Lv							4 47		6 35				
Oxford, Mass.....Lv		7 36		9 34		12 55	4 52		6 40				
North Webster.....Lv							4 59		6 40				
Webster.....Due	7 40		9 42		1 04	5 05			6 56		8 11		
Webster.....Lv	b2h20	7 42		9 44		1 04	5 05		6 56	b2h20	9 44	8 11	
Perrys.....Lv									6 59				
Wilsonville.....Lv									7 09				
North Grosvenordale.....Lv		7 56		9 52		1 12	5 15		7 06		9 52	8 19	
West Thompson.....Lv		8 02				1 18							
Mechanicville.....Lv									7 13				
Putnam.....Due	2b40	8 10				1 30	5 25		7 16	2b40	10 05	8 30	
Putnam.....Lv	2b42					1 30	5 25		7 16	2b42	10 05	8 30	
Dayville.....Lv				10 25		1 50			7 30			8 40	
Danielson.....Lv				10 33		2 06			7 40				
Wauregan.....Lv				10 43		2 14			7 50			8 56	
Central Village.....Lv				11 06		2 27			7 59			9 07	
Plainfield.....Lv				11 53		2 29			8 07			9 15	
Jewett City.....Lv				11 15		2 32			8 21			9 29	
Taft's.....Lv						2 37			8 21			9 29	
Norwich.....Due		11 34				2 57			8 42			9 50	
Norwich.....Lv				7 15	11 38	1 00	2 59		4 58			8 50	
Fort Point.....Lv				7 22		1 06			5 04				
Poquetanuck D. B. Stoddard's Wharf.....Lv				7 37			3 10						
Allyns Point.....Lv				7 30									
Gales Ferry.....Lv				7 33		1 14	3 16						
Submarine Base.....Lv				7 37		1 18	3 21						
Groton.....Lv				7 42		1 23	3 25						
New London.....Due		7 47	12 05		1 28	3 30			8 59		10 05		
New London.....Lv			8c55	12c37		3c42			9 10		10 09		
New Haven.....Lv	5 37		10c35	1c43		4c52			9 15		10 13		
New York.....Lv						4c52			9 15		10 18		
New York.....Lv	7c29		3c29			6c39			9 29		10 28		
123 1/2 New York.....Lv	7 40		3c40			6c50			9 40		10 40		
191 1/2 New York 125th St. G.C.T. Due	7 40		12c40			3c29			9 40		10 40		
195 1/2 New York 125th St. G.C.T. Due	7 40		12c40			3c29			9 40		10 40		

NEW LONDON TO WORCESTER VIA NORWICH

WEEK-DAYS

SUNDAYS

	TABLE 41										TABLE 42		
	702 A.M.	704 A.M.	710 A.M.	708 A.M.	746 P.M.	712 P.M.	720 P.M.	722 P.M.	94 P.M.	704 A.M.	724 P.M.	94 P.M.	
New York 125th St. Penna. Sta. Due				8c35	Bh46	10c00	1c03	3c00	7b00				
New Haven.....Lv	3c50	5c04	10c30		11c54	2c57	4c54		9 13				
New London.....Due	5c00	6c13	11c04		1c01	4c07	6c01		9 13				
New London.....Lv	5 10	8 10	11 55		2 33	4 15	6 15						
Groton.....Lv	5 15	8 15	12 00		3 39	4 24	6 20						
Submarine Base.....Lv	5 22	8 19	12 06		2 44	4 29	6 24						
Gales Ferry.....Lv		5 22	8 24	12 10			6 33						
Allyns Point.....Lv				8f29			6 33						
Poquetanuck D. B. Fort Point.....Lv				8f34	12f18	2f50	4f35	6f39					
Norwich.....Due	5 35	8 40	12 25		2 57	4 43	6 45						
Norwich.....Lv	5 42	8 40			2 57	4 43	6 45						
Taft's.....Lv	5 50	8 48			3 08	4 54	6 50						
Jewett City.....Lv	6 03	9 08			3 25	5 11	7 07						
Plainfield.....Lv	6 23	9 18			3 39	5 25	7 21						
Central Village.....Lv	6 29	9 24			3 47	5 33	7 29						
Wauregan.....Lv	6 36	9f29			3 51								
Danielson.....Lv	6 48	9 39			4 00								
Dayville.....Lv	6 55	9 48			4 06								
Putnam.....Due	7 05	10 00			4 15								
Putnam.....Lv	5 10	7 15	10 10		1 50	4 26			12b15			12b15	
Mechanicville.....Lv		7 20				4 26			12b20			12b20	
West Thompson.....Lv		7 22											
North Grosvenordale.....Lv	5 20	7 29	10 20		2 02	4 38							
Wilsonville.....Lv		7f33											
Perrys.....Lv		7f36	10f26										
Webster.....Due	5 30	7 42	10 30										
Webster.....Lv	5 35	7 46	10 38		2 15	4 50			b12z40				
North Webster.....Lv	5 38				2 18	4 55							
Oxford, Mass.....Lv	5 46	7 54	10 30		2 26	5 07							
North Oxford.....Lv	5 51	7f58			2 31	5f12							
Maywood.....Lv	5 58				2 38								
Stones Crossing.....Lv	6 01	8 05			2 45								
Auburn, Mass.....Lv	6 04	8 09			2 45	5 23							
South Worcester.....Lv	6 11				2 57								
Worcester.....Due	6 15	8 20	11 00		2 55	5 33			1 15				
Worcester.....Lv						6c25							
Leominster.....Due						7c20							
Fitchburg.....Due						7c30							

a By connecting train; Saturdays leave 12 30 P.M.
b No baggage handled at Putnam and Webster on the State of Maine Express.
c By connecting train.
f Stops on signal.
g Stops to leave.

h Stops to take.
i Stops to take for New York
q Change at New Haven.
s Saturdays only
z Stops to leave from New York.

EAST THOMPSON TO SOUTHBRIDGE

WEEK-DAYS

SUNDAYS

	TABLE 42		767 A.M.	769 P.M.	767 A.M.	793 P.M.
Miles Boston.....Lv	8c35	2c00			8c35	5c50
Blackstone.....Lv	9c37	3c21			9c37	6c46
E. Thompson Due	10c08	4c01			10c08	7c09
0 0 Quinebaug.....Lv	10 10	4 25			10 10	7 15
1 9 Bates Crossing.....Lv	10 15	4 30			10 15	7 20
2 8 Point Pleasant.....Lv	10 18	4 33			10 18	7 23
3 8 Beacon Park.....Lv	10 21	4 36			10 21	7 26
4 9 East Webster.....Lv	10 24	4 39			10 24	7 29
5 8 Webster.....Due	10 28	4 43			10 28	7 35
5 8 Webster.....Lv	10 35	5 06			10 35	7 35
11 0 Quinebaug.....Lv	10 45	5 16			10 45	7 45
13 5 West Dudley.....Lv	10 50	5 21			10 50	7 50
15 3 Sandersdale.....Lv	10 55	5 26			10 55	7 55
16 9 Southbridge Due	11 00	5 31			11 00	8 00

SOUTHBRIDGE TO EAST THOMPSON

WEEK-DAYS

SUNDAYS

	TABLE 42		768 A.M.	770 P.M.	768 A.M.	770 P.M.
Miles Southbridge.....Lv	7 10	3 25			7 10	3 25
Sandersdale.....Lv	7 15	3 30			7 15	3 30
West Dudley.....Lv	7 20	3 35			7 20	3 35
Quinebaug.....Lv	7 25	3 40			7 25	3 40
11 1 Webster Due	7 39	3 50			7 39	3 50
11 1 Webster Lv	7 43	3 55			7 43	3 55
12 0 East Webster.....Lv	7 47	3 59			7 47	3 59
13 1 Beacon Park.....Lv	7 50	4 03			7 50	4 03
14 1 Point Pleasant.....Lv	7 53	4 06			7 53	4 06
15 0 Bates Crossing.....Lv	7 55	4 10			7 55	4 10
16 9 E. Thompson Due	8 00	4 15			8 00	4 15
16 9 E. Thompson Lv	8 01	4 40			8 01	4 40
33 3 Blackstone.....Due	8 42	5 05			8 42	5 05
69 9 Boston.....Due	9 55	6 00			9 55	6 00

WOONSOCKET AND PASCOAG

WEEK-DAYS

	TABLE 44		TABLE 45	
	4113 P.M.	Mls	Mls	4110 A.M.
1a14				
3 15 0 0			Lv Woonsocket, R. St. Due	4 8 45
3 21 1 3			Union Village.....	10 1 4 8 39
3 28 2 6			Forestdale.....	8 3 8 33
3 31 3 4			Slattersville.....	8 0 8 32
3 36 3 5			Nasonville.....	5 8 8 28
3 40 4 6			Glendale, R. I.....	4 5 8 24
3 44 4 4			Oakland Centre.....	3 2 8 20
3 48 5 1			Whipple.....	2 7 8 18
3 52 5 8			Harsville.....	8 0 4 15
3 56 11 4			Due Pascoag.....Lv	0 0 8 10

Highland Express

Between

New Haven and Boston

Via Hartford and Willimantic

Daily Schedule

EASTBOUND

Lv. New Haven.....	7.40 a. m.
Meriden.....	8.09 a. m.
Hartford.....	8.37 a. m.
Due Boston.....	11.40 a. m.

WESTBOUND

Lv. Boston.....	5.50 p. m.
Due Hartford.....	8.58 p. m.
Meriden.....	9.31 p. m.
Due New Haven.....	10.00 p. m.

Through Buffet Parlor Car and Coaches

BOSTON TO READVILLE AND DEDHAM

WEEK-DAYS

Miles.	TABLE 46	5	3013	3015	3025	3033	3045	3041	3061	7017	3077	3097	3099	3107	3119	3117	3115	113	3121	321	3133	7157	3161	3159	3163	7065	3165	3167							
		A.M.	A.M.	A.M.	A.M.	A.M.	A.M.	A.M.	A.M.	A.M.	A.M.	A.M.	A.M.	A.M.	A.M.	A.M.	A.M.	A.M.	P.M.	P.M.	P.M.	P.M.	P.M.	P.M.	P.M.	P.M.	P.M.	P.M.	P.M.						
0.0	Boston	4:45	6:05	6:20	7:12	7:32	7:40	8:03	9:12	9:30	10:25	11:44	12:10	12:13	12:35	1:10	1:16	2:00	2:12	2:33	3:27	4:10	4:45	5:13	5:19	5:22	5:16	5:18							
0.2	Back Bay	4:51	6:11	6:26	7:18	7:39	7:46	8:09	9:18	9:36	10:31	11:50	12:16	12:19	12:41	1:16	1:22	2:06	2:18	2:39	3:33	4:16	4:51	5:19	5:25	5:18	5:20	5:22	5:24						
0.3	Roxbury, Mass.		6:15															2:22																	
0.4	Heath Street		6:17																																
0.5	Boylston Street		6:19																																
0.6	Jamaica Plain		6:21																2:26																
0.7	Forest Hills		6:24																																
0.8	Mount Hope																																		
0.9	Clarendon Hills																																		
1.0	Hazelwood																																		
1.1	Hyde Park																																		
1.2	Readville		5:08	6:30	6:40	7:34	7:52	8:02		9:48	10:43	12:02	12:28	12:53	1:33	1:37	2:18																		
1.3	East Dedham																																		
1.4	Stone Haven		5:58	6:56		7:37	7:39																												
1.5	Roslindale																																		
1.6	Bellevue																																		
1.7	Highland, Mass.																																		
1.8	West Roxbury																																		
1.9	Spring Street, Mass.																																		
2.0	Dedham		7:00		7:42																														

WEEK-DAYS

	TABLE 46	3171	3173	3177	3175	3183	3183	3211	3215	3233	3243	3239	7163	3217
		P.M.	P.M.	P.M.	P.M.	P.M.	P.M.	P.M.	P.M.	P.M.	P.M.	P.M.	P.M.	P.M.
Boston		5:30	5:36	5:42	5:45	5:57	6:09	6:45	7:05	9:00	9:12	11:12	11:20	11:25
Back Bay		5:36	5:42	5:48	5:51	6:03	6:15	6:51	7:11	9:06	9:18	11:18	11:26	11:31
Roxbury, Mass.					5:55									
Heath Street					5:57									
Boylston Street					5:59	6:09								
Jamaica Plain					6:01	6:11								
Forest Hills					6:03	6:14	6:22							
Mount Hope					6:18									
Clarendon Hills					6:21									
Hazelwood					6:24									
Hyde Park					6:27									
Readville		5:59	5:57		6:30	6:40	7:23	9:18					11:30	11:43
East Dedham		5:59			6:33								11:34	11:47
Stone Haven					6:36								11:37	11:40
Roslindale					6:08									
Bellevue					6:11	6:27							11:37	
Highland, Mass.					6:14	6:30							11:40	
West Roxbury					6:16	6:33							11:42	
Spring Street, Mass.					6:18	6:36							11:45	
Dedham		6:23			6:18	6:38								
		6:23	6:10	6:43		6:43							9:43	11:43

SUNDAYS

	TABLE 46	7549	3385	7551	3099	3107	3119	621	3353	3171	3211	3215	7507	7557	3233	3383	7559	3381	3217
		A.M.	A.M.	A.M.	P.M.	P.M.	P.M.	P.M.	P.M.	P.M.	P.M.	P.M.	P.M.	P.M.	P.M.	P.M.	P.M.	P.M.	P.M.
Boston		5:24	8:15	9:06	12:10	12:35	1:10	2:33	5:07	5:30	6:45	7:05	8:15	8:29	9:00	9:12	10:00	10:10	11:25
Back Bay		5:30	8:21	9:12	12:16	12:41	1:16	2:39	5:13	5:36	6:51	7:11	8:21	8:35	9:06	9:18	10:06	10:16	11:31
Roxbury, Mass.																			
Heath Street																			
Boylston Street																			
Jamaica Plain																			
Forest Hills																			
Mount Hope								1:28											
Clarendon Hills								1:31											
Hazelwood								1:33	2:51	5:27	7:03	7:23	8:34	9:18	9:30				
Hyde Park								1:37	2:54	5:31	7:06	7:26	8:38	9:20	9:34				
Readville		8:33		12:29	12:57			1:40										10:28	11:43
East Dedham								1:42										10:32	11:47
Stone Haven																			
Roslindale		5:40		9:22														10:19	
Bellevue		5:42		9:25														10:22	
Highland, Mass.		5:44		9:27														10:24	
West Roxbury		5:47		9:29														10:27	
Spring Street, Mass.																			
Dedham																			

BOSTON TO TAUNTON VIA STOUGHTON OR RANDOLPH

WEEK-DAYS

Miles.	TABLE 47	5003	3255	3257	3045	3055	3077	5507	3105	3107	3261	5513	3123	3263	5091	314	3265	3155	5113	3173	5149	3181	3217	3267	5517	3217	3383	3105	3107	3147	3389	3215	3217
		A.M.	A.M.	A.M.	A.M.	A.M.	A.M.	P.M.	P.M.	P.M.	P.M.	P.M.	P.M.	P.M.	P.M.	P.M.	P.M.	P.M.	P.M.	P.M.	P.M.	P.M.	P.M.	P.M.	P.M.	P.M.	P.M.	P.M.	P.M.	P.M.	P.M.	P.M.	P.M.
0.0	Boston	6:30	7:40	8:25	10:25	10:25	11:55	12:35	12:35	12:41	1:13	1:53	2:25	3:30	4:06	4:25	4:30	5:05	5:09	5:36	5:54	6:05	7:05	8:00	8:30	11:25	9:55	12:25	12:35	4:25	5:07	7:05	11:25
0.1	Back Bay	6:36	7:46	8:31	10:31	10:31	12:01	12:31	12:31	1:03	1:43	2:15	3:36	4:02	4:31	4:36	5:11	5:15	5:42	6:00	6:11	7:11	8:06	8:36	11:31	10:01	12:31	12:41	4:31	5:13	7:11	11:31	
0.2	Canton Jct	6:20	7:10	8:12	10:54	10:54	Satur- days only	1:05	1:53	2:25	2:54	3:02	4:12	4:37	4:57	5:01	5:36	5:40	6:02	6:09	6:22	7:22	8:17	8:47	11:55	10:55	12:35	12:45	4:45	5:27	7:25	11:55	
0.3	Canton, Mass.	7:13	8:15	10:57				1:08	1:52	2:24	2:53	3:01	4:11	4:36																			

DEDHAM AND READVILLE TO BOSTON

WEEK-DAYS

Mls.		TABLE 46														Sundays only.								Sundays only.					
		7202	3004	3015	3012	3020	3026	7012	3030	7204	3034	3048	7030	3058	3068	3054	7104	7208	7034	606	3116	3134	3124	7250	7150	3260	3136	3162	3176
		A.M.	A.M.	A.M.	A.M.	A.M.	A.M.	A.M.	A.M.	A.M.	A.M.	A.M.	A.M.	A.M.	A.M.	A.M.	A.M.	A.M.	P.M.	P.M.	P.M.	P.M.	P.M.	P.M.	P.M.	P.M.	P.M.	P.M.	P.M.
0.1	0.2															Saturdays only.								Sundays only.					
2.1	2.2																												
2.3	2.4																												
3.3	3.4																												
4.1	4.2																												
4.3	4.4																												
4.5	4.6																												
5.3	5.4																												
5.5	5.6																												
6.1	6.2																												
6.3	6.4																												
6.5	6.6																												
6.7	6.8																												
6.9	6.10																												
6.11	6.12																												
6.13	6.14																												
6.15	6.16																												
6.17	6.18																												
6.19	6.20																												
6.21	6.22																												
6.23	6.24																												
6.25	6.26																												
6.27	6.28																												
6.29	6.30																												
6.31	6.32																												
6.33	6.34																												
6.35	6.36																												
6.37	6.38																												
6.39	6.40																												
6.41	6.42																												
6.43	6.44																												
6.45	6.46																												
6.47	6.48																												
6.49	6.50																												
6.51	6.52																												
6.53	6.54																												
6.55	6.56																												
6.57	6.58																												
6.59	6.60																												
6.61	6.62																												
6.63	6.64																												
6.65	6.66																												
6.67	6.68																												
6.69	6.70																												
6.71	6.72																												
6.73	6.74																												
6.75	6.76																												
6.77	6.78																												
6.79	6.80																												
6.81	6.82																												
6.83	6.84																												
6.85	6.86																												
6.87	6.88																												
6.89	6.90																												
6.91	6.92																												
6.93	6.94																												
6.95	6.96																												
6.97	6.98																												
6.99	6.100																												

WEEK-DAYS

TABLE 46		3178	3196	3168	7072	7152	3194	3198	7260	620	3192	3244	3226	3230
		P.M.	P.M.	P.M.	P.M.	P.M.	P.M.	P.M.	P.M.	P.M.	P.M.	P.M.	P.M.	P.M.
Dedham	Lv													
Spring Street, Mass.		5 50												
West Roxbury														
Highland, Mass.		6 21												
Bellevue														
Roslindale														
Stone Haven		5 52												
East Dedham		5 54												
Readville	Lv	5 57 6 02												
Hyde Park		6 01 6 09												
Hazelwood		5 17 6 27												
Clarendon Hills		5 19 7 16												
Mount Hope		5 22												
Forest Hills	Lv	5 25												
Jamaica Plain		5 28												
Boylston Street		5 30												
Heath Street		5 32												
Roxbury, Mass.		5 34												
Back Bay		6 13 6 16 6 20 6 35 6 38 7 28 7 33 7 36 7 40 10 35 11 21 12 02												
Boston	Due	6 18 6 21 6 25 6 40 6 43 7 33 7 38 7 41 7 45 10 40 11 26 12 07												

SUNDAYS

TABLE 46		600	3058	3054	7550	7552	3386	3318	7554	3136	3172	3196	7508	7558	620	3192	3230
		A.M.	A.M.	A.M.	A.M.	A.M.	A.M.	A.M.	P.M.	P.M.	P.M.	P.M.	P.M.	P.M.	P.M.	P.M.	P.M.
Dedham	Lv																
Spring Street, Mass.		8 15															
West Roxbury																	
Highland, Mass.		9 13 9 42															
Bellevue		9 15 9 44															
Roslindale		9 17 9 46															
Stone Haven		8 17															
East Dedham		8 19															
Readville	Lv	8 06 8 22															
Hyde Park		8 09 9 04															
Hazelwood		8 28															
Clarendon Hills		8 30															
Mount Hope		8 33															
Forest Hills	Lv	9 24															
Jamaica Plain		8 38															
Boylston Street		8 40															
Heath Street																	
Roxbury, Mass.		8 43															
Back Bay		8 20 8 47 9 16 9 31 9 59 10 11 10 48 12 40 3 20 5 12 6 13 6 25 6 46 7 36 7 40 12 02															
Boston	Due	8 25 8 52 9 21 9 36 10 04 10 16 10 53 12 48 3 25 5 17 6 18 6 30 6 51 7 41 7 45 12 07															

TAUNTON TO BOSTON VIA RANDOLPH OR STOUGHTON

WEEK-DAYS

TABLE 47		5500	3250	5028	3252	5056	3050	3054	3080	5098	3084	3102	3118	6302	3144	5504	3260	5520	3262	3166	3264	3168	5512	5514	3268	3226	
		A.M.	A.M.	A.M.	A.M.	A.M.	A.M.	A.M.	A.M.	A.M.	A.M.	A.M.	A.M.	P.M.	P.M.	P.M.	P.M.	P.M.	P.M.	P.M.	P.M.	P.M.	P.M.	P.M.	P.M.	P.M.	P.M.
Taunton	Lv																										
Whitenton		6 16																									
Rayham		7 01																									
Easton		7 07																									
North Easton		5 53 6 38 7 19 7 29 8 30																									
South Stoughton		6 46 7 27 8 57																									
North Stoughton		6 50 7 32 9 03																									
Randolph		5 53 6 55 7 38 9 02																									
Braintree Hds.		5 58 7 00 8 43 9 07																									
S. Braintree	Due	6 01 7 04 8 51 9 14																									
Stoughton	Lv	6 01 6 45 7 38 8 38 10 42 12 55																									
West Stoughton		6 04 6 48 7 41 8 42 1 01 1 28																									
Springdale, Mass.		6 07 6 51 7 44 8 45 1 04 1 31																									
Canton, Mass.		6 10 6 54 7 47 8 49 1 04 1 31																									
Canton Jct.	Due	6 12 6 56 7 49 8 51 1 06 1 33																									
Back Bay		6 35 7 04 8 13 9 19 10 45 10 05 11 08 1 28 2 05 e2337																									
Boston	Due	6 37 6 04 7 03 7 45 8 17 8 18 9 21 9 50 9 44 10 11 11 13 1 33 2 10 e2337																									

SUNDAYS

TABLE 47		3054	3084	3102	3320	3144	3264	3166	3388
		A.M.	A.M.	A.M.	A.M.	A.M.	P.M.	P.M.	P.M.
Taunton	Lv								
Whitenton		9 18 10 12							
Rayham		11 34							
Easton		1 14							
North Easton		10 34							
South Stoughton		4 20							
North Stoughton		6 45							
Randolph		8 30							
Braintree Hds.		10 42							
S. Braintree	Due	4 30 6 53							
Stoughton	Lv	8 38 8 42 9 45 10 48							
West Stoughton		2 46 3 50 4 53 6 50 7 54 9 16 10 05 11 08 12 25 2 05 5 12 5 05 7 25							
Springdale, Mass.		2 49 3 53 4 56 6 53 8 15 9 04 10 11 13 12 30 2 10 5 17 5 10 7 30							
Canton, Mass.		2 52 3 56 4 59 6 56 8 18 9 07 10 14 11 17 12 33 2 13 5 20 5 13 7 33							
Canton Jct.	Due	2 54 3 58 5 01 7 00 8 22 9 11 10 18 11 21 12 36 2 15 5 22 5 15 7 36							
Back Bay		3 12 3 40 4 43 6 42 8 04 8 53 9 16 10 05 11 08 12 25 2 05 5 12 5 05 7 25							
Boston	Due	3 17 3 45 4 48 6 47 8 09 8 58 9 21 10 10 11 13 12 30 2 10 5 17 5 10 7 30							

* Will not run Oct. 13.
 † Except Saturdays.
 ‡ Change at South Braintree.
 (See Holiday Poster for Special Stops.)
 e By connecting train.
 f Stops on signal.
 s Saturdays only.
 u No baggage carried on this train.

BOSTON TO SOUTH BRAINTREE

WEEK-DAYS

Table with 18 columns (Miles 0.0 to 11.4) and 18 rows (Stops: Boston, South Boston, Crescent Avenue, Savin Hill, Harrison Square, Popes Hill, Neponset, Atlantic, Norfolk Downs, Wollaston, Quincy, Quincy Adams, Braintree, South Braintree). Includes times and service codes.

WEEK-DAYS

Table with 18 columns (Miles 0.0 to 11.4) and 18 rows (Stops: Boston, South Boston, Crescent Avenue, Savin Hill, Harrison Square, Popes Hill, Neponset, Atlantic, Norfolk Downs, Wollaston, Quincy, Quincy Adams, Braintree, So. Braintree). Includes times and service codes.

WEEK-DAYS

Table with 18 columns (Miles 0.0 to 11.4) and 18 rows (Stops: Boston, South Boston, Crescent Avenue, Savin Hill, Harrison Square, Popes Hill, Neponset, Atlantic, Norfolk Downs, Wollaston, Quincy, Quincy Adams, Braintree, So. Braintree). Includes times and service codes.

SUNDAYS

Table with 18 columns (Miles 0.0 to 11.4) and 18 rows (Stops: Boston, South Boston, Crescent Avenue, Savin Hill, Harrison Square, Popes Hill, Neponset, Atlantic, Norfolk Downs, Wollaston, Quincy, Quincy Adams, Braintree, So. Braintree). Includes times and service codes.

BOSTON TO MATTAPAN

WEEK-DAYS

Table with 18 columns (Miles 0.0 to 7.8) and 18 rows (Stops: Boston, Harrison Square, Fields Corner, Shawmut, Ashmont, Cedar Grove, Milton, Central Avenue, Mattapan). Includes times and service codes.

BOSTON TO BRAINTREE VIA WEST QUINCY

WEEK-DAYS

Table with 18 columns (Miles 0.0 to 11.0) and 18 rows (Stops: Boston, Atlantic, Montclair, East Milton, West Quincy, Braintree). Includes times and service codes.

SUNDAYS

* Will not run Oct. 13, Nov. 27, Dec. 25, Jan. 1, Feb. 23, April 20 or May 30. (See Holiday Poster for Special Stops.)

‡ Except Saturdays. § Stops to leave.

¶ Saturdays only. u No baggage carried on this train.

SOUTH BRAINTREE TO BOSTON

		WEEK-DAYS																						
Miles	TABLE 48	5000	5002	5004	5006	5008	5014	5016	5020	5022	5026	5028	5030	5024	5036	5038	5046	5043	5056	5053	5060	5062	5064	
		A.M.	A.M.	A.M.	A.M.	A.M.	A.M.	A.M.	A.M.	A.M.	A.M.	A.M.	A.M.	A.M.	A.M.	A.M.	A.M.	A.M.	A.M.	A.M.	A.M.	A.M.	A.M.	A.M.
0.0	South Braintree...Lv.	5 05	...	6 08	...	6 18	...	6 41	6 53	7 07	...	7 04	7 04	7 18	7 22	...	7 34	7 46	7 55	7 58	8 01	8 06	8 12	
1.3	Braintree	5 08	...	6 10	6 09	6 22	...	6 43	6 57	7 18	7 18	7 23	7 26	
2.7	Quincy Adams	5 12	...	6 14	...	6 23	...	7 01	7 04	7 15	7 27	7 30	
3.4	Quincy	5 14	...	6 17	...	6 29	...	Via W. Quincy	7 04	7 15	7 18	7 33	...	Via W. Quincy	7 52	7 59	8 05	8 05	8 05	8 11	
4.7	Wollaston	5 18	...	6 21	...	6 33	...	Via W. Quincy	7 08	7 22	7 37	...	Via W. Quincy	7 56	8 05	8 09	8 09	8 11	...	
5.9	Norfolk Downs	5 22	...	6 25	...	6 37	...	Via W. Quincy	7 12	7 24	7 39	...	Via W. Quincy	7 56	8 05	8 09	8 09	8 11	...	
6.5	Atlantic	5 24	...	6 26	...	6 37	...	7 02	7 12	7 21	7 25	
7.1	Neponset	5 27	...	6 29	...	6 41	...	7 04	7 14	7 23	7 28	
7.8	Popes Hill	5 29	...	6 31	...	6 42	...	7 05	7 15	7 25	7 30	
7.8	Harrison Square	5 29	6 21	6 41	7 04	7 09	7 48	
8.4	Savin Hill	5 32	6 24	7 07	7 11	7 51	7 56	
9.0	Crescent Avenue	5 34	6 26	7 09	7 14	7 53	7 58	
10.7	South Boston	5 33	6 30	7 13	7 18	8 00	8 07	8 11	8 17	8 20	8 24	8 27	8 33	
11.4	Boston Due	5 41	6 36	6 37	6 40	6 48	7 15	7 21	7 24	7 30	7 34	7 37	7 40	7 46	7 51	8 00	8 07	8 11	8 17	8 20	8 24	8 27	8 33	

		WEEK-DAYS															SUNDAYS							
Miles	TABLE 48	5074	5068	5092	5066	5034	5070	5010	5084	5098	5104	5106	5100	5112	5114	5116	5012	5128	5130	5018	5132	5144	5134	5136
		A.M.	A.M.	A.M.	A.M.	A.M.	A.M.	A.M.	A.M.	A.M.	A.M.	A.M.	A.M.	A.M.	A.M.	A.M.	A.M.	A.M.	A.M.	A.M.	A.M.	A.M.	A.M.	A.M.
0.0	South Braintree...Lv	8 07	8 15	8 16	...	8 21	8 26	8 45	9 14	9 23	9 36	9 39	9 43	10 04	11 16	11 32	11 59	12 42	1 05	1 07	...	1 34	2 12	2 16
1.3	Braintree	8 07	8 15	8 16	...	8 21	8 26	8 45	9 14	9 23	9 36	9 39	9 43	10 04	11 16	11 32	11 59	12 42	1 05	1 07	...	1 34	2 12	2 16
2.7	Quincy Adams	8 07	8 15	8 16	...	8 21	8 26	8 45	9 14	9 23	9 36	9 39	9 43	10 04	11 16	11 32	11 59	12 42	1 05	1 07	...	1 34	2 12	2 16
3.4	Quincy	8 07	8 15	8 16	...	8 21	8 26	8 45	9 14	9 23	9 36	9 39	9 43	10 04	11 16	11 32	11 59	12 42	1 05	1 07	...	1 34	2 12	2 16
4.7	Wollaston	8 07	8 15	8 16	...	8 21	8 26	8 45	9 14	9 23	9 36	9 39	9 43	10 04	11 16	11 32	11 59	12 42	1 05	1 07	...	1 34	2 12	2 16
5.9	Norfolk Downs	8 07	8 15	8 16	...	8 21	8 26	8 45	9 14	9 23	9 36	9 39	9 43	10 04	11 16	11 32	11 59	12 42	1 05	1 07	...	1 34	2 12	2 16
6.5	Atlantic	8 07	8 15	8 16	...	8 21	8 26	8 45	9 14	9 23	9 36	9 39	9 43	10 04	11 16	11 32	11 59	12 42	1 05	1 07	...	1 34	2 12	2 16
7.1	Neponset	8 07	8 15	8 16	...	8 21	8 26	8 45	9 14	9 23	9 36	9 39	9 43	10 04	11 16	11 32	11 59	12 42	1 05	1 07	...	1 34	2 12	2 16
7.8	Popes Hill	8 07	8 15	8 16	...	8 21	8 26	8 45	9 14	9 23	9 36	9 39	9 43	10 04	11 16	11 32	11 59	12 42	1 05	1 07	...	1 34	2 12	2 16
7.8	Harrison Square	8 07	8 15	8 16	...	8 21	8 26	8 45	9 14	9 23	9 36	9 39	9 43	10 04	11 16	11 32	11 59	12 42	1 05	1 07	...	1 34	2 12	2 16
8.4	Savin Hill	8 07	8 15	8 16	...	8 21	8 26	8 45	9 14	9 23	9 36	9 39	9 43	10 04	11 16	11 32	11 59	12 42	1 05	1 07	...	1 34	2 12	2 16
9.0	Crescent Avenue	8 07	8 15	8 16	...	8 21	8 26	8 45	9 14	9 23	9 36	9 39	9 43	10 04	11 16	11 32	11 59	12 42	1 05	1 07	...	1 34	2 12	2 16
10.7	South Boston	8 07	8 15	8 16	...	8 21	8 26	8 45	9 14	9 23	9 36	9 39	9 43	10 04	11 16	11 32	11 59	12 42	1 05	1 07	...	1 34	2 12	2 16
11.4	Boston Due	8 07	8 15	8 16	...	8 21	8 26	8 45	9 14	9 23	9 36	9 39	9 43	10 04	11 16	11 32	11 59	12 42	1 05	1 07	...	1 34	2 12	2 16

		WEEK-DAYS															SUNDAYS						
Miles	TABLE 48	5142	5148	5156	5152	5154	5140	5160	5166	5042	5170	5052	5172	5178	5184	5188	5190	5192	5196	5194	5198	5036	5058
		A.M.	A.M.	A.M.	A.M.	A.M.	A.M.	A.M.	A.M.	A.M.	A.M.	A.M.	A.M.	A.M.	A.M.	A.M.	A.M.	A.M.	A.M.	A.M.	A.M.	A.M.	A.M.
0.0	South Braintree...Lv	4 46	5 00	5 15	5 07	5 11	5 42	5 46	6 07	6 45	6 54	7 09	7 12	7 38	7 42	8 12	8 44	9 42	11 06	11 12	...	7 22	7 28
1.3	Braintree	4 46	5 00	5 15	5 07	5 11	5 42	5 46	6 07	6 45	6 54	7 09	7 12	7 38	7 42	8 12	8 44	9 42	11 06	11 12	...	7 22	7 28
2.7	Quincy Adams	4 46	5 00	5 15	5 07	5 11	5 42	5 46	6 07	6 45	6 54	7 09	7 12	7 38	7 42	8 12	8 44	9 42	11 06	11 12	...	7 22	7 28
3.4	Quincy	4 46	5 00	5 15	5 07	5 11	5 42	5 46	6 07	6 45	6 54	7 09	7 12	7 38	7 42	8 12	8 44	9 42	11 06	11 12	...	7 22	7 28
4.7	Wollaston	4 46	5 00	5 15	5 07	5 11	5 42	5 46	6 07	6 45	6 54	7 09	7 12	7 38	7 42	8 12	8 44	9 42	11 06	11 12	...	7 22	7 28
5.9	Norfolk Downs	4 46	5 00	5 15	5 07	5 11	5 42	5 46	6 07	6 45	6 54	7 09	7 12	7 38	7 42	8 12	8 44	9 42	11 06	11 12	...	7 22	7 28
6.5	Atlantic	4 46	5 00	5 15	5 07	5 11	5 42	5 46	6 07	6 45	6 54	7 09	7 12	7 38	7 42	8 12	8 44	9 42	11 06	11 12	...	7 22	7 28
7.1	Neponset	4 46	5 00	5 15	5 07	5 11	5 42	5 46	6 07	6 45	6 54	7 09	7 12	7 38	7 42	8 12	8 44	9 42	11 06	11 12	...	7 22	7 28
7.8	Popes Hill	4 46	5 00	5 15	5 07	5 11	5 42	5 46	6 07	6 45	6 54	7 09	7 12	7 38	7 42	8 12	8 44	9 42	11 06	11 12	...	7 22	7 28
7.8	Harrison Square	4 46	5 00	5 15	5 07	5 11	5 42	5 46	6 07	6 45	6 54	7 09	7 12	7 38	7 42	8 12	8 44	9 42	11 06	11 12	...	7 22	7 28
8.4	Savin Hill	4 46	5 00	5 15	5 07	5 11	5 42	5 46	6 07	6 45	6 54	7 09	7 12	7 38	7 42	8 12	8 44	9 42	11 06	11 12	...	7 22	7 28
9.0	Crescent Avenue	4 46	5 00	5 15	5 07	5 11	5 42	5 46	6 07	6 45	6 54	7 09	7 12	7 38	7 42	8 12	8 44	9 42	11 06	11 12	...	7 22	7 28
10.7	South Boston	4 46	5 00	5 15	5 07	5 11	5 42	5 46	6 07	6 45	6 54	7 09	7 12	7 38	7 42	8 12	8 44	9 42	11 06	11 12	...	7 22	7 28
11.4	Boston Due	4 46	5 00	5 15	5 07	5 11	5 42	5 46	6 07	6 45	6 54	7 09	7 12	7 38	7 42	8 12	8 44	9 42	11 06	11 12	...	7 22	7 28

		SUNDAYS																					
Miles	TABLE 48	5068	5090	5304	5104	5316	5302	5130	5306	5018	5134	5136	5142	5150	5152	5168	5170	5174	5190	5310	5308	5312	
		A.M.	A.M.	A.M.	A.M.	A.M.	A.M.	A.M.	A.M.	A.M.	A.M.	A.M.	A.M.	A.M.	A.M.	A.M.	A.M.	A.M.	A.M.	A.M.	A.M.	A.M.	A.M.
0.0	South Braintree...Lv	8 39	8 49	9 36	10 25	10 29	11 09	12 54	1 03	1 05	1 34	2 12	2 16	2 44	3 34	3 39	4 08	4 48	5 29	6 01	6 01	6 24	6 41
1.3	Braintree	8 39	8 49	9 36	10 25	10 29	11 09	12 54	1 03	1 05	1 34	2 12	2 16	2 44	3 34	3 39	4 08	4 48	5 29	6 01	6 01	6 24	6 41
2.7	Quincy Adams	8 39	8 49	9 36	10 25	10 29	11 09	12 54	1 03	1 05	1 34	2 12	2 16	2 44	3 34	3 39	4 08	4 48	5 29	6 01	6 01	6 24	6 41
3.4	Quincy	8 39	8 49	9 36	10 25	10 29	11 09	12 54	1 03	1 05	1 34	2 12	2 16	2 44	3 34	3 39	4 08	4 48	5 29	6 01	6 01	6 24	6 41
4.7	Wollaston	8 39	8 49	9 36	10 25	10 29	11 09	12 54	1 03	1 05	1 34	2 12	2 16	2 44	3 34	3 39	4 08	4 48	5 29	6 01	6 01	6 24	6 41
5.9	Norfolk Downs	8 39	8 49	9 36	10 25	10 29	11 09	12 54	1 03	1 05	1 34	2 12	2 16	2 44	3 34	3 39	4 08	4 48	5 29	6 01	6 01	6 24	6 41
6.5	Atlantic	8 39	8 49	9 36	10 25	10 29	11 09	12 54	1 03	1 05	1 34	2 12	2 16	2 44	3 34	3 39	4 08	4 48	5 29	6 01	6 01	6 24	6 41
7.1	Neponset	8 39	8 49																				

BOSTON, PROVIDENCE, NEW HAVEN, PHILADELPHIA, BALTIMORE, WASHINGTON AND PITTSBURGH

Via N. Y., N. H. & H. R. R. and Penna. R. R. System

HELL GATE BRIDGE ROUTE

READ DOWN				READ UP						
179	171	177	173	TABLE 52				174	172	178
P.M.	P.M.	P.M.	A.M.					P.M.	A.M.	A.M.
10*45	7*30	4*00	8*40	Lv. Boston	N.Y. N.H. Due	8*40		8 05	7 51	8 58
10 51	7 36	4 05	8 46	Back Bay	&H.R.R.	8 46		8 00	7 46	8 53
12 01	8 43	5 06	9 49	Providence	"	9 49		7 00	6 40	7 50
			10 25	Wickford Jct.	"					
			10 25	Kingston, R. I.	"			6 21	5 58	7 11
12 53	9 43	6 00	10 47	West	"			5 57	5d33	6 48
			10 53	Stonington	"					
			11 02	Mystic	"					
1 33	10 28	6 34	11 22	New London	" Due			5 25	5 00	6 13
			11 50	Saybrook	"					
				Madison	"					
2 39	11 43	7 40	12 32	Due New Haven	Lv			4*16	3*50	5*04
				Lv. Springfield	" Due			6c16	6*10 6i13 10	6*10 6i13 10
				Hartford	"			10 25	7 53 10 10	7 53 10 10
				Berlin (N. B. Jct.)	"			5 09	7 38 9 58	7 38 9 58
				Meriden	" Due			4 56	7 24 9 34	7 24 9 34
				Due New Haven	Lv			c4*24	6*13 9 6*13 9 6*13 9	6*13 9 6*13 9
2*48	11*52	7*44	12*40	Lv. New Haven	" Due			4 09	3*86	4*57
	12 21	8 10	1 09	Bridgeport	"			3 44	3 11	4 32
	5d10	2m15	9 50	Due New York Penna. Sta.	Lv			1*55	1*15	2*45
				Lv. New York Penna. R.R. Sys	Due			1*38	1 00	2 30
5d48	2m34	10*30	q3*05	Due Newark (Market St.)	Lv			1*16	12*30	
6d55	3m56		4q19	Trenton	"			12r10	11r32	1 06
7d35		12 22	4q51	North Philadelphia	"			11r57	10 57	12h30
7d45	4m45		5q00	West Philadelphia	"			11r27	10*47	12h20
7 50				Due Philadelphia (B'd St.)	Lv					12*15
				Lv. Philadelphia (B'd St.)	" Due					11 55
	p5*19			Chester	"			11 02	10*23	
				Wilmington	"			10 42	10 05	
	7 20		5*42	Baltimore	"			9 13	8 35	
	8 30		8 05	Due Washington	Lv			8*15	7*30	
		10*30		Lv. New York Penna. R.R. Sys	Due					
		2 36		Due Harrisburg	"					9 28
		5g36		Altoona	"					6 23
				Johnstown	"					5 04
				Latrobe	"					4 15
				Greensburg	"					4 00
		8g36		East Liberty	"					3h20
		8 47		Due Pittsburgh	Lv					3*10
A.M.	A.M.	A.M.	P.M.					A.M.	P.M.	P.M.

Through Car Service

- TRAIN No. 171—"Federal Express."**
 Sleeping Cars ..Boston to Washington (one with compartment).
 Springfield to Washington. (Attached at New Haven, ready for occupancy at 10 30 P.M.)
 Dining CarWest Philadelphia to Washington.
 Coaches.....Boston to Washington.
- TRAIN No. 172—"Federal Express."**
 Sleeping Cars ..Washington to Springfield. (Attached to train leaving New Haven. 6 30 A.M. weekdays; 9 00 A.M. Sundays.)
 Washington to Boston (one with compartment).
 Coaches.....Washington to Boston.
- TRAIN No. 173—"Colonial Express."**
 Parlor Cars, Dining Car and Coaches, Boston to Washington.
- TRAIN No. 174—"Colonial Express."**
 Parlor Cars, Dining Car and Coaches, Washington to Boston.
- TRAIN No. 177—"Pittsburgh Express."**
 Parlor Car.....Boston to New York.
 Sleeping Car ..Boston to Pittsburgh.
 Dining Car Service, 6 30 P.M. to 8 30 P.M. and Altoona to Pittsburgh.
 Coaches..... Boston to New York.
 New York to Pittsburgh.
- TRAIN No. 178—"New England Express."**
 Sleeping Cars ..Pittsburgh to Boston.
 Philadelphia to Providence. } (Ready for occupancy in Broad St.
 Philadelphia to Philadelphia. } Station 10 00 P.M.)
 Dining Car ..Pittsburgh to Harrisburg. } New London to Boston.
 Coaches.....Pittsburgh to Philadelphia. } Philadelphia to Boston.
- TRAIN No. 179—"The Quaker."**
 Sleeping Cars ..Boston to Philadelphia. } (Ready for occupancy at 10 00 P.M.)
 Providence to Philadelphia. }
 Coaches..... Boston to Philadelphia.

- * Daily.
- † Daily except Sundays.
- ‡ Sundays only.
- § Stops to leave from south of Phila.
- ¶ Connection leaves Park Place, Newark; change at Manhattan Transfer.
- ⊖ On Sundays leave Springfield 5 15 P.M., Hartford 6 01 P.M., Berlin 6 20 P.M., Meriden 6 34 P.M., due New Haven 7 05 P.M.
- c By connecting train.
- d Stops to leave from points beyond New York.
- e By connecting train; no baggage carried.
- g Stops to leave.
- h Stops to take.
- m Stops to discharge passengers and receive coach passengers.
- p Stops to discharge from points beyond Phila., or receive for Balti. and Wash.
- q Stops to discharge from East of New York, or receive for Wilmington and points south.
- r Stops to discharge from south of Philadelphia, or receive for east of New York.
- t Stops to discharge from Baltimore and Washington, or receive for points beyond Philadelphia.
- z Stops to take for New Haven or beyond.

Information

LOCAL TICKETS. (One way or round trip). Will be honored for continuous passage within thirty days from and including date of sale and in direction first presented.

STOP-OVERS. Stop-overs are permitted on certain classes of tickets at principal points. For detailed information consult ticket agent.

BUY TICKETS before boarding trains and avoid payment of extra charge.

CHILDREN under 5 years of age free, when accompanied by parent or guardian, 5 years of age and under 12, one-half fare; 12 years of age or over, full fare.

ADJUSTMENT OF FARES. In cases of dispute with Conductors or Agents, pay the fare required, take receipt and communicate with General Passenger Agent, New Haven, Conn.

REDEMPTION OF TICKETS. Tickets unused, or partly used, will be redeemed under tariff regulations at proper value. When tickets on which baggage has been checked are presented for redemption, charge will be made for baggage transportation equal to the excess baggage charge for 300 pounds of baggage.

BAGGAGE MAXIMUM. No single piece of baggage exceeding 250 pounds in weight, or 72 inches in greatest dimension, or single shipment exceeding \$2,500.00 in value will be checked. Free allowances subject to tariff stipulations as to contents, weight, value and size.

BAGGAGE LIABILITY LIMITED. Excess value to be declared and paid for at time of checking.

BICYCLES (not Motorcycles), **BABY CARRIAGES**, **DOGS**, and **GUNS** are transported in baggage cars subject to tariff regulations.

LOST ARTICLES should be inquired for through the nearest receiving depot if practicable, or notify General Baggage Agent at New Haven, Conn., giving full description of property, date of trip between, what points and number of train.

When articles are left in Pullman cars, notify Superintendent of The Pullman Company, New York, N. Y., or Boston, Mass.

Receiving depots for articles found in passenger coaches are maintained at the following points:

Boston,	Middletown,	New York,	Stamford,
Bridgenport,	New Britain,	Port Chester,	Taunton,
Danbury,	New Haven,	Providence,	Waterbury,
Harlem River,	New London,	South Norwalk,	Worcester,
Hartford,	New Rochelle,	Springfield,	

NO RESPONSIBILITY is assumed for unchecked articles left in stations or cars.

GRATUITIES. Ticket Office Representatives of this Company are not allowed to accept gratuities in connection with service rendered and passengers are respectfully requested not to embarrass employees in the discharge of their duties by the proffer of any emolument.

PULLMAN RESERVATIONS. Space in parlor and Sleeping cars may be obtained on application at the City Ticket Offices and at the principal station ticket offices.

Applications by mail or telegram from points outside of New York City or Boston for reservations from those cities should be addressed to:

C. F. DORAN, Ticket Agent, Grand Central Terminal, New York, N. Y.
 W. U. BIXBY, Ticket Agent, South Station, Boston, Mass.

Space not required should be promptly released.

MINIMUM NUMBER OF RAILROAD TICKETS REQUIRED FOR EXCLUSIVE OCCUPANCY OF PULLMAN CAR ACCOMMODATIONS. For compartment, 2 adult tickets; for drawing room, berth service, 2 adult tickets; for drawing room in parlor car, 3 adult tickets.

When members of the same family or party occupy one or more drawing rooms, compartments, sections or berths on the same train extras tickets will not be required if the total number of tickets presented for the entire family or party is equivalent to the minimum requirement for the exclusive occupancy of the total space occupied.

One ½ fare is required when seat or berth is occupied by one or more children under 5 years of age. Two ½ fares will cover exclusive occupancy of section by two children of half-face age.

TIME. 12.01 midnight to 12.00 noon is indicated by light-faced type; 12.01 noon to 12.00 midnight is indicated by dark-faced type.

TIME TABLE REFERENCES. Reference symbols or letters shown with, or in the place of the station time, indicate that passengers will not be received or delivered at such points except as provided in the footnotes.

NOT RESPONSIBLE. This railroad will not be responsible for errors in time tables, inconvenience or damage resulting from delayed trains or failure to make connections; schedules herein are subject to change without notice.

WESTERN UNION TELEGRAMS. Telegrams, cablegrams, and night letters accepted in all telegraph offices in railroad stations along the New York, New Haven & Hartford Railroad for transmission via Western Union. Fifty-word night letters for delivery the following morning to any part of the United States at the rate of a ten-word day message.

MESSAGE EXCHANGE. A personal service to the traveling public at Grand Central Terminal, New York. "GREEN CAPS" act as private secretaries, i. e., Telephoning or Telegraphing messages—Paging persons in station or on trains—Holding or forwarding mail messages and theatre tickets as instructed, escorting strangers, etc. A nominal charge is made. Phone Murray Hill 10-490.



FALL RIVER LINE

Eastbound—Daily

Steamer Schedule

Westbound—Daily

Table with 4 columns: Destination, Time, Destination, Time. Includes routes like New York, Pier 14, North River and Fall River Wharf.

Train and Boat Connections

Large table with multiple columns for Week-Days and Sundays, listing destinations like Boston, Taunton, and Providence with corresponding times.

NEW LONDON LINE

Eastbound—Daily except Sundays.

Steamer Schedule

Westbound—Daily except Sundays.

Table with 4 columns: Destination, Time, Destination, Time. Includes routes like New York, Pier 40, North River and New London.

Connecting Train Service

Table with multiple columns for Week-Days and Sundays, listing destinations like Boston, Worcester, and Southbridge with corresponding times.

c By connecting train.

u No baggage carried on this train.

v Until October 26, inclusive, leaves 5 30 P.M.

Boston and New York

Daily Service all the Year 'Round

FALL RIVER LINE steamers are the finest passenger ships in coastwise service, built of reinforced steel, they embody every known structural feature designed to insure safety in water transportation.

Fall River Line



New Through De Luxe Train Service

Washington-New York-Montreal Ottawa-Quebec

DAILY VIA HELL GATE BRIDGE ROUTE, carrying the newest and finest all-steel Pullman Drawing-Room Sleeping Cars, Parlor Car, Dining Car, and Coach Equipment. The only through service between Washington and the South and cities in the picturesque Canadian Northeast.

Visit this delightful old country replete with fascinating old chateaus, churches, interesting drives, walks and hotels. Montreal is Canada's largest city; Ottawa is the Capitol of Canada, and Quebec is the Capitol of New France on the American continent.

An attractive booklet describing Montreal, Quebec and other Canadian cities in greater detail will be sent to any address upon request. It will help you plan your trip. Write to

Passenger Traffic Department

Room 122, Railroad Building

New Haven, Conn.

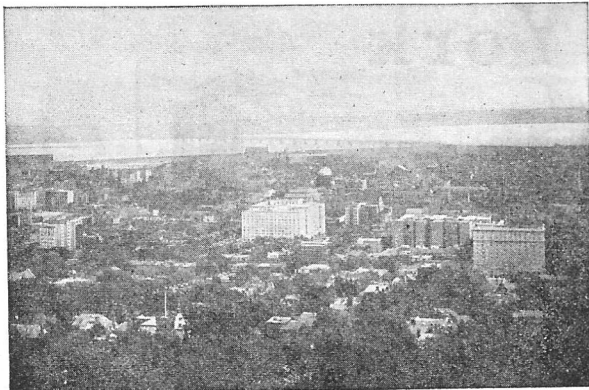

Canada's Largest City—Montreal

"The Montrealer" "The Washingtonian"

The Montrealer

The Washingtonian

409		17	180	TABLE A		181	18	414
A.M.	A.M.	P.M.				P.M.	P.M.	P.M.
		2*05	Lv. Washington	Penna. R. R. Sys.	Due	2 15		
		3 00	Baltimore	"	Lv	1 18		
		4 30	Wilmington	"	Lv	11 49		
		5 11	West Philadelphia	"	Lv	11 02		
		5 27	North Philadelphia	"	Lv	10 25		
		5 57	Tranton	"	Lv	9 28		
		6 40	Newark	"	Due	9*05		
		7 15	Due New York (Penna. Sta.)	"	Lv	8 40		
		7 30	Lv. New York (Penna. Sta.)	N. Y. N.	Due	7 06		
		9 05	Bridgeport	H. & H. R. R.	Lv	6 35		
		9 30	Due New Haven	"	Due	6 08		
		9 37	Lv. New Haven	"	Lv	5 48		
		10 07	Meriden	"	Lv	5 40		
		10 30	Due Hartford	"	Due	5*08		
		10 33	Lv. Hartford	"	Lv	5 00		
		11 15	Due Springfield	"	Lv			
		11 25	Lv. Springfield	B. & M. R. R.	Due			
		11 54	Due Northampton	"	Lv			
		2 45	Due White River Jct.	C. V. Ry.	Lv	1*34		
8 00	4 00	2*53	Lv. White River Jct.	"	Due	11 27	10 05	
10 15	6 10	4a33	Due Montpelier Jct.	"	Lv	11b42	9 07	7 52
10 27	6 17		Due Montpelier	"	Lv		8 45	7 35
11 25	7 28		Due Esse' Jct.	"	Lv	10b48	8 49	6 40
11 50	8 15		Due Burlington	"	Lv	7 05	6 00	
			Lv Burlington	Champ. Trans. Co.	Due			
			Due Port Kent	"	Lv			
			Bluff Point	"	Lv			
			Cliff Haven	"	Lv			
			Plattsburg	"	Lv			
			Lv Burlington	"	Due			
			Due Essex	"	Lv			
			Westport	"	Lv			
			Due Montcalm Landing	"	Lv			
12 25	8 34	6*02	Lv. St. Albans	C. V. Ry.	Due	10 10	6 48	5 45
		6 20	Lv. St. Albans	"	Due	9 55		
		11 45	Due Ottawa	C. N. Ry.	Lv	5 00		
		7 15	St. Johns	C. V. Ry.	Lv	9 04		
		7 47	St. Lambert	C. N. Ry.	Lv	8 33		
		8*05	Due Montreal	"	Lv	8*15		
	10 45	9 25	Lv Montreal	"	Due	6 05		
	11 05	9 48	Due St. Lambert	"	Lv	5 45		
		10 25	St. Hilaire	"	Lv			
		11 54	10 25	St. Hyacinthe	"	5 00		
		11 25	Richmond	"	Lv			
		12 56	Drummondville	"	Lv			
		4 05	Charny	"	Lv	1 54		
		4 25	Levis	"	Lv			
		4 40	2 45	Due Quebec (Palais Sta.)	"	Lv	1*20	
		3 15	Lv Quebec (Parent Sq. Sta.)	"	Due	12 30		
		7 30	Due Murray Bay	"	Lv	8 15		
						A.M.	P.M.	P.M.

* Daily. † Daily except Sundays. ◇ Ferry from Levis.
) Connection leaves Park Place, Newark; change at Manhattan Transfer.
 ♣ St. Albans car handled in Nos. 17 and 18 weekdays, 409 and 414 Sundays.
 § Sundays only. † Stops on signal.
 a Stops to leave from points beyond New York. † Stops on signal.
 b Stops to take for Springfield and points beyond.

Through Car Service

No. 180 "The Montrealer"

Sleeping Car . . . Washington to Montreal.
 . . . Washington to Ottawa.
 . . . Washington to Quebec.
 . . . New York to St. Albans.
 . . . New York to Montreal.
 Parlor Car . . . Washington to Springfield.
 Dining Car . . . Baltimore to New Haven.
 Cafe Car . . . St. Albans to Ottawa.
 Coaches . . . Washington to Montreal.
 . . . Montreal to Quebec.
 . . . Quebec to Murray Bay

No. 181 "The Washingtonian"

Sleeping Car . . . Quebec to Washington.
 . . . Ottawa to Washington.
 . . . Montreal to Washington.
 . . . Montreal to New York.
 . . . St. Albans to New York.
 Parlor Car . . . Springfield to Washington.
 Dining Car . . . New Haven to Baltimore.
 Cafe Car . . . Ottawa to St. Albans.
 Coaches . . . Murray Bay to Quebec.
 . . . Quebec to Montreal.
 . . . Montreal to Washington

Through Tickets and Pullman Accommodations now on sale at Principal Ticket Offices.

Improved Through Train Service

Boston
Providence
New London
New Haven
Bridgeport
to
Pittsburgh

"The Pittsburgh Express"
Via Hell Gate Bridge Route

Daily Schedule

Lv. Boston (So. Station).....	4.00 P. M.
" Back Bay.....	4.05 P. M.
" Providence.....	5.06 P. M.
" Westerly.....	6.00 P. M.
" New London.....	6.34 P. M.
" New Haven.....	7.44 P. M.
" Bridgeport.....	8.10 P. M.
Due New York (Penna. Station).....	9.50 P. M.
Lv. New York " ".....	10.30 P. M.
Due Pittsburgh.....	8.47 A. M.

(For Complete Schedule see Table 52)

Equipment

Sleeping Cars—Boston to Pittsburgh
Parlor Car—Boston to New York
Coaches—Boston to New York
New York to Pittsburgh
Dining Car Service

Tickets and Pullman Space now on Sale at
Principal Ticket Offices

The N. Y., N. H. & H. R. R. Co.

Through Train Service Boston, Providence and New England Points to **Florida**

"The Everglades"
Via Hell Gate Bridge Route

Daily, Commencing November 16, 1924

THROUGH SLEEPING CAR SERVICE

Boston to Miami

Boston to Tampa

Boston to St. Petersburg

Boston to Columbia, S. C.

Springfield to Jacksonville

Dining Car Serving All Meals

Coaches, Washington to Jacksonville

Reservations for Pullman Space may now be made
at all Principal Ticket Offices

The N. Y., N. H. & H. R. R. Co.

GENERAL OFFICERS

EXECUTIVE

E. J. PEARSON, President..... Boston, Mass. and New Haven, Conn.
E. G. BUCKLAND, Vice-President and General Counsel.. New Haven, Conn.
B. CAMPBELL, Vice-President New Haven, Conn.
A. P. RUSSELL, Vice-President..... Boston, Mass. and New Haven, Conn.
A. E. CLARK, Secretary New Haven, Conn.
A. S. MAY, Treasurer..... New Haven, Conn.
C. L. BARDO, General Manager..... New Haven, Conn.
N. M. RICE, General Purchasing Agent..... New Haven, Conn.

TRAFFIC

B. CAMPBELL, Vice-President..... New Haven, Conn.

PASSENGER

F. C. COLEY, Passenger Traffic Manager..... Boston, Mass.
E. L. WILSON, Assistant Passenger Traffic Manager..... Boston, Mass.
W. P. READ, General Passenger Agent..... New Haven, Conn.
C. A. CALL, Asst. Gen'l Pass'r Agent, Room 3613, G. C. T.. New York, N. Y.
H. PRICE, Assistant General Passenger Agent..... New Haven, Conn.
E. W. BURTIS, Assistant to General Passenger Agent.... New Haven, Conn.
N. A. SHAW, New England Passenger Agent..... Boston, Mass.
E. J. GRIMES, Jr. Gen'l Agent, Pass'r Department, G.C.T. New York, N. Y.
H. S. KNELLER, Traveling Passenger Agent..... New Haven, Conn.
GEORGE A. MORI'ON, General Baggage Agent..... New Haven, Conn.
J. B. HACKETT, Traveling Baggage Agent New Haven, Conn.
E. R. DODGE, General Agent, Express Department..... Boston, Mass.

FREIGHT

G. M. WOOD, Freight Traffic Manager..... New Haven, Conn.
F. P. KINNEY, General Freight Agent..... New Haven, Conn.
J. A. BEAHAN, Asst. General Freight Agent..... New Haven, Conn.
J. E. REDMAN, Asst. General Freight Agent..... New York, N. Y.
J. E. McGRATH, Asst. General Freight Agent..... Boston, Mass.
H. L. SHEFFIELD, Asst. General Freight Agent..... New Haven, Conn.
J. H. BARRETT, General Agent..... Providence, R. I.
J. DOUGLAS, General Agent..... Worcester, Mass.
A. A. CHILSON, General Agent..... Springfield, Mass.
L. B. NICKERSON, General Agent..... Bridgeport, Conn.
W. C. SKIDMORE, General Agent..... New York, N. Y.
W. G. FARWELL, General Agent..... Boston, Mass.
J. P. BRANAGAN, Gen'l West'n Freight Agent, Oliver Bldg. Pittsburgh, Pa.
Le ROY HATFIELD, Gen'l South'n Freight Agent, Healey Bldg. Atlanta, Ga.
R. HACKETT, West'n Freight Traffic Manager, 112 W. Adams St. Chicago, Ill.

TRANSPORTATION

C. L. BARDO, General Manager..... New Haven, Conn.
W. J. BACKES, Assistant General Manager..... New Haven, Conn.
J. O. HALLIDAY, Superintendent of Transportation. New Haven, Conn.

NEW YORK DIVISION

J. A. DROEGE, General Superintendent..... New York, N. Y.
H. E. BAILY, Superintendent..... Harlem River, N. Y.

LINES EAST

R. D. FITZMAURICE, General Superintendent..... Boston, Mass.
W. T. SPENCER, Superintendent Boston Division..... Boston, Mass.
F. S. HOBBS, Superintendent Midland Division..... Boston, Mass.
G. A. POORE, Superintendent Providence Division..... Providence, R. I.
H. E. ASTLEY, Superintendent Old Colony Division..... Taunton, Mass.

LINES WEST

W. H. FOSTER, General Superintendent..... New Haven, Conn.
E. E. REGAN, Superintendent New Haven and
New London Divisions New Haven, Conn.
J. W. CUINEEN, Superintendent Danbury Div. Danbury, Conn.
J. J. SNAVELY, Superintendent Waterbury Division ... Waterbury, Conn.
C. A. MITCHELL, Superintendent Hartford Division..... Hartford, Conn.
A. G. WEBB, Superintendent Dining Cars..... Boston, Mass.

Consolidated Ticket Offices

BOSTON, MASS.

67 FRANKLIN ST., cor. ARCH ST..... C. F. Arnold, Agent

NEW YORK, N. Y.

64 BROADWAY, at RECTOR ST., Alex Ross, Agent

57 CHAMBERS ST., Near BROADWAY..... W. A. Hayes, Agent

4 WEST 33rd ST., Near 5th AVE., W. J. Grant, Agent

114 WEST 42nd ST., Between BROADWAY and 6th AVE., J. C. Ballard, Agent

BROOKLYN, N. Y.

336 FULTON ST., James Morrison, Agent

AMERICAN RAILWAY EXPRESS CO. SERVICE.