

Toronto. Canadian National Exhibition.

Catalogue.

E.C.L.

709

.71074

T686

C357

1922

**DUKE
UNIVERSITY**



LIBRARY

EAST CAMPUS LIBRARY

CANADIAN : NATIONAL
EXHIBITION : CATALOGUE
OF : PAINTINGS : AND
INTERNATIONAL GRAPHIC
ART : TORONTO : AUGUST
26 : TO : SEPTEMBER : 9



1922

105 23

CATALOGUE



Digitized by the Internet Archive
in 2017 with funding from
Duke University Libraries

CANADIAN NATIONAL EXHIBITION

CATALOGUE

OF

Paintings and Sculpture by British,
Spanish and Canadian Artists and
International Graphic Art



Toronto: August 26th to September 9th, 1922

MOST OF THE PAINTINGS,
DRAWINGS, ETCHINGS, ETC.,
IN THIS COLLECTION ARE
FOR SALE, AND VISITORS ARE IN-
VITED TO SEEK INFORMATION
IN REFERENCE TO THEM FROM
THE CURATOR AT THE DESK.

E.C.L
709
171074
T.E.C.C.
C357
1922

DEPARTMENT OF FINE ARTS COUNCIL

- President - - - - - Robert Fleming
Chairman - - - - - W. K. George
Secretary - Robert F. Gagen, R.C.A., O.S.A.
European Representative - - - E. Rimbault Dibdin
Liverpool, England.
Secretary of Graphic Arts - Fred. S. Haines, A.R.C.A., O.S.A.

Commissioners

- Homer Watson, P.R.C.A.
Robt. F. Gagen, R.C.A., O.S.A.
E. Dyonnet, R.C.A.
Robt. Holmes, R.C.A., P.O.S.A.
A. H. Robson, P.S.G.A.

ABBREVIATIONS

BRITISH

- R.A.—Royal Academy.
A.R.A.—Associate Royal Academy.
R.S.A.—Royal Scottish Academy.
A.R.S.A.—Associate Royal Scottish Academy.
R.H.A.—Royal Hibernian Academy.
A.R.H.A.—Associate Royal Hibernian Academy.
R.B.A.—Royal Society of British Artists.
A.R.B.A.—Associate Royal Society of British Artists.
R.B.C.—Royal British Colonial Society.
R.W.S.—Royal Society of Painters in Water Colors.
R S. W.—Royal Scottish Society of Painters in Water Colors.
A.R.W.S.—Associate Royal Society of Painters in Water Colors.
R.I.—Royal Institute of Painters in Water Colors.
R.O.I.—Royal Institute of Painters in Oils.
R.P.S.—Royal Society of Portrait Painters.
M.S.P.P.—Modern Society of Portrait Painters.

CANADA

- R.C.A.—Royal Canadian Academy.
A.R.C.A.—Associate Royal Canadian Academy.
O.S.A.—Ontario Society of Artists.

CATALOGUE

BRITISH PAINTINGS

AIRY, MISS ANNA, RE., R.I., R.O.I.	
1. Rights of Man.	\$1,500.00
2. Now then, Darlings!	420.00
ALLAN, ROBERT W., R.W.S., R.S.W.	
3. Safe in Harbour.	2,250.00
APPLEYARD, FRED.	
4. "Presence plain in the Place."	1,050.00
ATWOOD, MISS CLARE	
5. Fruit and Patchwork	210.00
BARNES, ARCHIBALD	
6. The Shawl	750.00
BELL, ROBERT ANNING, R.A., R.W.S.	
7. The Palace of the Sleeping Beauty	1,000.00
BIRCH, S. J. LAMORNA, R.W.S., R.W.A.	
8. Over the Border.	1,750.00
BOWEN, MISS LOTA	
9. On Lake Lugano, Switzerland.	330.00
BRANGWYN, FRANK, R.A., H.R.S.A., H.R.C.A., A.R.W.S., R.E., R.W.A.	
10. When Minutes pass like hours.	1,750.00
BROCKHURST, GERALD L.	
11. Jean.	685.00
BROWN, T. AUSTEN, A.R.S.A.	
12. Regent Street looking towards Oxford Circus.	525.00
BUNDY, EDGAR, A.R.A., the late	
13. No Port! or, The Doctor Forbids.	3,560.00
14. Scotch Fisher Girls at Great Yarmouth.	1,500.00
BURNE-JONES, SIR EDWARD, BART., the late,	
15. The Annunciation.	7,500.00
CADELL, F.C.B.	
16. The Bather.	750.00
CAMERON, D. Y., LL.D., R.A., R.S.A., R.W.S., R.S.W.	
17. Sundown. Ardtornish.	1,000.00
CARTER, WILLIAM	
18. "Jablin Tubby."	790.00



BUNDY, EDGAR, A.R.A.
13. The Doctor Forbids.



BURNE-JONES, SIR EDWARD, BART. (The Late)
15. The Annunciation.

Canadian National Exhibition

CHESTON, MRS. EVELYN	
19. The Blue Pool, Dorset.	790.00
(An old disused clay-pit near Corfe Castle, from which clay was sent in olden times to the Staffordshire Potteries.)	
COMPTON, E. T., the late.	
20. The Rising Storm.	1,500.00
CONNARD, P. A.R.A.	
21. Woodcutters.	1,000.00
DAWSON, NELSON, A.R.W.S., R.E., R.W.A.	
22. The Oxford and Cambridge boat-race, abreast of Chiswick Church.	500.00
ELWELL, FREDERICK W., R.O.I.	
23. Hilda and Mary.	1,005.00
FAGAN, MRS. BETTY, R.O.I.	
24. By the Sea.	225.00
FANNER, MISS ALICE.	
25. Cowes week in the Solent.	100.00
FEARON, MISS HILDA the late,	
26. Showery Weather.	89.00
FRAMPTON, E. REGINALD, R.O.I.	
27. Saint Brandan.	3,500.00
FRIEDENSON, A.	
28. A Sand Quarry.	315.00
Lent by the Bradford Corporation Art Gallery.	
GARSTIN, NORMAN	
29. The Sculptor.	
GIBSON, W. A.	
30. Amsterdam.	
Lent by the Hull City Art Gallery.	
GRAY, MISS NORAH NEILSON, R.S.W.	
31. Hôpital Auxiliaire d'Armée 30, May, 1918.	500.00
HALL, OLIVER, A.R.A., R.E., R.W.S.	
32. Ronda South Spain.	400.00
HODGE, FRANCIS E., R.B.A.	
33. The Smiling Girl.	550.00
34. End of the British Line at Nieuport-Bains, facing German Lines.	105.00
HOLMES, SIR C. J.	
35. The Little Waterfall.	790.00
HORNELL, E. A.	
36. Cherry Blossoms.	1,000.00
HOUSTON GEORGE, A.R.S.A., R.I., R.S.W.	
37. October in Ayrshire.	1,500.00
HUGHES-STANTON, H., R.A., P.R.W.S., H.R.S.W., R.O.I.	
38. Poole Harbour.	750.00



ELWELL, FREDERICK W., R.O.I.

23. Hilda and Mary.



FAGAN, MRS. BETTY, R.O.I.

24. By the Sea.

Department of Fine Arts

HUNTER, WILLIAM		
39. Pharaoh.		200.00
HUTCHISON, GEMMELL, R.S.A., R.O.I., R.S.W.		
40. Fresh from the Sea.		2,250.00
41. Strawberries and Cream.		1,750.00
JACK, RICHARD, R.A., R.I.		
42. "Love tunes the Shepherd's Reed".		3,100.00
JAGGER, DAVID		
43. Mischief.		580.00
KAY, ARCHIBALD, A.R.S.A., R.S.W.		
44. The Pearl-fisher's Camp, in Pass of Leny.		1,000.00
KELLY, GERALD, A.R.A., R.H. A.		
45. Jane in White.		1,500.00
KNIGHT, HAROLD, R.O.I., R.W.A.		
46. A Little Model.		400.00
LAVERY, SIR JOHN, R.A., R.S.A., R.H.A., H.R.O.I.		
47. A Room in Sunlight, Tangier.		2,500.00
48. A Turquoise Sea.		1,050.00
LEE-HANKEY, W., R. E., R.O.I., R. I.		
49. Loup de Mer.		750.00
50. Mother and Son.		600.00
LEIST, FRED., R.O.I.		
51. The Bridge.		750.00
LINTOTT, E. BARNARD		
52. Lady Diana Duff-Cooper.		1,000.00
LINTOTT, HENRY., A.R.S.A.		
53. Avatar.		1,500.00
LION, MISS FLORA		
54. Motherhood.		2,500.00
LIVENS, HORACE MANN		
55. A Group of Fowls.		210.00
LUMSDEN, E. S., R.E.		
56. Jodhpur		525.00
McBEY, JAMES		
57. The Red-haired Girl.		
MANNING, W. WESTLEY, R.O.I., A.R.E.		
58. Shadows on the Conway Hills.		395.00
MOSTYN, TOM, R.O.I., R.W.A.		
59. Gold and Blue.		1,000.00
MUIRHEAD, DAVID		
60. Village of Clay, Norfolk.		175.00
MUNNINGS, A. J., A.R.A., A.R.W.S., R.I.		
61. An Easter Fair.		750.00
62. Tagg's Island.		2,500.00
MURA, FRANK		
63. Repairing the Barge, West Mersea.		790.00



FRIEDENSON, A.
28. A Sand Quarry.



HUTCHINSON, GEMMELL, R.S.A., R.O.I., R.S.W.
40. Fresh from the Sea.



LION, MISS FLORA.

54. Motherhood.

MURRAY, SIR DAVID, R.A., P.R.I., H.R.S.A.		
64.	A Woodland Frolic:—Head of Loch Tummel, Perthshire.	1,250.00
NEALE, GEORGE HALL		
65.	The Marble Mantelpiece.	500.00
NICHOLSON, WILLIAM		
66.	The "Alice".	275.00
67.	Littlehampton: the Russian Schooner.	200.00
OLSSON, JULIUS, R.A., P.R.O.I., R.W.A.		
68.	The Harbour Bar.	1,000.00
ORCHARDSON, SIR W. QUILLER, R.A., the late.		
69.	Napoleon at St. Helena, 1816.	9,000.00
ORPEN, SIR WILLIAM, R.A.		
70.	The Hall of Mirrors, Versailles. Lent by the Trustees of the Imperial War Museum, London.	
71.	In the Dublin Mountains. Lent by the Oldham Municipal Art Gallery.	
72.	In the tent.	2,100.00
PRIESTMAN, BERTRAM, A.R.A., R.O.I.		
73.	"Third year Pollard of the Stour".	2,625.00
QUINN, JAMES, R.O.I.		
74.	"April".	1,000.00
RICHMOND, LEONARD, R.O.I., R.B.A.		
75.	River Loire, St. Vincent, France	900.00
RICHTER, H. DAVIS, R.O.I., R.I.		
76.	The Bubble Mirror.	1,075.00
RICKETTS, CHARLES, A.R.A.		
77.	The Betrayal.	1,250.00
ROBB, W. G.		
78.	The Picnic.	125.00
ROWE, S. GRANT, R.O.I.		
79.	The Vale of Torrington, North Devon.	315.00
RUSSELL, W. W., A.R.A., A.R.W.S.		
80.	Tying her Shoe. Lent by the Oldham Municipal Art Gallery.	

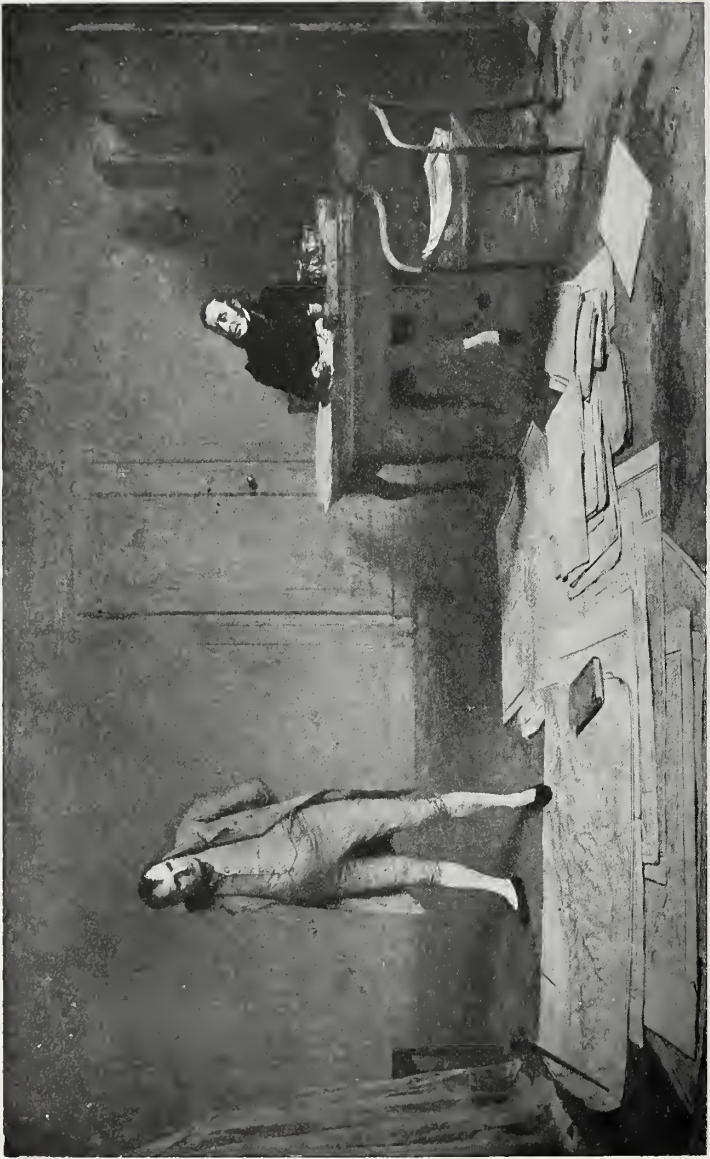

ORCHARDSON, SIR W. QUILLER, R.A.
69. Napoleon at St. Helena, 1816.



ORPEN, SIR WILLIAM, R.A.

70. The Hall of Mirrors, Versailles.

Lent by the Imperial War Museum, London.

SALISBURY, FRANK O.

81. The Passing of the Unknown Warrior:—His Majesty the King as Chief Mourner 4,200.00

On November 11th, 1920—Armistice Day—after the unveiling of the Cenotaph, the solemn procession passed on to Westminster Abbey, where the Unknown Warrior was buried: chosen by chance from the countless unnamed dead in France and Flanders, that the Nation might honour in him, without distinction of rank, birth, or service, all who fell in the Great War. His body was brought with full military honours to London, the highest officers of the Forces were the pall-bearers, the King walked behind as Chief Mourner, followed by Princes, Peers, and Statesmen.

“And they buried him among the Kings.” This picture was painted by official request, and a picture of the Abbey Ceremony is now placed in the Houses of Parliament.

SCHAFER, H. T.

82. Needle and Thread.
Lent by the Hull City Art Gallery.

SHACKLETON, WILLIAM

83. “The Highland Raiders”:—on the Malham Rocks, Yorkshire. 2,625.00

An episode of the Border raids of the Scottish Highlanders into North England 150 years ago. The stolen cattle are rounded up on the mountain for the night.

SIMS, CHARLES, R.A., R.W.S., R.W.A.

84. The Shower Bath. 1,500.00

SOMERVILLE, HOWARD

85. “Florence”. 1,500.00

STOKES, ADRIAN, R.A., R.W.A.

86. In South Tyrol. 250.00

STOTT, EDWARD, A.R.A., the late

87. The River Bank.
88. Noonday.
Lent by the Manchester City Art Gallery.



SCHAFFER, H. T.
82. Needle and Thread.

Canadian National Exhibition

STREETON, ARTHUR, R.O.I.	
89.	The Peace Pageant, London. 2,100.00
	The Thames was decorated from London Bridge to Chelsea Reach for this triumphal occasion. Multitudes lined the river banks, and cheered the vast and stately procession, with their Majesties in the Royal Barge, and numerous other barges representing the British Navy and Mercantile Marine.
SWYNNERTON, MRS. A. L.	
90.	Oceanid. 2,100.00
	Lent by the Bradford Corporation Art Gallery.
TALMAGE, ALGERNON, A.R.A., R.O.I., R.W.A.	
91.	Winter Pastures. 500.00
THOMSON, GEORGE	
92.	Small Red Roses. 105.00
93.	Christmas Roses. 105.00
VAN ANROOY, A., R. I.	
94.	Interior. 790.00
WATSON, HARRY, A.R.W.S.	
95.	In the Doone Valley, North Devon. 1,250.00
WEBSTER, W. E., R.O.I.	
96.	Moonshine. 500.00
WEISS, JOSE, the late	
97.	Tranquil Pastures. 500.00
WEST, J. WALTER, R.W.S.	
98.	At the Fountain, Italy. 375.00
WHEATLEY, JOHN.	
99.	Early Morning Bathers. 265.00
WILLIAMS, TERRICK, R.I., R.O.I., R.W.A.	
100.	The Waiting Fleet, Brixham. 1,000.00

EXHIBIT BY THE ROYAL SOCIETY OF MINIATURE PAINTERS

BELL, MISS L. HILDA, R.M.S.		
101.	The Path through the Wood	\$ 40.00
102.	Study.	50.00
BROCKBANK, MISS ELIZABETH, R.M.S.		
103.	The Imp and Kittens.	200.00
104.	A Yorkshire Dalesman	150.00
BURGESS, MISS E. MARY, R.M.S.		
105.	The Garden Hat.	60.00
CAREW, MRS. BERTHA, A.R.M.S.		
106.	Noon at Sadi-bou-Said.	53.00
COOK, MRS. ALICE M., A.R.M.S.		
107.	A Kiss.	50.00
108.	The Love Birds.	35.00
DAVIDSON, ALLAN, A.R.M.S.		
109.	The Bather.	75.00
DELAFIELD, MISS MARGARET, A.R.M.S.		
110.	Flowers.	30.00
111.	The Heronry near Walberswick.	40.00
DONKIN, MISS WINIFRED H., A.R.M.S.		
112.	Foo Li, a Pekingese Dog.	35.00
DOUTON, MISS ISABEL F., R.M.S.		
113.	Felicite.	105.00
114.	Miss Molly.	105.00
EADIE, MISS K. M., R.M.S.		
115.	The Defence of Guinevere (William Morris).	
116.	The Sailing of the Sword (William Morris).	
FRIEND, GEORGE TAYLOR, A.R.M.S.		
117.	Bookplate of Douglas Lorn Cameron.	
118.	Bookplate of Edward Augustus Nanton.	
GOTTSCHALK, MISS BLANCHE, R.M.S.		
119.	Blue Seas and Blue Sky.	74.00
120.	A Dream City.	74.00
KINCHLEY, MRS. EDITH M., R.M.S.		
121.	Enid and Geraint.	100.00

Canadian National Exhibition

HYDE, W. SIDNEY, A.R.M.S.	
122. Lieutenant-General Herrey in "Incroyable" Fancy Dress.	
123. "Boydy".	
LAIDMAN, MISS IDA F., A.R.M.S.	
124. Colonel Rogers, "Prince of Wales Dragoons", Canada.	210.00
125. A.F.C., a Portrait.	210.00
LEE, MISS MAY B., R.M.S.	
126. Barbara.	525.00
127. Portrait Study.	525.00
LEGGE, MISS PHYLLIS MARY, A.R.M.S.	
128. Enamelled Silver Bowl.	200.00
LINDSEY, S. ARTHUR, V.P.R.M.S.	
129. L'Amour Psychique.	135.00
MADELEY, MISS LUCY, R.M.S.	
130. Windmills and Balloons.	125
131. Mina.	75.00
MERRIFIELD, LEONARD STAMFORD, A.R.M.S.	
132. Sir Johnstone Forbes Robertson (bronze)	75.00
133. An Ideal, (bronze and ebony).	75.00
MORGAN, MISS ETHEL M., A.R.M.S.	
134. A Portrait.	50.00
NOAR, MISS EVA, R.M.S.	
135. J. Macpherson Kelley, Esq.	50.00
136. The Green Scarf.	60.00
NORRISS, MRS. BESS, R.M.S.	
137. The Mother of Edwin Rickards	100.00
138. The Old Modeller.	100.00
139. The Sleeping Child.	100.00
PARKER, MISS ELIZABETH HOSE, A.R.M.S.	
140. In Glen Sannox, Isle of Arran.	63.00
PIERCE, MISS LUCY E., A.R.M.S.	
141. The Promenade.	27.00
142. The Debutante.	27.00
POCOCK, ALFRED LYNDHURST, R.M.S.	
143. Head in precious opal, "Spirit of Calm".	100.00
144. Head in pearl, "Watching".	70.00
RAMSDEN, OMAR, R.M.S.	
145. "St. Michael", chiselled silver statuette.	74.00
146. Cigarette Box, "Sir Walter Raleigh's Ship"	53.00
147. Inkstand in beaten and repoussé silver.	53.00
148. Penholder in handwrought silver	6.50
149. Scent-bottle in silver and glass.	53.00
150. Whiskey Goblet.	53.00
TAYLOR, MISS NORAH H., A.R.M.S.	
151. Irene.	55.00
152. Marjorie.	55.00

Department of Fine Arts

THOMAS, CECIL, R.M.S.	
153. Case of Gems:—	
Crystal Carving.	105.00
Crystal carved and painted.	165.00
Cameo in onyx.	75.00
THOMSON, MISS E. GERTRUDE, R.M.S.	
154. "Lewis Carroll", author of "Alice in Wonderland".	100.00
155. "There lies Titiania".	85.00
THOMSON, W. HILL, A.R.M.S.	
156. Mrs. Gordon Stewart.	
TURNER, MRS. GERALDINE E., A.R.M.S.	
157. "Kitty", a Portrait Study.	60.00
UNDERWOOD, MISS ANN, R.M.S.	
158. "Pictures".	100.00
159. "Hold Tight!"	160.00
160. Dorothy.	79.00
WADE, ALBERT EDWARD, A.R.M.S.	
161. "Her First Fancy Dress" (vellum).	79.00
WALKER, MRS. KATE WINIFRED, A.R.M.S.	
162. Miss Dorothy Satchwell.	
163. Miss Dorothy Hunt.	
WEBB, MISS DORA, A.R.M.S.	
164. "And Joy whose haud is ever at his lips, bidding adieu".	125.00
165. A Romany.	125.00
WHITEHEAD, MISS EDITH HINDELA, A.R.M.S.	
166. Buchanan Schley, Esq.	
WILLIAMS, ALYN, P.R.M.S.	
167. The Late Lieutenant Vincent Waterfall, R.F.C.	
168. Study for Miniature.	79.00
WYON, ALLAN G., R.M.S.	
169. Case of Medals, (Silver), Institute of Mining Engineers, Quebec.	
170. Sir James Hector, K.C.M.G., F.R.S., M.D. Memorial Medal	

SPANISH PAINTINGS

CARDONA, JUAN	
171. Carmen.	3,000.00
HERMOSO, EUGENIO	
172. Una Serrana.	2,000.00
MEIFREN, ELISEO	
173. Sol de Tarde.	3,000.00
MEZQUITA, J. LOPEZ	
174. Nubes de Verano.	2,500.00
MOISES, JULIO	
175. Micaela.	1,000.00
PINAZO, JOSE	
176. Sonatina.	800.00
RAURICH, NICHOLAS	
177. Arrabal Mediterraneo.	1,400.00
SOROLLA Y BASTIDA, JOAQUIN.	
178. Viego Castellano. (Lent by the Albright Art Gallery, Buffalo, N.Y.)	
VAZQUEZ, CARLOS	
179. Charra.	800.00
VERDUGO, RICARDO	
180. Crepusculo.	600.00
ZUBIAURRE, RAMON	
181. Recogiendo La Manzana.	1,400.00



MEZQUITA, J. LOPEZ.

174. Nubes de Verano.



PINAZO, JOSE.

176. Sonatina.

SPANISH SCULPTURE

ADSUARA, J.		
182. Desnudo de Mujer (Bronze).		1,000.00
ANTONIO, JULIO, THE LATE.		
183. Gitana (Bronze).		2,400.00
CRISTOBAL, JUAN B.		
184. Torso (Bronze).		1,000.00
MATEU, RAMON		
185. Beethoven (Bronze).		600.00
PINAZO, IGNACIO		
186. Extasis (Wood).		750.00
VINCENT, CARMELO		
187. Dolorosa (Bronze).		400.00

CANADIAN PAINTINGS

ARMOUR, PHYLLIS, 25 Severn St., Toronto.	
188. Study of an Old Woman.	250.00
ATKINSON, W. EDWIN, A.R.C.A., 207 Crawford St., Toronto.	
189. Afternoon Sun.	1,000.00
190. Moonlight Shadows.	500.00
BARNES, WILFRED M., A.R.C.A., 747 St. Catherine St. W., Montreal.	
191. Where the River Dreams.	600.00
192. The Lure of Morning.	500.00
BEATTY, J. W., R.C.A., O.S.A., 25 Severn St., Toronto.	
193. In Algonquin Park.	750.00
194. A Gipsy.	600.00
195. Summer Landscape.	500.00
BELL-SMITH, F. M., R.C.A., O.S.A., R.B.C., 336 Jarvis St., Toronto.	
196. Parting Day, Canadian Rockies.	500.00
197. Wet Day, Trafalgar Square.	200.00
198. Piccadilly Circus (Night).	50.00
BRIGDEN, F. H., O.S.A., 160 Richmond St. W., Toronto.	
199. In the Lake Superior Country.	500.00
200. The Rapid.	200.00
CASSON, A. J., 806 Bloor St. W., Toronto.	
201. The Red Cup.	
202. Petunias.	25.00
CLARKE, EDITH G., 386 Berkeley St., Toronto.	
203. Decorative Design.	100.00
CUTTS, GERTRUDE SPURR, A.R.C.A., O.S.A., Port Perry.	
204. A Study of Form and Color.	175.00
CUTTS, W. M., A.R.C.A., O.S.A., Port Perry.	
205. A Woodland Stream.	
CHAVIGNAUD, GEO., Kleinberg, Ont.	
206. The Little Humber at Kleinberg.	250.00
CARMICHAEL, FRANK., O.S.A., Lansing, Ont.	
207. Coruscation.	300.00
208. Saplings.	250.00
DES CLAYES, ALICE, A.R.C.A., 360 Beaver Hall Square, Montreal.	
209. A June Evening.	175.00



BEATTY, J.W., R.C.A., O.S.A.
194. A Gipsy.



BELL-SMITH, F. M., R.C.A., O.S.A.
196. Parting Day, Canadian Rockies.



DES CLAYES, BERTHE.

211. The Load of Ice.

Canadian National Exhibition

DES CLAYES, BERTHE, 360 Beaver Hall Square, Montreal.	
210. Early Spring in Picardy.	600.00
211. The Load of Ice.	150.00
212. In Gloucester Harbor.	200.00
DRUMMOND, A., 63 Inglewood Drive, Toronto.	
213. The Beach at Ogunquit.	175.00
DE BELLE, CHARLES E., A.R.C.A., 202 Dupuis Ave., Montreal.	
214. A Snowy Landscape.	250.00
215. The Three Graces.	250.00
EARLE, PAUL B., 172 Edgehill Road, Westmount.	
216. A Peaceful Valley.	350.00
217. Birch Trees, Autumn.	350.00
ELLIOTT, MRS. J. E., 69 Bloor St. E., Toronto.	
218. Polly and the Chrysanthemums.	300.00
219. Grandmother's Christening Bowl.	100.00
EMODI, A. J., 125 Simcoe St., Toronto.	
220. Shadows.	150.00
FLEMING, A. M., 69½ King St., Chatham, Ont.	
221. Early Snow.	150.00
FORD, HARRIET, O.S.A., "Drift", Marlow, Bucks., England.	
222. Quebec from across the St. Charles River	35.00
223. Grey Houses.	25.00
FORBES, KENNETH KEITH, c-o Major S. Forbes, Rosedale Barracks, Toronto.	
224. Summer Day.	200.00
FOSBERY, ERNEST, A.R.C.A., O.S.A., 197 Sparks St., Ottawa.	
225. Affy, Daughter of the Artist.	750.00
FORSTER, J. W. L., O.S.A., 27 Wellesley St., Toronto.	
226. Sir Wm. Gage.	
GAGEN, ROBT. F., R.C.A., O.S.A., 14 Elm St., Toronto.	
227. Along the Cliffs.	500.00
228. Gray Day, Monhegan.	600.00
229. Cliffs from the Sea.	600.00
GRAHAM, JAMES L., A.R.C.A., 255 Bleury St., Montreal.	
230. Interior of Church of St. Ouen, Rouen.	135.00
231. Normandy Pasture.	160.00
GRIER, E. WYLY, R.C.A., O.S.A., 771 Yonge St., Toronto.	
232. Hugh Blain, Esq.	
233. The Cameo.	500.00
GRUPPE, CHAS. P., 106 W. 55th St., New York, N.Y.	
234. "Gossip"—Katwyk, Holland.	300.00
235. The Woodcutters.	300.00
GAGNON, CLARENCE A., R.C.A., Montreal.	
236. The Pond in October.	700.00
237. A Silent Stream of the North.	500.00



EARLE, PAUL B.
216. A Peaceful Valley.



GAGEN, ROBT. F., R.C.A., O.S.A.
228. Gray Day Monhegan.

Department of Fine Arts

HAINES, FRED. S., A.R.C.A., O.S.A., Thornhill, Ont.		
240.	Morning on Gull River.	500.00
241.	Changing Weather.	350.00
HALLIDAY, F. R., 66 Bond St., Toronto.		
243.	The Little White House.	150.00
HARRIS, LAWREN, O.S.A., 25 Severn St., Toronto.		
244.	Grey Day, North Shore Lake Superior.	
245.	Elevator Court, Halifax.	
246.	In the Ward.	
HEALEY, (MISS) MARY, 906 Waterloo St., London, Ont.		
247.	Passing Showers.	40.00
HUNTLEY, WALTER E., 167 Wellesley St., Toronto.		
248.	Autumn Morning, Manitoba.	175.00
HOLMES, ROBERT, R.C.A., P.O.S.A., 24 Isabella St., Toronto		
249.	Canadian Anemones.	100.00
JACKSON, A. Y., R.C.A., O.S.A., 25 Severn St., Toronto.		
250.	The Northland.	800.00
251.	Shoals and Islands.	600.00
252.	Spruce Country.	350.00
JEFFERYS, CHARLES W., A.R.C.A., O.S.A., York Mills, Ont.		
253.	Highlands of Ontario.	250.00
254.	Woodland Interior.	250.00
KEENE, LOUIS, Oakville, Ont.		
255.	The Opening Shot.	125.00
KALLMEYER, MINNIE, O.S.A., 94 South Drive, Toronto.		
256.	The Fruit Shop, Boothbay Harbor, Me.	350.00
257.	Summer Afternoon.	200.00
KELLY, H. R., 4 Hampton Court Apts., 18 East Ave. N., Hamilton, Ont.		
258.	Case of Miniatures.	
KERR, ESTELLE M., O.S.A., 80 Spadina Rd., Toronto.		
259.	Art Students Frolic.	200.00
260.	The Costume Ball.	200.00
KNOWLES, F. MCGILLIVRAY, R.C.A., 729 Yonge St., Toronto.		
261.	The Shades of Evening, Coast of Quebec.	1,000.00
262.	Mount Anne, Beaufre, Quebec.	250.00
KNOWLES, ELIZABETH A., MCGILLIVRAY, A.R.C.A., 729 Yonge St., Toronto.		
263.	A Visit to Father.	200.00

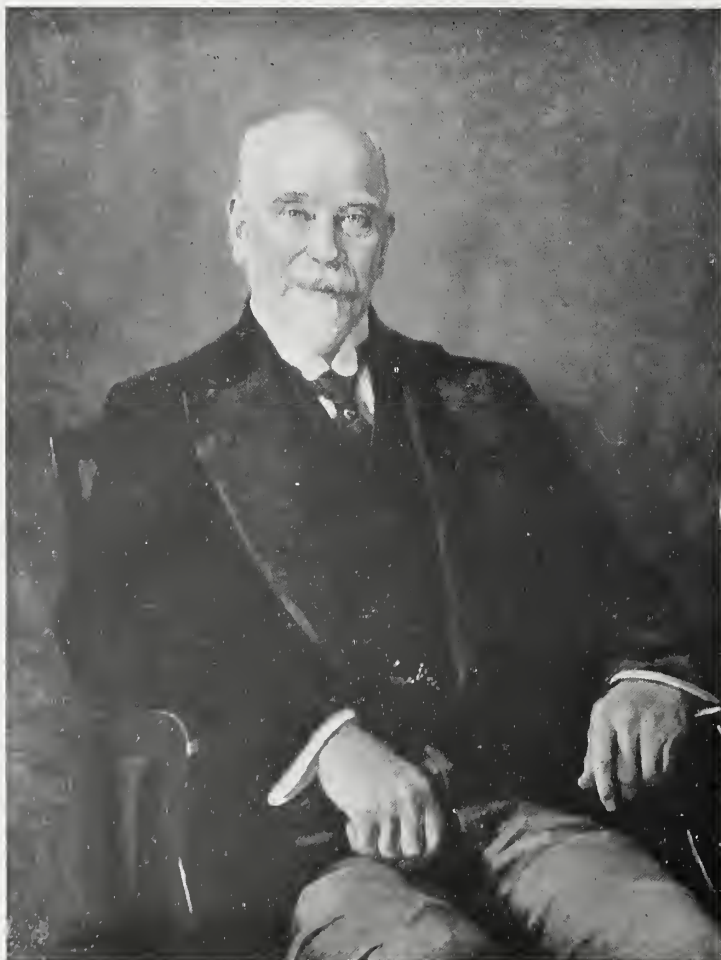

GRIER, E. WYLY, R.C.A., O.S.A.

232. Hugh Blain, Esq.



LISMER, ARTHUR, A.R.C.A., O.S.A.
267. Islands of Spruce, Algoma.

Canadian National Exhibition

LAPINE, ANDRE, A.R.C.A., O.S.A., 160 Richmond St. W., Toronto.		
264.	In the Woods.	250.00
265.	Trucking at the Bay.	300.00
266.	A Gray Day.	300.00
LISMER, ARTHUR, A.R.C.A., O.S.A., 69 Bedford Park Ave., Toronto.		
267.	Islands of Spruce, Algoma.	750.00
268.	The Red Barn.	500.00
LONG, MARION, O.S.A., 25 Severn St., Toronto.		
269.	Lantern Light.	300.00
270.	Portrait of Miss Gagen.	
271.	Daffodils.	100.00
LOVEROFF, F. N., 13 Ottawa St., Toronto.		
272.	Black Creek Winter.	500.00
273.	City Toilers.	500.00
MacDONALD, J. E. H., A.R.C.A., O.S.A., 25 Severn St., Toronto.		
274.	October Shower Gleam, Telegram Lake.	500.00
275.	Mountain Brook.	300.00
McGILLIVRAY, F. H., O.S.A., 292 Frank St., Ottawa.		
276.	Sea Shore, California.	100.00
277.	Off the Labrador Coast.	150.00
MANLY, C. M., A.R.C.A., O.S.A., 36 North St., Toronto.		
279.	A Valley by the Sea.	
MAY, H. MABEL, A.R.C.A., 434 Elm Ave., Westmount.		
280.	Canal Bank, Late Afternoon.	250.00
281.	Winter Landscape.	300.00
MARTIN, E. MAY, O.S.A., 115 Erskine Ave., Toronto.		
282.	In the Eastern Townships.	75.00
MURPHY, ROWLEY, 77 Collier St., Toronto.		
285.	Harbor Traffic—Venice.	35.00
MITCHELL, THOMAS W., O.S.A., 44 Stibbard Ave., Toronto.		
286.	The Ford.	450.00
NEWTON, LILIAS TORRANCE, 32 Lincoln Ave., Montreal.		
287.	The Crimson Scarf.	300.00
NORWELL, G. N., 40 Butterworth Bldg., Sparks St., Ottawa.		
288.	Early Winter Evening, Ottawa Valley.	75.00
289.	Spring Floods, Gatineau.	200.00
PALMER, H. S., A.R.C.A., O.S.A., 2 Bloor St. W., Toronto.		
290.	Grey Day.	200.00
291.	The Goat Farm.	450.00
292.	Early Spring.	60.00
PATERSON, DAVID McINTOSH, 165 Northcliffe Blvd., Toronto.		
293.	A Pioneer of the Lakes.	500.00
PAYNE, GORDON E., "Bonar Brae", Ingersoll, Ont.		
294.	Quiet Backwater—Muskoka.	



MITCHELL, THOMAS W., O.S.A.
286. The Ford.



NEWTON, LILIAS TORRANCE.

287. The Crimson Scarf.



NORWELL, G. N.
289. Spring Floods, Gatineau.

Canadian National Exhibition

PHILLIPS, W. J., A.R.C.A., 32 Bannerman Ave., Winnipeg.		
295.	Margaret.	50.00
296.	Mary.	50.00
REID, G. A., R.C.A., O.S.A., 62 Wychwood Park, Toronto.		
297.	At the Exhibition.	500.00
298.	The Pond.	300.00
299.	Spring (Decorative Panel).	1,000.00
RUSSELL, G. HORNE, R.C.A., 360 Beaver Hall Square, Montreal.		
300.	At Grand Manan.	400.00
301.	Grandfather.	400.00
302.	A Fresh Breeze.	400.00
RUSSEL, JOHN, Paris, France.		
303.	The Blue Glass.	3,500.00
304.	A Souvenir of Watteau.	1,500.00
SEATH, ETHEL, 329 Victoria Ave., Westmount.		
305.	On the Canal, Montreal.	150.00
SMITH, JOSHUA, R.B.A., 278 Bloor St. W., Toronto.		
306.	Portrait of Miss Lorna McLean.	
307.	Case of Miniatures.	
STAPLES, OWEN, O.S.A., 69 Hogarth Ave., Toronto.		
308.	Road through a Northern Wood.	400.00
STARK, W. R., 538 Sherbourne St., Toronto.		
309.	Yser Canal, 1917, Belgium.	100.00
310.	Village of Heyncourt, 1917.	100.00
SHEPPARD, PETER C., O.S.A., 101½ King St. W., Toronto.		
311.	Old House, Montreal.	300.00
312.	Bridge Building.	400.00
313.	Lower New York.	500.00
STEVENS, DOROTHY, O.S.A., 31 Aylmer Ave., Toronto.		
314.	Portrait of Miss J. Cargill.	
SAMPSON, J. E., O.S.A., 72 St. Leonard Ave., Toronto.		
315.	Portrait of an Artist.	
TURNER, STANLEY F., O.S.A., 150 Redpath Ave., Toronto.		
316.	Immigrants.	500.00
VARLEY, F. H., A.R.C.A., O.S.A., 11 Colin Ave., Toronto.		
317.	Character Study.	500.00
318.	A Wild Goose Sky.	500.00
WHYTE, D. MacGREGOR, The Studio, Oban, Scotland.		
319.	Digging Potatoes.	75.00
WHITE (MISS) JESSIE, 57 Albany Ave., Toronto.		
320.	Phlox.	50.00



PALMER, H. S., A.R.C.A., O.S.A.
291. The Goat Farm.



REID, G. A., R.C.A., O.S.A.

299. Spring.

Page Forty-six



VARLEY, F. H., A.R.C.A., O.S.A.
317. Character Study.



WATSON, HOMER, P.R.C.A.

326. Wood at Paradise Lake.

Department of Fine Arts

WRINCH, MARY E., A.R.C.A., O.S.A., 29 Alcina Ave., Toronto.		
321.	The Pugilists.	200.00
322.	A St. Lawrence Shore.	250.00
323.	Murray Bay Village.	200.00
WATSON, HOMER, P.R.C.A., Doon, Ont.		
324.	Red Oak.	
325.	Beech Glade.	
326.	Wood at Paradise Lake.	

CANADIAN SCULPTURE.

DAINOFF, JACOB, 182 Grange Ave., Toronto.		
327.	Prelude.	75.00
328.	The Lure.	
FOSTER, MERLE, 2 Walton St., Toronto.		
329.	Satyr (Garden Figure).	200.00
330.	Nymph (Garden Figure).	200.00
HAHN, EMANUEL, 32 Adelaide St. E., Toronto.		
331.	Statuette of Indian.	350.00
	(If Cast in Bronze).	650.00
LORING, FRANCES, A.R.C.A., O.S.A., 110 Glene Rose Ave., Toronto.		
332.	Model for a Fountain (Girl with Squirrel).	
	(Stone).	1,200.00
	(Bronze).	1,500.00
WYLE, FLORENCE, A.R.C.A., O.S.A., 110 Glen Rose Ave., Toronto.		
333.	The Pot of Basil (Stone, \$800.00), Marble,	1,000.00
334.	The Goose Girl (Bronze).	500.00
335.	Girl with Key (Bronze).	500.00

International Graphic and Applied Art

Customs duties will have to be added to the prices of some items of foreign work.

Prices in all cases do not include
frame.

ABBREVIATIONS:

- A.—Aquatint.
- C.A.—Color Aquatint.
- E.—Line etching.
- D.P.—Dry Point.
- M.—Mezzotint.
- D.—Design.
- L.—Lithograph.
- B.P.—Block print.
- P.&I.—Pen and ink.

INTERNATIONAL GRAPHIC AND APPLIED ART

ALEXANDER, W. W., Toronto.	
336. Ontario Barn. (E)	7.50
ARMISTEAD, ROBERT.	
337. The Bone of Contention. (E)	15.00
338. Setter. (E)	15.00
339. Police Dog. (E)	15.00
340. Pointer. (E)	15.00
341. English Bulls. (E)	15.00
ARMS, JOHN TAYLOR.	
342. The Gargoyle and his Quarry, Notre Dame, Paris. (E)	15.00
343. Watching the People Below, Amiens Cathedral (E)	15.00
344. Cobwebs. (E)	15.00
345. An American Cathedral. (E)	18.00
346. The Butterfly. (A)	18.00
347. Dawn. (A)	15.00
348. The "Sarah Jane". (A)	18.00
349. The Birdman. (A)	25.00
ALMOND, W. DOUGLAS	
350. 1792. (W.B.)	25.00
ACHENER, MAURICE, Paris.	
351. Les Tuileries, Paris. (E)	25.00
352. Place de la Concorde. (E)	20.00
ADDAMS, CLIFFORD, New York.	
353. Admiral's House in Amsterdam. (E)	22.50
ARMINGTON, CAROLINE H., Paris.	
354. Le Pont Neuf à la Cite, Paris. (E)	8.00
355. La Riviere, St. Gertrude, Caudebec. (E)	10.00
ADDAMS.	
356. Dreamer by the Thames. (E)	25.00
357. Westminster. (E)	25.00
358. A Soho Alley. (E)	20.00
359. Yarmouth Hospital.	35.00
AID	
360. Chateau de Coucy. (E)	12.00
361. Ferruccio—Venice. (E)	10.00
BARBOUR, M. R.	
362. Cartoon—"It Pays to Advertise". (Pencil)	25.00

Canadian National Exhibition

BEATTY, J. W.

363.	Dutch Canal, N. H. (DP)	25.00
364.	Bridge of St. Martin, Toledo. (DP)	22.00
365.	The Mill, Meadowvale. (DP)	22.00
366.	Old House, Meadowvale. (DP)	22.00
367.	Old Monastery, Toledo. (DP)	22.00
368.	Spring, Toronto Island. (DP)	18.00

BRADLEY, L.

369.	The Dredge. (DP)	12.50
370.	The Pile Driver. (DP)	7.50

BROWNE, K. E.

Front page newspaper cartoon—		
371.	“No wonder he can't catch the ball”. (P&I)	25.00
Front page newspaper cartoon—		
372.	“For public protection”. (P&I)	25.00

BURSEY, JOHN

373.	The Spirit of the Winds.	50.00
------	--------------------------	-------

BARTLETT

374.	Dal Lake Kashmir. (WB)	25.00
375.	Prayer at Sunset. (WB)	25.00
376.	Miono Matsubara. (WB)	20.00
377.	Kamakura. (WB)	15.00
378.	Surf Rider. (WB)	25.00
379.	Iwabushi. (WB)	15.00
380.	Khyber Pass. (WB)	12.00
381.	Shoji. (WB)	25.00
382.	Madura. (WB)	12.00
383.	Tartar Wall Peking. (WB)	25.00
384.	Isogo. (WB)	25.00
385.	Hawaiian Fisherman. (WB)	25.00
386.	Village Temple. (WB)	30.00

BRUNTON

387.	The Pergola. (WB)	12.00
------	-------------------	-------

BLUME

388.	Anemones. (WB)	8.00
------	----------------	------

BRENDEL

389.	Spring. (WB)	24.00
------	--------------	-------

BACON

390.	Peonies. (WB)	18.00
------	---------------	-------

BELLEROCHE

391.	Head No. 29. (L)	18.00
392.	Portrait in Shadow. (L)	33.00
393.	Head of Girl. (L)	12.00

BARKER		
394.	Ploughing in South Downs. (E)	16.50
395.	Winter in Swaledale. (E)	16.50
396.	Down Stream. (E)	16.50
397.	The Turn of the Plough. (E)	16.50
398.	Southdown Shepherd. (E)	16.50
399.	In Wensleydale. (E)	6.00
400.	Arundel Castle. (E)	16.50
BECKER		
401.	Mowers. (E)	11.00
402.	Strayed Sheep. (E)	16.50
403.	Evening. (E)	11.00
404.	Sheepdipping. (E)	11.00
BLAMPIED		
405.	Tired Farm Labourers. (E)	16.50
BLATHERWICK		
406.	Shirley Poppies. (L)	16.50
407.	Sunflower weary of Time (L)	16.50
408.	Butterflies Playground. (L)	16.50
BRANGWYN, FRANK		
409.	Man with Basket (rare) (L)	55.00
410.	Sawyer No. 2. (L)	32.50
411.	Man Drinking (rare). (L)	82.50
BATTEN, JOHN D.		
412.	Apples and Admirals (a proof in the B.M)	
BROWN, MRS. E. C. AUSTEN		
413.	The Gloaming. (WB)	16.00
414.	The Lake. (WB)	16.00
415.	The Sandy Road. (WB)	16.00
416.	Spring, Picardy. (WB)	16.00
417.	Pine Trees. (WB)	16.00
418.	The Windmill. (WB)	16.00
419.	San Giorgio, Maggiore, Venice. (WB)	20.00
BAKSTEEN, DIRK, Moll, Belgium.		
420.	La Ferme. (E)	15.00
421.	Petit Pont. (E)	8.00
422.	Village en Flandres. (E)	5.00
BREMOND, JEAN LOUIS, Paris.		
423.	La Lande.	8.00
424.	Scouts, North of France.	6.00
BARTON, LOREN		
425.	Monroe House, New York City. (E)	24.00
426.	Courtward, New Orleans. (E)	24.00
427.	In the French Quarter. (E)	24.00
428.	The Dancer. (DP)	15.00
429.	Marie. (DP)	15.00

Canadian National Exhibition

BROWN, BENJAMIN C.		
430.	Eucalypti-Edge of the Grove. (E)	10.00
431.	Eucalypti-The Fence Row. (E)	10.00
432.	Reflections, Venice. (Soft-ground in color)	20.00
433.	San Giorgio, Venice. (Soft-ground in color)	10.00
BROWN, HOWELL C.		
434.	Day of the Dance. (DP)	10.00
435.	Edge of the Desert. (DP)	10.00
436.	San Miguel Church. (DP)	5.00
BARTON, LOREN R.		
437.	Sea Wall.	15.00
438.	China Town Market.	18.00
439.	French Quarters, New Orleans.	24.00
440.	Mource House, New York City.	24.00
BURR, GEORGE E.		
441.	Through Moraine Park.	10.00
442.	Old Cottonwoods.	20.00
443.	Old Cedar and Pike's Peak.	20.00
BAUMANN, GUSTAVE		
444.	Pecos Road. (WB)	15.00
445.	Autumnal Glory. (WB)	25.00
446.	Salt Creek. (WB)	15.00
447.	Leaves Red and Green. (WB)	15.00
BROUET		
448.	Marchand de Legume. (E)	36.00
449.	Avant la Danse. (E)	36.00
BEAUFRERE		
450.	Faubourge de Toledo. (E)	18.00
451.	Les Pelerius d'Emmaus. (E)	18.00
452.	La Route de Rousbrugge. (E)	18.00
453.	Depart (Fuite en Egypte). (E)	18.00
CANTELON, W. EDGAR.		
454.	The Archevist. (Crayon)	20.00
CASSON, A. J.		
455.	Morgan's Bay. (BP)	9.50
456.	March. (BP)	9.50
457.	Autumn. (BP)	9.50
458.	Oriental Poppies. (BP)	9.50
459.	Muskoka Landscape. (BP)	9.50
460.	Pines. (BP)	9.50
CLEMENTS, MISS GABRIELLE DeV.		
461.	Bell-Tower, Taormina. (E)	20.00
462.	St. Modeste, Chartres. (E)	18.00
COATES, FREDERICK		
463.	Designs for costumes for "The Tempest" —Hart House Theatre. (Tempora)	



CASSON, A. J.
455. Morgan's Bay.

Canadian National Exhibition

CRAWFORD, BRODIE		
464.	Design for Magazine Cover. (Water Colour)	
465.	Design for Magazine Cover. (Water Colour)	
COLWELL		
466.	Elms by Lake. (WB)	18.00
467.	The Willow. (WB)	18.00
COPLEY		
468.	Ladies Listening to Music. (L)	16.50
469.	Madonna Lavoratrice. (L)	16.50
470.	Madonna Bacciata. (L)	16.50
471.	Maschia Bambino. (L)	16.50
472.	Diners. (L)	16.50
CADENHEAD		
473.	Evening in Carlyle. (L)	12.00
CHANDLER		
474.	Surry Canal. (E)	20.00
475.	Work Horses. (E)	15.00
CARBONATI, ANTONIO, Rome.		
476.	Pont Louis Phillipe, Paris.	30.00
477.	Pont de la Tournelle en demolition, Paris.	30.00
CELESTINI, CELESTINO, Florence.		
478.	Fishermen's Houses, Lake Trasameno.	45.00
479.	Bulagaoo, Perugia.	55.00
480.	Toute Lucente.	20.00
COLWELL, ELIZABETH, Chicago.		
481.	Madonna. (BP)	10.00
482.	The Bridge. (BP)	10.00
483.	Road to the Moon. (BP)	10.00
COTTON, JOHN W.		
484.	The Swan's Nest. (CA)	15.00
485.	Spring in Provence. (CA)	25.00
486.	Mountain Brook. (CA)	15.00
487.	The Oasis.	7.50
488.	San Gabriel Mission. (CA)	10.00
489.	Cascade in Sierras. (CA)	10.00
DETWILLER, FREDERICK K.		
(Wooden Shipyard War Series)		
490.	Framing Up. (L&A)	26.00
491.	The Bows. (L&A)	26.50
492.	The Sterns. (L&A)	26.00
493.	The Derrick. (L&A)	26.00
494.	Launching the Bera. (L&A)	26.00
495.	Fitting Out and Camouflage: (L&A)	26.00

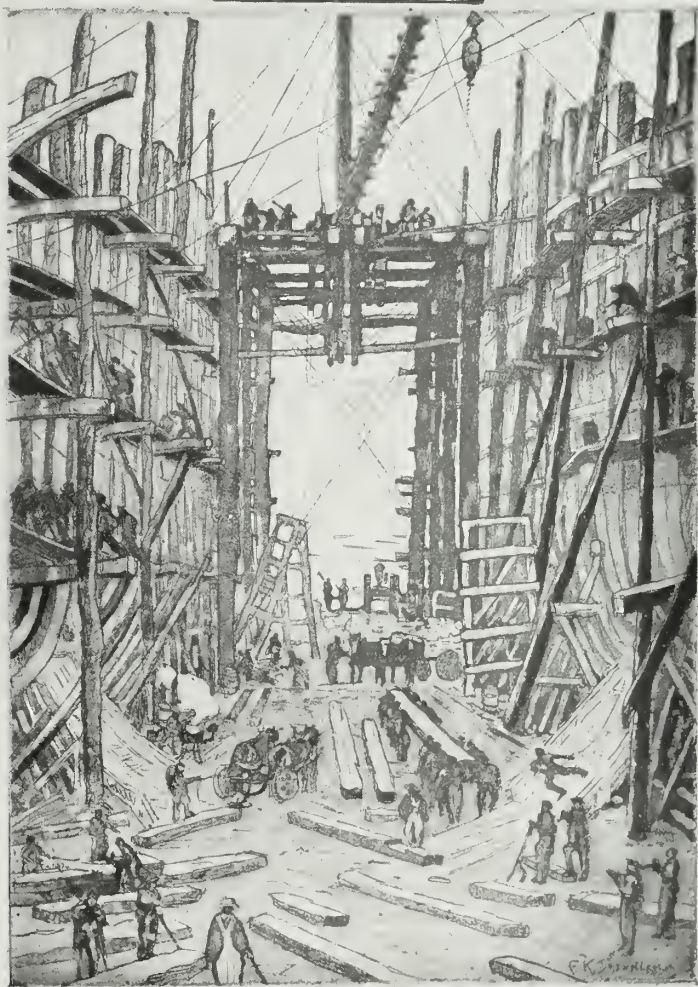

DETWILLER, FREDERICK K.
493. The Derrick.

Canadian National Exhibition

DINSMORE, E. J.

496.	"Do We Live After Death?" (Charcoal & Wash)	50.00
497.	"The Heathen Chinese". (Crayon & Wash)	50.00
498.	"Who is Who and Why?" (Crayon & Wash)	50.00
499.	"Joe Bush Understands Women". (Crayon & Wash)	50.00
500.	"A Head for Business". (Crayon & Wash)	50.00
501.	"A Head for Business". (Crayon & Wash)	50.00

DEMAIN

502.	Gloucester Schooner. (WB)	12.00
503.	Notre Dame. (WB)	12.00

DUFY

504.	The Siren. (WB)	15.00
------	-----------------	-------

DAMAINAKES, CLEO.

505.	Oak Tree. (E)	10.00
506.	The Fountain. (E)	10.00
507.	The Clothesline. (E)	10.00
508.	Scherzo. (E)	10.00
509.	Autumn. (E)	25.00
510.	Hill Top.	
511.	Moths. (SG)	6.00

DAWSON, EDITH B.

512.	Siberian Crab Apples. (A)	10.00
513.	Alpine Violas. (A)	10.00
514.	By the Sussex Downs. (A)	12.50

DEANE, MIRIAM.

515.	Boats. (WB)	10.00
516.	Chauviere. (WB)	15.00
517.	The Green Shutters. (WB)	10.00
518.	The Pump. (WB)	10.00
519.	Marketing. (WB)	15.00
520.	Homewards. (WB)	10.00

DEY, MUKUL CHANDRA, Calcutta.

521.	Calcutta. (E)	7.00
522.	On the Ganges. (E)	5.00

DUFF, J. R. K., London.

523.	High Tide. (E)	21.00
------	----------------	-------

DOOLITTLE, H. L.

524.	Utah Hills. (A)	15.00
------	-----------------	-------

DOOLITTLE

525.	Santa Barbara Mission. (E)	12.00
526.	Mission Road, Santa Barbara. (E)	10.00
527.	The Ruined Altar. (E)	8.00
528.	Corner of San Fernando Mission. (E)	12.00

International Graphic Art

EBY, KERR

529. Rough Going. (DP)	50.00
530. A Kiss for the Kaiser. (DP)	42.00
531. Machine Guns. (E)	36.00
532. The Cooper Shop. (E)	26.00
533. Rue Dominique Conte. (E)	26.00
534. Artillery Train. (E)	28.00

EDWARDS, GEORGE WHARTON.

535. Title page for Belgium. (Water Colour & Crayon)	150.00
536. The Porte de Hal, Brussels. (Water Colour & Crayon)	150.00

ELLIS.

537. The Shower (rare). (L)	22.00
538. The Visitors. (L)	11.00
539. Game of Marbles. (L)	6.00
540. Bouquet. (L)	16.00

ELIAS, ARTHUR E.

541. Mural Decoration Sketch.	100.00
542. Mural Decoration Sketch.	100.00

FRITZ.

543. Seashore Fun. (WB)	10.00
-------------------------	-------

GEE, EDMUND F., Toronto.

544. Portrait from Sketch Book. (Pencil)	
545.—Ballet Girl. (E).	

GOLDTHWAITE, ANNE, New York.

546. At Montmartre. (E)	20.00
547. Carnival. (DP)	20.00
548. Door of the Bal Bullier, Paris. (E)	15.00
549. Negro Women at a Fountain. (E)	12.00
550. The Letter. (E)	5.00
551. October. (E)	5.00

GABAIN

552. Pierrot Infidele. (L)	16.50
553. The Fireside. (L)	16.50
554. Lady Trees. (L)	16.50
555. The Elm and the Ash. (L)	16.50
556. Si l'amour. (L)	16.50

GEARHART, FRANCES H., Los Angeles, Calif.

557. Coming Rain. (BP)	10.00
558. High Skies. (BP)	12.00
559. Curving Shore. (BP)	15.00
560. Carmel Bay. (BP)	10.00
561. The Pool. (BP)	15.00

Canadian National Exhibition

GEARHART, MAY, Los Angeles, California.

562. Two Gentlemen of Xochilmilco. (Soft-ground in color)	10.00
563. Red Shawl. (Soft-ground in colour)	5.00
564. Flower Market. (Soft-ground in colour)	10.00
565. Cypress on Point Lobos. (Soft-ground in colour)	10.00

GREGORY, ROBERT, England.

566. Cambridge Doorway. (E)	6.00
567. The Strawstack. (E)	6.00

HAINES, FRED. S.

568. House at Kingston. (CA)	25.00
569. On Gull River. (CA)	28.00
570. The River Bank. (CA)	25.00
571. Turtle Lake. (CA)	15.00
572. Elms, Bolton. (CA)	15.00

HARVEY, ERIC, Toronto.

573. Drink Cocoa for Breakfast. (Tempera)	100.00
574. "See Canada". (Tempera)	60.00

HEATHCOTE, E. T., Toronto.

575. Man's Head. (Crayon)	10.00
576. 75th Battalion at Vimy Ridge (Crayon & Wash)	35.00

HORTEN, EARL, Philadelphia, Pa.

577. Rouen Cathedral (E)	15.00
578. Antique Shop, Nantuckeet. (E)	18.00
579. Naples Tenements. (E)	15.00
580. Naples Street. (E)	15.00
581. Roof Tree Inn. (E)	15.00
582. Yiddish Junk Shop. (E)	18.00

HOPKINS

583. Waterfall. (WB)	20.00
----------------------	-------

HELD

584. Bygone Days. (WB)	10.00
585. Friendship of Salem. (WB)	10.00
586. Success to the Peggy. (WB)	10.00
587. Bonetta Salem. (WB)	15.00

HAMILTON

588. Some Emotions and a Moral. (L)	27.50
589. Sarah. (L)	16.30

HARTRICK

590.	Dance of the Gagheera. (L)	16.50
591.	Saxon Tower Deerhurst. (L)	11.00
592.	The Widower. (L)	11.00
593.	Betsy. (L)	11.00
594.	The Little Smithy. (L)	11.00
595.	Joseph Pennell. (L)	11.00
596.	Man on the Hill. (L)	16.50
597.	Crusaders Tomb. (L)	16.50
598.	The Dance to the Sun. (L)	22.00
599.	The Forges. (L)	16.50

HENDERSON, ELSIE

600.	Leopard Killing Parrot. (L)	16.50
601.	Jaguar. (L)	16.50

HOPE

602.	Fruit Stall. (L)	16.50
603.	Tambour Battant. (L)	16.50

HUTTON

604.	Village under Snow. (L)	16.50
605.	In Kensington Gardens. (L)	16.50
606.	The Trespasser. (L)	13.00
607.	Venice. (L)	16.50
608.	Porta della Paglia. (L)	8.00

HASSAM, CHILDE, New York.

609.	St. Thomas. (L)	25.00
610.	Return of Fleet. (L)	30.00
611.	Bathing Beach. (L)	30.00
612.	End of Court. (L)	30.00
613.	Mrs. K., Knitting. (L)	30.00
614.	Heavy Surf High Tide. (E)	48.00
615.	Swimmer, Bass Rock. (E)	30.00
616.	Swimmer Model. (E)	30.00
617.	Deep Sea Bathers. (E)	48.00
618.	Church Tower, Portsmouth. (E)	36.00
619.	Old Doorway, East Hampton. (E)	48.00
620.	Old New England House. (E)	48.00
621.	Portrait. (E)	42.00
622.	East Hampton. (E)	75.00
623.	Evening, East Hampton. (E)	48.00

HASKELL, ERNEST

624.	Companion. (E)	10.00
625.	Hill of Dreams. (E)	20.00
626.	Blind Gypsy. (E)	20.00

HORTER

627.	Old Curiosity Shop. (E)	15.00
------	-------------------------	-------

Canadian National Exhibition

HUBBARD, E. HESKETH, R.O.I., A.R.W.A., London.		
628.	New Forest Gypsies.	6.00
629.	The Fair Ground.	16.00
630.	Provisioning a Dutch Hay Barge.	16.00
HASKELL		
631.	Hill of Dreams.	20.00
632.	Allegrippa Poplars.	25.00
633.	Light House Pines No. 2.	20.00
634.	Fan Tree.	20.00
635.	The Spectre.	30.00
ISENBART		
636.	Jasmine. (WB)	10.00
637.	Birches in Autumn. (WB)	12.00
638.	Path through Birches. (WB)	10.00
IRANYI, ELLA, Vienna.		
639.	Spring.	15.00
640.	Imprisoned Spring.	15.00
641.	Enchanted Forest.	15.00
JACKSON		
642.	The Front Door. (L)	16.50
JOHN, AUGUSTUS.		
643.	The Tinkers. (L)	22.00
644.	Strolling Musicians. (L)	6.00
645.	Bathers. (L)	16.50
JOHNSON, DOROTHY		
646.	Forty Thieves. (Batik)	75.00
KEITH.		
647.	Rooves. (WB)	15.00
648.	Moorings. (WB)	15.00
649.	Landscape. (WB)	15.00
650.	Landscape. (WB)	10.00
651.	Old Man. (WB)	5.00
KENT.		
652.	Blue Bird. (WB)	12.00
KERR-LAWSON		
653.	Westminster Abbey. (L)	16.50
654.	St. Martins. (L)	16.50
655.	London Bridge. (L)	16.50
656.	Temple of Vesta. (L)	16.50
657.	St. Pauls. (L)	16.50
KINNEY, Troy, New York.		
658.	Arcadia. (E)	24.00
659.	Youth. (E)	48.00

KIRKPATRICK, ETHEL	
660. The Castle Rock.	
661. Early Morning, Venice. (a proof in the B.M.) (WB)	14.00
662. Evening, Venice.	8.00
663. The Orange Seller. (WB)	7.50
664. On the Top of Harrow Hill.	
665. Marigold. (WB)	
666. St. Paul's. (WB)	7.50
667. Thames Barges (a proof in the B.M.) (WB)	17.50
668. Brixham Trawlers.	17.50
669. The Canal. (WB)	15.00
670. With Wind and Tide.	
KEELER, CHAS. B., Glendora, Calif.	
671. Bazaar of 100,000 articles.	12.00
672. Old Houses, Terre au Duc.	12.00
KEENE, LOUIS	
673. April Fool. (WC)	50.00
LAMBE, CHARLES, Toronto.	
674. Redpath Sugar advertisement. (Tempera)	25.00
675. The Chiefs. (Water color)	25.00
LAUGHLIN, J. E., Toronto.	
676. Woman's Head. (Water color)	100.00
677. Cover Dw'g Catalogue. (Tempera)	100.00
LAUR, E. L., Woodbridge, Ont.	
678. Winter in the Woods. (E)	5.00
679. Sumach. (E)	5.00
680. Old Mill. (Bloor St.) (E)	5.00
681. Winter Moon. (E)	15.00
682. Marine. (E)	12.00
LEWIS, ALLEN.	
683. The Procession. (E)	12.00
684. The Obelisk. (E)	18.00
685. La Port Guillaume (Chartres) (DP)	12.00
686. Gowanus Canal. (E)	20.00
687. Old Woman Reading. (E)	12.00
688. Man in Balcony. (E)	15.00
LEE, SIDNEY.	
689. Limestone Rock. (WB)	22.00
LANG.	
690. Turkey. (WB)	15.00
LINDENMUTH, TOD.	
691. The Wier. (WB)	25.00
LANKES.	
692. The Meeting House. (WB)	10.00
LEVY, WILLIAM AUERBACK.	
693. Molke. (E)	25.00

LAWRENSON, E. L.		
694.	The Old House. (A)	20.00
695.	In the Park. (A)	20.00
696.	The Old Bridge, Albi. (A)	25.00
697.	Millbank. (A)	20.00
LEACH, BERNARD, Japan.		
698.	Temple of Heaven, Pekin. (Soft ground)	20.00
LEVY, BEATRICE S., Chicago.		
699.	Edge of the Desert. (Colour)	18.00
700.	I will lift up mine eyes unto the hills.	24.00
LINDBORG, INGEBORG A., Stockholm.		
701.	Lola.	8.00
702.	In the Studio.	10.00
LOGAN, ROBERT F., Paris.		
703.	Notre Dame, Paris.	25.00
704.	St. Nicholas du Chardonnet, Paris.	25.00
LUM, BERTHA		
705.	Fox Woman.	40.00
706.	Three Wise Men.	50.00
707.	South Wind.	40.00
708.	Pines by the Sea.	24.00
709.	Asia.	30.00
LEHEUTRE, France.		
710.	L'Impasse Gambey.	36.00
711.	La Marne a Laguy.	56.00
MARTIN, ARTHUR, Scarboro Bluffs.		
712.	Design for Magazine Cover. (Tempera)	75.00
713.	Decoration. (Tempera)	25.00
714.	Decoration. (Tempera)	25.00
MACDONALD, M. P., Toronto.		
715.	Hauling Out. (DP)	18.00
716.	The Shipyard. (DP)	15.00
717.	Guardian of the Border. (DP)	15.00
718.	The Chief's Stronghold. (DP)	15.00
719.	Condemned Hulks. (DP)	12.50
720.	Coaling. (DP)	12.50
McLAREN, DOROTHY F.		
721.	Story Illustration. (P&I)	20.00
722.	Story Illustration. (P&I)	25.00
723.	Story Illustration. (P&I)	20.00
McLELLAN, JAMES		
724.	Decoration, "Fruits of the Earth". (WC)	
725.	Magazine Cover. (Oil)	
McARTHUR, D. C.		
726.	Portrait—Bliss Carman. (LC)	
727.	Portrait—Bliss Carman. (Pencil)	
728.	Portrait—Peter McArthur.	

International Graphic Art

McCREA, H. W.	
729. Cover Design. (Oil)	200.00
MOYER, STANLEY G.	
730. Decoration. (Pastel)	250.00
731. Portrait. (C)	
732. Portrait. (C)	
733. Portrait. (C)	
MAAS	
734. Lilacs. (WB)	12.00
735. Spring Blossoms. (WB)	15.00
736. Cherry Trees. (WB)	12.00
737. Flower Garden. (WB)	12.00
McMILLAN	
738. White Cow. (WB)	15.00
739. The Port. (WB)	15.00
MONVEL	
740. The Dressing Glass. (E)	30.00
741. Hunter's Breakfast. (E)	25.00
742. Girl with Umbrella. (E)	30.00
743. Old Woman. (E)	35.00
744. Girl Scholars. (E)	25.00
745. Rose & Black. (E)	25.00
MARIN	
746. Doorway, San Marco. (E)	10.00
MONK, W., R.E.	
747. New York from Governor's Island.	50.00
MARRIOTT, F.	
748. Chartres, France.	30.00
749. Castle of Thun, Switzerland.	30.00
MAURONER, FABIO, Venice.	
750. Cypress of Michael Angelo.	10.00
751. Fossacesia.	10.00
752. Subiaco.	15.00
MILLER.	
753. The Lagoon.	10.00
754. Yachting on the Harbor.	10.00
755. The Manger.	10.00
756. The Clothes Line.	10.00
MEILLEUR, L.	
757. Village Pres de Les Andlys.	10.00
758. Torcello.	10.00
NOWN, HERBERT R	
759. Commercial Transportation. (B&W)	85.00
760. Poster—Cigarette Glow. (T)	50.00
NICHOLS	
761. Hilltop. (WB)	15.00
NEVINSON.	
762. In the Surf. (L)	16.50

Canadian National Exhibition

NORDFELT		
763.	Begging Procession. (E)	10.00
764.	Shopping in Florence. (E)	10.00
ORR, LEWIS.		
765.	Shepherd's Hut. (E)	35.00
766.	St. Germain du Pres. (E)	40.00
PANTON, L. A. C.		
767.	Track Rehabilitation. (Colour BP)	7.00
768.	Evening. (Colour BP)	7.50
769.	Le Vieux. (Colour BP)	6.00
PEARL, HAROLD A.		
770.	City Hall, Toronto. (E)	9.00
771.	Convocation Hall, Toronto. (E)	12.00
772.	The Big Tree. (E)	12.00
773.	St. James Cathedral, Toronto. (E)	15.00
774.	On the Bay, Toronto. (DP)	9.00
775.	On the Docks, Toronto. (DP)	9.00
PHILLIPS, WALTER J., Winnipeg.		
776.	The Dock. (WB)	17.00
777.	Long Bay, Keewatin. (WB)	27.00
778.	Evening. (WB)	17.00
779.	Holiday Time. (WB)	15.00
780.	Two Lakes. (WB)	32.00
781.	Sunset, Lake of the Woows. (WB)	27.00
782.	The Island. (WB)	17.00
PATTERSON, A. M. B.		
783.	Tropical Landscape. (WB)	15.00
PATTERSON, MARGARET		
784.	Main Street. (WB)	18.00
PENNELL, JOSEPH, New York.		
785.	Base of Temple, Eleusis. (WB)	18.00
786.	The Wine Dark Sea. (WB)	18.00
787.	Sunrise over the Acropolis. (WB)	18.00
788.	Sunset in the Canyon. (WB)	18.00
789.	Lower Fall, Yosemite. (WB)	18.00
790.	Woolworth Building. (WB)	30.00
PLATT, J. E.		
791.	The Scrum. (WB)	22.50
792.	The Irish Lady, Landsend. (WB)	17.50
793.	Seenen Cove, Cornwall (a proof in the B.M.)	17.50
PARTRIDGE, ROI.		
794.	Las Gomas. (E)	25.00
795.	Live Oak and Orange. (E)	25.00
796.	House of Alvarado. (E)	8.00
797.	Mills' Hall. (E)	15.00
798.	Buena Vista.	15.00
799.	Lone Pine.	10.00
800.	Carmel Bay.	10.00

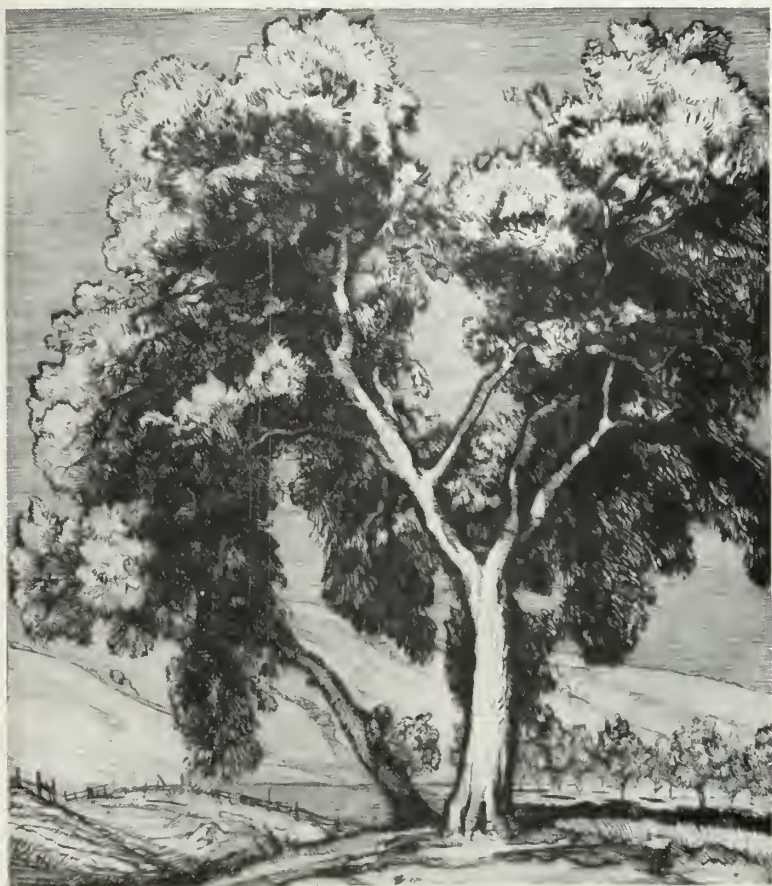

PARTRIDGE, ROI.

794. Las Gomas.

Canadian National Exhibition

PEARSON, RALPH. M.

801.	San Felipe, New Mexico. (E)	25.00
802.	House and Rock, Carmel. (E)	25.00
803.	Mountains at Llano. (E)	30.00
804.	Talpa. (E)	7.50
805.	Duran Chapel. (E)	25.00
806.	Taos Pueblo. (E)	15.00

QUINLAN, WILL J.

807.	New York Towers. (E)	20.00
808.	Broadway from Bowling Green. (E)	18.00
809.	Varick St. (E)	18.00
810.	Spanning Hell Gate. (E)	18.00

ROCHE, M. PAUL

811.	Portrait. (DP)	20.00
812.	The Curtain Call. (DP)	20.00
813.	The Song Sparrow. (DP)	18.00
814.	Pan. (DP)	10.00
815.	Ship Workers. (AE)	12.00
816.	The Antique Shop. (AE)	12.00
817.	Picnic. (Soft ground 3 plate in color)	12.00

RYERSON, MARGERY AUSTEN

819.	Johnny. (E)	15.00
820.	Brother and Sister. (E)	18.00
821.	Shawl. (A)	12.00
822.	Sound Asleep. (DP)	12.00

REDL

823.	Farmhouse. (WB)	10.00
------	-----------------	-------

RUZICKA

824.	Boston Church. (WB)	12.00
825.	Hastings on Hudson. (WB)	25.00

REISS

826.	Ex Libris. (WB)	5.00
------	-----------------	------

ROTHENSTEIN

827.	Walter Crane (rare) (L)	16.50
828.	Max Beerbohm. (L)	16.50
829.	H. G. Wells. (L)	16.50
830.	Emile Zola. (L)	16.50

RICHARDS, E. M.

831.	Kynance. (WB)	15.00
832.	Delphiniums.	
833.	Foxgloves.	

ROBBINS

834.	Hillside Cottage.	15.00
835.	Homes of Telegraph Hill.	10.00
836.	Market Street No. 2.	10.00

International Graphic Art

RICE, WM. S.

837.	Sequoia Grove.	15.00
838.	Fog on Tamalpais.	15.00
839.	Deserted Saw Mill.	15.00
840.	Wind Swept.	10.00
841.	Moonlight, Eucalypti. (BP)	
842.	Daffodils. (BP)	
843.	Palace on the Grand Canal, Venice. (BP)	5.00
844.	Mill Race, Winter. (BP)	5.00
845.	Big Water Wheel. (BP)	15.00

SMITH, LORNE K.

846.	The East Indiaman.	50.00
847.	Victims of Wanderlust.	25.00
848.	In Quest of Grub.	25.00
849.	The Road House.	25.00
850.	Eternity Cape.	10.00
851.	The Old Tavern.	15.00
852.	Towing Out.	35.00

SELLEN, HERBERT E.

853.	The Silent Dawn. (Pastel)	150.00
854.	The Apparition. (Pastel)	150.00
855.	Lieder Ohne Worte. (Tinted Silver Point)	25.00
856.	The Bathing Pool. (Pastel)	25.00
857.	Portrait of a Young Lady. (Pastel)	200.00
858.	The Forest Fire. (Pastel)	150.00

SHOPE,, HENRY B.

859.	Theatre of Marcellus, Rome. (E)	15.00
860.	Old Sugar Maple. (E)	15.00
861.	Boy and Dog. (E)	12.00
862.	Afternoon Shadows. (E)	12.00
863.	Burns Bros., New York. (E)	12.00
864.	A Coal Palace. (E)	15.00
865.	Weber, McLaughlin Co. (E)	12.00
866.	St. Germain, France. (E)	15.00
867.	Elephant. (E)	8.00

SMITH, ANDRE

868.	The River Road, Segovia. (E)	16.00
869.	The Alcantara, Toledo. (E)	18.00
870.	Court of the Nightingale. (E)	20.00
871.	Porte Notre Dame, Perpignan. (E)	16.00
873.	The White Court, Segovia. (E)	15.00
872.	The Bridge at Perpignan. (E)	16.00
874.	The Marble Screen, Albi. (E)	18.00
875.	The Gate of the Flowered Lintel. (E)	20.00

Canadian National Exhibition

STAPLES, OWEN

876.	Colour Etching, Interior St. James Cathedral. (E)	15.00
877.	Bridge at Island Park. (M)	8.00
878.	Evening Service, St. James Cathedral. (M)	5.00

STARK, W. R.

879.	On the Somme. (A)	12.00
880.	Pheasants. (A)	15.00
881.	The Lone Wolf. (A)	15.00
882.	Design of Ducks. (T)	15.00

STEVENS, DOROTHY

883.	Court of the Lions. (E)	18.00
884.	Alhambra. (E)	18.00
885.	From the Albaycin. (E)	15.00
886.	Ronda Spain. (E)	15.00

STORRS

887.	Spirit of the Wood. (WB)	40.00
------	--------------------------	-------

SALTOFF

888.	Cossacks Round a Fire. (L)	33.00
889.	Woman's Head. (L)	33.00

SHANNON

890.	The Mermaid. (L)	16.50
891.	Wayfarers. (L)	43.00
892.	Sower and Reaper. (L)	26.00

SHEPHERD

893.	The Cockerell Pen. (L)	8.00
894.	Captives. (L)	16.50

SPENCER-PRYSE

895.	The Bath. (L)	15.00
896.	Antwerp, Sept. 10, 1914. (L)	10.00
897.	Grouse Shooting. (L)	18.00

SULLIVAN

898.	Fall of Icarus. (L)	22.00
899.	Awakening of Chaos. (L)	22.00
900.	Loves of Zephyr and Flora. (L)	22.00
901.	Old Darkie. (L)	16.50

STURGIS

902.	Old French Cellist. (E)	30.00
903.	One of the Old School. (E)	20.00
904.	The Collector. (E)	30.00
905.	Rainy Day. (E)	35.00
906.	Monday Morning. (E)	30.00

SENSENEY

907.	Nocturne. (E)	30.00
------	---------------	-------

International Graphic Art

SMITH		
908.	Hemstead Plain. (E)	18.00
909.	Abbeville. (E)	24.00
910.	Caen. (E)	24.00
SHRIMPTON, A. M.		
911.	Almond Blossoms.	25.00
SEABY, A. W.		
912.	Kingfisher. (WB)	15.00
913.	Red Grouse. (WB)	17.50
914.	Owls. (WB)	12.50
915.	The Shore. (WB)	15.00
916.	The Needles (a proof in the British Museum)	
	(WB)	9.50
917.	New Forest Ponies. (WB)	7.50
918.	Albatross. (WB)	12.50
SCAMMON		
919.	Hillside Road.	5.00
920.	Sea Wall.	10.00
921.	Eucalyptus Trees No. 1.	10.00
922.	San Francisco Bay and Marin Hills.	10.00
SMITH, J. A.		
923.	Ponte della Grazie, Florence.	12.00
924.	Hempstead Plains.	15.00
925.	Beauvais Castle.	24.00
926.	Caen.	18.00
SCHNEIDER, OTTO J., Chicago.		
927.	Cathedral at Rheims.	24.00
SHERWOOD, WILLIAM A., Antwerp.		
928.	Coup de Vent.	8.00
929.	Coin du feu.	12.00
930.	Coin de chaumiere.	12.00
SPACKMAN, CYRIL S., London.		
931.	Old Queen's Head, Monmouth.	30.00
932.	Old house, Agincourt St., Monmouth.	30.00
STURGES, LEE, Chicago.		
933.	Where Nantucket Whalers Met.	10.00
934.	Fisherman's Houses, Marblehead.	12.00
935.	Bear Grass.	12.00
936.	Upper St. Mary's Lake.	15.00
SUTHERLAND, FRED., Toronto.		
937.	Orchids. (Wood engraving)	
THOMSON, WILLIAM J. Toronto.		
938.	The Paper Mill. (E)	15.00
939.	The Hillside. (E)	10.00
940.	Chippawa Power Canal. (E)	12.00
TRIVERS, C. J.		
941.	The Old Union. (E)	15.00
942.	Design for Stained Glass Window. (Water colour)	

Canadian National Exhibition

TURNER, STANLEY F., Toronto.		
943.	Chinese Player. (Color BP)	9.00
944.	Sunshine. (Color BP)	6.00
945.	Showers. (Color BP)	6.00
946.	Zinnias. (Color BP)	6.00
947.	Curtain. (E)	15.00
948.	Old St. Paul's Hall. (E)	5.00
THORPE, HALL, London, England.		
949.	A Country Bunch. (WB)	90.00
950.	Chicory. (WB)	5.00
951.	Wild Geranium. (WB)	5.00
952.	Champion. (WB)	5.00
953.	Mallow. (WB)	5.00
954.	Haymakers. (WB)	10.00
955.	Nasturtiums. (WB)	9.00
956.	Anemones. (WB)	10.00
957.	Fruit and Flowers. (WB)	12.00
958.	Cockatoos. (WB)	12.00
TUPKE-GRANDE		
959.	Swimming Ducks. (WB)	8.00
960.	On the Mugglelake. (WB)	8.00
TALLMADGE, THOMAS E., Chicago.		
961.	Steel Construction.	10.00
962.	Sugar Warehouses, New Orleans.	10.00
TELLING, ELISABETH, Chicago.		
963.	Barbara Ann. (DP)	10.00
964.	Uncle William Creech. (DP)	10.00
THOMPSON, F. LESLIE, Chicago.		
965.	Trees and Vines.	5.00
966.	Three Trees.	15.00
967.	Moonrise.	15.00
URUSHIBARA, Y., Japan.		
968.	Dawn. (WB)	17.50
969.	Lilies. (WB)	17.50
VERREES, J. PAUL.		
970.	The Lacemaker. (E)	20.00
971.	The Apse of Notre Dame (Bruges) (E)	15.00
972.	Flemish Cottage. (Soft ground plate)	18.00
973.	A Doorway, Venice. (E)	15.00
974.	Wayside Shrine, Fiesole. (E)	10.00
975.	Bridge in Bruges. (E)	10.00
976.	Market Day in Bruges. (E)	10.00
977.	The Cloud (Northern Belgium) (E)	8.00
978.	Mill near Dordrecht.	15.00
979.	Doorway, Venice.	15.00
980.	Wayside Shrine.	10.00
981.	Judgment of Paris. (WB)	8.00



TURNER, STANLEY F.
945. Showers.

Canadian National Exhibition

VANOOTEN

- | | | |
|------|--------------------------|-------|
| 982. | Les Petites Filles. (WB) | 10.00 |
| 983. | Le Bon Marche. (WB) | 12.00 |

VONDROUS, J. C.

- | | | |
|------|------------------------|-------|
| 984. | Tyn from the East. (E) | 16.00 |
|------|------------------------|-------|

VACHER, SYDNEY, Oxted, England.

- | | | |
|------|-----------------------------|-------|
| 985. | Calle Crosera, Venice. | 10.00 |
| 986. | Tomb of Mastino II, Verona. | 40.00 |

WEBER, FREDERICK T.

- | | | |
|------|---|-------|
| 987. | Autumn Fields, Long Island. (DP) | 25.00 |
| 988. | November, Long Island. (DP) | 25.00 |
| 989. | On the Flying Point Road. (DP) | 25.00 |
| 990. | October, Long Island. (DP) | 25.00 |
| 991. | At Watermill, Long Island. (DP) | 25.00 |
| 992. | Old Farm, Long Island. (DP) | 25.00 |
| 993. | October Morning, Long Island. (DP) | 25.00 |
| 994. | Aylward's Barn and Old Mackie House,
Southampton, Long Island. (E) | 18.00 |
| 995. | Rolling Country, L. I. (DP) | 25.00 |
| 996. | Halloween Time, L. I. (DP) | 25.00 |
| 997. | Rectory, Brittany. (Soft ground) | 25.00 |
| 998. | Thirion's, where Thackeray dined in the
Latin Quarter. (DP) | 18.00 |
| 999. | Gramercy Park. (Rain) (A) | 25.00 |

WOOD, W. J.

- | | | |
|-------|--------------------|-------|
| 1000. | Tired Mothers. (E) | 15.00 |
| 1001. | The Snapshot. (E) | 10.00 |
| 1002. | June. (E) | 10.00 |

WILFORD

- | | | |
|-------|--------------------------|-------|
| 1003. | Going to Market. (WB) | 10.00 |
| 1004. | Garden of the Gods. (WB) | 10.00 |
| 1005. | Wild Apple Trees. (WB) | 10.00 |
| 1006. | Blacksmith Shop. (WB) | 7.00 |
| 1006. | The Swans. (WB) | 10.00 |

WINSLOW, HENRY, London.

- | | | |
|-------|--------------------|-------|
| 1008. | St. Pauls. (E) | 18.00 |
| 1009. | London Bridge. (E) | 18.00 |

WINKLER, JOHN W.

- | | | |
|-------|------------------------------|-------|
| 1010. | Alameda. | 15.00 |
| 1011. | Wharves from Telegraph Hill. | 25.00 |
| 1012. | Awnings and Balconies. | 35.00 |
| 1013. | Ning Tong. | 20.00 |

WILKE

- | | | |
|-------|----------------------------------|-------|
| 1014. | A Narrow By-Way, Telegraph Hill. | 5.00 |
| 1015. | Telegraph Hill No. 1. | 10.00 |
| 1016. | Telegraph Hill No. 4. | 10.00 |
| 1017. | Telegraph Hill No. 3. | 10.00 |



WILFORD

1003. Going to Market.



WINKLER, JOHN W.
1012. Awnings and Balconies.

International Graphic Art

WALKER, JESSIE AITCHISON-WALKER, Paris.		
1018.	Boulo.	5.00
1019.	Shere Khan.	15.00
1020.	Out of the Night.	20.00
WINKLER, J. W., Paris.		
1021.	Ross Alley, San Francisco.	15.00
1022.	Oriental Shops, San Francisco.	20.00
1023.	Telegraph Hill, San Francisco.	50.00
1024.	Small Mission Wharf, San Francisco.	30.00
1025.	Oakland Estuary.	20.00
WINSLOW, HENRY, London.		
1026.	Rag and Bottle Sho.	20.00
1027.	Forging the Shoe.	30.00
YOUNG, C. JAC.		
1028.	At the Meadow Spring. (E)	25.00
ZORACK		
1029.	The Town. (WB)	9.00
ZARINI, E. MAZZONI, Florence.		
1030.	L'Albery Contorto.	15.00
1031.	I Cipressi sul Palatino.	15.00

SCULPTURE

1032. 3—Casts of large model for C. N. Exhibition Medal. (Plaster) Not for sale
1033. 3—Medals, reductions of above models, executed by Roden Bros. (1 silver, 1 bronze) Not for sale

ETCHINGS, DRY-POINTS, MEZZO-TINTS, WATER-COLOURS, DRAWINGS AND LITHOGRAPHS

AUSTEN, MISS WINIFRED, R.E.		
1034.	The Little Covey.	\$21.00
1035.	Widgeon in Winter.	21.00
1036.	Over the Mere.	21.00
AUSTIN, ROBERT S., A.R.E.		
1037.	The Trace Horse.	18.00
1038.	Early Spring.	18.00
BENTLEY, ALFRED, A. E.		
1039.	In Normandy. (DP)	27.00
1040.	The Firth of Forth. (DP)	27.00
BLAMPIED, S., R.E.		
1041.	The Tumble.	32.00
1042.	The Sick Man.	32.00
1043.	White Horse.	27.00
1044.	End of the Day.	21.00
BONE, MUIRHEAD		
1045.	Distant Fermo. (DP) the large plate	180.00
1046.	Ship-builders, Whiteinch. (DP)	268.00
1047.	Demolition of St. James's Hall, exterior. (DP)	530.00
1048.	The Old Jail, Glasgow. (DP)	230.00
BRANGWYN, FRANK, R.A., H.R.S.A., H.R.C.A., A.R.W.S., R.E., R.W.A.		
1049.	Breaking up H.M.S. Britannia.	95.00
1050.	Pont Marie, Paris.	95.00
1051.	Bridge, Espalion.	95.00
1052.	Notre Dame, Paris.	95.00
BROCKHURST, GERALD L.		
1053.	The Artist's Mother.	19.00
1054.	Clytie.	21.00
1055.	Amanda.	19.00
CAMERON, MISS KATHARINE, A.R.E., R.S.W.		
1056.	Bees.	37.00
1057.	Butterflies.	37.00
1058.	Edinburgh Castle.	37.00
1059.	Lochan-Nan-Rath.	27.00

International Graphic Art

CHARLTON, EDWARD W., R.E.	
1060. Poole Bridge.	16.00
1061. With Grain from 'Frisco.	15.00
DICKSEE, HERBERT, R. E. 6	
1062. Suspense.	42.00
1063. Study of Lioness.	21.00
EXLEY, J. R. G., A.R.E.	
1064. Place d'Armes, Caudebec-en-Caux, Normandy, France.	32.00
1065. Silver Duckwing, Old English Game Fowls.	32.00
FITTON, HEDLEY, R.E.	
1066. Cour du Corbeau, Strasbourg.	79.00
1067. St. Etienne du Mont, Paris.	79.00
1068. The Pantheon, Rome.	132.00
GRIGGS, F. L., A.R.A., R.E.	
1069. Palace Farm.	32.00
1070. The Ford.	42.00
HARDIE, MARTIN, R.E.	
1071. A Street in Semur.	20.00
1072. The Day's Work Done, Martigues.	20.00
HARTLEY, ALFRED, R.E., R.W.A.	
1073. Evening in Provence. (DP)	24.00
1074. Storm. (DP).	35.00
HUGGILL, H. P., A.R.E.	
1075. Puente San Martin, Toledo.	19.00
1076. The Alcazar, Segovia, Spain.	19.00
LEE-HANKEY, W., R.E., R.I., R.O.I.	
1077. Le Repas.	42.00
1078. Secrets.	42.00
1079. Pere Dachicourt.	48.00
1080. The Cloak.	53.00
LUMSDEN, E. S., R.E.	
1081. The Shrine.	35.00
1082. Low Tide.	30.00
1083. Augustus John, A.R.A.	30.00
1084. "The Name of God is Truth". (DP)	30.00
MACBETH-RAEBURN, H., A.R.E., R.E.	
1085. Sir John Sinclair, after Raeburn. (M)	116.00
1086. Dr. Nathaniel Spens, after Raeburn. (M)	116.00
McBEY, JAMES	
1087. Jerusalem. (trial II.)	105.00
1088. The Desert of Sinai, No. I, (trial III.)	90.00
1089. The Dead Sea. (trial IV.)	60.00
1090. The First Sight of Jerusalem. (trial VI.)	105.00



HARTLEY, ALFRED, R.E., R.W.A.
1074. Storm.



LEE-HANKEY, W., R.E., R.I., R.O.I.
1077. Le Repas.

Canadian National Exhibition

MacLAUGHLIN, D. S.		
1091.	Roseworthy Cottages.	32.00
1092.	The Tempest.	37.00
1093.	Life of the Thames.	37.00
1094.	La Cite, Paris.	37.00
MANNING, W. WESTLEY, A.R.E., R.O.I.		
1095.	Landing Herrings, Tarbert, Loch Fyne. (A)	32.00
1096.	The Market, Dieppe. (A)	32.00
MARPLES, George, A.R.E., A.R.C.A.		
1097.	The Jackdaw of Chartres.	21.00
1098.	Pan.	32.00
OSBORNE, MALCOLM, A.R.E., R.E.		
1099.	The Trekkers of the Plain, Salonica.	27.00
1100.	The Ford, Grbasel.	27.00
1101.	Le Puy.	32.00
1102.	Cherrac. (DP)	32.00
POTT, MISS CONSTANCE M., R.E.		
1103.	Castleton Moor.	21.00
1104.	The Twa Corbies.	16.00
RAINE-BARKER, ANTHONY		
1105.	Durham.	32.00
1106.	Sunrise on the Downs.	21.00
1107.	Three Shepherds.	21.00
1108.	Lucifer.	21.00
RAY-JONES, R., A.R.E.		
1109.	La Rue de Quatre Vents.	27.00
1110.	Self-Portrait.	27.00
RICHARDS, FRED., R.E.		
1111.	Old Masters.	
1112.	Oxford, from Hinksey Path.	27.00
ROBINSON, MISS MABEL C., A.R.E.		
1113.	The Welsh Monarch. (A)	21.00
1114.	All Souls Day at St. Paul's.	27.00
RASHBURY, HENRY, A.R.E.		
1115.	Les Baux.	25.00
1116.	Fish Market, Marseille.	19.00
1117.	St. Victor, Marseille.	19.00
SHORT, SIR FRANK, R.A. P.R.E., R.I.		
1118.	Morning Haze in Chichester Harbour. (A)	48.00
1119.	The New Moon. (A)	79.00
1120.	Moonrise on the Bure, (M)	63.00
1121.	Sheep-washing, Windsor, after J. M. W. Turner, R.A. (M)	42.00
SMART, D. I., A.R.E.		
1122.	A Country Lane.	21.00
1123.	The Old Mill.	21.00

SOPER, GEORGE, R. E.		
1124.	Evening, Zoyland.	32.00
1125.	A Sussex Barn.	32.00
SPARKS, NATHANIEL, R.E.		
1126.	Chelsea Church.	19.00
1127.	National Gallery, Trafalgar Square.	30.00
SPENCE, ROBERT, R.E.		
1128.	G. Fox at the Fire of London.	23.00
1129.	Cromwell.	23.00
SQUIRRELL, LEONARD R., R.E.		
1130.	Ebb-tide, Woodbridge. (DP)	29.00
1131.	The Harvest-Moon. (A)	24.00
1132.	The High Mill,—Sun and Storm. (M)	24.00
TAYLOR, C. W., A.R.E.		
1133.	Leigh, Essex.	11.00
1134.	Ludlow, Shropshire.	11.00
1135.	Printing.	11.00
TUSHINGHAM, SIDNEY, A.R.E.		
1136.	A Sand Castle.	24.00
1137.	Portrait of a Child. (DP)	32.00
WALCOT, W., R.E.		
1138.	The Thames.	
1139.	The Tyne.	
1140.	The Clyde.	
1141.	The Forth.	
1142.	The Mersey.	
WALKER, B. EYRE, A.R.E.		
1143.	Bidford by Night.	19.00
1144.	The River Torridge, North Devon; Thundery Weather.	19.00
1145.	Blea Tarn, Langdale, Westmoreland.	16.00
WOOLLARD, MISS DOROTHY E. G., A.R.E., A.R.W.A.		
1146.	Rye Marshes.	19.00
1147.	An Etcher.	19.00
AIRY, MISS ANNA, R.E., R.I., R.O.I.		
1148.	Autumn Frost.	79.00
1149.	The Parting Guest.	79.00
1150.	The Wind-Dancer.	265.00
1151.	Blue Bounty.	200.00
APPLEYARD, FRED.		
1152.	"On Mayday in the Morning". (Water-colour)	135.00
BATTEN, JOHN D.		
1153.	The Centaur. (Water-colour woodcut)	11.00
1154.	Aples and Admirals. (Water-colour woodcut)	11.00
BATTEN, MARY		
1155.	Magnolia. (Water-color woodcut)	11.00

Canadian National Exhibition

BELASCO, DOROTHY		
1156.	Sunday Morning in the Ghetto.	48.00
BIRCH, S. J. Lamorna, R.W.S., R.W.A.		
1157.	The Hamlet Asleep. (Water-colour)	475.00
BONE, MUIRHEAD		
1158.	Princess Mary's Wedding Procession, Westminster Abbey, (seen from the roof of the Ministry of Health)	325.00
1159.	Demolition of Old Houses.	185.00
1160.	Peace Illumination in Hyde Park, 1918.	160.00
1161.	The Pope's Garden, Rome.	265.00
BRANGWYN, FRANK, R.A., H.R.S.A., H.R.C.A., A.R.W.S. R.E., R.W.A.		
1162.	Albi. (Water-colour)	1,000.00
BROWN, MRS. E. C. AUSTEN		
1163.	Summer Night at Camiers. (Colour print)	18.00
1164.	Edinburgh Castle. (Colour print)	18.00
1165.	Autumn. (Colour print)	13.00
1166.	Evening Pasture. (Colour print)	13.00
CAMERON, KATHARINE, R.W.S., A.D.E.		
1167.	The Butterfly Bronze. (Water-colour)	200.00
1168.	Blossom (Flowering Plum). (Water-colour)	125.00
DULAC, E.		
1169.	Theseus and the Minotaur.	210.00
1170.	"On went the Chariot, &c". (Tanglewood Tales).	210.00
FLINT, W. RUSSELL, R.W.S., R.S.W.		
1171.	Garden Dianas. (Water-colour)	200.00
FORTESCUE-BRICKDALE, MISS E., R.W.S.		
1172.	Sir Launcelot. (Tennyson's Vivien)	160.00
FRENCH, MISS ANNIE		
1173.	Marauders.	90.00
1174.	Roses and Pink Bows.	60.00
GERE, CHARLES M., A.R.W.S.		
1175.	A Stone Quarry.	125.00
GILES, WILLIAM		
1176.	Twilight Glades. (Colour-print)	34.00
1177.	The Break in the Storm. (Colour-print)	34.00
1178.	The Last Glow, Vejle Fjord, Denmark. (Colour-print)	34.00
GRAY, JAMES		
1179.	Polyanthuses. (Water-colour)	84.00
GRIGGS, F. L., A.R.A., R.E.		
1180.	Palace of the Popes, Place de l'Amiraude, Avignon.	160.00
1181.	The Maypole Inn. (Pen-drawing)	79.00

HAWKSLEY, MISS D. W.	
1182. Six O'clock. (Water-colour)	315.00
HUNT, CECIL A., A.R.W.S., R.B.A.	
1183. Morning in the Bernese Alps. (Water-colour)	185.00
HUGHES-STANTON, H., R.A., P.R.W.S., H.R.S.W., R.O.I.	
1184. Slindon, looking towards Chichester. (Water-colour)	225.00
KING, CECIL	
1185. Above Bridges at Ronda. (Water-colour)	63.00
KING, MISS JESSIE M.	
1186. Lady of the Blade Poppies on Poppy Land.	79.00
1187. The Lily Pool.	63.00
1188. The Pilgrim's Progress.	100.00
1189. The Wakening Earth.	79.00
LEE-HANKEY, W., R.E., R.I., R.O.I.	
1190. Sunny Day at Beaune. (Water-colour)	325.00
NORRIS, MISS BESS, R.M.S.	
1191. Witch Balls. (Water-colour)	125.00
PATERSON, JAMES, R.S.A., R.W.S., R.S.W.	
1192. H.M.S. "Victory"—her last floating berth. (Water-colour)	400.00
PLATT, JOHN, A.R.C.A.	
1193. Rugby Football—the Scrum. (Colour woodcut)	27.00
1194. Sennen Cove, Cornwall. (Colour woodcut)	21.00
1195. The Irish Lady, Land's End. (Colour woodcut)	21.00
SPENCER-PRYSE, G.	
1196. Portrait of an Old Man. (Lithograph)	
1197. The Meet. (Lithograph)	32.00
1198. The Workroom. (Lithograph)	27.00
1199. British Indians in the grounds of a chateau in France, 1915.	32.00
RACKHAM, ARTHUR, R.W.S.	
1200. The Angler and the Dogs (Rip Van Winkle).	105.00
1201. The Saucepan (Alice in Wonderland).	315.00
ROYDS, MISS MABEL A.	
1202. Sword Grinders. (Colour woodcut)	24.00
1203. The House-top. (Colour woodcut)	24.00
SHERINGHAM, GEORGE	
1204. Panel of a thousand and one Flowers. (Painted on silk)	250.00
1205. Fan, Blue and Gold.	135.00
SHRIMPTON, MISS A. M. (Mrs. W. Giles)	
1206. Islay, Queen of the Hebrides. (Colour print)	24.00
1207. Norcia. (Colour print)	29.00
1208. The Passing of the Flowers. (Colour print)	29.00



NORRISS, MISS BESS, R.M.S.
1191. Witch Balls.

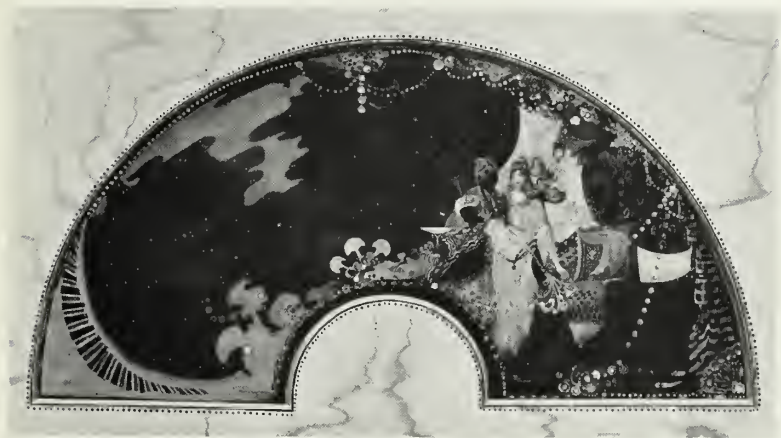

SHERINGHAM, GEORGE
1205. Fan, Blue and Gold.

Canadian National Exhibition

SMITH, A. REGINALD, A.R.W.S.		
1209.	"The End of the Fair"; Kettlewell, Yorkshire. (Water-colour)	325.00
SMITH, D. MURRAY, A.R.W.S.		
1210.	The Pixie Hill. (Water-colour)	325.00
SMYTH, MISS OLIVE CARLETON		
1211.	Suidh Feargus.	125.00
1212.	The Croon of the Seal Woman.	125.00
SOMERVILLE, HOWARD		
1213.	Joyce. (Charcoal drawing)	150.00
1214.	Muriel. (Pencil drawing)	150.00
WATSON, HARRY, A.R.W.S.		
1215.	A Sussex Landscape. (Water-colour)	300.00
WILLIAMS, M. MEREDITH		
1216.	The Lists at Carcassonne. (Water-colour)	350.00
1217.	A Tract for the Times. (Pen drawing)	100.00
WILSON, J. FREDERICK		
1218.	Liverpool Street Station, London, June 1921.	100.00

APPLIED ART

ADAMSON, MABEL		
1219.	Glove-box in ivory lacquer.	26.50
1220.	Blotting-book in red lacquer.	15.00
BLAIR, J. T. R.		
1221.	Thio Mirror.	17.50
1222.	Brass Tray.	16.00
DAVIDSON, W. A.		
1223.	Hammered Brass Blotter, Vine Design.	12.50
DAWSON, NELSON AND EDITH		
1224.	Translucent Enamel, in setting of beaten Silver on Ebony—"Saint Simon Stylites".	375.00
DIBDIN, SARA B.		
1225.	Brass Repousse Mirror.	21.00
1226.	Copper Repousse Tea-tray.	24.00
EADIE, KATE M.		
1227.	Gold bracelet, enamelled, set sapphires and pearls.	100.00
1228.	Gold earrings, set opals.	25.00
1229.	Gold earrings, set pearls.	25.00
1230.	Silver Belt Clasp, set jade and chrysoptase.	35.00
HARVEY, AGNES B.		
1231.	Round Copper Mirror Frame.	21.00
1232.	Brass Fire-screen.	21.00
HENDERSON, MARY R.		
1233.	Ink Pot. (Brass)	6.50
1234.	Cigarette Box, brass, silver-lined.	11.00

1235.	Handkerchief Box, silver-lined.	12.50
1236.	Cigarette Box, white metal, silver-lined.	10.00
1237.	Three-cornered Tray, galley.	9.00
1238.	Small Oval Tray.	6.50
HERBERT, AGNES B.		
1239.	Table-cover.	9.00
1240.	Hand-bag.	3.00
1241.	Work-bag.	3.00
1242.	Table-mat.	1.00
1243.	“	1.00
1244.	“	1.00
1245.	“	1.00
1246-1265.—	Muffin-dish, 4.50; Vase, 5.00; Fern-pot, 3.50; Sweet Dish, 3.00; Marmalade Jar, 3.50; Bowl, 3.00; Marmalade Jar, 3.00; Sweet Dish, 2.50; Sweet Dish, 2.00; Sweet Dish, 2.00; Four afternoon teacups and saucers, each, 2.50; Trinket box, 2.50; Sweet Dishes, each, 2.00; Butter-dish, 1.50; Butter-dish, 1.50; two Butter-dishes, each, 1.00.	
HUGGILL, GLADYS M. W.		
1266.	Silver Salt-cellar and Spoon.	
1267.	Silver Necklace and Pendant, set turquoise	16.00
HUNT, GEORGE EDWARD		
1268.	Bracelet, silver, set lapis lazuli and pearls	27.00
1269.	Brooch, silver enamelled, set pearl.	27.00
1270.	Bracelet, set lapis lazuli and pearl.	42.00
1271.	Brooch, silver, enamel and moonstones.	21.00
1272.	Brooch, silver, enamel and olivine.	21.00
1273.	Brooch, silver, enamel and amethysts.	21.00
1274.	Pendant, silver, set pearls, opals and garnets.	32.00
1275.	Brooch, Limoges enamel, silver-gilt, with amethysts.	27.00
1276.	Ring, silver, enamelled and set with pearls.	27.00
1277.	Chain, silver, set pink agate.	27.00
1278.	Pendant and chain, silver, set pearls and lapis lazuli.	27.00
1279.	Albert Chain, bronze, inlaid with silver and agate seal.	27.00
1280.	Cigarette Case, engraved and filled with niello, (with impression).	63.00
1281.	Pendant, silver, set pearls and garnets.	32.00
1282.	Brooch, champleve enamel; Viking Ship.	27.00
1283.	Brooch, Champleve enamel; set pearl.	27.00
1284.	Brooch, set turquoise, pearls and Mexican opals.	42.00
1285.	Brooch, silver enamelled and set with garnets and pearls.	27.00

Canadian National Exhibition

1286.	Brooch, (scarf)—silver, set pearl.	10.50
1287.	Brooch, (Scarf)—silver, set pearl.	10.50
1288.	Brooch, silver repousse, set amethyst.	10.50
1289.	Brooch, set pearl.	10.50
1240.	Pendant, silver, set pearl.	10.50
1291.	Pendant, silver, set blue agate and pearls.	10.50
1292.	Brooch, silver, set moonstones.	10.50
1293.	Pendant, silver, set enamel, jade and amethyst.	10.50
1294.	Brooch, silver, set topaz.	10.50
1295.	Brooch, silver, set pearl.	10.50
1296.	Brooch, silver, set enamel and lapis lazuli.	10.50
1297.	Brooch, silver, set turquoise matrix and pearls.	10.50
1298.	Brooch, silver, set enamel.	5.50
1299.	Brooch, silver, set enamel.	5.50
1300.	Brooch, silver, set enamel.	5.50
1301.	Pendant, silver, set enamel.	5.50
1302.	Brooch, silver, set moonstone.	5.50
1303.	Brooch, silver, set amethyst.	5.50
1304.	Brooch, silver, set blue agate.	5.50
1305.	Pair of Earrings, set turquoise matrix and pearl.	5.50
1306.	Brooch, silver, set Limoges enamel.	5.50
1307.	Ring, silver, set garnets and pearl.	10.50
1308.	Brooch, silver, set pearl.	10.50
1309.	Brooch, silver, dark blue enamel.	10.50
1310.	Brooch, silver, dark blue enamel.	10.50
1311.	Miniature Frame, silver, enamelled and set opals and pearls.	16.50
1312.	Pair of Earrings, set lapis lazuli and pearls.	10.50
LEGGÉ, PHYLLIS MARY		
1313.	Enamelled silver bowl.	200.00
LISLE, MABEL		
1314.	Long chain and pendant, green cornelian.	74.00
1315.	Necklace pendant, red cornelian.	30.00
1316.	Necklace pendant, amethyst quartz.	30.00
1317.	Pendant, Mexican opals, black opals, pearl blister, gold and silver.	50.00
1318.	Pendant, chrysoprase matrix.	29.00
1319.	Pendant, coral and moonstones.	24.50
1320.	Pendant, ablone blister and chrysoprase.	24.50
1321.	Pendant, black opal.	21.00
1322.	Fob, lapis lazuli.	16.00
1323.	Bauble, amber-incrusted chalcedony, amethyst, turquoise and green cornelian.	27.00
1324.	Hair prong, haliothis pearl and pink paste.	19.00
1325.	Bracelet, pearl and pink paste.	17.00

International Graphic Art

1326.	Brooch, white Mexican opal and amethysts.	24.00
1327.	Brooch, pearl blister.	19.50
1328.	Ring, opal, pink tourmaline, gold and silver.	40.00
1329.	Ring, pearl blister.	24.00
1330.	Ring, acquamarine quartz.	32.00
1331.	Ring, amethyst.	18.50
1332.	Earrings, crystal.	10.50
1333.	Earrings, green cornelian.	14.50
1334.	Earrings, black opal and chalcedony.	16.00
McCRAE, JOE T.		
1335.	Wool-embroidered Piano-back.	42.00
1336.	Silk-embroidered cushion.	27.00
McELWEE, BESSIE		
1337.	Gong, repousse.	28.00
1338.	Tray, repousse.	16.00
MAXWELL, MARY M.		
1339.	Lantern.	50.00
1340.	Table-stove, not for sale, but can be repeated.	23.00
MERRIFIELD, LEONARD		
1341.	An Ideal. (Bronze and ebony)	75.00
1342.	Sir Johnstone Forbes Robertson.	75.00
PARRY, G. H.		
1343.	Gold pendant, set opal.	25.00
1344.	Silver pendant, set paste.	17.50
1345.	“ “ “ pearl blister.	10.50
1346.	“ “ “ opal.	17.50
1347.	“ “ “ pearl blister.	10.50
1348.	“ “ “ pearl blister.	12.50
1349.	“ “ “ pearl blister.	7.50
1350.	“ “ “ opal.	10.00
1351.	“ “ “ amethyst.	10.00
1352.	“ “ “ pearl blister.	9.00
1353.	“ “ “ pearl blister.	9.00
1354.	“ Brooch, set Mexican opal.	10.50
1355.	“ “ “ opal.	10.50
1356.	“ “ “ opal.	9.00
1357.	“ “ “ garnet.	7.50
1358.	“ “ “ baroque pearl & fire opal	10.50
1359.	“ “ “ chrysoprase.	9.00
1360.	“ “ “ opal.	10.50
1361.	Ring, set turquoise.	10.50
1362.	Ring, set opal matrix.	10.50
1363.	Ring set, opal matrix.	10.50
PIERCE, LUCY E.		
1364.	The Promenade, enamel.	27.00
1365.	The Debutante, enamel.	27.00

Canadian National Exhibition

POCOCK, A. LYNDHURST

- | | |
|--|--------|
| 1366. Head in precious opal, "Spirit of Calm". | 100.00 |
| 1367. Head in pearl, "Watching". | 70.00 |

PRESTON, E. CARTER

- | | |
|--|-------|
| 1368. National Memorial plaque and frame (replicas) | 10.50 |
| 1369. Lead Squeeze for Royal Flying Medal. | |
| 1370. Lead Squeeze for Distinguished Flying Medal. | |
| 1371. Bronze Royal Air Force Flying Cross (Orig. silver) | |
| 1372. Bronze Distinguished Flying Cross (Orig. silver) | |
| 1373. Plaster, Oriental Chieftain's Medal (Orig. silver) | |
| 1374. Silver Sick berth petty officer's efficiency medal
(Original gold) | |
| 1375. Plaster Sick Berth petty officer's efficiency medal. | |
| 1376. Silver Bankers' Institute Medal. | |
| 1377. Lead Bankers' Institute Medal. | |
| 1378. Silver London Gas, Light & Coke Co's. Medal. | |
| 1379. London Gas, Light and Coke Co's. Medal. | |
| 1380. Silver Masonic Peace Medal. | |
| 1381. Lead Masonic Peace Medal. | |
| 1382. Silver Serena Italian Medal. | |
| 1383. Bronze Serena Italian Medal. | |
| 1384. Lead (obverse and reverse) Royal Society of
Medicine Medal (original gold). | |
| 1385. Silver Peace Medal. | 17.50 |
| 1386. Bronze Peace Medal. | 3.50 |
| 1387. Bronze Paper Knife (Egyptian) replicas. | 6.50 |
| 1388. Bronze Paper Knife (dion) replicas. | 3.50 |

RAMSDEN, OMAR

- | | |
|---|-------|
| 1389. St. Michael, chiselled silver statuette. | 74.00 |
| 1390. Cigarette Box, "Sir Walter Raleigh's Ship" in
wrought silver and enamel. | 53.00 |
| 1391. Inkstand in beaten and repousse silver. | 53.00 |
| 1392. Penholder in hand-wrought silver. | 6.50 |
| 1393. Scent bottle in silver and glass. | 53.00 |
| 1394. Whiskey goblet. | 53.00 |

RILEY, KATE E.

- | | |
|---|-------|
| 1395. Moonstone Ring, silver and gold. | 9.90 |
| 1396. Opal matrix Ring, silver and gold. | 14.00 |
| 1397. Labradorite Brooch in silver. | 6.50 |
| 1398. Moonstone and Turquoise silver and gold
brooch. | 16.00 |
| 1399. Pendant repousse figure, silver, set with
various stones. | 24.00 |
| 1400. Pendant silver and gold set with opal, rubies,
sapphire and peridot. | 27.00 |

International Graphic Art

RICHTER, GERTRUDE

1401.	Bead bag.	32.00
1402.	“ purse.	12.50
1403.	“ girdle.	23.00
1404.	“ chain.	21.00
1405.	“ chain.	27.00
1406.	“ chain.	10.00

SIMPSON, EDGAR

1407.	Silver pendant, uncut emerald.	160.00
1408.	“ pearl blister.	42.00
1409.	“ turquoises.	53.00
1410.	“ turquoise and baroque pearl.	37.00
1411.	“ moss agate.	13.50
1412.	“ and chain.	27.00
1413.	“ turquoise matrix.	18.50
1414.	“ enamel.	24.00
1415.	“ turquoise.	10.50
1416.	“ pearl blister.	8.00
1417.	Silver filigree pendant, amethyst.	8.00
1418.	“ pendant.	8.00
1419.	“ pendant.	8.00
1420.	“ brooch, amethyst.	16.00
1421.	“ “ Scotch topaz.	16.00
1422.	“ “ pearl blister.	10.50
1423.	“ “ turquoise.	8.00
1424.	“ “ turquoise matrix.	8.00
1425.	“ paper knife, serpentine.	21.00
1426.	“ ring, chrysoprase.	10.50
1427.	“ ring, chrysoprase.	10.50

STORY, ELMA

1428.	Set for five fruit plates (dessert).	9.00
1429.	Large bowl.	6.50
1430.	Toby jug.	2.50
1431.	Set of six porridge bowls, 1.00 each.	6.00

THEW, MARY R.

1432.	Flying Dutchman Brooch.	16.00
1433.	Cornelian Brooch.	10.50
1434.	Smoked topaz earrings.	16.00
1435.	Black opal and pearl cross.	32.00
1436.	Pearl blister ring.	10.50
1437.	Opal ring.	16.00
1438.	Garnet ring.	10.50
1439.	Cornelian and drop pearl pendant.	10.50
1440.	Chrysolite and amber chain.	16.00

THOMAS, CECIL W. (Case of Gems)

1441.	Crystal carving.	105.00
1442.	Crystal carved and painted.	165.00
1443.	Cameo in onyx.	75.00

Canadian National Exhibition

WATT, ELIZABETH MARY

1444.	Butterflies. (Water colour)	27.00
1445.	Fairies. (Water colour)	27.00
1446.	Moonbeams. (Water colour)	27.00
1447.	A Fairy Tale. (Water colour)	27.00
1448.	The Rose Fairy. (Water colour)	27.00
1449.	Sunbeams. (Water colour)	27.00

WILSON, MARION H.

1450.	Brass Plaque.	24.00
1451.	Brass Blotter.	14.00
1452.	Thio Vase.	14.00

WOOD, HELEN MUIR

1453.	Beaten Brass Mirror.	63.00
1454.	“ “ Tray.	13.00
1455.	“ “ Wall pocket.	13.00
1456.	“ “ Ink bottle.	13.00

WOOD, MILLICENT M. L.

1457.	“Gwen”. (Water colour)	21.00
1458.	“Yvonne”. (Water colour)	21.00

WRIGHT, ISABEL S.

1459.	Aquamarine and pearl gold and silver brooch.	27.00
1460.	Crystal necklet, with pearl.	27.00
1461.	Crystal necklet, with pearl.	19.00
1462.	Gold ring, with enamel.	29.00
1463.	Gold ring, with tourmaline.	32.00
1464.	Gold ring, with pearl and moonstone.	21.00

APPRECIATION IS DUE

MRS. BERTHA E. JACQUES, CHICAGO.

MR. HOWELL C. BROWN, LOS ANGELES.

THE PRINT ROOMS, SAN FRANCISCO.

CAPT. PERCY F. GODENRATH, OTTAWA.

THE BROWN ROBERTSON CO., NEW YORK.

Lithographs and Illustrations in the Graphic Art Building.





DUKE UNIVERSITY LIBRARIES
Catalogue of paintings and sculpture by
709.71074 T686, C357, 1922



D80020995X