和蘭 Holland.

		外國產 Foreign Produce & Manufactures.		數量 Quantities	元價 Declared Values 円 Yen
44	杜松子酒	Gin	罎 *Bottle*	24,093	4,764,800
45	オールド、トム	„ Old-tom	„	600	155,220
46	リキユール	Liqueur	„	240	68,340
47	葡萄酒	Wine	„	1,524	391,360
48	其他諸洋酒類	All other Liquors	„	584	227,940
	○				
49	セメント	Portland Cement	斤 *Catty*	84,825	421,000
50	タール及ピッチ	Tar & Pitch	„	800	16,000
	○				
51	ブラシ類	Brushes		.....	63,220
52	家具類	Furnitures		.....	25,620
53	ラムプ及同部分品類	Lamps & Parts of		.....	153,300
54	皮革器類	Leather Ware		.....	10,000
55	磁器及陶器類	Porcelain & Earthen Ware		.....	37,140
56	珠玉及金銀細貨類	Precious Stones & Jewelry		.....	6,852,700
57	其他諸有稅品類	All other Articles, Subject to Duty		.....	1,123,680
	輸入全計	Total Imports			42,017,570

西班牙 Spain.

		外國產 Foreign Produce & Manufactures.		數量 Quantities	元價 Declared Values 円 Yen
1	食物類	Provisions		.....	33,160
	○				
2	泊芙蘭	Saffron	斤 *Catty*	572	3,897,600
3	其他諸製藥類	Other Medicines & Chemicals		.....	287,840
	○				
4	水銀	Mercury or Quick-silver	斤 *Catty*	33,243	26,714,800
	○				
5	スパニス、ストライプス	Spanish Stripes	碼 *Yard*	954	628,400
	○				
6	シエリー	Sherry	罎 *Bottle*	2,590	881,320
7	同	„	瓦 *Gallon*	921	1,796,580
8	ウヰスキー	Whiskey	„	32	50,000
9	葡萄酒	Wine	罎 *Bottle*	2,700	896,860
10	同	„	瓦 *Gallon*	279	394,880
	○				
11	栓子	Corks		.....	689,460
	輸入全計	Total Imports			36,270,900

濠太剌利 Australia.

		外國產 Foreign Produce & Manufactures.		數量 Quantities	元價 Declared Values 円 Yen
1	食物類	Provisions		.....	270,740
	○				
2	文具類	Stationery		.....	6,000
	○				
3	綿メリヤス肌衣	Cotton Under-shirts & Drawers	个 *Number*	60	16,500
4	其他諸衣服及附屬品類	Other Clothing & Apparel		.....	344,040
	○				
5	鼈甲	Tortoise-shells	斤 *Catty*	36	95,000
	○				
6	羊毛	Wool	斤 *Catty*	105,687	29,660,020
7	ブランケット	Blankets	„	64	65,710
8	フラネル	Flannels	碼 *Yard*	5,355	1,168,070
9	羅紗	Woollen Cloths	„	317	218,980
	○				
10	草木及苗類	Plants, Trees & Shrubs		.....	88,220
11	其他諸有稅品類	Other Articles, Subject to Duty		.....	326,320
	輸入全計	Total Imports			32,265,500

澳地利 Austria.

		外國產 Foreign Produce & Manufactures.		數量 Quantities	元價 Declared Values 円 Yen
1	置時計掛時計類	Clocks	个 *Number*	164	415,940
2	外科器	Instruments, Surgical		.....	180,000
3	縫衣機及同部分品類	Machinery, Sewing & Parts of		.....	12,000
4	電信機及同部分品類	„ Telegraphic & Parts of		.....	60,000
5	鉄時計ノ附屬品類	Watch's Fittings		.....	27,780
	○				
6	糖菓諸類	Confectionaries & Preserves		.....	52,880
7	其他諸食物類	Other Provisions		.....	179,140
	○				
8	書籍	Books	冊 *Number*	50	40,000
9	印刷料紙	Paper, Printing	斤 *Catty*	27,196	1,575,660
10	其他洋紙類	„ Other		.....	3,607,880
	○				
11	蒋釣	Braces & Suspenders	个 *Number*	12	3,430
12	鈕釦類	Buttons, Unenumerated		.....	228,240
13	手袋	Gloves	對 *Pair*	6,630	702,610
14	帽子	Hats, Caps, &c.	个 *Number*	696	509,850
15	襟飾	Neck-ties		.....	169,710
16	足袋	Socks & Stockings	足 *Pair*	54	3,120
17	其他諸衣服及附屬品類	All other Clothing & Apparel		.....	343,940
	○				

				數量 Quantities	元價 Declared Values 円 Yen
		澳地利 Austria.			
	外國產	**Foreign Produce & Manufactures.**			
18	亞拉毘亞護謨	Arabic Gum	斤 *Catty*	1,006	805 200
19	酒石酸	Tartaric Acid	〃	5,376	2,992 200
	○				
20	玻璃器類	Glass Ware		.....	158,140
	○				
21	熟皮類	Leather, Unenumerated	斤 *Catty*	315	485 540
	○				
22	鐵器及斫具類	Utensils (including Forks, Spoons, Table-knives, &c.)		.....	296 940
23	其他諸金屬器類	Other Manufactures of Metal		.....	67 420
	○				
24	ブランケット	Blankets	斤 *Catty*	15	12 870
25	フラネル	Flannels	碼 *Yard*	3,473	713 710
26	羅紗	Woollen Cloths	〃	722	426 630
27	其他諸布帛類	All other Textile Fabrics		.....	149 180
	○				
28	巻煙草	Cigars	斤 *Catty*	150	272 860
29	其他諸製煙草類	Other Prepared Tobacco	〃	3	4 000
	○				
30	麥酒	Beer & Ale	罎 *Bottle*	9,739	1,269 900
31	ブランデイー	Brandy	〃	300	67 100
32	リキユール	Liqueur	〃	75	34 040
33	ヅエルモツツ	Vermouth	〃	4,730	1,031 240
34	ウヰスキー	Whiskey	〃	180	42 120
35	葡萄酒	Wine	〃	800	122 020
36	其他諸洋酒類	All other Liquors	〃	60	29 040
	○				
37	家具類	Furnitures		.....	445 400
38	ラムプ及同部分品類	Lamps & Parts of		.....	254 660
39	皮革器類	Leather Ware		.....	108 160
40	畫類	Pictures		.....	25 000
41	磁器及陶器類	Porcelain & Earthen Ware		.....	91 000
42	珠玉及金銀細貨類	Precious Stones & Jewelry		.....	900 000
43	化粧石鹼	Soap, Toilet		.....	219 940
44	傘	Umbrellas	个 *Number*	119	109 380
45	其他諸有稅品類	All other Articles, Subject to Duty		.....	7,829 320
	輸入全計	Total Imports			27,074 290
		加拿陀其他英領亞米利加 Canada & other British America.			
	外國產	**Foreign Produce & Manufactures.**			
1	カルトリツヂ	Cartridges		.....	34 100
2	樂器	Musical Instruments		.....	1,513 000

				數量 Quantities	元價 Declared Values 円 Yen
		加拿陀其他英領亞米利加 Canada & other British America.			
	外國產	**Foreign Produce & Manufactures.**			
3	牛酪	Butter	斤 *Catty*	699	179 100
4	乾酪	Cheese	〃	440	66 000
5	麥粉其他穀粉類	Flour of all kinds	〃	10,025	318 930
6	生菓	Fruits, Fresh		.....	412 600
7	ハム及ベーコン	Ham & Bacon	斤 *Catty*	145	27 200
8	鹽肉 (輸入ノ)	Salted Meat, in Casks	〃	187	16 000
9	其他諸食物類	All other Provisions		.....	1 12220
	○				
10	地圖及海圖	Atlases, Maps & Charts		.....	10 000
11	書籍	Books	册 *Number*	1,097	312 960
	○				
12	靴類	Boots & Shoes	足 *Pair*	302	182 560
13	衣服類	Clothing		.....	457 160
	○				
14	製藥類	Medicines, Unenumerated		.....	2,274 800
	○				
15	豆類	Beans, Peas & Pulse	斤 *Catty*	66	2 800
16	小麥	Wheat	〃	525	14 000
	○				
17	靴底皮	Leather, Sole	斤 *Catty*	815	241 500
18	其他漉皮類	〃 Other	〃	792	253 580
19	海馬牙	Sea-horse's Teeth	〃	167	116 900
	○				
20	羊毛	Wool	斤 *Catty*	361	62 600
21	ブランケット	Blankets	〃	3	4 500
	○				
22	馬	Horse	頭 *Number*	1	250 000
23	海綿	Sponges		.....	121 580
24	木材及板類	Timber, Wood & Planks		.....	18,656 200
	○				
25	家具類	Furnitures		.....	230 000
26	畫類	Pictures		.....	30 000
27	其他諸有稅品類	Other Articles, Subject to Duty		.....	240 020
	輸入全計	Total Imports			26,178 510
		露西亞 Russia.			
	外國產	**Foreign Produce & Manufactures.**			
1	帆船	Sailing Vessel	艘 *Number*	1	1,200 000
	○				
2	麥粉其他穀粉類	Flour of all kinds	斤 *Catty*	972	34 200
3	鹽魚	Salted Fish	〃	10,774	378 030

露西亞 Russia.

				數量 Quantities	元價 Declared Values 円 Yen
	外國產	Foreign Produce & Manufactures.			
4	鹹肉	Salted Meat	.....	.....	48,000
5	生菜及乾菜	Vegetables, Green or Dry	.....	.....	19,560
6	其他諸食物類	All other Provisions	.....	.....	2,513,480
	○				
7	靴類	Boots & Shoes	足 *Pair*	4	9,000
8	衣服類	Clothing	.....	.....	9,000
	○				
9	麝香	Musk	匁 *Momme*	855	267,380
	○				
10	獸骨	Bone, Animal	斤 *Catty*	35,450	211,800
11	毛皮	Furs	枚 *Number*	773	666,500
12	生牛皮	Hides, Buffalo & Cow	斤 *Catty*	23,546	3,296,560
13	生鹿皮	Skins, Deer	,,	978	160,200
14	海馬牙	Teeth, Sea-horse	,,	576	864,000
15	其他諸骨角皮牙類	All other Bones, Horns, Skins, Teeth, &c.	.....	.....	26,260
	○				
16	蠟燭	Candles	斤 *Catty*	546	97,400
17	豚脂諸類	Lard & Tallow	,,	3,250	162,500
18	石油	Oil, Kerosene	瓦 *Gallon*	225	19,680
19	其他藥料ニ非サル諸油類	,, Other (except Medicinal Use)	.....	.....	94,200
	○				
20	精製砂糖	Sugar, in Loaf, Lump, &c.	斤 *Catty*	4,557	427,000
	○				
21	羅紗	Woollen Cloths	碼 *Yard*	907	1,676,500
	○				
22	紙巻煙草	Cigarettes	.....	.....	267,000
23	其他諸製煙草類	Other Prepared Tobacco	斤 *Catty*	2,308	568,950
	○				
24	葡萄酒	Wine	罎 *Bottle*	306	56,600
25	其他諸洋酒類	Other Liquors	,,	50	12,500
26	同	,, ,,	瓦 *Gallon*	30	25,600
	○				
27	禽獣類	Animals, Unenumerated	.....	.....	12,000
28	乾鰯（肥料ノ）	Dried Sardine, for Manure	斤 *Catty*	400	6,000
29	其他諸無税品類	All other Articles, Free of Duty	.....	.....	5,500
	○				
30	船索	Cordage, for rigging	斤 *Catty*	50,812	5,968,950
31	洗濯石鹸	Soap, Washing	,,	972	64,800
	外產通計	Total Foreign Produce	.....		19,163,690
	諸有税品類（返税シタル）	Sundries, Duty Re-paid	.....	.....	1,017,100
	純計	Net Total	.....		18,146,590

露西亞 Russia.

				數量 Quantities	元價 Declared Values 円 Yen
	內國產	Japanese Produce & Manufactures.			
1	酒類	Sake	斤 *Catty*	780	36,000
2	其他諸飲食物類	Other Beverages & Provisions	.....	.....	28,000
	○				
3	衣服類	Clothing	.....	.....	20,250
4	紋巴	Cotton Flannels or Monpas	段 *Piece*	1	4,000
5	其他綿布類	Cotton Piece Goods, Other	,,	30	20,400
6	絹布類	Silk Piece Goods	,,	28	74,000
7	絹製品類	Silk Manufactures, Other	.....	.....	9,000
	○				
8	紙巻煙草	Cigarettes	.....	.....	6,000
9	葉煙草	Tobacco, Leaf	斤 *Catty*	4,930	246,500
	○				
10	洗濯石鹸	Soap, Washing	斤 *Catty*	2,921	51,000
11	鼈甲器類	Tortoise-shell Ware	.....	.....	510,300
	內產通計	Total Japanese Produce	.....		999,450
	輸入全計	Total Imports	.....		19,146,040

瑞典及諾威 Sweden & Norway.

	外國產	Foreign Produce & Manufactures.			
1	洋紙類	Paper, Unenumerated	.....	.....	685,260
	○				
2	條鐵及竿鐵（丸角平等ノ）	Iron, Bar & Rod (Round, Square, Flat, &c.)	斤 *Catty*	23,688	614,980
3	鐵螺旋釘及北杜螺旋釘類	Iron Screws, Bolts & Nuts, &c.	.....	.....	48,080
4	鋼	Steel	斤 *Catty*	79,109	3,466,990
5	鋼線	Steel Wire	,,	8,400	1,260,000
	○				
6	麥酒	Beer & Ale	罎 *Bottle*	21,600	2,386,680
7	杜松子酒	Gin	,,	48	12,000
8	其他諸有税品類	All other Articles, Subject to Duty	.....	.....	1,370,060
	輸入全計	Total Imports	.....		9,844,050

葡萄牙 Portugal.

	外國產	Foreign Produce & Manufactures.			
1	食物類	Provisions	.....	.....	5,000
	○				
2	ブランデー	Brandy	罎 *Bottle*	24	11,000
3	葡萄酒	Wine	,,	2,558	1,328,660
4	同	,,	瓦 *Gallon*	323	500,940
	輸入全計	Total Imports	.....		1,845,600

				數量 Quantities	元價 Declared Values 円 Yen
		秘露 Peru.			
		外國產 **Foreign Produce & Manufactures.**			
1	規那皮	Cinchona or Peruvian Bark	斤 *Catty*	6,836	1,101 000
	○				
2	鐵器類	Iron Ware		.....	15 500
3	其他諸有稅品類	All other Articles, Subject to Duty		.....	68 040
	輸入全計	Total Imports			1,184 540
		土耳其 Turkey.			
		外國產 **Foreign Produce & Manufactures.**			
1	洋紙類	Paper, Unenumerated		.....	376 900
	輸入全計	Total Imports			376 900
		其他諸國 Other Countries.			
		外國產 **Foreign Produce & Manufactures.**			
	兵器類	Arms & Munition of War :—			
1	小銃	Muskets	挺 *Number*	119	259 600
2	カルトリッヂ	Cartridges		.....	61 000
3	縫衣機及同部分品類	Sewing Machinery & Parts of		.....	20 000
4	外科器	Surveying Instruments		.....	20 000
	○				
5	飲料諸類	Beverages		.....	118 980
6	珈琲	Coffee	斤 *Catty*	2,476	653 580
7	生菓	Fruits, Fresh		.....	4 000
8	胡椒	Pepper	斤 *Catty*	70	5 600
9	食鹽	Salt		.....	45 000
10	其他諸食物類	All other Provisions		.....	249 200
	○				
11	書籍	Books	冊 *Number*	1,756	1,660 280
	○				
12	手袋	Gloves	對 *Pair*	7	16 000
13	縫飾料品類	Trimmings		.....	637 600
14	其他諸衣服及附屬品類	All other Clothing & Apparel		.....	1,800 000
	○				
15	規那皮	Cinchona or Peruvian Bark	斤 *Catty*	20,023	3,584 500
16	其他諸藥材類	Other Drugs		.....	231 000
	○				
17	栲皮	Mangrove Bark	斤 *Catty*	81	1 200
18	蘇木	Sapan-wood	〃	2,025	60 600
19	其他諸染料類	All other Dyes		.....	571 040
	○				
20	屑硝子及粉硝子	Glass, Broken & Powder	斤 *Catty*	12,915	161 000
		諸國 Other Countries.			
		外國產 **Foreign Produce & Manufactures.**			
21	硝子器類	Glass Ware		.....	1,457 840
	○				
22	毛皮	Furs	枚 *Number*	37	1,426 000
23	象牙	Teeth, Elephant	斤 *Catty*	250	711 180
24	一角牙	〃 Narwhal	〃	1,098	2,502 170
25	鼈甲	Tortoise-shells	〃	1,518	8,390 100
26	其他諸骨角皮牙類	All other Bones, Horns, Skins, Teeth, &c.		.....	101 440
	○				
27	故鉄	Iron, Old	斤 *Catty*	76,342	883 000
28	鉄線索	Iron Wire Rope	〃	2,130	198 300
29	故鉄線索	〃 〃 〃 Old	〃	49,800	597 600
30	鉄錨及鉄鏈	Anchors & Chain Cables		.....	1,600 000
31	鉄器類	Iron Ware		.....	50 000
	○				
32	鍍金銀器類	Electro-plated Ware		.....	10 000
33	故亜鉛	Zinc, Old	斤 *Catty*	48,748	1,546 600
34	其他諸金屬及金屬器類	All other Metals & Manufactures of		.....	49 480
	○				
35	獣脂諸類	Lard & Tallow	斤 *Catty*	589	18 260
36	油類	Oil, Unenumerated		.....	20 000
	○				
37	糖蜜及糖水	Molasses & Syrup	斤 *Catty*	300	2 260
	○				
38	地氈類	Carpets, Unenumerated		.....	140 000
39	窓帷類	Curtains		.....	49 000
40	檯衣類	Table Cloths, Unenumerated	枚 *Number*	2	15 000
41	旅氈	Travelling Rugs	〃	200	650 000
42	其他諸布帛類	All other Textile Fabrics		.....	69 840
	○				
43	巻煙草	Cigars	斤 *Catty*	1,099	3,985 510
44	紙巻煙草	Cigarettes		.....	100 000
45	其他諸製煙草類	All other Prepared Tobacco	斤 *Catty*	50	20 000
	○				
46	麥酒	Beer & Ale	瓦 *Gallon*	36	19 800
47	リキユール	Liqueur	罎 *Bottle*	24	30 000
48	ラム	Rum	〃	264	78 420
49	葡萄酒	Wine	瓦 *Gallon*	66	40 410
	○				
50	石炭	Coal	噸 *Ton*	25	125 000
51	海綿	Sponges		.....	161 600
52	木材及板類	Timber, Wood & Planks		.....	167 520
	○				

(17) 輸入國別 Imports from Various Foreign Countries.

	諸國 Other Countries.		數量 Quantities	元價 Declared Values 円 Yen
	外國產	Foreign Produce & Manufactures.		
53	船索	Cordage, for rigging ..... 斤 *Catty*	65	8 000
54	塞子	Corks	.....	1,573 840
55	家具類	Furnitures	.....	1,062 000
56	畫類	Pictures	.....	606 000
57	其他諸有稅品類	All other Articles, Subject to Duty	.....	5,256 700
	輸入全計	Total Imports		43,886 580

	汽船 STEAMERS.		橫濱 YOKOHAMA. 艘 No.	噸 Ton.	乘員 Cws.	神戶 KOBE. 艘 No.	噸 Ton.	乘員 Cws.	大阪 OSAKA. 艘 No.	噸 Ton.	乘員 Cws.	長崎 NAGASAKI. 艘 No.	噸 Ton.	乘員 Cws.
	有貨	With Cargoes.												
1	日本	Japanese	2	2,417	63	7	3,801	240	.....	.....	.....	91	109,877	7,405
2	白耳義	Belgian	.....	.....	.....	1	558	18	.....	.....	.....	.....	.....	.....
3	英吉利	British	101	188,957	6,577	44	63,076	1,883	.....	.....	.....	63	90,121	3,974
4	丁抹	Danish	6	4,237	145	.....	.....	.....	.....	.....	.....	4	3,072	100
5	佛國西	French	1	2,662	45	26	40,039	2,928	.....	.....	.....	.....	.....	.....
6	獨逸	German	34	46,020	1,700	11	7,048	245	.....	.....	.....	87	60,368	1,961
7	諾威	Norwegian	1	1,150	24	.....	.....	.....	.....	.....	.....	1	1,337	31
8	露西亞	Russian	.....	.....	.....	.....	.....	.....	.....	.....	.....	11	15,664	878
9	北米合衆國	United States of America	40	90,497	4,642	.....	.....	.....	.....	.....	.....	.....	.....	.....
	計	Total	185	335,940	13,196	89	114,522	5,314	.....	.....	.....	257	280,439	14,352
	無貨	In Ballast.												
1	日本	Japanese	.....	.....	.....	1	465	32	.....	.....	.....	50	29,625	1,697
2	白耳義	Belgian	.....	.....	.....	.....	.....	.....	.....	.....	.....	3	1,674	54
3	英吉利	British	.....	.....	.....	.....	.....	.....	.....	.....	.....	56	67,941	2,009
4	支那	Chinese	.....	.....	.....	.....	.....	.....	.....	.....	.....	.....	.....	.....
5	朝鮮	Corean	.....	.....	.....	.....	.....	.....	.....	.....	.....	3	711	74
6	丁抹	Danish	.....	.....	.....	.....	.....	.....	.....	.....	.....	9	6,912	225
7	和蘭	Dutch	1	210	12	.....	.....	.....	.....	.....	.....	1	87	16
8	佛蘭西	French	.....	.....	.....	.....	.....	.....	.....	.....	.....	6	15,973	306
9	獨逸	German	.....	.....	.....	1	919	23	.....	.....	.....	104	71,043	2,246
10	諾威	Norwegian	.....	.....	.....	.....	.....	.....	.....	.....	.....	37	46,976	1,005
11	露西亞	Russian	.....	.....	.....	.....	.....	.....	.....	.....	.....	13	18,601	1,255
12	北米合衆國	United States of America	.....	.....	.....	.....	.....	.....	.....	.....	.....	1	79	9
	計	Total	1	210	12	2	1,384	55	.....	.....	.....	285	259,922	8,896
	通計	Total S. S.	186	336,150	13,208	91	115,906	5,369	.....	.....	.....	540	540,361	23,248
		帆船 SAILING VESSELS.												
	有貨	With Cargoes.												
1	日本	Japanese	.....	.....	.....	.....	.....	.....	3	242	22	3	619	31
2	同	〃 (日本形 Junk)	.....	.....	.....	1	82	10	.....	.....	.....	6	159	31
3	英吉利	British	20	15,262	331	10	11,559	178	.....	.....	.....	8	6,831	147
4	丁抹	Danish	1	210	8	.....	.....	.....	.....	.....	.....	.....	.....	.....
5	獨逸	German	8	3,413	97	2	960	25	.....	.....	.....	1	460	11
6	伊太利	Italian	.....	.....	.....	1	902	15	.....	.....	.....	.....	.....	.....
7	諾威	Norwegian	1	272	7	.....	.....	.....	.....	.....	.....	.....	.....	.....
8	北米合衆國	United Stated of America	17	20,652	378	7	11,477	158	.....	.....	.....	3	4,697	
	計	Total	47	39,889	821	21	24,980	386	3	242	22	21	12,766	289
	無貨	In Ballast.												
1	日本	Japanese	.....	.....	.....	.....	.....	.....	.....	.....	.....	26	11,454	531
2	同	〃 (日本形 Junk)	.....	.....	.....	.....	.....	.....	.....	.....	.....	.....	.....	.....
3	勃利思亞	Bolivian	.....	.....	.....	.....	.....	.....	.....	.....	.....	2	642	23
4	英吉利	British	3	2,665	64	.....	.....	.....	.....	.....	.....	3	1,245	40
5	獨逸	German	.....	.....	.....	.....	.....	.....	.....	.....	.....	1	35	9
6	露西亞	Russian	.....	.....	.....	.....	.....	.....	.....	.....	.....	32	13,376	603
	計	Total	3	2,665	64	.....	.....	.....	.....	.....	.....	53	26,142	892
	通計	Total Sail	50	42,504	885	21	24,980	386	3	242	22	593	506,503	24,140
	汽帆全計	Grand Total	236	378,654	14,093	112	140,886	5,755	3	242	22	593	506,503	24,140

日本形ノ噸數八十石一噸ノ換算ナリ　*A Junk Ton is calculated as equal to 10 koku.*

	函館 HAKODATE. 艘 No.	噸 Ton.	乘員 Cws.	新潟 NIIGATA. 艘 No.	噸 Ton.	乘員 Cws.	下關 SHIMONOSEKI. 艘 No.	噸 Ton.	乘員 Cws.	博多 HAKATA. 艘 No.	噸 Ton.	乘員 Cws.	厳原 IDZUGAHARA. 艘 No.	噸 Ton.	乘員 Cws.	合計 TOTAL. 艘 No.	噸 Ton.	乘員 Cws.	
	1	433	50	.....	.....	.....	.....	.....	.....	.....	.....	.....	18	15,381	1,034	119	131,909	8,792	1
	.....	.....	.....	.....	.....	.....	.....	.....	.....	.....	.....	.....	.....	.....	.....	1	558	18	2
	.....	.....	.....	.....	.....	.....	.....	.....	.....	.....	.....	.....	.....	.....	.....	208	342,154	12,484	3
	.....	.....	.....	.....	.....	.....	.....	.....	.....	.....	.....	.....	.....	.....	.....	10	7,309	245	4
	.....	.....	.....	.....	.....	.....	.....	.....	.....	.....	.....	.....	.....	.....	.....	27	42,701	2,973	5
	.....	.....	.....	.....	.....	.....	.....	.....	.....	.....	.....	.....	.....	.....	.....	132	113,496	3,909	6
	.....	.....	.....	.....	.....	.....	.....	.....	.....	.....	.....	.....	.....	.....	.....	2	2,487	55	7
	.....	.....	.....	.....	.....	.....	.....	.....	.....	.....	.....	.....	.....	.....	.....	11	15,664	878	8
	.....	.....	.....	.....	.....	.....	.....	.....	.....	.....	.....	.....	.....	.....	.....	40	90,497	4,642	9
	1	433	50	.....	.....	.....	.....	.....	.....	.....	.....	.....	18	15,381	1,034	550	746,715	33,946	
	.....	.....	.....	.....	.....	.....	1	7	4	.....	.....	.....	.....	.....	.....	52	30,397	1,733	1
	.....	.....	.....	.....	.....	.....	.....	.....	.....	.....	.....	.....	.....	.....	.....	3	1,674	54	2
	8	9,551	218	.....	.....	.....	.....	.....	.....	.....	.....	.....	.....	.....	.....	64	77,495	2,227	3
	3	2,443	146	.....	.....	.....	.....	.....	.....	.....	.....	.....	.....	.....	.....	3	2,443	146	4
	.....	.....	.....	.....	.....	.....	.....	.....	.....	.....	.....	.....	.....	.....	.....	3	711	74	5
	.....	.....	.....	.....	.....	.....	.....	.....	.....	.....	.....	.....	.....	.....	.....	9	6,912	225	6
	.....	.....	.....	.....	.....	.....	.....	.....	.....	.....	.....	.....	.....	.....	.....	2	297	28	7
	1	555	41	.....	.....	.....	.....	.....	.....	.....	.....	.....	.....	.....	.....	6	15,973	306	8
	1	1,367	27	.....	.....	.....	.....	.....	.....	.....	.....	.....	.....	.....	.....	106	72,517	2,200	9
	.....	.....	.....	.....	.....	.....	.....	.....	.....	.....	.....	.....	.....	.....	.....	38	48,343	1,032	10
	.....	.....	.....	.....	.....	.....	.....	.....	.....	.....	.....	.....	.....	.....	.....	13	18,601	1,255	11
	13	13,919	412	.....	.....	.....	1	7	4	.....	.....	.....	.....	.....	.....	1	79	9	12
	14	14,352	462	.....	.....	.....	1	7	4	.....	.....	.....	18	15,381	1,034	350	1,022,157	43,315	
	.....	.....	.....	.....	.....	.....	96	7,733	698	.....	.....	.....	.....	.....	.....	102	8,594	751	1
	.....	.....	.....	.....	.....	.....	105	1,861	426	19	166	62	111	1,359	415	242	3,627	944	2
	3	651	67	.....	.....	.....	.....	.....	.....	.....	.....	.....	.....	.....	.....	41	34,306	723	3
	.....	.....	.....	.....	.....	.....	.....	.....	.....	.....	.....	.....	.....	.....	.....	1	240	8	4
	.....	.....	.....	.....	.....	.....	.....	.....	.....	.....	.....	.....	.....	.....	.....	11	4,833	135	5
	.....	.....	.....	.....	.....	.....	.....	.....	.....	.....	.....	.....	.....	.....	.....	1	902	15	6
	1	49	24	.....	.....	.....	.....	.....	.....	.....	.....	.....	.....	.....	.....	1	272	7	7
	4	703	91	.....	.....	.....	201	9,594	1,124	19	166	62	111	1,359	415	428	86,649	3,210	8
	.....	.....	.....	.....	.....	.....	.....	.....	.....	.....	.....	.....	.....	.....	.....	26	11,454	531	1
	1	441	8	.....	.....	.....	.....	.....	.....	1	75	12	86	792	278	87	867	290	2
	.....	.....	.....	.....	.....	.....	.....	.....	.....	.....	.....	.....	.....	.....	.....	1	441	8	3
	1	604	12	.....	.....	.....	.....	.....	.....	.....	.....	.....	.....	.....	.....	5	3,907	87	4
	.....	.....	.....	.....	.....	.....	.....	.....	.....	.....	.....	.....	.....	.....	.....	4	1,949	52	5
	2	1,045	20	.....	.....	.....	.....	.....	.....	1	75	12	86	792	278	1	35	9	6
	6	1,748	111	.....	.....	.....	201	9,594	1,124	20	241	74	197	2,151	693	124	17,953	977	
	20	16,100	573	.....	.....	.....	202	9,601	1,128	20	241	74	215	17,532	1,727	1,401	1,129,759	47,513	

外國往來船出港表
Merchant Vessels Cleared for Foreign Countries.

			橫濱 YOKOHAMA.			神戶 KOBE.			大阪 OSAKA.			長崎 NAGASAKI.			函館 HAKODATE.			新潟 NIIGATA.			下關 SHIMONOSEKI.			博多 HAKATA.			嚴原 IDZUGAHARA.			合計 TOTAL.			
	汽船 STEAMERS.		艘 No.	噸 Ton.	乘員 Cws.	艘 No.	噸 Ton.	乘員 Cws.	艘 No.	噸 Ton.	乘員 Cws.	艘 No.	噸 Ton.	乘員 Cws.	艘 No.	噸 Ton.	乘員 Cws.	艘 No.	噸 Ton.	乘員 Cws.	艘 No.	噸 Ton.	乘員 Cws.	艘 No.	噸 Ton.	乘員 Cws.	艘 No.	噸 Ton.	乘員 Cws.	艘 No.	噸 Ton.	乘員 Cws.	
	有貨	With Cargoes.																													
1	日本	Japanese	3	2,532	153	1	465	32	1	656	45	141	140,023	9,137	12	7,191	474	.....	.....	.....	.....	.....	.....	.....	.....	.....	17	14,543	978	175	165,710	10,819	1
2	白耳義	Belgian	.....	.....	.....	.....	.....	.....	.....	.....	.....	4	2,232	72	.....	.....	.....	.....	.....	.....	.....	.....	.....	.....	.....	.....	.....	.....	.....	4	2,232	72	2
3	英吉利	British	39	94,476	4,282	52	80,776	2,217	.....	.....	.....	163	226,581	7,720	12	13,113	328	.....	.....	.....	.....	.....	.....	.....	.....	.....	.....	.....	266	414,946	14,577	3
4	支那	Chinese	.....	.....	.....	.....	.....	.....	.....	.....	.....	.....	.....	.....	3	2,443	146	.....	.....	.....	.....	.....	.....	.....	.....	.....	.....	.....	3	2,443	146	4
5	朝鮮	Corean	.....	.....	.....	.....	.....	.....	.....	.....	.....	3	711	74	.....	.....	.....	.....	.....	.....	.....	.....	.....	.....	.....	.....	.....	.....	3	711	74	5
6	丁抹	Danish	3	2,304	75	1	397	20	.....	.....	.....	14	10,752	350	.....	.....	.....	.....	.....	.....	.....	.....	.....	.....	.....	.....	.....	18	13,453	445	6
7	佛蘭西	French	.....	.....	.....	27	41,876	2,940	.....	.....	.....	6	15,973	306	.....	.....	.....	.....	.....	.....	.....	.....	.....	.....	.....	.....	.....	33	57,849	3,246	7
8	獨逸	German	2	1,835	55	21	22,666	662	.....	.....	.....	203	153,666	5,252	5	2,517	98	.....	.....	.....	.....	.....	.....	.....	.....	.....	.....	.....	231	180,684	6,067	8
9	諾威	Norwegian	.....	.....	.....	.....	.....	.....	.....	.....	.....	38	48,313	1,036	1	1,367	27	.....	.....	.....	.....	.....	.....	.....	.....	.....	.....	.....	39	49,680	1,063	9
10	露西亞	Russian	.....	.....	.....	.....	.....	.....	.....	.....	.....	25	24,978	2,120	.....	.....	.....	.....	.....	.....	.....	.....	.....	.....	.....	.....	.....	.....	25	24,978	2,120	10
11	北米合衆國	United States of America	40	90,497	4,642	.....	.....	.....	.....	.....	.....	.....	.....	.....	.....	.....	.....	.....	.....	.....	.....	.....	.....	.....	.....	.....	.....	.....	40	90,497	4,642	11
	計	Total	87	191,644	9,207	102	146,180	5,901	1	656	45	597	633,229	26,067	33	26,931	1,073	.....	.....	.....	.....	.....	.....	.....	.....	.....	17	14,543	978	837	1,013,183	43,271	
	無貨	In Ballast.																														
1	丁抹	Danish	1	768	25	.....	.....	.....	.....	.....	.....	.....	.....	.....	.....	.....	.....	.....	.....	.....	.....	.....	.....	.....	.....	.....	.....	.....	1	768	25	1
2	諾威	Norwegian	.....	.....	.....	1	1,150	24	.....	.....	.....	.....	.....	.....	.....	.....	.....	.....	.....	.....	.....	.....	.....	.....	.....	.....	.....	.....	1	1,150	24	2
	計	Total	1	768	25	1	1,150	24	.....	.....	.....	.....	.....	.....	.....	.....	.....	.....	.....	.....	.....	.....	.....	.....	.....	.....	.....	.....	2	1,918	49	
	通計	Total S. S.	88	192,412	9,232	103	147,330	5,925	1	656	45	597	633,229	26,067	33	26,931	1,073	.....	.....	.....	.....	.....	.....	.....	.....	.....	17	14,543	978	839	1,015,101	43,320	
	帆船 SAILING VESSELS.																															
	有貨	With Cargoes.																														
1	日本	Japanese	.....	.....	.....	.....	.....	.....	10	837	75	30	12,080	573	.....	.....	.....	.....	.....	.....	87	6,955	636	.....	.....	.....	.....	.....	.....	127	19,872	1,284	1
2	同	,, (日本形 Junk)	.....	.....	.....	.....	.....	.....	1	22	2	8	270	57	.....	.....	.....	.....	.....	.....	98	2,056	428	12	76	36	234	2,420	844	353	4,814	1,377	2
3	勃利思亞	Bolivian	.....	.....	.....	.....	.....	.....	.....	.....	.....	.....	.....	.....	1	441	8	.....	.....	.....	.....	.....	.....	.....	.....	.....	.....	.....	.....	1	441	8	3
4	英吉利	British	5	3,790	75	9	10,643	168	.....	.....	.....	9	7,386	162	3	1,318	41	.....	.....	.....	.....	.....	.....	.....	.....	.....	.....	.....	26	23,137	446	4
5	獨逸	German	2	976	26	1	618	14	.....	.....	.....	6	2,645	75	1	604	15	.....	.....	.....	.....	.....	.....	.....	.....	.....	.....	.....	10	4,843	130	5
6	北米合衆國	United States of America	4	6,939	130	8	12,709	183	.....	.....	.....	1	1,633	22	2	3,631	49	.....	.....	.....	.....	.....	.....	.....	.....	.....	.....	.....	15	24,912	384	6
	計	Total	11	11,705	231	18	23,970	365	11	859	77	54	24,014	889	7	5,994	113	.....	.....	.....	185	9,011	1,074	12	76	36	234	2,420	844	532	78,049	3,629	
	無貨	In Ballast.																														
1	日本	Japanese (日本形 Junk)	.....	.....	.....	.....	.....	.....	.....	.....	.....	.....	.....	.....	.....	.....	.....	.....	.....	.....	.....	.....	.....	1	25	8	5	21	17	6	46	25	1
2	英吉利	British	18	12,914	315	4	4,403	72	.....	.....	.....	1	310	12	2	290	55	.....	.....	.....	.....	.....	.....	.....	.....	.....	.....	.....	25	17,917	454	2
3	丁抹	Danish	1	240	9	.....	.....	.....	.....	.....	.....	.....	.....	.....	.....	.....	.....	.....	.....	.....	.....	.....	.....	.....	.....	.....	.....	.....	1	240	9	3
4	獨逸	German	4	1,670	49	.....	.....	.....	.....	.....	.....	.....	.....	.....	.....	.....	.....	.....	.....	.....	.....	.....	.....	.....	.....	.....	.....	.....	4	1,670	49	4
5	諾威	Norwegian	1	272	8	.....	.....	.....	.....	.....	.....	.....	.....	.....	.....	.....	.....	.....	.....	.....	.....	.....	.....	.....	.....	.....	.....	.....	1	272	8	5
6	北米合衆國	United States of America	9	9,650	186	1	981	17	.....	.....	.....	1	1,475	20	1	49	24	.....	.....	.....	.....	.....	.....	.....	.....	.....	.....	.....	12	12,155	247	6
	計	Total	33	24,746	567	5	5,384	89	.....	.....	.....	2	1,785	32	3	339	79	.....	.....	.....	.....	.....	.....	1	25	8	5	21	17	49	32,300	793	
	通計	Total Sail.	44	36,451	798	23	29,354	454	11	859	77	56	25,799	921	10	6,333	192	.....	.....	.....	185	9,011	1,074	13	101	44	239	2,441	861	581	110,349	4,421	
	汽帆全計	Grand Total	132	228,863	10,030	126	176,684	6,379	12	1,515	122	653	659,028	26,988	43	33,264	1,265	.....	.....	.....	185	9,011	1,074	13	101	44	256	16,984	1,839	1,420	1,125,450	47,741	

	汽船 STEAMERS.		橫濱 YOKOHAMA.			神戸 KOBE.			大阪 OSAKA.			長崎 NAGASAKI.			
			艘 No.	噸 Ton.	乘員 Cws.	艘 No.	噸 Ton.	乘員 Cws.	艘 No.	噸 Ton.	乘員 Cws.	艘 No.	噸 Ton.	乘員 Cws.	
	有貨	With Cargoes.													
1	*日本	Japanese	53	70,217	5,211	121	157,744	9,244	.....	.....	.....	83	96,295	7,109	
2	英吉利	British	100	145,437	5,816	180	282,627	10,239	.....	.....	.....	66	103,104	4,045	
3	丁抹	Danish	1	768	25	1	397	20	.....	.....	.....	.....	.....	.....	
4	佛蘭西	French	25	39,716	2,900	27	41,876	2,940	.....	.....	.....	.....	.....	.....	
5	獨逸	German	10	8,159	222	46	52,780	1,991	.....	.....	.....	19	25,794	1,225	
6	諾威	Norwegian	.....	.....	.....	1	1,150	24	.....	.....	.....	.....	.....	.....	
7	露西亞	Russian	1	702	30	.....	.....	.....	.....	.....	.....	.....	.....	.....	
	計	Total	190	264,999	14,204	379	536,574	25,061	.....	.....	.....	168	225,193	12,379	
	無貨	In Ballast.													
1	*日本	Japanese	.....	.....	.....	.....	.....	.....	.....	.....	.....	10	6,821	454	
2	白耳義	Belgian	.....	.....	.....	.....	.....	.....	.....	.....	.....	1	558	18	
3	英吉利	British	.....	.....	.....	8	9,565	322	.....	.....	.....	35	53,236	1,421	
4	丁抹	Danish	.....	.....	.....	.....	.....	.....	.....	.....	.....	2	1,536	50	
5	和蘭	Dutch	.....	.....	.....	1	87	14	.....	.....	.....	.....	.....	.....	
6	獨逸	German	2	1,576	53	.....	.....	.....	.....	.....	.....	13	10,962	274	
	計	Total	2	1,576	53	9	9,652	336	.....	.....	.....	61	73,113	2,217	
	通計	Total S. S.	192	266,575	14,257	388	546,226	25,397	.....	.....	.....	229	298,306	14,596	
		帆船 SAILING VESSELS.													
	有貨	With Cargoes.													
1	英吉利	British	.....	.....	.....	4	4,518	75	.....	.....	.....	.....	.....	.....	
2	北米合衆國	United States of America	1	2,121	30	3	4,334	61	.....	.....	.....	.....	.....	.....	
	計	Total	1	2,121	30	7	8,852	136	.....	.....	.....	.....	.....	.....	
	無貨	In Ballast.													
1	*日本	Japanese	.....	.....	.....	.....	.....	.....	.....	.....	.....	2	894	40	
2	英吉利	British	.....	.....	.....	.....	.....	.....	.....	.....	.....	.....	.....	.....	
3	獨逸	German	.....	.....	.....	.....	.....	.....	.....	.....	.....	2	940	24	
4	北米合衆國	United States of America	.....	.....	.....	.....	.....	.....	.....	.....	.....	.....	.....	.....	
	計	Total	.....	.....	.....	.....	.....	.....	.....	.....	.....	4	1,834	64	
	通計	Total Sail.	1	2,121	30	7	8,852	136	.....	.....	.....	4	1,834	64	
	汽帆全計	Grand Total	193	268,696	14,287	395	555,078	25,533	.....	.....	.....	233	300,140	14,660	

* 外國貿易ニ從事スル所ノ
Employed in Foreign Trade.

	函館 HAKODATE.			新潟 NIIGATA.			下關 SHIMONOSEKI.			博多 HAKATA.			嚴原 IDZUGAHARA.			合計 TOTAL.			
	艘 No.	噸 Ton.	乘員 Cws.	艘 No.	噸 Ton.	乘員 Cws.	艘 No.	噸 Ton.	乘員 Cws.	艘 No.	噸 Ton.	乘員 Cws.	艘 No.	噸 Ton.	乘員 Cws.	艘 No.	噸 Ton.	乘員 Cws.	
	4	2,531	143	.....	.....	.....	17	15,070	1,051	.....	.....	.....	17	14,543	978	298	356,400	24,336	1
	1	1,058	31	.....	.....	.....	.....	.....	.....	.....	.....	.....	.....	.....	.....	347	532,226	20,131	2
	.....	.....	.....	.....	.....	.....	.....	.....	.....	.....	.....	.....	.....	.....	.....	2	1,165	45	3
	.....	.....	.....	.....	.....	.....	.....	.....	.....	.....	.....	.....	.....	.....	.....	52	81,592	5,840	4
	3	1,407	56	.....	.....	.....	.....	.....	.....	.....	.....	.....	.....	.....	.....	78	88,140	3,497	5
	.....	.....	.....	.....	.....	.....	.....	.....	.....	.....	.....	.....	.....	.....	.....	1	1,150	24	6
	.....	.....	.....	.....	.....	.....	.....	.....	.....	.....	.....	.....	.....	.....	.....	1	702	30	7
	8	4,996	230	.....	.....	.....	17	15,070	1,051	.....	.....	.....	17	14,543	978	779	1,061,375	53,903	
	5	3,350	185	.....	.....	.....	16	13,705	969	.....	.....	.....	.....	.....	.....	31	23,876	1,608	1
	.....	.....	.....	.....	.....	.....	.....	.....	.....	.....	.....	.....	.....	.....	.....	1	558	18	2
	5	5,137	147	.....	.....	.....	.....	.....	.....	.....	.....	.....	.....	.....	.....	48	67,938	1,890	3
	.....	.....	.....	.....	.....	.....	.....	.....	.....	.....	.....	.....	.....	.....	.....	2	1,536	50	4
	.....	.....	.....	.....	.....	.....	.....	.....	.....	.....	.....	.....	.....	.....	.....	1	87	14	5
	1	555	21	.....	.....	.....	.....	.....	.....	.....	.....	.....	.....	.....	.....	16	13,093	348	6
	11	9,042	353	.....	.....	.....	16	13,705	969	.....	.....	.....	.....	.....	.....	99	107,088	3,923	
	19	14,038	583	.....	.....	.....	33	28,775	2,020	.....	.....	.....	17	14,543	978	878	1,168,463	57,831	
	1	310	12	.....	.....	.....	.....	.....	.....	.....	.....	.....	.....	.....	.....	5	4,823	87	1
	.....	.....	.....	.....	.....	.....	.....	.....	.....	.....	.....	.....	.....	.....	.....	4	6,455	91	2
	1	310	12	.....	.....	.....	.....	.....	.....	.....	.....	.....	.....	.....	.....	9	11,283	178	
	.....	.....	.....	.....	.....	.....	.....	.....	.....	.....	.....	.....	.....	.....	.....	2	894	40	1
	1	644	17	.....	.....	.....	.....	.....	.....	.....	.....	.....	.....	.....	.....	1	644	17	2
	.....	.....	.....	.....	.....	.....	.....	.....	.....	.....	.....	.....	.....	.....	.....	2	940	24	3
	1	1,908	26	.....	.....	.....	.....	.....	.....	.....	.....	.....	.....	.....	.....	1	1,908	26	4
	2	2,552	43	.....	.....	.....	.....	.....	.....	.....	.....	.....	.....	.....	.....	6	4,386	107	
	3	2,862	55	.....	.....	.....	.....	.....	.....	.....	.....	.....	.....	.....	.....	15	15,669	285	
	22	16,900	638	.....	.....	.....	33	28,775	2,020	.....	.....	.....	17	14,543	978	893	1,184,152	58,116	

			橫濱 YOKOHAMA.			神戸 KOBE.			大阪 OSAKA.			長崎 NAGASAKI.		
	汽船 STEAMERS.		艘 No.	噸 Ton.	乘員 Cws.	艘 No.	噸 Ton.	乘員 Cws.	艘 No.	噸 Ton.	乘員 Cws.	艘 No.	噸 Ton.	乘員 Cws.
	有貨	With Cargoes.												
1	＊日本	Japanese	56	74,217	5,408	126	157,380	9,903	.....	.....	.....	85	98,559	7,227
2	白耳義	Belgian	.....	.....	.....	1	558	18	.....	.....	.....	.....	.....	.....
3	英吉利	British	139	216,163	7,411	172	267,269	10,048	.....	.....	.....	57	87,684	3,764
4	丁抹	Danish	1	397	20	.....	.....	.....	.....	.....	.....	1	768	25
5	佛蘭西	French	27	43,280	3,025	25	39,716	2,909	.....	.....	.....	.....	.....	.....
6	獨逸	German	37	47,679	1,762	32	33,582	1,478	.....	.....	.....	16	11,070	358
7	諾威	Norwegian	1	1,150	24	.....	.....	.....	.....	.....	.....	.....	.....	.....
	計	Total	261	382,886	17,650	356	498,505	24,351	.....	.....	.....	159	198,081	11,374
	無貨	In Ballast.												
1	＊日本	Japanese	.....	.....	.....	.....	.....	.....	.....	.....	.....	.....	.....	.....
2	英吉利	British	21	22,294	673	6	8,287	269	.....	.....	.....	1	1,262	35
3	丁抹	Danish	2	1,536	50	.....	.....	.....	.....	.....	.....	.....	.....	.....
4	和蘭	Dutch	.....	.....	.....	.....	.....	.....	.....	.....	.....	1	87	16
5	獨逸	German	6	5,834	137	5	4,499	125	.....	.....	.....	.....	.....	.....
6	露西亞	Russian	1	702	33	.....	.....	.....	.....	.....	.....	.....	.....	.....
	計	Total	30	30,366	893	11	12,786	394	.....	.....	.....	2	1,349	51
	通計	Total S. S.	291	413,252	18,543	367	511,291	24,685	.....	.....	.....	161	199,430	11,425
	帆船 SAILING VESSELS.													
	有貨	With Cargoes.												
1	英吉利	British	4	4,518	74	1	644	17	.....	.....	.....	1	310	11
2	北米合衆國	United States of America	4	4,679	71	1	2,121	30	.....	.....	.....	.....	.....	.....
	計	Total	8	9,197	145	2	2,765	47	.....	.....	.....	1	310	11
	無貨	In Ballast.												
1	＊日本	Japanese	.....	.....	.....	.....	.....	.....	.....	.....	.....	2	894	39
2	英吉利	British	1	1,227	19	.....	.....	.....	.....	.....	.....	.....	.....	.....
3	獨逸	German	2	940	26	.....	.....	.....	.....	.....	.....	.....	.....	.....
4	北米合衆國	United States of America	.....	.....	.....	.....	.....	.....	.....	.....	.....	1	1,589	22
	計	Total	3	2,167	45	.....	.....	.....	.....	.....	.....	3	2,483	61
	通計	Total Sail	11	11,364	190	2	2,765	47	.....	.....	.....	4	2,793	72
	汽帆全計	Grand Total	302	424,616	18,733	369	514,056	24,732	.....	.....	.....	165	202,223	11,497

函館 HAKODATE.			新潟 NIIGATA.			下關 SHIMONOSEKI.			博多 HAKATA.			厳原 IDZUGAHARA.			合計 TOTAL.			
艘 No.	噸 Ton.	乘員 Cws.	艘 No.	噸 Ton.	乘員 Cws.	艘 No.	噸 Ton.	乘員 Cws.	艘 No.	噸 Ton.	乘員 Cws.	艘 No.	噸 Ton.	乘員 Cws.	艘 No.	噸 Ton.	乘員 Cws.	
3	1,787	123	1	465	36	22	19,392	1,341	.....	.....	.....	18	15,381	1,034	311	367,181	25,072	1
.....	.....	.....	.....	.....	.....	.....	.....	.....	.....	.....	.....	.....	.....	.....	1	558	18	2
1	1,578	37	.....	.....	.....	.....	.....	.....	.....	.....	.....	.....	.....	.....	369	572,694	21,260	3
.....	.....	.....	.....	.....	.....	.....	.....	.....	.....	.....	.....	.....	.....	.....	2	1,165	45	4
.....	.....	.....	.....	.....	.....	.....	.....	.....	.....	.....	.....	.....	.....	.....	52	82,936	5,934	5
.....	.....	.....	.....	.....	.....	.....	.....	.....	.....	.....	.....	.....	.....	.....	85	92,331	3,593	6
.....	.....	.....	.....	.....	.....	.....	.....	.....	.....	.....	.....	.....	.....	.....	1	1,150	24	7
4	3,365	160	1	465	36	22	19,392	1,341	.....	.....	.....	18	15,381	1,034	821	1,118,075	55,946	
1	712	41	.....	.....	.....	11	9,383	679	.....	.....	.....	.....	.....	.....	12	10,095	720	1
1	1,058	31	.....	.....	.....	.....	.....	.....	.....	.....	.....	.....	.....	.....	29	32,901	948	2
.....	.....	.....	.....	.....	.....	.....	.....	.....	.....	.....	.....	.....	.....	.....	2	1,536	50	3
.....	.....	.....	.....	.....	.....	.....	.....	.....	.....	.....	.....	.....	.....	.....	1	87	16	4
.....	.....	.....	.....	.....	.....	.....	.....	.....	.....	.....	.....	.....	.....	.....	11	10,333	262	5
.....	.....	.....	.....	.....	.....	.....	.....	.....	.....	.....	.....	.....	.....	.....	1	702	33	6
2	1,770	72	.....	.....	.....	11	9,383	679	.....	.....	.....	.....	.....	.....	56	55,654	2,029	
6	5,135	232	1	465	36	33	28,775	2,020	.....	.....	.....	18	15,381	1,034	877	1,173,729	57,975	
.....	.....	.....	.....	.....	.....	.....	.....	.....	.....	.....	.....	.....	.....	.....	6	5,472	102	1
.....	.....	.....	.....	.....	.....	.....	.....	.....	.....	.....	.....	.....	.....	.....	5	6,800	101	2
.....	.....	.....	.....	.....	.....	.....	.....	.....	.....	.....	.....	.....	.....	.....	11	12,272	203	
.....	.....	.....	.....	.....	.....	.....	.....	.....	.....	.....	.....	.....	.....	.....	2	894	39	1
.....	.....	.....	.....	.....	.....	.....	.....	.....	.....	.....	.....	.....	.....	.....	1	1,227	19	2
.....	.....	.....	.....	.....	.....	.....	.....	.....	.....	.....	.....	.....	.....	.....	2	940	26	3
.....	.....	.....	.....	.....	.....	.....	.....	.....	.....	.....	.....	.....	.....	.....	1	1,589	22	4
.....	.....	.....	.....	.....	.....	.....	.....	.....	.....	.....	.....	.....	.....	.....	6	4,650	106	
6	5,135	232	1	465	36	33	28,775	2,020	.....	.....	.....	18	15,381	1,034	17	16,922	309	
															894	1,190,651	58,284	

	内國產 Japanese Produce & Manufactures.			數量 Quantities	元價 Declared Values 円 Yen
	○書籍及紙類	Books & Paper.			
1	書籍	Books	冊 *Number*	82,899	12,644 960
2	雁皮紙	Paper, Ganpishi	斤 *Catty*	37,083	23,911 400
3	樣洋紙	,, European		.....	5,778 200
4	壁紙	,, Wall		.....	1,211 940
5	其他諸紙類	,, All other		.....	6,532 050
	○藥材製藥及染料彩料類	Drugs, Medicines, Dyes & Paints.			
6	樟腦	Camphor	斤 *Catty*	490,239	86,461 940
7	山茱萸	Cornel or Sanshuyu	,,	300	24 200
8	呉茱萸	Cubeba Officinalis or Goshuyu	,,	781	146 720
9	鹿茸	Deer Horns, Soft	,,	9	142 300
10	五倍子	Gall-nuts	,,	13,655	2,125 550
11	黄連	Gentian	,,	390	99 400
12	蜂蜜	Honey	,,	87	12 100
13	薄荷腦	Menthol Crystal	,,	979	1,484 600
14	硝酸	Nitric Acid	,,	636	114 200
15	牡丹皮	Peony Bark	,,	1,760	120 050
16	薄荷油	Peppermint Oil	,,	2,543	3,454 200
17	大茴香	Star-anise	,,	5,873	98 480
18	硫黄	Sulphur	,,	444,059	6,007 000
19	硫酸	Sulphuric Acid	,,	6,375	261 000
20	藥材雜類	Drugs, All other		.....	2,071 480
21	製藥雜類	Medicines, All other		.....	4,353 720
22	染料彩料雜類	Dyes & Paints, All other		.....	17 700
	○穀物及飲食物類	Grain, Beverages & Provisions.			
23	大麥	Barley	斤 *Catty*	11,513	245 340
24	豆類	Beans, Peas & Pulse	,,	8,006	170 290
25	麥酒其他洋酒類	Beer & other Liquors		.....	101 660
26	栗	Chestnut	斤 *Catty*	4,760	142 800
27	鰂	Fish, Cuttle	,,	53,664	5,564 340
28	鮭及鱈	,, Salmon & Cod	,,	372	19 200
29	其他乾魚鹽魚類	,, Other Dried or Salted	,,	134,381	1,759 960
30	麥粉其他麥粉類	Flour of all kinds	,,	138,189	3,460 230
31	海藤	Funori	,,	115	9 000
32	薑	Ginger	,,	58,217	1,781 080
33	海苔	Hoshinori		.....	39 780
34	海參	Iriko or Beche de Mer	斤 *Catty*	15,514	3,628 570
35	寒天	Kanten or Colle Vegetale	,,	26,792	6,017 070
36	雞冠菜	Keikanso	,,	3,348	67 200
37	椎蕈其他木菌類	Mushrooms, All qualities	,,	7,129	1,903 020
38	薯蕷	Potatoes	,,	1,192,189	5,225 870
39	菜子	Rape-seeds	,,	155	5 720
40	米	Rice	担 *Picul*	201,822	466,620 450

	内國產 Japanese Produce & Manufactures.			數量 Quantities	元價 Declared Values 円 Yen
41	酒類	Sake	斤 *Catty*	280,006	15,613 740
42	食鹽	Salt	,,	14,676,125	43,348 170
43	昆布	Sea-weeds	,,	7,877,591	123,596 720
44	刻昆布	,, Cut	,,	231,183	6,855 910
45	鱶鰭	Shark's Fins	,,	1,132	419 000
46	鮑	Shell-fish, Awabi	,,	8,302	1,931 860
47	淡菜	,, Mussel	,,	628	65 640
48	貝柱	,, Kainohashira	,,	46,883	5,190 360
49	其他乾貝類	,, Other	,,	5,135	208 060
50	蝦	Shrimps	,,	1,200	148 920
51	醤油	Soy	,,	317,706	8,530 130
52	索麺	Vermicelli	,,	56,339	1,925 390
53	小麥	Wheat	,,	506,072	8,336 120
54	其他諸飲食物類	All other Beverages & Provisions		.....	16,205 550
	○金屬	Metals.			
55	安質母尼	Antimony	斤 *Catty*	107,656	5,930 660
56	眞鍮	Brass	,,	3,847	719 000
57	眞鍮線	Brass Wire	,,	5,518	1,127 360
58	生銅	Copper, Ingot	,,	398,467	57,478 280
59	板銅	,, Sheet	,,	1,185	351 780
60	其他熟銅類	,, Bar, Slab, &c.	,,	1,121,442	164,794 320
61	故銅	,, Old	,,	7,900	908 500
62	銅線	Copper Wire	,,	16,154	2,750 840
63	鐵	Iron	,,	245	7 600
64	鐵釘	Iron Nails	,,	725	33 200
65	鐵線	Iron Wire	,,	349	15 080
66	鉛	Lead	,,	3,195	187 090
67	錫	Tin	,,	60,478	23,726 760
68	板黄銅	Yellow Metal, Sheathing	,,	485	87 000
69	其他諸金屬類	All other Metals		.....	1,977 540
	○油及蠟類	Oil & Wax.			
70	獸脂諸類	Lard & Tallow	斤 *Catty*	2,200	344 600
71	魚油	Oil, Fish	,,	20,389	828 490
72	菜子油	,, Rape-seed	,,	20,320	1,259 090
73	其他藥料ニ非サル諸油類	,, All other (except Medicinal Use)		.....	780 300
74	木蠟	Wax, Vegetable	斤 *Catty*	51,665	7,014 710
	○蠶絲蠶繭類	Silk, Floss-silk & Cocoons.			
75	生絲	Silk, Raw	斤 *Catty*	417,392	2,768,936 550
76	玉絲	,, Tama	,,	11,799	30,620 000
77	屑斗絲	,, Noshi	,,	2,499	2,823 820
78	屑絲	,, Waste	,,	15,322	7,661 250
79	繭	Cocoons	,,	2,448	1,250 000
80	眞綿	Floss-silk	,,	88	177 350
81	蠶卵	Silk-worm Eggs	枚 *Sheet*	180	105 000

内商直輸出品

Exports by Japanese Merchants.

	内國産 Japanese Produce & Manufactures.		數量 Quantities	元價 Declared Values 円 Yen
	○皮毛甲角類	Skins, Hair, Shells, Horns, etc.		
82	鹿角	Deer Horns 斤 *Catty*	664	63'70
83	羽毛	Feathers ,,	555	224260
84	毛皮	Furs 枚 *Number*	3,449	1,313800
85	獣毛	Hair & Wool 斤 *Catty*	2,415	1,886100
86	鞣皮	Leather ,,	3,476	7,973270
87	鮑殻	Shells, Awabi ,,	23,025	653100
88	夜光貝殻	,, Conch or Yakogai ,,	18,400	981480
89	其他貝殻類	,, Other	.....	20300
90	鯨鬚及鯨骨	Whale Bone or Fins 斤 *Catty*	1,677	856260
	○製茶類	Tea.		
91	緑茶（鍋焙ノ）	Tea, Green (Pan Fire) 斤 *Catty*	750,991	184,282080
92	同（籠焙ノ）	,, ,, (Basket Fire) ,,	96,315	18,974830
93	紅茶	,, Black ,,	23,773	5,074240
94	番茶	,, Bancha ,,	333,748	12,460470
95	粉茶	,, Dust ,,	302,270	8,212140
96	玉茶	,, Lump ,,	294	29100
	○布帛衣裳及其材料類	Textile Fabrics, Clothing, & Raw Materials thereof.		
97	綿絲	Cotton, Raw 斤 *Catty*	460	77510
98	綿氈	Cotton Cloths, for Floor 枚 *Number*	88	255060
99	綛巴	Cotton Flannels or Monpas 段 *Piece*	169	532010
100	其他綿布類	Cotton Piece Goods, Other ,,	39,429	22,562930
101	綿メリヤス肌衣	Cotton Under-shirts & Drawers 个 *Number*	624	181000
102	手袋	Gloves 對 *Pair*	2,172	138060
103	帽子	Hats & Caps 个 *Number*	7,166	538450
104	麻	Hemp 斤 *Catty*	911	138230
105	麻布類	Hemp Cloth 段 *Piece*	1,210	948220
106	葛布類	Kudzufu ,,	15	24000
107	蒲團	Mattress 个 *Number*	164	971000
108	靴	Shoes & Boots 足 *Pair*	768	934070
109	絹布類	Silk Piece Goods 段 *Piece*	16,521	64,025630
110	絹綿布類	Silk & Cotton Mixtures ,,	1,046	1,664700
111	絹布手巾	Silk Handkerchiefs 个 *Number*	454,684	130,445000
112	絹製品類	Silk Manufactures, All other	.....	44,648940
113	足袋	Socks 足 *Pair*	63,063	2,679100
114	覆衣	Table Cloths 枚 *Number*	96	891450
115	縫飾料品類	Trimmings	.....	17400
116	其他諸衣裳及附屬品類	All other Clothing & Apparel	.....	32,208590
	○煙草類	Tobacco & Manufactures of.		
117	紙巻煙草	Cigarettes	.....	2,006640
118	葉煙草	Tobacco, Leaf 斤 *Catty*	7,580	414950
119	刻煙草其他諸製煙草類	,, Cut or other Prepared ,,	11,983	3,196380
	○雑貨一類	Sundries, Class 1.		
120	禽獣類	Animals	.....	1,357800

	内國産 Japanese Produce & Manufactures.		數量 Quantities	元價 Declared Values 円 Yen
121	竹材	Bamboo	.....	4,090220
122	木炭	Charcoal 斤 *Catty*	618,733	1,396900
123	石炭	Coal 噸 *Ton*	142,896	487,920800
124	椶櫚皮	Coir 斤 *Catty*	143	6200
125	コータ	Coke ,,	490,259	1,233300
126	百合根	Lily Bulbs	.....	1,548400
127	其他草木及苗類	Plants, Trees & Shrubs, Unenumerated	.....	2,729000
128	屑布	Rags 斤 *Catty*	2,551,978	43,442100
129	木材及板類	Timber, Wood & Planks	.....	40,943630
130	其他諸有稅品類	All other Articles, Subject to Duty	.....	109,469420
	○雑貨二類	Sundries, Class 2.		
131	銅貨	Copper Coin	.....	460,279000
132	珊瑚	Coral 斤 *Catty*	0	5000
133	扇子	Fans 个 *Number*	862,945	22,119680
134	團扇	,, Round ,,	345,354	5,875520
135	家具類	Furnitures	.....	3,472340
136	水砲	Hand Pumps 个 *Number*	48	29600
137	紙製皮	Imitation Leather (made of Paper)	.....	225809
138	人車	Jinrikisha 輛 *Number*	18	410630
139	マッチ	Matches 箇 *Gross*	167,528	46,026960
140	地蓆類	Mats for Floor	.....	9,721820
141	提灯	Paper Lanterns 个 *Number*	260,493	5,425570
142	寫眞畫	Photographs	.....	401640
143	其他畫類	Pictures	.....	5,899500
144	屏風	Screens 个 *Number*	24,889	66,505460
145	化粧石鹸	Soap, Toilet	.....	1,189060
146	洗濯石鹸	,, Washing 斤 *Catty*	1,528,988	21,203880
147	麥稈サナダ	Straw Plaits 束 *Bundle*	18,778	6,118920
148	驗温器	Thermometers 个 *Number*	73	20060
149	磨歯粉	Tooth-powder	.....	196320
150	和傘	Umbrellas 个 *Number*	40,915	3,784590
151	洋傘	,, European ,,	6,809	2,868800
152	竹器類	Ware, Bamboo	.....	29,464340
153	眞鍮器類	,, Brass	.....	1,519080
154	青銅器類	,, Bronze	.....	19,326090
155	銅器類	,, Copper	.....	22,342830
156	玻瓈器類	,, Glass	.....	4,209400
157	金銀器類	,, Gold & Silver	.....	1,724090
158	鐵器類	,, Iron	.....	17,982850
159	玉牙器類	,, Ivory	.....	4,950050
160	漆器類	,, Lacquered	.....	45,834080
161	皮革器類	,, Leather	.....	769140
162	紙器類	,, Paper	.....	17,849460
163	磁器及陶器類	,, Porcelain & Earthen	.....	144,778020

				數量 Quantities	元價 Declared Values
		内國産 Japanese Produce & Manufactures.			円 Yen
164	紫檀器類	Ware, Rosetta Wood		.....	3,010,000
165	七寶器類	,, Shippoki		.....	3,613,230
166	麥桿器類	,, Straw		.....	964,830
167	錫器類	,, Tin		.....	94,400
168	龜甲器類	,, Tortoise-shell		.....	2,536,120
169	木器類	,, Wood		.....	7,079,410
170	其他諸雜税品類	All other Articles, Free of Duty		.....	134,510,290
	内產通計	Total Japanese Produce			6,345,936,800
		外國産 Foreign Produce & Manufactures.			
	○兵器時計及諸機械器具類	Arms, Clocks, Watches, Machinery, Instruments, etc.			
	兵器類	Arms & Munition of War:—			
1	小銃	Muskets	挺 *Number*	1,622	4,794,500
2	カルトリッヂ	Cartridges		.....	475,000
3	權衡類	Balances & Scales		.....	209,000
4	鐵道客車部分品類	Carriages of Railway, Parts of		.....	17,490
5	置時計掛時計類	Clocks	个 *Number*	66	21,800
6	坩堝	Crucibles	,,	4	2,000
7	刃物類	Cutlery		.....	339,350
8	鳥銃及附屬品類	Fowling Pieces & Fittings of		.....	17,000
9	砥石類	Grindstones & Whetstones		.....	34,000
10	工匠具類	Implements of Carpenters, Smiths & other Mechanics		.....	65,500
11	樂器	Instruments, Musical		.....	30,000
12	寫眞器	,, Photographical		.....	574,970
13	外科器	,, Surgical		.....	80,000
14	機衣機及同部分品類	Machinery, Sewing & Parts of		.....	30,503
15	其他諸機械類	,, Other		.....	93,600
16	鞆時計	Watches	个 *Number*	20	204,000
	○飲食物類	Beverages & Provisions.			
17	牛酪	Butter	斤 *Catty*	649	240,500
18	乾酪	Cheese	,,	1,235	237,500
19	珈琲	Coffee	,,	87	21,650
20	麥粉其他穀粉類	Flour of all kinds	,,	16,411	540,750
21	乳酪及乳粉	Milk, Condensed & Desiccated		.....	311,610
22	胡椒	Pepper	斤 *Catty*	4,320	773,140
23	茶	Tea	,,	474	158,000
24	其他諸飲食物類	All other Beverages & Provisions		.....	1,610,370
	○書籍及文具類	Books & Stationery.			
25	書籍	Books	册 *Number*	478	241,200
26	鉛筆	Lead-pencils	番 *Gross*	20	29,500
27	洋紙類	Paper, Unenumerated		.....	205,300
28	其他諸文具類	All other Stationery		.....	171,240
		外國産 Foreign Produce & Manufactures.			
	○衣服及附屬品類	Clothing & Apparel.			
29	蒋釣	Braces & Suspenders	个 *Number*	1,800	170,000
30	領飾	Collars		.....	3,630
31	手袋	Gloves	對 *Pair*	252	40,900
32	帽子	Hats, Caps, &c.	个 *Number*	403	187,500
33	襟飾	Neck-ties		.....	40,950
34	肩衣	Shawls	枚 *Number*	37	93,000
35	襯衣	Shirts	个 ,,	96	49,650
36	足袋	Socks & Stockings	足 *Pair*	684	198,550
37	綿メリヤス肌衣	Under-shirts & Drawers, Cotton	个 *Number*	402	138,650
38	毛メリヤス肌衣	,, ,, ,, Woollen	,,	396	198,000
39	其他諸衣服及附屬品類	All other Clothing & Apparel		.....	155,620
	○藥材及製藥類	Drugs, Medicines & Chemicals.			
40	石炭酸	Acid, Carbolic	斤 *Catty*	22	9,000
41	明礬	Alum	,,	3,140	67,500
42	檳榔子	Betel-nuts	,,	908	28,030
43	晒白粉	Bleaching Powder	,,	22,299	1,018,550
44	桂皮	Cassia or Cinnamon Bark	,,	2,847	132,330
45	儲香	Cataria, Leaves of	,,	3,154	306,960
46	辰砂	Cinnabar	,,	97	127,240
47	丁香	Cloves	,,	190	57,200
48	阿仙藥	Cutch or Catechu	,,	150	18,000
49	人參	Ginseng	,,	40	149,000
50	個里設林	Glycerine	,,	42	7,200
51	安息香	Gum, Benzoin	,,	100	16,920
52	龍腦血	,, Dragon's Blood	,,	75	27,000
53	沒藥	,, Myrrh	,,	294	22,620
54	甘草	Liquorice	,,	6,358	353,300
55	麻黃	Mawo or Mawong	,,	909	41,880
56	麝香	Musk	匁 *Monme*	15	14,000
57	甘松	Nard or Spike-nard	斤 *Catty*	15	4,140
58	沃度劍藍亞斯	Potash, Iodide of	,,	7	47,000
59	木香	Putchuck	,,	519	94,990
60	規尼涅	Quinine	瓦	161	145,200
61	泊美蘭	Saffron	斤 *Catty*	0	4,000
62	重炭酸曹達	Soda, Bicarbonate	,,	168	6,300
63	洗濯曹達	,, Crystal	,,	225	6,800
64	黃芩	Wogon or Wanling	,,	294	13,980
65	沈香	Wood, Aloes	,,	10	5,000
66	白檀	,, Sandal	,,	132	9,600
67	藥材雜類	Drugs, All other		.....	2,369,410
68	製藥雜類	Medicines & Chemicals, All other		.....	1,338,550
	○染料及彩料類	Dyes & Paints.			
69	アニリン、ダイス	Aniline Dyes	斤 *Catty*	13,234	12,761,670

		外國產 Foreign Produce & Manufactures.		數量 Quantities	元價 Declared Values 円 Yen
70	紺青	Blue (Chinese, Prussian, &c.)	斤 *Catty*	60,679	33,545 550
71	丹	Lead, Red	,,	500	51 500
72	色油	Paint in Oil	,,	1,180	101 520
73	蘇木	Sapan-wood	,,	300	9 000
74	姜黃	Turmeric	,,	818	42 310
75	洋漆	Varnish		.....	37 050
76	朱	Vermilion	斤 *Catty*	116	103 050
77	其他諸染料及彩料類	All other Dyes & Paints		.....	16 000
	○硝硝類	Glass & Glass Ware.			
78	窓硝硝片	Glass, Window	箱 *Case*	120	373 790
79	硝硝器類	Glass Ware		.....	193 800
	○皮毛類	Hair & Skins.			
80	髮毛	Hair, Human	斤 *Catty*	428	100 000
81	裏底皮	Leather, Sole	,,	263	91 200
	○金屬及金屬器類	Metals & Manufactures of.			
	一類	Class 1.			
82	塊鐵	Iron, Pig	斤 *Catty*	280,500	1,683 000
83	故鐵	,, Old	,,	117,960	1,095 000
84	條鐵及竿鐵（丸角平等ノ）	,, Bar & Rod (Round, Square, Flat, &c.)	,,	6,921	169 990
85	箍鐵及帶鐵	,, Hoop & Band	,,	500	10 000
86	釘鐵	,, Nail-rod	,,	4,615	99 780
87	板鐵（薄帶厚薄ノ）	,, Plate & Sheet	,,	160,753	1,916 990
88	同（電鍍ノ）	,, Galvanized Sheet	,,	3,028	178 060
89	鐵釘	Iron Nails	,,	24,144	1,317 850
90	筒鐵及管鐵	Iron Pipes & Tubes		.....	60 000
91	鐵螺旋釘及北牡螺旋釘類	Iron Screws, Bolts & Nuts, &c.		.....	30 710
92	鐵線	Iron Wire	斤 *Catty*	7	1 900
93	鐵錨及鐵鏈	Anchors & Chain Cables		.....	1,880 160
94	堅爐竈爐及附屬品類	Grates, Stoves & Fittings thereof		.....	70 000
95	貨幣匣	Iron Safes	个 *Number*	3	415 000
96	其他鐵器類	Other Iron Ware		.....	611 990
97	鋼	Steel	斤 *Catty*	30,358	1,078 000
	二類	Class 2.			
98	安質母尼	Antimony	斤 *Catty*	842	100 000
99	眞鍮器類	Brass Ware		.....	35 100
100	日耳曼銀	German Silver	斤 *Catty*	12,251	7,227 660
101	鉛	Lead	,,	7,210	407 290
102	管鉛	Lead Tubes		.....	3 400
103	水銀	Mercury or Quick-silver	斤 *Catty*	1,960	1,641 400
104	白銅	Nickel	,,	2,441	1,528 740
105	錫	Tin	,,	77	30 060
106	器具及附具類	Utensils (including Forks, Spoons, Table-knives, &c.)		.....	30 080
107	板黃銅（船底用ノ）	Yellow Metal, Sheathing	斤 *Catty*	785	135 000
108	故板黃銅	Yellow Metal, Sheathing, Old	斤 *Catty*	44,832	4,630 160
109	黃銅釘	Yellow Metal Nails	,,	4,252	637 880
110	亞鉛	Zinc	,,	13,369	1,151 810
111	板亞鉛	,, Sheet	,,	2,742	176 510
112	其他諸金屬及金屬器類	All other Metals & Manufactures of		.....	140 550
	○油及蠟類	Oil & Wax.			
113	蠟燭	Candles	斤 *Catty*	215	63 000
114	獸脂諸類	Lard & Tallow	,,	63	11 600
115	無味香油及無味香蠟	Paraffine Oil & Wax	,,	150	16 000
116	苞麻子油（機械用等ノ）	Oil, Castor (for lubricating)	,,	169	12 500
117	石油	,, Kerosene	瓦 *Gallon*	129,390	17,898 550
118	其他藥料ニ非サル諸油類	,, All other (except Medicinal Use)		.....	9 000
	○砂糖類	Sugar.			
119	赤砂糖	Sugar, Brown	斤 *Catty*	5,343	230 800
120	白砂糖	,, White	,,	61,544	3,666 970
121	氷砂糖	,, Rock Candy	,,	221	19 380
	○布帛絲糸及其材料類	Textile Fabrics, Yarns, Threads, & Raw Materials thereof.			
	一類	Class 1.			
122	綿絲	Cotton, Raw	斤 *Catty*	2,476	361 000
123	綿紡絲	Cotton Yarn	,,	31,225	9,644 960
124	綿縫絲	Cotton Threads	,,	445	257 000
125	更紗	Chintzes or Printed Cotton	碼 *Yard*	1,338	114 700
126	雲斎布	Cotton Drills	,,	9,900	942 000
127	綿繻子	Cotton Satins	,,	24,646	2,868 700
128	綿天鵞絨	Cotton Velvets	,,	1,987	463 020
129	生金巾	Shirtings, Gray	,,	13,623	940 600
130	晒金巾	,, White	,,	10,360	711 600
131	紋金巾	,, Figured	,,	2,415	197 500
132	綾金巾	,, Twilled	,,	4,325	378 450
133	色金巾	,, Dyed	,,	25	1 500
134	天竺布	T. Cloths	,,	11,712	843 500
135	緋金巾	Turkey Reds	,,	247,545	12,941 600
136	寒冷紗	Victoria Lawns	,,	399,372	23,127 700
137	其他諸綿布類	All other Cotton Piece Goods	,,	140,612	13,413 900
	二類	Class 2.			
138	毛織絲組絲類	Woollen Yarn	斤 *Catty*	114	102 750
139	ブランケット	Blankets	,,	9,302	4,859 780
140	フラネル	Flannels	碼 *Yard*	865	368 300
141	毛繻子	Italian Cloths	,,	20,742	4,300 430
142	綾呉呂	Lastings	,,	4,020	1,200 250
143	梳條呉呂	Mousseline de Laine	,,	1,396	359 810
144	オルレンス	Orleans	,,	11,267	1,238 000
145	羅紗	Woollen Cloths	,,	863	2,184 680
146	毛布雜類	Woollen Piece Goods, All other	,,	67	23 970

	外國產 Foreign Produce & Manufactures.			數量 Quantities	元價 Declared Values 円 Yen
147	毛綿布雜類	Woollen & Cotton Mixtures, All other	碼 Yard	58	17400
	三類	Class 3.			
148	生絲繭異綿類	Raw Silk, Cocoons, Floss-silk, &c.	斤 Catty	156	312000
149	繻子	Satins	段 Piece	24	917020
150	其他諸絹布類	Other Silk Piece Goods	,,	19	71400
151	絹綿繻子	Satins, Silk & Cotton Mixture	碼 Yard	25	21250
152	其他諸絹綿布類	Other Silk & Cotton Mixtures	段 Piece	164	246000
	四類	Class 4.			
153	麻帆布	Canvas	碼 Yard	108	20000
	五類	Class 5.			
154	パテント、タペストリー氈	Carpets, Patent Tapestry	碼 Yard	195	125000
155	其他地氈類	,, Other		.....	37400
156	膽帷類	Curtains		.....	6500
157	綿布手巾	Handkerchiefs, Cotton	个 Number	480	15700
158	麻布其他ノ諸手巾類	,, Linen & other		.....	14000
159	蚊帳及蚊帳布類	Mosquito-nets & Mosquito-nettings		.....	28000
160	檯衣類	Table Cloths, Unenumerated	枚 Number	6	40500
161	糙絲雜類	Threads & Twines, Unenumerated		.....	17380
162	浴巾	Towels	个 Number	204	36900
163	其他諸布帛類	All other Textile Fabrics		.....	250200
	○煙草類	Tobacco & Manufactures of.			
164	卷煙草	Cigars	斤 Catty	80	82200
165	其他諸製煙草類	Other Prepared Tobacco	,,	112	72500
	○酒類	Wine & Liquor.			
166	麥酒	Beer & Ale	罎 Bottle	8,092	1,290600
167	ブランデイー	Brandy	,,	425	166250
168	シアムパン	Champagne	,,	396	263500
169	杜松子酒	Gin	,,	30	8000
170	リキユール	Liqueur	,,	36	16000
171	黑麥酒	Porter & Stout	,,	96	9000
172	ラム	Rum	,,	36	7500

	外國產 Foreign Produce & Manufactures.			數量 Quantities	元價 Declared Values 円 Yen
173	ラム	Rum	瓦 Gallon	550	350000
174	ブエルモツツ	Vermouth	罎 Bottle	326	132400
175	葡萄酒	Wine	,,	716	247250
176	其他諸洋酒類	All other Liquors	,,	367	93100
	○雜貨一類	Sundries, Class 1.			
177	板護謨	India Rubber, in Sheet	斤 Catty	480	191000
178	籐	Rattans	,,	6,512	453500
179	紫檀	Rosetta Wood	,,	322	9740
180	海綿	Sponges		.....	2500
181	タール及ピッチ	Tar & Pitch	斤 Catty	1,290	20500
182	其他諸輸入無稅品類	All other Articles, Duty Free		.....	30530
	○雜貨二類	Sundries, Class 2.			
183	船索	Cordage, for rigging	斤 Catty	307	48830
184	塞子	Corks		.....	1500
185	家具類	Furnitures		.....	130000
186	麻袋	Gunny Bags	个 Number	3,600	220000
187	護謨器類	India Rubber Ware		.....	22500
188	ラムプ及同部分品類	Lamps & Parts of		.....	1,344200
189	香水及香油	Perfumed Water & Hair Oil	罎 Bottle	456	96430
190	其他香具類	Other Cosmetics & Perfumeries		.....	28000
191	磁器及陶器類	Porcelain & Earthen Ware		.....	18750
192	珠玉及金銀細貨類	Precious Stones & Jewelry		.....	278000
193	靴墨	Shoe-blacking		.....	3000
194	洗濯石鹼	Soap, Washing	斤 Catty	68	3100
195	化粧石鹼	,, Toilet		.....	56050
196	屑綿絲	Waste Cotton Yarn	斤 Catty	162	17000
197	其他諸輸入有稅品類	All other Articles, Duty paid		.....	2,280780
	外產通計	Total Foreign Produce			209,499770
	輸出全計	Total Exports			6,555,436570

	外國產 Foreign Produce & Manufactures.			數量 Quantities	元價 Declared Values 円 Yen.
	○兵器時計及諸機械器具類	Arms, Clocks, Watches, Machinery, Instruments, etc.			
	兵器類	Arms & Munition of War:—			
1	大砲	Cannon	門 *Number*	32	120,477,500
2	小銃	Muskets	挺 ,,	2	30,000
3	カルトリッヂ	Cartridges	.....	.....	88,966,080
4	其他	Others	.....	.....	259,034,340
5	権衡類	Balances & Scales	.....	.....	1,072,100
6	晴雨儀	Barometers	个 *Number*	7	84,440
7	乗車及車具類	Carriages & Parts of	.....	.....	6,929,380
8	置時計掛時計類	Clocks	个 *Number*	651	6,618,280
9	坩堝	Crucibles	,,	3,661	7,810,400
10	刃物類	Cutlery	.....	.....	5,106,900
11	消防器及同部分品類	Fire-engines & Parts of	.....	.....	4,383,660
12	猟銃及附屬品類	Fowling Pieces & Fittings of	.....	.....	1,167,220
13	砥石類	Grindstones & Whetstones	.....	.....	783,520
14	農具	Implements of Farmers	.....	.....	255,480
15	工匠具類	,, ,, Carpenters, Smiths & other Mechanics	.....	.....	4,768,400
16	化學器	Instruments, Chemical	.....	.....	2,973,230
17	製図器	,, Drawing	.....	.....	1,121,740
18	樂器	,, Musical	.....	.....	366,200
19	理學器	,, Philosophical	.....	.....	1,682,980
20	寫眞器	,, Photographical	.....	.....	653,580
21	外科器	,, Surgical	.....	.....	5,036,280
22	測量器	,, Surveying	.....	.....	2,891,420
23	其他諸學術器類	,, Other Scientifical	.....	.....	8,586,900
24	寫字機及同部分品類	Machinery, Copying & Parts of	.....	.....	188,720
25	鑛山機及同部分品類	,, Mining & Parts of	.....	.....	17,290,100
26	印刷機及同部分品類	,, Printing & Parts of	.....	.....	358,280
27	鋸木機及同部分品類	,, Sawing & Parts of	.....	.....	1,565,980
28	縫衣機及同部分品類	,, Sewing & Parts of	.....	.....	985,220
29	紡績機及同部分品類	,, Spinning & Parts of	.....	.....	124,721,020
30	電信機及同部分品類	,, Telegraphic & Parts of	.....	.....	188,040
31	織布機及同部分品類	,, Weaving & Parts of	.....	.....	22,658,920
32	其他諸機械類	,, All other	.....	.....	160,553,160
33	鉄盤	Marine or Field Compass	个 *Number*	4	908,300
34	顕微鏡	Microscopes	,,	38	898,480
35	雙眼鏡	Opera or Field Glasses	,,	16	328,020
36	喞筒器及同部分品類	Pumps & Parts of	.....	.....	44,671,680
37	汽罐汽機及同部分品類	Steam Boilers, Engines & Parts thereof	.....	.....	63,935,640
38	望遠鏡	Telescopes	个 *Number*	66	1,278,820
39	汽船	Vessels, Steam	艘 ,,	8	405,838,670
40	帆船	,, Sailing	,,	1	7,450,000
41	秩時計	Watch	个 ,,	1	10,000
42	同附屬品類	Watch's Fittings	.....	.....	49,780

	外國產 Foreign Produce & Manufactures.			數量 Quantities	元價 Declared Values 円 Yen.
	○飲食物類	Beverages & Provisions.			
43	乾麺包（桶袋等入ノ）	Biscuits, in Casks, Bags, &c.	斤 *Catty*	168	14,000
44	牛酪	Butter	,,	5,115	1,696,080
45	乾酪	Cheese	,,	8,153	1,501,780
46	珈琲	Coffee	,,	9,022	2,045,900
47	糖菓諸類	Confectionaries & Preserves	.....	.....	218,600
48	生卵	Eggs, Fresh	.....	.....	22,734,560
49	麥粉其他穀粉類	Flour of all kinds	斤 *Catty*	128,610	4,086,690
50	生菓	Fruits, Fresh	.....	.....	275,260
51	ハム及ベーコン	Ham & Bacon	斤 *Catty*	4,968	1,026,420
52	乳酪及乳粉	Milk, Condensed & Desiccated	.....	.....	9,464,480
53	礦水	Mineral Water	.....	.....	63,860
54	胡椒	Pepper	斤 *Catty*	70	5,600
55	食塩	Salt	.....	.....	282,010
56	鹹魚	Salted Fish	斤 *Catty*	11,978	417,770
57	鹹肉 （樽入ノ）	Salted Meat, in Casks	,,	2,355	182,530
58	同 （樽入ニ非サル）	,, ,, Other	.....	.....	48,000
59	茶	Tea	斤 *Catty*	2,471	479,000
60	生菜及乾菜	Vegetables, Green or Dry	.....	.....	192,060
61	其他諸飲食物類	All other Beverages & Provisions	.....	.....	42,350,040
	○書籍及文具類	Books & Stationery.			
62	地圖及海圖	Atlases, Maps & Charts	.....	.....	2,378,480
63	書籍	Books	冊 *Number*	252,064	76,506,800
64	鉛筆	Lead-pencils	罗 *Gross*	3,405	3,485,920
65	印刷料紙	Paper, Printing	斤 *Catty*	54,341	4,331,000
66	其他洋紙類	,, Other	.....	.....	4,640,280
67	唐紙	,, Chinese	.....	.....	1,419,500
68	印刷墨	Printing-ink	.....	.....	228,780
69	藁紙（表紙用等ノ）	Straw Board	.....	.....	813,680
70	其他諸文具類	All other Stationery	.....	.....	6,409,640
	○衣服及附屬品類	Clothing & Apparel.			
71	長靴及短靴	Boots & Shoes	足 *Pair*	333	179,180
72	支那靴	,, ,, ,, Chinese	,,	230	115,500
73	袴釣	Braces & Suspenders	个 *Number*	108,023	12,761,700
74	鈕釦類	Buttons, Unenumerated	.....	.....	8,288,100
75	領飾	Collars	.....	.....	6,619,280
76	襟巻	Comforters & Tippets	个 *Number*	776	214,200
77	手袋	Gloves	對 *Pair*	62,250	19,010,060
78	帽子	Hats, Caps, &c.	个 *Number*	124,531	51,038,610
79	襟飾	Neck-ties	.....	.....	9,416,060
80	肩衣	Shawls	枚 *Number*	596	1,351,540
81	襯衣	Shirts	个 ,,	690	413,050
82	靴靴	Slippers	足 *Pair*	360	91,280
83	足袋	Socks & Stockings	,,	119,548	15,356,370

		外國產 Foreign Produce & Manufactures.		數量 Quantities	元價 Declared Values 円 Yen
84	葆飾料品類	Trimmings	.....	.....	2,714,220
85	綿メリヤス肌衣	Under-shirts & Drawers, Cotton	个 Number	29,569	7,922,430
86	毛メリヤス肌衣	,, ,, ,, Woollen	,,	17,333	9,945,680
87	毛綿メリヤス肌衣	,, ,, ,, Woollen & Cotton Mixture	,,	17,288	6,058,650
88	其他諸肌衣類	,, ,, ,, Other	,,	192	248,580
89	雨衣	Water-proof Coats	,,	11	123,760
90	其他諸衣服及附屬品類	All other Clothing & Apparel	.....	.....	24,274,440
	○藥材及製藥類	Drugs, Medicines & Chemicals.			
91	石炭酸	Acid, Carbolic	斤 Catty	3,075	1,592,800
92	樟腦	Camphor	,,	29	265,600
93	桂皮	Cassia or Cinnamon Bark	,,	1,120	40,000
94	桂皮油	Cassia or Cinnamon Oil	,,	500	424,000
95	人參	Ginseng	,,	663	3,439,360
96	阿膠	Glue	,,	5,754	1,360,890
97	佛里般林	Glycerine	,,	37	10,980
98	亞拉伯亞護謨	Gum, Arabic	,,	3,473	1,051,900
99	火藥	Gunpowder	,,	428,820	262,316,840
100	石膏	Gypsum	,,	462	3,450
101	苦草	Hop	,,	1,644	438,520
102	甘草	Liquorice	,,	1,785	89,200
103	麻黃	Mawo or Mawong	,,	9,301	362,520
104	麝香	Musk	匁 Monme	637	213,760
105	大黃	Rhubarb Root	斤 Catty	3,935	382,260
106	苛性曹達	Soda, Caustic	,,	61,815	1,246,340
107	黃朮	Wogon & Wanling	,,	22,177	867,300
108	沈香	Wood, Aloes	,,	43	43,600
109	藥材雜類	Drugs, All other	.....	.....	8,554,040
110	製藥雜類	Medicines & Chemicals, All other	.....	.....	2,614,920
	○染料及彩料類	Dyes & Paints.			
111	アニリン、ダイス	Aniline Dyes	斤 Catty	9,630	7,835,860
112	紺青	Blue (Chinese, Prussian, &c.)	,,	948	477,720
113	洋紅臘	Cochineal	,,	3,477	1,533,280
114	五倍子	Gall-nuts	,,	82,462	8,786,940
115	乾藍	Indigo, Dry	,,	25,497	35,616,630
116	水藍	,, Liquid	,,	67	8,700
117	鉛粉	Lead, White	,,	1,680	97,780
118	丹	,, Red	,,	420	29,120
119	ログ、ウード越機斯	Logwood, Extract of	,,	8,400	1,062,360
120	梢皮	Mangrove Bark	,,	81	1,200
121	色油	Paint in Oil	,,	200,010	12,858,990
122	蘇木	Sapan-wood	,,	2,025	60,600
123	洋漆	Varnish	.....	.....	59,200
124	其他諸染料及彩料類	All other Dyes & Paints	.....	.....	11,925,800

		外國產 Foreign Produce & Manufactures.		數量 Quantities	元價 Declared Values 円 Yen
	○玻璃類	Glass & Glass Ware.			
125	窓玻璃片	Glass, Window	箱 Case	550	1,297,370
126	鏡玻璃片	,, Plate	枚 Number	12	96,000
127	玻璃鏡類	,, Looking	.....	.....	934,180
128	屑玻璃及粉玻璃	,, Broken & Powder	斤 Catty	178,220	1,705,460
129	玻璃器類	Glass Ware	.....	.....	7,948,660
	○穀物及種子類	Grain & Seeds.			
130	大麥	Barley	斤 Catty	2,747	58,520
131	豆類	Beans, Peas & Pulse	,,	27,317,699	401,824,620
132	米	Rice	擔 Picul	70,197	129,270,720
133	胡麻子	Sesame	斤 Catty	907	36,000
134	其他種子類	Other Seeds	.....	.....	277,520
135	小麥	Wheat	斤 Catty	93,900	1,231,710
	○角牙皮毛類	Hair, Horns, Ivory, Skins, etc.			
136	骸骨	Bone, Animal	斤 Catty	657,734	3,589,760
137	羽毛類	Feathers, Unenumerated	,,	746	122,340
138	毛皮	Furs	枚 Number	15,319	9,588,920
139	獸毛（羊毛ヲ除ク）	Hair, Animal	斤 Catty	2,921	646,740
140	髮毛	,, Human	,,	2,230	514,600
141	生牛皮	Hides, Buffalo & Cow	,,	2,303,906	366,478,390
142	獸蹄	Hoofs	,,	12,134	370,200
143	鞋底皮	Leather, Sole	,,	50,015	15,283,360
144	其他鞣皮類	,, Other	,,	15,357	7,059,210
145	生鹿皮	Skins, Deer	,,	142	30,000
146	龜甲	Tortoise-shells	,,	497	2,514,540
147	其他諸骨角皮牙類	All other Bones, Horns, Skins, Teeth, &c.	.....	.....	2,804,780
	○金屬及金屬器類一類	Metals & Manufactures of. Class 1.			
148	塊鐵	Iron, Pig	斤 Catty	2,341,771	53,618,910
149	故鐵	,, Old	,,	133,663	1,576,500
150	條鐵及竿鐵（丸角平等ノ）	,, Bar & Rod (Round, Square, Flat, &c.)	,,	2,380,189	51,495,910
151	箍鐵及帶鐵	,, Hoop & Band	,,	332,856	4,127,660
152	道鐵	,, Rail	,,	6,738,424	87,013,460
153	屋鐵	,, Roofing or Corrugated & Galvanized	,,	5,560	430,400
154	板鐵（寸常厚薄ノ）	,, Plate & Sheet	,,	1,900,093	65,058,970
155	同（鍍鐵ノ）	,, Galvanized Sheet	,,	94,960	3,088,580
156	其他熟鐵類	,, Other Manufactured	,,	83,144	1,960,760
157	鐵釘	Iron Nails	,,	454,851	18,698,920
158	同（鍍鐵ノ）	,, ,, Galvanized	,,	4,620	206,220
159	筒鐵及管鐵	Iron Pipes & Tubes	.....	.....	21,454,980
160	鐵螺旋釘及牝牡螺旋釘類	Iron Screws, Bolts & Nuts, &c.	.....	.....	2,576,960
161	鐵線	Iron Wire	斤 Catty	77,150	3,301,810
162	電線	Telegraph Wire	,,	5,153	309,180
163	鐵繩索	Iron Wire Rope	,,	47,486	4,702,200

		外 國 產 Foreign Produce & Manufactures.		數 量 Quantities	元 價 Declared Values 円 Yen
164	故鐵線索	Iron Wire Rope, Old	斤 *Catty*	240,778	3,350,540
165	葉鐵	Tin-plates	箱 *Case*	115	557,100
166	鐵錨及鎖鏈	Anchors & Chain Cables		.....	4,763,980
167	壁爐圍爐及附屬品類	Grates, Stoves & Fittings thereof		.....	772,020
168	貨幣匣	Iron Safes	个 *Number*	2	104,500
169	其他鐵器類	Other Iron Ware		.....	174,425,730
170	鋼	Steel	斤 *Catty*	715,914	43,898,470
171	鋼線索	Steel Wire Rope	,,	1,894	176,140
172	鋼器類	Steel Ware		.....	6,424,480
	二類	Class 2.			
173	眞鍮	Brass	斤 *Catty*	4,359	670,640
174	故眞鍮	,, Old	,,	1,250	150,000
175	眞鍮螺旋釘	Brass Screws		.....	590,560
176	管眞鍮	Brass Tubes		.....	2,209,380
177	眞鍮器類	Brass Ware		.....	2,927,760
178	壜口鍚	Capsules, for Bottle		.....	43,120
179	板銅	Copper, Sheet	斤 *Catty*	44,660	6,900,920
180	故銅	,, Old	,,	198	12,090
181	銅釘	Copper Nails	,,	2,550	436,760
182	管銅	Copper Tubes		.....	1,083,400
183	銅線	Copper Wire	斤 *Catty*	10,421	1,847,020
184	銅器類	Copper Ware		.....	271,460
185	金銀銅錫箔類	Foils of Gold, Silver, Copper, Tin, &c.		.....	352,400
186	金銀器類	Gold & Silver Ware		.....	72,000
187	鍍金銀器類	Electro-plated Ware		.....	1,004,220
188	鉛	Lead	斤 *Catty*	16,904	649,320
189	板鉛	,, Sheet	,,	23,476	926,450
190	茶鉛	,, Tea	,,	8,500	424,050
191	管鉛	Lead Tubes		.....	215,080
192	鑄器及斟其類	Utensils (including Forks, Spoons, Table-knives, &c.)		.....	3,346,140
193	板黃銅（船底用ノ）	Yellow Metal, Sheathing	斤 *Catty*	46,263	5,244,020
194	同 （厚）	,, ,, Plate	,,	1,285	198,120
195	竿黃銅	,, ,, Rod	,,	4,622	550,040
196	黃銅釘	Yellow Metal Nails	,,	6,382	1,051,390
197	亞鉛	Zinc	,,	78,010	3,328,360
198	板亞鉛	,, Sheet	,,	125,981	6,230,300
199	其他諸金屬及金屬器類	All other Metals & Manufactures of		.....	6,826,320
	○油及蠟類	Oil & Wax.			
200	蠟燭	Candles	斤 *Catty*	9,231	1,191,740
201	獸脂諸類	Lard & Tallow	,,	8,684	581,080
202	蓖麻子油（機械用等ノ）	Oil, Castor (for lubricating)	,,	130,075	11,444,600
203	椰子油	,, Cocoa-nut	,,	2,344	205,160
204	落花生豆油	,, Ground-nut	,,	6,581	486,400
205	橄欖油	,, Olive	,,	5,606	701,640

		外 國 產 Foreign Produce & Manufactures.		數 量 Quantities	元 價 Declared Values 円 Yen
206	橄欖油	Oil, Olive	罐 *Bottle*	24	4,000
207	其他藥料ニ非サル諸油類	,, *All other (except Medicinal Use)*		.....	7,157,360
208	松精油	Spirit of Turpentine	瓦 *Gallon*	4,135	2,459,560
209	蜜蠟及木蠟	Wax, Bees & Vegetable	斤 *Catty*	509	140,560
	○砂糖類	Sugar.			
210	赤砂糖	Sugar, Brown	斤 *Catty*	552,790	16,883,700
211	白砂糖	,, White	,,	28,857	1,713,190
212	精製砂糖	,, Loaf, Lump, &c.	,,	49,005	3,045,200
213	糖蜜及糖水	Molasses & Syrup	,,	612	6,020
	○布帛絲糸及其材料類 一類	Textile Fabrics, Yarns, Threads, & Raw Materials, thereof. Class 1.			
214	綿絲	Cotton, Raw	斤 *Catty*	1,[illegible]5,099	239,018,410
215	生綿（種子ノ混レタル）	,, on the Seeds	,,	1,018,981	39,579,460
216	綿織絲	Cotton Yarn	,,	17,700	3,621,540
217	更紗	Chintzes or Printed Cotton	碼 *Yard*	19,552	1,384,760
218	綿縐子	Cotton Damasks	,,	1,067	172,790
219	雲斯布	Cotton Drills	,,	1,186,061	102,554,690
220	支那綿布類	Cotton Goods, Chinese	段 *Piece*	263	60,000
221	朝鮮綿布類	,, ,, Corean	,,	166	57,180
222	綿繻子	Cotton Satins	碼 *Yard*	39,369	4,993,390
223	綿天鵞絨	Cotton Velvets	,,	8,465	1,292,800
224	生金巾	Shirtings, Gray	,,	432,955	20,315,820
225	晒金巾	,, White	,,	156,291	9,902,240
226	紋金巾	,, Figured	,,	4,635	362,400
227	綾金巾	,, Twilled	,,	3,957	279,490
228	唐桟	Taffachelass	,,	192	17,500
229	天竺布	T. Cloths	,,	316,128	24,481,670
230	寒冷紗	Victoria Lawns	,,	7,248	392,540
231	其他諸綿布類 二類	All other Cotton Piece Goods Class 2.	,,	12,080	805,170
232	羊毛	Wool	斤 *Catty*	660,878	186,868,000
233	毛織絲組絲類	Woollen Yarn	,,	26,846	28,200,270
234	ブランケット	Blankets	,,	196,197	82,[illegible]570
235	旗布	Buntings	碼 *Yard*	12,150	1,217,220
236	呉呂	Camlets	,,	536	115,050
237	フラネル	Flannels	,,	12,684	3,321,980
238	毛繻子	Italian Cloths	,,	6,892	2,289,810
239	羅世伊多	Long Ells	,,	1,488	262,000
240	オルレンス	Orleans	,,	1,279	166,940
241	セルヂス	Serges	,,	25,775	12,604,360
242	旅毯	Travelling Rugs	枚 *Number*	3,705	6,727,520
243	羅紗	Woollen Cloths	碼 *Yard*	90,013	114,799,230
244	同（綿入ノ）	,, ,, in Part of Wool	,,	15,419	8,734,280
245	毛繻子	Woollen Damasks	,,	307	231,850
246	毛布雜類	Woollen Piece Goods, All other	,,	1,572	600,430

	外國產 Foreign Produce & Manufactures.			數量 Quantities	元價 Declared Values 円 Yen
247	毛綿布雜類	Woollen & Cotton Mixtures, All other	碼 *Yard*	10,781	1,955 150
	三類	Class 3.			
248	生絲繭眞綿類	Raw Silk, Cocoons, Floss-silk, &c.	斤 *Catty*	5,464	9,628 460
249	縮緬	Crapes	段 *Piece*	61	688 000
250	紬紬	Pongee	〃	245	1,061 000
251	繻子	Satins	〃	26	489 000
252	其他諸紬布類	Other Silk Piece Goods	〃	557	9,104 500
253	絹綿繻子	Satins, Silk & Cotton Mixture	碼 *Yard*	2,755	1,114 560
254	其他諸絹綿布類	Other Silk & Cotton Mixtures	段 *Piece*	75	1,141 560
255	絹製品類	All other Silk Manufactures		.....	225 560
	四類	Class 4.			
256	苧麻類	Flax, Hemp & Jute	斤 *Catty*	111,304	10,968 100
257	麻帆布	Canvas	碼 *Yard*	32,333	5,710 910
258	麻布類	Linen	〃	53,519	8,187 280
	五類	Class 5.			
259	パテント、タペストリー氈	Carpets, Patent Tapestry	碼 *Yard*	65	22 880
260	天鵞絨氈	〃 Velvet	枚 *Number*	26	146 900
261	其他地氈類	〃 Other		.....	1,416 320
262	竹布	Chikufu	碼 *Yard*	600	38 000
263	窗帷類	Curtains		.....	71 760
264	綿布手巾	Handkerchiefs, Cotton	个 *Number*	512,925	11,250 000
265	麻布其他ノ諸手巾類	〃 Linen & other		.....	1,175 880
266	革布	Oil or Leather Cloths	碼 *Yard*	120	19 200
267	蠟布	Oil or Wax Cloths	〃	345	264 290
268	桌衣類	Table Cloths, Unenumerated	枚 *Number*	438	576 320
269	縫絲雜類	Threads & Twines, Unenumerated		.....	43 460
270	浴巾	Towels	个 *Number*	31,384	2,016 880
271	其他諸布帛類	All other Textile Fabrics		.....	4,909 060
	○煙草類	Tobacco & Manufactures of.			
272	巻煙草	Cigars	斤 *Catty*	6,522	7,909 880
273	紙巻煙草	Cigarettes		.....	9,132 760
274	其他諸製煙草類	All other Prepared Tobacco	斤 *Catty*	52,356	27,705 750
	○酒類	Wine & Liquor.			
275	麥酒	Beer & Ale	罎 *Bottle*	125,442	14,004 040
276	同	〃 〃 〃	瓦 *Gallon*	23	10 500
277	ブランデー	Brandy	罎 *Bottle*	13,605	1,924 760
278	シプムパン	Champagne	〃	564	295 920
279	支那酒	Chinese Liquor		.....	112 800
280	杜松子酒	Gin	瓶 *Bottle*	375	87 600
281	リキユール	Liqueur	〃	24	14 500
282	黒麥酒	Porter & Stout	〃	2,340	209 960
283	清酒（朝鮮釀造ノ）	Sake, brewed in Corea	升 *Sho*	375	40 420
284	シエリー	Sherry	罎 *Bottle*	72	41 380
285	同	〃	瓦 *Gallon*	131	212 080
286	ブエルモツプ	Vermouth	罎 *Bottle*	60	15 000
287	ウヰスキー	Whiskey	〃	2,004	616 220
288	葡萄酒	Wine	〃	3,659	1,004 300
289	同	〃	瓦 *Gallon*	6,312	2,934 320
290	其他諸洋酒類	All other Liquors	罎 *Bottle*	180	89 280
291	同	〃 〃 〃	瓦 *Gallon*	234	230 200
	○雜貨一類	Sundries, Class 1.			
	禽獣類	Animals :—			
292	牛	Cattle	頭 *Number*	87	4,294 370
293	驢	Donkey	〃	1	10 000
294	綿羊	Sheep	〃	118	646 000
295	雞	Fowl	羽 〃	72	39 550
296	其他	Others		.....	398 430
297	竹材	Bamboo		.....	8 000
298	粘土	Clay	斤 *Catty*	155,400	912 100
299	石炭	Coal	噸 *Ton*	3,100	6,306 380
300	コーク	Coke	斤 *Catty*	1,516,515	3,240 180
301	乾鰯（肥料ノ）	Dried Sardine, for Manure	〃	1,672,915	19,049 980
302	海藻	Funori	〃	768,296	24,469 340
303	生護謨	India Rubber, Raw	〃	1,125	790 000
304	板護謨	〃 〃 Sheet	〃	4,137	3,463 800
305	船栓	Oakum	〃	7,533	406 280
306	油糟	Oil-cakes	〃	78,143	570 970
307	草木及苗類	Plants, Trees & Shrubs		.....	12 000
308	黒鉛	Plumbago or Black-lead	斤 *Catty*	836	24 400
309	セメント	Portland Cement	〃	1,772,280	10,257 960
310	パテイー	Putty	〃	12,432	341 180
311	籐	Rattans	〃	2,470	140 780
312	石材	Stones		.....	16 000
313	タール及ピッチ	Tar & Pitch	斤 *Catty*	26,987	692 840
314	木材及板類	Timber, Wood & Planks		.....	3,406 340
315	其他諸無稅品類	All other Articles, Free of Duty		.....	1,142 600
	○雜貨二類	Sundries, Class 2.			
316	撞球器及附屬品類	Billiards & Fittings of		.....	75 000
317	磚瓦諸類	Bricks & Tiles		.....	3,952 160
318	ブラシ類	Brushes		.....	437 560
319	船索	Cordage, for rigging	斤 *Catty*	158,421	25,396 030
320	瓶子	Corks		.....	1,391 600
321	フエルト（船屋等用ノ）	Felt, for Ship or Roofing, &c.		.....	1,339 700
322	煙火類	Fire-works		.....	87 300
323	家具類	Furnitures		.....	5,171 320
324	麻袋	Gunny Bags	个 *Number*	4,750	286 580
325	護謨製類	India Rubber Ware		.....	7,155 120
326	ラムプ及同部分品類	Lamps & Parts of		.....	7,234 780

		外國產 Foreign Produce & Manufactures.		數量 Quantities	元價 Declared Values 円 Yen
327	皮革器類	Leather Ware	.....	.....	6,377,140
328	椰皮蓆	Mattings, Cocoa	碼 *Yard*	1,024	338,220
329	其他地蓆類	Mats for Floor, All kinds	.....	.....	10,200
330	香水及香油	Perfumed Water & Hair Oil	罐 *Bottle*	17,577	2,394,400
331	其他香具類	Other Cosmetics & Perfumeries	.....	.....	196,820
332	畫類	Pictures	.....	.....	600,220
333	磁器及陶器類	Porcelain & Earthen Ware	.....	.....	2,258,400
334	珠玉及金銀細貨類	Precious Stones & Jewelry	.....	.....	6,034,500
335	紫檀器類	Rosetta Wood Ware	.....	.....	250,600
336	靴墨	Shoe-blacking	.....	.....	1,150,600
337	洗濯石鹼	Soap, Washing	斤 *Catty*	5,490	352,800
338	化粧石鹼	,, Toilet	.....	.....	2,022,540
339	旅匳	Trunks	个 *Number*	64	241,100
340	傘	Umbrellas	,,	56	65,420
341	屑綿	Waste Cotton	斤 *Catty*	30,000	416,600
342	其他諸有稅品類	All other Articles, Subject to Duty	.....	.....	110,505,700
	外產通計	Total Foreign Produce	.....		5,018,210,670
		內國產 Japanese Produce & Manufactures.			
	○藥材類	**Drugs.**			
1	黃連	Gentian	斤 *Catty*	35	10,000
2	其他諸藥材類	Other	.....	.....	20,800
	○穀物及飲食物類	**Grain, Beverages & Provisions.**			
3	麥酒其他洋酒類	Beer & other Liquors	.....	.....	26,400
4	栗	Chestnut	斤 *Catty*	2,760	65,000
5	米	Rice	擔 *Picul*	86	193,500
6	酒類	Sake	斤 *Catty*	986	36,870
7	食鹽	Salt	,,	34,874	119,380
8	鮑	Shell-fish, Awabi	,,	1,020	240,000
9	醬油	Soy	,,	1,400	19,200
10	索麵	Vermicelli	,,	3,920	136,490
11	其他諸飲食物類	All other Beverages & Provisions	.....	.....	1,128,080
	○金屬	**Metals.**			
12	故青銅	Bronze, Old	斤 *Catty*	1,200	96,000

		內國產 Japanese Produce & Manufactures.		數量 Quantities	元價 Declared Values 円 Yen
13	故銅	Copper, Old	斤 *Catty*	900	72,000
	○製茶類	**Tea.**			
14	紅茶	Tea, Black	斤 *Catty*	135	29,600
	○布帛及衣裳類	**Textile Fabrics & Clothing.**			
15	紋巴	Cotton Flannels or Monpas	段 *Piece*	63	124,000
16	其他綿布類	Cotton Piece Goods, Other	,,	311	194,000
17	靴	Shoes & Boots	足 *Pair*	108	108,000
18	絹布類	Silk Piece Goods	段 *Piece*	223	1,013,100
19	絹綿布類	Silk & Cotton Mixtures	,,	24	46,000
20	絹布手巾	Silk Handkerchiefs	个 *Number*	3,400	1,577,100
21	絹製品類	Silk Manufactures, All other	.....	.....	711,500
22	足袋	Socks	足 *Pair*	120	6,000
23	帳衣	Table Cloths	枚 *Number*	37	655,000
24	其他諸衣裳及附屬品類	All other Clothing & Apparel	.....	.....	380,250
	○烟草類	**Tobacco.**			
25	紙卷烟草	Cigarettes	.....	.....	6,000
	○雜貨	**Sundries.**			
26	扇子	Fans	个 *Number*	42	45,100
27	團扇	,, Round	,,	19	6,220
28	畫類	Pictures	.....	.....	255,000
29	屏風	Screens	个 *Number*	3	550,000
30	竹器類	Ware, Bamboo	.....	.....	83,820
31	青銅器類	,, Bronze	.....	.....	1,580,000
32	銅器類	,, Copper	.....	.....	341,600
33	金銀器類	,, Gold & Silver	.....	.....	198,000
34	象牙器類	,, Ivory	.....	.....	114,000
35	漆器類	,, Lacquered	.....	.....	193,700
36	磁器及陶器類	,, Porcelain & Earthen	.....	.....	74,440
37	龜甲器類	,, Tortoise-shell	.....	.....	510,300
38	木器類	,, Wood	.....	.....	32,500
39	其他諸輸出有稅品類	All other Articles, Duty paid	.....	.....	1,380
40	其他諸輸出無稅品類	,, ,, ,, Duty Free	.....	.....	1,019,500
	內產通計	Total Japanese Produce	.....		12,019,830
	輸入全計	Total Imports	.....		5,030,230,500

		外國產 Foreign Produce & Manufactures.		數量 Quantities	元價 Declared Values 円 Yen
1	兵器類	Arms & Munition of War, Unenumerated	.....	.....	80,000
2	晴雨儀	Barometers	个 *Number*	15	12,320
3	鐵道客車及同部分品類	Carriages of Railway & Parts of	.....	.....	37,602,240
4	貨車	Carts, for Conveyance of Goods	輛 *Number*	2	211,100
5	坩堝	Crucibles	个 ,,	12	58,580
6	刃物類	Cutlery	.....	.....	26,998,400
7	消防器及同部分品類	Fire-engines & Parts of	.....	.....	2,207,920
8	砥石類	Grindstones & Whetstones	.....	.....	185,960
9	工匠具類	Implements of Carpenters, Smiths & other Mechanics	.....	.....	14,625,880
10	化學器	Instruments, Chemical	.....	.....	246,620
11	製圖器	,, Drawing	.....	.....	126,660
12	樂器	,, Musical	.....	.....	407,180
13	理學器	,, Philosophical	.....	.....	932,300
14	外科器	,, Surgical	.....	.....	1,738,660
15	測量器	,, Surveying	.....	.....	1,843,020
16	其他諸學術器類	,, Other Scientifical	.....	.....	2,667,500
17	汽車及同部分品類	Locomotive-engines & Parts of	.....	.....	95,522,920
18	寫字機及同部分品類	Machinery, Copying & Parts of	.....	.....	471,500
19	印刷機及同部分品類	,, Printing & Parts of	.....	.....	3,851,960
20	其他諸機械類	,, All other	.....	.....	43,929,720
21	顯微鏡	Microscopes	个 *Number*	8	562,800
22	喞筒器及同部分品類	Pumps & Parts of	.....	.....	3,619,940
23	汽罐汽機及同部分品類	Steam Boilers, Engines & Parts thereof	.....	.....	4,962,100
24	驗溫器	Thermometers	个 *Number*	6	30,000
	○				
25	食物類	Provisions, Unenumerated	.....	.....	75,600
	○				
26	地圖及海圖	Atlases, Maps & Charts	.....	.....	103,500
27	書籍	Books	册 *Number*	9,027	10,849,040
28	洋紙類	Paper, Unenumerated	.....	.....	909,660
29	其他諸文具類	All other Stationery	.....	.....	259,180
	○				
30	鈕釦類	Buttons	.....	.....	11,720
31	衣服類	Clothing	.....	.....	200,000
	○				
32	石炭酸	Acid, Carbolic	斤 *Catty*	27,750	10,510,040
33	阿膠	Glue	,,	84	16,480
34	藥材雜類	Drugs, All other	.....	.....	160,500
35	製藥雜類	Medicines & Chemicals, All other	.....	.....	161,220
	○				
36	色油	Paint in Oil	斤 *Catty*	45,627	3,451,870
37	洋漆	Varnish	.....	.....	3,758,440
38	其他諸彩料類	All other Paints	.....	.....	287,460
	○				
39	玻璃器類	Glass Ware	.....	.....	3,035,200
	○				
40	米	Rice	擔 *Picul*	4	4,000
41	種子類	Seeds, Unenumerated	.....	.....	15,000
42	小麥	Wheat	斤 *Catty*	90	1,700
	○				
43	馬毛（羊毛ヲ除ク）	Hair, Animal	斤 *Catty*	1,260	410,040
44	熟皮類	Leather	,,	5	16,110
	○				
45	塊鐵	Iron, Pig	斤 *Catty*	1,086,570	9,153,330
46	故鐵	,, Old	,,	160,474	2,054,100
47	條鐵及竿鐵	,, Bar & Rod	,,	4,658,192	83,384,900
48	箍鐵及帶鐵	,, Hoop & Band	,,	14,390	306,600
49	道鐵	,, Rail	,,	41,096,682	532,190,720
50	板鐵（硝帶厚鐵ノ）	,, Plate & Sheet	,,	629,170	13,054,080
51	同（電鍍ノ）	,, Galvanized Sheet	,,	26,417	783,280
52	其他熟鐵類	,, Other Manufactured	,,	31,278	556,170
53	鐵釘	Iron Nails	,,	1,383,046	36,802,960
54	同（電鍍ノ）	,, ,, Galvanized	,,	840	53,700
55	筒鐵及管鐵	Iron Pipes & Tubes	.....	.....	276,791,220
56	鐵螺旋釘及北牡螺旋釘類	Iron Screws, Bolts & Nuts, &c.	.....	.....	19,826,300
57	鐵線	Iron Wire	斤 *Catty*	420	20,930
58	鐵線索	Iron Wire Rope	,,	1,106	85,420
59	鐵器類	Iron Ware	.....	.....	504,765,040
60	鋼	Steel	斤 *Catty*	116,895	8,123,180
61	鋼線	Steel Wire	,,	252	10,340
62	鋼器類	Steel Ware	.....	.....	18,928,360
	○				
63	安質母尼	Antimony	斤 *Catty*	1,289	140,060
64	眞鍮	Brass	,,	252	34,170
65	眞鍮螺旋釘	Brass Screws	.....	.....	67,580
66	眞鍮器類	Brass Ware	.....	.....	579,500
67	銅釘	Copper Nails	斤 *Catty*	168	31,880
68	銅螺旋釘	Copper Screws	.....	.....	222,560
69	銅器類	Copper Ware	.....	.....	3,000
70	鉛	Lead	斤 *Catty*	307,518	12,802,820
71	板鉛	,, Sheet	,,	75,252	3,318,270
72	管鉛	Lead Tubes	.....	.....	15,509,800
73	鑞	Solder	斤 *Catty*	503	85,460
74	錫	Tin	,,	2,263	678,400
75	板亞鉛	Zinc, Sheet	,,	2,608	147,780
76	其他諸金屬類	All other Metals	.....	.....	1,000,460
	○				
77	蠟燭	Candles	斤 *Catty*	30	7,500

(24) 官省直輸入品
Imports by the Government.

		外國產 Foreign Produce & Manufactures.		數量 Quantities	元價 Declared Values 円 Yen
78	獸脂諸類	Lard & Tallow	斤 *Catty*	6,720	390,480
79	油類	Oil, Unenumerated		.....	5,000
80	松精油	Spirit of Turpentine	瓦 *Gallon*	850	592,860
	○				
81	生金巾	Shirtings, Gray	碼 *Yard*	158	20,890
82	其他諸綿布類	Other Cotton Piece Goods	,,	158	20,950
	○				
83	ブランケット	Blankets	斤 *Catty*	42	56,500
84	旗布	Buntings	碼 *Yard*	900	111,660
85	羅紗	Woollen Cloths	,,	100	170,840
86	其他諸毛綿布類	All other Woollen & Cotton Mixtures	,,	210	137,170
	○				
87	麻帆布	Canvas	碼 *Yard*	2,683	486,070
88	麻布類	Linen	,,	300	25,180
	○				
89	地氈類	Carpets		.....	122,020
90	蠟布	Oil or Wax Cloths	碼 *Yard*	183	207,300
91	糸綛雜類	Threads & Twines		.....	7,320
	○				
92	馬	Horse	頭 *Number*	4	1,600,000
93	セメント	Portland Cement	斤 *Catty*	6,935,617	38,743,800
94	石材	Stones		.....	120,560
95	其他諸無稅品類	All other Articles, Free of Duty		.....	20,000
	○				
96	ブラシ類	Brushes		.....	329,640
97	船索	Cordage, for rigging	斤 *Catty*	51,072	5,786,180
98	フエルト（船屋等用ノ）	Felt, for Ship or Roofing, &c.		.....	19,820
99	護謨器類	India Rubber Ware		.....	5,580,860
100	ラムプ及同部分品類	Lamps & Parts of		.....	311,900
101	珠玉及金銀細貨類	Precious Stones & Jewelry		.....	20,000
102	其他諸有稅品類	All other Articles, Subject to Duty		.....	34,670,060
	輸入全計	Total Imports			1,908,318,070

商人ニ輸入ヲ委托シタル官用品ハ茲ニ加ハラス *Government's Use Imported by Merchants is not included.*

(25) 內外要港輸出入價額表
Table showing the Total Value of Commodities exported from & imported into the Principal Ports of Japan & those of Foreign Countries.

			輸出 EXPORTS. 円 Yen	輸入 IMPORTS. 円 Yen	合計 TOTAL. 円 Yen
橫濱	YOKOHAMA.				
	于 香港	to HONG KONG.	11,195,299,010		
	自 〃	from 〃		14,359,485,840	25,554,784,850
	于 上海	to SHANGHAI.	820,061,480		
	自 〃	from 〃		1,293,630,590	2,113,692,070
	于 倫敦	to LONDON.	389,876,020		
	自 〃	from 〃		5,750,964,540	6,140,840,560
	于 桑港	to SAN FRANCISCO.	14,315,615,950		
	自 〃	from 〃		659,176,870	14,974,792,820
神戶	KOBE.				
	于 香港	to HONG KONG.	3,817,480,510		
	自 〃	from 〃		1,623,139,070	5,440,619,580
	于 上海	to SHANGHAI.	1,642,376,580		
	自 〃	from 〃		948,728,720	2,591,105,300
	于 倫敦	to LONDON.	1,034,864,230		
	自 〃	from 〃		4,277,482,390	5,312,346,620
	于 桑港	to SAN FRANCISCO.	172,657,640		
	自 〃	from 〃		92,259,420	264,917,060
長崎	NAGASAKI.				
	于 香港	to HONG KONG.	1,136,475,770		
	自 〃	from 〃		535,641,620	1,672,117,390
	于 上海	to SHANGHAI.	953,596,870		
	自 〃	from 〃		425,246,490	1,378,843,360
	于 倫敦	to LONDON.	326,699,690		
	自 〃	from 〃		37,907,170	364,606,860
	于 桑港	to SAN FRANCISCO.	1,078,960		
	自 〃	from 〃		21,368,270	23,047,230
函館	HAKODATE.				
	于 香港	to HONG KONG.	22,344,000		
	自 〃	from 〃		....	22,344,000
	于 上海	to SHANGHAI.	575,833,520		
	自 〃	from 〃		8,144,740	583,978,260
	于 倫敦	to LONDON.	460,800		
	自 〃	from 〃		495,570	956,370
	于 桑港	to SAN FRANCISCO.	107,060,320		
	自 〃	from 〃		369,280	107,429,600

(26) 內外要港輸出入品

Exports from & Imports into PRINCIPAL PORTS of Japan & Foreign Countries.

	橫濱輸出 EXPORTS FROM YOKOHAMA.			香港 HONG KONG.		上海 SHANGHAI.		倫敦 LONDON.		桑港 SAN FRANCISCO.	
				數量 Quantities	元價 Declared Values	數量 Quantities	元價 Declared Values	數量 Quantities	元價 Declared Values	數量 Quantities	元價 Declared Values
	內國產 Japanese Produce & Manufactures.				円 Yen		円 Yen		円 Yen		円 Yen
1	書籍	Books	册 *No.*	7,176	1,287 790	34,092	6,359 270	405	112 600	3,984	953 590
2	雁皮紙	Paper, Ganpishi	斤 *Catty*	28,765	17,492 640	854	591 230	5,783	3,565 510	2,597	1,107 150
3	洋紙	,, European		.....	1,482 330	.....	1,934 350	.....	....	.....	....
4	壁紙	,, Wall		.....	38,432 530	.....	470 540	.....	3,800 000	.....	7,444 100
5	其他諸紙類	,, All other		.....	7,313 630	.....	646 810	.....	147 000	.....	3,678 340
	○										
6	樟腦	Camphor	斤 *Catty*	6,088	839 440	725	123 250	8,345	1,210 130	.....	....
7	樟腦油	Camphor Oil	,,	728	31 200	.....	....	.....	....	.....	....
8	茯苓	China Root	,,	233,798	7,671 210	.....	....	.....	....	.....	....
9	鹿茸	Deer Horns, Soft	,,	35	179 000	.....	....	.....	....	.....	....
10	五倍子	Gall-nuts	,,	3,639	621 200	18	3 000	1,360	204 000	.....	....
11	人參	Ginseng	,,	28,707	25,622 200	23,454	28,818 600	.....	....	.....	....
12	阿膠	Glue	,,	749	92 800	.....	....	.....	....	.....	....
13	蜂蜜	Honey	,,	.....	....	61	6 900	.....	....	.....	....
14	薄荷腦	Menthol Crystal	,,	13,158	14,897 200	.....	....	1,391	1,450 000	2,662	2,809 300
15	牡丹皮	Peony Bark	,,	11,016	790 850	.....	....	.....	....	.....	....
16	薄荷油	Peppermint Oil	,,	64,842	58,453 060	230	200 000	5,203	4,399 100	458	436 340
17	大茴香	Star-anise	,,	12,481	229 000	17,240	319 000	.....	....	.....	....
18	硫黃	Sulphur	,,	1,142,307	14,636 440	.....	....	.....	....	296	3 000
19	藥材雜類	Drugs, All other		.....	972 000	.....	30 000	.....	....	.....	6 600
20	製藥雜類	Medicines, All other		.....	268 900	.....	719 280	.....	....	.....	626 000
21	染料彩料雜類	Dyes & Paints, All other		.....	7 000	.....	....	.....	....	.....	28 000
	○										
22	大麥	Barley	斤 *Catty*	8,250	290 000	.....	....	.....	....	.....	....
23	麥酒其他洋酒類	Beer & other Liquors		.....	4 000	.....	38 400	.....	....	.....	....
24	栗	Chestnut	斤 *Catty*	59,707	1,755 400	.....	....	.....	....	763	35 000
25	鰂	Fish, Cuttle	,,	1,664,160	169,760 300	47,927	4,175 390	.....	....	165,078	18,207 050
26	鮭及鱈	,, Salmon & Cod	,,	1,239,044	52,635 120	.....	....	.....	....	307	15 600
27	田作	,, Tatsukuri or Gomame	,,	387,899	12,111 600	.....	....	.....	....	.....	....
28	其他乾魚鹽魚類	,, other Dried or Salted	,,	27,768	786 200	744	23 400	.....	....	1,671	121 800
29	麥粉其他穀粉類	Flour of all kinds	,,	375	10 000	.....	....	.....	....	.....	....
30	海藻	Funori	,,	4,488	411 200	.....	....	.....	....	.....	....
31	薑	Ginger	,,	102,864	2,986 560	.....	....	75,774	2,914 040	.....	....
32	銀杏	Ginnang	,,	14,108	372 610	.....	....	.....	....	17,034	529 190
33	海苔	Hoshinori		.....	....	.....	....	.....	....	.....	1 500
34	海參	Iriko or Beche de Mer	斤 *Catty*	71,894	19,573 350	314,496	93,860 940	.....	....	136	38 200
35	寒天	Kanten or Colle Vegetale	,,	97,458	28,926 800	.....	....	.....	....	.....	....
36	雞冠菜	Keikanso	,,	25	1 200	276	8 200	.....	....	.....	....
37	椎蕈其他木菌類	Mushrooms, All qualities	,,	237,360	99,205 990	53,238	17,960 630	.....	....	26,301	9,159 780
38	蕃藷	Potatoes	,,	2,974,766	13,406 400	23,360	99 000	.....	....	.....	....
39	米	Rice	擔 *Picul*	1,705	4,354 500	.....	....	.....	....	116	274 100
40	酒類	Sake	斤 *Catty*	259	15 500	120	6 000	.....	....	260	21 150
41	昆布	Sea-weeds	,,	928,530	12,436 520	316,025	4,188 450	.....	....	465	7 950
42	刻昆布	,, Cut	,,	949,357	17,399 130	3,922,691	77,284 200	.....	....	200	4 000
43	鱶鰭	Shark's Fins	,,	35,463	10,119 010	31,023	10,275 220	.....	....	.....	....
44	鮑	Shell-fish, Awabi	,,	1,058,863	200,245 560	45,206	11,633 070	.....	....	8,411	2,442 190
45	蛤	,, Hamaguri	,,	64,415	3,629 040	.....	....	.....	....	.....	....
46	淡菜	,, Mussel	,,	49,388	4,022 200	116,038	9,739 200	.....	....	.....	....
47	貝柱	,, Kainobashira	,,	3,861	514 600	.....	....	.....	....	.....	....
48	其他乾貝類	,, Other	,,	118,970	16,672 400	.....	....	.....	....	60	8 400
49	蝦	Shrimps	,,	21,169	2,909 640	17,900	2,878 140	.....	....	.....	....
50	醬油	Soy	,,	6,682	334 500	89	10 900	21,707	765 000	5,939	177 180
51	索麵	Vermicelli	,,	998	47 600	100	5 000	.....	....	1,744	76 410
52	小麥	Wheat	,,	1,359,562	23,814 320	.....	....	.....	....	36	650
53	其他諸飲食物類	All other Beverages & Provisions		.....	5,294 110	.....	135 900	.....	134 000	.....	3,376 080
	○										
54	安質母尼	Antimony	斤 *Catty*	.....	....	.....	....	9	15 000	.....	....
55	眞鍮	Brass	,,	.....	....	89	10 800	.....	....	.....	....
56	故眞鍮	,, Old	,,	3,176	290 600	56	6 800	.....	....	.....	....
57	生銅	Copper, Ingot	,,	1,983,082	282,815 720	2,196,682	312,245 860	.....	....	.....	....
58	熟銅類	,, Bar, Slab, &c.	,,	179,118	28,591 200	320,031	46,877 200	.....	....	.....	....
59	故銅	,, Old	,,	9,607	1,242 000	28,362	3,749 400	.....	....	.....	....
60	其他諸金屬類	All other Metals		.....	193 000	.....	291 600	.....	....	.....	....
	○										
61	獸脂諸類	Lard & Tallow	斤 *Catty*	6,093	361 000	.....	....	.....	....	.....	....
62	魚油	Oil, Fish	,,	137,898	5,981 350	.....	....	14,981	700 000	.....	....
63	菜子油	,, Rape-seed	,,	1,467	105 330	.....	....	.....	....	.....	....

(26)

內外要港輸出入品

Exports from & Imports into PRINCIPAL PORTS of Japan & Foreign Countries.

	橫濱輸出 EXPORTS FROM YOKOHAMA.			香港 HONG KONG.		上海 SHANGHAI.		倫敦 LONDON.		桑港 SAN FRANCISCO.	
				數量 Quantities	元價 Declared Values	數量 Quantities	元價 Declared Values	數量 Quantities	元價 Declared Values	數量 Quantities	元價 Declared Values
	內國產 Japanese Produce & Manufactures.				圓 Yen		圓 Yen		圓 Yen		圓 Yen
64	其他諸油類	Oil, All other		.....	1,664,800	.....	.....	.....	1,892,600	.....	.....
65	蜜蠟	Wax, Bees	斤 *Catty*	456	134,000	.....	.....	.....	.....	.....	.....
66	木蠟	,, Vegetable	,,	2,004	358,580	10	1,800	.....	.....	.....	.....
	○										
67	生絲	Silk, Raw	斤 *Catty*	988,325	5,950,830,190	9,993	60,704,000	56,681	234,000,000	1,619,620	10,417,720,380
68	玉絲	,, Tama	,,	40,966	103,972,970	.....	.....	.....	.....	.....	.....
69	熨斗絲	,, Noshi	,,	921,222	1,105,037,650	.....	.....	.....	.....	99	125,000
70	屑絲	,, Waste	,,	868,581	674,151,360	.....	.....	.....	.....	.....	.....
71	繭	Cocoons	,,	31,693	18,599,620	.....	.....	.....	.....	.....	.....
72	空繭	,, Piereced	,,	126,375	142,726,750	.....	.....	.....	.....	323	520,000
73	屑繭	,, Waste	,,	38,423	13,231,850	.....	.....	.....	.....	.....	.....
74	眞綿	Floss-silk	,,	56,401	109,718,500	0	1,000	.....	.....	11,933	24,765,000
75	屑眞綿	,, Waste	,,	47,378	10,779,400	.....	.....	.....	.....	.....	.....
76	蠶卵	Silk-worm Eggs	枚 *Sheet*	105	130,000	.....	.....	.....	.....	1,948	2,550,000
	○										
77	鹿角	Deer Horns	斤 *Catty*	350	70,960	21,975	3,416,150	.....	.....	.....	.....
78	羽毛	Feathers	,,	.....	.....	.....	.....	300	18,000	280	28,000
79	毛皮	Furs	枚 *No.*	9,854	3,309,800	10,123	3,183,320	14	58,000	.....	.....
80	獸毛	Hair & Wool	斤 *Catty*	14,488	2,320,140	.....	.....	.....	.....	3,780	502,000
81	生皮	Hides or Skins, Undressed	,,	112,381	11,454,400	.....	.....	.....	.....	5,325	568,000
82	熟皮	Leather	,,	341	316,100	30	90,000	.....	.....	4,316	11,438,030
83	獸筋	Muscles, Animal	,,	3,381	217,400	.....	.....	.....	.....	.....	.....
84	鮑殼	Shells, Awabi	,,	84,429	4,130,910	12,836	115,560	118,607	4,074,670	630	6,600
85	夜光貝殼	,, Conch or Yakogai	,,	7,089	113,600	.....	.....	.....	.....	.....	.....
86	其他貝殼類	,, Other		.....	1,073,200	.....	.....	.....	.....	.....	.....
87	鯨鬚及鯨骨	Whale Bone or Fins	斤 *Catty*	1,452	800,000	.....	.....	225	56,260	.....	.....
	○										
88	綠茶（鍋焙ノ）	Tea, Green (Pan Fire)	斤 *Catty*	735	219,030	133	33,500	881	151,000	6,477,700	1,660,191,460
89	同（籠焙ノ）	,, ,, (Basket Fire)	,,	40,598	10,905,120	223	57,500	16,242	3,399,080	2,726,866	722,819,280
90	紅茶	,, Black	,,	6,832	1,150,680	.....	.....	.....	.....	.....	.....
91	番茶	,, Bancha	,,	126,811	4,280,520	7,000	183,020	.....	.....	60,145	3,296,800
92	粉茶	,, Dust	,,	60,067	1,596,460	11,680	147,800	600	80,000	574,085	26,871,200
93	玉茶	,, Lump	,,	2,122	256,400	.....	.....	.....	.....	79,219	9,929,800
	○										
94	綿絲	Cotton, Raw	斤 *Catty*	253	39,770	.....	.....	.....	.....	.....	.....
95	綿氈	Cotton Cloths, for Floor	枚 *No.*	47	91,440	.....	.....	.....	.....	.....	.....
96	紋巴	Cotton Flannels or Monpas	段 *Piece*	.....	.....	33	129,300	.....	.....	.....	.....
97	其他綿布類	Cotton Piece Goods, Other	,,	244,113	96,779,210	5,471	2,484,860	.....	.....	745	545,190
98	帽子	Hats & Caps	个 *No.*	5,853	477,680	.....	.....	.....	.....	1,290	323,450
99	麻布類	Hemp Cloths	段 *Piece*	.....	.....	2	9,000	.....	.....	.....	.....
100	葛布類	Kudzufu	,,	.....	.....	.....	.....	.....	.....	15	24,000
101	蒲團	Mattress	个 *No.*	22	545,000	9	270,000	.....	.....	41	811,500
102	絹布類	Silk Piece Goods	段 *Piece*	1,606	26,484,220	93	541,550	6	90,000	1,768	29,286,530
103	絹綿布類	Silk & Cotton Mixtures	,,	10,427	10,816,060	1,031	1,177,600	.....	.....	187	168,200
104	絹布手巾	Silk Handkerchiefs	个 *No.*	927,903	289,646,110	455	161,250	3,685	1,553,200	2,641,382	781,684,050
105	絹製品類	Silk Manufactures, All other		.....	30,472,360	.....	1,410,210	.....	31,000	.....	45,742,440
106	足袋	Socks	足 *Pair*	207	17,950	80	7,250	.....	.....	2	400
107	檯衣	Table Cloths	枚 *No.*	20	152,500	.....	.....	2	8,000	55	299,930
108	裝飾料品類	Trimmings		.....	1,148,240	.....	30,000	.....	975,000	.....	212,460
109	其他諸衣裳及附屬品類	All other Clothing & Apparel		.....	11,698,840	.....	916,040	.....	118,000	.....	68,761,660
	○										
110	紙卷煙草	Cigarettes		.....	34,000	.....	60,900	.....	.....	.....	.....
111	葉煙草	Tobacco, Leaf	斤 *Catty*	164,094	17,838,200	.....	.....	123,314	14,427,000	.....	.....
112	其他諸製煙草類	,, Prepared	,,	.....	.....	261	138,450	.....	.....	.....	.....
	○										
113	禽獸類	Animals		.....	222,000	.....	94,000	.....	.....	.....	103,600
114	竹材	Bamboo		.....	2,671,520	.....	.....	.....	175,400	.....	499,280
115	百合根	Lily Bulbs		.....	8,715,300	.....	29,000	.....	1,049,000	.....	1,383,500
116	其他草木及苗類	Plants, Trees & Shrubs, Unenumerated		.....	1,776,160	.....	313,520	.....	.....	.....	2,664,200
117	屑布	Rags	斤 *Catty*	.....	.....	7	6,800	.....	.....	.....	.....
118	木材及板類	Timber, Wood & Planks		.....	292,200	.....	5,260	.....	.....	.....	7,600
119	其他諸有稅品類	All other Articles, Subject to Duty		.....	13,578,040	.....	117,100	.....	268,000	.....	1,375,900
	○										
120	銅貨	Copper Coin		.....	.....	.....	40,000,000	.....	.....	.....	.....
121	珊瑚	Coral	斤 *Catty*	4	235,000	.....	.....	.....	.....	.....	.....
122	水晶	Crystal	,,	703	109,200	.....	.....	.....	.....	.....	.....
123	扇子	Fans	个 *No.*	3,846,123	45,908,210	432	71,000	2,250	48,000	474,903	6,449,070

(26) 内外要港輸出入品

Exports from & Imports into PRINCIPAL PORTS of Japan & Foreign Countries.

横濱輸出 EXPORTS FROM YOKOHAMA.

				香港 HONG KONG.		上海 SHANGHAI.		倫敦 LONDON.		桑港 SAN FRANCISCO.	
				數量 Quantities	元價 Declared Values	數量 Quantities	元價 Declared Values	數量 Quantities	元價 Declared Values	數量 Quantities	元價 Declared Values
	內國產	Japanese Produce & Manufactures.			円 Yen		円 Yen		円 Yen		円 Yen
64	其他諸油類	Oil, All other		.....	1,604,800	.....	....	.....	1,892,600	.....	....
65	蜜蠟	Wax, Bees	斤 Catty	456	134,000	.....	....	.....	....	.....	....
66	木蠟	,, Vegetable	,,	2,004	358,580	10	1,800	.....	....	.....	....
	○										
67	生絲	Silk, Raw	斤 Catty	988,325	5,950,830,190	9,993	60,764,000	56,681	244,000,000	1,619,620	10,417,720,380
68	玉絲	,, Tama	,,	40,966	103,972,970	.....	....	.....	....	.....	....
69	賀斗絲	,, Noshi	,,	921,222	1,105,037,650	.....	....	.....	....	99	125,000
70	屑絲	,, Waste	,,	868,581	674,151,360	.....	....	.....	....	.....	....
71	繭	Cocoons	,,	31,693	18,599,620	.....	....	.....	....	.....	....
72	空繭	,, Piereced	,,	126,375	142,726,750	.....	....	.....	....	323	520,000
73	屑繭	,, Waste	,,	38,423	13,231,850	.....	....	.....	....	.....	....
74	眞綿	Floss-silk	,,	56,401	109,718,500	0	1,000	.....	....	11,933	24,765,000
75	屑眞綿	,, Waste	,,	47,378	10,779,400	.....	....	.....	....	.....	....
76	蠶卵	Silk-worm Eggs	枚 Sheet	105	130,000	.....	....	.....	....	1,948	2,550,000
	○										
77	鹿角	Deer Horns	斤 Catty	350	70,960	21,975	3,416,150	.....	....	.....	....
78	羽毛	Feathers	,,	.....	....	.....	....	200	18,000	280	28,000
79	毛皮	Furs	枚 No.	9,854	3,309,800	10,123	3,189,320	14	58,000	.....	....
80	獸毛	Hair & Wool	斤 Catty	14,488	2,320,140	.....	....	.....	....	3,780	502,000
81	生皮	Hides or Skins, Undressed	,,	112,381	11,454,400	.....	....	.....	....	5,325	568,000
82	熟皮	Leather	,,	341	316,100	30	90,000	.....	....	4,316	11,438,030
83	獸筋	Muscles, Animal	,,	3,381	217,400	.....	....	.....	....	.....	....
84	鮑殼	Shells, Awabi	,,	84,429	4,130,910	12,836	115,560	118,607	4,074,670	630	6,600
85	夜光貝殼	,, Couch or Yakogai	,,	7,089	113,600	.....	....	.....	....	.....	....
86	其他貝殼類	,, Other		.....	1,078,200	.....	....	.....	....	.....	....
87	鯨鬚及鯨骨	Whale Bone or Fins	斤 Catty	1,452	800,000	.....	....	225	50,260	.....	....
	○										
88	綠茶（鍋焙ノ）	Tea, Green (Pan Fire)	斤 Catty	735	219,030	133	33,500	881	15,000	6,477,700	1,660,191,460
89	同（籠焙ノ）	,, ,, (Basket Fire)	,,	40,598	10,905,120	223	57,500	16,242	3,399,080	2,726,866	722,819,280
90	紅茶	,, Black	,,	6,832	1,150,680	.....	....	.....	....	.....	....
91	番茶	,, Bancha	,,	123,811	4,220,520	7,600	183,020	.....	....	60,145	3,296,800
92	粉茶	,, Dust	,,	66,067	1,596,460	11,680	147,800	600	30,000	574,085	26,871,200
93	玉茶	,, Lump	,,	2,122	256,400	.....	....	.....	....	79,219	9,929,800
	○										
94	綿絲	Cotton, Raw	斤 Catty	253	39,770	.....	....	.....	....	.....	....
95	綿氈	Cotton Cloths, for Floor	枚 No.	47	91,440	.....	....	.....	....	.....	....
96	紋巴	Cotton Flannels or Monpas	段 Piece	.....	....	33	129,500	.....	....	.....	....
97	其他綿布類	Cotton Piece Goods, Other	,,	244,113	96,779,210	5,471	2,484,860	.....	....	745	545,190
98	帽子	Hats & Caps	个 No.	5,853	477,680	.....	....	.....	....	1,290	323,450
99	麻布類	Hemp Cloths	段 Piece	.....	....	2	9,000	.....	....	.....	....
100	葛布類	Kudzufu	,,	.....	....	.....	....	.....	....	15	24,000
101	蒲團	Mattress	个 No.	22	545,000	9	270,000	.....	....	41	811,500
102	絹布類	Silk Piece Goods	段 Piece	1,606	26,484,220	93	541,550	6	90,000	1,768	29,286,530
103	絹綿布類	Silk & Cotton Mixtures	,,	10,427	10,816,060	1,031	1,177,600	.....	....	187	168,200
104	絹布手巾	Silk Handkerchiefs	个 No.	927,903	289,646,110	455	161,250	3,685	1,553,200	2,641,382	781,684,050
105	絹製品類	Silk Manufactures, All other		.....	30,472,360	.....	1,410,210	.....	31,000	.....	45,742,440
106	足袋	Socks	足 Pair	207	17,950	80	7,250	.....	....	2	300
107	檯衣	Table Cloths	枚 No.	20	152,500	.....	....	2	8,000	55	299,930
108	服飾料品類	Trimmings		.....	1,148,240	.....	30,000	.....	975,000	.....	212,460
109	其他諸衣裳及附屬品類	All other Clothing & Apparel		.....	11,698,840	.....	916,040	.....	118,000	.....	68,761,860
	○										
110	紙卷烟草	Cigarettes		.....	31,000	.....	60,900	.....	....	.....	....
111	葉烟草	Tobacco, Leaf	斤 Catty	164,094	17,838,200	.....	....	123,314	14,427,000	.....	....
112	其他諸製烟草類	,, Prepared	,,	.....	....	261	138,450	.....	....	.....	....
	○										
113	禽獸類	Animals		.....	222,000	.....	94,000	.....	....	.....	103,600
114	竹材	Bamboo		.....	2,671,520	.....	....	.....	175,400	.....	499,280
115	百合根	Lily Bulbs		.....	8,715,300	.....	29,000	.....	1,049,000	.....	1,383,500
116	其他草木及苗類	Plants, Trees & Shrubs, Unenumerated		.....	1,776,460	.....	313,520	.....	....	.....	2,664,200
117	屑布	Rags	斤 Catty	.....	....	57	6,800	.....	....	.....	....
118	木材及板類	Timber, Wood & Planks		.....	293,200	.....	5,260	.....	....	.....	7,000
119	其他諸有稅品類	All other Articles, Subject to Duty		.....	13,578,040	.....	117,100	.....	268,000	.....	1,375,900
	○										
120	銅貨	Copper Coin		.....	....	.....	40,000,000	.....	....	.....	....
121	珊瑚	Coral	斤 Catty	4	235,000	.....	....	.....	....	.....	....
122	水晶	Crystal	,,	703	109,200	.....	....	.....	....	.....	....
123	扇子	Fans	个 No.	3,846,123	45,908,210	432	71,000	2,250	48,000	474,993	6,443,070

(26) 内外要港輸出入品

Exports from & Imports into PRINCIPAL PORTS of Japan & Foreign Countries.

	横濱輸出 EXPORTS FROM YOKOHAMA.			香港 HONG KONG.		上海 SHANGHAI.		倫敦 LONDON.		桑港 SAN FRANCISCO.	
				數量 Quantities	元價 Declared Values	數量 Quantities	元價 Declared Values	數量 Quantities	元價 Declared Values	數量 Quantities	元價 Declared Values
	内國産	Japanese Produce & Manufactures.			円 Yen		円 Yen		円 Yen		円 Yen
124	團扇	Fans, Round	个 No.	642,429	6,088 100	5	3 500	342,700	1,924 500	319,551	2,617 470
125	家具類	Furnitures		.....	14,488 450	.....	136 750	.....	720 000	.....	995 970
126	紙製皮	Imitation Leather (made of Paper)		.....	14,348 000	.....	100 800	.....	225 000	.....	1,886 500
127	人車	Jinrikisha	輛 No.	4,237	69,008 300	11	334 000	.....	....	1	44 000
128	マッチ	Matches	箇 Gross	40,050	9,713 730	1,333	396 000	.....	....	50	20 000
129	地蓆類	Mats for Floor		.....	515 400	.....	112 000	.....	401 000	.....	157 420
130	提灯	Paper Lanterns	个 No.	185,531	9,162 010	725	38 500	100	40 000	24,229	1,024 060
131	寫眞畫	Photographs		.....	1,240 310	.....	16 000	.....	89 000	.....	875 620
132	其他畫類	Pictures		.....	10,898 780	.....	522 400	.....	70 000	.....	5,922 350
133	屏風	Screens	个 No.	2,621	14,582 030	12	207 000	7	126 000	1,258	5,224 260
134	洗濯石鹸	Soap, Washing	斤 Catty	45	1 090	31,697	429 200	.....	....	.....	....
135	麥稈サナダ	Straw Plaits	束 Bund.	143,014	29,043 250	.....	....	19,052	5,181 000	550,164	159,309 130
136	驗溫器	Thermometers	个 No.	10	1 500	551	46 000	.....	....	.....	....
137	齒磨粉	Tooth-powder		.....	2,866 200	.....	110 680	.....	....	.....	130 800
138	和傘	Umbrellas	个 No.	173,728	13,519 280	5	750	15,559	2,473 330	5,025	598 310
139	洋傘	,, European	,,	9,111	3,128 400	15	7 200	.....	....	144	226 050
140	竹器類	Ware, Bamboo		.....	11,822 590	.....	169 460	.....	1,173 060	.....	9,443 860
141	眞鍮器類	,, Brass		.....	138 500	.....	75 000	.....	....	.....	928 810
142	青銅器類	,, Bronze		.....	64,627 970	.....	251 600	.....	186 000	.....	30,301 710
143	銅器類	,, Copper		.....	2,807 950	.....	1,236 500	.....	10 000	.....	3,830 810
144	玻瑠器類	,, Glass		.....	117 160	.....	58 500	.....	....	.....	....
145	金銀器類	,, Gold & Silver		.....	1,925 900	.....	80 000	.....	....	.....	1,532 090
146	鍍金銀器類	,, Electro-plated		.....	95 000	.....	....	.....	....	.....	....
147	鐵器類	,, Iron		.....	2,016 620	.....	40 400	.....	....	.....	91 200
148	象牙器類	,, Ivory		.....	18,773 350	.....	....	.....	212 000	.....	4,014 150
149	漆器類	,, Lacquered		.....	306,231 060	.....	3,025 130	.....	10,393 600	.....	55,413 030
150	皮革器類	,, Leather		.....	478 800	.....	720	.....	....	.....	320 510
151	紙器類	,, Paper		.....	20,007 840	.....	257 130	.....	680 000	.....	17,422 490
152	磁器及陶器類	,, Porcelain & Earthen		.....	336,231 520	.....	2,196 400	.....	22,794 800	.....	181,277 890
153	七寶器類	,, Shippoki		.....	22,227 100	.....	328 000	.....	570 000	.....	2,252 500
154	麥稈器類	,, Straw		.....	2,262 720	.....	20 000	.....	106 700	.....	172 990
155	錫器類	,, Tin		.....	54 000	.....	2 000	.....	....	.....	....
156	鼈甲器類	,, Tortoise-shell		.....	3,863 930	.....	15 000	.....	....	.....	535 140
157	木器類	,, Wood		.....	38,178 490	.....	877 650	.....	996 000	.....	2,088 870
158	其他諸無稅品類	All other Articles, Free of Duty		.....	43,081 520	.....	17,296 890	.....	2,227 640	.....	16,586 000
	内產通計	Total Japanese Produce			11,107,588 360		779,973 420		382,480 620		14,310,511 450
	外國産	Foreign Produce & Manufactures.									
	兵器類	Arms & Munition of War:—									
1	大砲	Cannon	門 No.	.....	....	1	950 000	.....	....	.....	....
2	小銃	Muskets	挺 ,,	1,649	5,421 500	.....	....	.....	....	.....	....
3	カルトリッヂ	Cartridges		.....	....	.....	200 000	.....	....	.....	150 000
4	其他	Others		.....	1,619 050	.....	....	.....	....	.....	....
5	乘車及車具類	Carriages & Parts of		.....	500 000	.....	150 000	.....	....	.....	....
6	鐵道客車部分品類	Carriages of Railway, Parts of		.....	17 490	.....	....	.....	....	.....	....
7	置時計掛時計類	Clocks	个 No.	2	9 000	30	155 930	.....	....	.....	....
8	刃物類	Cutlery		.....	56 000	.....	382 600	.....	....	.....	....
9	猟銃及附屬品類	Fowling Pieces & Fittings of		.....	20 000	.....	....	.....	50 000	.....	....
10	工匠具類	Implements of Carpenters, Smiths, &c.		.....	3 250	.....	....	.....	....	.....	....
11	樂器	Instruments, Musical		.....	216 940	.....	....	.....	....	.....	....
12	理學器	,, Philosophical		.....	....	.....	600 000	.....	....	.....	....
13	寫眞器	,, Photographical		.....	376 000	.....	478 600	.....	....	.....	....
14	外科器	,, Surgical		.....	25 000	.....	....	.....	200 000	.....	....
15	機械類	Machinery, Unenumerated		.....	857 510	.....	....	.....	....	.....	....
16	喞筒器及同部分品類	Pumps & Parts of		.....	292 320	.....	....	.....	....	.....	....
17	驗溫器	Thermometer	个 No.	1	500	.....	....	.....	....	.....	....
18	鍼時計	Watches	,,	43	196 000	1	10 000	1	80 000	.....	....
19	同附屬品類	Watch's Fittings		.....	4 000	.....	....	.....	....	.....	....
	○										
20	麥粉其他穀粉類	Flour of all kinds	斤 Catty	.....	....	375	6 500	.....	....	.....	....
21	生菓	Fruits, Fresh		.....	9 000	.....	15 600	.....	....	.....	....
22	ハム及ベーコン	Ham & Bacon	斤 Catty	.....	....	.....	....	.....	....	90	15 700
23	其他諸食物類	All other Provisions		.....	294 460	.....	28 800	.....	....	.....	2,866 550
	○										
24	書籍	Books	册 No.	11,337	5,335 290	3,675	1,529 410	.....	....	104	50 000
25	鉛筆	Lead-pencils	箇 Gross	100	100 000	.....	....	.....	....	.....	....
26	洋紙類	Paper, Unenumerated		.....	28 000	.....	118 000	.....	....	.....	....

(26) 内外要港輸出入品

Exports from & Imports into PRINCIPAL PORTS of Japan & Foreign Countries.

	横濱輸出 EXPORTS FROM YOKOHAMA.			香港 HONG KONG.		上海 SHANGHAI.		倫敦 LONDON.		桑港 SAN FRANCISCO.	
				數量 Quantities	元價 Declared Values	數量 Quantities	元價 Declared Values	數量 Quantities	元價 Declared Values	數量 Quantities	元價 Declared Values
	外國産	Foreign Produce & Manufactures.			円 Yen		円 Yen		円 Yen		円 Yen
27	唐紙	Paper, Chinese		.....	45,000	.....	.....	.....	.....	.....	.....
28	其他諸文具類	All other Stationery		.....	213,310	.....	93,610	.....	.....	.....	.....
	○										
29	支那靴	Boots & Shoes, Chinese	足 *Pair*	36	11,520	.....	.....	.....	.....	.....	.....
30	領襟	Collars		.....	.....	.....	3,000	.....	.....	.....	.....
31	帽子	Hats, Caps, &c.	个 *No.*	98	46,690	.....	.....	.....	.....	.....	.....
32	足袋	Socks & Stockings	足 *Pair*	.....	.....	300	100,000	.....	.....	.....	.....
33	粧飾料品類	Trimmings		.....	350,000	.....	.....	.....	.....	.....	.....
34	綿メリヤス肌衣	Under-shirts & Drawers, Cotton	个 *No.*	3,475	496,100	12,402	1,999,000	.....	.....	.....	.....
35	其他諸衣服及附屬品類	All other Clothings & Apparel		.....	6,243,150	.....	350,000	.....	300,000	.....	300,000
	○										
36	聖古尼涅	Cinchonin or Cinchonine	斤 *Catty*	135	487,750	.....	.....	.....	.....	.....	.....
37	丁香	Cloves	,,	770	154,000	.....	.....	.....	.....	.....	.....
38	倔里設林	Glycerine	,,	.....	.....	42	7,200	.....	.....	.....	.....
39	甘草	Liquorice	,,	234	18,900	.....	.....	.....	.....	.....	.....
40	泊芙蘭	Saffron	,,	221	643,750	.....	.....	.....	.....	.....	.....
41	沈香	Wood, Aloes	,,	271	516,800	.....	.....	.....	.....	.....	.....
42	藥材雜類	Drugs, All other		.....	242,200	.....	189,100	.....	.....	.....	.....
43	製藥雜類	Medicines & Chemicals, All other		.....	902,580	.....	471,700	.....	.....	.....	.....
	○										
44	アニリン、ダイス	Aniline Dyes	斤 *Catty*	739	602,000	.....	.....	.....	.....	.....	.....
45	ログ、ウード越幾斯	Logwood, Extract of	,,	42	6,500	.....	.....	.....	.....	.....	.....
46	色油	Paint in Oil	,,	252	18,000	.....	.....	.....	.....	.....	.....
	○										
47	硝玻璃片	Glass, Window	箱 *Case*	.....	.....	627	1,657,500	.....	.....	.....	.....
48	玻璃器類	Glass Ware		.....	14,010	.....	70,800	.....	716,400	.....	12,490
	○										
49	種子類	Seeds		.....	36,400	.....	.....	.....	.....	.....	.....
	○										
50	毛皮	Furs	枚 *No.*	29	40,000	167	855,000	.....	.....	.....	.....
51	生牛皮	Hides, Buffalo & Cow	斤 *Catty*	4,650	600,000	.....	.....	.....	.....	.....	.....
52	熟皮類	Leather, Unenumerated	,,	96	98,900	.....	.....	.....	.....	.....	.....
53	象牙	Teeth, Elephant	,,	500	934,750	.....	.....	.....	.....	.....	.....
54	海馬牙	,, Sea-horse	,,	564	562,050	.....	.....	.....	.....	.....	.....
55	鼈甲	Tortoise-shells	,,	142	426,100	.....	.....	.....	.....	.....	.....
	○										
56	塊鐵	Iron, Pig	斤 *Catty*	.....	.....	280,500	1,683,000	.....	.....	.....	.....
57	故鐵	,, Old	,,	.....	.....	117,960	1,095,000	.....	.....	.....	.....
58	板鐵（尋常厚薄ノ）	,, Plate & Sheet	,,	.....	.....	153,992	1,693,910	.....	.....	.....	.....
59	其他熟鐵類	,, Other Manufactured	,,	20,000	400,000	.....	.....	.....	.....	.....	.....
60	鐵錨及鐵鏈	Anchors & Chain Cables		.....	.....	.....	1,880,160	.....	.....	.....	.....
61	貨幣匣	Iron Safe	个 *No.*	1	114,000	.....	.....	.....	.....	.....	.....
62	其他鐵器類	Other Iron Ware		.....	578,100	.....	229,980	.....	.....	.....	.....
63	鋼	Steel	斤 *Catty*	1,660	33,210	46,681	1,760,670	.....	.....	.....	.....
64	鋼器類	Steel Ware		.....	80,000	.....	.....	.....	.....	.....	.....
65	傘骨	Umbrella Ribs or Frames	个 *No.*	420	135,000	800	125,000	.....	.....	.....	.....
	○										
66	故眞鍮	Brass, Old	斤 *Catty*	4,450	483,900	.....	.....	.....	.....	.....	.....
67	管眞鍮	Brass Tubes		.....	426,000	.....	.....	.....	.....	.....	.....
68	板銅	Copper, Sheet	斤 *Catty*	3,295	351,800	.....	.....	.....	.....	.....	.....
69	故銅	,, Old	,,	420	47,730	1,432	160,400	.....	.....	.....	.....
70	銅釘	Copper Nails	,,	440	47,600	4,286	482,180	.....	.....	.....	.....
71	銅器類	Copper Ware		.....	51,000	.....	.....	.....	.....	.....	.....
72	水銀	Mercury or Quick-silver	斤 *Catty*	5,175	4,140,000	.....	.....	.....	.....	.....	.....
73	茶鉛	Tea Lead	,,	.....	.....	.....	.....	.....	.....	5,205	314,170
74	錫	Tin	,,	42	10,000	.....	.....	.....	.....	.....	.....
75	鐵器及厨具類	Utensils (incl. Forks, Spoons, Knives, &c.)		.....	80,000	.....	.....	.....	.....	.....	.....
76	故板黃銅	Yellow Metal, Sheating, Old	斤 *Catty*	78,457	8,555,460	45,700	4,728,460	.....	.....	.....	.....
77	黃銅釘	Yellow Metal Nails	,,	27,263	1,936,250	4,252	637,880	.....	.....	.....	.....
78	其他諸金屬及金屬器類	All other Metals & Manufactures of		.....	911,500	.....	.....	.....	.....	.....	.....
	○										
79	蠟燭	Candles	斤 *Catty*	225	40,000	.....	.....	.....	.....	.....	.....
80	無味香油及無味香蠟	Paraffine Oil & Wax	,,	3,165	297,750	.....	.....	.....	.....	.....	.....
	○										
81	赤砂糖	Sugar, Brown	斤 *Catty*	.....	.....	20,000	600,000	.....	.....	.....	.....
82	氷砂糖	,, Rock Candy	,,	12,800	1,280,000	.....	.....	.....	.....	.....	.....
	○										

(26) 内外要港輸出入品

Exports from & Imports into PRINCIPAL PORTS of Japan & Foreign Countries.

				横濱輸出 EXPORTS FROM YOKOHAMA.		香港 HONG KONG.		上海 SHANGHAI.		倫敦 LONDON.		桑港 SAN FRANCISCO.	
						數量 Quantities	元價 Declared Values	數量 Quantities	元價 Declared Values	數量 Quantities	元價 Declared Values	數量 Quantities	元價 Declared Values
				外國產 Foreign Produce & Manufactures.			円 Yen		円 Yen		円 Yen		円 Yen
83	綿絲	Cotton, Raw	斤 *Catty*			47,092	6,201,740	.....	....	.....	....	.....	....
84	綿織絲	Cotton Yarn	,,			900	240,000	.....	....	5,700	1,520,000	.....	....
85	生金巾	Shirtings, Gray	碼 *Yard*			.....	....	528	12,600	.....	....	.....	....
86	綾金巾	,, Twilled	,,			270	27,000	.....	....	.....	....	.....	....
87	絲金巾	Turkey-reds	,,			128,114	10,266,210	.....	....	.....	....	.....	....
88	其他諸綿布類	All other Cotton Piece Goods	,,			.....	....	6,156	388,540	.....	....	.....	....
	○												
89	毛織絲組絲類	Woollen Yarn	斤 *Catty*			470	475,000	.....	....	.....	....	.....	....
90	ブランケット	Blankets	,,			1,150	570,680	.....	....	.....	....	.....	....
91	毛絣子	Italian Cloths	碼 *Yard*			16,707	2,837,080	22,541	5,111,450	.....	....	.....	....
92	綿紡呉呂	Mousseline de Laine	,,			.....	....	255	39,010	.....	....	.....	....
93	旅毯	Travelling Rug	枚 *No.*			1	1,500	.....	....	.....	....	.....	....
94	羅紗	Woollen Cloths	碼 *Yard*			303	1,187,780	.....	....	.....	....	.....	....
95	同 (綿入ノ)	,, ,, in Part of Wool	,,			7	1,000	.....	....	.....	....	.....	....
	○												
96	生絲繭眞綿類	Raw Silk, Cocoons, Floss-silk, &c.	斤 *Catty*			.....	....	156	312,000	.....	....	.....	....
97	繻子	Satins	段 *Piece*			19	817,020	.....	....	.....	....	.....	....
98	其他諸絹布類	Other Silk Piece Goods	,,			75	539,000	59	960,000	.....	....	.....	....
99	絹綿繻子	Satins, Silk & Cotton Mixture	碼 *Yard*			.....	....	25	21,250	.....	....	.....	....
100	絹製品類	All other Silk Manufactures				.....	29,000	.....	....	.....	....	.....	....
	○												
101	麻帆布	Canvas	碼 *Yard*			4,340	1,089,500	.....	....	.....	....	.....	....
102	麻布類	Linen	,,			40	20,000	.....	....	.....	....	.....	....
	○												
103	地氈類	Carpets, Unenumerated				.....	200,000	.....	100,000	.....	....	.....	....
104	蚊帳及蚊帳布類	Mosquito-nets & Mosquito-nettings				.....	140,960	.....	....	.....	....	.....	....
105	浴巾	Towels	个 *No.*			.....	....	48	15,400	.....	....	.....	....
	○												
106	巻烟草	Cigars	斤 *Catty*			6	8,000	.....	....	.....	....	19	97,500
107	紙巻烟草	Cigarettes				.....	1,290,000	.....	....	.....	....	.....	....
108	其他諸製烟草類	All other Prepared Tobacco	斤 *Catty*			.....	....	150	94,080	.....	....	.....	....
	○												
109	麥酒	Beer & Ale	罎 *Bottle*			137	16,000	.....	....	.....	....	.....	....
110	ブランデイー	Brandy	,,			243	201,000	.....	....	.....	....	.....	....
111	シアムパン	Champagne	,,			.....	....	24	25,000	218	149,000	.....	....
112	リキユール	Liqueur	,,			.....	....	12	12,500	.....	....	.....	....
113	ラム	Rum	瓦 *Gal.*			440	330,000	.....	....	.....	....	.....	....
114	ヅエルモツフ	Vermouth	罎 *Bottle*			24	15,000	.....	....	.....	....	.....	....
115	ウヰスキー	Whiskey	,,			48	10,000	.....	....	.....	....	.....	....
116	葡萄酒	Wine	,,			.....	....	21	15,000	.....	....	84	43,500
	○												
117	石炭	Coal	噸 *Ton*			580	6,000,000	.....	....	.....	....	.....	....
118	馬	Horse	頭 *No.*			.....	....	2	300,000	.....	....	.....	....
119	板護謨	India Rubber, in Sheet	斤 *Catty*			31	42,500	.....	....	480	191,000	.....	....
120	草木及苗類	Plants, Trees & Shrubs				.....	17,000	.....	....	.....	....	.....	....
121	籐	Rattans	斤 *Catty*			.....	....	.....	....	.....	....	525	40,530
	○												
122	衝球器及附屬品類	Billiards & Fittings of				.....	....	.....	....	.....	3,173,400	.....	....
123	珊瑚珠	Coral Beads	斤 *Catty*			66	1,030,000	.....	....	.....	....	.....	....
124	栓子	Corks				.....	....	.....	1,500	.....	....	.....	....
125	家具類	Furnitures				.....	91,000	.....	5,000	.....	....	.....	450,000
126	麻繩	Hemp Rope	斤 *Catty*			39	10,000	.....	....	.....	....	175	20,000
127	護謨器類	India Rubber Ware				.....	201,000	.....	40,000	.....	....	.....	....
128	象牙器類	Ivory Ware				.....	65,000	.....	....	.....	....	.....	....
129	ラムプ及同部分品類	Lamps & Parts of				.....	152,500	.....	1,230,000	.....	....	.....	....
130	地蓆類	Mats for Floor, All kinds				.....	....	.....	....	.....	....	.....	20,800
131	包蓆類	,, Packing	枚 *No.*			306	20,000	.....	....	.....	....	1,150	43,000
132	香水及香油	Perfumed Water & Hair Oil	罎 *Bottle*			120	30,000	.....	....	.....	....	.....	....
133	磁器及陶器類	Porcelain & Earthen Ware				.....	60,000	.....	....	.....	....	.....	....
134	珠玉及金銀細貨類	Precious Stones & Jewelry				.....	1,045,800	.....	....	.....	1,000,000	.....	265,740
135	馬具	Saddlery				.....	80,000	.....	50,000	.....	....	.....	....
136	屑綿絲	Waste Cotton Yarn	斤 *Catty*			487	39,000	.....	....	.....	....	.....	....
137	其他諸輸入有稅品類	All other Articles, Duty paid				.....	3,103,300	.....	6,265,740	.....	15,000	.....	417,520
	外產通計	Total Foreign Produce					87,710,650		40,788,060		7,395,400		5,104,500
	輸出全計	Total Exports					11,195,299,010		820,061,480		389,876,020		14,315,615,950

(26)

内外要港輸出入品

Exports from & Imports into PRINCIPAL PORTS of Japan & Foreign Countries.

	横濱輸入 IMPORTS INTO YOKOHAMA.			香港 HONG KONG.		上海 SHANGHAI.		倫敦 LONDON.		桑港 SAN FRANCISCO.	
				數量 Quantities	元價 Declared Values 円 Yen	數量 Quantities	元價 Declared Values 円 Yen	數量 Quantities	元價 Declared Values 円 Yen	數量 Quantities	元價 Declared Values 円 Yen
	外國產 Foreign Produce & Manufactures.										
	兵器類	Arms & Munition of War :—									
1	大砲	Cannon	門 No.	.....	.....	2	4,201 400	39	123,692 580	.....	.....
2	小銃	Muskets	挺 ,,	12	178 960	3	74 000	19	258 260	16	278 640
3	カルトリッヂ	Cartridges		.....	263 180	.....	864 040	.....	88,777 340	.....	584 920
4	其他	Others		.....	4,394 680	.....	30 000	.....	259,398 720	.....	3,943 500
5	權衡類	Balances & Scales		.....	1,411 760	.....	27 620	.....	1,534 510	.....	72 380
6	晴雨儀	Barometers	个 No.	175	806 480	.....	.....	31	388 740	.....	.....
7	乘車及車具類	Carriages & Parts of		.....	2,178 700	.....	820 800	.....	4,739 800	.....	1,315 060
8	鐵道客車及同部分品類	Carriages of Railway & Parts of		.....	.....	.....	.....	.....	30,603 700	.....	.....
9	貨車	Carts or Drays, for Conveyance of Goods	輛 No.	60	2,177 700	.....	.....	.....	.....	.....	.....
10	懐時計掛時計類	Clocks	个 ,,	16,027	30,674 320	34	332 310	15,688	40,312 300	9,396	16,634 160
11	同部分品類	,, Parts of		.....	208 680	.....	.....	.....	40 040	.....	67 760
12	坩堝	Crucibles	个 No.	.....	.....	.....	.....	2,583	1,225 500	.....	.....
13	刃物類	Cutlery		.....	10,595 680	.....	156 360	.....	82,268 600	.....	58 300
14	消防器及同部分品類	Fire-engines & Parts of		.....	317 860	.....	240 000	.....	7,301 900	.....	110 320
15	猟銃及附屬品類	Fowling Pieces & Fittings of		.....	2,083 240	.....	.....	.....	1,988 620	.....	50 000
16	砥石類	Grindstones & Whetstones		.....	112 720	.....	.....	.....	376 300	.....	.....
17	農具	Implements of Farmers		.....	149 360	.....	.....	.....	826 340	.....	2,325 420
18	工匠具類	,, ,, Carpenters, Smiths, &c.		.....	7,653 420	.....	132 500	.....	26,980 360	.....	1,327 560
19	化學器	Instruments, Chemical		.....	1,267 340	.....	.....	.....	3,884 620	.....	.....
20	製圖器	,, Drawing		.....	1,614 200	.....	.....	.....	1,393 360	.....	.....
21	樂器	,, Musical		.....	12,691 520	.....	3,135 760	.....	2,505 600	.....	672 680
22	理學器	,, Philosophical		.....	822 300	.....	.....	.....	1,832 980	.....	.....
23	寫眞器	,, Photographical		.....	1,374 880	.....	10 000	.....	2,090 620	.....	43 740
24	外科器	,, Surgical		.....	4,977 360	.....	20 000	.....	3,752 620	.....	5,011 680
25	測量器	,, Surveying		.....	7,107 480	.....	.....	.....	13,063 560	.....	2,999 140
26	其他諸學術器類	,, Other Scientifical		.....	6,548 360	.....	149 620	.....	14,926 920	.....	9 180
27	汽車及同部分品類	Locomotive-engines & Parts of		.....	.....	.....	.....	.....	63,091 900	.....	.....
28	寫字機及同部分品類	Machinery, Copying & Parts of		.....	545 560	.....	40 000	.....	688 060	.....	10 260
29	鑛山機及同部分品類	,, Mining & Parts of		.....	2,000 480	.....	.....	.....	1,917 520	.....	7,485 400
30	製紙機及同部分品類	,, Paper-making & Parts of		.....	841 780	.....	.....	.....	509 820	.....	547 520
31	印刷機及同部分品類	,, Printing & Parts of		.....	205 480	.....	.....	.....	9,880 240	.....	478 420
32	鋸木機及同部分品類	,, Sawing & Parts of		.....	.....	.....	.....	.....	479 400	.....	.....
33	縫衣機及同部分品類	,, Sewing & Parts of		.....	24,498 320	.....	.....	.....	372 300	.....	898 900
34	紡績機及同部分品類	,, Spinning & Parts of		.....	12,267 260	.....	.....	.....	40,691 360	.....	80 000
35	電信機及同部分品類	,, Telegraphic & Parts of		.....	248 040	.....	.....	.....	1,219 100	.....	880 140
36	織布機及同部分品類	,, Weaving & Parts of		.....	190 600	.....	.....	.....	18,297 780	.....	230 000
37	其他諸機械類	,, All other		.....	36,802 740	.....	665 000	.....	169,099 180	.....	11,569 820
38	鍼盤	Marine or Field Compass	个 No.	28	76 860	1	20 000	4	908 300	3	56 360
39	顯微鏡	Microscopes	,,	482	9,950 200	.....	.....	87	1,356 960	.....	.....
40	雙眼鏡	Opera or Field Glasses	,,	191	699 260	.....	.....	48	578 540	.....	.....
41	喞筒器及同部分品類	Pumps & Parts of		.....	4,239 120	.....	957 500	.....	10,380 820	.....	22 860
42	眼鏡	Spectacles	个 No.	5,811	177 180	.....	.....	.....	.....	.....	.....
43	汽鑵汽機及同部分品類	Steam Boilers, Engines & Parts thereof		.....	27,908 480	.....	562 640	.....	42,540 160	.....	411 400
44	望遠鏡	Telescopes	个 No.	18	91 080	.....	.....	6	757 640	.....	.....
45	驗温器	Thermometers	,,	3,533	1,115 440	.....	.....	461	87 360	.....	.....
46	鉄時計	Watches	,,	45,355	216,609 700	1,607	9,971 600	353	1,060 300	1,289	19,093 000
47	同附屬品類	Watch's Fittings		.....	4,170 140	.....	150 560	.....	239 920	.....	964 560
	○										
48	飲料諸類	Beverages		.....	234 380	.....	.....	.....	377 400	.....	17 660
49	牛酪	Butter	斤 Catty	44,265	16,980 600	3,087	1,273 220	5,194	2,160 140	46,913	14,143 940
50	乾酪	Cheese	,,	8,412	1,703 260	291	60 480	723	233 320	15,363	2,942 760
51	珈琲	Coffee	,,	63,196	14,221 120	.....	.....	1,202	317 880	11,952	2,429 140
52	糖菓諸類	Confectionaries & Preserves		.....	2,544 860	.....	.....	.....	1,440 220	.....	2,253 600
53	生卵	Eggs, Fresh		.....	.....	.....	24,091 480	.....	.....	.....	.....
54	麥粉其他穀粉類	Flour of all kinds	斤 Catty	12,190	680 670	.....	.....	3,225	245 730	2,433,580	76,137 120
55	生菓	Fruits, Fresh		.....	1,668 540	.....	46 600	.....	79 420	.....	1,741 240
56	ハム及ベーコン	Ham & Bacon	斤 Catty	6,148	1,666 040	1,554	377 360	10,382	2,626 820	40,849	7,680 360
57	乳酪及乳粉	Milk, Condensed & Desiccated		.....	14,441 900	.....	.....	.....	10,911 020	.....	25,682 220
58	鑛水	Mineral Water		.....	6,817 000	.....	143 900	.....	80 400	.....	34 760
59	胡椒	Pepper	斤 Catty	1,471	313 000	.....	.....	.....	.....	.....	.....
60	食鹽	Salt		.....	1,214 280	.....	.....	.....	509 020	.....	334 380
61	鹽魚	Salted Fish	斤 Catty	90	4 000	.....	.....	.....	.....	3,013	289 060
62	鹽肉	Salted Meat	,,	.....	.....	.....	.....	.....	.....	55,593	8,198 060
63	茶	Tea	,,	26,504	6,778 440	19,053	4,710 700	.....	.....	.....	.....
64	生菜及乾菜	Vegetables, Green or Dry		.....	244 120	.....	28 200	.....	.....	.....	63 020
65	其他諸食物類	All other Provisions		.....	83,912 320	.....	2,606 800	.....	28,424 640	.....	23,498 080
	○										

內外要港輸出入品

(26)

Exports from & Imports into PRINCIPAL PORTS of Japan & Foreign Countries.

	橫濱輸入 IMPORTS INTO YOKOHAMA.			香港 HONG KONG.		上海 SHANGHAI.		倫敦 LONDON.		桑港 SAN FRANCISCO.	
				數量 Quantities	元價 Declared Values	數量 Quantities	元價 Declared Values	數量 Quantities	元價 Declared Values	數量 Quantities	元價 Declared Values
	外國產 Foreign Produce & Manufactures.				円 Yen		円 Yen		円 Yen		円 Yen
66	地圖及海圖	Atlases, Maps & Charts		.....	980 100	.....	2 000	.....	1,551 960	.....	165 780
67	書籍	Books	册 No.	273,059	118,381 370	3,377	853 530	18,489	4,787 920	134,491	52,976 660
68	鉛筆	Lead-pencils	罐 Gross	11,914	9,965 500	200	209 000	4,525	4,025 620	1,730	1,460 160
69	印刷用紙	Paper, Printing	片 Catty	256,582	15,167 560	.....	....	621,893	45,512 940	.....	....
70	其他洋紙類	,, Other		.....	46,584 310	.....	508 280	.....	49,254 420	.....	67 740
71	唐紙	,, Chinese		.....	1,343 720	.....	26,131 800	.....	....	.....	....
72	印刷墨	Printing-ink		.....	89 120	.....	....	.....	2,416 620	.....	3,787 220
73	藁紙（表紙用等ノ）	Straw Board		.....	2,200 000	.....	....	.....	4,740 900	.....	....
74	其他諸文具類	All other Stationery		.....	9,081 480	.....	584 500	.....	8,521 540	.....	3,181 640
	○										
75	長靴及短靴	Boots & Shoes	足 Pair	5,444	6,605 220	6	24 000	3,945	2,755 380	1,268	1,194 360
76	支那靴	,, ,, ,, Chinese	,,	1,756	1,182 500	530	405 200	.....	....	.....	....
77	袴釣	Braces & Suspenders	个 No.	246,787	27,241 000	504	174 260	60,497	6,017 780	11,670	1,832 310
78	鈕釦類	Buttons		.....	17,201 920	.....	348 220	.....	12,623 240	.....	1,730 680
79	領飾	Collars		.....	8,290 500	.....	....	.....	1,801 170	.....	2,164 620
80	繻巻	Comforters & Tippets	个 No.	11,061	1,821 760	.....	....	1,623	260 820	.....	....
81	手袋	Gloves	對 Pair	193,820	33,368 350	7	16 000	33,021	9,754 170	27	14 030
82	帽子	Hats, Caps, &c.	个 No.	270,347	106,317 520	608	287 350	135,363	51,448 880	1,931	1,268 826
83	繻飾	Neck-ties		.....	19,835 310	.....	....	.....	3,066 250	.....	180 100
84	肩衣	Shawls	枚 No.	9,446	14,090 710	84	153 750	1,044	2,185 710	35	83 840
85	襯衣	Shirts	个 ,,	462	302 060	.....	....	116	158 300	.....	....
86	草履	Slippers	足 Pair	1,181	345 360	661	159 120	1,488	332 700	12	16 060
87	足袋	Socks & Stockings	,,	294,302	31,001 030	.....	....	71,628	9,843 270	21	6 021
88	雜飾料品類	Trimmings		.....	45,418 400	.....	604 020	.....	8,091 300	.....	5 000
89	綿メリヤス肌衣	Under-shirts & Drawers, Cotton	个 No.	31,873	9,335 290	2,880	960 040	53,871	13,723 110	39	22 340
90	毛メリヤス肌衣	,, ,, ,, Woollen	,,	10,941	5,495 100	.....	....	20,074	12,318 220	.....	....
91	毛綿メリヤス肌衣	,, ,, ,, W. & C. Mixture.	,,	10,387	3,894 350	.....	....	17,914	6,124 110	.....	....
92	其他諸肌衣類	,, ,, ,, Other	,,	116	176 850	.....	....	243	238 160	.....	....
93	雨衣	Water-proof Coats	,,	1,094	2,387 740	1	10 350	463	768 000	.....	....
94	其他諸衣服及附屬品類	All other Clothing & Apparel		.....	66,211 690	.....	1,980 330	.....	7,071 840	.....	5,355 810
	○										
95	石炭酸	Acid, Carbolic	片 Catty	46,497	17,656 600	825	88 680	114,545	45,298 580	.....	....
96	撒里矢固酸	,, Salicylic	,,	4,682	9,909 500	.....	....	289	659 440	.....	....
97	石石酸	,, Tartaric	,,	18,202	9,208 520	.....	....	10,414	5,517 620	.....	....
98	明礬	Alum	,,	.....	....	501,954	7,422 740	.....	....	.....	....
99	檳榔子	Betel-nuts	,,	9,164	137 460	.....	....	.....	....	.....	....
100	晒白粉	Bleaching Powder	,,	.....	....	.....	....	16,884	816 260	.....	....
101	龍腦	Camphor	,,	2,505	10,375 400	.....	....	.....	....	.....	....
102	桂皮	Cassia or Cinnamon Bark	,,	75,185	3,679 800	.....	....	.....	....	.....	....
103	桂皮油	Cassia or Cinnamon Oil	,,	3,600	3,295 000	.....	....	.....	....	.....	....
104	毒香	Cataria, Leaves of	,,	2,770	110 800	.....	....	.....	....	.....	....
105	規那皮	Cinchona or Peruvian Bark	,,	12,848	2,320 340	.....	....	5,674	1,014 360	.....	....
106	聖古尼涅	Cinchonia or Cinchonine	,,	726	1,416 480	.....	....	393	793 040	.....	....
107	辰砂	Cinnabar	,,	55	36 000	.....	....	.....	....	.....	....
108	丁香	Cloves	,,	10,220	2,445 590	.....	....	.....	....	.....	....
109	肝油	Cod-liver Oil	,,	144	50 880	.....	....	.....	....	.....	....
110	同	,, ,,	罐 Bottle	36	13 680	.....	....	648	158 140	.....	....
111	阿仙藥	Cutch or Catechu	片 Catty	1,724	131 600	.....	....	.....	....	.....	....
112	ダイナマイト	Dynamite	,,	.....	....	.....	....	45,000	16,717 760	.....	....
113	檳榔膏	Gambier	,,	11,787	978 600	.....	....	.....	....	.....	....
114	人參	Ginseng	,,	2,326	7,859 000	.....	....	.....	....	.....	....
115	阿膠	Glue	,,	12,979	1,346 300	.....	....	8,866	1,801 370	.....	....
116	倔里設林	Glycerine	,,	82	15 000	.....	....	19,017	2,741 160	.....	....
117	亞拉毘亞護謨	Gum, Arabic	,,	58,546	7,010 440	.....	....	.....	....	.....	....
118	安息香	,, Benzoin	,,	2,751	107 770	.....	....	.....	....	.....	....
119	火藥	Gunpowder	,,	675	329 480	.....	....	428,820	262,316 840	.....	....
120	苦草	Hop	,,	5,037	1,114 800	.....	....	.....	....	17,651	3,994 820
121	甘草	Liquorice	,,	18,005	944 400	.....	....	.....	....	.....	....
122	麻黃	Mavo or Mawong	,,	1,470	58 800	.....	....	.....	....	.....	....
123	莫兒比涅	Morphine	瓦	1,100	1,063 580	1	3 000	4,600	4,641 400	.....	....
124	麝香	Musk	匁 Mom.	1,704	1,291 600	17,736	15,054 600	.....	....	.....	....
125	赤燐	Phosphorus Amorphous	斤 Catty	3,150	3,333 220	75	72 600	8,250	7,902 920	.....	....
126	鉀曾密度劍篤亞斯	Botash, Bromide of	,,	3,886	1,887 760	.....	....	13,860	6,617 920	11,250	5,516 500
127	沃度劍篤亞斯	,, Iodide of	,,	3,636	13,121 200	.....	....	6,327	22 812 020	375	1,401 200
128	木香	Putchuck	,,	10,878	1,812 650	.....	....	.....	....	.....	....
129	規尼涅	Quinine	瓦	31,700	20,077 240	196	117 600	10,500	5,750 940	20	15 050
130	大黃	Rhubarb Root	斤 Catty	82,122	3,543 690	33,764	3,618 010	.....	....	.....	....

内外要港輸出入品

(26)

Exports from & Imports into PRINCIPAL PORTS of Japan & Foreign Countries.

横濱輸入
IMPORTS INTO YOKOHAMA.

外國產 Foreign Produce & Manufactures.

				香港 HONG KONG.		上海 SHANGHAI.		倫敦 LONDON.		桑港 SAN FRANCISCO.	
				數量 Quantities	元價 Declared Values 円 Yen	數量 Quantities	元價 Declared Values 円 Yen	數量 Quantities	元價 Declared Values 円 Yen	數量 Quantities	元價 Declared Values 円 Yen
131	泊美蘭	Saffron	斤 *Catty*	2,062	10,259 180	.....	....	.....	....	.....	....
132	硝石	Saltpetre	,,	583,805	26,674 450	.....	....	.....	....	.....	....
133	珊篤寧	Santonin	,,	2,231	4,071 620	46	120 000	826	1,427 660	.....	....
134	滑石	Soap-stone	,,	135,750	2,815 060	.....	....	.....	....	22,467	488 260
135	重炭酸曹達	Soda, Bicarbonate	,,	336,884	6,022 360	1,176	20 400	774,282	13,807 380	.....	....
136	苛性曹達	,, Caustic	,,	569,714	11,139 740	1,840	35 000	467,269	9,088 520	.....	....
137	洗濯曹達	,, Crystal	,,	94,536	620 660	.....	....	496,482	3,689 260	.....	....
138	蒼朮	Sojutsu or Changshaku	,,	4,186	181 600	.....	....	.....	....	.....	....
139	黄芩	Wogon or Wanling	,,	15,109	366 800	.....	....	.....	....	.....	....
140	沈香	Wood, Aloes	,,	3,518	4,305 300	.....	....	.....	....	.....	....
141	白檀	,, Sandal	,,	400	85 040	75	7 500	.....	....	.....	....
142	藥材雜類	Drugs, All other		.....	14,159 700	.....	376 600	.....	3,028 660	.....	1,485 880
143	製藥雜類	Medicines & Chemicals, All other		.....	82,890 080	.....	7,764 380	.....	98,686 520	.....	4,562 100
	○										
144	アニリン、ダイス	Aniline Dyes	斤 *Catty*	178,355	161,419 060	8,591	4,428 440	5,490	5,415 240	.....	....
145	紺青	Blue (Chinese, Prussian, &c.)	,,	35,359	14,239 940	1,500	600 000	8,000	3,626 600	.....	....
146	洋紅	Carmine	,,	1,381	5,199 360	100	380 000	.....	....	.....	....
147	胭脂蟲	Cochineal	,,	.....	....	.....	....	3,477	1,533 280	.....	....
148	花緑青	Emerald-green	,,	3,000	478 520	.....	....	.....	....	.....	....
149	五倍子	Gall-nuts	,,	2,781	271 400	.....	....	.....	....	.....	....
150	雌黄	Gamboge	,,	1,553	887 630	.....	....	.....	....	.....	....
151	乾藍	Indigo, Dry	,,	63,666	24,085 690	.....	....	20,373	28,508 080	.....	....
152	水藍	,, Liquid	,,	.....	....	202	14 670	.....	....	.....	....
153	鉛粉	Lead, White	,,	3,150	159 390	.....	....	.....	....	.....	....
154	丹	,, Red	,,	11,150	856 640	.....	....	3,150	159 120	.....	....
155	黄丹	,, Yellow	,,	7,000	66 000	.....	....	.....	....	.....	....
156	ログ、ウード越幾斯	Logwood, Extract of	,,	515,129	48,760 580	140,476	13,978 220	131,929	12,243 000	.....	....
157	栲皮	Mangrove Bark	,,	5,686	110 500	.....	....	.....	....	.....	....
158	色油	Paint in Oil	,,	268,026	17,745 080	.....	....	481,915	31,291 700	1,312	48 270
159	紅花	Safflower	,,	5,011	611 200	11,427	9,074 600	.....	....	.....	....
160	蘇木	Sapan-wood	,,	15,003	330 000	.....	....	.....	....	.....	....
161	スマルト及コバルト	Smalt & Cobalt	,,	225	571 080	.....	....	1,455	3,691 920	.....	....
162	姜黄	Turmeric	,,	80,145	1,864 480	.....	....	.....	....	.....	....
163	郁青	Ultramarine	,,	15,633	1,105 000	5,492	535 480	3,200	326 580	.....	....
164	洋漆	Varnish		.....	6,051 560	.....	....	.....	4,157 460	.....	374 460
165	朱	Vermilion	斤 *Catty*	32,762	24,568 190	.....	....	.....	....	.....	....
166	其他諸染料及彩料類	All other Dyes & Paints		.....	13,229 020	.....	979 000	.....	13,853 160	.....	39 580
	○										
167	窓硝子板	Glass, Window	箱 *Case*	14,475	26,697 450	.....	....	9,870	17,878 780	.....	....
168	鏡硝子板	,, Plate	枚 *No.*	5,435	2,695 580	.....	....	2,698	3,569 600	.....	....
169	硝子鏡類	,, Looking		.....	379 100	.....	97 000	.....	1,471 600	.....	....
170	屑硝子及粉硝子	,, Broken & Powder	斤 *Catty*	39,669	392 000	.....	....	331,943	3,283 920	.....	....
171	硝子珠	Glass Beads		.....	5,073 980	.....	....	.....	....	.....	....
172	硝子器類	Glass Ware		.....	13,770 540	.....	1,372 860	.....	15,353 120	.....	86 900
	○										
173	大麥	Barley	斤 *Catty*	412	6 630	.....	....	372	21 480	2,738	131 580
174	豆類	Beans, Peas & Pulse	,,	2,497	133 890	303,210	5,750 250	.....	....	11,234	304 500
175	玉蜀黍	Indian Corn	,,	.....	....	.....	....	.....	....	850	13 900
176	燕麥	Oats	,,	.....	....	.....	....	.....	....	8,389	173 580
177	米	Rice	擔 *Picul*	219	317 800	.....	....	.....	....	.....	....
178	胡麻子	Sesame	斤 *Catty*	4,332	106 200	.....	....	.....	....	.....	....
179	其他種子類	Other Seeds		.....	1,221 160	.....	4 100	.....	12 040	.....	310 960
180	小麥	Wheat	斤 *Catty*	.....	....	.....	....	.....	....	90	1 700
	○										
181	獸骨	Bone, Animal	斤 *Catty*	.....	....	.....	....	.....	....	2,677	180 000
182	翡翠孔雀毛類	Feathers, Kingfisher & Pea-cock, &c.	,,	255	104 000	.....	....	.....	....	.....	....
183	毛皮	Furs	枚 *No.*	14,060	2,710 620	1,504	1,916 200	5,590	1,065 260	.....	....
184	獸毛 (羊毛ヲ除ク)	Hair, Animal	斤 *Catty*	848	620 700	5,385	947 660	889	273 680	.....	....
185	髪毛	,, Human	,,	13,000	2,945 000	19,489	4,007 200	.....	....	.....	....
186	生牛皮	Hides, Buffalo & Cow	,,	23,459	3,001 130	.....	....	.....	....	226	11 330
187	獸蹄	Hoofs	,,	11,399	1,098 790	6,191	557 480	.....	....	183,735	8,497 930
188	牛角	Horns, Buffalo & Cow	,,	39,695	3,842 060	.....	....	.....	....	3,591	358 890
189	鹿角	,, Deer	,,	7,137	874 680	.....	....	.....	....	.....	....
190	犀角	,, Rhinoceros	,,	822	4,059 200	.....	....	.....	....	.....	....
191	靴底皮	Leather, Sole	,,	499,858	122,539 380	.....	....	273	132 839	316,058	102,382 550
192	其他熟皮類	,, Other	,,	325,533	170,556 440	1,833	2,598 750	14,969	17,597 900	104,194	48,686 500
193	生鹿皮	Skins, Deer	,,	38,056	7,604 200	.....	....	.....	....	.....	....

內外要港輸出入品

(26)

Exports from & Imports into PRINCIPAL PORTS of Japan & Foreign Countries.

	橫濱輸入 IMPORTS INTO YOKOHAMA.			香港 HONG KONG.		上海 SHANGHAI.		倫敦 LONDON.		桑港 SAN FRANCISCO.	
				數量 Quantities	元價 Declared Values 円 Yen	數量 Quantities	元價 Declared Values 円 Yen	數量 Quantities	元價 Declared Values 円 Yen	數量 Quantities	元價 Declared Values 円 Yen
	外國產	Foreign Produce & Manufactures.									
194	山馬皮	Skins, Sanba or Cervus Elepus	斤 *Catty*	14,370	1,332 200	490	44 200	.....	....	.....	....
195	象牙	Teeth, Elephant	,,	16,857	41,488 580	410	1,435 000	26	91 880	.....	....
196	一角牙	,, Narwhal	,,	1,098	2,502 170	.....	....	.....	....	.....	....
197	海馬牙	,, Sea-horse	,,	778	997 800	.....	....	.....	....	.....	....
198	龜甲	Tortoise-shells	,,	13,812	47,375 380	19	151 200	421	2,441 680	113	247 600
199	其他諸骨角皮牙類	All other Bones, Horns, Skins, Teeth, &c.		.....	1,270 900	.....	....	.....	....	.....	....
	○										
200	塊鐵	Iron, Pig	斤 *Catty*	1,085,168	7,044 590	.....	....	1,206,917	10,389 760	.....	....
201	故鐵	,, Old	,,	7,196	11 000	52,652	570 500	.....	....	.....	....
202	條鐵及平鐵	,, Bar & Rod	,,	4,354,671	71,876 410	228,194	4,456 210	11,460,579	184,715 400	.....	....
203	箍鐵及帶鐵	,, Hoop & Band	,,	317,333	6,799 700	304,333	4,083 250	520,986	8,495 230	.....	....
204	釘鐵	,, Nail-rod	,,	433,614	7,100 320	81,212	1,254 520	386,125	5,669 060	.....	....
205	道鐵	,, Rail	,,	1,710,596	24,195 200	.....	....	14,835,941	183,525 510	.....	....
206	屋鐵	,, Roofing or Corrugated & Galvanized.	,,	213,362	9,228 460	.....	....	497,114	17,518 380	.....	....
207	板鐵（尋常厚薄ノ）	,, Plate & Sheet	,,	1,223,097	24,672 850	48,055	3,187 160	3,927,777	104,251 720	.....	....
208	同 （有紋ノ）	,, Diagonal or Checkered Plate	,,	.....	....	.....	....	8,281	284 240	.....	....
209	同 （亞鉛ノ）	,, Galvanized Sheet	,,	199,394	6,735 920	.....	....	439,209	15,468 000	.....	....
210	其他熟鐵類	,, Other Manufactured	,,	20,234	339 490	4,851	99 200	171,417	3,569 080	.....	....
211	鐵釘	Iron Nails	,,	2,729,320	91,388 030	200	7 500	3,063,348	91,705 080	7,500	318 050
212	同 （亞鉛ノ）	,, ,, Galvanized	,,	1,852	120 020	.....	....	19,726	864 580	.....	....
213	鐵管及管鐵	Iron Pipes & Tubes		.....	7,339 940	.....	579 800	.....	22,829 280	.....	....
214	鐵螺旋釘類	Iron Screws, Bolts & Nuts, &c.		.....	9,028 340	.....	....	.....	19,595 640	.....	37 620
215	鐵線	Iron Wire	斤 *Catty*	304,337	11,107 560	18,024	468 480	163,466	4,507 840	.....	....
216	電線	Telegraph Wire	,,	34,100	1,214 500	5,153	309 180	23,520	720 400	.....	....
217	鐵繩索	Iron Wire Rope	,,	73,412	2,989 760	2,130	198 800	95,157	5,282 060	.....	....
218	故鐵繩索	,, ,, ,, Old	,,	363,869	5,042 800	45,815	607 960	218,481	2,540 440	.....	....
219	薄鐵	Tin-plates	箱 *Case*	1,461	6,230 020	.....	....	3,131	9,052 360	.....	....
220	同	,,	斤 *Catty*	3,988	204 260	5,791	305 340	84,360	3,561 620	.....	....
221	同 （晶鐵ノ）	,, Crystallized	,,	17,410	1,512 340	.....	....	3,340	236 720	.....	....
222	鐵錨及鎖鏈	Anchors & Chain Cables		.....	1,916 420	.....	....	.....	4,074 880	.....	....
223	竪爐橫爐及附屬品類	Grates, Stoves & Fittings thereof		.....	1,044 080	.....	240 000	.....	4,578 000	.....	648 900
224	鐵箱匣	Iron Safes	个 *No.*	18	484 940	.....	....	2	110 300	2	406 220
225	其他鐵器類	Other Iron Ware		.....	48,422 640	.....	633 480	.....	358,612 080	.....	2,174 400
226	鋼	Steel	斤 *Catty*	1,568,655	44,459 610	4,123	106 490	1,111,538	55,196 210	.....	....
227	鋼線	Steel Wire	,,	206,748	25,786 920	1,125	62 060	204,540	26,031 240	.....	....
228	鋼器類	Steel Ware		.....	5,762 280	.....	409 500	.....	21,407 540	.....	75 460
229	傘骨	Umbrella Ribs or Frames	个 *No.*	10,328	1,303 420	.....	....	.....	....	.....	....
	○										
230	安質母尼	Antimony	斤 *Catty*	.....	....	.....	....	8,400	871 400	.....	....
231	眞鍮	Brass	,,	486	103 960	.....	....	4,975	794 120	.....	....
232	眞鍮螺旋釘	Brass Screws		.....	14 940	.....	....	.....	814 080	.....	....
233	管眞鍮	Brass Tubes		.....	625 880	.....	....	.....	3,509 120	.....	....
234	眞鍮器類	Brass Ware		.....	1,037 860	.....	....	.....	1,818 120	.....	538 080
235	瓶口錫	Capsules, for Bottle		.....	2,160 280	.....	....	.....	388 980	.....	20 060
236	竿銅	Copper, Rod	斤 *Catty*	464	91 470	.....	....	690	88 470	.....	....
237	板銅	,, Sheet	,,	2,514	402 370	.....	....	27,401	4,324 330	.....	....
238	銅釘	Copper Nails	,,	1,857	333 520	.....	....	805	167 750	.....	....
239	銅螺旋釘	Copper Screws		.....	64 580	.....	....	.....	30 000	.....	....
240	管銅	Copper Tubes		.....	1,076 880	.....	....	.....	3,913 160	.....	....
241	銅線	Copper Wire	斤 *Catty*	136	30 120	.....	....	10,744	1,911 440	.....	....
242	銅器類	Copper Ware		.....	52 640	.....	....	.....	518 340	.....	182 500
243	金銀銅錫箔類	Foils of Gold, Silver, Copper, Tin, &c.		.....	2,468 460	.....	....	.....	715 080	.....	155 460
244	日耳曼銀	German Silver	斤 *Catty*	16,009	6,349 680	.....	....	12,291	4,278 160	.....	....
245	金銀器類	Gold & Silver Ware		.....	394 720	.....	80 000	.....	136 540	.....	175 280
246	鍍金銀器類	Electro-plated Ware		.....	1,056 140	.....	10 000	.....	830 000	.....	1,720 120
247	鉛	Lead	斤 *Catty*	695,482	35,209 180	.....	....	176,741	8,887 480	.....	....
248	板鉛	,, Sheet	,,	78,217	4,146 490	2,526	101 000	196,570	7,878 500	.....	....
249	茶鉛	,, Tea	,,	1,078,408	59,818 400	.....	....	470,316	23,944 170	.....	....
250	管鉛	Lead Tubes		.....	3,913 060	.....	....	.....	3,509 920	.....	....
251	水銀	Mercury or Quick-silver	斤 *Catty*	47,255	37,713 860	.....	....	.....	....	.....	....
252	白銅	Nickel	,,	6,644	5,129 720	.....	....	20,145	7,559 140	.....	....
253	白銅器類	Nickel Ware		.....	36 560	.....	12 800	.....	170 340	.....	....
254	鑞	Solder	斤 *Catty*	2,541	371 110	.....	....	508	85 160	7	3 010
255	錫	Tin	,,	16,530	5,626 110	.....	....	298	90 630	.....	....
256	銅器及匙具類	Utensils (incl. Forks, Spoons, Knives, &c.)		.....	6,013 760	.....	10 000	.....	6,482 540	.....	531 780
257	板黃銅（船底用ノ）	Yellow Metal, Sheathing	斤 *Catty*	17,070	2,184 770	.....	....	78,918	8,996 330	.....	....
258	同 （厚）	,, ,, Plate	,,	.....	....	.....	....	1,285	198 120	.....	....

(1887)

内外要港輸出入品

(26) Exports from & Imports into PRINCIPAL PORTS of Japan & Foreign Countries.

	横濱輸入 IMPORTS INTO YOKOHAMA.			香港 HONG KONG.		上海 SHANGHAI.		倫敦 LONDON.		桑港 SAN FRANCISCO.	
				數量 Quantities	元價 Declared Values	數量 Quantities	元價 Declared Values	數量 Quantities	元價 Declared Values	數量 Quantities	元價 Declared Values
	外國產 Foreign Produce & Manufactures.				円 Yen		円 Yen		円 Yen		円 Yen
259	竿黃銅	Yellow Metal, Rod	斤 Catty	141	19040	.....	.....	2,778	332320	.....	.....
260	黃銅釘	Yellow Metal Nails	,,	.....	.....	.....	.....	14,242	2,368620	.....	.....
261	亞鉛	Zinc	,,	85,188	3,933260	.....	.....	132,171	5,675200	.....	.....
262	板亞鉛	,, Sheet	,,	350,779	18,180840	34,860	2,133000	248,160	11,502510	.....	.....
263	其他諸金屬及金屬器類	All other Metals & Manufactures of		.....	15,379060	.....	361900	.....	11,326860	.....	3,534560
	○										
264	蠟燭	Candles	斤 Catty	157,321	25,262220	5,061	663270	55,581	6,959390	.....	.....
265	獸脂諸類	Lard & Tallow	,,	21,174	2,183760	16,655	1,182600	.....	.....	6,978	698900
266	無味香油及無味香蠟	Paraffine Oil & Wax	,,	119,654	7,418120	8,400	560000	141,734	7,746600	.....	.....
267	蓖麻子油	Oil, Castor	,,	89,694	7,101500	145,935	12,969000	.....	.....	.....	.....
268	椰子油	,, Cocoa-nut	,,	126,334	9,367800	.....	.....	.....	.....	.....	.....
269	落花生豆油	,, Ground-nut	,,	52,336	4,226500	675	45000	.....	.....	.....	.....
270	橄欖油	,, Olive	,,	999	201480	607	90000	5,609	706080	.....	.....
271	同	,, ,,	罐 Bottle	27,259	4,498680	.....	.....	600	54920	.....	.....
272	其他諸油類	,, All other		.....	1,438120	.....	199000	.....	4,873080	.....	550360
273	松精油	Spirit of Turpentine	瓦 Gal.	1,299	670180	2,360	1,236000	1,175	785260	.....	.....
	○										
274	赤砂糖	Sugar, Brown	斤 Catty	29,463,246	944,181760	.....	.....	.....	.....	.....	.....
275	白砂糖	,, White	,,	34,145,275	1,986,445900	178	10240	.....	.....	112,158	5,714150
276	氷砂糖	,, Rock Candy	,,	8,960	681400	.....	.....	.....	.....	.....	.....
277	精製砂糖	,, Loaf, Lump, &c.	,,	56,104	3,578690	70	7000	.....	.....	219,675	12,290540
278	糖蜜及糖水	Molasses & Syrup	,,	1,712,147	19,402520	.....	.....	.....	.....	202	10440
	○										
279	綿花	Cotton, Raw	斤 Catty	56,761	7,597590	1,553,280	168,915160	65	9750	.....	.....
280	綿織絲	Cotton Yarn	,,	12,194,561	2,909,003270	1,110,791	271,166780	2,167,460	520,017340	.....	.....
281	綿繰絲	Cotton Threads	,,	16,751	14,263810	43	21680	98	70780	.....	.....
282	更紗	Chintzes or Printed Cotton	碼 Yard	2,305,813	145,250540	8,518	617470	1,028,468	53,781730	1,471	77190
283	綿純子	Cotton Damasks	,,	1,718	196960	.....	.....	2,181	294980	.....	.....
284	同 (幅廣ノ)	,, ,, exceeding 40 inches	,,	3,419	1,517760	1,022	582580	763	196920	.....	.....
285	雲斑布	Cotton Drills	,,	219,352	19,327730	781,574	63,129060	277,115	26,851250	2,336	298400
286	綿帆布	Cotton Duck	,,	43,145	8,600780	.....	.....	10,052	1,953000	7,263	1,465540
287	支那綿布類	Cotton Goods, Chinese	段 Piece	19	16400	123	83600	.....	.....	.....	.....
288	綿繻子	Cotton Satins	碼 Yard	778,481	74,723480	45,611	4,423120	277,853	27,250650	.....	.....
289	同 (幅廣ノ)	,, ,, exceeding 40 inches	,,	252	95360	.....	.....	.....	.....	.....	.....
290	綿天鵞絨	Cotton Velvets	,,	1,169,418	166,191440	122,838	18,059660	249,387	31,425680	.....	.....
291	ギンハム	Ginghams	,,	8,197	1,206580	.....	.....	.....	.....	.....	.....
292	生金巾	Shirtings, Gray	,,	10,289,705	411,859760	1,811,475	82,772180	1,182,685	50,434600	.....	.....
293	晒金巾	,, White	,,	1,597,232	96,147760	31,004	1,665750	630,004	36,521740	2,453	214290
294	紋金巾	,, Figured	,,	35,804	3,047260	.....	.....	8,048	640820	.....	.....
295	綾金巾	,, Twilled	,,	661,044	40,702340	18,165	1,010880	365,840	24,577110	.....	.....
296	色金巾	,, Dyed	,,	964,871	75,378490	69,112	6,434210	458,921	37,789920	.....	.....
297	唐桟	Taffachelass	,,	12,288	2,339140	.....	.....	.....	.....	.....	.....
298	天竺布	T. Cloths	,,	2,050,488	98,034560	189,768	13,665640	378,720	15,372610	.....	.....
299	緋金巾	Turkey-reds	,,	2,626,193	132,517510	298,040	14,728510	487,506	27,687810	.....	.....
300	寒冷紗	Victoria Lawns	,,	908,424	37,763540	24,012	1,270700	210,429	8,007840	.....	.....
301	其他諸綿布類	All other Cotton Piece Goods	,,	137,971	16,362870	1,767	294140	81,581	7,809120	780	94240
	○										
302	羊毛	Wool	斤 Catty	297,904	101,771940	207,100	35,390800	119,736	45,815780	.....	.....
303	毛織絲組絲類	Woollen Yarn	,,	106,646	98,189720	82	65570	50,889	52,093870	5	10150
304	アルパカ	Alpacas	碼 Yard	15,267	2,313000	.....	.....	451	241670	.....	.....
305	ブランケット	Blankets	斤 Catty	692,481	263,690810	16,366	6,313000	454,096	181,102790	548	704290
306	捻布	Buntings	碼 Yard	57,910	5,188530	8,040	744390	72,482	6,738760	.....	.....
307	奥呂	Camlets	,,	3,844	617810	4,201	867800	536	115050	.....	.....
308	フラネル	Flannels	,,	716,895	179,959940	4,238	883250	128,145	28,899640	.....	.....
309	毛繻子	Italian Cloths	,,	1,763,156	329,380630	39,465	7,291970	1,463,805	250,814510	.....	.....
310	綾奥呂	Lastings	,,	8,909	1,926970	.....	.....	2,401	963160	.....	.....
311	羅世伊多	Long Ells	,,	4,681	1,383210	4,355	1,552880	.....	.....	.....	.....
312	ロストルス	Lustres	,,	.....	.....	.....	.....	10,000	1,031440	.....	.....
313	縮緬呉呂	Mousseline de Laine	,,	3,706,165	425,115250	260,282	29,403170	124,119	11,033430	.....	.....
314	オルレンス	Orleans	,,	33,520	3,232760	16,429	1,484660	66,731	5,955410	.....	.....
315	セルヂス	Serges	,,	41,793	18,360930	1,000	266830	23,783	11,126500	.....	.....
316	スパニス、ストライプス	Spanish Stripes	,,	2,395	1,629520	471	227000	.....	.....	.....	.....
317	旅毛	Travelling Rugs	枚 No.	2,587	6,069300	720	954750	5,276	9,468450	.....	.....
318	羅紗	Woollen Cloths	碼 Yard	893,506	861,858910	48,945	42,158210	213,716	215,557860	.....	.....
319	同 (綿入ノ)	,, ,, in Part of Wool	,,	668,625	312,688300	27,318	13,245920	228,082	100,722780	.....	.....
320	毛純子	Woollen Damasks	,,	5,445	2,352950	.....	.....	2,601	1,225670	.....	.....
321	毛布雜類	Woollen Piece Goods, All other	,,	42,207	17,991380	.....	.....	5,842	2,170190	.....	.....

内外要港輸出入品

(26)

Exports from & Imports into PRINCIPAL PORTS of Japan & Foreign Countries.

	横濱輸入 IMPORTS INTO YOKOHAMA.			香港 HONG KONG.		上海 SHANGHAI.		倫敦 LONDON.		桑港 SAN FRANCISCO.	
				數量 Quantities	元價 Declared Values	數量 Quantities	元價 Declared Values	數量 Quantities	元價 Declared Values	數量 Quantities	元價 Declared Values
	外國産 Foreign Produce & Manufactures.				円 Yen		円 Yen		円 Yen		円 Yen
322	毛綿布雜類	Woollen & Cotton Mixtures, All other	碼 *Yard*	97,565	26,958 260	20	10 000	67,920	11,567 710	.....	....
	○										
323	生絲繭屑綿類	Raw Silk, Cocoons, Floss-silk, &c.	斤 *Catty*	101	123 200	5,081	8,991 600	.....	....	.....	....
324	縮緬	Crapes	段 *Piece*	.....	....	73	828 600	.....	....	.....	....
325	絹紬	Pongee	,,	119	459 000	9,026	19,762 200	.....	....	.....	....
326	繻子	Satins	,,	1	15 800	1,650	36,244 600	.....	....	.....	....
327	其他諸絹布類	Other Silk Piece Goods	,,	2,017	33,738 300	2,840	24,381 460	42	2,613 580	.....	....
328	絹綿繻子	Satins, Silk & Cotton Mixture	碼 *Yard*	389,032	222,925 220	75,155	39,851 360	18,463	11,338 500	.....	....
329	其他諸絹綿布類	Other Silk & Cotton Mixtures	段 *Piece*	198	4,835 420	10	25 000	93	2,204 600	.....	....
330	絹製品類	All other Silk Manufactures		.....	326 780	.....	72 870	.....	....	.....	10 000
	○										
331	苧麻類	Flax, Hemp & Jute	斤 *Catty*	18,095	2,293 00	179,949	16,467 400	78	22 100	.....	....
332	麻撚絲	Flax & Hemp Yarn	,,	412	150 000	.....	....	.....	....	.....	....
333	麻扒布	Canvas	碼 *Yard*	611,655	78,590 010	4,320	437 550	706,070	79,231 880	.....	....
334	麻布類	Linen	,,	160,093	16,842 450	82	5 740	146,383	16,934 970	.....	....
335	麻綿布類	Linen & Cotton Mixtures	段 *Piece*	153	2,570 520	20	318 200	11	207 600	.....	....
	○										
336	タペストリー氈	Carpets, Patent Tapestry	碼 *Yard*	51,961	22,099 760	.....	....	54,796	26,266 560	.....	....
337	フエルト氈	,, Felt	,,	12,977	3,525 610	2,397	669 940	7,149	2,129 760	.....	....
338	麻氈	,, Hemp or Jute	,,	10,624	1,427 240	.....	....	22,837	2,098 580	.....	....
339	天鵞絨氈	,, Velvet	枚 *No.*	156	2,682 280	2	60 000	197	3,893 400	.....	....
340	其他地氈類	,, Other		.....	2,055 400	.....	1,169 300	.....	684 300	.....	67 100
341	竹布	Chikufu	碼 *Yard*	179	34 600	.....	....	.....	....	.....	....
342	窗帷類	Curtains		.....	1,108 040	.....	49 000	.....	552 680	.....	....
343	靴織織布	Elastic Webbings	碼 *Yard*	24,209	5,849 960	567	134 920	46,533	8,202 700	.....	....
344	綿布手巾	Handkerchiefs, Cotton	个 *No.*	1,373,076	47,530 080	377,820	16,936 740	843,888	22,449 410	987	90 860
345	其他諸手巾類	,, Other		.....	729 200	.....	....	.....	1,389 520	.....	....
346	蚊帳及蚊帳布類	Mosquito-nets & Mosquito-nettings		.....	1,482 820	.....	246 400	.....	224 700	.....	....
347	革布	Oil or Leather Cloths	碼 *Yard*	6,133	928 720	.....	....	8,348	1,218 610	.....	....
348	蠟布	Oil or Wax Cloths	,,	15,896	7,522 060	1,398	748 200	10,872	7,744 380	152	127 910
349	綿布檯衣	Table Cloths, Cotton	枚 *No.*	119	204 100	.....	....	.....	....	.....	....
350	毛布檯衣	,, ,, Woollen	,,	170	179 310	.....	....	158	116 380	.....	....
351	其他檯衣類	,, ,, Other	,,	1,186	3,025 100	24	58 240	758	1,230 540	.....	....
352	梳絲雜類	Threads & Twines, Unenumerated		.....	11,995 340	.....	6 000	.....	2,648 040	.....	107 000
353	浴巾	Towels	个 *No.*	15,429	1,097 400	3	1 500	42,707	3,121 200	.....	....
354	其他諸布帛類	All other Textile Fabrics		.....	46,257 340	.....	1,537 960	.....	33,580 280	.....	40 300
	○										
355	巻烟草	Cigars	斤 *Catty*	34,556	42,708 660	543	691 510	36	28 800	200	1,207 400
356	紙巻烟草	Cigarettes		.....	4,809 880	.....	675 760	.....	3,033 160	.....	9,984 620
357	其他諸製烟草類	All other Prepared Tobacco	斤 *Catty*	23,936	13,383 020	1,248	691 150	12,445	7,608 830	37,884	21,593 960
	○										
358	麥酒	Beer & Ale	罎 *Bottle*	937,905	107,634 420	29,412	3,227 260	103,290	11,905 200	14,172	1,621 220
359	同	,, ,, ,, ...	瓦 *Gal.*	13	7 500	2,322	1,201 860	771	342 660	5	1 500
360	ブランデイー	Brandy	罎 *Bottle*	174,633	41,969 320	549	261 200	35,364	8,127 580	24	13 040
361	同	,, ...	瓦 *Gal.*	3,319	1,257 400	123	90 760	.....	....	18	22 560
362	シヤムパン	Champagne	罎 *Bottle*	38,165	23,149 060	2,220	1,671 140	7,723	4,889 760	744	504 460
363	支那酒	Chinese Liquor		.....	10,497 400	.....	1,022 000	.....	....	.....	....
364	杜松子酒	Gin	罎 *Bottle*	16,755	3,297 220	60	40 400	7,917	1,419 460	.....	....
365	オールド、トム	,, Old-tom	,,	60	15 000	.....	....	1,200	280 660	.....	....
366	リキユール	Liqueur	,,	16,783	5,672 860	384	548 000	1,524	533 940	.....	....
367	同	,, ...	瓦 *Gal.*	120	60 000	.....	....	.....	....	.....	....
368	黒麥酒	Porter & Stout	罎 *Bottle*	23,280	2,020 460	11,760	937 180	5,520	509 540	.....	....
369	同	,, ,, ,, ...	瓦 *Gal.*	10	7 500	44	11 800	.....	....	.....	....
370	ラム	Rum	罎 *Bottle*	2,006	523 860	36	11 500	540	184 260	.....	....
371	同	,, ...	瓦 *Gal.*	1,051	1,024 310	.....	....	20	41 640	.....	....
372	シエリー	Sherry	罎 *Bottle*	7,140	1,695 920	1,332	531 900	3,984	1,263 020	60	15 040
373	同	,, ...	瓦 *Gal.*	980	1,624 610	.....	....	341	553 040	50	37 720
374	ブエルモツフ	Vermouth	罎 *Bottle*	89,524	21,217 780	93	28 160	60	10 880	.....	....
375	同	,, ...	瓦 *Gal.*	225	148 060	.....	....	.....	....	.....	....
376	ウヰスキー	Whiskey	罎 *Bottle*	7,320	2,178 300	3,024	1,011 900	9,720	2,918 320	3,852	2,399 140
377	同	,, ...	瓦 *Gal.*	771	1,393 040	.....	....	460	872 220	2,977	4,524 140
378	葡萄酒	Wine	罎 *Bottle*	235,583	57,435 500	5,207	2,440 500	31,688	8,214 440	5,811	1,406 380
379	同	,, ...	瓦 *Gal.*	95,450	42,245 760	370	224 120	8,425	3,827 420	21,561	9,576 580
380	其他諸洋酒類	All other Liquors	罎 *Bottle*	10,534	2,934 820	351	169 100	1,944	575 800	708	198 400
381	同	,, ,, ,, ...	瓦 *Gal.*	2,860	1,514 230	.....	....	.....	....	441	883 040
	○										

内外要港輸出入品

(26)

Exports from & Imports into PRINCIPAL PORTS of Japan & Foreign Countries.

横濱輸入 IMPORTS INTO YOKOHAMA.

				香港 HONG KONG.		上海 SHANGHAI.		倫敦 LONDON.		桑港 SAN FRANCISCO.	
				數量 Quantities	元價 Declared Values	數量 Quantities	元價 Declared Values	數量 Quantities	元價 Declared Values	數量 Quantities	元價 Declared Values
	外國產	Foreign Produce & Manufactures.			円 Yen		円 Yen		円 Yen		円 Yen
	禽獸類	Animals:—									
382	牛	Cattle	頭 No.	.....	.....	.....	.....	.....	.....	74	4,608 750
383	馬	Horse	,,	10	1,180 000	4	295 000	.....	.....	12	3,605 100
384	驢	Donkey	,,	.....	.....	1	10 000	.....	.....	.....	.....
385	綿羊	Sheep	,,	4	24 000	1,466	10,274 500	.....	.....	.....	.....
386	雞	Fowl	羽 ,,	20	10 000	70	29 000	.....	.....	36	22 550
387	其他	Others		.....	1,104 900	.....	61 790	.....	48 820	.....	606 820
388	竹材	Bamboo		.....	285 000	.....	8 000	.....	.....	.....	.....
389	白堊	Chalk & Whiting	斤 Catty	.....	.....	.....	.....	4,681	190 420	.....	.....
390	粘土	Clay	,,	.....	.....	.....	.....	487,788	2,760 980	.....	.....
391	石炭	Coal	噸 Ton	3,408	16,203 490	.....	.....	.....	.....	.....	.....
392	コーク	Coke	斤 Catty	787,584	2,276 440	.....	.....	2,230,032	5,296 860	.....	.....
393	生護謨	India Rubber, Raw	,,	1,125	790 000	.....	.....	.....	.....	.....	.....
394	板護謨	,, ,, Sheet	,,	9,789	4,056 080	.....	.....	14,718	7,211 340	56	80 000
395	船苧	Oakum	,,	.....	.....	.....	.....	11,283	607 840	.....	.....
396	油糟	Oil-cakes	,,	.....	.....	5,044,825	61,727 560	.....	.....	.....	.....
397	草木及苗類	Plants, Trees & Shrubs		.....	816 980	.....	171 000	.....	.....	.....	201 660
398	黑鉛	Plumbago or Black-lead	斤 Catty	37	6 520	.....	.....	336	24 400	.....	.....
399	セメント	Portland Cement	,,	1,557,002	11,751 500	.....	.....	6,035,684	33,694 740	.....	.....
400	パッテイー	Putty	,,	27,696	724 540	.....	.....	86,228	1,931 520	.....	.....
401	籐	Rattans	,,	152,023	10,069 000	.....	.....	.....	.....	.....	.....
402	紫檀	Rosetta Wood	,,	37,970	837 600	.....	.....	.....	.....	.....	.....
403	海綿	Sponges		.....	383 700	.....	.....	.....	750 200	.....	.....
404	石材	Stones		.....	86 500	.....	.....	.....	140 260	.....	1,151 460
405	タール及ピッチ	Tar & Pitch	斤 Catty	40,269	981 460	.....	.....	23,816	496 450	.....	.....
406	木材及板類	Timber, Wood & Planks, Unenumerated		.....	8,031 940	.....	401 400	.....	489 600	.....	524 320
407	其他諸無稅品類	All other Articles, Free of Duty		.....	1,057 170	.....	250 050	.....	207 479	.....	120 000
	○										
408	撞球器及附屬品類	Billiards & Fittings of		.....	1,061 880	.....	.....	.....	3,579 840	.....	526 500
409	磚瓦諸類	Bricks & Tiles		.....	108 120	.....	165 040	.....	2,954 300	.....	1 000
410	ブラシ類	Brushes		.....	647 740	.....	14 280	.....	1,631 860	.....	568 800
411	珊瑚珠	Coral Beads	斤 Catty	5,531	57,937 120	2	23 000	.....	.....	2	556 960
412	船索	Cordage, for rigging	,,	262,560	36,840 600	19,657	1,790 490	76,147	9,986 940	.....	.....
413	栓子	Corks		.....	6,295 600	.....	875 400	.....	3,847 200	.....	570 160
414	フエルト(船屋等用ノ)	Felt, for Ship or Roofing, &c.		.....	1,298 300	.....	.....	.....	2,364 280	.....	.....
415	煙火類	Fire-works		.....	1,484 600	.....	.....	.....	509 660	.....	.....
416	天蓋絲	Fishing Guts	斤 Catty	724	1,509 600	.....	.....	.....	.....	.....	.....
417	家具類	Furnitures		.....	4,045 860	.....	4,123 600	.....	4,432 520	.....	1,095 580
418	麻袋	Gunny Bags	个 No.	20,050	1,569 420	1,900	114 000	.....	.....	.....	.....
419	麻繩	Hemp Rope	斤 Catty	34,317	2,723 500	.....	.....	750	49 420	.....	.....
420	護謨器類	India Rubber Ware		.....	17,029 720	.....	153 760	.....	24,474 500	.....	1,315 480
421	象牙器類	Ivory Ware		.....	2,315 860	.....	.....	.....	36 000	.....	.....
422	ランプ及同部分品類	Lamps & Parts of		.....	12,852 220	.....	187 340	.....	6,213 960	.....	1,496 660
423	皮革器類	Leather Ware		.....	1,923 620	.....	.....	.....	6,960 740	.....	234 720
424	マッチ	Matches	箇 Gross	1,323	508 780	.....	.....	1,018	1,047 080	.....	.....
425	支那蓆	Mattings, China	碼 Yard	1,160	106 000	200	20 000	.....	.....	.....	.....
426	椰皮蓆	,, Cocoa	,,	3,038	659 550	381	128 900	1,944	519 860	.....	.....
427	其他地蓆類	Mats for Floor, All kinds		.....	258 200	.....	116 000	.....	.....	.....	.....
428	包蓆	,, Packing	枚 No.	1,151,995	50,088 300	.....	.....	.....	.....	.....	.....
429	香水及香油	Perfumed Water & Hair Oil	罐 Bottle	105,948	15,364 180	.....	.....	69,146	6,258 340	6,468	850 440
430	其他香具類	Other Cosmetics & Perfumeries		.....	2,122 620	.....	133 260	.....	18 680	.....	.....
431	畫類	Pictures		.....	2,684 960	.....	428 000	.....	487 360	.....	319 160
432	磁器及陶器類	Porcelain & Earthen Ware		.....	3,452 600	.....	57 000	.....	5,303 660	.....	28 100
433	珠玉及金銀細貨類	Precious Stones & Jewelry		.....	60,908 180	.....	355 000	.....	1,202 740	.....	20,130 980
434	紫檀器類	Rosetta Wood Ware		.....	521 800	.....	57 000	.....	.....	.....	.....
435	馬具	Saddlery		.....	29 280	.....	.....	.....	99 280	.....	205 520
436	靴墨	Shoe-blacking		.....	1,633 720	.....	.....	.....	2,018 780	.....	2,023 500
437	洗濯石鹸	Soap, Washing	斤 Catty	47,526	2,958 800	496	35 110	17,669	855 260	76,836	4,204 780
438	化粧石鹸	,, Toilet		.....	9,073 400	.....	.....	.....	4,021 560	.....	1,080 100
439	茶籠	Tea Baskets	个 No.	1,342	341 000	821	127 870	.....	.....	.....	.....
440	旅行鞄	Trunks	,,	24	129 840	4	13 000	64	244 160	.....	.....
441	傘	Umbrellas	,,	600	876 880	.....	.....	94	178 300	.....	.....
442	傘柄及傘手類	Umbrella Sticks & Handles	,,	1,440	56 100	.....	.....	5,184	137 720	.....	.....
443	同附屬金具類	Other Appliances for Umbrella		.....	71 680	.....	.....	.....	.....	.....	.....
444	屑綿	Waste Cotton	斤 Catty	.....	.....	52,080	1,102 200	.....	.....	.....	.....
445	屑綿絲	Waste Cotton Yarn	,,	.....	.....	.....	.....	10,080	858 300	.....	.....
446	其他諸有稅品類	All other Articles, Subject to Duty		.....	262,146 200	.....	25,602 820	.....	162,014 980	.....	32,311 240
	外產通計	Total Foreign Produce			14,350,765 970		1,293,268 690		5,748,668 690		659,042 870

内外要港輸出入品

(26)

Exports from & Imports into PRINCIPAL PORTS of Japan & Foreign Countries.

	横濱輸入 IMPORTS INTO YOKOHAMA.			香港 HONG KONG.		上海 SHANGHAI.		倫敦 LONDON.		桑港 SAN FRANCISCO.	
				數量 Quantities	元價 Declared Values 円 Yen	數量 Quantities	元價 Declared Values 円 Yen	數量 Quantities	元價 Declared Values 円 Yen	數量 Quantities	元價 Declared Values 円 Yen
	内國產 Japanese Produce & Manufactures.										
1	書籍	Books	册 *No.*	.....	.....	.....	.....	.....	.....	200	80000
2	紙類	Paper		.....	.....	.....	7000	.....	.....	.....	.....
	○										
3	薄荷腦	Menthol Crystal	斤 *Catty*	67	73840	.....	.....	.....	.....	.....	.....
	○										
4	麥酒其他洋酒類	Beer & other Liquors		.....	.....	.....	26400	.....	.....	.....	.....
5	刻昆布	Sea-weeds, Cut	斤 *Catty*	.....	.....	2,335	37500	.....	.....	.....	.....
	○										
6	綠茶 (鍋焙ノ)	Tea, Green (Pan Fire)	斤 *Catty*	.....	.....	.....	.....	.....	.....	180	54000
	○										
7	衣服類	Clothing		.....	30000	.....	200000	.....	.....	.....	.....
8	綿布類	Cotton Piece Goods	段 *Piece*	557	277600	100	65000	.....	.....	.....	.....
9	絹布類	Silk Piece Goods	,,	2	26000	.....	.....	.....	.....	.....	.....
10	絹布手巾	Silk Handkerchiefs	个 *No.*	3,422	1,591100	.....	.....	.....	.....	.....	.....
11	絹製品類	Silk Manufactures, All other		.....	480000	.....	.....	.....	200000	.....	.....
12	檯衣	Table Cloths	枚 *No.*	2	50000	.....	.....	37	655000	.....	.....
	○										
13	珊瑚	Coral	斤 *Catty*	3	215000	.....	.....	.....	.....	.....	.....
14	紙製皮	Imitation Leather (made of Paper)		.....	.....	.....	.....	.....	559850	.....	.....
15	人車	Jinrikisha	輛 *No.*	3	30000	.....	.....	.....	.....	.....	.....
16	マッチ	Matches	箱 *Gross*	600	150000	.....	.....	.....	.....	.....	.....
17	畫類	Pictures		.....	5630	.....	.....	.....	.....	.....	.....
18	屏風	Screens	个 *No.*	2	505000	.....	.....	.....	.....	.....	.....
19	竹器類	Ware, Bamboo		.....	.....	.....	.....	.....	12000	.....	.....
20	青銅器類	,, Bronze		.....	3,258000	.....	.....	.....	39000	.....	.....
21	金銀器類	,, Gold & Silver		.....	198000	.....	.....	.....	.....	.....	.....
22	鐵器類	,, Iron		.....	.....	.....	.....	.....	120000	.....	.....
23	象牙器類	,, Ivory		.....	678000	.....	.....	.....	332000	.....	.....
24	漆器類	,, Lacquered		.....	1,094200	.....	20000	.....	388000	.....	.....
25	磁器及陶器類	,, Porcelain & Earthen		.....	25000	.....	.....	.....	.....	.....	.....
26	木器類	,, Wood		.....	32500	.....	.....	.....	.....	.....	.....
27	諸輸出有稅品類	All other Articles, Duty paid		.....	.....	.....	6000	.....	.....	.....	.....
28	諸輸出無稅品類	,, ,, ,, Duty Free		.....	15000	.....	.....	.....	.....	.....	.....
	内產通計	Total Japanese Produce			8,729870		361900		2,300850		134000
	輸入全計	Total Imports			14,359,495810		1,293,630590		5,750,904540		659,176870

(1887)

內外要港輸出入品

(26)

Exports from & Imports into PRINCIPAL PORTS of Japan & Foreign Countries.

	神戸輸出 EXPORTS FROM KOBE.			香港 HONG KONG.		上海 SHANGHAI.		倫敦 LONDON.		桑港 SAN FRANCISCO.	
				數量 Quantities	元價 Declared Values	數量 Quantities	元價 Declared Values	數量 Quantities	元價 Declared Values	數量 Quantities	元價 Declared Values
	內國產 Japanese Produce & Manufactures.				円 Yen		円 Yen		円 Yen		円 Yen
1	書籍	Books	冊 No.	148	117500	1,270	196800	300	250000	.....	.....
2	雁皮紙	Paper, Ganpishi	斤 Catty	247	80000	1,312	294000	.....	.....	.....	.....
3	擬洋紙	,, European		.....	74640	.....	51500	.....	.....	.....	.....
4	其他諸紙類	,, All other		.....	3,282000	.....	2,871420	.....	366000	.....	8500
	○										
5	樟腦	Camphor	斤 Catty	1,455,545	252,665350	2,356	386750	764,533	142,383000	.....	.....
6	樟腦油	Camphor Oil	,,	716,278	22,009800	.....	.....	27,829	807000	.....	.....
7	桂皮	Cassia Bark	,,	.....	.....	16,590	112910	.....	.....	.....	.....
8	茯苓	China Root	,,	38,371	1,561200	9,316	339300	.....	.....	.....	.....
9	山茱萸	Cornel or Sanshuyu	,,	17,769	1,161600	10,770	711000	.....	.....	.....	.....
10	呉茱萸	Cubeba Officinalis or Goshuyu	,,	15,281	2,193400	18,637	2,503200	.....	.....	.....	.....
11	鹿茸	Deer Horns, Soft	,,	39	79000	.....	.....	.....	.....	.....	.....
12	五倍子	Gall-nuts	,,	82,019	12,402090	2,000	300000	91,139	13,938030	.....	.....
13	黄連	Gentian	,,	6,255	1,189800	7,644	1,552800	.....	.....	.....	.....
14	人參	Ginseng	,,	1,740	1,247000	52,094	63,470800	.....	.....	.....	.....
15	阿膠	Glue	,,	425	93000	.....	.....	.....	.....	.....	.....
16	半夏	Hange	,,	27,568	2,069800	887	63800	.....	.....	.....	.....
17	薄荷腦	Menthol Crystal	,,	909	1,083600	.....	.....	.....	.....	.....	.....
18	硝酸	Nitric Acid	,,	.....	.....	6,713	711600	.....	.....	.....	.....
19	黄柏	Olaku or Kiwada	,,	24,335	392200	31,109	385600	.....	.....	.....	.....
20	牡丹皮	Peony Bark	,,	68,609	5,527750	2,864	196500	.....	.....	.....	.....
21	薄荷油	Peppermint Oil	,,	2,473	2,047600	190	171200	.....	.....	.....	.....
22	大茴香	Star-anise	,,	38,024	532600	44,757	645800	.....	.....	.....	.....
23	硫黄	Sulphur	,,	63,000	1,000000	.....	.....	.....	.....	.....	.....
24	硫酸	Sulphuric Acid	,,	28,222	1,163710	601,562	32,170140	.....	.....	.....	.....
25	藥材雜類	Drugs, All other		.....	11,998700	.....	6,568880	.....	.....	.....	.....
26	製藥雜類	Medicines, All other		.....	.....	.....	2000	.....	.....	.....	.....
	○										
27	栗	Chestnut	斤 Catty	3,235	92400	.....	.....	.....	.....	2,000	60000
28	鰂	Fish, Cuttle	,,	2,202,240	236,164500	284,311	28,405690	.....	.....	.....	.....
29	鮭及鱈	,, Salmon & Cod	,,	41,101	1,524800	.....	.....	.....	.....	.....	.....
30	田作	,, Tatsukuri or Gomame	,,	46,358	939000	1,310	26200	.....	.....	.....	.....
31	其他乾魚鹽魚類	,, Other Dried or Salted	,,	319,099	7,508200	30,560	953400	.....	.....	.....	.....
32	海苔	Funori	,,	3,390	113800	.....	.....	.....	.....	.....	.....
33	薑	Ginger	,,	7,740	259000	30,646	876400	.....	.....	.....	.....
34	銀杏	Ginnang	,,	25,019	750500	7,716	158820	.....	.....	.....	.....
35	海苔	Hoshinori		.....	89800	.....	383800	.....	.....	.....	.....
36	海參	Iriko or Beche de Mer	斤 Catty	1,404	360000	156,797	35,050000	.....	.....	.....	.....
37	寒天	Kanten or Colle Vegetale	,,	314,500	69,179670	592,104	125,848000	2,362	592000	.....	.....
38	雞冠菜	Keikanso	,,	.....	.....	534	17400	.....	.....	.....	.....
39	椎蕈其他木菌類	Mushrooms, All qualities	,,	441,883	140,255100	198,117	56,302580	.....	.....	49	12000
40	蕃薯	Potatoes	,,	194,919	1,022510	227,194	1,158090	.....	.....	.....	.....
41	菜子	Rape-seeds	,,	96,990	2,615550	.....	.....	.....	.....	.....	.....
42	米	Rice	擔 Picul	241,107	679,856470	16,065	41,175030	113,775	291,673950	2,670	6,437740
43	酒類	Sake	斤 Catty	721	68400	1,255	73800	287	88000	.....	.....
44	昆布	Sea-weeds	,,	45,105	510600	745,026	10,524750	.....	.....	.....	.....
45	刻昆布	,, Cut	,,	500	20000	354,952	6,931700	.....	.....	.....	.....
46	鱶鰭	Shark's Fins	,,	9,940	2,369600	45,599	15,552300	.....	.....	.....	.....
47	鮑	Shell-fish, Awabi	,,	45,867	9,599000	13,086	2,510000	.....	.....	.....	.....
48	淡菜	,, Mussel	,,	74,691	5,956800	67,202	5,175000	.....	.....	.....	.....
49	貝柱	,, Kainohashira	,,	41,346	5,296200	39,879	4,934700	.....	.....	.....	.....
50	其他乾貝類	,, Other	,,	13,547	1,198200	68,429	5,858900	.....	.....	.....	.....
51	蝦	Shrimps	,,	537,176	65,671520	203,110	25,335400	.....	.....	.....	.....
52	醬油	Soy	,,	1,746	58200	1,299	83880	15,670	293000	.....	.....
53	索麵	Vermicelli	,,	77,998	2,465000	400	11000	.....	.....	.....	.....
54	其他諸飲食物類	All other Beverages & Provisions		.....	2,767100	.....	11,105940	.....	126800	.....	497460
	○										
55	安質母尼	Antimony	斤 Catty	957,607	46,277400	200,503	9,259260	2,201,441	105,876400	.....	.....
56	眞鍮線	Brass Wire	,,	.....	.....	178,924	23,330400	.....	.....	.....	.....
57	生銅	Copper, Ingot	,,	82,072	11,641200	830,457	112,008500	42,060	6,351060	.....	.....
58	板銅	,, Sheet	,,	505	69200	73,738	11,617260	.....	.....	.....	.....
59	其他塊銅類	,, Bar, Slab, &c.	,,	1,313,523	195,475420	917,707	133,926000	240,430	39,803460	.....	.....
60	粉銅	,, Dust	,,	1,400	514000	.....	.....	.....	.....	.....	.....
61	故銅	,, Old	,,	18,611	2,565800	7,446	808000	.....	.....	.....	.....
62	銅線	Copper Wire	,,	51,411	8,956200	15,094	2,561000	.....	.....	.....	.....
63	其他諸金屬類	All other Metals		.....	1,172400	.....	1,575700	.....	.....	.....	.....
	○										

内外要港輸出入品

(26)

Exports from & Imports into PRINCIPAL PORTS of Japan & Foreign Countries.

		神戸輸出 EXPORTS FROM KOBE.		香港 HONG KONG.		上海 SHANGHAI.		倫敦 LONDON.		桑港 SAN FRANCISCO.	
				數量 Quantities	元價 Declared Values	數量 Quantities	元價 Declared Values	數量 Quantities	元價 Declared Values	數量 Quantities	元價 Declared Values
		内國產 Japanese Produce & Manufactures.			円 Yen		円 Yen		円 Yen		円 Yen
64	魚油	Oil, Fish	斤 Catty	358,175	14,478 350	.....	....	.....	....	.....	....
65	蜜蠟	Wax, Bees	,,	8,798	3,198 600	.....	....	.....	....	.....	....
66	魚蠟	,, Fish	,,	19,958	718 000	.....	....	.....	....	.....	....
67	木蠟	,, Vegetable	,,	926,689	136,858 680	8,547	1,297 050	192,297	23,879 680	17,261	2,991 000
	○										
68	生絲	Silk, Raw	斤 Catty	.....	....	.....	....	171	1,181 650	.....	....
69	熨斗絲	,, Noshi	,,	.....	....	2,250	2,925 000	390	442 000	.....	....
70	屑絲	,, Waste	,,	20,858	12,857 060	13,689	5,622 920	31,084	21,874 000	.....	....
71	繭	Cocoons	,,	.....	....	2,678	1,399 600	.....	....	.....	....
72	空繭	,, Pierced	,,	719	539 500	214	25 680	.....	....	.....	....
73	屑繭	,, Waste	,,	750	222 310	.....	....	1,147	400 000	.....	....
74	眞綿	Floss-silk	,,	1,126	2,501 800	.....	....	653	1,800 000	.....	....
75	屑眞綿	,, Waste	,,	.....	....	13,519	2,547 000	3,772	780 600	.....	....
	○										
76	鹿角	Deer Horns	斤 Catty	3,234	681 000	17,922	2,198 700	.....	....	.....	....
77	羽毛	Feathers	,,	41,102	2,747 300	200	20 000	7,495	1,103 800	.....	....
78	毛皮	Furs	枚 No.	12,978	5,525 400	60,404	12,835 100	12	5 500	.....	....
79	獸毛	Hair & Wool	斤 Catty	1,331	361 600	232	72 000	564	157 800	.....	....
80	生皮	Hides or Skins, Undressed	,,	987,559	79,919 600	.....	....	41,703	3,909 000	44,615	4,911 000
81	鞣皮	Leather	,,	414	124 400	.....	....	.....	....	.....	....
82	獸筋	Muscles, Animal	,,	31,217	1,793 800	.....	....	.....	....	.....	....
83	鮑殼	Shells, Awabi	,,	6,864	194 500	30,975	117 100	1,000	45 000	.....	....
84	夜光貝殼	,, Conch or Yokogai	,,	40,322	1,814 600	9,080	520 200	34,196	1,648 680	.....	....
85	其他貝殼類	,, Other		.....	431 000	.....	100 800	.....	58 000	.....	....
	○										
86	緑茶 (鍋焙ノ)	Tea, Green (Pan Fire)	斤 Catty	100,182	23,247 000	376	125 200	8,835	1,420 000	598,273	108,431 240
87	同 (籃焙ノ)	,, ,, (Basket Fire)	,,	3,466	358 200	.....	....	.....	....	2,876	561 000
88	紅茶	,, Black	,,	3,586	435 050	.....	....	.....	....	1,125	185 620
89	番茶	,, Bancha	,,	5,378	328 000	3,120	93 600	.....	....	.....	....
90	粉茶	,, Dust	,,	2,945	87 000	4,959	248 000	.....	....	30,954	1,258 280
91	玉茶	,, Lump	,,	.....	....	146	11 600	.....	....	1,292	109 800
	○										
92	綿氈	Cotton Cloths, for Floor	枚 No.	4,607	5,161 520	1,474	3,474 350	1,712	1,821 410	22	79 200
93	綿巴	Cotton Flannels or Monpas	段 Piece	24	76 000	3	12 000	.....	....	.....	....
94	其他諸綿布類	Cotton Piece Goods, Other	,,	102,714	29,520 000	44,792	16,384 970	.....	....	5	1 800
95	綿メリヤス肌衣	Cotton Under-shirts & Drawers	个 No.	1,968	288 000	21,876	3,071 400	.....	....	.....	....
96	手袋	Gloves	對 Pair	240	20 000	40,774	1,947 600	.....	....	.....	....
97	帽子	Hats & Caps	个 No.	954	178 000	164	46 000	.....	....	.....	....
98	絹布類	Silk Piece Goods	段 Piece	2,716	17,642 860	313	1,533 660	1,061	6,902 780	2	7 000
99	絹布手巾	Silk Handkerchiefs	个 No.	41,448	12,699 140	222	91 750	7,956	2,898 900	.....	....
100	絹製品類	Silk Manufactures, All other		.....	34,992 640	.....	7,914 400	.....	10,533 000	.....	1,148 310
101	足袋	Socks	足 Pair	72,900	2,599 500	15,936	760 930	.....	....	.....	....
102	襯衣	Table Cloths	枚 No.	7	49 000	.....	....	.....	....	.....	....
103	其他諸衣裳及附屬品類	All other Clothing & Apparel		.....	7,652 200	.....	3,684 900	.....	69 000	.....	1 000
	○										
104	紙巻煙草	Cigarettes		.....	....	.....	95 200	.....	....	.....	....
105	葉煙草	Tobacco, Leaf	斤 Catty	2,977	331 000	11,907	1,307 160	43,446	4,357 200	.....	....
106	其他諸製煙草類	,, Prepared	,,	31	26 000	10	2 400	.....	....	.....	....
	○										
107	禽獸類	Animals		.....	115 800	.....	136 000	.....	....	.....	....
108	竹材	Bamboo		.....	4,746 000	.....	101 000	.....	10,428 080	.....	306 200
109	石炭	Coal	噸 Ton	.....	....	344	949 300	8	18 000	.....	....
110	金剛砂	Emery Sands	斤 Catty	8,790	37 000	48,360	193 200	.....	....	.....	....
111	百合根	Lily Bulbs		.....	65 600	.....	....	.....	33 200	.....	....
112	鑛物雜類	Mineral Products, Unenumerated		.....	20 000	.....	....	.....	....	.....	....
113	草木及芽類	Plants, Trees & Shrubs, Unenumerated		.....	1,056 500	.....	67 800	.....	2 200	.....	1,441 000
114	屑布	Rags	斤 Catty	101	3 000	10,912	241 000	16,800	180 000	.....	....
115	木材及板類	Timber, Wood & Planks		.....	20,412 700	.....	61,141 820	.....	84 000	.....	....
116	其他諸有稅品類	All other Articles, Subject to Duty		.....	5,375 660	.....	12,626 780	.....	3,652 800	.....	46 700
	○										
117	銅貨	Copper Coin		.....	....	.....	352,111 000	.....	....	.....	....
118	珊瑚	Coral	斤 Catty	86	2,028 800	51	1,591 200	43	1,145 000	.....	....
119	水晶	Crystal	,,	712	111 000	134	24 000	.....	....	.....	....
120	扇子	Fans	个 No.	1,718,261	49,442 370	213,057	9,126 650	496,149	23,369 010	30,222	530 680
121	團扇	,, Round	,,	949,775	13,668 020	350,130	2,166 150	556,945	8,120 590	40,900	243 000
122	家具類	Furnitures		.....	2,615 000	.....	272 500	.....	659 000	.....	....
123	水喞	Hand Pumps	个 No.	3,533	946 800	3,150	797 600	.....	....	.....	....

(26) 内外諸港輸出入品

Exports from & Imports into PRINCIPAL PORTS of Japan & Foreign Countries.

	神戸輸出 EXPORTS FROM KOBE.			香港 HONG KONG. 數量 Quantities	香港 元價 Declared Values	上海 SHANGHAI. 數量 Quantities	上海 元價 Declared Values	倫敦 LONDON. 數量 Quantities	倫敦 元價 Declared Values	桑港 SAN FRANCISCO. 數量 Quantities	桑港 元價 Declared Values
	内國産 Japanese Produce & Manufactures.				円 Yen		円 Yen		円 Yen		円 Yen
124	紙製皮	Imitation Leather (made of Paper)		.....	.....	.....	35000	.....	.....	.....	.....
125	人車	Jinrikisha	輛 No.	8	273630	6	98000	.....	.....	.....	.....
126	マッチ	Matches	箇 Gross	2,725,924	769,767980	266,191	77,954850	.....	.....	.....	.....
127	地席類	Mats for Floor		.....	1,492010	.....	167100	.....	1,594000	.....	114400
128	提灯	Paper Lanterns	个 No.	173,070	6,128930	30,728	871000	157,332	5,862200	7,000	149600
129	繪類	Pictures		.....	9,227700	.....	222620	.....	42000	.....	.....
130	屏風	Screens	个 No.	27,989	84,837110	2,639	12,821540	31,716	79,914560	1,506	3,123480
131	化粧石鹸	Soap, Toilet		.....	427200	.....	3,357580	.....	.....	.....	.....
132	洗濯石鹸	,, Washing	斤 Catty	129,827	1,837400	2,402,008	33,545900	.....	.....	.....	.....
133	麥稈サナダ	Straw Plaits	束 Bund.	1,483	295340	11,269	3,380700	4,001	991900	.....	.....
134	磨歯粉	Tooth-powder		.....	480200	.....	716020	.....	6500	.....	.....
135	和傘	Umbrellas	个 No.	35,077	2,928870	5,080	816000	22,090	1,167000	.....	.....
136	洋傘	,, European	,,	2,028	2,484000	53,224	19,101750	100	30000	.....	.....
137	竹器類	Ware, Bamboo		.....	46,051280	.....	3,393450	.....	21,715290	.....	12,107550
138	眞鍮器類	,, Brass		.....	1,913500	.....	228000	.....	60000	.....	.....
139	青銅器類	,, Bronze		.....	49,177530	.....	10,157760	.....	9,714130	.....	110000
140	銅器類	,, Copper		.....	22,324250	.....	4,482410	.....	1,582500	.....	1,092160
141	玻璃器類	,, Glass		.....	5,544960	.....	6,202560	.....	.....	.....	3480
142	鐵器類	,, Iron		.....	933220	.....	2,331500	.....	465200	.....	.....
143	象牙器類	,, Ivory		.....	2,393300	.....	.....	.....	545000	.....	10900
144	漆器類	,, Lacquered		.....	95,810670	.....	5,004430	.....	34,296400	.....	909950
145	皮革器類	,, Leather		.....	111000	.....	282500	.....	270000	.....	.....
146	紙器類	,, Paper		.....	424760	.....	991400	.....	92000	.....	1,885090
147	磁器及陶器類	,, Porcelain & Earthen		.....	242,478880	.....	43,491940	.....	70,842660	.....	7,251390
148	紫檀器類	,, Rosetta Wood		.....	7,774500	.....	872000	.....	1,572860	.....	350000
149	七寶器類	,, Shippoki		.....	2,108950	.....	70000	.....	1,988400	.....	185750
150	麥稈器類	,, Straw		.....	1,500240	.....	715500	.....	2,226300	.....	148840
151	龜甲器類	,, Tortoise-shell		.....	.....	.....	.....	.....	14000	.....	37000
152	木器類	,, Wood		.....	5,704000	.....	2,734100	.....	2,081000	.....	294960
153	其他諸無稅品類	All other Articles, Free of Duty		.....	99,875630	.....	81,238370	.....	50,681880	.....	6,349960
	内國通計	Total Japanese Produce			3,793,547080		1,622,834600		1,031,345390		163,492440
	外國産 Foreign Produce & Manufactures.										
1	晴雨儀	Barometers	个 No.	.....	.....	.....	.....	12	144000	.....	.....
2	乘車及車具類	Carriages & Parts of		.....	.....	.....	100000	.....	.....	.....	.....
3	猟銃及附屬品類	Fowling Pieces & Fittings of		.....	.....	.....	.....	.....	71000	.....	.....
4	機械類	Machinery, Unenumerated		.....	.....	.....	.....	.....	270000	.....	.....
5	秒時計	Watches	个 No.	.....	.....	14	140000	.....	.....	.....	.....
	○										
6	乳酪及乳粉	Milk, Condensed & Desiccated		.....	150000	.....	.....	.....	.....	.....	.....
7	茶	Tea	斤 Catty	11,912	4,201550	157	49000	1,705	441000	30,357	9,069300
8	其他諸食物類	All other Provisions		.....	24750	.....	430750	.....	.....	.....	.....
	○										
9	書籍	Books	册 No.	.....	.....	48	5000	19	7550	.....	.....
10	洋紙類	Paper, Unenumerated		.....	215000	.....	97000	.....	.....	.....	.....
11	唐紙	,, Chinese		.....	20000	.....	.....	.....	.....	.....	.....
12	其他諸文具類	All other Stationery		.....	23000	.....	50900	.....	.....	.....	.....
	○										
13	袴釣	Braces & Suspenders	个 No.	1,800	170000	.....	.....	.....	.....	.....	.....
14	鈕釦類	Buttons		.....	.....	.....	1,000000	.....	.....	.....	.....
15	帽子	Hats, Caps, &c.	个 No.	780	117000	.....	.....	.....	.....	.....	.....
16	其他諸衣服及附屬品類	All other Clothing & Apparel		.....	150000	.....	4,080000	.....	1,657090	.....	.....
	○										
17	檳榔子	Betel-nuts	斤 Catty	.....	.....	450	4000	.....	.....	.....	.....
18	晒白粉	Bleaching Powder	,,	1,620	97000	20,679	921550	.....	.....	.....	.....
19	丁香	Cloves	,,	2,217	581000	2,090	210000	.....	.....	.....	.....
20	人參	Ginseng	,,	117	618000	7	48000	.....	.....	.....	.....
21	甘草	Liquorice	,,	210	21000	.....	.....	.....	.....	.....	.....
22	麝香	Musk	匁 Mom.	418	200000	210	150000	.....	.....	.....	.....
23	赤燐	Phosphorus Amorphous	斤 Catty	145	153000	.....	.....	.....	.....	.....	.....
24	藥材雜類	Drugs, All other		.....	1,052200	.....	461000	.....	.....	.....	.....
25	製藥雜類	Medicines & Chemicals, All other		.....	675400	.....	1,134170	.....	500000	.....	.....
	○										
26	紺青	Blue (Chinese, Prussian, &c.)	斤 Catty	.....	.....	150	75000	.....	.....	.....	.....
27	五倍子	Gall-nuts	,,	8,239	1,078750	.....	.....	.....	.....	.....	.....
28	群青	Ultramarine	,,	.....	.....	50	10800	.....	.....	.....	.....
	○										

內外要港輸出入品

(26)

Exports from & Imports into PRINCIPAL PORTS of Japan & Foreign Countries.

	神戸輸出 EXPORTS FROM KOBE. 外國產 Foreign Produce & Manufactures.			香港 HONG KONG. 數量 Quantities	香港 元價 Declared Values 円 Yen	上海 SHANGHAI. 數量 Quantities	上海 元價 Declared Values 円 Yen	倫敦 LONDON. 數量 Quantities	倫敦 元價 Declared Values 円 Yen	桑港 SAN FRANCISCO. 數量 Quantities	桑港 元價 Declared Values 円 Yen
29	玻璃器類	Glass Ware		.....	25000	.....	25000	.....	.....	.....	.....
30	豆類	Beans, Peas & Pulse	斤 *Catty*	718,646	12,353750	.....	.....	.....	.....	.....	.....
31	生牛皮	Hides, Buffalo & Cow	斤 *Catty*	960	182400	.....	.....	.....	.....	.....	.....
32	熟皮類	Leather, Unenumerated	,,	648	130000	45	68000	.....	.....	.....	.....
33	其他諸骨角皮牙類	All other Bones, Horns, Skins, Teeth, &c.		.....	.....	.....	10000	.....	.....	.....	.....
34	鐵釘	Iron Nails	斤 *Catty*	.....	.....	200	9000	.....	.....	.....	.....
35	貨幣匣	Iron Safe	个 *No.*	1	95000	.....	.....	.....	.....	.....	.....
36	安質母尼	Antimony	斤 *Catty*	.....	.....	842	100000	.....	.....	.....	.....
37	鍍金銀器類	Electro-plated Ware		.....	.....	.....	228000	.....	.....	.....	.....
38	無味香油及無味香蠟	Paraffine Oil & Wax	斤 *Catty*	2,643	240000	.....	.....	75	7000	.....	.....
39	精製砂糖	Sugar, in Loaf, Lump, &c.	斤 *Catty*	.....	.....	375	32560	.....	.....	.....	.....
40	綿絲	Cotton, Raw	斤 *Catty*	3,560	460000	.....	.....	.....	.....	.....	.....
41	綿織絲	Cotton Yarn	,,	.....	.....	600	180000	.....	.....	.....	.....
42	晒金巾	Shirtings, White	碼 *Yard*	6,000	300000	.....	.....	.....	.....	.....	.....
43	毛織絲組絲類	Woollen Yarn	斤 *Catty*	.....	.....	331	244000	.....	.....	.....	.....
44	ブランケット	Blankets	,,	.....	.....	420	159380	.....	.....	.....	.....
45	フラネル	Flannels	碼 *Yard*	.....	.....	184	92000	.....	.....	.....	.....
46	毛織子	Italian Cloths	,,	.....	.....	12,224	3,190000	.....	.....	.....	.....
47	綿織呉呂	Mousseline de Laine	,,	192	68700	.....	.....	.....	.....	.....	.....
48	セルヂス	Serges	,,	.....	.....	269	70250	.....	.....	.....	.....
49	羅紗	Woollen Cloths	,,	.....	.....	256	307800	.....	.....	.....	.....
50	同（綿入ノ）	,, ,, in Part of Wool	,,	.....	.....	126	189000	.....	.....	.....	.....
51	生絲繭真綿類	Raw Silk, Cocoons, Floss-silk, &c.	斤 *Catty*	.....	.....	124	250000	165	300000	.....	.....
52	絹紬	Pongee	段 *Piece*	.....	.....	1	2000	.....	.....	.....	.....
53	其他諸絹布類	Other Silk Piece Goods	,,	1	10000	6	127000	.....	.....	.....	.....
54	麻布類	Linen	碼 *Yard*	.....	.....	577	197500	.....	.....	.....	.....
55	タペストリー氈	Carpets, Patent Tapestry	碼 *Yard*	.....	.....	50	25000	.....	.....	.....	.....
56	其他地氈類	,, Other		.....	165000	.....	.....	.....	.....	.....	.....
57	檯衣類	Table Cloths, Unenumerated	枚 *No.*	.....	.....	.....	.....	1	1200	.....	.....
58	紙巻煙草	Cigarettes		.....	.....	.....	.....	.....	.....	.....	50000
59	シヤムパン	Champagne	壜 *Bottle*	24	15000	.....	.....	.....	.....	.....	.....
60	シエリー	Sherry	,,	.....	.....	165	55000	.....	.....	.....	.....
61	葡萄酒	Wine	,,	22	23500	.....	.....	.....	.....	.....	.....
62	其他諸洋酒類	All other Liquors	,,	24	4000	.....	.....	.....	.....	.....	.....
63	珊瑚珠	Coral Beads	斤 *Catty*	.....	.....	18	200000	.....	.....	.....	.....
64	ラムプ及同部分品類	Lamps & Parts of		.....	.....	.....	40000	.....	.....	.....	.....
65	化粧石鹸	Soap, Toilet		.....	174430	.....	.....	.....	.....	.....	.....
66	海綿	Sponges		.....	.....	.....	2500	.....	.....	.....	.....
67	其他諸輸入有稅品類	All other Articles, Duty paid		.....	49000	.....	4,779820	.....	120000	.....	45900
	外產通計	Total Foreign Produce			23,933430		19,541980		3,518840		9,165200
	輸出全計	Total Exports			3,817,480510		1,642,376580		1,034,864230		172,657640

內外要港輸出入品

(26)

Exports from & Imports into PRINCIPAL PORTS of Japan & Foreign Countries.

	神戸輸入 IMPORTS INTO KOBE.			香港 HONG KONG.		上海 SHANGHAI.		倫敦 LONDON.		桑港 SAN FRANCISCO.	
				數量 Quantities	元價 Declared Values 円 Yen	數量 Quantities	元價 Declared Values 円 Yen	數量 Quantities	元價 Declared Values 円 Yen	數量 Quantities	元價 Declared Values 円 Yen
	外國產	Foreign Produce & Manufactures.									
	兵器類	Arms & Munition of War:—									
1	カルトリッヂ	Cartridges		.....	.....	.....	.....	.....	253,500	.....	.....
2	其他	Others		.....	60,600	.....	.....	.....	3,738,480	.....	.....
3	權衡類	Balances & Scales		.....	12,000	.....	25,000	.....	180,760	.....	.....
4	乘車及車具類	Carriages & Parts of		.....	118,940	.....	85,040	.....	137,100	.....	.....
5	置時計掛時計類	Clocks	个 No.	41	142,400	1	10,000	518	796,440	.....	.....
6	同部分品類	,, Parts of		.....	.....	.....	.....	.....	20,940	.....	.....
7	坩堝	Crucibles	个 No.	.....	.....	.....	.....	1,328	7,568,720	.....	.....
8	刃物類	Cutlery		.....	100,240	.....	96,000	.....	1,038,960	.....	.....
9	消防器及同部分品類	Fire-engines & Parts of		.....	.....	.....	.....	.....	483,020	.....	.....
10	猟銃及附屬品類	Fowling Pieces & Fittings of		.....	.....	.....	.....	.....	821,860	.....	.....
11	砥石類	Grindstones & Whetstones		.....	3,000	.....	.....	.....	634,260	.....	.....
12	農具	Implements of Farmers		.....	.....	.....	.....	.....	.....	.....	9,980
13	工匠具類	,, ,, Carpenters, Smiths, &c.		.....	12,600	.....	176,000	.....	1,522,380	.....	.....
14	化學器	Instruments, Chemical		.....	.....	.....	.....	.....	2,006,600	.....	.....
15	樂器	,, Musical		.....	1,281,960	.....	31,000	.....	972,580	.....	170,000
16	寫眞器	,, Photographical		.....	.....	.....	.....	.....	228,740	.....	.....
17	外科器	,, Surgical		.....	.....	.....	.....	.....	857,000	.....	121,860
18	測量器	,, Surveying		.....	.....	.....	.....	.....	309,700	.....	.....
19	其他諸學術器類	,, Other Scientifical		.....	.....	.....	.....	.....	29,760	.....	.....
20	汽車及同部分品類	Locomotive-engines & Parts of		.....	.....	.....	.....	.....	16,323,380	.....	.....
21	寫字機及同部分品類	Machinery, Copying & Parts of		.....	.....	.....	.....	.....	42,100	.....	.....
22	鑛山機及同部分品類	,, Mining & Parts of		.....	.....	.....	.....	.....	.....	.....	471,660
23	製紙機及同部分品類	,, Paper-making & Parts of		.....	.....	.....	.....	.....	432,360	.....	.....
24	印刷機及同部分品類	,, Printing & Parts of		.....	.....	.....	.....	.....	494,600	.....	.....
25	縫衣機及同部分品類	,, Sewing & Parts of		.....	793,180	.....	1,243,680	.....	10,519,160	.....	17,000
26	紡績機及同部分品類	,, Spinning & Parts of		.....	.....	.....	.....	.....	68,835,920	.....	.....
27	電信機及同部分品類	,, Telegraphic & Parts of		.....	.....	.....	.....	.....	465,780	.....	.....
28	織布機及同部分品類	,, Weaving & Parts of		.....	.....	.....	.....	.....	514,180	.....	.....
29	其他諸機械類	,, All other		.....	6,000	.....	.....	.....	58,755,220	.....	510,600
30	鍼盤	Marine or Field Compass	个 No.	2	210,000	.....	.....	1	165,960	.....	.....
31	顯微鏡	Microscopes	,,	.....	.....	.....	.....	9	264,640	.....	.....
32	雙眼鏡	Opera or Field Glasses	,,	.....	.....	.....	.....	52	292,800	.....	.....
33	喞筒器及同部分品類	Pumps & Parts of		.....	.....	.....	.....	.....	19,422,800	.....	.....
34	眼鏡	Spectacles	个 No.	.....	.....	.....	.....	31	35,000	.....	.....
35	汽罐汽機及同部分品類	Steam Boilers, Engines & Parts thereof		.....	.....	.....	.....	.....	51,174,000	.....	.....
36	望遠鏡	Telescopes	个 No.	.....	.....	.....	.....	2	48,820	.....	.....
37	驗溫器	Thermometers	,,	.....	.....	.....	.....	840	240,760	.....	.....
38	鉄時計	Watches	,,	188	523,120	1	58,000	3	100,000	.....	.....
39	同附屬品類	Watch's Fittings		.....	45,000	.....	.....	.....	49,780	.....	.....
	○										
40	飲料諸類	Beverages		.....	32,600	.....	.....	.....	227,540	.....	.....
41	牛酪	Butter	斤 Catty	2,828	1,041,600	1,050	435,200	1,960	829,720	752	218,600
42	乾酪	Cheese	,,	157	37,000	480	92,000	289	85,600	1,385	229,820
43	珈琲	Coffee	,,	9,893	1,744,020	54	10,200	.....	.....	.....	.....
44	糖菓諸類	Confectionaries & Preserves		.....	146,600	.....	14,400	.....	103,420	.....	31,960
45	生卵	Eggs, Fresh		.....	46,000	.....	21,389,500	.....	.....	.....	.....
46	麥粉其他穀粉類	Flour of all kinds	斤 Catty	2,130	122,030	99	9,030	747	52,010	171,542	5,859,220
47	生菓	Fruits, Fresh		.....	519,960	.....	60,900	.....	.....	.....	54,100
48	ハム及ベーコン	Ham & Bacon	斤 Catty	1,850	470,000	620	177,400	2,313	657,280	1,726	325,700
49	乳酪及乳粉	Milk, Condensed & Desiccated		.....	1,138,010	.....	67,620	.....	1,482,060	.....	797,140
50	鑛水	Mineral Water		.....	330,400	.....	.....	.....	.....	.....	.....
51	食鹽	Salt		.....	116,000	.....	.....	.....	195,540	.....	1,700
52	鹽肉	Salted Meat	斤 Catty	.....	.....	.....	.....	.....	.....	202	15,000
53	茶	Tea	,,	1,602	429,200	15,334	3,765,660	.....	.....	.....	.....
54	生菜及乾菜	Vegetables, Green or Dry		.....	180,600	.....	151,000	.....	.....	.....	.....
55	其他諸食物類	All other Provisions		.....	6,513,180	.....	2,311,100	.....	6,364,540	.....	4,021,400
	○										
56	地圖及海圖	Atlases, Maps & Charts		.....	.....	.....	.....	.....	64,060	.....	.....
57	書籍	Books	册 No.	1,569	1,276,600	300	149,000	3,730	3,028,720	2,651	2,872,820
58	鉛筆	Lead-pencils	箇 Gross	.....	.....	48	20,000	1,615	1,223,040	.....	.....
59	印刷料紙	Paper, Printing	斤 Catty	.....	.....	.....	.....	20,941	1,426,640	.....	.....
60	其他洋紙類	,, Other		.....	45,400	.....	.....	.....	29,284,100	.....	.....
61	唐紙	,, Chinese		.....	324,100	.....	175,600	.....	.....	.....	.....
62	印刷墨	Printing-ink		.....	.....	.....	.....	.....	1,399,940	.....	5,187,080
63	藁紙 (表紙用等ノ)	Straw Board		.....	482,380	.....	257,000	.....	10,001,900	.....	.....
64	其他諸文具類	All other Stationery		.....	206,000	.....	1,218,400	.....	11,354,060	.....	273,820
	○										

內外要港輸出入品

(26) Exports from & Imports into PRINCIPAL PORTS of Japan & Foreign Countries.

神戸輸入 IMPORTS INTO KOBE.

外國產 Foreign Produce & Manufactures.

				香港 HONG KONG. 數量 Quantities	香港 HONG KONG. 元價 Declared Values 円 Yen	上海 SHANGHAI. 數量 Quantities	上海 SHANGHAI. 元價 Declared Values 円 Yen	倫敦 LONDON. 數量 Quantities	倫敦 LONDON. 元價 Declared Values 円 Yen	桑港 SAN FRANCISCO. 數量 Quantities	桑港 SAN FRANCISCO. 元價 Declared Values 円 Yen
65	長靴及短靴	Boots & Shoes	足 *Pair*	6	9,600	152	192,600	166	255,140	9	35,000
66	支那靴	,, ,, ,, Chinese	,,	1,970	1,086,160	909	566,400	.....	....	.....	....
67	鞦釣	Braces & Suspenders	个 *No.*	24	2,960	.....	....	26,996	3,213,050	720	60,000
68	鈕釦類	Buttons		.....	492,520	.....	870,780	.....	5,414,920	.....	604,080
69	領襟	Collars		.....	....	.....	....	.....	5,727,430	.....	....
70	襟巻	Comforters & Tippets	个 *No.*	276	365,280	.....	....	702	201,570	.....	....
71	手袋	Gloves	對 *Pair*	232	96,860	.....	....	50,055	12,168,340	.....	....
72	帽子	Hats, Caps, &c.	个 *No.*	18,321	8,323,520	2,865	771,980	164,231	66,788,190	2	6,000
73	襟飾	Neck-ties		.....	8,400	.....	....	.....	4,116,400	.....	....
74	肩衣	Shawls	枚 *No.*	.....	....	.....	....	177	361,730	.....	....
75	襯衣	Shirts	个 ,,	59	38,160	12	6,380	699	461,950	.....	....
76	拖靴	Slippers	足 *Pair*	.....	....	.....	....	360	91,280	.....	....
77	足袋	Socks & Stockings	,,	989	173,560	144	20,510	48,103	6,935,360	.....	....
78	縫飾料品類	Trimmings		.....	....	.....	332,860	.....	7,778,520	.....	74,920
79	綿メリヤス肌衣	Under-shirts & Drawers, Cotton	个 *No.*	37	8,520	.....	....	28,080	9,403,720	.....	....
80	毛メリヤス肌衣	,, ,, ,, Woollen	,,	7	4,800	.....	....	6,861	3,703,760	.....	....
81	毛綿メリヤス肌衣	,, ,, ,, W. & C. Mixture	,,	.....	....	.....	....	2,233	1,354,870	.....	....
82	雨衣	Water-proof Coats	,,	6	40,270	13	21,750	3	23,710	.....	....
83	其他諸衣服及附屬品類	All other Clothing & Apparel		.....	2,407,790	.....	3,940,850	.....	19,539,970	.....	931,580
	○										
84	石炭酸	Acid, Carbolic	斤 *Catty*	.....	....	.....	....	12,473	4,225,700	.....	....
85	撒里矢留酸	,, Salicylic	,,	.....	....	.....	....	9,576	21,617,580	.....	....
86	酒石酸	,, Tartaric	,,	.....	....	.....	....	1,260	616,780	.....	....
87	明礬	Alum	,,	.....	....	193,410	2,426,240	.....	....	.....	....
88	晒白粉	Bleaching Powder	,,	.....	....	.....	....	72,651	3,013,120	.....	....
89	龍腦	Camphor	,,	875	4,064,800	.....	....	.....	....	.....	....
90	桂皮油	Cassia or Cinnamon Oil	,,	5,300	4,617,200	.....	....	.....	....	.....	....
91	藿香	Cataria, Leaves of	,,	2,234	111,000	.....	....	.....	....	.....	....
92	金古尼涅	Cinchonia or Cinchonine	,,	.....	....	.....	....	421	738,180	.....	....
93	辰砂	Cinnabar	,,	731	696,000	.....	....	.....	....	.....	....
94	丁香	Cloves	,,	2,760	681,100	.....	....	.....	....	.....	....
95	阿仙藥	Cutch or Catechu	,,	479	47,900	.....	....	.....	....	.....	....
96	檳榔膏	Gambier	,,	3,769	378,890	.....	....	.....	....	873	66,600
97	人參	Ginseng	,,	50	150,000	.....	....	.....	....	.....	....
98	阿膠	Glue	,,	263	26,000	2,309	239,700	387	39,540	555	133,910
99	倔里設林	Glycerine	,,	.....	....	.....	....	2,016	372,280	.....	....
100	安息香	Gum, Benzoin	,,	378	32,340	.....	....	.....	....	.....	....
101	火藥	Gunpowder	,,	.....	....	.....	....	9,225	785,620	.....	....
102	石膏	Gypsum	,,	6,300	53,500	.....	....	.....	....	.....	....
103	苦草	Hop	,,	67	13,200	.....	....	.....	....	1,353	272,840
104	麻黃	Mawo or Mawong	,,	.....	....	1,000	44,800	.....	....	.....	....
105	莫克比涅	Morphine	℥	.....	....	.....	....	940	1,198,360	.....	....
106	麝香	Musk	匁 *Mom.*	600	262,600	40,167	24,639,200	.....	....	.....	....
107	甘松	Nard or Spike-nard	斤 *Catty*	.....	....	670	80,400	.....	....	.....	....
108	赤燐	Phosphorus Amorphous	,,	.....	....	120	144,000	85,985	34,072,820	.....	....
109	臭化加里	Potash, Bromide of	,,	.....	....	.....	....	11,363	5,103,080	.....	....
110	沃度加里	,, Iodide of	,,	.....	....	.....	....	2,775	9,810,680	.....	....
111	木香	Putchuck	,,	5,335	810,000	.....	....	.....	....	.....	....
112	規尼涅	Quinine	℥	.....	....	.....	....	13,600	11,160,570	.....	....
113	大黃	Rhubarb Root	斤 *Catty*	.....	....	1,948	116,880	.....	....	.....	....
114	硝石	Saltpetre	,,	16,560	828,000	.....	....	.....	....	.....	....
115	珊篤寧	Santonin	,,	.....	....	.....	....	75	164,980	.....	....
116	滑石	Soap-stone	,,	281,080	4,500,800	.....	....	.....	....	.....	....
117	重炭酸曹達	Soda, Bicarbonate	,,	.....	....	.....	....	303,156	5,762,120	.....	....
118	苛性曹達	,, Caustic	,,	199,759	4,625,900	23,883	464,540	1,175,015	23,019,520	.....	....
119	洗濯曹達	,, Crystal	,,	.....	....	.....	....	70,217	463,230	.....	....
120	紫梗	Stick-lac	,,	525	60,000	.....	....	.....	....	.....	....
121	黃芩	Wogon or Wanling	,,	2,355	73,100	.....	....	.....	....	.....	....
122	沈香	Wood, Aloes	,,	6,139	5,426,000	.....	....	.....	....	.....	....
123	藥材雜類	Drugs, All other		.....	2,797,020	.....	980,200	.....	9,760	.....	....
124	製藥雜類	Medicines & Chemicals, All other		.....	668,060	.....	281,600	.....	114,784,600	.....	243,180
	○										
125	アニリン、ダイス	Aniline Dyes	斤 *Catty*	100	90,000	10,645	8,244,260	20,720	27,677,740	.....	....
126	紺青	Blue (Chinese, Prussian, &c.)	,,	102	40,000	1,930	931,200	36,926	18,132,320	.....	....
127	洋紅	Carmine	,,	.....	....	.....	....	100	341,680	.....	....
128	花緑青	Emerald-green	,,	.....	....	1,000	220,000	.....	....	.....	....
129	水藍	Indigo, Liquid	,,	.....	....	67	8,700	.....	....	.....	....

内外要港輸出入品

(26) Exports from & Imports into PRINCIPAL PORTS of Japan & Foreign Countries.

神戸輸入 IMPORTS INTO KOBE.

外國產 Foreign Produce & Manufactures.

				香港 HONG KONG.		上海 SHANGHAI.		倫敦 LONDON.		桑港 SAN FRANCISCO.	
				數量 Quantities	元價 Declared Values 円 Yen	數量 Quantities	元價 Declared Values 円 Yen	數量 Quantities	元價 Declared Values 円 Yen	數量 Quantities	元價 Declared Values 円 Yen
130	鉛粉	Lead, White	斤 *Catty*	.....	.....	.....	.....	3,780	221 880	.....	.....
131	丹	,, Red	,,	1,000	85 000	.....	.....	8,400	442 090	.....	.....
132	ログ、ウード越幾斯	Logwood, Extract of	,,	.....	.....	200	22 000	235,065	24,958 620	.....	.....
133	色油	Paint in Oil	,,	.....	.....	.....	.....	278,171	17,709 710	.....	.....
134	紅花	Safflower	,,	.....	.....	35,008	20,295 200	.....	.....	.....	.....
135	スマルト及コバルト	Smalt & Cobalt	,,	.....	.....	.....	.....	5,976	14,810 200	.....	.....
136	郡青	Ultramarine	,,	2,900	224 800	.....	.....	.....	.....	.....	.....
137	洋漆	Varnish		.....	1,065 620	.....	.....	.....	3,044 140	.....	.....
138	緑青	Verdigris	斤 *Catty*	.....	.....	3,000	430 000	.....	.....	.....	.....
139	朱	Vermilion	,,	3,362	1,957 700	.....	.....	.....	.....	.....	.....
140	其他諸染料及彩料類	All other Dyes & Paints		.....	.....	.....	3 500	.....	28,607 500	.....	638 600
	○										
141	硝玻璃片	Glass, Window	箱 *Case*	475	1,345 750	.....	.....	16,238	29,304 960	.....	.....
142	鏡玻璃片	,, Plate	个 *No.*	.....	.....	12	96 000	55,485	2,476 040	.....	.....
143	玻璃鏡類	,, Looking		.....	.....	.....	100 000	.....	61 320	.....	.....
144	屑玻璃及粉玻璃	,, Broken & Powder	斤 *Catty*	.....	.....	139,661	1,389 860	138,071	1,206 080	.....	.....
145	玻璃珠	Glass Beads		.....	285 000	.....	.....	.....	290 220	.....	.....
146	玻璃器類	Glass Ware		.....	268 660	.....	753 560	.....	6,659 840	.....	26 980
	○										
147	大麥	Barley	斤 *Catty*	.....	.....	.....	.....	.....	.....	75	3 010
148	豆類	Beans, Peas & Pulse	,,	18,600	373 000	.....	.....	.....	.....	.....	.....
149	胡麻子	Sesame	,,	.....	.....	14,750	442 600	.....	.....	.....	.....
150	其他種子類	Other Seeds		.....	.....	.....	169 800	.....	.....	.....	.....
151	小麥	Wheat	斤 *Catty*	.....	.....	.....	.....	.....	.....	522	13 260
	○										
152	翡翠孔雀毛類	Feathers, Kingfisher & Pea-cock, &c.	斤 *Catty*	209	45 000	.....	.....	.....	.....	.....	.....
153	毛皮	Furs	枚 *No.*	.....	.....	9,041	7,219 780	48	8 300	.....	.....
154	獣毛（羊毛ヲ除ク）	Hair, Animal	斤 *Catty*	7,629	3,153 200	3,652	828 280	1,440	502 120	.....	.....
155	髪毛	,, Human	,,	.....	.....	392	89 500	.....	.....	.....	.....
156	生牛皮	Hides, Buffalo & Cow	,,	36,449	6,055 080	17,559	2,795 000	.....	.....	.....	.....
157	獣蹄	Hoofs	,,	85	3 300	.....	.....	.....	.....	98,530	4,204 070
158	牛角	Horns, Buffalo & Cow	,,	1,010	46 850	.....	.....	.....	.....	.....	.....
159	犀角	,, Rhinoceros	,,	443	3,455 580	.....	.....	.....	.....	.....	.....
160	靴底皮	Leather, Sole	,,	1,526	183 100	.....	.....	658	279 050	100,480	29,825 930
161	其他熟皮類	,, Other	,,	171,355	80,088 090	7,152	3,095 130	3,441	3,673 910	57,992	21,220 440
162	生鹿皮	Skins, Deer	,,	1,883	325 000	.....	.....	.....	.....	.....	.....
163	山鳥皮	,, Sanba or Cervus Elapus	,,	1,469	164 580	.....	.....	.....	.....	.....	.....
164	象牙	Teeth, Elephant	,,	1,603	5,567 600	.....	.....	.....	.....	.....	.....
165	鼈甲	Tortoise-shells	,,	4,507	9,865 360	.....	.....	.....	.....	.....	.....
166	其他諸骨角皮牙類	All other Bones, Horns, Skins, Teeth, &c.		.....	.....	.....	43 800	.....	654 840	.....	.....
	○										
167	塊鐵	Iron, Pig	斤 *Catty*	.....	.....	.....	.....	4,255,158	30,262 780	.....	.....
168	故鐵	,, Old	,,	.....	.....	100,083	1,337 000	10,438	133 000	.....	.....
169	條鐵及竿鐵	,, Bar & Rod	,,	.....	.....	242,005	5,268 520	5,956,627	95,636 620	.....	.....
170	箍鐵及帶鐵	,, Hoop & Band	,,	.....	.....	223,051	3,195 260	291,459	5,655 900	.....	.....
171	釘鐵	,, Nail-rod	,,	.....	.....	.....	.....	50,400	619 900	.....	.....
172	道鐵	,, Rail	,,	.....	.....	.....	.....	11,673,213	148,275 100	.....	.....
173	板鐵（薄キ厚鐵ノ）	,, Plate & Sheet	,,	.....	.....	29,777	873 820	2,940,716	58,531 320	.....	.....
174	同（有紋ノ）	,, Diagonal or Checkered Plate	,,	.....	.....	.....	.....	30,056	581 880	.....	.....
175	同（電鍍ノ）	,, Galvanized Sheet	,,	.....	.....	413	20 600	104,254	3,791 480	.....	.....
176	鐵釘	Iron Nails	,,	.....	.....	750	37 800	2,373,667	69,321 780	.....	.....
177	筒鐵及管鐵	Iron Pipes & Tubes		.....	.....	.....	.....	.....	5,078 140	.....	.....
178	鐵螺旋釘類	Iron Screws, Bolts & Nuts, &c.		.....	.....	.....	.....	.....	8,191 180	.....	.....
179	鐵線	Iron Wire	斤 *Catty*	.....	.....	18,000	836 000	311,830	9,622 320	.....	.....
180	鐵線索	Iron Wire Rope	,,	.....	.....	2,392	161 500	4,275	233 640	.....	.....
181	故鐵線索	,, ,, ,, Old	,,	.....	.....	139,515	1,842 800	132,534	1,211 920	.....	.....
182	錫鐵	Tin-plates	箱 *Case*	.....	.....	6	36 000	970	3,804 500	.....	.....
183	同	,,	斤 *Catty*	.....	.....	.....	.....	10,452	415 120	.....	.....
184	鐵錨及錨鎖	Anchors & Chain Cables		.....	.....	.....	.....	.....	6,035 070	.....	.....
185	壁爐竈爐及附屬品類	Grates, Stoves & Fittings thereof		.....	85 420	.....	.....	.....	391 020	.....	229 380
186	貨幣匣	Iron Safes	个 *No.*	.....	.....	.....	.....	5	214 660	.....	.....
187	其他鐵器類	Other Iron Ware		.....	81 760	.....	184 200	.....	203,613 480	.....	39 540
188	鋼	Steel	斤 *Catty*	1,915	135 900	21,764	747 400	483,589	22,171 170	.....	.....
189	鋼線	Steel Wire	,,	.....	.....	.....	.....	5,310	623 220	.....	.....
190	鋼線索	Steel Wire Rope	,,	.....	.....	.....	.....	3,718	308 340	.....	.....
191	鋼器類	Steel Ware		.....	115 260	.....	6 800	.....	2,864 520	.....	.....
	○										

內外要港輸出入品

(26)

Exports from & Imports into PRINCIPAL PORTS of Japan & Foreign Countries.

	神戸輸入 IMPORTS INTO KOBE.			香港 HONG KONG.			上海 SHANGHAI.			倫敦 LONDON.			桑港 SAN FRANCISCO.		
				數量 Quantities	元價 Declared Values		數量 Quantities	元價 Declared Values		數量 Quantities	元價 Declared Values		數量 Quantities	元價 Declared Values	
	外國產 Foreign Produce & Manufactures.				円 Yen			円 Yen			円 Yen			円 Yen	
192	安質母尼	Antimony	斤 *Catty*	.....	.....	...	.....	.....	...	1,289	140060		.....	.....	...
193	故眞鍮	Brass, Old	,,	.....	.....	...	1,250	150000		.....	.....	...	.....	.....	...
194	眞鍮器類	Brass Ware		.....	.....	...	.....	371800		.....	3,713240		.....	.....	...
195	瓶口錫	Capsules, for Bottle		.....	.....	...	.....	.....	...	.....	651280		.....	.....	...
196	板銅	Copper, Sheet	斤 *Catty*	.....	.....	...	.....	.....	...	31,940	4,898360		.....	.....	...
197	銅釘	Copper Nails	,,	.....	.....	...	.....	.....	...	2,484	122700		.....	.....	...
198	銅螺旋釘	Copper Screws		.....	.....	...	.....	.....	...	.....	222560		.....	.....	...
199	管銅	Copper Tubes		.....	.....	...	.....	.....	...	.....	3,034540		.....	.....	...
200	銅器類	Copper Ware		.....	.....	...	.....	.....	...	.....	70060		.....	.....	...
201	日耳曼銀	German Silver	斤 *Catty*	.....	.....	...	.....	.....	...	20,249	10,703640		.....	.....	...
202	金銀器類	Gold & Silver Ware		.....	83000		.....	100000		.....	40000		.....	.....	...
203	鍍金銀器類	Electro-plated Ware		.....	.....	...	.....	25000		.....	24900		.....	685500	
204	鉛	Lead	斤 *Catty*	.....	.....	...	.....	.....	...	355,542	13,714230		.....	.....	...
205	板鉛	,, Sheet	,,	.....	.....	...	.....	.....	...	105,302	4,091010		.....	.....	...
206	茶鉛	,, Tea	,,	16,480	1,001480		.....	.....	...	863,698	49,605480		.....	.....	...
207	管鉛	Lead Tubes		.....	.....	...	.....	.....	...	.....	123120		.....	.....	...
208	水銀	Mercury or Quick-silver	斤 *Catty*	8,785	6,770650		.....	.....	...	.....	.....	...	.....	.....	...
209	白銅	Nickel	,,	1,072	637160		.....	.....	...	6,975	4,201260		.....	.....	...
210	鑞	Solder	,,	150	23500		.....	.....	...	240	33950		.....	.....	...
211	錫	Tin	,,	3,253	1,151550		1,539	627480		840	263580		.....	.....	...
212	鐵器及厨具類	Utensils (incl. Forks, Spoons, Knives, &c.)		.....	490600		.....	145600		.....	1,855360		.....	.....	...
213	板黃銅(舩底用ノ)	Yellow Metal, Sheathing	斤 *Catty*	6,322	1,070620		.....	.....	...	78,470	9,493460		.....	.....	...
214	亞鉛	Zinc	,,	.....	.....	...	2,100	120000		6,636	2,761170		.....	.....	...
215	板亞鉛	,, Sheet	,,	16,788	1,100000		7,980	558800		930,900	48,487920		.....	.....	...
216	其他諸金屬及金屬器類	All other Metals & Manufactures of		.....	67000		.....	.....	...	.....	1,231460		.....	.....	...
	○														
217	蠟燭	Candles	斤 *Catty*	1,817	359300		524	90340		8,343	1,028880		.....	.....	...
218	獸脂諸類	Lard & Tallow	,,	724	57800		.....	.....	...	6,720	390480		589	78920	
219	無味香油及無味香蠟	Paraffine Oil & Wax	,,	.....	.....	...	.....	.....	...	360,308	20,649700		.....	.....	...
220	蓖麻子油	Oil, Castor	,,	48,323	3,880300		20,238	1,576800		.....	.....	...	.....	.....	...
221	椰子油	,, Cocoa-nut	,,	107,299	8,412400		.....	.....	...	.....	.....	...	.....	.....	...
222	落花生豆油	,, Ground-nut	,,	8,709	729500		1,350	107800		.....	.....	...	.....	.....	...
223	橄欖油	,, Olive	罎 *Bottle*	1,872	242600		120	21000		24	5900		.....	.....	...
224	其他諸油類	,, All other		.....	77000		.....	781000		.....	1,320580		.....	.....	...
225	松精油	Spirit of Turpentine	瓦 *Gal.*	.....	.....	...	1,300	939000		550	374480		.....	.....	...
	○														
226	赤砂糖	Sugar, Brown	斤 *Catty*	799,965	33,914570		361,589	12,172810		.....	.....	...	.....	.....	...
227	白砂糖	,, White	,,	15,050,242	897,867400		.....	.....	...	.....	.....	...	.....	.....	...
228	精製砂糖	,, Loaf, Lump, &c.	,,	14,812	1,623770		.....	.....	...	1,198	69210		11,325	626690	
229	糖蜜及糖水	Molasses & Syrup	,,	227,037	3,408620		.....	.....	...	.....	.....	...	.....	.....	...
	○														
230	繰綿	Cotton, Raw	斤 *Catty*	8,754	1,059610		2,907,477	379,896750		4,770	708740		.....	.....	...
231	生綿(種子ノ混シタル)	,, on the Seeds	,,	387,301	14,309600		1,533,321	60,342400		.....	.....	...	.....	.....	...
232	綿絞絲	Cotton Yarn	,,	1,194,037	307,242900		114,300	33,325650		2,978,712	777,287590		.....	.....	...
233	綿縫絲	Cotton Threads	,,	4,925	5,371040		220	240000		2,177	2,314360		.....	.....	...
234	更紗	Chintzes or Printed Cotton	碼 *Yard*	41,745	2,373310		28,891	1,447410		1,493,642	86,474320		.....	.....	...
235	雲斜布	Cotton Drills	,,	1,764	197980		157,672	10,689390		50,371	2,512860		.....	.....	...
236	綿帆布	Cotton Duck	,,	.....	.....	...	.....	.....	...	8,640	614300		.....	.....	...
237	支那綿布類	Cotton Goods, Chinese	段 *Piece*	67	42800		671	252400		.....	.....	...	.....	.....	...
238	綿繻子	Cotton Satins	碼 *Yard*	1,149	149370		46,459	5,739320		765,221	69,016400		.....	.....	...
239	綿天鵞絨	Cotton Velvets	,,	.....	.....	...	159,750	26,847650		786,443	51,544300		.....	.....	...
240	生金巾	Shirtings, Gray	,,	4,009	281250		1,321,898	61,592220		11,088,566	449,584180		.....	.....	...
241	晒金巾	,, White	,,	72,698	3,317500		452,498	25,618410		1,416,852	76,846850		.....	.....	...
242	紋金巾	,, Figured	,,	.....	.....	...	2,000	130950		.....	.....	...	.....	.....	...
243	綾金巾	,, Twilled	,,	.....	.....	...	.....	.....	...	21,068	1,704940		.....	.....	...
244	色金巾	,, Dyed	,,	.....	.....	...	.....	.....	...	83,164	4,129750		.....	.....	...
245	唐縐	Taffachelass	,,	192	17500		.....	.....	...	.....	.....	...	.....	.....	...
246	天竺布	T. Cloths	,,	154,656	9,421050		350,776	21,748550		561,120	25,793390		.....	.....	...
247	緋金巾	Turkey-reds	,,	72,252	3,250240		257,800	13,753660		754,324	34,287550		.....	.....	...
248	寒冷紗	Victoria Lawns	,,	67,097	3,626360		169,[illegible]6	9,162120		293,236	13,841600		.....	.....	...
249	其他諸綿布類	All other Cotton Piece Goods	,,	25,519	2,005520		21,913	2,117620		644,656	38,957230		.....	.....	...
	○														
250	羊毛	Wool	斤 *Catty*	.....	.....	...	17,258	2,039300		.....	.....	...	.....	.....	...
251	毛織絲組絲類	Woollen Yarn	,,	.....	.....	...	.....	.....	...	15,158	15,466090		.....	.....	...
252	アルパカ	Alpacas	碼 *Yard*	.....	.....	...	1,943	398000		270	87700		.....	.....	...
253	ブランケット	Blankets	斤 *Catty*	1,011	648520		33	18000		249,952	96,881740		.....	.....	...
254	旗布	Buntings	碼 *Yard*	162	18600		1,318	168810		5,452	463070		.....	.....	...

内外要港輸出入品

(26) Exports from & Imports into PRINCIPAL PORTS of Japan & Foreign Countries.

	神戸輸入 IMPORTS INTO KOBE.			香港 HONG KONG.		上海 SHANGHAI.		倫敦 LONDON.		桑港 SAN FRANCISCO.	
				數量 Quantities	元價 Declared Values	數量 Quantities	元價 Declared Values	數量 Quantities	元價 Declared Values	數量 Quantities	元價 Declared Values
	外國產	Foreign Produce & Manufactures.			円 Yen		円 Yen		円 Yen		円 Yen
255	呉呂	Camlets	碼 Yard	115	32000	17,469	3,576780	4,199	589390	.....	.....
256	カムレット、コールグ	Camlet Cords	〃	.....	.....	.....	.....	10,546	2,017520	.....	.....
257	紋呉呂	China Figures	〃	.....	.....	2,624	386100	52,206	5,061820	.....	.....
258	フラネル	Flannels	〃	23,879	5,797690	21,657	6,562110	49,747	10,957680	.....	.....
259	毛綾子	Italian Cloths	〃	43,664	7,8..280	2,732	1,000180	1,481,743	288,914250	.....	.....
260	綾呉呂	Lastings	〃	.....	.....	61,546	16,493450	39,738	7,233090	.....	.....
261	羅世伊多	Long Ells	〃	.....	.....	26,652	7,145540	47,999	13,415950	.....	.....
262	ロストルス	Lustres	〃	.....	.....	1,560	202500	65,708	6,687870	.....	.....
263	縮緬呉呂	Mousseline de Laine	〃	70,446	8,256360	.....	.....	253,167	28,431070	.....	.....
264	オルレンス	Orleans	〃	.....	.....	1,457	171150	245,621	22,727390	.....	.....
265	セルヂス	Serges	〃	299	110730	4,098	1,646900	41,745	3,190510	.....	.....
266	スパニス、ストライプス	Spanish Stripes	〃	.....	.....	804	508110	.....	.....	.....	.....
267	旅毯	Travelling Rugs	枚 No.	5	13400	.....	.....	47	148050	8	36110
268	羅紗	Woollen Cloths	碼 Yard	1,986	729220	8,704	7,701220	114,372	98,790460	.....	.....
269	同 (綿入ノ)	〃 〃 in Part of Wool	〃	593	537240	3,717	1,548980	97,234	43,447350	.....	.....
270	毛純子	Woollen Damasks	〃	11	3500	.....	.....	2,421	765380	.....	.....
271	毛布雑類	Woollen Piece Goods, All other	〃	.....	.....	320	118050	285	110640	.....	.....
272	毛綿布雑類	Woollen & Cotton Mixtures, All other	〃	118	57050	9,769	1,375110	15,630	4,363400	.....	.....
	○										
273	縮緬	Crapes	段 Piece	4	36800	5	65000	.....	.....	.....	.....
274	絹紬	Pongee	〃	15	60000	2,553	4,841400	.....	.....	.....	.....
275	繻子	Satins	〃	.....	.....	329	5,561540	.....	.....	.....	.....
276	其他諸絹布類	Other Silk Piece Goods	〃	14	149120	324	2,782380	72	879080	.....	.....
277	絹綿繻子	Satins, Silk & Cotton Mixture	碼 Yard	1,410	409100	1,838	728840	88,409	39,974320	.....	.....
278	其他諸絹綿布類	Other Silk & Cotton Mixtures	段 Piece	2	16520	40	251800	23	136740	.....	.....
279	絹製品類	All other Silk Manufactures		.....	330200	.....	456740	.....	1,441820	.....	.....
	○										
280	苧麻類	Flax, Hemp & Jute	斤 Catty	.....	.....	130,062	10,706720	16,676	1,013000	.....	.....
281	麻糸類	Flax & Hemp Yarn	〃	.....	.....	.....	.....	19,182	6,100360	.....	.....
282	麻帆布	Canvas	碼 Yard	2,467	471500	.....	.....	215,732	21,053550	.....	.....
283	麻布類	Linen	〃	3,371	717890	8,434	1,355380	19,277	3,306980	.....	.....
284	麻綿布類	Linen & Cotton Mixtures	段 Piece	.....	.....	10	161800	40	338420	.....	.....
	○										
285	タペストリー氈	Carpets, Patent Tapestry	碼 Yard	.....	.....	112	72800	11,915	4,743220	.....	.....
286	麻氈	〃 Hemp or Jute	〃	.....	.....	.....	.....	241	48400	.....	.....
287	天鵞絨氈	〃 Velvet	枚 No.	.....	.....	.....	.....	54	282180	.....	.....
288	其他地氈類	〃 Other		.....	7440	.....	168800	.....	6,553420	.....	.....
289	窓帷類	Curtains		.....	.....	.....	.....	.....	1,916760	.....	.....
290	靴護謨布	Elastic Webbings	碼 Yard	1,000	185000	.....	.....	9,009	1,035560	.....	.....
291	綿布手巾	Handkerchiefs, Cotton	个 No.	14,486	336000	.....	.....	699,552	23,618150	.....	.....
292	其他諸手巾類	〃 Other		.....	103960	.....	20800	.....	1,658360	.....	.....
293	蚊帳及蚊帳布類	Mosquito-nets & Mosquito-nettings		.....	4800	.....	20800	.....	4,419580	.....	.....
294	革布	Oil or Leather Cloths	碼 Yard	.....	.....	.....	.....	2,579	338380	.....	.....
295	蠟布	Oil or Wax Cloths	〃	.....	.....	.....	.....	4,129	1,912620	.....	.....
296	綿布檯衣	Table Cloths, Cotton	枚 No.	6	4800	.....	.....	380	198510	.....	.....
297	毛布檯衣	〃 〃 Woollen	〃	.....	.....	.....	.....	3	9170	.....	.....
298	其他檯衣類	〃 〃 Other	〃	21	14500	.....	.....	452	414420	.....	.....
299	綾絲雑類	Threads & Twines, Unenumerated		.....	.....	.....	62460	.....	2,164060	.....	.....
300	浴巾	Towels	个 No.	.....	.....	.....	.....	10,836	1,006300	.....	.....
301	其他諸布帛類	All other Textile Fabrics		.....	398020	.....	4,229440	.....	5,281500	.....	147140
	○										
302	巻烟草	Cigars	斤 Catty	5,243	3,994040	34	59000	190	593370	93	469400
303	紙巻烟草	Cigarettes		.....	428000	.....	.....	.....	97120	.....	208620
304	其他諸製烟草類	All other Prepared Tobacco	斤 Catty	1,525	575300	674	182170	.....	.....	.....	.....
	○										
305	麥酒	Beer & Ale	罎 Bottle	31,307	3,902800	1,776	205140	158,265	16,108140	240	28000
306	同	〃 〃 〃	瓦 Gal.	.....	.....	912	498200	198	84800	.....	.....
307	ブランデイー	Brandy	罎 Bottle	15,023	2,834500	3,048	538000	18,753	6,248620	.....	.....
308	同	〃	瓦 Gal.	.....	.....	.....	.....	1,180	972200	.....	.....
309	シヤムパン	Champagne	罎 Bottle	4,080	2,693520	1,776	1,022000	6,552	3,518390	.....	.....
310	支那酒	Chinese Liquor		.....	1,716500	.....	465600	.....	.....	.....	.....
311	杜松子酒	Gin	罎 Bottle	2,745	528540	168	33800	7,785	1,004780	.....	.....
312	オールド、トム	〃 Old-tom	〃	.....	.....	96	29000	720	181020	.....	.....
313	リキユール	Liqueur	〃	4,080	306600	120	90000	60	67740	.....	.....
314	黒麥酒	Porter & Stout	〃	960	87860	960	87860	30,696	2,088740	.....	.....
315	ラム	Rum	〃	12	4000	144	36900	132	43320	.....	.....
316	シエリー	Sherry	〃	360	225800	132	45200	454	248000	.....	.....

内外要港輸出入品

(26)

Exports from & Imports into PRINCIPAL PORTS of Japan & Foreign Countries.

	神戸輸入 IMPORTS INTO KOBE.			香港 HONG KONG.		上海 SHANGHAI.		倫敦 LONDON.		桑港 SAN FRANCISCO.	
				數量 Quantities	元價 Declared Values	數量 Quantities	元價 Declared Values	數量 Quantities	元價 Declared Values	數量 Quantities	元價 Declared Values
	外國產	Foreign Produce & Manufactures.			円 Yen		円 Yen		円 Yen		円 Yen
317	シエリー	Sherry	瓦 *Gal.*	344	501060	.....	.....	204	601810	.....	.....
318	ブエルモウツ	Vermouth	罎 *Bottle*	2,982	696820	96	42400	2,160	531640	.....	.....
319	ウヰスキー	Whiskey	,,	852	282020	1,836	841800	10,812	3,239980	60	30100
320	同	,,	瓦 *Gal.*	.....	.....	.....	.....	331	596920	91	323780
321	葡萄酒	Wine	罎 *Bottle*	3,519	1,177180	2,889	781800	14,744	4,525140	36	13800
322	同	,,	瓦 *Gal.*	210	49000	954	657000	3,118	1,772520	4,338	2,170200
323	其他泰洋酒類	All other Liquors	罎 *Bottle*	396	74800	120	32000	360	118080	60	16000
	○										
	禽獸類	Animals :—									
324	牛	Cattle	頭 *No.*	5	128800	.....	.....	.....	.....	.....	.....
325	馬	Horse	,,	.....	.....	1	100000	.....	.....	.....	.....
326	綿羊	Sheep	,,	36	144000	489	2,835100	.....	.....	.....	.....
327	雞	Fowl	羽 ,,	.....	.....	12	4500	.....	.....	.....	.....
328	其他	Others		.....	76100	.....	169920	.....	.....	.....	.....
329	白堊	Chalk & Whiting	斤 *Catty*	.....	.....	.....	.....	2,058	7960	.....	.....
330	粘土	Clay	,,	.....	.....	.....	.....	248,640	1,392640	.....	.....
331	コーク	Coke	,,	.....	.....	.....	.....	251,976	524080	.....	.....
332	板護謨	India Rubber, in Sheet	,,	.....	.....	.....	.....	4,410	3,711680	.....	.....
333	船苧	Oakum	,,	.....	.....	1,000	80000	8,010	573080	.....	.....
334	油糟	Oil-cakes	,,	.....	.....	4,200,131	38,753540	.....	.....	.....	.....
335	草木及苗類	Plants, Trees & Shrubs		.....	46200	.....	75000	.....	.....	.....	31080
336	黑鉛	Plumbago or Black-lead	斤 *Catty*	.....	.....	.....	.....	81	5140	.....	.....
337	セメント	Portland Cement	,,	510,213	3,057240	.....	.....	2,130,700	11,941040	.....	.....
338	パッテイー	Putty	,,	.....	.....	.....	.....	34,510	707660	.....	.....
339	籐	Rattans	,,	66,591	5,160180	.....	.....	.....	.....	.....	.....
340	紫檀	Rosetta Wood	,,	997	92000	.....	.....	.....	.....	.....	.....
341	海綿	Sponges		.....	.....	.....	.....	.....	226160	.....	.....
342	石材	Stones		.....	10000	.....	.....	.....	120560	.....	.....
343	木材及板類	Timber, Wood & Planks, Unenumerated		.....	859000	.....	556400	.....	.....	.....	.....
344	其他諸無稅品類	All other Articles, Free of Duty		.....	.....	.....	1200	.....	.....	.....	.....
	○										
345	衝球器及附屬品類	Billiards & Fittings of		.....	.....	.....	.....	.....	360920	.....	.....
346	磚瓦諸類	Bricks & Tiles		.....	.....	.....	.....	.....	3,900240	.....	.....
347	ブラシ類	Brushes		.....	.....	.....	5000	.....	322060	.....	.....
348	珊瑚珠	Coral Beads	斤 *Catty*	49	625980	.....	.....	.....	.....	.....	.....
349	船索	Cordage, for rigging	,,	24,070	3,825750	17,354	1,445260	46,988	4,304450	.....	.....
350	栓子	Corks		.....	37800	.....	274900	.....	1,449260	.....	.....
351	フエルト(船屋等用ノ)	Felt, for Ship or Roofing, &c.		.....	347880	.....	.....	.....	2,753860	.....	89900
352	天蓋絲	Fishing Guts	斤 *Catty*	3,795	9,213600	.....	.....	.....	.....	.....	.....
353	家具類	Furnitures		.....	1,271760	.....	2,667140	.....	4,582240	.....	187960
354	麻袋	Gunny Bags	个 *No.*	62,300	3,815840	.....	.....	.....	.....	.....	.....
355	麻繩	Hemp Rope	斤 *Catty*	6,928	855580	.....	.....	.....	.....	.....	.....
356	護謨器類	India Rubber Ware		.....	44100	.....	.....	.....	3,899480	.....	175400
357	象牙器類	Ivory Ware		.....	.....	.....	.....	.....	6100	.....	.....
358	ランプ及同部分品類	Lamps & Parts of		.....	4,001220	.....	57200	.....	3,120920	.....	114120
359	皮革器類	Leather Ware		.....	36760	.....	.....	.....	4,314060	.....	.....
360	マッチ	Matches	函 *Gross*	.....	.....	20	24000	51	55700	.....	.....
361	支那蓆	Mattings, China	碼 *Yard*	200	10000	.....	.....	.....	.....	.....	.....
362	椰皮蓆	,, Cocoa	,,	.....	.....	.....	.....	621	161930	.....	.....
363	其他地蓆類	Mats for Floor, All kinds		.....	9000	.....	4000	.....	.....	.....	.....
364	包蓆	,, Packing	枚 *No.*	651,765	29,515400	.....	.....	.....	.....	.....	.....
365	香水及香油	Perfumed Water & Hair Oil	罎 *Bottle*	11,112	1,838460	48	7200	11,804	2,420840	768	236260
366	其他香具類	Other Cosmetics & Perfumeries		.....	76000	.....	12500	.....	28260	.....	.....
367	畫類	Pictures		.....	.....	.....	.....	.....	41620	.....	.....
368	磁器及陶器類	Porcelain & Earthen Ware		.....	824340	.....	199640	.....	2,502220	.....	52500
369	珠玉及金銀細貨類	Precious Stones & Jewelry		.....	6,026940	.....	.....	.....	8,261700	.....	.....
370	紫檀器類	Rosetta Wood Ware		.....	.....	.....	36000	.....	.....	.....	.....
371	靴墨	Shoe-blacking		.....	30000	.....	.....	.....	644140	.....	.....
372	洗濯石鹸	Soap, Washing	斤 *Catty*	.....	.....	2,642	160240	.....	.....	2,296	103260
373	化粧石鹸	,, Toilet		.....	15800	.....	.....	.....	203620	.....	330120
374	旅櫃	Trunks	个 *No.*	11	32600	6	20000	.....	.....	.....	.....
375	傘	Umbrellas	,,	47	86340	.....	.....	144	287500	.....	.....
376	屑綿	Waste Cotton	斤 *Catty*	.....	.....	30,000	416600	.....	.....	.....	.....
377	其他諸有稅品類	All other Articles, Subject to Duty		.....	4,702160	.....	9,435380	.....	57,187540	.....	6,269880
	外產通計	Total Foreign Produce			1,617,591370		946,603480		4,275,947390		92,259420

内外要港輸出入品

(26) Exports from & Imports into PRINCIPAL PORTS of Japan & Foreign Countries.

神戸輸入 IMPORTS INTO KOBE.

内國產 Japanese Produce & Manufactures.

				香港 HONG KONG.		上海 SHANGHAI.		倫敦 LONDON.		桑港 SAN FRANCISCO.	
				數量 Quantities	元價 Declared Values	數量 Quantities	元價 Declared Values	數量 Quantities	元價 Declared Values	數量 Quantities	元價 Declared Values
					円 Yen		円 Yen		円 Yen		円 Yen
1	紙類	Paper		.....	120000	.....	.....	.....	.....	.....	.....
	○										
2	藥材類	Drugs		.....	.....	.....	34000	.....	.....	.....	.....
	○										
3	鱶鰭	Shark's Fins	斤 *Catty*	.....	.....	97	36000	.....	.....	.....	.....
4	鮑	Shell-fish, Awabi	,,	16	3200	.....	.....	.....	.....	.....	.....
5	其他諸食物類	All other Provisions		.....	42500	.....	.....	.....	.....	.....	.....
	○										
6	鹿角	Deer Horns	斤 *Catty*	.....	.....	222	40000	.....	.....	.....	.....
	○										
7	緑茶（鍋煎ノ）	Tea, Green (Pan Fire)	斤 *Catty*	37	3400	.....	.....	.....	.....	.....	.....
	○										
8	靴	Shoes & Boots	足 *Pair*	.....	.....	108	108000	.....	.....	.....	.....
9	絹製品類	Silk Manufactures (not Piece Goods)		.....	22000	.....	120000	.....	.....	.....	.....
10	足袋	Socks	足 *Pair*	.....	.....	120	0000	.....	.....	.....	.....
11	其他諸衣裳及附屬品類	All other Clothing & Apparel		.....	20000	.....	7000	.....	.....	.....	.....
	○										
12	扇子	Fans	个 *No.*	4,516	81300	.....	.....	.....	.....	.....	.....
13	マッチ	Matches	哥 *Gross*	14,841	4,449000	2,083	529000	.....	.....	.....	.....
14	洋傘	Umbrellas, European	个 *No.*	.....	.....	1,002	334000	.....	.....	.....	.....
15	竹器類	Ware, Bamboo		.....	102460	.....	17340	.....	.....	.....	.....
16	銅器類	,, Copper		.....	58400	.....	323000	.....	.....	.....	.....
17	磁器及陶器類	,, Porcelain & Earthen		.....	91440	.....	50000	.....	1,175000	.....	.....
18	其他 諸輸出有稅品類	All other Articles, Duty paid		.....	20000	.....	.....	.....	.....	.....	.....
19	其他 諸輸出無稅品類	,, ,, ,, Duty Free		.....	339000	.....	521900	.....	360000	.....	.....
	內國通計	Total Japanese Produce			5,547700		2,126240		1,535000		.....
	輸入全計	Total Imports			1,623,139070		948,728720		4,277,482390		92,259420

長崎輸出 EXPORTS FROM NAGASAKI.

内國產 Japanese Produce & Manufactures.

1	書籍	Books	册 *No.*	100	16000	816	70500	.....	.....	.....	.....
2	紙類	Paper		.....	1,894920	.....	38,280180	.....	.....	.....	.....
	○										
3	樟腦	Camphor	斤 *Catty*	1,132,846	179,725500	333,902	55,221900	.....	.....	.....	.....
4	樟腦油	Camphor Oil	,,	2,250	67500	.....	.....	.....	.....	.....	.....
5	茯苓	China Root	,,	4,436	115200	1,167	35000	.....	.....	.....	.....
6	臭茶荚	Cubeba Officinalis or Goshuyu	,,	7,519	1,224100	17,388	2,787900	.....	.....	.....	.....
7	五倍子	Gall-nuts	,,	1,547	153500	.....	.....	1,060	106000	.....	.....
8	人參	Ginseng	,,	60	36000	.....	.....	.....	.....	.....	.....
9	半夏	Hauge	,,	8,773	816060	.....	.....	.....	.....	.....	.....
10	薄荷腦	Menthol Crystal	,,	.....	.....	.....	.....	.....	.....	100	160000
11	黃栢	Obaku or Kiwada	,,	24,460	370420	64,429	913420	.....	.....	.....	.....
12	石斛	Orchis	,,	.....	.....	27,263	602060	.....	.....	.....	.....
13	薄荷油	Peppermint Oil	,,	727	792000	.....	.....	.....	.....	652	695800
14	大茴香	Star-anise	,,	48,998	765240	30,310	507940	.....	.....	.....	.....
15	硫黃	Sulphur	,,	252,390	3,170900	43,269	603170	.....	.....	.....	.....
16	藥材雜類	Drugs, All other		.....	497200	.....	317600	.....	.....	.....	.....
17	製藥雜類	Medicines, All other		.....	38200	.....	16000	.....	.....	.....	.....
	○										
18	豆類	Beans, Peas & Pulse	斤 *Catty*	5,160	103200	.....	.....	.....	.....	.....	.....
19	鯣	Fish, Cuttle	,,	2,796,210	380,944000	238,301	30,928750	.....	.....	.....	.....
20	其他乾魚鹽魚類	,, Other Dried or Salted	,,	214,160	6,391680	10,116	296300	.....	.....	.....	.....
21	麥粉其他穀粉類	Flour of all kinds	,,	.....	.....	629	15000	.....	.....	.....	.....
22	薑	Ginger	,,	2,165	87200	.....	.....	.....	.....	.....	.....
23	銀杏	Ginnang	,,	91,365	2,624000	.....	.....	.....	.....	.....	.....
24	海苔	Hoshinori		.....	1,417100	.....	2,597300	.....	.....	.....	.....
25	海參	Iriko or Beche de Mer	斤 *Catty*	3,330	633000	115,078	29,906200	.....	.....	.....	.....
26	凍天	Kanten or Colle Vegetale	,,	.....	.....	2,500	370000	.....	.....	.....	.....
27	鷄冠菜	Keikanso	,,	.....	.....	41,685	903400	.....	.....	.....	.....
28	椎蕈其他木菌類	Mushrooms, All qualities	,,	26,354	6,364400	200,432	56,657250	.....	.....	.....	.....
29	蕃藷	Potatoes	,,	62,550	215850	81,800	314850	.....	.....	.....	.....
30	菜子	Rape-seeds	,,	1,060	31800	7,850	206250	.....	.....	.....	.....
31	米	Rice	擔 *Picul*	8,875	20,558400	1,395	3,210000	140,100	314,475260	151	376630
32	酒類	Sake	斤 *Catty*	538	35000	.....	.....	.....	.....	.....	.....

内外要港輸出入品

(26)

Exports from & Imports into PRINCIPAL PORTS of Japan & Foreign Countries.

	長崎輸出 EXPORTS FROM NAGASAKI.		香港 HONG KONG.		上海 SHANGHAI.		倫敦 LONDON.		桑港 SAN FRANCISCO.	
			數量 Quantities	元價 Declared Values 円 Yen	數量 Quantities	元價 Declared Values 円 Yen	數量 Quantities	元價 Declared Values 円 Yen	數量 Quantities	元價 Declared Values 円 Yen
	内國産 Japanese Produce & Manufactures.									
33	食鹽	Salt 斤 *Catty*	.....	....	1,825	8000	.....	....	.....	....
34	昆布	Sea-weeds ,,	.....	....	6,970	120000	.....	....	.....	....
35	鱶鰭	Shark's Fins ,,	.....	....	87,598	32,196350	.....	....	.....	....
36	鮑	Shell-fish, Awabi ,,	172,221	33,724000	26,790	5,444800	.....	....	.....	....
37	蛤	,, Hamaguri ,,	2,210	67800	1,170	54200	.....	....	.....	....
38	淡菜	,, Mussel ,,	16,418	724860	1,125	97000	.....	....	.....	....
39	貝柱	,, Kainobashira ,,	142,785	16,891300	123,800	17,271860	.....	....	.....	....
40	其他乾貝類	,, Other ,,	475,406	18,582820	320,390	19,123260	.....	....	.....	....
41	鰕	Shrimps ,,	111,570	14,961050	108,593	14,589300	.....	....	.....	....
42	醤油	Soy ,,	6,393	304400	8,345	495500	.....	....	.....	....
43	小麥	Wheat ,,	871,496	13,565110	.....	....	.....	....	.....	....
44	其他諸飲食物類	All other Beverages & Provisions.....	.....	21860	.....	670820	.....	....	.....	....
	○									
45	安質母尼	Antimony 斤 *Catty*	.....	....	7,597	133000	17,000	285000	.....	....
46	生銅	Copper, Ingot ,,	.....	....	5,600	632500	.....	....	.....	....
47	故銅	,, Old ,,	.....	....	32,090	3,568500	.....	....	.....	....
	○									
48	菜子油	Oil, Rape-seed 斤 *Catty*	.....	....	2,241	135000	.....	....	.....	....
49	蜜蠟	Wax, Bees ,,	2,218	712450	.....	....	.....	....	.....	....
50	木蠟	,, Vegetable ,,	146,173	19,603800	1,710	220000	.....	....	.....	....
	○									
51	獸骨	Bone, Animal 斤 *Catty*	112	8000	.....	....	.....	....	.....	....
52	毛皮	Furs 枚 *No.*	.....	....	76	22600	.....	....	.....	....
53	生皮	Hides or Skins, Undressed 斤 *Catty*	.....	....	4,544	609200	.....	....	.....	....
54	獸筋	Muscles, Animal ,,	705	71820	.....	....	.....	....	.....	....
55	鮑殻	Shells, Awabi ,,	176,128	11,793080	53,785	833500	860	70000	.....	....
56	鯨鬚及鯨骨	Whale Bone or Fins ,,	5,662	283600	.....	....	.....	....	.....	....
	○									
57	緑茶（鍋焙ノ）	Tea, Green (Pan Fire) 斤 *Catty*	.....	....	146,280	20,036420	.....	....	4,741	426780
58	同（籠焙ノ）	,, ,, (Basket Fire) ,,	40,906	3,888060	90,062	9,344080	.....	....	.....	....
59	紅茶	,, Black ,,	.....	....	68	4500	.....	....	.....	....
60	番茶	,, Bancha ,,	.....	....	18,820	540200	.....	....	.....	....
61	粉茶	,, Dust ,,	1,497	38000	46,252	1,071120	.....	....	191	3800
	○									
62	紋巴	Cotton Flannels or Monpas 疋 *Piece*	.....	....	133	449000	.....	....	.....	....
63	其他綿布類	Cotton Piece Goods, Other ,,	1,165	1,138640	4,178	1,732380	.....	....	.....	....
64	麻布類	Hemp Cloths ,,	34	38000	4	14600	.....	....	.....	....
65	絹布類	Silk Piece Goods ,,	1,924	7,657760	292	955560	.....	....	2	16000
66	絹綿布類	Silk & Cotton Mixtures ,,	468	896310	62	112850	.....	....	.....	....
67	絹製品類	Silk Manufactures, All other	.....	1,751680	.....	64200	.....	....	.....	....
68	足袋	Socks 足 *Pair*	133	17500	10	1300	.....	....	.....	....
69	雜飾料品類	Trimmings	.....	10000	.....	....	.....	....	.....	....
70	其他諸衣裳及附屬品類	All other Clothing & Apparel	.....	403150	.....	372530	.....	96000	.....	....
	○									
71	紙巻煙草	Cigarettes	.....	....	.....	90700	.....	....	.....	....
72	葉煙草	Tobacco, Leaf ..... 斤 *Catty*	314,062	19,120400	.....	....	172,123	11,612430	.....	....
73	其他諸製煙草類	,, Prepared ,,	15	900	24	8500	.....	....	.....	....
	○									
74	禽獣類	Animals	.....	716400	.....	495400	.....	....	.....	....
75	竹材	Bamboo	.....	....	.....	6540	.....	....	.....	....
76	木炭	Charcoal ..... 斤 *Catty*	880	3500	9,471,198	36,232240	.....	....	.....	....
77	石炭	Coal ..... 噸 *Ton*	63,404	222,432500	49,774	173,181750	.....	....	.....	....
78	椶櫚皮	Coir ..... 斤 *Catty*	.....	....	1,650	65250	.....	....	.....	....
79	コークス	Coke ..... ,,	.....	....	474,400	1,210000	.....	....	.....	....
80	百合根	Lily Bulbs	.....	933100	.....	....	.....	....	.....	....
81	其他草木及苗類	Plants, Trees & Shrubs, Unenumerated....	.....	290000	.....	384960	.....	....	.....	....
82	木材及板類	Timber, Wood & Planks.....	.....	424200	.....	57,382740	.....	....	.....	....
83	其他諸有税品類	All other Articles, Subject to Duty.....	.....	63,436960	.....	8,695960	.....	....	.....	....
	○									
84	銅貨	Copper Coin	.....	....	.....	67,900000	.....	....	.....	....
85	團扇	Fans, Round ..... 个 *No.*	1,550	27150	10,000	80000	.....	....	.....	....
86	家具類	Furnitures	.....	....	.....	1,232500	.....	....	.....	....
87	水砲	Hand Pumps ..... 个 *No.*	.....	....	24	20000	.....	....	.....	....
88	人車	Jinrikisha ..... 輛 ,,	.....	....	5	150000	.....	....	.....	....
89	マッチ	Matches ..... 罐 *Gross*	1,800	467000	5,890	1,458500	.....	....	.....	....
90	地莚類	Mats for Floor	.....	17000	.....	25000	.....	....	.....	....
91	提灯	Paper Lanterns..... 个 *No.*	504	17000	3,150	62000	.....	....	.....	....

内外要港輸出入品

(26)

Exports from & Imports into PRINCIPAL PORTS of Japan & Foreign Countries.

	長崎輸出 EXPORTS FROM NAGASAKI.			香港 HONG KONG.		上海 SHANGHAI.		倫敦 LONDON.		桑港 SAN FRANCISCO.	
				數量 Quantities	元價 Declared Values	數量 Quantities	元價 Declared Values	數量 Quantities	元價 Declared Values	數量 Quantities	元價 Declared Values
	内國產 Japanese Produce & Manufactures.				円 Yen		円 Yen		円 Yen		円 Yen
92	畫類	Pictures		.....	29,740	.....	.....	.....	.....	.....	.....
93	屏風	Screens	个 No.	27	160,250	4	50,000	.....	.....	.....	.....
94	化粧石鹼	Soap, Toilet		.....	40,800	.....	.....	.....	.....	.....	.....
95	洗濯石鹼	,, Washing	斤 Catty	.....	.....	1,339	40,000	.....	.....	.....	.....
96	磨齒粉	Tooth-powder		.....	.....	.....	1,880	.....	.....	.....	.....
97	洋傘	Umbrellas, European	个 No.	113	159,000	88	50,700	.....	.....	.....	.....
98	竹器類	Ware, Bamboo		.....	89,150	.....	215,900	.....	.....	.....	.....
99	眞鍮器類	,, Brass		.....	8,000	.....	.....	.....	.....	.....	.....
100	青銅器類	,, Bronze		.....	21,000	.....	57,700	.....	.....	.....	.....
101	銅器類	,, Copper		.....	.....	.....	27,000	.....	.....	.....	.....
102	玻璃器類	,, Glass		.....	.....	.....	242,000	.....	.....	.....	.....
103	鐵器類	,, Iron		.....	.....	.....	1,946,450	.....	.....	.....	.....
104	象牙器類	,, Ivory		.....	5,000	.....	.....	.....	.....	.....	.....
105	漆器類	,, Lacquered		.....	1,163,900	.....	777,640	.....	.....	.....	.....
106	磁器及陶器類	,, Porcelain & Earthen		.....	30,067,440	.....	59,677,490	.....	.....	.....	.....
107	鼈甲器類	,, Tortoise-shell		.....	115,000	.....	146,000	.....	.....	.....	.....
108	木器類	,, Wood		.....	112,440	.....	.....	.....	.....	.....	.....
109	其他諸無稅品類	All other Articles, Free of Duty		.....	1,178,350	.....	620,310	.....	75,000	.....	.....
	内產通計	Total Japanese Produce			1,097,291,000		708,586,810		326,699,690		1,678,960
	外國產 Foreign Produce & Manufactures.										
1	刃物類	Cutlery		.....	.....	.....	16,750	.....	.....	.....	.....
2	機械類	Machinery, Unenumerated		.....	.....	.....	82,000	.....	.....	.....	.....
3	樂器	Musical Instruments		.....	.....	.....	30,000	.....	.....	.....	.....
	○										
4	飲料酒類	Beverages		.....	.....	.....	24,600	.....	.....	.....	.....
5	牛酪	Butter	斤 Catty	.....	.....	225	90,000	.....	.....	.....	.....
6	乾酪	Cheese	,,	144	36,000	.....	.....	.....	.....	.....	.....
7	ハム及ベーコン	Ham & Bacon	,,	113	20,000	.....	.....	.....	.....	.....	.....
8	乳膏及乳粉	Milk, Condensed & Desiccated		.....	.....	.....	7,700	.....	.....	.....	.....
9	其他諸食物類	All other Provisions		.....	21,000	.....	13,282,800	.....	.....	.....	.....
	○										
10	人參	Ginseng	斤 Catty	2,857	18,822,500	370	2,587,000	.....	.....	.....	.....
11	藥材雜類	Other Drugs		.....	1,556,380	.....	520,600	.....	.....	.....	.....
12	製藥雜類	Medicines, Unenumerated		.....	14,760	.....	30,210	.....	.....	.....	.....
	○										
13	五倍子	Gall-nuts	斤 Catty	9,929	1,015,000	28,710	2,871,600	.....	.....	.....	.....
	○										
14	玻璃器類	Glass Ware		.....	.....	.....	88,900	.....	.....	.....	.....
	○										
15	豆類	Beans, Peas & Pulse	斤 Catty	201,670	2,874,600	.....	.....	.....	.....	.....	.....
	○										
16	羽毛類	Feathers	斤 Catty	130	47,500	.....	.....	.....	.....	.....	.....
17	生牛皮	Hides, Buffalo & Cow	,,	69,747	10,157,920	1,108,279	162,963,970	.....	.....	.....	.....
18	鞣皮類	Leather, Unenumerated	,,	.....	.....	65	16,500	.....	.....	.....	.....
19	其他諸骨角皮牙類	All other Bones, Horns, Skins, Teeth, &c.		.....	999,110	.....	90,700	.....	.....	.....	.....
	○										
20	故鐵	Iron, Old	斤 Catty	.....	.....	8,300	83,000	.....	.....	.....	.....
21	鐵螺旋釘類	Iron Screws, Bolts & Nuts, &c.		.....	.....	.....	59,970	.....	.....	.....	.....
	○										
22	故銅	Copper, Old	斤 Catty	.....	.....	1,060	95,400	.....	.....	.....	.....
23	鎔器及附具類	Utensils (incl. Forks, Spoons, Knives, &c.)		.....	.....	.....	20,000	.....	.....	.....	.....
24	其他諸金屬及金屬器類	All other Metals & Manufactures of		.....	.....	.....	77,640	.....	.....	.....	.....
	○										
25	橄欖油	Oil, Olive	罐 Bottle	.....	.....	48	10,000	.....	.....	.....	.....
	○										
26	精製砂糖	Sugar, in Loaf, Lump, &c.	斤 Catty	.....	.....	332	31,010	.....	.....	.....	.....
	○										
27	ブランケット	Blankets	斤 Catty	.....	.....	47	38,000	.....	.....	.....	.....
28	オルレンス	Orleans	碼 Yard	860	54,000	.....	.....	.....	.....	.....	.....
29	羅紗	Woollen Cloths	,,	.....	.....	452	875,500	.....	.....	.....	.....
	○										
30	生絲繭真綿類	Raw Silk, Cocoons, Floss-silk, &c.	斤 Catty	703	1,044,000	49	73,500	.....	.....	.....	.....
31	絹紬	Pongee	段 Piece	491	1,220,000	40	60,000	.....	.....	.....	.....
	○										
32	竹布	Chikufu	碼 Yard	.....	.....	2,400	103,000	.....	.....	.....	.....
33	晒巾	Towels	个 No.	.....	.....	45	11,250	.....	.....	.....	.....

内外要港輸出入品

(26) Exports from & Imports into PRINCIPAL PORTS of Japan & Foreign Countries.

長崎輸出 EXPORTS FROM NAGASAKI.

外國產 Foreign Produce & Manufactures.

				香港 HONG KONG.		上海 SHANGHAI.		倫敦 LONDON.		桑港 SAN FRANCISCO.	
				數量 Quantities	元價 Declared Values 円 Yen	數量 Quantities	元價 Declared Values 円 Yen	數量 Quantities	元價 Declared Values 円 Yen	數量 Quantities	元價 Declared Values 円 Yen
34	其他諸布帛類	All other Textile Fabrics		.....	.....	.....	6000	.....	.....	.....	.....
	○										
35	紙巻煙草	Cigarettes		.....	.....	.....	27100	.....	.....	.....	.....
36	其他諸製煙草類	Other Prepared Tobacco	斤 *Catty*	.....	.....	127	56000	.....	.....	.....	.....
	○										
37	麥酒	Beer & Ale	罎 *Bottle*	.....	.....	96	6000	.....	.....	.....	.....
38	同	,, ,, ,,	瓦 *Gal.*	.....	.....	114	49200	.....	.....	.....	.....
39	リキュール	Liqueur	罎 *Bottle*	2,592	272000	33	25000	.....	.....	.....	.....
40	ラム	Rum	瓦 *Gal.*	50	38000	50	25000	.....	.....	.....	.....
41	葡萄酒	Wine	罎 *Bottle*	120	38000	60	15000	.....	.....	.....	.....
42	同	,,	瓦 *Gal.*	.....	.....	200	83060	.....	.....	.....	.....
	○										
43	禽獸類	Animals		.....	4000	.....	.....	.....	.....	.....	.....
44	其他諸輸入無稅品類	Other Duty Free Articles		.....	220200	.....	2400	.....	.....	.....	.....
	○										
45	ブラシ類	Brushes		.....	24000	.....	.....	.....	.....	.....	.....
46	船索	Cordage, for rigging	斤 *Catty.*	.....	.....	675	90000	.....	.....	.....	.....
47	家具類	Furnitures		.....	370000	.....	.....	.....	.....	.....	.....
48	ランプ及同部分品類	Lamps & Parts of		.....	30000	.....	112000	.....	.....	.....	.....
49	其他諸輸入有稅品類	All other Articles, Duty paid		.....	305800	.....	269700	.....	.....	.....	.....
	外產通計	Total Foreign Produce			99,184770		185,010060		.....		.....
	輸出全計	Total Exports			1,136,475770		953,596870		326,699690		1,678960

長崎輸入 IMPORTS INTO NAGASAKI.

外國產 Foreign Produce & Manufactures.

	兵器類	Arms & Munition of War:—									
1	小銃	Musket	挺 *No.*	.....	.....	.....	.....	.....	.....	1	19600
2	カルトリッヂ	Cartridges		.....	.....	.....	31400	.....	.....	.....	.....
3	其他	Others		.....	.....	.....	20720	.....	.....	.....	.....
4	權衡類	Balances & Scales		.....	.....	.....	740780	.....	.....	.....	.....
5	晴雨儀	Barometers	个 *No.*	6	20940	2	34740	.....	.....	.....	.....
6	乘車及車具類	Carriages & Parts of		.....	.....	.....	25000	.....	.....	.....	.....
7	置時計掛時計類	Clocks	个 *No.*	.....	.....	805	1,339060	.....	.....	.....	.....
8	坩堝	Crucibles	,,	.....	.....	.....	.....	15	24940	.....	.....
9	刃物類	Cutlery		.....	133680	.....	792380	.....	21780	.....	.....
10	猟銃及附屬品類	Fowling Pieces & Fittings of		.....	25000	.....	52940	.....	.....	.....	125000
11	砥石類	Grindstones & Whetstones		.....	.....	.....	9000	.....	.....	.....	.....
12	農具	Implements of Farmers		.....	.....	.....	5400	.....	.....	.....	.....
13	工匠具類	,, ,, Carpenters, Smiths, &c.		.....	124480	.....	250000	.....	130360	.....	51800
14	樂器	Instruments, Musical		.....	82100	.....	688600	.....	.....	.....	.....
15	外科器	,, Surgical		.....	122420	.....	108960	.....	.....	.....	.....
16	測量器	,, Surveying		.....	.....	.....	18000	.....	.....	.....	.....
17	其他諸學術器類	,, Other Scientifical		.....	20020	.....	.....	.....	.....	.....	320000
18	寫字機及同部分品類	Machinery, Copying & Parts of		.....	.....	.....	54980	.....	.....	.....	.....
19	鑛山機及同部分品類	,, Mining & Parts of		.....	424580	.....	781300	.....	2,035260	.....	.....
20	印刷機及同部分品類	,, Printing & Parts of		.....	.....	.....	84000	.....	.....	.....	.....
21	縫衣機及同部分品類	,, Sewing & Parts of		.....	198080	.....	1,904500	.....	.....	.....	.....
22	電信機及同部分品類	,, Telegraphic & Parts of		.....	.....	.....	420400	.....	.....	.....	.....
23	其他諸機械類	,, All other		.....	91620	.....	4,325240	.....	318360	.....	14800
24	鍼盤	Marine or Field Compass	个 *No.*	.....	.....	4	62800	.....	.....	.....	.....
25	顯微鏡	Microscope	,,	.....	.....	.....	.....	1	19980	.....	.....
26	雙眼鏡	Opera or Field Glasses	,,	.....	.....	12	10000	12	125160	.....	.....
27	喞筒器及同部分品類	Pumps & Parts of		.....	.....	.....	343800	.....	5,414720	.....	.....
28	眼鏡	Spectacles	个 *No.*	.....	.....	49	5000	...	.....	.....	.....
29	汽鑵汽機及同部分品類	Steam Boilers, Engines & Parts thereof		.....	1,799080	.....	426480	.....	71860	.....	.....
30	望遠鏡	Telescopes	个 *No.*	.....	.....	13	48500	.....	.....	.....	.....
31	驗温器	Thermometers	,,	.....	.....	4	2720	.....	.....	.....	.....
32	鉄時計	Watches	,,	5	149720	.....	.....	.....	.....	.....	.....
33	同附屬品類	Watch's Fittings		.....	21960	.....	.....	.....	.....	.....	.....
	○										

内外要港輸出入品

(26)

Exports from & Imports into PRINCIPAL PORTS of Japan & Foreign Countries.

長崎輸入 IMPORTS INTO NAGASAKI.

外國産 Foreign Produce & Manufactures.

				香港 HONG KONG.		上海 SHANGHAI		倫敦 LONDON.		桑港 SAN FRANCISCO.	
				數量 Quantities	元價 Declared Values	數量 Quantities	元價 Declared Values	數量 Quantities	元價 Declared Values	數量 Quantities	元價 Declared Values
					円 Yen		円 Yen		円 Yen		円 Yen
34	飲料諸類	Beverages		.....	.....	.....	92200	.....	.....	.....	.....
35	乾麺包	Biscuits	斤 *Catty*	.....	.....	.....	.....	.....	.....	454	46100
36	牛酪	Butter	,,	1,898	750140	8,871	3,008000	.....	.....	2,096	670600
37	乾酪	Cheese	,,	225	50160	1,682	337060	.....	.....	7,105	1,408400
38	珈琲	Coffee	,,	4,855	1,421500	1,121	289400	.....	.....	1,069	271400
39	糖菓諸類	Confectionaries & Preserves		.....	274660	.....	622120	.....	41600	.....	525360
40	生卵	Eggs, Fresh		.....	4000	.....	49000	.....	.....	.....	.....
41	麥粉其他穀粉類	Flour of all kinds	斤 *Catty*	37,263	1,306640	.....	.....	.....	.....	227,743	9,241550
42	生菓	Fruits, Fresh		.....	52700	.....	192200	.....	.....	.....	38780
43	ハム及ベーコン	Ham & Bacon	斤 *Catty*	1,726	384720	230	49200	342	104640	2,277	458160
44	乳酪及乳粉	Milk, Condensed & Desiccated		.....	697860	.....	1,921300	.....	6840	.....	107500
45	鑛水	Mineral Water		.....	.....	.....	95840	.....	.....	.....	.....
46	胡椒	Pepper	斤 *Catty*	700	105000	.....	.....	.....	.....	.....	.....
47	食鹽	Salt		.....	20000	.....	8200	.....	5100	.....	.....
48	鹹魚	Salted Fish	斤 *Catty*	.....	.....	75	17200	.....	.....	697	73050
49	鹹肉 (樽入ノ)	Salted Meat, in Casks	,,	.....	.....	25	2000	.....	.....	6,800	394000
50	同 (他ノ)	,, ,, Other		.....	89860	.....	3000	.....	32880	.....	42800
51	茶	Tea	斤 *Catty*	96	48000	2,04	793000	.....	.....	.....	.....
52	生菜及乾菜	Vegetables, Green or Dry		.....	46100	.....	249780	.....	.....	.....	82260
53	其他諸食物類	All other Provisions		.....	2,404200	.....	2,294300	.....	209500	.....	3,124360
	○										
54	地圖及海圖	Atlases, Maps & Charts		.....	.....	.....	43680	.....	11260	.....	.....
55	書籍	Books	冊 *No.*	779	421160	3,928	963630	160	50030	298	121610
56	鉛筆	Lead-pencils	箇 *Gross*	.....	.....	26	67280	3	5600	2	12800
57	洋紙類	Paper, Unenumerated		.....	550360	.....	352500	.....	84980	.....	46600
58	唐紙	,, Chinese		.....	8000	.....	501500	.....	.....	.....	.....
59	印刷墨	Printing-ink		.....	.....	.....	.....	.....	49100	.....	.....
60	其他諸文具類	All other Stationery		.....	194620	.....	985920	.....	68420	.....	22400
	○										
61	長靴及短靴	Boots & Shoes	足 *Pair*	34	41940	29	56940	.....	.....	18	52400
62	支那靴	,, ,, ,, Chinese	,,	259	118800	181	81260	.....	.....	.....	.....
63	袴釣	Braces & Suspenders	个 *No.*	240	20000	.....	.....	.....	.....	.....	.....
64	鈕釦類	Buttons		.....	65580	.....	73380	.....	.....	.....	.....
65	領襟	Collars		.....	7920	.....	.....	.....	.....	.....	.....
66	手袋	Gloves	對 *Pair*	41	27500	84	41080	.....	.....	.....	.....
67	帽子	Hats, Caps, &c.	个 *No.*	36	25790	277	257640	.....	.....	.....	.....
68	襟飾	Neck-ties		.....	.....	.....	15300	.....	.....	.....	.....
69	襯衣	Shirts	个 *No.*	15	15000	41	20500	24	18000	.....	.....
70	脚靴	Slippers	足 *Pair*	34	27000	1,256	480920	.....	.....	.....	.....
71	足袋	Socks & Stockings	,,	494	67000	302	37000	96	12360	.....	.....
72	裁飾料品類	Trimmings		.....	129260	.....	277760	.....	.....	.....	.....
73	綿メリヤス肌衣	Under-shirts & Drawers, Cotton	个 *No.*	108	25500	234	71000	.....	.....	.....	.....
74	毛メリヤス肌衣	,, ,, ,, Woollen	,,	.....	.....	102	46500	.....	.....	.....	.....
75	毛綿メリヤス肌衣	,, ,, ,, W. & C. Mixture	,,	.....	.....	6	4500	.....	.....	.....	.....
76	雨衣	Water-proof Coat	,,	1	11350	.....	.....	.....	.....	.....	.....
77	其他諸衣服及附屬品類	All other Clothing & Apparel		.....	664650	.....	636290	.....	41190	.....	31940
	○										
78	石炭酸	Acid, Carbolic	斤 *Catty*	11,563	4,714940	3,099	978100	9,787	4,898940	.....	.....
79	酒石酸	,, Tartaric	,,	12	6500	.....	.....	.....	.....	.....	.....
80	明礬	Alum	,,	.....	.....	26,800	332500	.....	.....	.....	.....
81	桂皮	Cassia or Cinnamon Bark	,,	10,690	330000	.....	.....	.....	.....	.....	.....
82	辰砂	Cinnabar	,,	.....	.....	54	51000	.....	.....	.....	.....
83	阿仙藥	Cutch or Catechu	,,	230	20000	.....	.....	.....	.....	.....	.....
84	火藥	Gunpowder	,,	.....	.....	38	41600	.....	.....	.....	.....
85	石膏	Gypsum	,,	.....	.....	38,000	260000	.....	.....	.....	.....
86	麻黄	Mawo or Mawong	,,	.....	.....	110	5500	.....	.....	.....	.....
87	麝香	Musk	匁 *Mom.*	.....	.....	331	331000	.....	.....	.....	.....
88	赤燐	Phosphorus Amorphous	斤 *Catty*	.....	.....	2,363	2,259410	.....	.....	.....	.....
89	規尼涅	Quinine	兩	56	36380	.....	.....	.....	.....	.....	.....
90	大黄	Rhubarb Root	斤 *Catty*	.....	.....	7,480	620000	.....	.....	.....	.....
91	硝石	Saltpetre	,,	.....	.....	.....	.....	84	5670	.....	.....
92	重炭酸曹達	Soda, Bicarbonate	,,	8,400	210000	33,600	536710	16,800	267440	.....	.....
93	苛性曹達	,, Caustic	,,	67,165	1,295980	122,942	2,371940	11,920	217200	.....	.....
94	洗濯曹達	,, Crystal	,,	90	2000	.....	.....	.....	.....	.....	.....
95	蒼朮	Sojutsu or Changshaku	,,	.....	.....	1,750	68000	.....	.....	.....	.....
96	黄芩	Wogon or Wanling	,,	.....	.....	1,690	32000	.....	.....	.....	.....
97	藥材雜類	Drugs, All other		.....	207000	.....	1,058480	.....	.....	.....	107680

(26) 内外要港輸出入品

Exports from & Imports into PRINCIPAL PORTS of Japan & Foreign Countries.

	長崎輸入 IMPORTS INTO NAGASAKI.			香港 HONG KONG.		上海 SHANGHAI.		倫敦 LONDON.		桑港 SAN FRANCISCO.	
				數量 Quantities	元價 Declared Values	數量 Quantities	元價 Declared Values	數量 Quantities	元價 Declared Values	數量 Quantities	元價 Declared Values
	外國產 Foreign Produce & Manufactures.				円 Yen		円 Yen		円 Yen		円 Yen
98	製藥雜類	Medicines & Chemicals, All other		.....	662,660	.....	2,008,860	.....	.....	.....	277,800
	○										
99	アニリン、ダイス	Aniline Dyes	斤 *Catty*	1,050	732,180	.....	.....	.....	.....	.....	.....
100	丹	Lead, Red	,,	.....	.....	3,780	212,070	6,720	302,630	.....	.....
101	色油	Paint in Oil	,,	1,680	100,000	13,655	836,950	26,019	1,517,410	13	6,100
102	紅花	Safflower	,,	.....	.....	414	355,000	.....	.....	.....	.....
103	蘇木	Sapan-wood	,,	10,100	303,000	.....	.....	.....	.....	.....	.....
104	スマルト及コバルト	Smalt & Cobalt	,,	1,500	3,826,800	300	702,830	1,650	4,295,360	.....	.....
105	洋漆	Varnish		.....	159,780	.....	153,960	.....	29,280	.....	.....
106	朱	Vermilion	斤 *Catty*	1,069	744,000	.....	.....	.....	.....	.....	.....
107	硫青	Wansho or Gosu	,,	.....	.....	880	320,000	.....	.....	.....	.....
108	其他諸染料及彩料類	All other Dyes & Paints		.....	1,641,700	.....	630,800	.....	1,242,140	.....	.....
	○										
109	硝玻璃片	Glass, Window	箱 *Case*	.....	.....	.....	.....	6	15,000	.....	.....
110	玻璃鏡類	,, Looking		.....	2,560	.....	272,860	.....	.....	.....	.....
111	玻璃器類	Glass Ware		.....	172,200	.....	801,260	.....	31,320	.....	.....
	○										
112	豆類	Beans, Peas & Pulse	斤 *Catty*	.....	.....	3,939	114,580	1,690	45,150	2,251	68,950
113	燕麥	Oats	,,	144	8,540	135	7,250	.....	.....	1,149	62,350
114	米	Rice	擔 *Picul*	.....	.....	9	16,200	.....	.....	.....	.....
115	種子類	Seeds, Unenumerated		.....	.....	.....	34,500	.....	.....	.....	.....
	○										
116	毛皮	Furs	枚 *No.*	.....	.....	596	596,000	.....	.....	.....	.....
117	獸毛（羊毛ノ除ク）	Hair, Animal	斤 *Catty*	150	2,740	100	10,000	.....	.....	.....	.....
118	靴底皮	Leather, Sole	,,	5,610	1,677,210	170	59,000	.....	.....	.....	.....
119	其他熟皮類	,, Other	,,	1,767	566,050	954	238,740	.....	.....	.....	.....
120	鼈甲	Tortoise-shells	,,	1,178	3,559,980	.....	.....	.....	.....	.....	.....
121	其他諸骨角皮牙類	All other Bones, Horns, Skins, Teeth, &c.		.....	314,380	.....	.....	.....	.....	.....	.....
	○										
122	塊鐵	Iron, Pig	斤 *Catty*	.....	.....	1,118,710	9,905,870	336,000	2,485,840	.....	.....
123	故鐵	,, Old	,,	.....	.....	45,780	749,000	18,918	307,800	.....	.....
124	條鐵及竿鐵	,, Bar & Rod	,,	18,564	394,410	614,846	14,002,560	13,400	607,370	.....	.....
125	箍鐵及帶鐵	,, Hoop & Band	,,	.....	.....	40,363	786,280	.....	.....	.....	.....
126	釘鐵	,, Nail-rod	,,	.....	.....	472,500	9,480,000	.....	.....	.....	.....
127	道鐵	,, Rail	,,	.....	.....	48,347	773,520	952	20,320	.....	.....
128	屋鐵	,, Roofing or Corrugated & Galvanized	,,	.....	.....	15,814	861,400	.....	.....	.....	.....
129	板鐵（薄物厚薄ノ）	,, Plate & Sheet	,,	155,222	4,048,170	266,149	6,603,110	122,554	2,511,430	.....	.....
130	同 （亜鉛ノ）	,, Galvanized Sheet	,,	.....	.....	1,194	63,000	.....	.....	.....	.....
131	其他熟鐵類	,, Other Manufactured	,,	.....	.....	42,691	856,070	19,678	418,090	.....	.....
132	鐵釘	Iron Nails	,,	.....	.....	19,815	993,250	34,754	1,189,730	.....	.....
133	鋼鐵及管鐵	Iron Pipes & Tubes		.....	374,000	.....	2,938,780	.....	860,060	.....	.....
134	鐵螺旋釘類	Iron Screws, Bolts & Nuts, &c.		.....	.....	.....	1,878,360	.....	505,560	.....	.....
135	鐵線索	Iron Wire Rope	斤 *Catty*	.....	.....	5,867	880,200	24,254	3,232,800	.....	.....
136	故鐵線索	,, ,, ,, Old	,,	.....	.....	104,239	2,181,000	.....	.....	.....	.....
137	薄鐵	Tin-plates	箱 *Case*	12	55,000	.....	.....	.....	.....	.....	.....
138	鐵錨及鎖鏈	Anchors & Chain Cables		.....	209,270	.....	101,000	.....	.....	.....	.....
139	煙筒竈及附屬品類	Grates, Stoves & Fittings thereof		.....	.....	.....	783,400	.....	54,580	.....	.....
140	其他鐵器類	Other Iron Ware		.....	18,960	.....	1,808,300	.....	173,360	.....	.....
141	鋼	Steel	斤 *Catty*	4,409	523,440	31,125	1,628,310	5,940	159,010	.....	.....
142	鋼線索	Steel Wire Rope	,,	.....	.....	16,565	2,214,120	.....	.....	.....	.....
	○										
143	眞鍮器類	Brass Ware		.....	189,880	.....	248,060	.....	.....	.....	.....
144	銅線	Copper Wire	斤 *Catty*	.....	.....	22	6,000	.....	.....	.....	.....
145	銅器類	Copper Ware		.....	.....	.....	11,580	.....	.....	.....	.....
146	鍍金銀器類	Electro-plated Ware		.....	46,640	.....	.....	.....	.....	.....	.....
147	鉛	Lead	斤 *Catty*	6,485	259,400	30,015	1,195,720	.....	.....	.....	.....
148	板鉛	,, Sheet	,,	.....	.....	.....	.....	3,746	137,950	.....	.....
149	茶鉛	,, Tea	,,	8,568	474,850	504	24,100	7,728	369,420	.....	.....
150	管鉛	Lead Tubes		.....	103,920	.....	.....	.....	.....	.....	.....
151	錫	Tin	斤 *Catty*	3,056	1,194,590	.....	.....	.....	.....	.....	.....
152	錫器及厨具類	Utensils (incl. Forks, Spoons, Knives, &c.)		.....	674,580	.....	375,420	.....	28,160	.....	.....
153	板黄銅（船底用ノ）	Yellow Metal, Sheathing	斤 *Catty*	.....	.....	280	50,400	.....	.....	.....	.....
154	竿黄銅	,, ,, ,, Rod	,,	.....	.....	4,785	651,140	3,031	362,920	.....	.....
155	板亜鉛	Zinc, Sheet	,,	.....	.....	8,823	385,000	.....	.....	.....	.....
156	其他諸金屬及金屬器類	All other Metals & Manufactures of		.....	.....	.....	801,300	.....	75,920	.....	.....
	○										
157	蠟燭	Candles	斤 *Catty*	366	80,100	1,019	191,740	110	16,480	.....	.....

內外要港輸出入品

(26) Exports from & Imports into PRINCIPAL PORTS of Japan & Foreign Countries.

長崎輸入 IMPORTS INTO NAGASAKI.

				香港 HONG KONG.		上海 SHANGHAI.		倫敦 LONDON.		桑港 SAN FRANCISCO.	
				數量 Quantities	元價 Declared Values 円 Yen	數量 Quantities	元價 Declared Values 円 Yen	數量 Quantities	元價 Declared Values 円 Yen	數量 Quantities	元價 Declared Values 円 Yen
	外國產	Foreign Produce & Manufactures.									
158	獸脂諸類	Lard & Tallow	斤 *Catty*	18	3,480	.....	.....	.....	.....	1,027	127,740
159	無味香油及無味香蠟	Paraffine Oil & Wax	,,	.....	.....	1,494	84,220	.....	.....	.....	.....
160	豆油	Oil, Bean & Pea	,,	.....	.....	1,365	96,200	.....	.....	.....	.....
161	蓖麻子油	,, Castor	,,	21,986	1,938,600	16,843	1,006,000	.....	.....	.....	.....
162	椰子油	,, Cocoa-nut	,,	.....	.....	86	13,740	.....	.....	.....	.....
163	落花生豆油	,, Ground-nut	,,	1,700	128,700	10,490	743,900	.....	.....	.....	.....
164	石油	,, Kerosene	瓦 *Gal.*	.....	.....	459,610	52,069,600	.....	.....	.....	.....
165	橄欖油	,, Olive	斤 *Catty*	15	4,220	382	56,000	.....	.....	.....	.....
166	同	,, ,,	罐 *Bottle*	290	74,600	659	156,860	.....	.....	.....	.....
167	其他諸油類	,, All other		.....	.....	.....	283,000	.....	.....	.....	103,000
168	松精油	Spirit of Turpentine	瓦 *Gal.*	75	42,720	25	14,480	.....	.....	.....	.....
	○										
169	赤砂糖	Sugar, Brown	斤 *Catty*	5,740,634	206,197,170	45,290	1,896,200	.....	.....	.....	.....
170	白砂糖	,, White	,,	3,653,807	214,505,160	.....	.....	.....	.....	100	8,800
171	氷砂糖	,, Rock Candy	,,	101,643	9,536,290	15,530	1,393,100	.....	.....	.....	.....
172	精製砂糖	,, Loaf, Lump, &c.	,,	9,916	1,078,690	3,147	214,890	3,034	288,150	122	11,480
173	糖蜜及糖水	Molasses & Syrup	,,	549	10,200	.....	.....	.....	.....	350	12,620
	○										
174	綿絲	Cotton, Raw	斤 *Catty*	.....	.....	1,024,017	151,573,150	.....	.....	.....	.....
175	生綿(種子ノ混シタル)	,, on the Seeds	,,	.....	.....	5,600	278,000	.....	.....	.....	.....
176	綿織絲	Cotton Yarn	,,	3,300	792,000	2,700	628,000	.....	.....	.....	.....
177	綿縫絲	Cotton Threads	,,	11	6,700	2,052	1,986,450	.....	.....	.....	.....
178	更紗	Chintzes or Printed Cotton	碼 *Yard*	307	20,100	69	4,000	.....	.....	.....	.....
179	雲斜布	Cotton Drills	,,	.....	.....	31,280	1,953,600	.....	.....	.....	.....
180	綿帆布	Cotton Duck	,,	2,068	330,880	2,137	420,890	.....	.....	.....	.....
181	支那綿布類	Cotton Goods, Chinese	段 *Piece*	.....	.....	10	5,000	.....	.....	.....	.....
182	綿天鵞絨	Cotton Velvets	碼 *Yard*	47	6,640	6,359	909,800	.....	.....	.....	.....
183	ギンハム	Ginghams	,,	666	53,280	.....	.....	.....	.....	.....	.....
184	生金巾	Shirtings, Gray	,,	.....	.....	20,771	1,284,750	.....	.....	.....	.....
185	晒金巾	,, White	,,	1,428	88,180	89,685	5,769,420	.....	.....	.....	.....
186	紋金巾	,, Figured	,,	.....	.....	4,747	372,400	.....	.....	.....	.....
187	綾金巾	,, Twilled	,,	.....	.....	3,068	194,300	.....	.....	.....	.....
188	色金巾	,, Dyed	,,	.....	.....	176	13,500	.....	.....	.....	.....
189	天竺布	T. Cloths	,,	.....	.....	21,000	1,232,000	.....	.....	.....	.....
190	緋金巾	Turkey-reds	,,	.....	.....	.....	.....	5,000	231,850	.....	.....
191	寒冷紗	Victoria Lawns	,,	.....	.....	5,392	280,800	.....	.....	.....	.....
192	其他諸綿布類	All other Cotton Piece Goods	,,	8,153	1,037,650	3,089	329,700	.....	.....	.....	.....
	○										
193	羊毛	Wool	斤 *Catty*	.....	.....	150	16,000	.....	.....	.....	.....
194	毛織絲組絲類	Woollen Yarn	,,	154	244,290	182	207,700	3	3,970	.....	.....
195	ブランケット	Blankets	,,	8	4,000	1,173	553,950	.....	.....	.....	.....
196	旗布	Buntings	碼 *Yard*	730	80,000	1,730	156,550	.....	.....	.....	.....
197	フラネル	Flannels	,,	1,597	436,900	8,817	2,468,380	.....	.....	.....	.....
198	毛繻子	Italian Cloths	,,	.....	.....	65	16,870	.....	.....	.....	.....
199	羅世伊多	Long Ells	,,	612	180,000	1,576	284,000	.....	.....	.....	.....
200	セルヂス	Serges	,,	1,255	511,270	644	342,650	.....	.....	.....	.....
201	スパニス、ストライプス	Spanish Stripes	,,	615	480,400	.....	.....	.....	.....	.....	.....
202	羅紗	Woollen Cloths	,,	1,774	1,626,620	8,296	9,797,590	.....	.....	.....	.....
203	毛繻子	Woollen Damasks	,,	73	33,500	232	97,250	.....	.....	.....	.....
204	毛布雜類	Woollen Piece Goods, All other	,,	20	10,000	65	10,000	.....	.....	.....	.....
205	毛綿布雜類	Woollen & Cotton Mixtures, All other	,,	114	28,500	2,126	419,150	.....	.....	.....	.....
	○										
206	生絲類	Silk	斤 *Catty*	.....	.....	26	25,600	.....	.....	.....	.....
207	縮緬	Crapes	段 *Piece*	.....	.....	70	721,200	.....	.....	.....	.....
208	紬紬	Pongee	,,	8	20,000	1,073	2,290,000	.....	.....	.....	.....
209	繻子	Satins	,,	.....	.....	834	15,777,100	.....	.....	.....	.....
210	其他諸絹布類	Other Silk Piece Goods	,,	50	264,000	325	3,156,860	.....	.....	.....	.....
211	絹綿布類	Silk & Cotton Mixtures	,,	4	2,760	19	30,600	.....	.....	.....	.....
212	絹製品類	All other Silk Manufactures		.....	4,580	.....	158,200	.....	.....	.....	.....
	○										
213	麻帆布	Canvas	碼 *Yard*	15,125	3,520,250	4,743	1,028,390	756	180,660	.....	.....
214	麻布類	Linen	,,	2,618	833,850	1,030	321,600	.....	.....	.....	.....
215	麻綿布類	Linen & Cotton Mixtures	段 *Piece*	4	45,820	45	387,300	.....	.....	.....	.....
	○										
216	タペストリー類	Carpets, Patent Tapestry	碼 *Yard*	.....	.....	289	113,080	80	22,040	.....	.....
217	天鵞絨類	,, Velvet	枚 *No.*	2	210,280	.....	.....	.....	.....	.....	.....
218	其他地毛類	,, Other		.....	.....	.....	383,960	.....	.....	.....	33,000

內外要港輸出入品

(26)

Exports from & Imports into PRINCIPAL PORTS of Japan & Foreign Countries.

長崎輸入

IMPORTS INTO NAGASAKI.

				香港 HONG KONG.		上海 SHANGHAI.		倫敦 LONDON.		桑港 SAN FRANCISCO.	
				數量 Quantities	元價 Declared Values	數量 Quantities	元價 Declared Values	數量 Quantities	元價 Declared Values	數量 Quantities	元價 Declared Values
	外國產	Foreign Produce & Manufactures.			円 Yen		円 Yen		円 Yen		円 Yen
219	竹布	Chikufu	碼 *Yard*	.....	.....	24,896	1,649600	.....	.....	.....	.....
220	窗帷類	Curtains		.....	135800	.....	70000	.....	79400	.....	.....
221	綿布手巾	Handkerchiefs, Cotton	个 *No.*	9,528	298200	.....	.....	.....	.....	.....	.....
222	其他諸手巾類	,, Other		.....	20260	.....	9700	.....	28440	.....	.....
223	蚊幬及蚊帳布類	Mosquito-nets & Mosquito-nettings		.....	67000	.....	185020	.....	.....	.....	.....
224	革布	Oil or Leather Cloths	碼 *Yard*	382	205000	48	24000	.....	.....	.....	.....
225	蠟布	Oil or Wax Cloths	,,	.....	.....	150	152680	.....	.....	.....	.....
226	毛布檯衣	Table Cloths, Woollen	枚 *No.*	12	18000	.....	.....	.....	.....	.....	.....
227	其他檯衣類	,, ,, Other	,,	.....	.....	63	98140	.....	.....	.....	.....
228	機絲雜類	Threads & Twines, Unenumerated		.....	19300	.....	3,440720	.....	.....	.....	.....
229	浴巾	Towels	个 *No.*	132	25520	1,404	187020	.....	.....	.....	.....
230	其他諸布帛類	All other Textile Fabrics		.....	898160	.....	935000	.....	57300	.....	147400
	○										
231	卷煙草	Cigars	斤 *Catty*	5,033	5,280000	664	714500	.....	.....	.....	.....
232	紙卷煙草	Cigarettes		.....	97620	.....	754240	.....	.....	.....	.....
233	其他諸製煙草類	All other Prepared Tobacco	斤 *Catty*	513	223700	1,133	829870	.....	.....	.....	.....
	○										
234	麥酒	Beer & Ale	罎 *Bottle*	30,038	3,176640	136,863	14,957020	.....	.....	600	67600
235	同	,, ,, ,,	瓦 *Gal.*	.....	.....	2,153	989600	.....	.....	.....	.....
236	ブランデイー	Brandy	罎 *Bottle*	5,456	1,120420	5,649	1,736300	.....	.....	.....	.....
237	同	,,	瓦 *Gal.*	.....	.....	22	57720	.....	.....	.....	.....
238	シヤムパン	Champagne	罎 *Bottle*	312	210600	5,232	3,810980	183	91600	120	72400
239	支那酒	Chinese Liquor		.....	384900	.....	293200	.....	.....	.....	.....
240	杜松子酒	Gin	罎 *Bottle*	1,214	312960	2,967	676010	.....	.....	.....	.....
241	オールドトム	,, Old-tom	,,	204	56880	372	97400	.....	.....	.....	.....
242	同	,, ,,	瓦 *Gal.*	36	14640	.....	.....	.....	.....	.....	.....
243	リキユール	Liqueur	罎 *Bottle*	960	99000	2,031	528540	.....	.....	.....	.....
244	黒麥酒	Porter & Stout	,,	1,776	153000	9,360	1,115060	.....	.....	.....	.....
245	ラム	Rum	,,	144	45580	12	3000	.....	.....	.....	.....
246	同	,,	瓦 *Gal.*	3,450	2,212000	.....	.....	.....	.....	.....	.....
247	シエリー	Sherry	罎 *Bottle*	732	258680	1,152	520560	.....	.....	.....	.....
248	同	,,	瓦 *Gal.*	.....	.....	197	210000	.....	.....	.....	.....
249	ブエルモフツ	Vermouth	罎 *Bottle*	120	44200	663	233200	.....	.....	.....	.....
250	ウヰスキー	Whiskey	,,	1,281	483800	5,826	2,321480	252	101620	.....	.....
251	同	,,	瓦 *Gal.*	315	498160	.....	.....	.....	.....	105	300600
252	葡萄酒	Wine	罎 *Bottle*	1,446	511940	7,966	2,704420	.....	.....	.....	.....
253	同	,,	瓦 *Gal.*	100	40000	983	653180	.....	.....	3,170	1,678600
254	其他諸洋酒類	All other Liquors	罎 *Bottle*	360	78300	2,729	731540	.....	.....	384	57800
255	同	,, ,, ,,	瓦 *Gal.*	144	43200	223	310900	.....	.....	.....	.....
	○										
	禽獸類	Animals:—									
256	馬	Horse	頭 *No.*	.....	.....	1	40000	.....	.....	.....	.....
257	綿羊	Sheep	,,	.....	.....	150	739500	.....	.....	.....	.....
258	其他	Others		.....	.....	.....	29990	.....	.....	.....	.....
259	白堊	Chalk & Whiting	斤 *Catty*	840	4400	3,835	17300	.....	.....	.....	.....
260	コーク	Coke	,,	.....	.....	254,184	664960	169,155	496360	.....	.....
261	板護謨	India Rubber, in Sheet	,,	802	602940	640	597000	.....	.....	164	149400
262	船苧	Oakum	,,	.....	.....	1,125	108000	4,200	321240	.....	.....
263	油糟	Oil-cakes	,,	.....	.....	122,900	1,552000	.....	.....	.....	.....
264	草木及苗類	Plants, Trees & Shrubs		.....	2000	.....	58600	.....	.....	.....	.....
265	黒鉛	Plumbago or Black-lead	斤 *Catty*	840	130000	415	60800	.....	.....	.....	.....
266	セメント	Portland Cement	,,	.....	.....	75,000	409380	.....	.....	.....	.....
267	籐	Rattans	,,	14,228	885000	.....	.....	.....	.....	.....	.....
268	海綿	Sponges	,,	.....	32120	.....	.....	.....	.....	.....	.....
269	石材	Stones		.....	.....	.....	16000	.....	.....	.....	.....
270	タール及ピッチ	Tar & Pitch	斤 *Catty*	.....	.....	59,810	639980	.....	.....	.....	.....
271	木材及板類	Timber, Wood & Planks, Unenumerated		.....	4,463600	.....	555300	.....	.....	.....	.....
272	其他諸無稅品類	All other Articles, Free of Duty		.....	.....	.....	12920	.....	.....	.....	21360
	○										
273	撞球器及附屬品類	Billiards & Fittings of		.....	109400	.....	.....	.....	14600	.....	12000
274	磚瓦諸類	Bricks & Tiles		.....	.....	.....	.....	.....	31030	.....	.....
275	ブラシ類	Brushes		.....	67540	.....	108900	.....	35140	.....	6400
276	船索	Cordage, for rigging	斤 *Catty*	37,599	5,742360	4,968	653080	657	85260	.....	.....
277	栓子	Corks		.....	597300	.....	93640	.....	.....	.....	.....
278	フエルト(船屋等用ノ)	Felt, for Ship or Roofing, &c.		.....	.....	.....	40000	.....	.....	.....	.....
279	煙火類	Fire-works		.....	71200	.....	274200	.....	.....	.....	.....
280	天蠶絲	Fishing Guts	斤 *Catty*	2,362	8,249300	.....	.....	.....	.....	.....	.....

内外要港輸出入品

(26) Exports from & Imports into PRINCIPAL PORTS of Japan & Foreign Countries.

	長崎輸入 IMPORTS INTO NAGASAKI.			香港 HONG KONG.		上海 SHANGHAI.		倫敦 LONDON.		桑港 SAN FRANCISCO.	
				數量 Quantities	元價 Declared Values	數量 Quantities	元價 Declared Values	數量 Quantities	元價 Declared Values	數量 Quantities	元價 Declared Values
	外國産 Foreign Produce & Manufactures.				円 Yen		円 Yen		円 Yen		円 Yen
281	家具類	Furnitures		.....	513,700	.....	1,863,780	.....	15,740	.....	138,000
282	麻袋	Gunny Bags	个 *No.*	49,350	3,953,400	900	51,000	.....	....	.....	....
283	護謨器類	India Rubber Ware		.....	11,780	.....	42,940	.....	....	.....	....
284	ランプ及同部分品類	Lamps & Parts of		.....	156,580	.....	447,700	.....	....	.....	18,000
285	皮革器類	Leather Ware		.....	10,000	.....	24,000	.....	8,780	.....	....
286	マッチ	Matches	箇 *Gross*	50	21,200	26	30,380	6	8,780	.....	....
287	支那席	Mattings, China	碼 *Yard*	760	102,000	80	12,500	.....	....	.....	....
288	包席	Mats, Packing	枚 *No.*	27,500	1,380,000	.....	....	.....	....	.....	....
289	香水及香油	Perfumed Water & Hair Oil	罐 *Bottle*	1,578	379,880	3,754	950,540	.....	....	.....	....
290	其他香具類	Other Cosmetics & Perfumeries		.....	2,240	.....	3,000	.....	....	.....	....
291	畫類	Pictures		.....	....	.....	28,800	.....	....	.....	12,000
292	磁器及陶器類	Porcelain & Earthen Ware		.....	251,680	.....	419,300	.....	....	.....	....
293	珠玉及金銀細貨類	Precious Stones & Jewelry		.....	76,880	.....	15,000	.....	....	.....	....
294	紫檀器類	Rosetta Wood Ware		.....	....	.....	125,600	.....	....	.....	....
295	靴墨	Shoe-blacking		.....	....	.....	82,760	.....	....	.....	....
296	洗濯石鹸	Soap, Washing	斤 *Catty*	342	18,060	2,816	146,860	588	34,050	172	14,800
297	化粧石鹸	,, Toilet		.....	97,040	.....	109,800	.....	85,900	.....	41,400
298	茶籠	Tea Baskets	个 *No.*	.....	....	134	87,950	.....	....	.....	....
299	傘	Umbrellas	,,	.....	....	32	84,360	.....	....	.....	....
300	屑綿糸	Waste Cotton Yarn	斤 *Catty*	5,040	401,540	1,680	165,000	1,680	125,320	.....	....
301	其他諸有税品類	All other Articles, Subject to Duty		.....	832,300	.....	1,639,520	.....	243,000	.....	153,620
	外產通計	Total Foreign Produce			533,951,520		425,000,290		37,907,170		21,368,270
	内國産 Japanese Produce & Manufactures.										
1	紙類	Paper		.....	255,750	.....	....	.....	....	.....	....
	○										
2	樟腦	Camphor	斤 *Catty*	460	64,350	.....	....	.....	....	.....	....
3	其他諸藥材類	Other Drugs		.....	17,000	.....	....	.....	....	.....	....
	○										
4	鮑	Shell-fish, Awabi	斤 *Catty*	.....	....	1,020	240,000	.....	....	.....	....
	○										
5	絹布類	Silk Piece Goods	段 *Piece*	190	871,000	.....	....	.....	....	.....	....
6	絹綿布類	Silk & Cotton Mixtures	,,	24	46,000	.....	....	.....	....	.....	....
7	絹製品類	All other Silk Manufactures		.....	31,500	.....	....	.....	....	.....	....
	○										
8	畫類	Pictures		.....	255,000	.....	....	.....	....	.....	....
9	屏風	Screens	个 *No.*	2	50,000	.....	....	.....	....	.....	....
10	其他 諸輸出有税品類	All other Articles, Duty paid		.....	....	.....	6,200	.....	....	.....	....
11	諸輸出無税品類	,, ,, ,, Duty Free		.....	96,500	.....	....	.....	....	.....	....
	内產通計	Total Japanese Produce			1,687,100		246,200		....		....
	輸入全計	Total Imports			535,641,620		425,246,490		37,907,170		21,368,270

(26) 内外要港輸出入品

Exports from & Imports into PRINCIPAL PORTS of Japan & Foreign Countries.

函館輸出 EXPORTS FROM HAKODATE.

内國産 Japanese Produce & Manufactures.

				香港 HONG KONG. 數量 Quantities	香港 元價 Declared Values	上海 SHANGHAI. 數量 Quantities	上海 元價 Declared Values	倫敦 LONDON. 數量 Quantities	倫敦 元價 Declared Values	桑港 SAN FRANCISCO. 數量 Quantities	桑港 元價 Declared Values
					円 Yen		円 Yen		円 Yen		円 Yen
1	硫黄	Sulphur	斤 *Catty*	.....	.....	.....	.....	.....	.....	11,921,532	106,845 320
	○										
2	鰂	Cuttle-fish	斤 *Catty*	.....	.....	390,682	37,655 900	.....	.....	.....	.....
3	海參	Iriko or Beche de Mer	,,	.....	.....	197,311	64,919 750	.....	.....	.....	.....
4	米	Rice	擔 *Picul*	.....	.....	.....	.....	0	1 800	.....	.....
5	昆布	Sea-weeds	斤 *Catty*	.....	.....	25,161,273	411,981 970	.....	.....	.....	.....
6	刻昆布	,, Cut	,,	.....	.....	1,001,550	29,391 450	.....	.....	.....	.....
7	鱶鰭	Shark's Fins	,,	.....	.....	23,488	7,920 830	.....	.....	.....	.....
8	鮑	Shell-fish, Awabi	,,	.....	.....	790	165 560	.....	.....	.....	.....
9	他ノ乾貝類	,, Other	,,	.....	.....	1,971	59 140	.....	.....	.....	.....
10	其他諸食物類	All other Provisions		.....	.....	.....	29 420	.....	.....	.....	.....
	○										
11	故銅	Copper, Old	斤 *Catty*	.....	.....	563	33 780	.....	.....	.....	.....
	○										
12	鹿角	Deer Horns	斤 *Catty*	.....	.....	3,201	598 620	.....	.....	.....	.....
13	毛皮	Furs	枚 *No.*	.....	.....	6,211	4,278 160	1	70 000	.....	.....
14	鮑殻	Shells, Awabi	斤 *Catty*	.....	.....	.....	.....	1,430	28 000	.....	.....
	○										
15	衣服類	Clothing		.....	.....	.....	.....	.....	30 000	.....	.....
	○										
16	石炭	Coal	噸 *Ton*	7,326	18,315 000	4,820	12,050 000	.....	.....	3	15 000
17	其他 諸有稅品類	All other Articles, Duty paid		.....	4,029 000	.....	6,744 740	.....	.....	.....	.....
18	其他 諸無稅品類	,, ,, ,, Duty Free		.....	.....	.....	4 200	.....	331 000	.....	200 000
	輸出全計	Total Exports			22,844 000		575,833 520		460 800		107,060 320

函館輸入 IMPORTS INTO HAKODATE.

外國産 Foreign Produce & Manufactures.

1	機械類	Machinery, Unenumerated		.....	.....	.....	.....	.....	.....	194 760	.....	.....	...
2	喞筒器及同部分品類	Pumps & Parts of		.....	.....	.....	.....	.....	.....	.....	.....	40 000	
	○												
3	麥粉其他穀粉類	Flour of all kinds	斤 *Catty*	.....	.....	.....	.....	.....	.....	.....	213	8 510	
4	茶	Tea	,,	.....	.....	35	7 000	.....	.....	.....	.....	.....	...
5	其他諸食物類	All other Provisions		.....	.....	.....	.....	.....	.....	.....	.....	151 150	
	○												
6	書籍	Books	册 *No.*	.....	.....	4	3 500	.....	.....	.....	.....	.....	...
	○												
7	領襟	Collars		.....	.....	.....	3 000	.....	.....	.....	.....	.....	...
8	帽子	Hats	个 *No.*	.....	.....	2	15 000	.....	.....	.....	.....	.....	...
9	其他諸衣服及附屬品類	All other Clothing & Apparel		.....	.....	.....	168 000	.....	67 620	.....	.....	50 000	
	○												
10	石油	Kerosene Oil	瓦 *Gal.*	.....	.....	83,445	7,738 940	.....	.....	.....	.....	.....	...
	○												
11	ブランケット	Blankets	斤 *Catty*	.....	.....	.....	.....	8	8 760	.....	.....	.....	...
12	フラネル	Flannels	碼 *Yard*	.....	.....	.....	.....	80	30 480	.....	.....	.....	...
	○												
13	麥酒	Beer & Ale	罎 *Bottle*	.....	.....	.....	.....	480	80 000	.....	.....	.....	...
14	支那酒	Chinese Liquor		.....	.....	.....	12 800	.....	.....	.....	.....	.....	...
	○												
15	家具類	Furnitures		.....	.....	.....	175 000	.....	.....	.....	.....	.....	...
16	畫類	Pictures		.....	.....	.....	.....	.....	20 000	.....	.....	.....	...
17	其他諸有稅品類	All other Articles, Subject to Duty		.....	.....	.....	21 500	.....	93 950	.....	.....	119 620	
	輸入全計	Total Imports			.....		8,144 740		495 570			369 280	

	內國產 Japanese Produce & Manufactures.			二十年 1887. 數量 Quantities	二十年 1887. 元價 Declared Values 円 Yen	十九年 1886. 數量 Quantities	十九年 1886. 元價 Declared Values 円 Yen	十八年 1885. 數量 Quantities	十八年 1885. 元價 Declared Values 円 Yen
	○書籍及紙類	Books & Paper.							
1	書籍	Books	冊 No.	102,420	15,218,020	57,369	9,133,890	170,171	23,922,630
2	雁皮紙	Paper, Ganpishi	斤 Catty	56,638	33,314,840	81,207	41,758,730	.....	....
3	洋紙	,, European		.....	8,832,040	.....	8,238,310	.....	2,949,490
4	壁紙	,, Wall		.....	55,678,170	.....	26,989,800	.....	20,831,490
5	其他諸紙類	,, All other		.....	68,295,980	.....	86,252,860	.....	102,328,370
	類計	Total			181,339,050		172,373,620		150,032,480
	○藥材製藥染料彩料類	Drugs, Medicines, Dyes & Paints.							
6	樟腦	Camphor	斤 Catty	6,478,094	1,130,596,380	5,450,063	928,027,810	3,970,035	558,645,510
7	樟腦油	Camphor Oil	,,	1,052,009	32,565,500	836,149	36,087,860	375,199	13,905,000
8	桂皮	Cassia Bark	,,	20,990	212,310	38,822	419,930	101,417	1,515,320
9	茯苓	China Root	,,	320,269	10,784,930	285,130	7,921,200	247,959	7,633,500
10	山茱萸	Cornel or Sanshuyu	,,	38,614	2,722,400	36,122	2,162,400	23,728	1,923,800
11	吳茱萸	Cubeba Officinalis or Goshuyu	,,	69,835	10,018,520	48,722	6,241,000	59,464	7,508,960
12	鹿茸	Deer Horns, Soft	,,	83	400,300	192	662,660	176	282,000
13	五倍子	Gall-nuts	,,	236,432	35,678,230	242,795	37,536,960	180,096	21,045,960
14	黃連	Gentian	,,	17,348	3,490,600	14,781	2,875,500	13,069	3,018,020
15	人參	Ginseng	,,	107,047	119,753,600	62,046	56,578,800	206,290	94,661,400
16	阿膠	Glue	,,	2,013	294,800	14,231	944,000	29,760	2,028,560
17	半夏	Hange	,,	49,198	3,906,660	35,233	3,121,900	34,126	3,050,300
18	蜂蜜	Honey	,,	1,637	66,350	4,651	239,420	52,117	1,714,180
19	水藍	Indigo, Liquid	,,	.....	....	29	5,000	.....	....
20	薄荷腦	Menthol Crystal	,,	22,369	25,618,300	19,018	43,189,420	.....	....
21	雲母	Mica	,,	3,978	255,000	.....	....	130	4,500
22	硝酸	Nitric Acid	,,	7,355	825,800	2,132	271,400	546	137,000
23	黃栢	Obaku or Kiwada	,,	159,133	2,271,240	239,706	3,178,340	206,224	2,934,400
24	石斛	Orchis	,,	27,263	602,060	20,172	423,360	24,263	678,700
25	牡丹皮	Peony Bark	,,	177,868	12,811,350	165,238	11,798,630	214,263	16,836,770
26	薄荷油	Peppermint Oil	,,	86,423	76,526,200	60,997	63,206,700	15,362	45,540,400
27	大茴香	Star-anise	,,	379,309	5,837,960	557,711	9,516,680	863,734	17,025,900
28	硫黃	Sulphur	,,	14,625,329	136,022,950	9,071,616	76,762,600	12,466,646	137,931,880
29	硫酸	Sulphuric Acid	,,	644,527	33,933,900	795,455	45,145,110	1,242,899	66,306,280
30	藥材雜類	Drugs, All other		.....	29,943,780	.....	19,190,380	.....	18,041,540
31	製藥雜類	Medicines, All other		.....	4,450,520	.....	2,947,160	.....	66,493,000
32	染料彩料雜類	Dyes & Paints, All other		.....	56,200	.....	211,900	.....	49,960
	類計	Total			1,679,645,820		1,358,666,680		1,089,513,940

	內國產 Japanese Produce & Manufactures.			二十年 1887. 數量 Quantities	二十年 1887. 元價 Declared Values 円 Yen	十九年 1886. 數量 Quantities	十九年 1886. 元價 Declared Values 円 Yen	十八年 1885. 數量 Quantities	十八年 1885. 元價 Declared Values 円 Yen
	○穀物及飲食物類	Grain, Beverages & Provisions.							
33	大麥	Barley	斤 Catty	154,607	3,309,590	156,221	2,478,810	229,060	4,076,500
34	豆類	Beans, Peas & Pulse	,,	33,374	672,650	346,706	5,890,860	20,923	529,300
35	麥酒其他洋酒類	Beer & other Liquors		.....	101,660	.....	62,000	.....	101,400
36	栗	Chestnut	斤 Catty	117,633	3,183,800	45,946	1,524,800	91,829	2,056,200
37	鰌	Fish, Cuttle	,,	9,214,651	1,051,721,380	9,400,104	1,007,620,860	7,173,711	903,741,950
38	鮭及鱈	,, Salmon & Cod	,,	1,304,741	55,057,920	1,705,656	59,693,920	2,263,501	84,688,270
39	田作	,, Tatsukuri or Gomame	,,	639,887	18,050,800	2,139,818	47,510,400	2,751,851	68,220,000
40	其他乾魚鹽魚類	,, other Dried or Salted	,,	854,167	21,408,540	625,955	13,804,890	1,532,064	30,998,310
41	麥粉其他穀粉類	Flour of all kinds	,,	605,313	14,982,040	1,069,360	29,909,530	1,351,645	36,356,080
42	海藤	Funori	,,	7,993	534,000	19,673	738,600	95,466	2,363,160
43	薑	Ginger	,,	248,482	7,606,120	304,604	12,334,300	114,795	6,728,320
44	銀杏	Ginnang	,,	176,989	5,055,170	119,382	3,887,460	95,609	3,505,050
45	海苔	Hoshinori		.....	4,893,780	.....	4,724,100	.....	2,741,280
46	海參	Iriko or Becho de Mer	斤 Catty	869,119	250,507,760	736,033	196,425,190	632,994	177,235,680
47	寒天	Kanten or Collo Vegetale	,,	1,538,064	337,879,860	1,543,350	392,604,200	1,300,802	345,719,920
48	鷄冠菜	Keikanso	,,	110,888	2,255,560	118,636	3,157,800	139,984	4,462,360
49	椎蕈其他木菌類	Mushrooms, All qualities	,,	1,422,602	442,799,350	1,414,046	437,396,340	939,664	334,232,310
50	蕃薯	Potatoes	,,	3,736,243	16,803,890	4,772,481	24,474,690	5,078,835	31,932,440
51	菜子	Rape-seeds	,,	138,230	3,689,320	11,509	407,800	611,628	13,747,420
52	米	Rice	擔 Picul	893,217	2,255,113,790	1,287,883	3,301,169,020	317,779	766,759,470
53	同 船用	,, Ship's Use	,,	36	82,500	106	264,020	262	696,050
54	酒類	Sake	斤 Catty	284,932	15,875,740	213,598	11,133,050	277,332	15,221,530
55	食鹽	Salt	,,	16,031,208	48,690,980	7,234,074	22,489,940	2,139,484	9,235,000
56	昆布	Sea-weeds	,,	29,050,585	461,999,540	27,234,363	503,376,650	25,997,576	544,745,180
57	刻昆布	,, Cut	,,	6,328,119	132,883,350	4,548,094	95,038,450	4,597,470	109,041,650
58	胡麻子	Sesame	,,	.....	....	212	9,950	87	3,350
59	鱶鰭	Shark's Fins	,,	253,827	84,922,310	233,690	69,836,550	208,550	63,283,570
60	鮑	Shell-fish, Awabi	,,	1,399,408	361,675,080	1,798,539	477,217,930	1,331,746	387,730,970
61	蛤	,, Hamaguri	,,	67,882	3,753,540	55,565	2,506,100	76,721	3,963,400
62	淡菜	,, Mussel	,,	372,818	30,099,300	238,362	19,646,760	221,109	19,644,860
63	貝柱	,, Kainohashira	,,	428,393	54,923,930	646,837	101,583,180	133,933	30,831,980
64	其他乾貝類	,, Other	,,	1,010,961	61,896,140	1,398,666	90,326,340	1,013,727	72,533,550
65	蝦	Shrimps	,,	1,243,964	156,521,910	1,097,344	119,101,900	621,744	73,966,350
66	醬油	Soy	,,	390,814	11,091,330	224,405	7,840,680	286,121	10,579,220

	内國產 Japanese Produce & Manufactures.		二十年 1887. 數量 Quantities	二十年 1887. 元價 Declared Values 円 Yen	十九年 1886. 數量 Quantities	十九年 1886. 元價 Declared Values 円 Yen	十八年 1885. 數量 Quantities	十八年 1885. 元價 Declared Values 円 Yen
67	索麵	Vermicelli ..... 斤 *Catty*	175,817	5,805,200	132,476	4,135,030	149,780	4,297,220
68	小麥	Wheat ..... ,,	7,571,407	122,155,460	13,648,978	231,078,360	19,545,156	320,084,580
69	其他諸飲食物類	All other Beverages & Provisions	.....	46,652,590	.....	49,779,350	.....	29,780,000
	類計	Total		6,094,655,930		7,351,215,810		4,514,843,820
	○金屬	Metals.						
70	安質母尼	Antimony ..... 斤 *Catty*	3,429,083	163,877,860	3,298,550	154,318,960	3,795,041	183,289,780
71	眞鍮	Brass ..... ,,	3,996	771,800	3,129	288,000	9,122	1,282,000
72	故眞鍮	,, Old ..... ,,	3,977	359,400	160	16,050	891	94,000
73	眞鍮線	Brass Wire ..... ,,	202,135	33,229,760	148,419	21,944,280	238,986	40,204,600
74	青銅	Bronze ..... ,,	.....	....	326	25,000	.....	....
75	故青銅	,, Old ..... ,,	.....	....	4,190	209,500	3,685	341,800
76	生銅	Copper, Ingot ..... ,,	9,097,832	1,279,531,300	8,836,729	1,165,973,580	8,183,267	1,067,558,140
77	板銅	,, Sheet ..... ,,	75,523	12,056,980	123,973	17,958,260	87,851	14,577,160
78	其他熟銅類	,, Bar, Slab, &c. ..... ,,	5,069,761	739,925,920	6,971,020	964,907,080	5,225,100	742,926,780
79	粉銅	,, Dust ..... ,,	1,400	514,000	2,067	889,860	1,750	680,000
80	故銅	,, Old ..... ,,	143,458	17,999,480	317,286	37,362,700	91,134	11,426,000
81	銅線	Copper Wire ..... ,,	111,866	19,366,040	109,900	17,202,600	120,881	22,567,040
82	鐵	Iron ..... ,,	245	7,600	54	1,620	418,432	4,129,100
83	鐵釘	Iron Nails ..... ,,	725	33,200	.....	....	.....	....
84	鐵線	Iron Wire ..... ,,	749	45,080	159	15,160	486	59,660
85	鉛	Lead ..... ,,	3,195	187,090	572	31,400	331	15,800
86	錫	Tin ..... ,,	60,874	23,885,160	44,046	15,629,040	58,170	17,422,220
87	板黃銅	Yellow Metal, Sheathing ..... ,,	1,295	172,000	.....	....	30,660	5,489,400
88	其他諸金屬類	All other Metals	.....	3,561,140	.....	3,102,600	.....	930,700
	類計	Total		2,295,524,410		2,399,936,840		2,112,997,180
	○油及蠟類	Oil & wax.						
89	獸脂諸類	Lard & Tallow ..... 斤 *Catty*	8,293	706,800	76,094	4,665,260	309,526	21,432,500
90	魚油	Oil, Fish ..... ,,	919,948	37,971,050	2,426,924	87,158,710	3,150,422	99,667,130
91	菜子油	,, Rape-seed ..... ,,	23,245	1,442,080	25,136	1,800,870	60,222	3,955,130
92	其他諸油類	,, All other	.....	5,282,500	.....	2,675,200	.....	318,400
93	蜜蠟	Wax, Bees ..... 斤 *Catty*	17,968	6,961,750	10,131	3,677,300	20,341	7,059,600
94	魚蠟	,, Fish ..... ,,	19,958	718,000	22,882	833,400	239,630	8,499,200
95	木蠟	,, Vegetable ..... ,,	2,196,580	326,445,220	2,133,251	326,174,220	2,337,375	371,877,910
	類計	Total		378,926,200		426,984,900		512,809,870

	内國產 Japanese Produce & Manufactures.		二十年 1887. 數量 Quantities	二十年 1887. 元價 Declared Values 円 Yen	十九年 1886. 數量 Quantities	十九年 1886. 元價 Declared Values 円 Yen	十八年 1885. 數量 Quantities	十八年 1885. 元價 Declared Values 円 Yen
	○蠶絲蠶種類	Silk, Floss-silk & Cocoons.						
96	生絲	Silk, Raw ..... 斤 *Catty*	3,103,584	19,280,002,580	2,635,291	17,321,961,390	2,457,203	13,033,871,990
97	玉絲	,, Tama ..... ,,	43,756	111,934,970	93,429	92,388,090	.....	....
98	駄斗絲	,, Noshi ..... ,,	1,074,489	1,264,780,180	1,053,234	1,297,623,210	718,693	672,629,900
99	屑絲	,, Waste ..... ,,	1,088,519	807,517,960	1,163,114	833,263,910	789,715	462,552,760
100	繭	Cocoons ..... ,,	72,977	45,730,350	147,868	97,362,120	.....	....
101	空繭	,, Pierced ..... ,,	185,544	216,000,940	225,484	287,257,380	157,116	158,967,120
102	屑繭	,, Waste ..... ,,	50,394	17,336,670	105,904	37,039,420	8,791	1,650,000
103	眞綿	Floss-silk ..... ,,	79,376	158,573,520	140,739	300,763,900	56,267	99,427,340
104	屑眞綿	,, Waste ..... ,,	72,760	16,040,000	151,002	29,399,400	74,197	10,066,800
105	蠶卵	Silk-worm Eggs ..... 枚 *Sheet*	2,433	2,955,000	4,785	3,950,500	41,653	33,330,500
	類計	Total		21,920,901,570		20,300,408,520		14,473,396,410
	○皮毛甲角類	Skins, Hair, Shells, Horns, etc.						
106	獸骨	Bone, Animal ..... 斤 *Catty*	112	8,000	.....	....	.....	....
107	鹿角	Deer Horns ..... ,,	50,058	7,697,130	23,318	3,230,080	59,672	4,368,760
108	羽毛	Feathers ..... ,,	126,405	9,592,320	116,055	9,789,420	95,653	9,095,240
109	毛皮	Furs ..... 枚 *No.*	112,257	34,577,880	128,519	36,383,110	118,634	33,924,560
110	獸毛	Hair & Wool ..... 斤 *Catty*	24,297	4,925,500	17,329	3,629,360	20,795	4,651,280
111	生皮	Hides or Skins, Undressed ..... ,,	1,722,842	151,224,300	2,247,511	216,852,800	1,965,732	220,142,100
112	鞣皮	Leather ..... ,,	5,572	13,525,740	2,543	3,751,360	2,141	4,888,410
113	獸筋	Muscles, Animal ..... ,,	87,748	5,156,020	133,758	8,360,300	126,254	8,076,100
114	鮑鰒	Shells, Awabi ..... ,,	714,830	30,707,060	819,396	25,668,500	559,004	17,628,800
115	夜光貝鮫	,, Conch or Yakogai ..... ,,	184,798	8,753,080	271,947	12,950,400	357,188	14,563,400
116	其他貝鮫類	,, Other	.....	4,467,440	.....	3,048,000	.....	2,730,000
117	鯨鬚及鰭骨	Whale Bone or Fins ..... 斤 *Catty*	7,239	1,139,360	4,003	2,125,000	10,198	8,368,840
	類計	Total		271,775,130		326,288,830		328,979,490
	○製茶類	Tea.						
118	綠茶（鍋焙ノ）	Tea, Green (Pan Fire) ..... 斤 *Catty*	23,624,955	5,761,175,410	24,305,874	5,788,706,360	20,388,369	5,053,981,360
119	同（籠焙ノ）	,, ,, (Basket Fire) .... ,,	6,315,862	1,569,120,380	6,911,286	1,723,157,510	6,431,180	1,613,517,210
120	紅茶	,, Black ..... ,,	79,897	19,662,750	21,975	5,170,300	33,962	6,965,250
121	番茶	,, Bancha .... ,,	1,350,333	49,306,170	786,348	29,157,460	552,213	21,097,800
122	磚茶	,, Brick ..... ,,	39,823	1,792,000	19,494	1,010,000	.....	....
123	粉茶	,, Dust ..... ,,	3,769,364	156,690,360	3,356,803	149,334,080	3,254,318	140,801,360
124	玉茶	,, Lump ..... ,,	411,272	45,593,600	294,958	26,399,000	274,098	17,727,800
	類計	Total		7,603,341,170		7,723,320,710		6,854,120,610

	内國産 Japanese Produce & Manufactures.			二十年 1887. 數量 Quantities	二十年 1887. 元價 Declared Values 円 Yen	十九年 1886. 數量 Quantities	十九年 1886. 元價 Declared Values 円 Yen	十八年 1885. 數量 Quantities	十八年 1885. 元價 Declared Values 円 Yen
	○布帛衣裝及其材料類	Textile Fabrics, Clothing, & Raw Materials thereof.							
125	綿綿	Cotton, Raw	斤 *Catty*	478	80,920	187	35,420	840	151,450
126	綿氈	Cotton Cloths, for Floor	枚 *No.*	12,445	19,832,780	7,630	8,615,800	1,546	2,727,100
127	紋巴	Cotton Flannels or Monpas	段 *Piece*	376	1,210,040	588	1,832,880	332	1,184,550
128	其他綿布類	Cotton Piece Goods, Other	,,	448,430	169,423,760	660,252	229,665,870	471,960	176,814,220
129	綿メリヤス肌衣	Cotton Under-shirts & Drawers	个 *No.*	24,468	3,540,100	41,743	5,705,130	74,155	9,144,790
130	手袋	Gloves	雙 *Pair*	42,536	2,065,600	43,646	1,918,810	32,217	836,550
131	帽子	Hats & Caps	个 *No.*	14,753	1,445,330	46,181	4,833,400	6,309	1,778,880
132	麻	Hemp	斤 *Catty*	1,111	204,230	563	78,200	2,056	335,840
133	麻布類	Hemp Cloths	段 *Piece*	1,212	957,220	762	501,800	230	358,400
134	葛布類	Kudzufu	,,	41	84,000	100	200,000	35	80,000
135	蒲團	Mattress	个 *No.*	225	2,181,000	80	1,004,500	90	451,500
136	靴	Shoes & Boots	足 *Pair*	769	941,070	1,429	2,699,250	741	889,140
137	絹布類	Silk Piece Goods	段 *Piece*	24,263	135,224,100	13,477	61,253,960	19,499	54,547,330
138	絹綿布類	Silk & Cotton Mixtures	,,	12,887	14,008,900	14,717	13,844,750	3,101	3,163,950
139	絹布手巾	Silk Handkerchiefs	个 *No.*	3,813,947	1,146,230,940	.....	....	.....	....
140	絹製品類	Silk Manufactures, All other		.....	185,491,090	.....	703,975,590	.....	212,448,750
141	足袋	Socks	足 *Pair*	101,285	4,434,330	144,546	5,839,590	314,937	8,523,810
142	檀衣	Table Cloths	枚 *No.*	150	994,350	140	860,000	431	516,340
143	繊飾料品類	Trimmings		.....	2,433,100	.....	3,320,480	.....	2,852,960
144	其他諸衣裳及附屬品類	All other Clothing & Apparel		.....	113,769,250	.....	90,623,000	.....	35,178,880
	類計	Total			1,804,608,310		1,141,401,430		511,990,490
	○煙草類	Tobacco & Manufactures of.							
145	紙巻煙草	Cigarettes		.....	2,087,340	.....	3,319,120	.....	3,612,900
146	葉煙草	Tobacco, Leaf	斤 *Catty*	819,192	70,408,310	1,473,303	126,612,610	4,604,681	383,286,540
147	屑煙草	,, Waste	,,	.....	....	24,700	260,480	92,712	1,447,000
148	其他諸製煙草類	,, Prepared	,,	12,016	6,214,360	10,795	5,480,300	11,432	4,791,690
	類計	Total			78,711,040		135,672,510		399,138,130
	○雑貨一類	Sundries, Class 1.							
149	禽獣類	Animals		.....	2,869,200	.....	5,624,700	.....	32,327,620
150	竹材	Bamboo		.....	46,887,460	.....	30,937,300	.....	24,752,280
151	木炭	Charcoal	斤 *Catty*	10,145,606	37,877,340	9,246,300	33,877,440	7,150,799	23,288,220
152	石炭	Coal	噸 *Ton*	145,567	496,290,870	215,380	694,001,810	191,806	626,515,490
153	同 船用	,, Ship's Use	,,	559,368	1,841,514,420	453,663	1,514,947,380	389,889	1,349,450,300
154	棕櫚皮	Coir	斤 *Catty*	2,018	105,650	32,051	841,400	15,837	428,810

	内國産 Japanese Produce & Manufactures.			二十年 1887. 數量 Quantities	二十年 1887. 元價 Declared Values 円 Yen	十九年 1886. 數量 Quantities	十九年 1886. 元價 Declared Values 円 Yen	十八年 1885. 數量 Quantities	十八年 1885. 元價 Declared Values 円 Yen
155	コーク	Coke	斤 *Catty*	468,659	1,308,300	120,334	404,980	3,940	25,000
156	金剛砂	Emery Sands	,,	61,410	245,200	178,119	769,200	194,355	789,200
157	百合根	Lily Bulbs		.....	13,765,200	.....	14,875,160	.....	14,574,020
158	礦物雑類	Mineral Products, Unenumerated		.....	308,000	.....	84,000	.....	....
159	炭塊	Patent Fuel Coal	斤 *Catty*	.....	....	110	600	.....	....
160	草木及苗類	Plants, Trees & Shrubs, Unenumerated		.....	8,538,900	.....	6,562,600	.....	5,290,300
161	屑布	Rags	斤 *Catty*	13,493,165	253,956,390	10,834,274	175,718,840	13,145,042	243,077,150
162	木材及板類	Timber, Wood & Planks		.....	188,758,270	.....	120,732,010	.....	86,483,050
163	其他諸市税品類	All other Articles, Subject to Duty		.....	157,894,420	.....	78,586,120	.....	32,146,850
	類計	Total			3,050,320,220		2,097,964,940		2,444,148,720
	○雑貨二類	Sundries, Class 2.							
164	銅貨	Copper Coin		.....	460,279,000	.....	50,000	.....	8,345,000
165	珊瑚	Coral	斤 *Catty*	466	9,967,000	683	9,784,600	393	6,544,000
166	珊瑚珠	Coral Beads	,,	.....	....	.....	....	7	400,000
167	水晶	Crystal	,,	1,977	341,200	7,166	1,023,200	4,522	714,400
168	扇子	Fans	个 *No.*	11,307,858	248,924,850	9,452,645	195,144,040	5,056,728	107,945,060
169	團扇	,, Round	,,	4,767,925	54,616,620	3,621,399	39,587,330	2,932,513	29,585,270
170	家具類	Furnitures		.....	27,234,900	.....	16,123,950	.....	9,875,210
171	水砲	Hand Pumps	个 *No.*	6,707	1,764,100	4,273	1,101,750	3,551	967,000
172	紙製皮	Imitation Leather (made of Paper)		.....	17,596,300	.....	30,752,760	.....	41,414,330
173	人車	Jinrikisha	輛 *No.*	4,390	72,334,430	1,159	17,532,000	2,250	34,603,000
174	マッチ	Matches	箇 *Gross*	3,384,296	941,576,470	1,218,339	378,022,360	188,401	60,565,810
175	地蓆類	Mats for Floor		.....	36,295,690	.....	2,708,930	.....	935,030
176	提灯	Paper Lanterns	个 *No.*	1,008,562	34,840,870	620,900	20,037,850	724,494	15,749,120
177	寫眞畫	Photographs		.....	2,480,810	.....	1,437,600	.....	1,202,320
178	其他畫類	Pictures		.....	30,521,900	.....	36,879,050	.....	47,499,380
179	屏風	Screens	个 *No.*	101,319	276,432,030	65,313	193,124,670	47,330	148,640,040
180	化粧石鹸	Soap, Toilet		.....	4,884,100	.....	4,721,840	.....	1,429,000
181	洗濯石鹸	,, Washing	斤 *Catty*	2,605,287	36,683,380	3,375,064	55,151,580	3,409,675	64,363,420
182	汽船	Steamer	雙 *No.*	.....	....	1	18,000,000	.....	....
183	小形汽船	Steam Launch	,,	.....	....	1	2,000,000	.....	....
184	麥稈サナダ	Straw Plaits	束 *Bun.*	1,232,513	350,450,030	.....	....	.....	....
185	驗温器	Thermometers	个 *No.*	561	47,500	3,010	115,000	2,306	89,500
186	磨歯粉	Tooth-powder		.....	4,841,640	.....	3,726,120	.....	5,429,560

輸出品三年對照表

(27) General Exports in Each Year from 1885 to 1887.

	內國產 Japanese Produce & Manufactures.		二十年 1887. 數量 Quantities	二十年 1887. 元價 Declared Values 円 Yen	十九年 1886. 數量 Quantities	十九年 1886. 元價 Declared Values 円 Yen	十八年 1885. 數量 Quantities	十八年 1885. 元價 Declared Values 円 Yen
187	和傘	Umbrellas ..... 个 No.	307,189	27,214 830	279,429	19,376 340	282,784	18,721 390
188	洋傘	,, European ..... ,,	67,715	26,855 600	21,376	12,083 440	5,535	1,767 610
189	竹器類	Ware, Bamboo	.....	212,656 760	.....	191,271 140	.....	105,986 340
190	眞鍮器類	,, Brass	.....	6,347 080	.....	3,223 550	.....	5,870 880
191	青銅器類	,, Bronze	.....	228,172 340	.....	193,231 050	.....	125,535 490
192	銅器類	,, Copper	.....	55,153 320	.....	46,787 040	.....	53,233 170
193	玻璃器類	,, Glass	.....	18,870 900	.....	6,167 680	.....	4,699 710
194	金銀器類	,, Gold & Silver	.....	3,537 990	.....	1,436 450	.....	3,321 500
195	鍍金銀器類	,, Electro-plated	.....	95 000	.....	102 800	.....	108 000
196	鐵器類	,, Iron	.....	22,856 640	.....	18,234 290	.....	7,458 580
197	象牙器類	,, Ivory	.....	28,133 750	.....	31,787 370	.....	23,480 740
198	漆器類	,, Lacquered	.....	630,724 770	.....	589,169 610	.....	467,520 650
199	皮革器類	,, Leather	.....	1,989 950	.....	2,082 140	.....	1,304 940
200	紙器類	,, Paper	.....	60,620 310	.....	37,356 830	.....	28,675 440
201	磁器及陶器類	,, Porcelain & Earthen	.....	1,311,901 440	.....	1,002,384 420	.....	695,269 170
202	紫檀器類	Ware, Rosetta Wood	.....	13,076 360	.....	11,132 250	.....	9,404 150
203	七寶器類	,, Shippoki	.....	39,496 960	.....	31,754 850	.....	23,470 700
204	麥稈器類	,, Straw	.....	11,322 250	.....	179,618 630	.....	107,770 110
205	錫器類	,, Tin	.....	148 400	.....	38 650	.....	53 490
206	鼈甲器類	,, Tortoise-shell	.....	7,306 120	.....	3,349 400	.....	3,482 700
207	木器類	,, Wood	.....	65,282 530	.....	66,141 310	.....	32,212 750
208	其他諸無稅品類	All other Articles, Free of Duty	.....	789,220 590	.....	482,101 900	.....	458,940 280
209	同 船用	,, ,, ,, ,, ,, ,, Ship's Use	.....	14,560 980	.....	14,208 050	.....	3,791 960
	類計	Total		6,187,658 490		3,969,563 850		2,768,377 050
	通計	Grand Total		51,547,407 340		48,003,798 100		36,160,348 150
	返稅品類	Articles, Duty Re-paid	.....	....	.....	....	.....	13,647 290
	純計	Net Total		51,547,407 340		48,003,798 100		36,146,700 860

	外國產 Foreign Produce & Manufactures.		二十年 1887. 數量 Quantities	二十年 1887. 元價 Declared Values 円 Yen	十九年 1886. 數量 Quantities	十九年 1886. 元價 Declared Values 円 Yen	十八年 1885. 數量 Quantities	十八年 1885. 元價 Declared Values 円 Yen
	○兵器時計械器具類	Arms & Machinery, Instruments, etc.						
	兵器類	Arms & Munition of War:—						
1	大砲	Cannou ... 門 No.	24	128,674,960	36	110,932,700	50	119,325,840
2	小銃	Muskets ... 挺 ,,	203	1,391,200	771	13,076,240	313	1,800,300
3	カルトリヅヂ	Cartridges ...	.....	91,446,040	.....	62,670,980	.....	127,002,940
4	其他	Others ...	.....	333,336,040	.....	187,813,200	.....	109,315,960
5	權衡類	Balances & Scales ...	.....	8,113,800	.....	10,301,980	.....	12,974,660
6	晴雨儀	Barometers ... 个 No.	540	2,497,120	956	2,526,180	508	3,178,600
7	乘車及車具類	Carriages & Parts of ...	.....	12,409,620	.....	12,275,260	.....	15,983,380
8	鐵道客車及同部分品類	Carriages of Railway & Parts of ...	.....	42,035,740	.....	23,198,820	.....	29,559,800
9	鐵道馬車及同部分品類	,, ,, Tramway & Parts of ...	.....	....	.....	2,972,840	.....	12,661,080
10	貨車	Carts or Drays, for Conveyance of Goods ... 輛 No.	130	4,365,660	1	92,280	4	170,640
11	懸時計置時計類	Clocks ... 个 ,,	81,948	173,910,940	42,157	88,589,560	54,789	124,402,000
12	同部分品類	,, Parts of ...	.....	1,166,560	.....	789,000	.....	351,440
13	坩堝	Crucibles ... 个 No.	3,926	8,819,160	27,770	9,397,540	2,839	8,386,140
14	刃物類	Cutlery ...	.....	49,451,320	.....	22,472,980	.....	11,580,860
15	消防器及同部分品類	Fire-engines & Parts of ...	.....	8,453,100	.....	1,698,380	.....	5,610,040
16	鐵砲及附屬品類	Fowling Pieces & Fittings of ...	.....	5,746,700	.....	3,459,700	.....	4,484,040
17	砥石類	Grindstones & Whetstones ...	.....	1,123,340	.....	447,880	.....	1,082,720
18	農具	Implements of Farmers ...	.....	7,217,800	.....	1,557,280	.....	9,305,620
19	工匠具類	,, ,, Carpenters, Smith, &c. ...	.....	42,053,500	.....	31,223,380	.....	16,686,060
20	化學器	Instruments, Chemical ...	.....	9,924,020	.....	7,964,980	.....	6,610,240
21	製圖器	,, Drawing ...	.....	3,880,580	.....	3,200,600	.....	3,143,340
22	樂器	,, Musical ...	.....	34,861,380	.....	24,062,620	.....	14,915,140
23	理學器	,, Philosophical ...	.....	7,710,260	.....	1,424,360	.....	5,147,620
24	寫眞器	,, Photographical ...	.....	4,742,240	.....	1,790,100	.....	1,062,820
25	外科器	,, Surgical ...	.....	17,291,780	.....	10,738,400	.....	9,792,740
26	測量器	,, Surveying ...	.....	24,021,540	.....	17,658,920	.....	10,320,680
27	其他諸學術器類	,, Other Scientifical ...	.....	30,160,960	.....	24,215,640	.....	19,235,380
28	汽車及同部分品類	Locomotive-engines & Parts of ...	.....	95,522,920	.....	90,089,780	.....	93,291,800
29	寫字機及同部分品類	Machinery, Copying & Parts of ...	.....	1,570,340	.....	512,340	.....	203,200
30	鑛山機及同部分品類	,, Mining & Parts of ...	.....	26,062,400	.....	15,945,340	.....	10,698,360
31	製紙機及同部分品類	,, Paper-making & Parts of ...	.....	2,812,880	.....	10,845,000	.....	4,159,400
32	印刷機及同部分品類	,, Printing & Parts of ...	.....	12,70.,340	.....	8,135,540	.....	5,530,520
33	縫木機及同部分品類	,, Sowing & Parts of ...	.....	1,565,385	.....	....	.....	7,435,680

	外國產 Foreign Produce & Manufactures.		二十年 1887. 數量 Quantities	二十年 1887. 元價 Declared Values 円 Yen	十九年 1886. 數量 Quantities	十九年 1886. 元價 Declared Values 円 Yen	十八年 1885. 數量 Quantities	十八年 1885. 元價 Declared Values 円 Yen
34	縫衣機及同部分品類	Machinery, Sewing & Parts of ...	.....	79,980,200	.....	22,482,920	.....	16,714,000
35	紡績機及同部分品類	,, Spinning & Parts of ...	.....	124,978,180	.....	44,792,160	.....	151,153,400
36	電信機及同部分品類	,, Telegraphic & Parts of ...	.....	4,978,820	.....	2,180,520	.....	8,260,220
37	鑄字機及同部分品類	,, Type & Parts of ...	.....	....	.....	611,800	.....	50,000
38	織布機及同部分品類	,, Weaving & Parts of ...	.....	30,859,580	.....	....	.....	4,848,100
39	其他諸機械類	,, All other ...	.....	348,636,820	.....	286,844,760	.....	202,901,100
40	鍼盤	Marine or Field Compass ... 个 No.	52	1,965,780	38	1,967,120	72	1,445,700
41	顯微鏡	Microscopes ... ,,	725	15,752,200	512	11,751,380	126	2,021,660
42	雙眼鏡	Opera or Field Glasses ... ,,	1,267	2,561,200	1,611	4,694,380	2,474	8,639,520
43	喞筒器及同部分品類	Pumps & Parts of ...	.....	71,889,000	.....	33,870,140	.....	18,470,360
44	眼鏡	Spectacles ... 个 No.	8,291	283,940	17,294	772,300	31,244	1,421,120
45	汽鑵汽機及同部分品類	Steam Boilers, Engines & Parts thereof ...	.....	139,375,660	.....	67,288,120	.....	78,571,180
46	望遠鏡	Telescopes ... 个 No.	109	1,535,560	7	59,960	27	310,540
47	驗溫器	Thermometers ... ,,	12,312	3,298,560	10,049	3,101,180	4,082	1,798,540
48	汽船	Vessels, Steam ... 艘 ,,	11	523,125,270	2	95,000,000	4	636,885,930
49	帆船	,, Sailing ... ,,	2	8,650,000	2	11,000,000	2	4,050,000
50	秒時計	Watches ... 个 No.	74,336	368,898,080	33,169	165,774,940	27,014	170,827,640
51	同附屬品類	Watch's-Fittings ...	.....	8,454,880	.....	3,907,280	.....	4,698,280
	差計	Total ...		2,929,675,110		1,557,620,520		2,119,132,830
	○飲食物類	Beverages & Provisions.						
52	飲料諸類	Beverages ...	.....	3,402,740	.....	1,605,080	.....	703,400
53	乾菓包（桶盛等入ノ）	Biscuits, in Casks, Bags, &c. ... 斤 Catty	622	60,400	2,428	261,400	4,918	476,600
54	牛酪	Butter ... ,,	130,992	46,354,360	115,682	40,720,440	146,385	47,586,240
55	乾酪	Cheese ... ,,	38,423	7,606,700	39,482	7,465,080	35,636	6,833,040
56	珈琲	Coffee ... ,,	95,941	21,437,780	88,220	12,001,140	85,675	11,379,160
57	糖菓諸類	Confectionaries & Preserves ...	.....	12,636,620	.....	7,092,460	.....	8,208,320
58	生卵	Eggs, Fresh ...	.....	46,067,940	.....	38,420,280	.....	21,819,360
59	麥粉其他製粉類	Flour of all kinds ... 斤 Catty	3,023,117	96,193,510	3,206,152	92,156,650	3,135,270	102,075,660
60	生菓	Fruits, Fresh ...	.....	5,711,140	.....	4,312,080	.....	6,360,240
61	ハム及ベーコン	Ham & Bacon ... 斤 Catty	70,923	15,171,900	57,112	12,685,520	46,986	10,615,200
62	乳膏及乳粉	Milk, Condensed & Desiccated ...	.....	73,779,800	.....	67,694,580	.....	50,771,400
63	礦水	Mineral Water ...	.....	9,190,020	.....	8,025,700	.....	7,513,960
64	胡椒	Pepper ... 斤 Catty	11,852	2,326,260	20,853	3,502,100	8,198	1,221,300
65	食鹽	Salt ...	.....	2,492,860	.....	1,727,910	.....	1,329,190
66	鹽魚	Salted Fish ... 斤 Catty	15,580	759,240	21,768	862,430	14,247	728,620

	外國產 Foreign Produce & Manufactures.			二十年 1887. 數量 Quantities	二十年 1887. 元價 Declared Values 円 Yen	十九年 1886. 數量 Quantities	十九年 1886. 元價 Declared Values 円 Yen	十八年 1885. 數量 Quantities	十八年 1885. 元價 Declared Values 円 Yen
67	鹹肉 (樽入ノ)	Salted Meat, in Casks	斤 *Catty*	62,807	3,625,060	29,958	1,625,040	55,518	4,621,530
68	同 (樽入ニ非サル)	,, ,, Other		.....	246,540	.....	21,340	.....	....
69	茶	Tea	斤 *Catty*	139,944	37,312,760	81,818	21,158,320	48,441	13,102,180
70	生菜及乾菜	Vegetables, Green or Dry		.....	1,397,640	.....	1,336,860	.....	1,305,380
71	其他諸食物類	All other Provisions		.....	158,141,790	.....	131,281,560	.....	121,683,020
	類計	Total			544,976,060		460,956,670		418,346,409
	○書籍及文具類	**Books & Stationery.**							
72	地圖及海圖	Atlases, Maps & Charts		.....	2,917,680	.....	1,710,540	.....	1,477,620
73	書籍	Books	册 *No.*	486,228	205,921,990	226,471	113,594,080	143,423	90,769,170
74	鉛筆	Lead-pencils	晉 *Gross*	39,790	36,056,540	62,314	55,886,900	25,750	23,809,520
75	印刷料紙	Paper, Printing	斤 *Catty*	1,922,570	135,171,040	918,850	62,383,480	322,888	24,729,340
76	其他洋紙類	,, Other		.....	179,727,440	.....	96,333,820	.....	55,313,800
77	唐紙	,, Chinese		.....	48,800,720	.....	37,514,940	.....	42,596,080
78	印刷墨	Printing-ink		.....	15,325,580	.....	13,124,440	.....	13,365,520
79	藁紙 (表紙用等ノ)	Straw Board		.....	38,051,580	.....	26,021,460	.....	7,933,020
80	其他諸文具類	All other Stationery		.....	42,345,740	.....	28,359,580	.....	31,254,960
	類計	Total			624,321,310		434,937,240		291,249,030
	○衣服及附屬品類	**Clothing & Apparel.**							
81	長靴及短靴	Boots & Shoes	足 *Pair*	11,930	11,993,620	10,793	15,959,790	7,847	14,146,500
82	支那靴	,, ,, ,, Chinese	,,	6,841	3,986,020	3,452	2,335,860	2,480	1,646,320
83	袴釣	Braces & Suspenders	个 *No.*	399,070	43,041,390	139,212	13,996,970	76,393	9,703,170
84	眞鍮釦釦	Buttons, Brass	番 *Gross*	.....	....	12	6,000	50	17,840
85	其他諸釦釦類	,, Other		.....	57,400,220	.....	23,536,840	.....	11,906,720
86	領飾	Collars		.....	19,804,700	.....	6,142,500	.....	1,213,050
87	頸巻	Comforters & Tippets	个 *No.*	16,036	3,225,060	37,314	7,121,203	35,743	7,929,450
88	手袋	Gloves	對 *Pair*	347,684	64,231,970	371,706	43,988,240	196,584	30,669,280
89	帽子	Hats, Caps, &c.	个 *No.*	639,859	251,450,810	337,097	122,213,210	299,725	134,154,010
90	襟飾	Neck-ties		.....	29,669,070	.....	15,719,550	.....	8,505,480
91	肩衣	Shawls	枚 *No.*	17,810	23,935,250	7,447	12,614,740	4,639	8,995,340
92	襯衣	Shirts	个 ,,	3,656	2,346,970	1,130	1,087,520	700	740,110
93	林靴	Slippers	足 *Pair*	8,170	2,316,500	2,585	803,340	4,599	1,055,340
94	足袋	Socks & Stockings	,,	456,147	55,247,460	232,730	26,091,720	133,850	17,283,270
95	裁縫料品類	Trimmings		.....	82,418,660	.....	43,443,540	.....	31,449,700
96	綿メリヤス肌衣	Under-shirts & Drawers, Cotton	个 *No.*	163,624	47,810,630	90,007	24,844,630	113,302	36,777,040
97	毛メリヤス肌衣	Under-shirts & Drawers, Woollen	个 *No.*	42,493	24,258,940	14,724	9,464,340	6,542	5,538,170
98	毛綿メリヤス肌衣	,, ,, ,, W. & C. Mixture.	,,	35,630	13,913,440	10,882	5,547,550	5,641	3,574,500
99	其他諸肌衣類	,, ,, ,, Other	,,	359	475,020	239	492,760	213	345,840
100	雨衣	Water-proof Coats	,,	1,963	3,999,980	493	1,296,640	907	1,950,630
101	其他諸衣服及附屬品類	All other Clothing & Apparel		.....	130,870,240	.....	49,017,460	.....	38,328,560
	類計	Total			878,425,950		425,664,900		365,322,320
	○藥材及製藥類	**Drugs, Medicines & Chemicals.**							
102	石炭酸	Acid, Carbolic	斤 *Catty*	199,615	78,081,840	139,090	48,610,940	23,999	7,822,140
103	撒里矢爾酸	,, Salicylic	,,	16,313	36,070,900	17,159	38,200,700	13,990	30,917,200
104	酒石酸	,, Tartaric	,,	30,787	15,948,120	21,736	11,737,540	7,289	3,850,340
105	明礬	Alum	,,	1,310,574	18,093,030	833,738	12,168,290	640,957	9,537,550
106	檳榔子	Betel-nuts	,,	55,825	704,880	32,581	381,890	.....	....
107	ブラステイング、ゲエラテイン	Blasting Gelatine	,,	.....	....	.....	....	7,500	3,862,780
108	晒白粉	Bleaching Powder	,,	211,052	8,291,900	147,695	3,565,960	190,315	6,805,360
109	樟腦	Camphor	,,	5,780	24,536,200	5,627	22,201,800	4,556	21,292,400
110	桂皮	Cassia or Cinnamon Bark	,,	261,405	10,924,800	164,875	6,990,200	227,376	8,296,260
111	桂皮油	Cassia or Cinnamon Oil	,,	14,700	12,627,200	10,652	9,472,080	4,500	4,094,400
112	雷香	Cataria, Leaves of	,,	16,636	706,400	8,927	316,000	5,815	84,400
113	規那皮	Cinchona or Peruvian Bark	,,	34,333	5,819,440	32,955	5,689,740	35,068	6,901,060
114	奎古尼涅	Cinchonia or Cinchonine	,,	1,803	3,555,420	1,947	4,888,060	1,533	5,359,040
115	辰砂	Cinnabar	,,	840	786,000	257	210,000	1,007	711,200
116	丁香	Cloves	,,	16,217	3,878,290	6,964	1,087,310	56,776	8,158,710
117	肝油	Cod-liver Oil	,,	114	30,880	95	22,720	127	37,360
118	同	,, ,,	瓶 *Bottle*	684	171,920	2,352	554,220	4,044	907,240
119	阿仙藥	Cutch or Catechu	斤 *Catty*	7,826	699,130	6,090	417,900	3,277	169,870
120	ダイナマイト	Dynamite	,,	51,675	19,334,260	45,187	16,740,460	52,500	19,185,640
121	檳榔青	Gambier	,,	53,682	3,401,010	4,618	192,890	7,508	542,780
122	人參	Ginseng	,,	3,135	11,836,360	1,832	6,190,400	3,992	6,768,500
123	阿膠	Glue	,,	44,657	5,999,830	12,279	2,018,380	10,867	2,584,320
124	倔里設林	Glycerine	,,	31,196	4,441,520	120,595	15,245,340	85,982	11,212,860
125	亞拉伯亞護謨	Gum, Arabic	,,	58,584	7,075,120	69,384	6,488,160	29,947	3,251,050
126	安息香	,, Benzoin	,,	3,699	218,520	6,682	557,840	958	137,280
127	龍腦血	,, Dragon's Blood	,,	470	79,000	414	76,000	160	32,000
128	火藥	Gunpowder	,,	488,758	263,178,540	111,955	29,504,840	49,616	22,527,140

	外國產 Foreign Produce & Manufactures.			二十年 1887. 數量 Quantities	二十年 1887. 元價 Declared Values 円 Yen	十九年 1886. 數量 Quantities	十九年 1886. 元價 Declared Values 円 Yen	十八年 1885. 數量 Quantities	十八年 1885. 元價 Declared Values 円 Yen
129	沒藥	Gum, Myrrh	斤 Catty	.....	....	.....	....	217	17,070
130	乳香	,, Olibanum	,,	.....	....	2,960	82,880	.....	....
131	石膏	Gypsum	,,	234,520	2,088,600	463,349	3,108,630	412,795	3,982,470
132	苦草	Hop	,,	39,167	9,840,520	11,857	2,797,220	8,524	1,813,460
133	甘草	Liquorice	,,	166,178	7,204,800	316,627	15,223,360	118,834	5,215,300
134	麻黃	Mawo or Mawong	3	125,733	4,018,220	78,969	3,283,300	62,322	2,684,020
135	莫兒比涅	Morphine	匁 Mom.	6,651	6,925,200	9,701	10,430,180	6,686	9,001,580
136	麝香	Musk	斤 Catty	62,082	42,060,140	36,476	20,949,800	15,560	9,131,200
137	甘松	Nard or Spike-nard	,,	34,507	3,266,400	34,340	3,222,300	30,510	2,835,000
138	藥料阿片(政府輸入ノ)	Opium, Medicinal (by Government)	,,	.....	....	1,827	7,175,960	806	6,163,230
139	赤燐	Phosphorus Amorphous	,,	61,272	38,350,420	26,160	27,430,080	12,484	12,664,380
140	臭化加里	Potash, Bromide of	,,	45,597	21,599,580	25,248	12,434,060	30,007	13,346,160
141	沃度加里	,, Iodide of	,,	15,738	56,531,700	11,856	39,849,260	4,588	12,402,580
142	木香	Putchuck	,,	24,303	4,230,960	6,707	880,250	31,231	3,318,980
143	規尼涅	Quinine	3	70,758	44,688,370	62,663	50,109,220	95,525	92,947,680
144	大黃	Rhubarb Root	斤 Catty	148,953	15,034,410	147,440	17,205,300	105,131	16,154,750
145	泊美蘭	Saffron	,,	2,980	16,500,780	2,413	16,782,400	2,384	14,053,680
146	硝石	Saltpetre	,,	1,414,149	70,123,240	1,190,865	60,254,080	872,136	43,504,800
147	撒篤寧	Santonin	,,	4,571	8,520,940	1,434	3,744,720	2,766	8,508,360
148	撒兒沙巴利剌	Sarsaparilla Root	,,	4,740	520,360	18,606	2,223,620	1,344	188,840
149	滑石	Soap-stone	,,	414,297	7,869,960	461,696	7,531,220	310,186	4,785,200
150	重炭酸曹達	Soda, Bicarbonate	,,	2,091,162	38,570,100	1,326,095	25,365,420	871,231	18,638,220
151	苛性曹達	,, Caustic	,,	3,969,498	79,672,300	2,783,038	59,069,140	1,295,769	29,750,140
152	洗濯曹達	,, Crystal	,,	670,145	4,869,160	759,297	5,326,240	752,718	6,585,340
153	蒼朮	Sojutsu or Changshaku	,,	33,609	1,201,400	18,257	698,200	40,780	1,607,000
154	紫梗	Stick-lac	,,	1,404	140,000	835	75,300	.....	....
155	黃芩	Wogon or Wanling	,,	126,628	4,115,100	86,213	2,943,180	136,589	4,635,580
156	沈香	Wood, Aloes	,,	12,740	11,416,300	8,497	9,141,200	5,146	3,666,720
157	白檀	,, Sandal	,,	33,845	2,242,390	45,992	1,991,330	12,895	527,430
158	蔦絡矢部	Worm-seeds or Semen Cynæ	,,	6,202	374,220	63,430	3,503,440	11,278	605,240
159	藥材雜類	Drugs, All other	.....	.....	50,124,700	.....	45,419,320	.....	43,257,640
160	製藥雜類	Medicines & Chemicals, All other	.....	.....	395,581,800	.....	322,274,030	.....	159,137,680
	類計	Total	.....		1,505,658,490		1,026,139,150		715,515,490

	外國產 Foreign Produce & Manufactures.			二十年 1887. 數量 Quantities	二十年 1887. 元價 Declared Values 円 Yen	十九年 1886. 數量 Quantities	十九年 1886. 元價 Declared Values 円 Yen	十八年 1885. 數量 Quantities	十八年 1885. 元價 Declared Values 円 Yen
	○染料及彩料類	Dyes & Paints.							
161	アニリン、ダイス	Aniline Dyes	斤 Catty	306,884	266,635,260	191,775	185,334,660	137,651	142,431,600
162	紺青	Blue (Chinese, Prussian, &c.)	,,	124,890	55,553,540	115,087	50,571,980	56,992	26,837,020
163	洋紅	Carmine	,,	1,681	6,301,040	2,320	9,057,920	1,662	6,249,560
164	胭脂蟲	Cochineal	,,	3,477	1,533,280	1,829	906,940	.....	....
165	花緑青	Emerald-green	,,	4,900	846,280	1,200	648,280	6,325	1,293,540
166	五倍子	Gall-nuts	,,	86,719	9,178,340	47,894	4,675,920	49,877	4,472,820
167	雌黃	Gamboge	,,	2,409	1,521,250	1,810	1,104,850	1,246	570,600
168	乾藍	Indigo, Dry	,,	83,439	56,653,770	67,102	85,517,770	5,132	6,342,520
169	水藍	,, Liquid	,,	269	23,370	.....	....	.....	....
170	鉛粉	Lead, White	,,	8,610	479,050	16,275	709,980	33,022	1,969,410
171	丹	,, Red	,,	37,120	2,327,670	75,602	3,897,330	147,975	7,508,960
172	黃丹	,, Yellow	,,	8,326	763,670	1,000	100,000	9,950	951,000
173	ログ、ウード越幾斯	Logwood, Extract of	,,	1,365,520	132,495,880	839,245	77,325,920	533,046	49,814,720
174	梢皮	Mangrove Bark	,,	101,043	683,900	502,239	3,634,030	401,070	4,250,690
175	色油	Paint in Oil	,,	1,090,732	70,687,490	867,057	59,015,260	777,914	51,823,080
176	紅花	Safflower	,,	52,344	30,609,000	45,332	25,229,600	60,899	39,870,700
177	蘇木	Sapan-wood	,,	251,922	3,957,820	71,120	936,040	150,037	2,374,190
178	スマルト及コバルト	Smalt & Cobalt	,,	13,402	33,824,040	7,546	20,433,640	3,450	9,635,340
179	姜黃	Turmeric	,,	264,137	7,380,080	290,017	9,383,580	42,464	1,377,000
180	群青	Ultramarine	,,	44,685	3,904,580	21,727	2,013,700	11,916	1,196,260
181	洋漆	Varnish	.....	.....	16,567,180	.....	14,942,420	.....	9,052,640
182	緑青	Verdigris	斤 Catty	3,000	430,000	500	75,000	.....	....
183	朱	Vermilion	,,	73,973	60,412,270	56,959	41,908,540	64,824	48,175,030
184	碗青	Wansho or Gosu	,,	380	320,000	.....	....	812	583,600
185	其他諸染料及彩料類	All other Dyes & Paints	.....	.....	66,175,740		55,783,040		32,610,140
	類計	Total	.....		829,263,500		653,207,700		444,389,420
	○玻璃類	Glass & Glass Ware.							
186	窓玻璃片	Glass, Window	箇 Case	61,925	116,074,760	86,482	186,405,030	47,205	109,455,480
187	鏡玻璃片	,, Plate	枚 No.	70,444	11,338,480	10,134	10,250,500	5,588	5,299,540
188	玻璃鏡類	,, Looking	.....	.....	2,691,340	.....	3,470,420	.....	1,655,780
189	屑玻璃及粉玻璃	,, Broken & Powder	斤 Catty	1,652,934	16,225,480	696,345	8,119,240	257,810	2,561,260
190	玻璃珠	Glass Beads	.....	.....	6,880,000	.....	3,470,000	.....	4,219,920
191	玻璃器類	Glass Ware	.....	.....	56,571,580	.....	37,332,360	.....	40,298,100
	類計	Total	.....		209,784,640		249,047,550		163,490,140

	外國產 Foreign Produce & Manufactures.			二十年 1887. 數量 Quantities	二十年 1887. 元價 Declared Values 円 Yen	十九年 1886. 數量 Quantities	十九年 1886. 元價 Declared Values 円 Yen	十八年 1885. 數量 Quantities	十八年 1885. 元價 Declared Values 円 Yen
	○穀物及種子類	Grain & Seeds.							
192	大麥	Barley	斤 Catty	5,942	194 150	15,674	278 360	21,237	548 950
193	豆類	Beans, Peas & Pulse	,,	28,631,324	423,205 440	4,947,712	77,905 960	5,463,260	92,628 310
194	玉蜀黍	Indian Corn	,,	850	13 900	1,354	24 430	2,417	65 860
195	燕麥	Oats	,,	9,817	251 720	21,594	708 260	17,756	431 800
196	米	Rice	擔 Picul	70,218	129,315 200	9,814	18,757 360	295,989	674,329 780
197	胡麻子	Sesame	斤 Catty	19,989	584 800	10,900	310 000	28,563	970 200
198	其他種子類	Other Seeds		.....	3,210 520	.....	4,449 520	.....	2,399 180
199	小麥	Wheat	斤 Catty	101,675	1,486 350	30,882	652 240	24,795	868 550
	類計	Total			560,262 080		103,140 070		771,742 580
	○角牙皮毛類	Hair, Horns, Ivory, Skins, etc.							
200	獸骨	Bone, Animal	斤 Catty	660,411	3,769 760	320,796	1,254 680	641,008	2,791 880
201	翡翠孔雀毛類	Feathers, Kingfisher & Pea-cock, &c.	,,	591	399 000	443	475 200	150	45 000
202	其他羽毛類	,, Other	,,	1,017	149 540	570	312 300	186	57 580
203	毛皮	Furs	枚 No.	47,946	20,072 300	38,996	12,806 100	32,823	7,938 800
204	獸毛（羊毛ヲ除ク）	Hair, Animal	斤 Catty	34,009	10,693 980	24,973	13,695 100	12,041	4,591 740
205	髮毛	,, Human	,,	34,719	7,556 800	21,688	4,864 900	28,437	5,938 380
206	生牛皮	Hides, Buffalo & Cow	,,	2,477,711	362,168 760	2,626,452	391,756 930	2,240,333	305,090 360
207	獸蹄	Hoofs	,,	399,811	18,377 670	163,983	6,498 360	194,845	11,077 460
208	牛角	Horns, Buffalo & Cow	,,	76,696	7,461 810	49,699	4,055 450	37,898	2,234 240
209	鹿角	,, Deer	,,	7,137	874 680	2,483	331 500	810	112 250
210	犀角	,, Rhinoceros	,,	2,249	9,245 110	1,904	14,818 950	2,000	18,531 230
211	靴底皮	Leather, Sole	,,	938,778	260,437 280	504,176	143,471 380	549,908	166,986 480
212	其他獸皮類	,, Other	,,	1,185,913	531,394 870	744,485	342,478 540	606,954	245,921 420
213	生鹿皮	Skins, Deer	,,	45,767	8,895 000	43,991	8,558 200	33,030	6,743 400
214	山馬皮	,, Sanba or Cervus Elepus	,,	27,715	2,597 980	25,013	2,188 100	5,059	469 000
215	象牙	Teeth, Elephant	,,	19,470	50,253 760	15,007	35,811 170	11,181	23,539 520
216	一角牙	,, Narwhal	,,	1,098	2,502 170	646	1,661 520	1,496	5,880 120
217	海馬牙	,, Sea-horse	,,	1,521	1,978 700	605	687 730	1,813	1,995 180
218	鼈甲	Tortoise-shells	,,	20,466	64,925 700	19,795	71,682 040	19,038	71,088 380
219	其他骨角皮牙類	All other Bones, Horns, Skins, Teeth, &c.		.....	6,001 360	.....	4,335 549	.....	1,751 340
	類計	Total			1,359,760 450		1,061,799 350		882,805 270

	外國產 Foreign Produce & Manufactures.			二十年 1887. 數量 Quantities	二十年 1887. 元價 Declared Values 円 Yen	十九年 1886. 數量 Quantities	十九年 1886. 元價 Declared Values 円 Yen	十八年 1885. 數量 Quantities	十八年 1885. 元價 Declared Values 円 Yen
	○金屬及金屬製類 一類	Metals & Manufactures of. Class 1.							
220	塊鐵	Iron, Pig	斤 Catty	10,890,868	118,368 600	11,733,292	101,034 260	9,304,715	105,842 900
221	故鐵	,, Old	,,	502,325	6,581 400	406,659	6,381 600	101,282	1,724 960
222	條鐵及竿鐵	,, Bar & Rod	,,	26,535,608	447,100 640	23,410,228	396,720 470	15,783,238	296,348 190
223	箍鐵及帶鐵	,, Hoop & Band	,,	1,967,387	33,729 710	314,573	6,402 440	1,101,092	22,808 400
224	釘鐵	,, Nail-rod	,,	1,506,691	24,594 110	1,211,015	20,239 490	2,628,168	49,708 260
225	道鐵	,, Rail	,,	50,066,834	653,534 040	33,667,932	497,816 260	23,138,184	361,496 960
226	屋鐵	,, Roofing or Corrugated & Galvanized	,,	755,260	28,584 380	231,375	8,663 100	695,082	25,469 780
227	板鐵（帶常厚薄ノ）	,, Plate & Sheet	,,	9,500,668	218,932 430	7,900,194	211,009 920	6,091,052	166,796 700
228	同 （有紋ノ）	,, Diagonal or Checkered Plate	,,	38,310	866 120	53,692	1,071 620	93,853	2,610 600
229	同 （電鍍ノ）	,, Galvanized Sheet	,,	786,639	27,530 960	550,133	19,536 180	467,143	19,682 940
230	其他熟鐵類	,, Other Manufactured	,,	312,025	6,528 340	721,789	14,193 190	1,133,002	28,205 430
231	鐵釘	Iron Nails	,,	12,585,935	393,839 960	13,924,486	456,499 450	11,021,931	414,788 390
232	同 （電鍍ノ）	,, ,, Galvanized	,,	22,419	1,038 300	73,422	3,036 120	18,271	920 020
233	筒鐵及管鐵	Iron Pipes & Tubes		.....	334,015 440	.....	34,060 600	.....	19,787 580
234	鐵螺旋釘類	Iron Screws, Bolts & Nuts, &c.		.....	45,790 520	.....	31,137 000	.....	20,660 200
235	鐵線	Iron Wire	斤 Catty	1,467,469	51,056 130	1,353,310	44,768 160	855,021	30,754 180
236	電線	Telegraph Wire	,,	73,865	2,837 080	72,309	2,935 200	2,740	98 490
237	鐵線索	Iron Wire Rope	,,	227,964	15,788 220	65,423	7,711 500	23,947	1,718 400
238	故鐵線索	,, ,, ,, Old	,,	1,267,106	16,818 420	551,346	7,100 700	732,230	11,121 560
239	薄鐵	Tin-plates	箱 Case	6,592	23,953 080	11,646	43,155 240	10,795	40,849 720
240	同	,,	斤 Catty	109,520	4,739 860	86,396	4,814 500	139,816	6,716 420
241	同 （晶瑩ノ）	,, Crystallized	,,	22,355	1,884 200	.....	....	19,288	1,617 460
242	鐵錨及鐵鏈	Anchors & Chain Cables		.....	15,204 170	.....	4,478 050	.....	27,868 380
243	竪爐圍爐及附屬品類	Grates, Stoves & Fittings thereof		.....	11,195 140	.....	5,855 540	.....	4,319 440
244	貨幣匣	Iron Safes	个 No.	32	1,495 320	28	1,203 260	37	3,291 680
245	茶鍋	Tea-firing Pans	,,	.....	....	50	65 000	.....	....
246	其他鐵器類	Other Iron Ware		.....	756,501 010	.....	427,152 360	.....	219,801 360
247	鋼	Steel	斤 Catty	3,811,460	143,306 790	4,579,503	189,501 170	2,812,150	176,847 810
248	鋼線	Steel Wire	,,	455,463	56,555 080	203,140	33,256 560	258,843	32,407 900
249	鋼線索	Steel Wire Rope	,,	22,177	2,698 600	25,289	3,756 440	57,081	8,066 460
250	鋼器類	Steel Ware		.....	41,203 100	.....	40,630 540	.....	17,880 160
251	傘骨	Umbrella Ribs or Frames	个 No.	12,944	2,537 040	1,962	514 320	43,139	3,502 880
	類計	Total			3,488,813 020		2,616,515 440		2,128,372 840

	外國產 Foreign Produce & Manufactures.		二十年 1887. 數量 Quantities	二十年 1887. 元價 Declared Values 円 Yen	十九年 1886. 數量 Quantities	十九年 1886. 元價 Declared Values 円 Yen	十八年 1885. 數量 Quantities	十八年 1885. 元價 Declared Values 円 Yen
	二類	Class 2.						
252	安質母尼	Antimony ... 斤 Catty	9,689	1,011,160	1,682	191,240	32,915	3,575,720
253	白鑞	Babbits' Metal ... ,,	.....	....	750	177,780	644	79,640
254	眞鍮	Brass ... ,,	6,612	1,687,040	28,428	4,499,260	14,551	2,968,880
255	故眞鍮	,, Old ... ,,	1,250	150,000	153	11,900	1,290	111,400
256	眞鍮螺旋釘	Brass Screws ...	.....	829,020	.....	1,188,280	.....	2,142,820
257	管眞鍮	Brass Tubes ...	.....	4,158,600	.....	15,157,780	.....	19,195,300
258	眞鍮器類	Brass Ware ...	.....	11,191,540	.....	8,041,400	.....	5,272,220
259	硝口鍮	Capsules, for Bottle ...	.....	4,767,300	.....	1,185,120	.....	568,640
260	竿銅	Copper, Rod ... 斤 Catty	1,683	250,560	15,024	2,277,480	4,744	974,710
261	板銅	,, Sheet ... ,,	64,916	9,967,760	64,300	10,374,520	96,746	17,739,620
262	故銅	,, Old ... ,,	198	12,000	560	89,200	2,415	335,400
263	銅釘	Copper Nails ... ,,	5,236	923,970	2,128	425,010	2,230	502,470
264	銅螺旋釘	Copper Screws ...	.....	317,140	.....	338,820	.....	142,20
265	管銅	Copper Tubes ...	.....	8,062,280	.....	20,970,980	.....	14,631,740
266	銅線	Copper Wire ... 斤 Catty	10,903	1,947,560	1,066	242,340	4,968	1,555,880
267	銅器類	Copper Ware ...	.....	985,100	.....	261,440	.....	1,671,820
268	金銀銅鉛箔類	Foils of Gold, Silver, Copper, Tin, &c.	.....	5,200,720	.....	1,255,720	.....	914,260
269	日耳曼銀	German Silver ... 斤 Catty	58,903	21,642,380	71,921	23,776,540	47,113	20,219,180
270	金銀器類	Gold & Silver Ware ...	.....	1,009,540	.....	2,957,600	.....	1,970,850
271	鍍金銀器類	Electro-plated Ware ...	.....	5,406,480	.....	4,795,840	.....	2,535,320
272	鉛	Lead ... 斤 Catty	2,286,853	108,834,500	1,363,343	71,609,670	436,024	16,678,000
273	板鉛	,, Sheet ... ,,	388,042	16,428,660	206,000	8,397,980	417,065	15,324,340
274	茶鉛	,, Tea ... ,,	2,462,502	186,021,420	1,549,996	81,139,580	1,492,311	78,281,000
275	管鉛	Lead Tubes ...	.....	20,203,320	.....	1,909,380	.....	2,772,500
276	水銀	Mercury or Quick-silver ... 斤 Catty	68,696	54,818,790	107,902	67,619,830	59,305	33,728,120
277	白銅	Nickel ... ,,	39,578	20,380,520	27,502	13,949,380	7,526	4,102,640
278	白銅器類	Nickel Ware ...	.....	220,200	.....	920,80 0	.....	107,560
279	白金	Platina ... 匁	15	98,340	65	474,00 0	36	250,600
280	鑞	Solder ... 斤 Catty	3,446	517,030	1,001	157,140	2,183	241,770
281	錫	Tin ... ,,	86,697	31,237,740	131,493	45,538,500	113,880	32,028,130
282	活字鉛	Type-metal ... ,,	.....	....	.....	....	16,827	648,700
283	銅器及刷具類	Utensils (incl. Forks, Spoons, Knives, &c.)	.....	20,012,360	.....	19,431,10 0	.....	5,591,440
284	板黃銅 (船底用ノ)	Yellow Metal, Sheathing ... 斤 Catty	246,077	32,365,220	286,514	37,114,560	376,204	50,719,960
285	同 (厚)	,, ,, Plate ... ,,	1,285	198,120	2,486	361,300	17,331	2,771,920
286	竿黃銅	Yellow Metal, Rod ... 斤 Catty	10,880	1,382,060	3,941	503,560	7,956	1,205,580
287	黃銅釘	Yellow Metal Nails ... ,,	14,242	2,368,620	4,325	763,370	13,734	2,478,380
288	亞鉛	Zinc ... ,,	528,896	24,996,430	428,222	20,123,420	420,193	20,586,690
289	板亞鉛	,, Sheet ... ,,	2,606,358	138,579,610	1,287,669	64,488,560	1,007,506	48,613,610
290	故亞鉛	,, Old ... ,,	198,857	6,310,800	151,778	4,759,600	158,027	5,084,400
291	其他諸金屬及金屬器類	All other Metals & Manufactures of	.....	40,266,700	.....	25,025,360	.....	75,070,940
	類計	Total ...		734,184,390		568,511,370		500,076,080
	○油及蠟類	Oil & Wax.						
292	蠟燭	Candles ... 斤 Catty	290,382	43,691,560	259,651	41,948,360	191,357	33,882,880
293	瓦油	Gasoline ... ,,	1,485	131,180	.....	....	.....	....
294	獸脂類	Lard & Tallow ... ,,	65,571	5,301,760	45,465	4,597,440	40,374	4,148,760
295	無味香油及無味香蠟	Paraffine Oil & Wax ... ,,	1,160,061	65,980,100	313,297	18,092,660	84,380	6,566,920
296	豆油	Oil, Bean & Pea ... ,,	6,125	286,600	714	59,000	2,811	183,400
297	蓖麻子油	,, Castor (for lubricating) ... ,,	389,553	32,246,700	269,928	22,796,100	336,877	27,932,260
298	椰子油	,, Cocoa-nut ... ,,	351,289	26,029,140	222,339	15,289,400	300,153	21,610,520
299	落花生豆油	,, Ground-nut ... ,,	79,017	6,287,000	81,013	6,504,160	90,067	7,339,200
300	石油	,, Kerosene ... 瓦 Gal.	21,058,865	1,871,427,960	25,100,220	2,358,497,800	17,636,020	1,667,721,630
301	橄欖油	,, Olive ... 斤 Catty	8,780	1,231,140	12,311	1,601,200	18,113	2,058,580
302	同	,, ,, ... 罎 Bottle	38,547	6,466,100	49,831	7,216,920	25,155	4,208,500
303	椰欄子油	,, Palm ... 斤 Catty	.....	....	.....	....	18,020	1,364,280
304	其他諸油類	,, All other ...	.....	13,432,940	.....	14,827,960	.....	7,102,980
305	松精油	Spirit of Turpentine ... 瓦 Gal.	12,191	6,349,880	1,815	1,156,400	1,760	765,680
306	蜜蠟及木蠟	Wax, Bees & Vegetable ... 斤 Catty	509	140,560	1,838	362,140	350	100,500
	類計	Total ...		2,079,065,620		2,492,449,540		1,784,986,090
	○砂糖類	Sugar.						
307	赤砂糖	Sugar, Brown ... 斤 Catty	75,359,948	2,418,897,690	50,617,136	1,928,637,620	61,157,152	2,144,291,310
308	白砂糖	,, White ... ,,	56,608,092	3,296,415,420	56,603,252	3,628,315,050	41,439,421	2,509,876,600
309	氷砂糖	,, Rock Candy ... ,,	167,438	15,519,560	342,980	33,428,430	453,220	42,116,080
310	精製砂糖	,, Loaf, Lump, &c. ... ,,	358,890	22,087,740	195,543	12,810,790	240,850	17,290,980
311	糖蜜及糖水	Molasses & Syrup ... ,,	2,284,480	26,305,400	3,948,878	36,981,600	2,842,233	27,604,440
	類計	Total ...		5,779,225,810		5,640,833,490		4,741,179,410
	○織物類及其材料類一類	Textile Fabrics, Yarns, Threads, & Raw Materials thereof. Class 1.						
312	綿花	Cotton, Raw ... 斤 Catty	5,570,615	711,951,890	4,643,831	618,429,440	4,399,489	601,778,440
313	生綿(種子ノ混シタル)	,, on the Seeds ... ,,	5,082,111	202,015,560	1,991,951	76,656,700	5,238,929	207,291,120

	外國產 Foreign Produce & Manufactures,			二十年 1887. 數量 Quantities	二十年 1887. 元價 Declared Values 円 Yen	十九年 1886. 數量 Quantities	十九年 1886. 元價 Declared Values 円 Yen	十八年 1885. 數量 Quantities	十八年 1885. 元價 Declared Values 円 Yen
314	綿絲	Cotton Yarn	斤 Catty	33,296,580	8,235,203 510	24,630,386	5,905,457 020	21,397,380	5,190,094 940
315	綿縷絲	Cotton Threads	,,	32,233	29,867 020	9,781	7,754 880	11,477	9,730 270
316	更紗	Chintzes or Printed Cotton	碼 Yard	5,358,652	318,374 860	2,466,052	145,957 270	3,467,068	208,190 360
317	綿緞子	Cotton Damasks	,,	3,899	491 940	591	143 790	899	87 410
318	同 (幅廣ノ)	,, ,, exceeding 40 inches	,,	8,059	3,702 580	1,833	545 520	2,494	850 720
319	雲斜布	Cotton Drills	,,	1,654,792	132,678 520	835,491	74,612 350	1,265,248	107,326 100
320	綿帆布	Cotton Duck	,,	97,863	18,425 290	120,897	22,810 270	66,480	11,563 270
321	支那綿布類	Cotton Goods, Chinese	段 Piece	893	401 200	423	345 200	486	392 700
322	朝鮮綿布類	,, ,, Corean	,,	166	57 180	490	183 460	1,213	383 860
323	綿繻子	Cotton Satins	碼 Yard	2,058,489	198,895 270	531,965	47,925 570	1,117,804	102,970 230
324	同 (幅廣ノ)	,, ,, exceeding 40 inches	,,	252	95 360	300	68 420	1,600	177 480
325	綿天鵞絨	Cotton Velvets	,,	2,281,714	324,719 100	2,587,344	371,451 150	2,023,014	339,510 880
326	ギンハム	Ginghams	,,	11,863	1,464 260	1,410	112 830	.....	....
327	生金巾	Shirtings, Gray	,,	28,251,596	1,169,816 520	20,000,829	848,370 210	29,239,149	1,233,746 030
328	晒金巾	,, White	,,	4,610,957	266,800 240	1,974,032	120,851 420	1,717,423	98,813 790
329	紋金巾	,, Figured	,,	52,736	4,353 970	11,536	1,029 650	14,056	1,201 410
330	綾金巾	,, Twilled	,,	1,088,067	70,148 780	848,118	50,104 300	701,238	44,045 050
331	色金巾	,, Dyed	,,	1,917,725	155,043 230	1,672,248	124,900 300	1,036,506	98,224 460
332	唐縮	Taffuchelas	,,	38,868	8,720 790	106,453	23,241 060	67,344	14,579 500
333	天竺布	T. Cloths	,,	3,838,288	191,870 130	2,654,472	145,140 850	2,670,780	139,292 340
334	赫金巾	Turkey-reds	,,	7,031,007	358,688 550	5,578,252	279,609 890	8,060,275	430,585 600
335	寒冷紗	Victoria Lawns	,,	1,683,254	74,272 770	653,409	27,669 710	202,854	8,982 970
336	其他諸綿布類	All other Cotton Piece Goods	,,	1,081,334	81,475 230	522,707	31,935 240	585,229	43,446 620
	類計	Total			12,559,583 740		8,925,276 100		8,893,269 110
	二類	Class 2.							
337	羊毛	Wool	斤 Catty	689,267	189,899 020	500,339	160,001 580	255,238	75,985 180
338	毛織絲組絲類	Woollen Yarn	,,	260,244	255,301 630	76,575	60,831 110	16,154	10,218 370
339	アルパカ	Alpacas	碼 Yard	18,578	3,198 180	17,859	2,658 790	14,553	2,167 680
340	絨呉呂	Balzarine	,,	.....	....	.....	....	20,190	1,900 810
341	ブランケット	Blankets	斤 Catty	1,489,894	581,631 750	922,364	362,883 510	484,337	207,871 420
342	旗布	Buntings	碼 Yard	164,764	15,037 980	27,130	2,924 250	20,709	1,880 750
343	呉呂	Camlets	,,	32,165	6,067 970	29,663	5,550 520	18,631	3,637 850
344	カムレット、コールゾ	Camlet Cords	,,	10,546	2,017 520	22,905	2,883 520	29,102	3,812 320
345	段呉呂	China Figures	,,	70,058	6,786 420	3,000	323 370	5,930	639 030
346	フラネル	Flannels	碼 Yard	1,321,946	323,779 500	1,237,572	318,180 470	1,079,354	287,181 720
347	毛綿子	Italian Cloths	,,	5,255,875	921,462 100	4,811,102	857,037 070	4,453,409	828,055 260
348	縅呉呂	Lastings	,,	120,192	28,742 310	105,698	26,623 290	9,159	2,557 010
349	羅世伊多	Long Ells	,,	88,275	24,368 680	72,986	19,746 290	36,951	9,785 610
350	ロストルス	Lustres	,,	77,208	8,221 310	40,077	3,476 220	151,852	14,958 670
351	縮緬呉呂	Mousseline de Laine	,,	9,587,308	1,126,675 230	7,911,824	830,773 530	7,802,765	906,616 920
352	オルレンス	Orleans	,,	418,438	39,024 890	255,168	20,451 920	341,703	32,850 360
353	セルヂス	Serges	,,	90,040	38,714 600	57,160	21,869 910	60,571	26,149 860
354	スパニス、ストライプス	Spanish Stripes	,,	4,910	3,212 880	5,007	2,719 300	6,371	3,814 720
355	旅毯	Travelling Rugs	枚 No.	11,548	23,054 350	8,199	11,350 910	10,663	13,626 950
356	羅紗	Woollen Cloths	碼 Yard	1,449,089	1,402,809 260	620,557	615,573 960	364,763	391,904 640
357	同 (綿入ノ)	,, ,, in Part of Wool	,,	1,075,117	501,927 780	505,955	198,547 200	192,858	82,439 610
358	毛綿子	Woollen Damasks	,,	22,374	9,158 140	9,398	3,819 550	1,939	698 070
359	毛布雜類	Woollen Piece Goods, All other	,,	55,775	22,585 240	11,581	3,958 310	29,655	7,955 200
360	毛綿布雜類	Woollen & Cotton Mixtures, All other	,,	232,085	53,837 570	184,212	55,037 350	258,513	75,872 780
	類計	Total			5,587,718 860		3,577,221 960		2,991,774 790
	三類	Class 3.							
361	生絲繭真綿類	Raw Silk, Cocoons, Floss-silk, &c.	斤 Catty	10,095	17,545 660	5,643	9,420 880	8,215	12,050 560
362	縮緬	Crapes	段 Piece	152	1,451 600	95	937 800	90	1,074 520
363	絹紬	Pongee	,,	16,535	34,551 600	16,195	32,156 100	16,670	31,138 400
364	繻子	Satins	,,	2,816	57,642 040	1,451	27,499 500	1,726	32,178 040
365	其他諸絹布類	Other Silk Piece Goods	,,	6,066	69,823 840	1,088	11,997 440	2,044	13,049 580
366	絹綿繻子	Satins, Silk & Cotton Mixture	碼 Yard	812,846	437,178 520	256,435	123,317 900	773,269	408,107 380
367	其他諸絹綿布類	Other Silk & Cotton Mixtures	段 Pieces	440	8,435 880	260	4,167 620	316	2,755 720
368	絹製品類	All other Silk Manufactures		.....	4,078 400	.....	1,780 780	.....	2,844 440
	類計	Total			630,911 540		216,288 020		568,193 640
	四類	Class 4.							
369	苧麻類	Flax, Hemp & Jute	斤 Catty	747,895	50,292 480	302,343	23,412 740	239,408	20,128 800
370	麻糸絲	Flax & Hemp Yarn	,,	24,912	7,489 520	12,639	5,268 480	11,571	3,884 440
371	麻帆布	Canvas	碼 Yard	1,607,595	193,589 880	483,175	68,398 440	509,268	65,995 740
372	麻布類	Linen	,,	346,068	41,003 680	307,035	33,909 730	158,598	21,602 450
373	麻綿布類	Linen & Cotton Mixtures	段 Piece	346	5,330 680	208	2,026 500	145	1,908 120
	類計	Total			297,700 190		133,015 890		113,527 550

	外國產 Foreign Produce & Manufactures.			二十年 1887. 數量 Quantities	二十年 1887. 元價 Declared Values 円 Yen	十九年 1886. 數量 Quantities	十九年 1886. 元價 Declared Values 円 Yen	十八年 1885. 數量 Quantities	十八年 1885. 元價 Declared Values 円 Yen
	五類	Class 5.							
374	タペストリー毯	Carpets, Patent Tapestry	碼 Yard	134,500	60,846,400	61,690	30,633,260	28,484	13,715,580
375	フエルト毯	,, Felt	,,	39,128	10,212,040	11,765	5,683,980	46,264	13,983,560
376	麻毯	,, Hemp or Jute	,,	60,371	6,013,120	17,596	2,064,180	15,327	1,821,440
377	天鵞絨毯	,, Velvet	枚 No.	748	9,486,760	344	2,940,900	472	5,729,740
378	其他地毯類	,, Other		.....	17,122,260	.....	16,334,380	.....	15,101,200
379	竹布	Chikufu	碼 Yard	103,775	5,605,200	113,765	5,032,200	149,550	6,518,800
380	窓帷類	Curtains		.....	4,218,900	.....	3,953,560	.....	3,194,400
381	靴器設布	Elastic Webbings	碼 Yard	94,987	18,414,380	25,008	6,361,300	11,686	3,059,900
382	綿布手巾	Handkerchiefs, Cotton	个 No.	4,259,835	151,077,530	1,928,253	63,972,330	989,066	38,298,580
383	其他諸手巾類	,, Other		.....	4,430,300	.....	1,515,400	.....	1,378,980
384	蚊帳及蚊帳布類	Mosquito-nets & Mosquito-nettings		.....	6,651,120	.....	359,420	.....	371,780
385	革布	Oil or Leather Cloths	碼 Yard	20,572	3,159,260	8,680	1,233,130	9,510	1,616,710
386	蠟布	Oil or Wax Cloths	,,	41,000	19,365,240	11,932	6,571,090	8,983	6,507,520
387	綿布檯衣	Table Cloths, Cotton	枚 No.	631	519,750	272	188,410	133	121,500
388	毛布檯衣	,, ,, Woollen	,,	702	701,240	156	127,970	345	441,360
389	其他檯衣類	,, ,, Other	,,	3,029	5,331,120	976	1,300,800	771	1,645,940
390	糸絲雜類	Threads & Twines, Unenumerated		.....	24,716,780	.....	14,020,140	.....	7,258,800
391	帶巾	Towels	个 No.	71,975	5,592,920	106,623	6,670,700	22,122	2,103,810
392	其他諸布帛類	All other Textile Fabrics		.....	110,284,900	.....	59,829,200	.....	37,538,960
	類計	Total			463,750,720		227,792,350		160,408,090
	○煙草類	Tobacco & Manufactures of.							
393	巻煙草	Cigars	斤 Catty	55,646	70,055,490	49,805	54,383,980	36,855	48,308,940
394	紙巻煙草	Cigarettes		.....	22,669,320	.....	13,872,000	.....	8,766,460
395	噛煙草	Snuff	斤 Catty	.....	....	68	92,460	4	7,510
396	其他諸製煙草類	All other Prepared Tobacco	,,	102,879	57,083,910	47,303	24,750,310	28,548	11,780,050
	類計	Total			149,808,720		93,098,750		68,962,960
	○酒類	Wine & Liquor.							
397	麥酒	Beer & Ale	罎 Bottle	3,278,132	368,209,140	1,630,482	177,416,740	1,078,682	121,071,360
398	同	,, ,, ,,	瓦 Gal.	6,374	3,126,140	9,357	4,550,960	7,414	3,494,200
399	ブランデー	Brandy	罎 Bottle	445,032	83,848,720	210,054	49,465,000	149,788	37,725,440
400	同	,,	瓦 Gal.	4,846	2,568,240	1,119	1,254,680	104	115,680
401	シヤムパン	Champagne	罎 Bottle	85,527	49,387,740	54,606	31,699,160	46,580	27,968,660
402	支那酒	Chinese Liquor		.....	14,813,500	.....	12,853,600	.....	9,027,260
403	杜松子酒	Gin	罎 Bottle	48,500	8,803,180	30,316	5,628,620	25,522	5,104,080
404	杜松子酒	Gin	瓦 Gal.	.....	....	856	550,880	234	104,760
405	オールド、トム	,, Old-tom	罎 Bottle	2,772	675,500	2,604	651,520	2,319	593,540
406	同	,, ,,	瓦 Gal.	36	14,640	.....	....	.....	....
407	リキユール	Liqueur	罎 Bottle	31,568	9,640,100	13,587	4,991,740	20,186	4,209,840
408	同	,,	瓦 Gal.	120	60,000	.....	....	.....	....
409	黒麥酒	Porter & Stout	罎 Bottle	116,892	10,544,340	55,460	5,772,740	101,524	10,175,780
410	同	,, ,, ,,	瓦 Gal.	54	19,300	100	90,230	18	13,600
411	ラム	Rum	罎 Bottle	4,346	1,230,200	2,196	901,580	1,204	402,960
412	同	,,	瓦 Gal.	5,421	3,277,980	10,320	6,053,140	4,154	2,522,700
413	清酒（朝鮮産造ノ）	Sake, brewed in Corea	升 Sho	375	40,420	.....	714,780	.....	505,300
414	シエリー	Sherry	罎 Bottle	19,310	5,017,220	28,395	7,565,240	24,741	6,460,320
415	同	,,	瓦 Gal.	3,588	4,497,540	2,290	3,910,500	1,716	2,261,760
416	ブエルモフ	Vermouth	罎 Bottle	122,136	28,877,080	115,380	28,765,400	39,222	9,694,860
417	同	,,	瓦 Gal.	225	148,060	32	19,820	124	78,240
418	ウイスキー	Whiskey	罎 Bottle	59,860	20,378,820	58,189	20,000,780	72,920	22,023,640
419	同	,,	瓦 Gal.	5,357	9,178,420	4,000	6,934,600	3,456	6,202,120
420	葡萄酒	Wine	罎 Bottle	479,631	114,557,940	213,082	58,518,860	180,576	49,824,180
421	同	,,	瓦 Gal.	183,509	83,878,600	104,668	48,259,360	53,380	27,283,200
422	其他諸洋酒類	All other Liquors	罎 Bottle	24,647	6,358,660	15,320	4,584,160	23,227	6,684,900
423	同	,, ,, ,,	瓦 Gal.	5,932	3,822,920	8,517	4,313,920	5,516	3,360,080
	類計	Total			837,960,900		488,551,360		356,972,960
	○雜貨一類	Sundries, Class 1.							
	禽獣類	Animals :—							
424	牛	Cattle	頭 No.	90	4,795,550	22	146,900	68	2,207,780
425	馬	Horse	,,	176	12,820,100	80	10,222,750	15	2,671,000
426	驢	Donkey	,,	2	20,000	.....	....	.....	....
427	綿羊	Sheep	,,	2,155	14,017,100	1,933	11,208,890	1,663	10,671,500
428	鶏	Fowl	羽 ,,	138	66,050	214	73,600	550	65,610
429	其他	Others		.....	2,217,570	.....	2,221,650	.....	772,720
430	竹材	Bamboo		.....	293,000	.....	179,600	.....	800,100
431	白墨	Chalk & Whiting	斤 Catty	11,414	219,180	28,021	183,720	27,729	254,480
432	粘土	Clay	,,	751,690	4,245,180	213,989	1,134,820	830,340	4,446,060
433	石炭	Coal	噸 Ton	11,641	65,274,760	7,469	65,383,490	10,699	85,038,280
434	コーク	Coke	斤 Catty	4,282,779	11,014,500	5,136,075	13,239,900	3,751,786	10,124,700
435	乾鰯（肥料ノ）	Dried Sardine, for Manure	,,	1,672,714	19,049,980	440,534	4,698,100	141,315	1,140,020

	外國產 Foreign Produce & Manufactures.			二十年 1887. 數量 Quantities	二十年 1887. 元價 Declared Values 円 Yen	十九年 1886. 數量 Quantities	十九年 1886. 元價 Declared Values 円 Yen	十八年 1885. 數量 Quantities	十八年 1885. 元價 Declared Values 円 Yen
436	海苔	Funori	斤 Catty	768,295	24,469,340	306,842	6,177,520	614,829	11,921,320
437	生護謨	India Rubber, Raw	〃	1,200	850,180	1,456	957,440	401	304,200
438	板護謨	〃 〃 Sheet	〃	30,580	16,408,140	12,966	9,098,700	19,598	13,191,200
439	船苔	Oakum	〃	38,748	2,627,220	16,875	1,034,900	27,102	2,009,900
440	油粕	Oil-cakes	〃	18,955,065	229,686,620	118,693	964,560	2,136,174	21,672,140
441	草木及苗類	Plants, Trees & Shrubs		.....	1,418,020	.....	855,380	.....	1,009,120
442	黒鉛	Plumbago or Black-lead	斤 Catty	1,709	226,860	3,789	529,160	2,555	263,940
443	セメント	Portland Cement	〃	18,535,235	109,559,380	14,998,986	93,624,900	5,331,241	33,366,160
444	パテイー	Putty	〃	148,434	3,363,720	138,618	3,476,120	64,671	1,629,040
445	籐	Rattans	〃	701,494	44,416,130	559,718	37,616,970	447,416	30,514,790
446	紫檀	Rosetta Wood	〃	299,281	5,987,600	348,110	5,608,400	204,502	4,317,600
447	海綿	Sponges		.....	1,499,540	.....	1,897,500	.....	958,320
448	石材	Stones		.....	1,951,720	.....	697,580	.....	245,180
449	タール及ピッチ	Tar & Pitch	斤 Catty	162,796	2,541,370	138,468	1,650,440	126,686	1,927,630
450	木材及板類	Timber, Wood & Planks, Unenumerated		.....	61,342,120	.....	19,469,000	.....	24,428,920
451	其他諸無稅品類	All other Articles, Free of Duty		.....	2,398,300	.....	2,000,440	.....	1,390,510
	類計	Total			642,810,130		294,552,830		267,341,270
	○雜貨二類	Sundries, Class 2.							
452	撞球器及附屬品類	Billiards & Fittings of		.....	6,292,460	.....	1,315,200	.....	4,099,060
453	磚瓦類	Bricks & Tiles		.....	7,360,480	.....	6,737,940	.....	5,823,400
454	ブラシ類	Brushes		.....	3,759,020	.....	2,446,140	.....	2,582,310
455	珊瑚	Coral	斤 Catty	.....	....	357	2,634,380	.....	....
456	珊瑚珠	Coral Beads	〃	6,764	73,369,200	4,667	60,623,000	3,921	45,384,520
457	船索	Cordage, for rigging	〃	518,411	68,108,770	450,002	44,636,140	602,654	64,320,030
458	瓶子	Corks		.....	16,775,780	.....	6,557,900	.....	6,503,400
459	フエルト(船屋等用ノ)	Felt, for Ship or Roofing, &c.		.....	8,943,760	.....	6,531,340	.....	5,772,960
460	煙火類	Fire-works		.....	2,366,160	.....	1,718,100	.....	1,033,400
461	天蠶絲	Fishing Guts	斤 Catty	7,791	21,595,340	7,346	17,203,000	6,604	18,089,420
462	家具類	Furnitures		.....	32,930,620	.....	34,586,420	.....	10,943,240
463	麻袋	Gunny Bags	个 No.	740,500	54,827,780	1,010,150	65,536,300	361,269	23,633,620
464	麻繩	Hemp Rope	斤 Catty	43,772	3,781,040	60,455	5,613,960	38,910	3,721,900
465	護謨器類	India Rubber Ware		.....	64,471,740	.....	38,190,280	.....	32,412,040
466	象牙器類	Ivory Ware		.....	2,357,960	.....	878,260	.....	1,325,480
467	ランプ及同部分品類	Lamps & Parts of		.....	45,246,080	.....	37,607,560	.....	26,367,640
468	皮革器類	Leather Ware		.....	19,338,200	.....	5,773,640	.....	4,991,800
469	マッチ	Matches	箇 Gross	2,719	2,103,520	488	254,540	2,005	1,090,480
470	支那蓆	Mattings, China	碼 Yard	2,400	250,500	2,708	269,410	2,480	240,600
471	椰皮蓆	〃 Cocoa	〃	5,987	1,470,240	16,548	3,999,670	6,782	1,820,480
472	其他地蓆類	Mats for Floor, All kinds		.....	707,200	.....	1,405,840	.....	2,540,600
473	包裹	〃 Packing	枚 No.	1,831,260	80,983,700	2,004,036	93,029,520	1,758,165	66,840,360
474	香水及香油	Perfumed Water & Hair Oil	瓶 Bottle	285,626	38,872,780	91,810	13,838,920	64,189	11,399,400
475	其他香具類	Other Cosmetics & Perfumeries		.....	4,674,060	.....	1,969,320	.....	1,007,200
476	畫類	Pictures		.....	5,291,400	.....	3,082,360	.....	2,838,520
477	磁器及陶器類	Porcelain & Earthen Ware		.....	15,459,280	.....	10,028,900	.....	9,974,380
478	珠玉及金銀細貨類	Precious Stones & Jewelry		.....	131,889,400	.....	26,636,800	.....	6,974,180
479	紫檀器類	Rosetta Wood Ware		.....	804,000	.....	851,200	.....	705,000
480	鞍具	Saddlery		.....	334,080	.....	491,580	.....	3,557,480
481	靴墨	Shoe-blacking		.....	14,485,240	.....	9,175,740	.....	6,150,940
482	洗濯石鹸	Soap, Washing	斤 Catty	183,994	9,918,170	193,124	11,592,590	167,512	10,526,320
483	化粧石鹸	〃 Toilet		.....	19,900,680	.....	15,368,180	.....	20,204,280
484	茶籠	Tea Baskets	个 No.	2,297	556,220	1,100	262,250	586	177,000
485	鼈甲器類	Tortoise-shell Ware		.....	....	.....	....	.....	94,160
486	旅筥	Trunks	个 No.	115	470,160	67	469,180	298	1,360,460
487	傘	Umbrellas	〃	1,277	2,105,780	1,632	3,533,880	1,994	2,775,580
488	傘柄及傘手類	Umbrella Sticks & Handles	〃	6,644	206,320	2,880	82,040	7,776	536,420
489	同附屬金具類	Other Appliances for Umbrella		.....	71,630	.....	164,820	.....	1,265,200
490	屑綿	Waste Cotton	斤 Catty	82,080	1,518,800	.....	....	840	92,400
491	屑綿絲	Waste Cotton Yarn	〃	18,480	1,550,160	3,656	384,680	34,301	3,181,700
492	其他諸有稅品類	All other Articles, Subject to Duty		.....	717,571,250	.....	318,146,520	.....	251,469,900
	類計	Total			1,483,720,570		855,622,160		663,321,090
	通計	Grand Total			44,276,327,400		32,099,748,410		29,345,379,960
	返稅品類	Articles, Duty Re-paid		.....	....	.....	....	.....	17,881,810
	純計	Net Total			44,276,327,400		32,099,748,410		29,327,498,150

品名及國名 Articles & Countries to which Exported.			二十年 1887. 數量 Quantities	二十年 1887. 元價 Declared Values 円 Yen	十九年 1886. 數量 Quantities	十九年 1886. 元價 Declared Values 円 Yen	十八年 1885. 數量 Quantities	十八年 1885. 元價 Declared Values 円 Yen
壁紙	Wall Paper.							
支那	China		.....	902,970	.....	2,318,100	.....	3,120,240
佛蘭西	France		.....	....	.....	2,526,400	.....	1,559,000
英吉利	Great Britain		.....	41,192,100	.....	17,852,600	.....	12,951,200
北米合衆國	United States of America		.....	12,425,100	.....	4,045,700	.....	2,922,200
其他諸國	Other Countries		.....	1,158,000	.....	252,000	.....	278,850
通計	Total		.....	55,678,170	.....	26,989,800	.....	20,831,490
樟腦	Camphor.	斤 Catty						
支那	China		2,770,189	455,812,770	3,077,852	513,491,930	2,783,812	385,206,690
東印度	East Indies		40,529	7,122,080	15,646	2,789,030	13,358	2,628,030
佛蘭西	France		133,626	23,639,350	67,208	10,992,540	56,088	10,206,500
獨逸	Germany		558,472	93,518,300	197,500	33,812,820	131,866	15,734,790
英吉利	Great Britain		841,717	156,702,130	735,498	127,112,000	29,528	4,858,000
北米合衆國	United States of America		2,133,016	387,648,730	1,356,329	239,824,490	954,823	140,011,400
其他諸國	Other Countries		545	92,500	.....	....	.....	....
通計	Total		6,478,094	1,130,596,360	5,450,033	928,027,810	3,970,085	558,645,510
人參	Ginseng.	斤 Catty						
支那	China		107,047	119,753,600	62,046	56,578,800	206,234	94,649,800
其他諸國	Other Countries		.....	....	.....	....	56	11,600
通計	Total		107,047	119,753,600	62,046	56,578,800	206,290	94,661,400
薄荷油	Peppermint Oil.	斤 Catty						
支那	China		14,726	13,559,000	18,699	19,574,100	4,660	13,248,400
佛蘭西	France		13,473	11,846,800	5,580	6,153,100	1,580	4,918,000
獨逸	Germany		29,751	26,538,560	17,214	13,726,300	1,161	3,339,600
英吉利	Great Britain		24,001	20,456,200	16,349	20,292,000	6,933	20,524,800
北米合衆國	United States of America		3,252	2,835,840	2,098	2,371,600	499	2,066,000
其他諸國	Other Countries		1,220	1,230,800	1,027	1,088,800	523	1,443,600
通計	Total		86,423	76,526,200	60,997	63,206,700	15,962	45,540,400
硫酸	Sulphuric Acid.	斤 Catty						
支那	China		643,808	33,837,350	794,876	45,112,110	1,242,899	66,306,280
其他諸國	Other Countries		719	46,550	579	33,000	.....	....
通計	Total		644,527	33,933,900	795,455	45,145,110	1,242,899	66,306,280

品名及國名 Articles & Countries to which Exported.			二十年 1887. 數量 Quantities	二十年 1887. 元價 Declared Values 円 Yen	十九年 1886. 數量 Quantities	十九年 1886. 元價 Declared Values 円 Yen	十八年 1885. 數量 Quantities	十八年 1885. 元價 Declared Values 円 Yen
硫黃	Sulphur.	斤 Catty						
濠太剌利	Australia		.....	....	.....	....	2,012,417	17,260,000
支那	China		1,783,508	23,170,360	2,295,546	28,586,550	2,453,544	35,148,020
朝鮮	Corea		31,018	501,270	21,476	295,750	112,252	1,839,150
北米合衆國	United States of America		12,805,803	112,351,320	6,837,930	47,792,910	7,803,817	82,539,210
其他諸國	Other Countries		.....	....	6,664	87,390	84,616	1,145,500
通計	Total		14,625,329	136,022,950	9,071,616	76,762,600	12,466,646	137,931,880
鰯	Fish, Cuttle.	斤 Catty						
支那	China		9,047,295	1,033,265,280	9,390,288	1,006,674,710	7,168,215	903,052,560
北米合衆國	United States of America		165,504	18,249,650	8,303	791,000	5,119	646,090
其他諸國	Other Countries		1,852	206,450	1,513	155,150	377	43,300
通計	Total		9,214,651	1,051,721,380	9,400,104	1,007,620,860	7,178,711	903,741,950
鮭及鱈	Fish, Salmon & Cod.	斤 Catty						
支那	China		1,304,091	55,030,320	1,700,101	59,437,590	2,256,216	84,295,750
其他諸國	Other Countries		650	27,600	5,555	256,330	7,285	337,520
通計	Total		1,304,741	55,057,920	1,705,656	59,693,920	2,263,501	84,633,270
海參	Iriko or Beche de Mer.	斤 Catty						
支那	China		888,983	250,469,560	736,033	196,425,190	632,734	177,277,680
其他諸國	Other Countries		136	38,200	.....	....	200	8,000
通計	Total		889,119	250,507,760	736,033	196,425,190	632,934	177,285,680
寒天	Kanten or Colle Vegetale.	斤 Catty						
支那	China		1,454,901	316,842,340	1,518,441	384,347,790	1,208,300	322,159,100
佛蘭西	France		19,001	4,937,100	16,689	5,900,000	24,926	6,544,380
獨逸	Germany		32,641	8,894,240	5,211	1,515,000	29,430	7,214,200
英吉利	Great Britain		6,962	1,742,000	1,732	506,000	14,150	3,524,520
北米合衆國	United States of America		21,798	4,639,180	872	242,760	23,667	6,221,800
其他諸國	Other Countries		2,761	824,500	405	92,650	329	56,420
通計	Total		1,538,064	337,879,360	1,543,350	392,604,200	1,300,802	345,719,920

品名及國名 Articles & Countries to which Exported.			二十年 1887. 數量 Quantities	二十年 1887. 元價 Declared Values 円 Yen	十九年 1886. 數量 Quantities	十九年 1886. 元價 Declared Values 円 Yen	十八年 1885. 數量 Quantities	十八年 1885. 元價 Declared Values 円 Yen
椎蕈其他木菌類	Mushrooms, All qualities.	斤 Catty						
支那	China		1,394,954	433,247,190	1,401,877	432,988,810	927,990	329,558,550
北米合衆國	United States of America		26,811	9,332,780	11,306	4,201,550	11,384	4,647,040
其他諸國	Other Countries		837	219,380	869	205,980	290	86,720
通計	Total		1,422,602	442,799,350	1,414,046	437,396,340	939,664	334,292,310
米	Rice.	擔 Picul						
濠太剌利	Australia		138,127	428,456,790	129,302	393,854,400	76,224	216,284,080
澳地利	Austria		14,198	42,594,000	403	927,360	.....	....
白耳義	Belgium		.....	....	300	1,000,000	31,381	65,687,000
英領亞米利加	Canada & other British America		2,508	7,702,720	.....	....	.....	....
支那	China		111,736	286,688,750	90,291	222,399,060	21,887	54,922,340
朝鮮	Corea		2,946	6,459,910	218,572	483,037,880	17,461	41,065,100
東印度	East Indies		52,192	125,460,200	3,173	10,211,850	.....	....
佛蘭西	France		38,678	117,960,140	55,874	152,845,420	1,850	4,901,370
獨逸	Germany		168,474	383,648,450	167,579	411,247,900	54,614	129,359,680
英吉利	Great Britain		267,369	649,528,210	625,577	1,406,364,530	51,947	102,405,520
布哇	Hawaii		151	450,000	4,545	10,680,000	2,027	5,095,000
和蘭	Holland		14,380	26,094,000	28,980	60,012,000	18,480	37,696,000
伊太利	Italy		3,360	6,720,000	.....	....	.....	....
露西亞	Russia		34,219	75,247,480	31,216	70,465,460	34,696	81,702,310
北米合衆國	United States of America		44,716	98,179,940	3,305	10,595,160	3,540	12,977,900
其他諸國	Other Countries		168	583,200	28,766	61,528,000	4,172	14,719,170
通計	Total		893,217	2,255,118,790	1,287,283	3,301,169,020	317,779	766,759,470
昆布	Sea-weeds.	斤 Catty						
支那	China		29,048,325	461,966,740	27,232,727	503,847,950	25,991,607	544,668,980
其他諸國	Other Countries		2,260	32,800	1,636	28,700	5,969	76,500
通計	Total		29,050,585	461,999,540	27,234,363	503,876,650	25,997,576	544,745,480
刻昆布	Sea-weeds, Cut.	斤 Catty						
支那	China		6,326,194	132,845,070	4,546,092	94,997,150	4,597,402	108,040,150
其他諸國	Other Countries		1,925	38,280	2,002	41,300	68	1,500
通計	Total		6,328,119	132,883,350	4,548,094	95,038,450	4,597,470	108,041,650

品名及國名 Articles & Countries to which Exported.			二十年 1887. 數量 Quantities	二十年 1887. 元價 Declared Values 円 Yen	十九年 1886. 數量 Quantities	十九年 1886. 元價 Declared Values 円 Yen	十八年 1885. 數量 Quantities	十八年 1885. 元價 Declared Values 円 Yen
鱶鰭	Shark's Fins.	斤 Catty						
支那	China		253,827	84,922,310	233,690	69,866,550	208,550	63,283,870
通計	Total		253,827	84,922,310	233,690	69,866,550	208,550	63,283,870
鮑	Shell-fish, Awabi.	斤 Catty						
支那	China		1,389,887	358,890,890	1,651,338	436,162,660	1,324,746	384,459,390
北米合衆國	United States of America		8,611	2,502,190	146,533	40,898,870	9,623	3,175,590
其他諸國	Other Countries		910	282,000	668	156,400	372	102,000
通計	Total		1,399,408	361,675,080	1,798,539	477,217,930	1,334,746	387,736,970
貝柱	Shell-fish, Kainohashira.	斤 Catty						
支那	China		428,393	54,923,980	646,533	101,483,180	133,878	30,810,980
其他諸國	Other Countries		.....	....	304	100,000	105	21,000
通計	Total		428,393	54,923,980	646,837	101,583,180	133,983	30,831,980
鰕	Shrimps.	斤 Catty						
支那	China		1,218,744	156,500,410	1,096,993	119,065,400	624,507	73,931,050
其他諸國	Other Countries		220	21,500	351	36,500	237	35,500
通計	Total		1,243,964	156,521,910	1,097,344	119,101,900	624,744	73,966,550
小麥	Wheat.	斤 Catty						
支那	China		4,505,585	74,074,130	10,685,056	185,063,220	14,546,670	240,868,010
朝鮮	Corea		413,793	6,527,370	77,913	1,207,890	447,705	6,951,570
露西亞	Russia		2,601,518	40,651,310	2,886,009	44,807,250	4,547,708	72,169,060
其他諸國	Other Countries		50,511	902,650	.....	....	3,073	50,340
通計	Total		7,571,407	122,155,460	13,648,978	231,078,360	19,545,156	320,034,580
安質母尼	Antimony.	斤 Catty						
支那	China		587,301	26,883,360	165,846	7,796,960	492,229	24,220,880
佛蘭西	France		300	10,600	119,383	5,714,800	100,935	5,161,200
獨逸	Germany		.....	....	194	10,000	33,325	1,631,000
英吉利	Great Britain		2,796,857	134,962,200	2,922,883	136,769,200	2,932,848	140,773,000
北米合衆國	United States of America		44,625	2,015,200	76,609	3,740,400	233,325	11,348,700
其他諸國	Other Countries		.....	....	13,635	287,600	2,979	155,000
通計	Total		3,429,083	163,877,360	3,298,550	154,318,960	3,795,641	183,289,780

品名及國名 Articles & Countries to which Exported.			二十年 1887. 數量 Quantities	二十年 1887. 元價 Declared Values 円 Yen	十九年 1886. 數量 Quantities	十九年 1886. 元價 Declared Values 円 Yen	十八年 1885. 數量 Quantities	十八年 1885. 元價 Declared Values 円 Yen
生銅	Copper, Ingot.	斤 Catty						
濠太剌利	Australia		16,929	2,505,800	.....	....	.....	....
支那	China		8,225,142	1,156,365,940	4,229,411	550,122,320	3,744,365	489,964,560
朝鮮	Corea		104,943	14,404,000	27,768	3,441,900	58,361	7,830,460
東印度	East Indies		356,396	49,842,300	2,619,261	352,214,560	3,084,018	401,173,320
佛蘭西	France		84,687	12,106,400	298,233	39,355,800	189,731	25,616,200
獨逸	Germany		99,120	14,355,800	207,040	25,870,200	236,107	29,699,600
英吉利	Great Britain		210,615	29,951,060	1,455,016	194,968,800	870,685	113,274,000
通計	Total		9,097,832	1,279,531,300	8,836,729	1,165,979,580	8,183,267	1,067,558,140
板銅其他熟銅類	Copper, in Sheet, Bar, Slab, &c.	斤 Catty						
支那	China		4,459,961	645,307,620	4,701,277	657,608,960	4,352,496	624,092,260
朝鮮	Corea		185,911	27,954,020	31,560	4,338,180	159,587	22,949,030
東印度	East Indies		173,278	25,398,600	1,116,391	151,907,800	190,204	26,388,200
佛蘭西	France		1,064	155,000	87,061	11,768,600	37,060	5,005,300
英吉利	Great Britain		324,430	53,075,460	1,156,204	156,892,200	572,242	78,874,200
其他諸國	Other Countries		640	92,200	2,506	350,800	1,362	202,400
通計	Total		5,145,284	751,982,900	7,094,999	982,866,540	5,312,951	757,506,940
魚油	Fish Oil.	斤 Catty						
濠太剌利	Australia		129,066	5,758,150	23,792	1,254,120	33,828	1,410,750
支那	China		352,491	14,108,740	61,469	2,426,780	120,798	4,194,170
東印度	East Indies		31,224	1,485,520	920	54,000	1,169	222,560
佛蘭西	France		248,993	10,409,810	1,241,735	44,920,340	790,245	26,191,710
獨逸	Germany		83,360	3,167,610	506,099	17,831,630	1,306,714	39,496,570
英吉利	Great Britain		37,735	1,701,170	579,721	20,182,440	859,790	26,599,370
伊太利	Italy		.....	....	.....	....	28,965	1,050,000
其他諸國	Other Countries		34,079	1,346,020	13,188	489,400	8,913	501,500
通計	Total		919,948	37,971,050	2,426,924	87,158,710	3,150,422	99,667,130
屑布	Rags.	斤 Catty						
支那	China		11,090	250,300	126,300	2,372,640	607	63,000
北米合衆國	United States of America		13,419,750	253,027,590	10,698,674	173,226,200	13,099,275	242,533,350
其他諸國	Other Countries		62,325	678,000	9,300	120,000	45,160	480,800
通計	Total		13,493,165	253,956,390	10,834,274	175,718,840	13,145,042	243,077,150

品名及國名 Articles & Countries to which Exported.			二十年 1887. 數量 Quantities	二十年 1887. 元價 Declared Values 円 Yen	十九年 1886. 數量 Quantities	十九年 1886. 元價 Declared Values 円 Yen	十八年 1885. 數量 Quantities	十八年 1885. 元價 Declared Values 円 Yen
木蠟	Vegetable Wax.	斤 Catty						
支那	China		1,175,802	169,264,010	1,291,908	191,991,770	1,141,517	172,988,720
東印度	East Indies		2,435	349,070	5,838	871,200	12,311	2,210,700
佛蘭西	France		169,393	25,997,300	153,940	24,486,260	187,819	30,986,270
獨逸	Germany		342,190	52,970,880	286,429	44,285,810	231,861	38,968,700
英吉利	Great Britain		296,603	44,850,980	220,422	34,219,570	574,181	94,653,660
伊太利	Italy		8,146	1,218,300	.....	....	.....	....
北米合衆國	United States of America		196,918	31,037,140	173,186	27,019,610	183,157	30,989,570
其他諸國	Other Countries		5,093	757,640	1,568	270,000	6,499	1,070,290
通計	Total		2,196,580	326,445,220	2,133,251	326,174,220	2,337,375	371,877,910
生絲	Silk, Raw.	斤 Catty						
英領亞米利加	Canada & other British America		10,010	64,000,000	.....	....	.....	....
佛蘭西	France		1,088,598	6,503,294,320	1,085,852	6,815,154,820	1,018,935	5,810,351,790
英吉利	Great Britain		155,626	848,147,630	111,682	593,775,010	62,039	303,234,160
伊太利	Italy		77,686	465,839,000	13,673	69,583,000	14,975	81,881,250
瑞西	Switzerland		38,826	232,756,700	3,155	15,248,000	9,516	43,470,000
北米合衆國	United States of America		1,733,338	11,165,964,930	1,420,925	9,798,578,840	1,321,678	7,294,934,790
其他諸國	Other Countries		.....	....	7	21,920	.....	....
通計	Total		3,103,584	19,280,002,580	2,635,294	17,321,361,590	2,457,203	13,033,871,990
製糸絲	Silk, Noshi.	斤 Catty						
澳地利	Austria		118,865	146,957,140	106,964	132,566,650	18,600	20,197,580
英領亞米利加	Canada & other British America		2,100	2,331,200	.....	....	.....	....
支那	China		2,250	2,925,000	700	1,015,030	.....	....
東印度	East Indies		1,247	1,870,500	.....	....	.....	....
佛蘭西	France		861,958	1,019,340,290	638,061	885,742,370	450,759	485,603,370
英吉利	Great Britain		52,799	52,684,350	189,532	206,059,350	192,437	154,762,350
伊太利	Italy		34,541	37,675,000	30,692	35,739,840	810	705,000
北米合衆國	United States of America		99	125,000	27,285	36,500,000	51,057	61,361,000
其他諸國	Other Countries		630	868,700	.....	....	.....	....
通計	Total		1,074,489	1,264,780,180	1,053,234	1,297,622,210	713,693	672,629,900

品名及國名 Articles & Countries to which Exported.			二十年 1887. 數量 Quantities	二十年 1887. 元價 Declared Values 円 Yen	十九年 1886. 數量 Quantities	十九年 1886. 元價 Declared Values 円 Yen	十八年 1885. 數量 Quantities	十八年 1885. 元價 Declared Values 円 Yen
玉絲	Silk, Tama.	斤 Catty						
佛蘭西	France		42,074	107,834,970	35,907	91,263,090	.....	.....
伊太利	Italy		1,682	4,100,000	522	1,125,000	.....	.....
通計	Total		43,756	111,934,970	36,429	92,388,090	.....	.....
屑絲	Silk, Waste.	斤 Catty						
澳地利	Austria		49,639	49,756,910	8,100	9,911,000	325	251,000
支那	China		8,728	3,154,360	3,287	599,400	1,650	358,000
東印度	East Indies		1,988	2,556,560	.....	.....	.....	.....
佛蘭西	France		923,418	664,963,220	998,600	701,297,810	598,495	338,106,760
獨逸	Germany		3,749	4,248,450	.....	.....	.....	.....
英吉利	Great Britain		99,134	82,030,480	145,371	116,727,700	160,709	91,010,000
伊太利	Italy		1,788	694,350	7,756	4,728,000	.....	.....
北米合衆國	United States of America		.....	.....	.....	.....	28,536	32,797,000
其他諸國	Other Countries		125	143,630	.....	.....	.....	.....
通計	Total		1,088,519	807,547,960	1,163,114	833,263,910	789,715	462,552,760
繭	Cocoons.	斤 Catty						
英領亞米利加	Canada & other British America		2,686	1,300,000	.....	.....	.....	.....
支那	China		2,678	1,399,600	.....	.....	.....	.....
佛蘭西	France		32,741	18,586,650	66,624	43,735,580	.....	.....
伊太利	Italy		5,566	3,300,200	40,963	27,581,000	.....	.....
北米合衆國	United States of America		29,306	21,149,900	40,281	26,045,540	.....	.....
通計	Total		72,977	45,736,350	147,868	97,362,120	.....	.....
空繭	Cocoons, Pierced.	斤 Catty						
佛蘭西	France		92,812	97,746,160	83,572	108,077,330	58,748	55,461,000
英吉利	Great Britain		492	300,000	11,652	6,565,000	13,558	6,994,320
伊太利	Italy		.....	.....	10,800	8,984,600	.....	.....
北米合衆國	United States of America		92,525	117,928,500	119,293	163,611,450	84,810	96,511,800
其他諸國	Other Countries		215	25,680	167	19,000	.....	.....
通計	Total		185,544	216,000,340	225,484	287,257,380	157,116	158,967,120

品名及國名 Articles & Countries to which Exported.			二十年 1887. 數量 Quantities	二十年 1887. 元價 Declared Values 円 Yen	十九年 1886. 數量 Quantities	十九年 1886. 元價 Declared Values 円 Yen	十八年 1885. 數量 Quantities	十八年 1885. 元價 Declared Values 円 Yen
眞綿	Floss-silk.	斤 Catty						
澳地利	Austria		12,787	25,600,000	1,152	2,000,000	.....	.....
佛蘭西	France		32,980	62,278,500	27,588	54,733,000	14,510	25,577,000
英吉利	Great Britain		653	1,800,000	18,605	38,132,000	13,355	23,007,000
北米合衆國	United States of America		32,854	68,684,150	93,272	205,610,050	28,340	50,788,890
其他諸國	Other Countries		102	210,870	122	289,850	62	104,650
通計	Total		79,376	158,573,520	140,739	300,763,900	56,267	99,427,340
生皮	Hides or Skins, Undressed.	斤 Catty						
支那	China		923,707	74,456,400	1,199,845	103,689,200	733,481	89,252,300
佛蘭西	France		437,035	44,110,000	160,012	18,860,000	200,847	16,689,300
獨逸	Germany		259,398	22,177,000	453,479	46,128,400	404,815	40,351,200
英吉利	Great Britain		47,306	4,529,200	236,698	24,547,000	580,007	68,397,600
和蘭	Holland		.....	.....	19,522	1,912,800	.....	.....
北米合衆國	United States of America		49,970	5,479,000	168,811	20,350,000	37,927	4,309,800
其他諸國	Other Countries		5,426	473,200	9,144	1,365,400	8,655	1,141,400
通計	Total		1,722,842	151,224,800	2,247,511	216,852,800	1,965,732	220,142,100
綠茶及紅茶	Tea, Green & Black.	斤 Catty						
濠太剌利	Australia		14,278	2,830,960	489	155,000	5,503	1,274,000
英領亞米利加	Canada & other British America		2,341,107	519,718,780	.....	.....	.....	.....
支那	China		241,204	29,239,660	150,430	20,234,160	138,513	30,006,630
佛蘭西	France		684	107,050	6,480	1,296,000	13,924	2,954,020
獨逸	Germany		35,258	8,293,850	1,002	272,000	1,361	281,550
英吉利	Great Britain		58,231	13,603,980	22,622	5,593,250	22,173	5,548,100
北米合衆國	United States of America		27,313,050	6,772,608,110	31,054,523	7,488,673,770	26,660,546	6,632,307,710
其他諸國	Other Countries		16,902	3,556,150	3,589	815,990	11,491	2,126,840
通計	Total		30,020,714	7,349,958,540	31,239,135	7,517,040,170	26,853,511	6,674,499,850
粉茶	Tea, Dust.	斤 Catty						
英領亞米利加	Canada & other British America		225,479	10,368,340	.....	.....	.....	.....
支那	China		597,144	10,879,920	75,768	1,753,600	106,537	2,732,600
北米合衆國	United States of America		2,955,848	134,746,140	3,276,930	147,507,780	3,147,471	138,047,020
其他諸國	Other Countries		10,893	262,460	4,105	122,700	310	21,140
通計	Total		3,789,364	156,690,860	3,356,803	149,384,080	3,254,318	140,801,360

品名及國名 Articles & Countries to which Exported.			二十年 1887. 數量 Quantities	二十年 1887. 元價 Declared Values 円 Yen	十九年 1886. 數量 Quantities	十九年 1886. 元價 Declared Values 円 Yen	十八年 1885. 數量 Quantities	十八年 1885. 元價 Declared Values 円 Yen
綿布類	Cotton Piece Goods.	段 Piece						
支那	China		417,358	150,126,610	625,638	215,450,850	422,036	153,786,330
朝鮮	Corea		24,665	13,978,320	22,936	11,271,980	44,885	19,818,010
獨逸	Germany		1,546	1,479,900	.....	....	.....	....
英吉利	Great Britain		889	1,259,050	215	141,100	326	268,250
露西亞	Russia		1,747	1,300,440	1,791	1,088,300	2,343	1,386,880
北米合衆國	United States of America		1,152	830,740	8,770	1,200,000	1,334	1,039,750
其他諸國	Other Countries		1,073	454,700	899	513,640	1,031	514,500
通計	Total		448,430	169,429,760	660,252	229,665,870	471,960	176,814,220
絹布類	Silk Piece Goods.	段 Piece						
濠太剌利	Australia		148	1,276,960	4	20,000	109	960,390
支那	China		3,465	18,496,340	1,593	5,495,350	1,343	4,098,540
朝鮮	Corea		12,396	41,250,490	7,660	21,178,670	15,087	27,291,400
東印度	East Indies		1,931	10,192,550	24	245,000	42	383,000
佛蘭西	France		1,590	23,634,920	58	768,000	72	885,000
英吉利	Great Britain		1,676	13,527,450	412	4,672,880	166	1,515,500
露西亞	Russia		629	2,159,110	726	2,125,510	531	1,835,020
北米合衆國	United States of America		2,158	22,497,780	2,953	26,317,770	2,050	16,806,520
其他諸國	Other Countries		270	2,188,000	47	485,780	99	771,960
通計	Total		24,263	135,224,100	13,477	61,253,960	19,499	54,547,330
絹布手巾	Silk Handkerchiefs.	个 No.						
濠太剌利	Australia		21,899	8,489,000				
英領亞米利加	Canada & other British America		29,100	10,071,700				
支那	China		170,306	54,291,650				
東印度	East Indies		28,630	8,360,940				
佛蘭西	France		176,541	57,121,090				
獨逸	Germany		5,521	1,523,850				
英吉利	Great Britain		594,398	180,573,080				
布哇	Hawaii		5,220	1,420,860				
北米合衆國	United States of America		2,759,756	816,151,130				
其他諸國	Other Countries		22,576	8,367,700				
通計	Total		3,813,947	*1,146,289,940				

不詳 Uncertain. 不詳 Uncertain.

品名及國名 Articles & Countries to which Exported.			二十年 1887. 數量 Quantities	二十年 1887. 元價 Declared Values 円 Yen	十九年 1886. 數量 Quantities	十九年 1886. 元價 Declared Values 円 Yen	十八年 1885. 數量 Quantities	十八年 1885. 元價 Declared Values 円 Yen
葉煙草	Tobacco, Leaf.	斤 Catty						
支那	China		10,823	674,390	90,488	4,924,410	474,177	24,501,340
佛蘭西	France		.....	....	8,847	1,048,220	1,685	145,000
獨逸	Germany		50,771	4,221,000	43,417	5,000,000	1,484	110,000
英吉利	Great Britain		786,037	65,389,390	1,307,370	114,821,950	4,125,335	364,360,430
露西亞	Russia		450	22,500	19,140	1,028,900	.....	....
其他諸國	Other Countries		1,111	101,060	4,091	239,130	1,950	169,270
通計	Total		849,192	70,408,340	1,473,303	126,612,610	4,604,681	389,286,540
石炭（船用ヲ除ク）	Coal, except Ship's Use.	噸 Ton						
支那	China		136,661	465,401,930	204,012	654,447,250	189,783	617,101,100
朝鮮	Corea		200	386,940	825	2,404,960	359	1,338,390
東印度	East Indies		8,635	30,222,500	8,516	29,816,000	9	38,000
露西亞	Russia		.....	....	1,856	6,799,000	1,617	7,876,500
其他諸國	Other Countries		71	279,500	171	534,600	32	161,500
通計	Total		145,567	496,290,870	215,380	694,001,810	191,800	626,515,490
木材及板類	Timber, Wood & Planks.							
支那	China		.....	181,169,990	.....	135,906,090	.....	83,828,790
朝鮮	Corea		.....	6,561,680	.....	4,164,180	.....	2,006,640
其他諸國	Other Countries		.....	1,026,600	.....	601,800	.....	647,620
通計	Total		.....	188,758,270	.....	140,732,010	.....	86,483,050
扇子	Fans.	个 No.						
濠太剌利	Australia		85,524	1,862,830	51,985	1,458,300	10,800	105,000
英領亞米利加	Canada & other British America		50,725	1,948,560	.....	....	.....	....
支那	China		3,808,929	52,358,370	2,935,786	49,714,450	1,452,388	25,818,050
東印度	East Indies		57,778	2,325,100	29,691	795,360	12,247	681,800
佛蘭西	France		1,208,853	52,548,530	858,966	33,029,070	180,470	10,595,600
獨逸	Germany		94,972	3,311,000	319,723	3,735,260	69,458	2,955,500
英吉利	Great Britain		1,501,700	44,515,400	672,131	16,313,960	243,023	8,072,450
伊太利	Italy		230,779	11,544,910	25,380	1,769,500	9,100	372,009
北米合衆國	United States of America		4,197,087	76,467,900	4,431,292	87,258,290	3,046,666	58,706,990
其他諸國	Other Countries		71,511	2,042,250	77,691	1,069,850	32,576	637,670
通計	Total		11,307,859	248,924,850	9,452,645	195,144,040	5,056,728	107,945,060

品名及國名 Articles & Countries to which Exported.			二十年 1887. 數量 Quantities	二十年 1887. 元價 Declared Values 円 Yen	十九年 1886. 數量 Quantities	十九年 1886. 元價 Declared Values 円 Yen	十八年 1885. 數量 Quantities	十八年 1885. 元價 Declared Values 円 Yen
團扇	Fans, Round.	个 No.						
濠太剌利	Australia		72,845	1,526020	29,812	926650	5,000	37500
支那	China		538,096	3,660600	140,780	1,156360	232,730	1,411010
佛蘭西	France		235,314	3,222310	145,236	1,963300	240,705	1,800580
英吉利	Great Britain		1,832,342	22,643890	904,117	11,353210	482,859	5,500600
北米合衆國	United States of America		1,917,234	21,138170	2,240,857	22,753730	1,976,798	20,851030
其他諸國	Other Countries		172,094	2,425630	160,597	1,434080	44,421	484550
通計	Total		4,767,925	54,616620	3,621,999	39,587330	2,982,513	29,585270
人車	Jinrikisha.	輛 No.						
支那	China		1,013	17,039000	638	10,534000	1,783	28,348000
東印度	East Indies		3,365	55,019430	516	6,923000	453	5,855000
其他諸區	Other Countries		12	276000	5	75000	14	400000
通計	Total		4,390	72,334430	1,159	17,532000	2,250	34,603000
マッチ	Matches.	哥 Gross						
支那	China		3,346,139	933,202530	1,204,827	374,640360	174,488	57,260600
朝鮮	Corea		31,593	6,717310	7,507	1,580450	12,047	2,804410
露西亞	Russia		2,798	720400	6,058	1,662550	1,317	403600
其他諸國	Other Countries		3,766	936230	447	138500	599	97200
通計	Total		3,384,296	941,576470	1,218,339	378,022360	188,401	60,565810
屏風	Screens.	个 No.						
濠太剌利	Australia		1,864	5,453450	1,885	5,673250	376	4,818490
澳地利	Austria		459	1,625000	112	594800	3	58000
白耳義	Belgium		633	1,169760	83	500000	.....	....
英領亞米利加	Canada & other British America		1,073	5,079230	.....	....	.....	....
支那	China		6,113	19,637300	6,923	21,682460	3,288	12,967500
東印度	East Indies		1,507	5,033580	381	1,769800	474	3,006100
佛蘭西	France		13,787	37,236250	6,438	18,128900	3,900	13,976780
獨逸	Germany		4,769	13,149900	1,594	7,226200	516	3,086500
英吉利	Great Britain		48,119	137,019080	30,153	97,681100	26,305	84,696780
北米合衆國	United States of America		22,342	46,029580	17,582	38,559160	12,253	24,911920
其他諸國	Other Countries		653	5,011900	162	1,309000	215	1,118620
通計	Total		101,319	276,432030	65,313	193,124670	47,330	148,640040

品名及國名 Articles & Countries to which Exported.			二十年 1887. 數量 Quantities	二十年 1887. 元價 Declared Values 円 Yen	十九年 1886. 數量 Quantities	十九年 1886. 元價 Declared Values 円 Yen	十八年 1885. 數量 Quantities	十八年 1885. 元價 Declared Values 円 Yen
洗濯石鹸	Soap, Washing.	斤 Catty						
支那	China		2,583,941	36,109000	3,333,303	54,049200	3,328,196	62,222780
露西亞	Russia		3,579	148000	31,785	733320	78,234	1,978460
其他諸國	Other Countries		17,767	426880	9,976	375000	3,245	162180
通計	Total		2,605,287	36,683880	3,375,064	55,151580	3,409,675	64,363420
麥稈サナダ及麥稈導類	Straw Plaits & Straw Ware.							
支那	China		.....	2,929380	.....	1,958700	.....	3,082960
佛蘭西	France		.....	8,177240	.....	5,891580	.....	4,568000
獨逸	Germany		.....	89370	.....	455500	.....	1,520000
英吉利	Great Britain		.....	29,568450	.....	15,581620	.....	6,697140
北米合衆國	United States of America		.....	320,041120	.....	154,730330	.....	90,664830
其他諸國	Other Countries		.....	966720	.....	1,000850	.....	1,237180
通計	Total		.....	361,772280	.....	179,618630	.....	107,770110
竹器類	Ware, Bamboo.							
濠太剌利	Australia		.....	12,927720	.....	5,749400	.....	1,341000
白耳義	Belgium		.....	1,395600	.....	150000	.....	....
英領亞米利加	Canada & other British America		.....	2,909660	.....	....	.....	....
支那	China		.....	22,816460	.....	23,570150	.....	10,918220
東印度	East Indies		.....	4,007600	.....	1,616970	.....	549700
佛蘭西	France		.....	9,545530	.....	28,572390	.....	8,341290
獨逸	Germany		.....	8,198360	.....	17,697640	.....	10,718930
英吉利	Great Britain		.....	42,942350	.....	40,002570	.....	48,065700
北米合衆國	United States of America		.....	102,850630	.....	72,480040	.....	29,289150
其他諸國	Other Countries		.....	5,662850	.....	1,481980	.....	1,822350
通計	Total		.....	212,656760	.....	191,271140	.....	105,986340
紙器類	Ware, Paper.							
支那	China		.....	1,289570	.....	1,682490	.....	813860
佛蘭西	France		.....	10,852260	.....	4,511340	.....	5,389000
獨逸	Germany		.....	3,613000	.....	1,535100	.....	954850
英吉利	Great Britain		.....	7,804800	.....	5,912590	.....	4,795500
北米合衆國	United States of America		.....	33,700900	.....	21,800920	.....	15,280850
其他諸國	Other Countries		.....	3,359780	.....	1,914390	.....	1,411580
通計	Total		.....	60,620310	.....	37,356830	.....	28,675440

品名及國名 Articles & Countries to which Exported.		二十年 1887. 數量 Quantities	二十年 1887. 元價 Declared Values 円 Yen	十九年 1886. 數量 Quantities	十九年 1886. 元價 Declared Values 円 Yen	十八年 1885. 數量 Quantities	十八年 1885. 元價 Declared Values 円 Yen
青銅器類	Ware, Bronze.						
濠太剌利	Australia	.....	5,092,810	.....	2,893,960	.....	1,690,350
澳地利	Austria	.....	4,386,000	.....	2,707,000	.....	220,000
白耳義	Belgium	.....	1,046,200	.....	95,000	.....	....
英領亞米利加	Canada & other British America	.....	5,447,650	.....	....	.....	....
支那	China	.....	22,541,890	.....	24,918,160	.....	17,189,780
東印度	East Indies	.....	2,676,500	.....	1,212,050	.....	3,366,750
佛蘭西	France	.....	83,206,040	.....	68,585,480	.....	50,591,700
獨逸	Germany	.....	11,456,000	.....	9,902,000	.....	7,463,150
英吉利	Great Britain	.....	42,135,930	.....	43,816,290	.....	34,557,520
伊太利	Italy	.....	3,940,000	.....	8,703	.....	235,000
西班牙	Spain	.....	....	.....	1,503,000	.....	....
北米合衆國	United States of America	.....	41,380,520	.....	33,510,460	.....	9,625,980
其他諸國	Other Countries	.....	4,862,300	.....	4,005,000	.....	604,760
通計	Total	.....	223,172,340	.....	193,231,050	.....	125,535,490
漆器類	Ware, Lacquered.						
濠太剌利	Australia	.....	14,410,160	.....	12,305,140	.....	6,404,670
澳地利	Austria	.....	1,110,130	.....	697,200	.....	92,000
白耳義	Belgium	.....	2,355,400	.....	839,860	.....	206,000
英領亞米利加	Canada & other British America	.....	15,389,200	.....	....	.....	....
支那	China	.....	178,563,780	.....	191,008,150	.....	188,117,010
朝鮮	Corea	.....	3,557,970	.....	1,195,840	.....	2,117,060
東印度	East Indies	.....	21,591,650	.....	13,587,530	.....	9,321,150
佛蘭西	France	.....	80,718,400	.....	58,084,190	.....	38,920,070
獨逸	Germany	.....	89,296,190	.....	74,038,420	.....	52,825,190
英吉利	Great Britain	.....	141,682,840	.....	162,417,340	.....	114,607,810
和蘭	Holland	.....	2,481,000	.....	1,773,050	.....	1,284,940
伊太利	Italy	.....	3,940,120	.....	318,900	.....	133,000
露西亞	Russia	.....	1,026,030	.....	1,485,330	.....	1,115,750
瑞典及諾威	Sweden & Norway	.....	....	.....	....	.....	1,000,000
瑞西	Switzerland	.....	1,000,000	.....	533,000	.....	100,000
北米合衆國	United States of America	.....	64,818,100	.....	66,298,290	.....	51,018,410
其他諸國	Other Countries	.....	5,783,140	.....	4,526,760	.....	257,590
通計	Total	.....	630,724,770	.....	589,169,610	.....	467,520,850

品名及國名 Articles & Countries to which Exported.		二十年 1887. 數量 Quantities	二十年 1887. 元價 Declared Values 円 Yen	十九年 1886. 數量 Quantities	十九年 1886. 元價 Declared Values 円 Yen	十八年 1885. 數量 Quantities	十八年 1885. 元價 Declared Values 円 Yen
銅器類	Ware, Copper.						
濠太剌利	Australia	.....	540,000	.....	2,673,000	.....	5,323,490
英領亞米利加	Canada & other British America	.....	1,079,000	.....	....	.....	....
支那	China	.....	26,936,990	.....	23,250,390	.....	13,072,850
朝鮮	Corea	.....	3,049,870	.....	1,912,830	.....	1,702,500
東印度	East Indies	.....	1,316,160	.....	638,000	.....	1,121,950
佛蘭西	France	.....	3,757,450	.....	1,179,600	.....	3,522,370
獨逸	Germany	.....	912,750	.....	1,491,000	.....	1,058,000
英吉利	Great Britain	.....	5,401,450	.....	6,754,700	.....	10,145,270
北米合衆國	United States of America	.....	10,469,210	.....	8,626,720	.....	17,118,540
其他諸國	Other Countries	.....	1,690,500	.....	260,800	.....	173,200
通計	Total	.....	55,153,320	.....	46,787,040	.....	53,233,170
磁器及陶器類	Ware, Porcelain & Earthen.						
濠太剌利	Australia	.....	21,861,870	.....	19,504,890	.....	13,717,590
澳地利	Austria	.....	7,319,500	.....	1,694,000	.....	739,600
白耳義	Belgium	.....	5,490,250	.....	2,196,240	.....	856,700
英領亞米利加	Canada & other British America	.....	35,366,600	.....	....	.....	....
支那	China	.....	385,233,770	.....	336,788,730	.....	170,427,410
朝鮮	Corea	.....	15,486,400	.....	8,424,020	.....	4,248,780
東印度	East Indies	.....	31,063,880	.....	22,366,310	.....	15,841,750
佛蘭西	France	.....	181,102,000	.....	123,837,670	.....	124,334,660
獨逸	Germany	.....	52,723,990	.....	33,355,850	.....	27,723,670
英吉利	Great Britain	.....	259,056,450	.....	225,239,310	.....	203,946,260
和蘭	Holland	.....	1,129,490	.....	549,000	.....	565,700
伊太利	Italy	.....	4,621,310	.....	688,200	.....	795,000
露西亞	Russia	.....	1,756,750	.....	2,405,730	.....	1,757,810
瑞西	Switzerland	.....	1,379,000	.....	189,000	.....	30,000
土耳其	Turkey	.....	1,597,000	.....	523,000	.....	1,105,000
北米合衆國	United States of America	.....	295,585,890	.....	209,492,800	.....	127,470,630
其他諸國	Other Countries	.....	11,067,230	.....	9,572,670	.....	1,712,610
通計	Total	.....	1,311,901,440	.....	1,002,384,420	.....	695,269,170

品名及國名 Articles & Countries whence Imported.			二十年 1887. 數量 Quantities	二十年 1887. 元價 Declared Values 円 Yen	十九年 1886. 數量 Quantities	十九年 1886. 元價 Declared Values 円 Yen	十八年 1885. 數量 Quantities	十八年 1885. 元價 Declared Values 円 Yen
置時計掛時計類	Clocks.	个 No.						
佛蘭西	France		1,042	4,473,940	506	1,710,200	11	62,340
獨逸	Germany		1,728	2,191,740	171	638,800	59	257,440
英吉利	Great Britain		1,286	5,876,560	65	4,558,820	419	1,582,260
北米合衆國	United States of America		77,593	160,719,200	41,344	81,331,900	54,232	121,759,440
其他諸國	Other Countries		299	649,500	71	349,840	68	730,520
通計	Total		81,948	173,910,940	42,157	88,559,560	54,789	124,403,000
紡績機及同部分品類	Spinning Machinery & Parts of.							
白耳義	Belgium		.....	....	.....	39,747,580	.....	....
佛蘭西	France		.....	8,065,740	.....	1,323,220	.....	19,360
英吉利	Great Britain		.....	116,599,960	.....	3,342,220	.....	150,469,260
其他諸國	Other Countries		.....	307,480	.....	379,140	.....	664,780
通計	Total		.....	124,973,180	.....	44,792,160	.....	151,153,400
汽罐及汽機類	Steam Boilers, Engines & Parts thereof.							
白耳義	Belgium		.....	2,000,000	.....	5,832,500	.....	1,920,780
獨逸	Germany		.....	4,411,760	.....	9,707,120	.....	12,148,560
英吉利	Great Britain		.....	112,884,660	.....	51,190,820	.....	64,007,640
北米合衆國	United States of America		.....	20,036,240	.....	531,680	.....	494,200
其他諸國	Other Countries		.....	43,000	.....	20,000	.....	....
通計	Total		.....	139,375,660	.....	67,288,120	.....	78,571,180
懐時計	Watches.	个 No.						
佛蘭西	France		3,958	12,493,160	1,013	2,247,600	928	2,579,160
獨逸	Germany		556	1,944,640	669	1,367,820	158	328,100
英吉利	Great Britain		792	2,452,720	156	2,131,920	344	2,963,680
伊太利	Italy		872	3,092,040	.....	....	.....	....
瑞西	Switzerland		66,166	321,069,140	28,925	142,074,960	24,535	154,769,320
北米合衆國	United States of America		1,960	27,756,920	2,406	17,952,640	1,048	10,181,380
其他諸國	Other Countries		32	90,060	.....	....	1	6,000
通計	Total		74,336	368,898,680	33,169	165,774,940	27,014	170,827,640

品名及國名 Articles & Countries whence Imported.			二十年 1887. 數量 Quantities	二十年 1887. 元價 Declared Values 円 Yen	十九年 1886. 數量 Quantities	十九年 1886. 元價 Declared Values 円 Yen	十八年 1885. 數量 Quantities	十八年 1885. 元價 Declared Values 円 Yen
麥粉其他穀粉類	Flour of all kinds.	斤 Catty						
支那	China		1,890	49,680	12,580	537,890	37,249	1,398,020
北米合衆國	United States of America		3,000,176	94,759,910	3,172,787	97,454,800	3,077,037	99,641,960
其他諸國	Other Countries		27,051	1,383,920	20,785	1,163,960	20,984	1,035,680
通計	Total		3,029,117	96,193,510	3,206,152	99,156,650	3,135,270	102,075,660
書籍	Books.	册 No.						
支那	China		5,360	1,213,900	5,625	1,217,900	18,454	1,893,210
佛蘭西	France		10,255	6,853,750	4,690	3,350,210	4,579	3,890,000
獨逸	Germany		25,738	19,573,170	9,615	8,437,950	19,363	17,378,470
英吉利	Great Britain		211,770	61,234,890	85,405	46,450,360	40,534	32,802,660
北米合衆國	United States of America		229,559	114,565,960	119,499	53,230,510	59,460	33,692,760
其他諸國	Other Countries		3,546	2,480,320	1,607	907,150	1,033	1,112,070
通計	Total		486,228	205,921,990	226,471	113,594,080	143,423	90,769,170
印刷料紙	Printing-paper.	斤 Catty						
澳地利	Austria		27,196	1,575,660	4,725	236,260	.....	....
白耳義	Belgium		129,555	5,595,440	11,250	630,000	.....	....
佛蘭西	France		18,168	1,237,860	.....	....	.....	....
獨逸	Germany		850,091	45,592,820	249,321	12,094,520	86,156	4,518,040
英吉利	Great Britain		855,417	58,640,660	646,952	48,893,120	236,343	20,133,200
瑞西	Switzerland		42,143	2,528,600	.....	....	.....	....
其他諸國	Other Countries		.....	....	6,599	529,580	389	78,100
通計	Total		1,922,570	115,171,040	918,850	62,383,480	322,888	24,729,340
帽子	Hats, Caps, &c.	个 No.						
支那	China		26,933	3,899,520	12,778	1,847,290	4,819	858,390
東印度	East Indies		1,233	1,156,300	628	585,200	473	582,070
佛蘭西	France		3,951	2,992,440	1,035	635,890	771	516,310
獨逸	Germany		26,308	11,229,810	4,791	1,875,970	19,701	9,876,630
英吉利	Great Britain		570,426	225,338,710	312,595	113,900,580	253,812	112,296,110
伊太利	Italy		6,996	4,224,000	3,648	1,845,740	15,372	7,331,890
北米合衆國	United States of America		2,788	1,819,430	2,047	1,370,630	4,176	2,269,460
其他諸國	Other Countries		1,224	790,600	175	151,910	601	423,150
通計	Total		639,859	251,450,810	337,697	122,213,210	299,725	134,154,010

品名及國名 Articles & Countries whence Imported.			二十年 1887. 數量 Quantities	二十年 1887. 元價 Declared Values 円 Yen	十九年 1886. 數量 Quantities	十九年 1886. 元價 Declared Values 円 Yen	十八年 1885. 數量 Quantities	十八年 1885. 元價 Declared Values 円 Yen
火藥	Gunpowder.	斤 Catty						
獨逸	Germany		150,819	128,796 520	100,085	26,038 500	.....	....
英吉利	Great Britain		287,939	134,677 020	11,870	3,466 140	49,646	22,527 140
通計	Total		438,758	263,473 540	111,955	29,504 640	49,646	22,527 140
アニリン、ダイス	Aniline Dyes.	斤 Catty						
白耳義	Belgium		3,673	2,989 200	1,600	1,458 020	1,300	1,546 200
佛蘭西	France		7,821	6,434 720	5,594	4,560 620	5,387	7,055 900
獨逸	Germany		208,233	188,664 920	142,861	139,680 200	80,585	93,018 440
英吉利	Great Britain		52,717	42,303 280	20,070	20,257 020	15,357	16,096 460
伊太利	Italy		.....	....	.....	....	1,400	1,234 320
瑞典及諾威	Sweden & Norway		.....	....	.....	....	1,700	1,900 000
瑞西	Switzerland		34,440	26,243 140	21,150	18,719 260	22,920	21,577 280
其他諸國	Other Countries		.....	....	500	658 940	2	3 000
通計	Total		306,884	266,635 260	191,775	185,334 660	137,651	142,431 600
ログ、ウード越殊斯	Logwood, Extract of.	斤 Catty						
白耳義	Belgium		.....	....	4,620	463 700	29,400	2,655 080
佛蘭西	France		532,356	50,935 040	277,490	26,039 600	121,816	11,048 460
獨逸	Germany		127,687	12,217 640	20,480	1,742 440	37,685	3,387 500
英吉利	Great Britain		684,477	67,461 580	517,534	47,417 380	312,045	32,541 140
北米合衆國	United States of America		21,000	1,881 620	19,131	1,662 200	2,100	182 540
通計	Total		1,365,520	132,495 880	839,245	77,325 320	533,046	49,814 720
應玻璃片	Window-glass.	箱 Case						
白耳義	Belgium		29,315	58,635 610	56,633	125,850 150	31,997	75,065 150
佛蘭西	France		1,944	3,499 230	50	91 710	35	152 090
獨逸	Germany		4,419	7,101 400	9,205	18,414 050	7,160	17,662 870
英吉利	Great Britain		24,997	44,997 990	20,341	41,596 420	8,013	16,575 370
和蘭	Holland		1,250	1,840 530	.....	....	.....	....
其他諸國	Other Countries		.....	....	253	452 700	.....	....
通計	Total		61,925	116,074 760	86,482	186,405 030	47,205	109,455 480

品名及國名 Articles & Countries whence Imported.			二十年 1887. 數量 Quantities	二十年 1887. 元價 Declared Values 円 Yen	十九年 1886. 數量 Quantities	十九年 1886. 元價 Declared Values 円 Yen	十八年 1885. 數量 Quantities	十八年 1885. 元價 Declared Values 円 Yen
豆類	Beans, Peas & Pulse.	斤 Catty						
支那	China		1,223,584	21,586 260	140,298	2,454 000	2,120,912	37,294 660
朝鮮	Corea		27,379,581	402,924 150	4,774,325	74,412 680	3,285,799	53,505 210
北米合衆國	United States of America		13,635	376 450	27,778	889 680	40,581	1,319 730
其他諸國	Other Countries		8,524	318 580	5,311	149 600	15,974	508 710
通計	Total		28,631,324	425,205 440	4,947,712	77,905 960	5,463,266	92,628 310
米	Rice.	擔 Picul						
支那	China		221	351 000	1,221	2,699 330	50,563	114,833 950
朝鮮	Corea		69,990	128,948 120	5,108	10,523 170	13,554	27,201 100
東印度	East Indies		3	12 080	3,484	5,530 260	231,871	532,788 680
其他諸國	Other Countries		4	4 000	1	4 100	1	6 000
通計	Total		70,218	129,315 200	9,814	18,757 360	295,989	674,829 780
生牛皮	Hides, Buffalo & Cow.	斤 Catty						
支那	China		103,721	15,947 170	65,526	8,118 250	.....	....
朝鮮	Corea		2,292,215	364,605 750	2,560,391	383,570 600	2,239,609	305,032 220
東印度	East Indies		58,003	8,307 890	.....	....	.....	....
露西亞	Russia		23,546	3,296 560	499	69 030	499	52 390
其他諸國	Other Countries		226	11 330	36	3 750	225	6 250
通計	Total		2,477,711	392,168 700	2,626,452	391,756 630	2,240,333	305,090 860
石油	Kerosene Oil.	瓦 Gal.						
北米合衆國	United States of America		21,058,640	1,871,408 280	25,100,220	2,358,497 800	17,636,020	1,667,721 630
其他諸國	Other Countries		225	19 680	.....	....	.....	....
通計	Total		21,058,865	1,871,427 960	25,100,220	2,358,497 800	17,636,020	1,667,721 630
鞋底皮	Leather, Sole.	斤 Catty						
支那	China		11,664	2,867 700	35,786	7,171 530	115,279	24,407 830
東印度	East Indies		502,544	122,753 070	118,063	33,651 420	82,726	18,436 630
英吉利	Great Britain		4,921	1,685 090	5,262	1,504 510	1,834	539 900
北米合衆國	United States of America		418,834	132,886 920	315,065	101,143 620	348,579	122,434 940
其他諸國	Other Countries		815	244 500	.....	....	1,490	1,167 280
通計	Total		938,778	260,437 280	504,176	143,471 380	549,908	166,996 480

品名及國名 Articles & Countries whence Imported.			二十年 1887. 數量 Quantities	二十年 1887. 元價 Declared Values 円 Yen	十九年 1886. 數量 Quantities	十九年 1886. 元價 Declared Values 円 Yen	十八年 1885. 數量 Quantities	十八年 1885. 元價 Declared Values 円 Yen
其他熟皮類	Leather, other than Sole.	斤 Catty						
白耳義	Belgium		2,635	2,890 220	809	734 940	1,505	1,750 080
支那	China		229,338	109,818 930	229,982	106,658 390	157,259	65,220 960
東印度	East Indies		707,685	266,675 570	353,648	126,636 750	298,685	98,674 450
佛蘭西	France		15,302	16,919 510	10,571	11,843 110	7,503	7,834 080
獨逸	Germany		30,431	34,654 850	8,922	10,333 280	8,758	9,197 590
英吉利	Great Britain		17,172	19,057 520	28,573	34,396 240	15,945	17,317 990
瑞西	Switzerland		345	620 000	2,363	3,159 560	220	319 680
北米合衆國	United States of America		191,840	79,941 280	109,607	48,709 270	117,524	50,272 010
其他諸國	Other Countries		1,165	818 970	14	2 000	150	331 640
通計	Total		1,185,913	531,394 250	744,485	342,473 540	606,954	245,921 430
塊鐵	Iron, Pig.	斤 Catty						
佛蘭西	France		611,119	21,231 440	164,173	7,566 200	132,413	6,138 650
獨逸	Germany		333,765	1,925 900	506,695	2,585 360	.....	....
英吉利	Great Britain		9,313,338	72,186 260	11,062,171	90,830 070	8,987,839	92,561 740
伊太利	Italy		632,646	23,025 000	.....	....	182,735	7,131 220
其他諸國	Other Countries		.....	....	253	2 030	1,728	11 230
通計	Total		10,890,868	118,368 600	11,733,292	101,034 260	9,304,715	105,842 900
條鐵及竿鐵	Iron, Bar & Rod.	斤 Catty						
白耳義	Belgium		579,680	13,658 510	2,290,322	46,782 660	1,406,011	28,214 830
佛蘭西	France		422,916	15,010 600	187,403	6,616 880	93	4 340
獨逸	Germany		484,217	8,998 720	279,066	4,701 720	125,578	3,054 160
英吉利	Great Britain		25,025,092	408,817 330	20,621,666	338,008 460	14,239,800	264,859 310
其他諸國	Other Countries		23,698	614 580	31,771	550 750	11,816	215 550
通計	Total		26,535,603	447,100 640	23,410,228	396,720 470	15,783,298	296,348 190
道鐵	Iron, Rail.	斤 Catty						
白耳義	Belgium		.....	....	1,817,485	28,241 400	.....	....
獨逸	Germany		22,663,161	311,204 040	11,598,019	165,654 600	.....	....
英吉利	Great Britain		27,358,787	341,580 000	18,557,351	277,917 400	23,138,484	361,496 860
和蘭	Holland		....	....	1,665,077	26,002 860	.....	....
其他諸國	Other Countries		44,886	750 000	.....	....	.....	....
通計	Total		50,066,834	653,534 040	33,667,932	497,816 260	23,138,484	361,496 860

品名及國名 Articles & Countries whence Imported.			二十年 1887. 數量 Quantities	二十年 1887. 元價 Declared Values 円 Yen	十九年 1886. 數量 Quantities	十九年 1886. 元價 Declared Values 円 Yen	十八年 1885. 數量 Quantities	十八年 1885. 元價 Declared Values 円 Yen
板鐵（薄常厚薄ノ）	Iron, Plate & Sheet.	斤 Catty						
白耳義	Belgium		10,795	366 470	85,274	2,653 510	225,818	6,671 040
獨逸	Germany		698,733	17,201 830	1,041,109	37,094 590	243,998	8,019 490
英吉利	Great Britain		8,778,442	200,951 440	6,761,120	170,903 350	5,618,254	151,911 790
其他諸國	Other Countries		12,698	412 690	12,691	358 170	3,582	194 380
通計	Total		9,500,668	218,932 430	7,900,194	211,009 620	6,091,052	166,796 700
鐵釘	Iron Nails.	斤 Catty						
白耳義	Belgium		1,867,867	60,189 850	3,899,076	37,001 910	3,499,176	126,761 020
丁抹	Denmark		.....	....	30,000	1,500 000	.....	....
佛蘭西	France		84,300	3,148 820	96,747	4,218 260	53,606	3,010 780
獨逸	Germany		5,385,612	171,882 070	4,036,283	128,342 820	2,824,837	116,730 140
英吉利	Great Britain		5,226,623	157,892 510	5,742,684	182,560 520	4,639,061	167,688 220
和蘭	Holland		12,500	335 080	113,020	2,548 590	.....	....
其他諸國	Other Countries		9,033	391 080	6,676	327 350	8,251	548 770
通計	Total		12,585,935	393,839 060	13,924,486	456,499 450	11,024,931	414,738 930
鑄鐵及管鐵	Iron Pipes & Tubes.							
佛蘭西	France		.....	2,437 020	.....	897 700	.....	149 440
獨逸	Germany		.....	1,343 880	.....	292 500	.....	177 380
英吉利	Great Britain		.....	329,786 860	.....	32,394 600	.....	18,988 860
其他諸國	Other Countries		.....	447 680	.....	535 800	.....	427 900
通計	Total		.....	334,015 440	.....	34,060 600	.....	19,737 580
鋼	Steel.	斤 Catty						
白耳義	Belgium		8,400	167 850	153,065	4,778 900	67,769	1,768 590
佛蘭西	France		1,908,347	35,552 700	127,655	5,307 250	101,428	4,280 900
獨逸	Germany		176,153	6,017 980	497,239	19,098 230	187,161	8,146 630
英吉利	Great Britain		2,215,091	97,144 270	3,754,019	149,356 500	2,416,478	161,084 000
瑞典及諾威	Sweden & Norway		79,109	3,466 990	.....	....	.....	....
瑞西	Switzerland		24,360	957 000	45,021	1,428 220	39,314	1,567 690
其他諸國	Other Countries		.....	....	2,504	532 060	.....	....
通計	Total		3,811,460	143,306 790	4,579,503	180,501 170	2,812,150	176,817 810

品名及國名 Articles & Countries whence Imported.			二十年 1887. 數量 Quantities	二十年 1887. 元價 Declared Values 円 Yen	十九年 1886. 數量 Quantities	十九年 1886. 元價 Declared Values 円 Yen	十八年 1885. 數量 Quantities	十八年 1885. 元價 Declared Values 円 Yen
鉛	Lead.	斤 Catty						
白耳義	Belgium		.....	....	93,356	5,389 400	.....	....
佛蘭西	France		.....	....	243,104	13,538 030	110,894	4,294 479
獨逸	Germany		606,798	31,406 370	187,777	10,301 430	27,313	1,248 600
英吉利	Great Britain		1,680,055	77,428 130	823,236	41,454 810	297,819	11,134 930
其他諸國	Other Countries		.....	....	15,870	983 000	.....	....
通計	Total		2,286,853	108,834 500	1,363,343	71,666 670	436,026	16,678 000
茶鉛	Tea Lead.	斤 Catty						
英吉利	Great Britain		2,462,502	136,021 420	1,549,996	81,139 580	1,492,311	78,287 000
通計	Total		2,462,502	136,021 420	1,549,996	81,139 580	1,492,311	78,287 000
板亞鉛	Zinc, Sheet.	斤 Catty						
白耳義	Belgium		388,142	20,601 040	29,378	1,653 360	123,189	6,250 460
佛蘭西	France		26,688	1,174 860	69	3 110	.....	....
獨逸	Germany		832,942	46,809 460	409,615	21,340 140	139,208	6,239 740
英吉利	Great Britain		1,358,586	69,994 050	848,607	41,491 950	744,479	35,499 470
其他諸國	Other Countries		.....	....	.....	....	630	23 940
通計	Total		2,606,358	138,579 610	1,287,669	64,488 560	1,007,506	48,013 610
赤砂糖	Sugar, Brown.	斤 Catty						
支那	China		74,203,030	2,382,493 610	48,646,460	1,865,188 790	59,021,362	2,080,756 210
東印度	East Indies		203,122	5,347 970	1,970,676	63,558 830	2,134,864	63,499 390
比律賓諸島	Philippine Islands		953,796	31,056 110	.....	....	.....	....
其他諸國	Other Countries		.....	....	.....	....	926	35 710
通計	Total		75,359,948	2,418,897 690	50,617,136	1,928,697 620	61,157,152	2,144,291 810
白砂糖	Sugar, White.	斤 Catty						
支那	China		56,441,777	3,287,807 740	56,402,178	3,617,218 380	41,322,521	2,503,510 610
東印度	East Indies		43,683	2,344 050	183,308	9,972 320	111,800	6,036 400
北米合衆國	United States of America		117,578	5,936 770	17,766	1,123 850	5,100	329 590
其他諸國	Other Countries		5,054	326 860	.....	....	.....	....
通計	Total		56,608,092	3,296,415 120	56,603,252	3,628,315 050	41,439,421	2,509,876 600

品名及國名 Articles & Countries whence Imported.			二十年 1887. 數量 Quantities	二十年 1887. 元價 Declared Values 円 Yen	十九年 1886. 數量 Quantities	十九年 1886. 元價 Declared Values 円 Yen	十八年 1885. 數量 Quantities	十八年 1885. 元價 Declared Values 円 Yen
綿絲	Cotton, Raw.	斤 Catty						
支那	China		5,491,539	701,521 710	4,626,199	616,036 210	4,398,471	601,670 490
東印度	East Indies		70,945	9,160 110	17,217	2,336 300	850	85 000
北米合衆國	United States of America		8,131	1,270 070	415	56 930	.....	....
其他諸國	Other Countries		....	....	.....	....	168	22 950
通計	Total		5,570,615	711,951 890	4,643,831	618,429 440	4,399,489	601,778 440
生綿（種子ノ混セル）	Cotton, on the Seeds.	斤 Catty						
支那	China		3,128,840	124,907 200	1,335,134	51,166 200	3,706,987	148,449 720
東印度	East Indies		1,949,948	76,989 900	650,817	25,160 500	1,531,942	58,844 400
其他諸國	Other Countries		3,323	118 460	6,000	330 000	.....	....
通計	Total		5,082,111	202,015 560	1,991,951	76,656 700	5,238,929	207,294 120
綿糸絲	Cotton Yarn.	斤 Catty						
東印度	East Indies		17,065,479	4,278,511 180	11,055,090	2,789,250 390	9,266,181	2,295,148 220
英吉利	Great Britain		16,231,051	3,956,692 330	13,575,296	3,116,206 680	12,131,199	2,894,946 720
通計	Total		33,296,530	8,235,203 510	24,630,386	5,905,457 020	21,397,380	5,190,094 940
更紗	Chintzes or Printed Cotton.	碼 Yard						
佛蘭西	France		8,547	873 060	1,436	158 640	35,669	2,237 760
獨逸	Germany		505,534	30,813 250	24,824	1,367 960	36,948	2,289 570
英吉利	Great Britain		4,436,059	260,348 370	2,273,503	133,744 270	3,271,892	195,725 180
瑞西	Switzerland		406,758	26,251 260	156,330	10,101 050	119,969	7,780 490
其他諸國	Other Countries		1,754	88 920	9,959	583 350	2,590	207 910
通計	Total		5,358,652	318,374 860	2,466,052	145,957 270	3,467,068	208,190 860
雲斯布	Cotton Drills.	碼 Yard						
獨逸	Germany		14,929	1,073 430	.....	....	4,691	504 790
英吉利	Great Britain		1,580,342	127,725 760	828,424	74,060 100	1,202,906	101,244 380
和蘭	Holland		24,000	1,194 610	.....	....	.....	....
北米合衆國	United States of America		35,479	2,681 440	7,067	552 250	50,251	4,939 330
其他諸國	Other Countries		42	3 280	.....	....	7,400	637 600
通計	Total		1,654,792	132,678 520	835,491	74,612 350	1,265,248	107,326 100

品名及國名 Articles & Countries whence Imported.			二十年 1887. 數量 Quantities	二十年 1887. 元價 Declared Values 円 Yen	十九年 1886. 數量 Quantities	十九年 1886. 元價 Declared Values 円 Yen	十八年 1885. 數量 Quantities	十八年 1885. 元價 Declared Values 円 Yen
綿繻子（細巾ヲ除ク）	Cotton Satins, not exceed. 40 inch.	碼 Yard						
獨逸	Germany		46,590	3,777,470	.....	.....	1,889	254,390
英吉利	Great Britain		1,998,642	193,262,820	531,965	47,925,570	1,108,455	102,177,560
其他諸國	Other Countries		13,257	1,854,980	.....	.....	7,460	538,080
通計	Total		2,058,489	198,895,270	531,965	47,925,570	1,117,804	102,970,230
綿天鵞絨	Cotton Velvets.	碼 Yadr						
獨逸	Germany		11,550	1,390,770	16,652	2,146,330	248	122,360
英吉利	Great Britain		2,270,164	323,328,330	2,570,692	369,304,820	2,027,458	338,691,650
其他諸國	Other Countries		.....	.....	.....	.....	1,308	696,870
通計	Total		2,281,714	324,719,100	2,587,344	371,451,150	2,029,014	339,510,880
生金巾	Shirtings, Gray.	碼 Yard						
英吉利	Great Britain		28,214,396	1,167,852,460	19,995,716	848,058,160	29,233,322	1,233,350,910
和蘭	Holland		30,800	1,543,180	.....	.....	.....	.....
其他諸國	Other Countries		6,400	420,280	5,113	317,050	5,927	395,180
通計	Total		28,251,596	1,169,816,520	20,000,829	848,370,210	29,239,149	1,233,746,090
晒金巾	Shirtings, White.	碼 Yard						
獨逸	Germany		104,710	5,620,680	.....	.....	530	21,200
英吉利	Great Britain		4,467,222	258,097,570	1,900,405	115,516,210	1,660,913	94,969,460
北米合衆國	United States of America		39,025	3,081,990	73,349	5,358,790	55,332	3,783,350
其他諸國	Other Countries		.....	.....	278	26,420	648	39,780
通計	Total		4,610,957	266,800,240	1,974,032	120,851,420	1,717,423	98,813,790
色金巾	Shirtings, Dyed.	碼 Yard						
佛蘭西	France		.....	.....	.....	.....	14,592	1,428,410
獨逸	Germany		193,196	14,643,560	738	41,960	.....	.....
英吉利	Great Britain		1,724,529	140,399,670	1,661,910	123,954,830	919,914	90,373,180
和蘭	Holland		.....	.....	9,600	904,110	72,000	6,427,370
通計	Total		1,917,725	155,043,230	1,672,248	124,900,900	1,036,506	98,224,460
天竺布	T. Cloths.	碼 Yard						
東印度	East Indies		103,360	6,439,550	387,384	29,542,290	.....	.....
英吉利	Great Britain		3,725,123	185,116,800	2,255,568	114,579,370	2,670,780	139,292,340
北米合衆國	United States of America		4,800	313,780	11,520	1,019,190	.....	.....
通計	Total		3,833,283	191,870,130	2,654,472	145,140,850	2,670,780	139,292,340

品名及國名 Articles & Countries whence Imported.			二十年 1887. 數量 Quantities	二十年 1887. 元價 Declared Values 円 Yen	十九年 1886. 數量 Quantities	十九年 1886. 元價 Declared Values 円 Yen	十八年 1885. 數量 Quantities	十八年 1885. 元價 Declared Values 円 Yen
絨金巾	Turkey-reds.	碼 Yard						
佛蘭西	France		116,045	7,246,120	.....	.....	132,000	8,360,490
英吉利	Great Britain		6,765,098	345,871,050	5,546,325	278,154,960	7,890,725	420,582,570
瑞西	Switzerland		149,864	5,571,380	20,000	758,640	32,750	1,322,540
其他諸國	Other Countries		.....	.....	11,927	696,290	4,800	320,000
通計	Total		7,031,007	358,688,550	5,578,252	279,609,890	8,060,275	430,585,600
羊毛	Wool.	斤 Catty						
濠太剌利	Australia	✓	105,687	29,066,020	234,390	71,094,160	103,124	31,881,960
支那	China	✓	271,265	42,218,700	38,695	5,744,100	57,487	8,852,060
東印度	East Indies	✓	77,575	23,417,220	63,200	16,149,480	29,754	7,736,320
英吉利	Great Britain	✓	234,378	94,504,480	164,064	57,018,840	64,873	26,914,920
其他諸國	Other Countries	✓	362	62,600	.....	.....	.....	.....
通計	Total		689,267	189,899,020	500,339	150,001,580	255,238	75,385,180
毛織絲組絲類	Woollen Yarn.	斤 Catty						
佛蘭西	France	✓	25,080	26,958,500	1,212	1,032,440	632	665,880
獨逸	Germany	✓	116,494	119,004,270	41,851	32,027,120	8,973	3,331,460
英吉利	Great Britain	✓	118,217	109,009,790	33,285	27,368,420	6,549	6,220,830
其他諸國	Other Countries	✓	503	329,070	227	403,180	.....	.....
通計	Total		260,244	255,301,630	76,575	60,831,110	16,154	10,218,370
ブランケット	Blankets.	斤 Catty						
佛蘭西	France	✓	4,993	2,277,870	544	447,850	174	151,030
獨逸	Germany	✓	53,069	21,295,180	40,513	16,131,770	11,542	5,259,160
英吉利	Great Britain	✓	1,431,134	557,215,340	873,728	343,883,780	470,600	201,641,260
瑞西	Switzerland	✓	.....	.....	7,372	2,181,480	1,920	714,510
其他諸國	Other Countries	✓	698	843,360	207	238,680	101	104,860
通計	Total		1,489,894	581,631,750	922,364	362,883,510	484,337	207,871,420
毛織子	Italian Cloths.	碼 Yard						
佛蘭西	France		.....	.....	29,141	5,372,050	93,866	18,085,240
獨逸	Germany		182,121	51,317,600	76,117	16,669,630	36,721	8,248,970
英吉利	Great Britain		5,073,754	870,344,500	4,705,838	834,981,990	4,322,822	801,721,050
其他諸國	Other Countries		.....	.....	66	13,400	.....	.....
通計	Total		5,255,875	921,662,100	4,811,162	857,037,070	4,453,409	828,055,260

(30) 輸入重要物國別三年對照表

Principal Imports from Various Foreign Countries in Each Year from 1885 to 1887.

品名及國名 Articles & Countries whence Imported.			二十年 1887. 數量 Quantities	二十年 1887. 元價 Declared Values 円 Yen	十九年 1886. 數量 Quantities	十九年 1886. 元價 Declared Values 円 Yen	十八年 1885. 數量 Quantities	十八年 1885. 元價 Declared Values 円 Yen
フラネル	Flannels.	碼 Yard						
濠太剌利	Australia		5,355	1,168,070	.....	.....	.....	.....
佛蘭西	France		2,722	617,820	53,342	15,188,270	68,541	17,862,270
獨逸	Germany		904,481	222,267,050	908,080	236,251,130	809,255	218,053,680
英吉利	Great Britain		400,457	97,928,150	276,033	66,707,470	201,413	51,208,160
其他諸國	Other Countries		8,931	1,798,410	117	33,600	145	57,610
通計	Total		1,321,946	323,779,500	1,237,572	318,180,470	1,079,354	287,181,720
綿絽吳呂	Mousseline de Laine.	碼 Yard						
白耳義	Belgium		.....	.....	26,488	3,844,710	24,505	2,725,590
佛蘭西	France		8,763,023	1,042,187,230	6,680,417	709,573,760	6,147,961	716,151,930
獨逸	Germany		769,956	78,825,900	1,147,738	111,505,610	1,590,619	183,165,230
英吉利	Great Britain		48,857	5,070,230	57,181	5,849,250	39,080	4,574,170
其他諸國	Other Countries		5,572	591,780	.....	.....	.....	.....
通計	Total		9,587,308	1,126,675,230	7,911,824	830,773,330	7,802,765	906,616,920
羅紗	Woollen Cloths.	碼 Yard						
澳地利	Austria	✓	722	426,630	242	301,350	1,763	1,818,320
白耳義	Belgium	✓	39,568	36,975,680	12,278	21,283,950	3,675	6,878,380
佛蘭西	France	✓	23,442	21,457,620	6,391	6,969,390	12,910	14,001,810
獨逸	Germany	✓	421,995	448,456,290	185,642	206,691,060	109,676	131,636,470
英吉利	Great Britain	✓	980,580	893,251,140	413,755	378,254,410	234,211	231,412,780
露西亞	Russia	✓	907	1,676,500	958	1,200,000	777	864,000
瑞西	Switzerland	✓	.....	.....	.....	.....	1,716	2,742,130
其他諸國	Other Countries	✓	875	561,400	1,291	873,800	35	50,250
通計	Total		1,449,089	1,402,809,260	620,557	615,573,960	364,763	391,904,640
羅紗（綿入ノ）	Woollen Cloths, in Part of Wool.	碼 Yard						
白耳義	Belgium	✓	2,282	2,677,120	.....	.....	.....	.....
佛蘭西	France	✓	4,657	3,141,180	4,204	2,320,410	5,409	2,102,830
獨逸	Germany	✓	99,925	68,609,310	18,410	8,980,870	2,952	1,228,340
英吉利	Great Britain	✓	968,153	427,500,170	483,341	187,245,920	191,497	79,108,450
通計	Total		1,075,117	501,927,780	505,955	198,547,200	192,858	82,439,610
綿紗絹入綿紗	Satins, Silk & Cotton Mixture.	碼 Yard						
丁抹	Denmark		1,882	1,147,080	.....	.....	.....	.....
佛蘭西	France		276,729	139,161,460	59,408	28,241,100	162,332	79,744,880
獨逸	Germany		358,548	206,608,800	133,765	67,617,560	443,712	239,849,060
英吉利	Great Britain		67,455	28,924,460	8,745	3,862,620	29,186	14,954,480
瑞西	Switzerland		106,781	61,224,120	54,517	28,596,620	138,083	73,658,060
其他諸國	Other Countries		1,418	712,600	.....	.....	.....	.....
通計	Total		812,846	437,178,520	256,435	128,317,900	773,269	408,107,380
麻帆布	Canvas.	碼 Yard						
獨逸	Germany		4,804	729,660	4,528	674,140	9,594	1,416,890
英吉利	Great Britain		1,596,797	192,041,300	478,647	67,724,300	499,519	64,526,850
其他諸國	Other Countries		5,994	812,870	.....	.....	155	50,000
通計	Total		1,607,595	193,583,830	483,175	68,398,440	509,268	65,993,740
綿布手巾	Handkerchiefs, Cotton.	个 No.						
支那	China		44,040	1,085,000	720	18,000	5,160	210,000
佛蘭西	France		197,340	10,039,370	25,332	2,229,920	20,988	1,405,840
獨逸	Germany		263,748	12,394,680	146,400	7,386,610	88,800	4,547,770
英吉利	Great Britain		3,454,500	109,060,320	1,478,941	39,053,260	822,758	28,740,440
瑞西	Switzerland		299,220	18,407,300	263,512	14,875,800	51,360	3,388,530
其他諸國	Other Countries		987	90,360	14,348	408,740	.....	.....
通計	Total		4,259,835	151,077,530	1,928,253	63,972,330	989,066	38,293,580
麥酒（樽入ヲ除ク）	Beer & Ale (in Casks, excepted).	樽 Bottle						
澳地利	Austria		9,739	1,269,900	2,812	327,000	1,304	193,820
丁抹	Denmark		491,984	57,879,100	279,144	28,619,940	204,392	21,174,380
佛蘭西	France		51,836	5,877,160	14,366	1,549,360	30,465	3,329,080
獨逸	Germany		2,210,807	248,175,520	880,699	93,196,220	403,185	41,696,580
英吉利	Great Britain		442,476	47,543,300	424,164	50,666,720	369,870	47,691,720
瑞典及諾威	Sweden & Norway		21,600	2,386,680	20,640	2,047,600	3,012	325,760
北米合衆國	United States of America		39,624	4,119,020	5,483	712,000	50,784	5,872,180
其他諸國	Other Countries		10,066	949,460	3,124	267,900	6,670	787,840
通計	Total		3,278,132	368,200,140	1,630,432	177,416,740	1,078,682	121,071,360

品名及國名 Articles & Countries whence Imported.			二十年 1887. 數量 Quantities	二十年 1887. 元價 Declared Values 円 Yen	十九年 1886. 數量 Quantities	十九年 1886. 元價 Declared Values 円 Yen	十八年 1885. 數量 Quantities	十八年 1885. 元價 Declared Values 円 Yen
葡萄酒（樽入ヲ除ク）	Wine (in Casks, excepted).	瓶 *Bottle*						
白耳義	Belgium		4,728	1,154,000	1,668	440,400	205	119,000
佛蘭西	France		369,047	87,070,940	179,277	46,949,000	141,379	39,991,500
獨逸	Germany		66,150	13,346,020	12,675	3,450,120	18,256	3,902,800
英吉利	Great Britain		18,659	5,912,300	10,144	3,809,210	16,161	4,884,640
伊太利	Italy		7,068	2,431,760	2,422	666,760	804	199,140
葡萄牙	Portugal		2,558	1,328,660	2,448	1,624,300	852	388,580
北米合衆國	United States of America		5,959	1,423,180	2,501	927,340	1,946	732,680
其他諸國	Other Countries		5,562	1,891,080	1,947	651,700	973	205,840
通計	Total		479,631	114,557,940	213,682	58,518,860	180,576	49,824,180

品名及國名 Articles & Countries whence Imported.			二十年 1887. 數量 Quantities	二十年 1887. 元價 Declared Values 円 Yen	十九年 1886. 數量 Quantities	十九年 1886. 元價 Declared Values 円 Yen	十八年 1885. 數量 Quantities	十八年 1885. 元價 Declared Values 円 Yen
油糟	Oil-cakes.	斤 *Catty*						
支那	China		18,882,618	229,116,350	113,103	920,560	2,038,760	21,402,500
其他諸國	Other Countries		73,047	570,270	5,500	44,000	37,414	269,640
通計	Total		18,955,665	229,686,620	118,603	964,560	2,136,174	21,672,140
セメント	Portland Cement.	斤 *Catty*						
白耳義	Belgium		305,482	1,821,680	1,077,696	10,046,880	41,662	249,320
丁抹	Denmark		1,911,800	11,417,140	.....	.....	.....	.....
獨逸	Germany		4,529,804	27,619,120	3,102,027	19,262,040	1,058,053	6,089,060
英吉利	Great Britain		11,700,515	68,268,040	10,780,047	64,094,600	4,209,700	26,858,420
其他諸國	Other Countries		88,134	439,000	29,216	220,780	21,826	169,360
通計	Total		18,535,235	109,559,980	14,998,986	93,624,900	5,331,241	33,368,160

(31)

輸出入金銀價額十年比較表

Comparative Table showing the Value of Specie & Bullion Exported from & Imported into Japan in Each Year from 1878 to 1887.

年次 YEARS.	輸出 EXPORTS. 金貨及金塊 Gold Coin & Bullion.	輸出 EXPORTS. 銀貨及銀塊 Silver Coin & Bullion.	輸出 EXPORTS. 計 Total.	輸入 IMPORTS. 金貨及金塊 Gold Coin & Bullion.	輸入 IMPORTS. 銀貨及銀塊 Silver Coin & Bullion.	輸入 IMPORTS. 計 Total.	輸出ニ比較シ輸入ハ Imports Compared with Exports. 增 Increase.	輸出ニ比較シ輸入ハ Imports Compared with Exports. 減 Decrease.
	円 Yen	円 Yen	円 Yen	円 Yen	円 Yen	円 Yen	円 Yen	円 Yen
十一年 1878	4,601,082 600	3,727,569 920	8,328,652 520	212 950	2,188,858 300	2,189,101 250	....	6,139,551 270
十二〃 1879	4,749,634 620	8,029,229 020	12,778,863 640	731,666 200	2,403,137 540	3,134,803 740	....	9,644,059 900
十三〃 1880	5,888,174 410	7,334,819 040	13,222,993 450	20,618 190	3,617,611 890	3,638,230 080	....	9,584,763 370
十四〃 1881	2,246,889 020	5,243,658 180	7,490,547 200	150 000	1,855,996 640	1,856,146 640	....	5,634,400 560
十五〃 1882	1,251,035 430	3,179,162 120	4,430,197 550	500 000	6,160,224 410	6,160,724 410	1,730,526 860	....
十六〃 1883	1,009,570 340	2,146,994 830	3,156,565 170	558 680	5,450,941 830	5,451,500 510	2,294,935 340	....
十七〃 1884	1,423,651 160	3,581,418 090	5,005,072 250	299,201 560	5,312,557 480	5,611,759 040	606,686 790	....
十八〃 1885	492,636 250	3,763,800 250	4,256,445 500	608,812 970	6,938,028 360	7,546,841 330	3,290,395 830	....
十九〃 1886	302,542 250	9,323,905 190	9,626,447 740	1,159,468 430	8,012,405 340	9,171,878 770	....	454,573 970
二十〃 1887	86,236 450	10,949,251 850	11,035,488 300	1,259,527 890	7,611,739 020	8,871,266 410	....	2,164,221 890

(32)

輸出入品價額十年比較表

Comparative Table showing the Total Value of Commodities Exported from & Imported into Japan in Each Year from 1878 to 1887.

年次 YEARS.	輸出 EXPORTS. 內國產 Japanese Produce.	輸出 EXPORTS. 外國產 Foreign Produce.	輸出 EXPORTS. 計 Total.	輸入 IMPORTS. 外國產 Foreign Produce.	輸入 IMPORTS. 內國產 Japanese Produce.	輸入 IMPORTS. 計 Total.	輸出ニ比較シ輸入ハ Imports Compared with Exports. 增 Increase.	輸出ニ比較シ輸入ハ Imports Compared with Exports. 減 Decrease.
	円 Yen	円 Yen	円 Yen	円 Yen	円 Yen	円 Yen	円 Yen	円 Yen
十一年 1878	25,717,058 990	270,481 290	25,988,140 280	32,834,345 880	40,488 290	32,874,834 170	6,886,693 890	....
十二〃 1879	27,848,313 900	327,426 290	28,175,770 190	32,836,295 320	116,707 070	32,953,002 390	4,777,232 200	....
十三〃 1880	27,950,557 380	444,829 280	28,395,386 660	36,620,415 210	6,185 790	36,626,601 000	8,231,214 340	....
十四〃 1881	30,728,208 010	330,679 920	31,058,887 930	31,128,125 280	63,120 740	31,191,246 020	132,358 090	....
十五〃 1882	37,448,337 940	273,412 630	37,721,750 570	29,441,453 320	5,140 660	29,446,593 980	....	8,275,156 590
十六〃 1883	35,809 512 010	458,407 580	36,268,019 590	28,431,989 360	12,802 420	28,444,841 780	....	7,823,177 810
十七〃 1884	33,065,662 030	805,803 470	33,871,465 500	29,626,781 760	45,865 690	29,672,647 450	....	4,198,818 050
十八〃 1885	36,146,700 860	999,990 570	37,146,691 430	29,327,498 150	20,469 770	29,356,967 920	....	7,789,723 510
十九〃 1886	48,003,798 100	872,514 690	48,876,312 790	32,099,748 410	68,933 850	32,168,432 260	....	16,707,880 530
二十〃 1887	51,547,407 340	860,273 810	52,407,681 150	44,276,327 400	27,924 290	44,304,251 690	....	8,103,429 460

(33)

收稅額十年對照表

Table of Customs Duties in Each Year from 1878 to 1887.

年次 YEARS.		輸出 EXPORTS.	輸入 IMPORTS.	諸收入 MISCELLANEOUS.	合計 TOTAL.
		円 Yen	円 Yen	円 Yen	円 Yen
十一年	1878	856,735,895	1,471,530,611	42,722,417	2,370,988,928
十二〃	1879	988,935,299	1,524,564,617	36,294,069	2,549,793,985
十三〃	1880	904,712,211	1,688,191,230	43,685,579	2,636,589,020
十四〃	1881	984,842,859	1,473,583,004	53,001,562	2,511,427,425
十五〃	1882	1,262,661,848	1,397,130,068	55,075,460	2,704,867,376
十六〃	1883	1,324,699,782	1,342,891,071	50,166,385	2,717,757,238
十七〃	1884	1,136,682,951	1,356,876,434	53,845,042	2,547,404,427
十八〃	1885	1,313,791,342	1,367,403,429	53,184,872	2,734,379,643
十九〃	1886	1,481,927,773	1,556,784,788	64,401,066	3,103,113,627
二十〃	1887	1,562,608,259	2,116,317,028	84,705,429	3,763,630,716

(34)

輸出入品價額港別十年對照表

Table showing the Total Value of Commodities Exported from & Imported into Each Port in Each Year from 1878 to 1887.

年次 YEARS.		橫濱 YOKOHAMA.		神戸 KOBE.		大阪 OSAKA.		長崎 NAGASAKI.		函館 HAKODATE.		其他諸港 OTHER PORTS.	
		輸出 Exports.	輸入 Imports.	輸出 Exports.	輸入 Imports.	輸出 Exports.	輸入 Imports.	輸出 Exports.	輸入 Imports.	輸出 Exports.	輸入 Imports.	輸出 Exports.	輸入 Imports.
		円 Yen	円 Yen	円 Yen	円 Yen	円 Yen	円 Yen	円 Yen	円 Yen	円 Yen	円 Yen	円 Yen	円 Yen
十一年	1878	15,540,291,050	24,870,241,180	6,505,376,890	6,026,159,730	199,525,250	452,818,960	2,436,797,320	1,504,248,300	722,261,770	14,055,870	583,885,500	7,810,130
十二〃	1879	19,258,782,870	23,606,569,690	5,750,209,510	7,067,155,520	353,016,870	517,566,060	2,073,243,050	1,736,677,620	692,769,910	4,432,470	47,803,980	601,030
十三〃	1880	18,984,217,200	26,324,649,850	5,653,853,430	7,848,537,650	475,472,850	931,578,940	2,532,517,850	1,290,791,690	749,261,690	221,703,960	63,640	338,940
十四〃	1881	21,481,187,070	21,584,317,680	5,588,803,980	7,380,529,150	612,334,340	1,095,412,440	2,550,188,410	1,001,823,010	826,374,130	128,272,880	....	890,910
十五〃	1882	26,925,512,480	20,352,426,880	6,514,971,860	6,378,820,030	418,425,440	1,511,213,760	3,357,887,680	1,166,715,830	504,953,110	7,417,480	....	....
十六〃	1883	26,073,653,850	19,223,442,580	5,972,652,700	6,989,189,270	635,419,380	1,329,474,360	3,149,436,760	806,957,220	436,750,440	4,377,820	105,860	1,400,530
十七〃	1884	21,838,466,360	19,461,495,610	6,610,732,880	7,790,531,850	893,429,150	1,225,725,660	4,022,537,120	1,105,660,520	378,913,030	5,004,320	127,886,660	84,229,990
十八〃	1885	24,224,748,460	19,004,729,400	7,255,844,340	7,584,147,690	1,021,846,340	1,151,378,270	3,932,289,110	1,575,252,500	681,852,540	10,324,430	27,110,640	31,135,680
十九〃	1886	31,848,815,670	20,164,126,210	9,983,661,150	9,499,171,790	1,028,858,690	999,543,830	5,243,92[illegible]190	1,424,365,410	679,338,800	16,185,000	141,715,180	65,040,020
二十〃	1887	33,775,222,250	27,174,928,180	12,770,606,470	13,854,160,810	656,810,030	1,444,471,600	4,364,761,450	1,451,567,590	735,477,020	11,421,690	104,803,980	367,701,820

(35)

輸出品價額國別五年對照表

Table showing the Total Value of Commodities Exported to Various Foreign Countries in Each Year from 1883 to 1887.

國名 COUNTRIES.		二十年 1887.	十九年 1886.	十八年 1885.	十七年 1884.	十六年 1883.
		円 Yen	円 Yen	円 Yen	円 Yen	円 Yen
濠太剌利	Australia	535,092,190	469,914,950	285,018,120	246,020,350	438,608,050
澳地利	Austria	288,735,180	156,315,910	24,741,180	76,379,100	23,827,260
白耳義	Belgium	23,815,660	8,438,010	68,276,300	3,361,800	6,949,680
支那	China	10,970,013,520	9,594,907,150	8,242,836,180	6,551,271,150	5,928,977,420
朝鮮	Corea	551,907,690	829,366,150	461,819,310	337,819,070	....
丁抹	Denmark	465,000	465,000	306,100	....	....
東印度及暹羅	East Indies & Siam	459,449,290	649,143,000	493,816,830	536,162,790	412,599,820
佛蘭西	France	9,528,396,900	9,632,402,870	6,739,925,290	6,801,157,960	9,718,598,600
獨逸	Germany	921,723,250	864,458,850	470,270,870	516,941,780	250,866,210
英吉利	Great Britain	3,478,729,240	4,195,355,830	2,453,167,910	3,830,684,220	4,862,198,180
布哇	Hawaii	10,654,520	25,431,200	15,312,700	4,600	9,443,200
和蘭	Holland	30,307,990	71,788,310	42,526,400	2,817,650	3,852,950
伊太利	Italy	554,976,360	181,200,540	120,593,650	68,038,850	141,116,820
秘露	Peru	....	900,000	....	....	....
葡萄牙	Portugal	....	....	....	20,000	....
露西亞	Russia	202,080,820	232,606,190	316,550,000	161,946,940	185,607,630
西班牙	Spain	....	1,717,500	50,000	2,440,000	1,509,000
瑞典及諾威	Sweden & Norway	242,000	283,000	1,180,000	655,000	....
瑞西	Switzerland	237,707,680	18,979,200	44,059,720	6,260,000	1,983,550
土耳其	Turkey	3,089,900	778,000	1,377,600	3,821,520	1,294,500
北米合衆國及加拿陀	U. S. of America & Canada	22,243,441,710	19,992,429,410	15,639,005,130	13,130,923,670	13,293,758,570
其他諸國	Other Countries	510,668,350	419,512,180	372,025,340	383,689,390	22,111,100

(36)

輸入品價額國別五年對照表

Table showing the Total Value of Commodities Imported from Various Foreign Countries in Each Year from 1883 to 1887.

國名 COUNTRIES.		二十年 1887.	十九年 1886.	十八年 1885.	十七年 1884.	十六年 1883.
		円 Yen	円 Yen	円 Yen	円 Yen	円 Yen
濠太剌利	Australia	82,265,500	80,465,810	72,103,790	26,423,880	91,160,240
澳地利	Austria	27,074,230	9,605,040	5,091,090	10,189,920	6,533,130
白耳義	Belgium	322,196,460	507,908,830	317,682,520	202,653,250	268,912,720
支那	China	7,985,220,860	7,123,851,210	6,342,197,890	7,019,996,030	5,768,226,070
朝鮮	Corea	1,010,374,430	563,447,730	470,698,790	408,398,220	....
丁抹	Denmark	73,909,080	31,347,980	23,386,030	15,960,760	14,843,650
東印度及暹羅	East Indies & Siam	5,422,609,250	3,561,319,390	3,393,698,020	2,350,908,080	2,455,619,390
佛蘭西	France	2,313,345,710	1,830,913,560	1,333,978,080	1,587,541,310	1,871,041,750
獨逸	Germany	4,010,915,610	2,313,659,170	1,671,990,240	2,315,868,620	1,421,611,570
英吉利	Great Britain	18,970,544,930	12,703,218,670	12,456,610,830	12,758,806,510	12,775,124,140
布哇	Hawaii	....	....	21,500	....	....
和蘭	Holland	42,017,570	44,718,830	20,104,910	17,895,100	15,474,300
伊太利	Italy	163,774,110	119,557,740	95,998,250	91,177,440	155,963,820
秘露	Peru	1,184,540	5,535,700	2,295,340	2,158,460	4,843,500
葡萄牙	Portugal	1,845,600	2,676,680	963,420	2,178,860	2,671,620
露西亞	Russia	19,146,040	13,146,230	13,451,440	12,488,270	22,604,990
西班牙	Spain	36,270,900	39,871,280	23,901,310	17,704,760	17,384,660
瑞典及諾威	Sweden & Norway	9,844,050	2,132,860	2,495,810	1,624,070	1,417,230
瑞西	Switzerland	507,580,550	253,416,010	306,254,610	294,771,540	253,093,260
土耳其	Turkey	376,900	182,040	5,088,000	68,320	238,800
北米合衆國及加拿陀	U. S. of America & Canada	3,300,269,630	3,358,986,800	2,751,320,950	2,489,969,510	3,233,032,300
其他諸國	Other Countries	43,886,580	92,880,700	86,823,500	46,553,940	65,044,640

(37)

外國往來船入港五年對照表

Merchant Vessels Entered from Foreign Countries in Each Year from 1883 to 1887.

汽船 STEAMERS.		二十年 1887. 檢 No.	二十年 1887. 噸 Ton.	十九年 1886. 檢 No.	十九年 1886. 噸 Ton.	十八年 1885. 檢 No.	十八年 1885. 噸 Ton.	十七年 1884. 檢 No.	十七年 1884. 噸 Ton.	十六年 1883. 檢 No.	十六年 1883. 噸 Ton.
日本	Japanese	171	162,306	176	154,810	174	124,851	192	144,263	145	166,526
白耳義	Belgian	4	2,232	.....	.....	.....	.....	.....	.....	.....	.....
英吉利	British	272	419,649	287	407,680	266	360,863	270	350,609	241	293,073
支那	Chinese	3	2,443	7	6,515	.....	.....	1	920	.....	.....
朝鮮	Corean	3	711	.....	.....	.....	.....	.....	.....	.....	.....
丁抹	Danish	19	14,221	1	768	1	268	1	268	.....	.....
和蘭	Dutch	2	237	.....	.....	.....	.....	.....	.....	.....	.....
佛蘭西	French	33	58,674	31	36,576	29	32,437	27	31,590	26	32,388
獨逸	German	238	185,953	220	147,737	164	111,091	85	66,162	56	46,752
諾威	Norwegian	40	50,830	10	12,764	2	2,363	.....	.....	1	958
露西亞	Russian	24	34,265	30	40,353	36	41,761	42	44,560	42	33,381
北米合衆國	United States of America	41	90,576	44	100,454	39	95,734	34	95,871	24	108,909
通計	Total	850	1,022,157	806	907,657	711	769,374	652	734,243	585	681,987
帆船 SAILING VESSELS.											
日本	Japanese	128	20,048	88	15,787	83	16,242	90	17,664	23	9,338
同	,, (日本形 Junk)	329	4,494	247	3,231	168	1,642	174	1,536	.....	.....
澳地利	Austrian	.....	.....	2	2,836	.....	.....	.....	.....	.....	.....
勃利思亞	Bolivian	1	441	.....	.....	.....	.....	.....	.....	.....	.....
英吉利	British	46	37,613	66	47,228	86	51,234	107	49,306	126	57,116
支那	Chinese	.....	.....	.....	.....	.....	.....	1	472	.....	.....
朝鮮	Corean	.....	.....	1	97	.....	.....	.....	.....	1	87
丁抹	Danish	1	240	1	290	.....	.....	1	254	5	2,043
和蘭	Dutch	.....	.....	1	1,951	.....	.....	1	939	1	240
佛蘭西	French	.....	.....	.....	.....	1	453	.....	.....	3	1,500
獨逸	German	15	6,682	12	5,350	30	16,190	42	17,460	42	15,811
伊太利	Italian	1	902	.....	.....	2	10	.....	.....	.....	.....
諾威	Norwegian	1	272	.....	.....	1	474	2	826	11	5,023
露西亞	Russian	1	35	1	68	.....	.....	1	231	3	762
暹羅	Siamese	.....	.....	.....	.....	.....	.....	1	300	.....	.....
瑞典	Swedish	.....	.....	.....	.....	.....	.....	1	464	1	280
北米合衆國	United States of America	28	30,875	41	48,151	27	26,739	29	35,913	56	66,277
通計	Total	551	107,602	460	125,039	398	112,984	450	125,365	274	158,477
全計	Grand Total	1,401	1,129,759	1,266	1,032,696	1,109	882,358	1,102	859,608	809	840,464

(38)

內外要港間貿易額兩年比較表

Comparative Table showing the Total Value of Trade between the Principal Ports of Japan & those of Foreign Countries for the Years 1886 & 1887.
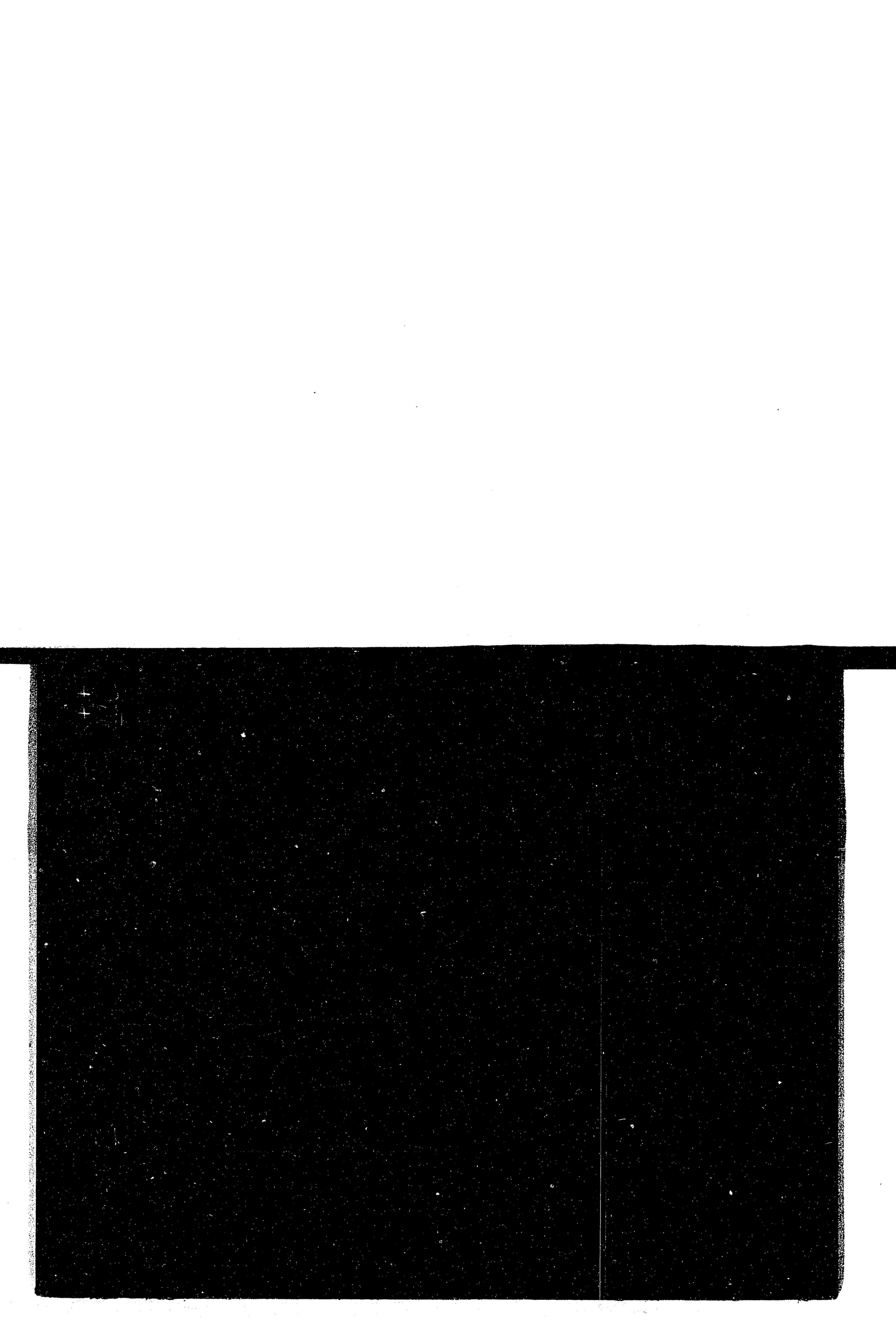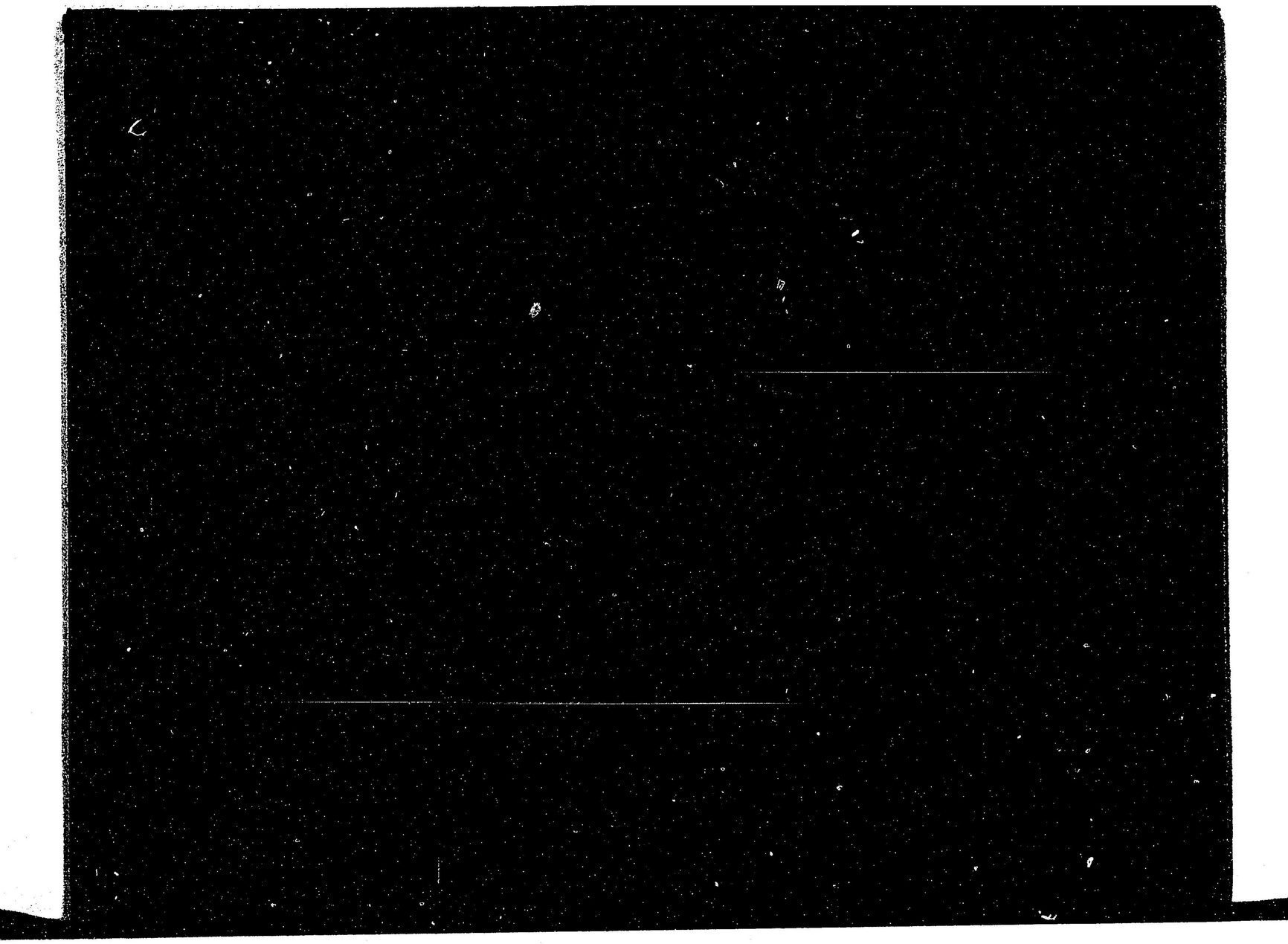
輸出及輸入 EXPORTS & IMPORTS (from & to).				二十年 1887. 圓 Yen	十九年 1886. 圓 Yen	十九年ニ比較シ二十年ハ 1887 Compared with 1886. 增 Increase. 圓 Yen	減 Decrease. 圓 Yen
橫濱	香港	YOKOHAMA &	HONG KONG	25,554,794350	24,771,225470	783,569380	.....
	上海		SHANGHAI	2,113,692070	1,172,534880	941,157190	.....
	倫敦		LONDON	6,140,840560	4,275,001440	1,865,839120	.....
	桑港		SAN FRANCISCO	14,974,792820	14,238,953510	735,839310	.....
神戶	香港	KOBE &	HONG KONG	5,440,619580	4,792,066380	648,553200	.....
	上海		SHANGHAI	2,591,105300	1,578,398580	1,012,706720	.....
	倫敦		LONDON	5,312,346620	4,141,620540	1,170,726080	.....
	桑港		SAN FRANCISCO	264,917060	213,897880	51,019180	.....
長崎	香港	NAGASAKI &	HONG KONG	1,672,117390	1,661,906770	10,210620	.....
	上海		SHANGHAI	1,378,843360	1,627,712550	.....	248,869190
	倫敦		LONDON	364,606360	682,400080	.....	317,793820
	桑港		SAN FRANCISCO	23,047230	24,302660	.....	1,255430
函館	香港	HAKODATE &	HONG KONG	22,344000	6,250000	16,094000	.....
	上海		SHANGHAI	583,978260	615,064090	.....	31,085830
	倫敦		LONDON	956370	1,088480	.....	132110
	桑港		SAN FRANCISCO	107,429600	9,939840	97,489760	.....