



RESIDUES
Class 73749
Copy a
COUNTY LIBRARY
H 18 C 7

Index pour le second Volume de
l'ouvrage de Pembroke.

3. Partie.

Numinum imagines in Denariis famili- -arum conspicuas	Tabula 1.
Illustrum Effigies in denariis - Familiarum	6.
Historias quaedam insignes in Denariis Familiarum memoratas	8.
Magistratus et dignitates id	9.
Tropica Signa Militaria & . id.	13.
Bigarum et Quadrigarum imagines - numeri inscripti	14. 15.
Familias Romanorum Veliquae in Denariis memoratas	16.
Pecunias Argentae Romanorum Speciebus Familias Romanae in Aereis Numismatibus laudatas	18. 19.
Imperatorum, Augustorum, et Caesarum Denarii Argentae	22.
Numinum imagines & in denariis - augg.	31.
Templa et Aedificia	36.
Aetaria, & orificalia &	38.
animatum imagines &	39.
Numismata Argentae (Vulgo Medaglionis)	40.
Imperatorum Numismata Miscellanea Argentae Vel aerea Minoris moduli -	42.
Imperatorum Rom. a Julis Caesare ad Fortunum, Numismata Aerea 1. ^a magnitudinis	46.

Deorum imagines in num. & eis imperatorum L.	59.
Augustarum secunditas	61.
Adoptiones augg. libertas adlocutiones expeditiones, Regna, Victoriae insignes, Virtutes tituli, &	62. 63. 64. 65. 66. 67. 68. 69.
Nummi quidam illustriores &c.	71.
Consecrationes	73.
Templorum formae	74.
aedificia publica	76.
Portus navigia &c.	78.
Provinciae Coloniae illustres	79. 80.
Fluviorum imagines, Aedi, Vota	82. 83. 84.
Epochae Romanorum in nummis Latini & Graeci	85. 86.
Inscriptiones quaedam singulares	88.
Orthographiae, singularis exempla	90.
Familiarum veterum insignia } Nummi eis suum laudantes }	91.
Effigies sine epigraphis in nummis observatae	92.
Nummi Tertituli	93.
Astrologia in nummis	94. 95.
Heroum imagines &c. in nummis Graeci Augg.	96.
Spartiae, Nummi Contorniaci	97. 98.
Numismata, Vem Monetariam Spectantia	103.
Nummi litteris vel Numeris Notati	104.
Nummi iterum signati, fusi, serrati	
Arateali, fictici, miscellanei, pharisei	105. 6. 7. 8. 9. 10. 11. 12.
Secunia Byzantinorum species	115.
Etruscorum Nummi	116.
Eris graecis species Variae	120.



4002 Davis

24th



737.49

a

H 18 c 7

Numismatum Antiquorum

IN MUSÆO PEMBROCHIANO, SYLLOGES PARS.III.

Numinum Imagines in Denariis Familiarum conspicua.





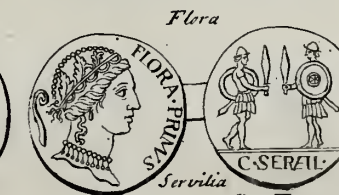
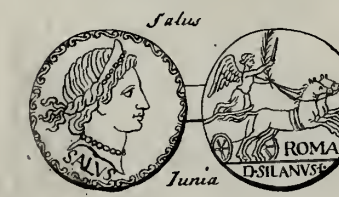
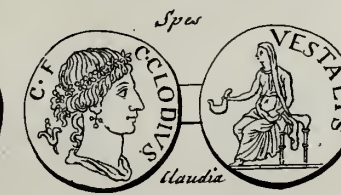
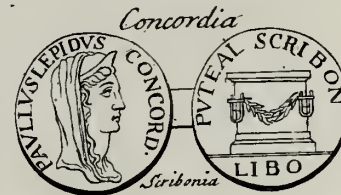
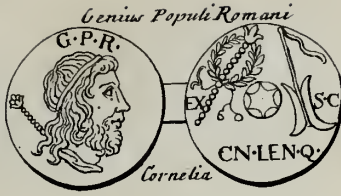



Herculis et Musarum. Imagines, in Denariis Gentis Pomponiae.



Illustrium Effigies in Denariis Familiarum.

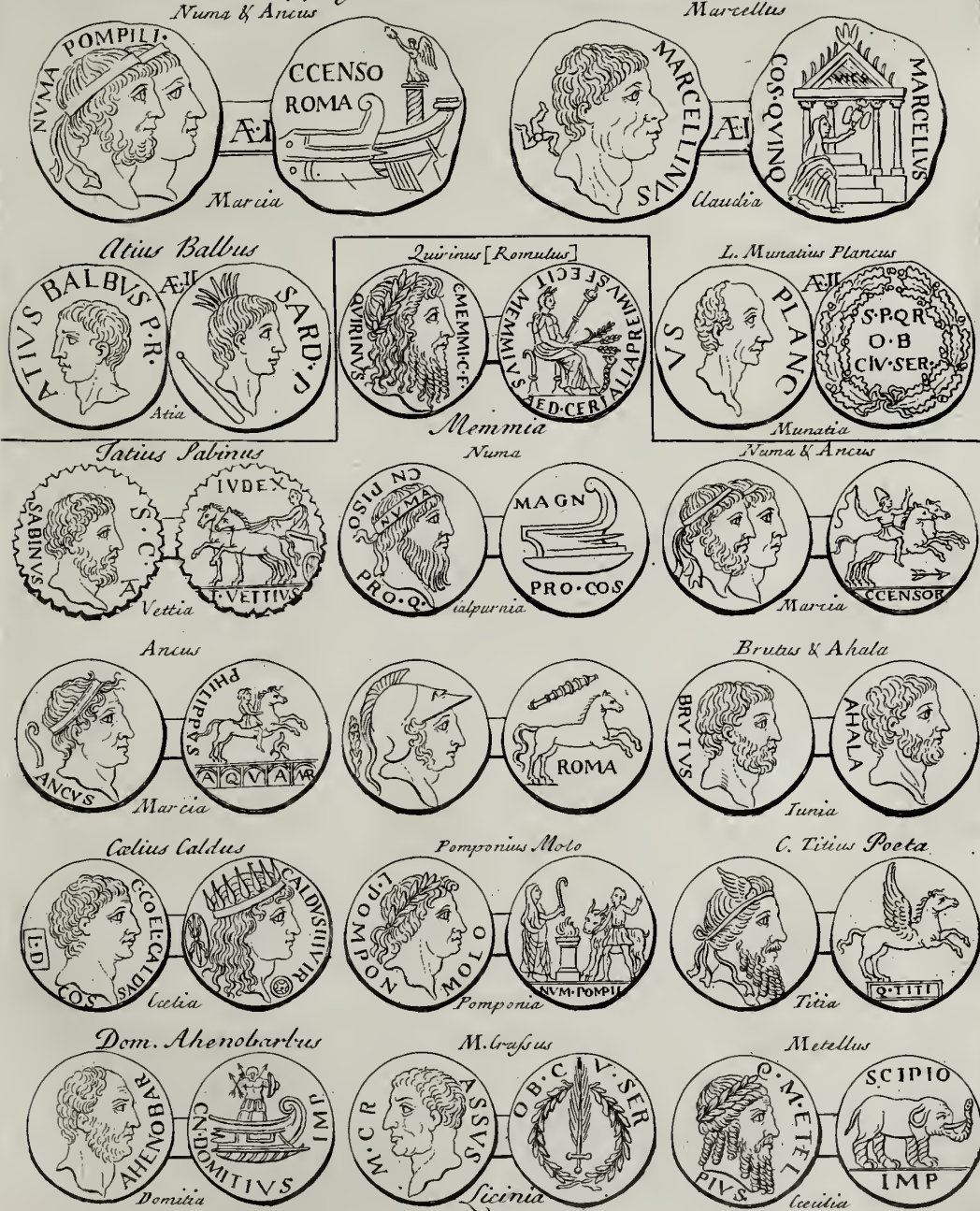





Historiae quaedam insignes in Denariis Familiarum memoratae.

Aenea et Anchisis.

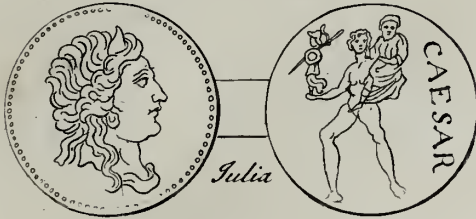

Julia

Anapi et Amphinomi



Pompeia

Augurii

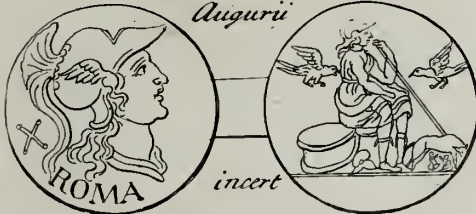

incert

Romuli et Remi

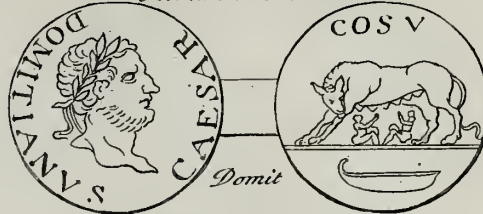

Domit

Sabinarum Raptus



Titur.

Virginis Tarpeia.



Titur

Virginis Tarpeia



Petron

*Castoris et Pollucis ad
Lacum Regillum*

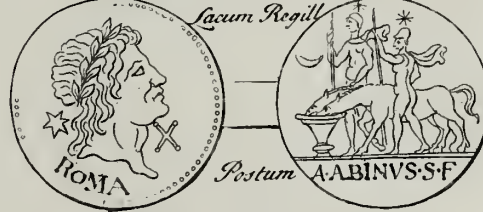

Postum

Mantii Torquati.



Mantia.

Serofa Albana.



Sulpic

*Federis Romulum inter
et Tatium*



Vett.

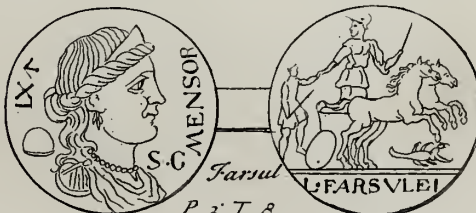

Farsul

Magistratus et Dignitates in Denariis presertim Familiarum.

Pontifex Maximus



Tiberii

Pontifex



Julia.

Flamen Quirinalis

Augur



Cornufic

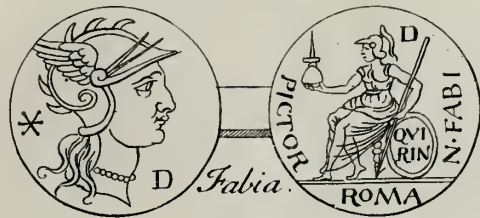

Fabia.

Sacerdos

Flamen Martialis



Cornel

VII Viri Epulones



Statia

XV. Viri Sac: fac:



Coelia



Vitellii

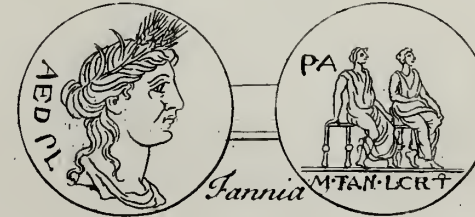
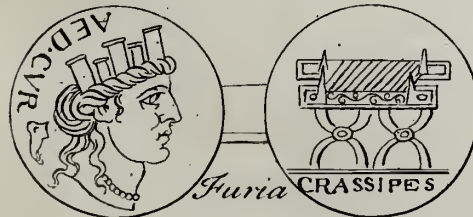
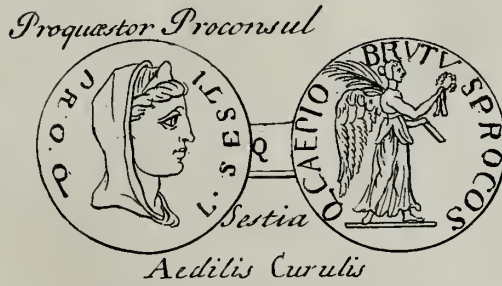
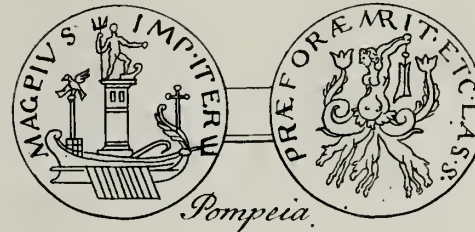
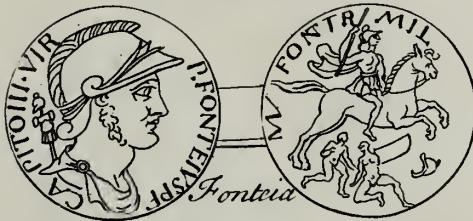
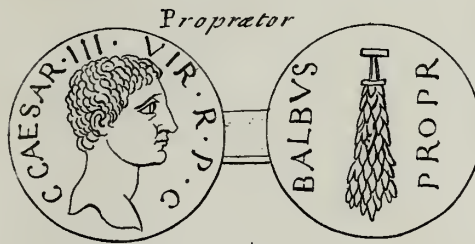
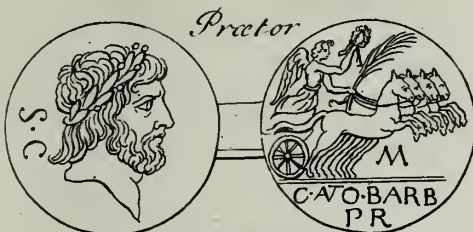
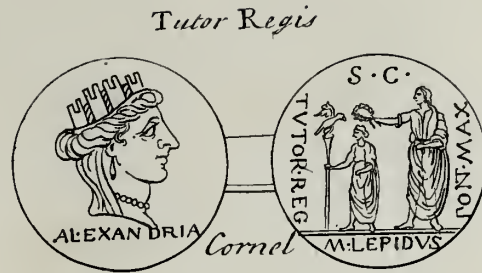
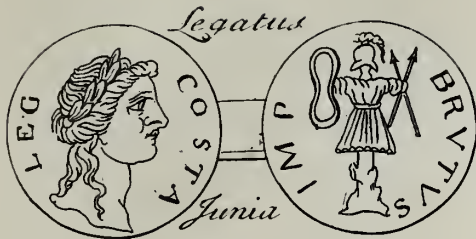

Praefectus



Clovia

Curator Denariorum Flandorum

Quaestor Urbis

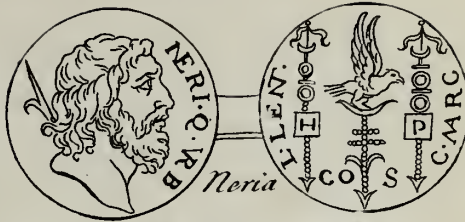

Noria

Monetarius A.A.A.FF.



Cornel

III Vir.



Cosut

III Vir. Valetudinis.

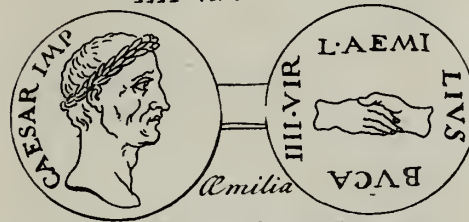

Amilia

III Vir Monetalis, A.A.A.FF.



Acilia

II Vir Municipalis

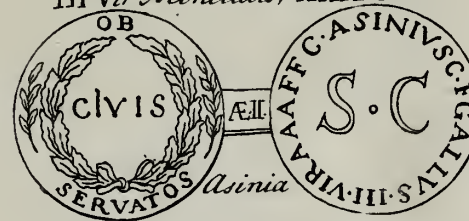

Asinia

II Vir in Colonia



Fiber

II Vir Quinquennalis



Bellia

III Vir Primus Flavus.

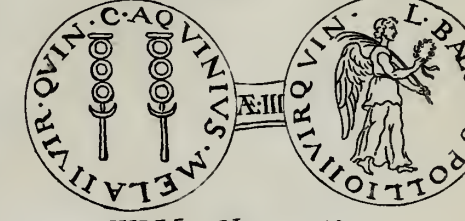

III Vir Monetalis



Flamin

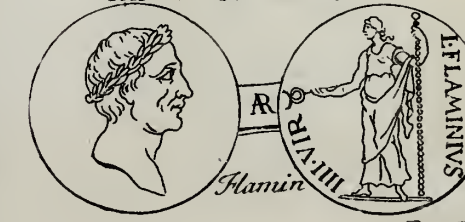

Flamin

Dictator Perpetuo

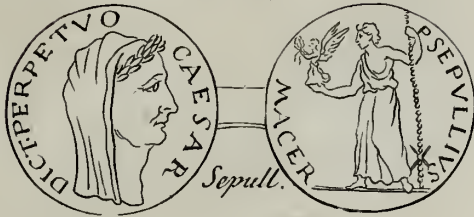

Dictator Quarto



Dictator

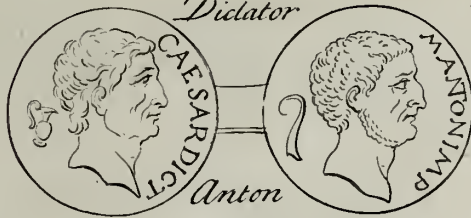

III Vir. R. P. C.

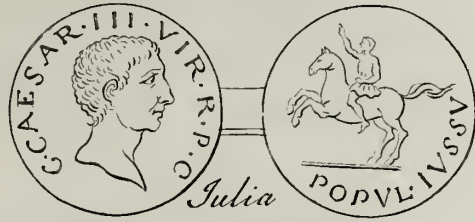

Imperator

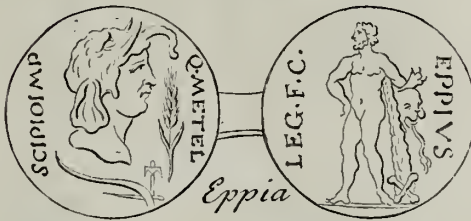

Consul

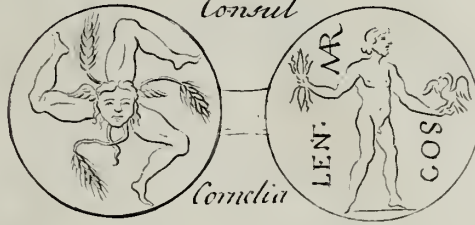

Proconsul

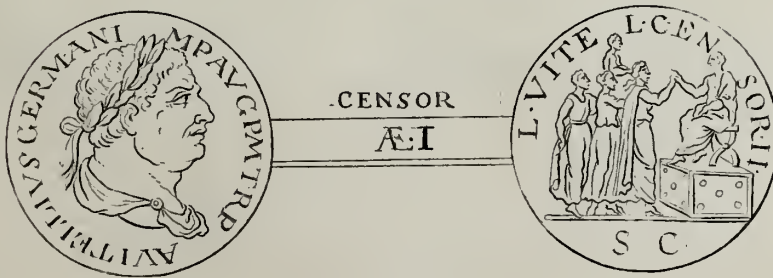
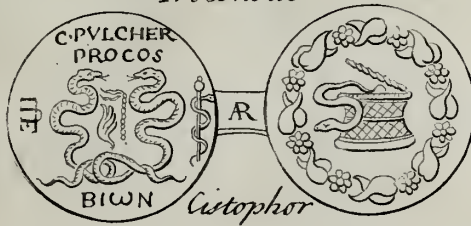

Tropæa, Signa Militaria &c in Denariis.

Cloutia

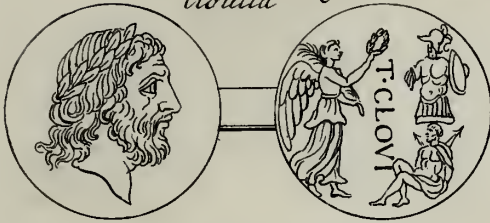

Egnatuleia

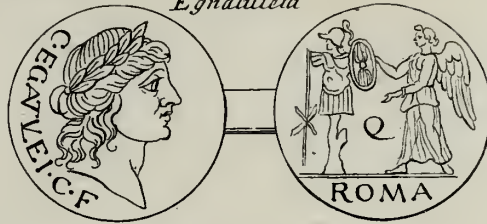

Lutatia

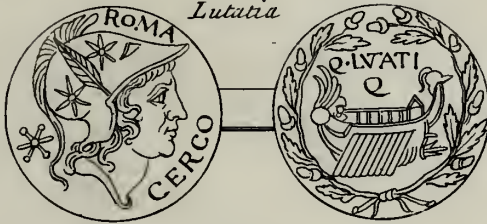

Poblicia

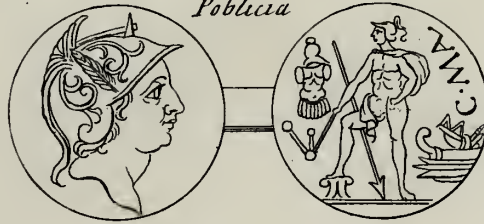

Postumia

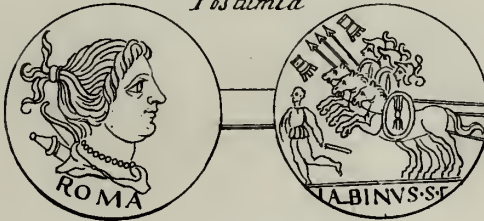

Antonia

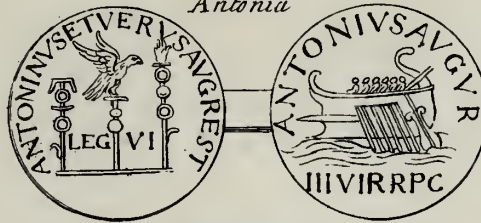

Antonia

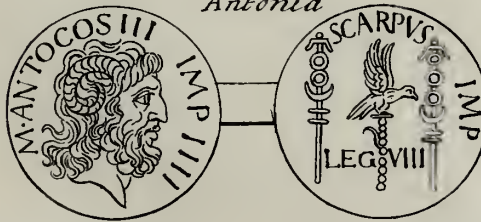

Gallieni Aug.



Bigarum et Quadrigarum Imagines in Denariis.

Aurelia.

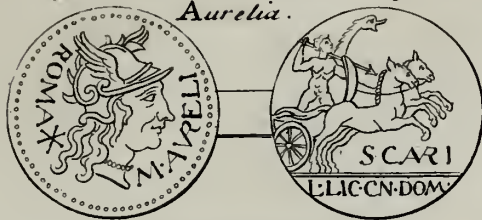

Mantia.

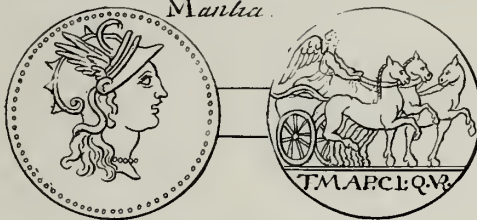

Vargunteia.



Fundania.

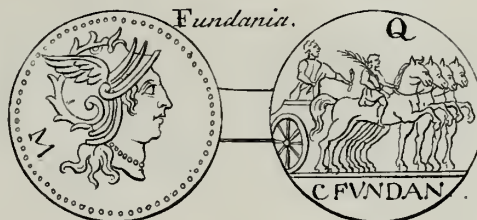

Curiatia.



Julia.

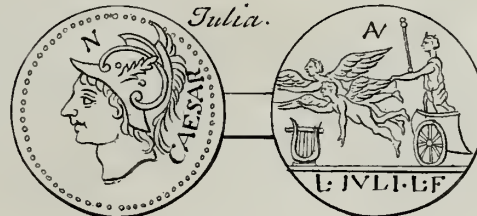

Volteia.



Vibia.

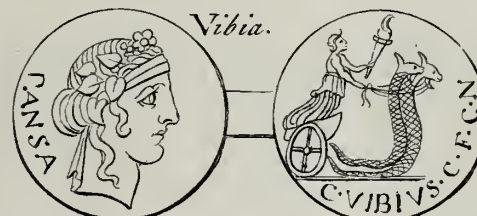

Crepereia.



Ælia.

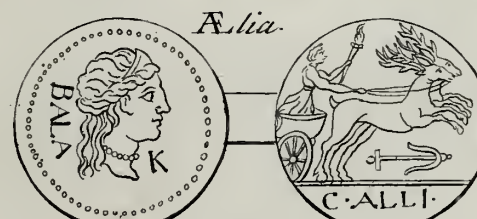

Aurelia.

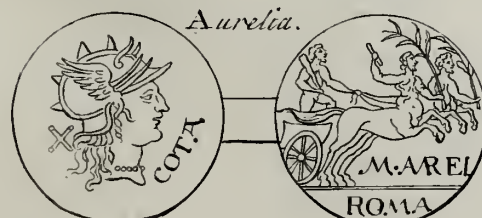

Renia.



Familiae Romanorum Reliqua in Denariis memoratae.





Pecuniae Argentae Romanorum Species varia.

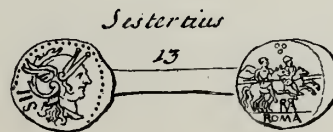
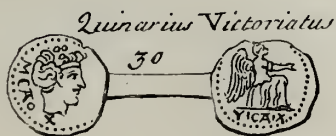
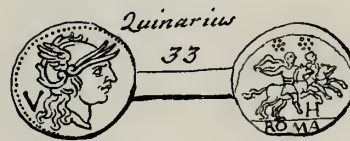
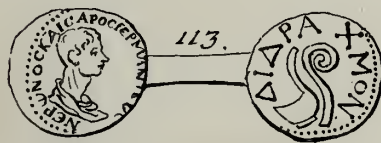
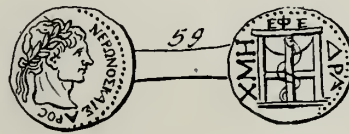
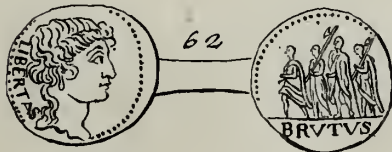
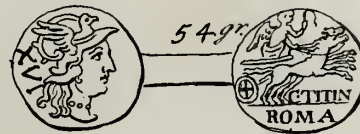
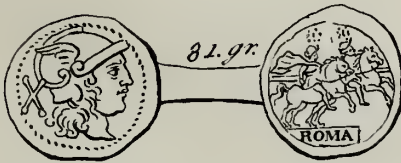
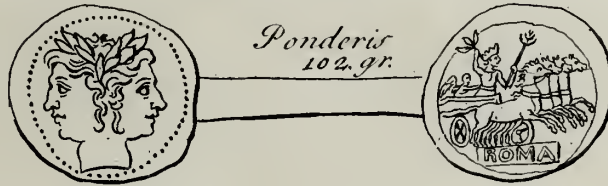

Familia Romanae in Aere Numismatibus laudata.



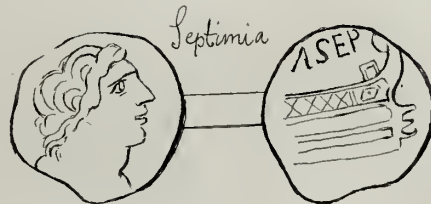
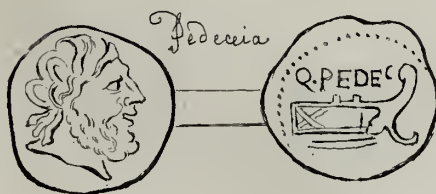
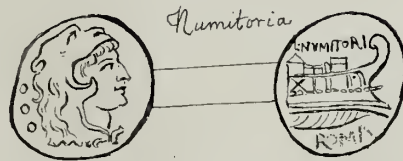
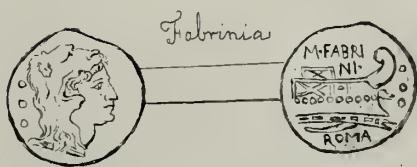
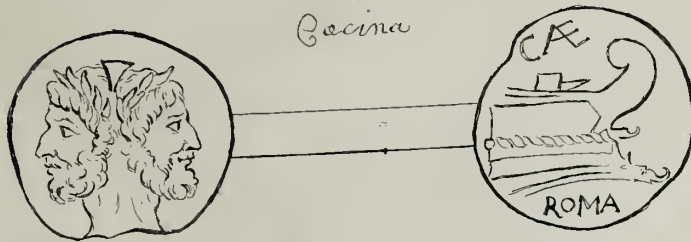
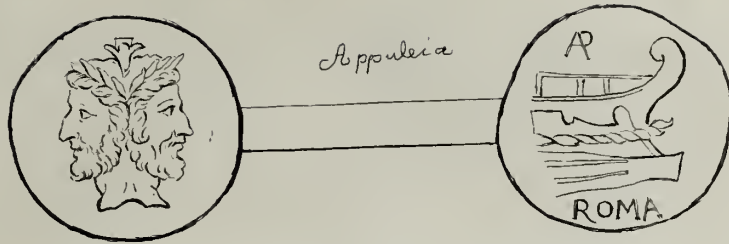

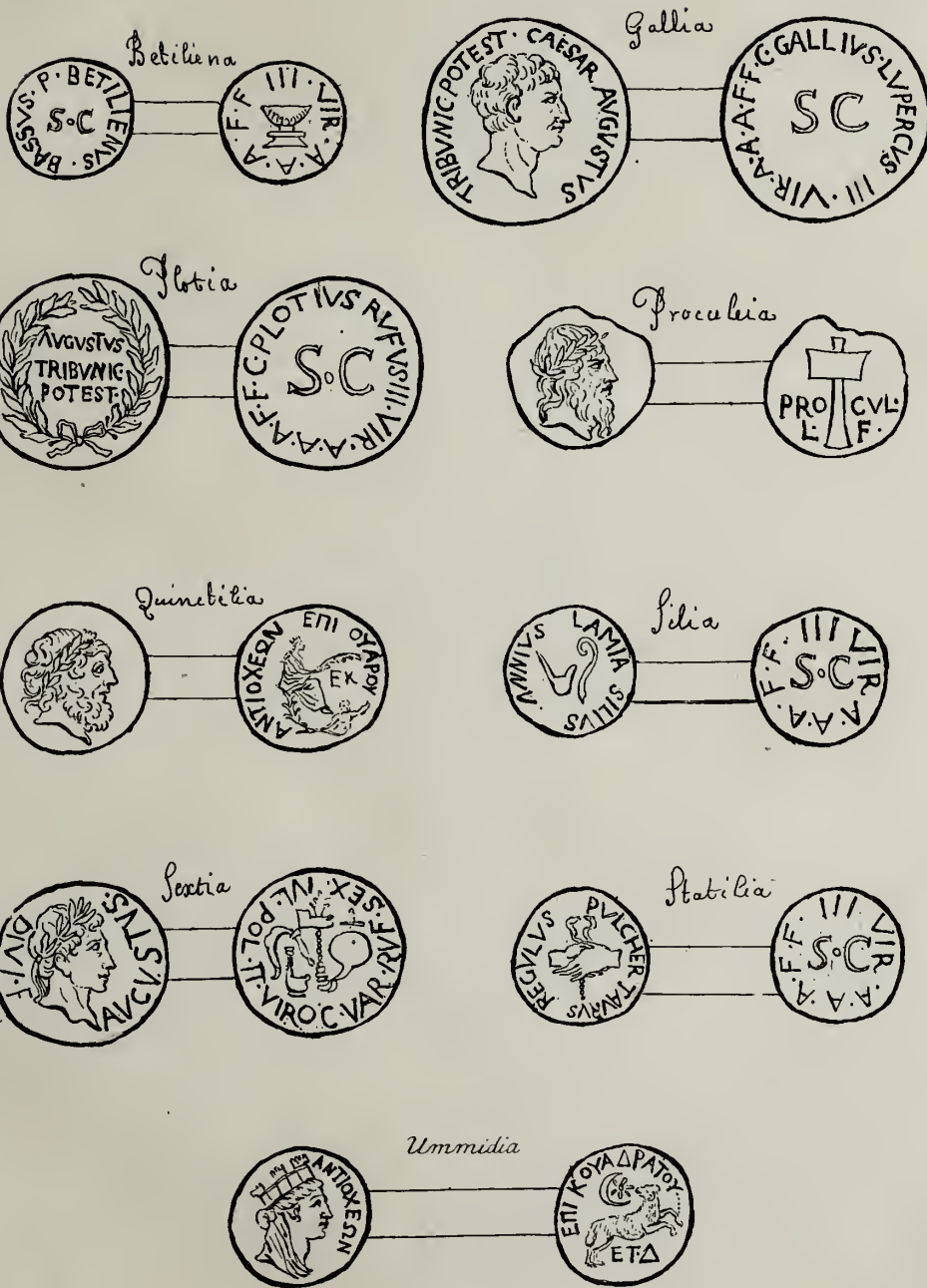

*Imperatorum, Augustorum, Augustarum, et Caesarum
Denarii Argentei.*





Vespasianus



Titus



Iulia Titi



Domitianus



Domitia



Nerva



Trajanus



Plotina



Marciana



Matidia



Hadrianus



Sabina



Aelius Caesar



Lucilla



Antoninus Pius



Faustina



M. Aurelius Caesar



M. Aurelius Aug.



Faustina Junior



Lucius Verus



Lucilla



Commodus



Crispina



Pertinax



Did. Iulianus



Manlia Scantilla



Didia Clara



Pescennius Niger



Albinus Caesar



Albinus Augustus



Severus



Julia Pia



Lavacalla



Plautilla



Geta



Geta forsan Severi Fr.





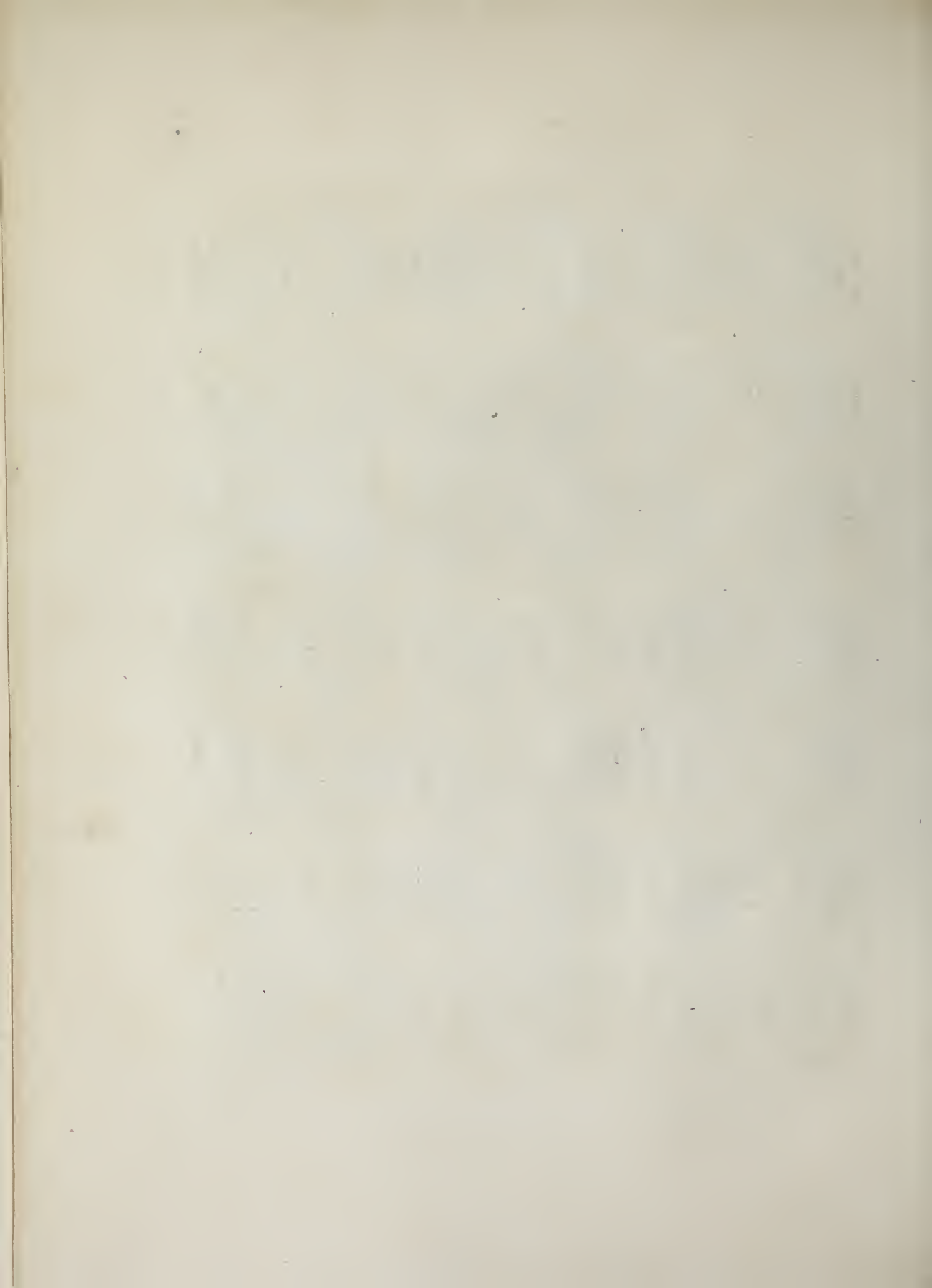

Balbinus



Pupienus



Philippus



Otaclia Severa



Philippus Junior



Decius



Herennia Etruscilla



Q: Herennius



Hofilianus Cas.



Trebon Gallus



Volusianus



Æmilianus



Valerianus



Mariniana



Gallienus



Nerua Rest: Gallienus



Cor: Salonina



Saloninus



Valer: Cas.



Cor n: Supera

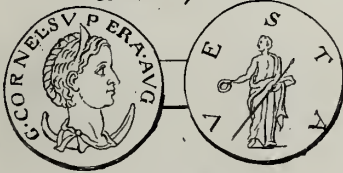

Gallienus



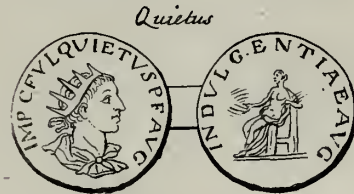

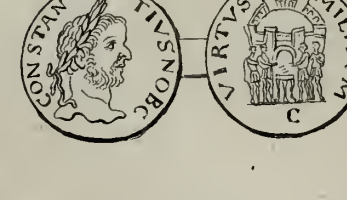

Maximianus

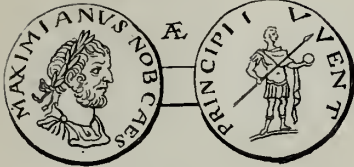

Gal. Valeria



Alexander Tiran:



Severus



Nigrinianus



Maximinus



Maxentius



Romulus



Constantinus M. Cæs.



Licinius



Licinius Jun:



Martinianus



Constantinus Max:



Flau: Max: Fausta



Delmatius



Hannibalianus



Crispus Cæsar



Constantinus Jun:



Constans



Constantius



Constantinus. Fausta. Crispus

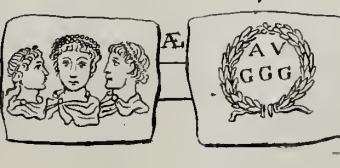

Constantinus Fausta Crispus



Nepotianus



Magnentius



Decentius



Vetranio



Julianus



Helena Juliani



Constantinus Gallus



Julianus



Constantinus II



Valerianus



Valens



Procopius Theodosius



Gratianus Magnus Maximus



Valentinianus Jun.



Eugenius



Arcadius



Æl. Eudoxia



Honorius



Iovinus



Priscus Attalus



Constantinus Tiran:



Theodasius Juni:



Alia Flaccilla



Iohannes



Galla Placidia



Atsula



Pulcheria



Olybrius



Glycerius



Zeno

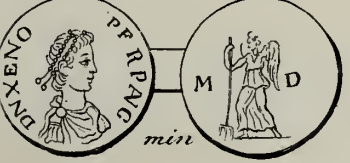

Iul. Nepos



Anastasius



Theodoricus Rex



Iustinus



Iustinianus



Athalaricus



Iustinianus



Theodahatus R.

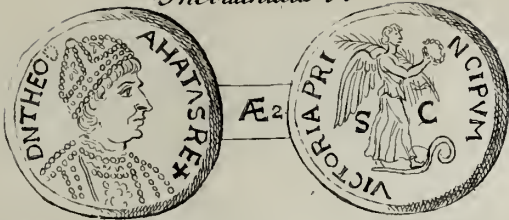

*Justinianus Aug
et Theodahatus R.*



Justinianus et Witiges R.



Anastasius et Baduela R.



Baduela R.



Justinus Jun.



Tiberius Constantinus



Mauritius



Focas



Aripertus



Heraclius



Alexander I.

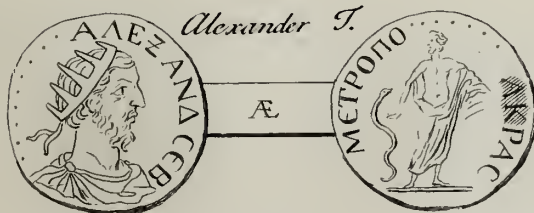

Numinum Imagines &c in Denariis Augustorum

Domitianus

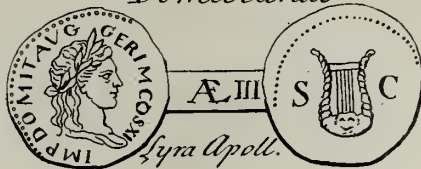

Hadrianus

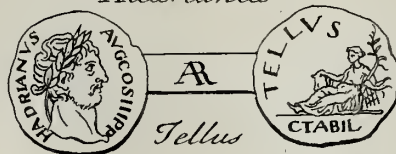

Hadrianus

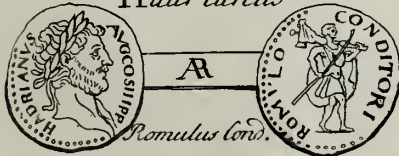

Hadrianus



Commodus

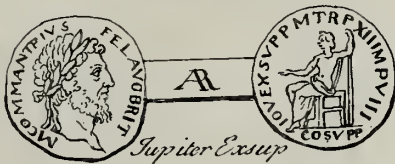

M: Aurelius

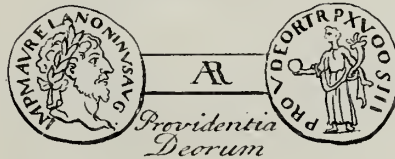

Crispina

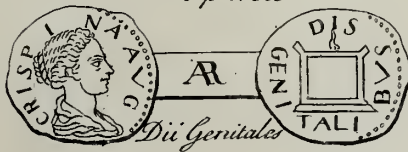

Clodius Albinus



Sept: Severus

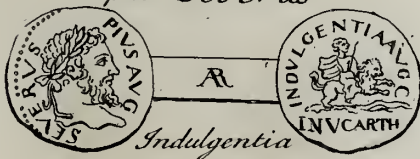

Iulia Pia



Alexander Severus



Spes Publica

Elagabalus

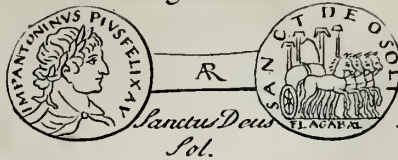

Sol.

Salonina



Venus Felix

Salonina



Vesta Aeterna

Vitorinus

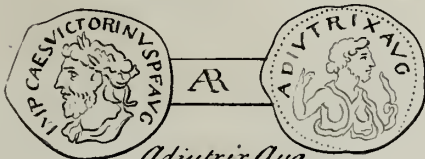

Adjuatrix Aug.

Cl: Gothicus

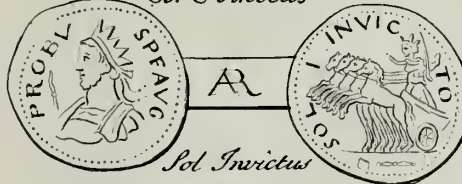

Sol Invictus

Cl: Gothicus

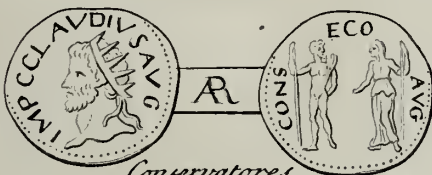

Conservatores Aug. Licinius

Probus

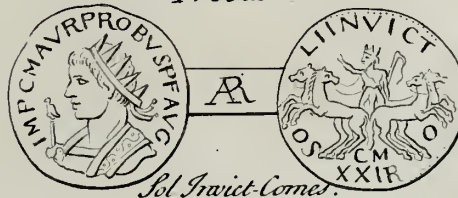

Sol Invictus-Cornes.

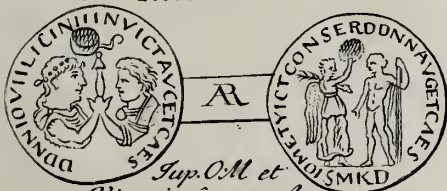

Sup. Om. et Victoria Conserv. Augg.

Diocletianus

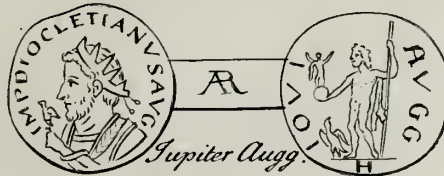

Jupiter Augg.

Galerius Maximianus

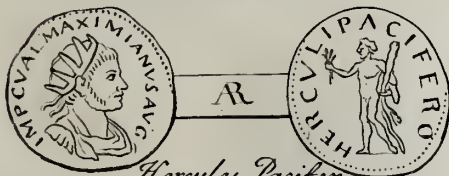

Hercules Pacifer.

Constantinus Maximus



Mars Propug.

Templa et Aedificia in Denariis conspicua.



Petill.

Consid.

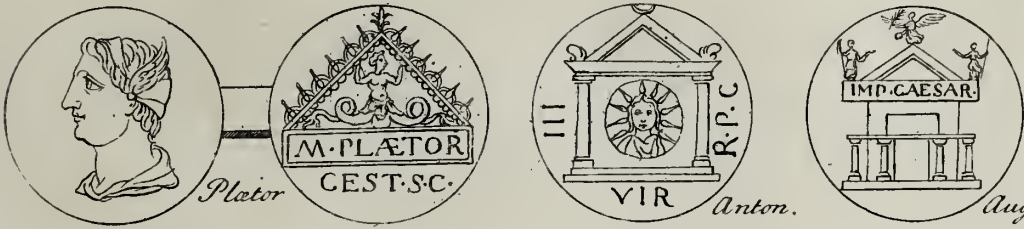

Plator

Anton.

Aug



Aug. Cas.



Valer.



Gall.



Faustinae Den.



Arg. Mod. Max.

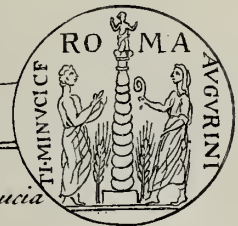
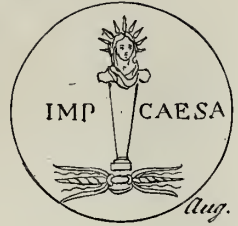
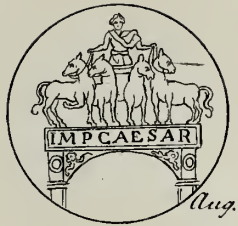
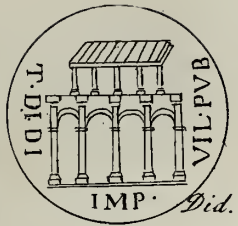

Altaria.

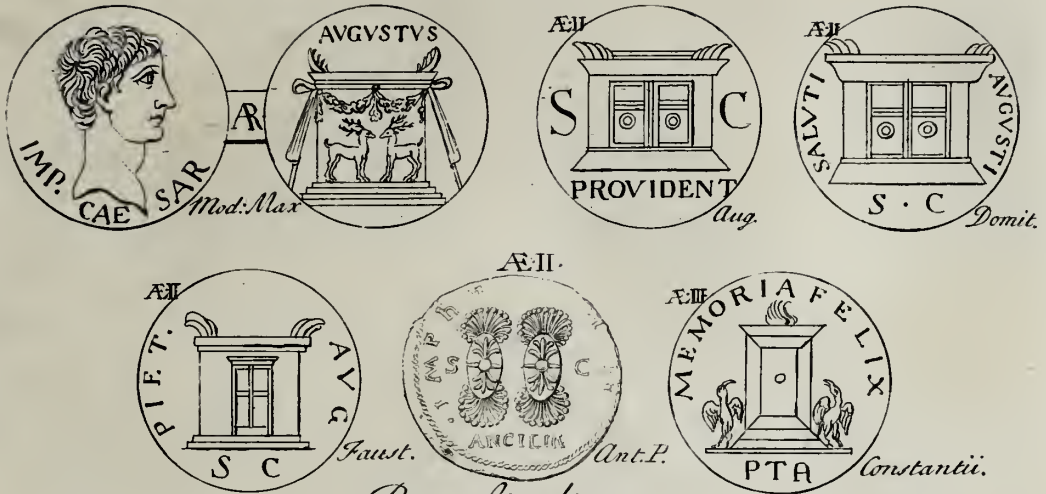

Pontificalia &c.

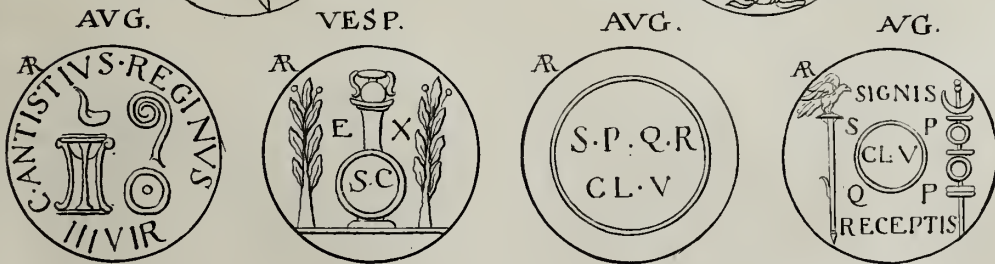
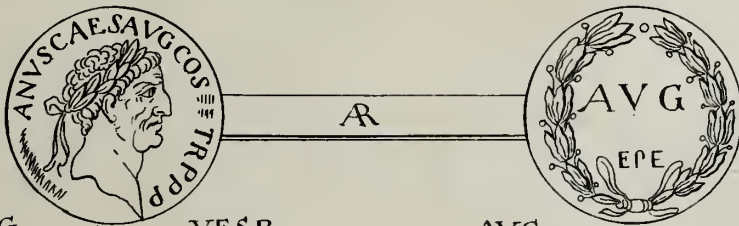
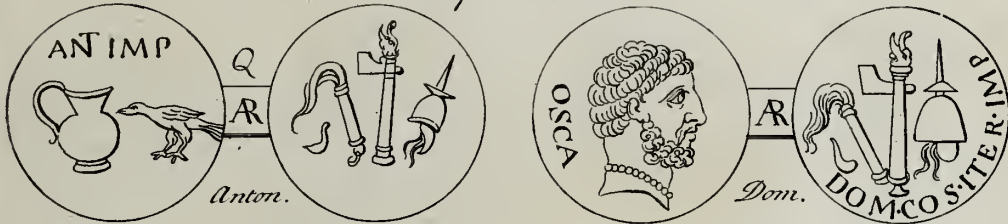

*Numismata Argentea Maximi Moduli
Italis vulgo Medaglioni.*



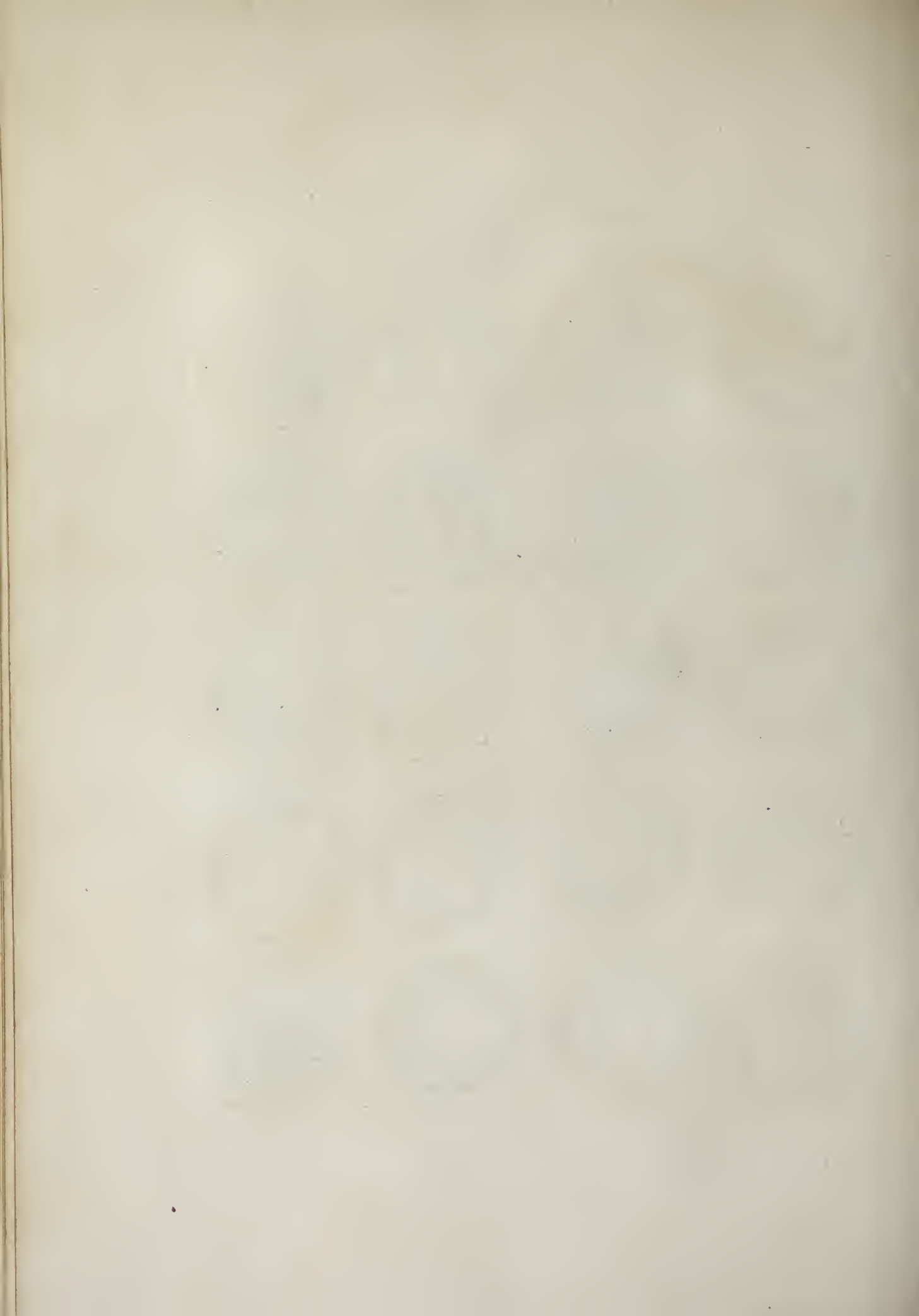

*Imperatorum Numismata Miscellanæ Argenteæ
vel Cæci Minoris Moduli.*



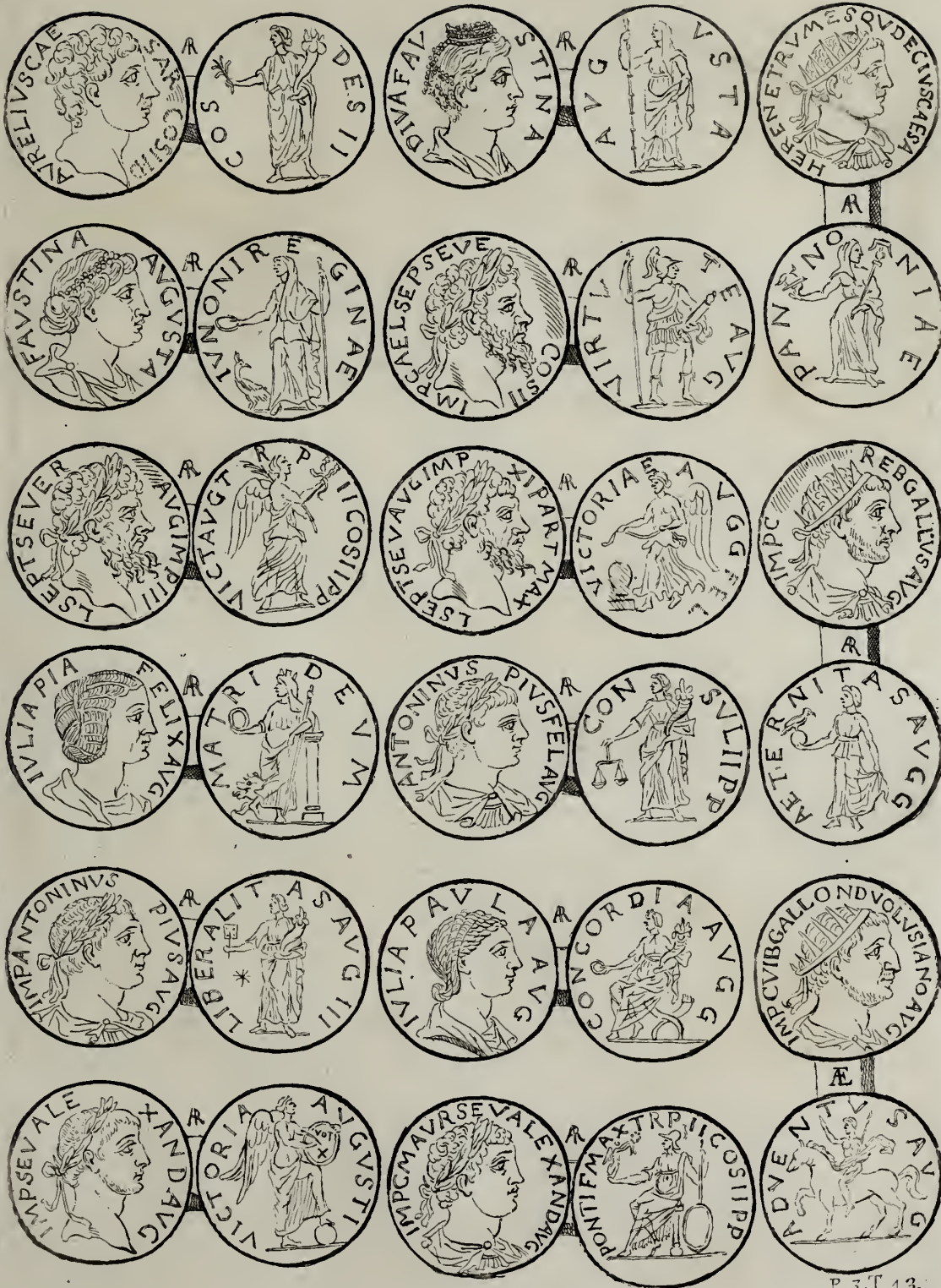

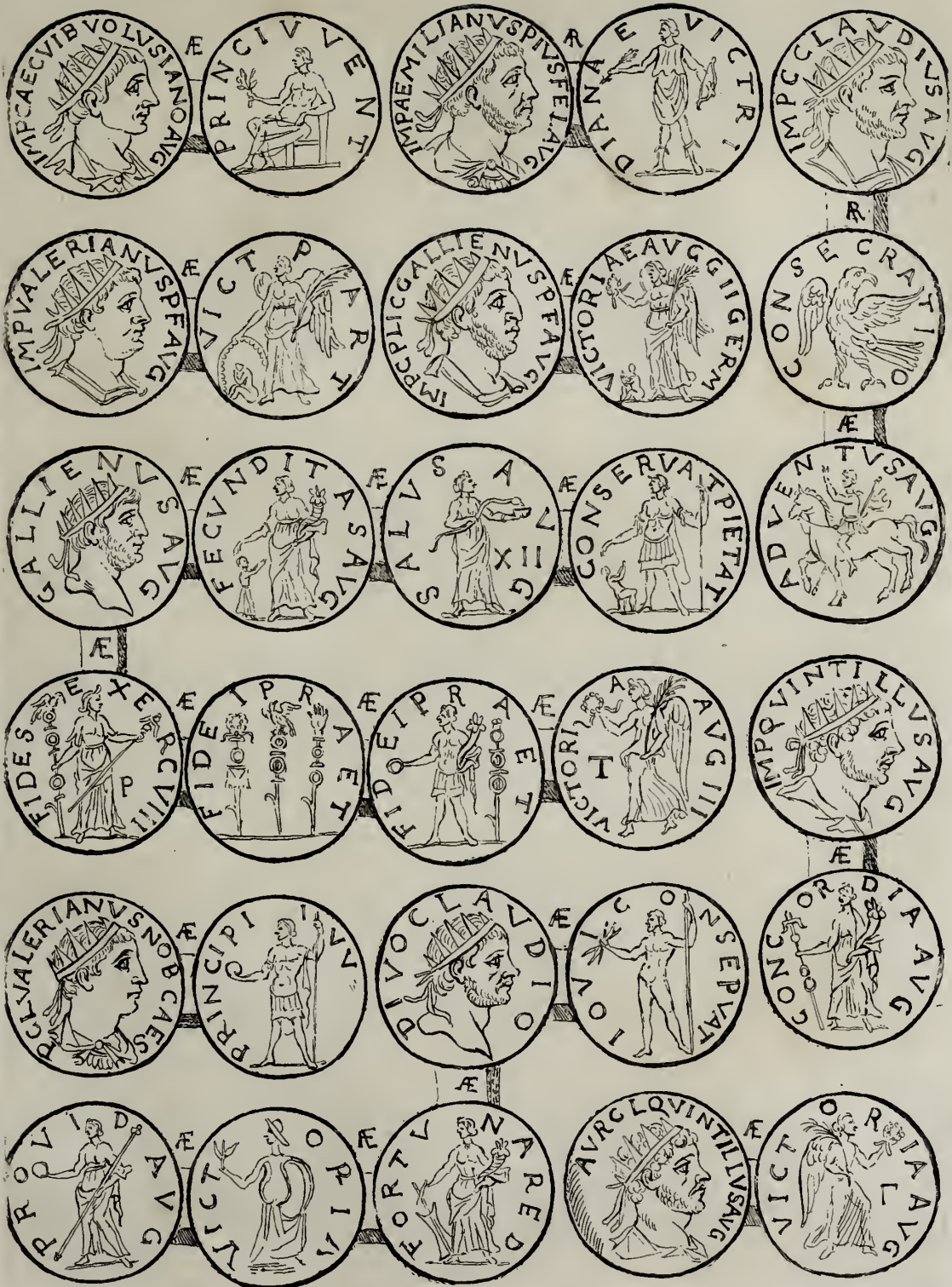



*Imperatorum Romanorum
a Julio Casare ad Postumum
Numismata Crea
Primæ Magnitudinis.*



Livia Aug. F.



Æ:III



Caius et Lucius Cæs.



Æ:III



Agrippa Cæsar

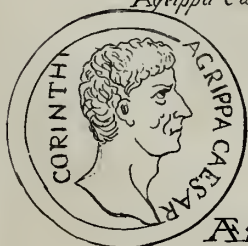

Æ:III



Tiberus



Agrippina



Drusus Tiberii F.



Germanicus Cæsar



Æ:II



Nero et Drusus Cæsares.

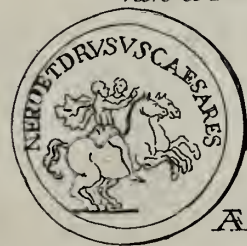

Æ:II



Drusi Cæs. Filii

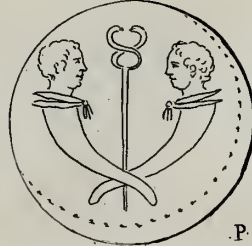

P. 2

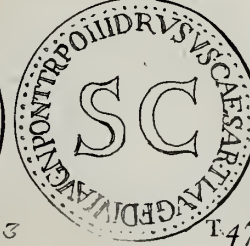

T. 47.

Tiberius



Nero Claudius Drusus



Antonia M.E. Neronis Drusi

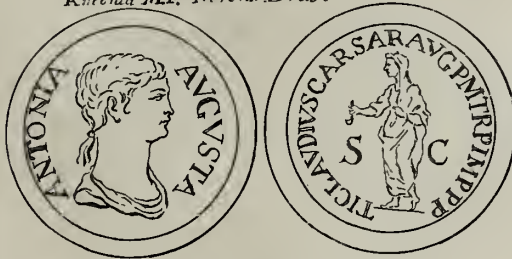

Caligula



Agrrippina M.E Germanici Caesaris



Cassonia Caligulae



Agrrippina Drusilla, Julia Sorores Caligulae



Julia Soror Caligulae

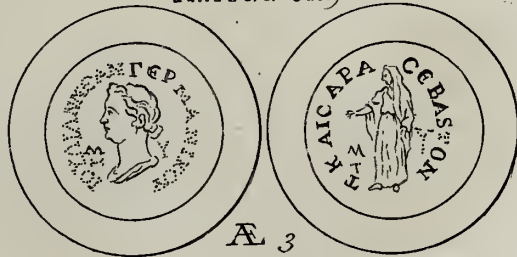

Drusilla Soror Caligulae



Claudius Caesar



Æ. III

P. 3.

T. 48

*Agrippina Germanici F. Claudii
Caesaris.*

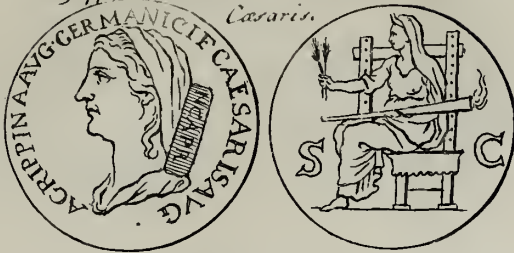

Idessalina Claudii



Claudius cum Liberis



Nero



Nero & Octavia



Nero & Poppea



Fil. Neronis.

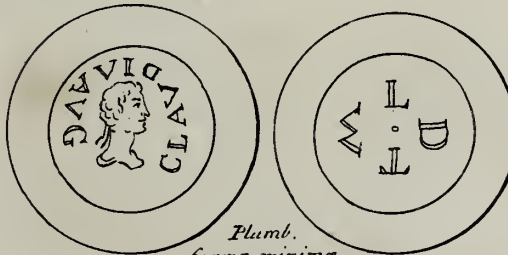

Clodius Macer.



*Plumb.
forma minima.
Galba*



Otho





Vitellius

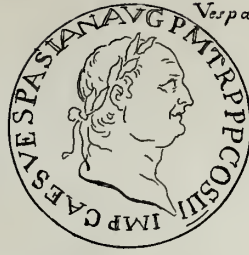

Vespasianus



Vespasianus et Filii



Æ. II.



Vespasianus



Titus

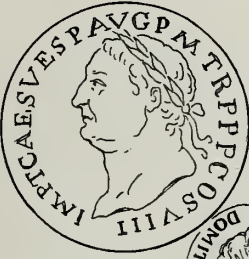

Julia Titi F.



Æ. II.



Domitianus



Domitia Augusta



Æ. III.

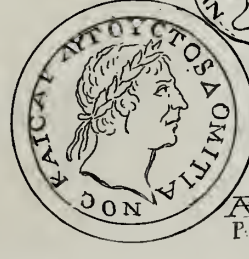

Æ. III. P. 3



150.

Domitianus

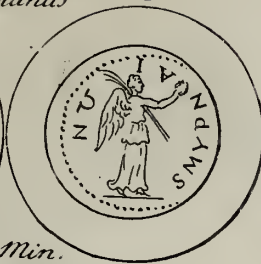

Or. Min.

Nerua



Traianus

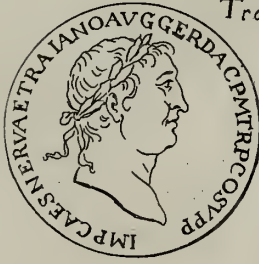

Plotina



Marciana



Matidia



Hadrianus



Sabina



Antoninus



Ælius Cæsar

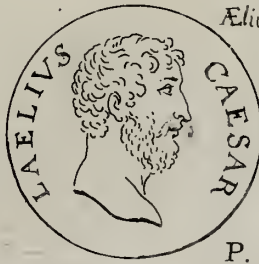

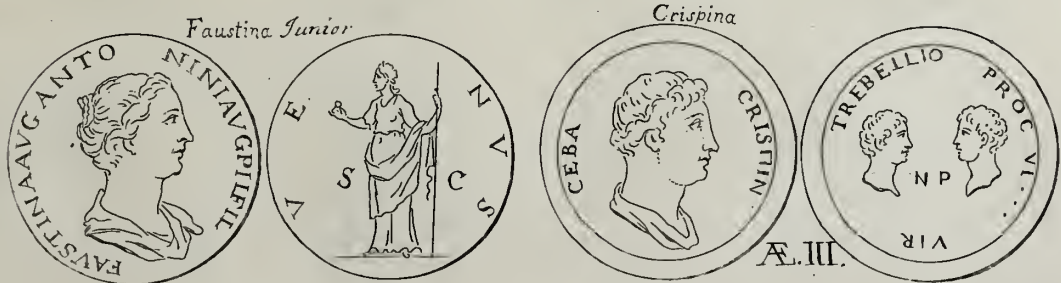

L. Verus



Lucilla



Commodus



Crispina

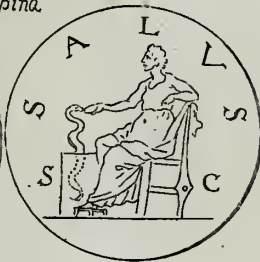

Pectinax



Titiana



Did Iulianus

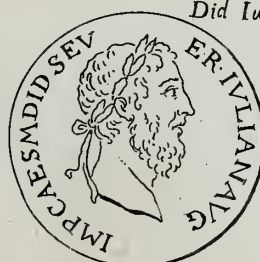

Manlia Scantilla



Didia Clara



Pescennius Niger



Æ. II.

Albinus Cæs:



Seuerus



Julia Pia



Caracalla



Plautilla



Geta



Macrinus



Dracmenarius



Elagabalus



Iulia Paula



Iulia Aquilia



Anna Faustina



Iulia Soaemias



Æ. II.

Iulia Maesa



Alexand: Sev:



Sallustia Orbiana



Iulia Mamae



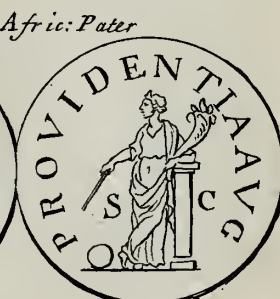
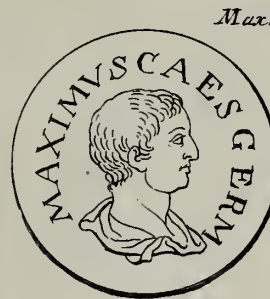

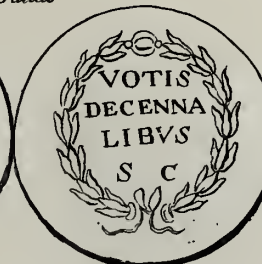
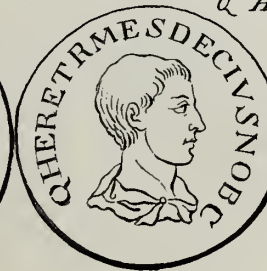

Aemilianus



Sulp: Antoninus Tyr.



Valerianus



Mariniana



Gallienus



Salonina



Salon: Valerianus

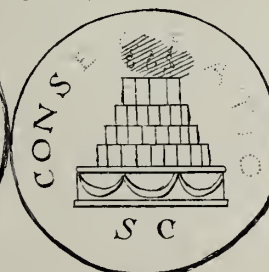

Valer: Jun:



Postumus



*Postumus jun. **

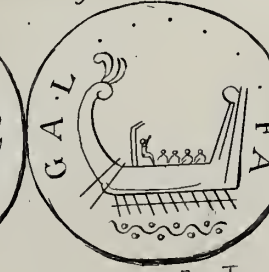

*Deorum Imagines &c. in Numismatibus Aëis.
Imperatorum*



DOMIT.



ALEXAND



FAVST. M.



IULIA. PIA.



FAVST. IVN.



LVCILLA.



VESPAS



GORD. PI.



TITVS



FAVST. IVN.



POSTV.



COMMOD.



COMMOD.



CARACAL



HADRIAN.



COMMOD.



DOMIT.



ANT. PI.



SEVER.



Augustarum Fecunditas &c.

FAVS: I:



FAVS: I:



ANT: P:



LVCL:



ANT: P:



FAVS: I:



Æ: I & . II.



Æ: II.



P. 3. T. 61

Adoptiones.

M. AR:



GETA



GETA.

PVPI:



Antoninus Pius



Ælius Sabina

PLATE I



Liberalitas Augustorum &c.



Adlocutiones, Expeditiones, Signa &c.



HAD:

HAD:

CAL:

CAR:

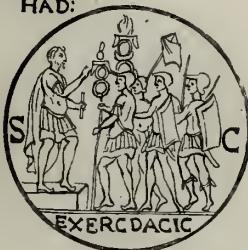

M:AR:

M:AR:

HAD:

HAD:





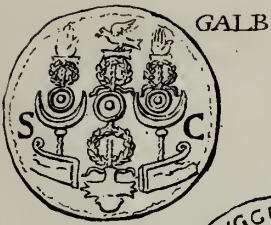

TRA:

AAT:P:

VESP:

DOM:



TRA: Law:

DOM:

MAR:

BAL:



HAD:

GOR:P:

CAR:

PHIL:

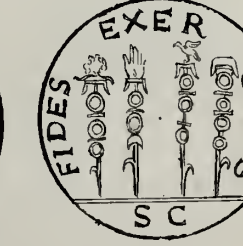

Victoriae Insignes.

Æ. I. VESP.



HAD



Virtutes Imperatoribus tributa.

TRAIAN



HADR:



ANT:P



MAX:



LVCIL:



T:GALL:



COM:



M:AR:



HADR:



HADR:



PHILIP:P:



M:AR:



L:VER:



CARA:



NERV:



GALB:



ELAG:



TIT



ANT



COM MOD.



DECIVS.



CLAVD.



HADRIAN.



NERO.



VESPAS.



HADRIAN.



ANTONIN.



Tituli &c Imperatoribus dati.

TIB:



TIB:



TIB:



CLAV:



DOM:



TIT.

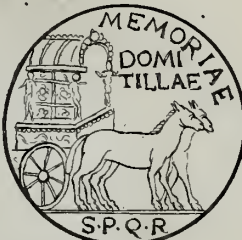

DOM:



TRA:



ALEX:



MAXI:



MAX:



GOR: P:



TRA:



TRA:



HAD:



HAD:



HAD:



HAD:



HAD:



COM:



IVL:



ALEX:



PHIL: F



POST:



NERO.



GALB.



VESP.



TIT



TIT



TRAJ.



DOM



VALER.



Nummi quidam Aerei Illustriores.



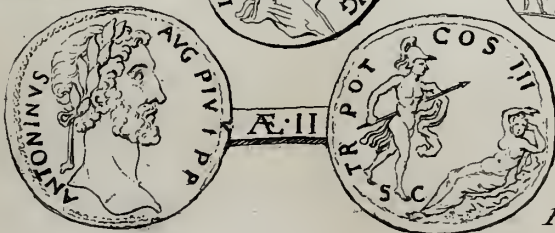

Consecrationes.

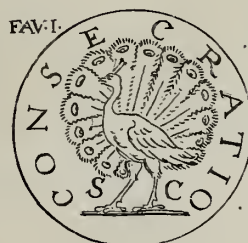
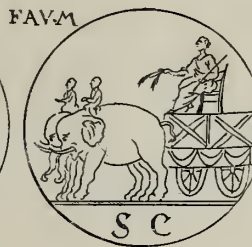
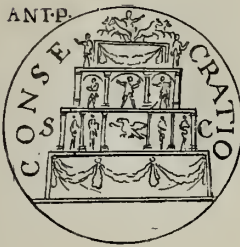
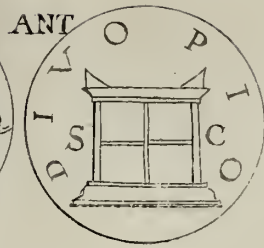

Templorum Formae in Aereis Numismatibus conspicuae.

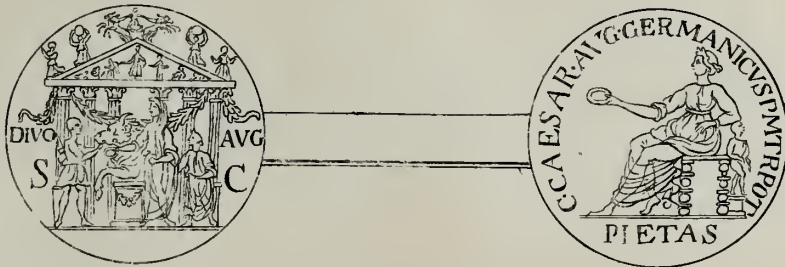
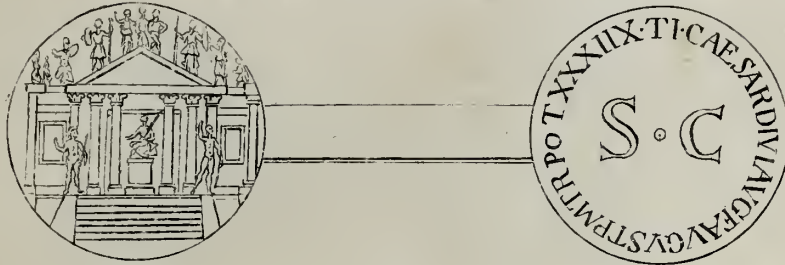

VE SP.

DOMI.



VE SP.

DOMIT

PHIL.



PHIL.

GORD.



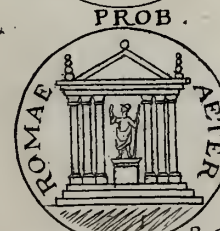
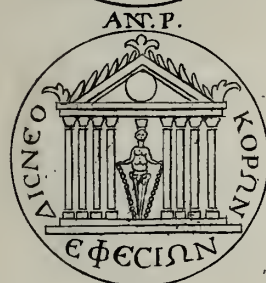
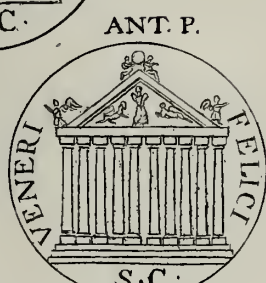

Adificia Publica.



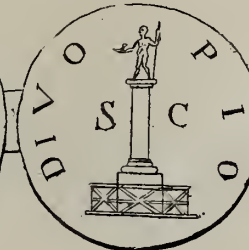

Portus Navigia &c.

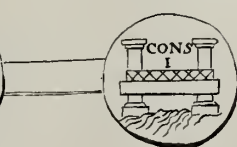
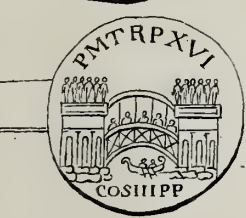
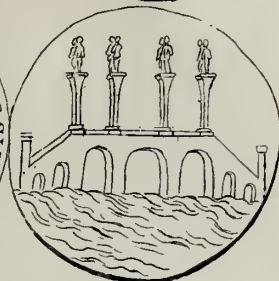
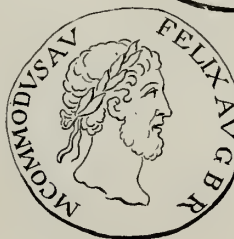

Provincia.



Coloniae Illustraes.





Fluviorum Imagines

SC.



Epocha Romanorum.

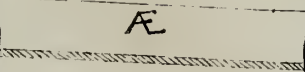

*Epochæ Singulares in Numismatibus Græcis
Augustorum.*

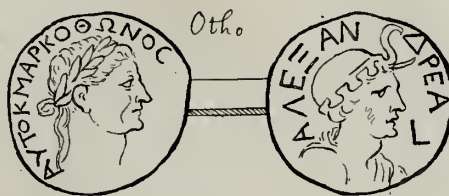

HAD.

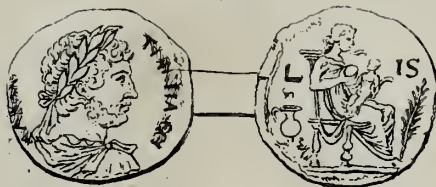

NERO

115



Æ

DOM

125



Inscriptiones quaedam Singulares

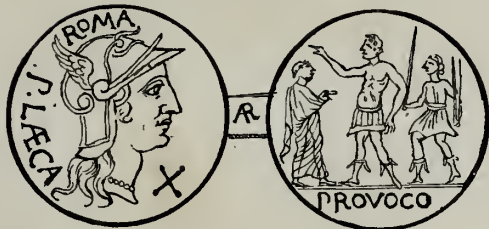

Familiarum Veterum Insignia.



R. Lucretia



R. Aquilia



Voconia.

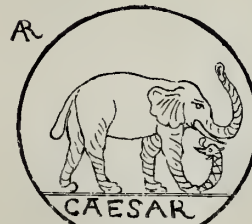

Julia.

Nummi illi suum laudantes.

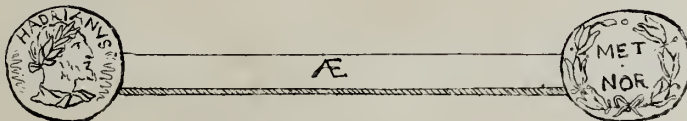
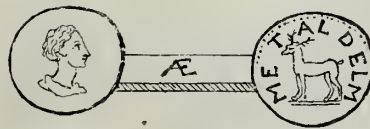
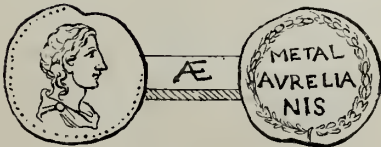

Effigies sine Epigraphè, in Nummis. observate



Nummi Restituti.

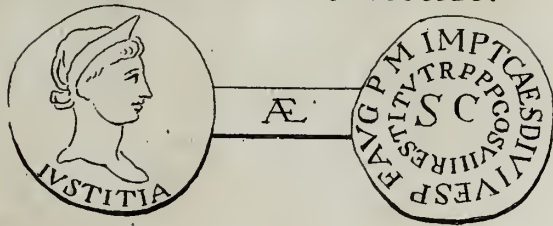

Nummi Restituti.

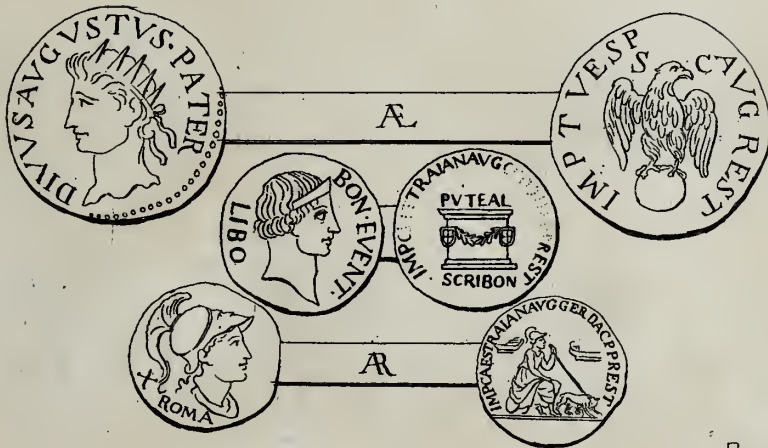
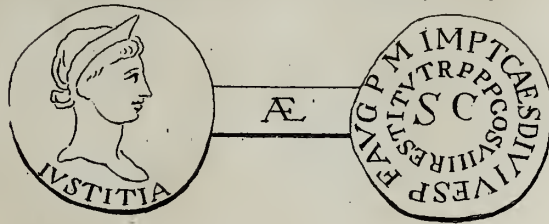

Astrologica in Nummis.



Planeta.

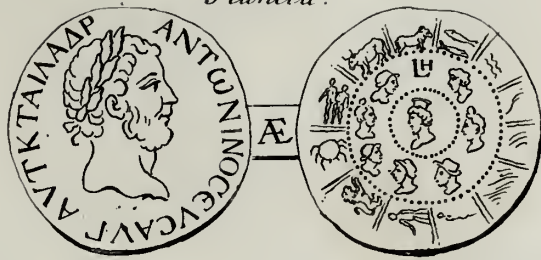

Serapis.

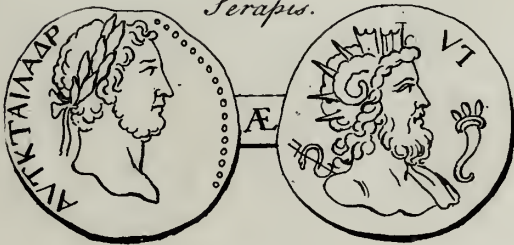

Harpocrates.



Heroum Imagines &c in Nummis Græcis Augustorum.

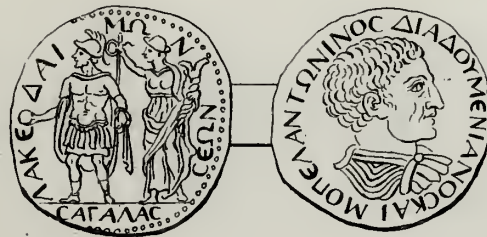
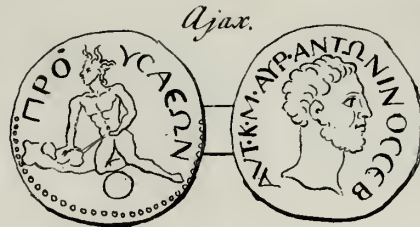
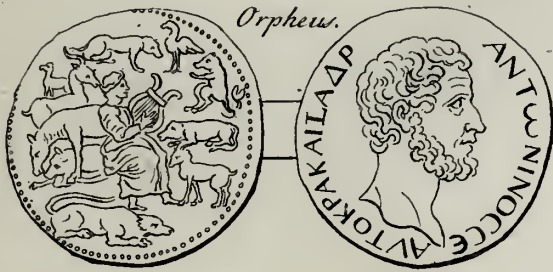

Spintria.

Æ

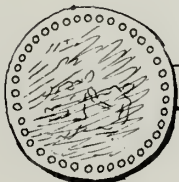

Nummi Contorniati





Æ



Æ



Æ



Æ



Æ



Æ



*Numismata Aera Maximi Moduli.
vulgo Medaglioni.*



Æ



Æ



Æ



Æ



Æ



Æ





Æ



Æ



Æ



Æ



Æ



Æ



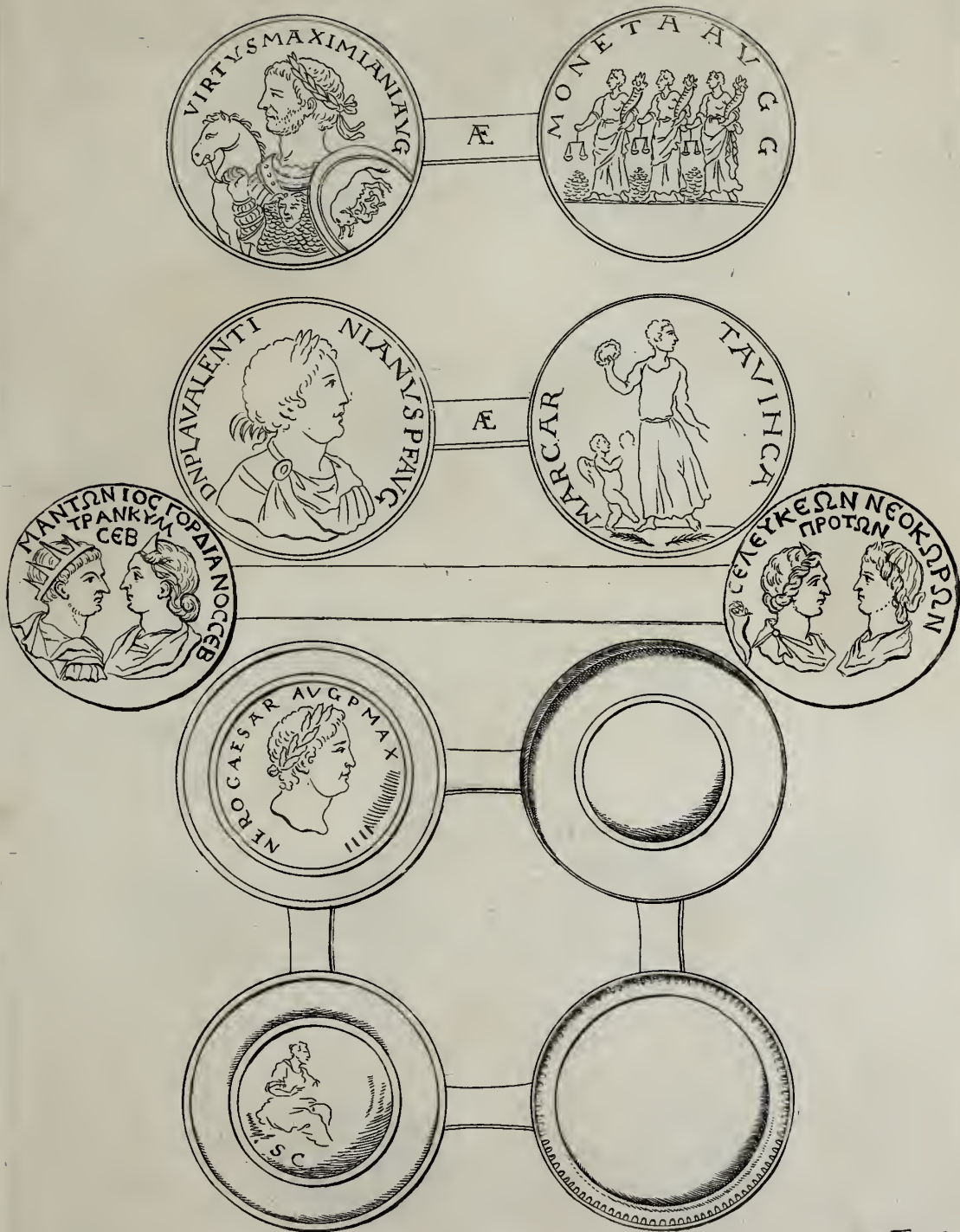

Numismata Rem. Monetariam spectantia.

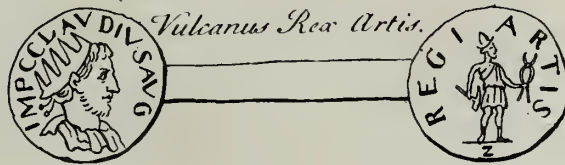
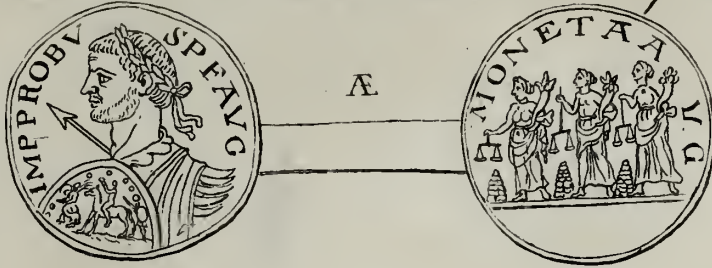

Officina I. II. III.

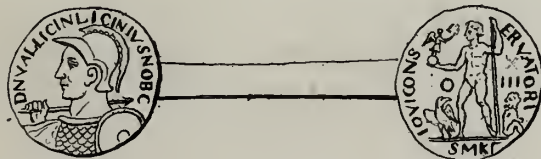
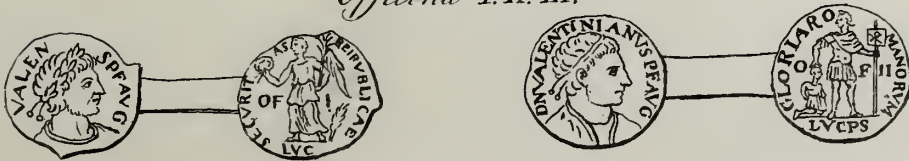

Nummi Literis vel Numeris Notati.

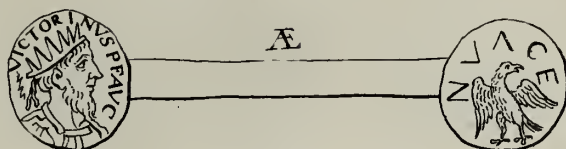

Nummi iterum Signati.



*Nummi Græcorum
Antiquioris forma.*



*Nummus Regis
Ptolemæi.*



*Nummus ab altera
parte incusus.*

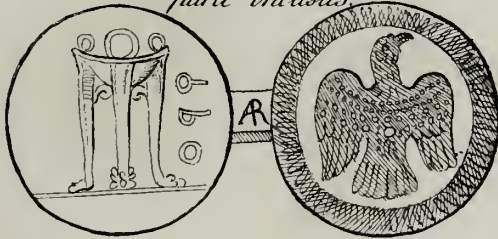

*Litterarum Forma
particularis.*



*Nummus Fractus
Olim
Tessera Hospitalis.*

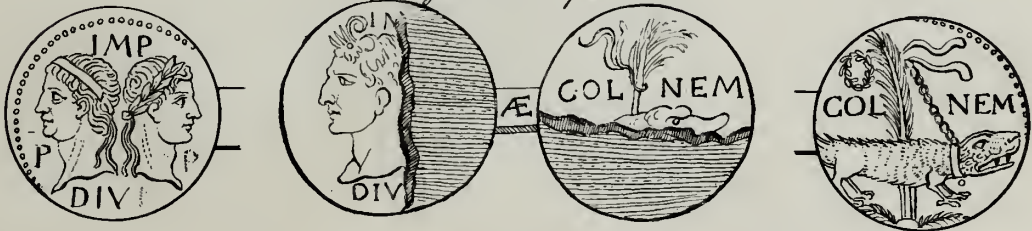

*Litteræ ordine retrogrado
antiquitus insculptæ.*



*Nummus ex ferro simul
et Aere conflatus.*



*Numisma Fusile
Antiquissimum.*

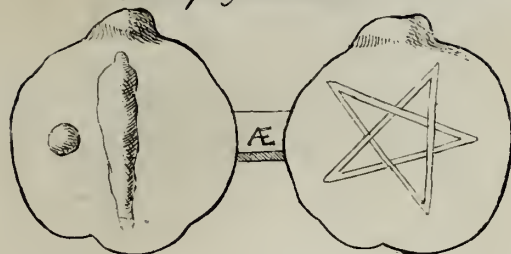

Denarius fusilis Severi, cum formâ seu matrice argillacea



Nummi Serrati

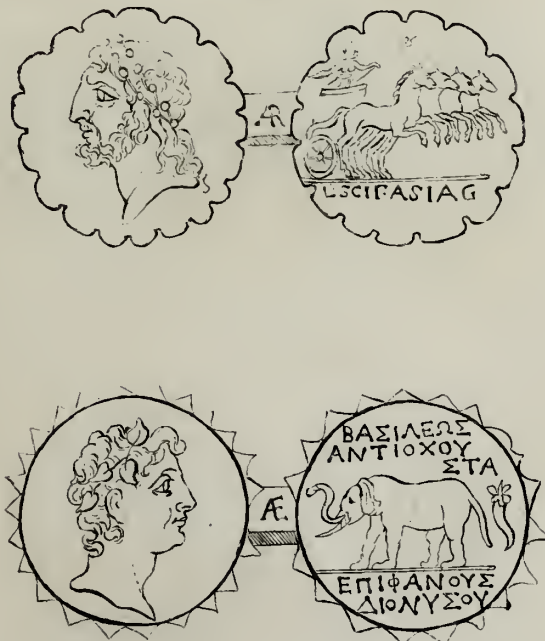

Monetariorum Lapsus.

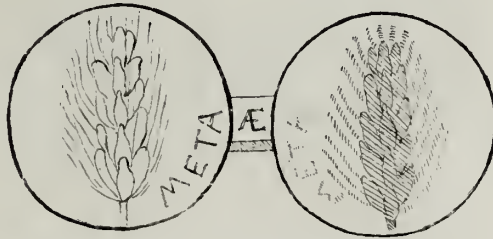



Errores in Orthographia.



Nummi Bracteati.



Nummi olim collo gestati.

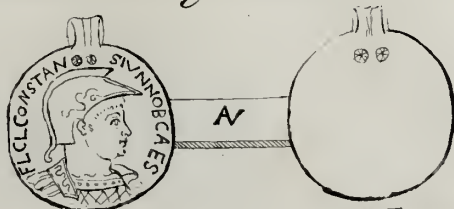

Artificum quorundam Insigniorum Nummi Fictitii.

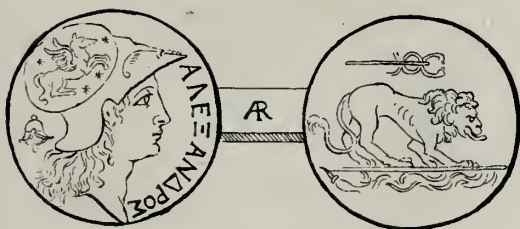
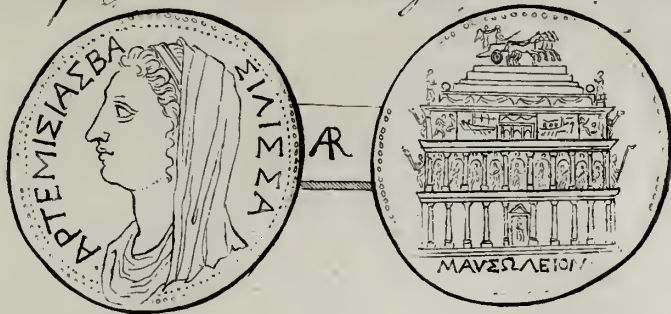

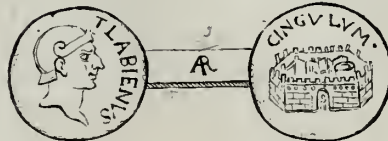
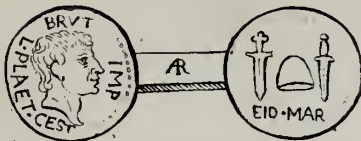
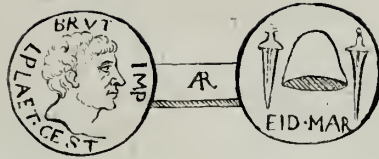
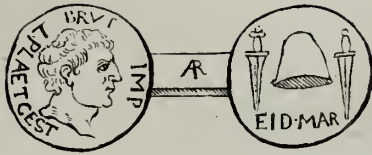

Numisma verum ut a falsis dignoscatur

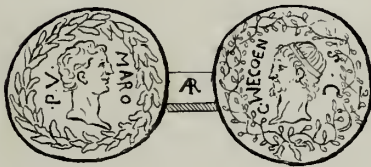

Fraudum aliquot insigniorum circa Nummos Exempla.

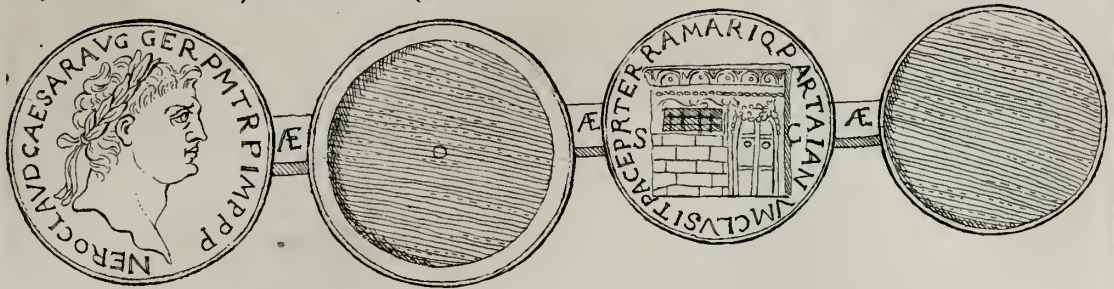

Nummi Miscellanei.

ex Arg. et Aere.



Ex Argento Sequiore.

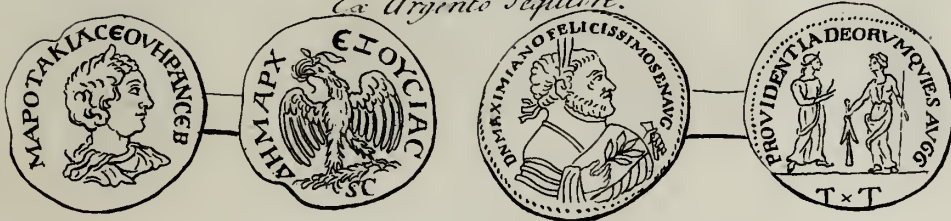

Ex Argento

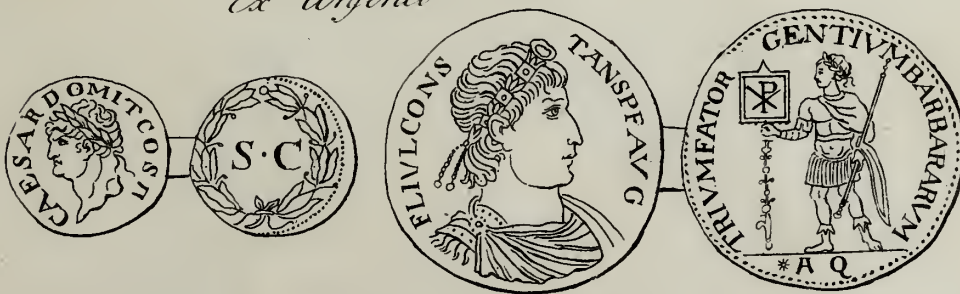

Nummi Plumbei.

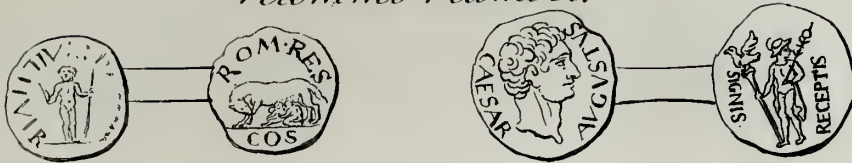

*Nummus Aureus
tenuissima Argenti
lamina olim obductus.*

Nummus Ferruus.



*Nummus Tertio
Signatus.*

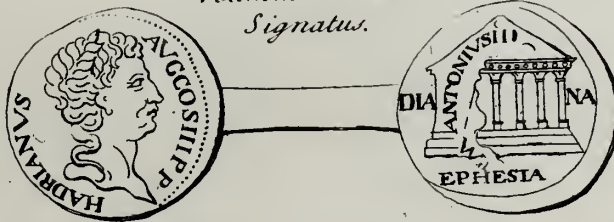

in Honorem M. Bruti

Monoceratis Imago.



Pecunia Byzantinorum Species.

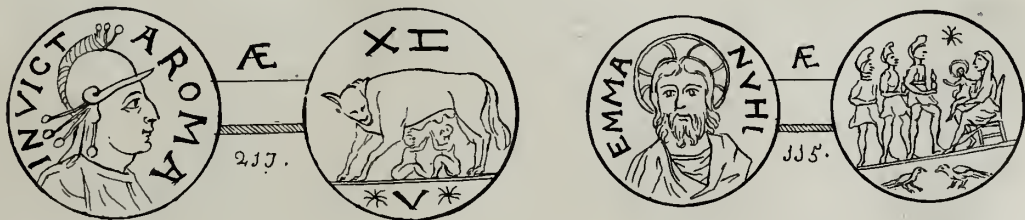

Etruscorum Nummi

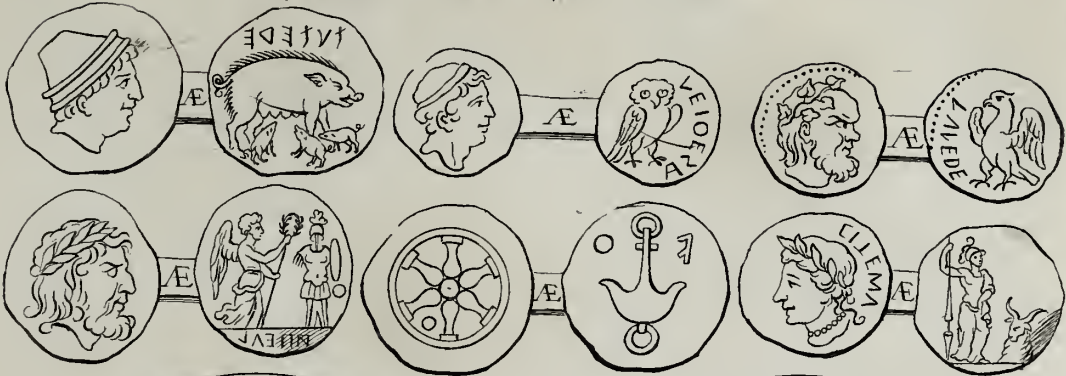

Pond
4 Unc $\frac{6}{10}$

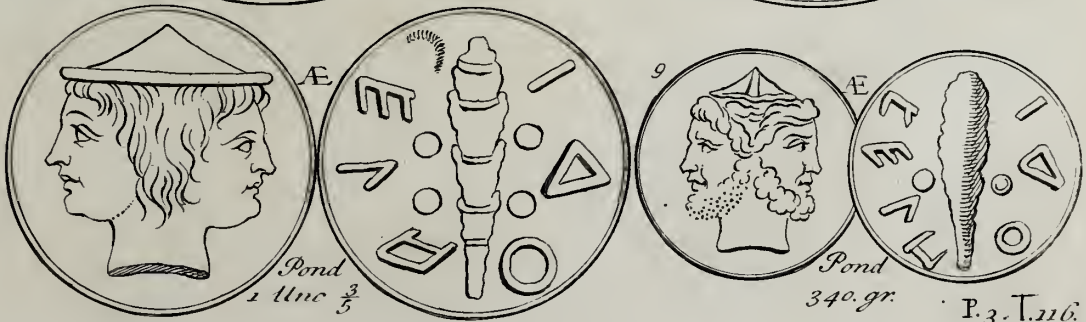

Pond
1 Unc $\frac{2}{5}$

Pond
340 gr.

P. 3. T. 116.



Æ

Pond
5.unc. $\frac{1}{8}$



Æ

Pond
2 Unc. $\frac{1}{5}$



Æ

P.
1 Unc.

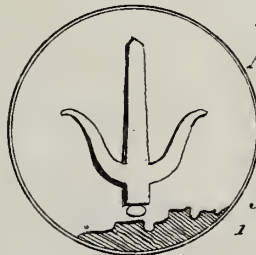
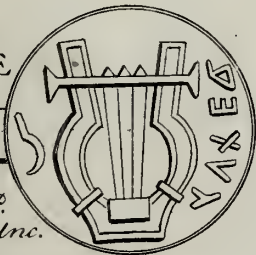

Æ

P.
1 Unc.

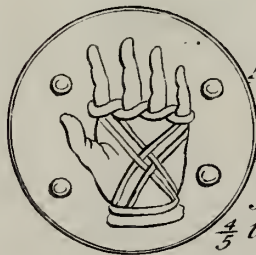
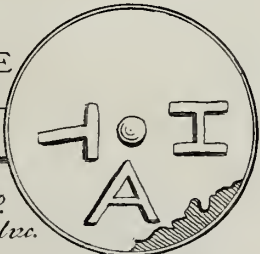

Æ

P.
 $\frac{4}{5}$ Unc.



Æ

P.
 $\frac{3}{5}$ Unc.

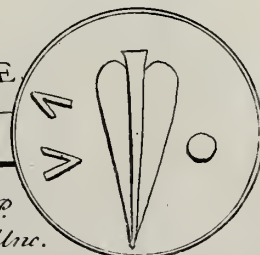

Nummus Contornialis incusus.



Abraxas.



Caput Macrini.



Sigillum Plumbeum.



Pondera Antiqua.

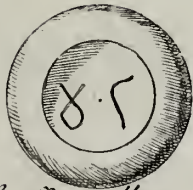

Ex Ur. p. Unc. 2. $\frac{2}{3}$.

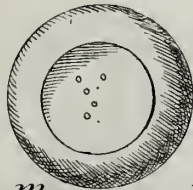

Ex Marm. p. gr. 226.



*Ex Ur. p. gr. 389.
P. T. 118.*

*Nummus Graecorum Antiquissimus, Spanhemio Quinquessis.
Ponderis Sex Librarum fere et Quadrantis. Fr.*

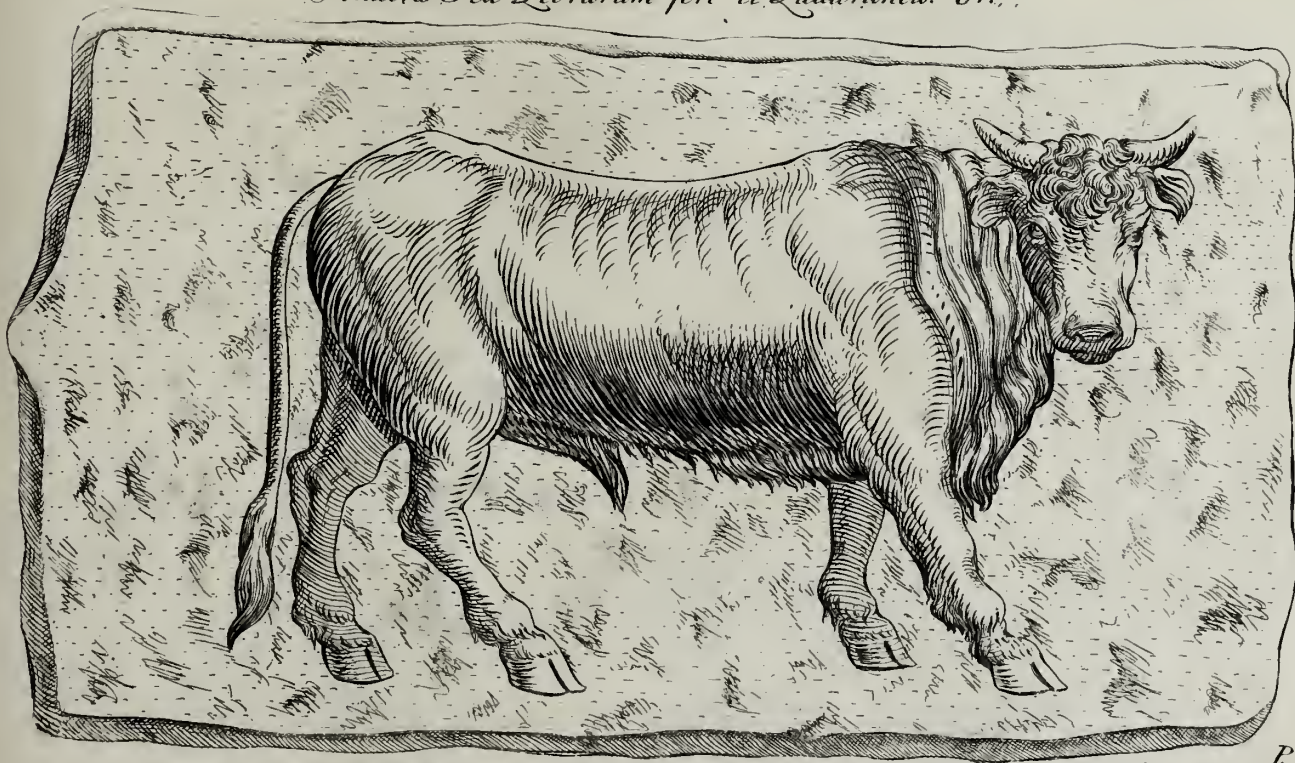

Aris Gravis Species Varie.



Pond. 49 Unc. $\frac{3}{7}$



Pond Unc. 18 $\frac{7}{10}$

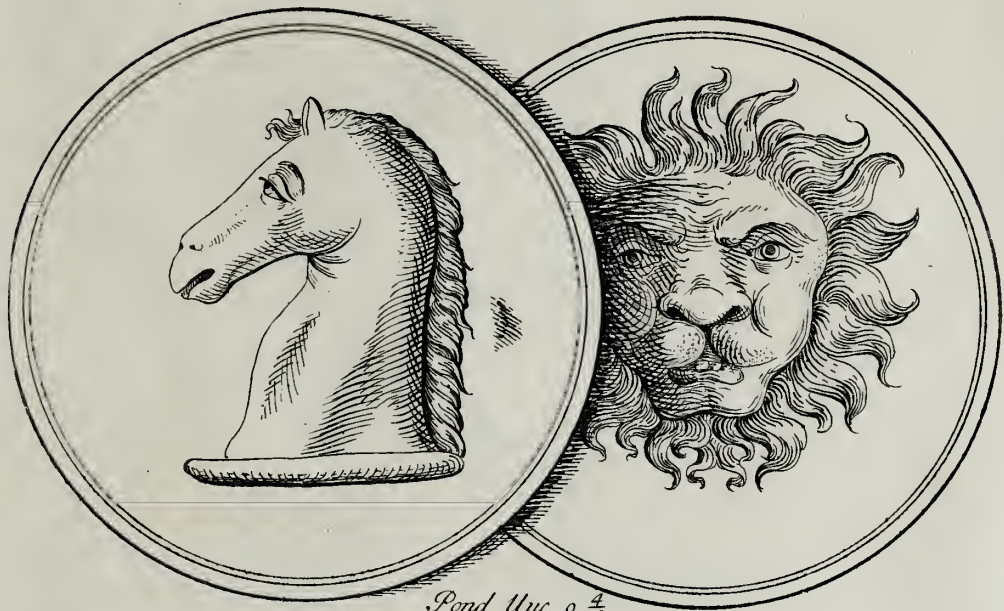

Pond Unc. 9 $\frac{4}{10}$



Pond Unc. 9. $\frac{1}{4}$

P. Unc. 8 $\frac{3}{4}$



P. Unc. 8 $\frac{3}{4}$



P. Unc 5.

P. 3. T. 222.

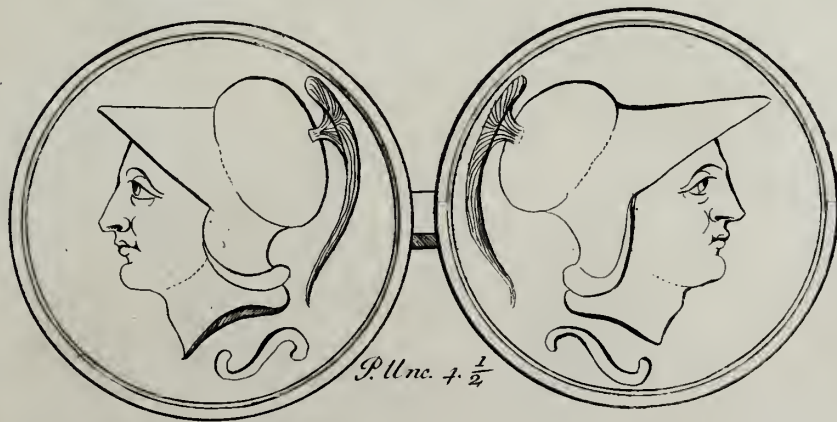
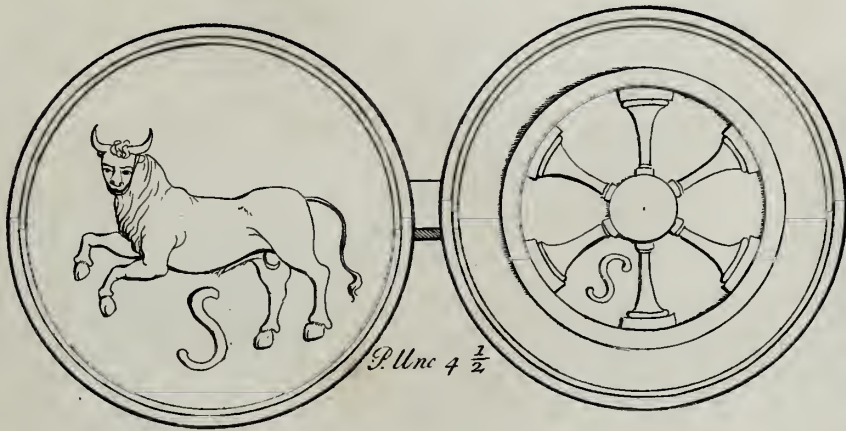

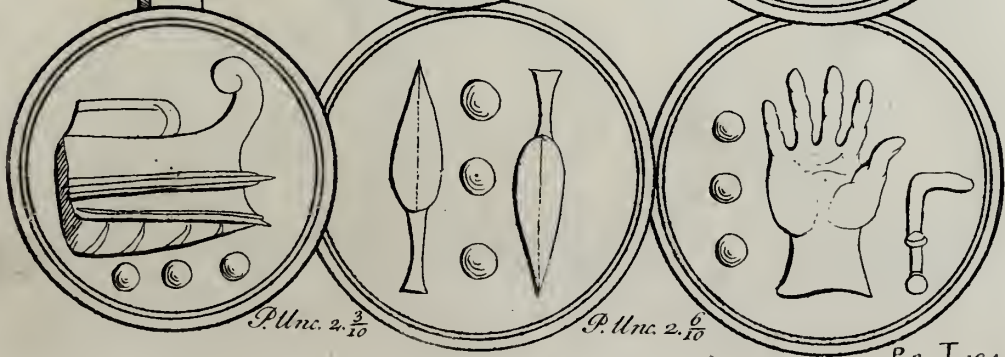
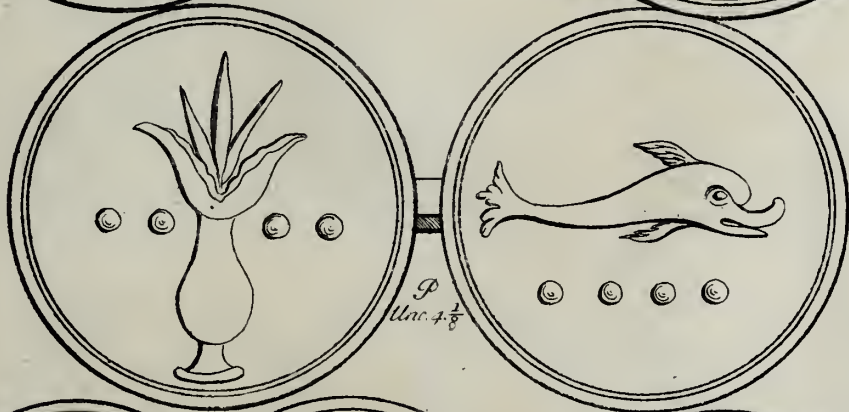
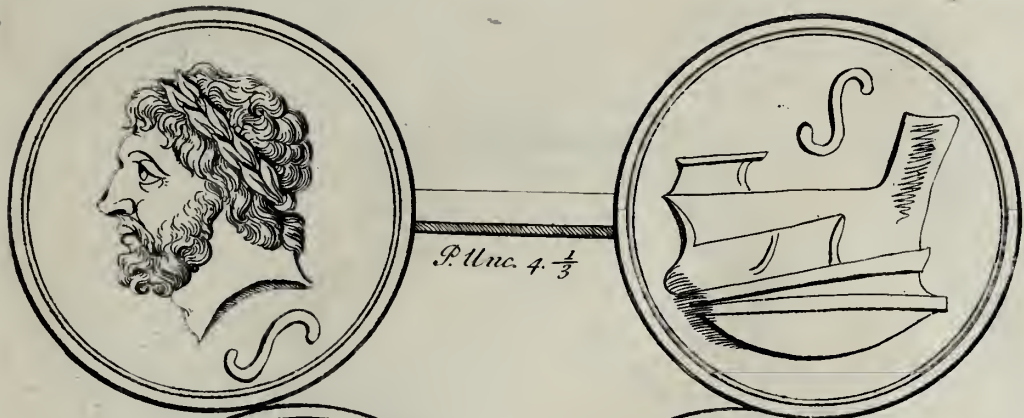

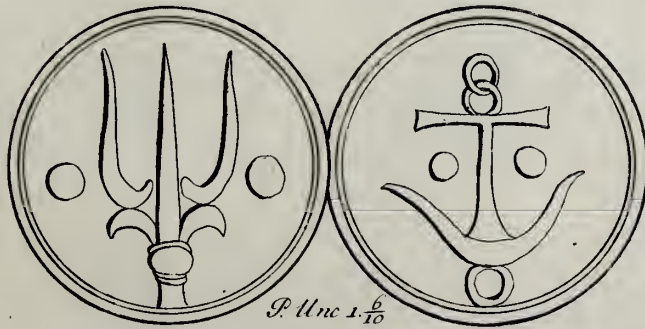
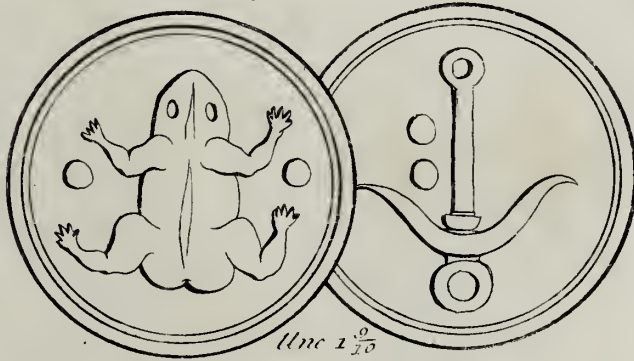
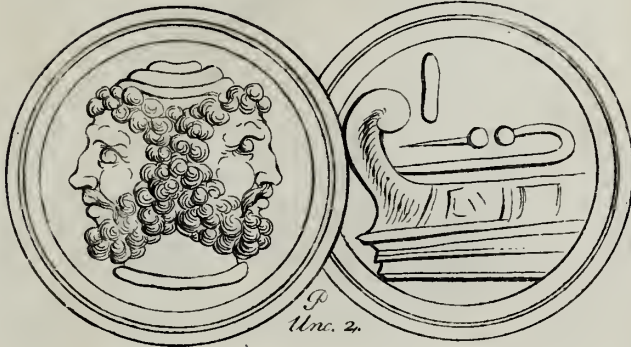
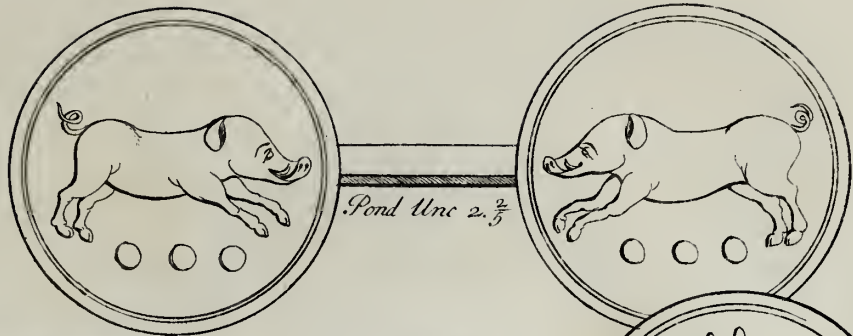

Unc. 1 $\frac{8}{10}$



P. Unc. 1 $\frac{3}{5}$



P. Unc. 1 $\frac{2}{5}$

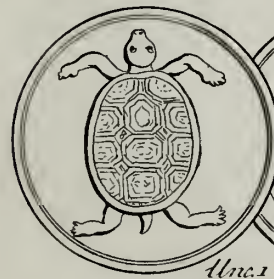

Unc. 1 $\frac{1}{2}$

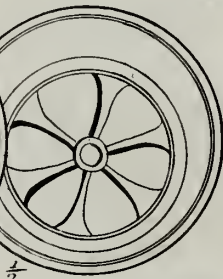

Unc. 1 $\frac{1}{2}$



Unc. 1 $\frac{9}{10}$



Unc. 1 $\frac{1}{3}$



Unc. 1 $\frac{1}{4}$



P. 3. T. 126.

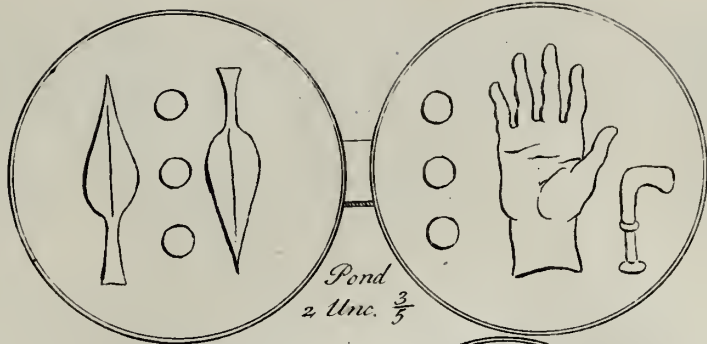

Pond
2 Unc. $\frac{3}{5}$



612 gr.



577 gr.

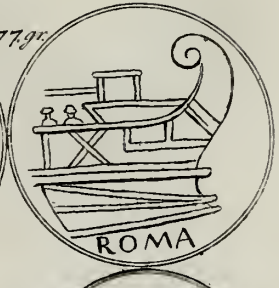

437



426



397



297

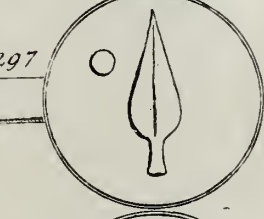

290



286



366

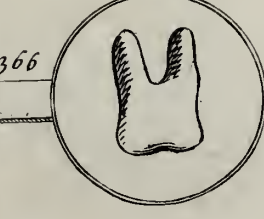

342

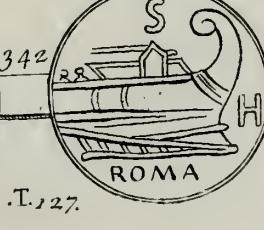

P. 3 . T. 27.

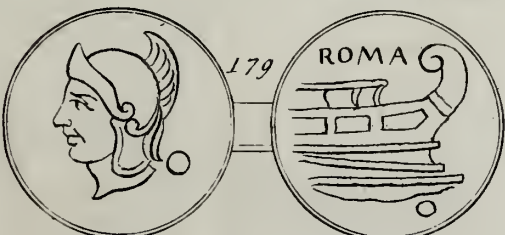
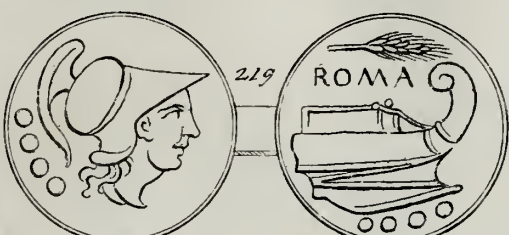
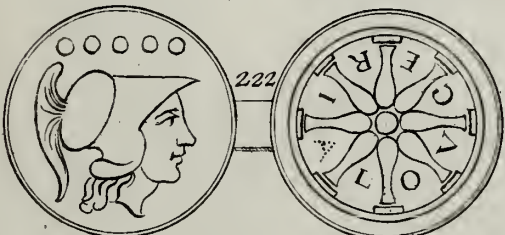
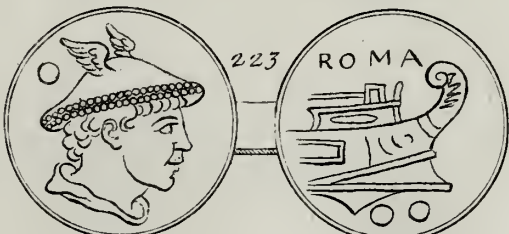
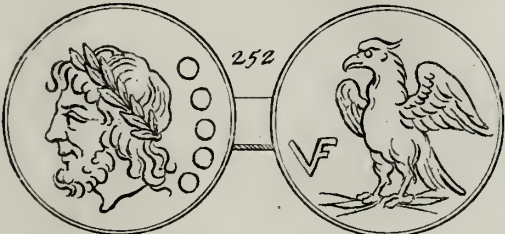
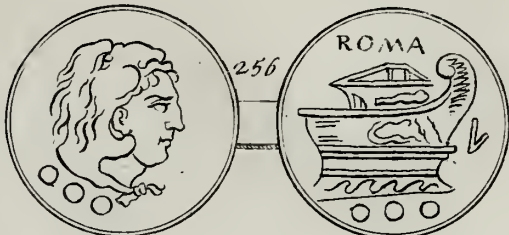
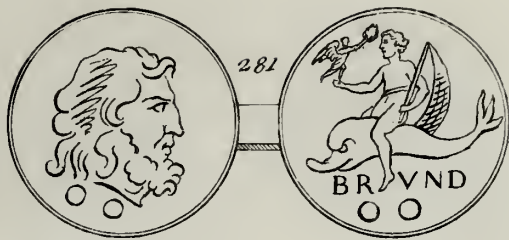

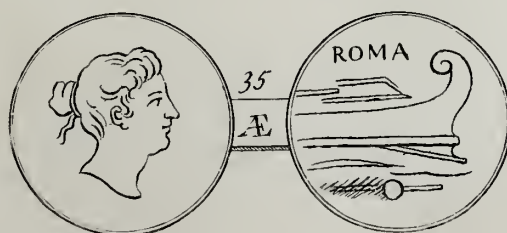
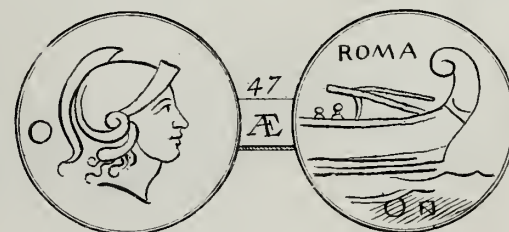
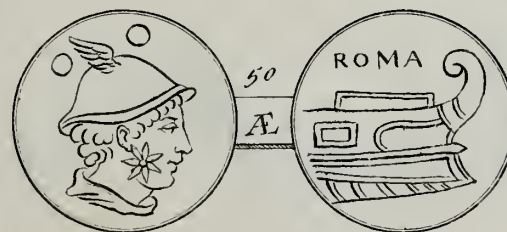
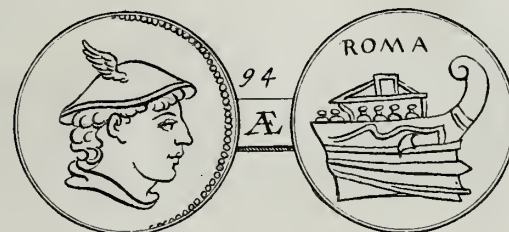
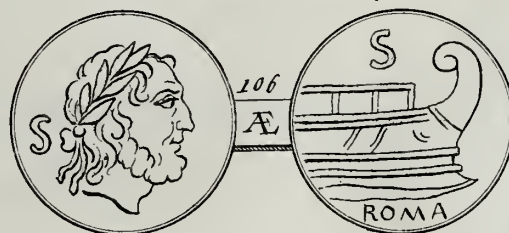
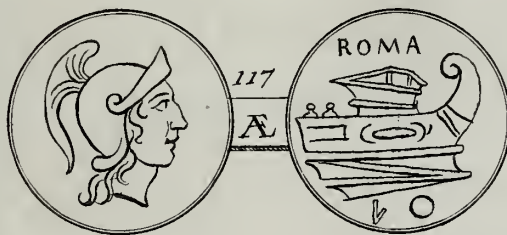
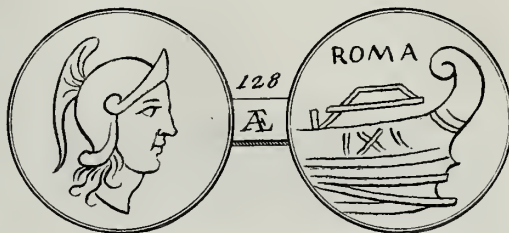
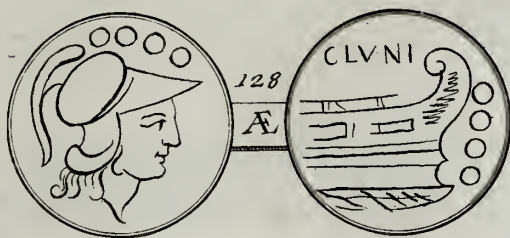
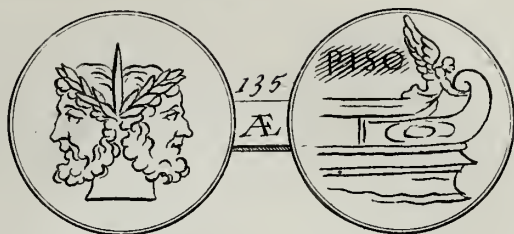
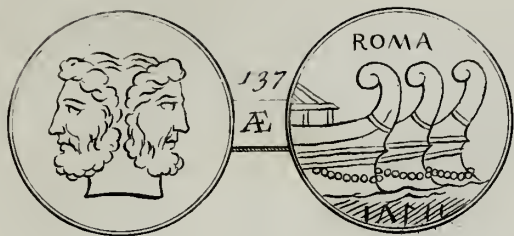



Nummi Anglici et Scotici
cum aliquot Numismatibus
recentioribus .

collegit

Thomas

Pembrochiæ et Montis Gomerici
COMES.



English Pennys during the Heptarchy.

Cuthred K. Kent.

Athelstan K. Kent.

Ethbert K. Northumberland.



Ethelweard K. W. Sax.

Sitric K. Dublin and Northumberland. 914.



Anlaf K. Northumberland. 944.



Eorik K. East Angles.

Offa K. Mercia.



Quinred Queen to Offa.

Kennulf K. Mercia.



Wiglaf K. Mercia.

Bertulf K. Mercia.

Burghred K. Mer.



Ceolnuw K. Mercia.



Pennys of Arch-Bishops etc.

Wlfred.



A.D. 806.



Ciulnoth



A.D. 832.



S^t Peters and S^t Martins Pennys.



Pennys of the Saxon Kings, before the Norman Conquest.

Egbert A.D. 828.



Ethelwulf A.D. 838



Ethelred A.D. 866.



Alfred. 872.

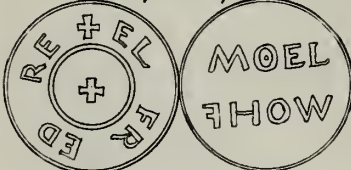

Edward. 900.



Athelstan. 925.



Edmund. 941.



Edred. 948.



Edric. 955.



Edgar. 959.



Edward. 975.



Ethelred. 979.



Edmund. 1016.



Cnut. 1017.



Harold. 1036.



Hardecnut. 1039.



Edward the Confessor. 1041.



Harold. 1066.



Pennys from the Conquest, to King Edward. II.

R. William I.



Robert D. of Normandy.

R. William II.



Henry I.

Stephen.

Eustace.

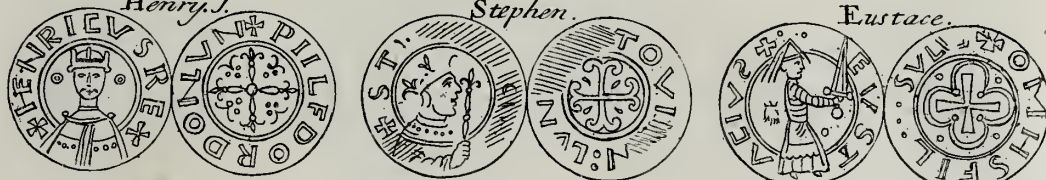

Stephen.

Henry II.



John.

Henry III.

Edward I.



Edward II.

The Black Prince



P. 14.

in Aquitan.

Groats from K. Edward III. to K. Henry VII.

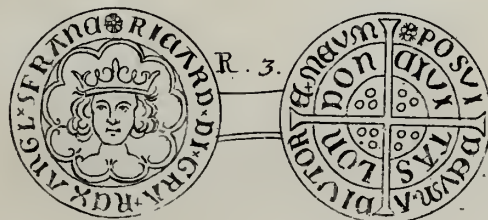
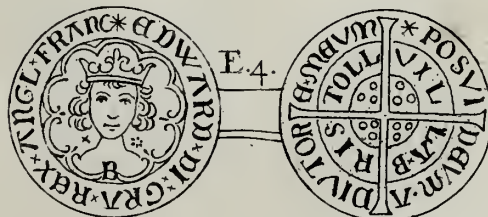
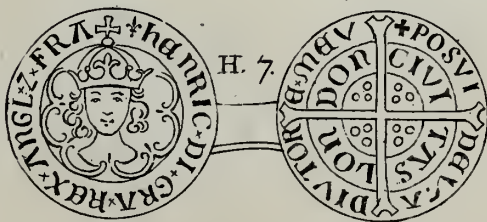
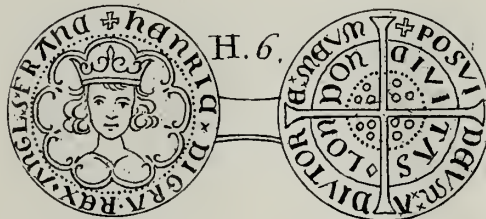
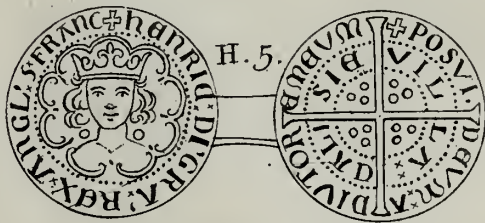
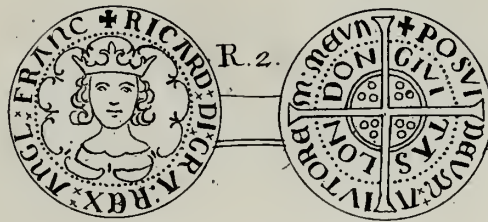
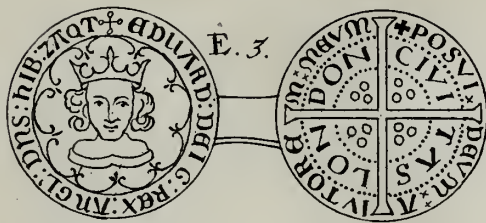

Shillings from King Henry VII. to the Commonwealth.



Different Species of English Silver Money.

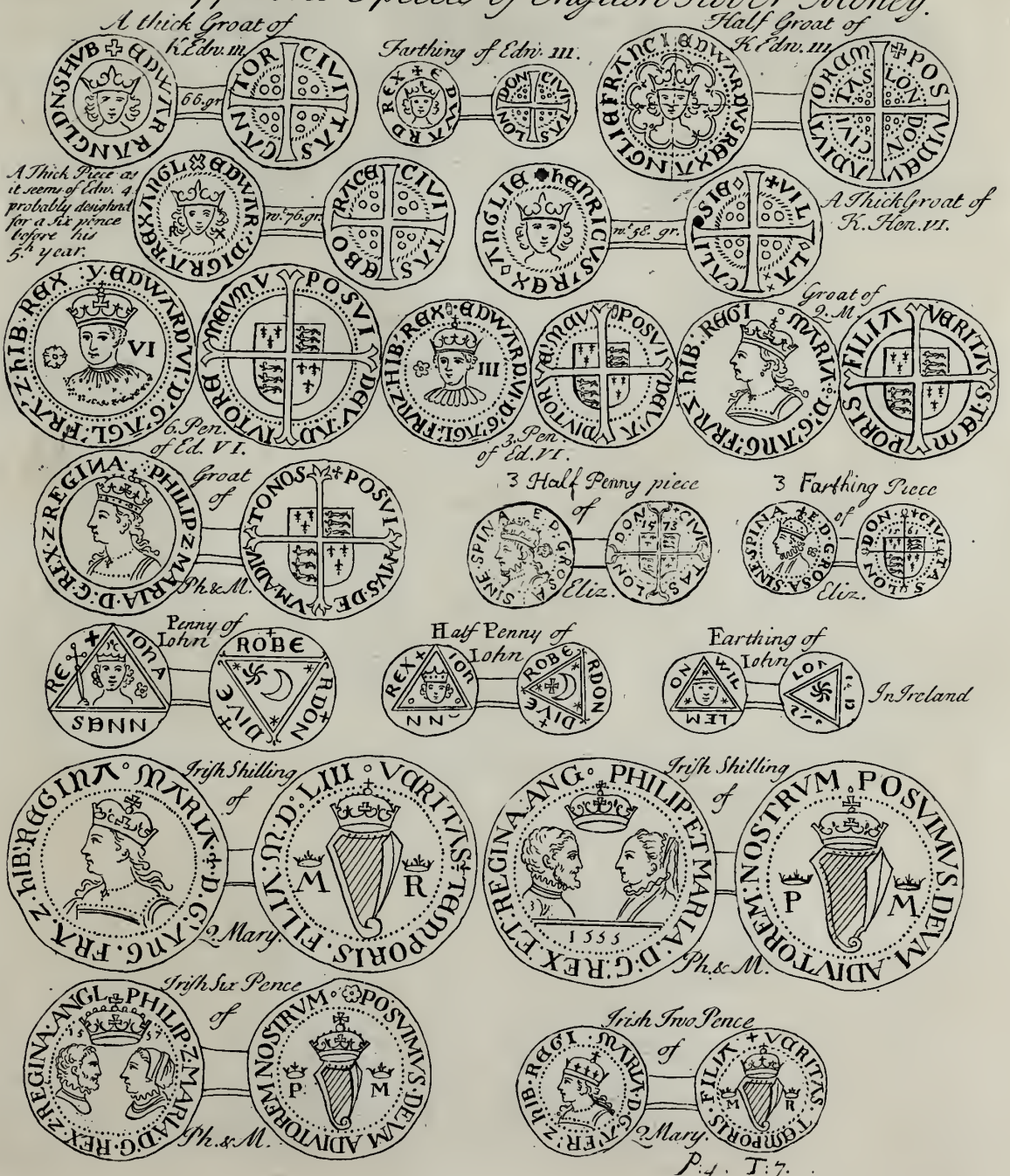

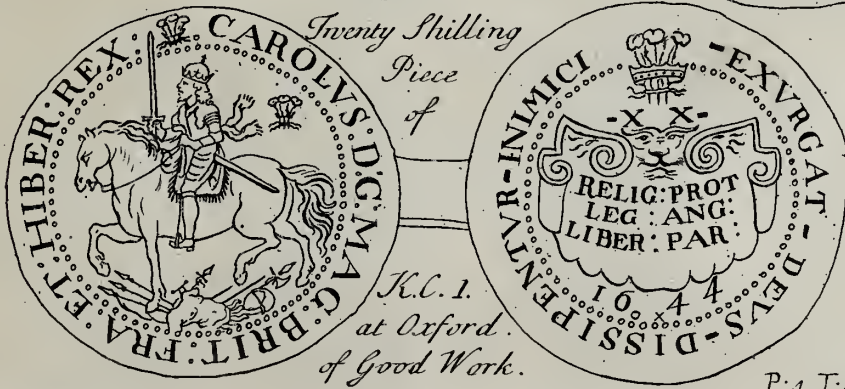
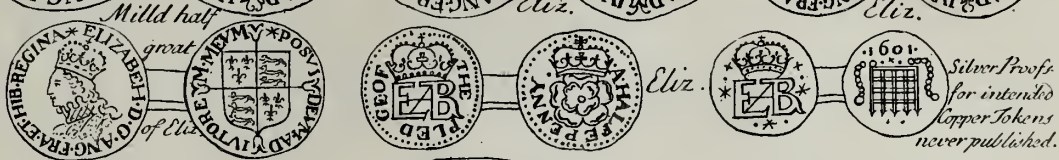

Gros and Half Gros of Hen. 6. as
K. of France

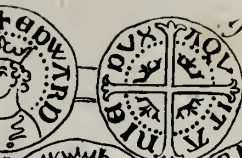

Half Gros of Edw. 3.
in Aquitain.

Dublin Gros of Ed. 4.

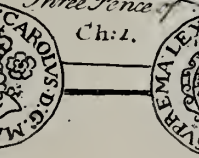
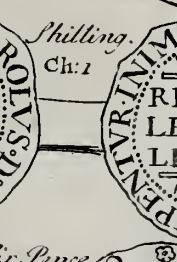
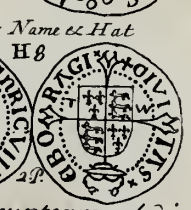
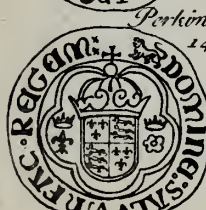

Gros and Half Gros of Hen. 6. as
 K. of France
 Gros of Edw. 3.
 Half Gros of Edw. 3.
 Irish Gros of Ed. 4.
 Gros of Perkin Warbeck.
 Gros of Elizabeth 1.
 Gros of Charles 1.
 Gros of Charles 1. countermarked in Holland.
 Gros of Charles 1. countermarked in Chester.
 Gros of Charles 1. countermarked with 2.
 Gros of Charles 1. countermarked with 4.
 Gros of Charles 1. countermarked with 6.
 Gros of Charles 1. countermarked with 12.
 Gros of Charles 1. countermarked with 24.
 Gros of Charles 1. countermarked with 48.
 Gros of Charles 1. countermarked with 96.
 Gros of Charles 1. countermarked with 192.
 Gros of Charles 1. countermarked with 384.
 Gros of Charles 1. countermarked with 768.
 Gros of Charles 1. countermarked with 1536.
 Gros of Charles 1. countermarked with 3072.
 Gros of Charles 1. countermarked with 6144.
 Gros of Charles 1. countermarked with 12288.
 Gros of Charles 1. countermarked with 24576.
 Gros of Charles 1. countermarked with 49152.
 Gros of Charles 1. countermarked with 98304.
 Gros of Charles 1. countermarked with 196608.
 Gros of Charles 1. countermarked with 393216.
 Gros of Charles 1. countermarked with 786432.
 Gros of Charles 1. countermarked with 1572864.
 Gros of Charles 1. countermarked with 3145728.
 Gros of Charles 1. countermarked with 6291456.
 Gros of Charles 1. countermarked with 12582912.
 Gros of Charles 1. countermarked with 25165824.
 Gros of Charles 1. countermarked with 50331648.
 Gros of Charles 1. countermarked with 100663296.
 Gros of Charles 1. countermarked with 201326592.
 Gros of Charles 1. countermarked with 402653184.
 Gros of Charles 1. countermarked with 805306368.
 Gros of Charles 1. countermarked with 1610612736.
 Gros of Charles 1. countermarked with 3221225472.
 Gros of Charles 1. countermarked with 6442450944.
 Gros of Charles 1. countermarked with 12884901888.
 Gros of Charles 1. countermarked with 25769803776.
 Gros of Charles 1. countermarked with 51539607552.
 Gros of Charles 1. countermarked with 103079215104.
 Gros of Charles 1. countermarked with 206158430208.
 Gros of Charles 1. countermarked with 412316860416.
 Gros of Charles 1. countermarked with 824633720832.
 Gros of Charles 1. countermarked with 1649267441664.
 Gros of Charles 1. countermarked with 3298534883328.
 Gros of Charles 1. countermarked with 6597069766656.
 Gros of Charles 1. countermarked with 13194139533312.
 Gros of Charles 1. countermarked with 26388279066624.
 Gros of Charles 1. countermarked with 52776558133248.
 Gros of Charles 1. countermarked with 105553116266496.
 Gros of Charles 1. countermarked with 211106232532992.
 Gros of Charles 1. countermarked with 422212465065984.
 Gros of Charles 1. countermarked with 844424930131968.
 Gros of Charles 1. countermarked with 1688849860263936.
 Gros of Charles 1. countermarked with 3377699720527872.
 Gros of Charles 1. countermarked with 6755399441055744.
 Gros of Charles 1. countermarked with 13510798882111488.
 Gros of Charles 1. countermarked with 27021597764222976.
 Gros of Charles 1. countermarked with 54043195528445952.
 Gros of Charles 1. countermarked with 108086391056891840.
 Gros of Charles 1. countermarked with 216172782113783680.
 Gros of Charles 1. countermarked with 432345564227567360.
 Gros of Charles 1. countermarked with 864691128455134720.
 Gros of Charles 1. countermarked with 1729382256910269440.
 Gros of Charles 1. countermarked with 3458764513820538880.
 Gros of Charles 1. countermarked with 6917529027641077760.
 Gros of Charles 1. countermarked with 13835058055282155328.
 Gros of Charles 1. countermarked with 27670116110564310656.
 Gros of Charles 1. countermarked with 55340232221128621312.
 Gros of Charles 1. countermarked with 11068046442225725264.
 Gros of Charles 1. countermarked with 22136092884451450528.
 Gros of Charles 1. countermarked with 44272185768902901056.
 Gros of Charles 1. countermarked with 88544371537805802112.
 Gros of Charles 1. countermarked with 177088743075611604224.
 Gros of Charles 1. countermarked with 354177486151223208448.
 Gros of Charles 1. countermarked with 708354972302446416896.
 Gros of Charles 1. countermarked with 141670994460489233792.
 Gros of Charles 1. countermarked with 283341988920978467584.
 Gros of Charles 1. countermarked with 566683977841956935168.
 Gros of Charles 1. countermarked with 113336795568391387136.
 Gros of Charles 1. countermarked with 226673591136782774272.
 Gros of Charles 1. countermarked with 453347182273565548544.
 Gros of Charles 1. countermarked with 906694364547131097088.
 Gros of Charles 1. countermarked with 1813388729094262194176.
 Gros of Charles 1. countermarked with 3626777458188524388352.
 Gros of Charles 1. countermarked with 7253554916377048776704.
 Gros of Charles 1. countermarked with 14507109832754097553408.
 Gros of Charles 1. countermarked with 29014219665508195106816.
 Gros of Charles 1. countermarked with 58028439331016390213632.
 Gros of Charles 1. countermarked with 116056878662032780427264.
 Gros of Charles 1. countermarked with 232113757324065560854528.
 Gros of Charles 1. countermarked with 464227514648131121709056.
 Gros of Charles 1. countermarked with 928455029296262243418112.
 Gros of Charles 1. countermarked with 185691005859252486837624.
 Gros of Charles 1. countermarked with 371382011718504973675248.
 Gros of Charles 1. countermarked with 742764023437009947350496.
 Gros of Charles 1. countermarked with 1485528046874019894700992.
 Gros of Charles 1. countermarked with 2971056093748039789401984.
 Gros of Charles 1. countermarked with 5942112187496079578803968.
 Gros of Charles 1. countermarked with 11884224374992159157607616.
 Gros of Charles 1. countermarked with 23768448749984318315215232.
 Gros of Charles 1. countermarked with 47536897499968636630430464.
 Gros of Charles 1. countermarked with 95073794999937273260860928.
 Gros of Charles 1. countermarked with 190147589999874546521721856.
 Gros of Charles 1. countermarked with 380295179999749093043443712.
 Gros of Charles 1. countermarked with 760590359999498186086887424.
 Gros of Charles 1. countermarked with 152118071999897372173774848.
 Gros of Charles 1. countermarked with 304236143999794744347549696.
 Gros of Charles 1. countermarked with 608472287999589488695099392.
 Gros of Charles 1. countermarked with 1216944575999178977390198784.
 Gros of Charles 1. countermarked with 2433889151998357954780397568.
 Gros of Charles 1. countermarked with 4867778303996715909560795136.
 Gros of Charles 1. countermarked with 9735556607993431819121590272.
 Gros of Charles 1. countermarked with 19471113215986863638243180544.
 Gros of Charles 1. countermarked with 38942226431973727276486361088.
 Gros of Charles 1. countermarked with 778844528639474545529727221776.
 Gros of Charles 1. countermarked with 155768905727894909045944443552.
 Gros of Charles 1. countermarked with 311537811455789818091888887104.
 Gros of Charles 1. countermarked with 623075622911579636183777774208.
 Gros of Charles 1. countermarked with 1246151245823159272367555548416.
 Gros of Charles 1. countermarked with 2492302491646318544735111096832.
 Gros of Charles 1. countermarked with 4984604983292637089470222193664.
 Gros of Charles 1. countermarked with 99692099665852741789404443872928.
 Gros of Charles 1. countermarked with 19938419933170548357880887764856.
 Gros of Charles 1. countermarked with 39876839866341096715761775529712.
 Gros of Charles 1. countermarked with 79753679732682193431523551059424.
 Gros of Charles 1. countermarked with 159507359465364386863047102118848.
 Gros of Charles 1. countermarked with 319014718930728773726014244237696.
 Gros of Charles 1. countermarked with 638029437861457547452028488475392.
 Gros of Charles 1. countermarked with 127605887572291509490405776950784.
 Gros of Charles 1. countermarked with 255211775144583018980811553901568.
 Gros of Charles 1. countermarked with 510423550289166037961623107803136.
 Gros of Charles 1. countermarked with 1020847100578332075923246155606272.
 Gros of Charles 1. countermarked with 2041694201156664151846492311212544.
 Gros of Charles 1. countermarked with 4083388402313328303692984622425088.
 Gros of Charles 1. countermarked with 8166776804626656607385969244850176.
 Gros of Charles 1. countermarked with 16333553609253313214771938489700352.
 Gros of Charles 1. countermarked with 3266710721850662642954387697940704.
 Gros of Charles 1. countermarked with 6533421443701325285908775395881408.
 Gros of Charles 1. countermarked with 13066842887402650571817550791762816.
 Gros of Charles 1. countermarked with 26133685774805301143635101583525632.
 Gros of Charles 1. countermarked with 52267371549610602287270203167011264.
 Gros of Charles 1. countermarked with 10453474309922120457454040633402304.
 Gros of Charles 1. countermarked with 20906948619844240914908081266804608.
 Gros of Charles 1. countermarked with 41813897239688481829816162533609216.
 Gros of Charles 1. countermarked with 83627794479376963659632325067218432.
 Gros of Charles 1. countermarked with 167255588958753927319264650134436864.
 Gros of Charles 1. countermarked with 334511177917507854638529300268873728.
 Gros of Charles 1. countermarked with 669022355835015709277058600537747456.
 Gros of Charles 1. countermarked with 1338044711670031418554117201075494912.
 Gros of Charles 1. countermarked with 2676089423340062837108234402150989824.
 Gros of Charles 1. countermarked with 5352178846680125674216468804301979648.
 Gros of Charles 1. countermarked with 1070435769336025134843293608660395936.
 Gros of Charles 1. countermarked with 2140871538672050269686587217320791872.
 Gros of Charles 1. countermarked with 4281743077344100539373174434641583744.
 Gros of Charles 1. countermarked with 8563486154688201078746348869283167488.
 Gros of Charles 1. countermarked with 1712697230937640215749269738566334976.
 Gros of Charles 1. countermarked with 3425394461875280431498539477132669952.
 Gros of Charles 1. countermarked with 6850788923750560862997078954265339904.
 Gros of Charles 1. countermarked with 13701577847501121725994157908530679808.
 Gros of Charles 1. countermarked with 27403155695002243451988315817061359616.
 Gros of Charles 1. countermarked with 54806311390004486903976631634122719232.
 Gros of Charles 1. countermarked with 109612622780008973807952632682454438464.
 Gros of Charles 1. countermarked with 219225245560017947615905265364908876928.
 Gros of Charles 1. countermarked with 438450491120035895231810530729817753856.
 Gros of Charles 1. countermarked with 876900982240071790463621061459635507712.
 Gros of Charles 1. countermarked with 1753801964480143580927242122919271015424.
 Gros of Charles 1. countermarked with 3507603928960287161854484245838542030848.
 Gros of Charles 1. countermarked with 7015207857920574323708968491677084061696.
 Gros of Charles 1. countermarked with 1403041571584114864741793698335416813392.
 Gros of Charles 1. countermarked with 2806083143168229729483587396670833626784.
 Gros of Charles 1. countermarked with 5612166286336459458967174793341667253568.
 Gros of Charles 1. countermarked with 1122433257267291891793434958668333507136.
 Gros of Charles 1. countermarked with 2244866514534583783586869917336667014272.
 Gros of Charles 1. countermarked with 4489733029069167567173739834673334028544.
 Gros of Charles 1. countermarked with 8979466058138335134347479669346668057088.
 Gros of Charles 1. countermarked with 17958932116276670268694959338733361141176.
 Gros of Charles 1. countermarked with 3591786423255334053738991867746672228232.
 Gros of Charles 1. countermarked with 7183572846510668107477983735493344576448.
 Gros of Charles 1. countermarked with 14367145693021336214955966470986691154896.
 Gros of Charles 1. countermarked with 2873429138604267242991193294197338230976.
 Gros of Charles 1. countermarked with 5746858277208534485982386588394676461952.
 Gros of Charles 1. countermarked with 11493716554417068971964773176793352323904.
 Gros of Charles 1. countermarked with 22987433108834137943929546353586704647808.
 Gros of Charles 1. countermarked with 4597486621766827588785909270717340929568.
 Gros of Charles 1. countermarked with 9194973243533655177571818541434681859136.
 Gros of Charles 1. countermarked with 183899464710673035511433708286937371872.
 Gros of Charles 1. countermarked with 367798929421346071022867416573874743744.
 Gros of Charles 1. countermarked with 73559785884269214204573483314774948688.
 Gros of Charles 1. countermarked with 147119571768538428409146966629549977376.
 Gros of Charles 1. countermarked with 294239143537076856818293933259099954752.
 Gros of Charles 1. countermarked with 588478287074153713636587866518199909504.
 Gros of Charles 1. countermarked with 1176956574148307427273175733036399819008.
 Gros of Charles 1. countermarked with 2353913148296614854546351466072799638112.
 Gros of Charles 1. countermarked with 4707826296593229709092702932145599276224.
 Gros of Charles 1. countermarked with 9415652593186459418185405864291198552448.
 Gros of Charles 1. countermarked with 18831305183732918836370811728583971104896.
 Gros of Charles 1. countermarked with 3766261036746583767274162345716794221792.
 Gros of Charles 1. countermarked with 7532522073493167534548324691433588443584.
 Gros of Charles 1. countermarked with 1506504414696333506909664838286776887168.
 Gros of Charles 1. countermarked with 3013008829392667013819329676573553774336.
 Gros of Charles 1. countermarked with 602601765878533402763865935314710748672.
 Gros of Charles 1. countermarked with 1205203531757066805527730710628214973344.
 Gros of Charles 1. countermarked with 2410407063514133611055461421256429946688.
 Gros of Charles 1. countermarked with 4820814127028267222110922842512859933376.
 Gros of Charles 1. countermarked with 964162825405653444422184568502571866752.
 Gros of Charles 1. countermarked with 192832565081130688844437713700543733504.
 Gros of Charles 1. countermarked with 3856651301622613776888754274010874667008.
 Gros of Charles 1. countermarked with 7713302603245227553777508548021749334112.
 Gros of Charles 1. countermarked with 15426605206490451107555017016043488668224.
 Gros of Charles 1. countermarked with 30853210412980902215110034032086977336448.
 Gros of Charles 1. countermarked with 61706420825961804430220068064173954672976.
 Gros of Charles 1. countermarked with 123412841651923608860440136128347909345952.
 Gros of Charles 1. countermarked with 246825683303847217720880272256695818691904.
 Gros of Charles 1. countermarked with 493651366607694435441760544513391673833888.
 Gros of Charles 1. countermarked with 987302733215388870883521089026783747667776.
 Gros of Charles 1. countermarked with 197460546643077774176704217805356749533552.
 Gros of Charles 1. countermarked with 394921093286155548353408435610713490671104.
 Gros of Charles 1. countermarked with 789842186572311096706816871221429898134208.
 Gros of Charles 1. countermarked with 157968437314462219341363342244285938268416.
 Gros of Charles 1. countermarked with 31593687462892443868272668448857186536832.
 Gros of Charles 1. countermarked with 631873749257848877365453368977143073667664.
 Gros of Charles 1. countermarked with 126374749751569775473090673795426147335328.
 Gros of Charles 1. countermarked with

*Queen Elizabeths Portcluse Mony
coind for the East Indies.*

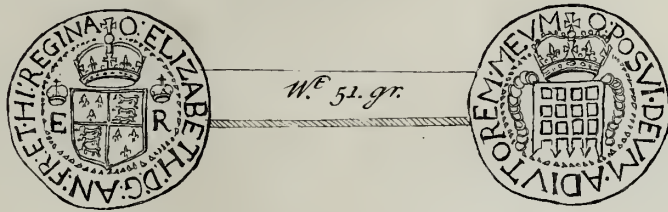

Double Reale.

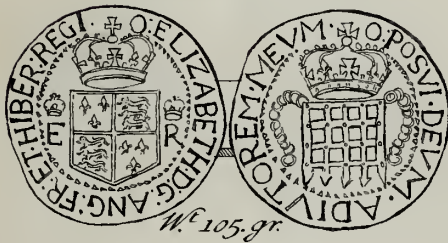

Quadruple Reale.

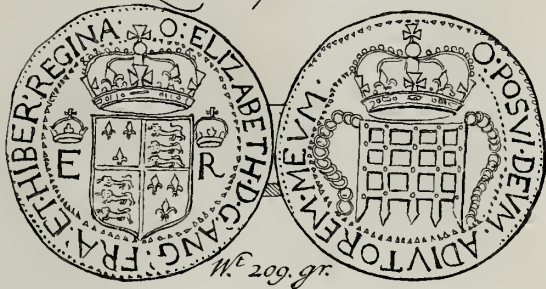

Piece of Eight Reals.

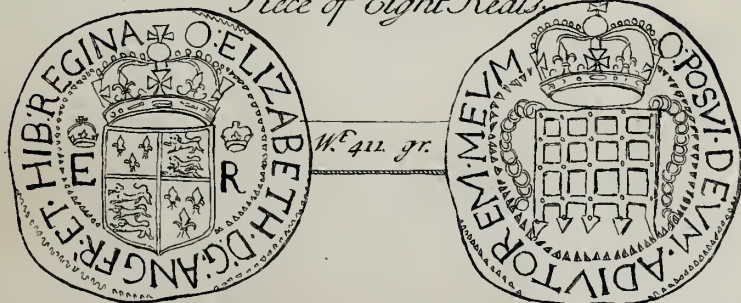

The Spanish Piece of 8 Reales of Sevil should weigh. 418. Gr. P: 4. T 10.

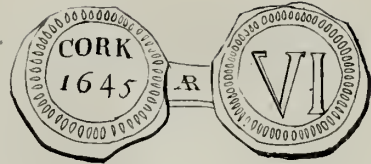
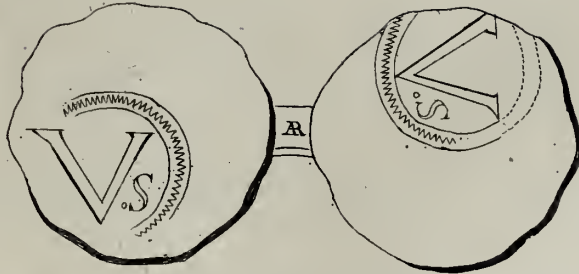

K. James II. Brass Money in Ireland.



K. James II. Tin Crown in Ireland, coined but not Publisht.



* MELIORIS · TESSERA · FATI · ANNO · REGNI · SEXTO.

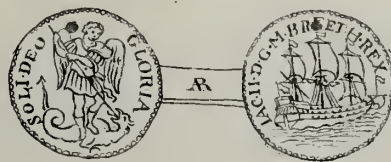

The Healing Piece of K. James. 2. struck in Silver in Ireland.

*Mild and Edged Tryal Pieces of the Common Wealth,
The Crown, Half Crown, Shilling and Six-Pence of
Oliver, with Simons Curious Crown of K. Charles II.*

THOMAS SIMON MOST HUMBLY PRAYS YOUR MAJESTY TO COMPARE THIS HIS TRIAL PIECE WITH THE DUTCH AND IF MORE TRULY DRAWN & EMBOSSD MORE GRACEFULLY ORDERD AND MORE ACCURATELY ENGRAVEN TO RELIEVE HIM

TRUTH AND PEACE PETRVS BLONDAUS INVENTOR FECIT

* TRUTH * AND * PEACE * 1651.



The Shillings and Six-Pences here represented are neatly ground on the Edges. P. 4. T. 13.

Coins of the English Colonys & Settlements abroad.

Rupees of the Factory at Bombaim.

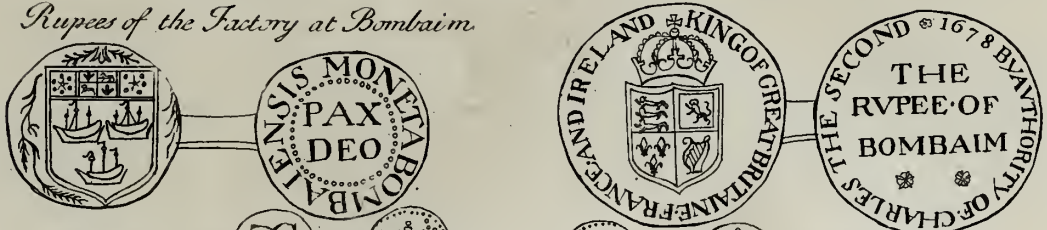

Silver Pagodas *of* *Fort S. George*

1/2 Baltimore's Mary Land Six Pence & Groat.

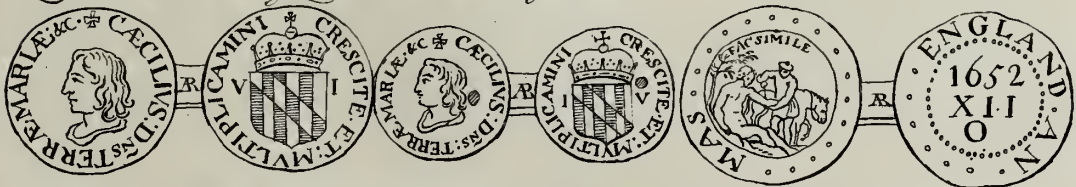

Two Pence, Three Pence, Six Pence & Shilling of Massachusetts in new England.

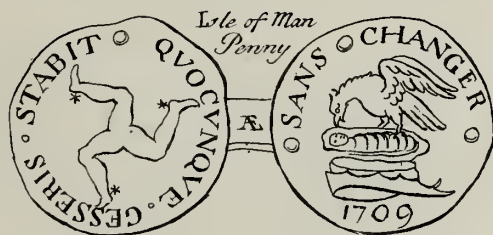
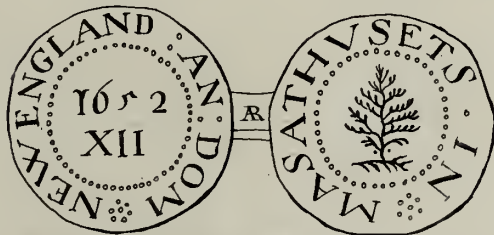

Darien Gold Pistol and half Pistol

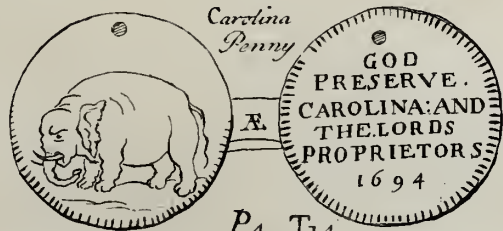

P. 4. T. 14.

George Noble of



Hon. 8.

Quarter Angel of

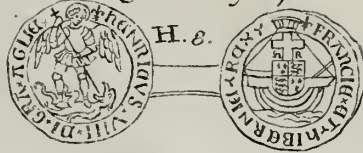

H. 8.

Crown of the Double

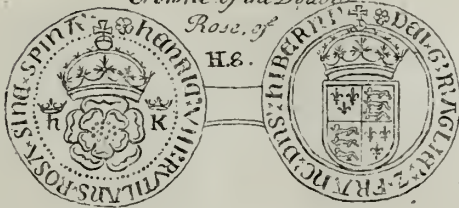

Rose of

H. 8.

Half Crown.

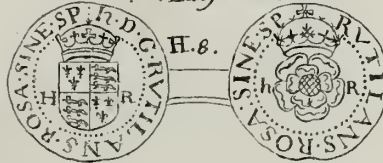

H. 8.

Six Angel Piece of



Edw. 6.

A Medal or Gold Counter

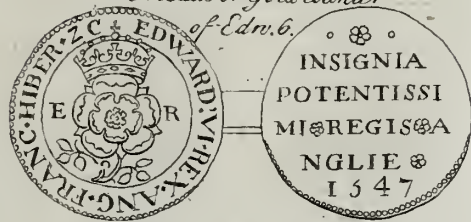

of Edw. 6.

Sovereign of Crown Gold. A. 6

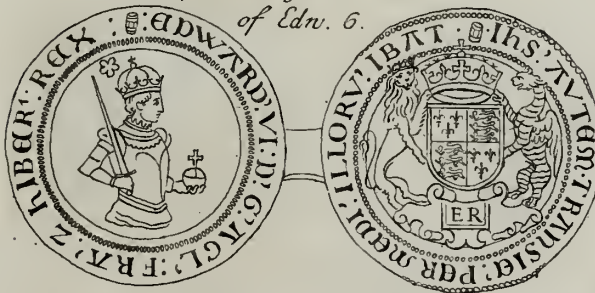

of Edw. 6.

Half Sov.



Edw. 6.

Quarter Sovereign

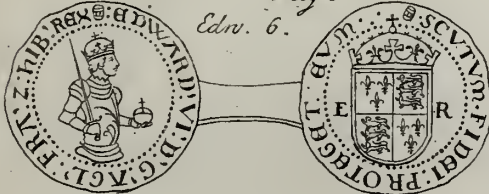

Edw. 6.

Half Crown A. 3. of

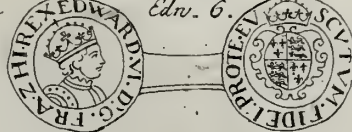

Edw. 6.

Half Sovereign of Crown Gold



Milled

Eliz

Quarter Sovereign or Crown.

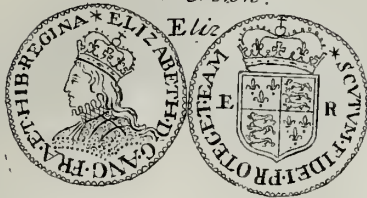

Eliz

Half-Crown



Eliz

Thirty Shilling Piece of Fine Gold A. 17.



L. I.

Twenty Shilling Piece of Crown Gold A. 17.



L. I.

Fifteen Shilling Piece of Fine Gold.



L. I.

Ten Shilling Piece of Crown Gold.

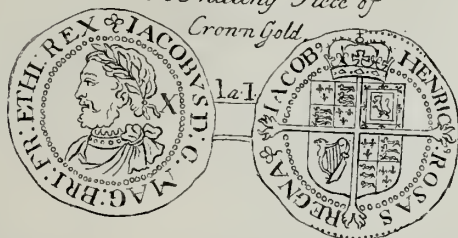

L. I.

Five Shilling Piece of A. 17.



L. I.

Thistle Crown A. 3.

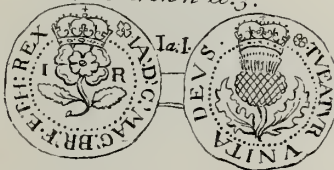

L. I.

Half British Crown A. 3.



L. I.

Three Pound Piece of Ch. 1.



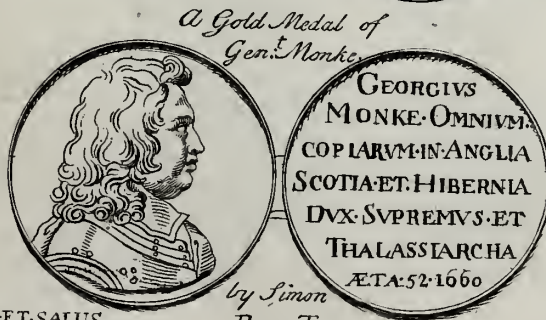
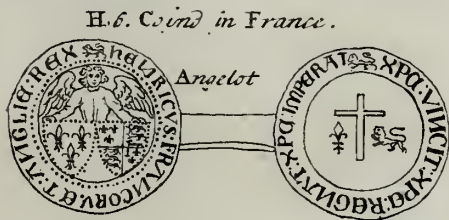
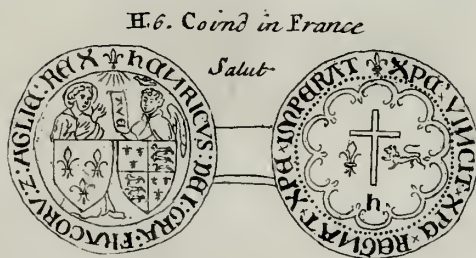
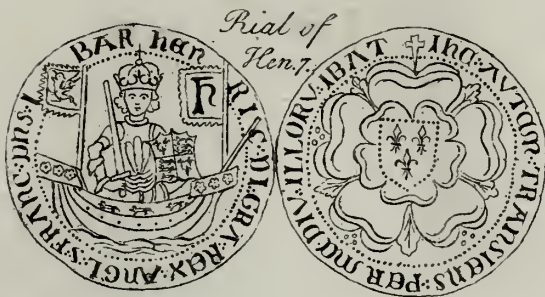
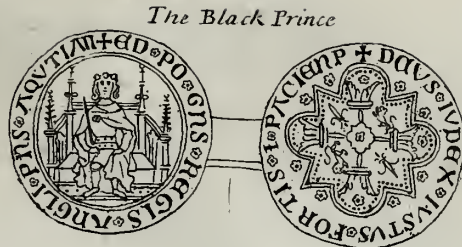

* PROTECTOR . LITERIS . LITERÆ . NUMMIS . CORONA ET . SALUS .

by Simon
P. 4 . T. 19 .

English Coins of Copper, Brass &c.

A Copper Piece (as it seems) of Edw. III.
probably one of those coins brought from abroad
and prohibited by the name of black money. &c.

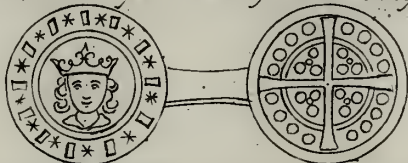

Trial Pieces of 2. Elizabeth for brass coins designed but not published.

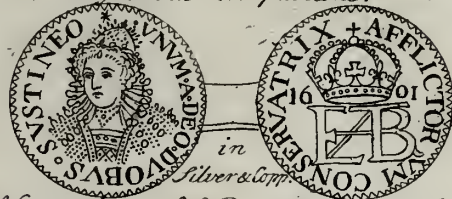
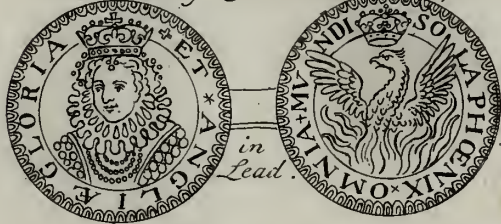

A Copper Token of Sr Ro. Cecyll Secretary St.

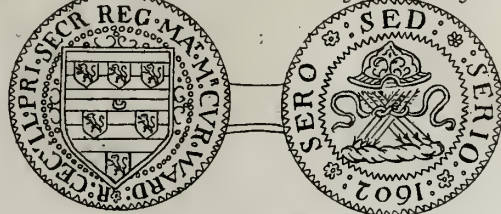

A Copper token of Sr Ed. Coke

Copper Farthing of James. I.

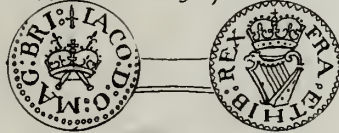
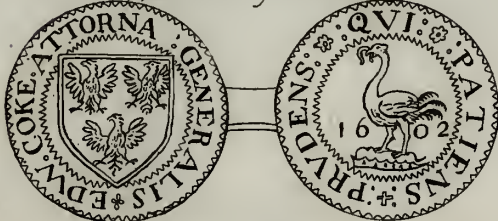

Copper Farthing of Charles. I.

Irish Penny

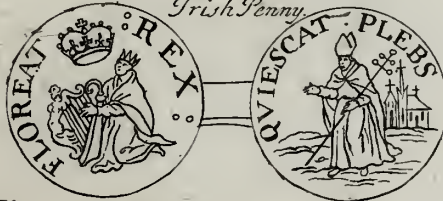
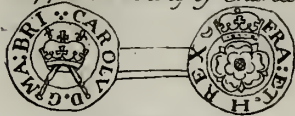

A Trial Piece for a Far.

Trial Pieces for Farthings of the Common Wealth & Oliver.

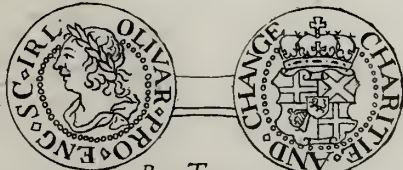
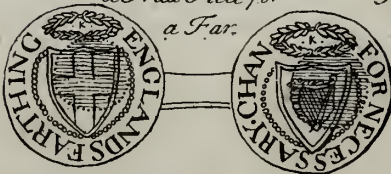

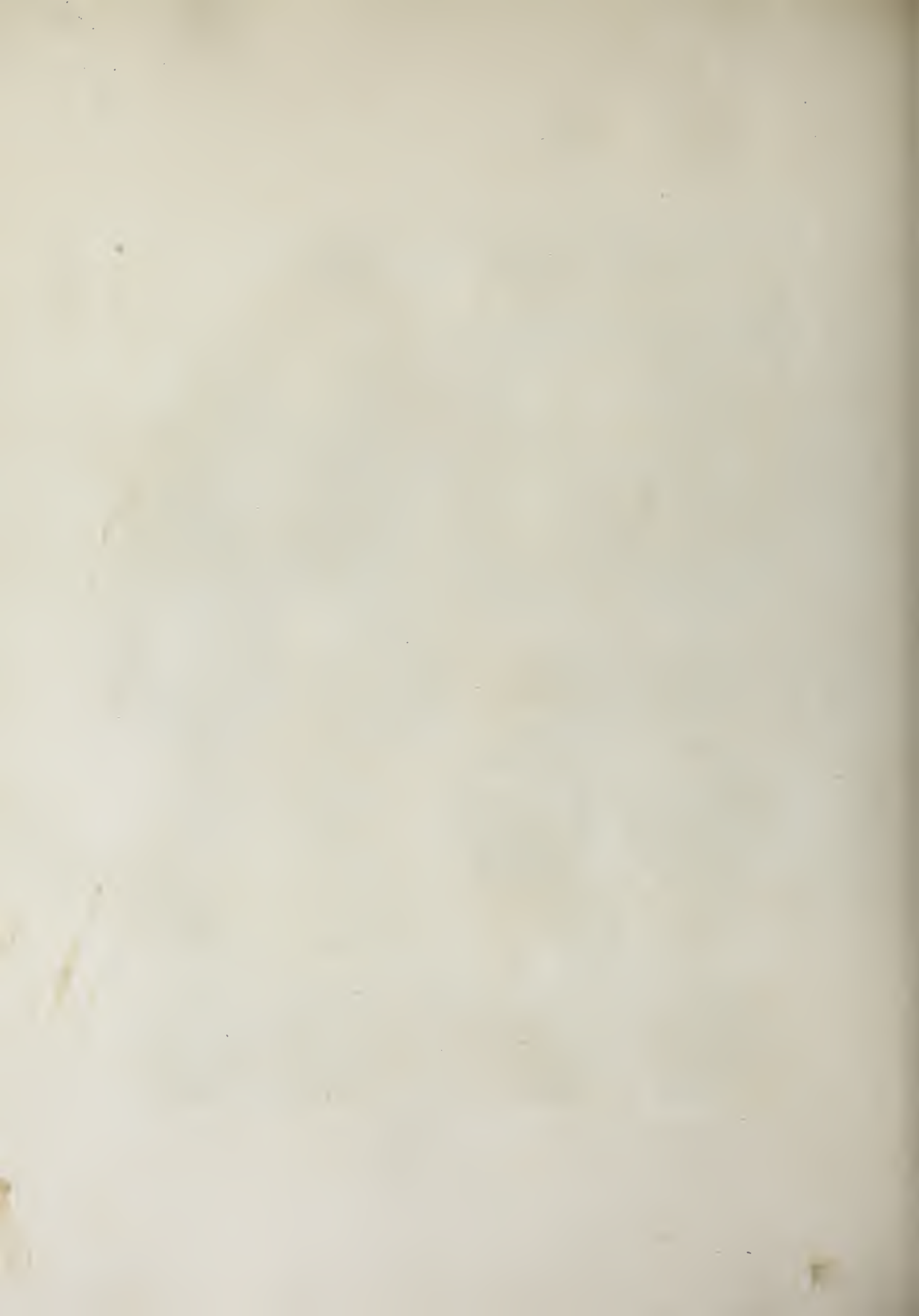

Copper Half Penny.



A Trial Piece.

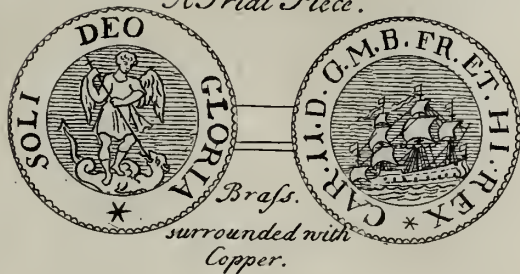

Copper Farthing.



A Trial Piece.

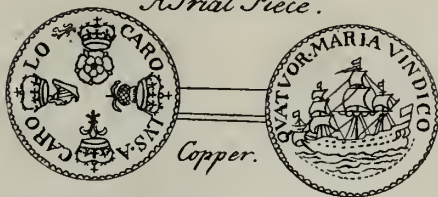

A Trial Piece.



A Trial Piece.

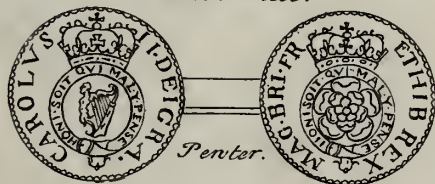

K. James's Small Money for the Plantations.

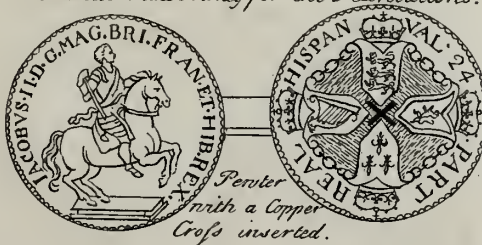

A Towne Farthing Token.

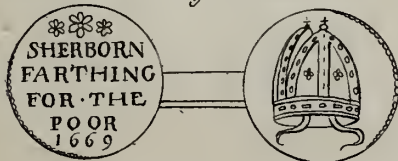

A Tradesmans Farthing Token.

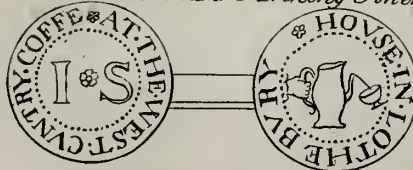



Scottish Pennys from Alex. I. to Robert. J.

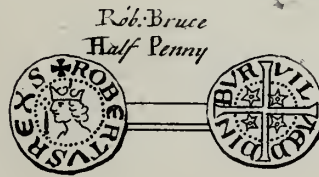
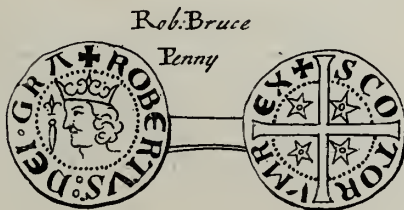
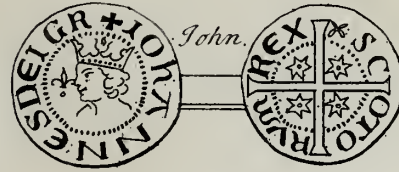
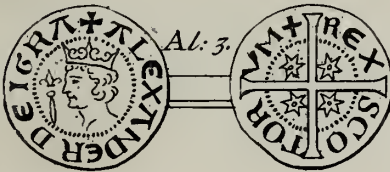
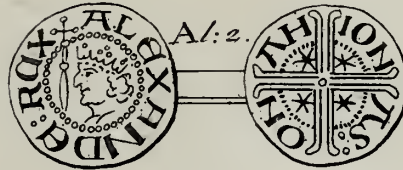
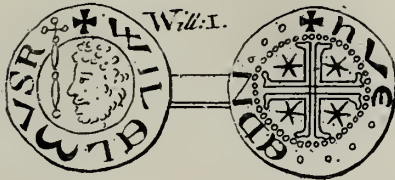
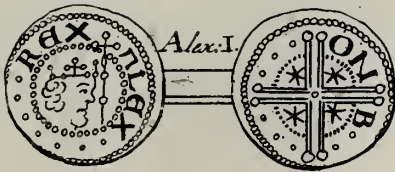

Scottish Groats from David II. to James V.

David Bruce
Groat



David Bruce
Half Groat

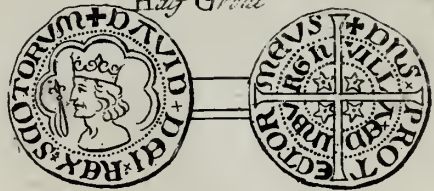

Rob: 2.



Rob: 3.

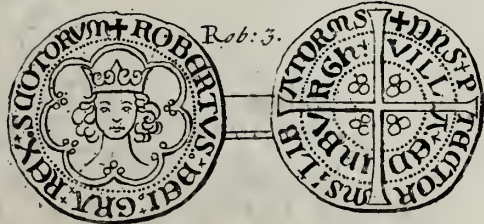

Ia: 1.

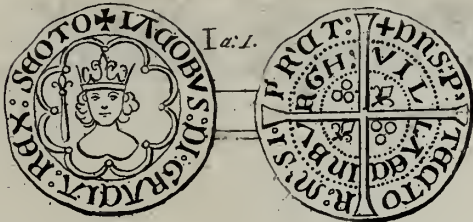

Ia: 2.

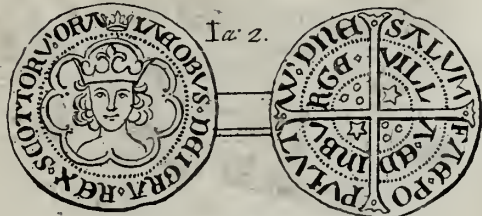

Ia: 3.

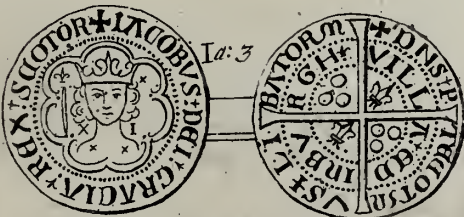

Ia: 4.

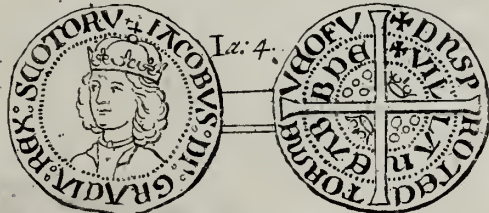

Ia: 5.

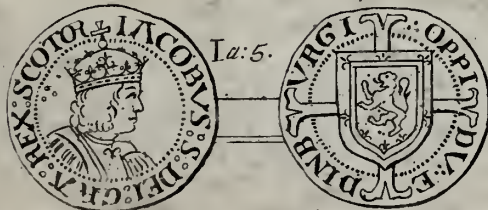

Silver Coins

of 2 Mary.

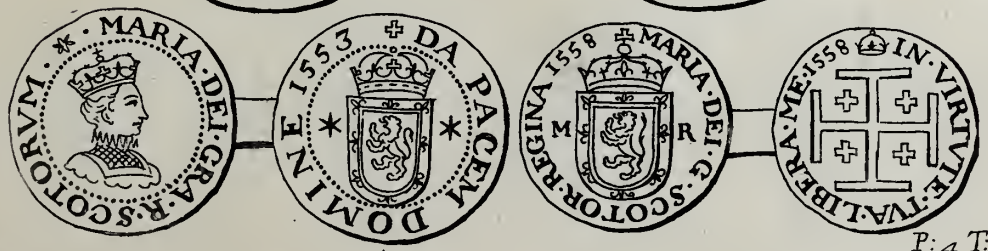
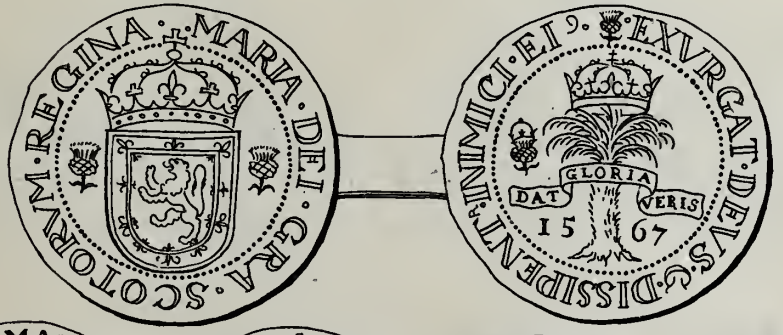
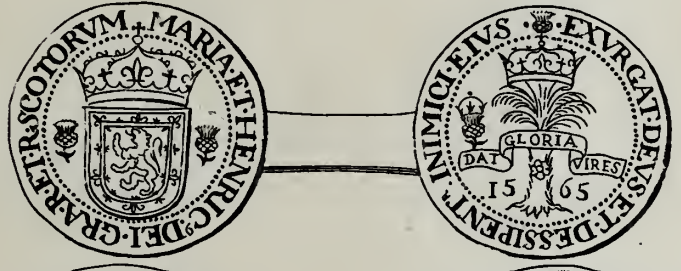
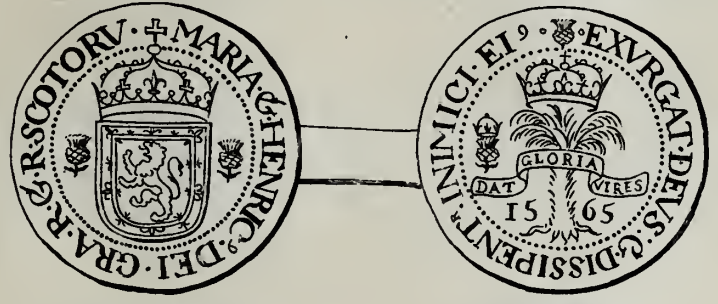
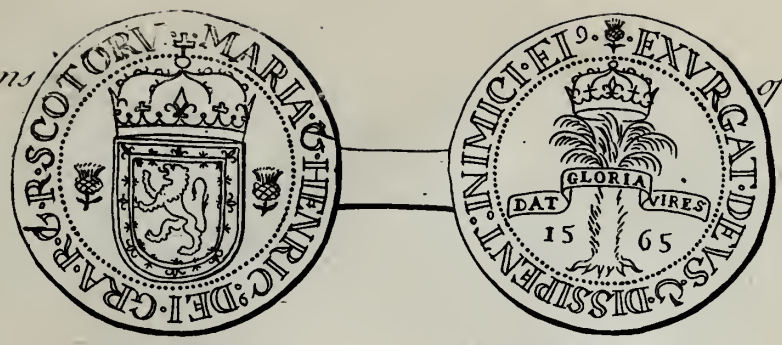

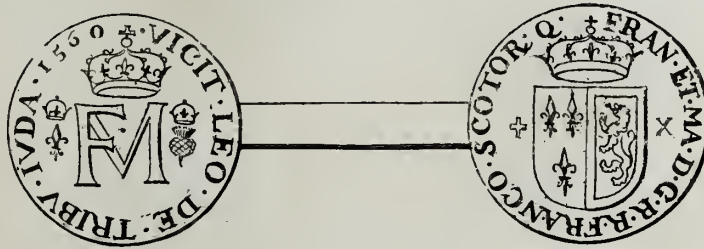

Copper Coins of Q. Mary.



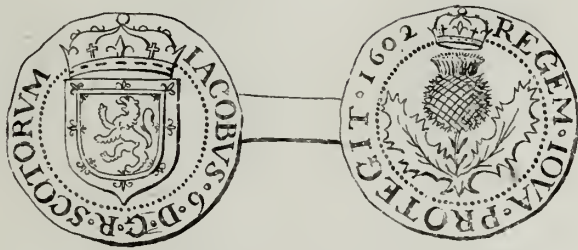
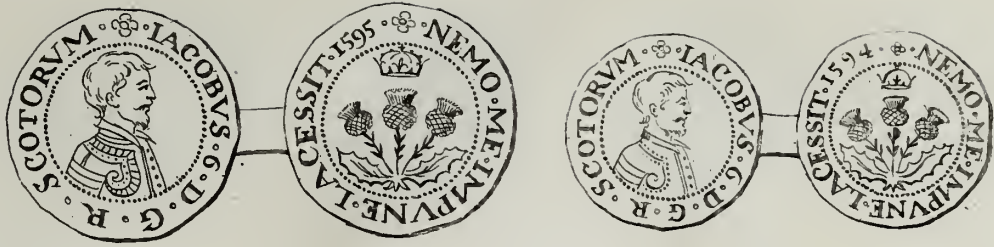

Copper Coins of James. 6.



Scottish Gold Coins

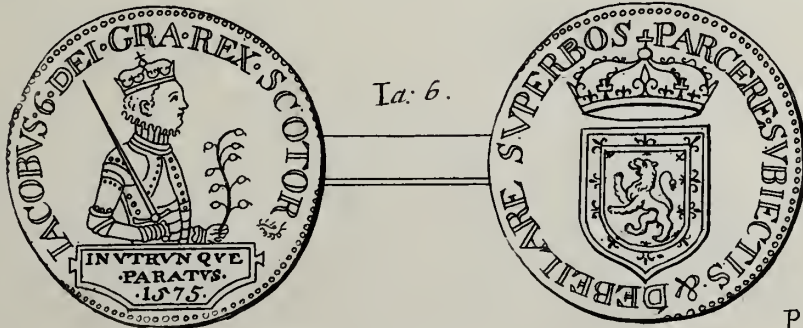
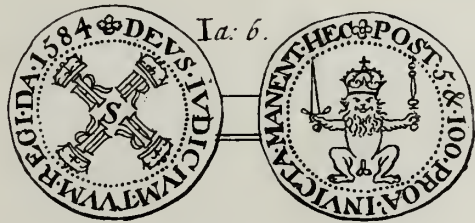
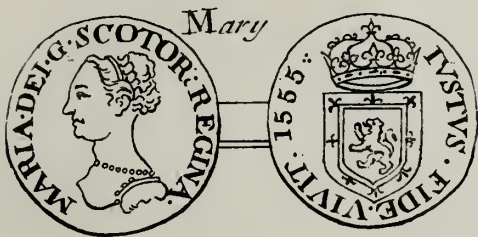
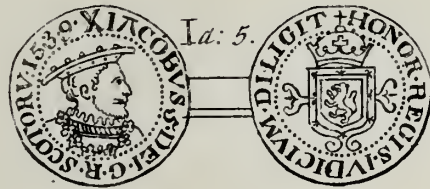
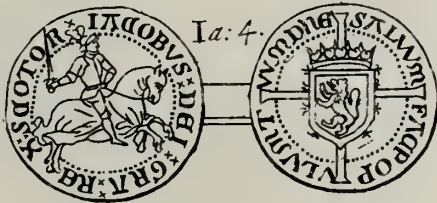
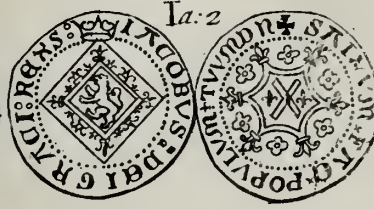
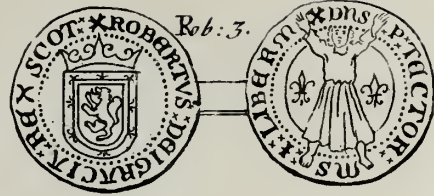
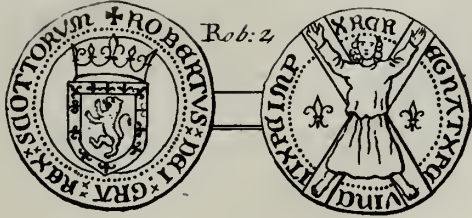

Mill'd Coins of England & France.

The first being a half Sovereign of Crown Gold of Qu. Elizabeth



is graind on the Edge
and



The Rest have Letters.

+ VERÆ · RELIGIONIS · ASSERTORI.

+ PACI · QUIETI · AC · FOELICITATI · PVBLICÆ.



Ecu.



Ecu.



Double Ecu.



Ecu



PERENNITATI · PRINCIPIS · GALLIÆ · RESTITVTORIS.

PERENNITATI & C.



Demi Ecu.



PERENNITATI & C.



4 Ecus.



+ EXEMPLVM · PROBATI · NVMSMATIS.



Quart d'Ecu



+ PONDERE · SANCTUARIL.

Remarkable Medals of some of the Popes.



*Of Martin V.
being*

Æ

*the 1.º
Restor.
Medal*



*Of Pope Gregory XIII.
on the Massacre
of Paris in 1572.*

Æ



*Of Pope Clement VII.
on his Treaty
with the
Florentines
his Countrymen.*

Æ



Of Pope Julius III

Æ

*on the
Reconciliation
of England in 1554.*



*Of Pope Urban VIII
on his Election*

Æ



Of Pope Gregory XIII

Æ

*on the
Correction
of the Calendar.*



Curious French Medals.

Of Francis I.



Æ

On the Peace with England and regaining of Journaq.



Of Hen. II.



Æ

On the retakeing Calais & Guisnes 1558.



Æ

Of Catherine of Medici and the Three Kings her Sons.



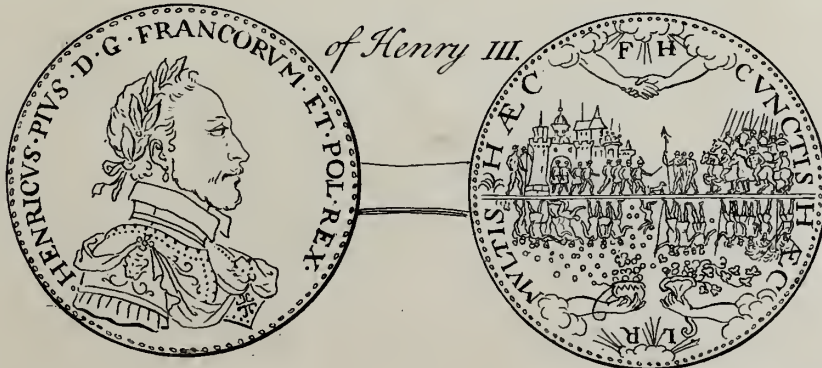
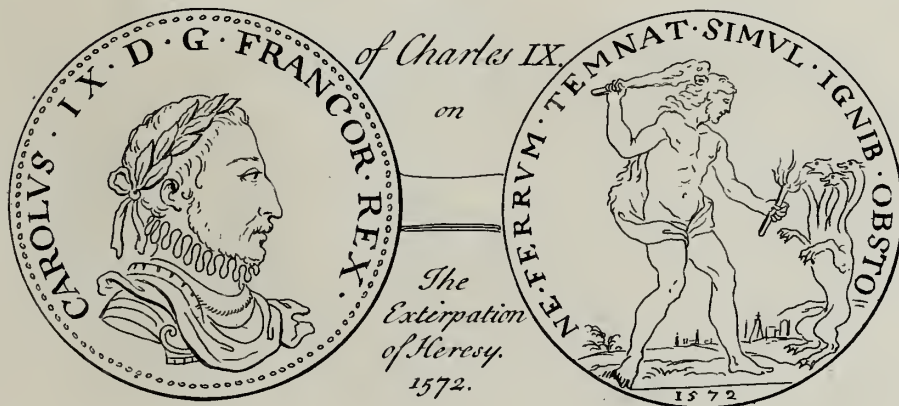

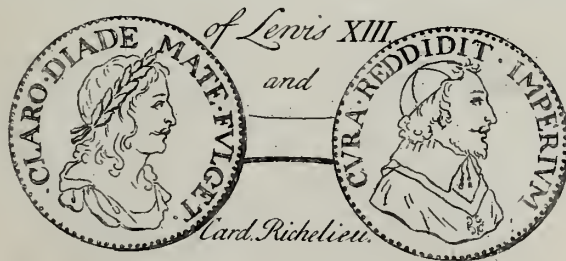
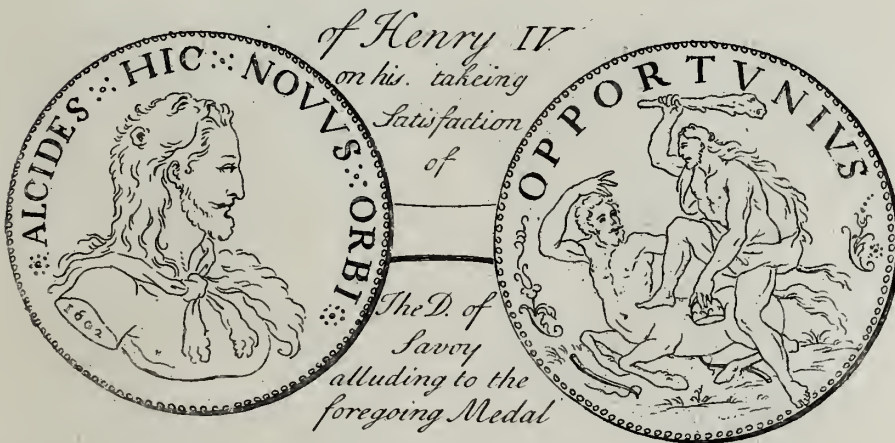
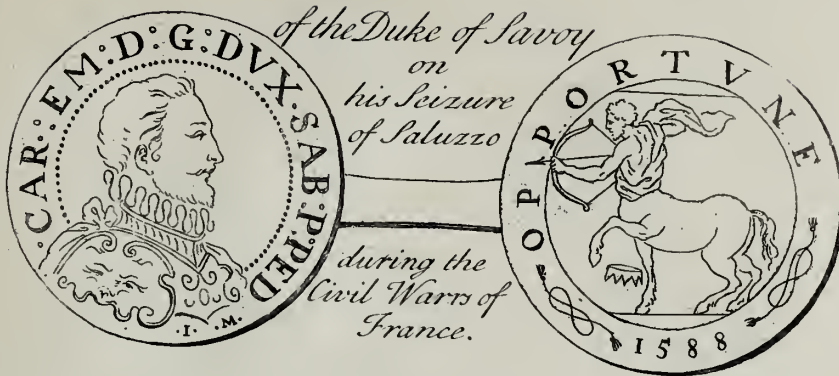

German and Dutch Medals &c.



*A Medal
by the Ex^{ts} Leicesters
Party
in
1587.*



*A Dutch Medal
on the Spanish
Invasion
of*



*England
1588.*

*On the Noble
Defence
of*



Medals of Private Persons.

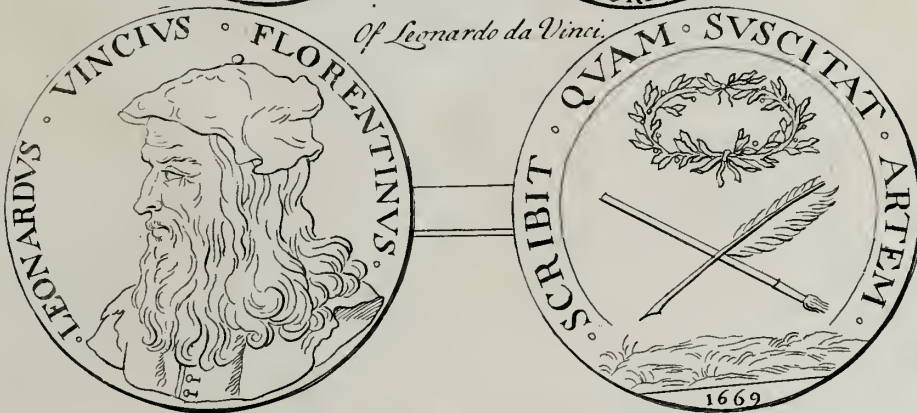

*Thin Silver coins of Germany
called in Latin Nummi Braeteati.*



A gold Pagod of India



*A Silver Asper
of Algier*



Chinese Silver Money

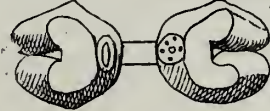

*Leather Stamp. at the Siege
of Leyden.
1574.*



*Stamp on
Wood.*



A Runic Coin.

Æ



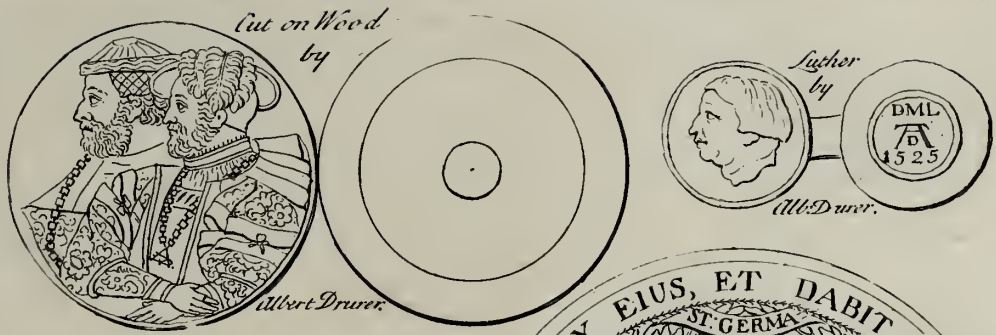

Epoch of the Reformation



I N D E X

T O T H E

PEMBROKIAN COINS and MEDALS,

By JOSEPH AMES, Secretary to the Society of ANTIQUARIES and F. R. S.

P A R T I.

No. of Coins.		Table in theBook	No. of Leaves
12	N UMISMATA AVREA Carthaginensium, Syracusarum etc. cum ponderibus,	I	1
12	Philippi, Alexandri & Lysimachi.	II	2
7	Ptolemæi Soteris, Arsinoes, Antiöchi, Berenices, Auletis, Prusiæ.	III	3
11	E LECTRUM Populorum et Urbium.	IV	4
12	Ibid.	V	5
5	Nummi Aurei Romanorum.	VI	6
8	Familiarum, Claudiæ, Æmiliæ, Juliæ, Mussidiæ, Hirtiæ, Serviliæ. Vibiæ.	VII	7
6	Cassiæ, Cassiæ et Corneliæ, Claudiæ, Manliæ et Corneliæ, Corneliæ.	VIII	8
4	Juliæ, Cestiæ, Cestiæ, Numoniæ.	IX	9
9	Licinæ, Servilæ et Juniæ, Sestiæ, Serviæ, Vibiæ, Antoniæ, Mussidiæ, Livineia.	X	10
7	Corneliæ, Domitiæ, Livineia, Pompeiæ, Jubæ Regis, Juliæ.	XI	11
12	Trium Virorum. L. Bruti, L. Reguli, M. Antonii, M. Lepidi, Cæsaris, Mussidii.	XII	12
12	Cæsaris Augusti.	XIII	13
11	Augustorum, Augustarum, et Cæsarum.	XIV	14
10	Neronis, Galbæ, Othus, Vitell. Vespas. etc.	XV	15
14	Domit. Nervæ, Matildiæ, Plotinæ, etc.	XVI	16
14	Hædrian. Trajan. Antinoni, Aelii, etc.	XVII	17
13	Faustinæ, Aurel. Lucillæ, Crispinæ, etc.	XVIII	18
10	M. Did. Sever. L. Sept. Sever. Pert. Juliæ Domnæ. Antonini.	XIX	19
11	Plautillæ P. Sept. Getæ, Macrini etc.	XX	20
8	Gordian. Philip. Trajan. Decii, etc.	XXI	21
10	Treb. Gall. Volusian, Gallien, Postumi, etc.	XXII	22
13	Taciti, Numerian. Diocletian. Maxim.	XXXIII	23
12	Constant. Maxent. Licinii, etc.	XXIV	24
10	Constant. Decentii. Joviani, etc.	XXV	25
9	Valentis, Procopii, Gracian, Theod. etc.	XXVI	26
11	Arcad. Honorii, Flau. Constant. etc.	XXVII	27
11	Prisci Attali, Theod. Eudoxiæ, Johannis, etc.	XXVIII	28
12	Petron. Maxim. Marcian, etc.	XXIX	29
3	D. N. Athemii, Anicii Solibrii, Lucerii.	XXX	30
8	Leonis, Zenonis, Romuli, Basilisci, etc.	XXXI	31
11	Anastatii, Justin, Theod. etc.	XXXII	32
12	Mauricii, Focæ, Heraclii, Heraclii Jun. etc.	XXXIII	33
11	Constantini Pogonati, Justinian, Tiberii Filipici, Artemii, Anastasii, etc.	XXXIV	34
11	Leonis IV. et Constantini VI. Nicifori et Stauracis, Michaelis, Rhangabis, etc.	XXXV	35
11	Romani et Christof. Constantini et Romani, Nicefori, Theodoræ, etc.	XXXVI	36
7	Ib. Numismata Aurea Maximi Moduli. Pietas, Concordia, Justitia, etc.	XXXVII	37
2	Ib. IMP. C. ALECTI. PAX AUG. VESPASIANI. AETERNITAS	XXXVIII	38

Numismatum

P A R T II.

No. of Coins.	Nūmismatum Magnitudines.	Table in theBook	Nos of Leaves
	Nūmismatum Magnitudines.		39
7	Nummi Populorum et Urbium AVR. ARG. AER. cum Ponderibus.	1	40
12	Ib. ΑΔΡΑΜΤΤΗΝΩΝ etc.	2	41
13	Ib.	3	42
12	Ib.	4	43
12	Ib.	5	44
12	Ib.	6	45
12	Ib.	7	46
12	Ib.	8	47
12	Ib.	9	48
12	Ib.	10	49
12	Ib.	11	50
11	Ib.	12	51
12	Ib.	13	52
12	Ib.	14	53
12	Ib.	15	54
12	Ib.	16	55
12	Ib.	17	56
12	Ib.	18	57
12	Ib.	19	58
12	Ib.	20	59
13	Ib.	21	60
12	Ib.	22	61
12	Ib.	23	62
12	Ib.	24	63
12	Ib.	25	64
12	Ib.	26	65
12	Ib.	27	66
12	Ib.	28	67
12	Ib.	29	68
12	Ib.	30	69
12	Ib.	31	70
12	Ib.	32	71
13	Ib.	33	72
10	Numinum Effigies in Numismatibus Populorum et Urbium expressæ.	34	73.
13	Ib.	35	74.
11	Ib.	36	75.
10	Urbium Conditores etc. Abderæ, Æneizæ, Alindæ, Audoleontis, Cyrenes, Byzantii, etc.	37	76.
10	Clazomenes, Cydonizæ, Cymæ, Magnesizæ, Docimæor. Epimen. Eurydic. Heracleæ, Lyt.	38	77
10	Massilizæ, Mastauræ, Myrinæ, Naxiorum, Phalannæ, Poemanii, Smyrnæorum.	39	78
8	Tarenti, Teni, Temni, Termessi, Thyatiræ, Sardis, Tomi, Hyrcanorum.	40	79
4	Heroum ac Regum quorundam Antiquiorum Nummi. Cyzici et Smyrnæ. etc.	41	80.
5	Audoleontis Pœonum Regis. Evagoræ, Patrai, Reginæ Philistidis, Ulyssis. Herois	42	81
7	Herculis Epirotarum, Hercul. etc. Jasean, Corinth. Mytilen. Carthaginis.	43	82
4	Trojanorum, Phrygizæ, Ilii, et Pergami Regum etc. Midæ, Hector, Eurypyli.	44	83
		6	Minervæ

6	Minerva Iliadis seu Palladium Pergamenorum, Philetærus.	45	84
6	Atheniensium Reges, Theseus. Cariæ Reges. Mausolus, Pexodorus, Idrieus.	46	85
6	Atheniensium Nummi.	47	86
17	Atheniensium Nummi Antiquiores.	48	87
13	Boeotiorum Nummi Scutiferi.	49	88
4	Pyrrhi Regis Epiri, et Phthiæ Matris Numismata.	50	89
11	Macedoniæ Regum Numismata, Philippi, Alexandri M.	51	90
12	Archelai. Amyntæ. Philippi. Alexandri M.	52	91
10	Alexandri M. Cassandri	53	92
9	Alexandri Cassandri F. Antigoni, Philippi, Persei.	54	93
5	Ptolemæorum Ægypti Regum Numismata. Ptol: Soteris et Berenices. Arsinoes. etc.	55	94
10	Ptolemæi. Berenices Soteris Ptol: II. Philadelphii. Ptol: III. Evergetis.	56	95
10	Ptol. IIII. Philopatoris Ptol: v. Epiphanis. Philometoris. etc.	57	96
9	Ptol. XII. Dionysi Ptol: XIII. Neoteri. ultimi. Caesaris. M. Antonii et Cleopatrar.	58	97
8	Ærei Egyptorum Nummi. ΠΤΟΛΕΜΑΙΟΥ	59	98
10	Seleucidarum Syriæ Regum Numismata. Antiochi. Berenices. Seleucii II. etc.	60	99
12	Seleuc. III. Antiochi IIII. Archæi Regis, Seleuci IIII. Antiochi IIII. etc.	61	100
12	Demetrii, Evergetis, Tryphonis. Antiochi VI. Alexandri II. Cleopatrar Demet. etc.	62	101
9	Antiochi VIII. Seleuci VI. Selenes. Philippi. Philadelphii. Tigranis Armeniæ Regis etc.	63	102
4	Regum Asiæ Minoris. Antigoni, Demetrii Poliorcæti.	64	103
8	Lysimachi Thraciæ Regis.	65	104
6	Regum Ponti Numismata. Pharnacis. Mithridatis Eupatoris. <i>Incusus, Adulterinus.</i>	66	105
4	Polemonis Regis. Rhæmetalcis.	67	106
12	Sauromatum Nummi.	68	107
6	Prusiæ et Nicomedis Bithyniæ Regum Nummi.	69	108
6	Regum Cappadociæ Numismata. Ariarathis Eusebis, Ariobarzani Philopatoris. etc.	70	109
6	Commagenorum Nummi.	71	110
6	Abgarorum Edessæ Regum Numismata.	72	111
5	Apanensium Nummi. Anno. Sel. 163, 272, 283, 285, 304.	73	112
7	Regum Mauritanæ. Bocchi, Jubæ, Jubæ Junioris, Ptolemæi Regis.	74	113
9	Lydorum, Medorum, Parthorum et Persarum Nummi.	75	114
7	Arsacidarum.	76	115
4	Persarum.	77	116
11	Syracusanorum Nummi. Hieronis, Phintia, Gelonis, Dionis, Hieronymi.	78	117
14	Agathoclis, Hieronis, etc.	79	118
11	Illustrium Imagines. Homeri, Sapphus, Lycurgi, Anacreontis, Moschi. etc.	80	119
4	Nummi Cistophori.	81	120
9	Numismata in quibus Pondus vel Pretium inscribitur.	82	121
6	Nummi incerti Rariores.	83	122
5	Nummi imaginem Jani seu Bifrontis referentes.	84	123
10	Nummi Judaici.	85	124
8	Ib.	86	125
10	Nummi Punici.	87	126
10	Ib.	88	127
9	Ib.	89	128
7	Ib.	90	129
		3	Nummi

3	Nummi Arabici.	91	130
3	Ib.	92	131
12	Nummi Celtici.	93	132
13	Ib.	94	133
10	Nummi Antiquiores vel Barbari.	95	134
12	Coronæ, Tiaræ, Diademata etc. in Numismatibus.	96	135
10	Ib.	97	136
8	Ib.	98	137

P A R T III.

21	Numinum Imagines in Denariis Familiarum conspicuæ.	1	138
24	Ib.	2	139
21	Ib.	3	140
21	Ib.	4	141
10	Herculis et Musarum Imagines, in Denariis Gentis Pomponiæ.	5	142
17	Illustrium Effigies in Denariis Familiarum.	6	143
21	Regulus, etc.	7	144
12	Historiæ quædam insignes in Denariis Familiarum memoratæ.	8	145
8	Magistratus et Dignitates in Denariis præsertim Familiarum. Pontifex Max. etc.	9	146
10	Legatus, Tutor Regis, Prætor, Proprætor, Tribunus Milit. etc.	10	147
12	Præfectus, Quæstor Urbis, Curator Denariorum Flandorum, Monetarius. A. A. A. etc.	11	148
8	Dictator Perpetuo, Dictator. 111. Vir R. P. C. Imperator, Consul, Censor, etc.	12	149
8	Tropœa, Signa Militaria etc. in Denariis.	13	150
12	Bigarum et Quadrigarum Imagines in Denariis.	14	151
10	Denarii Familiarum quibus Numeri inscribuntur. Gentis Calpurniæ. etc.	15	152
6	Familiæ Romanorum Reliquæ in Denariis memoratæ. Aburia, Antestia, etc.	16	153
18	Fannia, Flaminia, Lucilia, Mænia, Minucia, Ogulnia, Opeimia, Papiria, etc.	17	154
9	Pecuniæ Argenteæ Romanorum species variæ. Pondera etc.	18	155
8	Familiæ Romanæ in Æreis Numismatibus laudatæ. Volcatia, Cestia, Fabricia. etc.	19	156
6	Appuleia, Cæcina, Fabrinia, Numitoria, Pedecæia, Septimia.	20	157
9	Betiliæna, Gallia, Plotia, Proculeia, Quinebilia, Silia, Sextia, Statilia, Ummidia.	21	158
18	Imperatorum, Augustorum, Augustarum, et Caesarum Denarii Argentei.	22	159
21	Augusti, Tiberii, Drusi Tiberii F. Neronis, Claudii, Drusi. etc.	23	160
21	Vespatiani, Titi, Juliæ Titi, Domitiani, Domitiæ, Nervæ, Trajani. etc.	24	161
21	Lucii Veri, Lucillæ, Commodi, Crispinæ, Pertinacis, Did: Juliani. etc.	25	162
21	Macrini, Diadumeniani, Elagabali, Juliæ Paulæ, Juliæ Aquiliæ, etc.	26	163
22	Balbini, Pupieni, Philippi, Otaciliæ Severæ, Philippi Junioris, Decii, etc.	27	164
22	Postumi, Macriani, Quietii, Æmiliani Mæonii. Laeliani, etc.	28	165
21	Zenobiæ, Firmii, Domit. Domitiani, Taciti, Floriani, Probi, etc.	29	166
21	Maximiani, Gal: Valeriæ, Alexandri Tiran: Severi, Nigriniani, etc.	30	167
23	Constantini Faustæ Crispi, Nepotiani, Mignentii, Decentii, Vetrano. etc.	31	168
21	Honorii, Jovini, Prisci Attali, Constantini Tiran: Theodosii Jun. etc.	32	169
12	Theodahati R. Justiniani Aug. et Theodahati Regis, etc.	33	170
10	Numinum Imagines, etc. in Denariis Augustorum. Lyra Apoll. Tellus, etc.	34	171
12	Spes Publica, Sanctus Deus, Sol. Venus Felix. Vesta Æterna, etc.	35	172
15	Templa et Ædificia in Denariis conspicua.	36	173
18	Ib. Palikanus. etc.	37	174
		13	Altaria

737.
Class 4
a
H18C5

13	Altaria. Pontificalia etc.	38	175
17	Animulium Imagines in Numismatibus observatæ.	39	176
10	Numismata Argentea Maximi Moduli Italis vulgo Medaglioni.	40	177
11	Ib.	41	178
15	Imperatorum Numismata Miscellanea Argentea vel Ærea Minoris Moduli.	42	179
15	Ib.	43	180
19	Ib.	44	181
15	Ib.	45	182
9	Imperatorum Romanorum a Julio Caesare ad Postumum Numismata Ærea Primæ Magn.	46	183
20	Juliae Aug. F. Caii et Lucii Caes. Agrippæ Caes. Tiberii. etc.	47	184
20	Tiberii, Neronis, Claudii Drusi, Antoniaæ M. F. Neronis, Drusi. etc.	48	185
20	Agrippinæ Germanici F. Claudii Cæsaris, Messalinæ, Claudii etc.	49	186
21	Vitellii, Vespasiani, Vespasiani et Filii. Titi Juliae Titi. F. Domit. etc.	50	187
20	Domitiani, Nervæ, Trajani, Plotinæ, Marcianæ, Matidiæ, Hadriani. etc.	51	188
20	Lucillæ, Ant. Pii, Faustinae Matris, Antonini Pii, Commodi et Annii Verii, etc.	52	189
20	L. Veri, Lucillæ, Commodi, Crispinæ, Pertinacis, Titianæ. etc.	53	190
20	Pescennii Nigri, Albinus Caes., Severi, Juliae Piæ, Caracallæ. etc.	54	191
20	Diadumeniani, Elagabuli, Juliae Paulæ, Juliae Aquiliae, Anniaæ Faustinae	55	192
20	Maximini, Paulinæ, Maximi, Gord: Afric: Patris, Gord: Afric: Filii. etc.	56	193
20	Philippi, Philippi jun., Octaciliae Sev., Decii, Herenniaæ Etruscillæ. etc.	57	194
20	Aemiliani, Sulp: Antonii Tyr., Valeriani, Marinianæ, Gallieni. etc.	58	195
4	Deorum Imagines etc. in Numismatibus Æreis. Imperatorum.	59	196
20	Domit. Alexand. Faust. M. Juliae. Piæ. Faust. jun. Lucillæ. Vespas. etc.	60	197
7	Augustarum Fecunditas etc.	61	198
7	Adoptiones. M: AR: Getæ. Pupi: Antonini Pii. Æliae Sabinæ.	62	199
18	Liberalitas Augustorum etc.	63	200
11	Adlocutiones, Expeditiones, Signa etc.	64	201
15	Ib.	65	202
20	Victoriae Insignes.	66	203
19	Virtutes Imperatoribus tributæ.	67	204
8	Commod. Decio. Claud. Hadrian. Nero. Vespas. Hadrian. Antonin.	68	205
20	Tituli etc. Imperatoribus dati.	69	206
13	Jul. Alex. Phil. F. Post: Nero. Galb. Vesp. Tit. Traj. Dom. Valer.	70	207
6	Nummi quidam Ærei Illustriores.	71	208
10	Ib.	72	209
14	Consecrationes.	73	210
11	Temporum Formæ in Æreis Numismatibus conspicuæ.	74	211
19	Ib.	75	212
6	Ædificia Publica.	76	213
8	Ib.	77	214
9	Portus, Navigia etc.	78	215
6	Provinciae.	79	216
10	Coloniae Illustres.	80	217
13	Ib.	81	218
10	Fluviorum Imagines etc.	82	219
11	Ludi.	83	220
		12	Vota.

12 Vota.	84	221
5 Epocha Romanorum.	85	222
6 Epochæ Singulares in Numismatibus Græcis Augustorum.	86	223
7 Ib.	87	224
6 Inscriptiones quædam Singulares.	88	225
6 Postumi Tyranni Nummus Insignis. Nummi Satyrici falso crediti.	89	226
8 Orthographiæ Singularis Exempla.	90	227
7 Familiarum Veterum Insignia. Nummi Æs suum laudantes.	91	228
8 Effigies sine Epigraphè, in Nummis observatæ	92	229
4 Nummi Restituti.	93	230
9 Astrologica in Nummis.	94	231
3 Planetæ. Serapis. Harpocrates.	95	232
6 Heroum Imagines etc. in Nummis Græcis Augustorum. Orphei, Ajacis, &c.	96	233
10 Spintriæ.	97	234
4 Nummi Contorniatii. ΩΜΗΡΟC. HORAT. SALVST.	98	235
6 Ib. ALEXANDER. TRAJAN. NERVA. etc.	99	236
6 Numismata Ærea Maximi Moduli. vulgo Medaglioni.	100	237
6 Ib.	101	238
6 Ib.	102	239
7 Numismata Rem Monetariam spectantia. Vulcanus Rex Artis. Officinæ I. II. III.	103	240
9 Nummi Literis vel Numeris notati.	104	241
5 Nummi iterum Signati.	105	242
9 Nummi Græcorum Antiquioris formæ. Forma Particularis Litterarum. etc.	106	243
6 Numisma Fusile Antiquissimum. Denarius Severi. Nummi Serrati.	107	244
6 Monetariorum Lapsus.	108	245
9 Errores in Orthographia. Nummi Bracteati. Nummi olim collo gestati.	109	246
9 Artificum quorundam Insigniorum Nummi Fictitii.	110	247
10 —Numisma verum ut a falsis dignoscatur. etc.	111	248
6 Fraudum aliquot insigniorum circa Nummos Exempla.	112	249
8 Nummi Miscellanei. ex Arg. et Ære. E tribus Metall. Ex Argento Sequiore.	113	250
7 Nummi Plumbei. Nummus Ferreus. Nummus Tertio Signatus. etc.	114	251
9 Pecuniæ Bizantinorum Species.	115	252
9 Etruscorum Nummi. Pond. 4 unc. $\frac{6}{8}$. Pond. 1 unc. $\frac{3}{8}$. Pond. 340 gr.	116	253
6 Ib. Pond. 5 unc. $\frac{1}{8}$. Pond. 2 unc. $\frac{3}{8}$. Pond. 1 unc., P. $\frac{4}{8}$. unc. P. unc. $\frac{5}{8}$. Æ.	117	254
9 Nummus Contorniatius incusus. Abraxas. Caput Macrini. Sigillum Plumb. Pond. Antiq.	118	255
1 Nummus Græcor: antiquiss: Spanhemic Quinquess. Pond. sex. Lib: fere et 4is.	119	256
2 Æris Gravis Species Variæ. Pond. 19 unc. $\frac{3}{4}$. Pond. unc. $18\frac{4}{8}$	120	257
2 Pond. unc. $9\frac{4}{8}$. Pond. unc. $9\frac{1}{4}$.	121	258
3 Pond. unc. $8\frac{3}{4}$. Pond. unc. $8\frac{3}{4}$. Pond. unc. 5. Æ.	122	259
3 Pond. unc. $4\frac{9}{8}$. Pond. unc. $4\frac{1}{2}$. Pond. unc. $4\frac{1}{2}$.	123	260
6 Pond. unc. $4\frac{1}{2}$. Pond. unc. $4\frac{1}{8}$. Pond. unc. 3. Pond. unc. $2\frac{3}{8}$. Pond. unc. $2\frac{6}{8}$.	124	261
6 Pond. unc. $2\frac{3}{8}$. Pond. unc. 2. Unc. $1\frac{4}{8}$. Unc. $1\frac{2}{8}$. Pond. unc. $1\frac{6}{8}$. Pond. unc. $1\frac{6}{8}$.	125	262
8 Unc. $1\frac{8}{8}$. P. unc. $1\frac{3}{8}$. Unc. $1\frac{1}{2}$. Unc. $1\frac{2}{8}$. Unc. $1\frac{1}{4}$. P. unc. $1\frac{3}{8}$. Unc. $1\frac{1}{2}$. Unc. $1\frac{1}{3}$.	126	263
11 Pond. 2 unc. $\frac{3}{8}$. 612 gr. 577, 437, 426, 397, 297, 290, 286, 366, 342 grains.	127	264
12 294, 281, 269, 256, 252, 223, 222, 219, 179, 162, 161, 198.	128	265
11 137, 135, 128, 128, 117, 106, 102, 94, 50, 47, 35.	129	266
	19	English

Nummi Anglici et Scotici cum aliquot Numismatibus recentioribus. (Tit.) 267

19	English Pennys during the Heptarchy. Cuthred K. Kent. Athelstan, etc. P. 4.	i	268
5	Pennys of Arch-Bishops, &c. St. Peter's and St. Martin's Pennys.	2	269
21	Pennys of the Saxon Kings before the Norman Conquest. Egbert, A. D. 828. &c.	3	270
18	Pennys from the Conquest; to K. Edward II. William. Robert. Henry I. Black P. etc.	4	271
7	Groats from K. Edward III. to K. Henry VII.	5	272
12	Shillings from K. Henry VII. to the Common-Wealth.	6	273
18	Different Species of English Silver Money.	7	274
10	Mill'd vid. iiii. iiii. iiii. etc. $\frac{1}{2}$ Crown, Crown, Ten Shilling, Twenty Shilling.	8	275
19	Groats and $\frac{1}{2}$ Groats of Henry VI. as King of France. Perkin Warbeck, etc.	9	276
4	Queen Elizabeth's Portcluse Money, coined for the East-Indies.	10	277
15	Silver Coins, during the Troubles of K. Charles I.	11	278
9	K. James II's Brass Money in Ireland. D ^o Tin, and Healing Piece.	12	279
9	Mill'd & edged Tryal Pieces of Com. Wealth; Crown, $\frac{1}{2}$ Cn, Shill. & 6d of Oliver.	13	280
15	Coins of the English Colonies and Settlements abroad. Rupees, etc.	14	281
10	English Gold Coins. Noble of K. Edward III. Half Noble, Farthing of Gold; etc.	15	282
10	George Noble, Quarter Angel of Hen. VIII. Crown of the Double Rose of Hen. VIII.	16	283
11	Half Sovereign of Crown Gold milled, Quarter Sovereign or Crown Eliz. etc.	17	284
9	Noble of Rich. II. Noble of Hen. III. Noble of Hen. V. Angel of Rich. III. etc.	18	285
10	The Black Prince; Rial of Hen. VII. Salut. Angelot: 50 Shilling of Oliver, etc.	19	286
12	English Coins of Copper, Brass, etc. Edw. III. Q. Eliz. Com. W. and Oliver; etc.	20	287
9	Copper Half-Penny. Quatuor Maria. Farthing, and Tryal Pieces.	21	288
12	Silver Historical Counters, or Small Medals. A. D. 1585. etc.	22	289
5	Remarkable English Pieces, omitted in the foregoing Plates. Viglaf. A. D. 830. etc.	23	290
8	Scotish Pennys from Alexander I. to Robert I.	24	291
9	Scotish Groats from David II. to James V.	25	292
6	Silver Coins of Q. Mary, of Scotland	26	293
9	—Copper Coins of Q. Mary, of Scotland.	27	294
6	Silver Coins of James VI.	28	295
9	—Copper Coins of James VI.	29	296
10	Scotish Gold Coins. Rob. II. Rob. III. James I. Jam. II. III. IV. V. etc.	30	297
8	Mill'd Coins of England and France. Half Sovereign. Q. Eliz. Ecu. Doub. Ecu. etc.	31	298
8	Persons assuming the Power of Coining. Perkin Warbeck 1494. etc.	32	299
3	Some of the Oldest Modern Medals. Pope Julius the II. K. Henry VIII. etc.	33	300
6	Remark. Medals of some of the Popes. Reconcil. of Eng. 1554. Par. Masac. 1572, etc.	34	301
3	Curious French Medals. Francis I. Hen. II. Q. Catharine of Medicis and the 3 Ks.	35	302
3	Francis II. on the Peace with Engl. Charles IX. on the Extirp. of Heresy 1572. Hen. III.	36	303
3	Duke of Savoy. Hen. IV. alluding to the foregoing. Lewis XIII and Car. Richlieu.	37	304
4	German and Dutch Medals. E. Leicesters. Spanish Invasion. Harlem's Defence.	38	305
4	Medals of Private Persons. Cosmo de Medici. Leon de Vinci. M. Angelo. 2 Padovans.	39	306
9	Thin Silver Coins of Germany, call'd in Latin, Nummi Bracteati.	40	307
6	Cut on Wood by Albert Durer, Enamell'd. Epoch. of the Reformation, etc.	41	308

To the Gentlemen who have Lord PEMBROKE's Book.

N. B. *Number your encreasing Leaves with a Pencil or Ink, from 1 to 308 inclusive; then you will readily find the printed Parts, and Tables answer to it.*

The First Number is that of the Coins, or Medals, in each Plate: Then the Names of many of them; with the Notation used in the Book; and also the Number of Leaves, which contain those Coins.

These four Leaves may be put in the Book altho' it is bound.



