

THE YEAR BOOK
OF THE BOSTON
ARCHITECTURAL
CLUB

1909

FRANK SEWALL OWEN
ARCHITECT





PHOTO IN SICILY
By George Porter Fernald

THE CUSTOM HOUSE TOWER
seen from the
PORT of BOSTON.

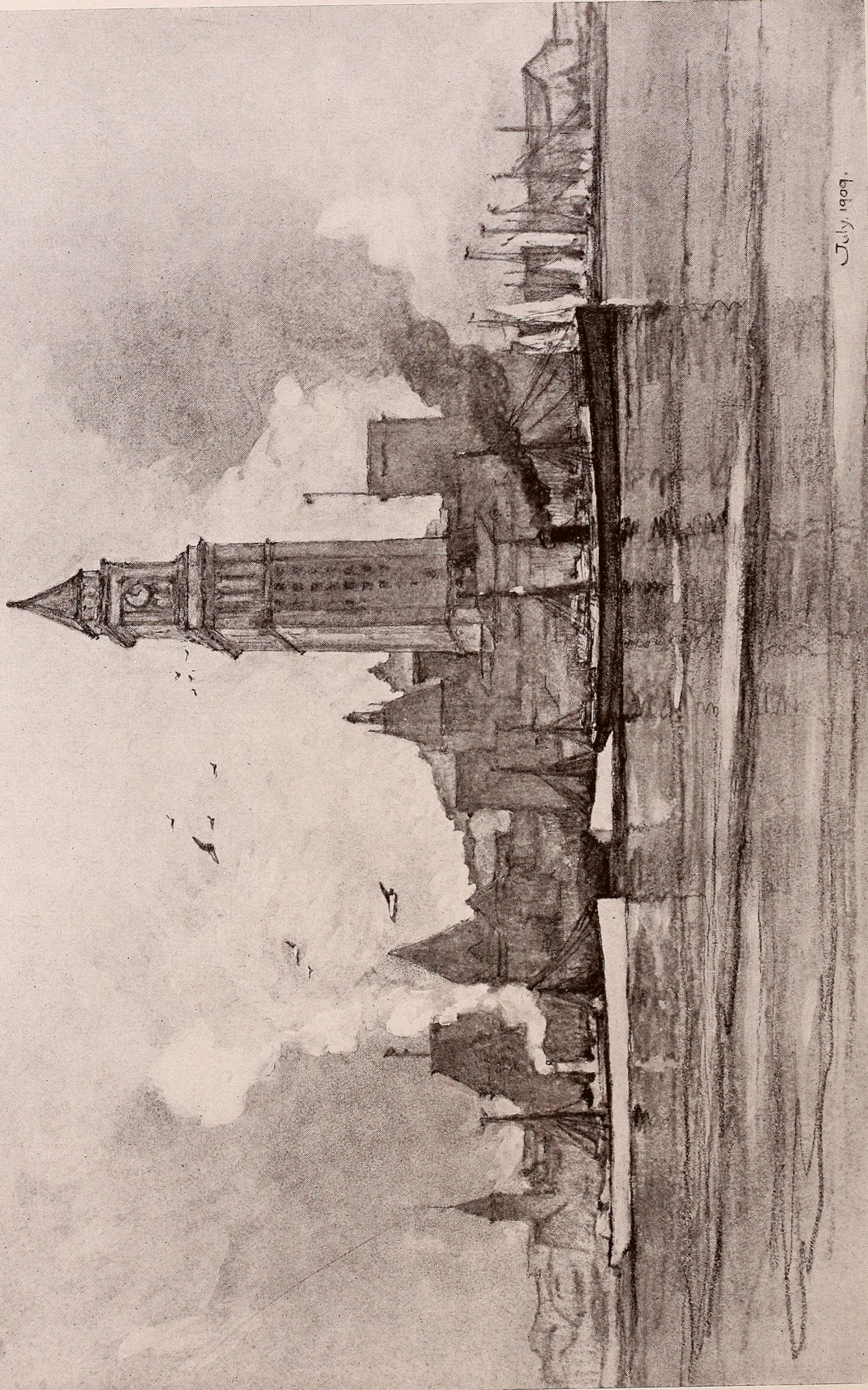

July, 1909.

UNITED STATES CUSTOM HOUSE, ARCHITECTS' ORIGINAL SKETCH

Peabody & Stearns, Architects

BOSTON
ARCHITECTURAL CLUB
YEAR BOOK
1909



SPOUT IN PARIS
Photo by Mr. Walter H. Kilham

PUBLISHED IN CONNECTION WITH AN
ARCHITECTURAL EXHIBITION HELD IN THE GALLERY OF THE
OLD MUSEUM OF FINE ARTS, COPLEY SQUARE
NOVEMBER 1 TO NOVEMBER 28, 1909

ACKNOWLEDGMENT

The BOSTON ARCHITECTURAL CLUB wishes to acknowledge the cooperation of all who have aided in any way in the production of this Year Book.

The field that the club fills is of so much importance to the young men of the profession that the club feels strongly its obligation to continue the educational work of its atelier and classes, which is made possible to-day only through the instrumentality of this Year Book.

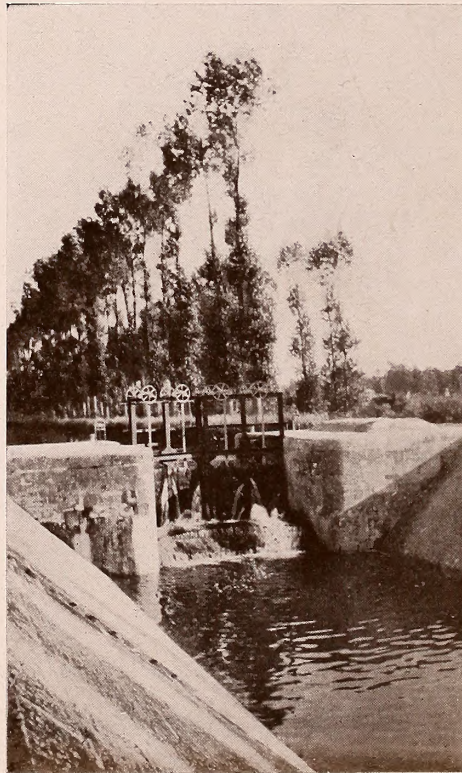

PHOTO IN FRANCE
By Mr. Walter H. Kilham

Boston Architectural Club Exhibition 1909

OLD ART MUSEUM, COPLEY SQUARE

Committee on Annual Exhibition

LOUIS C. NEWHALL, President
W. STANLEY PARKER, Secretary
G. WILLIAM GILMORE, Treas.

Advisory Committee

RALPH ADAMS CRAM
CHARLES D. MAGINNIS
W. HARLESTON PARKER

Joint Committee with
"Boston 1915"

LOUIS C. NEWHALL
SYLVESTER BAXTER
RALPH ADAMS CRAM
WERNER HEGEMANN
A. A. SHURTLEF
ROBERT P. BELLOWS



ELEVATED STRUCTURE, PARIS
Mr. Walter H. Kilham



ELEVATED STRUCTURE IN PARIS
Photo by Mr. Walter H. Kilham

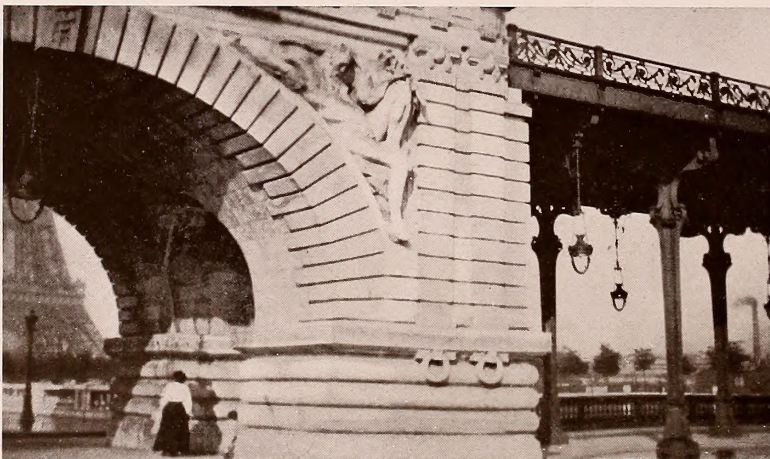

NEW ELEVATED STRUCTURE IN PARIS
Photo by Mr. Walter H. Kilham

BOSTON ARCHITECTURAL CLUB

OFFICERS 1909

President, LOUIS C. NEWHALL

Vice-President, ALLEN H. COX

Secretary, WILLIAM STANLEY PARKER, 120 BOYLSTON STREET

Treasurer, G. WILLIAM GILMORE, 7 WATER STREET

Directory

ROBERT P. BELLOWS
J. LOVELL LITTLE
JAMES FORD CLAPP

ALLEN H. COX
G. WILLIAM GILMORE
CALVIN KIESSLING

ADDISON B. LEBOUTILLIER
LOUIS C. NEWHALL
WILLIAM STANLEY PARKER

REGULAR MEMBERS

ADAMS, FRANK C.
ADAMS, F. O.
ADAMS, LOUIS S.
ALLEN, GORDON
ANDREWS, ROBERT D.
ANDREWS, W. H.
ATHERTON, WALTER

BEAL, J. WILLIAMS
BEEBE, MANLEY C.
BELLOWS, ROBERT P.
BERRY, GUY E.
BEYER, C. E.
BICKFORD, FRITZ W.
BIGELOW, HENRY F.
BIGNOTTI, F. H.
BILL, CARROLL M.
BISBEE, HENRY V.
BLAIR, JOSHUA B.
BLEVINS, ALBERT H.
BLOUNT, GEORGE F.
BROWN, CHESTER A.
BROWN, FRANK CHOUTEAU
BROWN, FRANK C.
BULFINCH, FRANCIS V.
BULMAN, FRANK D.
BURR, G. H.
BURTON, FELIX ARNOLD

CADY, J. H.
CALDWELL, WILLIAM A.
CARMICHAEL, GEORGE P.
CARSWELL, HAROLD T.
CHANDLER, H. DALAND
CLAPP, CHALMERS S.
CLAPP, JAMES FORD
CLARK CONWAY I.
CLARK, DAVIS W., JR.
CLARK, EUGENE W., JR.

CLARK, LEWIS C., JR.
CLEVELAND, FRANK E.
CODMAN, STEPHEN
COFFIN, WILLIAM B.
COOK, W. W.

CORSE, MURRAY P.
COVENEY, CHARLES C.
COX, ALLEN H.
COX, WILLIAM H.
CURRIER, JAMES T.

DANA, EDWARD PERCY
DAVIDSON, HARRY E.
DAVIS, HENRY R.
DEMMEYER, C. M.
DILLABY, CHAS. P.
DILLABY, FRANK H.
DOLAN, WM. J.
DRISCOLL, JOS. J.

EDWARDS, D. M., JR.

FAELTON, OTTO
FAY, THEO. B.
FERNALD, ALBERT C.
FERNALD, GEORGE PORTER
FISHER, R. A.
FLETCHER, HENRY B.
FLETCHER, R. K.
FOCKINS, ROBERT
FORD, CHESTER C.
FOSS, JOHN W.
FOWLE, HERBERT
FOX, GEO.
FRENCH, ARTHUR E.
FROST, H. A.
FROTHINGHAM, BROOKS
FUNK, G. C.

GALLAGHER, PERCIVAL
GARRITY, W. J. J.
GAY, ARTHUR T.
GIBBS, DANIEL W.
GILMORE, G. WILLIAM
GILPATRICK, C. G.
GOODWIN, GEORGE C.
GRAHAM, E. T. P.

GRAY, J. M.

HATTON, JOHN M.
HAYDEN, LOWELL
HAZEN H. S., JR.
HIGGINS, JOSEPH T.
HILL, CLINTON M.
HIRONS, FRED C.
HODGDON, H. TURNER
HOLLINGS, WM. F.
HOLMES, THOS. W.
HOVEY, VIVIAN A.
HOYT, EDWARD H.
HUNNEWELL, H. S.
HUTCHINS, FRANK H.
HYSON, JAS. W.

INGRAHAM, GEO. H.
IVERS, W. J.

JACKSON, LOUIS E.
JACOBS, GEO. N.
JAMES, THOMAS M.
JIGGER, ROBERT S.
JOHNSON, CHARLES A.
JOHNSON, O. A.
JOHNSON, OTTO A.
JOHNSON WM. L.
JONES, FREDERICK M.

KASURINEN, JOHAN
KATTELLE, WALTER R.
KEITH, ALBERT GUY
KELLOGG, ALFRED G.
KENDALL, ALBERT S.
KENDALL, F. F.
KENDALL, ROBERT R.
KIESSLING, CALVIN
KIMBERLY, B. R.
KIRBY, WALTER B.
KNOWLES, ALLAN H.

KNOWLES, JOHN W.
KREIDER, A. M.
KROKYN, J. F.
KUEHNE, H. F.

LANGWORTHY, LOUIS R.
LARSEN, NIELS H.
LARSON, FREDERICK J.
LEBOUTILLIER, A. B.
LEE, JAS. S.
LITTLE, HARRY B.
LITTLE, J. LOVELL, JR.
LONGFELLOW, A. W.
LORD, ISRAEL P.
LUQUER, LYNCH
LUTZE, FRED C.
LYNCH, HARRY

MACLAREN, W. S.
MAGINNIS, CHAS. D.
MAHER, EDWARD F.
MANN, T. R.
MARLOWE, GEO. F.
MARSTON, I. B.
MAYO, PERCY B.
McGIRR, EDW. B.
McGUINNESS, JOSEPH
McLENNAN, HUGH
MEADE, MAURICE P.
MOODY, C. C.
MORTON, H. W.
MULLANEY, BENJ.

NADELL, ABRAM R.
NEATE, W. A.
NEVIN, C. K. B.
NEWELL, CHARLES W.
NEWHALL, LOUIS C.
NEWTON, GEO. F.
NOBLE, CLINTON

O'BRIEN, ED. F. JR.
OHMAN, E. W.
ORR, HUGH

BAIRD, STEWART
BIGELOW, WM. DEFORD
BLOCKSON, ROBERT C.
BOURNEUF, A. F.
BURNHAM, ROGER N.
BURNS, HARRY C.
BURROWS, E. O.

CAIRNS, HUGH
CASSON, ROBERT
CHELLIS, OLIN F.
COOGAN, WM. T.
COOMBS, FRANK E.
COX, EDWIN W.
CRAWLEY, G. WALDO
CROOK, ERVIN E.

OTERO, RAOUL F.
PARKER, W. D.
PARKER, WILLIAM STANLEY
PATRICK, LLOYD, A.
PEABODY, ROBERT S.
PECK, ORTON A.
PIPE, CHAS. R.
PITKIN, CHARLES L.
PRESTON, HOWARD K.
PRESTON, WM. G.
PRICHARD, EDW. H., JR.
PROCTOR, WILLIAM
PUNCHARD, CH. P., JR.
PURDON, JAS.
PUTNAM, ELIOT T.
PUTNAM, WM. E., JR.

QUIRK, JOHN A.

REBOU, ANDREW N.
RICHARDSON, A. G.
RICHARDSON, F. L. W.
RILEY, FRANK M.
RIPLEY, H. G.
RITCHIE, G. W.
RITCHIE, J. H.
ROBINSON, FRANK J.
ROGERS, F. E.
ROWE, THOS. F.
RUSSELL, HARRY B.

SANBORN, LAWRENCE E.
SCOTT, CARLYLE H.
SHAW, RICHARD J.
SHAW, T. MOTT
SHEPLEY, H. R.
SHURTLEFF, HAROLD R.
SIMPSON, HORACE G.
SKILLINGS, J. K.
SMITH, EUGENE G.
SMITH, L. E., JR.
SMITH, SYDNEY H.
SOMES, D. B.

ASSOCIATE MEMBERS

CUTTER, CHAS. T.

DEXTER, GEORGE B.
DUNHAM, HORACE C.

EVANS, JOHN

FISHER, DANA H.
FISKE, J. P. B.
FRENCH, G. A.

GEORGE, VESPER L.
GOODHUE, HARRY E.

HABERSTROH, ALBERT
HALLOWELL, GEO. H.

SOMES, J. E.
SPRAGUE, ARTHUR C.
STARK, THEO. F.
ST. CLAIR, S. W.
STEWART, E. T.
STRATTON, EDWARD B.
STURGIS, R. CLIPSTON
STURGIS, R. CLIPSTON, JR.
SWETT, H. B.
SWIFT, GEO. A.

TAYLOR, WILLIAM HART
THAYER, O. A.
THOMPSON, J. L.
THORUP, OSCAR
TIFFANY, C. HOBART

UPHAM, WILLIAM G.

VAN VALKENBURG, C. C.
VAN VALKENBURGH, WM.
VINAL, CLIFFORD M.
VON BADGER, CARL
VONNEGUT, KURT
VOSS, HERMAN J.

WALES, GEORGE C.
WALSH, EDMUND T.
WALSH, TIMOTHY W.
WATSON, ROBERT A.
WAY, CHARLES H.
WEAD, F. W.
WELCH, E. F.
WELLS, WILLIAM S.
WEST, ALBERT E.
WHITE, J. O.
WILCOX, F. S.
WILLIAMS, ERNEST W.
WOOD, AUSTIN C.
WOODBURY, DANIEL H.
WRIGHT, ALBERT H.
WRIGHT, E. H.
WRIGHT, JAS. H.

HANSON, A. F.
HAPGOOD, THEO. B.
HARDING, A. E.
HOGUE, CHESTER J.
HOLDENSEN, PETER
HOWLAND, LEWELLYN
HUNTER, GUY F.
HUNTER, LESTER B.

JAMIESON, WILLIAM D.
JENKINS, CHAS. E.
JENNINGS, B. F.
JOY, A. L.

KAVANAUGH, JAS. F.
KEARNS, WM. F.

KIMBALL, L. E.
KING, GEO. R.
KIRBY, RALPH
KIRSCHMAYER, I.

LANDERKIN, CHAS. E.
LEVERONI, CHAS.
LITTLE, FRED V.
LIVOR, J. E.

ALDEN, CHAS. H.
ASBURY, L. H.

BAKER, JOHN C.
BOONE, ROBERT C.

CLOUGH, JAS. A.
COLBURN, CLARENCE C.
CROWELL, W. D.
CROWELL, W. H.

DEMNER, C. M.

EGG, GEO. C.
EMERSON, ALEX. M.
EVATT, FRANK G.

FELTON, LOUIS E.

LLOYD, H. K.
MANN, J. HARRY
McLAUGHLIN, G. W.
MOTTE, M. IRVING

PHIPPS, H. J.
ROSS, DENMAN W.

NON-RESIDENT MEMBERS

GILBERT, IRVING M.
GRAY, J. M.
GRINNELL, HAROLD D.

HATHAWAY, HAROLD W.
HEPBURN, ANDREW H.
HILLIER, W. J.
HIRONS, F. C.
HUNTRESS, A. S.

JONES, HARVEY L.

KEEFER, ALLAN H.

La BEAUME, LOUIS
LIBBEY, P. T.
LOFTING, HILLARY

MAGEE, GEO. M.

SCHROFF, ALFRED
SLEEP, GEO. F.
SMITH, HERBERT E.
SWETT, WARREN P.

WILLCUTT, JOS. N.

ZANNETTI, O.

MASON, EUGENE W.

NAZRO, W. E. C.

PITTS, H. S.
PULIS, W. PELL

RICE, W. E.
ROWE, H. W.

TOPPAN, R.

VALLANCE, H.

WEBER, EDW. J.
WELTON, WM. L.
WILL, GEO. G.

ZIEGLER, E. E.

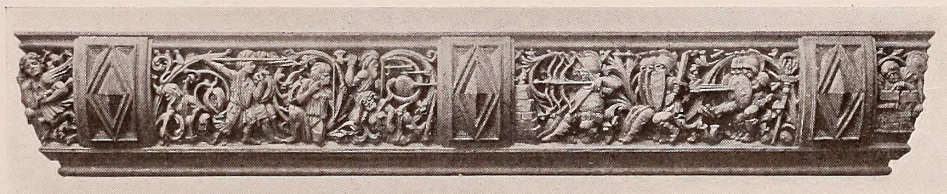

MANTEL DECORATION, WEST POINT, EXECUTED BY WM. F. ROSS CO.
Cram, Goodhue & Ferguson

MEMBERS OF THE BOSTON SOCIETY OF ARCHITECTS

JANUARY, 1909

OFFICERS

President, RALPH ADAMS CRAM

Vice-President, ARTHUR G. EVERETT

Secretary, EDWIN J. LEWIS, JR.

Treasurer, CHARLES K. CUMMINGS

COMMITTEE ON ADMISSIONS

ARTHUR G. EVERETT, *Chairman*
WILLIAM D. AUSTIN

HARRY J. CARLSON
LOUIS C. NEWHALL

J. HARLESTON PARKER

EXECUTIVE COMMITTEE

WILLIAM D. AUSTIN
HENRY F. BIGELOW
CLARENCE H. BLACKALL
HARRY J. CARLSON

CHARLES A. COOLIDGE
RALPH ADAMS CRAM
CHARLES K. CUMMINGS
ARTHUR G. EVERETT

EDWIN J. LEWIS, JR.
ALEX. W. LONGFELLOW
LOUIS C. NEWHALL
J. HARLESTON PARKER

COMMITTEE ON ROTCH TRAVELING SCHOLARSHIP

GUY LOWELL
J. RANDOLPH COOLIDGE, JR.

LOUIS C. NEWHALL
WALTER H. KILHAM
C. H. BLACKALL, *Secretary*

J. HARLESTON PARKER
GEORGE T. TILDEN

COMMITTEE ON JUNIOR MEMBERSHIP

ALEX. S. JENNEY, *Chairman*
CHARLES COLLENS

ALLEN H. COX
I. HOWLAND JONES

CHARLES W. KILLAM

LEGISLATIVE COMMITTEE

J. R. COOLIDGE, JR., *Chairman*

HENRY H. KENDALL

JAMES S. LEE

COMMITTEE ON BUILDING LAW

CHARLES H. RUTAN, *Chairman*
WILLIAM D. AUSTIN

CLARENCE H. BLACKALL
FRANK W. FERGUSON

EDWARDS J. GALE

COMMITTEE ON PUBLIC IMPROVEMENTS

ROBERT S. PEABODY, *Chairman*
ROBERT D. ANDREWS
WILLIAM ATKINSON
HENRY F. BIGELOW
CLARENCE H. BLACKALL
HARRY J. CARLSON

THEODORE M. CLARK
CHARLES A. COOLIDGE
D. DESPRADALLE
ARTHUR G. EVERETT
WALTER H. KILHAM
CHARLES D. MAGINNIS

ARTHUR A. SHURTLEFF
R. CLIPSTON STURGIS
C. HOWARD WALKER
H. LANGFORD WARREN
E. M. WHEELWRIGHT

COMMITTEE ON ARCHITECTURAL STUDIES

J. R. COOLIDGE, JR., *Chairman*
W. C. APPLETON
CHARLES N. COGSWELL

ALLEN W. JACKSON
CALVIN KIESSLING
J. LOVELL LITTLE, JR.

WILLIAM STANLEY PARKER
WILLIAM E. PUTNAM, JR.
GEORGE C. SHATTUCK

REGULAR MEMBERS OR FELLOWS

Fellows of the American Institute of Architects are indicated by a dagger (†). Associate Members by a dash (-) and Honorary and Corresponding Members by an asterisk (*).

†Allen, Francis R.
 †Andrews, Robert D.
 -Atherton, Walter
 Atkinson, William
 -Austin, William D.
 Bacon, Lewis H.
 †Bigelow, Henry F.
 †Blackall, C. H.
 -Bourne, Frank A.
 Brainerd, William H.
 †Brigham, Charles
 Brown, Frank Chouteau
 -Brown, Samuel J.
 Browne, Herbert W. C.
 -Carlson, Harry J.
 Chamberlin, William E.
 †Chandler, Francis W.
 -Chandler, Howland S.
 Chandler, Joseph E.
 Clark, Henry Paston
 †Clark, T. M.
 -Codman, Stephen
 Cogswell, Charles N.
 -Coit, Robert
 -Collens, Charles
 †Coolidge, Charles A.
 †Coolidge, J. Randolph, Jr.
 †Cram, Ralph Adams
 -Cummings, Charles K.
 -Darrow, A. L.
 -Despradelle, D.
 Driver, James
 †Everett, Arthur G.
 Felmer, Carl
 Ferguson, Frank W.

†Fox, John A.
 Fox, Thomas A.
 -Frazer, H. S.
 Gale, Edwards J.
 †Goodhue, Bertram G.
 †Hartwell, Henry W.
 -Hill, Clinton M.
 -Holt, Henry C.
 -Hopkins, James C.
 Howard, Philip B.
 Hunnewell, Henry S.
 -Ingraham, George H.
 †Jaques, Herbert
 -Jenney, Alexander S.
 -Kelley, James T.
 -Kendall, Frank A.
 -Kendall, Henry H.
 -Kilham, Walter H.
 -Lavalle, John
 Lee, James S.
 Leeds, Edmund I.
 †Lewis, Edwin J., Jr.
 -Little, Arthur
 †Longfellow, Alexander W.
 -Loud, Joseph P.
 -Lowell, Guy
 †Maginnis, Charles D.
 -McClure, C. Herbert
 Mead, Samuel W.
 Mulcahy, James
 -Newhall, Louis C.
 -Newton, George F.
 †Parker, J. Harleston
 Page, Samuel F.
 †Peabody, Robert S.

Perkins, Charles B.
 -Phillips, Henry A.
 Phipps, Sanford
 †Preston, William G.
 Purdon, James
 -Putnam, J. Pickering
 -Putnam, William E., Jr.
 -Rantoul, Augustus N.
 Rantoul, William G.
 -Rice, Arthur Wallace
 Richards, William P.
 †Richardson, William C.
 †Rutan, Charles H.
 -Sargent, Thomas M.
 -Schweinfurth, Julius A.
 †Sears, Willard T.
 Sise, Lyman
 -Smith, F. Patterson
 †Stearns, John G.
 -Stevens, Edward F.
 -Stickney, F. W.
 †Sturgis, R. Clipston
 -Sullivan, Matthew
 -Syvester, Edmund Q.
 -Taylor, Bertrand E.
 †Tilden, George T.
 †Vaughan, Henry
 Wakefield, F. Manton
 -Wales, George C.
 †Walker, C. Howard
 -Walsh, Timothy
 †Warren, H. Langford
 †Wetherell, George H.
 †Wheatwright, Edmund M.
 -Will, George G.

JUNIOR MEMBERS

Abbott, Lewis B.
 Ames, John W.
 Andrews, William H.
 -Appleton, W. Cornell
 Austin, Charles D.
 Baker, Cecil F.
 Baker, Charles M.
 Barker, Edward T.
 -Barton, George Edward
 -Bellows, Robert P.
 Benton, Edward R.
 Berry, J. Lawrence
 -Bisbee, Henry V.
 Bixby, Curtis W.
 Blake, Harold L.
 -Blevins, Albert H.
 Boone, Allen E.
 Bosworth, Geo. Frederic
 Calderwood, James
 Chase, Franklin M.
 Chase, William Chester
 Cleveland, Frank E.
 Couch, Lester S.
 -Coveney, Charles C.
 Cox, Allen H.
 Dennett, Hartley
 Fernald, George Porter
 Finneran, George
 -Fisher, Richard A.

French, Arthur E.
 Gay, Joseph B.
 Gilmore, G. William
 Godfrey, Chester N.
 Graham, E. T. P.
 Graves, H. P.
 Graves, Harold S.
 Greco, Charles P.
 Greeley, William R.
 -Greene, Joseph T.
 Gulbranson, P. G.
 Haley, John J.
 Henderson, Walter P.
 Henry, Ralph C.
 Hill, Warren C.
 Holmes, Thomas W.
 Hutchins, Franklin H.
 Jackson, Allen W.
 James, Thomas M.
 Johnson, William L.
 Jones, Frederic M.
 -Jones, I. Howland
 Kahlmeyer, John
 Kendall, Frederic M.
 -Kiessling, Calvin
 Killam, Charles W.
 LeBoutillier, Addison B.
 Little, J. Lovell, Jr.
 -Longfellow, Richard K.

Low, Frederic F.
 Marlowe, George F.
 Morrison, William L.
 Morton, Hawley W.
 Mowll, William L.
 Norris, F. Edgar
 -Parker, William Stanley
 Parsons, Ernest M.
 Parsons, George Edmund
 -Patch, Charles E.
 Pennell, H. B.
 Richmond, Henry P.
 Ritchie, James H.
 Russell, Harry B.
 Sawyer, Ralph E.
 Shattuck, George C.
 Shepard, George F.
 -Smith, George L.
 Somes, John E., Jr.
 Sprague, Arthur C.
 Thayer, Oscar A.
 -Untersee, F. Joseph
 Vallance, Hugh
 Vinal, Ralph S.
 Wadsworth, Philip
 Wead, Frederic W.
 West, Albert E.
 Whittemore, Charles A.

ASSOCIATE MEMBERS

†Allen, John M.
 Beekman, John V., Jr.
 Brough, James
 Brown, Robert
 Cabot, F. Elliot
 Daillin, Cyrus E.
 Dunham, Horace C.
 Fuller, Andrew D.
 Gardner, E. C.

-Gardner, George C.
 Gregg, David A.
 Guild, Irving T.
 Hallowell, George H.
 Kellaway, Herbert J.
 Kennard, Frederic H.
 Langdon, James G.
 Mann, Jonathan H.
 *Olmsted, Frederiek Law, Jr.

Olmsted, John C.
 Pray, James S.
 Ross, Denman W.
 Shurtleff, Arthur A.
 Swett, Warren P.
 †Stevens, John Calvin
 Warren, Harold B.
 Warren, Samuel D.
 Woolner, William C.

HONORARY MEMBERS

*Abbott, Samuel, A. B.
 *Bacon, Francis H.
 *Clark, J. Thacher
 Emerson, William R.

Howells, William D.
 *Longfellow, W. P. P.
 *Moore, Prof. Charles H.

*Morse, Prof. Edward S.
 †*Ware, Prof. William Robert
 *Ware, William Rotch

Boston Architectural Club

SUMMARY OF THE YEAR 1908-9

The past year has been a most successful one. The Club has grown in membership, having increased its list of members by 39 since the previous year, making a total membership today of 335. The Club has been able, largely through the success of its last exhibition catalogue, to have a financially successful year, with more in the Club Treasury than when the year started, in spite of increasingly large running expenses.

The atelier has been taken advantage of by an increasingly large and enthusiastic body of fellows, who have worked hard at the problems issued by the Beaux Arts Society of Architects, and have made a gratifying record in the matter of mentions and places.

The library is constantly increasing through purchases made possible by the fund established by Mr. Arthur Rotch, and in the past year it has also received a gift of valuable books from the Rotch estate. Considerable work has been done towards the arrangement of material, the architectural magazine plates having been completely sorted, arranged, and placed in substantial files, where they should be of much use.

The usual club meetings have been held, and the Club members have had the opportunity of meeting members of the profession both in and out of Boston. It is hoped to have still more architects from other cities present at the various meetings of the Club in the future.

An exhibition of the work of the principal architectural schools of the country was held at the Club in December, 1908, comprising exhibits, from the architectural departments of the Carnegie Technical Schools, Columbia, Cornell, Harvard, Massachusetts Institute of Technology, the University of Pennsylvania and the ateliers of the Society of Beaux Arts of Architects, and our own Club. It was an exhibition of very great interest, nearly two hundred entries being received, and such exhibitions in the future are to be most earnestly desired.

On December 5, 1908, at a regular meeting, the Club voted to establish a fund for the support of the educational work. This fund was to be known as The Education Endowment Fund, and was to be held by three trustees, under a deed of trust, a certain proportion of the income to be turned over to the treasurer of the Club for purposes to be designated by the trustees. Mr. Robert S. Peabody, Mr. Robert D. Andrews, and Mr. R. Clipston Sturgis accepted their appointment by the President as the first trustees. On October 2nd, at the annual meeting, a new article in the constitution was adopted, providing for this fund as a fundamental part of the Club organization. Of course a very small part of such fund can be subscribed by the Club members, and it is hoped that people who are able to give, and who are interested in such efforts along the lines of what is known as continuous education, will recognize the work along this line that the Club is striving to do, and will give it the substantial backing which it needs by contributions to this fund.

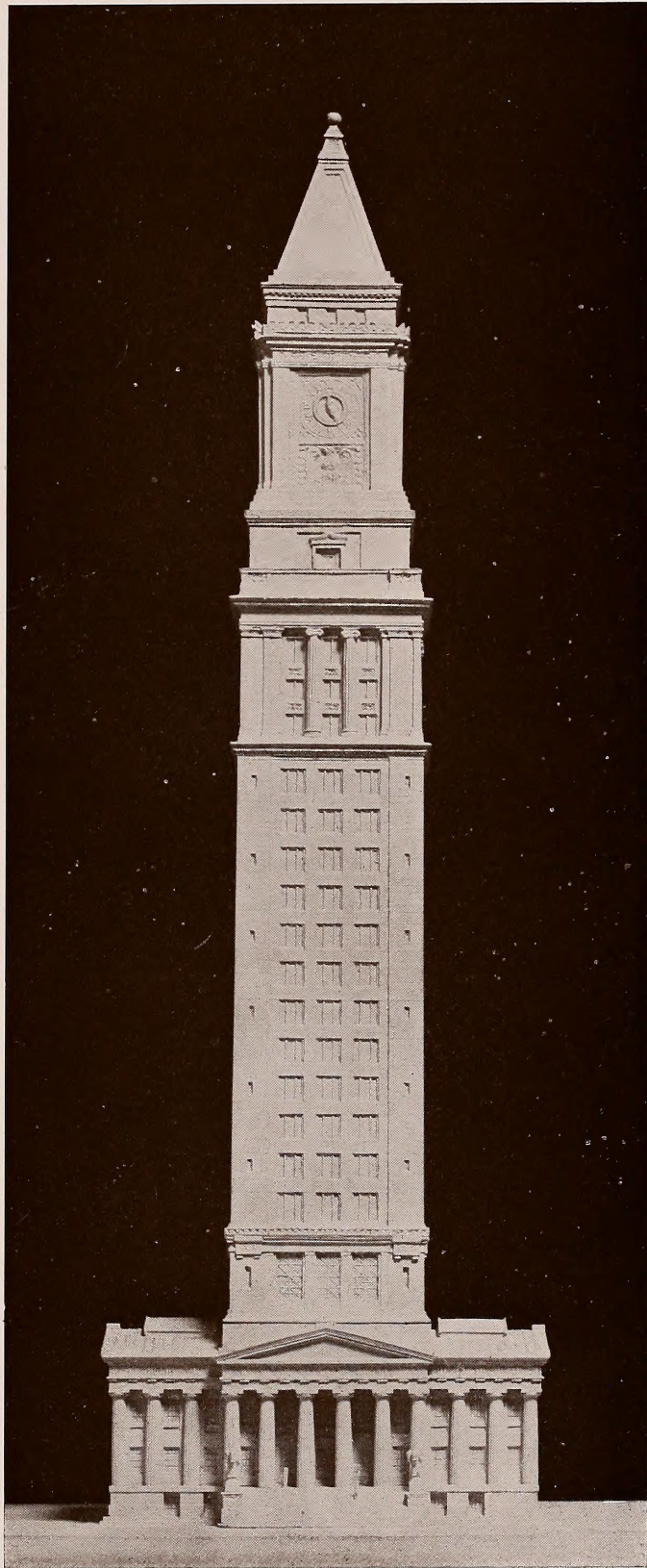

U. S. CUSTOM'S HOUSE, BOSTON, MASS.
Alterations to Existing Building
Peabody & Stearns, Architects

Photograph of Model

TYPICAL FLOOR

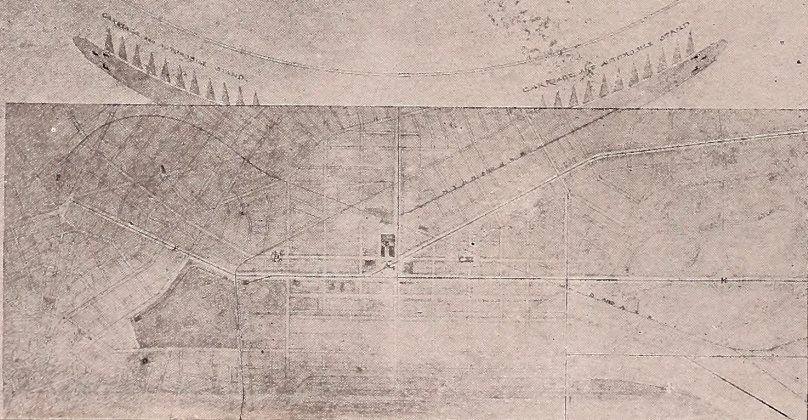
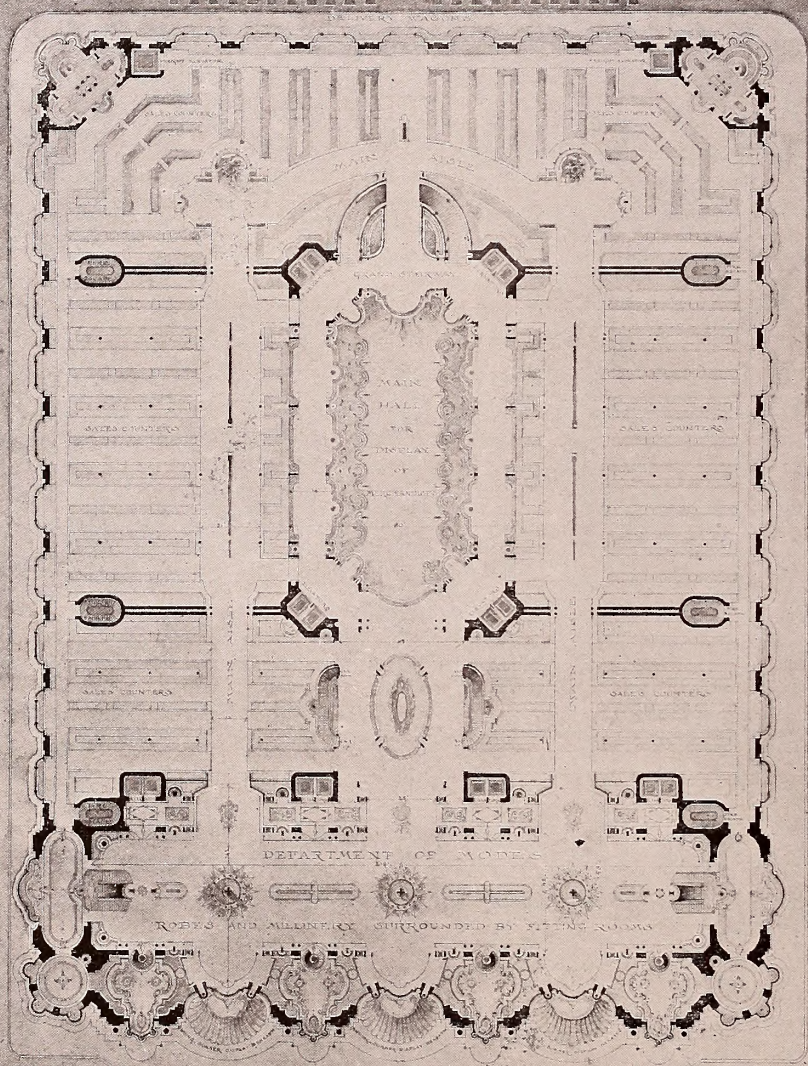

SUGGESTED DEVELOPMENT OF SITE OF OLD ART MUSEUM, COPLEY SQUARE, BOSTON
Codman & Despradelle

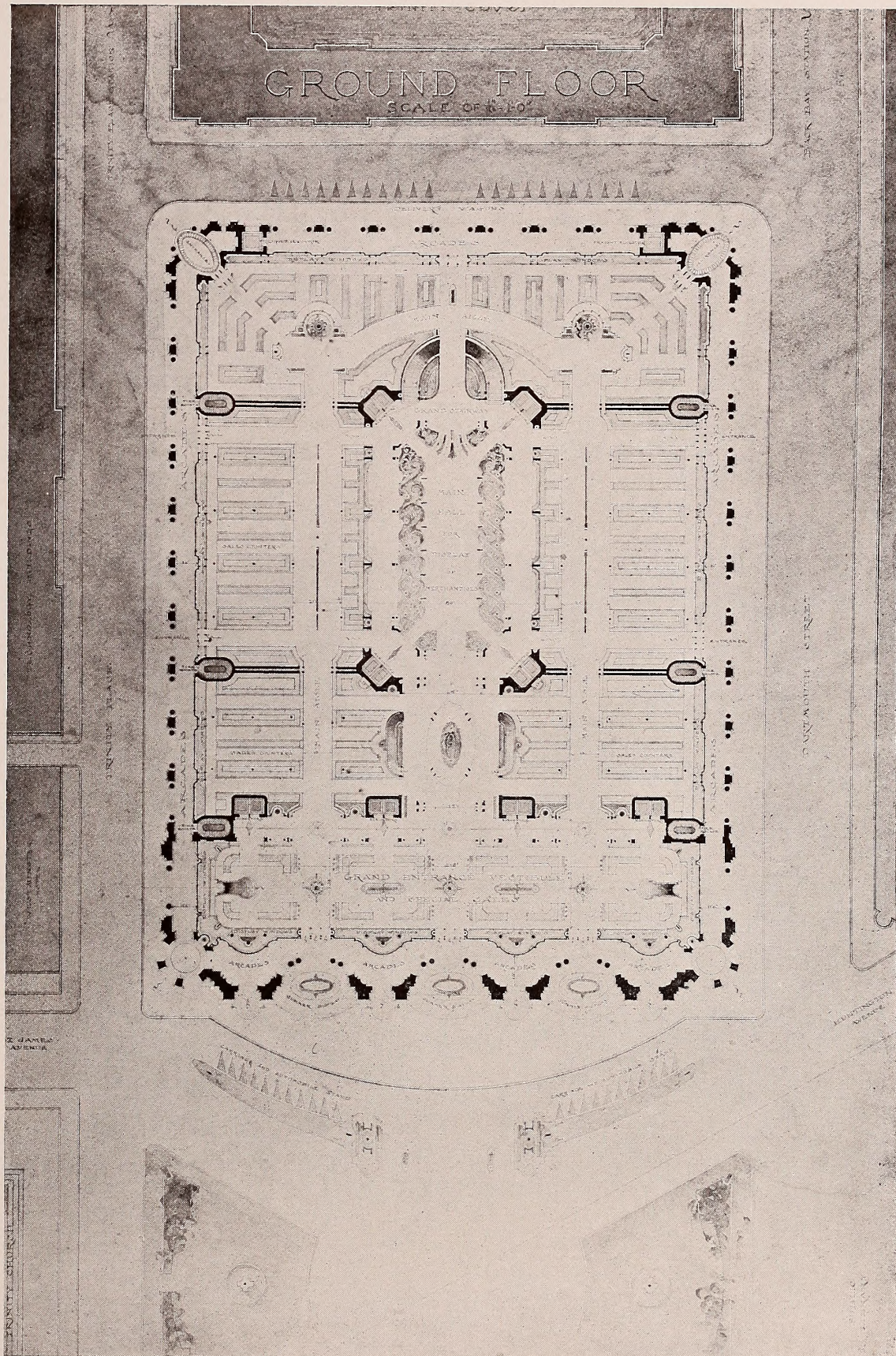

SUGGESTED DEVELOPMENT OF SITE OF OLD ART MUSEUM, COPLEY SQUARE, BOSTON
 Codman & Despradelle

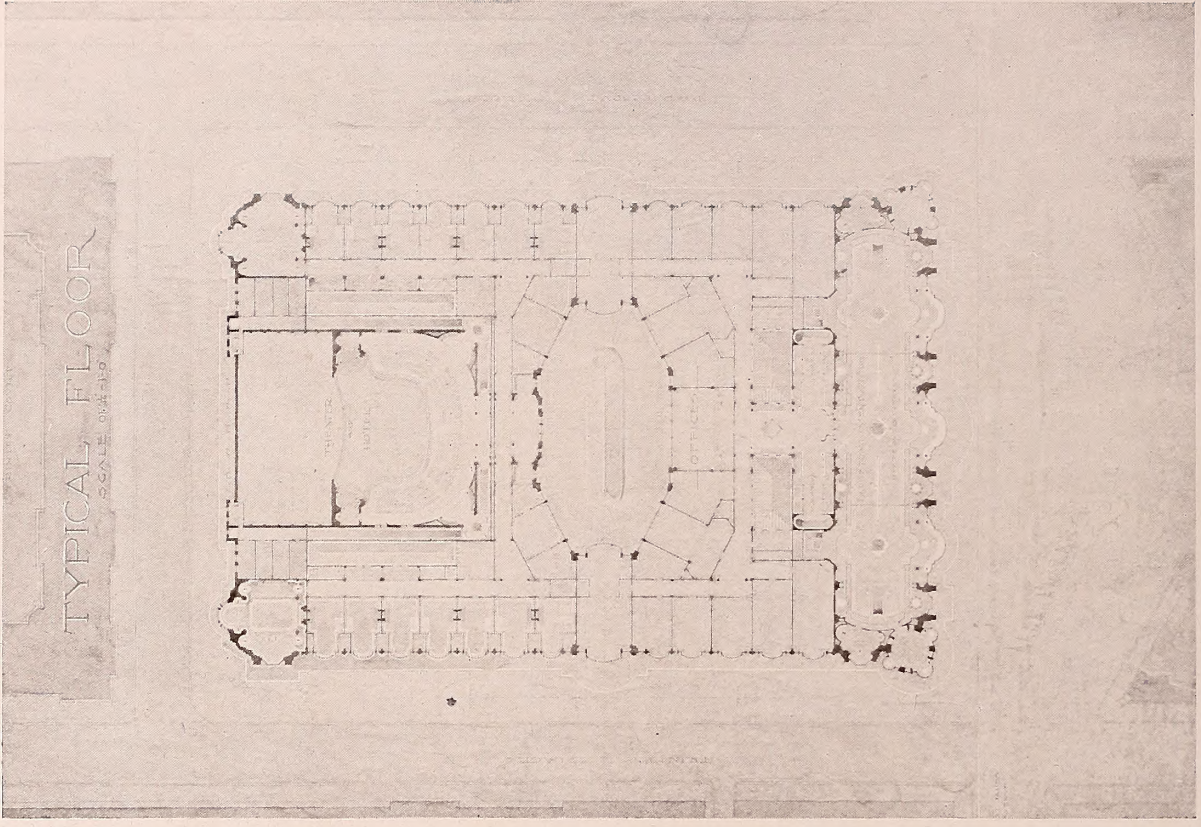
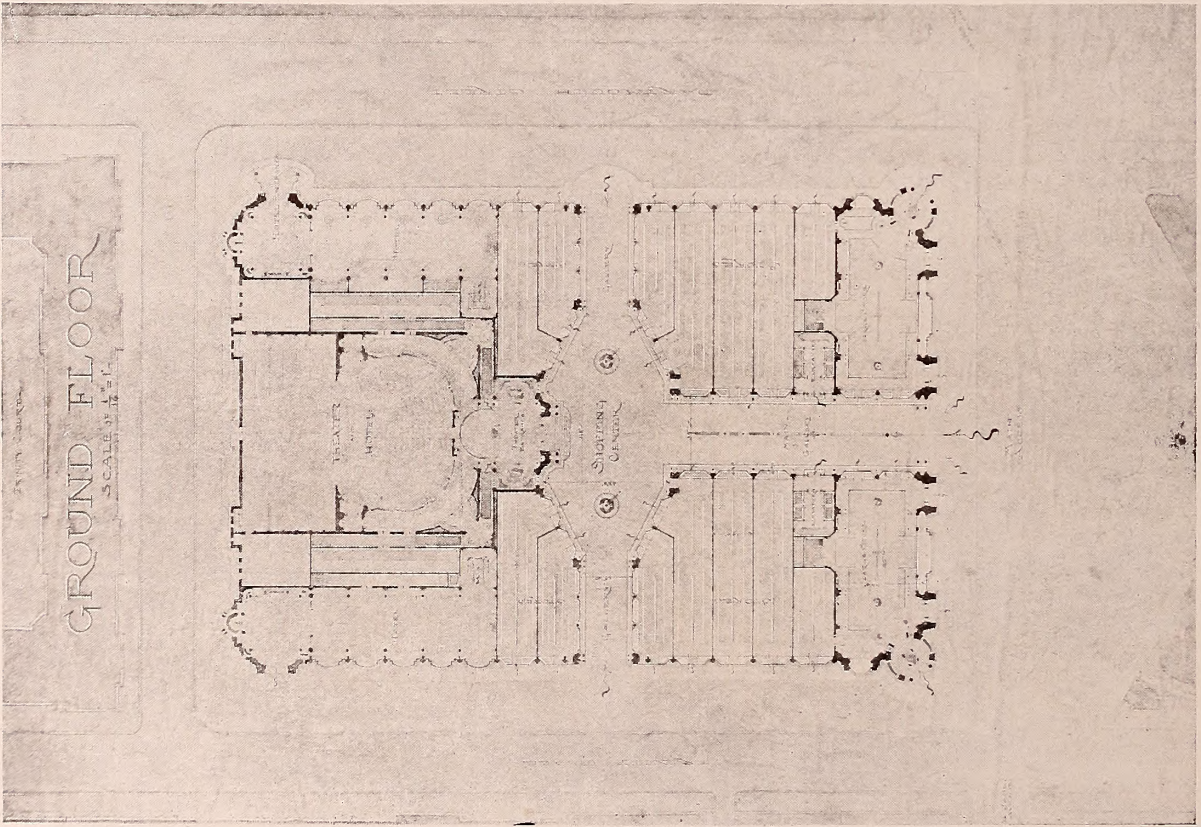

SUGGESTED DEVELOPMENT OF SITE OF OLD ART MUSEUM, COPLEY SQUARE, BOSTON
 Codman & Despradelle, Architects

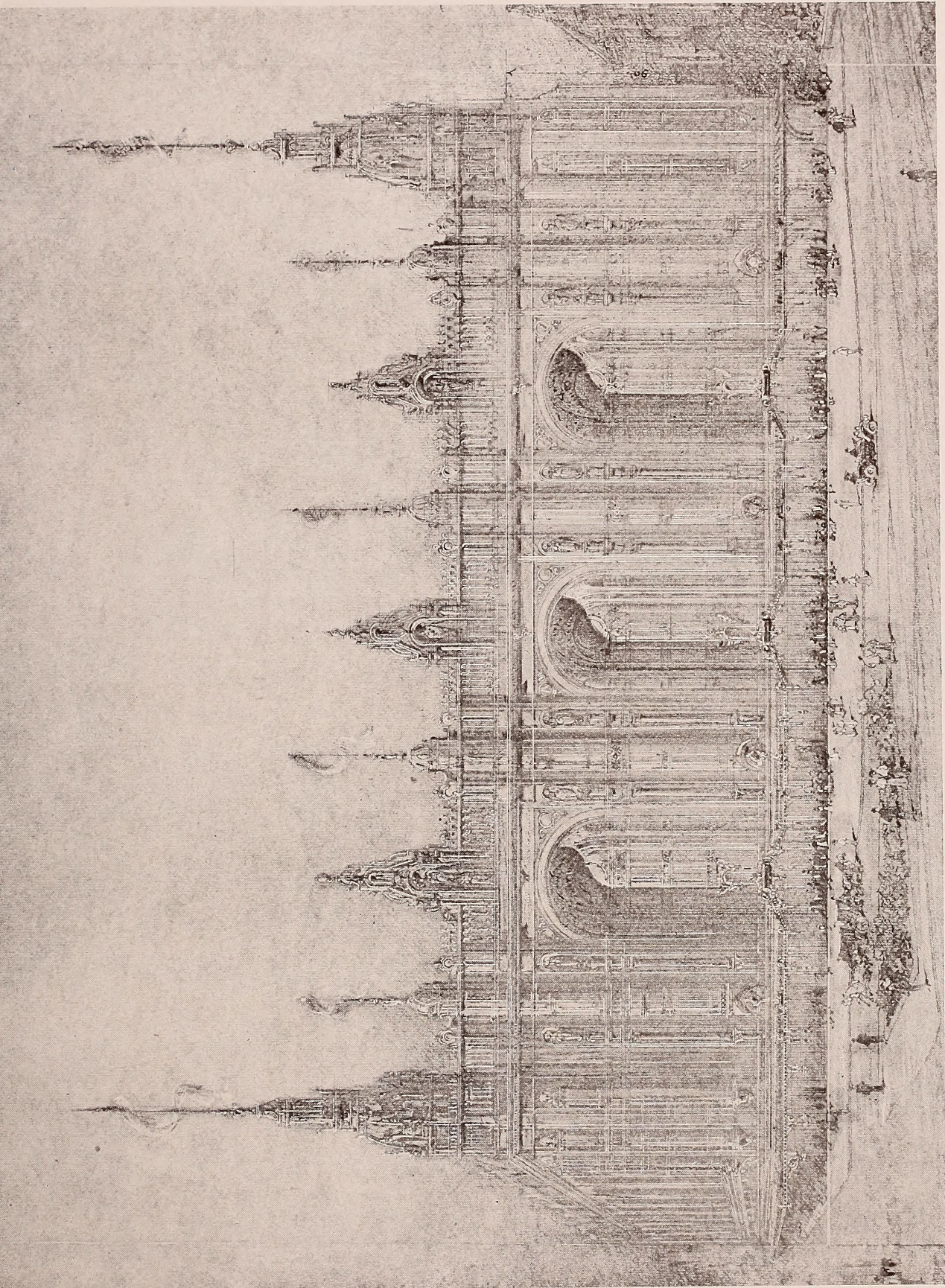

SUGGESTED DEVELOPMENT FOR SITE OF OLD ART MUSEUM, COPLEY SQUARE BOSTON
Codman & Despradelle, Architects

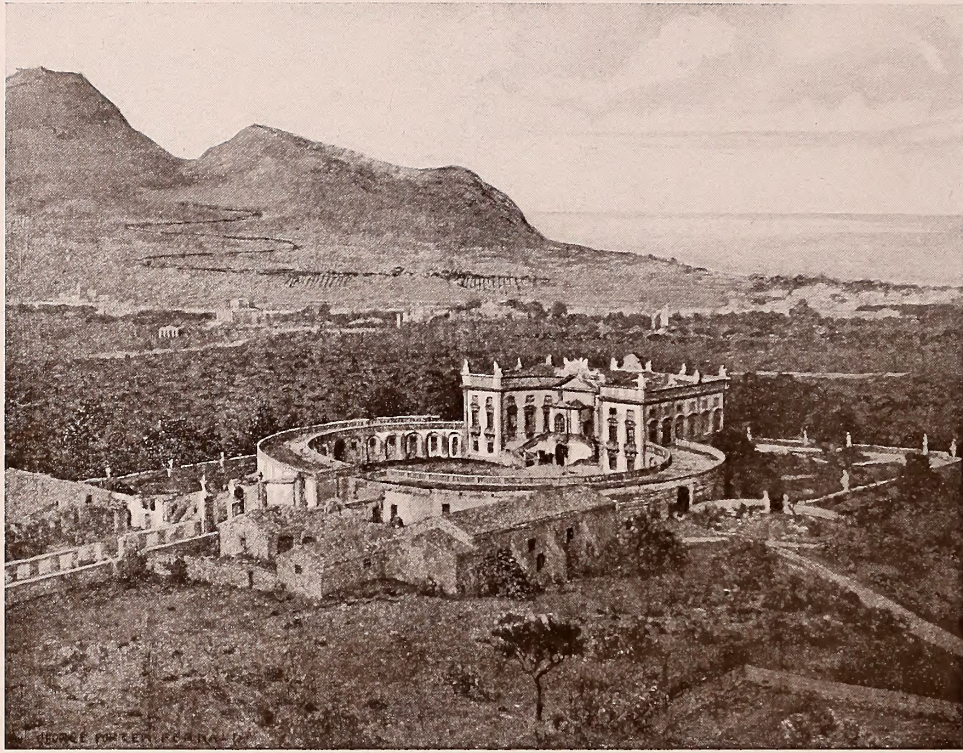

SKETCHES IN SICILY
George Porter Fernald

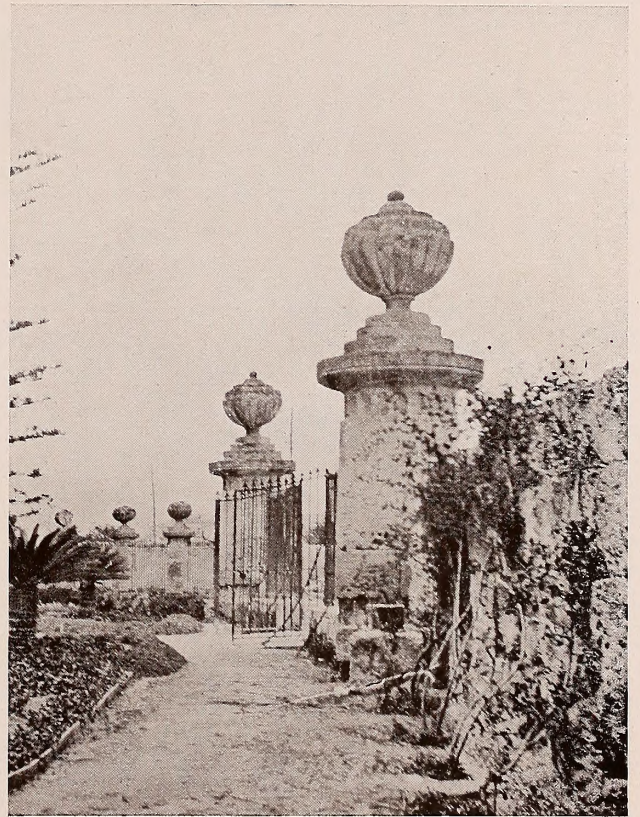

SICILIAN SKETCHES
George Porter Fernald

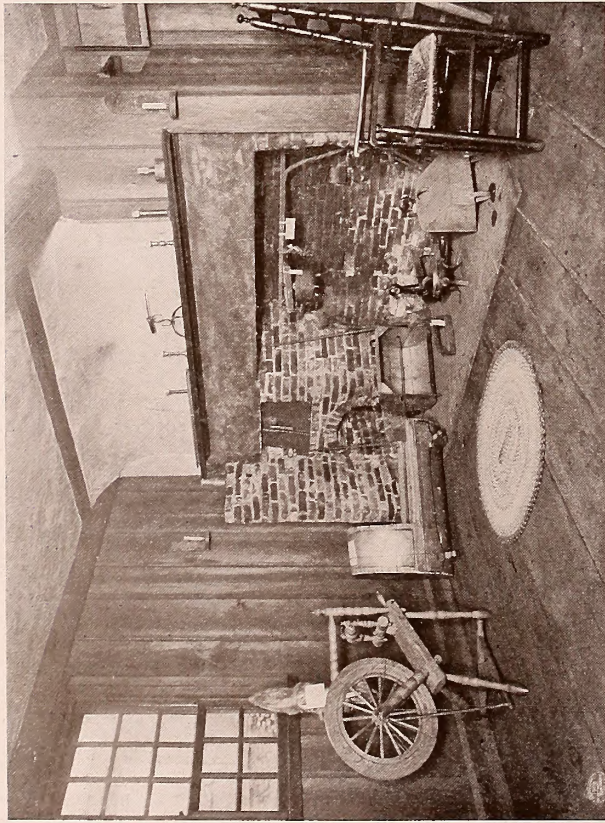

COPYRIGHT 1908 PAUL REVERE MEMORIAL ASSN.

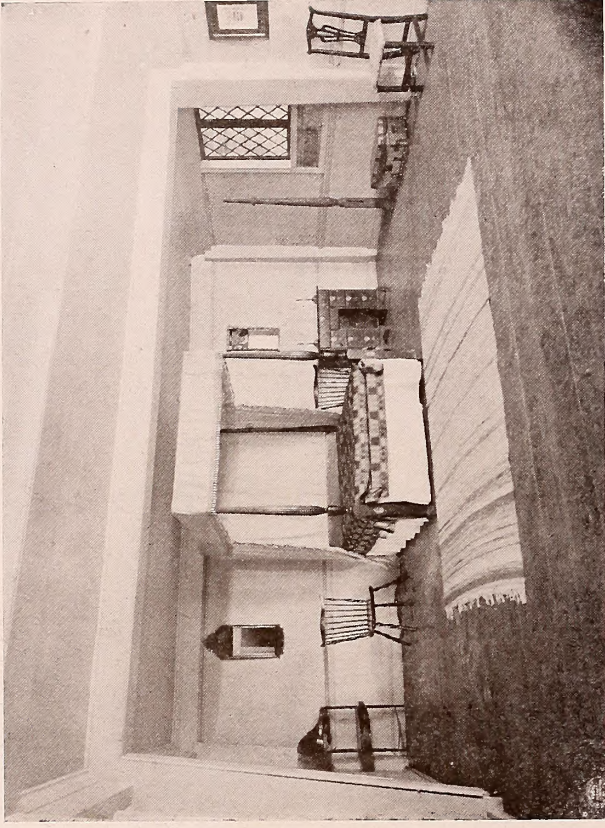

COPYRIGHT 1908 PAUL REVERE MEMORIAL ASSN.

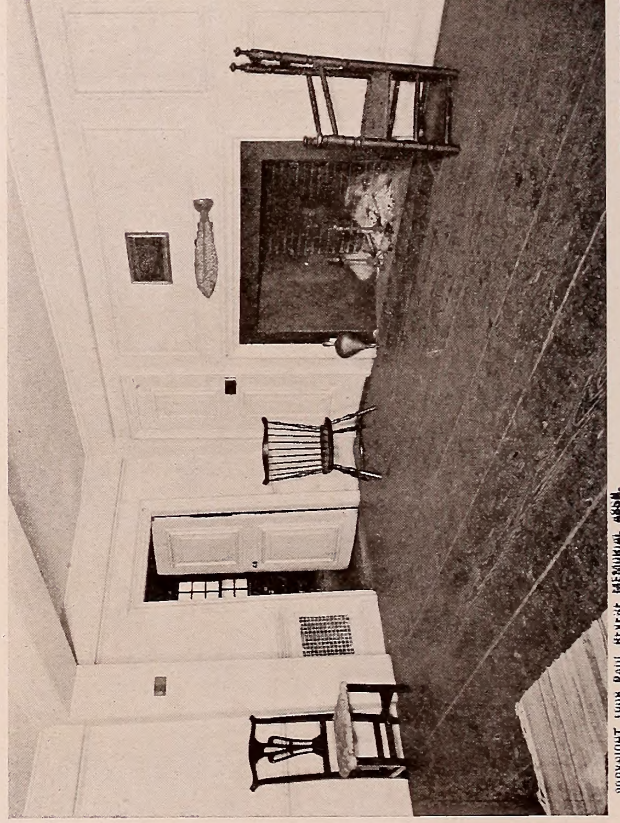

COPYRIGHT 1908 PAUL REVERE MEMORIAL ASSN.

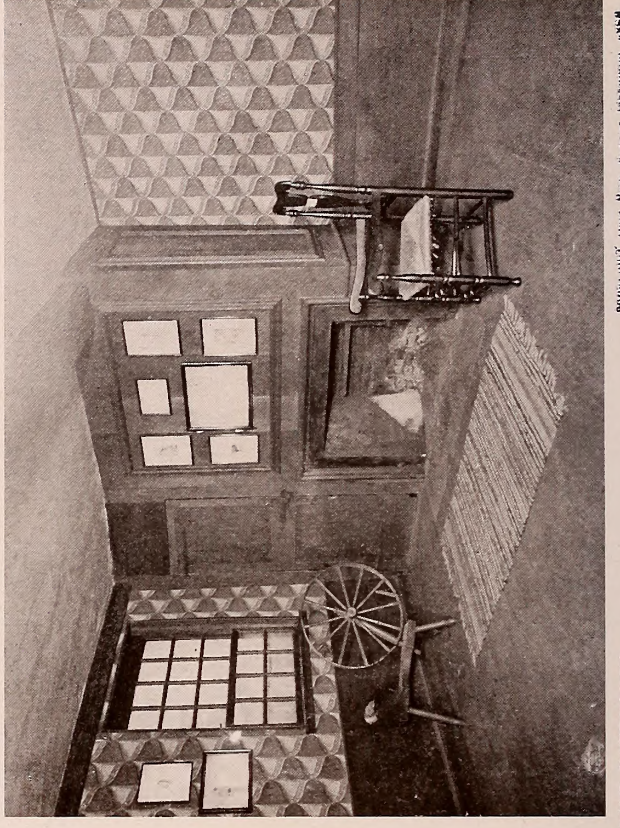

COPYRIGHT 1908 PAUL REVERE MEMORIAL ASSN.

PAUL REVERE HOUSE INTERIORS
Restored by Joseph Everett Chandler



RESTORATION OF PAUL REVERE'S HOUSE, BOSTON, MASS.
COPYRIGHT 1908 PAUL REVERE MEMORIAL ASSN. Family Living Room
Joseph Everett Chandler, Architect



COPYRIGHT 1908 PAUL REVERE MEMORIAL ASSN.



NEW BUILDING FOR BOSTON SAFE DEPOSIT CO., FRANKLIN ST., BOSTON
Shepley, Rutan & Coolidge, Architects

DEVONSHIRE STREET

FEDERAL STREET

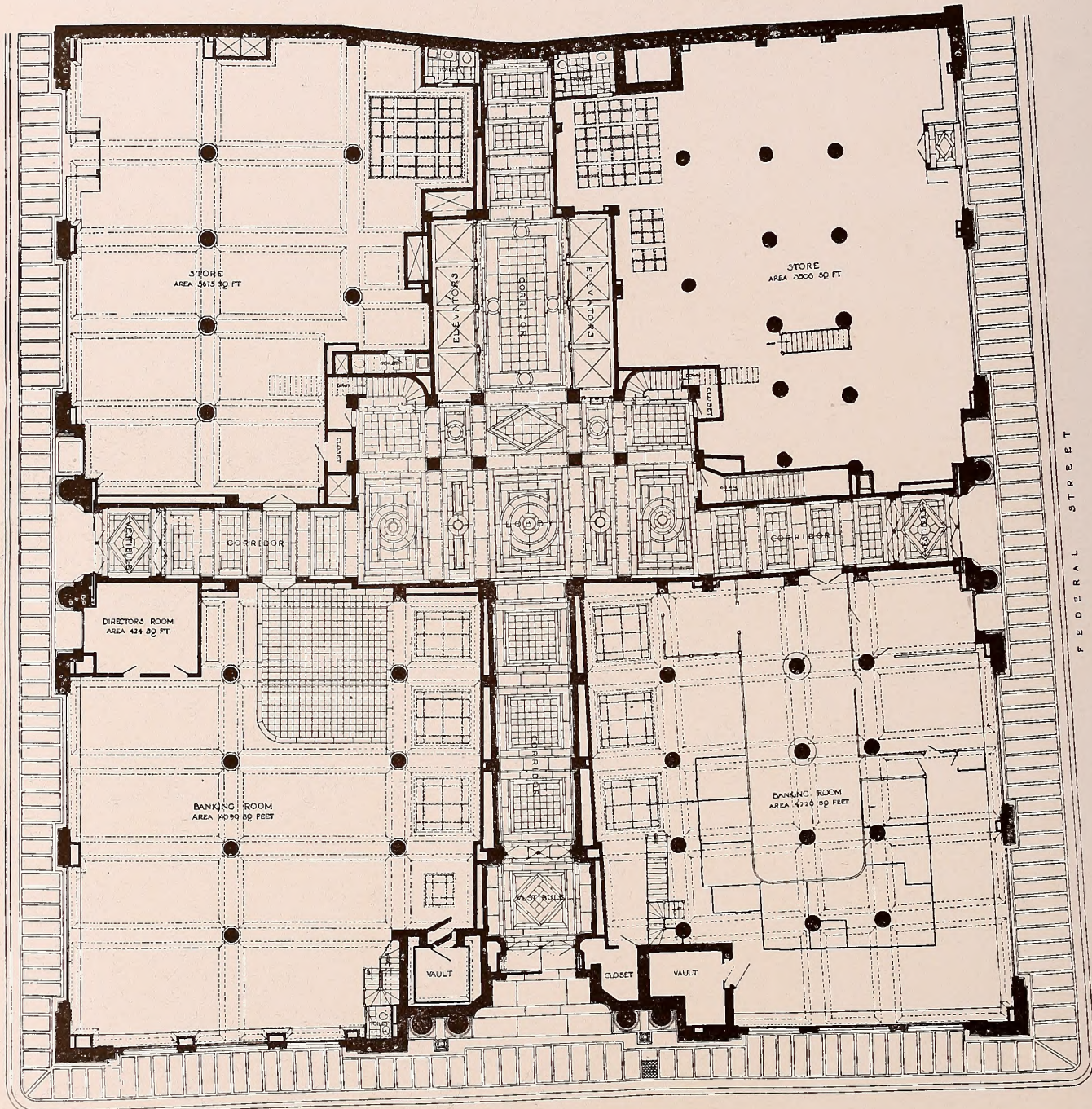

FIRST FLOOR PLAN

NOTE - ALL FIGURED DIMENSIONS ARE APPROXIMATE

FRANKLIN STREET

JOHN HANCOCK BUILDING
Shepley, Rutan & Coolidge

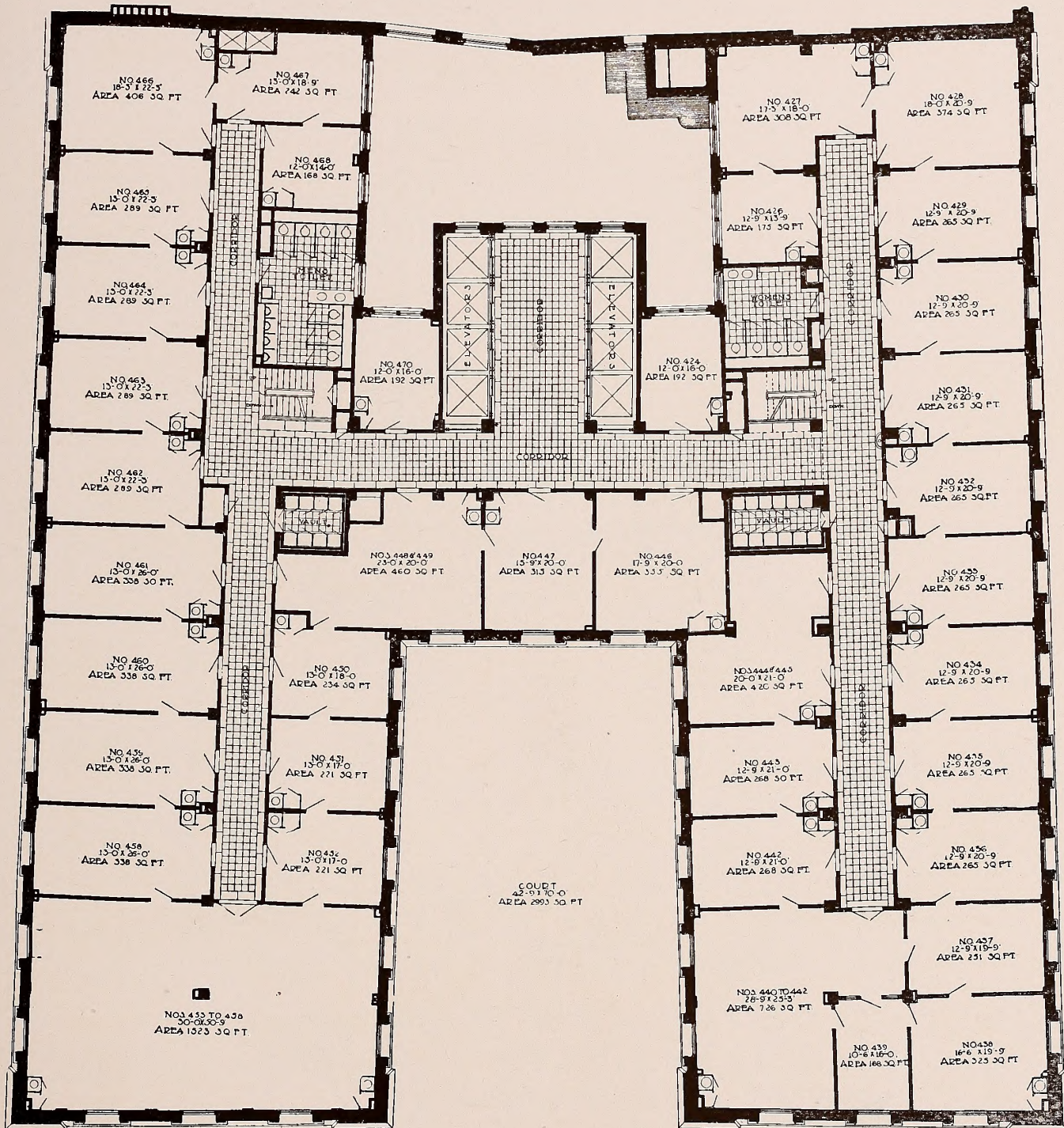

SCALE OF FEET

FOURTH FLOOR PLAN
 JOHN HANCOCK BUILDING
 Shepley, Rutan & Coolidge

NOTE: ALL FIGURED DIMENSIONS
 ARE APPROXIMATE

BUILDING FOR THE AMERICAN ANTIQUARIAN SOCIETY AT WORCESTER.

WINSLOW & BIGELOW AND R. CLIPSTON STURGIS ASSOCIATE ARCHITECTS BOSTON

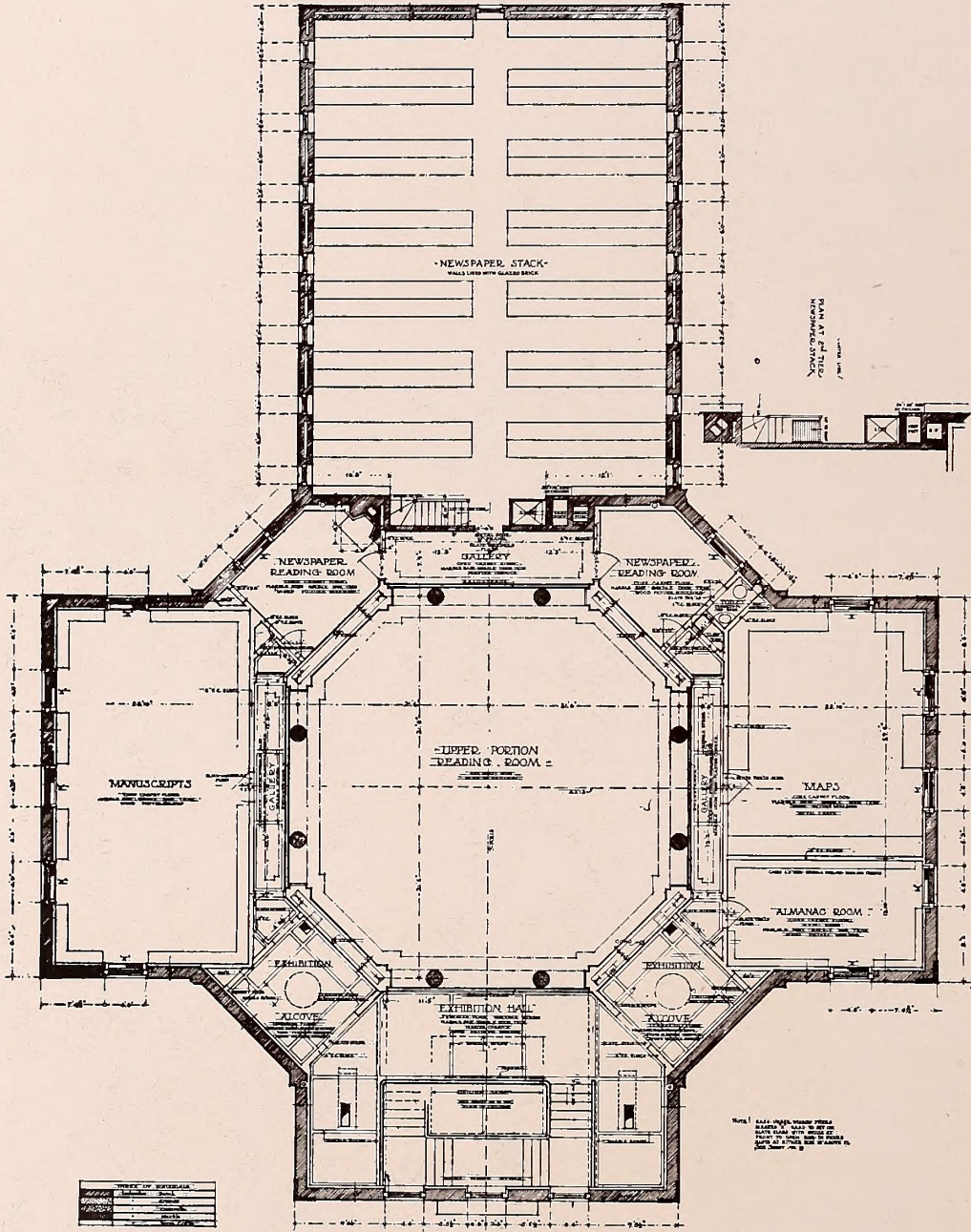

PLAN AT 1/4" = 1'-0"

Notes: 1. See page 100 for details of book cases. 2. See page 101 for details of book cases. 3. See page 102 for details of book cases. 4. See page 103 for details of book cases.

KEY TO MATERIALS	
[Symbol]	Concrete
[Symbol]	Brick
[Symbol]	Stone
[Symbol]	Wood
[Symbol]	Iron
[Symbol]	Steel
[Symbol]	Paint
[Symbol]	Plaster
[Symbol]	Marble
[Symbol]	Granite
[Symbol]	Slate
[Symbol]	Ceramic
[Symbol]	Other

⑥

SECOND FLOOR PLAN
SCALE 1/4" = 1'-0"

BUILDING FOR THE AMERICAN ANTIQUARIAN SOCIETY AT WORCESTER

WINSLOW & BIGELOW AND R. CLIPSTON STURGIS ASSOCIATE ARCHITECTS BOSTON

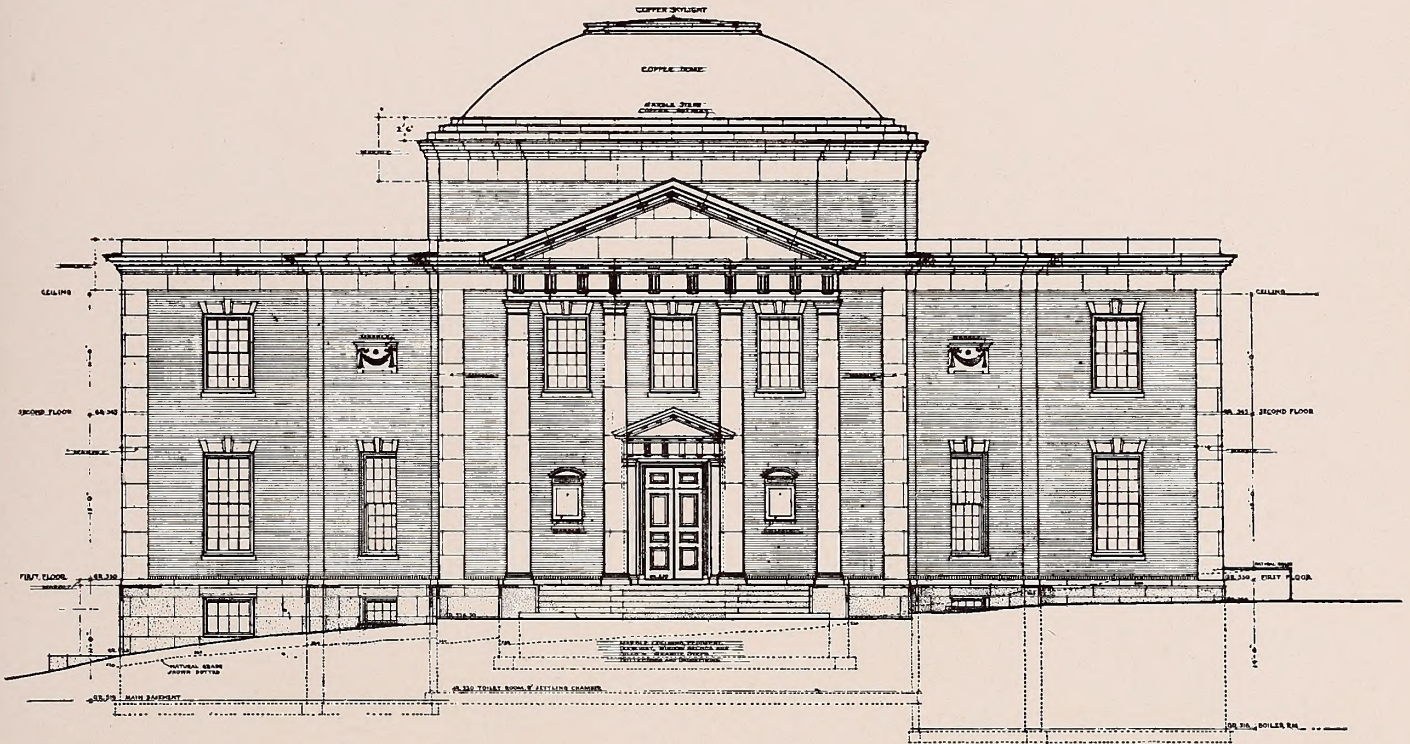

FRONT ELEVATION
SCALE $\frac{1}{4}$ " = 1'-0"

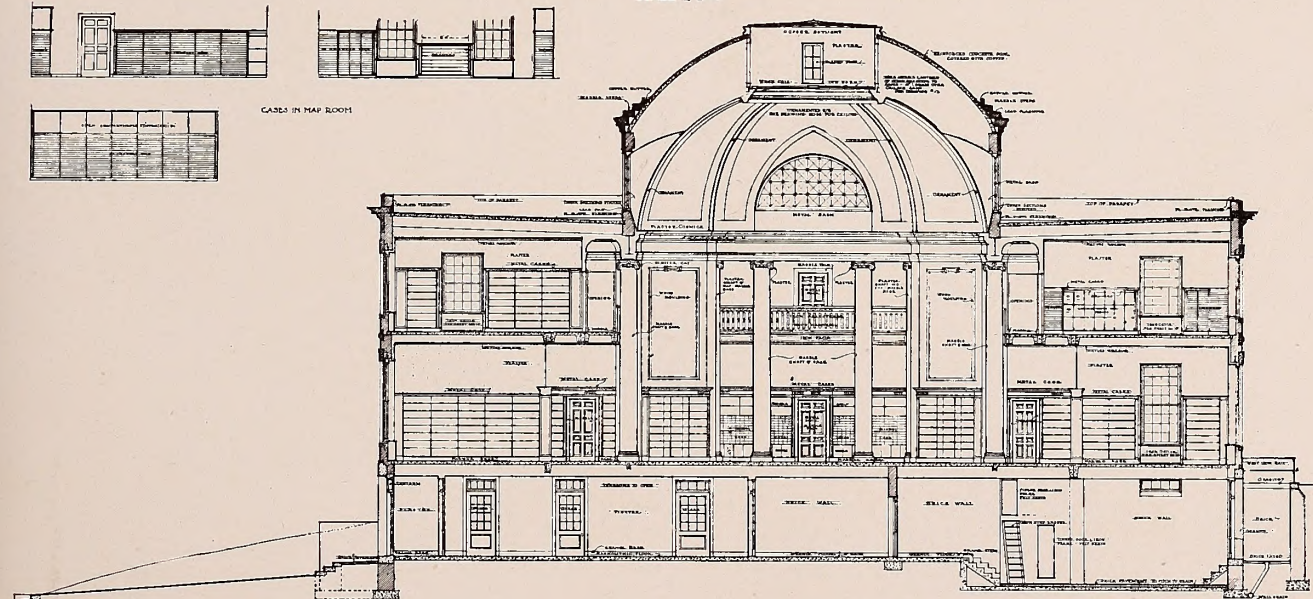

TRANSVERSE SECTION
SCALE $\frac{1}{4}$ " = 1'-0"

DESIGNED BY	WINSLOW & BIGELOW
ARCHITECTS	BOSTON
PREPARED BY	WINSLOW & BIGELOW
DATE	1887
BY	WINSLOW & BIGELOW

PUBLIC LIBRARY OF BROOKLINE MASS

R CLIPSTON STURGIS ARCHITECT 120 BOYLSTON ST BOSTON MASS

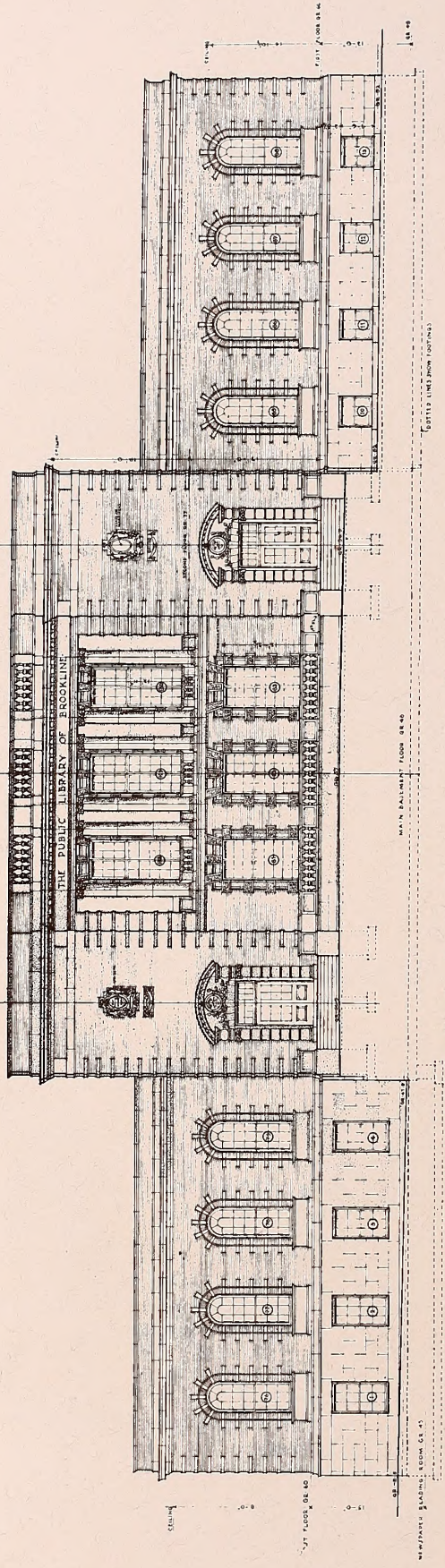

F R O N T E L E V A T I O N

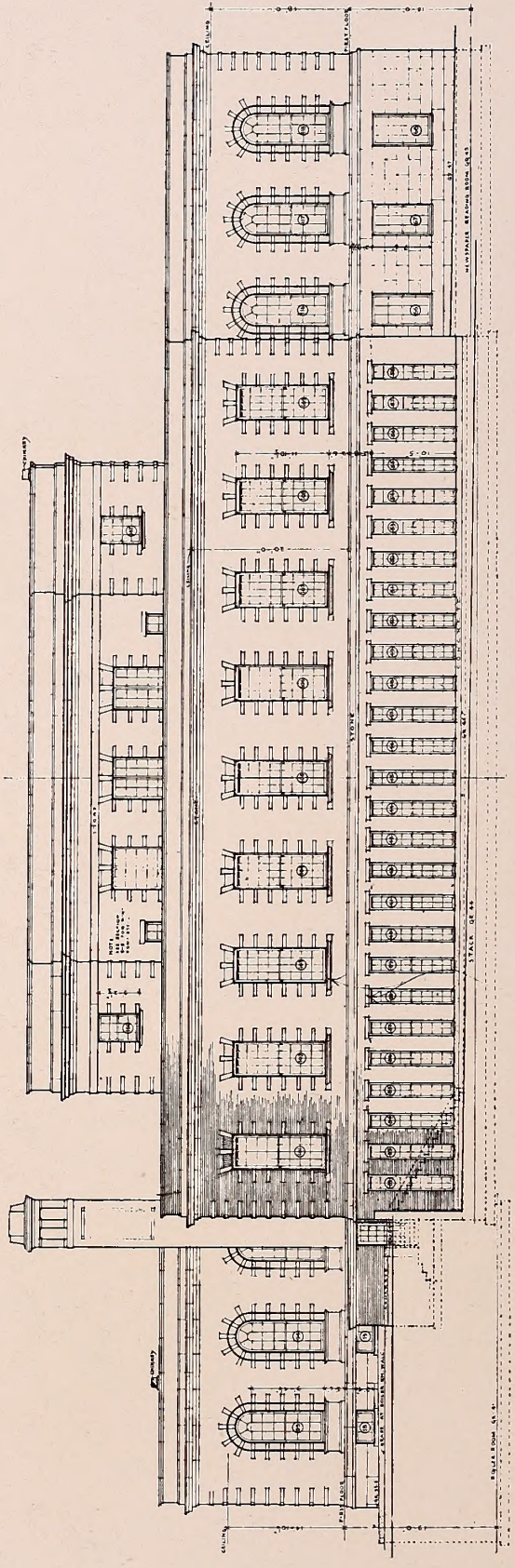

R E A R E L E V A T I O N

PUBLIC LIBRARY OF BROOKLINE MASS

R CLIPSTON STURGIS ARCHITECT · 120 BOYLSTON ST BOSTON MASS

5

APRIL 1909
CORRECTED TO JUNE 1909

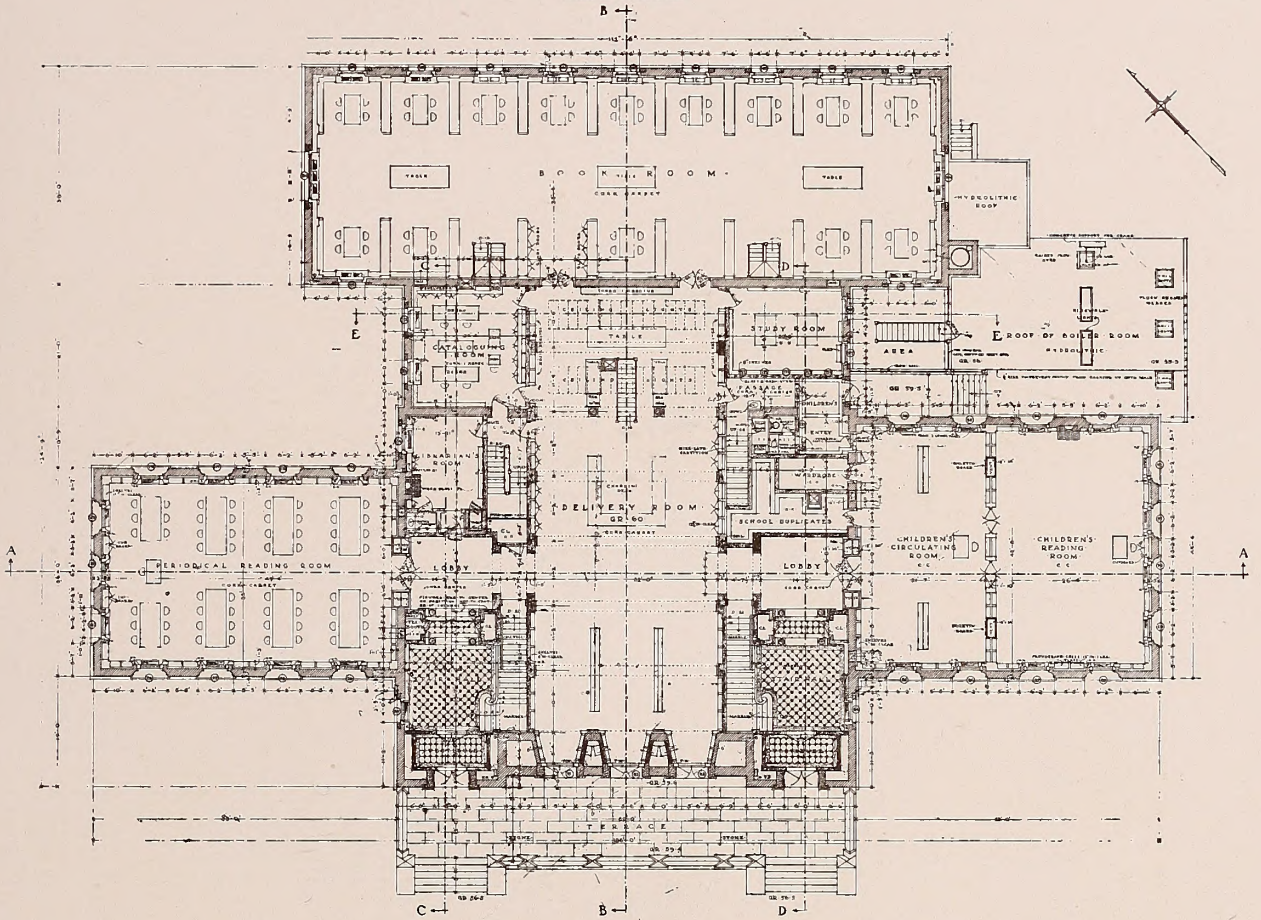

· FIRST FLOOR PLAN ·
SCALE 1/4" = 1'-0"

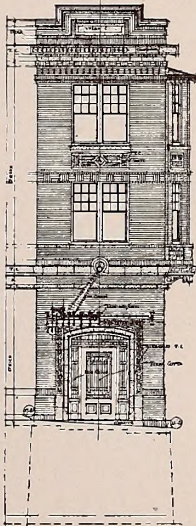

ELEVATION OF CORNER

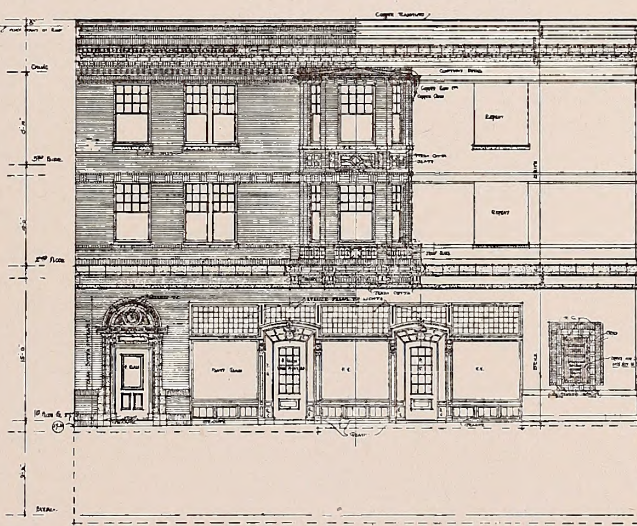

ELEVATION OF DORCHESTER AVENUE

SCALE ONE QUARTER OF AN INCH = EQUALS ONE FOOT
FIGURES IN CIRCLES ARE DIMENSIONS GRAND FACADE BUILDING

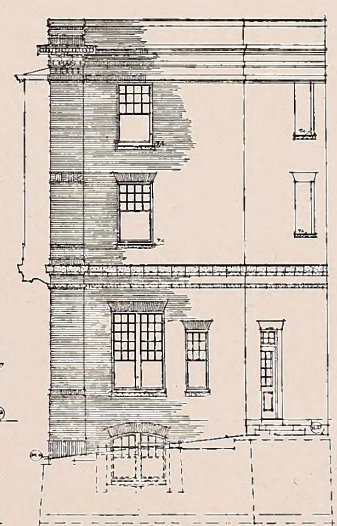

ELEVATION OF ALLEY

BUILDING IN DORCHESTER, MASS.
Chas. E. Greco, Architect

PUBLIC LIBRARY OF BROOKLINE MASS

R. CLIPSTON STURGIS ARCHT. 130 BR. CLIFTON ST. BOSTON, MASS.
M'DG D
1901
CORRECTED TO 1904

22

M'DG E

ARCHITRAVE

SECTION

SECTION A-A

PLAN

ELEVATION TOWARD END WINDOW

FULL SIZE OF BOOKCASE

1/2 INCH & F S D
OF
BOOK ROOM

M'DG C

ELEVATION OF SIDE OF ROOM

DOORS TO DELIVERY ROOM

M'DG B

PILASTER

6

DETAIL, PUBLIC LIBRARY, BROOKLINE, MASS.
R. Clipston Sturgis, Architect

CHelsea CITY HALL
CHelsea MASSACHUSETTS
PEABODY AND STEARNS ARCHITECTS · BOSTON

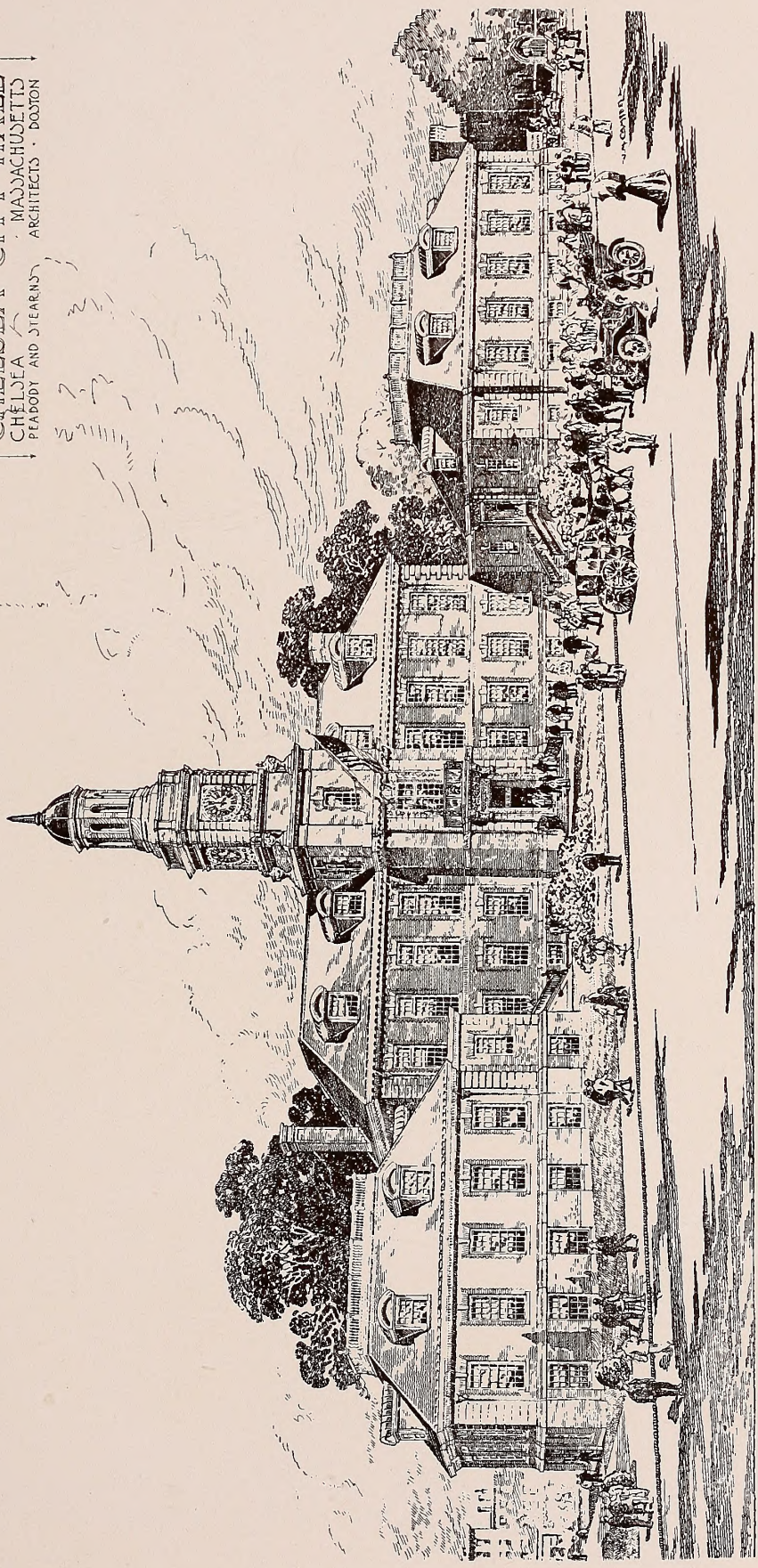

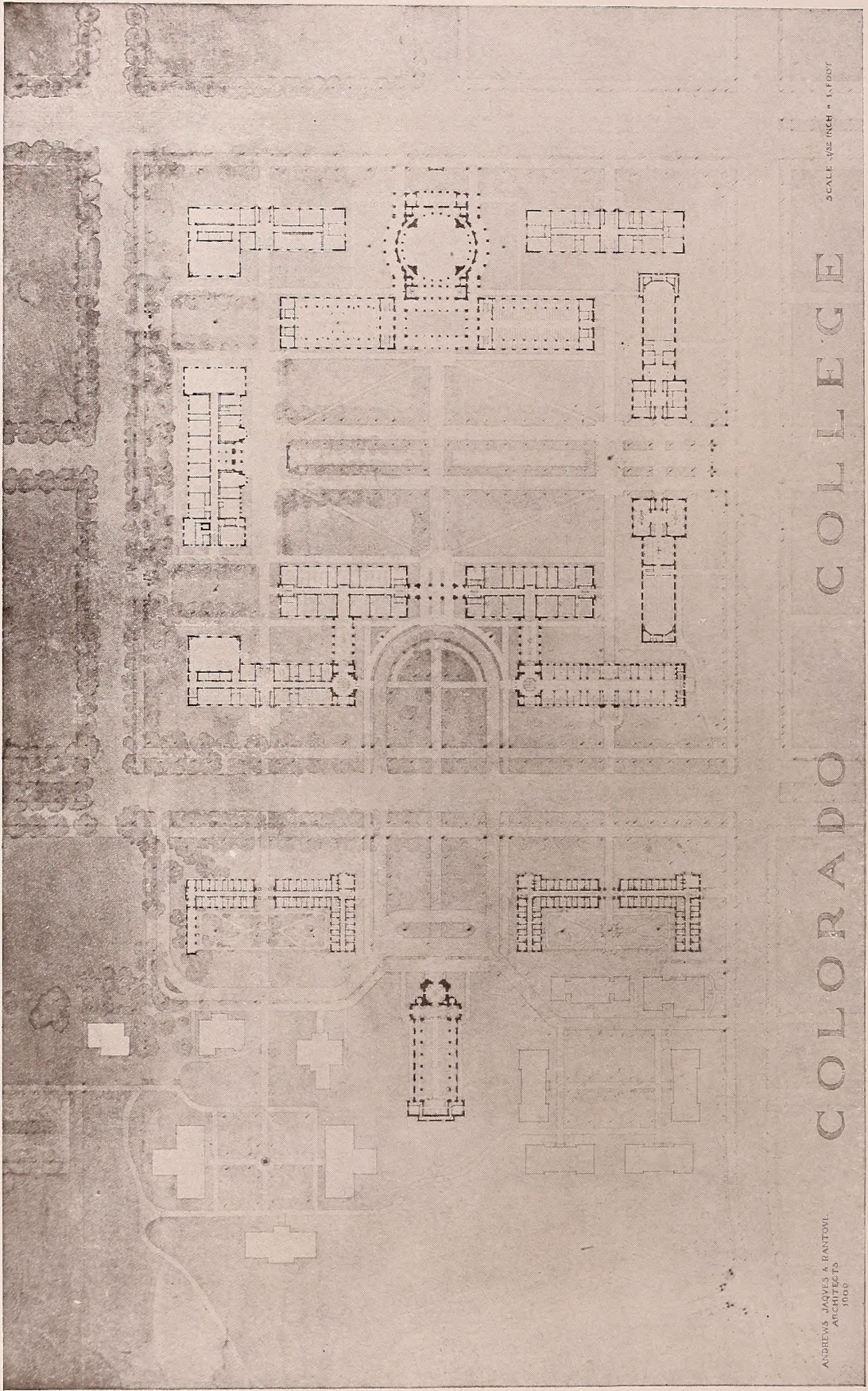

ANDREWS, JACQUES & RANTOUL
ARCHITECTS
1900

COLORADO COLLEGE

SCALE: 1/8" = 1'-0"

Andrews, Jacques & Rantoul, Architects

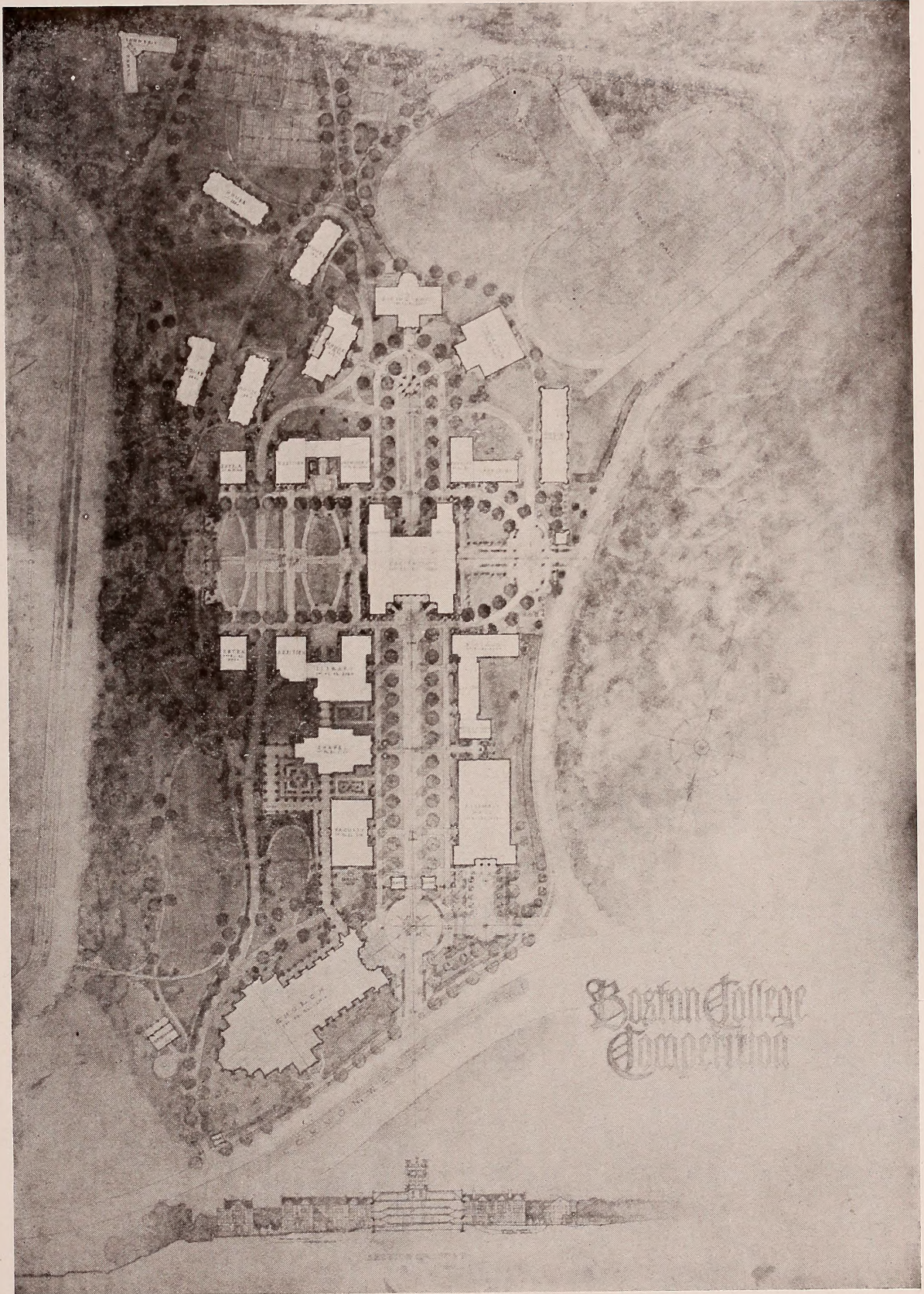

ACCEPTED DESIGN FOR BOSTON COLLEGE
Maginnis & Walsh, Architects. Pray, Hubbard & White, Landscape Architects

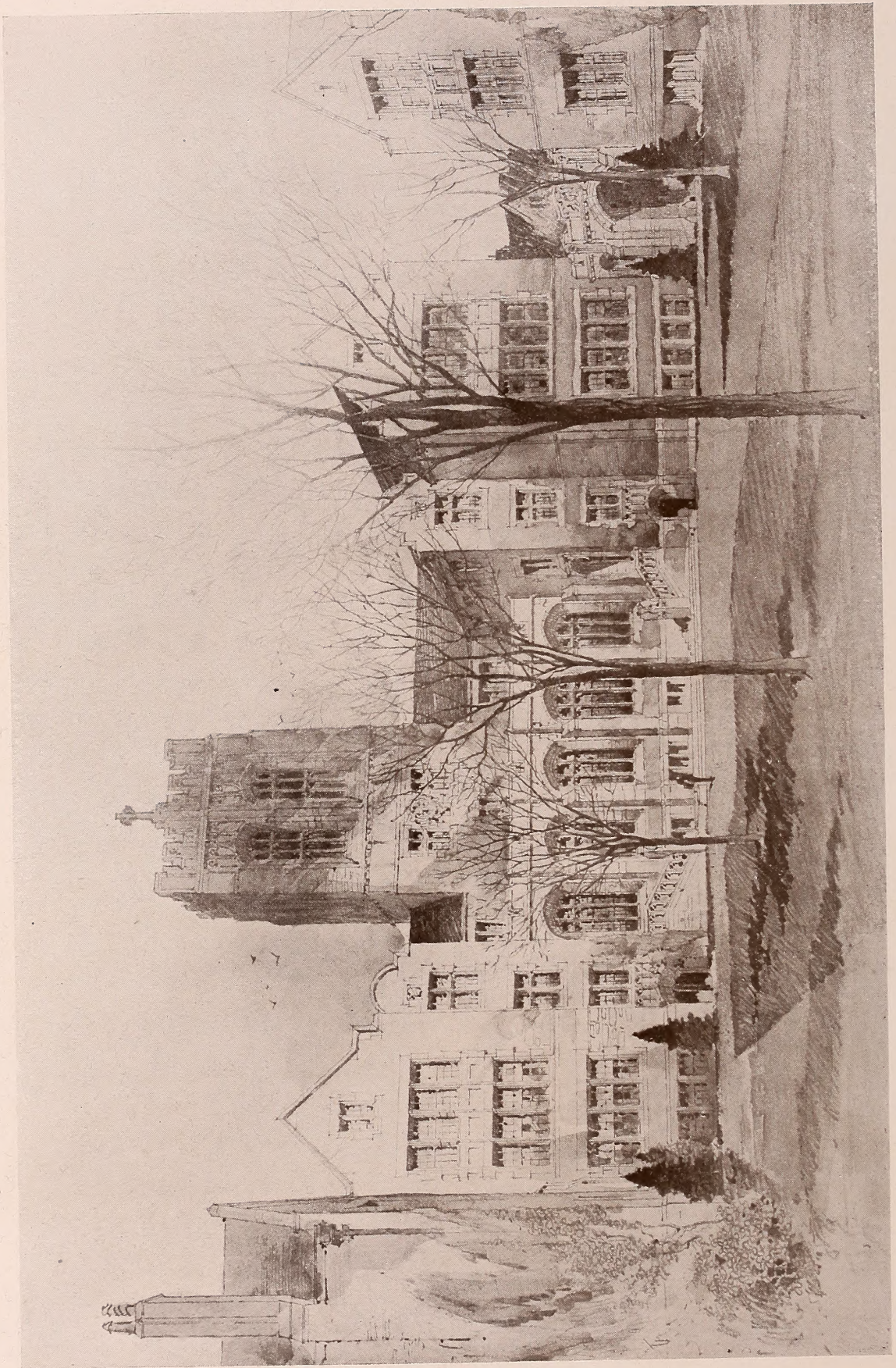

BOSTON COLLEGE COMPETITIVE ACCEPTED DESIGN

RECITATION BUILDING OF BOSTON COLLEGE AT UNIVERSITY HEIGHTS

NEWTON MASS
MAGINNIS AND WALSH ARCHITECTS
100 BOYLSTON STREET BOSTON MASS.

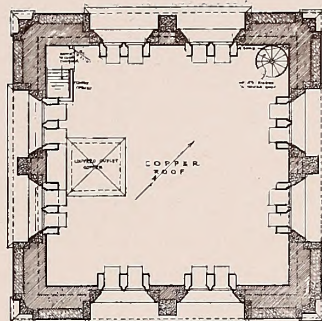

PLAN AT "B"

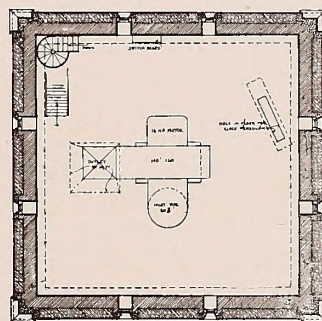

PLAN AT "A"

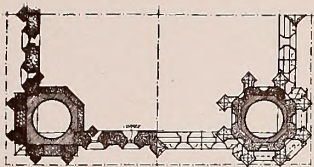

PLAN AT "E"

PLAN AT "F"

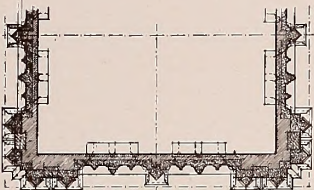

PLAN AT "D"

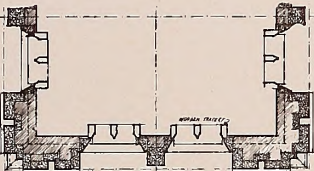

PLAN AT "C"

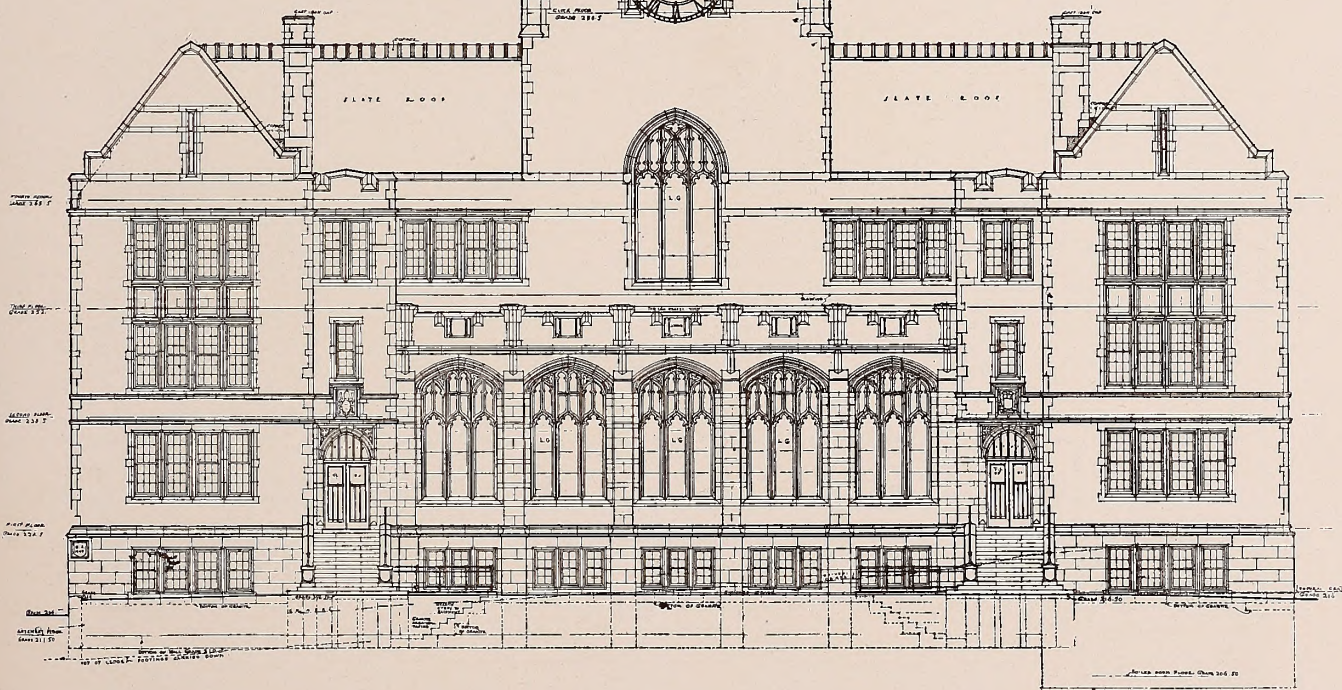
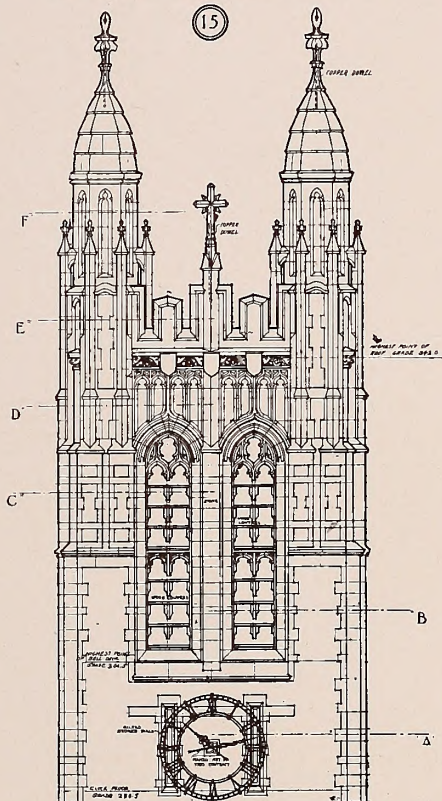

NORTH ELEVATION
SCALE - 1/4" INCH EQUALS 1 FOOT

CITY OF BOSTON SCHOOLHOUSE DEPARTMENT
ELEMENTARY SCHOOLHOUSE - UPPER GRADES, BLACKINTON DISTRICT
POPE, MOORE & CHAUVER, STREET, EAST BOSTON
BRANERD & LEECH, ARCHITECTS, BOSTON

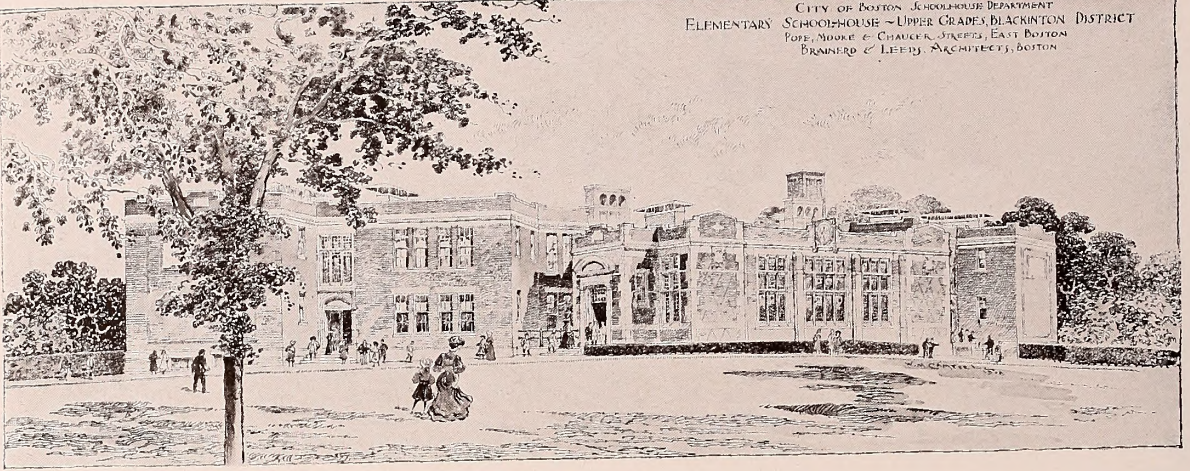

DETAIL OF SALEM HIGH SCHOOL
Kilham & Hopkins

ABRAHAM LINCOLN SCHOOL · FERDINAND STREET
 WINTHROP-BRIMMER DISTRICT · BOSTON · A.W. LONGFELLOW ARCHT

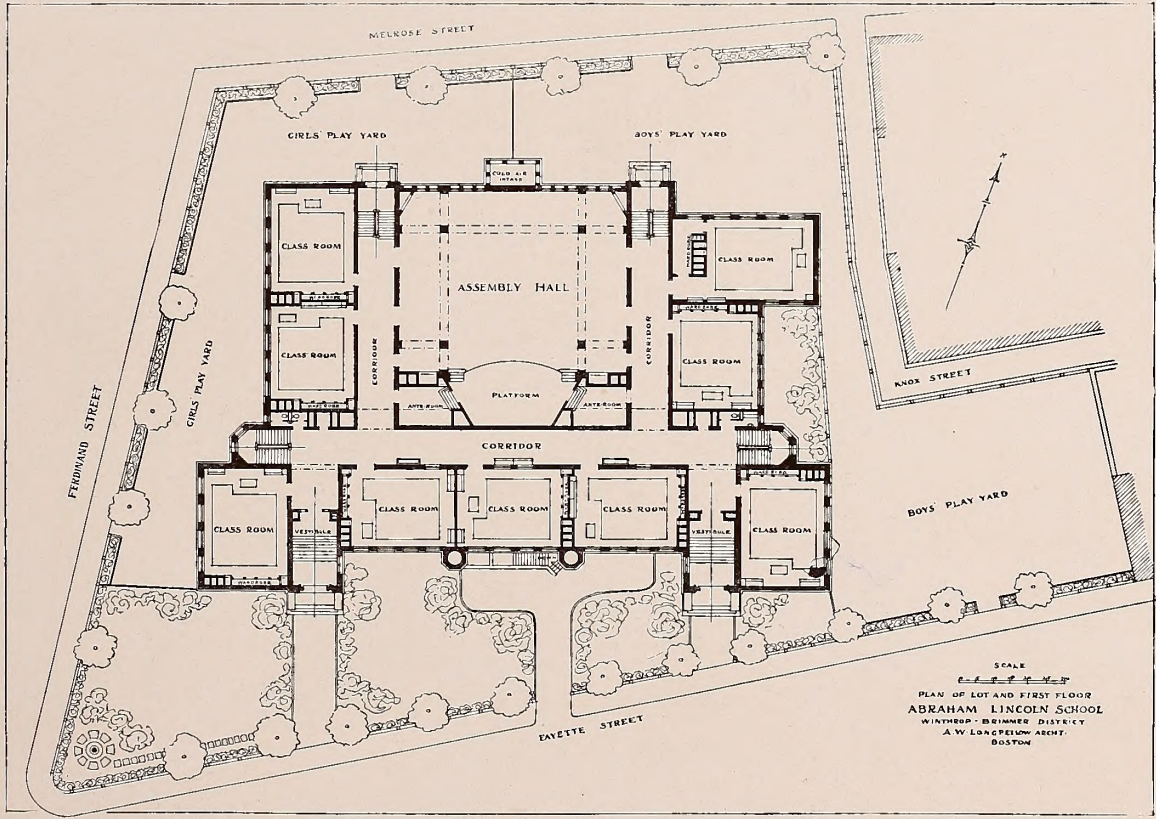
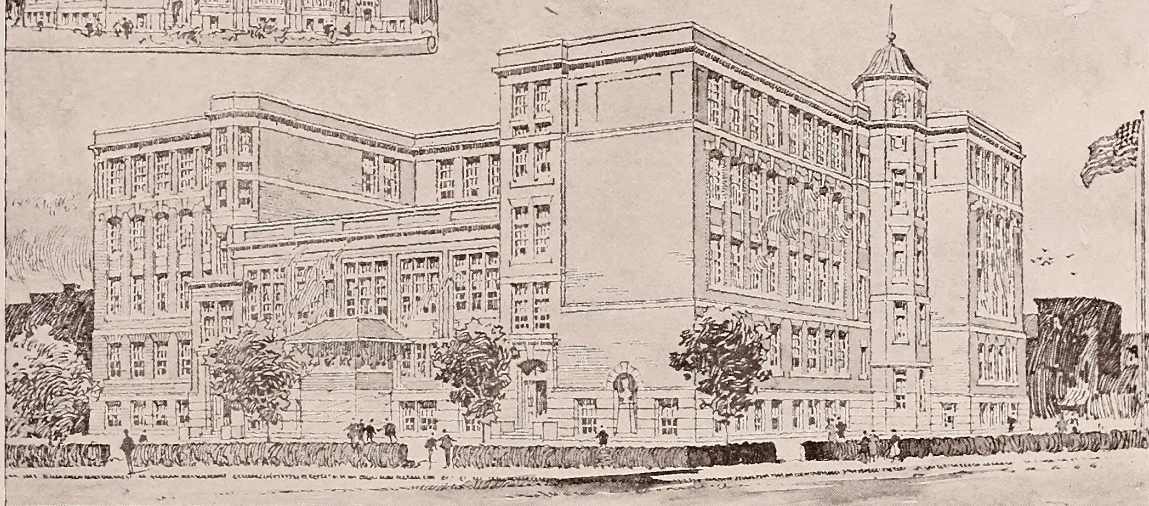
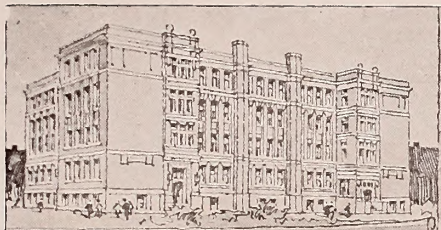

BANK & OFFICE BUILDING
FOR THE STATE LOAN CO. PORTLAND, ME.

G. HENRI DESMOND, ARCHITECT
BOSTON, MASS & PORTLAND, ME



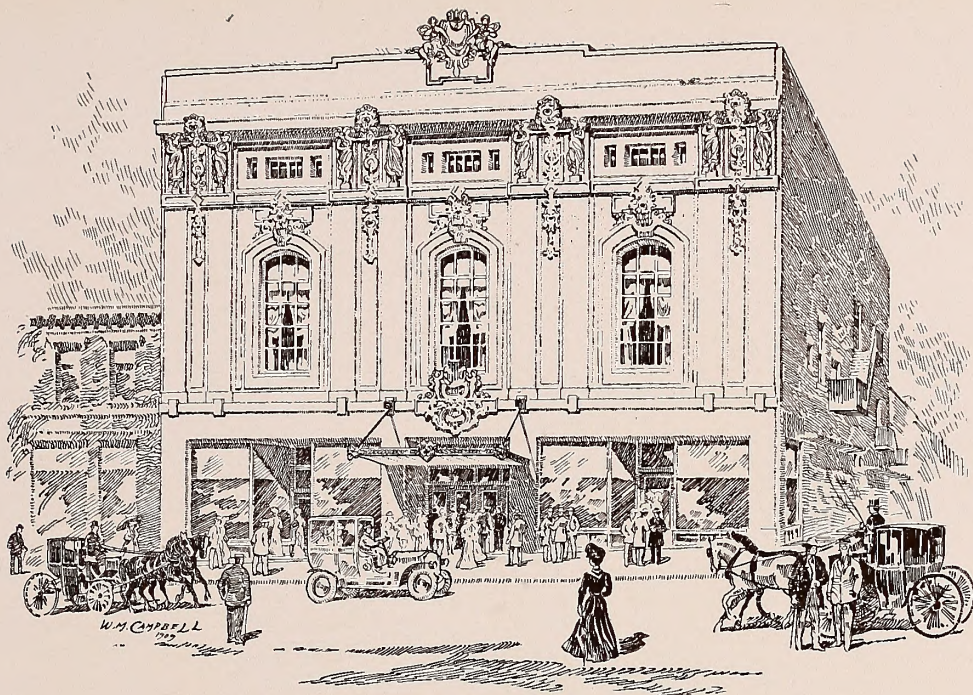

THEATRE BUILDING, PORTLAND, MAINE
G. H. Desmond

CHURCH FOR
SAINT PATRICK'S PARISH
BROCKTON MASS
CHARLES EGGERO ARCHT. 9 BRACON ST. BOSTON MASS

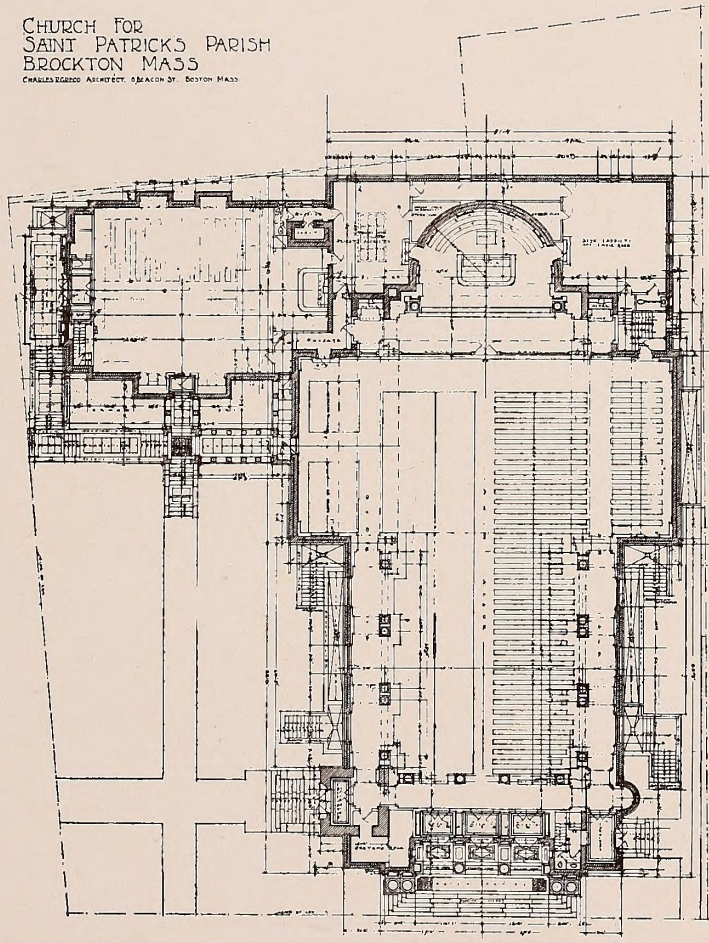

MAIN FLOOR PLAN

Charles R. Greco

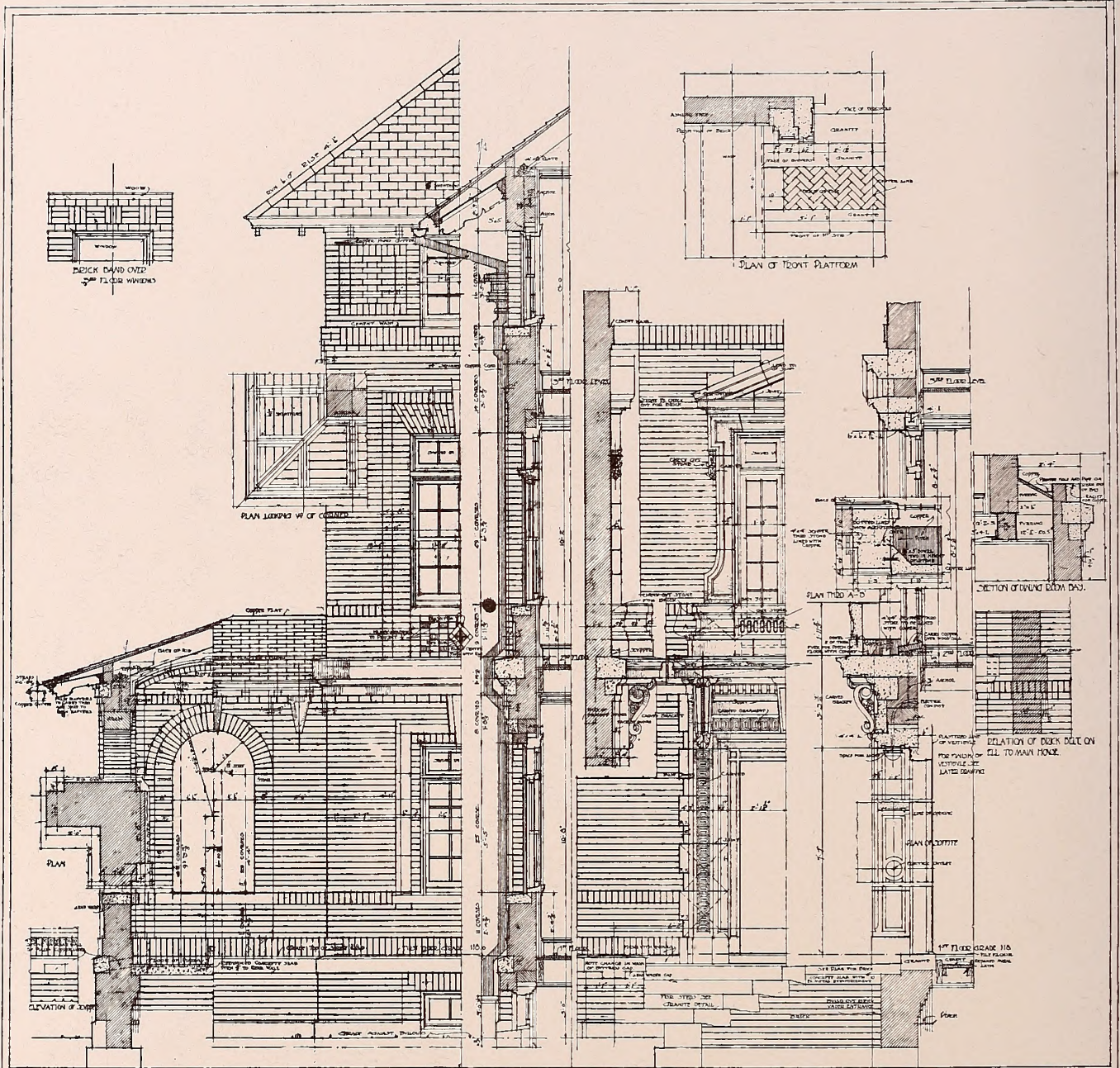

SECTION AND INSIDE ELEVATION — ELEVATION OF CORNER AND PIAZZA — WALL SECTION — SIDE AND FRONT ELEVATION OF ENTRANCE — SECTION OF ENTRANCE — SHIRT NO. 19

CHARLES R. GRECO ARCHITECT
 100 STATE STREET BOSTON MASS.

THREE QUARTER INCH SCALE, EXTERIOR DETAILS
 FOR
 RECTORY FOR SAINT MATTHEW'S PARISH DORCHESTER MASS.
 BY J. A. DOWNES ARCHT.

BRICK IN ELEVATION
 IN SECTION
 LIMESTONE IN SECTION
 CONCRETE
 TERRAZZO MADE BY OTHER

DETAIL ST. MATTHEWS, DORCHESTER
 Chas. R. Greco

CHURCH FOR
SAINT PATRICK'S PARISH.
BROCKTON MASS.

CHARLES REGRECO, ARCHITECT, 6 BEACON ST. BOSTON MASS.

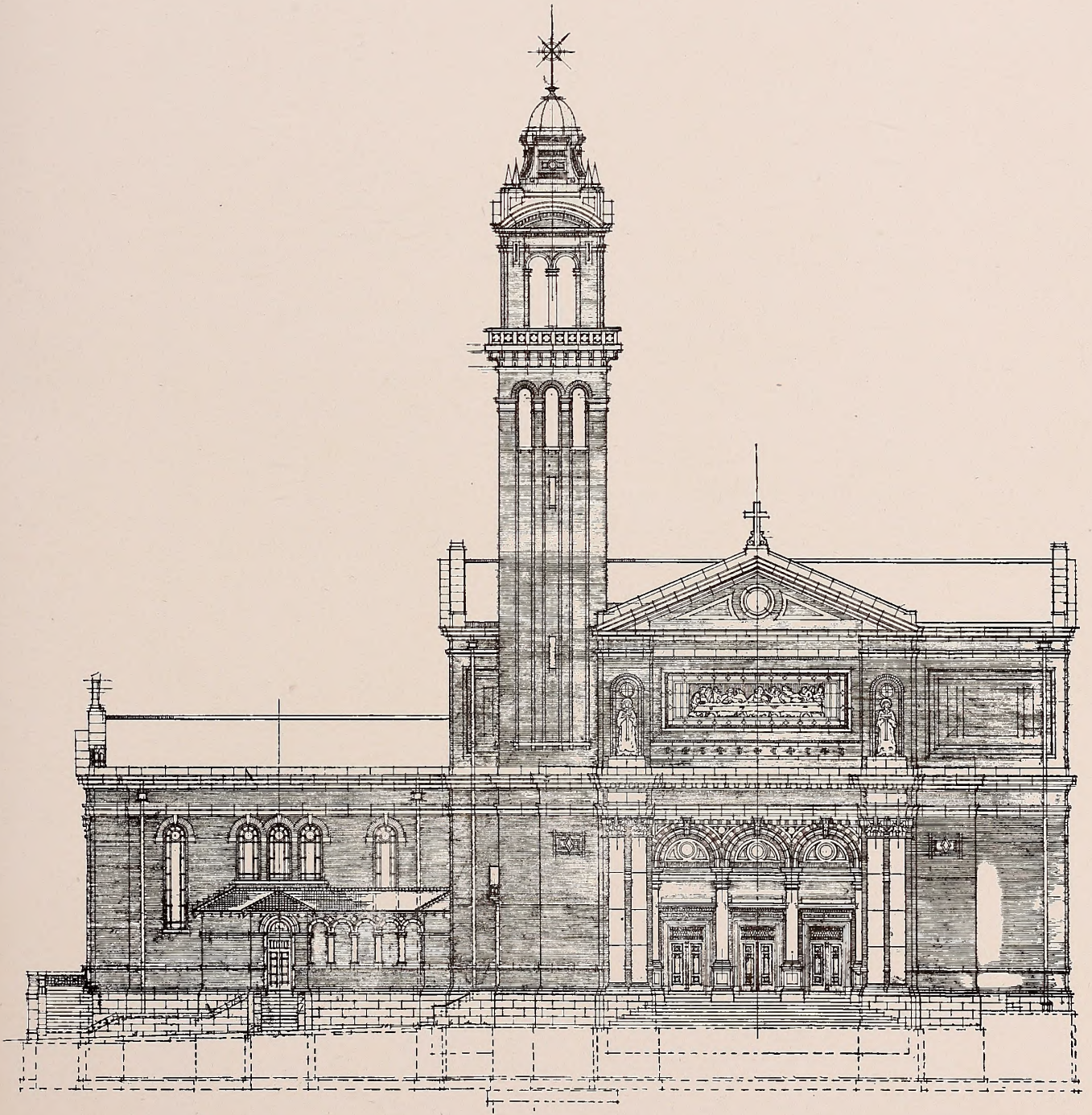



MEMORIAL WINDOW
Harry Eldredge Goodhue Co.
Maginnis & Walsh, Architects

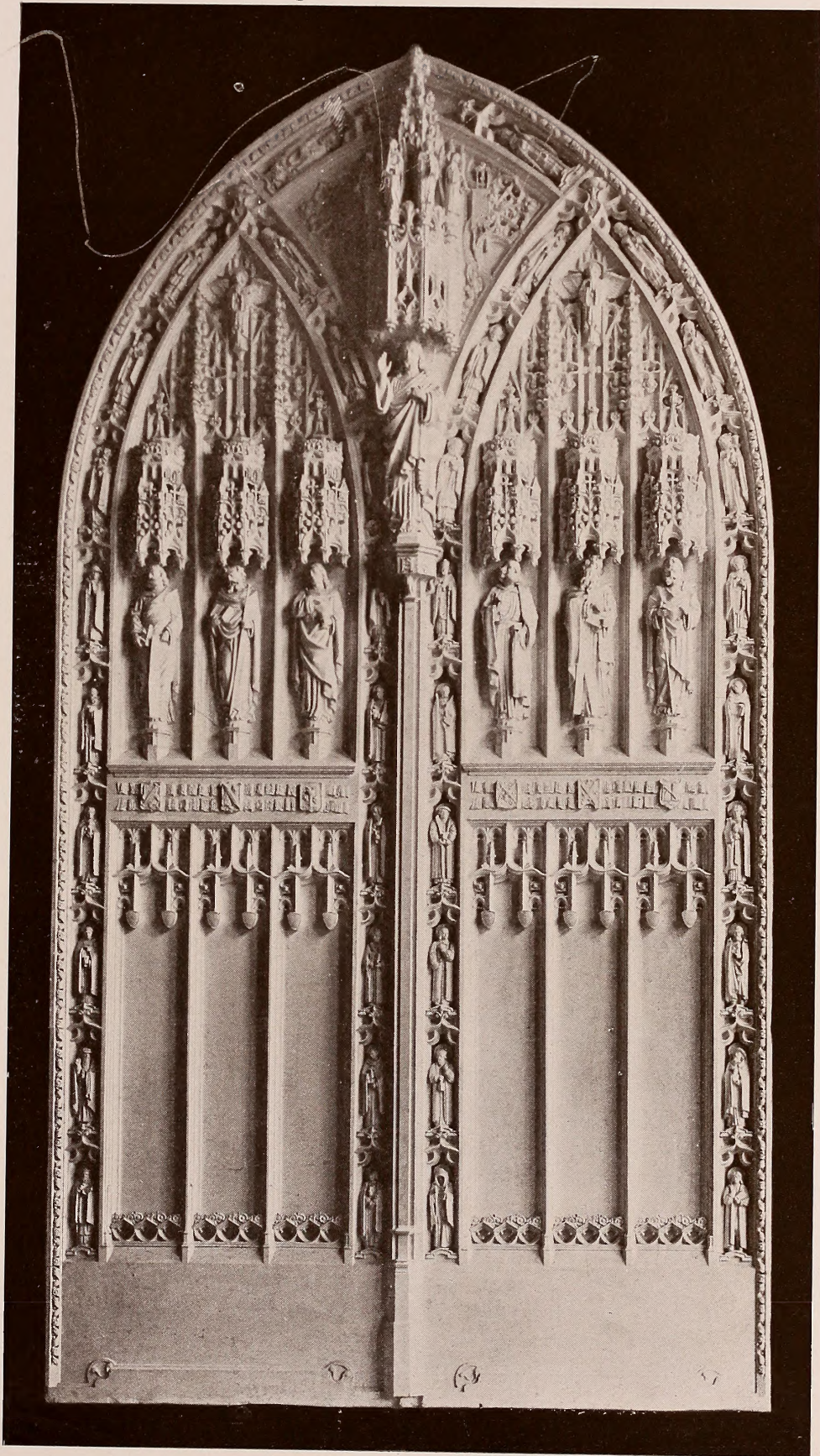

BRONZE DOORS, MEMORIAL CHURCH, FAIRHAVEN, MASS.
Brigham, Coveney & Bisby

ST. PAUL'S CATHEDRAL
DETROIT MICHIGAN
CASA GODDARD AND HERGENROT ARCHTETS
BOSTON NEW YORK

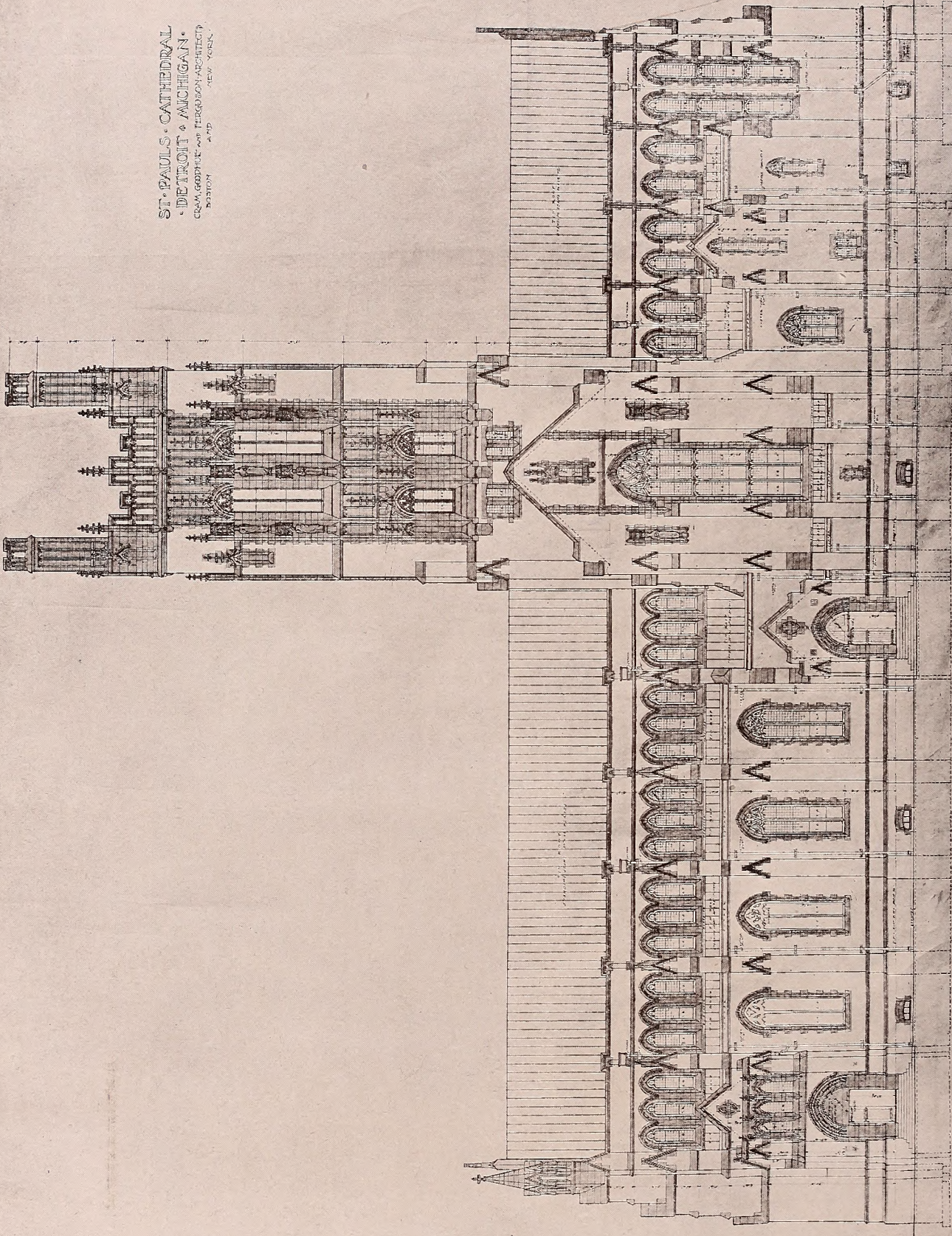

SOUTH ELEVATION

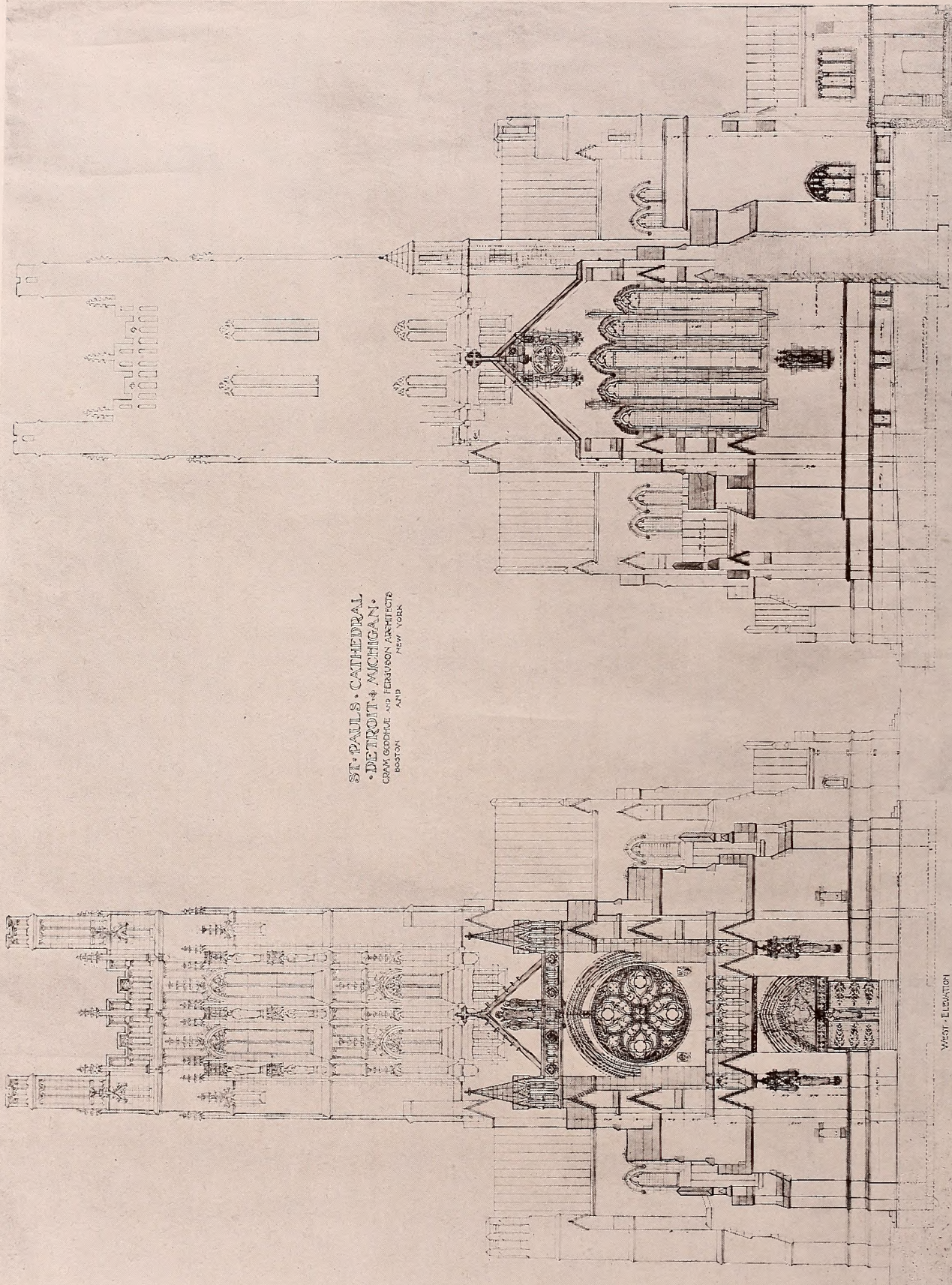

ST. PAUL'S CATHEDRAL
• DETROIT, MICHIGAN •
CRAM, GOODRICH AND FERGUSON ARCHITECTS
BOSTON AND NEW YORK

EAST ELEVATION

WEST ELEVATION

ST. PAUL'S CATHEDRAL
 DETROIT & MICHIGAN
 CRAM, GOODE & TERRESON ARCHITECTS
 240
 FIFTH
 AVENUE
 NEW YORK

PLAN EE

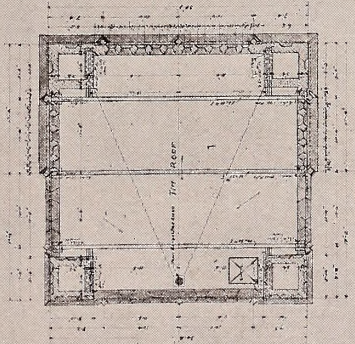

PLAN EE

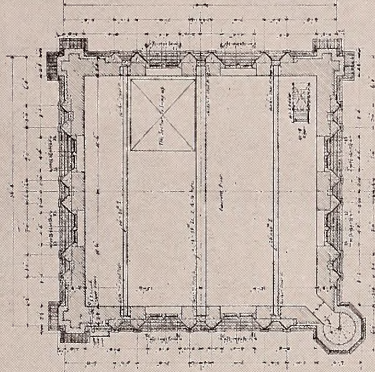

PLAN DD

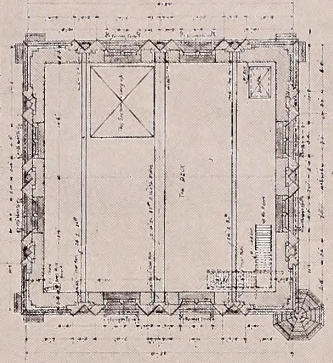

PLAN CC

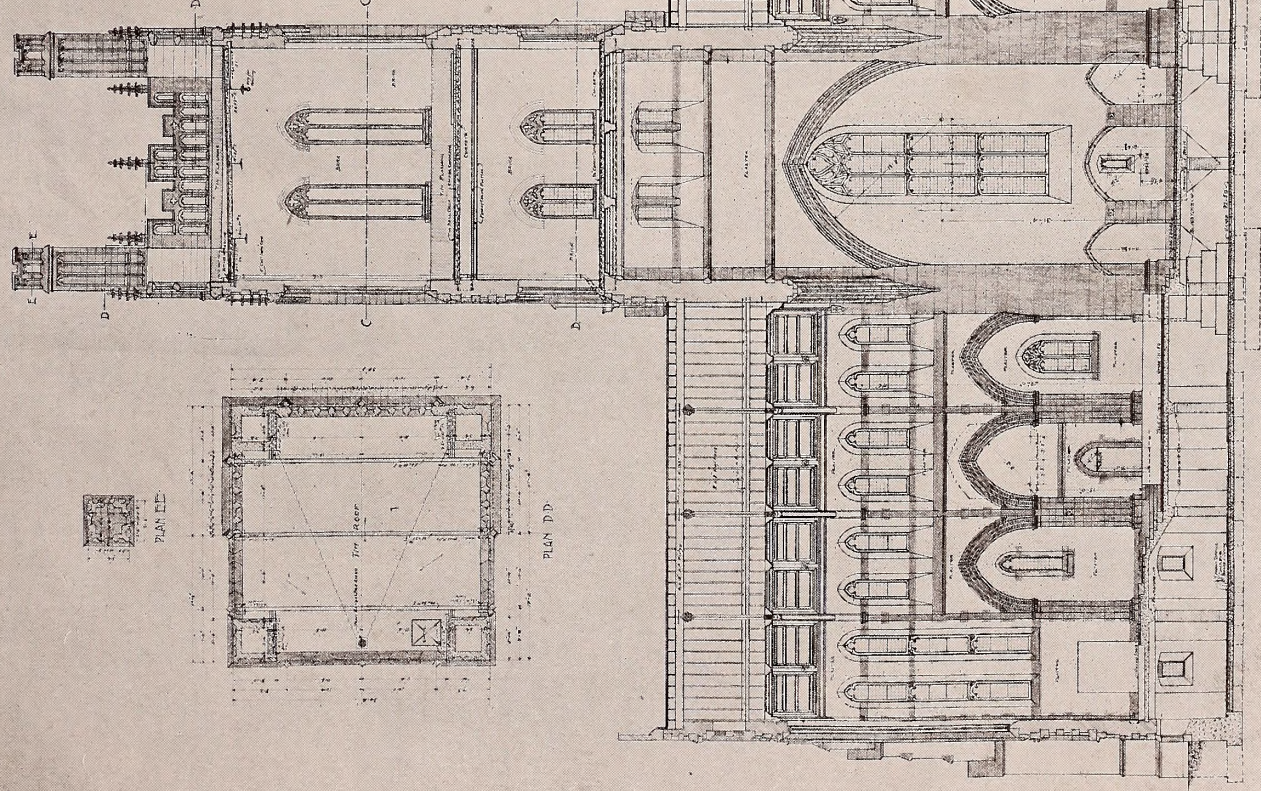

LONGITUDINAL SECTION

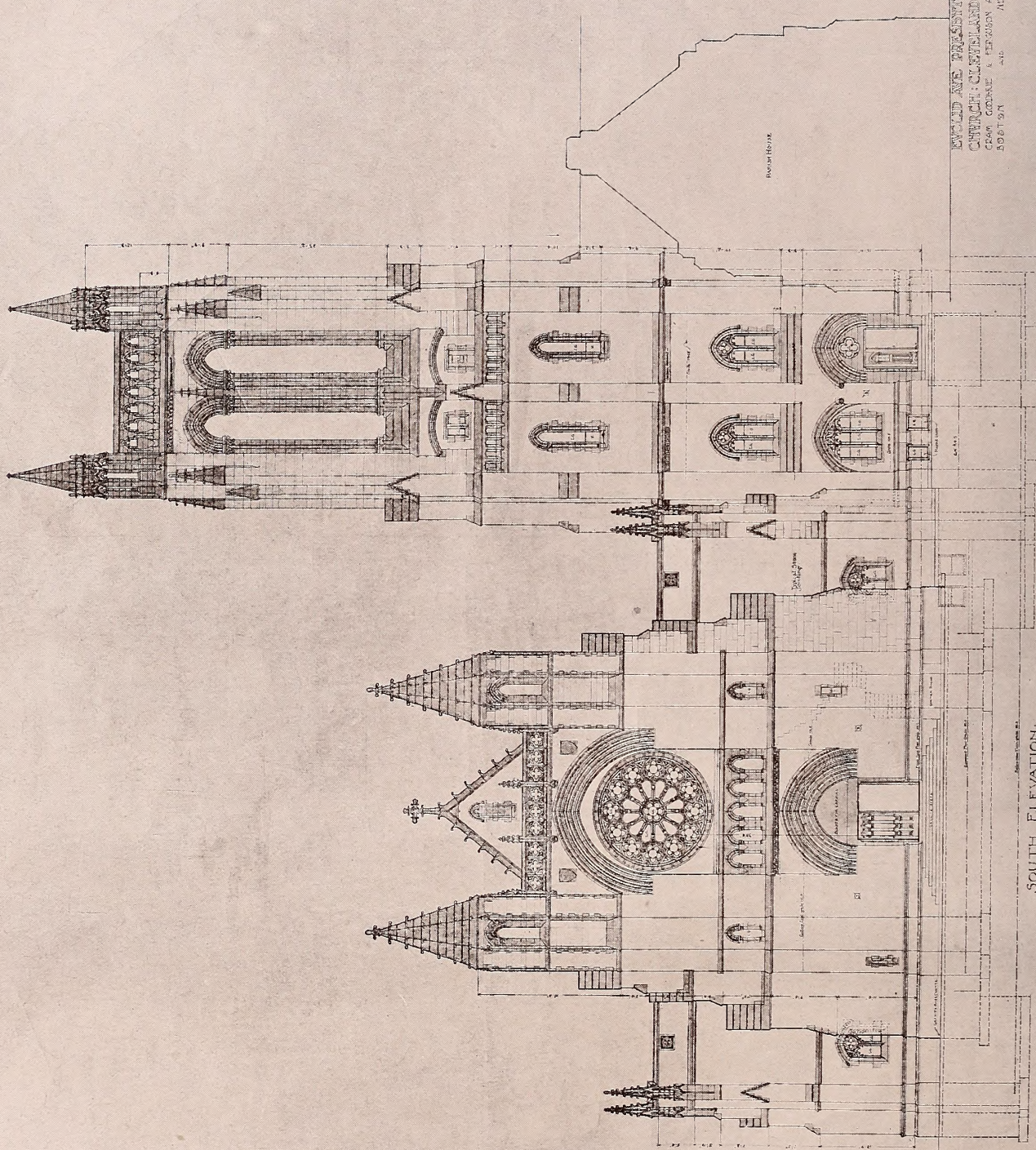

WORLD AND PRESBYTERIAN
CHURCH, CLEVELAND, OHIO
CRAM, GOODHUE & FERGUSON ARCHITECTS
306 BAY ST. NEW YORK

SOUTH ELEVATION.
SCALE 1/4" = 1'-0"

PRESBYTERIAN CHURCH, CLEVELAND, OHIO
Cram, Goodhue & Ferguson, Architects

FIRST FLOOR PLAN
 PRESBYTERIAN CHURCH
 CLEVELAND, OHIO
 CRAM, GOODHUE & FERGUSON, ARCHITECTS
 NEW YORK

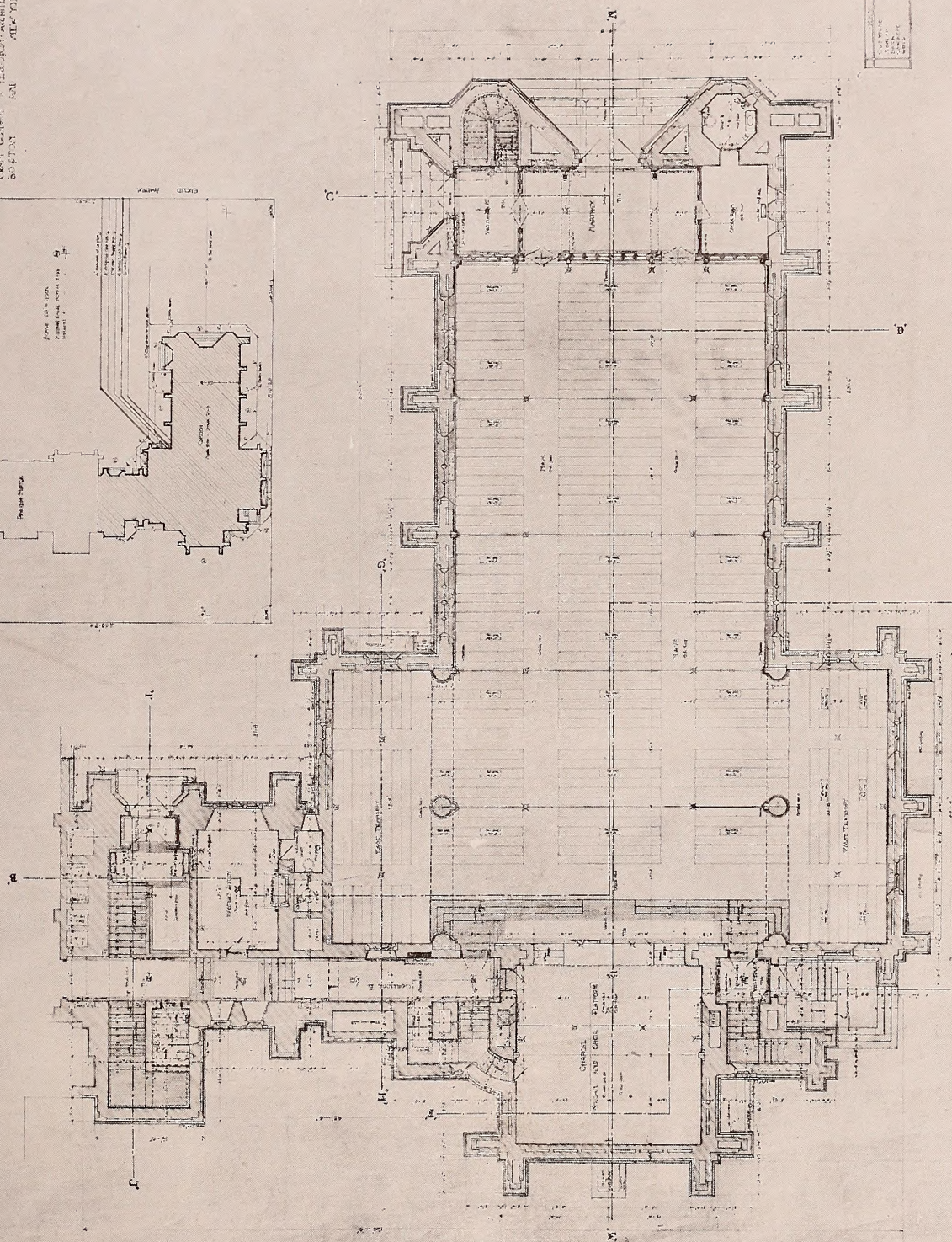
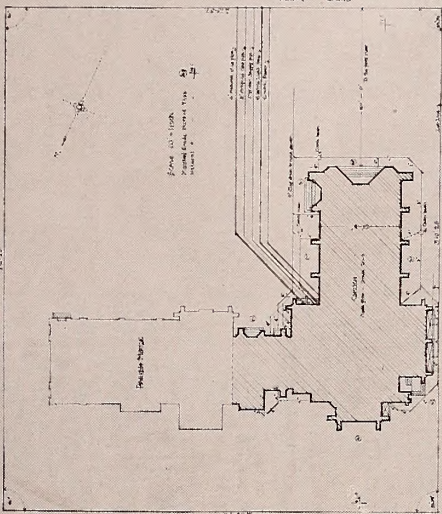

FIRST FLOOR PLAN
 SCALE 1/8" = 1'-0"

PRESBYTERIAN CHURCH, CLEVELAND, OHIO
 Cram, Goodhue & Ferguson, Architects

Lafayette Street Methodist Church
Salem, Mass.



C. H. Blackall, Architect

ALL SOULS CHURCH
NEW LONDON, CONN.

EDWIN J. LEWIS, JR.
ARCHITECT

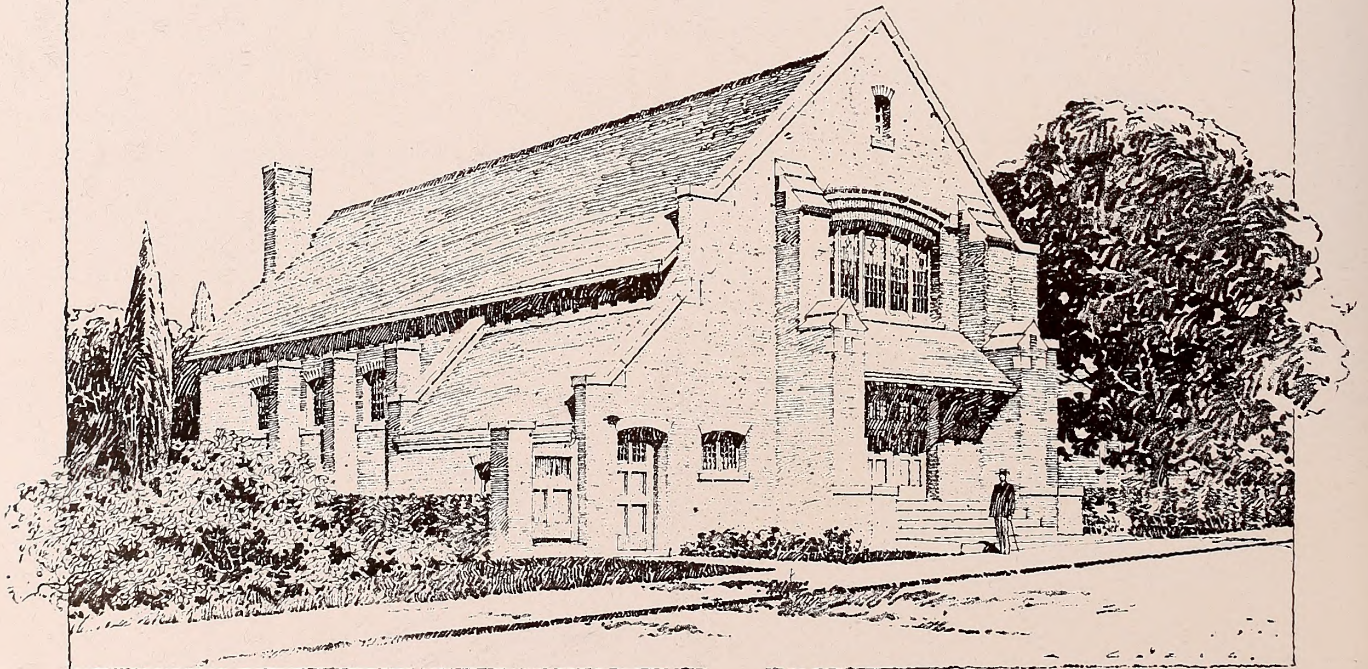

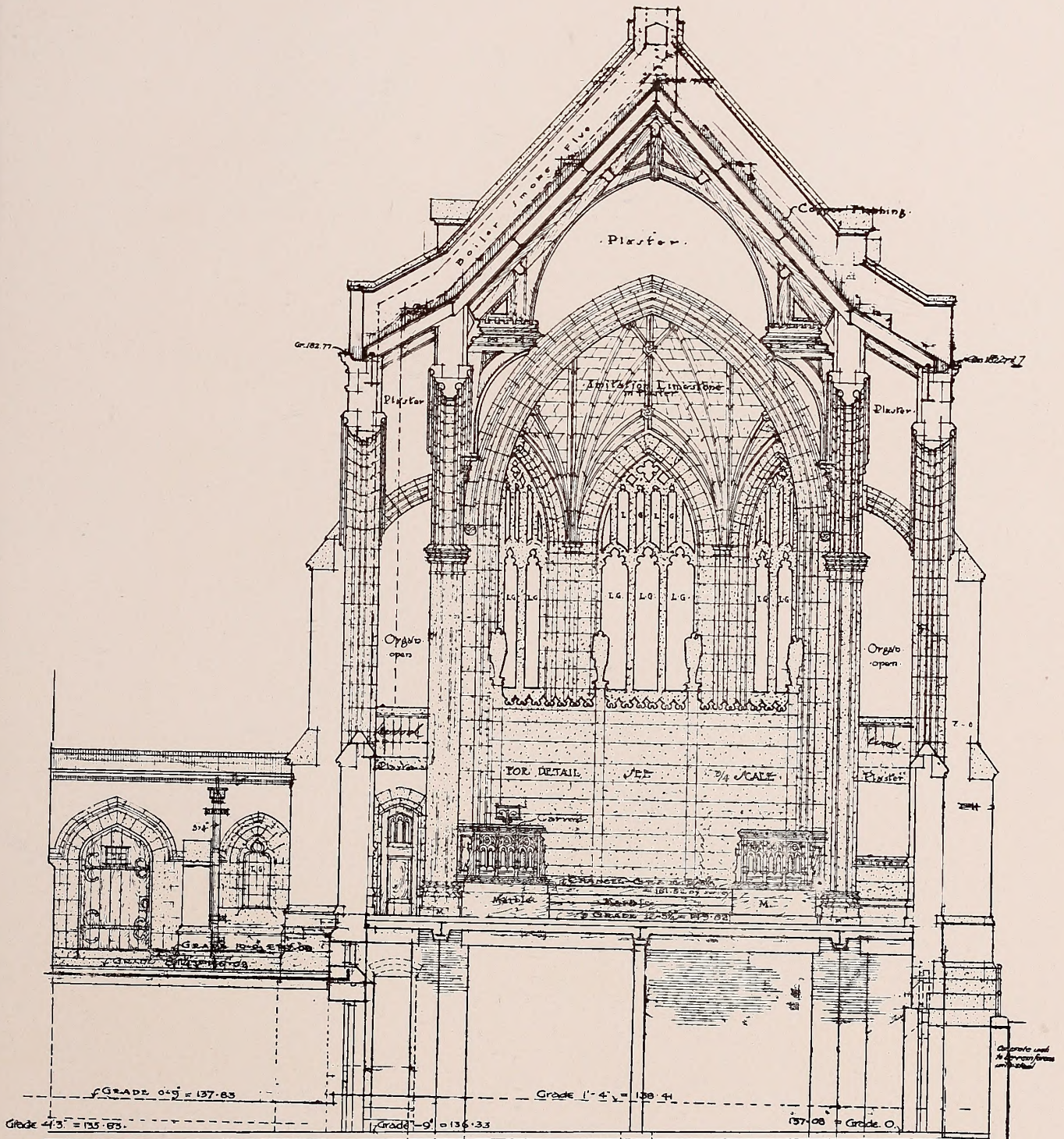

SECTION TOWARD CHANCEL
 Scale: 1/4" = 1'-0"

SKINNER MEMORIAL CHAPEL
 Allen & Collins, Architects

SKINNER MEMORIAL CHAPEL
- HOLYOKE, MASSACHUSETTS -

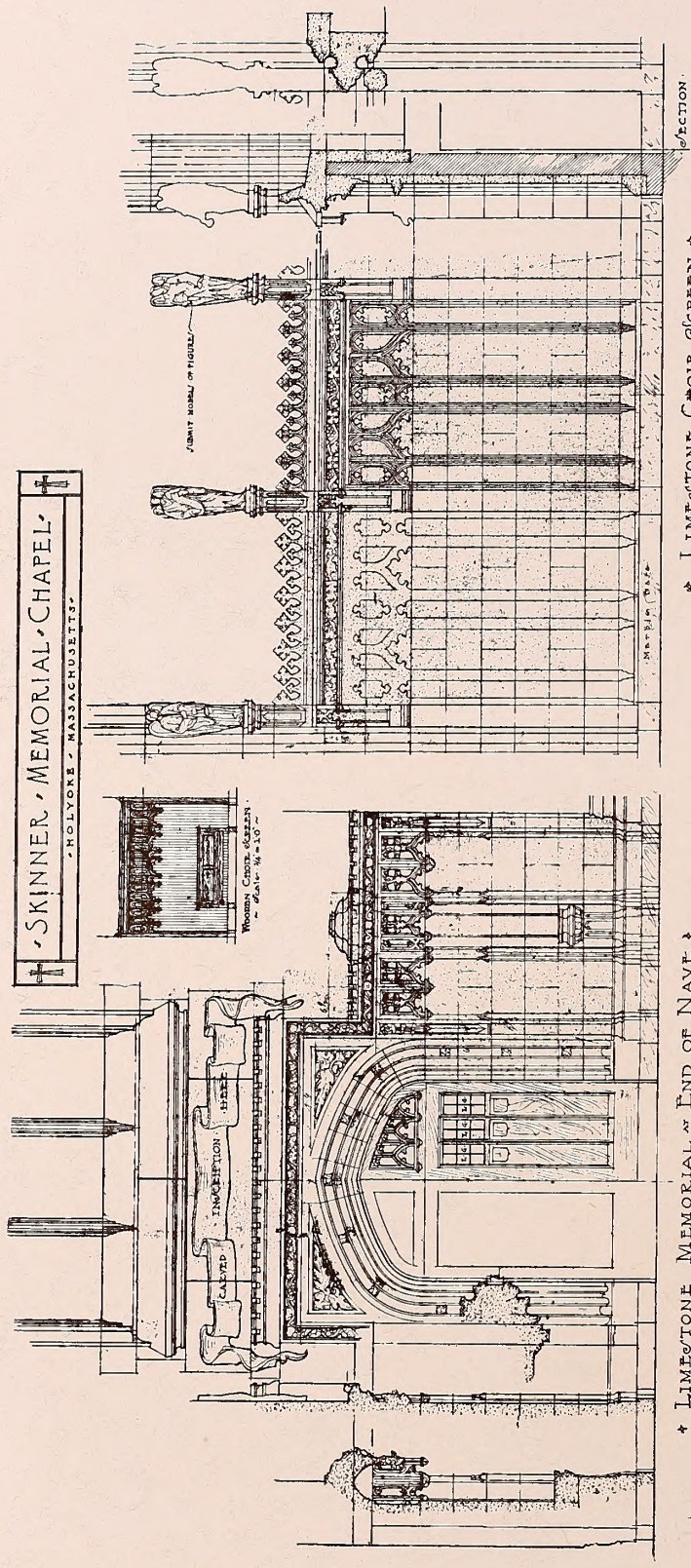

* LIMESTONE MEMORIAL AT END OF NAVE *
Scale: 1/4" = 1'-0"

* LIMESTONE CHOIR & SCREEN *
Scale: 1/4" = 1'-0"

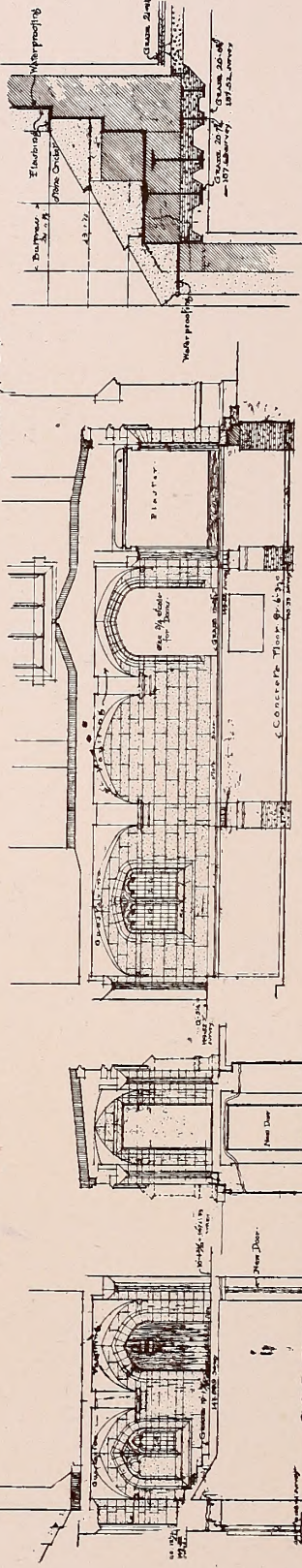

LONGITUDINAL SECTION OF CRYPT CLOISTER

REAR CLOISTER

SECTION THROUGH ROOF OF ABBEY
Scale: 1/4" = 1'-0"

SKINNER MEMORIAL CHAPEL
HOLYOKE MASSACHUSETTS

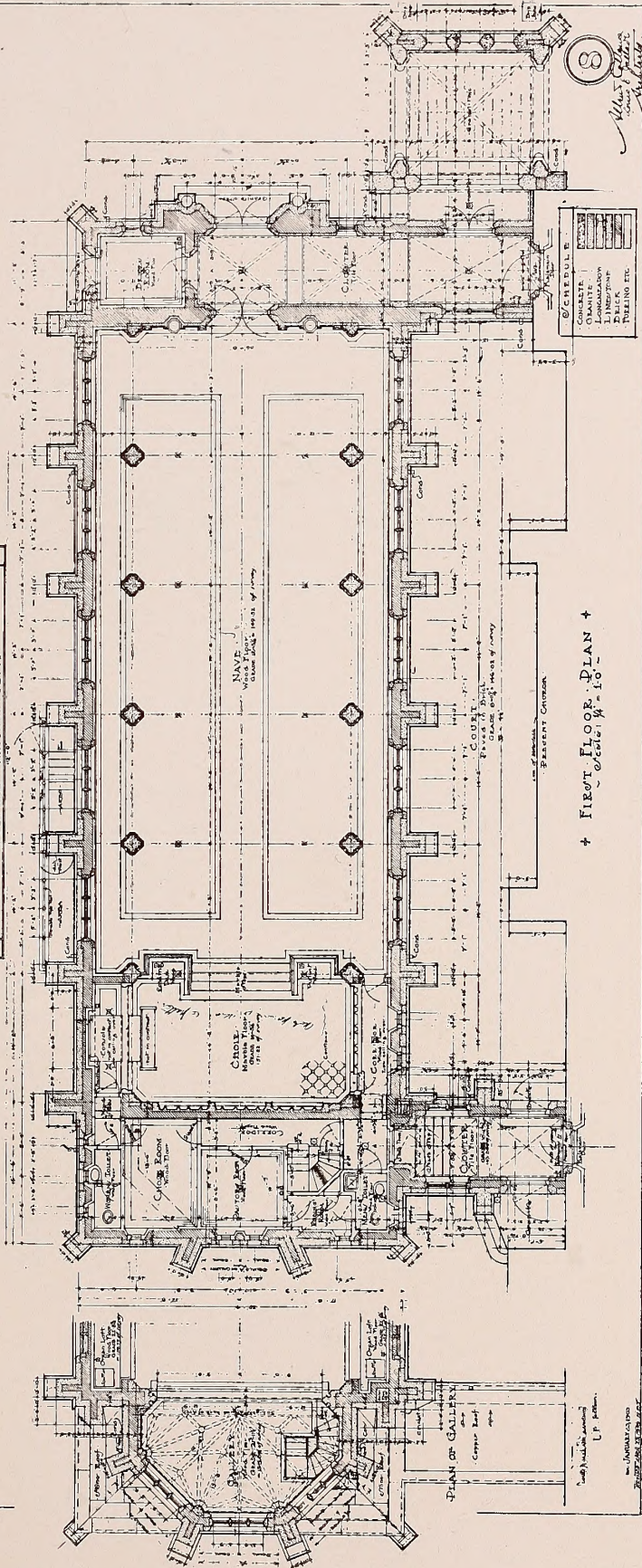

+ FIRST FLOOR PLAN +
Oct. 14 - 1902

Allen & Collins, Architects

Restoration of the Choir of St. Quentin, Bever-
ly - Le Mans - France - Rev. Wm. G. G. G.
John. W. O'Connor, Architect - New York.

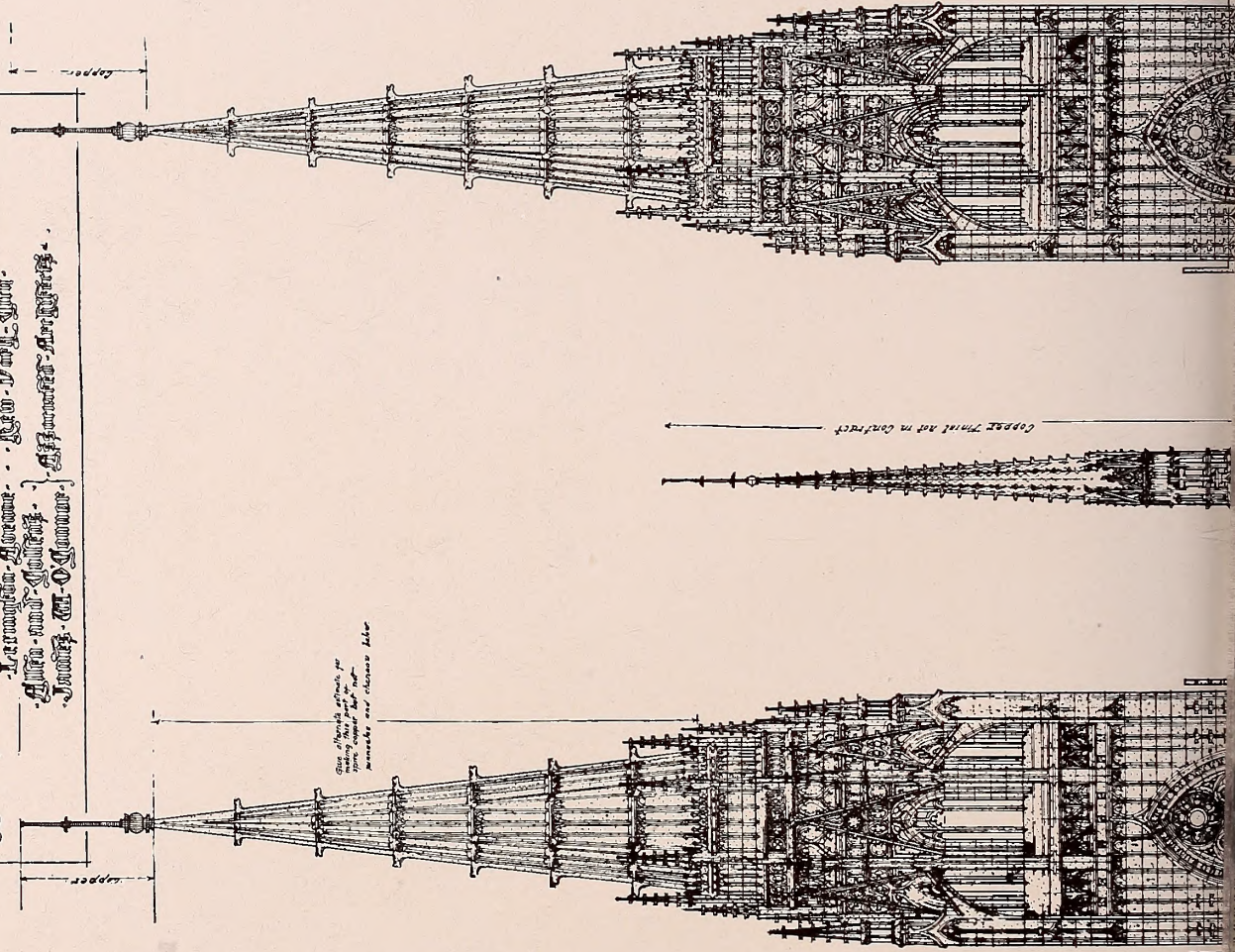

This spire is shown for making this part of the same as the original one.

Copper finish not in contract

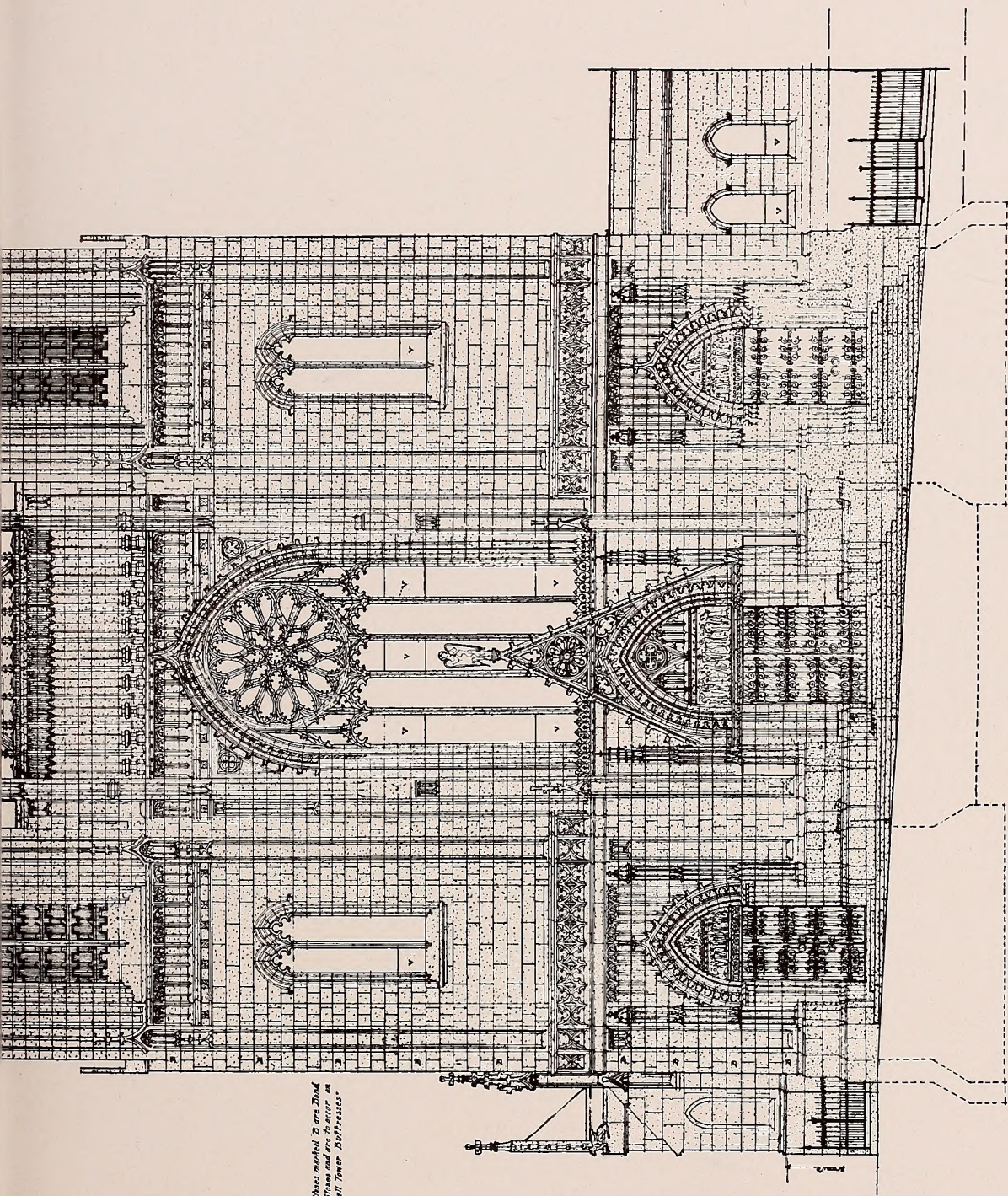

Lines marked B are Dead
Stones and are to occur on
all Tower Diaphragms.

LEXINGTON - AVENUE - ELEVATION -
- Scale: 1/4" = 1'-0" -

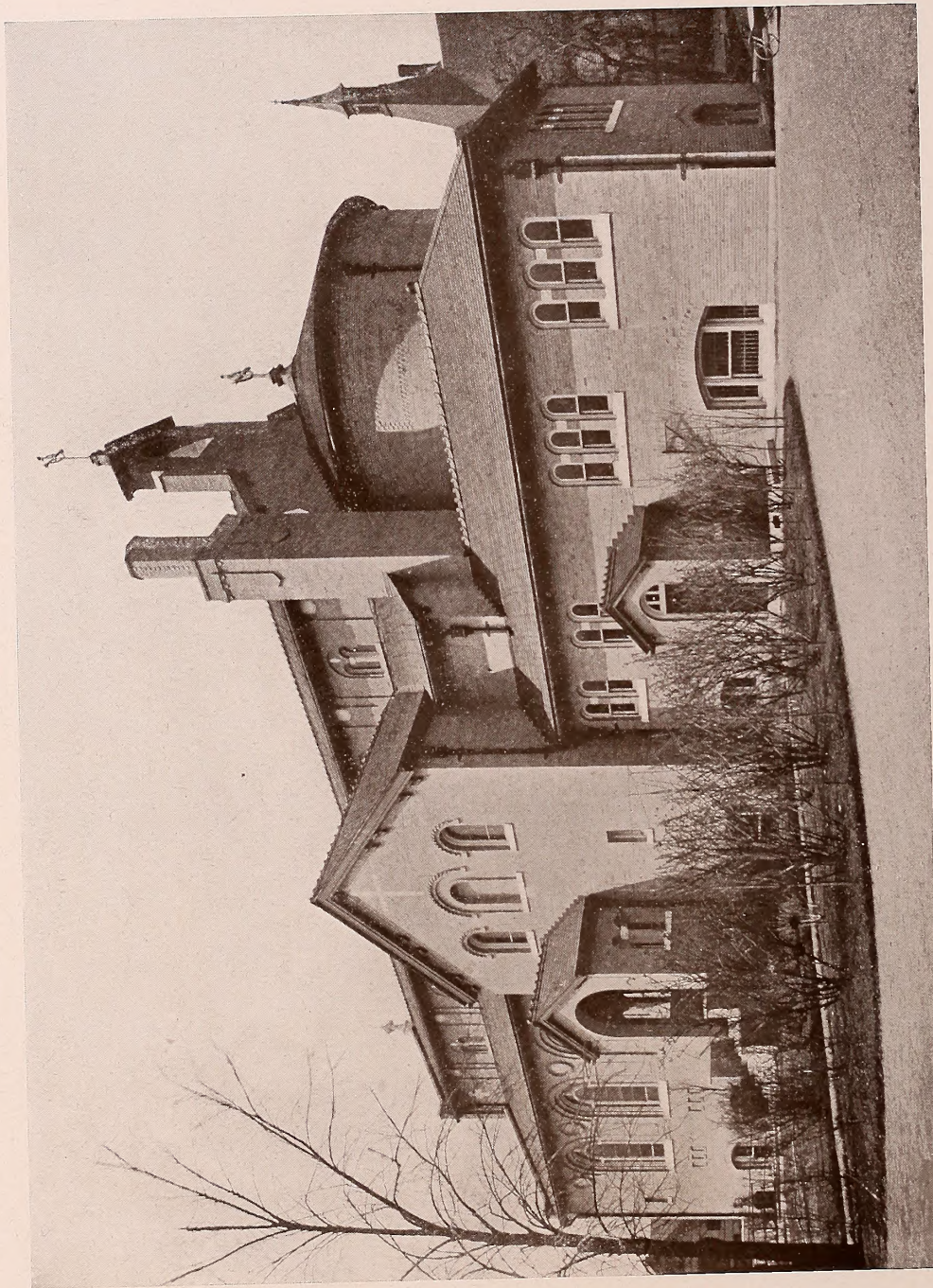

ST. CATHERINE'S CHURCH IN SOMERVILLE, MASS.
Maginnis & Walsh, Architects
Showing Mathew's Graded Slate



CHURCH IN SOMERVILLE, MASS.
Maginnis & Walsh, Architects

• CHURCH OF THE ASCENSION •
 • MONTGOMERY • ALABAMA •
 • CHAS. GOODRICH AND FERGUSON ARCHITECTS •
 • DODD AND BROWN NEW YORK •

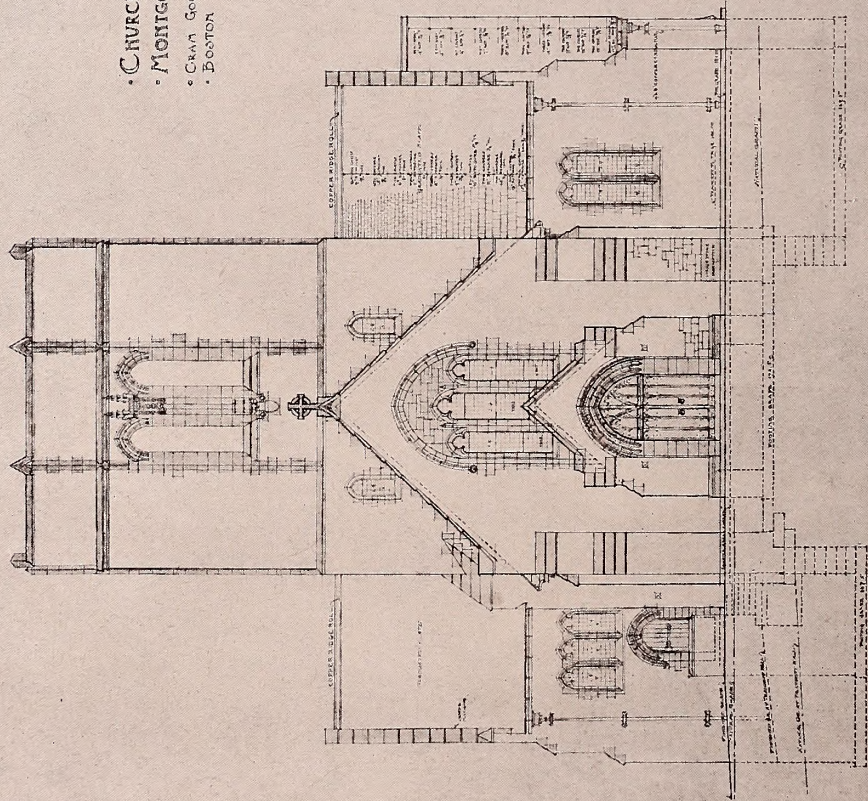

WEST ELEVATION

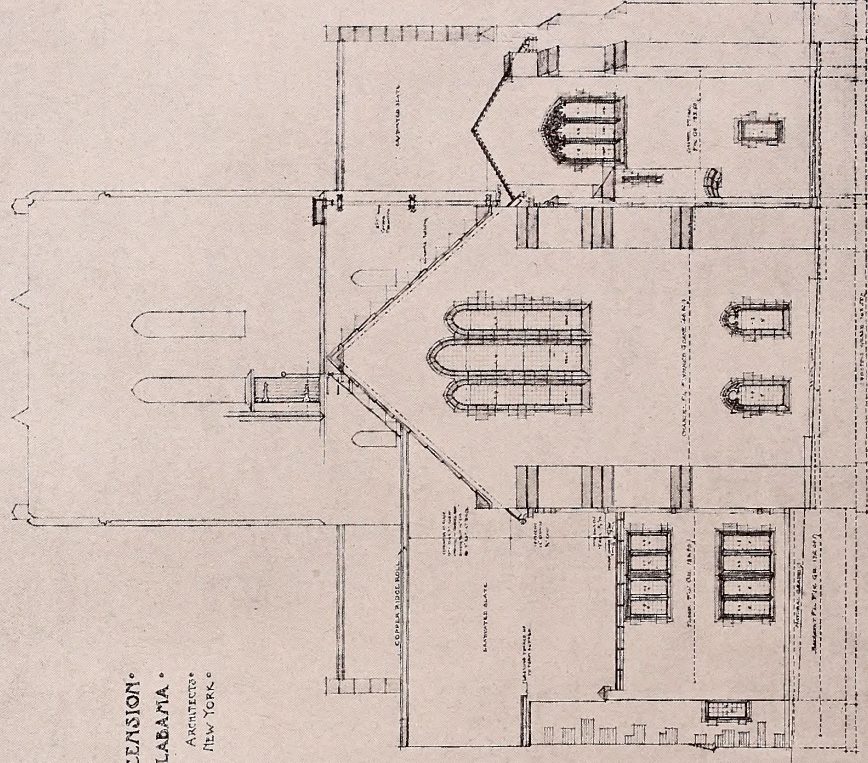

EAST ELEVATION

SCALE 1/4" = 1'-0"

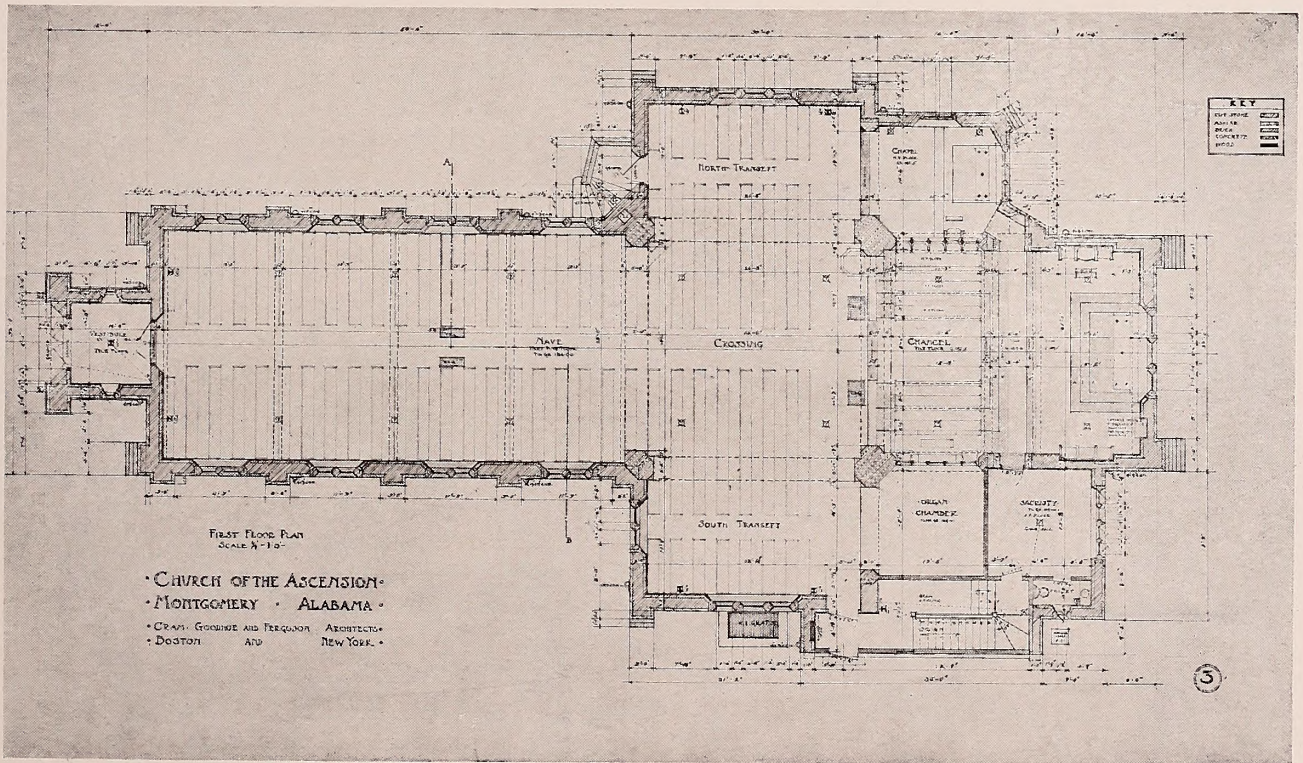
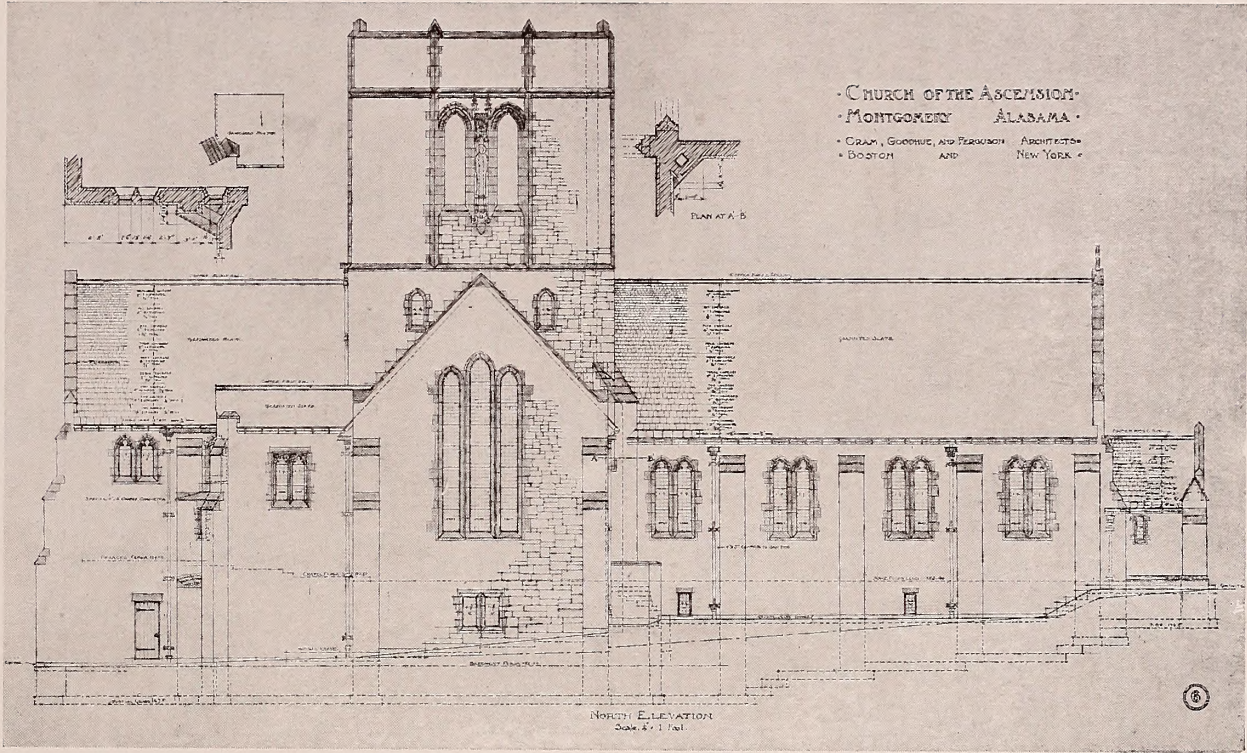

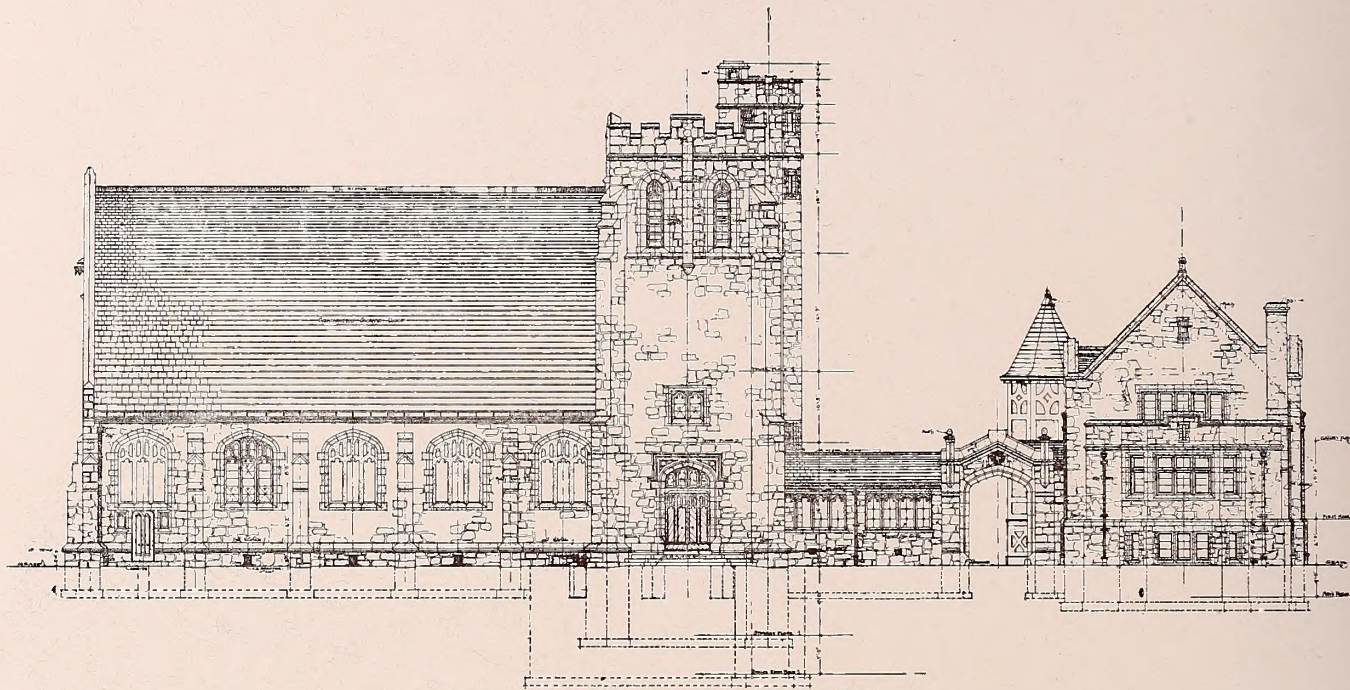

NORTH-WEST OR BALTIMORE STREET ELEVATION

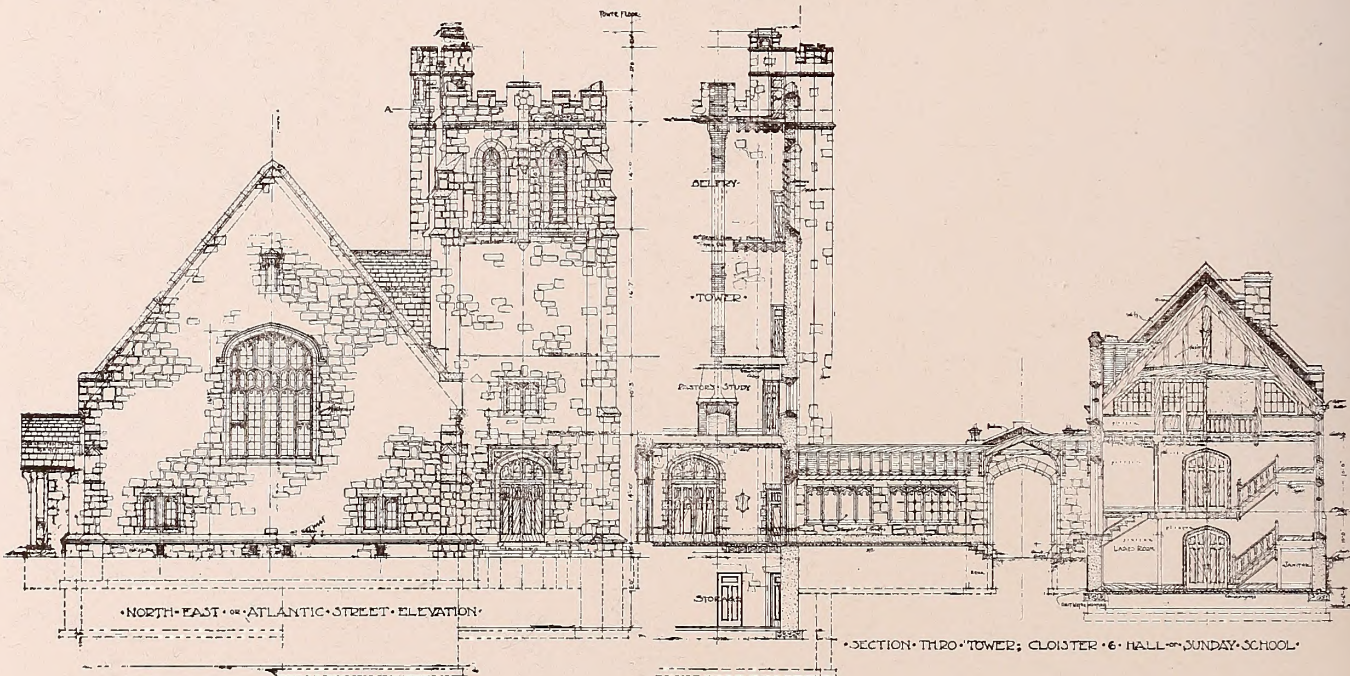

NORTH-EAST OR ATLANTIC STREET ELEVATION

SECTION THRO' TOWER; CLOISTER & HALL OF SUNDAY SCHOOL

Nelson & Van Wagener, Architects

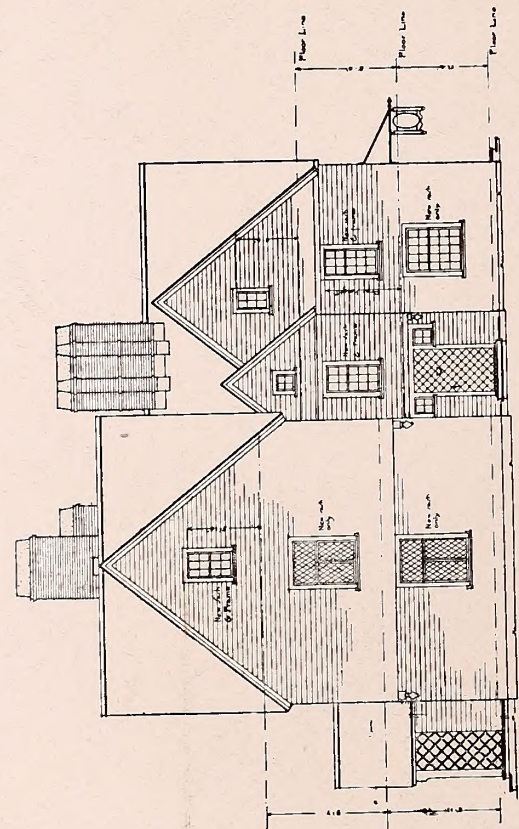

FRONT ELEVATION
SCALE 1/4" = 1'-0"

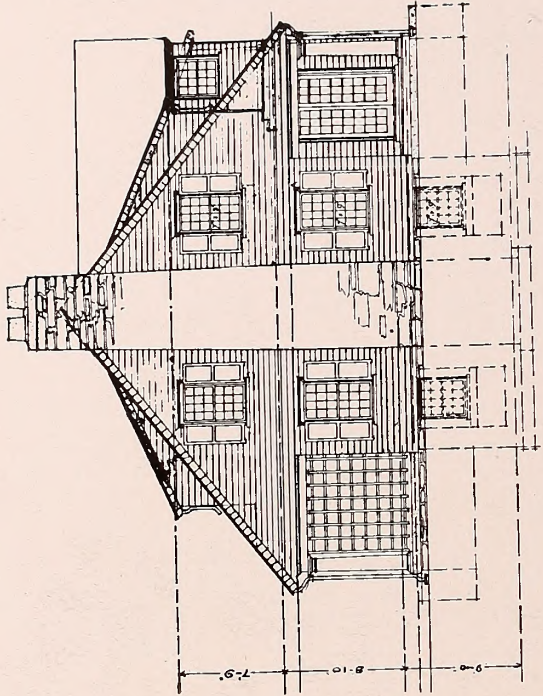

SOUTH ELEVATION
SCALE 1/4" = 1'-0"

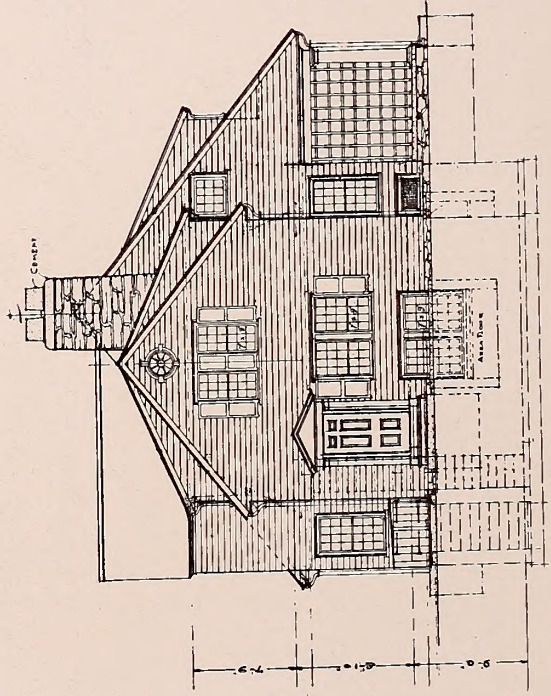

NORTH ELEVATION
SCALE 1/4" = 1'-0"

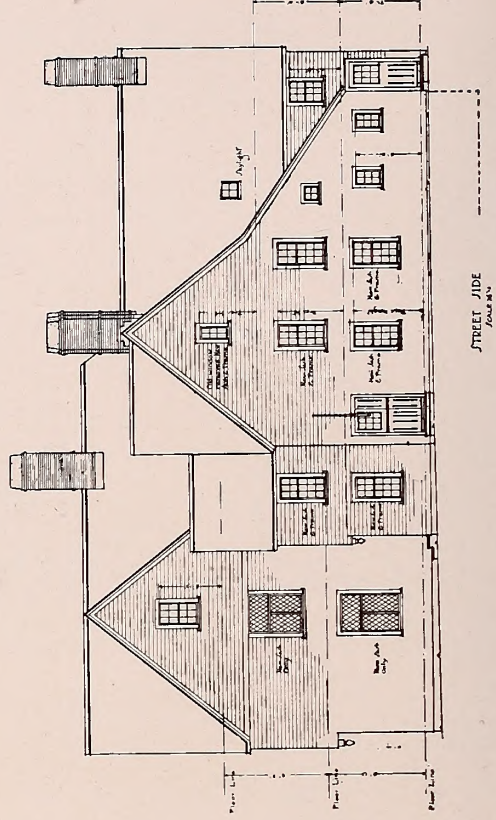

STREET SIDE
SCALE 1/4" = 1'-0"

HOUSE OF SEVEN GABLES, SALEM, MASS.
Restored by Joseph Everett Chandler

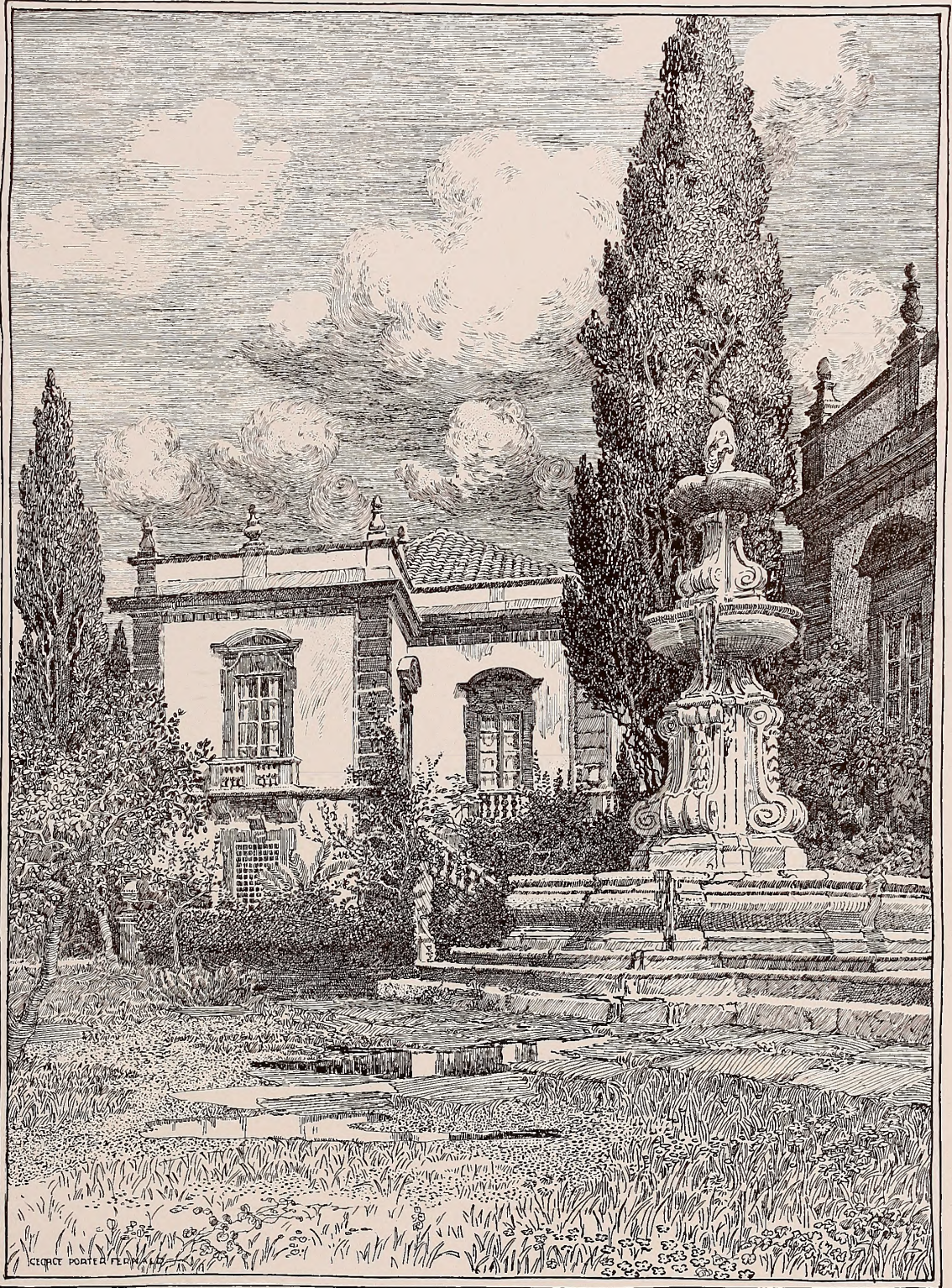

SICILIAN SKETCH
George Porter Fernald

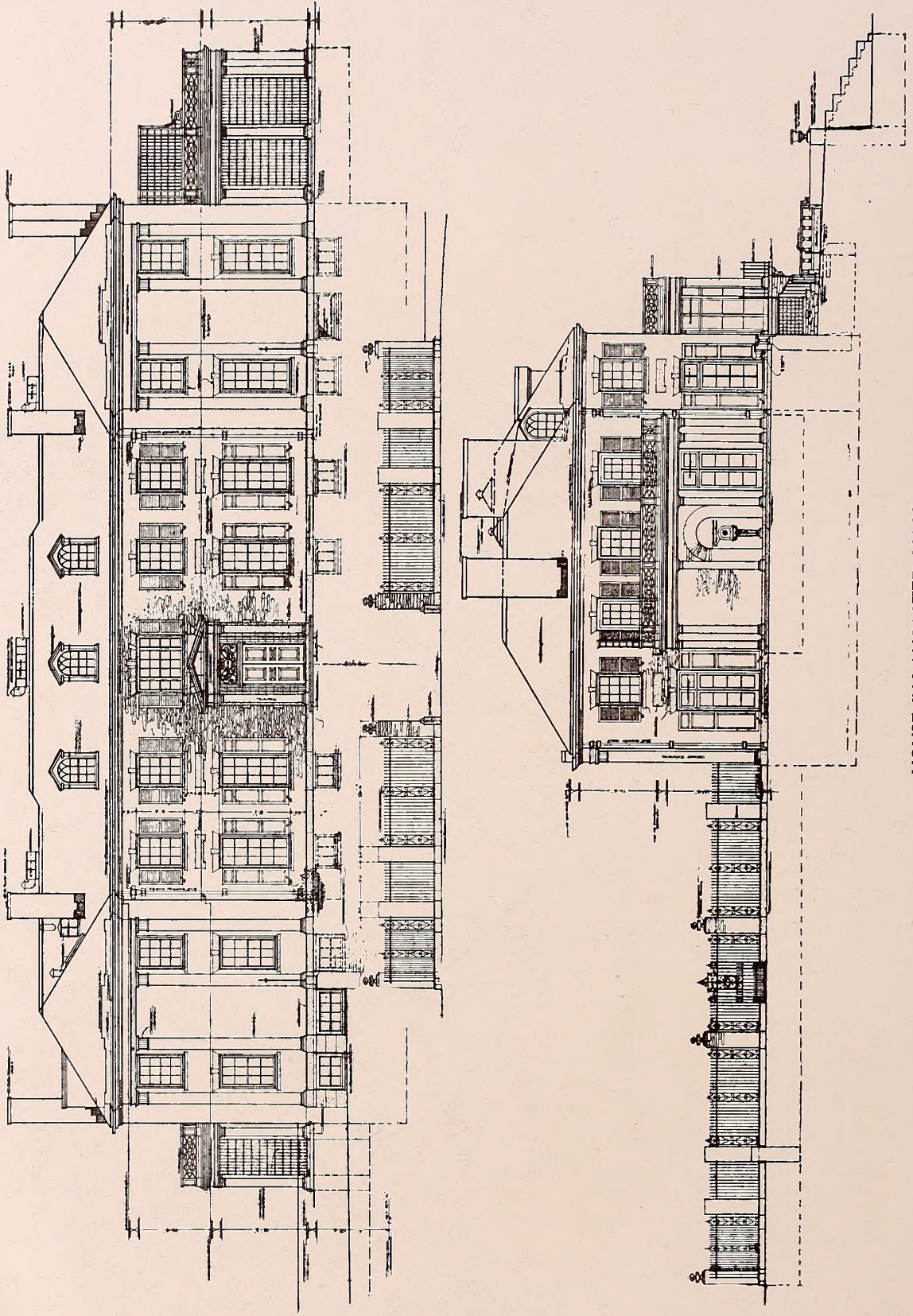

HOUSE IN LANCASTER, MASS.
Winslow, Bigelow & Wadsworth, Architects

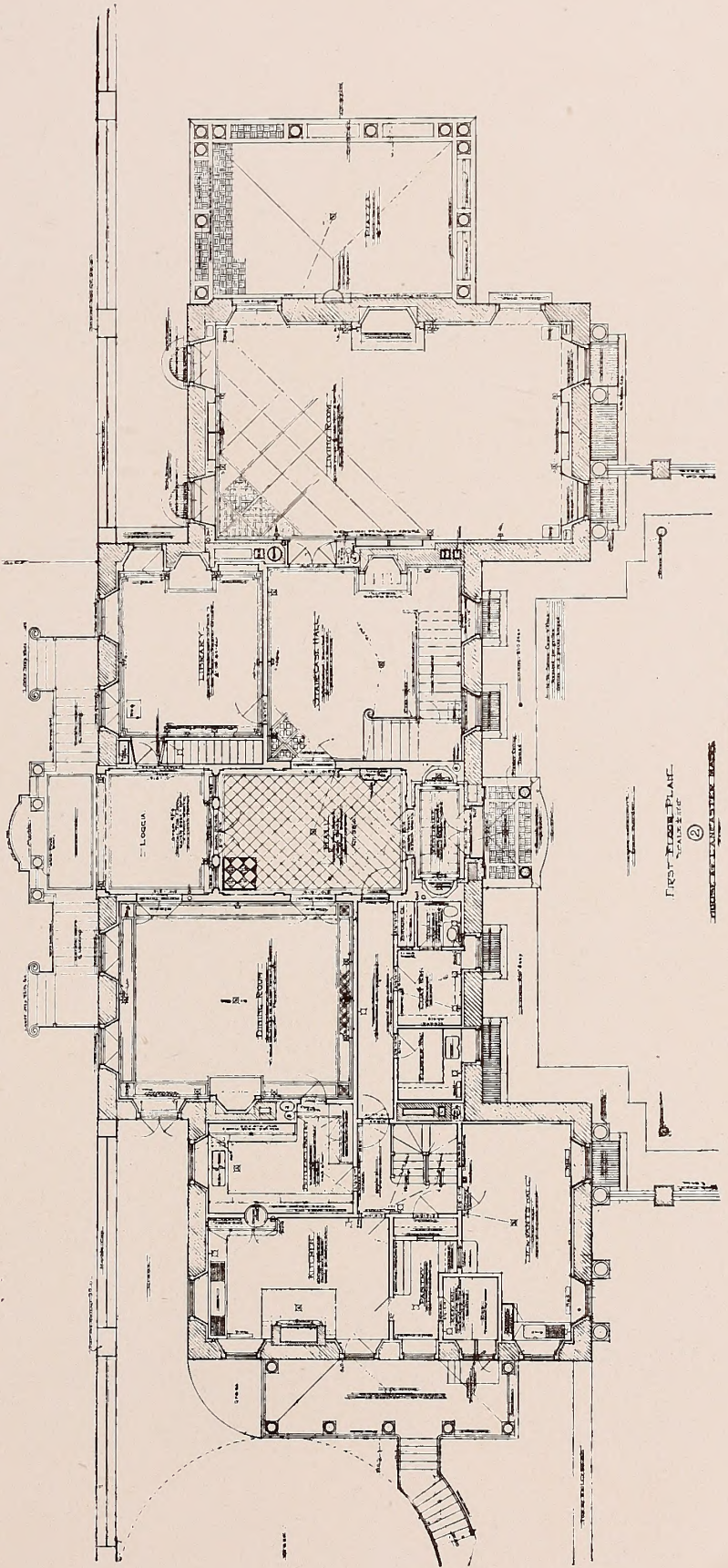
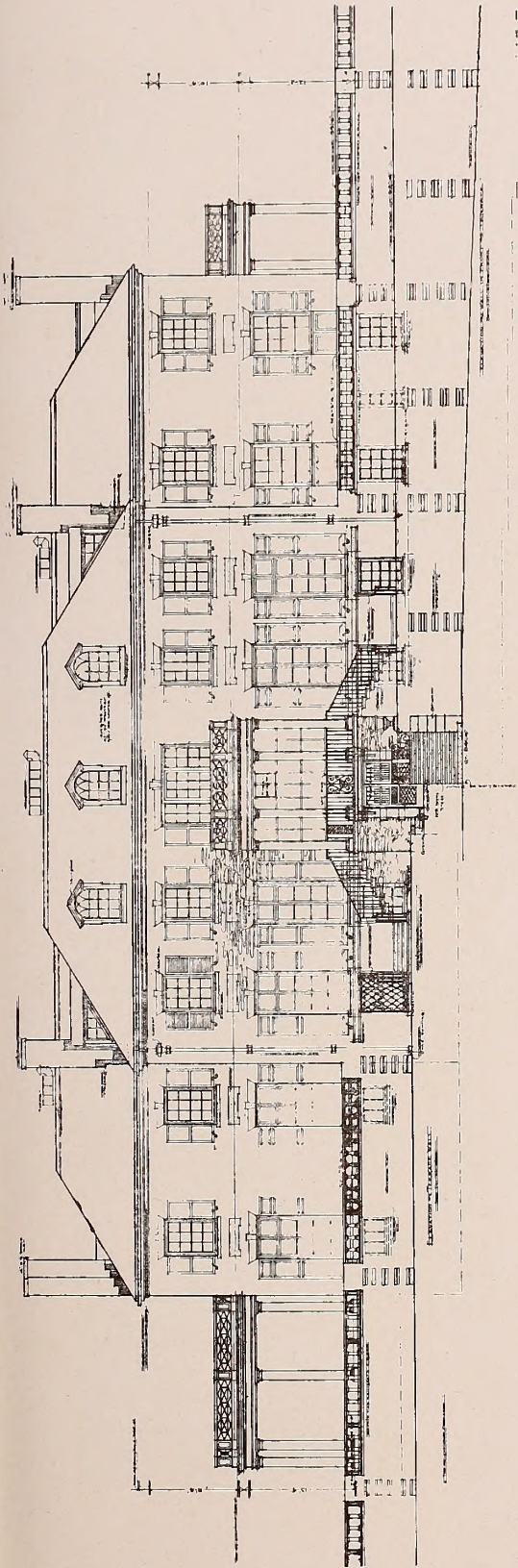

HOUSE IN LANCASTER, MASS.
Winslow, Bigelow & Wadsworth, Architects

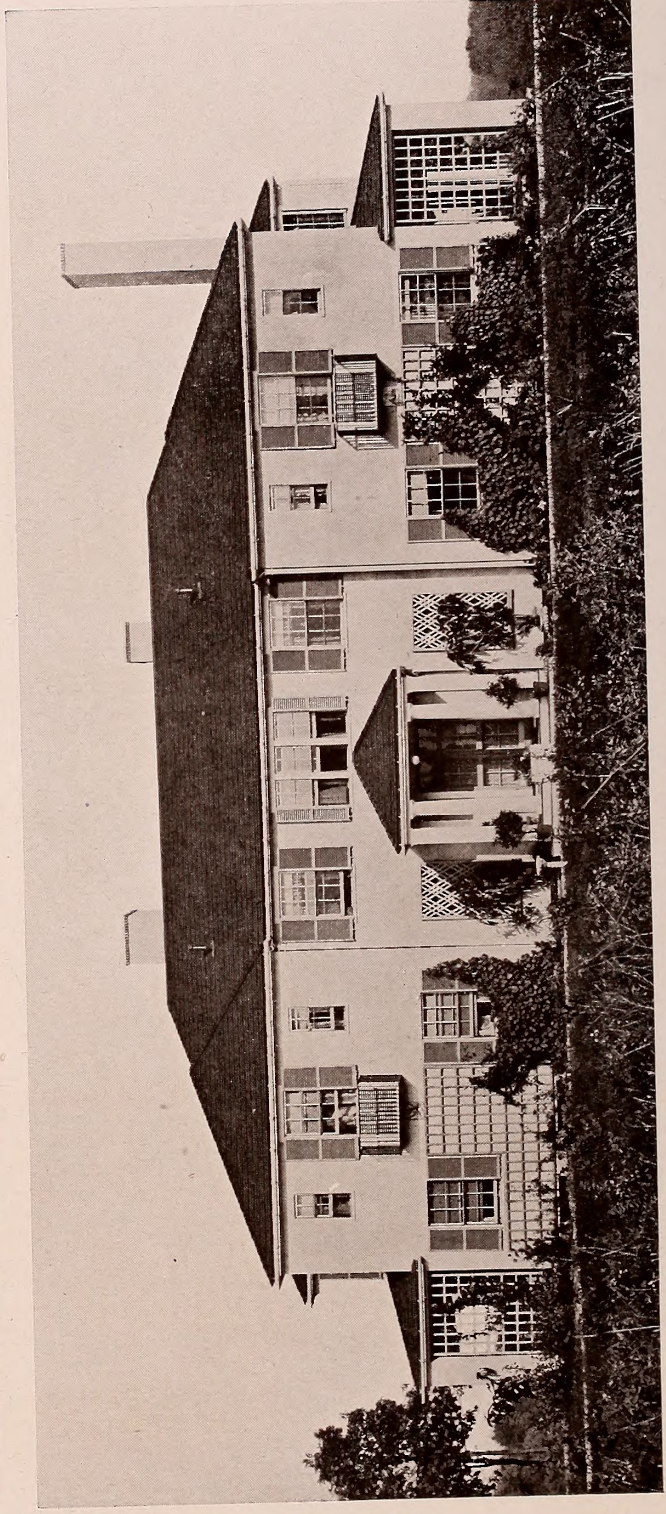
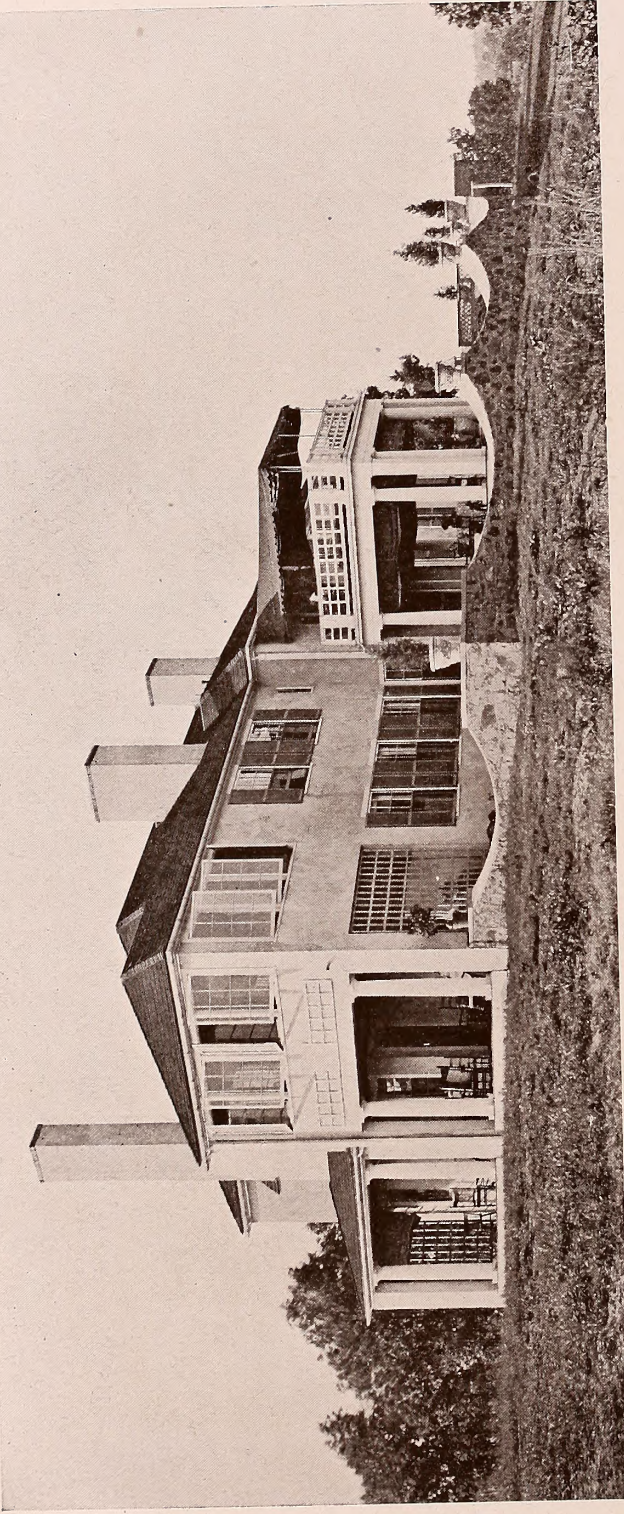

COUNTRY HOUSE
Winslow & Bigelow, Architects



COUNTRY HOUSE
Andrews, Jacques & Rantoul

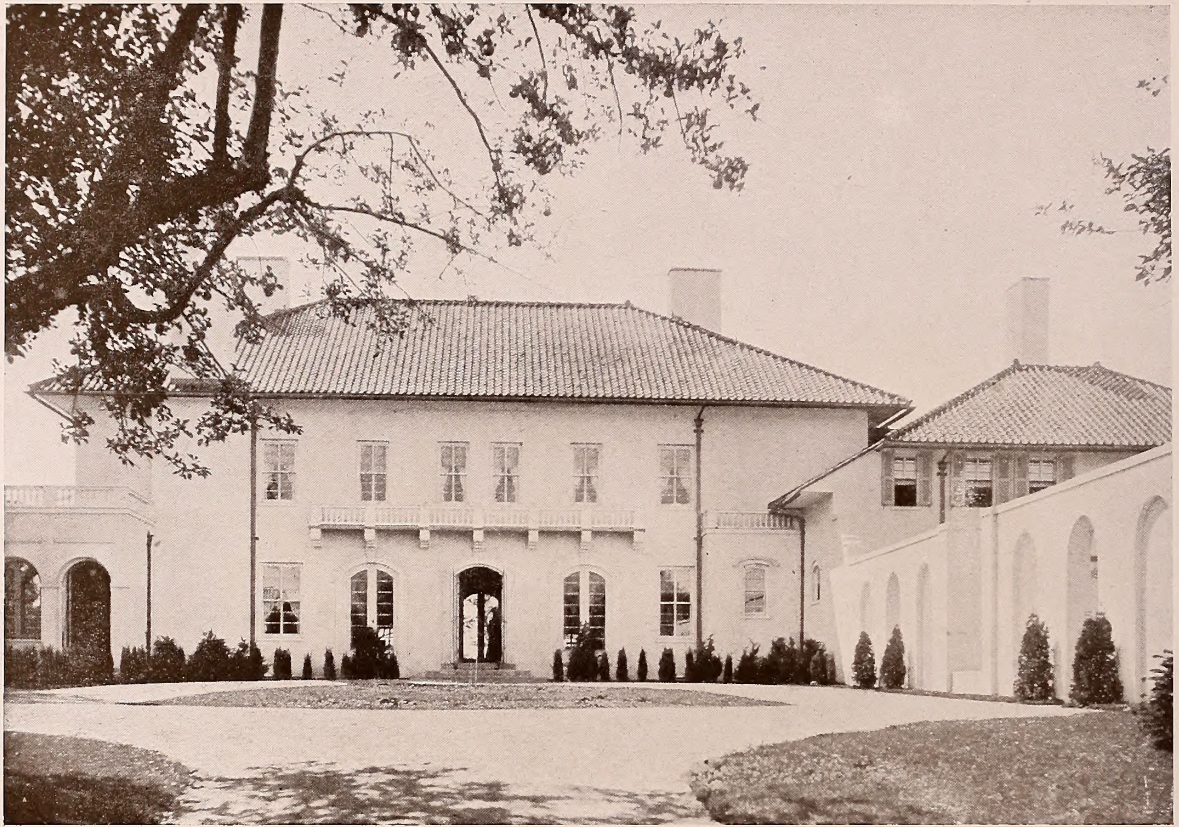

COURT YARD, COUNTRY HOUSE
Page & Frothingham, Architects



COUNTRY HOUSE
Page & Frothingham, Architects

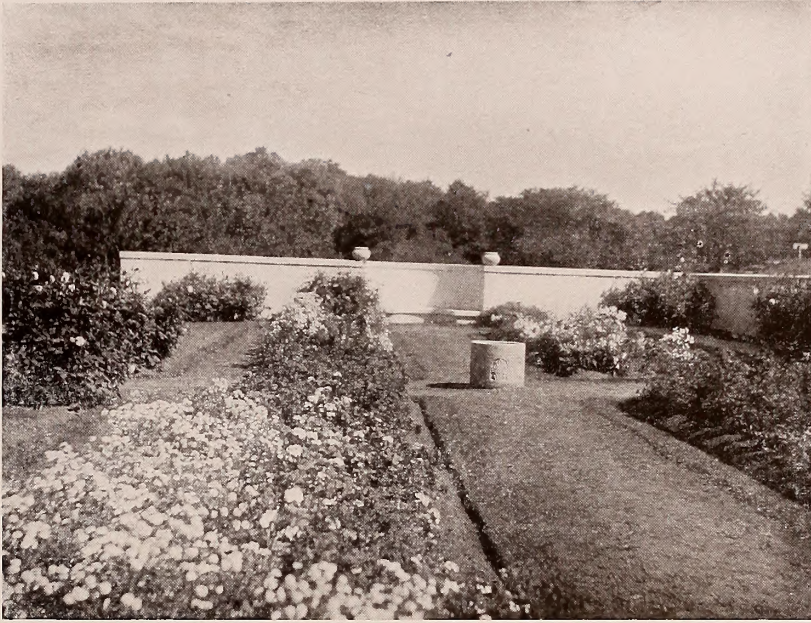

GARDEN
Page & Frothingham

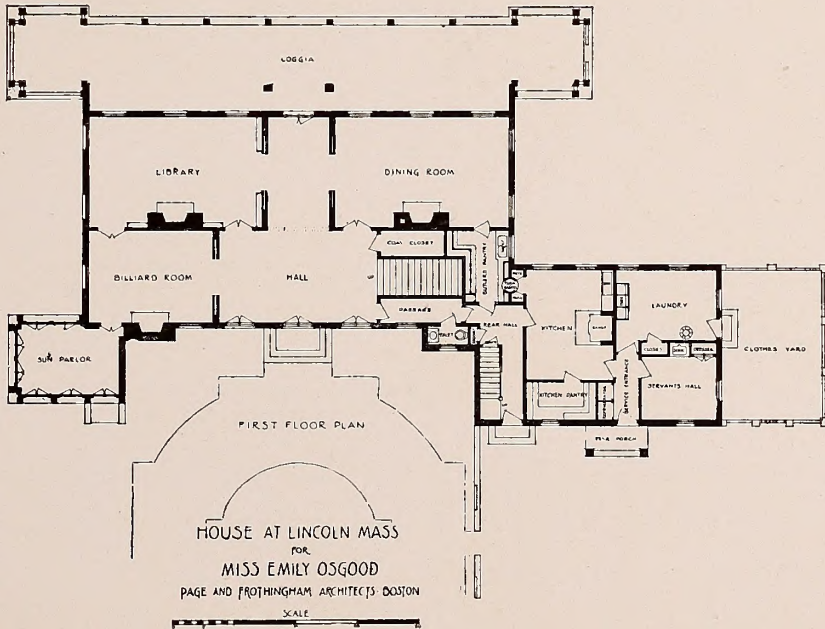



GARDEN COURT, HOUSE AT FRAMINGHAM, MASS.
Frank Chouteau Brown



STUDIO END, HOUSE AT FRAMINGHAM, MASS.
Frank Chouteau Brown



DINING ROOM, A HOME AT DEDHAM, MASS.
Frank Chouteau Brown



DRAWING ROOM, A HOME AT DEDHAM, MASS.
Frank Chouteau Brown

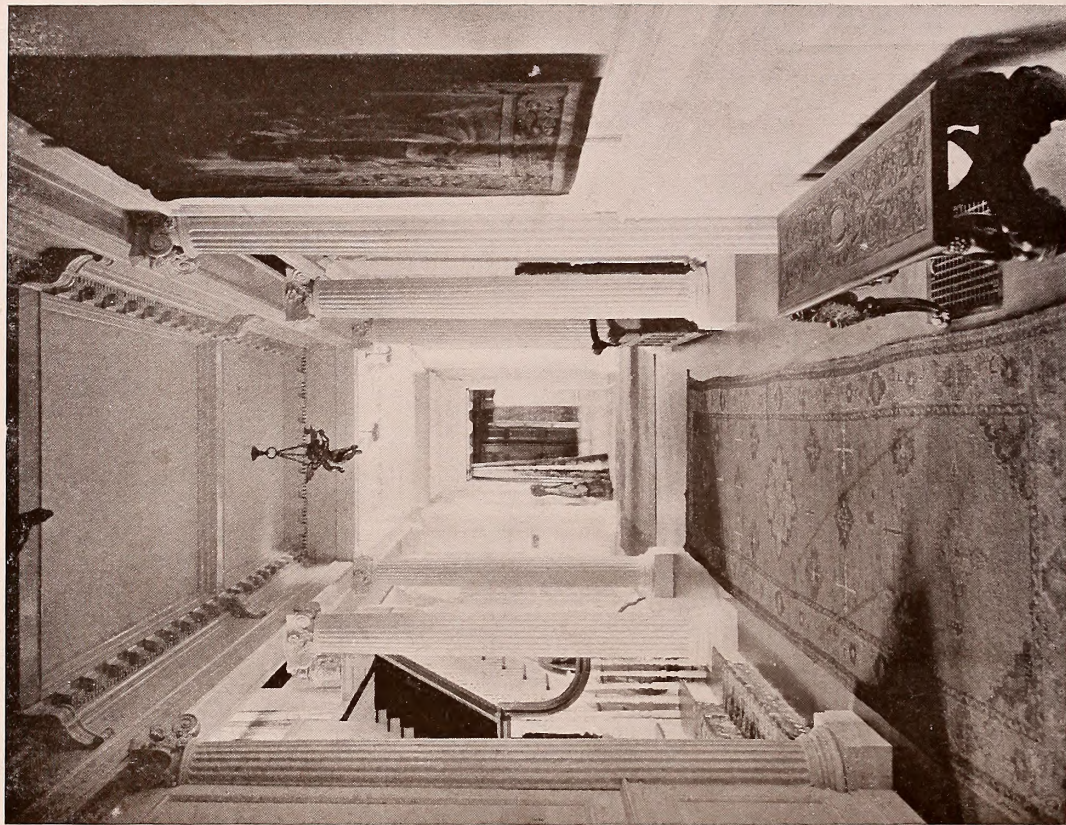

INTERIOR HOUSE
Kilham & Hopkins, Architects



HOUSE ON ESTATE, BRISTOL, R. I.
Kilham & Hopkins, Architects

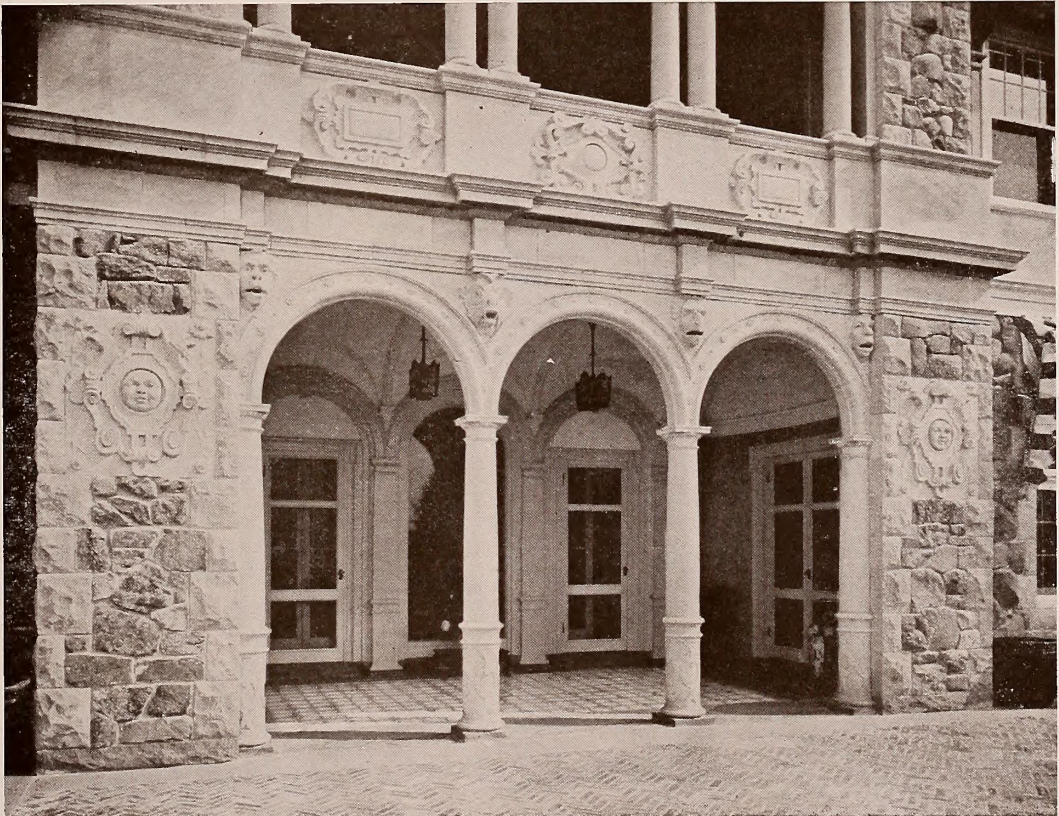

ENTRANCE TO HOME AT BRISTOL, R. I.
Kilham & Hopkins, Architects

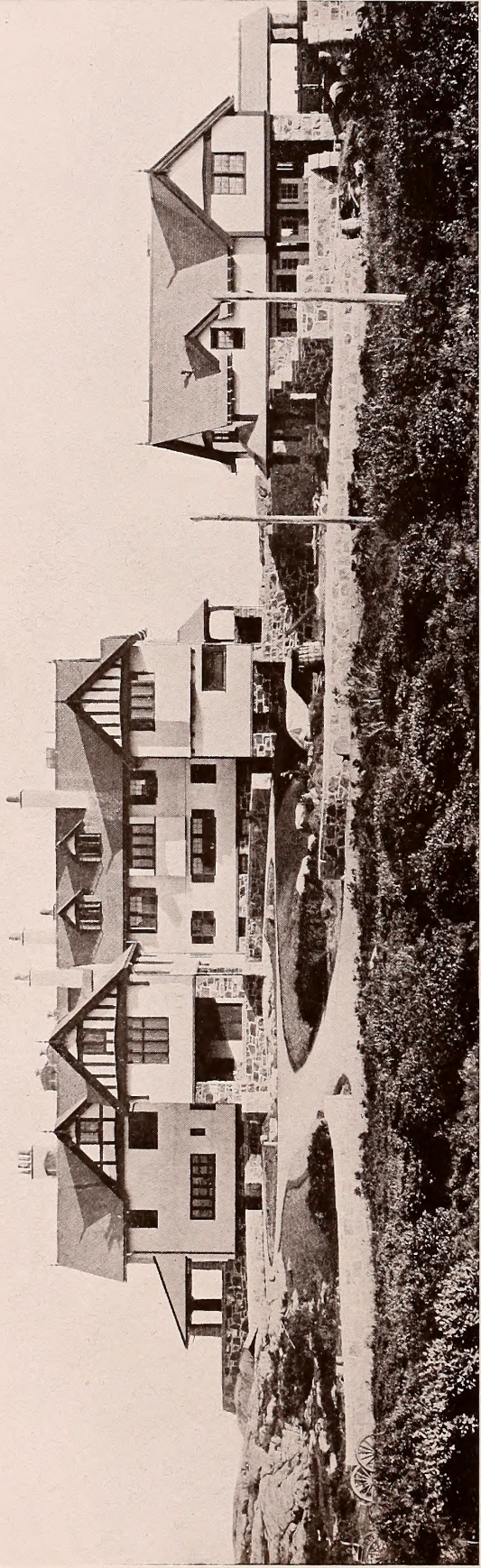

RESIDENCE HON. J. STOAT FOSSETT, GRAPEVINE COVE, GLOUCESTER, MASS.
E. J. Lewis, Jr.

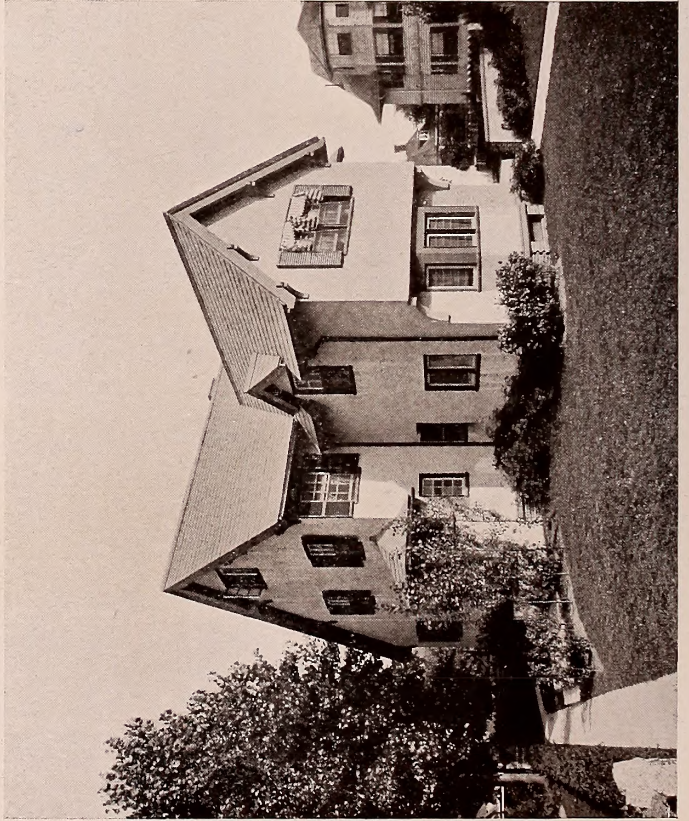

E. J. Lewis, Jr.

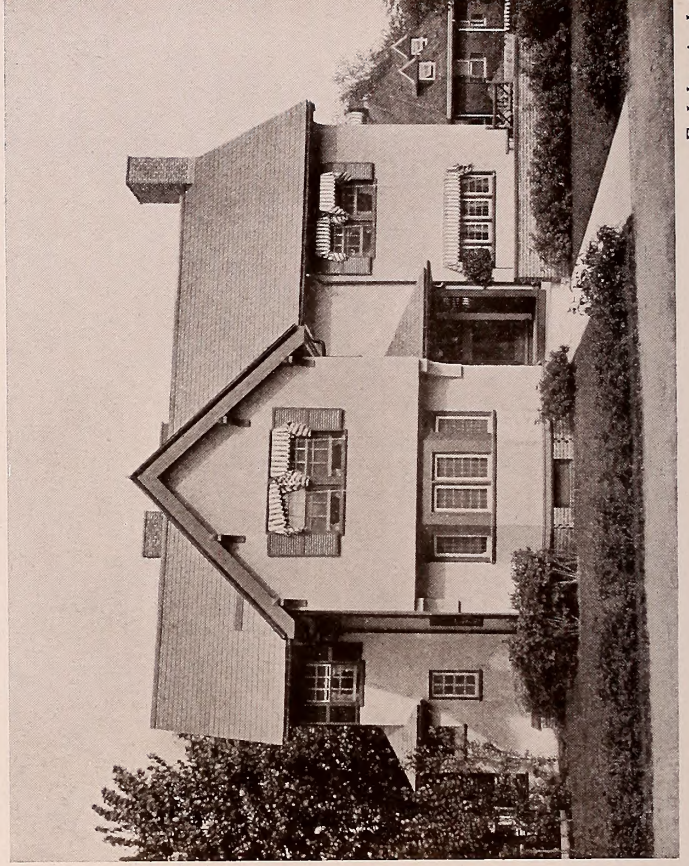

E. J. Lewis, Jr.

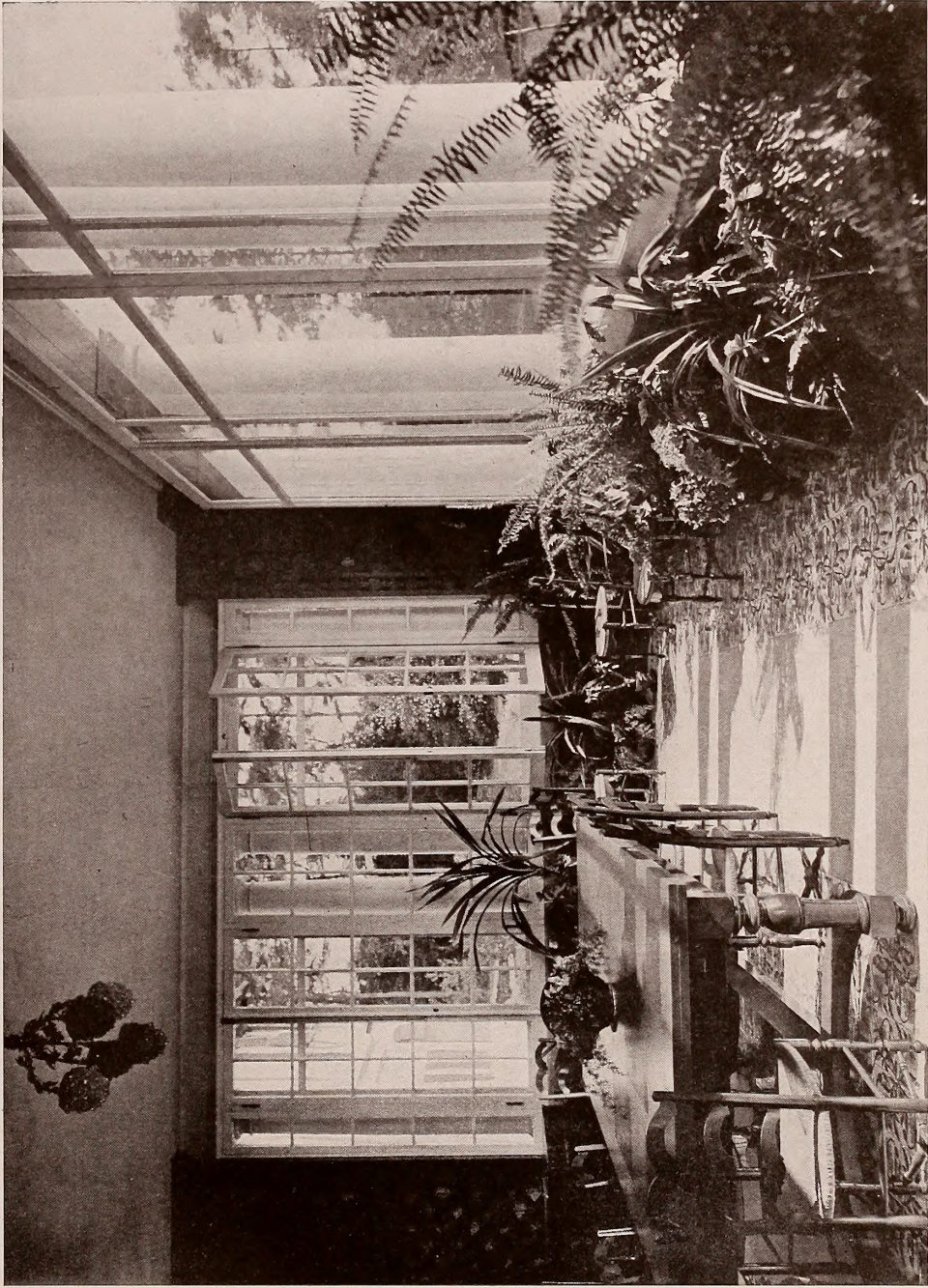

SUN ROOM, HOUSE, BRISTOL, R. I.
Kilham & Hopkins

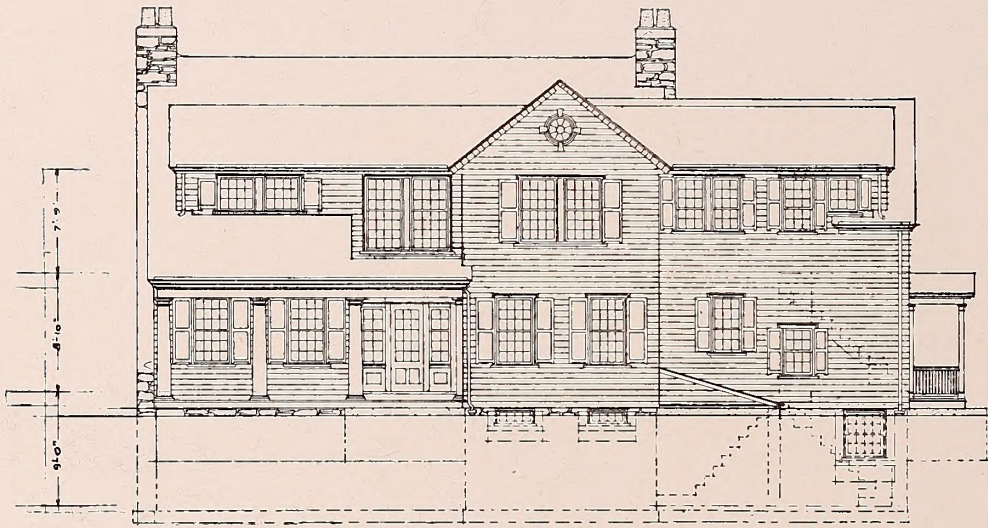

EAST ELEVATION
SCALE 1/4" = 1'-0"

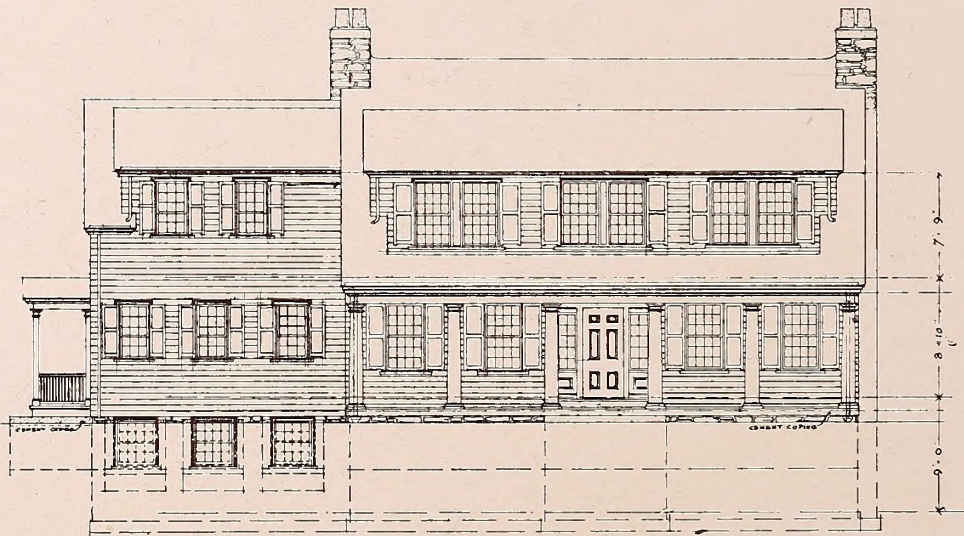

WEST ELEVATION
SCALE 1/4" = 1'-0"

HOUSE IN HINGHAM
Robert T. Kendall, Architect

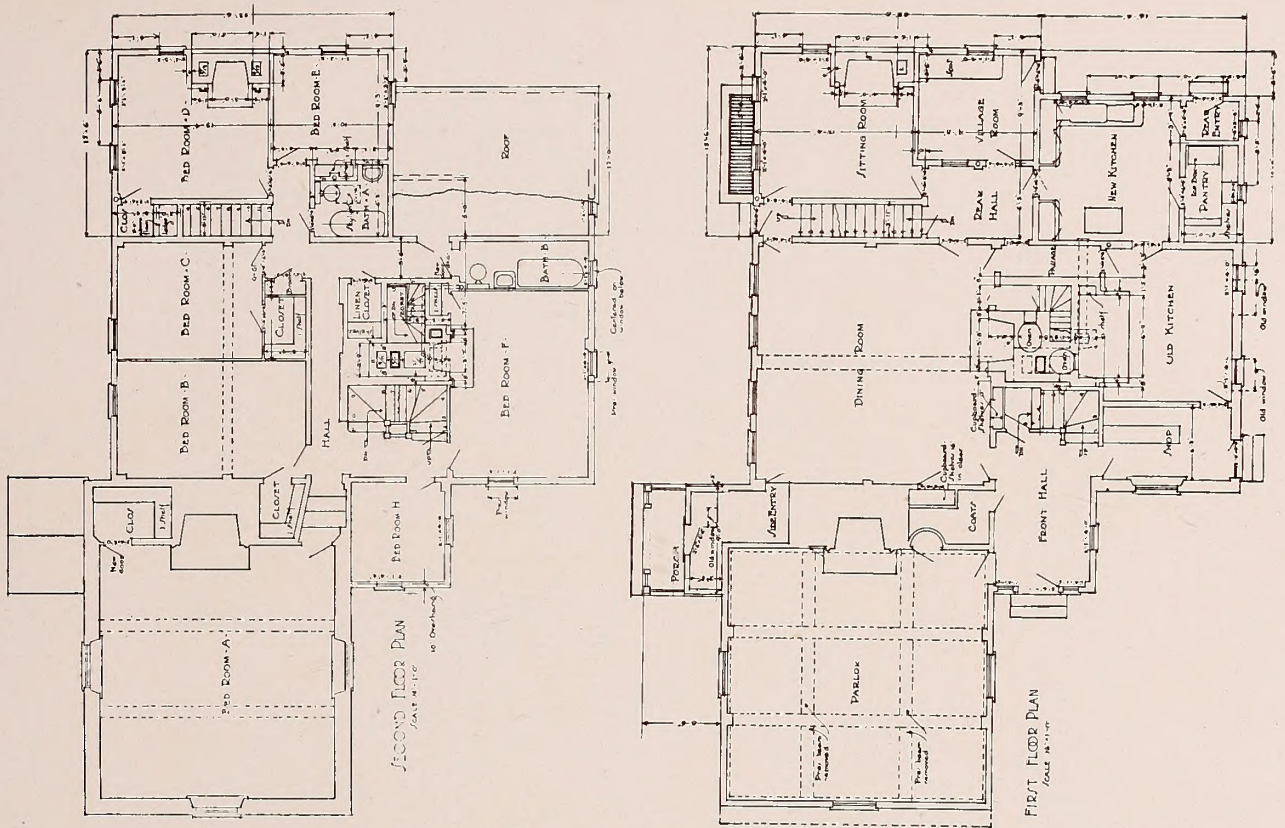

PLANS OF HOUSE IN HINGHAM
Robert T. Kendall, Architect



NEW TOWER, BLACK ROCK HOUSE, COHASSET, MASS.
Newhall & Blevins, Architects

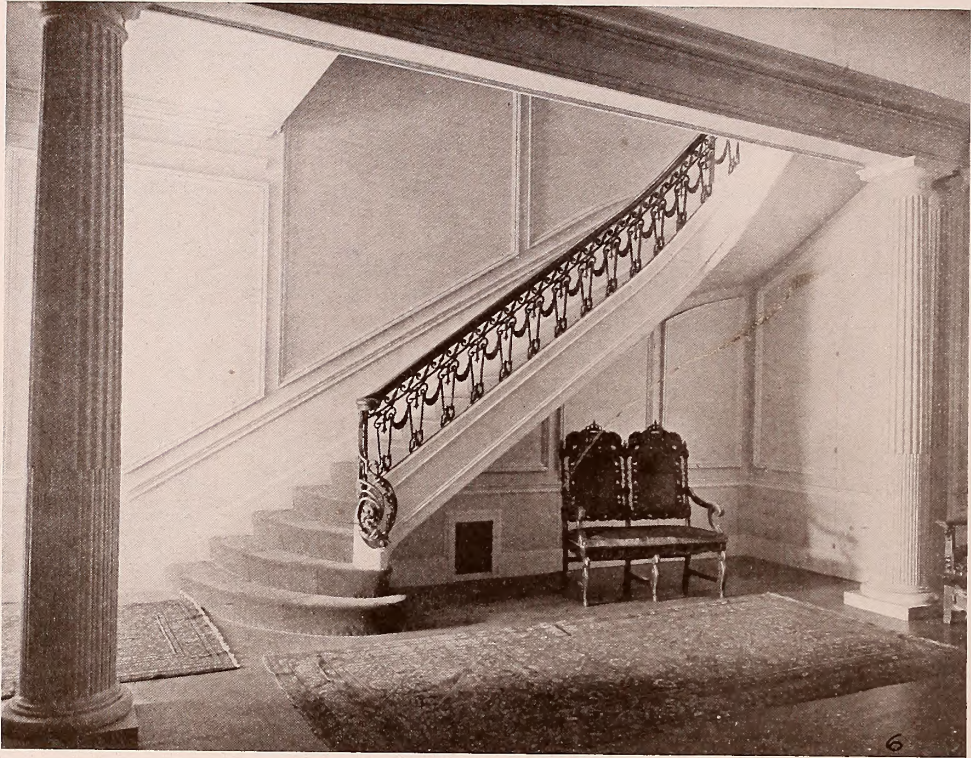

INTERIOR HOUSE IN BOSTON
Richard Arnold Fisher

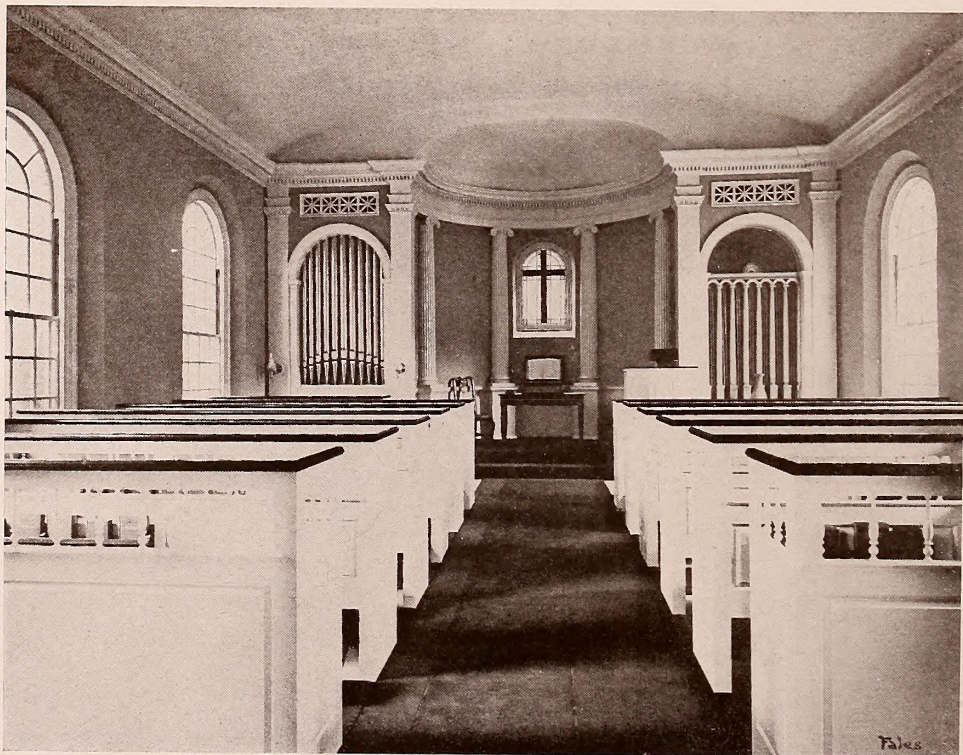

INTERIOR OF CHURCH, PORTSMOUTH, N. H.
Richard Arnold Fisher

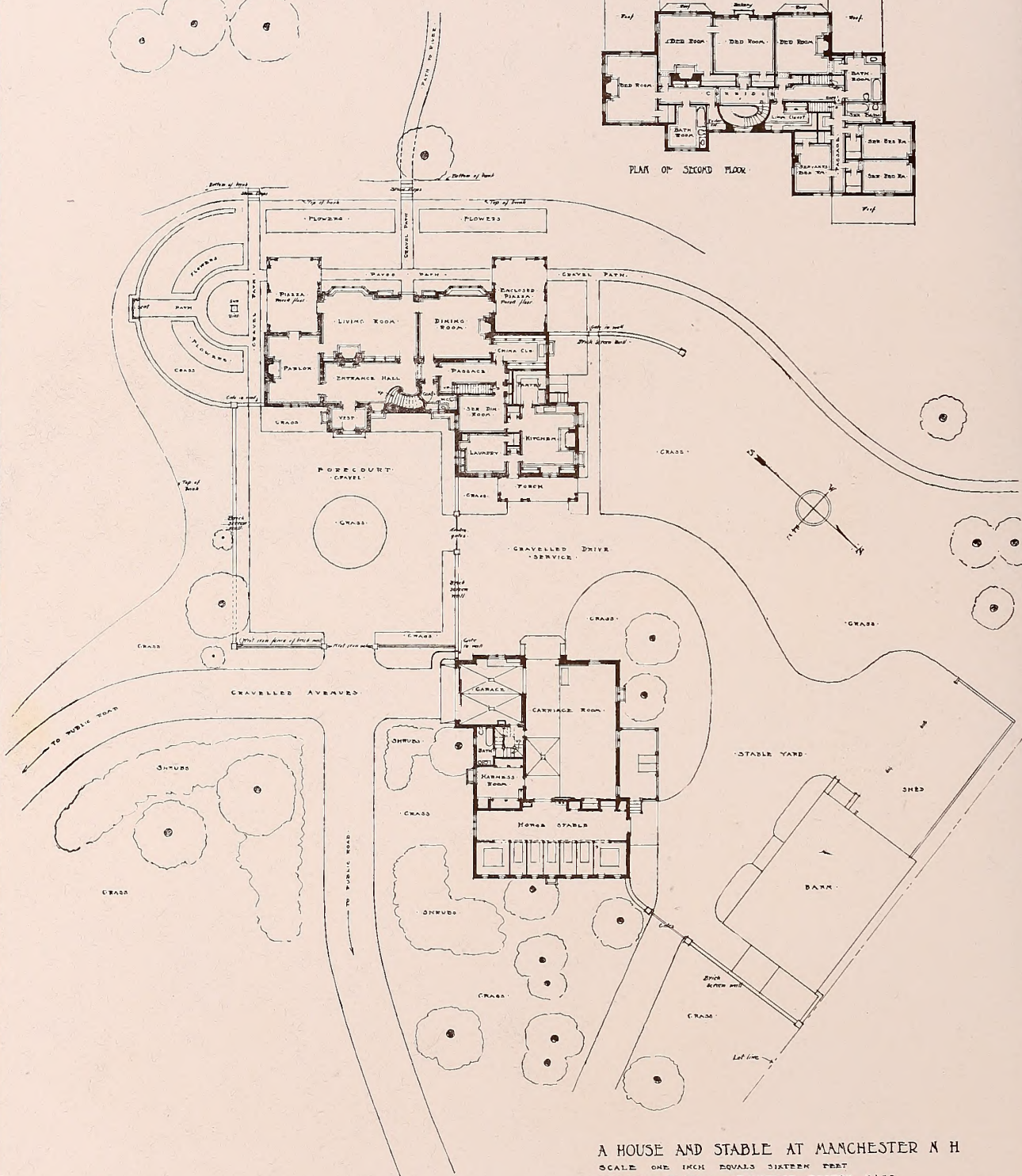
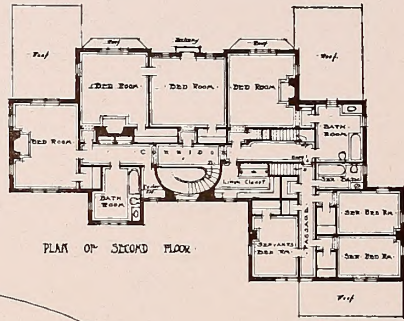

A HOUSE AND STABLE AT MANCHESTER N H
 SCALE ONE INCH EQUALS SIXTEEN FEET
 WILLIAM G RANTOUL ARCHITECT BOSTON MASS

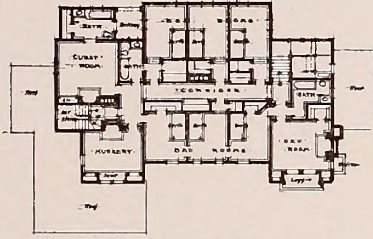

PLAN OF SECOND FLOOR OF HOUSE

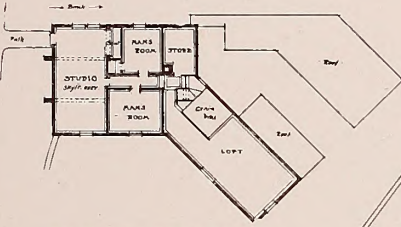

PLAN OF SECOND FLOOR OF STABLE

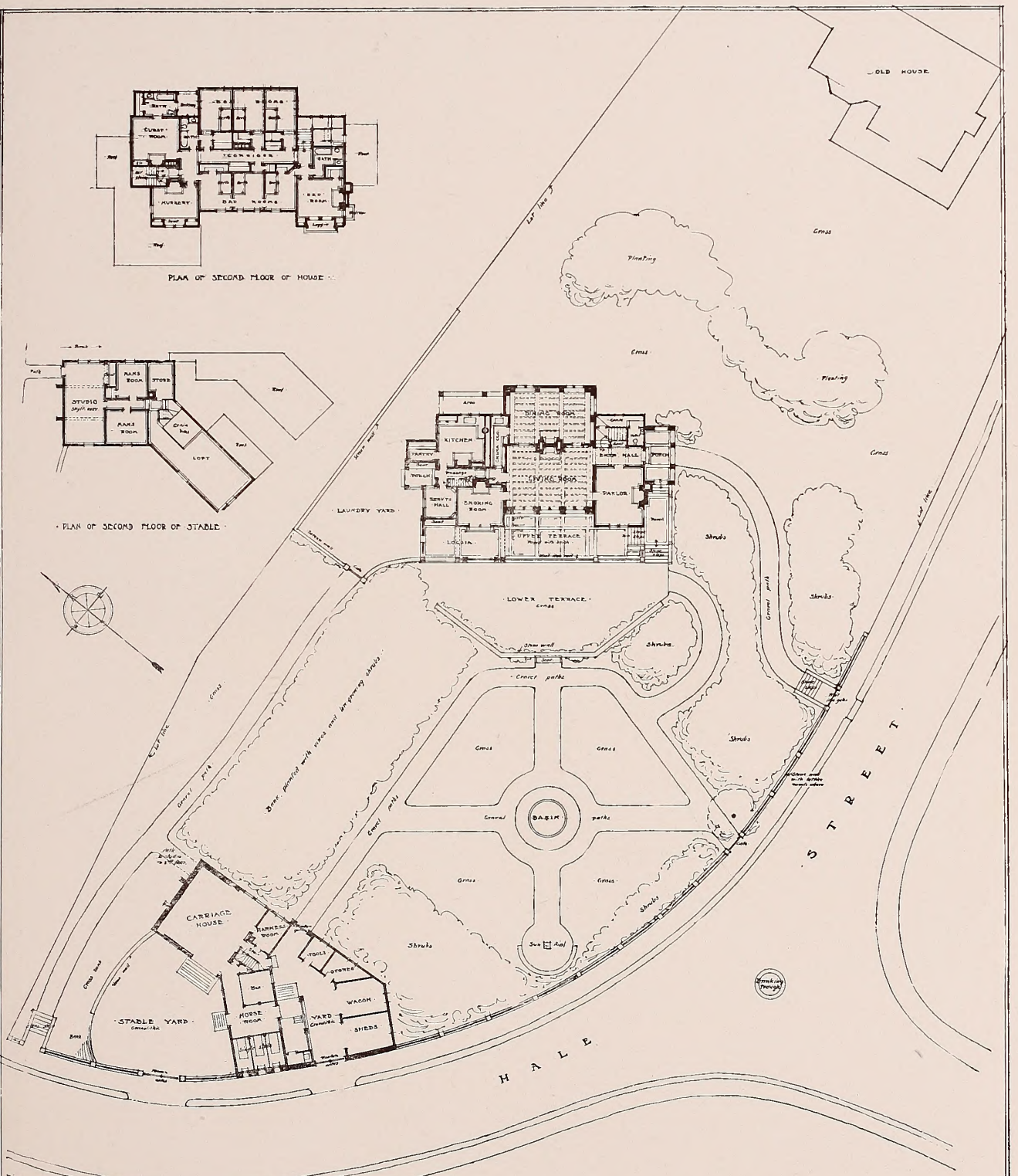

A HOUSE, STABLE AND GARDEN
 AT BEVERLY FARMS MASS¹⁸⁸³
 SCALE ONE INCH EQUALS SIXTEEN FEET
 WILLIAM G. RANTOUL ARCHITECT BOSTON MASS

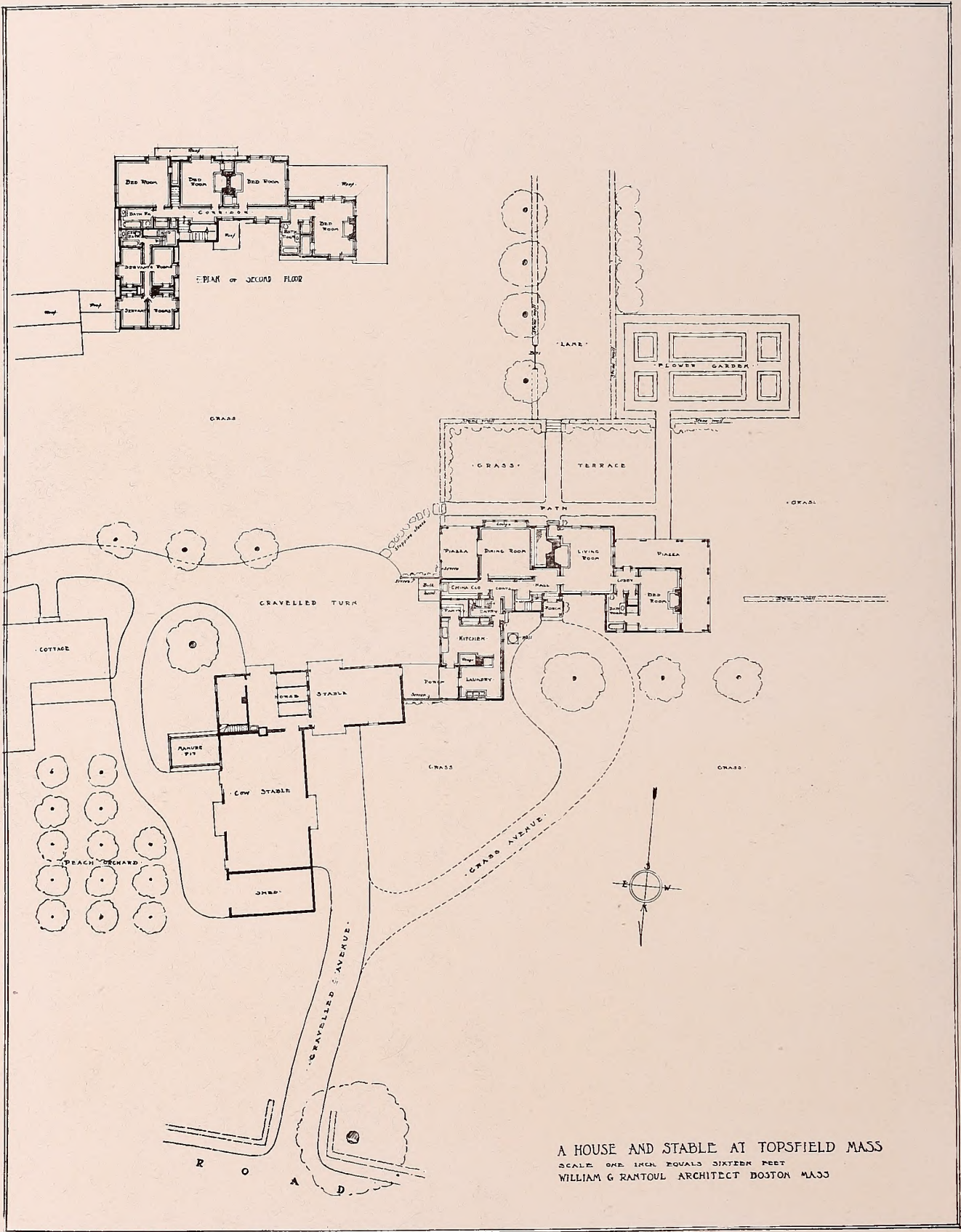

A HOUSE AND STABLE AT TOPSFIELD MASS
 SCALE ONE INCH EQUALS SIXTEEN FEET
 WILLIAM G RANTOUL ARCHITECT BOSTON MASS



INTERIORS
William G. Rantoul, Architect

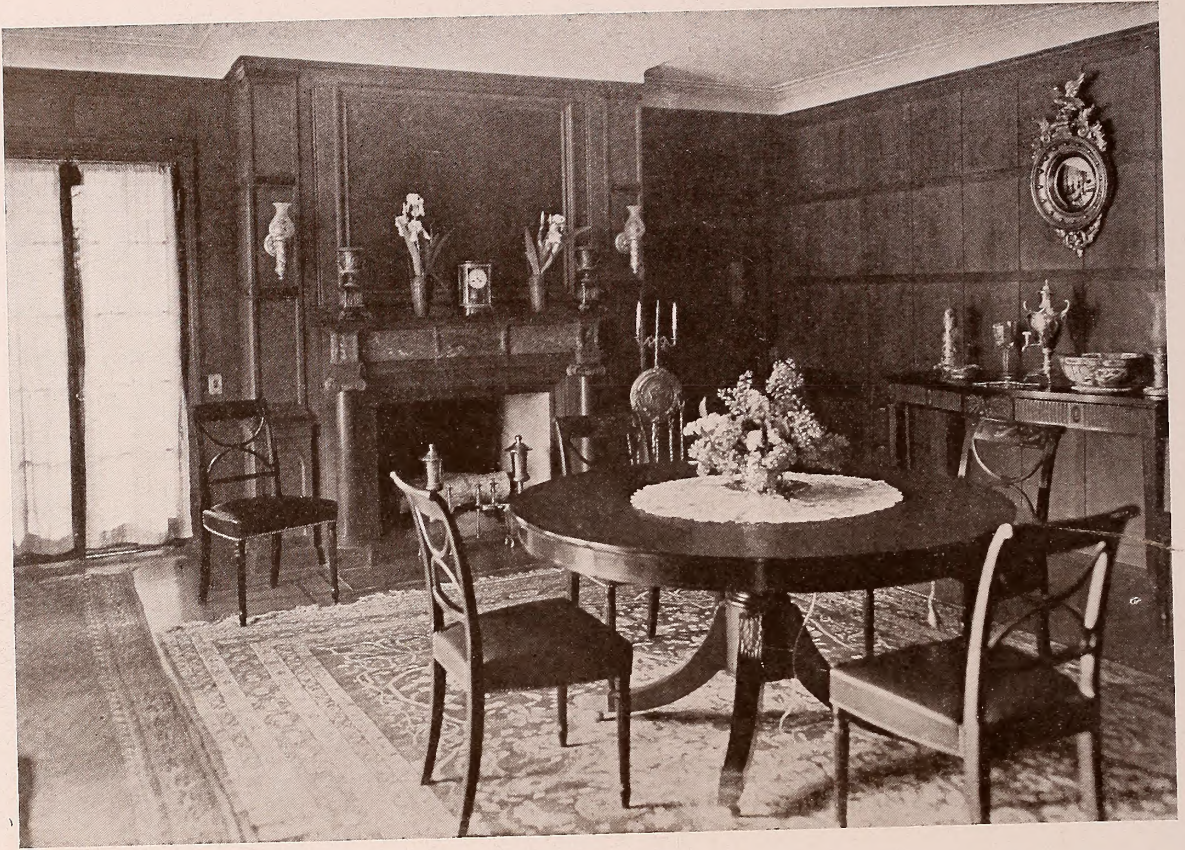

INTERIORS
William C. Rantoul

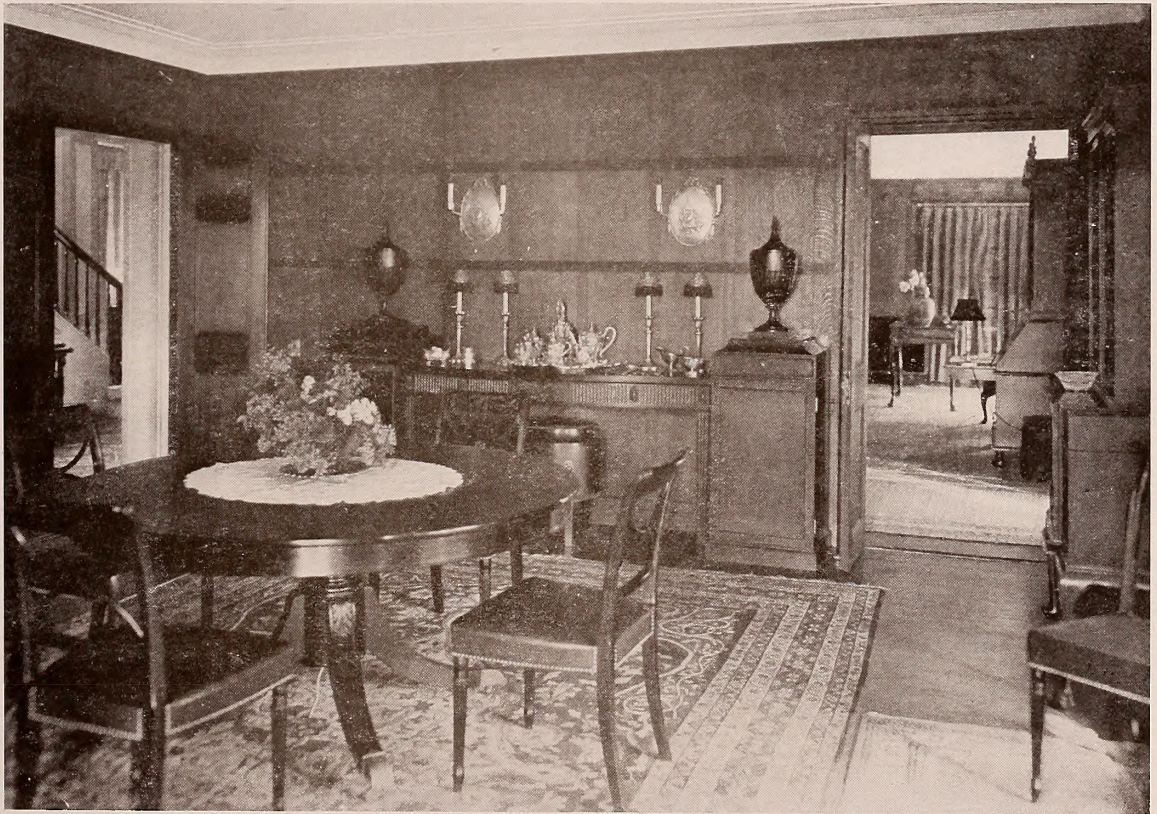

William G. Rantoul

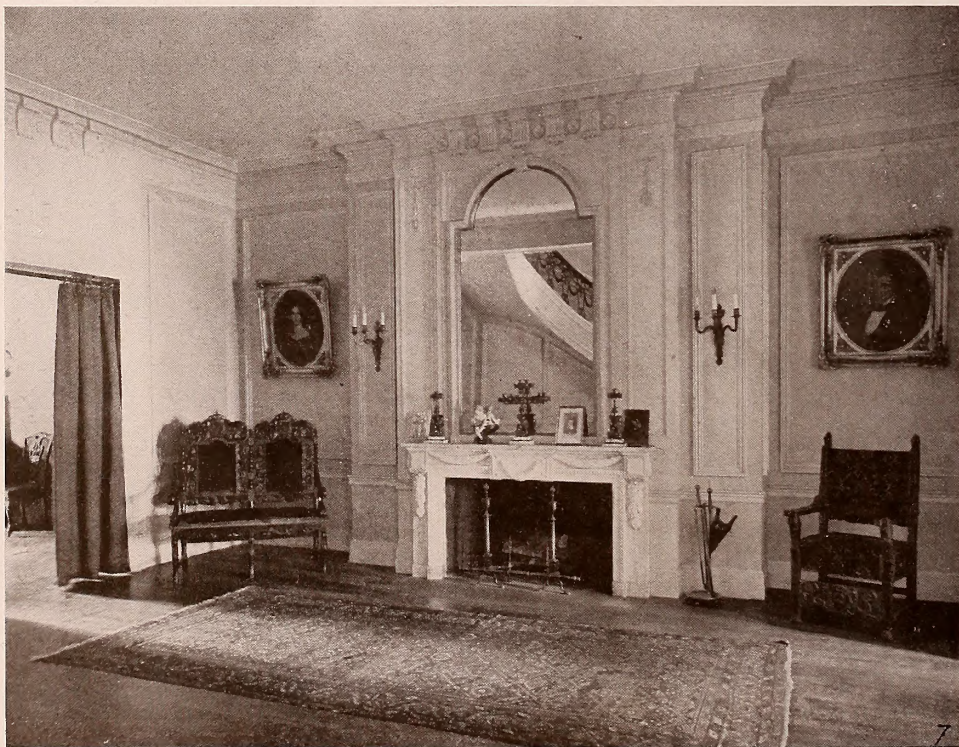

INTERIORS
Richard Arnold Fisher, Architect

VIEW OF GARDEN -
AT WEST-NEWTON, MASS.

*For Richard C. White
Landscape Architect
15 Worcester Place, Boston, Mass.*

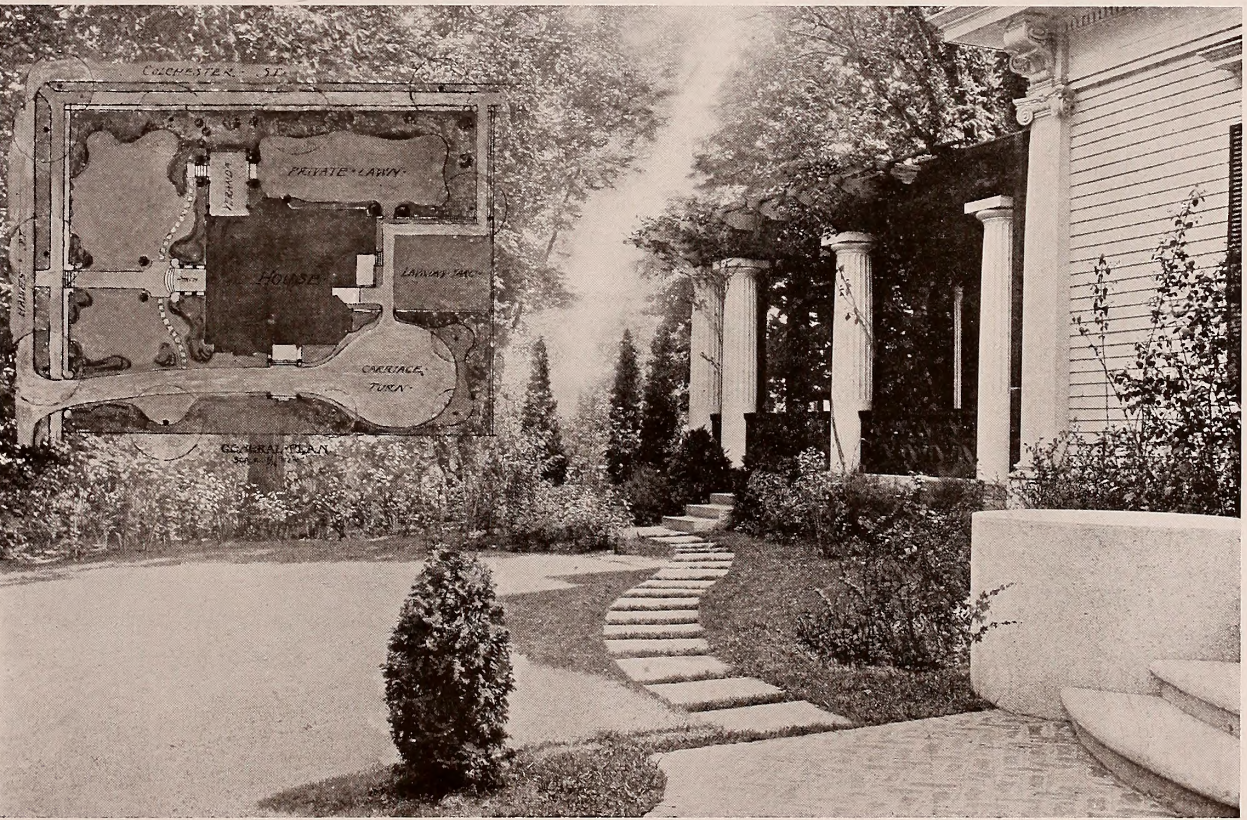
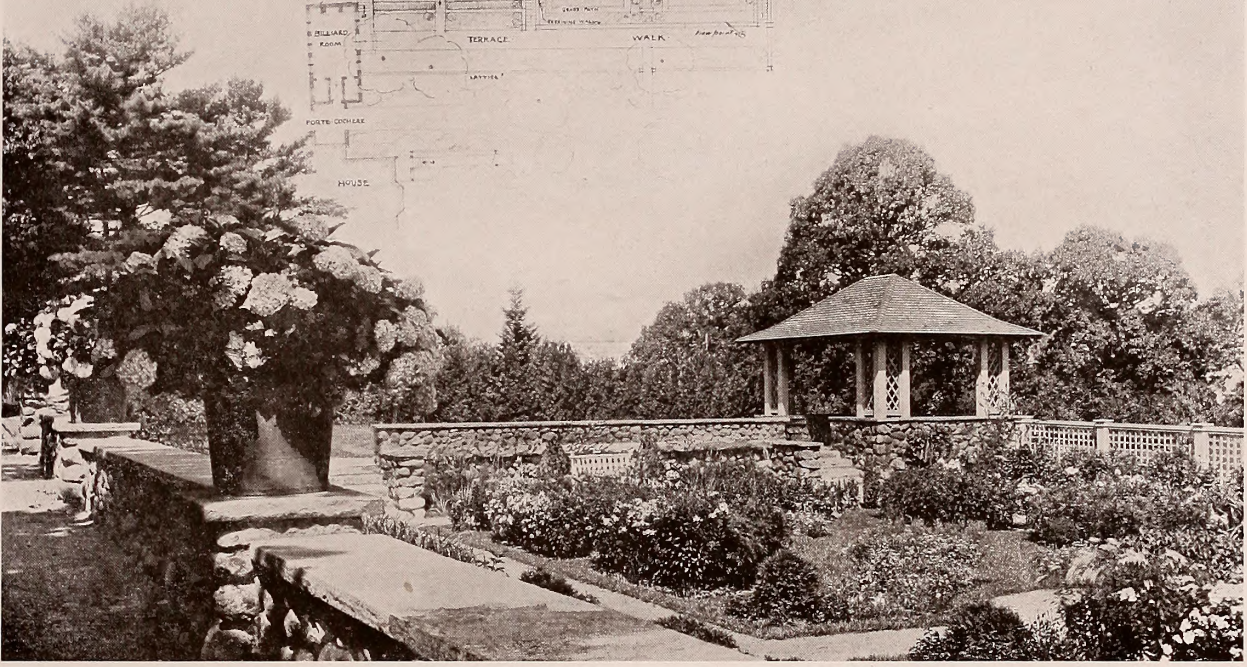
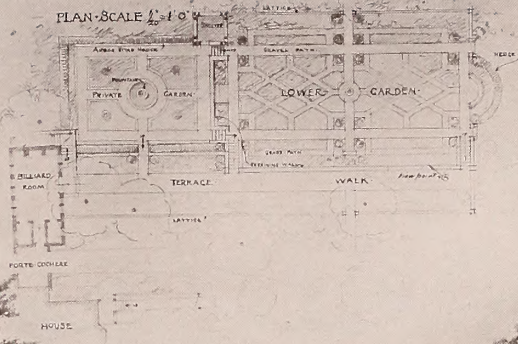

GARDENS
Executed by Pray, Hubbard & White, Architects

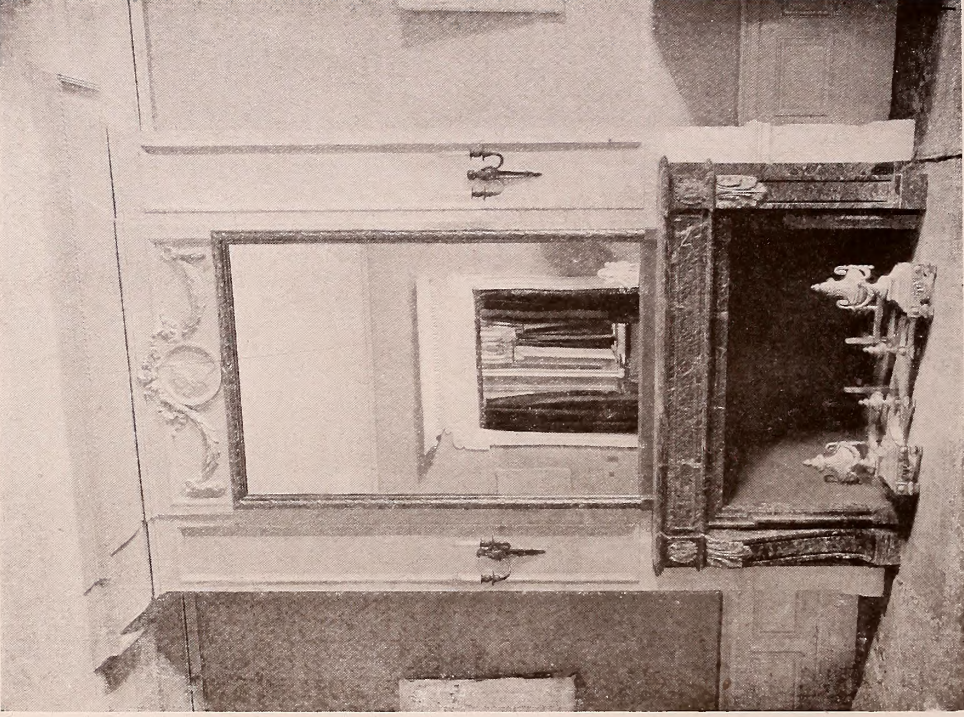

INTERIOR
Richard Arnold Fisher

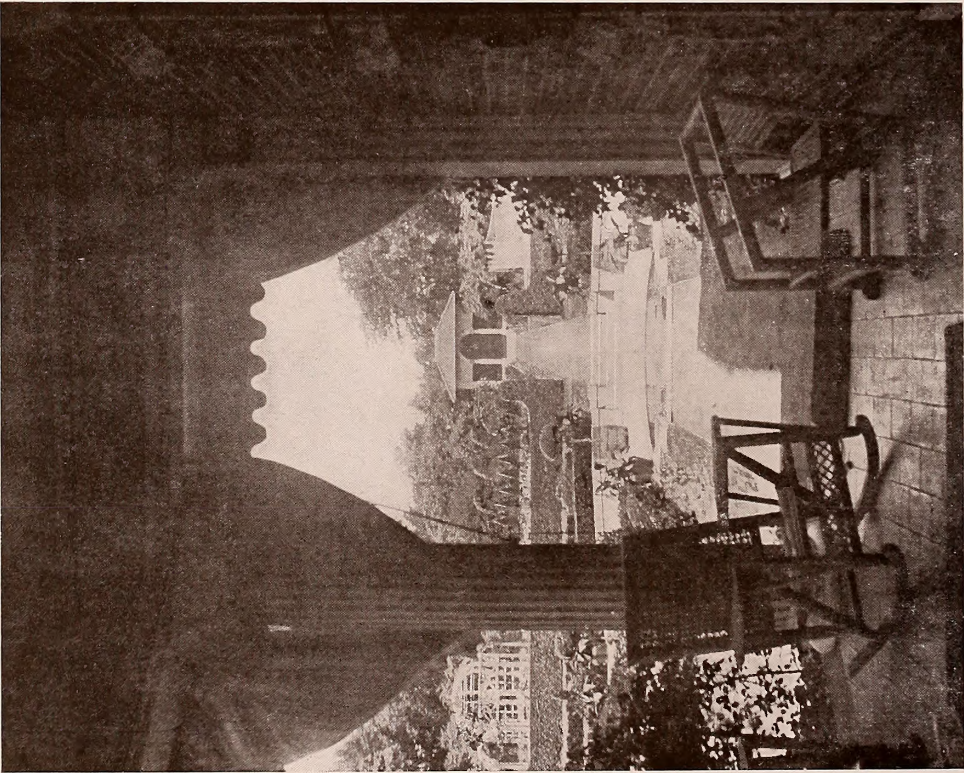

GARDEN PORCH
Pray, Hubbard & White

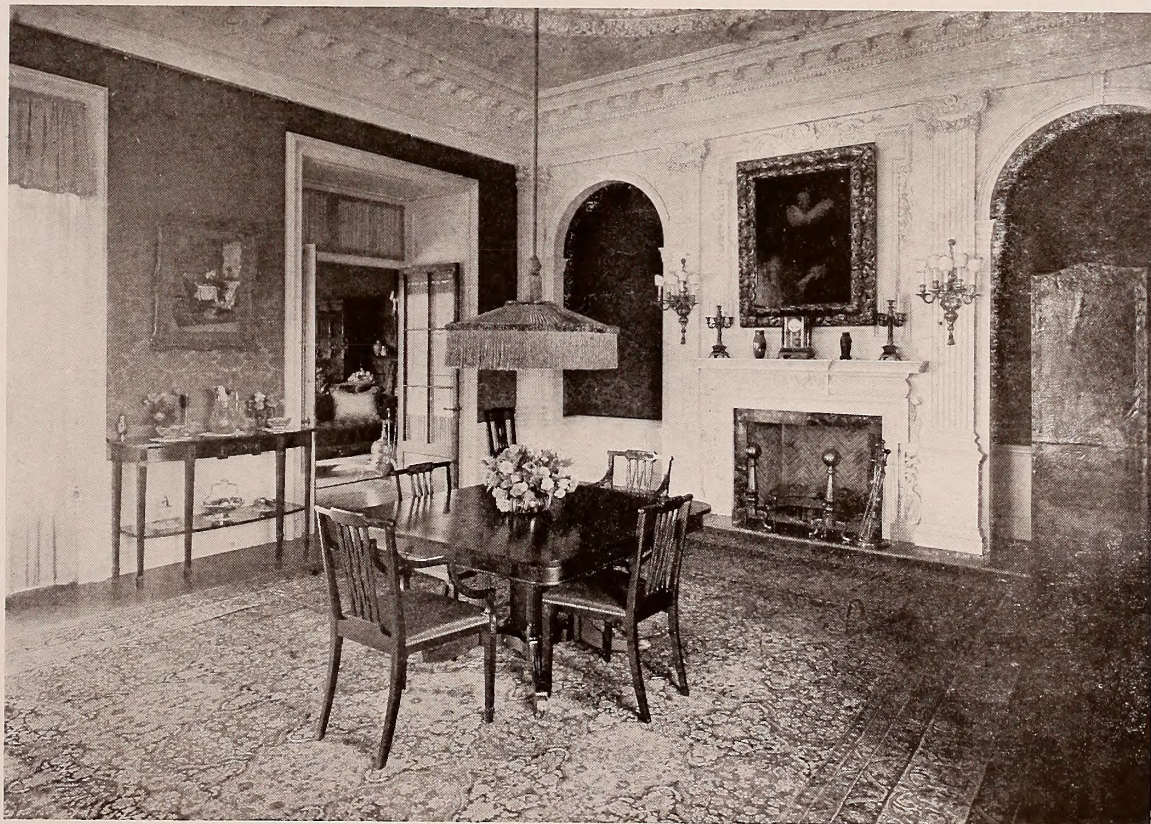
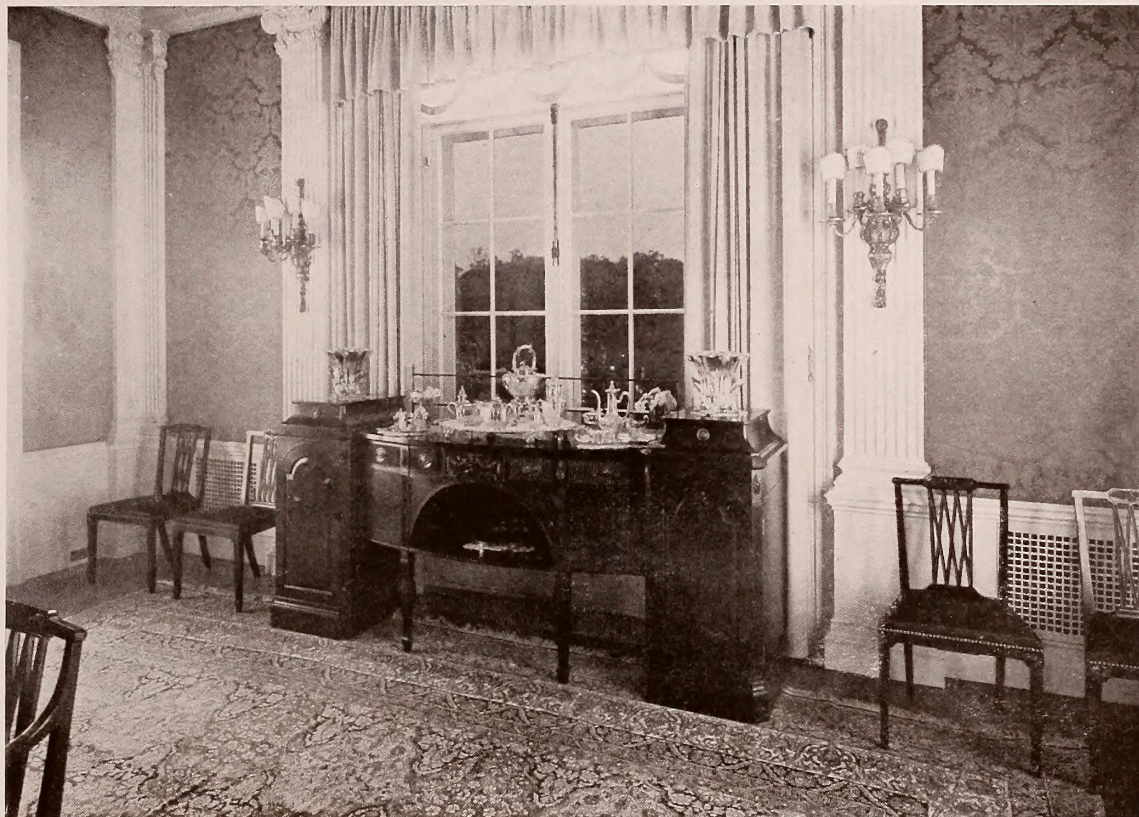

INTERIORS BY A. H. DAVENPORT
R. W. Jackson, Designer

THE NEIGHBORHOOD GUILD
 R. CLIPSTON STURGIS, ARCHITECT AT PEACE DALE, R. I. 120 BOYLSTON ST. BOSTON, MASS.

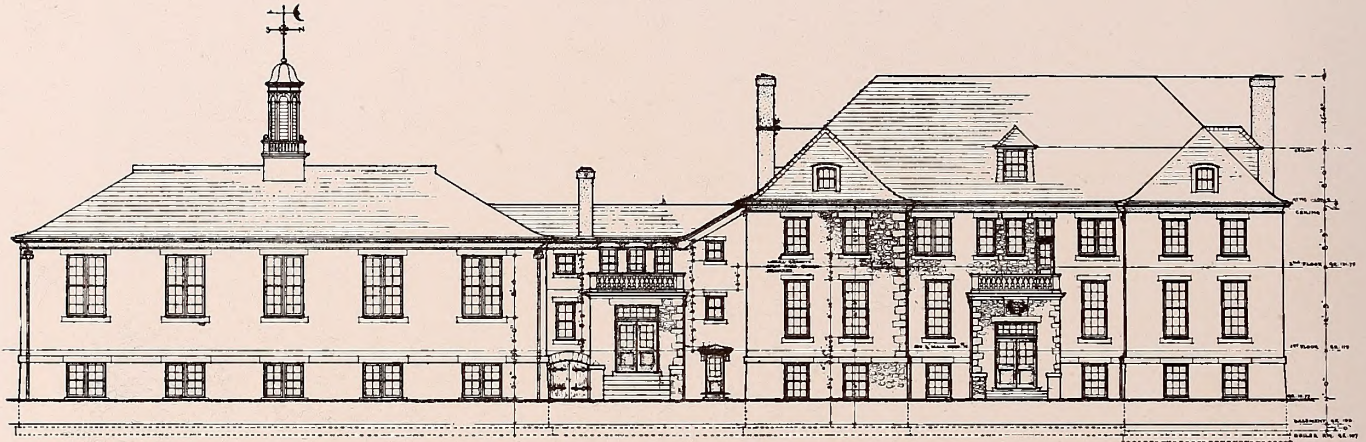

NORTH ELEVATION
 SCALE 1/8"=1'-0"

THE NEIGHBORHOOD GUILD
 R. CLIPSTON STURGIS, ARCHITECT AT PEACE DALE, R. I. 120 BOYLSTON ST. BOSTON, MASS.

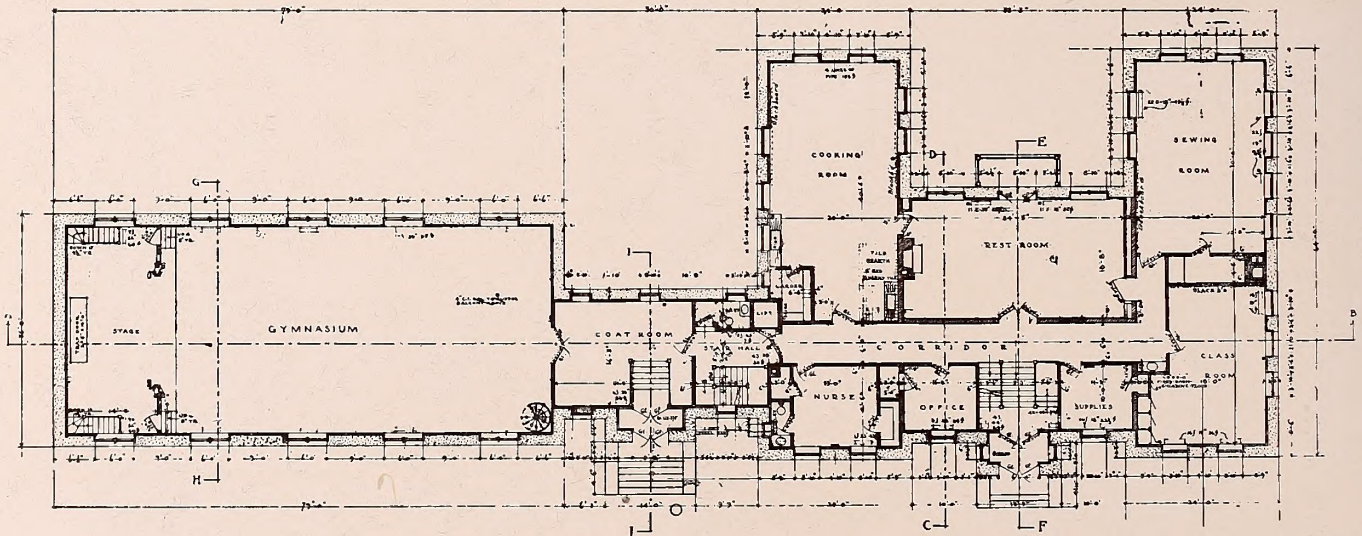

FIRST FLOOR PLAN
 SCALE 1/8"=1'-0"



HOUSE IN BELMONT, MASS.
William N. Dudley, Architect

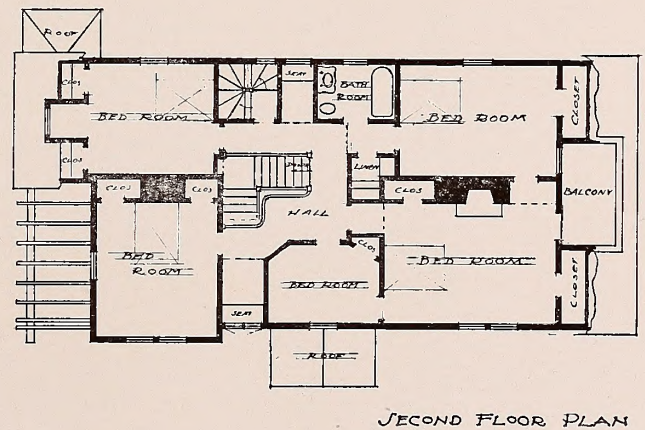
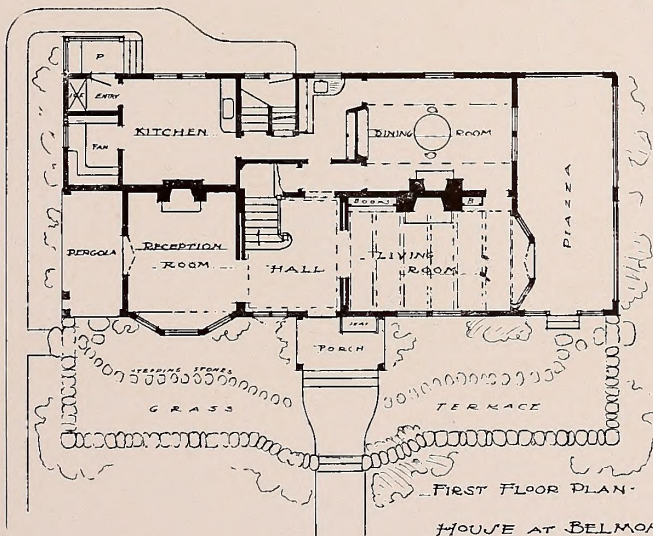

HOUSE AT BELMONT
William N. Dudley, Architect

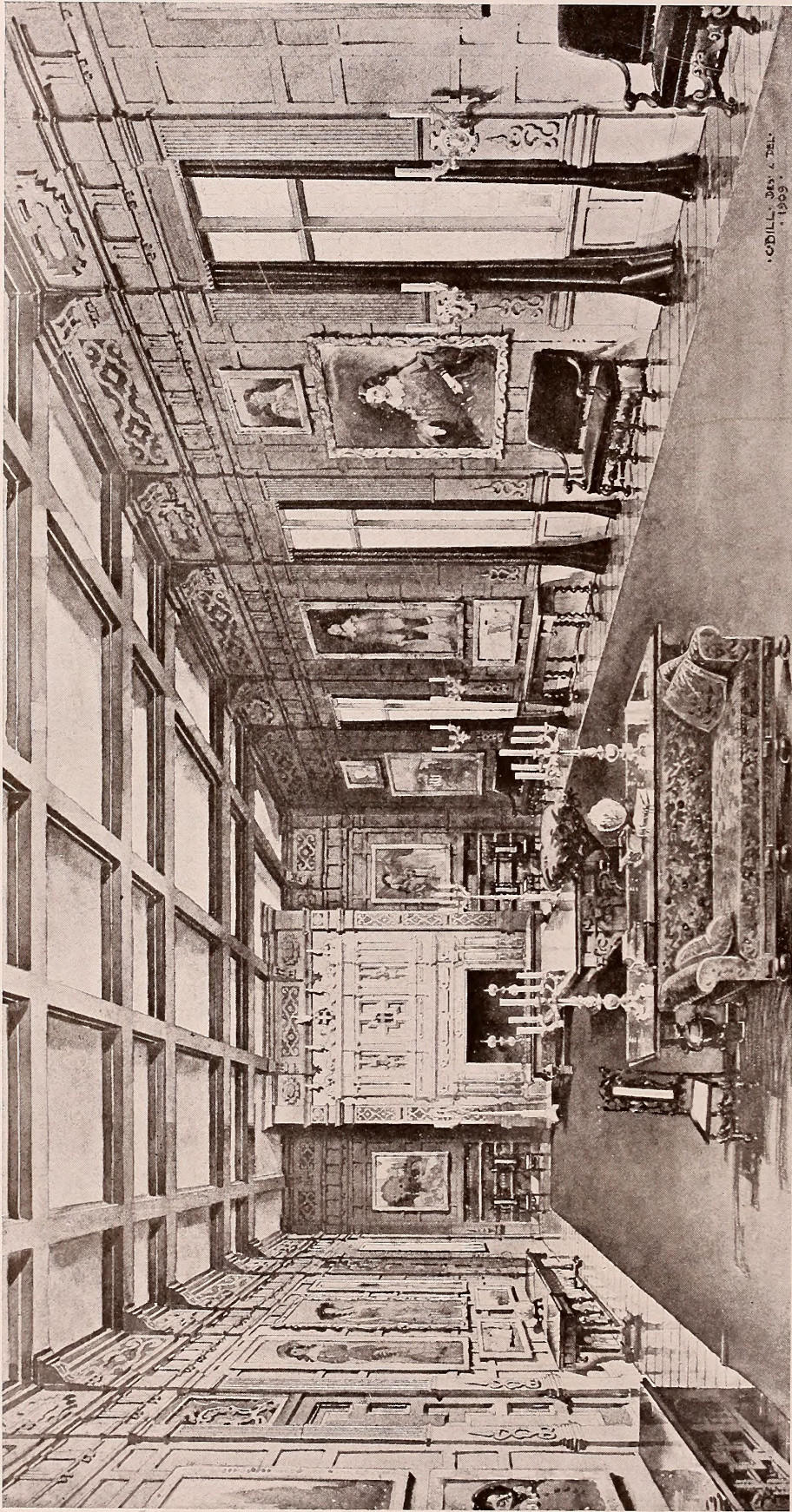

© DILL, DAY & FISH
1909

INTERIOR - WASHINGTON, D. C.
Carroll Bill

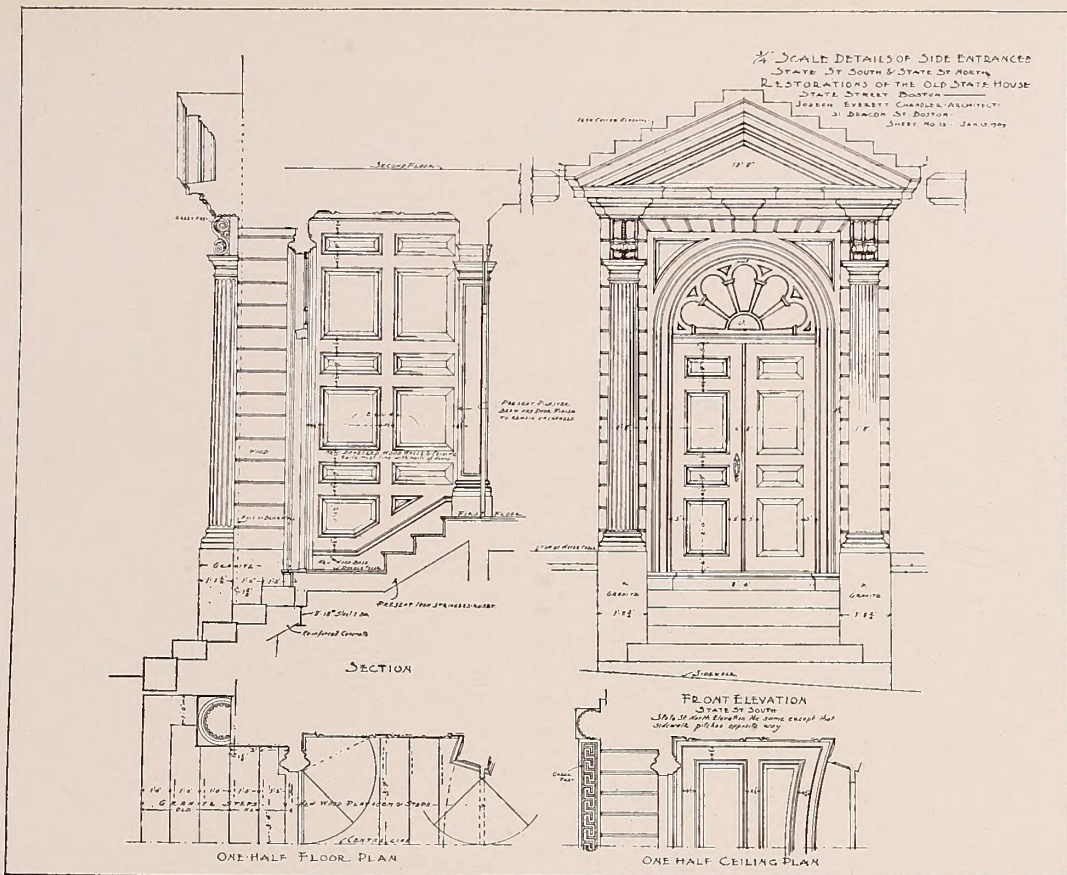

SOUTH STATE STREET ENTRANCE WAY

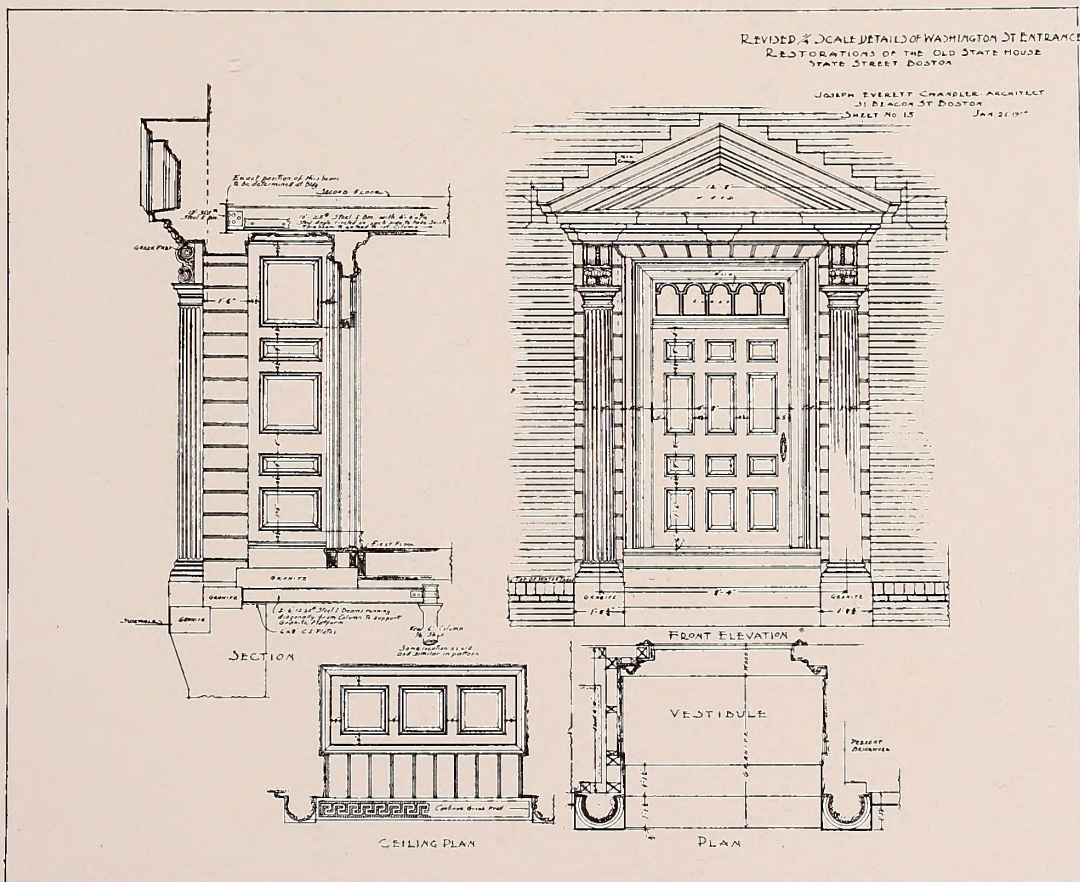

WASHINGTON STREET ENTRANCE WAY

Restorations in Old State House, Boston

Joseph Everett Chandler, Architect

APARTMENTS FOR THE COLONIAL TRUST
CORNER OF DANA AND CENTER STREETS CAMBRIDGE
NEWELL & LEVINS ARCHITECTS

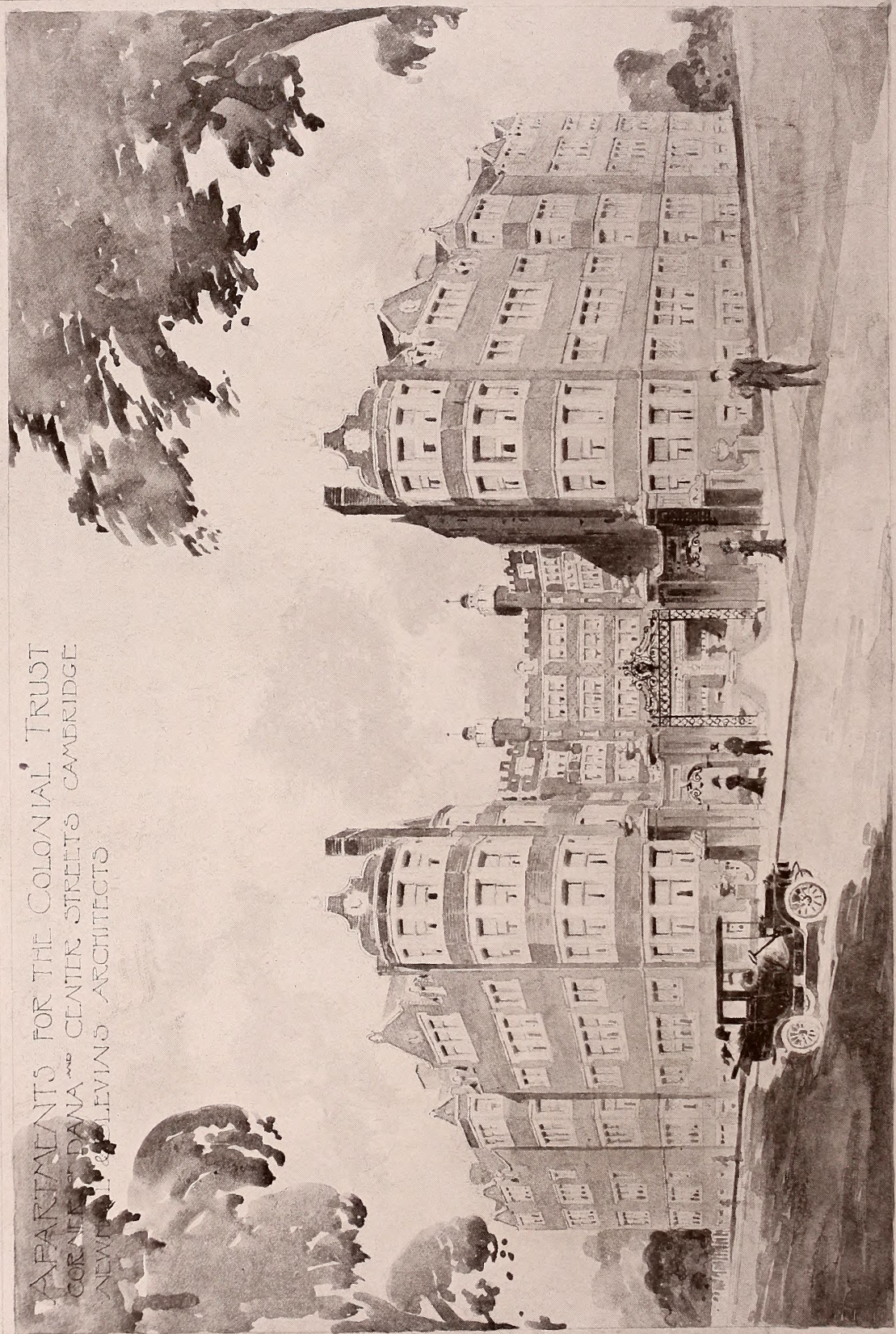

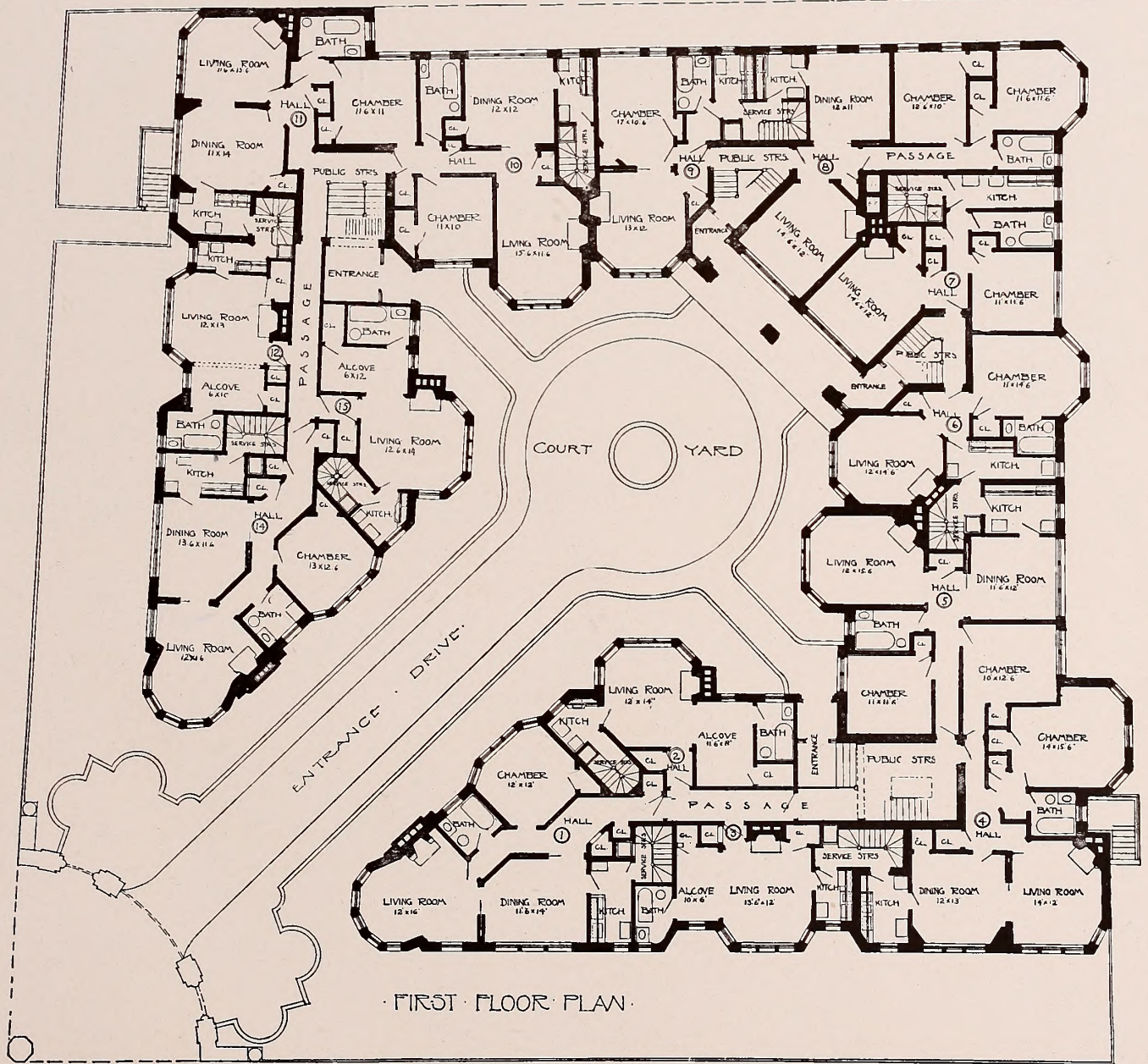

APARTMENTS IN CAMBRIDGE, Corner Dana and Center Streets
Newhall and Blevins, Architects

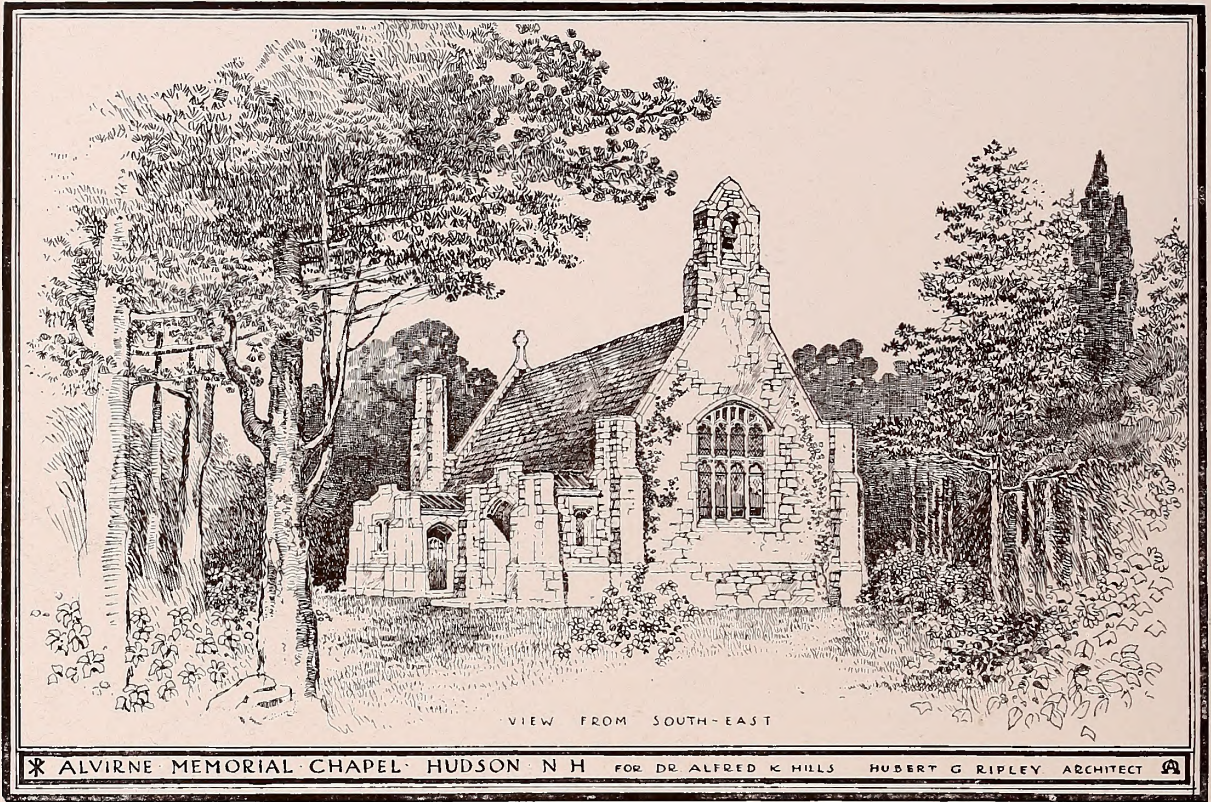

Showing Mathews Old English Graduated Slating



GLOBE STAND AND CHAIR
Francis H. Bacon

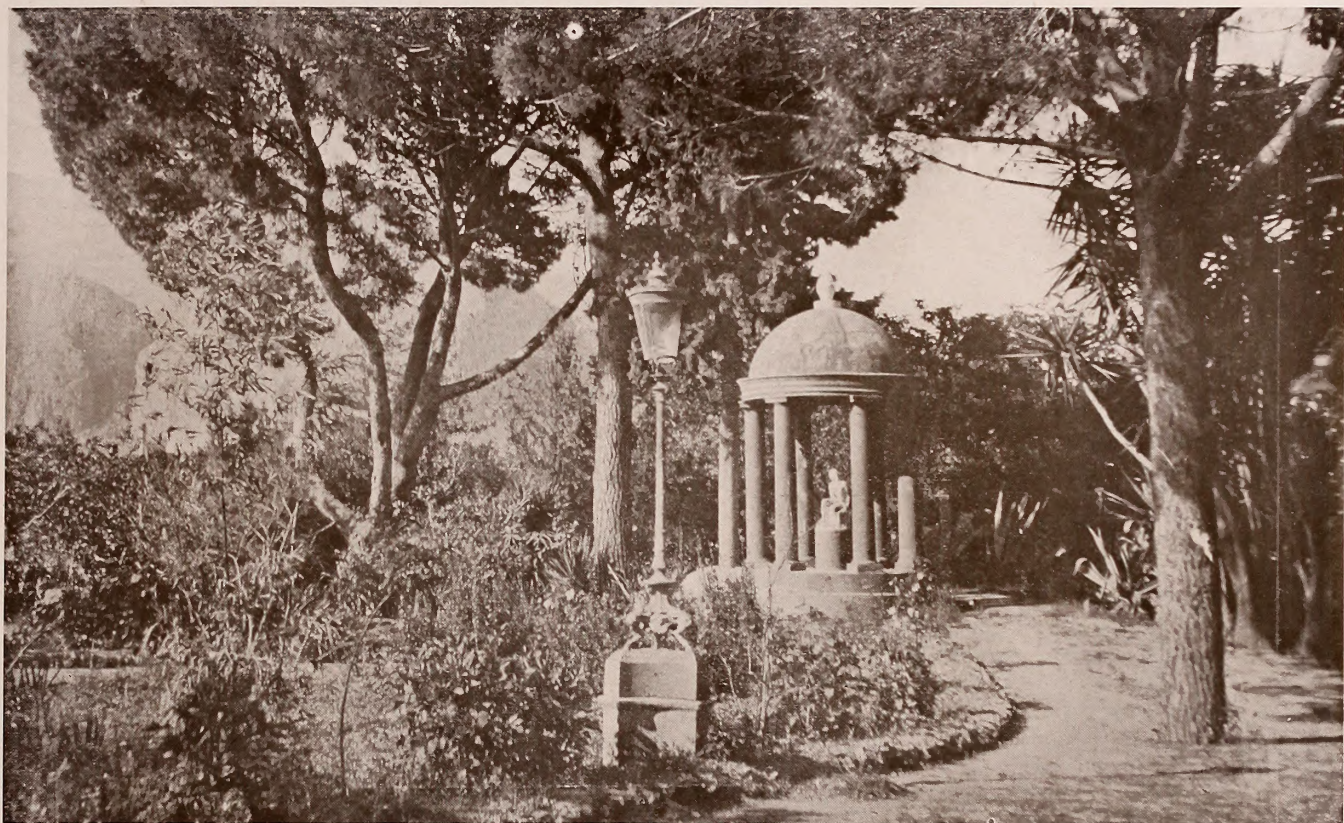

PHOTO IN SICILY
George Porter Fernald

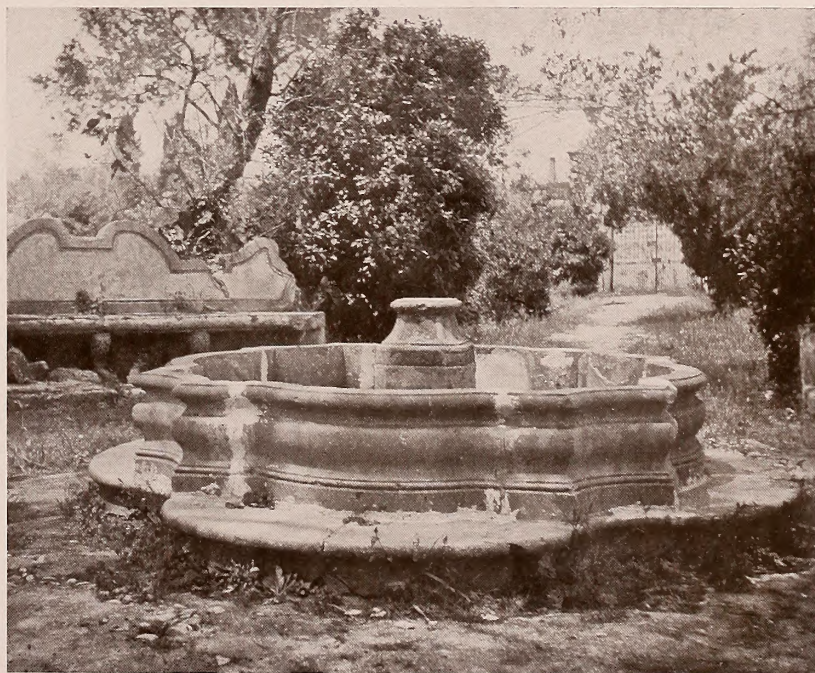
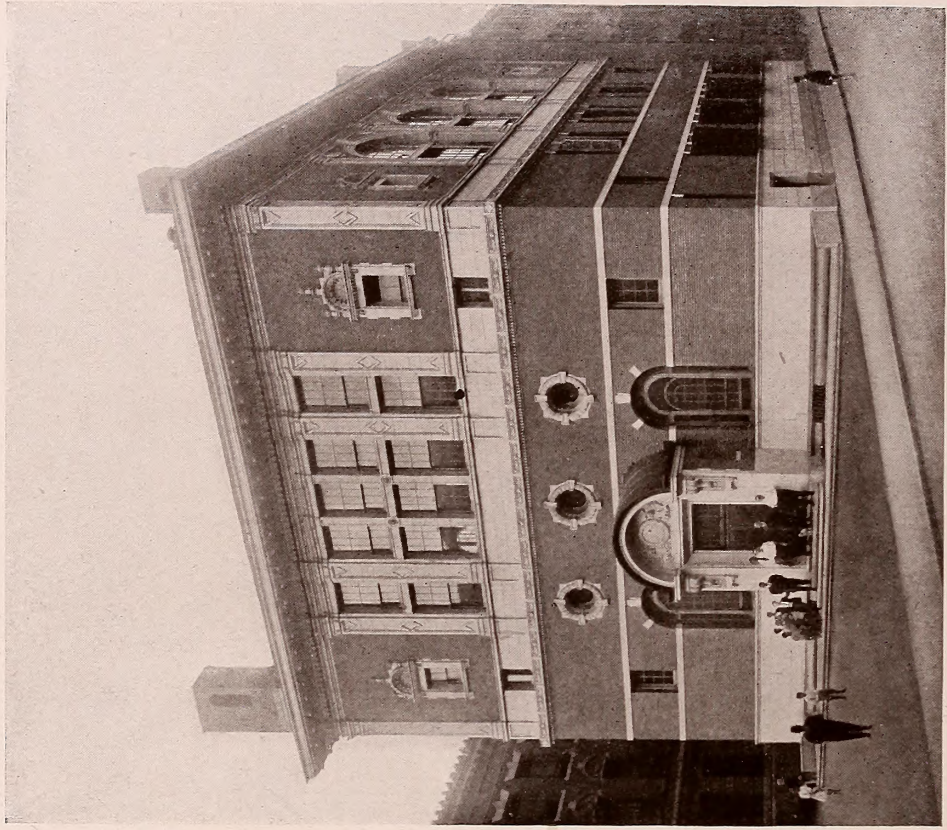
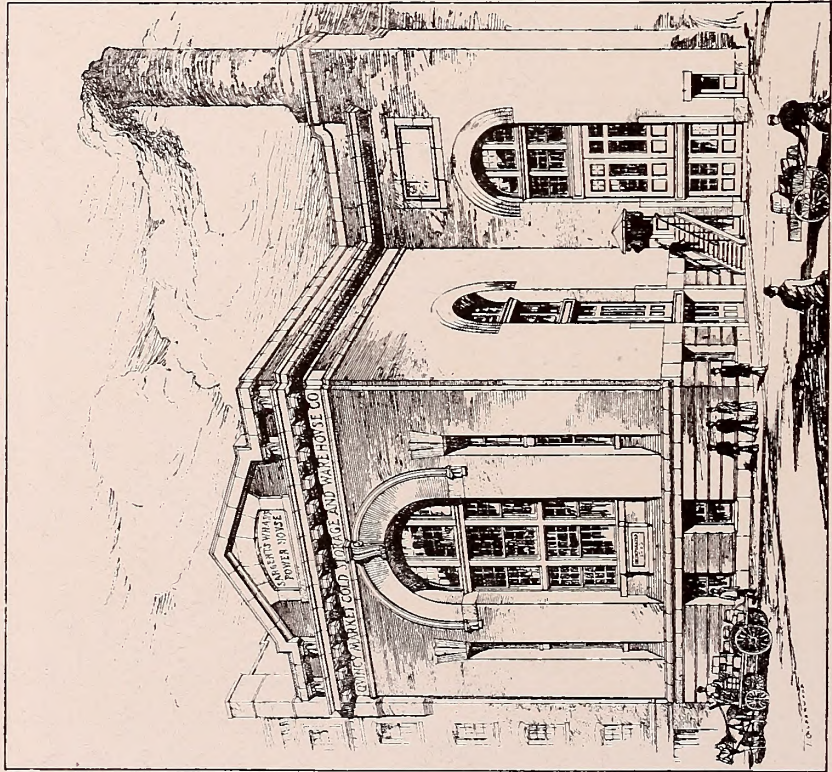

PHOTO IN SICILY
George Porter Fernald



NORTH BENNETT ST. BATH HOUSE
Maginnis & Walsh, Architects



NEW POWER HOUSE, SARGENT'S WHARF, BOSTON
William G. Preston, John Kahlmeyer, Architects



INTERNATIONAL TRUST COMPANY BUILDING
William G. Preston, John Kahlmeyer, Architects



POLICE STATION, METROPOLITAN DISTRICT
William G. Austin, Architect

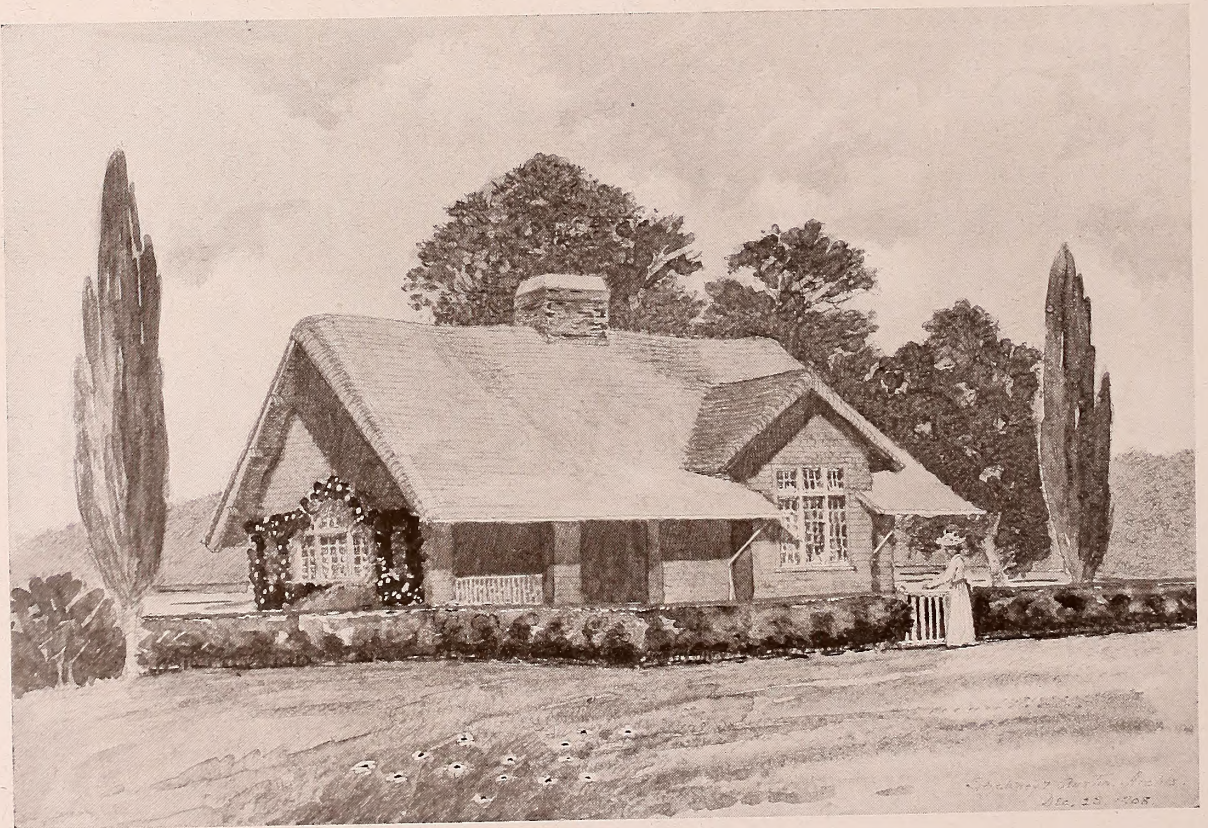

PARK BUILDING, METROPOLITAN DISTRICT
William G. Austin, Architect

ALTERATIONS TO STORE NO. 144 TREMONT ST., FOR MR. T. H. HANLEY - 3/4" SCALE DETAILS OF FINISH - Addison B. Le Boutellier Architect 8 Beacon St.

NOTE
THE WORK IS TO
BE ACCORDING TO
THE DRAWINGS
AS SHOWN.

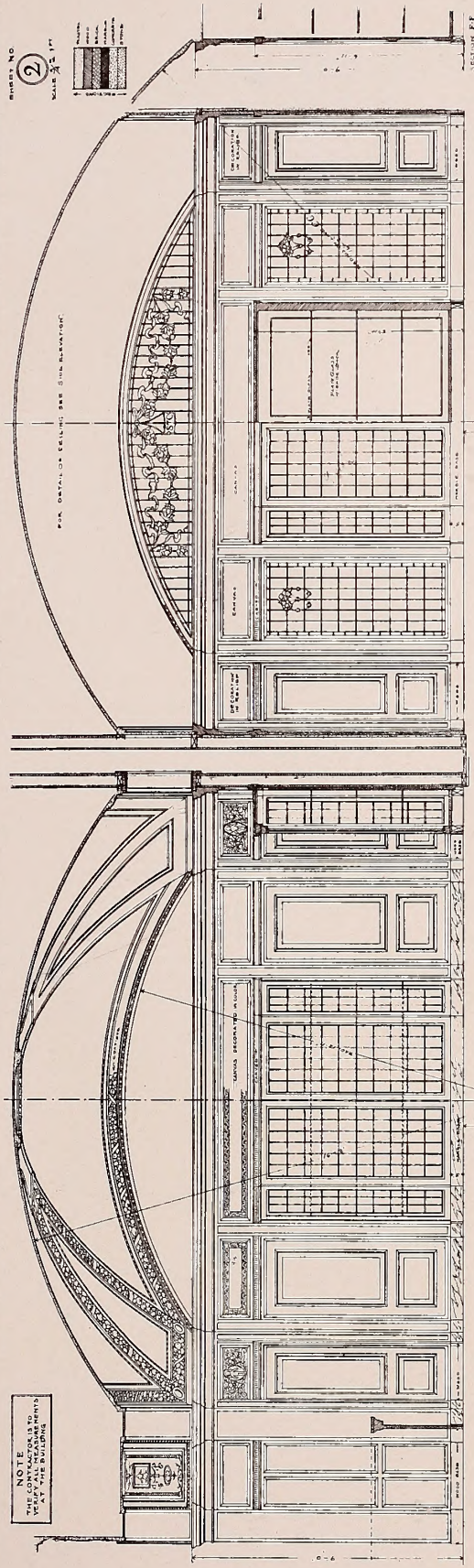

SIDE ELEVATION
OCTAGON ROOM

ELEVATION TOWARD REAR
OCTAGON ROOM

PROJECT NO.
2
SCALE 3/4" = 1'-0"

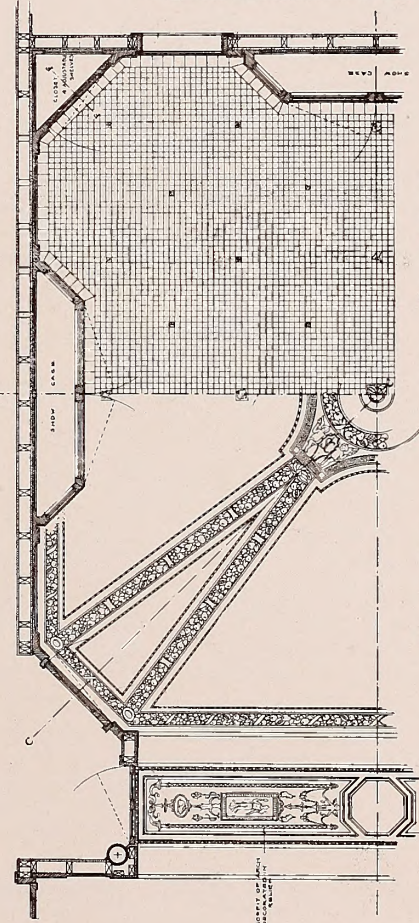

1/2 PLAN OF CEILING
OCTAGON ROOM

1/4 PLAN OF FLOOR
OCTAGON ROOM

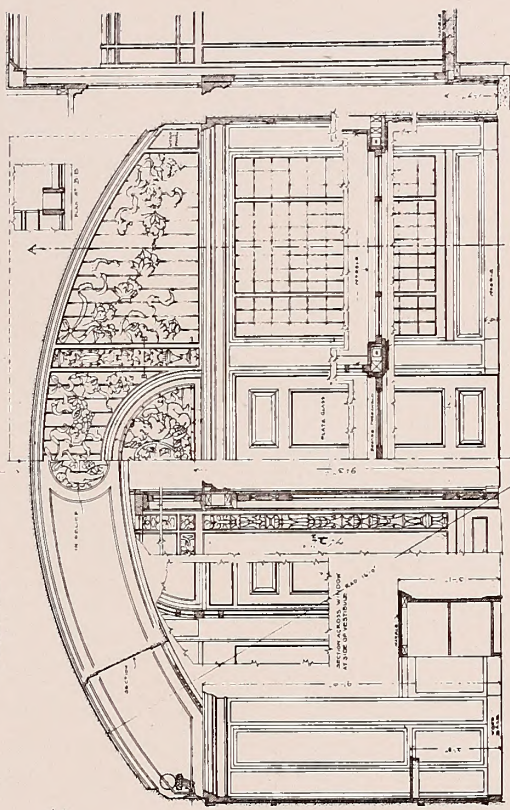

1/2 ELEVATION OF FRONT END
OF MAIN STORE

1/2 ELEVATION OF SIDE AT
END OF MAIN STORE

SECTION AA

Addison B. Le Boutellier

INDEX TO ADVERTISEMENTS

ARCHITECTURAL METAL AND IRON WORK

	PAGE
Badger & Sons Company, E. B.	148
Highton & Son, Wm.	165
Jackson Company, Wm. H.	155
Smith Iron Company, G. W. & F.	204
Tuttle & Bailey Manufacturing Company	179
Van Noorden Company, E.	174

ARCHITECTURAL WOODWORK

Davenport-Brown Company	167
Irving & Casson	103
Ross Company, William F.	224
Stearns Lumber Company, The A. T.	214

ARTIFICIAL STONE, DECORATIVE, ETC.

Emerson & Norris Company	<i>Back Cover</i>
Structural Cement Stone Company	187

ARTISTS' MATERIALS AND DRAUGHTING SUPPLIES

Makepeace, B. L.	206
Frost and Adams Company	162
Spaulding Print Paper Company, Inc.	152
Wadsworth Howland & Company, Inc.	184

ASBESTOS

Johns-Manville Company, H. W.	149
-------------------------------	-----

ASPHALT WORK

Murtfeldt Company, W. A.	148
Simpson Brothers' Corporation	154

BLUE PRINTING

Electric Blue Print Company	174
Makepeace, B. L.	206
Spaulding Print Paper Company, Inc.	152

BOILERS & HEATERS

	PAGE
American Radiator Company	188
Gurney Heater Company	194
Moriarty, G. J.	208
Smith & Thayer Company	172

BONDING, SURETY, ETC.

Massachusetts Bonding and Insurance Company	167
---	-----

BRICK MANUFACTURERS AND DEALERS

Bradford Pressed Brick Company	126
Darlington Brick & Mining Company	123
Fiske & Company, Inc.	115-118
Hahn, John W.	206
Kittanning Brick & Fire Clay Company	133
Ohio Mining & Manufacturing Company	139
Sayre & Fisher Company	129
Waldo Brothers	119-140

BUILDERS' SUPPLIES

Coombs, Frank E.	219
Hahn, John W.	206
Waldo Brothers	119-140

BURLAPS

Richter Manufacturing Company	214
-------------------------------	-----

CARPETS, RUGS, ETC.

Torrey, Bright & Capen Company	158
--------------------------------	-----

CEMENTS

Atlas Portland Cement Company, The	120
Blanc Stainless Cement Company	130
Edison Portland Cement Company	210
Consolidated Rosendale Cement Company	190
French & Company, Samuel H.	128
Lafarge Cement Co.	127
Meier's Non-Staining Cement	135
Non-Staining Cement Co.	127
Sandusky Portland Cement Company	137
Waldo Brothers	119-140

INDEX TO ADVERTISEMENTS

	PAGE
CLOCKS	
Howard Clock Company, The E.	211

	PAGE
COLUMNS	
Stearns Lumber Company, The A. T.	214
United States Column Company	158

	PAGE
CONCRETE CONSTRUCTION	
Aberthaw Construction Com- pany	166
Eastern Concrete Construction Company	192
Emerson & Norris Company	192

	PAGE
<i>Back Cover</i>	
Kearns Company, W. F.	143
Structural Cement Stone Com- pany	187
Simpson Brothers Corporation	154

	PAGE
CONTRACTORS AND BUILDERS	
Bigelow & Harriman	180-181
Bishop Company, J. W.	193
Crane, William	168
Dodge Company, C. A.	205
Hersey, Ira G.	173
Horton & Hemenway	163
McNeil Brothers	184
Norcross Brothers Company	220-221
Powers, Frank H.	193
Wells Brothers Company	203
Whitney, Arthur C.	163
Willcutt & Sons Company, L. D.	200
Woodbury & Leighton Com- pany	183

	PAGE
COOKING APPARATUS	
Duparquet, Huot & Moneuse Company	216
Morandi-Proctor Company	164

	PAGE
DECORATORS	
Beck, Edward C.	156
Davenport Company, A. H.	108-109
Haberstroh & Son, L.	162
Irving & Casson	103
Pennell, Gibbs & Quiring Company	114
Wingate & Son, James I.	112

	PAGE
DOOR HANGERS	
Lane Brothers Company	210

	PAGE
DUST REMOVING AND CLEANING	
Blaisdell Manufacturing Com- pany	189
Sanitary Dust Removing Com- pany of Massachusetts	195-196-197

	PAGE
ELECTRICAL CONTRACTORS AND ENGINEERS	
Foster Electric Company, M. B.	<i>Third Cover</i>
General Electric Company	205

	PAGE
ELECTRIC SERVICE	
General Electric Company	205

	PAGE
ELEVATORS	
Otis Elevator Company	161
See, A. B., Electric Elevator Company	157

	PAGE
ENGINES—PUMPING	
Rider-Ericsson Engine Com- pany	204

	PAGE
FIREPROOFING	
American Fireproofing Com- pany	222
General Fireproofing Company	
Johns-Manville Company, H. W.	149
Kearns Company, W. F.	143
National Fireproofing Company	215
Northwestern Expanded Metal Company	125
Roebbling Construction Company	170
Waldo Brothers	119-140

	PAGE
FIREPROOF DOORS	
Kinnear & Gager Mfg. Company	114

	PAGE
FLOORING	
Karbolith Sanitary Flooring	209

	PAGE
FURNACES, RANGES, AND HEATERS	
Duparquet, Huot & Moneuse Company	216
Gurney Heater Co.	194
Morandi-Proctor Company	164

INDEX TO ADVERTISEMENTS

	PAGE
GLASS—PLAIN, DECORATIVE, AND LEADED	
Boston Plate and Window Glass Company	191
Goodhue Company, Harry Eldridge	213
Heinigke & Bowen	206
Phipps & Company, Horace J.	144-145
Standard Plate Glass Company	171
Waldo Brothers	119-140
GREENHOUSES	
Hitchings & Company	177-178
Lord & Burnham Company	153
HALF-TONE PLATES	
Folsom & Sunergren	172
HARDWARE	
Chandler & Barber	146-147
Hunter & Company, J. B.	152
Lane Brothers Company	210
Russell & Erwin Manufacturing Company	146-147
Yale & Towne Manufacturing Company	200
HEATING ENGINEERS AND CONTRACTORS	
Cornell Company, W. G.	113
Pierce & Cox	110-111
Webster, Warren & Company	202
ILLUMINATING ENGINEERS	
General Electric Company	205
INCINERATORS	
Ricketts & Bermingham, Incorporated	142
IRON WORKERS	
Smith Iron Company, G. W. & F.	204
LIGHTING AND LIGHTING FIXTURES GAS AND ELECTRIC, AND LAMPS	
Bigelow, Kennard & Company	176
Boston Consolidated Gas Company	150-151
McKenney & Waterbury Company	218
Pettingell-Andrews Company, The	223

	PAGE
LIME	
Bird, A. J.	121
Rockland, Rockport Lime Company	198
Waldo Brothers	119-140
LUMBER	
Gale Lumber Company, George W.	207
Stearns Lumber Company, The A. T.	214
MARBLE AND STONE	
Bowker Torrey Company The,	175
Charles River Stone Company	220
Norcross-West Marble Company	221
Southern Marble Company, The	221
Sullivan, W. J.	212
METAL LATH	
Northwestern Expanded Metal Co.	125
MODELERS AND CARVERS	
Cairns Co., Hugh	112
Emmel & Rose Co., Charles	199
Evans & Company, John	174
Ross Company, William F.	224
MORTAR COLORS	
French & Company, Samuel H.	128
Waldo Brothers	119-140
PAINTERS	
Beck, Edw. C.	156
PAINTS AND VARNISHES	
Berry Brothers, Ltd.	201
Blanchite Paint Co.	222
French & Company, Samuel H.	128
Howland & Company, Inc., Wadsworth	184
National Lead Company	186
Pratt & Lambert	169
Standard Varnish Works	207
Waldo Brothers	119-140
PLASTERERS	
Donovan & Company, D. F.	182
Muir Brothers	156

INDEX TO ADVERTISEMENTS

	PAGE
PLATE GLASS	
Boston Plate and Window Glass Company	191
Standard Plate Glass Company	171
PLUMBERS	
Cornell Company, W. G.	113
Crozier, I. W.	217
Pierce & Cox	110-111
Roberts & Browning	166
PLUMBING SUPPLIES AND SANITARY SPECIALTIES	
American Tube Works	209
Dececo Company, The	182
Mott Iron Works, The J. L.	164
Standard Sanitary Manufacturing Company	104-105
PRISMATIC LIGHTS	
American Luxfer Prism Company	168
RADIATORS	
American Radiator Company	188
ROOFERS	
Leavitt Sons Company, The W. P.	138
SAFETY TREAD	
American Mason Safety Tread Company	209
SASH CORDS	
Samson Cordage Works	159-160
Silver Lake Company	210
Waldo Brothers	119-140
SEWER PIPE AND FLUE LININGS	
Buckeye & Summit S. P. Co.	132
East Ohio Sewer Pipe Company	124
SHEET METAL WORK	
Badger & Sons Company, E. B.	148
Van Noorden Company, E.	174
SHINGLE STAINS	
Cabot Inc., Samuel	185
Dexter Brothers Company	202
Waldo Brothers	119-140
SIGNS	
Buck & Co., C. H.,	208

	PAGE
SIMPLIFIED WATERPROOFING	
Horn Company, A. C.	122
SLATE FOR ROOFING	
Mathews Slate Company, The	106-107
Waldo Brothers	119-140
STEAM REGULATING APPLIANCES	
Jenkins Brothers	194
Watson & McDaniel Company	192
STONE DEALERS	
Bowker Torrey Company, The	175
Charles River Stone Co.	221
Norcross-West Marble Company	220
Southern Marble Co.	220
Sullivan, W. J.,	212
STRUCTURAL STEEL AND IRON	
Smith Iron Company, G. W. & F.	204
TERRA COTTA	
Atlantic Terra Cotta Company	219
Conkling-Armstrong Terra Cotta Company	131
Coombs, Frank E.	219
Waldo Brothers	119-140
TILES AND SHINGLE TILES	
American Encaustic Tiling Company	141
Hahn, John W.	206
U. S. Tile Co.	136
Waldo Brothers	119-140
VACUUM CLEANING	
Blaisdell Mtg. Co.	189
Sanitary Dust Removing Co. of Mass.	195-196-197
VALVES	
Jenkins Brothers	194
Watson & McDaniel Company	192
WALL PLUGS AND TILES	
Prescott & Son, J. B.	134
WATERPROOFING	
Blanchite Paint Co.	222
Horn Co., A. C.	122
Howland & Co., Wadsworth	184



L. & B.

Irving and Casson

Church
furniture
Interior
finish
Uphol-
stery and
Custom-furniture
Boulston-St. Boston

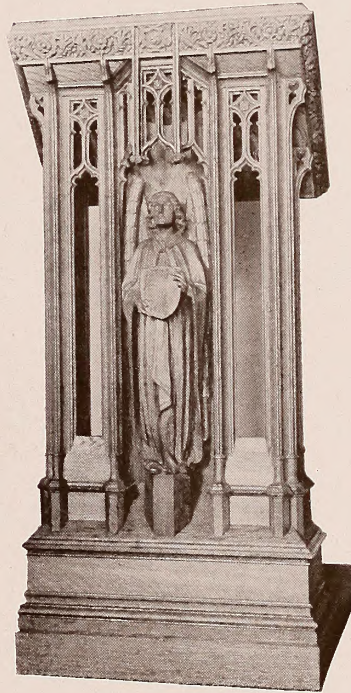

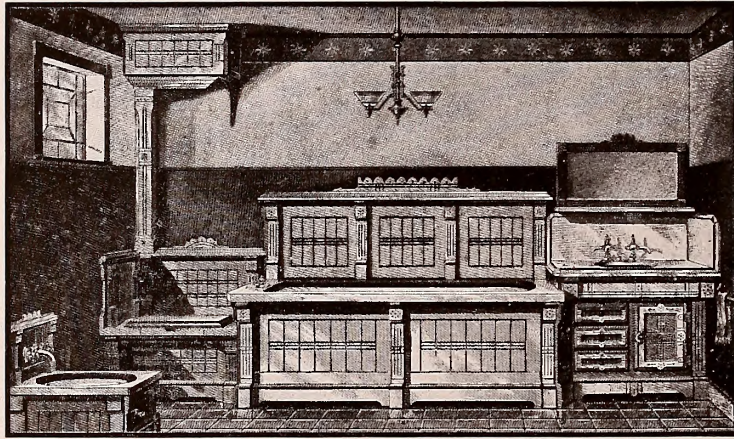

A BATHROOM OF ONLY 35 YEARS AGO

THIS was considered in the early 70's as the model bath room, with the zinc or copper lined bathtub, the marble top lavatory and other fixtures all encased in wood.

How different is the Modern Bathroom with its sanitary, open plumbing and snowy white "Standard" plumbing fixtures. "Standard" fixtures are all of one-piece construction, without a crack or crevice for the lodgment of dirt, germs or vermin.

Discriminating Architects everywhere specify "Standard" Plumbing Fixtures in all their work, as these fixtures for over a Quarter Century have led all others in sanitary efficiency and beautiful design.

All over the world you will find "Standard" fixtures used, and especially in those structures that have become known as high types of architectural beauty.

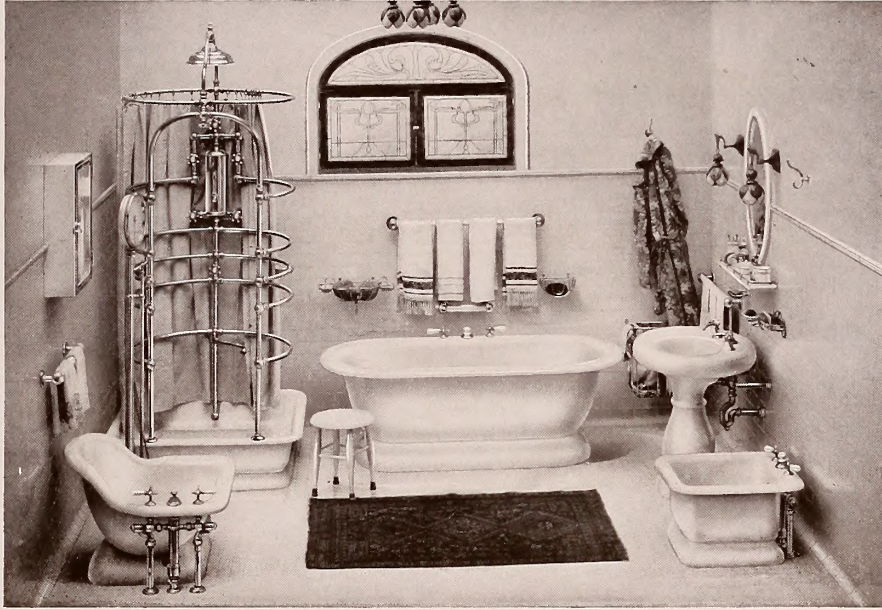

THE 20th CENTURY BATHROOM

COMPARE this bathroom with the one on the opposite page and you can readily see why "Standard" Plumbing Fixtures are considered the ideal equipment. Every fixture shown in this bathroom bears a "Standard" Green and Gold Five Year Guarantee Label and represents the highest type of Sanitary Progress.

Architects and builders are invited to visit our showrooms and see our complete line. The large variety of designs of "Standard" Goods enables the architects to specify these fixtures in all their work.

Standard Sanitary Mfg. Co.

PITTSBURGH, PA.

SHOWROOMS:

New York: 35-37 West 31st St.
 Philadelphia: 1128 Walnut St.
 Pittsburgh: 949 Penn Ave.
 St. Louis: 100-102 North 4th St.

Cleveland: 648-52 Huron Rd., S. E.
 Louisville: 319-23 West Main St.
 New Orleans: Cor. Baronne & Joseph Sts.
 Toronto: 59 Richmond St., E.

BRANCH OFFICES:

Boston: 712 Paddock Bldg.
 Chicago: 415 Ashland Block

Montreal: 218 Coristine Bldg.
 London, Eng.: 57-60 Holborn Viaduct, E. C.

Mexico City, Mex.: Avenida Independencia No. 19



ILLUSTRATING THE REMARKABLE TEXTURE OF

Mathews Slates

BEAUTIFUL

NATURAL

ENDURING

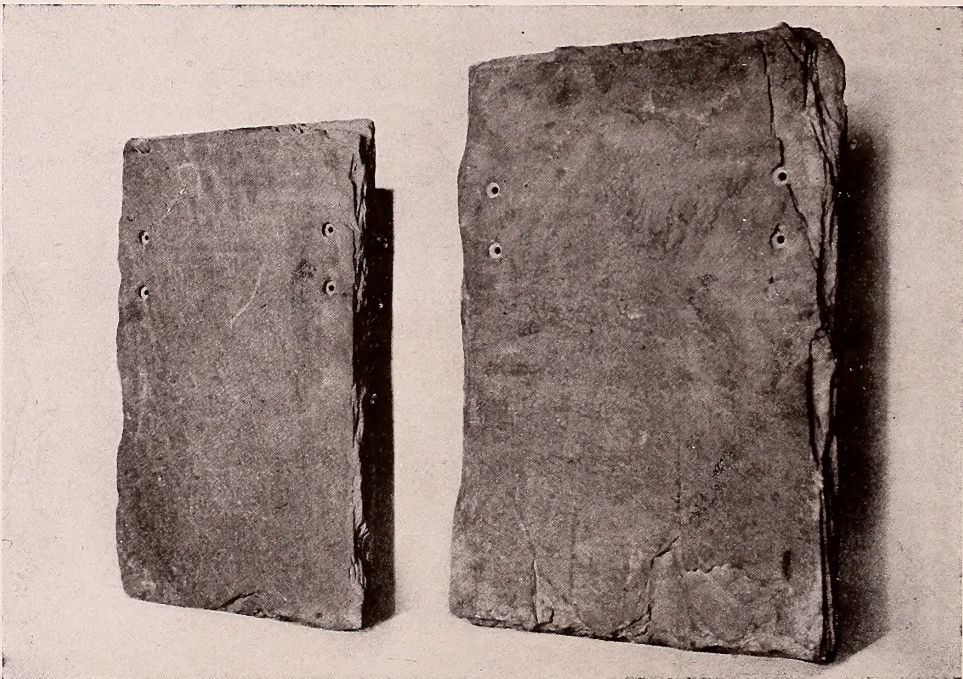

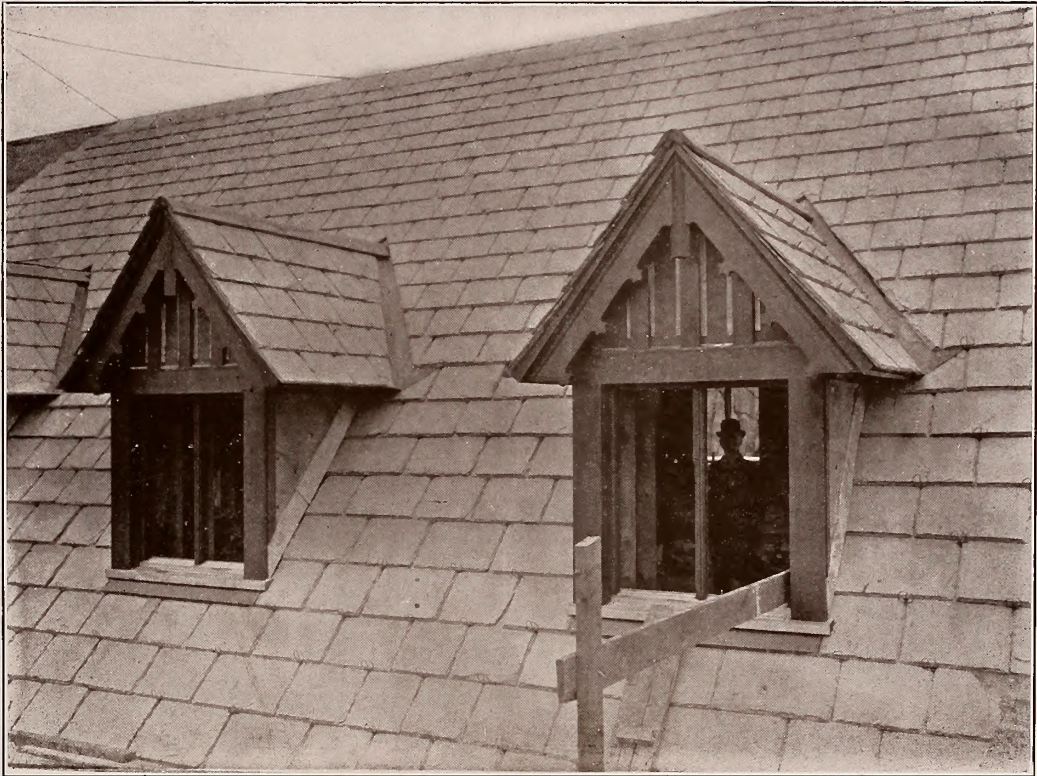

PORTION OF ROOF OF RESIDENCE IN NEW HAVEN, CONNECTICUT
 COLOUR OF SLATE: LIGHT, UNFADING GREEN

A Specimen of

MATHEWS

Old English Graduated Slating

The Mathews Slate Company, Sears Bldg., Boston, will,
 upon receipt of Roof Plans and Elevations, Furnish
 Layouts and Estimates for "GRADUATED ROOFS"

of

Mathews UNFADING GREEN (in one or mixed shades)
 RUSTIC GREY; RED; OR
 Hard Vein Variegated GREEN AND PURPLE Slates

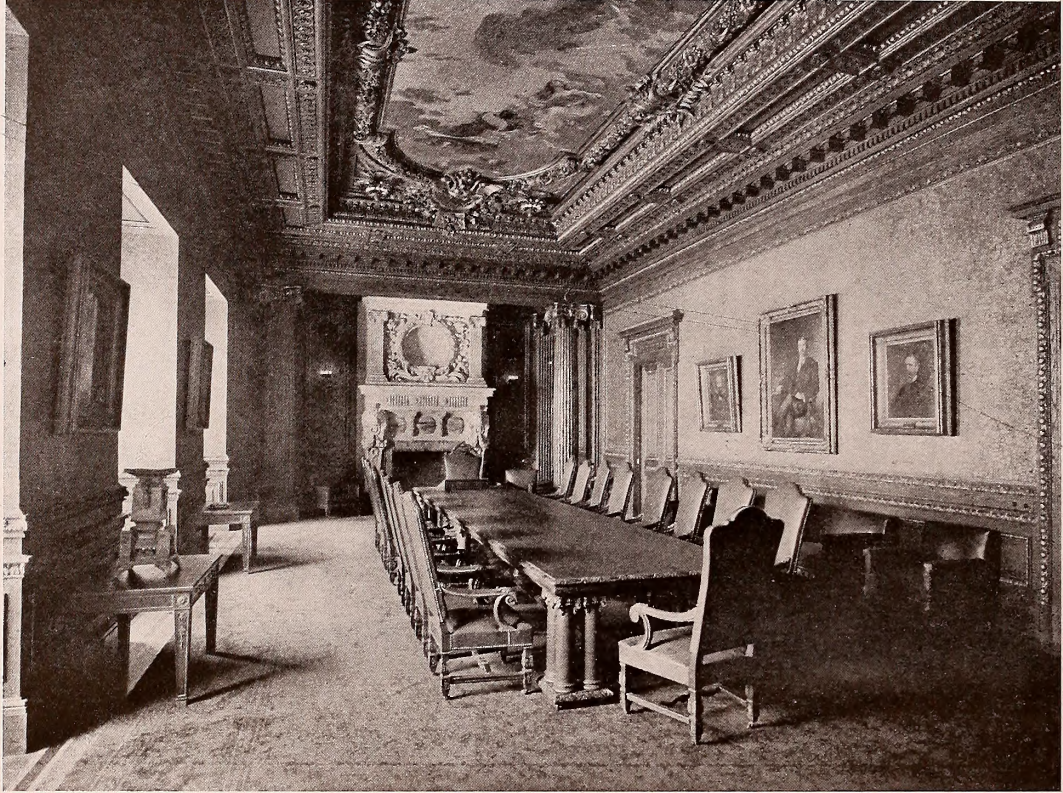

BOARD ROOM, NATIONAL PARK BANK, N. Y.
DONN BARBER, ARCHITECT

FURNITURE MANUFACTURED BY
A. H. DAVENPORT COMPANY
DESIGNERS AND MAKERS OF

Furniture and Interior Finish

We call your attention to the removal of our New York Establishment from 331---5th Avenue to 150 Madison Avenue, corner 32nd Street, where we have increased facilities for the display of our Furniture, Wall Coverings and Decorative Fabrics for Private Residences, Clubs, Banks, Etc.

BOSTON, 96-98 Washington Street
NEW YORK, 150 Madison Avenue
ESTABLISHED 1835

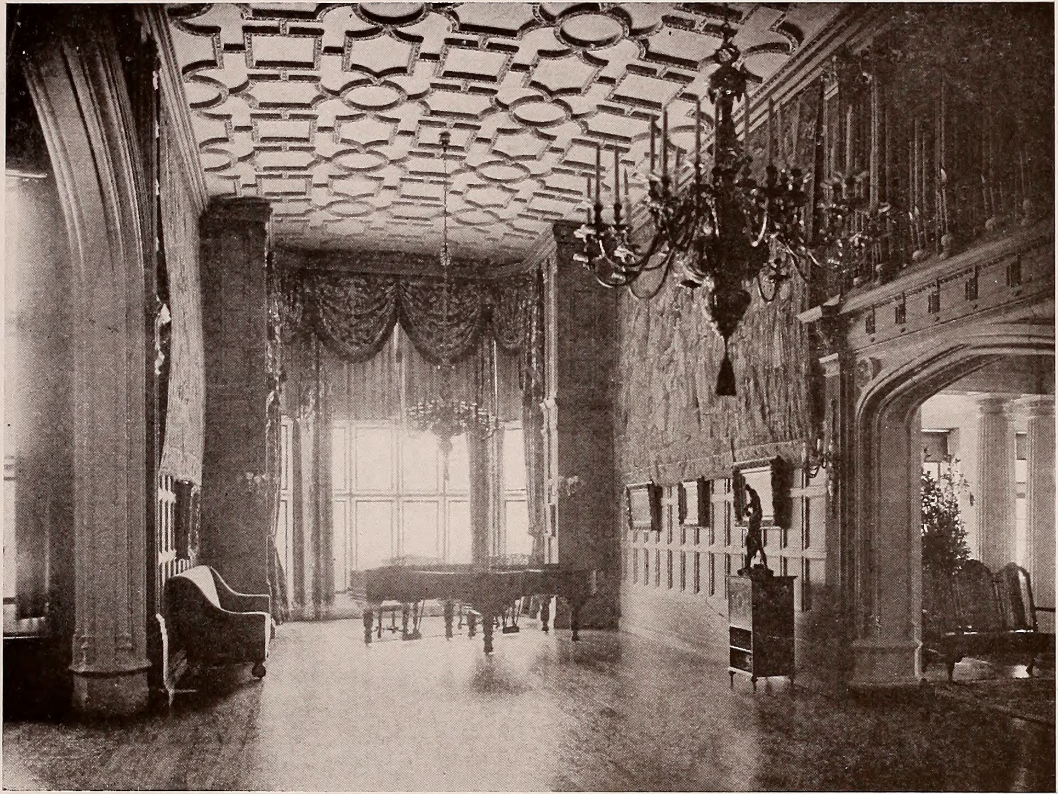

MUSIC ROOM, PRIVATE RESIDENCE, BUFFALO, N. Y.
GREEN & WICKS, ARCHITECTS

EXECUTED BY

A. H. DAVENPORT COMPANY

DESIGNERS AND MANUFACTURERS OF
Fine Furniture and Cabinet Work

IMPORTERS AND DEALERS IN
Fabrics and Wall Coverings. Estimates
Furnished from Original Designs or from
Architects' Drawings.

BOSTON, 96-98 Washington Street
NEW YORK, 150 Madison Avenue
ESTABLISHED 1835

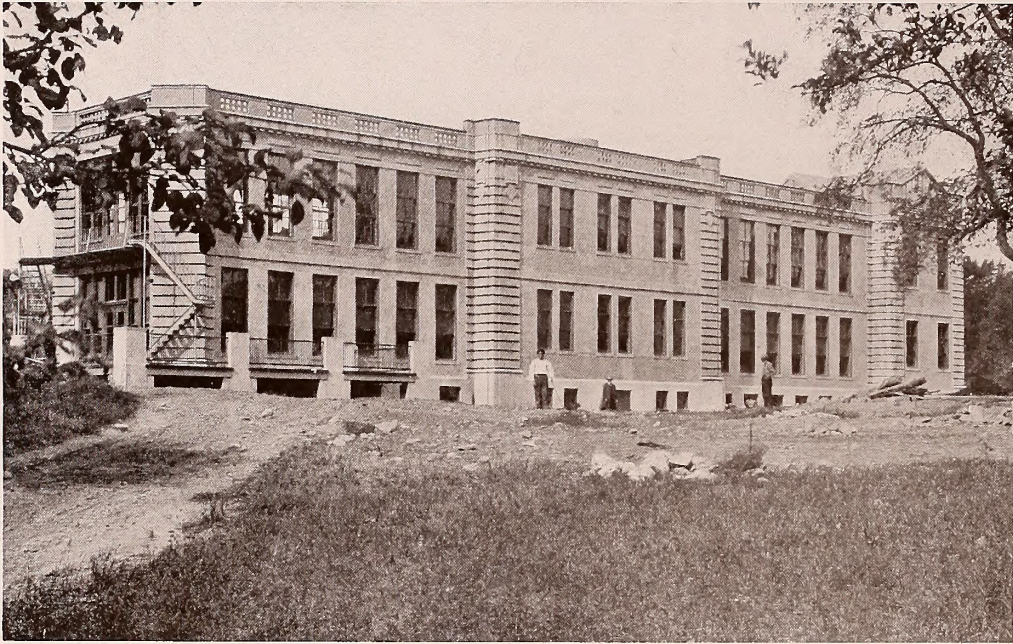

WARD BUILDING

Boston Consumptive Hospital

Maginnis & Walsh, Architects

Heating Installed by Pierce & Cox

PIERCE & COX

ENGINEERS AND
CONTRACTORS FOR

Plumbing and Heating

143 Kingston Street

BOSTON

Members Master Builders Association



BOSTON OPERA HOUSE

Wheelwright & Haven, Architects

Plumbing Installed by Pierce & Cox

Phone Connection

PIERCE & COX

ENGINEERS AND
CONTRACTORS FOR

Plumbing and Heating

143 Kingston Street

BOSTON

Members Master Builders Association

James I. Wingate & Son

402 Boylston Street

PAINTERS AND INTERIOR
DECORATORS

WALL PAPERS AND WALL HANGINGS . DRAPERIES
UPHOLSTERY STUFFS . FURNITURE
CARPETS AND RUGS

Hugh Cairns Company

(Massachusetts Corporation)

Architectural Sculptors,
Modelers and Stone Carvers

Interior Plaster, Bronze, Copper, etc.

MONUMENTS AND TABLETS
WOOD CARVING

Fenway Studios - Ipswich Street
BOSTON, MASS.

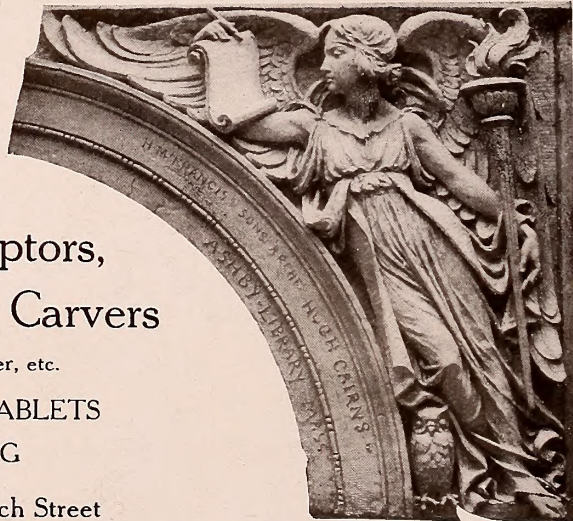

WILSON G. CORNELL
President

EDWARD SLOSSON
Vice President

GEORGE W. SIMMONS
Sec. & Treas.



W. B. Cornell Company



ENGINEERS & CONTRACTORS
PLUMBING · HEATING · LIGHTING

BOSTON OFFICE
46 Cornhill

NEW YORK OFFICE
Union Square

JAMES A. COTTER, Boston Manager
TELEPHONE, 1356 FORT HILL

We offer to the owner, architect and builder the facilities and services of an organization capable of installing the complete mechanical equipment of any building
LARGE AND RAPID INSTALLATIONS A SPECIALITY
OUR MOST RECENT CONTRACTS INCLUDE THE FOLLOWING:

BUILDING.	ARCHITECT.
New Hampshire State Capitol, Concord, N. H.	Peabody & Stearns.
New Gimbel Department Store, New York	D. H. Burnham & Co.
Bryant Building, 32 stories, New York	Henry Ives Cobb.
Downtown Building, Knickerbocker Trust Co., New York	McKim, Mead & White.
Farmers Loan & Trust Co. Building, New York	Clinton & Russell.
Everett Building, Union Square, New York	Goldwin, Starrett & Van Vleck.
Mohican Hotel, New London, Conn.	H. J. Hardenburg.
Peerless Garage, 57th Street and Broadway, New York	Francis H. Kimball.
Residence Elbert S. Barlow, Stamford, Conn.	Hiss & Weeks.
Union Theological Seminary, Professors' Apart- ments and Chapel, New York	Allen and Collens, Louis E. Jallade, Associate.
New Murray Restaurant, 42d Street and Broadway, New York	Henry C. Pelton & Henry Erkins.
Golden Hill Building, John and William Streets, New York	Augustus D. Shepard.
Clinton Town Hall, Clinton, Mass.	Peabody & Stearns.
Addition, Mutual Assurance Society Building, Rich- mond, Virginia.	Clinton & Russell.
Bronx Theatre, 145th Street and Melrose Avenue, New York	W. H. McElPatrick.
Wellesley College Library, Wellesley, Mass.	Shepley, Rutan & Coolidge.
Suffolk County Court House, Boston, Mass.	Geo. A. Clough.
Addition to Jordan Marsh Store, Boston, Mass.	Winslow, Bigelow & Wadsworth.
Lyric Theatre, Boston, Mass.	Hill & James.
Wheeler Building, 28-30 West 38th Street, New York	Goldwin, Starrett & Van Vleck.
Simmons College, Boston, Mass.	Peabody & Stearns.
Rensselaer Car Shops, Albany, N. Y. (High Pressure Water Supply System), N. Y. C. & H. R. R. R. Co.	

Pennell, Gibbs & Quiring Company

DECORATORS AND PAINTERS

601 Boylston Street, Copley Square

BOSTON, MASS.

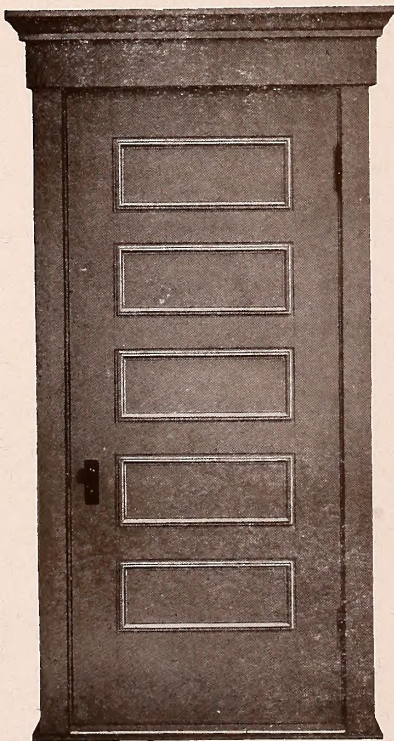

Steel or Kalamined Iron Covered Doors and Trim

For Fire-Proof
Construction

¶ IN WRITING FOR PRICES GIVE
WIDTH OF JAMBS, SIZE AND NUM-
BER OF DOORS REQUIRED, AND
STATE IF CASING IS WANTED
FOR BOTH SIDES OF OPENINGS.

The Kinnear & Gager Mfg. Co.

Columbus, Ohio

Department B

BOSTON, 125 Broad Street



TAPESTRY BRICK in Buildings of Monumental Character

In the succeeding pages we illustrate a few of the buildings in which "Tapestry" Brick has been used. The monumental character of these buildings and the high standing of the architects from whose designs they have been erected, is of itself sufficient proof that "Tapestry" Brick is in no sense a "fad," but that it has taken its place as a standard building material, combining in the highest degree, economy, utility and beauty. Had the designers of these buildings had the least doubt as to the real merit of the material or the ultimate success of its use, it would not have been chosen for work of such importance.

Lack of space prevents our illustrating further examples, but the excellent effects produced by "Tapestry" Brick in buildings of a similar nature in almost every large city east of the Mississippi River, warrants our statement that *"Tapestry" Brick is preeminently desirable and particularly adapted not only for country and city houses but for churches, libraries, hospitals, clubhouses, schools, fraternal buildings and high grade apartments.*

Even the careful description of the texture, bonding and selection of the brick which we present on the following pages can give but a slight idea of the beauty of "Tapestry" Brick; the only adequate impression is one gained from the buildings wherein it is used, and we cordially invite not only the inspection of those illustrated herewith, but of those in other cities, a list of which will be furnished to any one sufficiently interested to inquire.

FISKE & COMPANY INC
FACE BRICKS) ESTABLISH
FIRE BRICKS) ED IN 1864

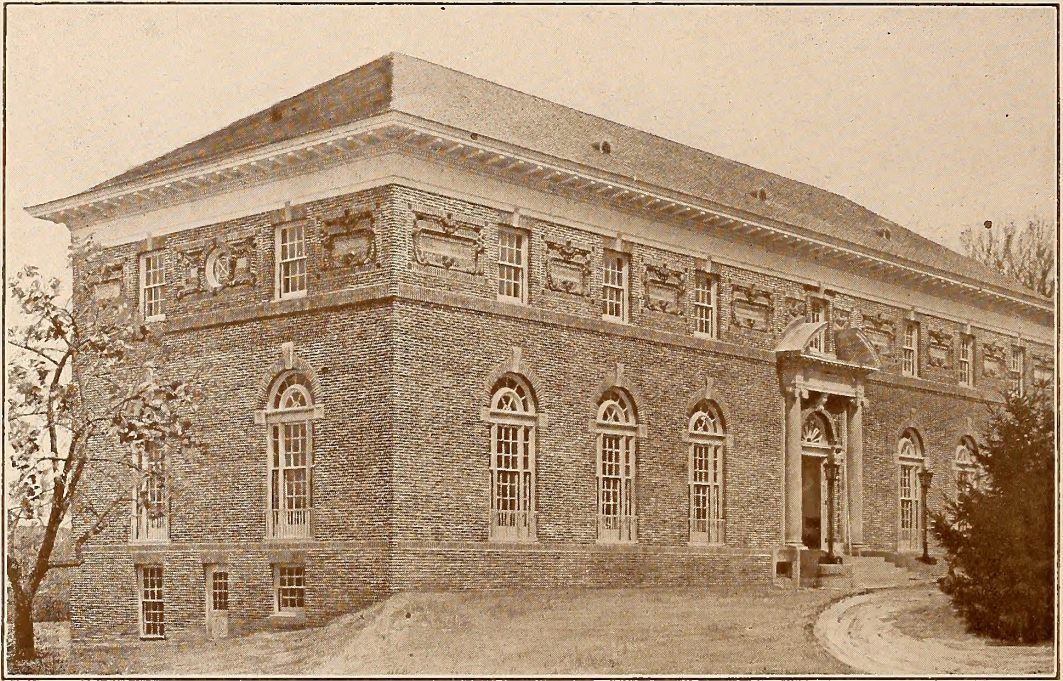

RUSSELL SAGE HALL, NORTHFIELD SEMINARY, NORTHFIELD, MASS.
Delano & Aldrich, Architects.

- Color of Bricks** A mixture of light red to extremely dark blue "Tapestry" Brick, with some sixteen to twenty intermediate shadings, many of which appear on a single brick.
- Size of Bricks** 18" by 1 1-2" by 6".
- Texture of Bricks** Extremely rough.
- Bond of Brickwork** Flemish.
- Mortar Joints** Gray, 1" wide, rough cut flush.
- General Effect** At a distance, this building is of a reddish gray tint, the contrasting colors of the individual bricks being entirely eliminated by the great number of intermediate shadings and the relatively large size of the mortar joint. At a closer viewpoint, the different shades are very pronounced, although in perfect harmony—in fact, the more this work is studied, the more the impression grows that "Tapestry" brickwork has artistic possibilities far beyond our powers of description. The medallions which are shown in the upper story of this building are "Brickotta."

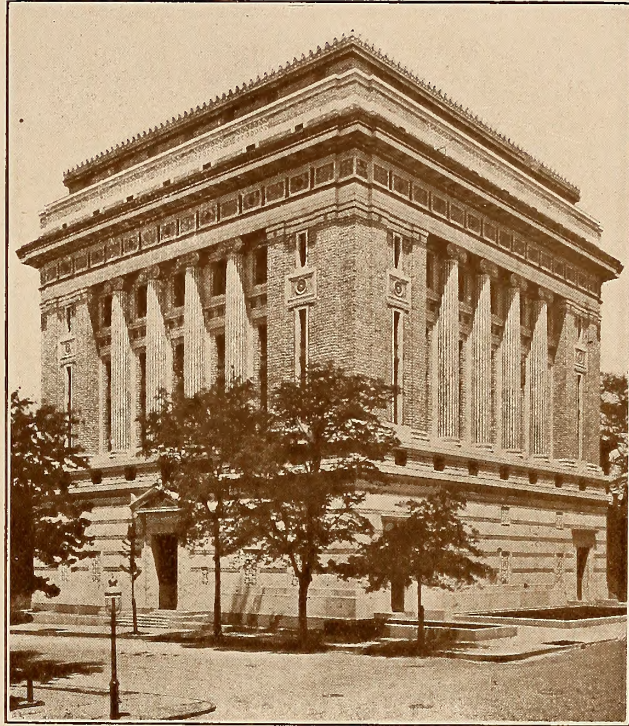

BROOKLYN, (N. Y.) MASONIC TEMPLE.
 Lord & Hewlett, Architects — Pell & Corbett, Associated.

- Color of Bricks** Cream gray, light brown and coffee, "Tapestry" Bricks; shades 121, 122, 123, 124.
- Size of Bricks** 8" by 2 1-4" by 3 3-4".
- Texture of Bricks** Rough.
- Bond of Brickwork** Special, each multiple being made of four bricks laid with blind joints, to give a brick which appears to be 16 1-4" long by 4 3-4" high.
- Mortar Joints** The blind joints gray, about 1-4" thick, the regular joints 7-8" to 1" thick, all tooled smooth.
- General Effect** A soft, gray brown, with a tinge of faint violet in certain lights. The treatment of the brick being very unusual and the contrast of the polychrome terra-cotta being so effective, this building rivals in the color and character of the brick work, any building erected in New York during the past ten years.

FISKE & COMPANY INC
FACE BRICKS) ESTABLISH
IRE BRICKS) ED IN 1864

Color of Bricks

Light brownish gray "Tapestry" Bricks; the diaper pattern of white headers; mosaic in top story blue, white, gray and brown; mosaic at fifth story of white, gray and brown "Tapestry" Bricks. At the intersection of the diapers and in the field of the upper story mosaic is a conventional lotos, in white on a brown ground. Over two thousand of these lotos bricks were used in the front.

Color is added by the high lights in the overhanging cornice and in the balcony at the fifth story, in both of which deep orange and dark blue are used. The soft tones of the brickwork, contrasting with the deep colors mentioned and with the dark green boxwood shrubbery in the windows, have been favorably commented upon by discriminating critics from all over the civilized world.



LOTOS CLUB, WEST 57TH STREET, NEW YORK.
Donn Barber, Architect.

- | | |
|--------------------------|---|
| Size of Bricks | 12" by 2 1-2" by 4" and smaller sizes in the mosaics. |
| Texture of Bricks | Very rough. |
| Bond of Brickwork | Special, to show pattern. |
| Mortar Joints | Gray, 3-4" thick, raked out 1-4" deep. |

FISKE & COMPANY INC
FACE BRICKS) ESTABLISH
FIRE BRICKS) ED IN 1864

Building Materials
Imported and Domestic

Member Master Builders Association of Boston

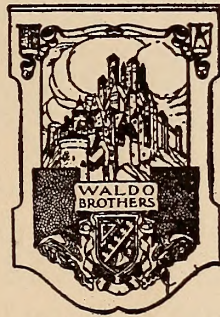

102 Milk Street

CHARLES S. WALDO, Sole Partner

WALDO BROTHERS
BOSTON

ATLAS

PORTLAND
CEMENT

The best, the purest,
the most uniform,--the
STANDARD AMERICAN BRAND



NONE JUST AS GOOD

The United States Government purchased
4,500,000 barrels of ATLAS for use in the
construction of the Panama Canal.

Largest output of any cement company
in the world---over 40,000 barrels per day

The ATLAS Portland CEMENT CO.

30 BROAD ST., NEW YORK

WALDO BROTHERS
BOSTON

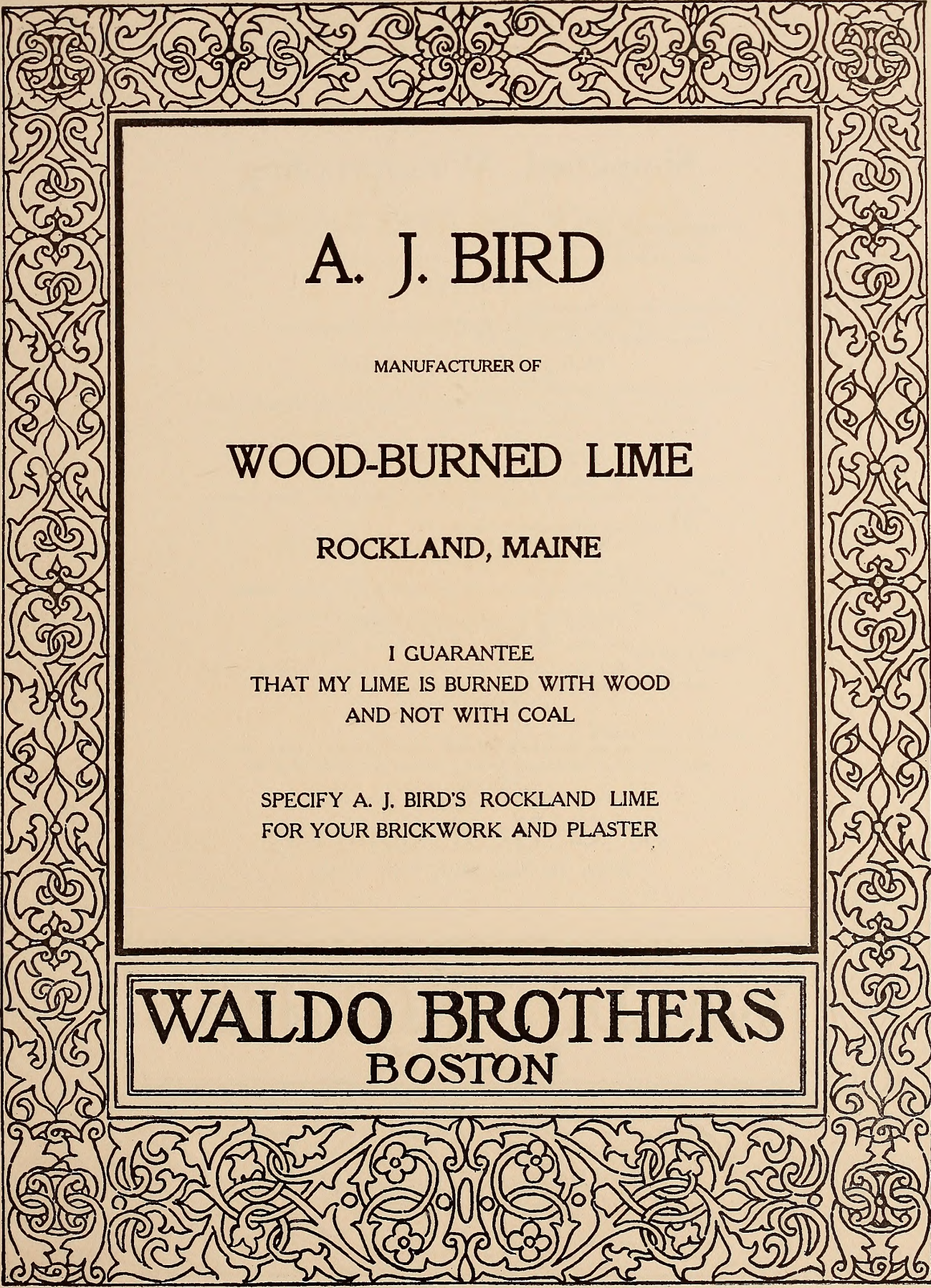

A. J. BIRD

MANUFACTURER OF

WOOD-BURNED LIME

ROCKLAND, MAINE

I GUARANTEE
THAT MY LIME IS BURNED WITH WOOD
AND NOT WITH COAL

SPECIFY A. J. BIRD'S ROCKLAND LIME
FOR YOUR BRICKWORK AND PLASTER

WALDO BROTHERS
BOSTON

Simplified Waterproofing

SUBSTRUCTURES

Instead of puncturable tar or asphalt seal
Just add to the cement used in floor and wall construction

HYDRATITE

SUPERSTRUCTURES (INNER WALLS)

Instead of furring blocks, hollow bricks, lathing—either wood or metal
Just coat inside of outside walls with

NO. 1 DEHYDRATINE

SUPERSTRUCTURES (EXTERIOR WALLS)

Instead of erecting them of impervious, but *hard-to-bond* bricks, with water-soaking joints, use ordinary, easy-to-bond brick, and
Just waterproof the surface with

NO. 2 DEHYDRATINE

SUPERSTRUCTURES (LIMESTONE, MARBLE, GRANITE)

Instead of using so-called non-staining cements, *always* high priced, *sometimes* reliable
Just protect from damp-stains by coating with

NO. 3 DEHYDRATINE

FOUNDATION WALLS

Instead of laboriously pargeting exterior foundation walls to exclude moisture
Just coat with

NO. 4 DEHYDRATINE

CEMENT FLOORS

As a relief to the repellent coldness of a cement floor, impart to it warmth of color;
make it waterproof, oilproof, dustless, by coating with

SYMENTREX

LUMBER, WOODWORK

To prevent dry-rot, dampness, the inroads of the destructive teredos, and other agents of decay, protect all sorts of wood by staining and waterproofing with

IMPROL

A. C. Horn Company

8-10 Burling Slip, New York

WALDO BROTHERS

BOSTON

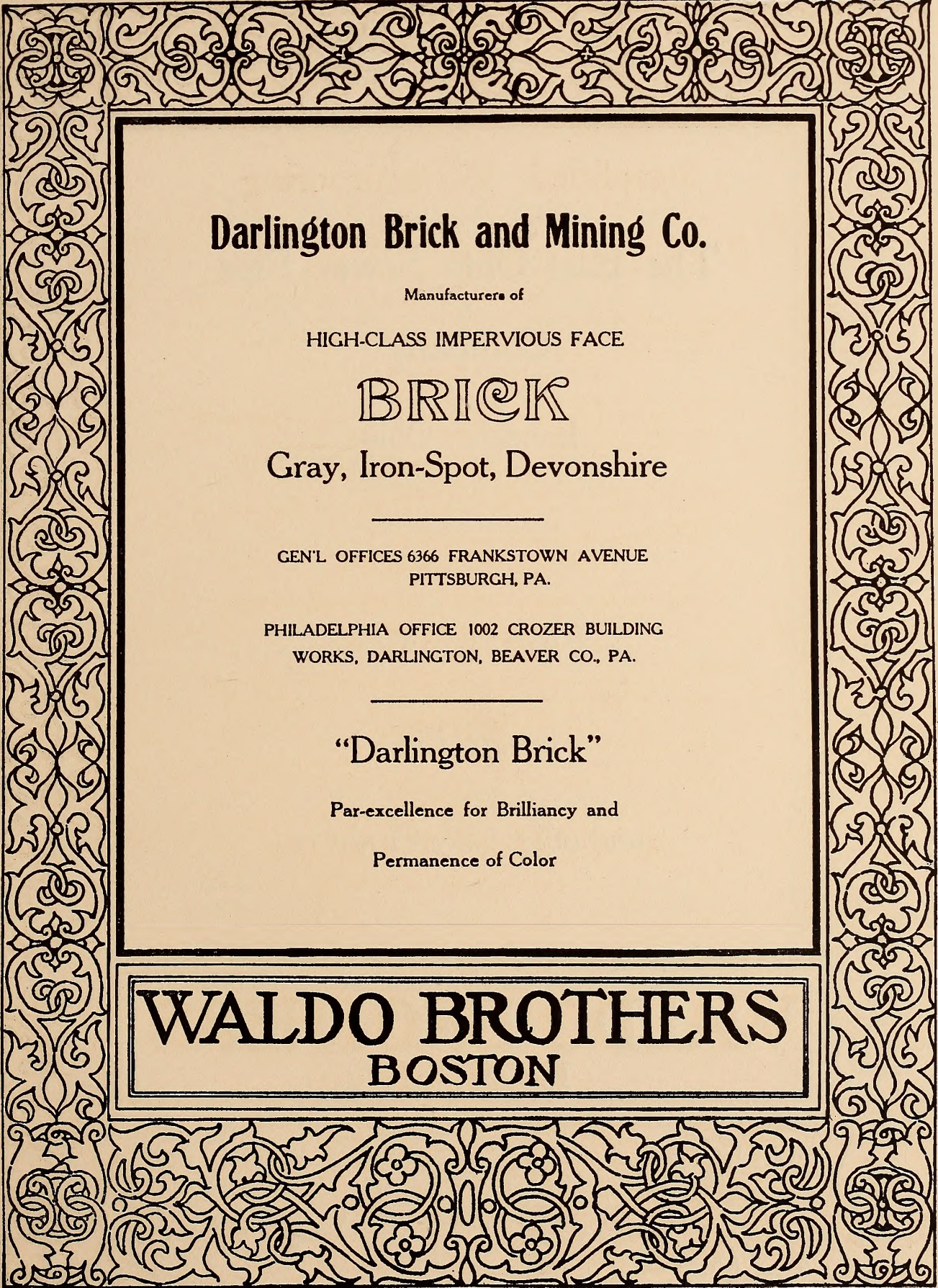

Darlington Brick and Mining Co.

Manufacturers of

HIGH-CLASS IMPERVIOUS FACE

BRICK

Gray, Iron-Spot, Devonshire

GEN'L OFFICES 6366 FRANKSTOWN AVENUE
PITTSBURGH, PA.

PHILADELPHIA OFFICE 1002 CROZER BUILDING
WORKS, DARLINGTON, BEAVER CO., PA.

“Darlington Brick”

Par-excellence for Brilliancy and

Permanence of Color

WALDO BROTHERS

BOSTON



The East Ohio Sewer Pipe

Company

Irondale, Ohio

MANUFACTURERS OF

Flue Linings

Sewer Pipe

and other Clay Products

WALDO BROTHERS
BOSTON

The Perfection of Metal Lath

KNO-BURN

TRADE MARK

STEEL LATH

Made by

Northwestern Expanded Metal Co.

General Offices

930-950 Old Colony Building

CHICAGO

Factory
Jeannette, Pa.

Factory
Chicago, Ill.

WALDO BROTHERS
BOSTON



“BRADFORD--REDS”

UNIFORM IN SIZE AND SHADE

THE IDEAL CHERRY RED

STANDARDS---ROMANS---ORNAMENTALS

DRY PRESSED AND WIRE CUTS

BRICK MANTELS

Bradford PRESSED Brick Co.

Bradford, Pa

WALDO BROTHERS
BOSTON



Lafarge

Non-Staining Cement Co.

*156 Fifth Avenue
New York*

Will not stain Limestone
Marble or Granite

The best Cement for
Artificial Stone and
Exterior Stucco
Construction

Also

EXTRA WHITE
LAFARGE

for use with

Light Brick, Terra Cotta
White Granite or
Marble

WALDO BROTHERS
BOSTON

FRENCH'S CEMENT COLORS

UNFADING---DRY FORM ONLY---NON-INJURIOUS

No. 985 Bright Red---C. T. Light Red---No. 67 Yellow

C. U. Blue and French's Cement Black

CROWN PAINT

Semi-Liquid



Gives Perfect Results
Inside or Outside

Spreads, Covers
and Wears Best

PEERLESS MORTAR COLORS

Manufactured in pulp
form only, for color-
ing and tinting Lime
Mortar, Cement
Mortar and Interior
Wall Plaster.



They incorporate so
easily with the Mor-
tar that most evenly
colored mixtures in-
evitably result.

Not affected by the
action of lime or
cement.

PEERLESS MORTAR COLORS

Have been successfully used for over twenty-five years by leading
architects, contractors, masons, and plasterers throughout America.

SAMUEL H. FRENCH & CO.

PAINT AND VARNISH MANUFACTURERS

"The Universal Finish"

MONOVAR for an unchanging gloss VARNISH

Established 1844

PHILADELPHIA, U. S. A.

WALDO BROTHERS

BOSTON

Sayre & Fisher Co.

Sayreville, N. J.—N. Y. Office, 261 Broadway

MANUFACTURERS OF

Fine Pressed Front Brick

Of various shades, Plain and Moulded. White, Ochre,
Light and Dark Buff, Red, Gray, Pompeian
(Mottled) and Old Gold; also Pure

White Brick with Dull
Porcelain Finish

SUPERIOR ENAMEL BRICK

Several Colors

REPRESSED AND HARVARD RED BRICK

HARD BUILDING BRICK

FIRE BRICK

HOLLOW BRICK

We manufacture through the famous "Stiff Mud Process"
which produces a brick unexcelled in density and hardness.
We are always pleased to confer with architects wanting
special colors, finish or shape of Brick

WALDO BROTHERS
BOSTON



“BLANC”

THE

WHITE PORTLAND CEMENT

Manufactured by

Blanc Stainless Cement Company

Allentown, Pa.

New York Office, 5 West 31st. St.

PURE WHITE,

STRONG

STAINLESS

WALDO BROTHERS
BOSTON

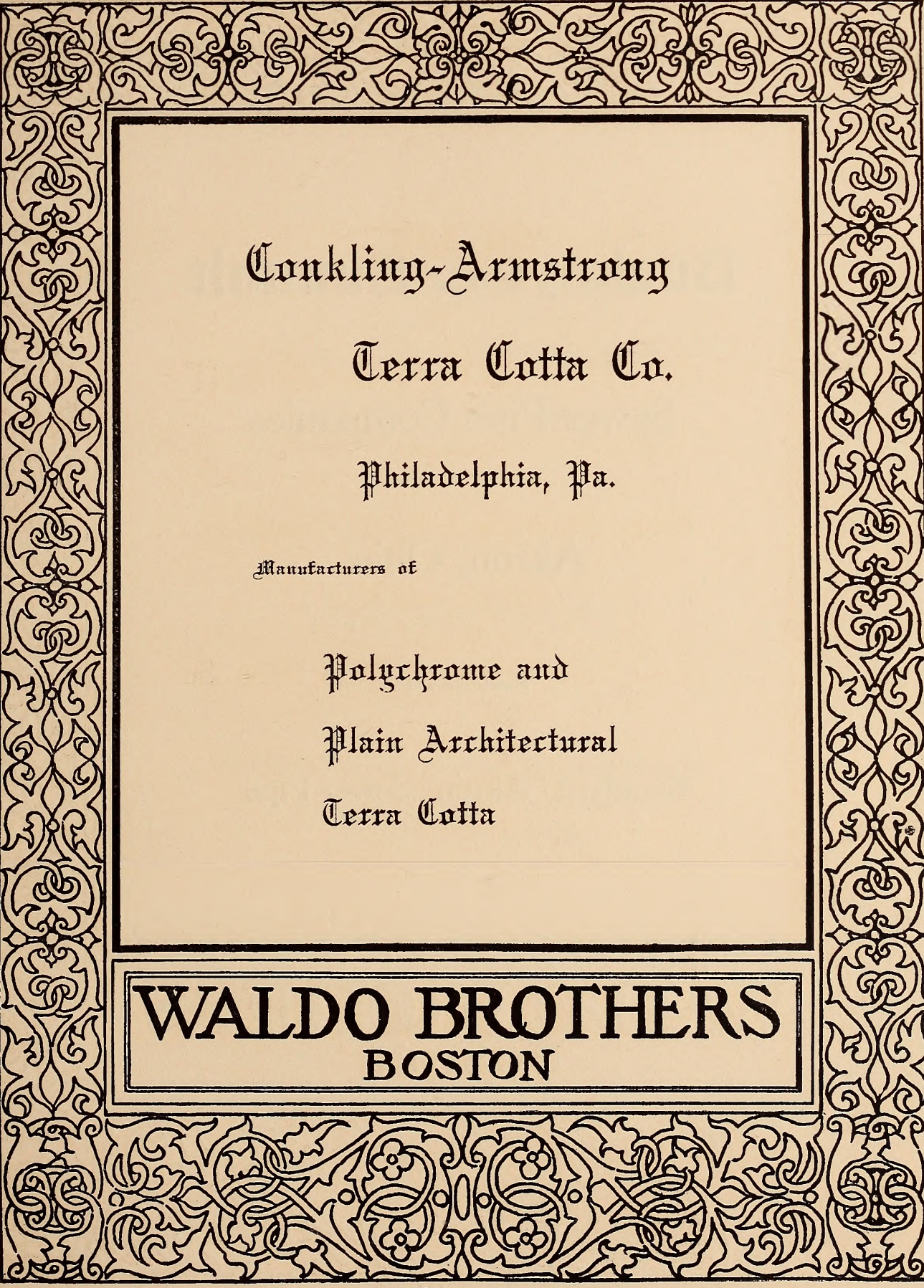

Conkling-Armstrong

Terra Cotta Co.

Philadelphia, Pa.

Manufacturers of

Polychrome and

Plain Architectural

Terra Cotta

WALDO BROTHERS
BOSTON

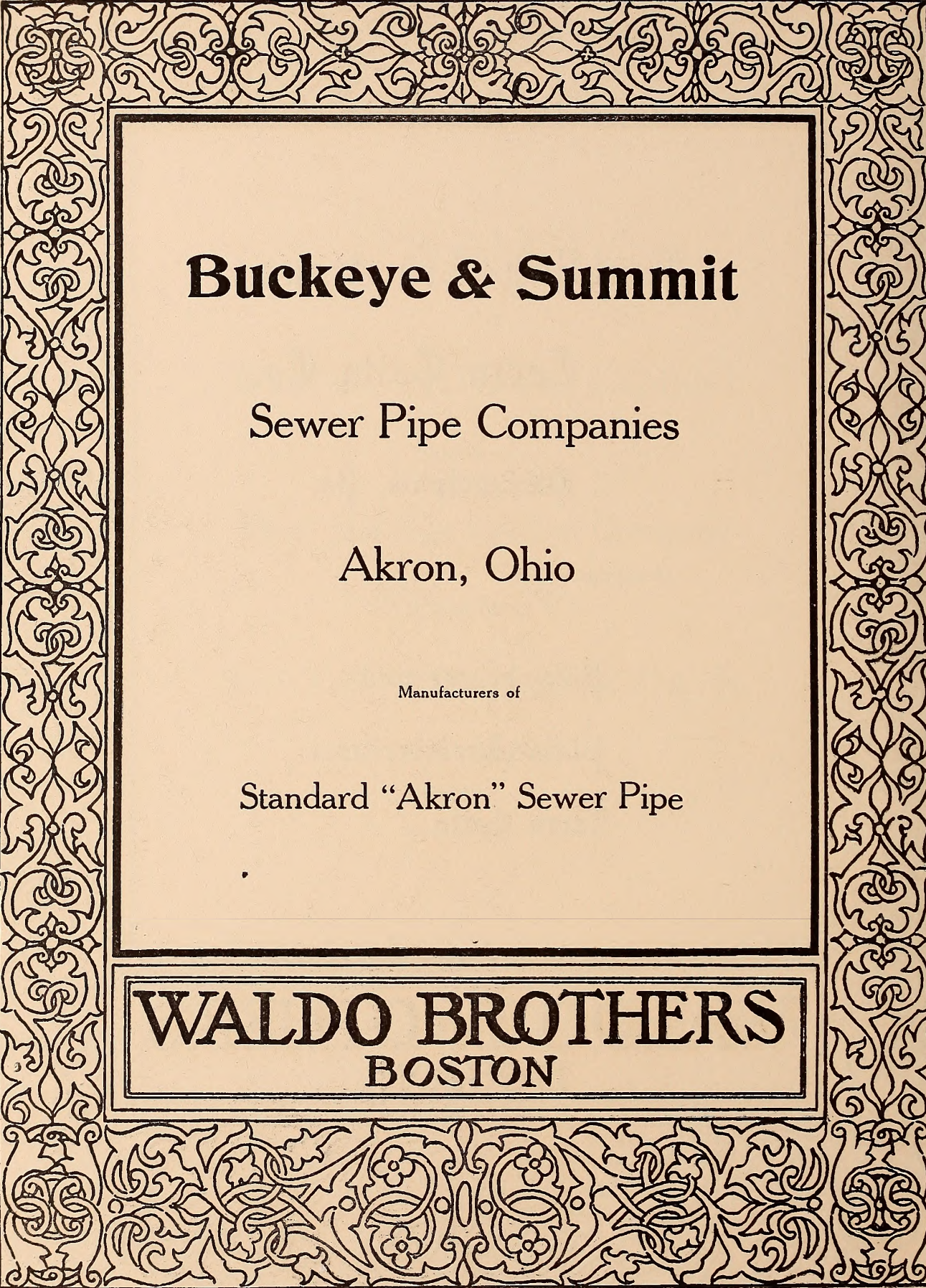

Buckeye & Summit

Sewer Pipe Companies

Akron, Ohio

Manufacturers of

Standard "Akron" Sewer Pipe

WALDO BROTHERS
BOSTON

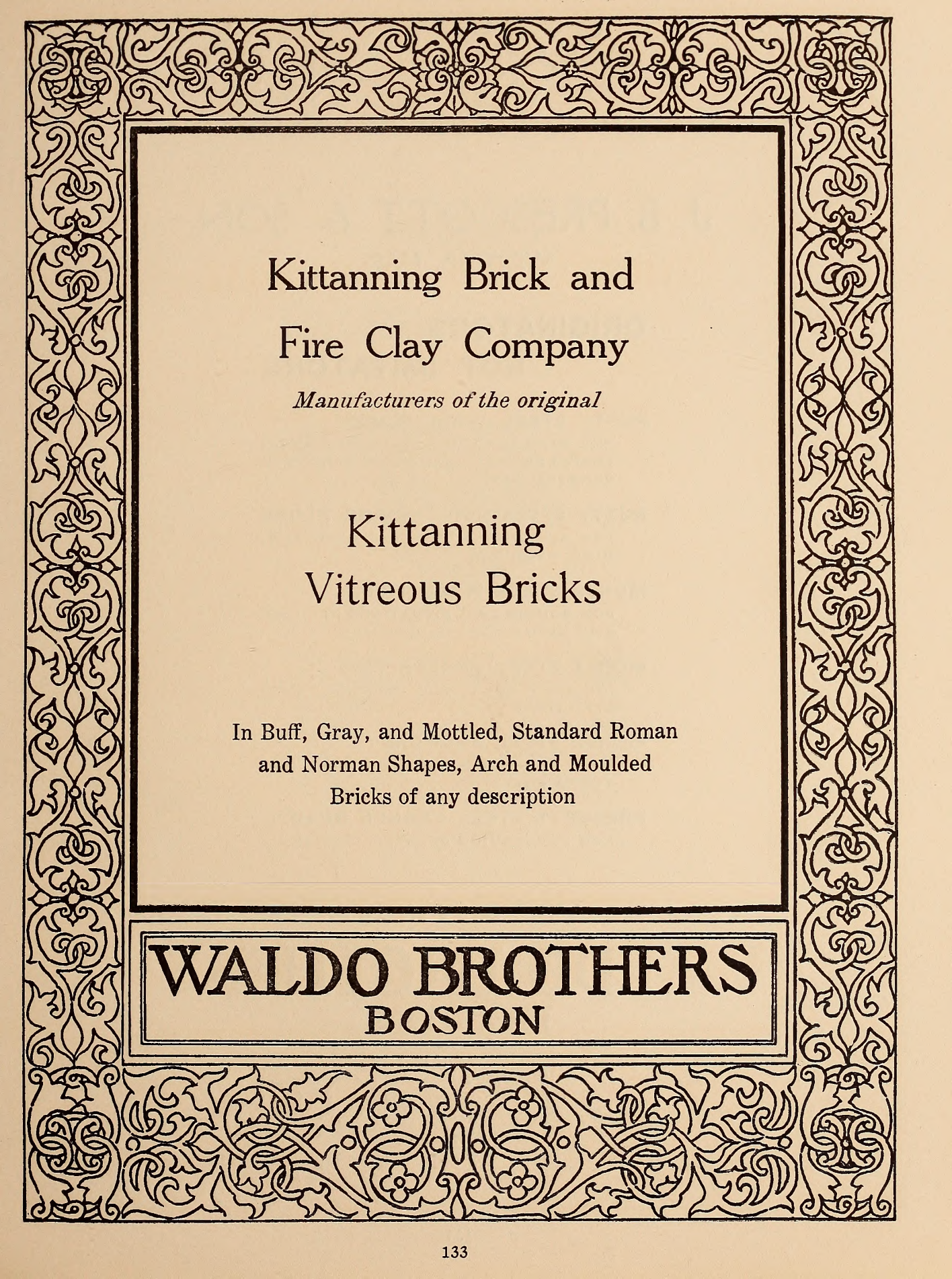

Kittanning Brick and
Fire Clay Company

Manufacturers of the original

Kittanning
Vitreous Bricks

In Buff, Gray, and Mottled, Standard Roman
and Norman Shapes, Arch and Moulded
Bricks of any description

WALDO BROTHERS
BOSTON

J. B. PRESCOTT & SON

WEBSTER, MASS.

ORIGINATORS NOT IMITATORS

RUTTY STEEL WALL PLUGS

THE STANDARD NAILING BASE FOR INTERIOR FINISH IN BRICK AND CONCRETE CONSTRUCTION

RUTTY STEEL NON-FURRING PLUGS

FOR SECURING METAL LATH—NO FURRING REQUIRED

MORSE STEEL WALL TIES

FOR BONDING ALL SITUATIONS IN BRICK AND STONE CONSTRUCTION

MORSE STEEL VENEER TIES

INDISPENSABLE FOR VENEER CONSTRUCTION

MORSE STEEL ANCHORS

MOST PERFECT BONDS FOR STONE AND TERRA COTTA

PRESCOTT STEEL CORNER BEAD

FOR PRESERVING PLASTER CORNERS

WALDO BROTHERS BOSTON

MEIER'S

Non-Staining Cement



is the strongest of all non-staining cements, and the only article of its class approximating Portland Cement in chemical composition and tensile strength. It has entered into the construction of nearly all Federal buildings erected during the last twenty years

WALDO BROTHERS
BOSTON

ARCHITECTS, BUILDERS AND ROOFERS

INVESTIGATE

U. S. SHINGLE TILES

Manufactured by

THE UNITED STATES TILE CO.

Parkersburg, West Virginia

and you will find, as many others have found, that

- U. S. SHINGLE TILES** make a positively leak-proof roof.
- U. S. SHINGLE TILES** are vitrified and take up the least possible amount of moisture.
- U. S. SHINGLE TILES** will never disintegrate, check or fade.
- U. S. SHINGLE TILES** are frost, ice, heat, hail, fire, sun and acid proof.
- U. S. SHINGLE TILES** will not absorb smoke, grime, dust or dirt.
- U. S. SHINGLE TILES** are non-conductors of heat or cold.
- U. S. SHINGLE TILES** keep the attic as cool as the first floor.
- U. S. SHINGLE TILES** are made from pure SHALE (not indifferent clay).
- U. S. SHINGLE TILES** have no foreign substance added to give color, the color is from the shale and permanent.
- U. S. SHINGLE TILES** are not dipped, brushed or slipped.
- U. S. SHINGLE TILES** are a rich RED in color, of light, medium and dark shades.
- U. S. SHINGLE TILES** are strong and tough and will outlast the building.
- U. S. SHINGLE TILES** are easy to lay on the roof.
- U. S. SHINGLE TILES** are the result of scientific study and years of experience in manufacture.
- U. S. SHINGLE TILES** are made by expert tile makers.
- U. S. SHINGLE TILES** are suited to any manner of pitched roof.
- U. S. SHINGLE TILES** have proven their worth time after time.
- U. S. SHINGLE TILES** are honest goods at honest prices for honest roofs.

Architects' specifications require no special features. **U. S. SHINGLE TILES** are fastened with 2-inch slaters' nails. (Galvanized or copper as desired.) Any slaters' felt is sufficient for covering sheathing boards, as a light bed only is necessary on which to lay the tile. **U. S. SHINGLE TILES** do not require any spun oakum or elastic cements to be used in body of roof, as do tiles of rim-engaging or interlocking devices. They make a leak-proof job without outside assistance.

**NO EXTRA CHARGE MADE FOR CUT HIP, CUT VALLEY
OR GABLE RAKE TILES.**

For personal investigation of patterns and material or for our CATALOGUE NO. 5 which gives detailed and descriptive information, impossible to give here, inquire of

WALDO BROTHERS
BOSTON



**Sandusky Portland
Cement Co.**

Sandusky, Ohio

Manufacturers of

Medusa Pure White Portland Cement

Same as any High-Grade Portland Cement except
that it is Pure White in Color

Medusa Water-Proof Compound Co.

Makes all Concrete impervious to water

WALDO BROTHERS
BOSTON



The W. P. Leavitt Sons
Company

ROOFERS

29 PEARL ST.,

NEWTON, MASS

Tile, Slate, Metal and Gravel

Roofing

Tile Roofing a Specialty

Roof Repairs of All Kinds

WALDO BROTHERS
BOSTON

The Ohio
Mining and Manufacturing Co.

Makers of the Superior

SHAWNEE FACE BRICKS

DRY PRESSED
IMPERVIOUS WIRE CUT AND REPRESSED

COLORS :

Buff, Speckled Buff, Gray, Speckled Gray, and
Old Gold (Mottled)

SHAPES :

Standard, Roman, Norman
Arch and Moulded Brick a Specialty

FACTORIES :

SHAWNEE, OHIO



"INDIAN

BRAND"

Reg. U. S. Pat. Office.

WALDO BROTHERS
BOSTON

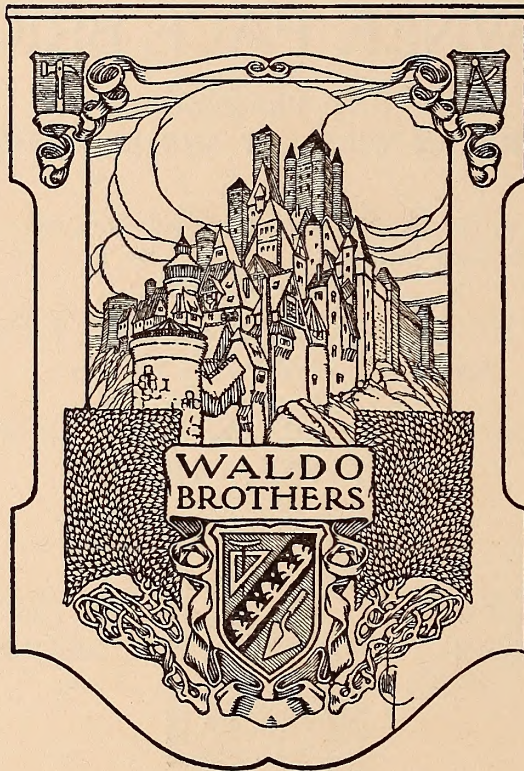

Masons' Supplies

102 MILK STREET
BOSTON, MASS.



AMERICAN ENCAUSTIC TILING CO.
LIMITED
NEW YORK.

Works and Offices:
ZANESVILLE, OHIO, U. S. A.

Our Product is for sale by all Mantel and Tile Dealers throughout the United States.

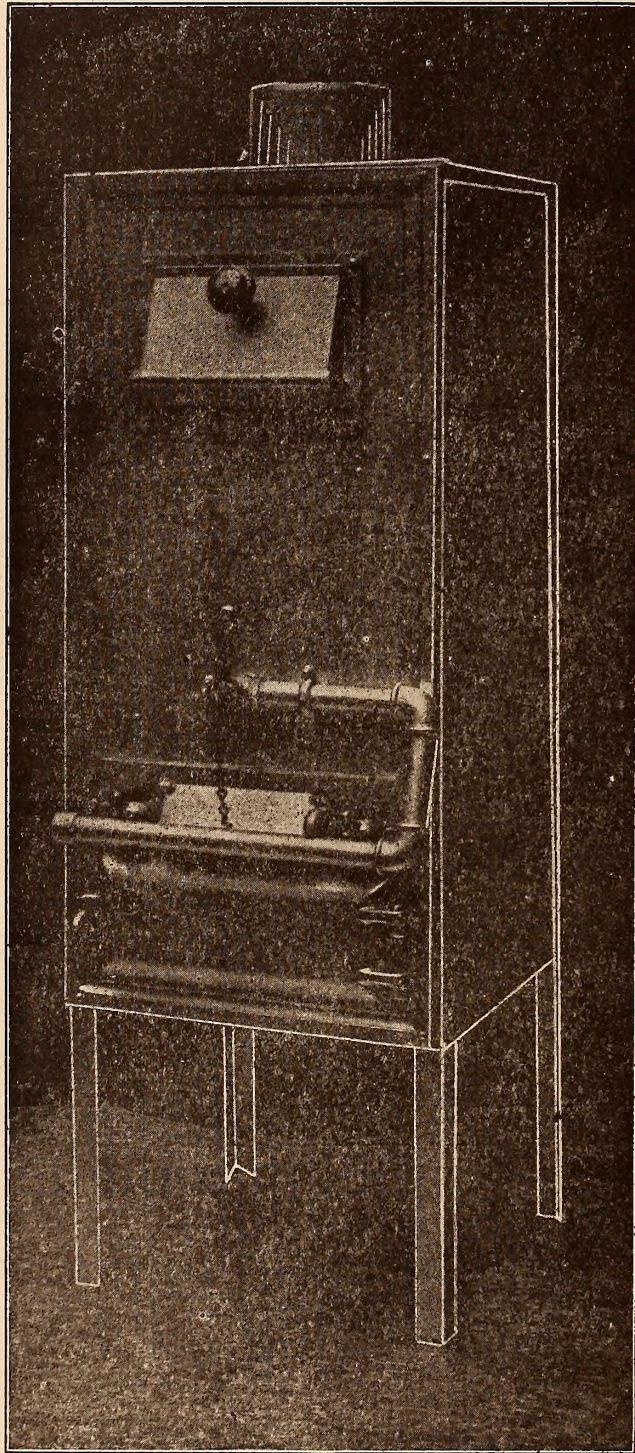

The Chicago Incinerator

[PATENTS GRANTED]

A Sanitary receptacle for garbage and all refuse matter until sufficient has accumulated to justify cremation.

Will destroy anything that fire can destroy quickly and without odor.

In hospital work should be placed in every ward to destroy everything from sweepings to any part of a body without removing same from the ward itself.

Made in different sizes to set in room or in a wall space.

Residence size 11 inches wide, 27 inches high and 12 or 16 inches deep.

Ricketts & Bermingham

INCORPORATED

"Chicago Clothes Dryers"
"Chicago Incinerators"

Tremont Building, Boston, Mass.
Tel. Haymarket 289

W. F. KEARNS COMPANY
ENGINEERS AND CONTRACTORS
GENERAL BUILDING CONSTRUCTION
REINFORCED CONCRETE AND EXPANDED METAL FIREPROOFING
161 DEVONSHIRE STREET
BOSTON, MASS.

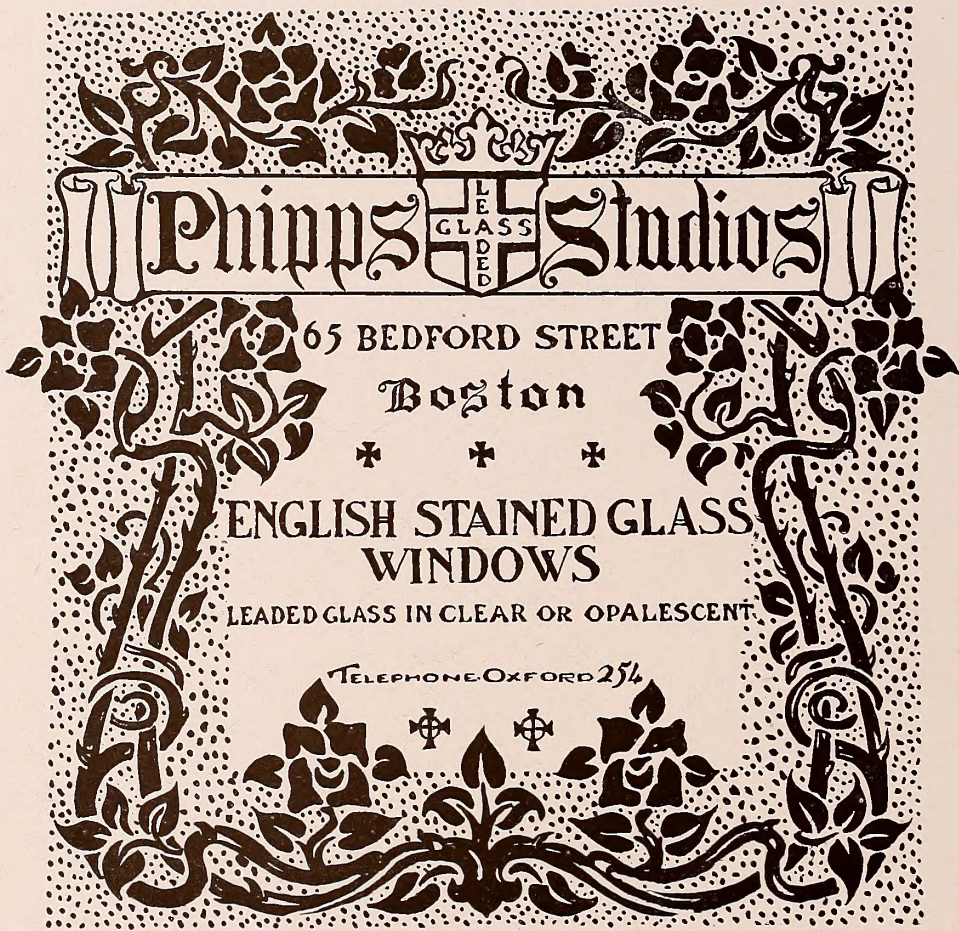

Phipps Studios

LEADED GLASS

65 BEDFORD STREET
Boston

✦ ✦ ✦

ENGLISH STAINED GLASS
WINDOWS

LEADED GLASS IN CLEAR OR OPALESCENT

TELEPHONE OXFORD 254

✦ ✦



Phipps ++ Studios **THE GLASS HOUSE** **65 Bedford St Boston *****

**RUSSWIN
HARDWARE**

BRAMANTE

**ITALIAN
RENAISSANCE**

RUSSELL & ERWIN MFG. CO.
CONTRACT AND ART DEPARTMENT
 No 26 WEST TWENTY-SIXTH STREET
 NEW YORK

CHANDLER & BARBER, Boston Representatives
 124 Summer Street, Boston

RUSSWIN PANIC-EXIT BOLTS

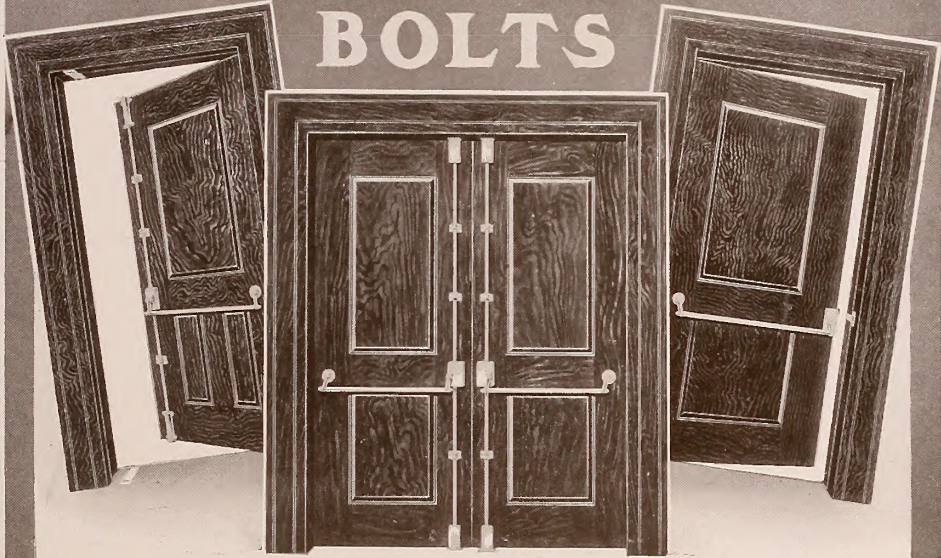

RUSSWIN PANIC BOLTS

For single and double doors, are opened by a
PULL OR PUSH PRESSURE ON THE BAR

Cannot Be Opened From Without

Our New Catalogue (just out) is a Marvel of Excellence in illustration, printing, binding, detail; for application of special things and general thoroughness of illustration and description. It is the finest Hardware Catalogue ever issued. A limited number are ready for distribution and can be had of our agents.

—The Russwin Stands For QUALITY—

RUSSELL & ERWIN MFG. CO.

Chandler & Barber, Boston representatives
124 Summer St., Boston

Established 1841

E. B. Badger & Sons Company

*Architectural Sheet Metal Work, Copper, Tin, Slate
and Gravel Roofing*

Coppersmiths and Silversmiths

Badger's Copper Bath Boilers

Badger's Patent Ventilator

Badger's Fire Extinguisher

Badger's Metallic Fireproof Window
Frame and Sash

"Approved by the National Board of Fire Underwriters"

63-75 PITTS STREET BOSTON, MASSACHUSETTS

Telephone Exchange, Haymarket 2152

W. A. Murtfeldt Co.

ROOFING

SHEET METAL WORK

SKYLIGHTS GUTTERS VENTILATORS

Artificial Stone, Concrete Construction and
Asphalt Contractors

Water-tight Cellars Tar Concrete

161 DEVONSHIRE STREET

BOSTON

Country
Residence of
Hon. Seth Low
Bedford
Station, N. Y.



Grosvenor
Atterbury,
Architect,
New York

Floors deadened with Peerless Brand and side walls above first story and portions of roof insulated with Neptune Brand of Keystone Hair Insulator.

KEYSTONE HAIR INSULATOR

The most efficient insulation now on the market. For heat and cold.
For sound deadening. Warm in winter. Cool in summer.

SANITOR CLOSET SEATS AND TANKS

Moulded in one piece under heavy hydraulic pressure. No cracks or crevices for disease breeding germs. Absolutely sanitary. Tanks require no metal lining. Warranted not to crack, split, or warp for five years.

Transite Asbestos Fire-proof Shingles

Weigh less than slate. Indestructible. Tough & Elastic.

ASBESTOS WOOD Asbestos & Magnesia

A structural material
ABSOLUTELY FIRE-PROOF

PIPE & BOILER COVERINGS
All kinds, for every purpose.

Write for Building Materials Catalog, No. 102

H. W. JOHNS-MANVILLE CO.

55, 57, 59, HIGH ST.

BOSTON, MASS.

Branches in All Large Cities



The cuts on the opposite page illustrate the dining-room and the kitchen of the *MODEL SUITE* of rooms which we showed at the Food Fair last month.

The *GAS FIXTURES* in the dining-room show only one out of many possible *adaptations* of the *NEW INVERTED GAS LAMP* and we reproduce it merely to show what *BEAUTIFUL EFFECTS* can be secured.

We show other examples in the *BOSTON 1915 EXPOSITION*. The *MAIN ENTRANCE FOYER* is lighted with *GAS LAMPS* which show the *ARTISTIC POSSIBILITIES* in the design of *GAS FIXTURES* as well as the *LIGHTING EFFECT*.

The three rooms on the right of the main entrance show *COMMERCIAL LIGHTING* and we would ask you to note the *QUALITY* and *DISTRIBUTION* of the *LIGHT*. The *NEW GAS LIGHT* is recognized by scientists as being the *NEAREST APPROACH* to daylight of any *artificial light source*.

In *OUR EXHIBIT* on the lower floor on the Dartmouth and Huntington Avenue corner you will find some examples of *RESIDENCE LIGHTING*. These installations will *emphasize the fact that GAS FIXTURES and CHANDELIERS* may be made up in *any design* to suit *ARCHITECTURAL* and *ARTISTIC* requirements.

We also show a *model kitchen*, completely fitted out with the *LATEST GAS APPLIANCES*—gas range, plate-warming closet, gas water-heater, direct connected to boiler and house-piping, and gas steam radiator, giving steam-heat automatically regulated.

You are *CORDIALLY INVITED* to visit our *EXHIBIT* or call at the *BOSTON GAS APPLIANCE EXCHANGE*, 16 West Street, where these and other appliances and fixtures are shown.

Boston Consolidated Gas Company

Telephone Commercial Dept. Oxford 1690.

24 West Street.

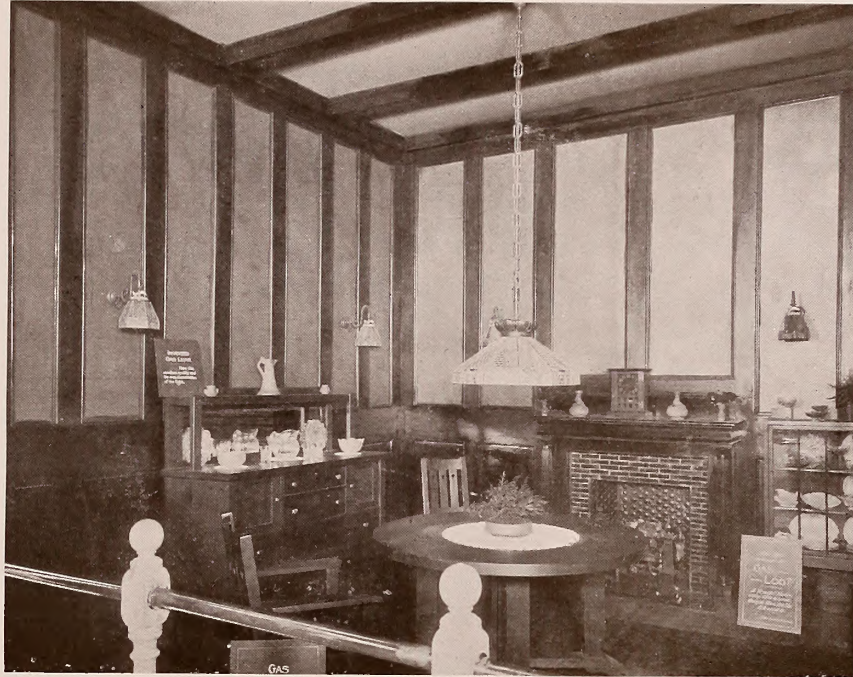

Model Dining Room

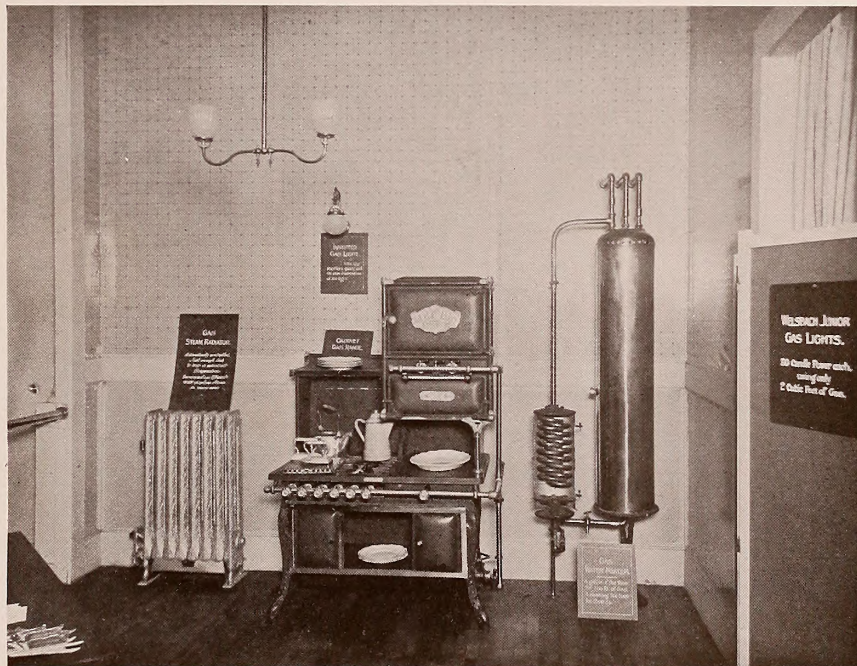

Model Kitchen

BOSTON CONSOLIDATED GAS COMPANY
 Telephone Commercial Dept. Oxford 1660 24 West Street

J B Hunter & Co

VAN DORN HANGER

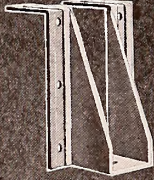

WE CLAIM MORE
OF THESE ARE USED
THAN ALL OTHERS MADE

New England's Standard Hardware House

60 Summer Street Boston, Mass.

YALE & TOWNE AND
FRENCH HARDWARE

also

WROUGHT IRON HARDWARE



Builders' Hardware



WE WANT MORE

OF YOUR ORDERS
FOR

BLUE PRINTING

Drafting Supplies

AND

Mailing Tubes

Because we are increasing our facilities and can handle them with the least delay, and at the lowest prices in New England.

SPAULDING PRINT PAPER CO., INC.

44 Federal St., - BOSTON

Telephone, Main 4103

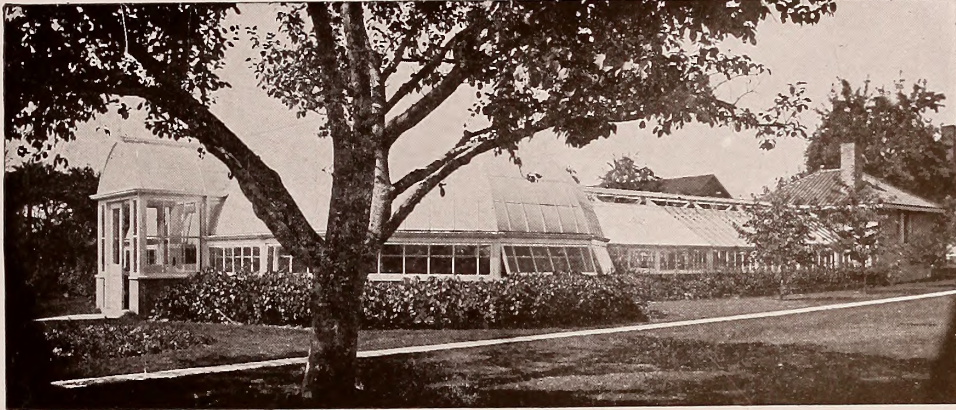

Greenhouses

We cheerfully concur with the architect, giving him of our fifty years' practical experience as greenhouse builders. If he so desires it, we will gladly carry his sketches forward in our drafting department.

The points of importance are, that the architect is relieved of annoyances and risks—the client assured of satisfactory producing houses.

Lord & Burnham Company

IRVINGTON, N. Y.
BOSTON—819 TREMONT BLDG.

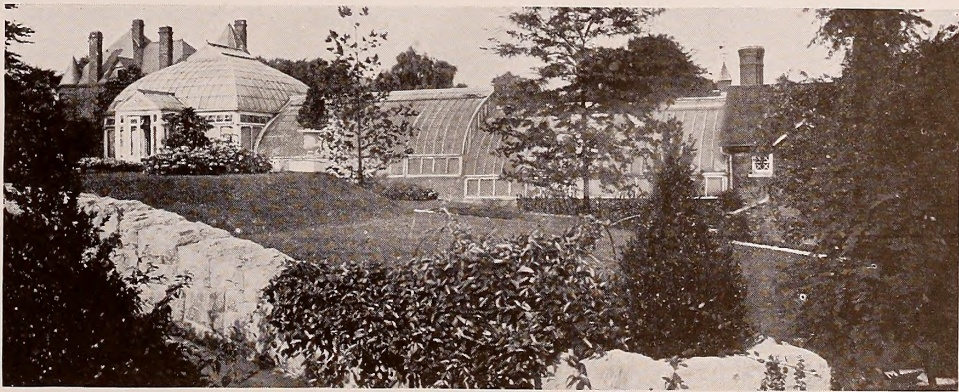

SIMPSON BROS. CORPORATION

Engineers and Contractors



Neuchatel Rock Asphalt Floors

Artificial Stone Sidewalks

Reinforced Concrete Construction

Asbestolith Sanitary Floors

Tar Concrete Walks and Driveways

Hassam Street Pavement

Simbroco Concrete Blocks

166 DEVONSHIRE STREET
BOSTON

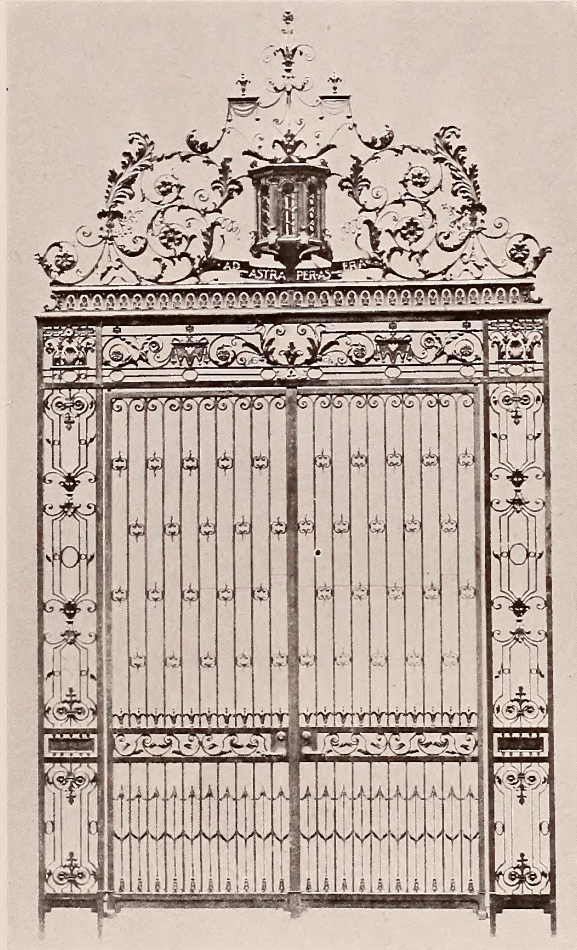

Ornamental Iron Gates, Middle Terrace
Residence Mr. John D. Rockefeller, Pocantico Hills, N. Y.
William Welles Bosworth, Architect

Made by

Wm. H. Jackson Company

29 East 17th Street, New York City

also

163 Michigan Avenue, Chicago

Artisans in All Metals

WILLIAM E. MUIR

GEORGE MUIR

MUIR . BROTHERS

Plain and Ornamental Plasterers

Exterior Plaster Work a Specialty

PENN MUTUAL BUILDING, 24 MILK STREET

MEMBERS OF MASTER BUILDERS ASSOCIATION TELEPHONE, FORT HILL 1344

EDWARD C. BECK

PAINTING of every kind

25 Gurney Street, Roxbury

and

Master Builders Asso. 166 Devonshire Street
Boston

No Job too Small - - None too Large

Telephone, Roxbury 149

A. B. See Electric Elevator Company

Direct Connected Electric

ELEVATORS

For all Purposes
Mechanically and Electrically Controlled

PASSENGER ELEVATORS

For Office Buildings, Apartment Houses, Hospitals, Etc.
All Speeds and Capacities, and for Buildings of all Heights

FREIGHT ELEVATORS

From 500 to 15,000 Pounds Capacity, and for Buildings of all Heights

PUSH-BUTTON ELEVATORS

With Full Automatic Control for Private Residences, Etc.

PUSH-BUTTON DUMB-WAITERS

BOSTON OFFICE: 84 STATE STREET

Telephone, Fort Hill 589
Emergency Phone, Nights, Sundays, and Holidays, Roxbury 2120

MAIN OFFICE: 220 BROADWAY, NEW YORK CITY

PHILADELPHIA OFFICE
LAND TITLE BUILDING

BALTIMORE OFFICE
STOCK EXCHANGE BUILDING

Factory, Pacific Ave., Jersey City, N. J., near Pacific Ave. Station, C. R. R. of N. J.

BEWARE OF GOODS THAT IMITATE

UNITED STATES COLUMN CO.

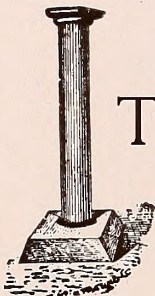

SUCCESSORS TO
LALLY PATENT COLUMN CO.
AND MANUFACTURERS OF

The Famous Lally Patent Columns

AND ALL KINDS OF
Iron and Steel Columns

Patented Nov. 22, 1898, Aug. 1, 1905, March 27, 1906, and
Feb. 5, 1907

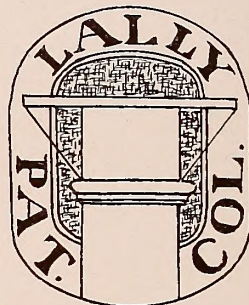

Specified by leading architects wherever they are known for
APARTMENTS, OFFICE BUILDINGS, CELLARS, STORES, PIAZZAS,
ETC., AND FOR ALL PURPOSES OF SUPPORT
BRICK PIER STONE-POST and IRON COLUMN all combined in one
leaves room and light and costs less than BRICK PIER

United States Arsenal Official Tests

Telephone Connections

Office and Factory: Cambridge, Mass.

Torrey, Bright & Capen Co.

THE CRITICAL BUYER WILL FIND AN
Individuality of Material, Design, Coloring
and Workmanship

in our stock of

Carpetings, Rugs

and

Floor Coverings

Both Imported and Domestic

and at prices which are the lowest consistent with first quality merchandise

Torrey, Bright & Capen Co.

348-350 Washington Street, Boston, Mass.



SAMSON SPOT SASH CORD

is made of extra fine cotton yarn, the braid and finish are hard, smooth and uniform, and every foot is carefully inspected and guaranteed free from the imperfections which make common cords wear out so quickly.

There is only one grade of Spot Cord. It can be distinguished at a glance by our trade mark, the Colored Spots.

Spot Cord is by far the most durable and economical material for hanging windows. It was proved long ago to last many times longer in running over pulleys than metal chain, cord or tape, or than any other device.

We shall be pleased to send you tests, a sample card, and information as to the proper sizes for use with different weights and pulleys.

SAMSON CORDAGE WORKS

BOSTON, MASS.

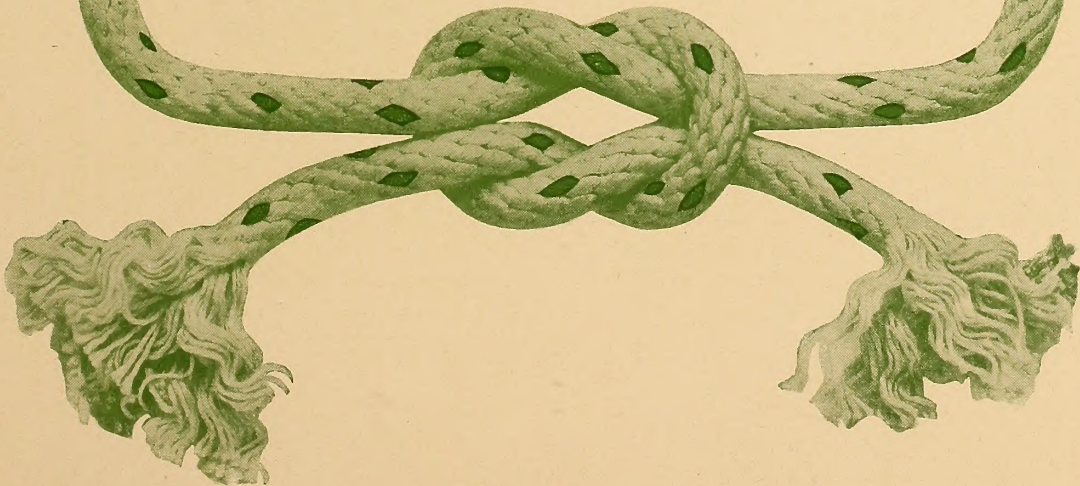

SAMSON SPOT SASH CORD

has been used in thousands of buildings of all descriptions throughout the United States. Here is a list of a few where it has been used recently:

Hotel Pontchartrain, Detroit, Mich. Geo. D. Mason, Detroit, Architect.

Deaconess Hospital, Boston, Mass. Kendall, Taylor & Stevens, Boston, Architects.

City and County Hospital, St. Paul, Minn. Clarence H. Johnson, St. Paul, Architect.

Technical High School, Newtonville, Mass. Geo. F. Newton, Boston, Architect.

Brandeis Building, Omaha, Neb. John Latenser, Omaha, Architect.

Packard Motor Car Co.'s Factories, Detroit, Mich.

Siegel Building, Boston, Mass. Winslow & Bigelow, Boston, Architects.

Hotel Baltimore, Kansas City, Mo. Louis Curtis, Kansas City, Architect.

In many cases other devices, after proving to be unsatisfactory, have been taken out of buildings and Spot Cord has been put in their place. Actual experience has confirmed the tests, which show that Spot Cord is far more durable and less expensive, both in the beginning and in the end.

SAMSON CORDAGE WORKS

BOSTON, MASS.

Vertical Transportation

In the large cities of the world has been solved by the introduction of the elevator of unlimited capabilities, known as the

Otis Traction Elevator

OTIS ELEVATORS are made in all varieties, using whatever power is available. Hand and Belt Power. AUTOMATICALLY CONTROLLED ELECTRIC ELEVATORS FOR PRIVATE RESIDENCES. Hydraulic Elevators of all types for Passenger and Freight Service. Dumbwaiters and Gravity Conveyors.

Information and estimates furnished from our nearest office.

Otis Elevator Company

53 State Street, Boston

Offices in all the Principal Cities of the World.

TELEPHONE, HAYMARKET 49 AND 50

Frost & Adams Company

Importers and Dealers in

Architects', Engineers' and Surveyors'
Supplies and Mathematical Instruments

ARTISTS' MATERIALS

37 CORNHILL

BOSTON, MASS.

Established 1848

L. HABERSTROH & SON

DECORATORS

647 BOYLSTON STREET

Opposite Public Library

BOSTON

HOUSE PAINTING WALL PAPER & HANGINGS
DECORATIVE PAINTING DRAPERIES & FURNITURE
GARDEN ACCESSORIES IN CONCRETE

Albert Haberstroh

Emil F. Haberstroh

Arthur L. Haberstroh

ARTHUR C. WHITNEY
CONTRACTOR AND BUILDER
BOSTON, MASS.

18 POST OFFICE SQUARE
Room 6

HORTON & HEMENWAY
BUILDERS

683 ATLANTIC AVENUE
BOSTON, MASS.

MOTT'S PLUMBING



ESTABLISHED
EIGHTEEN
TWENTY-EIGHT

OVER EIGHTY
YEARS OF
SUPREMACY

THE J. L. MOTT IRON WORKS, of New York
BOSTON BRANCH 41-47 Pearl St.

MORANDI-PROCTOR COMPANY

Successors to Hotel Departments of

SMITH & ANTHONY CO. and WALKER & PRATT MFG. CO.

Manufacturers of

Cooking
Apparatus

For

Hotels-Restaurants
Clubs - Institutions
Steamships
and Large Families



Ye Olden Time
A Range Kitchen

Our Ranges are Used in

Hotel Touraine, Victoria
Parker House, Somerset
Young's Hotel, Puritan
Adams House, Nottingham
Vendome Hotel, Brunswick
Profile House.

White Mountains
University Club, Boston
Puritan Club,
Tennis and Racquet Club
Harvard Dining Association
Randall Hall, Harvard
College

Carolina Hotel, Pinehurst,
N. C.

St. Georges Hotel, Bermuda
Princess Hotel, Bermuda
Hamilton " "
Myrtle Bank Hotel, Kings-
ton, Jamaica

48 and 50 UNION STREET

BOSTON, MASS.

WM. HIGHTON & SONS

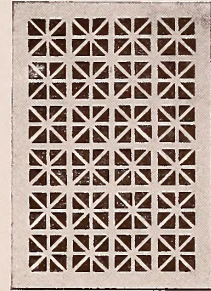
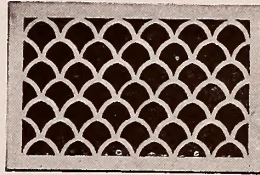
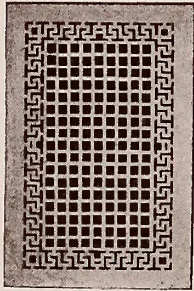

High Grade

Warm Air Registers Ventilators

and

Heating Specialties



BOSTON, MASS.

NASHUA, N. H.

PHILADELPHIA, PA.

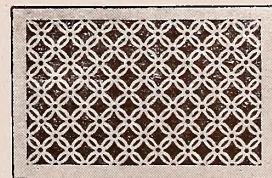
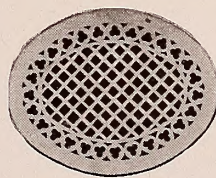
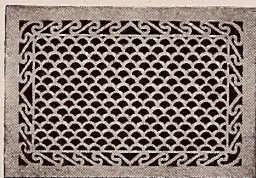

Reinforced Concrete

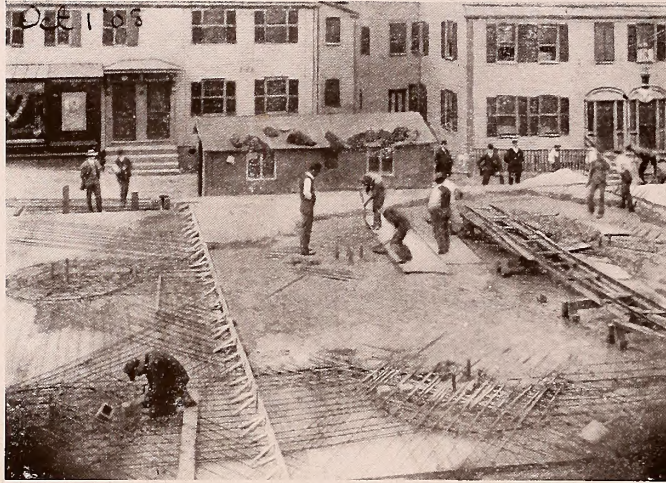

Reinforced Concrete Frame Office Building Congress St. Portland, Maine.
Frederick A. Thompson, Architect.
Walls carried on concrete beams flat slab mushroom floors plaster applied directly to the under side of the concrete. Large percentage of saving on steel frame.

ABERTHAW CONSTRUCTION COMPANY 8 Beacon Street, BOSTON

A. E. ROBERTS

L. BROWNING

ROBERTS & BROWNING PLUMBERS

TELEPHONE · HAYMARKET · 1583-1

31 · BOWKER · STREET · BOSTON
MASSACHUSETTS



T. J. FALVEY, President

JOHN T. BURNETT, Secretary-Treasurer

MASSACHUSETTS BONDING AND INSURANCE COMPANY

Capital, \$500,000.00 Home Office, 77-81 State St., Boston Surplus, \$250,000.00

Surety Bonding, Burglary and Theft Insurance

BOARD OF DIRECTORS

WILLIAM A. GASTON

WILMOT R. EVANS

President National Shawmut Bank, President Boston Five Cents Savings Bank

ROBERT WINSOR
Of Kidder, Peabody & Co., Bankers
JAMES W. KENNEY
Vice-President Federal Trust Co.
JAMES L. RICHARDS
President Boston Consolidated Gas Co.
JOSEPH H. O'NEIL
President Federal Trust Co.
CALVIN AUSTIN
President Eastern Steamship Co.
JAMES J. PHELAN
Of Hornblower & Weeks, Bankers
HENRY B. CHAPIN
Of Schirmer, Chapin & Emmons, Bankers
CHARLES A. STONE
Of Stone & Webster
WILLIAM F. FITZGERALD
Of Towle & Fitzgerald, Bankers
WILLIAM H. HILL
Of Richardson Hill & Co., Bankers
JAMES M. MORRISON
Of Thomas Kelley & Co., Blanket Manufacturers
LEE M. FRIEDMAN
Of Morse & Friedman Attorneys.

EUGENE P. CARVER
Of Carver & Wardner, Attorneys
FRANCIS H. DEWEY
President Mechanics National Bank and President Worcester Street Railway Co.
ALBERT S. APSEY
Attorney
PIERCE POWERS
Secretary American Tube Works
PETER H. CORR
President Corr Manufacturing Co.
WILLIAM F. HARRINGTON
Treasurer Portsmouth Brewing Co.
JOHN JOYCE
President Gillette Safety Razor Co.
CHARLES G. LUND
Vice-President Turner Tanning Machinery Co.
HENRY A. RUETER
President Rueter & Co., Incorporated
BERNARD J. ROTHWELL
President Bay State Milling Co.
THOMAS J. CLEXTON
New England Manager of Klipstein & Co.
JOHN T. BURNETT
President Joseph Burnett Co., Extracts

T. J. FALVEY, President

Contractors who want equitable rates, prompt service and fair treatment in securing bonds for the faithful performance of their contracts will find it to their advantage to call upon this company.

WILLIAM I. BROWN,
President

THOMAS JACKSON,
Treasurer

**Davenport-Brown
Company**

Exterior FINISH Finest
Interior WOODWORK Quality

Office and Factory. RESIDENCES
Somerville, Mass. OUR SPECIALTY

Member, Master Builders Association



House for Freedom Hutchinson, Newton, Mass.
Chapman & Frazer, Architects

Some Residences and Buildings we have furnished material for:

Samuel B. Adams,
Dr. J. L. Bremer,
Thomas P. Beal,
Library for Groton School,
E. E. Blodgett,
George L. Roberts,
Chi Psi Fraternity,
Washington Court,
Burton Halls,
Mrs. Henry Bryant Bigelow,
Dr. H. W. Cushing,
Mrs. James Pope,
Vanderbilt Memorial Bldg.,
County Court House.

Boston, Mass.
Cohasset, Mass.
Beverly, Mass.
Groton, Mass.
Newton, Mass.
Brookline, Mass.
Williamstown, Mass.
Cambridge, Mass.
Concord, Mass.
Norwell, Mass.
Lyme, Conn.
Newport, R. I.,
Utica, New York.

Richard Arnold Fisher
Winslow, Bigelow & Wadsworth
" " "
" " "
Chapman & Frazer
James Purdon
" " "
Newhall & Blevins
" " "
John Lavalley, (See cut Page 181)
C. Howard Walker
Rowe & Keyes
Ewing & Chappell
Cutler & Turner

WILLIAM CRANE

BUILDER AND GENERAL
CONTRACTOR

TIME CONTRACTS A SPECIALTY

7 WATER STREET

BOSTON, MASSACHUSETTS

TELEPHONE, 778 FORT HILL



LUXFER TRADE MARK

The American Luxfer Prism Company

GLADLY FURNISHES, WITHOUT CHARGE
PRELIMINARY ESTIMATES FOR

DAYLIGHTING

BUILDINGS

THE LUXFER METHOD IS THOROUGHLY
SCIENTIFIC, AND THE RESULT OF FIFTEEN YEARS' EXPERIENCE
IS AT YOUR SERVICE

49 FEDERAL STREET, BOSTON



THE BELNORD APARTMENTS

Broadway, 86th St., Amsterdam Ave., & 85th St. NEW YORK CITY

H. HOBART WEEKS, Architect

GEORGE H. FULLER CO., Builders

“THE BELNORD” being the largest apartment building in the world, and costing approximately \$6,000,000, some statistics regarding it are interesting

— There are —

176 Apartments	1400 Rooms
3641 Doors	132 Miles in running feet of Baseboard and trim
594 Trimmed Openings	600000 Square feet of wood floors
3145 Exterior Windows	14 Elevators

The woodwork throughout this entire building is finished exclusively with



VARNISH and ENAMEL

Made by

PRATT & LAMBERT

VARNISH MAKERS

Works at

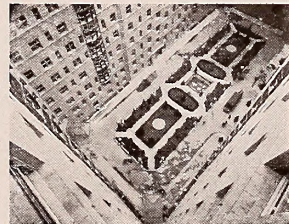

NEW YORK

BUFFALO

CHICAGO

LONDON

PARIS

HAMBURG

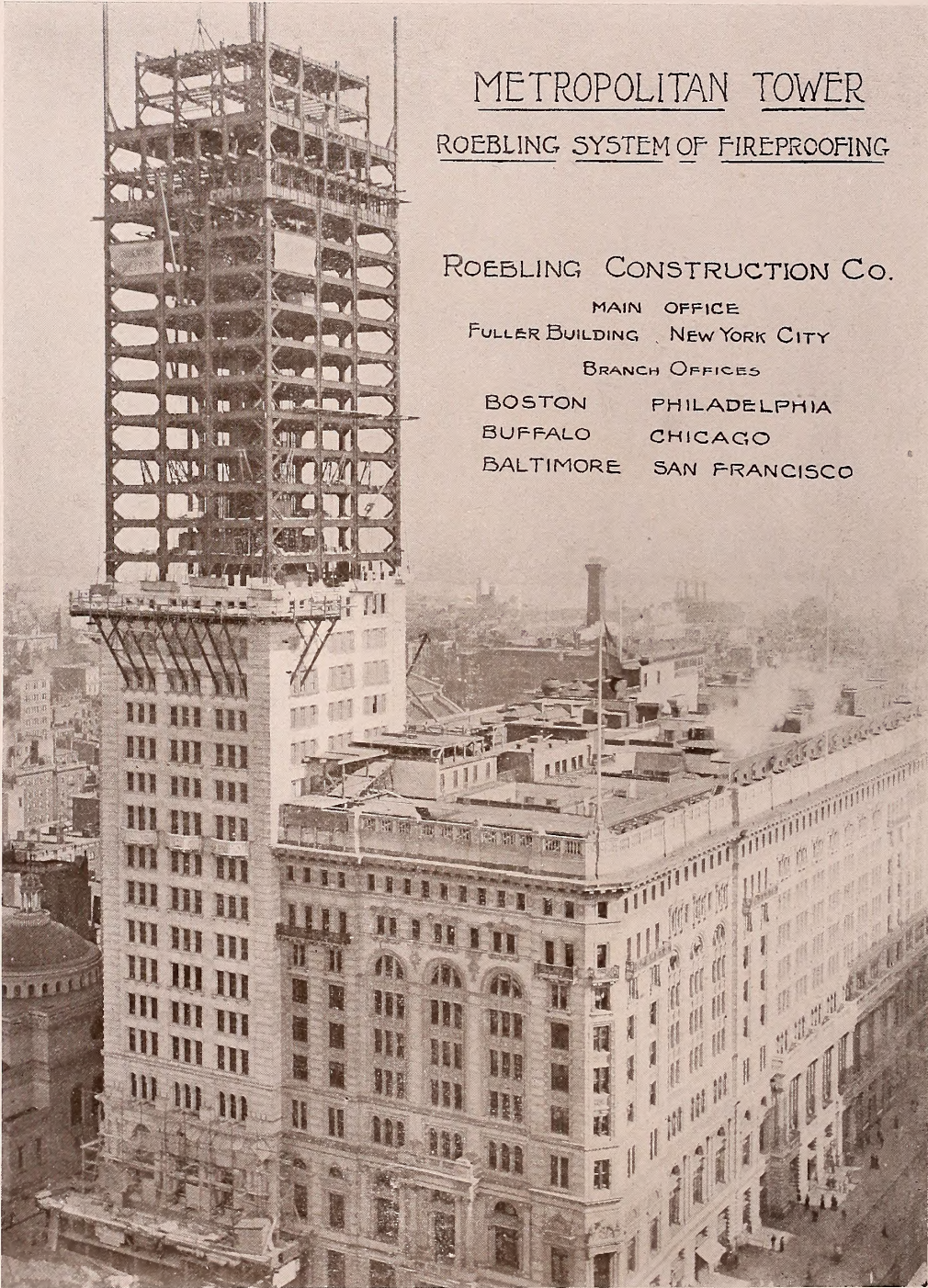

METROPOLITAN TOWER

ROEBLING SYSTEM OF FIREPROOFING

ROEBLING CONSTRUCTION CO.

MAIN OFFICE

FULLER BUILDING NEW YORK CITY

BRANCH OFFICES

BOSTON

PHILADELPHIA

BUFFALO

CHICAGO

BALTIMORE

SAN FRANCISCO

STANDARD PLATE GLASS COMPANY

MANUFACTURERS · IMPORTERS · JOBBERS

PLATE GLASS FACTORY AND BENDING KILNS — *BUTLER, PA.*
WAREHOUSE, BEVELING, AND MIRROR FACTORY — *BOSTON*

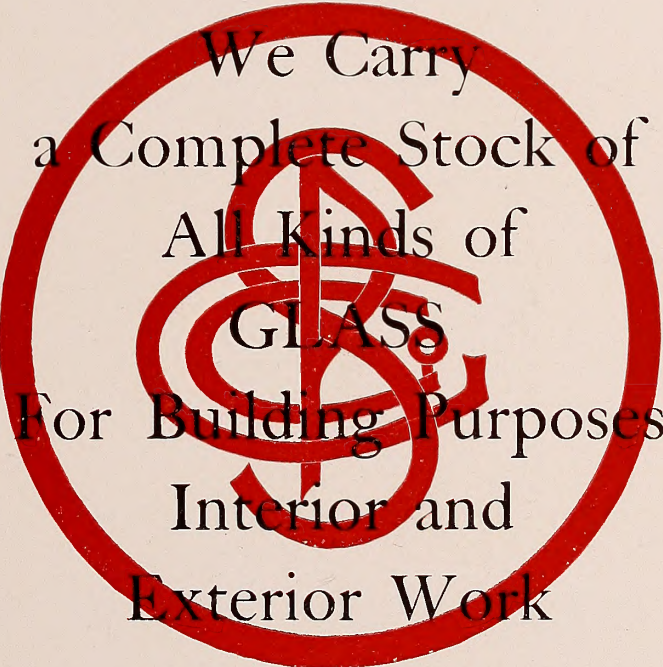

We Carry
a Complete Stock of
All Kinds of
GLASS
For Building Purposes
Interior and
Exterior Work

ESTIMATES CHEERFULLY FURNISHED

26-30 SUDBURY STREET 61-63 PORTLAND STREET
BOSTON · MASSACHUSETTS

ARCHITECTS

SPECIFY ON CONTRACTS

WINCHESTER - AJAX or DRAGON BOILERS

ALL FOR LOW PRESSURE STEAM OR
HOT WATER HEAT

SMITH & THAYER COMPANY
BOSTON AND NEW YORK

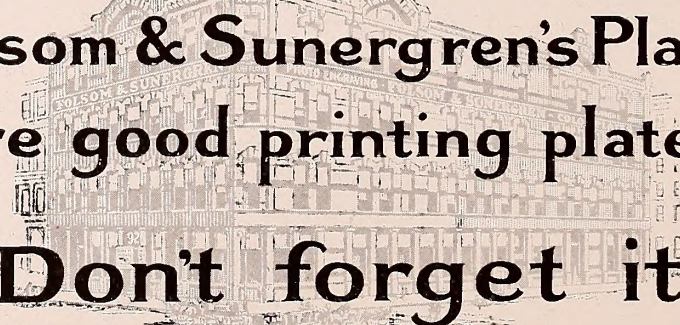

**Folsom & Sunergren's Plates
are good printing plates
Don't forget it**

92 Pearl Street

BOSTON

IRA G. HERSEY

Contractor and Builder

166 Devonshire St.
BOSTON

E. VAN NOORDEN COMPANY

Established 1873

Skylights, Ventilators, Underwriter Metal Windows,
Architectural Copper Work, etc.

BOSTON, MASS., U. S. A.

Blue, Black and Vandyke Printing
on Paper or Linen

THE ELECTRIC BLUE PRINT CO.

275 Washington Street

BOSTON

Geo. A. Harris, Manager

Telephone, Main 283

JOHN EVANS & CO.

Modelling and Carving

IN WOOD AND STONE

Altars, Reredoses, Fonts, Tablets and Monuments

77 HUNTINGTON AVENUE

BOSTON, MASS.

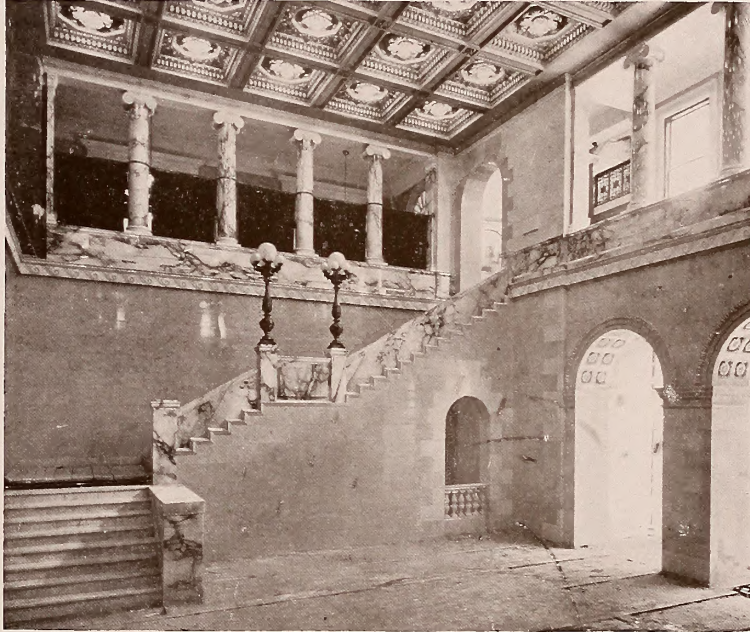

ROTUNDA, STATE HOUSE, BOSTON, MASS.

THE BOWKER TORREY COMPANY

IMPORTERS, WHOLESALE AND RETAIL DEALERS IN

MARBLE

SLATE AND SOAPSTONE

Special Attention Given to Interior Finish

118 PORTLAND, CORNER CHARDON AND BOWKER STREETS
BOSTON, MASSACHUSETTS

BIGELOW, KENNARD & CO.

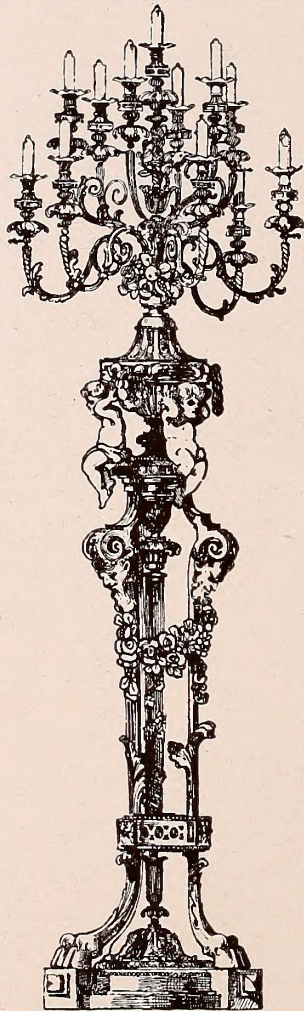

OUR 3RD FLOOR
is devoted exclusively
to the display of
ELECTRIC AND GAS
LIGHTING FIXTURES
and products of the
BIGELOW STUDIOS

*Our Products are Designed and
Modeled in our Own Studios and Con-
structed and Finished in our Own Shops.*

511 WASHINGTON ST., BOSTON.

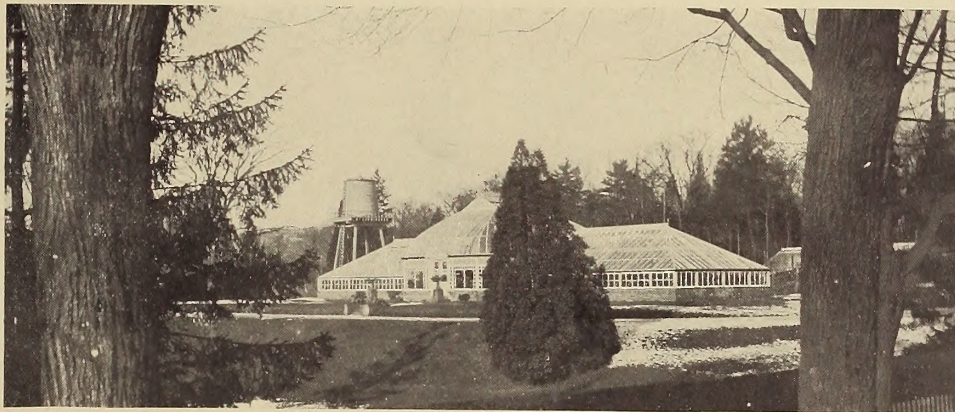

A Suggestion

FROM time to time you are having various greenhouse or conservatory propositions coming to hand, involving questions that a greenhouse builder could be of assistance to you in deciding. If you would then just 'phone or drop us a line, we will cheerfully co-operate with you in every possible way. In looking over last year's business, it is interesting to note what a large proportion of it came through the architects, and in checking off the jobs, to recall how pleasant our relations had been. Can we be of any service to you right now?

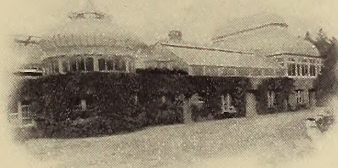

Hitchings & Company
1170 Broadway New York

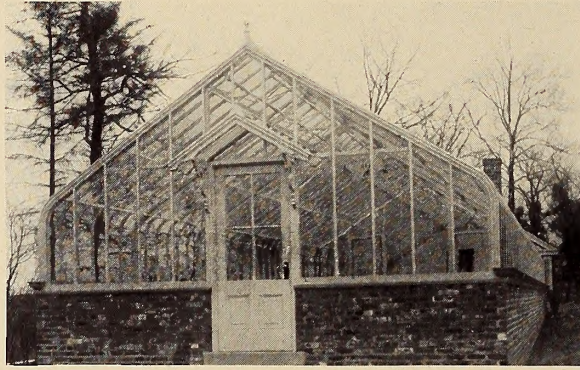

GABLE VIEW OF OUR CURVED EAVE GREENHOUSE. NOTE THE ABSENCE OF HEAVY GUTTERS AT THE EAVE.

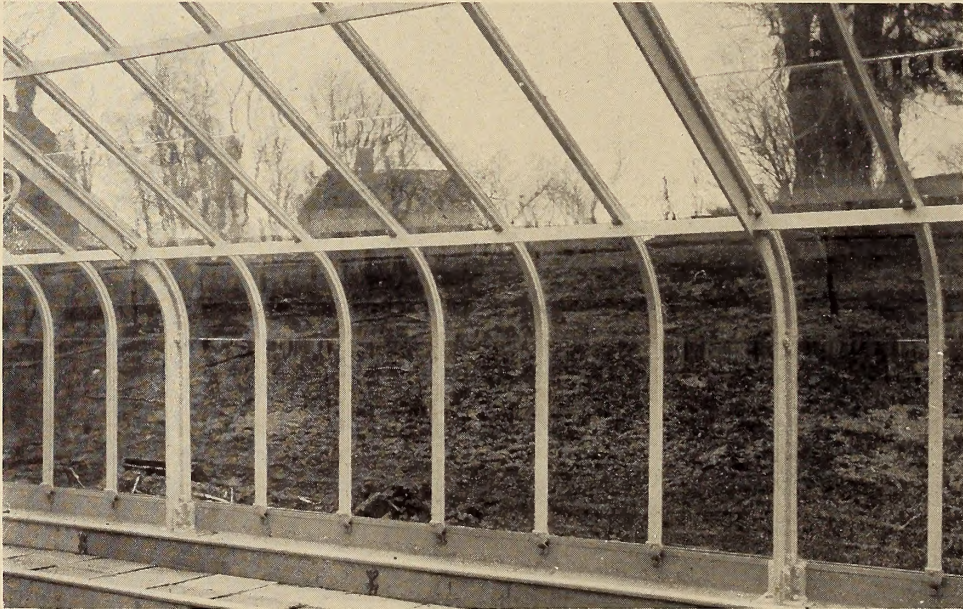

INTERIOR VIEW OF OUR CURVED EAVE GREENHOUSE. NOTE ITS EXTREME LIGHTNESS.

Hitchings & Company
1170 Broadway New York

REGISTERS VENTILATORS
GRILLES SCREENS
TABLETS



FINE ORNAMENTAL BRONZE

OF

"T. & B." Quality

Special Grilles--Over 400 designs

TUTTLE & BAILEY MFG. CO.

BOSTON

NEW YORK

CHICAGO

Established 1846

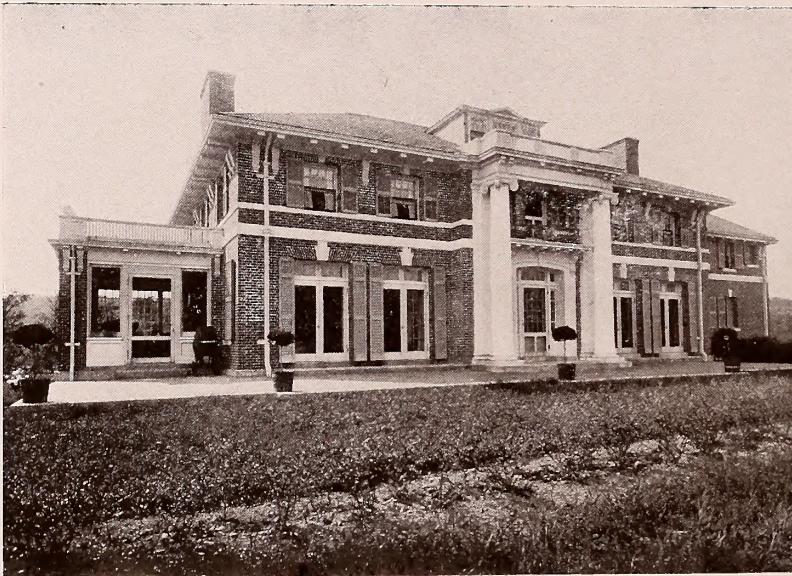

House for J. A. Knowles, Dover, Mass.
James Purdon, Architect

BIGELOW & HARRIMAN, Builders

127 Federal Street
W. De F. Bigelow Tel. 750 Main Boston, Mass. L. M. Harriman



Terra Cotta Block House for Llewellyn Howland, So. Dartmouth, Mass.
Cummings & Howard, Architects



House for H. B. Bigelow, Concord, Mass.

John Lavallo, Architect

BIGELOW & HARRIMAN, Builders

127 Federal Street

Boston, Mass.

W. De F. Bigelow

Tel. 750 Main

L. M. Harriman



House for Miss Juliet Higginson, Dover, Mass.

Winslow, Bigelow & Wadsworth, Architects

D. F. DONOVAN

J. T. WISEMAN

D. F. DONOVAN & CO.
PLASTERERS

OFFICE
7 WATER STREET, BOSTON, MASS.

TELEPHONE, MAIN 447

Members of Master Builders Association

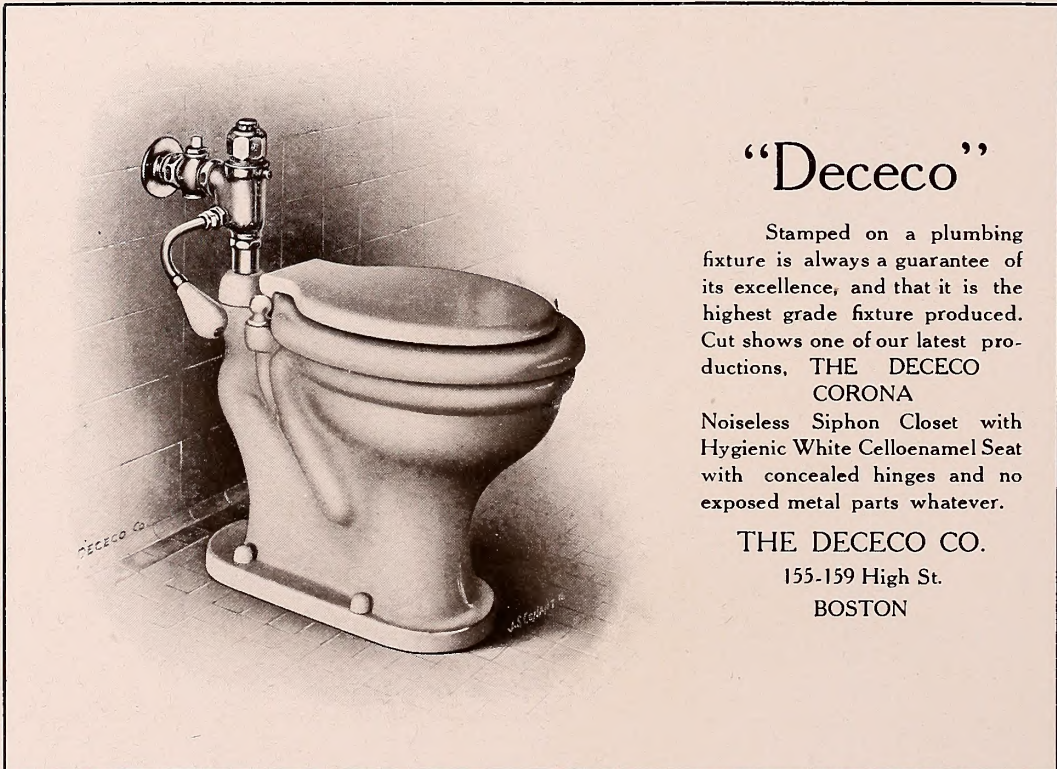

“Dececo”

Stamped on a plumbing fixture is always a guarantee of its excellence, and that it is the highest grade fixture produced. Cut shows one of our latest productions, THE DECECO CORONA

Noiseless Siphon Closet with Hygienic White Celloenamel Seat with concealed hinges and no exposed metal parts whatever.

THE DECECO CO.

155-159 High St.
BOSTON

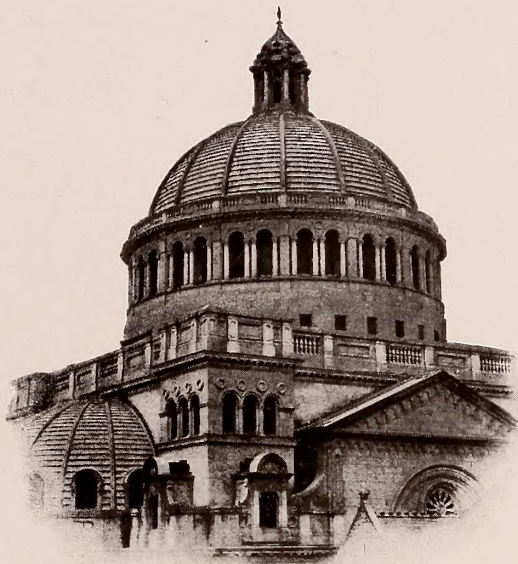

Dome First Church of Christ Scientist, Boston, Mass.

ESTABLISHED 1875

INCORPORATED 1903

WOODBURY & LEIGHTON CO.

BUILDING CONTRACTORS

No. 166 DEVONSHIRE STREET

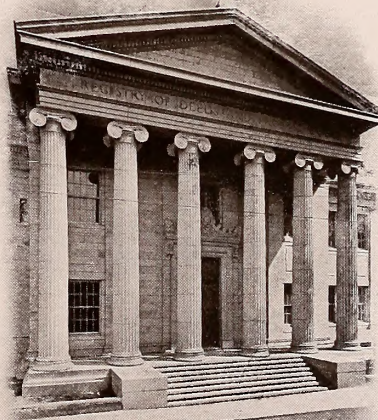

Portico, New Registry Building, Salem, Mass.

Bay State Brick and Cement Coating

PROTECTS AND DECORATES
CONCRETE, CEMENT, STUCCO
and BRICK CONSTRUCTION

The vital needs of exposed cement construction are protection from dampness and uniformity of color.

BAY STATE is the ORIGINAL CEMENT COATING and has been used successfully for over six years from Maine to California.

It is a FIRE RETARDER used on interior woodwork in mills, factories, etc. Bears the label of the Underwriters' Laboratories.

Send for booklet.

MADE ONLY BY



A Concrete Residence in Brookline
ADOLPH SUCK, Architect
BAY STATE Coating used on interior and exterior

Wadsworth Howland & Co., Inc.

84 Washington St., Boston, Mass

Paint and Varnish Makers

McNEIL BROTHERS

*BUILDERS AND
GENERAL CONTRACTORS*

90 FREEPORT STREET AND
166 DEVONSHIRE STREET

BOSTON, MASSACHUSETTS



Forestry Building. Alaska-Yukon-Pacific Exposition, Seattle, 1909.

CABOT'S CREOSOTE SHINGLE STAINS

THE ORIGINAL AND STANDARD SHINGLE STAINS

Soft, rich, and transparent coloring effects, guaranteed wearing qualities, thorough preservation of the wood. The thoroughly reliable stain, proved by twenty-five years' use under all conditions.

CABOT'S SHEATHING AND DEAFENING "QUILT"

Warmer, more permanent, and cheaper than back-plaster. Ten times as warm as common papers. The most scientific, sanitary and perfect heat insulator and sound-deadener ever made.

CABOT'S WATERPROOF CEMENT STAINS

For staining and rain-proofing cement buildings. Rich colorings, without gloss or shine, and with no coating to chalk or peel.

CABOT'S WATERPROOF BRICK STAIN AND PRESERVATIVE

Made in various colors, for faded, off-colored or uneven brick, and colorless, for waterproofing only.

CONSERVO WOOD PRESERVATIVE

For preserving posts, sills, planks, and all similar woodwork

Full information sent on request

SAMUEL CABOT, INC., *Sole Manufacturers*, BOSTON

AGENTS AT ALL CENTRAL POINTS

How to Protect Structural Metal

In this age of steel and iron structures it is most important that much attention be devoted to the painting of the metal used in construction.

Years have demonstrated that red lead is the best inhibitor of corrosion yet discovered and it is necessary for the architect, who wants to erect a building designed to withstand the ravages of time and the attack of rust to specify that all metal parts used in the construction be painted with red lead.

To be sure it is a pure red lead with no deleterious adulterations specify "National Lead Company's Red Lead."

We have issued a new hand-book entitled "How to Protect Structural Metal." It treats the subject of corrosion, what it is, the various methods proposed by scientists to prevent it and discusses the argument for and against every material offered as a metal preservative. It includes the results of the most recent research in this field.

There is a great deal of valuable information in this booklet relative to preparing steel for painting and the application of the paint, all conveniently indexed.

Every architect should have this booklet in his library.

We will send it free to any architect writing for it on his own letter-head.

National Lead Company

New York Buffalo Chicago Cincinnati Cleveland St. Louis

Philadelphia

Pittsburg

John T. Lewis & Bros. Company

National Lead and Oil Company

STRUCTURAL CEMENT STONE CO.

LYNN, MASS.

OFFICE: 309 ITEM BLDG.

Tel 155-1

FACTORY: WEST LYNN

Tel. 2643

Manufacturers of High
Grade Cement Stone and
Composite of every descrip-
tion. Any Color, Texture
or Finish desired. : :

WE use a process of our own that gives every
desirable result obtained by other methods, and,
in addition, we overcome surface checking or
crazing so common in cement stone. : :

Will You Let Us Figure Your Work?

Ideal home heating

City mansions, country seats, town cottages, farm homes—all kinds of domiciles are made cosy, comfortable, and cleanly by our IDEAL Steam and Water Boilers, AMERICAN Radiators, Heating Specialties, and IDEAL Tank Water Heaters. Our line covers all heating needs.

AMERICAN & IDEAL RADIATORS & BOILERS

This Group of equipment products is truly democratic—truly American. No building too small or modest—no palace too large or pretentious—no demand for heating or temperature regulation too precise to find in our lines the right outfit for an ideal heating service.

Send for our booklet, "New Aids to Ideal Heating." It tells the architect many things about steam and hot water heating, fuel economy, valves, regulators, decorating materials of great value to him and his client.

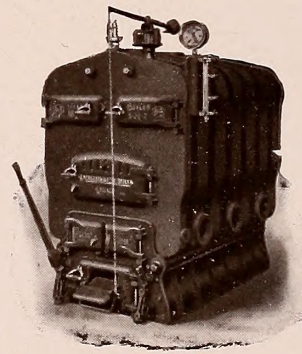

IDEAL Sectional Steam Boiler

AMERICAN RADIATOR COMPANY

129—131 Federal St., BOSTON

Salesrooms and Warehouses in all large cities of United States and Europe



WALDORF-ASTORIA HOTEL, NEW YORK CITY
Equipped with two 25-HP Blaisdell Machines

BLAISDELL VACUUM SYSTEM

We have built vacuum cleaning machinery for the past six years. The scope of our system embraces the complete field of Vacuum Cleaning from the residence plant for the home of moderate cost to the equipment of the largest building.

We have installed some of the largest Post Office plants for the United States Government which means that we can fulfill the most exacting specification. We guarantee satisfaction.

THE BLAISDELL MACHINERY CO.

FACTORY: BRADFORD, PA.

SALES OFFICES:

BOSTON
10 P. O. Square

NEW YORK
90 West St.

CHICAGO
460-1 Monadnock Bldg.

BIRMINGHAM, ALA.
408-10 N. 19th St.

SEATTLE
1019 Alaska Bldg

Brooklyn Bridge, Hoffman, Norton's Beach's and Newark-Rosendale

These brands of Genuine Rosendale Cement are the Finest Ground and most uniform cement manufactured, and sustain the reputation of over 80 years of successful manufacture and unvarying satisfaction with the results obtained from their use.

Architects in specifying and Consumers in using Rosendale Cement should insist upon one of these brands as an assurance of Uniformity, Reliability and Permanence.

... MANUFACTURED BY ...

Consolidated Rosendale Cement Co.

50 Church Street

New York

Boston Plate & Window Glass Co.

*Window & Plate Glass,
Mirror Plates &c.*

*261 to 287 A Street, South Boston.
20-22 Canal Street, Boston.*

Watson Steam Pump Governor

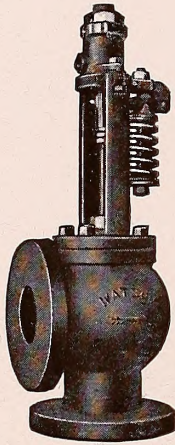

For maintaining an even water pressure. Should be used on all steam pumps where a fixed discharge pressure is desired. Designed right and made right; it is automatic and reliable.

OUR STEAM TRAPS

Have large outlet valves, not likely to be flooded from sudden flushes of water, and they do not blow steam. They are a credit to the architect and appreciated by the engineer. We also manufacture Reducing Valves for all purposes, Separators for High Pressure or Exhaust Steam, Exhaust Heads, Relief Valves, Ejectors, and Suction Tees.

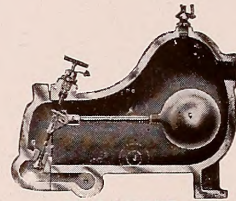

McDANIEL
IMPROVED STEAM
TRAPS

WATSON & McDANIEL CO.

146 North Seventh Street, Philadelphia, Pa.

ESTABLISHED 1878

SEND FOR CATALOGUE

GEORGE P. BULLARD
President and Treasurer
GEORGE TAYLOR
General Manager

W. M. BAILEY, M. Am. Soc. C. E.
Chief Engineer
C. J. HOGUE, A. M. Am. Soc. C. E.
Constructing Engineer

EASTERN CONCRETE CONSTRUCTION CO.

REINFORCED CONCRETE

METAL FURRING AND LATHING

PADDOCK BUILDING, 101 TREMONT STREET

BOSTON

WORCESTER

NEW YORK

J. W. BISHOP CO.
BUILDERS

PROVIDENCE

BOSTON

*Member of the Master Builders Association
Telephone, 949 Haymarket*

FRANK H. POWERS
GENERAL CONTRACTOR

REPAIRS AND ALTERATIONS OF
ALL KINDS

Estimates Furnished

92 CHESTNUT STREET, BOSTON, MASS.

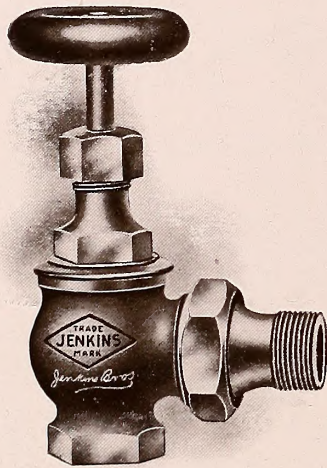

SEE THIS
TRADE-MARK
on a valve and
you need look no
further for a guar-
antee of quality

JENKINS BROS.

BOSTON
New York. Philadelphia, Chicago

GURNEY HEATERS FOR STEAM OR HOT WATER

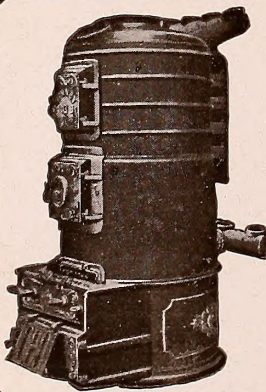

GURNEY HEATERS are more and more preferred as their worth becomes appreciated. It is the unanimous verdict of all who use them that they combine a greater degree of durability, economy and efficiency than any other heater.

Back of each GURNEY HEATER is the best mechanical and engineering skill, combined with high-grade materials. No part is slighted in the making; hence, the GURNEY gives uniform dependable service.

The GURNEY HEATER is made for either hot water or steam. It consumes less fuel than others; assures complete combustion and an even and sure circulation of heat.

See that the GURNEY is installed and avoid disappointment. Can be installed in old or new buildings without inconvenience or disturbance. Send for Illustrated Catalogue.

GURNEY HEATER MFG. COMPANY

NEW YORK BRANCH:
12 East 42d St., New York City.

188-200 Franklin St., cor. Pearl
BOSTON, MASS.

Distributors in the leading cities of the country

SANITARY DUST REMOVING CO. OF MASS.

OPERATING UNDER THE PATENTS OF THE VACUUM CLEANER CO.



NEW BUILDING FOR THE R. H. STEARNS COMPANY

PARKER, THOMAS & RICE, Architects
DENSMORE & LeCLEAR, Engineers

STORES find a sweeping system indispensable. A large saving is shown in the care of light goods which become quickly shopworn when the cleaning is done in the old-fashioned way.

We recently equipped the Marshall-Field store in Chicago, with a vacuum cleaning system, having a capacity to operate forty sweepers at one time. They clean seventy-five thousand yards of carpet daily in two and one-half hours.

SANITARY DUST REMOVING CO. OF MASS.

OPERATING UNDER THE PATENTS OF THE VACUUM CLEANER CO.

List of Plants Installed Locally

Boston Safe Deposit & Trust Co. Bldg.	Boston, Mass.
National Shawmut Bank Bldg.,	" "
International Trust Co. Bldg.	" "
Edison Electric Ill. Co. Bldg.	" "
John Hancock Building,	" "
Ford Building,	" "
Congress Street Building,	" "
Blake Building,	" "
Lawrence Building,	" "
Haynes Building,	" "
Monks "	" "
R. H. Stearns Company Bldg.,	" "
Jordan-Marsh Company "	" "
William Filene Sons Co. "	" "
Paine Furniture Co.,	" "
Henry Siegel Co.,	" "
New Museum of Fine Arts,	" "
Mass. Institute of Technology,	" "
Boston Public Library,	" "
Essex Hotel,	" "
Thorndike Hotel,	" "
Copley Square Hotel,	" "
American House,	" "
Puritan Hotel,	" "
Massachusetts Homeopathic Hospital,	" "
Keiths Theatre,	" "
Beaconsfield Hotel,	Brookline, "
Burton Halls,	Cambridge, Mass.
Chelsea City Hall,	Chelsea, "
Union Hospital,	Fall River, "
Haynes Memorial Hospital,	Brighton, "
Immaculate Conception Church,	Everett, "
First Baptist Church,	Worcester, "
H. L. Slater Estate Bldg.,	" "
Boston Store,	" "
Wellesley College,	Wellesley, "
C. W. Barron,	Boston, Mass.

F. W. Bemis,	Boston, Mass.	Judge Moore,	Prides Crossing
C. W. Watson,	Brookline, Mass.	G. I. Jones,	Newton, Mass.
J. L. Damon,	" "	J. F. Flanagan,	" "
B. J. Jenney, Jr.,	" "	S. W. Winslow,	Beverly, "
Dr. J. R. Taylor,	" "	Abner Morse,	Canton, "
O. C. Sanborn	Winchester, "	W. E. Barrett,	W. Newton, Mass.
S. E. Whitin,	Whitinsville, "	J. J. Storrow,	Lincoln, "
R. H. Bullock,	Worcester, Mass.	G. A. Draper	Boston, "
W. E. Barrett	West Newton, "		

We are listing above a few of our more prominent local installations of sweeping systems.

This list contains almost every large building erected in Boston in the last four years. We are pleased to refer to any of these as to the convenience and economy and also to the absolute freedom from mechanical trouble.

Over one thousand of our plants are installed in the United States.

SANITARY DUST REMOVING Co. OF MASS.

OPERATING UNDER THE PATENTS OF THE VACUUM CLEANER Co



LAWRENCE BUILDING

PARKER, THOMAS & RICE, Architects

A SWEEPING system is an absolute necessity in the modern office building. Prospective tenants will favor a building where the carpets and rugs can be kept perfectly clean. Our installations in this class of building have always shown an economy in the cost of cleaning over the old methods.

CONCRETE made WATER-PROOF

By the use of

Pine Cone Hydrated Lime

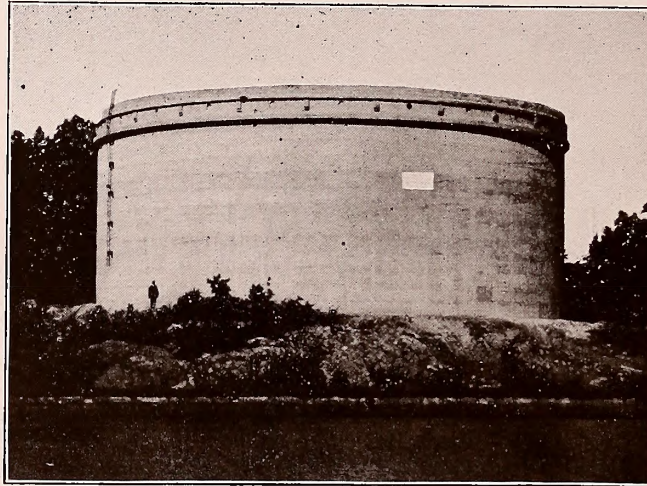

RESERVOIR AT WALTHAM, MASSACHUSETTS
 BERTRAM BREWER, City Engineer SIMPSON BROS. CORP., Contractors
 Capacity over 2,000,000 gallons
 Diameter, 100 feet Height, 43 feet
 Wall, 18 inches thick at bottom and 12 inches at top

AN EXAMPLE OF WATER-PROOFING WITH PINE CONE HYDRATED LIME

Reservoirs, dams, subways, cellar floors, foundation and exposed walls, building blocks—all made water-proof, easily and cheaply, by the addition of a little Pine Cone Hydrated Lime.

All of the concrete is water-proof, the interior as well as the exterior, so that cracking or crumbling of the surface causes no bad results.

No extra labor is necessary, as the Pine Cone Hydrated Lime is included when the concrete is mixed.

The correct proportions are as follows:

	Cement	Sand	Stone				
For	1	2	4	add	8% (32 lbs.)	Pine Cone Hydrated Lime	
"	1	2½	4½	"	12% (48 lbs.)	"	"
"	1	3	5	"	16% (64 lbs.)	"	"

Percentages are based on the weight of the dry lime to the dry cement.

Pine Cone Hydrated Lime is sold by dealers in building material.

Samples and further information can be obtained from the manufacturers

ROCKLAND-ROCKPORT LIME CO.

BOSTON
 24 Milk Street

ROCKLAND, MAINE

NEW YORK
 949 Broadway

1909

CHARLES EMMEL & ROSE CO
383 ALBANY ST., BOSTON

SCULPTORS, MODELERS AND WOOD-
CARVERS · · ORNAMENTATION OF
PLASTER, PAPIER MACHÉ AND CEMENT

ARTHUR ROSE, PRESIDENT · WALTER KENNISTON TREAS & SEC.

SOME RECENT INSTALLATIONS OF
OUR WORK

W. C. Baylies residence,
5 Commonwealth Ave.
G. M. Nowell residence,
13 Commonwealth Ave.
Archbishop O'Connell residence,
Bay State Road
W. E. Ladd residence, Bar Harbor, Maine
F. L. Ayer " Prides Crossing, Mass.
Boston Opera House

TELEPHONE, TREMONT 112

L. D. WILLCUTT & SONS CO
BUILDING CONSTRUCTION
166 DEVONSHIRE STREET
BOSTON MASSACHUSETTS

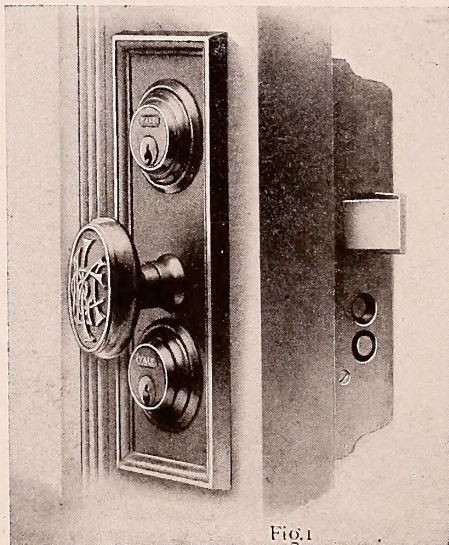

Yale Turret Locks

For Hollow or Filled
Metal Doors

They reinforce the door at its usually weakest point and act as a fire retardant.

An artistic brochure prepared especially for architects will be sent on request.

THE YALE & TOWNE

MFG. COMPANY

Makers of the only Genuine Yale Locks

Local Office, 12 Pearl Street, BOSTON, MASS.

The use of Berry Brothers' Architectural Finish produces the finest finish attainable on wood.

LUXEBERRY WOOD FINISH,
"White" or "Light" for the general interior
woodwork, and LIQUID GRANITE for
window sash and sills, inside blinds, bath-
rooms, and other exposed work successfully
meet every varnish want for Architectural
finishing purposes.

Finished Samples of Wood and Interesting Literature on Wood Finishing Mailed Free for the Asking

BERRY BROTHERS, LIMITED

NEW YORK

262 Pearl Street

Varnish Manufacturers

CHICAGO

25 Lake Street

BOSTON

520 Atlantic Avenue

ESTABLISHED 1858

CINCINNATI

420 Main Street

DETROIT

PHILADELPHIA

26-28 N. 4th Street

ST. LOUIS

112 S. 4th Street

BALTIMORE

29 S. Hanover Street

CANADIAN OFFICE AND FACTORY

WALKERVILLE, ONT.

SAN FRANCISCO

663 Howard Street

WEBSTER SPECIALTIES

Vacuum and Modulation Systems of
Steam Heating

Air Washers and Humidifiers

Feed Water Heaters and Purifiers

Steam and Oil Separators, Traps, etc.

WARREN WEBSTER & CO.,

Established 1888

CAMDEN, N. J.

WM. G. SNOW, New England Manager, Penn Mutual Bldg., Boston

DEXTER BROTHERS

English Shingle Stains

Produce soft, even shades in Moss Greens, Tile Reds and Silver Grays

Damp **Petrifax** Resisting

Interior and Exterior Coating for Brick, Concrete, Cement or Stucco

Anti-Aquatine

Non-Visible Liquid for Water-Proofing Brick and Stone

WRITE FOR CATALOGUES AND SAMPLES

DEXTER BROTHERS COMPANY, 105 BROAD STREET, BOSTON



JOHN HANCOCK MUTUAL LIFE INS. CO.'S BLDG.
BOSTON. Shepley, Rutan and Coolidge, Architects

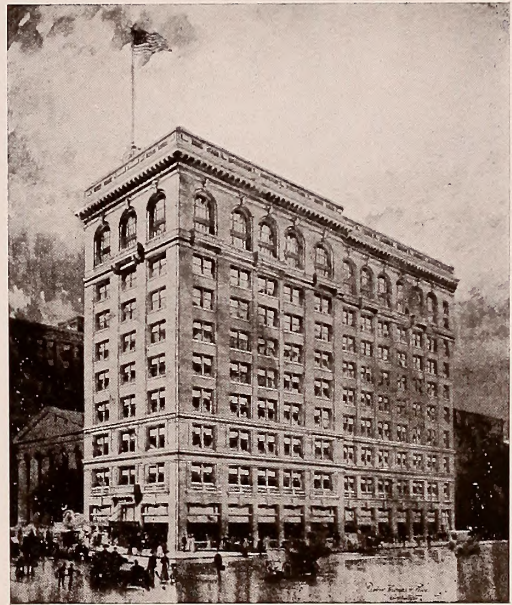

R. H. STEARNS CO.'S BLDG. BOSTON
Parker, Thomas and Rice, Architects

WELLS BROTHERS COMPANY

BUILDERS

Boston Offices
709-710 TREMONT BUILDING

NEW YORK

CHICAGO

BALTIMORE

G. W. & F. SMITH IRON COMPANY

Structural Steel
and Architectural Iron Work

SHOPS AND FOUNDRY

Island, Gerard, Farnham, and Reading Streets

BOSTON, MASS., U. S. A.

DOMESTIC WATER SUPPLY

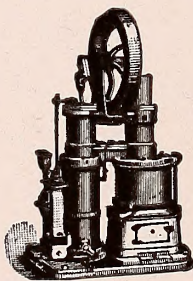

The Improved
"Reeco" Rider Hot Air Engine

The Improved
"Reeco" Ericsson Hot Air Engine

40,000 NOW IN USE

ALSO MANUFACTURERS OF

"Reeco" Electric Pumps

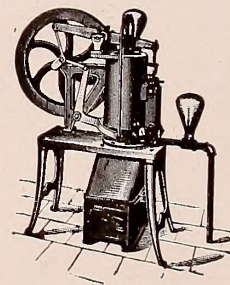

Above outfits designed and constructed to pump water for domestic requirements. Catalogue "B. A." on application. Address nearest office

Rider-Ericsson Engine Co.

239 Franklin St., Boston
40 Dearborn St., Chicago

35 Warren St., New York
40 No. 7th St., Philadelphia

General Electric Company

ILLUMINATING ENGINEERS

The General Electric Company employs experienced Illuminating Engineers whose services are at the disposal of architects, engineers and customers in solving difficult and complex as well as ordinary problems of interior or exterior illumination by electric light.

(1118)

New York Office:
30 CHURCH STREET

Principal Office:
SCHENECTADY, N. Y.

Boston Office:
84 STATE STREET

SALES OFFICES IN ALL LARGE CITIES

C. A. DODGE COMPANY BUILDERS

COR. ERIE AND ALBANY STREETS, CAMBRIDGE

TELEPHONE
CAMBRIDGE 2020

MASTER BUILDERS'
ASSOCIATION

REFERENCES

BUILDING	LOCATION	ARCHITECT
Horticultural Building	Boston, Mass.	Wheelwright and Haven
Tennis and Racquet Club	Boston, Mass.	Parker & Thomas
Porcellian Club	Cambridge, Mass.	Peter & Rice
Newbury Building	Boston, Mass.	Bowditch & Stratton
Bromfield Building	Boston, Mass.	Bowditch & Stratton
A. D. Club	Cambridge, Mass.	Parker & Thomas
Brown Estate Building	Boston, Mass.	Allen & Collens
Ashton Valve Building	Cambridge, Mass.	Densmore & LeClear
N. Y., N. H. & H. Locomotive Shops	Readville, Mass.	F. K. Irwin, Engineer
Boston Albany Railroad Shops and Engine House	West Springfield, Mass.	L. G. Morphy, Engineer
Boston Albany Railroad Shop and Engine House	Beacon Park	William Parker, Engineer
Morss Real Estate Building	Boston, Mass.	Kendall, Taylor & Co.

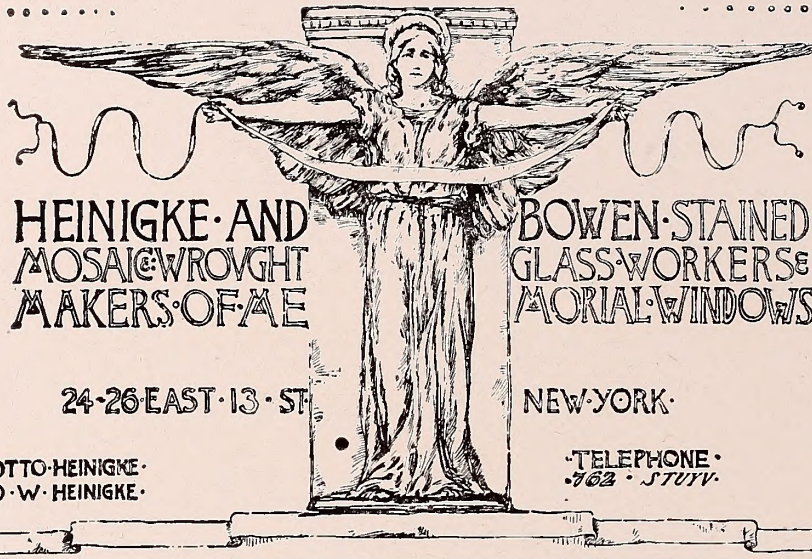

TEL { FORT HILL 1261
 { MAIN 3085

B. L. MAKEPEACE

DRAWING MATERIALS
 AND
 SURVEYING INSTRUMENTS

"Keystone" Blue Process Papers
 Keuffel & Esser Co's. Specialties
 "United States" Tracing Cloth
 Black Line Prints
 Blue Prints

12 Bromfield Street
 387 Washington Street
 BOSTON, MASS.

JOHN W. HAHN

166 Devonshire Street,

BOSTON, MASS.

New England Agent

American Enameled Brick and Tile Company

Beaver Clay Manufacturing Company

The Iron Clay Brick Company

Fine Enameled and Front Brick

Architectural Terra Cotta and Western Vitrified Shale Paving Brick

The new Enameled Brick Plunge Baths, patented by the American Enameled Brick and Tile Company have been installed in the new buildings of the U S. Military Academy at West Point, Cram, Goodhue & Ferguson, Architects, and The Randolph Tennis and Racquet Court, Cambridge, Mass., Coolidge & Carlson, Architects.

A Good Floor, A Beneficent Influence
For the
ARCHITECT, BUILDER
OWNER, TENANT

We MAKE the satisfactory kind; Kiln-dried, worked and delivered dry
BEAUTIFUL, CLEAN, ECONOMICAL

GEORGE W. GALE LUMBER CO.
640 MAIN STREET CAMBRIDGE, MASS.
EVERYTHING FROM SILLS TO SHINGLES

The Confidence of Your Clients

in your judgment is a valuable asset. Satisfactory results from goods you specify increase confidence in you. When materials turn out better than expected, you gain an enthusiastic supporter.



FLOOR FINISH

is one of those commodities that more than meets expectations. You can be sure of the finished results. It makes the job a credit to you and to the owner. It gives added confidence in your judgment.

Standard Varnish Works

NEW YORK
CHICAGO

LONDON

BERLIN
BRUSSELS

International Varnish Company, Ltd.
TORONTO, CANADA.

Telephone, 293 Oxford
Established 1848

High Pressure—
200 pounds Test



G. J. MORIARTY

SUCCESSOR TO B. F. DUDLEY

Manufacturer of High-Grade

COPPER BOILERS

WE CARRY ALL SIZES IN STOCK
OR WILL MAKE TO ORDER

28 HARVARD ST., BOSTON, MASS.

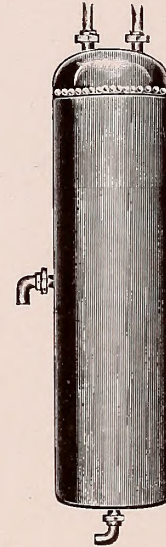

Our Name on All Our Goods Your Guarantee

· **C · H · BUCK · & · CO ·**

TABLETS

In Bronze, Brass and other Metals

Metal Letters

Bronze Frame Show Cases

309 Washington Street, BOSTON

Write for Booklet "C"

BOSTON

NEW YORK

PHILADELPHIA

CHICAGO

AMERICAN TUBE WORKS

95 Broad Street, Boston, Mass.

ESTABLISHED 1851

ORIGINAL AND LARGEST MANUFACTURERS IN AMERICA OF

Seamless Brass Pipe For Plumbing

FOR HOT OR COLD WATER, EACH AND EVERY LENGTH OF
OUR PIPE IS STAMPED "A. T. W., BOSTON," ON EACH END

Protection Against Slipping



MASON SAFETY TREAD

ROLLED STEEL or HARD BRASS BASE; alternate grooves dovetailed and filled with LEAD or CARBORUNDUM.

MASON SAFETY SIDEWALK LIGHTS

Metal and glass; level, non-slippery, durable, easily repaired and largest possible area of lighting surface.

MASON SAFETY COAL-HOLE COVERS

Various sizes; with or without lenses.

KARBOLITH FLOORING

Sanitary, noiseless, fireproof, elastic and tough; a sound deadener and non-conductor of electricity; will not crack or tear loose from its base; is non-slippery; installed in plastic state, in various colors.

AMERICAN MASON SAFETY TREAD COMPANY

702 Old South Building, BOSTON, MASS.

SPECIFY

EDISON

PORTLAND

CEMENT

IT IS

STRONGER

THAN

GRANITE

AND

Uniformly 10 per cent. finest
Ground Portland Cement
Manufactured

Edison Portland Cement Co.

P. O. Square Building
BOSTON

When Architects Sign their Buildings

It will be pretty bad for one whose name plate shows from the ruins of a collapse

No one wants his name tacked to a failure. Therefore the manufacturer who brands his goods with his own name is careful of quality.

We might brand our sash cord with any one of a hundred names such as "Star," "Excelsior," "Eureka," but we make so good a cord we want our own name on it—**Silver Lake**.



IF THIS CORD FAILS

there is our name on it, and we have spent forty years in building up a business value for that name. Do you think we can afford to jeopardize the effort of forty years?

Estimate the greatest possible saving in the first cost of a building by using cheap cord. **If there is any saving**, can you allow your client to take it. For the cheapest sash-cord service specify **Silver Lake A**, and don't forget to

Look for our name on every foot of it
SILVER LAKE CO., Boston, Mass.

LANE'S TUBULAR
BARN DOOR HANGERS and RAIL

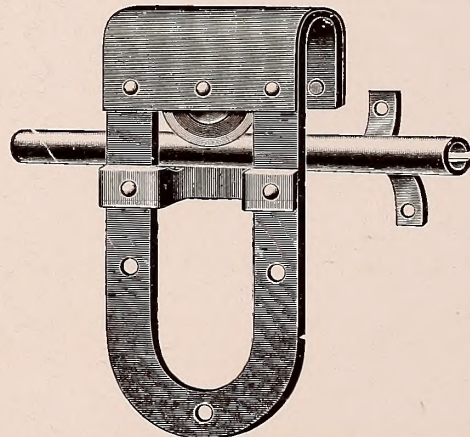

These Hangers used with our Tubular Rail cannot get off the track, also on account of the Rail being round in section the bottom of the door may be swung outward a considerable distance without injury.

The Hangers have steel frames of our distinctive U shape design, strongly braced and covered and the wheels are fitted with roller bearings.

The Rail has double braced steel brackets rigidly attached. Write for prices.

Lane Bros. Co., Poughkeepsie, N. Y.

T
O
W
E
R
C
L
O
C
K
S

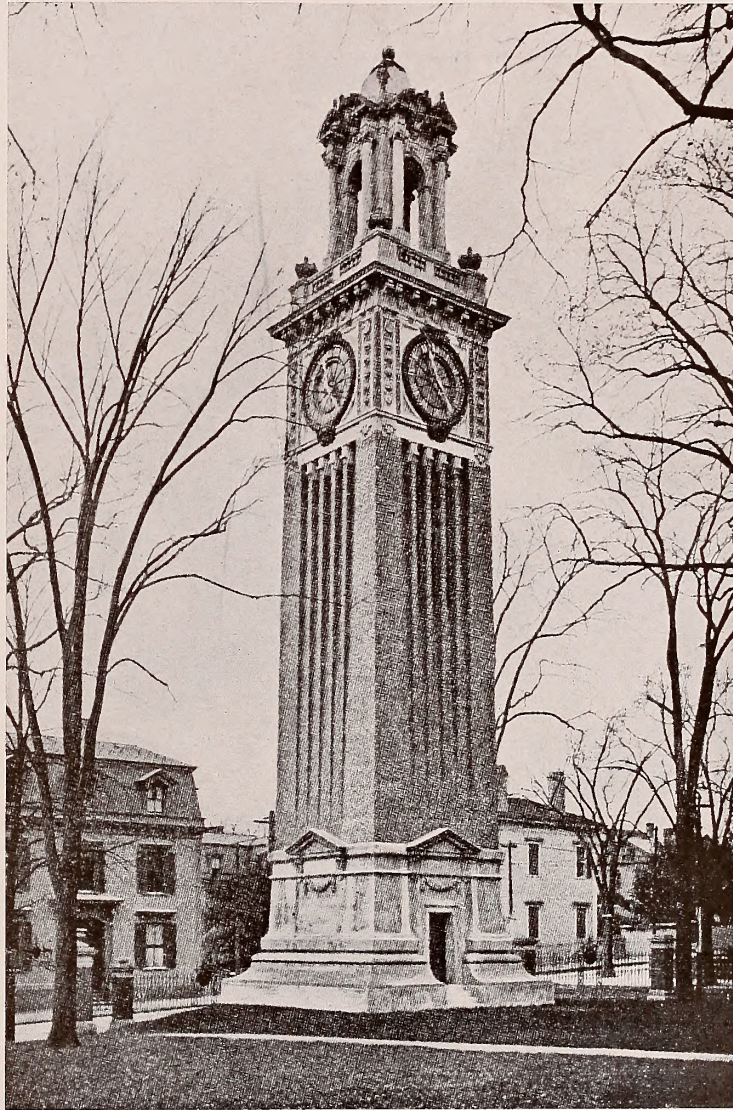

CARRIE MEMORIAL CLOCK TOWER, Providence, R. I. GUY LOWELL, Architect

THE E. HOWARD CLOCK CO.

Boston

New York

Chicago

Make a specialty of Tower and Stable Clocks for country estates and can offer a long list of the highest references, from which the few following representative names are selected

GEO. F. BAKER, Esq., Warren & Wetmore, Architects
 E. O. CONVERSE, Esq., Donn Barber, Architect
 T. M. DAVIS, Esq., Theodore Davis Boal, Architect
 I. GUGGENHEIM, Esq., Warren & Wetmore, Architects
 T. W. LAWSON, Esq., Coolidge and Carlson, Architects
 CLARENCE H. MACKAY, Esq., McKim, Mead & White, Architects
 D. G. REID, Esq., A. J. Manning, Architect
 ALFRED G. VANDERBILT, Esq., Ewing & Chappell, Architects
 GEO. W. VANDERBILT, Esq., Richard M. Hunt, Architect
 PAYNE WHITNEY, Esq., R. H. Robertson & Son, Architects

HOWARD GOULD, Esq.
 J. R. McLEAN, Esq.
 E. F. SEARLES, Esq.
 WM. K. VANDERBILT, Esq.
 DR. LESLIE D. WARD
 DE LANOEY KANE, Esq.
 JENOKS PARK, Pawtucket
 E. B. DANE, Esq.
 F. LOTHROP AMES, Esq.
 ARTHUR LETTS, Esq.



FAIRHAVEN MEMORIAL CHURCH

Brigham, Coveney and Bisbee, Architects

W. J. SULLIVAN

(INCORPORATED)

LIMESTONE AND MARBLE MILLS
MANUFACTURERS OF ALL QUARRY MATERIAL
SANDSTONE, BLUESTONE, CAEN STONE
AND SLATE

Southampton and Island Streets and Massachusetts Avenue
Office, 99 Southampton Street
BOSTON, MASS.



The Harry
 Edredge
 Goodhue Co
 23 Church St
 Cambridge
 Mass



Stained Glass
 No opalescent glass used in
 the making of Memorial Win-
 dows. All work painted on an-
 tique and pot-metal glasses.
 as was done in the best period
 of Christian Art. Our shop is
 always open to the inspection
 of Architects the Clergy and
 prospective patrons.

Specialists in the Manufacture
OF
Greenhouse Material



The A. T. Stearns Lumber Co.

BOSTON, MASS.

RICHTER MFG. CO.

Tapestrolea Burlaps, Canvases, Burlo,
Jutah and Corduro Burlaps, Woven
Wall Coverings, Art Draperies,
Tapestro and other Art Fabrics

Artists' Canvases particularly in very wide widths

FINISHING AND DYEING TO ORDER
GRASS CLOTH, TAPESTRIES, ETC.

TENAFLY
NEW JERSEY

20 E. 21st Street
NEW YORK CITY

43 E. Randolph St.
CHICAGO, ILL.

**Largest Manufacturers of Terra Cotta Hollow Tile
for Fire Proofing in the World. Our**

“Long Span Construction”

Catalog gives full information as to the newest methods for the
use of Hollow Tile in the most economical
manner. Ask for a copy

National Fire Proofing Company

Specialists in Fire Proof Construction

We have recently published a book entitled **FIREPROOF
HOUSES OF TERRA COTTA HOLLOW TILE AND HOW
TO BUILD THEM** which anyone interested in residence
construction will find extremely valuable. If you have not
seen a copy ask for one.

OFFICES

**Chicago
Philadelphia
St. Louis**

**Boston
Pittsburgh
Washington**

**New York
Minneapolis
Los Angeles**

Cincinnati

London

ELIE J. MONEUSE, President

LOUIS H. HUOT, Vice President

ESTABLISHED 1852

Duparquet, Huot & Moneuse Co.

NEW YORK

BOSTON

WASHINGTON

ORIGINAL MANUFACTURERS OF

Imperial French Ranges

High Grade Cooking Apparatus

ALSO

General Kitchen Outfitters

Special attention given to

HOTELS, CLUBS, PRIVATE MANSIONS, YACHTS AND STEAMSHIPS

88 and 90 North Street, Boston, Mass.

B. K. TICE, Manager New England States

TELEPHONE 246 and 247 RICHMOND

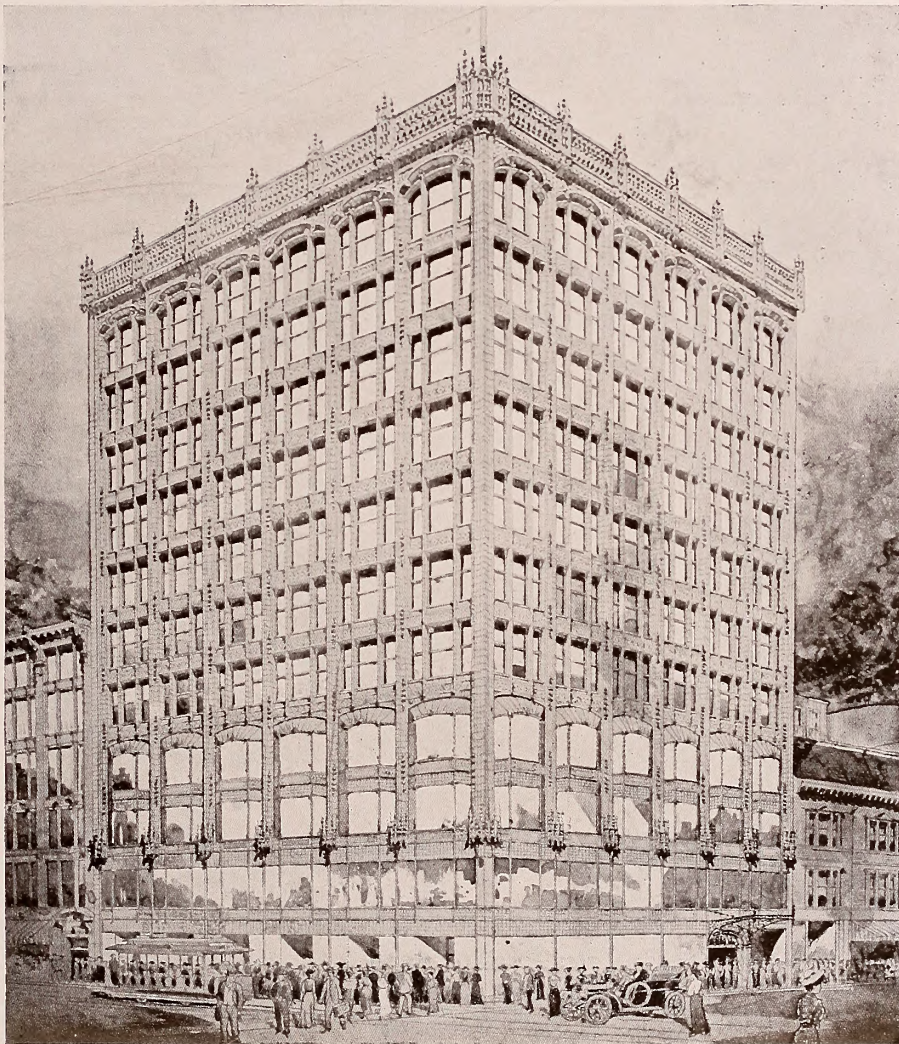

BLAKE BUILDING, WASHINGTON STREET, BOSTON, MASS.
A. H. Bowditch, Architect

PLUMBING INSTALLED
BY
I. W. CROZIER
ESTIMATES SUBMITTED FOR PLUMBING
For Office Buildings, Churches, Factories and Private Residences
30 W. Canton Street, Boston

WE LIGHT THE WORLD

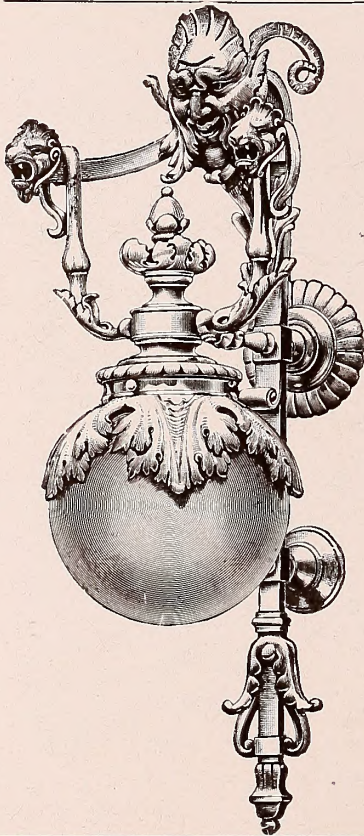

WITH

Artistic

Gas and Electric

Light Fixtures

McKENNEY & WATERBURY CO.

181 Franklin St., Boston, Mass.

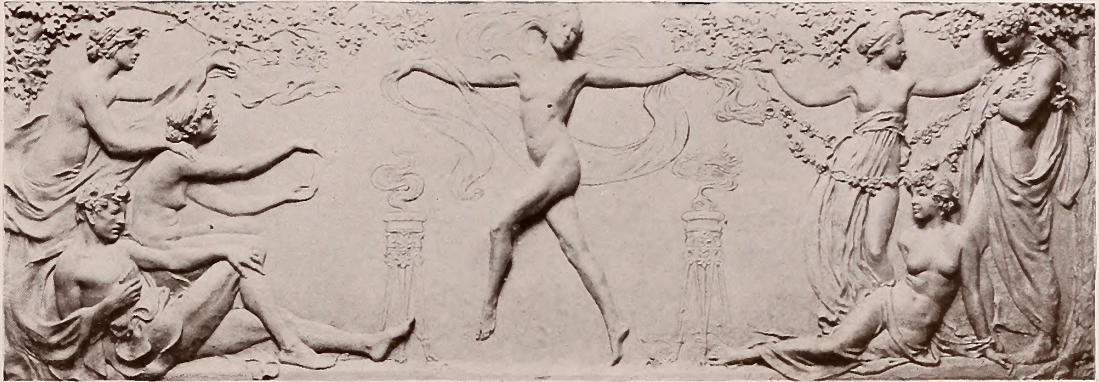

DANCING

ALLEGORICAL PANELS MODELED BY BELA PRATT
FOR THE BOSTON OPERA HOUSE
EXECUTED IN POLYCHROME TERRA COTTA BY THE
Atlantic Terra Cotta Company

LARGEST MANUFACTURERS OF
ARCHITECTURAL TERRA COTTA IN THE WORLD
FOUR FACTORIES AT TOTTENVILLE, N. Y., PERTH AMBOY, N. J., ROCKY HILL, N. J.,
NEW YORK OFFICE 1170 BROADWAY

FRANK E. COOMBS,

NEW ENGLAND MANAGER

833 Old South Building, Boston, Mass.

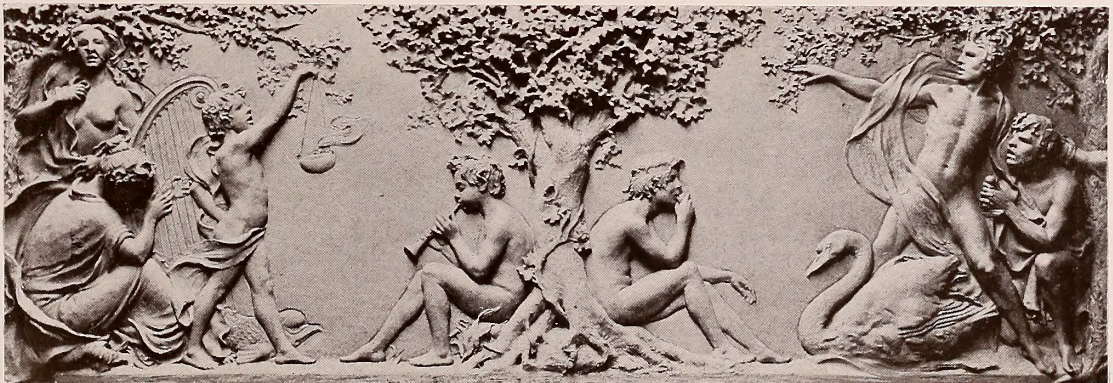

MUSIC

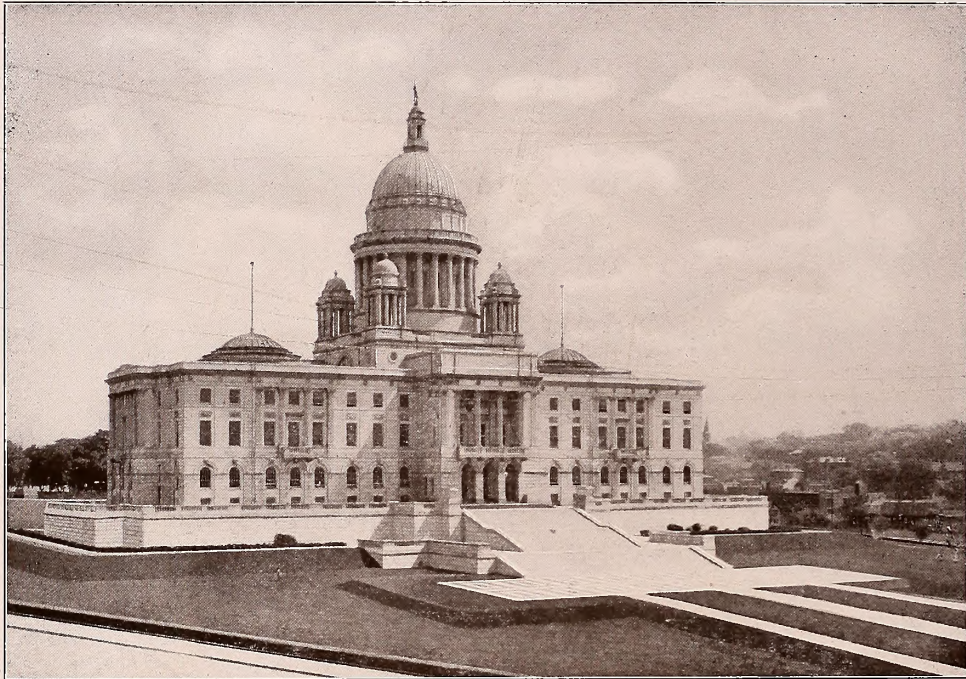

Rhode Island
State Capitol

McKim, Mead, & White, Architects
Norcross Brothers Co., Builders

The exterior stone work of the Rhode Island State Capitol is from
the Quarries of the Southern Marble Company

SOUTHERN MARBLE COMPANY

QUARRIES: Marble Hill, Georgia

Office: WORCESTER, MASS.

CHARLES RIVER STONE COMPANY

FRELON MORRIS, Manager

General Cut Stone Contractors for Exterior and Interior Work for
Public and Private Buildings. Also Fine Monumental Work
A Specialty

Works: Brookline St., Cambridgeport, Mass.

Office: 73 Tremont St., Boston, Mass.

Telephone, Cambridge 517

Telephone, Haymarket 736



BOSTON SAFE DEPOSIT & TRUST CO. BUILDING
Devonshire, Arch and Franklin Streets, Boston

Shepley, Rutan & Coolidge
ARCHITECTS

The Norcross Brothers Co.
BUILDERS

The exterior stone work of the Boston Safe Deposit Building is
entirely of PLATEAU WHITE MARBLE from the quarries of

NORCROSS-WEST MARBLE COMPANY

Quarries: DORSET, VT.

Office: WORCESTER, MASS.

THE NORCROSS BROTHERS CO.

General Contractors and Builders
TREMONT BUILDING, BOSTON

160 Fifth Avenue, NEW YORK
Colorado Building, WASHINGTON

Industrial Building, PROVIDENCE
WORCESTER, MASS.

The American Fire Proofing Co.

SOLE MANUFACTURERS OF

Salamander Fire Proof Composition and Magneso Calate Fire Proof Composition

These products have been for twenty-nine years, in a class by themselves and during that time have been the only low cost and absolutely efficient non-inflammable fire stop for use on walls or between floors, where you want fire protection. Salamander today protects millions of dollars' worth of property of all descriptions in every section of the country. The low cost of Salamander allows its use in cheap and high class buildings.

Office 166 Devonshire St., BOSTON
Master Builders Association Building
Telephone, Main 3381

BLANCHITE PAINT COMPANY

MANUFACTURERS OF
ENAMEL, PRESERVATIVE AND WATER

PAINTS

TECHNICAL PAINTS

41-Damp Proof
10-x Water Proof
88-Fire Retardant

TENTATIVE PAINTS ENAMELS

Acid Proof and Decorative

CONCRETE COATINGS

For Walls and Floors

COLD WATER PAINTS

Washable, Sanitary
Paints to fit your specifications

Preservative Paints

FOR IRON, WOOD AND STEEL

AMERICAN FIRE PROOFING CO.

166 Devonshire Street - BOSTON, MASS.

New England Distributing Agents for

Blanchite Paint Co., New York City

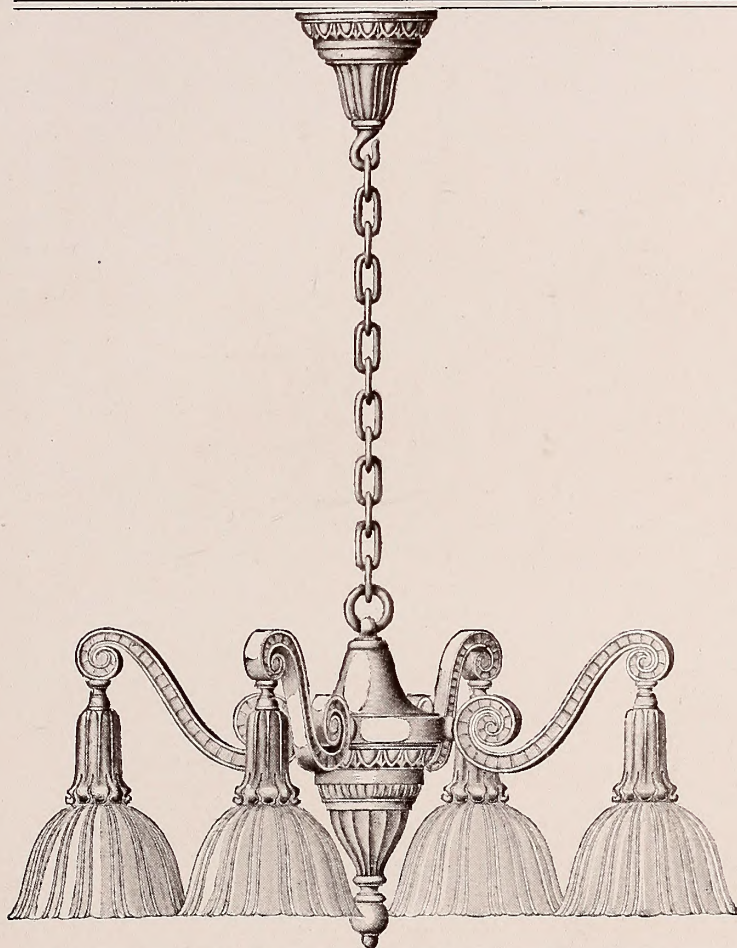

A Few Recent "OPALUX" Installations

BOSTON:

Public Schools
 New Opera House (Partial Installation)
 High School, Salem, Mass.
 Roman Catholic Church, Winchester, Mass.

NEW YORK CITY:

Bryant High School and Public Schools
 Accepted by Dept. Water Supply, Gas & Electricity
 New York Edison Co., Bronx Office and Building
 Consolidated Subway Offices

BROOKLYN:

Carnegie Library Girls' High School
 Russell Sage Chemical Laboratory
 Rensselaer Polytechnic Institute, Troy, N. Y.

SAN FRANCISCO:

D. N. & E. Walters, O'Farren & Stockton, (Dept. Store)
 Santa Fe System of Dining Cars

Some Reasons
 for the pre-eminence of
 "OPALUX"

"OP LUX" Reflectors are scientific in principle. They preserve in all its purity and power the light radiated from Tungsten and other lamps.

"OP LUX" Reflectors possess great reflecting power, providing a perfect diffusion of brilliant light in the place where it is required.

"OP LUX" Reflectors have a patented egg shell finish, with the reflecting surface on the diffusing side, therefore dust does not diminish their efficiency, they are easily cleaned, and they send downward light of exceeding softness entirely free from sharp contrasts of intensity.

"OPALUX" Reflectors are of a milky white, opal-like glass, of so attractive, yet simple, a design, that they lend themselves with elasticity to the most varied schemes of interior decoration. In addition we have designed fixtures by which we secure a complete harmony of fixture, holder and reflector.

"OPALUX" Reflectors cost no more than others, give more and softer light, (to prove which we shall be glad to have you visit our dark room, or to send the original photometric curves) and by reason of ease of cleaning are by far the most inexpensive in the long run. Why not investigate that better reflector the "OPALUX?" Upon request we shall be pleased at any time to send a representative who will submit designs and estimates covering proposed installations. In the meantime, we suggest that you write for our literature.

Pettingell-Andrews
 Company

Makers of Lighting Fixtures
 156 Pearl Street,
 Boston, Mass., U. S. A.

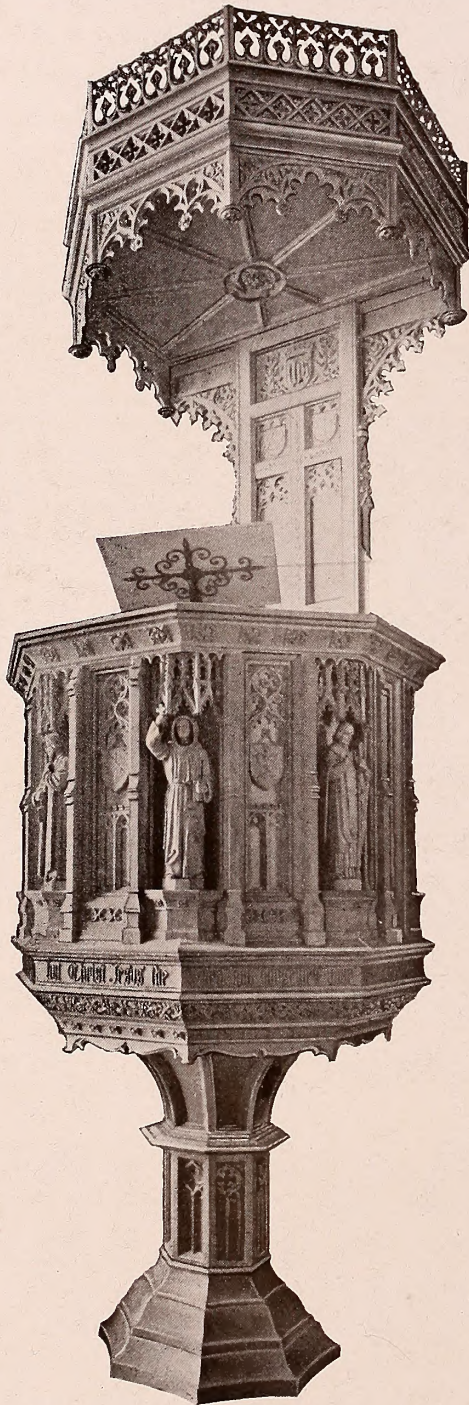

PULPIT FOR CHRIST CHURCH
Springfield, Mass.

Henry Vaughn, Architect
Carved by Mr. I. Kirchmayer

WILLIAM F. ROSS I. KIRCHMAYER
OTIS T. LOCKHART

William F. Ross
& Company

MANUFACTURERS OF

Interior Woodwork
Fine Furniture
Modeling, Carving
and Plaster Work

193-207 Bridge Street
EAST CAMBRIDGE, MASS.

Telephone Connection



THE BOSTON OPERA HOUSE

THE VERY
EXTENSIVE
INTRICATE

Electric Equipment

IN

The Boston Opera House

INSTALLED BY

M. B. Foster Electric Company

220 Devonshire Street, BOSTON

High Class Electrical Work of Every Description

Emerson & Norris Co.

Brighton District, BOSTON

Decorative Concrete Stone

To take the place of natural cut stone for exteriors of buildings
It closely resembles in appearance either Granite or Lime Stone

A Few Structures Containing our Stone

Gore Hall, Harvard University,

Warren & Smith

Henry C. Frick, Esq., Residence, Prides Crossing, Mass.,

Little & Browne

Bayard Thayer, Esq., Italian Garden, Lancaster, Mass.,

Little & Browne

W. S. & J. T. Spaulding, Esq., Italian Garden, Prides Crossing, Mass.,

Little & Browne

H. P. King, Esq., Garden, Prides Crossing, Mass.,

Little & Browne

Burnham Memorial, City Hospital, Boston,

Meginnis & Walsh

Union Hospital, Fall River,

Kendall, Taylor & Stephens

Beverly Hospital,

Kendall, Taylor & Stephen

Harvard Power Station, Boston Elevated Railway,

P. F. Low, Engineer, R. S. Peabody, Consulting

Subway Entrance, Boylston and Washington Streets,

C. H. Blackall

Ivanhoe Apartments, Allston, Mass.,

C. H. Blackall

Brookline Gymnasium,

F. Joseph Untersee

S. Luke's Episcopal Church, Chelsea,

Frank A. Bourne

Baptist Church in Brookline,

J. A. Schweinfurth

Keany Square Trust Building, Boston,

Spofford & Eastman

F. L. Orcutt, Esq., Residence, Brookline,

Jas. T. Kelley

AND MANY OTHERS