

V-9107

PHOTO

V-9107

BAUER, Hans
-GV-G, -V-NB(Stab) D.St: 12/ g (15.3.54)

Living and a/o; Munich
Kraftf. Pl. 150(22 Oct 53)

Born: 4 June 1919 in Munich
Living: Walhallastr. 7, Munich 38

Occupation: Mechanic

DFT Tvl, Hans BAUER, KK No B XXVI 00582, Aug 52.
Economic Survey Unit ltr dtd 7 Aug 51 certified that
Hans BAUER, born 4 June 1919, was employed by this
cover unit from 1 Nov 49 to 20 Apr 50 as a clerk.

D.St: 12/Stab (15.9.54)

Living: Munich

a/o: Munich

Target: Currier

Pl. 28

Open C; Erich Wolf

7882 Claims Office Unit ID Card issued 21 June 1950,
No. CO - 318 (Photo in Photo file)

Holds gun permit GC 01002 F & D 1 March 51 Memo 240.Gen.

Holds automatic pistol, German FN Suhl, cal 6,35 mm,
Serial No. 25265, Memo to 26,27, 1 March 51, 105.3.

KK # B XXVI 00582, age 31, wt 74 kg, ht. 174 cms,
Hair - Black, eyes - Brown

Resides: 2 Traunlocherstr., Munich

7th Army E letter, March 55; 250.5 SDU NEO Munich:

BAUER, Hans born 4.6.19 Munich

add: Munich, Rodstr. 12

pass: A 19006/52

ECMA 33840, 25 Apr 58: UJVENTURE Sheet & Det 12 Study

12 det Jul 55/1924 APT. Hans BAUER, P. 19006/52

*X - was born 4.6.19 Munich / 2 children.
" " " Dec. 53*

la

DECLASSIFIED AND RELEASED BY
CENTRAL INTELLIGENCE AGENCY
SOURCE METHODS EXEMPTION 3B2B
NAZI WAR CRIMES DISCLOSURE ACT
DATE 2001 2006

~~SECRET~~

HQS [] : _____
 NAME : BAUER, Hans
 BIRTHDATE : 4 Jun 1919
 ALLAS : Wolf, Erich
 BIRTHPLACE : Munich
 V # : 9107
 RESIDENCE : Munich; Rodtstr 12
 TELEPHONE # : _____
 VEHICLE : _____
 RELIGION : _____
 LICENSE #(s) : _____

PHYSICAL DESCRIPTION AS OF

HEIGHT 5' 8"
 WEIGHT 163 lbs
 EYES brown
 HAIR black
 Prior
 PHOTO DATE 21 Jun 50

BUILD _____
 TEETH _____
 OTHER _____
 DECLASSIFIED AND RELEASED BY
 CENTRAL INTELLIGENCE AGENCY
 SOURCE METHODS EXEMPTION 3B2B
 NAZI WAR CRIMES DISCLOSURE ACT
 DATE 2001 2006

FAMILY BI DATA

FATHER : _____ DOB/POB: _____
 MOTHER : _____ DOB/POB: _____
 SPOUSE : BAUER, Creszencia DOB/POB: 24 Feb 1922
 (NEE: _____)
 CHILDREN: BAUER, Hans DOB/POB: 24 Mar 1942; Klagenfurt
 DOB/POB: _____
 DOB/POB: _____

OTHER RELATIVES W/UPSWING: _____

UPSWING EMPLOYMENT

EOD: 1 Dec 47 RANK: _____
 POSITION: _____ SECTION: Dist 12 FROM: _____ TO: _____

No add'l info

DATE TERMINATION OR SEPARATION: Terminated Fall 58

BEST AVAILABLE COPY

S/C

DECLASSIFIED AND RELEASED BY
CENTRAL INTELLIGENCE AGENCY
SOURCES METHODS EXEMPTION 3B2B
NAZI WAR CRIMES DISCLOSURE ACT
DATE 2001 2006

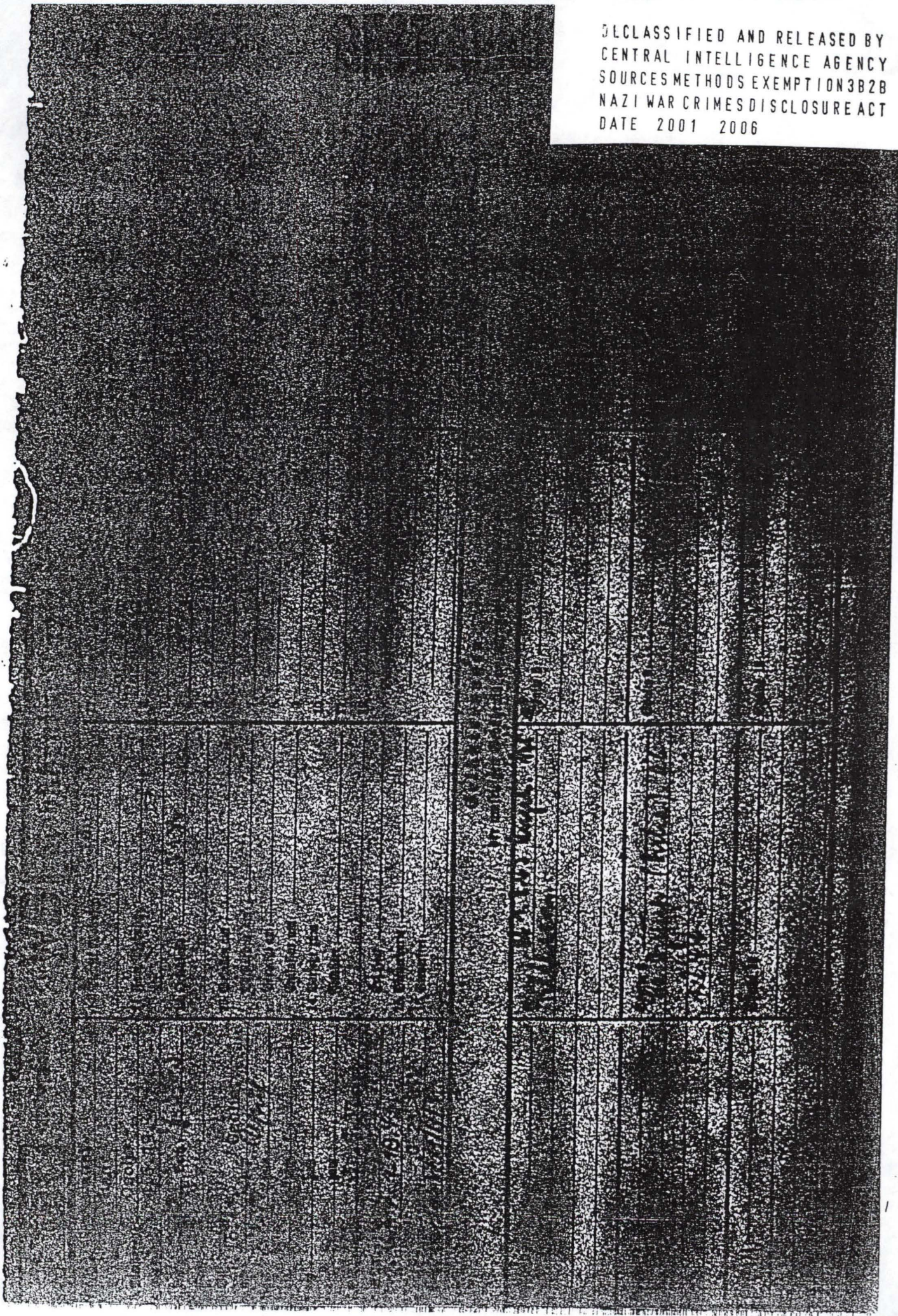

BEST AVAILABLE

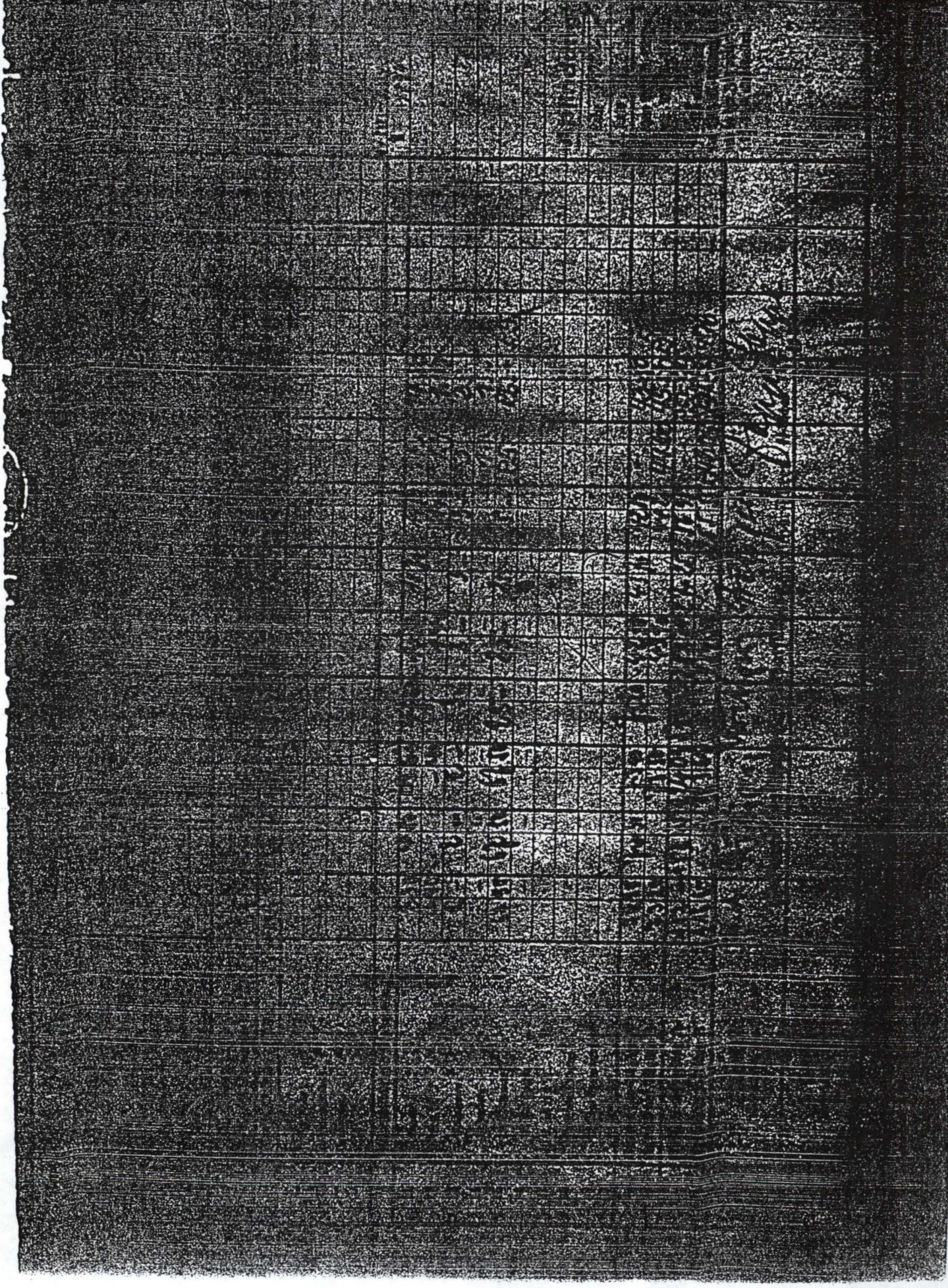

DECLASSIFIED

1969

37121

München, O. Henning, 11. September 20
(München) (Chef d. Abteilung)

11. 89, Amt Nord, 4. 6. 69 München

(München)

(München)

Handwritten signatures and notes:
P. Hoffmann, W. Hoffmann, H. Hoffmann
L. Hoffmann, H. Hoffmann

Large handwritten signature block:
H. Hoffmann

[Handwritten signature]
[Illegible text]

Wohl der Versammlung und Teilnahme
[Illegible text]

Stempelamt den 18. 7. 30

Vorliegen

am 18. 7. 30

[Handwritten signature]
[Illegible text]

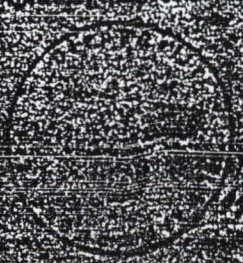

[Handwritten signature]
[Illegible text]

ERST ANWISUNG

Gen. G. Schulz

1. Name (Vater, Mutter, Geburtsort, Geburtsdatum)

2. Beruf (z. B. Arbeiter, Soldat, Beamter)

3. Politische Anschauungen (z. B. Nationalsozialist, Kommunist)

4. Militärische Dienstleistungen (z. B. Wehrmacht, Reichswehr)

5. Politische Betätigung (z. B. Partei, Gewerkschaft)

6. Sonstige Bemerkungen

7. Unterschrift

8. Ort und Datum

9. Unterschrift des Anleiters

10. Unterschrift des Anleiters

11. Unterschrift des Anleiters

12. Unterschrift des Anleiters

13. Unterschrift des Anleiters

14. Unterschrift des Anleiters

15. Unterschrift des Anleiters

16. Unterschrift des Anleiters

17. Unterschrift des Anleiters

18. Unterschrift des Anleiters

19. Unterschrift des Anleiters

20. Unterschrift des Anleiters

21. Unterschrift des Anleiters

22. Unterschrift des Anleiters

23. Unterschrift des Anleiters

24. Unterschrift des Anleiters

25. Unterschrift des Anleiters

26. Unterschrift des Anleiters

27. Unterschrift des Anleiters

28. Unterschrift des Anleiters

29. Unterschrift des Anleiters

30. Unterschrift des Anleiters

31. Unterschrift des Anleiters

32. Unterschrift des Anleiters

33. Unterschrift des Anleiters

34. Unterschrift des Anleiters

35. Unterschrift des Anleiters

36. Unterschrift des Anleiters

37. Unterschrift des Anleiters

38. Unterschrift des Anleiters

39. Unterschrift des Anleiters

40. Unterschrift des Anleiters

Handwritten text, likely a letter or document, written in cursive script. The text is extremely faint and illegible due to the high contrast and grain of the scan. It appears to be a formal document or correspondence.

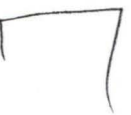

~~SECRET~~ (When Filled In)

PHOTO MOUNTING SHEET

NOTE

THE ORIGINAL OF THIS PHOTOGRAPH(S) CAN BE OBTAINED BY CALLING IP/FILES

Photo Prior 21 June 1950

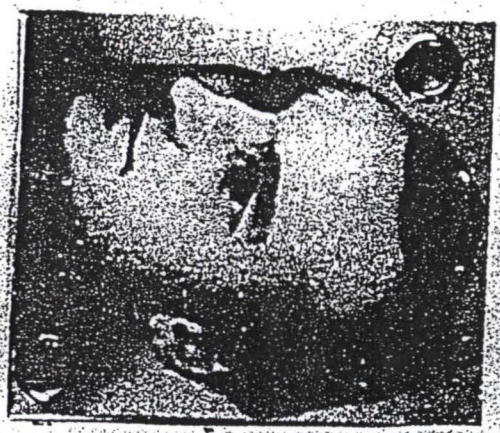

HAUTE, Hans
b. 4 June 1919 in Munich

V - 9107

FORM 3768
3/53

~~SECRET~~ (When Filled In)

EZ JAPDET
CL BY: 006687

DECLASSIFIED AND RELEASED BY
CENTRAL INTELLIGENCE AGENCY
SOURCES METHODS EXEMPTION 3B2B
NAZI WAR CRIMES DISCLOSURE ACT
DATE 2001 2008

~~SECRET~~

NAME: BAUER, Hans

TITLE: []

ALIAS: WOLF, Erich

EGMA-33840/70
25 April 58

V-9107

CRYPTONYM:

BORN: 4 Jan 19, Munich

RELIGION:

TEL:

RESIDENCE:

Munich, Rodstr. 12 (Feb/55)
(Munich, Walhallastr. 7, circa. 1951 and Munich, 2 Trausjochstr. as of Jan/50)

PERSONAL DESCRIPTION: PHOTO

Height: 174 cms. Weight: 74 kg. Eyes: Brown Hair: Black
Face-shape: Complexion: Teeth: Build:
Scars:
Prominent/ident. features:

PARENTS:

Father:
Mother:

SPOUSE: BAUER, Gressensia, b. 24 Feb 22 - Pass A 09234/51

CHILDREN: Hans, b. 24 Mar 42, Klagenfurt

OTHER RELATIVES:

ZIPPER EMPLOYMENT:

EOD: 1 Dec 47
Payroll #:
Emergency #:
Position: Courier (Feb/56)
Organization: Dist 12 (Jan/57)
Cover Unit: Economic Survey Unit; 7882 Claims Office Unit

DOCUMENTATION:

Passport: A 19006/52
KK (true): #B IXVI 00582, Aug/52
KK (alias):
Pistol Permit: Germ FN Suhl, Cal 6,35 mm, #25265
7th Army E-Letter: Mar/55, NEO
ZIPPER ID Card:
ZIPPER "E" Card:
Niklaus Gate Pass:

SEARCHED	INDEXED
SERIALIZED	FILED
ABSTRACT	INDEX

REFERENCES:

Travel, by rail, destination unknown, Aug/52.
EGMA 33840, 25 Apr 58

~~SECRET~~

DECLASSIFIED AND RELEASED BY
CENTRAL INTELLIGENCE AGENCY
SOURCES METHODS EXEMPTION 3B2B
NAZI WAR CRIMES DISCLOSURE ACT
DATE 2001 2006

32W-6-26/3

377 141/30
3 MAR 59

~~S-E-C-R-E-T~~

TO DIRECTOR
FROM MUNICH
ACTION: EE 6
INFO: CDC, CI, CI/OPS, FI, FI/OPS, S/C 2

4	5
3	6
MAR 10 0011Z 59	
POUCHED	
IN 29421	

TO FRAN INFO DIR CITE MUNI 2897

UPSWING CABEZONE

RE: FRAN 2780 (IN 25073)*

NO UPSWING OBJECTIONS CABEZONE CONTACT SUBJ REF UNLESS HE IDENTICAL WITH BR 8041525. UPSWING STATES OPERATIONAL INTEREST IN LATTER BUT UNAWARE HE DEFECTED.

END OF MESSAGE

CS COMMENT: * ASKED IF ANY UPSWING OBJECTION TO CABEZONE'S CONTACT DIPL. ING. ERICH WOLF.

BEST AVAILABLE COPY

DECLASSIFIED AND RELEASED BY
CENTRAL INTELLIGENCE AGENCY
SOURCES METHODS EXEMPTION 3B2B
NAZI WAR CRIMES DISCLOSURE ACT
DATE 2001 2008

~~S-E-C-R-E-T~~

REPRODUCTION BY OTHER THAN THE ISSUING OFFICE IS PROHIBITED

Copy No.

BEST AVAILABLE COPY

CP

DISPATCH		CLASSIFICATION CONFIDENTIAL	DISPATCH SYMBOL AND NO. EGOA-6773
TO INFO	Chief, Munich Base Chief, SE		HEADQUARTERS FILE NO. 32F-500
FROM	Chief of Station, Germany		DATE 24 September 1959
SUBJECT	BNDWOOD/BERVIRGIL/OPERATIONS Home Trace Reply Dr. Erich WOLF		RE: "43-3" - (CHECK "X" ONE)
			<input type="checkbox"/> MARKED FOR INDEXING
ACTION REQUIRED			<input checked="" type="checkbox"/> NO INDEXING REQUIRED
REFERENCE(S)	EGOA - 44500, 27 August 1959 Station files contain no traces on Subject. []		
Approved: <u>Edward K. Raza</u>			
Distribution: 2 - ROB 1 - EE 1 - SE			
DECLASSIFIED AND RELEASED BY CENTRAL INTELLIGENCE AGENCY SOURCES METHODS EXEMPTION 3B2B NAZI WAR CRIMES DISCLOSURE ACT DATE 2001 2006			
24 Sept 59 []			
FORM 10-57 53 (40)	USE PREVIOUS EDITION. REPLACES FORMS 51-28, 51-28A AND 51-29 WHICH ARE OBSOLETE.	CLASSIFICATION CONFIDENTIAL	PAGE NO. <input type="checkbox"/> CONTINUED

CS COPY

DISPATCH

CLASSIFICATION
~~SECRET~~

DISPATCH SYMBOL AND NO.
EGMA 54866

TO
INFO Chief of Base, Berlin
Chief of Station, Germany Chief, EE

HEADQUARTERS FILE NO.

FROM
Chief, Munich Liaison Base

DATE
17 May 1961

SUBJECT
UPHILL/UJVENTURE/UJVAULT/Operational
Request for BDC Check on Johann BAUER

RE: "43-3" - (CHECK "X" ONE)

MARKED FOR INDEXING

NO INDEXING REQUIRED

INDEXING CAN BE JUDGED
BY QUALIFIED HQ. DESK ONLY

ACTION REQUIRED
BOB: See below

REFERENCE(S)
None

1. UPHILL has requested Berlin Document Center checks on

Johann BAUER
Born 4 June 1919 in Munich

Please furnish two photocopies of any material available to BDC on the above Subject. The appropriate BDC Check Forms are enclosed in duplicate.

2. Subject is identical with Hans BAUER alias Erich WOLF who was listed as an UPHILL courier in 1956. BAUER's EOD with UPHILL was in December 1947 and he was allegedly terminated in the Fall of 1958.

Approved [Signature]

Attachment - BDC Forms (2)

Distribution:

2-BOB w/att h/w
2-COS/G w/o att
2-EE w/o att

DECLASSIFIED AND RELEASED BY
CENTRAL INTELLIGENCE AGENCY
SOURCE METHODS EXEMPTION 3828
NAZI WAR CRIMES DISCLOSURE ACT
DATE 2001 2006

CS COPY

FORM 53b
10-57
(40)

USE PREVIOUS EDITION,
REPLACES FORMS
51-28, 51-28A AND 51-29
WHICH ARE OBSOLETE.

CLASSIFICATION
~~SECRET~~

PAGE NO.

CONTINUED

HQ COPY

HQ COPY

BEST AVAILABLE COPY

(Name and address of requesting agency)

Berlin Document Center,
 U.S. Mission Berlin
 APO 742, U.S. Army

Date: 17 May 1961

It is requested that your records on the following named person be checked:

Name: **Johann BAUER**
 Place of birth: **4 June 1919**
 Date of birth: **Munich**
 Occupation:
 Present address:
 Other information:

1031942

If it is understood that the requested information will be supplied at cost to this organization, and that payment will be made when billing is received.

6748
 (Telephone No.)

Major **BAUER**
 (Signature) **Army**

(This space will be filled in by the Berlin Document Center)

	Pos. Neg.		Pos. Neg.		Pos. Neg.
1. NSDAP Master File	—	7. SA	—	13. NS-Lehrerbund	—
2. Applications	—	8. OPG	—	14. NS-Aerztbund	—
3. PPK	—	9. RWZ	—	15. Party Census	—
4. SS Officers	—	10. EWZ	—	16.	—
5. RUSHA	—	11. Kulturkammer	—	17.	—
6. Other SS Records	—	12. Volksgeschichtshof	—	18.	—

For explanation of abbreviations and terms, see other side.

SS-Officers File & RUSHA:

BAUER, Hans
 born: June 4, 1919 at Munich
 Occupation: Mechanic

1031942/si

In response to your request there are attached hereto photostatic copies of the pertinent files in our records concerning Bauer. In the belief that these copies satisfy the requirements of your request this office has not evaluated the file on record.

Encl.: Photostats 15 (16).

DECLASSIFIED AND RELEASED BY
 CENTRAL INTELLIGENCE AGENCY
 SOURCE METHODS EXEMPTION 3B2B
 NAZI WAR CRIMES DISCLOSURE ACT
 DATE 2001 2006

Form AFM 100-205
 1 Jan 59

(Date Request Received)

(Date Answer Transmitted)

GPO : 1959 O - 714-071-1000

BEST AVAILABLE COPY

BEST AVAILABLE COPY

DISPATCH		CLASSIFICATION SECRET	DISPATCH SYMBOL AND NO. EGBA-69249
TO INFO	Chief, Munich Liaison Base Chief of Station, Germany; Chief, EE		HEADQUARTERS FILE NO. BOB File: 1797
FROM	Chief of Base, Berlin	DATE 28 June 1961	
SUBJECT	UPHILL/UJVENTURE/UJVAULT/Operational BDC Files on Johann BAUER	RE: "43-3" - (CHECK "X" ONE)	
		<input type="checkbox"/> MARKED FOR INDEXING	
		<input checked="" type="checkbox"/> NO INDEXING REQUIRED	
ACTION REQUIRED	For passing to UPHILL	INDEXING CAN BE JUDGED BY QUALIFIED HQ. DESK ONLY	

REFERENCE(S)
EGMA-54866, 17 May 1961 *LB/CE*

Forwarded herewith for transmittal to UPHILL is the Berlin Document Center file on Johann BAUER.

APPROVED: *[Signature]*

Attachment:
BDC File

Distribution:
 ✓ 2 - MLB, w/att.
 2 - COS/G, w/o att.
 1 - EE, w/att.

[Handwritten mark]

filed

DECLASSIFIED AND RELEASED BY
 CENTRAL INTELLIGENCE AGENCY
 SOURCES METHODS EXEMPTION 3B2B
 NAZI WAR CRIMES DISCLOSURE ACT
 DATE 2001 2006

OS Copy

1 Encl

FORM 10-57 53 (40)	USE PREVIOUS EDITION. REPLACES FORMS 51-28, 51-28A AND 51-29 WHICH ARE OBSOLETE.	CLASSIFICATION SECRET	<input type="checkbox"/> CONTINUED	PAGE NO.
--------------------------	---	---------------------------------	------------------------------------	----------

BEST AVAILABLE COPY

~~CONFIDENTIAL~~

834

11 July 1961

TO: EE 4
FROM: 834
SUBJECT: Johann BAUER
REFERENCE: AZ: C-6803/50E, 12 May 1961

The Berlin Documents Center has furnished the attached results of a
BUC check on Johann BAUER, born 4 June 1919 in Munich.

834

Attachment - As stated

Hand Carry by 841

Based on FGBA 69249, 28 June rec'd 10 July filed

DECLASSIFIED AND RELEASED BY
CENTRAL INTELLIGENCE AGENCY
SOURCES METHODS EXEMPTION 3B2B
NAZI WAR CRIMES DISCLOSURE ACT
DATE 2001 2006

~~CONFIDENTIAL~~

BEST AVAILABLE COPY

SECRET
(When Filled In)

EXTRACT AND CROSS REFERENCE

DOCUMENT IDENTIFICATION

DOC. SYMBOL & NO.	DATE OF DOC.	FILE CLASSIFICATION OF RECORD COPY		

DOC. SUBJECT

SOURCE INFORMATION

SOURCE CRYPTONYM	DATE OF INFO.	EVALUATION

TEXT OF EXTRACT (Also cite doc. distribution, Dissem. No., etc. - if applicable)

BAUER, JOHANN
SER 7
CIT 7 7
DCC 7
DATE RE PARA 51 11/JUL/61
COURIER / WESTERN SERVICE
LEGO
324-5-38/19
MX 4036
1 APR 63
HH 8
PAK 11
H 810
H 117
H 222
H 333
H 444
H 555
H 666
707
888
1 036 431
888

DECLASSIFIED AND RELEASED BY
CENTRAL INTELLIGENCE AGENCY
SOURCE METHODS EXEMPTION 3B2B
NAZI WAR CRIMES DISCLOSURE ACT
DATE 2001 2006

Indicate The Subject, Project Or
File No. In Which This
Form Is To Be Filed.

SUBJECT OF [] (Last, First, Middle)

FORM 867
OBSOLETE
PREVIOUS
EDITIONS

SECRET

GROUP 1
EXCLUDED FROM AUTOMATIC
DOWNGRADING AND
DECLASSIFICATION

(7-46)

Gamma/Fleming
Nr. 171 /64

19.11.1964

DECLASSIFIED AND RELEASED BY
CENTRAL INTELLIGENCE AGENCY
SOURCE METHODS EXEMPTION 3B2B
NAZI WAR CRIMES DISCLOSURE ACT
DATE 2001 2006

An 847

Betr.: Personenüberprüfung

Es wird gebeten, über

Johann BAUER
geb. 4.6.1919
in München

• eine BDC-Auskunft einzuholen. Falls über BAUER Unterlagen vorhanden sind, wird gebeten, von sämtlichen Schriftstücken je eine Fotokopie zu überlassen. Es wird ausdrücklich gebeten, auch von den Dokumenten Fotokopien fertigen zu lassen, deren Inhalt ganz oder teilweise in anderen Schreiben aufgeführt ist. Die vollständigen Unterlagen werden benötigt, um die Angaben des BAUER über den schulischen, beruflichen und sonstigen Werdegang bis zum 8.5.1945 genau nachprüfen zu können.

OK

per P
Fleming
ICM

See 834 No. 24801 to EE4
11 July 1961