

GHQ/SCAP Records (RG 331, National Archives and Records Service)

Description of contents

- (1) Box no. 2867
- (2) Folder title/number: (2)
Hokuriku Kogyo K.K.
- (3) Date: Dec. 1945 - Nov. 1950

(4) Subject:

Classification	Type of record
9230, 9621	z

- (5) Item description and comment:
Kanazawa, Ishikawa-ken

- (6) Reproduction: Yes No

- (7) Film no. _____ Sheet no. _____

(Compiled by National Diet Library)

Report on Rescission of Authorized Use Equipment.

Date : 26 June 1950

Plant name & Location (Code No.) : Hokuriku Kogyo K.K. (15-01)
No. To-100 Izumihon-machi, Kanazawa-shi,
Ishikawa-ken.

User : Hokuriku Kogyo K.K.

Reason of Rescission : Owing to Closed the Machine Shops.

Total No. of Rescinded Equipment : 62 Sets.

Name of Reporter :
(Signature) H. Nishino
HIROSHI NISHINO

President of Hokuriku Kogyo K.K.

Inventory No.	Name of Equipment	REMARK
163	Bench drill	
164	Friction press	
165	Air hammer	
166	Air fan	
167	Tool grinder (miscellaneous)	
170	Bench drill	
171	Ditto	
172	Ditto	
173	Hand press	

check
62 - 2 = 60
(265, 266)

Inventory No.	Name of Equipment	Remark
176	Transformer	
181	Lathe (8')	
182	Ditto (")	
183	Ditto (6')	
185	Ditto (4')	
187	Upright drill	
190	Lathe (6')	
191	Ditto (")	
194	Ditto (")	
195	Ditto (")	
199	Tool grinder (miscellaneous)	
201	Universal milling machine	
202	Ditto	
204	Ditto	
208	Slotting machine	
209	Shaper	
211	Ditto	
212	Ditto	
214	Lathe (8')	
215	Ditto (6')	
217	Ditto (")	
220	Ditto Shaper	
245	Metal sawing machine	

Inventory No.	Name of Equipment	Remark
255	Universal milling machine	
256	Upright drill	
265	Wood lathe	
266	Ditto	
307	Lathe (6')	
311	Tool grinder (miscellaneous)	
352	Motor (15 H.P)	
353	Ditto (")	
358	Ditto (")	
314	Transformer (25 K.V.A)	
321	Ditto (20 K.V.A)	
325	Ditto (")	
326	Ditto (")	
327	Ditto (")	
328	Ditto (")	
329	Ditto (")	
332	Ditto (")	
333	Ditto (")	
334	Ditto (")	
335	Ditto (25 K.V.A)	
336	Ditto (")	
337	Ditto (")	
338	Ditto (20 K.V.A)	
339	Ditto (")	
340	Ditto (")	

2 sets {

Inventory No.	Name of equipment	Remark
341	Transformer (20 K.V.A)	
342	Ditto (")	
346	Ditto (")	
347	Ditto (")	
348	Ditto (")	

Total-----62 Sets.

60

775013

Ishikawa

TOKAI-HOKURIKU

Econ

INFORMATION:

O.D. *11*
DSW

GENERAL HEADQUARTERS
SUPREME COMMANDER FOR THE ALLIED POWERS
Economic and Scientific Section
APO 500

APR 29 1950

WT/ABO/MWH/RAS/bd

387.6(24 Apr 50)ESS/IND

24 April 1950

MEMORANDUM FOR: Reparations Agency, Tokyo

SUBJECT: Application for Authorized Use of Items
Listed for Reparations

1. Reference is attached R.A.R. No. 275 (ME), 4 April 1950, subject: Application for Authorized Use of Reparations Equipment filed by Hokuriku Kogyo Co., Ltd. (Code No. 15-01).

2. The application requesting permission for the authorized use of one (1) item of reparations machinery currently in temporary operation and listed in reference 1, above, is approved.

3. This permit is issued subject to any and all directives affecting reparations plants which have been issued or may hereafter be issued by the Supreme Commander for the Allied Powers. Reports will be rendered as required by current directives and instructions.

FOR THE CHIEF, ECONOMIC AND SCIENTIFIC SECTION:

1 Incl
as indicated

MAURICE M. CLASS
Chief, Industry Division

Cys furnished:
CA Sec (dup)
CPC

MEMO FOR RECORD:

The above ltr is self-explanatory.

Mr. R. A. Steele
26-6552

M. M. C.

A. D.
61 + 1 = 62
check



CA SEC

TO : GENERAL HEADQUARTERS, SUPREME COMMANDER FOR
THE ALLIED POWERS.

FROM : Reparations Agency, Tokyo.

SUBJECT: Application for Authorized Use of Reparations
Equipment filed by Hokuriku Kogyo Co., Ltd.
(Code No. 15-01)

R.A.R. No. 275 (MS)

4 April 1950.

1. The Reparations Agency hereby submits to your Headquarters an application for authorized use of 1 set of reparations equipment now in "temporary operation" filed by the Hokuriku Kogyo Co., Ltd. (Code No. 15-01), together with an application of the Ministry of International Trade and Industry, as enclosed herewith.
2. As stated in detail in the explanatory note attached hereto, the said 1 set of reparations equipment has been utilized for the production of Knitting machines with the permission of "temporary operation" by the Ishikawa Civil Affairs Team, and it is now desired that this equipment be placed into the formal "authorized use" by your Headquarters.
3. It is requested that your most favorable consideration be given to this application at the earliest practicable date.

(Y. Katsuno)
Director, Reparations Division,
Reparations Agency.

Incls: ~~a. Application of the
Ministry of International
Trade & Industry.~~

b. Application of the
subject plant.

= B"
15-01

Incl 1

Hokuriku Kogyo K.K. (Code No. 15-1)
Kanazawa-city, Ishikawa Prefecture.

Machines to be Using

- (a) Name of Machine & Quantity: Gear Cutting machine 1 set.
- (b) Type and Capacity: Vertical, Max, 800 mm
- (c) Inventory No. 15-1-130.
- (d) Rest or Operate: Used this machine temporarily from
9 June to 31 Aug. 1949 after permission
by Headquarters I.M.G.T. but rest on
present.

COPY

ISHIKAWA PREFECTURAL GOVERNMENT

8 Dec. 1949

SUBJECT: Request for Permission to Use a Reparations-Designated Machine.

TO : Supreme Commander for The Allied Powers.

THRU : International Commerce and Industry Minister.

The Hokuriku Kogyo K.K. (Code Number: 15-1, Location: To-100, Izumihon-machi, Kanazawa-shi) filed the application attached hereto requesting grant of permission to use a reparations-designated machine. Up on investigation by prefectural authorities concerned, it is held that the machine desired is necessary to rationalize the manufacturing process of the plant. Your authorization is requested, with details of the circumstances involved given below.

1. Gear cutting machine (Code Number: 15-1-130)

This machine is planned for use in cutting gears for knitting machines now being produced at the Hokuriku Kogyo K.K. Each knitting machine is equipped with 13 gears ranging from 792 to 40 mm. in diameter, and the monthly output of knitting machines from the plant being five on an average, a total of 65 gears are required every month.

The capacity of the requested gear cutting machine is four gears a day at a 65 per cent operation rate.

With the authorization of the Ishikawa C A T obtained earlier, the plant used the same machine from 9 June to 31 August this year. But due to the commencement of remodeling work and change in its design, the plant went out of operation temporarily, and now upon resumption of production, the plant has filed the application in the hope of producing gears at its own hands.

2. With no gear cutting machine held in its possession, the plant is presently having gears made at the Hokuriku Kikai Kogyo K.K. (Location: Gojunin-machi, Sansha, Kanazawa-shi), but the cost charged is high. To reduce the production cost of the knitting machine, therefore, the plant is required to turn out gears at its own hands.

HOKURIKU KOGYO KABUSHIKI KAISHA
No.To-100,Izumihon-machi,Kanazawa-shi,Ishikawa-ken

29 Nov. 1949

Subject: Application for permission for Temporaly using
a Reparation machinery.

To : Chief of Tokai Hokuriku Civil Affairs Region.

Thru : Commerce & Industry Section, Ishikawa Prefectural
Government.

"e hereby submit to you an application for your permitt-
ing a machine described below which has been in the custody
of our plant to be used temporarily by the following reason.

We should be much obliged if you would kindly comply
with this request of ours.

DESCRIPTION

1. Name of Plant : Hokuriku Kogyo K.K. (Code No. 15-1)
2. Location of plant : No.To-100,Izumihon-machi,Kanazawa-shi
Ishikawa-ken
3. Name of products planned: Knitting machine
4. Name of machine : Gear cutting machine
5. Term of using : To 31 Dec. 1949.
6. Machine's inventory No.: 15 - 1 - 130
7. Place of custody : No. 10 Shop.

8. Reason:

This machine is the only Gear cutting machine in our
plant and used to cut gear of knitting machine which are
producing by ours, So we used this machine temporaly from
9 June to 31 Aug. 1949 after permission by Headquarters
Ishikawa Civil Affairs Team.

This time we need this machine for our operational nece-
ssity to use again and we present this application for you.

This works of knitting machine's gear cutting are or-
dered to other plant by us, but this plan is apt to miss the
appointed time and moreover the cost of working is high.

So we wish to get rid of these bad condition by using
your permission.

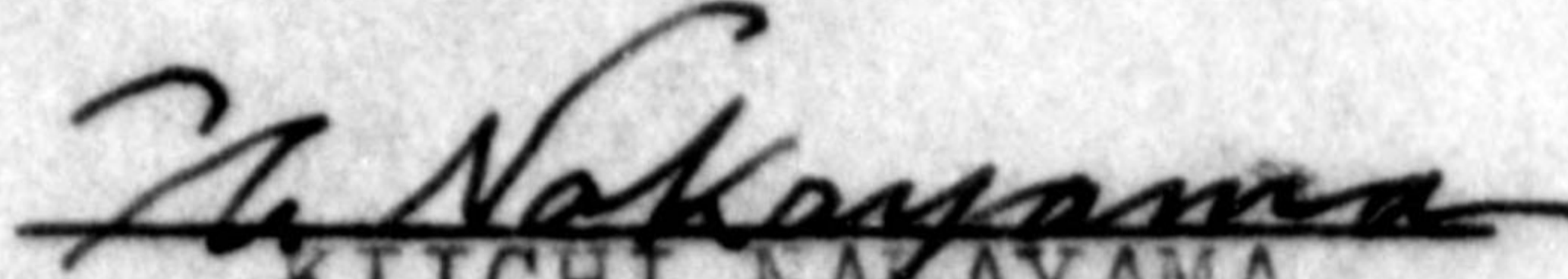
KIICHI NAKAYAMA
Custodian in Charge

ISHIKAWA PREFECTURAL GOVERNMENT

February 13, 1950

SUBJECT: Report on cancelling the authorized use of
reparations machineries

TO : Supreme Commander for the Allied Powers

THRU : Minister of International Trade and Industry

A report on cancelling AU of reparations machineries was submitted as per enclosure by Hokuriku Kogyo K.K. (Code No. 15-1, Address: No. 100, To, Izumihonmachi, Kanazawa-shi).

This company has produced knitting machines and car-bodies under authorization of Civil Affairs authorities. But, knitting machine manufacturing being closed of late under business circumstances, it comes unnecessary to use the reparations machineries.

W. Shibano
Wakio Shibano
Governor of
Ishikawa Prefecture

Report on Rescission of Authorized Use Equipment.

Date : 1 February 1950

Plant name & Location (Code No.) : Hokuriku Kogyo K.K. (15-1)
No. To-100, Izumihon-machi, Kanazawa-shi
Ishikawa-ken.

User : Hokuriku Kogyo K.K.

Reason of Rescission : Owing to closed the Machine Shops.

Total No. of Rescinded Equipment : 60 Sets.

Name of Reporter :
(Signature)

K. Nakayama
Kiichi Nakayama

Inventry No.	Name of Equipment	Remark
163	Bench drill	
164	Friction press	
165	Air hammer	
166	Air fan	
167	Tool grinder (miscellaneous)	
170	Bench drill	
171	Ditto	
172	Ditto	
173	Hand press	

Inventory No.	Name of Equipment	Remark
176	Transformer	
181	Lathe (8')	
182	Ditto (")	
183	Ditto (8')	
185	Ditto (4')	
187	Upright drill	
190	Lathe (6')	
191	Ditto (")	
194	Ditto (")	
195	Ditto (")	
199	Tool grinder (miscellaneous)	
201	Universal milling Machine	
202	Ditto	
204	Ditto	
208	Slotting machine	
209	Shaper	
211	Ditto	
212	Ditto	
214	Lathe (8')	
215	Ditto (6')	
217	Ditto (")	

Inventory No.	Name of Equipment	Remark
220	Shaper	
245	Metal sawing machine	
255	Universal milling machine	
256	Upright drill	
307	lathe (6')	
311	Tool grinder (miscellaneous)	
352	Motor (15 H.P)	
353	Ditto (")	
358	Ditto (5 H.P)	
314	Transformer (25 K.V.A.)	
321	Ditto (20 k.V.A.)	
325	Ditto (")	
326	Ditto (")	
327	Ditto (")	
328	Ditto (")	
329	Ditto (")	
332	Ditto (")	
333	Ditto (")	
334	Ditto (")	
335	Ditto (25 K.V.A.)	
336	Ditto (")	
337	Ditto (")	
338	Ditto (20 K.V.A.)	
339	Ditto (")	
340	Ditto (")	

Inventory No.	Name of Equipment	Remark
341	Transformer (20 k.V.A.)	
342	Ditto (")	
346	Ditto (")	
347	Ditto (")	
348	Ditto (")	

✓
Total 60 Sets.

121-60=61
check

ISHIKAWA PREFECTURAL GOVERNMENT

February 13, 1950

SUBJECT: Report on cancelling the authorized use of
reparations machineries

TO : Supreme Commander for the Allied Powers

THRU : Minister of International Trade and Industry

A report on cancelling AU of reparations machineries
was submitted as per enclosure by Hokuriku Kogyo K.K.
(Code No. 15-1, Address: No. 100, To, Izumihonmachi, Kanazawa-
shi).

This company has produced knitting machines and car-
bodies under authorization of Civil Affairs authorities.
But, knitting machine manufacturing being closed of late under
business circumstances, it comes unnecessary to use the
reparations machineries.

W. Shibano

Wakio Shibano
Governor of
Ishikawa Prefecture

Report on Rescission of Authorized Use Equipment.

Date : 1 February 1950

Plant name &
Location (Code No.) : Hokuuriku Kogyo K.K.
No. To-100, Izumihon-machi, Kanazawa-shi
Ishikawa-ken.

User : Hokuuriku Kogyo K.K.

Reason of Rescission : Owing to closed the Machine Shops.

Total No. of Rescinded Equipment : 60 Sets.

Name of Reporter :
(Signature) K. Nakayama
Kichi Nakayama

Inventory No.	Name of Equipment	Remark
163	Bench drill	
164	Friction press	
165	Air hammer	
166	Air fan	
167	Tool grinder (miscellaneous)	
170	Bench drill	
171	Ditto	
172	Ditto	
173	Hand press	

Inventory No.	Name of Equipment	Remark
176	Transformer	
181	Lathe (8')	
182	Ditto (")	
183	Ditto (6')	
185	Ditto (4')	
187	Upright drill	
190	Lathe (6')	
191	Ditto (")	
194	Ditto (")	
195	Ditto (")	
199	Tool grinder (miscellaneous)	
201	Universal milling Machine	
202	Ditto	
204	Ditto	
208	Slotting machine	
209	Shaper	
211	Ditto	
212	Ditto	
214	Lathe (8')	
215	Ditto (6')	
217	Ditto (")	

Inventory No.	Name of Equipment	Remark
220	Shaper	
245	Metal sawing machine	
255	Universal milling machine	
256	Upright drill	
307	Lathe (6')	
311	Tool grinder (miscellaneous)	
352	Motor (15 H.P)	
353	Ditto (")	
358	Ditto (5 H.P)	
314	Transformer (25 K.V.A.)	
321	Ditto (20 k.V.A.)	
325	Ditto (")	
326	Ditto (")	
327	Ditto (")	
328	Ditto (")	
329	Ditto (")	
332	Ditto (")	
333	Ditto (")	
334	Ditto (")	
335	Ditto (25 K.V.A.)	
336	Ditto (")	
337	Ditto (")	
338	Ditto (20 K.V.A.)	
339	Ditto (")	
340	Ditto (")	

Inventory No.	Name of Equipment	Remark
341	Transformer (20 K.V.A.)	
342	Ditto (")	
346	Ditto (")	
347	Ditto (")	
348	Ditto (")	

Total 60 Sets.

775013

- ADJ H
- REPORTS
- CE
- PH
- 3 ECON *culb.*
- LEG
- CI
- PW
- LABOR
- SUPPLY
- IRD
- MP
- PROC
- PORT
- FILE

Journal

TOKAI-HOKURIKU
 NOV. 17. 1950
 INFORMATION:
 O.D. 11 *HA*

GENERAL HEADQUARTERS
 SUPREME COMMANDER FOR THE ALLIED POWERS
 Economic and Scientific Section
 APO 500

HBO/MWH/RAS/yy
 10 November 1950

387.6(10 Nov 50)ESS/IND

MEMORANDUM FOR: Reparations Agency, Tokyo

SUBJECT: Application for Movement and Authorized Use of Items Listed for Reparations.

1. Reference is attached R.A.R. No. 1219 (MS), 26 September 1950, subject: Application for Movement and Authorized Use of Reparations Equipment of Hokuriku Plant (Code No. 15-01), Hokuriku Koku Kogyo K.K. Filed by K.K. Nishino Seishi Plant (Non-reparations Plant).

2. The application requesting permission for the transfer and authorized use of the three (3) items of reparations machinery and equipment listed in reference 1, above, is approved as indicated below:

<u>Present Location</u>	<u>No. of Items</u>	<u>To Be Transferred To</u>
Hokuriku Koku Kogyo K.K. Hokuriku Plant (15-01)	3	Nishino Seishi K.K. 25-19, Nishiki-cho, Takefu-City, Fukui Pref.

3. This permit is issued subject to any and all directives affecting reparations plants which have been issued or may hereafter be issued by the Supreme Commander for the Allied Powers. Reports will be rendered as required by current directives and instructions.

FOR THE CHIEF, ECONOMIC AND SCIENTIFIC SECTION:

1 Incl as indicated. (dup)

MAURICE H. CLASS
 Chief, Industry Division

Cys furnished: CA Sec (dup) CPC

MEMO FOR RECORD:
 The above ltr is self-explanatory.

Mr. R.A. Steele: 26-7842 M. M. C.

CA Sec Copy

TO : GENERAL HEADQUARTERS, SUPREME COMMANDER FOR THE ALLIED POWERS.

FROM : Reparations Agency, Tokyo.

SUBJECT: Application for Movement and Authorized Use of Reparations Equipment of Hokuriku Plant (Code No. 15-01), Hokuriku Koku Kogyo K.K. Filed by K.K. Nishino ~~Seisakusho~~ Plant (Non-Reparations plant).

R.A.R. No. 1219 (MS)

26 September 1950.

1. The Reparations Agency hereby submits to your Headquarters an application for movement and authorized use of 3 sets of reparations equipment now lying idle in the Hokuriku Plant (Code No. 15-01) Hokuriku Koku Kogyo K.K. Filed by the K.K. Nishino ~~Seisakusho~~ (Non-reparations plant), together with an application of the Ministry of International Trade and Industry, as enclosed herewith.
2. This application has been investigated and has been coordinated with other interested government agencies.
3. It is requested that your most favorable consideration be given to this application at the earliest practicable date.

(Y. Katsuno)
Director, Reparations Division,
Reparations Agency.

Incls:

- a. ~~Application of the Ministry of International Trade & Industry.~~
- b. Application of the subject plant.

Incl 1

775013

LIST OF THE DESIRED REPARATION DESIGNATED MACHINERY
AND EQUIPMENT

Applicant. Nishino Seishi Co., Ltd.

Name of Items	Name of mfg. Co.	Type and Dimension	Inventory No.	Operation or idle	No. of items	Remarks
(1) Electric machinery						
Motor	Hidachi	PF. 15 H.P.	15-01-349	Idle	1	-----
Motor	Hidachi	PF. 15 H.P.	15-01-350	Idle	1	-----
Motor	Hidachi	PF. 15 H.P.	15-01-352	Idle	1	-----
Grand total-----					3	

File

ISHIKAWA PREFECTURAL GOVERNMENT
(Liaison Section)
Kanazawa, Honshu

No. E-3

30 November 1949.

SUBJECT: Application for Permission to
Temporarily Use a Reparations Machine

TO : Commanding Officer,
Tokai-Hokuriku Civil Affairs Region,
Nagoya, Japan.

THRU : Tokai-Hokuriku Liaison and Coordination Office.

The Hokuriku Kogyo K.K. (Code No.: 15-1; location, To-100, Izumihom-machi, Kanazawa-shi) filed the application attached hereto requesting temporary use of a reparations-designated machine, and the investigations made by the prefectural government have revealed that the application is correctly stated, and that the machine desired is considered necessary, for the reasons given below, to rationalize the producing process of the plant. Therefore, it is requested that your authorization be granted.

1. Gear Cutting Machine (Code No.: 15-1-130)

This machine is planned for use in cutting gears for knitting machines, which are being produced by at this plant. The knitting machine is equipped with 13 gears ranging from 792 to 40 mm in diameter, which at the request of this plant were once turned out temporarily at the Hokuriku Kikai Kogyo K.K. main plant.

The average monthly output of knitting machines from this plant is five, which require 65 gears. The gear cutting machine in question is capable of turning out four gears a day on the average.

With the authorization of the Ishikawa CAT obtained earlier, the plant used the machine from 9 June to 31 August this year. But due to remodeling and change in designs, the plant suspended production temporarily, and upon resumption of operation, the work of cutting gears was entrusted, as already mentioned, to the Hokuriku Kikai Kogyo K.K. For the rationalization of production, however, it is this time planned that gear production be re-started at the plant.

2. The gear cutting machine was found well maintained upon inspection during the suspension of operation.
3. If authorized, the machine will be operated without being moved from where it is installed at present.

APPROVED
E. F. Jourd
E. F. Jourd DAC
Economics Div. THCAR
Date 2 Dec. '49

Temporary use till 1 Jan. '50
non-renewable

Masao Harima
Masao Harima *by K. Hatta*
Chief, Commerce &
Industry Section,
Ishikawa Pref. Gov't.

HOKURIKU KOGYO KABUSHIKAI KAISHA
No. To-100, Izumihon-machi, Kanazawa-shi, Ishikawa-ken.

29 Nov. 1949

SUBJECT : Application for permission for Temporarily Using
a Reparation Machinery.
TO : Chief of Tokai Hokuriku Civil Affairs Region.
THRU : Commerce & Industry section, Ishikawa Prefectural
Government.

We hereby submit to you an application for your permitting a machine described below which has been in the custody of our plant to be used temporarily by the following reason. We should be much-obliged if you would kindly comply with this request of ours. †

DESCRIPTION

1. Name of plant : Hokuriku Kogyo K.K. (Code No. 15-1)
2. Location of plant : No. To-100, Izumihon-machi, Kanazawa-shi, Ishikawa-ken.
3. Name of products planned : Knitting machine.
4. Name of machine : Gear cutting machine.
5. Term of using : To 31 Dec. 1949.
6. Machine's inventory No. : 15-1-130.
7. Place of custody : No. 10 shop.
8. Reason

This machine is the only Gear cutting machine in our plant and used to cut gear of knitting machine which are producing by ours. So we used this machine temporarily from 9 June to 31 Aug. 1949 after permission by Headquarters Ishikawa Civil Affairs Team.

This time we need this machine for our operational necessity to use again and we present this application for you.

This works of knitting machine's gear cutting are ordered to other plant by us, but this plan is apt to miss the appointed time and moreover the cost of working is high.

So we wish to get rid of these bad condition by using a gear cutting machine which described in application after your permission.

K. Nakayama
KIICHI NAKAYAMA

Custodian in Charge

HEADQUARTERS
ISHIKAWA CIVIL AFFAIRS TEAM
APO 301 (Kanazawa, Honshu)

386.3
AG 206

22 July 1949

SUBJECT: Reparation Machinery, Temporary Use Application

THRU: Liaison Office
Ishikawa Ken

TO: Hokuriku Kogyo Kabushiki Kaisha
Kanazawa Plant, (15-1)

1. Your application for extension of temporary use of Gear Cutting Machine, 15-1-130, has been considered. Approval by this office for extension is hereby granted until 31 August 1949.

2. Use of other machines will have to be approved by this office before use.

FOR THE COMMANDING OFFICER:

T. C. WELCH
Capt, ORD
Adjutant

HEADQUARTERS
ISHIKAWA CIVIL AFFAIRS TEAM
APO 301 (Kanazawa, Honshu)

386.3
AG 206

22 July 1949

SUBJECT: Reparation Machinery, Temporary Use Application

THRU: Liaison Office
Ishikawa Ken

TO: Hokuriku Kogyo Kabushiki Kaisha
Kanazawa Plant, (15-1)

1. Your application for extension of temporary use of Gear Cutting Machine, 15-1-130, has been considered. Approval by this office for extension is hereby granted until 31 August 1949.

2. Use of other machines will have to be approved by this office before use.

FOR THE COMMANDING OFFICER:

T. C. WELCH
Capt, ORD
Adjutant

HOKURIKU KOGYO KABUSHIKI KAISHA.
No. To-100, Izumihon-machi, Kanazawa-shi, Ishikawa-Ken.
Code no, 15-1

20 July 1949

SUBJECT : Application for Permission of Postponement for
Temporary using a reparations Machine.

TO : Ishikawa Civil Affairs Team.

From : Hokuriku Kogyo Kabushiki Kaisha.

We hereby submit to you an application for your permitting a machine described below which has been in the custody of our plant to be postpone used temporarily by the following reasons.

We should be much obliged if you would kindly comply with this request of ours.

DESCRIPTION

- A. Name of Machine : Gear Cutting Machine 1 set
B. Machine's Inventory Number : 15-1-130
C. Place of Custody : No. 10 Shop
D. Term of Using : To 31 Aug. 1949.
E. Reasons.

This machine will be used to cut gear of knitting machines which are producing by our plant.

Heretofore the works of knitting machine's gear cutting are ordered to other plant by us, but this plan is apt to miss the appointed time and moreover the cost of working is high.

So we wish to get rid of these bad condition by using a gear cutting machine which described in application after your permission.

K. Nakayama
KIICHI NAKAYAMA

Custodian in Charge
Hokuriku Kogyo K.K.

HEADQUARTERS
ISHIKAWA MILITARY GOVERNMENT
APO 301 (Kanazawa, Honshu)

HJC/mk

386.3

9 June 1949

SUBJECT: Temporary Operation of Reparation Machine

THRU: Liaison Office, Ishikawa-ken

TO: Hokuriku Kogyo K.K.
Code No. 15-1
Ishikawa-ken

1. Application for temporary operation of one (1) gear-cutting machine, code number 15-1-130 for a period of three (3) months is hereby disapproved, however this machine may be put into temporary operation from the period beginning 14 June 1949 to 14 July 1949.

2. This machine will be operated and maintained by company personnel only.

3. Only products as stipulated in the application will be manufactured with this machine.

FOR THE COMMANDING OFFICER:

1 Incl:
Three (3) copies applicationMERWIN J. CAMP
Capt. INF
Economics Officer

HOKURIKU KOGYO KABUSHIKI KAISHA
 No. To-100, Izumihon-machi, Kanazawa-shi, Ishikawa-Ken.
 Code no. 13-1

26 May 1949

SUBJECT : Application for permission for temporary operation a
 Reparations Machine.

TO : Commanding Officer I.M.C.T.

FROM : Hokuriku Kogyo K. K.

We hereby submit to you an application for your permitting
 a machine described below which has been in the custody of our
 plant to be used temporarily by the following reasons.

We should be much obliged if you would kindly comply with
 this request of ours.

DESCRIPTION

- A. Name of Machine : Gear Cutting Machine 1 set
 B. Machine's Inventory Number : 13-1-130
 C. Place of Custody: No. 10 Shop
 D. Term of Using : From 1 st of June to 31 st of Aug. 1949
 E. Reasons,

This machine will be used to cut gear of knitting mach-
 ines which are producing by our plant.
 Heretofore, the works of knitting machine's gear cutting
 are ordered to other plant by us, but this plan is apt to
 miss the appointed time and moreover the cost of working
 is high.

So we wish to get rid of these bad condition by using
 a gear cutting machine which described in this application
 after your permission.

K. Nakayama
 KIICHI NAKAYAMA

Custodian in Charge
 Hokuriku Kogyo K. K.

HOKURIKU KOGYO KABUSHIKI KAISHA

No. 10-100, Izumihon-machi, Kanazawa-shi

5 Aug. 1949

SUBJECT : Report of Monthly Products.
 TO : Ishikawa Civil Affairs Team.
 FROM : Hokuriku Kogyo A., (Code No. 15-1)

We hereby submit a report for you about manufactures
 which produced during at July 1949 according to operational
 permit Dated 28 November 1946.

<u>Item</u>	<u>Quantity</u>
Body of Motor-Bus	8 Sets
Knitting Machine	0
Repair of Motor-Car	0
Parts of Motor-Car	500 Sets
Body of Truck	0
Hand Cart	0
Chair of Barbers-shop	0
Farm Implement (winnow and Rice Chest)	0

K. Nakayama
 KIICHI NAKAYAMA

Custodian in Charge
 Hokuriku Kogyo A.,

Handwritten initials

HOKURIKU KOGYO KABUSHIKI KAISHA
 No. To-100, Izumihon-machi, Kanazawa-shi.

2 Sept, 1949

SUBJECT : Report of Monthly Products.
 TO : Ishikawa Civil Affairs Team.
 FROM : Hokuriku Kogyo K.K. (Code No. 15-1)

We hereby submit a report for you about manufactures
 whitch produced during at Aug. 1949 according to operational
 permit Dated 28 November 1946.

<u>Item</u>	<u>Quantity</u>
Body of Motor-Bus	3 Sets
Knitting Machine	3 "
Repair of Motor-Car	0
Parts of Motor-Car	0
Body of Truck	0
Hand Cart	0
Chair of Barbers-shop	0
Furn of implement (Winnow and rice chest)	0

Handwritten signature: Riichi Nakayama
 RIICHI NAKAYAMA
 Custodian in Charge
 Hokuriku Kogyo K.K.

File
a

HEADQUARTERS
ISHIKAWA CIVIL AFFAIRS TEAM
APO 301 (Kanazawa, Honshu)

ATB/kn

386.3
~~AG 387.6~~

13 August 1949

SUBJECT: Movement of Reparation Machinery

THRU: Liaison Office,
Ishikawa-KenTO: Hokuriku Kogyo K.K.
Kanazawa, Honshu (15-1)

1. Approval is granted herewith to move one (1) Bending Machine as described in attached application to building of Kawanishi Kokuki K.K. (15-11-a).

2. Cost of moving machine will be at your expense, the letter "U" will be painted over prior to movement.

3. The custodian of Kawanishi Kokuki K.K. will be responsible for proper maintenance of subject machine: (15-11-a-38).

FOR THE CHIEF:

T. C. WELCH
Capt, ORD
Adjutant

HOKURIKU KOGYO KABUSHIKI KAISHA
 (Code No. 15-1)
 No. 10-100, Azuminon-machi, Kanazawa-shi.

8 Aug. 1949

SUBJECT : Application for permission for restoration of the
 Borrowed Machine.

TO : Ishikawa Civil Affairs Team.

FROM : Hokuriku Kogyo K.K.

We hereby solicit for your permission for restoration
 the under mentioned machine which borrowed from Kawanishi
 Kogyo K.K., and as a matter of course "U" marked on this
 machine will be canceled.

Inventory No.	Name of machine	Type	No.
15-11(a)-38-U	Bending Machine	Foot Driven	1 Set

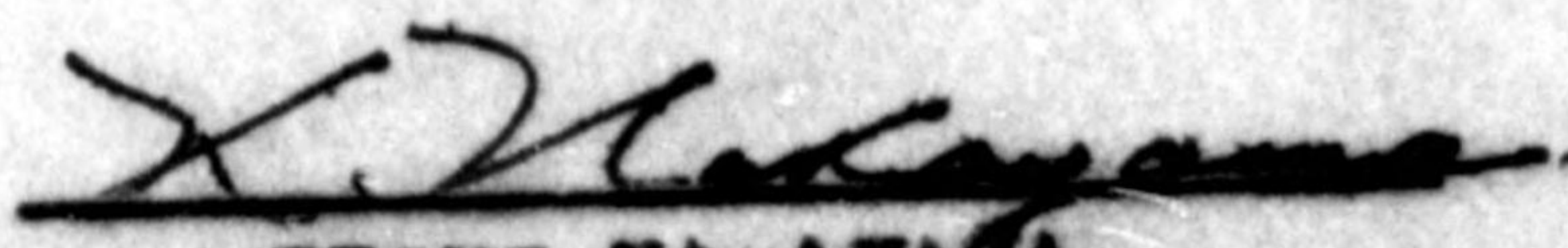
 KIICHI NAKAYAMA

Custodian in Charge
 Hokuriku Kogyo K.K.

HEADQUARTERS
ISHIKAWA CIVIL AFFAIRS TEAM
APO 301 (Kanazawa, Honshu)

ATB/kn

AG 387.6

13 August 1949

SUBJECT: Movement of Reparation Machinery

THRU: Liaison Office,
Ishikawa-KenTO: Hokuriku Kogyo K.K.
Kanazawa, Honshu (15-1)

1. Approval is granted herewith to move one (1) Bending Machine as described in attached application to building of Kawanishi Kokuki K.K. (15-11-a).
2. Cost of moving machine will be at your expense, the letter "U" will be painted over prior to movement.
3. The custodian of Kawanishi Kokuki K.K. will be responsible for proper maintenance of subject machine: (15-11-a-38).

FOR THE CHIEF:

T. C. WELCH
Capt, ORD
Adjutant

HOKURIKU KOGYO KABUSHIKI KAISHA
 No. 10-100, Izumihon-machi Kanazawa-shi

4 July 1949

SUBJECT : Report of Monthly Products.
 TO : Commanding Officer I.M.G.T.
 FROM : Hokuriku Kogyo K.K. (Code No. 15-1)

We hereby submit a report for you about manufactures
 which produced during at June 1949 according to operational
 permit Dated 28 November 1946.

<u>Item</u>	<u>Quantity</u>
Body of Motor-Bus	7 Sets
Knitting Machinery	3 Sets
Repair of Motor-Car	0
Parts of motor-Car	300 Sets
Body of Truck	1 Sets
Hand Cart	0
Chair of Barbers-Shop	0
Farm Implement(winnow and Rice chest)	0

KIICHI NAKAYAMA

Custodian in Charge
 Hokuriku Kogyo K. K.

HEADQUARTERS
ISHIKAWA CIVIL AFFAIRS TEAM
APO 301 (Kanazawa, Honshu)

1 July 1949

386.3

SUBJECT: Verification of "EX" Machinery and Equipment

THRU: Liaison Office
Ishikawa-ken

TO: Hokuriku Kogyo KK
Code No 15-1

1. This Headquarters has no objection to the marking of the symbol "EX" on the machinery and equipment as listed in the attached applications.

2. Any additional machinery or equipment installed after the date of the inclosed applications will receive written authority from this Headquarters prior to the installation.

FOR THE COMMANDING OFFICER:

MERWIN J. CAMP
Capt, Inf
Economics Officer

1 Incl:
Three (3) copies application
dtd 5 April 1949

List of E.X. Machines Non-inventoried

Name of Plant: Hokuriku Kogyo K.K.

5 April 1949

Code No.: 15 - 1

Name of Machine	Building No.	Remarks
Oil press	14	9 June 1947 purchased
Bumping hammer	7	13 May 1947 from Tsurugi
Automobile Engine	7	23 Nov. 1948 Made by Ourselves
Shearing Machine	7	21 May 1947 from Tsurugi
Flanging Roll	7	13 May 1947 "
Bending Machine	7	25 May 1947 "
Bench Grinder	7	13 May 1947 "
Bench Grinder	7	13 May 1947 "
Automobile Engine	10	23 Nov. 1948 Made by ourselves
Hand press	14	25 May 1947 from Tsurugi
Electric Welder	14	25 May 1947 from Tsurugi
Drilling Machine	15	29 Nov. 1946 Made by ourselves
Buffing Machine	12	15 Feb. 1947 made by ourselves
" "	12	" "
Electric Motor (1 HP)	7	10 Sept. 1948 Purchased
Electric Motor ($\frac{1}{2}$ HP)	7	18 May 1948 Purchased
Electric Motor (2 HP)	7	18 May 1948 "
Electric Motor (2 HP)	14	10 Sept. 1948 "
Electric Motor ($\frac{1}{2}$ HP)	7	20 Jan. 1948 Borrowed
Electric Motor ($\frac{1}{2}$ HP)	14	20 Jan. 1948 Borrowed

Name of Machine	Building No.	Remarks
Electric Motor (2 HP)	14	20 Jan. 1948 Borrowed
Electric Motor (2 HP)	15	" "
Electric Motor (3 HP)	14	" "
Electric Motor (3 HP)	15	" "
Smoothing Roller	7	6 Dec. 1948 Made by ourselves
Electric Motor (1 HP)	12	23 Dec. 1948 Borrowed
Electric Motor (5 HP)	15	3 Feb. 1949 Borrowed
Electric Motor (2 HP)	7	6 March 1949 Purchased
Reforming machine	10	12 March 1949 Made by ourselves
Wood Circular Saw	7	29 Nov. 1946 Made by ourselves
wood planer	15	30 Dec. 1946 "
Wood planer	15	" "
Wood planer	15	" "
Wood grooving machine	15	29 Nov. 1946 "
Wood Tenon machine	15	29 Nov. 1946 "
Wood Drilling machine	15	29 Nov. 1946 "
Rotary Wood planer	15	29 Nov. 1946 "
Wood Rim making Machine	15	29 Nov. 1946 "
Wood circular saw	15	29 Nov. 1946 "
Wood circular saw	15	29 Nov. 1946 "
Wood circular saw	15	29 Nov. 1946 "
Wood circular saw	15	29 Nov. 1946 "
Wood circular saw	15	29 Nov. 1946 "
Crucible furnace	8	7 June 1947 "
Cupola	8	7 June 1947 "

HEADQUARTERS
 ISHIKAWA MILITARY GOVERNMENT TEAM
 APO 301 (Kanazawa, Honshu)

15-1

23 June 1949

386.3
 SUBJECT: Release of Land and Buildings

THRU : Liaison Office
 Ishikawa-ken

TO : The Construction Board
 Kasumigaseki, Chiyoda-ky
 Tokyo-to

1. The land and buildings as indicated in the attached application, belonging to the Hokuriku Kogyo K. K. Code number 15-1 are no longer needed for custody and control of reparations machinery or equipment therefore are hereby released to the Construction Board (Kensetsu-In) for return to their rightful owner or owners.

2. The machinery and equipment will be moved only to the buildings as requested in attached application. Expenses for the movement of this machinery will be borne by the company. The company is responsible for any damages to machinery or equipment.

3. This authorization does not permit the use of any additional reparations machinery or equipment.

FOR THE COMMANDING OFFICER:

1 Incl:
 Three (3) copies, application

ANTHONY T. BANAS
 1st Lt, FA
 Economics Officer

APPLICATION FOR PERMIT
FOR
EXCEPTION
OF
SOME LAND AND BUILDINGS
ATTACHED
TO
REPARATIONAL FACTORY

HOKURIKU KOGYO KABUSHIKI KAISHA
No. To-100, Izumihon-machi, Kanazawa - Shi,
Ishikawa - Ken.

30 May 1949

SUBJECT: Application for Permit for Exception of some
Land and Buildings attached to Reparational Factory.

TO : Commanding General of the Eighth Army.

THROUGH: Ishikawa Military Government Team.

1. Name of Establishment:

Hokuriku Kogyo Kabushiki Kaisha Hokuriku Kojo.

2. Location:

No. To-100, Izumihon-machi, Kanazawa-Shi, Ishikawa-Ken.

3. Name of President:

Hiroshi Nishino

4. Total Area of Land and Total Floor Space of whole Establishment:

Land	10,471.82	<u>tsubo</u>
Buildings	3,411.76	<u>tsubo</u>

5. Total Area of Land and Total Floor Space of Buildings to be excepted:

Land	2,500	<u>tsubo</u>
Buildings	374.2	<u>tsubo</u>

(See annexed sketch)

Specification

Watchmen's Room	1	Hldg	28	<u>tsubo</u>
Buildings attached to the Watchmen's Room	1	"	1.2	"
Shop (No. 14)	1	"	168	"
Shop (No. 15)	1	"	168	"
Gallery	1	"	9	"
Total		374.2	<u>tsubo</u>

6. The reason for application for disposal.

- (1). This factory's reparational machines are so much widely distributed for security, covering eight buildings upon the area of 3/11 tsubo, that particularly we are making utmost efforts for their safety custody, however we should like to attain the cutting down of the operating expenses and at the same time the further perfect security, by reducing the above controlling area, in view of your advice given to us once or twice in the past.
- (2). Under such widely distributed condition, some unefficiency is unavoidably caused even on the employed shops, and therefore we should like to attain the raising up of efficiency on the working process and the increase of production, by concentrating those isolated reparational machines, for custody.
- (3). If realized the gathering together, then those empty buildings will be available to more effective productive purposes, and it is more useful to cover the present extreme shortage of shop-buildings.

7. Relation between the establishments to be disposed of and the whole reparational equipments.

Among those establishments now being applied for permit for disposal, the both shop buildings, No. 14 and No. 15 are in use after your permission, warehousing the reparation machines as in the annexed.

However, for further safety custody, the reparational machines will be perfectly isolated as in attached sketch, from the reparations plants by a board fence after being removed to other buildings, and so they will have no influence upon the custody of reparations equipments, nor upon the production of the essential civil consumption materials, thus more safety managing can be attained.

Inventory No.	Name of machine	Present factory established	Factory removed
15-1-129	Air - fan	14	7
15-1-158	Rivet forge	14	7
15-1-160	Bending roller	14	6
15-1-162	Electric welder	14	7
15-1-256	Drilling machine	14	10
15-1-258	Bench drill	14	7
15-1-259	Tool grinder	14	7
15-1-260	Drilling machine	14	7
15-1-273	Shearing machine	14	7
15-1-276	Friction press	14	12
15-1-277	Eccentric press	14	7
15-1-349	15 HP motor	14	1
15-1-115	Bench drill	15	1
15-1-261	Universal tool grinder	15	7
15-1-263	Bench drill	15	7
15-1-264	Band - saw	15	7
15-1-265	Wood - lathe	15	1
15-1-266	Wood - lathe	15	1
15-1-268	Wood - planer	15	7
15-1-351	15 HP motor	15	6
15-1-355	10 HP motor	15	7
15-1-357	5 HP motor	15	1

Arranged No.	Name of machine	Present factory established	Factory removed
EX 383	Oil press	14	7
EX 392	Hand press	14	7
EX 393	Electric welder	14	7
EX 400	2 HP motor (Fric. press)	14	12
EX 402	$\frac{1}{2}$ HP motor (Bench drill)	14	7
EX 403	2 HP motor (Ecc. press)	14	7
EX 405	3 HP motor	14	7
411	Reforming roll	14	7

368	Wood - planer	15	2
369	Wood - planer	15	2
370	Wood - planer	15	7
371	Wood grooving machine	15	2
372	Wood tenon machine	15	2
373	Squar drilling machine	15	2
374	Rotary wood planer	15	2
375	Wood rim making machine	15	2
376	Wood circular saw	15	7
377	"	15	7
378	"	15	2
379	"	15	2
380	"	15	6
EX 394	Drilling machine	15	2
EX 404	2 HP motor (wood planer)	15	7
EX 406	3 HP motor	15	2
EX 384	Bending machine	7	2
EX 397	1 HP motor	7	1
15-1-157 (Inventory No.)	Bending machine	7	1
<u>TOTAL</u>		49 sets	

Hokuriku Kogyo Kabushiki Kaisha

*H. Nishino.*H. Nishino
President

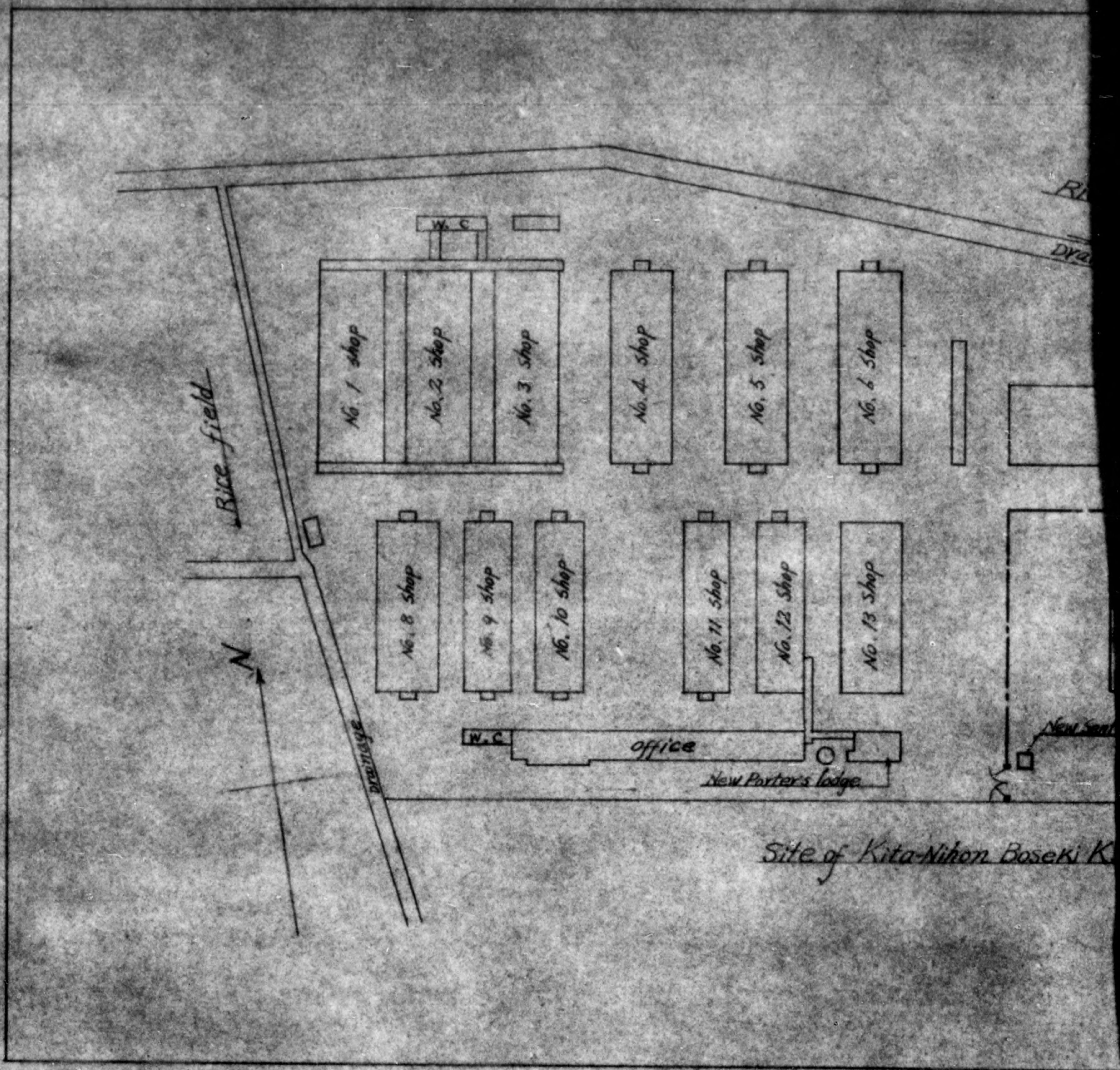

Site of Kita-Nihon Baseki K

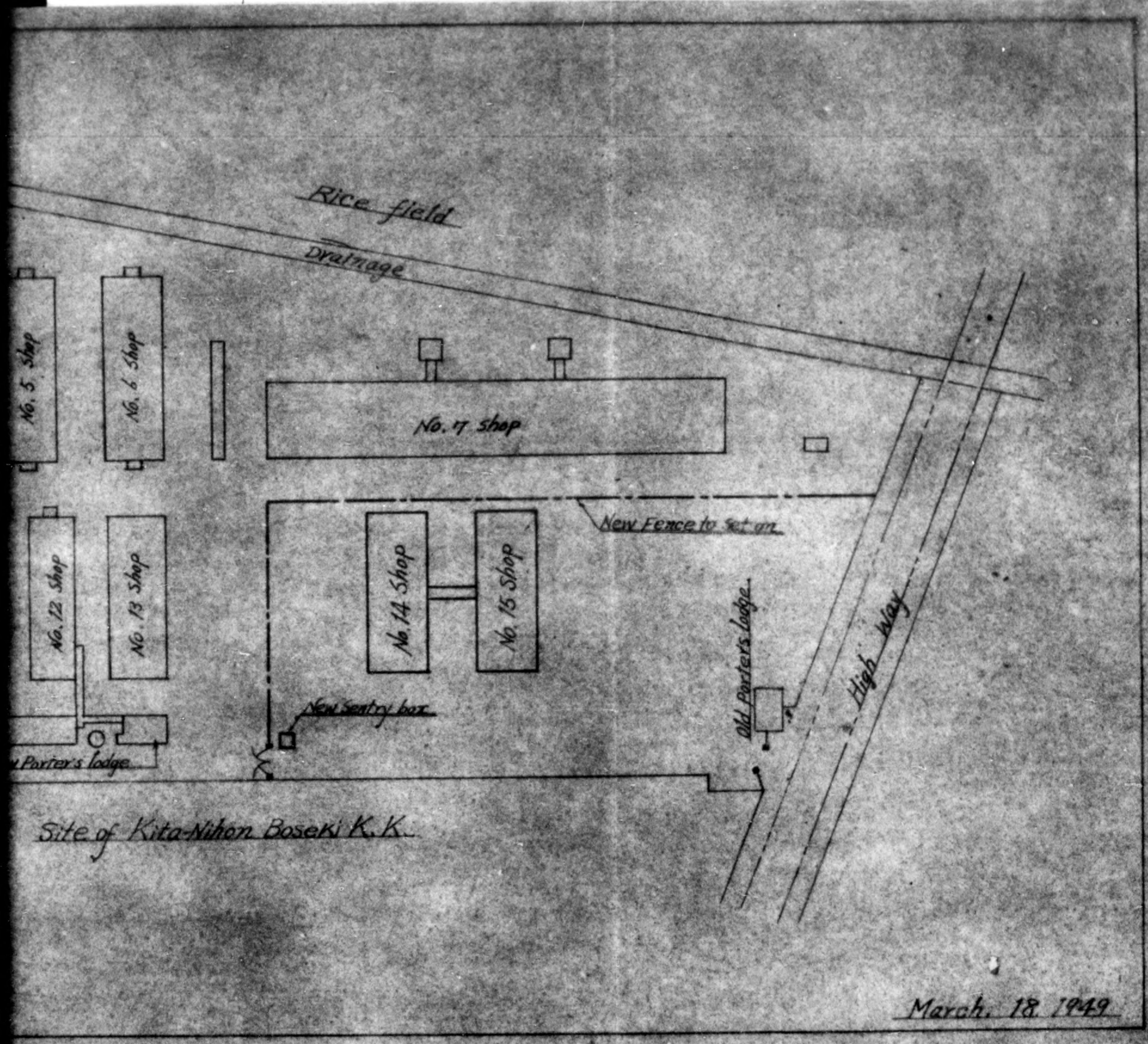

NO. 14 SHOP

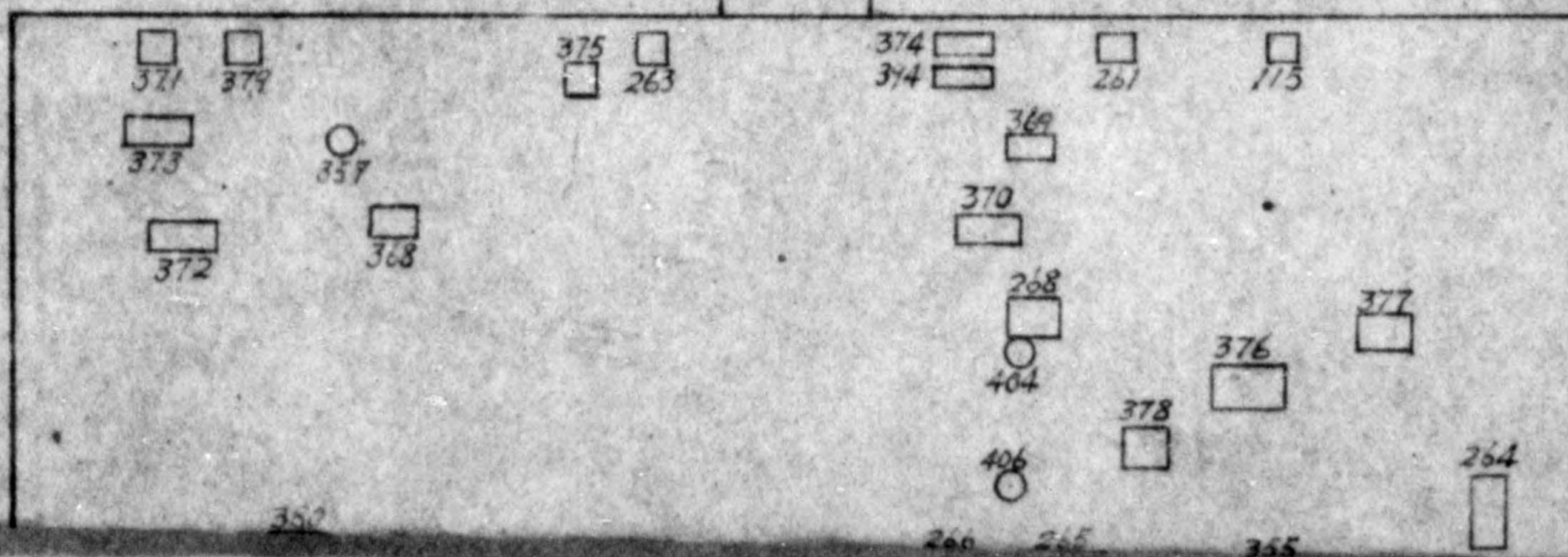
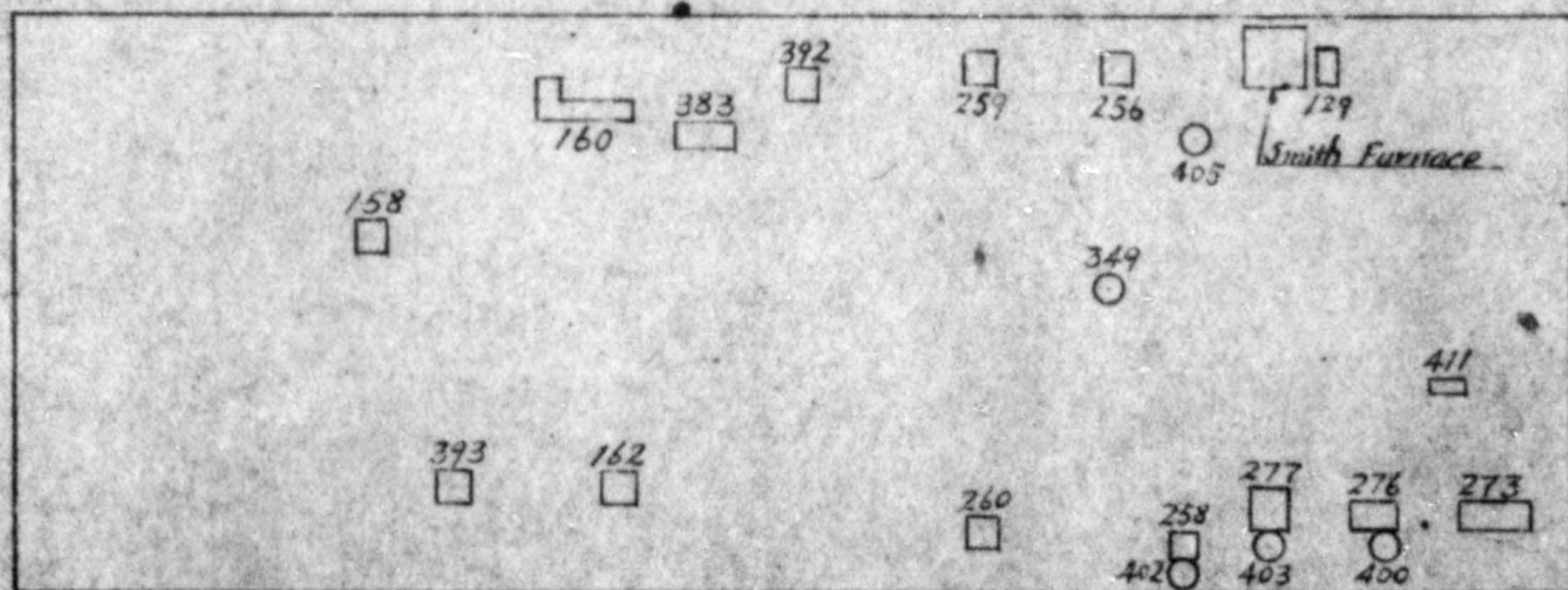

NO. 1 SHOP

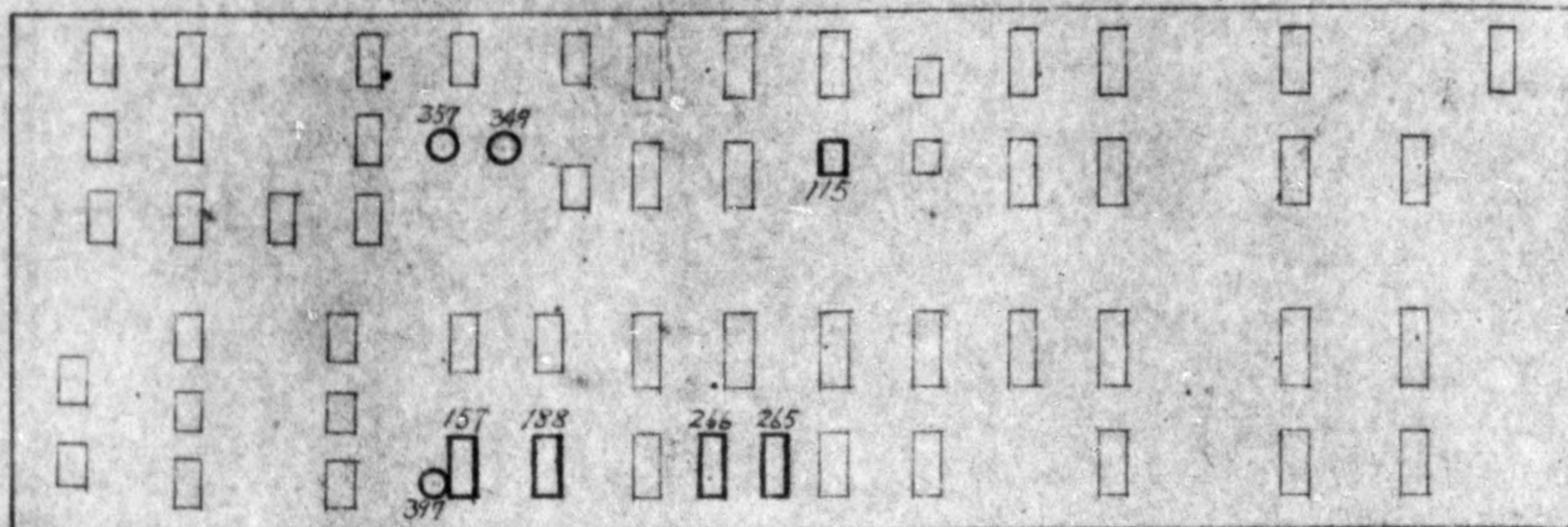

NO. 2 SHOP

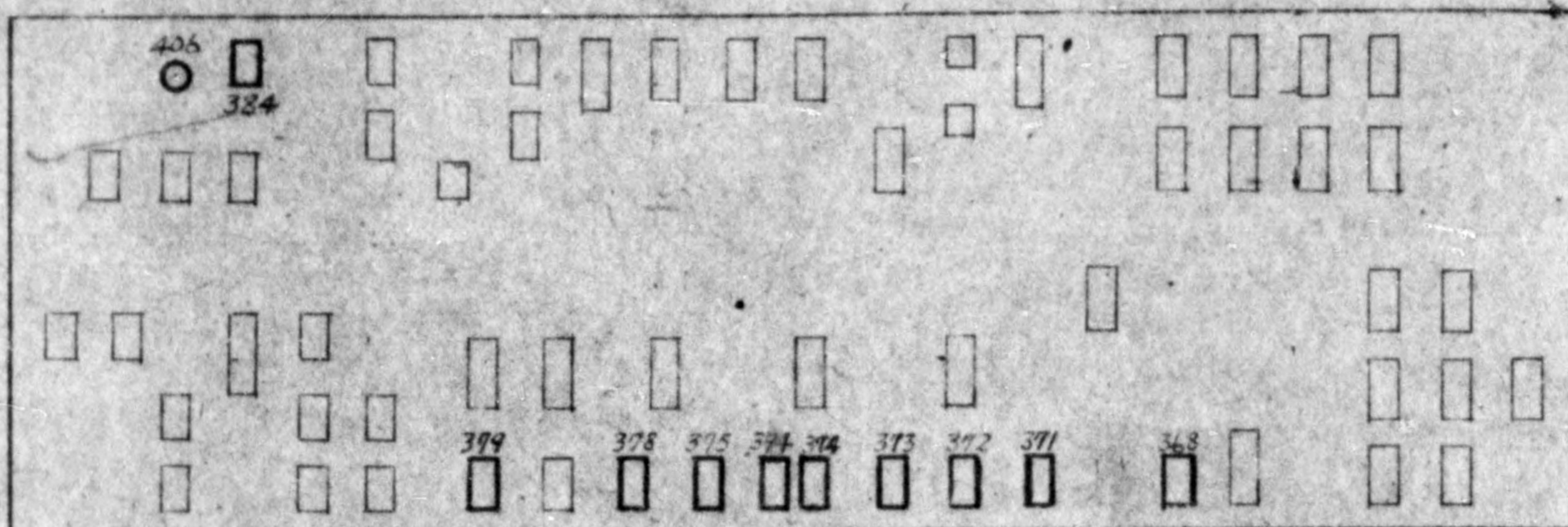

NO. 6 SHOP

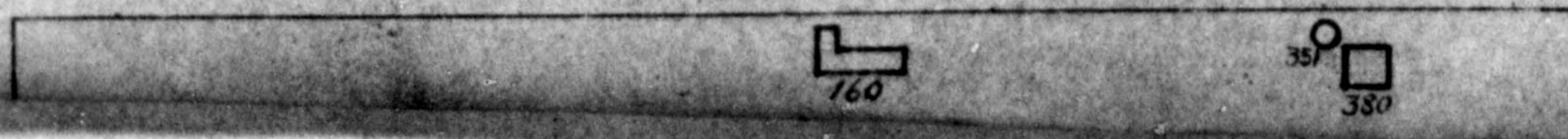

NO. 10 SHOP

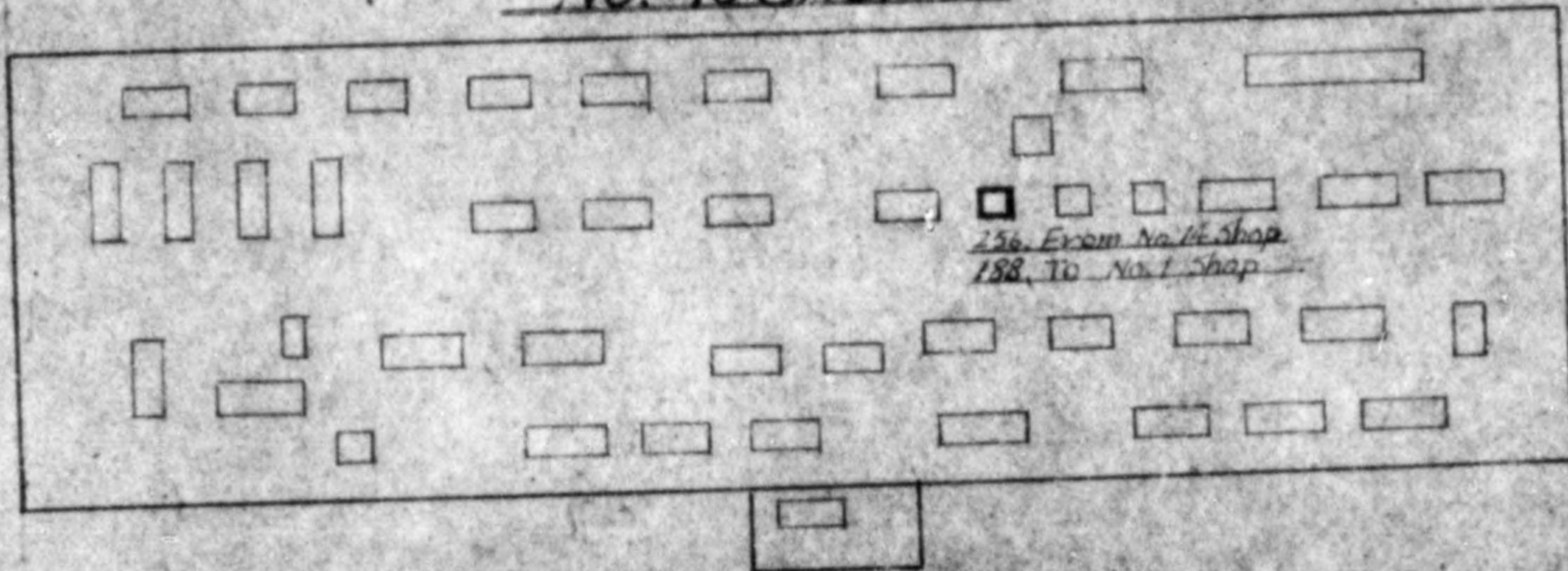

NO. 12 SHOP

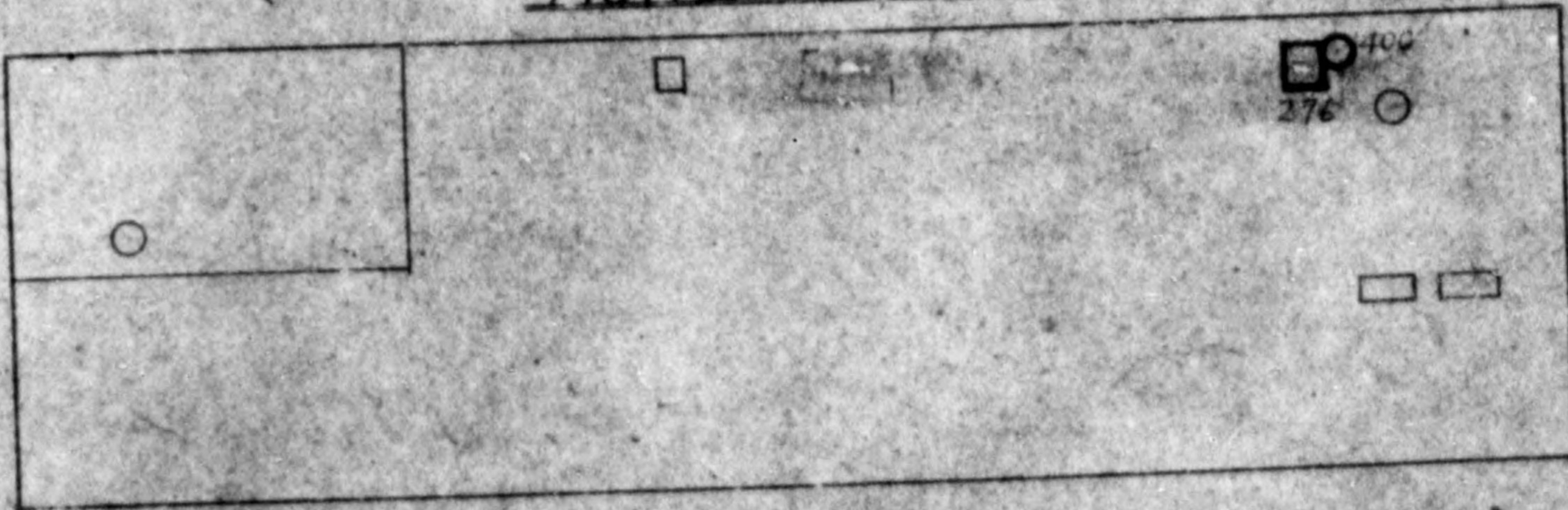

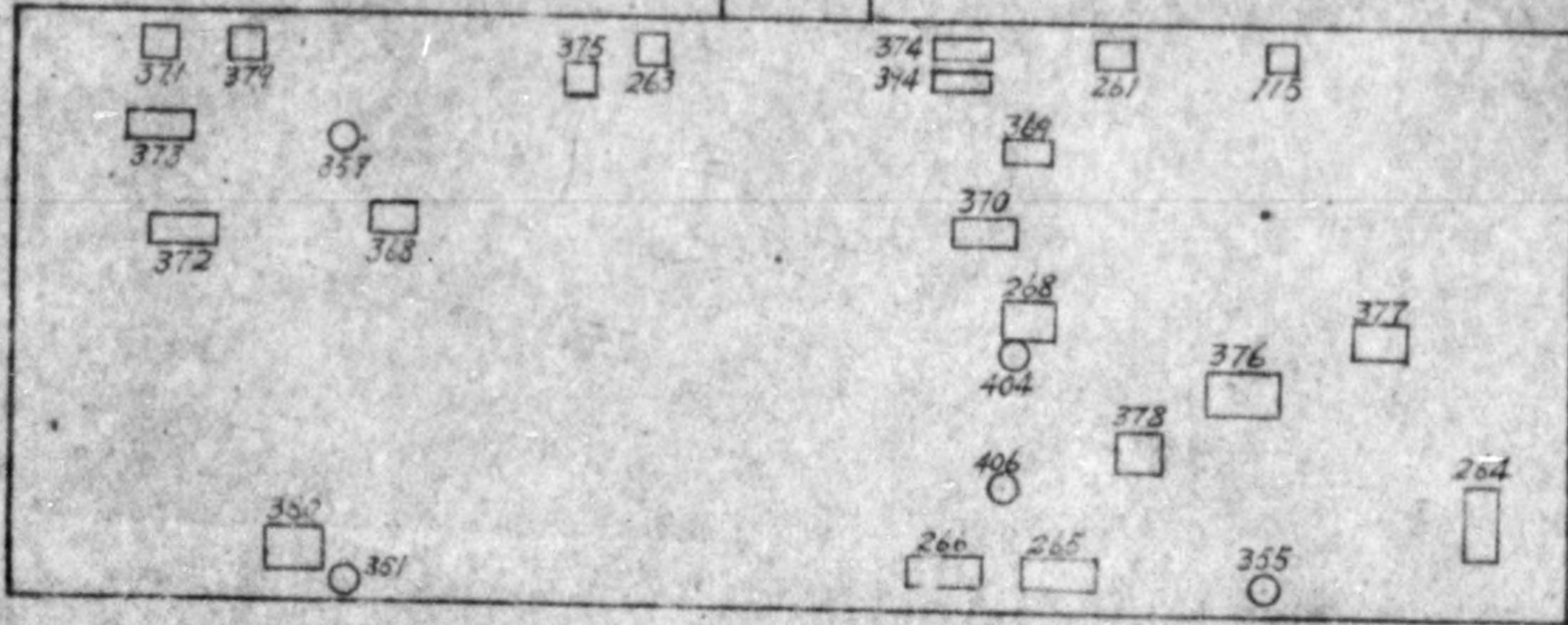

NO. 15 SHOP
Existing Condition

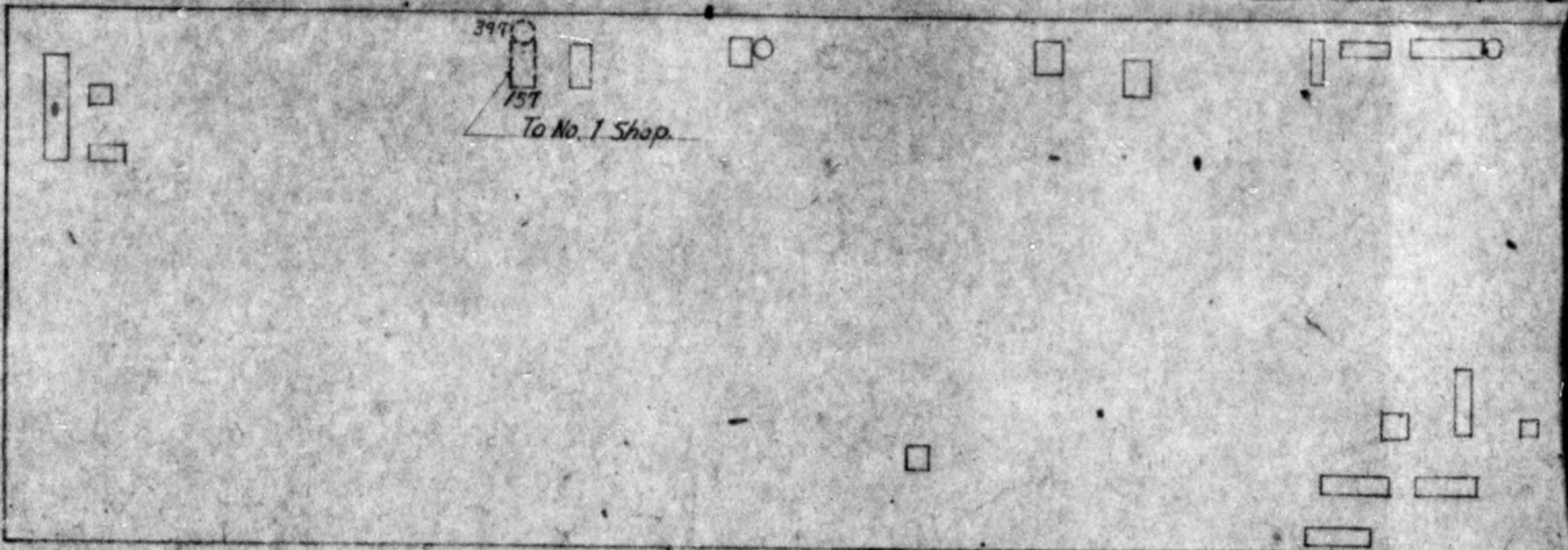

No. 7 Shop

775013

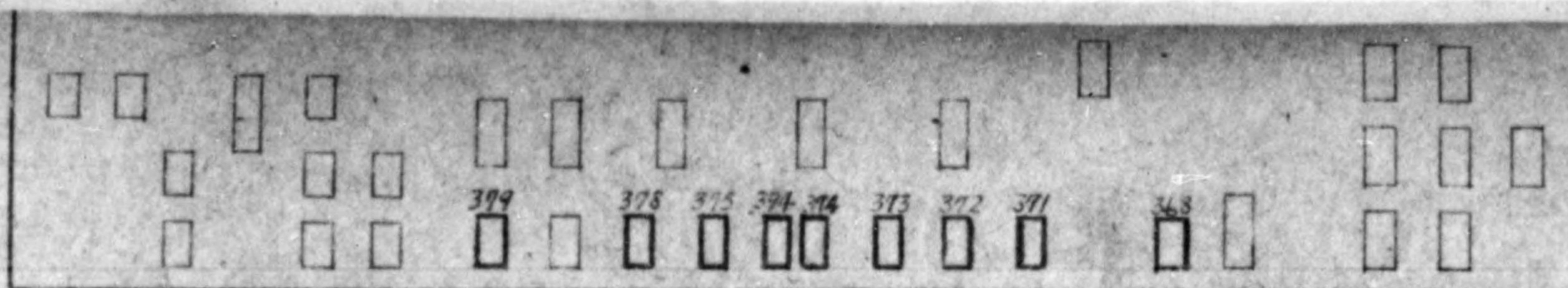

NO. 6 SHOP

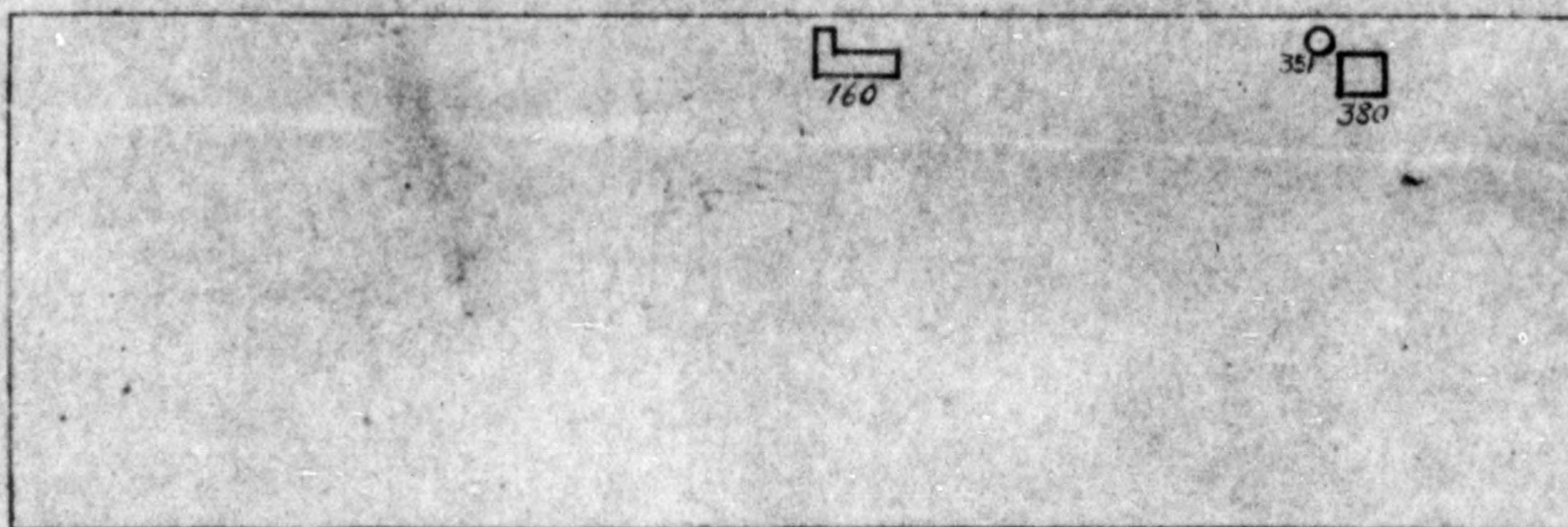

NO. 7 SHOP

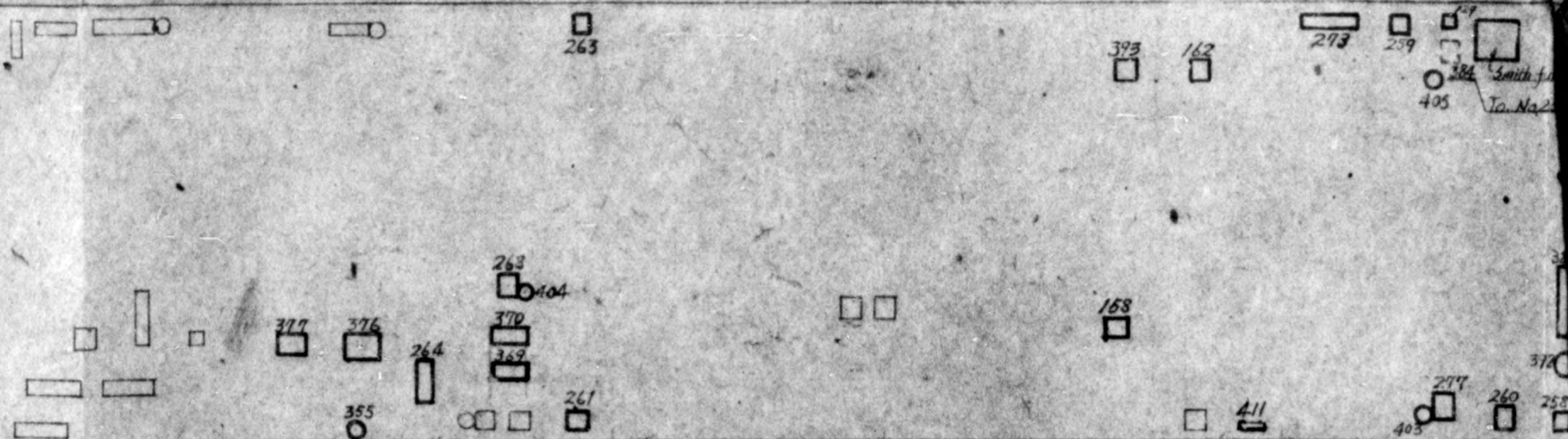

NO. 12 SHOP

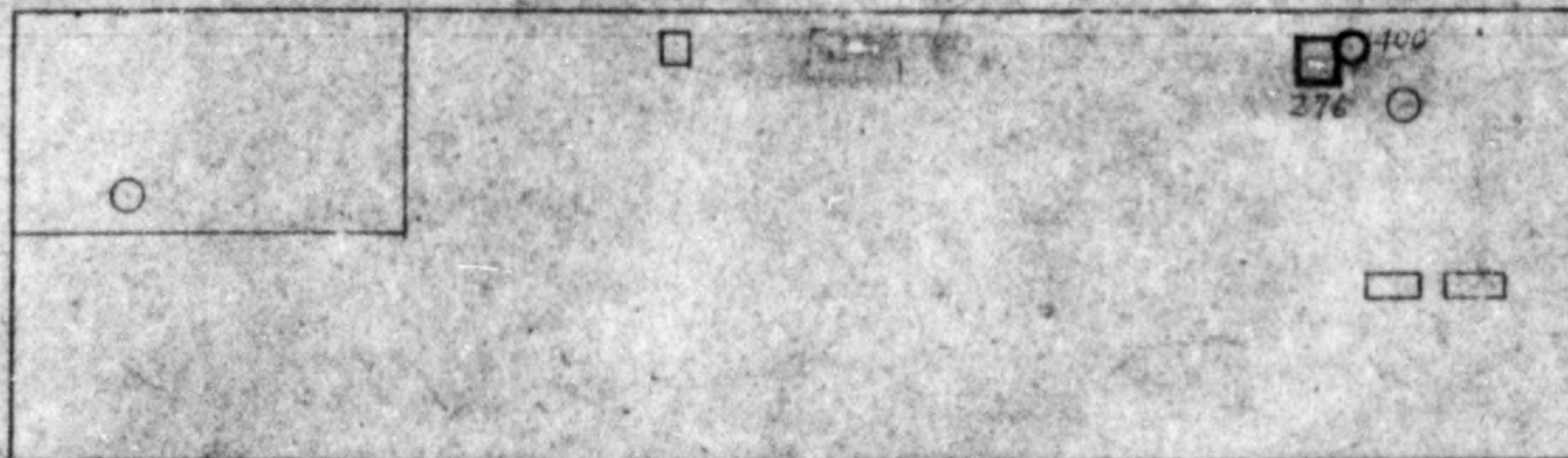

REMARKS

- New position after removed
- Existing position of Reparation Machines
- No using Mach. to be removed
- _____
- _____

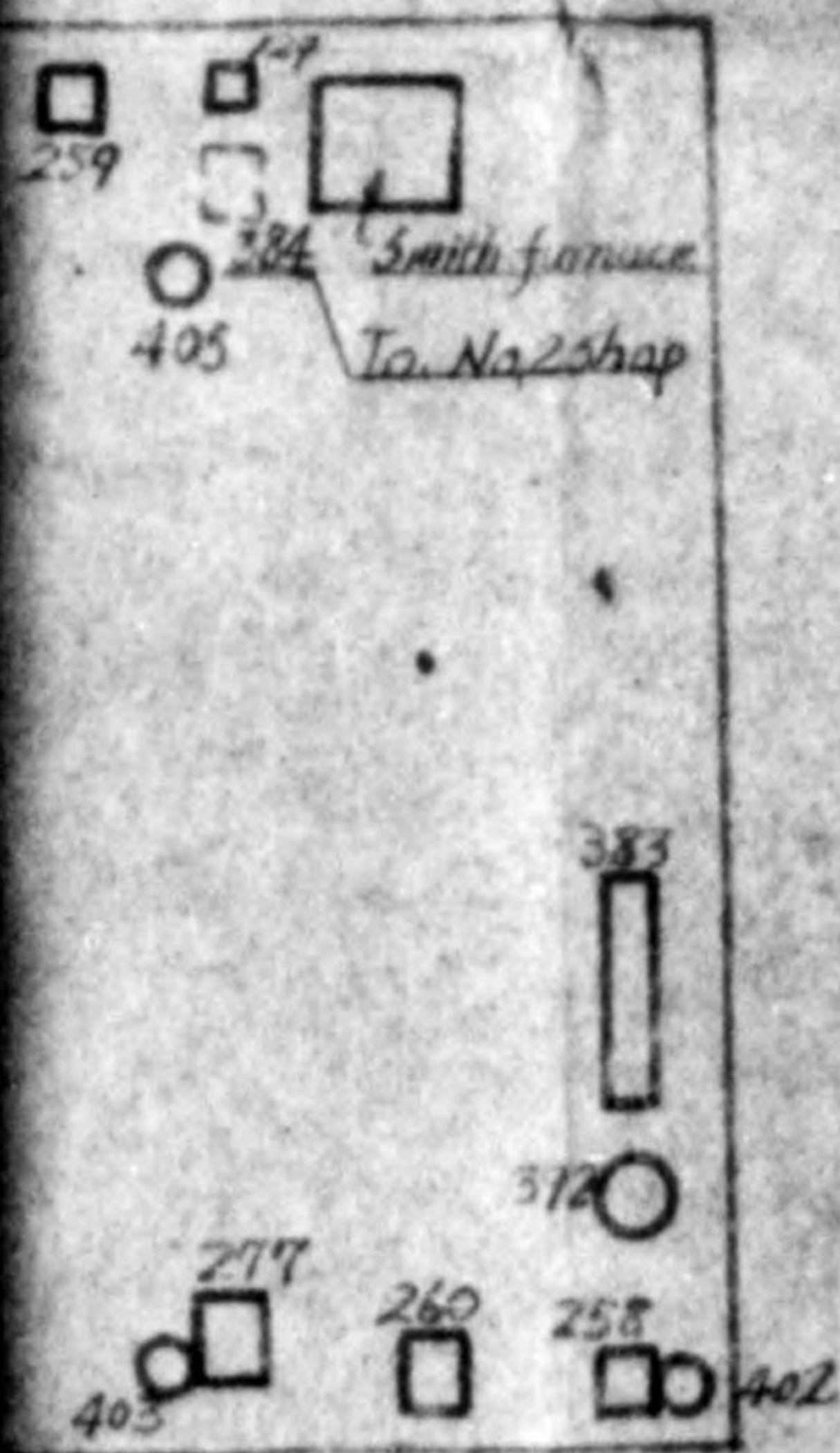

March 15 1949.

W. N.

HOKURIKU KOGYO KABUSHIKAI KAISHA

No. To-100, Izumihon-machi, Kanazawa-shi

4 June 1949

SUBJECT : Report of Monthly Products.
 TO : Commanding Officer I.M.G.T.
 FROM : Hokuriku Kogyo K.K. (Code No. 15-1)

We hereby submit a report for you about manufactures which produced during at May 1949 according to operational permit Dated 28 November 1946.

<u>Item</u>	<u>Quantity</u>
Body of Motor-Bus	7 Sets
Knitting Machinery	3 Sets
Repair Of Motor-Car	0
Parts of Motor-Car	450 Sets
Body of Truck	1 Sets
Hand Cart	0
Chair of Barbers-Shop	0
Farm implement (Winnow and Rice chest)	0

K. Nakayama
 KIICHI NAKAYAMA

Custodian in Charge
 Hokuriku Kogyo K. K.

File
File

HOKURIKU KOGYO KABUSHIKI KAISHA
No. To-100, Izumihon-machi Kanazawa-shi

5 May 1949

Subject : Report of Monthly Products.
To : Commanding Officer, I.M.G.F.
From : Hokuriku Kogyo K.K. (Code No. 15-1)

We hereby submit a report for you about manufactures which produced during at April 1949 according to operational permit Dated 28 November 1946.

<u>Item</u>	<u>Quantity</u>
Body of Motor-Bus	8 Sets
Knitting Machinery	3 sets
Repair of Motor-Car	0
Parts of Motor-Car	300 Sets
Body of truck	0
Hand cart	0
Chair of Barbers-Shop	0
Farm Implement (Winnow and Rice-chest)	0

K. Nakayama
KICHI NAKAYAMA

Custodian in Charge
Hokuriku Kogyo K.K.

15-1

HOKURIKU KOGYO KAISHIKI KAISHA
No. 10-100, -zumihon-machi, Kanazawa-shi

5 April 1949

SUBJECT : Report of monthly products.
TO : Commanding Officer, I.M.G.T.
FROM : Hokuriku Kogyo K.K. Code no. 15-1

We hereby submit a report for you about manufactures which produced during at March 1949 according to operational permit dated 28 November 1946.

<u>Item</u>	<u>Quantity</u>
Body of Motor-bus	10 Sets
Knitting Machinery	5 Sets
Repair of Motor-Car	0
Parts of Motor-Car	0
Body of Truck	0
Hand Cart	0
Chair of Barber-shop	0
Farm Implement (winnow and Rice-Chest)	0

Custodian in Charge
Hokuriku Kogyo K.K.

Kiichi Nakayama
KIICHI NAKAYAMA

15-1

File

BASIC: Ltr. Hokuriku Kogyo K.K., subj: Application for permission for Setting one Reeling Machine, dtd 12 April 1949

1st Ind

Hq Ishikawa Mil Govt Teas, APO 301, 19 April 1949

THRU: Liaison Office, Ishikawa-ken

TO: Hokuriku Kogyo K.K., Code No. 15-1

1. Approved
2. This machinery will be marked with an "EX" to indicate that it is exempted from reparations.

BY ORDER OF THE COMMANDING OFFICER:

JOSEPH D. GILMORE
Major, FA
Economics Officer

HOKURIKU KOGYO KABUSHIKI KAISHA
No. To-100, Izumihon-machi Kanazawa-shi

12 April 1949

SUBJECT : Application for permission for setting one Reeling Machine.

TO : Commanding Officer I. M. G. T.

FROM : Hokuriku Kogyo K. K. Code No. 15-1

We hereby submit to you an application for setting one reeling machine which to be borrowed from Marudai Nenshi K. K. (Marudai Twisting Co. LTD.) located No. 61 Fukutomi-cho Kanazawa-shi, for following described reasons.

We should be much obliged if you would kindly with this request of ours.

We wish to set this reeling machine in the 12 th shop and use for reeling of trial weaving by knitting machinery produced by our plant.

K. Nakayama
KIICHI NAKAYAMA

Custodian in charge
Hokuriku Kogyo K. K.

15-1

File
BASIC: Ltr. Hokuriku Kogyo K.K., subj: Application for permission for
Setting a New Sewing-Machine, dtd 12 April 1949

1st Ind.

Hq Ishikawa Mil Govt Team, APC 301, 19 April 1949.

THRU: Liaison Office, Ishikawa-ken

TO: Hokuriku Kogyo K.K., Code No. 15-1

1. Approved
2. This machinery will be marked with an "EX" to indicate that it is exempted from reparations.

BY ORDER OF THE COMMANDING OFFICER:

JOSEPH D. GILMORE
Major, FA
Economics Officer

HOKURIKU KOGYO KABUSHIKI KAISHA
No. to-100, Isumihon-machi Kanazawa-Shi

12 April 1949

SUBJECT : Application for permission for setting a New Sewing-Machine.

TO : Commanding Officer I.M.C.T.

FROM : Hokuriku Kogyo K. K. Code No. 15-1

We solicit for your permission for setting the under mentioned one sewing-machine which purchased from our operational necessities.

We should be much obliged if you would kindly comply with this application of ours.

Type	Reason	Purchased from
Tsugami T.A. No. 1 Foot operate	To sew chair cloth of Bus-body with this Sewing machine Heretofore we worked by hand.	Hokkoku Sewing-machine Co. Hosenji-machi Kanazawa-shi.

K. Nakayama
KIICHI NAKAYAMA

Custodian in Charge
Hokuriku Kogyo K. K.

HEADQUARTERS
ISHIKAWA MILITARY GOVERNMENT TEAM
APO 301 (Kanazawa, Honshu)

15-1

9 April 1949

File
10/11
SUBJECT: Release of Buildings

THRU: Liaison Office, Ishikawa-ken

TO: Construction Ministry
Kasumigasaki, Chiyoda-ku, Tokyo-to

1. The buildings outlined in red in the attached application, belonging to Hokuriku Kogyo K.K., Code No. 15-1, are hereby released to the Construction Ministry for return to their rightful owner.

2. These buildings are no longer needed for custody and control of reparations machinery and equipment.

BY ORDER OF THE COMMANDING OFFICER:

JOSEPH D. GILMORE
Major, FA
Economics Officer

APPLICATION FOR PERMIT
FOR
DISPOSAL BY SALE
OF
SOME BUILDINGS

ATTACHED

TO

REPARATIONAL FACTORY

HOKURIKU KOGYO KABUSHIKI KAISHA
No. To-100, Izumihon-machi, Kanazawa-Shi,
Ishikawa-Ken.

HOKURIKU KOGYO KABUSHIKI KAISHA

1 April, 1949.

SUBJECT: Application for Permit for Disposal by Sale of
Some Buildings attached to Reparational Factory.

TO : Commanding General of the Eighth Army.

THROUGH: Ishikawa Military Government Team.

1. Name of Establishment :

Hokuriku Kogyo Kabushiki Kaisha Hokuriku Kojo.

2. Location:

No. To-100, Izumihon-machi, Kanazawa-Shi, Ishikawa-Ken.

3. Name of President:

Hiroshi Nishio

4. Total Area of Land and Total Floor Space of whole Establishment:

Land 7,971.82 tsubo

Buildings 3,037.56 tsubo

5. Total Floor Space of Buildings to be Disposed of :

Buildings 294 tsubo

(See annexed sketch)

Specification

Shop (No. 4)	1 Building	196	<u>tsubo</u>	
Shop (No. 12)	1 "	98	<u>tsubo</u>	out of its total area, 128 <u>tsubo</u>
	Total	294	<u>tsubo</u>	

6. Reason for disposal by sale.

Our company barely could settle the outstanding debts by appropriating the receipts from the sale of some buildings approved to the payment of debts and taxes.

In the recent financial conditions, there exists a remarkable tendency that the extreme short of operating funds reduces the purchasing power of people and consequently the consumption markets are being greatly reduced.

Being forced by the situation to be at no commercial profit on the manufacturing of commodities, our company is much heavily burdened upon.

Hereupon, we have an intention to sell off the above two shop buildings in order to get out of the financial difficulties and at the same time to cover the continual losses on business.

We cordially beg to approve our application as soon as possible so as to give the hopes and bright future to a number of our workers and their families and also to make them engage in their work in peaceful minds, who have gathered in the factory to maintain to the last.

7. Purchaser:

Name : Hokkoku Mainichi Shinbun Sha (The Hokkoku Daily Press)

Location : Minami-cho, Kanazawa-Shi, Ishikawa-Ken.

8. Use of the buildings after disposal by sale.

Those buildings are to be reconstructed, after being conveyed in sections, as an establishment for extension of equipments of the above Hokkoku Mainichi Daily Press.

9. Relations between the buildings to be disposed of and the whole Reparational Equipments.

No reparational machines are at present secured in the mentioned No.4 shop building, while six sets of below listed machines, namely three sets of inventoried and three sets of EX machines, are in the mentioned No.12 shop building.

However, all these machines secured in the No.12 shop being scheduled to transfer to another place for their security as following, there will be no obstacles on the accomplishment of safety security and management of whole reparational equipments.

Of course, we are making utmost efforts for performance of our duty and our condition being such if we were approved for this application, we would be much more encouraged.

(See the annexed machine arranging sketch)

Following:

Inventory No.	Name of machine	Present factory	Factory transferred to
15-1-163	Bench drill	1 2	remained 1 2
15-1-276	Friction press	1 2	remained 1 2
15-1-356	5 H P Motor	1 2	6
Arranging No.			
EX 400	2 H P Motor	1 2	remained 1 2
EX 395	Buffing machine	1 2	6
EX 396	"	1 2	6

Hokuriku Kogyo Kabushiki Kaisha

H. Nishino

HIROSEI NISHINO
President

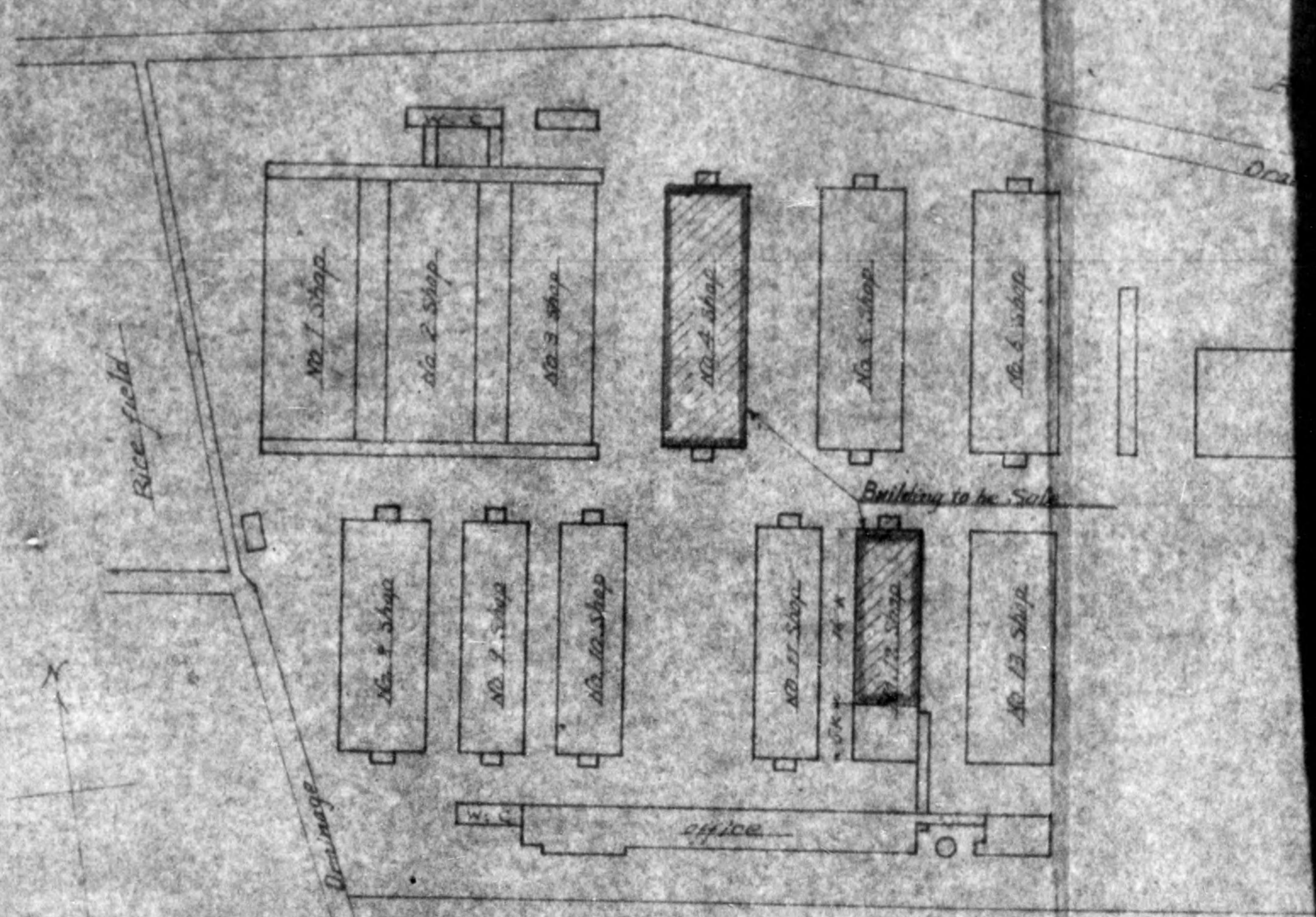

NO. 12 SHOP

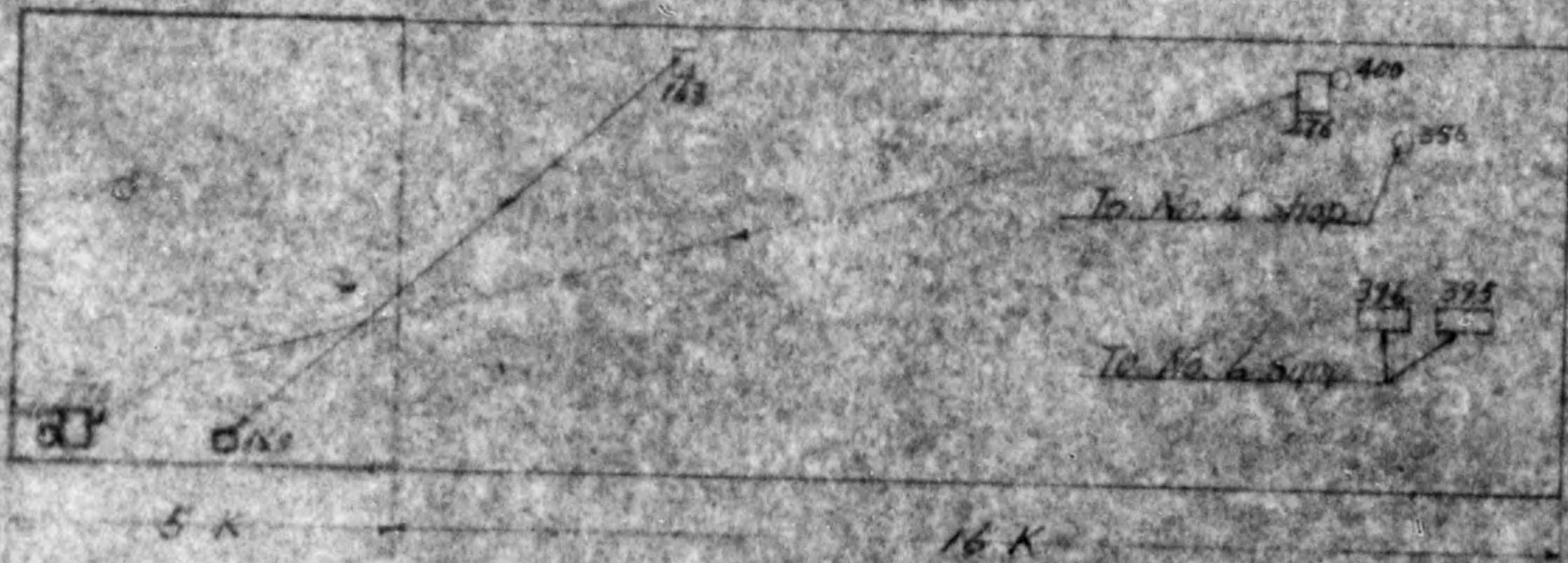

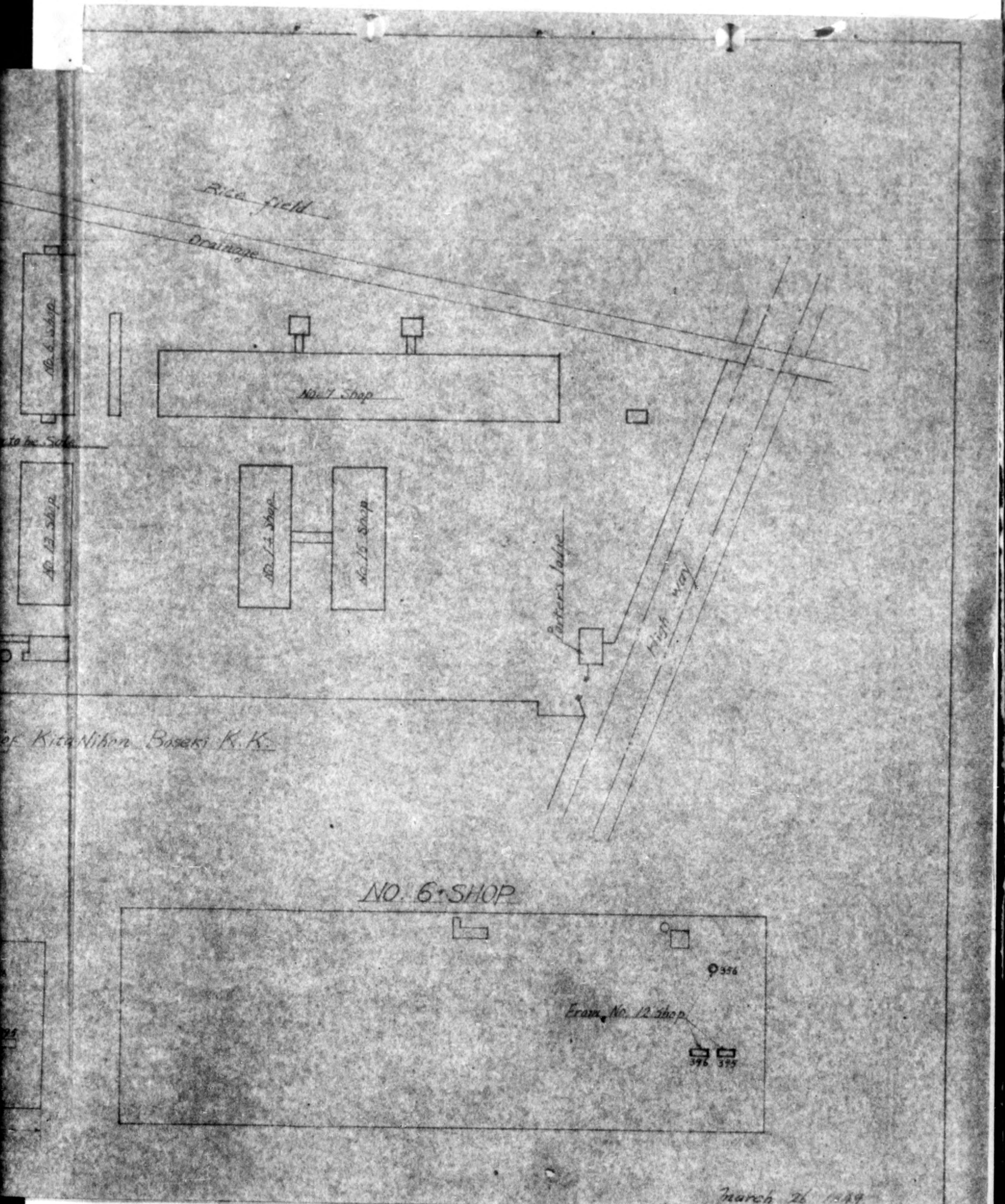

March 26 1949

775013

*File
HOME*

15-1

HEADQUARTERS
ISHIKAWA MILITARY GOVERNMENT TEAM
APO 301 (Kanazawa, Honshu)

8 April 1949

SUBJECT: Permission Granted to Move Reparatons Machinery

THRU: Liaison Office, Ishikawa-ken

TO: Hokuriku Kogyo K.K.

1. Permission is hereby granted to remove the five (5) listed repa-
rations machinery and equipment.

<u>Code No.</u>	<u>Name of Machine</u>
15-1-197	Engine lathe
15-1-198	" "
15-1-307-U	" "
15-1-244-U	Hack Sawing Machine
15-1-161-U	Electric Welder

Total----- 5 sets

2. This machinery and equipment will be moved only to places indi-
cated in the attached application.

BY ORDER OF THE COMMANDING OFFICER:

JOSEPH D. GILMORE
Major, PA
Economics Officer

HOKURIKU KOGYO KABUSHIKI KAISHA
 (Code No. 15-1)
 No. To-100, Izumihon-machi, Kanazawa-shi

Date : 22 Dec, 1948

SUBJECT : Application for permission for removing reparation
 Machines.

To : Commanding Officer, Ishikawa M. G. T.

FROM : Hokuriku Kogyo Kabushiki Kaisha

We hereby submit to you application for removing following described five (5) reparation machines for our operational reasons.

We should be much obliged if you would kindly comply with this request of ours.

(a) Machines list

<u>Code No.</u>	<u>name of Machine</u>	<u>Shop No. at present</u>	<u>new shop no. Mach. to be removed</u>
15-1-197	Engine lathe	10 Shop	2 Shop
15-1-196	Engine lathe	10 Shop	2 Shop
15-1-307-U	Engine lathe	3 Shop	10 Shop
15-1-244-U	rack sawing Machine	13 Shop	10 Shop
15-1-161-U	Electric elder	8 Shop	7 Shop

Total-----5 Sets.

(b) Reason why.

1. Engine lathe (Code No. 15-1-197 and 15-1-198) are setting up in the 10 shop where most of reparation machinery are operating, but the above two machines are not use. So we meet with some difficulties on preservation because the shop is always dusty at work. So we want to remove these machines to 2 shop in which the machinery are almost not operating.
2. Engine lathe (Code No. 15-1-207-U) is setting up the 3 shop in where the machinery are almost not operate. So we want to remove the machine to the 10 shop because this machine use for manufacturing knitting machines but this products are almost manufactured in the 10 shop. so there are some difficulties in concerning works of it.
3. Hack Sewing Machine (Code No. 15-1-244-U) is setting up in the 13 shop which is a warehouse. So we want to remove this machine to 10 shop for the operation. because the warehouse is very narrow and also inconvenient.
4. Electric welder (Code No. 15-1-161-U) is setting up in the forging shop (8 shop) but this time we want to remove to the bus body shop (7 shop) because this machine is more necessary for bus body making than forging.

K. Nakayama

KIICHI NAKAYAMA

Custodian in Charge

Hokuriku Kogyo Kabushiki Kaisha

NO. 10 SHOP

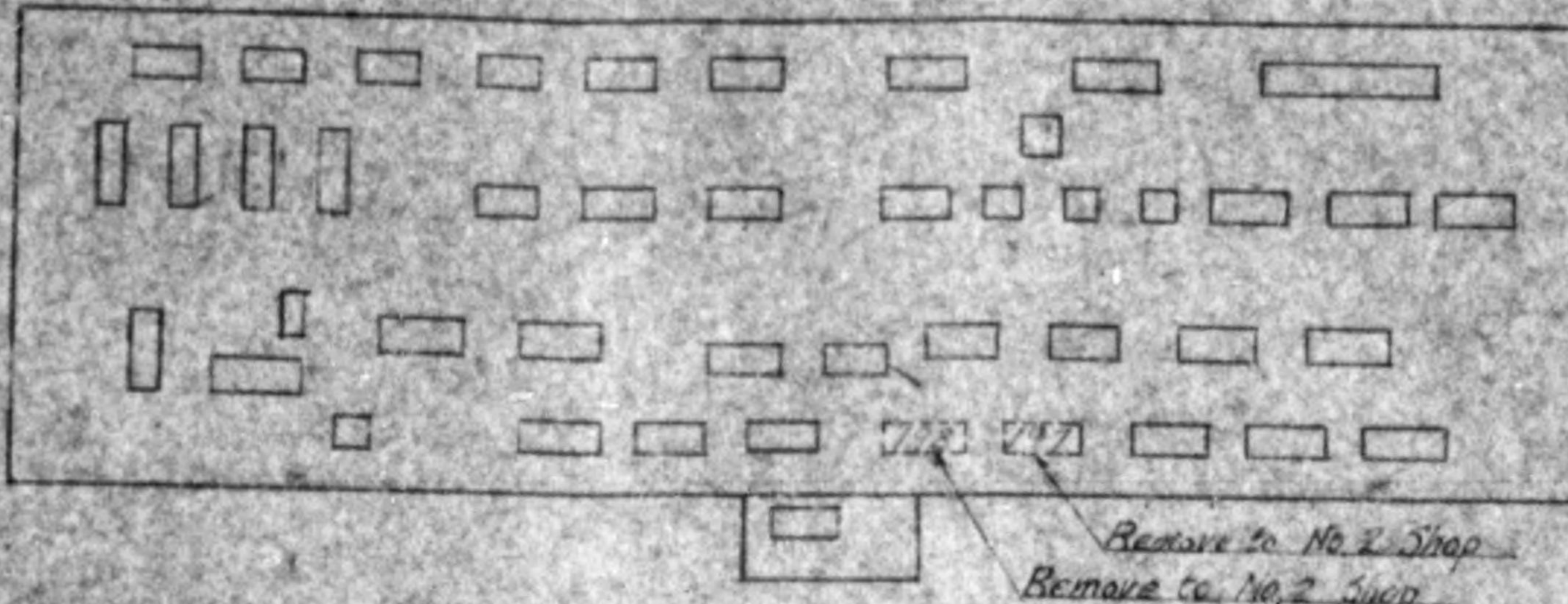

NO. 10 SHOP

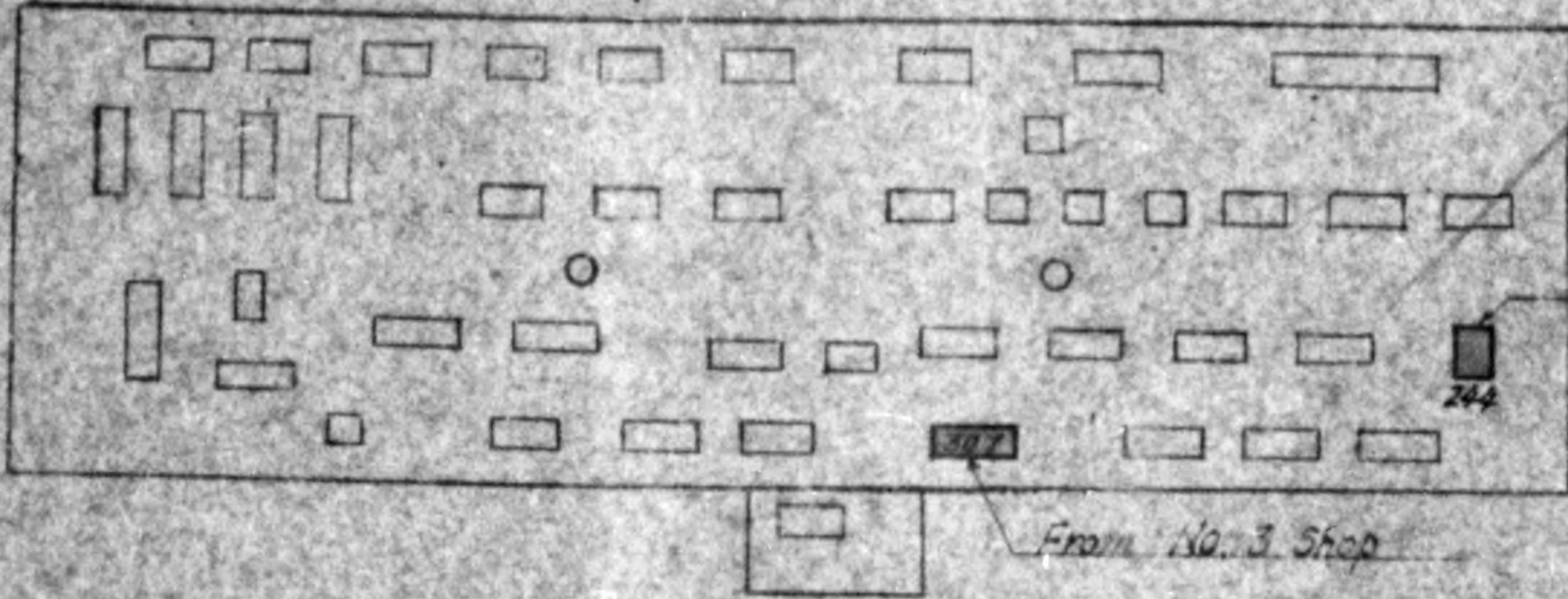

NO. 13 SHOP

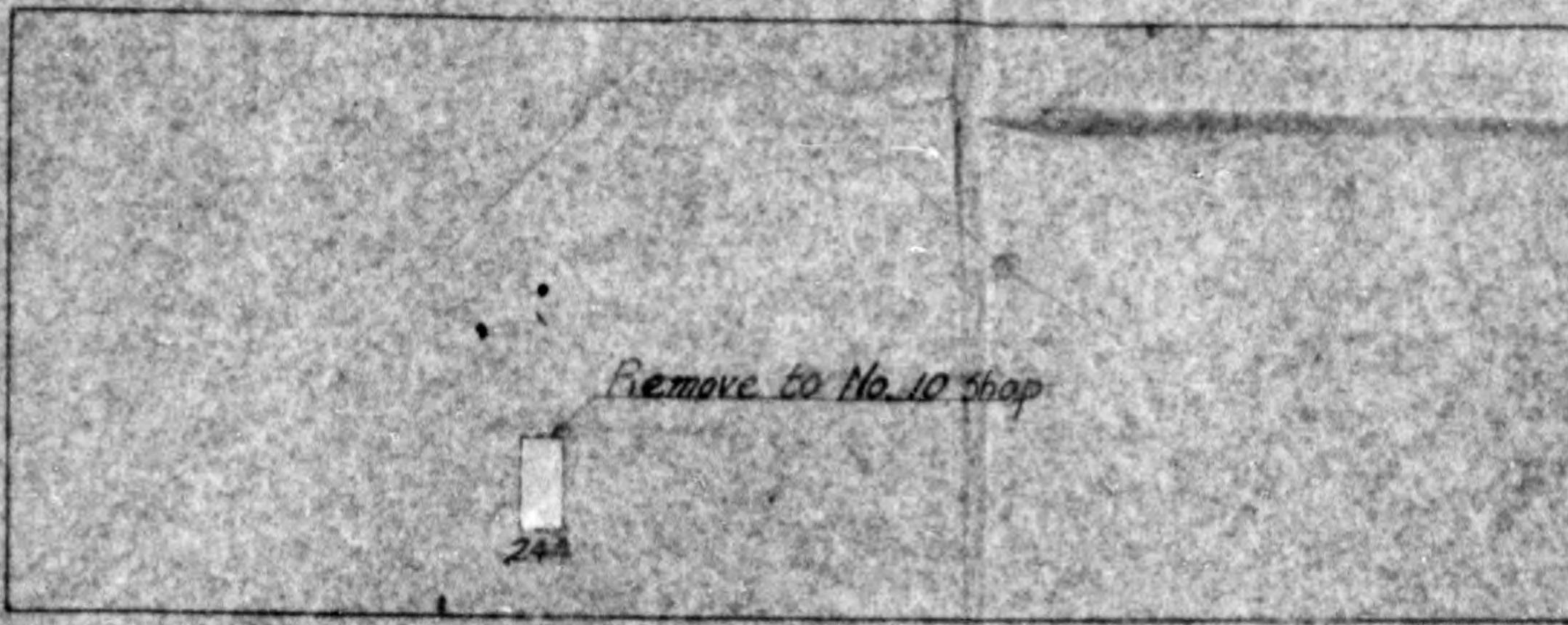

NO. 7 SHOP

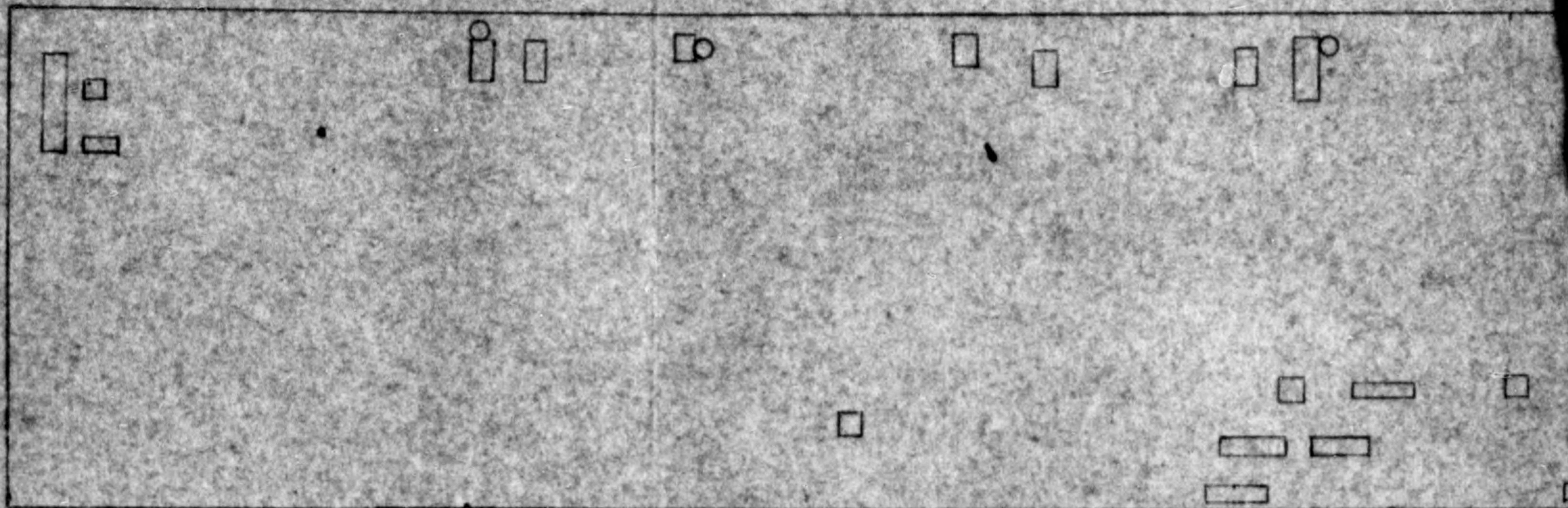

NO. 2 SHOP

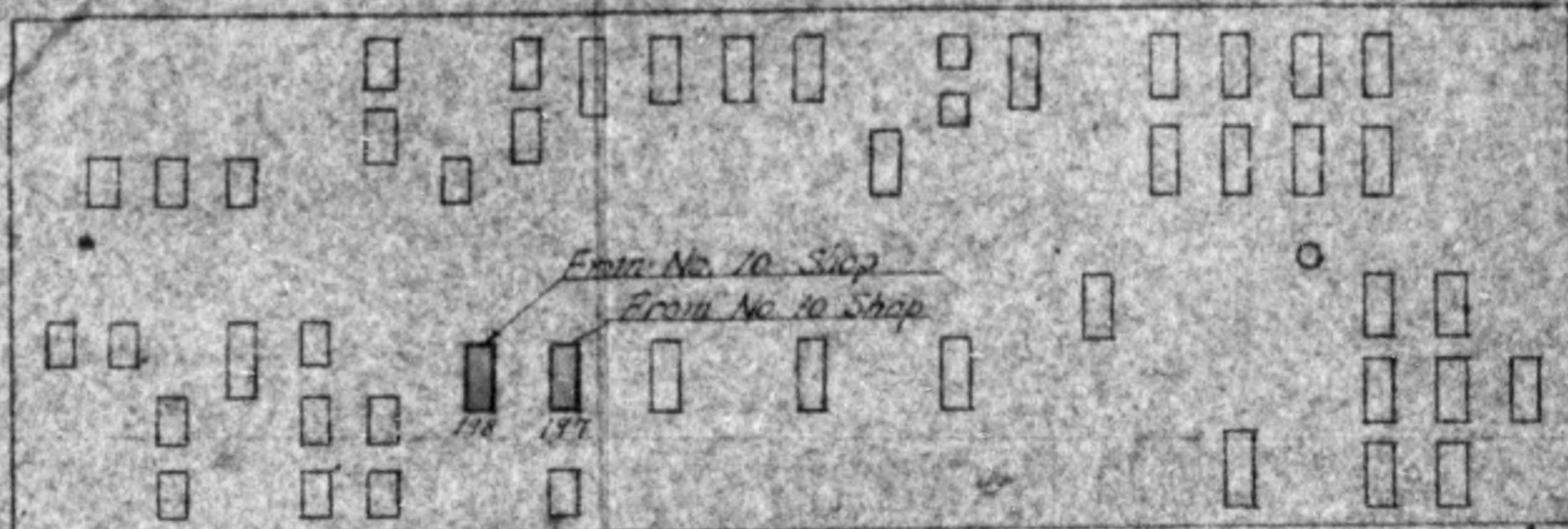

NO. 3 SHOP

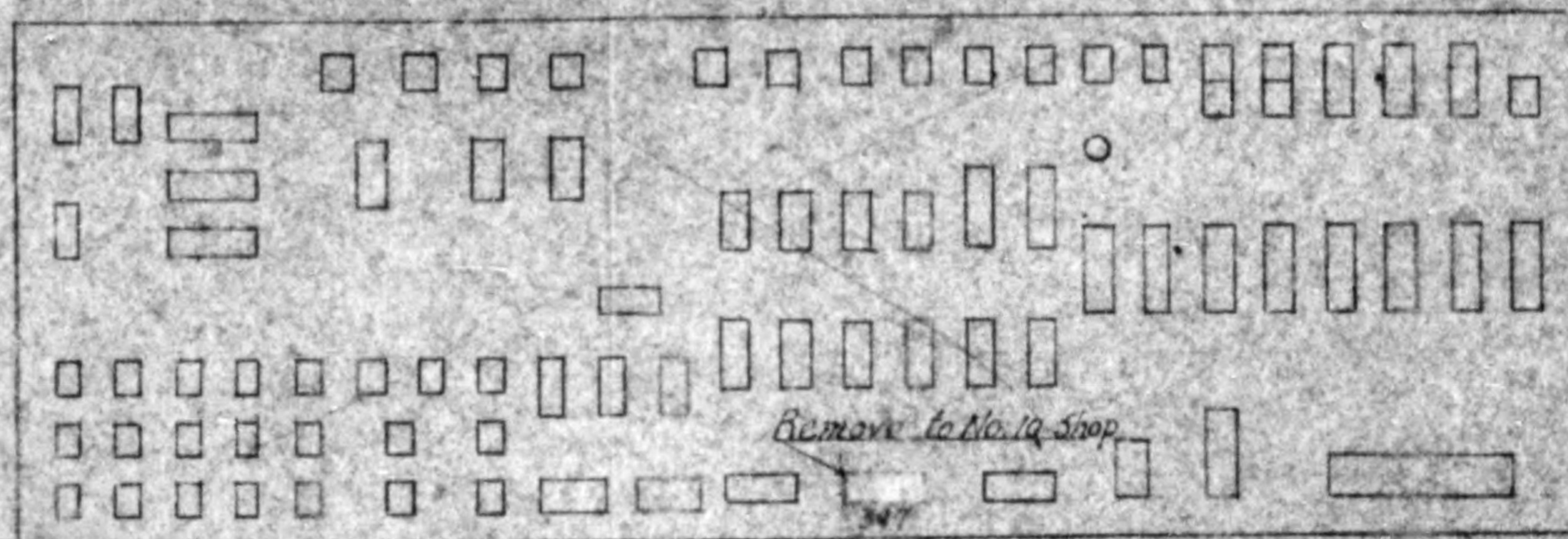

NO. 8 SHOP

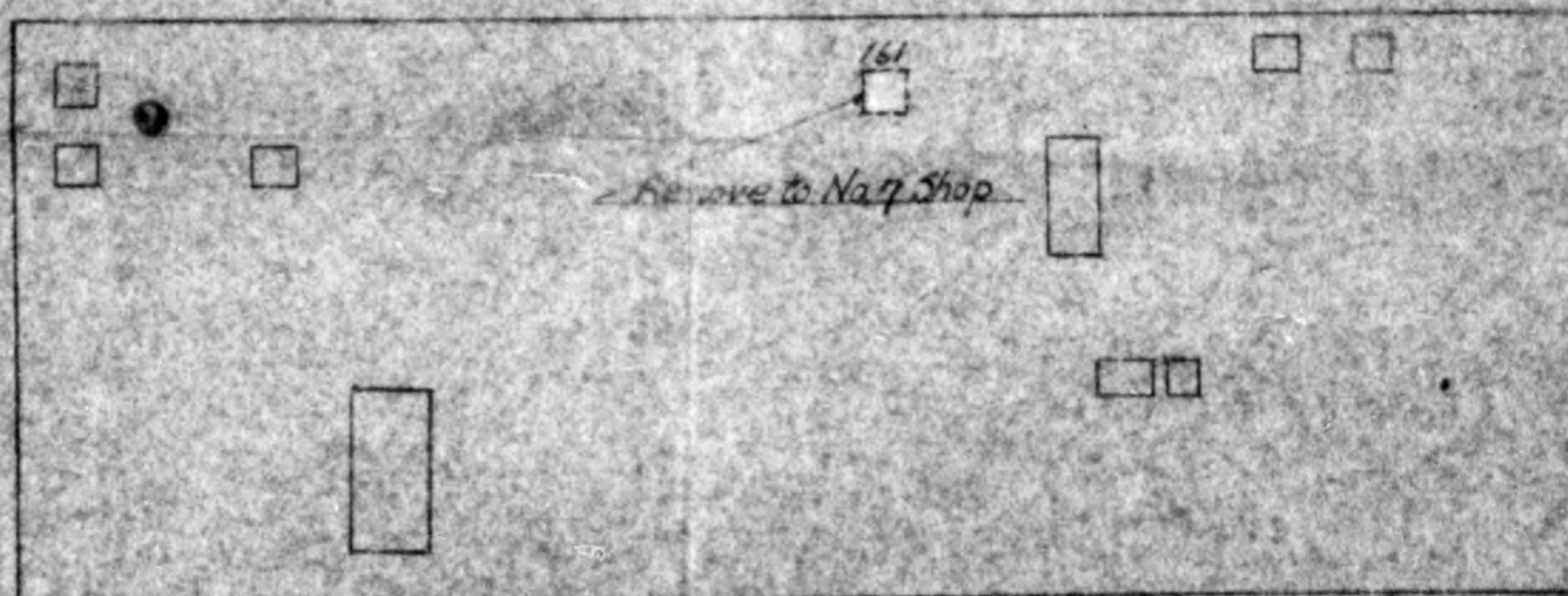

NO. 7 SHOP

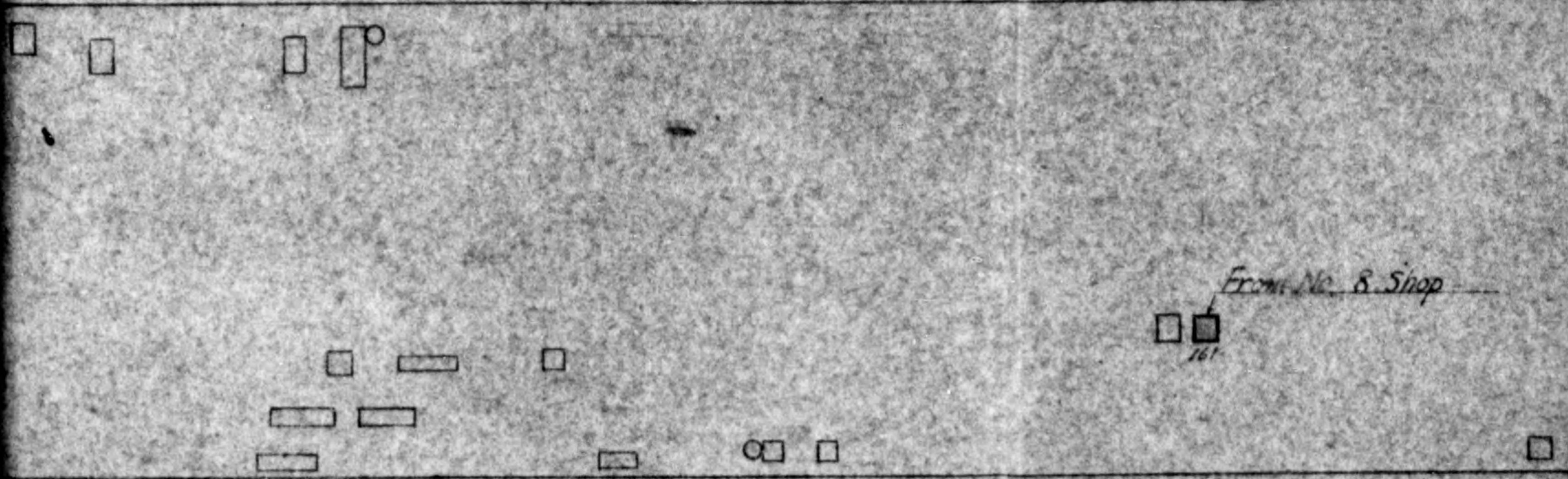

NO. 2 SHOP

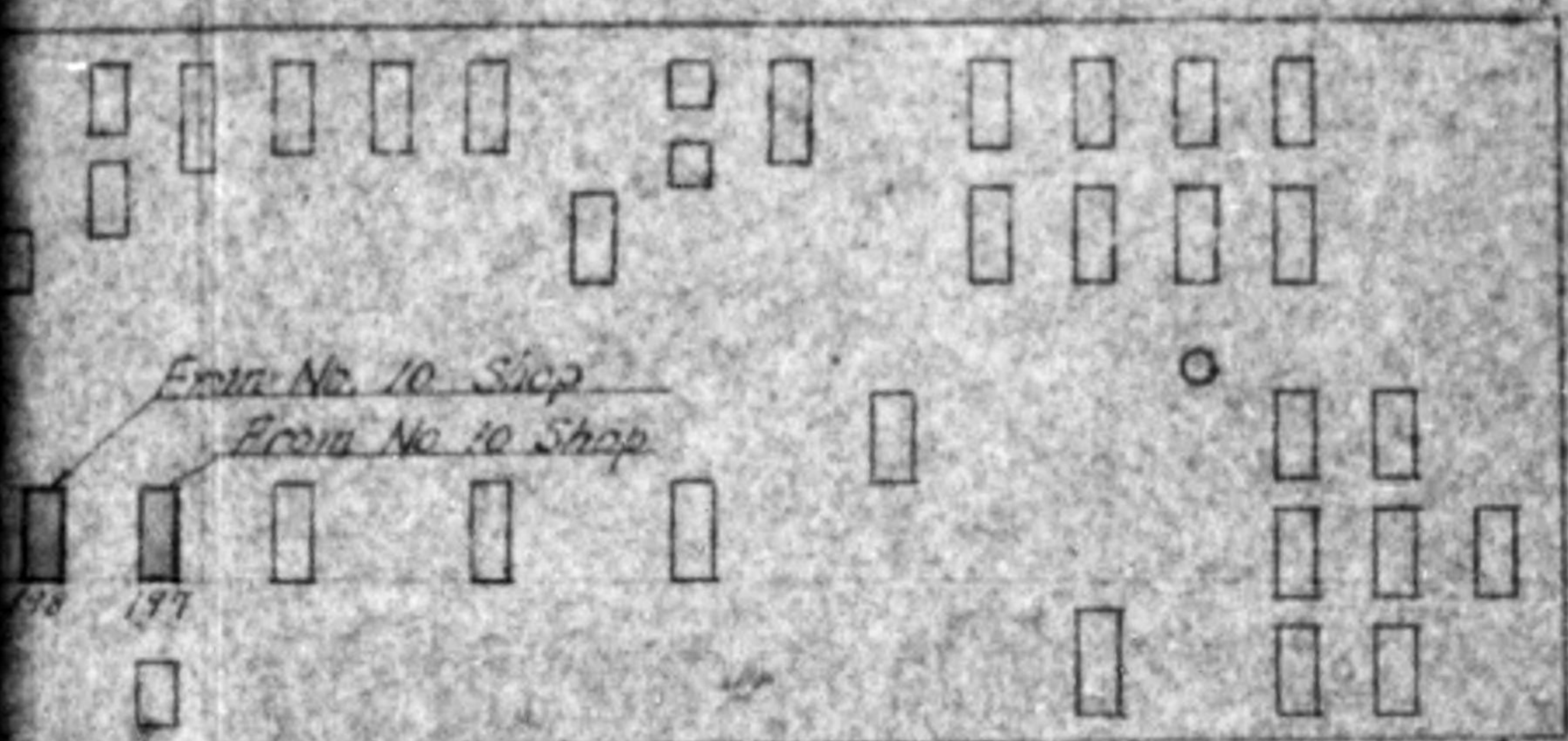

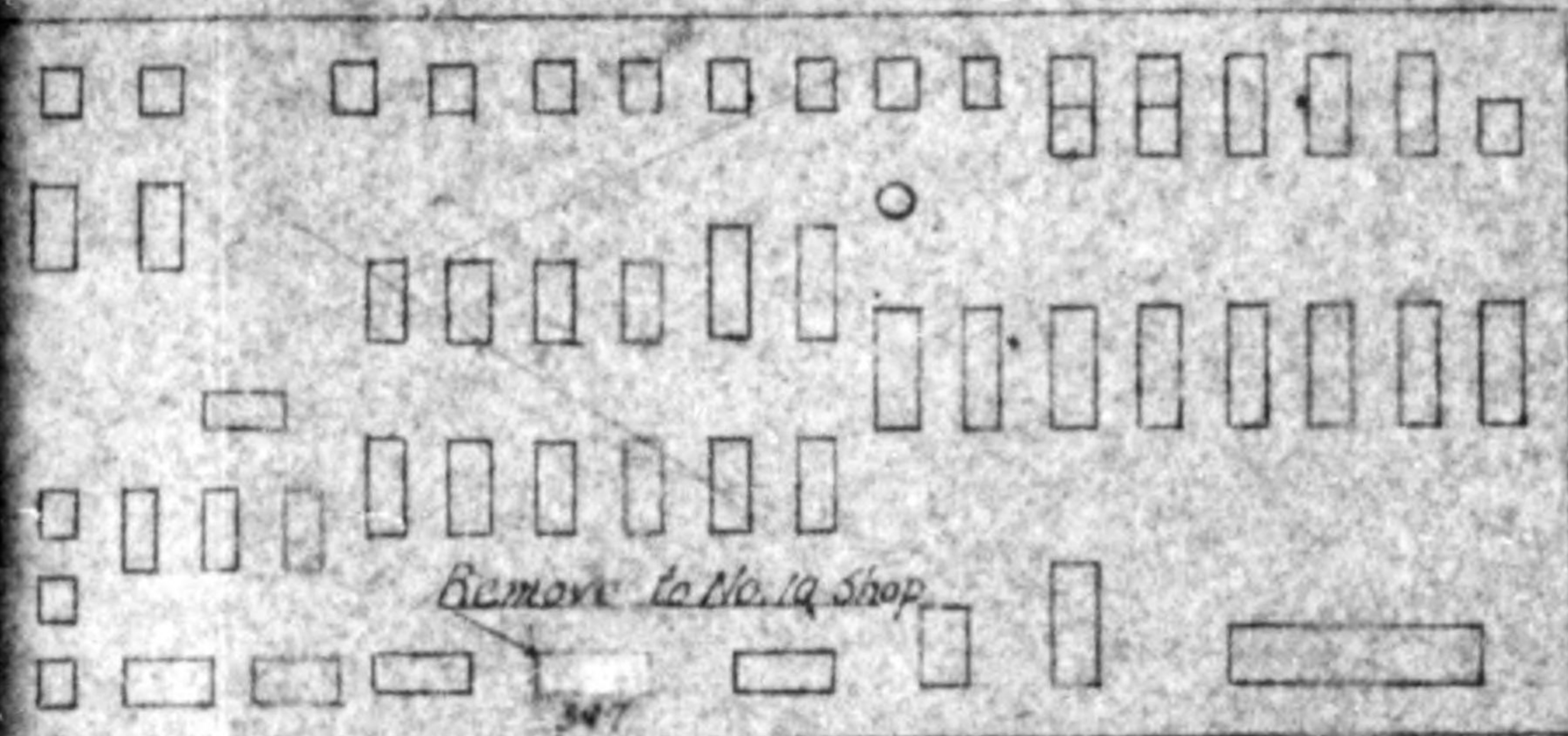

NO. 3 SHOP

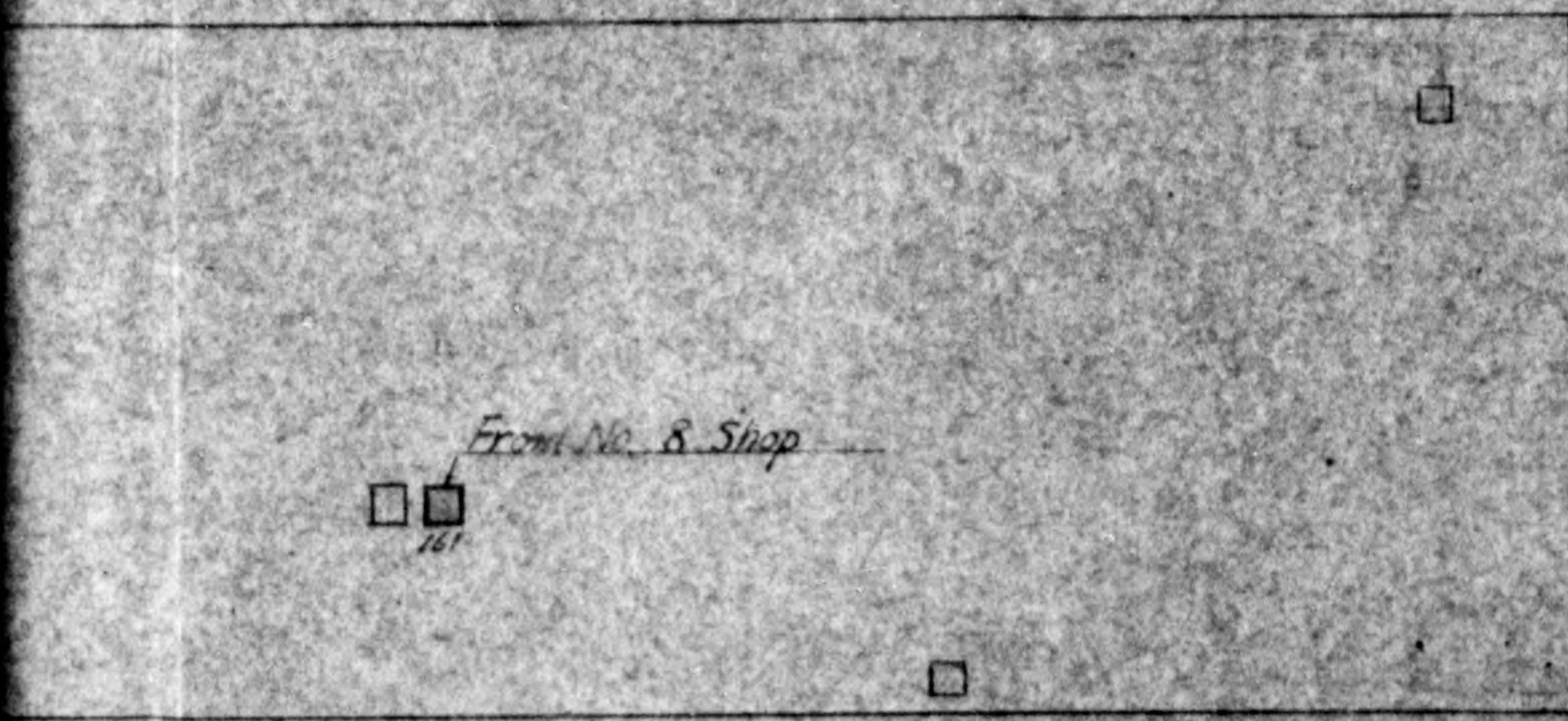
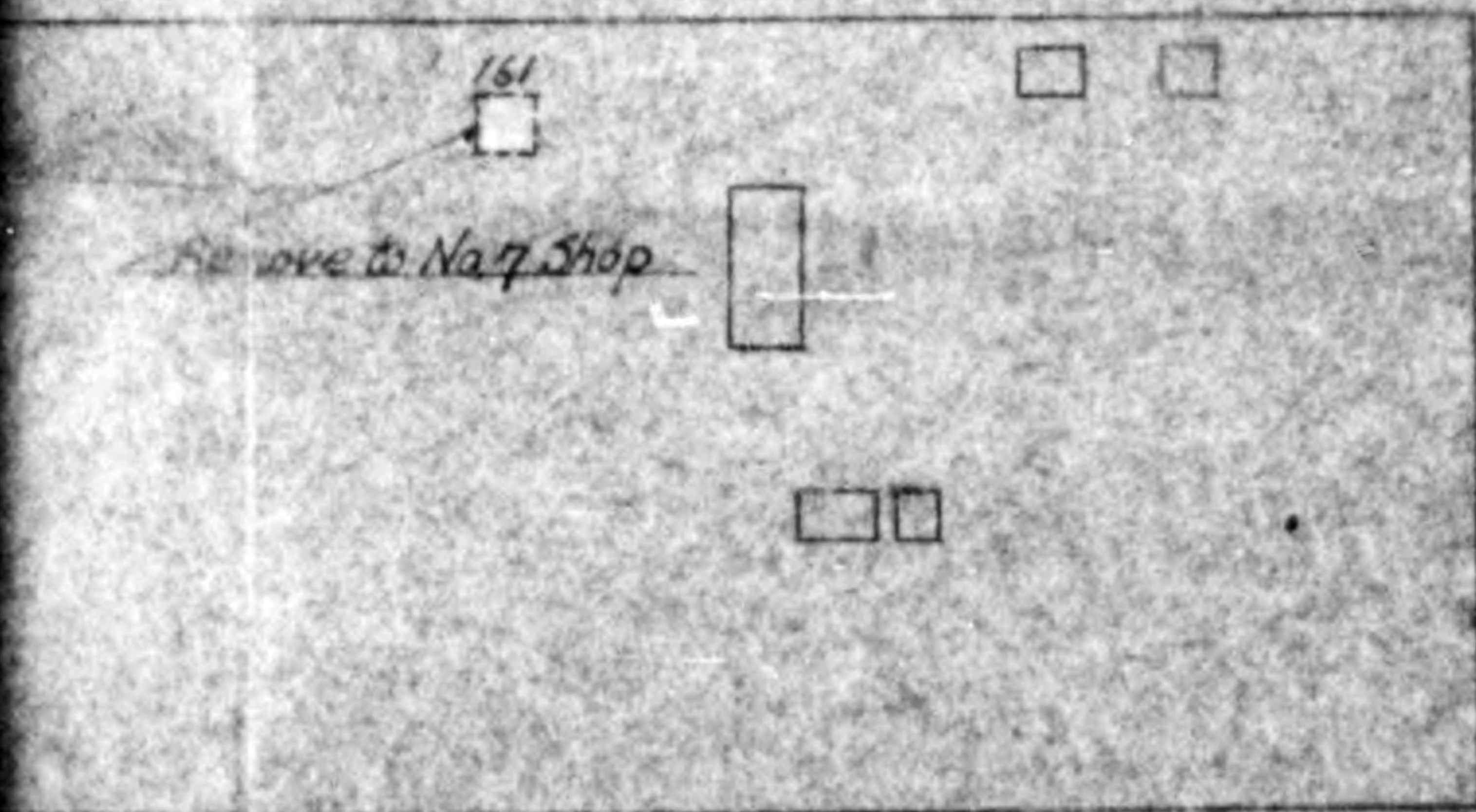

NO. 8 SHOP



REMARKS

-  *New position after removed*
-  *Machine to be removed.*

November 26 1948

Disapproved

Commerce and Industry Section
Ishikawa-Ken Government

March 26, 1949

SUBJECT: Application for release a part of site and building from reparation plant list.

TO : Commanding Officer, Ishikawa M G Team.

We have received an application for release a part of site and building from reparation list from Hokuriku Kogyo K.K.

(Code No. 15 - 1) as per enclosed application herewith.

Upon our investigation for it, we considered that it will be very convenient for their custodying and maintenance of reparation machinerics to get the good result more than present condition. we cordially ask you to grant this request for them with your kind consideration.

Masao Harima
Masao Harima
Chief, Commerce & Industry
Sec., Ishikawa Pref. Gov't.

1st Ind

Hq Ishikawa Mil Govt Team, APO 301, 11 April 1949

TO: Hokuriku Kogyo K.K., Code No. 15-1

Disapproved

BY ORDER OF THE COMMANDING OFFICER:

JOSEPH D. GILMORE
Major, FA
Economic Officer

APPLICATION FOR PERMIT
FOR
EXCEPTION
OF
SOME LAND AND BUILDINGS
ATTACHED
TO
REPARATIONAL FACTORY

HOKURIKU KOGYO KABUSHIKI KAISHA
No. To-100, Isumihon-machi, Kanazawa - Shi,
Ishikawa - Ken.

HOKURIKU KOGYO KABUSHIKI KAISHA

23 March, 1949.

SUBJECT: Application for Permit for Exception of some Land and Buildings attached to Reparational Factory.

TO : Commanding General of the Eighth Army.

THROUGH: Ishikawa Military Government Team.

1. Name of Establishment:

Hokuriku Kogyo Kabushiki Kaisha Hokuriku Kojo.

2. Location:

No. To-100, Izumihon-machi, Kanazawa-Shi, Ishikawa-Ken.

3. Name of President:

Hiroshi Mishino

4. Total Area of Land and Total Floor Space of whole Establishment:

Land	10,471.82	<u>tsubo</u>
Buildings	3,411.76	<u>tsubo</u>

5. Total Area of Land and Total Floor Space of Buildings to be excepted:

Land	2,500	<u>tsubo</u>
Buildings	374.2	<u>tsubo</u>

(See annexed sketch)

Specification

Watchmen's Room	1 Bldg	28	<u>tsubo</u>
Buildings attached to the Watchmen's Room	1 "	1.2	"
Shop (No.14)	1 "	168	"
Shop (No.15)	1 "	168	"
Gallery	1 "	9	"

Total 374.2 tsubo

6. The reason for application for disposal.

- (1) This factory's reparational machines are so much widely distributed for security, covering eight buildings upon the area of 3411 tsubo, that particularly we are making utmost efforts for their safety custody, however we have now an intention to gather them together in few places, in view of your suggestions given to us for further perfect custody.
- (2). Under such widely distributed condition, some unefficiency is unavoidably caused even on the employed shops, and therefore by gathering those isolated reparational machines together, the raising up of operational efficiency to a great extent and also the rationalization on the working process may be expected.
- (3). If realized the gathering together, then those empty buildings will be available to more effective productive purposes, and it is more useful to cover the present extreme shortage of shop-buildings.

7. Relation between the establishments to be disposed of and the whole reparational equipments.

Among those establishments now being applied for permit for disposal, the both shop buildings, No. 14 and No. 15 are in use after your permission, warehousing the reparation machines as in the annexed.

However, for further safety custody, the reparational machines will be perfectly isolated as in attached sketch, from the reparations plants by a board fence after being removed to other buildings, and so they will have no influence upon the custody of reparations equipments, nor upon the production of the essential civil consumption materials, thus more safety managing can be attained.

Inventory No.	Name of machine	Present factory established	Factory removed
15-1-129	Air - fan	14	7
15-1-158	Rivet forge	14	7
15-1-160	Bending roller	14	6
15-1-162	Electric welder	14	7
15-1-256	Drilling machine	14	10
15-1-258	Bench drill	14	7
15-1-259	Tool grinder	14	7
15-1-260	Drilling machine	14	7
15-1-273	Shearing machine	14	7
15-1-276	Friction press	14	12
15-1-277	Eccentric press	14	7
15-1-349	1.5 HP motor	14	1
15-1-115	Bench drill	15	1
15-1-261	Universal tool grinder	15	7
15-1-263	Bench drill	15	7
15-1-264	Band - saw	15	7
15-1-265	Wood - lathe	15	1
15-1-266	Wood - lathe	15	1
15-1-268	Wood - planer	15	7
15-1-351	1.5 HP motor	15	6
15-1-355	1.0 HP motor	15	7
15-1-357	5 HP motor	15	1

Arranged No.	Name of machine	Present factory established	Factory removed
EX 383	Oil press	14	7
EX 392	Hand press	14	7
EX 393	Electric welder	14	7
EX 400	2 HP motor (Fric. press)	14	12
EX 402	$\frac{1}{2}$ HP motor (Bench drill)	14	7
EX 403	2 HP motor (Ecc. press)	14	7
EX 405	3 HP motor	14	7
411	Reforming roll	14	7

	368	Wood - planer	15	2
	369	Wood - planer	15	2
	370	Wood - planer	15	7
	371	Wood grooving machine	15	2
	372	Wood tenon machine	15	2
	373	Squar drilling machine	15	2
	374	Rotary wood planer	15	2
	375	Wood rim making machine	15	2
	376	Wood circular saw	15	7
	377	"	15	7
	378	"	15	2
	379	"	15	2
	380	"	15	6
EX	394	Drilling machine	15	2
EX	404	2 HP motor (wood planer)	15	7
EX	406	3 HP motor	15	2
EX	384	Bending machine	7	2
EX	397	1 HP motor	7	1
	15-1-157 (Inventory No.)	Bending machine	7	1

TOTAL 49 sets

Hokuriku Kogyo Kabushiki Kaisha

H. Nishino

H. Nishino
President

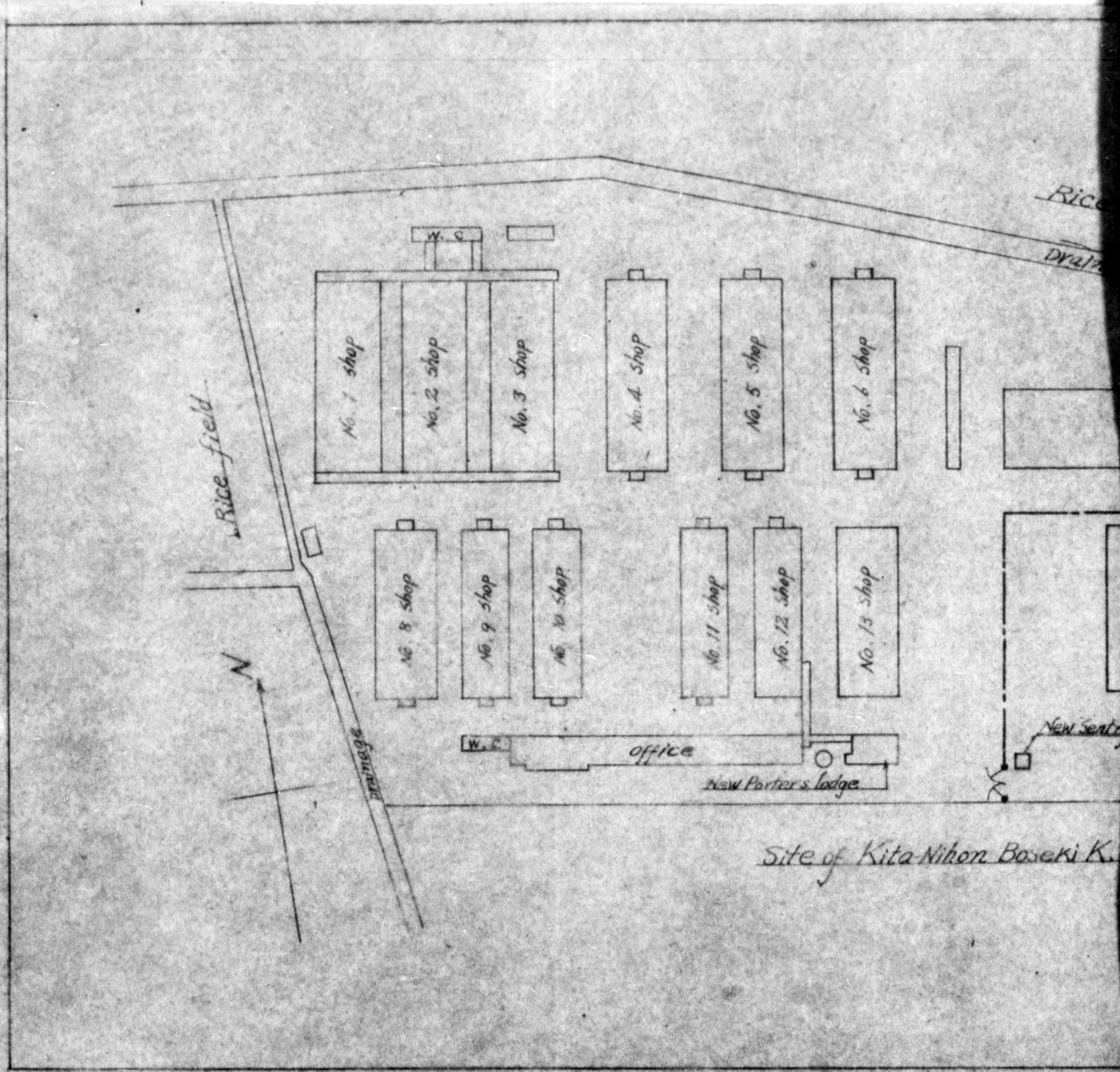

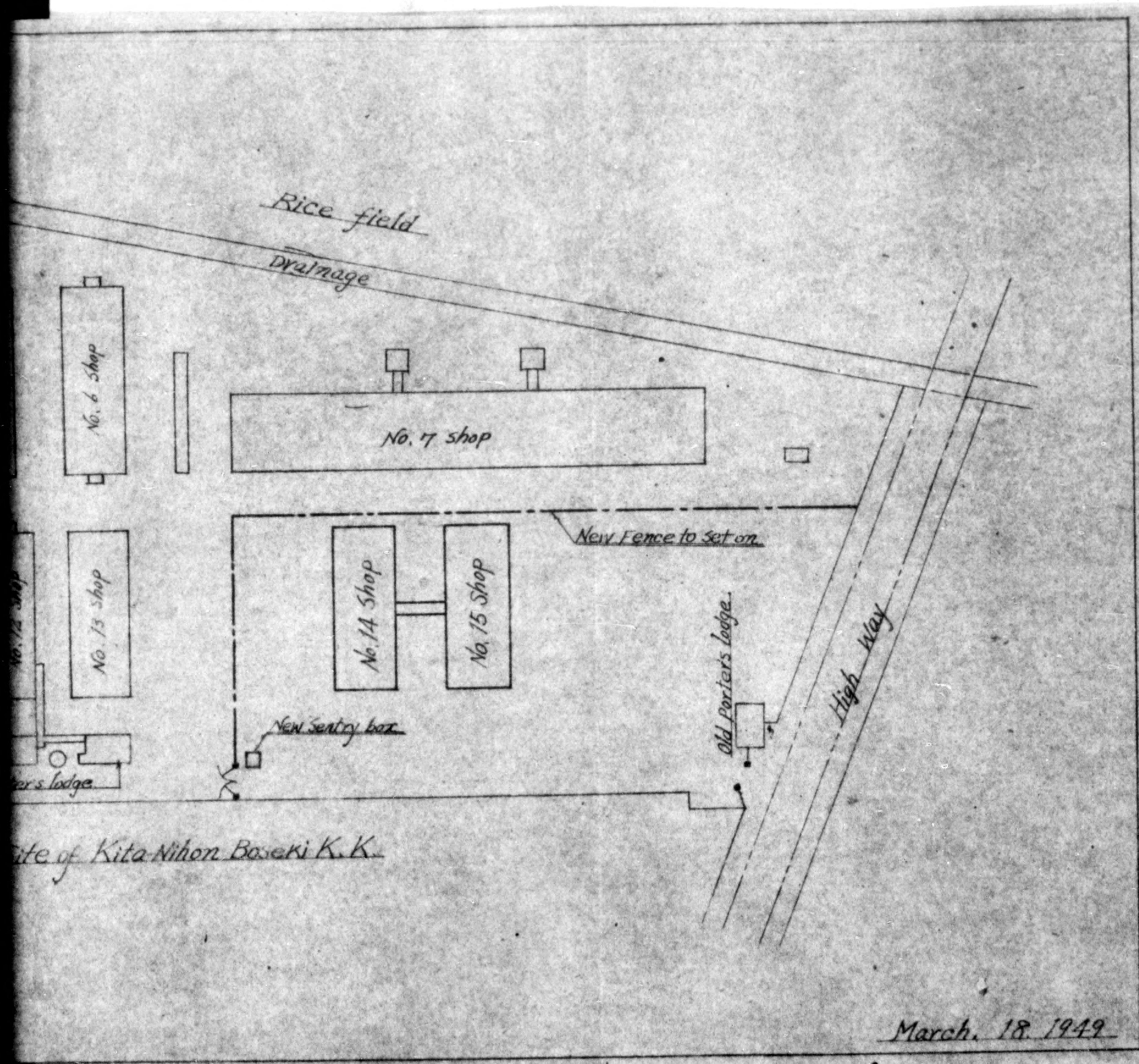

March, 18, 1949

NO. 14 SHOP

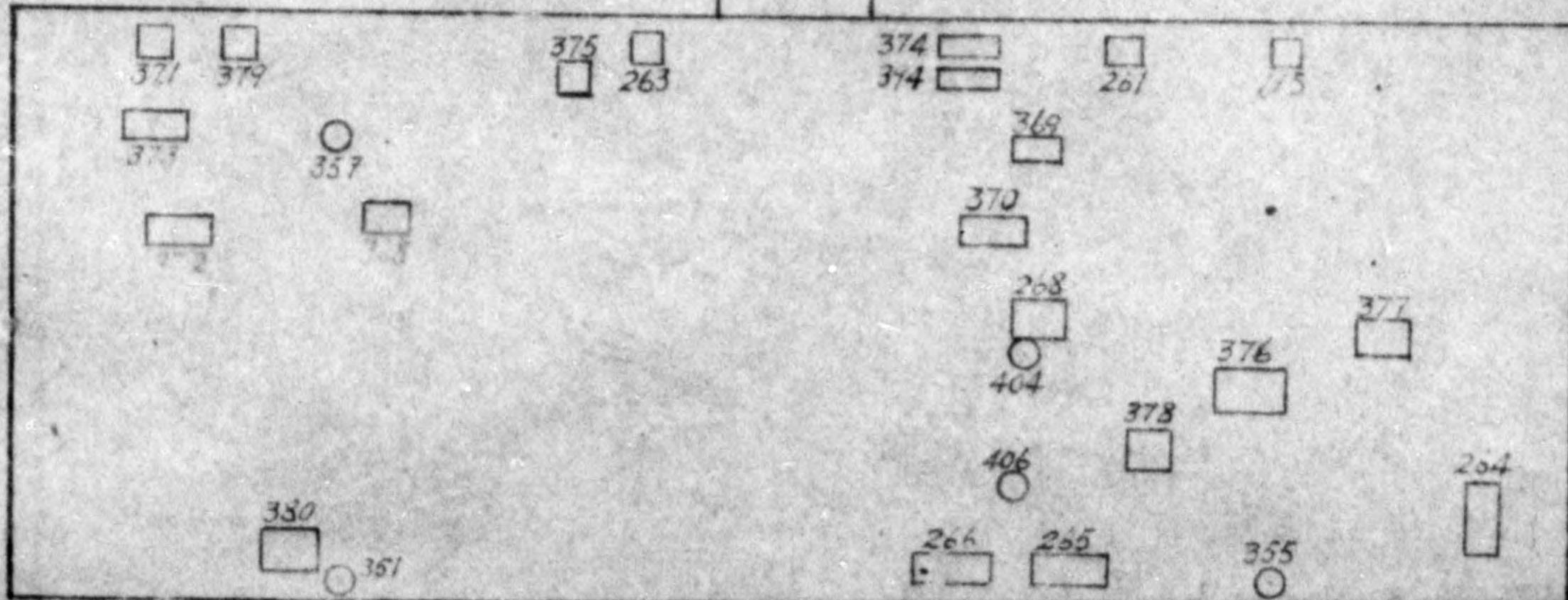
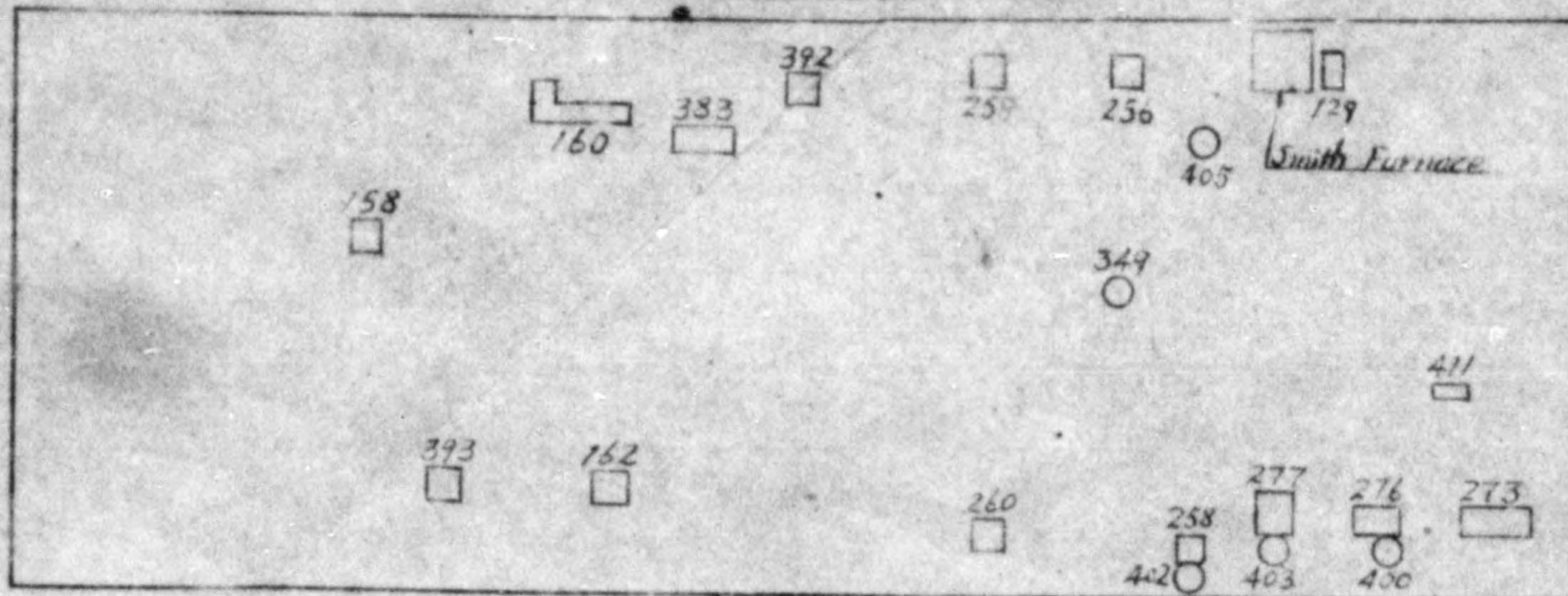

NO. 1 SHOP

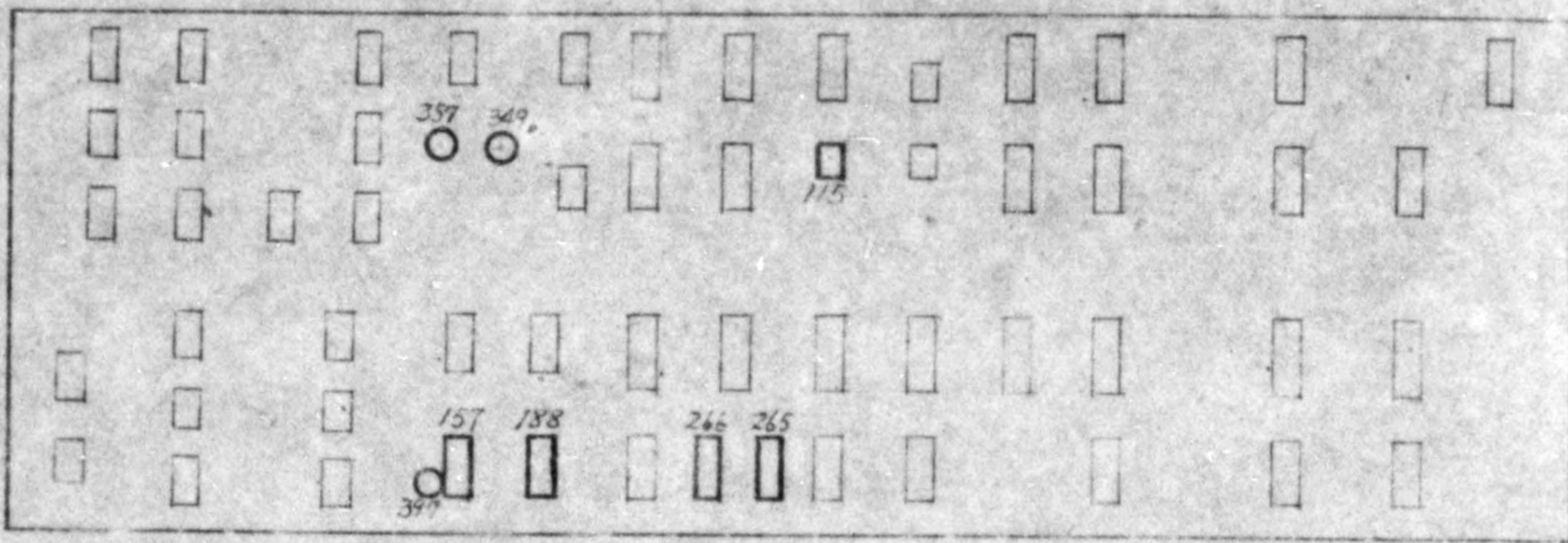

NO. 2 SHOP

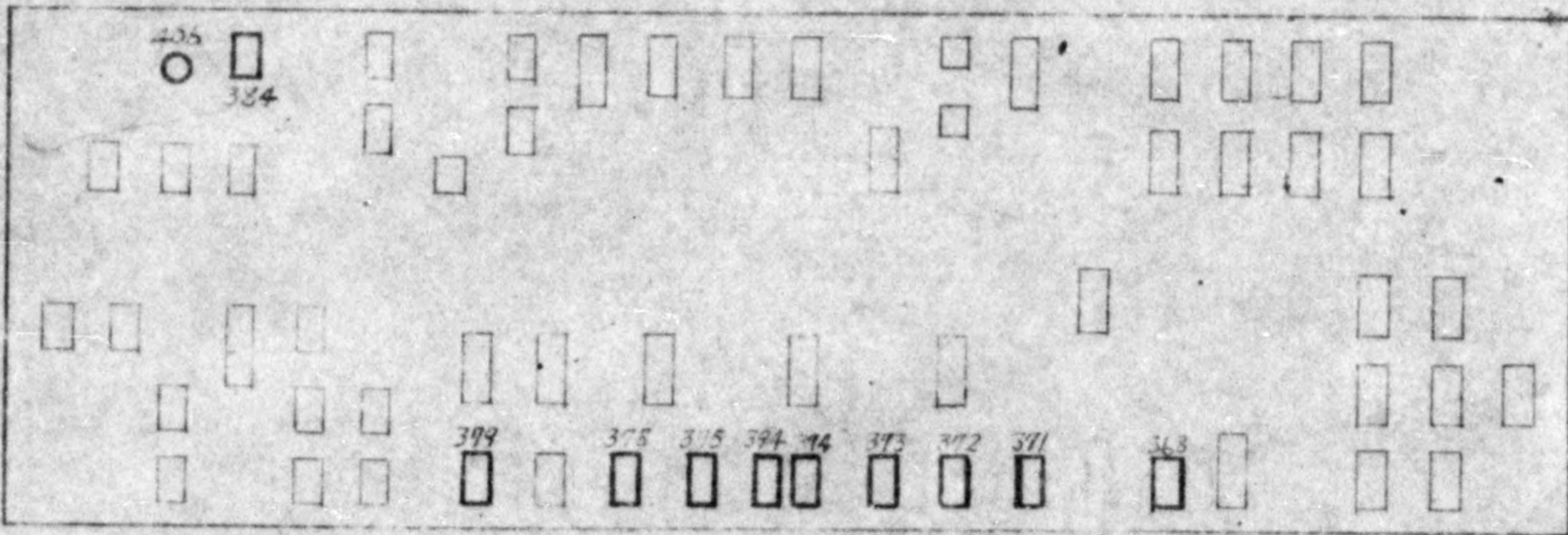

NO. 6 SHOP

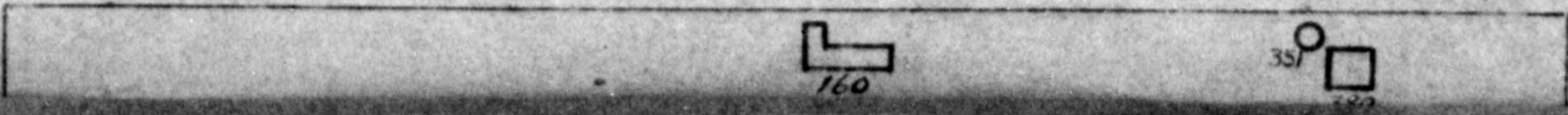

775013

NO. 10 SHOP

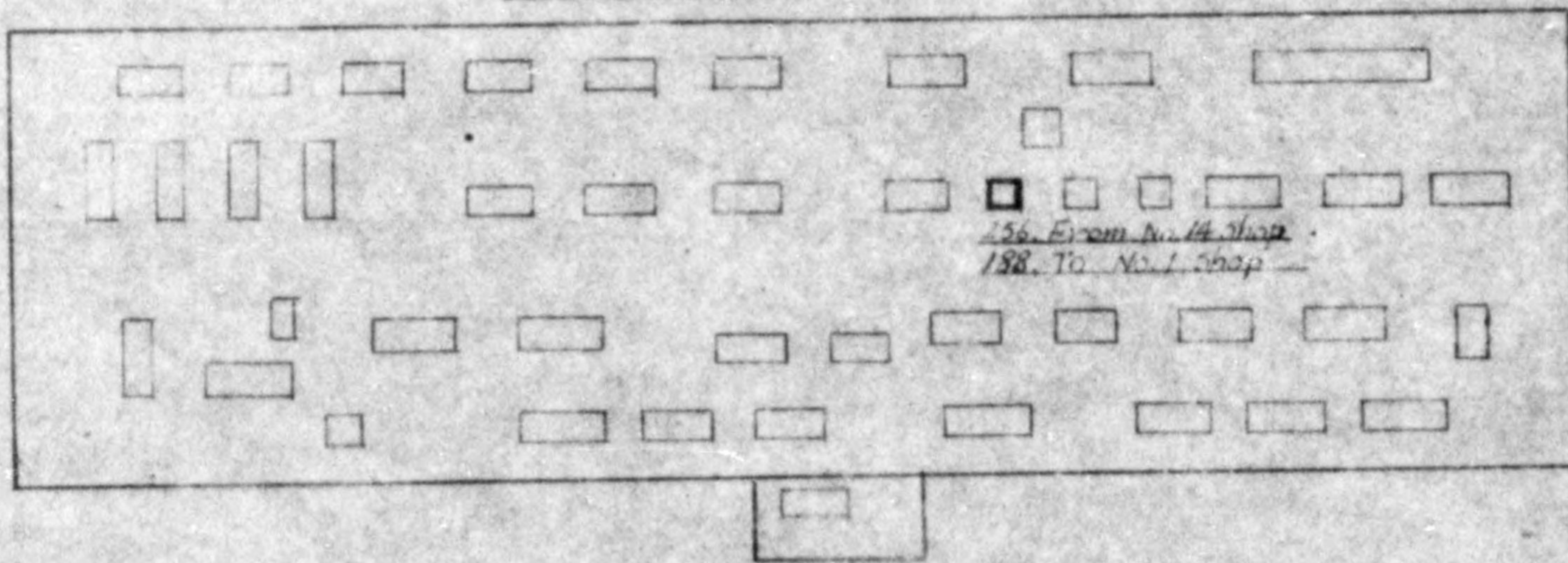

NO. 12 SHOP

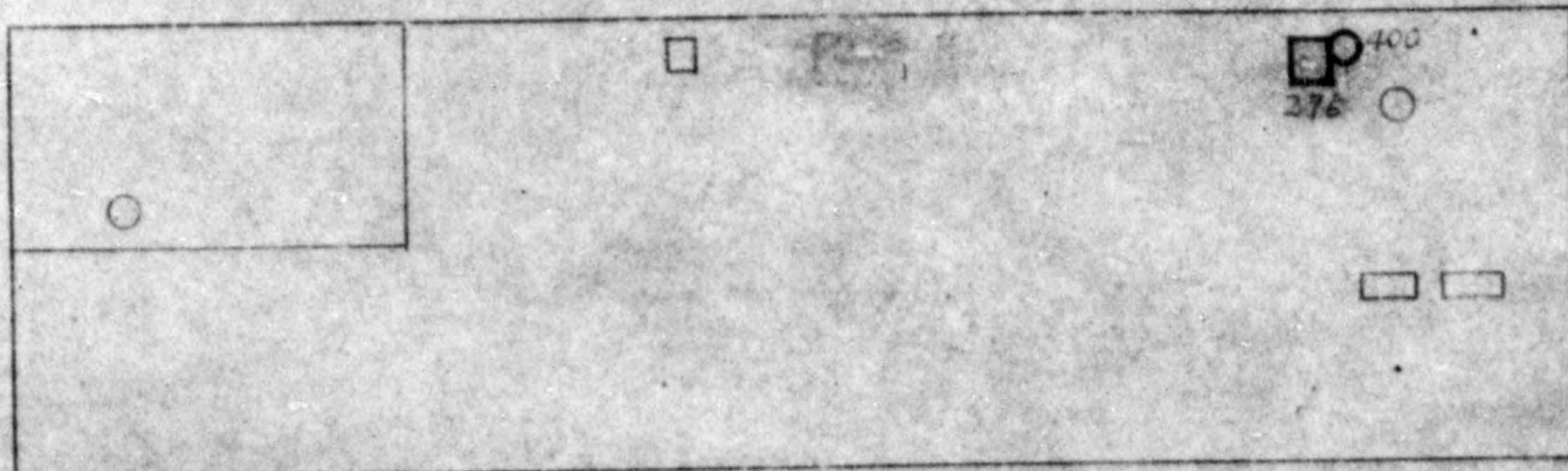

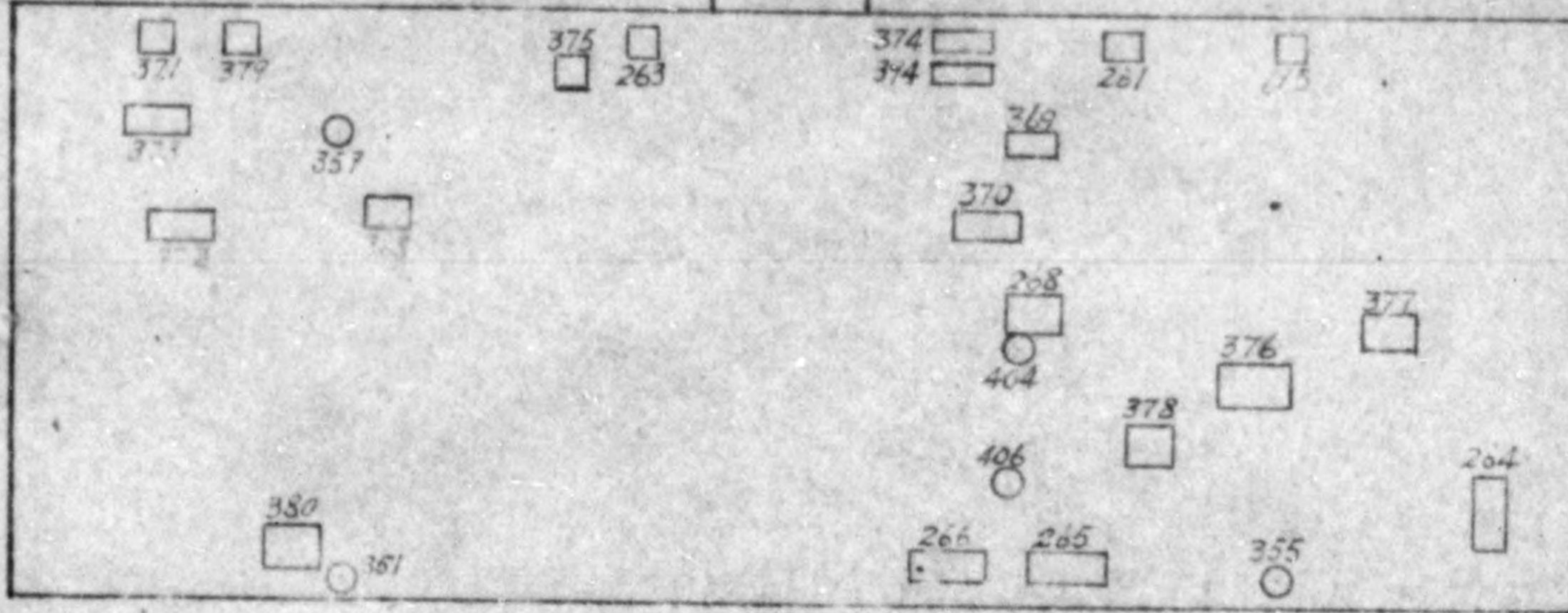

NO. 15 SHOP
Existing Condition

No. 7 S

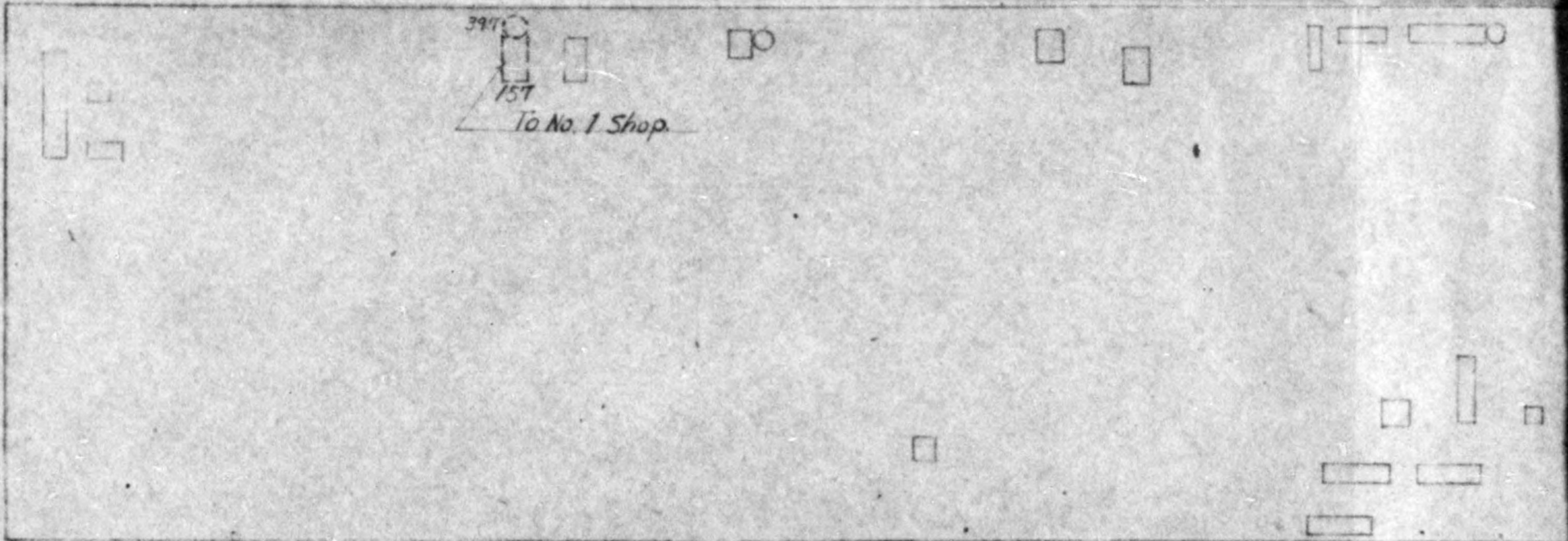

775013

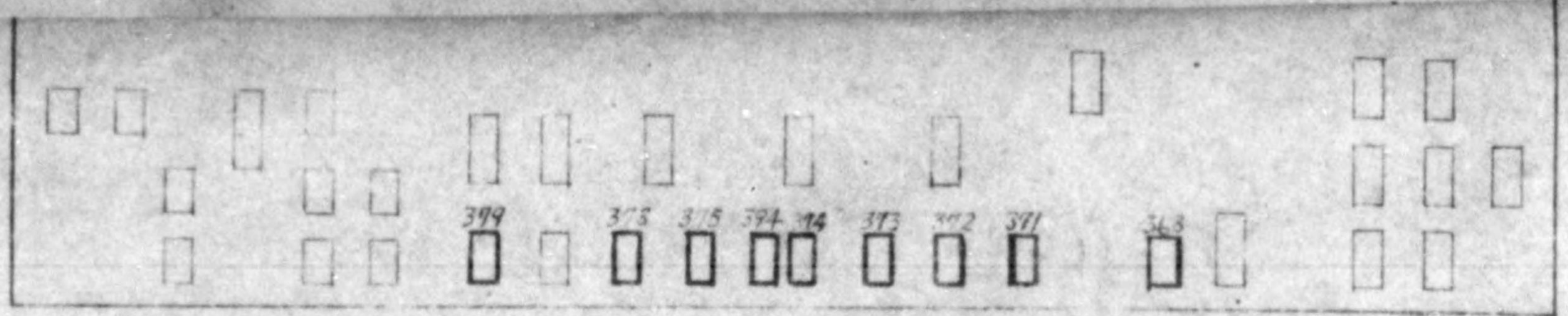

NO. 6 SHOP

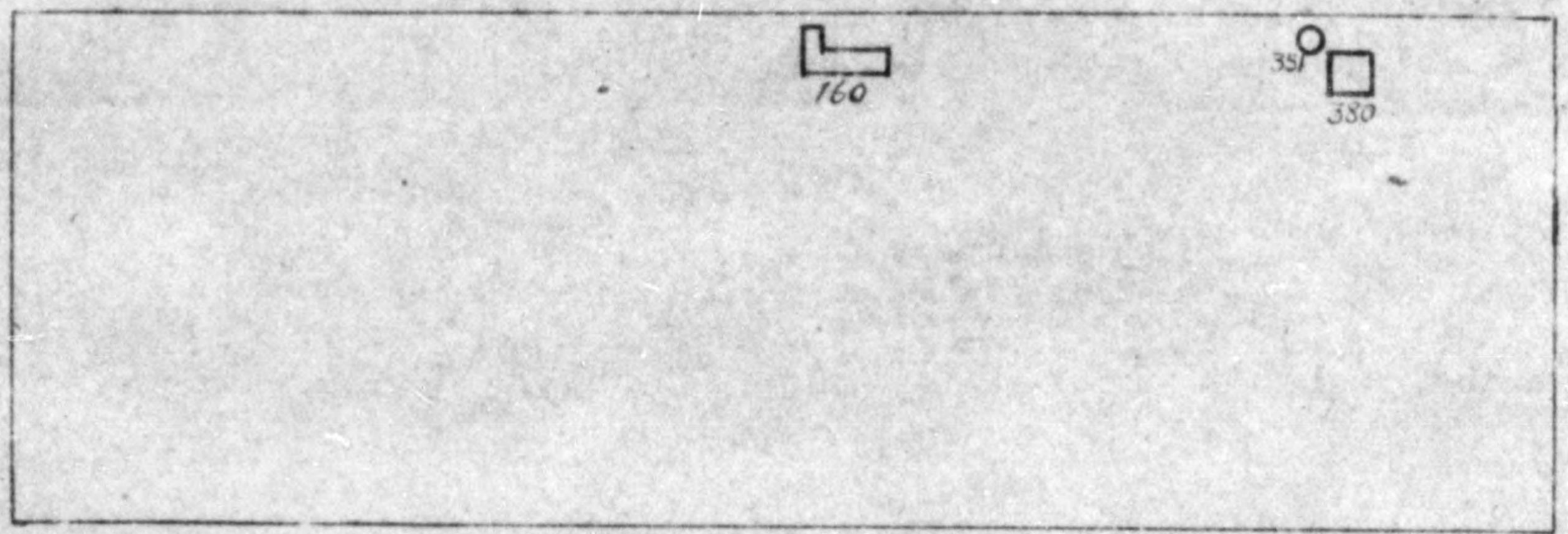

NO. 7 SHOP

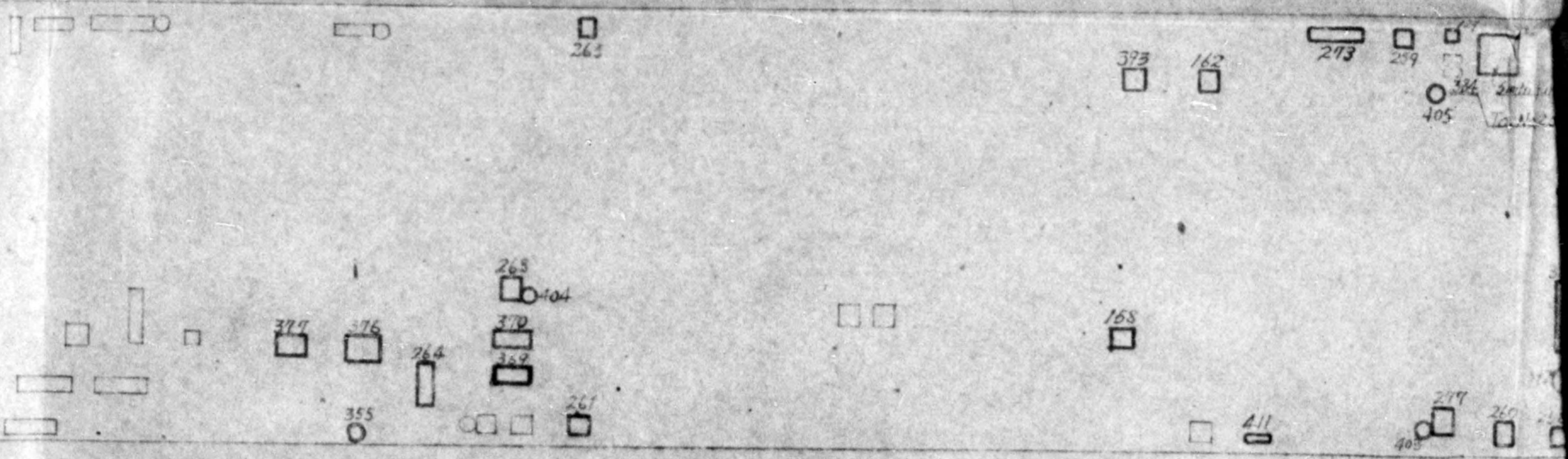

Kill
BM

BASIC: Ltr. Commerce and Industry Section, Ishikawa-ken Government,
subject: Re the Application for Permission to Install a Blower
and a Drilling Machine.

1st Ind

Hq Ishikawa Mil Govt Team, APO 301, 14 March 1949

TO: Commerce and Industry Section, Ishikawa-ken Government.

1. Approved
2. These machines will be marked with an "EX" to indicate that it is exempted from reparations.

BY ORDER OF THE COMMANDING OFFICER:

JOSEPH D. GILMRE
Major, FA
Economics Officer

COMMERCE AND INDUSTRY SECTION
ISHIKAWA-KEN GOVERNMENT

4 March 1949.

SUBJECT: Re the Application for Permission to Install a Blower and a Drilling Machine.

TO : Commanding Officer, Ishikawa M G Team.

The Kanagawa Sangyo K.K. submitted the attached application under date of 26 February this year requesting the installation of 2 non-reparations machines. In this connection the ken authorities concerned made investigations, which revealed the desirability of installing the machines for operating the company better. The reasons are given below in detail, and your permission is requested.

1. Blower

The furnace which the company now has in use for making or processing bus-body rivets and sheet iron and duralumin has air supplied by means of a compressor. But this is very low in efficiency, constituting a bottleneck in the way of production increase. If a blower is installed, production will be boosted.

2. Bench-type drilling machine.

Three bench-type drilling machines are all the company now has in use, and they are far from meeting the needed capacity for processing the quantity of sheet iron presently handled by the company. Therefore, installation of another bench-type drilling machine will contribute towards overcoming the bottleneck from which the company is suffering.

Harima Masao

HARIMA Masao
Chief, Commerce & Industry
Section, Ishikawa-ken.

Subject ; Application for Permission of Installation of Machines
To ; Headquarters, Ishikawa Military Government Team

Name & Address of Applicant ;

Honsha Plant, Kanazawa Industrial Co., Ltd.

(Kanazawa Sangyo Kabushiki Kaisha)

No. 688 Kitayasu-cho, Kanazawa

Date ; 26 Feb. 1949

1. Name of Applicant ; Honsha Plant, Kanazawa Industrial Co., Ltd.

2. Address of Applicant ; No.688 Kitayasu-cho. Kanazawa

3. Machines we apply to install

a. Blower	<u>Dimension</u>	<u>Maker</u>	<u>Quantity</u>
3/4 motor driven		Tokiwa & Co.	1

Use

For use of cooling baked materials

b. Drilling Machine Bench type	<u>Dimension</u>
3/4 motor driven	Drilling capacity 10 m/m

<u>Maker</u>	<u>Quantity</u>
Kamei Denki Seisakusho	1

Use

For use drilling window frames and others

4. Reason of Installation

Owing to make increase more efficiency, we are in necessity of installing these machines.

We should be much obliged if you would kindly give us your early permission of installing the machines mentioned above.

5. Signature;

Signed;

Rikichi Takata

Title ; Chief of Honsha Plant

Kanazawa Industrial Co., Ltd.

SKETCH

HONSHA PLANT, KANAZAWA SANGYO K. K.

Plant

Ware - house

Ware - house
for
Reparation Machines

Plant
b

Plant
a

Shows the places of machine
we want to install

a Blower

b Drilling machine - Bench type

Office

Inspector(s)

REPARATIONS INSPECTION CHECK SHEET

DATE 8 March 49

1. Plant Code # 15-1 Prefecture Ishikawa
2. Name Hokuriku Kogyo Town KANAZAWA
3. Category of Plant AIRCRAFT Established April 1939
4. Made: Pre-war PARTS LOOMS During War PARTS A/C Now BUS BODIES
AUTOMOTIVE MACHINE TOOL KNITTING MACHINE
5. Employed: Pre-war 700 During War 1600 Now 218
MACHINE TOOLS
6. Equipment (machine tool) classification:
368 Total 253 #1 236 #2 12 #3 5 Avg. Age 10
 % Foreign Made none Est. Desirable to Claimant _____
7. Equipment now in operation. Total 121 Its Maintenance? Good
 Equipment now in "Authorized Use." Total 121 % in operation 100
 Equipment reported in "Authorized Use," now not in "Authorized Use."
 Total None (List inventory numbers on back.)
8. Classification deemed satisfactory/unsatisfactory? _____
9. Reclassification deemed essential/not essential? _____
10. Inventory Complete? yes Items not inventoried _____
11. Overall maintenance: Excellent/Good/Fair/Poor _____
12. Reconditioning in progress? complete To be completed by maintained 1948
12 employees, 3 of them skilled mechanics, engaged in maintenance and reconditioning of equipment.
13. General appearance of plant/storage and equipment: Good
14. General impression of management/custodian: Good
15. Estimated removability of equipment (by value) 100 % of buildings
none %.
16. Engineers available who installed equipment originally? 1
17. Plant's experience in dismantling none in preparation
 (packaging) for shipment none in re-assembly at destination

(Over)

- Time required for dismantling & packing 3 months for re-assembly unknown.
19. Recommended port for shipment Fushiki Mode of transp. to port touch on Ry. RR Ry to port 80 KM
20. Is plant well guarded? 6 Has plant been evaluated by JG? No
21. Petition on file for removal from reparations lists? yes
22. Is plant typical? yes Remarks _____
23. Estimated weight and dimensions of largest package after dismantling and crating 8 ton 5' X 2.5' X 2.5' meters
24. How many buildings comprise this plant? 18 How many include reparations equipment? 13 How many contain immediately available reparations equipment? 3
25. What functional subdivisions are included in the plant and in which buildings are they located? sub-station, machine shop, forge, wood-working
26. Is a clear plant layout with adequate identification and description of all functional subdivisions available in Reparations (if more than one functional subdivision)? on file (If not, obtain one). If a plant evaluation report is available in Reparations, does the building identifications agree with plant layout? yes
27. Is plant large, medium, or small in comparison to other plants of similar type? _____ If large or medium, what possible breakdown or grouping of subordinate units into 2 or 3 allocation units appears most logical? _____
28. If major portions of the plant are less useful or less desirable than other portions, specify the poorer sections (and building locations) _____
29. If this plant is a dispersal area or is very small, could it be allocated with another nearby plant or dispersal area? _____ If so, what one(s) _____
30. Does the equipment in authorized use destroy the balance or impair the usefulness of available equipment? _____
If so, how? _____

REGAP. SUMMARY: REPARATIONS INVENTORY UNDER MILITARY GOVERNMENT SUPERVISION

Ishikawa Prefecture

Present principle location of plant: MANAZAWA
 Plant Code No., Classification, SCAPIN name:

15-1
 Name under which plant organization is now operating, if different from above:

Plant identification code numbers: : : : : :
 : 15-01 : : : : :
 Location at time of inventory (if : : : : :
 different from that shown above): : : : : :

I. SUMMARY OF INVENTORY:

A.1.	(19)	: 348	:	:	:	:	:
2.	(19)	: 10	:	:	:	:	:
3.	(19)	:	:	:	:	:	:
4.	(19)	:	:	:	:	:	:
Total number of items originally included in inventories:		: 358	:	:	:	:	:
B. Above inventories included items classified as follows at time of inventories:							
1. Exempt status (marked "EX"):		: 0	:	:	:	:	:
2. Special purpose (marked "SP"):		: 0	:	:	:	:	:
3. Looted property (marked "CPC"):		: 0	:	:	:	:	:
C. Exempt items brought into, or constructed in, this plant location since time of inventories, with permission of Milit. Govt., and marked "EX":							
		: 27	:	:	:	:	:
D. Reparations items (other than those included under "A" above) transferred into principle plant location since time of inventories, with Milit. Govt. authorization:							
		: 0	:	:	:	:	:
E. Disposition of former "Special Purpose" items:							
1. Partially destroyed and reclassified to "Gen. Class." under original serial numbers:		: 0	:	:	:	:	:
2. Reclassified to "Gen. Class." without destruction, by action of Milit. Govt. authorities:		: 0	:	:	:	:	:
3. Items salvaged in destruction of "SP" items, and added to inventory under new serial identification numbers:		: 0	:	:	:	:	:
4. Completely destroyed and dropped from records:		:	:	:	:	:	:
F. Totals (A + B + C + D + E3 - E4):		: 358	:	:	:	:	:
CHECK GRAND TOTAL:		: 358	:	:	:	:	:
G. Identification marking of individual items:*							
1. Lowest serial no. used for identification of items:		: 1	:	:	:	:	:
2. Highest serial no. used for identification of items:		: 358	:	:	:	:	:

* In event of discrepancy between identification serial numbers and total number of items shown above (A + C + E3), explain below:

Plant identification code numbers: : : : : :
 : 15-01 : : : : :
 Location at time of inventory (if : : : : :
 different from that shown above): : (above) : : : : :

II. SUMMARY OF PRESENT STATUS (Items summarized under I above):

A. Items in dead storage for reparations claim at plant locations indicated:	: 237 :	:	:	:	:
B. Items in use at plant locations as indicated (other than "EX" and "CPC")	:	:	:	:	:
1. Officially classified and listed as "authorized use" (marked "U") for use by Japanese agencies:	: 121 :	:	:	:	:
2. In temporary operation by Japanese agencies with permission of local Milit. Govt. authorities (without official classification nor "U" marking):	: 0 :	:	:	:	:
3. Officially classified and listed as "authorized use" (marked "U") for use by Occupation Force agencies:	: 0 :	:	:	:	:
C. Items officially classified and listed as "exempt from reparations claim" (marked "EX"):	:	:	:	:	:
1. Remaining in plant locations as indicated:	: 0 :	:	:	:	:
2. Removed from plant locations as indicated, with permission of Milit. Govt. authorities:	: 0 :	:	:	:	:
D. Dropped from records by action of Milit. Govt. authorities (other than "SP" items):	:	:	:	:	:
1. Improperly inventoried (considered as scrap):	: 0 :	:	:	:	:
2. Correction of duplicate inventory of items:	: 0 :	:	:	:	:
3. Destroyed by fire, flood, accident or calamity:	: 0 :	:	:	:	:
E. Items officially classified and listed as "looted property" (marked "CPC"):	:	:	:	:	:
1. Remaining in plant locations as indicated:	: 0 :	:	:	:	:
2. Removed from plant locations as indicated (in custody of Civil Property Custodian):	: 0 :	:	:	:	:
F. Items removed from plant locations as indicated for use by Occupation Forces, under Milit. Govt. procurement papers:	: 0 :	:	:	:	:
G. Items removed from plant locations as indicated to locations other than those indicated (other than "EX" items) with Milit. Govt. approval, for use by Japanese agencies:	: 0 :	:	:	:	:
H. Items inventoried and remaining in dispersed locations (not in reparations plants) released from reparations custody:	: 0 :	:	:	:	:
I. Items released to, and removed from plant locations by, Technical Intelligence Detachment, GHQ:	: 0 :	:	:	:	:
J. Items not included above (explain below):	:	:	:	:	:
K. Totals (A thru J):	:	:	:	:	:
CHECK GRAND TOTAL:	: 358 :	:	:	:	:

Plant name:

Code No.: 15-01

III. STATUS OF ELECTRIC UTILITIES EQUIPMENT (Pertaining to principle plant location)

	: In dead storage:		: In "authorized		: Total:			
	: Unit	: or temporary	: use"	: in this				
	: of	: operation:	: plant	: location:				
: Cap.	: No. of:	: Total	: No. of:	: Total	: No. of:			
	: Units	: Capacity:	: Units	: Capacity:	: Units			
	: Capacity:		: Capacity:		: Capacity:			
A. Transformers:	: KVA	: 5	: 183	: 32	: 852	: 37	: 1,035	
B. Rectifiers:	: KVA	: 0	: 0	: 0	: 0	: 0	: 0	
C. Control panels and switch gear:	: Units:	: 3300V.	: 2	: 150A	: 5	: 3300V.	: 7	: 150A
D. Motors which are an integral part of, and inventoried with, individual items of equipment:	: HP	: 33	: 168.5	: 34	: 158.75	: 67	: 327.25	
E. Separate motors (not included under "D"):	: HP	: 4	: 45	: 6	: 65	: 10	: 110	
F. Direct current generators:	: KVA	: 1	: 50KW	: 0	: 0	: 1	: 50KW	
G. Alternating current generators:	: KVA	: 0	: 0	: 0	: 0	: 0	: 0	

IV. SUMMARY OF BUILDINGS (Pertaining to principle plant location):

	: Retained in		: Released from		: Total for plant:	
	: Reparations	: Custody:	: Reparations	: Custody:	: No. of:	: Total
	: No. of:	: Floor	: No. of:	: Floor	: Bldgs.:	: Floor
	: Area:		: Area:		: Area:	
A. Structural steel frame:	: :	: :	: :	: :	: :	: :
B. Timber frame:	: :	: :	: :	: :	: :	: :
C. Reinforced concrete frame:	: 13	: 2840 sq ft	: 600	: 18	: 3,410	: sq ft
D. Brick and/or plain concrete:	: :	: :	: :	: :	: :	: :
TOTAL:	: :	: :	: :	: :	: :	: :

V. GENERAL REMARKS:

Date of this Recap. Summary:

Above is believed to be true and correct:

*File
BTR*

15-1

HEADQUARTERS
ISHIKAWA MILITARY GOVERNMENT TEAM
APO 301 (Kanazawa, Honshu)

11 February 1949

SUBJECT: Permission to Install Electric Motor and to Move Reparation Machinery and Equipment

THRU: Liaison Office, Ishikawa-ken

TO: Hokuriku Kogyo K.K., Code No. 15-1

1. Applications inclosed herewith, dtd 28 Jan 1949 and 9 Feb 1949 are approved.

2. The machinery and equipment will be moved only to the places described in the applications.

BY ORDER OF THE COMMANDING OFFICER:

JOSEPH D. GILMORE
Major, FA
Economics Officer

2 Incls:

one (1) copy, application for permission to install a new motor and moving reparations machines

one (1) copy, application for permission to move reparation machines

C O P Y

HOKURIKU KOGYO KABUSHIKI KAISHA
No. To-100, Izumihon-machi, Kanazawa-shi

28 January 1949

SUBJECT: Application for Permission for Setting a New Motor and Removing
Reparations Machines

TO : Commanding Officer, I.M.G.T.

FROM : Hokuriku Kogyo K.K. Code No. 15-1

We hereby submit to your an application for setting a new motor which borrowed from Sanko Seisakusho located Ima-machi, Mikawa-machi, Ishikawa-ken for following described reasons and next for removing following two (2) reparations machines from our operational reasons.

We should be much obliged if you would kindly comply with these request of ours.

DESCRIPTION

<u>Maker</u>	<u>H.P.</u>	<u>Manufactured No.</u>	<u>Unit</u>	<u>Shop No. to be setting</u>
Fujinawa Denki Seisakusho	5	Unknown	1 Set	15 Shop

Reasons

Arrange numbered 369 and 370 machines are Wood Planer, heretofore, we did't use these machines as have no motor, but recently these machines are necessary for us to raise products efficiency and these two machines want 5 H.P. Motor to operate so we wish to setting a new motor after your permission and to operate these two machines.

Next, arrange number-d 368 machine is not necessary for us at present, so we wish to change the setting position No. 370 to No. 368 and to operate No. 369, 370 at the same time by new 5 H.P. Motor to raise products efficiency.

/s/ Kiichi Nakayama
/t/ KIICHI NAKAYAMA
Custodian in Charge
Hokuriku Kogyo KK

C O P Y

C O P Y

HOKURIKU KOGYO KABUSHIKI KAISHA
No. To-100, Izumihon-machi, Kanazawa-shi

9 February 1949

SUBJECT: Application for Permission for Removing Reparations Machines
TO : Commanding Officer, I.M.G.T.
FROM : Hokuriku Kogyo K.K. Code No. 15-1

We hereby submit to you an application for removing six (6) reparations machines for following described reasons.

We should be much obliged if you would kindly comply with this request of ours.

<u>Code No. of Machine</u>	<u>Name of Machine</u>	<u>Setting Position at Present</u>	<u>New Position to be Removed</u>
15-1-325-U	20 K.V.A. Transformer	Side of 7 Shop	Side of 1 Shop
15-1-326-U	ditto	ditto	ditto
15-1-338-U	ditto	ditto	ditto
15-1-343-U	25 K.V.A. Transformer	Side of 1 Shop	Side of 7 Shop
15-1-344-U	ditto	ditto	ditto
15-1-345-U	ditto	ditto	ditto
Total		6	Sets

REASONS:

The transformers of Code No. 15-1-325, 326 and 328 are now using for production at the 7th, 14th and 15th shop and total capacity of these three transformers amount to 60 K.V.A. but this capacity is too small to working of the 7th, 14th and 15th's production and is now very dangerous at the present condition.

Otherwise, total capacity of transformers of Code No. 15-1-344, 345 and 343 amount to 75 K.V.A. and this capacity is too much at present to working of the 1st and 2nd shop.

So we wish to change the transformers No. 325, 326 and 328 to 343, 344 and 345 for reasonable working of each capacity.

/s/ Kiichi Nakayama
/t/ KIICHI NAKAYAMA
Custodian in Charge
Hokuriku Kogyo K.K.

C O P Y

[Handwritten signature]

15-1

BASIC: Ltr. Hokuriku Kogyo K.K., subject: Application for Permission for Setting a New Motor, dtd 8 February 1949

1st Ind

Hq Ishikawa Mil Govt Team, APO 301, 24 February 1949

TO: Hokuriku Kogyo K.K.

1. Approved.
2. The motor will be marked with an "EX" to indicate that it is exempt from reparation.

BY ORDER OF THE COMMANDING OFFICER:

JOSEPH D. GILMORE
Major, FA
Economics Officer