上海銀元對日本圓裁定相場表

滿鐵經濟調查會

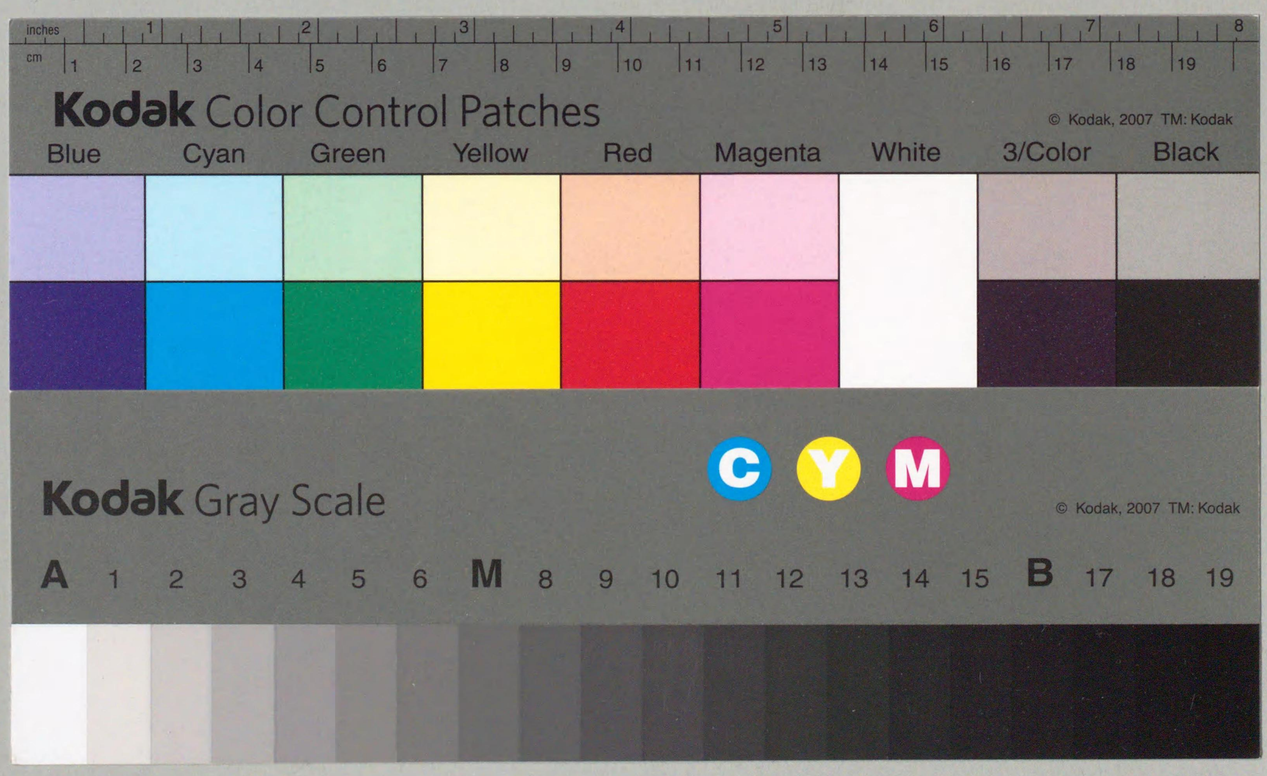

上海銀元對日本圓裁定相場統計作成ニ就テ

1　上海銀元對日本圓相場ニ就テハ現在迄系統的相場統計表ノ作成サレタルモノ無ク各關係方面ヨリノ其ノ不便ヲ訴ヘラルルコト久シキニ亘リタルカ、就中最近2—3年來社內人事課、會計課、審査役室、商事部方面ヨリノ要望切ナルモノアルニ鑑ミ本計畫ヲ企テタル次第ナリ

2　從來(昭和8年3月迄)上海市場ニ於ケル本位貨ハ規銀(兩貨)ナリシ關係上同市場ノ日本向爲替相場(日本圓對規銀)ヲ基準トシ墨銀對日本圓ノ相場ハ洋釐相場(墨銀對規銀)ヨリ間接的ニ算定セラルル程度ニ過キサリキ首題裁定相場作成ニ當リテモ前述ノ支日爲替相場(上海日本向)乃至日支爲替(日本上海向)ト洋釐相場トヨリ上海銀元百元ニ對スル日本圓ノ日々ノ相場ヲ裁定シテ月別、最高、最低、平均竝ニ年平均相場ヲ算出セルモノナリ

3　本統計表中明治26年(1893年)以降大正6年(1917年)迄ノ分ハ支日爲替相場竝ニ洋釐相場ノ各毎日ノ相場統計資料缺除セル爲メ大藏省發行ノ金融事項參考書所載ノ日支爲替月別平均相場ヲ採リ、洋釐相場ハ支那誌統計表中之上海所載ノ月別平均相場トヲ採リテ墨銀對日本圓ノ裁定相場ヲ算出セリ

4　大正7年(1918年)1月ヨリ昭和8年(1933年)3月迄ノ支日爲替竝ニ洋釐ノ各毎日ノ相場ハ上海日本商工會議所年報及ヒ錢業月報所載ノ相場ヲ採錄セリ

5　附錄トシテ大藏省ノ金融事項參考書所載ノ日支爲替月別平均相場(自1893年至1917年)ト支那誌統計表中之上海所載ノ洋釐月別平均相場(自1872年至1917年)ヲ參考ノ爲メ添附シタリ

6　本相場作成擔當者　是技　熊吉

昭和9年9月26日

經濟調査會第四部

337.75
M494k

119581

上海銀元對日本圓裁定相場表　目　次

第　1　表　日本圓對規銀(日本上海向爲替相場)墨銀對規銀(洋釐相場)墨銀對日本圓(裁定相場)月別平均相場表(1893年—1917年)

第　2　表　墨銀對日本圓(裁定相場)日本圓對規銀(上海日本向爲替相場)墨銀對規銀(洋釐相場)月別、高低、平均相場表(1918年—1933年)

第　3　表　日本圓對規銀(上海日本向爲替相場)墨銀對規銀(洋釐相場)墨銀對日本圓(裁定相場)日別相場表(1918年—1933年)

附　錄　1　日本圓對規銀(日本上海向爲替相場)月別平均相場表(1893年—1917年)

2　墨銀對規銀(洋釐相場)月別平均相場表(1872年—1917年)

第1表 日本圓對規銀(日本上海向爲替相場)／墨銀對規銀(洋　釐　相　場)／墨銀對日本圓(裁　定　相　場) 月別平均相場表

年月別	日圓100圓對規銀	墨銀100元對規銀	墨銀100元對日圓	年月別	日圓100圓對規銀	墨銀100元對規銀	墨銀100元對日圓	年月別	日圓100圓對規銀	墨銀100元對規銀	墨銀100元對日圓
	兩	兩	円		兩	兩	円		兩	兩	円
1893 1	71.50	72.65	101.61	1896 1	71.50	74.93	104.80	1899 1	75.55	73.03	96.66
2	71.50	72.32	101.15	2	71.50	75.22	105.20	2	76.16	73.25	96.18
3	71.82	72.57	101.04	3	71.80	73.87	102.88	3	76.81	73.85	96.15
4	72.31	72.73	100.58	4	72.25	73.37	101.55	4	76.17	73.94	97.07
5	71.97	73.38	101.96	5	72.45	73.05	100.83	5	75.44	74.35	98.56
6	71.81	73.40	102.21	6	72.75	73.14	100.54	6	75.21	74.74	99.38
7	71.91	73.31	101.95	7	72.75	72.79	100.05	7	75.37	74.43	98.75
8	71.70	73.35	102.30	8	72.66	72.88	100.30	8	75.24	74.13	98.52
9	71.96	73.53	102.18	9	72.29	73.92	102.25	9	75.93	74.87	98.60
10	72.25	73.57	101.83	10	71.80	73.05	101.74	10	76.46	75.26	98.43
11	72.41	73.22	101.12	11	72.07	73.66	102.21	11	74.38	75.51	101.52
12	72.00	73.70	102.36	12	72.24	73.55	101.81	12	73.58	74.82	101.69
年	**71.93**	**73.14**	**101.69**	**年**	**72.17**	**73.62**	**102.01**	**年**	**75.53**	**74.35**	**98.46**
1894 1	71.98	73.39	101.96	1897 1	72.30	73.03	101.01	1900 1	73.80	74.28	100.65
2	71.38	73.03	102.31	2	72.33	72.76	100.59	2	74.28	74.70	100.57
3	71.79	73.95	103.01	3	72.63	72.87	100.33	3	74.10	74.14	100.05
4	72.27	74.94	103.69	4	72.96	73.31	100.48	4	74.01	74.28	100.36
5	72.69	75.68	104.11	5	73.00	73.72	100.99	5	73.94	74.23	100.39
6	72.75	75.44	103.68	6	73.32	74.39	101.46	6	73.79	74.21	100.57
7	72.83	75.55	103.73	7	75.06	74.06	98.67	7	72.13	76.72	106.36
8	73.25	75.12	102.55	8	82.03	76.66	93.45	8	71.47	76.62	107.21
9	73.25	75.53	103.11	9	83.24	76.69	92.13	9	70.77	74.48	105.24
10	73.25	74.40	101.57	10	77.24	76.00	98.39	10	69.35	73.72	106.30
11	72.37	74.42	102.83	11	76.48	74.72	97.70	11	69.19	73.60	106.37
12	72.14	75.01	103.98	12	74.63	73.72	98.78	12	68.93	73.40	106.48
年	**72.50**	**74.71**	**103.04**	**年**	**75.44**	**74.33**	**98.67**	**年**	**72.15**	**74.53**	**103.38**
1895 1	71.94	74.88	104.09	1898 1	76.36	73.76	96.60	1901 1	70.25	73.50	104.63
2	71.60	74.21	103.65	2	78.60	74.11	94.29	2	72.88	73.35	100.64
3	71.50	74.57	104.29	3	80.02	75.18	93.95	3	72.89	73 30	100.56
4	71.50	75.54	105.65	4	79.80	75.53	94.65	4	73.17	73.29	100.16
5	71.15	75.67	106.35	5	80.34	76.39	95.08	5	73.69	73.86	100.23
6	71.12	76.83	108.03	6	80.12	76.07	94.95	6	74.44	74.24	99.73
7	71.66	75.52	105.39	7	78.37	75.19	95.94	7	76.80	73.93	96.26
8	71.46	75.18	105.21	8	77.31	74.46	96.31	8	77.06	73.88	95.87
9	71.50	75.45	105.52	9	75.80	73.70	97.23	9	76.59	73.97	96.58
10	71.72	75.95	105.90	10	75.46	73.36	97.22	10	76.91	73.71	95.84
11	71.88	75.18	104.59	11	74.82	73.40	98.10	11	78.18	73.87	94.49
12	71.50	76.32	106.74	12	74.52	73.93	99.21	12	79.96	74.10	92.67
年	**71.54**	**75.44**	**105.45**	**年**	**77.63**	**74.59**	**96.13**	**年**	**75.24**	**73.75**	**98.14**

第1表 日本圓對規銀(日本上海向爲替相場)／墨銀對規銀(洋　釐　相　場)／墨銀對日本圓(裁　定　相　場) 月別平均相場表 (續)

年月別		日圓100圓對規銀	墨銀100元對規銀	墨銀100元對日圓	年月別		日圓100圓對規銀	墨銀100元對規銀	墨銀100元對日圓	年月別		日圓100圓對規銀	墨銀100元對規銀	墨銀100元對日圓
		兩	兩	円			兩	兩	円			兩	兩	円
1902	1	79.55	73.71	92.66	1905	1	72.60	72.58	99.97	1908	1	79.46	74.11	93.27
	2	80.78	73.36	90.81		2	74.99	73.14	97.53		2	79.01	73.47	92.99
	3	82.22	73.02	88.81		3	77.76	72.92	93.78		3	80.01	73.03	91.28
	4	—	74.00	—		4	78.33	72.90	93.07		4	81.73	73.16	89.51
	5	—	74.56	—		5	76.64	72.82	95.02		5	85.51	73.58	86.05
	6	86.50	74.55	86.18		6	76.25	72.87	95.57		6	83.93	73.39	87.44
	7	87.31	74.70	85.56		7	75.78	72.87	96.16		7	83.85	73.42	87.56
	8	87.59	74.36	84.90		8	74.86	72.99	97.50		8	85.33	73.95	86.66
	9	87.93	75.14	85.45		9	74.87	72.73	97.14		9	85.88	73.92	86.07
	10	89.12	75.50	84.72		10	73.88	72.64	98.32		10	86.63	73.80	85.19
	11	91.99	75.08	81.62		11	70.53	73.40	104.07		11	89.30	74.08	82.96
	12	93.01	74.53	80.13		12	70.79	72.85	102.91		12	91.13	74.00	81.20
年		**86.60**	**74.38**	**86.08**	**年**		**74.77**	**72.89**	**97.58**	**年**		**84.31**	**73.66**	**87.52**
1903	1	94.16	74.41	79.03	1906	1	70.80	72.57	102.50	1909	1	86.42	73.68	85.26
	2	93.74	73.90	78.84		2	70.51	72.71	103.12		2	86.77	72.80	83.90
	3	93.58	75.06	80.21		3	70.75	72.76	102.84		3	88.25	73.10	82.83
	4	90.66	75.12	82.86		4	70.36	73.47	104.42		4	86.97	73.44	84.44
	5	85.90	74.57	86.81		5	68.78	73.48	106.83		5	84.62	73.90	87.33
	6	87.33	75.55	86.51		6	69.14	74.45	107.68		6	85.21	74.00	86.84
	7	85.69	74.90	87.41		7	69.78	73.69	105.60		7	87.53	74.04	84.59
	8	82.18	75.44	91.80		8	69.53	73.90	106.29		8	87.59	74.45	85.00
	9	79.77	75.31	94.41		9	67.97	74.16	109.11		9	87.09	74.69	85.78
	10	78.69	75.04	95.36		10	66.23	74.08	111.85		10	87.41	75.27	86.11
	11	80.93	74.28	91.78		11	64.50	74.74	115.88		11	88.02	75.87	86.20
	12	83.90	75.22	89.65		12	66.00	74.64	113.09		12	85.35	75.21	88.12
年		**86.38**	**74.90**	**87.06**	**年**		**68.70**	**73.72**	**107.43**	**年**		**86.77**	**74.20**	**85.53**
1904	1	78.00	73.44	94.15	1907	1	66.41	73.91	111.29	1910	1	84.85	74.24	87.50
	2	75.36	72.77	96.56		2	66.68	73.81	110.69		2	85.82	73.05	85.12
	3	77.16	73.02	94.63		3	68.27	72.94	106.84		3	86.72	72.59	83.71
	4	82.32	73.77	89.61		4	70.51	73.04	103.59		4	84.52	73.55	87.02
	5	80.20	74.28	92.62		5	68.85	73.86	107.28		5	83.80	74.63	89.06
	6	79.09	74.10	93.69		6	67.71	73.65	108.77		6	83.89	73.97	88.17
	7	77.40	73.80	95.35		7	67.29	73.14	108.69		7	84.46	73.78	87.35
	8	78.68	73.79	93.78		8	66.74	72.92	109.26		8	84.85	73.83	87.01
	9	78.40	74.02	94.41		9	67.33	73.36	108.96		9	83.63	74.40	88.96
	10	77.83	73.20	94.05		10	70.19	73.98	105.40		10	80.54	74.88	92.97
	11	76.25	74.82	98.12		11	73.82	75.59	102.40		11	79.85	75.59	94.66
	12	74.10	74.08	99.97		12	79.85	75.28	94.28		12	81.44	75.93	93.23
年		**77.90**	**73.78**	**94.75**	**年**		**69.47**	**73.79**	**106.45**	**年**		**83.70**	**74.20**	**88.73**

第1表 日本圓對規銀(日本上海向爲替相場)／墨銀對規銀(洋　釐　相　場)／墨銀對日本圓(裁　定　相　場) 月別平均相場表 (續)

年月別		日圓100圓對規銀	墨銀100元對規銀	墨銀100元對日圓	年月別		日圓100圓對規銀	墨銀100元對規銀	墨銀100元對日圓	年月別		日圓100圓對規銀	墨銀100元對規銀	墨銀100元對日圓
		兩	兩	円			兩	兩	円			兩	兩	円
1911	1	82.22	74.60	90.73	1914	1	78.24	73.11	93.44	1917	1	60.69	71.63	118.03
	2	84.75	73.48	86.70		2	78.42	72.99	93.08		2	58.75	71.18	121.16
	3	84.17	73.85	87.74		3	77.84	72.79	93.51		3	61.95	72.16	116.48
	4	83.40	74.23	89.00		4	77.25	72.80	94.24		4	60.35	71.95	119.22
	5	83.50	74.61	89.35		5	77.49	72.67	93.78		5	59.49	72.36	121.63
	6	83.69	74.41	88.91		6	79.52	72.99	91.79		6	57.36	72.87	127.04
	7	84.47	74.62	88.34		7	82.23	72.88	88.63		7	55.10	72.21	131.05
	8	85.15	74.68	87.70		8	—	73.07	—		8	50.83	72.30	142.24
	9	84.80	75.77	89.35		9	85.70	71.90	83.90		9	43.78	72.23	164.98
	10	83.92	78.06	93.02		10	86.78	71.67	82.59		10	52.66	72.43	137.54
	11	82.25	80.70	98.12		11	89.33	71.69	80.25		11	51.60	72.58	140.66
	12	81.94	79.48	97.00		12	87.80	72.35	82.40		12	49.83	72.39	145.27
年		**83.69**	**75.71**	**90.50**	**年**		**81.87**	**72.58**	**88.87**	**年**		**55.20**	**72.19**	**132.11**
1912	1	79.72	79.88	100.20	1915	1	88.90	72.24	81.26	—	—	—	—	—
	2	76.11	76.08	99.96		2	89.09	72.42	81.29	—	—	—	—	—
	3	76.27	74.75	98.01		3	87.07	72.42	83.17	—	—	—	—	—
	4	75.69	74.73	98.73		4	86.68	72.92	84.13	—	—	—	—	—
	5	73.64	75.07	101.94		5	87.00	73.19	84.13	—	—	—	—	—
	6	73.52	74.43	101.24		6	88.43	72.86	82.39	—	—	—	—	—
	7	74.59	74.31	99.62		7	90.64	72.79	80.31	—	—	—	—	—
	8	74.74	74.91	100.23		8	90.67	72.73	80.21	—	—	—	—	—
	9	72.92	74.93	102.76		9	89.78	72.53	80.79	—	—	—	—	—
	10	70.61	74.35	105.30		10	87.89	72.80	82.83	—	—	—	—	—
	11	71.17	74.32	104.43		11	85.47	73.06	85.48	—	—	—	—	—
	12	70.56	73.99	104.86		12	82.25	73.10	88.88	—	—	—	—	—
年		**74.13**	**75.15**	**101.44**	**年**		**87.82**	**72.78**	**82.91**	—	—	—	—	—
1913	1	70.65	73.47	103.99	1916	1	80.13	72.72	90.75	—	—	—	—	—
	2	72.04	73.35	101.82		2	79.45	72.43	91.16	—	—	—	—	—
	3	76.61	73.28	95.65		3	77.18	72.46	93.88	—	—	—	—	—
	4	75.00	73.76	98.35		4	71.88	72.54	100.92	—	—	—	—	—
	5	73.55	73.82	100.37		5	66.51	72.13	108.45	—	—	—	—	—
	6	75.13	73.43	97.74		6	71.54	72.01	100.66	—	—	—	—	—
	7	75.82	74.29	97.98		7	74.15	71.95	97.03	—	—	—	—	—
	8	74.97	74.67	99.60		8	71.71	71.95	100.33	—	—	—	—	—
	9	74.35	74.63	100.38		9	68.63	71.72	104.50	—	—	—	—	—
	10	74.44	74.18	99.65		10	68.12	72.46	106.37	—	—	—	—	—
	11	75.84	73.80	97.31		11	63.39	72.60	114.53	—	—	—	—	—
	12	77.07	73.59	95.48		12	59.62	72.26	121.20	—	—	—	—	—
年		**74.82**	**73.86**	**99.03**	**年**		**71.03**	**72.27**	**102.48**	—	—	—	—	—

第2表 墨銀對日本圓(裁定相場)／日本圓對規銀(上海日本向爲替相場)／墨銀對規銀(洋釐相場) 月別高低平均相場表

年	月別	墨銀100元對日圓 最高	最低	平均	日圓100圓對規銀 最高	最低	平均	墨銀100元對規銀 最高	最低	平均
		円	円	円	兩	兩	兩	兩	兩	兩
1918	1	147.09	139.64	143.84	51.500	49.000	50.058	72.1250	71.8500	71.9793
	2	142.67	139.83	141.11	51.375	50.500	50.963	72.0500	71.8375	71.9106
	3	149.33	140.00	144.44	51.375	48.625	50.082	72.6500	71.9250	72.3196
	4	149.64	143.08	146.80	50.750	48.750	49.555	72.9500	72.5125	72.7390
	5	151.50	147.80	150.11	49.375	48.375	48.740	73.4600	72.8500	73.1613
	6	153.81	150.85	152.29	48.375	47.250	47.734	73.2500	72.4375	72.6897
	7	155.34	152.65	154.16	47.250	46.625	46.880	72.7500	71.9875	72.2680
	8	161.94	153.95	157.31	46.875	45.000	46.111	72.8750	72.1625	72.5111
	9	177.77	162.17	169.87	45.000	41.500	43.250	73.7750	72.9750	73.3451
	10	175.13	161.53	167.66	45.750	42.125	44.082	74.4375	73.4500	73.8745
	11	165.80	158.68	162.42	45.875	43.875	44.901	73.7500	72.2000	72.9177
	12	171.16	165.98	168.61	43.875	42.125	42.964	72.8250	72.0250	72.4344
	年	**177.77**	**139.64**	**154.89**	**51.500**	**41.500**	**47.110**	**74.4375**	**71.8375**	**72.6792**
1919	1	170.38	167.01	168.63	43.125	42.375	42.795	72.3500	72.0250	72.1625
	2	167.13	154.45	158.79	46.625	43.125	45.375	72.1500	71.9375	72.0191
	3	157.26	152.05	155.15	47.500	46.000	46.111	72.4750	72.0875	72.3077
	4	166.95	154.63	158.90	46.750	43.875	45.603	73.2750	72.2875	72.6257
	5	176.95	166.15	172.28	44.125	41.750	42.852	74.1500	73.3125	73.8211
	6	182.21	172.78	178.17	42.625	40.750	41.587	75.0000	73.0000	74.0783
	7	178.67	174.68	177.01	42.500	41.500	41.780	74.6500	73.4500	73.9505
	8	184.32	177.11	181.16	41.500	39.625	40.275	73.5000	72.7500	72.9530
	9	192.08	178.99	186.31	40.750	38.500	39.389	73.9500	72.8625	73.3766
	10	205.24	190.87	196.39	38.750	36.250	37.800	74.4500	73.9625	74.1930
	11	231.06	201.49	216.94	37.000	33.000	34.875	76.8000	74.5500	75.5340
	12	221.93	209.25	217.98	34.875	33.250	33.672	74.9000	72.9000	73.3849
	年	**231.06**	**152.05**	**180.64**	**47.500**	**33.000**	**41.010**	**76.8000**	**71.9375**	**73.3672**
1920	1	234.56	217.17	222.34	33.625	31.250	33.010	73.7000	73.0250	73.3575
	2	235.68	208.40	226.92	35.250	31.250	32.350	73.6500	73.1250	73.3200
	3	235.65	209.64	224.01	35.000	31.000	32.787	73.8750	73.0500	73.3889
	4	228.06	184.50	202.40	40.000	32.250	36.522	74.2750	73.4625	73.6844
	5	179.19	155.03	164.35	47.000	41.250	44.760	73.9175	72.8625	73.4157
	6	156.48	124.94	140.72	58.250	46.500	51.980	72.9500	72.6125	72.7665
	7	150.49	138.52	143.55	52.500	48.500	50.920	73.8000	72.7250	73.0580
	8	161.31	146.94	152.13	49.500	45.000	47.798	72.8000	72.5750	72.6750
	9	151.41	146.36	148.79	49.500	48.000	48.860	73.1750	72.4125	72.6954
	10	146.14	126.64	133.01	57.000	49.500	54.420	72.7375	72.0000	72.2730
	11	132.47	114.35	124.79	63.000	54.750	58.067	72.5250	72.0375	72.3000
	12	112.46	98.62	105.38	72.500	64.000	68.190	72.1250	71.4750	71.7370
	年	**235.68**	**98.62**	**165.70**	**72.500**	**31.000**	**46.639**	**74.2750**	**71.4750**	**72.8893**
1921	1	111.52	100.67	107.99	71.000	64.000	66.250	71.6500	71.3625	71.4922
	2	97.68	92.15	94.64	78.000	73.250	75.763	71.9500	71.3000	71.6792
	3	92.21	85.44	88.43	84.500	78.000	81.760	72.5000	71.9125	72.2653
	4	96.68	90.44	94.06	80.000	75.000	77.010	72.5500	72.3000	72.3954
	5	98.31	95.36	96.65	76.000	73.750	75.000	72.5875	72.3000	72.4815
	6	99.23	92.84	96.71	78.000	73.000	74.910	72.5750	72.2250	72.4237
	7	102.73	97.86	99.18	73.750	70.500	72.615	72.7000	71.3875	72.0577
	8	102.36	97.82	100.56	74.000	71.000	72.019	72.7500	72.1500	72.4129
	9	114.98	99.42	105.42	72.750	63.000	68.840	72.5750	72.8250	72.4345
	10	124.13	109.64	117.62	64.000	58.500	61.520	73.0750	71.4875	72.2921
	11	116.94	110.04	112.86	65.500	61.500	64.285	73.5000	71.6500	72.5229
	12	115.90	107.59	112.33	67.500	62.700	64.796	72.9250	72.4250	72.7746
	年	**124.13**	**85.44**	**102.20**	**84.500**	**58.500**	**71.231**	**73.5000**	**71.3000**	**72.2693**

第2表 墨銀對日本圓(裁定相場)／日本圓對規銀(上海日本向爲替相場)／墨銀對規銀(洋釐相場) 月別高低平均相場表 (續)

年	月別	墨銀100元對日圓 最高	最低	平均	日圓100圓對規銀 最高	最低	平均	墨銀100元對規銀 最高	最低	平均
		円	円	円	兩	兩	兩	兩	兩	兩
1922	1	114.09	108.65	111.97	66.750	63.500	64.917	73.0000	72.4000	72.6836
	2	112.96	108.62	109.90	68.000	64.250	65.902	72.6000	72.0500	72.4054
	3	107.79	102.74	105.31	70.250	67.250	68.846	72.7625	72.1750	72.4903
	4	115.52	108.15	111.24	67.000	63.000	65.315	72.9500	72.4000	72.6221
	5	123.35	113.96	118.33	63.750	59.000	61.423	73.2000	72.4500	72.6472
	6	120.77	115.38	117.65	62.000	60.000	61.042	72.4625	71.4500	71.8224
	7	118.43	113.89	115.80	63.250	60.500	62.135	72.3750	71.5500	71.9246
	8	116.22	112.66	114.69	64.000	62.250	63.000	72.4250	72.0500	72.2435
	9	116.04	111.96	114.29	64.500	62.250	63.212	72.3500	72.1625	72.2404
	10	114.62	108.57	111.25	66.500	63.000	65.010	72.7000	72.1625	72.3013
	11	110.57	103.75	107.15	70.250	65.750	67.990	72.9875	72.6875	72.8392
	12	107.76	103.24	105.01	70.500	67.500	69.318	73.0000	72.5250	72.7983
	年	**123.35**	**102.74**	**111.88**	**70.500**	**59.000**	**64.843**	**73.2000**	**71.4500**	**72.4182**
1923	1	106.80	102.84	104.78	70.500	67.500	68.950	72.7000	72.0000	72.2500
	2	107.52	103.26	105.13	69.750	67.000	68.556	72.1625	71.9750	72.0693
	3	111.02	107.37	109.14	67.000	65.000	65.960	72.2750	71.8750	71.9950
	4	110 11	106.85	108.68	67.500	65.500	66.448	72.4250	72.0625	72.2025
	5	109.96	107.37	108.36	67.000	65.625	66.716	72.5875	71.9375	72.2946
	6	106.46	102.75	104.83	70.000	67.500	68.580	71.9875	71.5800	71.8778
	7	103.85	101.00	102.14	71.250	69.500	70.552	72.2000	71.9500	72.0537
	8	102.41	100.42	101.64	71.750	70.500	70.942	72.2250	72.0250	72.1060
	9	106.36	101.14	103.90	71.250	68.000	69.545	72.4000	72.0625	72.2322
	10	104.04	100.33	101.35	72.000	69.250	71.192	72.3875	72.0500	72.1801
	11	106.99	100.35	103.56	72.000	67.250	70.029	72.9000	71.8500	72.5004
	12	112.00	105.58	109.87	68.500	64.250	65.700	72.5000	71.7250	72.1488
	年	**112.00**	**100.33**	**105.28**	**72.000**	**64.250**	**68.598**	**72.9000**	**71.5300**	**72.1596**
1924	1	114.17	108.83	111.52	66.250	63.000	64.471	72.4500	71.6500	71.9021
	2	112.58	110.21	111.37	65.250	63.750	64.345	71.9125	71.4875	71.6688
	3	118.33	111.42	115.34	64.250	60.500	62.106	71.8750	71.5625	71.6011
	4	128.13	116.83	120.70	61.500	56.000	59.573	72.0250	71.7375	71.8399
	5	128.02	123.35	125.74	58.250	56.250	57.213	72.1750	71.7625	71.9399
	6	126.99	119.33	122.84	59.500	56.500	57.909	71.7500	70.7250	71.1017
	7	124.10	118.89	121.79	59.750	57.000	58.221	71.0500	70.7250	70.8968
	8	132.89	123.59	126.68	57.500	55.750	56.755	74.0875	70.7250	71.8504
	9	136.46	130.22	133.28	55.750	53.000	54.530	73.9000	71.6000	72.6547
	10	149.44	136.79	143.22	53.000	49.000	50.933	73.3000	72.5000	72.9229
	11	145.64	141.89	144.10	51.500	50.250	50.920	73.9250	72.9625	73.3758
	12	145.76	139.19	143.61	52.750	50.500	51.302	74.2250	72.9250	73.7141
	年	**149.44**	**108.83**	**126.68**	**66.250**	**49.000**	**57.357**	**74.2250**	**70.7250**	**72.1224**
1925	1	144.51	140.17	143.14	52.500	50.750	51.345	73.8500	73.0500	73.4856
	2	142.43	138.79	138.55	53.750	51.000	52.219	72.9500	71.8000	72.3518
	3	134.58	124.97	128.67	57.875	53.500	56.236	72.6000	71.8750	72.3073
	4	128.87	123.40	125.97	58.750	56.250	57.576	72.8750	72.3500	72.5163
	5	130.71	126.65	128.72	57.500	56.000	56.784	73.3125	72.7500	73.0948
	6	138.20	130.80	136.09	56.000	52.750	54.047	73.2500	72.3500	72.7964
	7	135.23	132.98	134.38	54.500	53.500	53.960	72.9000	72.3000	72.5077
	8	139.54	132.98	135.93	54.500	52.000	53.400	72.9000	72.4625	72.5657
	9	141.21	136.06	138.61	53.250	51.500	52.322	72.7750	72.2250	72.5246
	10	138.60	134.81	136.88	53.750	52.500	52.990	72.7625	72.2750	72.5276
	11	134.21	126.26	129.16	57.500	54.000	56.180	72.7500	72.4000	72.5442
	12	127.86	123.59	126.07	58.500	56.750	57.390	72.6125	72.0500	72.3335
	年	**144.46**	**123.40**	**133.51**	**58.750**	**50.750**	**54.537**	**73.8500**	**71.8000**	**72.6296**

119581

第2表 墨銀對日本圓(裁定相場)／日本圓對規銀(上海日本向爲替相場)／墨銀對規銀(洋釐相場) 月別高低平均相場表 (續)

年月別		墨銀100元對日圓			日圓100圓對規銀			墨銀100元對規銀		
		最高	最低	平均	最高	最低	平均	最高	最低	平均
		円	円	円	兩	兩	兩	兩	兩	兩
1926	1	124.16	116.57	120.55	61.500	57.750	59.583	72.0000	71.6250	71.7888
	2	117.40	111.56	114.87	64.000	61.000	62.263	71.6250	71.2750	71.4948
	3	116.31	112.07	113.97	63.875	61.625	62.750	71.8000	71.2750	71.5060
	4	111.88	104.67	108.07	68.500	64.000	66.402	71.8500	71.6000	71.7249
	5	111.95	106.91	108.73	66.750	64.250	65.890	71.9250	71.3250	71.6298
	6	110.56	107.58	109.02	66.250	65.000	65.630	72.0000	71.2500	71.5448
	7	109.33	106.37	108.01	67.500	65.625	66.465	71.8500	71.6500	71.7786
	8	104.80	100.86	102.29	71.125	68.500	70.270	72.3500	71.7250	71.8690
	9	101.51	93.38	98.75	77.250	71.000	72.940	72.1375	71.9125	71.9767
	10	93.46	82.14	88.02	88.250	77.000	82.140	72.6000	71.9250	72.1783
	11	88.74	85.09	86.98	85.000	82.250	83.990	74.3000	72.1625	73.0608
	12	89.07	86.69	87.87	84.500	83.750	84.130	74.6000	73.0000	73.9194
年		**124.16**	**82.14**	**103.93**	**88.250**	**57.750**	**70.204**	**74.6000**	**71.2500**	**72.0393**
1927	1	96.26	86.73	90.79	84.000	75.500	80.542	73.7500	72.6750	73.0775
	2	96.39	90.91	92.61	79.500	75.500	78.316	72.9000	72.0500	72.5167
	3	91.03	86.25	88.12	84.000	80.000	82.352	72.8250	72.2375	72.5471
	4	95.05	90.87	92.62	80.500	77.000	78.986	73.4000	72.8250	73.1388
	5	99.02	93.54	95.57	78.000	74.250	76.558	73.6750	72.8500	73.2288
	6	98.65	94.79	96.45	76.750	74.250	75.318	73.2500	72.3000	72.6211
	7	95.53	94.64	95.11	76.500	76.000	76.297	72.9500	72.3000	72.5725
	8	93.77	89.46	91.19	80.875	77.250	79.413	72.5500	72.3000	72.4081
	9	96.16	91.68	93.66	79.000	75.500	77.490	72.9125	72.3500	72.5543
	10	96.58	94.90	95.21	76.750	75.250	76.240	73.5000	72.5875	72.8817
	11	100.72	97.04	99.29	75.125	72.500	73.529	73.1750	72.7750	72.9946
	12	100.97	97.94	99.79	74.125	72.250	72.940	72.9750	72.5750	72.7770
年		**100.97**	**86.25**	**94.20**	**84.000**	**72.250**	**77.332**	**73.7500**	**72.0500**	**72.7765**
1928	1	98.17	95.84	97.17	75.125	73.750	74.263	72.6000	71.8000	72.1793
	2	96.63	95.71	96.01	75.250	74.500	75.040	72.1000	71.9875	72.0427
	3	96.51	94.79	96.05	76.750	74.875	75.384	72.9000	72.0625	72.3940
	4	97.42	94.75	95.46	76.625	74.625	76.131	72.9135	72.4750	72.6884
	5	106.80	97.27	101.84	74.500	67.500	71.154	72.7750	71.8125	72.3560
	6	103.29	100.35	101.47	72.000	70.000	71.215	72.4250	72.0000	72.2491
	7	103.48	100.17	101.48	72.000	69.750	71.094	71.2250	72.0500	72.1419
	8	103.54	100.51	102.25	71.500	69.500	70.351	72.0250	71.8250	71.9270
	9	100.33	97.69	99.18	73.750	71.625	72.620	72.6000	71.8625	72.0353
	10	101.12	97.14	99.37	74.625	71.500	72.856	72.5875	72.1250	72.3808
	11	100.24	98.09	99.15	73.875	72.125	72.960	72.5500	72.2250	72.3413
	12	100.05	97.58	98.65	73.750	72.250	73.000	72.2875	71.8500	72.0145
年		**106.80**	**94.75**	**99.01**	**76.750**	**67.500**	**73.006**	**72.9135**	**71.8125**	**72.2292**
1929	1	100.02	97.84	98.74	73.375	71.750	72.740	71.9875	71.6750	71.8192
	2	98.58	96.96	97.88	74.000	72.875	73.344	71.9000	71.6750	71.7948
	3	100.21	98.73	99.40	72.750	71.750	72.307	71.9625	71.8000	71.8722
	4	99.22	95.23	97.25	75.625	72.375	73.815	72.0750	71.6375	71.7800
	5	95.93	93.39	94.62	76.750	74.875	75.817	71.9500	71.5625	71.7218
	6	93.05	90.99	92.42	78.625	77.000	77.516	71.8000	71.4375	71.6371
	7	91.92	88.54	89.93	81.125	78.000	79.835	71.9000	71.6875	71.7855
	8	88.32	86.49	87.74	83.000	81.250	81.889	71.9750	71.7625	71.8465
	9	88.37	81.36	84.63	88.500	81.375	85.120	72.0500	71.8750	71.9716
	10	81.79	80.54	81.16	89.500	88.000	88.760	72.1625	71.9250	72.0363
	11	80.60	79.15	79.90	91.250	89.500	90.428	72.3500	72.1125	72.2471
	12	79.99	74.88	78.62	96.625	90.875	92.125	72.7000	72.2750	72.4081
年		**100.21**	**74.88**	**90.19**	**96.625**	**71.750**	**80.308**	**72.7000**	**71.4375**	**71.9100**

第2表 墨銀對日本圓(裁定相場)／日本圓對規銀(上海日本向爲替相場)／墨銀對規銀(洋釐相場) 月別高低平均相場表 (續)

年月別		墨銀100元對日圓			日圓100圓對規銀			墨銀100元對規銀		
		最高	最低	平均	最高	最低	平均	最高	最低	平均
		円	円	円	兩	兩	兩	兩	兩	兩
1930	1	75.38	69.88	71.84	103.000	95.750	100.098	72.2000	71.7000	71.9022
	2	70.24	68.10	69.26	105.750	102.250	103.824	72.0500	71.7875	71.9005
	3	68.67	65.20	67.06	110.500	104.875	107.423	72.0500	71.9500	72.0198
	4	68.69	67.14	68.12	107.250	104.875	105.848	72.2375	71.9875	72.1083
	5	68.09	58.24	64.63	123.375	106.000	111.560	72.1750	71.8125	71.9698
	6	56.17	50.56	52.88	141.750	126.750	136.245	72.5000	71.5000	71.9565
	7	55.43	52.62	53.71	137.500	131.500	135.450	73.0750	72.3500	72.7185
	8	57.71	54.67	55.86	133.250	126.500	130.600	73.0000	72.8500	72.9202
	9	59.58	54.49	58.00	129.000	123.500	125.933	73.7250	72.8625	73.1321
	10	57.53	55.72	56.67	129.500	126.500	128.370	73.0750	72.5000	72.7211
	11	56.97	55.35	56.33	131.000	127.500	128.830	72.6875	72.4000	72.5567
	12	54.57	49.42	51.68	146.500	132.750	140.330	72.5375	72.4000	72.4560
年		**75.38**	**49.42**	**60.50**	**146.500**	**95.750**	**121.209**	**73.7250**	**71.5000**	**72.3635**
1931	1	49.61	44.16	45.65	163.250	146.000	158.230	72.4250	72.0375	72.1787
	2	44.64	40.19	41.89	179.500	161.500	172.511	72.5000	72.0500	72.2005
	3	48.92	42.14	45.50	171.500	148.000	159.269	72.4875	72.2000	72.3637
	4	46.59	43.54	45.26	166.750	156.250	160.859	73.0500	72.5000	72.7663
	5	45.44	41.13	44.04	177.250	161.250	165.830	73.2750	72.6500	72.9435
	6	47.75	41.08	43.03	177.250	152.500	169.460	72.9000	72.5500	72.7470
	7	48.08	43.84	44.91	165.500	151.000	161.570	72.6500	72.2550	72.5190
	8	44.21	42.36	43.21	171.250	164.000	167.890	72.5750	72.3750	72.5145
	9	47.50	41.46	43.73	172.500	152.750	165.880	72.6000	72.3875	72.4875
	10	47.09	42.15	45.71	172.000	154.500	159.221	73.0250	72.3875	72.7038
	11	52.90	45.64	48.69	159.000	137.000	149.370	72.7375	72.4000	72.5546
	12	67.15	44.72	53.26	162.000	107.500	138.320	72.4500	72.1750	72.3282
年		**67.15**	**40.19**	**45.41**	**179.500**	**107.500**	**160.701**	**73.2750**	**72.0375**	**72.5256**
1932	1	67.31	61.51	63.67	116.500	107.000	112.511	72.2500	71.4250	71.7601
	2	79.41	65.86	70.42	113.000	93.000	105.587	74.0000	73.1000	73.5364
	3	77.40	67.63	72.71	105.000	94.000	99.083	73.5300	71.0125	71.9256
	4	69.63	64.81	66.29	108.000	102.000	106.279	71.0250	69.9500	70.4500
	5	69.46	62.67	65.76	112.500	101.000	106.860	70.9000	69.7625	70.2024
	6	74.09	63.94	67.96	109.000	93.000	102.460	69.8125	68.8125	69.3330
	7	74.18	70.05	72.80	98.500	93.250	95.177	69.9500	68.8000	69.2355
	8	95.12	73.23	84.64	94.000	72.500	81.933	69.3000	68.6375	68.8359
	9	93.48	84.85	88.58	82.000	74.000	78.330	69.6750	68.9125	69.3065
	10	94.55	85.69	90.11	81.250	74.500	78.280	71.4000	69.6250	70.5008
	11	102.42	94.93	99.32	75.000	69.250	71.529	71.4000	70.5500	71.0154
	12	99.96	88.13	93.86	81.000	71.250	76.100	71.4625	71.2250	71.3725
年		**102.42**	**61.51**	**78.01**	**116.500**	**69.250**	**92.844**	**74.0000**	**68.6375**	**70.6228**
1933	1	97.67	95.13	96.30	75.000	73.000	74.079	71.5000	71.2250	71.3280
	2	102.51	93.91	97.81	76.000	69.750	73.120	71.5375	71.2875	71.4518
	3	99.98	90.49	97.48	79.000	71.500	73.375	71.5000	71.4625	71.4952
	4	102.00	95.25	98.38	—	—	—	—	—	—
	5	103.50	100.13	102.13	—	—	—	—	—	—
	6	102.75	99.75	101.63	—	—	—	—	—	—
	7	104.25	100.25	102.00	—	—	—	—	—	—
	8	107.00	102.00	104.00	—	—	—	—	—	—
	9	109.25	106.50	108.53	—	—	—	—	—	—
	10	109.00	105.00	107.00	—	—	—	—	—	—
	11	110.00	107.50	108.53	—	—	—	—	—	—
	12	110.50	108.00	108.75	—	—	—	—	—	—
年		**110.50**	**90.49**	**102.73**	—	—	—	—	—	—

1918年 第3表 日本圓對規銀（上海日本向爲替相場）／墨銀對規銀（洋　釐　相　場）／墨銀對日本圓（裁　定　相　場）日別相場表

日別	日圓100圓對規銀	墨銀100元對規銀	墨銀100元對日圓	日別	日圓100圓對規銀	墨銀100元對規銀	墨銀100元對日圓	日別	日圓100圓對規銀	墨銀100元對規銀	墨銀100元對日圓	日別	日圓100圓對規銀	墨銀100元對規銀	墨銀100元對日圓
	兩	兩	円		兩	兩	円		兩	兩	円		兩	兩	円
1. 1	—	—	—	2. 1	51.000	71.9500	141.08	3. 1	51.375	71.9250	140.00	4. 1	—	—	—
2	50.500	72.1250	142.82	2	51.000	71.9750	141.13	2	50.875	71.9625	141.45	2	50.000	72.5125	145.03
3	50.000	72.0500	144.10	3	—	—	—	3	—	—	—	3	49.750	72.5625	145.85
4	49.500	72.0000	145.45	4	51.000	71.9125	141.00	4	50.875	72.0625	141.65	4	49.500	72.5875	146.64
5	49.000	71.9625	146.86	5	50.500	71.9000	142.38	5	50.875	72.0375	141.60	5	50.000	72.5750	145.15
6	—	—	—	6	50.500	71.9750	142.52	6	50.875	71.9875	141.50	6	50.000	72.6375	145.28
7	49.000	72.0750	147.09	7	50.500	71.9500	142.48	7	50.875	72.0500	141.62	7	—	—	—
8	49.000	72.0000	146.94	8	50.500	71.9500	142.48	8	50.375	72.1375	143.20	8	50.250	72.6125	144.50
9	49.000	71.9500	146.84	9	50.500	72.0500	142.67	9	50.375	72.1250	143.18	9	50.750	72.6125	143.08
10	49.000	71.9750	146.89	10	—	—	—	10	—	—	—	10	50.500	72.6250	143.81
11	49.000	72.0000	146.94	11	—	—	—	11	50.375	72.2250	143.37	11	50.250	72.7500	144.78
12	49.000	72.0500	147.04	12	—	—	—	12	50.375	72.2750	143.47	12	49.750	72.7000	146.13
13	—	—	—	13	—	—	—	13	50.375	72.3250	143.57	13	49.750	72.7500	146.23
14	49.000	72.0000	146.94	14	—	—	—	14	50.500	72.4000	143.37	14	—	—	—
15	49.500	71.9250	145.30	15	50.500	71.9000	142.38	15	50.625	72.3750	142.96	15	49.750	72.6875	146.11
16	49.500	71.9750	145.40	16	50.500	71.9500	142.48	16	50.000	72.4000	144.80	16	49.250	72.7125	147.64
17	50.000	71.9500	143.90	17	—	—	—	17	—	—	—	17	49.000	72.7000	148.38
18	50.000	72.0000	144.00	18	50.875	71.8750	141.28	18	50.000	72.5250	145.05	18	48.875	72.7375	148.82
19	50.500	72.0000	142.57	19	50.875	71.8875	141.30	19	49.500	72.5125	146.49	19	49.250	72.7375	147.69
20	—	—	—	20	51.375	71.8750	139.90	20	49.500	72.6500	146.77	20	49.250	72.7250	147.66
21	50.500	71.9750	142.52	21	51.375	71.8500	139.85	21	49.000	72.5625	148.09	21	—	—	—
22	51.000	72.0000	141.18	22	51.375	71.8500	139.85	22	48.625	72.6125	149.33	22	49.000	72.8125	148.60
23	51.500	71.9750	139.76	23	51.375	71.8625	139.88	23	49.000	72.5750	148.11	23	48.750	72.9500	149.64
24	51.500	71.9125	139.64	24	—	—	—	24	—	—	—	24	49.000	72.9125	148.80
25	51.500	71.9375	139.68	25	51.375	71.8375	139.83	25	48.875	72.5250	148.39	25	49.000	72.9250	148.83
26	51.500	71.9250	139.66	26	51.375	71.8375	139.83	26	49.125	72.5500	147.68	26	49.250	72.9125	148.05
27	—	—	—	27	51.375	71.9250	140.00	27	49.500	72.5500	146.57	27	49.250	72.8875	147.99
28	51.000	71.8500	140.88	28	51.375	71.9000	139.95	28	—	—	—	28	—	—	—
29	50.500	71.9000	142.38	29	—	—	—	29	—	—	—	29	49.375	72.9250	147.70
30	50.500	71.9500	142.48	30	—	—	—	30	—	—	—	30	49.375	72.9250	147.70
31	50.500	72.0000	142.57	31	—	—	—	31	—	—	—	31	—	—	—
最高	**51.500**	**72.1250**	**147.09**	**最高**	**51.375**	**72.0500**	**142.67**	**最高**	**51.375**	**72.6500**	**149.33**	**最高**	**50.750**	**72.9500**	**149.64**
最低	**49.000**	**71.8500**	**139.64**	**最低**	**50.500**	**71.8375**	**139.83**	**最低**	**48.625**	**71.9250**	**140.00**	**最低**	**48.750**	**72.5125**	**143.08**
平均	**50.058**	**71.9793**	**143.84**	**平均**	**50.963**	**71.9106**	**141.11**	**平均**	**50.082**	**72.3196**	**144.44**	**平均**	**49.555**	**72.7390**	**146.80**

1918年 第3表 日本圓對規銀（上海日本向爲替相場）／墨銀對規銀（洋　釐　相　場）／墨銀對日本圓（裁　定　相　場）日別相場表（續）

日別	日圓100圓對規銀	墨銀100元對規銀	墨銀100元對日圓	日別	日圓100圓對規銀	墨銀100元對規銀	墨銀100元對日圓	日別	日圓100圓對規銀	墨銀100元對規銀	墨銀100元對日圓	日別	日圓100圓對規銀	墨銀100元對規銀	墨銀100元對日圓
	兩	兩	円		兩	兩	円		兩	兩	円		兩	兩	円
5. 1	49.375	72.9750	147.80	6. 1	48.375	73.2500	151.42	7. 1	—	—	—	8. 1	46.875	72.1625	153.95
2	49.125	73.1000	148.80	2	—	—	—	2	—	—	—	2	46.875	72.2250	154.08
3	48.625	73.2000	150.54	3	48.375	73.1000	151.11	3	47.250	72.7500	153.97	3	46.875	72.2000	154.03
4	48.625	73.3000	150.75	4	48.375	72.9750	150.85	4	47.250	72.5125	153.47	4	—	—	—
5	—	—	—	5	48.250	72.9875	151.27	5	47.250	72.4625	153.36	5	—	—	—
6	48.625	73.2875	150.72	6	48.125	72.7750	151.22	6	47.000	72.4375	154.12	6	46.875	72.2375	154.11
7	48.625	73.3250	150.80	7	48.125	72.8500	151.38	7	—	—	—	7	46.875	72.2750	154.19
8	48.500	73.3750	151.29	8	47.750	72.8250	152.51	8	47.000	72.6000	154.47	8	46.500	72.2500	155.38
9	48.500	73.4600	151.46	9	—	—	—	9	46.875	72.5000	154.67	9	46.500	72.3750	155.65
10	48.500	73.2375	151.01	10	47.750	72.6000	152.04	10	46.875	72.5000	154.67	10	46.500	72.4125	155.73
11	48.750	73.2625	150.28	11	47.500	72.6750	153.00	11	46.625	72.4250	155.34	11	—	—	—
12	—	—	—	12	47.500	72.6125	152.87	12	46.625	72.3125	155.09	12	46.500	72.5000	155.91
13	48.875	73.3500	150.08	13	—	—	—	13	46.625	72.2750	155.01	13	46.500	72.5000	155.91
14	48.875	73.3375	150.05	14	47.750	72.6250	152.09	14	—	—	—	14	46.500	72.4375	155.80
15	48.875	73.3375	150.05	15	47.750	72.6500	152.15	15	46.625	72.2000	154.85	15	46.500	72.4750	155.86
16	48.875	73.3250	150.03	16	—	—	—	16	46.625	72.0750	154.58	16	46.500	72.5875	156.10
17	48.875	73.2250	149.82	17	47.750	72.6000	152.04	17	46.875	72.1500	153.92	17	46.500	72.5250	155.97
18	49.000	73.1625	149.31	18	47.500	72.6250	152.89	18	46.875	72.2125	154.05	18	—	—	—
19	—	—	—	19	47.500	72.6000	152.84	19	47.125	72.3000	153.42	19	46.500	72.5250	155.97
20	—	—	—	20	47.750	72.5500	151.94	20	47.250	72.1250	152.65	20	46.500	72.5750	156.08
21	48.875	73.0875	149.54	21	47.500	72.5700	152.78	21	—	—	—	21	46.500	72.5500	156.02
22	48.750	72.9625	149.67	22	47.750	72.5700	151.98	22	46.875	72.1625	153.95	22	46.500	72.5500	156.02
23	48.750	72.8500	149.44	23	—	—	—	23	46.750	72.1500	154.33	23	45.000	72.6125	161.36
24	48.750	72.9250	149.59	24	47.750	72.4500	151.73	24	46.750	72.1250	154.28	24	45.000	72.6750	161.50
25	48.750	72.8750	149.49	25	47.250	72.4375	153.31	25	46.750	72.0500	154.12	25	—	—	—
26	—	—	—	26	47.375	72.4500	152.93	26	46.875	72.0500	153.71	26	45.000	72.7375	161.64
27	48.750	72.9625	149.67	27	47.375	72.5250	153.09	27	46.875	71.9875	153.57	27	45.000	72.7000	161.56
28	48.625	72.9750	150.01	28	47.250	72.6750	153.81	28	—	—	—	28	45.000	72.8000	161.78
29	48.625	73.0500	150.23	29	47.250	72.5750	153.60	29	46.750	72.0750	154.17	29	45.000	72.7500	161.67
30	48.375	72.9575	150.82	30	—	—	—	30	46.750	72.0875	154.20	30	45.000	72.7750	161.72
31	48.375	73.2875	151.50	31	—	—	—	31	46.875	72.1750	153.97	31	45.000	72.8750	161.94
最高	**49.375**	**73.4600**	**151.50**	**最高**	**48.375**	**73.2500**	**153.81**	**最高**	**47.250**	**72.7500**	**155.34**	**最高**	**46.875**	**72.8750**	**161.94**
最低	**48.375**	**72.8500**	**147.80**	**最低**	**47.250**	**72.4375**	**150.85**	**最低**	**46.625**	**71.9875**	**152.65**	**最低**	**45.000**	**72.1625**	**153.95**
平均	**48.740**	**73.1613**	**150.11**	**平均**	**47.734**	**72.6897**	**152.28**	**平均**	**46.880**	**72.2680**	**154.16**	**平均**	**46.111**	**72.5111**	**157.31**

1918年 **第3表** 日本圓對規銀（上海日本向爲替相場）／墨銀對規銀（洋　釐　相　場）／墨銀對日本圓（裁　定　相　場） **日別相場表**（續）

日別	日圓100圓對規銀	墨銀100元對規銀	墨銀100元對日圓	日別	日圓100圓對規銀	墨銀100元對規銀	墨銀100元對日圓	日別	日圓100圓對規銀	墨銀100元對規銀	墨銀100元對日圓	日別	日圓100圓對規銀	墨銀100元對規銀	墨銀100元對日圓
	兩	兩	円		兩	兩	円		兩	兩	円		兩	兩	円
9. 1	—	—	—	10. 1	42.125	73.7750	175.13	11. 1	44.875	73.7500	164.35	12. 1	—	—	—
2	45.000	72.9750	162.17	2	43.500	74.2000	170.57	2	45.250	73.6250	162.71	2	43.875	72.8250	165.98
3	45.000	73.0000	162.22	3	43.000	74.3000	172.79	3	—	—	—	3	43.500	72.7000	167.13
4	45.000	73.2500	162.78	4	42.750	73.7000	172.40	4	45.250	73.6625	162.79	4	43.375	72.6500	167.49
5	45.000	73.3000	162.89	5	42.750	73.8500	172.75	5	44.875	73.6000	164.01	5	42.875	72.6875	169.53
6	45.000	73.2700	162.82	6	—	—	—	6	44.875	73.5000	163.79	6	42.875	72.7000	169.56
7	45.000	73.3750	163.06	7	42.750	73.8000	172.63	7	44.875	73.4500	163.68	7	42.625	72.6500	170.44
8	—	—	—	8	42.750	73.5250	171.99	8	45.000	73.1750	162.61	8	—	—	—
9	45.000	73.4750	163.28	9	43.875	73.5875	167.72	9	45.000	73.0750	162.39	9	42.625	72.4250	169.91
10	45.000	73.5000	163.33	10	—	—	—	10	—	—	—	10	42.750	72.4500	169.47
11	45.000	73.4500	163.22	11	43.875	73.9625	168.58	11	45.875	73.1000	159.35	11	43.000	72.4500	168.49
12	45.000	73.4000	163.11	12	43.875	73.8500	168.32	12	45.750	73.0250	159.62	12	43.375	72.5000	167.15
13	45.000	73.1875	162.64	13	—	—	—	13	45.750	73.0250	159.62	13	43.375	72.4500	167.03
14	45.000	73.1750	162.61	14	44.250	73.7750	166.72	14	45.750	72.8500	159.23	14	43.375	72.6000	167.38
15	—	—	—	15	45.750	73.9000	161.53	15	45.500	72.8000	160.00	15	—	—	—
16	41.500	73.2000	176.39	16	44.500	74.4375	167.28	16	—	—	—	16	43.375	72.6500	167.49
17	41.500	73.3000	176.63	17	44.125	74.2250	168.22	17	—	—	—	17	43.375	72.5500	167.26
18	41.500	73.3500	176.75	18	44.125	74.1375	168.02	18	45.500	72.2000	158.68	18	43.125	72.4375	167.97
19	—	—	—	19	44.875	73.8250	164.51	19	44.500	72.3625	162.61	19	43.125	72.4000	167.88
20	41.500	73.3500	176.75	20	—	—	—	20	44.500	72.2750	162.42	20	43.125	72.3000	167.65
21	41.500	73.5500	177.23	21	44.500	73.9000	166.07	21	44.500	72.3500	162.53	21	43.000	72.2750	168.08
22	—	—	—	22	44.500	73.9000	166.07	22	44.500	72.4000	162.70	22	—	—	—
23	41.500	73.3750	176.81	23	44.500	73.8750	166.01	23	—	—	—	23	42.750	72.1375	168.74
24	41.500	73.3000	176.63	24	44.500	73.9000	166.07	24	—	—	—	24	42.500	72.1750	169.82
25	41.500	73.3000	176.63	25	44.875	73.8625	164.60	25	44.750	72.3250	161.62	25	—	—	—
26	41.500	73.3500	176.75	26	44.875	74.0000	164.90	26	44.500	72.5750	163.09	26	—	—	—
27	41.500	73.5000	177.11	27	—	—	—	27	44.375	72.6250	163.66	27	42.500	72.1750	169.82
28	41.500	73.5750	177.29	28	44.875	73.4500	163.68	28	44.000	72.7250	165.28	28	42.250	72.1125	170.68
29	—	—	—	29	44.875	73.8000	164.46	29	44.000	72.9500	165.80	39	—	—	—
30	41.500	73.7750	177.77	30	44.875	73.5000	163.79	30	43.875	72.6000	165.47	30	42.250	72.0250	170.47
31	—	—	—	31	44.875	73.7000	164.23	31	—	—	—	31	42.125	72.1000	171.16
最高	45.000	73.7750	177.77	最高	45.750	74.4375	175.13	最高	45.875	73.7500	165.80	最高	43.875	72.8250	171.16
最低	41.500	72.9750	162.17	最低	42.125	73.4500	161.53	最低	43.875	72.2000	158.68	最低	42.125	72.0250	165.98
平均	43.250	73.3451	169.87	平均	44.082	73.8745	167.66	平均	44.901	72.8177	162.42	平均	42.964	72.4344	168.61

1919年 **第3表** 日本圓對規銀（上海日本向爲替相場）／墨銀對規銀（洋　釐　相　場）／墨銀對日本圓（裁　定　相　場） **日別相場表**（續）

日別	日圓100圓對規銀	墨銀100元對規銀	墨銀100元對日圓	日別	日圓100圓對規銀	墨銀100元對規銀	墨銀100元對日圓	日別	日圓100圓對規銀	墨銀100元對規銀	墨銀100元對日圓	日別	日圓100圓對規銀	墨銀100元對規銀	墨銀100元對日圓
	兩	兩	円		兩	兩	円		兩	兩	円		兩	兩	円
1. 1	—	—	—	2. 1	—	—	—	3. 1	46.125	72.0875	156.29	4. 1	46.000	72.3125	157.20
2	—	—	—	2	—	—	—	2	—	—	—	2	46.375	72.3000	155.90
3	42.750	72.1500	168.77	3	—	—	—	3	46.125	72.2500	156.64	3	46.375	72.3125	155.93
4	42.750	72.0250	168.48	4	—	—	—	4	46.500	72.2125	155.30	4	46.750	72.2875	154.63
5	—	—	—	5	—	—	—	5	46.750	72.2750	154.60	5	46.750	72.3250	154.71
6	42.625	72.0750	169.09	6	—	—	—	6	47.125	72.2375	153.29	6	—	—	—
7	42.500	72.1500	169.76	7	43.125	72.0750	167.13	7	47.125	72.1875	153.18	7	46.625	72.4000	155.28
8	42.500	72.1375	169.74	8	44.000	72.1500	163.98	8	47.500	72.2250	152.05	8	46.250	72.4125	156.57
9	42.500	72.1500	169.76	9	—	—	—	9	—	—	—	9	46.250	72.4875	156.73
10	42.500	72.2000	169.88	10	44.375	72.0000	162.25	10	47.500	72.2375	152.08	10	46.000	72.5000	157.61
11	42.375	72.1000	170.15	11	44.375	72.0000	162.25	11	47.375	72.2375	152.48	11	45.625	72.5875	159.10
12	—	—	—	12	44.750	72.0250	160.95	12	46.125	72.2625	156.67	12	45.625	72.5875	159.10
13	42.375	72.1000	170.15	13	45.625	72.0750	157.97	13	46.125	72.2875	156.72	13	—	—	—
14	42.375	72.1250	170.21	14	45.000	72.0000	160.00	14	46.625	72.3500	155.17	14	45.625	72.6250	158.18
15	42.375	72.1000	170.15	15	45.000	72.0000	160.00	15	46.625	72.4000	155.28	15	45.625	—	—
16	42.375	72.1500	170.27	16	—	—	—	16	—	—	—	16	45.625	72.7500	159.45
17	42.375	72.2000	170.38	17	45.000	72.0000	160.00	17	47.250	72.4125	153.25	17	46.000	72.7125	158.07
18	43.125	72.2000	167.42	18	45.375	72.0000	158.68	18	47.125	72.4750	153.79	18	—	—	—
19	—	—	—	19	45.750	72.0250	157.43	19	46.625	72.4000	155.28	19	—	—	—
20	43.125	72.2875	167.62	20	45.750	72.0000	157.38	20	46.625	72.4000	155.28	20	—	—	—
21	43.125	72.3250	167.71	21	45.750	71.9625	157.30	21	46.625	72.4125	155.31	21	—	—	—
22	43.125	72.2500	167.54	22	46.250	71.9750	155.62	22	46.125	72.4125	156.99	22	45.625	—	—
23	43.125	72.3500	167.77	23	—	—	—	23	—	—	—	23	45.125	72.8125	161.36
24	43.125	72.2125	167.45	24	46.250	71.9375	155.54	24	46.375	72.4000	156.12	24	44.750	72.8750	162.85
25	43.125	72.2750	167.59	25	46.250	72.0500	155.78	25	46.375	72.4000	156.12	25	44.750	73.0750	163.30
26	—	—	—	26	46.625	72.0125	154.45	26	46.375	72.2250	155.74	26	44.750	—	—
27	43.125	72.2250	167.48	27	46.625	72.0250	154.48	27	46.000	72.2750	157.12	27	—	—	—
28	43.125	72.1500	167.30	28	46.250	72.0500	155.78	28	46.000	72.3375	157.26	28	44.375	73.2750	165.13
29	43.125	72.0500	167.07	29	—	—	—	39	46.250	72.3000	156.32	39	44.125	—	—
30	43.125	72.0250	167.01	30	—	—	—	30	—	—	—	30	43.875	73.2500	166.95
31	43.125	72.0500	167.07	31	—	—	—	31	46.500	72.3000	155.48	31	—	—	—
最高	43.125	72.3500	170.38	最高	46.625	72.1500	167.13	最高	47.500	72.4750	157.26	最高	46.750	73.2750	166.95
最低	42.375	72.0250	167.01	最低	43.125	71.9375	154.45	最低	46.000	72.0875	152.05	最低	43.875	72.2875	154.63
平均	42.795	72.1625	168.63	平均	45.375	72.0191	158.79	平均	46.611	72.3077	155.15	平均	45.603	72.6257	158.90

1919年 **第3表** 日本圓對規銀（上海日本向爲替相場）／墨銀對規銀（洋　釐　相　場）／墨銀對日本圓（裁　定　相　場）**日別相場表**（續）

日別	日圓100圓對規銀	墨銀100元對規銀	墨銀100元對日圓	日別	日圓100圓對規銀	墨銀100元對規銀	墨銀100元對日圓	日別	日圓100圓對規銀	墨銀100元對規銀	墨銀100元對日圓	日別	日圓100圓對規銀	墨銀100元對規銀	墨銀100元對日圓
	兩	兩	円		兩	兩	円		兩	兩	円		兩	兩	円
5. 1	43.875	73.3500	167.18	6. 1	—	—	—	7. 1	—	—	—	8. 1	41.500	73.5000	177.11
2	44.125	73.3125	166.15	2	—	—	—	2	—	—	—	2	41.125	73.2250	178.05
3	43.500	73.4000	168.74	3	42.625	74.0500	173.72	3	42.000	74.2250	176.73	3	—	—	—
4	—	—	—	4	42.625	73.7000	172.90	4	42.000	74.6500	177.74	4	—	—	—
5	43.750	—	—	5	42.250	73.8000	174.67	5	42.500	74.6250	176.59	5	40.750	73.1250	179.45
6	43.375	73.8000	170.14	6	42.250	73.8000	174.67	6	—	—	—	6	40.750	73.0125	179.17
7	43.000	73.7250	171.45	7	42.250	73.8000	174.67	7	42.125	74.6500	177.21	7	40.750	73.0125	179.17
8	43.000	73.7625	171.54	8	—	—	—	8	41.750	74.5750	178.62	8	40.375	72.9500	180.68
9	43.375	73.9500	170.49	9	—	—	—	9	41.750	74.4000	178.20	9	—	—	—
10	42.375	74.1500	174.99	10	42.250	73.0000	172.78	10	42.500	74.3250	174.88	10	40.125	72.9250	181.74
11	—	—	—	11	41.875	73.0000	174.33	11	42.500	74.2375	174.68	11	40.250	72.9500	181.24
12	42.000	—	—	12	41.375	75.0000	181.27	12	41.875	74.2500	177.31	12	40.250	72.9500	181.24
13	41.750	73.8750	176.95	13	41.000	74.1000	180.73	13	—	—	—	13	40.250	72.9500	181.24
14	42.375	—	—	14	40.750	74.1000	181.84	14	41.500	74.1500	178.67	14	39.750	72.9000	183.40
15	42.000	74.0750	176.37	15	—	—	—	15	41.500	73.7125	177.62	15	39.750	72.7875	183.11
16	42.000	74.0375	176.40	16	40.750	74.2500	182.21	16	41.500	73.5000	177.11	16	39.750	72.7750	183.08
17	42.000	74.0750	176.37	17	41.250	74.0750	179.58	17	41.500	73.6000	177.35	17	—	—	—
18	—	—	—	18	40.875	74.3250	181.83	18	41.500	73.8000	177.83	18	39.750	72.7500	183.02
19	42.250	74.0125	175.18	19	40.875	74.3750	181.96	19	42.000	74.0000	176.19	19	39.750	72.7750	183.08
20	42.250	73.9500	175.03	20	40.875	74.3750	181.96	20	—	—	—	20	40.000	72.7750	181.94
21	42.250	—	—	21	40.875	74.4250	182.08	21	42.000	73.7500	175.60	21	40.000	72.8500	182.13
22	43.000	73.9750	172.03	22	—	—	—	22	42.000	73.5750	175.18	22	40.750	72.8250	178.71
23	43.625	—	—	23	41.375	74.4000	179.82	23	41.500	73.5750	177.29	23	40.750	72.8750	178.83
24	43.250	74.0500	171.21	24	41.375	74.3000	179.58	24	41.500	73.5750	177.29	24	—	—	—
25	—	—	—	25	41.750	74.1000	177.49	25	41.500	73.6625	177.50	25	40.250	72.9250	181.18
26	43.250	73.4000	169.71	26	41.750	74.1250	177.54	26	41.500	73.6500	177.47	26	40.000	73.0500	182.63
27	42.625	—	—	27	41.750	74.4000	178.20	27	—	—	—	27	40.000	73.0750	182.69
28	43.000	—	—	28	41.750	74.1500	177.60	28	41.500	73.6250	177.41	28	39.625	73.0375	184.32
29	43.000	73.9000	171.86	29	—	—	—	29	41.500	73.6000	177.35	29	39.625	72.9000	183.97
30	43.000	73.7500	171.51	30	42.000	74.1500	176.55	30	41.500	73.4500	176.99	30	41.000	72.9250	177.87
31	43.000	—	—	31	—	—	—	31	41.500	73.6000	177.35	31	—	—	—
最高	**44.125**	**74.1500**	**176.95**	**最高**	**42.625**	**75.0000**	**182.21**	**最高**	**42.500**	**74.6500**	**178.67**	**最高**	**41.500**	**73.5000**	**184.32**
最低	**41.750**	**73.3125**	**166.15**	**最低**	**40.750**	**73.0000**	**172.78**	**最低**	**41.500**	**73.4500**	**174.68**	**最低**	**39.625**	**72.7500**	**177.11**
平均	**42.852**	**73.8211**	**172.28**	**平均**	**41.587**	**74.0783**	**178.17**	**平均**	**41.780**	**73.9505**	**177.01**	**平均**	**40.275**	**72.9530**	**181.16**

1919年 **第3表** 日本圓對規銀（上海日本向爲替相場）／墨銀對規銀（洋　釐　相　場）／墨銀對日本圓（裁　定　相　場）**日別相場表**（續）

日別	日圓100圓對規銀	墨銀100元對規銀	墨銀100元對日圓	日別	日圓100圓對規銀	墨銀100元對規銀	墨銀100元對日圓	日別	日圓100圓對規銀	墨銀100元對規銀	墨銀100元對日圓	日別	日圓100圓對規銀	墨銀100元對規銀	墨銀100元對日圓
	兩	兩	円		兩	兩	円		兩	兩	円		兩	兩	円
9. 1	40.750	72.9375	178.99	10. 1	38.750	74.0500	191.10	11. 1	37.000	74.5500	201.49	12. 1	33.750	74.9000	221.93
2	39.750	72.9250	183.46	2	38.750	74.0250	191.03	2	—	—	—	2	33.750	74.4000	220.44
3	39.500	72.9000	184.56	3	38.750	74.0500	191.10	3	37.000	74.7500	202.03	3	33.750	74.0000	219.26
4	39.500	72.8675	184.47	4	38.750	74.1000	191.23	4	37.000	74.8000	202.16	4	33.750	73.8000	218.67
5	39.500	72.8625	184.46	5	—	—	—	5	36.625	74.7500	204.10	5	34.000	73.5500	216.32
6	39.500	72.8625	184.46	6	38.250	74.2000	193.99	6	36.625	75.0000	204.78	6	34.000	73.9750	217.57
7	—	—	—	7	38.250	74.3000	194.25	7	36.625	74.8500	204.37	7	—	—	—
8	39.500	72.9000	184.56	8	—	—	—	8	36.625	74.8750	204.44	8	34.250	73.5250	214.67
9	39.500	72.8625	184.46	9	38.500	74.0250	192.27	9	—	—	—	9	34.250	72.9000	212.85
10	39.500	72.9375	184.65	10	—	—	—	10	35.375	74.9375	211.84	10	34.750	73.1875	210.61
11	39.500	73.2250	185.38	11	38.750	74.2000	191.48	11	34.500	75.0125	217.43	11	34.875	72.9750	209.25
12	39.500	73.1000	185.06	12	—	—	—	12	34.500	75.3500	218.41	12	33.625	73.0250	217.17
13	39.500	73.0500	184.94	13	38.750	73.9625	190.87	13	34.500	75.2000	217.97	13	34.000	73.0125	214.74
14	—	—	—	14	38.750	74.0750	191.16	14	34.500	75.2750	218.19	14	—	—	—
15	39.500	73.2375	185.54	15	38.750	74.1125	191.26	15	34.500	75.7500	219.57	15	33.250	73.2500	220.30
16	39.500	73.2875	185.54	16	38.000	74.1125	195.03	16	—	—	—	16	33.250	73.2500	220.30
17	39.500	73.3375	185.66	17	38.000	74.0875	194.97	17	35.000	76.4000	218.29	17	33.250	73.3250	220.53
18	39.500	73.7500	186.71	18	38.000	74.1000	195.00	18	34.500	76.0000	220.29	18	33.250	73.0750	219.77
19	39.500	73.9000	187.09	19	—	—	—	19	34.500	75.8750	219.35	19	33.250	73.0750	219.77
20	39.500	73.8500	186.96	20	37.500	74.1500	197.73	20	34.500	76.0000	220.29	20	33.250	73.2375	220.26
21	—	—	—	21	37.000	74.3000	200.81	21	33.000	76.0000	230.30	21	—	—	—
22	39.125	73.6750	188.31	22	37.000	74.3875	201.05	22	33.000	76.2500	231.06	22	33.250	73.3500	220.60
23	39.125	73.8875	188.85	23	37.375	74.4500	199.20	23	—	—	—	23	33.250	73.2000	220.15
24	39.125	73.9250	188.95	24	37.375	74.4500	199.20	24	33.500	75.8875	226.83	24	33.250	73.1000	219.85
25	38.500	73.9500	192.08	25	37.000	74.2750	200.74	25	33.500	76.8000	229.25	25	—	—	—
26	38.500	73.9500	192.08	26	—	—	—	26	33.750	76.0250	225.26	26	—	—	—
27	38.500	73.8750	191.88	27	37.000	74.1000	200.27	27	33.750	76.1750	225.70	27	—	—	—
28	—	—	—	28	36.625	74.1250	202.39	28	33.750	76.0000	225.19	28	—	—	—
29	39.375	73.8375	187.52	29	36.250	74.3500	205.10	29	33.750	75.9375	225.00	29	33.250	72.9500	219.40
30	39.375	73.8500	187.56	30	36.250	74.4000	205.24	30	—	—	—	30	33.250	73.0500	219.70
31	—	—	—	31	36.625	74.4375	203.24	31	—	—	—	31	33.625	73.1250	217.47
最高	**40.750**	**73.9500**	**192.08**	**最高**	**38.750**	**74.4500**	**205.24**	**最高**	**37.000**	**76.8000**	**231.06**	**最高**	**34.875**	**74.9000**	**221.93**
最低	**38.500**	**72.8625**	**178.99**	**最低**	**36.250**	**73.9625**	**190.87**	**最低**	**33.000**	**74.5500**	**201.49**	**最低**	**33.250**	**72.9000**	**209.25**
平均	**39.389**	**73.3766**	**186.31**	**平均**	**37.300**	**74.1930**	**196.39**	**平均**	**34.875**	**75.5340**	**216.94**	**平均**	**33.672**	**73.3849**	**217.98**

1920年 **第3表** 日本圓對規銀（上海日本向爲替相場）／墨銀對規銀（洋　釐　相　場）／墨銀對日本圓（裁　定　相　場）} **日別相場表**（續）

日別	日圓100圓對規銀	墨銀100元對規銀	墨銀100元對日圓	日別	日圓100圓對規銀	墨銀100元對規銀	墨銀100元對日圓	日別	日圓100圓對規銀	墨銀100元對規銀	墨銀100元對日圓	日別	日圓100圓對規銀	墨銀100元對規銀	墨銀100元對日圓
	兩	兩	円		兩	兩	円		兩	兩	円		兩	兩	円
1. 1	—	—	—	2. 1	—	—	—	3. 1	31.000	73.0500	235.65	4. 1	32.500	73.4875	226.12
2	—	—	—	2	32.000	73.1500	228.59	2	31.500	73.0750	231.98	2	—	—	—
3	33.625	73.0250	217.17	3	32.000	73.2750	228.98	3	31.750	73.1250	230.31	3	—	—	—
4	—	—	—	4	31.750	73.1625	230.43	4	31.750	73.1625	230.43	4	—	—	—
5	33.625	73.3000	217.99	5	31.500	73.3000	232.70	5	31.500	73.1875	232.34	5	—	73.5500	—
6	33.625	73.1625	217.58	6	31.250	73.2250	234.32	6	32.750	73.1875	223.47	6	32.250	73.5500	228.06
7	33.625	73.2750	217.92	7	31.250	73.3750	234.80	7	—	—	—	7	34.000	73.5125	216.21
8	33.625	73.2500	217.84	8	—	—	—	8	32.500	73.1250	225.00	8	34.500	73.5125	213.08
9	33.625	73.3750	218.22	9	31.250	73.6500	235.68	9	32.500	73.1750	225.15	9	34.750	73.5000	211.51
10	33.625	73.4000	218.29	10	31.250	73.5750	235.44	10	32.000	73.2000	228.75	10	34.750	73.5000	211.51
11	—	—	—	11	31.250	73.2750	234.48	11	32.250	73.2750	227.21	11	—	—	—
12	33.625	73.6500	219.03	12	31.750	73.1750	230.47	12	34.250	73.2875	213.98	12	35.000	73.5000	210.00
13	33.625	73.7000	219.18	13	32.250	73.1250	226.74	13	35.000	73.3750	209.64	13	36.500	73.4875	201.34
14	33.625	73.7000	219.18	14	32.750	73.2500	223.66	14	—	—	—	14	37.000	73.4625	198.55
15	33.625	73.6000	218.88	15	—	—	—	15	34.500	73.8750	214.13	15	37.500	73.5500	196.13
16	33.625	73.5500	218.74	16	34.500	73.4750	212.97	16	33.750	73.6250	218.15	16	38.000	73.5125	193.45
17	32.875	73.6250	223.95	17	35.250	73.4625	208.40	17	33.500	73.5125	219.44	17	37.750	73.5375	194.80
18	—	—	—	18	33.000	73.5500	222.88	18	34.000	73.5625	216.36	18	—	—	—
19	32.875	73.6250	223.95	19	33.000	73.5250	222.80	19	33.500	73.5750	219.63	19	38.000	73.6000	193.68
20	33.000	73.5500	222.88	20	—	—	—	20	32.750	73.5500	224.58	20	38.250	73.6500	192.55
21	33.000	73.2000	221.82	21	—	—	—	21	—	—	—	21	38.250	73.7250	192.75
22	32.750	73.0750	223.13	22	—	—	—	22	32.500	73.4875	226.12	22	36.250	73.8125	203.62
23	32.750	73.1375	223.32	23	—	—	—	23	32.250	73.5125	227.95	23	36.500	73.8625	202.36
24	33.000	73.1625	221.70	24	—	—	—	24	32.250	73.5625	228.10	24	36.000	73.8875	205.24
25	—	—	—	25	33.750	73.5000	217.78	25	33.000	73.5625	222.92	25	—	—	—
26	33.000	73.2250	221.89	26	33.750	73.2000	216.89	29	33.000	73.5250	222.80	26	36.500	74.0500	202.88
27	32.250	73.1750	226.90	27	32.000	72.9750	228.05	27	33.000	73.5250	222.80	27	37.250	74.2750	199.40
28	31.750	73.3000	230.87	28	31.500	73.1750	232.30	28	—	—	—	28	38.500	74.1000	192.47
29	31.500	73.4750	233.25	29	—	—	—	29	33.000	73.4500	222.58	29	40.000	73.8000	184.50
30	31.250	73.3000	234.56	30	—	—	—	30	33.000	73.4750	222.65	30	40.000	74.0000	185.00
31	31.750	73.1000	230.24	31	—	—	—	31	32.500	73.4750	226.08	31	—	—	—
最高	33.625	73.7000	234.56	最高	35.250	73.6500	235.68	最高	35.000	73.8750	235.65	最高	40.000	74.2750	228.06
最低	31.250	73.0250	217.17	最低	31.250	73.1250	208.40	最低	31.000	73.0500	209.64	最低	32.250	73.4625	184.50
平均	33.010	73.3575	222.34	平均	32.350	73.3200	226.92	平均	32.787	73.3889	224.01	平均	36.522	73.6844	202.40

1920年 **第3表** 日本圓對規銀（上海日本向爲替相場）／墨銀對規銀（洋　釐　相　場）／墨銀對日本圓（裁　定　相　場）} **日別相場表**（續）

日別	日圓100圓對規銀	墨銀100元對規銀	墨銀100元對日圓	日別	日圓100圓對規銀	墨銀100元對規銀	墨銀100元對日圓	日別	日圓100圓對規銀	墨銀100元對規銀	墨銀100元對日圓	日別	日圓100圓對規銀	墨銀100元對規銀	墨銀100元對日圓
	兩	兩	円		兩	兩	円		兩	兩	円		兩	兩	円
5. 1	41.250	73.9175	179.19	6. 1	47.000	72.7750	154.84	7. 1	—	—	—	8. 1	—	—	—
2	—	—	—	2	47.000	72.8375	154.97	2	—	—	—	2	48.500	72.7000	149.90
3	42.000	73.9125	175.98	3	46.500	72.7500	156.45	3	51.500	72.7875	141.33	3	48.500	72.6500	149.79
4	41.500	73.8500	177.95	4	46.500	72.7625	156.48	4	—	—	—	4	48.250	72.7250	150.73
5	41.500	73.8250	177.89	5	46.500	72.7625	156.48	5	52.500	72.7250	138.52	5	48.250	72.7500	150.78
6	41.500	73.7500	177.71	6	—	—	—	6	52.500	72.7625	138.60	6	49.250	72.6875	147.59
7	44.000	73.7625	167.64	7	47.000	72.7250	154.73	7	52.250	72.7875	139.31	7	48.750	72.6500	149.03
8	45.250	73.8750	163.26	8	49.250	72.7625	147.74	8	51.500	72.9500	141.65	8	—	—	—
9	—	—	—	9	53.250	72.7750	136.67	9	51.500	73.8000	143.30	9	49.000	72.7125	148.39
10	45.750	73.7875	161.28	10	57.250	72.6625	126.92	10	52.500	73.4500	139.90	10	48.750	72.7000	149.13
11	45.000	73.6750	163.72	11	55.250	72.7000	131.58	11	—	—	—	11	49.000	72.7250	148.42
12	47.000	73.6500	156.70	12	51.750	72.7500	140.58	12	52.500	73.4500	139.90	12	49.500	72.7375	146.94
13	47.000	73.5875	156.57	13	—	—	—	13	50.750	73.6000	145.02	13	48.250	72.7125	150.70
14	47.000	73.3500	156.06	14	53.000	72.7750	137.31	14	50.750	73.0000	143.84	14	48.250	72.6750	150.62
15	47.000	73.3500	156.06	15	57.250	72.7375	127.05	15	50.750	72.9875	143.82	15	—	—	—
16	—	—	—	16	58.250	72.7750	124.94	16	50.750	73.0625	143.97	16	48.250	72.7000	150.67
17	47.000	73.5000	156.38	17	58.250	72.9000	125.15	17	51.750	73.1500	141.35	17	48.250	72.6750	150.62
18	46.250	73.3000	158.49	18	54.500	72.8000	133.58	18	—	—	—	18	47.500	72.6000	152.84
19	45.500	73.2875	161.07	19	54.500	72.6125	133.23	19	51.750	73.1750	141.40	19	47.500	72.6250	152.89
20	44.250	72.9875	164.94	20	—	—	—	20	51.750	73.2375	141.52	20	46.750	72.6000	155.29
21	44.250	72.8750	164.69	21	—	—	—	21	51.250	73.1250	142.68	21	45.000	72.5750	161.28
22	44.000	73.1750	166.31	22	51.500	72.7125	141.19	22	49.250	72.9375	148.10	22	—	—	—
23	—	—	—	23	51.500	72.7500	141.26	23	50.000	73.0000	146.00	23	45.000	72.5875	161.31
24	—	—	—	24	52.500	72.7750	138.62	24	51.000	73.0375	143.21	24	47.000	72.5875	154.44
25	44.250	72.9375	164.83	25	54.500	72.7375	133.46	25	—	—	—	25	47.500	72.5750	152.79
26	44.250	73.0500	165.08	26	53.000	72.7750	137.31	26	51.000	72.9875	143.11	26	46.500	72.6375	156.21
27	44.250	73.1000	165.20	27	—	—	—	27	48.500	72.9875	150.49	27	46.500	72.6500	156.24
28	45.750	73.0000	159.74	28	52.000	72.9000	140.19	28	49.250	72.9500	148.12	28	47.000	72.7250	154.73
29	46.500	73.0250	157.04	29	49.500	72.9500	147.37	29	49.250	72.8250	147.87	29	—	—	—
30	—	—	—	30	52.000	72.7000	139.81	30	49.250	72.8250	147.87	30	47.250	72.7875	154.05
31	47.000	72.8625	155.03	31	—	—	—	31	49.250	72.8500	147.92	31	48.500	72.8000	150.10
最高	47.000	73.9175	179.19	最高	58.250	72.9500	156.48	最高	52.500	73.8000	150.49	最高	49.500	72.8000	161.31
最低	41.250	72.8625	155.03	最低	46.500	72.6125	124.94	最低	48.500	72.7250	138.52	最低	45.000	72.5750	146.94
平均	44.760	73.4157	164.35	平均	51.980	72.7685	140.72	平均	50.920	73.0580	143.55	平均	47.798	72.6750	152.13

1920年 **第3表** 日本圓對規銀（上海日本向爲替相場）／墨銀對規銀（洋　釐　相　場）／墨銀對日本圓（裁　定　相　場）**日別相場表**（續）

日別	日圓100圓對規銀	墨銀100元對規銀	墨銀100元對日圓	日別	日圓100圓對規銀	墨銀100元對規銀	墨銀100元對日圓	日別	日圓100圓對規銀	墨銀100元對規銀	墨銀100元對日圓	日別	日圓100圓對規銀	墨銀100元對規銀	墨銀100元對日圓
	兩	兩	円		兩	兩	円		兩	兩	円		兩	兩	円
9. 1	49.000	72.8000	148.57	10. 1	49.500	72.3375	146.14	11. 1	56.500	72.4000	128.14	12. 1	65.500	72.1250	110.11
2	49.000	72.8500	148.67	2	50.000	72.2875	144.58	2	55.000	72.4125	130.47	2	65.500	72.0500	110.00
3	49.000	72.6000	148.16	3	—	—	—	3	55.500	72.4625	130.56	3	65.000	72.0375	110.83
4	49.250	73.0250	148.27	4	50.500	72.0000	142.57	4	54.750	72.3875	132.21	4	64.000	71.9750	112.46
5	—	—	—	5	53.000	72.1250	136.08	5	54.750	72.4750	132.37	5	—	—	—
6	48.500	73.1250	150.77	6	52.500	72.3750	137.86	6	54.750	72.4375	132.31	6	64.000	71.9500	112.42
7	48.500	73.1750	150.88	7	53.500	72.2250	135.00	7	—	—	—	7	65.000	71.8375	110.52
8	48.500	73.1250	150.77	8	53.500	72.2250	135.00	8	54.750	72.5250	132.47	8	68.250	71.8125	105.22
9	48.500	73.1000	150.72	9	53.500	72.1000	134.77	9	54.750	72.4500	132.33	9	69.000	71.6750	103.88
10	48.750	72.8750	149.49	10	—	—	—	10	55.500	72.4375	130.52	10	72.500	71.7000	98.90
11	48.750	72.7000	149.13	11	—	—	—	11	55.500	72.4500	130.54	11	72.500	71.5000	98.62
12	—	—	—	12	55.500	72.2000	130.09	12	55.500	72.4500	130.54	12	—	—	—
13	48.750	72.7750	149.28	13	54.500	72.7375	133.46	13	56.500	72.4000	128.14	13	71.750	71.6500	99.86
14	49.000	72.6500	148.27	14	52.500	72.4500	138.00	14	—	—	—	14	71.750	71.7000	99.93
15	48.250	72.7125	150.70	15	53.500	72.3000	135.14	15	56.750	72.3500	127.49	15	71.750	71.6875	99.91
16	48.000	72.6750	151.41	16	54.750	72.2875	132.03	16	58.750	72.3625	123.17	16	69.000	71.8500	104.13
17	48.250	72.5000	150.26	17	—	—	—	17	59.000	72.3125	122.56	17	70.000	71.7750	102.54
18	49.000	72.5000	147.96	18	55.250	72.2250	130.72	18	58.750	72.2125	122.91	18	70.000	71.7125	102.45
19	—	—	—	19	56.000	72.1500	128.84	19	58.750	72.2500	122.98	19	—	—	—
20	49.250	72.4250	147.06	20	57.000	72.1875	126.64	20	59.750	72.1500	120.75	20	70.000	71.6750	102.39
21	49.250	72.4125	147.03	21	55.500	72.2000	130.09	21	—	—	—	21	69.500	71.6750	103.13
22	49.000	72.5625	148.09	22	55.500	72.7375	131.06	22	60.750	72.1250	118.72	22	70.000	71.6000	102.29
23	49.000	72.4875	147.93	23	55.500	72.1875	130.07	23	62.000	72.1375	116.35	23	69.500	71.5500	102.95
24	49.000	72.4350	147.83	24	—	—	—	24	62.500	72.1375	115.42	24	68.250	71.6500	104.98
25	49.000	72.5000	147.96	25	56.500	72.2375	127.85	25	63.000	72.0750	114.40	25	—	—	—
26	—	—	—	26	56.500	72.2250	127.83	26	62.000	72.1000	116.29	26	—	—	—
27	—	—	—	27	56.500	72.2125	127.81	27	60.500	72.1250	119.21	27	—	—	—
28	49.000	72.4625	147.88	28	56.500	72.2625	127.90	28	—	—	—	28	66.750	71.6250	107.30
29	49.500	72.4500	146.36	29	56.500	72.3000	127.96	29	60.500	72.1375	119.24	29	65.250	71.5625	109.67
30	49.500	72.4625	146.39	30	56.500	72.2500	127.88	30	63.000	72.0375	114.35	30	64.000	71.4750	111.68
31	—	—	—	31	—	—	—	31	—	—	—	31	66.000	71.5750	108.45
最高	49.500	73.1750	151.41	最高	57.000	72.7375	146.14	最高	63.000	72.5250	132.47	最高	72.500	72.1250	112.46
最低	48.000	72.4125	146.36	最低	49.500	72.0000	126.64	最低	54.750	72.0375	114.35	最低	64.000	71.4750	98.62
平均	48.860	72.6954	148.78	平均	54.420	72.2730	133.01	平均	58.087	72.3000	124.79	平均	68.190	71.7370	105.38

1921年 **第3表** 日本圓對規銀（上海日本向爲替相場）／墨銀對規銀（洋　釐　相　場）／墨銀對日本圓（裁　定　相　場）**日別相場表**（續）

日別	日圓100圓對規銀	墨銀100元鹽規銀	墨銀100元對日圓	日別	日圓100圓對規銀	墨銀100元對規銀	墨銀100元對日圓	日別	日圓100圓對規銀	墨銀100元對規銀	墨銀100元對日圓	日別	日圓100圓對規銀	墨銀100元對規銀	墨銀100元對日圓
	兩	兩	円		兩	兩	円		兩	兩	円		兩	兩	円
1. 1	—	—	—	2. 1	77.000	71.3500	92.66	3. 1	78.000	71.9250	92.21	4. 1	79.000	72.3500	91.58
2	—	71.5750	—	2	77.000	71.4500	92.79	2	80.000	71.9125	89.89	2	79.000	72.3750	91.61
3	—	71.6500	—	3	73.500	71.4625	97.23	3	81.250	71.9625	88.57	3	—	72.3000	—
4	64.750	71.6275	110.62	4	73.250	71.5500	97.68	4	83.500	72.0375	86.27	4	79.000	72.3250	91.55
5	65.000	71.5250	110.04	5	73.250	71.4000	97.47	5	84.500	72.2250	85.47	5	79.250	72.3500	91.29
6	65.000	71.5125	110.02	6	—	71.3000	—	6	—	72.2500	—	6	79.250	72.3750	91.32
7	65.000	71.4750	109.96	7	73.250	71.3000	97.34	7	84.500	72.2875	85.55	7	79.250	72.3500	91.29
8	65.250	71.4750	109.54	8	—	—	—	8	84.500	72.3500	85.62	8	79.250	72.3500	91.29
9	—	71.4000	—	9	—	—	—	9	84.500	72.5000	85.80	9	79.250	72.3500	91.29
10	66.500	71.3625	107.31	10	—	—	—	10	84.500	72.3750	85.65	10	—	72.3375	—
11	68.000	71.4000	105.00	11	—	—	—	11	84.500	72.2000	85.44	11	80.000	72.3500	90.44
12	67.500	71.4500	105.85	12	75.000	71.4875	95.32	12	84.500	72.2500	85.50	12	77.500	72.3375	93.34
13	67.500	71.4000	105.78	13	—	71.6125	—	13	—	72.3250	—	13	76.500	72.3625	94.59
14	65.500	71.4000	109.01	14	75.000	71.7000	95.60	14	82.000	72.2625	88.13	14	76.500	72.3375	94.56
15	64.750	71.4000	110.27	15	76.500	71.7625	93.81	15	82.000	72.2875	88.16	15	76.500	72.3250	94.54
16	—	71.3875	—	16	76.500	71.6500	93.66	16	82.000	72.2250	88.08	16	76.500	72.3250	94.54
17	64.000	71.3750	111.52	17	76.500	71.7500	93.79	17	82.000	72.2250	88.08	17	—	72.3000	—
18	64.750	71.3875	110.25	18	75.500	71.8500	95.17	18	82.000	72.3000	88.17	18	76.500	72.3625	94.59
19	64.250	71.4500	111.21	19	75.500	71.9000	95.23	19	82.000	72.3000	88.17	19	75.500	72.3750	95.86
20	66.500	71.5000	107.52	20	—	71.9500	—	20	—	72.2375	—	20	75.500	72.4000	95.89
21	65.000	71.6500	110.23	21	75.500	71.9500	95.30	21	80.000	72.3375	90.42	21	75.500	72.4875	96.01
22	65.500	71.6500	109.39	22	77.000	71.8625	93.33	22	80.000	72.2750	90.34	22	75.500	72.5500	96.09
23	—	71.4500	—	23	76.000	71.7500	94.41	23	80.000	72.2875	90.36	23	75.500	72.4125	95.91
24	65.500	71.6375	109.37	24	76.000	71.7500	94.41	24	79.000	72.3250	91.55	24	—	72.4875	—
25	66.000	71.5500	108.41	25	77.000	71.8750	93.34	25	—	72.3500	—	25	75.500	72.5000	96.03
26	66.000	71.4875	108.31	26	78.000	71.8875	92.16	26	—	72.3500	—	26	75.500	72.5250	96.06
27	67.500	71.5500	106.00	27	—	71.8750	—	27	—	72.3375	—	27	75.500	72.5250	96.06
28	68.250	71.5375	104.82	28	78.000	71.8750	92.15	28	—	72.3625	—	28	75.000	72.4750	96.63
29	71.000	71.5000	100.70	29	—	—	—	29	79.000	72.3750	91.61	29	75.000	72.5125	96.68
30	—	71.5250	—	30	—	—	—	30	79.000	72.4125	91.66	30	75.000	72.4500	96.60
31	71.000	71.4750	100.67	31	—	—	—	31	79.000	72.3750	91.61	31	—	—	—
最高	71.000	71.6500	111.52	最高	78.000	71.9500	97.68	最高	84.500	72.5000	92.21	最高	80.000	72.5500	96.68
最低	64.000	71.3625	100.67	最低	73.250	71.3000	92.15	最低	78.000	71.9125	85.44	最低	75.000	72.3000	90.44
平均	66.250	71.4922	107.99	平均	75.763	71.6792	94.64	平均	81.760	72.2653	88.43	平均	77.010	72.3954	94.06

1921年 **第3表** 日本圓對規銀（上海日本向爲替相場）／墨銀對規銀（洋　釐　相　場）／墨銀對日本圓（裁　定　相　場）**日別相場表**（續）

日別	日圓100圓對規銀	墨銀100元對規銀	墨銀100元對日圓	日別	日圓100圓對規銀	墨銀100元對規銀	墨銀100元對日圓	日別	日圓100圓對規銀	墨銀100元對規銀	墨銀100元對日圓	日別	日圓100圓對規銀	墨銀100元對規銀	墨銀100元對日圓
	兩	兩	円		兩	兩	円		兩	兩	円		兩	兩	円
5. 1	—	72.4250	—	6. 1	75.500	72.4375	95.94	7. 1	—	72.1750	—	8. 1	—	72.3000	—
2	75.000	72.4500	96.60	2	75.000	72.4500	96.60	2	—	72.2250	—	2	72.000	72.3125	100.43
3	74.500	72.5000	97.32	3	75.000	72.5375	96.72	3	—	72.7000	—	3	72.000	72.2625	100.36
4	74.500	72.4750	97.28	4	75.000	72.5500	96.73	4	73.500	72.3250	98.40	4	72.000	72.3000	100.42
5	74.500	72.5250	97.35	5	—	72.5750	—	5	72.000	72.4750	100.66	5	71.750	72.2875	100.75
6	74.500	72.4875	97.30	6	75.000	72.4500	96.60	6	71.250	71.3875	100.19	6	71.250	72.2500	101.40
7	74.500	72.5000	97.32	7	77.000	72.5375	94.20	7	71.250	71.4625	100.30	7	—	72.1500	—
8	—	72.5500	—	8	76.750	72.4500	94.40	8	72.250	71.4375	98.88	8	71.250	72.2500	101.40
9	74.500	72.5250	97.35	9	76.750	72.4750	94.43	9	71.750	71.4875	99.63	9	72.250	72.2500	100.00
10	74.250	72.5500	97.71	10	—	—	—	10	—	72.3875	—	10	73.000	72.3500	99.11
11	74.250	72.5375	97.69	11	78.000	72.4125	92.84	11	70.500	72.4250	102.73	11	74.000	72.3875	97.82
12	74.250	72.5500	97.71	12	—	72.4500	—	12	72.750	72.3625	99.47	12	73.000	72.4500	99.25
13	74.000	72.5875	98.09	13	76.000	72.4625	95.35	13	73.250	72.2500	98.63	13	73.000	72.4500	99.25
14	74.000	72.5625	98.06	14	76.250	72.4375	95.00	14	71.500	72.1250	100.87	14	—	72.4125	—
15	—	72.5250	—	15	76.250	72.4375	95.00	15	72.000	72.1250	100.17	15	73.000	72.4125	99.20
16	—	72.5375	—	16	76.000	72.4250	95.30	16	72.000	71.9750	99.97	16	71.500	72.4625	101.35
17	73.750	72.5000	98.31	17	76.000	72.4375	95.31	17	—	72.0250	—	17	71.500	72.4375	101.31
18	75.500	72.4000	95.89	18	74.000	72.4250	97.87	18	72.000	71.9625	99.95	18	71.500	72.4250	101.29
19	75.500	72.4000	95.89	19	—	72.3500	—	19	73.000	71.9000	98.49	19	72.000	72.4250	100.59
20	75.500	72.3625	95.84	20	74.000	72.3375	97.75	20	73.500	71.9250	97.86	20	71.500	72.4250	101.29
21	75.500	72.3000	95.76	21	73.000	72.3750	99.14	21	73.500	71.9250	97.86	21	—	72.4500	—
22	—	72.3375	—	22	73.000	72.3875	99.16	22	73.000	71.8875	98.48	22	71.500	72.4250	101.29
23	75.500	72.3625	95.84	23	73.000	72.4375	99.23	23	73.000	71.8250	98.39	23	71.750	72.4375	100.96
24	75.500	72.5000	96.03	24	73.500	72.3875	98.49	24	—	71.8625	—	24	71.750	72.4375	100.96
25	76.000	72.5250	95.43	25	73.500	72.4125	98.52	25	73.000	71.9250	98.53	25	71.750	72.4500	100.98
26	76.000	72.4750	95.36	26	—	72.3875	—	26	73.250	72.1750	98.53	26	71.750	72.5250	101.08
27	76.000	72.5375	95.44	27	73.500	72.3875	98.49	27	73.500	72.2250	98.27	27	71.000	72.6000	102.25
28	76.000	72.4875	95.38	28	73.750	72.3875	98.15	28	73.500	72.1895	98.22	28	—	72.7500	—
29	—	72.5000	—	29	73.500	72.2625	98.32	29	73.750	72.2875	98.02	29	71.000	72.6750	102.36
30	76.000	72.5000	95.39	30	73.500	72.2250	98.27	30	73.750	72.1750	97.86	30	72.750	72.5875	99.78
31	75.500	72.4500	95.96	31	—	—	—	31	—	72.1750	—	31	72.750	72.4625	99.60
最高	**76.000**	**72.5875**	**98.31**	**最高**	**78.000**	**72.5750**	**99.23**	**最高**	**73.750**	**72.7000**	**102.73**	**最高**	**74.000**	**72.7500**	**102.36**
最低	**73.750**	**72.3000**	**95.36**	**最低**	**73.000**	**72.2250**	**92.84**	**最低**	**70.500**	**71.3875**	**97.86**	**最低**	**71.000**	**72.1500**	**97.82**
平均	**75.000**	**72.4815**	**96.65**	**平均**	**74.910**	**72.4237**	**98.71**	**平均**	**72.615**	**72.0577**	**99.18**	**平均**	**72.019**	**72.4129**	**100.56**

1921年 **第3表** 日本圓對規銀（上海日本向爲替相場）／墨銀對規銀（洋　釐　相　場）／墨銀對日本圓（裁　定　相　場）**日別相場表**（續）

日別	日圓100圓對規銀	墨銀100元對規銀	墨銀100元對日圓	日別	日圓100圓對規銀	墨銀100元對規銀	墨銀100元對日圓	日別	日圓100圓對規銀	墨銀100元對規銀	墨銀100元對日圓	日別	日圓100圓對規銀	墨銀100元對規銀	墨銀100元對日圓
	兩	兩	円		兩	兩	円		兩	兩	円		兩	兩	円
9. 1	72.750	72.3250	99.42	10. 1	63.000	72.5500	115.16	11. 1	61.500	71.6500	116.50	12. 1	62.700	72.4500	115.55
2	72.250	72.3500	100.14	2	—	72.7000	—	2	64.000	71.7000	112.03	2	62.750	72.7250	115.90
3	72.250	72.3500	100.14	3	61.250	72.9000	119.02	3	64.000	71.7750	112.15	3	63.200	72.6750	114.99
4	—	72.3250	—	4	61.250	72.9500	119.10	4	64.000	72.0250	112.54	4	—	72.6125	—
5	72.250	72.3750	100.17	5	60.750	72.7500	119.75	5	63.750	71.8875	112.76	5	64.000	72.6750	113.55
6	72.250	72.4125	100.22	6	62.000	73.0000	117.74	6	—	71.7750	—	6	65.500	72.6750	110.95
7	70.500	72.4500	102.77	7	64.000	72.9750	114.02	7	63.750	71.8875	112.76	7	65.250	72.7000	111.42
8	71.000	72.5000	102.11	8	64.000	73.0750	114.18	8	65.250	71.8000	110.04	8	64.750	72.6250	112.16
9	70.750	72.4000	102.33	9	—	73.0500	—	9	65.250	71.9500	110.27	9	67.500	72.6250	107.59
10	70.750	72.4125	102.35	10	—	—	—	10	65.250	72.1000	110.50	10	65.250	72.8000	111.57
11	—	72.4500	—	11	61.750	73.0000	118.22	11	65.250	72.2000	110.65	11	—	72.7500	—
12	70.500	72.4000	102.70	12	59.000	72.8000	123.39	12	65.250	72.4500	111.03	12	65.250	72.8250	111.61
13	70.250	72.4625	103.15	13	59.000	72.6750	123.13	13	—	72.2500	—	13	64.750	72.9000	112.59
14	68.750	72.4500	105.38	14	58.500	72.6135	124.13	14	65.250	72.3750	110.92	14	64.500	72.8375	112.93
15	69.000	72.4000	104.93	15	59.000	72.6000	123.05	15	65.250	72.2750	110.77	15	65.500	72.9000	111.30
16	—	72.4375	—	16	—	72.3000	—	16	65.000	72.4750	111.50	16	65.500	72.9000	111.30
17	69.000	72.4250	104.96	17	59.000	72.3000	122.54	17	64.000	73.5000	114.84	17	65.500	72.8750	111.26
18	—	72.4000	—	18	60.250	71.9000	119.34	18	64.000	73.5000	114.84	18	—	72.9125	—
19	69.000	72.4250	104.96	19	63.750	72.1500	113.18	19	64.000	73.4000	114.69	19	63.500	72.8875	114.78
20	68.750	72.4250	105.35	20	61.250	71.8750	117.35	20	—	72.7000	—	20	63.500	72.8750	114.76
21	68.750	72.3875	105.29	21	60.500	71.9000	118.84	21	62.000	72.5000	116.94	21	63.000	72.8500	115.63
22	68.750	72.4500	105.38	22	61.750	71.8250	116.32	22	62.700	73.2000	116.75	22	63.750	72.9000	114.35
23	66.750	72.5375	108.67	23	—	71.5000	—	23	64.500	73.2000	113.49	23	65.250	72.9125	111.74
24	66.750	72.4750	108.58	24	61.000	71.5000	117.21	24	64.500	73.1000	113.33	24	65.500	72.9000	111.30
25	—	72.5750	—	25	62.500	71.4875	114.38	25	64.500	73.2500	113.57	25	—	72.9250	—
26	65.000	72.5350	111.59	26	65.250	71.5375	109.64	26	65.500	73.3000	111.91	26	—	72.8875	—
27	65.000	72.5250	111.58	27	63.750	71.9000	112.78	27	—	73.0000	—	27	—	72.8625	—
28	64.000	72.5000	113.28	28	62.500	71.7500	114.80	28	64.500	73.0000	113.18	28	65.500	72.8000	111.15
29	63.000	72.4375	114.98	29	61.500	71.7500	116.67	29	64.750	73.0125	112.76	29	65.500	72.6750	110.95
30	63.000	72.4375	114.98	30	—	71.7750	—	30	63.700	72.4500	113.74	30	65.500	72.4250	110.57
31	—	—	—	31	61.500	71.6750	116.54	31	—	—	—	31	67.000	72.6500	108.43
最高	**72.750**	**72.5750**	**114.98**	**最高**	**64.000**	**73.0750**	**124.13**	**最高**	**65.500**	**73.5000**	**116.94**	**最高**	**67.500**	**72.9250**	**115.98**
最低	**63.000**	**72.3250**	**99.42**	**最低**	**58.500**	**71.4875**	**109.64**	**最低**	**61.500**	**71.6500**	**110.04**	**最低**	**62.700**	**72.4250**	**107.59**
平均	**68.840**	**72.4345**	**105.42**	**平均**	**61.520**	**72.2921**	**117.62**	**平均**	**64.285**	**72.5229**	**112.86**	**平均**	**64.796**	**72.7746**	**112.33**

1922年 **第3表** 日本圓對規銀（上海日本向爲替相場）／墨銀對規銀（洋　釐　相　場）／墨銀對日本圓（裁　定　相　場）**日別相場表**（續）

日別	日圓100圓對規銀	墨銀100元對規銀	墨銀100元對日圓	日別	日圓100圓對規銀	墨銀100元對規銀	墨銀100元對日圓	日別	日圓100圓對規銀	墨銀100元對規銀	墨銀100元對日圓	日別	日圓100圓對規銀	墨銀100元對規銀	墨銀100元對日圓
	兩	兩	円		兩	兩	円		兩	兩	円		兩	兩	円
1. 1	—	72.7500	—	2. 1	—	72.3375	—	3. 1	69.250	72.3500	104.48	4. 1	67.000	72.4625	108.15
2	—	72.7250	—	2	64.500	72.4125	112.27	2	70.250	72.1750	102.74	2	—	72.4625	—
3	—	72.7625	—	3	64.500	72.6000	112.56	3	70.250	72.3000	102.92	3	67.000	72.4625	108.15
4	64.500	72.6750	112.67	4	64.250	72.5750	112.96	4	67.750	72.3750	106.83	4	67.000	72.4750	108.17
5	66.750	72.7500	108.99	5	—	72.5500	—	5	—	72.3875	—	5	66.750	72.4750	108.58
6	66.750	72.5250	108.65	6	64.250	72.5250	112.88	6	69.000	72.7625	105.45	6	66.750	72.4875	108.60
7	65.500	72.5350	110.74	7	65.000	72.4875	111.52	7	69.000	72.5000	105.07	7	66.750	72.5375	108.67
8	—	72.5350	—	8	65.000	72.4500	111.46	8	69.250	72.4750	104.66	8	66.750	72.5125	108.63
9	64.750	72.4250	111.85	9	65.500	72.4375	110.59	9	70.000	72.5000	103.57	9	—	72.4625	—
10	63.500	72.4500	114.09	10	65.500	72.4125	110.55	10	70.000	72.5625	103.66	10	66.750	72.4875	108.80
11	63.500	72.4375	114.07	11	65.250	72.4000	110.96	11	—	72.4875	—	11	66.500	72.5125	109.04
12	64.000	72.5000	113.28	12	—	72.3250	—	12	—	72.5750	—	12	66.000	72.4750	109.81
13	65.500	72.4625	110.63	13	65.750	72.2875	109.94	13	69.000	72.5375	105.13	13	66.000	72.4000	109.70
14	65.250	72.6000	111.26	14	65.750	72.1500	109.73	14	70.000	72.5250	103.61	14	—	72.6500	—
15	—	72.6000	—	15	65.750	72.0500	109.58	15	70.000	72.5375	103.63	15	—	72.6375	—
16	64.500	72.8000	112.87	16	65.750	72.3500	110.04	16	70.000	72.5250	103.61	16	—	72.7000	—
17	64.500	72.7125	112.73	17	65.250	72.2125	110.67	17	69.750	72.5250	103.98	17	—	72.6875	—
18	64.500	72.8125	112.89	18	66.000	72.2750	109.51	18	69.250	72.5500	104.77	18	66.000	72.7250	110.19
19	64.500	72.8750	112.98	19	—	72.2875	—	19	—	72.5625	—	19	65.500	72.7750	111.11
20	65.250	72.8250	111.61	20	67.000	72.3625	108.00	20	68.750	72.5750	105.56	20	63.000	72.7750	115.52
21	65.250	73.0000	111.88	21	67.500	72.3750	107.22	21	68.250	72.5750	106.34	21	64.000	72.8875	113.89
22	—	72.8750	—	22	66.250	72.4125	109.30	22	67.250	72.4875	107.79	22	64.000	72.9500	113.98
23	65.500	72.8750	111.26	23	67.000	72.5000	108.21	23	67.750	72.4875	106.99	23	—	72.8500	—
24	65.500	72.9000	111.30	24	67.000	72.4875	108.19	24	67.750	72.5500	107.08	24	64.000	72.8500	113.83
25	65.250	72.9000	111.72	25	67.000	72.5000	108.21	25	67.750	72.4750	106.97	25	63.750	72.7625	114.14
26	64.250	72.7500	113.23	26	—	72.5625	—	26	—	72.5000	—	26	63.750	72.8125	114.22
27	64.250	72.4000	112.68	27	68.000	72.5250	106.65	27	68.000	72.4625	106.56	27	63.750	72.7125	114.06
28	—	—	—	28	68.000	72.5000	106.62	28	68.000	72.4625	106.56	28	63.750	72.5000	113.73
29	—	—	—	29	—	—	—	29	68.250	72.4500	106.15	29	63.750	72.5875	113.86
30	—	—	—	30	—	—	—	30	68.250	72.4750	106.19	30	63.750	72.5875	113.86
31	—	—	—	31	—	—	—	31	67.250	72.4875	107.79	31	—	—	—
最高	66.750	73.0000	114.09	最高	68.000	72.6000	112.96	最高	70.250	72.7625	107.79	最高	67.000	72.9500	115.52
最低	63.500	72.4000	108.65	最低	64.250	72.0500	106.62	最低	67.250	72.1750	102.74	最低	63.000	72.4000	108.15
平均	64.917	72.6838	111.97	平均	65.902	72.4054	109.90	平均	68.846	72.4903	105.31	平均	65.315	72.6221	111.24

1922年 **第3表** 日本圓對規銀（上海日本向爲替相場）／墨銀對規銀（洋　釐　相　場）／墨銀對日本圓（裁　定　相　場）**日別相場表**（續）

日別	日圓100圓對規銀	墨銀100元對規銀	墨銀100元對日圓	日別	日圓100圓對規銀	墨銀100元對規銀	墨銀100元對日圓	日別	日圓100圓對規銀	墨銀100元對規銀	墨銀100元對日圓	日別	日圓100圓對規銀	墨銀100元對規銀	墨銀100元對日圓
	兩	兩	円		兩	兩	円		兩	兩	円		兩	兩	円
5. 1	63.750	72.8000	114.20	6. 1	60.000	72.4625	120.77	7. 1	—	71.7500	—	8. 1	62.500	72.2000	115.52
2	63.750	72.7125	114.08	2	60.000	72.3500	120.58	2	—	71.6250	—	2	62.500	72.2500	115.60
3	63.750	72.6750	114.00	3	—	72.1000	—	3	—	71.5500	—	3	62.500	72.3125	115.70
4	63.750	72.6500	113.96	4	—	72.0375	—	4	60.500	71.6125	118.37	4	62.500	72.3250	115.72
5	63.000	72.5875	115.22	5	—	72.0250	—	5	60.500	71.6500	118.43	5	62.500	72.2625	115.62
6	63.000	72.6875	115.38	6	61.000	72.0250	118.07	6	60.500	71.6500	118.43	6	—	72.2500	—
7	—	72.6625	—	7	61.750	71.9750	116.56	7	61.500	71.6000	116.42	7	—	72.2375	—
8	62.750	72.7375	115.92	8	60.750	71.9875	118.50	8	61.750	71.6250	115.99	8	63.250	72.2250	114.19
9	62.750	72.7000	115.86	9	60.750	72.1000	118.68	9	—	71.6000	—	9	63.750	72.2000	113.25
10	63.000	72.7650	115.50	10	61.000	72.0250	118.07	10	61.000	71.6375	117.44	10	64.000	72.1375	112.71
11	63.000	72.7000	115.40	11	—	71.9750	—	11	61.750	71.6250	115.99	11	64.000	72.1000	112.66
12	61.500	72.6125	118.07	12	61.000	71.9750	117.99	12	61.500	71.6000	116.42	12	63.750	72.0500	113.02
13	61.500	72.4500	117.80	13	61.000	71.9750	117.99	13	62.750	71.6500	114.18	13	—	72.0625	—
14	—	72.5125	—	14	60.500	71.9350	118.90	14	62.750	71.7125	114.28	14	63.750	72.1375	113.16
15	61.500	72.4750	117.85	15	60.000	71.7750	119.63	15	62.750	71.8250	114.46	15	63.750	72.2500	113.33
16	61.250	72.5750	118.49	16	60.000	71.7625	119.60	16	—	71.9375	—	16	63.750	72.2250	113.29
17	61.250	72.5000	118.37	17	60.750	71.5500	117.78	17	62.500	71.9125	115.06	17	63.750	72.2125	113.27
18	60.500	72.5750	119.96	18	—	71.5875	—	18	62.500	72.1000	115.36	18	62.250	72.2250	116.02
19	59.750	72.6375	121.57	19	61.000	71.5875	117.36	19	62.500	71.9875	115.18	19	62.750	72.2250	115.10
20	59.750	72.5750	121.46	20	62.000	71.6250	115.52	20	63.250	72.0375	113.89	20	—	72.2250	—
21	—	72.5500	—	21	61.250	71.6250	116.94	21	63.250	72.2500	114.23	21	62.750	72.2500	115.14
22	59.000	72.5750	123.01	22	61.250	71.6125	116.92	22	62.500	72.3750	115.80	22	62.750	72.2125	115.08
23	59.000	72.7750	123.35	23	61.250	71.6375	116.96	23	—	72.2875	—	23	62.750	72.2125	115.08
24	59.000	72.6000	123.05	24	61.750	71.6500	116.03	24	62.500	72.2875	115.66	24	62.750	72.2500	115.14
25	59.750	72.5750	121.46	25	—	71.6375	—	25	62.500	72.2875	115.66	25	62.750	72.3250	115.26
26	60.750	72.6500	119.59	26	61.750	71.6750	116.07	26	62.500	72.3000	115.68	26	62.750	72.3125	115.24
27	60.000	72.7500	121.25	27	62.000	71.5375	115.38	27	62.500	72.3000	115.68	27	—	72.3375	—
28	—	73.2000	—	28	61.750	71.4500	115.71	28	62.500	72.1625	115.46	28	62.250	72.3500	116.22
29	60.000	72.6000	121.00	29	61.500	71.4500	116.18	29	62.500	72.3500	115.76	29	62.500	72.3750	115.80
30	60.000	72.5500	120.92	30	61.000	71.5625	117.32	30	—	72.2250	—	30	62.750	72.4250	115.42
31	—	—	—	31	—	—	—	31	62.500	72.1500	115.44	31	62.750	72.3875	115.36
最高	63.750	73.2000	123.35	最高	62.000	72.4625	120.77	最高	63.250	72.3750	118.43	最高	64.000	72.4250	116.22
最低	59.000	72.4500	113.96	最低	60.000	71.4500	115.38	最低	60.500	71.5500	113.89	最低	62.250	72.0500	112.66
平均	61.423	72.6472	118.33	平均	61.042	71.8224	117.65	平均	62.135	71.9246	115.80	平均	63.000	72.2436	114.89

1922年 第3表 日本圓對規銀(上海日本向爲替相場) 墨銀對規銀(洋釐相場) 墨銀對日本圓(裁定相場) 日別相場表 (續)

日別	日圓100圓對規銀	墨銀100元對規銀	墨銀100元對日圓	日別	日圓100圓對規銀	墨銀100元對規銀	墨銀100元對日圓	日別	日圓100圓對規銀	墨銀100元對規銀	墨銀100元對日圓	日別	日圓100圓對規銀	墨銀100元對規銀	墨銀100元對日圓
	兩	兩	円		兩	兩	円		兩	兩	円		兩	兩	円
9. 1	62.750	72.3500	115.30	10. 1	—	72.2375	—	11. 1	65.750	72.7000	110.57	12. 1	69.750	72.7125	104.25
2	62.750	72.3250	115.26	2	64.500	72.2625	112.03	2	65.750	72.6875	110.55	2	69.000	72.8000	105.51
3	—	72.2250	—	3	64.000	72.2875	112.95	3	66.000	72.7000	110.15	3	—	72.8000	—
4	62.250	72.2375	116.04	4	63.500	72.2750	113.82	4	66.750	72.8750	109.18	4	69.000	72.6750	105.33
5	62.750	72.2500	115.14	5	—	72.2125	—	5	—	72.8000	—	5	68.250	72.7125	106.54
6	62.750	72.2750	115.18	6	63.000	72.1875	114.58	6	66.750	72.7500	108.99	6	68.000	72.7250	106.95
7	62.250	72.1875	115.96	7	63.000	72.2125	114.62	7	66.750	72.7500	108.99	7	67.500	72.7375	107.76
8	62.750	72.2375	115.12	8	—	—	—	8	67.000	72.6875	108.49	8	69.125	72.7125	105.19
9	62.750	72.1750	115.02	9	63.500	72.2000	113.70	9	67.000	72.7250	108.54	9	69.125	72.7125	105.19
10	—	72.2000	—	10	—	—	—	10	66.750	72.8000	109.06	10	—	72.7750	—
11	62.750	72.1750	115.02	11	63.750	72.2250	113.29	11	66.750	72.8625	109.16	11	69.125	72.7500	105.24
12	62.750	72.1625	115.00	12	63.750	72.2125	113.27	12	—	72.9000	—	12	69.125	72.7875	105.30
13	63.000	72.1750	114.56	13	63.750	72.2000	113.25	13	68.500	72.9000	106.42	13	69.125	72.8625	105.41
14	63.250	72.1875	114.13	14	64.750	72.1625	111.45	14	68.500	72.8125	106.30	14	69.125	72.8625	105.41
15	63.250	72.1625	114.09	15	—	72.1875	—	15	68.500	72.7875	106.26	15	68.500	72.8625	106.37
16	63.250	72.1750	114.11	16	64.750	72.2250	111.54	16	68.250	72.8125	106.68	16	68.500	72.9000	106.42
17	—	72.2000	—	17	65.500	72.2000	110.23	17	69.750	72.8375	104.43	17	—	73.0000	—
18	63.000	72.2500	114.68	18	65.500	72.1875	110.21	18	69.750	72.8750	104.48	18	69.250	72.8875	105.18
19	63.000	72.2750	114.72	19	65.500	72.2125	110.25	19	—	72.9500	—	19	69.250	72.8875	105.25
20	63.250	72.2625	114.25	20	66.500	72.2000	108.57	20	68.000	72.8875	107.19	20	69.750	72.8625	104.46
21	63.500	72.2750	113.82	21	66.500	72.2250	108.61	21	68.500	72.8875	106.41	21	70.375	72.9000	103.59
22	63.500	72.2750	113.82	22	—	72.2500	—	22	68.500	72.9125	106.44	22	70.500	72.9000	103.40
23	63.500	72.3500	113.92	23	66.500	72.2500	108.65	23	68.500	72.9250	106.46	23	70.250	72.9000	103.77
24	—	72.3000	—	24	66.500	72.3750	108.83	24	68.500	72.9125	106.44	24	—	72.9000	—
25	64.000	72.3125	112.99	25	66.000	72.3625	109.64	25	69.000	72.9125	105.67	25	—	72.8625	—
26	64.000	72.2875	112.95	26	66.000	72.3750	109.66	26	—	72.9750	—	26	—	72.8000	—
27	64.000	72.1875	112.79	27	66.000	72.4500	109.77	27	69.000	72.9750	105.76	27	70.250	72.7750	103.59
28	64.000	72.2625	112.91	28	66.000	72.5500	109.92	28	69.000	72.9875	105.78	28	70.250	72.7625	103.58
29	64.000	72.2625	112.91	29	—	72.6125	—	29	70.250	72.8875	103.75	29	70.250	72.5250	103.24
30	64.500	72.2125	111.96	30	65.750	72.7000	110.57	30	70.000	72.7000	103.86	30	70.250	72.6500	103.42
31	—	—	—	31	65.750	72.7000	110.57	31	—	—	—	31	—	—	—
最高	**64.500**	**72.3500**	**116.04**	最高	**66.500**	**72.7000**	**114.62**	最高	**70.250**	**72.9875**	**110.57**	最高	**70.500**	**73.0000**	**107.76**
最低	**62.250**	**72.1625**	**111.96**	最低	**63.000**	**72.1625**	**108.57**	最低	**65.750**	**72.6875**	**103.75**	最低	**67.500**	**72.5250**	**103.24**
平均	**63.212**	**72.2404**	**114.29**	平均	**65.010**	**72.3013**	**111.25**	平均	**67.990**	**72.8392**	**107.15**	平均	**69.318**	**72.7983**	**105.01**

1923年 第3表 日本圓對規銀(上海日本向爲替相場) 墨銀對規銀(洋釐相場) 墨銀對日本圓(裁定相場) 日別相場場 (續)

日別	日圓100圓對規銀	墨銀100元對規銀	墨銀100元對日圓	日別	日圓100圓對規銀	墨銀100元對規銀	墨銀100元對日圓	日別	日圓100圓對規銀	墨銀100元對規銀	墨銀100元對日圓	日別	日圓100圓對規銀	墨銀100元對規銀	墨銀100元對日圓
	兩	兩	円		兩	兩	円		兩	兩	円		兩	兩	円
1. 1	—	—	—	2. 1	69.000	72.1500	104.57	3. 1	67.000	72.0000	107.46	4. 1	—	72.0625	—
2	—	72.7000	—	2	69.000	72.1000	104.49	2	66.000	71.9875	109.07	2	—	72.1250	—
3	70.500	72.5000	102.84	3	69.250	72.1000	104.12	3	67.000	71.9375	107.37	3	65.500	72.1250	110.11
4	70.500	72.5375	102.89	4	—	72.0125	—	4	—	71.9200	—	4	65.500	72.1000	110.08
5	70.500	72.5000	102.84	5	69.750	72.0250	103.26	5	67.000	71.9750	107.43	5	65.750	72.0875	109.64
6	68.500	72.5250	105.88	6	69.500	72.0500	103.67	6	66.500	71.9250	108.16	6	66.250	72.1125	108.85
7	—	72.5500	—	7	68.500	72.1000	105.26	7	66.500	71.9250	108.16	7	66.500	72.1500	108.50
8	68.500	72.4750	105.80	8	68.250	72.0875	105.62	8	66.500	71.8875	108.10	8	—	72.1125	—
9	68.500	72.5125	105.86	9	68.500	72.0750	105.22	9	66.500	71.8750	108.08	9	66.750	72.1375	108.07
10	69.500	72.4750	104.28	10	68.500	72.1125	105.27	10	66.500	71.9125	108.14	10	66.750	72.1500	108.09
11	70.000	72.4500	103.50	11	—	72.0250	—	11	—	71.9000	—	11	67.250	72.1250	107.25
12	69.750	72.2750	103.62	12	68.250	72.0375	105.55	12	66.000	71.8750	108.90	12	67.500	72.1250	106.85
13	69.500	72.2750	103.99	13	68.250	72.0000	105.49	13	65.000	71.9125	110.63	13	66.875	72.1250	107.85
14	—	72.2750	—	14	69.000	72.0000	104.35	14	65.500	71.9000	109.77	14	66.500	72.1500	108.50
15	69.000	72.2125	104.66	15	69.000	71.9750	104.31	15	65.000	71.8750	110.58	15	—	72.2000	—
16	68.000	72.1875	106.16	16	—	—	—	16	65.000	71.9000	110.62	16	66.000	72.1875	109.38
17	68.250	72.1000	105.64	17	—	—	—	17	66.000	71.9125	108.96	17	66.250	72.2250	109.02
18	69.000	72.0000	104.35	18	—	—	—	18	—	71.9250	—	18	66.125	72.2625	109.28
19	68.250	72.0625	105.59	19	—	—	—	19	66.250	71.9250	108.57	19	65.750	72.3125	109.98
20	69.250	72.0750	104.08	20	—	72.1625	—	20	66.250	71.9250	108.57	20	65.750	72.3500	110.04
21	—	72.0125	—	21	68.750	72.1625	104.96	21	65.250	71.9625	110.29	21	67.250	72.4250	107.70
22	69.000	72.0125	104.37	22	68.750	72.1250	104.91	22	65.500	72.0250	109.96	22	—	72.4000	—
23	69.000	72.0750	104.46	23	68.000	72.0625	105.97	23	66.250	71.9250	108.57	23	67.250	72.3125	107.53
24	69.000	72.0875	104.47	24	68.000	72.0625	105.97	24	65.750	72.1750	109.77	24	66.500	72.3000	108.72
25	68.000	72.0500	105.96	25	—	72.0500	—	25	—	72.2750	—	25	66.500	72.3375	108.78
26	67.500	72.0375	106.72	26	68.000	72.0625	105.97	26	65.750	72.2750	109.92	26	66.500	72.3000	108.72
27	67.500	72.0875	106.80	27	67.875	72.0875	106.21	27	65.500	72.2500	110.31	27	66.750	72.2000	108.16
28	—	72.0875	—	28	67.000	72.0375	107.52	28	65.000	72.1625	111.02	28	66.750	72.1750	108.13
29	68.500	72.1000	105.26	29	—	—	—	29	65.500	72.1750	110.19	29	—	72.2000	—
30	68.500	72.1250	105.29	30	—	—	—	30	—	72.1500	—	30	66.250	72.2000	108.98
31	69.250	72.1375	104.17	31	—	—	—	31	—	72.0750	—	31	—	—	—
最高	**70.500**	**72.7000**	**106.80**	最高	**69.750**	**72.1625**	**107.52**	最高	**67.000**	**72.2750**	**111.02**	最高	**67.500**	**72.4250**	**110.11**
最低	**67.500**	**72.0000**	**102.84**	最低	**67.000**	**71.9750**	**103.26**	最低	**65.000**	**71.8750**	**107.37**	最低	**65.500**	**72.0625**	**106.85**
平均	**68.950**	**72.2500**	**104.78**	平均	**68.556**	**72.0693**	**105.13**	平均	**65.960**	**71.9950**	**109.14**	平均	**66.448**	**72.2025**	**108.68**

1923年 **第3表** 日本圓對規銀（上海日本向爲替相場）／墨銀對規銀（洋　釐　相　場）／墨銀對日本圓（裁　定　相　場）**日別相場表**（續）

日別	日圓100圓對規銀	墨銀100元對規銀	墨銀100元對日圓	日別	日圓100圓對規銀	墨銀100元對規銀	墨銀100元對日圓	日別	日圓100圓對規銀	墨銀100元對規銀	墨銀100元對日圓	日別	日圓100圓對規銀	墨銀100元對規銀	墨銀100元對日圓
	兩	兩	円		兩	兩	円		兩	兩	円		兩	兩	円
5. 1	65.625	72.1625	109.96	6. 1	68.000	71.8750	105.70	7. 1	—	—	—	8. 1	71.000	72.0500	101.48
2	66.250	72.1875	108.96	2	68.500	71.9375	105.09	2	—	72.0000	—	2	71.000	72.0625	101.50
3	66.250	72.2125	109.00	3	—	71.8125	—	3	—	72.0000	—	3	71.000	72.0625	101.50
4	66.250	72.2250	109.02	4	68.500	71.8125	104.84	4	70.500	71.9500	102.06	4	71.000	72.0875	101.53
5	66.250	72.2250	109.02	5	68.000	71.7625	105.53	5	71.250	71.9625	101.00	5	—	72.1375	—
6	—	72.1875	—	6	69.000	71.8250	104.09	6	71.250	71.9625	101.00	6	—	72.1750	—
7	66.250	72.2500	109.06	7	68.000	71.9500	105.81	7	70.250	71.9875	102.47	7	71.000	72.1750	101.65
8	66.250	72.2625	109.08	8	68.500	71.8500	104.89	8	—	72.0875	—	8	71.000	72.1875	101.67
9	66.500	72.2750	108.68	9	68.500	71.8500	104.89	9	70.250	72.1125	102.65	9	71.000	72.2250	101.73
10	66.500	72.3625	108.82	10	—	71.8750	—	10	69.500	72.1750	103.85	10	71.000	72.2250	101.73
11	67.000	72.5000	108.21	11	68.250	71.9375	105.40	11	69.500	72.1000	103.74	11	70.500	72.2000	102.41
12	67.000	72.4750	108.17	12	68.250	71.9250	105.38	12	70.250	72.0875	102.62	12	—	72.1500	—
13	—	72.4375	—	13	68.250	71.9750	105.46	13	70.750	72.1000	101.91	13	70.500	72.1500	102.34
14	66.875	72.4625	108.36	14	68.250	71.9875	105.48	14	71.000	72.2000	101.69	14	70.500	72.1500	102.34
15	66.875	72.4750	108.37	15	68.250	71.9875	105.48	15	—	72.1625	—	15	70.500	72.1125	102.29
16	66.750	72.5250	108.65	16	67.750	71.9250	106.16	16	70.250	72.1750	102.74	16	70.500	72.0500	102.20
17	67.000	72.4875	108.19	17	—	71.8500	—	17	70.250	72.1250	102.67	17	70.500	72.0250	102.16
18	67.000	72.5125	108.23	18	—	—	—	18	70.500	72.0125	102.15	18	70.500	72.0625	102.22
19	67.000	72.5875	108.34	19	67.750	71.8625	106.07	19	71.000	72.0350	101.46	19	—	72.0875	—
20	—	72.5000	—	20	67.500	71.8625	106.46	20	71.250	72.0250	101.09	20	70.750	72.0625	101.86
21	—	72.4250	—	21	68.000	71.9000	105.74	21	71.000	72.0750	101.51	21	70.750	72.0750	101.87
22	67.000	72.3750	108.02	22	69.000	71.8750	104.17	22	—	72.0500	—	22	70.750	72.1000	101.91
23	67.000	72.3375	107.97	23	68.750	71.8625	104.53	23	70.500	72.0500	102.20	23	71.000	72.0750	101.51
24	67.000	72.3250	107.95	24	—	71.8250	—	24	70.000	72.0625	102.95	24	71.500	72.0750	100.80
25	67.000	72.1625	107.71	25	69.000	71.8500	104.13	25	70.000	72.0375	102.91	25	71.500	72.0750	100.80
26	67.000	72.1875	107.74	26	69.500	71.8375	103.36	26	70.500	72.0500	102.20	26	—	72.1250	—
27	—	72.0375	—	27	69.500	71.5800	102.99	27	70.500	72.0375	102.18	27	71.000	72.1000	101.55
28	67.000	72.0575	107.55	28	70.000	71.9250	102.75	28	70.500	72.0500	102.20	28	71.500	72.0750	100.80
29	67.000	72.0125	107.48	29	69.750	71.9250	103.12	29	—	72.0125	—	29	71.750	72.0500	100.42
30	67.000	71.9625	107.41	30	69.750	71.9625	103.17	30	71.250	72.0375	101.11	30	71.250	72.0500	101.12
31	67.000	71.9375	107.37	31	—	—	—	31	71.250	72.0375	101.11	31	71.250	72.0500	101.12
最高	67.000	72.5875	109.96	最高	70.000	71.9875	106.46	最高	71.250	72.2000	103.85	最高	71.750	72.2250	102.41
最低	65.625	71.9375	107.37	最低	67.500	71.5800	102.75	最低	69.500	71.9500	101.00	最低	70.500	72.0250	100.42
平均	66.716	72.2946	108.36	平均	68.580	71.8778	104.83	平均	70.552	72.0587	102.14	平均	70.942	72.1060	101.64

1923年 **第3表** 日本圓對規銀（上海日本向爲替相場）／墨銀對規銀（洋　釐　相　場）／墨銀對日本圓（裁　定　相　場）**日別相場場**（續）

日別	日圓100圓對規銀	墨銀100元對規銀	墨銀100元對日圓	日別	日圓100圓對規銀	墨銀100元對規銀	墨銀100元對日圓	日別	日圓100圓對規銀	墨銀100元對規銀	墨銀100元對日圓	日別	日圓100圓對規銀	墨銀100元對規銀	墨銀100元對日圓
	兩	兩	円		兩	兩	円		兩	兩	円		兩	兩	円
9. 1	71.250	72.0625	101.14	10. 1	70.250	72.0750	102.60	11. 1	72.000	72.2500	100.35	12. 1	67.000	72.3250	107.95
2	—	72.0875	—	2	69.250	72.0500	104.04	2	72.000	72.6500	100.90	2	—	72.2750	—
3	71.250	72.1000	101.19	3	70.250	72.0500	102.56	3	72.000	72.5000	100.69	3	67.500	72.2000	106.96
4	—	72.0625	—	4	70.250	72.3125	102.94	4	—	72.5000	—	4	68.500	72.3250	105.58
5	—	72.0825	—	5	70.250	72.1500	102.71	5	71.750	72.5000	101.05	5	68.500	72.3500	105.62
6	70.500	72.1500	102.34	6	70.500	72.1125	102.29	6	71.750	72.5500	101.11	6	67.500	72.3625	107.20
7	69.250	72.2500	104.33	7	—	72.1500	—	7	71.750	72.6500	101.25	7	67.250	72.3875	107.64
8	69.750	72.2250	103.55	8	70.500	72.1000	101.19	8	71.750	72.8500	101.53	8	67.500	72.4875	107.39
9	—	72.2000	—	9	71.250	72.0750	101.16	9	71.750	72.8000	101.46	9	—	72.5000	—
10	70.000	72.2875	103.27	10	—	—	—	10	71.750	72.7250	101.36	10	67.000	72.3750	108.02
11	70.000	72.2875	103.27	11	71.250	72.0750	101.16	11	—	72.9000	—	11	66.250	72.2750	109.09
12	69.500	72.2500	103.96	12	71.250	72.0500	101.12	12	70.750	72.8250	102.93	12	65.500	72.2375	110.29
13	69.250	72.3500	104.48	13	71.250	72.0500	101.12	13	70.000	72.8250	104.04	13	65.000	72.2250	111.12
14	69.000	72.3375	104.84	14	—	72.1500	—	14	69.750	72.7750	104.34	14	64.500	72.2375	112.00
15	69.000	72.3500	104.86	15	71.250	72.1750	101.30	15	70.250	72.7750	103.59	15	64.500	72.1625	111.88
16	—	72.3375	—	16	71.500	72.1750	100.94	16	70.250	72.5750	103.31	16	—	72.1000	—
17	69.000	72.2500	104.71	17	71.500	72.2250	101.01	17	70.500	72.3250	102.59	17	64.500	72.1250	111.82
18	69.000	72.3000	104.78	18	71.500	72.2000	100.98	18	—	72.4250	—	18	64.500	72.1250	111.82
19	69.000	72.3000	104.78	19	71.500	72.1500	100.91	19	70.750	72.5000	102.47	19	64.500	72.0875	111.76
20	69.000	72.3250	104.82	20	71.750	72.1750	100.59	20	69.250	72.4000	104.55	20	64.500	72.1000	111.78
21	68.000	72.3250	106.36	21	—	72.2150	—	21	68.500	72.4375	105.75	21	65.250	72.1750	110.61
22	68.750	72.3250	105.20	22	71.750	72.1750	100.59	22	69.250	72.6250	104.87	22	65.250	72.2500	110.73
23	—	72.3875	—	23	71.250	72.2375	101.39	23	68.500	72.5375	105.89	23	—	72.2375	—
24	69.000	72.4000	104.93	24	71.750	72.2250	100.66	24	68.500	72.4250	105.73	24	64.750	72.0750	111.31
25	—	—	—	25	71.750	72.2625	100.71	25	—	—	—	25	—	71.8250	—
26	69.500	72.2000	103.88	26	71.750	72.2750	100.73	26	68.000	72.2500	106.25	26	64.750	71.7750	110.85
27	69.750	72.1750	103.48	27	72.000	72.2375	100.33	27	67.500	72.0750	106.78	27	64.750	71.8875	111.02
28	70.000	72.1375	103.05	28	—	72.2875	—	28	68.000	72.0625	105.97	28	64.500	71.8500	111.40
29	70.250	72.1000	102.63	29	71.750	72.2750	100.73	29	67.250	71.9500	106.99	29	64.250	71.7250	111.63
30	—	72.0875	—	30	71.750	72.3250	100.80	30	67.250	71.8500	106.84	30	—	71.7875	—
31	—	—	—	31	72.000	72.3875	100.54	31	—	—	—	31	64.500	71.7625	111.26
最高	71.250	72.4000	106.36	最高	72.000	72.3875	104.04	最高	72.000	72.9000	106.99	最高	68.500	72.5000	112.00
最低	68.000	72.0625	101.14	最低	69.250	72.0500	100.33	最低	67.250	71.8500	100.35	最低	64.250	71.7250	105.58
平均	69.545	72.2322	103.90	平均	71.192	72.1801	101.35	平均	70.029	72.5004	103.56	平均	65.700	72.1488	109.87

1924年　第3表 日本圓對規銀（上海日本向爲替相場）墨銀對規銀（洋　釐　相　場）墨銀對日本圓（裁　定　相　場）日別相場表（續）

日別	日圓100圓對規銀	墨銀100元對規銀	墨銀100元對日圓	日別	日圓100圓對規銀	墨銀100元對規銀	墨銀100元對日圓	日別	日圓100圓對規銀	墨銀100元對規銀	墨銀100元對日圓	日別	日圓100圓對規銀	墨銀100元對規銀	墨銀100元對日圓
	兩	兩	円		兩	兩	円		兩	兩	円		兩	兩	円
1. 1	—	—	—	2. 1	65.250	71.9125	110.21	3. 1	64.250	71.6250	111.48	4. 1	60.750	71.7375	118.09
2	64.500	71.7750	111.28	2	65.000	71.8375	110.52	2	—	71.6350	—	2	60.750	71.8250	118.23
3	64.500	71.7250	111.20	3	—	—	—	3	64.000	71.6000	111.88	3	60.750	71.8120	118.21
4	64.250	71.7000	111.60	4	64.500	71.6250	111.05	4	63.750	71.5625	112.25	4	61.500	71.8500	116.83
5	64.500	71.7500	111.24	5	—	—	—	5	64.250	71.5875	111.42	5	61.500	71.8750	116.87
6	—	71.7250	—	6	—	—	—	6	64.000	71.5875	111.86	6	—	71.8750	—
7	64.500	71.6500	111.09	7	—	—	—	7	64.000	71.6250	111.91	7	61.500	71.9125	116.93
8	64.750	71.6875	110.71	8	—	—	—	8	63.750	71.6250	112.35	8	61.000	72.0250	118.07
9	65.500	71.7625	109.56	9	64.500	71.6250	111.05	9	—	71.6000	—	9	61.000	71.9875	118.01
10	64.750	71.8000	110.89	10	—	71.8750	—	10	63.750	71.6250	112.35	10	61.000	71.9625	117.97
11	64.500	72.0250	111.67	11	64.000	71.7625	112.13	11	62.750	71.6000	114.10	11	60.750	71.9250	118.40
12	64.500	71.8750	111.43	12	63.750	71.7750	112.59	12	63.000	71.6000	113.65	12	60.750	71.8750	118.31
13	—	71.8750	—	13	65.000	71.7250	110.35	13	62.000	71.5875	115.46	13	—	71.8500	—
14	64.000	71.9000	112.34	14	64.250	71.6750	111.56	14	61.250	71.5875	116.88	14	60.750	71.8125	118.21
15	63.500	71.9000	113.23	15	64.250	71.6875	111.58	15	60.750	71.6125	117.88	15	60.500	71.7750	118.64
16	63.250	71.9500	113.75	16	64.000	71.6500	111.95	16	—	71.5875	—	16	60.250	71.8000	119.17
17	63.000	71.9250	114.17	17	—	71.6375	—	17	60.500	71.5875	118.33	17	59.500	71.8500	120.76
18	63.250	71.9500	113.75	18	64.250	71.6625	111.54	18	60.500	71.5750	118.31	18	—	71.8250	—
19	65.500	71.9875	109.90	19	64.250	71.6250	111.48	19	61.250	71.6000	116.90	19	—	71.8350	—
20	—	72.4500	—	20	64.250	71.6250	111.48	20	61.250	71.6000	116.90	20	—	71.8625	—
21	65.750	72.0000	109.51	21	64.000	71.5500	111.80	21	61.250	71.5875	116.88	21	59.500	71.8375	120.74
22	66.250	72.1000	108.83	22	64.750	71.5875	110.56	22	61.250	71.5875	116.88	22	59.000	71.8875	121.84
23	64.500	72.1000	111.78	23	63.750	71.6375	112.37	23	—	71.5875	—	23	57.750	71.8000	124.33
24	63.500	72.0375	113.44	24	—	71.6625	—	24	61.250	71.5875	116.88	24	57.000	71.8000	125.96
25	63.750	71.9250	112.82	25	63.750	71.6875	112.45	25	61.250	71.5625	116.84	25	56.500	71.7750	127.04
26	64.500	71.9000	111.47	26	64.000	71.6250	111.91	26	61.000	71.5750	117.34	26	56.000	71.7500	128.13
27	—	71.8500	—	27	64.500	71.5750	110.97	27	61.000	71.5750	117.34	27	—	71.7875	—
28	64.500	71.9250	111.51	28	64.750	71.4875	110.41	28	61.000	71.6000	117.38	28	56.750	71.7625	126.45
29	64.500	71.9375	111.53	29	64.500	71.5375	110.91	29	61.000	71.6500	117.46	29	57.000	71.7625	125.90
30	65.000	71.9125	110.63	30	—	—	—	30	—	71.6375	—	30	58.000	71.7625	123.73
31	65.250	71.9625	110.29	31	—	—	—	31	60.750	71.6750	117.98	31	—	—	—
最高	**66.250**	**72.4500**	**114.17**	最高	**65.250**	**71.9125**	**112.59**	最高	**64.250**	**71.6750**	**118.33**	最高	**61.500**	**72.0250**	**128.13**
最低	**63.000**	**71.6500**	**108.83**	最低	**63.750**	**71.4875**	**110.21**	最低	**60.500**	**71.5625**	**111.42**	最低	**56.000**	**71.7375**	**116.83**
平均	**64.471**	**71.9021**	**111.52**	平均	**64.345**	**71.6688**	**111.37**	平均	**62.106**	**71.6011**	**115.34**	平均	**59.573**	**71.8399**	**120.70**

1924年　第3表 日本圓對規銀（上海日本向爲替相場）墨銀對規銀（洋　釐　相　場）墨銀對日本圓（裁　定　相　場）日別相場表（續）

日別	日圓100圓對規銀	墨銀100元對規銀	墨銀100元對日圓	日別	日圓100圓對規銀	墨銀100元對規銀	墨銀100元對日圓	日別	日圓100圓對規銀	墨銀100元對規銀	墨銀100元對日圓	日別	日圓100圓對規銀	墨銀100元對規銀	墨銀100元對日圓
	兩	兩	円		兩	兩	円		兩	兩	円		兩	兩	円
5. 1	58.000	71.7625	123.73	6. 1	—	71.7375	—	7. 1	—	70.9500	—	8. 1	57.000	70.7250	124.08
2	58.250	71.8500	123.35	2	56.500	71.7500	126.99	2	59.250	70.9250	119.70	2	57.000	70.7375	124.10
3	58.000	71.8875	123.94	3	56.500	71.6500	126.81	3	59.500	70.9750	119.29	3	—	70.8750	—
4	—	71.8875	—	4	56.500	71.5500	126.64	4	59.750	71.0375	118.89	4	—	71.0000	—
5	57.500	71.8000	124.87	5	57.000	71.4625	125.37	5	59.500	70.9500	119.24	5	57.000	70.8000	124.21
6	57.500	71.8000	124.87	6	—	—	—	6	—	71.0000	—	6	56.750	70.8625	124.87
7	57.500	71.8000	124.87	7	57.000	71.3000	125.09	7	59.500	70.9875	119.31	7	56.750	70.8750	124.89
8	57.500	71.8625	124.98	8	—	71.0250	—	8	59.250	71.0000	119.83	8	56.875	70.8625	124.59
9	57.250	71.9375	125.66	9	—	71.1250	—	9	59.250	70.9750	119.79	9	56.750	70.8750	124.89
10	57.000	72.0000	126.32	10	57.000	71.2000	124.91	10	59.000	71.0000	120.34	10	—	70.8375	—
11	—	71.9500	—	11	57.750	70.9875	122.92	11	58.750	71.0000	120.85	11	56.500	70.9125	125.51
12	57.000	72.0750	126.45	12	57.750	70.9875	122.92	12	58.250	71.0500	121.97	12	56.500	70.9500	125.58
13	57.250	72.0250	125.81	13	58.250	71.1000	122.06	13	—	71.0125	—	13	57.500	71.0750	123.61
14	57.250	71.9875	125.74	14	58.000	71.0000	122.41	14	58.000	71.0000	122.41	14	57.500	71.0625	123.59
15	57.750	72.0375	124.74	15	—	71.0250	—	15	58.000	70.9625	122.35	15	57.500	71.2250	123.87
16	57.750	72.0625	124.78	16	58.000	71.0000	122.41	16	58.000	70.9500	122.33	16	57.250	71.6500	125.15
17	57.500	72.1375	125.46	17	57.500	71.0250	123.52	17	57.750	70.9250	122.81	17	—	71.4000	—
18	—	72.1750	—	18	57.750	70.9500	122.86	18	57.750	70.8375	122.66	18	57.250	71.5000	124.89
19	57.000	72.0750	126.45	19	58.250	70.9500	121.80	19	57.750	70.8500	122.68	19	57.250	71.6750	125.20
20	56.750	72.0125	126.89	20	58.000	70.8750	122.20	20	—	70.8125	—	20	56.750	72.1000	127.05
21	56.750	72.0500	126.96	21	58.000	70.8250	122.11	21	58.000	70.8375	122.13	21	56.500	74.0000	130.97
22	56.250	72.0125	128.02	22	—	70.7625	—	22	57.500	70.8250	123.17	22	56.250	72.9500	129.69
23	56.750	71.9375	126.76	23	58.250	70.8375	121.61	23	57.250	70.7500	123.58	23	56.500	71.8750	127.21
24	56.750	71.9000	126.70	24	58.500	71.0875	121.52	24	58.000	70.7500	121.98	24	—	72.6500	—
25	—	71.8500	—	25	59.500	71.1125	119.52	25	57.500	70.8375	123.20	25	56.750	72.7500	128.19
26	56.750	71.8250	126.56	26	59.500	71.0000	119.33	26	57.500	70.7625	123.07	26	56.750	73.0500	128.72
27	56.750	71.8750	126.65	27	59.250	71.0000	119.83	27	—	70.8000	—	27	56.750	73.5000	129.52
28	57.250	71.9125	125.61	28	59.250	70.8750	119.62	28	57.250	70.7875	123.65	28	55.750	74.0500	132.83
29	57.000	71.9250	126.18	29	—	70.7250	—	29	57.250	70.7875	123.65	29	55.750	74.0875	132.89
30	57.000	71.8875	126.12	30	—	71.0250	—	30	57.250	70.7250	123.54	30	55.750	72.9500	130.85
31	56.750	71.8375	126.59	31	—	—	—	31	57.000	70.7375	124.10	31	—	73.5000	—
最高	**58.250**	**72.1750**	**128.02**	最高	**59.500**	**71.7500**	**126.99**	最高	**59.750**	**71.0500**	**124.10**	最高	**57.500**	**74.0875**	**132.89**
最低	**56.250**	**71.7625**	**123.35**	最低	**56.500**	**70.7250**	**119.33**	最低	**57.000**	**70.7250**	**118.89**	最低	**55.750**	**70.7250**	**123.59**
平均	**57.213**	**71.9399**	**125.74**	平均	**57.909**	**71.1017**	**122.84**	平均	**58.221**	**70.8968**	**121.79**	平均	**56.755**	**71.8504**	**126.68**

1924年 **第3表** 日本圓對規銀（上海日本向爲替相場）／墨銀對規銀（洋　釐　相　場）／墨銀對日本圓（裁　定　相　場）**日別相場表**（續）

日別	日圓100圓對規銀	墨銀100元對規銀	墨銀100元對日圓	日別	日圓100圓對規銀	墨銀100元對規銀	墨銀100元對日圓	日別	日圓100圓對規銀	墨銀100元對規銀	墨銀100元對日圓	日別	日圓100圓對規銀	墨銀100元對規銀	墨銀100元對日圓
	兩	兩	円		兩	兩	円		兩	兩	円		兩	兩	円
9. 1	55.750	72.9000	130.76	10. 1	53.000	72.5000	136.79	11. 1	50.500	72.9875	144.53	12. 1	51.000	73.9250	144.95
2	55.750	73.3000	131.48	2	53.000	72.5000	136.79	2	—	73.1000	—	2	50.750	73.9750	145.76
3	55.750	73.9000	132.56	3	52.750	72.5500	137.54	3	50.250	73.1750	145.62	3	51.000	73.9250	144.95
4	55.750	73.6500	132.11	4	52.750	72.8000	138.01	4	50.750	73.1750	144.18	4	50.750	73.9500	145.71
5	55.750	73.4500	131.75	5	—	73.2750	—	5	50.750	73.0125	143.87	5	51.000	73.9375	144.98
6	55.750	73.0125	130.96	6	52.250	73.1750	140.05	6	50.500	73.0000	144.55	6	50.750	73.9500	145.71
7	—	72.5250	—	7	51.750	73.1875	141.43	7	51.000	72.9625	143.06	7	—	73.8250	—
8	55.750	72.6000	130.22	8	51.250	73.2000	142.83	8	51.250	72.9625	142.37	8	50.750	73.4250	144.68
9	55.500	72.9000	131.35	9	50.000	73.1000	146.20	9	—	73.0250	—	9	50.750	72.9250	143.69
10	55.000	73.0500	132.82	10	—	—	—	10	51.500	73.0750	141.89	10	50.750	73.1750	144.19
11	54.750	72.9750	133.29	11	49.000	73.1000	149.18	11	51.250	73.1250	142.68	11	50.500	73.0000	144.55
12	54.500	72.7500	133.49	12	—	73.3000	—	12	51.000	73.0000	143.14	12	50.500	73.2500	145.05
13	—	—	—	13	49.000	73.2250	149.44	13	51.000	73.0750	143.28	13	50.500	73.2250	145.00
14	—	72.6750	—	14	50.500	72.8500	144.26	14	50.500	73.1000	144.75	14	—	73.3000	—
15	54.250	72.6500	133.92	15	50.000	72.9250	145.85	15	50.750	73.3000	144.43	15	50.750	73.4000	144.63
16	54.000	72.7750	134.77	16	49.000	73.2000	149.39	16	—	73.3250	—	16	51.500	73.3500	142.43
17	54.000	72.8625	134.93	17	49.250	72.9750	148.17	17	50.750	73.3750	144.58	17	52.750	73.4250	139.19
18	54.000	72.7750	134.77	18	49.750	72.9000	146.53	18	50.750	73.9125	145.64	18	52.000	73.7000	141.73
19	54.000	72.7000	134.63	19	—	72.9375	—	19	50.750	73.3750	144.58	19	51.750	73.8000	142.61
20	54.250	72.6000	133.82	20	50.750	73.0250	143.89	20	50.750	73.6625	145.15	20	51.500	73.7000	143.11
21	—	72.1500	—	21	50.500	73.0500	144.65	21	51.000	73.6000	144.31	21	—	74.1000	—
22	54.250	72.2500	133.18	22	51.000	72.8375	142.92	22	51.500	73.7250	143.16	22	51.500	73.9250	143.54
23	54.250	72.0000	132.72	23	50.750	72.6000	143.05	23	—	73.5000	—	23	51.500	74.2250	144.13
24	54.000	71.7000	132.78	24	50.750	72.6625	143.18	24	51.250	73.6625	143.73	24	51.750	73.8000	142.61
25	53.500	71.6000	133.83	25	50.500	72.9250	144.41	25	51.250	73.7375	143.88	25	—	74.0000	—
26	53.250	71.7875	134.81	26	—	72.6125	—	26	51.000	73.8250	144.75	26	—	73.9750	—
27	53.250	72.0125	135.23	27	51.250	72.6875	141.83	27	51.000	73.9250	144.95	27	—	73.9875	—
28	—	73.0000	—	28	51.250	72.8000	142.05	28	51.000	73.8375	144.78	28	—	74.0500	—
29	53.250	72.1125	135.42	29	51.750	72.9500	140.97	29	51.000	73.8250	144.75	29	52.000	74.0500	142.40
30	53.000	72.3250	136.46	30	51.750	72.8125	140.70	30	—	73.9125	—	30	52.750	73.9875	140.26
31	—	—	—	31	50.750	72.9250	143.69	31	—	—	—	31	52.500	73.8750	140.71
最高	55.750	73.9000	136.46	最高	53.000	73.3000	149.44	最高	51.500	73.9250	145.64	最高	52.750	74.2250	145.76
最低	53.000	71.6000	130.22	最低	49.000	72.5000	136.79	最低	50.250	72.9625	141.89	最低	50.500	72.9250	139.19
平均	54.580	72.6547	133.28	平均	50.933	72.9229	143.22	平均	50.920	73.3758	144.10	平均	51.302	73.7141	143.61

1925年 **第3表** 日本圓對規銀（上海日本向爲替相場）／墨銀對規銀（洋　釐　相　場）／墨銀對日本圓（裁　定　相　場）**日別相場表**（續）

日別	日圓100圓對規銀	墨銀100元對規銀	墨銀100元對日圓	日別	日圓100圓對規銀	墨銀100元對規銀	墨銀100元對日圓	日別	日圓100圓對規銀	墨銀100元對規銀	墨銀100元對日圓	日別	日圓100圓對規銀	墨銀100元對規銀	墨銀100元對日圓
	兩	兩	円		兩	兩	円		兩	兩	円		兩	兩	円
1. 1	—	—	—	2. 1	—	72.9500	—	3. 1	—	71.8750	—	4. 1	56.250	72.4875	128.87
2	—	73.4750	—	2	51.000	72.6000	142.35	2	53.500	72.0000	134.58	2	56.750	72.5000	127.75
3	52.500	73.5875	140.17	3	51.000	72.5875	142.33	3	53.500	71.9625	134.51	3	57.000	72.4750	127.15
4	—	73.6500	—	4	51.000	72.6375	142.43	4	54.250	72.0625	132.83	4	56.750	72.4875	127.73
5	52.250	73.7125	141.08	5	51.500	72.6875	141.14	5	54.500	72.0875	132.27	5	—	72.4625	—
6	51.750	73.6875	142.39	6	51.500	72.6750	141.12	6	55.250	72.1250	130.54	6	57.250	72.4875	126.62
7	51.750	73.0500	141.16	7	51.750	72.7000	140.48	7	55.000	72.1000	131.09	7	57.250	72.4250	126.51
8	52.000	73.3500	141.06	8	—	72.5250	—	8	—	72.1000	—	8	57.250	72.3500	126.38
9	51.750	73.3625	141.76	9	52.000	72.2000	138.85	9	55.000	72.1375	131.16	9	57.000	72.4250	127.06
10	51.250	73.1125	142.66	10	52.500	72.2500	137.62	10	54.750	72.2000	131.87	10	—	72.4625	—
11	—	73.1250	—	11	52.250	72.3125	138.40	11	55.500	72.3000	130.27	11	—	72.5500	—
12	51.000	73.2000	143.53	12	52.250	72.5750	138.90	12	56.000	72.3000	129.11	12	—	72.4750	—
13	50.750	73.2625	144.36	13	52.250	72.6125	138.97	13	56.500	72.4000	128.14	13	—	72.4750	—
14	51.000	73.4625	144.04	14	52.250	72.4000	138.56	14	56.500	72.3000	127.96	14	57.250	72.4625	126.57
15	51.000	73.5500	144.22	15	—	72.4375	—	15	—	72.3000	—	15	57.875	72.5000	125.27
16	50.750	73.3000	144.43	16	52.000	72.3750	139.18	16	56.750	72.6000	127.93	16	57.875	72.4875	125.25
17	51.000	73.4000	143.92	17	52.000	72.4125	139.25	17	57.250	72.4625	126.57	17	58.750	72.5000	123.40
18	—	73.4000	—	18	52.000	72.4250	139.28	18	57.875	72.3250	124.97	18	58.250	72.5000	124.46
19	51.000	73.6750	144.46	19	52.250	72.3250	138.42	19	57.500	72.3625	125.85	19	—	72.5375	—
20	51.250	73.8500	144.10	20	52.250	72.2750	138.33	20	57.500	72.4125	125.93	20	58.000	72.5500	125.09
21	51.250	73.6000	143.61	21	52.750	72.2000	136.87	21	57.625	72.4250	125.68	21	58.000	72.6250	125.22
22	51.250	73.7000	143.80	22	—	72.0125	—	22	—	72.4750	—	22	58.250	72.5125	124.48
23	51.000	73.7000	144.51	23	52.750	72.1000	136.68	23	57.625	72.4750	125.77	23	58.000	72.5250	125.04
24	—	—	—	24	52.750	72.0250	136.54	24	57.375	72.4750	126.32	24	58.000	72.5125	125.02
25	—	—	—	25	53.000	71.8000	135.47	25	57.000	72.4125	127.04	25	58.000	72.5125	125.02
26	—	—	—	26	53.000	71.9625	135.78	26	57.375	72.4625	126.30	26	—	72.4875	—
27	—	—	—	27	53.750	71.9125	133.79	27	57.375	72.4500	126.27	27	57.750	72.5125	125.56
28	—	73.6500	—	28	53.500	71.8750	134.35	28	57.375	72.4750	126.32	28	57.750	72.6000	125.71
29	51.250	73.6625	143.73	29	—	—	—	29	—	72.4875	—	29	57.500	72.7250	126.48
30	51.250	73.7000	143.80	30	—	—	—	30	57.000	72.5000	127.19	30	57.500	72.8750	126.74
31	51.250	73.4000	143.22	31	—	—	—	31	56.250	72.4750	128.84	31	—	—	—
最高	52.500	73.8500	144.51	最高	53.750	72.9500	142.43	最高	57.875	72.6000	134.58	最高	58.750	72.8750	128.87
最低	50.750	73.0500	140.17	最低	51.000	71.8000	133.79	最低	53.500	71.8750	124.97	最低	56.250	72.3500	123.40
平均	51.345	73.4856	143.14	平均	52.219	72.3518	138.55	平均	56.236	72.3073	128.67	平均	57.578	72.5163	125.97

1925年 第3表 日本圓對規銀（上海日本向爲替相場）／墨銀對規銀（洋　釐　相　場）／墨銀對日本圓（裁　定　相　場）日別相場表（續）

日別	日本圓對規銀 100圓對規銀 兩	墨銀對規銀 100元對規銀 兩	墨銀對日本圓 100元對日圓 円	日別	日本圓對規銀 100圓對規銀 兩	墨銀對規銀 100元對規銀 兩	墨銀對日本圓 100元對日圓 円	日別	日本圓對規銀 100圓對規銀 兩	墨銀對規銀 100元對規銀 兩	墨銀對日本圓 100元對日圓 円	日別	日本圓對規銀 100圓對規銀 兩	墨銀對規銀 100元對規銀 兩	墨銀對日本圓 100元對日圓 円
5. 1	57.500	72.8250	126.65	6. 1	—	73.1750	—	7. 1	—	72.5500	—	8. 1	54.000	72.4875	134.24
2	57.250	72.9250	127.38	2	56.000	73.2500	130.80	2	—	72.4000	—	2	—	72.4875	—
3	—	72.9875	—	3	55.000	—	—	3	53.500	72.3500	135.23	3	—	72.5000	—
4	57.000	72.9625	128.00	4	55.000	—	—	4	53.750	72.3875	134.67	4	54.000	72.4875	134.24
5	57.000	73.1500	128.33	5	54.750	—	—	5	—	72.3000	—	5	54.500	72.4750	132.98
6	56.750	73.0375	128.70	6	54.750	—	—	6	53.750	72.4250	134.74	6	54.500	72.4750	132.98
7	56.750	73.1750	128.94	7	—	—	—	7	54.000	72.3875	134.05	7	54.250	72.4625	133.57
8	56.750	73.1250	128.85	8	54.750	—	—	8	54.000	72.3625	134.00	8	54.250	72.5250	133.69
9	56.500	73.0750	129.34	9	54.750	—	—	9	53.750	72.4000	134.70	9	—	72.5000	—
10	—	73.1000	—	10	54.750	—	—	10	53.750	72.4250	134.74	10	54.250	72.5000	133.64
11	56.500	73.1500	129.47	11	54.250	—	—	11	54.000	72.4250	134.12	11	54.250	72.5000	133.64
12	56.500	73.1125	129.40	12	53.750	—	—	12	—	72.4000	—	12	53.750	72.4875	134.86
13	56.750	73.1875	128.96	13	53.250	—	—	13	54.500	72.4750	132.98	13	53.750	72.4875	134.86
14	57.000	73.2125	128.44	14	—	—	—	14	54.500	72.6125	133.23	14	53.750	72.4875	134.86
15	57.000	73.2750	128.55	15	53.250	—	—	15	54.000	72.9000	135.00	15	53.750	72.5125	134.91
16	57.000	73.2000	128.42	16	54.000	—	—	16	54.000	72.7000	134.63	16	—	72.5250	—
17	—	73.3125	—	17	54.000	—	—	17	54.000	72.5000	134.26	17	53.500	72.5250	135.56
18	57.000	73.2875	128.57	18	54.000	—	—	18	54.000	72.5500	134.35	18	53.250	72.6250	136.38
19	57.000	73.3125	128.62	19	54.250	—	—	19	—	72.7875	—	19	53.250	72.5375	136.22
20	57.000	73.2500	128.51	20	54.250	—	—	20	54.000	72.7000	134.63	20	53.250	72.5375	136.22
21	57.000	72.9500	127.98	21	—	—	—	21	54.250	72.6750	133.96	21	53.250	72.5750	136.29
22	56.875	72.9750	128.31	22	53.875	—	—	22	54.000	72.5125	134.28	22	52.750	72.6000	137.63
23	56.875	72.9875	128.33	23	53.875	—	—	23	54.000	72.5000	134.26	23	—	72.6750	—
24	—	73.2000	—	24	53.125	—	—	24	54.000	72.4875	134.24	24	52.750	72.6250	137.68
25	56.875	73.0625	128.46	25	—	—	—	25	53.750	72.5250	134.93	25	52.750	72.6750	137.77
26	56.500	73.1750	129.51	26	53.000	73.0000	137.74	26	—	72.5250	—	26	52.500	72.6875	138.45
27	56.000	73.2000	130.71	27	52.750	72.9000	138.20	27	53.750	72.5125	134.91	27	52.250	72.7500	139.23
28	56.500	73.1000	129.38	28	—	72.5250	—	28	53.750	72.4875	134.86	28	52.250	72.9000	139.52
29	56.500	72.7500	128.76	29	52.750	72.3500	137.16	29	54.000	72.5125	134.28	29	52.250	72.7750	139.28
30	56.000	72.8750	130.13	30	53.000	72.3750	136.56	30	54.000	72.4625	134.19	30	—	72.5875	—
31	—	73.0000	—	31	—	—	—	31	54.000	72.5000	134.26	31	52.000	72.5625	139.54
最高	**57.500**	**73.3125**	**130.71**	**最高**	**56.000**	**73.2500**	**138.20**	**最高**	**54.500**	**72.9000**	**135.23**	**最高**	**54.500**	**72.9000**	**139.54**
最低	**56.000**	**72.7500**	**126.65**	**最低**	**52.750**	**72.3500**	**130.80**	**最低**	**53.500**	**72.3000**	**132.98**	**最低**	**52.000**	**72.4625**	**132.98**
平均	**56.784**	**73.0948**	**128.72**	**平均**	**54.047**	**72.7964**	**136.09**	**平均**	**53.960**	**72.5077**	**134.38**	**平均**	**53.400**	**72.5657**	**135.93**

1925年 第3表 日本圓對規銀（上海日本向爲替相場）／墨銀對規銀（洋　釐　相　場）／墨銀對日本圓（裁　定　相　場）日別相場表（續）

日別	日本圓對規銀 100圓對規銀 兩	墨銀對規銀 100元對規銀 兩	墨銀對日本圓 100元對日圓 円	日別	日本圓對規銀 100圓對規銀 兩	墨銀對規銀 100元對規銀 兩	墨銀對日本圓 100元對日圓 円	日別	日本圓對規銀 100圓對規銀 兩	墨銀對規銀 100元對規銀 兩	墨銀對日本圓 100元對日圓 円	日別	日本圓對規銀 100圓對規銀 兩	墨銀對規銀 100元對規銀 兩	墨銀對日本圓 100元對日圓 円
9. 1	51.500	72.7250	141.21	10. 1	53.250	72.5000	136.15	11. 1	—	72.4625	—	12. 1	57.000	72.5875	127.35
2	51.750	72.6000	140.29	2	—	—	—	2	54.000	72.4750	134.21	2	57.000	72.6125	127.39
3	51.750	72.5625	140.22	3	52.750	72.4625	137.37	3	55.000	72.4500	131.73	3	57.250	72.5875	126.79
4	51.500	72.5000	140.78	4	—	72.5125	—	4	54.750	72.4000	132.24	4	57.000	72.5625	127.30
5	51.500	72.4500	140.68	5	53.250	72.5000	136.15	5	55.500	72.4000	130.45	5	56.750	72.5625	127.86
6	—	72.4875	—	6	53.000	72.4625	136.72	6	56.250	72.4750	128.84	6	—	72.5000	—
7	51.500	72.4750	140.73	7	53.000	72.4000	136.60	7	56.250	72.4875	128.87	7	56.750	72.4250	127.62
8	52.000	72.4250	139.28	8	53.000	72.2750	136.37	8	—	72.4000	—	8	57.250	72.4250	126.51
9	52.250	72.3000	138.37	9	53.000	72.3250	136.46	9	56.000	72.4375	129.35	9	57.000	72.4125	127.04
10	52.500	72.2250	137.57	10	—	—	—	10	55.250	72.4500	131.13	10	57.000	72.3875	127.00
11	52.250	72.3250	138.42	11	—	72.3875	—	11	56.000	72.4875	129.44	11	57.250	72.4000	126.46
12	52.000	72.5250	139.47	12	52.750	72.3375	137.13	12	55.750	72.5375	130.11	12	57.500	72.4000	125.91
13	—	72.4750	—	13	52.500	72.5125	138.12	13	55.500	72.7500	131.08	13	—	72.3750	—
14	52.000	72.3500	139.13	14	52.500	72.6750	138.43	14	55.750	72.6750	130.36	14	57.750	72.3375	125.26
15	52.250	72.4500	138.66	15	52.500	72.6750	138.43	15	—	72.6000	—	15	58.000	72.3625	124.76
16	52.500	72.4125	137.93	16	52.750	72.6750	137.77	16	56.250	72.5750	129.02	16	58.500	72.4000	123.76
17	52.750	72.4500	137.35	17	52.500	72.7625	138.60	17	57.000	72.6500	127.46	17	58.500	72.3000	123.59
18	53.250	72.4500	136.06	18	—	72.7250	—	18	57.250	72.5875	126.79	18	58.000	72.2000	124.48
19	53.000	72.5000	136.79	19	52.500	72.6500	138.38	19	56.750	72.5625	127.86	19	57.500	72.2375	125.63
20	—	72.7750	—	20	53.000	72.7250	137.22	20	56.500	72.5750	128.45	20	—	72.2875	—
21	52.500	72.6625	138.40	21	53.000	72.6125	137.00	21	56.750	72.6125	127.95	21	57.500	72.2375	125.63
22	52.250	72.7500	139.23	22	53.000	72.5875	136.96	22	—	72.5875	—	22	56.750	72.2250	127.27
23	52.250	72.7000	139.14	23	53.000	72.4750	136.75	23	56.750	72.5875	127.91	23	57.250	72.1250	125.98
24	52.625	72.5875	137.93	24	52.750	72.5000	137.44	24	56.500	72.5875	128.47	24	57.000	72.1500	126.58
25	53.000	72.5750	136.93	25	—	72.4875	—	25	56.500	72.5875	128.47	25	—	72.1500	—
26	52.500	72.6000	138.29	26	53.000	72.5125	136.82	26	56.500	72.6125	128.52	26	—	72.1750	—
27	—	72.6250	—	27	53.250	72.5125	136.17	27	57.000	72.5875	127.35	27	—	72.1875	—
28	52.500	72.5875	138.26	28	53.500	72.5125	135.54	28	57.500	72.6000	126.26	28	57.500	72.2000	125.57
29	53.250	72.6250	136.38	29	53.500	72.5500	135.61	29	—	72.5625	—	29	57.750	72.2250	125.06
30	53.250	72.5625	136.27	30	53.750	72.4625	134.81	30	57.250	72.5625	126.75	30	57.500	72.2500	125.65
31	—	—	—	31	53.750	72.5250	134.93	31	—	—	—	31	57.500	72.0500	125.30
最高	**53.250**	**72.7750**	**141.21**	**最高**	**53.750**	**72.7625**	**138.60**	**最高**	**57.500**	**72.7500**	**134.21**	**最高**	**58.500**	**72.6125**	**127.86**
最低	**51.500**	**72.2250**	**136.06**	**最低**	**52.500**	**72.2750**	**134.81**	**最低**	**54.000**	**72.4000**	**126.26**	**最低**	**56.750**	**72.0500**	**123.59**
平均	**52.322**	**72.5246**	**138.61**	**平均**	**52.990**	**72.5276**	**136.88**	**平均**	**56.180**	**72.5442**	**129.16**	**平均**	**57.390**	**72.3335**	**126.07**

1926年 **第3表** 日本圓對規銀（上海日本向爲替相場）／墨銀對規銀（洋　釐　相　場）／墨銀對日本圓（裁　定　相　場）**日別相場表**（續）

日別	日圓100圓對規銀	墨銀100元對規銀	墨銀100元對日圓	日別	日圓100圓對規銀	墨銀100元對規銀	墨銀100元對日圓	日別	日圓100圓對規銀	墨銀100元對規銀	墨銀100元對日圓	日別	日圓100圓對規銀	墨銀100元對規銀	墨銀100元對日圓
	兩	兩	円		兩	兩	円		兩	兩	円		兩	兩	円
1. 1	—	—	—	2. 1	61.500	71.6250	116.46	3. 1	63.000	71.7000	113.81	4. 1	64.000	71.6000	111.86
2	—	71.9000	—	2	61.250	71.6000	116.90	2	62.750	71.8000	114.42	2	—	71.6500	—
3	—	71.8000	—	3	61.000	71.6125	117.40	3	62.625	71.7750	114.61	3	—	71.7000	—
4	57.750	71.7000	124.16	4	61.000	71.6125	117.40	4	62.750	71.7375	114.32	4	—	71.7375	—
5	58.000	72.0000	124.14	5	61.250	71.5875	116.88	5	62.750	71.6750	114.22	5	—	71.6750	—
6	58.000	71.8375	123.86	6	61.750	71.5250	115.83	6	62.500	71.6750	114.68	6	64.250	71.6750	111.56
7	58.250	71.8125	123.28	7	—	71.3750	—	7	—	71.5750	—	7	64.875	71.6500	110.44
8	58.000	71.7500	123.71	8	61.500	71.4750	116.22	8	62.375	71.6250	114.83	8	65.000	71.6625	110.25
9	58.000	71.7500	123.71	9	61.250	71.4000	116.57	9	61.625	71.6750	116.31	9	65.000	71.7000	110.31
10	—	71.7750	—	10	61.250	71.4125	116.59	10	61.625	71.6250	116.23	10	65.000	71.6875	110.29
11	58.500	71.7875	122.71	11	61.250	71.2750	116.37	11	62.500	71.6000	114.56	11	—	71.6625	—
12	58.500	71.7250	122.61	12	61.500	71.2750	115.89	12	62.000	71.6000	115.48	12	65.500	71.6750	109.43
13	58.500	71.7750	122.69	13	—	—	—	13	62.500	71.5875	114.54	13	65.750	71.7250	109.09
14	59.000	71.7500	121.61	14	—	—	—	14	—	71.5125	—	14	65.750	71.7875	109.18
15	59.000	71.8250	121.74	15	—	—	—	15	62.625	71.4500	114.09	15	65.500	71.8000	109.62
16	59.750	71.8750	120.29	16	—	—	—	16	62.750	71.3250	113.67	16	66.000	71.7725	108.75
17	—	71.7875	—	17	—	71.3875	—	17	62.750	71.3750	113.75	17	66.625	71.8000	107.77
18	60.500	71.7250	118.55	18	63.250	71.5000	113.04	18	62.500	71.4000	114.24	18	—	71.7250	—
19	60.000	71.7750	119.63	19	63.500	71.5500	112.68	19	62.500	71.3750	114.20	19	67.250	71.7375	106.67
20	60.000	71.8250	119.71	20	63.000	71.5625	113.59	20	62.500	71.2750	114.04	20	66.500	71.7875	107.95
21	61.250	71.8250	117.27	21	—	71.5000	—	21	—	71.3375	—	21	67.750	71.7750	105.94
22	61.000	71.8250	117.75	22	64.000	71.4000	111.56	22	62.500	71.3250	114.12	22	68.250	71.7500	105.13
23	61.000	71.8125	117.73	23	64.000	71.4000	111.56	23	63.000	71.3000	113.17	23	68.500	71.7000	104.67
24	—	71.7750	—	24	63.500	71.4875	112.58	24	63.000	71.2750	113.13	24	68.250	71.7750	105.16
25	60.000	71.7750	119.63	25	63.000	71.5250	113.53	25	63.000	71.2875	113.15	25	—	71.7125	—
26	60.750	71.7750	118.15	26	63.000	71.5750	113.61	26	63.625	71.3875	112.20	26	67.500	71.7250	106.26
27	61.000	71.8000	117.70	27	63.500	71.5875	112.74	27	63.625	71.4250	112.26	27	67.000	71.6750	106.98
28	61.000	71.8125	117.73	28	—	71.6250	—	28	—	71.4625	—	28	67.750	71.7500	105.90
29	60.750	71.7750	118.15	29	—	—	—	29	63.500	71.4625	112.54	29	68.000	71.8250	105.63
30	61.500	71.6875	116.57	30	—	—	—	30	63.500	71.4750	112.56	30	67.250	71.8500	106.84
31	—	71.6250	—	31	—	—	—	31	63.875	71.5875	112.07	31	—	—	—
最高	61.500	72.0000	124.16	最高	64.000	71.6250	117.40	最高	63.875	71.8000	116.31	最高	68.500	71.8500	111.88
最低	57.750	71.6250	116.57	最低	61.000	71.2750	111.56	最低	61.625	71.2750	112.07	最低	64.000	71.6000	104.67
平均	59.583	71.7888	120.55	平均	62.263	71.4948	114.87	平均	62.750	71.5060	113.97	平均	66.402	71.7249	108.07

1926年 **第3表** 日本圓對規銀（上海日本向爲替相場）／墨銀對規銀（洋　釐　相　場）／墨銀對日本圓（裁　定　相　場）**日別相場表**（續）

日別	日圓100圓對規銀	墨銀100元對規銀	墨銀100元對日圓	日別	日圓100圓對規銀	墨銀100元對規銀	墨銀100元對日圓	日別	日圓100圓對規銀	墨銀100元對規銀	墨銀100元對日圓	日別	日圓100圓對規銀	墨銀100元對規銀	墨銀100元對日圓
	兩	兩	円		兩	兩	円		兩	兩	円		兩	兩	円
5. 1	66.750	71.8375	107.62	6. 1	66.250	71.4000	107.77	7. 1	—	71.8000	—	8. 1	—	71.8000	—
2	—	71.8250	—	2	66.250	71.3250	107.66	2	—	71.8000	—	2	—	71.7875	—
3	66.500	71.8375	108.03	3	66.250	71.3250	107.66	3	65.750	71.8250	109.24	3	68.500	71.7875	104.80
4	66.000	71.8000	108.79	4	66.250	71.3000	107.62	4	—	71.8250	—	4	68.750	71.7500	104.36
5	65.500	71.7875	109.60	5	66.250	71.2750	107.58	5	65.625	71.7500	109.33	5	69.000	71.7375	103.97
6	64.500	71.7750	111.28	6	—	71.3250	—	6	65.625	71.7500	109.33	6	69.125	71.7375	103.78
7	65.000	71.7625	110.40	7	66.250	71.3000	107.62	7	65.625	71.6500	109.18	7	69.625	71.7250	103.02
8	66.000	71.7750	108.75	8	66.250	71.3000	107.62	8	65.625	71.7250	109.30	8	—	71.7500	—
9	—	71.8250	—	9	66.250	71.4500	107.85	9	65.625	71.7000	109.26	9	70.500	71.7500	101.77
10	65.250	71.9125	110.21	10	65.750	71.4500	108.67	10	65.625	71.7125	109.28	10	69.750	71.7625	102.89
11	64.250	71.9250	111.95	11	65.625	71.4250	108.84	11	—	71.6750	—	11	70.375	71.7750	101.99
12	65.250	71.8000	110.04	12	65.500	71.4000	109.01	12	65.750	71.7000	109.05	12	70.375	71.8250	102.06
13	66.250	71.7500	108.30	13	—	71.2500	—	13	65.750	71.7000	109.05	13	70.375	71.8375	102.08
14	66.250	71.7000	108.23	14	—	—	—	14	65.750	71.7250	109.09	14	71.125	71.8625	101.04
15	65.750	71.6375	108.95	15	65.750	71.2875	108.42	15	65.750	71.7375	109.11	15	—	71.8250	—
16	—	71.7000	—	16	65.750	71.4000	108.59	16	66.000	71.8000	108.79	16	71.125	71.7375	100.86
17	66.000	71.6500	108.56	17	65.250	71.5125	109.60	17	66.375	71.8375	108.23	17	71.125	71.7750	100.91
18	66.250	71.5625	108.02	18	65.000	71.5500	110.08	18	—	71.8000	—	18	71.125	71.7750	100.91
19	66.250	71.4750	107.89	19	65.000	71.5250	110.04	19	66.750	71.7750	107.53	19	71.125	71.7875	100.93
20	66.000	71.4750	108.30	20	—	71.6875	—	20	67.000	71.8000	107.16	20	71.125	71.8500	101.02
21	65.750	71.4250	108.63	21	65.000	71.6750	110.27	21	67.000	71.8000	107.16	21	71.125	71.9250	101.12
22	66.000	71.4125	108.20	22	65.000	71.7375	110.37	22	67.000	71.8250	107.20	22	—	71.9000	—
23	—	71.4625	—	23	65.125	71.8000	110.25	23	67.000	71.8250	107.20	23	71.000	71.8875	101.25
24	—	71.5000	—	24	65.125	71.8375	110.31	24	67.000	71.8250	107.20	24	70.250	71.9500	102.42
25	66.000	71.4500	108.26	25	65.125	71.8000	110.25	25	—	71.8125	—	25	70.250	71.9625	102.44
26	66.750	71.3625	106.91	26	65.125	71.9000	110.40	26	67.500	71.8250	106.41	26	70.250	71.9625	102.44
27	66.250	71.4250	107.81	27	—	71.9000	—	27	67.500	71.8375	106.43	27	70.250	72.3500	102.99
28	66.250	71.4500	107.85	28	65.125	72.0000	110.56	28	67.500	71.8250	106.41	28	70.000	72.1875	103.13
29	66.250	71.3250	107.66	29	65.750	71.8000	109.20	29	67.500	71.8500	106.44	29	—	72.0875	—
30	—	71.4000	—	30	65.750	71.8625	109.30	30	67.500	71.8000	106.37	30	70.000	72.1000	103.00
31	66.250	71.5000	107.92	31	—	—	—	31	67.500	71.8250	106.41	31	70.500	71.9875	102.11
最高	66.750	71.9250	111.95	最高	66.250	72.0000	110.56	最高	67.500	71.8500	109.33	最高	71.125	72.3500	104.80
最低	64.250	71.3250	108.91	最低	65.000	71.2500	107.58	最低	65.625	71.6500	106.37	最低	68.500	71.7250	100.86
平均	65.890	71.6298	108.73	平均	65.630	71.5448	109.02	平均	66.485	71.7788	108.01	平均	70.270	71.8690	102.29

1926年 **第3表** 日本圓對規銀（上海日本向爲替相場）／黑銀對規銀（洋　盞　相　場）／黑銀對日本圓（裁　定　相　場）**日別相場表**（續）

日別	日圓100圓對規銀	墨銀100元對規銀	墨銀100元對日圓	日別	日圓100圓對規銀	墨銀100元對規銀	墨銀100元對日圓	日別	日圓100圓對規銀	墨銀100元對規銀	墨銀100元對日圓	日別	日圓100圓對規銀	墨銀100元對規銀	墨銀100元對日圓
	兩	兩	円		兩	兩	円		兩	兩	円		兩	兩	円
9. 1	71.000	72.0625	101.50	10. 1	78.500	72.0750	91.82	11. 1	84.500	72.1625	85.40	12. 1	83.750	73.0000	87.16
2	71.000	72.0750	101.51	2	78.500	72.0125	91.74	2	84.500	72.3250	85.59	2	84.500	73.6500	87.16
3	71.000	72.0375	101.46	3	—	72.0125	—	3	84.500	72.4000	85.68	3	84.500	73.4000	86.86
4	71.500	71.9125	100.58	4	77.000	71.9625	93.46	4	85.000	72.3250	85.09	4	84.500	73.2500	86.69
5	—	71.9625	—	5	77.250	71.9750	93.17	5	85.000	72.3625	85.13	5	—	73.4500	—
6	71.500	71.9250	100.59	6	78.250	71.9500	91.95	6	85.000	72.4500	85.24	6	84.500	73.3875	86.85
7	71.750	71.9625	100.30	7	79.000	71.9250	91.04	7	—	72.6000	—	7	84.500	73.4375	86.91
8	71.750	71.9375	100.26	8	79.000	71.9750	91.11	8	85.000	72.6125	85.43	8	84.500	73.8000	87.34
9	71.750	71.9250	100.24	9	79.000	71.9750	91.11	9	85.000	72.9500	85.82	9	84.500	73.7750	87.31
10	71.250	71.9250	100.95	10	—	—	—	10	85.000	72.9625	85.84	10	84.500	74.0000	87.57
11	71.250	71.9375	100.96	11	—	72.0115	—	11	85.000	72.9375	85.81	11	84.500	74.2000	87.81
12	—	71.9375	—	12	79.000	72.0000	91.14	12	83.750	72.9500	87.10	12	—	74.1375	—
13	71.250	71.9250	100.95	13	79.000	72.0125	91.16	13	83.750	72.9125	87.06	13	83.750	74.2000	88.60
14	71.750	71.9250	100.24	14	79.500	72.0500	90.63	14	—	72.7625	—	14	83.750	74.6000	89.07
15	72.000	71.9250	99.90	15	81.250	72.1125	88.75	15	83.750	72.8375	86.97	15	83.750	74.4500	88.90
16	72.000	71.9125	99.88	16	82.500	72.1750	87.48	16	83.750	72.9000	87.04	16	83.750	74.5500	88.01
17	72.500	71.9125	99.19	17	—	72.6000	—	17	82.250	72.8500	88.57	17	84.000	74.5500	88.75
18	72.500	71.9125	99.19	18	83.000	72.3000	87.11	18	82.250	72.9250	88.66	18	84.000	74.3750	88.54
19	—	71.9375	—	19	88.250	72.5000	82.15	19	82.250	72.9875	88.74	19	—	74.2000	—
20	73.750	71.9500	97.56	20	88.250	72.4875	82.14	20	83.500	73.1500	87.60	20	84.000	74.3125	88.47
21	—	—	—	21	87.750	72.5250	82.65	21	—	73.2500	—	21	84.000	74.2250	88.36
22	73.750	71.9500	97.56	22	85.250	72.4250	84.96	22	83.750	73.3750	87.61	22	84.000	73.8000	87.86
23	73.750	72.0000	97.63	23	85.250	72.2000	84.69	23	83.750	73.7500	88.06	23	84.000	73.5375	87.54
24	75.000	71.9875	95.98	24	—	72.3000	—	24	83.750	74.3000	88.72	24	84.000	73.8125	87.87
25	75.500	72.0000	95.36	25	85.250	72.3125	84.82	25	83.750	73.5250	87.79	25	—	73.8125	—
26	—	72.0375	—	26	84.750	72.3250	85.34	26	83.750	73.4750	87.73	26	—	73.8000	—
27	76.250	72.0500	94.49	27	84.250	72.2500	85.76	27	83.750	73.9750	88.33	27	—	73.9875	—
28	76.250	72.0750	94.52	28	84.250	72.3000	85.82	28	—	73.9250	—	28	84.000	74.0000	88.10
29	76.250	72.0875	94.54	29	85.000	72.2125	84.96	29	83.750	74.0000	88.36	29	84.000	74.1000	88.21
30	77.250	72.1375	93.38	30	84.500	72.1875	85.43	30	83.750	73.8875	88.22	30	84.000	73.9750	88.07
31	—	—	—	31	—	72.2000	—	31	—	—	—	31	84.000	73.7250	87.77
最高	77.250	72.1375	101.51	最高	88.250	72.6000	93.46	最高	85.000	74.3000	88.74	最高	84.500	74.6000	89.07
最低	71.000	71.9125	93.38	最低	77.000	71.9250	82.14	最低	82.250	72.1625	85.09	最低	83.750	73.0000	86.69
平均	72.940	71.9767	98.75	平均	82.140	72.1783	88.02	平均	83.990	73.0608	86.98	平均	84.130	73.9194	87.87

1927年 **第3表** 日本圓對規銀（上海日本向爲替相場）／黑銀對規銀（洋　盞　相　場）／黑銀對日本圓（裁　定　相　場）**日別相場表**（續）

日別	日圓100圓對規銀	墨銀100元對規銀	墨銀100元對日圓	日別	日圓100圓對規銀	墨銀100元對規銀	墨銀100元對日圓	日別	日圓100圓對規銀	墨銀100元對規銀	墨銀100元對日圓	日別	日圓100圓對規銀	墨銀100元對規銀	墨銀100元對日圓
	兩	兩	円		兩	兩	円		兩	兩	円		兩	兩	円
1. 1	—	—	—	2. 1	75.500	72.6500	96.23	3. 1	80.000	72.4500	90.56	4. 1	80.000	72.8250	91.03
2	—	73.3500	—	2	—	—	—	2	80.000	72.5000	90.63	2	80.000	72.8625	91.08
3	—	73.6500	—	3	—	—	—	3	80.750	72.4875	89.77	3	—	72.9750	—
4	84.000	73.7500	87.80	4	—	—	—	4	81.500	72.4500	88.90	4	80.000	73.0375	91.30
5	84.000	72.8500	86.73	5	—	—	—	5	81.500	72.4500	88.90	5	80.000	72.9875	91.23
6	84.000	73.3750	87.35	6	—	72.6750	—	6	—	72.3875	—	6	80.000	72.9750	91.22
7	83.250	73.2000	87.93	7	—	72.7250	—	7	81.250	72.3750	89.08	7	78.500	73.0500	93.06
8	83.250	73.4375	88.21	8	75.500	72.7750	96.39	8	81.750	72.3000	88.44	8	78.500	73.2000	93.25
9	—	72.9000	—	9	76.250	72.9000	95.51	9	81.750	72.2375	88.36	9	79.750	73.1250	91.69
10	83.250	73.0500	87.75	10	78.000	72.7125	93.22	10	82.500	72.3000	87.64	10	—	73.1750	—
11	82.250	73.3250	89.15	11	79.250	72.5250	91.51	11	82.500	72.3250	87.67	11	80.500	73.1500	90.87
12	82.000	73.4000	89.51	12	79.250	72.3750	91.32	12	82.500	72.4000	87.76	12	79.875	73.1875	91.63
13	82.000	73.0750	89.12	13	—	72.1500	—	13	—	72.4375	—	13	79.875	73.1875	91.63
14	80.500	73.2500	90.99	14	79.250	72.0500	90.91	14	83.500	72.4625	86.78	14	80.500	73.1875	90.92
15	80.500	73.2000	90.93	15	79.250	72.1500	91.04	15	84.000	72.4500	86.25	15	—	73.1375	—
16	—	73.0750	—	16	79.250	72.3750	91.32	16	84.000	72.5125	86.32	16	—	73.1625	—
17	80.500	73.1000	90.81	17	79.250	72.7000	91.74	17	84.000	72.5875	86.41	17	—	73.1625	—
18	80.500	73.0250	90.71	18	78.000	72.6500	93.14	18	84.000	72.7000	86.55	18	—	73.1375	—
19	80.500	73.0000	90.68	19	78.000	72.3750	92.79	19	84.000	72.5500	86.37	19	80.000	73.1875	91.48
20	80.500	73.0125	90.70	20	—	72.5750	—	20	—	72.6000	—	20	78.750	73.1875	92.94
21	79.250	72.9875	92.10	21	78.000	72.6000	93.08	21	82.500	72.7125	88.14	21	79.250	73.1875	92.35
22	79.250	72.8500	91.92	22	78.750	72.4250	91.97	22	82.500	—	—	22	78.250	73.2000	93.55
23	—	72.8125	—	23	78.750	72.4500	92.00	23	83.000	72.6500	87.53	23	77.000	73.1875	95.05
24	78.500	72.7000	92.61	24	78.750	72.4500	92.00	24	83.000	72.7125	87.61	24	—	73.1875	—
25	78.500	72.7250	92.64	25	78.750	72.4750	92.03	25	83.000	72.7125	87.61	25	77.550	73.2500	94.45
26	78.750	73.0750	92.79	26	78.750	72.4875	92.05	26	82.500	72.7000	88.12	26	77.250	73.2750	94.85
27	78.750	72.7875	92.43	27	—	72.5750	—	27	—	72.7750	—	27	77.250	73.4000	95.02
28	76.750	72.8000	94.85	28	79.500	72.5750	91.29	28	82.500	72.8250	88.27	28	77.250	73.3250	94.92
29	76.750	72.9500	95.05	29	—	—	—	29	82.500	72.7500	88.18	29	77.750	73.1000	94.02
30	—	72.9375	—	30	—	—	—	30	82.500	72.7875	88.23	30	78.875	73.1500	92.74
31	75.500	72.6750	96.26	31	—	—	—	31	80.000	72.8250	91.03	31	—	—	—
最高	84.000	73.7500	96.26	最高	79.500	72.9000	96.39	最高	84.000	72.8250	91.03	最高	80.500	73.4000	95.05
最低	75.500	72.6750	86.73	最低	75.500	72.0500	90.91	最低	80.000	72.2375	86.25	最低	77.000	72.8250	90.87
平均	80.542	73.0775	90.79	平均	78.316	72.5167	92.61	平均	82.352	72.5471	88.12	平均	78.986	73.1388	92.62

1927年 **第3表** 日本圓對規銀（上海日本向爲替相場）／黑銀對規銀（洋　釐　相　場）／黑銀對日本圓（裁　定　相　場）**日別相場表**（續）

日別	日圓100圓對規銀	墨銀100元對規銀	墨銀100元對日圓	日別	日圓100圓對規銀	墨銀100元對規銀	墨銀100元對日圓	日別	日圓100圓對規銀	墨銀100元對規銀	墨銀100元對日圓	日別	日圓100圓對規銀	墨銀100元對規銀	墨銀100元對日圓
	兩	兩	円		兩	兩	円		兩	兩	円		兩	兩	円
5. 1	—	73.1750	—	6. 1	74.250	73.2500	98.65	7. 1	—	72.9500	—	8. 1	—	72.4750	—
2	77.875	73.0500	93.80	2	74.250	72.6750	97.88	2	—	72.7000	—	2	77.250	72.4375	93.77
3	77.875	72.9500	93.68	3	74.250	72.5750	97.74	3	—	—	—	3	77.500	72.4000	93.42
4	77.750	72.8625	93.71	4	—	—	—	4	76.500	72.7500	95.10	4	78.500	72.4000	92.23
5	77.750	72.8500	93.70	5	—	72.5625	—	5	76.500	72.7875	95.15	5	78.250	72.3000	92.40
6	77.500	72.9125	94.08	6	—	72.6875	—	6	76.500	72.7500	95.10	6	78.250	72.3750	92.49
7	77.500	72.9500	94.13	7	74.250	72.6500	97.85	7	76.500	72.8500	95.23	7	—	72.3125	—
8	—	73.0125	—	8	74.500	72.7250	97.62	8	76.500	72.7375	95.08	8	80.875	72.3500	89.46
9	77.500	72.9625	94.15	9	74.500	72.5750	97.42	9	76.500	72.8000	95.16	9	80.750	72.3000	89.54
10	77.500	72.9750	94.16	10	74.500	72.3000	97.05	10	—	72.7250	—	10	80.750	72.3000	89.54
11	77.750	72.9750	93.86	11	74.500	72.3000	97.05	11	76.500	72.7250	95.07	11	80.750	72.4250	89.69
12	78.000	72.9625	93.54	12	—	72.3500	—	12	76.500	72.5500	94.84	12	80.750	72.4000	89.66
13	77.750	73.1000	94.02	13	74.500	72.3000	97.05	13	76.500	72.5625	94.85	13	80.000	72.4000	90.50
14	77.750	73.3750	94.37	14	74.500	72.4125	97.20	14	76.500	72.5250	94.80	14	—	72.3875	—
15	—	73.2625	—	15	74.500	72.4500	97.25	15	76.500	72.4000	94.64	15	79.250	72.4500	91.42
16	77.750	73.1500	94.08	16	74.500	72.4500	97.25	16	76.375	72.4000	94.80	16	79.250	72.5000	91.48
17	77.750	73.2750	94.24	17	74.500	72.4625	97.27	17	—	72.5000	—	17	79.250	72.4625	91.44
18	77.500	73.2500	94.52	18	75.750	72.4000	95.58	18	76.500	72.4625	94.72	18	79.250	72.4500	91.42
19	77.000	73.3000	95.19	19	—	72.3875	—	19	76.375	72.5000	94.93	19	79.250	72.4000	91.36
20	75.750	73.3750	96.86	20	76.000	72.4000	95.26	20	76.000	72.5500	95.46	20	79.250	72.4250	91.39
21	74.750	73.3250	98.09	21	76.000	72.6750	95.63	21	76.000	72.5125	95.41	21	—	72.4000	—
22	—	73.4250	—	22	76.250	72.7625	95.43	22	76.000	72.4500	95.33	22	80.000	72.4250	90.53
23	74.750	73.4625	98.28	23	76.500	72.8000	95.16	23	76.000	72.3000	95.13	23	80.000	72.3875	90.48
24	75.000	73.6750	98.23	24	76.750	72.7750	94.82	24	—	72.3250	—	24	80.125	72.3750	90.33
25	75.500	73.6500	97.55	25	76.750	72.7500	94.79	25	76.000	72.3250	95.16	25	80.000	72.3500	90.44
26	74.750	73.4000	98.19	26	—	72.8125	—	26	76.000	72.5000	95.39	26	79.250	72.3500	91.29
27	74.250	73.5250	99.02	27	76.500	72.8000	95.16	27	76.000	72.5375	95.44	27	79.250	72.4375	91.40
28	74.500	73.6125	98.81	28	76.500	72.8500	95.23	28	76.000	72.6000	95.53	28	—	72.4750	—
29	—	73.5750	—	29	76.625	72.9000	95.14	29	76.000	72.4500	95.33	29	79.000	72.5500	91.84
30	74.500	—	—	30	76.500	72.9750	95.39	30	76.375	72.5250	94.96	30	79.000	72.4750	91.74
31	74.250	73.4875	98.97	31	—	—	—	31	—	72.4250	—	31	79.000	72.4750	91.74
最高	78.000	73.6750	99.02	最高	76.750	73.2500	98.65	最高	76.500	72.9500	95.53	最高	80.875	72.5500	93.77
最低	74.250	72.8500	93.54	最低	74.250	72.3000	94.79	最低	76.000	72.3000	94.64	最低	77.250	72.3000	89.46
平均	76.558	73.2288	95.57	平均	75.318	72.6211	96.45	平均	76.297	72.5725	95.11	平均	79.413	72.4081	91.19

1927年 **第3表** 日本圓對規銀（上海日本向爲替相場）／黑銀對規銀（洋　釐　相　場）／黑銀對日本圓（裁　定　相　場）**日別相場表**（續）

日別	日圓100圓對規銀	墨銀100元對規銀	墨銀100元對日圓	日別	日圓100圓對規銀	墨銀100元對規銀	墨銀100元對日圓	日別	日圓100圓對規銀	墨銀100元對規銀	墨銀100元對日圓	日別	日圓100圓對規銀	墨銀100元對規銀	墨銀100元對日圓
	兩	兩	円		兩	兩	円		兩	兩	円		兩	兩	円
9. 1	79.000	72.4250	91.68	10. 1	76.375	73.0750	95.68	11. 1	75.125	73.0750	97.27	12. 1	72.750	72.9375	100.26
2	79.000	72.4500	91.71	2	—	73.2500	—	2	75.125	72.9000	97.04	2	72.750	72.9250	100.24
3	79.000	72.4500	91.71	3	76.500	73.5000	96.08	3	75.125	72.9500	97.10	3	72.875	72.9750	100.14
4	—	72.4375	—	4	76.500	73.4000	95.95	4	75.125	72.9500	97.10	4	—	72.9250	—
5	79.000	72.4500	91.71	5	76.625	73.0500	95.33	5	75.125	72.9500	97.10	5	73.000	72.9000	99.86
6	78.375	72.4625	92.46	6	76.500	73.2000	95.69	6	—	72.9625	—	6	72.375	72.9250	100.76
7	78.500	72.4250	92.26	7	76.750	73.1000	95.24	7	74.500	73.0000	97.99	7	72.250	72.9500	100.97
8	78.250	72.4375	92.57	8	76.625	72.9375	95.19	8	74.125	73.1750	98.72	8	72.250	72.8625	100.85
9	78.250	72.4375	92.57	9	—	72.8250	—	9	74.125	73.0375	98.53	9	72.250	72.7750	100.73
10	—	—	—	10	—	—	—	10	74.125	72.9625	98.43	10	72.375	72.8250	100.62
11	—	72.3500	—	11	76.625	73.0000	95.27	11	73.875	72.9750	98.78	11	—	72.8000	—
12	78.000	72.3750	92.79	12	76.625	72.8750	95.11	12	73.500	73.0500	99.39	12	72.375	72.8000	100.59
13	78.000	72.4000	92.82	13	76.625	72.8750	95.11	13	—	73.0000	—	13	72.375	72.7375	100.50
14	78.000	72.3500	92.76	14	76.625	72.8000	95.01	14	72.750	73.0500	100.41	14	72.375	72.7875	100.57
15	78.000	72.4000	92.82	15	76.625	72.7500	94.94	15	72.750	73.0750	100.45	15	72.500	72.8750	100.52
16	78.000	72.4250	92.85	16	—	72.6000	—	16	72.500	73.0125	100.71	16	72.500	72.8000	100.41
17	78.000	72.5500	93.01	17	76.500	72.6000	94.90	17	72.500	73.0250	100.72	17	72.625	72.7500	100.17
18	—	72.6750	—	18	76.500	72.7500	95.10	18	72.750	73.0875	100.46	18	—	72.7875	—
19	76.750	72.5750	94.56	19	75.250	72.6750	96.58	16	72.750	73.1750	100.58	19	72.625	72.7375	100.15
20	75.500	72.6000	96.16	20	75.875	72.6000	95.68	20	—	73.0750	—	20	73.500	72.7500	98.98
21	76.250	72.6000	95.21	21	75.875	72.5875	95.67	21	73.625	73.1375	99.34	21	73.500	72.7375	98.96
22	76.375	72.7000	95.19	22	75.875	72.7000	95.82	22	73.625	73.1125	99.30	22	73.625	72.7375	98.79
23	76.625	72.7000	94.88	23	—	72.6500	—	23	72.750	72.9750	100.31	23	73.500	72.7000	98.91
24	76.250	72.6500	95.28	24	75.875	72.6875	95.80	24	72.750	72.7750	100.03	24	73.500	72.7000	98.91
25	—	72.6750	—	25	75.875	72.7000	95.82	25	72.750	72.8000	100.07	25	—	72.7125	—
26	76.375	72.6750	95.16	26	75.875	72.7750	95.91	26	72.625	72.8750	100.34	26	—	72.6500	—
27	76.375	72.7375	95.24	27	75.875	72.9500	96.14	27	—	72.8500	—	27	—	72.6500	—
28	76.375	72.8500	95.38	28	75.875	72.8000	95.95	28	72.500	72.8500	100.48	28	73.750	72.6000	98.44
29	76.500	72.9000	95.29	29	75.875	72.8750	96.05	29	72.500	72.9750	100.66	29	73.750	72.6000	98.44
30	76.500	72.9125	95.31	30	—	72.9375	—	30	72.750	73.0000	100.34	30	74.000	72.5750	98.07
31	—	—	—	31	75.875	72.9250	96.11	31	—	—	—	31	74.125	72.6000	97.94
最高	79.000	72.9125	96.16	最高	76.750	73.5000	96.58	最高	75.125	73.1750	100.72	最高	74.125	72.9750	100.97
最低	75.500	72.3500	91.68	最低	75.250	72.5875	94.90	最低	72.500	72.7750	97.04	最低	72.250	72.5750	97.94
平均	77.490	72.5543	93.66	平均	76.240	72.8317	95.21	平均	73.529	72.9946	99.29	平均	72.940	72.7770	99.79

1928年 **第3表** 日本圓對規銀（上海日本向爲替相場）／墨銀對規銀（洋　釐　相　場）／墨銀對日本圓（裁　定　相　場）**日別相場表**（續）

日別	日圓100圓對規銀	墨銀100元對規銀	墨銀100元對日圓	日別	日圓100圓對規銀	墨銀100元對規銀	墨銀100元對日圓	日別	日圓100圓對規銀	墨銀100元對規銀	墨銀100元對日圓	日別	日圓100圓對規銀	墨銀100元對規銀	墨銀100元對日圓
	兩	兩	円		兩	兩	円		兩	兩	円		兩	兩	円
1. 1	—	—	—	3. 1	74.500	71.9375	96.63	3. 1	74.875	72.0625	96.24	4. 1	—	72.9000	—
2	—	72.6000	—	2	75.125	72.0000	95.84	2	75.000	72.0875	96.12	2	76.625	72.9135	95.16
3	—	72.5625	—	3	75.250	72.1000	95.81	3	75.000	72.1875	96.25	3	76.625	72.8250	95.04
4	74.250	72.5250	97.68	4	75.250	72.1000	95.81	4	—	72.1500	—	4	76.625	72.7250	94.91
5	74.375	72.4000	97.34	5	—	72.0750	—	5	75.000	72.1500	96.20	5	76.625	72.8000	95.01
6	73.750	72.4000	98.17	6	75.250	72.0625	95.76	6	75.000	72.1875	96.25	6	—	72.8500	—
7	73.875	72.2250	97.77	7	75.250	72.0250	95.71	7	75.000	72.2500	96.33	7	—	72.7875	—
8	—	72.1250	—	8	75.125	72.0375	95.89	8	75.000	72.3000	96.40	8	—	72.7500	—
9	73.875	72.1500	97.66	9	75.125	72.0375	95.89	9	75.000	72.3000	96.40	9	—	72.7375	—
10	74.125	72.1000	97.27	10	75.125	72.0750	95.94	10	75.125	72.2000	96.11	10	76.625	72.7125	94.89
11	74.000	72.0375	97.35	11	75.000	72.0500	96.07	11	—	72.2125	—	11	76.625	72.6000	94.75
12	73.750	72.0625	97.71	12	—	72.0125	—	12	75.125	72.2750	96.21	12	76.625	72.6000	94.75
13	74.000	72.0750	97.40	13	75.000	72.0250	96.03	13	75.125	72.2875	96.22	13	76.625	72.6125	94.76
14	74.000	72.2500	97.64	14	75.000	72.0750	96.10	14	75.125	72.2500	96.17	14	76.4375	72.6000	94.98
15	—	72.1375	—	15	75.000	72.0875	96.12	51	75.125	72.2875	96.22	15	—	72.6250	—
16	74.000	72.0500	97.36	16	75.000	72.0500	96.07	16	75.125	72.2750	96.21	16	76.250	72.6000	95.21
17	74.125	72.0500	97.20	17	75.000	72.0250	96.03	17	75.125	72.2875	96.22	17	76.3125	72.8750	95.50
18	74.250	72.1125	97.12	18	75.000	72.0750	96.10	18	—	72.3625	—	18	76.3125	72.4750	94.97
19	74.500	72.0875	96.76	19	—	72.0500	—	19	75.125	72.3875	96.36	19	76.125	72.5375	95.29
20	74.250	72.1250	97.14	20	75.000	72.0500	96.07	20	75.125	72.4250	96.41	20	76.125	72.5375	95.29
21	74.875	72.1000	96.29	21	75.000	72.0500	96.07	21	75.125	72.5000	96.51	21	76.125	72.5375	95.29
22	—	71.9000	—	22	75.000	72.0250	96.03	22	75.125	72.4375	96.42	22	—	72.6250	—
23	—	—	—	23	75.000	72.0375	96.05	23	75.375	72.4750	96.15	23	76.4375	72.5625	94.93
24	—	—	—	24	75.000	72.0000	96.00	24	75.500	72.5375	96.08	24	76.250	72.7375	95.39
25	—	—	—	25	75.000	72.0000	96.00	25	—	72.6000	—	25	75.250	72.7500	96.68
26	—	—	—	26	—	72.0000	—	26	75.750	72.6375	95.89	26	75.375	72.7000	96.45
27	75.125	72.0000	95.84	27	75.000	72.0500	96.07	27	76.250	72.7500	95.41	27	75.375	72.6875	96.43
28	75.125	72.1250	96.01	28	75.000	72.0250	96.03	28	76.750	72.7500	94.79	28	74.625	72.7000	97.42
29	—	72.1875	—	29	75.000	72.0500	96.07	29	76.500	72.9000	95.29	29	—	72.6500	—
30	74.500	72.1875	96.90	30	—	—	—	30	76.500	72.8500	95.23	30	74.875	72.6375	97.01
31	74.500	72.1000	96.78	31	—	—	—	31	76.500	72.8500	95.23	31	—	—	—
最高	75.125	72.6000	98.17	最高	75.250	72.1000	96.63	最高	76.750	72.9000	96.51	最高	76.625	72.9135	97.42
最低	73.750	71.9000	95.84	最低	74.500	71.9875	95.71	最低	74.875	72.0625	94.79	最低	74.625	72.4750	94.75
平均	74.263	72.1798	97.17	平均	75.040	72.0427	96.01	平均	75.384	72.3940	96.05	平均	76.131	72.6884	95.48

1928年 **第3表** 日本圓對規銀（上海日本向爲替相場）／墨銀對規銀（洋　釐　相　場）／墨銀對日本圓（裁　定　相　場）**日別相場表**（續）

日別	日圓100圓對規銀	墨銀100元對規銀	墨銀100元對日圓	日別	日圓100圓對規銀	墨銀100元對規銀	墨銀100元對日圓	日別	日圓100圓對規銀	墨銀100元對規銀	墨銀100元對日圓	日別	日圓100圓對規銀	墨銀100元對規銀	墨銀100元對日圓
	兩	兩	円		兩	兩	円		兩	兩	円		兩	兩	円
5. 1	74.000	72.6500	98.18	6. 1	70.750	72.0000	101.77	7. 1	—	72.2000	—	8. 1	70.125	72.0250	102.71
2	74.000	72.5875	98.09	2	71.250	72.0625	101.14	2	—	72.1750	—	2	69.875	72.0125	103.06
3	74.250	72.5250	97.68	3	—	72.1250	—	3	—	72.1875	—	3	69.875	72.0125	103.06
4	74.500	72.4625	97.27	4	71.750	72.1250	100.52	4	71.000	72.1500	101.62	4	70.250	71.9625	102.44
5	74.125	72.5000	97.81	5	71.750	72.3500	100.84	5	72.000	72.1875	100.26	5	—	71.9000	—
6	—	72.5250	—	6	71.500	72.1875	100.96	6	72.000	72.2250	100.31	6	—	71.9500	—
7	74.250	72.4875	97.63	7	71.000	72.2500	101.76	7	72.000	72.1625	100.23	7	70.875	71.9500	101.52
8	73.125	72.5375	99.20	8	71.250	72.2750	101.44	8	—	72.1750	—	8	70.750	71.9250	101.66
9	72.250	72.6250	100.52	9	71.500	72.4000	101.26	9	71.375	72.1500	101.09	9	70.500	71.9500	102.06
10	70.875	72.7750	102.68	10	—	72.3250	—	10	71.875	72.0750	100.28	10	69.750	71.9375	103.21
11	70.250	72.6250	103.38	11	70.875	72.2500	101.94	11	72.000	72.1250	100.17	11	69.750	71.9875	103.21
12	72.250	72.5000	100.35	12	70.000	72.3000	103.29	12	71.875	72.0500	100.24	12	—	71.9750	—
13	—	72.5125	—	13	70.500	72.3625	102.64	13	71.875	72.1000	100.31	13	70.250	71.9375	102.40
14	72.250	72.5125	100.36	14	70.500	72.4250	102.73	14	71.625	72.1500	100.73	14	70.250	71.9625	102.44
15	72.625	72.5500	99.90	15	71.250	72.3500	101.54	15	—	72.1500	—	15	70.250	71.9875	102.47
16	71.250	72.5375	101.81	16	71.500	72.2500	101.05	16	71.625	72.1250	100.70	16	70.125	72.0000	102.67
17	71.250	72.5125	101.77	17	—	72.1000	—	17	71.375	72.1375	101.07	17	69.500	71.9625	103.54
18	70.750	72.4875	102.46	18	71.375	72.1625	101.10	18	71.250	72.0875	101.18	18	69.875	71.8750	102.86
19	69.500	72.3125	104.05	19	72.000	72.2500	100.35	19	71.125	72.1625	101.46	19	—	71.8625	—
20	—	72.1500	—	20	72.000	72.2625	100.36	20	71.375	72.1375	101.07	20	69.750	71.8250	102.97
21	69.125	72.2125	104.47	21	71.875	72.3375	100.64	21	71.500	72.1625	100.93	21	70.000	71.8875	102.70
22	68.000	72.3625	106.42	22	—	—	—	22	—	72.1500	—	22	70.125	71.9375	102.58
23	68.625	72.2375	105.26	23	71.750	72.2000	100.63	23	70.500	72.1500	102.34	23	70.125	71.8500	102.46
24	68.000	72.2375	106.23	24	—	72.1500	—	24	69.875	72.1625	103.27	24	70.000	71.8500	102.64
25	67.500	72.0875	106.80	25	71.000	72.2500	101.76	25	70.000	72.1625	103.09	25	71.000	71.8500	101.20
26	68.250	71.8500	105.27	26	70.875	72.2875	101.99	26	70.000	72.1750	103.11	26	—	71.8750	—
27	—	71.8125	—	27	70.750	72.2375	102.10	27	69.750	72.1875	103.49	27	71.500	71.9125	100.58
28	—	71.8375	—	28	71.000	72.3500	101.90	28	70.125	72.1375	102.87	28	71.500	71.8625	100.51
29	69.000	71.9000	104.20	29	71.000	72.3000	101.83	29	—	72.1000	—	29	71.000	71.9125	101.29
30	69.000	72.1250	104.53	30	71.375	72.3000	101.30	30	70.000	72.0500	102.93	30	70.750	71.8625	101.57
31	71.000	72.0000	101.41	31	—	—	—	31	70.125	72.0500	102.75	31	71.375	71.8875	100.72
最高	74.500	72.7750	106.80	最高	72.000	72.4250	103.29	最高	72.000	72.2250	103.49	最高	71.500	72.0250	103.54
最低	67.500	71.8125	97.27	最低	70.000	72.0000	100.35	最低	69.750	72.0500	100.17	最低	69.500	71.8250	100.51
平均	71.154	72.3560	101.84	平均	71.215	72.2491	101.47	平均	71.094	72.1419	101.48	平均	70.351	71.9270	102.25

1928年 **第3表** 日本圓對規銀（上海日本向爲替相場）／墨銀對規銀（洋　釐　相　場）／墨銀對日本圓（裁　定　相　場）**日別相場表**（續）

日別	日圓100圓對規銀	墨銀100元對規銀	墨銀100元對日墨	日別	日圓100圓對規銀	墨銀100元對規銀	墨銀100元對日墨	日別	日圓100圓對規銀	墨銀100元對規銀	墨銀100元對日墨	日別	日圓100圓對規銀	墨銀100元對規銀	墨銀100元對日圓
	兩	兩	円		兩	兩	円		兩	兩	円		兩	兩	円
9. 1	71.625	71.8625	100.33	10. 1	72.500	72.1250	99.48	11. 1	73.375	72.4750	98.77	12. 1	72.250	72.2875	100.05
2	—	71.8625	—	2	72.250	72.2500	100.00	2	73.875	72.4625	98.09	2	—	72.2500	—
3	72.000	71.8625	99.81	3	72.375	72.4000	100.03	3	73.375	72.5500	98.88	3	72.250	72.2000	99.93
4	72.375	71.9500	99.41	4	71.750	72.4875	101.03	4	—	72.5375	—	4	72.750	72.1875	99.23
5	72.000	71.9375	99.91	5	71.750	72.4375	100.96	5	73.375	72.5000	98.81	5	73.000	72.1625	98.85
6	72.500	71.9000	99.17	6	71.750	72.4250	100.94	6	73.375	72.4500	98.74	6	72.875	72.1500	99.01
7	72.250	71.9500	99.58	7	—	72.2750	—	7	73.375	72.4750	98.77	7	73.375	72.1375	98.31
8	72.375	71.9625	99.43	8	72.250	72.2125	99.95	8	73.250	72.4250	98.87	8	73.375	72.0125	98.14
9	—	71.9625	—	9	71.500	72.3000	101.12	9	73.250	72.3250	98.74	9	—	71.9875	—
10	72.250	71.9500	99.58	10	—	—	—	10	—	72.3375	—	10	73.750	71.9625	97.58
11	72.000	71.9625	99.95	11	71.500	72.1875	100.96	11	—	72.3375	—	11	73.250	72.0000	98.29
12	72.125	71.9625	99.77	12	72.250	72.2250	99.97	12	73.250	72.2250	98.60	12	73.000	71.9875	98.61
13	72.000	72.0125	100.02	13	72.250	72.2625	100.02	13	72.875	72.2750	99.18	13	73.125	71.9625	98.41
14	72.000	72.0875	100.12	14	—	72.3000	—	14	73.000	72.3500	99.11	14	73.250	71.9500	98.23
15	72.750	72.1500	99.18	15	72.250	72.3250	100.10	15	73.125	72.3000	98.87	15	73.250	71.9500	98.23
16	—	72.0750	—	16	72.375	72.3375	99.95	16	73.125	72.3000	98.87	16	—	71.9500	—
17	73.750	72.1125	97.78	17	72.375	72.3375	99.95	17	73.000	72.2875	99.02	17	73.250	71.9000	98.16
18	73.625	72.0500	97.86	18	72.375	72.3750	100.00	18	—	72.3125	—	18	73.500	71.9000	97.82
19	73.750	72.0500	97.69	19	73.250	72.4125	98.86	19	73.000	72.3000	99.04	19	73.250	71.9000	98.16
20	73.500	72.0000	97.96	20	73.250	72.4000	98.84	20	73.125	72.2500	98.80	20	73.250	71.9500	98.23
21	73.250	72.0375	98.34	21	—	72.3500	—	21	73.000	72.2875	99.02	21	73.375	71.9500	98.06
22	72.750	72.1000	99.11	22	73.375	72.3875	98.65	22	72.625	72.3000	99.55	22	73.250	71.9250	98.19
23	—	72.0375	—	23	73.750	72.5500	98.37	23	72.375	72.2625	99.84	23	—	71.9625	—
24	72.500	72.0500	99.38	24	74.125	72.4500	97.74	24	72.625	72.2750	99.52	24	72.500	71.9500	99.24
25	72.500	72.1125	99.47	25	74.125	72.5875	97.93	25	—	72.2500	—	25	—	72.0375	—
26	72.750	72.1375	99.16	26	73.750	72.5375	98.36	26	72.625	72.2375	99.47	26	—	72.0125	—
27	73.250	72.1625	98.52	27	74.500	72.5125	97.33	27	72.500	72.2375	99.64	27	72.500	72.0375	99.36
28	—	—	—	28	—	72.4625	—	28	72.125	72.2750	100.21	28	72.500	72.0000	99.31
29	73.000	72.1250	98.80	29	74.125	72.4500	97.74	29	72.125	72.3000	100.24	29	72.500	72.0250	99.34
30	—	72.6000	—	30	74.625	72.4875	97.14	30	72.250	72.3375	100.12	30	—	71.9125	—
31	—	—	—	31	73.875	72.5750	98.24	31	—	—	—	31	72.625	71.8500	98.93
最高	**73.750**	**72.6000**	**100.33**	**最高**	**74.625**	**72.5875**	**101.12**	**最高**	**73.875**	**72.5500**	**100.24**	**最高**	**73.750**	**72.2875**	**100.05**
最低	**71.625**	**71.8625**	**97.69**	**最低**	**71.500**	**72.1250**	**97.14**	**最低**	**72.125**	**72.2250**	**98.09**	**最低**	**72.250**	**71.8500**	**97.58**
平均	**72.620**	**72.0353**	**99.18**	**平均**	**72.856**	**72.3808**	**99.37**	**平均**	**72.980**	**72.3413**	**99.15**	**平均**	**73.000**	**72.0145**	**98.65**

1929年 **第3表** 日本圓對規銀（上海日本向爲替相場）／墨銀對規銀（洋　釐　相　場）／墨銀對日本圓（裁　定　相　場）**日別相場表**（續）

日別	日圓100圓對規銀	墨銀100元對規銀	墨銀100元對日圓	日別	日圓100圓對規銀	墨銀100元對規銀	墨銀100元對日圓	日別	日圓100圓對規銀	墨銀100元對規銀	墨銀100元對日圓	日別	日圓100圓對規銀	墨銀100元對規銀	墨銀100元對日圓
	兩	兩	円		兩	円	円		兩	兩	円		兩	兩	円
1. 1	—	—	—	2. 1	73.000	71.8125	98.37	3. 1	72.750	71.8500	98.76	4. 1	—	71.8500	—
2	—	71.7875	—	2	72.875	71.8000	98.52	2	72.750	71.8250	98.73	2	72.375	71.8125	99.22
3	72.750	71.8375	98.75	3	—	71.7500	—	3	—	71.9000	—	3	72.875	71.8375	98.58
4	72.875	71.8375	98.58	4	72.875	71.6750	98.35	4	72.500	71.9000	99.17	4	72.875	71.8250	98.56
5	72.750	71.7750	98.66	5	73.000	71.7000	98.22	5	71.875	71.9625	100.12	5	73.500	71.7875	97.67
6	—	71.7875	—	6	73.000	71.7125	98.24	6	72.250	71.9250	99.55	6	73.625	71.7875	97.50
7	72.750	71.8000	98.69	7	73.000	71.7250	98.25	7	72.000	71.9000	99.86	7	—	71.7875	—
8	72.750	71.7750	98.66	8	73.000	71.7750	98.32	8	72.250	71.8500	99.45	8	73.625	71.7875	97.50
9	72.500	71.8500	99.10	9	73.750	71.7500	97.29	9	72.250	71.8875	99.50	9	73.500	71.7750	97.65
10	72.250	71.8125	99.39	10	—	—	—	10	—	71.8625	—	10	73.500	71.7750	97.65
11	72.250	71.8000	99.38	11	—	—	—	11	72.250	71.8500	99.45	11	73.500	71.7375	97.60
12	72.250	71.7500	99.31	12	—	—	—	12	72.375	71.8250	99.24	12	73.500	71.7375	97.60
13	—	71.7000	—	13	—	—	—	13	72.375	71.8125	99.22	13	73.375	71.7250	97.75
14	72.125	71.6750	99.38	14	—	71.8000	—	14	72.375	71.8375	99.26	14	—	71.6875	—
15	71.750	71.7625	100.02	15	73.500	71.8250	97.72	15	72.375	71.8500	99.27	15	73.500	71.7125	97.57
16	72.000	71.7875	99.70	16	74.000	71.8125	97.04	16	72.250	71.8250	99.41	16	73.500	71.7000	97.55
17	72.500	71.8000	99.03	17	—	71.7625	—	17	—	71.8000	—	17	73.375	71.6625	97.67
18	73.125	71.7750	98.15	18	74.000	71.7500	96.96	18	72.375	71.8125	99.22	18	73.000	71.6375	98.13
19	73.375	71.7875	97.84	19	74.000	71.7875	97.01	19	72.375	71.8375	99.25	19	73.125	71.7000	98.05
20	—	71.8125	—	20	73.750	71.8250	97.39	20	72.375	71.8625	99.29	20	73.375	71.7625	97.80
21	73.250	71.8500	98.09	21	73.750	71.8875	97.47	21	72.125	71.8875	99.67	21	—	71.7125	—
22	73.125	71.8875	98.31	22	73.750	71.8875	97.47	22	72.000	71.8875	99.84	22	74.375	71.7125	96.42
23	73.125	71.8875	98.31	23	73.375	71.9000	97.99	23	71.750	71.9000	100.21	23	74.750	71.7250	95.95
24	73.125	71.9875	98.44	24	—	71.8750	—	24	—	71.9375	—	24	74.375	71.7375	96.45
25	73.000	71.9000	98.49	25	73.625	71.8250	97.56	25	72.500	71.9375	99.22	25	74.375	71.7625	96.49
26	73.000	71.8500	98.42	26	72.875	71.8125	98.54	26	72.625	71.9625	99.09	26	74.750	71.8250	96.09
27	—	71.8750	—	27	72.875	71.7875	98.33	27	72.250	71.9000	99.52	27	75.500	71.9000	95.23
28	73.000	71.8250	98.39	28	72.875	71.8375	98.58	28	72.375	71.9000	99.34	28	—	71.9125	—
29	72.875	71.8625	98.61	29	—	—	—	29	—	71.8500	—	29	75.500	71.9500	95.30
30	73.000	71.8375	98.41	30	—	—	—	30	—	71.8375	—	30	75.625	72.0750	95.31
31	73.000	71.9000	98.49	31	—	—	—	31	—	71.8625	—	31	—	—	—
最高	**73.375**	**71.9875**	**100.02**	**最高**	**74.000**	**71.9000**	**98.58**	**最高**	**72.750**	**71.9625**	**100.21**	**最高**	**75.625**	**72.0750**	**99.22**
最低	**71.750**	**71.6750**	**97.84**	**最低**	**72.875**	**71.6750**	**96.96**	**最低**	**71.750**	**71.8000**	**98.73**	**最低**	**72.375**	**71.6375**	**95.23**
平均	**72.740**	**71.8192**	**98.74**	**平均**	**73.344**	**71.7948**	**97.88**	**平均**	**72.307**	**71.8722**	**99.40**	**平均**	**73.815**	**71.7800**	**97.25**

1929年 **第3表** 日本圓對規銀（上海日本向爲替相場）／墨銀對規銀（洋　釐　相　場）／墨銀對日本圓（裁　定　相　場）**日別相場表**（續）

日別	日本圓100圓對規銀	墨銀100元對規銀	墨銀100元對日圓	日別	日本圓100圓對規銀	墨銀100元就規銀	墨銀100元對日圓	日別	日本圓100圓對規銀	墨銀100元對規銀	墨銀100元對日圓	日別	日本圓100圓對規銀	墨銀100元對規銀	墨銀100元對日圓
	磅	磅	円		磅	磅	円		磅	磅	円		磅	磅	円
5. 1	75.625	71.9500	95.14	6. 1	—	—	—	7. 1	—	71.7875	—	8. 1	81.250	71.7625	88.32
2	75.625	71.8750	95.04	2	—	71.6250	—	2	—	71.7750	—	2	82.000	71.7875	87.55
3	75.625	71.8375	94.99	3	77.250	71.6000	92.69	3	78.875	71.7625	90.98	3	81.375	71.7800	88.21
4	75.250	71.8000	95.42	4	77.750	71.5750	92.06	4	78.500	71.7750	91.43	4	—	71.7750	—
5	—	71.8000	—	5	78.500	71.4375	91.00	5	78.500	71.7250	91.37	5	—	71.8000	—
6	75.000	71.7500	95.67	6	78.000	71.5750	91.76	6	78.000	71.7000	91.92	6	82.000	71.8000	87.56
7	75.000	71.7625	95.68	7	78.500	71.5375	91.19	7	—	71.7125	—	7	82.000	71.8000	87.56
8	74.875	71.8250	95.93	8	78.625	71.5375	90.99	8	79.000	71.7250	90.79	8	82.250	71.8000	87.29
9	75.250	71.7500	95.35	9	—	71.5500	—	9	79.125	71.7625	90.70	9	83.000	71.7875	86.49
10	75.250	71.7625	95.37	10	77.875	71.5500	91.88	10	80.000	71.7500	89.69	10	82.000	71.8125	87.58
11	75.000	71.8000	95.73	11	—	—	—	11	80.000	71.7500	89.69	11	—	71.7875	—
12	—	71.7625	—	12	77.125	71.5500	92.77	12	80.375	71.7500	89.27	12	82.000	71.8000	87.58
13	75.000	71.7125	95.62	13	77.125	71.5125	92.72	13	80.250	71.7250	89.38	13	82.000	71.8250	87.59
14	75.750	71.7000	94.65	14	77.125	71.5625	92.79	14	—	71.7375	—	14	82.000	71.8125	87.58
15	75.500	71.7125	94.98	15	77.000	71.5875	92.97	15	79.750	71.7250	89.94	15	81.750	71.8250	87.86
16	75.375	71.7000	95.12	16	—	71.5500	—	16	79.875	71.7000	89.77	16	81.750	71.8250	87.86
17	75.750	71.7000	94.65	17	77.000	71.6125	93.00	17	80.250	71.6875	89.33	17	81.750	71.8375	87.87
18	76.375	71.5875	93.73	18	77.000	71.6000	92.99	18	80.750	71.7000	88.79	18	—	71.8625	—
19	—	71.5625	—	19	77.250	71.6625	92.77	19	79.625	71.7500	90.11	19	81.750	71.8875	87.94
20	—	71.5750	—	20	77.250	71.6750	92.78	20	78.875	71.8750	91.13	20	81.750	71.9750	88.04
21	76.375	71.6625	93.83	21	77.125	71.7625	93.05	21	—	71.8500	—	21	82.000	71.9250	87.71
22	76.125	71.7750	94.29	22	77.125	71.7000	92.97	22	79.750	71.8625	90.11	22	82.000	71.9125	87.70
23	76.125	71.6750	94.15	23	—	71.7250	—	23	81.000	71.8000	88.64	23	81.750	71.9000	87.95
24	76.750	71.6875	93.40	24	77.750	71.7500	92.28	24	80.000	71.8500	89.81	24	81.750	71.9000	87.95
25	76.750	71.6750	93.39	25	77.6875	71.7500	92.36	25	80.125	71.8875	89.72	25	—	71.8750	—
26	—	71.6625	—	26	77.500	71.7750	92.61	26	80.375	71.8875	89.44	26	82.000	71.8875	87.67
27	76.625	71.6500	93.51	27	77.500	71.8000	92.65	27	80.250	71.8750	89.56	27	82.000	71.9000	87.68
28	76.625	71.6500	93.51	28	77.500	71.7750	92.61	28	—	71.8750	—	28	81.750	71.8875	87.94
29	76.625	71.7000	93.57	29	77.3125	71.7500	92.81	29	80.375	71.8625	89.41	29	81.750	71.9250	87.98
30	76.500	71.6750	93.69	30	—	71.7000	—	30	81.125	71.9000	88.63	30	81.750	71.9000	87.95
31	76.500	71.6375	93.64	31	—	—	—	31	81.125	71.8250	88.54	31	81.750	71.8875	87.94
最高	76.750	71.9500	95.93	最高	78.625	71.8000	93.05	最高	81.125	71.9000	91.92	最高	83.000	71.9750	88.32
最低	74.875	71.5625	93.39	最低	77.000	71.4375	90.99	最低	78.000	71.6875	88.54	最低	81.250	71.7625	86.49
平均	75.817	71.7218	94.62	平均	77.516	71.6371	92.42	平均	79.335	71.7855	89.93	平均	81.889	71.8465	87.74

1929年 **第3表** 日本圓對規銀（上海日本向爲替相場）／墨銀對規銀（洋　釐　相　場）／墨銀對日本圓（裁　定　相　場）**日別相場表**（續）

日別	日本圓100圓對規銀	墨銀100元對規銀	墨銀100元對日圓	日別	日本圓100圓對規銀	墨銀100元對規銀	墨銀100元對日圓	日別	日本圓100圓對規銀	墨銀100元對規銀	墨銀100元對日圓	日別	日本圓100圓對規銀	墨銀100元對規銀	墨銀100元對日圓
	磅	磅	円		磅	磅	円		磅	磅	円		磅	磅	円
9. 1	—	71.8750	—	10. 1	88.500	71.9750	81.33	11. 1	89.500	72.1250	80.59	12. 1	—	72.3125	—
2	81.750	71.8875	87.94	2	88.250	71.9875	81.57	2	89.500	72.1125	80.57	2	90.875	72.3000	79.56
3	81.375	71.8875	88.34	3	88.250	71.9625	81.54	3	—	72.1500	—	3	90.875	72.3000	79.56
4	81.375	71.8750	88.33	4	88.000	71.9750	81.79	4	89.500	72.1375	80.60	4	90.875	72.2750	79.53
5	81.375	71.8875	88.34	5	88.000	71.9625	81.78	5	89.875	72.1375	80.26	5	90.875	72.3125	79.57
6	81.375	71.9125	88.37	6	—	71.9250	—	6	89.875	72.1375	80.26	6	90.875	72.3000	79.56
7	83.375	71.8875	86.22	7	88.000	71.9500	81.76	7	90.750	72.1625	79.52	7	90.875	72.3000	79.56
8	—	71.8875	—	8	88.000	71.9500	81.76	8	90.750	72.2750	79.64	8	—	72.7000	—
9	83.500	71.9125	86.12	9	89.000	71.9500	80.84	9	90.750	72.2125	79.57	6	90.875	72.4250	79.70
10	83.375	71.9125	86.25	10	—	—	—	10	—	72.2000	—	10	90.875	72.5000	79.78
11	83.500	71.9500	86.17	11	88.750	71.9750	81.10	11	90.625	72.2250	79.70	11	90.875	72.5875	79.88
12	83.750	72.0375	86.01	12	88.875	71.9500	80.96	12	90.625	72.2625	79.74	12	90.875	72.6875	79.99
13	84.500	72.0500	85.27	13	—	71.9625	—	13	90.500	72.2875	79.88	13	90.875	72.4250	79.70
14	84.500	72.0125	85.22	14	88.875	71.9375	80.94	14	90.500	72.3375	79.93	14	90.875	72.3875	79.66
15	—	72.0375	—	15	89.000	72.1125	81.03	15	90.500	72.3250	79.92	15	—	72.3625	—
16	85.500	72.0500	84.27	16	89.000	72.0375	80.94	16	89.875	72.3375	80.49	16	90.875	72.3000	79.56
17	—	—	—	17	89.250	72.0875	80.77	17	—	72.3250	—	17	91.000	72.4000	79.56
18	86.750	72.0250	83.03	18	89.250	72.0625	80.74	18	89.875	72.2875	80.43	18	91.000	72.4250	79.59
19	87.125	72.0250	82.67	19	89.000	72.1000	81.01	19	89.875	72.2000	80.33	19	91.875	72.4250	78.83
20	87.500	72.0125	82.30	20	—	72.1125	—	20	89.875	72.1750	80.31	20	92.750	72.4000	78.06
21	87.500	72.0000	82.29	21	88.750	72.1625	81.31	21	91.250	72.2250	79.15	21	92.750	72.4250	78.09
22	—	72.0000	—	22	88.750	72.0875	81.23	22	91.125	72.2750	79.31	22	—	72.4375	—
23	87.750	71.9875	82.04	23	88.750	72.0750	81.21	23	90.875	72.3500	79.61	23	93.500	72.4125	77.45
24	88.125	71.9875	81.69	24	88.750	72.1000	81.24	24	—	72.3000	—	24	94.500	72.4000	76.61
25	88.000	72.0125	81.83	25	88.750	72.1125	81.25	25	90.875	72.2625	79.52	25	—	72.3625	—
26	86.875	72.0000	82.88	26	88.750	72.0750	81.21	26	90.875	72.3125	79.57	26	—	72.3875	—
27	87.750	72.0125	82.07	27	—	72.1000	—	27	90.750	72.3500	79.72	27	94.500	72.4125	76.63
28	87.750	72.0250	82.08	28	89.000	72.0875	81.00	28	90.875	72.3250	79.59	28	94.500	72.4250	76.64
29	—	72.0250	—	29	89.250	72.1250	80.81	29	90.875	72.2875	79.55	29	—	72.4250	—
30	88.500	72.0000	81.36	30	89.500	72.0875	80.54	30	90.875	72.3125	79.57	30	96.625	72.4875	75.02
31	—	—	—	31	89.500	72.1000	80.56	31	—	—	—	31	96.625	72.3500	74.88
最高	88.500	72.0500	88.37	最高	89.500	72.1625	81.79	最高	91.250	72.3500	80.60	最高	96.625	72.7000	79.99
最低	81.375	71.8750	81.36	最低	88.000	71.9250	80.54	最低	89.500	72.1125	79.15	最低	90.875	72.2750	74.88
平均	85.120	71.9716	84.63	平均	88.760	72.0363	81.16	平均	90.428	72.2471	79.90	平均	92.125	72.4081	78.62

1930年 **第3表** 日本圓對規銀（上海日本向爲替相場）／墨銀對規銀（洋　釐　相　場）／墨銀對日本圓（裁　定　相　場）**日別相場表**（續）

日別	日圓100圓對規銀	墨銀100元對規銀	墨銀100元對日圓	日別	日圓100圓對規銀	墨銀100元對規銀	墨銀100元對日圓	日別	日圓100圓對規銀	墨銀100元對規銀	墨銀100元對日圓	日別	日圓100圓對規銀	墨銀100元對規銀	墨銀100元對日圓
	兩	兩	円		兩	兩	円		兩	兩	円		兩	兩	円
1. 1	—	—	—	2. 1	—	—	—	3. 1	108.000	72.0250	66.69	4. 1	106.750	71.9875	67.44
2	—	72.2000	—	2	—	—	—	2	—	72.0125	—	2	106.000	72.0000	67.92
3	95.750	72.1750	75.38	3	—	—	—	3	109.250	72.0250	65.93	3	106.000	72.0000	67.92
4	97.750	72.1625	73.82	4	103.125	71.7875	69.61	4	109.500	72.0625	65.81	4	107.250	72.0125	67.14
5	—	72.1125	—	5	104.375	71.8250	68.81	5	110.500	72.0500	65.20	5	106.000	72.0125	67.94
6	101.750	72.0500	70.81	6	104.375	71.8500	68.84	6	109.250	72.0250	65.93	6	—	72.0250	—
7	101.875	72.0875	70.76	7	104.375	71.8250	68.81	7	109.250	72.0500	65.95	7	106.000	72.0250	67.95
8	101.750	72.0500	70.81	8	104.375	71.8750	68.86	8	108.250	72.0500	66.56	8	106.000	72.0375	67.96
9	103.000	71.9750	69.88	9	—	71.8125	—	9	—	72.0500	—	9	106.000	72.0375	67.96
10	101.875	71.8500	70.53	10	103.250	71.8375	69.58	10	108.250	72.0500	66.56	10	106.000	72.0375	67.96
11	102.000	71.8125	70.40	11	103.250	71.8375	69.58	11	108.250	72.0500	66.56	11	104.875	72.0375	68.69
12	—	71.8375	—	12	103.250	71.8125	69.55	12	108.250	72.0375	66.55	12	106.000	72.0250	67.95
13	100.000	71.8250	71.83	13	103.250	71.8500	69.59	13	108.250	72.0250	66.54	13	—	72.0375	—
14	98.000	71.8250	73.29	14	102.250	71.8125	70.23	14	108.250	72.0375	66.55	14	105.375	72.0375	68.36
15	99.000	71.8500	72.58	15	102.250	71.8250	70.24	15	108.250	72.0000	66.51	15	105.375	72.0500	68.37
16	99.000	71.8500	72.58	16	—	71.8375	—	16	—	71.9875	—	16	105.375	72.1000	68.42
17	98.625	71.8375	72.84	17	103.375	71.8375	69.49	17	107.250	71.9500	67.09	17	105.375	72.1625	68.48
18	99.625	71.8500	72.12	18	103.375	71.8750	69.53	18	107.250	72.0000	67.13	18	—	72.1500	—
19	—	71.8625	—	19	103.375	71 9000	69.55	19	107.250	72.0125	67.14	19	—	72.2000	—
20	100.250	71.8625	71.68	20	103.250	71.9625	69.70	20	107.250	72.0000	67.13	20	—	72.1875	—
21	99.000	71.8500	72.58	21	104.375	72.0000	68.98	21	104.875	72.0125	68.67	21	—	72.1750	—
22	99.000	71.8500	72.58	22	103.375	71.9875	69.64	22	104.875	72.0125	68.67	22	105.375	72.1875	68.51
23	100.000	71.8500	71.85	23	—	72.0000	—	23	—	72.0125	—	23	105.375	72.1875	68.51
24	101.000	71.8625	71.15	24	104.500	72.0125	68.91	24	105.000	72.0125	68.58	24	105.375	72.2000	68.52
25	101.000	71.8125	71.10	25	104.500	72.0375	68.94	25	105.000	72.0125	68.58	25	106.000	72.2000	68.11
26	—	71.7000	—	26	104.500	72.0500	68.95	26	106.125	72.0500	67.89	26	106.000	72.2375	68.15
27	101.000	71.7375	71.03	27	105.625	72.0500	68.21	27	106.125	72.0375	67.88	27	—	72.2250	—
28	101.000	71.8000	71.09	28	105.750	72.0125	68.10	28	105.625	72.0000	68.17	28	106.000	72.2375	68.15
29	100.000	71.7250	71.73	29	—	—	—	29	106.125	71.9875	67.83	29	106.000	72.2375	68.15
30	—	—	—	30	—	—	—	30	—	72.0000	—	30	106.000	72.2000	68.11
31	—	—	—	31	—	—	—	31	106.750	71.9750	67.42	31	—	—	—
最高	103.000	72.2000	75.38	最高	105.750	72.0500	70.24	最高	110.500	72.0500	68.67	最高	107.250	72.2375	68.69
最低	95.750	71.7000	69.88	最低	102.250	71.7875	68.10	最低	104.875	71.9500	65.20	最低	104.875	71.9875	67.14
平均	100.098	71.9022	71.84	平均	103.824	71.9005	69.26	平均	107.423	72.0198	67.06	平均	105.848	72.1083	68.12

1930年 **第3表** 日本圓對規銀（上海日本向爲替相場）／墨銀對規銀（洋　釐　相　場）／墨銀對日本圓（裁　定　相　場）**日別相場表**（續）

日別	日圓100圓對規銀	墨銀100元對規銀	墨銀100元對日圓	日別	日圓100圓對規銀	墨銀100元對規銀	墨銀100元對日圓	日別	日圓100圓對規銀	墨銀100元對規銀	墨銀100元對日圓	日別	日圓100圓對規銀	墨銀100元對規銀	墨銀100元對日圓
	兩	兩	円		兩	兩	円		兩	兩	円		兩	兩	円
5. 1	106.000	72.1750	68.09	6. 1	—	—	—	7. 1	—	72.3750	—	8. 1	133.250	72.8625	54.68
2	106.750	72.1625	67.60	2	—	71.7750	—	2	—	72.4875	—	2	133.250	72.8500	54.67
3	106.750	72.0875	67.53	3	127.750	71.7625	56.17	3	137.500	72.3500	52.62	3	—	72.8875	—
4	—	72 0500	—	4	141.625	71.7375	50.65	4	137.500	72.4000	52.65	4	—	72.8625	—
5	106.750	72.0000	67.45	5	141.625	71.6000	50.56	5	137.500	72.5000	52.73	5	133.250	72.8750	54.69
6	106.125	71.9625	67.81	6	132.000	71.7125	54.33	6	—	72.5625	—	6	133.250	72.9000	54.71
7	106.750	71.9500	67.40	7	132.000	71.7500	54.36	7	137.500	72.5500	52.76	7	133.250	72.8875	54.70
8	107.375	72.0625	67.11	8	—	71.6250	—	8	137.500	72.5250	52.75	8	133.250	72.9250	54.73
9	107.375	72.0375	67.09	9	—	71.5875	—	9	137.500	72.4250	52.67	9	133.250	72.8875	54.70
10	108.000	71.9875	66.66	10	130.250	71.5625	54.94	10	136.500	72.3625	53.01	10	—	72.9000	—
11	—	72.0250	—	11	126.750	71.6000	56.49	11	135.500	72.5250	53.52	11	132.500	72.9125	55.03
12	109.250	71.9750	65.88	12	132.000	71.5000	54.17	12	135.500	72.5875	53.57	12	131.750	72.9250	55.35
13	109.250	72.0000	65.90	13	132.000	71.5750	54.22	13	—	72.7500	—	13	131.750	72.9625	55.38
14	110.250	72.0125	65.32	14	133.875	71.6000	53.48	14	136.250	72.6875	53.35	14	131.750	72.9375	55.36
15	111.000	72.0375	64.90	15	—	71.6500	—	15	136.250	72.9000	53.50	15	130.000	72.9250	56.10
16	111.000	71.9875	64.85	16	141.750	71.8125	50.66	16	136.250	73.0750	53.63	16	130.000	72.9750	56.13
17	109.750	72.0000	65.60	17	141.750	71.9625	50.77	17	136.250	72.9500	53.54	17	—	72.9500	—
18	—	71.9875	—	18	137.750	71.9500	52.23	18	136.250	72.9625	53.55	18	130.000	72.9375	56.11
19	111.750	71.9750	64.41	19	139.500	72.1000	51.68	19	136.250	72.9125	53.51	19	126.500	72.9625	57.68
20	112.250	71.8875	64.04	20	137.750	72.2125	52.42	20	—	72.8000	—	20	126.500	73.0000	57.71
21	112.250	71.8125	63.98	21	137.750	72.2625	52.46	21	135.250	72.9000	53.90	21	126.500	73.0000	57.71
22	112.875	71.9125	63.71	22	—	72.4625	—	22	135.250	72.9500	53.94	22	126.500	72.9750	57.69
23	112.875	71.9250	63.72	23	140.500	72.3750	51.51	23	135.250	72.8750	53.88	23	127.250	72.9625	57.34
24	112.250	71.9250	64.08	24	138.500	72.3625	52.25	24	135.250	72.7625	53.80	24	—	72.9875	—
25	—	71.8750	—	25	139.500	72.2875	51.82	25	134.250	72.9125	54.31	25	131.750	72.9250	55.35
26	114.125	71.8750	62.98	26	139.500	72.4250	51.92	26	132.500	72.9500	55.06	26	130.000	72.8625	56.05
27	117.625	71.9250	61.15	27	138.750	72.5000	52.25	27	—	72.8625	—	27	130.750	72.8500	55.72
28	117.625	71.8875	61.12	28	136.750	72.3250	52.89	28	131.500	72.8625	55.41	28	130.750	72.9250	55.77
29	119.875	71.8875	59.97	29	—	72.3500	—	29	131.500	72.8875	55.43	29	129.000	72.9250	56.53
30	123.375	71.8500	58.24	30	134.000	72.3125	53.96	30	132.250	72.8000	55.05	30	129.000	72.8750	56.49
31	122.875	71.8250	58.45	31	—	—	—	31	133.250	72.8250	54.65	31	—	72.9125	—
最高	123.375	72.1750	68.09	最高	141.750	72.5000	56.17	最高	137.500	73.0750	55.43	最高	133.250	73.0000	57.71
最低	106.000	71.8125	58.24	最低	126.750	71.5000	50.56	最低	131.500	72.3500	52.62	最低	126.500	72.8500	54.67
平均	111.560	71.9698	64.63	平均	138.245	71.9565	52.88	平均	135.450	72.7185	53.71	平均	130.600	72.9202	55.86

1930年 **第3表** 日本圓對規銀（上海日本向爲替相場）／墨銀對規銀（洋　釐　相　場）／墨銀對日本圓（裁　定　相　場）**日別相場表**（續）

日別	日圓100圓對規銀	墨銀100元對規銀	墨銀100元對日圓	日別	日圓100圓對規銀	墨銀100元對規銀	墨銀100元對日圓	日別	日圓100圓對規銀	墨銀100元對規銀	墨銀100元對日圓	日別	日圓100圓對規銀	墨銀100元對規銀	墨銀100元對日圓
	磅	磅	円		磅	磅	円		磅	磅	円		磅	磅	円
9. 1	129.000	72.8875	56.50	10. 1	129.500	—	—	11. 1	128.500	72.6500	56.54	12. 1	132.750	72.4375	54.57
2	129.000	72.8625	56.48	2	129.500	73.0750	56.43	2	—	72.6250	—	2	133.500	72.4500	54.27
3	129.000	72.8750	54.49	3	128.750	72.9500	56.66	3	128.500	72.5750	56.48	3	133.500	72.4375	54.26
4	129.000	72.8875	56.50	4	128.750	72.8750	56.60	4	127.500	72.6000	56.94	4	133.500	72.4500	54.27
5	126.750	72.9000	57.51	5	—	72.8500	—	5	127.500	72.5750	56.92	5	135.375	72.4500	53.52
6	126.750	72.8750	57.50	6	—	72.7875	—	6	128.500	72.6000	56.50	6	135.375	72.4625	53.53
7	—	72.8750	—	7	128.750	72.9250	56.64	7	128.500	72.6000	56.50	7	—	72.5375	—
8	126.750	72.8875	57.50	8	128.750	72.8875	56.61	8	128.500	72.5500	56.46	8	137.375	72.5000	52.78
9	126.750	72.8875	57.50	9	128.750	72.8000	56.54	9	—	72.5500	—	9	137.375	72.4250	52.72
10	126.750	72.9125	57.52	10	—	—	—	10	128.500	72.5500	56.46	10	140.250	72.4125	51.63
11	126.750	72.9750	57.57	11	126.500	72.7750	57.53	11	128.500	72.5375	56.45	11	140.250	72.4375	51.65
12	126.750	73.0000	57.59	12	—	72.7500	—	12	129.250	72.5500	56.13	12	140.250	72.4375	51.65
13	125.000	72.9750	58.38	13	127.500	72.6875	57.01	13	129.250	72.5375	56.12	13	142.250	72.4625	50.94
14	—	73.0250	—	14	126.500	72.7500	57.51	14	128.250	72.5875	56.60	14	—	72.5000	—
15	125.000	73.0375	58.43	15	126.500	72.6750	57.45	15	127.500	72.6000	56.94	15	142.250	72.4875	50.96
16	125.000	73.0500	58.44	16	126.500	72.6000	57.39	16	—	72.6125	—	16	141.375	72.4625	51.26
17	125.000	73.0625	58.45	17	126.500	72.6000	57.39	17	127.500	72.6375	56.97	17	144.500	72.4500	50.14
18	124.250	73.1000	58.83	18	126.500	72.6000	57.39	18	128.250	72.6250	56.63	18	143.250	72 4500	50.58
19	123.500	73.3000	59.35	19	—	72.6375	—	19	129.000	72.6875	56.35	19	145.250	72 4250	49.86
20	123.500	73.3750	59.41	20	128.250	72.7250	56.71	20	128.750	72.6625	56.44	20	143.500	72.4625	50.50
21	—	73.5125	—	21	128.250	72.6000	56.61	21	128.750	72.6250	56.41	21	—	72.4500	—
22	123.750	73.7250	59.58	22	128.250	72.5625	56.58	22	129.000	72.4875	56.19	22	143.500	72.4250	50.47
23	123.750	73.4750	59.37	23	129.250	72.5500	56.13	23	—	72.4500	—	23	141.375	72.4375	51.24
24	123.750	73.3250	59.25	24	130.250	72.5750	55.72	24	129.000	72.4250	56.14	24	143.375	72.4500	50.53
25	124.500	73.4500	59.00	25	129.250	72.6250	56.19	25	130.000	72.4750	55.75	25	—	72.4375	—
26	124.500	73.3250	58.90	26	—	72.7000	—	26	131.000	72.5125	55.35	26	—	72 4625	—
27	125.500	73.3500	58.45	27	129.500	72.5000	55.98	27	130.000	72.5000	55.77	27	143.750	72.4750	50.42
28	—	73.4000	—	28	129.500	72.7000	56.14	28	130.000	72.5000	55.77	28	—	72.5125	—
29	126.250	73.4375	58.17	29	129.500	72.7750	56.20	29	130.750	72 4000	55.37	29	143.375	72.4875	50.56
30	127.750	73.2125	57.31	30	129.500	72.7125	56.15	30	—	72.4125	—	30	144.500	72.4625	50.15
31	—	—	—	31	128.500	72.6625	56.55	31	—	—	—	31	146.500	72.4000	49.42
最高	129.000	73.7250	59.58	最高	129.500	73.0750	57.53	最高	131.000	72.6875	56.97	最高	146.500	72.5375	54.57
最低	123.500	72.8625	54.49	最低	126.500	72.5000	55.72	最低	127.500	72.4000	55.35	最低	132.750	72.4000	49.42
平均	125.933	73.1321	58.00	平均	128.370	72.7211	56.67	平均	128.830	72.5567	56.33	平均	140.330	72.4560	51.68

1931年 **第3表** 日本圓對規銀（上海日本向爲替相場）／墨銀對規銀（洋　釐　相　場）／墨銀對日本圓（裁　定　相　場）**日別相場表**（續）

日別	日圓100圓對規銀	墨銀100元對規銀	墨銀100元對日圓	日別	日圓100圓對規銀	墨銀100元對規銀	墨銀100元對日圓	日別	日圓100圓對規銀	墨銀100元對規銀	墨銀100元對日圓	日別	日圓100圓對規銀	墨銀100元對規銀	墨銀100元對日圓
	磅	磅	円		磅	磅	円		磅	磅	円		磅	磅	円
1. 1	—	—	—	2. 1	—	72.1875	—	3. 1	—	72.2000	—	4. 1	157.500	72.5000	46.03
2	—	—	—	2	161.500	72.1000	44.64	2	171.500	72.2750	42.14	2	161.500	72.5125	44.90
3	—	—	—	3	161.500	72.0875	44.64	3	171.500	72.3250	42.17	3	—	72.6000	—
4	—	—	—	4	168.500	72.0500	42.76	4	171.500	72.3125	42.16	4	—	72.5500	—
5	146.000	72.4250	49.61	5	170.000	72.1250	42.43	5	167.000	72.3000	43.29	5	—	72.5625	—
6	151.750	72.4000	47.71	6	170.000	72.1500	42.44	6	167.000	72.3125	43.30	6	—	72.5500	—
7	151.750	72.3875	47.70	7	171.500	72.1000	42.04	7	164.250	72.3000	44.02	7	165.250	72.6000	43.93
8	153.000	72.2750	47.24	8	—	72.0875	—	8	—	72.3000	—	8	166.750	72.6375	43.56
9	156.750	72.1250	46.01	9	177.750	72.0750	40.55	9	165.500	72.3125	43.69	9	166.750	72.6000	43.54
10	161.750	72.0375	44.54	10	177.750	72.0750	40.55	10	160.000	72.3125	45.20	10	161.250	72.6125	45.03
11	—	72.1375	—	11	173.000	72.1000	41.68	11	157.500	72.2750	45.89	11	161.250	72.6000	45.02
12	157.750	72.1500	45.74	12	171.500	72.0875	42.03	12	156.000	72.3000	46.35	12	—	72.6125	—
13	157.750	72.0750	45.69	13	173.000	72.1000	41.68	13	157.500	72.3375	45.93	13	161.250	72.6375	45.05
14	155.375	72.0500	46.37	14	179.500	72.1500	40.19	14	156.000	72.3625	46.39	14	161.250	72.7750	45.13
15	161.750	72.1375	44.60	15	—	72.2500	—	15	—	72.4000	—	15	161.250	72.9250	45.22
16	163.250	72.0875	44.16	16	177.750	72.2000	40.62	16	152.500	72.3625	47.45	16	161.250	72.8375	45.17
17	163.250	72.0875	44.16	17	—	—	—	17	148.000	72.4000	48.92	17	158.750	72.8625	45.90
18	—	72.0875	—	18	—	—	—	18	154.750	72.3250	46.74	18	158.750	72.8250	45.87
19	160.500	72.0875	44.91	19	179.250	72.2250	40.29	19	153.500	72.3375	47.13	19	—	72.8250	—
20	161.750	72.1125	44.58	20	176.000	72.2500	41.05	20	156.250	72.3375	46.30	20	156.250	72.8000	46.59
21	160.500	72.1000	44.92	21	177.750	72.3000	40.68	21	156.250	72.4000	46.34	21	158.750	72.8500	45.89
22	159.000	72.1625	45.39	22	—	72.3625	—	22	—	72.4000	—	22	158.750	72.8625	45.90
23	159.000	72.2250	45.42	23	173.000	72.4000	41.85	23	157.250	72.4250	46.06	23	162.750	72.8875	44.78
24	160.250	72.3125	45.12	24	168.500	72.5000	43.03	24	157.250	72.4250	46.06	24	160.000	72.9500	45.59
25	—	72.2250	—	25	168.500	72.4000	42.97	25	152.500	72.4500	47.51	25	161.250	72.9250	45.22
26	160.250	72.1500	45.02	26	174.500	72.3250	41.45	26	157.500	72.4500	46.00	26	—	73.0500	—
27	157.750	72.1750	45.75	27	173.000	72.3250	41.81	27	157.500	72.4500	46.00	27	161.250	73.0375	45.29
28	160.250	72.2375	45.08	28	171.500	72.2000	42.10	28	157.500	72.4875	46.02	28	158.500	73.0000	46.06
29	159.000	72.2125	45.42	29	—	—	—	29	—	72.4875	—	29	159.750	73.0000	45.70
30	159.000	72.2125	45.42	30	—	—	—	30	157.500	72.4500	46.00	30	159.750	73.0000	45.70
31	160.250	72.1500	45.02	31	—	—	—	31	157.500	72.4625	46.01	31	—	—	—
最高	163.250	72.4250	49.61	最高	179.500	72.5000	44.64	最高	171.500	72.4875	48.92	最高	166.750	73.0500	46.58
最低	146.000	72.0375	44.16	最低	161.500	72.0500	40.19	最低	148.000	72.2000	42.14	最低	156.250	72.5000	43.54
平均	158.234	72.1787	45.65	平均	172.511	72.2005	41.89	平均	159.269	72.3637	45.50	平均	160.859	72.7683	45.26

1931年 **第3表** 日本圓對規銀（上海日本向爲替相場）／墨銀對規銀（洋　釐　相　場）／墨銀對日本圓（裁　定　相　場）**日別相場表**（續）

日別	日圓100圓對規銀	墨銀100元對規銀	墨銀100元對日圓	日別	日圓100圓對規銀	墨銀100元對規銀	墨銀100元對日圓	日別	日圓100圓對規銀	墨銀100元對規銀	墨銀100元對日圓	日別	日圓100圓對規銀	墨銀100元對規銀	墨銀100元對日圓
	兩	兩	円		兩	兩	円		兩	兩	円		兩	兩	円
5. 1	162.500	73.0625	44.96	6. 1	177.250	72.8125	41.08	7. 1	—	72.6250	—	8. 1	164.000	72.4375	44.17
2	162.500	73.0750	44.97	2	175.750	72.8500	41.45	2	—	72.6500	—	2	—	72.3750	—
3	—	73.2500	—	3	174.000	72.8625	41.88	3	153.500	72.6000	47.30	3	—	72.4125	—
4	162.500	73.2500	45.08	4	174.000	72.8750	41.88	4	151.000	72.6000	48.08	4	164.000	72.5125	44.21
5	161.250	73.2750	45.44	5	174.000	72.9000	41.90	5	—	72.5750	—	5	164.000	72.4875	44.20
6	161.500	73.2250	45.34	6	174.000	72.8875	41.89	6	153.500	72.5875	47.29	6	164.250	72.5500	44.17
7	161.500	73.0750	45.25	7	—	72.8875	—	7	156.000	72.5500	46.51	7	164.250	72.5250	44.18
8	161.500	73.0500	45.23	8	174.000	72.8875	41.89	8	157.500	72.5000	46.03	8	165.750	72.5000	43.74
9	161.500	72.9500	45.17	9	174.000	72.8875	41.89	9	160.000	72.5500	45.34	9	—	72.5000	—
10	—	72.7875	—	10	174.000	72.8000	41.84	10	160.000	72.5250	45.33	10	165.750	72.5125	43.75
11	161.250	72.6500	45.05	11	175.500	72.8875	41.53	11	160.000	72.4875	45.30	11	170.000	72.5250	42.66
12	162.500	72.7875	44.79	12	174.000	72.7750	41.82	12	—	72.4500	—	12	170.000	72.5250	42.66
13	162.750	72.8375	44.75	13	174.000	72.6250	41.74	13	162.500	72.4750	44.60	13	170.000	72.5250	42.66
14	161.250	73.0000	45.27	14	—	72.6750	—	14	162.500	72.4750	44.60	14	170.000	72.5375	42.67
15	162.750	72.8875	44.78	15	174.000	72.6625	41.76	15	162.750	72.4375	44.51	15	170.000	72.5375	42.67
16	162.750	72.8625	44.77	16	174.000	72.6750	41.77	16	163.250	72.5000	44.41	16	—	72.5375	—
17	—	72.8000	—	17	174.000	72.5500	41.70	17	162.750	72.5000	44.55	17	170.000	72.5375	42.67
18	162.750	72.8875	44.78	18	174.000	72.5625	41.70	18	164.500	72.5375	44.10	18	171.250	72.5375	42.36
19	165.250	72.8625	44.09	19	174.000	72.6125	41.73	19	—	72.5375	—	19	170.000	72.5375	42.67
20	168.500	72.9250	43.28	20	—	—	—	20	164.500	72.6000	44.13	20	169.750	72.5500	42.74
21	168.500	72.9125	43.27	21	—	72.6125	—	21	164.500	72.6375	44.16	21	169.750	72.5500	42.74
22	168.500	72.8500	43.23	22	171.000	72.6750	42.50	22	164.500	72.5375	44.10	22	168.500	72.5375	43.05
23	169.750	72.9250	42.98	23	160.000	72.7125	45.45	23	164.500	72.4730	44.06	23	—	72.5125	—
24	—	72.9125	—	24	164.250	72.7375	44.28	24	164.750	72.4875	44.00	24	168.500	72.5250	43.04
25	—	72.9125	—	25	157.250	72.7125	46.24	25	164.500	72.5000	44.07	25	168.500	72.5375	43.05
26	174.250	72.9250	41.85	26	157.000	72.6875	46.30	26	—	72.2550	—	26	168.500	72.5500	43.06
27	174.250	72.9375	41.86	27	155.000	72.7000	46.90	27	165.500	72.5625	43.84	27	167.000	72.5750	43.46
28	176.000	72.9125	41.43	28	—	72.7000	—	28	164.250	72.5375	44.16	28	167.000	72.5375	43.44
29	172.750	72.9375	42.22	29	152.500	72.8250	47.75	29	164.250	72.5375	44.16	29	168.250	72.5125	43.10
30	177.250	72.9000	41.13	30	155.000	72.6250	46.85	30	164.250	72.3625	44.06	30	—	72.4625	—
31	—	72.9000	—	31	—	—	—	31	164.000	72.4375	44.17	31	168.250	72.4875	43.08
最高	**177.250**	**73.2750**	**45.44**	**最高**	**177.250**	**72.9000**	**47.75**	**最高**	**165.500**	**72.6500**	**48.08**	**最高**	**171.250**	**72.5750**	**44.21**
最低	**161.250**	**72.6500**	**41.13**	**最低**	**152.500**	**72.5500**	**41.08**	**最低**	**151.000**	**72.2550**	**43.84**	**最低**	**164.000**	**72.3750**	**42.38**
平均	**165.830**	**72.9435**	**44.04**	**平均**	**169.460**	**72.7470**	**43.03**	**平均**	**161.570**	**72.5190**	**44.91**	**平均**	**167.890**	**72.5145**	**43.21**

1931年 **第3表** 日本圓對規銀（上海日本向爲替相場）／墨銀對規銀（洋　釐　相　場）／墨銀對日本圓（裁　定　相　場）**日別相場表**（續）

日別	日圓100圓對規銀	墨銀100元對規銀	墨銀100元對日圓	日別	日圓100圓對規銀	墨銀100元對規銀	墨銀100元對日圓	日別	日圓100圓對規銀	墨銀100元對規銀	墨銀100元對日圓	日別	日圓100圓對規銀	墨銀100元對規銀	墨銀100元對日圓
	兩	兩	円		兩	兩	円		兩	兩	円		兩	兩	円
9. 1	168.250	72.4875	43.08	10. 1	172.000	72.5000	42.15	11. 1	—	72.7375	—	12. 1	162.000	72.4500	44.72
2	168.250	72.4875	43.08	2	170.000	72.4875	42.64	2	155.500	72.7125	46.76	2	160.000	72.4375	45.27
3	168.250	72.5000	43.09	3	171.000	72.5000	42.40	3	153.000	72.6875	47.51	3	160.000	72.3375	45.21
4	168.250	72.5000	43.09	4	—	72.4500	—	4	150.500	72.6250	48.26	4	161.500	72.4000	44.83
5	168.250	72.5000	43.09	5	168.500	72.4375	42.99	5	151.000	72.6375	48.10	5	161.000	72.4250	44.98
6	—	72.5250	—	6	163.000	72.3875	44.41	6	145.000	72.6625	50.11	6	—	72.3750	—
7	167.000	72.5125	43.42	7	159.500	72.4500	45.42	7	141.000	72.6750	51.54	7	159.500	72.4375	45.42
8	167.000	72.5125	43.42	8	162.500	72.5125	44.62	8	—	72.6000	—	8	156.500	72.4375	46.29
9	167.000	72.5125	43.42	9	159.500	72.5750	45.50	9	143.000	72.6250	50.79	9	157.500	72.3875	45.96
10	164.000	72.5125	44.21	10	—	—	—	10	137.500	72.6750	52.85	10	158.500	72.3875	45.67
11	164.000	72.5125	44.21	11	—	72.7000	—	11	138.000	72.5250	52.55	11	157.000	72.3750	46.10
12	164.000	72.5000	44.21	12	156.500	72.8000	46.52	12	142.000	72.4500	51.02	12	148.500	72.3625	48.73
13	—	72.4750	—	13	157.750	73.0250	46.29	13	137.000	72.4750	52.90	13	—	72.3250	—
14	162.500	72.4750	44.60	14	157.000	72.7500	46.34	14	141.000	72.4500	51.38	14	126.500	72.3250	57.17
15	164.000	72.4625	44.18	15	156.500	72.8750	46.57	15	—	72.4000	—	15	122.000	72.3500	59.30
16	164.000	72.4750	44.19	16	156.500	72.8500	46.55	16	138.000	72.5250	52.55	16	130.000	72.3375	55.64
17	164.000	72.4500	44.18	17	155.000	72.9875	47.09	17	149.000	72.5250	48.67	17	129.000	72.3000	56.05
18	165.500	72.4625	43.78	18	—	72.8750	—	18	156.000	72.4500	46.44	18	129.000	72.2875	56.04
19	164.000	72.4625	44.18	19	155.000	72.9000	47.03	16	156.000	72.4500	46.44	19	127.500	72.2000	56.63
20	—	72.4500	—	20	155.000	72.7000	46.90	20	152.500	72.4750	47.52	20	—	72.1750	—
21	159.000	72.4375	45.56	21	157.500	72.8000	46.22	21	153.000	72.4750	47.37	21	127.000	72.2750	56.91
22	161.500	72.6000	44.95	22	154.500	72.7500	47.09	22	—	72.4125	—	22	122.000	72.3000	59.26
23	165.500	72.5125	43.81	23	158.500	72.7125	45.88	23	154.000	72.4625	47.05	23	120.500	72.3125	60.01
24	152.750	72.5500	47.50	24	156.500	73.0000	46.65	24	157.000	72.4500	46.15	24	125.000	72.2625	57.81
25	175.000	72.5500	41.46	25	—	72.7500	—	25	154.000	72.4625	47.05	25	—	72.2000	—
26	—	—	—	26	156.500	72.7000	46.45	26	158.750	72.5875	45.72	26	—	72.2625	—
27	—	72.4250	—	27	156.500	72.7875	46.51	27	158.000	72.6375	45.97	27	—	72.3375	—
28	172.500	72.4625	42.01	28	156.500	72.8250	46.53	28	154.500	72.6125	47.00	28	123.000	72.5000	58.94
29	172.500	72.3875	41.96	29	156.500	72.6625	46.43	29	—	72.6000	—	29	117.000	72.2375	61.74
30	170.000	72.4375	42.61	30	157.000	72.6625	46.28	30	159.000	72.5750	45.64	30	110.000	72.1875	65.63
31	—	—	—	31	154.500	72.7000	47.06	31	—	—	—	31	107.500	72.1875	67.15
最高	**172.500**	**72.6000**	**47.50**	**最高**	**172.000**	**73.0250**	**47.09**	**最高**	**159.000**	**72.7375**	**52.90**	**最高**	**162.000**	**72.4500**	**67.15**
最低	**152.750**	**72.3875**	**41.46**	**最低**	**154.500**	**72.3875**	**42.15**	**最低**	**137.000**	**72.4000**	**45.64**	**最低**	**107.500**	**72.1750**	**44.72**
平均	**165.880**	**72.4875**	**43.73**	**平均**	**159.221**	**72.7038**	**45.71**	**平均**	**149.370**	**72.5546**	**48.69**	**平均**	**138.320**	**72.3282**	**53.28**

1932年 **第3表** 日本圓對規銀（上海日本向爲替相場）／墨銀對規銀（洋　釐　相　場）／墨銀對日本圓（裁　定　相　場）**日別相場表**（續）

日別	日圓100圓對規銀	墨銀100元對規銀	墨銀100元對日圓	日別	日圓100圓對規銀	墨銀100元對規銀	墨銀100元對日圓	日別	日圓100圓對規銀	墨銀100元對規銀	墨銀100元對日圓	日別	日圓100圓對規銀	墨銀100元對規銀	墨銀100元對日圓
	磅	磅	円		磅	磅	円		磅	磅	円		磅	磅	円
1. 1	—	—	—	2. 1	109.000	—	—	3. 1	95.000	73.5300	77.40	4. 1	102.000	71.0250	69.63
2	—	—	—	2	110.000	—	—	2	99.000	73.5000	74.24	2	104.000	70.9000	68.17
3	—	72.2500	—	3	113.000	—	—	3	99.000	72.8500	73.59	3	—	70.8000	—
4	—	72.0875	—	4	111.000	74.0000	66.67	4	99.000	72.9000	73.64	4	105.000	70.9000	67.52
5	107.000	72.0250	67.31	5	109.500	73.7000	67.31	5	99.000	72.9000	73.64	5	105.000	70.9750	67.60
6	107.000	72.0000	67.29	6	—	—	—	6	—	72.8000	—	6	106.000	70.8250	66.82
7	108.750	71.9875	66.20	7	—	—	—	7	99.000	72.2000	72.93	7	107.000	70.8625	66.23
8	111.000	71.8250	64.71	8	—	—	—	8	95.000	72.1750	75.97	8	107.000	70.8500	66.21
9	113.500	71.7000	63.17	9	111.000	74.0000	66.67	9	94.000	72.2500	76.86	9	107.000	70.7125	66.09
10	—	71.4250	—	10	110.000	73.8500	67.14	10	97.000	72.2250	74.46	10	—	70.6625	—
11	113.000	71.5000	63.27	11	111.000	73.3500	66.08	11	99.000	72.2275	72.96	11	107.000	70.6250	66.00
12	112.000	71.5375	63.87	12	111.000	73.1000	65.86	12	98.000	72.1000	73.57	12	106.000	70.3500	66.37
13	111.000	71.5125	64.43	13	111.000	73.2500	65.99	13	—	72.0375	—	13	107.000	70.3000	65.70
14	111.000	71.9000	64.77	14	—	73.4000	—	14	98.000	71.9875	73.46	14	108.000	70.2500	65.05
15	112.000	71.6250	63.95	15	109.000	73.4625	67.40	15	97.000	71.7250	73.94	15	107.500	70.3750	65.47
16	114.000	71.5375	62.75	16	108.000	73.4000	67.96	16	99.000	71.6500	72.37	16	107.000	70.3000	65.70
17	—	71.5875	—	17	108.000	73.4000	67.96	17	99.000	71.3000	72.02	17	—	70.2250	—
18	115.500	71.6000	61.99	18	108.000	73.2500	67.82	18	100.000	71.3250	71.33	18	106.000	70.3000	66.32
19	114.500	71.6250	62.55	19	105.000	73.2625	69.77	19	99.000	71.2500	71.97	19	107.250	70.2875	65.54
20	116.500	71.6625	61.51	20	102.000	73.2500	71.81	20	—	71.2750	—	20	107.500	70.3000	65.40
21	116.500	71.7250	61.57	21	—	73.3125	—	21	100.000	71.3875	71.34	21	107.500	70.4125	65.50
22	116.500	71.8250	61.65	22	102.000	73.5000	72.06	22	101.000	71.4000	70.69	22	106.500	70.3250	66.03
23	115.000	71.8500	62.48	23	100.000	73.7000	73.70	23	101.000	71.6750	70.97	23	105.000	70.2750	66.93
24	—	71.8750	—	24	98.000	73.6500	75.15	24	101.000	71.8500	71.14	24	—	70.2875	—
25	114.000	71.8625	63.04	25	98.000	73.6000	75.10	25	—	71.5500	—	25	105.500	70.2000	66.54
26	113.000	71.8875	63.62	26	98.000	73.9000	75.41	26	—	71.5500	—	26	105.500	70.1500	66.49
27	113.000	71.6500	63.41	27	93.000	73.8500	79.41	27	—	71.4000	—	27	105.500	69.9500	66.30
28	113.000	71.7000	63.45	28	—	73.6500	—	28	—	71.4125	—	28	105.500	70.0000	66.35
29	111.000	—	—	29	93.000	73.5000	79.03	29	102.000	71.2000	69.80	29	108.000	70.0000	64.81
30	109.000	—	—	30	—	—	—	30	103.000	71.1000	69.03	30	108.000	70.0750	64.88
31	—	—	—	31	—	—	—	31	105.000	71.0125	67.63	31	—	—	—
最高	116.500	72.2500	67.31	最高	113.000	74.0000	79.41	最高	105.000	73.5300	77.40	最高	108.000	71.0250	69.63
最低	107.000	71.4250	61.51	最低	93.000	73.1000	65.86	最低	94.000	71.0125	67.63	最低	102.000	69.9500	64.81
平均	112.551	71.7601	63.67	平均	105.587	73.5364	70.42	平均	99.083	71.9256	72.71	平均	106.279	70.4500	66.29

1932年 **第3表** 日本圓對規銀（上海日本向爲替相場）／墨銀對規銀（洋　釐　相　場）／墨銀對日本圓（裁　定　相　場）**日別相場表**（續）

日別	日圓100圓對規銀	墨銀100元對規銀	墨銀100元對日圓	日別	日圓100圓對規銀	墨銀100元對規銀	墨銀100元對日圓	日別	日圓100圓對規銀	墨銀100元對規銀	墨銀100元對日圓	日別	日圓100圓對規銀	墨銀100元對規銀	墨銀100元對日圓
	磅	磅	円		磅	磅	円		磅	磅	円		磅	磅	円
5. 1	—	70.0123	—	6. 1	107.000	—	—	7. 1	—	68.8000	—	8. 1	—	68.8625	—
2	108.000	70.4500	65.23	2	107.000	69.8125	65.25	2	—	68.8750	—	2	94.000	68.8375	73.23
3	108.500	70.9000	65.35	3	109.000	69.7000	63.94	3	—	68.9250	—	3	92.500	68.8000	74.38
4	112.000	70.9000	63.30	4	107.000	69.7000	65.14	4	97.000	68.8500	70.98	4	92.500	68.8000	74.38
5	112.500	70.5000	62.67	5	—	69.6500	—	5	98.500	69.0000	70.05	5	91.000	68.3250	75.63
6	111.000	70.5000	63.51	6	107.000	69.6375	65.08	6	97.000	68.8500	70.98	6	89.000	68.7250	77.22
7	109.500	70.3000	64.20	7	107.500	69.4875	64.64	7	97.000	68.8625	70.99	7	—	68.8000	—
8	—	70.2500	—	8	—	—	—	8	96.000	69.9500	72.86	8	88.500	68.7375	77.67
9	109.000	70.4500	64.63	9	107.000	69.4750	64.93	9	94.000	69.3000	73.72	9	90.000	68.7750	76.42
10	109.000	70.2250	64.43	10	105.000	69.2000	65.90	10	—	69.4500	—	10	88.000	68.8500	78.24
11	109.000	70.3250	64.52	11	106.000	69.2500	65.33	11	94.000	69.4875	73.92	11	86.000	68.7750	79.97
12	108.000	70.3500	65.14	12	—	69.1500	—	12	94.000	69.5125	73.95	12	85.000	68.7500	80.88
13	106.000	70.3000	66.32	13	106.000	69.2750	65.35	13	95.500	69.8000	73.09	13	85.000	68.6625	80.78
14	105.000	70.3000	66.95	14	106.000	69.4000	65.47	14	96.250	69.7000	72.42	14	—	68.6375	—
15	—	70.2250	—	15	104.500	69.4500	66.46	15	96.500	69.6500	72.18	15	84.500	68.6500	81.24
16	—	70.2250	—	16	104.500	69.7875	66.78	16	95.000	69.4875	73.14	16	80.500	68.6500	85.28
17	101.000	70.1500	69.46	17	104.000	69.5000	66.83	17	—	69.3750	—	17	81.000	68.6750	84.78
18	103.000	70.1000	68.06	18	102.500	69.3000	67.61	18	95.000	69.5250	73.18	18	81.000	68.7750	84.91
19	103.500	70.1875	67.81	19	—	69.3500	—	19	95.000	69.4625	73.12	19	78.000	68.8250	88.24
20	105.000	70.0750	66.74	20	103.000	69.3500	67.33	20	95.000	69.4500	73.11	20	74.500	68.9125	92.50
21	104.000	70.0500	67.36	21	102.000	69.2625	67.90	21	95.000	69.3000	72.95	21	—	69.1000	—
22	—	70.0250	—	22	100.000	69.3500	69.35	22	95.000	69.1250	72.76	22	76.500	69.3000	90.59
23	105.000	70.0000	66.67	23	98.000	69.2250	70.64	23	94.500	69.1750	73.20	23	74.500	69.0000	92.62
24	106.000	70.0500	66.08	24	94.000	69.1500	73.56	24	—	69.2250	—	24	73.000	68.8875	94.37
25	106.000	70.0625	66.10	25	93.000	69.0625	69.76	25	93.250	69.1750	74.18	25	73.000	68.9125	94.40
26	105.000	69.8750	66.64	26	—	69.0500	—	26	93.250	69.1500	74.16	26	76.500	68.8125	89.95
27	106.000	70.0125	66.05	27	95.000	69.0250	72.66	27	94.000	69.1000	73.51	27	73.250	68.9250	94.10
28	106.500	69.9125	65.65	28	93.500	69.0125	73.81	28	95.500	69.0750	72.33	28	—	68.8750	—
29	—	69.7625	—	29	93.000	68.9000	74.09	29	94.000	68.9000	73.30	29	72.500	68.9325	95.12
30	106.000	69.8250	65.87	30	94.000	68.8125	73.20	30	94.000	68.8125	73.20	30	75.000	68.8875	91.85
31	107.000	69.8750	65.30	31	—	—	—	31	—	68.9500	—	31	75.000	68.9250	91.90
最高	112.500	70.9000	69.46	最高	109.000	69.8125	74.09	最高	98.500	69.9500	74.18	最高	94.000	69.3000	95.12
最低	101.000	69.7625	62.67	最低	93.000	68.8125	63.94	最低	93.250	68.8000	70.05	最低	72.500	68.6375	73.23
平均	106.860	70.2024	65.76	均平	102.460	69.3330	67.96	平均	95.177	69.2355	72.80	平均	81.933	68.8359	84.64

1932年 **第3表** 日本圓對規銀（上海日本向爲替相場）／墨銀對規銀（洋　蚤　相　場）／墨銀對日本圓（裁　定　相　場）**日別相場表**（續）

日別	日圓100圓對規銀	墨銀100元對規銀	墨銀100元對日圓	日別	日圓100圓對規銀	墨銀100元對規銀	墨銀100元對日圓	日別	日圓100圓對規銀	墨銀100元對規銀	墨銀100元對日圓	日別	日圓100圓對規銀	墨銀100元對規銀	墨銀100元對日圓
	兩	兩	円		兩	兩	円		兩	兩	円		兩	兩	円
9. 1	74.500	68.9125	92.50	10. 1	81.000	69.6375	85.97	11. 1	72.250	70.5500	97.65	12. 1	71.250	71.2250	99.96
2	74.000	69.1750	93.48	2	—	69.6250	—	2	72.250	70.6500	97.79	2	75.250	71.2875	94.73
3	74.500	69.0000	92.62	3	81.250	69.6250	85.69	3	72.500	70.6000	97.38	3	75.000	71.2875	95.05
4	—	69.0250	—	4	77.000	69.7500	90.58	4	73.000	70.6125	96.73	4	—	71.3500	—
5	74.750	69.0500	92.37	5	78.500	69.8000	88.92	5	72.500	70.7375	97.57	5	73.500	71.3500	97.07
6	74.500	69.0500	92.68	6	80.000	70.0250	87.53	6	—	70.7875	—	6	72.750	71.3750	98.11
7	75.500	69.0375	91.44	7	79.500	70.3875	88.54	7	71.000	70.9000	99.86	7	73.250	71.3750	97.44
8	75.000	69.0750	92.10	8	78.500	70.6250	89.97	8	69.250	70.9250	102.42	8	73.500	71.2750	96.97
9	77.000	69.1750	89.84	9	—	70.8500	—	9	70.500	70.9250	100.60	9	76.000	71.4250	93.98
10	81.000	69.1750	85.40	10	—	—	—	10	71.000	71.0000	100.00	10	74.000	71.4375	96.54
11	—	69.1875	—	11	78.500	71.1000	90.57	11	70.500	71.0000	100.71	11	—	71.3875	—
12	79.500	69.1625	87.00	12	80.000	71.4000	89.25	12	73.000	71.0000	97.26	12	75.000	71.4125	95.22
13	77.500	69.1875	89.27	13	80.000	71.0000	88.75	13	—	70.9875	—	13	77.000	71.4000	92.73
14	77.000	69.1375	89.79	14	79.250	70.8000	89.34	14	73.000	70.9625	97.21	14	76.500	71.3375	93.25
15	—	—	—	15	78.500	70.5500	89.87	15	72.000	70.9875	98.59	15	75.750	71.4000	94.26
16	77.750	69.1750	88.97	16	—	70.8000	—	16	69.750	70.9750	101.76	16	76.000	71.4375	94.00
17	80.500	69.3000	86.09	17	79.000	70.7125	89.51	17	70.500	71.0000	100.71	17	77.000	71.4000	92.73
18	—	69.4125	—	18	79.000	70.6500	89.43	18	69.500	71.1750	102.41	18	—	71.4000	—
19	79.500	69.5500	87.48	19	79.000	70.7250	89.53	16	69.500	71.0000	102.16	19	76.500	71.3875	93.32
20	80.000	69.5125	86.89	20	79.000	70.8375	89.67	20	—	71.1750	—	20	76.750	71.3750	93.00
21	81.750	69.5000	85.02	21	78.500	70.7875	90.18	21	69.500	71.1500	102.37	21	76.750	71.4000	93.03
22	80.000	69.4750	86.84	22	78.500	70.7750	90.16	22	69.750	71.2000	102.08	22	79.000	71.3750	90.35
23	78.500	69.4875	88.52	23	—	70.7750	—	23	70.500	71.2875	101.12	23	81.000	71.3875	88.13
24	79.750	69.6000	87.27	24	78.500	70.7500	90.13	24	71.750	71.3250	99.41	24	78.500	71.3875	90.94
25	—	69.5500	—	25	76.250	70.5875	92.57	25	72.000	71.4000	99.17	25	—	71.4125	—
26	80.250	69.5875	86.71	26	77.000	70.3750	91.40	26	75.000	71.2000	94.93	26	—	71.4500	—
27	81.000	69.6750	86.02	27	76.750	70.4000	91.73	27	—	71.2375	—	27	—	71.4625	—
28	81.500	69.5635	85.35	28	74.500	70.3875	94.48	28	74.250	71.2750	95.99	28	79.000	71.3500	90.32
29	81.000	69.5750	85.90	29	74.500	70.3750	94.46	29	72.750	71.3000	98.01	29	78.250	71.3375	91.17
30	82.000	69.5750	84.85	30	—	70.4750	—	30	72.250	71.1375	98.46	30	78.000	71.3605	91.49
31	—	—	—	31	74.500	70.4375	94.55	31	—	—	—	31	77.000	71.3000	92.60
最高	**82.000**	**69.6750**	**93.48**	**最高**	**81.250**	**71.4000**	**94.55**	**最高**	**75.000**	**71.4000**	**102.42**	**最高**	**81.000**	**71.4625**	**99.96**
最低	**74.000**	**68.9125**	**84.85**	**最低**	**74.500**	**69.6250**	**85.69**	**最低**	**69.250**	**70.5500**	**94.93**	**最低**	**71.250**	**71.2250**	**88.13**
平均	**78.330**	**69.3065**	**88.58**	**平均**	**78.280**	**70.5008**	**90.11**	**平均**	**71.529**	**71.0154**	**99.32**	**平均**	**76.100**	**71.3725**	**93.86**

1933年 **第3表** 日本圓對規銀（上海日本向爲替相場）／墨銀對規銀（洋　蚤　相　場）／墨銀對日本圓（裁　定　相　場）**日別相場表**（續）

日別	日圓100圓對規銀	墨銀100元對規銀	墨銀100元對日圓	日別	日圓100圓對規銀	墨銀100元對規銀	墨銀100元對日圓	日別	日圓100圓對規銀	墨銀100元對規銀	墨銀100元對日圓	日別	日圓100圓對規銀	墨銀100元對規銀	墨銀100元對日圓
	兩	兩	円		兩	兩	円		兩	兩	円		兩	兩	円
1. 1	—	—	—	2. 1	74.250	71.3125	96.04	3. 1	71.500	71.4875	99.98	4. 1	73.500	71.5000	97.28
2	—	—	—	2	74.250	71.3000	96.03	2	72.000	71.4750	99.27	2	—	71.5000	—
3	—	71.3125	—	3	74.500	71.3500	95.77	3	72.750	71.4625	98.23	3	73.750	71.5000	96.95
4	—	71.2750	—	4	74.500	71.3125	95.72	4	72.750	71.4875	98.26	4	74.250	71.5000	96.30
5	73.000	71.3000	97.67	5	—	71.3125	—	5	—	71.4875	—	5	74.000	71.5000	96.62
6	74.500	71.5000	95.97	6	75.500	71.2875	94.42	6	79.000	71.4875	90.49	6	74.000	71.5000	96.62
7	75.000	71.3500	95.13	7	76.000	71.3750	93.91	7	76.250	71.4875	93.75	7	74.500	71.5000	95.97
8	—	71.3625	—	8	75.750	71.4750	94.36	8	76.000	71.4875	94.06	8	75.000	71.5000	95.33
9	73.500	71.4000	97.14	9	76.000	71.4500	94.01	9	72.750	71.4875	98.26	9	—	—	—
10	73.750	71.3750	96.78	10	76.000	71.4625	94.03	10	72.500	71.5000	98.62	10	—	—	95.25
11	73.500	71.3625	97.09	11	76.000	71.4875	94.06	11	72.250	71.5000	98.96	11	—	—	96.38
12	74.000	71.3625	96.44	12	—	71.4750	—	12	—	71.5000	—	12	—	—	97.50
13	74.500	71.3750	95.81	13	74.875	71.4750	95.46	13	72.500	71.5000	98.62	13	—	—	97.00
14	74.250	71.3375	96.08	14	73.000	71.4750	97.91	14	72.500	71.5000	98.62	14	—	—	—
15	—	71.3250	—	15	72.750	71.4875	98.26	15	72.500	71.5000	98.62	15	—	—	—
16	73.750	71.3250	96.71	16	72.750	71.5125	98.30	16	72.625	71.5000	98.45	16	—	—	—
17	74.000	71.3250	96.39	17	72.000	71.5000	99.31	17	73.000	71.5000	97.95	17	—	—	—
18	73.750	71.2500	96.61	18	72.250	71.5125	98.98	18	73.000	71.5000	97.95	18	—	—	96.75
19	74.000	71.2750	96.32	19	—	71.5375	—	19	—	71.5000	—	19	—	—	97.50
20	74.750	71.3125	95.40	20	71.750	71.5125	99.67	20	73.750	71.5000	96.95	20	—	—	100.00
21	74.500	71.3375	95.76	21	70.250	71.5000	101.78	21	73.500	71.5000	97.28	21	—	—	100.50
22	—	71.3500	—	22	70.750	71.5250	101.10	22	73.500	71.5000	97.28	22	—	—	101.75
23	74.500	71.2625	95.65	23	70.250	71.5125	101.80	23	72.750	71.5000	98.28	23	—	—	—
24	73.750	71.3000	96.68	24	70.250	71.5000	101.78	24	73.500	71.5000	97.28	24	—	—	101.75
25	—	71.2250	—	25	69.750	71.5000	102.51	25	73.250	71.5000	97.61	25	—	—	100.50
26	—	—	—	26	—	71.5000	—	26	—	71.5000	—	26	—	—	100.00
27	—	—	—	27	70.250	71.5000	101.78	27	73.500	71.5000	97.28	27	—	—	100.75
28	—	—	—	28	71.250	71.5000	100.35	28	73.500	71.5000	97.28	28	—	—	101.75
29	—	—	—	29	—	—	—	29	73.125	71.5000	97.78	29	—	—	102.00
30	74.250	71.2250	95.93	30	—	—	—	30	73.125	71.5000	97.78	30	—	—	—
31	74.250	71.3750	96.13	31	—	—	—	31	73.750	71.5000	96.95	31	—	—	—
最高	**75.000**	**71.5000**	**97.67**	**最高**	**76.000**	**71.5375**	**102.51**	**最高**	**79.000**	**71.5000**	**99.98**	**最高**	**—**	**—**	**102.00**
最低	**73.000**	**71.2250**	**95.13**	**最低**	**69.750**	**71.2875**	**93.91**	**最低**	**71.500**	**71.4625**	**90.49**	**最低**	**—**	**—**	**95.25**
平均	**74.079**	**71.3280**	**96.30**	**平均**	**73.120**	**71.4518**	**97.81**	**平均**	**73.375**	**71.4952**	**97.48**	**平均**	**—**	**—**	**98.38**

附錄 1　日本圓對規銀(日本上海向)月別平均相場表

年月別	最高	最低	平均	年月別	最高	最低	平均	年月別	最高	最低	平均	年月別	最高	最低	平均
	兩	兩	兩		兩	兩	兩		兩	兩	兩		兩	兩	兩
1893 1	71.50	71.50	71.50	1897 1	72.50	72.25	72.30	1901 1	73.00	69.25	70.25	1905 1	73.00	72.00	72.60
2	71.50	71.50	71.50	2	72.50	72.13	72.33	2	73.25	72.50	72.88	2	77.00	73.00	74.99
3	72.00	71.50	71.82	3	72.75	72.50	72.63	3	73.75	72.75	72.89	3	78.75	77.00	77.76
4	72.50	72.00	72.31	4	73.00	73.00	72.96	4	73.75	72.75	73.17	4	79.75	77.25	78.33
5	72.00	71.75	71.97	5	73.00	73.00	73.00	5	74.25	73.25	73.69	5	77.75	75.50	76.64
6	72.00	71.50	71.81	6	73.75	73.00	73.32	6	75.25	74.00	74.44	6	77.25	75.00	76.25
7	72.00	71.75	71.91	7	77.00	77.00	75.06	7	77.50	75.50	76.80	7	76.00	75.25	75.78
8	71.75	71.50	71.70	8	87.00	77.00	82.03	8	77.00	76.75	77.06	8	75.75	73.25	74.86
9	72.00	71.75	71.96	9	87.50	78.50	83.24	9	77.25	76.25	76.59	9	75.50	74.25	74.87
10	72.50	72.00	72.25	10	79.50	75.50	77.24	10	77.25	76.50	76.91	10	75.50	72.50	73.88
11	72.50	72.00	72.41	11	78.50	74.50	76.48	11	81.50	77.00	78.18	11	72.50	68.50	70.53
12	72.00	72.00	72.00	12	76.00	72.25	74.63	12	82.00	78.75	79.96	12	72.00	69.00	70.79
年	**72.50**	**71.50**	**71.93**	年	**87.50**	**72.13**	**75.44**	年	**82.00**	**69.25**	**75.24**	年	**79.75**	**68.50**	**74.77**
1894 1	72.00	71.75	71.98	1898 1	77.00	75.00	76.36	1902 1	80.00	78.00	79.55	1906 1	72.00	70.00	70.80
2	71.75	71.25	71.38	2	80.00	76.50	78.60	2	81.50	80.00	80.78	2	72.00	69.00	70.51
3	72.25	71.25	71.79	3	81.00	79.25	80.02	3	83.25	81.50	82.22	3	72.00	69.25	70.75
4	72.50	72.00	72.27	4	80.00	79.00	79.80	4	—	—	—	4	71.00	69.50	70.36
5	72.75	72.50	72.69	5	80.50	79.25	80.34	5	—	—	—	5	69.50	68.25	68.78
6	72.75	72.75	72.75	6	80.50	77.25	80.12	6	86.75	86.25	86.50	6	69.75	68.50	69.14
7	73.25	72.75	72.83	7	79.25	77.25	78.37	7	87.75	86.50	87.31	7	70.25	68.75	69.78
8	83.25	73.25	73.25	8	78.50	76.50	77.31	8	88.00	87.25	87.59	8	70.50	68.75	69.53
9	73.25	73.25	73.25	9	76.50	75.00	75.80	9	88.25	87.25	87.93	9	69.35	67.50	67.97
10	73.25	73.25	73.25	10	76.25	74.50	75.46	10	89.75	88.50	89.12	10	67.50	64.75	66.23
11	73.25	72.00	72.37	11	75.50	74.00	74.82	11	95.25	90.00	91.99	11	65.75	63.75	64.50
12	72.25	72.00	72.14	12	75.50	73.50	74.52	12	95.25	90.75	93.01	12	66.25	65.55	66.00
年	**73.25**	**71.25**	**72.50**	年	**81.00**	**73.50**	**77.63**	年	**95.25**	**78.00**	**86.60**	年	**72.00**	**63.75**	**68.70**
1895 1	72.00	71.88	71.94	1899 1	76.00	75.00	75.55	1903 1	94.50	93.25	94.16	1907 1	66.75	65.75	66.41
2	71.88	71.50	71.60	2	77.25	75.50	76.16	2	94.25	93.25	93.74	2	66.88	66.50	66.68
3	71.50	71.50	71.50	3	77.50	76.25	76.81	3	94.50	92.50	93.58	3	70.25	66.50	68.27
4	71.50	71.50	71.50	4	76.50	74.00	76.17	4	92.75	84.75	90.66	4	71.75	68.75	70.51
5	71.50	71.00	71.15	5	75.75	74.00	75.44	5	88.75	84.50	85.90	5	69.75	67.50	68.85
6	71.50	71.00	71.12	6	75.50	75.00	75.21	6	88.00	87.00	87.33	6	68.50	67.25	67.71
7	72.00	71.25	71.66	7	75.25	75.00	75.37	7	87.25	83.75	85.69	7	68.00	66.25	67.29
8	71.50	71.25	71.46	8	75.88	75.13	75.24	8	84.50	79.00	82.18	8	67.50	65.75	66.74
9	71.50	71.50	71.50	9	76.13	75.75	75.93	9	81.50	78.25	79.77	9	67.50	67.00	67.33
10	72.00	71.50	71.72	10	77.50	75.50	76.46	10	79.75	77.75	78.69	10	73.00	67.25	70.19
11	72.00	71.50	71.88	11	75.25	73.88	74.38	11	83.00	79.25	80.93	11	75.25	72.50	73.82
12	71.50	71.50	71.50	12	73.88	73.25	73.58	12	85.50	82.75	83.90	12	83.50	75.25	79.85
年	**72.00**	**71.00**	**71.54**	年	**77.50**	**73.25**	**75.53**	年	**94.50**	**77.75**	**86.38**	年	**83.50**	**65.75**	**69.47**
1896 1	71.50	71.50	71.50	1900 1	74.50	73.25	73.80	1904 1	82.25	75.75	78.00	1908 1	82.25	77.50	79.46
2	71.50	71.50	71.50	2	75.00	73.25	74.28	2	78.25	72.50	75.36	2	80.25	77.50	79.01
3	72.25	71.50	71.80	3	74.75	73.88	74.10	3	80.25	74.50	77.16	3	80.75	79.25	80.01
4	72.25	72.25	72.25	4	74.13	74.00	74.01	4	85.50	80.00	82.32	4	83.75	80.75	81.73
5	72.75	72.25	72.45	5	74.00	73.88	73.94	5	81.50	78.50	80.20	5	86.50	83.50	85.51
6	72.75	72.75	72.75	6	74.63	72.00	73.79	6	80.25	77.50	79.09	6	85.75	81.50	83.93
7	72.75	72.75	72.75	7	72.50	72.00	72.13	7	78.00	76.75	77.40	7	84.50	83.00	83.85
8	72.75	72.50	72.66	8	72.50	71.00	71.47	8	80.50	76.75	78.68	8	86.00	84.50	85.33
9	72.88	72.00	72.29	9	71.00	70.38	70.77	9	79.75	76.50	78.40	9	86.00	85.50	85.88
10	72.00	71.75	71.80	10	70.13	69.00	69.35	10	78.50	77.25	77.83	10	88.00	85.50	86.63
11	72.13	71.75	72.07	11	69.25	69.00	69.19	11	77.50	74.75	76.25	11	91.75	87.75	89.30
12	72.25	72.13	72.24	12	69.25	68.75	68.93	12	75.25	72.25	74.10	12	92.50	88.50	91.13
年	**72.88**	**71.50**	**72.17**	年	**75.00**	**68.75**	**72.15**	年	**85.50**	**72.25**	**77.90**	年	**92.50**	**77.50**	**84.31**

備考 1. 大藏省理財局調金融事項參考書ニ據ル
2. 相場ハ1923年11月迄ハ參著拂ニシテ11月以降ハ正金建電信賣トス
3. 1987年9月以前ハ銀圓以後ハ金圓相場トス

附錄 1　日本圓對規銀(日本上海向)月別平均相場表 (續)

年月別	最高	最低	平均	年月別	最高	最低	平均	年月別	最高	最低	平均
	兩	兩	兩		兩	兩	兩		兩	兩	兩
1909 1	88.00	85.00	86.42	1913 1	72.50	70.00	70.65	1917 1	61.50	59.00	60.69
2	88.00	85.50	86.77	2	74.50	71.00	72.04	2	60.50	57.50	58.75
3	88.75	87.75	88.25	3	78.50	74.00	76.61	3	64.00	60.00	61.95
4	88.25	85.00	86.97	4	76.75	73.00	75.00	4	61.50	59.75	60.35
5	85.75	82.50	84.62	5	74.50	72.25	73.55	5	60.25	59.35	59.49
6	86.00	84.25	85.21	6	76.25	74.25	75.13	6	59.25	55.25	57.36
7	88.00	86.50	87.53	7	76.50	75.25	75.82	7	56.75	53.75	55.10
8	88.00	87.00	87.59	8	75.25	74.50	74.97	8	54.50	47.50	50.83
9	87.50	86.75	87.09	9	75.00	73.50	74.35	9	49.00	42.25	43.78
10	88.50	86.25	87.41	10	75.75	73.75	74.44	10	56.00	48.00	52.66
11	88.50	87.25	88.02	11	77.00	75.25	75.84	11	53.00	50.00	51.60
12	87.00	84.50	85.35	12	78.25	76.00	77.07	12	51.50	48.50	49.83
年	**88.75**	**82.50**	**86.77**	年	**78.50**	**70.00**	**74.62**	年	**64.00**	**42.25**	**55.20**
1910 1	85.00	84.50	84.85	1914 1	79.00	77.50	78.24	1918 1	50.25	47.75	48.82
2	86.50	85.25	85.82	2	79.00	78.00	78.42	2	50.00	48.75	49.36
3	88.00	85.38	86.72	3	78.25	77.50	77.84	3	49.75	47.75	48.59
4	85.75	83.38	84.52	4	77.75	76.50	77.25	4	49.75	47.75	48.69
5	84.50	83.38	83.80	5	79.00	76.75	77.49	5	48.50	47.50	47.94
6	84.25	83.13	83.89	6	80.25	78.75	79.52	6	47.50	46.25	46.88
7	85.38	83.88	84.46	7	87.00	80.00	82.23	7	46.25	45.50	45.94
8	85.75	84.25	84.85	8	—	—	—	8	45.50	42.50	44.31
9	84.50	82.50	83.63	9	86.50	84.25	85.70	9	42.50	38.50	39.94
10	82.63	78.38	80.54	10	90.25	85.00	86.78	10	44.50	41.00	42.75
11	81.00	79.00	79.85	11	90.50	88.00	89.33	11	45.00	43.00	43.88
12	82.00	80.63	81.44	12	89.25	85.50	87.80	12	43.00	41.00	41.81
年	**88.00**	**78.38**	**83.70**	年	**90.50**	**76.90**	**81.87**	年	**50.25**	**38.50**	**45.74**
1911 1	83.63	80.88	82.22	1915 1	89.75	88.50	88.90	1919 1	41.50	40.50	41.06
2	85.88	83.50	84.75	2	89.50	88.75	89.09	2	45.25	41.50	43.50
3	84.50	83.75	84.17	3	88.75	85.50	87.07	3	46.75	45.00	45.69
4	84.13	82.00	83.40	4	87.00	86.25	86.68	4	45.50	42.75	44.49
5	84.00	83.00	83.50	5	87.75	86.50	87.00	5	42.75	40.00	41.33
6	84.88	83.38	83.69	6	89.50	87.75	88.43	6	41.00	39.00	40.02
7	86.00	84.00	84.47	7	91.25	89.75	90.64	7	40.50	39.00	39.76
8	85.50	84.75	85.15	8	91.25	89.75	90.67	8	39.00	36.75	37.78
9	85.13	84.50	84.80	9	90.50	88.25	89.78	9	37.50	35.00	36.42
10	84.88	82.13	83.92	10	89.00	87.25	87.89	10	35.50	34.00	35.04
11	83.00	81.38	82.25	11	87.75	79.00	85.47	11	35.25	26.50	31.83
12	82.50	81.13	81.94	12	83.75	79.00	82.25	12	30.00	28.00	29.24
年	**86.00**	**80.88**	**83.69**	年	**91.25**	**79.00**	**87.82**	年	**46.75**	**26.50**	**38.85**
1912 1	81.50	77.00	79.72	1916 1	82.00	76.50	80.13	1920 1	31.50	29.00	29.91
2	77.50	74.50	76.11	2	80.00	78.75	79.45	2	31.50	28.00	29.67
3	76.75	75.75	76.27	3	79.50	73.75	77.18	3	33.00	29.50	31.07
4	77.00	73.75	75.69	4	74.25	68.50	71.88	4	37.75	31.00	34.14
5	75.00	72.75	73.64	5	70.00	63.25	66.51	5	42.50	36.75	40.68
6	74.50	72.50	73.52	6	73.75	70.00	71.54	6	53.50	42.00	47.54
7	75.50	73.75	74.59	7	78.00	71.00	74.15	7	49.00	45.00	48.00
8	76.00	73.50	74.74	8	73.25	71.00	71.71	8	47.00	42.00	44.44
9	74.00	71.25	72.92	9	70.25	67.50	68.63	9	47.50	45.50	46.64
10	71.75	70.00	70.61	10	68.50	67.75	68.12	10	54.50	47.00	51.93
11	71.75	70.75	71.17	11	66.75	60.25	63.39	11	62.50	51.50	55.16
12	71.25	70.00	70.56	12	60.50	59.00	59.62	12	69.50	61.50	64.95
年	**81.50**	**70.00**	**74.13**	年	**82.00**	**57.50**	**71.03**	年	**69.50**	**28.00**	**43.68**

附錄 1　日本圓對規銀(日本上海向)月別平均相場表 (續)

年月別		最高	最低	平均	年月別		最高	最低	平均	年月別		最高	最低	平均
		圓	兩	兩			兩	兩	兩			圓	兩	兩
1921	1	73.75	61.50	64.20	1925	1	50.25	49.00	49.75	1929	1	71.50	70.00	70.50
	2	74.50	68.00	72.15		2	52.25	49.75	50.88		2	71.50	70.00	71.25
	3	81.75	73.50	76.84		3	56.25	52.00	54.63		3	71.50	70.00	70.25
	4	76.50	70.25	72.89		4	56.75	55.00	56.00		5	73.00	70.00	71.25
	5	73.75	68.50	71.67		5	56.25	54.50	55.50		4	74.25	72.50	73.25
	6	73.25	70.75	72.04		6	54.50	51.00	52.50		6	75.00	74.00	74.25
	7	71.75	63.50	70.32		7	53.00	51.75	52.50		7	78.50	74.25	77.25
	8	72.00	69.50	70.04		8	52.75	50.75	52.00		8	80.50	79.00	79.25
	9	69.75	57.50	65.23		9	51.75	50.00	50.75		9	85.00	79.50	82.25
	10	62.25	58.00	59.88		10	52.25	51.00	51.63		10	86.00	84.50	85.25
	11	64.00	60.50	62.34		11	56.00	52.50	54.63		11	88.00	86.00	87.25
	12	64.00	61.50	62.55		12	57.25	55.50	56.00		12	93.50	88.00	89.25
年		**81.75**	**57.50**	**68.35**	年		**57.25**	**49.00**	**53.06**	年		**93.50**	**70.00**	**77.60**
1922	1	64.50	62.50	63.24	1926	1	59.75	56.25	58.25	1930	1	99.00	93.50	97.25
	2	67.25	62.50	64.67		2	62.00	59.50	60.75		2	103.00	98.00	100.25
	3	69.00	64.25	66.27		3	62.50	60.50	61.50		3	106.00	100.00	102.75
	4	64.00	61.00	62.85		4	67.75	62.75	65.00		4	104.00	103.00	103.75
	5	61.50	56.00	58.97		5	65.50	62.75	64.50		5	120.00	104.00	108.75
	6	60.25	58.75	59.42		6	64.75	63.00	64.00		6	140.00	120.00	131.25
	7	61.00	59.50	60.30		7	66.00	64.00	64.75		7	135.00	128.00	132.50
	8	62.00	60.75	61.32		8	69.25	65.75	68.00		8	130.00	122.00	127.00
	9	62.00	60.25	61.39		9	74.50	68.75	71.00		9	125.00	120.50	123.00
	10	64.50	62.25	63.22		10	87.00	74.25	79.25		10	127.50	123.50	125.00
	11	67.75	64.50	66.13		11	83.25	78.50	81.50		11	127.00	124.00	125.50
	12	68.25	66.50	67.50		12	82.75	80.75	81.50		12	142.00	128.50	136.25
年		**69.00**	**56.00**	**62.94**	年		**87.00**	**56.25**	**68.33**	年		**142.00**	**93.50**	**117.77**
1923	1	67.50	65.75	66.66	1927	1	81.50	73.50	77.75	1931	1	158.00	145.00	153.75
	2	67.25	64.75	66.42		2	77.00	73.25	75.00		2	176.00	156.00	168.25
	3	64.00	62.25	63.18		3	81.50	77.00	79.50		3	167.00	144.00	154.50
	4	65.25	62.50	64.46		4	78.00	74.50	76.50		4	161.00	152.50	156.00
	5	65.75	63.75	65.01		5	76.50	72.00	74.25		5	169.50	156.00	160.75
	6	68.25	66.25	67.04		6	74.75	71.50	72.75		6	170.50	147.00	164.25
	7	69.50	67.75	68.79		7	74.75	73.25	74.00		7	159.50	147.00	155.50
	8	69.50	69.00	69.27		8	77.50	74.00	76.25		8	166.50	159.00	163.00
	9	—	—	—		9	76.50	73.75	75.00		9	163.00	140.00	156.00
	10	69.50	68.88	68.89		10	75.00	73.50	74.25		10	153.00	144.00	148.25
	11	69.50	65.00	67.39		11	73.50	70.75	72.00		11	146.00	126.00	139.00
	12	65.75	62.00	63.19		12	72.50	70.50	71.50		12	150.00	130.00	147.00
年		**69.50**	**62.00**	**66.39**	年		**81.50**	**70.50**	**74.90**	年		**176.00**	**126.00**	**155.52**
1924	1	64.00	60.00	62.00	1928	1	73.00	71.50	72.25	1932	1	110.00	100.00	104.50
	2	62.25	61.25	61.50		2	73.50	72.50	73.00		2	—	—	—
	3	62.00	59.00	59.75		3	74.75	73.00	73.50		3	95.00	85.00	90.00
	4	59.50	54.00	57.25		4	75.00	73.00	74.50		4	100.00	95.00	98.75
	5	56.25	53.75	55.00		5	73.00	65.50	69.25		5	105.00	95.00	99.25
	6	58.00	54.75	56.50		6	69.50	67.00	69.00		6	100.00	85.00	95.00
	7	58.00	55.50	56.75		7	70.00	67.00	69.10		7	90.00	85.00	87.875
	8	55.75	54.00	55.00		8	69.25	67.50	68.48		8	89.50	68.00	77.25
	9	54.25	51.25	52.75		9	71.50	69.75	70.74		9	78.00	69.00	73.625
	10	51.00	46.50	49.00		10	72.50	70.00	71.31		10	77.50	70.00	74.375
	11	49.75	48.25	49.25		11	72.00	71.50	71.69		11	71.00	66.00	67.875
	12	50.75	49.25	49.75		12	71.50	71.50	71.50		12	76.00	68.00	72.625
年		**64.00**	**48.50**	**55.39**	年		**75.00**	**65.50**	**71.19**	年		**110.00**	**66.00**	**85.56**
										1933	1	73.00	71.00	71.875
											2	73.50	69.50	70.875
											3	71.50	67.50	70.00

附錄 2　上海墨銀對規銀(洋釐)月別平均相場表(墨銀100元對規銀)

	1月	2月	3月	4月	5月	6月	7月	8月	9月	10月	11月	12月
	兩	兩	兩	兩	兩	兩	兩	兩	兩	兩	兩	兩
1872	77.78	77.78	78.23	79.46	78.77	79.43	78.28	77.98	78.73	76.39	76.73	77.68
1873	76.81	77.68	76.90	76.82	75.83	75.34	74.88	74.16	74.43	73.98	73.85	73.61
1874	73.53	73.78	73.85	72.70	73.55	73.27	73 18	74.45	74.83	73.85	73.59	74.05
1875	73.90	73.08	73.07	74.46	73.05	73.11	72.88	72.45	72.84	73.24	73.55	73.03
1876	72.45	72.66	72.85	72.47	73.63	76.21	75.80	75.65	77.79	79.40	77.95	77.78
1877	75.10	75.28	73.98	74.79	74.28	75.33	75.65	73.48	73.47	73.37	73.37	73.45
1878	72.88	72.98	72.78	72.85	72.93	73.47	73.03	73.15	72.75	72.40	72.89	72.86
1879	72.54	72.43	72.68	73.22	73.73	74.80	73 04	72.81	72.70	72.95	73.47	73.81
1880	73.51	73.58	73.35	73.38	73.39	73.38	72.85	72.56	73.13	73.24	73.36	73.70
1881	73.35	72.88	73.38	73.35	73.87	73.47	73.49	73.32	73.71	75.13	74.63	74.02
1882	73.40	73.24	73.00	72.98	73.84	73.54	73.11	72.93	72.96	73.43	72.38	72.96
1883	72.83	72.59	72.73	72.96	72.93	73.04	72.69	72.76	72.90	73.65	72.47	72.26
1884	72.43	72.32	72.60	72.67	73.43	73.53	73.07	73.14	72.68	74.12	74.16	73.93
1885	73.63	73.29	73.14	73.63	73.75	73.95	73.93	73.64	74.00	74.41	74.63	74.55
1886	73.60	73.18	73.45	73.38	73.51	74.53	74.04	73.77	73.65	73.38	73.11	72.90
1887	72.27	72.40	72.34	72.63	72.93	72.85	72.89	72.97	73.15	73.39	73.97	72.55
1888	72.49	72.53	72.68	72.77	73.67	73.26	73.05	73.31	73.36	73.33	73.17	73.33
1889	73.29	72.83	73.04	74.11	74.38	74.53	73.47	73.33	73.52	74.53	74.03	73.58
1890	73.35	72.54	72.70	73.33	73.64	73.35	72.76	72.82	72.96	73.36	72.98	73.20
1891	72.70	72.63	72.05	73.01	73.15	73.12	72.94	72.99	72.90	72.83	72.76	72.76
1892	72.51	72.54	72.64	72.90	73.43	73.84	73.52	73.13	73.69	73.52	73.24	73.09
1893	72.65	72.32	72.57	72.73	73.38	73.40	73.31	73.35	73.53	73.57	73.22	73.70
1894	73.39	73.03	73.95	74.94	75.68	75.44	75.55	75.12	75.53	74.40	74.42	75.01
1895	74.88	74.21	74.57	75.54	75.67	76.83	75.52	75.18	75.45	75.95	75.18	76.32
1896	74.93	75.22	73.87	73.37	73.05	73.14	72.79	72.88	73.92	73.05	73.66	73.55
1897	73.03	72.76	72.87	73.31	73.72	74.39	74.06	76.66	76.69	76.00	74.72	73.72
1898	73.76	74.11	75.18	75.53	76.39	76.07	75.19	74.46	73.70	73.36	73.40	73.93
1899	73.03	73.25	73.85	73.94	74.35	74.74	74.43	74.13	74.87	75.26	75.51	74.82
1900	74.28	74.70	74.14	74.28	74.23	74.21	76.72	76.62	74.48	73.72	73.60	73.40
1901	73.50	73.35	73.30	73.29	73.86	74.24	73.93	73.88	73.97	73.71	73.87	74.10
1902	73.71	73.36	73.02	74.00	74.56	74.55	74.70	74.36	75.14	75.50	75.08	74.53
1903	74.41	73.90	75.06	75.12	74.57	75.55	74.90	75.44	75.31	75.04	74.28	75.22
1904	73.44	72.77	73.02	73.77	74.28	74.10	73.80	73.79	74.02	73.20	74.82	74.08
1905	72.58	73.14	72.92	72.90	72.82	72.87	72.87	72.99	72.73	72.64	73.40	72.85
1906	72.57	72.71	72.76	73.47	73.48	74 45	73.60	73.90	74.16	74.08	74.74	74.64
1907	73.91	73.81	72.94	73.04	73.86	73.65	73.14	72.92	73.36	73.98	75.59	75.28
1908	74.11	73.47	73.03	73.16	73.58	73.39	73.42	73.95	73.92	73.80	74.08	74.00
1909	73.68	72.80	73.10	73·44	73.90	74.00	74.04	74.45	74.69	75.27	75.87	75.21
1910	74.24	73.05	72.59	73.55	74.63	73.97	73.78	73.83	74.40	74.88	75.59	75.93
1911	74.60	73.48	73.85	74.23	74.61	74.41	74.62	74.68	75.77	78.06	80.70	79.48
1912	79.88	76.08	74.75	74.73	75.07	74.43	74.31	74.91	74·93	74.35	74.32	73.99
1913	73.47	73.35	73.28	73.76	73.82	73.43	74.29	74.67	74.63	74.18	73.80	73.59
1914	73.11	72.99	72.79	72.80	72.67	72.99	72.88	73.07	71.90	71.67	71.69	72.35
1915	72.24	72.42	72.42	72.92	73.19	72.86	72.79	72 73	72.53	72.80	73.06	73.10
1916	72.72	72.43	72.46	72.54	72.13	72.01	71.95	71.95	71 72	72.46	72.60	72.28
1917	71.63	71.18	72.16	71.95	72.36	72.87	72.21	72.30	72·23	72.43	72.58	72.39

昭和9年11月19日印刷
昭和9年11月23日發行

南滿洲鐵道株式會社經濟調査會
編輯兼發行人　內海治一

大連市東公園町31番地
印刷人　吾妻力松

大連市東公園町31番地
印刷所　滿洲日報社印刷所

發行所　南滿洲鐵道株式會社

337.75
337.75
M494k
00119581