

GHQ/SCAP Records (RG 331, National Archives and Records Service)

Description of contents

(1) Box no. 2939

(2) Folder title/number: (19)
Harima Zosen - Mokuzai Kojo
Nakayama Seiko K.K. - Amagasaki Plant
Osaka Seiko K.K. - Amagasaki Plant

(3) Date: ?

(4) Subject:

Classification	Type of record
9230, 9621	r

(5) Item description and comment:

Hyogo

(6) Reproduction: Yes No

(7) Film no.

Sheet no.

(Compiled by National Diet Library)

General View of New Machinery and Equipment

No	Name of Equipment	No	Name of
①	Reheating Furnace (large)	⑪	Finish Roll
②	ditto (small)	⑫	Transporting
③	Motor 500HP	⑬	Cooling Bed
④	Rough Rolling Mill	⑭	Reels
⑤	Clipping Shear	⑮	Shearing Ma
⑥	Motor 500HP	⑯	Transformer
⑦	First Continuous Rolling Mill	⑰	Weighing M
⑧	Shearing Machine	⑱	Rolls
⑨	Motor 1000HP		
⑩	Second Continuous Rolling Mill		

Remarks

1. This sketch show the situation of new machinery and equipments on A
2. A & B (Pusher), C (Roller Table), D (Transporting Roller) and 9 electric are on order and are expected to be installed by December 199
3. show the electric motors.

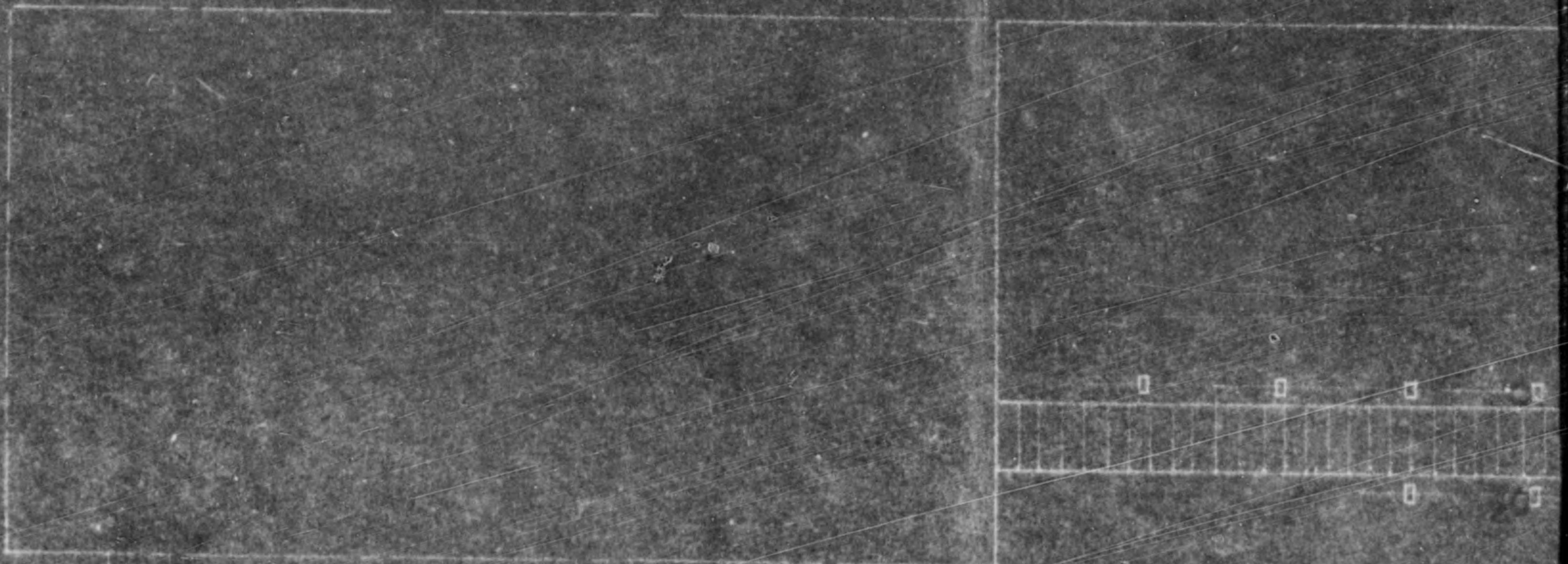

Machinery and Equipments Procured After the Designation as a Reparation
 Osaka Seiko Kabushiki Kaisha

Scale 1:1

No	Name of Equipment
(11)	Finish Rolling Mill
(12)	Transporting Roller
(13)	Cooling Bed
(14)	Reels
(15)	Shearing Machine
(16)	Transformer 30KVA
(17)	Weighing Machine
(18)	Rolls



Machinery and equipments on August 1st 1947
 (Transporting Roller) and 9 electric motors (3.7KW ~ 20KW)
 be installed by December 1947.

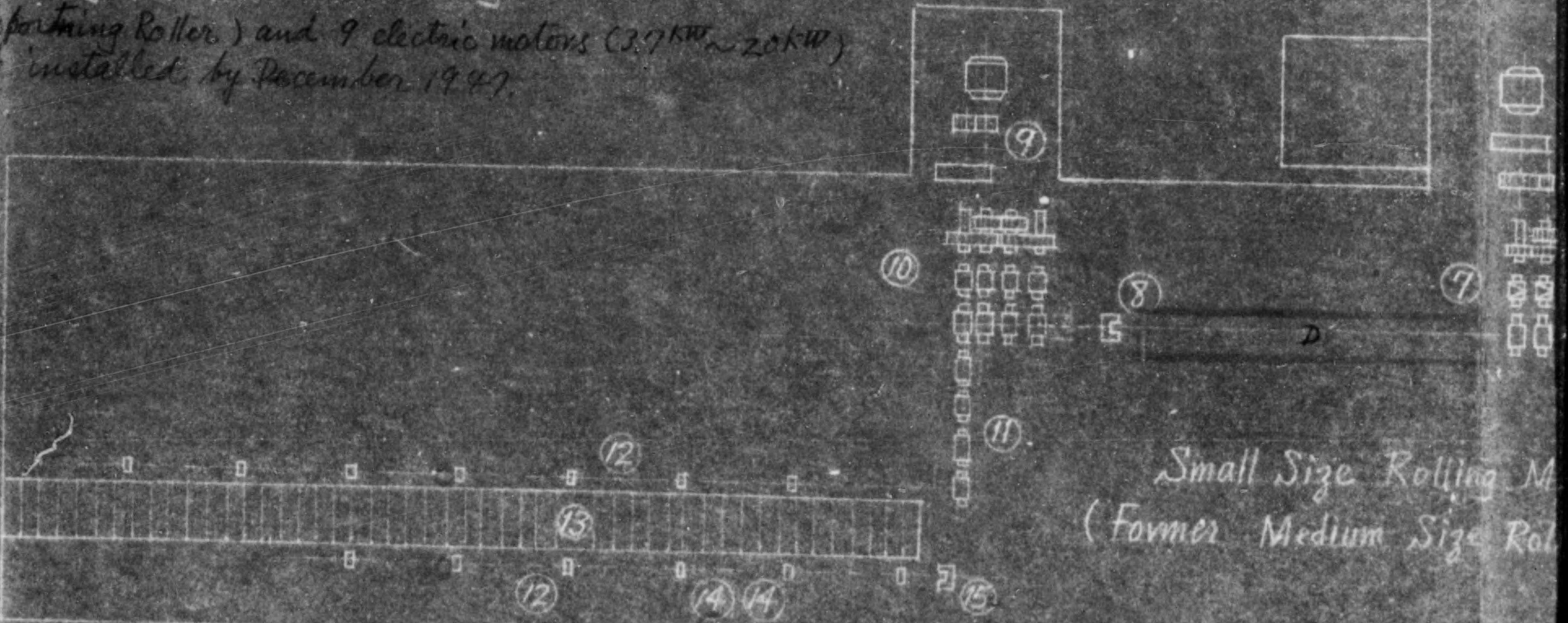

the Designation as a Reparation Plant

Osaka Seiko Kabushiki Kaisha, Amagasaki Factory

Scale 1:300

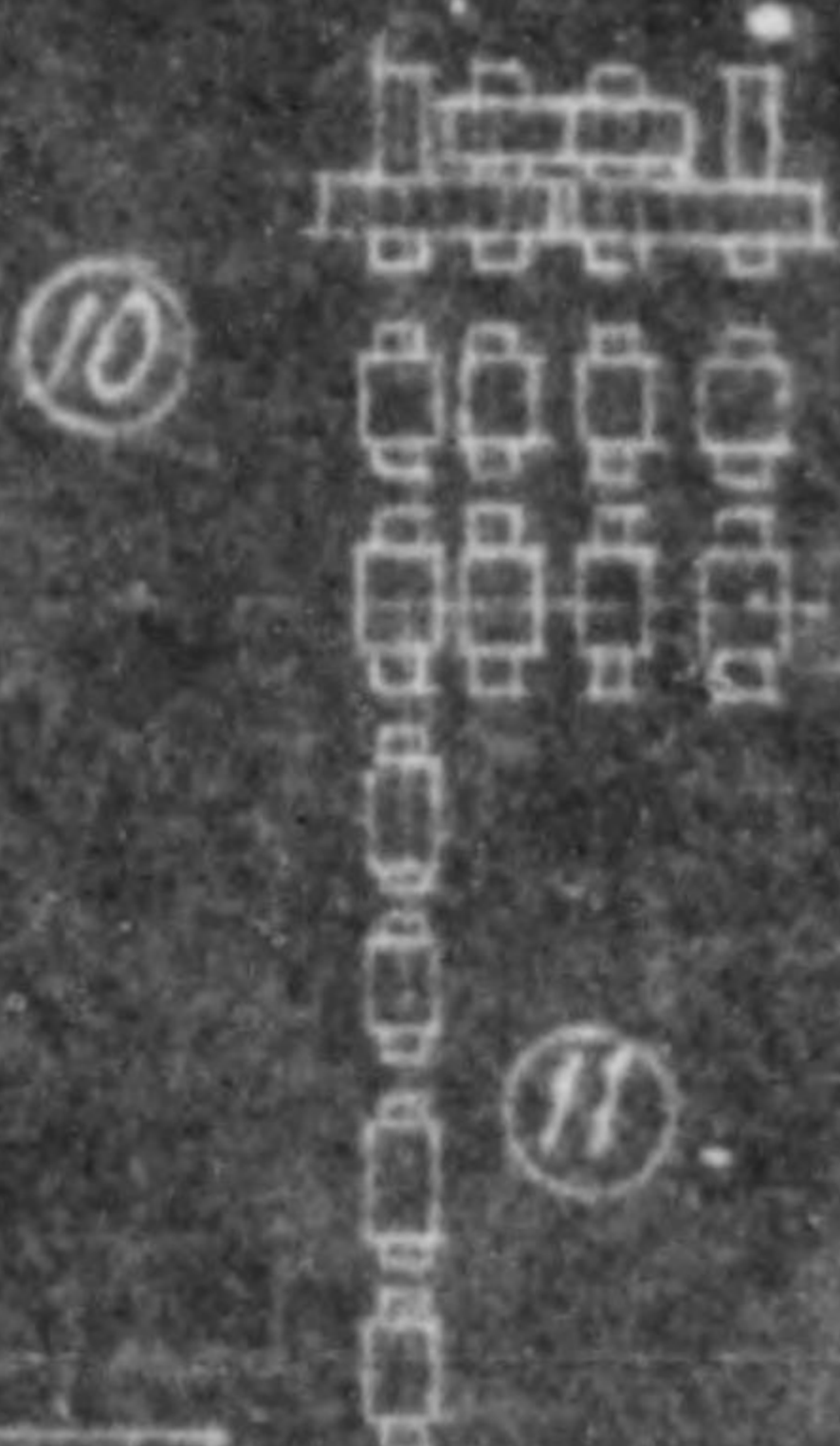
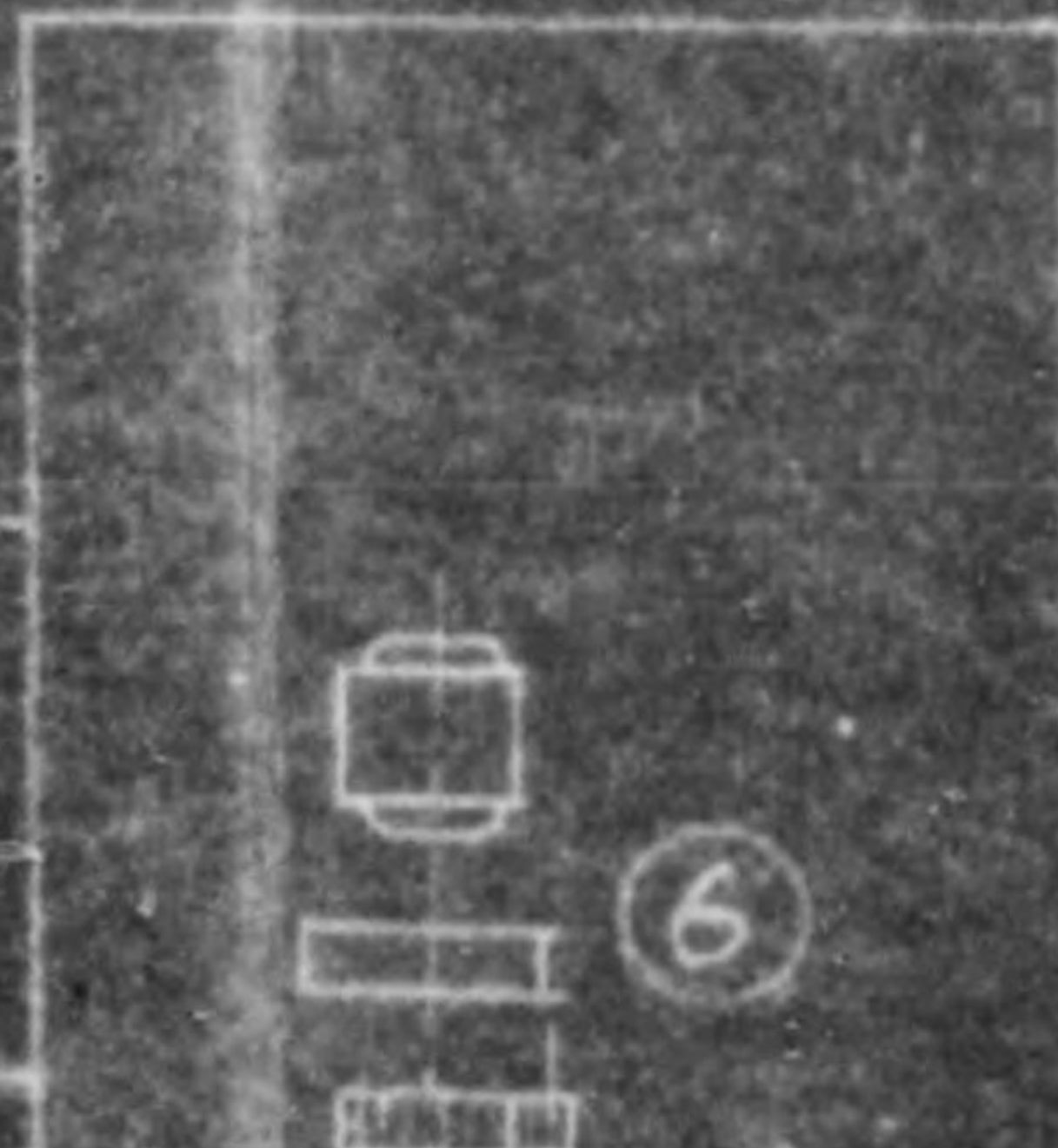
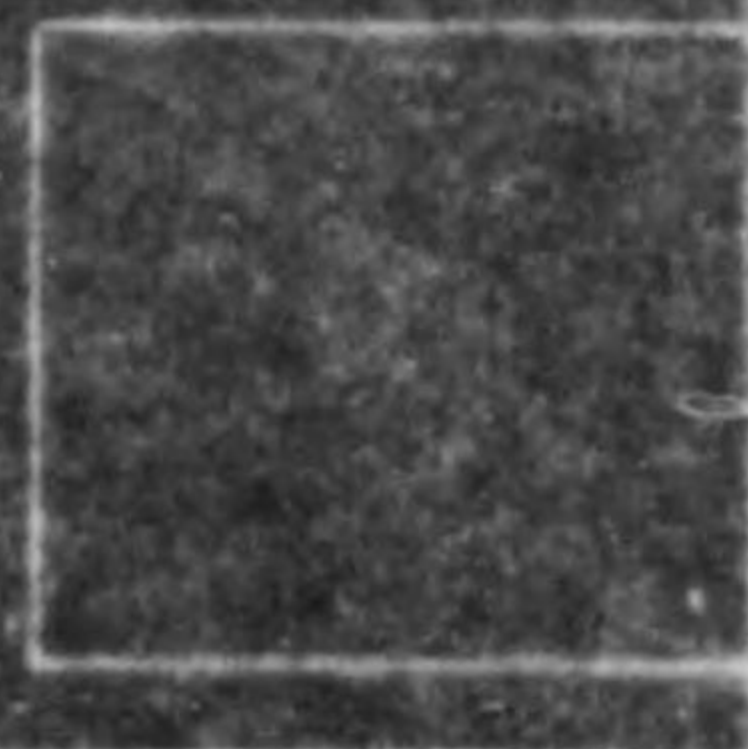

8

7

5

4

11

Small Size Rolling Mill
(Former Medium Size Rolling Mill)

B

2

1

A

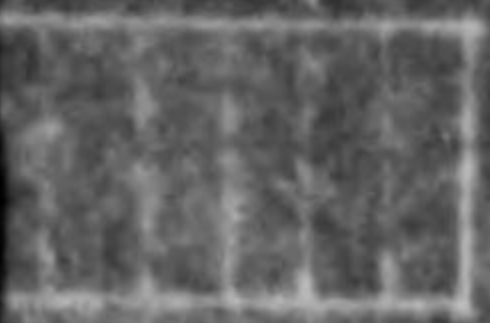

15

ation Plant

sha, Amagasaki Factory

1:300

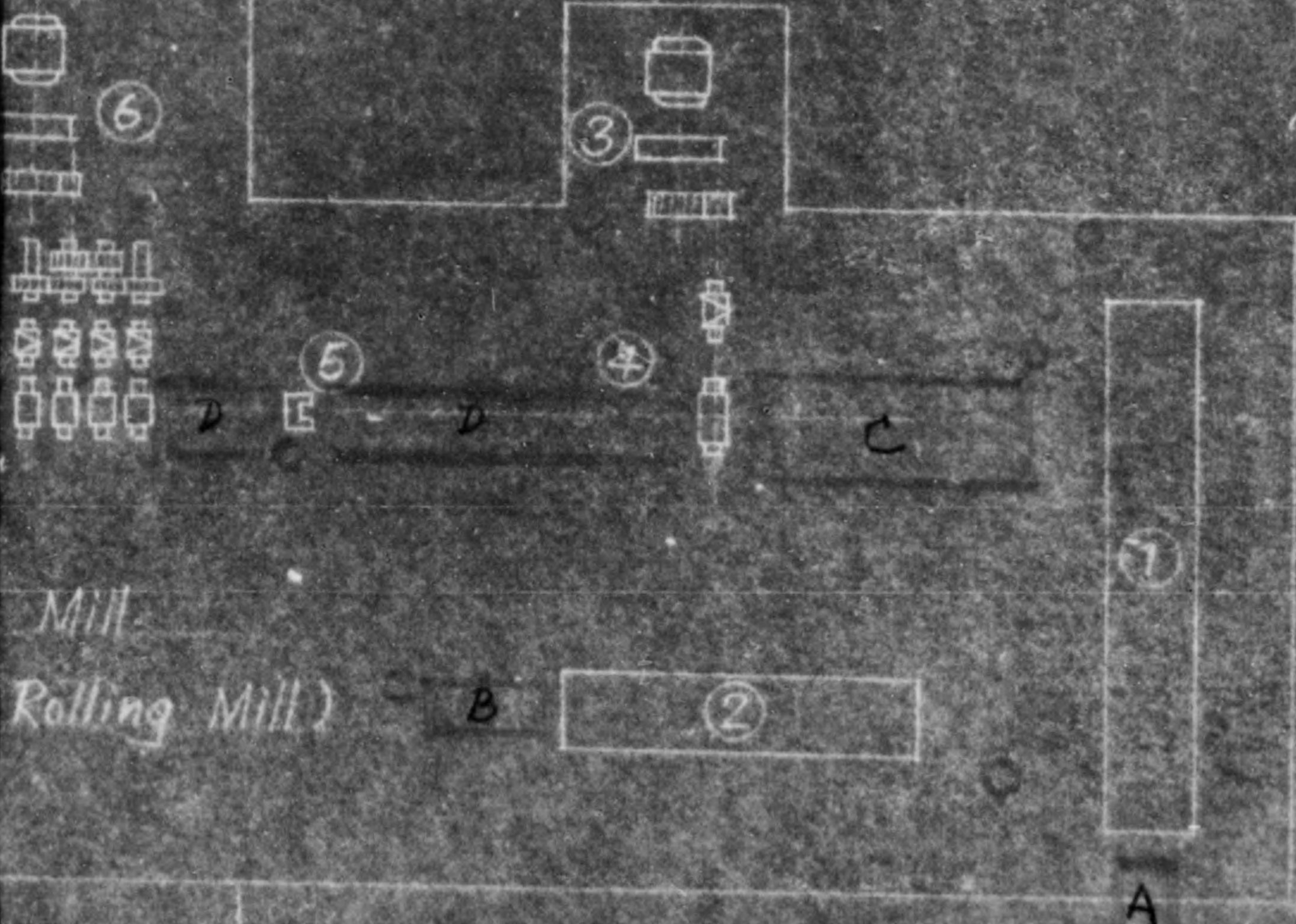

(8)	Sheaving Machine	(10)	Rolls
(9)	Motor 1000 HP		
(10)	Second Continuous Rolling Mill		

Remarks

1. This sketch show the situation of new machinery and equipments on
2. A & B (Pusher), C (Roller Table), D (Transporting Roller) and 9 elec are on order and are expected to be installed by December
3. show the electric motors.

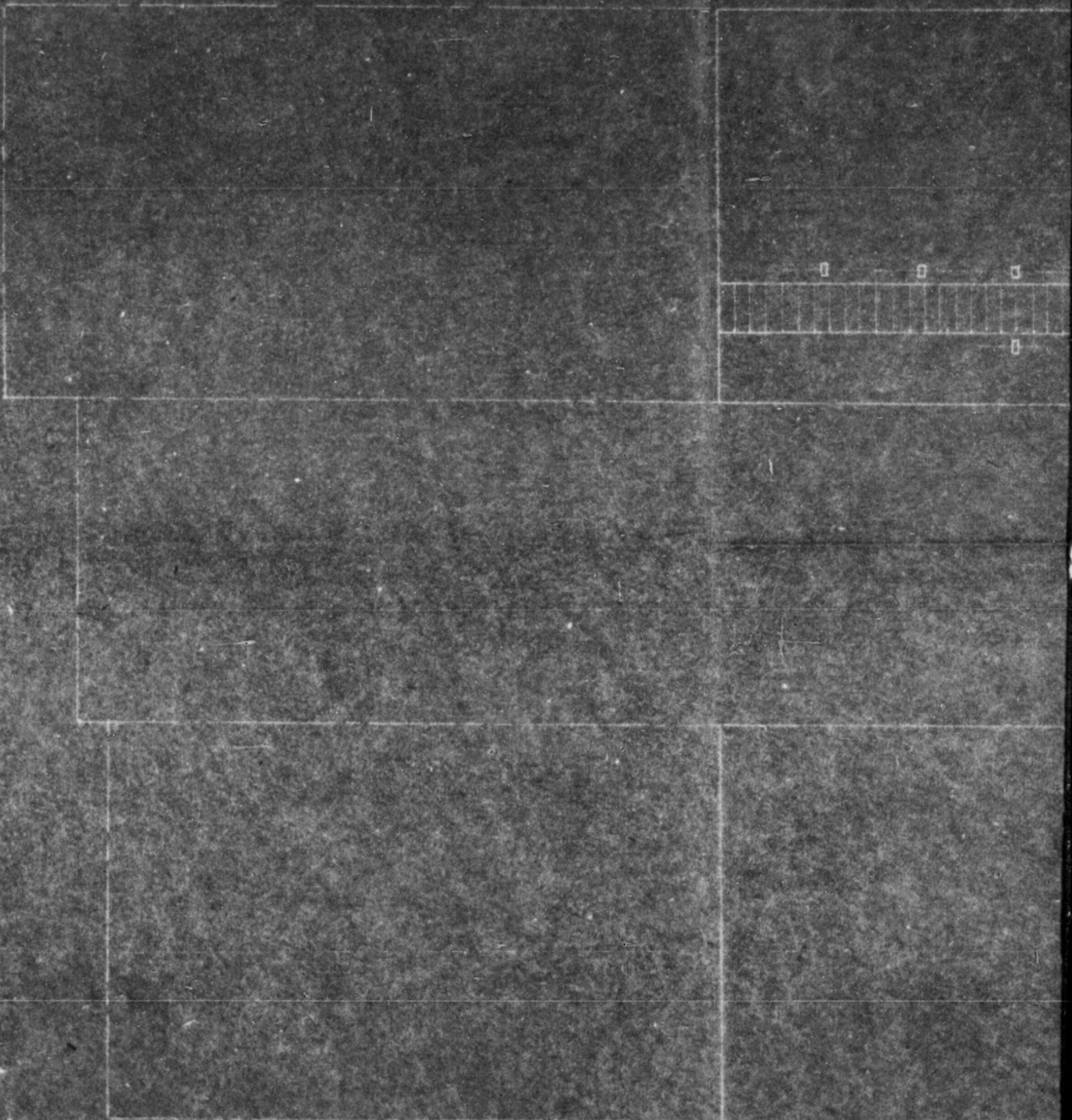

Rolling Mill	⑩	Rolls
--------------	---	-------

Installation of new machinery and equipments on August 1st 1947
 (e.g. D (Transporting Roller) and 9 electric motors (3.7KW ~ 20KW)
 needed to be installed by December 1947.

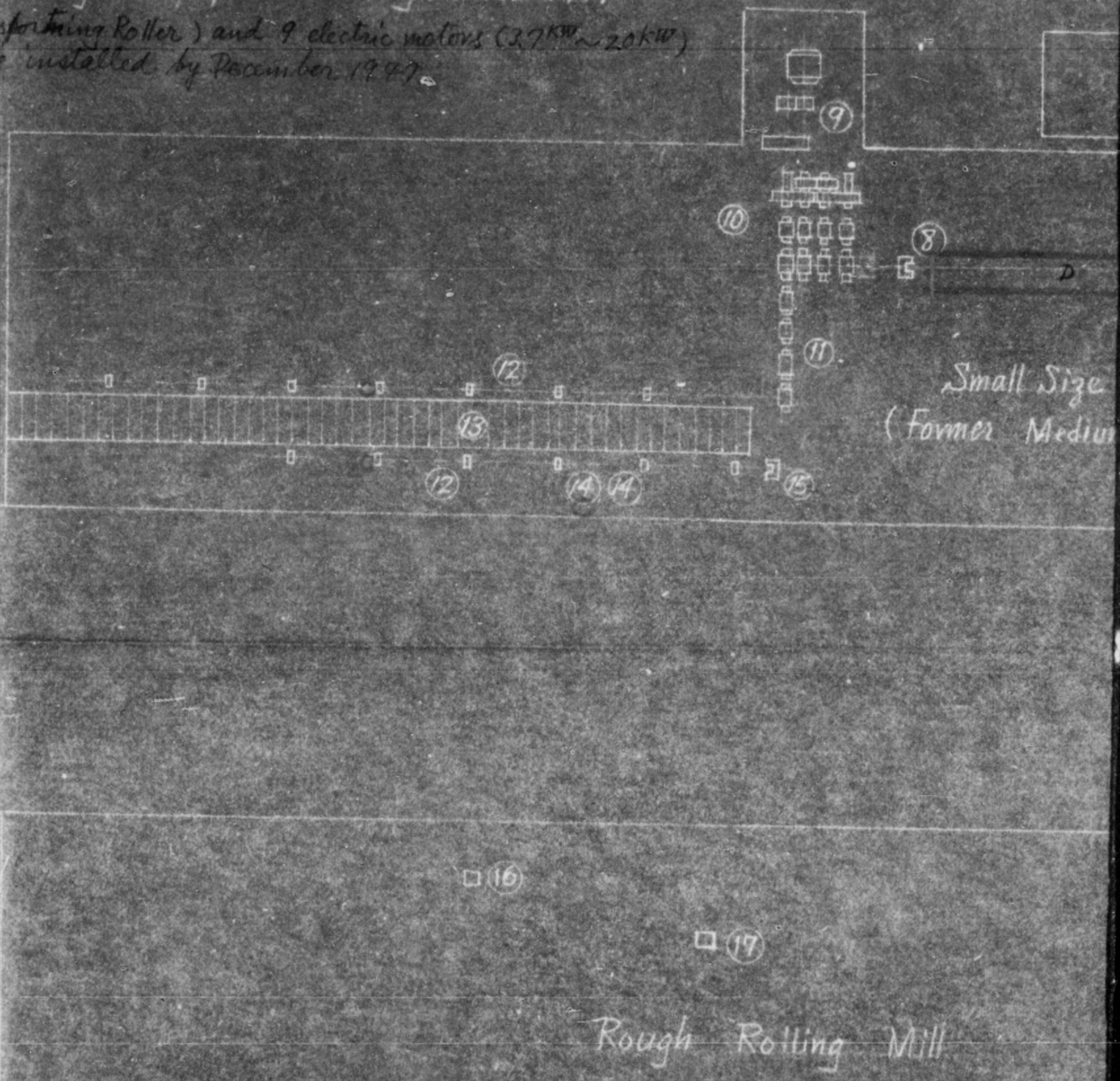

AT 1947

(3.7KW ~ 20KW)

Electric Transforming Room

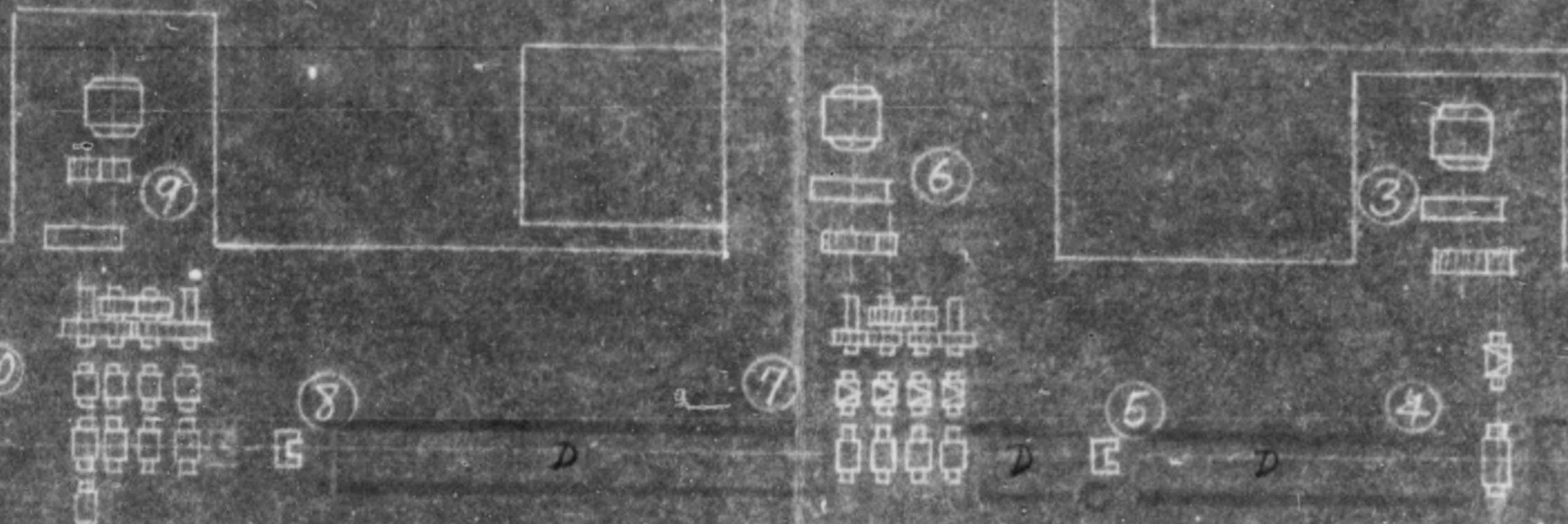

Small Size Rolling Mill
(Former Medium Size Rolling Mill)



Rough Rolling Mill

16

Electric Transforming Room

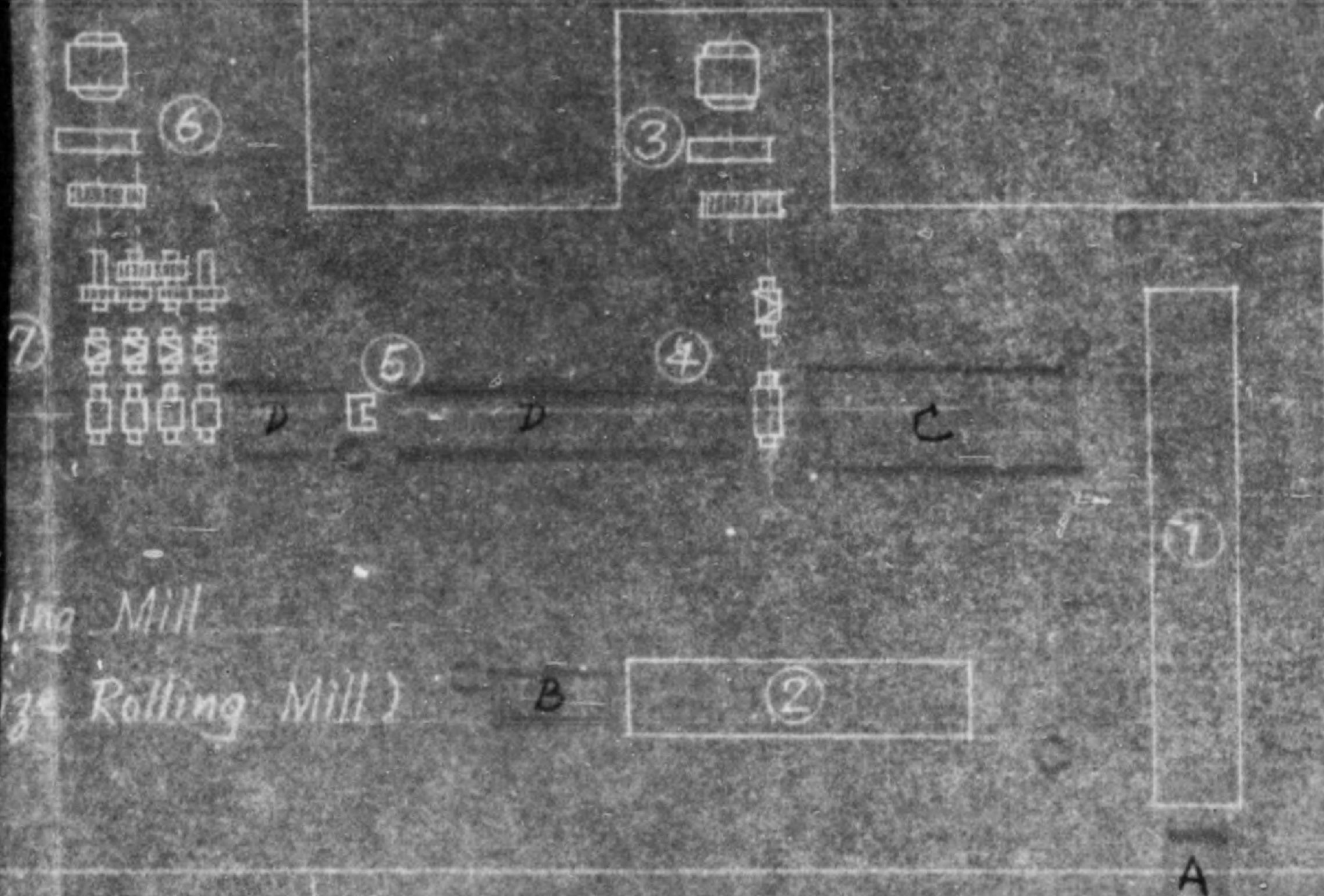

General View of New Machinery and Equipments

No	Name of Equipment	No	Name of
①	Reheating Furnace (large)	⑪	Finish Rolling
②	ditto (small)	⑫	Transporting R
③	Motor 500HP	⑬	Cooling Bed
④	Rough Rolling Mill	⑭	Reels
⑤	Clipping Shear	⑮	Shearing Ma
⑥	Motor 500HP	⑯	Transformer
⑦	First Continuous Rolling Mill	⑰	Weighing M
⑧	Shearing Machine	⑱	Rolls
⑨	Motor 1000HP		
⑩	Second Continuous Rolling Mill		

Remarks

1. This sketch show the situation of new machinery and equipments on Au
2. A & B (Pusher), C (Roller Table), D (Transporting Roller) and 9 elec are on order and are expected to be installed by December
3. show the electric motors.

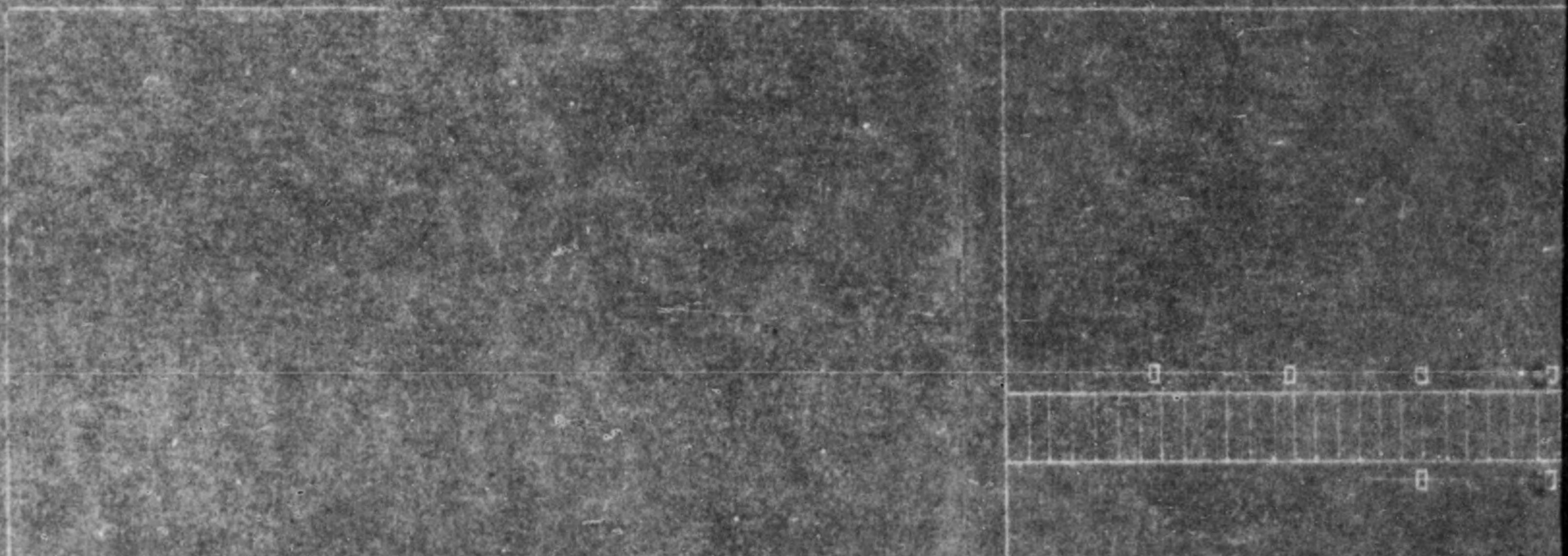

New Machinery and Equipments Procured After the Designation as a Re
Osaka Seiko Kabushiki

Seal

	No	Name of Equipment
arge)	(11)	Finish Rolling Mill
small)	(12)	Transporting Roller
	(13)	Cooling Bed
	(14)	Reels
	(15)	Shearing Machine
	(16)	Transformer 30KVA
ig-Mill	(17)	Weighing Machine
	(18)	Rolls
ing Mill		

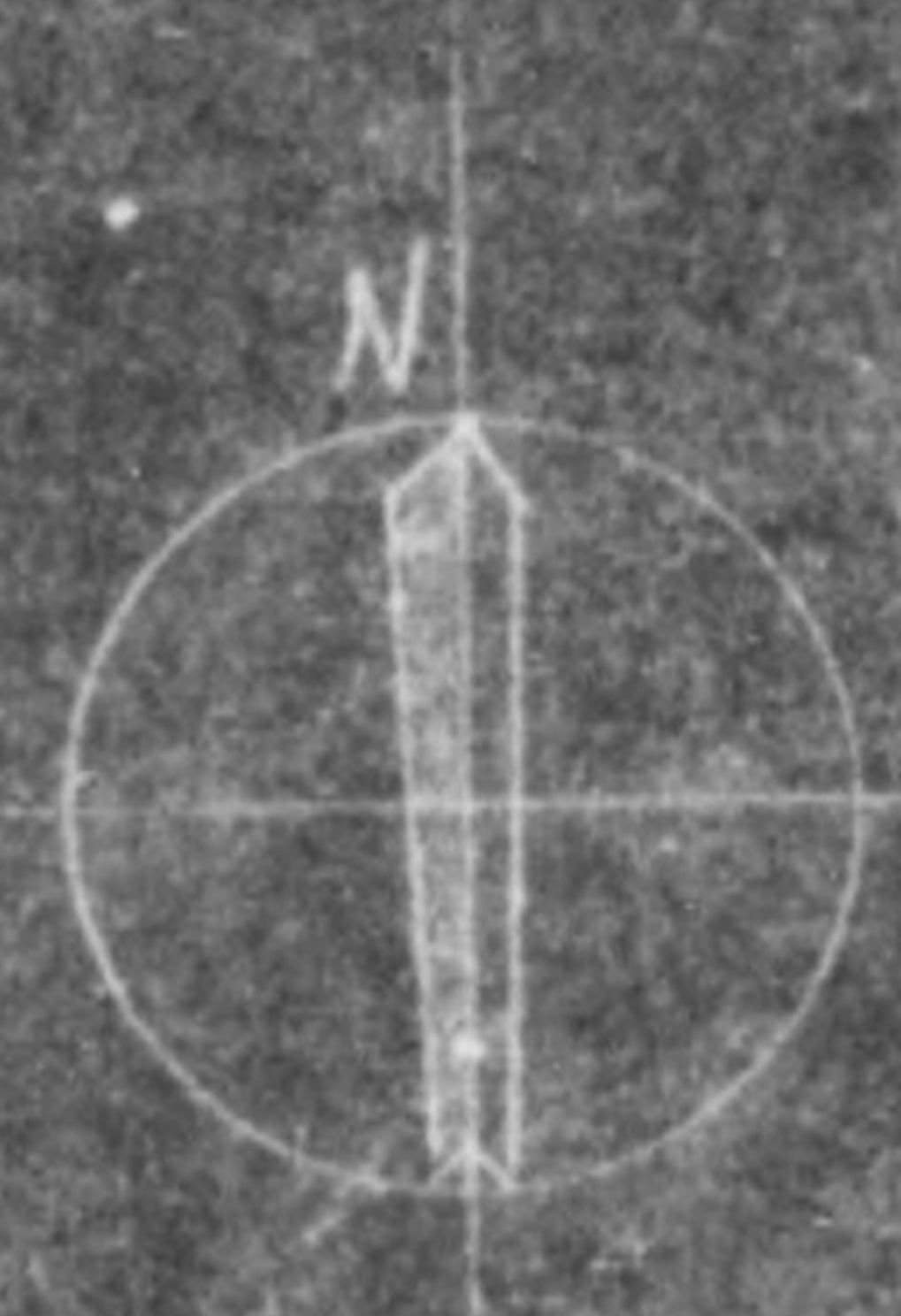

new machinery and equipments on August 1st 1947
) D (Transporting Roller) and 9 electric motors (3.7^{KW} - 20^{KW})
ted to be installed by December 1947.

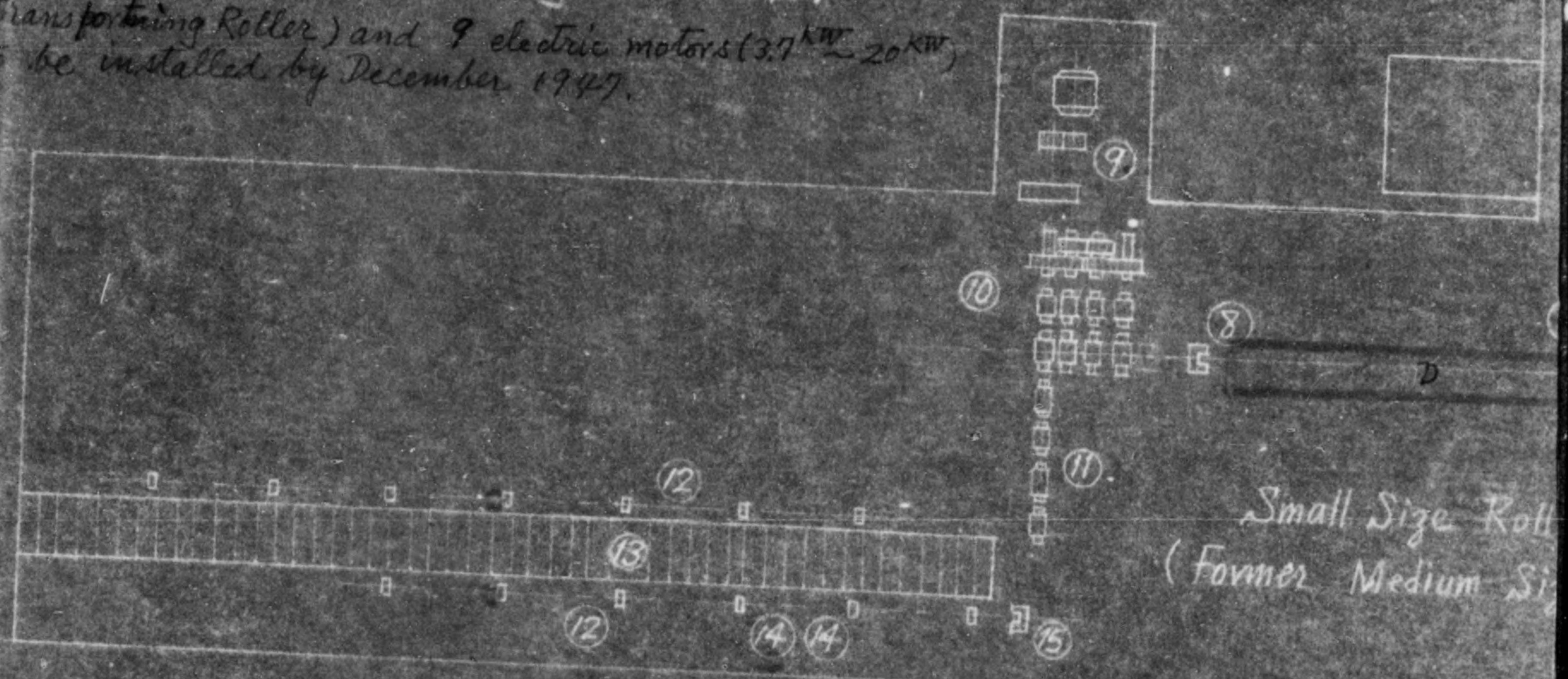

After the Designation as a Reparation Plant

Osaka Seiko Kabushiki Kaisha, Amagasaki Factory

Scale 1:300



Electric Transforming Room

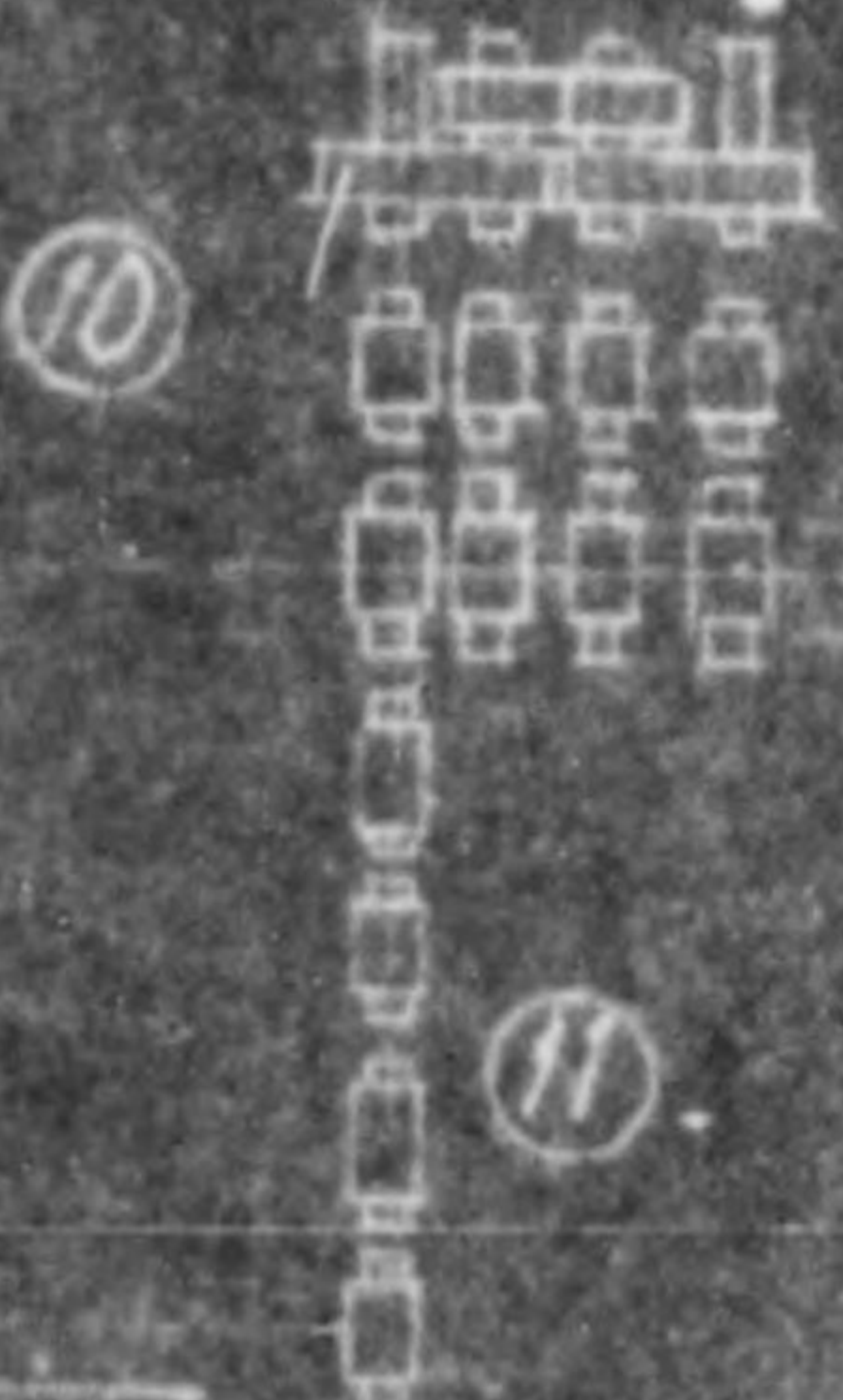
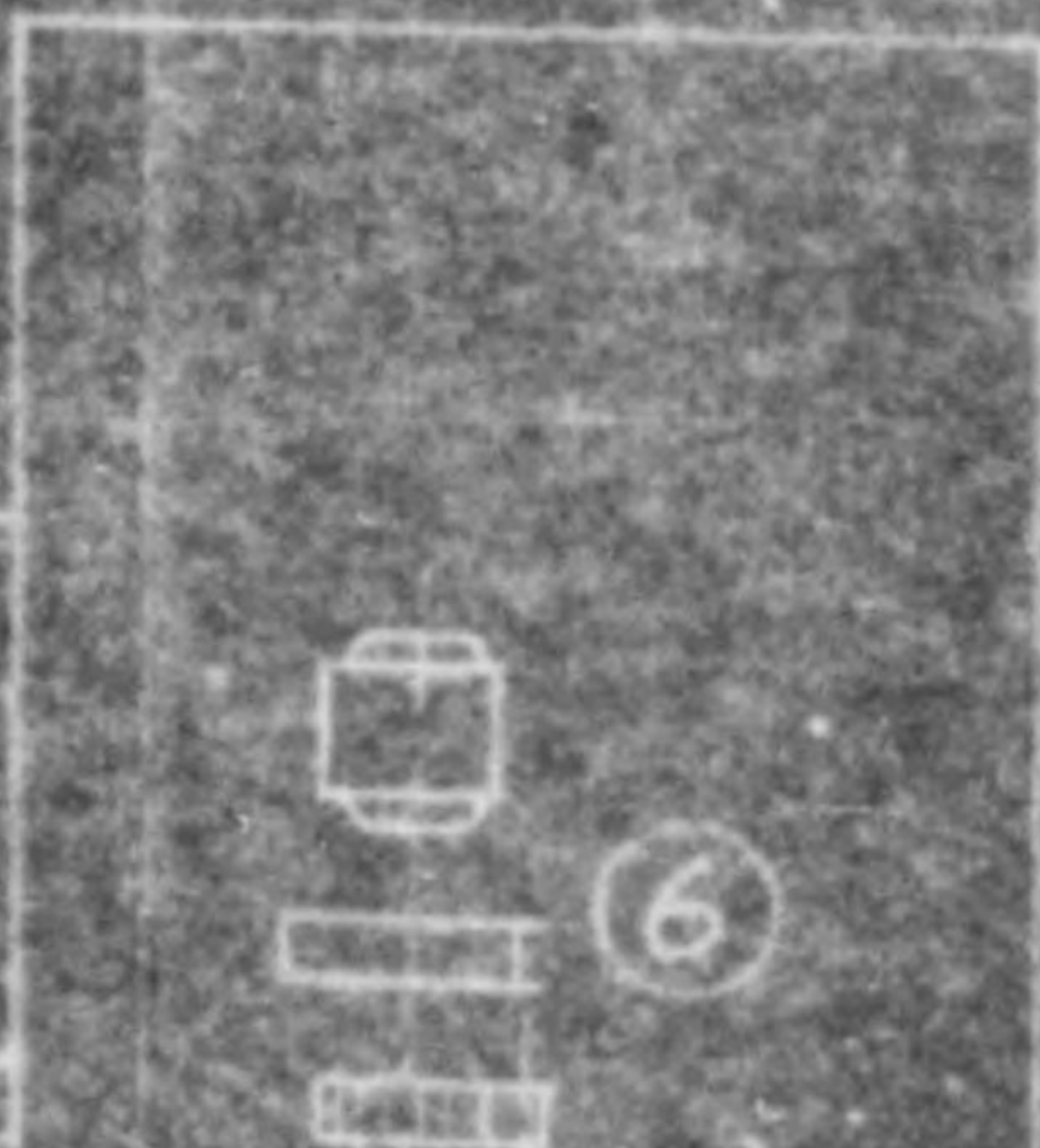
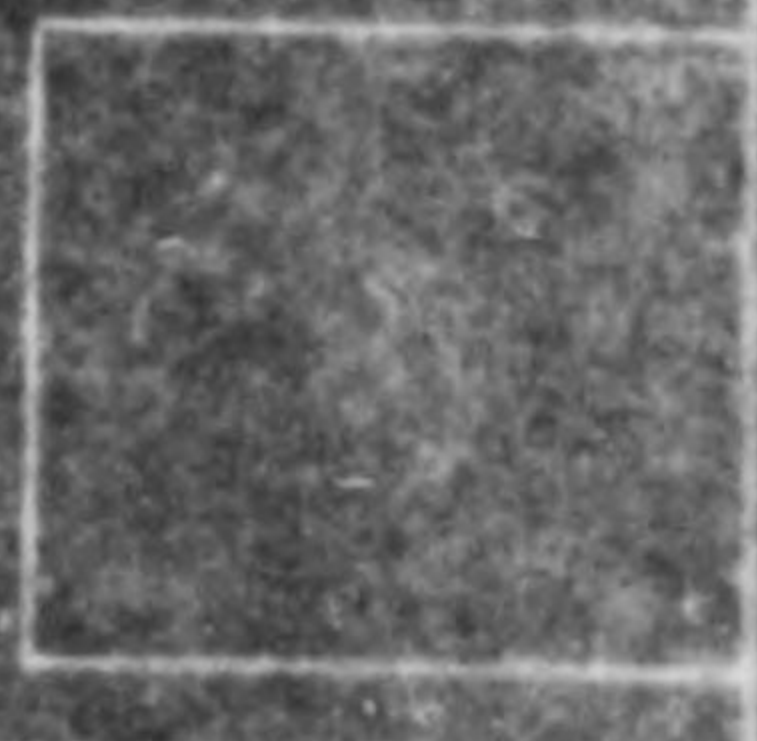

8

7

5

4

Small Size Rolling Mill
(Former Medium Size Rolling Mill)



15

7

A

Separation Plant

Kaisha, Amagasaki Factory

Scale 1:300

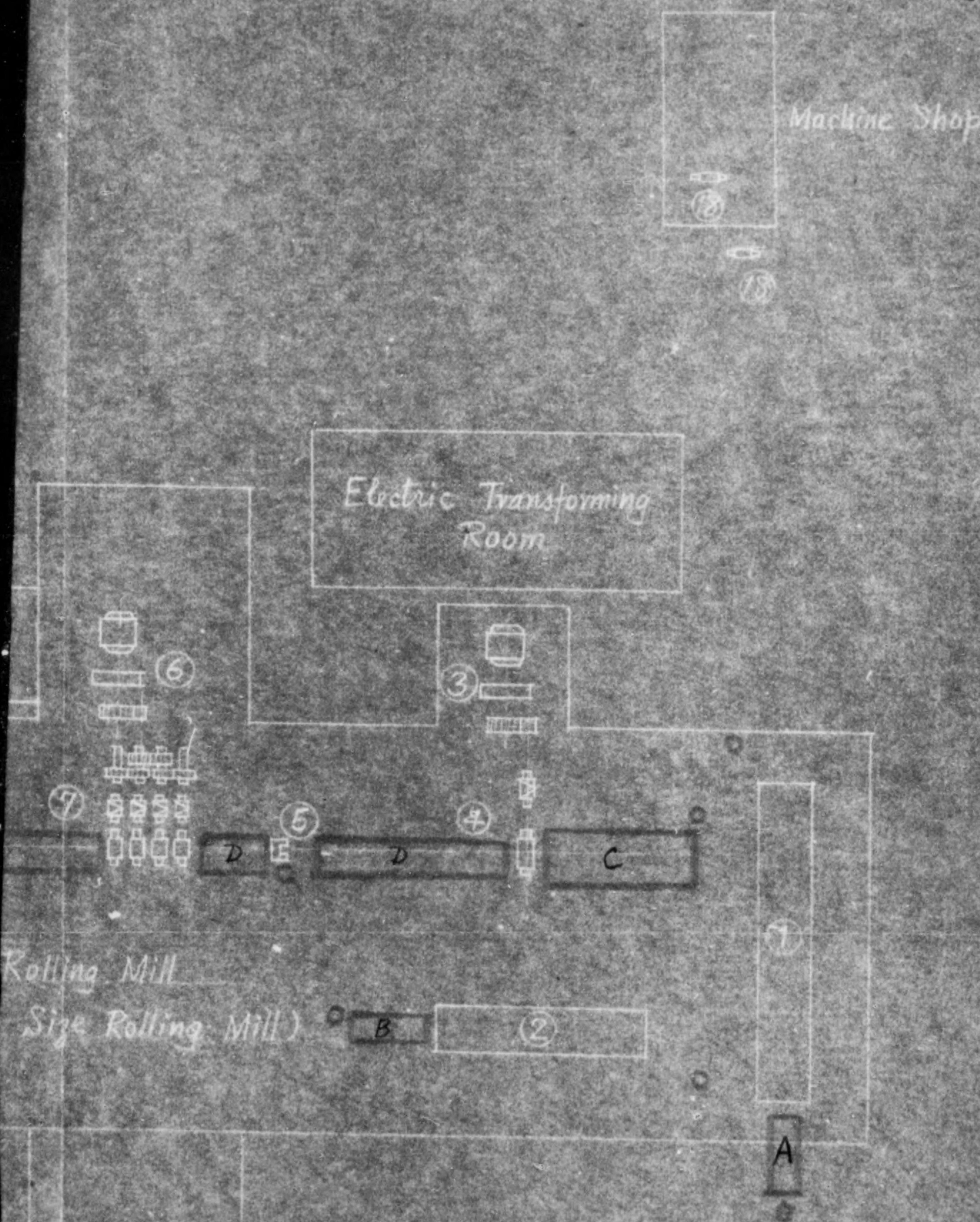

(8)	Sheaving Machine	(18)	Rolls
(9)	Motor - 1000 HP		
(10)	Second Continuous Rolling Mill		

Remarks

1. This sketch show the situation of new machinery and equipments on
2. A & B (Pusher), C (Roller Table), D (Transporting Roller) and 9 are on order and are expected to be installed by December
3. show the electric motors.



ng Mill	(18)	Rolls
---------	------	-------

new machinery and equipments on August 1st 1947

(D Transporting Roller) and 9 electric motors (3.7^{KW} - 20^{KW}) to be installed by December 1947.

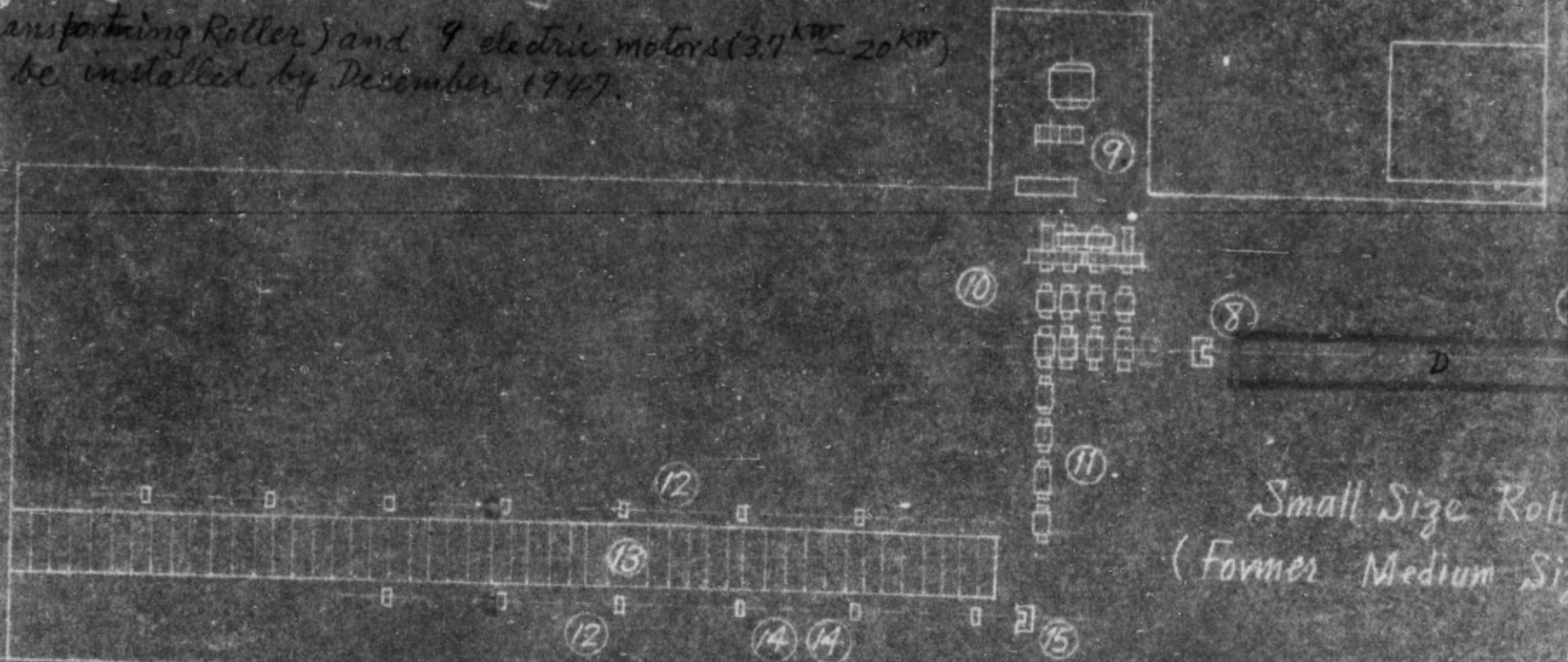

Rough Rolling Mill

947
37 KW - 20 KW

Electric Transforming Room

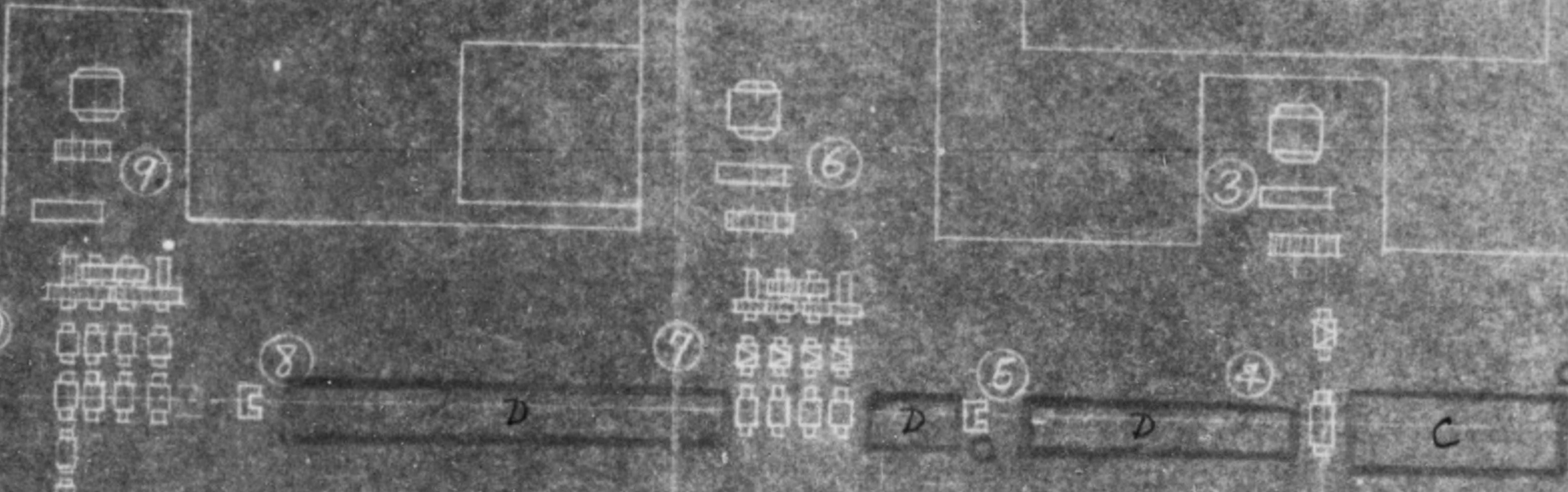

Small Size Rolling Mill
(Former Medium Size Rolling Mill)



□ 17

Rough Rolling Mill

Electric Transforming Room

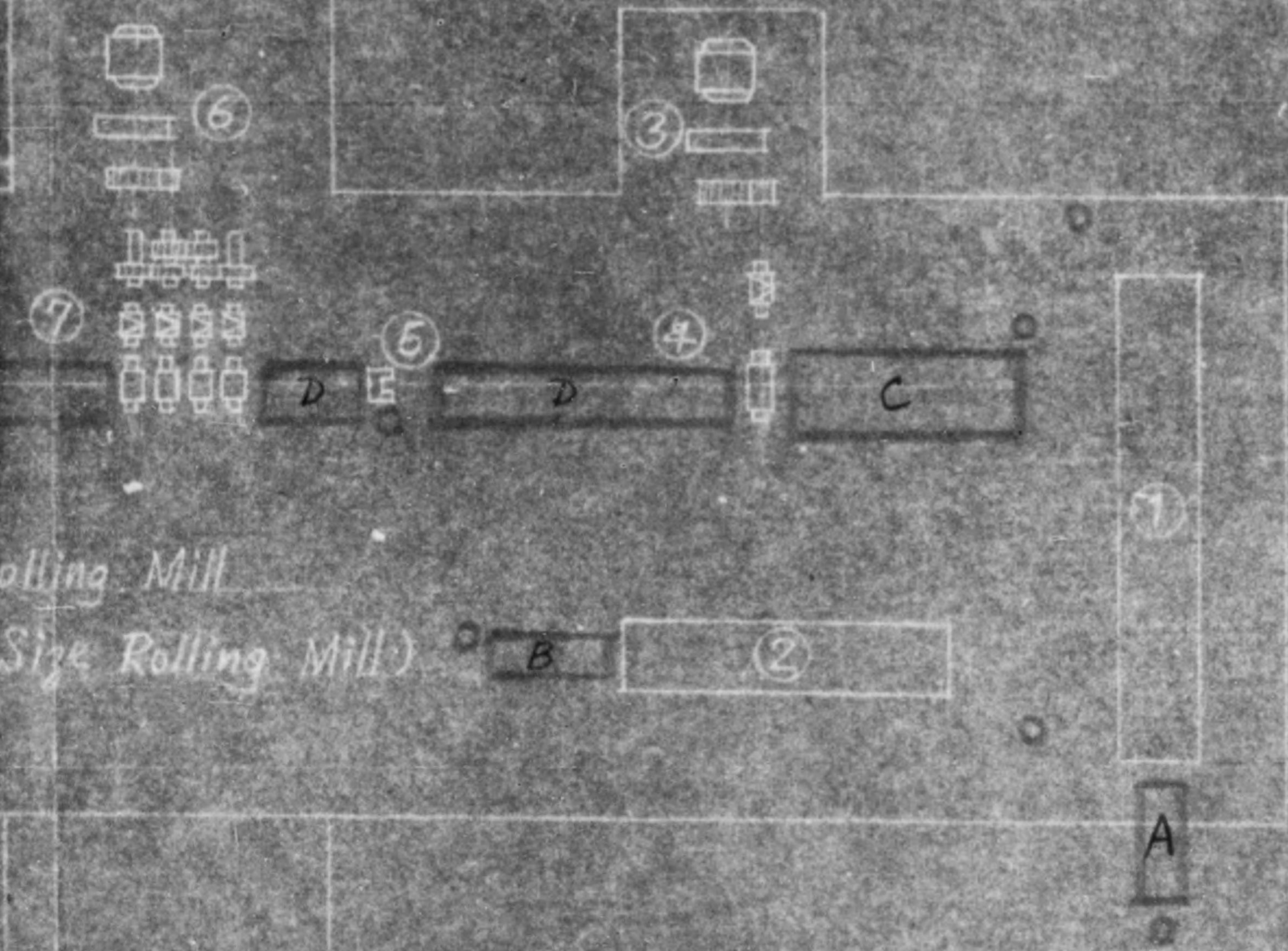

General View of Osaka S
(Osaka S
Amagasa

NO.	Name of Equipment	
1	Motor	Fuji
2		
3-29	Motors	Hitachi
30	Over head crane	
31		
32		
33	Lifting Table	Utsunomiya
34	Heating Furnace	Self
X 35	Roll Stand "Roughing"	Doboku
X 36-39	Roll Stands	
X 40-42		
X 43-47		Kusaka
X 48-50	Rolls	Inashita
X 51-62	"	Makaba
X 63-84	"	
85	Motor	Meider
86	"	Hitachi
87	"	
X 88	Flywheel	Inashita
89	Reduction (For 1000HP Motor)	
X 90-91	" (For Continuous Roll)	
92	Weighing Machine	Kubota
X 93-94	Shearing Machine	Utsunomiya
X 95	Heating Furnace	Self
96-97	Transformers	Osaka
98		AEG
99-101		Hitachi
102-104		
105	Concrete Mixer	Utsunomiya
106	Winch	

Remarks:

This sketch shows the situation
the inventory on May 20th 1947

General View of Osaka Seiko Kabushiki Kaisha (Osaka Steel Manufacturing Company Ltd) Amagasaki Plant

No.	Name of Equipment	Maker	Type and Size	Place
1	Motor	Fuji Denki	Induction 1500HP	Rough Rolling Mill
2			1500HP	
3-29	Motors	Hitachi & others	Below 30HP	
30	Over head Crane	unknown	5 Tons 16' span	stock yard
31			3 Tons	
32				
33	Lifting Table	Unknown	2 1/2' x 10' rollers	
34	Heating Furnace	Self made	Continuous 22' x 12' ^{inside}	Rough Rolling Mill
X 35	Roll Stand "Roughing"	Daihoku Tekkojo	3 High 15" Pinion	Medium Size Rolling Mill
X 36-39	Roll Stands		2' x 10"	
X 40-42			2' x 8"	
X 43-47		Kusuki Kikai	3' x 8"	
X 48-50	Rolls	Iwashita Kikai	49" x 52"	Machine Shop
X 51-62		Makabashi Roll	11" x 24"	
X 63-84			9" x 11" x 20"	
85	Motor	Meidensha	Induction 1000HP	Medium Size Rolling Mill
86		Hitachi Seisakusho	500HP	
87				
X 88	Flywheel	Iwashita Kikai	Wt. 1730 Wt. 2.5t	
89	Reduction (For 1000HP Motor)		Double Helical Gear	
X 90-91				
92	Weighing Machine	Kubota Tekkojo	Capacity 5 Tons	Rough Rolling Mill
X 93-94	Shearing Machine	Unknown	Vertical upto 20" steel	Medium Size Rolling Mill
X 95	Heating Furnace	Self made	Continuous 22' x 12' ^{inside}	
96-97	Transformer	Osaka Hamatuski	1500 KVA	Electric Transforming Room
98		AEG Berlin	1250	
99-101		Hitachi Seisakusho	150	
102-104				Rough Rolling Mill
105	Concrete Mixer	Unknown	Motor driven	Medium Size Rolling Mill
106	Winch			

Remarks:

This sketch shows the situation of the outside equipment of the inventory on May 20th 1947.

Machine Shop

Saiko Kabushiki Kaisha
 (Steel Manufacturing Company Ltd.)
 Asahi Plant

Scale 1:500

Maker	Type and Size	Place	Reason exempted from inventory
Fuji Denki	Induction 1200HP 1500HP	Rough Rolling Mill	Damaged by flood and too costly to repair
Mitsui & others	Belair 30HP		Difficult to repair
Unknown	5 Tons 16" Span	Stock yard	useless
	3 Tons	"	"
	"	"	"
Unknown	2 1/2" 10 rollers	"	"
Self made	Continuous ^{inside} 22" x 18"	Rough Rolling Mill	"
Kikui Tekkojo	3 High 15" Pinion	Medium Size Rolling Mill	Bought from the maker on May 17th, 1947
	2 " 10"	"	April 4th
	2 " 8"	"	"
Kusuki Kikai	3 " 8"	"	May 17th
Uwashita Kikai	11" x 52"	Machine Shop	May 10th
Kawahashi Roll	11" x 24"	"	from Nov. 26th, 1946
	9" x 11" x 20"	"	till April 17th, 1947
Meiden sha	Induction 1000HP	Medium Size Rolling Mill	on Feb. 12th, 1947
Facht Seisakusho	500HP	"	March 15th
	"	"	"
Uwashita Kikai	1/2" 1730 Wt. 2.5t	"	May 15th
	Double Helical Gear	"	Feb. 12th
	"	"	April 15th
Kawa Tekkojo	Capacity 5 Tons	Rough Rolling Mill	Sept. 15th, 1946
Unknown	Vertical upto 20" steel	Medium Size Rolling Mill	Borrowed from Uwashita Kikai on May 12th, 1947
Self made	Continuous ^{inside} 22" x 12"	"	Built by ourselves in April, 1947
Saiko Denryusha	1500 KVA	Electric Transforming Room	Belong to the Kansai Haiden K.K.
E.G. Bestun	1250	"	"
Facht Seisakusho	150	"	"
	"	Rough Rolling Mill	"
Unknown	Motor driven	Medium Size Rolling Mill	Belong to the contractor "Nakazawa Gumi"

Inventoried 3/13/47
 Corrected 8/5/47

Part of the outside equipment of

Machine Shop

Remarks:

This sketch shows the situation
the inventory on May 20th 1947



Remarks:

This sketch shows the situation of the outside equipment of the inventory on May 20th 1947.

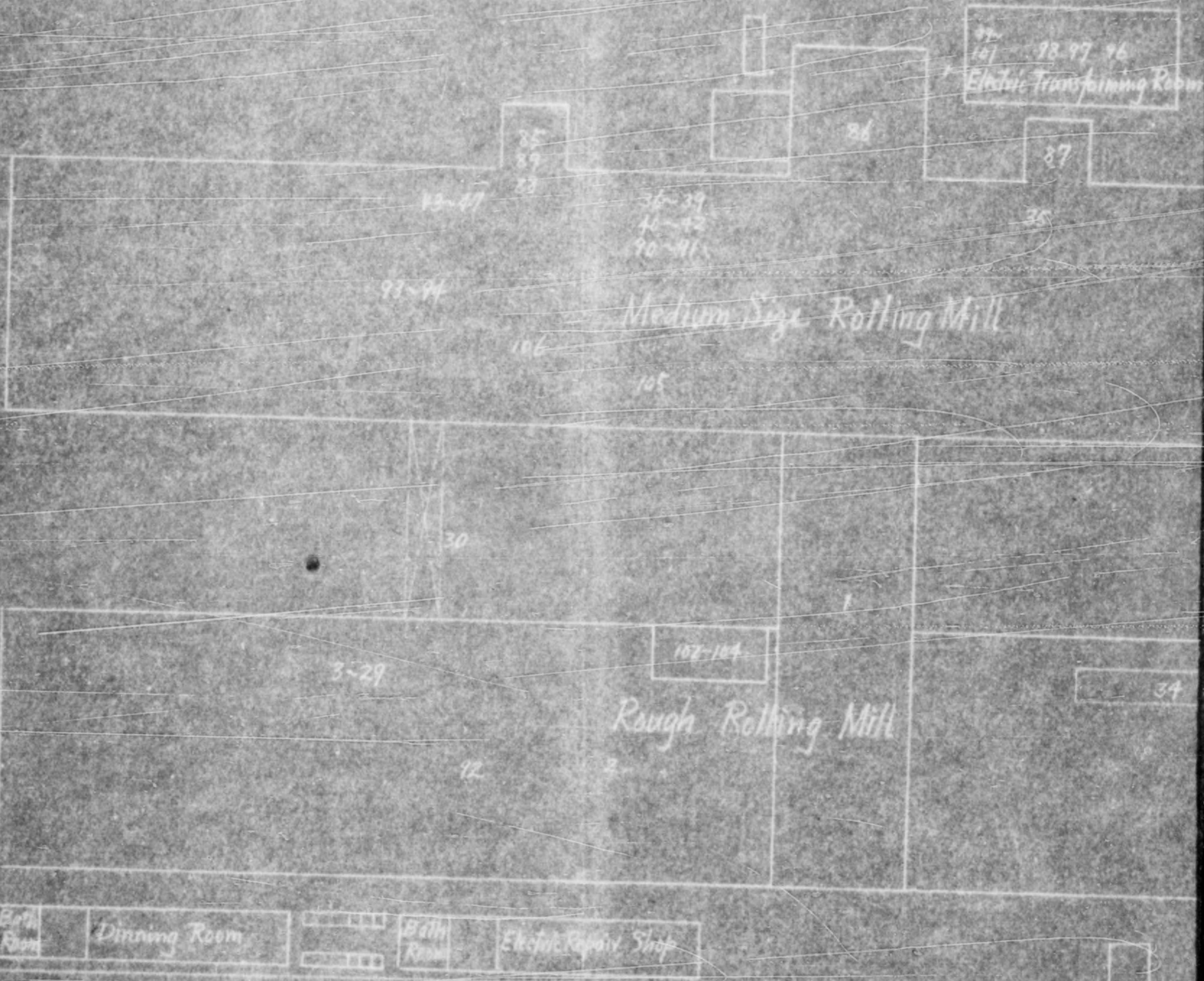

Remarks:

This sketch shows the situation of the outside equipment of the inventory on May 20th 1947.

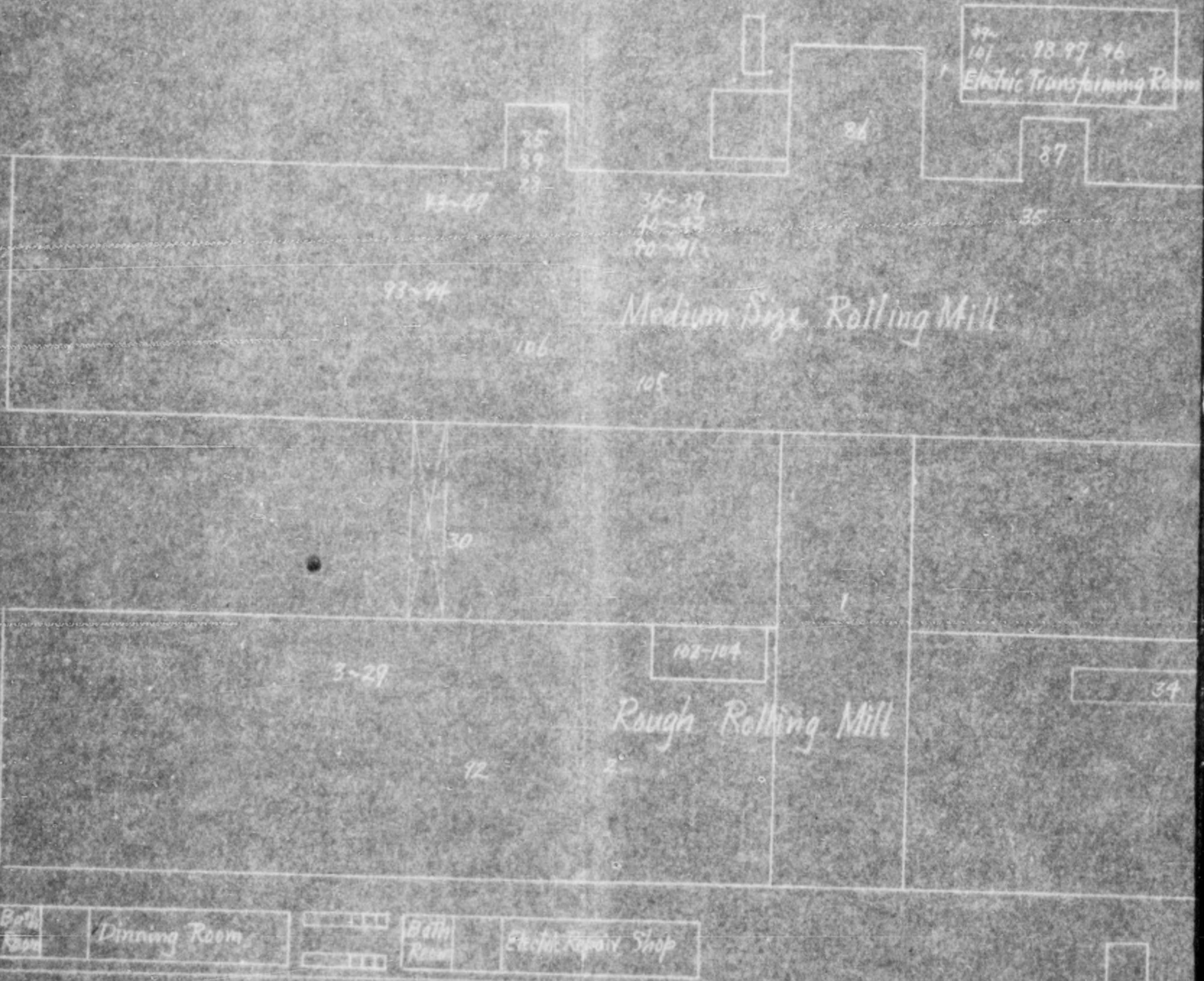

Inventoried 3/3/47
Corrected 8/5/47

of the outside equipment of

Machina Shop
48-50
51-52
53-54

99-101 98-97-96
Electric Transforming Rooms

86

87

31

36-39
40-42
90-91

35

Medium Size Rolling Mill

105

95

32

102-104

34

Rough Rolling Mill

Motor Repair Shop

Watch Box

Office

General View of Osaka Seiko
(Osaka Steel
Amagasaki

Remarks:

This sketch shows the situation of inventory equipment on May 20th 1947.

Inventory NO.	Name of
IA13-1	Heating
IA13-2-3	Pusher
IA1-1	Roughing
IA3-1	Medium Size
IA4-1	Reduction
IA4-2	
ID1-1	Tilting
ID1-2	Roller
ID2-1-3	Roughing
ID2-4-142	Medium
ID4-1	Hot
ID4-2	Transport
ID4-3	Straighten
IA4-1-5	Friction
IA5-1	Shearing

Canal

Bank



IB6-9 IB6-8 IB6-7 IB6-6 IB6-5
IB
IB

General View of Osaka Seiko Kabushiki Kaisha
 (Osaka Steel Manufacturing Company Ltd.)
 Amagasaki Plant

of inventory

Inventory NO.	Name of Equipment	Numbers	Inventory NO.	Name of Equipment
IA13-1	Heating Furnace	1 set	IB3-1	Drilling Machine
IA13-2-3	Pusher	2	IB5-1-2	Grinding Machine
IA1-1	Roughing Roll Stand	1 set	IB6-1-3	Roll Lathe
IA3-1	Medium Size Roll Stand	1	IB6-4-20	Lathe
IA4-1	Reduction (Medium)	1	IB7-1-2	Milling Machine
IA4-2	(Roughing)	1	IB9-1-3	Miscellaneous Machine
ID1-1	Tilting Table	1	IC1-1	Welding Machine
ID1-2	Roller Table	1	IA2-1-69	Motors
ID2-1-3	Roughing Roll	3	IB2-1-18	Switch
ID2-4-142	Medium Size Roll	139	VB1-1	Air Compressor
ID4-1	Hot Saw	1	VB2-1-5	Water Pump
ID4-2	Transposing Roller	1	VC2-1-5	Crane
ID4-3	Straightening Machine	1		
IA4-1-5	Friction Press	5		
IA5-1	Shearing Machine	1		

Canal

Bank

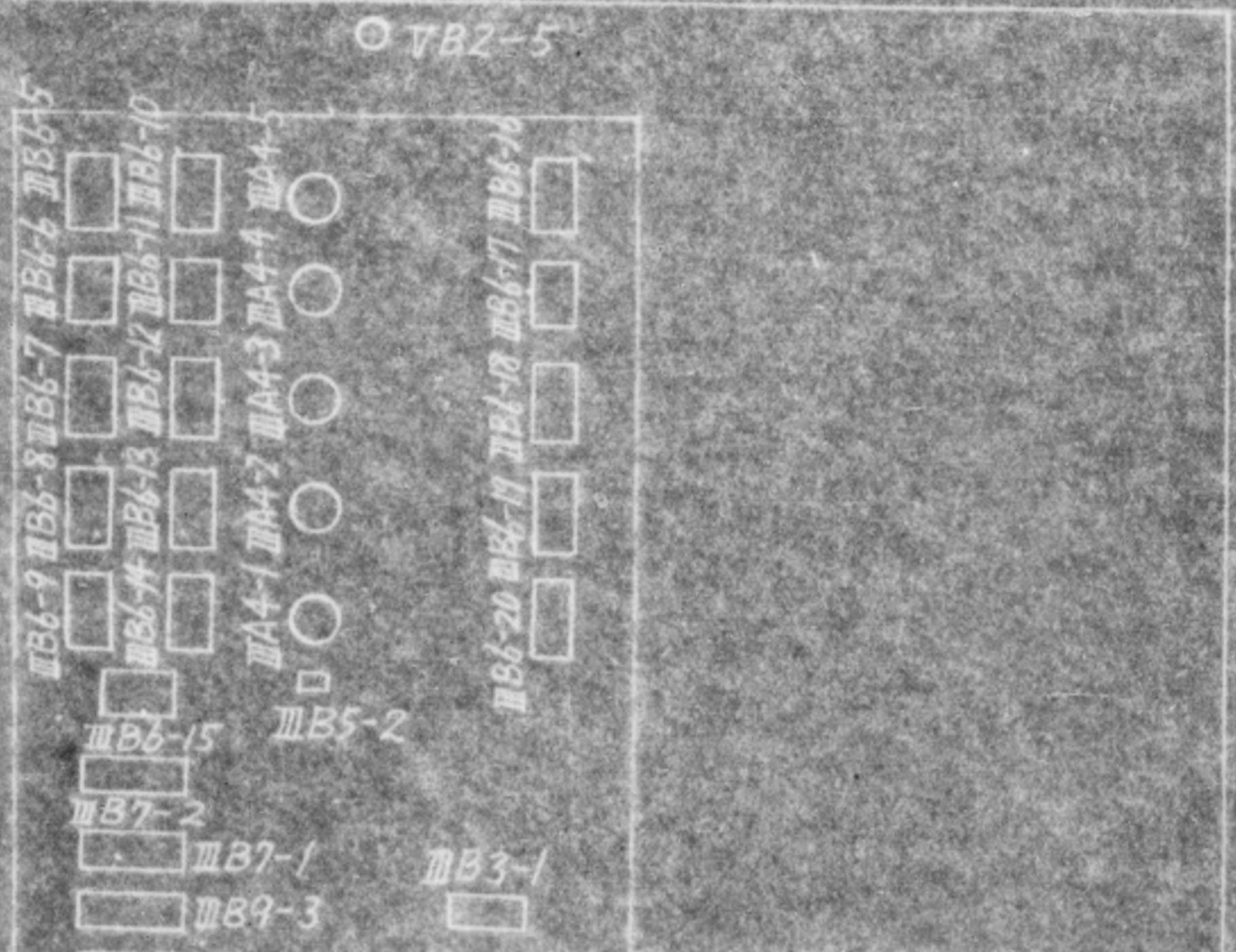

Seiko Kabushiki Kaisha
 Steel Manufacturing Company Ltd.)
 Saki Plant

Scale 1:500

Name of Equipment	Numbers	Inventory No.	Name of Equipment	Numbers
Heating Furnace	1 set	MB3-1	Drilling Machine	1
Pusher	2	MB5-1-2	Grinding Machine	2
Roughing Roll Stand	1 set	MB6-1-3	Roll Lathe	3
Medium Size Roll Stand	1 "	MB6-4-20	Lathe	17
Reduction (Medium)	1	MB7-1-2	Milling Machine	2
(Roughing)	1	MB9-1-3	Miscellaneous Machine Tools	3
Tilting Table	1	MC1-1	Welding Machine	1
Roller Table	1	MA2-1-69	Motors	69
Roughing Roll	3	MB2-1-18	Switch	18
Medium Size Roll	139	VB1-1	Air Compressor	1
Hot Saw	1	VB2-1-5	Water Pump	5
Transporting Roller	1	VC2-1-5	Crane	5
Straightening Machine	1			
Friction Press	5			
Shearing Machine	1			

○ VB2-5

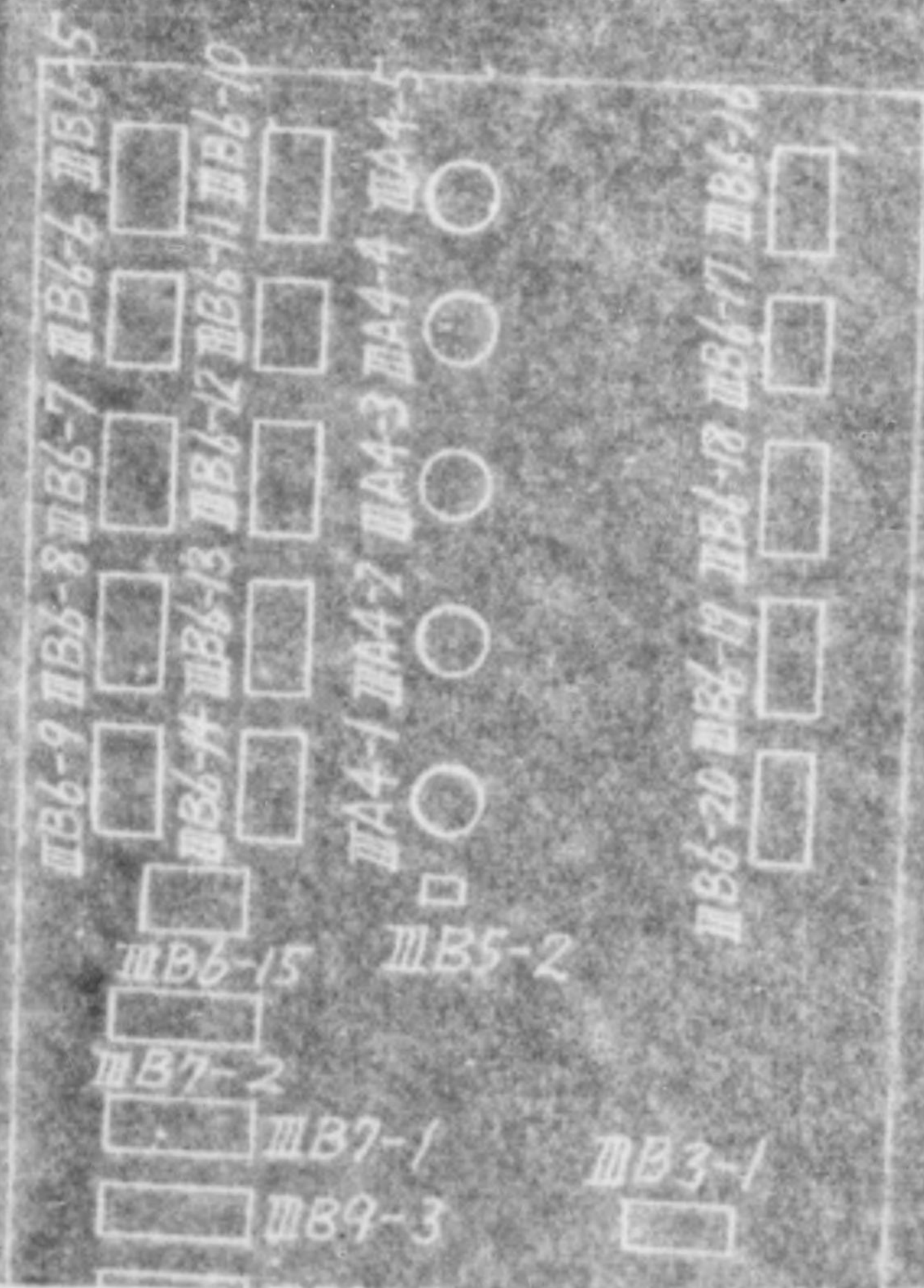



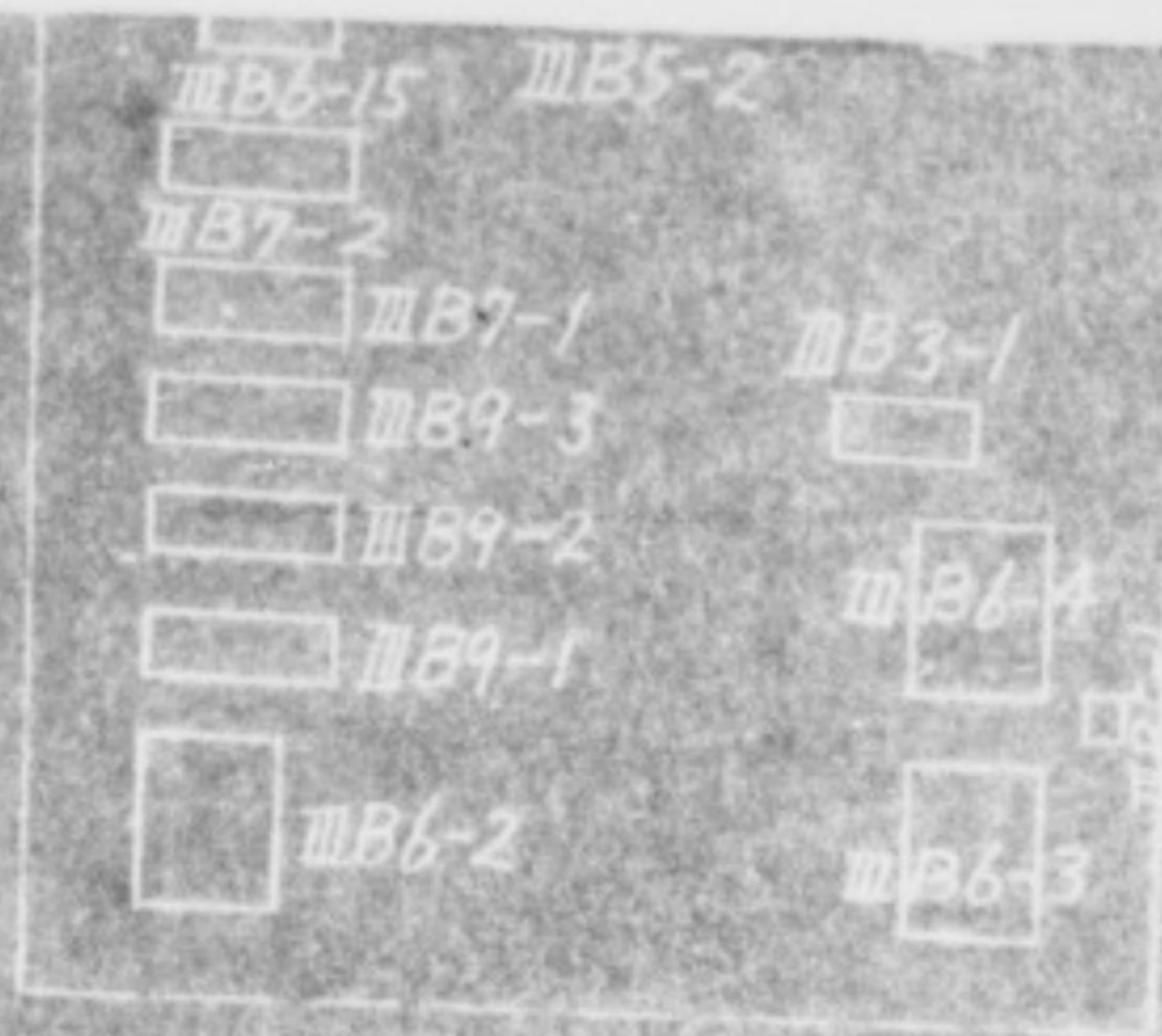

Machine Shop

Enlarge

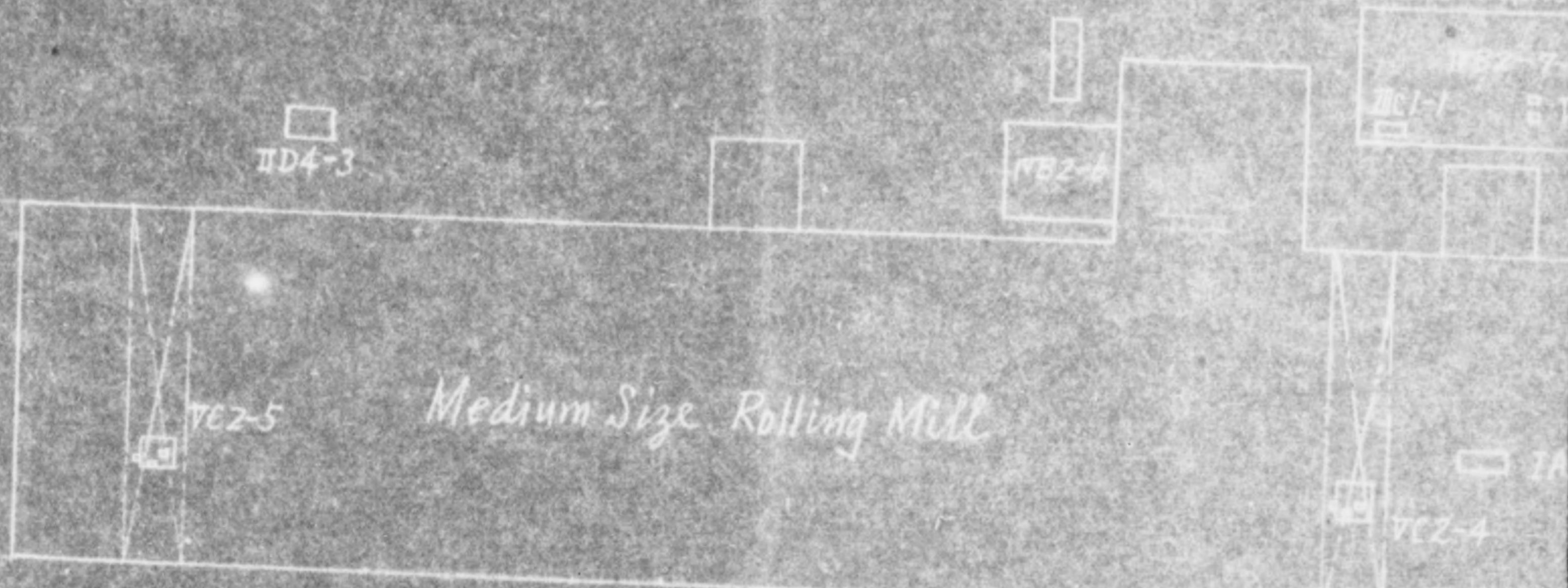

Medium Size Rolling Mill

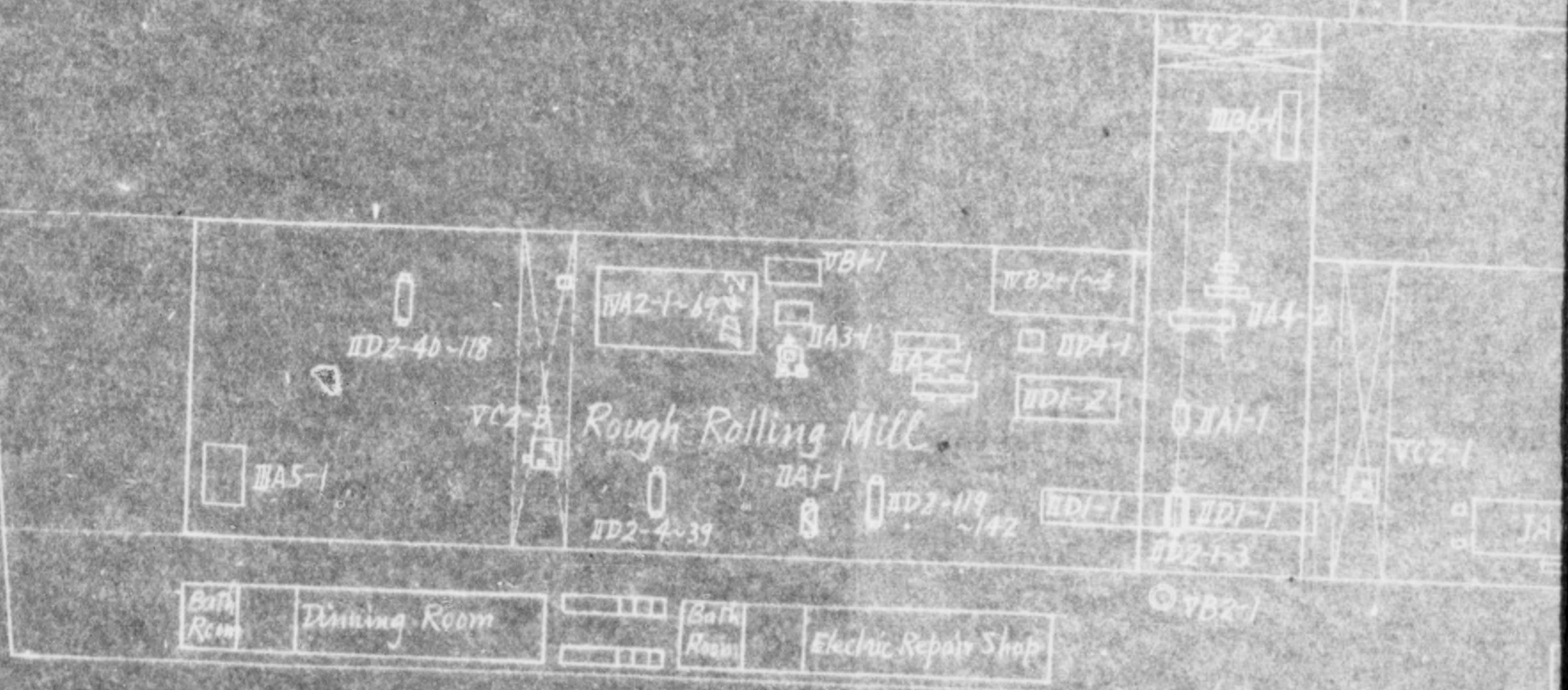

Rough Rolling Mill



Nakayama

(Nakaya)

Amagasaki

Disposition



Purchased after the termination of the war



Unserviceable



Property of the other plant (Subcontract)



Yamaguchi Steel Manufacturing
Yamaguchi Seiko Kabushiki
Yamaguchi Plant

Architectural Drawing of Machine

Production of the war

Plant (Subcontracted Plants)

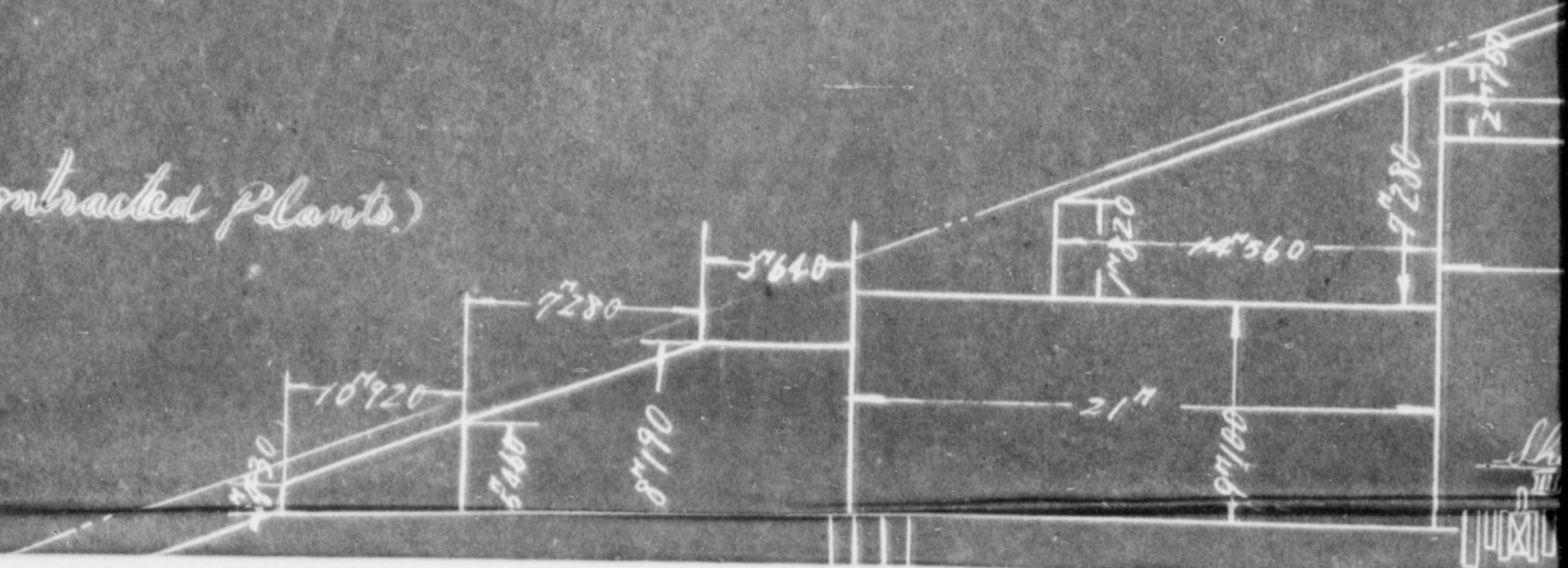

Company
(Kaisha)

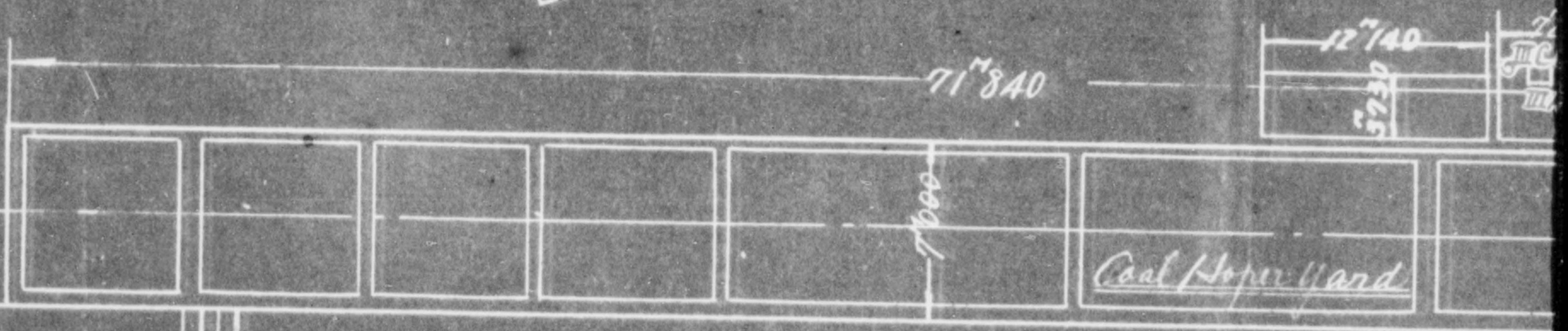
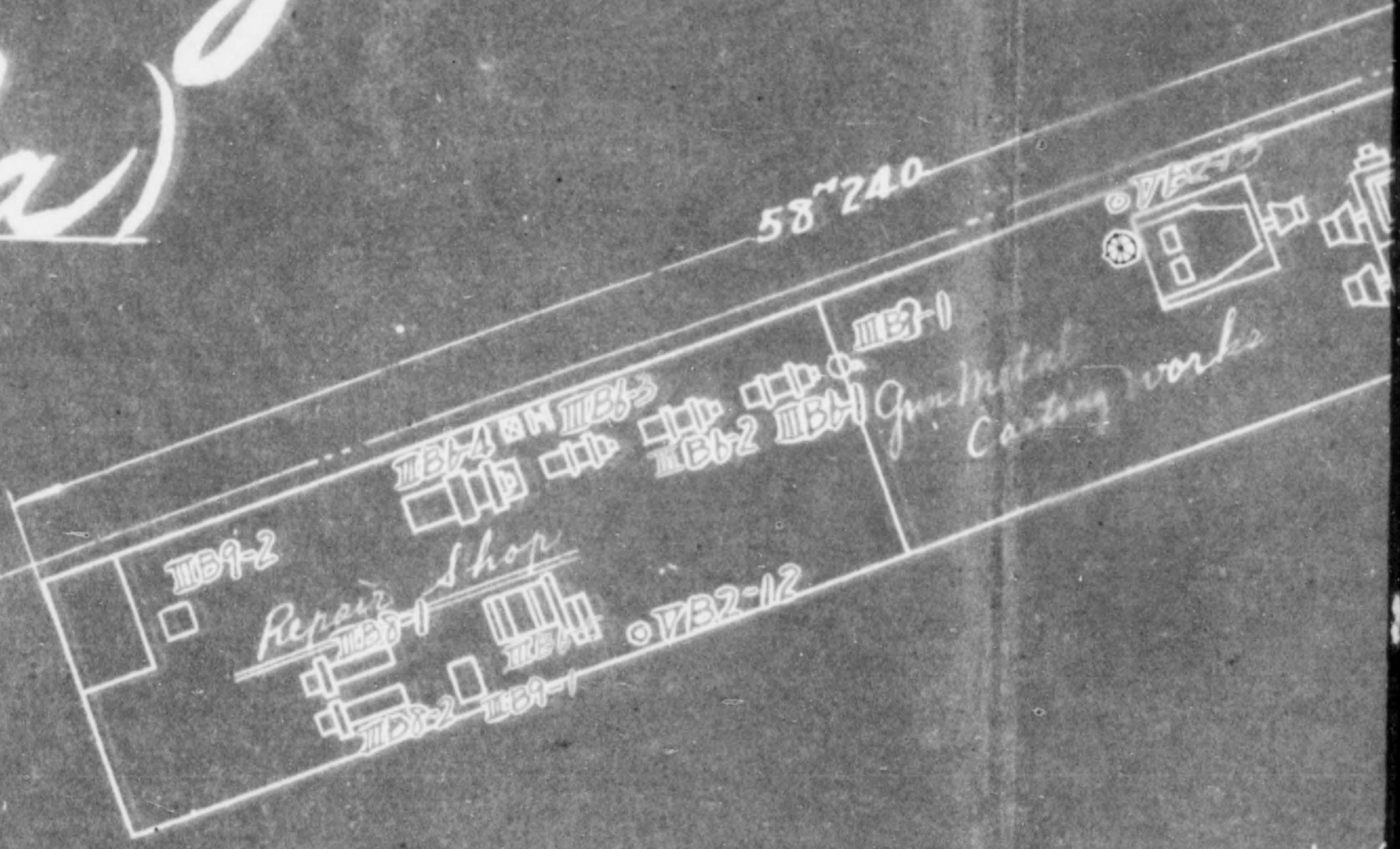

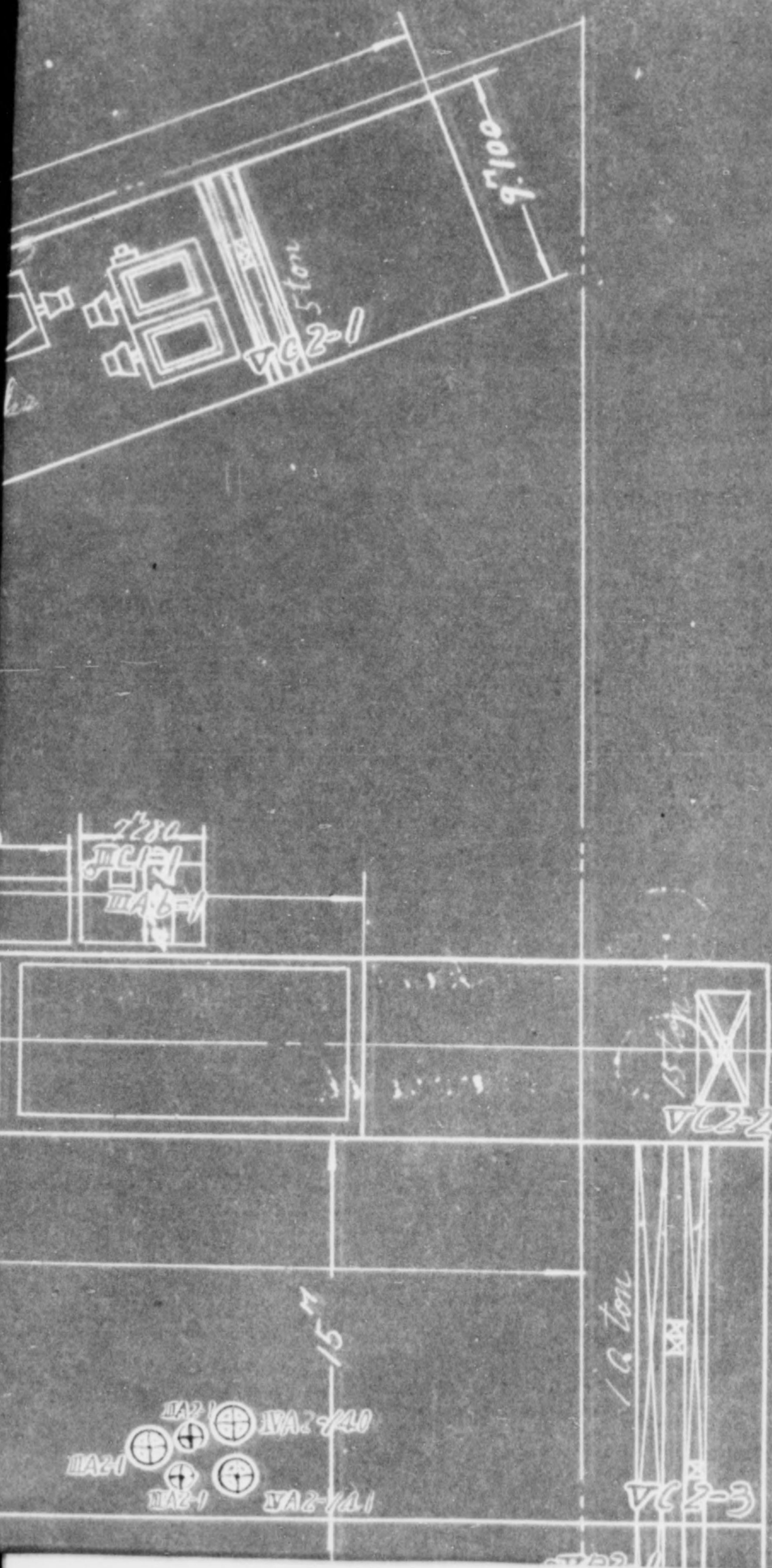

and after the termination of the war
variable

stop of the other plants. (Subcontracted plants.)

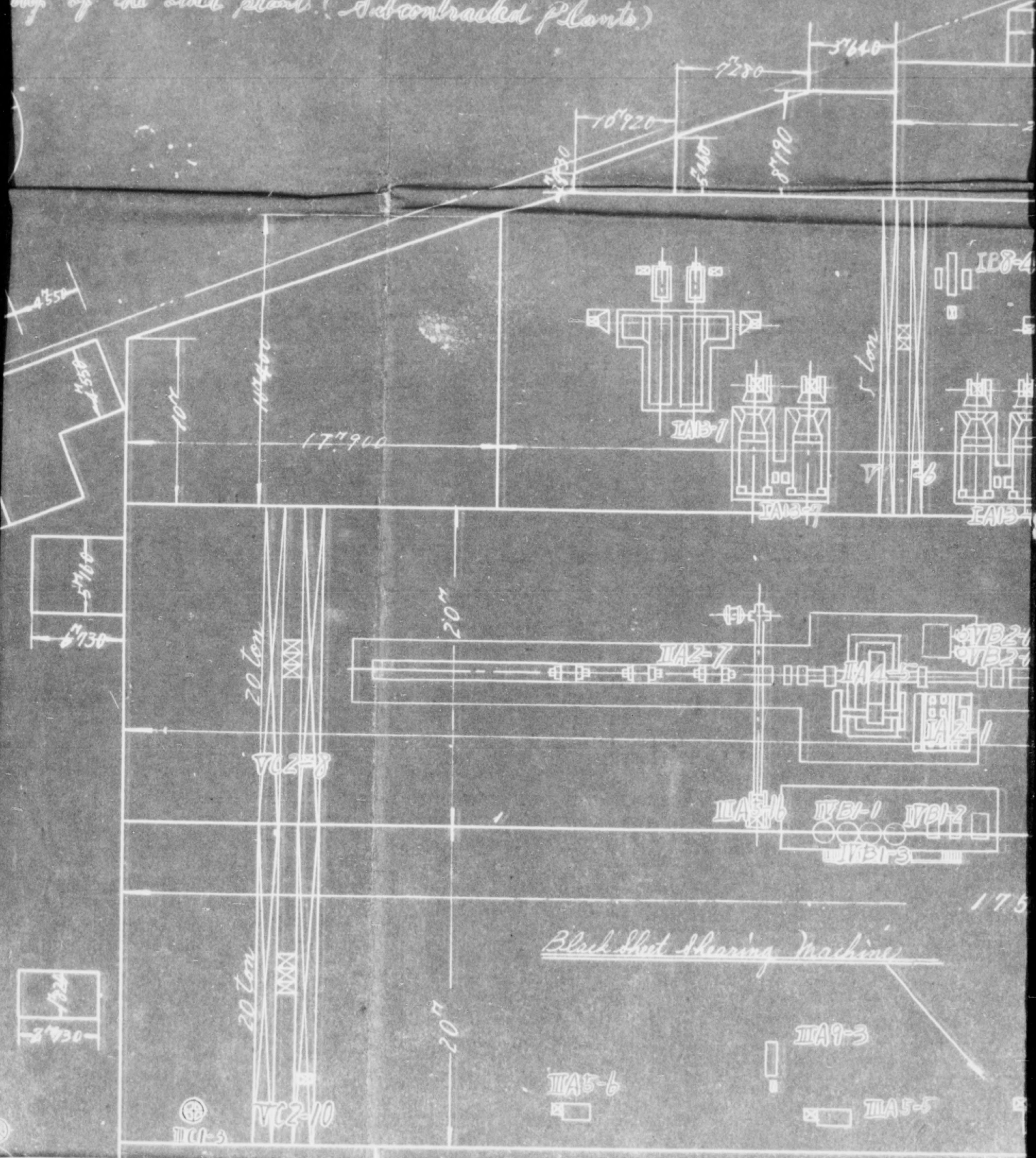

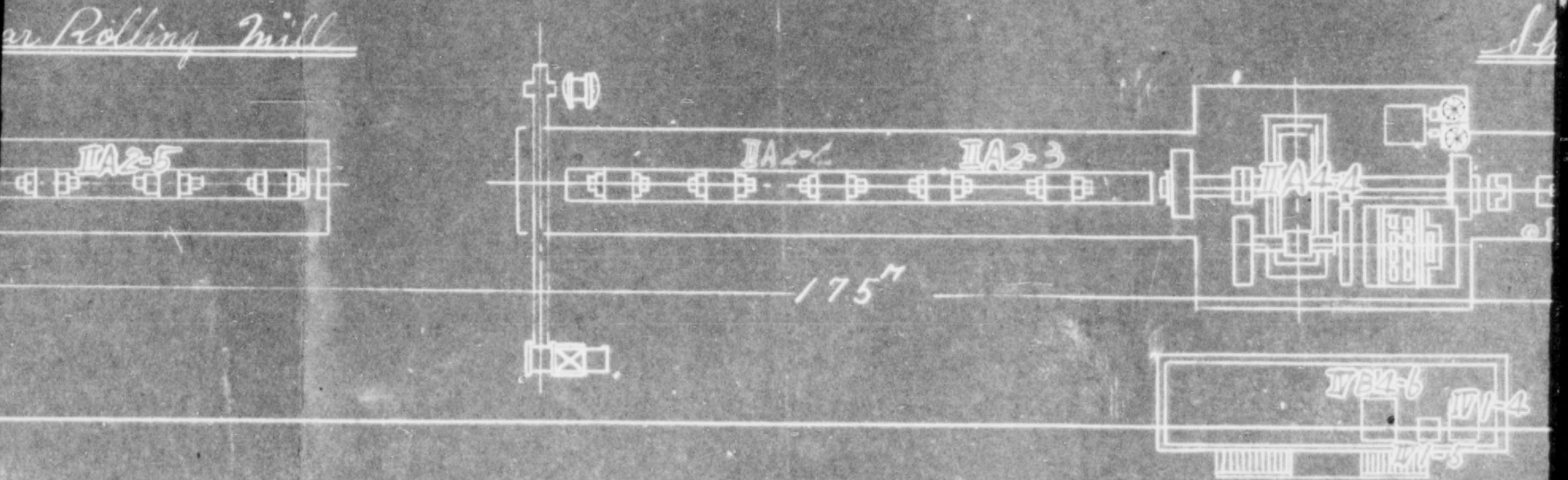
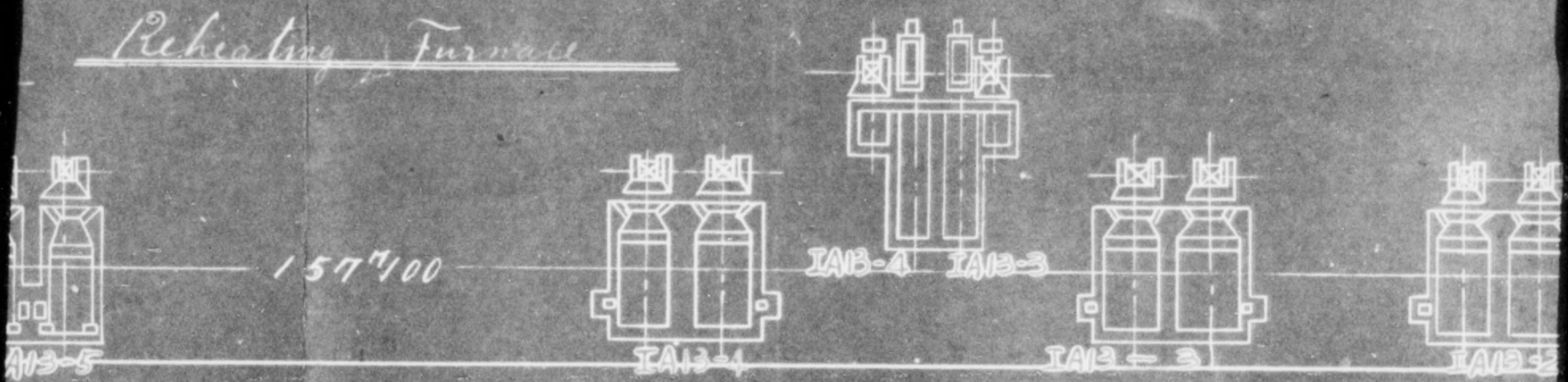
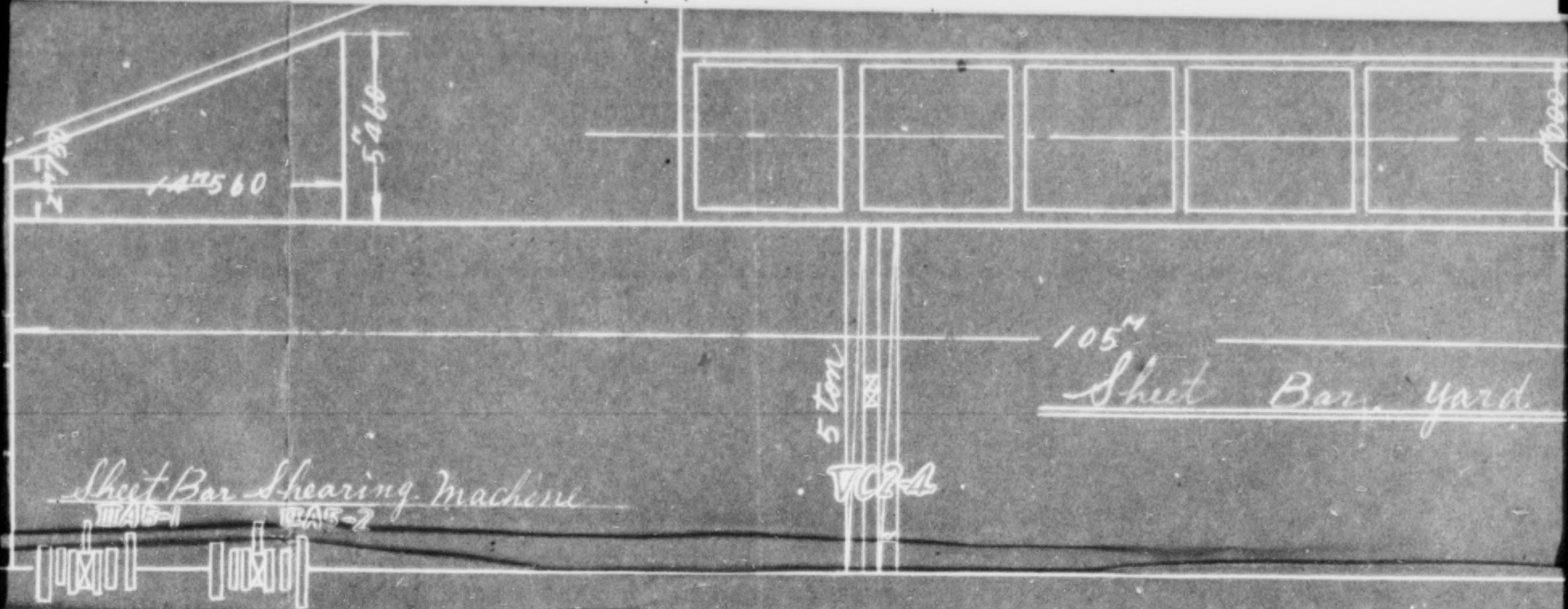

Coal Hopper Yard

105^m
Sheet Bar yard

5 ton

VC2-4

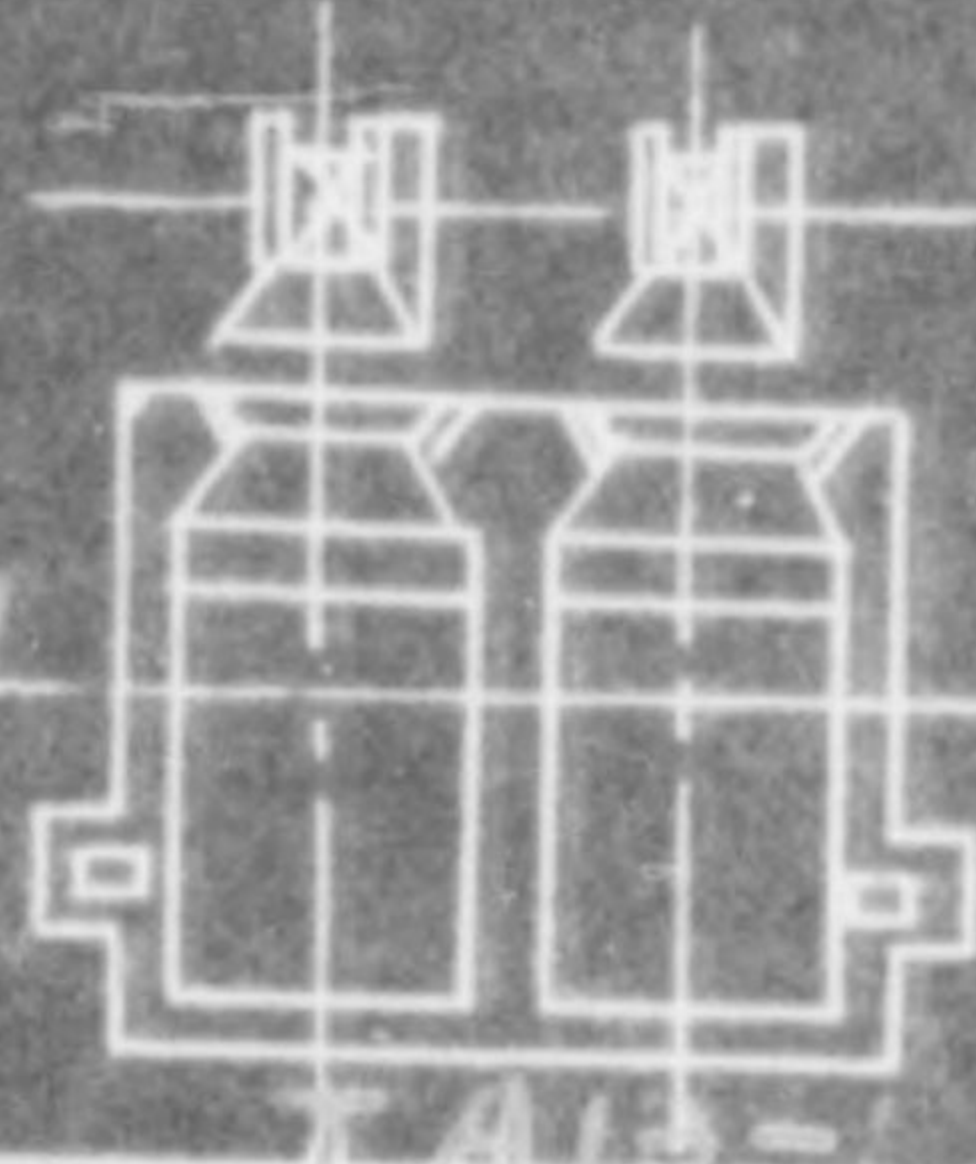
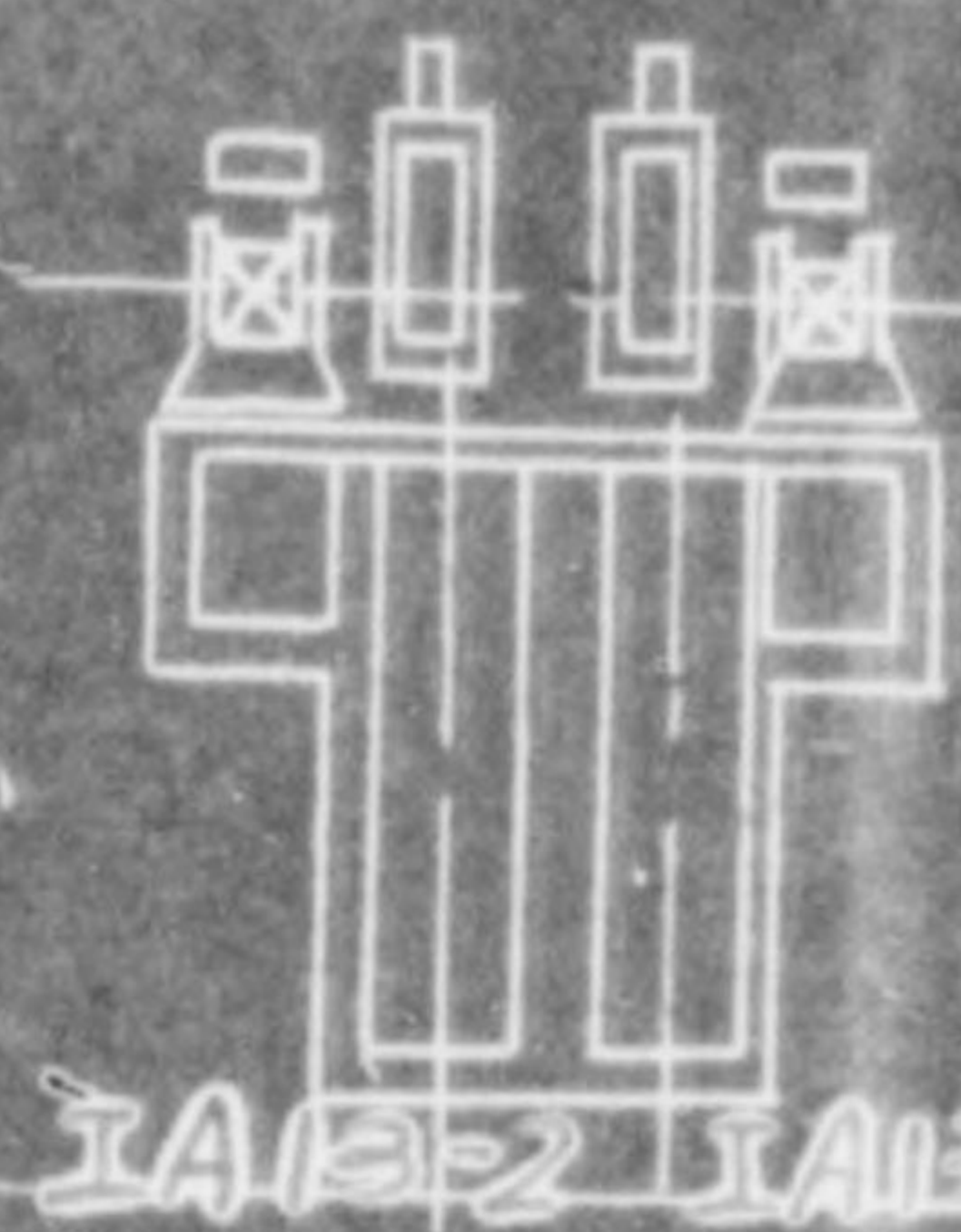
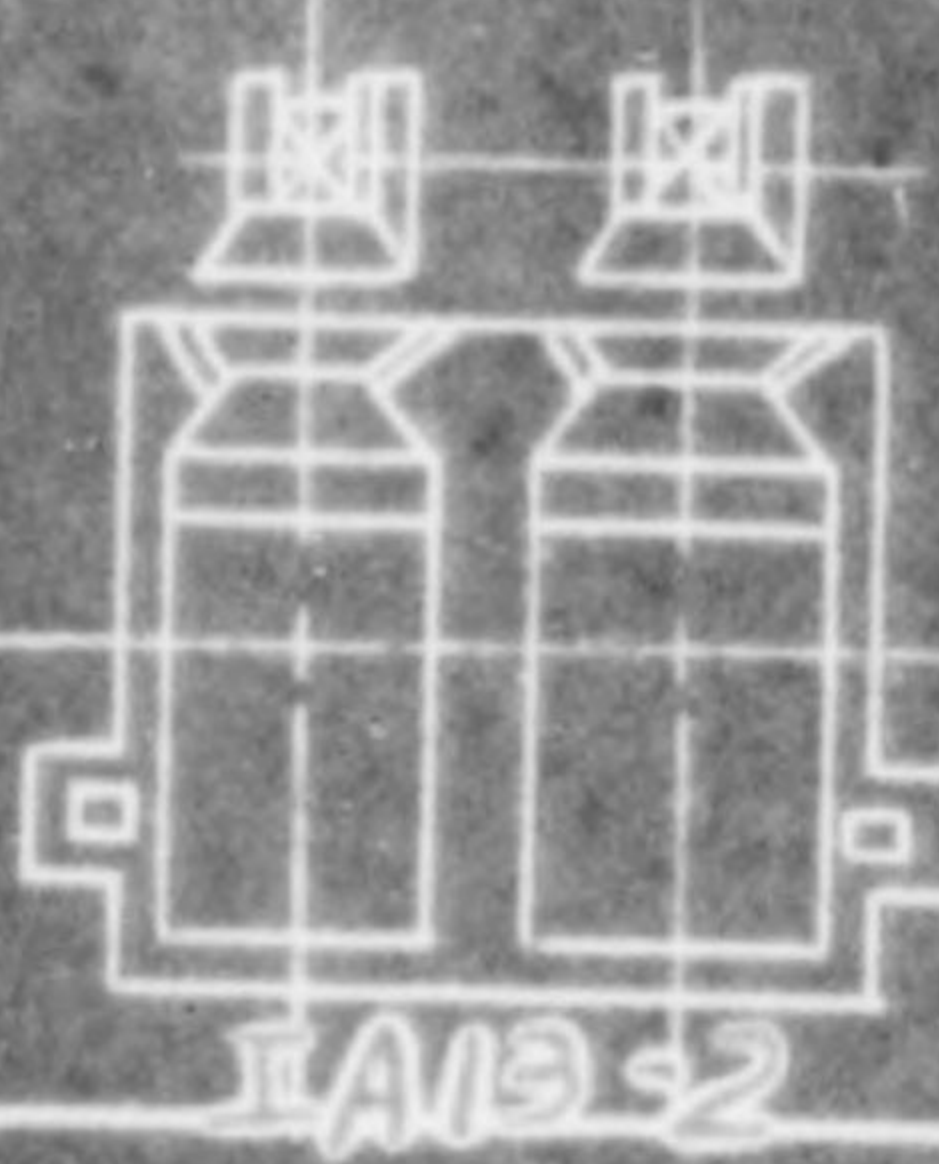
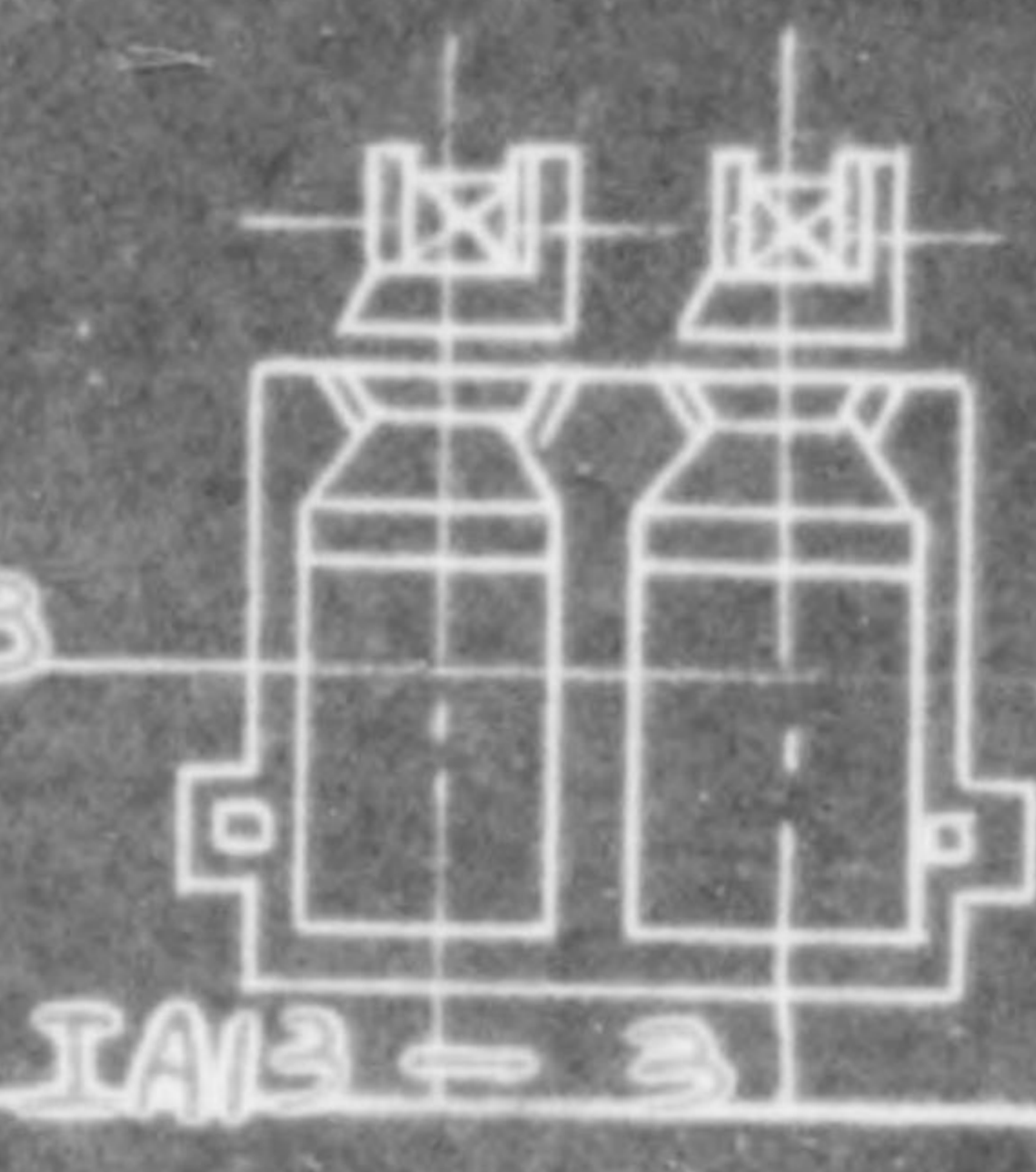
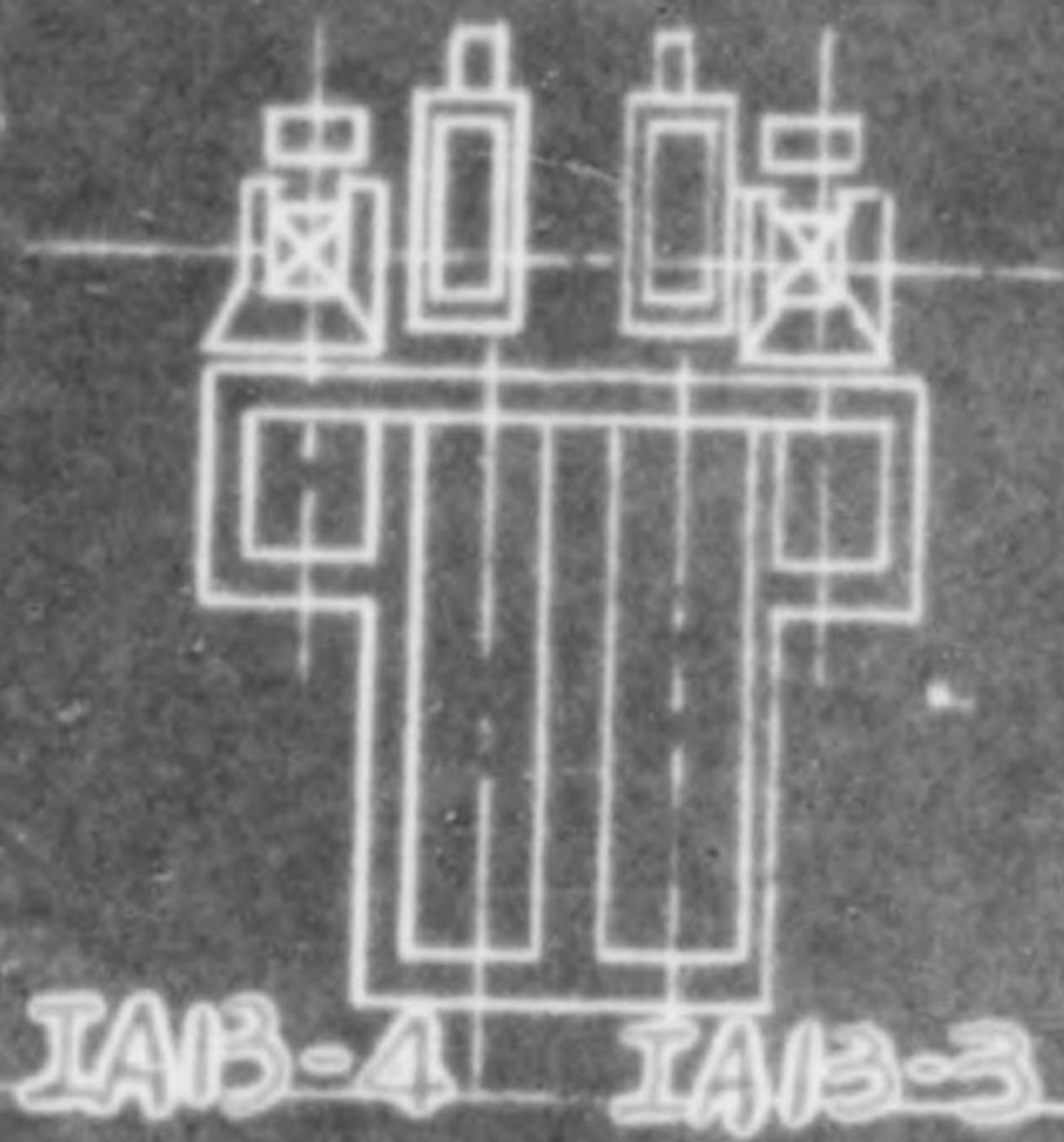

Sheet Bar Rolling Mill

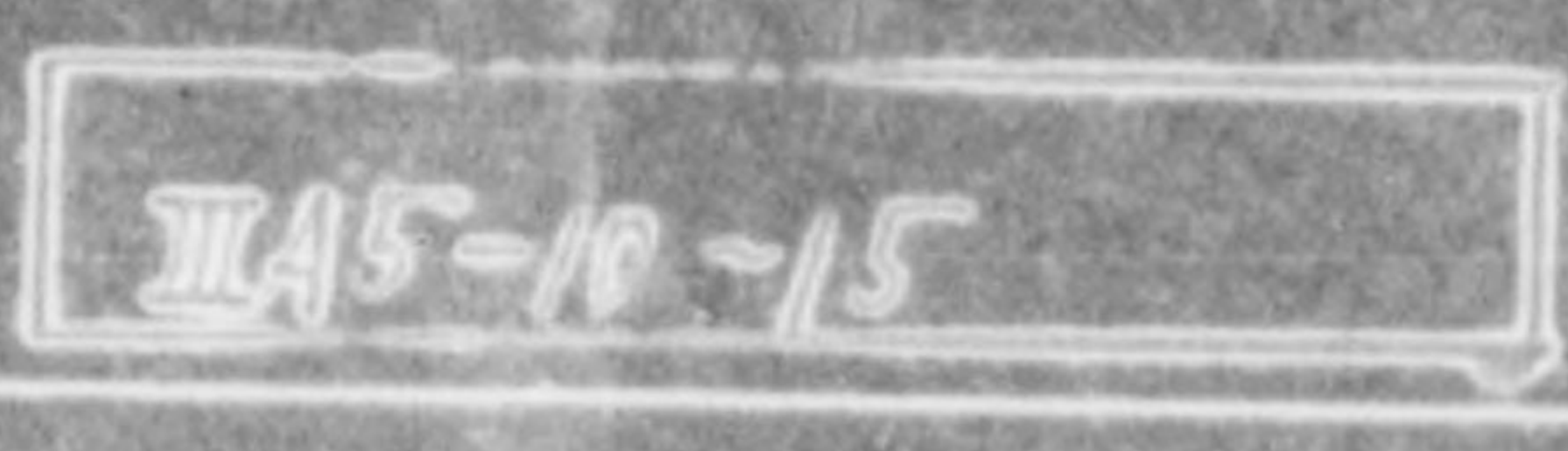
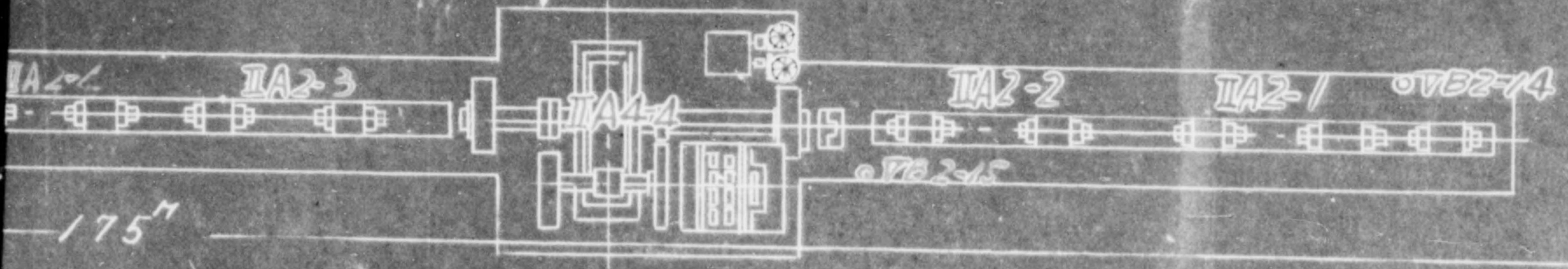

Black Sheet Bearing Machine

048





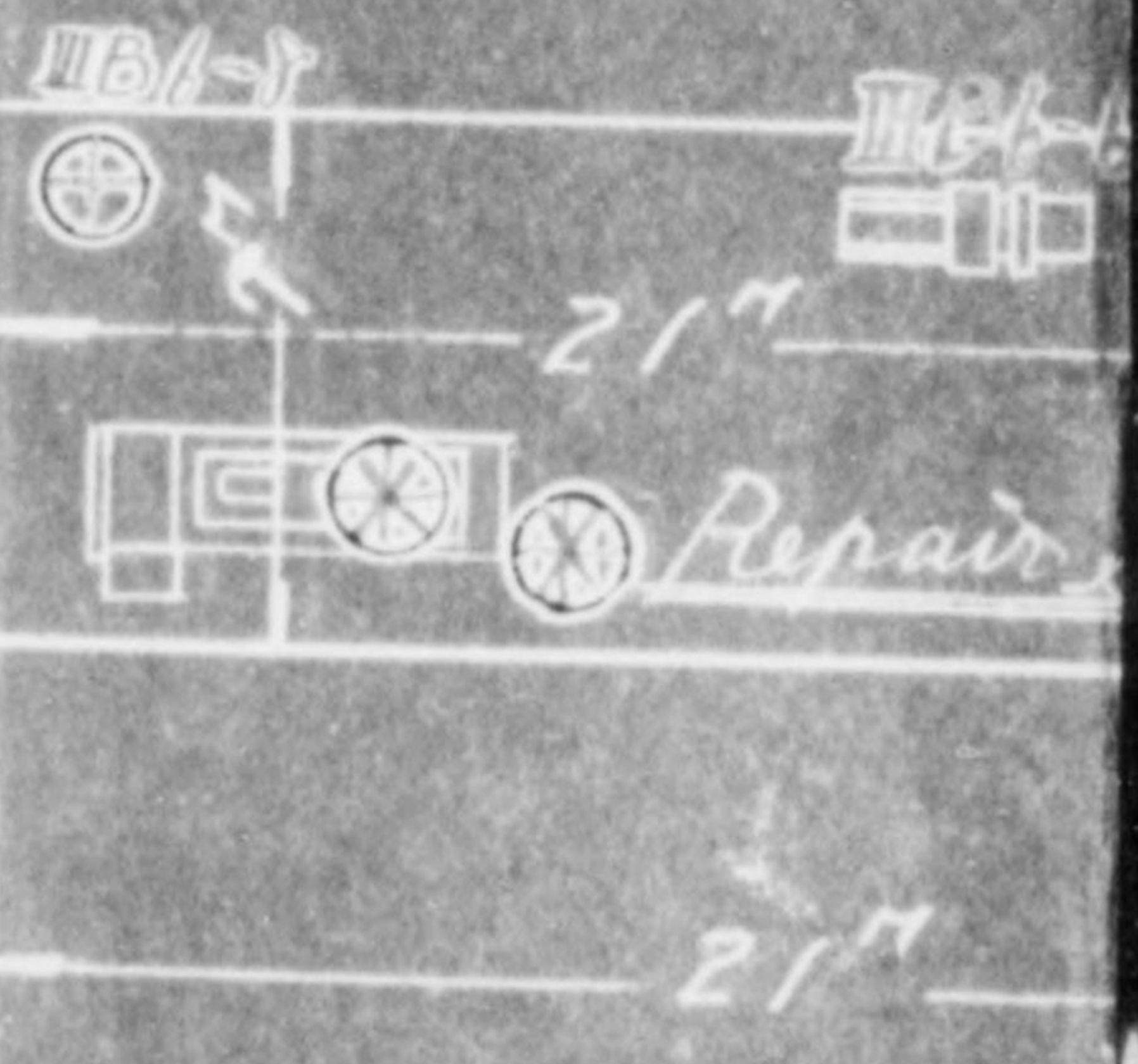

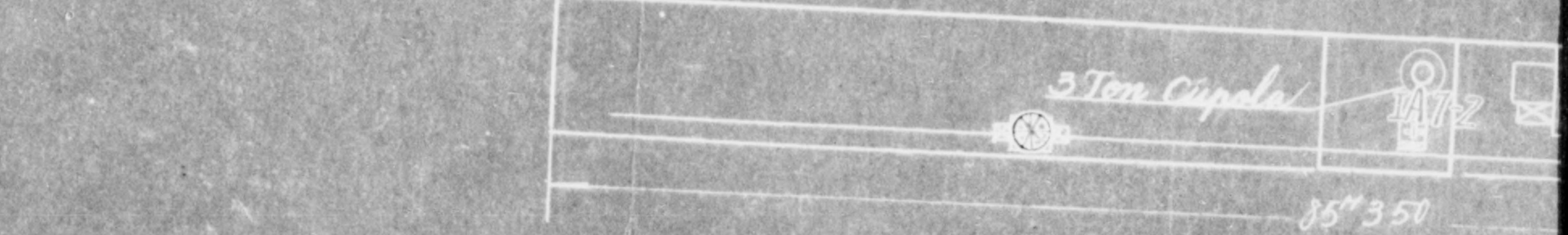
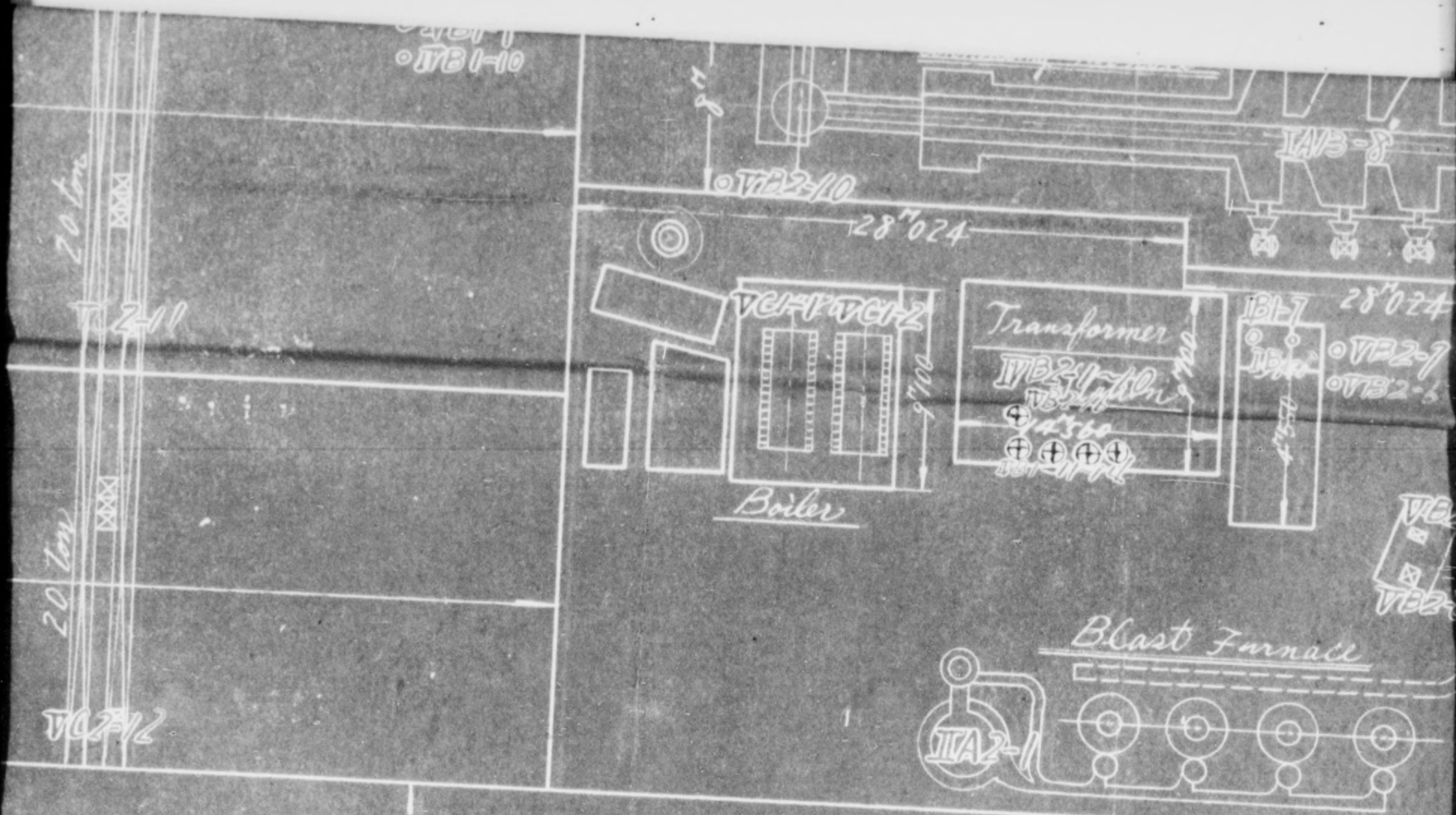







775013

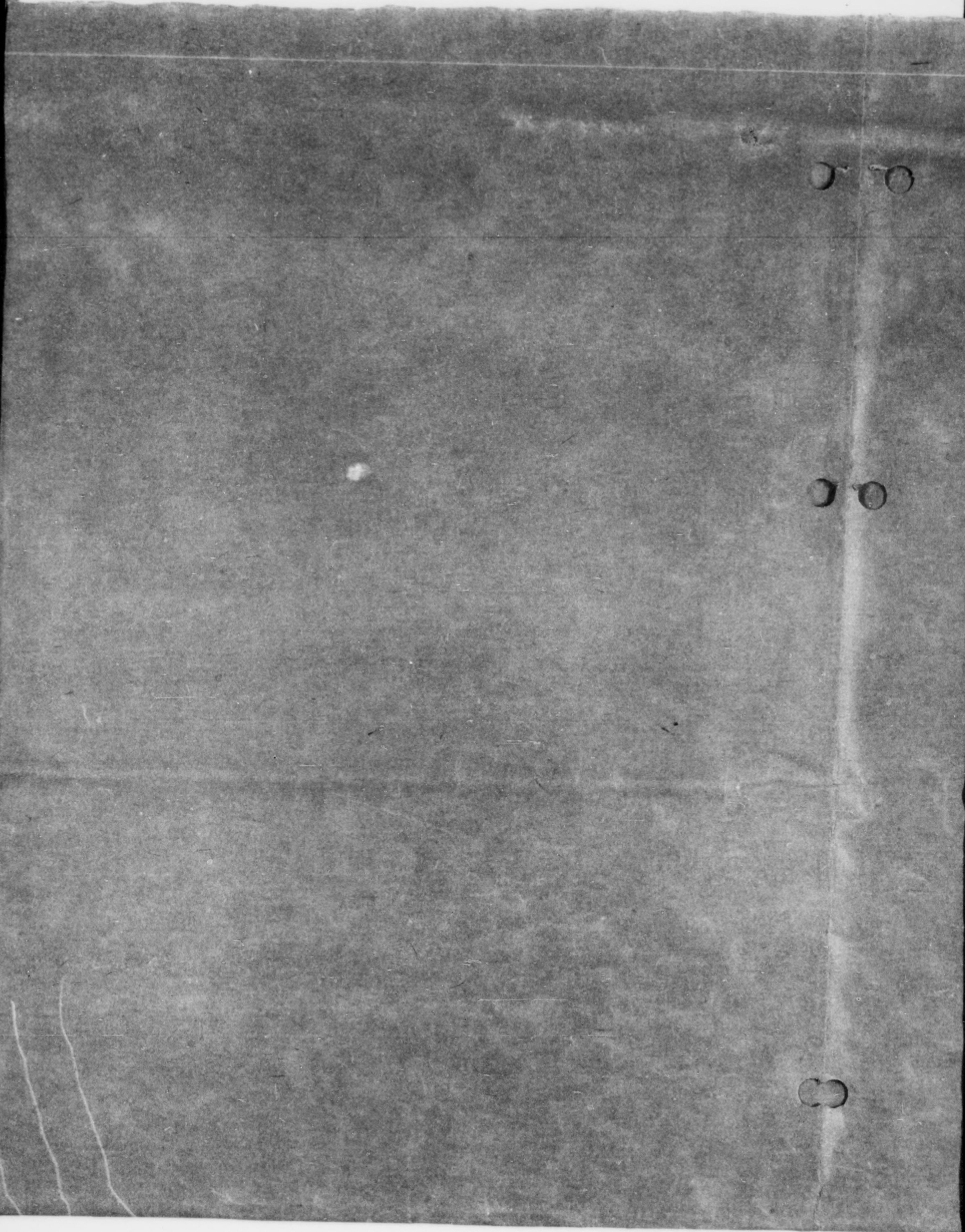



109

THE HAR

網, 浦船員合宿所附近平面

AMINOURA LODGING

VICINITY



THE HARIMA SHIPBUILDING WORK

SCALE: 1 / 2000

DATE DRAWN: 15 JUNE 194

網, 浦船員合宿所附近平面

AMINOURA LODGING HOUSE &
VICINITY



SHIPBUILDING WORKS LTD

NO. 1 / 2000

DATE DRAWN: 15 JUNE 1946

KS LTD

6

株式會社
播磨造船所











網浦船員合宿所附近平面図

AMINOURA LODGING HOUSE & VICINITY



播磨造船木材工場平面図

THE HARIMA SHIPBUILDING WORKS LUMBERMILL & YARD

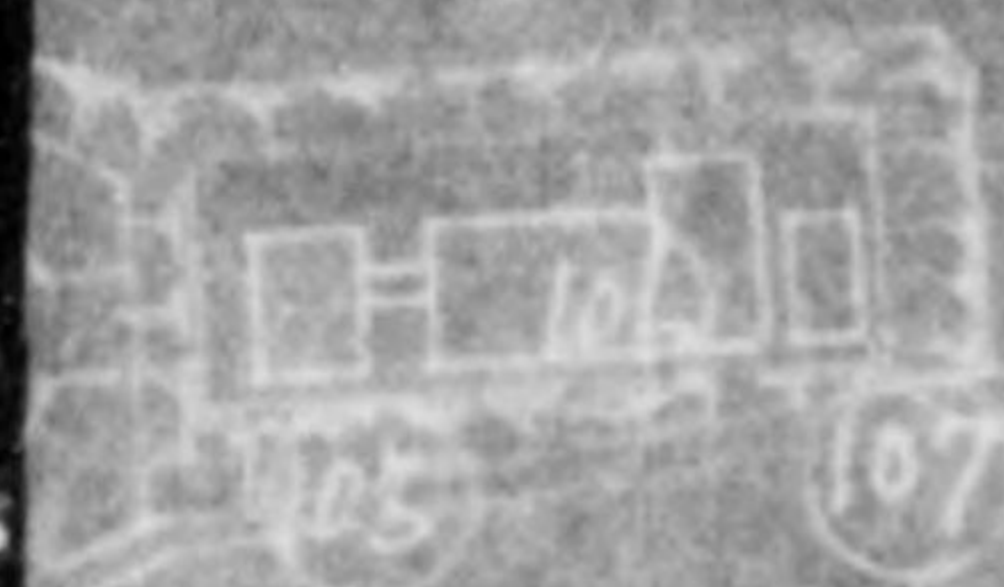
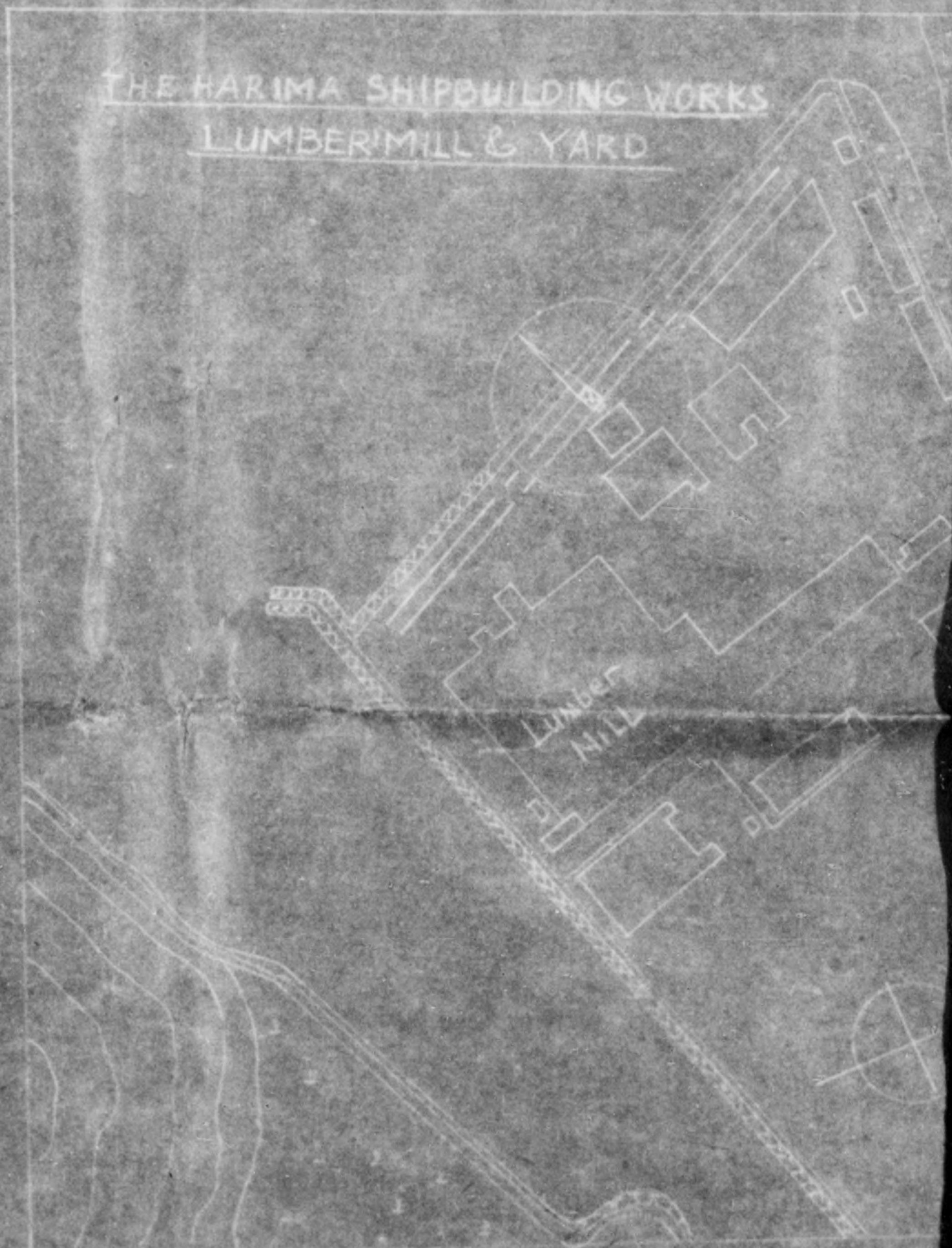

南船員合宿所附近平面図

AMINOURA LODGING HOUSE &
VICINITY



播磨造船木材工場平面図

E HARIMA SHIPBUILDING WORKS
LUMBERMILL & YARD





石
造
船
所
平
面
圖

縮
尺
貳
寸

番號	名稱	構造	坪數	番號	名稱	構造	坪數
1	縣吏員宿舍			51	便所		
2				52	食堂汽室		
3	炊事場倉庫			53	食堂倉庫		
4	汽室			54	所員食堂		
5	浴場			55	便所		
6	厚生課事務所			56	乘品倉庫		
7	洗面所			57	匠寮所		
8	倉庫			58	林務檢査所		
9	便所			59	技師養成所		
10	田圃兼員事務所			60	便所		
11	便所			61	便所		
12	便所			62	中央支店所		
13	警務課事務所			63	通船檢査所		
14	休養課事務所			64	便所		
15	船員控室			65	造船仕職裝工場		
16	旧給食課事務所			66	修繕課事務所		
17	賣材課事務所			67	船員明所		
18	便所			68	造船機材工場		
19	木更電室			69	飯倉庫		
20	檢査課事務所			70	飯倉庫		
21	衣室事務所			71	便所		
22	汽室			72	汽室主所		
23	給食課事務所			73	氣室卷室		
24	天自神社			74	便所		
25	貯水櫃			75	床動機室		
26	才一倉庫			76	便所		
27	檢査場			77			
28	倉庫課事務所			78	支店卷室		
29	檢査課事務所			79	原貯倉庫		
30	才一倉庫			80	造船機材工場		
31	蓄電池室			81	汽室		
32	支店卷室			82	便所		
33	仕上組工場			83	造船卷庫		
34	工具控所			84	支店卷室		
35	製菓工場			85	技師工場		
36	便所			86	空氣卷庫		
37	才一支店所			87	電文檢査場		
38	仕上職業工場			88	造船工場		
39	便所			89	印刷室		
40	機材工場			90	印刷場		
41	才一機材工場			91	刀人室工場		
42	便所			92	原貯電所		
43	便所			93	便所		
44	檢査課支店卷室			94	工員控所		
45	製菓工場			95	電氣工場		
46	便所			96	電氣事務所		
47	才一機材工場			97	電氣檢査場		
48	銅工場			98	製菓板荷役場		
49	製菓器具庫			99	便所		
50	造船事務所			100	蘇電檢査庫		

構造	坪数	番	名稱	構造	坪数	番	名稱	構造	坪数
		101	藤广札場			151	工員室		
		102	便所			152	洗面所		
		103	藤广門衛所			153	便所		
		104	自転車置場			154	銀送工場		
		105	藤广給事務所			155	便所		
		106	藤广宿舍			156	便所		
		107	炊事場			157	自浦麦電所		
		108	特殊倉庫			158	便所		
		109	火藥庫			159	原料置場		
		110	給食係事務所			160	模型置場		
		111	配給所			161	木型置場		
		112	配給所			162	材料置場		
		113				163	材料置場		
		114	造船工場			164	鑄造工場		
		115	汽機室			165	製器整理場		
		116	汽機室			166	工員控所		
		117	倉庫			167	事務所		
		118	藤广事務所			168	鋸工場		
		119	製氷工場			169	便所		
		120	給食係事務所			170	X線室		
		121	浴室			171	電線室		
		122	浴室			172	便所		
		123	浴室			173	原研機室		
		124	乾燥室			174	高圧巻		
		125	配膳室			175	製器工場		
		126				176	便所		
		127	油倉庫事務所			177	便所		
		128	便所			178	原研工場		
		129	製油倉庫			179	便所		
		130	工場			180	力又室		
		131	製氷工場事務所			181	浴室		
		132	油タンク			182	事務所		
		133	空振調合工場			183	日浦倉庫事務所		
		134	浴室			184	日浦倉庫		
		135	便所			185			
		136	製氷係大造工場			186	日浦倉庫事務所		
		137	製氷工場			187	日浦電氣部倉庫		
		138	製氷工場			188	製器工場		
		139	日浦電氣部工場			189	便所		
		140	浴室			190	不潔係事務所		
		141	空圧控機室			191	製器係事務所		
		142	便所			192			
		143	力又機室			193			
		144	器具庫			194	浴室		
		145	事務所			195			
		146	便所			196			
		147	原料機室			197			
		148	浴室			198			
		149	浴室			199			
		150	便所			200	製器又電所		

■ Completely Destroyed
□ Partially Destroyed
Feb. 9, 1948









分文受

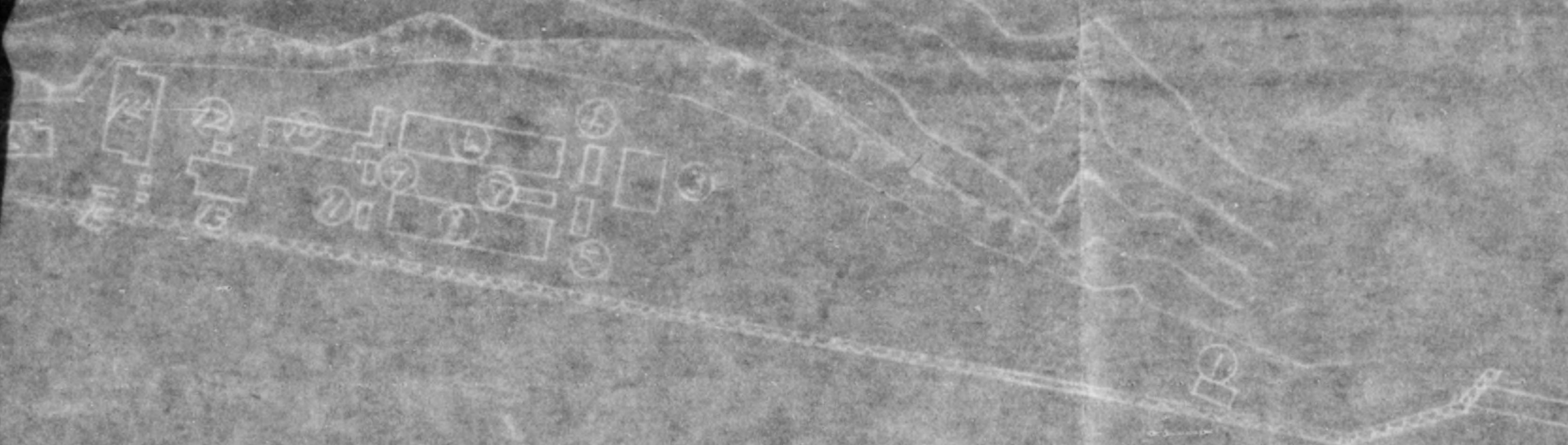

昭和二十一年六月十五日台作製

成

今文

光緒二十六年六月十五日

①



ITEM No.	NAME	AREA	ITEM NO.	NAME	AREA	ITEM No.	NAME
1	Prefectural Official's Lodge		51	Toilet (W.C.)		101	Fujito Entrance
2			52	Mess Room Boiler House		102	Toilet (W.C.)
3	Cook House & Store		53	" Storehouse		103	Fujito Guard
4	Boiler House		54	Staff Mess Hall		104	Bicycle Park
5	Bath House		55	Toilet (W.C.)		105	
6	Welfare Dept. Storehouse		56	Medical Storehouse		106	
7	Lavatory		57	Medical treatment Office		107	
8	Store-house		58	Material Testing Shop & Dentist		108	Special Type
9	Toilet (W.C.)		59	Technician Training School		109	Storehouse
10	Welfare Dept. Office		60	Toilet (W.C.)		110	Meal Distribut
11	Toilet (W.C.)		61	"		111	Meal Distribut
12	"		62	Central Power Station		112	"
13	Repair and Maintenance Sect		63	Deck Fittings Storehouse		113	
14	Guard Section Office		64	Toilet (W.C.)		114	Hull & Deck Work
15	Ship Crew Waiting Room		65	Hull & Deck Fitting Shop		115	
16	Unused Building		66	Ship Repair Dept. Office		116	Power Station
17	Material & Cost Accounting O.		67	Ship crew Kitchen		117	No. 2 & 3 Dock
18	Toilet (W.C.)		68	Hull & Deck Fitter's Shop		118	Worker's Ho
19	Electric Power Station		69	Tool Store		119	Soil Rigger's
20	Secretary Sect. & Accounting O.		70	"		120	
21	Main Office		71	Toilet (W.C.)		121	Bath House
22	Boiler House		72	Acetylene Gas Producer		122	Boiler House
23	Pay Section Office		73	Transformer House		123	Water Tank
24	Tenpaku Shrine		74	Toilet (W.C.)		124	Drying Hou
25	Water Reservoir		75	Compressor Room		125	Pantry House
26	No. 1 Warehouse		76	Toilet (W.C.)		126	
27	Inspection and Receiving House		77			127	Oil warehouse
28	Warehouse Section Office		78	Transformer House		128	Toilet (W.C.)
29	Taniguchi Transportation Office		79	Compressor Room		129	Washizu Oil
30	No. 2 Warehouse		80	Punching Shed		130	Worker's H
31	Storage Battery Room		81	Boiler House		131	Paint shop
32	Transformer House		82	Toilet (W.C.)		132	Oil Tank
33	Machine Fitting Shop		83	Hull & Deck Tool House		133	Paint Mixing
34	Worker's House		84	Transformer House		134	Boiler Hou
35	Machine Fitter's Shop		85	Bending Shop & Angle Smith		135	Toilet (W.C.)
36	Toilet (W.C.)		86	Pneumatic Hose Store		136	Tool-making
37	No. 1 Elect. Power Station		87	Welding Rod Shop & Hull & Deck Dept. Office		137	" " M
38	Machine Fitter's Shop		88	Hull & Deck Fitting Shop		138	" " F
39	Toilet (W.C.)		89	Storehouse		139	
40	Machine Fitting's Shop		90	Mould Loft and Carpenter Shop		140	Boiler Sho
41	No. 1 & 2 Machine Shop		91	Acetylene Gas Producer		141	Air Compress
42	Toilet (W.C.)		92	Fujito Power Station		142	Toilet (W.C.)
43	"		93			143	No. 6 Machine
44	Elect. Weld. Transformer Room		94	Work men's House		144	Tool House
45	Testing Shop		95	Electric Shop		145	Office
46	Toilet (W.C.)		96	Electric Dept. Office		146	Toilet (W.C.)
47	No. 5 Machine Shop		97	Galvanizing Shop		147	Boiler Hou
48	Plumber's Shop		98	Oxygen Gas Station		148	Bath House
49	Machine Tool House		99	Toilet (W.C.)		149	Feed Water
50	Machinery Dept. Office		100	Fujito Elect. Wire Storehouse		150	Toilet (W.C.)

NAME	AREA	ITEM No.	NAME	AREA	ITEM No.	NAME	AREA
Toilet (W.C.)		101	Fujito Entrance		151	Worker's House	
Mess Room Boiler House		102	Toilet (W.C.)		152	Lauatory	
" Storehouse		103	Fujito Guard's Office		153	Toilet (W.C.)	
Staff Mess Hall		104	Bicycle Parking Space		154	Forging Shop	
Toilet (W.C.)		105			155	Toilet (W.C.)	
Medical Storehouse		106			156	" "	
Medical treatment Office		107			157	Hinoura Power Station	
Material Fitting Shop & Dental		108	Special Type Warehouse		158	Toilet (W.C.)	
School Training School		109	Storehouse		159	Material Yard	
Toilet (W.C.)		110	Meal Distribution Office		160	Pattern & Mould Shop	
"		111	Meal Distribution Stand		161	Pattern Store	
Central Power Station		112	" "		162	Material Store	
Deck Fittings Storehouse		113			163	" "	
Toilet (W.C.)		114	Hull & Deck Worker's House		164	Foundry Shop	
Hull & Deck Fitting Shop		115			165	Castings Store	
Ship Repair Dept. Office		116	Power Station		166	Worker's House	
Ship crew Kitchen		117	No. 2 & 3 Deck Pump House		167	Office	
Hull & Deck Fitter's Shop		118	Worker's House		168	Steel Foundry Shop	
Tool Store		119	Sail Riggers Shop		169	Toilet (W.C.)	
"		120			170	X-Ray Room	
Toilet (W.C.)		121	Bath House		171	Elect. Welder Repair Shop	
Acetylene Gas Producer		122	Boiler House		172	Toilet (W.C.)	
Transformer House		123	Water Tank		173	Air Compressor	
Toilet (W.C.)		124	Drying House		174	Hydraulic Pump	
Compressor Room		125	Pantry House		175	Boiler Shop	
Toilet (W.C.)		126			176	Toilet (W.C.)	
		127	Oil Warehouse Office		177	" "	
Transformer House		128	Toilet (W.C.)		178	Mould Loft Shop	
Compressor Room		129	Washizu Oil Warehouse		179	Toilet (W.C.)	
Punching Shed		130	Worker's House		180	Acetylene Gas Producer	
Boiler House		131	Paint Shop Office		181	Bath House	
Toilet (W.C.)		132	Oil Tank		182	Office Storehouse	
Hull & Deck Tool House		133	Paint Mixing Shop		183	Hinoura Warehouse Office	
Transformer House		134	Boiler House		184	Hinoura Warehouse	
Bending Sbb & Angle Smith		135	Toilet (W.C.)		185	" "	
Pneumatic Hose Store		136	Tool-making Shop Office & Forge		186	Hinoura Oil Warehouse Office	
Welding Rod Shop & Hull & Deck Dept. Office		137	" " Machine Shop		187	Hinoura Elect. Dept. Warehouse	
Hull & Deck Fitting Shop		138	" " Fitting Shop		188	" " Switchboard Shop	
Storehouse		139			189	Toilet (W.C.)	
Mould Loft and Carpenter Shop		140	Boiler Shop		190	No. 2 Guard's Office	
Acetylene Gas Producer		141	Air Compressor House		191	Former Chinese Ldg. Office	
Fujito Power Station		142	Toilet (W.C.)		192		
		143	No. 6 Machine Shop		193		
Workmen's House		144	Tool House		194	Bath House	
Electric Shop		145	Office		195		
Electric Dept. Office		146	Toilet (W.C.)		196		
Galvanizing Shop		147	Boiler House		197		
Oxygen Gas Station		148	Bath House		198		
Toilet (W.C.)		149	Feed Water Tank		199		
Fujito Elect. Wire Storehouse		150	Toilet (W.C.)		200	Power Station	

ITEM No.	NAME	AREA	ITEM No.	NAME	AREA
101	Fujito Entrance		151	Worker's House	
102	Toilet (w.c.)		152	Lavatory	
103	Fujito Guard's Office		153	Toilet (w.c.)	
104	Bicycle Parking Space		154	Forging Shop	
105			155	Toilet (w.c.)	
106			156	" "	
107			157	Hinoura Power Station	
108	Special Type Warehouse		158	Toilet (w.c.)	
109	Storehouse		159	Material Yard	
110	Meal Distribution Office		160	Pattern & Mould Shop	
111	Meal Distribution Stand		161	Pattern Store	
112	" " "		162	Material Store	
113			163	" "	
114	Hull & Deck Worker's House		164	Foundry Shop	
115			165	Castings Store	
116	Power Station		166	Worker's House	
117	No. 2 & 3 Dock Pump House		167	Office	
118	Worker's House		168	Steel Foundry Shop	
119	Soil Riggers Shop		169	Toilet (w.c.)	
120			170	X-Ray Room	
121	Bath House		171	Elect. Welder Repair Shop	
122	Boiler House		172	Toilet (w.c.)	
123	Water Tank		173	Air Compressor	
124	Drying House		174	Hydraulic Pump	
125	Pantry House		175	Boiler Shop	
126			176	Toilet (w.c.)	
127	Oil Warehouse Office		177	" "	
128	Toilet (w.c.)		178	Mould Loft Shop	
129	Washizu Oil Warehouse		179	Toilet (w.c.)	
130	Worker's House		180	Acetylene Gas Producer	
131	Paint Shop Office		181	Bath House	
132	Oil Tank		182	Office Storehouse	
133	Paint Mixing Shop		183	Hinoura Warehouse Office	
134	Boiler House		184	Hinoura Warehouse	
135	Toilet (w.c.)		185	" "	
136	Tool-making Shop Office & Forge		186	Hinoura Oil Warehouse Office	
137	" " Machine Shop		187	Hinoura Elect. Dept. Warehouse	
138	" " Fitting Shop		188	" " " Switchboard Shop	
139			189	Toilet (w.c.)	
140	Boiler Shop		190	No. 2 Guard's Office	
141	Air Compressor House		191	Former Chinese W. Lodging Office	
142	Toilet (w.c.)		192		
143	No. 6 Machine Shop		193		
144	Tool House		194	Bath House	
145	Office		195		
146	Toilet (w.c.)		196		
147	Boiler House		197		
148	Bath House		198		
149	Feed Water Tank		199		
150	Toilet (w.c.)		200	Power Station	