

都名簿写集

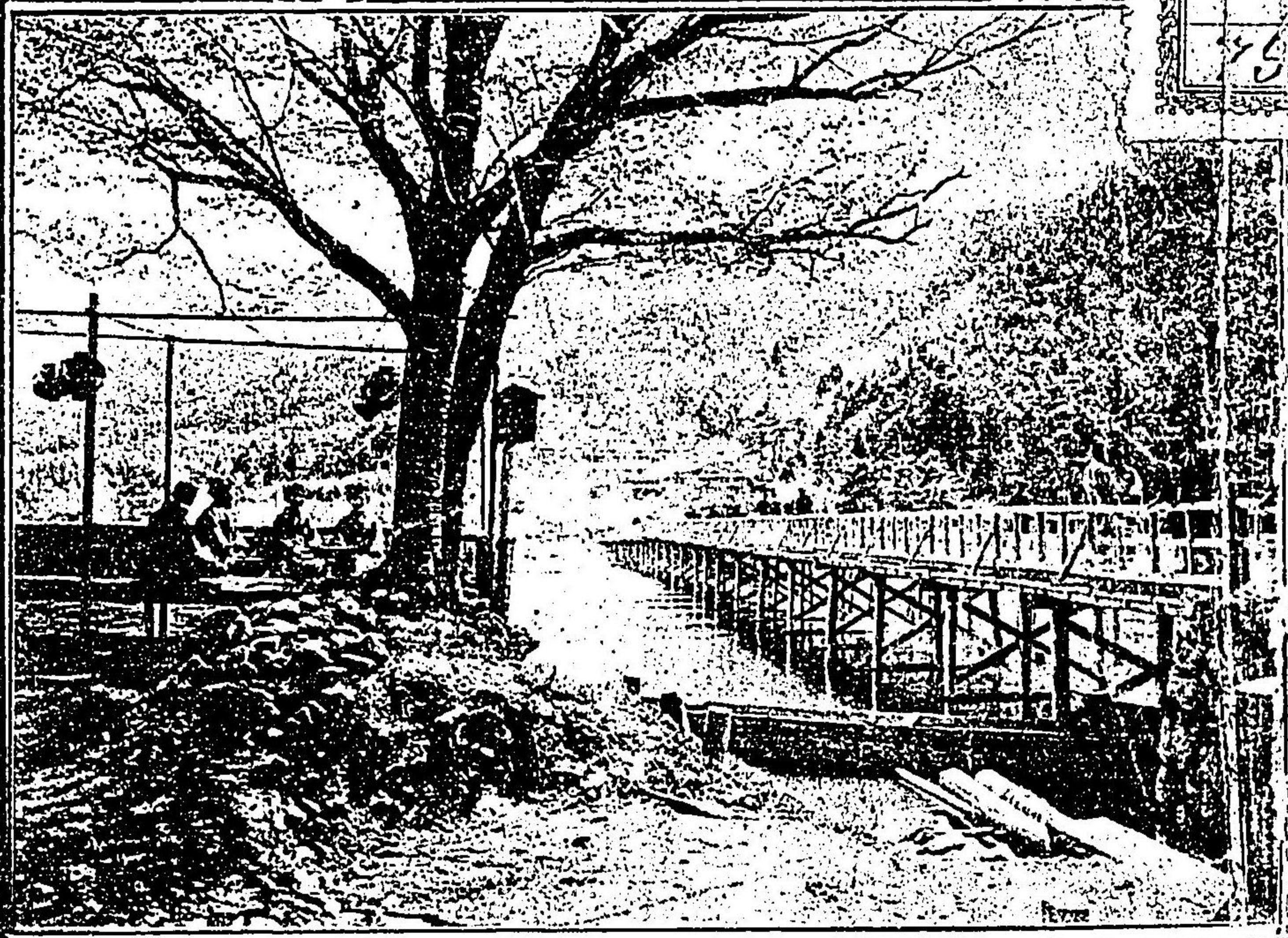

99
95

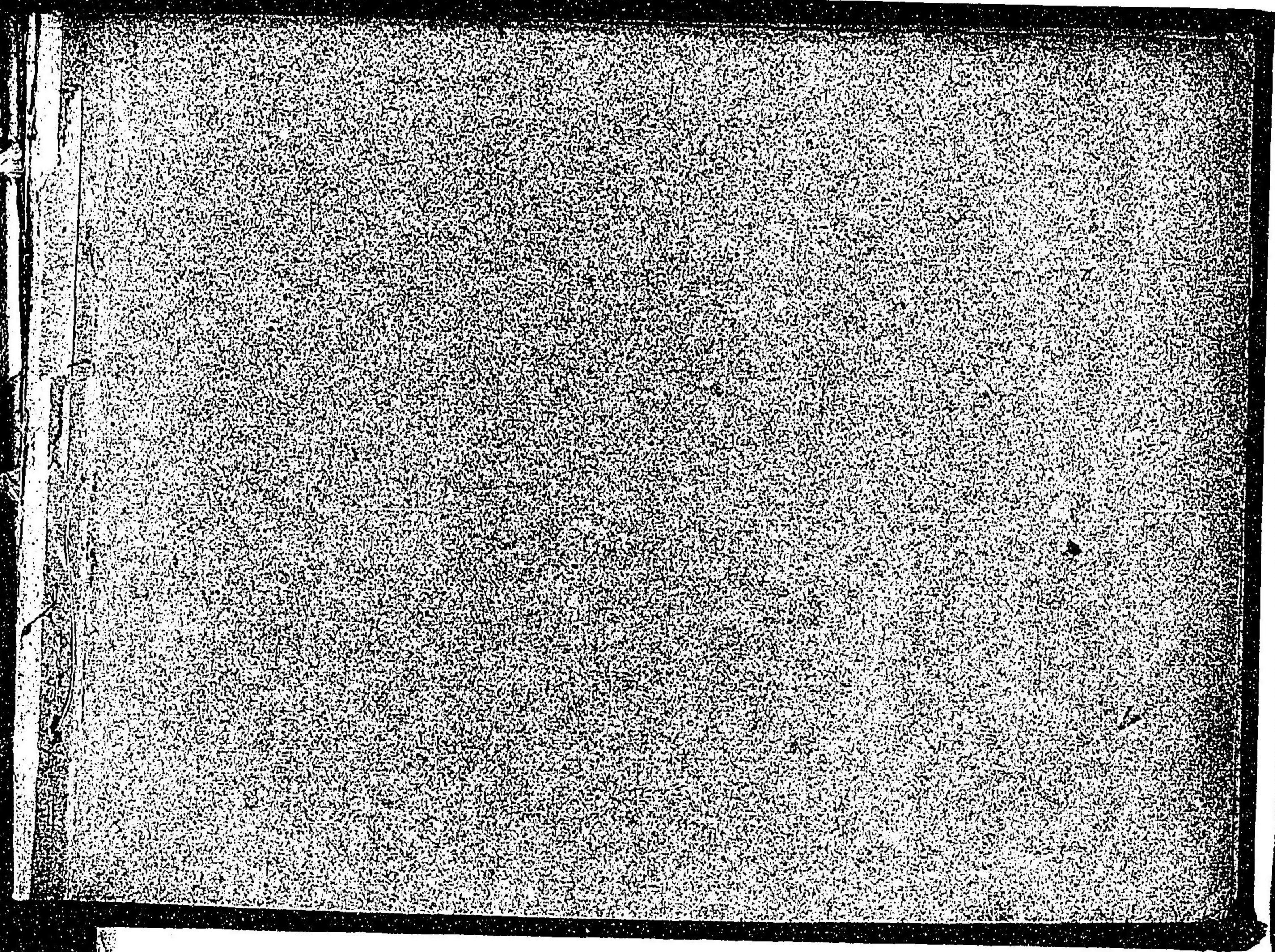

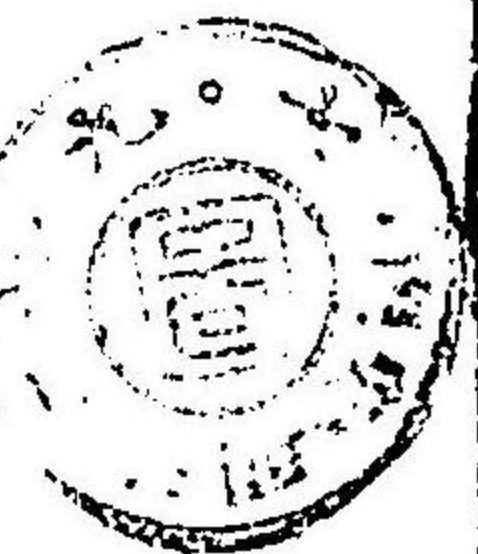

京部山水の秀媚にして名勝の數多なる天
下に冠たり本書の片々たる固より之を盡
すにあらすたゞ其著しきものを擇はし
み附記の説明拙劣澁滯蛇足を盡くの觀
ありと雖之れたゞ未遊者の便に供するのみ
本書の特色とする處は東部に西部にはた
市内に散在せる社寺勝地を道順に掲し
之れなり實地探勝を試みんする人爲に多
少利便を感ずるとあるべし本書の刊行に
當り一言を陳べて序辭す

編者識

御所	三條大橋	三條離宮
六角堂	東本願寺	西本願寺
東寺	島原	稻荷神社
東福寺通天	泉涌寺	三十三間堂
帝國博物館	豐公廟	大佛鐘堂
西大谷	清水寺	八坂塔
東大谷	八坂神社	圓山公園樓
都ノ跡	祇園會	四條鉄橋
智恩院	粟田青蓮院	大極殿
インクライン	北垣氏銅像 疏水橋	南禪寺
永觀堂	黒谷	眞如堂
銀閣寺	吉田神社	帝國大學
下加茂神社	上加茂神社	大徳寺
金閣寺	平野神社	北野天満宮
妙心寺	御室仁和寺	高雄
嵐山	保津川	松ノ尾神社
長岡天神	男山八幡宮	平等院

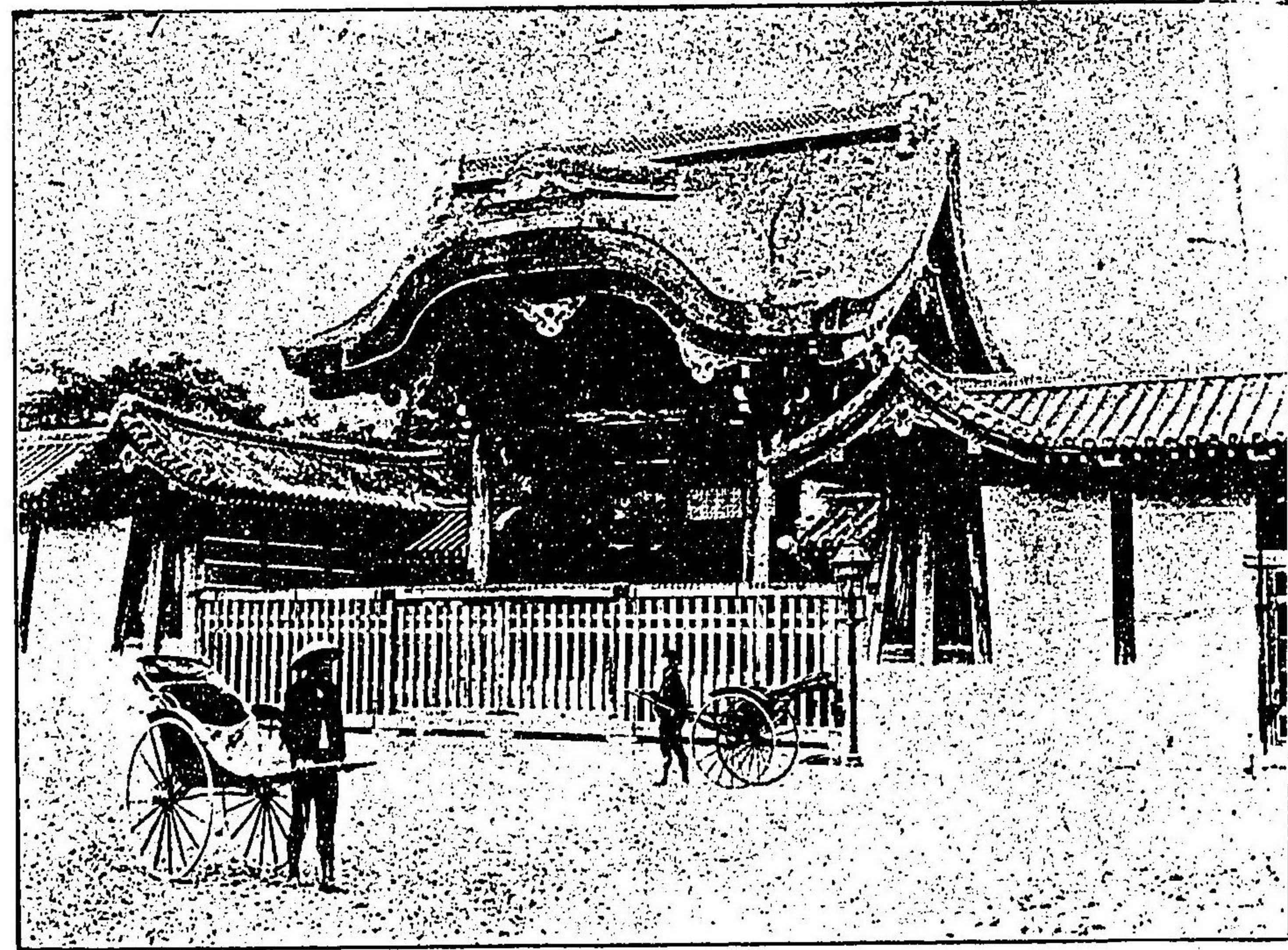

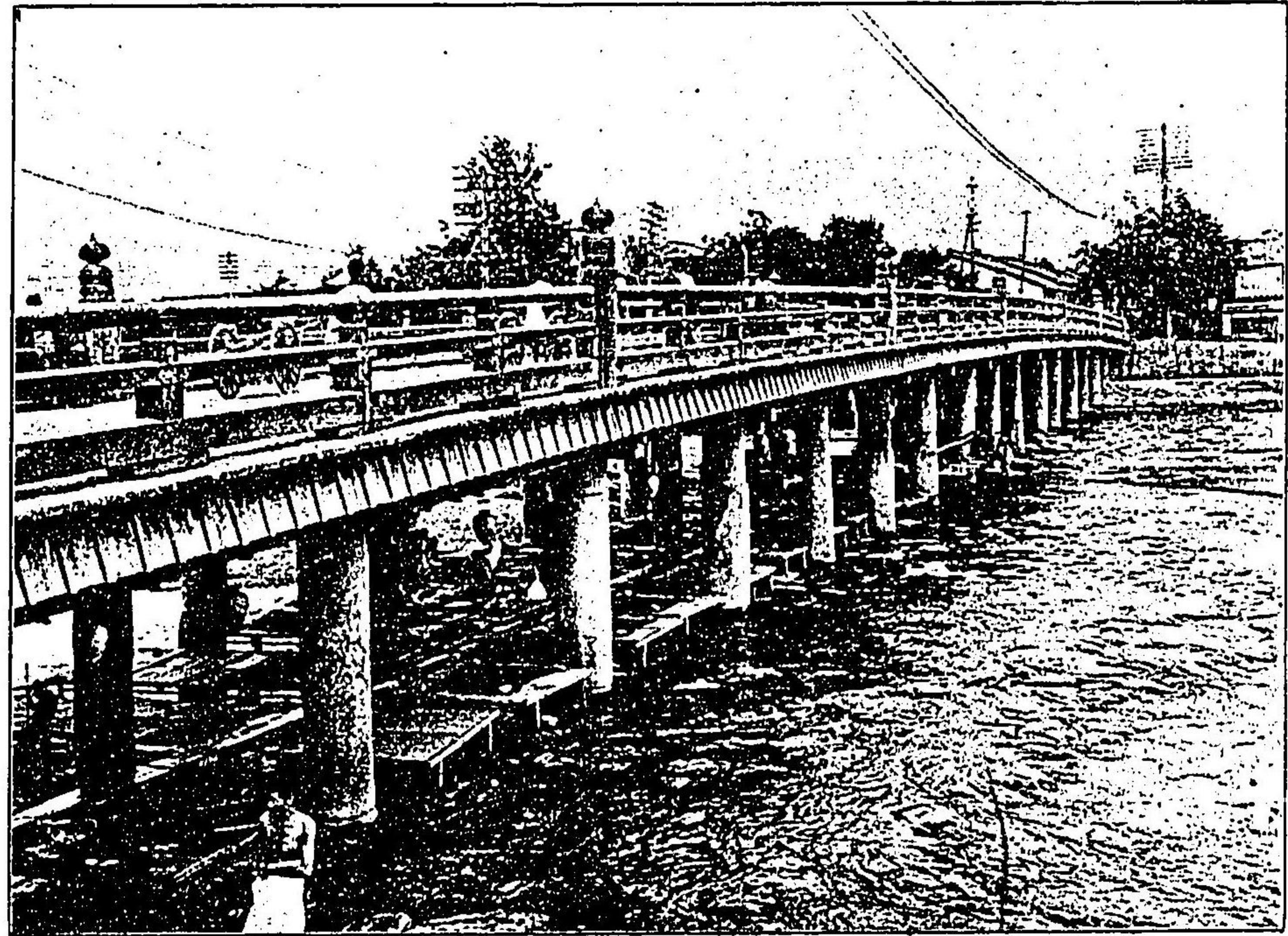

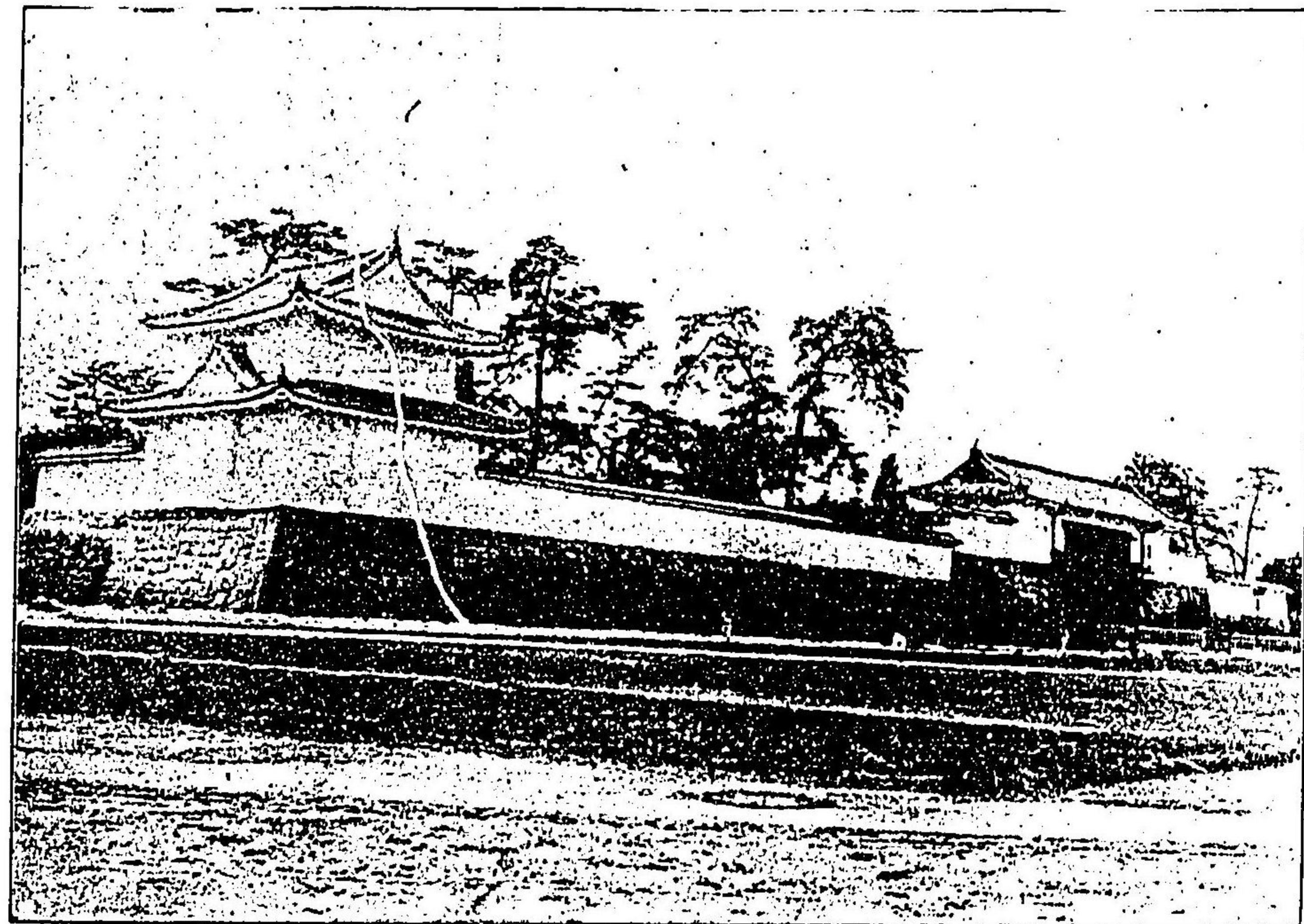

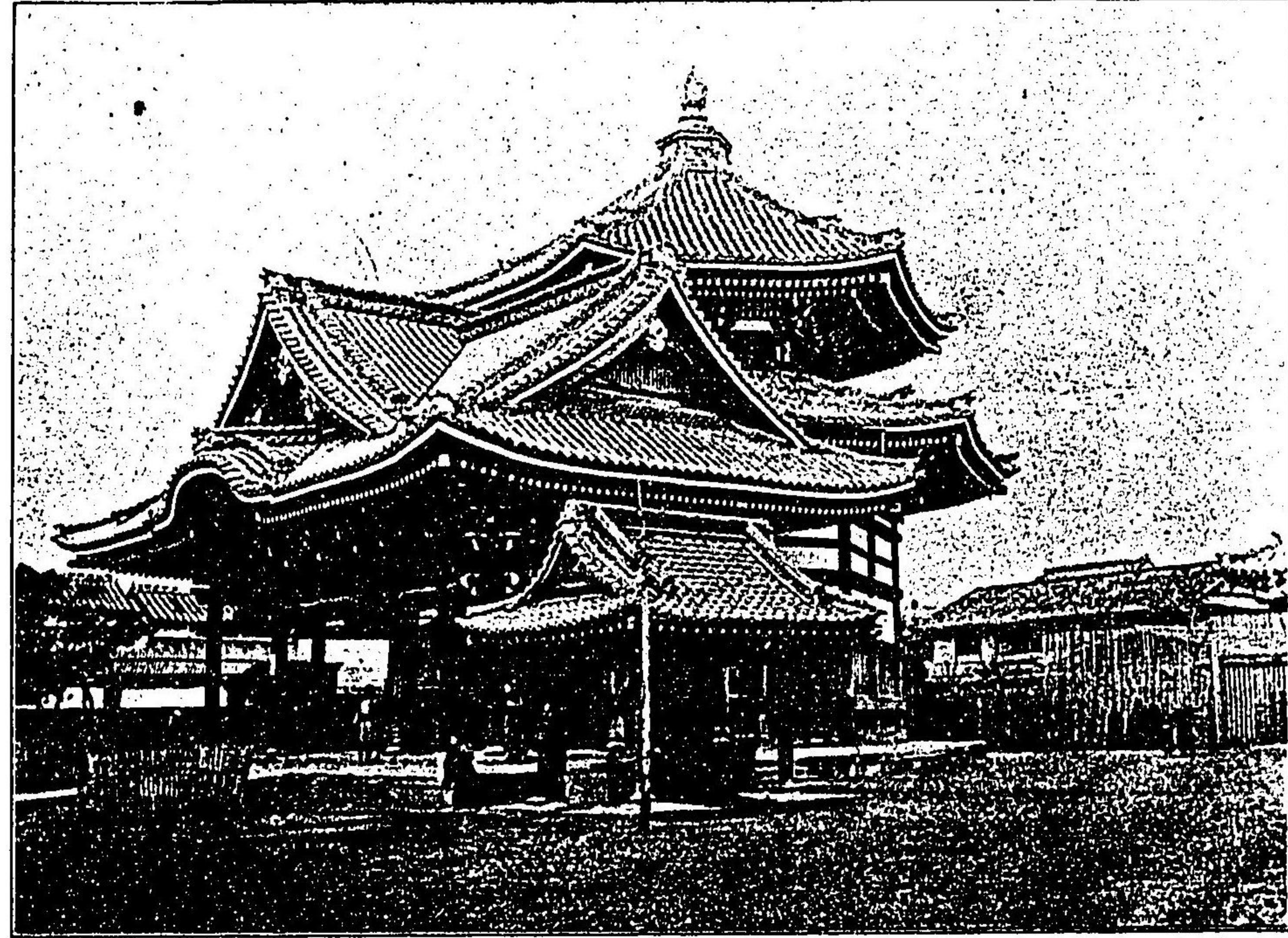

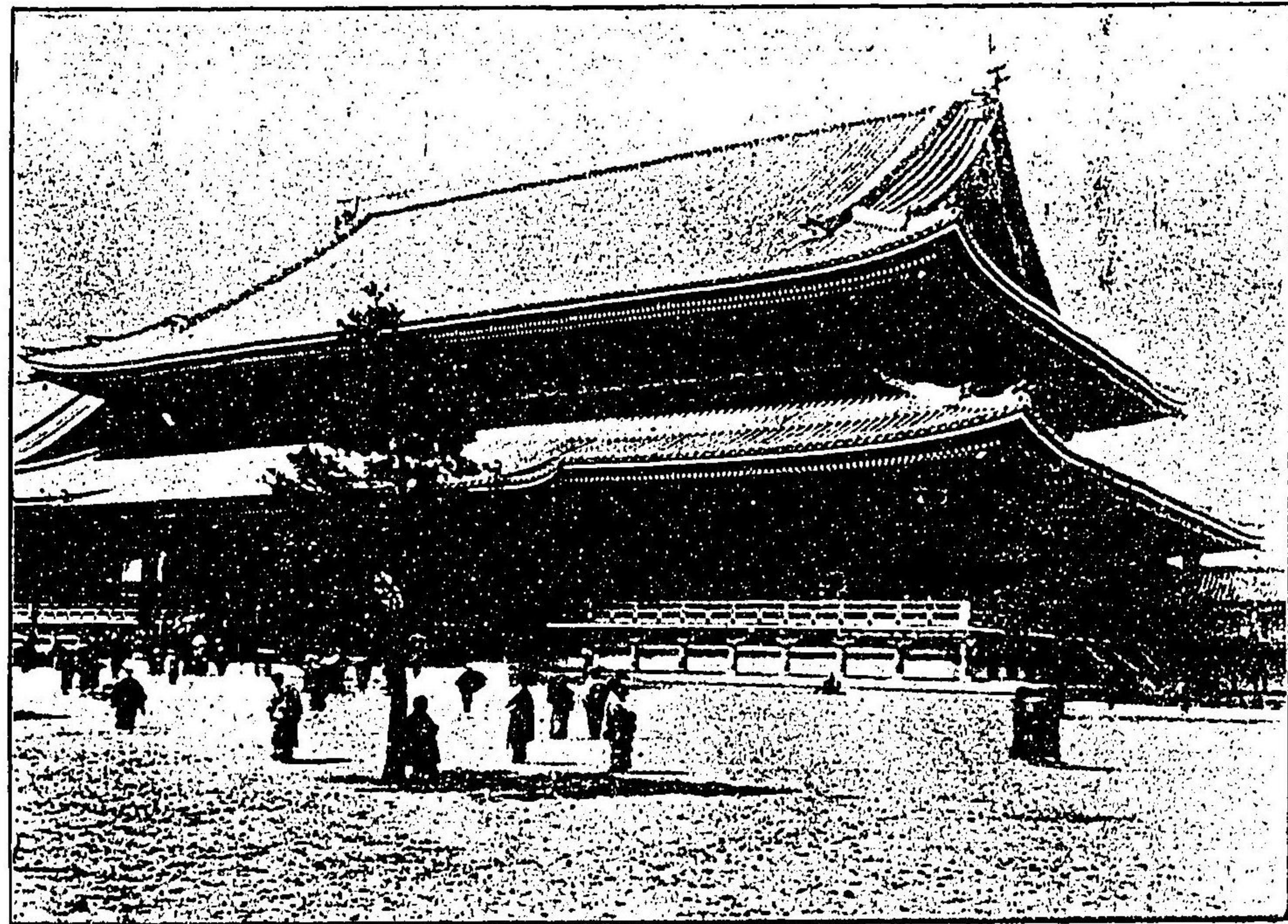



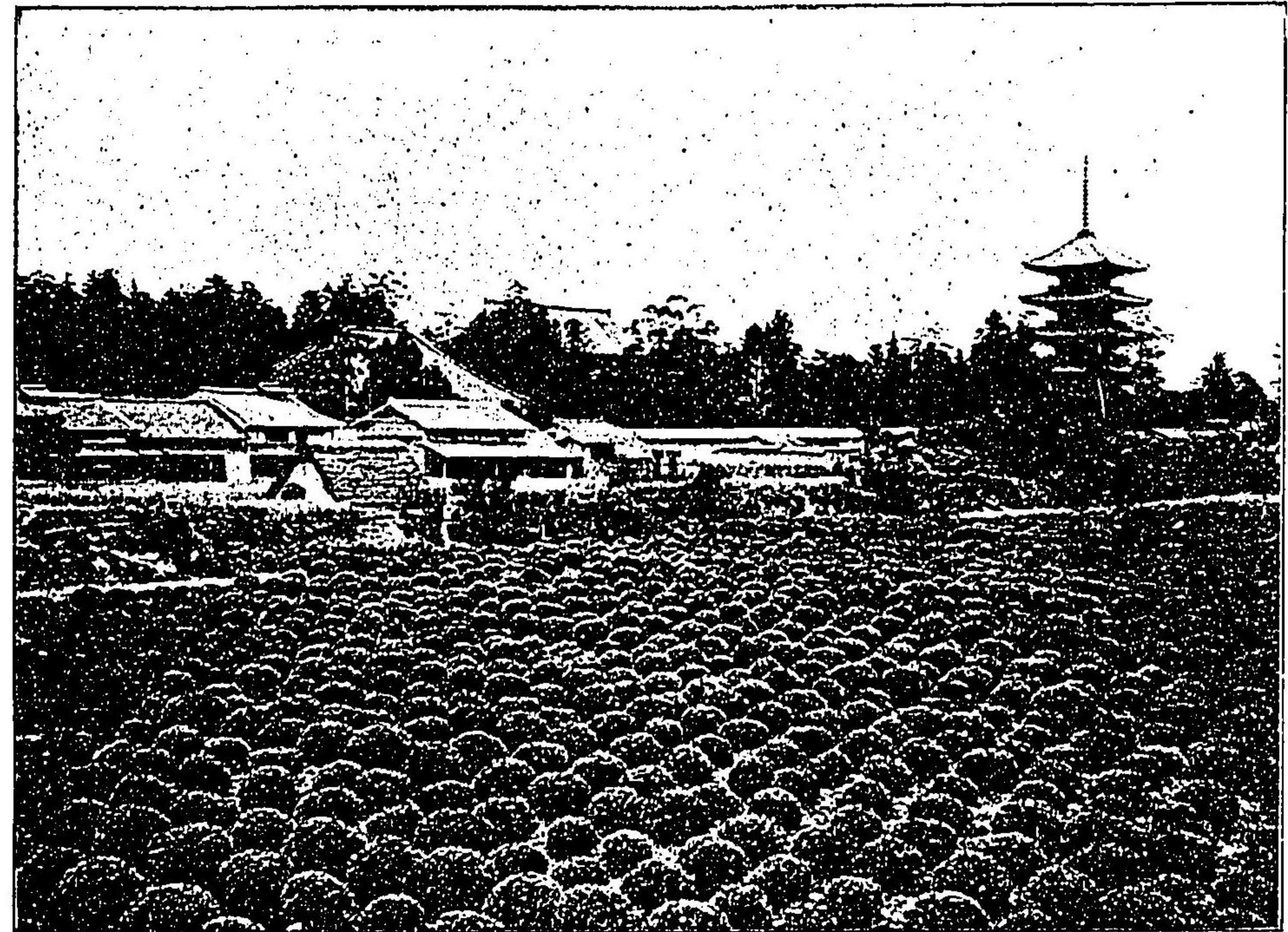



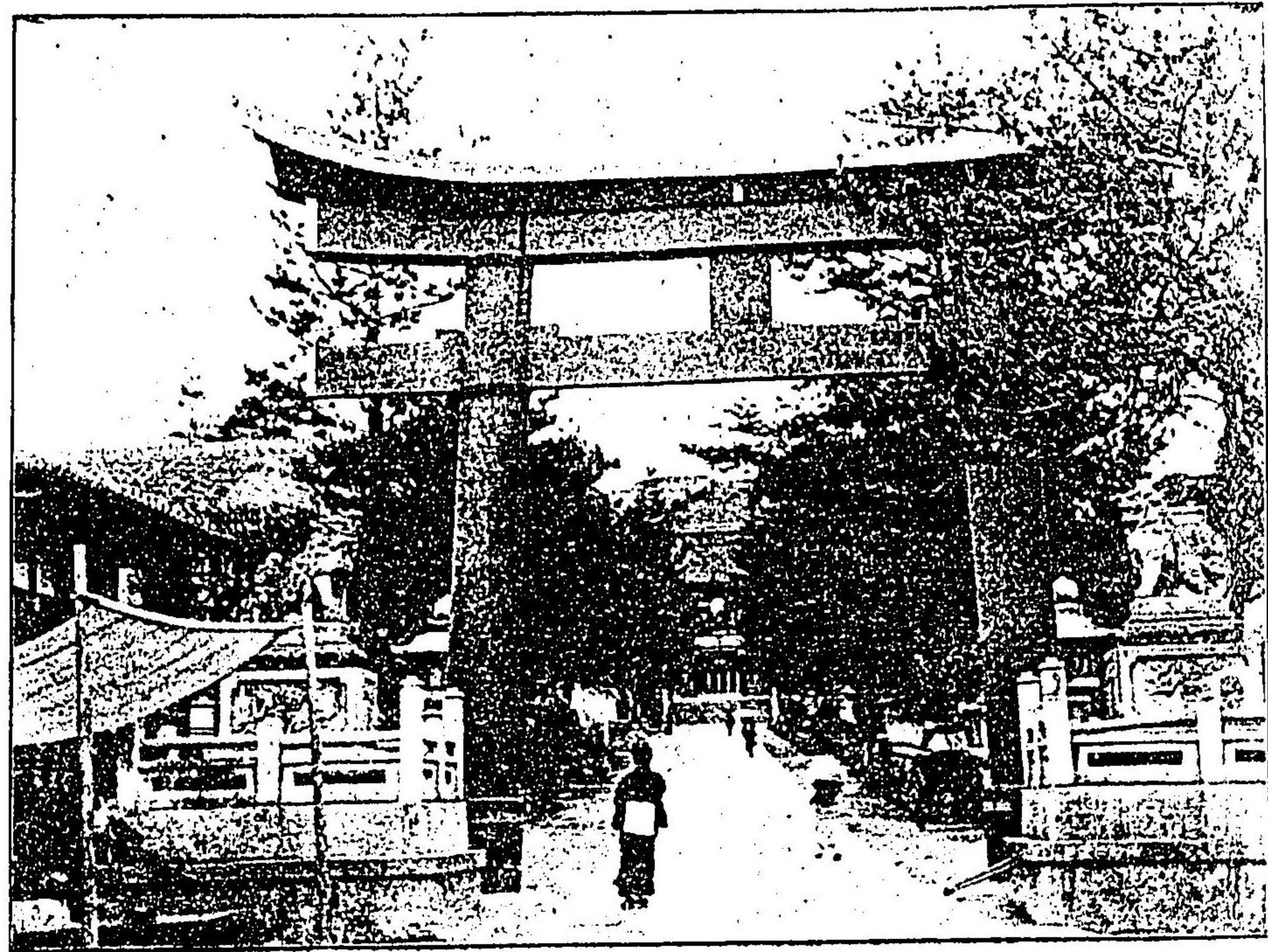

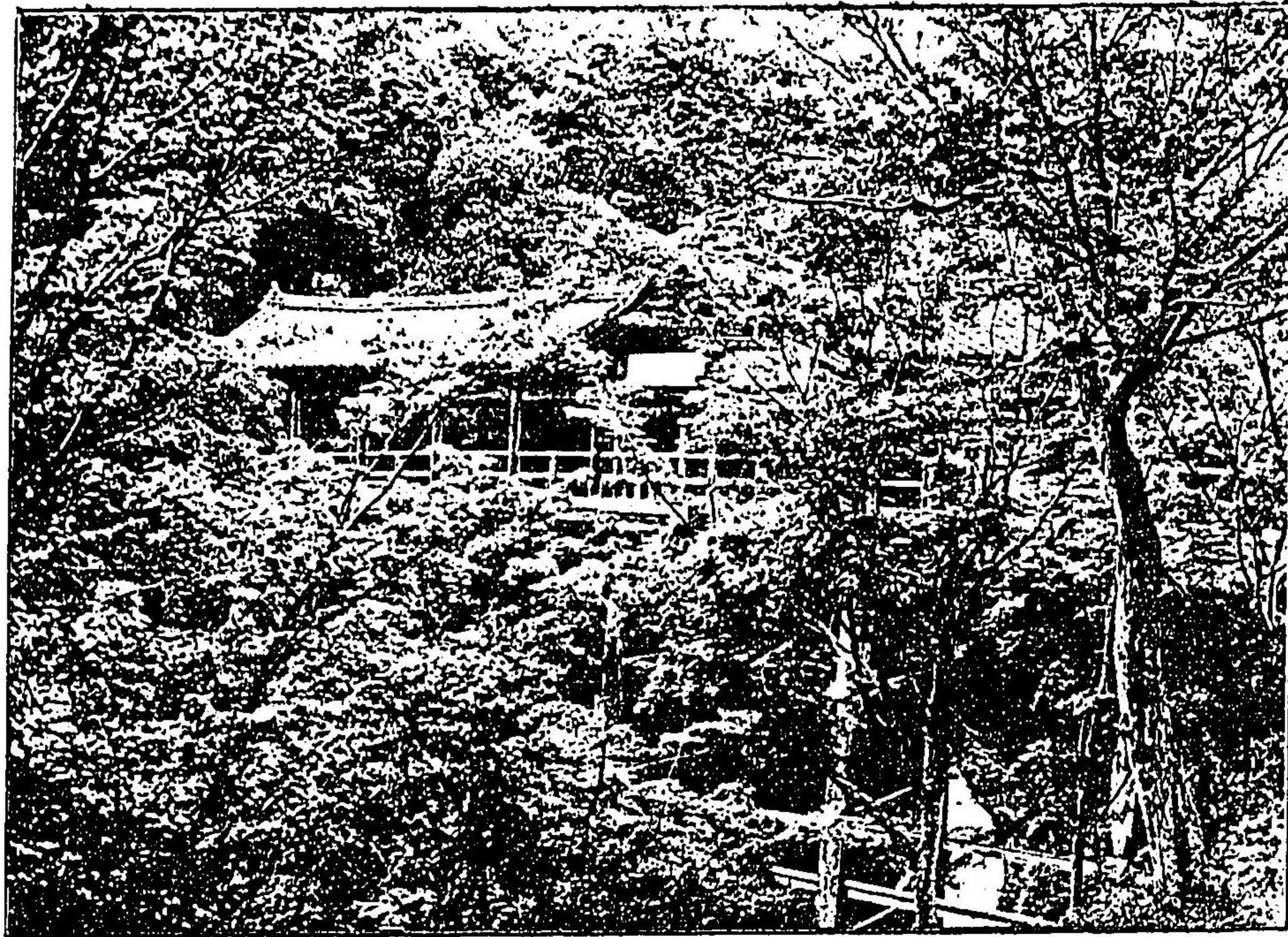

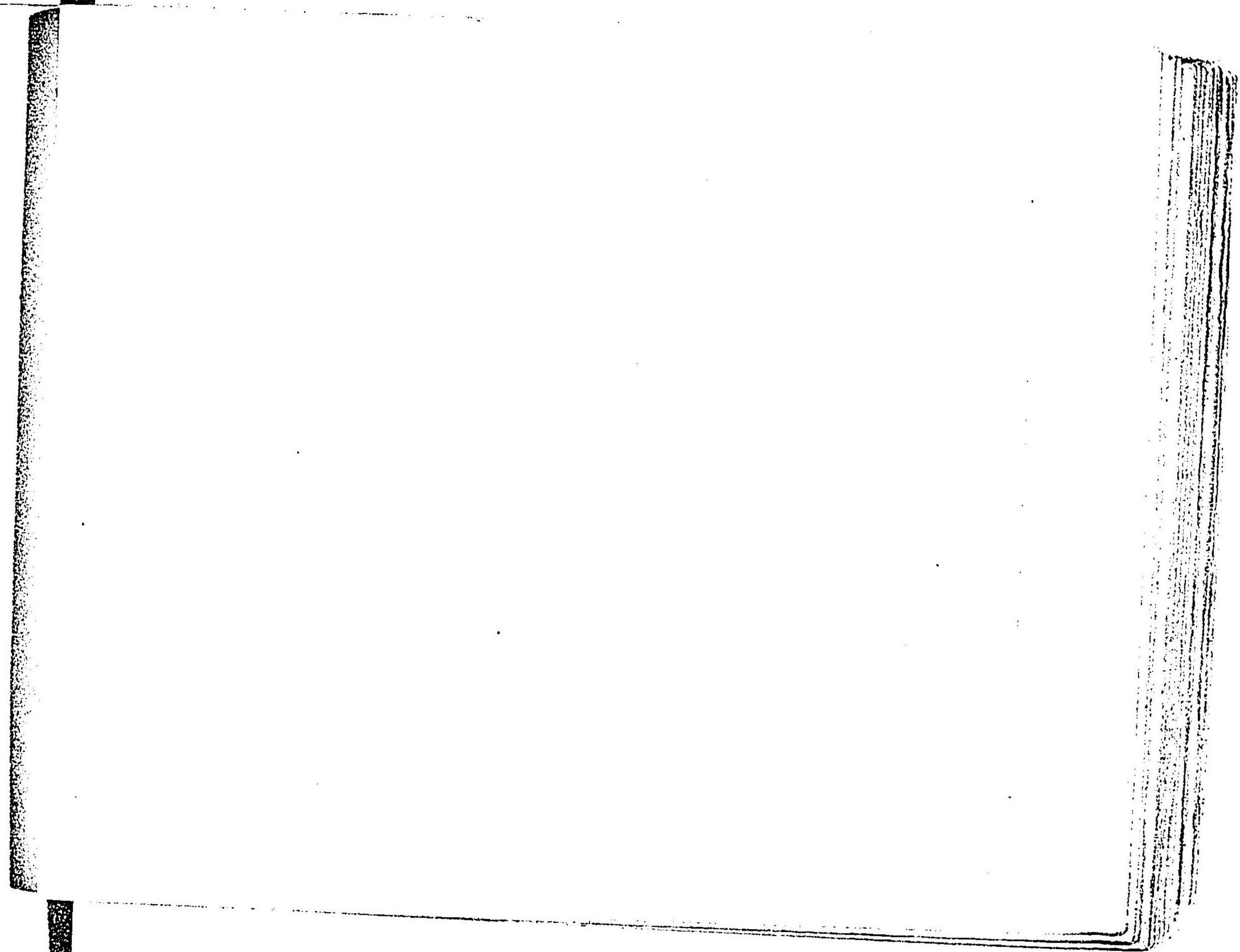
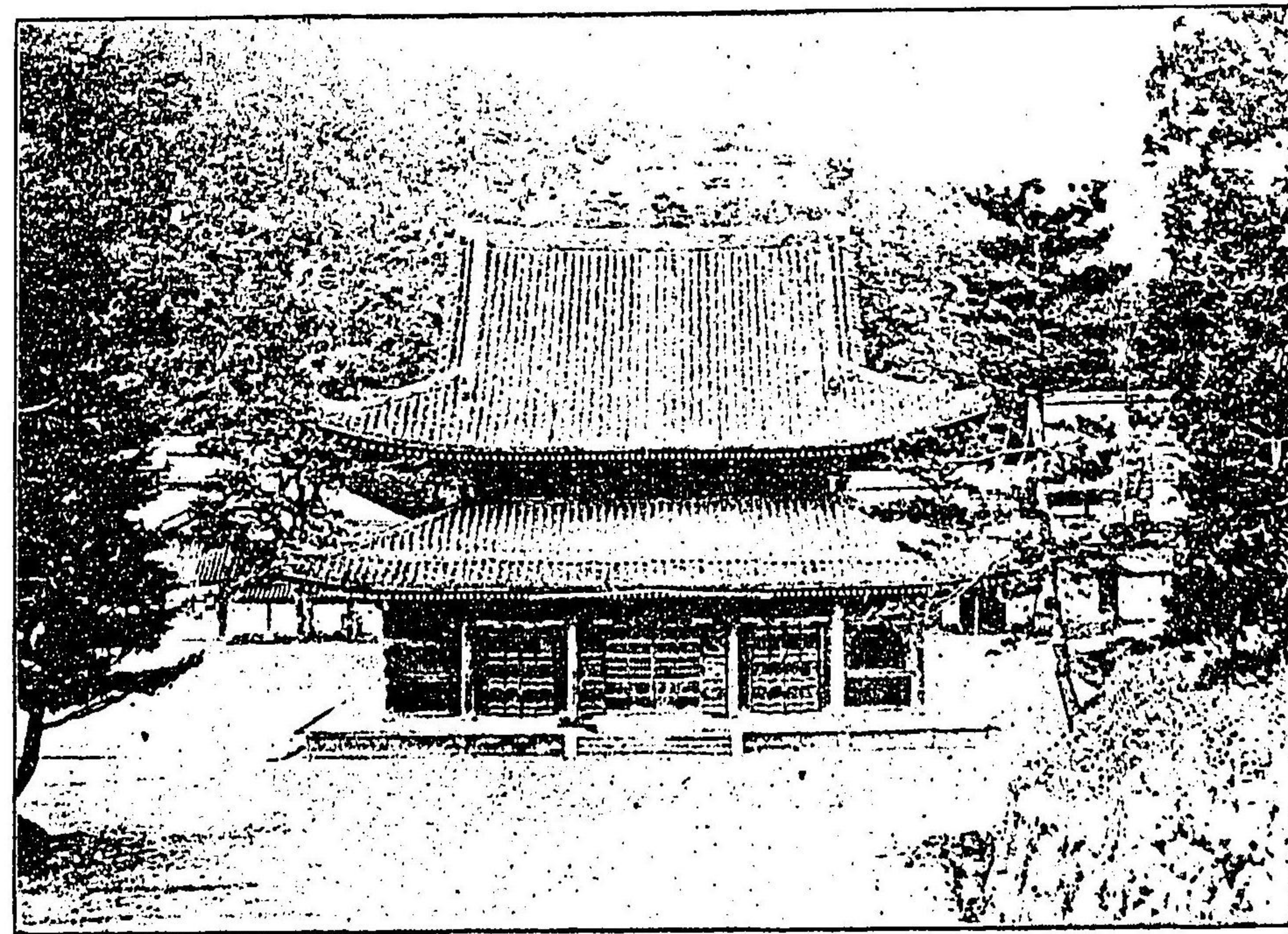

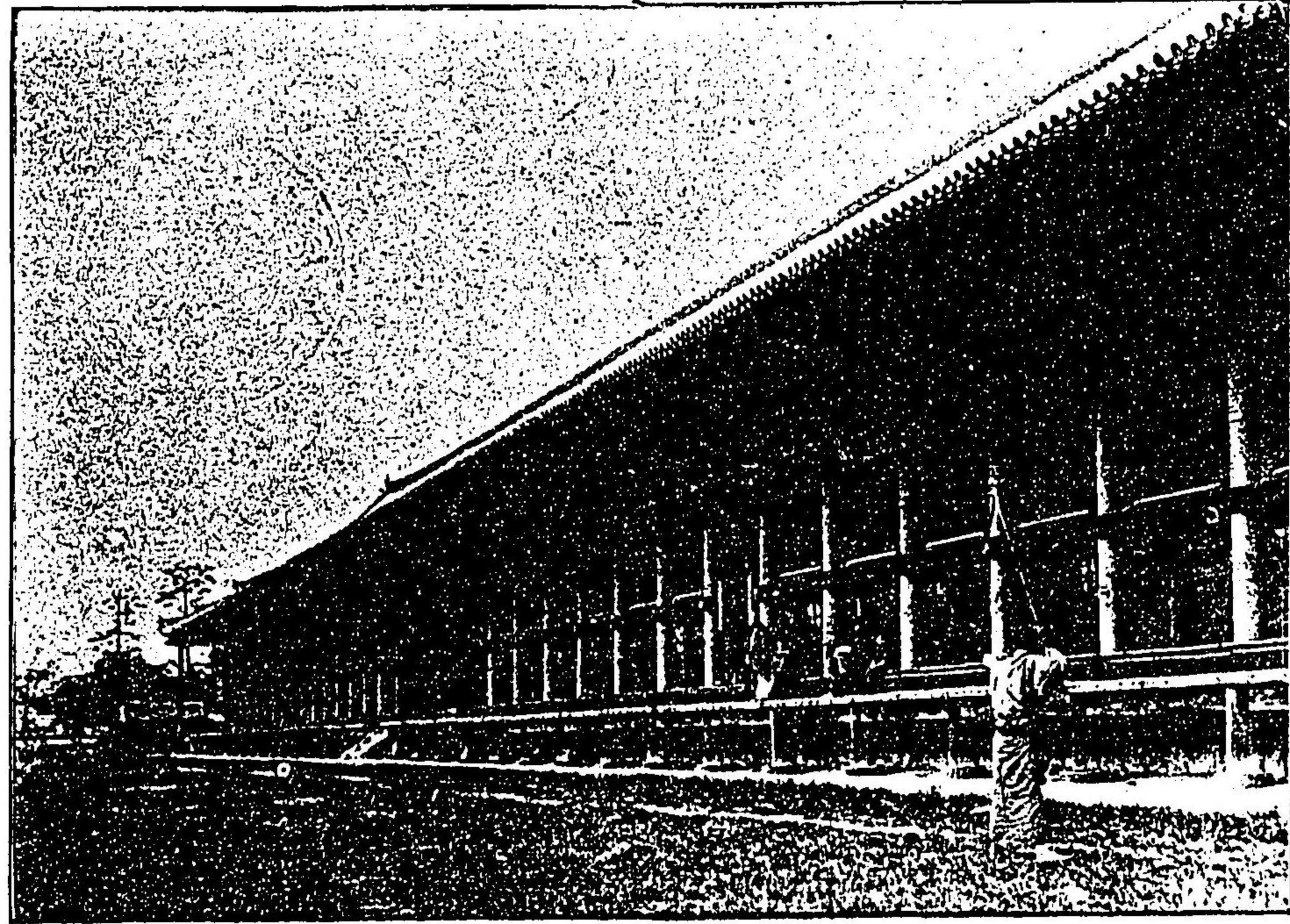



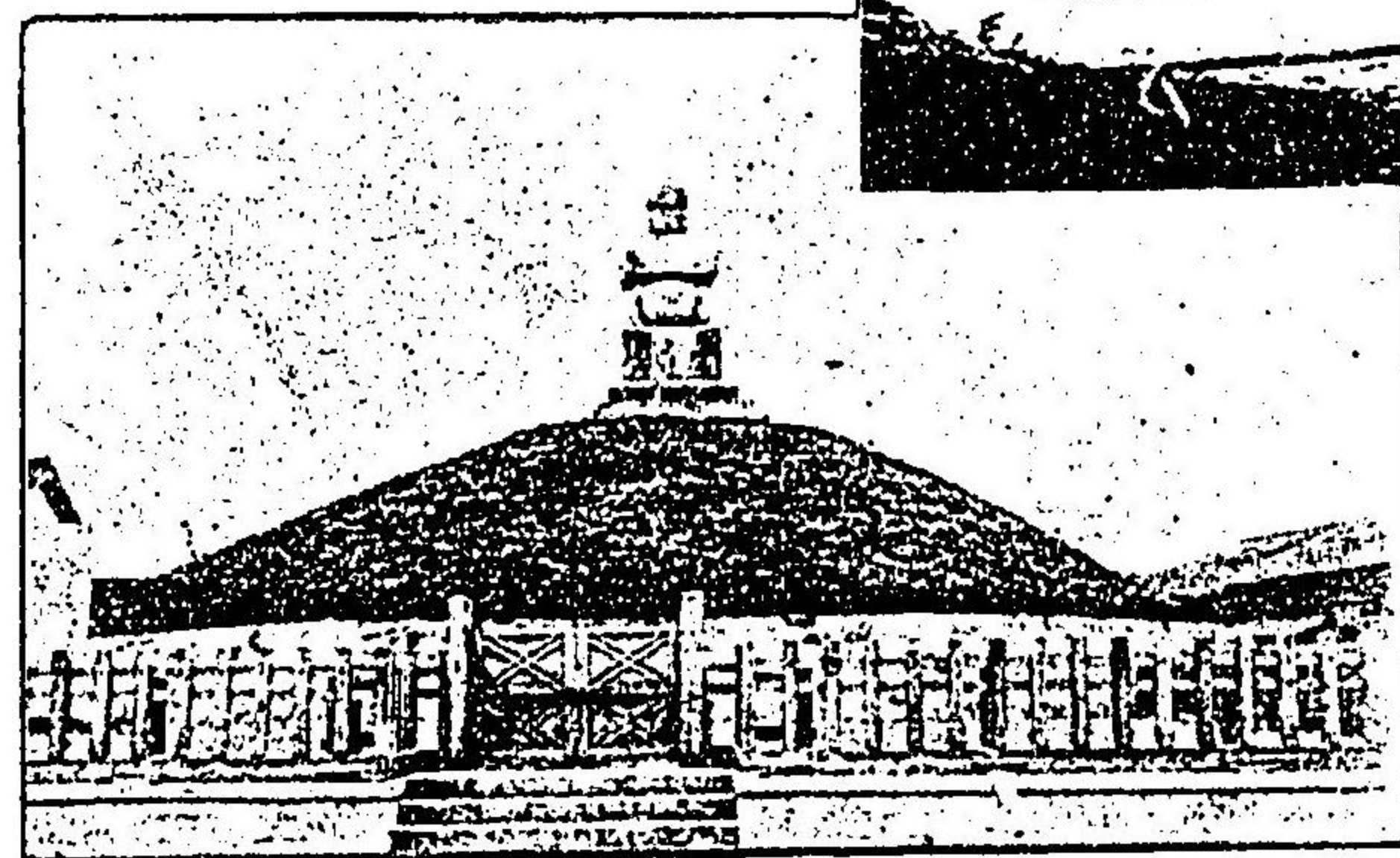
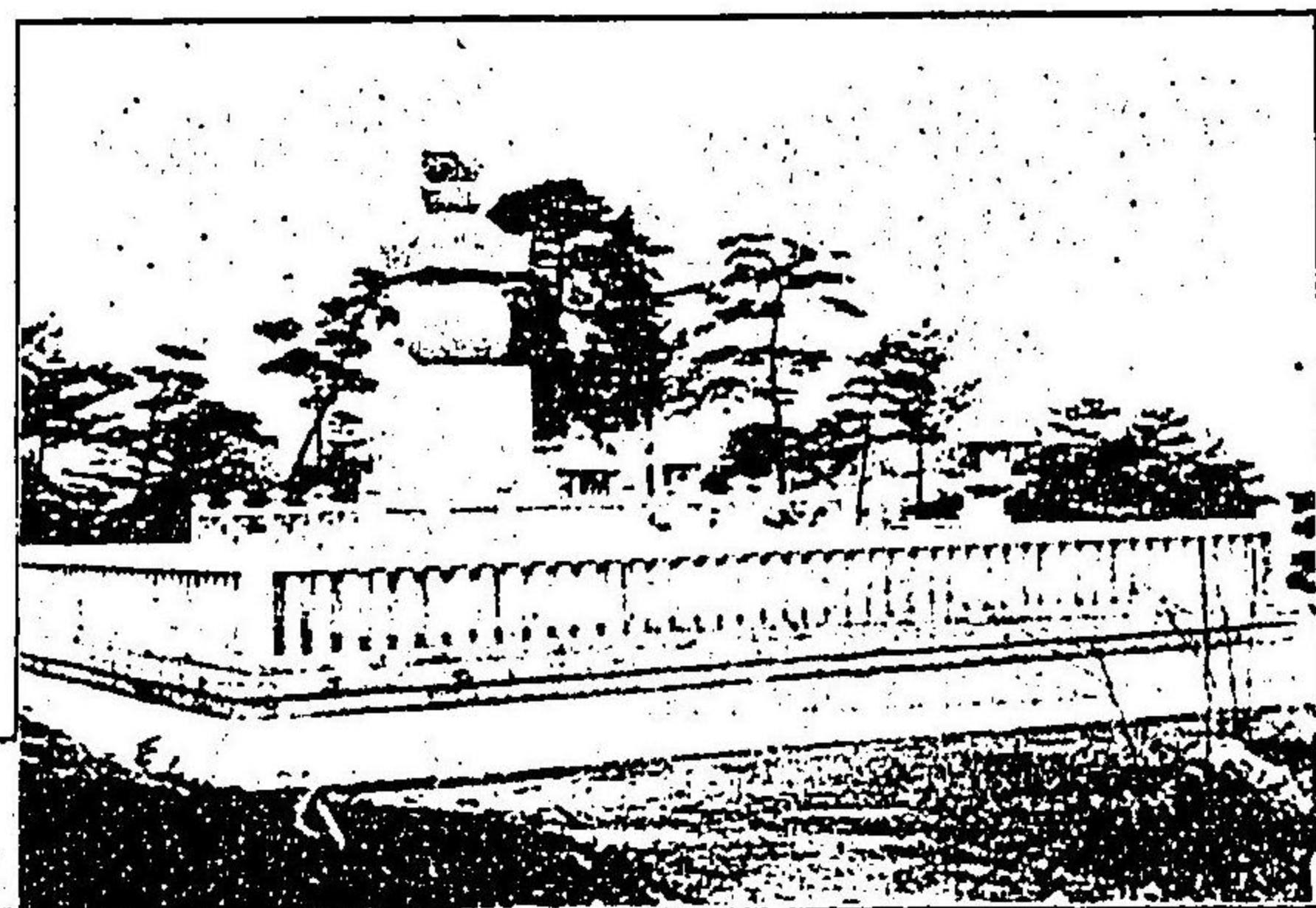

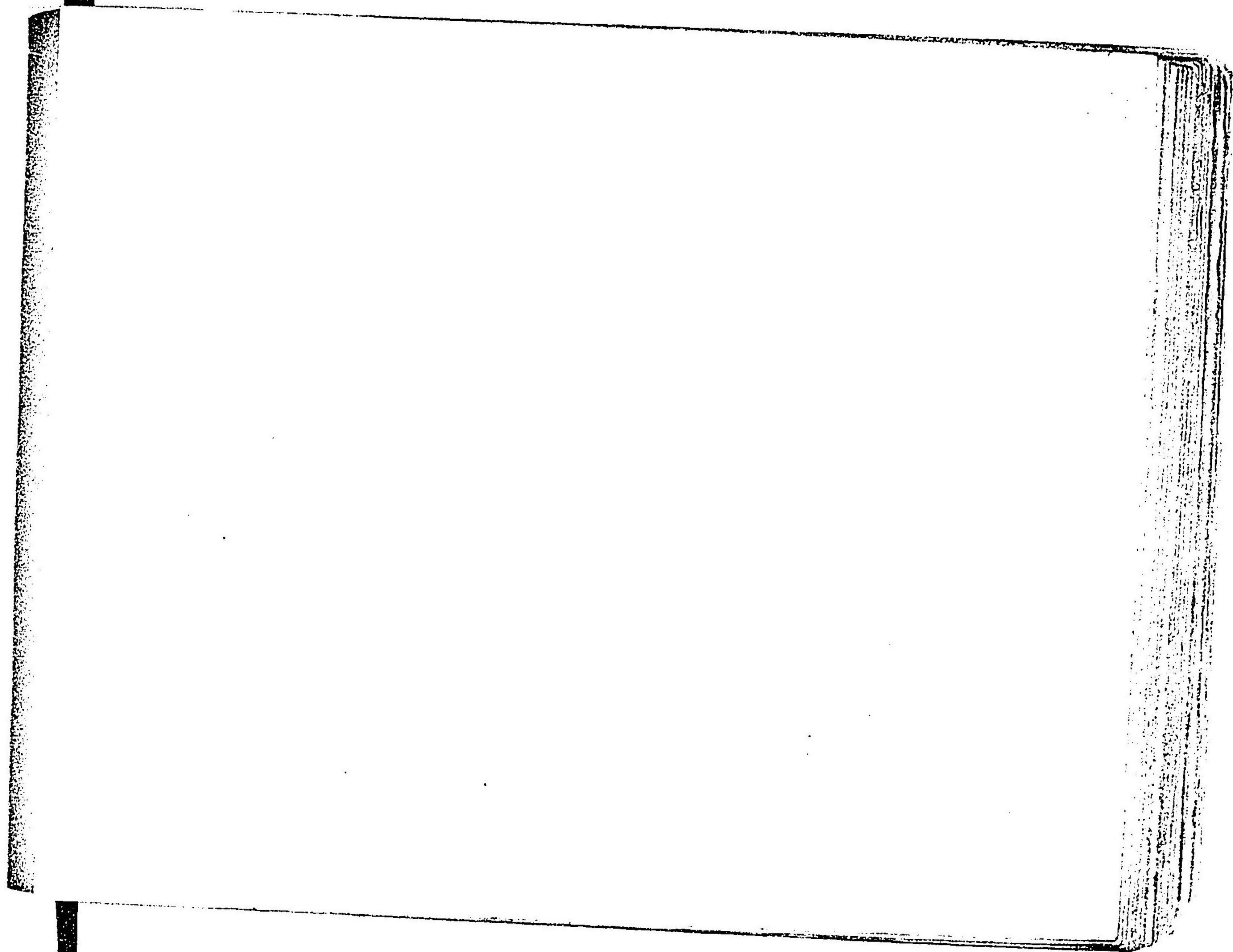
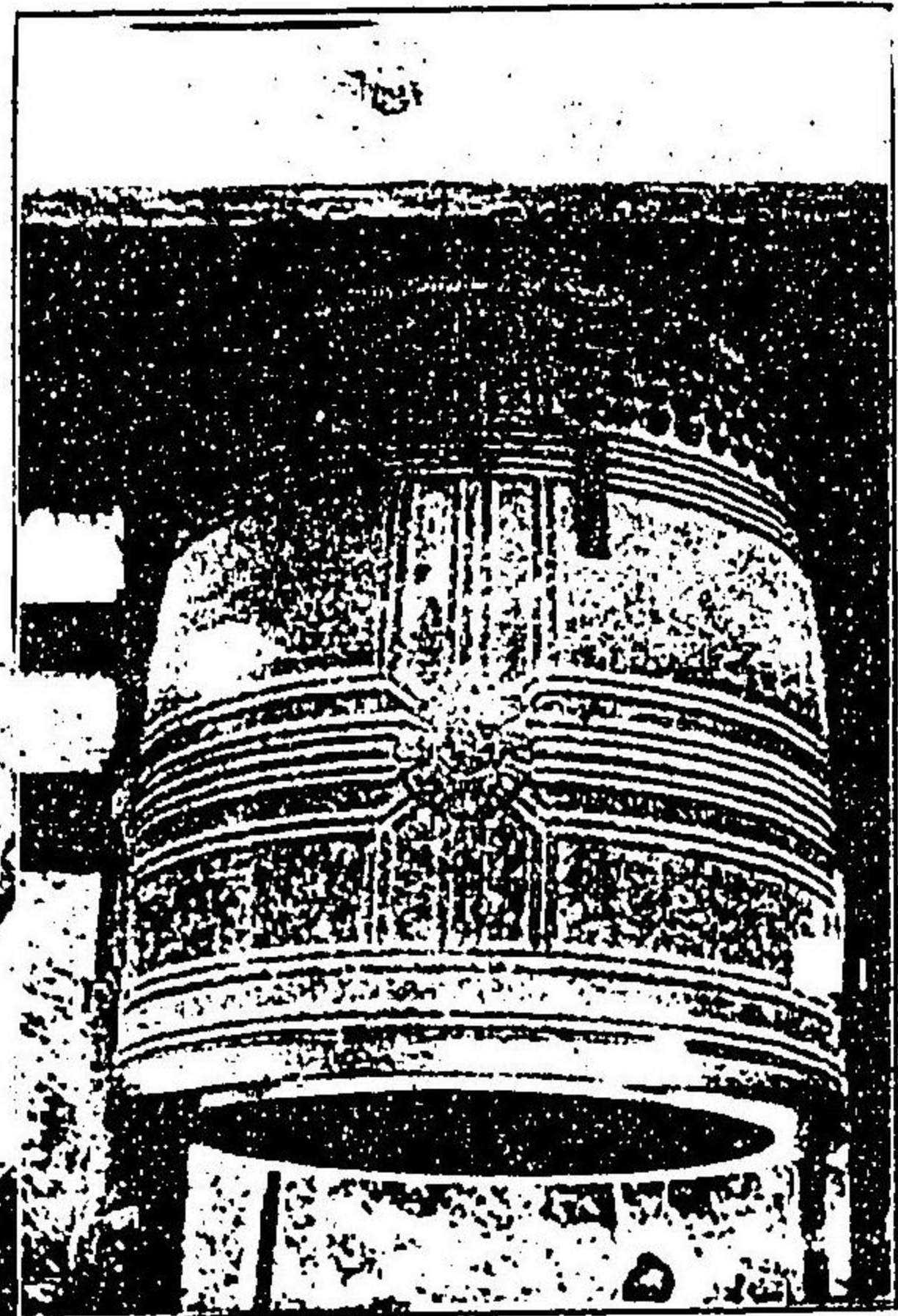
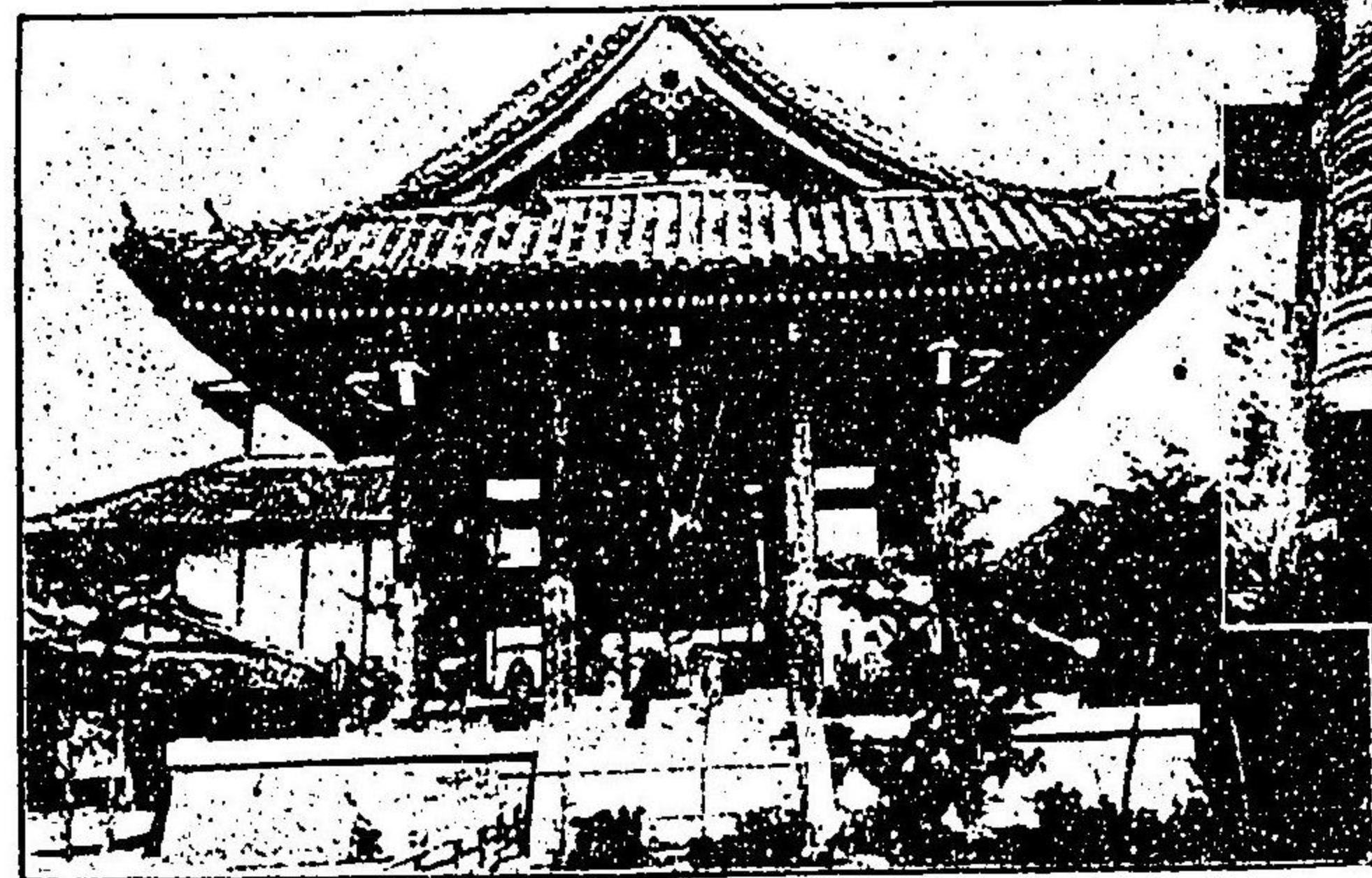

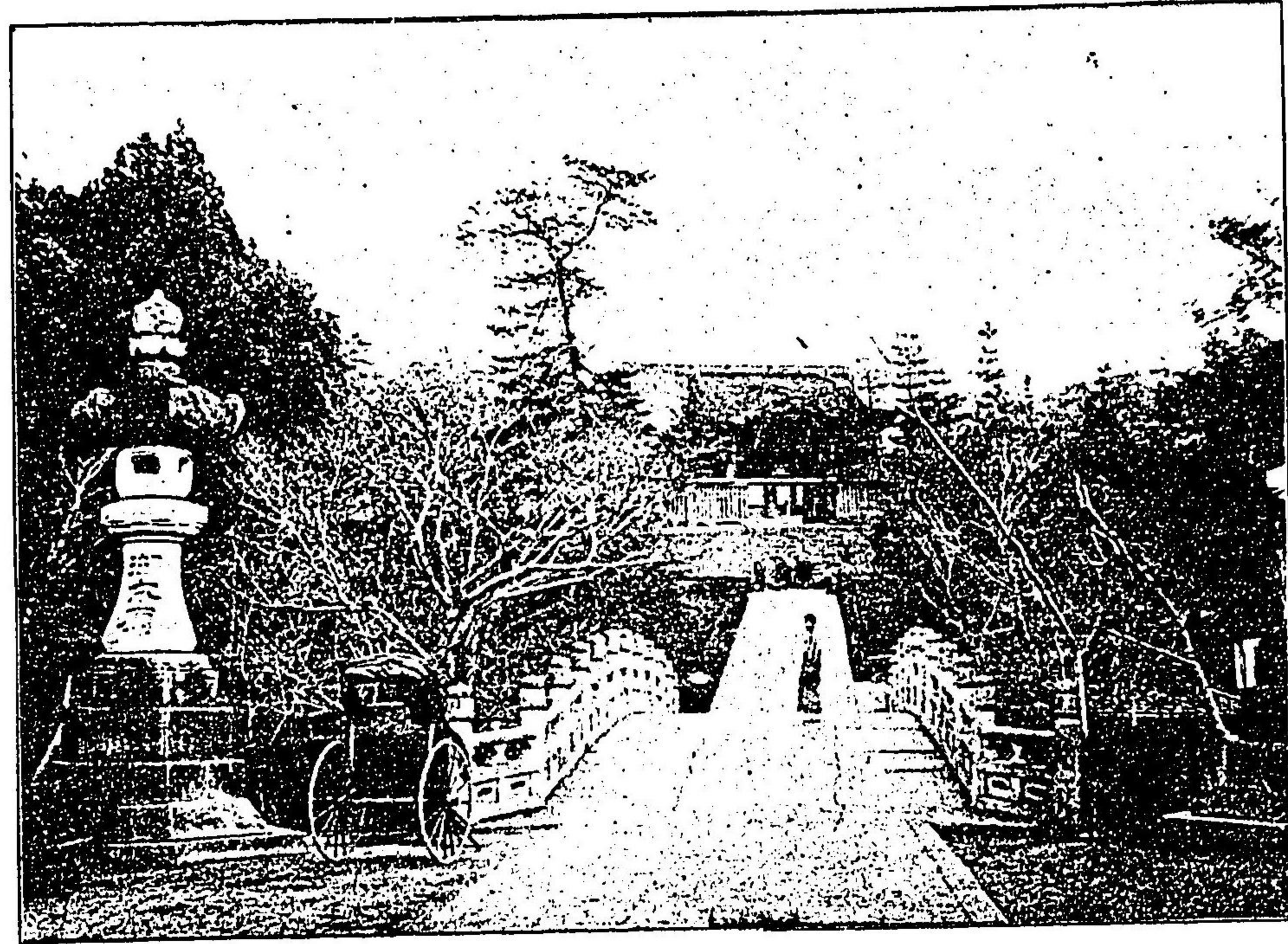

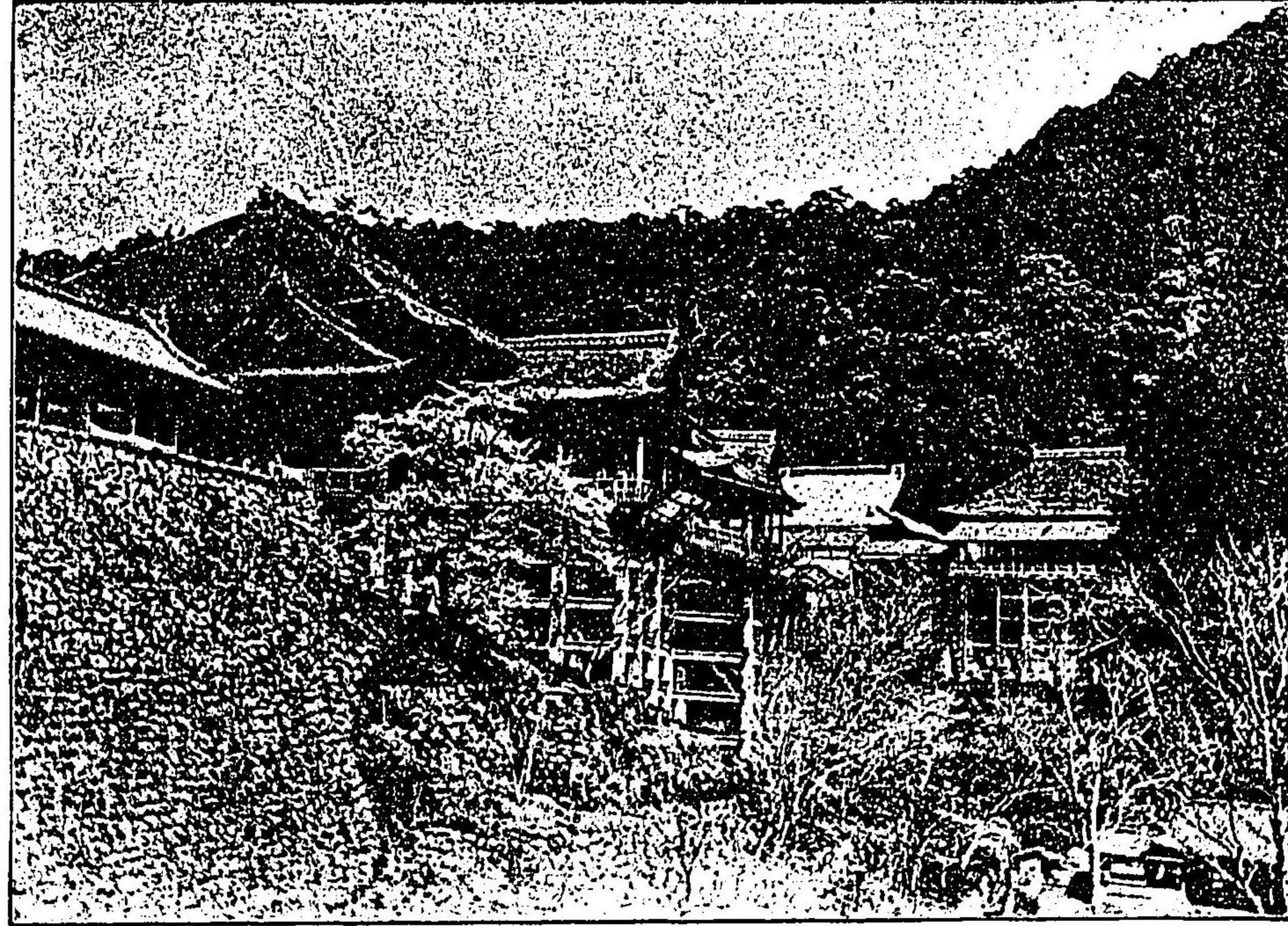

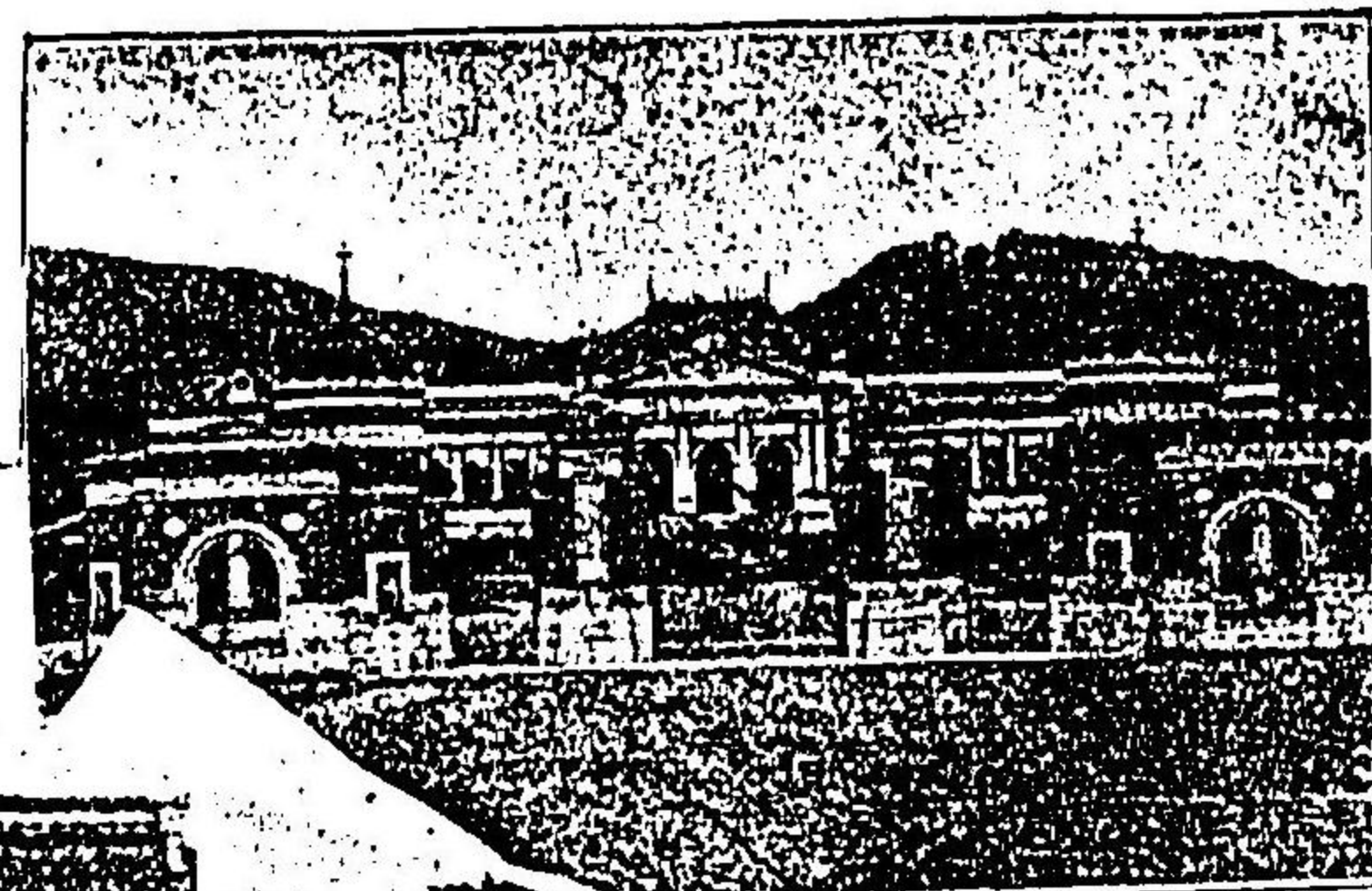
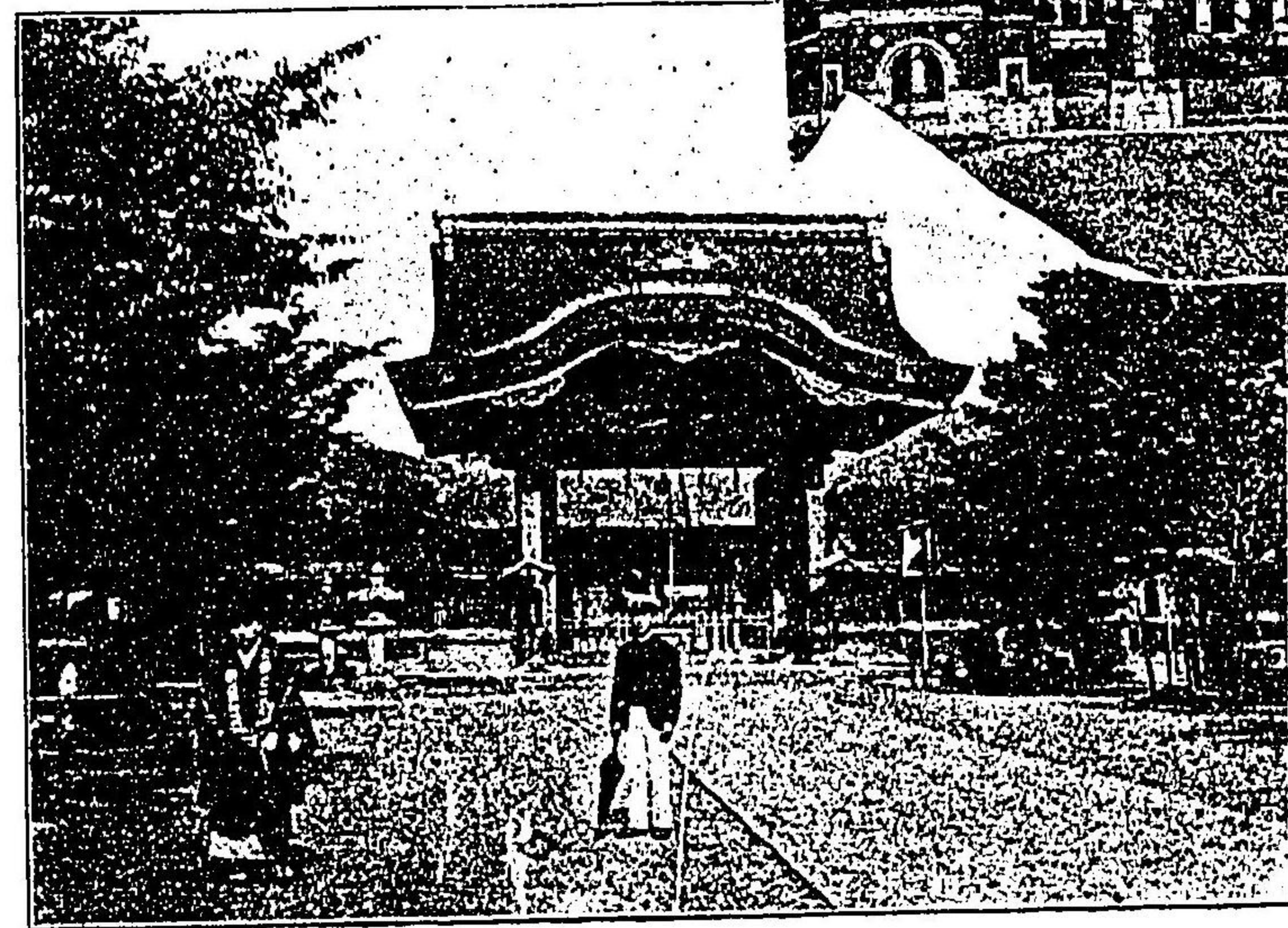

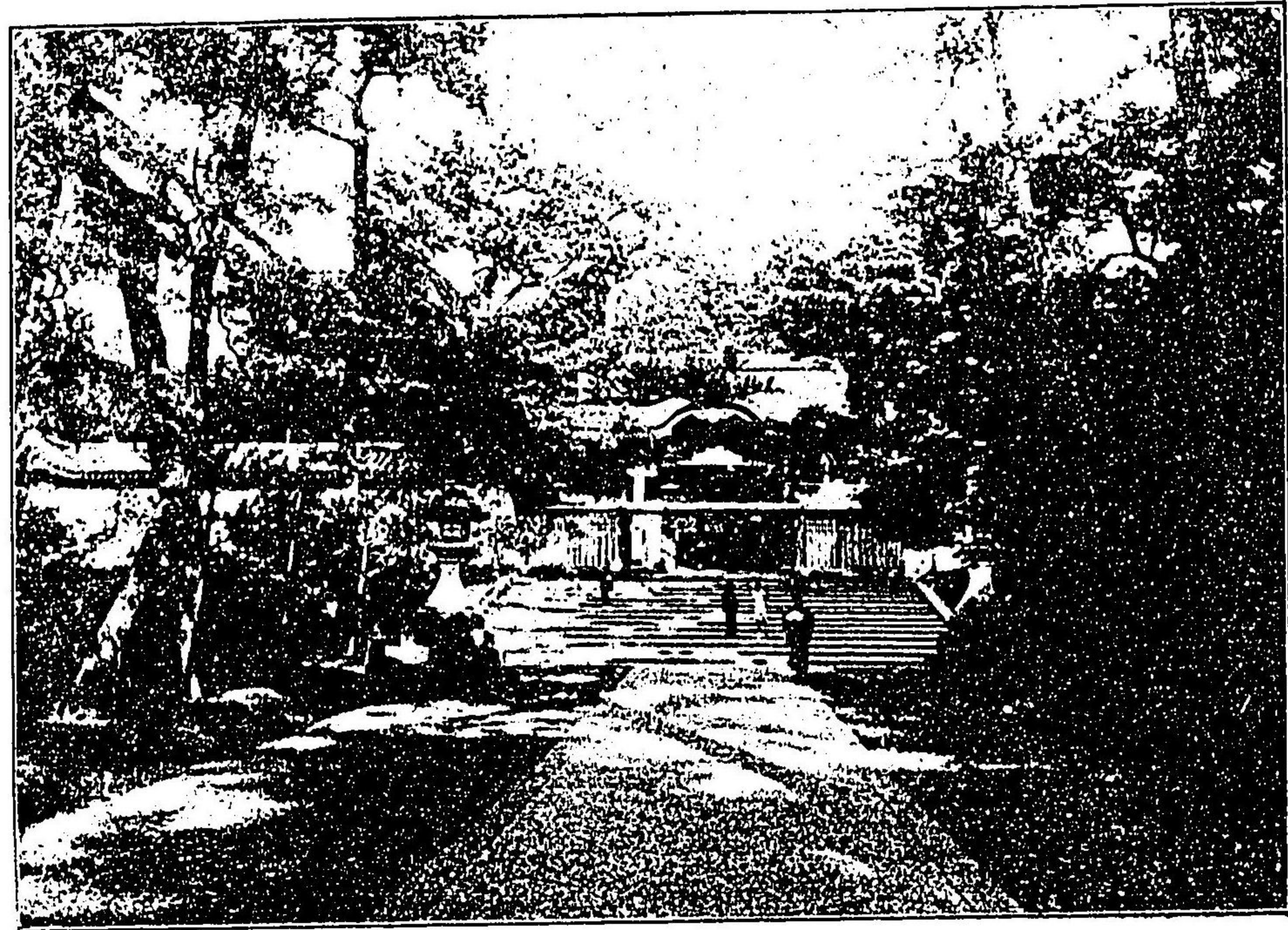

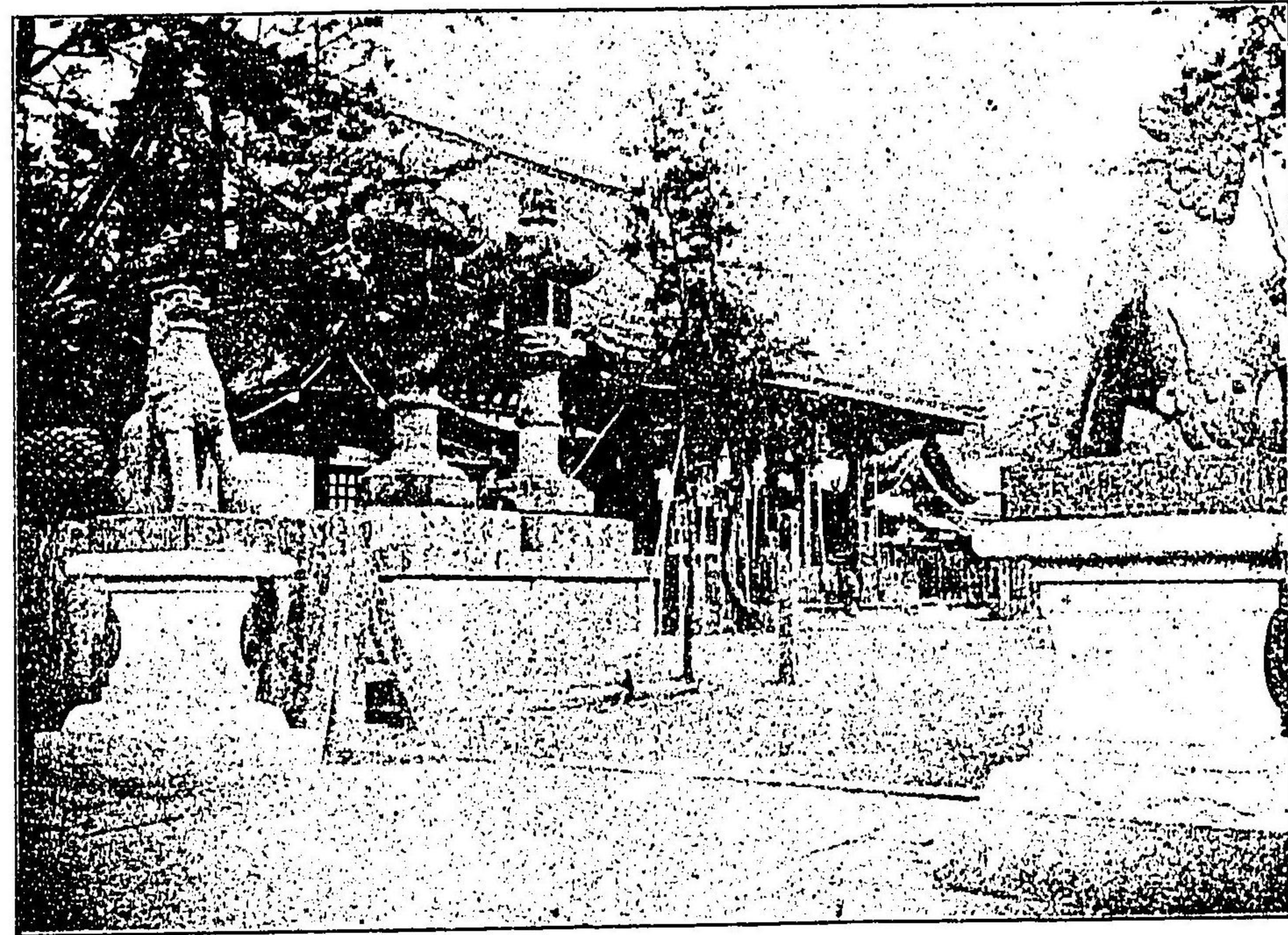



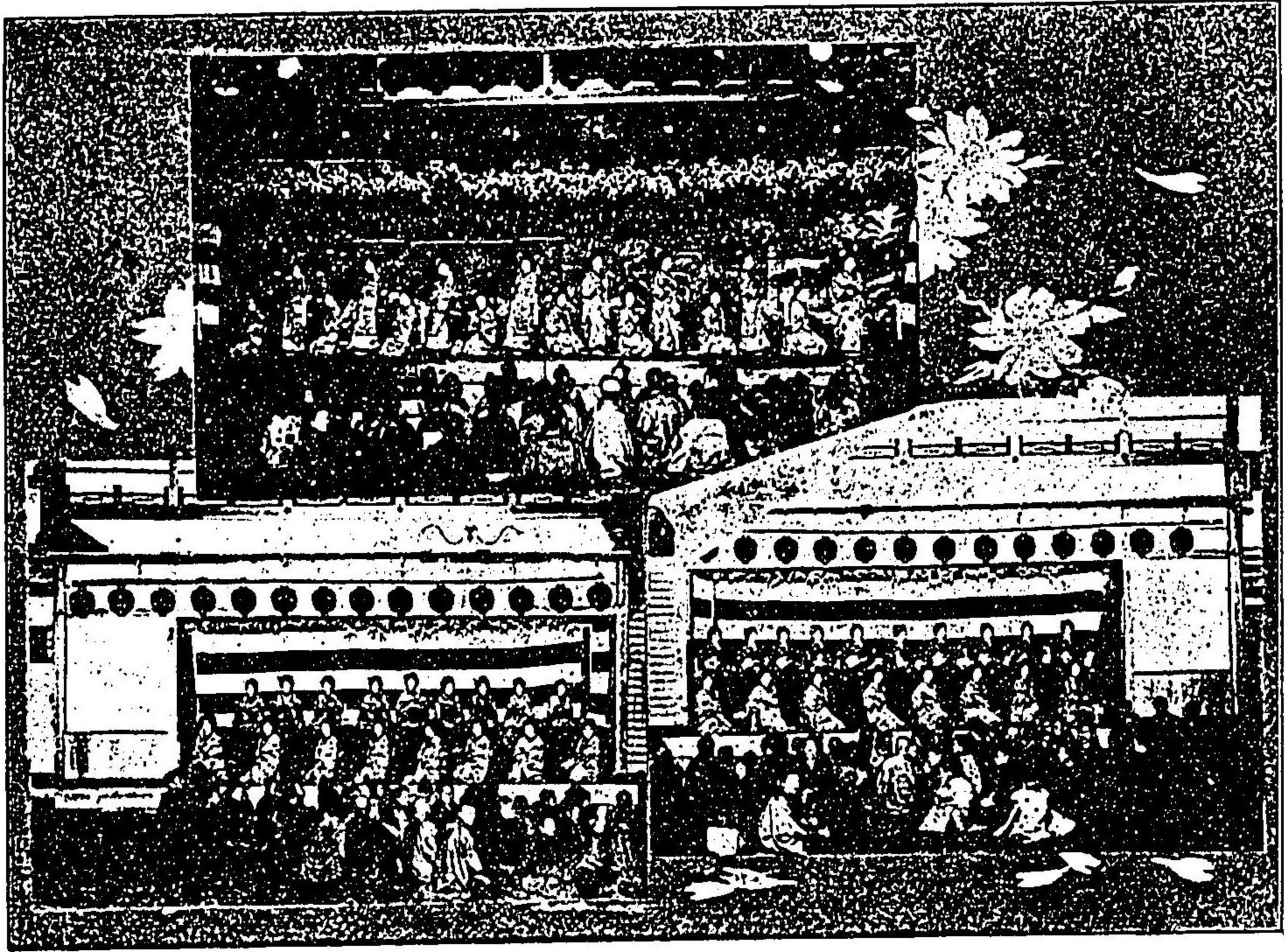

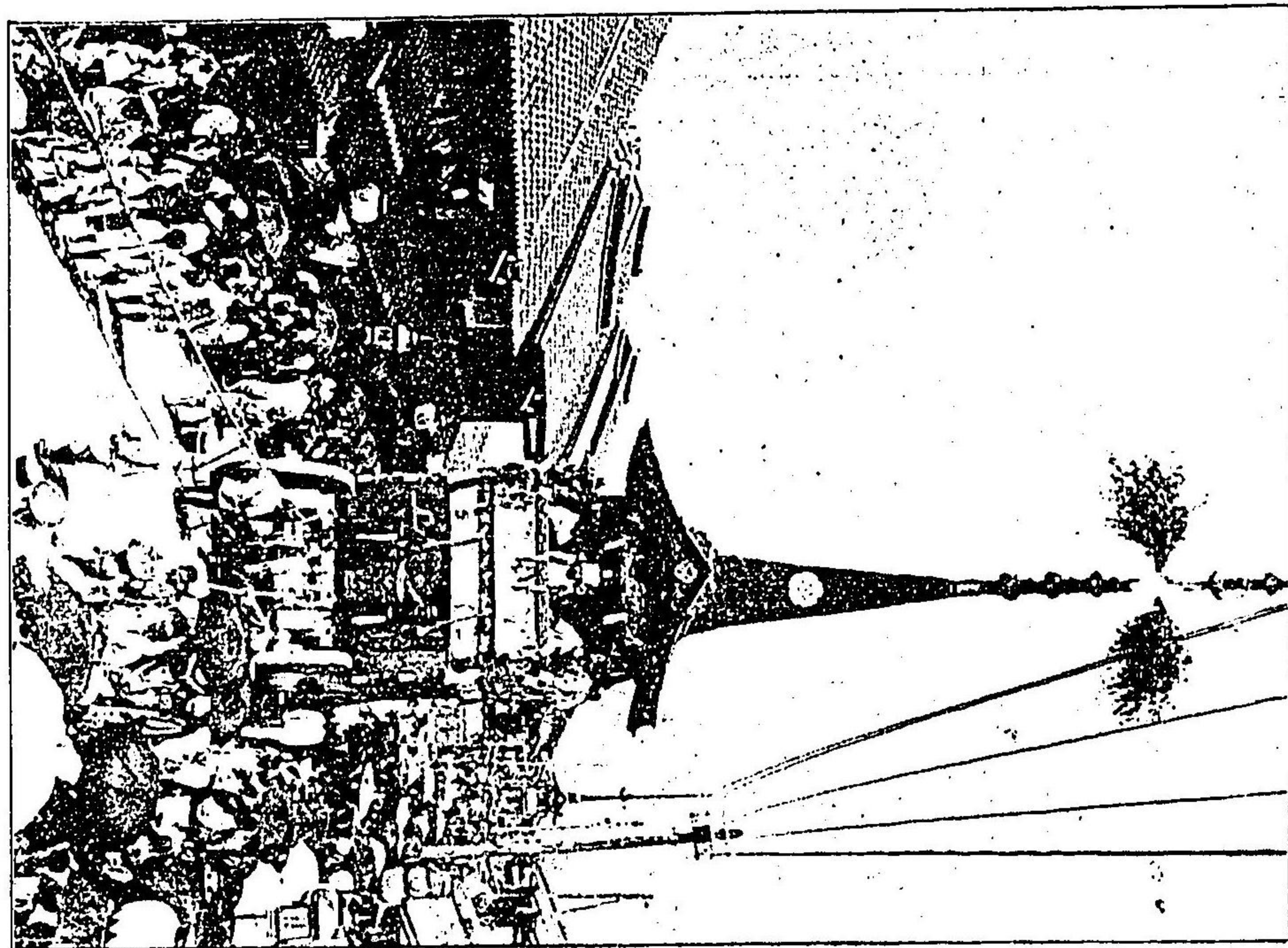

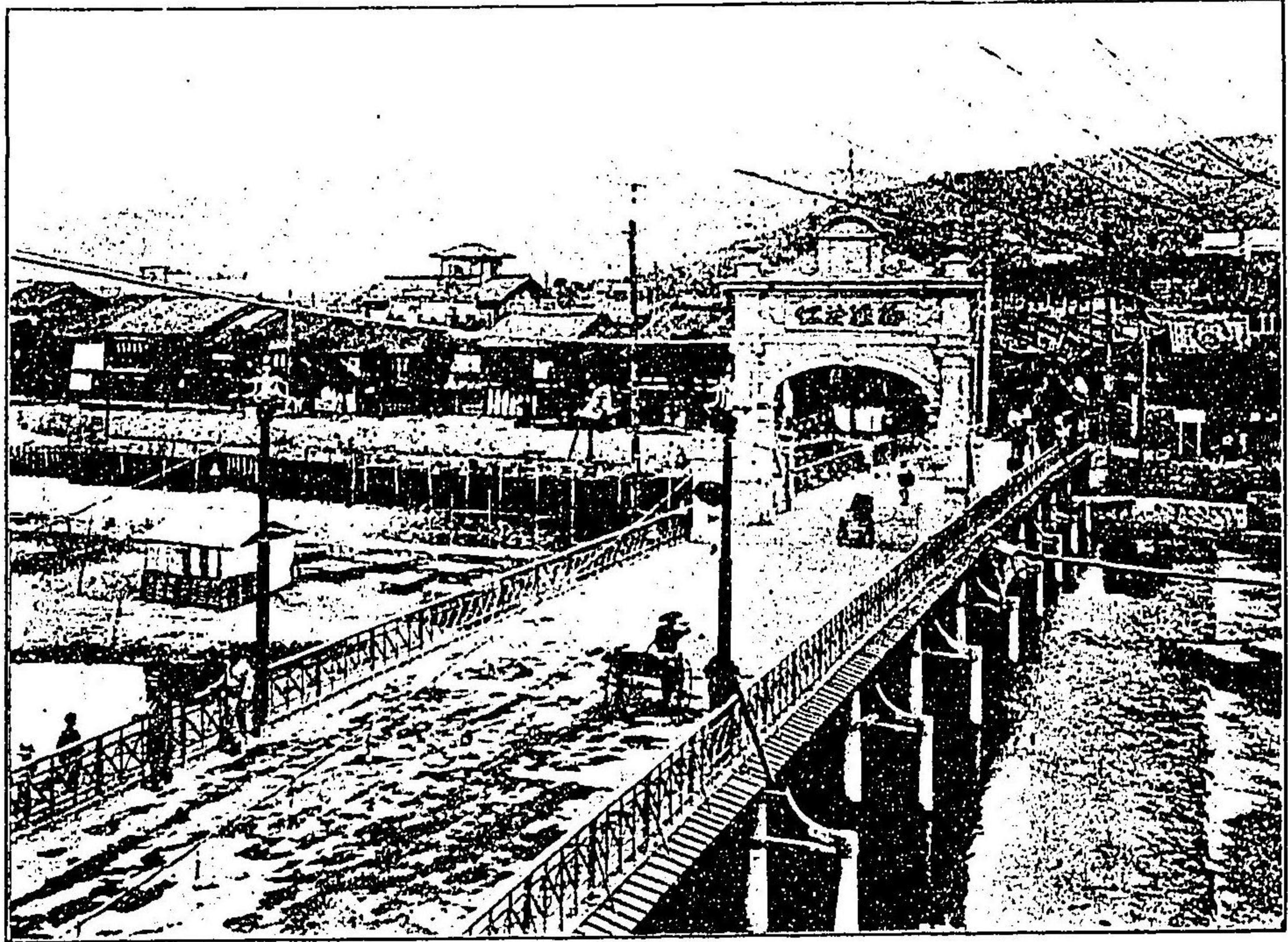

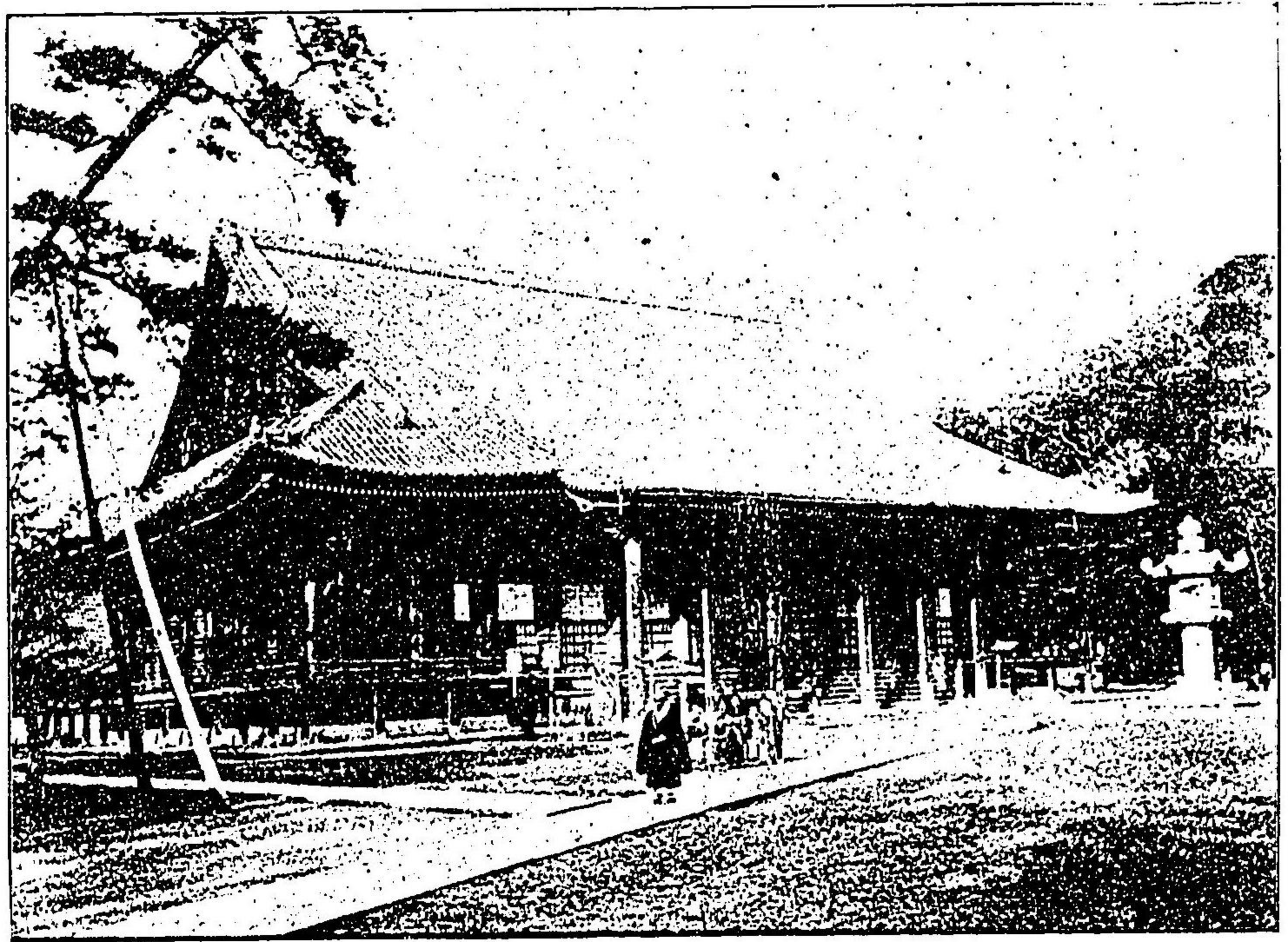

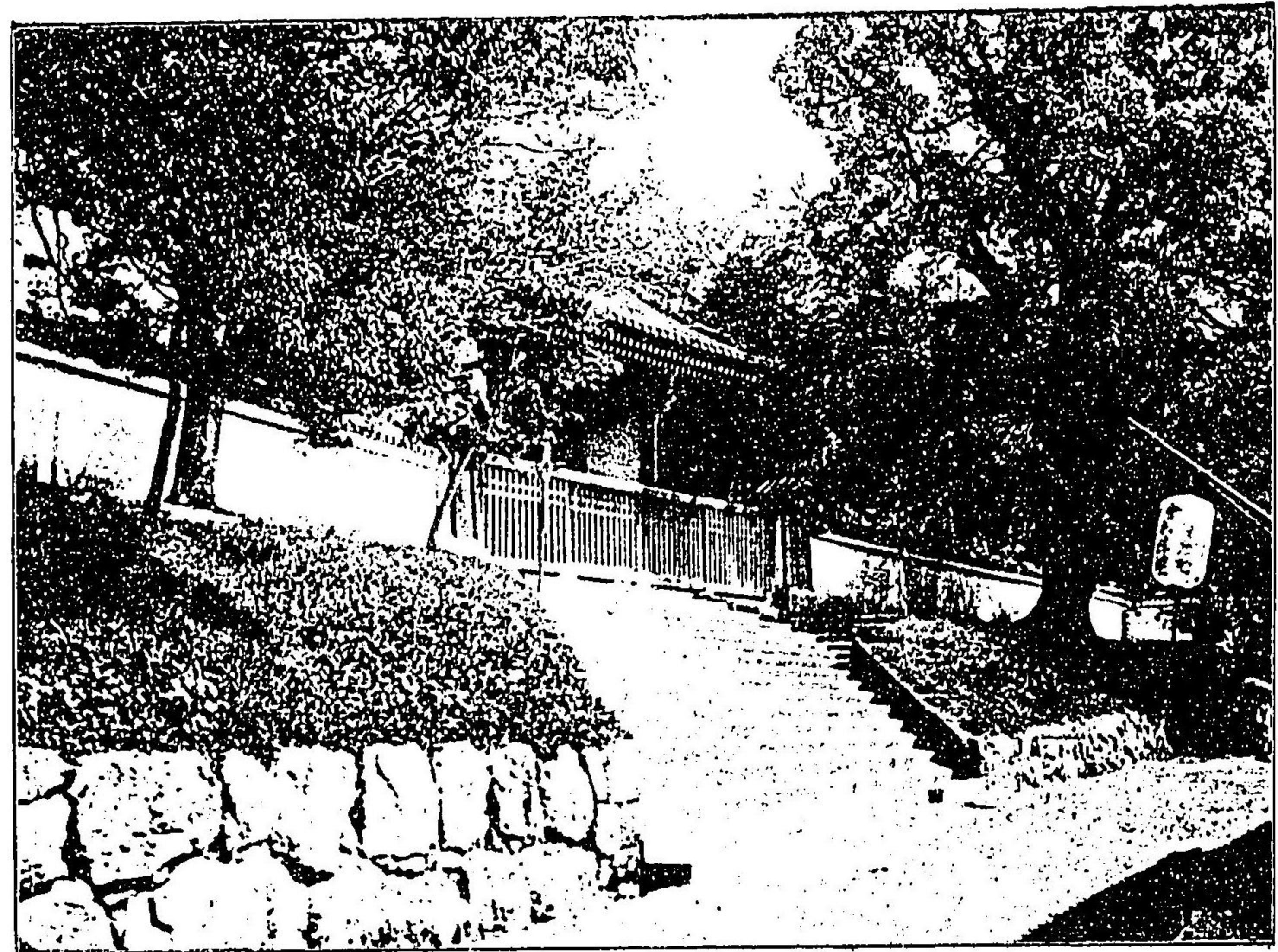



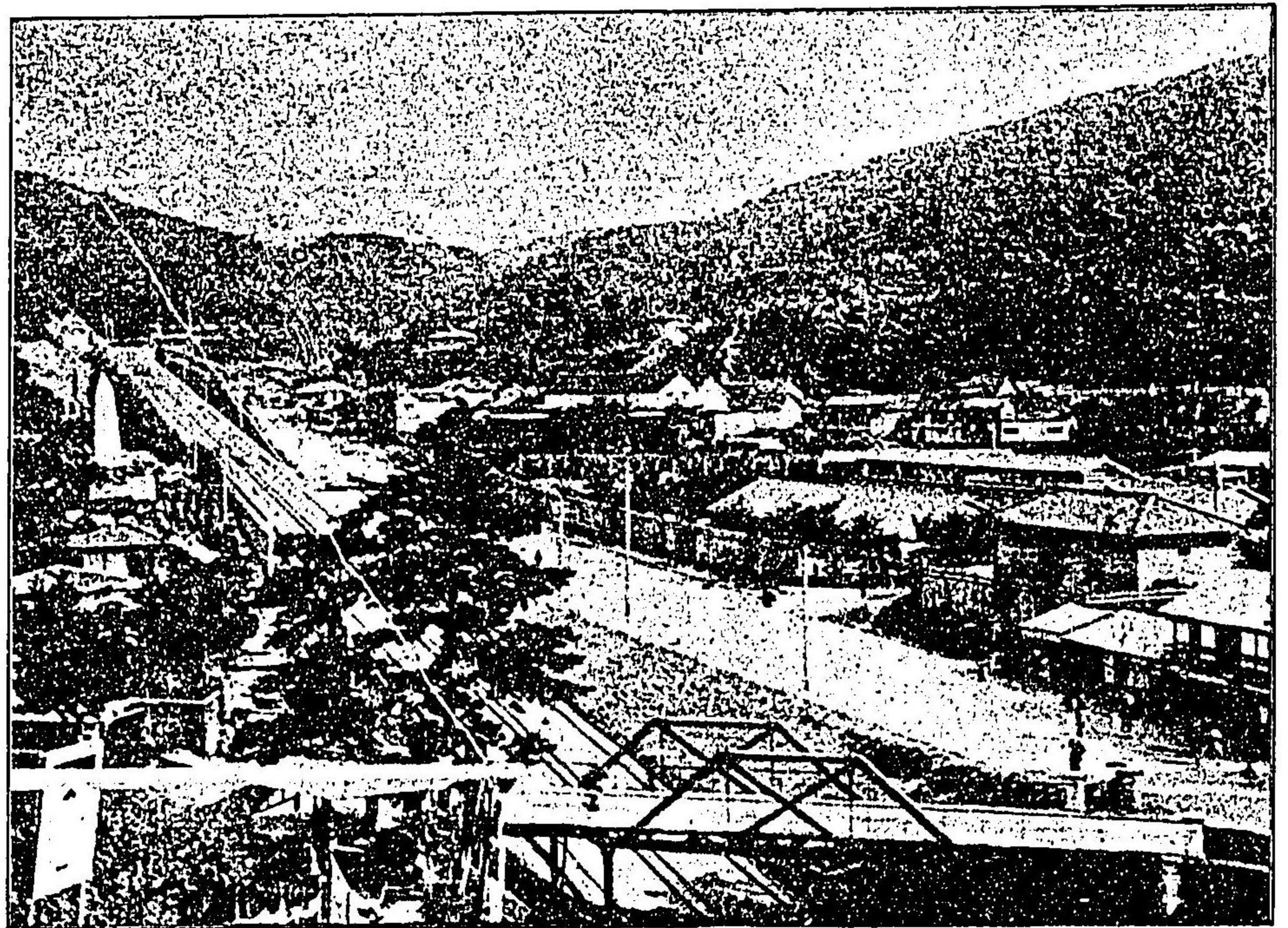

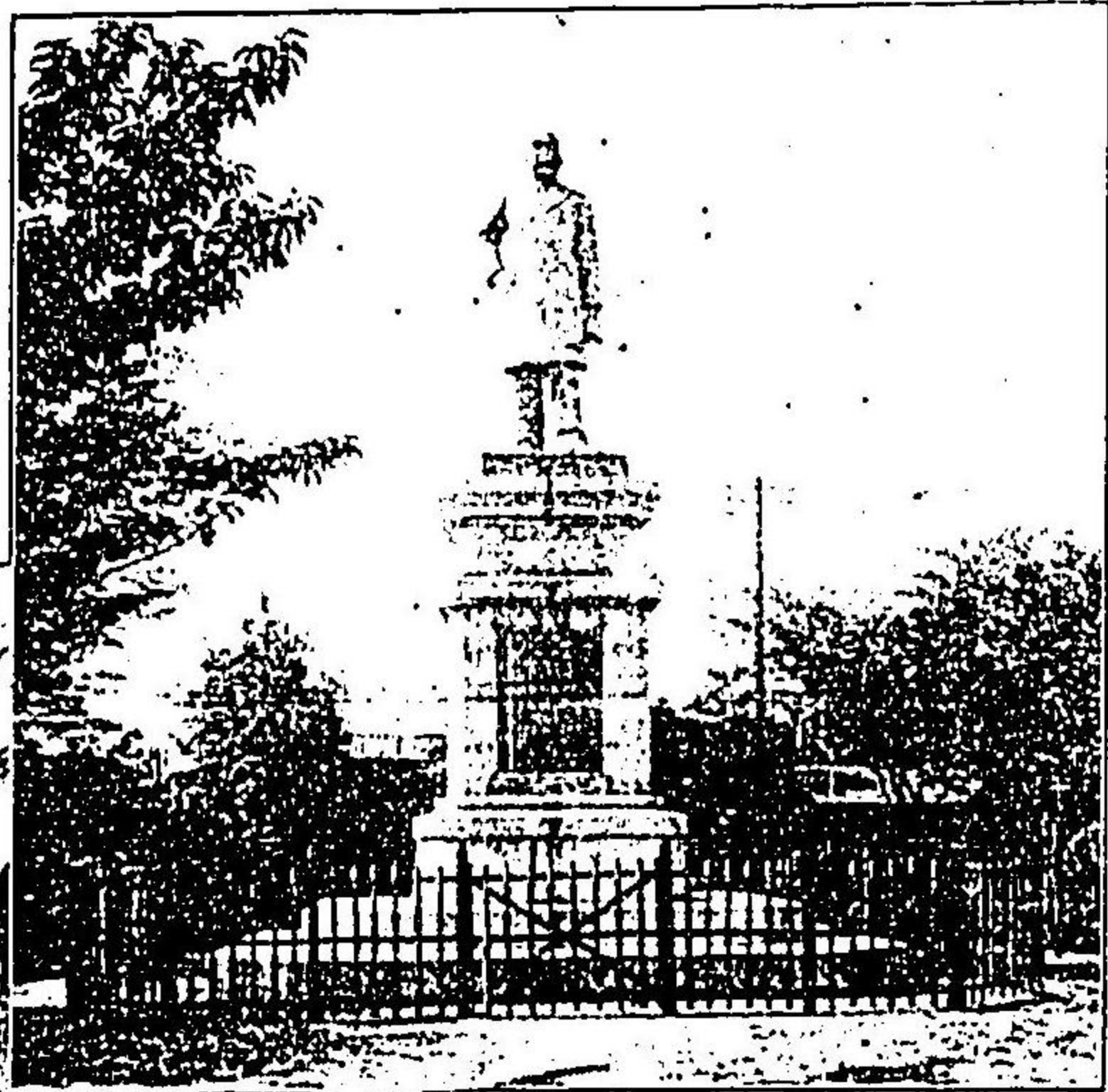
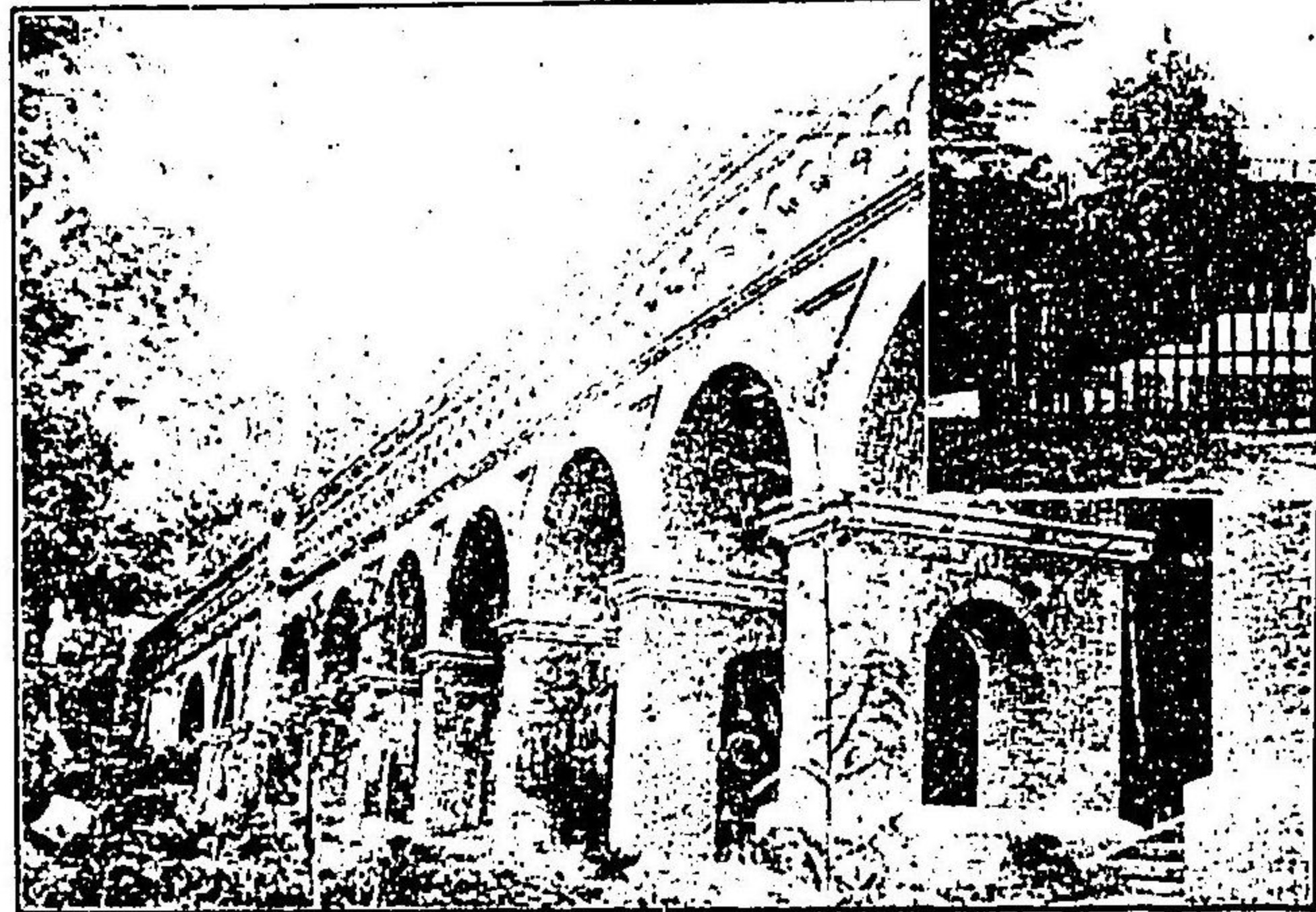



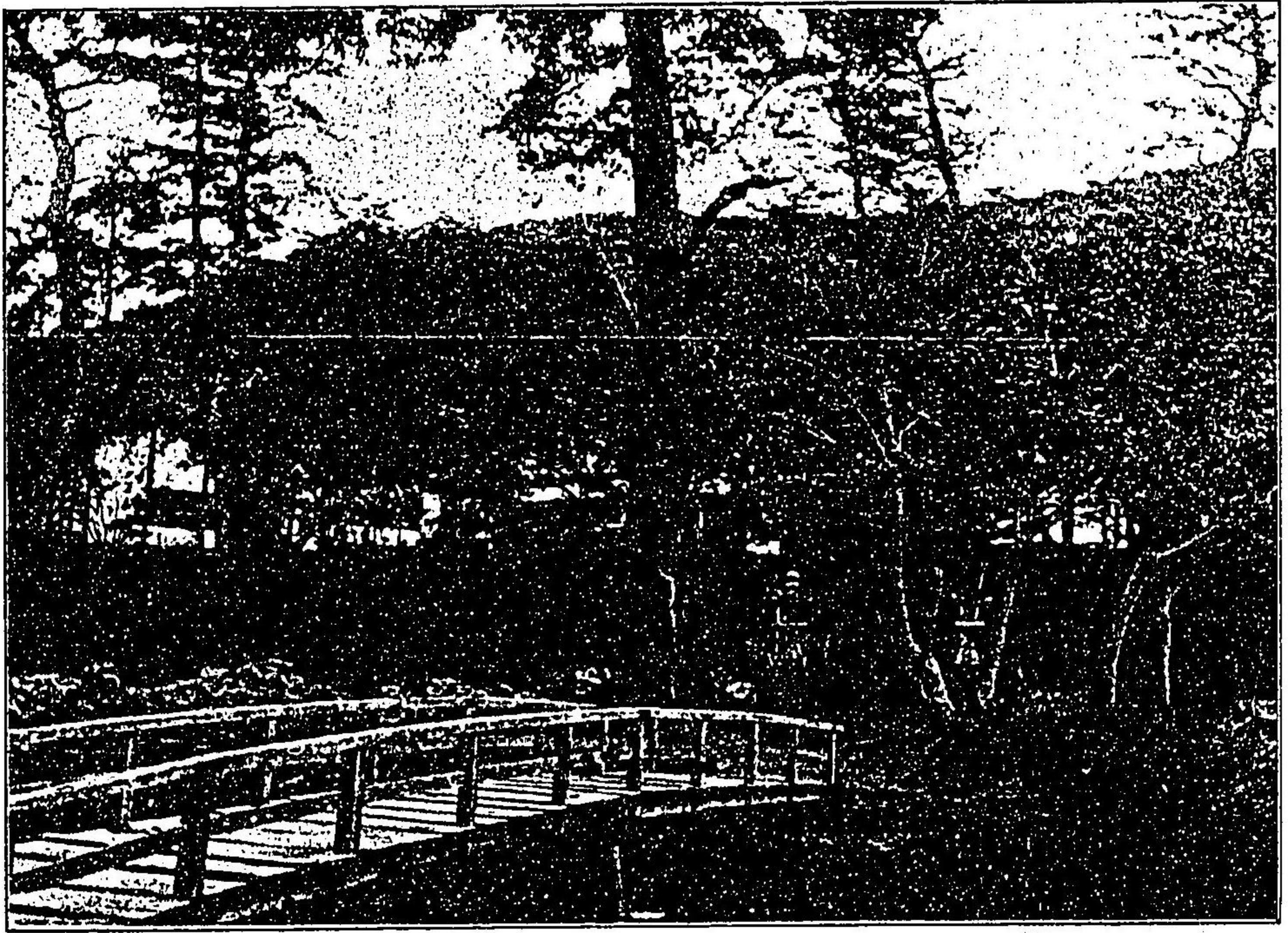

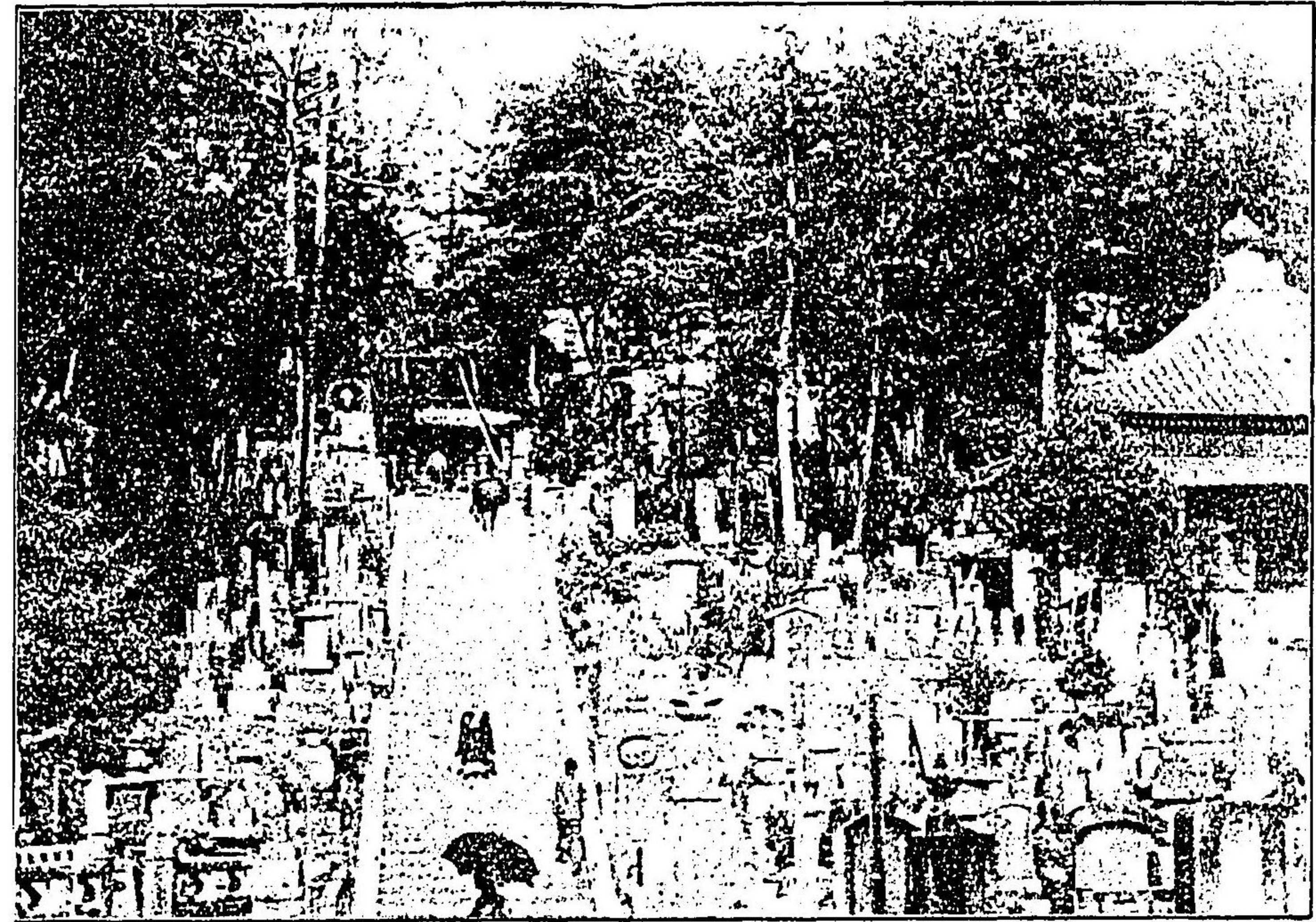

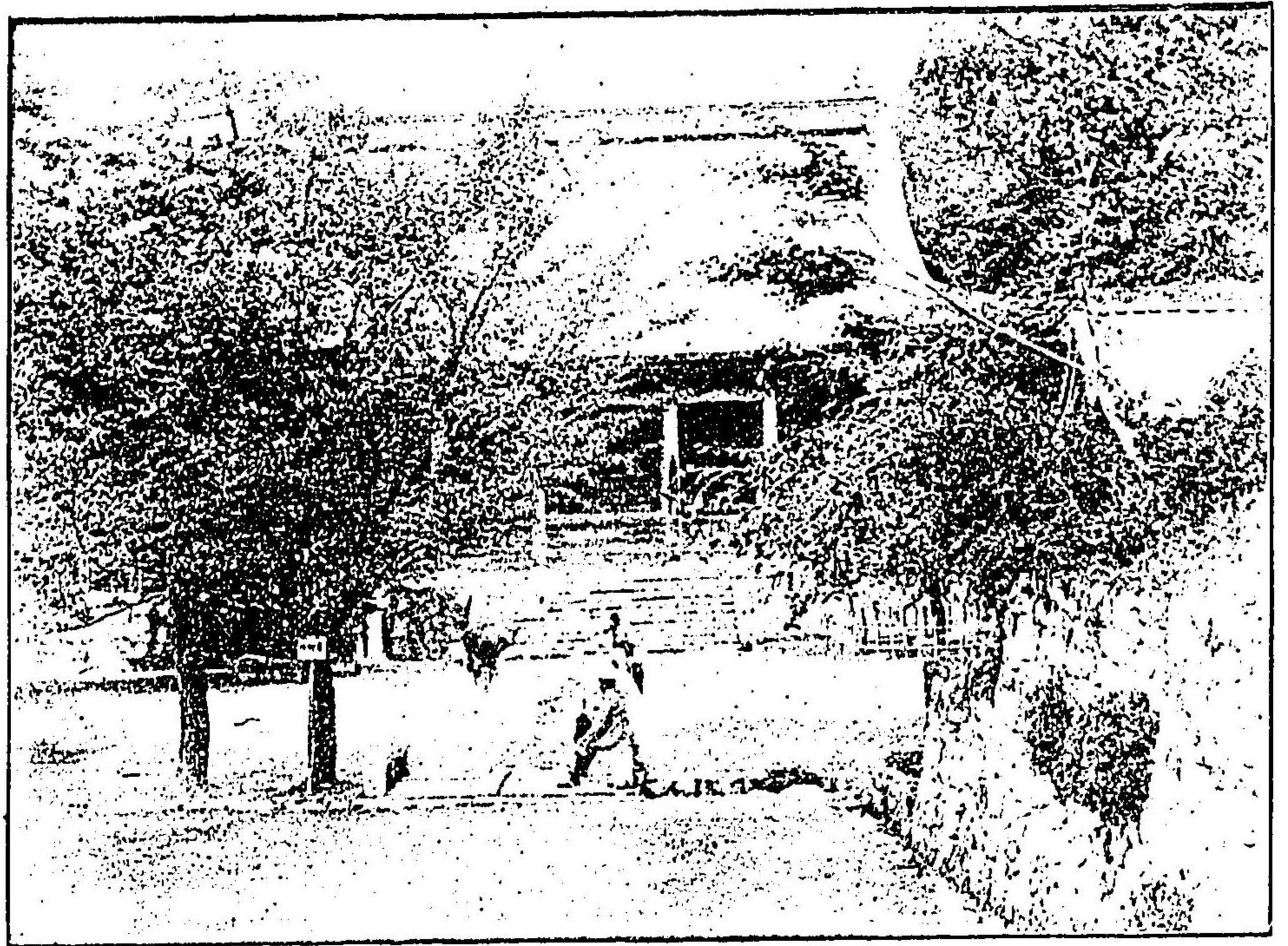

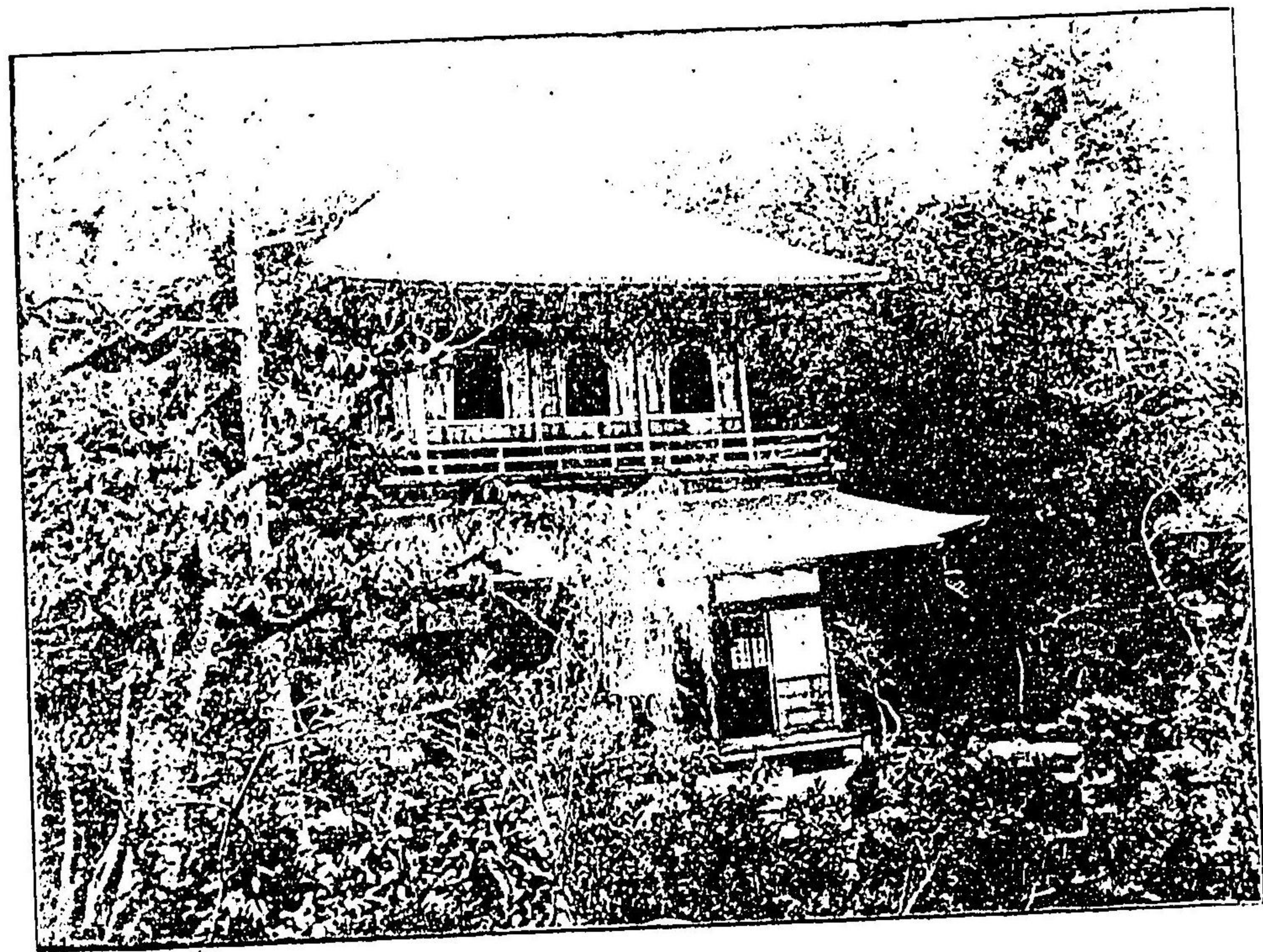

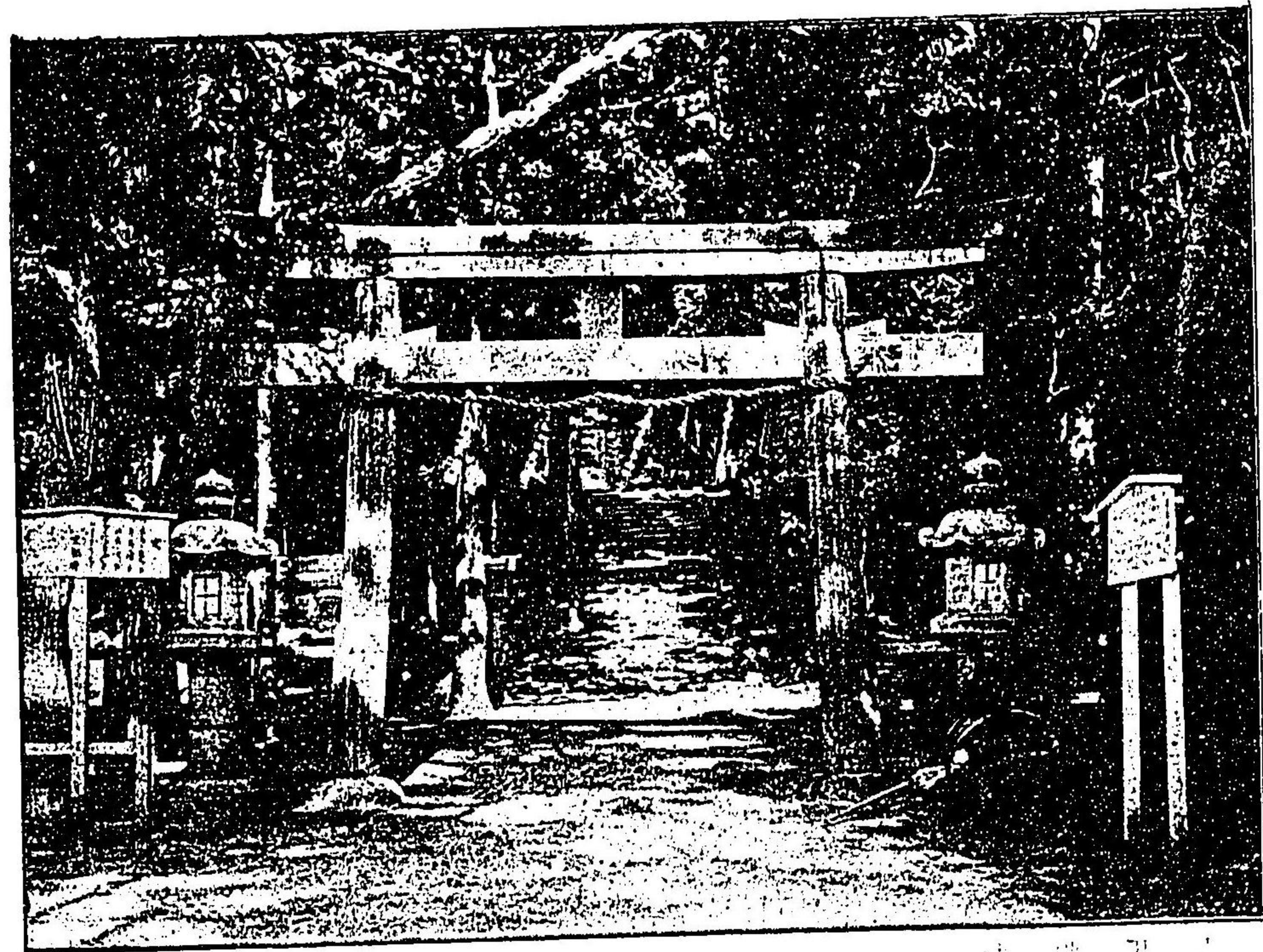

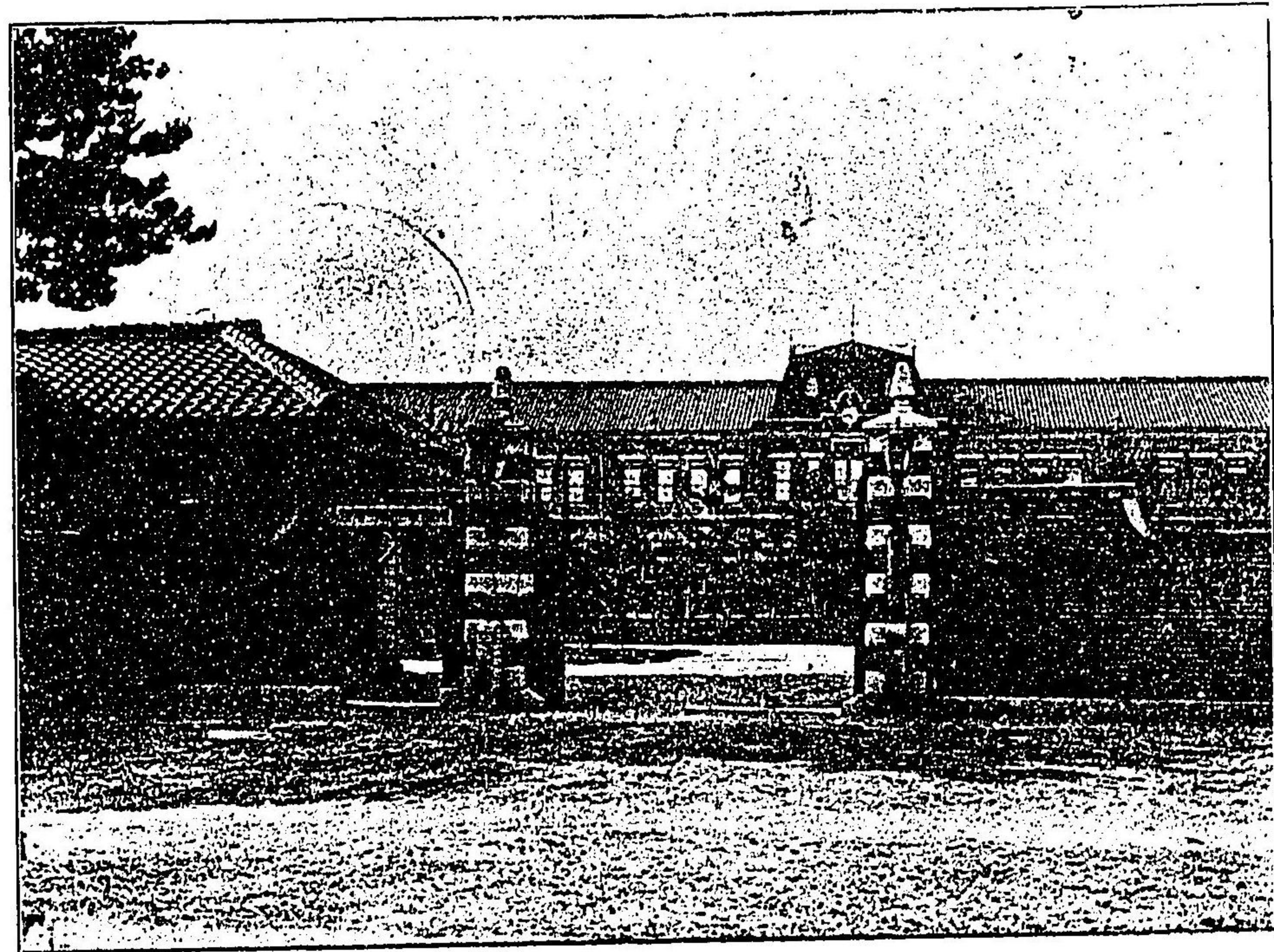



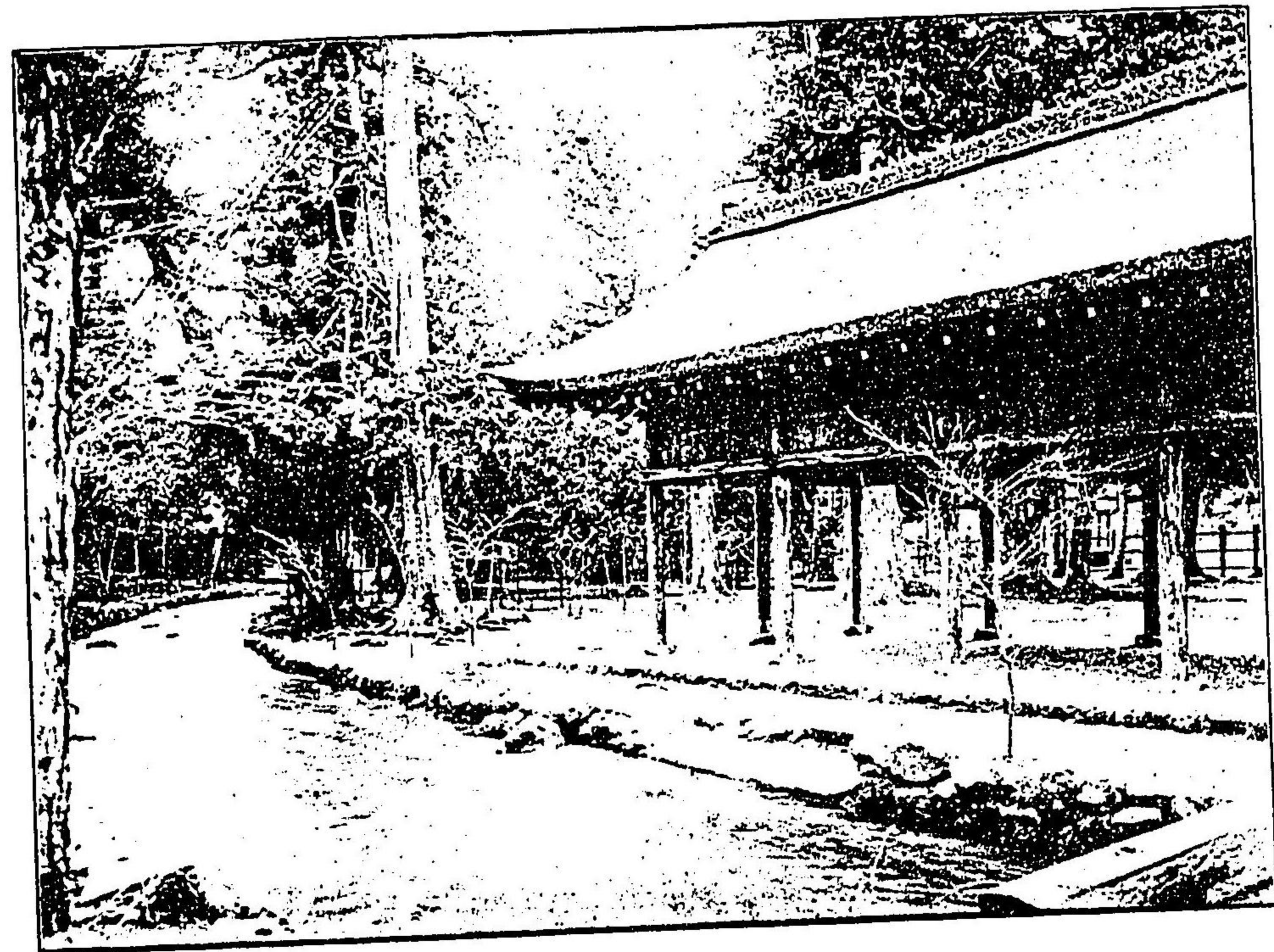

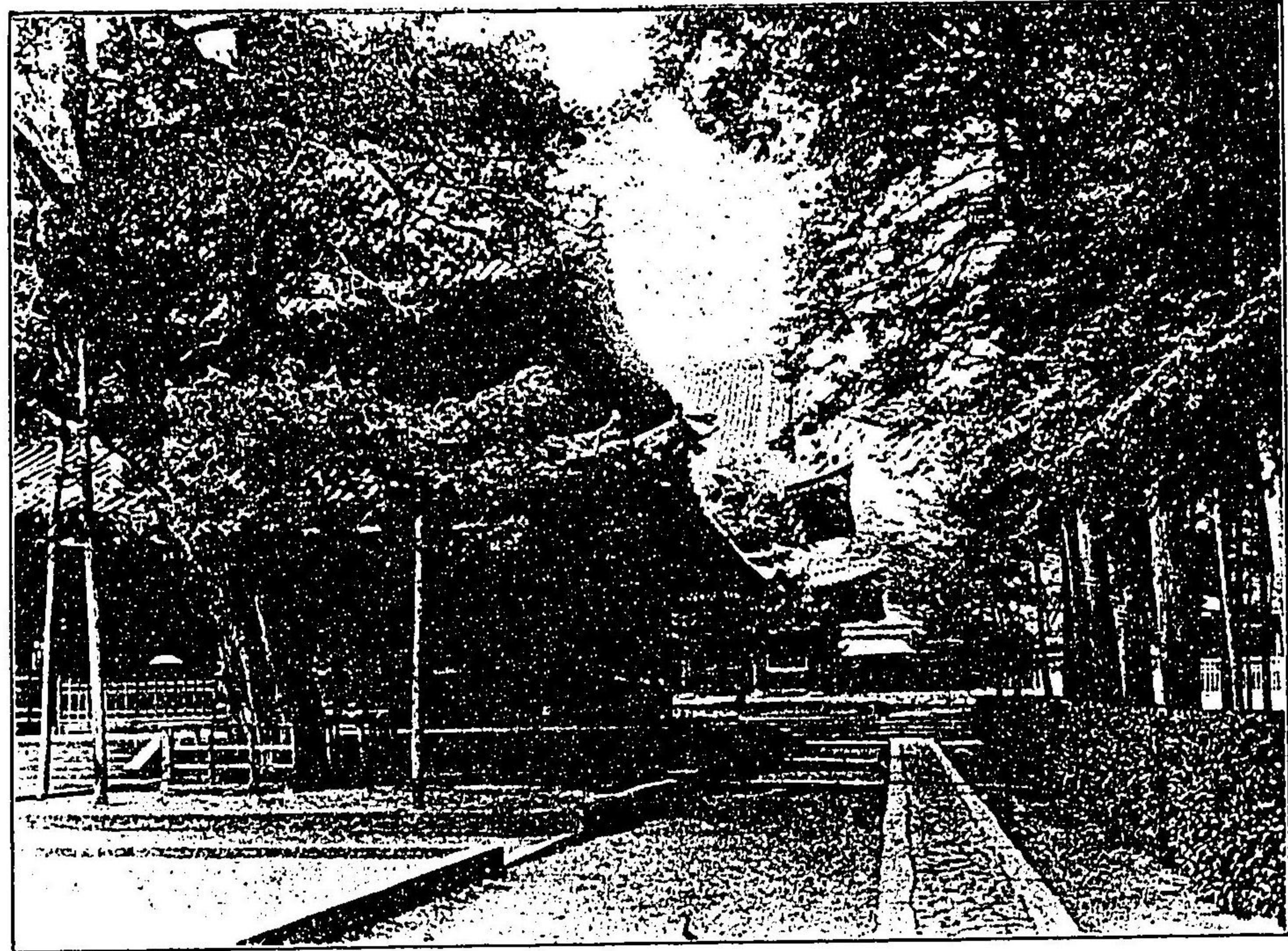

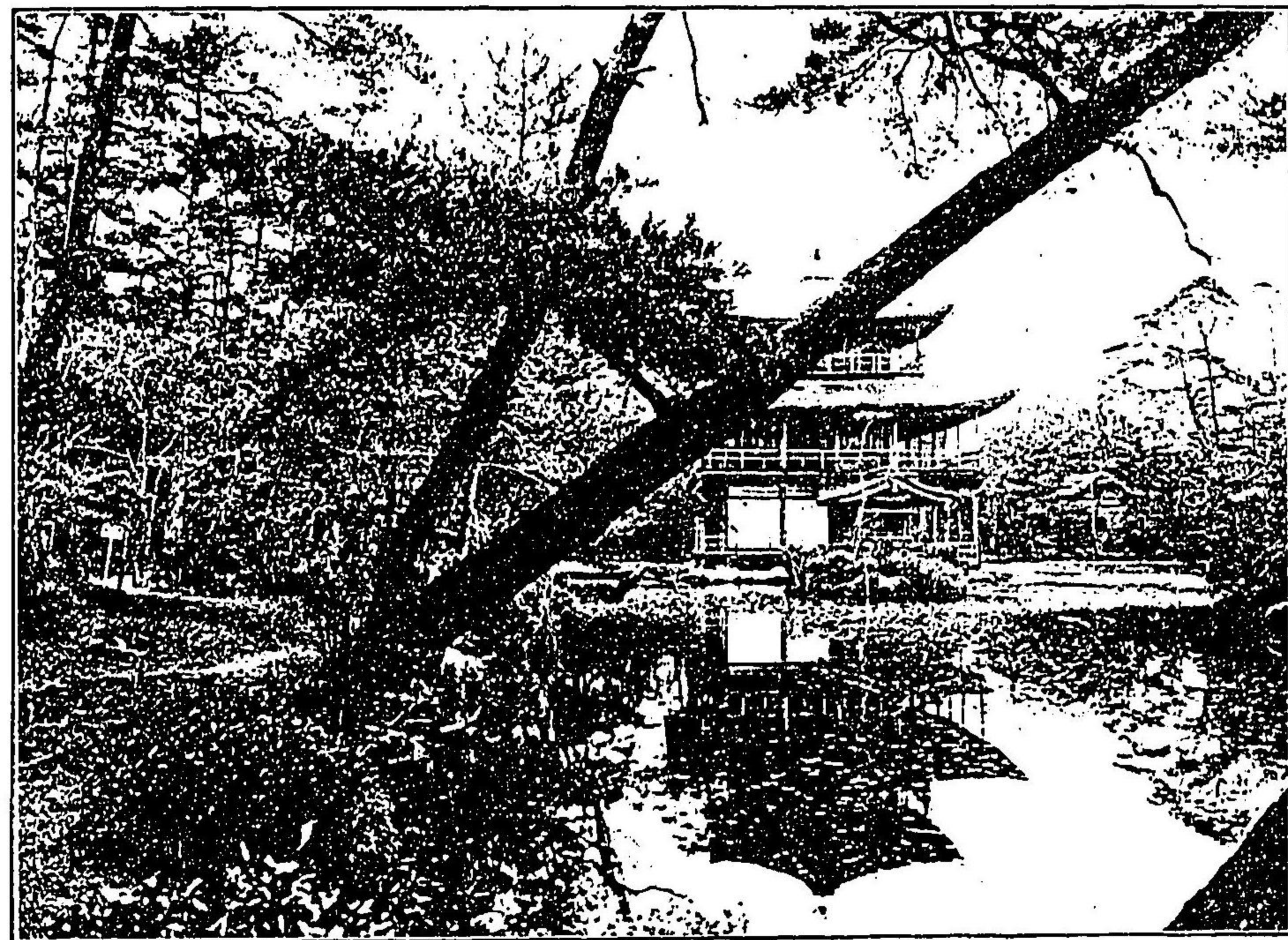

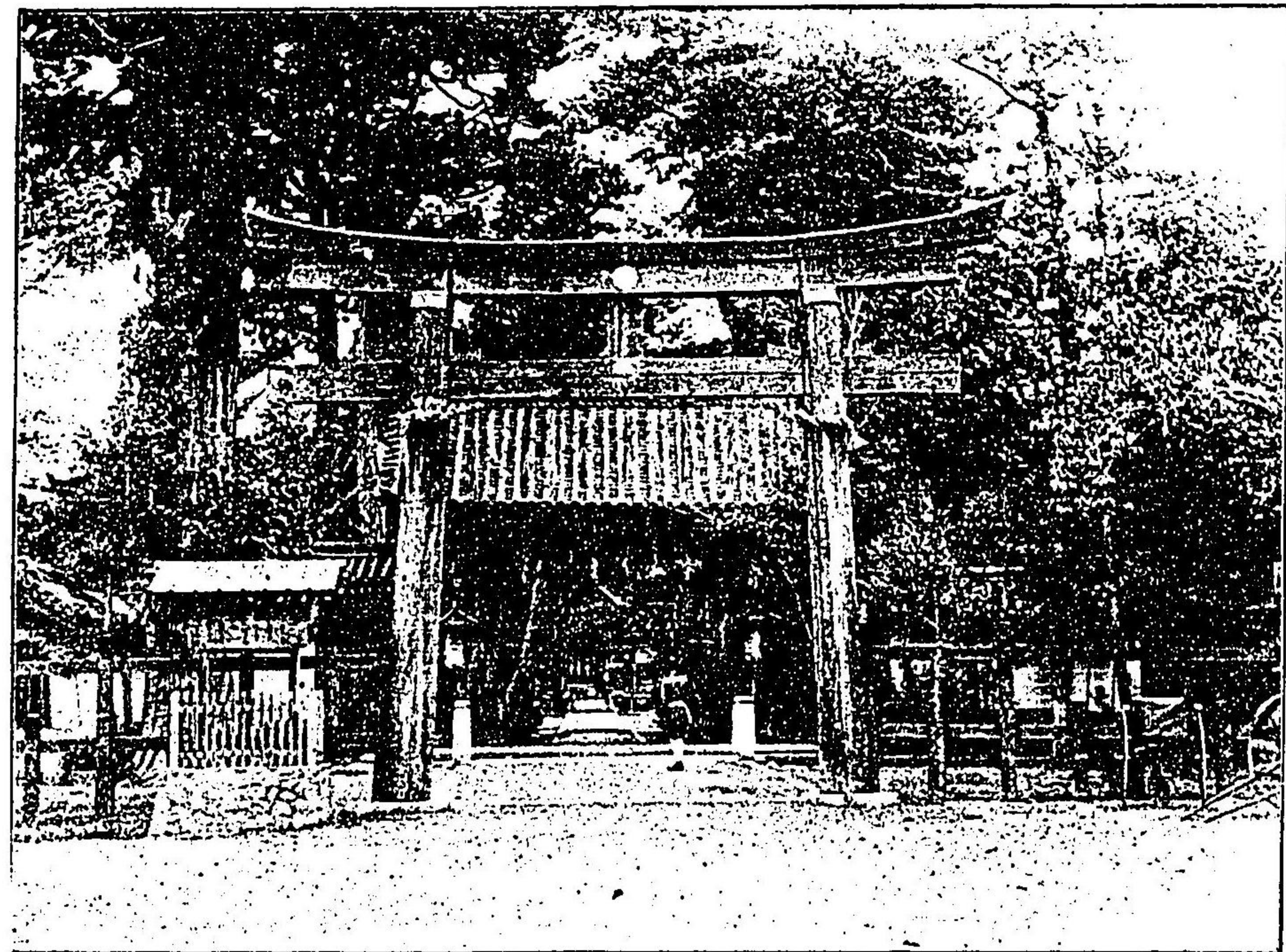

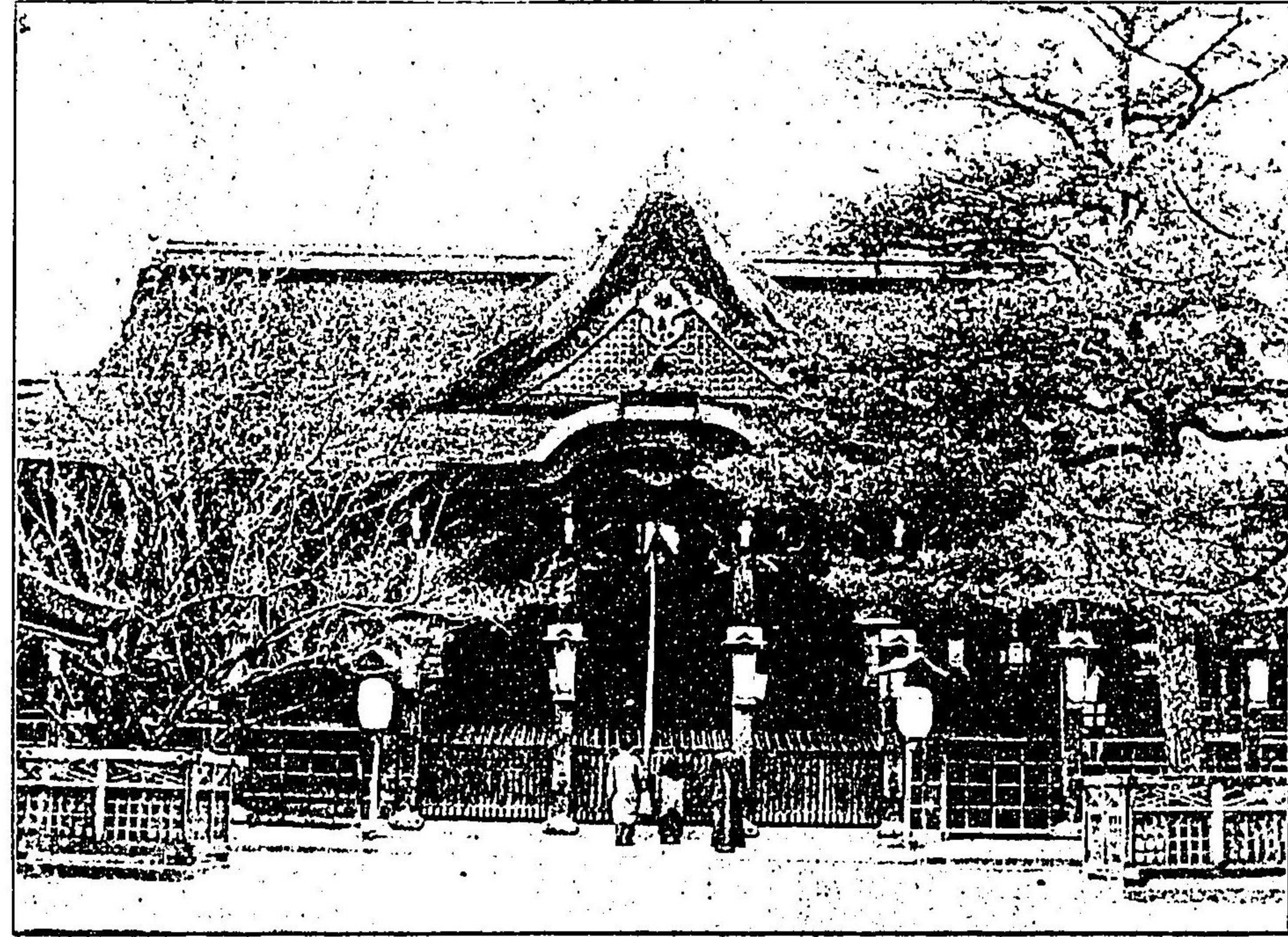

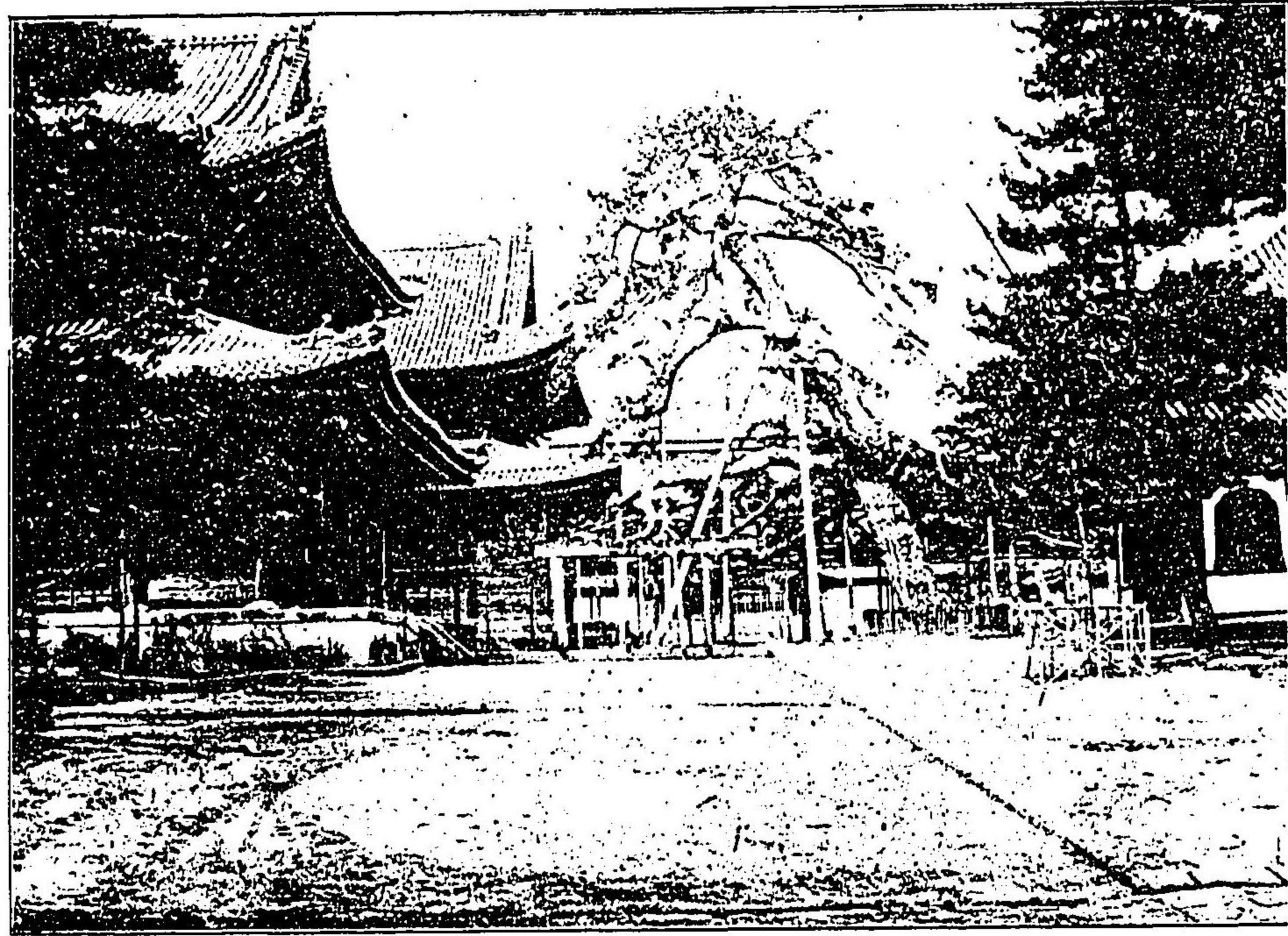



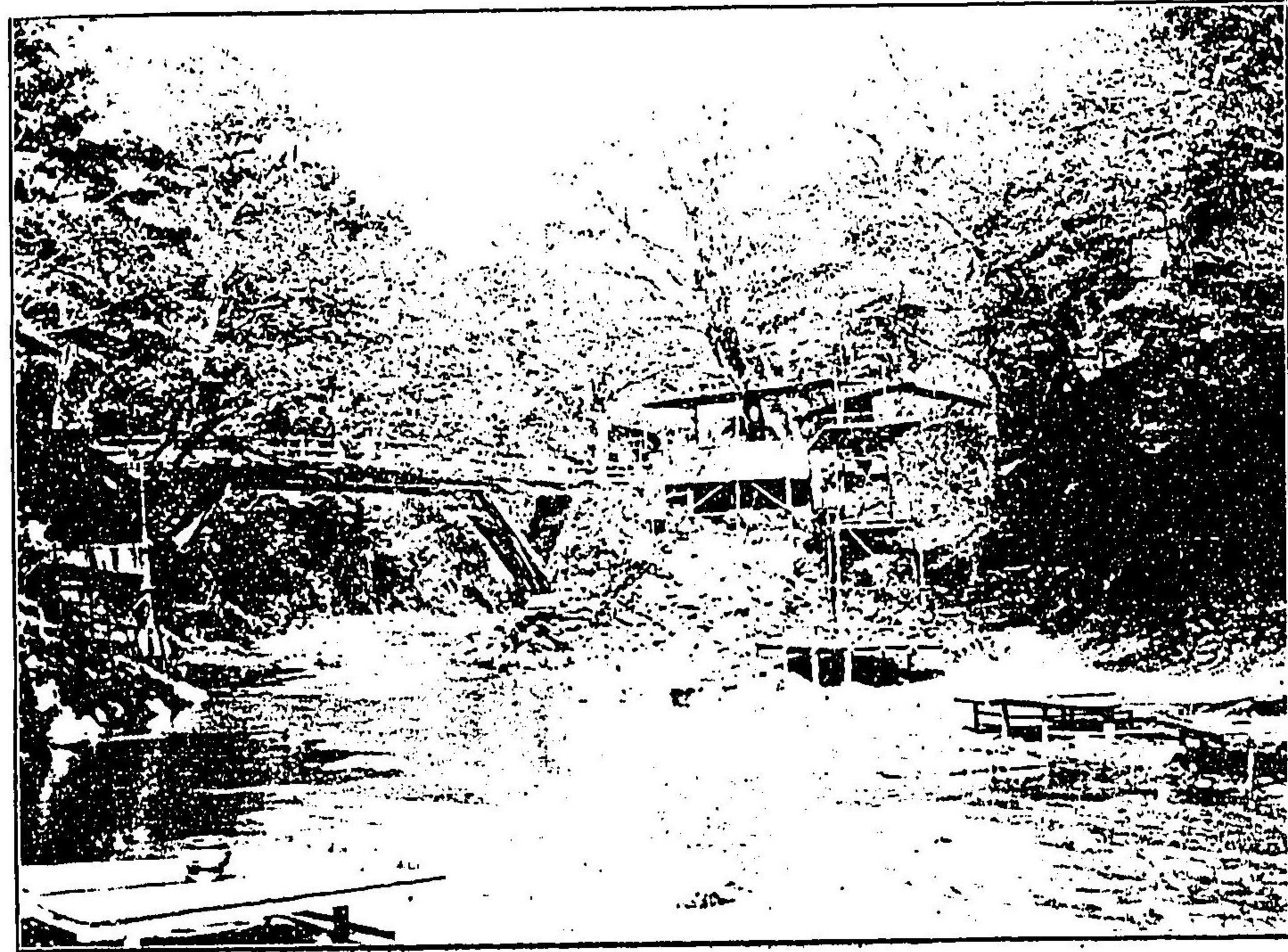

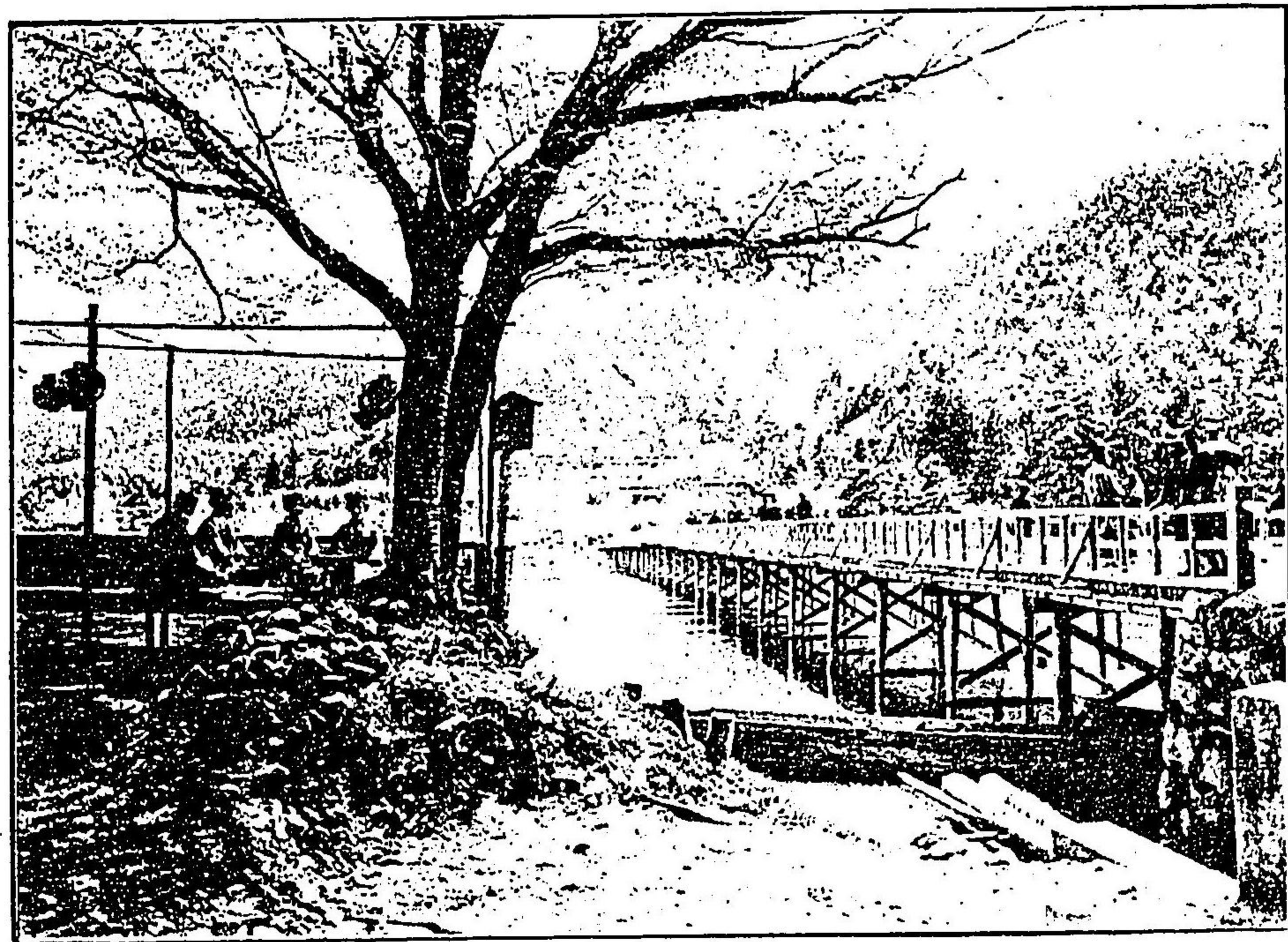

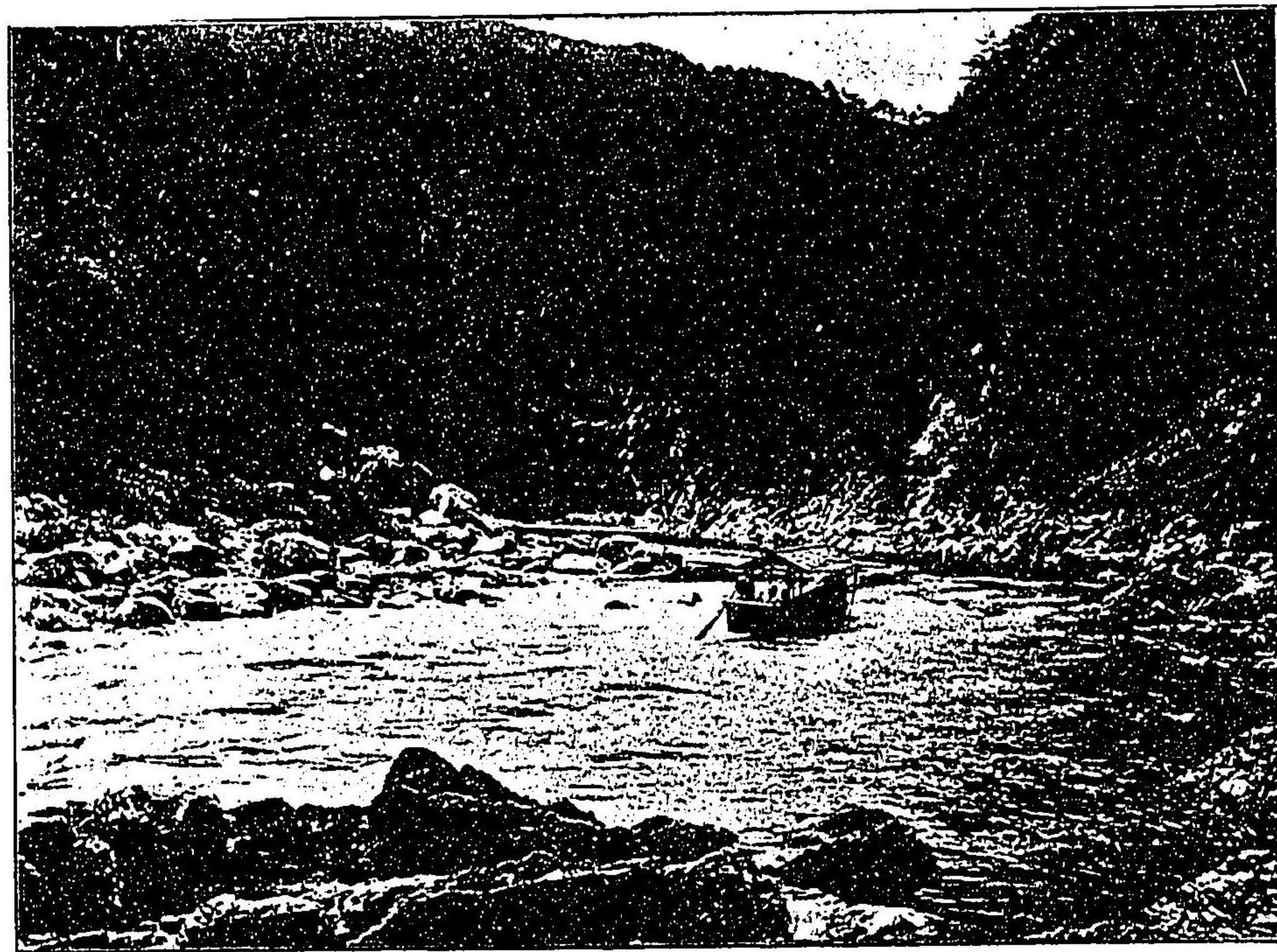

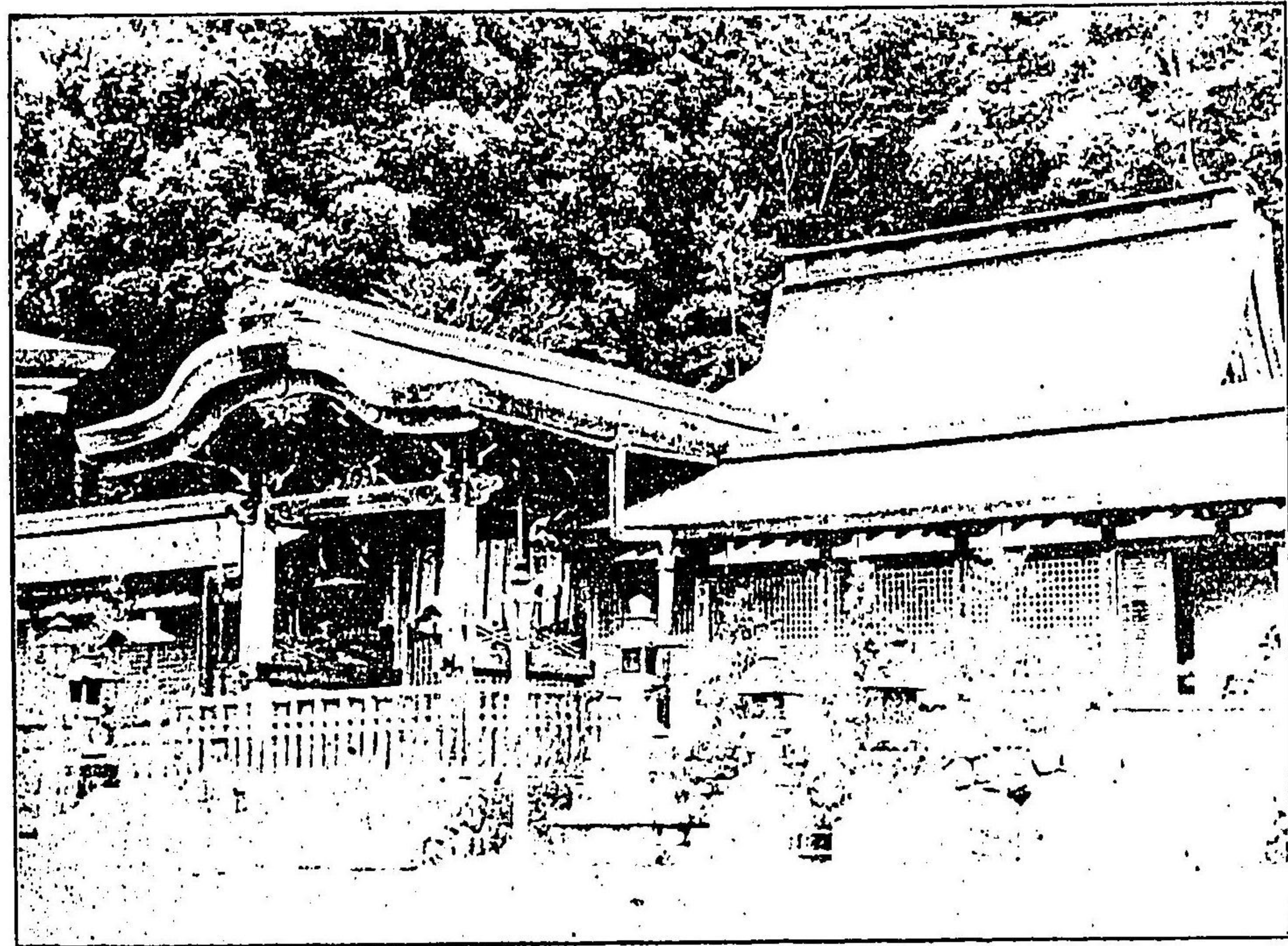

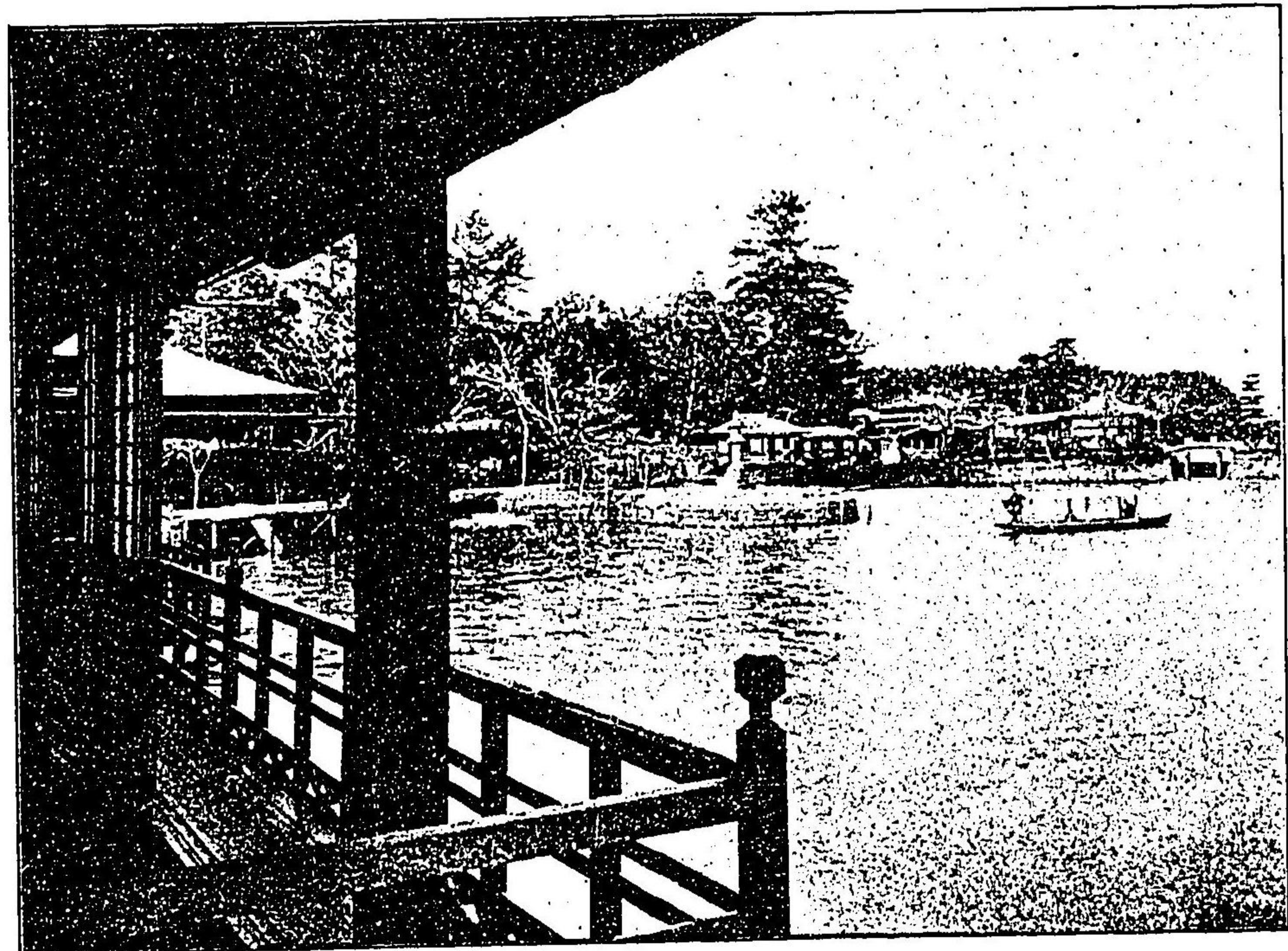



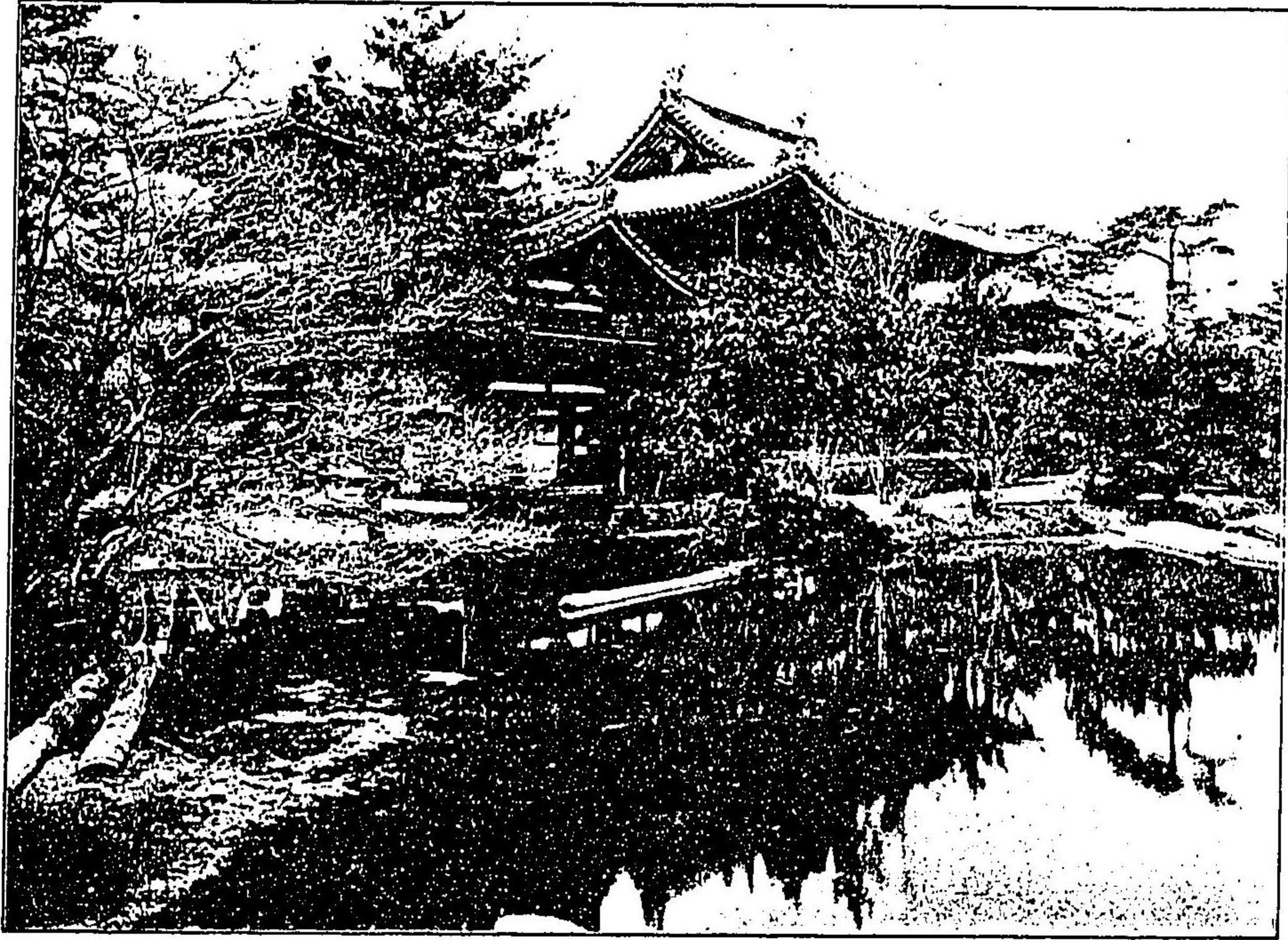

中島爲此製版所製版

明治三十六年八月三十日印刷
全 年九月六日發行

不許
複製

京都市下京區中珠敷屋町烏丸
東入二十人溝町二十二番戶
編輯兼 西村七兵衛
發行者

印刷所 大阪市南區四屋町五十四番邸 中島 德太郎

發行所 京都市下京區中珠敷屋町 法藏館

賣捌所 京都市三條通 麩屋町角 小林書店

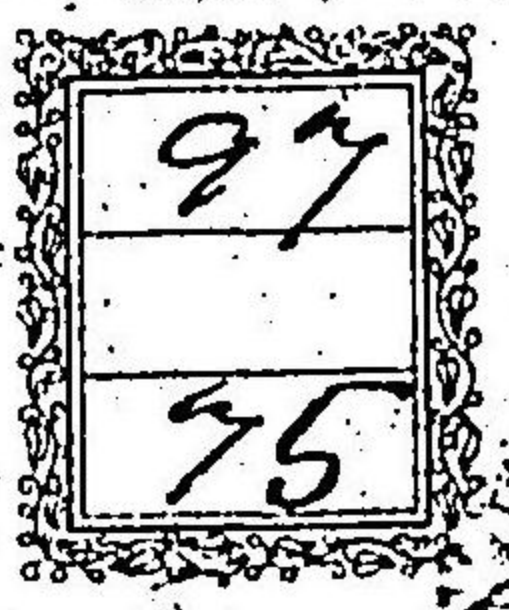

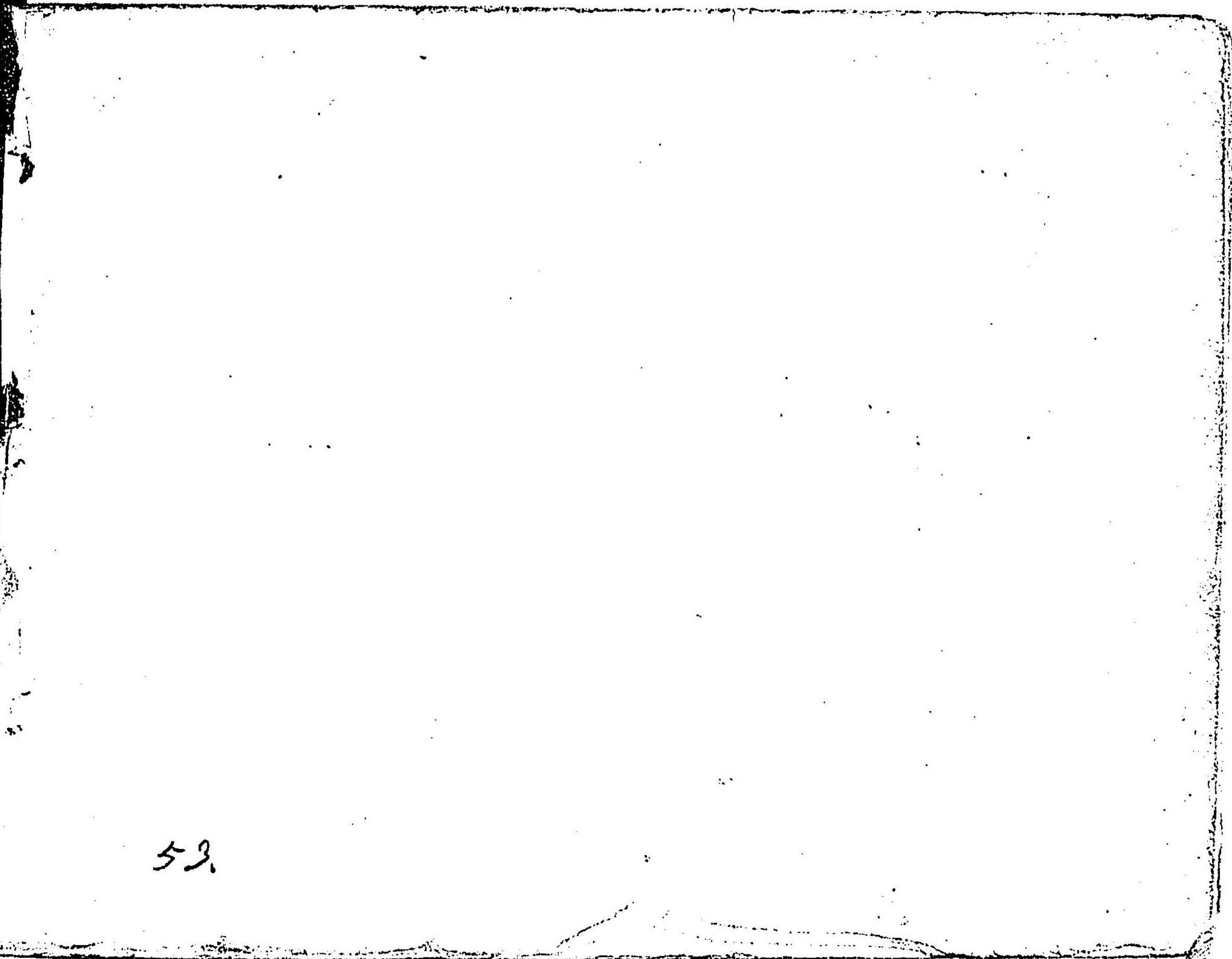

53.

97
75

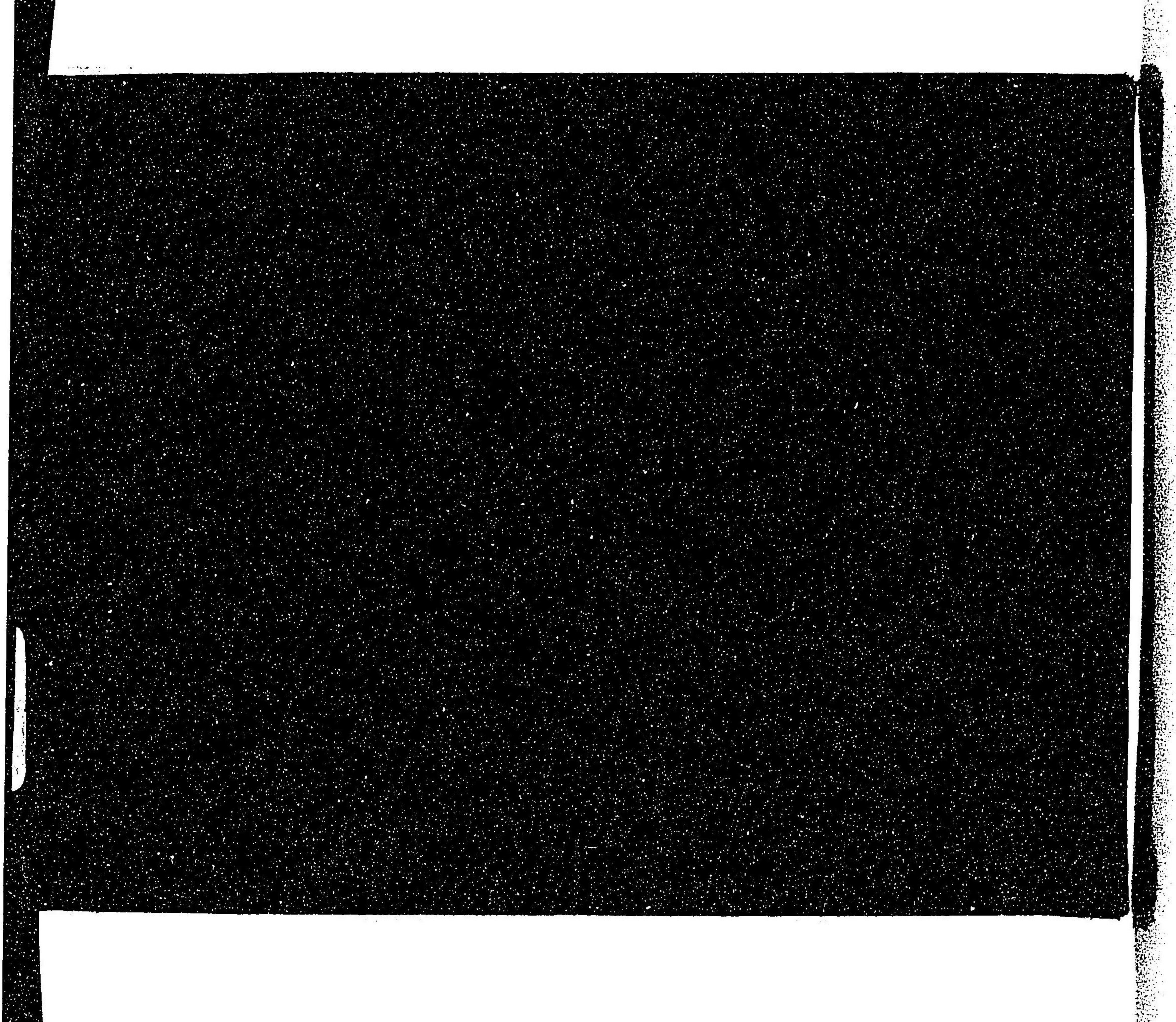

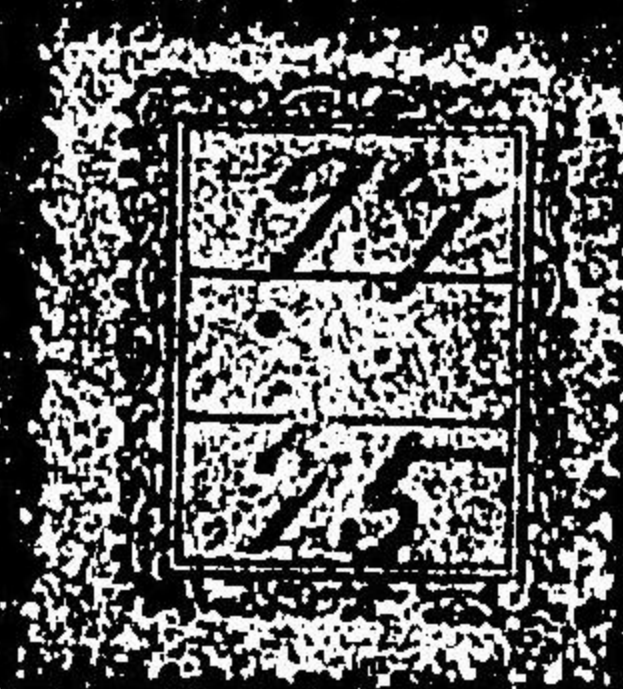

025680-000-4

97-75

都名勝写真帖

西村 七兵衛/編

M36

ADC-3202

