

MINISTÉRIO DA JUSTIÇA



ARQUIVO NACIONAL

SESMARIAS - CÓD.: BI

ESTADO: Rio de Janeiro (ex - Distrito Federal)

NOTAÇÃO: BI 16.2

REQUERENTES: Domingos Alves Sobrinho

LOCAL: Ilha da Água - Rio de Janeiro - RJ

DATAS - LIMITE: 1758

FOLHAS ESCRITAS: 07

Folhas em branco: 1V, 2V, 7V

de Agua (Icha d) X

Domingos Alves Sobrinho, possuidor da  
Ilha chamada de Agua, que a houve  
por arrematacao que fez em praça do  
Juiz de Ospar, e que pertencia aos herdei-  
ros de Paulo de Traujo Lima.

Em 5 de Fevereiro de 1758.

**A**

Icha de  
Agua  
de Agua  
2

BI 16.2

ORIGINAL ILEGIVEL

Original difficult to read

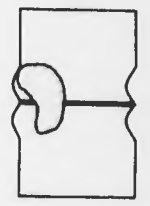

PAGINA(S) SEGUINTE(S) EM BRANCO

João Baptista Soares



Il. Sr. Dom. ... Sobrinho ... ele ... natural ...  
possuidor da ... chamada ... não parte ...  
... pequena, certa ...  
... título de ...  
... como tudo consta ...  
... está obrigado a ...  
... como ...

João Baptista Soares  
... m. de ...  
...  
...

ORIGINAL ILEGÍVEL

Original difficult to read

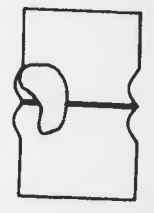

PÁGINA(S) SEGUINTE(S) EM BRANCO

*Instrumento publico de compra e venda de terreno*

03

~~XXXX~~

*[Illegible dense handwritten text]*

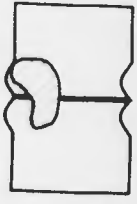

ORIGINAL ILEGÍVEL  
Original difficult to read

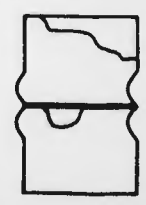

TEXTO DETERIORADO E/OU  
ENCADERNAÇÃO DEFEITUOSA  
Damaged text.  
Wrong binding

3v

04

~~14~~

BIBLIOTECA  
NACIONAL



TEXTO DETERIORADO E/OU  
ENCADERNAÇÃO DEFEITUOSA  
Damaged text.  
Wrong binding

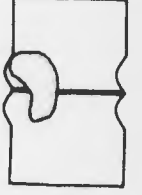

ORIGINAL ILEGÍVEL  
Original difficult to read

*[The main body of the image shows two pages of a manuscript with extremely dense, dark, and illegible handwriting. The text is written in a cursive style but is so dark and overlapping that it is impossible to decipher. There are some faint markings and a small insect-like stain in the center gutter between the pages.]*

4v

*[Extremely dense, illegible handwritten text covering the left page.]*

05

~~XX~~

*[Extremely dense, illegible handwritten text covering the right page.]*



TEXTO DETERIORADO E/OU  
ENCADERNAÇÃO DEFEITUOSA  
Damaged text.  
Wrong binding

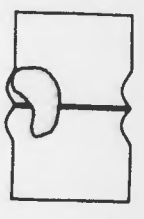

ORIGINAL ILEGÍVEL  
Original difficult to read

5v

*[Illegible handwritten text in a single column on the left page]*

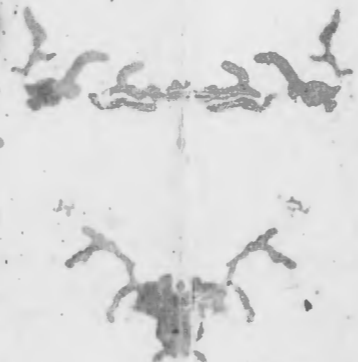

*[Illegible handwritten text in a single column on the right page]*

06

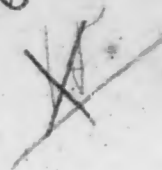

TEXTO DETERIORADO E/OU  
ENCADERNAÇÃO DEFEITUOSA  
Damaged text.  
Wrong binding

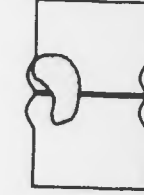

ORIGINAL ILEGÍVEL  
Original difficult to read

62

*[The left page of the manuscript is almost entirely obscured by a dense, dark, and illegible scribble, likely due to ink bleed-through or damage.]*

*[The right page contains several lines of handwritten text in a cursive script. The text is partially obscured by a large, dark, irregular stain. Legible fragments include: "Dom Pedro de Mendonça", "de febreiro", "de 1600", and "Dom Pedro de Mendonça".]*

07  
~~16~~

PÁGINA(S) SEGUINTE(S), EM BRANCO



TEXTO DETERIORADO E/OU  
ENCADERNAÇÃO DEFEITUOSA  
Damaged text.  
Wrong binding

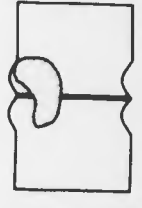

ORIGINAL ILEGÍVEL  
Original difficult to read