

32,37

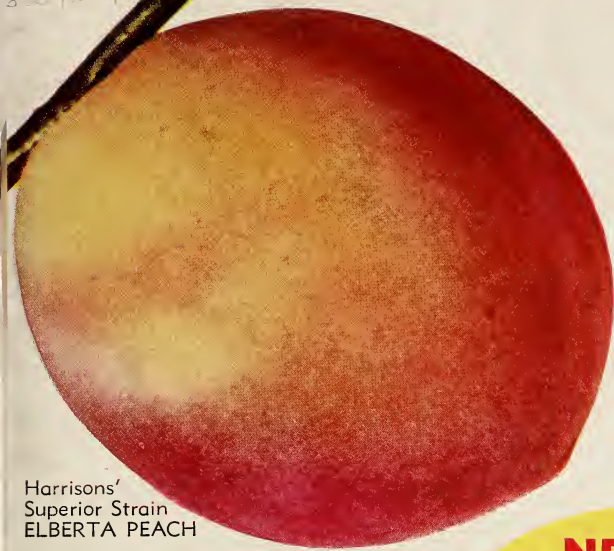

Harrisons' Superior Strain
ELBERTA PEACH



BARTLETT
PEAR

1940
Planter's
Guide



PREMIER STRAWBERRY
Big Yield Strain

NEW LOW PRICES
 Founded 1884
Harrisons'
 NURSERIES, Inc.
 BERLIN, MARYLAND

LATEST INTRODUCTIONS of the best new varieties Apples, Peaches, Pears, Plums, Cherries.
 SUPERIOR STRAINS Certified True-to-Name Fruit Trees, Small Fruits, Strawberries.
 HI-QUALITY Ornamentals for Farm, City and Suburban Homes.

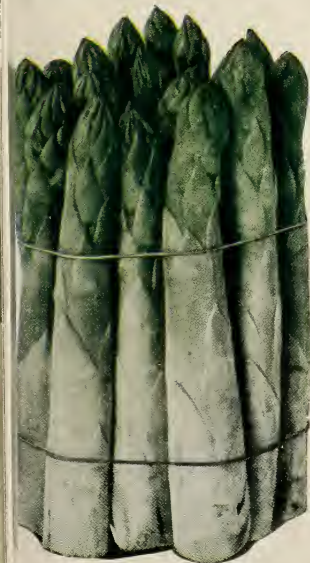

MARY WASHINGTON
ASPARAGUS



One of Harrisons' Super-Red Strain Apples
TRIPLE RED DELICIOUS



CONCORD GRAPE
Its Popularity Never Wanes

LARGEST GROWERS OF FRUIT TREES IN THE WORLD

New! Exclusive! Sensational!

The World's Largest Peach

RIO OSO GEM



United States Plant Patent, No. 84

a New
LATE PEACH
the perfect Running Mate for
Elberta

Gigantic Size—Biggest Peach On Earth

The Rio-Oso-Gem is a perfect freestone, form is globular, slightly elongated, of extremely large size, averaging in diameter from 2¾ to 3¾ inches, deep yellow flesh, very fine grain, firm texture, with very excellent flavor, being rich, juicy, sweet and slightly spicy. The coloring is unique, being a beautiful dark crimson-red, running out to lighter crimson and into a rich mottle of crimson over the orange-yellow ground color. It is a good trans-continental shipper.

Bears Heavier Than Elberta

Rio-Oso-Gem is an extremely heavy bearer and on account of its prolific set of fruit, it is necessary to practice extremely heavy thinning. It has hardy, vigorous fruit buds, which insure it being a heavy annual bearer. Tree bears young.

Ripens Two Weeks Later Than Elberta

The Rio-Oso-Gem would be a peach of commercial importance when ripening at any time during the peach season, but it is very fortunate that it ripens two weeks later

than Elberta, which puts it at a time when there is no other variety of commercial importance as a competitor, and fills a long looked-for gap in commercial production, ripening when the markets are clamoring for peaches—this variety has sold at very much higher prices than Elberta and J. H. Hale. To prolong your peach shipping season, we highly recommend to you planting the Rio-Oso-Gem. Harrisons' have planted several thousand Rio-Oso-Gem in their own famous orchards. We have the utmost faith in the Rio-Oso-Gem, and we will also make future plantings of this remarkable peach.

11,000 Rio-Oso Gem Peach Trees have been planted in Harrisons' own orchards at Berlin, Maryland. You are welcome at any time to come and inspect this commercial planting.

30 Rio-Oso Gem
for only **\$18.00**

Special Introductory Offer

Each peach grower owes it to himself to plant a trial orchard of this sensational peach. It is the best new variety introduced since the famous Elberta in 1870. This peach is "going places" and will soon be America's most extensively planted, late ripening variety. **Place your money on Rio-Oso-Gem—it's a sure cash profit winner.**

ENJOY LARGE PROFITS

As leading nurserymen, and large commercial peach growers we have the utmost faith in the new Rio-Oso-Gem peach. We offer you a trial orchard planting, as below:

SPECIAL OFFER
30 Rio-Oso-Gem Peach Trees \$18.00

As a special 1940 inducement we will supply you with 30 Rio-Oso-Gem peach trees, U. S. Plant Patent No. 84, one-year, 4 to 5 ft., for \$18.00. You save on the original cost. We further guarantee complete satisfaction. If for any reason you are not satisfied with this special offer of Rio-Oso-Gem peach trees, we will gladly return your money.

THE RESPONSIBLE HARRISONS' NURSERIES

have been in continuous business since 1884, at Berlin, Maryland. The Harrisons' own and operate more than five thousand acres of land in Worcester County, Maryland.

CUSTOMER AND BANK REFERENCE

For customer references—we refer you to any fruit grower in America who has planted Harrison-Grown fruit trees any time during the past 56 years.

For bank references—Union Trust Company of Maryland, Baltimore, Maryland; Calvin B. Taylor Banking Co., Berlin, Maryland; Exchange and Savings Bank, Berlin, Maryland.



Actual Size

RIO-OSO GEM

U. S. PLANT PATENT NO. 84

The World's Largest Peach

Ripens two weeks later than J. H. Hale. Colors ten days before ripening. The best commercial Peach introduced since the famous Elberta.

Sample of RIO-OSO GEM Grown in Harrisons' Orchards at Berlin, Maryland

Sold only by Harrisons' in numerous states. See pages 4 and 5.

I'LL TELL THE WORLD

IT'S AMERICA'S BEST PEACH



Rio-Oso Gem "Clicked" from the Start BEARS YOUNG — PRODUCES TREMENDOUS CROPS Brings Highest Prices Everywhere

An amazing feature of the Rio-Oso-Gem is, it will take on a good bright red color and yellow background two weeks before ripening, and even ten days before actual ripening time the percentage of bright red color is decidedly more than most other varieties. When Rio-Oso-Gem is ready to pick and ship it has practically a solid red color. There is no other peach known that carries such a high percentage of red color on the fruit as this marvelous Rio-Oso-Gem.

LARGER THAN J. H. HALE

Rio-Oso-Gem is a larger peach than J. H. Hale and yields bumper crops, larger than Elberta. In our own and other orchards Rio-Oso-Gem bears at a younger age than any of the other yellow varieties.

TRAVELS 3500 MILES

One striking feature of Rio-Oso-Gem is the unusually firm texture of the fruit. It will stand up and ship in excellent condition in standard refrigerator cars for long transcontinental hauls of 3500 miles in A-1 shape for the markets.

OUTSELLS OTHER GOOD VARIETIES

Because of their superiority, Rio-Oso-Gem outsells other good varieties on the nation's markets at a premium price of 75c to \$1.50 per bushel.

EXPERT FRUIT GROWERS SAY O.K.

Rio-Oso-Gem has now fruited in practically every peach district of the Union. Veteran peach growers of the nation are loud in their praise of this startling variety. Rio-Oso-Gem has passed the experimental stage and proven an outstanding commercial variety superseding the famous Elberta of the Victorian era.



PRICES OF RIO-OSO-GEM

U. S. Plant Patent No. 84

1-Year	1 to 9	10 to 49	50 to 299	300 to 1000
Trees:	trees	trees	trees	trees
12 to 18 in. . .	\$0.55	\$0.40	\$0.35	\$0.30
18 to 24 in. . .	.65	.50	.45	.35
2 to 3 ft.70	.55	.50	.40
3 to 4 ft.75	.60	.55	.45
4 to 5 ft.80	.65	.60	.50
5 to 6 ft.85	.70	.65	.55

Write for special prices on larger quantities.

Quantity prices on Rio-Oso-Gem peach trees, U. S. Plant Patent 84, apply on the total quantity of fruit trees ordered and can be assorted varieties of peaches, apples, pears, plums, cherries, apricots, nectarines, and quince trees.

PROTECTED BY U. S. PLANT PATENT NO. 84

The Rio-Oso-Gem has been protected by the Government against infringements by U. S. Plant Patent laws for a period of 17 years from the date patent was granted, being November 28, 1933. It is unlawful for anyone to propagate and sell the Rio-Oso-Gem, U. S. Plant Patent No. 84, peach trees without obtaining written permission from the owner.

Exclusive Propagation and Sales Rights of the Rio-Oso-Gem in the Following States Granted to Harrison:

Alabama, Arkansas, Connecticut, Delaware, District of Columbia, Florida, Georgia, Kansas, Kentucky, Louisiana, Maryland, Maine, Massachusetts, Mississippi, New Hampshire, New Jersey, New York, North Carolina, Oklahoma, Pennsylvania, Rhode Island, South Carolina, Tennessee, Texas, Vermont, Virginia and West Virginia. Also sales rights in Ohio, Indiana, Illinois, Missouri, Michigan, Iowa, Minnesota, and Wisconsin.

BRING HIGHEST MARKET PRICES

Fruit men were amazed at the high prices Rio-Oso-Gem brought on the markets this season. They outsold Elbertas and J. H. Hale from \$1.00 to \$1.50 per bushel and sold for as high as \$5.00 per bushel.

There is a brilliant future in store for the progressive orchardist who plants Rio-Oso-Gem peach trees.



RIO-OSO-GEM PEACH. U. S. Plant Patent No. 84

Harrison's—The Nation's Fruit Tree Nurseries

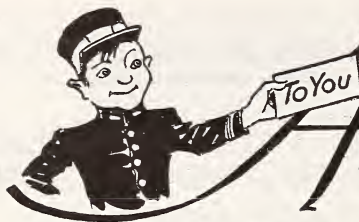

Message From HARRISONS'

Our Friends:



G. HALE
HARRISON,
Gen. Mgr.



JOSEPH G.
HARRISON



HENRY L.
HARRISON



BURBAGE
HARRISON



ORLANDO
HARRISON, JR.

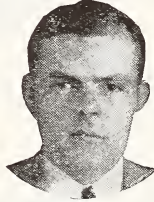

JOHN L.
HARRISON

Have you a copy of Harrison's first catalog issued fifty-six years ago? It contained the best varieties of its time.

Yet, today it would be obsolete. This is primarily due to the advancement of the practical method of bud selection from trees of superior strains and extra heavy bearing habits originated by Harrisons, combined with other propagation improvements fostered by leading horticulturists, as well as Federal-State Experimental Stations.

Apples, Peaches, Roses, etc.—yes! the entire list shows marvelous progress. An infinite number of new varieties, many of them superior in strain, form, color and size await the planter.

However, this abundance of new varieties has tended to confuse the problem of selection. The Harrison organization have assumed the responsibility of choosing the best, after careful scientific and practical tests, thus avoiding those varieties that lack merit, that would produce uncertain results, consequently protecting our customers. With this objective, the Harrisons' have discarded hundreds of varieties, both old and new, and have limited ourselves to cataloging only the best in every group, from the standpoint of performance and superiority.

HARRISONS' Fruit Trees and Small Fruits are TRUE TO NAME, earlier to bear, and yield larger crops because they are scientifically propagated from SUPER SELECTED STRAINS. Likewise, the parent plants used for propagating our Ornamentals are of the finest types for their respective varieties.

We send you this catalog in the hopes that you will take advantage of our high quality nursery stock which we are offering at unusually low prices for 1940.

Appreciatively yours,

HARRISON BROTHERS

HARRISONS' "BUD" SELECTED TREES FROM BEARING ORCHARDS — YOUR BEST BET!

Young fruit trees, budded from orchards in full fruit, are definitely superior to any other method of propagation. Careful examination and selection of healthy, heavily branched, heavy-yielding trees are without question the best parent trees to supply the buds for young tree inheritance.

RESULTS — COME SEVERAL YEARS HENCE

No one can measure in advance the future results of a newly planted orchard. Several years must come and go before the trees bear fruit. A good inheritance immediately qualifies as a money-maker, fruit is large and true-to-name. Poor trees at any price never give satisfaction.

Fifty-six years of dependability and square business dealings—finds Harrisons' today the best place in America to buy truly dependable trees.

Millions of Harrisons' "bud" selected fruit trees planted throughout the years are today the very backbone of a profitable and dependable fruit business in all sections of the country.

The Harrison Bros. extend to everyone interested in horticulture a personal invitation to visit our nursery and orchard plantings. Operating over five thousand acres of land.

OUR GUARANTEE

Every customer is assured of Harrisons' Hi-Quality Trees and Plants at all times. Expert growing on proper soils, careful digging and packing is Harrisons' policy on every order. Every tree and plant we ship is guaranteed to be strictly first class, free from injurious diseases and insects and to reach you in good condition.

Any time trees or plants are received that do not meet these standards they will be replaced free of charge or your money refunded.

Continued growth depends on soil, weather conditions, planting and after care. After ten days it is mutually understood that the nursery stock is satisfactory; however, we will replace nursery stock that dies from unavoidable causes at half price, if notified within six months after its arrival.

HARRISONS' NURSERIES, INC.

OVER FIFTY YEARS DEPENDABLE DEALINGS.



NEW LOW PRICES — WE SAVE YOU MONEY

TRIPLE CERTIFICATION

By U. S. Government, State of Maryland, in addition to other horticultural inspectors.

Your order insures Harrison Grown, healthy, clean nursery stock. Free from diseases and insect pests. Certificate of Inspection accompanies each shipment.



From the **PROFIT** ANGLE
HARRISON'S
 "BUD SELECTED"
**FRUIT TREES ARE YOUR
 BEST BET**

Because They Are

- Absolutely True to Name
- Healthy — Vigorous
- Disease free
- Hardy
- Properly hardened off before digging
- Propagated from bearing trees of selected strains
- Come into bearing earlier
- Yield bigger crops of better fruits
- Have larger roots
- Take hold quickly in new locations
- The best trees for less money

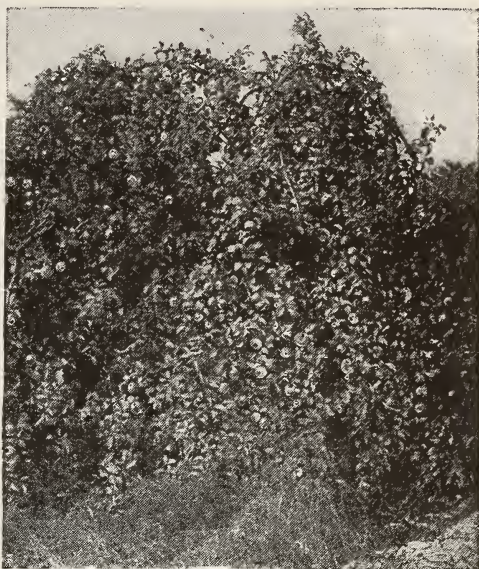

TODAY FRUIT GROWING is making inroads on the big farms—little orchards lead the way to a profitable and worth-while fruit market.

Dependable Nurserymen Propagate from Bearing Orchards

If fruit trees are continuously propagated from the nursery rows, as practiced now by a large percentage of nurserymen, because it is cheaper, fruit trees begin to degenerate, and when the original was a poor type, the nurseryman, without knowing it, continues to reproduce poor, undesirable, small type fruit. Incidentally, in case there was a mixture in the nursery rows, how could a nurseryman propagate true-to-name trees successfully. We are orchardists and nurserymen, and nothing can compare with our own scientific method of "bud selections"—it always gives complete satisfaction and spells profit for the fruit farm.

Harrisons' "Bud Strains"

Some fifty years ago, and almost every year since, Harrisons' have planted orchards, not alone for fruit but principally to secure the type of parent fruit tree that was characteristic of a "variety" dominant in bearing qualities coupled with health, vigor and ability to withstand changeable climatic conditions. This type of tree became the parent supplying the budding sticks for future orchards in America and true-to-name varieties were assured.

**It's Slower
Of Course**

But this personalized way of selecting buds from trees in fruit, is to know definitely the percentage of your future orchard.



Cutting Buds

MONEY IN FRUIT GROWING

Leading Orchardists Prefer Harrison Grown Fruit Trees

Alive Healthy Fruit-Bearing Trees Depend on the Heredity

Many, many years ago the Harrisons introduced a new method of propagation that was later to revolutionize the industry. Seeking out a better method of propagation in the interest of securing dependability in true-to-name varieties, we selected new budding stock from our own orchards, taking only those trees that were stamped "super-quality."

These new bud selections of known origin were later to become new orchards, and so through a desire to make more profits, we were able to help our fellow orchardists in cashing in on our experience.

You Pay No More for Harrisons' "Bud-Selected" Trees

The "bud-selection" method to propagate fruit trees is very expensive—but whatever the expense they are the trees that give satisfaction.

With 1750 acres of bearing orchards and a trained organization operating twelve months a year, we are organized on a large production basis, which reflects lower prices both for the commercial grower and the home owner.

Northern Growers take no risk in buying Harrisons' Superior Fruit Trees, Berry Plants and Ornamentals.

We absolutely guarantee Harrisons' Berlin-grown fruit trees, berry plants and ornamentals, variety for variety, are as hardy as any stock grown in any locality north of us.

Harrisons Offer the Greatest Selection of Dependable Fruit Varieties in America

Peaches

*A bright and PROFITABLE CASH FUTURE
Plant a PEACH ORCHARD
this Spring*

The Peach grower has a bright and profitable cash future—we advise you to plant a Peach orchard this spring, as the number of Peach trees in bearing is the smallest of any time during the past fifty years. Harrisons' are the largest commercial Peach orchardists in the East, and we will plant additional Peach orchards this spring.

Finest Strains

Harrisons' "bud selection" of propagating direct from bearing trees of known sturdy ancestry, superior strains, bearing the highest coloring of fruit, with extra heavy bearing habits, has made the greatest contribution in directing and fixing the characteristics of the yield; of perfecting color; increasing the size of the fruit and the volume, as well as regularity of the crop.

FRUIT GROWERS—look at fruit trees in other nurseries, then come to Berlin and see the superior quality of Harrisons' true-to-name varieties at attractive prices. See the fruit trees growing in the nurseries—know what you buy. For best results, plant dependable Harrison-grown trees.

Younger Bearing

Do you want your trees to come into bearing at an early age? It is a recognized fact that trees propagated direct from bearing trees will commence to fruit at an earlier age than trees that are propagated from non-bearing scions. Harrison-Grown Fruit Trees, due to the fact they are propagated from bearing trees, will produce profit-paying crops in the shortest possible time.

Grown on the "Brink" of the Atlantic

Our favorable climatic conditions, being located only eight miles from the Atlantic Ocean, with our rich soils of various types, coupled with the latest scientific and practical methods, as well as an unusually large number of experienced nurserymen, with ample facilities, enables Harrisons' to grow America's foremost, finest and best quality, true-to-name fruit trees, with superior merits and extra heavy annual bearing habits, which we guarantee, with proper care, will produce bumper crops in any fruit-growing section of the United States.

True-to-Name In addition to carefully selecting the propagating wood from bearing trees of superior strains we have also employed the services of Dr. W. H. Upshall, of Vineland, Ontario, Canada Experimental Station, to inspect our Peach trees in the nursery rows and he has pronounced our trees true-to-name. This is just another precaution in order to check up on any possible errors so that we can be absolutely sure that our varieties will reproduce true when planted in your orchards.

The Reasons Back of Harrisons' Superior Stock

- A—Our organization has over 56 years experience.
- B—Every step in growing under the personal supervision of the Harrison brothers.
- C—One hundred thousand trees in our own orchards from which our propagating plants are selected.
- D—Use of modern methods for planting, cultivating and digging.
- E—Over 5000 acres of various types of soil.
- F—Ideal soil and climatic conditions.
- G—Co-operation with leading horticulturists and experimental stations all over the world.

Little Peach Orchards make more profit than Big Farms

PLANT PEACHES FOR BIG CASH PROFITS

Your fruit fortune is in your hands. Don't gamble—buy Harrisons' true-to-name super selected "budded" trees, backed by three generations of practical experience.

The photograph below shows a typical peach orchard, with a specimen tree, showing habit of growth.



SALES \$1150

from 1000 Red Bird Cling Peach trees which bore a crop when trees had been planted in orchard only two years—averaging 1/2 bushel per tree. Large, one-year peach trees were planted.

Red Bird Peach

—a real productive Variety

Also known as "Early Wheeler." The first Peach of large size to ripen. White, cling, with a crimson cheek and yellowish white undertone; very hardy, will thrive in any peach growing district.

Plant Red Birds — The First of the Early Profits

Other Very Early Varieties

ADMIRAL DEWEY. Yellow fleshed, freestone; productive.
BUTTERCUP. Yellow, freestone. New.

Early Rose Very early. Another Favorite Commercial Peach. White, cling, medium large size for an early Peach, high bright red skin, sweet, delicious flavor. Good shipper, making it a new favorite among commercial varieties.

Greensboro White, freestone, extra large for such an early peach. One of the handsomest, being a large, yellowish white with crimson cheek; flesh is white and of average quality. Exceedingly hardy, being an extra heavy, prolific bearer and adapted for wide variations in peach regions.

June Elberta (Mikado) A big, handsome red and gold peach, highly colored, excellent quality and a dandy shipper. Being one of the earliest of the good yellow-fleshed peaches, this semi-freestone variety quickly returns cash dividends before later varieties reach the market.

MAYFLOWER. White, cling, small size with red all over.

Marigold Yellow, semi-cling. New.

Oriole Yellow, freestone, very good quality, new.

ROSEBUD. Very early. Freestone, extra good flavor.

SUNBEAM. Yellow, semi-freestone, attractive. New.

UNEEDA. Cling; skin creamy white with red blush.



HARRISON'S' Super-Selected Strain Varieties Bear Bigger and Better Crops of Peaches.

INCREASES YOUR PROFITS AT NO EXTRA COST

Early Season Peach Offer No. 90

- 1 Red Bird
 - 1 Early Rose
 - 1 Golden Jubilee
 - 1 Hiley
 - 1 Early Elberta
- 3 to 4 feet
All 5 for **\$1.25**

Biggest Peach Tree Values in America

NEW LOW PRICES ON HARRISON'S' HIGH QUALITY PEACH TREES
 (Except as noted)

True to Name Triple Inspected

CERTIFIED 100% HEALTHY TREES

Propagated direct from "VERIFIED" varieties of super selected strains.	1 to 9 trees	10 to 49 trees	50 to 299 trees	300 to 599 trees	600 or more trees
5 to 6 ft., 11/16 to 3/4 in. cal.	\$0.50	\$0.40	\$0.32	\$0.22	\$0.17
4 to 5 ft., 9/16 to 11/16 in. cal.	.40	.35	.29	.20	.15
3 1/2 to 5 ft., 1/2 to 9/16 in. cal.	.35	.30	.25	.17	.13
3 to 4 ft., 7/16 to 1/2 in. cal.	.30	.25	.20	.14	.11
2 to 3 ft., 5/16 to 7/16 in. cal.	.25	.20	.15	.11	.09
2 to 3 ft., regular grade	.20	.17	.12	.09	.07
18 to 24 inches	.18	.15	.10	.08	.06
12 to 18 inches	.15	.12	.08	.06	.05

Plant Large Size Peach Trees for Best Results

Can be assorted varieties of peaches or other fruit trees.
COMMERCIAL GROWERS—Write for special prices on large quantities.

Save 5% by Sending Remittance with Order





A LEADER and What a PEACH!

GOLDEN JUBILEE

Recommended by Harrisons'

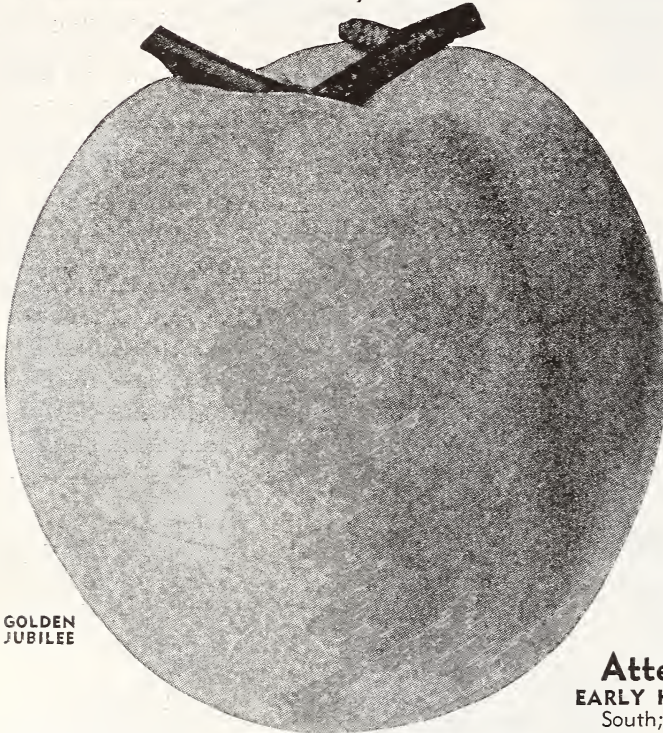

GOLDEN
JUBILEE

Harrisons' were the first nurserymen to give wide publicity to Golden Jubilee. They recommend it to every grower north and west of Georgia. Our own orchards have several thousand trees that are bearing fruit for the commercial market, they have proved beyond doubt an ever popular variety with a brilliant future ahead.

Our strain of Golden Jubilee is the original strain introduced by the New Jersey Experimental Station.

Commercial Peach Orchardists for a half century have been looking for an early Peach of high quality, yellow, free stone with attractive coloring and good shipper. The Golden Jubilee is far better than any variety of commercial importance since the introduction of Brackett. A pretty looking Peach with plenty of appetite appeal.

It ripens fully four or five days ahead of Carman.

Fruit is of Good Size

In most localities the fruit of the Golden Jubilee will attain extra good size for an early Peach. One of its most remarkable features is that it is very hardy in fruit bud and withstood the bitter cold weather of last winter as well as any other variety known. It is a cross between the famous Elberta, and the hardy Greensboro, which is a very early variety. Golden Jubilee, fortunately, through the cross inherited the finest qualities of both the Elberta and Greensboro.

Attention—Southern Planters

EARLY HILEY. A NEW STRAIN of Hiley from the South; ripens a few days earlier and is slightly larger. Our strain is from a prominent Georgia orchardist. Hiley growers—try a few trees of this new strain; it may be what you have been looking for.

OTHER EARLY VARIETIES

CARMAN. Semi-freestone, medium size, attractive and luscious, oval-shaped, yellowish white with bright red cheek; flesh creamy white, spicy and good flavor. Hardy, strong grower; heaviest producer of the earliest varieties. A sure cropper.

MAMIE ROSS. White, freestone, large, covered with a beautiful delicate carmine—red blush; firm, juicy, good flavor, excellent shipper. Mamie Ross is about one-third larger and ripens two days later than Carman.

DELICIOUS. White, freestone. A seedling of Belle of Georgia. New.

NEW JERSEY 66. Early. White.

RADIANCE. White, freestone. New.

SAVE MONEY — MAKE MONEY

Now every planter can buy dependable true to name Harrison grown fruit trees at prices no higher than the ordinary tree.

CUMBERLAND

An Outstanding Favorite Early White Peach

A comparatively new, white, nearly freestone variety that was developed by the New Jersey Experimental Station. The fruit resembles Belle of Georgia both in appearance and quality, although it ripens about the same time or a little before

Carman. It has proven a heavy cropper, vigorous grower and hardy as Carman. The flesh is white, firm and much better quality than Carman and Mamie Ross. We unhesitatingly recommend Cumberland for a white, semi-freestone variety that ripens during the Carman season.

GIANT PEACH TREE COLLECTION No. 105

- 2 Early Rose, White, very early,
- 2 Golden Jubilee, Yellow, early,
- 2 Elberta, Yellow, midseason,
- 2 Brackett, Yellow, late.

8 big, 5 to 6 ft. trees for only

\$3.20



Buy "Bud Selected" Super-Strain Trees, It Pays

For Real Profit Plant Harrison's' Selected Strain Trees
 Scientifically Propagated by America's Best Fruit Tree Growers



HILEY *A White Freestone*

Best Southern Peach

White, freestone, medium size, highly colored, very firm, a handsome creamy-white Peach with a delightful red cheek; flesh is white, fine texture, aromatic, very juicy, and excellent flavor. Tree is strong grower, very healthy and heavy bearer.

An excellent shipper, with the stamina to withstand very long hauls under refrigeration. Many of our varieties are propagated direct from the original strain, and Hiley is no exception. Our late Mr. George A. Harrison cut the buds from the orchard of Mr. Eugene Hiley of Marshallville, Georgia, the originator, then known as Early Belle, and later as Hiley Early Belle. The Harrison Bros. have frequently visited Georgia and cut buds from trees being propagated direct from the original strain of Hiley from the famous Hiley orchards of Rumph Brothers of Marshallville, Georgia. Add Harrison's' Strain of Hiley to your commercial plantings for real profit.

OTHER EARLY MIDSEASON PEACHES

ALTON. White fleshed, semi-free.

CRAWFORD'S EARLY. Yellow, freestone, large size, juicy, sweet flavored, highly prized for canning. Tree strong grower and prolific bearer. One of the old-time commercial varieties, which has been extensively planted in years past, but now mainly a home market fruit.

CHAMPION

A Good Home Peach

White, freestone, very large, creamy white with red cheek, sweet, juicy; very high flavor. Champion has lost its past commercial importance because it will not carry satisfactorily under refrigeration, but as a home garden or a roadside Peach, it is one of the best. Tree is hardy, large grower and productive.

PLANT A HOME ORCHARD NOW

New Low Prices. See Page 7.

18 Days Ahead of Elberta

White Peach Special Collection No. 115

- 2 Early Rose. Early.
- 2 Cumberland. Early.
- 2 Hiley. Early midseason.
- 6 selected, 2 to 3 ft. trees

For \$1.20



HILEY—Ships Like a Bullet



HILEY—The South's Best White Variety



You'll Blow too, about the **HALE-HAVEN** a blend of 2 FAMOUS PEACHES

A Marvelous New Peach

Definitely a Red
Color before ripening

**A Real Quality
Variety**

Yellow, freestone, large, high red color, firm, good flavor. It takes on red color early and the Peaches show good red color several days before ripening, which gives it a distinct advantage for marketing. Very hardy in fruit bud and a heavy bearer. Ripens about two weeks before Elberta. Hale-Haven is a new variety, being a cross between the famous J. H. Hale and the well known new variety, South Haven, being originated by the Michigan Experimental Station.

**Early Midseason, Yellow
Freestone, Heavy Bearer,
Hale-Haven Should Be
Planted in Every Orchard**

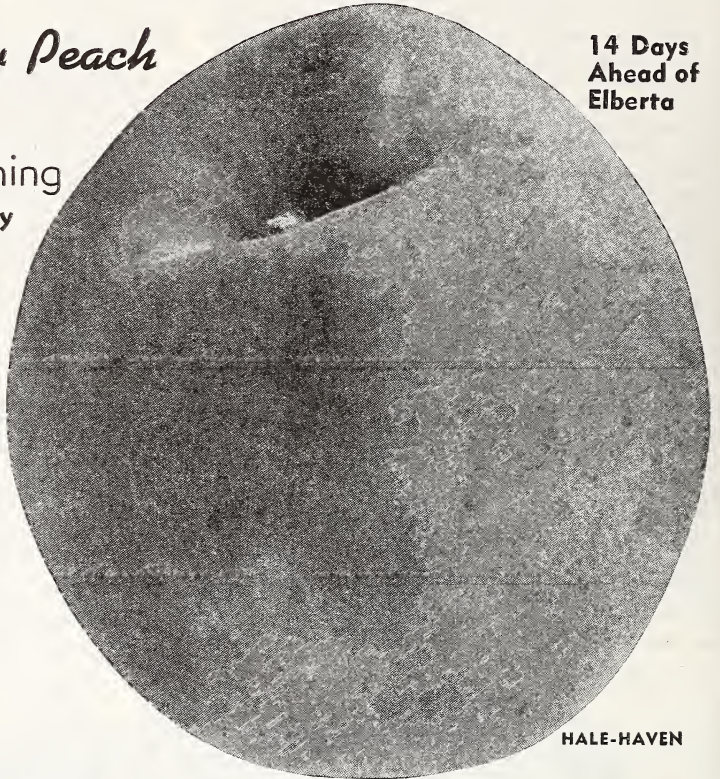

**14 Days
Ahead of
Elberta**

HALE-HAVEN

**Leading Orchardists Prefer
Harrison Grown Fruit Trees**

Harrisons' volume production has enabled us to supply you with high quality nursery products at new low prices. All varieties are within reach of any home planter and fruit grower and priced to save you money. We ship everywhere. State and Federal inspected.

Fair Beauty

A new winner from the South. Ripens several days after Golden Jubilee. Very hardy in bud. Fruit is medium to large in size. Skin a deep golden yellow blushed with bright red. The flesh is firm, tender, melting and juicy. Exceptionally well suited for long distance shipments. We strongly recommend every grower planting a limited number of trees of this variety for trial. We offer the original Texas strain.

**Harrisons' Bud Selected Super Strain
Trees Insure More
Profitable Orchards.**

New Variety Special Offer No. 128

- 1 **Cumberland.** White, early.
 - 1 **Valiant.** Yellow, early.
 - 1 **Golden Jubilee.** Yellow, early.
 - 1 **Hale-Haven.** Yellow, early midseason.
 - 1 **Fair Beauty.** Yellow, early midseason.
- 5 big, 5-6 ft. trees
For Only \$2.00**

Valiant

A very promising freestone variety of Elberta family of recent Canadian introduction. Valiant is rapidly proving to be the best and most heavily planted of the five "V" Peaches. The fruits are large, roundish, yellow blushed with red, with firm, juicy flesh that makes it equally good either for canning or in the fresh state. The trees are productive. It ripens two weeks ahead of Elberta. A noteworthy Peach because of earliness and rich, delectable flavor.



Harrisons' Fruit Trees are Hardy in Any Climate

Early Elberta

A Masterly Peach
Harrison's Genuine Strain



Once planted, Harrison trees readily take root and develop very rapidly—they are quality bred, ready for early fruiting. A young Early Elberta peach tree.

Ripens 7 to 10 Days Ahead of Elberta

A Golden Yellow Blending Into Rich Red On the Sunny Side

Early Elberta is Fine for Canning

Early Midseason

Yellow, freestone, large, lemon-yellow with a dark cast, blush with vivid red. Beautiful appearance, high quality, being somewhat similar to Elberta, although a trifle better flavor; rich golden, tender flesh, yet firm and has a delightful flavor; excellent for canning. Hardier in fruit bud than Elberta, tree is a good grower, bears very young and is a heavy producer. Ripens about a week or ten days earlier than Elberta and is being planted quite extensively in commercial orchards; excellent home orchard Peach. Due to its earliness, and being Elberta type of Peach, it brings high prices on the leading markets.

POLLY. White, freestone, large.

Rochester Popular Midseason Variety. Excels in Western New York and Michigan. Yellow, freestone, large, covered with mottled red blush; flesh yellow, stained with red at pit; very good quality, prolific bearer. One of the best early midseason yellow freestone Peaches for nearby markets, and highly desirable for canning. Our buds came direct from the original tree from Mr. A. H. Heberle, of Rochester, New York, the originator. Popular in Western New York and Michigan.

SLAPPEY. Yellow, freestone, medium to large size, beautifully red colored, rich and extra good flavor. Good commercial variety for nearby markets and one of the best early yellow freestone Peaches.

Eclipse A new self-pollinated Peach coming from Belle of Georgia. A bright red freestone with yellow flesh, firm texture, and good flavor. Medium size fruit ripening about 16 days earlier than Elberta. Tree is a vigorous grower, a prolific bearer, being noted as an excellent shipper. Tree is exceedingly hardy and a dependable cropper. This new variety was introduced by the New Jersey Experimental Station.

VEDETTE. The earliest of the Canadian "V" Peaches, ripening a few days before Valiant. Like Valiant, it was obtained from an Elberta cross. The tree is productive and the fruit is large, roundish oval, yellow fleshed and freestone.

VIGEROY. Yellow, freestone, high quality. New Canadian Peach.

YELLOW ST. JOHN. Yellow, freestone. A favorite in western New York.

SOUTH HAVEN

*Deep Yellow
Red Cheek*

Large, handsome, yellow, freestone Peaches of uniform size, delicate in flavor. Ripens about 15 to 18 days ahead of Elberta. Trees are very hardy and productive. Adapted to cold climates and produce bumper crops in mild climates. A proven variety.

Plant Harrison-grown, large size, carefully selected, super strain Peach trees for biggest crops of best fruit. They come into bearing quicker, often within a year or so, insuring the earliest possible cash profits.

Economy Peach Offer No. 132

- 1 Early Rose
- 1 Golden Jubilee
- 1 Hiley
- 1 Early Elberta
- 1 Belle of Georgia
- 1 Elberta
- 1 Brackett
- 7 Thrifty, 18 to 24 inch trees

All for \$1.00 Only

Plant "Bud-Selected" Super-Strain Trees. It Pays



Belle of Georgia



(Belle)

- Fruit Large
- Delicious Flavor
- Attractive
- Big Crops
- Easy to Grow

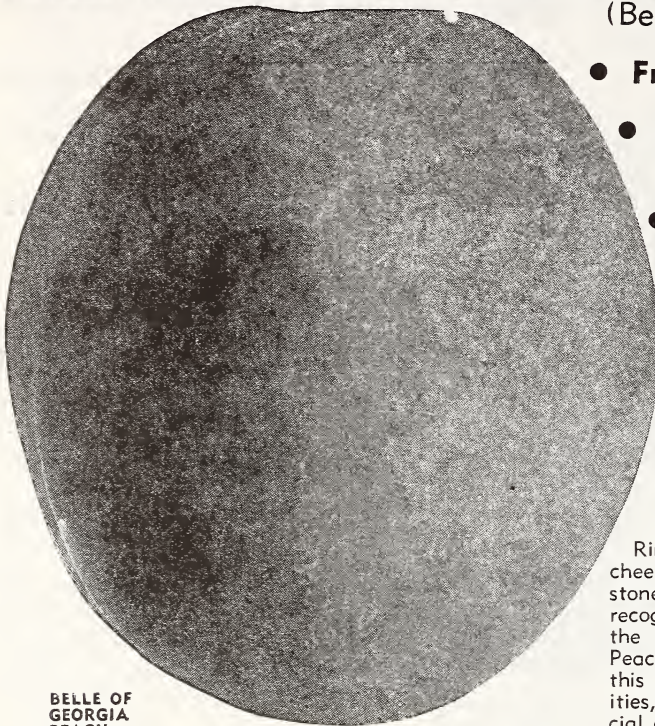

BELLE OF GEORGIA PEACH

The Queen of Flavor

The Best White Mid-season Variety

Ripens midseason. Color creamy white with red cheek. Flesh white, red near pit. Size large, freestone. Belle of Georgia, for some time, has been recognized as the best all-around white Peach on the market. It is easily the best shipping white Peach of its season, ranking almost with Elberta in this respect. Because of its many desirable qualities, it has become standard in the large commercial orchards, and you can find few orchardists of any importance who do not have a block of Belle in their orchards. These men know from experience just what varieties pay best and endorse it highly.

Harrisons' Super Selected Strain is Better

Harrisons' commercial Peach orchards over a long period of years, have grown and shipped many carloads and truckloads of Belle of Georgia Peaches, perhaps more than any other orchardist in the nation. Through the process of "bud selection" Harrisons', over a period of years, have been able to aid Nature and improve the original strain which we received from Mr. L. A. Rumph, originator. This insures our famous Harrisons' Super-Strain Belle of Georgia Peach trees to be true, hardest and the most productive strain available. Praised by all who know it because of the beauty of its fruit. It is one of the glories of the Peach World.

Redelberta

U. S. Plant Patent No. 232

New variety which ripens ten days sooner than Elberta of which it is a "bud sport." It has the famous characteristics of Elberta with more red color. Plant now a few for trial.

	1 to 9 trees	10 to 49 trees	50 or more trees
4 to 5 ft.	\$1.00	\$0.80	\$0.50
3 to 4 ft.90	.75	.45

Other Mid-Season Varieties

BILLMEYER. Yellow, medium size, productive, quality good.

Gage Elberta Recommended for Illinois and Indiana

Originated by Mr. John Gage, of Illinois. It is a disease-resistant bud sport of the famous Elberta variety. The tree is just as vigorous as the ordinary Elberta, but instead of growing upright, its branches are more of spreading nature. Due to high resistance to bacteriosis, the tree retains its foliage and the fruit ripens three or four days later than the regular Elberta. In sections where bacteriosis is a serious matter for most Peaches, we recommend the Gage Elberta.

INDIAN. Yellow, freestone, very rich, juicy flavor.

NEW PROLIFIC. Yellow, very vigorous, healthy, medium size fruit.

NIAGARA. Yellow, freestone.

TREE RIPENED BELLES

Are Unexcelled in Flavor.
Plant a Home Orchard NOW!

New Low Price
See Page 7

SAVE DISAPPOINTMENT — PLANT HARRISONS' TREES



Harrisons' Peach Trees Yield Bigger and Better Crops

Elberta TOPS PEACH SALES

**Sensational
Standard Peach
of the World**

It's The Greatest Money Maker

**Greater
Profits**

from

Harrisons'

Original

"BUD"

Strain

•

Plant

Harrisons'

Superior

Strain

and Reap

the Cash

Benefits

**It's a Yellow
Freestone—
Midseason**

Fruit is large to extra large; golden yellow with brilliant shades of red; firm juicy, rich, sweet and good flavor. Elberta has the greatest international reputation of any peach. It has been the standard for all other peaches almost since the date of its introduction. The coloring of Elberta is practically perfect. The rich, yellow skin is almost entirely covered with dark red blush upon the sunny side. This attractive appearance and the uniform large size serve to sell it almost on sight.



**ELBERTA
Harrisons'
"Original Strain"**

**Stamina — Uniformity — Best Canning — Premium Prices
Public Demand**

The large fruit, being uniform in size and shape, along with its high, attractive red color and firmness, withstands shipments of three thousand or more miles under refrigeration in cars taking two or three weeks before being consumed, arriving with stamina enough to still look its best. Elberta has the reputation of being a peach without a peer and the variety which is always in favor and strong demand with the buying public, demanding the highest possible market prices. Elberta is by far the best canning peach.

Save Disappointment — Plant Only Original Strain Elberta

Today, there are more than seven distinct types and strains of Elberta, bearing fruit in the orchards of this country. To compare the various sizes, shapes, texture and red coloring of these Elberta with those grown "on original strain trees" gives sufficient reason why they sold in 1939 at a premium of 50¢ to 75¢ per bushel on the New York and other leading fruit markets.

They Cost No More

Why plant degenerated strains of Elberta when you can plant Harrisons' heavy yielding original strain trees. They can be purchased at the lowest price that high quality trees can be produced for. It is true trees, size by size, can be produced cheaper by budding them from non-fruiting trees in the nursery row, but this method causes degeneration. Trees grown in this manner will be lighter croppers and require a longer time in coming into bearing.

**Thousands Acclaim the Superiority of
Harrison-Grown Trees**

Harrisons' pride themselves in propagating from the original Elberta strain, buds of which were personally cut by the late Senator Orlando Harrison from the original Elberta mother tree in the Rumph orchard in 1889.

We have two commercial orchards, now 36 years old, of these wonderful original strain Elberta. Besides yielding bumper crops annually, they are the source of our present supply of original strain buds for the new young trees.

For years our Elberta peaches have been the background of handsome peach profits. You can do the same if you plant Harrisons' original strain Elberta—it's your best bet.

America's No. 1 Peach—Elberta. There are more Elberta peach trees in bearing than any other variety on earth.

*The Best
Commercial
Variety - Elberta*

Tree is vigorous, very hardy, sturdy, thrives in widely different localities. Elberta is hardier in bud than most varieties, and is a uniform prolific bearer. You can always depend on Elberta as a sure cropper.

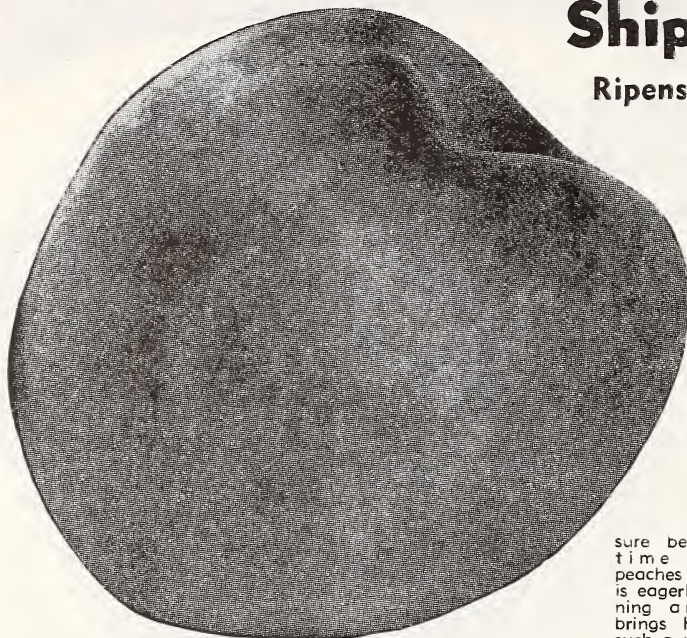

Shippers Late Red—Real Peach Appeal

Shippers' Late Red

Ripens a Few Days After Elberta

Yellow, freestone, large, round, bulkier than Elberta, with an attractive red coloring which is catchy to the eye. Flesh is yellow, juicy, sweet and of pleasing flavor. Trees are very hardy, good growers, bear young, sure croppers, and prolific bearers. Promising new late commercial variety and excellent home sort.

Other Late Varieties

BANNER. Medium size, yellow.

BERK'S FAVORITE. White, freestone.

CRAWFORD LATE. Yellow, freestone, superb in size and shape; splendid yellow, with broad, dark red cheek; flesh deep yellow, juicy and melting, rich, winy flavor. One of the best late sorts. Tree vigorous, hardy and

sure bearing. Coming at a time when the midseason peaches are over, this variety is eagerly bought up for canning and preserving, and brings highest prices. Being such a remarkably good shipper, it reaches the market in first class condition. An old commercial favorite.

side red, melting, sweet, high

FOX SEEDLING. (Fox). White, freestone, large; white with whole quality and high flavor. Good for roadside market and canning.

IRON MOUNTAIN. White, freestone, large, generally planted in New Jersey.

OLD MIXON FREE. White, freestone, large with bright red cheek, tender, rich, excellent flavor.

ROBERTA (Augbert). A comparatively new variety of good merit. Resembles the Elberta in many respects, but ripens about a week to ten days later.

WILMA. Yellow, freestone, large, good red color, somewhat similar to its parent, Elberta.

SALBERTA A Late Commercial Peach. Yellow, freestone, large, being a satisfactory cross between Elberta and Salwey. Salberta inherited the size, quality and productiveness of Elberta, and inherited the lateness in season of Salwey. This new variety is being planted commercially in many peach-growing sections. Ripens about 10 days after Elberta.

**Big Peach
Special
Offer
No. 158**

- 2 J. H. Hale
- 2 Elberta
- 2 Brackett

6 big trees,
5 to 6 feet,
for
\$2.40



NATIONAL
Reputation
J. H. HALE
Originated by the Late PEACH KING

MIDSEASON—Ripens 2 to 3 days before Elberta.

Original Strain J. H. HALE

Our "Hales" are propagated direct from the original strain, the variety originated by the late J. H. Hale of South Glastonbury, Connecticut and Fort Valley, Georgia, known as the Peach King of

America. There are many types and strains of J. H. Hale grown, but the only one worthy of commercial importance is the original strain, which is the extra large, round, highly colored Peach. The original strain necessitates cross-pollination and it is necessary, for proper results, to plant a few Belle of Georgia or Hiley along with Hale for cross-pollination.

Extra Large Size Yellow, freestone, extra large, beautiful red coloring, firm and of the highest quality and enticing flavor. J. H. Hale ripens about 2 or 3 days prior to Elberta.

MAKE YOUR ORCHARD MORE PROFITABLE BY PLANTING HARRISON GROWN PEACH TREES

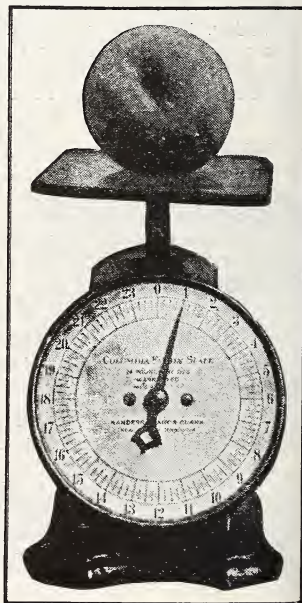

Brackett

Mid-Season
Late

A THREE POINT



WINNER

- 1. QUALITY
- 2. SIZE
- 3. COLOR

Peach

A Profitable Commercial Variety Slightly Later Than Elberta

Brackett is a comparatively new commercial peach in some sections but wherever tried it has given uniformly good results. During the past twenty years we have planted many thousands of this variety in our own orchards and they have given good results.

The fruit is rich yellow, with dark carmine cheek. The size runs fully as large or larger than Elberta and fruits weighing five to six ounces are common. Flesh is deep yellow, extremely juicy and is absolutely freestone. Fruit is much better flavored than Elberta.

Popular on the Markets

Brackett commands unusually high prices on the market and often outsells Elberta twenty-five to fifty cents per bushel. We know that the grower who needs a peach that ripens slightly later than Elberta will make no mistake in planting Brackett.

Plant Harrison's' Original Strain

HARRISONS were the first to popularize this great variety and distribute it throughout the peach-growing sections. We offer trees that are propagated direct from the original strain and they are sure to produce results.

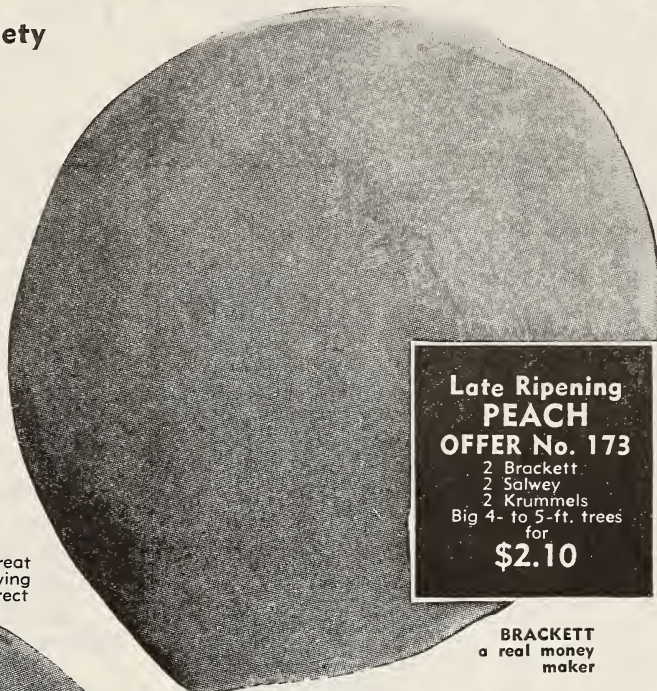

Late Ripening
PEACH
OFFER No. 173
2 Brackett
2 Salwey
2 Krummels
Big 4- to 5-ft. trees
for
\$2.10

BRACKETT
a real money
maker

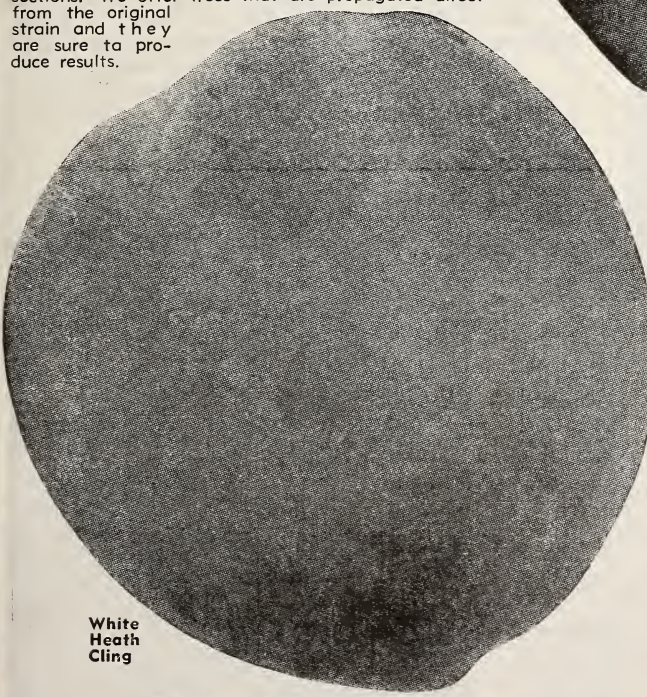

White
Heath
Cling

The Best Late Ripening Clingstone Peach

Very Late Varieties

- BEER'S SMOCK.** Yellow, freestone, large, oval, skin orange-yellow mottled with red; high flavor.
- KRUMMEL'S (Krummel's Late October).** Yellow, freestone; extra large, round, deep yellow with a blush of carmine on the sunny side—fine flavor. Good shipper, and ripens late in the season.

SALWEY A variety which you can always depend on to greatly lengthen your peach season. For both roadside markets and commercial shipping there is none better than the Salwey, which ripens very late in season. Yellow, freestone, large, beautifully mottled with a red and brownish cheek; flesh is yellow, firm, rich, juicy and sugary. Good quality for fresh eating and particularly fine for canning and preserving. It has a decided commercial advantage, being a good shipper. Salwey is adapted to diverse soils and climates, making it a variety that can be profitably grown in any peach district in the Union.

WHITE HEATH CLING

Be Sure To Include This Variety In Your Home Orchard

White; sometimes called Mammoth Heath Cling, extra large, round, with red blush; flesh is firm, white, exceedingly juicy, and ripens fully to the pit. Favorite for canning and pickling. An old time favorite.

Harrison's' Reputation Was Built on the Superiority of Our Fruit Trees



JUMBO Fruit Trees

Big Roots—Bear Early

A GUARANTEE ON JUMBO TREES

You take no chances when you buy Jumbo trees from Harrison's.

If they are not satisfactory your money will be cheerfully refunded in full, providing they are properly packed and returned within 24 hours after receipt.



A Jumbo Size Apple Tree

SAVE TWO TO THREE YEARS BY PLANTING NOW SUPER-SIZE FRUIT TREES HAVING JUMBO GROWTH

**Best Trees Obtainable — Carefully
Selected — Specimen Trees**

Time is money, therefore, for the additional expense of a few cents per tree you can plant Jumbo size fruit trees and eat the fruit from them surprisingly soon after planting. The Super-Size fruit trees, being especially grown as Jumbo Trees, are the strongest growers. They are exceedingly vigorous, very hardy, and produce tremendous crops of fruit. These are ideal trees for the home garden.

YOUR SELECTION—Can be assorted varieties Apples, Peaches, Pears, Plums and Sweet Cherries, consisting of only the varieties as listed on this page.

Jumbo size, 6 to 7 ft., heavily branched—\$1.00 each; 3 for \$2.75; 6 for \$5.25; 12 for \$9.00.

Jumbo size, 7 to 8 ft., heavily branched—\$1.25 each; 3 for \$3.50; 6 for \$6.50; 12 for \$11.00.

This Special Offer Only on Following Varieties, Super-Selected, Jumbo-Size Trees:

Varieties are listed in their order of ripening:

APPLES—Early Harvest, Summer Rambo, McIntosh Red, Jonathan, Grimes Golden, Red Delicious, Yellow Delicious, Stayman Winesap, Rhode Island Greening, Northern Spy, Winesap, Rome Beauty.

PEACHES—Red Bird, Cumberland, Golden Jubilee, Hiley, Hale-Haven, Early Elberta, Belle of Georgia, Elberta, Brackett, Salberta, White Heath Cling, Salwey.

PLUMS—Red June, Abundance, Burbank, Bradshaw, Italian Prune.

PEARS—Kieffer.

SWEET CHERRIES—Black Tartarian, Yellow Spanish, Napoleon (Royal Ann).

●
Jumbo
Trees
are
Ideal
for
Home
Orchard
Plantings

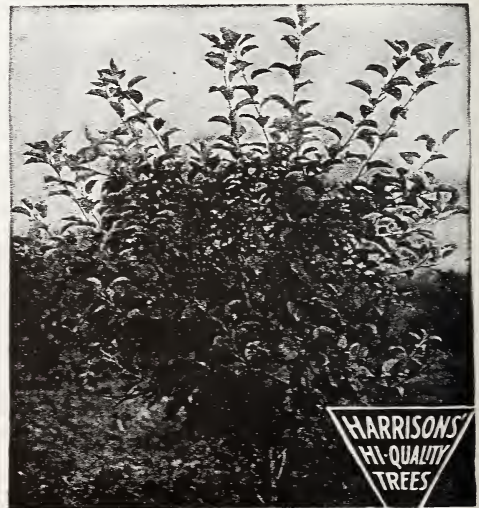

●
A Jumbo Tree Takes Shape After the First Season. Once Established, They Bear Fruit in from 12 to 18 Months' Time.

Harrisons' APPLE TREES

for the **FRUIT INDUSTRY**

Apple Growing—pays Profits

—BUT in order to get these profits, it is necessary to start with the best trees and the most desirable varieties. Harrisons' Nurseries have been, and are still growing, at Berlin, Maryland, the finest and best apple trees of superior merits it is possible to produce. Harrison-grown apple trees are propagated on whole root stock, insuring an unusually large root system which is the basis of plant growth. Our apple trees are scientifically budded and grafted from selected heavy bearing strain trees of the variety desired, using the bud selection system. Today we believe that we have more of the improved and best strains of apples in our nursery than any nursery concern in America. Do not allow a few cents per tree to keep you from buying Harrison-grown apple trees, being the finest and by far the best quality produced on the North American Continent.

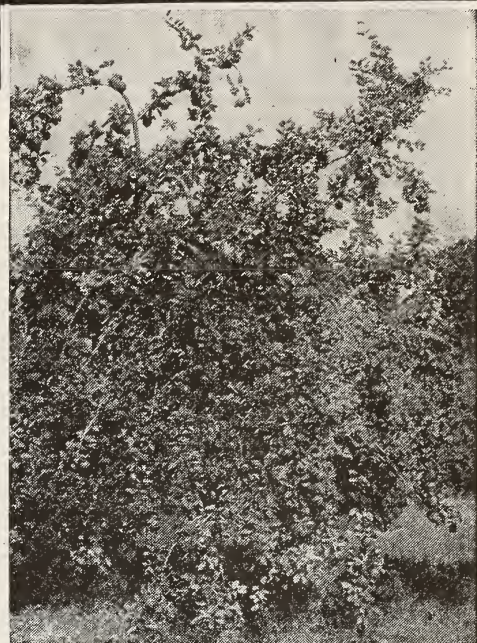

"Bud Selected" Apple Trees Bear Larger Crops of Quality Fruit

Extra!

New— Earlier Coloring

Solid Red Strain Apples and Heavier Bearing Strains of Regular Varieties



Harrisons' Hardy Trees

We absolutely guarantee Harrisons' Berlin grown fruit trees, variety for variety, are as hardy as any stock grown in any locality north of us.

TRUE TO NAME

The World's Foremost Fruit Variety Identification Specialists Have Examined Harrison-Grown Trees and Pronounced Them True to Name

In addition to carefully selecting the propagating wood from bearing trees of superior strains, we have also employed the services of Dr. J. K. Shaw, Research Professor of Pomology of Massachusetts State College, Amherst, Mass., and of Dr. W. H. Upshall of the Vineland, Ontario, Canada, Experimental Station. These two men are the world's foremost fruit identification specialists and they have pronounced our trees true to name.

Harrisons' Super Selected Trees

with their unusual substantial root system, are proving again and again that "bud selected" strains spell yearly profits to orchardists and commercial planters.

SAVE DISAPPOINTMENT—PLANT HARRISONS' TREES



We Grow the Trees We Sell—a Field of One-Year Budded Apple Trees

Expert Nursing!

These world famous super-selected trees are definitely superior.

Literally 56 years of experimentation, acclimating and "expert nursing" are behind the fruit trees developed and grown at the—

HARRISONS' BIG NURSERIES

PLANT A HOME ORCHARD NOW

SPECTACULAR SAVINGS ON APPLE TREES HARRISON GROWN

1940 Low Apple Tree Prices

TRUE TO NAME — propagated direct from "VERIFIED" varieties of super selected strains

CERTIFIED — 100% HEALTHY TREES

	1 to 9 trees	10 to 49 trees	50 to 299 trees	300 to 599 trees	600 or more trees
TWO-YEAR TREES:					
5 to 6 ft., 1 1/16 to 3/4 inch caliper	\$0.60	\$0.50	\$0.40	\$0.30	\$0.22
4 to 5 ft., 9/16 to 11/16 inch caliper50	.45	.35	.27	.20
3 1/2 to 4 ft., 7/16 to 9/16 inch caliper40	.35	.27	.22	.17
2 1/2 to 3 1/2 ft., 5/16 to 7/16 inch caliper35	.30	.25	.18	.14
ONE-YEAR TREES:					
5 to 6 ft., 9/16 to 11/16 inch caliper60	.50	.40	.30	.22
4 to 5 ft., 1/2 to 9/16 inch caliper50	.45	.35	.27	.20
3 to 4 ft., 7/16 to 1/2 inch caliper40	.35	.27	.22	.17
2 to 3 ft., 5/16 to 7/16 inch caliper35	.30	.25	.18	.14
1 to 2 ft., 1/4 to 5/16 inch caliper30	.25	.20	.15	.12

PLANT BIG APPLE TREES FOR QUICK RESULTS

Can be assorted varieties of apples or other fruit trees.
COMMERCIAL GROWERS—WRITE FOR SPECIAL PRICES ON LARGER QUANTITIES
 SAVE 5% BY SENDING REMITTANCE WITH ORDER.

Large Transparent (LODI)

A New Summer Variety First of Apples

Ripens Very Early — Destined to Replace the Ever Popular Yellow Transparent

We believe there is a big future for this new summer Apple. Our commercial friends should lose no time in anticipating the future demand for an Apple of this type.

Somewhat of a dwarf grower, bearing very young, it makes an excellent filler. The skin is a clear yellow, white flesh, of medium size.

Make More Money With Large Transparent

Yes, actual profit, that's what we mean. It can be done—here's why. Yellow Transparent Apples are always the first on the market and generally they bring good profits when they attain the proper size. Size on Yellow Transparent is hard to get, but easily on its Big Brother, "Large Transparent," which ripens at the same time.

Large Transparent Apples Average up to 1/2 Inch Larger Than Yellow Transparent. This Means 35c to 50c per Bushel Extra

Expert horticulturists claim in Large Transparent there is no noticeable difference in the appearance, color, shape or taste from its parent Yellow Transparent.

Our Large Transparent were propagated from bearing trees.

Yellow Transparent

The Familiar Summer Apple

Its popularity as an excellent cooking Apple is unrestricted from North to South. In Georgia it is extremely successful and does equally as well in the cold climes of Canada. Ripens early in July, flesh white, flavor slightly acid, of medium size. Develops where a fine soil is not necessary.

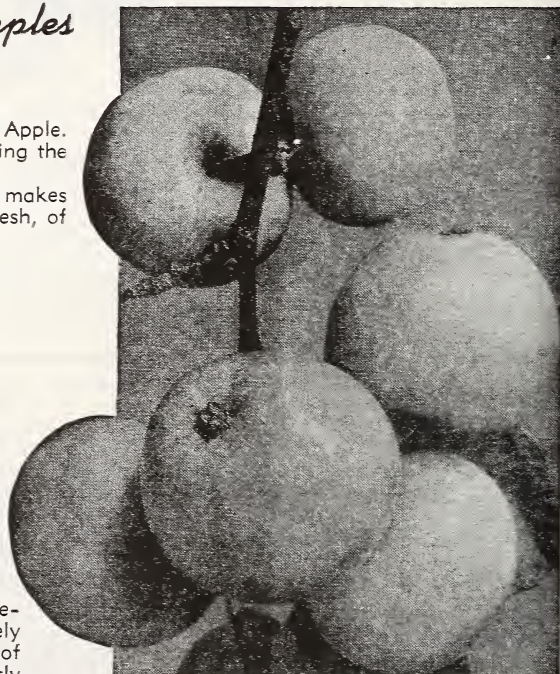

LARGE TRANSPARENT (Lodi)
 You can depend on bumper crops. Plant Harrisons' "Bud Selected" Strain

PLANT YOUR HOME ORCHARD NOW



Greatest Low Price Apple Tree Values in America Today

Superior Strains - Sturdy Ancestry - Maximum Yields

HARRISON'S
HI-QUALITY
TREES

LIKE THE 1ST. ROBIN
WILLIAMS  *Early*
RE D
Gets A Cordial Welcome

**as a Big Red Apple
in Eastern Markets**

Just at the time when people are hungry for a fresh, new red Apple, this superb sort comes into market. In New York, Boston, Philadelphia and other eastern cities the fruit sells about as quick as it hits the market-house or dealer's store. It holds its own anywhere and has proven to be—

*The most profitable
Summer Apple*

The rich bright red fruit catches the buyer's eye and is ordered at a price that yields the grower a good profit. The Apple is large, with tender, crisp, white flesh, juicy and slightly tart. The trees come to bearing when quite young, producing freely and steadily. Fine for a filler or permanent tree, and being hardy, can be successfully grown in New England states and Canada. All commercial orchards should include Williams Early Red.

Early McIntosh

Resembles its McIntosh parent in appearance, but is less aromatic. An attractive uniform red color, good size, flesh white, tender, and juicy. The trees are vigorous, hardy, healthy, productive, and bear annually if thinned early and severely. The shape and frame work of the tree, especially the heavy-butted branches, are like those of McIntosh. The crop ripens ten days later than that of Yellow Transparent. The fine flavor is similar to that of famous McIntosh Red.

EARLY RED DUCHESS. A red sport of Duchess. The fruits resemble those of Duchess except that the red is solid and uniformly distributed.

MILTON. A very handsome new apple of the McIntosh type. Fruit a beautiful pinkish red with tender, crisp, white flesh of excellent flavor. Trees hardy and vigorous. Ripens a month ahead of McIntosh Red.

RED SUMMER RAMBO. Harrison's new early coloring bud sport. This new strain is much superior to the ordinary Summer Rambo.

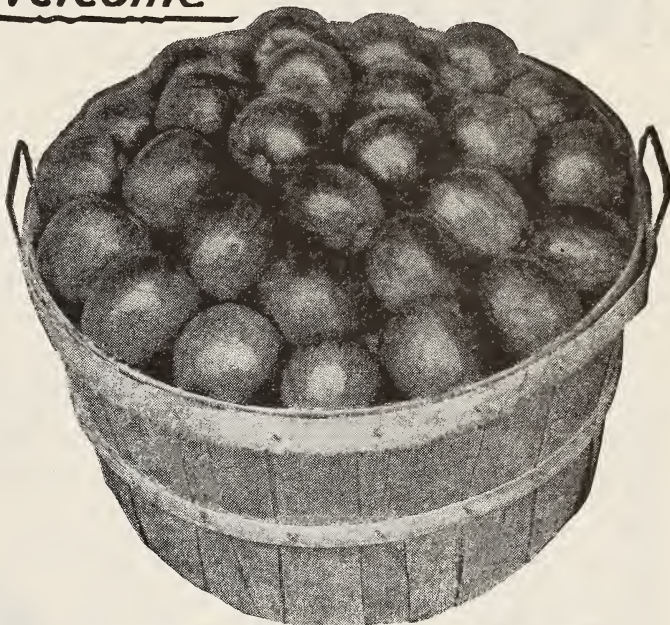

WILLIAMS EARLY RED—Ready for Market when folks just get hungry for apples

Other Summer Varieties

ANOKA. Striped red, bears when extra young; new. (1-year trees only).

CARLTON. Resembles red Astrachan; new.

DUCESS (Duchess of Oldenburg). Striped red, medium size, juicy. Our early Red Duchess has more color.

EARLY HARVEST. Very early, not a good keeper; fruit medium size, pale yellow, tender, juicy, sub-acid. Fine for home orchard because of its merit as a cooking and dessert fruit. Tree is a vigorous grower and bears early and regularly.

MELBA. An offspring of McIntosh. Good size, early.

RED JUNE (Carolina Red June). Medium size, conical, dark red, juicy, fairly good flavor, very productive.

SPITZENBURG (Esopus). A very showy, large red apple, conical in shape, good quality.

STARR. Large, yellowish smooth skin; sometimes marked with a faint blush and numerous russet dots; flesh yellow, very tender, crisp, juicy, aromatic and fine quality, brings high prices. Recommended for nearby markets; a poor long distance shipper. Popular in Southern New Jersey.

SWEET BOUGH. Large, pale yellow; tender, sweet. (1-year trees only.)

SUMMER RAMBO. Large, yellowish green, splashed with red, crisp and tender. Very good.

WILSON RED JUNE. Fairly large, red; good quality. Popular in New Jersey.

A CHANCE OF A LIFETIME TO BUY THE BEST
FRUIT TREES OF MIRACLE VALUE AT LOW PRICES

HARRISON'S
HI-QUALITY
TREES

HARRISON'S Triple Red Delicious

KING OF ALL

A MILLION DOLLARS WORTH OF

This apple was introduced by us several seasons ago and since its introduction has been bought and fruited by the tens of thousands by

**Blue Blooded
Aristocrats
of the
Dining Table
Brilliant
Crimson-Red
Large Size
Extra Fancy**

leading fruit growers throughout the country. It is a "bud sport" of unusually superior merits, being **triple-red** colored and the earliest red coloring strain known.

Colors Much Earlier Than Ordinary Delicious

Harrisons' Triple Red Delicious colors up weeks earlier than the ordinary strain. By coloring earlier the fruit can be picked while it is firm and it keeps better in storage.

Size and Taste

Size is all anyone could desire, as it runs from large to extra large. The large size, solid red color and characteristic five-knob end make it attract buyers in every market.

Taste will be found on a par with its other points of advantage. The flavor is rich, slightly sub-acid, with an individuality which makes the palate call for more. You'll have no trouble with repeat sales for this variety.

Ships and Keeps Well

Harrisons' Triple Red Delicious ships without bruising. In fact, it ships better than the ordinary Delicious because its earlier coloring permits it to be picked when the fruit is more firm. Its large size makes it easy to pack attractively and the uniformity of size guarantees a good appearance.

Large Profit Maker

The ordinary Delicious is a proven profit maker and our Harrisons' Triple Red Delicious is destined to outclass its predecessor due to the fact that it will produce more highly colored fruit and as most every fruit grower knows, color plays an important part in the price the fruit sells for.



HARRISON'S TRIPLE-RED DELICIOUS

Best Red Strain Developed From Bud Selection — Dependable — Plant for Better Cash Profits



1-Year Budded, 5 to 6 ft. Apple Trees
9/16 to 11/16 inch Caliper or Diameter

Modern American orchardists demand Harrison's Triple-Red Delicious

RED APPLES

**EYE APPEAL — SELLS ON SIGHT
— GET YOUR ORCHARD
STARTED THIS YEAR**

REASONS FOR PLANTING THIS REMARKABLE APPLE:

- | | |
|---------------------------------|-----------------------------|
| 1. Most Profitable Apple grown. | 6. Earlier Coloring. |
| 2. Succeeds Nearly Everywhere. | 7. Triple Red Color. |
| 3. Bears Young. | 8. Attractive Shape. |
| 4. Rich Flavor. | 9. Big Crops. |
| 5. Large Size. | 10. Good Keeper. |
| | 11. Easily Grown. |
| | 12. More Extra Fancy Fruit. |

What men everywhere are telling their fellow fruit growers: "Why pay more when **Harrisons' Triple-Red Delicious** is the best type and superior strain of any **Delicious** grown."

SOLID BRIGHT RED COLOR

**Starts Coloring During Early August—One
Month Before Ripening**

GLORIFIED RED APPLE OF THE WORLD Ideal for Home Orchards

Harrisons' Triple-Red Delicious is not only a commercial apple, but it is every bit as well adapted to the home grounds. Whether you wish to plant a thousand or if you have room for only one tree, Harrisons' Triple-Red Delicious will give full value.

Why pay premium prices for other improved strains of Delicious when trees of Harrisons' Triple-Red Delicious, the earliest coloring, heavy producing type, being superior to all others, can be bought from Harrisons' at a lower cost.

Same price as other varieties. See page 18.

HARRISON'S *Triple Red* Delicious

COMMERCIAL PLANTERS SPECIAL Offer No. 236

25 Harrisons' Triple-Red Delicious
apple trees

2-yr., 4 to 5 ft.

FOR
ONLY **\$8.75**

LEADING FRUIT GROWERS PROCLAIM HARRISON'S TRIPLE-RED DELICIOUS IS SUPERIOR TO ALL OTHER STRAINS

Leading orchardists and fruit men of the country who have seen the Harrisons' Triple-Red Delicious in fruiting claim it is superior to any of the other several new double red earlier coloring strains of Red Delicious such as Starking, Richared Delicious, Shotwell Red Delicious, and others.

This past season our Harrisons' Triple-Red Delicious colored weeks earlier than the ordinary Red Delicious. Growers expressed amazement at the difference in color of these two distinct strains. Trees looked like they were loaded with balls of fire, each apple solid bright red in color.



Harrisons' Triple Red Delicious Apples Fruiting in Our Orchards at Berlin, Maryland



Growers Who Want More Color — Plant Super-Red-McIntosh

Make Money With Harrison's Super Red McIntosh



Earlier Coloring—Solid Red Strain

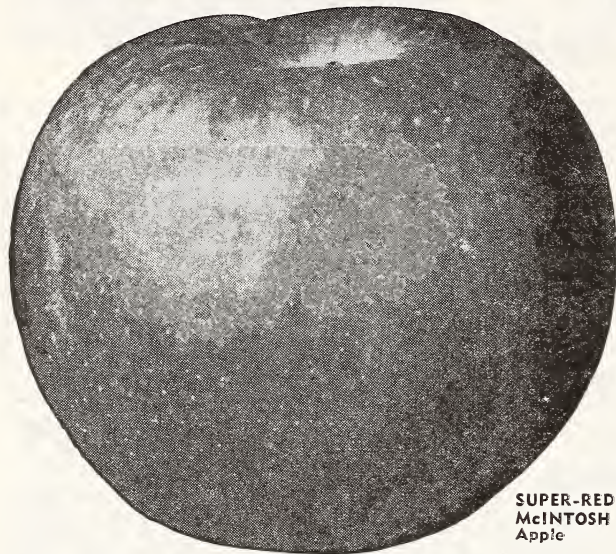

SUPER-RED
McINTOSH
Apple

A new strain of McIntosh Red that starts coloring earlier and produces a larger percentage of extra fancy fruits. Super-Red McIntosh, when allowed to mature on the trees, is slightly darker in color than our regular improved McIntosh Red. Has all the best qualities of ordinary McIntosh and will mean larger profits for growers who have been unable to get sufficient color. McIntosh has been the favorite in the North; this new strain extends the planting area farther South. The most highly colored solid red strain available, regardless of price. We have some exceptionally good one-year trees and a few two-year trees to offer this season. Plant McIntosh strain of Apples for big profits, equally as good in home orchards as it is commercially.

McIntosh Red

Improved Type—Heavy Yielding Strain Preferred by Many Growers in the North

Until the discovery of our New Super Red McIntosh our improved McIntosh Red was the best strain of McIntosh available. It colors solid red when climatic and soil conditions allow it to remain on the trees until it is mature. This heavy yielding strain is much superior to many strains of McIntosh especially the dull striped kinds. If you do not have trouble getting sufficient color then we recommend you planting this time proven, heavy yielding strain. McIntosh Red is very hardy and produces bumper crops each year. Generally considered as the best flavored apple grown. Recommended for home or commercial orchard plantings.

54% Less Apple Trees In Orchards, says New York State College of Agriculture at Cornell University.

Fifty-four per cent less Apple trees of bearing and non-bearing age in the United States during 1935 as compared with the fruit tree census taken in 1910, according to an article printed in the Produce News, November 27, 1936.

Now is the Opportune Time to Plant.

Leading Orchardists Prefer Harrison-Grown Fruit Trees.

NEW DISCOVERY Made

**Prevents
Pre-Harvest
Drop**

Available to
Apple Growers

FRUITONE

**Prevents Drop! Increases Color!
Improves Quality!**

A hormone spray formulated especially to prevent dropping of fruit. Based on the findings of the Bureau of Plant Industry, U. S. D. A.

FRUITONE is effective and easy to use. No residue problem! Simply add to the spray tank water, and spray just before picking time. Fewer windfalls, and proper maturity, mean more profit per tree and a higher price per bushel. PROFIT by taking advantage of this new, important scientific discovery—spray with FRUITONE.

1/2-lb. can . . . \$2.50. (Makes 100 gallons spray.)
1-lb. can . . . 4.00. (Makes 200 gallons spray.)
2-lb. can . . . 7.50. (Makes 400 gallons spray.)

Write for more complete details or prices on larger quantities.

Buy "Bud-Selected" Super-Strain Fruit Trees



Not Magic
Our famous **YELLOW DELICIOUS**
as nature made it—a **GOLDEN YELLOW**



TWO-YEAR APPLE TREES
 Superior Strains, Straight
 Stems, Well Branched
 Heads, Fibrous Roots

A golden yellow Apple with decided "Delicious" characteristics. Yellow Delicious has a remarkably good flavor, and is most popular for eating during the fall and winter months. Late September and January finds the flavor and condition at its best. Many people think it superior to the famous Delicious.

Yellow Delicious is a national favorite. No other Apple has such an appeal to the appetite. Folks cannot resist buying them when displayed for sale.

A Prolific Cropper at an Early Age

The Yellow Delicious tree is very thrifty, hardy, and a vigorous grower. It is renowned for its heavy bearing of fruit at a very early age. You can depend on a good yield of ripened fruit each year.

Other Autumn Varieties

FAMEUSE (Snow). Popular in northern states. Deep red; flesh snowy white, juicy and tender, size medium round.

GRAVENSTEIN. Extra large, perfect in form. Coloring orange-yellow overlaid with broken stripes of light and dark red; flesh yellowish, firm, crisp, tender, juicy, fine flavor. Good for cooking, extra vigorous tree, comes into bearing rather early and bears profuse crops regularly. Grown extensively in California and commands good price.

JEFFERIES. Tender, excellent quality.

KINNARD. Large, dark red, very juicy.

KENDALL. A McIntosh offspring. Handsomely colored over entire surface. Dark red, with the same fine characteristics of the McIntosh.

KING DAVID. A beautiful deep dark red Apple, resembling Jonathan as to size and shape, but not quite as good flavor. Splendid shipper and keeper. Tree hardy, and comes into bearing young. (1-year trees only.)

KEETOSH. An offspring of McIntosh. Canadian origin.

LOBO. Prominent in a number of fruit districts due to the high coloring and many McIntosh characteristics. The season of Lobo begins a little earlier than McIntosh, but it keeps about as long. The earlier coloring enables growers to pick Lobo in advance of McIntosh. It hangs on the tree better than McIntosh.

**BEST STRAIN OBTAINABLE
 REGARDLESS OF PRICE**

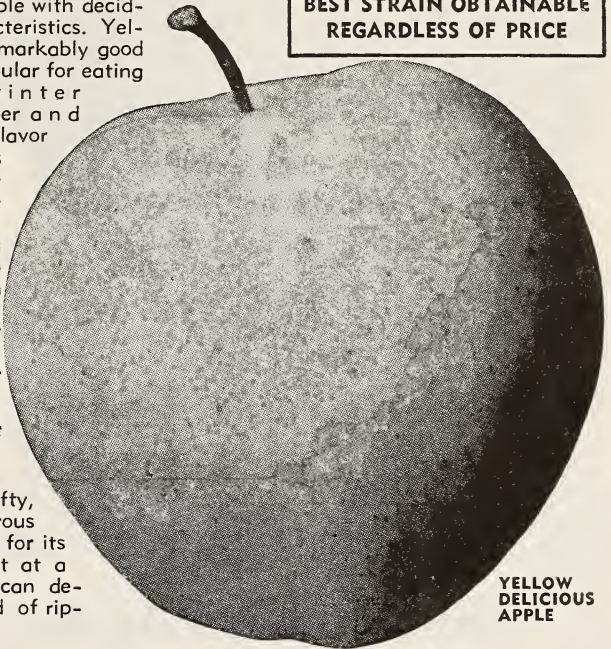

**YELLOW DELICIOUS
 APPLE**

**A Gleaming Golden Yellow
 with Alluring Beauty
 Invest in Harrison's
 Super-Selected
 YELLOW DELICIOUS**

BECAUSE:

- 1—A Practical Money-Maker
- 2—Appetite Appeal
- 3—Highest Prices
- 4—Grows in 33 States
- 5—Disease-Resistant; Vigorous
- 6—Bears Young; Grows Fast
- 7—Big Crops Every Year
- 8—An Excellent Pollenizer

A Golden Apple Which Has Won Its Fame as an Outstanding Commercial Variety

**BIG VALUE APPLE
 OFFER No. 240**

- 2 Yellow Delicious
- 2 Harrison's Triple-Red Delicious
- 1 Stayman Winesap

**FIVE BIG
 2-yr. 5 to 6 ft. trees
 For
 Only \$2.50**

MAIDEN'S BLUSH. One of the most beautiful; pale lemon and crimson cheek; flesh white, tender and crisp. Tree vigorous and good bearer.

PLANT LARGE SIZE APPLE TREES, INSURING QUICKEST AND BEST RESULTS

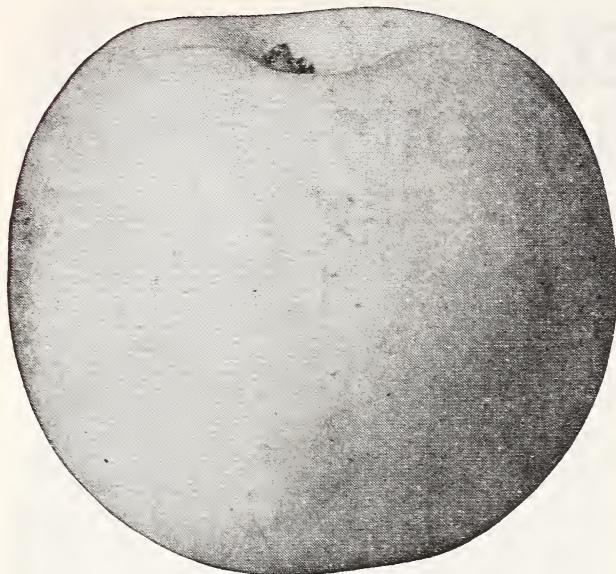

GRIMES GOLDEN
Big crops—*one of the best Golden Apples*

Grimes Golden

Harrisons' Selected "Big Yield" Strain

BEST HOME ORCHARD APPLE

Autumn, medium sized, golden yellow, tender, rich, aromatic, sub-acid, delicious, possibly the best flavored apple known, and a good keeper. No better variety exists for eating raw or for cooking. Tree is very hardy and one of the heaviest bearers known, producing extra large crops annually. Excellent variety for a filler, as it comes into bearing very early. Grimes Golden is the best pollinizer known, especially for Stayman Winesap, Turley, Baldwin, Cortland, Rome, Winesap, McIntosh and others. Be sure to include Grimes Golden in your orchard. IT IS EASY TO GROW.

Little Orchards Make More Profit Than Big Farms

Delicious SOMETIMES CALLED STARK DELICIOUS

This is the Original Strain of Delicious

Of peculiar and distinctive shape; brilliant dark red, flesh fine grained, juicy, crisp and melting, flavor sweet, with a slight acid taste, with a delightful aroma, very highest quality. Excellent for eating, and the most popular fruit stand Apple. Packs well in boxes and bushels, always bringing high prices on the leading markets, and in strong demand by the best trade. Tree is hardy, a vigorous grower and a good, dependable cropper when properly pollinized. Suggest planting Yellow Delicious or Jonathan as pollinizers with Delicious.

Other Autumn Apples

NORTHWESTERN GREENING. Large, round, greenish yellow; juicy, firm, good quality; splendid keeper, ships well. Attractive apple when packed in bushels, demands good prices, excellent baking apple. Should not be planted extensively, because crops are not so certain, due to blossoming early. Trees are extremely hardy, vigorous, and bear very young.

RED GRAVENSTEIN. This red sport is more attractive than Gravenstein. It differs from Gravenstein only in the solid dark red fruit.

SMOKEHOUSE. Large apples of superfine flavor, excellent for eating, yellowish green mottled with dull red and with many russet dots; flesh firm, crisp, juicy and aromatic. Tree large, vigorous and reliably productive.

MAMMOTH GRIMES. A big golden apple.

MAGNUM BONUM. Red, popular in South.

ORLEANS. Delicious type, bears early and is an annual bearer.

WEALTHY. Medium to large size; round; almost solid red; flesh white or a little stained; tender, crisp, juicy, fine grained, aromatic and very good flavor. Relatively good keeper. Old variety most extensively planted in North. Tree is very hardy, withstanding unusually cold climates, vigorous, fruits at early age, bears regular and abundant crops. Tree somewhat dwarf, making a fine filler.



ONE-YEAR BUDDED APPLE TREES

Mr. E. B. Bradford, a nursery foreman, proudly shows some 6-ft. specimens grown at Berlin

BIG APPLE OFFER
Collection No. 210

Excellent Heavy Rooted
First-Class Trees
1 Stayman Winesap
1 Jonathan
1 Harrisons' Triple-
Red Delicious
1 Red Rome Beauty
Four 2 yr., 4 to 5 ft. trees
For Only **\$1.80**

More fruit prizes are won on fruit grown in orchards planted with Harrisons' fruit trees than any other.

BRIGHT RED Jonathan

SOLID RED COLOR
ALL OVER

A Great Improvement Over the Ordinary Jonathan

We searched the country over to find a strain of Jonathan that had more color than our selected Big Yield Strain Jonathan. After thousands of miles of travel inspecting all of the new strains of this famous variety we found the one we had been looking for. It colors solid red several days earlier, otherwise it is identical with ordinary Jonathan. Growers who want more, deeper colored apples will find our Bright Red Jonathan the best colored strain obtainable.

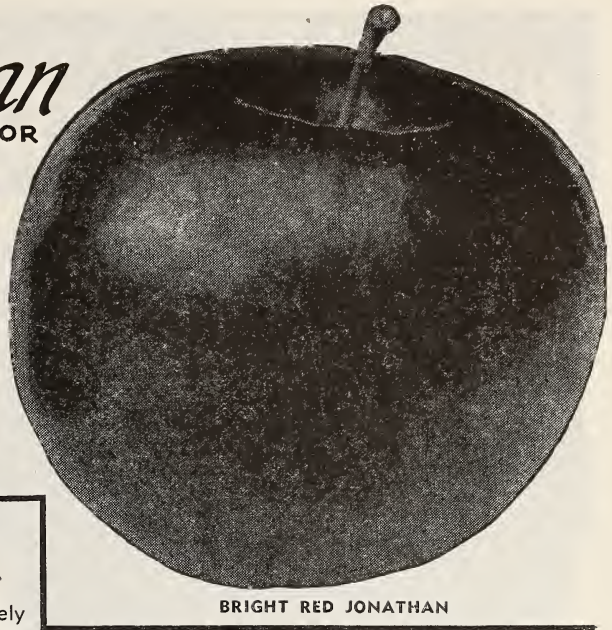

BRIGHT RED JONATHAN

JONATHAN

Selected "Big Yield" Strain

Jonathan is a money-making apple that is widely adapted to different soils and conditions. Its attractive fruits command good prices in the market and this, combined with its unusually heavy bearing characteristics, make it one of America's leading apples. It ripens its cherry-red fruits during early fall at a time when good apples are scarce. Our Big Yield Strain is renowned for its early bearing, as well as its ability to produce consistent crops from year to year of highly colored apples.

Winter Varieties

DOUBLE RED BALDWIN. A new dress for this old reliable variety. Solid deep red color, much earlier than ordinary Baldwin. The color makes it sell better. This new strain will bring new profits to the grower of Baldwins. (1-year trees only.)

ALBEMARLE PIPPIN or YELLOW NEWTOWN. Famous in section around Crozet, Va., and sections of Oregon and Washington. Large, round, ribbed and somewhat irregular. Tree a slow grower and light bearer in poor soils, but right soil and care bring a world-beater when it will thrive.

ARKANSAS BLACK. Dark red; good keeper.

BALDWIN. Large, round, bright red, crisp, juicy and rich; good late keeper, esteemed as an eating apple and for cooking. Quick and large grower; yields big crops. A wonderful shipper, standing long distances very successfully.

BEN DAVIS. Large, good looking, poor flavor.

CORTLAND. A new variety resulting from cross pollenization of McIntosh Red and Ben Davis, and inheriting the good qualities of each parent. Beautiful red apple, approximately the same size and fine flavor of the McIntosh, but ripens 3 weeks or a month later. Good keeper.

GANO (Black Ben). A handsome, large Apple of perfect shape, smooth, glossy, deep red skin; flesh white, slightly tinged with yellow, firm, rather coarse, crisp, mild, sub-acid flavor. Gano is one of the most popular export apples for the South American trade. Excellent keeper, standing long shipments, usually packed in barrels. A sure money-maker for the export trade.

GILBERT (Arkansas). Dark red, heavy bearer.

LOWRY. Beautiful mahogany-red, good, medium size, round oval shape, nearly sweet, mild sub-acid; excellent flavor, good shipper, long keeper, and sells at fancy prices in export as well as domestic markets. New popular commercial variety in Virginia.

MAMMOTH BLACK TWIG (Paragon). Extra large in size and round; skin smooth, yellowish covered with deep red, the general effect being dark red; flesh tender, tinged with yellow, crisp sub-acid, aromatic, fine flavor, of excellent quality, long keeper of great value. An important commercial variety in the East. Tree is vigorous and healthy, yields big crops. Plant Delicious or Jonathan as a pollinizer.

MACOUN. Similar quality and texture to McIntosh Red, although it ripens 2 to 3 weeks later than Cortland.

MEDINA. Delicious type, slightly larger, recommended for trial where Delicious grows too small.

MOTHER. Medium sized red late fall, early winter export variety. One of the latest apples to bloom. Seldom killed by late spring frosts. (1-year trees only.)

NERO. An Apple which has received far too little attention from planters of Eastern orchards. Deep red, with handsome shading; medium large size, of good quality and excellent flavor; one of the longest keepers, one of the best cold storage Apples. Apples are graded and packed easily, do not show bruises and hold up well in storage. Nero is an extra heavy bearer, dependable, being a big cropper every year.



Be Smart

PLANT AN APPLE ORCHARD NOW of well-selected varieties. This orchard will come into bearing when there will be a decided shortage of apples. The unwritten law of supply and demand has always worked and when your orchard comes into bearing the demand for high quality apples will far exceed the available supply. There is a bright future for making money in growing apples. Plant the best strains of leading commercial varieties preferred on the American and foreign markets.

Says G. Hale Harrison, the Nationally known Fruit Marketing Specialist for Harrison's Nurseries, Inc.



Harrison's Take All the "Risk" Out of Buying Fruit Trees



When we say **RED** we mean **HARRISONS - SCARLET RED STAYMAN**

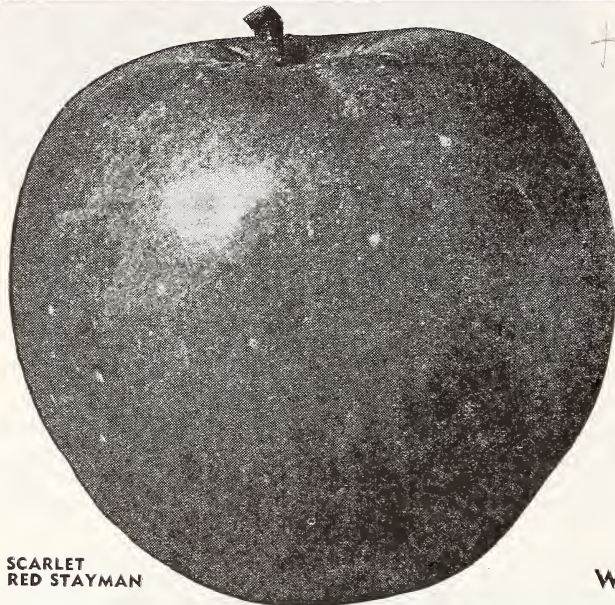

SCARLET RED STAYMAN

SCARLET RED STAYMAN

'BRILLIANT COLOR

This season we offer to the public for the first time the greatest strain of Stayman Winesap ever discovered. It is a true bud sport found in a Stayman Winesap orchard. Scarlet Red Stayman takes on bright red color weeks earlier than ordinary Stayman. Its ripening date is the same but can be picked earlier if desired.

A READY MARKET AT TOP PRICES

Scarlet Red Stayman is the best general purpose apple for planting in the East. Its solid scarlet-red color and its bright attractive finish causes it to command highest market prices. The fruit is large and it produces bumper crops each year.

KEEP CRISP AND JUICY UNTIL LATE SPRING

Because this new strain takes on solid red color weeks earlier, allows it to be picked when it is hard ripe thereby making it keep much better during the winter and spring.

NO INCREASE IN PRICE OVER OTHER VARIETIES

We grow Scarlet Red Stayman Apple trees by the tens of thousands and improved methods of production and low selling costs enable us to sell you the very best strain of Stayman at no increase in price over ordinary varieties. Most nurseries ask more for their so called improved varieties, but you can plant the improved Scarlet Red Stayman with our assurance that it is the best strain of Stayman available regardless of price. (1-year trees only.)

Will Be a Great Money-Maker for Growers

STAYMAN WINESAP

Big Yield, Improved Color Strain

Without a doubt the heaviest yielding strain of Stayman Winesap obtainable. This strain yields bumper crops year after year. It colors to a good bright red and gets nearly solid red colored when allowed to stay on trees until fully ripe. This is an improved strain and is preferred by many growers in the East. Tested and time proven by thousands of growers. If you liked the color and quality of fruit on the trees you have heretofore purchased from us, you will find this strain the type to plant, as it is an improvement on the well-known strain which we have offered in the past. If in doubt which strain to plant, you will not make any mistake in planting this one.

OTHER TYPES OF STAYMAN

CHERRY RED STAYMAN

Many growers, especially in certain districts, have some trouble getting enough color on their Stayman Winesap. We offer Cherry Red Stayman to those growers who want more and darker color. This strain is lighter in color than Dark Red Stayman, but darker in color than Scarlet Red Stayman, otherwise its characteristics are the same as ordinary Stayman in fruiting, etc.

DARK RED STAYMAN

The darkest of all our Stayman Winesap strains. It is especially recommended for growers who want the dark or almost black colored Apples.

It is a heavy yielder, but we prefer any of the other strains that we offer to this one.

TURLEY—A Type of Stayman

This variety is an offspring of Winesap, which it resembles. Fruit rounded, conical in shape, as large as Stayman Winesap, smoother skinned, deeper and richer in color; juicy and rich flavor. Tree very hardy and comes into bearing early. Planted extensively in Indiana and Ohio along with Stayman Winesap to prolong shipping season.

No matter what conditions
Dyspeptic come to feaze,
The best of all physicians
Is Apple-pie and cheese.

ECONOMY Apple Tree

Offer No. 625

Your chance to make a big saving — they ripen continuously throughout the season.

- 1 Yellow Transparent
- 1 Williams' Early Red
- 1 Early McIntosh
- 2 McIntosh Red
- 2 Harrisons' Triple Red Delicious
- 2 Yellow Delicious
- 2 Jonathan
- 2 Grimes Golden
- 2 Cortland
- 2 York Imperial
- 2 Winesap
- 2 Red Rome Beauty
- 2 Turley
- 2 Stayman Winesap

25 Healthy, 1-2 ft. trees

For **\$5.00** Only

PROFITABLE ROADSIDE FRUIT MARKET

Plant several different varieties of fruit that ripen continuously throughout the season. Construct an attractive roadside stand and sell your own fruit. You can sell for less money than other retailers, and at the same time make a bigger profit. A fine money-making opportunity, especially for those located on well-travelled highways.

WE GUARANTEE SAFE ARRIVAL NO MATTER WHERE YOU LIVE

Buy by Mail from the Harrison Catalog
IT'S EASY TO ORDER
Buying at Harrisons' is convenient and economical. You can do all your shopping leisurely—any time you wish—from your easy chair in the comfort of your home.

Buy "Bud Selected" Super-Strain Fruit Trees



TEN REASONS WHY RED SPY IS A NORTHERN LEADER

1. Extremely hardy, extra strong, vigorous growing tree.
2. Extra large size fruits, slightly larger than Northern Spy.
3. A typical Northern Spy except in color. Red Spy color is solid bright red without either stripes or splashes.
4. Every Apple being a solid red color is a tremendous advantage.
5. Colors early. Red Spy harvests somewhat earlier than Northern Spy; it enjoys advantage in price.
6. Quicker sales. A basket of Red Spy sells at premium prices over the well-known Northern Spy, on account of every Apple being a blazing solid red color.
7. More U. S. No. 1 grade Apples. There are no culls in Red Spy on account of color lacking—the U. S. No. 1 grade pack will be of much higher percentage in quantity than Northern Spy, consequently a great profit.
8. Red Spy is apparently more prolific than Northern Spy, which for more than a century has been recognized a leader in producing big bumper crops.
9. Red Spy comes into bearing at an earlier age than its well-known parent, Northern Spy.
10. Recommended for commercial and home planting by the leading horticultural experts as well as practical fruit growers in the Northern States and Canada.



NEW RED SPY

Other Good Winter Apples

- NEWFANE.** Delicious type, large size, attractive red color.
- NORTHERN SPY.** Large, bright scarlet-red, with yellow markings. Flesh juicy, rich, crisp, tender, aromatic and highly flavored. Tree a strong, erect grower, very healthy, extremely hardy and a free producer. We offer an exceptionally heavy bearing strain that comes into bearing at an early age.
- OPALESCENT.** Very handsome dark crimson apple.
- PARAGON.** For description, see Mammoth Black Twig.
- RHODE ISLAND GREENING.** Large, greenish yellow; flesh crisp, juicy, quite acid, firm, fine grained, tender, and of very fine flavor and quality. An excellent keeper, a popular barrel apple; brings good prices. Generally planted in New England, New York, Michigan and Canada, but not advisable to plant south of the Mason-Dixon line.
- ROXBURY RUSSET.** Large, firm, moderately tender, juicy, sub-acid, good flavor. Skin almost smooth, but covered with greenish to yellowish brown russet, long keeper. Most popular russet apple; tree hardy, strong grower, and prolific bearer.
- STARK.** Long keeper and a reliable commercial sort. Fruit large, round, greenish yellow with red stripes; flesh yellow, crisp and mildly acid. Excellent baking apple, preferred by the larger baking concerns and hotels. A good variety for the commercial orchard because the tree is hardy, thrifty, healthy and very productive. Good trees to top work other sorts on.
- SWEET DELICIOUS.** Seedling of Delicious. Very sweet in flavor.
- TERRY.** Medium size, red.
- TWENTY OUNCE.** Very large, yellow striped with red; fine quality, good keeper.
- WOLF RIVER.** Very large, handsome, bright yellow, skin mottled and blushed with deep red and broad stripes of bright carmine, fair quality, long keeper and excellent for cooking. (1-year trees only.)
- WINTER RAMBO.** Medium size, greenish yellow color; thick skin. (2-year trees only.)
- WINESAP. An Apple Favorite in Virginia.** Sometimes called Old Winesap and Virginia Winesap. Medium size, oblong, smooth, and a fine dark red—one of the best red-colored apples grown; flesh yellow, crisp, tender, very juicy, aromatic, firm and excellent flavor. Very long keeper and considered the best cold storage variety, keeping until July. Strong grower; comes into bearing early. Our strain produces bumper crops of the larger sized apples with plenty of color.

Solid Red Winesap

Old Winesap generally has plenty of color when planted in most sections, but for those growers who want a more solid red-colored

Winesap, we recommend our new strain. (1-year trees only.)

See page 18 for **NEW LOW PRICES** on all varieties of apple trees.

HARRISON'S'

Super Selected Trees, with their unusual substantial root system, are proving again and again that "bud selected" strains spell yearly profits to orchardists and commercial planters.

BIG LATE APPLE Offer No. 283

- 1 Red Rome Beauty
- 1 Stayman Winesap
- 1 Turley
- 1 Northern Spy

4 big, 2-yr., 5 to 6 ft. trees

For only **\$2.00**



\$\$ MAKE MONEY GROWING FRUIT \$\$

Red Rome Beauty

A FAVORITE WITH THE GROWERS

This Is a Flaming Triple Solid
Scarlet-Red "Bud Sport"

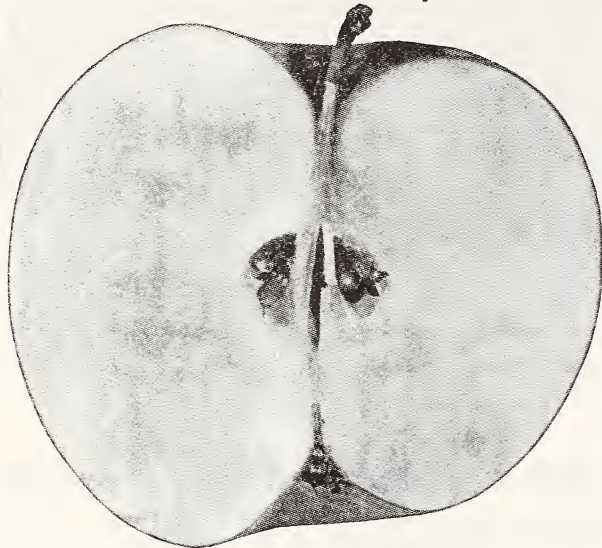

RED ROME BEAUTY—Colors Red a Month Earlier than Rome
A 100 per cent Red—
Flesh exceptionally white and fine grained

GALLIA BEAUTY. A Rome Beauty type of apple identical in every respect, except its earlier coloring qualities; recommended for commercial planting. For general plantings we consider our Red Rome Beauty better. However, if you desire Gallia Beauty we have the true strain.

ROME BEAUTY. Large, round; mottled and striped in different shades of red; flavor and quality way above the average; appearance and size are its valuable points; always in strong demand and brings highest prices. Keeps in good condition until May and June. With an established reputation due to real merit, Rome Beauty is a variety eastern orchardists should plant. Good, hardy, strong grower; blooms late; bears heavily every year; is adapted to a wide range of soils, elevations and conditions. Reliability, due to being frost-proof, strong growing, sure bearing, unusual demand, with high prices on the leading markets, especially from the chain stores, make it a favorite with the growers. Fine quality and long keeping for use and for handling make it popular with consumers and dealers. Most attractive when packed in boxes and bushels. This is the improved Cox strain of Ohio.

YATES. Yellow splashed with red. Popular in the South.

WAGENER. A large apple of beautiful bright red; fine texture, high flavor and excellent quality. Tree bears early; a reliable cropper.

WINTER BANANA. Extra large, golden yellow, and beautifully shaded with bright crimson-red; firm, fine grained, rich, sub-acid. The name suggests the high flavor. Tree thrives nearly everywhere. Should be packed in bushels or boxes and sold soon after picking.

YELLOW BELLFLOWER IMPROVED. An improved type of Yellow Bellflower.



**Renowned
for Bearing
at an Early
Age**

An improved Rome Beauty, identical in vigor and production. Color of fruit much brighter and solid red. Produces much higher percentage of fancy Apples and also superior in quality to the ordinary strain of Rome Beauty. Red Rome Beauty is renowned for bearing at a very early age, producing bumper crops of large size Apples. The tree is a vigorous, strong grower, exceedingly hardy.

**Superior to All Other Tested
Strains of Rome**

Harrisons' strain of Red Rome Beauty is the best of all Rome Beauty types and because of its improved and early high red color characteristics, will eventually replace the Rome Beauty. Already the Red Rome Beauty is a star among leading commercial varieties of winter apples. It pays to grow them.

Red Rome Beauty is easy to pack U. S. Fancy grade while most strains of Rome Beauty have just enough color to pass the requirements of U. S. No. 1 grade.

**Yes!—It's
HARRISONS'
Superior Strain,
Being the
Famous Solid
Bright Scarlet-
Red Super-Strain
from the
Pacific
Northwest.**

CRAB APPLES

Double Purpose—An Ornamental and Fruit Tree Combined.
HYSLOP. Deep crimson, large size, sub-acid and of good quality. Fine for all kinds of preserving, canning, etc., and good to eat fresh. Tree handsome.

TRANSCENDENT. Yellow striped with red; good for eating fresh and fine for preserving. Best of all Crab apples. Tree large; quick grower.

**YOUNG AMERICA
CRAB.** A attractive red fruit of excellent size and quality. Good as ornamental. (1 year trees only.)

**For Prices
see page
18.**

**HYSLOP
CRAB
APPLES**



DELUXE Apple Tree

Offer No. 368

Highest Quality Apples
for Eating or Cooking

- 1 Yellow Delicious
- 1 Grimes Golden
- 1 McIntosh Red
- 1 Jonathan
- 1 Harrisons' Triple-Red Delicious
- 1 Red Rome Beauty
- 1 Stayman Winesap
- 1 Turley

Eight Big 2-yr., 5 to 6 ft.
size trees,
for only **\$4.00**

It's Flaming Solid Red

THIS NEW GLORIFIED YORK IMPERIAL

RED YORKING

TRADE MARK REG.

U. S. PLANT PATENT No. 125
Prices of Red Yorking same price
as standard varieties. See page 18
for sizes and prices.

Early Coloring Means 100% Perfect Extra Fancy Grade

The Red Yorking is similar in size and shape to York Imperial, but is characterized by the abundant red coloring that completely covers the fruit. A vigorous grower and an abundant producer.

RED YORKING—

An Exalted York Imperial

The Red Yorking is a "bud sport", being a mutation of the famous York Imperial. This "bud sport" originated on a tree, grown with other York Imperial trees, in Harrison's Nurseries and later sold to Mr. W. H. Allison, near Shippensburg, Penna., for use in planting a large orchard about twenty-nine years ago.

**A Winner—
because it
comes into
the market
3 to 5 weeks
ahead of its
parent.**

The Appalachian Winner

RED YORKING

WITH TEN TESTED REASONS:

1. York Imperial has long been the commercial leader and money-maker in Virginia, West Virginia, Maryland and Southern Pennsylvania, but with the discovery of a "bud sport" strain from a Harrison-grown York Imperial planted near Shippensburg, Pennsylvania, the new "Red Yorking", U. S. Plant Patent, No. 125, will eventually replace its famous parent.
2. Leading fruit growers were astounded and now proclaim that Red Yorking is the ideal commercial apple for the Appalachian region.
3. Red Yorking, by actual comparisons, has proven to be far superior to any other so-called red strain of York Imperial.
4. Color: Every Red Yorking apple being SOLID RED is a tremendous advantage.
5. Colors very early—being able to pick and ship Red Yorking from three to five weeks earlier than York, due to its 100% solid red color before the apple is fully ripe.
6. Will bear bumper crops each year under modern up-to-date orchard management, and Red Yorking is a more prolific bearer than its parent.
7. Red Yorking can be easily packed U. S. Fancy grade from three to four weeks sooner in the fall than you can possibly pack York Imperial to meet the requirements of U. S. No. 1 grade.
8. All apples of Red Yorking will run U. S. Fancy grade and U. S. No. 1 grade as to color requirements, whereas you always have a varied percentage of York Imperial that will fail to meet even U. S. No. 1 color specifications.
9. For the export trade, Red Yorking can be sold and shipped at premium high prices long before Yorks are ready to pick.
10. For cold storage purposes, Red Yorking does not "scald," even when held until June; whereas, York Imperial must be sold during the winter to avoid "scald" and other cold storage troubles.

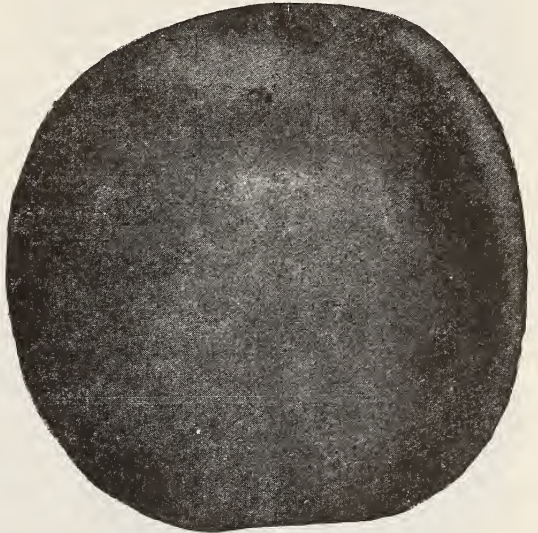

"RED YORKING"

United States Plant Patent No. 125
(FOR PRICES OF ALL APPLES, SEE PAGE 18)

WARNING! It is unlawful for anyone to propagate and sell Red Yorking, U. S. Plant Patent No. 125, Apple trees without obtaining written permission from the owners. The Government has protected the owners of the Red Yorking against infringements by the U. S. Plant Patent Laws for a period of 17 years.

York Imperial

*a favorite for Southern Pa.,
Maryland, W. Va. & Va.*

Medium to large size, round, irregular, greenish yellow overlaid with bright red; flesh tender, firm, crisp, and of high flavor; wonderful keeper. Can be kept in cold storage until June. Tree is a vigorous grower, strong and healthy; an unusually heavy bearer.

Other varieties may fail to set fruit and suffer from off years, but York Imperial with proper cultural methods, will bear consistently from year to year. York Imperial is a popular winter variety for cooking; also good for eating. A wonderful apple for packing in bushels for the domestic trade. The best known and most popular export apple in barrels.

Appalachian Special Apple Offer No. 308

25 Red Yorking apple trees
2-yr., 4 to 5 ft. **\$8.75**
FOR

**"RED YORKING" WILL REVOLUTIONIZE THE APPLE INDUSTRY
IN THE APPALACHIAN REGION**



Fancy BARTLETT PEARS

ALWAYS **TOP** the MARKET

- 1—Superb Quality
- 2—Heavy Cropper
- 3—For Home or Commercial Grower
- 4—For Eating and Canning
- 5—Bear Early
- 6—A Harrison Specialty

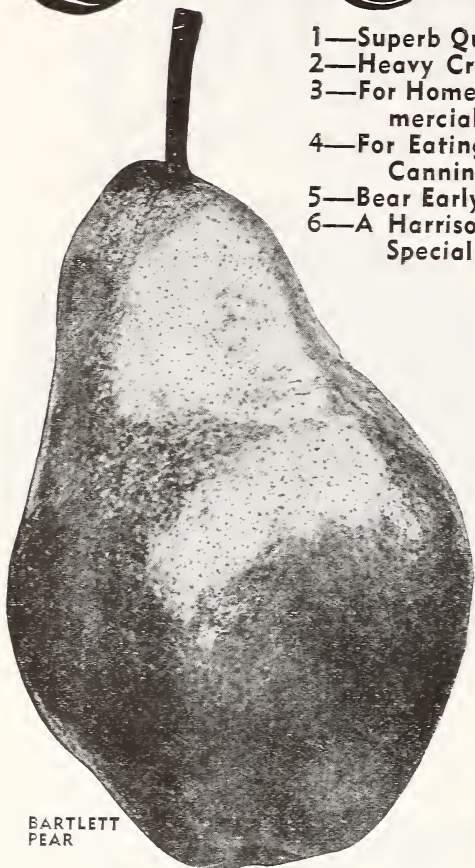

BARTLETT PEAR

KIEFFER — Easy to Grow

Of all the pears, Kieffer is the most easily grown. Trees are vigorous, exceptionally hardy and thrive on varied soils in any climate. Kieffer is the only pear that can be successfully grown in such southern states as Alabama, Mississippi, Louisiana, etc., and yet it is the leading commercial pear in Canada. Kieffer is blight-resistant, and can be successfully planted in large orchards.

This fruit is large to very large size; skin yellow, with light vermilion cheek; flesh yellowish white, very juicy. Noted for being a long time keeper. Most popular canning pear.

A leading commercial variety. New method of storing enables Kieffer pears to have as good flavor as other varieties.

For home, for canning, for market, the best. A golden colored pear, with red cheek. Bartlett mellows and is excellent for eating very early in the fall, yet when picked a week before it is ripe and properly stored, will keep till late. Flavor delicious and musky; flesh buttery, rich, juicy. One of the finest pears that grows to eat raw.

Fancy Bartlett Brings Highest Prices. Bartlett Pears always sell on the market even when other sorts are not in great demand. The fruit is so handsome and appealing, that it pays to pack it in fancy containers. Bushels or bushel boxes are best adapted. The fruit ought to be carefully sorted and graded, wrapped in tissue paper, and arranged in the container practically the same way that you pack apples.

OTHER PEAR VARIETIES

- ANJOU.** Large, green in color, somewhat yellow when ripe, buttery, melting, rich vinous, good flavor. Tree vigorous, hardy, prolific bearer. **BARTLETT.** See description at top of page.
- BUERRE BOSC (Bosc).** Large size, fine quality, brings highest market prices.
- CAYUGA.** Flesh is firm and fine texture quite to the center and possesses a delectable flavor. New.
- CLAPP'S FAVORITE (Clapp).** Very large, long, lemon-yellow with brown dots; richly flushed with russet-red on sunny side; fine texture, melting, buttery, juicy, with a rich, sweet, delicate, vinous flavor. Thrives where other varieties fail. Tree hardy and very productive.
- DOUGLAS.** Very resistant to blight. A winter pear of wonderful quality, golden yellow with a faint blush on the cheek. Bears early.
- DUCHESS (Duchesse d'Angouleme).** Very large, dull greenish yellow, spotted russet, flesh white, rich, buttery, juicy; excellent flavor. Tree somewhat dwarf, but a most dependable bearer. Profitable commercial pear.
- EWART.** Large size and good quality. Greenish yellow netted with russet, and has a fine, melting, tender, juicy flesh. New.
- GARBER.** Large, clear yellow, heavy bearer. Fine market variety; unsurpassed for preserves.
- GORHAM.** Flavor is sweet and vinous with a very marked and pleasing aroma.
- KIEFFER.** See description at left.
- KOONCE.** One of the earliest pears, free from blight, does not rot at the core like many early pears. Fruit is yellow, medium to large, delightful flavor. Very productive.
- PHELPS.** Flesh is tender and juicy with a pleasant vinous flavor. New.
- PULTENEY.** New variety originated by the New York Experimental Station. Fruit is of the Bartlett type, a little more regular in outline, skin smoother.
- SECKEL.** A beautiful and delicious little pear known everywhere and an old-time favorite; skin yellowish brown with deep brownish red cheek; flesh very fine grained, sweet; one of the richest and highest flavored pears grown. Tree rather dwarf, slow, stout and erect; bears prolific crops.
- SHELDON.** Medium size, flesh slightly coarse, melting, juicy.
- WINTER NELIS.** A sweet rich pear for winter use. The trees are not very vigorous but are adapted to most soils and are productive. For home and market.
- WORDEN-SECKEL.** Offspring of Seckel, equal in quality and productiveness; decidedly superior in size, color, and form.

NEW LOW PRICES, PEAR TREES — HARRISON-GROWN

True-to-Name.

Propagated direct from "VERIFIED" varieties of super-selected strains.	1 to 9 trees	10 to 49 trees	50 to 299 trees	300 to 599 trees	600 or more trees
5 to 6 ft., 11/16 to 3/4 in. cal. . . .	\$0.65	\$0.55	\$0.45	\$0.37	\$0.32
4 to 5 ft., 9/16 to 11/16 in. cal.55	.50	.40	.33	.29
3 to 4 ft., 7/16 to 9/16 in. cal.50	.40	.35	.30	.25
2 to 3 ft., 5/16 to 7/16 in. cal.45	.35	.30	.25	.20
1 to 2 ft., 1/4 to 5/16 in. cal.40	.30	.25	.20	.15

Can be assorted varieties of Pears or other fruit trees. New Low 1940 Prices.

DELICIOUS PEAR OFFER

No. 315

- 2 BARTLETT
- 1 ANJOU
- 1 CLAPP'S FAVORITE

3 to 4 ft. Trees
For Only **\$1.80**

SAVE 5% BY SENDING REMITTANCE WITH ORDER.

HARRISON-GROWN PEAR TREES ARE BUDDED ON STRONG, BLIGHT-RESISTANT ROOTS



HARRISONS' AMERICA'S BEST VARIETIES famous PLUMS NEW LOW PRICES

This is an expert selection made from hundreds and hundreds of known varieties of plums, which we have fruited, thus selecting only the super-strain varieties, which are suitable for all purposes. You can depend on Harrison-Grown Plum trees, being hardy and producing bumper crops each year.

Six of the Leading Kinds

ABUNDANCE. Early, large, color pinkish red changing to darker red, with thin bloom. Yellow flesh. Very juicy, sweet and tender, pleasantly aromatic. Hardy, very productive. Adaptable to a wide diversity of soils and climates.

BRADSHAW. Midseason, large, light purplish red changing to dark reddish purple at maturity, covered with thick bloom. Flesh dull yellow with a trace of red, juicy, somewhat tender, sweet, pleasant, good. Hardy, a popular variety.

BURBANK. Early, about one week after Abundance. Large, cherry-red with thin lilac bloom. Flesh amber-yellow with rich sugary flavor; high quality and very productive. A product of Burbank, the master plant breeder. Should be in every orchard.

ITALIAN PRUNE (Fellenberg). Late. The best of all the older prune type Plums. Medium size, purplish black, flesh greenish yellow, changing to yellow; juicy, firm, sub-acid, slightly aromatic; stone free. Tree rather vigorous, hardy, productive. Good for drying, and when allowed to become fully ripened, excellent for eating. Ships well. Italian Prune is the leading commercial variety. We have the genuine strain.

RED JUNE. Early, medium size, garnet-red color, thin bloom, flesh light yellow, somewhat meaty, sweet, aromatic. Trees are healthy, hardy and productive. An early market Plum.

SHROPSHIRE DAMSON. Late, medium size, purplish black, overspread with thick bloom. Thin skin, tender flesh, golden yellow, juicy, agreeably tart at full maturity, sprightly, pleasant, enormously productive. Very easy to grow. One of the best of its kind for culinary purposes, and when fully ripe and after light frost makes a highly desirable dessert Plum. The popular old-fashioned Damson variety.



ITALIAN PRUNE

Deluxe Plum Collection

No. 348

- 1 Abundance
- 1 Bradshaw
- 1 Burbank
- 1 Italian Prune
- 1 Red June

5 Selected Trees

3 to 4 ft.

for

\$1.75

Other Desirable Plums

BLUE DAMSON. Late, very similar to Shropshire Damson. A favorite variety in many sections. We consider Shropshire Damson better.

German Prune. Late, purplish black, thick bloom. Flesh yellowish green, sweet. Good for canning and drying.

IMPERIAL GAGE. Midseason, greenish yellow, faintly tinged with red on the sunny side. Flesh golden yellow, juicy, sweet, mild, very productive.



BURBANK PLUM

Santa Rosa. Large, round, dark purple, flesh reddish near the skin. Good quality. Keeps and ships well. Originated by Luther Burbank.

Superior. Large size, red, firm flesh, delicious quality. Extra hardy.

Underwood. Very large, beautiful red color, delicious quality. The best of many Plums originated at Minnesota Fruit Farm. Bears annually.

WICKSON. Early, midseason, extra large size, color dark red, thin bloom, flesh amber-yellow, firm, sweet.

Wild Goose. Very early, medium size, color bright red, flesh yellowish, sprightly, fair to good in quality.

New Low Prices—Harrison-Grown Plums

TRUE-TO-NAME Propagated direct from "VERIFIED" varieties of super-selected strains	1 to 9 Trees	10 to 49 Trees	50 to 299 Trees	300 to 599 Trees	600 or more Trees
1 to 2 ft., 1/4 to 5/16 in. cal. . .	\$0.30	\$0.25	\$0.22	\$0.18	\$0.15
2 to 3 ft., 5/16 to 7/16 in. cal. . .	.35	.30	.25	.22	.20
3 to 4 ft., 7/16 to 9/16 in. cal. . .	.40	.35	.30	.27	.25
4 to 5 ft., 9/16 to 11/16 in. cal. . .	.50	.45	.40	.35	.30
5 to 6 ft., 11/16 to 3/4 in. cal. . .	.60	.50	.45	.40	.35

Can be assorted varieties of plum or other fruit trees.

PLANT LARGE SIZE FRUIT TREES — INSURING QUICKEST AND BEST RESULTS.

Buy "Bud-Selected" Super-Strain Fruit Trees - It Pays



Sour **HARRISON'S** Profitable Cherries

They Never Miss a Crop Montmorency

The most popular sour cherry grown in America. It ripens midseason, is large, red, slightly acid, flesh very tender, good quality. The best shipper of all sour cherries; always commands the highest market prices in city markets or commercial canneries. When preserved at home or commercially, it is always attractive in appearance and of extra good quality.

Montmorency trees are strong, disease-resistant, very hardy, generally starting to bear fruit in two years.

The superior strain which Harrison's grow is a bud-selected strain from Montmorency (Ordinaire). There are several different types and strains of Montmorency, which is often confusing to the public. We have experimented over a long period of years and have selected the best type and strain. You can depend on our superior strain of Montmorency, which is a real money-maker for the commercial orchardist.



A Young Montmorency Cherry Tree. Always Loaded with Fruit



Harrison's Super-Strain Sour Cherry Trees Grown at Berlin, One-Year Budded.

4 to 5 feet
9/16 to 11/16 inch Caliper

3 to 4 feet
1/2 to 9/16 inch Caliper

Other Sour Cherry Trees

Dyehouse. Very early summer, ripening ten days prior to Early Richmond; medium size, sour, good quality, heavy bearer.

EARLY RICHMOND. Early summer. Very sour, medium size, bright red, valuable and popular cherries, unsurpassed for cooking purposes. A good old variety which yields such marvelously heavy crops. Tree is the most hardy of all cherries, being uninjured by the coldest winters; slender in growth and very productive.

ENGLISH MORELLO. Midseason. Fruit sour, large, elongated, almost blackish red when fully ripe; very rich, acid, juicy and good.

May Duke. Very early, sour, large, red, juicy, rich, its acidity pleasantly tempered to the advantage of sensitive teeth, superior quality, very productive.

Olivet. Large, deep red, glossy cherry with rich vinous sub-acid flavor. Morella type. Midseason.

Richmorency. A Montmorency type that ripens a week or more earlier than Montmorency. Produces heavy crops and the size of the fruit is large.

Royal Duke. Sour, dark red, fair quality. Early.

NEW LOW PRICES OF HARRISON-GROWN SOUR CHERRY TREES

TRUE-TO-NAME	1 to 9 trees	10 to 49 trees	50 to 299 trees	300 to 599 trees	600 or more trees
Propagated direct from "VERIFIED" varieties of super-selected strains.	\$0.65	\$0.55	\$0.45	\$0.37	\$0.32
5 to 6 ft., 11/16 to 3/4 in. cal.	.55	.50	.40	.33	.29
4 to 5 ft., 9/16 to 11/16 in. cal.	.50	.45	.37	.32	.27
3 to 4 ft., 1/2 to 9/16 in. cal.	.45	.40	.34	.29	.24
2 to 3 ft., 7/16 to 1/2 in. cal.	.40	.35	.30	.25	.20
1 to 2 ft., 5/16 to 7/16 in. cal.					

Can be assorted varieties of sour cherries or other fruit trees.

SAVE 5% BY SENDING REMITTANCE WITH ORDER.

SOUR CHERRY COLLECTION No. 334

1 MONTMORENCY
1 EARLY RICHMOND
4 Selected Trees — 1 to 2 feet

1 ENGLISH MORELLO
1 MAY DUKE
1 to 2 feet

FOR ONLY \$1.40

You're Sure of the Highest Quality When You Plant Harrison-Grown Sour Cherry Trees



Leading Sweets

HARRISON'S SUPER-STRAIN CHERRY TREES

What fruit is more pleasing than the sweet cherry? The ideal fruit to plant in the back yard. We have a good supply of first-class trees in the following varieties:

BLACK TARTARIAN. Very large, sweet, purplish black color, juicy, rich flavor, heavy bearer and most profitable sweet variety grown.

GIANT. A late variety; tree is large, vigorous, and productive.

GOLDEN WAX. Large, yellow, fine flavor. Bears bumper crops. Easily grown. Midseason.

GOVERNOR WOOD. Large, light yellow, marked with red, sweet.

Lyons. Large, black, extra early, ripens a week ahead of Black Tartarian.



BLACK TARTARIAN
—It's Sweet

SPECIAL SWEET CHERRY Offer No. 323

- 1 Black Tartarian
 - 1 Napoleon
 - 1 Yellow Spanish
 - 1 Windsor
 - 4 Big 4 to 5 ft. trees
- For Only **\$2.00**

NAPOLÉON (Royal Ann). Large, pale yellow with bright red cheek, sweet, excellent flavor, prolific bearer. Famous canning variety of the Pacific Coast.

Schmidt (Schmidt's Bigarreau). Large, sweet, deep black, tender, fine flavor.

WINDSOR. Large, sweet, almost black, fine quality. Valuable late variety.

Yellow Spanish or Ox-Heart

A popular variety within reach of every rural housewife—in orchard or garden, along roadside or lane. A stately tree with abundant annual yield of big 1-inch cherries. Coloring a rich yellow and orange-red. Renowned for being a heavy bearer.

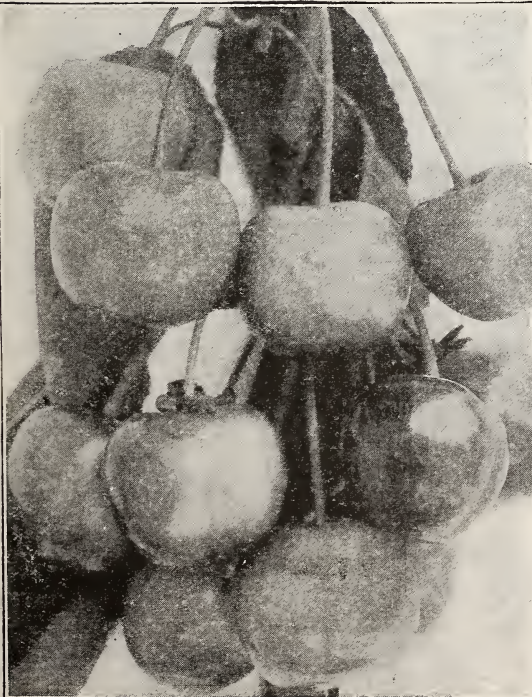

YELLOW SPANISH—A Favorite Among Sweets

Harrison-Grown Cherry Trees

Budded from bearing commercial orchards of superior strains. All cherries are budded on hardy grown, whole root seedlings, which, in our most favorable soil, form a large, fibrous, well proportioned root system, which is exceedingly important for the proper growth of cherries. Highest quality at most attractive prices.

PRICES, SWEET CHERRY TREES TRUE-TO-NAME — NEW LOW PRICES

Propagated direct from "VERIFIED" varieties of super-selected strains

	1 to 9 Trees	10 to 49 Trees	50 to 299 Trees	300 to 599 Trees	600 or more Trees
5 to 6 ft., 11/16 to 3/4 in. cal. . . .	\$0.60	\$0.50	\$0.45	\$0.40	\$0.35
4 to 5 ft., 9/16 to 11/16 in. cal.50	.45	.40	.35	.30
3 to 4 ft., 7/16 to 9/16 in. cal.40	.35	.30	.27	.25
2 to 3 ft., 5/16 to 7/16 in. cal.35	.30	.25	.22	.20
1 to 2 ft., 1/4 to 5/16 in. cal.30	.25	.22	.18	.15

Can be assorted varieties of sweet cherries or other fruit trees.

SAVE 5% BY SENDING REMITTANCE WITH ORDER.

Apricots — Nectarines

Extra Good Fruits for the Home Orchard

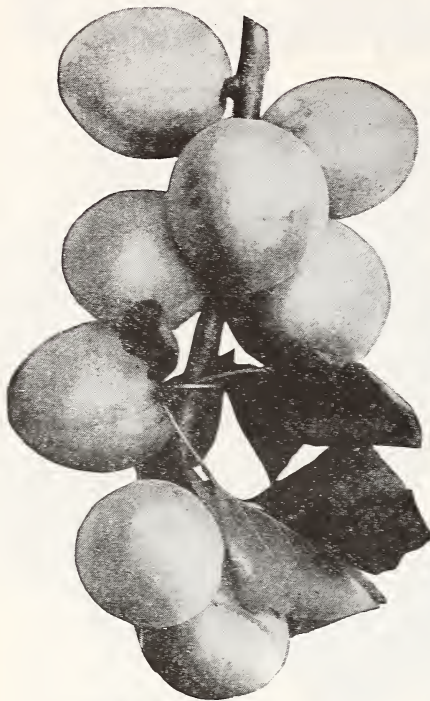

ALEXANDER APRICOTS—A Real Treat

APRICOTS

The apricot is one of the most delightfully luscious fruits grown, when eaten fully ripe and fresh from the tree. It is remarkable that such a rich and beautiful, golden, sweet fruit is not planted more, especially since it ripens just after the early cherries and before the best early peaches.

ALEXANDER. Early, prolific, freestone, orange, with red blush; very juicy and sweet flavor. A large prolific sort that will withstand adverse weather conditions. This variety deserves greater popularity. The best.

EARLY GOLDEN. Small, pale orange, juicy and sweet. It is a hardy, prolific bearer; ripens first of July.

SUPERB. Medium size, light salmon-colored fruit; hardy.

GROW YOUR OWN FRUIT It's Easy with Harrison's Hi-Quality

NECTARINES *Delicious for Eating*

There is a mistaken idea that the nectarine is a cross between the peach and something else, while it is really nothing more or less than a smooth-skinned peach. The melting, juicy texture of the nectarine and its delicious flavor furnishes one of the most delightful fruits for eating during the summer. Plant a few trees in your home orchard this year.

BOSTON. Bright yellow, red cheek, flesh yellow.

GOLD MINE. White flesh, large, attractive, freestone.

GOWER. Large, white flesh, freestone, good flavor.

HUNTER. Large, round, yellow, freestone.

JOHN RIVERS. Early, medium size, red, semi-cling.

QUETTA. One of the newer nectarines that is being tested for commercial possibilities in the East. Fruit large, greenish-white, splashed with red, white flesh, cling.

STANWICK. Very large, attractive, white, freestone, good flavor.

SURE CROP. Very vigorous and productive. The fruits are large, roundish, white and overlaid with very attractive red. Very pleasing flavor.

Our New Low Prices on Apricots and Nectarines

True-to-Name

	1 to 9 trees	10 to 49 trees	50 to 299 trees	300 to 599 trees	600 or more trees
1 to 2 ft., 1/4 to 5/16 in. cal.	\$0.30	\$0.25	\$0.22	\$0.18	\$0.15
2 to 3 ft., 5/16 to 7/16 in. cal.	.35	.30	.25	.22	.20
3 to 4 ft., 7/16 to 9/16 in. cal.	.40	.35	.30	.27	.25
4 to 5 ft., 9/16 to 11/16 in. cal.	.50	.45	.40	.35	.30
5 to 6 ft., 11/16 to 3/4 in. cal.	.60	.50	.45	.40	.35

Can be assorted varieties of Apricots, Nectarines or other fruit trees.

Family Special Fruit

Offer No. 535

- 1 ALEXANDER APRICOT
- 1 SURE CROP NECTARINE
- 1 ORANGE QUINCE

3 Big 4 to 5 ft. trees

For Only **\$1.80**

SAVE 5% BY SENDING REMITTANCE WITH ORDER.

QUINCES Sought after for canning, preserving and for jellies. It gives a delicious flavor to the apple, cooking in any manner. Plant ten to sixteen feet apart in deep, rich soil.

ORANGE. Late, large, bright yellow, excellent flavor, productive, and rarely fails to produce a crop. Best canning variety. Popular Wayne County (New York) strain. 4 to 5 ft., \$1.00 each; 10 for \$9.00.

FIGS **BROWN TURKEY.** Medium to large size; copper-brown skin; flesh white. Not hardy North. 2 to 3 ft., 75c each; 10 for \$6.50.

NUT TREES Are Ornamental and Profitable.

PAPER SHELL PECAN. Medium to large nuts; oblong, thin shell, rich flavor. Good grower. The best type Pecan grown. 2 to 3 feet, \$1.25 each; 2 for \$2.00.

BLACK WALNUT (*Juglans nigra*). Rapid grower, spreading branches, large, delicious nuts, prolific bearer. 1 1/2 to 2 ft., 75c each; 2 for \$1.25; 10 for \$5.00.

ENGLISH WALNUT (*Juglans regia*). Thin shelled, large, delicious nuts, producing heavy crops and demanding good prices. Most popular walnut grown. 2 to 3 ft., \$1.50 each; 2 for \$2.75.

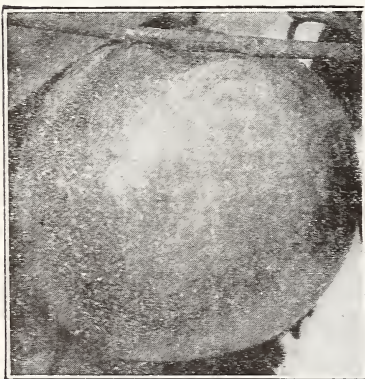

NECTARINES ARE DELICIOUS



ENGLISH WALNUT



It's Twice the Fun when You Grow Your Own Fruits



IT'S EASY TO CUT YOUR FAMILY'S FOOD COST — PLANT ASPARAGUS.

ASPARAGUS

**BIG
YIELD
STRAIN**

Is a Profitable Crop

Harrisons' Pedigreed Mary Washington Crowns Yield Bigger Crops and Greater Profits

Highly Profitable and Easily Grown

Being the first vegetable to come in the spring it always brings a high price on the markets. Stocks being delicious and very healthful, every garden should have a generous supply and when properly set and cared for will last a lifetime.



MARY WASHINGTON

100 Mary Washington Roots.
Selected, 2-yr. plants,
for only **\$1.50**

Asparagus fresh from your garden is better.

The Famous Mary Washington—True To Name—Plant This Pedigreed Strain

There is no variety of Asparagus as good as Mary Washington and whether you are growing for home use only or for market you cannot afford to grow any other. This wonderful new Asparagus was developed and introduced by the U. S. Department of Agriculture

and although it is just a recent introduction it has become famous the country over.

Rust Resistant—Profitable

Growers everywhere are discarding all other varieties in favor of the famous Mary Washington, because it is earlier, the stalks are larger, more tender and more productive than any other variety and more highly immune to rust, which means that one planting will produce profitable crops for many years.

Large—Early—Tender—Juicy

Asparagus buyers now demand Mary Washington and are willing to pay fancy prices to get it. The demand for Mary Washington is tremendous because when it is once eaten, no other variety will give satisfaction. The stalks are purplish green color, large, tender and juicy. A very rapid grower, which means many cuttings.

We Recommend Two-Year Roots for Home Gardens

Experience has taught us that 2-year roots give better results for garden planting than 1-year roots. The 2-year roots are much larger and have more food stored up, which causes them to make more growth and yield larger crops of asparagus sooner than the 1-year roots.

Plant Harrisons' Pedigreed Roots

We have made a specialty of growing Asparagus roots for over forty years and have supplied plants for some of the finest Asparagus beds in the country. The growing, handling, and shipping of millions of Asparagus roots has taught us many things and today we are in position to supply you with quality roots at low cost. All our crowns were grown direct from the original strain of seed.

NEW LOW PRICES OF GENUINE PEDIGREED MARY WASHINGTON ASPARAGUS ROOTS

	25	50	100	250	500	1000	5000
1-yr.	\$0.40	\$0.60	\$1.00	\$1.75	\$3.00	\$4.75	\$20.00
2-yr.	.60	.90	1.50	2.50	4.00	6.25	27.50

Write for prices on larger quantities. We maintain a separate department for handling asparagus roots and are in a position to give prompt service on larger orders.

MR. GROWER — Why waste time with some crops when an acre or two planted with Harrisons' Asparagus will pay you as much profit as several acres of ordinary crops.

COMMERCIAL GROWERS
Asparagus Roots are a specialty with us and if you are interested in large quantities, please write us for special prices.

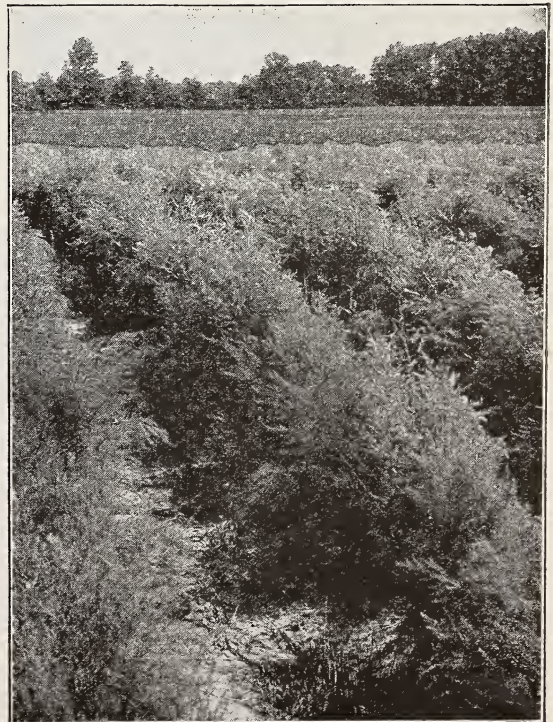

Mary Washington Asparagus in the Nursery Rows

HARRISON'S BIG YIELD STRAWBERRY PLANTS

Dependable - Hardy - True-to-Name

Harrisons' Selected Strain "Big Yield" Strawberry Plants Are Better

1. Fifty-six years experience in growing, propagating and handling strawberries.
2. Every plant propagated by Harrisons is the offspring of a selected plant that is showing outstanding vigor and productiveness.
3. Absolutely free from diseases and insects.
4. Grown on specially nurtured high ground soil.
5. Our method of digging enables us to get all the roots.
6. Clean, graded and packed in modern packing house.
7. Absolutely true to name.
8. Prompt service.
9. Better plants for less money.

Increase Your Profits at No Extra Cost with Harrisons' "BIG YIELD" Strain Plants

Field Fresh Strawberry Plants



It Pays to Plant Our Selected "Big Yield" Strains

Ordinary Plants Produce

***2500 Quarts Per Acre**

(*Based on Government reports)

Harrisons' Selected Big Yield Plants Produce

***5,000 to 10,000 Quarts Per Acre**

(*Based on reports from growers using our plants)

Long, Fibrous Roots

With proper soil conditions in the development of a long, fibrous, heavy root system, our customers may be assured of the kind of plants that will be readily established in a new location. It's the Harrisons' Super-Selected strains that bring you bumper crops.

Yes! A Living in Strawberries

Today there are big opportunities for making money in growing Strawberries. Some of our customers, with little effort, make a nice living from one or two acres planted in our Selected Strain berries—it's the way to financial independence for a lot of folks.

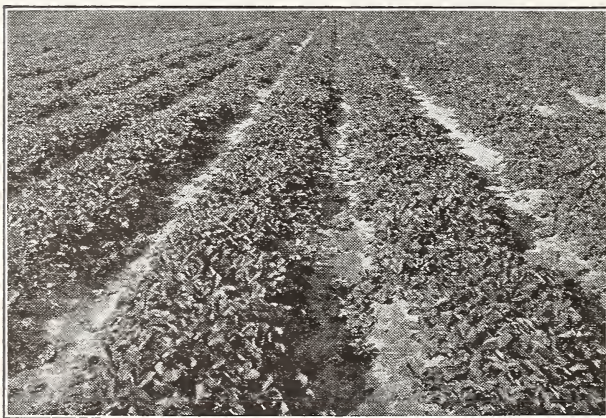

We Grow the Plants We Sell

NEW LOW PRICES

Harrisons' selected strain strawberry plants are grown on our own farms under the constant supervision of the Harrison Brothers. By producing strawberry plants in immense quantities, we have been able to lower our prices this season. Whether you are interested in 100 or 100,000 plants, our well-trained organization can take care of your requirements.

Harrisons' 8 Best Selected Strawberries

Recommended as Best Profit Varieties
Commercial growers know the value of Harrisons' selected strain strawberry plants. They know that the best results come from selected strains of proven parentage. For 1940 we recommend such outstanding varieties as—

PREMIER
CATSKILL
CHESAPEAKE
DORSETT

FAIRFAX
BLAKEMORE
MASTODON
NORTH STAR

Triple Inspected — By U. S. Government and State of Maryland inspectors; also by Harrisons' expert strawberry plantmen.

All strawberry plants are guaranteed to be free from all diseases and insects.



OVER FIFTY YEARS' EXPERIENCE IN GROWING, HANDLING AND SHIPPING STRAWBERRY PLANTS

HOOT MON!



NEW LOW PRICES

Big Yield STRAWBERRY PLANTS

	25 Plants	50 Plants	100 Plants	200 Plants	300 Plants	400 Plants	1000 Plants	3000 Plants Per 1000	5000 Plants Per 1000	10,000 Plants Per 1000
EARLY										
Bellmar	\$0.25	\$0.40	\$0.65	\$1.10	\$1.50	\$1.80	\$4.00	\$3.80	\$3.50	\$3.25
BLAKEMORE	.25	.40	.60	1.00	1.35	1.60	3.50	3.30	3.00	2.75
DORSETT	.30	.45	.70	1.15	1.55	1.90	4.25	4.05	3.75	3.50
FAIRFAX	.30	.45	.75	1.30	1.75	2.10	4.75	4.55	4.25	4.00
Klondyke	.25	.40	.60	1.00	1.35	1.60	3.50	3.30	3.00	2.75
Missionary	.25	.40	.60	1.00	1.35	1.60	3.50	3.30	3.00	2.75
NORTH STAR	.45	.75	1.25	2.10	2.90	3.60	8.00	7.80	7.50	
PREMIER	.30	.45	.70	1.15	1.55	1.90	4.25	4.05	3.75	3.50
Sen. Dunlap	.25	.40	.65	1.10	1.50	1.80	4.00	3.80	3.50	3.25
MIDSEASON										
BIG JOE	.30	.45	.70	1.20	1.65	2.00	4.50	4.30	4.00	3.75
CATSKILL	.30	.45	.75	1.30	1.75	2.10	4.75	4.55	4.25	4.00
Culver	.30	.45	.70	1.15	1.55	1.90	4.25	4.05	3.75	3.50
Pathfinder	.30	.45	.75	1.30	1.80	2.20	5.00	4.80	4.50	4.25
LATE										
AROMA	.25	.40	.65	1.10	1.50	1.80	4.00	3.80	3.50	3.25
Big Late	.30	.45	.70	1.20	1.65	2.00	4.50	4.30	4.00	3.75
CHEESAPEAKE	.30	.45	.75	1.30	1.80	2.20	5.00	4.80	4.50	4.25
Gandy	.30	.45	.70	1.15	1.55	1.90	4.25	4.05	3.75	3.50
LUPTON	.30	.45	.70	1.15	1.55	1.90	4.25	4.05	3.75	3.50
New York	.30	.45	.75	1.30	1.75	2.10	4.75	4.55	4.25	4.00
Wm. Belt	.30	.45	.70	1.15	1.55	1.90	4.25	4.05	3.75	3.50
EVERBEARING										
GEM	.40	.60	1.05	1.80	2.50	3.10	7.00	6.80	6.50	
Lucky Strike	.45	.75	1.25	2.10	2.90	3.60	8.00	7.80	7.50	
MASTODON	.35	.55	1.00	1.70	2.40	3.00	6.75	6.55	6.25	6.00

(500 or more of one variety at 1000 rate. No discount on strawberry plants)

Our quantity production of quality plants enables us to quote special prices on large quantities, write us today.

Strawberry Plants can be shipped Parcel Post at following extra cost:

Distance from Berlin:	25 plants	50 plants	100 plants	200 plants	300 plants	500 plants	1000 plants
1st and 2nd zones, up to 150 miles	\$0.08	\$0.09	\$0.12	\$0.16	\$0.19	\$0.25	\$0.38
3rd zone, 150 to 300 miles	.10	.12	.15	.23	.29	.39	.63
4th zone, 300 to 600 miles	.12	.16	.21	.35	.45	.55	1.05
5th zone, 600 to 1,000 miles	.15	.21	.27	.49	.64	.90	1.55
6th zone, 1,000 to 1,400 miles	.18	.26	.33	.61	.82	1.17	2.01
7th zone, 1,400 to 1,800 miles	.22	.32	.41	.77	1.04	1.49	2.57

Special commodity rates on strawberry plants I.C.C. 3607 being much cheaper than regular express rates, therefore, with lower express rates from Berlin, Maryland, makes it more economical to ship by express all orders that contain more than 500 strawberry plants. Please add enough postage according to the above rates, otherwise they will be shipped by express or C.O.D. for the amount of postage due.

BECAUSE WE GROW MORE PLANTS UNDER MODERN PRODUCTION METHODS, WE CAN SELL THEM FOR LESS MONEY.

WE GUARANTEE SAFE ARRIVAL NO MATTER WHERE YOU LIVE

Extra precaution is taken at digging time to keep all the roots in field-fresh condition from the time they are lifted from the ground, until they are ready to be packed. Enough experienced labor enables us to freshly dig, grade, and ship your plants at the time you desire.

All plants are securely packed in damp moisture-retaining material, and we guarantee our plants to reach you in good growing condition, no matter where you live.

ATTENTION, COMMERCIAL GROWERS!

Strawberry plants are a specialty with us and if you are interested in large quantities, please write us for special prices.

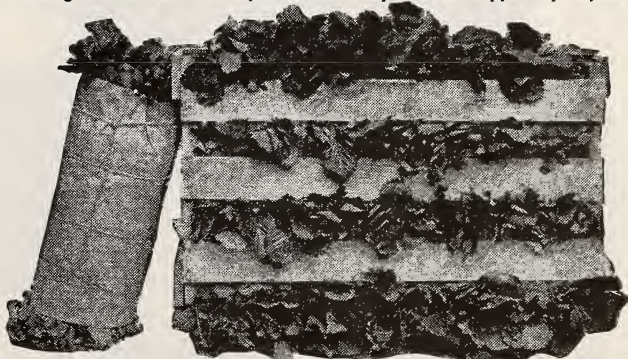

Our Big Yield Plants Packed Ready for Shipment to Our Customers All Over the Country

Northern Growers Recognize the Hardiness and Superiority of Harrison's Selected Strains of Strawberry Plants

STRAWBERRY PLANT SHIPPING SEASON — NOV. 1 to MAY 15



Pick a Winner PREMIER

(HOWARD 17)

**GENUINE
BIG YIELD
STRAIN
PREMIER**



FOR
NEW
LOW
PRICES,
See
Page 37

**INCREASE
YOUR
PROFITS**
with
**HARRISONS'
"BIG YIELD"
PLANTS**

Missionary

Some folks say this is the best southern berry. It reigns supreme in Florida and is extensively grown in Georgia, North Carolina, South Carolina, Louisiana, and Texas. The berries are well colored, firm, large, holding their size throughout the season. We offer a selected big yield strain.

KING OF THE EARLY BERRIES IN THE NORTH

If you plant Harrisons' Premier, you can depend on having the first berries in market, and the first cash returns on the new strawberry crop.

Premier is a splendid early variety with many excellent features. It is immensely productive, and unlike other early ripening strawberries, the fruit Premier produces is of the finest quality, color, texture and flavor. The berry is well proportioned, of uniform size and shape, making it supreme for eating, canning and preserving.

Nation-Wide Popularity

Although Premier is extremely popular in large berry-growing areas of Michigan and Pennsylvania, thousands of large shipments are made by other berry-growing associations and individual growers throughout the United States.

**Plant our selected Big Yield
Strain for greater profits.**

Because of the Wonderful Premier Characteristics

1. Color—a showy red.
2. Extra firm, long distance shipper.
3. Healthy foliage. Grows successfully anywhere.
4. Resists drought and frost.
5. Attractive size.
6. Holds records for bumper crops.
7. Ripens early.

**EARLY SEASON
STRAWBERRY
GARDEN OFFER**

No. 55

25 Blakemore
25 Dorsett
25 Premier
25 Fairfax

100 plants,
for only **70c**

SENATOR DUNLAP

(Midseason)

SOMETIMES CALLED DR. BURRILL

Senator Dunlap is an old standard variety that is dependable. It has made more crates and more dollars for berry growers than any other one variety. It's the toughest variety known. Plants are healthy, fast growers and make new plants freely. Berries very dark red, wonderful for canning, excellent for preserves. Require little attention, and by all means include it in your list of preferred varieties. We offer an especially selected "Big Yield" Strain of this popular variety.



Yellows-Free Strain **BLAKEMORE**

A favorite Early Variety in the Southern States

The Blakemore berries are slightly blunted, with broad shoulders and slim neck. The color a bright glossy red, with a tough skin, firm flesh, and a mild flavor, which make a wonderful market and shipping berry. Plants make runners freely and you are sure of getting a good fruiting row. They should be set about 24 inches apart. Otherwise, if close, they will get too thick.

It has been thoroughly tested in nearly all the Strawberry producing centers, and is rated as 'a winner.' Blakemore is a cross between Premier and Missionary, it makes a greater growth than Missionary. We believe it is the coming early berry to plant in those sections which are distant from the markets.

OUR NEW YELLOWS-FREE STRAIN OF BLAKEMORE IS THE BEST OBTAINABLE



**YELLOWS-FREE
BLAKEMORE**

**FOR NEW
LOW PRICES
SEE PAGE 37**

Improved Big Yield Strain

KLONDYKE

An early, hardy, vigorous grower adapted especially to certain Southern sections. A bright red berry, very round, firm, and an excellent shipper. We offer an improved Big-Yield Strain.

NORTH STAR

VERY LARGE, FIRM, ATTRACTIVE BERRIES

Medium Early. A Howard 17 and Redheart cross introduced by Dr. George M. Darrow of the U. S. D. A. It is adaptable from Virginia to Oklahoma, and as far north as Massachusetts. The berries average very large, as large as Dorsett and Fairfax, very firm, and exceptionally attractive. North Star is very resistant to late frosts, and is adapted to moist, fertile soils. Its productiveness is fully equal to our present varieties.

BELLMAR

A cross between Missionary and Premier. Plant makes a vigorous growth and under good conditions is very productive. The berries are about the same size as Premier, but are somewhat darker in color. They are slightly firmer and of better quality.



THE MARVELOUS NEW NORTH STAR

Harrison Strawberry Plants are Bred Up for Bigger Yields and Tell the Story at Harvest Time.

Uncle Sam's Two New Big Money-Makers



For
New
Low Prices
See page 37.

DORSETT—
The new cham-
pion of Straw-
berry - producing
sections.

DORSETT

The Premium Priced EARLY STRAWBERRY.

Despite drought, excessive rain, cold or heat, DORSETT comes through year after year with large crops of fancy berries.

A product of the master plant breeders of the U. S. Dept. of Agriculture. The commercial growers are receiving it with great satisfaction, because of its unusual, strong selling appeal.

Get the Harrisons' Super Selected Big-Yield Strain of this most famous variety; make more money than you have ever made before. DORSETT is making profits as high as \$1100 per acre, and made those profits even in years when prices were low.

The berries are very large, all finely shaped, and cover a long extra early to late fruiting time.

Best for Heavy Yields HARRISONS' Selected

Another New Strawberry Introduction that is a Companion of DORSETT

As a double guarantee for bumper crops, many growers plant both sorts extensively. They are both topnotchers on the market, and little difficulty is experienced in selling the "load."

Fairfax is the famous team-mate of Dorsett, and is as good a variety in every respect but slightly later. Unlike many other berries, Fairfax does equally well in all parts of the country, and for this reason it is a general utility variety. Early, frost-proof, uniform in size and shape, deep red clear to the center,

firm, and a bi-sexual that does not require mating. Plant our big-yield strain for greater profits.

GET ACQUAINTED STRAWBERRY PLANT OFFER No. 15

Try Harrisons' plants, get acquainted with their quality

50 Dorsett 50 Fairfax
For Only **75c**

Fairfax

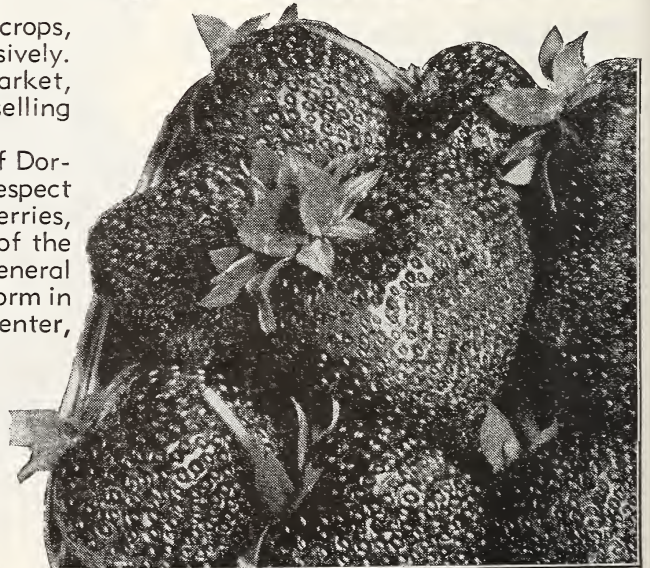

Fairfax—the best flavored

Catskill
The
MAMMOTH
NEW
MID-SEASON
VARIETY

CATSKILL

A midseason berry, that will produce the largest crop of bigger berries than any midseason variety we know. Catskill is entirely satisfactory as to firmness, quality, color and attractiveness, season of ripening and climatic adaption. The highest record of marketable berries was made with this variety. In shipping respects it ranks with Chesapeake and Lupton. It is rated equally as attractive as Fairfax or Dorsett. The berries are borne on rather long fruiting stems which makes it easier to get at in picking. Catskill berries bring top prices. Our big yield strain is better.

CULVER. A long midseason variety. Attractive dark red berries, firm, fine for preserving. Plants are healthy and vigorous and produce quite heavily. We have some fine

plants of this variety this season.

BIG JOE The Old Reliable Midseason Variety

It is a worthy companion for Dorsett, Fairfax and Premier, the best early berries, and Chesapeake, the best late. When grown for local or nearby markets, Big Joe is one of the best money-makers. Commands top market prices.

Large Yield—Fancy Fruit

Big Joe is a heavy producer of large, brilliant red berries of extra fine flavor and is firm enough to withstand long shipments. The plants are good growers and heavy yielders. This variety succeeds on all types of soil but does extra well when given good care and fertility. Be sure to include some Big Joe in your planting this spring. Our big yield strain insures big crops.

PATHFINDER Originated at the New Jersey Experimental Station and formerly known as New Jersey No. 35. It makes vigorous, healthy growth and sets tremendous crops of berries, ripening a few days after Premier. The berries are medium in size, uniformly smooth and regular in shape, but rather dark in color. One of the newer varieties that we recommend for trial plantings.

TASTY GARDEN COLLECTION

Offer No. 84

100 Dorsett
100 Fairfax
100 Catskill

300 Plants

For
Only **\$1.75**

MAKE EXTRA MONEY!

Grow more strawberries than you need for your own use and sell the remainder to your neighbors.

Surplus Strawberry Plants

A Real Buy for Those Who Enjoy Strawberries And Are Not Particular as to Variety

Each day we dig thousands of plants to fill our orders, sometimes we dig too many plants of certain varieties, and rather than hold them over to fill our future orders, we are offering these to our customers at reduced prices. Each and every one of these surplus plants are freshly dug and sure to please. On account of the extraordinary low prices we are offering these plants, we cannot give you any particular variety, but each variety shipped will be labeled as to name.

1000 Surplus Plants	\$3.00 per 1000
2000 Surplus Plants	2.95 per 1000
3000 Surplus Plants	2.90 per 1000
4000 Surplus Plants	2.85 per 1000
5000 or more Surplus Plants ..	2.75 per 1000

(Not less than 1000 Surplus Plants sold)



WE GROW THE STRAWBERRY PLANTS WE SELL — HARRISONS' BIG YIELD STRAIN WILL YIELD YOU GREATER PROFITS

HARRISON'S
SELECTED
BERRY
PLANTS

For New Low Price
see page 37



CHESAPEAKE

**BACK YARD
STRAWBERRY
GARDEN OFFER**
No. 96
50 Dorsett
50 Fairfax
50 Big Joe
50 Catskill
50 Chesapeake
50 Gandy
50 Mastodon
350 Selected
Strain Plants
All For **\$1.95**

Chesapeake The Favorite Late Berry

All growers seem to make money on this variety, especially when grown under conditions suitable for it. Chesapeake grows to perfection on most any highly manured soil.

Very Large Berries of Supreme Quality

It is a good producer of very large berries that hold their shape well until the end of the season. It does not yield as many berries per acre as some of the early varieties, but the size and quality of its fruit enables it to sell for a much better price which offsets this disadvantage. The berries are firm enough to ship to distant markets and to arrive in first-class condition. An exceedingly valuable commercial berry but equally adapted for home planting. We offer a selected "Big Yield" strain.

LATE BEARING STRAWBERRIES

Dependable and Popular—True-to-Name

AROMA. Clean, healthy, hardy growing plants; does well on moist soils. Fruit large, deep red, excellent quality for home use or market.

GANDY. The favorite late berry in many localities. Large size and handsome appearance make it command highest prices on the market. Not quite as productive as some of the other berries, but its appearance and quality offset this. Good for either home use or commercial planting.

WM. BELT. An extra good quality late berry for home use or market. Its flavor is extraordinarily good, the berries are medium to large size, ideal for home use.

BIG LATE. One of the most attractive berries of very high quality. Plant makes a vigorous growth and sets a large number of berries. Blooms are imperfect and it should be planted with Big Joe, Catskill or other varieties of same season for pollination.

LUPTON'S—A Table Delight. The heaviest sales are made in Pennsylvania, New York, Michigan, West Virginia, and Ohio. A favorite for years, because of its large size and attractive "double red" color. They demand top prices because of their appetizing appeal.

NEW YORK—A Real Home Garden Berry. It is one of the few strawberries we know of that gets sweet before it gets red. The plant is a vigorous grower, producing a moderate number of large, healthy plants. Every gardener should plant this worth-while berry.



**Get Your Berry Patch Started
This Season**

Everbearing

HARRISONS' MASTODON

Fresh Berries from July till Frost

A Triple Yield

1. Plant this spring, 1940.
2. Pick 1st crop, July to frost, 1940.
3. Pick 2nd crop, June, 1941.
4. Pick 3rd crop, August to frost, 1941.

NEW
LOW
PRICES
on
Page 37

3 REAL CROPS — 3 BIG PROFITS

Bears in 90 days, and, too, it's the best Family Garden Strawberry

Loads of Big Berries in 90 Days

Unlike the other varieties, Mastodon begins to bear luscious berries three months after planting and bears three big crops in eighteen months. Customers have reported yields as high as three quarts per plant the first fall.

Why Wait a Whole Year?

Plant Harrisons' "Big Yield" Mastodon this spring and grow your own berries this summer and fall, instead of buying them. If you have more than you can use, they are easily disposed of in the nearby community, where they will always bring top prices.

Lucky Strike Everbearer

MAKES A GOOD FRUITING BED ON ORDINARY SOIL

Lucky Strike is famous for its big, rich, red-colored fruit and its high productiveness. This berry has excellent flavor and stands up well in shipping.

PICK WORLD'S FINEST BERRIES FROM YOUR OWN PLANTS

A Big Profit from Your Own Back Yard

Everybody prefers the flavor of vine-ripened strawberries. They are more delicious and usually sell for 5c to 10c more per quart. Customers pay premium prices for garden fresh strawberries and small growers make real money, up to \$500.00 per acre.

Whether you have a small garden or several acres, you can make a big extra cash income by planting Harrisons' "Big Yield" strawberries. Others are doing it, why not you. It costs only a few dollars to get started.

To Introduce Our Profit-Paying "BIG YIELD" Strawberries

We Offer this

SUPER PROFIT COLLECTION No. 43

250 Dorsett. Early.	250 Catskill. Midseason.
250 Premier. Early.	250 Chesapeake. Late.

TOTAL 1000 PLANTS ALL FOR ONLY **\$4.95**



— 100 Mastodon—Selected Strain—for \$1.00

Gem Everbearing

New Companion for Mastodon It's Real!

Get Your Berry Patch Started This Season

Bears 100 Days After Planting

QUICK RESULTS WITH GEM

Gem will start to bear the first season planted and will bear large crops until frost. These berries bring the highest prices in the markets or on a roadside stand. There is a great opportunity for making money by planting Gem. Get your patch started this season; they will give you enough berries for your own family and some to sell to your neighbors or ship to the city markets.

HARRISSONS' BIG YIELD GRAPE VINES

BEAR BETTER CROPS OF BETTER FRUIT.



We Grow the Grape Vines We Sell

Every Vine Reflects Care and Skill in Growing

DECIDING FACTORS

- 1—America's Favorite
- 2—Delightful to Eat
- 3—Bears Large, Compact Bunches
- 4—Make Best Jelly and Grape Juice
- 5—Extra Heavy Vines
- 6—Always in Demand
- 7—Once Planted, Will Continue to Furnish Fruit for Years to Come
- 8—Early to Bear.

GRAPES
THE BIG PROFIT CROP
— Easy to Grow

Harrisons' Are Large Growers of Grape Vines

Harrisons' Hardy GRAPE VINES

We absolutely guarantee Harrisons' Berlin-grown grape vines, variety for variety, are as hardy as any stock grown in any locality north of us.

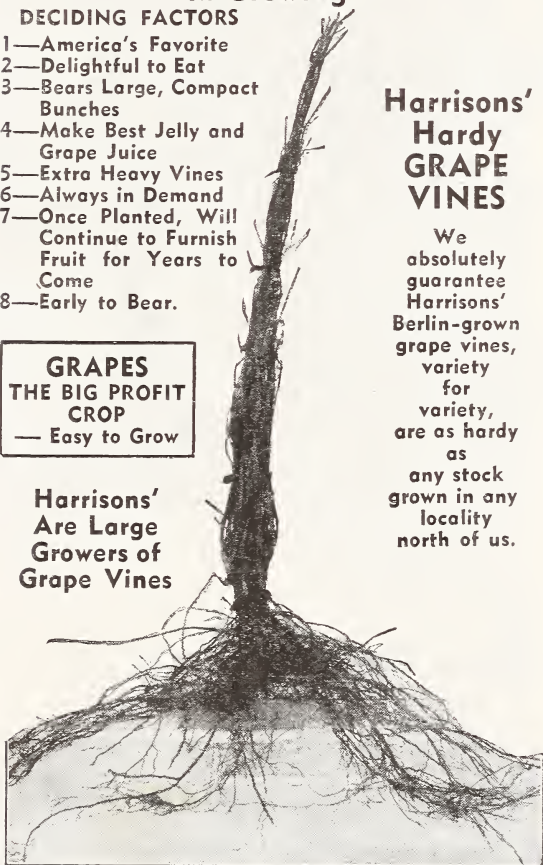

Concord Grape Vines — 2-yr., No. 1 grade, extra strong

This season brings to Harrisons' customers one of the finest crops of fruit trees and grape vines we have ever had. Climatic conditions this year were exceptional, resulting in root growths for which every planter will gladly pay premium prices.

The soil on which our vines are grown is especially adapted to root growth. Our propagating stock is selected from healthy, vigorous, heavy bearing vines. This results in a vine that will give you 100 per cent satisfaction in your vineyards.

Our sandy loam soil is especially adapted for growing big rooted Grape Vines. We have about 500,000 thrifty one- and two-year roots to offer this season. If interested in 1000 or more send us your list for quotations.

MAKE MONEY GROWING GRAPES

The increasing demand for grape juice and other extracts make this a big money crop for the formers. Get your vineyard started now and be ready for the increased demand for grapes. For commercial vineyard, Concord is by far the best.

NEW LOW PRICES HARRISSONS' BIG YIELD GRAPE VINES Dependable — True-to-Name

		BLACK GRAPES				
		1 to 9 vines	10 to 49 vines	50 to 299 vines	300 to 599 vines	600 to 1000 vines
CLINTON. Late.						
2-yr., No. 1	\$0.20	\$0.15	\$0.10		
1-yr., No. 115	.09	.07	.05	.04
CONCORD. Midseason.						
2-yr., No. 115	.09	.06	.04	.03 1/2
1-yr., No. 110	.07	.04	.03	.02 1/2
FREDONIA. Very early.						
2-yr., No. 125	.20	.15		
1-yr., No. 120	.15	.10		
IVES. Early.						
2-yr., No. 120	.15	.10	.07	.06
1-yr., No. 115	.10	.07	.05	.04
MOORE'S EARLY. Very early.						
2-yr., No. 120	.15	.09	.07	.06
1-yr., No. 115	.09	.06	.05	.04
WORDEN. Early.						
2-yr., No. 120	.15	.09	.07	.06
1-yr., No. 115	.09	.06	.05	.04
RED GRAPES						
AGAWAM. Midseason.						
2-yr., No. 120	.15	.10	.08	.07
1-yr., No. 115	.09	.07	.06	.05
BRIGHTON. Early.						
2-yr., No. 120	.15	.10	.08	.07
1-yr., No. 115	.09	.07	.06	.05
CACO. Midseason.						
2-yr., No. 125	.20	.15		
1-yr., No. 120	.15	.12		
CATAWBA. Very late.						
2-yr., No. 115	.10	.08	.07	.05
1-yr., No. 112	.08	.07	.05	.03 1/2
DELAWARE. Early.						
2-yr., No. 120	.15	.10	.08	.07
1-yr., No. 115	.10	.08	.06	.05
LUCILE. Early.						
2-yr., No. 125	.20			
1-yr., No. 120	.17			
SALEM. Midseason.						
2-yr., No. 120	.15	.10	.08	.07
1-yr., No. 115	.09	.07	.06	.05
WHITE GRAPES						
DIAMOND. Early.						
2-yr., No. 120	.15	.10		
1-yr., No. 115	.09	.07	.06	.05
ELVIRA. Late.						
2-yr., No. 120	.15	.10		
1-yr., No. 115	.09	.07	.06	.05
NIAGARA. Midseason.						
2-yr., No. 115	.10	.07	.06	.05
1-yr., No. 110	.07	.05	.04	.03
PORTLAND. Very early.						
2-yr., No. 125	.20	.15	.12	.10
1-yr., No. 120	.15	.10	.08	.07

Write for special prices on 1000 or more vines.

GRAPES ~ A Lifetime Investment

What a Strain! THAT SUPER CONCORD GRAPE

Harrisons' Magnificent Super-Strain CONCORD

Black, midseason. The most popular and extensively planted grape in America. It adapts itself to varying conditions and is grown in most every state in the union. Large, compact bunches of dark purplish black colored berries. The berries are covered with a rich bloom, skin is tender, but is sufficiently firm to carry to distant markets; flesh is juicy, sweet and tender.

Exceptionally Heavy Yields

Concord is a very vigorous grower, hardy and very productive. It ripens during midseason, and is rated as the best money-making commercial variety.



CONCORD

BLACK GRAPES

True-to-Name

CLINTON. Black. Late. A rank grower, hardy; bunch and berry small to medium size, slightly juicy and spicy. Ripens two to three weeks after Concord.

FREDONIA. Black. Very early. Originated by New York Experimental Station. The bunch and berry are large with excellent, juicy, delicious flavor. Vigorous and productive. Ripens fully ten days before Moore's Early.

IVES. Black. Midseason. Quality good when fully ripe. Produces a successful market grape.

MOORE'S EARLY. Black. Early. Bunch and berry very large. Equal to Concord in quality, health and hardiness, but ripens about ten days earlier. It is a fair grower, valuable for garden and vineyard.

WORDEN. Black. This excellent grape is as hardy, healthy, vigorous and productive as Concord, of which it is a seedling, but better in quality. It is sweeter, larger in bunch and berry. Several days earlier. Valuable for garden and vineyard.

RED GRAPES

True-to-Name

AGAWAM. Red. Midseason. Large, thick skin, aromatic flavor. Vines strong, rank grower. Hardy and productive. Ripens with Concord.

BRIGHTON. Dark red. Early, bunch large, berry medium size. Skin thin. Flesh tender. Sweet and best quality. Vine vigorous and fairly productive.

CACO. Red. Midseason. Fruit is very large and handsome. A rich wine-red color. Not a very rank grower and a shy bearer.

CATAWBA. Red. Very late. Large. Flesh pulpy with rich vinous flavor. Quality good. A very desirable variety.

DELAWARE. Red. Early midseason. Bunch and berry good size, compact, flesh juicy, very sweet and refreshing. Vine very hardy and productive. A slow grower. Requires rich soil, good culture and close pruning.

LUCILE. Red. Early. Very large bunches, large fruit. Vine is vigorous grower, hardy, and enormous bearer. Quality very good.

SALEM. Dark red. Midseason. Bunch and berry large. Flesh sweet, tender, with rich vinous flavor. Good keeper, vigorous and productive.

HOME GARDEN OFFER No. 125

Grow Your Own Grapes

- 1 Agawam
- 1 Catawba
- 1 Concord
- 1 Delaware
- 1 Moore's Early
- 1 Niagara
- 1 Warden

All 7, Big 2-year Vines, Only \$1.05

WHITE GRAPES

1940 Is Your Opportunity to Plant True-to-Name These Extra Selected CONCORDS

DIAMOND. White. Early midseason. Bunch and berry large. Quality fine. Strong grower, healthy, hardy, productive.

ELYRA. White. Late. Bunch and berry medium size. A good wine grape in the South.

NIAGARA. White. Midseason. Best of the standard light colored grapes. Bunches of large greenish white berries change to pale yellow when fully ripe. A rank grower and very productive. Popular with vineyardists and home gardeners in the North, as well as the South.

PORTLAND. White. Very early, new variety. Berries large. Quality excellent. Hardy, productive.

RED, WHITE AND BLUE GRAPE OFFER No. 49

- 2 CONCORD. Blue.
 - 2 NIAGARA. White.
 - 2 AGAWAM. Red.
- All Six, Big 2-year Vines Far Only 80c

GRAPE ARBOR COLLECTION

EXTRA HEAVY VINES

- 4 Concord. Blue.
- 4 Agawam. Red.
- 4 Niagara. White.

12 VINES \$150 FOR

\$ START A ROADSIDE MARKET \$

Grow your own fruit and sell it locally. A little investment yields a big profit.

NEW the Sensational Boysenberry

The New Mammoth Berry that Will Revolutionize the Berry-Growing Industry
BOYSENBERRY, 2 inches in length

The new Boysenberry is truly a glorified Youngberry. We offer it again this year because of the tremendous large size of the berries; because of its very prolific fruiting; and lastly, because we think that it has the highest qualities of all bramble fruits.

They are just as easy to grow as blackberries. They produce a larger crop, not because there are more berries, but because each berry is so much larger. Has a rich, tangy flavor all its own. The few seeds are scarcely noticeable. Plant 6 feet apart in rows 6 feet across. You will be surprised at the berries you can get from a dozen plants.

SPECIAL LOW PRICE OF THE NEW BOYSENBERRY

15c each; 10 for \$1.20; 25 for \$2.50; 50 for \$4.00; 100 for \$7.00; 250 for \$15.00; 500 for \$27.50; 1000 for \$50.00.

Eldorado Blackberry

The Heavy Yielding Variety. The heavy producing quality of Eldorado has placed it first among blackberries. Every good quality possessed by other blackberries is emphasized in Eldorado. Its berries are of enormous size, shiny jet black, sweet pleasing flavor.

For Home or Commercial Planting. It is valuable for all purposes, both home and commercial, being so firm that it will remain in good condition for three and four days, and can be sent to distant markets, where it always commands the highest price. This variety is making big money for other growers and it will do the same for you.

ALFRED. A comparatively new blackberry that has given good results wherever planted. Immense sized berries, practically coreless, heavy producers and very hardy. Worthy new commercial variety, ripens over a long period of time.

EARLY HARVEST. Black, very early, excellent quality, good size, ripens 10 days to two weeks before any other. Favorite commercial berry in middle Atlantic states.

MERSEREAU. Brilliant black, late, very large berries, extra good quality. Heavy producer, extra strong grower.



BOYSENBERRIES

The Mammoth Dewberry LUCRETIA

Long, mammoth blackberries, recognized as the leading variety. Incomparably better in every way than any blackberry you have ever seen or tasted. Lucretia is a very early bearer, ripening from a week to ten days before even the earliest blackberries. Big, uniform size makes them top-notchers in price on any market. For real profits and for home and commercial growing, Lucretia is the only variety of importance.

NEW LOWER BLACKBERRY and DEWBERRY PRICES

	12 plants	25 plants	50 plants	100 plants	250 plants	500 plants	1000 plants
ALFRED	\$0.75	\$1.25	\$2.00	\$3.50	\$6.50	\$12.75	\$22.00
ELDORADO75	1.25	2.00	3.50	6.25	12.00	21.00
EARLY HARVEST .90	1.50	2.25	4.00	7.00	13.50	24.00	
MERSEREAU90	1.50	2.25	4.00	7.00	13.50	24.00
LUCRETIA							
DEWBERRY45	.75	1.40	2.50	4.50	8.00	15.00

The New Giant CULTIVATED BLUEBERRIES

Blueberries are not only the largest money-maker of all time, commercially, but also the plants may be used as ornamental shrubs of rare beauty. Easy to grow, and the berries bring 55c to 75c per quart —\$400.00 per acre the third year. They must have an acid soil, good drainage, and a moderate supply of moisture. Nearly every home has low acid soil, which is considered worthless that will grow this profitable crop.

As an ornamental they may be used in lawn plantings. In autumn, the leaves drop, leaving bright red twigs to remain all winter. Plant no less than two to insure pollination.

BLUEBERRY VARIETIES—Listed in order of ripening:

CABOT. Earliest, large berries, low grower.

RANCOCAS. Very productive, large berries.

CONCORD. Delicious in flavor, extra large berries.

RUBEL. Heaviest bearer, most dependable, delicious, large berries.

JERSEY. The latest. Very large berries.

PRICES OF ALL VARIETIES BLUEBERRIES:

12- to 15-in., 2-yr., \$1.25 each; 2 for \$2.30; 10 for \$10.00.
Write for prices on large quantities.



BLUEBERRIES—Ornamental as Well as Fruitful

The Giant Red Raspberry

LATHAM

WORLD'S LEADING RASPBERRY

The sensational yields of this variety have attracted the attention of growers everywhere, and all those who have given it a trial are praising the many unusual features they have found in Latham. After thoroughly testing Latham we find it a remarkable variety in every respect; you will be both delighted and surprised after giving it a trial.

Tremendously Productive; Large Berries. Latham is a tall, vigorous grower, the canes are extra heavy, well able to support the load of fruit. The foliage is healthy, dark green, tough and leathery, highly resistant to insects. Latham ripens with Cuthbert. Covers a longer fruiting season. The berries are beauties and will cause a sensation wherever they are shown. Many are over an inch in diameter and they hold this size to the end of the season. Color dark rich red.

A Blue Ribbon Winner for the Home and Commercial Grower. It simply cannot be equalled.

12 Selected Latham Raspberry plants for only 75c



LATHAM RASPBERRIES

Biggest Money-Making Raspberry in America

Harrisons' "Selected Strain" Raspberry Plants — Triple Inspected, Disease Free — preferred by growers in every state in the union.

PRICES OF RED RASPBERRIES—Selected Plants

	True-to-name One-year, No. 1						
	12	25	50	100	250	500	1000
Chief	\$.070	\$1.10	\$1.85	\$3.25	\$6.00	\$11.50	\$20.00
Latham	.75	1.25	2.00	3.50	6.50	12.75	22.00
Newburgh	.90	1.50	2.25	4.00	7.00	13.50	24.00
St. Regis	.75	1.25	2.00	3.50	6.50	12.75	22.00

PRICES BLACK RASPBERRIES—SELECTED PLANTS

	1 Year, No. 1 Tips						
	12	25	50	100	250	500	1000
Cumber-							
land	\$.070	\$1.10	\$1.85	\$3.00	\$5.50	\$10.00	\$17.00
New Logan	.75	1.25	2.00	3.25	6.00	11.00	19.00
Plum Farmer	.75	1.25	2.00	3.25	6.00	11.00	19.00

MAKE EXTRA MONEY!
Plant a Home Fruit Garden and sell part of your fruit to your neighbors.



CUMBERLAND RASPBERRIES

CUMBERLAND

Midseason to late. This is the most popular Blackcap at the present time, because of its great size, firmness, and productiveness. The fruit is the largest of the Raspberry family, and is of such handsome appearance that it is sure to bring the top prices on the market.

A BIG CROP EVERY YEAR

Cumberland has never been known to fail to produce a big crop every year. This variety is perfectly hardy and tremendously productive, the bushes are vigorous, upright and healthy. Berries are glossy black in color, not equalled by any other variety in quality, flavor and appearance. It's good to eat and good to sell.

The most popular Black Raspberry

Other Black Raspberries

NEW LOGAN. A new Black Raspberry variety; probably its two most noteworthy characteristics are that it ripens about a week earlier and is more resistant to the virus diseases. A very productive variety and fruit of good size and quality. If an early berry is desired, it is one of the best. It does not crumble.

PLUM FARMER. Very popular with many growers on account of its earliness of ripening. Plum Farmer has the ability to mature its customary big yield in a very short time, generally 15 to 20 days. The plants are healthy, canes strong growing. Ripens a week earlier than Cumberland.

Other Red Raspberries

CHIEF. A new Red Raspberry that is destined to challenge the supremacy of Latham, originated by the Minnesota State Breeding Farm and has been given rigid tests over a wide area. It has proven hardy, resistant to disease, a heavy cropper of large, excellent quality berries that will withstand shipments to market.

ST. REGIS. There is a demand for this fine fruit in the late summer and fall. Growers make exceptionally large profits when grown for markets. However, if you do not grow them for market, by all means plant a few bushes for home use. St. Regis produces a big crop of fruit during the regular season and then continues bearing all summer and fall on the new canes.

NEWBURGH. The new Red Raspberry which is gaining popularity rapidly. Bright red, excellent shipper, high quality. Earlier than Cuthbert. A new commercial leader.

Big Value Raspberry Garden Offer

- 12 Latham Red
- 6 Chief Red
- 12 Cumberland Black
- 6 Plum Farmer Black

36 strong, healthy Plants

For Only **\$1.25**

Plant an Acre of Raspberries Along with Your Other Fruits

Ornamentals

Improve the Appearance
of YOUR HOME GROUNDS

**HARRISON'S
GROWN**



REMEMBER!

Houses are Cold and Un-
inviting Until the Marvel
of Growing Things Trans-
forms Them Into Real
Homes.

Nursery Stock a Good Investment. Is there any other thing about your home that grows in value, interest and beauty each succeeding year like trees and plants? Most other things are wearing out with use and age and constantly depreciating in value. That is why we say our nursery stock is a permanent and cumulative investment. What is that shade tree that cost you two or three dollars a few years ago now worth to your place? If you are contemplating a planting, not for years have you had such an unusual opportunity to secure plants of Harrison's quality at such low prices.

Quality Stock at Lowest Prices. With one of the finest growing seasons and prices lower than in years, landscape architects and garden lovers are taking advantage of the "America Beautiful" spirit by purchasing their planting material now.

As in all buying, it pays to know what you are getting in buying nursery stock—you can't afford to take chances. When you buy from Harrison's Nurseries you know that a strong established organization with over fifty successful years of experience is behind every transaction. Harrison's stand back of the quality of every plant they send out.

An Unheard-of Value
OFFER No. 148
Strong English Ivy
25 FOR ONLY \$2.50
1-yr., Field-Grown

They will soon grow into large plants that will cover walls, fences, or unsightly objects.

Hardy Vines

Nature's
Draperies



HALL'S JAPAN
HONEYSUCKLE

CHINESE WISTERIA. A rampant growing, clinging vine. Blue flowers in large drooping clusters during May and June. 2-yr., 40c each; 2 for 70c; 10 for \$3.00.

ENGLISH IVY (Hedera helix). The most popular evergreen vine; large, deep green, glossy foliage. Excellent for covering walls. Useful for shady locations. 2-yr., 25c each; 2 for 40c; 10 for \$1.80; 50 or more, 15c each.

HALL'S JAPANESE HONEYSUCKLE. Dark, glossy green foliage; fragrant flowers from July to fall. 2-yr., 25c each; 2 for 40c; 10 for \$1.80.

YELLOW JASMINE (Jasminum nudiflorum). A shrub-type vine, deep golden yellow flowers in early spring. 2-yr. plants, 25c each; 2 for 40c; 10 for \$1.80; 50 or more at 15c each.

SWEET AUTUMN CLEMATIS (Clematis paniculata). A splendid climber for covering porches and trellises. Flowers snowy white; produced in immense quantities during late summer and autumn. 2-yr., 40c each; 2 for 70c; 10 for \$3.00.

BOSTON or JAPANESE IVY (Ampelopsis veitchii). A popular climber, clinging firmly to brick, stone or other material; deep, glossy green, ivy-shaped foliage which turns to cream and gold color in autumn. 2-yr., 30c each; 2 for 50c; 10 for \$2.30.

JAPANESE SPURGE (Pachysandra terminalis). An evergreen ground cover. Will grow in dense shade; suitable for planting beneath trees where grass will not grow. 2-yr. plants, 25c each; 2 for 40c; 10 for \$1.80; 50 or more at 15c each.

VARIEGATED WINTERCREEPER (Euonymus radicans variegata). Evergreen, self-clinging vine. Good for covering low walls. Leaves veined and marked yellowish white. 12- to 18-inch, well branched, 50c each; 2 for 90c; 10 for \$4.00.

DEPENDABLE LILACS

1 to 1½ ft., 45c each; 2 for 85c; 10 for \$4.00.

HUGO KOSTER. Best one of all purple lilacs.
LUDWIG SPAETH. Single, very rich, dark purplish red.
MARIE LEGRAYE. Single white, good.
PRES. GREVY. Double, bright blue.
VILLOSA. Pale lilac, late, fast grower.

**SPECIAL OFFER — 1 each of above Lilacs—
5 Plants in all—for only \$2.00**

AMAZING VALUE PEONY COLLECTION OFFER No. 48

5 HEALTHY PEONY ROOTS For only \$1.00
Assorted Colors — Selected by Us

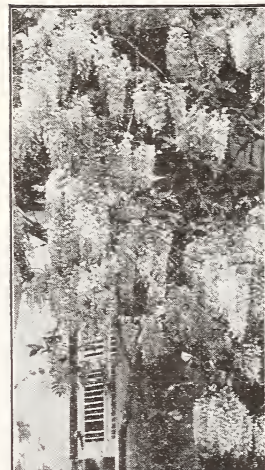

CHINESE WISTERIA



ENGLISH IVY



We guarantee safe arrival no matter where you live

AMERICA'S *Finest* Flowering Trees

FLOWERING PEACHES

uring early spring the Flowering Peaches are covered with a mass of beautifully formed and highly colored double flowers. These trees cannot be too highly recommended. Perfectly hardy, thriving in any soil in which other peaches grow. We make a specialty of growing Flowering Peach trees and have several thousand to offer this season. We offer three separate kinds—**Double Red, Double White, and Double Pink.**

NEW LOW PRICES OF FLOWERING PEACH TREES

	Each	2 for	10 for
1 to 2 ft.	\$0.25	\$0.45	\$2.00
2 to 3 ft.30	.55	2.50
3 to 4 ft.40	.75	3.20
4 to 5 ft.50	.90	4.00

EXTRA! NEW WEeping FLOWERING PEACH

A beautiful red Flowering Peach that has a decided weeping effect. This peach has bloom and weeping characteristics, somewhat similar to Japanese Weeping Cherry. A fine new discovery that is worthy of planting in every lawn or garden.

	Each	2 for
2 to 3 ft.	\$0.65	\$1.10
3 to 4 ft.85	1.50
4 to 5 ft.	1.00	1.80

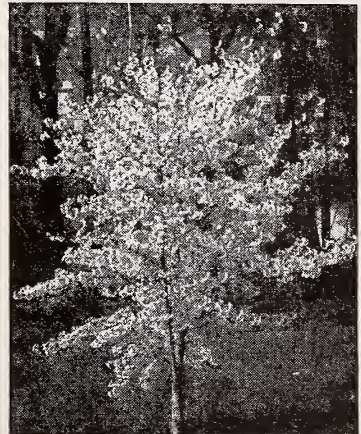

JAPANESE DOUBLE WHITE FLOWERING CHERRY

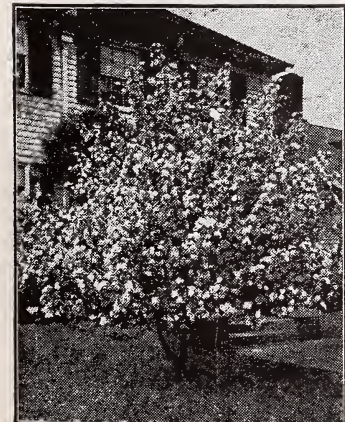

BECHTEL'S FLOWERING CRAB APPLE
Very hardy and colorful

Now at Sacrifice Prices

GENUINE JAPANESE DOUBLE WHITE FLOWERING CHERRY TREES

One of the most lovely spring flowering trees. Large double pure white blossoms that envelope the entire tree. The best and easiest flowering cherry tree to grow. No planting is complete without one or more of this remarkable variety. Widely used for planting along streets and avenues.

THESE SPECIAL PRICES FOR DOUBLE WHITE FLOWERING CHERRY ONLY

	Each	2 for	10 for
2 to 3 ft. . .	\$0.55	\$1.00	\$4.50
3 to 4 ft. . .	.65	1.20	5.50
4 to 5 ft. . .	.80	1.40	6.50

Other Dependable Flowering Cherry Trees

PRICES: Specimen trees, 5 to 7 ft., \$1.50 each; 2 for \$2.70; 10 for \$12.50.

AMANOGAWA. Columnar growth. Semi-double, pink.

KWANZAN. Hardy, vigorous. Double deep pink.

KOFUGEN. Crimson buds opening to deep pink, double flowers.

ROSEA. Strong grower; double, pale pink, drooping clusters.

YOSHINO. Fast grower, spreading habit, single pink. Thrives under adverse conditions.

BECHTEL'S FLOWERING CRAB APPLE. Only genuine double-flowered Crab. When in bloom, appears to be covered with delicate pink, perfectly double, small roses of delicious fragrance. Best Flowering Crab Apple.

18 to 24 in.	50c each; 2 for \$0.90
2 to 3 ft.	60c each; 2 for \$1.00
3 to 4 ft.	75c each; 2 for \$1.25

PURPLE-LEAVED OTHELLO PLUM. Upright grower, foliage brilliant reddish purple, holding its color throughout season. Prolific bearer, with crimson fruit producing ornamental effect.

DOUBLE PINK FLOWERING PLUM (Prunus triloba plena). This small growing tree is covered with double pink blossoms early in the spring, before the leaves appear. Seldom attains a height of more than 8 feet.

2 to 3 ft.	40c each; 2 for \$0.70
3 to 4 ft.	50c each; 2 for \$0.90
4 to 5 ft.	60c each; 2 for \$1.00

RED-FLOWERING DOGWOOD (Cornus florida rubra). One of the most popular small ornamental trees. Handsome red flowers in early spring. Makes an attractive lawn specimen.

18 to 24 in.	\$1.00 each; 2 for \$1.80
2 to 3 ft.	\$1.50 each; 2 for \$2.70

WHITE-FLOWERING DOGWOOD (Cornus florida). One of the native spring flowering small trees, with white flowers and bright red berries in fall.

2 to 3 ft. . . .	\$0.60 each; 2 for \$1.10; 10 for \$ 5.00
3 to 4 ft. . . .	\$0.80 each; 2 for \$1.40; 10 for \$ 6.00
4 to 5 ft. . . .	\$1.00 each; 2 for \$1.80; 10 for \$ 8.00
5 to 6 ft. . . .	\$1.50 each; 2 for \$2.70; 10 for \$12.00



DOUBLE WHITE FLOWERING PEACH

JUDAS TREE (Redbud). Beautiful bright pink blossoms in early spring before leaves appear. Medium size tree with large, irregular head and heart-shaped leaves.

18 to 24 in. . .	40c each; 2, 70c; 10, \$3.00
2 to 3 ft. . . .	50c each; 2, 90c; 10, \$4.00

Flowering Tree Collection Offer No. 496

- 1 Red-Flowering Peach
- 1 Double White-Flowering Cherry
- 1 Weeping Peach
- 1 Judas Tree
- 1 Bechtel's Crab Apple
- 1 White-Flowering Peach

All six 2 to 3 ft. trees, for only **\$2.35**

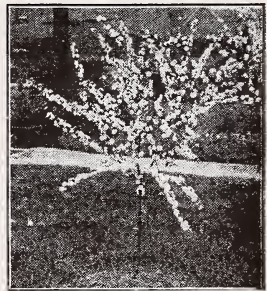

DOUBLE PINK FLOWERING PLUM



DOGWOOD BLOSSOMS



DISTINCTIVE SHRUBS

At New Low Prices:

Medium, 1 to 1 1/2 ft. 25c each; 3 for \$0.60; 10 for \$1.60
 Big, 1 1/2 to 2 ft. 30c each; 3 for \$0.75; 10 for \$2.00
 Largest, 2 to 3 ft. 40c each; 3 for \$1.05; 10 for \$3.00
 Strong, 2-year specimens

EVERYWHERE people are making their homes more livable, more attractive. A little planning, a little planting. And what joy and satisfaction in having a home framed with beautiful trees and a well kept lawn planted to shrubs and flowers.

ALTHEA, ROSE OF SHARON (*Hibiscus syriacus*). The double and single flowers are formed in varying colors. We can supply double red, single red, white with crimson eye, single white.

BUDDLEIA MAGNIFICA. New and undoubtedly the finest of all the summer-flowering Butterfly Bushes. Large, bright lavender panicles. Flowers do not sunburn as do other varieties. Foliage heavy, rich dark green. Hardy.

DEUTZIA, PRIDE OF ROCHESTER. Double white flowers, slightly tinged rose, in mid-June.

DOGWOOD, RED-BRANCHED (*Cornus alba sibirica*). Bright red bark, white flowers, blue fruit; rapid grower; beautiful winter effect.

GOLDEN BELL (*Forsythia*). Vigorous, upright grower; profusion of yellow flowers in April. One of our best early blooming shrubs.

HONEYSUCKLE, JAPANESE BUSH (*Lonicera Morrowi*). Early white flowers in June, followed by red berries.

QUINCE, JAPANESE FLOWERING (*Cydonia japonica*). Scarlet flowers in April and May. No doubt one of the most attractive spring blooming shrubs.

SPIRAEA ANTHONY WATERER. Crimson flowers in large, flat clusters. Blooms early and continues till fall.

SPIRAEA REEVESIANA. Slightly drooping shrub covered in May with clusters of single, white flowers.

SYRINGA; SWEET MOCK ORANGE or GARLAND (*Philadelphus coronarius*). Of upright habit, and produces in June a wealth of white, fragrant flowers.

TAMARIX, AFRICAN (*Tamarix africana*). Feathery gray-green foliage, very showy.

TARTARIAN HONEYSUCKLE (*Lonicera tatarica*). Very attractive in blossom, producing an abundance of flowers followed by red fruit. We offer pink and white varieties.

This colorful shrub planting adds that "bit" of beauty so necessary to the home. Each variety should be carefully selected and planted to get the proper place and correct balance. These shrubs blossom intermittently from April until frost.

WEIGELA, PINK (*Weigela rosea*). The most popular Weigela sold today. Its delicate pink, bell-shaped flowers are borne in great profusion along arching branches.

TAMARIX GALLICA. Light pink blossoms in May and June. Bluish green foliage.

TAMARIX AMURENSE. Slender branch covered with pink flowers. Gray-green foliage.

VARIEGATED WEIGELA. Sprays of rosy pink flowers. Beautifully variegated green and white foliage.

WINTER or FRAGRANT HONEYSUCKLE. Highly esteemed for its exceedingly sweet scented, pinkish white flowers during winter.

SPIRAEA BILLIARDI. A hardy type of Spiraea that grows exceedingly well in dry places. Long, fluffy flower spikes. We offer two colors: white and pink.

WEeping GOLDEN BELL (*Forsythia suspensa*). A graceful variety with long, slender, drooping branches. Fruit yellow, produced in great profusion during early spring.

Our Favorite Shrub Collection No. 505

- 1 Deutzia, Pride of Rochester
- 1 Althea, Double Red
- 1 Forsythia (Golden Bell)
- 1 Pink Tartarian Honeysuckle
- 1 Tamarix africana
- 1 Spiraea Van Houttei

Six big 1 1/2 to 2 ft. plants, for only **\$1.20**



ALTHEA (Rose of Sharon)

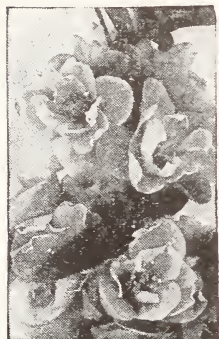

JAPANESE FLOWERING QUINCE



GOLDEN BELL (Forsythia)



TAMARIX—Lovely Feathery Foliage



PINK WEIGELA



TARTARIAN HONEYSUCKLE

Harrisons'

Lifetime Shrubs To Beautify Your Home

The Glorious Spiraea Van Houttei

This grand shrub has done more to beautify the homes of America than any other variety. It is valuable as a specimen in groups in border planting and for hedges. The branches are slender, drooping, covered with white flowers in April or early May. It grows in any place either in full sunlight or partial shade. Disease resistant, hardy, thrives under adverse conditions. Ultimate height 6 to 8 feet but can be kept lower by trimming. The most popular shrub. We have an extra fine supply of first class plants this year and are pricing them especially low.

- 1 to 1½ ft. 15c each; 3 for 39c; 10 for \$1.00; 50 for \$ 4.00
- 1½ to 2 ft. 20c each; 3 for 51c; 10 for \$1.40; 50 for \$ 5.50
- 2 to 3 ft. 25c each; 3 for 60c; 10 for \$1.80; 50 for \$ 7.50
- 3 to 4 ft. 30c each; 3 for 75c; 10 for \$2.20; 50 for \$10.00

GOLDEN TWIG DOGWOOD (*Cornus stolonifera flaviramea*). Dwarf grower, branches are golden in color; most attractive in winter.

- 1 to 1½ ft. 30c each; 2 for 50c

HYDRANGEA PEE GEE (*Hydrangea paniculata grandiflora*). Large flowers; first snowy white, then pink, changing to reddish bronze in the fall. Blooms midsummer to fall.

- 1 to 1½ ft. 30c each; 2 for 50c
- 1½ to 2 ft. 40c each; 2 for 70c
- 2 to 3 ft. 50c each; 2 for 90c

HYDRANGEA, PINK or BLUE (*Hydrangea otaksa*). Old favorite southern hydrangea. When winters are severe we suggest heeling in. Large balls of pink or blue flowers; very attractive large leaves. Color depends on acidity of soil.

- Field-grown 60c each; 2 for \$1.00

COMMON SNOWBALL (*Viburnum opulus sterile*). The old-fashioned Snowball. Large, globular clusters of snow-white flowers in May and June.

- 12 to 18 in. 35c each; 2 for 70c
- 18 to 24 in. 50c each; 2 for 90c

FIRETHORN. A beautiful shrub covered with a profusion of white flowers in early spring, followed by bright orange berries which hang on all winter.

- 12 to 15 in. 50c each; 2 for \$0.90
- 15 to 18 in. 75c each; 2 for \$1.30

SWEET SCENTED SHRUB (*Calyanthus floridus*). Hardy, native, with many double chocolate colored flowers in May. Flowers, leaves, even wood, have a spicy fragrance.

- 18 to 24 in. ... 30c each; 3 for 75c

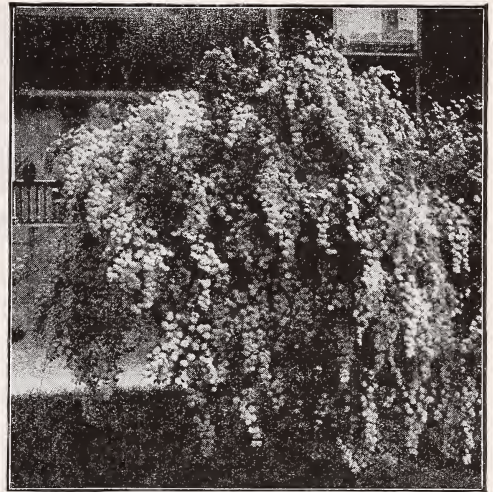

SPIRAEA VAN HOUTTEI

SPIRAEA THUNBERGI. In early spring its arching branches bear fine bright green foliage and a profusion of white flowers.

- 12 to 18 in. 30c each; 3 for 75c

SCOTCH BROOM (*Cytisus scoparius*). A lovely plant with great masses of yellow, pea-shaped flowers in June.

- 2 to 3 ft. \$1.50 each; 2 for \$2.75
- 3 to 4 ft. \$1.75 each; 2 for \$3.00

CREPE MYRTLE (*Lagerstroemia indica*). Small, green, glossy leaves; very beautiful showy flowers during midsummer to fall; noticeable object in any landscape. Not hardy north of Mason-Dixon line, but most popular southern shrub. Pink and red varieties. State color.

- 1 to 1½ ft. ... \$0.75 each; 2 for \$1.30
- 1½ to 2 ft. ... \$1.15 each; 2 for \$2.00
- 2 to 3 ft. ... \$1.35 each; 2 for \$2.20
- 3 to 4 ft. ... \$1.50 each; 2 for \$3.70

NANDINA DOMESTICA. A beautiful upright growing shrub with numerous reedlike stems springing from the same root. Leaves deep, glossy green, when young tinged with red. In winter beautiful coppery tones are assumed. White flowers produced in long panicles are followed by masses of small bright red berries which are retained all winter.

- 15 to 18 in. ... \$0.75 each; 2 for \$1.30
- 18 to 24 in. ... \$1.10 each; 2 for \$2.00



HYDRANGEA PEE GEE

ALL THE SHRUBS
LISTED ON THIS
PAGE ARE CHARM-
ING AND UNUSUAL

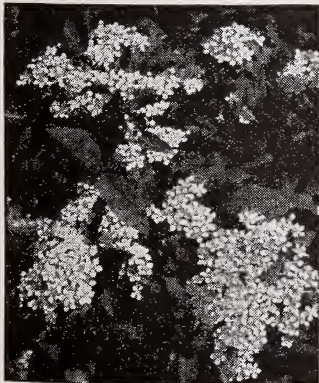

FIRETHORN



HYDRANGEA, PINK or BLUE



DEUTZIA,
PRIDE OF ROCHESTER

These Shrubs Add Color and Variety In Your Garden

HARRISONS'

DECORATIVE EVERGREENS

Our Splendid Trees Embellish the Grounds of Beautiful Homes the Country Over

AMERICAN ARBORVITAE

(*Thuja Occidentalis*)

THE FINEST LOW PRICED EVERGREEN

Probably no evergreen is more admired than the American Arbor-Vitae with its beautifully carved foliage of deep green, its graceful, refined habits and its artistic shape. These features make it indispensable in the home foundation groups and in lawn and garden plantings. This evergreen is easy to transplant and grows under adverse weather conditions.

Makes Beautiful Hedges

Rapid growing, thrives under unsatisfactory conditions, and ideal for evergreen hedges. You'll be delighted with a hedge planted with this remarkable evergreen. Can be kept trimmed if desired. Space plants 2 to 3 feet apart.

	Each	2 for	10 for	50 for
12 to 15 in.	\$0.60	\$1.10	\$5.00	\$22.50
15 to 18 in.75	1.40	6.00	27.50
18 to 24 in.90	1.60	7.00	32.50
2 to 3 ft.	1.25	2.20	9.50	42.50
3 to 4 ft.	1.75	3.20	14.50	62.50
4 to 5 ft.	2.50	4.50	20.00	87.50
5 to 6 ft.	3.50	6.50	30.00	112.50

Write for prices on larger sizes.

CHINESE ARBOR-VITAE (*Thuja orientalis*). An attractive, upright evergreen, rapid grower with bright green foliage. When young it is compact and rather pyramidal in form. As it becomes older it assumes the habit of a rather loose-growing Red Cedar. Very useful for screening purposes because of its rapid growth.

	Each	2 for	10 for
3 to 4 feet	\$1.75	\$3.20	\$14.50
4 to 5 feet	2.50	4.50	20.00
5 to 6 feet	3.50	6.50	30.00

PYRAMIDAL ARBOR-VITAE (*Thuja occidentalis pyramidalis*). A really beautiful evergreen that should be included in every planting. It grows tall and narrow, requires no trimming and retains its bright green color throughout the whole year. A pair of them placed at the entrance or at the corner of a home makes a superb showing. Our Pyramidal Arbor-Vitae are grown with extreme care and each one is a specimen.

	Each	2 for	10 for
18 to 24 in.	\$1.10	\$2.00	\$ 9.00
2 to 3 ft.	1.50	2.70	12.00
3 to 4 ft.	2.00	3.70	17.00
4 to 5 ft.	3.00	5.50	25.00
5 to 6 ft.	4.00	7.50	35.00

COMPACT GLOBULAR ARBOR-VITAE (*Thuja occidentalis compacta*). Natural compact, globe shape, dark green foliage. The ideal low-growing plant for massing against the taller evergreens in foundation plantings.

	Each	2 for	10 for
15 to 18 in.	\$0.80	\$1.40	\$6.00
18 to 24 in.	1.25	2.20	9.50
2 to 2½ ft.	1.75	3.20	14.50

Round the House

EVERGREEN COLLECTION NO. 530
 2 American Arbor-Vitae, 18 to 24 in.
 2 Chinese Arbor-Vitae, 18 to 24 in.
 4 Compact Globular Arbor-Vitae, 15 to 18 in.

8 Evergreens \$5²⁰

All Evergreens are balled in earth.

All Evergreens Are Balled In Rich Earth



COMPACT GLOBULAR ARBOR-VITAE

AMERICAN ARBOR-VITAE



PYRAMIDAL ARBOR-VITAE



CHINESE ARBOR-VITAE



SAVIN JUNIPER

turning to a rich purple-bronze color in fall and winter. Unusually good for planting along slopes and places where grass will not grow.

PFITZER'S JUNIPER (*Juniperus chinensis pfitzeriana*). The most popular of all spreading evergreens. Its peculiarly graceful, distinctive manner, plus an unusually hardy nature, makes it particularly fascinating and desirable for foundation planting.

Prices of Pfitzer's and Andorra Junipers:

	Each	2 for	10 for
18 to 24 inches	\$1.75	\$3.20	\$14.50
2 to 2½ feet	2.50	4.50	20.00
2½ to 3 feet	3.50	6.50	30.00

SPINY GREEK JUNIPER (*Juniperus excelsa stricta*). A tall grower of upright columnar habit and bluish green foliage. The growth is so slow that the tree is well adapted for foundation plantings and other situations requiring dwarf trees.

VARIEGATED SPINY GREEK JUNIPER. Similar to Spiny Greek Juniper, but has yellow spots throughout the foliage.

Prices of Spiny Greek and Variegated Spiny Greek Junipers:

	Each	2 for	10 for
2 to 3 feet	\$2.00	\$3.70	\$17.00
3 to 4 feet	3.00	5.50	25.00
4 to 5 feet	4.00	7.50	35.00

SWEDISH JUNIPER (*Juniperus communis suecica*). Tall columnar habit, dense, fairly broad foliage, drooping tips. Resembles the Irish Juniper but is somewhat slower growing and lighter in color.



SWEDISH JUNIPER

	Each	2 for	10 for
18 to 24 in.	\$0.90	\$1.60	\$7.00
2 to 3 feet	1.25	2.20	9.50
3 to 4 feet	1.75	3.20	14.50
4 to 5 feet	2.50	4.50	20.00
5 to 6 feet	3.50	6.50	30.00

VIRGINIA BLUE JUNIPER. Broadly conical form and beautiful glaucous blue foliage make it one of the choicest evergreens.

	Each	2 for
3 to 4 feet	\$3.00	\$5.00
4 to 5 feet	4.00	7.50

INDIAN CEDAR (*Cedrus deodara*). Feathery blue-green foliage, and graceful drooping branches, tall growing. Ideal to use as a specimen in the corners of lawns.

	Each	2 for
4 to 5 ft.	\$4.00	\$7.50
5 to 6 ft.	5.00	9.00
6 to 7 ft.	6.00	11.00

JAPANESE CEDAR (*Cryptomeria japonica lobbii*). A fine novelty, of slender habit, leaves deep green. Fine for a specimen plant, grows tall, and is ideally adopted for formal plantings.

	Each	2 for
2 to 3 ft.	\$2.00	\$3.70
3 to 4 ft.	3.00	5.50
4 to 5 ft.	4.00	7.50
5 to 6 ft.	5.00	9.50

SAVIN JUNIPER

(*Juniperus Sabina*)

Handsome, dark green foliage, spreading branches forming irregular vase-shaped bush. One of the most attractive spreading Evergreens grown. The ideal plant to use for low foundation plantings. Can be kept trimmed to any desired height.

	Each	2 for	10 for
12 to 15 inches	\$0.90	\$1.60	\$ 7.50
15 to 18 inches	1.25	2.20	10.00
18 to 24 inches	1.75	3.20	14.50
2 to 2½ feet	2.50	4.50	20.00
2½ to 3 feet	3.50	6.50	30.00

ANDORRA JUNIPER (*Juniperus communis depressa plumosa*). A low-spreading Juniper of an unusually good color. During spring and summer it is a bright green,



SPINY GREEK JUNIPER

We Guarantee Safe Arrival No Matter Where You Live

Genuine KOSTER'S BLUE SPRUCE

The Aristocrat of All Evergreens

The most outstanding evergreen, has dazzling blue needles right up to the stem. Used for specimen planting in the yard. A remarkable variety.

18 to 24 in.
\$5.00 each, 2 for \$9.50



RETINOSPORAS

DAINTY AND FEATHERY — SO PICTURESQUE
AROUND THE HOUSE OR IN THE YARD



JAPANESE GOLDEN PLUME-LIKE RETINOSPORA

Japanese Golden Plume-Like Retinospora

OUR MOST POPULAR GOLDEN TINTED EVERGREEN

A handsome golden colored evergreen that is admired by all. Its pleasing shade provides the right amount of contrast when it is planted along with other evergreens along its side or back of it. Feathery fernlike foliage can be kept trimmed to any size. No home foundation plantings are complete without this remarkable healthy evergreen.

	Each	2 for	10 for
12 to 15 in., B&B	\$0.65	\$1.10	\$5.00
15 to 18 in., B&B85	1.50	6.50
18 to 24 in., B&B	1.10	2.00	9.00
2 to 3 ft., B&B	1.50	2.70	12.00
3 to 4 ft., B&B	2.00	3.70	17.00
4 to 5 ft., B&B	3.00	5.50	25.00

JAPANESE PLUME-LIKE RETINOSPORA (*Retinospora plumosa*).

A handsome evergreen from Japan, with feathery, light green foliage, more beautiful than a fern. Excellent for foundation plantings; can be kept pruned to any desired height.

JAPANESE HINOKI RETINOSPORA (*Retinospora obtusa*).

Compact, pyramidal form; slightly drooping tips, beautiful dark green, flat foliage.

JAPANESE THREAD-LIKE RETINOSPORA (*Retinospora filifera*).

Has long, stringy, droopy branches, bright green foliage; slow grower, very attractive.

JAPANESE GOLDEN SAWARA RETINOSPORA (*Retinospora pisifera aurea*).

Habit of growth like the Sawara Retinospora, but its color is bright golden.

NEW LOW PRICES OF ABOVE RETINOSPORAS:

	Each	2 for	10 for		Each	2 for	10 for
18 to 24 in.	\$1.10	\$2.00	\$ 9.00	4 to 5 ft.	\$3.00	\$5.50	\$25.00
2 to 3 ft.	1.50	2.70	12.00	5 to 6 ft.	4.00	7.50	35.00
3 to 4 ft.	2.00	3.70	17.00				

VEITCH'S SILVER RETINOSPORA (*Retinospora squarrosa veitchi*). Foliage silvery blue, feathery and dense, giving a soft woolly appearance. Broad, pyramidal outline, can be kept to any height by trimming. One of the best Retinosporas.

	Each	2 for	10 for
12 to 15 in., B&B	\$0.65	\$1.10	\$5.00
15 to 18 in., B&B85	1.50	6.50
18 to 24 in., B&B	1.10	2.00	9.00



VEITCH'S SILVER RETINOSPORA

A REAL BARGAIN ASSORTMENT OF FINE EVERGREENS

POPULAR EVERGREEN COLLECTION

No. 560

- 2 Irish Junipers, 3 to 4 ft.
- 2 Savin Junipers, 15 to 18 in.
- 2 Compact Globular Arbor-Vitae, 15 to 18 in.
- 2 Veitch's Japanese Retinospora, 18 to 24 in.

All Eight Evergreens

For Only **\$8.00**



Irish Juniper American Arbor-Vitae—Top
Mugho Pine

Pyramidal Arbor-Vitae Savin Juniper
Compact Globular Arbor-Vitae

Evergreens

That are Not Expensive

Norway Spruce

ONE OF THE MOST POPULAR EVERGREENS

Planted in groups by itself or with other varieties of evergreens it is assuredly a delight to the artistic eye. In the springtime after the buds have burst open and the new growth shoots forth, its rich deep green blends so harmoniously with other varieties of evergreens. The compact habit of the tree, its inter-lacing branches and thick foliage and its rapid growth makes it especially desirable for groups on the lawn where an ornamental screen is needed, at terminal points of shrubby groups for emphasis or at curves in the driveway where they serve to break up bleak stretches.

POPULAR FOR HEDGES

The Norway Spruce is also a popular evergreen for hedges, both high and low. It is easily sheared and the foliage never discolors or burns during an unfavorable winter or spring.

	Each	2 for	10 for
18 to 24 in.	\$1.10	\$2.00	\$ 9.00
2 to 3 feet	1.50	2.70	12.00
3 to 4 feet	2.00	3.70	17.00
4 to 5 feet	3.00	5.50	25.00
5 to 6 feet	4.00	7.50	35.00

Arbor-Vitae

ELLWANGER'S or TOM THUMB ARBOR-VITAE (*Thuja occidentalis ellwangeriana*). A low, broad pyramidal form of evergreen with slender branches and feathery foliage.

SIBERIAN ARBOR-VITAE (*Thuja occidentalis sibirica*). Dark green color, broadly pyramidal, very hardy and holds green color during the winter.

LEE GOLDEN ARBOR-VITAE (*Thuja occidentalis elegantissima*). Compact, pyramidal plant, golden green foliage; dependable, hardy and vigorous in growth.

FERNLIKE ARBOR-VITAE (*Thuja occidentalis filicoides*). Pyramidal in shape, dark green whorled foliage.

GEORGE PEABODY ARBOR-VITAE (*Thuja occidentalis lutea*). A beautiful variety, the gold marking diffusing more deeply into the foliage than in any other tall growing evergreen.



See how we grow bushy, symmetrical Arbor-Vitae specimens



NORWAY SPRUCE

All Evergreens
Are Balled in
Rich Earth

VERVAENE ARBOR-VITAE (*Thuja occidentalis vervaenana*). More compact than American Arbor-Vitae, good green foliage, slightly variegated.

Prices of all Arbor-Vitae:

	Each	2 for	10 for
18 to 24 in.	\$1.10	\$2.00	\$ 9.00
2 to 3 feet	1.50	2.70	12.00
3 to 4 feet	2.00	3.70	17.00
4 to 5 feet	3.00	5.50	25.00

BALSAM FIR (*Abies balsamea*). A very erect regular pyramidal tree assuming a conical shape even when young. Dark green foliage, grows into a large tree.

	Each	2 for
18 to 24 inches	\$3.00	\$5.50

The Charming Irish Juniper

(*Juniperus communis hibernica*)

Forms a narrow and dense column, compact, bluish green foliage. Most attractive when planted around foundation of a home, at corners and entrances. Widely used in formal gardens.

	Each	2 for	10 for
18 to 24 in.	\$0.90	\$1.60	\$7.00
2 to 3 feet	1.25	2.20	9.50
3 to 4 feet	1.75	3.20	14.50
4 to 5 feet	2.50	4.50	20.00
5 to 6 feet	3.50	6.50	30.00

MAKE YOUR GARDEN A SHOW PLACE

In making the selections offered here, the trees, shrubs and roses will give you a distinctive garden such as your neighbors cannot duplicate with ordinary material. This is your opportunity to enjoy the finest creations of the horticultural world—trees and flowers that are unusual in form and color. Make up your order now from the super-quality offerings contained in this planting guide.



IRISH
JUNIPER

There is no finer windbreak than Norway Spruce

HARRISON'S
HIGHER
QUALITY
ORNAMENTALS

Yews or Taxus

Beautiful Rich Green - All Year
Hardy, Disease-Resistant, Long-Lived



IRISH·YEW *taxus baccata hibernica*

Fine Soft Lustrous Foliage

An ARISTOCRAT from OLD IRELAND

IRISH YEW (*Taxus baccata hibernica*). This Evergreen is the aristocratic member of the Yew family. It grows tall and narrow with stout, crowded branches and spirally arranged leaves which are dark green in color. This Yew is very scarce, but everyone who sees it is enthusiastic about it. Formerly it was imported from Europe, but after all importations were discontinued by the Federal Government, American nurserymen were unable to supply their customers. Fortunately, we had some specimen plants in our nurseries from which we were able to propagate.

	Each	2 for	10 for
12 to 15 inches	\$1.25	\$2.20	\$ 9.50
15 to 18 inches	1.50	2.70	12.00
18 to 21 inches	2.00	3.70	17.00
21 to 24 inches	2.75	5.00	23.50
2 to 2½ feet	3.50	6.50	30.00
2½ to 3 feet	5.00	9.00	40.00
3 to 4 feet	6.00	11.00	50.00

HICKS' YEW (*Taxus media hicksii*). A narrow columnar growing form. Dark green leaves, resembles the Irish Yew, but is much hardier and a faster grower. Good for specimen or hedges. Same price as Irish Yew above.

JAPANESE SPREADING YEW (*Taxus cuspidata*). The beautiful Yew of moderate bushy growth, the spreading branches densely clothed with short leaves of dull green. Hardest of all Yews. Grows in semi-shady locations.

12 to 15 inches, \$1.00 each;
2 for \$1.80; 10 for \$8.00.

15 to 18 inches, \$1.50 each;
2 for \$2.70; 10 for \$12.00.

18 to 21 inches, \$2.00 each;
2 for \$3.70; 10 for \$17.00.

21 to 24 inches, \$2.50 each;
2 for \$4.50; 10 for \$20.00.

2 to 2½ feet, \$3.50 each;
2 for \$6.50; 10 for \$30.00.

DeLUXE EVERGREEN COLLECTION No. 575

- 2 Upright English Yews, 18 to 24 in.
 - 2 Irish Yews, 15 to 18 in.
 - 2 Japanese Spreading Yews, 12 to 15 in.
 - 2 English Spreading Yews, 12 to 15 in.
- All plants are balled in the rich earth in which they grow.

All Eight Evergreens
Far
Only **\$9.00**



We Present Miss Buttercup and her 24-inch IRISH YEW

Yes, a real Evergreen Novelty, something to be proud of in your own garden. Each Evergreen is balled and burlapped, ready to grow and thrive in a new location.

**Skillfully grown, each tree a specimen—
Priced far below regular cost—Buy this year**



JAPANESE SPREADING YEW
—Exceptionally Hardy

UPRIGHT ENGLISH YEW (*Taxus baccata capitata*). Upright grower, dense, green foliage, makes a most attractive specimen plant when fully matured.

	Each	2 for	10 for
12 to 15 inches	\$1.00	\$1.80	\$ 8.00
15 to 18 inches	1.50	2.70	12.00
18 to 24 inches	2.00	3.70	17.00
2 to 2½ feet	3.00	5.50	25.00
2½ to 3 feet	4.00	7.50	35.00
3 to 4 feet	5.00	9.00	40.00

DWARF JAPANESE YEW (*Taxus cuspidata nana*). An excellent dwarf form of Japanese Yew with fine spreading branches and rich deep green short leaves. Highly recommended.

12 to 15 inches—\$1.25 each; 2 for \$2.20; 10 for \$10.00.

SPREADING ENGLISH YEW (*Taxus baccata repandens*). A form of English Yew, dwarf grower, dark glossy green foliage, slightly drooping habit. One of the best Yews.

	Each	2 for	10 for
12 to 15 inches	\$1.25	\$2.20	\$ 9.50
15 to 18 inches	1.75	3.20	14.50
18 to 21 inches	2.50	4.50	20.00
21 to 24 inches	3.50	6.50	30.00

SEMI-SPREADING BACCATA YEW (*Taxus baccata*). Upright spreading grower, with dark, glossy green foliage.

	Each	2 for	10 for
2 to 2½ feet	\$3.00	\$5.50	\$25.00
2½ to 3 feet	3.75	7.20	32.00
3 to 4 feet	4.50	8.50	37.50

Harrisons' Ornamental SHADE TREES

RAPID GROWING
VIGOROUS
STRAIGHT
TRUNKS

ORIENTAL PLANE

(*Platanus orientalis*)

A rapid, upright, clean growing shade tree, long lived, beautiful dense foliage. A superb tree of gigantic proportions, which is very hardy. The Oriental Plane, being originally an imported tree during the past generation, has rapidly won high popularity in recent years due to its many merits, which have made it the most useful and the most sought for shade tree for lawns, parks, streets and highway plantings. Harrisons' Nurseries are specializing in growing Oriental Planes and we are the largest growers in America.



ORIENTAL PLANE

**SPECIAL OFFER
NO. 360**
2 Oriental Plane
2 Silver Maple
2 American Elm
6 Big, 6-8 ft.
Trees, for only
\$4.80



SILVER MAPLE

SENSATIONALLY LOW PRICES FOR HI-QUALITY SHADE TREES.

	Each	2 for	10 for	100 for
6 to 8 ft., 1 to 1 1/4 in. cal.	\$1.00	\$1.80	\$8.00	\$70.00
8 to 10 ft., 1 1/4 to 1 1/2 in. cal.	1.25	2.20	9.50	85.00
10 to 12 ft., 1 1/2 to 1 3/4 in. cal.	1.75	3.20	14.50	125.00
12 to 14 ft., 1 3/4 to 2 in. cal.	2.50	4.50	20.00	175.00

ALL VARIETIES ON THIS PAGE

Shade Trees Cannot be Shipped by Parcel Post
Can supply larger caliper sizes—write for prices

SILVER MAPLE (*Acer dasycarpum*). The name comes from the color of leaves. Underneath, these are the same shade as new, bright silver; on top they are light green. Many of them are carried on their edges, and when wind blows the trees are alive with silver and green flashes. In the fall the leaves fade to pale yellow. Growth is faster than that of any other Maple, and probably faster than that of any other shade tree. Branches are slim and dainty rather than heavy, and the form of growth is spreading. Gets very large eventually—as high as 120 feet sometimes—and does well over nearly all the United States. Makes splendid quick screens or quick shade. On streets and in parks is extensively planted, and is very fine.



AMERICAN ELM

AMERICAN ELM (*Ulmus americana*). A noble native tree of great size, wide spreading, gracefully curving branches, growing up in a form like the outline of long-stemmed flowers in a tall vase. The handsomest American tree for lawns, avenues and parks.

American Plane (*Platanus occidentalis*). A very rapid growing tree for yard and street planting. The bark is grayish green and peels off during the winter. Not as desirable as the Oriental Plane, but is a much more rapid grower.

Catalpa speciosa Rapid grower. Large heart-shaped leaves and panicles of white flowers tinged with violet.

**HARRISON'S NURSERIES, Inc.,
AT BERLIN, MARYLAND, IS
AMERICA'S LARGEST GROWER
OF SHADE TREES.**

Picture these lovely shade trees in your own garden. They are modern and really so inexpensive.



Trees

Harrisons' STATELY PIN OAKS

(*Quercus palustris*)

America's Favorite Oak Tree

The tree of trees—no other tree is more beautiful—once planted the Pin Oak continues to grow for a lifetime. Some of the finest, most attractive plantings depend almost entirely on the stately Pin Oak for their real landscape appeal.

BEAUTIFUL BRONZE COLOR DURING AUTUMN

Deeply cut, bright, fresh green foliage during the summer, turning to a bright bronze color during autumn. The most graceful tree for the lawn, equally as desirable for street or roadside planting.

YOU'LL NEVER REGRET PLANTING PIN OAKS.



PIN OAK

ALL HARRISONS' SHADE TREES HAVE BIG ROOTS, SHAPELY TOPS, AND GIVE IMMEDIATE EFFECT AFTER PLANTING

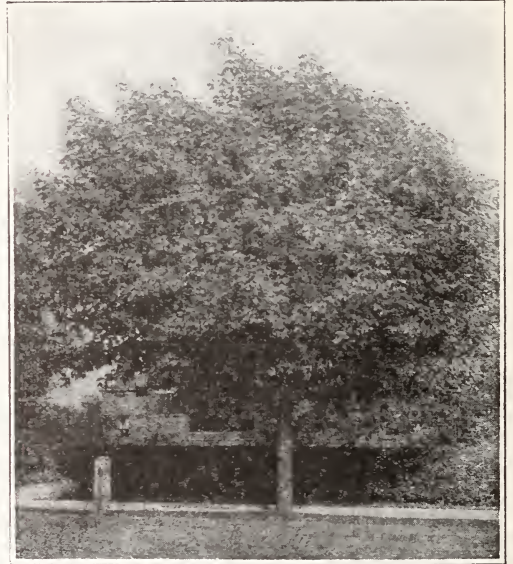

NORWAY MAPLE

NORWAY MAPLE (*Acer platanoides*). Typical Maple leaves, large and bright green, fading to gold in the fall. Trunk and branches are sturdy and strong, lending an effect of ruggedness. Growth is fast. Branches and foliage are thick and compact, and the head, which is round-topped, begins to branch not far above the ground. The tree is large—towering 50 feet high when fully grown. Splendid trees, most beautiful and desirable. For lining the sides of lanes and roads, for a lawn, to protect the house from sun and weather, for shade, for beauty and satisfaction, and for real permanent worth in all landscape planting there are no other trees in its class. Norway Maples are at home in the mountains, but will thrive at any elevation, and in nearly any soil to be found in this country.

SWEET GUM (*Liquidambar styraciflua*). A shapely tree with slender, corky-ridged branches. Leaves are bright green and lustrous; in autumn they change to a pleasing tone of crimson color.

MOLINE ELM Grows into a dense conical specimen.

EUROPEAN LINDEN (*Tilia platyphyllos*). Pyramidal in form, its abundant foliage forms a dense shade.; flowers fragrant.

RED or SCARLET MAPLE (*Acer rubrum*). Brilliant autumn coloring, eventually grows into big tree size. Do not confuse with Japanese Blood Leaf Maple.

Prices of Shade Trees Listed on This Page Only:

	Each	2 for	10 for	100 for
6 to 8 ft., 1 to 1 1/4 in. cal.	\$1.50	\$2.70	\$12.00	\$110.00
8 to 10 ft., 1 1/4 to 1 1/2 in. cal. . . .	2.00	3.70	17.00	150.00
10 to 12 ft., 1 1/2 to 1 3/4 in. cal. . . .	2.50	4.50	20.00	175.00
12 to 14 ft., 1 3/4 to 2 in. cal.	3.50	6.50	30.00	250.00

Can supply larger caliper sizes—write for prices.

Harrisons' Can Supply Shade Trees in Car Loads

We invite the City Forester of your Department of Parks; the District Engineer of your State Highway Commission and Landscape Architects to visit us at Berlin, Maryland, to see the Shade Trees growing in our nurseries.

Our tremendous production enables us to supply high quality Shade Trees at very low prices.



SWEET GUM

When You Think of Your Shade Trees, Buy Direct

Plant Chinese Elms for Quick Shade



NORTHERN STRAIN

CHINESE ELM

Grows 20 feet in Four Years

Because of its beauty and extremely rapid growth, Chinese Elm has become a leading shade tree of America. It is planted in every state, and like its native country of Korea, withstands intense cold and extreme heat. It makes excellent shade in five short years, averaging about 5 feet growth annually. It is by far the fastest growing hard-wooded shade tree. It resembles the American Elm except the leaves are smaller, with the gracefulness of a cut-leaf Birch.

6 to 8 ft., 1 to 1 1/4 in. cal., \$1.50 each; 2 for \$2.70; 10 for \$12.00; 100 for \$110.00.

8 to 10 ft., 1 1/4 to 1 1/2 in. cal., \$2.00 each; 2 for \$3.70; 10 for \$17.00; 100 for \$150.00.

Picture these lovely shade trees in your own garden. They are modern and really so inexpensive.

10 to 12 ft., 1 1/2 to 1 3/4 in. cal., \$2.50 each; 2 for \$4.50; 10 for \$20.00; 100 for \$175.00.



CHINESE ELM. Quickest Growing Tree in the World

Lovely Red Maple . . . Umbrella Tree Poplar . . . or Weeping Willow

JAPANESE BLOOD-LEAF MAPLE (*Acer palmatum atropurpureum novum*). Picturesque Maple for use in landscape schemes, as an individual specimen or to add color to your planting. Very conspicuous, medium size bush with blood-red foliage. Best color in sunny locations. We offer an improved strain.

Each	2 for
8 to 15 inches	\$1.25 \$2.30

CATALPA BUNGEI or **Umbrella Tree**. Umbrella-shaped heads without pruning. Hardy, have large, glossy green leaves; usually planted in pairs on opposite sides of an entrance or walk.

Each	2 for
3-year heads, 5- to 7-foot stem	\$1.50 \$2.70

HONEY LOCUST (*Gleditsia tricanthos*). Loose, open, flat top; leaves small, compound, assume yellow color in fall. Thrives in barren exposures.

Each	2 for	10 for
5 to 6 feet	\$.80	\$1.50 \$7.00

LOMBARDY POPLAR (*Populus nigra italica*). A tall, spirelike tree used for screens and formal plantings. It is fast growing, distinctly ornamental and beautiful.

	Each	2 for	10 for	100 for
6 to 8 feet	\$.80	\$1.50	\$7.00	\$65.00
8 to 10 feet	1.00	1.80	8.00	75.00
10 to 12 feet	1.25	2.20	9.50	85.00
12 to 14 feet	1.50	2.70	12.00	110.00

BABYLON WEeping WILLOW (*Salix babylonica*). A rapid growing, hardy tree, thriving in any moist soil. The Willows are valuable and interesting subjects on account of their graceful aspect.

GOLDEN BARK WEeping WILLOW. Similar in habit and growth to the Babylon Weeping Willow, except the bark is of golden color. Slower grower.

PRICES OF ABOVE WILLOWS

	Each	2 for	10 for
5 to 6 feet	\$.90	\$1.60	\$7.00
6 to 8 feet	1.25	2.20	9.50

Harrisons' Sturdy Shade Trees are Too Large to Ship by Parcel Post



CATALPA BUNGEI

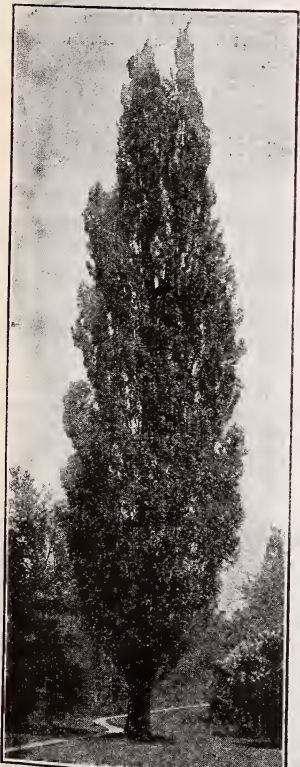

LOMBARDY POPLAR

from the Grower, Harrisons' Nurseries

HEDGES *Beautiful living fences*

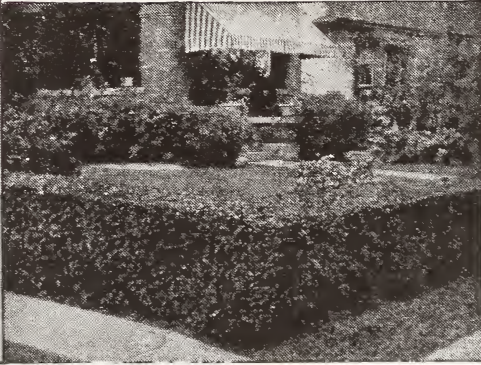

CALIFORNIA PRIVET

**Strong, Hardy,
Well-Rooted Plants
for Quick and
Permanent Hedges
Harrison's
Hi-Quality Grown**

RED-LEAVED BARBERY (*Berberis thunbergi atropurpurea*). A highly important introduction among shrubs, giving us for the first time

a practical, easily grown shrub of medium height, with good, distinctly red foliage. This must prove a boon to all types of landscaping, where studied contrasts are to be worked out with the shrub foliage depended on for colors.

CALIFORNIA PRIVET (*Ligustrum ovalifolium*). We grow California Privet by the mile. Most popular hedge plant; can be trimmed to any desired shape. For planting long hedges, this is the most economical variety. Quick grower.

Prices per each plant:	1 to 9 plants	10 to 49 plants	50 to 299 plants	300 or more plants
8 to 12 inches	\$.05	\$0.04	\$0.03	\$0.02
1 to 1½ feet	.07	.05	.04	.03
1½ to 2 feet	.10	.07	.06	.05
2 to 3 feet	.15	.12	.10	.08
3 to 4 feet	.20	.17	.15	.12

JAPANESE BARBERY (*Berberis thunbergi*). Best low dense hedge plant grown. Its abundant, small, light green leaves, which turn to rich colors in autumn, and its wealth of scarlet berries make it very attractive. Extremely hardy and requires but little pruning. Ornamental and graceful the whole year.

Prices per each plant:	1 to 9 plants	10 to 49 plants	50 to 299 plants	300 or more plants
9 to 12 inches	\$0.12	\$0.07	\$0.05	\$0.04
12 to 15 inches	.15	.09	.07	.06
15 to 18 inches	.20	.15	.10	.09
18 to 24 inches	.25	.20	.16	.14

Prices per each plant:	1 to 9 plants	10 to 49 plants	50 or more plants
9 to 12 inches	\$0.20	\$0.15	\$0.13
12 to 15 inches	.25	.20	.18
15 to 18 inches	.30	.25	.23

BOX BARBERY (*Berberis thunbergi minor*). A dwarf form of Japanese Barbary. Small leaf. Ideal for making a dwarf hedge.

Prices per each plant:	1 to 9 plants	10 to 49 plants	50 or more plants
12 to 15 inches	\$.20	\$0.17	\$0.15
15 to 18 inches	.27	.23	.20
18 to 24 inches	.35	.28	.25

AMUR RIVER NORTH PRIVET (*Ligustrum amurense*). Hardest of the family with handsome olive-green foliage. Best hedge plant for severe climates.

IBOLIUM PRIVET (*Ligustrum ibolium*). A cross between California and Ibota Privet with beauty of the former and hardness of the latter.

PRICES OF AMUR RIVER NORTH AND IBOLIUM PRIVET				
Prices per each plant:	1 to 9 plants	10 to 49 plants	50 to 299 plants	300 or more plants
8 to 12 inches	\$.10	\$0.08	\$0.06	\$0.04
1 to 1½ ft.	.14	.10	.08	.06
1½ to 2 ft.	.18	.13	.10	.08
2 to 3 ft.	.22	.17	.13	.11



SPIRAEA VAN HOUTTEI
Always makes an attractive hedge
For prices, see page 51.



JAPANESE BARBERY — Green in the summer, turning to a brilliant coppery red in late fall, a protection against small animals, because of the sharp thorns. This type of hedge is practical and inexpensive.

HARRISONS' GENUINE HEALTHY BOXWOOD AT AMAZINGLY LOW PRICES

The Famous Colonial Boxwood of the South

Dwarf English Boxwood

(*Buxus Sempervirens Suffruticosa*). A widely known and popular form of dwarf Boxwood. It has small deep green dense leaves which hold their bright color throughout the winter months. Suitable for very low hedges and edgings; can be trimmed in various forms.

Easy to Grow. Dwarf English Boxwood is easy to grow and will thrive in most every type of soil. After this plant once becomes established, it does not require any particular attention. It is practically immune from all diseases and insects. Can be planted in the full sunlight and semi-shady locations.

Large Specimen Plants Sell at High Prices. Dwarf English Boxwood has been called the "Century" plant, due to its ability to live over a hundred years. A few years ago, large plants sold for fabulous prices, many selling for hundreds of dollars.

Ideal for Dwarf Hedges. Make your home grounds the show place of your community. Dwarf English Boxwood is the ideal low growing plant to add the finishing touches to your home grounds. It stays green all winter and provides your planting with year around beauty. Can be trimmed if desired, but not necessary, unless you want the strictly formal effect.

PRICES OF DWARF ENGLISH BOXWOOD

	Each	2 for	10 for	100 for
3 to 4 inches	\$0.25	\$0.40	\$1.50	\$10.00
4 to 6 inches	.30	.50	2.00	16.00
6 to 8 inches, B&B	.50	.90	4.00	38.00
8 to 10 inches, B&B	.70	1.20	5.00	48.00
10 to 12 inches, B&B	1.00	1.80	8.00	75.00
12 to 15 inches, B&B	1.50	2.70	12.00	110.00

(50 or more at 100 rate)

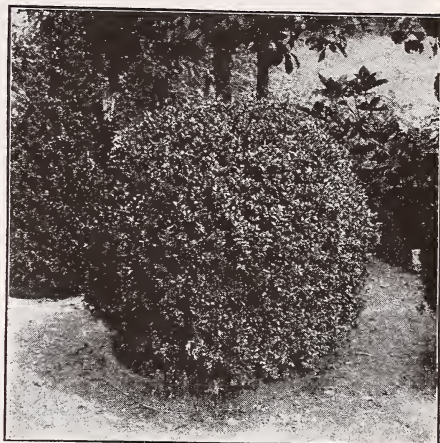

DWARF ENGLISH BOXWOOD

SPECIAL ENGLISH BOXWOOD OFFER
No. 505—25 Dwarf English Boxwood,
3 to 4 in., for \$2.50

YOU CAN PLACE YOUR ORDER WITH US WITH COMPLETE CONFIDENCE. It is our earnest desire that each and every one of our customers be fully satisfied in their dealings with us. If you are not and feel that it is our fault in any way, please write to us. No transaction is complete unless you are completely satisfied.

SAVE 5% BY SENDING REMITTANCE WITH ORDER

BOXWOOD *steps out ahead*

—the real Aristocrat of the Evergreen family

YOU CAN SECURE THE FINEST SPECIMENS IN AMERICA FROM HARRISONS'

Possibly no evergreen shrub has been so much used for marking the boundaries of formal gardens, to outline flower beds, for low hedges, and for other ornamental purposes. The plants will adapt themselves to almost any situation and climate, and by judicious pruning can be trained to many forms.

Let's Plant More

American BOXWOOD

(*Buxus Sempervirens*)

A BROTHER OF
"YE OLDE ENGLISH" BOXWOOD
—It Grows Much Faster

Compact—Deep Glossy Leaves

Our Boxwood has deep glossy green leaves. They are dense, compact specimens, having been sheared many times. The leaves on this variety are small and resemble the dwarf English Boxwood. This variety is a dwarf grower, but it makes much faster growth than the English Boxwood. For those who want large Boxwood plants in a few years, this is the best variety to plant.

PRICES OF AMERICAN BOXWOOD

	Each	2 for	10 for	100 for
3 to 4 in.	\$0.25	\$0.40	\$1.50	\$10.00
4 to 6 in.	.30	.50	2.00	15.00
6 to 8 in., B&B	.40	.60	2.50	23.00
8 to 10 in., B&B	.50	.90	4.00	38.00
10 to 12 in., B&B	.60	1.00	4.50	43.00
12 to 18 in., B&B	.80	1.40	6.00	55.00
15 to 18 in., B&B	1.00	1.80	8.00	
18 to 21 in., B&B	1.50	2.70		

(50 or more at 100 rate)

THEY LIVE FOR CENTURIES

AMERICAN BOXWOOD

Buy English Boxwood Today—You Save Money



AZALEA — A Miracle of Loveliness

Every Woman's Heart Has a Place for this "Prince of the Orient"

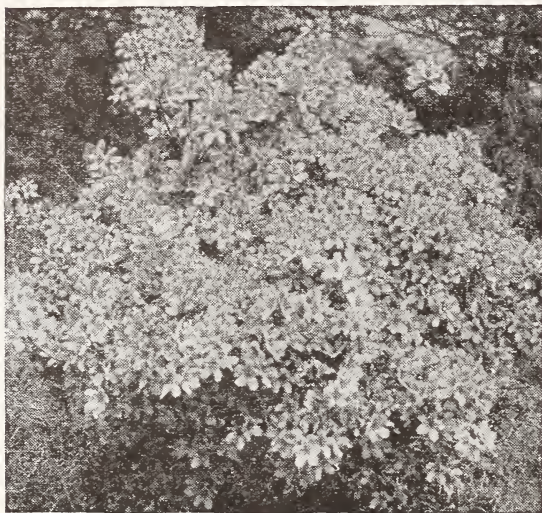

AZALEA HINODEGIRI — A profusion of all-over deep coral-pink at blooming time

AZALEA AMOENA

Rosy Purple Flowers — Evergreen Foliage

A dense dwarf growing shrub with slender branches and semi-double flowers of a bright rosy purple color. Evergreen foliage that makes it very attractive when out of bloom. Grows satisfactorily in shade as well as in full sunlight. More hardy than the other kinds and its wealth of bloom in the early spring is a delight to everyone who sees it.

SPECIAL BARGAIN PRICES FOR AZALEA AMOENA ONLY

	Each	2 for	10 for
8- to 10-inch spread, B&B	\$0.70	\$1.20	\$5.00
10- to 12-inch spread, B&B	1.00	1.80	8.00
12- to 15-inch spread, B&B	1.25	2.20	9.50
15- to 18-inch spread, B&B	1.50	2.60	10.50
18- to 21-inch spread, B&B	1.75	3.00	13.50
21- to 24-inch spread, B&B	2.00	3.75	16.50

AZALEA HINODEGIRI

Deep Coral-Pink Flowers

Azalea hinodegiri is a dwarf grower with evergreen foliage. In the spring it produces a profusion of deep coral colored blossoms, completely hiding the foliage. Ideally suited for planting around the foundation of homes or adding color in front of evergreens.

	Each	2 for	10 for
6- to 8-inch spread, B&B	\$0.65	\$1.20	\$5.50
8- to 10-inch spread, B&B	.75	1.40	6.50
10- to 12-inch spread, B&B	1.10	2.00	9.00
12- to 15-inch spread, B&B	1.40	2.60	12.50

AZALEA MACRANTHA

Large, single, salmon-red flowers. Late bloomer with dark green, glossy leaves that remain on the plant all winter. Same prices as Azalea hinodegiri.

SPECIAL OFFER AZALEA HINODEGIRI

3 to 4 inches

1 for 25c; 2 for 45c; 10 for \$2.00; 50 for \$9.00

LOVELY

BROADLEAF EVERGREENS

the foliage stays green all winter

BUSH ARBUTUS (*Abelia grandiflora*). One of our most beautiful, popular and satisfactory Broad-Leaved Evergreens. The graceful, drooping stems and branches are covered with dark, glossy leaves, which in winter assume a metallic sheen. From the middle of June until frost, this plant produces an immense quantity of tubular-shaped white flowers tinged with pink, about an inch long, which are borne in clusters. Good for shady locations.

9 to 12 in. 40c each; 2 for \$0.70; 10 for \$3.00
1 to 1½ feet 50c each; 2 for \$0.90; 10 for \$4.00
1½ to 2 feet 75c each; 2 for \$1.40; 10 for \$6.50

BERBERIS JULIANAE. A beautiful and rare evergreen variety. It stays perfectly green during the winter and blends well with other evergreens and broad-leaved evergreens.
9 to 12 in., 40c each; 2 for 70c.

LEATHERLEAF VIBURNUM (*Viburnum rhytidophyllum*). Large, oblong, crinkled, deep green leaves. Flowers yellowish white, berries deep red. 12 to 15 in., 70c each; 2 for \$1.20. 15 to 18 in., \$1.00 each; 2 for \$1.80.

GREEN EUONYMUS (*Euonymus japonica*). Green, glossy, evergreen foliage, upright grower. Thrives under adverse soil conditions. Ideal for planting at seashores. 9 to 12 in., 30c each; 2 for 50c. 12 to 18 in., 50c each; 2 for 90c. 18 to 24 in., 75c each; 2 for \$1.30. 2 to 3 ft., \$1.25 each; 2 for \$2.20.

MOUNTAIN LAUREL (*Kalmia latifolia*). Most effective in June when the clusters of pink flowers open. Good foliage, likes shady locations. 2 to 3 ft., \$1.50 each; 2 for \$2.70.

COTONEASTER HORIZONTALIS. A low shrub with almost horizontal branches. Leaves dark green, pinkish white flowers followed by red berries. 9 to 12 in., 50c each; 2 for 90c. 12 to 15 in., 70c each; 2 for \$1.20.

REAL HOLLY TREES THAT BREATHE OF CHRISTMAS

AMERICAN HOLLY (*Ilex opaca*). The Christmas Holly. Its bright green, spiny leaves and brilliant red berries make it one of our handsomest plants. 12 to 18 in., \$1.25 each; 2 for \$2.20. 18 to 24 in., \$1.75 each; 2 for \$3.20.

JAPANESE HOLLY (*Ilex crenata*). A much-branched evergreen shrub with oval crenate leaves. Clusters of black berries form during the fall. Makes a splendid plant. 9 to 12 in., 40c each; 2 for 70c. 12 to 15 in., 70c each; 2 for \$1.20. 15 to 18 in., \$1.00 each; 2 for \$1.80. 18 to 24 in., \$1.50 each; 2 for \$2.70. 2 to 3 ft., \$2.25 each; 2 for \$4.00.

HOLLY-LEAVED MAHONIA (*Mahonia aquifolium*). Bright glossy green, holly-like leaves, turning rich red and bronze in autumn. Clustered racemes of attractive yellow flowers in spring.

LIGUSTRUM LUCIDUM. Large, thick, shiny dark green leaves; white flowers, black berries in winter. Will thrive in shady locations.

HARDY CHERRY LAUREL. An improved form of Cherry Laurel, much hardier, slightly dwarfier grower.

PRICES OF ABOVE VARIETIES:

15 to 18 inches	\$0.75 each; 2 for \$1.30
18 to 24 inches	\$1.25 each; 2 for \$2.20
2 to 3 feet	\$1.75 each; 2 for \$3.00



Azaleas Can Be Satisfactorily Grown in Shady Locations

HARRISONS' BUD SELECTED YIELD LARGER and BETTER SPECIMENS ROSES

BECAUSE

- Grown under ideal soil and climatic conditions.
- Two-year, field-grown, budded low on de-eyed multiflora japonica rose stock.
- Years of experience in growing, packing and handling of Rose bushes.
- Scientifically budded from selected mother plants.
- All varieties are fully tested.
- Larger root systems take hold quicker in new locations.
- Packed in moisture retaining material, they arrive in field-fresh condition.
- Graded to higher standards.
- Free from diseases and insects.

Supreme Rose Offer No. 635 6 Super-Select Grade Roses for \$3⁰⁰

OF THE FOLLOWING VARIETIES:

- | | |
|-------------------------------------|-----------------------------------|
| 1 Caledonia. White. | 1 Pres. H. Hoover. Multi-colored. |
| 1 Pink Radiancance. Pink. | 1 Mrs. Chas. Bell. Light pink. |
| 1 Souv. de Claudius Pernet. Yellow. | 1 Red Radiancance. Red. |

Harrisons' Roses Are Graded to the Highest Standards

Our Roses are graded in three groups. The best quality is our extra select grade, it is the cream of our crop and is comparable in size, quality and blooming habits with Roses offered by some growers at three times our price.

Our select grade are equally as good and in many instances better than Roses offered by some concerns as their first grade.

Every medium grade Rose is a strong, sturdy, two-year, field-grown plant and is the size usually sold at double our price.



Harrisons' Guaranteed Super-Select Grade Field Grown Rose Plant

ROSE GUARANTEE

All of our Super-Select Grade of Roses are guaranteed to grow and bloom at their first natural blooming period; if they fail, we will replace them without cost to you. All other grades of Roses are subject to our regular guarantee.



Roses Growing in the Nursery. We Grow the Roses We Sell

HARRISONS' ROSES ARE GROWN BY A SENSATIONAL NEW METHOD

Bud selection method of propagation is a definite improvement in Rose growing. It results in bigger, brighter, better quality blooms in larger quantities with stronger, healthier growing plants. Each and every plant we grow for sale is the offspring of the plant that was especially selected for its free flowering characteristics, pureness of color and type, vigorous and exceptionally free from diseases.

Color Special Rose Offer No. 675

12 Medium Grade ROSES for only \$3²⁵

Instead of buying by name you buy by color and make a big saving.

Your Choice of Colors—Alike or Assorted:

- | | | |
|-------|---------------|--------|
| Red | Yellow | Orange |
| White | Multi-Colored | Pink |

Harrisons' Budded Roses are the Best—Why Pay More—



Aristocrats Among Roses

New Beauty for Your Garden
Everblooming Hybrid Teas—bloom all summer



Editor McFarland

Other Popular ROSES

AMI QUINARD. Very dark crimson-maroon.

AUTUMN. Orange stained red and pink.

COLUMBIA. A lovely pink. A favorite for many years.

DAME EDITH HELEN. A lovely pink rose that is much desired in certain sections.

Pres. H. Hoover

DUCHESS OF WELLINGTON. Beautiful buds of saffron-yellow, deeply tinted with orange.

DUQUESA DE PENARANDA. Long pointed buds of apricot-orange, which open to blooms of coppery apricot.

E. G. HILL. It constantly produces beautiful buds on long stems, opening into large, double, fragrant flowers of shining red.

EDITH NELLIE PERKINS. Exquisite two-toned pink. Always in bloom.

ETOILE DE FRANCE. An old favorite, sparkling red. Very desirable.

FRANCIS SCOTT KEY. Large, double, perfectly formed flowers of crimson-red.

GRENOBLE. Scarlet-crimson. Long stems.

GRUSS AN TEPLITZ. The great bedding rose. Brilliant scarlet, very hardy, always in bloom.

INDEPENDENCE DAY. A brilliant orange-copper rose that is always in bloom. Admired by all.

JOANNA HILL. A fine yellow rose; fragrant.

LUXEMBOURG. A fine yellow rose.

Harrisons' Berlin, Maryland, Nursery Field Grown Rose Bushes are Definitely Superior

Betty Uprichard Semi-double, large with harmonizing shades of carmine and salmon, rising from an orange base. Fragrant aroma. Hardy, vigorous, and disease-resistant.

Caledonia Long buds opening ivory, changing to large, pure white, double blooms of soft velvety texture. Very vigorous, upright and free branching.

Condesa de Sastago Marvelously colored rose with large cupped flowers of coppery red inside and rich yellow outside. A profuse bloomer at all times, keeps well when cut, and is spicily fragrant. Compares with the Radiance rose in vigor and hardiness.

These Roses are pictured in true colors on inside back cover page.

Editor McFarland Firm textured, perfectly formed flowers of clear brilliant pink. Beautiful fragrant blooms on long stems throughout the season. The plant is strong, bushy, very vigorous, and free-flowering.

Etoile de Hollande At present considered most popular of crimson Hybrid Teas. Velvety scarlet-crimson with delicious fragrance, and enormous petals. It charms continuously with its delightful color, vigorous growth, and well-formed flowers on long stems. Truly a faultless rose.

Golden Dawn Generally considered the finest yellow rose. Blooms of soft lemon-yellow tinted with old rose markings, long-lasting fragrance of real Tea scent. Hardy, bushy, medium height, and very vigorous.

Kaiserin Auguste Viktoria Perfect creamy white bloom, slightly tinged with lemon, large and full. Long shapely buds open to full-petaled, deliciously scented bloom. An old favorite that even today has not been surpassed.

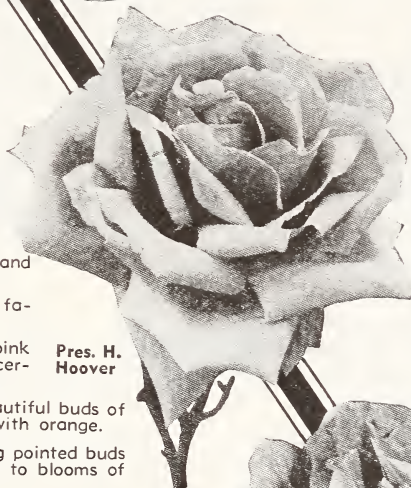

Talisman

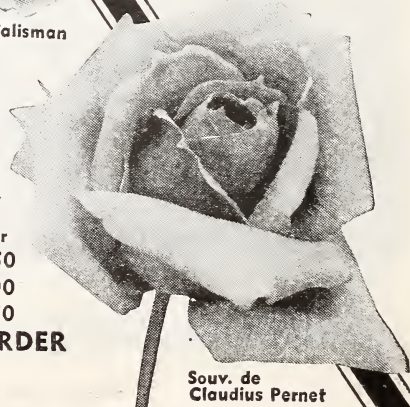

Souv. de Claudius Pernet

8 ROSES
 As pictured on pp. 64-65
2-Year Select Grade
 For only **\$2.96**
 OFFER No. 164

New Low Prices — Everblooming Roses

2-YR. NURSERY GROWN—BUDED ON SUPERIOR MULTIFLORA

JAPONICA UNDERSTOCKS

	Each	3 for	10 for	50 for
Super Select Grade	\$.70	\$1.80	\$5.00	\$22.50
Select Grade	.55	1.35	3.70	17.00
Medium Grade	.40	1.05	3.00	12.50

SAVE 5% BY SENDING REMITTANCE WITH ORDER

Harrisons' Field Grown Hardy ROSES

Mrs. Chas. Bell A delicate, refined shell-pink shade, intensely fragrant. Very vigorous, tall and bushy. A sport of the ever-popular Pink Radiance, and sometimes called "Shell Pink Radiance." An exquisite rose that should be in every garden.

Mrs. E. P. Thom Deep yellow buds, with carmine markings, opening to semi-double, clear lemon-yellow, never fading blooms. Similar to Souv. de Claudius Pernet, being among the best yellows grown successfully throughout the United States.

Mrs. Pierre S. du Pont Medium sized red-dish gold buds open to a semi-double golden yellow that is a glorious sight from early summer until freezing weather. Moderately fragrant. Vigorous, compact, glossy foliage. The "ace" of the golden yellow roses.

Red Radiance A sport of the famous Radiance and identical in all characteristics except color. A brilliant cerise-red color, and intensely fragrant. Tall and bushy, healthy foliage and excellent blooming qualities. The favorite red rose of America's millions.

Radiance A brilliant carmine-pink with yellow shading at base of petals, having a light silvery tone on the inside, and deeper on the outside. The vigorous, free bloomer, parent of Red Radiance. Among the oldest roses, planted everywhere because it has made good everywhere.

Souv. de Claudius Pernet Unfading yellow flowers of tantalizing aroma. Strong plants of fine form. Probably the richest yellow of all roses. An old favorite.

Talisman A multi-colored glorious combination of orange, yellow and rose-red. They simply eclipse other roses in autumn. Fine for both decoration and cutting. The triple-tone flowers are produced all season.



Golden Dawn

These Roses are pictured in true colors on inside back cover page.

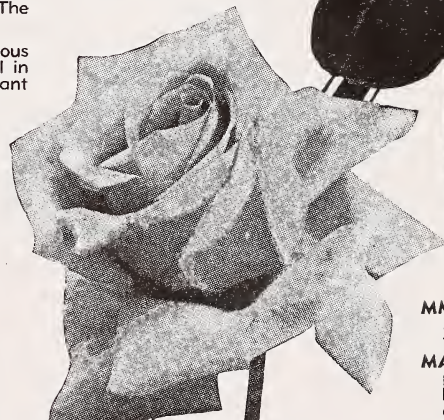

Mrs. Chas. Bell

Other Popular ROSES

MME. EDOUARD HERRIOT. Brilliant orange-red and salmon-flame, always in bloom.

MARGARET MCGREDDY. The most popular red rose, always in bloom; a thrifty, healthy, vigorous grower. One of the finest of all roses.

MEV. G. A. VAN ROSSEM. An exceedingly fragrant rose of orange and bronze, beautifully veined. Fine for cutting.

MCGREDDY'S SCARLET. Free bloomer, beautiful flowers of deep vivid rose-red.

MME. JULES BOUCHE. White buds which show slight blush in center. Fragrant.

MME. BUTTERFLY. Light pink, faintly tinted with gold near base of petals. Richly perfumed.

MRS. LOVELL SWISHER. Coppery salmon flowers which fade pleasantly to lighter hues.

MRS. SAM MCGREDDY. Coppery scarlet-orange flowers. Richly fragrant.

RAPTURE. Glowing pink, fine for cutting.

ROSLYN. A new rose, deep yellow shaded orange.

ROWENA THOM. Extra large blooms of satiny pink shaded orange-flame.

SOUV. DE GEORGES PERNET. Magnificent blooms, brick-red.

VATERLAND. Dark red rose and very double, strong grower.

VILLE DE PARIS. A fine yellow rose.

NO GARDEN IS COMPLETE WITHOUT RED AND PINK RADIANCE

(Pictured in color on inside back page.)

**SPECIAL
RADIANCE
ROSE**

OFFER No. 652

5 Pink Radiance

The best pink variety grown.

5 Red Radiance

Always in bloom—none better.

2-year Super-Select Grade

ALL 10 FOR ONLY \$3.95



Caledonia

Condesa de Sagasta



Gorgeous Roses That Make Any Planting More Colorful

Harrisons' Hardy Climbing and Pillar Roses



DOROTHY PERKINS
A Typical Climber



DR. W. VAN FLEET



FRAU KARL DRUSCHKI

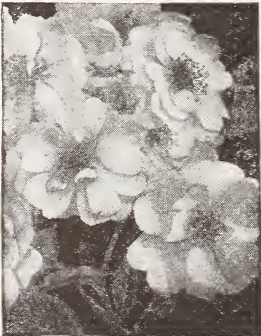

POLYANTHAS Bloom in Beautiful Masses. Loads of Flowers All Summer

Climbers of all kinds are now being planted in the best Rose gardens, not only as Climbers, but can be trained over archways, doorways, arbors, trellises, pergolas, fences, and as cover for sloping banks and rough places. More of these varieties should be grown around every home, as there are very few flowering "vines" that are as beautiful as Climbing Roses.

AMERICAN PILLAR. Large clusters of single rosy pink flowers with yellow shadings. Rank climber.

ALIDA LOVETT. Lively bright shell-pink with shadings of rich sulphur at base of the petals.

BESS LOVETT. Lavishly produced flowers of bright red. Fragrant.

CLIMBING AMERICAN BEAUTY. Large, rosy crimson bloom.

DOROTHY PERKINS. Full double, shell-pink flowers in large clusters. A very attractive climber.

DR. HUEY. Deep crimson-maroon.

DR. W. VAN FLEET. Light shell-pink to silver-flesh color blooms; double climber.

GARDENIA. Small yellow buds, opening to creamy white; very fragrant climber.

HARRISON'S YELLOW. Bright golden yellow; very hardy.

JACOTTE. Orange-apricot. Fragrant.

MME. GREGOIRE STAECHELIN. A fine pink climbing Rose. One of the best.

MARY LOVETT. Pure snow-white flowers. Sweet scented.

MARY WALLACE. Semi-double, rose-pink blooms; salmon at base of petals.

PRIMROSE. A hardy, unfading primrose-yellow climbing Rose, double flowers. Vigorous.

PAUL'S SCARLET CLIMBER. Large, intense scarlet blooms; freely produced. It is strong and perfectly hardy. The most popular climbing Rose.

SCORCHER. A new Rose from Australia with enormous ruffled blooms of vermilion-red. Very free bloomer. Grows rapidly to a height of ten feet or more. No other climber like it.



PAUL'S SCARLET

FRAU KARL DRUSCHKI. Enormous pure white.

GENERAL JACQUEMINOT. Fragrant, perfect formed blossoms of scarlet-crimson.

MAGNA CHARTA. A rosy pink, full rounded, globular Rose of marked fragrance.

MRS. JOHN LAING. Soft pink, beautiful formed large, double blossoms.

PAUL NEYRON. The well known H. P., immense pink flowers.

ULRICH BRUNNER. Brilliant scarlet-crimson.

Polyantha Roses

Requiring less attention than Hybrid Teas, they bloom continuously from early summer to frost. The Polyantha or Dwarf Roses are indispensable for bedding, mass effect, and edging, with a color range almost as varied as Hybrid Teas.

CAMEO. New variety with distinct color, shell-pink tinged gold and salmon.

ELSE PULSEN. Rose-pink flowers. Hardy as an oak; always in bloom.

GOLDEN SALMON. A baby rambler, having large clusters of orange flowers.

GLORIA MUNDI. Bright orange-scarlet.

GRUSS AN AACHEN. White to carmine. Large fully double flowers of flesh-pink, salmon and yellow.

IDEAL. Dark red; free bloomer.

Money Back

In the event that any nursery stock sold by us should prove untrue to name under which it is sold, we hereby agree, on proper proof of such untruthfulness to name, to replace the original order or to refund the purchase price. Except for such liability, and in respect to all nursery stock sold by us, we give no warranty, expressed or implied, as to description, quality, productiveness or any other matter.

HARRISON'S NURSERIES, INC.

Note: Any money overpaid by customer will be promptly refunded.

PRICES OF HARRISON'S BUD-SELECTED CLIMBING, PILLAR, HYBRID PERPETUAL AND POLYANTHA ROSES				
Two-Year, Budded, Berlin, Maryland, Nursery Field Grown				
	Each	3 for	10 for	50 for
Super-Select Grade	\$0.65	\$1.65	\$4.50	\$20.00
Select Grade	.50	1.20	3.20	14.50
Medium Grade	.35	.90	2.50	10.00

TERMS: F.O.B. BERLIN, WORCESTER COUNTY, MARYLAND

We allow 5 per cent discount for remittance with order or prior to date of shipment (except Strawberry plants). Otherwise Terms Net. If small shipment is desired by parcel post, add 10 per cent to your remittance.

[66] EACH SHIPMENT IS ACCOMPANIED BY AN OFFICIAL INSPECTION CERTIFICATE



Mrs. Charles Bell



Golden Dawn



K. A. Victoria



Talisman



Condesa de Sastago

Harrisons' Bud-Selected
ROSES Nursery Grown
 ARE DEFINITELY BETTER
12 SELECT GRADE ROSE BUSHES For Only **\$4.25**
 OFFER NO. 100
 This applies only to varieties on this page. Can be alike or assorted.
Free With each dozen we will include one Pink Radiance Rose free.
 See pages 63-66 for other varieties, grades and prices.



Etoile de Hollande



Souv. de Claudius Pernet



Mrs. Pierre S. Dupont



Red Radiance



Betty Uprichard

Free! PINK RADIANCE. To popularize these lovely Roses on this page we will give away one gorgeous hardy Pink Radiance Rose with each order consisting of 12 or more Select Grade Roses shown on this page.



Mrs. E. P. Thom



Pres. Herbert Hoover



Caledonia



Editor McFarland

Harrison's

Berlin, Maryland

NURSERIES, INC.



RED-FLOWERING PEACH 3 to 4 ft., 40c each

SPECIAL OFFER
 1 Dbl. Red
 1 Dbl. Pink
 1 Dbl. White
 3 to 4 ft.
 for
\$1.10



PURPLE-LEAVED PLUM
 (Prunus Othello)
 Effective foliage.
 3 to 4 ft., 50c each



DOUBLE PINK-FLOWERING PLUM
 (Prunus Triloba Plena)
 3 to 4 ft., 50c each



JAPANESE CHERRY, Double White Flowering
 The finest cherries are to be found in Washington, D. C. Thousands visit annually.
 3 to 4 ft., 65c each

*Specials
 for the
 Lawn that
 Save You
 Money*



DWARF ENGLISH BOXWOOD
 Grows for centuries.
 Special Offer: 25 plants, 3 to 4 in., for \$2.50.



JAPANESE SPREADING YEW
 Ideal for foundation plantings, low hedges, where a rich effect is desired. See page 56.



BECHTEL'S FLOWERING CRAB APPLE
 One of the finest of flowering trees. Bears a profusion of delicate, roselike blossoms in May. Very hardy and beautiful.
 2 to 3 ft., 60c each; 2 for \$1.00