

MOST OF THE PICTURES IN THIS EXHIBITION ARE FOR SALE AT STUDIO PRICES. INFORMATION IN REGARD TO SALES MAY BE HAD FROM THE SALESMAN OR FROM ANY ATTENDANT IN THE GALLERIES OR AT THE OFFICE.

The purpose of the Schools of The Pennsylvania Academy of the Fine Arts is the training of professional painters, sculptors and illustrators. The success achieved by the Schools is testified to by the number of artists of great reputation who received their training in them.

The present instructors are: Cecilia Beaux, Hugh H. Breckenridge, Charles Grafly, Henry McCarter, George McClellan, M.D., Frank Miles Day, Joseph T. Pearson, Jr., Daniel Garber, Violet Oakley, Philip L. Hale, Emil Carlsen, and J. Alden Weir.

Detailed information in regard to the Schools will gladly be furnished to any one interested in the subject. The second term of the present school year began February 3, 1913, but students may enter at any time.

THE PENNSYLVANIA
ACADEMY OF THE FINE ARTS
FOUNDED 1805

CATALOGUE OF THE
108TH ANNUAL EX-
HIBITION, FEBRUARY 9
TO MARCH 30, 1913

SECOND EDITION

PHILADELPHIA
MCMXIII

MANAGEMENT OF THE PENNSYLVANIA ACADEMY OF THE FINE ARTS

PRESIDENT,
JOHN FREDERICK LEWIS.

VICE-PRESIDENT,
CLEMENT B. NEWBOLD.

HONORARY VICE-PRESIDENT,
E. BURGESS WARREN.

DIRECTORS,
THEOPHILUS P. CHANDLER, ALFRED C. HARRISON,
HERBERT M. HOWE, M.D., CLARENCE C. ZANTZINGER,
GEORGE H. MCFADDEN, T. DEWITT CUYLER,
CLEMENT B. NEWBOLD, ARTHUR H. LEA,
EDWARD T. STOTESBURY, CHARLEMAGNE TOWER,
THEODORE N. ELY, JOSEPH E. WIDENER,
FRANK H. CAVEN.

TREASURER,
GEORGE H. MCFADDEN.

SECRETARY AND MANAGER,
JOHN E. D. TRASK.*

CURATOR OF SCHOOLS,
ANNA T. BENNETT.

SOLICITOR,
JOHN G. JOHNSON.

COMMITTEE ON EXHIBITIONS,
CLEMENT B. NEWBOLD, CHAIRMAN,
GEORGE H. MCFADDEN, THEODORE N. ELY,
EDWARD T. STOTESBURY, ALFRED C. HARRISON,
JOSEPH E. WIDENER.

* Resigned to become Chief of the Department of Fine Arts of the Panama-Pacific International Exposition.

JURY OF SELECTION AND HANGING COMMITTEE
FOR THE 108TH ANNUAL EXHIBITION

PAINTING

W. SERGEANT KENDALL, CHAIRMAN

EMIL CARLSEN	GARI MELCHERS
WILLIAM J. EDMONDSON	WILLIAM M. PAXTON
JOHANNA K. W. HAILMAN	JOSEPH T. PEARSON, JR.
ROBERT HENRI	HENRY R. RITTENBERG
ELIZABETH SPARHAWK JONES	CHARLES MORRIS YOUNG

SCULPTURE

HERBERT ADAMS	CHARLES GRAFLY
KARL BITTER	

HANGING COMMITTEE

W. SERGEANT KENDALL	CHARLES GRAFLY
JOSEPH T. PEARSON, JR.	

PARIS JURY

RICHARD MILLER

WALTER GRIFFIN

CHAS. W. HAWTHORNE

PAUL W. BARTLETT

ST. LOUIS JURY

F. G. CARPENTER

OSCAR G. BERNINGHAUS

GUSTAV VAN SCHLEGELL

CHICAGO JURY

CHARLES FRANCIS BROWNE, CHAIRMAN

H. LEON ROECKER

ALFRED JUERGENS

OLIVER DENNETT GROVER

WILSON IRVINE

AWARDS OFFERED TO EXHIBITORS BY THE
PENNSYLVANIA ACADEMY OF THE
FINE ARTS

GOLD MEDAL
OF THE
ACADEMY.

The Gold Medal of the Pennsylvania Academy of the Fine Arts, founded in 1893 by the late John H. Converse, will be at the disposal of the Academy. It will be awarded, at the discretion of the Board of Directors, in recognition of high achievement in their profession, to American Painters and Sculptors who may be exhibitors at the Academy or represented in the permanent collection, or who, for eminent services in the cause of art or to the Academy, have merited the distinction.

TEMPLE FUND
AND MEDAL.

The Temple Trust Fund, created by the late Joseph E. Temple, yields an annual income of Eighteen Hundred Dollars for the purchase of works of American art at the discretion of the Directors of the Academy and for the issue of a gold medal by the Painters' Jury of Selection. The competition is open to all American Artists.

WALTER
LIPPINCOTT
PRIZE.

The Walter Lippincott Prize of Three Hundred Dollars, with an option on the part of the founder to purchase the painting chosen, will be awarded for the twentieth time. The conditions governing the award for this exhibition are: that the picture selected shall be, all its qualities considered, the best painting in oil by an American citizen, and that Mr. Lippincott shall have the option, for one week after the announcement of the award, of purchasing the chosen painting at the price named by the Artist in the memorandum of entry. This prize is awarded by the Academy's Committee on Exhibition.

**JOHN LAMBERT
FUND.**

Under the will of John Lambert, of the City of Philadelphia, The Pennsylvania Academy of the Fine Arts was bequeathed the sum of \$50,000 in trust, "for the establishment of a fund, the income of which shall be used to purchase pictures from its Annual Oil Exhibitions by American artists." Mr. Lambert, as a former pupil of the Academy, desired to encourage especially the younger artists, and provided that the pictures should be placed in the permanent collection, if the Managers should so desire.

**JENNIE SESNAN
GOLD MEDAL.**

The Jennie Sesnan Prize, a Gold Medal endowed by Miss Elizabeth W. Roberts, will this year be available for the eleventh time. The medal will be awarded by the Painters' Jury of Selection, for the best landscape in the Exhibition, but the Jury may withhold the prize if in its judgment no work should merit it.

**MARY SMITH
PRIZE.**

The Mary Smith Prize of One Hundred Dollars, founded by the late Russell Smith, will this year be awarded by the Exhibition Committee for the thirty-fifth time. According to the modified terms, the prize will be awarded: to the Painter of the best painting (not excluding portraits) exhibiting at the Academy, painted by a resident woman Artist, for qualities ranking as follows: 1st, Originality of Subject; 2d, Beauty of Design or Drawing; 3d, Color and Effect; and, lastly, Execution. The Academy will have no claim on the painting. The same Artist may not receive the prize twice in succession, nor more than twice in all.

**CAROL H. BECK
GOLD MEDAL.**

The Carol H. Beck Gold Medal, founded by the Hon. James M. Beck, in memory of his sister, Carol H. Beck, who died on the fifteenth day of October, 1908, will be awarded for the fifth time to the best portrait in oil in the Exhibition, and which has been completed within three years of the opening of the Exhibition. This medal will be awarded by the Painters' Jury to an American artist only and will not be awarded twice to the same person. It will be awarded annually at each succeeding Exhibition.

HONORS AWARDED BY
THE TEMPLE FUND

From 1884 until 1890 the Temple Gold Medal was awarded by the Directors of the Academy to the best figure picture; and the Temple Silver Medal to the best landscape and marine. In 1891 and 1892 the medals were awarded by the Jury of Selection and Hanging Committee of Artists to the best and second-best pictures, irrespective of subject. From 1893 to 1899 two Gold Medals were awarded annually. For the years 1900 to 1912 one Gold Medal was awarded.

TEMPLE GOLD
MEDAL.

- 1884. George W. Maynard.
- 1885. Charles Sprague Pearce.
- 1887. Clifford Provost Grayson.
- 1888. Charles Stanley Reinhart.
- 1889. Anna Elizabeth Klumpke.
- 1890. William Henry Howe.
- 1891. Abbott H. Thayer.
- 1892. Henry S. Bisbing.
- 1894. James A. McNeill Whistler.
- 1894. John S. Sargent.
- 1895. Edmund C. Tarbell.
- 1895. John H. Twachtman.
- 1896. Gari Melchers.
- 1896. J. Humphreys Johnston.
- 1897. George De Forest Brush.
- 1897. John W. Alexander.
- 1898. Wilton Lockwood.
- 1898. Edward F. Rook.
- 1899. Joseph De Camp.
- 1899. Childe Hassam.
- 1900. Cecilia Beaux.
- 1901. William M. Chase.
- 1902. Winslow Homer.
- 1903. Edward W. Redfield.
- 1904. Thomas Eakins.
- 1905. J. Alden Weir.
- 1906. Eugene Paul Ullman.
- 1907. Willard L. Metcalf.
- 1908. Frank W. Benson.
- 1909. Frederic P. Vinton.
- 1910. Howard Gardiner Cushing.
- 1911. Richard E. Miller.

TEMPLE SILVER
MEDAL.

1912. Emil Carlsen.
1913. Frederick C. Frieseke.
1883. William Thomas Trego.
1884. Thomas Hill.
1885. William T. Richards.
1887. Alexander Harrison.
1888. Howard Russell Butler.
1889. Arthur Parton.
1890. Edward L. Simmons.
1891. Kenyon Cox.
1892. George Inness.

AWARDS OF THE ACADEMY
GOLD MEDAL OF HONOR

Founded in 1893 by the late John H. Converse, of the Board
of Directors of the Academy.

1893. D. Ridgway Knight.
1894. Alexander Harrison.
1895. William M. Chase.
1896. Winslow Homer.
1898. Edwin A. Abbey.
1898. Cecilia Beaux.
1899. Charles Grafly.
1901. Henry J. Thouron.
1902. James A. McNeill Whistler.
1903. John S. Sargent.
1904. John W. Alexander.
1905. William T. Richards.
1905. Violet Oakley.
1906. Horatio Walker.
1907. Edward W. Redfield.
1908. Edmund C. Tarbell.
1909. Thomas P. Anshutz.
1911. Willard L. Metcalf.

AWARDS OF THE
WALTER LIPPINCOTT PRIZE

Founded in 1894 by Walter Lippincott, Esq.

1894. William Sergeant Kendall.
1895. Edmund C. Tarbell.
1896. William L. Picknell.
1897. Albert Herter.

- 1898. James Jebusa Shannon.
- 1899. John W. Alexander.
- 1900. Henry O. Tanner.
- 1901. Charles H. Davis.
- 1902. Walter McEwen.
- 1903. Frank W. Benson.
- 1904. Mary Cassatt.
- 1905. Alexander Stirling Calder.
- 1905. T. W. Dewing.
- 1906. Childe Hassam.
- 1907. Marion Powers.
- 1908. James R. Hopkins.
- 1909. Thomas P. Anshutz.
- 1910. J. Alden Weir.
- 1911. Daniel Garber.
- 1912. Edward W. Redfield.
- 1913. Emil Carlsen.

A W A R D S O F T H E
M A R Y S M I T H P R I Z E

Founded in 1879 by the late Russell Smith, in memory of his daughter, Mary Smith.

- 1879. Susan H. MacDowell.
- 1880. Catharine A. Janvier.
- 1881. Emily Sartain.
- 1882. Mary K. Trotter.
- 1883. Emily Sartain.
- 1884. Lucy D. Holme.
- 1885. Cecilia Beaux.
- 1887. Cecilia Beaux.
- 1888. Elizabeth F. Bonsall.
- 1889. Elizabeth W. Roberts.
- 1890. Alice Barber Stephens.
- 1891. Cecilia Beaux.
- 1892. Cecilia Beaux.
- 1894. Maria L. Kirk.
- 1895. Gabrielle D. Clements.
- 1896. Elizabeth H. Watson.
- 1897. Elizabeth F. Bonsall.
- 1898. Caroline Peart.
- 1899. Carol H. Beck.
- 1900. Mary F. R. Clay.
- 1901. Janet Wheeler.

- 1902. Elinor Earle.
- 1903. Jessie Willcox Smith.
- 1904. Lillian M. Genth.
- 1905. Elizabeth Shippen Green.
- 1906. Alice Mumford.
- 1907. Mary Smyth Perkins.
- 1908. Elizabeth Sparhawk-Jones.
- 1909. Martha Walter.
- 1910. Alice Mumford Roberts.
- 1911. Alice Kent Stoddard.
- 1912. Elizabeth Sparhawk-Jones.
- 1913. Alice Kent Stoddard.

AWARDS OF THE
JENNIE SESNAN GOLD MEDAL

Founded in 1902 by Miss Elizabeth W. Roberts.

- 1903. W. Elmer Schofield.
- 1904. Colin C. Cooper.
- 1905. Edward W. Redfield.
- 1906. Albert L. Groll.
- 1907. Ernest Lawson.
- 1908. Everett L. Warner.
- 1909. Theodore Wendel.
- 1910. Childe Hassam.
- 1911. Joseph T. Pearson, Jr.
- 1912. Willard L. Metcalf.
- 1913. George Bellows.

AWARDS OF THE
CAROL H. BECK GOLD MEDAL

Founded in 1908 by the Hon. James M. Beck.

- 1909. John S. Sargent.
- 1910. Adolphe Borie.
- 1911. Edmund C. Tarbell.
- 1912. Joseph De Camp.
- 1913. J. Alden Weir.

AWARD OF THE
GEORGE D. WIDENER MEMORIAL GOLD MEDAL

Founded by The Pennsylvania Academy of the Fine Arts
in 1912.

- 1913. Charles Grafly.

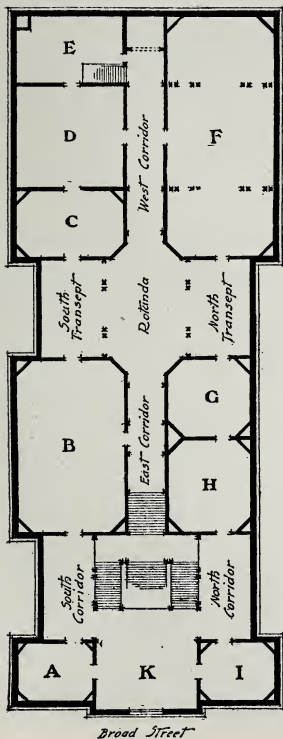

PLAN OF THE ACADEMY GALLERIES

THE 108TH ANNUAL EXHIBITION OCCUPIES THE ENTIRE GALLERY FLOOR EXCEPT GALLERIES C AND D.

NOTE

The One Hundred and Eighth Annual Exhibition of the Academy will be open to the public from Sunday, February 9, to Sunday, March 30, 1913, inclusive.

Sundays, from 1 to 5 P. M.

Week-days, from 9 A. M. to 5 P. M.

THERE ARE IN THE EXHIBITION 480
PAINTINGS AND 193 EXHIBITS OF SCULP-
TURE. 410 ARTISTS ARE REPRESENTED

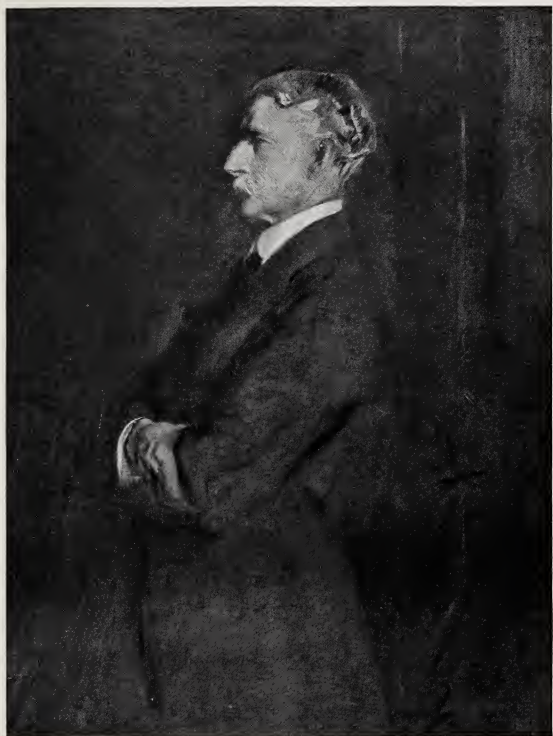

EDWARD HORNOR COATES, 10TH PRESIDENT P. A. F. A.

BY JOHN MCLURE HAMILTON



LADY IN BLUE. BY EDMUND C. TARBELL.



CHANTICLEER. BY ALBERT LAESSELE

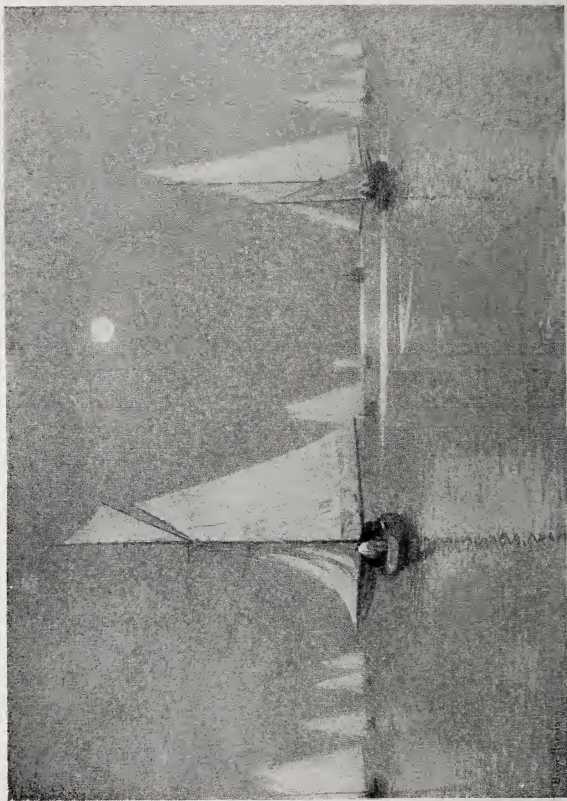

WHITE WINGS. BY BIRGE HARRISON

Birge Harrison

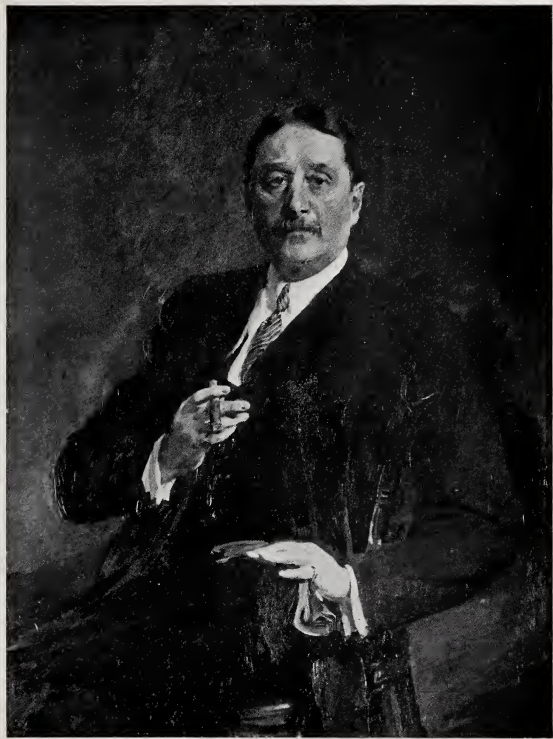

•
PORTRAIT OF CLEMENT B. NEWBOLD. BY CECILIA BEAUX



SUMMER CLOUDS. BY EMIL CARLSEN

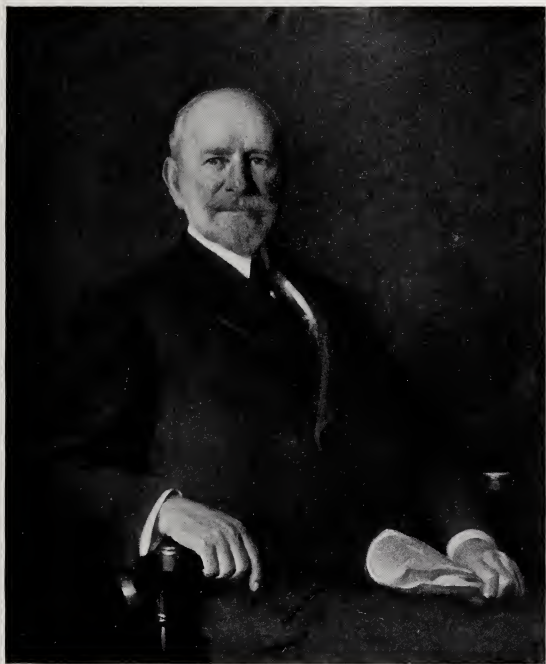

PORTRAIT OF EUGENE L. ELLISON. BY HUGH H. BRECKENRIDGE



STARTLED GEESE. BY JOSEPH T. PEARSON, JR.



CAPTAIN J. FRANKLIN MCFADDEN. BY HENRY R. RITTENBERG



MEN OF THE DOCKS. BY GEORGE BELLOW'S



LILLIAN. BY ROBERT HENRI



ODALISQUE. BY CLIFFORD ADDAMS



INTERLUDE. BY WALTER MCEWEN



SUMMER MORNING. BY DANIEL GARBER

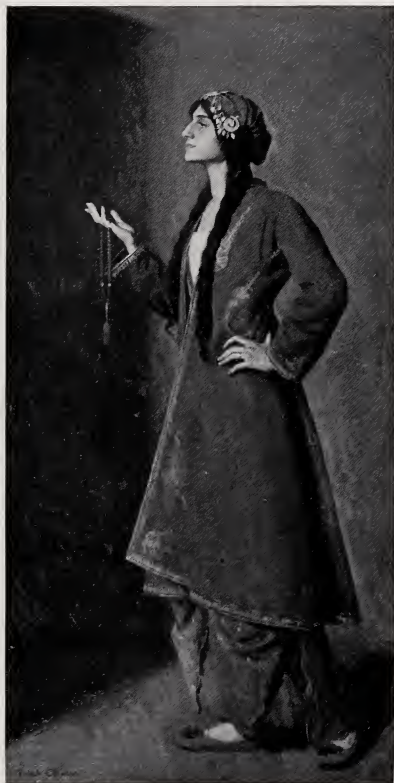

NOUVART DZERON, A DAUGHTER OF ARMENIA.

BY RALPH CLARKSON



THE OLD GARDEN, SANTIAGO, CHILL. BY CHARLES FRANCIS BROWNE

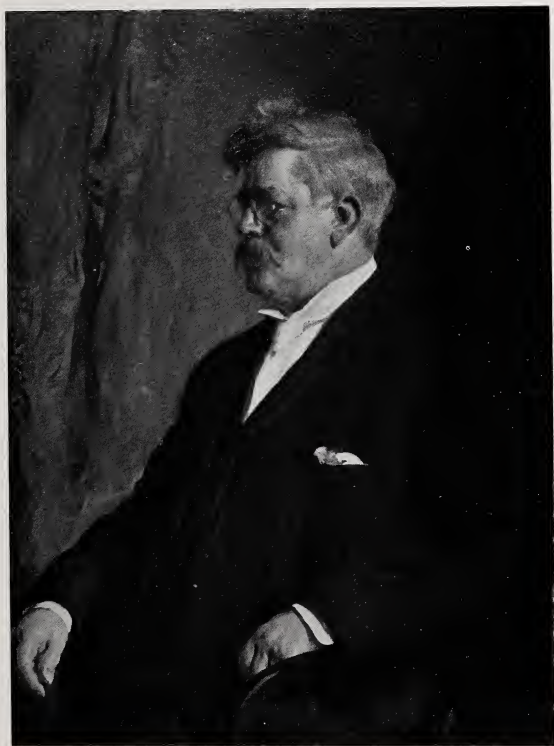

PORTRAIT OF FRANK DUENECK. BY JOSEPH DE CAMP

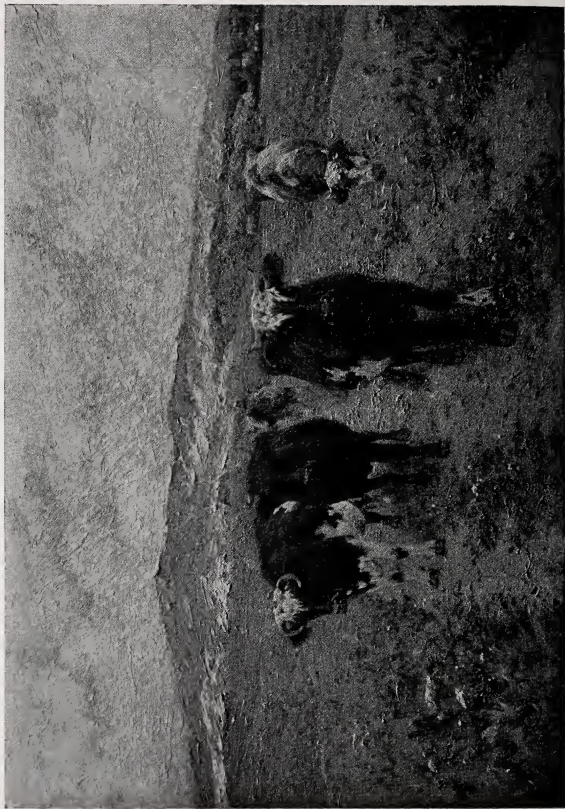

THE DUNES. BY EDWIN D. CONNELL

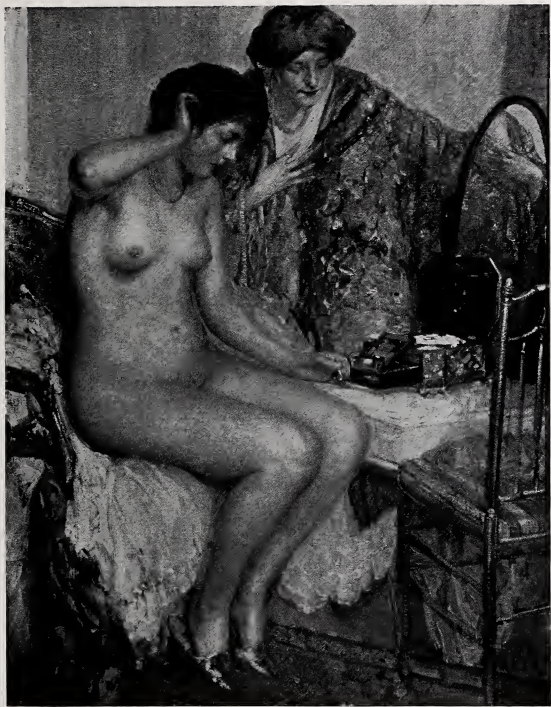

NUDE. BY RICHARD MILLER



THE MORNING SUN. BY W. ELMER SCHOFIELD



ONCE UPON A TIME. BY EMIL HERING



THE ROAD TO THE RIVER. BY CHARLES BITTINGER



PAULINE, A LITTLE FRIEND OF MINE. BY HELEN M. TURNER



MICHAEL ANGELO. BY ROBERT I. AITKEN

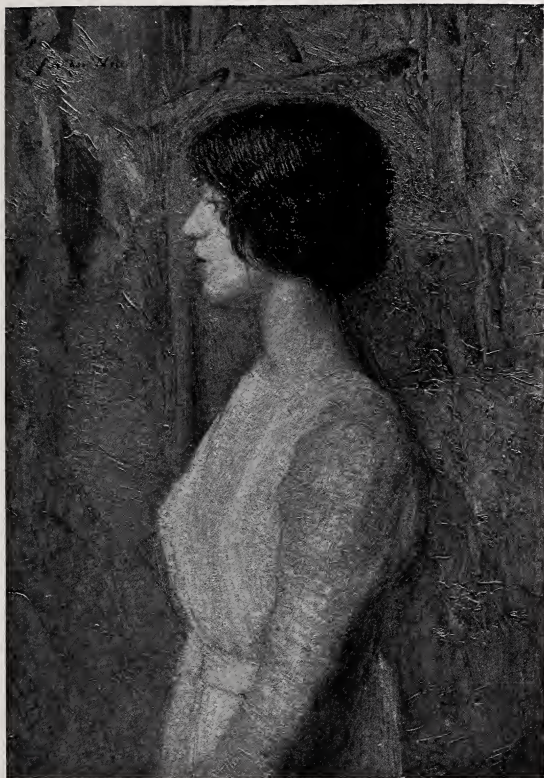

GIRL IN PROFILE. BY J. ALDEN WEIR



BY THE FOUNTAIN. BY ELIZABETH SPARHAWK JONES

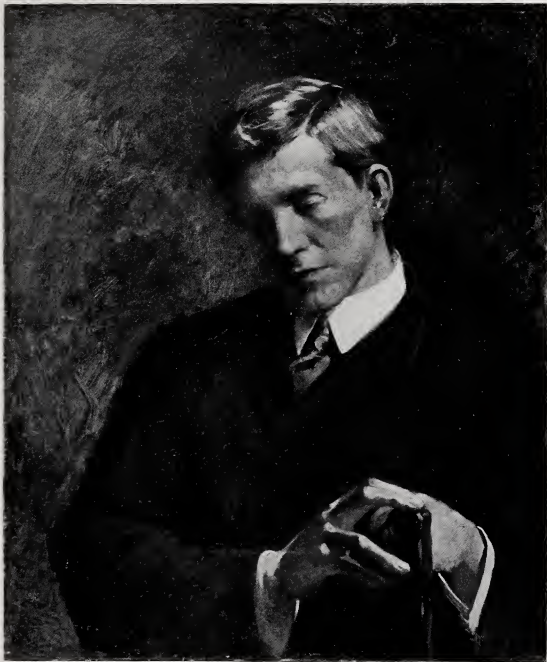

PORTRAIT. BY MARY CURTIS RICHARDSON



SAND AND SEA. BY RICHARD BLOSSOM FARLEY



PORTRAIT OF FRANK D. MILLET. BY ALBIN POLASEK

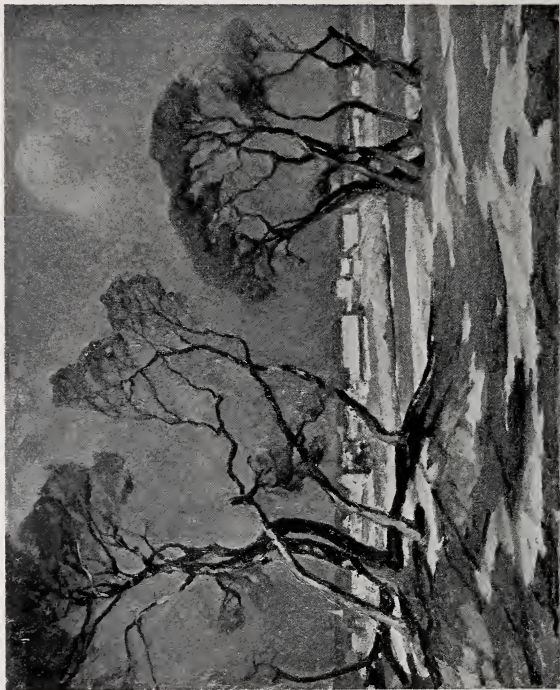

YORK BEACH. BY JOSEPH B. DAVOL.



TWO CHILDREN. BY MARTHA WALTER



PONTE VECCHIO. BY COLIN CAMPBELL COOPER



RUTH. BY MARIE DANFORTH PAGE

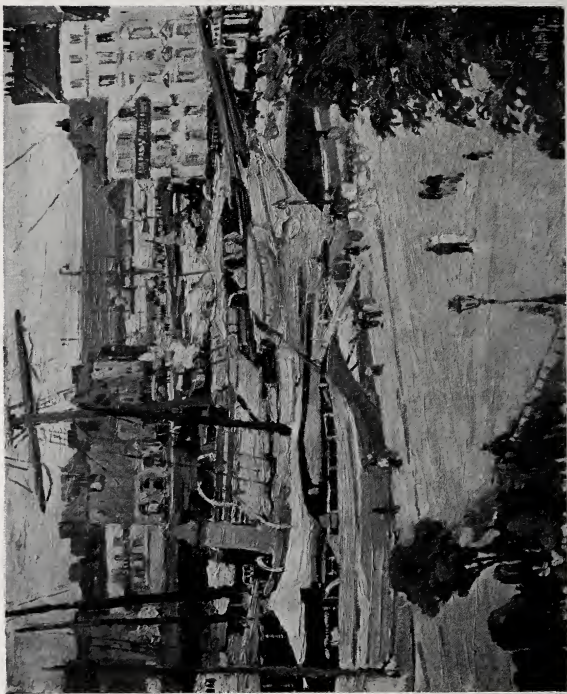

THE YACHTS AT HAVRE. BY GEORGE OBERTUEFFER



AT THE THRESHOLD. BY EDITH WOODMAN BURROUGHS



WHERE THE BROOKS MEET. BY JONAS LIE

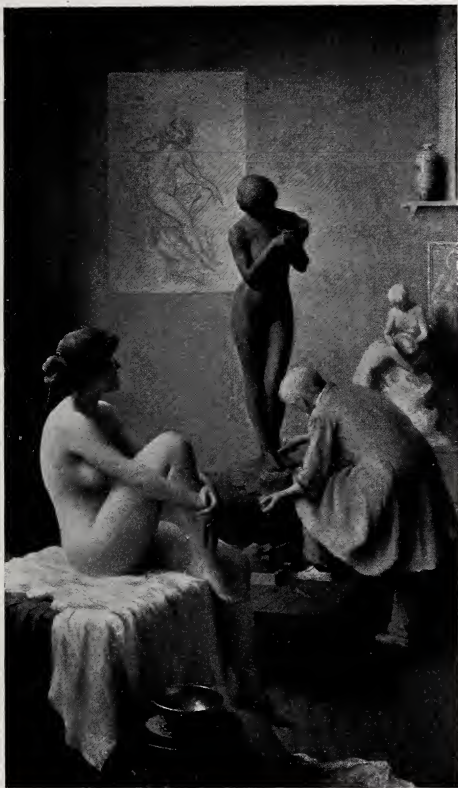

THE SCULPTOR. BY WILLIAM W. CHURCHILL



THE RIVER AURAY. BY WALTER GRIFFIN



SUN AND SHADOW. BY FRANK W. BENSON

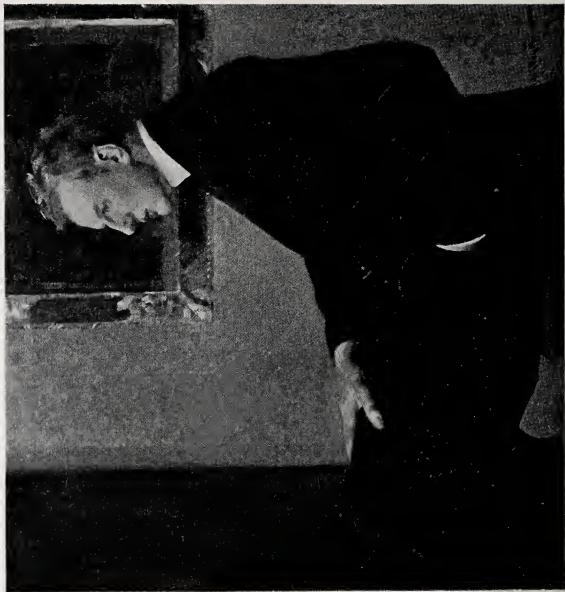

PORTRAIT OF LEOPOLD STOKOWSKI. BY LEOPOLD GOULD SEYFFERT

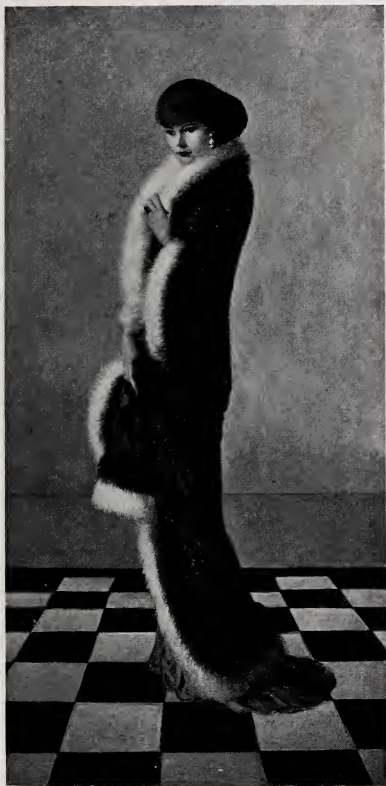

PORTRAIT. BY HOWARD GARDINER CUSHING



THE FALLEN COMRADE. BY WILLIAM RITSCHEL



HEAD. BY GEORGE DE FOREST BRUSH



A FAMILY AFFAIR. BY PHILIP L. HALE

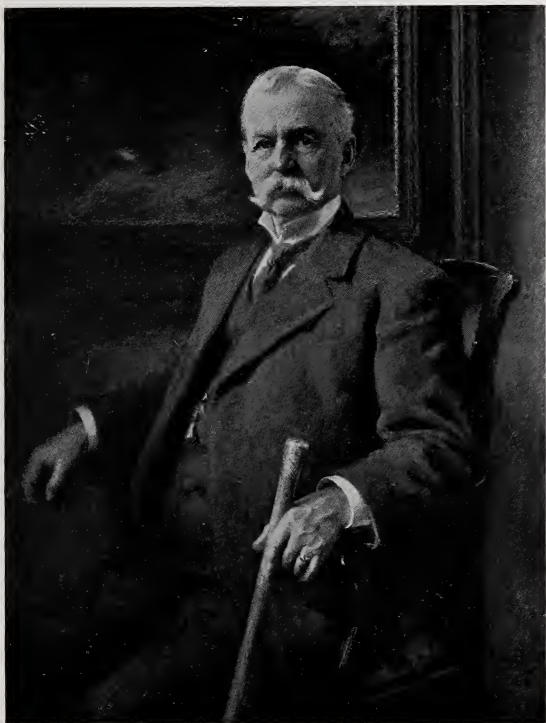

PORTRAIT OF DR. HERBERT M. HOWE. BY LAZAR RADITZ

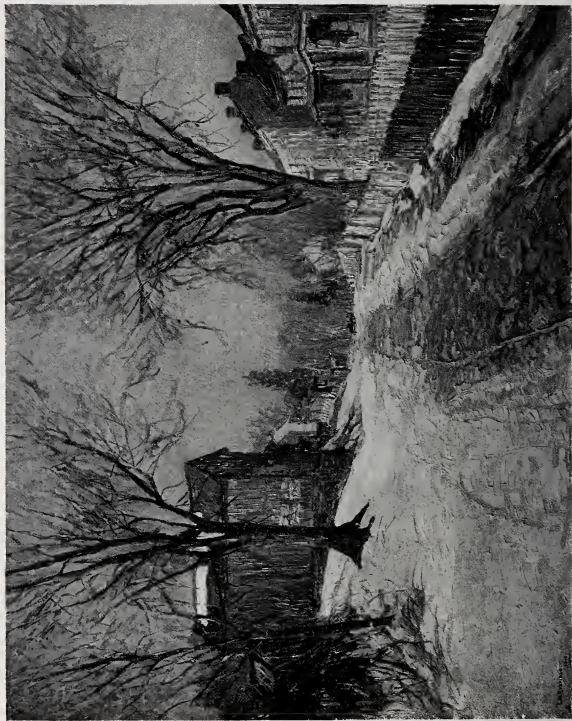

THAWING. BY EDWARD W. REDFIELD



THE STRAWBERRY TEA SET. BY CHILDE HASSAM



PORTRAIT OF THOMAS P. ANSHUTZ. BY CHARLES GRAFLY

PAINTINGS IN OIL.



GALLERY A.



ALICE MUMFORD ROBERTS.

1029 1 Richard H. Harte, M.D.

H. T. PUSHMAN.

30272 Women Working.

PHILIP L. HALE.

3 A Family Affair.

FREDERIC NUNN.

4 Along Great Egg Harbor Bay.

CHARLES BITTINGER.

5 The Road to the River.

MARION BULLARD.

6 August Hills.

ERNEST L. IPSEN.

7 Portrait of Mrs. W.

Lent by Mrs. E. F. Walton.

PAINTINGS IN OIL.

THEODORE EARL BUTLER.

8 Early Morning.

ANNE GOLDTHWAITE.

9 The Court-Yard.

GEORGE W. SOTTER.

10 Furnace at Twilight: Pittsburgh.

M. BRADISH TITCOMB.

11 Quebec.

ANN HEEBNER-McDONALD.

12 Parrot Tulips.

JOHN McLURE HAMILTON.

13 Portrait: Edward Hornor Coates, 10th
president, P. A. F. A.

ALFRED JUERGENS.

14 The Back Porch.

FRED G. CARPENTER.

15 A Mid-Summer Idyle.

EDWARD C. VOLKERT.

16 Autumn Morning.

JOHN NOBLE

17 Moonrise: Brittany.

JOHN McLURE HAMILTON.

18 General Booth.

PAINTINGS IN OIL.

WILLIAM J. KAULA.

19 Over the Dunes.

RICHARD BLOSSOM FARLEY.

20 Barnegat Beach.

ALSON SKINNER CLARK.

21 The Little Crooked House.

WILTON LOCKWOOD.

22 Portrait of Justice Holmes.

ABBOTT GRAVES.

23 White Peonies.

JOHN SHARMAN.

24 Hurricane Hill.

FREDERICK A. BOSLEY.

25 The Dreamer.

LENDALL PITTS.

26 La Haute Maurienne.

CHARLES MORRIS YOUNG.

27 October Landscape.

JOHANNA K. W. HAILMAN.

28 The Silk cotton Tree.

ALBERT ROSENTHAL.

29 Priscilla.

PAINTINGS IN OIL.

MORRIS HALL PANCOAST.

30 Landscape.

A. L. GROLL.

31 Arizona Desert.

COURTLAND BUTLER.

32 Indian Summer.

SOUTH CORRIDOR.



LOUIS RITMAN.

51 Frosty Morning.

M. JEAN MCLANE.

52 Portrait.

WALTER MCEWEN.

53 Interlude.

WILLIAM J. EDMONDSON.

54 The Glass Door.

MORRIS MOLARSKY.

55 In the Park.

PAUL DOUGHERTY.

56 Foam Girdled.

JOHANNA K. W. HAILMAN.

57 Oriental Poppies.

HENRY R. RITTENBERG.

58 Portrait of Justice Robert Von Moschzisker.

JUSTUS PFEIFFEN.

59 Winter.

PAINTINGS IN OIL.

JOHN F. CARLSON.

60 Winter Afternoon.

CLIFFORD ADDAMS.

61 Odalisque.

WILBUR DEAN HAMILTON.

62 Portrait.

OLIVER DENNETT GROVER.

63 The Roofs: Tuscany.

CHARLES H. WOODBURY.

64 An October Day.

WALTER GRIFFIN.

65 The River Auray.

HENRY R. RITTENBERG.

66 Portrait of Captain J. Franklin McFadden.

AUGUSTUS KOOPMAN.

67 After the Storm.

Lent by Issac R. Thomas, Esq.

KARL ANDERSON.

68 Lily Splendor

Lent by Charles G. Dawes, Esq., Evanston, Ill.

LOUIS RITMAN.

69 Flower Garden.

GALLERY B.



HUGH H. BRECKENRIDGE.

- 101 Portrait of Dr. Edgar Fahs Smith.
Lent by the University of Pennsylvania.

WILLIAM J. EDMONDSON.

- 102 Portrait.

EMILY BURLING WAITH.

- 103 Portrait of a Lady.

THOMAS P. ANSHUTZ.

- 104 Portrait.
Lent by Harry R. Balz, Esq.

N. VAN CORTLANDT WHITEHEAD.

- 105 Dejeuner.

LESLIE P. THOMPSON.

- 106 Girl Writing a Letter.

ARTHUR CRISP.

- 107 An Old Green Gown.

WILLIAM RITSCHER.

- 108 The Fallen Comrade.

PAINTINGS IN OIL.

FRANK C. ASHFORD.

109 The Three Sisters.

ALICE WORTHINGTON BALL.

110 Quarter After Ten.

FREDERICK A. BOSLEY.

111 Reverie.

ERNEST LAWSON.

112 Snow and Melting Ice.

JOHN C. JOHANSEN.

113 Woodland Pool.

WILLIAM M. PAXTON.

114 Neptune: Decorative Panel for Army and
Navy Club, Washington.

CECIL CHICHESTER.

115 In An Old Garden.

ELIZABETH SPARHAWK JONES.

116 Shop Girls.

Lent by the Art Institute of Chicago.

VICTOR D. HECHT.

117 Marjory.

GEORGE BELLOWS.

118 Men of the Docks.

Awarded the Jennie Sesnan Gold Medal.

JOSEPH J. FILEMYR.

119 The Man in the Boat.

PAINTINGS IN OIL.

CLARA JOSEPHINE KRETZINGER.

120 The Caller.

ELIZABETH NOURSE.

121 Summer.

OSCAR MILLER.

122 Breton Fish Vendor.

MARION POWERS.

123 The Little Family.

KARL ALBERT BUEHR.

124 Pledge of Love.

JULIAN STORY.

125 Portrait of Mrs. Julian Story.

ALICE MUMFORD ROBERTS.

126 Gen. Charles St. George Sinkler.

LAZAR RADITZ.

127 Dr. Herbert M. Howe.

MORRIS MOLARSKY.

128 Alice.

GARI MELCHERS.

129 Portrait of Mrs. Irvine.

Lent by Wellesley College.

PAINTINGS IN OIL.

MARIE DANFORTH PAGE.

130 Ruth.

EDGAR L. PEARCE.

131 Interior.

EDWARD W. REDFIELD.

132 The Old Orchard.

COLIN CAMPBELL COOPER.

133 The Ponte Vecchio: Florence.

MORRIS MOLARSKY

134 Arrangement in Blue and Umber.

HAROLD C. DUNBAR.

135 Girl in Black.

RALPH CLARKSON.

136 Nouvart Dzeron, A Daughter of Armenia.
Lent by Art Institute of Chicago.

HUGHETT HALLIDAY.

137 The Grey Muff.

ADELAIDE COLE CHASE.

138 Interior.

DANIEL GARBER.

139 Summer Morning.

GUY C. WIGGINS.

140 Riverside Drive.

PAINTINGS IN OIL.

E. VARIAN COCKCROFT.

141 Arrangement with Figures.

WILLIAM L. CARRIGAN.

142 Autumn.

W. W. GILCHRIST, JR.

143 Portrait of Miss Ettel Barksdale.

IGNAZ MARCEL GAUGENGIGL.

144 Portrait of Mrs. F. W. T.

HOWARD GARDINER CUSHING.

145 Portrait.

ALICE SCHILLE.

146 Apples Round.

NATHALIE MORRIS.

147 The Dinner Table.

FRED G. GRAY.

148 The Roustabouts.

ALEXANDER HARRISON.

149 Caressing Waves.

NATHALIE MORRIS.

150 Portrait of H. H. M.

CLARENCE K. CHATTERTON.

151 Along the Hudson.

PAINTINGS IN OIL.

CECILIA BEAUX.

152 Portraits in Summer.

JULIUS L. STEWART.

153 Before the Fire.

HENRY R. RITTENBERG.

154 Portrait of Dr. Edward Martin.

SOUTH TRANSEPT.



SILLA CABOT PERRY

201 Portrait.

CARL J. NORDELL.

202 Femme Nue.

MARION L. POOKE.

203 Portrait of Miss C.

204 Gloria.

KATHERINE SOUTHWICK.

205 The Pioneers.

WAYMAN ADAMS.

206 Portrait of a Student.

WILLIAM McKILLOP.

207 Portrait.

ROSAMOND LOMBARD SMITH.

208 Danaë.

MURRAY P. BEWLEY.

209 Mariea.

HENRY V. POOR.

210 Portrait with the Blue Pitcher.

GALLERY E.



LOUIS KRONBERG.

211 Stocks and Bonds.

WILLIAM J. EDMONDSON.

212 Book Shelves.

HAYLEY-LEVER.

213 By the River.

MARY SMYTH PERKINS.

214 Portrait Group.

NORWOOD MAC GILVARY.

215 The Wine of Enchantment.

JOHN NOBLE.

216 Brittany Moonlight.

CHAUNCEY F. RYDER.

217 Brookside Farm.

MARY SMYTH PERKINS.

218 Dorothy.

MAY AUDUBON POST.

219 A Little Child of Marken: Holland.

PAINTINGS IN OIL.

JULIA S. L. DWIGHT.

220 Study in Blue.

AUGUSTUS KOOPMAN.

221 Hauling Up the Boat.

JOSEPH J. FILEMYR.

222 A Mountain Madonna.

EDWIN D. CONNELL.

223 The Dunes.

ALICE KENT STODDARD.

224 Poppies.

EVERETT L. WARNER.

225 Brooklyn Bridge.

CLARENCE K. CHATTERTON.

226 The Playground.

ALICE KENT STODDARD.

227 Paper Dolls.

Awarded the Mary Smith Prize.

MARTHA WALTER.

228 Two Children.

OSSIP L. LINDE.

229 Quaint Corner of Brittany.

CENTRAL GALLERY.



FRED WAGNER.

231 A Cup of Tea.

EBEN F. COMINS.

232 The Descent from the Cross.

GERTRUDE FISKE.

233 A Brown Study.

CLARA MAMRE NORTON.

234 Portrait.

ETHEL FRANKLIN BETTS BAINS.

235 At Kennebunkport.

HENRY B. SNELL.

236 The Chalk Cliff.

ERNEST ALBERT.

237 A White Mantle.

GIOVANNI BATTISTA TROCCOLI.

238 Portrait of a New England Woman.

GERRIT A. BENEKER.

239 The Two Shovels.

PAINTINGS IN OIL.

JOSEPH A. BOSTON.

240 Sunlit Mountain.

S. GEORGE PHILLIPS.

241 The Lily Pond.

HENRY J. GLINTENKAMP.

242 Sunlight in the Valley.

DAVID E. KORNGHUSER.

243 Along the Schuylkill River.

GUS MAGER.

244 Flowers No. 2.

HARRY L. HOFFMAN.

245 The Spirit of Spring.

MARIANNA SLOAN.

246 Porthmeor Beach: England.

NANCY M. FERGUSON.

247 Sketch: Street Scene: I.

FREDERICK J. WAUGH.

248 Monhegan Surf.

W. H. WILLCOX.

Pennsylvania Academician.

249 A Sunrise: Coast of Maine.

NANCY M. FERGUSON.

250 Sketch: Houses.

PAINTINGS IN OIL.

EMIL HERING.

251 Once Upon a Time.

E. ROSCOE SHRADER.

252 Jeff.

EVERET L. BRYANT.

253 Butterfly and Pansies.

HELEN B. SHARPLES.

254 Bruges Café.

THOMAS EAKINS.

255 Cowboy Singing.

ABRAM MOLARSKY

256 Winter in Weymouth.

ALEXIS JEAN FOURNIER.

257 Snow on the Village.

ELI D. MAYBEE.

258 The Little Bretonne.

RAYMOND P. R. NEILSON.

259 Portrait of J. K. Mills.

EDMUND H. WUERPEL.

260 Shelter Bay.

THOMAS P. ANSHUTZ.

261 Portrait (Unfinished).

PAINTINGS IN OIL.

RANDALL DAVEY.

262 Gypsy Girl.

ALBERT ROSENTHAL.

263 Gustave Huberdeau.

J. SCOTT WILLIAMS.

264 Vernal.

ALBERT ROSENTHAL.

265 Saddikichi Hartman.

T. NEVILLE PRIZER.

266 On the Boat.

CLIFFORD W. ASHLEY.

267 Open Boats.

DONNA SCHUSTER.

268 Mrs. Waldo Chapman.

CLIFFORD ADDAMS.

269 Portrait Study.

JAMES R. HOPKINS.

270 The Dancer.

DIMITRI ROMANOFFSKI.

271 Mrs. R.

MARY BREWSTER HAZELTON.

272 Ivory and Gold.

PAINTINGS IN OIL.

JOHANNA K. W. HAILMAN.
273 A Tropical Moonlight.

EDITH SCOTT.
274 Portrait of Miss C.

ARTHUR CRISP.
275 Portrait of Miss B.

GEORGINE SHILLARD.
276 Joy Spots.

CLARA ELSENE PECK.
277 The Spirit of Music.

ALBERT STERNER.
278 Portrait of Miss S.

ALICE MUMFORD ROBERTS.
279 Miss Julia Sinkler.

ANNIE LOVERING PEROT.
280 Henhurst.

HELEN RHIND RATHBUN.
281 A German Interior.

ELIZABETH FORBES DALLAM.
282 The Red Parasol.

GRACE LATIMER WRIGHT.
283 Sylvia.

PAINTINGS IN OIL.

M. JEAN McLANE.

284 Portrait of Albert Spalding.

WILLARD C. SCHOULER.

285 In Cheyenne: Wyoming.

SUSAN WATKINS SERPELL.

286 Still Life.

MARY KREMELBERG.

287 Mother and Child.

GUS MAGER.

288 Flowers No. 1.

FRANK E. SCHOONOVER.

289 The Gaunt Cedars.

NINA B. WARD.

290 Woman in Old Fashioned Gown.

CHARLES WELLINGTON FURLONG.

291 The Recruit and the Veteran; Turkish
Soldiers: Tripoli.

GERTRUDE FISKE.

292 Miss F. P.

WILLIAM J. KAULA.

293 Castle Clouds.

M. ROSAMOND COOLIDGE.

294 Portrait of Mrs. Ellwood B. Spear.

GALLERY F.



EUGENE E. SPEICHER.

301 Midnight.

PAUL DOUGHERTY.

302 Mullion Cove.

GEORGE DE FOREST BRUSH.

303 Head.

BERTHA S. MENZLER.

304 A Gray Mist Falling.

ARTHUR B. DAVIES.

305 Overborne.

PAUL DOUGHERTY.

306 Sunlit Rocks.

ANTONIO BARONE.

307 Emily.

JOHN R. CONNER.

308 A Cottage Interior.

PAUL DOUGHERTY.

309 The Upper Alps.

PAINTINGS IN OIL.

BERTHA S. MENZLER.

310 The Dune.

JOSEPH DECAMP.

311 Portrait of Frank Duveneck.

Lent by the Cincinnati Museum Association.

MARY BUTLER.

312 Beyond Glengesh: Ireland.

ALBERT L. GROLL.

313 Asulken Pass: Canadian Rockies.

WILLIAM A. COFFIN.

314 The End of the Shower.

ROBERT HENRI.

315 Lillian.

RUDOLPH F. INGERLE.

316 Restless Clouds.

DANIEL GARBER.

317 Wilderness.

FRANK W. BENSON.

318 Sun and Shadow.

D. PUTNAM BRINLEY.

319 The Iris Pool.

GEORGE L. NOYES.

320 The Birch.

PAINTINGS IN OIL.

JOHN SLOAN.

321 Sunday in Union Square.

F. C. FRIESEKE.

322 Youth.

Awarded the Temple Gold Medal.

WILTON LOCKWOOD.

323 Peonies.

GEORGE L. NOYES.

324 The Ravine.

JOHN SLOAN.

325 Carmine Theater.

ROBERT REID.

326 The Gold Fish.

D. PUTNAM BRINLEY.

327 Summer.

EDWARD W. REDFIELD.

328 The River in Winter.

F. C. FRIESEKE.

329 Through the Vines.

WILL HOWE FOOTE.

330 The Open Door.

S. EDWIN WHITEMAN.

331 A Summer Day.

PAINTINGS IN OIL.

PAUL KING.

332 Eagle Cliff.

CECILIA BEAUX.

333 Portrait of Clement B. Newbold.
Lent by Clement B. Newbold, Esq.

EDWARD H. POTTHAST.

334 Above the Clouds.

WILLIAM J. GLACKENS.

335 Girls Bathing.

ROLSTON KEELER.

336 Morning Light: June.

RICHARD MILLER.

337 At the Window.

EMMASITA REGISTER CORSON.

338 Summer Afternoon.

RICHARD BLOSSON FARLEY.

339 Sand and Sea.

CARL ERIC LINDIN.

340 The Evening Cloud.

EDMUND C. TARBELL.

341 Lady in Blue.

F. M. LAMB.

342 The Old Mill Pond.

PAINTINGS IN OIL.

EDWARD W. REDFIELD.

343 Thawing.

PARKE CUSTIS DOUGHERTY.

344 The Port.

RICHARD MILLER.

345 Nude.

FREDERIC NUNN.

346 Hues of Winter.

EDWARD W. REDFIELD.

347 At the Cross Roads.

CHARLES W. DAHLGREEN.

348 Adams St. Bridge.

VIOLET OAKLEY.

349 The Tragic Muse: Portrait of Florence
Earle Coates.

Lent by Edward H. Coates, Esq.

A. M. WARSHAWSKY.

350 Landscape.

FREDERICK J. WAUGH.

351 Monhegan.

ALFRED JUERGENS.

352 Willows at Glen Ellym.

THOMAS EAKINS.

353 Portrait.

PAINTINGS IN OIL.

WALTER MACEWEN.

353½ Yes or No.

CHARLES MORRIS YOUNG.

354 Virginia Hills: Early Spring.

THEO. SCHNEIDER.

355 Barrier of the Sea.

IRVING R. WILES.

356 Charles Bittinger.

JAMES PRESTON.

357 Landscape.

WILLIAM C. WATTS.

358 Santa Catalina Islands.

C. P. TOWNSLEY.

359 Landscape: Grant's Tomb from Riverside
Park.

ROBERT L. MACCAMERON.

360 Miss Winifred de Wolfe.

WILLIAM V. CAHILL.

361 Grandmother's Gown.

CECILIA BEAUX.

362 Portrait: The Hon. Sereno E. Payne.
Lent by the Ways and Means Committee.

PAINTINGS IN OIL.

ELIZABETH SPARHAWK JONES.

363 The Sketchers.

W. ELMER SCHOFIELD.

364 The Morning Sun.

FRÉDÉRIC NUNN.

365 Bay Shore Dunes.

BLANCHE AMES.

366 A Study in Textures.

JANE PETERSON.

367 A Canal in Venice.

HELEN M. TURNER.

368 Pauline: A Little Friend of Mine.

CHARLES FRANCIS BROWNE.

369 The Old Garden: Santiago, Chile.

WILLIAM JEAN BEAULEY.

370 Spring Day: Grace Churchyard.

HOWARD ASHMAN PATTERSON.

371 After the Rain.

ADOLPH BORIE.

372 The Irresistible Hat.

CAROLINE R. HARRIS.

373 A Kitchen Corner.

PAINTINGS IN OIL.

CARL J. NORDELL.

374 Girl Peeling Lemons.

MURRAY P. BEWLEY.

375 Boys with Fish.

FRED G. CARPENTER.

376 Irma.

ELIZABETH OKIE PAXTON.

377 Still Life.

CHARLES ROSEN.

378 The Highroad.

FREDERIC NUNN.

379 A Seaside Roost.

ROBERT HENRI.

380 Madre Gitana.

JULIET W. GROSS.

381 Brittany Market.

ARTHUR B. CARLES, JR.

382 Repose.

WILLIAM DEAN HAMILTON.

383 Spring.

VIOLA MILLER.

384 Holland Interior.

PAINTINGS IN OIL.

DIMITRI ROMANOFFSKI.

385 Katya.

HUGH H. BRECKENRIDGE.

386 Portrait of Eugene L. Ellison.

Lent by Insurance Company of North America.

MARY RUSSELL FERRELL COLTON.

387 Cloud Shadows in the Grand Canyon.

FRED G. GRAY.

388 Grandmother's Dressing-gown.

JOSEPH TROTTA.

389 Alvira.

RICHARD BLOSSOM FARLEY.

390 The Black Veil.

GUY ROSE.

391 Chapel of Notre Dame de Grace.

I. H. CALIGA.

392 The Seamstress.

H. A. VINCENT.

393 The Dry Dock.

J. ALDEN WEIR.

394 The Black Hat.

Awarded the Carol H. Beck Gold Medal.

PAINTINGS IN OIL.

GIOVANNI BATTISTA TROCCOLI.

395 Portrait of Mr. Ferry.

EDMUND C. TARBELL.

396 Reverie.

MARY BUTLER.

397 In the Donegal Highlands.

J. ALDEN WEIR.

398 Girl in Profile.

399 Moonlight.

ROBERT SPENCER.

400 The Courtyard.

PAUL CORNOYER.

401 Afternoon: Madison Square, N. Y.

NORTH TRANSEPT.



WILLIAM SILVA.

411 After the Shower: Segovia, Spain.

JONAS LIE.

412 Where the Brooks Meet.

ETTORE CASER.

413 Summer Night.

HARRY L. HOFFMAN.

414 The Blue Pond.

WILLIAM SILVA.

415 On the California Coast.

JONAS LIE.

416 Overhanging Pines.

MARY CURTIS RICHARDSON.

417 Portrait of a Young Man.

HUGH H. BRECKENRIDGE.

418 Portrait of John M. Shrigley.

Lent by the Williamson Free School of Mechanical Trades.

JOHN C. JOHANSEN.

419 Tuscan Landscape.

GALLERY G.



JANE PETERSON.

441 Venice.

GINO PERERA.

442 The Catskills.

WILL HOWE FOOTE.

443 The Mill Pond.

GEORGINA BURNS WALLACE.

444 Study of a Back.

M. BAYNON COPELAND.

445 Reflections.

JAMES PRESTON.

446 Landscape.

ETTORE CASER.

447 Venetian Boats.

EVERETT L. BRYANT.

448 Asters.

EUGENE PAUL ULLMAN.

449 Woman in Yellow.

PAINTINGS IN OIL.

CHARLES H. DEMUTH.

450 The Delaware: Late Afternoon.

FREDERIC NUNN.

451 Gathering Clouds.

KATHERINE LANGHORNE.

452 Peacock Woods.

CHILDE HASSAM.

453 The Strawberry Tea Set.

ARTHUR CLIFTON GOODWIN.

454 T Wharf Basin.

CHARLES H. WOODBURY.

455 The Beach.

ARTHUR W. SPARKS.

456 Allegheny River.

EUGENE PAUL ULLMAN.

457 In a Garden.

HAROLD M. CAMP.

458 Lingering Summer.

LAWTON PARKER.

459 Early Morning.

EDMUND GARRETT.

460 October Sunshine.

PAINTINGS IN OIL.

CARL J. NORDELL.

461 Portrait of Angela O'Leary.

AGNES M. WATSON.

462 Here; Chick, Chick, Chick.

FREEMAN SIMMONS.

463 Mlle. Lucida.

CORA S. BROOKS.

464 Still Life.

MARGARET F. RICHARDSON.

465 A Motion-Picture.

H. LAWSON ADAMS, JR.

466 Rainy Day: Bruges.

VIOLA MILLER.

467 The Church: St. Jean du Doigt.

LYMAN E. FANCY.

468 In The Studio.

HOWARD GARDINER CUSHING.

469 The Wardrobe.

EMILY PARKER GROOM.

470 A White House.

ELIZABETH SKINNER CRAMER.

471 The Market.

PAINTINGS IN OIL.

ALICE BEACH WINTER.

472 The Picture Book.

H. AMIARD OBERTEUFFER.

473 Queen Daisies.

ANNIE LOVERING PEROT.

474 Phlox Garden.

LOUIS F. BERNEKER.

475 Coral and Blue.

MORGAN COLT.

476 A Pennsylvania Barn.

H. AMIARD OBERTEUFFER.

476½ The Hortensias.

ANNIE LOVERING PEROT.

477 The Silent Studio: Ft. Washington.

PHILIP LITTLE.

478 The Upper Ipswich River.

HOWARD GARDINER CUSHING.

479 The Gold Screen.

CLIFFORD ADDAMS.

480 Decoration.

PHILIP LITTLE.

481 Making of New Lands.

PAINTINGS IN OIL.

WILLIAM JEAN BEAULEY.

482 A Venetian Note in Philadelphia.

ELLEN A. WILSON.

483 Autumn Day.

ALICE MUMFORD ROBERTS.

484 Portrait of Mrs. Karl Schneider.

MORGAN COLT.

485 November Winds.

WILLIAM L. CARRIGAN.

486 Still Life, Persimmons and Silver.

ELLEN A. WILSON.

487 The Old Lane.

CHARLES N. SARKA.

488 Window Seat.

JOHN SHARMAN.

489 Cypress.

KARL ALBERT BUEHR.

490 The Flower Girl.

GRETCHEN W. ROGERS.

491 Study.

D. HARTMAN OSNIS.

492 Still Life.

MARY TAYLOR REED.

493 Portrait.

GALLERY H.



MARY CLAY EWART.

501 Portrait of Mrs. Howard Buell Wilcox.

OLIVE RUSH.

502 Evening Mood.

ROBERT HENRI.

503 The Working Man.

DAVID B. MILNE.

504 Leaves and Flowers.

ROBERT W. VONNOH.

505 Portrait: Dr. W. W. Keen.

Lent by The American Philosophical Society.

M. JEAN McLANE.

506 Sleeping Baby.

LEOPOLD GOULD SEYFFERT.

507 A Volendam Fisherman.

ELIZABETH B. ROBB.

508 Fisherman's Haven.

PAINTINGS IN OIL.

PARKE C. DOUGHERTY.

509 The Valley of the Seine.

WILSON IRVINE.

510 In Early Autumn.

CHAS. W. HAWTHORNE.

511 Mother and Child.

CORA S. BROOKS.

512 Evening at Ravells.

WILLIAM H. HOWE.

513 From the Dunes to the Sea; Etaples.

EDMUND H. WUERFEL.

514 Harmony in Brown and Gray.

FRANK CLIFFORD ASHFORD.

515 The Press.

E. LAMPERT COOPER.

516 Salem Fruit Stand.

JULIAN STORY.

517 Portrait: Alba B. Johnson.

MAXIMILIAN SEIBOLD.

518 Swiss Peasant Girl.

BENJAMIN D. KOPMAN.

519 Portrait of a Young Man.

PAINTINGS IN OIL.

ADELAIDE DEMING.

520 A Foreign Town.

DAVID E. KORNHAUSER.

521 Celia.

DAVID B. MILNE.

522 Upper Broadway.

ROBERT DAVID GAULEY.

523 Portrait of a Lady in Black.

ELIZABETH SPARHAWK JONES.

524 By the Fountain.

BIRGE HARRISON.

525 White Wings.

FRED WAGNER.

526 Shipyard: Winter.

CHILDE HASSAM.

527 The Afternoon Walk.

LAURA VERNON McLANE

528 Morning Mist.

GEORGE BELLOWS.

529 Outside the Big Tent.

ALBERT ROSENTHAL.

530 Portrait of Edward Biddle.

PAINTINGS IN OIL.

CHILDE HASSAM.

531 Kalmia.

MORRIS HALL PANCOAST.

532 The White Boat.

FRED WAGNER.

533 Winter Evening.

A. LEON KROLL.

534 A Sunlit Field.

LEOPOLD GOULD SEYFFERT.

535 Portrait of Leopold Stokowski.

ADELAIDE PALMER.

536 Magnolias.

FRED WAGNER.

537 Snow and Ice.

A. LEON KROLL.

538 A New England Street.

PHILIP L. HALE.

539 A Rain of Sunlight.

HERBERT PULLINGER.

540 The Little Old House.

HOWARD GARDINER CUSHING.

541 Woman Reading.

PAINTINGS IN OIL.

LYDIA F. EMMET.

542 Portrait of Mrs. Joseph Coleman Bright.

PHILIP L. HALE.

543 A Passing Hour.

HAYLEY-LEVER.

544 Winter Morning.

BIRGE HARRISON.

545 Before the Blizzard.

GEORGE OBERTEUFFER.

546 On the Quay of the Wine Market: Paris.

ADOLPHE BORIE.

547 Portrait of Thomas McKean.

GEORGE W. SOTTER.

548 The Fog: Evening.

NORTH CORRIDOR.



GEORGE BELLOWS.

551 Girl in Gold and Brown.

CLIFFORD ADDAMS.

552 Madame Inez.

CARROLL S. TYSON, JR.

553 Portrait of James Potter.

J. R. KOOPMAN.

554 The Pleasure Party.

FRANK C. PEYRAUD.

555 Summer Evening.

LEOPOLD GOULD SEYFFERT.

556 A Little Dutch Girl.

ROY BROWN.

557 The Dunes: Trepied, France.

JOSEPH J. FILEMYR.

558 A Stony Hollow.

WILLIAM W. CHURCHILL.

559 The Bather.

PAINTINGS IN OIL.

FRANK WOLCOTT.

560 The Girl at the Door; Portrait of Miss S.

ALBERT ROSENTHAL.

561 The Yellow Jacket.

ERNEST L. BLUMENSCHNEIN.

562 Wise Man, Warrior and Youth.

ALBERT ROSENTHAL.

563 La Midinette.

JOSEPH T. PEARSON, JR.

564 Startled Geese.

WILLIAM W. CHURCHILL.

565 The Sculptor.

CECIL CLARK DAVIS.

566 Portrait: Miss Silver.

GEORGE OBERTEUFFER.

567 Notre Dame: Paris.

MATHIAS SANDOR.

568 The Pueblo on the Mesa.

JOSEPH J. FILEMYR.

569 The Silent Hour.

LEOPOLD G. SEYFFERT.

570 Lydia.

Lent by Mrs. Lincoln Furbush

PAINTINGS IN OIL.

LEOPOLD GOULD SEYFFERT.

571 The Bridal Bonnet.

MARSHAL FRY.

572 Night at Wayside.

ROBERT L. MAC CAMERON.

573 Mrs. William Astor Chanler.

Lent by Mrs. Chanler.

MARTHA WALTER.

574 Fresh Air Children in the Woods.

GALLERY I.

CHARLES ROSEN.

601 First Snowfall.

DANIEL GARBER.

602 The Last of Winter.

GEORGE W. SOTTER.

603 Snow Bound Hills: Pittsburgh.

JOHN NOBLE.

604 Paris: Plage.

EDWARD C. VOLKERT.

605 Misty Day.

EMIL CARLSEN.

606 Summer Clouds.

Awarded the Walter Lippincott Prize.

RONALD HARGRAVE.

607 The Edge of Town.

MARTHA WALTER.

608 At High Tide.

GUY ROSE.

609 September Morning.

PAINTINGS IN OIL.

WATTEN FARNDON.

610 Afternoon.

WILLARD L. METCALF.

611 Spring Afternoon: Central Park.

RICHARD BLOSSOM FARLEY.

612 Morning Mists.

CARROLL S. TYSON, JR.

613 Place Bab Suicka: Tunis.

JOHN F. CARLSON.

614 Snowy Mists.

EDWARD F. ROOK.

615 River Vista.

ARTHUR W. SPARKS.

616 Corner of the Pasture.

EMIL CARLSEN.

617 Wood Interior.

GALLERY K.



EVERETT L. WARNER.

651 The Guardian Elm.

M. BRADISH TITCOMB.

652 The Distant City.

GEORGE OBERTEUFFER.

653 Notre Dame: Afternoon.

ELIZABETH CUSTIS.

654 York River.

GEORGE OBERTEUFFER.

655 The Yachts at Havre.

JULIUS J. BLOCH.

656 The Delaware.

KATHLEEN MCENERY.

657 Nude.

MILDRED GIDDINGS BURRAGE.

658 A November Day: Brittany.

HENRY REUTERDAHL.

659 Winter in Weehawken.

PAINTINGS IN OIL.

C. JAC JUNG.

660 Winter Afternoon.

ALICE RUGGLES.

661 Bittersweet.

EMILY BURLING WAITE.

662 Green and Gold.

JOSEPH J. FILEMYR.

663 Rough Weather.

WALTER EMERSON BAUM.

664 Cat Hill Country.

MARSHAL FRY.

665 The Studio Garden.

CHARLES J. TAYLOR.

666 The Drama of the Mills.

F. LOUIS MORA.

667 Summer Morning.

JOSEPH J. FILEMYR.

668 Cherry Time.

EDWARD B. BUTLER.

669 Early Spring.

CHRIST. WALTER.

670 Moonrise.

PAINTINGS IN OIL.

BERNHARD GUTMANN.

671 Lacemakers: Brittany.

A. M. WARSHAWSKY.

672 Autumn Morning: Normandy.

BERNHARD GUTMANN.

673 Breton Fishing Boats.

NANCY M. FERGUSON.

674 Rural Lane.

A. M. WARSHAWSKY.

675 Potato Planters in Brittany.

JOSEPH BENJAMIN DAVOL.

676 York Beach.

ARTHUR HOEBER, A.N.A.

677 Summer Sea.

CHARLES H. THORNDIKE.

678 Landscape of Corsica.

THERE ARE IN THE EXHIBITION 480
PAINTINGS AND 193 EXHIBITS OF SCULP-
TURE. 410 ARTISTS ARE REPRESENTED

SCULPTURE.



CLYDE C. BATHURST.

701 Portrait of James Grafty

HERMON A. MACNEIL.

702 Repose.

EDMOND T. QUINN.

703 Eve.

ANTHONY DE FRANCISCI.

704 The Winchester Medal.

HERMON A. MACNEIL.

705 Greek Dancer.

J. JUSKO.

706 Portrait Relief of Family.

MALVINA HOFFMAN.

707 The Greek: Bonarios Grimson.

ALBERT LAESSLE.

708 Chanticleer.

ROBERT AITKEN.

709 A Thing of Beauty.

SCULPTURE.

H. CRENIER.

710 Mother's Kiss.

RAYMOND AVERILL PORTER.

711 The Corn Offering.

EVELYN BEATRICE LONGMAN.

712 Victory.

MARGARET MONRAD.

713 Portrait Medallion of Marion and
Eleanor Cowperthwaite.

CHESTER BEACH.

714 Wave Horses.

HARRIET W. FRISHMUTH.

715 The Swimmer.

ALBERT LAESSLE.

716 Portrait of John McIlhenny.

ALBIN POLASEK.

717 Portrait Bust of F. D. Millet.

ELIZABETH EDMOND.

718 Portrait Relief: Mr. Ramsay.

GAIL SHERMAN CORBETT.

719 Portrait.

BEATRICE FENTON.

720 Peter Moran.

Lent by the Art Club of Philadelphia.

SCULPTURE.

CHARLES GRAFLY.

721 Thomas Pollock Anshutz.

Awarded the George D. Widener Memorial Medal.

HENRY HERING.

722 Portrait Bust of Rodger Platt.

GAIL SHERMAN CORBETT.

723 Portrait.

J. JUSKO.

724 Portrait Relief of Dr. E. F.

HENRY HERING.

725 Portrait Bust of Augustus Saint Gaudens.

BELA L. PRATT.

726 Portrait of My Mother.

WILL LAFAVOR.

727 The Poet.

ADELE E. SCHULENBURG.

728 Lullaby.

NESSA COHEN.

729 Sunrise.

MARTHA M. HOVENDEN.

730 Masquerader.

NESSA COHEN.

731 Hopi Relay Runner.

SCULPTURE.

MARGARET MONRAD.

732 The Young Artist.

EDMOND T. QUINN.

733 Nymph.

WINIFRED WARD.

734 The Illuminated Manuscript.

MABEL CONKLING

735 Reverie.

CARTAINO SCARPITTA.

736 Little Ducky.

ALICE MORGAN WRIGHT.

737 Design for Fountain.

EVELYN B. LONGMAN.

738 Portrait: Louise.

ELIZABETH EDMOND.

739 Karl.

LEO LENTELLI.

740 Mrs. J. P. Curry on Sir Roberts.

ELIZABETH EDMOND.

741 Simone.

EDITH WOODMAN BURROUGHS.

742 Portrait of Leo Ornstein.

SCULPTURE.

ABASTENIA ST. LEGER EBERLE.

743 Ragpicker.

BEATRICE FENTON.

744 Caroline.

Lent by Gustavus Remak, Jr.

H. SAHLER.

745 Little Iona.

GRACE M. JOHNSON.

746 Goat.

HERMAN N. MATZEN.

747 Mrs. Dyer.

GRACE M. JOHNSON.

748 Chimpanzee.

EMILY CLAYTON BISHOP.

749 Portrait Study.

750 Classicism and the Renaissance.

751 As Pretty a Piece of Flesh as Any in
Messina.

752 Comedy.

753 Passing of the Seasons: Winter into
Spring.

754 The Little Dancer.

755 Group Representing the Present Con-
dition of the Country.

756 The Conquest of the Northwest through
Agriculture.

757 Study No. 2.

758 The Finish.

759 Portrait No. 1.

SCULPTURE.

EMILY CLAYTON BISHOP.

- 760 Portrait No. 2
- 761 Study No. 1.
- 762 Study No. 3.
- 763 Study No. 4.
- 764 The Bacchanal Dancer.
- 765 The Greek Maiden's Dance of Joy.
- 766 Michael Hurley Cross Memorial Tablet.
- 767 Greed.

Presented to The Pennsylvania Academy by the
Three Arts Club of Philadelphia.

JULES E. ROINE.

- 768 Aurore of the Twentieth Century.

KATHARINE T. PRESCOTT.

- 769 The Little Maid: She Dwelt Among the
Untrodden Ways.

ADELE E. SCHULENBURG.

- 770 Manuel.

LINDSEY MORRIS STERLING.

- 771 Portrait: Bas-relief.

ROBERT AITKEN.

- 772 A Fragment.

J. OTTO SCHWEIZER.

- 773 Lions on the Way.

ANDREW MCHENCH.

- 774 Interpretation of Poe.

EVELYN B. LONGMAN.

- 775 Peggy.

SCULPTURE.

J. JUSKO.

776 Portrait Bust of Dr. G. J.

LINDSEY MORRIS STERLING.

777 Desire for Success.

RAYMOND AVERILL PORTER.

778 Portrait.

MALVINA HOFFMAN.

779 The Revel.

SAMUEL MURRAY.

780 Portrait Study for Marble Bust: Judge
Craig Biddle.

CHARLES HARRY HUMPHRISS.

781 Indian Sundial.

LOUIS R. DOUGHERTY.

782 Baby.

BRENDA PUTNAM.

783 The Cup.

SAMUEL MURRAY.

784 Portrait: Henry Beates, Jr., M.D.

SALLY JAMES FARNHAM.

785 Cave Woman.

C. S. PIETRO.

786 John Burroughs.

SCULPTURE.

ALICE MORGAN WRIGHT.

787 Wood Nymph.

788 Boy and Starfish.

HELENE F. SMITH.

789 Suzanne.

H. SAHLER.

790 The Maid of Orleans.

ELI HARVEY.

791 Maternal Provision.

OLGA TOPOFF.

792 Study: Sitting Figure.

LILLIAN BAER.

793 Portrait Sketch.

CHARLES LOUIS HINTON.

794 Portrait of E. D. H.

MARGARET TEW.

795 Make-Believe.

ULRIC H. ELLERHUSEN, Sc.

HENRY REUTERDAHL, Des.

796 Rowing Trophy for U. S. N.

HERMAN N. MATZEN.

797 Mr. H.

SCULPTURE.

MARGARET MONRAD.

798 Instruction.

LOUIS MILIONE.

799 Study.

MAXIMILIAN M. SCHWARZOTT.

800 Caught in the Net.

HARRIET W. FRISHMUTH.

801 Portrait Relief of Dr. Conrad Berens.

GIUSEPPE DONATO.

802 The Poppy.

GAIL SHERMAN CORBETT.

803 Portrait.

JOHN FLANAGAN.

804 Memorial Medallion: Samuel Pierpont
Langley.

GIUSEPPE DONATO.

805 Competitive Sketch: Columbus Memorial,
Washington.

HENRY HERING.

806 Portrait Relief: E. Tracy.

F. R. G. ROTH.

807 Ploughing Oxen.

SCULPTURE.

ELIZABETH EDMOND.

808 Portrait Relief: Miss Brent.

WILL LAFAVOR.

809 Dr. N. S. Davis.

MARTHA M. HOVENDEN.

810 Jennie.

EUGENE MORAHAN.

811 Driftwood.

ABASTENIA ST. LEGER EBERLE.

812 Bath Hour.

MARION H. BECKETT.

813 Little Mother.

ABASTENIA ST. LEGER EBERLE.

814 Portrait Sketch: Miss M.

LILLIAN BAER.

815 A Slave Girl of Fatal Enchantment.

MARGARET HOARD.

816 Alice.

FRANCES GRIMES.

817 Portrait of Miss Pearmain.

CAROL N. MACNEIL.

818 Farewell to the Fairies.

SCULPTURE.

EDITH WOODMAN BURROUGHS.

819 Bobby W.

MAHONRI YOUNG.

820 The Heavy Sledge.

CARTAINO SCARPITTA.

821 Bust.

EDWARD FIELD SANFORD, JR.

822 Adam.

LOUIS MAYER.

823 Patrona Artium.

E. McCARTAN.

824 Susanne.

EDWARD BERGE.

825 Bust of Mrs. B.

MAHONRI YOUNG.

826 Peter Newell at Leonia.

PAUL W. BARTLETT.

827 Section of Pediment for Capitol: Wash-
ington.

J. JUSKO.

828 Portrait Figure of Master H.

ADELE SCHULENBURG.

829 Incense Burner.

SCULPTURE.

ANNETTE MARCELLUZ SLOCUM.

830 Nash.

MARIE LOUISE BRENT.

831 Flora.

H. SAHLER.

832 Head of a Boy.

EDMOND T. QUINN.

833 Mask.

834 Audrey.

J. GELERT.

835 Portrait Statuette of Mark Twain.

KARL BITTER.

836 Portrait of Pres. Andrew D. White.

J. GELERT.

837 Theseus.

ALICE MORGAN WRIGHT.

838 Cynthia.

HERMON A. MACNEIL.

839 Inspiration.

ALEXANDER PORTNOFF.

840 Portrait.

ALBERT H. ATKINS.

841 Portrait.

SCULPTURE.

MARTHA M. HOVENDEN.

842 Portrait.

EMIL ROBERT ZETTLER.

843 Portrait Bust.

ALBERT LAESSLE.

844 Lytton Briggs Buehler.

GIUSEPPE DONATO.

845 Study for Marble Portrait of Mrs. W.

NESSA COHEN.

846 Navajo Watching Women at Work.

A. E. SCHULENBURG.

847 Portrait Sketch of Georgianne.

MARTHA J. CORNWELL.

848 A Very Heavy Weight.

MARY KLAUDER.

849 Dora.

EVELYN BEATRICE LONGMAN.

850 Torso.

C. J. PIETRO.

851 Snow Ball.

LOUIS MAYER.

852 Mates.

SCULPTURE.

EVELYN BEATRICE LONGMAN.

853 Torso.

GIUSEPPE DONATO.

854 Study for Statue of Dr. Joaquin Nabucco
of Brazil.

WILL LAFAVOR.

855 The Proof.

EMIL ROBERT ZETTLER.

856 Professor T. S.

ATTILIO PICCIRILLI.

857 Marble Head.

GIUSEPPE DONATO.

858 Memories.

EDITH WOODMAN BURROUGHS.

859 At the Threshold.

ISIDORE KONTI.

860 Pride.

VICTOR D. BRENNER.

861 Departure.

CARTAINO SCARPITTA.

862 Book-Holder.

JOHN M. JEHU.

863 Princess and Frog.

SCULPTURE.

CARTAINO SCARPITTA.

864 Book Holder.

ISIDORE KONTI.

865 Young Mother.

CAROLINE PEDDLE BALL.

866 Medallion Portrait.

867 Sylvan Dance.

HERBERT ADAMS.

868 Meer-Cat.

VICTOR D. BRENNER.

869 Return.

ROBERT AITKEN.

870 Michelangelo.

LINDSEY MORRIS STERLING.

871 Afraid.

EDWARD C. POTTER.

872 Rabbit.

BLANCA WILL.

873 The Eternal Feminine.

EDWARD C. POTTER.

874 Puppies Playing.

875 Rabbit and Dog.

876 Pup and Cat.

SCULPTURE.

BRENDA PUTNAM.

877 Study for Fountain.

EDWARD C. POTTER.

878 Dog Playing with Ball.

879 Dane and Puppy.

ANNA V. HYATT.

880 Elephants Fighting.

EDWARD FIELD SANFORD, JR.

881 Fortitude and Despair.

GRACE H. TURNBULL.

882 The Mother.

H. CRENIER.

883 Boy and Turtle: Fountain.

J. OTTO SCHWEIZER.

884 Monument to Pastorius.

CARTAINO SCARPITTA.

885 Portrait.

CYRUS E. DALLIN.

886 The Hunter.

ERNEST WISE KEYSER.

887 Portrait Bust of Mahonri M. Young,

SCULPTURE.

CYRUS E. DALLIN.

888 The Apache.

CLEMENT J. BARNHORN.

889 Portrait Bust of Frank Duveneck.

ISIDORE KONTI.

890 Dying Melodies.

LOUIS KEILA.

891 My Grandmother.

E. MCCARTAN.

892 Fountain.

A. STIRLING CALDER.

893 History: Figure for the Lea Memorial.

ULRIC H. ELLERHUSEN.

894 Buffalo—Gone.

THERE ARE IN THE EXHIBITION 480
PAINTINGS AND 193 EXHIBITS OF SCULP-
TURE. 410 ARTISTS ARE REPRESENTED

INDEX TO ARTISTS

REPRESENTED IN THE PRESENT EXHIBITION

The figures following the address refer
to the numbers in this catalogue.

- Adams, Jr., H. Lawson,
229 Boulevard Raspail, Paris, 466.
- Adams, Herbert,
131 West Eleventh Street, New York City, 868.
- Adams, Wayman,
7 East Market Street, Indianapolis, Indiana,
206.
- Addams, Clifford,
Two Gables Meadway, Hendon, London, 61,
269, 480, 552.
- Aitken, Robert I.,
147 Columbus Avenue, New York City, 709,
772, 870.
- Albert, Ernest,
Rochelle Park, New Rochelle, New York, 237.
- Ames, Blanche,
260 Beacon Street, Boston, 366.
- Anderson, Karl,
Saugatuck, Connecticut, 68.
- Anshutz, Thomas P. (Deceased),
104, 261.
- Ashford, Frank Clifford,
25 Avenue du Maire, Paris, 109, 515.

INDEX.

- Ashley, Clifford W.,
1616 Rodney Street, Wilmington, 267.
- Atkins, Albert H.,
Room 9 Copley Hall, Boston, 841.
- Baer, Lillian,
601 Madison Avenue, New York City, 793, 815.
- Bains, Ethel Franklin Betts,
104 Harvey Street, Germantown, Philadelphia,
235.
- Ball, Alice Worthington,
213 West Monument Street, Baltimore, 110.
- Ball, Caroline Peddle,
Westfield, New Jersey, 866, 867.
- Barnhorn, Clement J.,
Cincinnati Art Museum, Cincinnati, Ohio,
889.
- Barone, Antonio,
795 Lexington Avenue, New York City, 307.
- Bartlett, Paul W.,
16 rue du Commandeur, Paris, 827.
- Bathurst, Clyde C.,
S. E. Cor. Twentieth and Cherry Streets,
Philadelphia, 701.
- Baum, Walter Emerson,
Sellersville, Bucks County, Pennsylvania, 664.
- Beach, Chester,
9 MacDougal Alley, New York City, 714.
- Beauley, William Jean,
369 West End Avenue, New York City, 370, 482
- Beaux, Cecilia,
20 Gramercy Park, New York City, 152, 333,
362.
- Beckett, Marion H.,
306 West Eighty-eighth Street, New York City,
813.

INDEX.

- Bellows, George,
146 East Nineteenth Street, New York City,
118, 529, 551.
- Benson, Frank W.,
Salem, Massachusetts, 318.
- Beneker, Gerrit A.,
121 Midland Avenue, Arlington, New Jersey,
239.
- Berge, Edward,
1335 Greenmount Avenue, Baltimore, 825.
- Berneker, Louis F.,
122 East Fifty-ninth Street, New York City,
475.
- Bewley, Murray P.,
83 Rue Notre Dame des Champs, Paris, 209, 375.
- Bishop, Emily Clayton (Deceased),
749 to 767.
- Bitter, Karl,
44 West Seventy-seventh Street, New York
City, 836.
- Bittinger, Charles,
33 West Sixty-seventh Street, New York City, 5.
- Bloch, Julius T.,
1730 Chestnut Street, Philadelphia, 656.
- Blumenschein, Ernest T.,
246 Fulton Street, Brooklyn, 562.
- Borie, Adolphe,
4100 Pine Street, Philadelphia, 372, 547.
- Bosley, Frederick A.,
102 Fenway Studios, Ipswich Street, Boston,
25, III.
- Boston, Joseph H.,
Carnegie Hall, New York City, 240.
- Breckenridge, Hugh H.,
10 South Eighteenth Street, Philadelphia, 101,
386, 418.

INDEX.

- Brenner, Victor D.,
30 East Twentieth Street, New York City, 861,
869.
- Brent, Marie Louise,
2 Rue Leopold Robert, Paris, 831.
- Brinley, D. Putnam,
227 West Seventy-fourth Street, New York
City, 319, 327.
- Brooks, Cora S.,
524 Walnut Street, Philadelphia, 464, 512.
- Brown, Roy,
23 Rue Le Verrier, Paris, 557.
- Browne, Charles Francis,
1543 East Fifty-seventh Street, Chicago, 369.
- Brush, George de Forest,
Keene, New Hampshire, 303.
- Bryant, Everett L.,
870 Linden Avenue, Baltimore, 253, 448.
- Buehr, Karl Albert,
care of Lucien Lefebvre-Foinet, 2 Rue Brea,
Paris, 124, 490.
- Bullard, Marion,
Woodstock, New York, 6.
- Burrage, Mildred Giddings,
54 Garden Street, Cambridge, Massachusetts,
658.
- Burroughs, Edith Woodman,
Hillside Avenue, Flushing, Long Island, 742,
819, 859.
- Butler, Courtland,
56 Murray Avenue, Uniontown, Pennsylvania,
32.
- Butler, Edward B.,
1608 Monroe Building, Chicago, 669.
- Butler, Mary,
2127 Green Street, Philadelphia, 312, 397.

INDEX.

- Butler, Theodore Earl,
Gwerny par Vernon (Eure), Paris, 8.
- Cahill, William V.,
55 East Fifty-ninth Street, New York City, 361.
- Calder, Alexander Stirling,
51 West Tenth Street, New York City, 893.
- Caliga, I. H.,
Salem, Massachusetts, 392.
- Camp, Harold M.,
287 Quincy Street, Brooklyn, 458.
- Carles, Arthur B.,
2508 Brown Street, Philadelphia, 382.
- Carlsen, Emil,
43 East Fifty-ninth Street, New York City,
606, 617.
- Carlson, John F.,
Woodstock, New York, 60, 614.
- Carpenter, Fred G.,
Wyalusing, Wisconsin, 15, 376.
- Carrigan, William L.,
Falls Village, Connecticut, 142, 486.
- Caser, Ettore,
150 Chandler Street, Boston, 413, 447.
- Chase, Adelaide Cole,
8 Marlborough Street, Boston, 138.
- Chatterton, Clarence K.,
Newburgh, New York, 151, 226.
- Chichester, Cecil,
106 East Twenty-third Street, New York City,
115.
- Churchill, William W.,
Fenway Studios, Boston, 559, 565.
- Clark, Alson Skinner,
2229 Calumet Avenue, Chicago, 21.

INDEX.

- Clarkson, Ralph,
410 South Michigan Avenue, Chicago, 136.
- Cockcroft, E. Varian,
2231 Broadway, New York City, 141.
- Coffin, William A.,
58 West Fifty-seventh Street, New York City,
314.
- Cohen, Nessa,
2094 Fifth Avenue, New York City, 729, 731,
846.
- Colt, Morgan,
New Hope, Pennsylvania, 476, 485.
- Colton, Mary Russell Ferrell,
121 West Johnson Street, Germantown,
Philadelphia, 387.
- Comins, Eben F.,
203 Fenway Studios, Boston, 232.
- Conkling, Mabel,
Boothbay, Maine, 735.
- Connell, Edwin D.,
56 Rue de Oevres-Clamart, Paris, 223.
- Conner, John R.,
New Hope, Pennsylvania, 308.
- Coolidge, M. Rosamond,
206 Belmont Street, Watertown, Massachusetts,
294.
- Cooper, Colin Campbell,
222 West Fifty-ninth Street, New York City,
133.
- Cooper, Emma Lampert,
222 West Fifty-ninth Street, New York City,
516.
- Copeland, M. Baynon,
238 Boulevard Raspail, Paris, 445.
- Corbett, Gail Sherman,
443 West Twenty-first Street, New York City,
719, 723, 803.

INDEX.

- Cornoyer, Paul,
"The Rembrandt," 152 West Fifty-seventh
Street, New York City, 401.
- Cornwell, Martha J.,
Virginia Avenue, West Chester, Pennsylvania,
848.
- Corson, Emmasita Register,
New Hope, Pennsylvania, 338.
- Cramer, Elizabeth Skinner,
Lake Forest, Illinois, 471.
- Crenier, H.,
601 West One Hundred and Fortieth Street,
New York City, 710, 883.
- Crisp, Arthur,
147 Columbus Avenue, New York City, 107,
275
- Curtis, Elizabeth,
27 West Forty-seventh Street, New York City,
654.
- Cushing, Howard Gardiner,
80 West Fortieth Street, New York City, 145,
469, 479, 541.
- Dahlgreen, Charles W.,
1640 North Forty-second Avenue, Chicago, 348.
- Dallam, Elizabeth Forbes,
"The Esmond," Southeast Corner Twelfth
and Spruce Streets, Philadelphia, 282.
- Dallin, Cyrus E.,
69 Oakland Avenue, Arlington Heights, Massa-
chusetts, 886, 888.
- Davey, Randall,
88 Washington Place, New York City, 262.
- Davies, Arthur B.,
450 Fifth Avenue, New York City, 305.
- Davis, Cecil Clark,
21 East Pearson Street, Chicago, 566.

INDEX.

- Davol, Joseph Benjamin,
Ogunquit, Maine, 676.
- De Camp, Joseph,
Fenway Studios, Boston, 311.
- De Francisci, Anthony,
2252 Crotona Avenue, New York City, 704.
- Deming, Adelaide,
Litchfield, Connecticut, 520.
- Demuth, Charles H.,
Lancaster, Pennsylvania, 450.
- Donato, Giuseppe,
337 South Broad Street, Philadelphia, 802,
805, 845, 854, 858.
- Dougherty, Louis R.,
5515 Saybrook Avenue, Philadelphia, 782.
- Dougherty, Parke Custis,
49 Boulevard du Montparnasse, Paris, 344,
509.
- Dougherty, Paul,
33 West Sixty-seventh Street, New York City,
56, 302, 306, 309.
- Dunbar, Harold C.,
The Hayden Studio, Belmont, Massachusetts,
135.
- Dwight, Julia S. L.,
1651 Beacon Street, Brookline, Massachusetts,
220.
- Eakins, Thomas,
1729 Mount Vernon Street, Philadelphia, 255,
353.
- Eberle, Abastenia St. Leger,
206½ West Thirteenth Street, New York City,
743, 812, 814.
- Edmond, Elizabeth,
45 Rue Lecourbe, Paris, 718, 739, 741, 808.

INDEX.

- Edmondson, William J.,
2362 Euclid Avenue, Cleveland, 54, 102, 212.
- Ellerhusen, Ulric H.,
51 West Tenth Street, New York City, 796,
894.
- Emmet, Lydia F.,
535 Park Avenue, New York City, 542.
- Ewart, Mary Clay,
12 Ruskin Row, Winnipeg, Canada, 501.
- Fancy, Lyman E.,
Roman Avenue, Forest Hills, Long Island, 468.
- Farley, Richard Blossom,
1010 Clinton Street, Philadelphia, 20, 339,
390, 612.
- Farndon, Walter,
99 Whitestone Avenue, Flushing, New York,
610.
- Farnham, Sally James,
57 West Fifty-seventh Street, New York City,
785.
- Fenton, Beatrice,
1319 Spruce Street, Philadelphia, 720, 744.
- Ferguson, Nancy M.,
1624 Spruce Street, Philadelphia, 247, 250, 674.
- Filemyr, Joseph J.,
1505 North Marshall Street, Philadelphia, 119,
222, 558, 569, 663, 668.
- Fiske, Gertrude,
Master's Studio, Museum School, Huntingdon
Avenue, Boston, 233, 292.
- Flanagan, John,
1931 Broadway, Manhattan, New York, 804.
- Foote, Will Howe,
Old Lyme, Connecticut, 330, 443.
- Fournier, Alexis Jean,
East Aurora, Erie County, New York, 257.

INDEX.

- Frieseke, F. C.,
450 Fifth Avenue, New York City, 322, 329.
- Frishmuth, Harriet W.,
35 Park Avenue, New York City, 715, 801.
- Fry, Marshall,
600 West One Hundred and Ninety-second
Street, New York City, 572, 665.
- Furlong, Charles Wellington,
606 Pierce Building, Copley Square, Boston,
291.
- Garber, Daniel,
1819 Green Street, Philadelphia, 139, 317, 602.
- Garrett, Edmund,
110 Tremont Street, Boston, 460.
- Gaugengigl, Ignaz Marcel,
5 Otis Place, Boston, 144.
- Gauley, Robert David,
Van Dyck Studios, New York City, 523.
- Gelert, J.,
11 East Fourteenth Street, New York City, 835,
837.
- Gilchrist, Jr., W. W.,
904 Walnut Street, Philadelphia, 143.
- Glackens, William,
29 Washington Square, New York City, 335.
- Glintenkamp, Henry J.,
704 Terminal Building, Hoboken, New Jersey,
242.
- Goldthwaite, Anne,
4 Rue Chevreuse, Paris, France, 9.
- Goodwin, Arthur Clifton,
83 Dix Street, Dorchester, Massachusetts, 454.

INDEX.

- Graffy, Charles,
S. E. Cor. 20th and Cherry Streets,
Philadelphia, 721.
- Graves, Abbott,
110 Fremont Street, Boston, 23.
- Gray, Fred G.,
2313 Washington Avenue, St. Louis, 148, 388.
- Griffin, Walter,
27 Quai des Grands Augustins, Paris, 65.
- Grimes, Francis,
2 Washington Mews, New York City, 817.
- Groll, Albert L.,
222 West Fifty-ninth Street, New York City,
31, 313.
- Groom, Emily Parker,
Woodstock, New York, 470.
- Gross, Juliet White,
Sellersville, Pennsylvania, 381.
- Grover, Oliver Dennett,
Art Institute, Chicago, 63.
- Gutmann, Bernherd,
1931 Broadway, New York City, 671, 673.
- Hailman, Johanna K. W.,
7010 Penn Avenue, Pittsburgh, 28, 57, 273.
- Hale, Philip L.,
Fenway Studios, Boston, 3, 539, 543.
- Halliday, Hughitt,
Hohenzollernstrasse 12, Berlin W., Germany,
137.
- Hamilton, John McLure,
Murestead, Grove End Road, London, 13, 18.
- Hamilton, W. D.,
313 Beacon Street, Boston, 62, 383.
- Hargrave, Ronald,
1016 Fine Arts Building, Chicago, 607.

INDEX.

- Harris, Caroline R.,
Villa Nova, Pennsylvania, 373.
- Harrison, Alexander,
6 Rue du Val de Grace, Paris, 149.
- Harrison, Birge,
Bearsville, Ulster County, New York, 525, 545.
- Harvey, Eli,
80 East Washington Square, New York City,
791.
- Hassam, Childe,
130 West Fifty-seventh Street, New York City,
453, 527, 531.
- Hawthorne, Charles W.,
450 Fifth Avenue, New York City, 511.
- Hazelton, Mary Brewster,
304 Fenway Studios, Boston, 272.
- Hecht, Victor D.,
58 West Fifty-seventh Street, New York City,
117.
- Henri, Robert,
10 Gramercy Park, New York City, 315, 380,
503.
- Hering, Emil,
Ridgewood, New Jersey, 251.
- Hering, Henry,
118 East Twenty-eighth Street, New York City,
722, 725, 806.
- Hinton, Charles Louis,
74 Gard Avenue, Armour Villa Park, Bronx-
ville, New York, 794.
- Hoard, Margaret,
140 Wadsworth Avenue, New York City, 816.
- Hoeber, Arthur,
96 Fifth Avenue, New York City, 677.
- Hoffman, Harry L.,
Old Lyme, Connecticut, 245, 414.

INDEX.

- Hoffman, Malvina,
113 East Thirty-fourth Street, New York City,
707, 779.
- Hopkins, James R.,
55 Rue de Dantzig, Paris, 270.
- Hovenden, Martha M.,
34 South Seventeenth Street, Philadelphia, 730,
810, 842.
- Howe, William H.,
Bronxville, New York, 513.
- Humphriss, Charles Harry,
502 West One Hundred and Seventy-third
Street, New York City, 781.
- Hyatt, Anna V.,
124 East Eightieth Street, New York City, 880.
- Ingerle, Rudolph F.,
3212 Greenwood Terrace, Chicago, 316.
- Ipsen, Ernest L.,
National Arts Club, 14 Gramercy Park, New
York City, 7.
- Irvine, Wilson,
2657 West Fifteenth Street, Chicago, 510.
- Jehu, John M.,
154 West Fifty-fifth Street, New York City, 863.
- Johansen, John C.,
5 East Ninth Street, New York City, 113, 419.
- Johnson, Grace M.,
145 Trenchard Street, Yonkers, New York, 746,
748.
- Jones, Elizabeth Sparhawk,
2007 Spruce Street, Philadelphia, 116, 363, 524.
- Juergens, Alfred,
213 South Grove Avenue, Oak Park, Illinois,
14, 352.

INDEX.

- Jung, C. Jac,
916 East One Hundred and Seventy-sixth
Street, New York City, 660.
- Jusko, J.,
32 Union Square, New York City, 706, 724,
776, 828.
- Kaula, William J.,
Fenway Studios, Boston, 19, 293.
- Keeler, Rolston,
204 West One Hundred and Twenty-first Street,
New York City, 336.
- Keila, Louis,
246 Fulton Street, Brooklyn, 891.
- Keyser, Ernest Wise,
249 West Seventy-fourth Street, New York
City, 887.
- King, Paul,
10 South Eighteenth Street, Philadelphia, 332.
- Klauder, Mary,
Bala, Pennsylvania, 849.
- Konti, Isidore,
154 West Fifty-fifth Street, New York City,
860, 865, 890.
- Koopman, Augustus,
care of "The Players," New York City, 67, 221.
- Koopman, J. R.,
96 West One Hundred and Sixty-third Street,
New York City, 554.
- Kopman, Benjamin D.,
239 Floyd Street, Brooklyn, 519.
- Kornhauser, David E.,
727 Walnut Street, Philadelphia, 243, 521.
- Kremelberg, Mary,
1007 North Charles Street, Baltimore, 287.

INDEX.

- Kretzinger, Clara Josephine,
"The Walton," 886 North Clark Street,
Chicago, 120.
- Kroll, A. Leon,
2231 Broadway, New York City, 534, 538.
- Kronberg, Louis,
Copley Hall, Boston, 211.
- Laessle, Albert,
38 West Washington Lane, Germantown, Phila-
delphia, 708, 716, 844.
- LaFavor, Will,
Washington Park Field House, Pittsburgh, 727,
809, 855.
- Lamb, F. M.,
Stoughton, Massachusetts, 342.
- Langhorne, Katherine,
534 East Front Street, Plainfield, New Jersey,
452.
- Lawson, Ernest L.,
23 MacDougal Alley, New York City, 112.
- Lentelli, Leo,
51 West Tenth Street, New York City, 740.
- Lever, Hayley,
1931 Broadway, New York City, 213, 544.
- Lie, Jonas,
62 Washington Square, South, New York City,
412, 416.
- Linde, Ossip L.,
Westport, Connecticut, 229.
- Lindin, Carl Eric,
Woodstock, New York, 340.
- Little, Philip,
Salem, Massachusetts, 478, 481.
- Lockwood, Wilton,
Carnegie Hall, New York City, 22, 323.

INDEX.

- Longman, Evelyn Beatrice,
11 East Fourteenth Street, New York City,
712, 738, 775, 850, 853.
- McCartan, E.,
148 West One Hundred and Twenty-sixth
Street, New York City, 824, 892.
- McDonald, Ann Heebner,
174 West Fifty-eighth Street, New York City,
12.
- McEnery, Kathleen,
2231 Broadway, New York City, 657.
- McHench, Andrew,
15 West Thirty-eighth Street, New York City,
774.
- McKillop, William,
222 West Fifty-ninth Street, New York City,
207.
- McLane, Laura Vernon,
1 East Forty-seventh Street, New York City,
528.
- McLane, M. Jean,
5 East 9th Street, New York City, 52, 284, 506.
- MacCameron, Robert L.,
222 West Fifty-ninth Street, New York City,
360, 573.
- MacEwen, Walter,
11 Rue Legendre, Paris, 53, 353½
- MacGilvary, Norwood,
318 West Fifty-seventh Street, New York
City, 215.
- MacNeil, Carol M.,
679 Northern Boulevard College Point, New
York, 818.
- MacNeil, Hermon A.,
College Point, New York, 702, 705, 839.

INDEX.

- Mager, Gus,
2 White Terrace, Newark, New Jersey, 244,
288.
- Matzen, Herman N.,
Cleveland School of Art, Cleveland, Ohio, 747,
797.
- Maybee, Eli D.,
150 Boulevard du Montparnasse, Paris, 258.
- Mayer, Louis,
52 University Building, Milwaukee, 823, 852.
- Melchers, Gari,
222 West Fifty-ninth Street, New York City,
129.
- Menzler, Bertha S.,
15 West Sixty-seventh Street, New York City,
304, 310.
- Metcalf, Willard L.,
33 West Sixty-seventh Street, New York City,
611.
- Milione, Louis,
121 South Twenty-fourth Street, Philadelphia,
799.
- Miller, Oscar,
51 Boulevard St. Jacques, Paris, 122.
- Miller, Richard E.,
16 Rue Boissonade, Paris, 337, 345.
- Miller, Viola,
3806 Arsenal Street, St. Louis, 384, 467.
- Milne, David B.,
8 East Forty-second Street, New York City,
504, 522.
- Molarsky, Abram,
68 Freeman Street, Wollaston, Massachusetts,
256.
- Molarsky, Morris,
721 Walnut Street, Philadelphia, 55, 128, 134.

INDEX.

- Monard, Margaret,
1012 East Front Street, Plainfield, New Jersey,
713, 732, 798.
- Mora, F. Lewis,
142 East Eighteenth Street, New York City,
667.
- Morahan, Eugene,
1931 Broadway, New York City, 811.
- Morris, Nathalie,
43 South Eighteenth Street, Philadelphia, 147,
150.
- Murray, Samuel,
3326 West Lancaster Ave., Philadelphia, 780,
784.
- Neilson, Raymond P. R.,
31 bis rue Champagne Premier, Paris, 259.
- Noble, John,
9 Rue Falguiere, Paris, 17, 216, 604.
- Nordell, Carl J.,
Fenway Studios, Boston, 202, 374, 461.
- Norton, Clara Mamre,
33 West Sixty-seventh Street, New York City,
234.
- Nourse, Elizabeth,
80 rue d'Assas, Paris, 121.
- Noyes, George L.,
384 Boylston Street, Boston, 320, 324.
- Nunn, Frederick,
Lumberville, Pennsylvania, 4, 346, 365, 379,
451.
- Oakley, Violet,
"Cogslea," Allen Lane, Philadelphia, 349.
- Oberteuffer, George,
17 rue Boissonade, Paris, 546, 567, 653, 655.

INDEX.

- Oberteuffer, H. Amiard,
17 rue Boissonade, Paris, 473, 476½.
- Osnis, D. Hartman,
Southwest Corner Fifteenth and Walnut
Streets, Philadelphia, 492.
- Page, Marie Danforth,
128 Marlboro Street, Boston, 130.
- Palmer, Adelaide,
739 Boylston Street, Boston, 536.
- Pancoast, Morris Hall,
115 First Avenue, New Brighton, Staten
Island, N. Y., 30, 532.
- Parker, Lawton,
19 Pearson Street, Chicago, 459.
- Patterson, Howard Ashman,
4032 Green Street, Philadelphia, 371.
- Paxton, Elizabeth Okie,
43 Elmwood Street, Newton, Mass., 377.
- Paxton, William M.,
Fenway Studios, Boston, 114.
- Pearce, Edgar L.,
1738 Green Street, Philadelphia, 131.
- Pearson, Jr., Joseph T.,
5139 Wayne Avenue, Germantown, 564.
- Peck, Clara Elsené,
Grand Avenue, Leonia, New Jersey, 277.
- Perera, Geno,
Copley Hall, Boston, 442.
- Perkins, Mary Smith,
Olney and Wister Streets, Germantown, Phila-
delphia, 214, 218.
- Perot, Annie Lovering,
118 South Twentieth Street, Philadelphia, 280,
474, 477.

INDEX.

- Perry, Lilla Cabot,
Fenway Studios, Boston, 201.
- Peterson, Jane,
139 West Fifty-fourth Street, New York City,
367, 441.
- Peyrand, Frank C.,
1608 Monroe Building, Chicago, 555.
- Pfeiffen, Justus,
152 East Ninety-second Street, New York City,
59.
- Phillips, S. George,
164 East Eighty-ninth Street, New York City,
241.
- Piccirilli, Attilio,
463 East One Hundred and Forty-second Street,
New York City, 857.
- Pietro, C. S.,
402 Fifth Avenue, New York City, 786, 851.
- Pitts, Lendall,
7 rue Scribe, Paris, 26.
- Polasek, Albin,
American Academy in Rome, Rome, Italy, 717.
- Pooke, Marion L.,
22 Winnemay Street, Natick, Massachusetts,
203, 204.
- Poor, Henry V.,
12 West Fifty-third Street Terrace, Kansas City,
Missouri, 210.
- Popoff, Olga,
129 Boulevard Raspail, Paris, France, 792.
- Porter, Raymond Averill,
Chelmsford, Massachusetts, 711, 778.
- Portnoff, Alexander,
1304 South Fifth Street, Philadelphia, 840.

INDEX.

- Post, May Audubon,
4446 Sansom Street, Philadelphia, 219.
- Potter, Edward C.,
108 North Street, Greenwich, Connecticut, 872,
874, 875, 876, 878, 879.
- Potthast, Edward H.,
222 West Fifty-ninth Street, New York City,
334.
- Powers, Marion,
407 Fenway Studios, Boston, 123.
- Pratt, Bela L.,
4 Harcourt Street, Boston, 726.
- Prescott, Katharine T.,
617 West One Hundred and Fifty-second Street,
New York City, 769.
- Preston, James,
22 West Ninth Street, New York City, 357, 446.
- Prizer, T. Neville,
Westport, Connecticut, 266.
- Pullinger, Herbert,
1430 South Penn Square, Philadelphia, 540.
- Pushman, H. T.,
10 rue Percival, Paris, 2.
- Putnam, Brenda,
3 North Washington Square, New York City,
783, 877.
- Quinn, Edmond T.,
126 West Twenty-third Street, New York City,
703, 733, 833, 834.
- Raditz, Lazar,
930 Presser Building Annex, Philadelphia, 127.
- Rathbun, Helen Rhind,
4491 West Pine Boulevard, St. Louis, 281.

INDEX.

- Redfield, Edward W.,
Centre Bridge, Pennsylvania, 132, 328, 343,
347.
- Reed, Mary Taylor,
352 Beacon Street, Boston, 493.
- Reid, Robert,
Colonial Heights, Yonkers, New York, 326.
- Reuterdaahl, Henry,
Weehawken, New Jersey, 659, 796.
- Richardson, Margaret F.,
739 Boylston Street, Boston, 465.
- Richardson, Mary Curtis,
1032 Vallejo Street, San Francisco, 417.
- Ritman, Louis,
59 Avenue de Saxe, Paris, 51, 69.
- Ritschel, William,
253 West Forty-second Street, New York City,
108.
- Rittenberg, Henry R.,
S. E. Cor. Tenth and Walnut Sts., Philadelphia,
58, 66, 154.
- Robb, Elizabeth B.,
24 Herron Avenue, Emsworth, Pennsylvania,
508.
- Roberts, Alice Mumford,
324 South Seventh Street, Philadelphia, 1, 126,
279, 484.
- Rogers, Gretchen W.,
210 Fenway Studios, Boston, 491.
- Roine, Jules E.,
139 East Twenty-third Street, New York City,
768.
- Romanoffski, Dimitri,
37 West Ninety-eighth Street, New York City,
271, 385.

INDEX.

- Rook, Edward F.,
Old Lyme, Connecticut, 615.
- Rose, Guy,
62 Washington Square, New York City, 391, 609.
- Rosen, Charles,
New Hope, Bucks County, Pennsylvania, 378,
601.
- Rosenthal, Albert,
1529 Chestnut Street, Philadelphia, 29, 263,
265, 530, 561, 563.
- Roth, F. R. G.,
Sherwood Place, Englewood, New Jersey, 807.
- Ruggles, Alice,
126 Dartmouth Street, Boston, 661.
- Rush, Olive,
34 Newbury Street, Boston, 502.
- Ryder, Chauncey F.,
450 Fifth Avenue, New York City, 217.
- Sahler, H.,
312 Fifth Avenue, New York City, 745, 790,
832.
- Sandor, Mathias,
140 West Fifty-seventh Street, New York City,
568.
- Sanford, Jr., Edward Field,
118 Manhattan Street, New York City, 822,
881.
- Sarka, Charles N.,
132 East Nineteenth Street, New York City,
488.
- Scarpitta, Cartaino,
7 West Forty-second Street, New York City,
736, 821, 862, 864, 885.

INDEX.

- Schille, Alice,
1166 Bryden Road, Columbus, Ohio, 146.
- Schneider, Theodore,
280 Dartmouth Street, Boston, 355.
- Schofield, W. Elmer,
75 West Fifty-fifth Street, New York City, 364.
- Schoonover, Frank E.,
1616 Rodney Street, Wilmington, 289.
- Schouler, Willard C.,
173 Pleasant Street, Arlington, Massachusetts,
285.
- Schulenburg, Adele E.,
3213 Russell Avenue, St. Louis, 728, 770, 829,
847.
- Schuster, Donna,
246 Newburg Street, Boston, 268.
- Schwartzott, Maximilian M.,
1841 Mohegan Avenue, Bronx, New York, 800.
- Schweizer, J. Otto,
2215 West Venango Street, Philadelphia, 773,
884.
- Scott, Edith,
102 Fenway Studios, Boston, 274.
- Seibold, Maxmilian,
89 Wilmington Street, Rochester, New York,
518.
- Serpell, Susan Watkins,
Oxford Apartments, Colonial Avenue, Norfolk,
Virginia, 286.
- Seyffert, Leopold Gould,
10 South Eighteenth Street, Philadelphia, 507,
535, 556, 570, 571.
- Sharman, John,
Orford, New Hampshire, 24, 489.
- Sharples, Helen B.,
West Chester, Pennsylvania, 254.

INDEX.

- Shillard, Georgene,
1819 Pine Street, Philadelphia, 276.
- Shrader, E. Roscoe,
Claymont, Delaware, 252.
- Silva, William,
1326 New York Avenue, Washington, D. C.,
411, 415.
- Simmons, Freeman W.,
16 Impasse du Maine, Paris, 463.
- Sloan, John,
35 Sixth Avenue, New York City, 321, 325.
- Sloan, Marianna,
524 Walnut Street, Philadelphia, 246.
- Slocum, Annette Marcellus,
1022 Walnut Street, Philadelphia, 830.
- Smith, Helene F.,
350 West Fifty-fifth Street, New York City, 789.
- Smith, Rosamond Lombard,
405 Fenway Studios, 30 Ipswich Street, Boston,
208.
- Snell, Henry B.,
27 West Sixty-seventh Street, New York City,
236.
- Sotter, George W.,
5622 Wilkins Avenue, Pittsburgh, 10, 548, 603.
- Southwick, Katherine,
217 North Twentieth Street, Philadelphia, 205.
- Sparks, Arthur W.,
5539 Beeler Street, Pittsburgh, 456, 616.
- Speicher, Eugene E.,
253 West Forty-second Street, New York City,
301.
- Spencer, Robert,
New Hope, Pennsylvania, 400.

INDEX.

- Sterling, Lindsey Morris,
160 East Eighty-first Street, New York City,
771, 777, 871.
- Sterner, Albert,
123 Gibbs Avenue, Newport, Rhode Island, 278.
- Stewart, Julius L.,
36 rue Copernic, Paris, 153.
- Stoddard, Alice Kent,
1525 Chestnut Street, Philadelphia, 224, 227.
- Story, Julian,
The St. James, Philadelphia, 125, 517.
- Tarbell, Edmund C.,
Fenway Studios, Boston, 341, 396.
- Taylor, Charles J.,
16 Gramercy Park, New York City, 666.
- Tew, Margaret,
1604 Summer Street, Philadelphia, 795.
- Thompson, Leslie P.,
303 Fenway Studios, Boston, 106.
- Thorndike, Charles H.,
26 rue Friant, Paris, 678.
- Titcomb, M. Bradish,
Copley Hall, Boston, 11, 652.
- Townsley, C. P.,
341 Fourth Avenue, New York City, 359.
- Troccoli, Giovanni Battista,
21 Morseland Avenue, Newton Center,
Massachusetts, 238, 395.
- Trotta, Joseph,
430 Canal Street, New York City, 389.
- Turnbull, Grace H.,
1530 Park Avenue, Baltimore, 882.
- Turner, Helen M.,
207 East Seventeenth Street, New York City,
368.
- Tyson, Jr., Carroll S.,
319 Walnut Street, Philadelphia, 553, 613.

INDEX.

- Ullman, Eugene Paul,
3 Quais Maloquais, Paris, 449, 457.
- Vincent, H. A.,
155 West Twenty-ninth Street, New York
City, 393.
- Volkert, Edward C.,
Williamsbridge, New York City, 16, 605.
- Vonnoh, Robert W.,
33 West Sixty-seventh Street, New York City,
505.
- Wagner, Fred,
235 South Camac Street, Philadelphia, 231,
526, 533, 537.
- Waite, Emily Burling,
248 Boylston Street, Boston, 103, 662.
- Wallace, Georgina Burn,
9 East Tenth Street, New York City, 444.
- Walter, Christ.,
533 Marie Avenue, Avalon, Pennsylvania, 670.
- Walter, Martha,
15 West Sixty-seventh Street, New York City,
228, 574, 608.
- Ward, Nina B.,
1523 Chestnut Street, Philadelphia, 290.
- Ward, Winifred,
1415 South Broad Street, Philadelphia, 734.
- Warner, Everett L.,
146 West Fifty-fifth Street, New York City,
225, 651.
- Warshawsky, A. M.,
16 rue de la G'de Chaumiere, Paris, 350, 672,
675.
- Watson, Agnes M.,
10 South Eighteenth Street, Philadelphia, 462.
- Watts, William C.,
925 Clinton Street, Philadelphia, 358.

INDEX.

- Waugh, Frederick J.,
100 Montclair Avenue, Montclair, New Jersey,
248, 351.
- Weir, J. Alden,
51 West Tenth Street, New York City, 394, 398,
399.
- Whitehead, N. Van Cortlandt,
4868 Ellsworth Avenue, Pittsburgh, 105.
- Whiteman, S. Edwin,
Mount Washington, Baltimore County,
Maryland, 331.
- Wiggins, Guy C.,
450 Fifth Avenue, New York City, 140.
- Wiles, Irving R.,
130 W. Fifty-seventh Street, New York City,
356.
- Will, Blanca,
72 Washington Square, South, New York City,
873.
- Willcox, W. H.,
40 West Seymour Street, Germantown,
Philadelphia, 249.
- Williams, J. Scott,
Grand Avenue, Leonia, New Jersey, 264.
- Wilson, Ellen A.,
25 Cleveland Lane, Princeton, New Jersey, 483,
487.
- Winter, Alice Beach,
53 East Fifty-ninth Street, New York City, 472.
- Wolcott, Frank,
1377 East Fifty-seventh Street, Chicago, 560.
- Woodbury, Charles H.,
194 Clarendon Street, Boston, 64, 455.
- Wright, Alice Morgan,
45 rue Lecourbe, Paris, 737, 787, 788, 838.
- Wright, Grace Latimer,
Standish Arms, 169 Columbia Heights,
Brooklyn, 283.

INDEX.

- Wuerpel, Edmund H.,
St. Louis School of Fine Arts, St. Louis, 260, 51
- Young, Charles Morris,
Jenkintown, Pennsylvania, 27, 354.
- Young, Mahonri,
1931 Broadway, New York City, 820, 826.
- Zettler, Emil Robert,
3422 North Seeley Avenue, Chicago, 843, 85

THERE ARE IN THE EXHIBITION 480
PAINTINGS AND 193 EXHIBITS OF SCULP-
TURE. 410 ARTISTS ARE REPRESENTED

Macbeth Gallery

Paintings by American Artists

Announcements of
Exhibitions will be mailed
on request

William Macbeth
450 Fifth Avenue, New York

STATON BROTHERS

STATIONERY AND ART SHOP

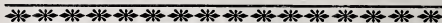

MEZZOTINTS

after
REYNOLDS REMBRANDT EDWARDS GULLAND
ROMNEY NATTIER STEVENSON SKRIMSHIRE

ORIGINAL ETCHINGS

by HAIG, WALKER, AFFLECK, FITTON, BRANGWYN

*Hand-carved Frames Specially Designed for Mezzotints,
Etchings, and Paintings*

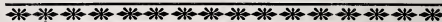

5402-04 Germantown Avenue
PHILADELPHIA

The Farmers' and Mechanics' National Bank

OF PHILADELPHIA

427 Chestnut Street

Organized 1807

Capital	-	\$2,000,000	Deposits	-	14,500,000
Surplus and Profits		1,483,000	Dividends Paid		13,337,000

OFFICERS

Howard W. Lewis, President	G. Herbert Millett, Asst. Cashier
Henry B. Bartow, Cashier	John Schlagle, Asst. Cashier
Edw. Stotesbury Lewis, Asst. Cashier	Oscar E. Weiss, Asst. Cashier

Accounts Invited

J. B. LIPPINCOTT CO.

PUBLISHERS, PRINTERS
AND BOOKBINDERS

227-231 SOUTH SIXTH STREET



PROGRAMMES AND CATA-
LOGUES ::: GENEALOGICAL
AND HISTORICAL PUBLICA-
TIONS FOR GENERAL OR
PRIVATE DISTRIBUTION
FINE LEATHER BINDINGS

PUBLISHERS OF

Lippincott's Monthly Magazine

227 SOUTH SIXTH ST., PHILADELPHIA

Telephone, Lombard 4100

TELEPHONE PLAZA 4378

Wood Carved Frames a Specialty

ALBERT MILCH

Manufacturer of

High Grade Picture Frames

Regilding and Restoring

78 WEST 55th STREET

NEW YORK

S. E. CORNER 6th AVENUE

**COLLECTING AND FORWARDING FOR
EXHIBITIONS A SPECIALTY**

**Packers, Shippers, and Removers of
Paintings, Bric-a-Brac, Furniture,
Telephone Etc.**

Connection, 120 Columbus

**New York Agents for The
Pennsylvania Academy
of the Fine Arts**

**Excellent
References
Cheerfully Furnished**

W. S. BUDWORTH & SON

ESTABLISHED 1867
Pictures, etc., received,
delivered to, and returned from, all
NEW YORK CITY EXHIBITIONS
424 WEST 52nd STREET, NEW YORK.

R. C. & N. M. VOSE

ESTABLISHED 1841

High-Class Paintings

EARLY ENGLISH :: BARBIZON

AMERICAN :: MODERN DUTCH



AT THEIR NEW GALLERY

398 BOYLSTON STREET, BOSTON



ARTISTS' OIL & WATER COLORS

Oils, Varnishes, Vehicles, Soft Pastels,
CANVASES

Superior Quality Brushes, "Fabriano,"
Hand-Made Italian Water Color,
Drawing and Charcoal Papers

All standard—Used and Endorsed by
Discriminating Artists and Teachers

Catalogue and Sample Books on request

F. WEBER & CO. Est. 1854

Artists' Colormen

PHILADELPHIA

Branches: BALTIMORE, ST. LOUIS

Factory: Philadelphia

Our Colors, Canvases, etc., can be procured
of most Art Material Houses, or direct.

Portraits
by
Photography



SAMUEL J. CASTNER
1631 WALNUT STREET

 **THE BECK
ENGRAVING
COMPANY** 

620-Sansom Street 
Designs and Engraving in
Black & White and Color for
all purposes of Illustration

EXECUTOR

TRUSTEE

CHARTERED 1866

FIDELITY TRUST COMPANY

Nos. 325-331 Chestnut St. and 43-53 S. Fourth St.

CAPITAL, - - \$ 2,000,000

SURPLUS, - - \$10,000,000

Interest Allowed on Deposits

ADMINISTRATOR

GUARDIAN

Start Right

in buying Oil and Water Colors. See they are the **Best** and you can always sell

WINSOR & NEWTON, Ltd.

OF LONDON, FOR 80 YEARS

Manufacturers of

Oil Colors, Water Colors, Canvas, Brushes

Ask for	Studio size Tubes	The prices
the	Rathbone O. C. Brushes	are fixed to suit
Best	School of Art Canvas	Students

Linseed and Poppy Oil in 1 and 2 oz. Bottles. Winton White in $\frac{1}{2}$ lb., 1 lb. and 2 lb. Tubes.

Water Colors	O. W. and Whatman Paper for Water Color Artists	Brushes
--------------	--	---------

U. S. SALESROOMS: 298 Broadway, NEW YORK

Catalogue 5 cents



SEND FOR OUR BOOKLET ENTITLED "SOME FACTS YOU SHOULD KNOW ABOUT COAL" AND YOU WILL UNDERSTAND WHY YOU RECEIVE ONLY THE BEST FROM :: :: :: ::

35 YARDS

PHONES

Spruce 6400

Race 3800

**GEO. B. NEWTON
COAL COMPANY**

1527 CHESTNUT STREET

The Plastic Club

Annual Exhibition
of Illustrations, Originals,
and Reproductions
February 12 to March 5, 1913

Annual Color
Exhibition
April 9 to April 30, 1913

Officers

President

MRS. S. P. SNOWDEN MITCHELL

Vice Presidents

MISS ELIZABETH F. BONSALE
MRS. CHARLOTTE HARDING BROWN
MISS ELIZABETH T. SCHMITZ

Recording Secretary

MRS. H. K. CAREY

Corresponding Secretary

MISS ELIZABETH J. ABEL

Treasurer

MISS ALTHEA J. CARNELL
247-249 S. Camac Street

"ITS PURITY HAS MADE IT FAMOUS"

Both
Phones



GREAT BEAR
Spring Water

Naturally
Pure
NOT
"Purified"

Springs—On reforested tract of 471 acres (350,000 trees) set apart for protection of watershed
Offices and Warehouse: Chestnut and 31st Streets, Philadelphia

MINIATURE FRAMES

HAND WROUGHT

JOS. H. DESCHAMPS

MANUFACTURER OF HIGH-GRADE
ARTISTIC JEWELRY & REPAIR-
ING OF ALL KINDS A SPECIALTY

701 CHESTNUT STREET

PHILADELPHIA

LOUIS KÄTZ

Art Galleries

Incorporated

103 West 74th Street

New York

Paintings by American Artists
Etchings and Engravings by International Masters

Le Mesurier Artists' Tube Colors

IN USE BY MANY OF THE BEST ARTISTS

World's Fair Award

JOHN W. MASURY & SON
NEW YORK

Branch Houses: CHICAGO, MINNEAPOLIS, KANSAS CITY

WINDOW GLASS PLATE GLASS

Best Brands American Window Glass, French Window
Glass, German Looking-Glass Plates, Ornamental
and Skylight Glass.

Greenhouse Glass, Glass for Conservatories

BENJAMIN H. SHOEMAKER

205, 207 and 209 NORTH FOURTH STREET
PHILADELPHIA, PENNA.

TO PICTURE-LOVERS

IF you are interested in pictures we wish you would visit our galleries with the same freedom as you would the Academy of the Fine Arts.

We have a representative collection of the best things in the artistic world,—of paintings, water-colors, engravings, etchings, prints in colors. As members of the British Print Sellers' Association we offer the latest publications on the day that they appear in London.

In addition to the modern school we have old prints and etchings of great variety and beauty; French line-engravings; English color-prints after George Morland; old copper-plates by Dürer; etchings by Rembrandt.

THE ROSENBACH GALLERIES

1320 WALNUT STREET

SCOTT & FOWLES CO.

High-Class Paintings

ALWAYS ON VIEW AT THEIR GALLERIES

590 Fifth Ave., NEW YORK CITY

BETWEEN 47th AND 48th STREETS

—HENRY M. TAWS—

920 ARCH STREET, PHILADELPHIA, PA.

Artists', Designers' and Illustrators' Supplies

Illustration Boards. All makes and sizes.

Special Colors. For Illustrators, Photo-Engravers, including Semple's, Bonny's, Thomson's, Blanc de Argent, and others.

Oil Colors. Celebrated Cambridge, Mussini, Devoe, Winsor and Newton, and others.

Ruben's Finest Oil Brushes.

Water Colors. Bourgeois, Winsor and Newton, and others.

Winsor and Newton Finest Ivories.

CAPITAL \$1,000,000 SURPLUS \$4,000,000

THE PHILADELPHIA TRUST

SAFE DEPOSIT AND INSURANCE

COMPANY

415 Chestnut St.

Branch Office, 1415 Chestnut St.

Interest Allowed on Deposits Subject to Check
Safes of all sizes to rent at both locations
Trusts of every description executed

DIRECTORS

William L. DuBois, *Chairman*

William L. DuBois	Edward T. Stotesbury
John Story Jenks	Levi L. Rue
Lincoln Godfrey	W. W. Atterbury
Samuel Y. Heebner	Samuel M. Vauclain
N. Parker Shortridge	J. Franklin McFadden
William W. Frazier	Thomas S. Gates

THOMAS S. GATES, *President*

JOHN STORY JENKS, *Vice-Prest. pro tem.*

EDMUND D. SCHOLEY, *Secretary*

HENRY G. BRENGLE, *Treasurer*



HAND-MADE PAPERS

From China, Japan, France, Italy, England,
Germany and Spain.

For Private Editions, Club Books, Bindings, Folders,
Announcements, Holiday Greetings,
Illuminating, etc.

These papers in great variety may be seen at the
PHILADELPHIA OFFICE, 829 WITHERSPOON BUILDING

JAPAN PAPER COMPANY

NEW YORK AND PHILADELPHIA

C. G. MACKLIN, President

J. SUSTER, Secretary

NEWCOMB-MACKLIN CO.

Picture Frame Makers

Large Exhibition Painting Frames a Specialty

Better Made Frames

Better Finished Frames

Lower Prices and Satisfaction Guaranteed

PROMPT EXECUTION AND DELIVERY

Salesroom:

233 5th Ave., Cor. 27th St., New York

GEORGE ALEXANDER McCOY, Manager

Factory: State and Kinzie Sts., Chicago, Ill.

The purpose of the Schools of The Pennsylvania Academy of the Fine Arts is the training of professional painters, sculptors and illustrators. The success achieved by the Schools is testified to by the number of artists of great reputation who received their training in them.

The present instructors are: Cecilia Beaux, Hugh H. Breckenridge, Charles Grafly, Henry McCarter, George McClellan, M.D., Frank Miles Day, Joseph T. Pearson, Jr., Daniel Garber, Violet Oakley, Philip L. Hale, Emil Carlsen, and J. Alden Weir. Detailed information in regard to the Schools will gladly be furnished to any one interested in the subject. The second term of the present school year began February 3, 1913, but students may enter at any time.

"Thistle Publications"



ADEQUATELY REPRESENT
ELEVEN LEADING AMER-
ICAN GALLERIES AND
THE AMERICAN SCHOOL.

EACH REPRODUCTION IS
APPROVED BY THE ARTIST
WHO CREATED THE ORIG-
INAL OR BY THE DIRECTOR
OF THE MUSEUM THAT
OWNS IT.

Detroit Publishing Co.

DETROIT

NEW YORK

LOS ANGELES

HENRY W. BROWN & COMPANY
INSURANCE

New York

Philadelphia

MOST OF THE PICTURES IN THIS EXHIBITION ARE FOR SALE AT STUDIO PRICES. INFORMATION IN REGARD TO SALES MAY BE HAD FROM THE SALESMAN OR FROM ANY ATTENDANT IN THE GALLERIES OR AT THE OFFICE.

¶ As a temporary home for the Art Students Philadelphia has unique advantages. Known as the "City of Homes," it affords good living at a lower cost than is possible in any other large city in the East.

¶ In historical interest it is rich, and its suburbs, easy of access, offer unusual chance for out-of-door work. Opportunities for general culture are varied and the Academy is fortunately able to secure special rates for its students to many of the lectures and concerts given each season.

¶ The Academy itself is centrally located and within short walking distance from it are good boarding-places. The two principal railroad stations are each within five minutes' walk.

¶ Recognizing that a comfortable living place is an aid to serious study the management invites correspondence with students from a distance and offers freely its information and its aid.

ART AND PROGRESS

A Monthly Illustrated Magazine

PUBLISHED BY
THE AMERICAN FEDERATION OF ARTS
1741 NEW YORK AVE., WASHINGTON, D. C.



REGULAR FEATURES

SHORT ARTICLES BY AUTHORITATIVE WRITERS
REVIEWS OF EXHIBITIONS AND BOOKS
NEWS NOTES AND EDITORIAL COMMENT
BULLETIN OF EXHIBITIONS AND CONVENTIONS



THE BEST WRITERS BEAUTIFUL ILLUSTRATIONS



During the year 1913 the contributed articles will be notable, and the illustrations will be made a feature. There will be an occasional colored inset. Besides which numerous half-tone reproductions of paintings and sculpture by well-known artists will be published in "one-man groups." From time to time Special Numbers will be issued on Sculpture, Craftsmanship, Gardens, Interior Decoration, Museums, etc. There will be other unique and interesting features.

Subscription Price - - \$2.00 a year

THE PRODUCTIONS OF THIS HOUSE

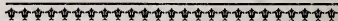

bear the stamp of individuality and taste, and the prices are moderate when the high standard of quality is considered.

Pearl Necklaces of the finer quality.

Jeweled Adornments in platinum mountings.

Bracelet and Sautoir Watches, plain and jeweled.

Clocks in comprehensive assortment.

Silverware of distinctive character.

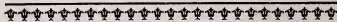

J. E. CALDWELL & CO.
902 Chestnut Street
PHILADELPHIA

JEWELERS
SILVERSMITHS

WATCHES
AND CLOCKS





THE PRODUCTIONS OF THIS HOUSE

bear the stamp of individuality and taste, and the prices are moderate when the high standard of quality is considered.

Pearl Necklaces of the finer quality.

Jeweled Adornments in platinum mountings.

Bracelet and Sautoir Watches, plain and jeweled.

Clocks in comprehensive assortment.

Silverware of distinctive character.

J. E. CALDWELL & CO.
902 Chestnut Street
PHILADELPHIA

JEWELERS
SILVERSMITHS

WATCHES
AND CLOCKS

XX

8469.

SECOND EDITION

J. B. LIPPINCOTT
WASHINGTON &
PHILADELPHIA

