

598



JOHN BRUNTON,  
SURVEYOR OF SHIPPING,  
SUNDERLAND.

1837

\* \* \*  
LLOYD'S REGISTER  
OF  
BRITISH AND FOREIGN SHIPPING.

—  
**Notice.**  
—

From the number of alterations and additions constantly returned to this Office, it is necessary that the Register Books be posted every Week ; it is therefore requested that Subscribers will be particular in sending their Books for that purpose.

The Committee, in assigning to the existing Tonnage the number of Years for which Ships shall stand in the First Description of the First Class, have been influenced in every instance by an anxious desire to do justice to the Ship-Owner ; but should it appear on subsequent survey that any Vessel is entitled to a greater or less number of Years than has in the first instance been assigned to her, the Committee, in conformity with the Rules, reserve to themselves the power to make whatever alteration such future survey shall justify.

Parties discovering any errors are requested to communicate the same to the Secretary, that they may be taken notice of accordingly.

It is particularly requested that Subscribers leaving town, will direct their Books to be sent to the Office, where they will be kept regularly posted.

By Order of the Committee,

CHARLES GRAHAM,

*London, 1st July 1837,  
2, White Lion Court, Cornhill.*

*Secretary.*

2

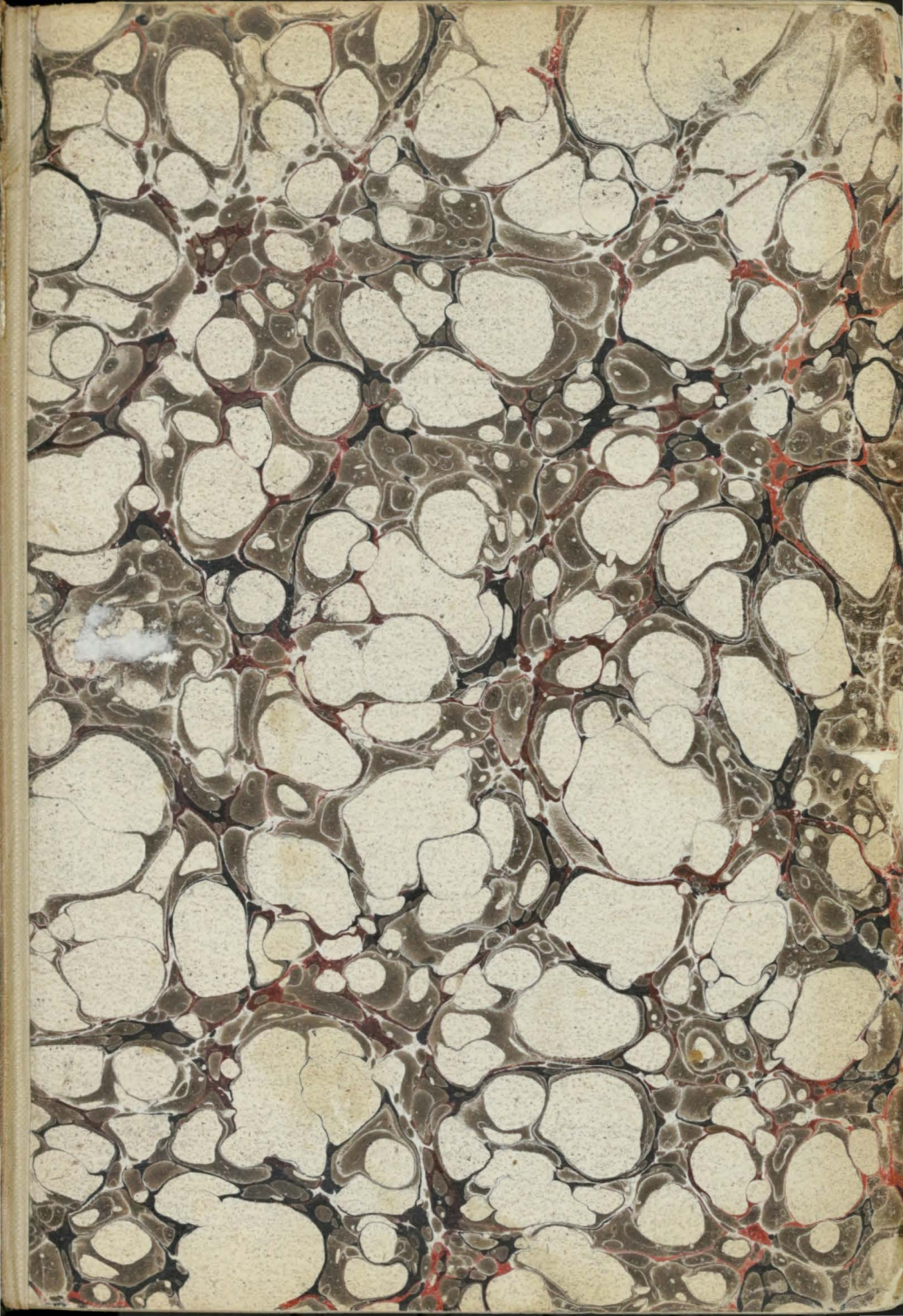

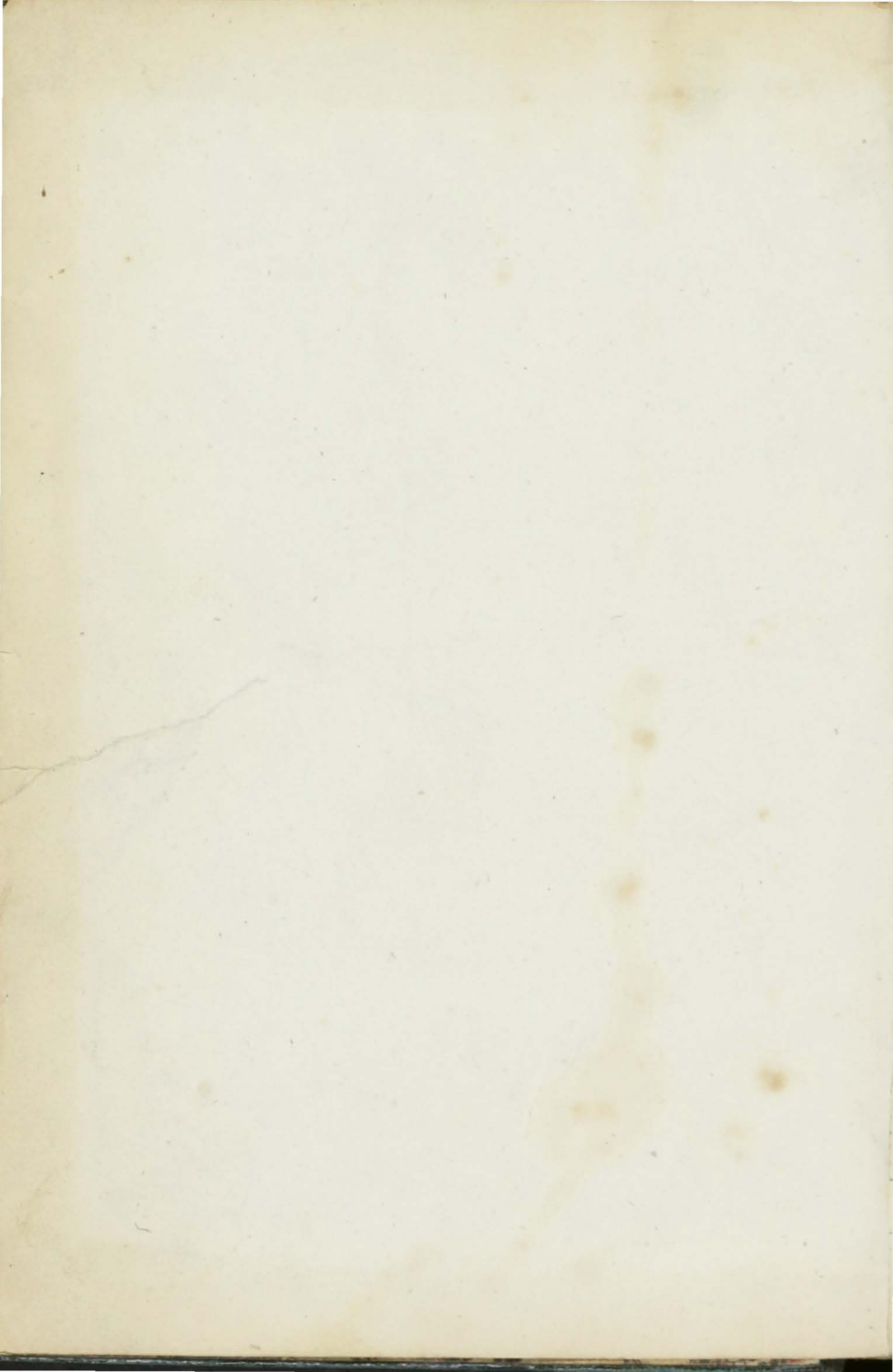

LONDON BRITISH

WATSON AND ROBERTS

SHIPPING

THE LONDON AND

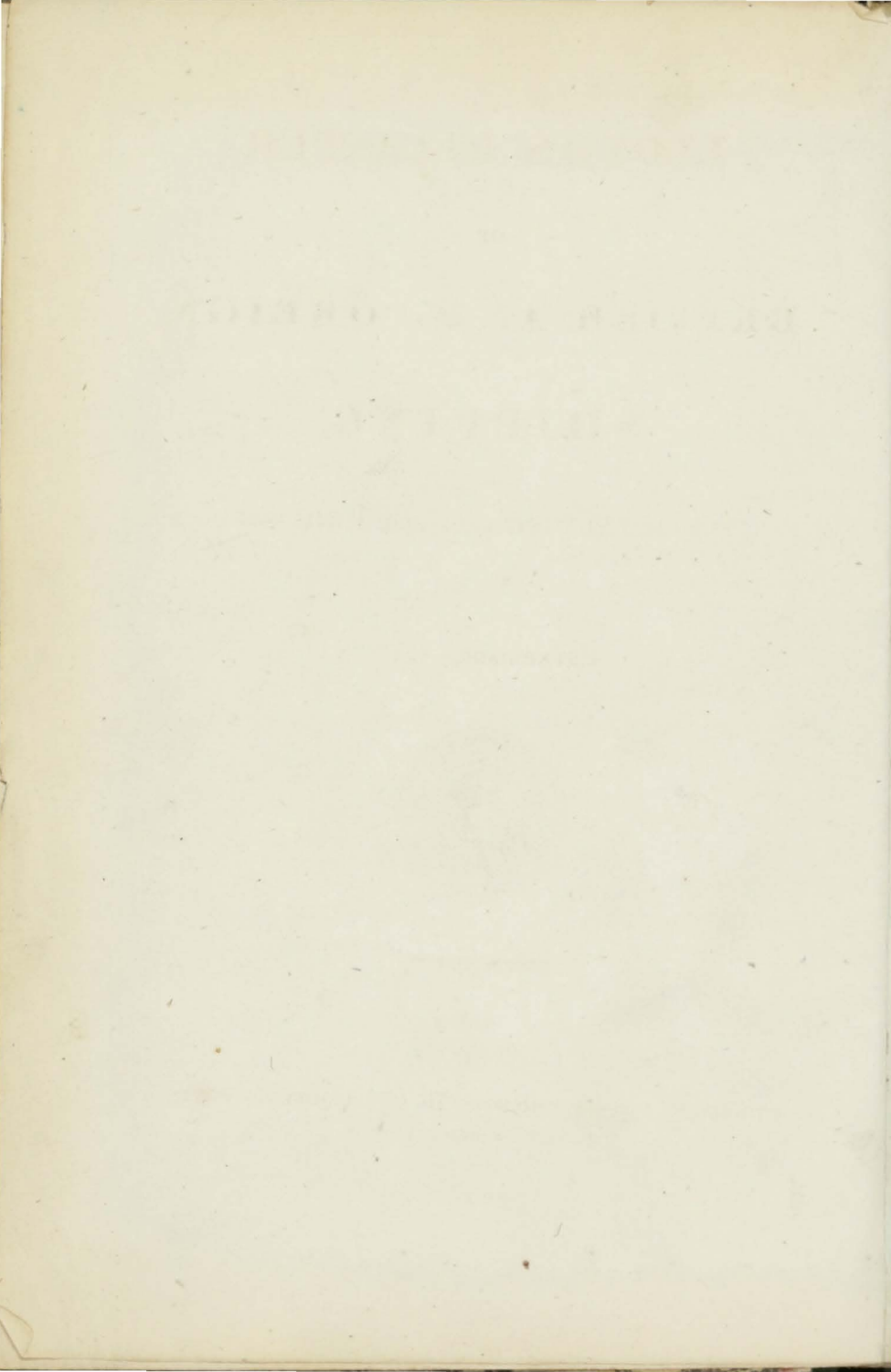

598

**LLOYD'S REGISTER**  
OF  
**BRITISH AND FOREIGN**  
**SHIPPING.**

From 1st JULY 1837 to the 30th JUNE 1838.

---

ESTABLISHED 1834.



---

LONDON:

PRINTED BY J. L. COX AND SONS, 75, GREAT QUEEN STREET,  
LINCOLN'S-INN FIELDS.

---

1837.

!

LLOYD'S REGISTER

BRITISH AND FOREIGN

SHIPPING

From JULY 1871 to the 30th JUNE 1872

Published 1871



LONDON

1871



## Committee of Management,

1837—1838.

---

THOMAS CHAPMAN, Esq. *Chairman.*

HENRY BLANSHARD, Esq. *Deputy Chairman.*

JOHN ROBINSON, Esq. *Chairman of the Sub-Committees of Classification.*

GEORGE ALLFREY, Esq.

ROBERT BARRY, Esq.

THOMAS BENSON, Esq.

JOHN W. BUCKLE, Esq.

HENRY CHEAPE, Esq.

TIMOTHY A. CURTIS, Esq.

NATHANIEL DOMETT, Esq.

RICHARD DREW, Esq.

ROBERT A. GRAY, Esq.

GEORGE HANSON, Esq.

BRODIE A. M'GHIE, Esq.

ALEXANDER MITCHELL, Esq.

JAMES PARKINSON, Esq.

THOMAS O. POWLES, Esq.

ANTHONY RIDLEY, Esq.

JOSEPH SOMES, Esq.

PATRICK M. STEWART, Esq., M.P.

WILLIAM TINDALL, Esq.

THOMAS WARD, Esq.

GEORGE WHITMORE, Esq.

ARTHUR WILLIS, Esq.

GEORGE R. ROBINSON, Esq., M.P., *Chairman of the Committee of Lloyd's.*

JOHN CHAPMAN, Esq. *Chairman of the General Ship-Owners' Society.*

---

## Trustees,

THOMAS CHAPMAN, Esq. *Chairman.*

HENRY BLANSHARD, Esq. *Deputy Chairman.*

GEORGE ALLFREY, Esq.

JOHN W. BUCKLE, Esq.

HENRY CHEAPE, Esq.

TIMOTHY A. CURTIS, Esq.

JOHN ROBINSON, Esq.

ARTHUR WILLIS, Esq.

---

## Bankers,

BANK OF ENGLAND.

---

CHARLES GRAHAM, *Secretary.*

London, 1st July, 1837.

No. 2, White Lion Court, Cornhill.

Committee of Management

1911-1912

Thomas G. Carter, Sec. Treasurer  
 Henry M. Carter, Sec. Treasurer  
 John H. Carter, Sec. Treasurer  
 Walter A. Carter, Sec. Treasurer  
 Lewis H. Carter, Sec. Treasurer  
 Thomas H. Carter, Sec. Treasurer  
 John W. Carter, Sec. Treasurer  
 Henry G. Carter, Sec. Treasurer  
 Timothy A. Carter, Sec. Treasurer  
 Nathaniel G. Carter, Sec. Treasurer  
 Richard H. Carter, Sec. Treasurer  
 Robert A. Carter, Sec. Treasurer  
 George H. Carter, Sec. Treasurer  
 Thomas A. Carter, Sec. Treasurer  
 George H. Carter, Sec. Treasurer  
 John Carter, Sec. Treasurer

Officers

Thomas G. Carter, Sec. Treasurer  
 Henry M. Carter, Sec. Treasurer  
 John H. Carter, Sec. Treasurer  
 Walter A. Carter, Sec. Treasurer  
 Lewis H. Carter, Sec. Treasurer  
 Thomas H. Carter, Sec. Treasurer  
 John W. Carter, Sec. Treasurer  
 Henry G. Carter, Sec. Treasurer  
 Timothy A. Carter, Sec. Treasurer  
 Nathaniel G. Carter, Sec. Treasurer  
 Richard H. Carter, Sec. Treasurer  
 Robert A. Carter, Sec. Treasurer  
 George H. Carter, Sec. Treasurer  
 Thomas A. Carter, Sec. Treasurer  
 George H. Carter, Sec. Treasurer  
 John Carter, Sec. Treasurer

Members

Thomas G. Carter, Sec. Treasurer  
 Henry M. Carter, Sec. Treasurer  
 John H. Carter, Sec. Treasurer  
 Walter A. Carter, Sec. Treasurer  
 Lewis H. Carter, Sec. Treasurer  
 Thomas H. Carter, Sec. Treasurer  
 John W. Carter, Sec. Treasurer  
 Henry G. Carter, Sec. Treasurer  
 Timothy A. Carter, Sec. Treasurer  
 Nathaniel G. Carter, Sec. Treasurer  
 Richard H. Carter, Sec. Treasurer  
 Robert A. Carter, Sec. Treasurer  
 George H. Carter, Sec. Treasurer  
 Thomas A. Carter, Sec. Treasurer  
 George H. Carter, Sec. Treasurer  
 John Carter, Sec. Treasurer

# SUBSCRIBERS.

HIS MAJESTY'S

PRINCIPAL SECRETARY OF STATE FOR THE COLONIES.

THE LORDS COMMISSIONERS OF THE ADMIRALTY.

HIS MAJESTY'S POST-MASTER GENERAL.

THE HON. THE EAST-INDIA COMPANY.

THE HON. CORPORATION OF THE TRINITY HOUSE.

THE ROYAL EXCHANGE ASSURANCE CORPORATION.

THE LONDON ASSURANCE CORPORATION.

THE ALLIANCE MARINE ASSURANCE COMPANY.

THE INDEMNITY MUTUAL MARINE ASSURANCE COMPANY.

THE MARINE INSURANCE COMPANY, LONDON.

WEST-INDIA DOCK COMPANY.

LONDON DOCK COMPANY.

ST. KATHARINE DOCK COMPANY.

EAST-INDIA DOCK COMPANY.

GENERAL STEAM NAVIGATION COMPANY.

ALLIANCE INSURANCE COMPANY, <i>Calcutta.</i>	DUNDEE MARINE INSURANCE COMPANY.
ASSOCIATION OF UNDERWRITERS, <i>Glasgow.</i>	ELIGIBLE INSURANCE, <i>North Shields.</i>
ASSOCIATION OF UNDERWRITERS, <i>Greenock.</i>	EXCHANGE SUBSCRIPTION ROOMS, <i>Newcastle.</i>
BRISTOL COMMERCIAL ROOMS.	GLOBE INSURANCE OFFICE, <i>Calcutta.</i>
CALCUTTA INSURANCE COMPANY, <i>Calcutta.</i>	NATIONAL INSURANCE OFFICE, <i>Dublin.</i>
CALCUTTA INSURANCE OFFICE, <i>Calcutta.</i>	SCARBOROUGH INSURANCE ASSOCIATION.
CANTON UNION INSURANCE SOCIETY.	SEA INSURANCE COMPANY, <i>Edinburgh.</i>
COAL TRADE ASSOCIATION, <i>South Shields.</i>	SEA INSURANCE OFFICE, <i>Dundee.</i>
COMMERCIAL BUILDINGS COMPANY, <i>Cork.</i>	STAR INSURANCE ASSOCIATION, <i>Sunderland.</i>
CHAMBER OF COMMERCE, <i>Dublin.</i>	UNDERWRITERS' ROOM, <i>Hull.</i>
CHAMBER OF COMMERCE, <i>Limerick.</i>	UNDERWRITERS' ROOM, <i>Liverpool.</i>

No. of  
Copies.

- 1 Abell, Thomas, & Co.  
 1 Aberdeen, F. C.  
     Acraman, D. E. & A. *Bristol*.  
 1 Adam, J. & J.  
 1 Adamson, —, *Grangemouth*.  
 1 Aikman, Robert, & Co. *Glasgow*.  
 1 Alexander, Lesley, & Co.  
 1 Allan & Pitcairn.  
 1 Alston, R. D. *Glasgow*.  
 2 Alves, Steele, & Harrison.  
 1 Anderson, R. & W. *South Shields*.  
 1 Anderson, W. Sen. & Co.  
 1 Anderson, Garrow, & Co. *Liverpool*.  
 1 Annand, William, Jun.  
 1 Arbuthnot & Latham.  
 1 Archer, George  
 1 Arnold & Woollett.  
 1 Ashley, Brothers, & Co. *Liverpool*.  
 1 Ashlin, John, & Sons.  
 1 Ashton, Thomas  
 1 Atkins, John, & Son.  
 1 Atkinson, Thomas, *Petersburgh*.  
 1 Austen & Søn, *Ramsgate*.  
 1 Bagges, W. & T. *Lynn*.  
 1 Bahr, C. L. *Liverpool*.  
 1 Bahr, G. F.  
 1 Baillie, Kerr, & Co.  
 1 Baine & Johnston, *Greenock*.  
 1 Baker, Joseph  
 1 Bal, Charles, *Paris*.  
 1 *Baltic Coffee House*.  
 1 Bannatyne, John  
 1 Barclay, John  
 1 Barclay, Brothers, & Co.  
 1 Barff, Hancock, & Co. *Zante*.

No. of  
Copies.

- 1 Baring, Brothers, & Co.  
 1 Barker, Henry, *Messina*.  
 1 Barnes, Simpson, & Co.  
 1 Barry, Charles, & Co.  
 1 Batten & Edwards.  
 1 Begbie & Youngs.  
 1 Bell & Marshall, *South Shields*.  
 1 Bell, William, & Co. *Canton*.  
 1 Bennett & Brown, *Glasgow*.  
 1 Benson, Thomas  
 1 Bibby, John, & Co. *Liverpool*.  
 1 Biggs, Charles  
 1 Binmer, John  
 1 Binny & Co. *Madras*.  
 1 Birnie, Alex. & Son.  
 1 Bischoff, James, & Son  
 1 Bishop, G.  
 1 Blanshard, Henry  
 1 Blyth, T. Son, & Co. *Mauritius*.  
 1 Boddington & Co.  
 1 Bolitho, Thomas & William  
 1 Booth, George, *Sunderland*.  
 2 Borradaile, W. & G.  
 1 Borradaile, W. Sons, & Ravenhill.  
 1 Boyd & Co. *Calcutta*.  
 1 Boyson & Hoyer.  
 1 Bradford, Robert  
 1 Brandt, E. H. & Co.  
 1 Brenan, Robert  
 1 Briggs & Co. *Alexandria*.  
 1 Briggs, Thurburn, Acraman, & Co.  
 1 Broad, F. B.  
 1 Broad, William, *Falmouth*.  
 1 Brocklebank, T. & J. *Liverpool*.  
 1 Brooks, Robert  
 1 Brown, R. & R.  
 1 Brown, Thomas  
 1 Brown, Lenox, & Co.  
 1 Brown, Gopsil, *Gloucester*.

No. of  
Copies.

1 Browne, Philip  
 1 Bruce, William  
 1 Buck, John  
 1 Buck, Richard, & Co.  
 1 Buckles, Bagster, & Buckle  
 1 Budd, James  
 1 Burnand, Lewis  
 1 Burnard, Thomas, *Bideford*.  
 1 Burnett, F. J.  
 1 Burton & Bentley  
 1 Butler, R. & R. & Co.  
  
 1 Campbell, Robert, Jun. & Co.  
 1 Campbell & Co.  
 1 Canning, Henry, *Hamburgh*.  
 1 Cannon, Miller, & Co. *Liverpool*.  
 1 Carmichael, Thomas, *Greenock*.  
 1 Carr, G. B.  
 2 Carruthers & Budd.  
 1 Carson, W. & J. *Dublin*.  
 1 Carter & Bonus.  
 1 Cassen, J. & S. *Liverpool*.  
 1 Castellain, H. Sons, & Co.  
 1 Cattley & Stephenson.  
 1 Cavan, Brothers, & Co.  
 1 Cavan, Michael, & Co.  
 1 Cayley, Henry, & Co.  
 1 Chalmers, Guthrie, & Co.  
 1 Chaloner, Peter, *Liverpool*.  
 1 Chapman, John & Co.  
 1 Chapman & Willis, *Liverpool*.  
 1 Charnley, J. R.  
 1 Cheap, John  
 2 Cheape & Leslie.  
 1 Clay & Gillman.  
 1 Clegg, James, & Co.  
 1 Clifford, John  
 1 Cockerell, Sir Charles, & Co.

No. of  
Copies.

1 Cockerell & Co. *Calcutta*.  
 1 Collier, John, *Plymouth*.  
 1 Collmann, Lambert, & Co.  
 1 Colvin, Ainslie, Cowie, & Co.  
     *Calcutta*.  
 1 Comly, Samuel, *Philadelphia*.  
 1 Corner, John, & Co. *Newport*.  
 1 Cotesworth & Smith, *Liverpool*.  
 1 Couper, James, *Glasgow*.  
 1 Cowan & Sloans, *Ayr*.  
 1 Cram & Smith, *Liverpool*.  
 1 Crawford & Co.  
 1 Cruikshank, P. & Co.  
 1 Curling, Young, & Co.  
  
 1 Daniel, Thomas, & Co.  
 1 Daniell & Dickinson.  
 2 Davidsons, Barkly, & Co.  
 1 Davies, Robert  
 1 Davis, Thomas  
 1 Davy, Robert, *Topsham*  
 1 De Bie & Rahn.  
 1 De Lizardi, F. & Co.  
 1 Dent, Thomas & Co. *Canton*.  
 1 Dewar, Robert  
 1 Dick, Jeremiah  
 1 Dickson, G. F. & Co. *Liverpool*.  
 1 Dickson, Price, & Co. *Valparaiso*.  
 1 Dirom & Co. *Canton*.  
 1 Dirom, Carter, & Co.  
 1 Dobree, S. & Sons.  
 1 Dod & Brown  
 1 Domett, Young, & England.  
 1 Douglas, Thomas D. *Glasgow*.  
 1 Dowson, Christopher  
 1 Drew, Richard  
 1 Du Buisson, Thomas  
 1 Duncanson, —, *Alloa*.

7

No. of  
Copies.

- 1 Dunlop, James  
 3 Durant & Co.  
  
 1 Edgar, Thomas  
 1 Edcombe, William, *Sheerness*.  
 1 Ellis, Ellis  
 1 Emery, John Claudius  
 1 *English Copper Company*.  
 1 Everard, Edw. & Sons, *Lynn*.  
 1 Ewart, Myers, & Co. *Liverpool*.  
 1 Ewart, Taylor, & Co.

- 1 Fairclough, Morgan, *Cardiff*.  
 1 Fairclough, William, *Liverpool*.  
 1 Fell, Jonathan, *Workington*.  
 1 Fellows, Henry, *Yarmouth*.  
 2 Fenning & Sheppard.  
 1 Fenwick, R.  
 1 Finlay, Hodgson, & Co.  
 1 Finlay & Alston, *Liverpool*.  
 1 Fisher, John  
 1 Fleming, John, *Glasgow*.  
 1 Fletcher, Alexander, & Co.  
 1 Focke, Boulton, & Co. *Liverpool*.  
 1 Forbes, Forbes, & Co.  
 1 Forbes, & Co. *Bombay*.  
 1 Forster, Matthew  
 1 Forster & Nix.  
 1 Fowles, Thomas  
 1 Fox, C. G. & R. W. *Falmouth*.  
 1 Fraser, Hon. Wm. Alexander,  
 Neilson, & Co.

- 1 Gale, James, & Son.  
 1 Gales, J. M. *Sunderland*.  
 1 Gales, William, *Sunderland*.

No. of  
Copies.

- 1 Gardner, Urquhart, & Co.  
 1 Garratt & Gibbon, *Portsmouth*  
 1 Garry & Curtis.  
 1 George, J.  
 2 Gibbs, Antony, & Sons.  
 1 Gibbs, Bright, & Co. *Liverpool*.  
 1 Gibson, William, *Hambro'*.  
 1 Giquel & Co. *Mauritius*.  
 1 Gisborne, Menzies, & Co. *Bombay*.  
 1 Gisborne & Co. *Calcutta*.  
 1 Glascott, Brothers  
 1 Glavany, J. Son, & Co. *Constantinople*.  
 2 Gledstones & Co.  
 1 Godwin & Lee.  
 1 Goodwin, Edward  
 1 Goodwin, Curling, Hodges, &  
 Co. *Ramsgate*.  
 1 Gould, Dowie, & Co.  
 1 Graham, John  
 1 Grant, Alexander  
 1 Grant, R. I. & Co.  
 1 Gray, Henry  
 1 Gray, David, *Kincardine*.  
 1 Green, Wigrams, & Greens.  
 1 Greenham, J. G.  
 1 Greenwell & Sacker, *Sunderland*.  
 1 Grenfell, Pascoe, & Sons.  
 1 Greverus, H. D.  
 1 Griffiths, N.  
 1 Groves, John  
 1 Guest, Lewis, & Co. *Cardiff*.  
  
 1 Hackwood & Trevarthen.  
 1 Hadow, James E.  
 1 Haldimand, George & William  
 1 Hale, John William  
 1 Halket, David

No. of  
Copies.

- 1 Hamilton, Augustus, H.  
 1 Hamilton, W. Stewart, & Co.  
*Dublin.*  
 1 Handyside, N. & R. *Glasgow.*  
 1 Hankeys, Plummer, & Wilson.  
 1 Hankey, Thomson, & Co.  
 1 Hanson, Brothers.  
 1 Hanson, Chas. S. & Co. *Constantinople.*  
 1 Hardy, Horatio  
 1 Harford, Edwin  
 2 Harford, Rivaz, & Co.  
 1 Harman & Co.  
 1 Harnett, W. C. & H.  
 1 Harris, Eustace, *Cork.*  
 1 Harrison, John  
 1 Harrison, Robert  
 1 Harrison, R. & W.  
 1 Hashold, Samuel  
 1 Haslewood, J. D.  
 1 Hawkins, Walter  
 1 Hawks, Edward  
 1 Hawthorn & Shedden.  
 1 Heintz, Robert & Son.  
 1 Hellgreen, Carle, *Jersey.*  
 1 Henderson, Robert, *Belfast.*  
 1 Heward, Benj. *Sunderland.*  
 1 Hibbert, G. W. S. & Co.  
 1 Hill, R. & A. *Cardiff.*  
 1 Hill, James, *Wishbeach.*  
 1 Hinton, Edward  
 2 Hobson, Allfrey, & Co.  
 1 Hodges, Johnson, & Co.  
 1 Hodgson & Powis.  
 1 Horrockses, Miller, & Co.  
 1 Howden, Old, & Benson.  
 1 Hubbard, J. & Co.  
 1 Huddleston, Ritson, & Co. *Maryport.*

No. of  
Copies.

- 1 Hughes & Hoskings, *Sydney.*  
 1 Hunter, James & Co. *Greenock.*  
 1 Hunter, W. & G. *Glasgow.*  
 1 Hunter, Gouger, & Co.  
 1 Hunter & Elliot, *Sunderland.*  
 1 Huth, Frederick, & Co.  
  
 1 Ive, William  
  
 1 Jackson, G. L. & Sons.  
 1 Jamieson, M<sup>c</sup>Crackan, & Co.  
*Glasgow.*  
 2 Janson, William & Alfred  
 1 Jenkins, Fielder  
 1 Jenkins, John B. *Swansea.*  
 1 Job, Bulley, & Co. *Liverpool.*  
 1 Jobling, John, *Hartley.*  
 1 Johnson & Cargill, *Newcastle.*  
 1 Johnston, H. & J. & Co.  
 1 Johnston, Galbraith, & Co. *Glasgow.*  
 1 Jones & Hodgson, *Liverpool.*  
 1 Jones, R. G.  
  
 1 Kemp, George, *Hull.*  
 1 Kennard, J. & J. P.  
 1 Kennedy, Lumley, & Co. *Whitehaven.*  
 1 Kerr, Niven  
 1 Kettlewell, Thomas  
 1 Kincaid, Capt. Thomas  
  
 1 Lacave & Ehecopar, *Cadiz.*  
 2 Lachlan, Sons, & M<sup>c</sup>Leod.  
 1 Laing, Philip, *Sunderland.*

No. of  
Copies.

- 1 Lancaster, W. J.  
 1 Lance, William  
 1 Laurence, George  
 1 Le Breton, Francis, *Jersey*.  
 1 Le Breton, Lihou, & Co. *Bahia*.  
 1 Le Febvre, Mansell, *Jersey*.  
 1 Lea, William  
 1 Leary & Thompson.  
 1 Lee & Spanjer.  
 1 Lindegren, John, *Portsmouth*.  
 1 Lindsay & Co. *China*.  
 1 Line & Co. *Madras*.  
 1 Lister & Law.  
 2 Litt and Bushby  
 1 Longridge, Barnett, & Co.  
 1 Loudoun, John, *Glasgow*.  
 1 Luckie, Edward  
 1 Lupton, Thomas  
 1 Lyall, Brothers, & Co.  
 1 Lyall, Matheson, & Co.  
 1 Lyle, J. & J. *Newry*.  
  
 1 M'Andrew, William, & Sons.  
 1 M'Caul, William & Co. *Glasgow*.  
 1 M'Crackan, Jamieson, & Co.  
     *Liverpool*.  
 1 M'Farquhar & Co.  
 1 M'Ghie, Page, & Smith.  
 1 M'Gregor, Edmond, & Co.  
 1 M'Leod, Malcolm, *Glasgow*.  
 1 Macdonald, John  
 1 Macintyre & Co. *Calcutta*.  
 1 Macmurdo, Rathbone, & Co.  
     *Liverpool*.  
 1 Macpherson & M'Donald, *Glas-*  
     *gow*.  
 1 Mallalieu, H. M.  
 1 Mangles, Charles E.

No. of  
Copies.

- 1 Manson, Thomas, jun.  
 1 Marjoribanks & Ferrers.  
 1 Marryat, J. & Sons.  
 1 Marshall, John  
 1 Marshall, George, & Son.  
 3 Marshall, Hutchison, & Co.  
 1 Martin & Co. *Greenock*.  
 1 Martin, James, *Dublin*.  
 1 Marwood, Thomas, *Whitby*.  
 1 Marzetti, J. G.  
 1 Matthiessen, William  
 1 Melhuish, Gray, & Co.  
 1 Mellanby, William J. *Stockton*.  
 1 Mercer, Fletcher, *Hull*.  
 1 Miles, Edmund  
 1 Mill, J.  
 1 Miller & Co. *Glasgow*.  
 1 Miller, George  
 1 Miller, John, & Co. *Greenock*.  
 1 Milne, Alex. G. & Co.  
 2 Mitchell, John, & Co.  
 1 Mitchell, John & Co. *Leith*.  
 1 Mitchell, W. R. & S. & Co.  
 1 Moberly, William  
 1 Mollett, John  
 1 Morel, Auguste, *Antwerp*.  
 1 Morgan, William  
 1 Morgan & Turner, *Glasgow*.  
 1 Morrice, Walter, *Eling*.  
 1 Morison, William, *Glasgow*.  
 1 Morris, Thomas, & Co. *Liverpool*.  
 1 Morrison, Cryder, & Co.  
 1 Mortimer, H. H. & Co.  
 1 Moss, Charles, & Co.  
 1 Moule, William  
 1 Mudie, George, *Peterhead*.  
 1 Murray, Robert, *Clyde Shipping*  
     *Company, Greenock*.  
 1 Muter, William, *St. Lucia*.



No. of Copies.	No. of Copies.
2 Natusch, Frederick	1 Read, Edmund
1 Neill & Gray, <i>Greenock.</i>	1 Redhead & Spiers.
1 Nevill, Richard, J. & Co. <i>Llanelly.</i>	1 Redman, George C.
1 Newman, Hunts, & Christophers.	2 Reid, Irving, & Co.
1 Nickols & Son.	1 Reid, Joseph
1 Norman, John	1 Reid, Nevile
	1 Reid, J. & J. <i>Savannah.</i>
1 Oldfield, Thomas B.	1 Remington & Co. <i>Bombay.</i>
1 Oliveira, John	1 Rew, W. P.
1 Oliverson, Richard & Robert	1 Richardson, John, <i>Swansea.</i>
1 Oughterson, George, <i>Greenock.</i>	1 Ritchie, Joseph Horatio
	1 Ridley, Anthony
1 Palmer, M·Killop, Dent, & Co.	1 Ritherdon, Samuel
1 Paris, Archibald	1 Robinson, Robert, <i>Berbice.</i>
1 Parkinson, James	1 Robinson, John
1 Paton, William P. <i>Glasgow.</i>	1 Robinson, Brooking, & Garland.
1 Paulet, J. C. <i>Liverpool.</i>	1 Rodger, Robert, & Co. <i>Glasgow.</i>
1 Paynter, John	1 Rogers, John
1 Pearce, George	1 Rosier, Richard
1 Pemberton, W. & Co.	1 Ross & Ash.
1 Perrier, Anthony, <i>Brest.</i>	1 Ross, Hamilton, & Co. <i>C. G. Hope.</i>
1 Phillipps & Tiplady.	1 Rotherham, W. <i>Liverpool.</i>
1 Pirie, John, & Co.	1 Rougemont, Brothers.
1 Pierson & Chapman, <i>Mauritius.</i>	1 Roughton, Francis
1 Plummer & Greenwell, <i>Newcastle.</i>	1 Roussac, F. C. <i>Calcutta.</i>
1 Polden & Morton.	1 Rowlandson, Wiehe, & Co. <i>Mau- ritius.</i>
1 Pope & Co. <i>Waterford.</i>	1 Rule, Alfred
1 Powles, Brothers, & Co.	1 Russell & Sturges, <i>Manilla.</i>
1 Preston, Frederick, <i>Yarmouth.</i>	1 Russell & Co. <i>Canton.</i>
1 Prowse, J. Sparke	1 Rutherford, George, & Co.
1 Pryor, John	1 Ryan & Dale.
1 Ramsay, Thomas & Co. <i>Greenock.</i>	2 Sack, Bremer, & Co.
1 Rasch, J. P.	1 Sadler, W. F.
1 Rawson, Norton, & Co.	1 Salvador, Jacob
1 Raymond, William, <i>RiodelJaniero.</i>	1 Sampson & Hooper.
	1 Sanderson & Poole.

No. of  
Copies.

- 1 Sanderson, Fox, & Co.  
 1 St. Croix, P. F. & J. *Jersey*.  
 1 Sauerbrey, C. R.  
 1 Saunders, Joshua & William  
 1 Schneider, John & Co.  
 1 Schunck, Souchay, & Co.  
 1 Schwann & Co. *Liverpool*.  
 1 Scott & Co. *Mauritius*.  
 1 Scott, Bell, & Co.  
 1 Scott, W. H. & A.  
 1 Scott, John, & Sons, *Greenock*.  
 1 Seldon & Johnson  
 1 Semple, Robert, and Co. *Berbice*.  
 1 Sharp, Daniel, *Greenock*.  
 1 Shaw & Caffary.  
 1 Shears, James, & Sons.  
 1 Shedden, John  
 1 Shepherd, William, *Blythe*.  
 1 Sillem, Herman  
 1 Silva, Emanuel  
 1 Sinclair, Alexander  
 1 Small, Colquhoun, & Co.  
 1 Smith, Jeffery  
 1 Smith, Samuel, & Son.  
 1 Smith, Sundius, & Co.  
 1 Smith, Thos. & Wm. *Newcastle*.  
 1 Smith, T. W. & Co.  
 2 Smith, T. W. & Co. *Liverpool*.  
 1 Solarte, Aguirre, & Murrieta.  
 1 Solomon, Saul, *St. Helena*.  
 1 Somes, Joseph  
 1 Stainbank, C. & Son.  
 1 Steele, James, *Clyde Shipping Company, Glasgow*.  
 1 Steele, Robert, & Co. *Greenock*.  
 1 Stephens, T. & Co.  
 1 Stewart and Rennie, *Greenock*.  
 1 Stewart & Westmoreland.  
 1 Stockdale, Robert

No. of  
Copies.

- 2 Stonehouse & Co. *Newport*.  
 1 Storey, John, *Sunderland*.  
 1 Suart & Simpson.  
 1 Tassie, John, *New Clyde Shipping Company, Glasgow*.  
 1 Taylor, Potter, & Co. *Liverpool*.  
 1 Tebbut, Stoneman, & Spence.  
 1 Thoburn, James, *Blythe*.  
 1 Thomson, James  
 1 Thomson, G. Jun. *Aberdeen*.  
 1 Thomson, J. Bonar, T. & Co.  
 1 Thornton, R. & R. & West.  
 1 Timperon & Dobinson.  
 1 Tobin, Sir John, *Liverpool*.  
 1 Tory, Holt, & Co. *Liverpool*.  
 1 Travers, Joseph  
 1 Tredwin, John, *Padstow*.  
 1 Tyrer, William & James, *Liverpool*.  
 1 Tyrie, J. G.  
 1 Venning, William, & Co.  
 1 Vesser, Picard, & Co.  
 1 Vianna & Jones, *Liverpool*.  
 1 Vidal, C. L. *Hamburgh*.  
 1 Vigne, F. W.  
 1 Vivian & Sons, *Swansea*.  
 1 Urquhart & Scrutton.  
 1 Usborne, John, Son, & Co.  
 1 Usborne, Thomas, & Son.  
 1 Waddell, Beck, & Co.  
 1 Walker, Wilkin, & Co.

No. of Copies.		No. of Copies.	
1	Walker, Wilkin, & Co. <i>Liverpool.</i>	1	Williams, Michael, <i>Swansea.</i>
1	Wallace, Joseph, & Co. <i>Alicant.</i>	1	Williams, Richard, <i>St. Ives.</i>
1	Wallis, Charles	1	Williams, Foster, & Co.
1	Walton, Charles	1	Willis, Hadow, & Co.
1	Ward, Thomas	2	Willis, Arthur, Son, & Co.
1	Ward, Thomas W. <i>Boston.</i>	1	Willis, Daniel & Thomas, <i>Liverpool.</i>
1	Wardrop, George, <i>Glasgow.</i>	1	Wilson, Thomas
2	Warre, James, & Co.	1	Wilson, Thomas, & Co.
1	Wartnaby, Joseph	1	Wilson, Harvey, & Co.
1	Watson, Turcan, & Co.	1	Wilson, Wilson, & Co.
1	Watson, Leonard, <i>Newry.</i>	1	Wingate, James, & Son, <i>Glasgow.</i>
1	Watson, Roger, <i>Hartlepool.</i>	1	Wise, Robert, & Co. <i>Liverpool.</i>
1	Webber, C. G. & Co. <i>Liverpool.</i>	1	Wood, J. N. & Co. <i>Liverpool.</i>
1	Werninck, J. S. W.	1	Wood, Kelsick, <i>Maryport.</i>
1	Weston & Son.	1	Woodcock & Adamson, <i>Leith.</i>
1	Wheatley, John, <i>Darlington, Durham.</i>	1	Woolcombe, William
1	Wheatman & Co. <i>Rio de Janeiro.</i>	1	Wright, Charles
1	White, Charles	1	Wright, William, <i>Glasgow.</i>
1	Whitmore, George	1	Witton, D. W. & Co.
1	Whitworth & Gillbee.		
3	Wildes, Geo. & Co.		
1	Wilkinson, D. & A.	1	Young, John
1	Willcox & Anderson.	1	Young, John, <i>Newport.</i>
1	Williams, T. <i>Lynn.</i>	1	Young & Freeland, <i>Glasgow.</i>
1	Williams, J. R.		

# S U B S C R I B E R S

1837—8,

*Whose Names have arrived too late for insertion in Alphabetical Arrangement.*

No. of  
Copies.

- 1 Bonner, William, Lynn
- 1 Garland, William, Lynn
- 1 Broadfoot, John, Leith

No. of  
Copies.

- 1 Dryden, John, and Co. Leith
- 1 Balley, James Briton, New  
Shoreham

# LLOYD'S REGISTER

OR

## BRITISH AND FOREIGN SHIPPING.

1. THE operations of the Societies of the two Register Books of Shipping printed for the use of Merchants, Ship-Owners, and Underwriters, having ceased in the year 1834, this Society was established, having for its object the important purpose of obtaining a faithful and accurate classification of the Mercantile Marine of the United Kingdom, and of the Foreign Vessels trading thereto, and for whose government the following Rules and Regulations were adopted.

2. A Register Book to be printed annually for the use of Subscribers.

3. Each person subscribing the sum of Three Guineas per annum, (or such other sum as the Committee of Management might fix) to be considered a Member of the Society, and entitled (*for his own use*) to one Copy of the Register Book.

4. The subscription of Public Companies, or Public Establishments, (not being engaged in Marine Insurance,) to be Ten Guineas per Annum.

5. The subscription of Marine Insurance Companies to be regulated by the Committee on special application, in each case, but not to be less than Ten Guineas per Annum.

6. The Register Book to be periodically posted throughout the year.

7. For the convenience of Subscribers not resident in London, a Supplement, containing the additions to, and corrections made in the Register

Book, to be printed fortnightly in such convenient form, as to admit of its transmission by Post, so that such parties may be furnished, from time to time, with the latest and most complete information.

8. The superintendence of the affairs of the Society to be under the direction of a Committee in London, of twenty-four Members, consisting of an equal proportion of Merchants, Ship-Owners, and Underwriters, and, in addition, the Chairman for managing the affairs of Lloyd's, and the Chairman of the General Ship-Owners' Society for the time being, to be, *ex officio*, Members of the Committee.

9. Six of the Members, namely, two of each of the constituent parts of the Committee, to go out annually by rotation, but to be eligible to be re-elected.

10. The vacancies so arising to be filled up by the election of two Underwriters and one Merchant by the Committee for managing the affairs of Lloyd's, and two Ship-owners and one Merchant by the Committee of the General Ship-Owners' Society.

11. The Committee to appoint from their own body, annually, a Chairman, and Deputy Chairman, and also a Chairman for a Sub-Committee of classification.

12. The Committee to appoint a Sub-Committee of Classification, to be so regulated that each Member of the General Committee may, in rotation, take his turn of duty therein throughout the year.

13. The Secretary, Clerks, and Servants of the Society, and the Surveyors for London and the Outports, to be appointed by and be under the direction of the Committee of Management.

14. Special Meetings to be convened by order of the Chairman, or Deputy Chairman, or on the requisition of any three Members.

15. All Elections and Appointments to be made by Ballot.

16. No Member of the Committee to be permitted to vote in the decision of the classification of any Ship of which he is the Owner, or wherein he is directly or indirectly interested.

17. The Committee to be empowered to make such By-laws for their own government and proceedings as they may deem requisite; but no new Rule or By-law to be introduced, nor any Rule or By-law altered, without special notice being given for that purpose at the Meeting of the Committee next preceding that at which such Motion is intended to be made; such Notice to be inserted in the summons convening the Meeting.

18. All Reports of Survey to be made in writing by the Surveyors according

to the forms prescribed, and submitted for the consideration of the General Committee, or of the Sub-Committee of Classification; but the classing assigned by the latter to be subject to confirmation by the General Committee.

19. The Reports of the Surveyors, and all documents and proceedings relating to the classification of Ships, to be carefully preserved, and parties proving themselves to be interested therein, to have access thereto under the directions of the Chairman or Deputy Chairman.

20. Foreign Ships, and Ships built in the British possessions abroad, to be surveyed on their arrival at a port in the United Kingdom, but a due regard is to be had to the circumstance of their having been exempted from the supervision while building, to which all British Ships are subjected, and the class to be assigned to them is to be regulated according to their intrinsic quality, and from the best information the Committee can obtain.

21. In every case in which the class assigned to a Ship may be proposed to be reduced, notice is to be given in writing to the Owner, Master, or Agent, with an intimation that if the reduction be objected to, the Committee will be ready to direct a special survey, on the Owner, Master, or Agent agreeing to pay the expenses attending the same, provided on the said survey there shall appear sufficient ground for the proposed reduction.

22. When the Surveyors consider repairs to be requisite, they are respectfully to communicate the same in writing to the Owner, Master, or Agent, and if such repairs be not entered upon within a reasonable time, a corresponding report is to be made to the Committee for their decision thereon.

23. Parties considering the repairs suggested by the Surveyor, to be unnecessary or unreasonable, may appeal to the Committee, who will direct a special survey to be held; but should the opinion of the Surveyor be confirmed by the Committee, then the expense of such special survey is to be paid by the party appealing.

24. The Surveyors to the Society not to be permitted (without the special sanction of the Committee) to receive any fee, gratuity, or reward whatsoever for their own use or benefit, for any service performed by them in their capacity of Surveyors to this Society on pain of immediate dismissal.

25. The Surveyors will be directed to attend on special surveys of Ships under damage, or repairs for restoration, when required by Merchants, Ship-owners, or Underwriters; the charge for which is to be regulated according to the nature and extent of the service performed.

## FUNDS.

26. The Funds to be under the authority and control of the Committee, and a statement of the Receipts and Expenditure to be annually printed for the information of the Subscribers.

27. The following Fees to be charged to the Owners of Ships prior to their vessels being classed and registered in the book.

## I.

*For the First Entry and Classification of Ships built prior to 1835.*

For each Ship ... ..	under	150 Tons	...	£0 10 6	
Ditto ... ..	of 150 Tons and under	300	—	1 1 0	
Ditto ... ..	300	—	500	—	2 2 0
Ditto ... ..	500 and upwards			3 3 0	

## II.

*For Registering Repairs after Survey, or change of Owners.*

For each Ship ... ..	under	150 Tons	...	£0 10 6	
Ditto ... ..	of 150 Tons and under	300	—	1 1 0	
Ditto ... ..	300	—	500	—	2 2 0
Ditto ... ..	500 and upwards			3 3 0	

## III.

*For Entering and Classing Ships built since the year 1834, and for Entering and Classing Ships repaired for Restoration.*

For each Ship ... ..	under	100 Tons	...	£1 1 0	
Ditto ... ..	of 100 Tons and under	200	—	2 2 0	
Ditto ... ..	200	—	300	—	3 3 0
Ditto ... ..	300	—	400	—	4 4 0
Ditto ... ..	400 and upwards			5 5 0	

*Special Surveys.*

28. For Special Surveys, and where the Surveyors to the Society are required by the Owners of Ships to superintend repairs for Restoration, a charge will be made according to the nature and extent of the service performed.

29. Certificates of Classification of the Form No. 6, signed by the Chairman of the General Committee, or by the Chairman of the Sub-Committee of Classification, and countersigned by the Secretary, will be granted on application; the charge for which is to be as follows:—

For Ships under 200 Tons ... .. 5s. each.

Ditto of 200 — and above ... .. 10s. —

30. Rules, each copy ... .. 10s.



## RULES FOR CLASSIFICATION.

31. The Rules and Regulations for the Classification of Ships, which were originally framed after much labour and deliberation, aided by the valuable practical knowledge of the Committee of the General Ship-Owners' Society, having been revised and considerably modified, the following have now been determined upon as well calculated to meet the fair claims of all parties interested in their application, and from the adoption of which it is hoped that considerable benefit and convenience will result.

32. The characters to be assigned to Ships to be, as nearly as possible, a correct indication of their real and intrinsic qualities, and to be in all cases fixed (not by the Surveyors, but) by the Committee, after due consideration of the Reports of the Surveyors, and such other Documents as may be submitted to them.

### FIRST CLASS SHIPS.

#### *First Description of the First Class,*

33. Will comprise all Ships which have not passed a prescribed age, provided they are kept in a state of complete repair and efficiency; and they will be designated by the letter A.

34. The period of continuance on this Class to be determined by reference to the original construction and quality of the vessel, the materials employed, and the mode of building; but it being desirable, on grounds of national policy and of individual justice, that after the expiration of the prescribed period, Ships should be permitted to remain in the First Description of the First Class, or to be restored thereto, for a further limited period, such extension of the period may be granted on the conditions hereinafter shewn.

35. New Ships are to be surveyed while building by the Surveyors to this Society in the following three stages of their progress.

*First.*—When the frame is completed.

*Second.*—When the beams are put in, but before the decks are laid, and with at least two strakes of the plank of the ceiling between the lower deck and the bilge unwrought, to admit of an examination of the inner surface of the plank at the bottom.

*Third.*—When completed, and, if possible, before the plank be painted or payed.

36. A full statement, agreeably to Form No. 4, of the dimensions, scantlings, &c. of all New Ships, verified by the builder, is to be transmitted by the Surveyor, and to be kept as a record in the Office of the Society.

## RULES TO BE OBSERVED IN BUILDING SHIPS.

## TIMBERING.

37. The whole of the timber to be of good quality, of the descriptions hereinafter shewn in a Tabular Form, No. 1, as applicable to the several terms of years for which ships so constructed may respectively be appointed to remain in the First Description of the First Class : the stem, stern-post, beams, transoms, aprons, knightheads, hawse timbers, and kelson, of Ships claiming to stand twelve years, to be entirely free from all defects ; the frame to be well squared from first foothook heads upwards, and free from sap, and likewise below, unless the timber be proportionably larger than the scantling hereafter described ; every alternate set of timbers to be framed and bolted together to the gunwale. The butts of the timbers to be close, and not to be less in thickness than one-third of the entire moulding at that place, and to be well chocked with a butt at each end of the chock.

## I.

*The Scantlings to be as follows :*

SCANTLING	...	...	for Ships	...	Tons.	Tons.
Room and space to be	...	...	...	...	150	500
Floors sided, if square, and free from sap, to be not less	...	...	...	...	20 in.	30 in.
at the kelson than	...	...	...	...	8 in.	13 in.
First foothooks sided, if square, at floor heads	...	...	...	...	7 in.	11 in.
Second foothooks sided, if square, at the heads	...	...	...	...	6½ in.	10 in.
Third foothooks sided, and top timbers, if square	...	...	...	...	6 in.	9 in.
The frame to be moulded at kelson	...	...	...	...	8 in.	13 in.
The frame to be moulded at floor heads	...	...	...	...	7 in.	11 in.
Top timbers to be moulded at their heads at the shear	...	...	...	...	4 in.	5 in.
strake	...	...	...	...	4 in.	5 in.

38. The intermediate dimensions for the scantling of timbers between the floor heads and the gunwale to be regulated in proportion to the distance from the two points. Should the room and space be increased, the siding of the timbers to be increased in proportion.

## II.

*Deck Beams.*

	For Ships	...	...	...	Tons.	Tons.
	...	...	...	...	150	500
To be moulded in the middle (not less than)	...	...	...	...	7 in.	9 in.
To be moulded at the ends (not less than)	...	...	...	...	5 in.	6½ in.
And to be sided	...	...	...	...	7 in.	10 in.

39. Those at the after-end of the ship to be reduced in proportion to their length.

## III.

*Hold Beams.*

	Tons.	Tons.
For Ships ... ..	150	500
To be moulded in the middle (not less than) ... ..	9 in.	13 in.
To be moulded at the ends (not less than) ... ..	7 in.	10 in.
And to be sided ... ..	9 in.	13 in.

40. Those at the after-end of the ship to be reduced in proportion to their length.

41. The beams to be sufficient in number and securely fastened to the sides, with knees, either iron or wood, or both, or with shelf-pieces and knees; the same to be well and sufficiently bolted.

## IV.

*Keel and Kelsons.*

	Tons.	Tons.
For Ships ... ..	150	500
Keel, sided ... ..	9 in.	13 in.
— moulded below the rabbet (not less than) ... ..	7 in.	10 in.
Main Kelson to be sided ... ..	10 in.	14 in.
—————moulded ... ..	10 in.	14 in.
The scarphs of Kelson, where only one Kelson, to be ...	5 ft.	7 ft.
But where rider Kelsons are added, then they may be ...	4½ ft.	6 ft.

42. Shifts of timber in ships of 200 tons and upwards, to be not less than one-seventh of the main breadth; and in ships under 200 tons, to be not less than one-sixth of the main breadth.

## PLANK.

43. The outside planking shall be of good quality, of the description prescribed in the Tabular Form, No. 2, hereinafter shewn, and shall be clear of all defects.

44. The inside planking to be of the description shewn in the Tabular Form, No. 3, and free from all foxy, druxy, or decayed planks. The whole to be properly shifted and fastened.

45. No butts to be nearer than five feet to each other, unless there be a strake wrought between them, and then a distance of four feet will be allowed; and no butts to be on the same timber, unless there be three strakes between; but vessels under 200 tons will be exempted from the full operation of this rule, and in ships of larger tonnage, a literal compliance with it will be dispensed with, in cases wherein it may be satisfactorily

proved that the departure from the rule is only partial, being confined to the ends of the ship, or the thin planking of the topside, and does not injuriously affect the ship's general strength; but such relaxation will not be sanctioned unless an accurate description of the shifting of the plank be transmitted by the Surveyors, to enable the Committee to form a proper judgment on the case.

*Thickness of Plank to be as under :*

I.

*Outside.*

	For Ships	...	...	...	Tons.	Tons.
					150	500
Bilge to Wales not less than	...	...	...	...	2½ in.	4 in.
Short hoods	...	...	...	...	2½ in.	3 in.
Bilge planks	...	...	...	...	3 in.	4 in.
Bilge to keel	...	...	...	...	2½ in.	3 in.
Wales (average)	...	...	...	...	4 in.	5 in.
Topsides	...	...	...	...	2 in.	3 in.
Shear strake	...	...	...	...	3 in.	4 in.
Plank shear	...	...	...	...	2½ in.	4 in.

II.

*Inside.*

Ceiling below the hold beams	...	...	...	...	2 in.	3 in.
Clamps and bilge planks	...	...	...	...	2½ in.	4 in.
Upper-deck clamps and Spirkettings	...	...	...	...	2½ in.	3 in.
'Twixt deck-ceiling	...	...	...	...	2 in.	2½ in.

III.

*Deck.*

Upper-deck	...	...	...	...	2½ in.	3 in.
Water-ways	...	...	...	...	4 in.	5 in.

*Fastenings.*

46. The treenails to be of good English or African Oak, Locust, or other hard wood, but in no case is Baltic, or American Oak, or Elm to be used; and all planks above nine inches in width are to be treenailed double and single, except bolts intervene; and if less than that width, then to be treenailed single, and at least one-half of the treenails must go through the ceiling. All ships to be fastened with at least one bolt in every butt, and from the wales to the lower part of the bilges the bolt to be through and clenched. The bilges to have at least one bolt through and clenched in each foothook.

22

*Sizes of Bolts.*

	For Ships ... ..	Tons. 150	Tons. 500
Heel, knee, and dead wood abaft ... ..		1 in.	1 $\frac{1}{4}$ in.
Scarp of the keel ... ..	(In No. 6 Bolts of)	in.	(In No. 8) Bolts of) 1 in.
Kelson bolts, one through each floor ... ..		in.	1 in.
Bolts through the bilge and foot-waling ... ..		in.	in.
Butt bolts ... ..		in.	in.
Hold beam bolts ... ..		in.	1 in.
Deck beam bolts ... ..		in.	in.
Hooks forward at throat ... ..		in.	1 $\frac{1}{8}$ in.
———— arms ... ..		in.	1 in.
Transoms ... ..		in.	1 $\frac{1}{8}$ in.
The lower pintle of the rudder ... ..		2 $\frac{1}{2}$ in.	3 $\frac{1}{2}$ in.

47 In all cases where the butt and bilge bolts are not through and clenched, One Year will be deducted from the period which would otherwise be assigned in the classification of the vessel; but this Rule will not be applied to Ships built previously to the 1st January 1835.

48 The scantlings and dimensions of all intermediate sized vessels to be proportionately regulated, agreeably to a scale adopted by the Society, a copy of which is in the hands of each of the Surveyors.

49. Ships surveyed while building, in which most of the requisites for a *Twelve Years' Ship* may have been fulfilled, but in which *all* the requisites for a *Ten Years' Ship* shall have been complied with, will be marked in the Book thus, "11 A", denoting that they are to remain in the First Description of the First Class *Eleven Years*, provided they be kept in a state of efficient repair.

50. Ships surveyed while building, the scantling of timber, thickness of plank, and size of fastenings of which, shall be in no respects less than those prescribed by the Rule, but which may not be framed, nor chocked, nor the timbers so well squared, as the regulations require for a Ship intended to stand *Twelve Years*, will be marked in the Book thus, "10 A"; denoting that they are to remain in the First Description of the First Class *Ten Years*.

51. In all other cases Ships surveyed while building, and constructed of the materials, of good quality, hereinafter shewn in the Tables, Nos. 1, 2 and 3, will be classed for the several terms of years respectively appointed for their remaining in the First Description of the First Class

52. Ships built in the United Kingdom under a roof, and which shall have occupied a period of not less than Twelve Months in their construction, will have One Year added to the period prescribed for their continuing in the First Description of the First Class.

53. Ships built in the United Kingdom since the Year 1834, and not surveyed while building by the Surveyors to this Society, or where the owners or builders may have refused to permit them to survey and examine the same at the several periods prescribed by the rules, will be subjected to the minutest possible examination previously to assigning the class in which they are to be placed according to the regulations; but in all such cases One Year will be deducted from the period which would otherwise be allowed, in consequence of their not having been submitted to such survey during their construction.

#### CONTINUATION OF SHIPS IN THE FIRST DESCRIPTION OF THE FIRST CLASS.

54. If, on the termination of the period of original designation, a Ship-Owner should wish to have his Ship *remain* on the letter A, he is to send a written Notice thereof to the Committee, who shall then direct a Special Survey to be held, consisting of not less than three competent persons, to be appointed by the Committee (one of whom to be a Surveyor, the exclusive servant of the Society); that at such Survey the attention of the Surveyors shall be particularly directed to the state of the following parts of the Ship, *viz.*—The upper and lower Deck Bolts and the outside planks through which they pass; the Waterways and Beams, so far as they can be examined; the Hawse timbers, Knight-heads, Breasthooks, and Transoms;—the Floors and Keelsons; Planking outside, from the light water-mark upwards; the Ceiling inside, the Frame and inner surface of the outside Planking where it may be seen; the Decks and Comings; and the Shear and general form of the Ship:—that on these points they shall transmit a detailed report, accompanied by such observations as may occur to them either from inspection of the Ship or from information of the repairs she may have received. And if, from the Report of such Special Survey, the Ship shall appear to be in all respects in a sound and efficient state, and to have preserved her original form unaltered, the Committee shall *continue* such Ship on the letter A for such further period as they may think fit, not exceeding, however, one-third of the number of Years which had been originally assigned. Ships so continued

shall be *distinguished* in the Register Book by the number of Years for which the classing is extended, being inserted separately *under* the number assigned on the original classing, thereby denoting that the Ship has been found on Survey in such good and efficient order as to entitle her to continue years longer on the First Description of the First Class.

## RESTORATION OF SHIPS TO THE FIRST DESCRIPTION OF THE FIRST CLASS.

### *First Rule.*

55. If at any time before the expiration of two-thirds of the number of years *beyond* the period for which Ships may have been originally assigned to remain in the First Description of the First Class, an Owner be desirous to have his Ship restored to that description, such restoration (on his consenting to the special survey hereinafter described, and performing the repairs thereby found requisite) will be granted for a period not exceeding two-thirds of the time originally assigned for her remaining in the First Description of the First Class, the same to be calculated from the date of such repairs.

### *Requisites for Restoration.*

56. All the bolts in the range of each deck to be driven out, and the planks taken out; the upper deck water-ways, and plank shears and spircketing, and the strake next the water-ways on the lower deck in the midships, to be taken out; the sheathing to be entirely stripped off the bottom; a strake in the upper course of the bottom between the wales and the light water-mark fore and aft, and a plank in the ceiling at the floor heads on each side, to be taken out, the timbers to be clear, and the hooks forward to be exposed; and in that state the Ship to be submitted to a special survey and examination, at which the attention of the Surveyors appointed by this Society is to be particularly directed to the state of the decks, the remaining plank of the topsides, the wales, upper courses, and treenails, and other fastenings; also to the state of the frame, hawse timbers, and knight-heads, kelson, floors, foothooks, ceiling, and breast-hooks, the rudder in all its parts and hangings; and if, after such examination, the Owner should consent to take out all planks, timbers, beams, knees, water-ways, fastenings, and other parts that may be found defective, or objected to, and replace them with materials of the same species, or of equal quality, as those of which the Ship was originally constructed, such Ships to be entitled to restoration to the First Description of

the First Class, for a period proportionate to their real condition and the extent of the repairs performed, subject to their being at all times thereafter kept in a state of efficient repair.

*Second Rule.*

57. If, at any Age of a vessel, an owner be desirous to have his Ship restored to the First Description of the First Class, such restoration (on his consenting to the special survey hereinafter described, and performing the repairs thereby found requisite) will be granted for so long a period as may be deemed expedient by the Committee, not exceeding in any case the term of six years.

*Requisites for Restoration.*

58. The whole of the outside plank of the vessel to be taken off as low as the second foothook-heads, and the remainder of the planking, either outside or inside, together with all the decks, to be removed, so as to expose the Timbers of the Frame entirely to view, and in that state the Ship to be submitted to a special survey and examination by the Surveyors appointed by this Society; and if, after such examination, all timbers, beams, knees, kelsons, transoms, breast-hooks, remaining plank, inside or outside, or other parts found to be defective, be replaced with materials of the same species, or of equal quality with those of which the Ship was originally constructed, and all the treenails driven out and renewed, such Ships may be restored to the First Description of the First Class.

59. On the same principle of giving to Ships which shall be actually proved to be superior of their class, and in excellent condition, every advantage that can be extended to them consistently with the maintenance of the general principles on which the Society was established, Ships which have been restored to the class A, shall be entitled to an extension of the time, subject to the same conditions of Survey and examination as are prescribed for Ships proposed to be continued in the First Description of the First Class, at the expiration of the period first assigned to them; but, in like manner, the term of such extended continuance shall be limited to a period not exceeding one-third of the number of Years for which the Ships may respectively have been restored, without any reference whatever to the period originally assigned to them.



## FIRST CLASS SHIPS.

*Second Description.*

60. Will comprise all Ships which having passed the prescribed age,—but have not undergone the repairs which would entitle them to be continued in or restored to the First Description, or having been continued or restored, and the additional period thus assigned having expired,—shall appear on survey to be still in a condition for the safe conveyance of dry and perishable cargoes; and they will be designated by the diphthong Æ: but such of the Ships of this Class as shall be found on Survey to be of superior description, being fit for the conveyance of dry and perishable goods *to and from all parts of the world*, shall be distinguished by an asterisk thus prefixed, \*Æ.

61. For the purpose of continuing a Ship in this class, a careful survey will be required to be made annually, or on the return from every foreign voyage, by one of the Surveyors to this Society, who is to state distinctly and separately the actual condition of the *Upper Deck Fastenings, Water-ways, Spirketting, Plank Shears, Topsides, Upper Deck with its Appendages, Lower Deck Fastenings, Wales, Counter, Plank, and Treenails outside to the Water's Edge, Rudder, Windlass, and Capstan Beams, Breasthooks, and Timber*; but if not surveyed within twelve months after entering the Second Description of the First Class, such Ship having been during that time in some Port in the United Kingdom, the character will be omitted until such survey be held; or, as the case may be, she will be allowed to pass into the class E.

## BRITISH NORTH-AMERICAN BUILT SHIPS.

62. Ships built in the British North American Colonies of 300 tons and above, shall, in order to entitle them to stand on the First Description of the First Class as described in the Tables annexed hereto, be secured in their Bilges by the application of Iron Riders to cover the joints of the floor and foothook heads, to extend from the height of the hold beams to the floors so as to receive not less than two bolts in a substantial part of the floors; the number of Iron Riders to be not less than one on every fourth floor on each side from two feet abaft the mainmast to two feet abaft the foremast, the size thereof to be not less than 3½ inches by 1¼ inches at the joints of the Timbers for Ships of from 300 to 400 tons, and to be increased *one quarter of an inch each way* for every one hundred tons of increased size. That all such Ships shall also be secured by Iron hanging Knees to the Hold Beams, one Knee to every alternate Hold Beam, provided the distance of the said

Beams from each other does not exceed 4 feet 6 inches, and the tonnage be less than 400 tons, but if the distance exceeds 4 feet 6 inches, or the Ship is 400 tons and above, then One to every Hold Beam. The Knees to be connected with the Riders or not, at the option or convenience of the Owners, but if not so connected, the Side Arms are to be long enough to receive at least four Bolts: the whole to be securely bolted with Bolts of sufficient size.

63. On the expiration of the period originally assigned to British North-American built Ships for remaining on the First Description of the First Class, if they are *then* in any port in the United Kingdom, and if not, as soon as may be after such expiration, not, however, exceeding twelve Months, such Ships shall be subjected to a careful Survey, to be made by one of the Surveyors to this Society,—and no further character shall be assigned them unless a Survey shall be held as thus prescribed, and a strake of the inside ceiling be taken up from stem to sternpost, immediately above the turn of the bilge in midships, and in such range forward and aft so as to expose the timbers of the frame : that a special Report of the state of these timbers, and of the general state and condition of the upper deck fastenings, waterways, spirketting, plankshears, topsides, upper deck with its appendages, lower deck fastenings, wales, counter, plank and treenails outside to the water's edge, rudder, windlass, and capstan beams, and breasthooks, shall be transmitted by the Surveyors to the Committee, and on the receipt of such Report the Classing shall take place ; and if the diphthong character be then assigned, it shall be continued for a period not exceeding the number of years originally assigned for the Ship's remaining in the First Description of the First Class;—at the expiration of which the character will be discontinued, unless a similar survey and examination of the frame be again submitted to.

#### SECOND CLASS SHIPS

64. Will comprise all ships which shall be found on survey unfit for carrying *dry* cargoes, but perfectly fit for the conveyance *to and from all parts of the world*, of cargoes not in their nature subject to sea damage; and they will be designated by the letter E.

65. Subject to occasional inspection, ships will continue in this class so long as their condition shall, in the opinion of the Committee, entitle them thereto.

#### THIRD CLASS SHIPS

66. Will comprise ships that are in good condition, and which shall be

found on survey fit for the conveyance, on *short voyages* (not out of Europe), of cargoes in their nature not subject to sea damage; and they will be designated by the letter I.

67. The bottom of every Ship to be caulked once in every Five Years, unless wood-sheathed and felted, and then once in every Seven Years; but if any Ship be stripped within those periods, the bottom to be caulked if necessary.

68. In all cases in which it shall satisfactorily appear to the Surveyors to this Society that *Doubling*, of sufficient thickness and properly wrought and fastened, may be allowed as a substitute for the shifting of plank, either in the wales or bottom, the Surveyor is to make a special report thereof, together with his reasons to the Committee, who will determine thereon.

#### *Iron-fastened Ships.*

69. All ships (except those built in India), although Iron-fastened, shall be classed in the same manner as Copper-fastened Ships, so long as they remain unsheathed with Copper, provided they are, in all other respects, constructed in accordance with the Rules; but when sheathed with Copper over the Iron fastenings, the words, "Coppered over Iron fastenings" shall be added to the character in the Register Book, and continued until the Ship be thoroughly Copper-fastened.

70. Ships built in India, although fastened with Iron, shall be permitted to be Copper-sheathed without any mark being placed in the Book, provided the bottom be felted or chunamed, and wood-sheathed, and subject to a careful examination of the Iron-fastenings on every occasion on which the sheathing is stripped off, for which purpose some of the Bolts and Nails are to be taken out of the lower part of the bottom, and to be seen by the Surveyor; but no such ships shall be permitted to continue either on the A, or on the Æ class for a longer period than one-half the number of years beyond the term originally assigned for her remaining on the First Description of the First Class, unless the bottom shall have been doubled, or the whole of the Iron fastenings taken out or properly secured, and the bottom fastened with copper bolts, or treenails, or both.

#### SHIPS' ANCHORS, CABLES, AND STORES.

71. All vessels are required to have their masts, spars, and standing rigging in good order, and sails in sufficient number and good condition; and every

Ship is to be supplied with a good hempen stream cable or tow-line of sufficient size and length, and with at least one good warp; and all vessels are to be provided with anchors of proper weight, and cables of approved quality, in number and length according to the undermentioned scale:—

*Anchors.*

72. All vessels under 200 tons to have at least two bower anchors, and all vessels of 200 tons and above to be provided with at least three bower anchors.

*Cables.*

	Tons.	Fathoms.
73. All vessels .....	under 150	to have at least 150 if chain.
— of 150 and under	250 .....	180 do.
— 250 .....	350 .....	200 do.
— 350 .....	500 .....	240 do.
— 500 .....	700 .....	270 do.
— 700 and upwards	.....	300 do.

74. But in all cases where hempen cables are used, then one-sixth more in length will be required.

*Boats.*

75. All vessels under 150 tons to be provided with one good boat; and every vessel of 150 tons and above to be provided with at least two good boats.

76. The efficient state and condition of Ships' Anchors, Cables, and Stores, will be designated by the figure 1; and where the same are found insufficient in quantity or defective in quality, by the figure 2.

77. In all cases in which the application of the rules must necessarily be regulated by the Ship's admeasurement, the *least* tonnage (whether the result of the old or new method) is to be adopted.

FOR SHIPS NAVIGATED BY STEAM.

78. All sea-going Vessels navigated by *Steam* shall be required to be surveyed *twice in each Year*, when a character will be assigned to them according to the report of survey as regards the classification of the hull and materials of the vessel.

79. That with respect to the boilers and machinery, the Owners are required to produce to the Surveyors to this Society at the above-directed surveys, a

certificate from some competent *Master Engineer*, describing their state and condition at those periods; and to which certificate it is desirable there should be added a description of the particulars of the same, as far as may be practicable, in the manner and form annexed, No. 5; to be appended to the report of survey, and delivered to the Committee, who will thereupon insert in the Register Book the letters "M.C.," denoting that the boilers and machinery have been inspected and certified to be in good order and safe working condition; but if no certificate of their condition be furnished by the Owner or Master, then no character can be assigned for the machinery.

80. *Hull*:—The Surveyors to this Society are directed to examine and report the scantling of timbers, plank, and fastenings, and to state where built, and by whom, in the same manner as directed for sailing vessels.

81. *Scantlings*:—The scantlings for a steam-vessel under 300 Tons Register, are to be deemed sufficient, if equal to those required by the Scale prescribed in the Rules of this Society, for a sailing vessel of two-thirds of the *Registered Tonnage* of such steam-vessel.

82. But for a steam-vessel *above* 300 Tons Register, then the scantlings are to be equal to those required by the Scale for a sailing-vessel of *three-fourths* of the *Registered Tonnage* of such steam-vessel.

83. *Floors*:—Where the Vessel is not *filled in solid to the Floor-heads in the Engine Room*, an exception will be specially made against any reduction of the scantling of the *Floors*, which in such cases will not be permitted to be upon the reduced scale of two-thirds or three-fourths of the dimensions for the *scantling* of Sailing Vessels as before stated; but the *Floors* will then be required to be equal to the dimensions set forth in the Rules for Ships of the actual *Registered Tonnage* of the steam-vessel.

84. The Surveyors are required to report the number, size, length, fastenings, and mode of arrangement of the Engine and Boiler *Sleepers*, and the description of timber of which they are composed, and whether diagonally trussed with Wood or Iron, and to what extent; the length, size, and fastenings of Shelf Pieces and Paddle Beams; and whether the Vessel be constructed with Spongings and how they are formed; and to give the length and shifting of the Plank outside and inside.

85. *Materials and Stores*:—The Surveyors are to examine and report the number and description of the Masts, Sails, Anchors, Cables, Hawsers, Warps, and Boats, as directed to be done for Sailing Vessels; but the Anchors and Cables will not be required to exceed in number, weight, and length, those of a Sailing Vessel of two-thirds of the *Registered Tonnage* of the Steam Vessel.

86. The Surveyors are to be particular in examining and reporting the condition of the Boats of all vessels employed in carrying Passengers.

In presenting the New Edition of the REGISTER BOOK for the year ending the 30th June 1838, to the Subscribers, the Committee beg to congratulate them on the steady progress with which this important work is rising in the estimation of the public, and which is best attested by the gratifying fact of an extended List of Subscribers, including the *Right Honourable Lord Glenelg, Her Majesty's Principal Secretary of State for the Colonies*, and a very considerable augmentation of the number of Ships which have been surveyed and classed.

The Committee have also great satisfaction in announcing, that after much labour and anxious consideration, they have found it in their power greatly to amend and enlarge the Rules of the Society, not only with a view to render them as distinct and intelligible as possible to the Ship-Owners and Ship-builders, but also to allow the utmost practicable latitude in their application, consistently with the best and most correct information they have been able to obtain and the experience they have had.

The Committee therefore confidently hope that the Rules, as amended, will be found to be not only just in principle, but highly beneficial and satisfactory in practice.

By Order of the Committee,

CHARLES GRAHAM,

Secretary.

No. 2, White Lion Court, Cornhill,

London, 1st July 1837.

Subscriptions are received by the Secretary at the Offices of the Society, and to whom all applications are requested to be addressed.

No. 1.

A TABLE exhibiting the different Descriptions of TIMBER, of good Quality, to be used in the TIMBERING of SHIPS.

No. 2.

A TABLE exhibiting the different Descriptions of TIMBER, of good Quality, to be used in the OUTSIDE PLANKING of SHIPS.

No. 3.

A TABLE exhibiting the different Descriptions of TIMBER, of good Quality, to be used in the INSIDE PLANKING of SHIPS.

No. 1.—A TABLE exhibiting the different Descriptions of TIMBER, of  
to the several Terms of Years appointed for S

<i>Parts of the Frame of a Vessel.</i>	CLASS <i>Twelve Years.</i>	CLASS <i>Ten Years.</i>	CLASS <i>Nine Years.</i>	CLASS <i>Eight Years.</i>
FLOORS.....	English } Oak African } Live } East-India Teak Morung Saul Greenheart Morra	The same as in the preceding Class, and admit Live Oak and Red Cedar alternately Adriatic } Oak Spanish } French } South American, } or NewSouthWales } Hard Wood	The same as in the preceding Class, and admit Other Foreign White Oak Red Cedar.	The same as in the preceding Class.
1st FUTTOCKS..	English } Oak African } Live } East-India Teak Morung Saul Greenheart Morra.	The same as in the preceding Class, and admit Live Oak and Red Cedar alternately Adriatic } Oak Spanish } French } South American Hard Wood.	The same as in the preceding Class, and admit Other Foreign White Oak Red Cedar.	The same as in the preceding Class.
2d FUTTOCKS..	English } Oak African } Live } East-India Teak Morung Saul Greenheart Morra.	The same as in the preceding Class, Live Oak and Red Cedar alternately.	The same as in the preceding Class, and admit Adriatic } Oak Spanish } French } South American Hard Wood Red Cedar.	The same as in the preceding Class.
3d FUTTOCKS.. and TOP TIMBERS	English } Oak African } Live } East-India Teak Morung Saul Greenheart Morra.	The same as in the preceding Class, Live Oak and Red Cedar alternately.	The same as in the preceding Class, and admit Adriatic } Oak Spanish } French } South American, } or NewSouthWales, } Hard Wood Red Cedar.	The same as in the preceding Class.
STEM .....	English } Oak African } Live } East-India Teak.	The same as in the preceding Class.	The same as in the preceding Class, and admit Adriatic } Oak Spanish } French } South American Hard Wood Red Cedar.	The same as in the preceding Class.
STERN POST..	English } Oak African } Live } East-India Teak.	The same as in the preceding Class.	The same as in the preceding Class, and admit Adriatic } Oak Spanish } French } South American Hard Wood Red Cedar.	The same as in the preceding Class.
TRANSOMS .... KNIGHTHEADS HAWSE TIMBERS .....	English } Oak African } Live } East-India Teak.	The same as in the preceding Class.	The same as in the preceding Class, and admit Adriatic } Oak Spanish } French } South American Hard Wood Red Cedar.	The same as in the preceding Class.
APRON .....	English } Oak African } Live } East-India Teak Morung Saul Greenheart Morra.	The same as in the preceding Class, and admit Adriatic } Oak Spanish } French } South American, } or NewSouthWales, } Hard Wood Red Cedar.	The same as in the preceding Class, and admit Other Foreign White Oak.	The same as in the preceding Class.
MAIN KEEL- SON.....	English } Oak African } Live } East-India Teak Morung Saul Greenheart Morra.	The same as in the preceding Class, and admit Adriatic } Oak Spanish } French } South American, } or NewSouthWales, } Hard Wood Red Cedar.	The same as in the preceding Class, and admit Other Foreign White Oak.	The same as in the preceding Class.
BEAMS..... KNEES..... and HOOKS.....	English } Oak African } Live } East-India Teak Morung Saul Greenheart Morra.	The same as in the preceding Class, and admit Adriatic } Oak Spanish } French } South American Hard Wood New South } Wales ditto } for Beams Red Cedar } only.	The same as in the preceding Class.	The same as in the preceding Class, and admit Other Foreign White Oak.



Quality, to be used in the TIMBERING of SHIPS, as the same will be applicable to remain on the First Description of the First Class.

CLASS <i>Seven Years.</i>	CLASS <i>Six Years.</i>	CLASS <i>Five Years.</i>	CLASS <i>Four Years.</i>	<i>Parts of the Frame of a Vessel.</i>
The same as in the preceding Class, and admit English Ash Sound second-hand English or African Oak, or Teak.	The same as in the preceding Class, and admit English Beech.	The same as in the preceding Class, and admit Baltic Fir Red Pine Hackmatack Black Birch Foreign Elm or Ash Hard Wood of good quality.	The same as in the preceding Class, and admit White Spruce.	} FLOORS.
The same as in the preceding Class, and admit Sound second-hand English or African Oak, or Teak.	The same as in the preceding Class, and admit English Ash.	The same as in the preceding Class, and admit Baltic Fir Red Pine Hackmatack Black Birch Foreign Elm or Ash Hard Wood of good quality.	The same as in the preceding Class, and admit White Spruce.	
The same as in the preceding Class, and admit Other Foreign White Oak.	The same as in the preceding Class, and admit Sound second-hand English or African Oak, or Teak.	The same as in the preceding Class, and admit Baltic Fir Red Pine Hackmatack.	The same as in the preceding Class, and admit Elm Ash Birch White Spruce.	} 2d FUTTOCKS.
The same as in the preceding Class, and admit Other Foreign White Oak.	The same as in the preceding Class, and admit Sound second-hand English or African Oak, or Teak.	The same as in the preceding Class, and admit Baltic Fir Red Pine Hackmatack.	The same as in the preceding Class, and admit Yellow Pine Elm Ash Birch White Spruce.	
The same as in the preceding Class, and admit Other Foreign White Oak.	The same as in the preceding Class.	The same as in the preceding Class.	The same as in the preceding Class.	} STEM. STERN POST.
The same as in the preceding Class, and admit Other Foreign White Oak.	The same as in the preceding Class, and admit Sound second-hand English or African Oak, or Teak.	The same as in the preceding Class, and admit Baltic Fir Red Pine Hackmatack.	The same as in the preceding Class, and admit Yellow Pine Elm Ash Birch White Spruce.	
The same as in the preceding Class, and admit Pitch Pine.	The same as in the preceding Class, and admit Baltic Fir Red Pine American Rock Elm.	The same as in the preceding Class, and admit Hackmatack Ash.	The same as in the preceding Class, and admit Yellow Pine Birch White Spruce.	} MAIN KEEL- SON.
The same as in the preceding Class, and admit Knees of Fir.	The same as in the preceding Class, and admit Baltic Fir Red Pine Sound second-hand English or African Oak, or Teak.	The same as in the preceding Class, and admit Hackmatack Foreign Elm Ash.	The same as in the preceding Class, and admit Yellow Pine Birch White Spruce.	

No. 2.—A TABLE exhibiting the different Descriptions of TIMBER, of  
applicable to the several Terms of Years appointed

<i>Parts of the Outside of a Vessel.</i>	CLASS <i>Twelve Years.</i>	CLASS <i>Ten Years.</i>	CLASS <i>Nine Years.</i>	CLASS <i>Eight Years.</i>
KEEL ..... to the 1st FUTTOCK HEADS.....	English } Oak African } Live } East-India Teak Red Cedar Foreign White Oak English Elm American Elm Beech South American, or any Hard Wood.	The same as in the preceding Class, and admit Pitch Pine.	The same as in the preceding Class, and admit Baltic Fir Red Pine.	The same as in the preceding Class
1st FUTTOCK HEADS..... to LIGHT WATER MARK .....	English } Oak African } Live } East India Teak Red Cedar Foreign White Oak South American, } Hard or } Wood New South Wales }	The same as in the preceding Class, and admit Pitch Pine.	The same as in the preceding Class, and admit Baltic Fir Red Pine.	The same as in the preceding Class, and admit American Rock Elm
LIGHT WATER MARK ..... to WALES.....	English } Oak African } Live } East India Teak Morung Saul Red Cedar Greenheart Morra.	The same as in the preceding Class, and admit Adriatic Spanish } Oak French } South American, } Hard or } Wood New South Wales }	The same as in the preceding Class, and admit Foreign White Oak Pitch Pine.	The same as in the preceding Class, and admit Baltic Fir Red Pine.
WALES..... and BLACKSTRAKES	English } Oak African } Live } East India Teak Greenheart Morra.	The same as in the preceding Class, and admit Red Cedar Morung Saul.	The same as in the preceding Class, and admit Adriatic Spanish } Oak French } South American, } Hard or } Wood New South Wales }	The same as in the preceding Class, and admit Other Foreign White Oak Pitch Pine.
TOPSIDES .....	English } Oak African } Live } East India Teak Red Cedar Greenheart Morra.	The same as in the preceding Class, and admit Pitch Pine Morung Saul.	The same as in the preceding Class, and admit Adriatic Spanish } Oak French } South American, } Hard or } Wood New South Wales }	The same as in the preceding Class, and admit Other Foreign White Oak.
SHEERSTRAKES and PLANKSHEER..	English } Oak African } Live } East India Teak Greenheart Morra.	The same as in the preceding Class, and admit Red Cedar Morung Saul.	The same as in the preceding Class, and admit Adriatic Spanish } Oak French } South American, } Hard or } Wood New South Wales }	The same as in the preceding Class, and admit Other Foreign White Oak.
WATERWAYS..	English } Oak African } Live } East India Teak Red Cedar Greenheart Morra Morung Saul Baltic Fir Pitch Pine Red Pine.	The same as in the preceding Class, and admit Red Cedar Morung Saul.	The same as in the preceding Class, and admit South American, } Hard or } Wood New South Wales }	The same as in the preceding Class, and admit Foreign White Oak.

Quality, to be used in the OUTSIDE PLANKING of SHIPS, as the same will be Ships to remain on the First Description of the First Class.

CLASS <i>Seven Years.</i>	CLASS <i>Six Years.</i>	CLASS <i>Five Years.</i>	CLASS <i>Four Years.</i>	<i>Parts of the Outside of a Vessel.</i>
The same as in the preceding Class.	The same as in the preceding Class.	The same as in the preceding Class, and admit Yellow Pine Hackmatack White Spruce.	The same as in the preceding Class.	KEEL to the 1st FUTTOCK HEADS.
The same as in the preceding Class.	The same as in the preceding Class.	The same as in the preceding Class, and admit Yellow Pine Hackmatack.	The same as in the preceding Class, and admit White Spruce.	1st FUTTOCK HEADS to LIGHT WATER MARK.
The same as in the preceding Class.	The same as in the preceding Class, and admit American Rock Elm.	The same as in the preceding Class, and admit Yellow Pine Hackmatack.	The same as in the preceding Class, and admit White Spruce.	LIGHT WATER MARK to WALES.
The same as in the preceding Class, and admit Baltic Fir Red Pine.	The same as in the preceding Class.	The same as in the preceding Class, and admit Yellow Pine Hackmatack American Rock Elm.	The same as in the preceding Class, and admit White Spruce.	WALES and BLACKSTRAKES
The same as in the preceding Class, and admit Baltic Fir Red Pine.	The same as in the preceding Class.	The same as in the preceding Class, and admit Yellow Pine Hackmatack American Rock Elm.	The same as in the preceding Class, and admit White Spruce.	TOPSIDES.
The same as in the preceding Class.	The same as in the preceding Class, and admit Baltic Fir Pitch Pine Red Pine.	The same as in the preceding Class, and admit Hackmatack.	The same as in the preceding Class, and admit White Spruce Yellow Pine American Rock Elm.	SHEERSTRAKES and PLANKSHEER.
The same as in the preceding Class.	The same as in the preceding Class.	The same as in the preceding Class, and admit Yellow Pine Hackmatack.	The same as in the preceding Class, and admit White Spruce American Rock Elm.	WATERWAYS.

No. 3.—A TABLE exhibiting the different Descriptions of TIMBER, of g  
applicable to the several Terms of Years appointed;

<i>Parts of the Inside of a Vessel.</i>	CLASS <i>Twelve Years.</i>	CLASS <i>Ten Years.</i>	CLASS <i>Nine Years.</i>	CLASS <i>Eight Years.</i>	
LIMBER STRAKE.....	English } African } Oak Adriatic } Spanish } French } East-India Teak Morung Saul Red Cedar South American, } or } Hard New South Wales } Wood	The same as in the preceding Class, and admit Other Foreign White Oak.	The same as in the preceding Class.	The same as in the preceding Class, and admit Pitch Pine.	
BILGE PLANKS	English } African } Oak Adriatic } Spanish } French } East-India Teak Morung Saul Red Cedar South American, } or } Hard New South Wales } Wood	The same as in the preceding Class, and admit Other Foreign White Oak.	The same as in the preceding Class.	The same as in the preceding Class, and admit Pitch Pine.	
CEILING	LOWER HOLD....	English } African } Oak Adriatic } Spanish } French } East-India Teak Morung Saul Red Cedar South American, } or } Hard New South Wales } Wood	The same as in the preceding Class, and admit Other Foreign White Oak.	The same as in the preceding Class.	The same as in the preceding Class, and admit Pitch Pine.
	BETWEEN DECKS ..	English } African } Oak Adriatic } Spanish } French } East-India Teak Morung Saul Red Cedar South American, } or } Hard New South Wales } Wood	The same as in the preceding Class, and admit Other Foreign White Oak Pitch Pine.	The same as in the preceding Class.	The same as in the preceding Class, and admit Baltic Fir Red Pine.
SHELF PIECES	English } Oak African } East-India Teak Morung Saul Red Cedar Greenheart Morra.	The same as in the preceding Class, and admit Foreign White Oak Adriatic } Oak Spanish } French } South American, } or } Hard New South Wales } Wood	The same as in the preceding Class.	The same as in the preceding Class, and admit Pitch Pine.	
CLAMPS.....	English } Oak African } East-India Teak Morung Saul Red Cedar Greenheart Morra.	The same as in the preceding Class, and admit Foreign White Oak Adriatic } Oak Spanish } French } South American, } or } Hard New South Wales } Wood	The same as in the preceding Class.	The same as in the preceding Class, and admit Pitch Pine.	

Quality, to be used in the **INSIDE PLANKING** of SHIPS, as the same will be Ships to remain on the **First Description** of the **First Class**.

CLASS <i>Seven Years.</i>	CLASS <i>Six Years.</i>	CLASS <i>Five Years.</i>	CLASS <i>Four Years.</i>	<i>Parts of the Inside of a Vessel.</i>	
The same as in the preceding Class, and admit Baltic Fir Red Pine.	The same as in the preceding Class, and admit American Rock Elm.	The same as in the preceding Class, and admit Yellow Pine Hackmatack.	The same as in the preceding Class, and admit White Spruce.	} LIMBER STRAKE.	
The same as in the preceding Class, and admit Baltic Fir Red Pine.	The same as in the preceding Class, and admit American Rock Elm.	The same as in the preceding Class, and admit Yellow Pine Hackmatack.	The same as in the preceding Class, and admit White Spruce.		} BILGE PLANKS.
The same as in the preceding Class, and admit Baltic Fir Red Pine.	The same as in the preceding Class, and admit American Rock Elm.	The same as in the preceding Class, and admit Yellow Pine Hackmatack.	The same as in the preceding Class, and admit White Spruce.	} LOWER HOLD. } CEILING.	
The same as in the preceding Class.	The same as in the preceding Class, and admit American Rock Elm.	The same as in the preceding Class, and admit Yellow Pine Hackmatack.	The same as in the preceding Class, and admit White Spruce.		} BETWEEN DECKS. }
The same as in the preceding Class.	The same as in the preceding Class, and admit Baltic Fir Red Pine American Rock Elm.	The same as in the preceding Class, and admit Yellow Pine Hackmatack.	The same as in the preceding Class, and admit White Spruce.		
The same as in the preceding Class, and admit Baltic Fir Red Pine.	The same as in the preceding Class, and admit American Rock Elm.	The same as in the preceding Class, and admit Yellow Pine Hackmatack.	The same as in the preceding Class, and admit White Spruce.	} CLAMPS.	

No. 4.

FORM OF THE REPORT OF SURVEY.

No..... Survey held at..... Date..... 18 ..... on the ..... Master.....  
 Tonnage ..... Built at ..... When built ..... By whom built..... Owners.....  
 Port belonging to ..... Destined Voyage ..... If Surveyed Afloat or in Dry Dock .....

Length aloft	Feet.	Inches.	Extreme Breadth	Feet.	Inches.	Depth of Hold.	Feet.	Inches.

SCANTLINGS OF TIMBER.

THICKNESS OF PLANK.

	Inch.	Moulded	Inch. Midd.	Inch. Ends	OUTSIDE.		INSIDE.		Inch.
Room and Space .....					Keel to Bilge .....		Foot Waling .....		
Floors.....sided					Bilge Planks .....		Bilge Planks .....		
1st Foothooks..... —					Bilge to Wales.....		Ceiling in Flat.....		
2d Ditto .....					Wales .....		Ditto Bilge to Clamp		
3d Ditto .....					Topsides .....		Hold Beam Clamps..		
Top Timbers .....					Sheer Strakes .....		Deck Beam Ditto ...		
Deck Beams...No. —					Plank Sheers .....		Ceiling 'twixt Decks		
Hold Beams...No. —					Water-ways.....		Hold Beam Shelves ...		
Keel .....					Upper Deck .....		Deck Beam ditto.....		
Kelsons .....									

SIZE OF BOLTS IN FASTENINGS.

	COPPER.		IRON.	
	Inch.		Inch.	
Heel-Knee and Deadwood abaft .....				
Scarphs of Keel..... No.		Bolts through the Bilge and Foot Waling .....		Hold Beam.....
Floor Timber Bolts .....		Butt End Bolts		Deck Beam.....
Kelson ditto .....		Lower Pintle of the Rudder		} same in Iron above the } } Copper..... }
Transoms and throats of Hooks		} .....		
Arms of Hooks .....				

TIMBERING.—The Space between the Floor Timbers and Lower Foothooks in this Vessel is .....Inches...The Space between the Top Timbers is.....Inches. The Stem, Stern-Post Transoms, Aprons, Knight Heads, Hawse Timbers, are composed of ....., and are .....free from all defects.

Her Floors and First Foothooks are composed of ..... Timber.

Her other Foothooks and Top Timbers of.....

Her Shifts of the first and second Foothooks are not less than .....

[N.B. When reported by you less than the prescribed Rule, then state how many.]

The rest of the Shifts of the Frames are .....

The Frame is ..... squared from the first Foothook Heads upwards, and ..... free from sap, and from thence downwards the Frame is .....

The alternate Frames are .....bolted together.

The Butts of the Timbers are.....close together; their thickness not less than.....of the entire moulding at that place.

The frame is.....chocked with.....Butt at each end of the chock.

The Main Kelson is composed of.....and the False Kelson of.....

The Scarphs of the Kelsons are not less than ..... feet ..... inches.

The Deck and Hold Beams are composed of .....

PLANKING OUTSIDE.—This Vessel's Plank, from the Keel to the first Foothook Heads, is composed of .....

From the first Foothook Heads to the Light Water Mark, of .....

From the Light Water Mark to the Wales, of .....

The Wales and Black-strakes are of .....

The Topsides of .....

The Sheer-strakes of .....

The Gunwales of ..... Waterways of .....

The Shifts of the Planking are not less than ..... feet ..... inches. [*N.B. If reported less than the prescribed Rule, state whether general or partial, and if partial, in what part of the Ship.*]

The planking is wrought ..... between.

PLANKING INSIDE.—The Clamps are composed of ..... the Stringers of .....

The Bilge Planks of ..... and the remainder of the Ceiling of .....

FASTENINGS.—To Hold Beams .....

Deck Beams .....

Number of Breasthooks ..... Pointers ..... Crutches .....

Butts End Bolts are of ..... in the Bottom, and ..... Bolt in each Butt End through and clenched

Bilge and Footwaling ..... bolted through and clenched.

General Quality of Workmanship .....

*We certify that the preceding is a correct description of the above-named Vessel.*

*Builder's Name* .....

*Surveyor's Name* .....

Her Masts, Yards, &c. are in ..... condition, and sufficient in size and length.

She has SAILS.

CABLES, &c.

ANCHORS.

No.	Fathoms.	CABLES, &c.	Inches.	No.	ANCHORS.
Fore Sails,		Chain .....			Bower,
Fore Top Sails,		Hempen Stream Cable			Stream,
Fore Topmast Stay Sails,		Hawser .....			Kedge,
Main Sails,		Towlines .....			All of proper weight.
Main Top Sails,		Warp.....			
and		All of ..... quality.			

Her Standing and Running Rigging is ..... sufficient in size and ..... in quality.

She has ..... Long Boat and ..... The present state of the Windlass is .....

Capstan ..... and Rudder .....

*General Remarks.—Statement and Date of Repairs.*

If Coppered, Sheathed, Doubled, or Felted ..... And Date when last done .....

And ..... of opinion this Vessel should be classed .....

The Amount of the Fee .....£ : : is received by me.

## FORM OF CERTIFICATE FOR VESSELS NAVIGATED BY STEAM.

LLOYD'S REGISTER OF BRITISH AND FOREIGN SHIPPING.

*Certificate for Vessels navigated by Steam.**(Place and Date)* \_\_\_\_\_, \_\_\_\_\_ 183

\_\_\_\_\_ do certify that the whole of the Boilers and Machinery of the Steam Vessel \_\_\_\_\_ belonging to \_\_\_\_\_, whereof \_\_\_\_\_ is Master, \_\_\_\_\_ Tons, have been carefully inspected and examined by \_\_\_\_\_ at \_\_\_\_\_, and that \_\_\_\_\_ find the same to be at this time in good order and safe working condition.

Witness \_\_\_\_\_ hand,

\_\_\_\_\_  
*Master Engineer.*

The following is a true Account of the Particulars of the Machinery of the Steam Vessel \_\_\_\_\_ herein named :

## ENGINES.

Number .....  
 Estimated Power .....  
 Diameter of Paddle-wheels ....  
 Length of Paddles .....  
 Breadth of Paddles .....  
 If upon the first or second motion .....  
 No. of revolutions per minute ..  
 Size and condition of the holding-down bolts .....  
 \_\_\_\_\_  
 \_\_\_\_\_

## FUEL.

Where stowed .....  
 If in contact with boiler .....  
 For what quantity room is provided .....  
 If liable to get wetted .....

## BOILERS.

Whether iron or copper.....  
 Working pressure .....  
 If it can be increased at pleasure  
 If any and what means of changing the water without extinguishing the fires and blowing off .....  
 \_\_\_\_\_  
 \_\_\_\_\_  
 Number of feed pumps .....  
 How attached.....  
 State of the boilers.....  
 \_\_\_\_\_  
 \_\_\_\_\_

What clear space upon the top-side of the boiler.....  
 Do. at the end .....  
 Do. round the chimney.....

## PUMPS.

No. of hand pumps .....  
 If any attached to engine, their purpose and power.....  
 \_\_\_\_\_  
 \_\_\_\_\_  
 No. of force-pumps, with a branch and hose of sufficient length to reach to every part of the vessel .....

\_\_\_\_\_  
*Master Engineer.*



No. 6.

## FORM OF CERTIFICATE OF CLASSIFICATION.

LLOYD'S REGISTER OF BRITISH AND FOREIGN SHIPPING.

No...

London,

183

OFFICE, No. 2, White Lion Court, Cornhill.

THIS IS TO CERTIFY, That the Ship ..... of .....,  
 ..... Master, ..... Tons, bound to ....., has been  
 Surveyed by the Surveyors to this Society, and is reported to be in .....

.....  
 .....  
 on her present intended Voyage, and has been classed .....

.....  
 .....  
 Witness my hand,

Charge s.

..... Chairman of the Committee.

..... Secretary.

[This Certificate in force for the present Voyage only.]

NAMES of the SURVEYORS, and the PORTS to which they have been appointed.

The Surveyors at the following ports are altogether the Servants of the Society, and are not permitted to engage in any other business or employment whatsoever.

<i>Bristol</i> ... ..	Edward Drew.
<i>Glasgow, Greenock, and Ports in the Clyde</i> ... ..	} John Barr Cumming.
<i>Hull, Gainsborough, Goole, Selby, Thorn, and Grimsby</i> ... ..	
<i>Leith, and Ports in the Frith of Forth</i> ...	William Atkinson Brigham.
<i>Liverpool, Chester and River Dee</i> ...	Walter Paton.
	} Jabez Bayley.
<i>London</i> ... ..	George Bayley.
	} Peter Courtenay.
<i>Newcastle, with North and South Shields</i>	Matthew Poppelwell.
<i>Sunderland</i> ... ..	John Brunton.
	} John Punshon Denton.

The SURVEYORS at the following PORTS have not been required to become the exclusive Servants of the Society.

<i>Aberdeen</i> ... ..	William Chiene.
<i>Arbroath</i> ... ..	
<i>Ayr</i> ... ..	
<i>Aberystwith, Aberdovey, and Barmouth</i>	William Julian, jun.
<i>Banff</i> ... ..	James M'Donald.
<i>Barnstaple and Bideford</i> ... ..	James Chappell.
<i>Baumaris and Bangor</i> ... ..	John Parry.
<i>Belfast</i> ... ..	George M'Kibbin.
<i>Berwick</i> ... ..	
<i>Blythe, with Hartley</i> ... ..	Joseph Hodgson.
<i>Boston, with Spalding</i> ... ..	
<i>Bridgewater</i> ... ..	
<i>Cardiff</i> ... ..	Morgan Fairclough.
<i>Cardigan, with New Quay, Aberayron, and Llandewey</i> ... ..	} John Evans.
<i>Cork, with Cove and Kinsale</i> ... ..	
<i>Cowes</i> ... ..	Roger Story.
<i>Dartmouth, with Saltcombe and Brixham</i>	George Spain.
<i>Dublin, Kingstown, and Drogheda</i> ...	Charles C. Jones.
<i>Dumfries</i> ... ..	Robert Morton.
<i>Dundee</i> ... ..	
<i>Falmouth</i> ... ..	David Crighton.
	William Broad.

<i>Galway</i>	...	...	...	...	Henry Townsend
<i>Gloucester</i>	...	...	...	...	J. G. Francillon.
<i>Guernsey</i>	...	...	...	...	Peter Collas.
<i>Inverness</i>	...	...	...	...	
<i>Ipswich and Harwich</i>	...	...	...	...	W. R. Mulley.
<i>Isle of Man</i>	...	...	...	...	
<i>Jersey</i>	...	...	...	...	Wm. Ranwell.
<i>Limerick</i>	...	...	...	...	William Randall.
<i>Llanelly</i>	...	...	...	...	Robert Dunkin.
<i>Londonderry</i>	...	...	...	...	Norman M'Leod.
<i>Lynn</i>	...	...	...	...	William Garland.
<i>Maryport</i>	...	...	...	...	Thomas Braithwaite.
<i>Milford, with Pembroke</i>	...	...	...	...	David Propert.
<i>Montrose</i>	...	...	...	...	Alexander Young.
<i>Newport, Chepstow, and the River Wye</i>					C. H. Stonehouse, jun.
<i>Newry, Carlingford, and Dundalk</i>	...	...	...	...	Leonard Watson.
<i>Padstow and Boscastle</i>	...	...	...	...	John Parnall.
<i>Penzance, St. Ives, Helston, and Scilly</i>					W. D. Mathews.
<i>Peterhead</i>	...	...	...	...	George Anderson.
<i>Plymouth</i>	...	...	...	...	William Cuming.
<i>Poole</i>	...	...	...	...	
<i>Portsmouth</i>	...	...	...	...	John Oakshott.
<i>Ramsgate and Margate</i>	...	...	...	...	Edward Hodges.
<i>Scarborough, with Bridlington</i>	...	...	...	...	Francis Hill.
<i>Shoreham, with Newhaven</i>	...	...	...	...	Thomas Guillaume.
<i>Sligo</i>	...	...	...	...	Patrick Walsh.
<i>Southampton</i>	...	...	...	...	John Hunter.
<i>Stockton and Hartlepool</i>	...	...	...	...	Thomas Mellanby.
<i>Stranraer</i>	...	...	...	...	
<i>Swansea, with Neath</i>	...	...	...	...	John Richardson.
<i>Teignmouth, Topsham, and Exeter</i>	...	...	...	...	William Mortimer.
<i>Ulverstone and Neighbourhood</i>	...	...	...	...	
<i>Waterford</i>	...	...	...	...	Stephen Smith.
<i>Wexford</i>	...	...	...	...	Mark Devereux.
<i>Weymouth, and East and West Bay of</i>					
<i>Portland</i>	...	...	...	...	
<i>Whitby</i>	...	...	...	...	Thomas Jackson.
<i>Whitchaven, Harrington, and Workington</i>	...	...	...	...	William Fell.
<i>Yarmouth</i>	...	...	...	...	George Garson.
<i>Youghal</i>	...	...	...	...	Thomas Flynn.

## KEY TO THE REGISTER.

Vessels marked **A** are of the First Description } of the First Class.  
 Do.     **Æ** are of the Second Description }  
 Do.     **E** are of the Second Class.  
 Do.     **I** are of the Third Class.

The Stores of Vessels are designated by the Figures 1. and 2.

1. Signifying that the Vessel is well and sufficiently found,
2. That she is deficient in either quantity or quality.

Vessels **RESTORED** to the First Description of the First Class will have the Year and the Period for which they are restored, inserted in the ninth column.

When the term "nearly Rebuilt" is used, it implies, that the Rules for Restoration have not been fully complied with.

The figures in the Tenth Column, to Vessels in the **Æ** Class, imply that they were originally classed **A**, for that number of Years.

### In the Second Column.

Bk.....Barque	H .....Hoy	Sp .....Sloop
Bg.....Brig	K .....Ketch	Sr .....Schooner
Bn.....Brigantine	Lr .....Lugger	St .....Schoot
Cr.....Cutter	Pol.....Polacca	Stm.....Steamer
Dr.....Dogger	S.....Ship	Sw .....Snow
G .....Galliot	Sk .....Smack	Yt .....Yacht.

pt.—part—s.—sheathed—d.—doubled—C.—coppered—I. B.—  
 Iron Bolts—M.—sheathed with Marine Metal—s. Y. M.—sheathed  
 with Yellow Metal—F.—Felt—PH.—Patent Hair.

**K.P.** Vessels built of Timber, which has undergone the process of the Anti-Dry Rot Company

### In the Fourth Column.

**M.C.**—Machinery certified. Where two Tonnages are given, the upper one is the Measurement by the old Act, the under one is that by the new Act, which commenced the 1st January 1836.

## KEY TO THE REGISTER.

*In the Fifth Column.*

The Timber of which vessels are built is marked by the following *Italic Letters* :

<i>BB</i> ..... Black Birch	<i>Hk</i> ..... Hackmatack	<i>RP</i> ..... Red Pine
<i>Bh</i> ..... Beech	<i>J</i> ..... Juniper	<i>YP</i> ..... Yellow Pine
<i>C</i> ..... Cedar	<i>L</i> ..... Locust	<i>S</i> ..... Spruce
<i>E</i> ..... Elm	<i>Lh</i> ..... Larch	<i>T</i> ..... Teak
<i>F</i> ..... Fir	<i>LO</i> ..... Live Oak	<i>WH</i> ..... Witch Hazel
<i>G</i> ..... Gum	<i>P</i> ..... Pine	<i>WO</i> ..... White Oak
<i>Ght</i> ..... Greenheart	<i>PP</i> ..... Pitch Pine	

Cl.—Clincher—len.—lengthened—Irp.—large repairs—trp.—thorough repairs—Srprs.—Some repairs—Drp.—Damage Repaired—*ND*.—New Deck—*N*. TSds.—New Top-Sides—*w.c.*—Wales cased—*NW*.—New Wales—*NB*.—New Bottom—*N*. Kl.—New Keel—plk.—Plank.

*In the Eighth Column:—U.S. for American Property.**In the Ninth Column (Surveying Ports) :*

Abn.. Aberdeen	Drt.. Dartmouth	Lim.. Limerick	Sil.. Scilly
Abs.. Aberystwith	Dub.. Dublin	Liv.. Liverpool	Shl.. } Shields, N.
Arb.. Arbroath	Dum.. Dumfries	Lly.. Llanely	Shl.. } Shields, S.
Ayr.. Ayr	Dun.. Dundee	Lon.. London	Shm.. Shoreham
Bnf.. Banff	Dgr.. Dungarvon	Ldy.. Londonderry	Sli.. Sligo
Bar.. Barmouth	Exr.. Exeter	Lyn.. Lynn	Sou.. Southampton
Bpl.. Barnstaple	Fal.. Falmouth	Mar.. Margate	Stk.. Stockton
Bms.. Beaumaris	Foy.. Fowey	Mpt.. Maryport	Str.. Stranraer
Bel.. Belfast	Gal.. Galway	Mil.. Milford	Sld.. Sunderland
Bwk.. Berwick	— } Glasgow	Mth.. Monmouth	Sws.. Swansea
Bid.. Bideford	— } see Clyde	Mtr.. Montrose	Tgn.. Teignmouth
Bly.. Blythe	Glr.. Gloucester	Nwc.. Newcastle	Tps.. Topsham
Bes.. Boscastle	Goo.. Goole	Nhv.. Newhaven	Ulv.. Ulverstone
Bos.. Boston	Gns.. Guernsey	Npt.. Newport	Wtf.. Waterford
Bdg.. Bridgewater	Hgt.. Harrington	Nry.. Newry	Wls.. Wells
Brs.. Bristol	Hpl.. Hartlepool	Pad.. Padstow	Wex.. Wexford
Car.. Cardigan	Hly.. Hartley	Pnz.. Penzance	Wey.. Weymouth
Cff.. Cardiff	Har.. Harwich	Pet.. Peterhead	Wtb.. Whitby
Chp.. Chepstow	Hul.. Hull	Ply.. Plymouth	Whn.. Whitehaven
Chs.. Chester	Inv.. Inverness	Poo.. Poole	Wrk.. Workington
Cly.. } Clyde	Ips.. Ipswich	Pts.. Portsmouth	Yar.. Yarmouth
Cly.. } Glasgow, &c.	I.M.. Isle of Man	Ram.. Ramsgate	Ygh.. Youghal
Crk.. Cork	Jer.. Jersey	St.I.. St. Ives	
Cws.. Cowes	Lth.. Leith	Ser.. Scarborough	

*In the Eleventh Column.*

The Figures under the Character denote either the Year, or the Month of the current Year, in which the Vessel was last surveyed.

NUMBER OF SHIPS IN THE REGISTER BOOK,  
for the Year 1837-8.

*Exclusive of Supplements.*

	A.	Æ.	E.	I.	No Character assigned.	Classed.	Not Classed.	Total.
A.....	312	360	81	5	12	770	301	1071
B.....	138	200	54	6	2	400	189	589
C.....	291	288	72	3	4	658	248	906
D.....	110	140	30	1	1	282	112	394
E.....	280	216	63	3	4	566	242	808
F.....	128	161	42	3	—	334	161	495
G.....	114	121	24	2	3	264	129	393
H.....	170	211	54	4	1	440	194	634
I.....	70	59	15	—	—	144	73	217
J.....	129	200	44	5	4	382	228	610
K.....	21	17	11	1	—	50	30	80
L.....	163	176	59	1	2	401	176	577
M.....	222	313	72	7	5	619	356	975
N.....	55	115	40	—	1	211	96	307
O.....	59	56	9	—	—	124	52	176
P.....	160	190	51	3	3	407	161	568
Q.....	6	8	2	—	—	16	8	24
R.....	154	169	29	3	2	357	168	525
S.....	246	285	71	11	7	620	273	893
T.....	138	146	30	3	1	318	155	473
V.....	70	55	18	—	2	145	70	215
U.....	18	44	11	—	—	73	46	119
W.....	120	123	36	1	4	284	121	405
X.....	—	3	—	—	—	3	1	4
Y.....	5	3	5	—	—	13	6	19
Z.....	7	13	3	1	1	25	8	33
	3,186	3,672	926	63	59	7,906	3,604	11,510

30th June, 1837.

**REGISTER.**

1880

1880

REGISTER



No.	Ships.	Masters.	Tons.	BUILD.		Owners.	Port belonging to.	Destined Voyage.	Classification.	
				Where.	When.				No. Years first assigned.	Character for Hull & Stores.
1	Abberton S	Shuttleworth	451	Ipswich	1819	Shuttleworth	London	Lon. Mdras	—	A 1
	C.35			trp.35			Restor'd	1835-8 Yrs.		35
2	Abbess Sp	J Harris	42	Neath	1836	Tregilles	Neath	Sws. Wtrfrd	10	A 1
	I.B.									36
3	Abbey Stm	G Denny	89	Livrlpl	1822	Crichelow	Liverpl	Liv. Coaster	—	E 1
			m.c.	len.33						36
4	Abbotsford Sr	A. Baxter	120	Abrdn	1829	R. Spring	Aberdn	Abn. Ptrsbg	—	E 1
				BB. & F. pt		sw. & Srprs	36			36
5	—	Nesfield	170				Whitby			
6	—	S Potberry	407	Sndrld	1835	Taylorson	Nwcastl	Sld. London	8	A 1
				PP. TS ds	5 mo					36
7	Abdeil	F. Dobson	105				Whitby			
8	—	J. Hall	105				Sndrld			
9	Abel Bg	T. Lewis	113	Bangor	1827	Capt. & Co	B'maris	Bms. Londn	10	A 1
										34
10	Gower	C. Munro	313				London			
1	Abendroth G	N Steffens	87	Cxhvn	1835	N Steffens	Cxhavn	Lth. Hambr	7	A 1
	I. B.									36
2	Abeona Bg	A Buesnel	158	Jersey	1827	Pellier & C	Jersey	Cly. Hondrs	—	E 1
	C.32									36
3	— Bk	Chambers	384	Ncastl	1814	Plummer	Nwcastl	Shl. N. Orlns	—	E 1
	C.37			nd.31, n	TS ds & lrp.32	lrp.37				2
4	— Sr	SJ Cousin	86	P. E. Isl	1821	M Warren	Teignth	Tgn. Lisbon	—	E 1
	PH & s.31	I. B.		BB. S. P. & O	nd. & lrp.31					35
5	— Bk	J. Drake	448	N. Scot	1836	Melby & C	N. Brns	Liv. Darien	3	A 2
				BB. S. & P.	7 mo.					36
6	— Bg	J. Gillies	237	Wrktn	1827	Atkinson	Wrkgtm	Liv. Batavia	9	E 1
	pt s.30 s. Y.M.35									35
7	— Sp	R. Lloyd	84	P. Mdk	1811	Lloyd & C	Barmth	Bms. Londn	—	E 1
	I. B.									35
8	—	E. Newby	212				Whitby			
9	—	Sw W. Savage	185	Lynn	1812	Bagges	Lynn	Lyn Coastr	—	E 1
				len.18						34
20	— Bg	Sturrock	107	Dndee	1817	J. Thain	Dundee	Dun. Liebau	—	E 1
				lrp.32, n	d.34					36
1	— Sk	A. Walker	174	Lyme	1825	Carron Co	Grgmth	Lth. London	12	A 1
			147							36
2	—	T. Watson	81				Drtmth			
3	Abercrombie Sr	J. Butcher	180	Brkwr	1827	Montfiore	London	Lth. NSW.	11	A 1
	C.37		144	pt n TS ds & Srprs	37					1
4	— Robinson	J. Innes	1416				London			
25	Abercromby Bk	J. Ure	458	N Sco.	1835	Robertson	Nwcastl	Liv. BChalr	—	
				BB. S. & P.			wants ad	dit'nal fasten'gs		3

No.	Ships.	Masters.	Tons.	BUILD.		Owners.	Port belonging to.	Destined Voyage.	Classification	
				Where.	When.				No. Years first assigned.	Character for Hull & Str.
26	Aberdeen Pkt Sk	J. Stewart	125	Brdprt	1802	Lon. ShCo	Aberd'n	Abn. Londn	—	Æ 1
7	Aberdeen- shire Bg	J. Wood	240	Abrd'n	1825	J. & TWod	Whitby	Lon Coaster	9	Æ 2
8	Abigail	Sr OGriffiths	70	Crdign	1836	Griffiths &	Crdign	Car. Watrfd	9	A 2
9	Aboyne	Bg I. B. G. Foster	161	Sndrld	1814	Turvel & C	Ptsm'th	Pts.	—	Æ 1
30	Abraham	W. Cox	124	156 n. TSds	34rp.	30ND. 31 Sr	Wym'th			36 34
1	Abram	J. Hibbs	319				Hull			
2	Abus	Bg Thompsn	238	Hull	1836	Thompsn	Hull	Hul Hmbro	9	A 1
3	Acadian	Bk H. Auld	385	Gr'nck	1832	Kidstn & S	Gl'sgow	Cly. Halifax	10	A 1
4	Acasta	Bk J. Ryle	294	Shi'lds	1834	Fenwick	London	Lon.	10	A 1
5	Ace of Trumps	Sr R. Drake	58	Drp. 37 Tpshn	1833	Cole & Co	Exeter	Lon.	12	A 1
6	Achieve	Sr J. Gifford	94	N'wbg	1830	J. Gifford	Boness	Lon. C'phgn	9	A 1
7	Achiever	Bg J. Norrie	178	Kincar	1836	Norrie & C	Alloa	Lth. Ptrsbrg	9	A 1
8	Achille	Bg G. Inglise	387		1827			Lon. Cnstpl	—	Æ 1
9	Achilles	Sw Crawford	255	Sndrld	1799	Kell & Sn	Nwcastl	Nwc Lond.	—	A 1
40	—	S CDuncan	252	O. & E. Bristol	1820	& trp. 35 WTindall	Restored London	1835—3 Yrs Lon. Maurit	—	Æ 1
1	—	Bk R. Hunter	196	Lond'n	1826	Salter & C	London	Lon. S. Seas	12	A 1
2	—	Bk W. Veale	334	N'castl	1825	R. Brooks	London	Lon Sydney	—	Æ 1
3	Achor	Bg G. Sawles	128	325 Flm'th	1831	Symons	Falmth	Lon.	10	A 1
4	Acorn	Bg G. Christie	126	Petrhd	1819	Skelton &	Peterhd	Liv. Crthgn	—	Æ 1
5	—	Sp Cuninghm	72	ND. 33. n Alloa	1831	Capt.	Kincard	Hul London	10	A 1
6	—	Sr J. Griffith	95	5 mo Bidfrd	1827	Swanston	Liverpl	Gl. Liverpl	9	Æ 1
7	—	Bg J. James	121	lrp. 34 Arbrth	1828	J. Thain	Dundee	Dun. Baltic	7	Æ 1
8	—	T. Jarred	92				Yarm'th			34
9	—	Sr W. Jones	93	Crdign	1812	Davis & C.	Crdigan	Gl. London	—	Æ 1
50	—	Sw J. Mills	152	Danish	1801	WCoppin	Blyth	Bly. London	—	Æ 1
	d. pt 35 pt 37		182	lrp. 35	len 37					34 3

Ships.	Masters.	Tons	BUILD.		Owners.	Port belonging to.	Destined Voyage.	Classification.	
			Where.	When.				No. Years first assigned.	Character for Hull & Stores.
1 Acorn	Wardell	201				Sndrld			
2 —	Bg G. Wood	117	Leith	1813	Robrtson	Boness	Lth. Oporto	—	E 1 34
3 Activ	G de Broesk	116	Bruges		Chantrell	Bruges	Liv. Bruges	—	Æ 1 1
4 Activ	I. B. Sr S. Luth	114	Rostck	1834	Capt & Co.	Rostck	Lon. Rostck	7	A 1 36
5 —	I. B. Sr Schuchrd	154	Stettin	1832	Capt & Co.	Stettin	Lon. Stettin	7	A 1 36
6 Active	I. B. Bg Aldrick	90	Ipswh	1815	Palmer &	Sthw'ld	Ips. Nwcstle	—	Æ 1 35
7 —	W. Bain	102				Invrn'ss			
8 —	Sr H. Care	52	Poole	1784	Capt & Co.	St. Ives	St. I. St. Mich	—	Æ 1 34
9 —	pt I. B. Sr J. Dixon	116	Dndee	1788	DChristie	Mntr'se	Lon. Ptrsbg	—	E 1 36
10 —	pt I. B. Goodchld	155				Sndrld			
11 —	Bk M. Grosz	272	Elbing	1810	Roskmpff	Elbing	Liv. Pillau	—	Æ 1 36
12 —	I. B. Bg T. Hayes	78	Danish	1808	J. Roach	Wxford	Wex. Nwpt	—	Æ 1 35
13 —	I. B. Sr Hayman	80	Plymh	1825	Capt.	Plymh	Crk. Plymh	11	Æ 1 36
14 —	Hendersn	206				Nwcastl			
15 —	Bg J. Hick	260	Sndrld	1832	Hick & C.	Serbro'	Lon. Leghrn	9	A 1 34
16 —	A Holman	83				Exeter			
17 —	Bg R Hulman	70	Pitton	1815	Hulman	Bidford	Liv. Watfrfd	—	Æ 1 35
18 —	I. B. Bg Hutchnsn	200	Petrhd	1834	G. Mudie	Petrh'd	Pet. Brazils	9	A 1 34
19 —	C. 34 W. Lesby	126				Poole			
20 —	E. Love	120				Arundl			
21 —	Sp M. Kenzie	86	Chestr	1787	M. Intosh	Roths'y	Lon. Coastr	—	E 1 35
22 —	I. B. Sr Meadows	103	Dover	1798	Meadows	Ipswich	Scr. Dunkrk	—	Æ 1 36
23 —	I. B. Bg W. Miller	176	Lncstr	1816	Brown & c	Irvine	Lon. Mrslls	—	E 1 36
24 —	C. & pts. 33 Sr W. Muller	66	Newry	1816	W. Muller	Belfast	Bel. Glsgow	—	E 1 34
25 —	I. B. Bg J. Renton	135	Lynn	1825	J. Fisher	Sndrld	Sld. Coaster	—	Æ 1 36

A

No.	Ships.	Masters.	Tons.	BUILD.		Owners.	Port belonging to.	Destined Voyage.	Classification		
				Where.	When.				No. Years first assigned.	Character for Hull & Store.	
76	Active	Sp	WRob'rts	81	Brmth	1812	Griffith &	B'maris	Bms. Brnth	—	Æ 1
		I.B.			x Kl & Sr	prs 34					35
7	—	Sr	WRussell	70	Sltcmb	1825	Lindon & c	Drtmth	Lon. N'castl	—	Æ 1
		I.B.		52							36
8	—		G. Salter	88				Belfast			
9	—	Sr	J. Sciville	111	Bidifd	1809	J. Sciville	Drtmth	Drt.	—	A 1
		I.B.		98	trp. 36			Restored	1836—6 Yrs.		36
80	—		D Skelton	134				Wthavn			
1	—	Sr	P. Snell	90	Plymh	1832	Snell & Co	Falm'th	Lon.	10	A 1
		r. & C. 33									36
2	—	Bg	G. Tindell	124	Hu'l	1826	Thompsn	Hull	Hul. Hmbro	10	Æ 1
					Srprs 35						36
3	—	Sr	Vidler	53	Drtmh	1817	Pallett	London	Lon.	—	E 2
		r. & s. 31									36
4	—		J. Utting	83				Yarmth			
5	—		W. Watt	158				London			
6	—	Sw	Wic' land	319	G Clby	1836	Hongell	G Crlyb	Liv.	5	A 1
		s. 36 I.B.			F.	7 mo					36
7	—		J. Wright	105				London			
8	—	Sr	T. Wyatt	84	Cowes	1816	Wyatt & C	Falm'th	Lon. Falmth	—	Æ 1
				71	nd. & rpn	T Sds 31					36
9	Actress	S	T Mackay	369	St Jhns	1836	J. Magee	Liverp'l	Liv. N. Orlns	4	A 1
		C. 37		469	O. Hk B	B & P 8 mo					1
90	Ada	Sr	T. Duff	59	St. Mry	1834	T. L. Hall	Scilly	Liv.	10	A 1
		pt I.B.									35
1	—	Bg	Faulkner	146	Mnmh	1826	Swany & C	Bristol	Brs. Hndras	9	Æ 1
		C. 32									34
2	—	Bk	Simpson	311	Yrmth	1825	Beckford	London	Lon Jamai.	10	Æ 1
		C. 36			n TSds 33	Sr prs 36					36
3	Ad th	Bg	W. Hill	147	Dndee	1827	G. Clark	Dundee	DunPtawPr	9	Æ 1
		C. 33			pt nd. &	Srprs 36	10 mo				36
4	Adahlina		B. Ayre	265				Sndrlnd			
5	Adam Lodge		R. Pace	567				Liverp'l			
6	Adamant	Sr	Huxtable	99	B'nstpl	1822	Huxtable	Falm'th	Fal. London	—	Æ 1
					len. 32						35
7	—	Bg	Pottage	118	Abrdn	1803	Markham	Stocktn	Cf. Lynn	—	Æ 1
					O. & F.	nd. & lrp. 34					34
8	Adams	Bk	J. Mills	294	Sndrlnd	1827	Mills & Co	London	Lon CGHpe	7	Æ 1
		C. 36									35
9	Addingham	Bk	Sedgwick	275	Sh'lds	1828	Spencer &	Nwc'stl	Lon. Al. Bay	9	A 1
		C. 37									2
100	Addison		R. Brown	233				Whitby			

No.	Ships.	Masters.	Tons.	BUILD.		Owners.	Port belonging to.	Destined Voyage.	Classification.	
				Where.	When.				No. Years first assigned.	Character for Hull & Stores.
101	Addison	Rensoul	129				Dundee			
2	Brown Sw pt I. B.	R. Brown	263	Sndrld	1837	A. Brown	Whitby	Sld. Baltic	8 A 1	3
3	Adelaide	R. Ainsley	123				Liverp'l			
4	Bk f. & s. 34, I. B.	Bainbridg	454	N. Scot	1831	C. Tisdale	Liverp'l	Liv. Mobile	—	E 1
5	Sr	Bloomfil'd	99	S. B. Hk & P	8 mo	Yrm'h 1832 W. Barber	Yarm'h	Yar. Medit.	11 A 1	34
6	S C. 35	T. Brooks	283	Bristol	1830	Cningh'm	Bristol	Brs. Tobago	10 A 1	35
7		A. Brown	85	Drp. 35			Wthavn			
8	Sw C. 35	W. Clark	258	Dndee	1831	J. Thoms	Dundee	Dun. N.S.W	8 A 1	35
9		Cormack	107				Lanelly			
110	Bg I. B.	Dunsford	124	Bidefd	1831	Capt & Co	Bidefrd	Brs.	10 A 1	34
1		C. Esson	103				Aberdn			
2	Sr pt I. B.	J. Godfrey	117	Brdprt	1831	Williams	London	Lon. Ireland	10 A 1	3
3	Sr pt I. B.	Griffiths	53	Abryst	1835	Griffiths	Abryst.	Abs Coaster	10 A 1	35
4	S F. s. & C. 36 I. B.	Guthrie	640	Calcut	1832	Baring, Br	London	Lon Calcuta	12 A 1	2
5	Sw C. 34	Keetley	204	Gmsby	1831	Bell & Co.	Grmsby	Liv. Trieste	7 A 1	34
6	Sr C. 37	G Mauger	81	Jersey	1832	Marlit & C	Jersey	Glr.	7 A 1	2
7		F. Milman	85	n Kl & Dr	p. 37		Drtmth			
8	Sr	J. Morgan	99	Nwprt	1835	Smith & C	Drghda	Npt Drghda	9 A 1	35
9	Sr I. B.	R Roberts	116	P. Elsl	1835	Swainstn	Liverp'l	Liv.	4 A 1	36
120	Bg C. 33	G. Shield	131	Arb'th	1831	Duncan & Mntr'se	Cly. R.	Jan.	8 A 1	35
1	Bg C. 34	R. Taylor	190	G'rnsy	1830	Langa & C	G'rnsy	Gns. Brazils	7 A 1	35
2	Sr	Thompsn	67	Brwck	1834	Dickson & Berwck	Bwk.		10 A 1	34
3	Sw	Urquhart	147	Chepst	1831	J. Duncan	Gl'sgow	Cly. Liverp'l	11 A 1	35
4	Adelina	Sr J. Wotton	74	Sltcmb	1834	Wottn & C	Drtmth	Drt. Cardiff	10 A 1	36
125	Adelphi	Fthrnghm	192				Nwcastl			

No.	Ships.	Masters.	Tons.	BUILD.		Owners.	Port belonging to.	Destined Voyage.	Classification.	
				Where.	When.				No. Years first assigned.	Character for Hull & Stores.
126	Adeona Sw	Hubbard	132	Yrmth	1821	Hubb'rd & Lynn	Lynn	Lyn Nwcastl		
7	— I. B. Sr	RRoundg	93	Hull	1826	R. Bilton	Hull	Goo. Hambr	—	E 1
8	— I. B. Sr	Tamonan	95	Srprs 34 Grnsy	1836	Tamonan	Grnsey	Gns.	7	A 1
9	—	G. Tindall	258		9 mo		London			6 36
130	Admiral Ben- bow Bk s. 31 C. 35	Powdrell	372	Qubec	1825	W Walker	Hull	Liv. Qubec	—	E 1
1	— Cockburn Bkr. & s. 32, C. 35	Lawrence	350	Philad	1809	J. Somes	London	Lon. S. Seas	—	E 1
2	— Lake Bg C. 33	J. Rodd	160	NBrns O. Hk & S.	1827	J. Rogers	London	Lon.	—	E 1
3	— Moorsom S C. 33	Moorsom	392	Whthy	1827	Hall & Co.	London	Lon. Demra	10	A 1
4	— Windham	D Mauger	82				G'rnsy			34
5	Adolph Bg I. B.	Markst'm	265	Jcbstd P.	1822	Lindskog	Jacbstd	Npt. Medit.	—	E 1
6	Adolphe Bg C. 34	B. Bignon	118	Bord'x	1833	Lafont	Bordux	Liv. Bordux	7	A 1
7	—	J. Cole	133				Whthy			34
8	Adolphus Sw I. B.	Lambton	279	Sndrld lrp. 37	1836	Scurfield	Sndrld	Sld. London	8	A 1
9	Adonia Sr	T. Harris	108	P. EIsl BB.SP & Hk	1834	W Warren	N'fland	Liv. Elsinor	4	A 2
140	Adonis Sr	T. Phillips	80	Milfrd	1832	Swnstn & Liverp'l	Liverp'l	Liv. Bristol	10	A 1
1	—	Sp Redman	51	Leeds Cl.	1819	Fletcher & London	London	Lon. Coastr	—	E 1
2	—	P. Tocque	143				Jersey			34
3	Adrastus Bk	Day	305	Sndrld 360 PPTSDs	1837	Harrison	Sndrld	Sld. Medit.	10	A 1
4	Adriana Bk C. 33	S. Hurry	213	Yrmth	1833	Sempl & C	Liverp'l	Lon. Berbce	9	A 1
5	Adrianople Bk s. 30, I. B.	I. Jansen	364	Ark'gl F.	1830	Brandt & C	Arkn'gl	Lon. Arch'gl	5	E 1
6	Adriatico Pol I. B.	Gmbardel	180	Cstlmr	1824	Gmbardel	Cstlmr	Liv. Naples	—	E 1
7	Advance	C. Balls	242				Wells			36
8	Adventure Bg C. 30	Adamson	161	Leith trp. 30	1824	T. Swan	K'kaldy	Lth.	—	E 1
9	— Bg C. 33	Alexand'r	146	Whthy F. TSds	1818	Hocquard	Jersey	Jer. M. Vido	—	E 1
150	— Bg I. B.	J. Brown	102	Selby	1785	J. Brown	S. Shlds	Nwc. Coastr	—	E 1

No.	Ships.	Masters.	Tons.	BUILD.		Owners.	Port belonging to.	Destined Voyage.	Classification.	
				Where.	When.				No. Years first assigned.	Character for Hull & Stores.
151	Adventure	J. Dixon	244				Nwcastl			
2	—	Donaldsn	176				Belfast			
3	Sr s.34 I.B.	J. Kirkley	273	Whtby F.B.&T	1785 Sds,lrp	Anderson p 27,ND 30,	Nwcastl N. T Sds	Nwc.Londn 32,Srps34	—	E 1 34
4	—	T. Luce	113				Jersey			
5	—	W. Miers	140				Whtavn			
6	Sp I.B.	J. Quick	60 48	Plymh	1834	Stevens &	Plymth	Ply. Coastr	10	A 1 36
7	Bg s.35	B. Smith	141	Norwy O.&P.	lrp 35	Sanders'n	Wrkgtn	Wrk. Coastr	—	Æ 1 35
8	Sr C.35 over I.B.	J. Stiven	81	Arbrth	1828	J. Stiven	Dundee	Lon. Naples	8	Æ 1 35
9	—	R. Taylor	149				Nwcastl			
160	Sw	C. Walker	203	Stcktn len. & trp.	1817 34	G. Willis	Whitby Wtb. Restored 1835—3 Yrs.		—	A 1 34
1	Sr	S. Wills	64	Lyme	1827	W. Follett	Drtmth	Drt.	10	A 1 34
2	Sw C.33	Youl	149	Abrdn	1833	Law & Co.	Petrh'd	Lon. StHel.	7	A 1 34
3	—	J. Young	266				Liverp'l			
4	Adventurer Sw	Hodgson	250	Sndrld	1833	Hutchnsn	Sndrld	Sld.	7	A 1 35
5	Advice	Deuchas	325				Dundee			
6	Advocate Bk C.36	Pain	296	Sndrld	1835	Stanes&C	Bristol	Brs. Amer.	11	A 1 36
7	Æolus	Alexand'r	93				Yarmth			
8	—	T. Booth	209				Sndrld			
9	—	Cockburn	190				Sndrld			
170	Sr s.34	J. Falloon	106	N. Sco. BB. & YP.	18	J. Falloon	Belfast	Bel. Prtsmh	—	Æ 1 35
1	Bg s.—I.B.	J. Fowler	117	Yrmth Srps 36	1794	Harris & C	Watrfrd	Wtf. Coastr	—	Æ 1 36
2	Sr	W. Othen	81	Prize lrp. 34		Read & Co	Prtsmh	Pts.	—	Æ 1 34
3	Sk	J. Preaux	85	Shmtn	1834	Mansell	G'rnsey	Sou. Grnsey	10	A 1 34
4	Bg F.ptd. & pts. 32	Towns'nd I.B	175	Shi'lds nw. T Sd & Srps	1795 36	Barras & C	N Shlds	Shl.	—	E 1 36
175	Ærial	J. Booth	265				Sndrld			

## A

No.	Ships.	Masters.	Tons.	BUILD.		Owners.	Port belonging to.	Destined Voyage.	Classification	
				Where	When.				No. Years, first assigned.	Char. for Hulls
176	Aerial	Davidson	219				Nwc'stl			
7	Eschylus Bk C.34	TDouglas	165	Dover Sprs 34	1816	TDouglas	Fvrshlm	Lon.	—	Æ 1 34
8	Etna Sw C.37 overp. L. 11	G. Sloss	259	Walkr 268	1836	Johnson & 11 mo	Nwc'stl	Nwc. Malta Nwc. Medit.	11	Æ 1 6-4
9	Afleck Bg PH. S. & C. 34	W. Ford	237	Whtvn	1825	J. Fell	Wthavn	Lon. Trinidad.	10	Æ 1 36
180	Africa Bk C.36	Croughan	277	Sndrld	1835	Bold & Co	Liverp'l	Liv. Canton	8	Æ 1 36
1	— Bg PH. & C. 36	JHamond	208	Bristol ND. 33	1822	Bernards	Bristol	Lon. Jamaica	—	Æ 1 36
2	— S PH. d. & C. 35	J. Skelton	351	Scarb'ro w. & T Sds d. 35	1819	Tindall	Scarb'ro	Lon.	—	Æ 1 36
3	Africaine	Thomps'n	316				Nwc'stl			
4	African Bg C.36	Newman	174	Shrh'm 164	1836	Hutton & 4 mo	London	Shm. Africa	11	Æ 1 36
5	— Packet Bg C.34	S. Brooks	148	Poole	1831	Brooks &	London	Lon. Vlprso	10	Æ 1 35
6	Agaphea Bg C.32	H. Griggs	146	Livr'p'l 153 NW.D. & TSds 31 Sprs 37	1820	Carruth'rs	Wthavn	WhnCoastr	—	Æ 1 3
7	Agenoria Sw d.37	T. Blake	115	Blythe 85 ND. 27	1806	W Coppin	Blythe	Bly. Coaster	—	E 1 36
8	— Sr I.B.	R. Bundy	59	Cowes RP. B. len. & lrp. 28	1792	G. Judd	Prtsmth	Pts. Shields	—	E 1 34
9	— Sr	W. Carter	75	Wymh ND. 33	1816	Harris & C	Wym'th	Wey Seville	—	Æ 1 34
190	— Bg C.33	C. Church	204	Dxb'ry W. O. & P. P.	1825	W Church	Prvidnc	Cws. U. S.	—	Æ 1 34
1	— Sr	W. Evans	117	Nwp'rt	1834	Evans & C	Crdigan	Lon.	10	Æ 1 34
2	— Bg	Granger	123	Abrdn F. & O.	1830	Adamson	Aberd'n	Abn. Baltic	5	Æ 1 36
3	—	W. Hair	135				Nwc'stl			
4	—	J. Lunn	268				Nwc'stl			
5	— Bg	J. Martin	130	Nwestl	1826	A. Martin	Dundee	Dun. Baltic	8	Æ 1 36
6	— Sw	Mawsen	221	Sndrld	1829	T. Burn	Sndrld	Sld London	9	Æ 1 35
7	— Sr	R. Morl	80	Yrm'th	1834	Feek & Co.	Yarmth	Yar. Nwcstl	10	Æ 1 34
8	—	S. Samuel	103				Lanelly			
9	—	Thomps'n	107				Lynn			
200	—	J. Wardill	176				London			

54



No.	Ships.	Masters.	Tons.	BUILD.		Owners.	Port belonging to.	Destined Voyage.	Classification.		
				Where.	When.				No. Years first assigned.	Character for Hull & Stores.	
201	Agile	Bg	Frncovich	362	Trieste	1810	Premuda	Trieste	Lon. Trieste	— I 1	34
2	Agility	Sw	T. Wilson	196	F. TSds Sndrld	1834	R. Liddle	Sndrld	Ply. Coaster	7 A 1	1
3	Agnes	G	DF Badig	147	Konin		Vrenberg	Stettin	Lon. Baltic	— Æ 1	36
4	—	I. B. Bg	T. Barrett	123	N. D. w. T Yrmt	Sds & 1826	lrp. 36 Kelly & Co	Sligo	Liv. Coaster	10 Æ 1	34
5	—		Broadfoot	214				Liverp'l			
6	—	Bg C. 34	J. Brown	202	Wrktn	1815	Johnson &	Wthavn	Liv. Brb'dos	— Æ 2	36
7	—	Sr	D. Cable	102	N. D. 30 Nwcstl	1831	D. Cargill	M'ntrse	Sld. Riga	7 A 1	34
8	—	Bg	R. Clark	150	F. B. Ulvstn	1812	Webster	Wthavn	Whn. Coast.	— Æ 1	36
9	—	Sw	W. Cobb	280	lrp. 36 Quebc	1831	W. Cobb	Liverp'l	Liv. RioJanr	7 A 1	36
210	—	Bg C. 36	C. Cook	157	Grnck	1824	Martin &	Gr'nock	Cly. St. Dom	— Æ 1	36
1	—	r. s. & C. 35 Bk	Cumming	300	O. R. P. Chepst	1834	& F. P. P. TSdspt	N. D. & Sprs 36 London	Lon. Maurit	11 A 1	36
2	—	C. 36 Sr	F. DeGaris	89	Nwprt	1832	Isemong'r	Prtsmth	Pts. Grnsey	10 A 1	36
3	—	I. B. Bg	Donldson	128	Drp. 36 Kincar	1813	3mo Steph'sn	NShilds	Nwc France	— Æ 1	35
4	—	I. B. Bg	Ellis	351	O. & E. Mrypt	1811	len 35 I. O. Bold	Liverp'l	Liv. Africa	— E 1	36
5	—	r. & C. 36	Gowing	93	N. D. & Sr	prs 34		Yarm'th			
6	—	Sr	J. Harris	94	Wbdge	1824	Cobb'd &	Ipswich	Ips.	— Æ 1	4
7	—		Hughes	135	79 Srprs	36 & 37		B'maris			
8	—		M'Dnogh	85				Galway			
9	—	Bk s. & C. 34	S. Nicol	335	Grnck	1818	Bogle & C	Glasg'w	Cly. Dmrara	— Æ 1	34
220	—	Bg	T. Nixon	99	n. w. & T Galstn	Sds 34 1830	Marshall	Dumfr's	Liv. Galway	7 A 1	34
1	—	Bg	Otrrbridg	203	F. TSds Dmbtn	1825	Spaight &	Dmbrtn	Liv. Quebec	— Æ 1	35
2	—		H. Rymer	90				Lancstr			
3	—	Sr	G. Turcan	134	Limkls	1836	G. Turcan	Kincar.	Lth. Marslls	9 A 1	36
4	—	Primrose Bg C. 36	M'Dougal	166	9mo Kincar	1831	M'Doug'l	Alloa	Liv. St. Thos	9 A 1	36
225	—	& Ann	Roebuck	413				P Glsgo			

## A

No.	Ships.	Masters.	Tons.	BUILD.		Owners.	Port belonging to.	Destined Voyage.	Classification	
				Where.	When.				No. Years first assigned.	Character for Hull & Str.
226	Agnetha G I.B.	HDaniels	62	Emden	1830	Capt.&Co	Emden	Lon.Amstr.	7 A 1	2
7	Agrippina Bk	Rodgers	258	Scrbro	1834	Tindall	Scarbrog	Scr.Petrsg	8 A 1	34
8	Abiezcr Sr	W.Fowler	87	Wymh	1823	Fowler&C	Wymth	Wey. Lond.	—Æ 1	36
9	Aid Bg I.B.	Atteridge	126	NBrns	1834	Atteridge	Swans'a	Crk.Swnsea	5 A 1	35
230	—	W.Crane	195				Nwcastl			
1	— Sr pt I. B.	Stormont	121	Abrdn	1826	J. Chapel	Arb'rth	Mtr.	—Æ 1	35
2	Aid-de-Camp S	J. Parnell	469	N.Scot	1834	Wishart & BB.SR: F. 8mo	StJohns	Lon. StJhns	4 A 1	36
3	Ailsa	W. Henry	93				Gl'sgow			
4	—Craig	M'Kellar	171				Gl'sgow			
5	Aim Sp I.B.	M'Kindly	92	Kncdn	1820	Bannatyn	Roths'y	Cly. London	—Æ 1	4
6	Aimwell	R. Blues	147	ptn.d.& Srprs	37		Nwcastl			
7	—	J. English	90				Wxford			
8	—	Hendrson	130				Alloa			
9	— Bg I.B.	F. Scott	155	NBrns	1834	Hyndman	Derry	Gr. Derry	4 A 1	35
240	— Sw C.37	W. Wilson	257	Whtvn	1813	L. Bouak nd TSds & lrp. 30 nw. & Sr prs 37	Wthavn	Wrk.	—Æ 1	3
1	Aire	J. Mills	204				Nwcastl			
2	— Bg	D. Pepper	187	Selby	1831	Standing	Goole	Hul.P'trsg	9 A 1	36
3	Airey Bk C.37	Nicholson	304	Mrypt	1837	Nicholson	Liverpl	Mpt.Livrpl	10 A 1	2
4	Airthry Castle Bk pt I. B.	A. Carling	442	NBrns	1826	Sheppard	Bristol	Brs. Quebec	—E 1	35
5	Aisthorpe	A. Rennie	199				Wthavn			
6	Ajax S C.36	Bruton	303	Bristol	1836	Hilhous&	Bristol	Brs. Maurit	11 A 1	36
7	— Bk	M Classen	319	Konins	1827	F. Boehm	Dantzic	Lon. Dntzic	7Æ 1	4
8	— Sw r.&s.34	A. Storey	311	Blythe	1813	Hutchnsn	Nwcastl	Nwc. Amer	—Æ 1	34
9	—	J. Taylor	303				Bristol			
250	— Bk C.36	Thompsn	199	Frham	1830	J. Burrell	P'tsmth	Lon. Trieste	10 A 1	36

No.	Ships.	Masters.	Tons.	BUILD.		Owners.	Port belonging to.	Destined Voyage.	Classification.	
				Where.	When.				No. Years first assigned.	Character for Hull & Stores.
251	A-la-mode	Samways	167				Poole			
2	Alacrity Sr	R. Page	83	Yrm'th	1834	R. Page	Dover	Lon. Oporto	8 A	1 36
3	Alan Bg	J. Carveth	88	Pdstw	1817	Pollard &	Padst'w	Pad. N'wprt	—	Æ 1 36
4	— Ker Bk	A. Taitt	493	Mirmc	1836	Ker & Co.	Grenck	Cly. Philad	—	— 34
5	Alarm Sr	CAGreen	79	Brxhm	1837	J. Green	Dartmh	Drt.	10 A	1 1
6	— pt I.B. Sr	Haningtn	189	Shmtm	1833	J. Blake	Limrick	Lon Lmrick	12 A	1 4 34
7	— Cr	J. Holman	50	Cork	1833	J. Knight	Cork	Crk. Prtsmh	8 A	1 35
8	— Bg	T. Roe	220	Poole	1831	Manlaws	P'tsmth	Poo. Quebc	6 A	1 34
9	— Sr	C. Warren	97	Wdb'g	1834	Gibbs & C.	London	Lon.	11 A	1 36
260	—	J. Weld	194				Sth'mtn			
1	Albatross Stm	W. Briggs	133	Hull	1834	Broadmn	Yarmth	Hul.	8 A	1 35
2	— I.B. Sr	J. Foster	69	Grnck	1820	J. Foster	London	Lon.	—	Æ 1 35
3	— S	Hmingwy	734	Quebc	1836	Hamilton	Liverp'l	Liv. Africa	—	— 36
4	— f.&C.36 Sw	Wstmrlnd	278	Sndrld	1835	Godwin &	London	Lon.	9 A	1 36
5	Albert Sr	T. Harry	123	Brdprt	1834	Bamfields	Falm'th	Fal.	12 A	1 36
6	— Bernhard G	Heijdemn	85	Stettin	1825	Capt. & Co	Stettin	Liv. Hmbro'	—	Æ 1 34
7	Albertina G	De Groot	153	Pekela	1832	Nap & Co.	Pekela	Liv.	7 A	1 35
8	Albicare Bg	T Taggart	113	Hringt	1791	Capt. & Co	Hringtn	Har. Coastr	—	Æ 1 36
9	Albinia S	Tyne	427	Nwcastl	1813	Hall & Co.	London	Lon. Demra	—	Æ 1 1
270	Albion Sr	W. Ball	79	Plymh	1836	Ball & Co.	Plym'th	Lon.	10 A	1 4
1	— C.36 over pt. I.B.	J. Boyd	190				Gl'sgow			
2	— Sr	T. Boyd	86	Crliste	1826	Allison &	Carlisle	Tgn. Crliste	—	Æ 1 34
3	— I.B. Bg	J. Brown	181	Dndee	1832	J. Thain	Dundee	Dun. Ptrsbg	7 A	1 34
4	— Bk	J. Burrell	178	Nwcastl	1828	Burrell	London	Lon. Lghrn	10 A	1 35
275	— C.35 Bg	J. Butler	108	Bidifrd	1819	A. Black	Jersey	Jer. Medit.	—	Æ 1 35

## A

No.	Ships.	Masters.	Tons.	BUILD.		Owners.	Port belonging to.	Destined Voyage.	Classification.		
				Where.	When				No. Years first assigned.	Character for Hull & Store.	
276	Albion	Bk	Carpenter	313	N.Sco.	1834	W.Delap	N.Brns	Dub.NYrk.	4	A 1
7	—		R. Carter	506	BB&P.			Liverp'l			2
8	—	Sr	Chandler	93	Shmtn	1807	Badcock	Sthmt'n	Lon Sthmpn	—	E 1
9	—	Sr	Christie	96	Rchstr	1810	Rackstrw	London	Ips. Liverpl	—	E 1
280	—	Bg	T. Connor	101	Chestr	1821	Devereux	Wxford	Wex. Nwprt	—	E 1
1	—	Sw	W Crosby	257	Sndrld	1836	Fenwick	London	Sld. Ptrsbrg	8	A 1
2	—	Bg	Duggan	186	Hrngn	1817	Duggan &	M'ryprt	Mpt.BChalr	—	—
3	—	Sr	T. Elliott	96	P.E Isl	1828	Rendell &	Tgnmth	Tgn.Figura	—	E 1
4	—	I.B.	Finlayson	270	O. BBJS.	& RP	len.30 Srprs	Bristol			35
5	—	Sr	Forman	94	Wdbge	1831	J.Edwards	Sthw'ld	Lon.	10	A 1
6	—	I.B.	R. Fudge	105		8 Mo		Exeter			35
7	—		H. Green	157				Poole			
8	—		J.Haydon	82				Wells			
9	—	Sw	M. Hick	287	Sndrld	1836	Hick & Co	Scrbro'	Sld. Quebec	9	A 1
290	—	Sr	E Hoppen	113	Shmtn	1825	J. Rogers	London	Lon.Mdeira	10	E 1
1	—	Sw	Ives	172	Yrmth	1826	Mould & C	London	Lon. Gibrtr	10	E 1
2	—	Bn	S. Keith	190	Mntros	1836	Birnie & C	Mntros	Mtr.Dntzic	7	A 1
3	—	Bk	Mesurer	248	Grnsy	1818	Priaulx &	Grnsey	Gns.RioJan	—	E 1
4	—	Bg	A. Leslie	266	Abrdn	1826	R. Duthie	Aberdn	Abn. Pictou	9	E 1
5	—		W. Lowes	202				Sndrld			2
6	—	Sr	C. Lowrie	137	N'castl	1816	H. & R. Co	Leith	Lth.Rttrdm	—	E 1
7	—	S	J. Mouat	687	N Brns	1834	Hammnd	StJohns	Ljv. N.Brns	4	A 1
8	—	Sw	C. Brown	322	N'castl	1790	Cruddas	Nwcastl	Hul.Quebec	—	E 1
9	—	Bg	Paddon	249	N.Sco.	1824	Hicksons	Limrick	Crk.Quebec	—	E 1
300	—		R. Page	80	Ht&P.			Wdb'ge			35

No	Ships.	Masters.	Tons.	BUILD.		Owners.	Port belonging to.	Destined Voyage.	Classification.	
				Where.	When.				No. Years first assigned.	Character for Hull & Stores.
301	Albion Sr	P. Pater	125	Brxhm	1816	Vittery &	Drtmth	Drt. M'rslls	—	Æ 1
2	Bk	A. Patison	231	Lulio		Van Aken	Gotnbg	Gns. Gtnbrg	—	E 1
3	s.—I. B.	T Pattison	204	F.w.c.			Nwcastl			34
4	Sw	J. Pigg	221	Crmar	1812	Coppock	Nwcastl	Nwc. Londn	—	E 1
5	pt I. B.	J. Punto	181				Sndrlnd			34
6		A. Read	222				London			
7		Richrdsn	117				Lancstr			
8	Bg	C. Riemer	158	Demin	1826	Von Vahl	Grfswld	Gns. Grfswld	—	Æ 1
9	Bg	H. Ritchie	102	BngBy	1818	Capt. & Co	Cumbra	Dub. Glsgo'	—	Æ 1
	I. B.	J. Sharer	211				Sndrlnd			34
310		R. Short	158				Nwcastl			
1		S. Starling	72				Clay			
3	Bg	M Stavely	93	Sndrld	1820	Blckburn	Whitby	Lon. Coast'r	—	E 1
4	I. B.	J. Strevens	165	Shi'lds	1829	Croswallr	Shorhm	Lon. Galwy	8 A	1
5	Bg	R. Shilston	66	trp. 34		H. Pitw'd	Exeter	Tgn. Neath	—	Æ 1
6	Sr	T. Taylor	94	Drtmth	1814					34
7	I. B.	S. Thomas	480	Boston	1826	Gee & Co.	Boston	Pnz. Seville	10	Æ 1
8	ptd.—ptr. & pts. 36	P. Tullick	162	Drp. 35		Brass & Co	London	Brs. Amrica	—	Æ 1
9		Williams	81	Bristol	1815					35
320	—Mill	W. Hatch	92	w. d & D	rp. 36		Nwcastl			36
1	Albury Bk	Dearness	342			Taylor's n	Nwcastl	Liv. Baltic	—	I. 1
2	pt s. 30 pt RH & s.	G. Pryde	310	Nwcastl	1804	Adamson	Sndrlnd	Sld. Arkngl	10 A	1
3	Alchymist	J. Pratt	242	Sndrld	1836		London			36
4		G. Wills	330				Falm'th			
325	Alcide Bg	L. Micale	214	Naples	1835	Barber & c	Messina	Gl'r.	7 A	2
	I. B.				12 mo					36

## A

No.	Ships.	Masters.	Tons.	BUILD.		Owners.	Port belonging to.	Destined Voyage.	Classification.	
				Where.	When.				No. Years first assigned.	Character for Hull & Steer.
326	Alcide Bg	L. Micali	151	M'sina	1835	Cambria	Messina	Liv. Naples	8	A 1
	I.B.			LO. P.	T Sds	6 mo				36
7	Alcides Bg	R. Caston	104	Ipswh	1803	Wright &	Ipswich	Ips.	—	Æ 1
	I.B.		131	len. ND.	& lrp.	37				3
8	Alciope Bg	W Bennet	199	Whtvn	1835	Bennet &	Whtavn	Whn. Amer.	12	A 1
	C.35									35
9	—	A Weaver	101				Bristol			
330	Alcyone S	T. Muir	392	Hull	1810	Reid & Co.	Scarbro	Liv. Darien	—	Æ 1
	F.s. & C.37	over pt I.B.		Srprs	36	Drp.	37			4
1	Aldbro' Cr	Murphy	41	Aldbr'		Digman	Grnsey	Gns. St. Mic	—	Æ 1
				lrp.	34 & 35					36
2	—	Sr W. Storey	111	Yrmth	1835	W. Storey	Aldbro'	Yar.	10	A 1
					6 Mo					35
3	Alecto Bg	ENorman	266	Livrp'l	1825	T. Hatton	Liverp'l	Liv. Jamaica.	—	Æ 1
	C.32									35
4	—	Sp Simpson	97	Stettin		Simpson	M'ntrse	Mtr. Coastr	—	Æ 1
			63	ND 31	lrp 34					3
5	Alert Sr	N. Allison	133	Brwck	1813	Proctor &	Nwcastl	Nwc. Hmbr	—	—
	pt I.B.		104	Srprs	36			wants Repair		4
6	—	Sr J. Beynon	103	Milfrd	1833	Scurlock	Milford	Lon. Nwp'rt	10	A 1
										34
7	—	Bg W. Boyd	192	Prize		Skelton &	Peterhd	Pet. Quebec	—	E 1
	I.B.									35
8	—	Bg C. Burns	113	Yrmth	1823	Cuckow	Ipswich	Ips.	—	Æ 1
	I.B.									35
9	—	Sp H. Bush	66	Brwck	1815	Bradfield	Lynn	Lyn Coaster	—	Æ 1
										35
340	—	Bg W. Ellis	126	Plhly	1812	Prtchrd &	B'maris	Bms. Londn	—	Æ 1
				ND & trp	34					34
1	—	Bg J. Evans	107	Bidefd	1819	M. Hayes	Watrfd	Cff. Wtrford	—	Æ 1
										36
2	—	Sw J. Good	243	Sndrld	1825	Herring	Sndrld	Glr.	—	Æ 1
	I.B.			NKl & Sr	prs 35					36
3	—	Sr DGraham	53	Belfast	1802	A. J. Sharp	Gr'nock	Cly. Coaster	—	E 1
	I.B.			pt RP.	plk Sr	prs 35				35
4	—	Bg G. Hall	120	Abrdn	1837	Johnson	Aberdn	Abn. Shmtn	7	A 1
	I.B.		118		1 Mo					1
5	—	Sr J. G. Hare	101	Rchstr	1808	Adam & C	London	Lon.	—	Æ 1
	C.36			ND & uw.	30					4
6	—	Bg D Hayton	147	N Brns	1826	S. Mordaff	Hringtn	Wrk. Coastr	—	Æ 1
				BB. O. P. Hk	& E. lrp 34					34
7	—	Leggatt	118				Chchstr			
8	—	Bg Lonsdale	104	Stcktn	1807	Stktn S.C.	Stocktn	Lon. Stcktn	—	Æ 1
				lrp. 33						34
9	—	M. Kenzie	111				Invrn'ss			
350	—	J. Palmer	418				London			

No.	Ships.	Masters.	Tons.	BUILD.		Owners.	Port belonging to.	Destined Voyage.	Classification.		
				Where.	When.				No. Years first assigned.	Character for Hull & Stores.	
351	Alert	Sr I.B.	Roach	61	Annan	1833	Breen & C	Wexfrd	Wex. Prst'n	8 A 1	35
2	—	Sp I.B.	Sl'ghthlm	65	Whtby	1802	Sl'ghthlm	Whitby	Wtb. Stkton	—	Æ 1
3	—	Sw I.B.	J Snowdn	231	Hull	1824	Burstall	Hull	Liv. St. Vin.	—	Æ 1
4	—	Sr pt r. & C. 35	W. Swain	142	Brdprt	1799	Swain & S	Brdport	Lon. Nwcastl	—	Æ 1
5	—	Sr C 34	Terringtn	145	Sndrld	1833	Terringtn	London	Lon.	9 A 1	36
6	—	Sr	J. Truran	75	Shmtn	1828	S Trenerly	Falm'th	Fal. Newp'rt	12 A 1	34
7	—		J. Warren	147				Watfrd			
8	—		T. Warren	143				Yarmth			
9	—	Sr	J. White	123	Whtvn	1826	Hammnd	Wthavn	Whn. Londn	9 Æ 1	34
360	—	Sr I.B.	W. Wrght	63	Arbrth	1803	J. Thrift	Nwcastle	Nwc. Coastr	—	E 1
1	Alexander	Sw I.B.	Anderson	257	Prize	len. 15	Branston	S. Shlds	Nwc. Lond.	—	E 1
2	—	Bg	A. Brand	142	Mntr's	1828	A. Brand	M'ntrse	Mtr. Baltic	7 Æ 1	3
3	—		S. Cassie	378				London			
4	—		Cowman	164				Wthavn			
5	—	Bg C. 35	Dickensn	270	Mrypt	1835	Wood & S	Marypt	Mpt. Livrp'l	12 A 1	35
6	—	Sr I.B.	Edwards	120	Pmbrk	1834	Capt & Co	Yough'l	Lon.	9 A 1	34
7	—	G I.B.	Ellhers	134	Rostck	1803	Workentn	Rostck	Lon. Rostck	—	Æ 1
8	—	I.B.	Errington	198				London			
9	—		J. Gash	171				Wthavn			
370	—	Sr I.B.	Goodrdge	281	NScot	1830	Goodridg	Exeter	Lon.	4 Æ 2	3
1	—		JWGreen	29	59 BB&S			Liverp'l			
2	—	Bn	Hooper	90	Kincar	1816	J. Hooper	Cardiff	Cff. Waterfd	—	Æ 1
3	—		Jefferson	284				Boness			36
4	—		Johnston	270				Liverp'l			
375	—	Bg C. 34	V. Lucket	481	Mrmc	1833	J Johnson	Liverp'l	Liv. Mobile	5 A 1	35

## A

No.	Ships.	Masters.	Tons.	BUILD.		Owners.	Port belonging to.	Destined Voyage.	Classification	
				Where.	When.				No. Years first assigned.	Characte for Hull&Str
376	Alexander Sr	M'Arthur	71	Elie	1832	M'Arthur	Gr'nock	Cly. Lisbon	7	A 1
7	— Sk	M'Callam	75	Spey F.	1826	G. Hood	Invrn'ss	Lon. Nwcastl	—	Æ 1
8	— Bk	M'Lachln	315	Gngm O & Ght	1827	G. Izat	Alloa	Lth. Londn	—	A 1
9	— C.35 Bg	J. Mann	207	Abrdn lrp.35	1813	R. Watson	Restored Sndrlnd	1835—6 Years Sld. London	—	E 1
380	— Sr	JMicholls	177	Shrhm	1833	Pope & Co	Watfrfd	Lon.	11	A 1
1	—	Mitchiesn	164				Sndrlnd			35
2	— Sk	T. Muir	58	Perth Lh n.	1814	J. Spence	Krkwall	Abn. Krkwl	—	Æ 1
3	— Bg	W. Penny	138	Petrhd pt F. n.	1825	Hutchlnsn	Aberd'n	Lon.	—	Æ 1
4	— C.35	J. Scott	169				Gr'nock			36
5	— Bk	Selph	305	Thorn	1816	R. Burn	London	Lon. Africa	—	Æ 1
6	— f.s.&C.34 Sw	D. Souter	106	Dndee	1815	D. Souter	Dundee	Dun Pernau	—	Æ 1
7	— pt I. B.	D. Thoms	105 324	pt RP.	plnk len. nD. & lrp	36	Dundee			36
8	— Sr	R Walters	85	Mvgys nTSDs	1814	Hearle & C	Looe	Cff.	—	Æ 1
9	—	G. Waugh	523	& lrp.	34	Drp.37	London			3
390	— Adam Sr	Cargill	108	Lyme	1824	J & J Adam	London	Lon	12	A 1
1	— Baring S	St. Croix	85 505	trp.36 Lond'n	1834	Baring & C	Restored London	1836—6 Yrs Lon. China		36 12 A 1
2	— Brandt Bk	JKohnike	309	F. TSDs Archgl	1825	W Brandt	Archng	Hul.	—	Æ 1
3	— Grant S	J. Brown	584	YP. nD. N Brns	& lrp. 36 1836	Robinson	Liverp'l	Liv.	4	A 1
4	— Henry Bk	Lawrence	689 300	BB. W Mntral	OS & P. 10 mo 1825	E. Lawson	London	Lon. S. Seas	—	Æ 1
5	— Johnston	M'Larty	289	BB. O. Dmbtn	& C. 1835	M'Larty	Gr'nock	Cly. Batavia	12	A 1
6	— Bkpts.&s. Brnze Maxwell	M'Millan	35 93				Irvine			35
7	— Robertson Bk	W. Black Whitely	229	Shmtn	1829	Halket & C	London	Lon. Lon. Berhict	12	A 1
8	— Alfred S	W. Brass	322	Whtvn trp.21	8 mo 1796	Eggingt'n	Hull	Hul. N.W.F.	—	Æ 1
9	— r.d.&s.21	J. Carsain	83		nD.26	Srprs32	Wells			35
400	—	H. Cock	131				Bristol			



No.	Ships.	Masters.	Tons.	BUILD.		Owners.	Port belonging to.	Destined Voyage.	Classification.	
				Where.	When				No. Years first assigned.	Character for Hull & Stores.
401	Alfred	Bg Dixon	135	Alloa	1819	J. Blunt	London	Lon. Africa	—	Æ 1
2	—	T. Gravett	165	n. TSds	31 Srp	rs36	Rye		—	4
3	Bk	Jamison	295	Grnck	1836	Rintoul &	Glasgw	Cly. Batavia	11	A 1
4	s. & C. 36	Lidstone	58	O & Ght	PPT	Sds 2 mo	Grnsey	Gns. Denia	—	Æ 1
5	pt I. B.	Lightford	187	len & lrp.	36		Nwc'stl	Bwk. Havre	—	E 1
6	Bg	JB. Maine	130	Bidefd	1824	Capt. & Co	Bidefd	Bid. Swanse	10	Æ 1
7	I. B.	J. Miller	160	Srprs	37		London	Sld.	—	Æ 1
8	Bg	J. Moore	112	Rmsgt	1818	Metcalf &	Ipswich	Ips.	—	Æ 1
9	Sr	R. Murray	99	n. TSds	34		Youghll	Lon. Swnse	8	A 1
10	I. B.	A. Stages	132	Wbdg	1802	Moore & C	Cpnhgn	Gns.	8	A 1
1	S	R. Tapley	716	O. & E.	len 32	M' Cshmn	London	Lon.	—	Æ 1
2	f. d. & s. Y. M. 35	I. B.	342	Milfrd	1829	Hambro &	Lth. Quebec		—	Æ 1
3	s. pt 32	A. Bence	81	Hull	1801	Thomps'n	Exeter		—	Æ 1
4	Bg	Hepburn	227	F. TSds	almost	Rebuilt 32	Liverp'l	Liv. Sydney	—	Æ 1
5	C. 35	J. Hoare	86	Chestr	1818	Aspinal &	Lyme		—	35
6		G. March	84	PP. T	Sds		Liverp'l			
7		J. Scales	303				Liverp'l			
8	Bk	J. Smith	303	Drtmh	1797	Bainbridg	Nwcastl	Nwc. Ark'gl	—	Æ 1
9	d. 34	Thomas	156	n. TSds	34	Thomas &	Milford	Lon. Ireland	8	A 1
420	Bg	J. Yeo	62	Milfrd	1832	R. Yeo	Padst'w	Cff. Padst'w	—	Æ 1
1	I. B.	J. Scott	213	P'dstw	1822	E. Little	Liverp'l	Liv. Vlpriso	11	A 1
2	Sr	R. Hunter	227	n. TSds	34	Taylor &	Liverp'l	Liv. Vlpriso	12	A 1
3	Bk	J. Benney	107	Livrpl	1836	Martin & c	Sligo	Sli. Galway	—	Æ 1
4	C. 32	H Deddes	96	Wrktn	1819	H Deddes	Vndam	Liv.	—	Æ 1
425	G	J. M. Fee	671	n. d. & Sr	prs 36		Liverp'l	Liv. Bmbay	6	A 2
	I. B.			Qubec	1832	D. Gibb			—	36
	C. & ptr. 36			6 mo					—	36

## A

No.	Ships.	Masters.	Tons.	BUILD.		Owners.	Port belonging to.	Destined Voyage.	Classification			
				Where.	When.				No. Years first assigned.	Character for Hull & Stores.		
426	Alkmaar	Sr	J. Heath	142	Cowes	1826	Lilwall &	London	London	10	Æ 1 36	
7	Alknomack		D. Scott	196				London				
8	Allen		J. Jones	240				Nwcastl				
9	Allendale	Sw	G. Elliott	260	Sndrld	1834	Sims & Co.	Nwcastl	Shl. France	7	A 1 36	
430	Allerton	S	T. Evans	282	Livrp'l	1822	Fletcher	Liverp'l	Liv. Bmbay	—	Æ 1 5	
1	Alliance	Sr	Bandsfld	80	Cowes	1801	G R Tovill	Harwch	Tgn. Seville	—	Æ 1 34	
2	—	Sk	W. Beale	73	Prt'Ind	1809	Beale & Co	Wymth	Wey. Londn	—	E 1 34	
3	—		J C'mpbel	80				Gl'sgow				
4	—	Bg	W. Leman	139	Sndrld	1815	Lem'n & C	Lynn	Lyn Coastr.	—	Æ 1 34	
5	—	I. B.	Perriam	91	nd. & lrp.	34		Exeter				
6	Allies	Sw	J. Foster	206	Scrbro	1814	Hill & Co.	Scarbro	Scr. Quebec	—	Æ 35	
7	Allihies	Sr	Grenow'y	114	lrv. 32 & Ipswch	33NW	1832	J. Paxley	Sw'nsea	Sws. Brhavn	12	A 1 34
8	—	Sr	S. Hayes	83	Milfrd	1825	S. Hayes	Falm'th	Fal. St Ubes	12	A 1 34	
9	Allison		E. Smith	130				London				
440	—		W. Watts	257				Nwcastl				
1	Alonzo	Sw	P. Hick	277	Sndrld	1836	Walker &	Scarbro	Lon. Quebc	7	A 1 3	
2	—	Bg	J. C. Sager	246	Sndrld	1833	R R Brwn	London	Lon. Gibrals.	8	A 1 36	
3	—	Bg	R Soulsby	135	Hull	1809	R Soulsby	Blythe	Bly.	—	Æ 1 36	
4	Alpha	I. B.	J. Corner	154	nd. & TS	ds 24	Drp. 36	Sndrld				
5	—	Bg	Crawford	158	Leith	1809	Hugh & C.	Irvine	Bel.	—	Æ 1 34	
6	—	Bk	J. Herbert	217	Poole	1835	Worrell &	Liverp'l	Liv. B Ayres	12	A 1 36	
7	—	Bg	R. W. Hill	148	Mnl'g't	1800	Hill & Co.	Scarbro	Yar. Memel	—	Æ 1 1	
8	—		J. Ritchie	164	trp. 34	Srprs	37	Nwcastl				
9	—	Bg	R. Steer	148	Sndrld	1819	Fogwill &	Drtmth	Drt. Wales	—	A 1 35	
450	Alster	I. B.	T. Smith	193	trp. 35			Restored Sndrld	1835—6 Yrs			

No.	Ships.	Masters.	Tons.	BUILD.		Owners.	Port belonging to.	Destined Voyage.	Classification.	
				Where.	When.				No. Years first assigned	Character for Hull & Stores.
451	Alston Sw I.B.	Richr'dsn	229	Sndrld	1831	W. Bell	Sndrld	Sld. London	7 A 1	34
2	Althass	J. Pilley	152				Hull			
3	Altona Sw pt I.B.	R. Haigh	153	Selby	1828	Stntering	Goole	Hul. Hambro	—	Æ 1 36
4	Alveus Sp I.B.	N Hudson	39	Shelds	1826	Lynn & Co	Nwcastl	Nwc. Nrwh	—	Æ 1 36
5	Amalia Bk s.-C.35, I.B.	R. Arrate	262	Umea	1831	Aguirre &	Malaga	Lon. Malaga	5	Æ 1 35
6	Amanda Bg s.32 I.B.	Bartland	268	G Clby	1815	A. Roos	G Crlby	Liv. Elsinor	—	E 35
7	— Bg I.B.	T. Roach	268	Stettin	1811	E. Haase	Stettin	Liv. Rotrdm	—	Æ 1 36
8	— Bg C.31	R. Wylie	139	Bnt Isl	1830	R. Wylie	Alloa	Lon.	9	A 1 34
9	Amandus Sp I.B.	Bengtson	76	Gtnbg	1832	Capt. & Co	Gotabg	Lon. Stklm	—	Æ 2 5
460	Amaranth Sw	J. Dodds	236	Sndrld	1825	Lindsly &	Nwcastl	Bly. Hambro	—	Æ 1 34
1	Amazon S r & d.29	JBrodrick	442	Grnek	1811	Brodrick	Hull	Hul. Quebec	—	Æ 1 3
2	— Bg s. YM.34	Drysdale	196	Leith	1825	Anderson	Leith	Liv.	—	Æ 1 34
3	— Bk	W Easson	292	N Brns	1833	Eassn & C	Liverp'l	Liv.	4	A 1 35
4	Ambassador Bk s. YM.36	Atwood	335	Sndrld	1835	Dunbar &	London	Lon. Maurit	10	A 1 2
5	Amelia Bg	J. Ansdell	159	Hull	1832	Ringrose	Hull	Hul. Rtrtdm	9	A 1 1
6	— Bg C 34	Cholditch	200	Liverp'l	1826	Bibby & C	Liverp'l	Liv. Genoa	10	Æ 1 34
7	— Bg	W. Dark	47	Pnz'nc	1820	R. Avery	Padst'w	Pad. N'wprt	—	Æ 1 34
8	—	C. Gilbert	91				St. Ives			
9	—	J. Hadley	115				F'vrshm			
470	— Sw pt s.31	J. Hopper	217	N.Scot	1827	Grindlay	Liverp'l	Liv. Africa	—	— 35
1	— S C.35	Htchies'n	240	Saybrk	1825	Htchies'n	Philad.	Lon. Philad.	—	Æ 2 36
2	— Bg C.33	A. Lyall	138	Plymh	1826	J. Smith	Liverp'l	Liv. St. Thos	10	E 1 36
3	— C.36	M'Master	314				Liverp'l			
4	— Sr C.36	J. Machon	114	Jersey	1834	Machon	Jersey	Lon.	7	A 1 36
475	—	Metcalf	117				Nwcastl			



No.	Ships.	Masters.	Tons.	BUILD.		Owners.	Port belonging to.	Destined Voyage.	Classification.	
				Where.	When.				No. Years first assigned.	Character for Hull&Stores.
501	Amity Bg s. Brass 34	Jefferson	188	Chestr	1813	Rchrdson	Liverp'l	Liv. Mexico	—	E 1 34
2	— Sp	M. Jones	77	Abryst	1802	Jones & C	Abstwh	Gr. Coaster	—	Æ 1 35
3	—	C Le Bouf	106				Jersey			
4	—	Longthrp	145				Goole			
5	— Sk	L. Love	67	Lyme	1815	Shippng C	P'nznce	Pnz. Londn.	—	Æ 1 34
6	— Bg I B.	R. Mays	220	Shields Srprs 35	1811	T. Bells	S. Sh'lds	Nwc. Londn	—	E 1 35
7	—	J. Mercer	116				Gl'sgow			
8	— Bk r. & s. 33	Morgan	369	Whtby Srprs 37	1818	Chapmn &	Whitby	Lon. Barbds	—	Æ 1 1
9	— Sr	S Nickells	82	Fowey	1829	Capt. & Co	Fowey	Lon. Lisbon	10	A 1 34
10	— Sr	R. Oxford	110	Drtmh len. 32	1791	Fogwil & C	Drtmth	Drt. Naples	—	Æ 1 34
1	— Bg d6p t I. B.	D. Rae	312	N Brns BB. P. & Hk	1825	A. Harvey Drp. 35 Srprs 36	Aberdn	Abn Qubec	—	E 1 36
2	— Sw pts. 33 C. 36	J. Scott	253	Wrktn	1830	J. Scott	Wrkgtm	Lon. Maurts	9	A 1 36
3	— Bg I. B.	T Shaxson J. Duncce	161	P E Isl Hk. S. P	1831		Dublin	Liv. Nwflnd Wants Repair	—	5
4	— Bg I. B.	D. Snick	106	Prize		Boutland	Nwcastl	Nwc. Coastr	—	Æ 1 34
5	—	J. Stevens	325			len. & n. 34	London			
6	— Hall C. 32	G. Ford	420	Sndrld	1831	Thomson	London	Lon. Jamai.	10	A 1 36
7	— Amphion	W. Little	146				Wthavn			
8	— Sr I. B.	J. Wallace	118	Grfswl lrp. 34	1813	G. Zahl	Grfswd	Gns. Copnh	—	Æ 1 34
9	— Amphitrite I. B.	Barding	300	Memel	1828	T. Gubba	Memel	Lon. Memel	7	Æ 1 35
520	— Bg	W. Brown	259	Sndrld lmo	1837	C. Keats	Poole	Poo. Sndrld	6	A 1 4
1	— Sw s. — pt I. B.	Buckham	274	Sndrld lrp. 34	1813	G. Cleugh	Nwcastl	Nwc. Londn	—	E 1 34
2	— Sw d. —	Chapman	305	Nwcastl O & R P	1776	J. Elder	Nwcastl	Nwc. Ptrsbg	—	E 1 34
3	— Bg C. 34	T. L. Davie	139	Yrmth	1825	Clark & Co	Yarmth	Yar.	12	A 1 34
4	—	J. Dodds	205				Sndrldnd			
525	— Bg r. & C. 33	R. Duck	140	Sndrld nd & T	1820	Philips nw. pt n. B. &	London Srprs 33	Lon. RioJan	—	Æ 1 36

## A

No.	Ships.	Masters.	Tons.	BUILD.		Owners.	Port belonging to.	Destined Voyage.	Classification	
				Where.	When.				No. Years first assigned.	Charter for Hull & S.
526	Amphitrite	M. Potts	147				Sndrlnd			
7	— Sw pt d.	J. Scott	241	Sndrlnd	1799	Young & S	Nwcastl	Nwc. Londn	—	E 1
8	Ampulla Bg	J. Stead	149	Hull	1831	Brown & C	London	Lon.	10	A 1
9	Amsterdam Sr	J. Gerrad	101	Nrthm 85 len. 33	1828	S. Finch	Ipswich	Lon. Ireland	10	A 1
530	Amtmand Tre -schor K I. B.	J. Wolt	80	Dnmrk	1833	Leneman	Weile	Gns. Ptrsb'g	7	A 1
1	Amulet Bg	L. Taylor	161	Hull Srprs 36	1831	Wilkinson	Hull	Hul. Baltic	9	A 1
2	Amwell Bk C. 35	J. Hesse	235	Shrhm 10 mo	1835	Walker &	London	Lon. Shields	11	A 1
3	Amy Sr pt I. B.	Christie	88	Ipswch E. & O.	1835	Capt. & Co	Ipswich	Ips.	5	A 1
4	— Bg C. 36	Fowler	168	Poole pt s. TS	1818	Blo'mfi'd ds & Srprs 36	London	Lon. L'ghrn	—	E 1
5	— S	T. Green	469	NBrns BB. & F	1833	Schofield	St Johns	Lon. Halifax	4	A 2
6	Anacreon Sw	A. Petrie	238	Sndrlnd	1828	Hunter &	Sndrlnd	Sld. Quebec	7	E 1
7	Anastasia	R. Bond	211				London			
8	Anatolia	R. Sinclair	180				London			
9	Anaxibia Sr C. 36	G. Pidgeon	140	Plymh	1833	J. Pope	Plym'th	Liv C'nstnpl	9	A 1
540	Anchor	J. Bell	122				Goole			
1	Andes	R. Taylor	217				Liverp'l			
2	— Sr I. B.	Williams	72	Plhely	1834	Griffiths	B'maris	Bel. London	9	A 1
3	— Sw	C. Wilson	285	Gmsby Srprs 35	1826	C. Wilson	Nwcastl	Nwc. Lond.	—	E 1
4	Andre G s. 34 I. B.	J. Christen	186			Vn Jogh'm	Ostend	Liv. Ostend	—	E 1
5	Andrew M'Ke an Bg C. 33	J. Eskdale	221	Leith	1825	G. Boulby	London	Lon. Archgl	—	E 1
6	— Marvel S pt d.	M. Wright	379	Hull trp. 26	1812	Hopwood	Hull	Hul. Amer.	—	E 1
7	— Nugent Bg pt I. B.	H. Crangle	164	Ptfirry	1826	Scott & Co	Sligo	Sli. London	—	E 1
8	— Wilson Sr I. B.	C. Wilson	86	Sndrlnd 76	1836	C. Wilson	Boness	Sld. Crmrtty	10	A 1
9	Andromache S C. 35	Andrews	468	Scribro	1828	Jacob & C	London	Lon. Bmbay	10	A 1
550	— S C. 37	F. Hunter	346	Hull	1824	Terry & S.	Hull	Hul. Odessa	10	E 1

Ships.	Masters.	Tons.	BUILD.		Owners.	Port belonging to.	Destined Voyage.	Classification.	
			Where.	When.				No. Years first assigned.	Character for Hull & Stores.
1 Andromeda Bk C.31	Ford	409	Sndrld nw & T	1819	W. Ward	Hull	HulSe Leon	—	E 1 36
2 — Bg	Patrick	345	N Brns	1824	Patrick &	Dundee	DunQuebec	—	Æ 1 3
3 — Bk	Thomas	285	Sndrld	1831	J.Graham	London	Lon.RioJan	12	A 1 34
4 Angel de la Guarda Bg I.B.	De Garay	94	Bilboa	1825	Gascue	Bilboa	Lon. Bilboa	—	Æ 1 35
5 Angelina G	D. Stenze	113	Antwpr lrp. 25		VnHover	Antwrp	Liv. Antwrp	—	Æ 1 5
6 Angerona Bk	Creed	241	Brdltn lrp. 35	1825	A. Ridley	London	Lon.	10	Æ 1 5
7 — Bg	J. Jellard	110	N'fnd O.WH.	1833	Jellard &c	StJohns	Tgn Hmbro	4	A 1 36
8 Angerstein pts. Iron 34 I.B.	J. Bouch	183			B.B. JS. E & RP	Hull		—	
9 Angler Bg	Thornton	140	P.E Isl BB & P	1835	Barnes	Nwfind	Lon. N'fnd	4	A — 36
10 Anlaby I.B.	G. Wear	130	Hull nd. 28, Srprs	1819	W. Voase	Hull	Hul. Oporto	—	Æ 1 36
1 Ann Bg	J. Alxandr	137	Chestr lrp. 34	1815	Swainston	Liverp'l	Liv. London	—	Æ 1 36
2 — I.B.	S. Ball	426	Tpshn pt F. TS ds	1809	Birnie & C	London	Lon. SoSeas	—	Æ 1 36
3 — ptr. ptrh. & s 32	Bg R. Blair	195	Wrktn RP. T	1814	Capt. & Co	Wrkgtm	Wrk.	—	Æ 1 34
4 — s 32	T. Booth	86				Brdltn		—	
5 — Bg	W. Boyd	126	Petrhd Srprs 36	1830	K. Forbes	Peterhd	Pet. Riga	7	A 1 36
6 — T. Brand		120				Drtm'th		—	
7 — J. Burrows		77				Aldbrou'		—	
8 — Bg	Capes	282	Norwy lrp. 26		W. Ward	Brdltn	Hul.	—	E 1 3
9 — F. & s. 31	Sr J. Cargill	130	Abrdn	1835	W. Allen	Aberdn	Abn. Londn	9	A 1 36
10 — J. Carrey		94				Belfast		—	
1 — Bg	T. Carrey	128	N. Sco. BB & P	1828	Burke & C	Belfast	Bel Scot'nd	—	Æ 1 35
2 — I.B.	Sr J. Cave	163	Shmta len. 35	1830	Russell	Limrick	Lon. Limrick	11	A 1 36
3 — pt I.B.	Chapman	118	Nwestl pt F. plk	1825	Tink'r & C	Scarbro	Scr. Shields	—	E 1 35
4 — S	P. Coulton	339	N. Sco. BB. P. & Hk.	1824	S. J. James	London	Lon.	—	
5 — s.r. & C. 35	Sr T. Couth	108	Londn	1825	J. Smith	London	wants large Repairs Lon. Plymth	10	Æ 1 34

## A

No.	Ships.	Masters.	Tons.	BUILD.		Owners.	Port belonging to.	Destined Voyage.	Classification		
				Where.	When.				No. Years first assigned.	Chara for Hull's	
576	Ann	Sw	P. Davis	148	Nwcastl	1816	Wright&c	Blyth	Bly. Wsbch	—	E 1
7	—	Sr	Edwards	69	ptFplk Brmth	Srprs 1835	Edwards	B'maris	Bel. London	10	A 1
8	—	I.B. Sp	J. Ellis	58	Boness	1807	Capt.	B'maris	Glr. Dublin	—	E 1
9	—	Bg	J. Evans	193	Pwhly	1835	Jones&Co	Pwhlly	Bms. Quebc	6	A 1
580	—	I.B. Sr	C Fletcher	98	O. B.& Yrmth	RP. 1831	J Fletcher	London	Lon. Hull	10	A 1
1	—	Sk	J. Fowler	45	St And	1808	D. Fowler	Crail	Lth. Crail	—	E 1
2	—	I.B.	J. Gilbert	242	ptF. plk	nw.& Srprs35		Nwcastl			E 1
3	—		J. Grey	230				London			E 1
4	—	S	Griffiths	789	Bmbay	1812	Griffiths	Bomb'y	Lon. Bmbay	—	E 1
5	s.&ptd.32C.37	Bk	How	273	Amer.		Wilson	London	Lon. S. Seas	—	E 1
6	d.pt30pt32	Sk	WHughes	30	n TSDs Shnon	of F. 1798	W. Hughs	Baltimr	Liv. Watfrd	—	E 1
7	pt32	Bg	D. Hunter	176	O.&P. Sndrld	1817	Hunter&c	Whitby	Mil. London	—	E 1
8	—	I.B. Sr	W. Inglis	120	nd&lrp. Chlstn	33 Sr 1828	W. Inglis	Boness	Lth. Baltic	8	E 1
9	—		Jackson	238				Nwcastl			E 1
590	—	Bg	Jickling	87	Wells	1809	J. Sharp	Wells	Nwc. H'land	—	E 1
1	—	I.B. Sr	Johnson	136	lrp.26pt Shrhm	nw32 1834	J. Munn	Derry	Lon. Malta	11	A 1
2	—	C.35 Bg	W. Jolly	137	Gnsbr'	1798	R. Jolly	S Shields	Shl. London	—	E 1
3	—	I.B. Flat	W. Jones	58	RP. O& Liv'rpl	E. plk 1828	Richards	Liverp'l	Bms. Newry	10	A 1
4	—	I.B. Bk	J. Joyce	313	Queb'c	1829	Howlell &	N. Ross	Wtf. Qubec	7	E 1
5	—	Sk	J. Lean	32	Swans.	1821	Williams	Falmth	Fal. Rouen	—	E 1
6	—		Lowden	94	len.25	lrp.34		Wthavn			E 1
7	—	Bk	M'Alpine	271	D'brtn	1834	Brown&C	Gl'sgow	Cly. N.S.W.	10	A 1
8	s.&Bronze34		J. M'Kay	185				C'pb'ltn			E 1
9	—	Bk	J. Martin	202	Petrhd	1819	Hutchnsn	Peterhd	Pet. Medit.	—	E 1
600	—	C.33 Sp	J. Mather	59	len.29 Dndee	1831	J. Mather	Dundee	Dun. Alloa	7	A 1



No.	Ships.	Masters.	Tons.	BUILD.		Owners.	Port belonging to	Destined Voyage.	Classification.	
				Where.	When.				No. Years first assigned.	Character for Hull & Stores.
301	Ann	R Mollard	104				St. Ives			
2	—	J. Moore	260				Liverpl'			
3	—	Moorson	128				Whitby			
4	Bg r.&s.351.B	R. Morris	225	Prize O. & P.	1817	W. Turner	Crrnrvn	Bms. NYork	—	Æ 1 36
5	Sp I.B.	J. Muir	59	Boness	1817	J. Nesbitt	Strmnss	Liv. Coaster	—	E 1 35
6	—	Newson	107				Wells			
7	S d & C.32	Nixon	665	Btavia		Hibbert &	London	Lon. Jamai.	—	Æ 1 36
8	Sr	R. Patten	78	Ayr n. TSds	1829 35	J. Telfer	Ayr	Gal. Liverpl	7	Æ 1 35
9	—	Pattison	91				Wthavn			
10	Sr pt I.B.	Peacock	133	Abrdn O. B.B. & Lh Wrktn	1827	Storer & C	Whitby	Wtb.	—	Æ 1 36
1	Sw C.33	E. Penrice	208		1826	Grayson	Wrkgtn	Liv. Trndad	—	Æ 35
2	—	Philbrick	81				C'lhstr			
3	—	J. Pirnie	83				Lncastr			
4	Sw	EPoundr	231	Sndrld	1830	R. Surtees	Sndrld	Sld. London	7	A 1 36
5	—	Puddicmb	157				London			
6	Bg C.34	Pybus	253	WO. C. & PP.		Pybus & C	London	Lon. Calcut.	—	Æ 1 36
7	—	Richrdsn	218			Srprs36	Sndrld			
8	—	G. Rundle	113				London			
9	Sr	J. Samuel	83	Lanely	1817	Neville &	Lanelly	Lly. Falmth	—	Æ 1 35
320	Sw s.33pt I.B.	A. Sharp	323	Ncastl O & E.	1798	S. Hewisn	NSh'lds	Shl. Amer.	—	E 1 36
1	—	Sheraton	140				Sndrld			
2	Bk C.34 I.B.	Siveright	335	NBrns	1829	Holdrns &	L v rp'l	Liv. Quebec	—	E 2 36
3	—	J. Slater	200	BBSP & Hk			Nwcastl			
4	Bg	A. Smith	167	Ncastl	1815	Brown & C	London	Lon.	—	Æ 1 36
625	—	J. Smith	88				Sndrld			

74

## A

No.	Ships.	Masters.	Tons.	BUILD.		Owners.	Port belonging to.	Destined Voyage.	Classification		
				Where.	When.				No. Years first assigned.	Characte for Hull&Sto	
626	Ann	Bk	J. Smith	474	N Brns	1834	Hatfield	StJohns	Liv. St. Jhns	4	A
		I. B.			BBP & S.	10 mo					35
7	—	Bg	S. Smith	154	Chepst	1819	S. Smith	Chpst'w	Cff. Constpl	—	Æ 1
		C.35		162	Srprs	35					35
8	—		ASpeight	135				Sndrlnd			
9	—	Sr	Stephens	116	Shaldn	1824	Saunders	Tgmn'h	Liv. Genoa	—	A 1
		f.&C.37		125	len.&trp	27		Restor'd	1837--7 Yrs		3
630	—	Sk	Stevens'n	121	Blythe	1814	Wilson &	Berwck	Bwk.	—	Æ 1
					N.D.32						34
1	—	Sr	R Stewart	113	Plymh	1827	Wingyett	Plym'th	Ply. Medit.	10	A 1
		C.35			Drp.36	11 mo					36
2	—		J.Storey	118				Hull			
3	—	Sw	W. Storr	266	Stcktn	1836	R. Porrett	Whitby	Liv. Havan.	11	A 1
					Drp.37	3 mo					36
4	—	Sr	Strachan	111	Dndee	1830	A. Buick	Dundee	Don. Baltic	7	A 1
		pt I. B.		102	lrp. 37	1 mo					3
5	—	Bg	Swainford	275	N Brns		J. Wishart	N Brns	Bel. St. Jhns	—	E
		s.32			BB. Hk & P.		Srprs32				35
6	—		T. Tasker	111				Goole			
7	—		J. Taylor	223				London			
8	—	Sr	R Teurd'n	58	Stcktn	1761	J. Robson	Nwcastl	Bel. Scotlnd	—	E 1
		I. B.			len.&trp	17					34
9	—		J. Thomas	94				Liverp'l			
640	—	Sr	Thomps'n	115	N Brns	1834	Capt & Co.	Newry	Lon. Belfast	4	A 1
		I. B.			BB. S.	RP & Hk	6 mo				36
1	—		W. Todd	90				Fowey			
2	—		J. Touzell	182	Am. er.		P. Touzel	Jersey	Jer. Gibralt'r	—	Æ 1
		s.&C.34	pt I. B.		nearly	Rebuilt	30F. plnk				35
3	—		R. Trick	93				Bidef'rd			
4	—	Bg	R. Turner	119	Hull	1826	Capt.	Hull	Hul. Hambr	—	A 1
					F. TSds	trp.35		Restor'd	1835--6 Yrs		36
5	—		J. Turpin	85				Drtm'th			
6	—	Bk	Wainwrht	313	Shields	1811	Wainwrht	London	Liv. Ptrsbrg	—	Æ 1
		pt I. B.			len. 28pt	N TSd	s & Srprs36				36
7	—		W Wats'n	178				London			
8	—		W Wats'n	186				Nwcastl			
9	—	Bg	T. White	160	Serbro	1827	Chodwick	London	Lon. Cadiz	—	Æ 1
		I. B.									5
650	—	Sr	W. White	130	Hringt	1818	Hammnd	Wthavn	Whn. Belf'st	—	Æ 1
					N.D. & lrp.	31					34

25

No.	Ships.	Masters.	Tons.	BUILD.		Owners.	Port belonging to.	Destined Voyage.	Classification.	
				Where.	When.				No. Year first assigned.	Character for Hull & Stores.
51	Ann Elliot Sw pt I. B.	Donnison	265	Sndrld	1837	M. Elliot	Sndrld	Sld. London	8 A 1	4
2	—Gales Bk C.36	Clappison	303	Sndrld	1833	Woolley	London	Lon Antgua	10 A 1	36
3	—Grant	J Marshall	378				G'lsgow			
4	—Guthrie Sr pt I. B.	R Lincoln	103	Hull	1834	J. Storey	Hull	Hul. Liverpl	9 A 1	36
5	—Johnstone Bg pts. & C.35	G. Corbyn	198	Ayr	1835	Bain & Co.	Grenck	Cly. N'fland	12 A 1	35
6	—Lockerby S C.34	Ravnsrft	365	Livrpl	1834	Lockerby	Liverpl	Liv.	12 A 1	34
7	—Louisa Sw	J. Forbes	242	Sndrld	1835	Nicholson	Sndrld	Sld.	9 A 1	35
8	—M'Kenzie Sw f.s. & C.36	E. Scott	281	Hull	1806	W. Norris	Liverpl	Liv. Africa	— E 1	36
9	—Mondel Bg C.34	Armstrng	263	Sndrld	1831	Mondel	Liverpl	Lon. Dmr'ra	10 A	34
60	—Paley Bk C.35 pt 37	Rolstone	167	Livrpl	1827	Bibby & C	Liverpl	Liv. Lisbon	10 A 1	1
1	—Petley Sr C.35 I. B.	Sinclair	81	Dndee	1832	T. Petley	London	Lon. V Cruz	9 A 1	35
2	—Scott Sw	E. Grime	216	Sndrld	1835	P. Scott	Sndrld	Sld London	8 A 1	35
3	—Wise Sw C.36	W Rennie	231	Wrktn	1827	Wise & Co	Wk gtn	Ply. N.S.W.	— E 1	36
4	—Worthington Bg I. B.	A Duncan	114	Mrypt	1820	A. Sharp	Gr'nock	Lon. Limrik	— E 1	34
5	—& Betty Sp I. B.	T Hughes	61	Derinl	1815	Edwards	Abrsw	Ldy Runcrn	— E 1	2
6	—& Catherine Sr	A. Ellis	85	B'ngor	1832	Wyatt & C	B'maris	Bms. Glostr	10 A 1	34
7	—& Dorothy	P Jackson	162				Sndrld			
8	—& Eliza Sk	A. Smith	58	Lmkl	1834	Fortune &	Berweck	Lth. Coastr	8 A 1	34
9	—& Elizabeth	J. Blues	199				Nwcastl			
670	— Sr	E. Hayes	86	Fowey	1810	Hays & Co	Falm'th	Fal. Swnsea	— E 1	34
1	— Sp I. B.	O. Jones	48	Pwhly	1813	Capt. & Co	Bmaris	Glr. Bangor	— E 1	35
2	—	Kindew	220				London			
3	—	T. Moyse	108				Fowey			
4	—& Jane Sr I. B.	J. Laws	81	Sndrld	1835	J. Garth	Sndrld	Sld. Coaster	4 A 1	35
675	—& Margaret	E. Starks	245				Nwcastl			

# A

No.	Ships.	Masters.	Tons.	BUILD.		Owners.	Port belonging to.	Destined Voyage.	No. Years first assigned.	Classification
				Where.	When.					Charac for Hull & S.
676	Ann & Maria	D. Evans	82				Abstwh			
7	— Sr	J. Hayden	117	Drtmh	1820	J. Vittery	Brxham	Ply. Coaster	—	E 1
			103							36
8	— & Mary Sr	J. Bellord	157	P. E. Isl	1823	White & C	Watrf'd	Wtf. St Jhns	—	E 1
	r. & s. 36 pt I. B.			B. B. & S. lrp.	36					36
9	— Sw	Cningh'm	249	Sndrld	1837	Guilford	N. Shlds	Sld London	6	A 1
	pt I. B.		266	pt P P pl	k 2mo					3
680	— Bg	Wilson	211	Bermu	1826	Faith & Co	London	Lon. C. G. H	10	Æ 1
	C. 36			C. P P.	n. Drp 36					36
1	— & Sarah Sr	R Burnett	222	Sndrld	1815	Burnett &	Nwcastl	Nwc. Londn	—	A 1
	pt I. B.			trp. 35			Restored	1835—4 Yrs.		35
2	Anna	J. Cook	128	Stcktn	1830	Botchrby	Stocktn	Lth. Londn	8	A 1
	Bg									34
3	— Bk	Donberg	223	Gtnbg	1833	Gibbon	Gotnbg	Lon. Gtnbg	5	A
	pt I. B.									34
4	— Sr	J. Gilzean	120	Dndee	1827	Pitcairn	Dundee	Lon. Naples	—	Æ 1
	pt I. B.			E. P. O. & Lh	Srprs 35					36
5	— G	H. Korter	161	ASkns	1830	H. J. Dick	Pekela	Liv. Gronin	7	A 1
	I. B.									34
6	— Bg	R. Lough	135	Kincar	1813	R. Lough	Blythe	Nwc. Coast	—	Æ 1
	I. B.			O P & E	len 36					36
7	— M	Lean	87				Dundee			
8	— W.	Mills	102				London			
9	— J.	Potts	226				Nwcastl			
690	— J.	Revans	91				Poole			
1	— Bk	Roberts	275	N Brns	1829	Baker & C.	London	Lon. Jamai.	—	Æ 1
	C. 36			BB. P & O. Sr	prs 36					36
2	— Bg	Toso	150	Genoa	1835	Capt.	Genoa	Lon. Genoa	5	A 1
										2
3	— Sr	Williams	121	P. E. Isl	1833	J. Connell	Liverp'l	Liv. Coaster	4	A 1
	I. B.			BB. S. P & Hk						35
4	— Dorothea G	F. Witt	130	Rostck	1797	Capt.	Rostock	Lon. Rostck	—	Æ 1
	I. B.									2
5	— Eliza	G. Sutton	255				Sth'mtn			
6	— Letitia	T. Davis	106				Crdigan			
7	— Louise Bk	J. Meinoke	292	Hmbr'	1834	Ritchers	Hmbro'	Cws. Antwp	7	A 1
	s. & C. 34									35
8	— Mrgaretha G	Permein	190	Rostck	1815	Burkard	Rost'ck	Lon. Rostck	—	Æ 1
	I. B.			lrp. 31						35
9	— Maria G	J. H. Frers	63	Cxhvn	1833	Capt.	Cxhavn	Lth. Hmbro	7	A 1
	I. B.									35
700	— Sp	J. Lloyd	71	Abdvy	1816	Lloyd & C	Abstwh	Abs.	—	Æ 1
				lrp. 29	ND. 35					35

44

No.	Ships.	Masters.	Tons.	BUILD.		Owners.	Port belonging to.	Destined Voyage.	Classification.	
				Where.	When.				No. Years first assigned.	Character for Hull & Stores.
01	Anna Maria G I.B.	Lorentzen	88	Sanifd	1830	Capt. & Co	X'tiana	Hul. X'tiana	7 A 1	36
2	—	H. M'Fie	174				Lim'rek			
3	— G I.B.	P. Zeplin	148	Rostck	1810	Burchand	Rost'ck	Lon.	— I. 1	Æ 1
4	— Prorocizza Bg	D'brstrch	400	Bick S.	1830	Capt. & Co	Odessa	Lon. Odessa	— Æ 1	34
5	— Robertson Bk	Hamilton	448	Calcut	1816	Nairn & C	London	Lon. China	— Æ 1	36
6	— Sophia Sr C.31pt I.B.	J. Butcher	113	Yrmth	1828	Capt. & Co	Yarmth	Yar.	10 A 1	35
7	— G I.B.	H. Suhr	176	Stralsd	1815	J. Wallis	Strals'd	Liv. Stettin	— E 1	36
8	— Annabella Bk F. & C. 34	Anstruthr	199	P. Glsg	1834	King & Co.	Pt. Glsg	Cly. Sincapr	10 A 1	34
9	— I.B.	T Sinclair	93	K'kwill	1829	J. Driver	Krkwall	Lon. Ireland	8 A 1	34
10	— Annandale Bg	D. Craig	256	N Brns	1828	Catto & S.	Aberdn	Abn. Qubec	— Æ 1	3
1	— S pt F. pts. & C. 35	J. R. Hill	338	Aunan	1827	Miller & C	Gl'sgow	Cly. B'mbay	— Æ 1	35
2	— Anne Sp I.B.	R. Allen	67	Boness	1797	Anderson	M'ntrse	Mtr. Nwcastl	— E 1	34
3	— I.B.	J. Atwool	58	Lmgtm	1834	Atwool & c	Wymth	Wey. Swans	10 A 1	35
4	— pt I.B.	Sw J.S. Bales	114	Sndrld	1822	EGraham	Sndrld	Sld. Coaster	— Æ 1	36
5	— I.B.	Sk Ballantin	46	Grngm	1817	Gilchrist	Grngm	Lth. Coaster	— Æ 1	36
6	— C.32	Sr A. Barron	132	Dndee	1827	J. Watt	Dundee	Dun. Aux C.	7 Æ 1	36
7	—	M. Bouch	105				Wthavn			
8	— F. s. & C. 35	Sr Burgess	169	Sndrld	1819	Taylor & c	London	Lon. Tbago	— Æ 1	36
9	— I.B.	Bg R. Collins	137	Plymh	1819	Polard & C	Bristol	Brs. London	— Æ 1	36
20	— I.B.	Sr J. Cowan	79	Newry	1828	Davidson	Liverpl'	Liv. Coaster	— Æ 1	34
1	— I.B.	Bg W. Davey	183	Shmtm	1816	Batten & S	Pnz'nce	Pnz. Medit	— Æ 1	34
2	— I.B.	Sp KDriscoll	30	Lmreck	1798	Hughes	Baltimr	Crk. Tralee	— E 1	36
3	— C.33	Bg Dryboro'	179	Sndrld	1833	Ray	London	Lon. Oporto	10 A 1	34
4	— I.B.	Sp W. Giles	38	Pdstw	1809	Tredwin	Padstw	Pad. Bristol	— Æ 1	35
25	— C.36pt s. YM.36	Sw Holmes	250	Sndrld	1832	J. Straker	Nwcastl	Liv. Africa	7 A 1	36

## A

No.	Ships.	Masters.	Tons.	BUILD.		Owners.	Port belonging to.	Destined Voyage.	Classification.	
				Where.	When.				No. Years first assigned.	Character for Hull & St.
726	Anne Sw	J. Kemp	234	Sndrld	1832	English	Lynn	Lyn.	7	A 1
7	— pt I. B.	M. Liddle	267				Nwcastl			35
8	—	P. Masters	91				London			
9	—	Sr J. Webb	59	Plymh	1827	Webb & C	Wymth	Wey. Mlaga	10	A 1
730	—	Sr J. Wilman	76	Hull	1825	Cobb	Hull	Hul.	—	E 1
1	—	G. Wright	289				Nwcastl			34
2	— Baldwin Bk	Crawford	281	Livrp'l	1831	G. Kendal	Liverp'l	Lon. Livrp'l	11	A 1
	C. 36			P. P. T. Sds						36
3	— Eliza & Jane	Thomps'n	326	Sndrld	1827	Wrgh't & C	Nwcastl	Hul.	7	E 1
	Sw F. & S. 37			Drp. & Srprs	37					4
4	— Maria Sw	A. Milne	223	Sndrld	1829	Hoggard	Sndrlnd	Sld. Baltic	7	Æ 1
										34
5	— & Betsey Sp	Watkins	56	Abryst	1807	Watkins	Abstwh	Abs. Coastr	—	Æ 1
				ND. 31 lrp 34						35
6	— & Jane Bk	J. Cox	273	Whtvn	1836	Semple & c	Liverp'l	Whn. Brbce	12	A 2
	C. 36									36
7	Annette Bg	C. Mooss	186	Rostck	1830	C. Muller	Krchdff	Gns. Kchdff	7	A 1
	I. B.									36
8	— G Overhend	115	Ostend			Vndrm'vr	Ostend	Liv. Rotrdm	—	Æ 1
	I. B.			nearly R rebuilt	28					35
9	Annie Sw	J. Paton	304	N Brns	1825	Adamson	Dundee	Dun.	—	Æ 1
	C. 36			BB. SH & F.		Srprs 36 ND. & Srprs 37				2
740	Ann's Sr	A. Cook	95	Sndrld	1826	J. Cooke	Burghd	Dun. Londn	9	Æ 1
	I. B.									36
1	— Increase Sp	G. Craig	46	Leith	1785	Armstrng	Stnhvn	Abn. Coastr	—	E 1
	I. B.			O. & F.	ND. & Srprs 32	Srp	rs 36 & 37			2
2	— Resolution	W. Blain	157				Nwcastl			
3	Anson Bg	M Watson	94	Yrmth	1818	Jay & Co.	Yrm'th	Nwc. Yrmth	—	Æ 1
	I. B.			pt nw. T Sds & lrp.	35					35
4	Anster	J. Rickett	224				London			
5	Anstruther Sw	Emmers'n	235	Sndrld	1832	E. Smith	Sndrlnd	Sld.	7	A 1
				PP. T Sds						36
6	Ant	Atkinson	81				Sndrlnd			
7	—	Gilkeson	78				Irvine			
8	—	Sr J. Pounds	150	PE. Isl.	1836	Mattison	Limrick	Lon. Limrck	4	A 1
	I. B.			138 BB. & YP.						4
9	—	J. Pye	582				Gl'sgow			
750	— Bg	Sherwen	156	Whtvn	1804	Sherw'n &	Wthavn	Whn. Coastr	—	Æ 1
	pts.—			ND. & lrp	35					35

Ships.	Masters.	Tons.	BUILD.		Owners.	Port belonging to.	Destined Voyage.	Classification.	
			Where.	When.				No. Years first assigned.	Character for Hull & Stores.
1 Ant	Sp I.B.	E.Utting	84	Hull	1836	E. Gibson	Hull	Hul. Dnkrk	9 A 1
2 —	J.Watson	108	71		12mo		London		36
3 —	Bg Webster	143	Dndee	1832	Webstr &	Dundee	Hul. Ptrsb'g	8 A 1	34
4 Antæus	Bg J.Gregson	281	Sh'lds	1815	Gregson &	London	LonS Leone	— Æ 1	36
5 —	Sr J. Boyd	83	Dndee	1816	W. Just	Arbroh	Arb Coaster	— Æ 1	36
6 Antelope	Sr J. Adams	107	Cowes	1800	J. Adams	London	Lon. St. Hel	— Æ 1	35
7 —	Sw J. Bell	305	Whtby	1757	Young & S	Nwcastl	Nwc. Quebc	— E 1	34
8 —	Dalrympl	204	n. TSds	31		Liverpl'			
9 —	Sr W. Dart	90	Plymh	1818	Dart & Co	Drtmth	Drt. Swnnsa	— Æ 1	36
10 —	Sr Goudsmn	74	N Scot.	1834	Lovie & Co	Frasbrg	Pet. Coaster	4 A 1	36
1 —	Sr JHawkins	92	Plymh	1818	Farrant	London	Lon.	— E 1	35
2 —	CHemery	138				Jersey			
3 —	Hodgson	170				London			
4 —	Kincaid	162				Belfast			
5 —	Bg G. Levie	115	Boness	1766	J. Murray	Aberdn	Abn. Sndrld	— Æ 1	36
6 —	Sr Lockhalt	54	Leith	1834	Howden	London	Lon. Seville	— A 1	34
7 —	A. Oliver	223	small scantling			London			
8 —	Bg H. Parry	106	Nevin	1828	Thomas &	Pllhelly	Bms Westpt	10 A 1	35
9 —	Bg Steinkras	190	Ancl'm	1829	Plussman	Colberg	Lon. Copen.	7 Æ 1	34
70 Anthony	Bg Headley	245	Serb'ro	1826	Beswick	Scarbro	Lon Cnstnpl	— E 1	3
1 Antigua	Sw Irvine	149	Bidef'd	1829	T. Fisher	Irvine	Liv.	10 A 1	35
2 — Packet	Bk M'Knight	272	Whtvn	1815	Breckl'b'nk	Wthavn	Liv. Batavia	— Æ 1	34
3 — Planter	Bg H. Cherry	158	Nwprt	1827	Champlin	Bristol	Brs. Antiga	9 Æ 1	35
4 Antilles	Bk M'Laren	195	Grgmh	1834	M'Cann	Gr'nock	Cly. St. Dom	10 A 1	34
75 Antina	G Schuring	131	Peklau	1830	J. Eilers	Pekela	Liv.	7 A 1	35

## A

No.	Ships.	Masters.	Tons.	BUILD.		Owners.	Port belonging to.	Destined Voyage.	Classification	
				Where.	When.				No. Years first assigned.	Chara for Hull & S
776	Antje Sr	K. Welger	92	Ipswch	1823	Harman &	Hrlingn	Ply. Havana	—	Æ 1
	C.31									34
7	Antoinette S	Knutson	372	Copen	1814	Black & C.	Cpnhgn	Lon. N York	—	Æ 1
	F. & C.33			O. & F.	ptND.	& TSds30				36
8	Antonia G	Speelman	131	Amstr	1831	De Stodt	Amster	Liv. Havre	6	A 1
	I. B.									35
9	Antonio Perie-ro	W. Young	255	London	1836	Young & C	London	Lon. Calcut	10	A 1
	F. & C.36		140		7 mo					36
780	Antonita K	Durall	70	Cadiz			Cadiz	Lon. Cadiz	—	Æ 2
	I. B.			O & PP	lrp.36					36
1	Apame Bg	Anderson	169	Dndee	1833	G. Clark	Dundee	DunPt. au P.	7	A 1
	C.33									34
2	Apollo Sw	A. Black	179	Bidefd	1824	W. Brock	Bidefrd	Liv. Trieste	—	Æ 1
	s.M.32 I. B.									36
3	—	J. Carrell	85				Jersey			
4	—	Bg Davison	114	Bdefrd	1821	Davison &	Ilfr'cmb	Wtf. Newpt	—	Æ 1
				lrp.33						34
5	—	Bg S. B. Ford	194	Nfndld	1830	Fryer & C	Poole	Poo. Nfndld	—	A 1
	C.35			BB. O. & RP	trp.35		Restored	1835—3Yrs		35
6	—	Gowland	208				Sndrlnd			
7	—	Sr Hannist'n	83	Cowes	1822	Deaves &	Cork	Crk. Prtsmh	—	Æ 1
				ND. & trp	33					34
8	—	S Jack	248	Bristol	1819	Willis & Co	London	Lon. Dantzic	—	Æ 1
	F. & C.31									36
9	—	Bg S. Mason	109	Brdlgt	1813	Wright &	Cork	Crk Newprt	—	Æ 1
	I. B.									35
790	—	Bk G. Milne	289	Y'rmth	1827	G. Miller	London	Lon. Gr'nda	12	A 1
	C.32									35
1	—	Sw Patrick	140	Leith	1823	Ringrose	Hull	Hul. Rtrtdm	—	Æ 1
	pt I. B.			ND. & trp	31 Srp	rs35				36
2	—	Sheraton	129				Ptsm'th			
3	—	Stm J. Weeks	110	Gls gw	1832	JW Drew	Shmptn	Sou. Havre	7	A 1
	I. B.			M C	O. E. P. & Hzl.					35
4	—	Bg R. Wilson	129	Tgnmh	1824	W Codner	Exeter	Lon.	—	Æ 1
	C.36 over pt I. B.									36
5	Appledram Sk	Gauntlett	30	Emsw	1778	J. Boorn	Chchstr	Pts. Pnznce	—	Æ 1
	I. B.			lrp.36						36
6	Appleton Bg	J. Sharp	259	Livrp'l	1833	Appleton	Livrp'l	Liv. Montral	10	A 1
	C.36				10 mo					36
7	Apprentice	Cadenhed	143				London			
8	Aquatic Sr	J. King	82	Gnsbr'	1819	Ringrose	Hull	Hul Rtrtdm	—	A 1
				n. TSds of YP	34		Restored	1834—3 Yrs		36
9	Aquila Sr	M. Ord	100	Sndrld	1827	Ord & Co.	Whitby	Wtb. Coastr	—	Æ 1
	I. B.			O. E. & F.						35
800	—	Sr M. Paris	127	Bilboa	1834		Bilboa	Lon. Brcelo	6	A 1
	I. B.			O. & F.						34



No.	Ships.	Masters.	Tons.	BUILD.		Owners.	Port belonging to.	Destined Voyage.	Classification.	
				Where.	When.				No. Years first assigned.	Character for Hull&Stores.
801	Aquila	R. Pearse	139				Bristol			
2	Aquillon	Cleghorn	229				Nwcastl			
3	Arab	S J. Ferrier	291	Shmtn	1827	J. Binmer	London	Lon.	12	A 1
4	—	C.31 Bg J. Lowe	184	Livrp'l	1825	Gouthwte	Liverp'l	Liv. Sincpre	—	Æ 1
5	—	C.35 S Marshall	512	Boston	1834	Green&C	N. York	Liv.N.Orlns	6	A 2
6	—	C.35 S JSaubrleh	346	Altona	1817	Ramsden	Hmbro'	Nwc.Brazils	—	Æ 1
7	—	F.s.&C.35ptI.B. Bk Simpson	403	Grnck	1820	J. Somes	London	Lon. India	—	Æ 1
8	—	s.30&C.33 Sw J. Smith	108	Chepst	1829	Hunt&Co	Bristol	Crk.Nwfdld	9	A 1
9	—	C.36 Bk Sparkes	378	Dmbrt	1829	Cockrll &	London	Lon.Caletta	10	A 1
810	—	F.s.&C.34 T. Stone	139		1 mo		Yarmth			36
1	—	J. Turpie	101				Boness			
2	Arabian Bk	J. Allan	330	Grnck	1837	Allan & C	Grenck	Cly. Mntral	11	A 1
3	—	C.&pt s.37 S Brown	391	Livrp'l	1825	Acramans	Bristol	Brs. China	10	Æ 1
4	—	C.36 S Gildouny	278	Mntral	1830	R. Brooks	London	Lon.	7	A 1
5	Arachne Bg	Faulkner	148	Fham	1827	Burrel & C	Ptsm'th	Lon.Naples	10	A 1
6	Aran	C.37 Sp E. Evans	49	NQu'y	1833	Evans & C	Crdigan	Gr. Newport	10	A 1
7	Aratus	Sw J. Minto	214	Sndrld	1835	Buknghm	Sndrld	Sld.London	7	A 1
8	Arba	I.B. Sr J. Hutton	76	Chlstn	1836	W. Cowie	Grngm	Lth Coaster	8	A 1
9	Arbutus	I.B. T.Pounds	187		10 mo		Limerk			36
820	Arcade	Sw L. Wilson	195	Sndrld	1833	Tate & Co	Sndrld	Sld.London	8	A 1
1	Arcadia Bk	I.B. J. Liddell	396	N.Brns	1825	W. Brass	Bristol	Liv. Africa	—	Æ 1
2	Arcadian	C.pts.&ptr.36 H. Auld	385			Srprs35	Gl'sgow			36
3	Archangel Bg	H. Galles	242	Ark'gl	1833	Grebanoff	Ark'ngl	Gr.Arknngl	4	A 1
4	—	I.B. Pg Kreuzzign	226	Ark'gl	1822	Brandt&S	Ark'ngl	Hul.	—	E 1
825	Archer	Bk C. Smith	237	Mrypt	1830	Archer & c	Carlisle	Liv.Brbdas	10	A 1
		C.34								34

82

## A

No.	Ships.	Masters.	Tons.	BUILD.		Owners.	Port belonging to.	Destined Voyage.	Classification	
				Where.	When.				No. Years first assigned.	Character for Hull & S.
826	Archibald	P. Hunter	273				London			
7	— Sr	G Lynchy	101	Pictou	1830	M'Crcken	Belfast	Bel St Johns	4	Æ 1
8	— Bk	J. Wendt	332	Pillau	1826	Simpson	Memel	Lon. Memel	—	Æ 2
		I. B.								35
9	Archimedes	W Tindall	125				Scarbro			
830	Arctic	M'Don'd	139				Sndrlnd			
1	Arcturus	Bg A. Black	147	Ncastl	1822	Banatyne	Limrick	Lon. Wales	—	Æ 1
		I. B.		<i>n P. T Sd</i>		<i>sND &amp; w27Srprs</i>				35
2	—	Bk J. Oliver	269	Wh'tby	1825	Holt & Co	London	Lon. Hondrs	—	Æ 1
		C. 35		<i>O. E &amp; F</i>		<i>PP. T Sds nD. &amp; lrp. 35</i>				4
3	Ardent	Bg J Dodding	138	Nwp'rt	1818	Capt & Co.	Newprt	Ply. Milford	—	Æ 1
		I. B.		<i>126 nD. 30pt</i>		<i>n T Sd s32</i>				1
4	—	Sw Hartgr've	259	Shmt'n	1814	Will'mson	Liverp'l	Liv. Nwfdld	—	Æ 1
		s.—C. 35		<i>Drp. 35</i>						4
5	—	G. Levie	99				Aberdn			
6	—	Sr A Mackay	155	Brdprt	1821	Langtry &	Belfast	Lon. Belfast	—	Æ 1
										36
7	—	Sp D. Peters	63	Crdign	1815	D. Peters	Crdigan	Liv. Coaster	—	Æ 1
		I. B.		<i>nD T Sds</i>		<i>&amp; lrp. 34</i>				35
8	—	R Thomas	93				B'maris			
9	Ardgowan	Bg W Martin	229	N Brns	1829	M'Master	Wigtwn	Whn. Mrslls	—	Æ 2
		s. 35		<i>BB. &amp; Hk pt</i>		<i>F. plk</i>				36
840	Ardincaple	Middlmas	87	Dmb'tn	1826	Shield & C	Nwcastl	Nwc. Coast	—	Æ 1
		Stms. & C. 33pt I		<i>MC</i>						35
1	Ardwell	Sw J. Beavis	174	Qubec	1827	Williams	Lynn	Lyn. Sundld	—	—
				<i>Hk O. &amp; F.</i>				wants repair		36
2	Arethusa	Bg Beard	236	Abrdn	1820	Gld'n'ing	London	Lon. Jamaic	—	Æ 1
		pt C. 36		<i>nw. 34 n.</i>		<i>T S ds &amp; lrp. 37</i>				4
3	—	S A. Boyd	322	Grnck	1828	Eccles & C	G'l'sgow	Cly. Trndad	10	A 1
		s. & C. 33								34
4	—	Davison	192				Nwcastl			
5	—	Bk Hutchnsn	215	Liverp'l	1832	Litherlnd	Liverp'l	Liv. Brbads	11	A 1
		C. 35		<i>P. P. T.</i>		<i>Sds</i>				35
6	—	Sr W. Simms	110	Yrmth	1830	Paget	Yarmth	Lon. Spain	10	A 1
		C. 34								35
7	—	Sw R. Turner	142	Wh'tby	1827	Sandersn	Hull	Liv. Trieste	9	Æ 1
		C. 34								35
8	—	Bg Wakefield	209	Wh'tby	1823	R. Clark	Whitby	Lon. Rio Jan	—	A 1
		r. & C. 33		<i>trp. 34</i>			Restored	1834—6 Yrs.		36
9	—	A. Wilkie	289				Grgmth			
850	Argentina	Bk S. Kelso	245	Liverp'l	1834	Dowie & C	Liverp'l	Liv. BAyres	12	A 1
		C. 34								34

No.	Ships.	Masters.	Tons.	BUILD.		Owners.	Port belonging to.	Destined Voyage.	Classification.	
				Where.	When.				No. Years, first assigned.	Character for Hull & Stores.
51	Argo	Sw J. Armes	262	Sndrld	1833	Oxley & C	Lynn	Lyn Petrsbg	8	A 1 36
2	—	J. Billing	169				Plym'th			
3	—	Sr M. Brown	77	Twee-dm'th	1803	Brown & C	Berwck	Bwk.	—	Æ 1 34
4	—	T. Brown	228				Sndrlnd			
5	—	J. Cook	225				Nwcastl			
6	—	Sr Cunngm	108	Dndee Drp.36	1830	Colman	Dundee	Dun. Riga	9	A 1 36
7	—	Sr W Decent	117	Brxhm	1824	Martin & c	Drtm'th	Drt. Coaster	12	Æ 1 34
8	—	S F. Farley	449	M'dfrd U.S.	1834	F. Farley	Boston	Liv. Havana	7	A 35
9	—	C.35 Bg W. Greig	177	Wrktn	1808	Bell & Co.	Wrkgtn	Sli. Liverp'l	—	Æ 1 34
360	—	s.32 J. Hedley	228				Sndrlnd			
1	—	J. Hewson	88				Yarm'th			
2	—	I Loppage	144				Whitby			
3	—	Bg Schultz	160	Stettin	1825	Witchow	Stettin	Lon. NYork	—	Æ 1 3
4	—	Bg Stripling	217	Konin lrp.36	1810	G. Lenck	Dantzie	Lon.	—	Æ 1 36
5	Argonaut	Sw Armstrng	222	Shi'lds	1822	Charlton	SShelds	Nwc. Londn	—	Æ 1 35
6	Argus	S G Barclay	399	Sndwh F. TSds	1814	G. Lyall	London	Lon. S. Seas	—	Æ 1 35
7	—	Krkhaugh	165				Wthavn			
8	—	Bg Rutherfrd	219	Yrmth	1825	Taylor & C	London	Lon. Hmbro	12	A 1 36
9	—	C.34 Sw W. Smith	230	Hull	1801	Plummr &	Nwcastl	Nwc. Londn	—	E 1 34
370	—	r. pt d. pt s. Bg J. Vautier	189	Sndrld O.&F.	1826	Perchard	Jersey	Jer. Halifax	—	Æ 1 36
1	Argyle	Bk Baldwin	308	Qu'bec ptnd.35	1824	Nevens &	W'trfrd	Wtf. Queb'c	—	E 1 35
2	—	S 333 Grnck			1836	J. Leitch	Gr'nock	Cly. Calcut.	11	A 1 36
3	—	s.&C.36 Sr M'Carthy	106	P.EIsl	1832	Lawrence	Cork	Crk. Bristol	4	Æ 1 35
4	—	I.B. S M'Don'ld	597	Chtg'g BB.E Lh& RP.	1817	Ferguson	Calcuta	Lon. Calcut.	—	Æ 1 35
875	—	s.&C.34 I.B. J. Sumner	83	Soul&T			Lancstr			

No.	Ships.	Masters.	Tons.	BUILD.		Owners.	Port belonging to.	Destined Voyage.	Classification		
				Where.	When.				No. Years first assigned.	Character for Hull & Stow.	
876	Ariadne	Bk C.32	B. Ayre	206	Far'hm	1831	Burrell & C	Ptsm'th	Lon. Trieste	9	A 1
7	—	Stm C.35	J. Bazin	138	Lond'n	1824	Benest & C	Jersey	Sou. Jersey	—	Æ 1
8	—		T. Coggin	135	M. Cien. & lrp	32	Srp rs 35	Wthavn			35
9	—	S C.33	J. Conn	333	Qubec	1827	M'Intire	Derry	Bel. Mobile	—	Æ 2
880	—	Sr	A Faulknr	94	Wick	1823		Nwcastle	Abn. Nwcastl	—	Æ 1
1	—	pt I. B.	JFenwick	122				Ptsm'th			35
2	—	Bg C.34	Macdonld	171	Dndee	1826	J. Weir	Mntr'se	Lon. Baltic	—	Æ 1
3	—		I. Motley	147	n TSds & ptsw.	34		Nwcastl			3
4	Arica		A. Morice	189				Aberdn			
5	Arichat	Bg pt I. B.	ELeBrun	76	C. Brtn	1815	Grouchy	Jersey	Jer. Canada	—	E 1
6	Ariel	Sr	H. Carter	142	Brdprt	1833	Capt. & Co	Limrick	Lon. Limrik	10	A 1
7	—	Bg C.35	I. F. Dye	184	Yrmth	1831	Stewards	Yarm'th	Lon. Alxdra	11	A 1
8	—	Sr	Hepburn	126	Gl'ste	1832	Johnson &	Glo'ster	Glr.	10	A 1
9	—		S. Keith	174	Drp. 36			Mntr'se			36
890	—		J. Mann	154				Wthavn			
1	—	Bg pts. & C.33	AMurd'ck	237	Whtvn	1800	Deniston	PtGlasg	Cly. Trndad	—	Æ 2
2	—	Bg I. B.	I. Porter	81	Yrmth	1826	Crickmay	Yrm'th	Yar. Liverpl	10	Æ 1
3	—	Bg	G. Reburn	136	Abrdn	1837	Adamson	Aberdn	Abn. Riga	7	A 1
4	—	pt I. B.	Strick'nd	150				Sthmtn			4
5	Arina	Sr	Lovell	112	Wymh	1821	R. Grey	W'yymth	Lon. Ireland	—	Æ 1
6	Arion	Bg s.33, I. B.	M'Don'ld	84	Wrktn	1808	Satterwte	Wrkgtn	Glr. Dublin	—	Æ 1
7	—	Bg s. & C.34	J. Roberts	246	Sndrld	1829	Jones & C	Holyhd	Liv. Genoa	8	A 1
8	Aristides	Bg C.37	Hart	200	N'fnd	1836	Bennett &	N'fnd	Lon. Hambro	5	A 1
9	Ark	Bg pt I. B.	J. Clarke	158	Whtby	1824	W. Estill	Whitby	Wtb. Sh'lds	—	Æ 1
900	—		T. Norris	187	Drp. 37			London			2

No.	Ships.	Masters.	Tons.	BUILD.		Owners.	Port belonging to.	Destined Voyage.	Classification.		
				Where.	When.				No. Years, first assigned.	Character for Hull & Stores.	
901	Ark	Sw	Robinson	123	Whthby ND. & T Sds.34	1806	Losh & Co	Nwcastl	Nwc. Coastr	—	Æ 1 34
2	—	Sr	Smalridge	105	Drtmth Srprs36	1816	R. Hyne	Drtmth	Drt. Cardiff	—	Æ 1 36
3	—	Bg	Stickney	330	Nbrypt O. & H/c	1834	J. Cushing	Nbrypt	Lon N. York	7	A 2 36
4	Arkwright	S	J. Birnie	415	Abrdn O. & F.	1830	Banermn	Aberdn	Dub. S'vana	5	Æ 1 36
5	Armada	Sk	Rossiter	34	Brxhm ND. 34	1813	Devereux	Wexfrd	Wex Dublin	—	Æ 1 34
6	Armata	Bk	HHudson	289	Sndrld	1829	Ridley & C	Sndrld	Liv.	10	A 1 35
7	Armistead	Sw	R. Smith	132	Dndee pt NW & Srprs	1825	J. Thain	Dundee	Dun. Baltic	—	Æ 1 3
8	Army	Sw	G. Davey	224	Whthby ND. 33 N. T Sds	1820	Gee & Co.	Hull	Hul. Ptrsbg	—	Æ 1 4
9	Arno	Bg	C. Hogg	220	Nwcastl Srprs37	1817	C. Hogg	NShilds	Nwc. Londn	—	E 1 3
910	—	—	H. Moore	278	—	—	—	Sndrld	—	—	—
1	—	Bg	S. Murray	184	Sndrld ND. & T S ds35	1823	Burrel & C	Ptsm'th	Lon Marsels	—	Æ 1 4
2	—	Bg	J. Norman	108	Shields O. & E.	1818	J. Cuckow	Ipswich	Ips.	—	Æ 1 36
3	—	—	W. Scales	105	—	—	—	Yarmth	—	—	—
4	—	—	C. Wawn	243	—	—	—	Nwcastl	—	—	—
5	Arnold	Sr	Grenbach	126	Bnhlm	1834	Heiring	Cpnhgn	Lon. Cpngn	7	A 1 36
6	Arran	Bg	J. Browne	104	Irvine Srprs35	1814	Rankin &	Irvine	Cly. Sligo	—	Æ 1 35
7	—Castle	pt I. B.	J. Johnson	81	—	—	—	Gl'sgow	—	—	—
8	Arrow	—	G. Ackers	84	—	—	—	Sth'mtn	—	—	—
9	—	Sk	C. Hall	100	Bidefd	1826	Swainston	Bristol	Liv. Bristol	10	Æ 1 34
920	—	Sr	T. Harris	101	Shaldn	1828	Wilkin	Exeter	Liv. Gibralt	10	A 1 36
1	—	Sr	J. M. Kay	101	Brdprt	1822	Campbell	Gl'sgow	Lth. Lisbon	—	Æ 1 35
2	—	—	M. Kean	82	—	—	—	Liverp'l	—	—	—
3	—	—	C. Penton	98	—	—	—	Poole	—	—	—
4	Artemis	S	J. Sparks	312	Wrktn	1830	Sparks & c.	Wthavn	Lon.	9	A 1 3
925	Arthur Jones	Sr	J. Burchet	142	Jersey 6 Mo	1835	Shaw & Co	London	Jer. Gibralt	7	A 1 35

No.	Ships.	Masters.	Tons.	BUILD.		Owners.	Port belonging to.	Destined Voyage.	Classification.	
				Where.	When.				No. Years first assigned.	Charac for Hull & S.
926	Arthur & Eleanor	M. Cullick	58	Ayr	1828	Telfer & C	Ayr	Ldy. Liverpl	—	E 1
7	Artuose	J. Wade	150	Newpt	1814	J. Wade	Crdigan	Lon.	—	E 1
8	Arvales	T. Mills	163	Sndrld	1816	Ens & Co.	Wisbch	Wtb. Stcktn	—	E 1
9	Arvonia	J. Ellis	146	Drp. 36	1813	Ellis & Co.	Pullhilly	Bms. Ipswh	—	E 1
930	Arundel	D. Brown	410	Arndel	1807	W. Ward	Hull	Liv.	—	E 1
1	—	Chapman	210	Drp. 36			Arund'l			36
2	Aseneath	W. Wake	160				Sndrld			
3	Ashburton Sr	Benest	104	Prize		Grenfell	London	Lon. Havre	—	I. 1
4	Asia	J. Biddle	523	Srprs 36	1814	Jacob & C.	London	Lon. Calcut	—	E 1
5	—	Bloomf'ld	184	Yrmth	1828	Griffiths	London	Lon. Genoa	11	A 1
6	—	J. Hannah	647	N Scot.	1833	Cannon &	Liverpl	Liv.	4	A 1
7	—	Kilvingtn	328	Sndrld	1835	Whites	Sndrld	Sld. London	9	A 1
8	—	W. Miller	266		2 mo		Scarbro			35
9	—	Pearson	1013	London	1811	T. Heath	London	Lon. China	—	E 1
940	—	F. Stead	537	Abrdn	1818	Heathorn	London	Lon. Mdras	—	E 1
1	—	W. Ward	457	n. TSds & lrp.	35		London			35
2	—	Wilson	455	Whby	1813	Chapman	London	Lon. Gibral.	—	E 1
3	Aslan	J. Zallichi	292	Rhods	1826	Kesisogla	Smyrna	Exr. Cardiff	—	E 1
4	Asp	Renwick	345				London			34
5	Aspasia	Burdess	260	Sndrld	1825	J. Cropton	Sndrld	Sld. Hmbro	—	E 1
6	Assiduous	GJ. Smith	216	Srprs 35			Nwcastl			35
7	Assistance	Stephnsn	80				Carlisle			
8	Astell	Lawrence	875				London			
9	Astley	Bowman	235	Hartly	1826	Jobling &	Nwcastl	Bly. London	—	E
950	—	R. Stoker	121	O. & F.	Srprs 35		Yarmth			35

87

No.	Ships.	Masters.	Tons.	BUILD.		Owners.	Port belonging to.	Destined Voyage.	Classification.	
				Where.	When.				No. Years first assigned.	Character for Hull & Stores.
951	Astrea Bg	T. Ayres	111	Whtby	1826	Fenwick	Whitby	Wtb. Londn	—	Æ 1
2	pt I. B. Sr	H. Brock	65	Leith	1830	Fyall & Co	Leith	Brs. Medit.	5	Æ 1
3	Bg	Fitzsimms	227	N. Scot	1833	W. Foster	Belfast	Bel.	5	A 1
4	C.34 Bg	G. Hurst	183	Sndrld	1826	G. Hurst	London	Lon. Trieste	—	Æ 1
5	C.31	T. Park	222				Wthavn			36
6	Sw	Richardsn	155	Sndrld	1793	Guilford	NShilds	Shl. Coaster	—	E 1
7	Bg	Watson	143	Yrmth	1826	J. Palmer	Yarm'th	Lon Straits	11	A 1
8	C.32	G. Babot	171				Sthmtn			35
9	Sr	W. Banks	104	Livrp'l	1820	Capt. & Co	Falm'th	Lon. Falmh	—	Æ 1
960	I. B.	Campbell	390	len.25	pt ND	33	London			35
1	Bk	W. Day	381	PE. Isl	1835	TChanter	Bidefrd	Bid. Quebc	4	A 1
2	I. B.	T. Kupeka	211	Dem'n	1816	G. Vahl	Grfswld	Gns. Gfswld	—	Æ 1
3	Bg	H. Millard	112	Grvs'd	1825	Ellken & C	London	Lon. Corfu	12	A 1
4	C.34 Sr	J. Nish	182	Whtvn	1822	J. Leitch	Gr'nock	Cly. Dmrara	—	Æ 1
5	C. & pts. 36	J. Proctor	173	Drp. 36			Sndrldnd			36
6	Bg	Retzlaff	198	Stettin	1826	Endell & C	Stettin	Lon. Stettin	—	Æ 1
7	I. B.	WShapl'y	109	Salam	1818	Hingston	Drtmth	Drt.	—	Æ 1
8	C.34 pt I. B.	J. Sinclair	149	ND.32	pt NT	Sds34	London			35
9		A. Smith	217				Aberdn			
970		W. Telley	226				Nwcastl			
1	Atalante Bg	H. Boyson	140	Flnsbg	1827	Andersen	Flnsbrg	Cws. St. Tho	—	Æ 1
2	C.35	Nesfield	406	Pictou	1836	Swales & c	Liverp'l	Liv. Quebec	4	A 1
3	pt I. B.	JWilliams	52	Brmth	1803	Williams	Barm'th	Bms. Ireln	—	E 1
4	I. B.	T. Mascon	204	Volg'st	1828	JVonVahl	Grfswld	Gns. Grfswld	7	Æ 1
975	Athelstan Bk	Dymond	293	Sndrld	1834	Richardsn	Stocktn	Sld.	7	A 1
				Drp. 36						36

## A

No.	Ships.	Masters.	Tons.	BUILD.		Owners.	Port belonging to.	Destined Voyage.	Classification.		
				Where.	When.				No. Years first assigned.	Chara for Hull & S.	
976	Athol	Sw C.37	G. Gleig	176	Perth	1829	Gleig & C.	Dundee	Liv. Havana	5	Æ 1
7	—	Bk C.35	M. Credy	367	Lh O. & F. D N Brns	1834	Robertson	St. Jhns	Lon St. Jhns	4	A 1
8	Atlantic	Bg C.34	J. Barber	130	Brdprt	1817	Capt & Co.	Poole	Lon.	—	Æ 1
9	—	Bg C.31	Bell	144	Brmda	1816	Conyers &	Brmuda	Lon Brmuda	—	Æ 1
980	—		W. Down	157	C. & PP			Lyme			34
1	—	Sw I.B.	R. Graham	200	Whby	1832	Hindh'gh	SSH'lds	Nwc. Lond.	—	E 1
2	—		J. Johnson	366	lrp. 29 & 35			Liverp'l			35
3	—		J. Scott	215				Sndrlnd			
4	—	Sw C.33	D. White	214	Myrpt	1822	Carruthrs	Maryp't	Liv Jamaica	—	Æ 1
5	Atlas		Brinkw'th	159				Glos'ter			34
6	—		H. Brown	158				Nwcastl			
7	—		W. Eggett	161				Lynn			
8	—		Fletcher	167				Wthavn			
9	—		B. Fowler	218				Scarbro			
990	—	Sr I.B.	J. Gilbert	94	Bidefd	1835	Capt & Co.	St. Ives	Bid. Cardiff	10	A 1
1	—		J. Hine	1359		7 mo		London			35
2	—	S pt r. s. & C. 35	Hunt	412	London	1820	Chalmers	London	Lon.	—	A 1
3	—	Sk I.B.	Light	53	trp. 35 Lmgtn	1813	Light	Restored Ptms'th	1835-6 Yrs. Lon. Grnsey	—	Æ 1
4	—	Sw C.36	J. Murray	164	Dndee	1831	Murray &	Krkaldy	Cly. Naples	7	A 1
5	—	Sr	J. Pearse	109	159 Wymh Srprs 36	1823	Capt & Co.	Wymth	Lon. Dublin	—	Æ 1
6	—	Bg s & C. 36 over I. B.	Schmidt	171	Amer		Deneuter	Louvain	Liv. Antw'p	—	E 1
7	—	S s.—I. B.	Sund	343	O. & P. Crlsbg	1827	Favorin	Carlsbg	Lon.	—	Æ 1
8	—		J. Tate	211	F. w. c.			Nwcastl			34
9	—	Bg	J. Trotter	193	Abrdn	1817	J & G Carr	Berwick	Bwk. Londn	—	Æ 1
1000	den Andra	S s. 34 I. B.	Bollfras	500	len. 33 D Swedn F.	1834	Borgstrm	Hlsgfrs	Hul. Baltic	5	A 2



No.	Ships.	Masters.	Tons.	BUILD.		Owners.	Port belonging to.	Destined Voyage.	Classification.	
				Where.	When.				No. Years first assigned.	Character for Hull & Stores.
001	Attaliah Sw	J. Storm	177	Sndrld	1827	J. Skerry	Whitby	Sld. Coaster	—	I. 1 34
2	Attwood Stm C.36	Stranack	144	London	1825	G St NCo	London	Lon. Antw.	—	Æ 1 36
3	Atwick Bk C.&pts.36over	H. M'Kay	341	len.ND.	& lrp36	T. Ward	Bdlngrn	Lon.	—	Æ 1 36
4	Ava S	R. Gaskin	460	St And	1833	S. Shute	St. And.	Liv.	4	A 1 35
5	Avacucho	Murphy	106				Liverp'l			
6	Avalon Bg pt s&C.31	J. Ritchie	146	Grnck	1831	Kerrs&Co	Gr'nock	Cly. Nfndld	9	A 1 35
7	Avoca Bk f.&C.34	I. Boadle	254	Whtvnl	1830	Boadle&C	Wthavn	Lon. VDLd	9	A 1 36
8	Avon Bg I.B.	J. Finley	124	Swnsa	1815	Moore&C	Wymth	Pts. Sndrld	—	Æ 1 3
9	— Sr I.B.	Langmaid	86	Plymh	1832	Wingyett	Plym'th	Ply. Coaster	10	A 1 36
010	— Bk f.&s.33C.36	Sim	264	Whtby	1827	J.W.Cole	London	Lon.W Inds	10	A 1 2
1	Auckland	T. Park	94				London			
2	—	R. Smith	266				Sndrldnd			
3	Audacious Sr I.B.	Cracknel	52	Cowes	1808	W. May	Ipswich	Ips. Liverp'l	—	Æ 1 36
4	Audus	Adamson	85				Goole			
5	Augia	Miller	178				Jersey			
6	August Sp I.B.	J. Hardee	70	Ipsw'h	1820	Capt.&Co	Ipswich	Ips. London	—	Æ 1 35
7	—Charlotte Sr I.B.	Darman	164	W'lgst	1816	Homejer	Wolg'st	Gns. Wolgst	—	Æ 1 36
8	Augusta S C.35	T Balsdon	330	Bristol	1828	Daniel&S	Bristol	Brs. Demra.	10	A 1 35
9	— S f.&s.32	W. Rae	417	N Brns	1828	Smith &C	Aberdn	Abn. Qubec	—	E 1 36
020	— S d.—I.B.	JRehberg	462	Hollnd		Soermans	Dantzie	Hul. NYork	—	E 1 3
1	—Amelia G I.B.	Schmelng	189	Kplitz	1814	Brumm&	Stettin	Liv. Stettin	—	Æ 1 35
2	—Frederica Bg I.B.	Sage	166	Rostck	1817	Capt.&Co	Rost'ck	Liv.	—	E 1 34
3	—Jessie Bk f.&C.36	Edenboro	385	Sndlnd	1834	Pirie&Co.	London	Lon.	11	A 1 5
4	Auguste Bg I.B.	Michaelis	207	Stettin	1814	Weidner	Stettin	Liv.	—	E 1 35
025	—Mathilde Bg I.B.	Grunwld	209	Grfswl	1830	E. Ruhz	Grfswld	Gns. Stralsd	7	A 1 36

## A

No.	Ships.	Masters.	Tons.	BUILD.		Owners.	Port belonging to.	Destined Voyage.	Classification	
				Where.	When.				No. Years first assigned.	Charactr for Hull&Sto
1026	Augustine	A. Dewan	80				Watfrd			
7	— Sp	A. Sellers	40	Truro	1828	A. Sellers	Falm'th	Fal. Wales	—	Æ 1
8	Augustus Bk C.37	Carr	372	Jarrow	1834	Usborne &	London	Lon Bourdx	7	A 1
9	— Cæsar S r.s.&C.37	T Crocker	414	London n.w.21, pt n.w.	1799	Gale & Son of F. & Srprs	London 33, TSds	Lon. Sydny d. & Drp 37	—	Æ 1
1030	Auld	C. Grills	85				London			
1	Aunt Sk	E. Evans	50	NQuy	1831	Evans & C	Crldigan	Npt. Liverpl	10	A 1
2	Auriga Bk C.36	Chalmers	231	London	1825	Richrdson	London	Lon. NSW.	12	A 1
3	Aurora	F. Amey	109				Jersey			
4	— Sr	F. Bassett	118	Brdprt lrp.33	1818	Kendall &	Bristol	Ply. London	—	Æ 1
5	— Bg	Berriman	151	Rngmr	1787	Anther &	Sw'nsea	Crk. Quebec	—	E 1
6	— Bk r.&s.34	C Brodrck	468	Whtby Srprs37	1808	Broderick	Hull	Hul. Amer	—	E 1
7	— Sr	D. Bruce	134	Dndee	1833	A. Low	Dundee	Dun. Ptrsbg	8	A 1
8	—	B Coulson	146				London			
9	—	Dawson	219				Sndrlnd			
1040	— Bk r.d.&C.35 I.B.		550	C'tgng	1817	J. Somes	London	Lon.	—	Æ 1
1	— Bg I.B.	D. Howell	104	Fishgd n.TSds &	1814	Capt & Co lrp.30 n.d.31	Milford	Lon. Bristol	—	Æ 1
2	—	D. Keith	85				M'ntrse			
3	— Bk	A. Krugé	195	Tnsb'g lrp.33	1807	Hageman	Sndefrd	Gns. Sndef'd	—	E 1
4	— Bg I.B.	A. Lund	169	Swedn O. & P. almst		Borrison	Dramm	Lon. Dram	—	Æ 1
5	—	G. Parke	128				Nwcastl			
6	— Bk r.&C.34	J. Roals	360	Quebec	1833	Callwell	Belfast	Liv. N. Ors.	7	A 1
7	— G I.B.	Schruder	199	Elbing	1830	Rokampf	Elbing	Lon. Elbing	7	A 1
8	— Bg	J. Stiven	153	Sndrlnd n. TSds	1819	Smith & C 30pts w. & Srprs36	Grgmth	Lth M'rsell's	—	Æ 1
9	—	T. Stohart	86				P'tsmth			
1050	— Sr I.B.	J. Swaffin	82	Brxhm 69 Srprs36	1817	Furieux	Drtmth	Drt. G	—	Æ 1

No.	Ships.	Masters.	Tons.	BUILD.		Owners.	Port belonging to.	Destined Voyage.	Classification n.	
				Where.	When.				No. Years first assigned.	Character for Hull & Stores.
051	Aurora Bg C. 36	J. Turcan	128	Kincar len. 32	1821	Capt.	Alloa	Liv. S. Dom.	—	Æ 1 36
2	—	W. Ward	157				London			
3	— Sw r.s. & C. 34	Watkins	126	Livrp'l	1812	G. Etches	Livrp'l	Liv. Marslls	—	Æ 1 34
4	— Bg s. 35 I. B.	Westman	260	Bthnia F.	1826	Lothman	Geffle	Hul. Geffle	—	E 1 36
5	— Sp I. B.	Williams	67	Crmar ND & trp.	1799 35	T. Canton	Milford	Mil. Coaster	—	Æ 1 35
6	Auspicious	Lovering	85				Ilfr'cmb			
7	— Sr I. B.	P. Meyler	55	Banow	1830	J. Morris	Bann'w	Wtf. Dublin	6	Æ 1 34
8	—	J. Seally	245				Sndrlnd			
9	Australia S r.s. & C. 35	T. English	373	Bklrsd lrp. 35	1826	T. English	Livrp'l	Lon. RioJan	10	Æ 1 2
060	—	Mitchell	388				Livrp'l			
1	Autumn Sw	R. Brough	215	Sndrlnd	1826	Herring	Sndrlnd	Sld. Arkngel	—	Æ 1 34
2	—	J. Lambert	195				Sndrlnd			
3	—	Liverseed	133				Sndrlnd			
4	—	W. Raven	129				Wthavn			
5	Auxilier Bg I. B.	Pattenson	289	Nwcestl	1837	R. Hansel	Shields	Lon. Quebec	8	A 1 4
6	Aylesford Sw I. B.	Headley	185	Sndrlnd	1835	Wilkinson	Sndrlnd	Sld. Rochstr	5	A 35
7	Ayr Bg I. B.	Jenning	94	Ayr sd. 34	1796	Hearn & C	St. Ives	Cff. Falmth	—	E 1 36
8	Ayrshire Lass Bg pt s. & C. 35	R. Nicol	167	Troon O. RP & E.	1835	Nicol & Co PP. TSds	Troon	Cly.	8	A 1 35
9	Azores Packet Sr	J. Gibson	59	Scilly	1833	Capt. & Co	Scilly	Glr.	10	A 1 36
070	— Sr	Hayes	88	Stnhse Cl.	1831	Hockng &	Plym'th	Liv. St. Mich	8	A 1 36
1	— Sr C. 36 over pt I. B.	J. Peters	67	Plymh	1836	Capt. & Co	Falmth	Ply. Medit.	10	A 1 36

\*. \* Additional Ships are inserted in the Supplement at the end of the Register.



No.	Ships.	Masters.	Tons.	BUILD.		Owners.	Port belonging to.	Destined Voyage.	Classification	
				Where.	When.				No. Years first assigned.	Character for Hull&Stores.
1	Babette Bg I.B.	T. Konig	160	Libau	1831	Capt.&Co	Libau	Lon.StUbes	7 A 1	32
2	Bacchus Sw	J.Brown	145	Shi'lds	1834	Lidd'll&C	Nwc'stl	Nwc.Bord'x	7 A 1	36
3	— Sw I.B.	W Johnsn	124	Lynn	1818	Everard &	Lynn	Lyn. Coastr	— E 1	34
4	Bachelor Bg C.34	Ellis	341	NBrns BB.&F	1827	Pilkingt'n	Liverp'l	LonCGHop	— E 1	36
5	Bahamian	J. Pearce	318				Liverp'l			
6	Bahia Packet Sw s.35I.B.	Williams	159	Sthwk ptP.plk	1821	Dixon&C sw. T Sds&lrp.35	Liverp'l	Liv.	— E 1	35
7	Balclutha Bg pts.&C.32	W. Milrea	182	Grnck PP. TS ds	1832	Stewarts	Gr'nock	Liv. Nfndld	9 A 1	4
8	Balfour	W. Bee	310				Wthavn			
9	—	Waldron	82				Bridp'rt			
10	Ballasloe	Muthollm	191				Dublin			
1	Balley Sr C.35	F.Orfeur	161	Shrhm	1832	M'Intire	Derry	Liv.Naples	9 A 1	36
2	Baltic Sw ptI.B.	A. Millar	171	Perth	1826	J. Bell	Dundee	Dun. Riga	— E 1	36
3	— Sw	J. Murray	218	Sndrld	1833	Young&C	Sndrld	Glr.	8 A 1	34
4	—	J.Newson	252				Yarmth			
5	—Merchant Bk s.35I.B.	G. Crass	255	Whtby Drp.35	1803	J. Ritchie	NShilds	Nwc. Amer	— E 1	35
6	—	T.Dumble	363				London			
7	Banchory Bg	J. Whyte	129	Abrd'n 122 ptND.33	1825	A. Nicol	Aberd'n	Abn. Coastr	— E 1	2
8	Banff Sr ptI.B.	Rowland	115	Sndrld	1799	S. Tovell	Harweh	Ips. Liverp'l	— E 1	36
9	Barbadian Bk C.34	J. Nagle	245	94 Rebuilt Liverp'l	1832	Heys&Co	Liverp'l	Liv. Brbad's	10 A 1	34
20	Barbadoes Bg	Christian	219	Cork	1832	Knight&C	Cork	Liv.V.Cruz	7 A 1	35
1	— Bk s.29	T. Lee	322	Hull	1811	Bousfield	London	Crk.Quebec	— E 1	34
2	—Planter Bk PH.S.&C.34	Apill	293	Cowes	1817	J. Somes	London	Lon. Lisbon	— E 1	36
3	Barbara Sw I.B.	D. Bowen	224	Sndrld	1828	M Robson	Sndrld	Sld Archngl	7 E 1	35
4	—	Embleton	203				London			
25	—	Hendersn	185				Sndrld			

No.	Ships.	Masters.	Tons.	BUILD.		Owners.	Port belonging to.	Destined Voyage.	Classification	
				Where.	When.				No. Years first assigned.	Character for Hulls.
26	Barbara Bk pt I.B.	T.M. Kay	490	N Scot.	1835	M. Kenzie	St Johns	Liv. Philad.	4	A 2
7	Bg	Mellanby	165	Abrd'n	1818	Gen. Sh. C	Stocktn	Lon. St'cktn	—	E 1
8	I.B.	R Mundie	61	Dndee	1836	R Mundie	Dundee	Dun. Livrpl	7	A 1
9	pt I.B.	T. Murray	261		6 mo		Nwcastl			36
30	—	F. Roberts	112				Whitby			
1	—	Sr Roberts'n	90	Abrdn	1829	Riddock	Alloa	Abn. Alloa	—	Æ 1
2	Catharina G I.B.	Govaert	101	Belgm	1836	Dorenick	Brusslls	Lon. Antwp	7	A 1
3	— Gordon	A. Richie	338				London			36
4	— & Ann Sr pt I.B.	Goodall	73	Grnth	1816	Goodall	Nwcastl	Nwc. Coastr	—	E 1
5	— & Elizabeth Sk I.B.	E. Davies	66	Wales	1827	Davies & c	B'maris	Bel.	—	Æ 1
6	Barclay	P. Holmes	276				London			3
7	Bardaster S pt s. & C. 33	Chalmers	435	N. Brns	1833	Hendersn	Liverpl'	Lon. N. SW.	4	A 1
8	Bardsey G I.B.	JGaitskill	53	Ulvstn	1798	Tyson & C	Wthavn	Whn. Coast	—	A 1
9	— Sp	H. Parry	50	Bmaris	1826	Griffith &	Restored B'maris	1835-5 Yrs. Bms. Dublin	—	Æ 1
40	Barefoot	J. Lowes	206				Nwcastl			35
1	Barjona	JLaverick	88				Whitby			
2	Barkley Sr	Cole	124	B'gwtr	1831	Wills & Co	Ipewich	Lon Coaster	10	A 1
3	Barlow Bk	P. Burns	436	StJhns	1834	Barlow	St. Jhns	Lon. St. Jhns	4	A 1
4	Barnsley	J. Machin	119				Hull			1
5	Baronet Sw C. 36	W. Wylie	197	Kincar	1831	W. Wylie	Alloa	Lon. RioJan	8	A 1
6	Barossa Bk r. & d. 27C. 32	Gray	730	Bengal	1811	J. Somes	London	Lon. Trnspt	—	Æ 1
7	— Bg r. pt s. & C. 34	R Sinclair	253	Yrm'th	1811	Hardie & c	Leith	Lth. Ptrsbrg	—	Æ 1
8	Barrassie Bg I.B.	T Tinnion	177	Troon	1817	Capt & Co	Troon	Liv. Troon	—	E 1
9	Barretto Junr S r. s. & C. 33	Saunders	523	Calcut	1818	Reid & Co	London	Lon. Calcut	—	Æ 1
50	Barrick	Spraggon	301				Nwcastl			36

No.	Ships.	Masters.	Tons.	BUILD.		Owners.	Port belonging to.	Destined Voyage.	Classification.	
				Where.	When.				No. Years first assigned.	Character for Hull & Stores.
51	Barrington	N.S. Tate	201				Stocktn			
2	Barron Sw	Paterson	288	Sndrld	1837	Robinson	Sndrld	Sld. Boston	7	A 1
			315	PP. TS	ds 1 mo				9	2
3	Bartley Bg	T Webber	139	Livrp'l	1812	D. Baird	Derry	Lon Mont'r!	—	E 1
				lrp. 29 &	31 ptn	n. & Srprs 34				36
4	Barton	Armstrng	410				Liverp'l			
5	Bashaw S	T. Tyng	392	Medfd	1827	Tucker & C	Boston	Liv. Boston	—	Æ 2
	C. 35			W. O. PP T	Sds					35
6	Batavia S	P. Blair	366	Kincar	1817	W. West	Batavia	Lon. Batavia	—	Æ 1
	F. s. & C. 36			lrp. 29 S	rprs 36					36
7	Bdellium	J. Rogers	236				Nwcastl			
8	Bear Park	J. Heppell	97				Sndrld			
9	Beatitude Sw	C. Barn'rd	188	Sndrld	1831	Barnard &	Whitby	Sld. Coaster	7	A 1
	I. B.									36
60	Beatrice Sw	Whichelo	224	Qubec	1827	Whichelo	London	Liv.	—	Æ 2
	C. 32									36
1	— Bk	R. Young	278	I. Man	1829	Popplwell	London	Lon. St Vinc	7	Æ 1
	C. 36			Srprs 36						36
2	Beatrix	T. Brown	174				Whitby			
3	Beaver Bk	G. Burney	295	N Brns	1824	Pryor & C.	Halifax	Liv. Halifax	—	E
	C. —			B. E. S. P & H	k					34
4	— Stm	Home	109	London	1835	Hud. By C	London	Lon. C'lumb	12	A 1
	F. s. & C. 35									36
5	—	A. Howe	123				Sndrld			
6	Beau Ideal Sr	Kingston	104	Sitcmb	1834	Ball	Drtmth	Lon.	10	A 1
	C. 35 pt I. B.									35
7	Beaufort	J. Neagle	404				London			
8	Beccles Bg	Menthorp	184	Yrmth	1824	Barber	Yarmth	Lon.	—	Æ 1
	C. 36			Drp. 36						36
9	Bedford Bg	J. Rosser	124	Chepst	1804	Capt. & Co	Swnea	Sws. Watrfd	—	Æ 1
	I. B.		119	s Kl & S	rprs 36					36
70	— Bg	Strachan	138	Hull	1814	Heselw'd	London	Lon.	—	I. 1
										35
1	Bee	J. Allen	578				Gl'sgow			
2	—	F. Baines	84				Lynn			
3	—	R. Bull	88				Sth'mtn			
4	—	Chalmers	106				Wthavn			
75	— Bk	J. Cornish	233	Chestr	1834	Hatfield &	Liverp'l	Liv. Vlpraso	10	A 1
	C. 36				4 mo					1

## B

No.	Ships.	Masters.	Tons.	BUILD.		Owners.	Port belonging to.	Destined Voyage.	Classification	
				Where.	When.				No. Years first assigned.	Charter for Hull & S.
76	Bee	Sr J. Gibson	102	Sndrld	1836	R. Wilson	Newcastl	Sld. Coaster	6	A 1
7	—	I.B. Bg J. Joplin	91	Hull	6mo 1815	F. Dickins	London	Nwc. Londn	—	Æ 1
8	—	pt I.B. H.Kidney	85				Sndrldnd			34
9	—	Bk Robinson	231	Chthm	1818	Vickers &	London	Lon. S.Seas	—	Æ 1
80	—	f.s.&C.36 Sp Southgate	84	Saltcts	1813	J. Wells	Ipswich	Ips.	—	Æ 1
1	—	I.B. J. West	87				Yarmth			34
2	Bee Hive	Sp J.Ramsay	71	Plymh	1816	J. Ayre	Nwcastl	Nwc. Coastr	—	E 1
3	—	pt I.B. A. Yates	63 81	NK135	Srprs 37		Liverp'l			4
4	Bee's Wing	Bg T. Smith	163	Hull	1828	E. Gibson	Hull	Lon. Lisbon	12	A 1
5	Beer & Wing-	Gld'n'ing	136	Plymh	1829	Hill & Co.	London	Lon.	9	A 1
6	yett Sr	I.B. Bg F. Wright	151	Skein	1833	Capolem	Skein	Gns. Skein	5	A 1
7	Begeda	I.B. Bg D Valkmn	207	Stettin	1830	Simon & C	Stettin	Lon. Stettin	7	A 1
8	Beiden Bröder	I.B. Sr Woolner	135	Yrmth	1833	J. Palmer	Yarmth	Liv. Cnstnpl	9	A 1
9	Beiram	C.37 Sr Giblondo	84	Plymh	1833	Palachio	Cadiz	Lon. Cadiz	10	A 1
90	Belen & Louise	Sr C.33 Sp Cameron	68	Dndee	1835	Anderson	Dundee	Dun. Belfast	8	A 1
1	Belfast	pt I.B. Mddleton	146	Belfast	1821	G. St NCo	London	Lon. Calais	—	Æ 1
2	—	f.&s.34 J. White	123	pt F.plk	len 33		Belfast			35
3	Belgrave	Bg Williams	146	Chestr	1818	Rich'rdsn	Liverp'l	Liv Wlmgtn	—	E 1
4	Belhaven	C.31 Crawford	299				Gl'sgow			36
5	Belina	Sw D. Barnett	155	Dndee	1826	A. Brown	Dundee	Dun. Londn	—	Æ 1
6	—	G. Phillips	123				Aberdn			36
7	—	Sw J. Wilson	218	Wrktn	1825	Capt. & Co	Wrkgtn	Wrk. Dublin	10	Æ 1
8	Belize	Sw C.35 Bowan	230	Sndrld	1835		Sndrldnd	Sld. Hambro	7	A 1
9	—	WSelman	184		1 Mo		Bristol			4
100	Bell	Campbell	175				Wthavn			



No.	Ships.	Masters.	Tons.	BUILD.		Owners.	Port belonging to.	Destined Voyage.	Classification.		
				Where.	When.				No. Years first assigned.	Character for Hull & Stores.	
1	Bell	Sw	Gardner	208	Sndrld	1826	Thomps'n	Sndrld	Sld. Baltic	—	Æ 1
2	—	Sr	M'Innes	83	M'ntrs	1834	M'Leod&	Liverpl	Liv. Coaster	7	A 1
3	—	I.B.	G. Reid	47	M'ntrs	1798	G.Reid	M'ntrse	Mtr.Coaster	—	Æ 1
4	—	I.B.	J. Scott	89		ND.25		Irvine			36
5	—&Ann		J. Potts	228				Nwcastl			
6	Belle	Bg	Widecmb	100	Rngmr	1788	Capt&Co.	Exeter	Tng. Glasgo	—	E 1
7	—	s.—I.B.	C. Arkcoll	677	Bengal	1817	Farncomb	London	Lon. India	—	Æ 1
8	—	PH.&d.32C.35pt	I.B.	94	T. w.d.	32	Srprs36	Irvine			36
9	Belleisle	Sw	W.Brady	244	N Brns	1825	D. Parry	Chester	Dub.NYork	—	E 2
10	—	pt s.&C.34	F. Vinnis	117			P&Hk	Wthavn			3
1	Bellerophon	Bk	Szitnick	214	Elbing	1827	J.Szitnick	Koning	Wft.Amster	—	Æ 1
2	Bellisima	I.B.	Pottinger	299	Srprs36			London			36
3	Bellona	Bg	G. Atkin	142	Dndee	1817	G. Kidd	Dundee	Lon Petrsbg	—	Æ 1
4	—	G	Benter	166	Srprs35						36
5	—	I.B.	J. Burrell	200	Stettin	1816	Weidner	Stettin	Lon. Stettin	—	Æ 1
6	—	Bk	THillman	271	Drp.36			London			36
7	—	Bk	O'Hagen	394	Bidefd	1813	Chantry &	Bidefrd	Bid.Miramc	—	Æ 1
8	—	pt I.B.	C. Tyrer	126	Drp 37						4
9	—	Sp	Watkins	58	N Brns	1826	Reid&Co.	Newry	Nry.Quebec	—	Æ 1
10	Bells		T.R. Bells	256	BB.&P	Drp. 37		Drtm'th			3
1	Belmont	Bg	J. Ford	294	Abryst	1815	Capt&Co.	Abstwh	Npt. Liverpl	—	Æ 1
2	—	pts.&s.YM.35	Phalp	138	ND.&lrp33			Nwcastl			34
3	Belsay	Castle	Rich'rdsn	204	Sndrld	1820	Richardsn	Sndrld	Sld. London	—	Æ 1
4	Belt	Bg	G. Wright	168	Sndrld	1836	C. Wilson	Sndrld	Sld.Gotnbg	6	A 1
125	Belvidere	S	J.Bailey	402	3mo						36
		Sw			ND. 33						1
		I.B.			KL&S						36
		pt I.B.			Srprs35						36
		C.36			pt N T						36
					Sds & Srprs37						36
					Prtsmth						36
					Pts.Sundrld						36
					Main	1834	Fife & Co.	Chalstn	Liv. N.York	5	A 2
					HkO. & P. P P. T Sds						36

94

No.	Ships.	Masters.	Tons.	BUILD.		Owners.	Port belonging to.	Destined Voyage.	Classification	
				Where.	When.				No. Years first assigned.	Character for Hull & S.
126	Belvoir Castle	W Keyley	131				Wthavn			
7	Belzoni Bk r. s. & s. Y.M. 36	J. Salmon	251	Shrhm	1827	Dunbar &	London	Lon.	—	Æ 1 36
8	Ben	J. Robson	148	Srprs	36		London			
9	Bencoolen S s. & C. 32	Embleton	417	Livrp'l	1819	W. Martin	London	Lon.	—	Æ 1 35
130	—	W. Powell	403				Liverp'l			
1	Benevolence	W Hooper	103				Ilfr'cmb			
2	Bengal Bk C. 36	Marjorum	314	Sh'lds	1832	Wright &	Nwcastl	Lon.	9 A	1 36
3	—	D. Ritchie	657				Glsgow			
4	— Bk r. s. & C. 37	Teulon	391	Grnck pt PP. p	1815	Mure	Liverp'l	Liv.	—	Æ 1 2
5	— Merchant S d. 30, C. 36	Campbell	503	Calcut T. w. d. 34	1812	J. Somes	London	Lon. N.S.W	—	Æ 1 36
6	— Packet Bg C. 35	Stewart	231	Chthm nd. T Sd s & lrp 35	1818	Gardner &	London	Lon. India	—	Æ 1 36
7	Benjamin Sw C. 36	J. Pitt	238	Wh'tby lrp. 36	1824	B Sedman	Brdlgt'n	Liv. Odessa	—	Æ 1 36
8	— Sw I. B.	Plowman	120	Yrmth n T Sds	1802	Everard	Lynn	Lyn. Coastr	—	Æ 1 36
9	— Sr	W. Rees	91	Bristol lrp. 33	1824	Exford & c	B'dgwtr	Lon Bdgwtr	10	Æ 1 36
140	— Sp	Thobald	97	Yrmth 2 mo	1834	S. Jay	Yarmth	Yar. Liv'rpl	9 A	1 34
1	— Bg s. 32 I. B.	Yeowart	104	Scrbro n. T Sds	1807	Holmes &	Wthavn	Whn.	—	E 1 35
2	Benlat	R. Dood	139				Scarbro			
3	Benlede	J. Hunter	116				Gl'sgow			
4	Ben Lomond Stm I. B.	Burton	70	Dmbrt M. C. O. & Lh	1825	Hanson &	Nwcastl	Lth. Berwck	—	Æ 1 3
5	Bensley	T. Webb	138				London			
6	Benton	T. M' Cree	187				Sndrlnd			
7	Benwell	J. Moody	242				Nwcastl			
8	Berbice	R. Graysn	282				Liverp'l			
9	Beresford Cr	White	30	Chthm Cl.	1825	G. White	London	Lon. Odessa	12 A	1 2
150	Berger G I. B.	Vercartrn	90	Rtrdm		Capt.	Antwrp	Lon. Ostend	—	Æ 1 36

No.	Ships.	Masters.	Tons.	BUILD.		Owners.	Port belonging to.	Destined Voyage.	Classification.	
				Where.	When.				No. Years first assigned.	Character for Hull & Stores.
151	Berkeley Bk C.33	Mann	298	Lond'n	1829	Fry & Co.	London	Lon. Grenda	12	A 1 35
2	Bermuda Bg C.32	J. Godfrey	152	Brmda C.	1827	Tucker &	Brmda	Lon. Naples	10	A 1 34
3	Bernard Bk f. & s. pt 30 pt 35	J. Wells	468	Bristol n T S ds	1813	Christie & of R P	London	Lon. Africa	—	Æ 1 1
4	Berresford Sr I.B.	J. Davies	105	Chestr	1829	T. Eyton	Chester	Sli. London	10	A 1 34
5	Bertha Sr	A Cuming	90	Drtmbl	1836	Hyne & C.	Drtmth	Drt. Lisbon	12	A 1 36
6	— Bg I.B.	E. G. May	275	Memel Srprs 35	1828	H. Homer	Memel	Lon. Memel	7	Æ 1 35
7	— Bg I.B.	J. Schurdt	193	Konin	1820	Anschlag	Konins.	Dun. Baltic	—	Æ 1 36
8	— Bg I.B.	L. Voltz	270	Ukrmd	1827	Voltz & Co	Ukrmd	Lon. Stettin	—	Æ 1 35
9	Berwick S	E Candler	472	Br'wck U. S. W.	1832	Fergusn & O. & P. P.	Ptsm'th U. S.	Liv. Ch'rlstn	7	A 34
160	— Packet Sk	T. Dexter	52	Brwck 42 n T S ds	1820	Thomps'n & lrp. 36	B'rwick	Bwk. Leith	9	Æ 1 36
1	Berwick upon Tweed Sw	J. Muers	293	Sndrld	1833	Dickson &	B'rwick	Bwk. Mrime	7	A 1 34
2	Berwickshire	H Thomas	1366				London			
3	Berzelius Sw I.B.	Vint	209	Sndrld	1835	Vint & Co.	Sndrld	Sld. London	6	A 1 35
4	Bess	R Bennett	86				C'Ichstr			
5	— Sr C.35 overpt I.B.	J. Martin	92	Plymh	1835	Banks & C	Plymh	Lon. Algiers	10	A 1 36
6	Bessy Dryden	W Gibson	239				Nwcastl			
7	Bethea Bg C.37	J. Sterling	140	Ayr Srprs 37	1833	A & J Glen	D'm'r'a	Cly. D'm'r'a	9	A 1 2
8	Bethell Sr I.B.	J. Morgan	91	Wh'tby n D. & T S ds	1822	Ringrose	Hull	Hul. Rtrdm.	—	Æ 1 35
9	Betock	A. Hunter	171				Irvine			
170	Betsey Sk I.B.	T. Allen	41	Prize lrp. 35		T. Allen	Belfast	Bel. Derry	—	Æ 1 35
1	— Sp I.B.	Atkinhe'd	65	Arbrth	1823	Atkinhe'd	Nwcastl	Nwc. Invrns	—	E 1 35
2	— Sr	R. Bence	128	Abrdn F. & O.	1826	Swainstn	Liverpl	Lon. Liverpl	—	Æ 1 35
3	—	J. Billing	107				Lynn			
4	— Bg I.B.	S. Black	101	Scrbro O. S. & P	1818	Ferguson n D. Kl & Srprs 36	Gr'nock	Cly. Coaster	—	Æ 1 36
175	—	J. Butcher	88				Maldon			

No.	Ships.	Masters.	Tons.	BUILD.		Owners.	Port belonging to.	Destined Voyage.	Classification	
				Where.	When.				No. Years first assigned.	Change for Hull & S.
176	Betsey	Sr A Christie	136	Sndrld	1831	A Christie	Peterhd	Sld. Peterhd	8	A 1
7	—	pt I. B. A. Cole	88		8 Mo		Yarm'th			36
8	—	Bg B. Cook	120	Bidefd	1832	Cook & Co	Bidefrd	Wtf.	10	A 1
9	—	pt I. B. Sr W. Couch	76	Plymh	1819	Capt & Co.	St. Ives	Fal. Wales	—	Æ 1
180	—	Bg J. Davies	129	Cardiff	1811	Capt & Co.	Crdigan	Cff. Liverp'l	—	Æ 1
1	—	I. B. Sw D'naldson	180	Nwcastl	1800	Hemsley	Nwcastl	Nwc. Baltic	—	E 1
2	—	Sr Edwards	62	Perth	1802	Anderson	M'ntrse	Mtr. N'castl	—	E 1
3	—	Falconer	245	Clechst	1801	Roxby & c	London	Lon.	—	E 1
4	F. & s. 35. pt I. B.	R. Garrett	161	pt ND. &	Srprs 35		Sndrldnd			36
5	—	Goodwill	163				Sndrldnd			
6	—	J. Harlock	101				Yarm'th			
7	—	Sw Harroway	192	Blyth	1812	Gray & Co	Blythe	Bly. London	—	Æ 1
8	d. pt 34 pt 36 I. B.	Bg A. Huelin	91	Quebec	1827	GLE Gros	Jersey	Jer. Brazils	—	Æ 1
9	—	C. 33 Bg W.P. Ivey	189	Yrmth	1833	Teasdale	Yarm'th	Lon' Cnsthpl	10	A 1
190	—	C. 33 Sr J. Jenkins	115	Looe	1826	Lambe & C	Yough'l	Fal. Swnsea	—	E 1
1	—	pt I. B. Sk T. Jones	42	Plymh	1800	Boase & C	Pnznce	Pnz. Plymh	—	Æ 1
2	—	I. B. J. Kitchen	90	O & P.	Srprs 36		Wthavn			36
3	—	W. Levit	129				Whitby			
4	—	Sr W. Lloyd	88	Cardiff	1830	Capt. & Co	Crdigan	Gl. Cork	9	A 1
5	—	I. B. Sr S. Long	80	Exmth	1832	Vivian & C	Drtmth	Ply. Tercira	10	A 1
6	—	I. B. Bg Myles	111	Shmtn	1801	A. Fisher	Yough'l	Mil. Coastr	—	Æ 1
7	—	I. B. Bg T. Nance	105	St Mws	1807	Nance & C	Scilly	Pnz. Cork	—	Æ 1
8	—	Sr Olfwin'rth	102	Geffle		Elfstand &	Geffle	Gns.	—	I. 1
9	—	s. 33 P. Petrie	291	F.			Leith			34
200	—	Sr Roscorla	88	Sndrld	1817	STrenergy	Falm'th	Fal. London	—	E 1

No.	Ships.	Masters.	Tons.	BUILD.		Owners.	Port belonging to.	Destined Voyage.	Classification.	
				Where.	When.				No. Years first assigned.	Character. for Hull & Stores.
201	Betsey Sw	Scurlock	165	Nyl'nd	1835	Scurlock	Milford	Mil. Cardiff	8 A 1	35
2	— Sr	Stephens	83	Ilf'cmb	1824	Stephens	Bristol	Brs Waterfd	— Æ 1	34
3	—	Thomas	116				W'trfrd			
4	— Bg	J. White	140	Petrhd O.&F.	1825	Smith & C	Scrbro'	Scr.	— Æ 1	36
5	— Ann Deas	G. St'vens	80				Perth			
6	— Black Bg	Anderson	135	D ndee Drp. 36	1827	Kermath	Dundee	Lon. Malta	— Æ 1	36
7	— Hall Sr	J. Coaker	151	Livrp'l Drp. 36	1833	Hall & Co	Liverp'l	Liv. B. Aysr.	10 A 1	36
8	— Heron Sw	J. Storey	250	Shi'lds	1832	Barras & C	N Shields	Nwc. Lond.	8 A 1	35
9	— & Mary pt I. B.	R. Davey	102				Yarmth			
210	— & Sarah Bg	J. Bloomr	167	London	1825	T. Crisp	London	Lon. Leghrn	11 Æ 1	36
1	Betseys Sk	J. Bain	72	Boness lrp. 36	1824	J. Bain	Limk'ln	Lth. Coaster	— Æ 1	36
2	— Bg	J. Dunn	145	Sthw'k	1832	Hill & Co	M'ntrse	Mtr. Dantz	7 A 1	3
3	— Sw	Whirkins	134	Sndrlnd len & Sr prs 36	1805	Atkinson	Sndrlnd	Sld. Coaster	— Æ 1	36
4	Bett I. B.	G. Wright	168				Ptsm'th			
5	Better Luck Still Sr	T. Read	67	Nthwk lrp. 35	1825	Seymour	Bray	Whn. Coastr	— Æ 1	35
6	Betties I. B.	D. Quinn	75	St. Hel 65 Srprs 36	1784	G. Grey	Newry	Nry. Coastr	— Æ 1	36
7	Betty I. B.	H. Mairs	188				Wthavn			
8	—	J. Smith	129				Sndrlnd			
9	Betty's Delght	J. Young	143				Scarb			
220	Beverley Bg	W. Eilly	142	Thorn lrp. 28, N	1816	Rich'rdsn D. & T Sds 32, lrp 33	G'rnsey	Gns.	— Æ 1	34
1	— Bk	G. Tait	589	N Brns BB. S	1832	Robinson O & P	St Johns	Liv. N. Brns	4 Æ 2	36
2	— Bk	W Walker	81				Sndrlnd			
3	Beulah Bg	R Davison	130	Scrbro pt P, pik	1794	Clark & Co	Scarb	Nwc. Coastr	— I. 1	36
4	Bezabeel Sr	R. Hine	109	Plymh 9 mo	1835	Hocking	Plymth	Ply. Medit.	11 A 1	35
225	Bicton Bg	H Thomas	97	Bidefd lrp. 35	1828	Halse & C	St. Ives	St. I. Coastr	10 A 1	35

## B

No.	Ships.	Masters.	Tons.	BUILD.		Owners.	Port belonging to	Destined Voyage.	Classification	
				Where.	When.				No. Years first assigned	Charter for Hulls
226	Biene	K. Kielterer	103	Rostck	1814	M. Koster	Rostck	Gns. Rostck	—	Æ 1
7	—	I.B. Bg M. Stieg	302	Stettin	1826	Pludman	Colb'rg	Lon. Memel	—	Æ 1
8	Bienvenu	G Moryson	81	Ostend	1833	Dizetter	Ostend	Lon. Ostend	6	A 1
9	Bilboa	Sw R. Fox	186	Hull	1785	Jobling & F. B. N.W. T Sds & lrp. 35	Nwcastl	Bly. London	—	Æ 1
230	Billy	CBurnard	137				Whitby			
1	Bird	— Roberts	199				Nwcastl			
2	—	K. J. Steel	31	Cowes	1802	Finnemor	Prtsmh	Pts.	—	Æ 1
3	Birkby	pt I.B. Bg J. Johnson	324	Wrktn	1825	Johnson	Wthavn	Liv. N. Orlns	—	Æ 1
4	Birmingham	C. & pts. 34 Beazley	233	Srprs 36			Dublin			
5	Bispham	Bg W. James	215	Livrp'l	1826	Bibby & C	Liverp'l	Liv. Genoa	9	Æ 1
6	Black-Bird	C. 37 Steph'nsn	194	ND & Srprs 37	1 mo		Sndrlnd			
7	—Boy	— Mountain	219				Stocktn			
8	—Diamond	N. Warry	162	NShld	1830	W Burdon	Wym'th	Wey. Sh'lds	7	A 1
9	—Eyed Susan	I.B. Bg G. Watson	139	O. & Lh 1 mo	1833	Watson & Myrpt	Liverp'l	Liv. Constpl	9	A 1
240	—Nymph	C. 33 Bg H. Dring	137	France		Spree	London	Lon. Africa	—	Æ 1
1	—	C. 32 G. Smart	301	n. TSds & lrp. 33			Sndrlnd			
2	—River	Pac- Wright	265	Shmtn	1825	Morrice	London	Lon. Jamaic	10	Æ 1
3	Blackaller	Sr. & C. 35 Luscomb'	137	Sndrlnd	1831	Blackall'r	Exeter	Liv. Copnhg	9	A 1
4	Blacket	C. 35 Richardsn	244				Nwcastl			
5	Blackett & Ridley	W. Blues	223				Nwcastl			
6	Blackit	R. Sharp	173				Sndrlnd			
7	Blackness Bk	Pettigrew	266	Dndee	1835	Milne & C	Dundee	Lon. Ptrsbg	6	A 1
8	Blackney	J. Porter	107		11 mo		Clay			
9	—Trader	J. Bowles	88				Clay			
250	Blackwat'r Bg	J. Betsey	231	Maldn	1832	R. Parke	Maldon	Lon. Ptrsbg	10	A 1

No.	Ships.	Masters.	Tons.	BUILD.		Owners.	Port belonging to.	Destined Voyage.	Classification.	
				Where.	When.				No. Years first assigned.	Character for Hull & Stores.
51	Blackwell	GLodwck	346				London			
2	Blagdon	Bg G.Daisley	107	Shilds ptnd.30	1813	Shipp&C	Lynn	Lyn. Coastr	—	Æ I 34
3	Blair	M·Hall'm	95				Irvine			
4	Blake	Bk Thompsn C.35	569	Qubec O.&E.	1834 7mo	D. Gibb	Liverp'l	Liv. Bombay wantsaddit'nal fasten'gs	—	— 1
5	Blakely	T.Jacks'n	314				Liverp'l			
6	Blakiston	Sw Armstrng pt d.37I. B.	205	Sndrld Srprs37	1822	W.E.Bell	London	Shl. London	—	E I 2
7	Blanch	Sr T Hughes I B.	114	N Brns BB&P.	1834 9mo	W Rankin	Sligo	Bel. Liverp'l	4	A I 2
8	Blanche	J.Griffiths	90				Crdirgan			
9	—	Bk Laws RH.&C.31	273	Yrmth	1827	Shephrd&	London	Lon. St. Kits	10	A I 3
60	—	Sr P. Smith I.B.	76	N.Scot BB.O&S.	1812	P. Smith	Jersey	Sou. Jersey	—	E I 35
1	Bland	T. Callan	573				Liverp'l			
2	Bleng	Bg M·Dowal C.36	216	Whitvn	1836	Ynghsb'd	Whitvn	Whn. Vlprs	12	A I 36
3	Blenheim	Bk Spence F.&C.37	375	Jarrow	1834	Brown&C	London	Lon. Sydn'y	9	A I 1
4	—	J.Warren	163				Watrf'd			
5	—	R.Watson	223				Sndrlnd			
6	—	Bk Wilson F.&S.31	382	Lonnd w.c.30	1790	J. Terry	Whitby	Lon. Queb'c	—	E I 36
7	Blessing	S T. Gibson F.ptd.&pts.37	342	Shi'lds nearly R	1788	J.Gibson	Nwstl	Nwc. Amer Kl&lrp.37	—	Æ I 3
8	—	Mulloway	82				Yough'l			
9	—	Sw Robinson pt I.B.	221	Sndrld lrp.34	1805	Robinson	N.Shlds	Nwc.	—	E I 34
70	Bloom	Sr Haverson I.B.	92	Abrdn	1827	J. Gray	Dysart	Lon. Baltic	—	Æ I 36
1	—	Sr J. Laing	91	Leith	1832	Capt.	Leith	Lon.	8	A I 35
2	Blossom	Bg R Dewson	104	Sndrld lrp.29	1811	Bowkrs	Lynn	Lyn.	—	Æ I 34
3	—	Sw A. Low	158	Brwck	1816	A. Low	Dundee	Dun. Riga	—	Æ I 36
4	—	Patterson	97				Banff			
275	Blucher	G Behrendt I. B.	190	Pillau	1814	Lietke	Pillau	Lon. Pillau	—	Æ I 4

# B

No.	Ships.	Masters.	Tons.	BUILD.		Owners.	Port belonging to.	Destined Voyage.	Classification		
				Where.	When.				No. Years first assigned.	Charac for Hull & S.	
276	Blucher	J. Clark	125				Dover				
7	— Bg	H. Heron	224	Hr'gtn	1814	Grayson	Wrkgtn	Liv. Trndad	—	Æ 2	
8	— Bg	B. Loring	210	PP. TS	ds	Boston	Boston	Sws. Philad.	7	A 36	
9	— Sr	J. Roche	108	U.S.		Prestn	1814	Breen & C	Wexfrd	Wex. Glsgw	— E 1
		I.B.									34
280	Blue-Eyed Lass	Wellsted	92				Rye				
1	Blues Bg	Saunders	111	Durhm	1818	C. Keats	Poole	Poo. Coast'r	—	I. 1	
2	Blundell Bg	Vallerino	139	Hull	1827	Blundell	Hull	Lon. Africa	8	Æ 1	
3	Boadicea Bk	R. Venus	427	Sndrld	1834	Faucus & c	Nwcastl	Sld. Ptrsbg	9	A 1	
4	Bob Logic Bg	Errington	123	Qubec	1826	Scott & Co	Cork	Crk. Jamaca	—	Æ 1	
5	Boddingtons I.B.	S. Ellis	301				Liverp'l				36
6	Bodoal Sp	J. Parry	61	Pwlhly	1828	Griffith & c	Plwhely	Bms. Londn	9	A 1	
7	Bognor I.B.	C. Stone	112				Chchstr				35
8	Boldon Sw	Campbell	236	Sndrld	1815	Hall & Co.	Sndrldnd	Sld. London	—	Æ 1	
9	Bolina	Dobinson	184	len. 27, p	tnd. & TSds	35		Sndrldnd			35
290	— Bk	Ewing	244	N. Scot	1826	R. Brooks	London	Lon. Lncstn	—	Æ 1	
		f.s. & C. 36		BB. Hk & P.	Srprs	36					36
1	Bolivar I.B.	T. Bellord	355	P.E. Isl	1826	A Carigan	Watrf'd	Wtf. Quebc	—	E 1	
2	— Bg	W. Brown	204	Whtrn	1824	Greathed	London	Lon. W Inds	11	Æ 1	
		C. 33		212 O. & T.							36
3	— Bk	J. Fenwick	386	Mnmh	1826	Fenwick	London	Liv. Brb'dos	—	Æ 1	
		C. 34		PP. TS ds							36
4	— Bg	H. Ganson	224	Abrdn	1825	Johnson	Aberdn	Abn. Quebc	10	Æ	
		C. 31									35
5	— Sw	Patrick	234	Mntr's	1826	D. Halley	Dundee	Lon.	—	Æ 1	
		C. 35									35
6	— S	P. Petrell	440	Fimld	1826	Gronburg	Ullibrg	Lon. Cadiz	—	Æ 1	
		s. 33		F.							34
7	— Sr	R. Reed	101	N Brns	1831	Reid & Co.	Gr'nock	Lon.	5	Æ 1	
				BB & Hk							2
8	— Bk	Richards	357	N Brns	1826	Fox & Co.	Plym'th	Ply. N. Amr	—	E 1	
				BB SF & Hk	lrp. 36						3
9	Bolton Bk	Compton	511	Livr'p'l	1822	T Oldfield	London	Lon.	—	Æ 1	
		f. & s. 32, C. 35		n. TSds & lrp.	35						36
300	— Sw	Mitchell	290	Nwestl	1836	Hood & Co	Nwestle	Nwc. Arkgl	6	A 1	
		pt I B			5 mo						36

104



No.	Ships.	Masters.	Tons.	BUILD.		Owners.	Port belonging to.	Destined Voyage.	Classification.	
				Where.	When.				No. Years first assigned.	Character for Hull & Stores.
01	Bombay S d.22C.34,ptI.B.	Kellaway	1280	B'mby T.	1809	Templer	London	Lon. China	—	Æ 1
2	— Bk r.d&C.35ptI.B	E. Lawson	316	India T. w.&	1801	Lawson d. d.& Srprs35	London	Lon. S. Seas	—	Æ 1
3	— Packet	J Garnock	425				Liverp'l			35
4	Bon Accord Bk r.&d.—	T. Parker	365	Blythe nD.27	1812	R. Duthie	Aberdn	Abd.DStrts	—	Æ 3
5	— Bg	J. Phillip	185	Lyme 154 Srprs36	1824	Lon.S.Co.	Aberdn	Abn. Londn	12	Æ 1
6	Bonanza Bg r.&C.35	J. Benn	176	Whtvyn ptPP.b.	1830	Bro'klbnk	Liverp'l	Liv.Lima	7	A 1
7	Bonito Bg I.B.	J. Howard	148	Sndrld Srprs36	1816	Chambrln	Clechstr	Nwc. Coastr	—	E 1
8	Bonne Mère Bk r.s.&C.35	Scott	296	NBrns BBHh.	1825	Seward &P. Srprs35	Dmrara	Lon. Demra	—	Æ 1
9	Bootle Sw C.33	J. Nicol	153	Livrpl nD.33Sr	1820	Bibby&C prs35	Liverp'l	Liv.St.Tho.	—	Æ 1
10	Border Chief- tain Sw ptI.B.	Wardrppr	175	Sndrld 11mo	1835	Collingwd	Sndrln	Sld. France	8	A 1
1	Borealis Bg pt s.&Bronze35	P. Brown	155	Grnck O. BB. RP&	1828	Kerrs&Co E. PP. TS ds	Gr'nock	Cly. Nfndld	—	Æ 1
2	Boreas Sw	C Annand	224	Sndrld Drp.36	1822	Byers&C	Sndrln	Sld. Arkangl	—	Æ 1
3	— Bg s.&C.34overI.B.	Wohlgeha- gen	188	Holstn nD.w.T	1820	Capt. Sds& lrp.34	Ap'lrad	Cws.R.Jan.	—	Æ 1
4	— Sw pt I.B.	W Wright	217	Sndrld lrp.30	1828	Ness&Co n K1 35 lrp.37	SShelds	Shl. Holnd	8	Æ 1
5	Borneo	Maxwell	458				Liverp'l			3
6	Boscawen Sr	S. Clyma	92	Bnstpl	1826	TruroS.C	Truro	Lon. Truro	10	Æ 1
7	BostonPacket Sr I.B.	J. Smith	76	Hull	1795	J. Bream	Nwcastl	Yar.Ncastle	—	E 2
8	Botalog Sp	D Morgan	32	Abdvy nTSds& lrp36	1788	DMorgan	Abryst.	Abs.Coaster	—	Æ 1
9	Botley Wood Sr C.35	WWotton	74	Shmtn nD.34	1828	Taylor	London	Liv.Gibralt	12	A 1
10	Bounty Hall	J Harding	401				Liverp'l			35
1	Bowen	Bedingt'n	108				Whitby			
2	Bowes	Garterell	256				Sndrln			
3	— Bg s.36	Johnston	265	Wrktn n. T Sds	1808	Holliday &lrp.32 Srprs36	Wrkgtn	Wrk.	—	Æ 1
4	Boykett Bg I.B.	R. Austin	96	Sndrld 80 lrp.35Sr	1825	Shotton & prs36	Nwcastl	Nwc.Bord'x	—	Æ 1
325	Boyne Bg	McGuire	148 126	Grnck	1832	Smyth&c	Dr'geda	Cly. Drghda	9	A 1

105

# B

No.	Ships.	Masters.	Tons.	BUILD.		Owners.	Port belonging to.	Destined Voyage.	Classification	
				Where.	When.				No. Years first assigned.	Charac for Hull & S.
326	Boyne Sr pt I.B.	J. Patrson	105	Banff	1836	Bartlett	Banff	Abn. Londn	9	A 1
7	—	Stockley	620		1mo		London			36
8	— Sr I.B.	R. Stroud	119	Emsw.	1796	Rushbrdg	Chchstr	Pts.	—	Æ 1
9	—	Thomps'n	239	lrp.29, N	n.31		Nwcastl			34
330	Brack Sw pt I.B.	T. Budd	221	Sndrld	1824	J. Cropton	Sndrldnd	Sld. London	—	Æ 1
1	Bradford	J. Jameson	211	Drp.36			London			36
2	—	T. Turner	83				Hull			
3	Bradshaw S C.33	R. Milroy	589	St.Jhns	1833	Sothorn &	Liverpl	Liv. Quebec	4	Æ 1
4	Bragila Bk ptr. & d 32	W. Taylor	314	Quebc	1826	Vivian & C	Falm'th	Fal. N. Amer	—	E 1
5	Brailow Bk r. & s. 32	J. Lubow	296	Ark'gl	1831	W. Brandt	Ark'ngl	Lon. Arkngl	4	Æ 1
6	Bramin Bg	C. Stewart	128	Scrbro	1819	Rawson &	London	Pnz. Liverpl	—	—
7	Bramley Bg pt s. 32 C. 35	J. Brown	147	Shmtn	1819	Clough &	London	Pnz. Liverpl	—	Æ 1
8	— Sr I.B.	R. Gibson	75	Selby	1830	Lamb & C.	Goole	Tgn. Hull	10	A 1
9	Brancepeth Castle	W. Marr	233				Nwcastl			34
340	Branch Sr I.B.	T. Currie	86	Fife	1832	T. Currie	Yarmth	Lon. Tenriff	5	Æ 1
1	Branches Bk	Everett	452	Quebc	1826	Scofield &	N. Brns	Lon St. Jhns	—	Æ
2	Brandon Sr C. 34	D. Lewis	126	Cardff	1832	Lewis & C	Liverp'l	Pnz. Venice	10	A 1
3	Brandywine Packet Sw	G. Duck	155	Sndrld	1833	Collingwd	Sndrldnd	Sld. Bord'x	7	A 1
4	Branken Moor Bg	T. Nicholls	273	Whthby	1829	J. White	London	Lon.	10	A 1
5	— Bk C. 32	Richards	257	Whthby	1827	G. Mrshall	London	Lon.	11	A 1
6	Branston Bg C. 37	D. Hill	139	Shields	1816	Henry & C	London	Lon. Riga	—	Æ 1
7	Bransty	R. Wilson	99				Wthavn			36
8	Brave	Hurdell	193				Sndrldnd			
9	Bravo Bg	J. Murray	342	Yrmth	1836	Gee & Co.	Hull	Yar.	12	A 1
350	Braunsberg	M. Farlan	213		10mo		Nwcastl			36

No.	Ships.	Masters.	Tons	BUILD.		Owners.	Port belonging to.	Destined Voyage.	Classification.	
				Where.	When.				No. Years first assigned.	Character for Hull&Stores.
351	Braunsberg Bg	J. Pojeelt	211	Pillau	1825	Huckhem	Pillau	Dun.Sndrld	—	E 1 36
2	Brazil Packet	W. Crow	173				London			
3	Brazilian	Galloway	250				Liverp'l			
4	Breadalbane Bg f.&s 27C.32	R. Morris	196	Mntral	1823	Scewpps	London	Lon. Faro	—	E 1 6 35
5	Breakwater Bg pts 36, C. 37	Pethrbge over I.B.	181	PE. Isl	1828	Cockings lrp. 36	Torquy	wants Repair Ply. Jamai.	—	E 1 3
6	Brechin Castle Bg C. 35	Kennedy	147	Arbrth	1826	Gr'nshlds Srprs 35	Liverp'l	Liv. Laguira	—	E 1 35
7	Breeze Bg	T Gorman	322	Qubec	1830	Dennys	Gl'sgow	Lon. N. Amr	6	E 1 35
8	— Bg pt I. B.	Robinson	157	PE. Isl	1827	Robinson lrp. 33 & 36	Dublin	Lon. Arkngl	—	E 1 36
9	Brenda	McLeod	108				Gl'sgow			
360	— Sr C. 34 over pt I. B.	J. Ord	160	Plymh Drp. 36	1834	White'h'd	Liverp'l	Liv. Dantzic	10	A 1 36
1	Brian Boru	J. Atkinsn	90				Liverp'l			
2	—	M'Cl'vrtv	213				Belfast			
3	Bride Bg C & pt s. 36	Ferguson	186	Grnck PP. TS	1836	Campbell ds 3 mo	Grenck	Cly. RioJan.	12	A 1 36
4	— of Abydos Sr C. 36	Carpenter	180	Yrmth	1836	Carpenter	Yarmth	Yar. Llanely	12	A 1 36
5	Bridgehalm	Spenceley	159				Whitby			
6	Bridget	W. Byers	216				Sndrldnd			
7	— Sw r. & C. 34	J. Crosbie	405	Livrp'l nw. TSd	1811	T. Tobin s & trp 34	Liverp'l	Liv. Bomb'y	—	E 1 34
8	Bridgewater	Manderson	1339				London			
9	—	W. Sturt	115				Harwch			
370	Bridport Sr	J. Follett	101	Brdprt	1820	Capt & Co.	Brdport	Jer. London	—	E 1 35
1	— Packet	M'Kenzie	115				Dundee			
2	Brigand Sr C. 36	S. Carman	154	Belfast	1836	Davis & C	Belfast	Bel. Liverp'l	9	A 1 36
3	Brightman	R. Morton	384				London			
4	Brighton Sw I. B.	Nwbiggin	147	Sndrld len 35	1815	J. Kirkup	Sndrldnd	Sld.	—	E 1 35
375	— Bk	J. Sedman	470	N Brns 540 O. H&S	1836	Sedman & & P. 6 mo	Liverp'l	Liv. Quebec	4	A 1 3

# B

No	Slips.	Masters.	Tons.	BUILD.		Owners.	Port belonging to.	Destined Voyage.	Classification	
				Where.	When.				No. Years first assigned.	Character for Hull & S.
376	Brilliant Stm	Campbell	159	Dmb'n	1825	L&Cl.S.C	Aberdn	Abn. Leith	—	Æ 1
	C.35			sw & TS	ds.35					35
7	— Sr	H. Crcker	78	Plymh	1836	Clark & Co	Plym'th	Lon. Plymh	10	A 1
	pt I.B.		68							36
8	— S	A. Duthie	332	Abrdn	1814	W.Duthie	Aberdn	Abn. Qubec	—	Æ 1
	F.&C.30			lrp.33						35
9	— Bg	J. Faddy	133	Petrhd	1801	Greenwel	Nwcastl	Yar. Rchfrd	—	Æ 1
	C.36 over I.B.			lrp.31, n	d. 33	Drp.36				36
380	— Bg	Fligg	266	Sndrld	1832	Fligg	Scarbro	Lon. Qubec	8	A 1
	pt I.B.				11 mo					36
1	—	R. Fina	146				Cork			
2	— Sr	W. Gibbs	86	Sndrld	1833	W. Gibbs	Boston	Abn. Steckn	9	A 1
	pt I.B.		70							36
3	— Bk	T. Gibson	278	Poole	1829	J.B.Yates	Liverp'l	Liv. Jamaica	10	A 1
	C.36									36
4	— S	Gilkeson	428	Mntr'l	1834	Peterson	Gren'ck	Cly. Lintin	7	A 1
	C.34				6 mo					34
5	—	T. Lloyd	89				Cardiff			
6	—	M'Alpine	93				Gl'sgow			
7	—	Mordaunt	241				Liverp'l			
8	—	A Pearson	124				Lynn			
9	—	Sargeant	162				London			
390	— Sk	Scholar	62	Brdprt	1823	Russell &	Wymth	Lon. Coast'r	—	Æ 1
	I.B.									36
1	— Bg	B. Youens	198	Swedn	1804	Wooster	London	Lon. Nwcastl	—	I. 1
	F.& s.—pt I.B.			F. len.						34
2	Brisk	C. Daly	128	N.Scot	1828	Scott & Co	Cork	Crk. Jamaic	—	E 1
	C.—			BB & P						35
3	—	T.Hedges	108				London			
4	— Sr	W.P.Ivey	121	London	1831	T. Crisp	London	Glr.	12	A 1
	F.&C.31									34
5	Bristol Sr	G. Clark	99	Sndrld	1832	Thackrey	Sndrldnd	Dub Nwcastl	9	A 1
										34
6	—	G. Fenner	114				Bristol			
7	— S	J. Riches	416	Chepst	1818	Jackson &	London	Liv. Medit	—	Æ 1
	F.C.& pt s.34									36
8	— Bk	JShapc'tt	158	Swnsa	1805	W. Moore	Plym'th	Ply. Coaster	—	E 1
	I.B.			Drp.36						36
9	— Packet Sk	Phillips	43	Pnznc	1817	ShppingC	Pnznce	Pnz. Bristol	—	Æ 1
	I.B.			nd TSds	& trp. 32					34
400	— Sp	R. Rich	60	Drtmth	1808	Rich & Co	Drtmth	Drt. Bristol	—	Æ 1
				Spr36						36

No.	Ships.	Masters.	Tons.	BUILD.		Owners.	Port belonging to.	Destined Voyage.	Classification.	
				Where.	When.				No. Years first assigned.	Character for Hull & Stores.
401	Bristol Trader Sk I.B.	W. Johns	49	Bidefd	1803	T. Stricke	Sw'nsea	Crk. Swans.	—	Æ 1 34
2	Britain	J. Wise	212				Nwcastl			
3	Britannia Bg	S. Amees	145	Petrhd len. n.d.	1806 & lrp. 35	Boutland	Nwcastl	Nwc. Coastr	—	Æ 1 35
4	—	Appley'rd	166				Scarbro			
5	— Bg s.29 I.B.	A. Asplett	108	P. E. Isl BB. O&	1816 P. trp 29	P. Deane	Jersey	Jer.	—	E 1 35
6	—	Bainbridg	221				Sndrlnd			
7	—	J. Banks	118				Hull			
8	— Bg I.B.	R Bowden	80	Bidfrd n.d. Tsd	1812 s&lrp 36	Bowden &	Bide'rd	Bpl. London	—	Æ 1 36
9	— Bk pt I.B.	R Bowden	340	Bgwtr Drp. 37	1831	Stuckey &	B'dgwtr	Brs Wlmgtn	8	A 1 1
410	— Bg I.B.	P. Bryant	103	Bidfrd	1831	Beezeley	St. Ives	St. I. Venice	10	A 1 35
1	— Bg C.31	R Burgess	186	Y'rmth	1827	Palmer	Yarmth	Lon. Trieste	10	A 1 34
2	— Bk s.33	WCrowdr	415	N.Scot BB.	1833	P. Gough	Halifax	Liv. Halifax	3	Æ 2 4
3	—	Davenhill	411				Bristol			
4	— Bg C.32	Davidson	119	Petrhd	1832	Skelton &	Petrh'd	Lon. C'nstpl	8	A 1 35
5	— Stm C.36	Downie	321	London	1835 7 mo	GSt. NCo	London	Lon. Rttrdm	12	A 1 36
6	—	Eastland	128				Chchstr			
7	— Bg C.36	W. Ferris	204	Tnmth	1826	Ferris & C.	London	Lon.	10	Æ 1 36
8	— Sk I.B.	J. Fox	72	Dover lrp. 36	1793	J. Fox	Ramsgt	Lon. Ostend	—	Æ 1 36
9	— Bg I.B.	Garrick	156	Sndrlrd lrp. 32	1829	C. Sharp	Sndrlnd	Lth. Hmbro	7	Æ 1 34
420	—	J. Garth	129				London			
1	— Bg I.B.	C. Gilbert	138	Stcktn trp. 32		Rchrdson	Sw'nsea	Lly. N. York	—	Æ 1 35
2	— Sr	Goodwin	105	Yrmth len. 32D	1827 rp. 36	Goodwin	Clch'str	Yar. Ncastl	—	Æ 1 36
3	— Sr I.B.	J. Heath	75	Wtcht	1815	J. Allen	Sw'nsea	Sws.	—	Æ 1 36
4	—	JHolliday	200				Carlisle			
425	—	C. Lamb	266				London			

No.	Ships.	Masters.	Tons.	BUILD.		Owners.	Port belonging to.	Destined Voyage.	Classific No. Years first assigned.	Chara for Hull&c
				Where.	When.					
426	Britannia Bk s.&C.34	Leith	205	Bristol s.TSds	1824 of P&	S. Leith lrp.36	London	Lon. C.C.H.	10	Æ 1 3
7	—	M'Donald	98				Gr'nock			
8	Bg I. B.	McMillan	132	Sl'tets O&R.P.	1815 s.d. &l	M'Auslnd rp.36	Saltcoat	Cly. Orknys	—	Æ 1 36
9	Bg	R Mitchel	191	Blythe pt F.plk	1816 s.d. &	Hall & Co TSds27,lrp	Blythe	Lon. Cadiz	—	Æ 1 35
430	Sr I. B.	G. Moss	90	Exmth 99 len.&trp	1822 37	Parker &c	Exeter	Exr. Ncastl	—	A 1 1
1	S pt d.36	Mustart	252	StJhns BB.Hk &P.	1825	Mustart &	London	Lon Quebec	—	E 1 36
2	Sw f.&s.31 I. B.	R. Oliver	322	N'castl O.&P.	1800 len 25	R. Hodge Srprs36	Nwcastl	Nwc. Qube	—	Æ 1 36
3	Bg s.36 I. B.	P. Pyne	135	Yrmth RPTSD s	1801 lrp. 36	Kernagh s	Sligo	Slí. N Bruns.	—	E 1 36
4	Bg	W. Roxby	252	N Brns BB. Hk &P.	1823	Roxby	London	Lon Quebec	—	E 1 35
5	Bk C.34	H. Short	270	Brkwr 12 mo	1830	Higgen&c	Liverp'l	Liv Nfndlnd	10	A 1 36
6	Bg	J. Smith	165	Rmsgt pt s.d. &	1804 lrp.34	Crockfrd	Rmsgte	Rms Nwcastl	—	E 1 3
7	—	Souther'n	195				Nwcastl			
8	—	J. Soy	219				Liverp'l			
9	Sr I. B.	T. Spence	90	Abrdn Lh&F.	1824 RPT Sds	G. Baxter trp.36	Dundee	DunNcastle	—	A 1 36
440	Sw	Step'nson	241	Nwcastl O&R.P	1814 len 30	J. Twizel Srprs37	Restored	1836—2Years	—	Æ 1 3
1	—	Stewart	235				Nwcastl			
2	Bk ptd.pts.&ptr 36	W. Taylor	380	Nwcastl lrp 36	1813	Dale & Co	NShilds	Shl America	—	Æ 1 36
3	Sp I. B.	Torrance	63	K'ldy F.plk	1814	T. Wilson	Alloa	Abn. Coastr	—	Æ 1 3
4	Sr I. B.	J. Triplett	95	Plymh	1826	Capt. & Co	Plymth	Cff. Blythe	—	Æ 1 36
5	Bg s. C.&ptd.37	S. Watson	190	Bidfrd lrp.32 D	1810 rp.&S rprs37	Crozier	London	Lon. Jamca	—	Æ 1 5
6	Packet Sr C.34	J. Innes	125	Brwck	1796	J. Innes	Dundee	Liv. Amstr.	—	E 1 35
7	British Hero- ine Bkr.&C.37	Harrison	611	Qubec WO&E	1834 3 mo	Ashley &c Srprs 35	Liverp'l	Liv. Mobile	5	A 1 2
8	King S C.37	G. Hunt	637	N Brns OBS &P.	1835 7mo Drp.37	Robertsn	StJohns	Liv. Mobile	4	A 1 3
9	Bg C.32	Moncrief	239	Sndrld Srprs 35	1825	J. Low	Dundee	Dun. Savan.	9	Æ 1 35
450	—	R. Scott	284				Nwcastl			

No.	Ships.	Masters.	Tons.	BUILD.		Owners.	Port belonging to.	Destined Voyage.	Classification.	
				Where.	When.				No. Years first assigned.	Character for Hull & Stores.
51	British Lady Bg I.B.	W. Yeo	283	P. E. Isl BB & J	1836	J. Yeo	P. E. Isl	Bid. P. E. Isl	4 A 1	4
2	— Merchant Bk C. 35	Chantler	498	Mrimc BB.Hk & P	1834	Callwell	Belfast	Liv. N. Orlns	5 A 1	35
3	— Monarch Bk F. & C. 35	W. Parkis	310	Nwestl Srprs 35	1825	Graham	Nwcastl	Lon. Maurit	10 A 1	35
4	— Queen Sw ptr. & s. 33 pt I. B.	J. Dodds	305	Whtby lrp. 36	1785	Brown & C	S. Sh'lds	Nwc. Amer.	— E 1	36
5	— Sovereign	H. Brown	350				London			
6	— Tar Bg F. & C. 35	Addison	383	Sndrld Drp. 35	1824	Forrest	London	Lon. Africa	— A 1	1
7	— Bg	Blinkhorn	267	Whtby pt Ght s T Sds	1814	Simpson	Whitby	Liv Nfndlnd	— A 1	3
8	— Union Sr s. 31 I. B.	A. Bound	121	P. E. Isl BB. lrp. 32	1821	C. Barry	London	Gns. Cadiz	— E 1	34
9	— Sw C. 34	J. Storm	213	Nwestl	1833	Porter & C	London	Liv. Leghrn	9 A 1	34
60	Britomart	Vaughan	243				London			
1	Briton	Champion	127				London			
2	— Bg I. B.	J. Christie	167	Hull s. B. 32 n w. & T	1808	J. Rixon	London	Lon. Arkngl	— A 1	35
3	— Bg I. B.	C. Hall	104	Dvnp't		Burrell &	Plym'th	Ply. Coaster	— A 1	4
4	—	Kennard	81				Ptsm'th			
5	— Bg F. & s. pt 31 pt 34	Lightfoot	302	Sh'lds 312 Srprs 34 & 36	1816	Terry & C	London	Lon Quebec	— A 1	3
6	—	J. Monro	404				London			
7	— Bk s. Y.M. 36	T. Neale	505	Mrimc Hk. R P & B B	1835	W Sharpe	Liverp'l	Liv. Bomby	5 A 1	36
8	—	L. Nepton	93				Cowes			
9	—	G. Parker	240				London			
470	—	Rickards	151				London			
1	— Bg	Wallace	117	Sndrld 105	1819	W Conner	Aberdn	Abn. Londn	— A 1	2
2	Brixton Bk F. & C. 35	Album	317	Prize lrp. 34 w. c 35		T. Ward	London	Lon. S. Seas	— E 1	35
3	Broad Axe Bg s. & C. 33	J. Gavey	136	Gaspe BB. P. O & H	1821	J. Gossett	Jersey	Liv. Marslls	— A 1	36
4	— Oak Bk F. & C. 35	Hubback	274	Sndrld	1832	Mellors &	Liverp'l	Lon. Bahia	10 A 1	36
475	Broadwood	R. Defty	171				Sndrldnd			

# B

No.	Ships.	Masters.	Tons.	BUILD.		Owners.	Port belonging to.	Destined Voyage.	Classification	
				Where.	When.				No. Years first assigned.	Char for Hull & S.
476	Brocklebank Stm. C.—	Grant	126	London	1825	G St N Co	London	Lon. Bologn	—	Æ 1
7	Broders Min- de Bg I.B.	T. Melson	199	Tnsbg	1829	Capt & Co.	Tonsbg	Gl. Dram	—	Æ 1
8	Brodrick Sw d.34	R. Peart	328	Shi'lds	1786	R. Peart	Nwc'stl	Nwc. Baltic	—	E 1
9	Bromley Sk	T. Smith	93	Abrdn	1815	Hull Sh. C	Aberd'n	Abn. Hull	—	Æ 1
480	Bromleys Bg s. Y.M.36	Knox	231	Thorn	1829	R. Knox	London	Lon.	10	A 1
1	Brompton Bg I.B.	Wellinger	114	Stctkn	1819	Thackery	Sndrlnd	Brs.	—	Æ 1
2	Brooke Bg C.35	F. Stubbs	258	Hull	1828	Tyrer & C	Liverp'l	Lon. Jamaic	10	A 1
3	Brooklyn S C.35	Richrdsn	445	Nwcstl	1834	Richrdsn	N. York	Liv. N. York	5	A 1
4	Brothericks Sw	J. Frost	257	Shi'lds	1830	J. Frost	Nwc'stl	Nwc. Baltic	7	A 1
5	Broth'rly Love	C. Reay	214				Nwc'stl			
6	Brothers Bk r.s. & C.35	Brtholmw	426	Whthy	1815	Chapman	London	Lon.	—	Æ 1
7	— Sw	E. Bell	287	N Brns	1829	E. Bell	Wthavn	Liv. Quebec	—	Æ 1
8	— Bg	D. Berry	151	Leith	1820	Gavin & C	Leith	Cly.	—	Æ 1
9	— Sw	A. Brands	101	Leith	1814	Jamieson	Aberd'n	Liv. Hull	—	E 1
490	— Sw d.33 I.B.	Churnside	255	Sndrlnd	1818	Churnside	NSH'lds	Shl. London	—	E 1
1	— Sw d.34 I.B.	J. Clemas	111				Poole			
2	— Sw s.29 I.B.	N. Croft	135	Rngmr	1803	R Thomas	Exeter	Tgn. Hull	—	E 1
3	— Bg	C Deward	130	Wales	1798	G. Tovel	Harwch	Lon. Sndrlnd.	—	Æ 1
4	— Sw	Dickinson	198	Prize		J. Straffon	S Sh'lds	Nwc. Londn	—	E 1
5	— Sw d.33 I.B.	D. Evans	99	Nwp'rt	1826	Capt & Co.	Crdigan	Cff. Sligo	10	Æ 1
6	— Sw	H. Foster	122				Sndrlnd			
7	— Sw	D. Fulton	133				Wthavn			
8	— Sw	W. Gann	110				Fvrshm			
9	— Sw	J. Gibson	401				London			
500	— Sw	Golightly	168				Sndrlnd			



Ships.	Masters.	Tons.	BUILD.		Owners.	Port belonging to.	Destined Voyage.	Classification.	
			Where.	When.				No. Years first assigned.	Character for Hull & Stores.
1 Brothers	PGraham	121				Wthavn			
2 —	Bg I.B.	THanna	133	Mrypt O.&P.	1786 nearly Rebuilt 35	Sherw'n & Wthavn	Whn.Coast	—	Æ 1 35
3 —	Sw I.B.	J. Hedger	174	Shilds pt F.plk	1798 lrp 35	Hitchinsn Sndrln	Sid. London	—	E 1 35
4 —	Sw C.36overpt I.B.	R. Holms	168	Gmsby nw.&TS	1816 ds 30	Youell & C	Yarmth Yar. Medit	—	Æ 1 36
5 —		WHorton	121			Hull			
6 —		JHuddart	93			Wthavn			
7 —	Bg I.B.	Humphry	166	Wales O.&E.	1798 len. & lrp. 36	G. Tovell Harwch	Ips.	—	Æ 1 36
8 —		W. Jenkin	87			London			
9 —	Sp I.B.	A. Jewitt	72	Nwcastl len. 28	1824	A. Jewitt N Shlds	Nwc. Coastr	—	Æ 1 35
10 —		Johnson	101			Bristol			
11 —		Kingston	88			Plym'th			
12 —	Sp	R. Laws'n	85	Nwbrg trp. 32	1813	Capt & Co. Boness	Lth. Dover	—	Æ 1 34
13 —	Sr s. Eronze 35	T. Lewis	86	Ipswch	1827	Vivian & S	Swnsea Sws.	12 A	1 35
14 —		T. Mahon	86			Newry			
15 —		Mattison	240			Nwcastl			
16 —	Sr I.B.	R. Mearns	76	Mntros	1818	Toddie Mntr'se	Lon. Dndee	—	Æ 1 35
17 —	Bg	J. Mollard	84	Bidfrd	1828	Mollard & St. Ives	St. I. Oporto	10 A	1 34
18 —	Bg	DMorgan	79	Cardiff	1788	W. Coffin Cardiff	Cff. Cork	—	E 1 34
19 —	Bg	R. Mosey	234	Scrbro O&P.	1825	Mosey & C Scarbro	Lon. Qubec	—	Æ 1 36
20 —	Bg C.35	Mowbray	176	Kincar	1834	JScotland Kincard	Lon.	8 A	1 36
21 —	Sp	J. Nicoll	76	Gdnstn	1799	J. Nicoll Batuff	Lyn Scotlnd	—	Æ 1 35
22 —		Patterson	290			Nwcastl			
23 —		E. Rice	121			Yarm'th			
24 —	Sr I.B.	J. Scoble	77	Brxhm 60	1815	Vittery & Drtm'th	Crk. Dingle	—	I. 1 36
25 —	Sp	J Shaxson	58	Drtm'h lrp. 33	1813	Bental & C Drtm'th	Drt London	—	Æ 1 34

# B

No.	Ships.	Masters.	Tons.	BUILD.		Owners.	Port belonging to.	Destined Voyage.	Classification	
				Where.	When.				No. Years first assigned.	Character for Hull & St.
526	Brothers Sp	Sleeman	80	Pdstw	1832	Hitchins	St. Ives	Pad. Llanlly	9	A 1
7	— I.B. Sw	P. Stokill	183	Sndrld	1829	Capt. & Co	Whitby	Sld. Baltic	8	A 1
8	— .B. S	R. Towns	337	Sndrld	1831	Towns & C	Nwcastl	Lon. Hob. T.	10	A 1
9	— C.35 Sr	T. Tyrer	126	Brxhm	1815	M. Tyrer	Brxham	Drt.	—	Æ 1
530	— I.B. Sr	W. Welch	78	Mrimc	1819	Capt.	St. Ives	St. I. Genoa	—	Æ 1
1	— I.B. S	S. Wayth	80	Sthwld	1827	S. Wayth	S'thwld	Liv. London	—	Æ 1
2	Brothock Sw	T. Hall	157	Brwck	1809	E. Heron	Blythe	Bly.	—	Æ 1
3	— Sr	A. Watson	143	Arbrth	1832	W. Chapel	M'ntrse	Dun. Ncastl	7	A 1
4	— pt I.B. Broughton Bg	J.R. Bell	204	Hull	1817	Goodwin	Hull	Cly. Demra	—	Æ 1
5	— s. & C.36 Broughty Castle Sw	J. Railey	180	Fry Pt	1826	J. Moncur	Dundee	Dun. Archgl	—	E 1
6	— C.33 Brown	J. Jackson	190	LhSrprs	33		Wthavn		—	E 1
7	Browne	Pounder	152				Sndrlnd			
8	Brownfield Sr	Cowling	103	Fowey	1825	Brwnfield	London	Ply. Coaster	10	Æ 1
9	Browns	M. Carthy	109				Kinsale			
540	Broxbornb'ry Sptd. 29 C. r. & pt s. 35	Chapman	751	London	1812	Chapman	London	Lon. Calcutt	—	Æ 1
1	— f. & s. 31 Bruce Sw	Stevenson	306	NBrns	1825	Douglas & S & P	Sndrlnd	Sld. London	—	E 2
2	— Bg	J. Bant	127	Drtmh	1821	Bant & Co	Dartmh	Drt.	—	Æ 1
3	Brunswick Sr	A. Bell	94	Yrmth	1824	Woodc'ck	Leith	Lth Gibr'ltr	—	Æ 1
4	— Bk	H. Blake	571	London	1791	Tebbutt & n. TSds of F. nw. & lrp. 32.	London	Lon. Queb'c	—	Æ 1
5	— r. pt d. pts. 32	W. Collis	107				Wthavn			2
6	— Sk	W. Curd	53	Rye	1823	Stonhaus	Rye	Hul. Rtrdm	—	Æ 1
7	— I.B. Sw	Hutchmsn	232	Sndrld	1829	Wilkinsn	Sndrlnd	Sld. Londn	8	A 1
8	— Bg	J. Kirk	139	NBrns	1834	Davis	Belfast	Bel. London	4	A 1
9	—	T. Russel	172				Plym'th			35
550	— S	Smith	357	Hmber	1814	Wright & Drp. & Srprs 37	Hull	Hul.	—	Æ 1
	— pt d. 37									1

114

No.	Ships.	Masters.	Tons.	BUILD.		Owners.	Port belonging to.	Destined Voyage.	Classification.	
				Where.	When.				No. Years first assigned.	Character for Hull & Stores.
551	Brunswick Sr	R. Yeo	95	Bidefd	1833	Wren & Co	Bidefrd	Lon Bidefrd	10	A 1
2	— Packet Sr	P. Miller	129	Leith lrp. 35	1819	H. & R. Co	Leith	Lth. Hambro	—	Æ 1
3	Brutus Bk	J. Clegg	384	Cork Drp. 35	1831	Wilson & c	Liverp'l	Liv. Africa	8	A 1
4	— C. 33pt C. 35 Sr	Matheson	113	Frsrbg F.	1828	Wymes &	Banff	Abn. Londn	—	Æ 1
5	— Bg	J. Sorel	123	Jersey F. plnk	1826	Sorel	Jersey	Lon.	—	Æ 1
6	Bruxelloise Bg I. B.	De Vries	243	Boom	1834	Von Elst	Bruss'ls	Liv. Antwrp	7	A 1
7	Bryon Abbs Sw	DGorman	256	Jarrow	1834	F. Speight	Lim'rick	Lon. Quebc	7	A 1
8	Bubona Sr I. B.	A. Munro	106	Banff pt F. plk	1833	Mackay	Banff	Abn. Londn	6	A 1
9	Buchan	J. Robb	116				Aberdn			36
560	Buchanan Sw I. B.	Watson	264	Sndrld	1832	Hunter & c	Sndrld	Sid. Amer.	8	A 1
1	Buckingham Bg C. 32	Roberts'n	292	Quebe	1832	M'Gregor	Gl'sgow	Cly. Demra	7	A 1
2	Buckingham- shire	C. Shea	1469				London			34
3	Buen Amigo Sr C. 33over I. B.	Echave	98	Bilboa	1831	Echevera	Bilboa	Lon. Cadiz	7	A 1
4	Buenos Ayres Packet	J. Hall	187				Nwcastl			35
5	Bullfinch Bk	T. Gunton	252	Chpsto ptxd. 34	1825	T. Gunton	London	Lon. Ptrsbg	11	Æ 1
6	Bulwark	Sanders'n	123				Belfast			3
7	Bunbury Bg I. B.	N. Brewer	153	PE. Isl BB & F.	1834	Howell & c	Cardiff	Cff. St. Dav.	4	A 1
8	Buoyant Bg r. & C. 32	J. Bel	130	Whtvr PPT Sds	1828	Brecklbnk	Wthavn	Liv. Hambro'	9	A 1
9	— Bg	R. Day	263	Sndrld	1832	Day	Nwcastl	Lon.	7	A 1
570	Burden Bg	Thomps'n	212	Sndrld	1820	Reed & Co	Sndrld	Brs. N'wflnd	—	Æ 1
1	Bure Sw s. —, rp. 35 I. B.	Symonds	124	Lowstf	1813	Symonds	Yarm'th	Liv. Coaster	—	E 1
2	Burgess	J. Smith	106				London			35
3	Burleigh	Chancell'r	347				London			
4	Burlington Sw	J. Gibson	287	Blythe Drp. 35 & 36	1820	Gibson & c	NShlds	Lon. Shields	—	Æ 1
575	Burrell Bk PH s. & C. 35	J. Douglas	402	Ncastl O. & F. RPT Sds	1825	C. Burrell	Nwcastl	Liv.	—	Æ 1

No.	Ships.	Masters.	Tons.	BUILD.		Owners.	Port belonging to.	Destined Voyage.	Classification	
				Where.	When.				No. Years first assigned	Charac for Hull&S
576	Burrells Sr	Robinson	191	Sndrld	1835	Burrell	Prtsmth	Lon. Medit.	11	A 1
	C.35				10 Mo					35
7	Burton	TWhitton	115				Hull			
8	Busick	Hossack	85				Sndrldnd			
9	Bussorah Mer	Moncrief	531	Calcut	1818	Moncrief	London	Lon.		— E 1
	chant S. f. & d. 33	C. 35 pt I. B.		T. w. d.	33					36
580	Bustler Sr	WPoland	74	Brdprt	1811	J. Soper	Plym'th	Ply. Nwfdld		— E 1
				ND. & ilrp	37					4
1	Busy Cr	R. Angel	64	Lyme	1817	Swain & S	Brdport	Lon. Brdp't		— E 1
				ND. 34						34
2	—	T. Bond	172				Sndrldnd			
3	—	Sr Browning	83	Totnes	1809	Hellyer &	Brxhm	Drt		— A 1
		I.B.		R. P. T	Sds	trp. 35	Restored	1835—6 Yrs.		35
4	—	Williamsn	145				Lynn			
5	Byker Bk	L. Bruce	230	Sndrld	1830	Clark & Co	Nwcastl	Liv. Crthage	9	A 1
	C 35									35
6	Byram Sr	Thomps'n	66	Brwick	1829	Gowan & c	Berwck	Bwk.	10	A 1
										34
7	Byron Sr	G Jack'sn	107	Abrdn	1825	MHudson	Nwcastl	Nwc. Coastr		— E 1
	I.B.	TRSmith	81	O. Lh	Bh & P.	almst	Rebt	37		36
8	—	Sr D Stewart	107	Dndee	1826	J. Martin	Dundee	Dun. Londn		— E 1
	I.B.			Lh & O.						36
589	Bywell Sw	Simpson	222	Sndrld	1825	Berry & C	Seton Sl	Nwc. Lond.		— E 1
	I.B.			P. n. pt N	T Sds & Srprs	35				35

\* \* \* Additional Ships are inserted in the Supplement at the end of the Register.

Ships.	Masters.	Tons.	BUILD.		Owners.	Port belonging to.	Destined Voyage.	Classification.	
			Where.	When.				No. Years first assigned.	Character for Hull & Stores.
1 C. R. C	J. Heulin	231				Jersey			
2 Cabinet	M. Phelon	83				Watrfd			
3 Cabotia S	J. Ashton	389	N Brns	1826	Hnderson	Liverp'l	Liv.	—	Æ 1
pts. & C. 35			B. B. S.	Hk & PD	Drp. & lrp.	35			35
4 Cacique Bk	D. Irons	171	Lof Mn	1831	Wilson	Leith	Liv. Alexnd	7	A 1
									4
5 Cadiz Sr	M. Kinlay	82	Dmbtn	1836	Mitchell	Glasgw	Cly. Lisbon	7	A 1
I. B.		71	pt R P	plnk	5 mo				36
6 — Packet Bg	Williamsn	166	Whtry	1827	Will'mson	London	Lon. Cadiz.	9	Æ 1
C. 33 over pt. I. B.									36
7 Cadmus	J. Pearson	218				Sndrld			
8 Caesar Sr	Alexandr	110	Jersey	1835	Carre & C	Jersey	Jer. Medit.	7	A 1
C. 35			F. plk						35
9 — G	E. Grave	91	Blk nss	1830	Ivayegh	Ostend	Lon. Ostend	8	A 1
I. B.									35
10 — T. Potter		230				Gr'nock			
1 — Bg	Rothwell	266	Sndrld	1832	JCollings	London	Lon. Demra	10	A 1
C. 35									35
2 Calcutta S	J. Brown	706	Quebc	1835	Chaloner	Liverp'l	Liv. N.S.W.	5	A 1
r. s. & C. 37			O. & E.	6 mo					2
3 — Bk	T. Carey	389	Chestr	1817	Ashley & c	Liverp'l	Lon Hond.	—	Æ 1
r. & C. 37			n T Sds	of F.	srp. & w. 28	Drp & lrp.	37		4
4 Caleb Angas	Laurence	304	Sh'lds	1829	G Fangas	London	Lon. Hondrs	10	A 1
Bk r. & C. 35			Srps 35						35
5 Caledonia Bk	Ainsw'rth	278	Bristol	1824	Harris & C	Bristol	Brs. Jamaic.	—	Æ 1
C. 35			lrp 35						35
6 — G	Armstrng	112	Prize	1807	Armstrng	Gr'nock	Dub. Coastr	—	E 1
s. 34 I. B.			Srj rs 30						35
7 — Bg	J. Bowden	181	Perth	1819	G. Clark	Tgnmth	TgnCoaster	—	A 1
I. B.			len. & trp	35		Restored	1835—5 Yrs.		35
8 — Bg	N. Gifford	232	G'rnsey	1819	LeMrch't	G'rnsey	Gns. Havana	—	Æ 1
r. & C. 32, pt 35			200 F. B.	n T Sds	26, lrp. 32 & 35				3
9 — W. Greig		131				Gr'nock			
20 — Bg	P. Heaney	127	Hylt F.	1815	P. Heaney	Drghda	Cly. Coaster	—	Æ 1
s 34			lrp. 34						34
1 — A Hunton		86				M'ntrse			
2 — Bk	Kinnaird	363	Stcktn	1816	Dougall &	K'kaldy	Lth. D Str'ts	—	E 2
ptr. & ptd.			ND. & lrp.	32					36
3 — Bk	J. Liddell	405	Ncastl	1836	Mafcarlan	Alloa	Nwc. Sydny	10	A 1
C. 36				3 mo					36
4 — Sr	J. M. Leod	130	Invrns	1827	Suter & C.	Invrn'ss	Lon. Invrnss	9	Æ 1
		104							36
5 — Sw	R. Mearns	147	Dndee	1835	M. Gavin	Dundee	Dun. Glpoli	8	A 1
				9 mo					36

No.	Ships.	Masters.	Tons.	BUILD.		Owners.	Port belonging to.	Destined Voyage.	Classific No. Years first assigned.	Cha Hull	
				Where.	When						
26	Caledonia Bk r.h.&s.36 I. B.	WPitcher	400	PE. Isl	1829	I.Grayson	Liverp'l	Liv.	—	E	
7	Bg C.35	Roberts'n	112	BB. O. Petrhd	S&P 1835	pts n.d.& Srpr Arbthnot	s 36 Peth'd	Pet.	9	A 1 35	
8	—	M.Small	224	—	—	—	Gl'sgow	—	—	—	
9	S r.&C.36	J.Stroyan	445	Chestr PPT.S	1807	SirJTobin	Liverp'l	Liv.B'mbay	—	Æ 1 35	
30	—	H. Tibbs	102	—	—	ds al mostRb.31	Boston	—	—	—	
1	—	Stm C.36	D. Turner	423	London	1836	G StmNC	London	Lon. Leith	11	A 1 35
2	Caledonian Sw r.&s.37	D. Clack	237	Abrdn	1825	Thomps'n	Grenck	Liv. Bthurst	—	E 2 35	
3	Bk s.35	RHarris'n	358	N Brns BB.Hk	1815	R.&S.Gill	Hull	Hul. Quebec	—	E 1 35	
4	Calenick	J. Pascoe	128	—	—	&F. Srprs35Drp	Truro	—	—	—	
5	Calista s.M.37	S Bradley	208	Jersey	1825	St. Croix	Jersey	Lon.Hond.	—	Æ 1 4	
6	Bk r.s.&C.37	Jamieson	316	N Brns BB&P	1825	Clark&Co	London	Lon. Africa	—	E 1 35	
7	—	J. Philips	237	—	—	Srprs 37	Sndrld	—	—	—	
8	Calpe	Wrights'n	157	—	—	—	London	—	—	—	
9	Calthorpe	Thomson	100	—	—	—	Clay	—	—	—	
40	Calypso Bg I. B.	PCarvana	130	Malta	1834	Carvana	Malta	Lon. Smyrn	7	A 1 35	
1	Bk C.36	Cromartie	286	Sndrld	1833	Wilkinson	London	Lon.	10	A 1 35	
2	—	T. Evans	306	—	—	—	Bristol	—	—	—	
3	—	Sr I. B.	A. Gillis	84	PE. Isl BB&P	1815	Gillis&Co	Liverp'l	Liv. Coaster	—	L 35
4	—	Bk	WLudlow	266	PE. Isl O. J. B.	1828	Silly&Co	Drtmth	Drt. Quebec	—	Æ 35
5	—	Bg	M'Grath	118	Burin W H.	1833	Ryan&Co	N'wflnd	Gns. Livrp'l	4	A 35
6	—	Sw	J. Mason	197	Leith	1834	Anderson	Carlisle	Lth. Medit.	8	A 35
7	—	S C.&pts.35	AMelville	379	Grenck PP. TS	1825	Eccles&C	Gl'sgow	Cly Trinidad	—	Æ 1 35
8	—	J. Sinclair	151	—	—	—	London	—	—	—	
9	Cambria Bg pt s.&C.31	J.Clering	199	Swns'a nd.&pts	1816	Lescesne	London	Lon Trinidad	—	Æ 2 35	
50	—	Sr	Faircl'ugh	124 121	Sndrld lrp.36	1825	Cff&L.SC	Cardiff	Cff. London	10	Æ 1 35

Ships.	Masters.	Tons.	BUILD.		Owners.	Port belonging to.	Destined Voyage.	Classification.	
			Where.	When.				No. Years first assigned.	Character for Hull & Stores.
1 Cambria Sr	RMahony	73	Cmthn	1803	GN.Dunn	Kinsale	Liv. Tralee	—	E 1 36
2 — Sp	Matthias	57	Glmgn	1830	Evans & C	Swntsea	Gr. Chepst.	10	A 1 35
3 Cambridge Bg	I. B. Anderson	308	Nwctl	1803	Thmson &	S Shields	Nwc. Baltic	—	E 1 36
4 — S	Douglass	802	Bengal	1799	Palmer &	London	Lon. India	—	Æ 1 36
5 —	r.s.&C.29 pt C. CGardner	535	3½ pt I. B. T. w. d.	29	Srp rs36		Bristol		
6 Cambysses Sw	Hutchsn	304	Sndrld	1836	Wilkinson	Sndrld	Sld. Archngl	10	A 1 36
7 Camden Bk	Armstrng	400	Whtry	1813	Chapman	Whitby	Wtb. W. Fsh	—	Æ 1 36
8 —	pt s.&pt d.36 A. Hay	208	ND. Tsd	s&lrp. 36		Sndrld			
9 — Bk	Ryan	432	Lond'n	1799	JMarsh'll	London	Lon Sydney	—	Æ 1 35
10 — Bg	J. Tilly	192	Falm'h	1819	Tilly & Co.	Falm'th	Fal. Brazils	—	Æ 1 34
1 Cameleon Bg	T. Wilson	138	Wrktn		Wilson &	Wthavn	MptCoaster	—	Æ 1 35
2 Camerons S	R. Mackie	255	Lond'n	1823	Davison	London	Lon. Berbce	12	Æ 1 34
3 Camerton Sw	J. Hewett	220	Wrktn	1827	Hewit & C	Wrkgtn	Liv. Dmr'ra	9	Æ 1 35
4 Camilla	J. Collings	133				Drtmth			
5 —	Davidson	187				Ptsm'th			
6 — Sr	E. Hain	135	Plymh	1826	Bolitho &	P'nznce	Lon. Pznnce	10	Æ 1 35
7 — Sw	C.33 Hamilton	165	Whtvn	1829	Bell & Co	Wthavn	Liv. Nwfdld	6	Æ 1 35
8 — Stm	LeSautier	122	Lond'n	1824	King & Co	Sthm'tn	Sou. Havre	—	Æ 1 35
9 — Sr	C.pt 33pt 35 JNicholsn	201	Leith	1834	L & O. S Co.	Leith	Lth. Londn	9	A 1 36
10 — Sr	JOldridge	80	Nrthm	1828	J. Mill	Sthm'tn	Lon.	10	A 1 36
1 —	C.36 A. Smith	384				London			
2 — Bg	Warnock	153	N.Scot	1831	J&RPotts	Belfast	Dub. Coastr	—	Æ 1 36
3 — Bg	I. B. J. Wilson	262	N.Scot	1828	J. Wilson	G'nock	Lon. NS.W	—	Æ 1 34
4 Camille Bg	PJBonnet	116	Rchfrt	1830	Querlv'nt	Rochfrt	Lon. Ostend	8	A 1 34
5 Camillus Bk	Collings	295	Sndrld	1835	J. Colling	London	Lon. Demra	10	A 1 36

No.	Ships.	Masters.	Tons.	BUILD.		Owners.	Port belonging to.	Destined Voyage.	Classificat	No. Years first assigned.	Char for Hulls
				Where.	When.						
76	Camöens Sw C.34	T. Barnes	168	Chestr	1824	Martin&C	Liverp'l	Liv. Oporto	10	Æ 1	36
7	Campbell Bg C.37	J.M. Minn	219	Mrypt	1837	M. Minn	Whitvn	Mpt. Antig.	12	A 1	1
8	Campbells Bk C & s. 35	W. James	241	St Jhns BB & P	1835 10mo	Campbell	London	Lon.	4	A 1	36
9	Campeadora	T Pratt	150				London				
80	Camperdown Bk C.34 I.B.	J. Farrar	295			Glenholm	Nwcastl	Liv. Merimc	—	Æ 1	35
1	Campion Bk r. & s. 35 I.B.	Gallilee	364	Whitby O. E. B B & P	1789	T. Chilton	Whitby	Hul.	—	E 1	35
2	Campo Bello Bk s. 30	Heselton	302	C. Belo BB. Hk S & P.	1824	Swales & c	Whitby	Liv. Bathrst	—	E	35
3	Cam's Delight Sr	H Watson E. Brown	78	Farhm O. & F. N	1741	A. Matier	Newry	Nry. Wick Liv. Chester	—	Æ 1 E	34
4	Canada	Alexand'r	144				Jersey				
5	— S s. pt 34 pt 36 & C.	J. Allan	330	Grnck P. P. T	1831	Allan & Co	Gr'nock	Cly. Montrl	10	A 1	3
6	— S C. 33	T. Britton	528	NYork	1823	Grennel &	N. York	Lon. N York	—	Æ 1	34
7	— Sw d. 37	Nicholson	270	Sndrld Srprs 37	1817	T. Coxon	N Shields	Nwc. Amer.	—	E 1	2
8	— Sw	W. Scott	216	Sndrld Drp. 36	1819	Hutchnsh	London	Sld. London	—	Æ 1	36
9	— Sw d. 34	A. Smith	281	Montrl W. O.	1811	Thompsn	S Shields	Nwc. Amer.	—	Æ 1	36
90	Canadian	Hendersn	305				London				
1	— Bk	D Morgan	416	Queb'c n & lrp 36	1826	Atkinson	London	Lon Quebec	—	Æ 1	3
2	— Bg C. 35	Stephn'sn	263	Mnt'al	1822	A. Parlane	Liverp'l	Liv. Brazils	—	Æ 1	36
3	Candidate Sr C. 33	Mortimer	152	Sltcmb	1833	Pope & Co	Watfrfd	Lon.	10	A 1	34
4	Cane Grove Bg	Armstrng	183	Whitby Srprs 36	1819	Robinson	Whitby	Hul H'mbro	—	Æ 1	36
5	Canning	T. Mann	176				Prtsmh				
6	Canopus Bg C. 33	Shire	120	Jersey pt RP	1829	Richard &	Jersey	Liv.	—	E 1	3
7	Canterbury	H. Brett	109				Fvrshh				
8	Canton S ptr. & s. Y.M. 35	Cole	507	Sndrld	1834	Pirie & Co.	London	Lon. China	11	A 1	35
9	—	J. Cutts	106		10mo		London				
100	— Sw	Dunkerly	376	Hull	1834	Torr & Co.	Hull	Hul Petersbg	9	A 1	36



No.	Ships.	Masters.	Tons.	BUILD.		Owners.	Port belonging to.	Destined Voyage.	Classification.	
				Where.	When.				No. Years first assigned.	Character for Hull & Stores.
01	Canton Bg C.33	Garbutt	273	Whthy	1829	Lawson &	Whitby	Cly. Quebec	10 A 1	35
2	— Bk	J. Gibson	481	Mrimc BB.Hk	1834	Laidman	Liverp'l	Liv. Mobile	4 A 1	34
3	—	J. Melville	665				Gl'sgow			
4	Cape Breton Stm r.&c.36	Foster	124	London MC Drp.36	1832	GdMgAs	London	Lon. Pictou	11 A 1	36
5	Capricorn Bg C.35	R. Smith	242	Brmth O&P.P	1827	Smith & C	Liverp'l	Liv. C.G.H	— Æ 1	36
6	Captain Cook	T. Bull	156				Sndrlnd			
7	— Bk r.&s.&s. Y.M.36	Brown	451	Whthy Srprs36	1826	Gordon &	London	Lon. Hob. T	— Æ 1	36
8	— Ross Bk C.37	D. Morton	310	Whthy	1834	Frost & Co	Liverp'l	Liv. Montr'l	9 A 1	3
9	Caractacus Sr I. B.	D. Harries	96	Milfrd lrp.34 & 36	1813	Harries	Milford	Mil. Coaster	— Æ 1	3
10	Caravan Sr I. B.	W. Flynn	105	N. Scot O. BB. E&S	1830	Fitzgerald	Cork	Crk. Newprt	— E 1	36
1	Cardiff Packet Sr I. B.	D. Jones	109	Cardff 97 ptnd & Srprs 35	1824	Cardiff SC	Cardiff	Lon. Cardiff	— Æ 1	36
2	Carena Bk C.33	Hayden	293	Sh'lds	1833	Vianna &	Liverp'l	Liv. Genoa	10 A 1	34
3	Carib Bn C.34	S Fogwell	112	PE. Isl BB. J& F. 9mo	1832	R Fogwell	Drtmth	Drt.	4 Æ 1	36
4	Caribbean Bk C.35	R. Irving	245	Mrypt	1835	Irving & C	Wrkgtn	Lon.	9 A 1	3
5	Carl Sr I. B.	H. Holtz	141	Wlgst	1831	Hooman	Wolg'st	Gns. Baltic	7 A 1	36
6	— Henrich K I. B.	Underbrg	144	Pr'ssia	1815	Spalding	Str'lsnd	Gns Str'lsnd	— Æ 1	36
7	— Frederick G I. B.	P. Brins	110	Hmbr'	1833	H. Halz	Hambr'	Lon. Hmbro	7 A 1	35
8	— Johan Bk s.33 I. B.	C. Rampe	243	Dnmk O.&F. lrp.33	1817	Tottie & C	Stkh'lm	Hul. Stkhlm	— E 1	36
9	— Wilhelm G I. B.	F. Bartels	196	Anclm nd & Srprs 34	1817	Von Stadt	Anclm	Lon. Stettin	— Æ 1	35
20	Carleton Bk	Anderson	404	NBrns BBP. & Hk	1834	Catto & Sn	Aberd'n	Dub. Quebc	5 A 2	3
1	Carlisle	H. Alcock	222				Sndrlnd			
2	— Sr	Gambles	81	Livr'p'l	1824	Swainst'n	Liverp'l	Liv. Bristol	— Æ 1	34
3	Carlton	Callender	534				Gl'sgow			
4	Carn Brea Sr pt I. B.	N Mitchel	81	Mvgysy	1827	Broknsshr	Falm'th	Fal. London	9 Æ 1	35
25	Carnarvon	W Aldred	222				London			

No.	Ships.	Masters.	Tons.	BUILD.		Owners.	Port belonging to.	Destined Voyage.	Classification	
				Where.	When.				No. Years first assigned.	Character for Hull & Str.
126	Carnarvon	J. Morris	99				B'maris			
7	Carnatic S C.34	Brodie	632	London	1834	R. Green	London	Lon. India	12	A 1 36
8	— S C.&pt s.37	J. Laird	488	Grnck	1837	Scott & Sn	Grenck	Cly. Bmbay	12	A 1 1
9	Carnation Sw pt d.&pt.s.34	Shepherd	281	Shelds	1819	Reed & Co	Nwcastl	Nwc. Quebc	—	Æ 1 34
130	Carnsew Sk I.B.	Andrews	61	Hayle	1836	Harvey & c	St. Ives	Pnz. Glsgw	10	A 1 36
1	Carolina Bg C.—over pt I.B.	J. Velanza	217	Plrmo	1826	J. Riso	Palrmo	Liv. Mesina	—	Æ 1 4
2	Caroline	H. Baker	282				London			
3	— Bg	J. Broad	238	Apld'r	1829	Cornish &	Gweek	Fal. Antwrp	11	A 1 36
4	— S C.36	Brooks	307	Bristol	1836	Cunngm	Bristol	Brs. Tobago	12	A 1 36
5	— S F.s.&C.36	Campbell	473	Ipswh	1800	Malclm &	London	Lon. W. Ind.	—	Æ 1 36
6	— Sr I.B.	J. Cock	57	Frnch	32w.d	Cock & Co	Padst'w	Pad. Bristol	—	Æ 1 36
7	— Bg s.34	T. Daniel	273	St. Jhns	1831	Wearne &	St. Ives	St I. N. Amr	4	Æ 1 34
8	—	Embleton	194				Sndrlnd			
9	— Sr I.B.	H. Fowler	76	E Looe	1837	Fowler & c	Plym'th	Ply. Coaster	10	A 1 3
140	— Bk	J. Greig	425	Quebc	1828	J. Allan	London	Lon. Quebc	7	Æ 1 3
1	—	T. Gyles	113				Bristol			
2	— Sp I.B.	A. Hill	57	Petrhd	1831	Hutchsn	Peterhd	Shl. Dundee	7	A 1 2
3	— Bg C.37	Holmes	181	Malta	1833	Abrahms	Malta	Lon. C.G.H.	6	A 1 36
4	— Bk C.34	D. Irvine	300	Qubec	1825	T. Kell	London	Lon. Quebc	—	E 1 2
5	— Bg I.B.	J. Kroeck	232	Pillau	1827	G. Kitlett	Pillau	Liv. Pillau	—	Æ 1 34
6	— Sw	Lowerysn	286	Shelds	1832	J. Carr	Nwcastl	Bwk. Amer.	10	A 1 2
7	— Bk	M. Taggrt	552	N Brns	1835	McKorkll	Derry	Liv. Derry	4	A 1 3
8	— Bk s.&C.34 I.B.	Meek	363	Cochin	1827	Wilson & c	London	Lon. S. Seas	12	A 1 34
9	— Cr I.B.	A. Mignot	33	Grnsey	1836	Hammnd	Grnsey	Gns. Coastr	7	A 1 36
150	—	Mitchell	101				Poole			

No.	Ships.	Masters.	Tons.	BUILD.		Owners.	Port belonging to.	Destined Voyage.	Classification.	
				Where.	When.				No. Years first assigned	Character for Hull & Stores.
151	Caroline Sr	Norris	136	London	1827	Barnard	London	Lon. Fayal	12	A 1
	C.34									35
2	Sr	J. Olver	75	Plymh	1824	Luke & Co	Plymt'h	Ply. St. Mic.	—	Æ 1
										34
3	Bg	A. Parrot	130	Sndrld	1816	R. Alsop	Exeter	Lon Nwfdld	—	Æ 1
	s.34, C.35			PP. TS ds	ND.36N TSd	s.31 Srprs				36
4	Bg	W. Reid	158	St Jhns	1828	Gibbon &	London	Lon. Nassau	—	Æ 1
	C.pts. & pt r.36			OBBF & Hk	lrp.29					36
5	S	S. Smith	378	Bristol	1825	Gibbs & C.	Bristol	Brs. Jamaic.	10	Æ 1
	C.35			Srprs 35						35
6	Sr	J. Tucker	82	Bidefd	1834	J. Vigurs	Swntsea	Pnz. Coastr	10	A 1
										34
7		J. Valiant	153				G'rntsey			
8	G	A.P. Voss	167	Stettin	1820	Mawrd	Stettin	Lon. Stettin	—	Æ 1
	I.B.			Srprs 32						35
9	Bg	J. Walters	132	Bidefd	1816	Walters	Ilfr'cmb	Lon. Spain	—	Æ 1
	I.B.			ND.34						35
160		Whincop	80				Yarmth			
1	Sp	R. White	50	Ipswch	1831	Capt. & Co	Ipswich	Ips.	5	Æ 1
	I.B.									35
2	S	Williams	330	Cochin	1825	Stainb'nk	London	Lon.	12	A 1
	r.s & s. Y.M.36			T.						36
3	Emelia Bg	M. Blank	245	Stettin	1825	E. Kock	Stettin	Liv. Hmbro'	—	Æ 1
	I.B.									35
4	Friedericke K	Meincke	115	Urkmd	1822	Meincke	Ukrmd.	Yar. Baltic	—	Æ 1
	I.B.									36
5	Henriette Bg	J. Ewers	170	Rostek	1833	Boriav'rdt	Rost'ck	Lon. Rostek	7	A 1
										34
6	Carouge S	Robenson	391	Qubec	1830	M'Corkhl	Derry	Liv. Chrln	—	Æ 1
	r.s.33C.36			pt E. plk						36
7	Carpenter Sr	H Sinclair	70	Grnth	1832	W Geddie	Lerwck	Abn. Lrwck	5	A 1
	I.B.			F. O.w.						35
8	Carraboo Bg	W.T. Fell	211	N Brns	1826	Tayleur &	Liverp'l	Liv. B. Ayres	—	Æ 1
	C.33									35
9	Carricks Bg	W. Potts	244	Wrktn	1812	Potts & C	Wthavn	Whn N Amr	—	Æ 1
	s.34									36
170	Carroll of Car- rollton S	T. J. Bird	695	Bltimr	1829	J. Walker	Phladel U.S.	Liv Philadel	10	A 1
	C.34			W. O. & P. P. TSds						34
1	Carron Sw	W. Elliot	239	Alloa	1801	S. Watson	Nwcastl	Shl. Prtsmth	—	E 1
	s.31 I.B.			pt RP. plk Sr prs37						3
2	Bg	J. Potter	167	PtGls	1831	Potter & C	Gl'sgow	Cly. Trieste	7	A 1
	ptd & C.34			O. & P.						34
3	Carshalton Park S	J. Park	441	Shmtn	1811	Clark & Co	London	Lon. Jamaic	—	Æ 1
	r.d. & C.34									36
4	Carteretta Sw	J. Warren	134	Sndrld	1834	R. Alsop	Liverp'l	Liv. Nfdld.	10	A 1
	C.34			PP. TS ds						36
175	Casket Bk	P. Brown	196	Grnck	1837	M'Caul &	Gl'sgow	Cly. Demra	12	A 1
	C. & pt s.37		218		3 mo					4

## C

No.	Ships.	Masters.	Tons.	BUILD.		Owners.	Port belonging to.	Destined Voyage.	Classification.	
				Where.	When.				No. Years first assigned.	Chara for Hull&S
176	Caspian Sw pt I. B.	Dorward	260	Sndrlrd Srprs37	1828	And'rsn	Nwcastl	Shl. Baltic	—	Æ1 3
7	Cassandra S pt s.31 C.35	J. Greig	385	N Brns BB.OS	1825	M'Lachln	PGlsgw	Liv.	—	Æ1 36
8	Cassiopea Bg PH.&C.37	Windham	252	Shi'lds Srprs37	1828	Aiken & C	Liverp'l	Brs. Alexnd	9	A 1 2
9	Castalia Bk	N. Masey	377	P.E.Isl BB. J&P.	1835	J. Peck	P.E. Isl.	Ply. N Amer	4	A 1 3
180	Castilian Maid Sr C.31	S. Scott	112	Shrhm	1831	Scot & Co.	London	Lon. Norwy	12	A 1 34
1	Castle Sp	H Jenkins	46	Abyrst nr&lrp	1803	Davies & c	Abyrst.	Abs. Coastr	—	Æ1 36
2	— Baynard Sr	S. Ings	62	Bidefd	1836	Vigurs & C	Swnsea	Bid. Swans.	10	A 1 36
3	— Forbes	J. W. Ord	440				London			
4	— Hill Sp I. B.	W Shear'r	60	Grnck	1827	W Shear'r	Gr'nock	Sli. Liverp'l	10	A 1 34
5	— Huntly	Johnstone	1354				London			
6	— Lachlan S F.s.&C.35	G. Bruce	435	Grnck	1811	Dawsons	London	Lon. Jamaic	—	Æ1 35
7	Castlereagh Sw pt I. B.	Lumsden	233	Sndrlrd ptn TS	1829	Scurfield	Sndrlnd	Sld. London	7	Æ1 36
8	— Sr C.31	J. Mould	90	Ipswch	1818	J. Rogers	London	Lon.	—	Æ1 36
9	Castor	Parkinson	106				Dublin			
190	— Sw C.35	Thomps'n	203	Sndrlrd O.&E.	1831	P. Laing	Sndrlnd	Liv. St. Dom	8	A 1 35
1	Castries Bk C.36	J. Mondel	256	Livrpl	1836	Mondel &	Liverp'l	Liv. St. Luci	10	A 1 36
2	Cater I. B.	Merrils	34	Rye nd.&lrp.	1819	Whitnal	London	Lon. D'nkrk	—	Æ1 35
3	Catharina G I. B.	Ballehr	112	Bremn	1832	Block	Bremen	Lon. Bremn	7	A 1 35
4	— G I. B.	Huisman	159	D'lfzyl	1828	Vos & Co.	D'lfzeyl	Liv. Zwoll	7	Æ1 35
5	— G pt I. B.	Reinbrcht	83	Hmbro	1835	Reinbrcht	Hmbro'	Lon. Hmbro	7	A 1 36
6	— G	Vndrschp	119	Antwp nw.31	1818	Capt & Co.	Antwrp	Lon. Antwp	—	Æ1 36
7	— Charlotta Bg I. B.	J Christen	280	Riga	1833	Schreder	Riga	Gl. Riga	7	A 2 35
8	— Dorothea G I. B.	Horstman	92	Oldnb'	1830	Capt.	Oldnbg	Gl. Bremen	7	A 1 35
9	Catherine Bg I. B.	J. Bryant	96	Ilfraco len. &lrp	1791	J. Bryant	St. Ives	Pnz. Swnsa	—	Æ1 36
200	—	J. Cowan	127				Alloa			

Ships.	Masters.	Tons.	BUILD.		Owners.	Port belonging to.	Destined Voyage.	Classification.	
			Where.	When.				No. Years first assigned.	Character for Hull&Stores.
1 Catherine Bg s.33,s.YM.34	D. Croat	169	Qubec	1820	Scott & Co	Gr'nock	Cly Hnd'ras	—	Æ 1 34
2 — Bg I. B.	Davidson	112	Irvine	1824	Gillies & C	Irvine	Bel. Coaster	—	Æ 2 35
3 — Sp I. B.	M. Evans	55	N. Quy	1829	Capt. & Co	Crdigan	Cff. Livrpool	10	A 1 35
4 —	T. Fell	98				Lancstr			
5 — Bg	T Glasgow	222	Sndrld	1828	G. Boulby	London	Lon. Arkngl	7	Æ 1 36
6 — Sr C.32,pt.I.B.	Hanngtn	60	Plymh	1829	G. Penton	Prtsmth	Pts.	10	A 1 35
7 — Bg r.&C.33,pt.I.B.	W. Hardy	204	Sndrld	1830	M. Hardy	Nwcastl	Crk. London	7	A 1 34
8 — Bg C.37	Hayman	194 212	Yrmth	1837 1 mo	Bartlett &	Liverp'l	Yar. Liverp'l	12	A 1 1
9 —	R Holman	136				London			
10 —	J. Huett	84					Wisbch		
1 —	J. Hughes	85					B'maris		
2 — S C&pt s.36	Hyndman	372	Grnck	1819	Stirling &	Gl'sgow	Cly. Jamaic	—	Æ 1 36
3 — Bg C.35	Laybourn	152	Whtvn	1829	J. Paynter	London	Liv. Constpl	10	A 1 2
4 — Bg	W. Lelean	94	Mvgsy	1829	Capt. & Co	Fowey	Liv.	9	A 1 34
5 — S C.34	Longmuir	448	Qubec	1834	Harrison	Belfast	Bel. N. Orls	7	A 1 34
6 — Sr I. B.	Lovering	95	Plymh	1824	Lovering	Plym'th	Ply. Coaster	—	Æ 1 35
7 — Bg	J Marshall	216	N Brns	1834	Martn & C	Belfast	Bel. St Johns	4	A 1 34
8 —	J. Maws	117					Goole		
9 — G I. B.	I. Middel	104	Sapmr	1830	Capt.	Apngad	Liv. Amster	7	A 1 35
20 — Sr	D. Moore	80	Abrdn	1809	Robson &	Nwcastl	Nwc. France	—	Æ 1 36
1 — Bn	Morrison	119	Wick	1835	Banatyne	Limrick	Lim. Glasgw	7	A 1 36
2 —	S. Parnell	98					Padst'w		
3 — Sr I. B.	Z. Poland	66	PE. Isl	1831	Codner & c	Drtm'th	Drt. N'fland	—	Æ 1 3
4 — Bg	T Reveley	264	Shilds	1832	J. Clark	Nwcastl	Lon. Ptrsb'g	9	A 1 34
25 — S C.36	Rose	522	London	1819	B. Fenn	London	Lon.	—	E 1 36

No.	Ships.	Masters.	Tons.	BUILD.		Owners.	Port belonging to.	Destined Voyage.	Classified
				Where.	When.				
226	Catherine	R. Ross	338				Liverp'l		
7	— Sr	J. Rowett	89	Fowey	1833	Capt.&Co	Fowey	Sws. Fowey	10 A 1
8	—	Stothard	227				SndrInd		34
9	—	Thomas	80				Wigtwn		
230	—	Thornton	150				London		
1	Bg	J.G.Toms	81	Cardff	1819	Capt.&Co	St. Ives	Sws.	— E 1
	I. B.			len. 30					34
2	Bg	G. Turcan	121	Kincar	1815	Tur'n&C	K'nrdn	Cly. Genoa	— E 1
				len&trp 27					34
3	Bg	J. Ure	164	Queb'c	1828	Horne	Quebec	Lth. Grnada	— E 1
	s.&C.32			O. & E.					34
4	Sr	J. Wilson	133	Perth	1828	D. Halket	London	Cff. C'nstple	— E 1
	C.35			Lh&O.		Srprs 35			35
5	Ann Bg	J. Norrie	220	Sndrld	1827	Marshall	Nwcastl	Lon. Agoa B	7 E 1
	F.&C.31								34
6	Boland Sr	A. Law	110	Glsqw	1836	M'Lean	Gl'sgow	Cly. Sligo	8 A 1
			116		6 Mo				36
7	Elizabeth Bk	P. Merritt	309	London	1833	Frazer&C	London	Lon. Demra	11 A 1
	C.36								36
8	M'Donald Bg	P. Jacksn	303	PE. Isl	1825	Wil'mson	Wrkgtn	Liv. Halifax	— E 2
	s.&pt C.35			BBOP & Hh		N TSds&lrp 35			2
9	Mitchell Sr	M'Auley	146	Leith	1836	J Mitchell	Glasgw	Lth. Marslls	12 A 1
									36
240	— & Hannah	G. Wright	239				SndrInd		
1	— & Jane Sr	G Nuttall	110	P. E. Isl	1833	Megnwitz	Liverp'l	Liv.	3 E 1
				BB.					34
2	— & Mary Sr	Richards	61	PtMdc	1831	Capt.&Co	B'maris	Glr. Glasgw	10 A 1
									35
3	Catherines	J. Griffith	85				Liverp'l		
4	— Sp	J. White	67	Dndee	1825	W. Nicoll	Dundee	DunLiverpl	— E 1
									36
5	Cato Bg	T. Brinn	309	Nwcstl	1783	Everard &	Lynn	Lyn. Qubec	— E
	d.—								34
6	— Sr	J. Brown	124	M'ntrs	1827	Anderson	M'ntrse	Mtr. Riga	— E 1
	pt I. B.		116						3
7	Bg	Crossman	315	Hull	1807	Pope	Plymth	Liv. Quebec	— E 1
	s.—pt I. B.			N TSds&lrp	35	Drp. 36			36
8	Bg	Harrison	213	Whtby	1830	Capt.	Whitby	Hul. Baltic	9 A 1
	pt I. B.								35
9	Sr	J. Leslie	131	Bridpt	1805	Catto & S	Aberdn	Abn. Archgl	— E 1
	d.36pt I. B.		118	nearly	Rebu ilt	36			36
250	Bk	Miller	265	Y'rmth	1828	G. Miller	London	Lon Grnada	12 A 1
	C.34								2

Ships.	Masters.	Tons.	BUILD.		Owners.	Port belonging to.	Destined Voyage.	Classification.		
			Where.	When.				No. Years first assigned.	Character for Hull&Stores.	
1 Cato	Sw	J. Ritchie	197	Dndee	1825	D. Brown	Dundee	Dun.	—	Æ 1 2
2 —	Bg I. B.	J. Shield	108	BtIsld O.&F.	1817	J. Wear trp 29	Arbr'th	Lon. Mrsells	—	Æ 1 34
3 Catriena	G I. B.	B. Nyman	64	Sapm'r	1831	Capt.	Hagsnd	Gns. Cardiff	7	A 1 36
4 Caurinus	Sp	W. James	40	Padsto	1833	J Martyn	P'dstow	Pad. Nwp'rt	9	A 1 34
5 Cawton		Bening'n	238				Scarbro			
6 Cecilia	S C. 34	Beckman	400	Carlsm	1824	Dickson &	Gotnbg	Cws. Rtt dm	—	Æ 2 35
7 —	Bk s. & C. 31	J. Inglis	325	Dubar ND. w. &	1815	Douglas &	Gl'sgow	Cly. Dmrara	—	Æ 1 36
8 —	Bk s. M. 32, pt 34	F. Walker	247	N Scot. BBP O & RP	1832	Newman len. 34	London	Tgn. Quebe	4	Æ 34
9 Cecrops		Finlayson	325				London			
10 Celerity	Sk	J. Bowden	58	Jersey ND. & len	1824	R. Shimel 32	Exeter	Tgn Malaga	—	Æ 1 34
1 —	Sr pt I. B.	Hughes	130	Cardiff	1835	C. & L. Sh. 3 mo Co.	Cardiff	Cff. London	10	A 1 35
2 —		Parkinson	155				Whitby			
3 —		W. Watts	132				Lynn			
4 —	Sr	T. Wood	87	Nwctl 9 mo	1834	Wood & C.	Lyme	Nwc. Lyme	7	A 1 34
5 Celia	S C. 35	J. Black	557	N Brns BB & P.	1831	Wils'n & C	Belfast	Liv. Quebec	4	Æ 2 36
6 —	Bg	Brufton	208	Boston	1828	Capt. & Co	London	Lon.	10	A 1 36
7 —		J Grayson	159				Wthavn			
8 —		H'thrngtn	83				Padst'w			
9 —	Sr I. B.	J. Pearse	47	P'nznc lrp. 34	1826	R. Cornish	P'nznce	Pnz. Nwp'rt	10	Æ 1 34
10 Celt	Bg pt s. & C. 32	A. Taylor	217	Grnck	1832	J. Blair	Gr'nock	Cly. Venice	10	A 1 34
1 Ceneus		Swinburn	194				Sndrlnd			
2 Centurion		Hippenstl	468				Scarbro			
3 —	Bg	D Mearns	186	Mntrs	1826	J. Brand	M'nrse	Mtr. Pernau	—	Æ 1 3
4 Cepheus		M'Intosh	105				Nwcastl			
5 Ceres		J Addison	322				London			

No.	Ships.	Masters.	Tons.	BUILD.		Owners.	Port belonging to.	Destined Voyage.	Classification	
				Where.	When				No. Years first assigned.	Char- ter for Hull
276	Ceres	Aldridge	89				Harwch			
7	Bg I.B.	Bahruhs	210	Barth	1832	Robertius	Barth	Liv.Elsinor	7	A 1 35
8		T. Barret	218				Sligo			
9	Sr	C. Bates	94	Gnsbr'	1834	Furley&C	Hull	Liv. Coastr	10	A 1 34
280		J. Baynes	201				Nwcastle			
1	S C.33	Blampied	250	Jersey	1824	St.Croix	Jersey	Liv.	—	Æ 1 1
2	Bg	Craighead	143	Nwbrg ptND.33	1826	W. Gill	Nwbrgh	Lon.	8	Æ 1 36
3	Sp I.B.	G. Ellis	68	Plhly ND. & Kl	1813	Hughes & 32Sr prs36	B'maris	Cff.	—	Æ 1 4
4		W. Fowls	113				Sndrlnd			
5	Sp r.pt.s.&ptd. 36	C. Grant I.B.	47	Emsw. ND. 34. lrp. 36	1788	Blckaller	Arundl	Shm. Coastr	—	Æ 1 36
6		J. Grundy	106				Stocktn			
7	Bg C.33	Harrison	151	Brdprt	1817	Harrison	Poole	Lon.Hmbro	—	Æ 1 36
8	Sr I.B.	Hthringtn	83	P'dstw lrp. 35	1820	Capt&Co	Padstw	Pad.	—	Æ 1 35
9	Sk	Hildreth	120	Brwck	1814	Wilson&C	Berwick	Bwk.London	—	Æ 1 34
290	Sr ptI.B.	J. Jenson	106	Nybrg	1835	H.Krause	Nyberg	Liv.Nyberg	7	A 1 35
1	Bk I.B.	C. Jobson	120	Wdbge len. ND & lrp. 33	1785	Capt & Co	Ipswich	Ips.	—	E 1 35
2	Sr ptI.B.	J. Jonsen	101	Nybrg	1835	H. Bruse	Nyborg	Gns.Nybrg	7	A 2 36
3	Bg	JMalahan	166	Wsmar	1830	Basch & C	Wismar	Liv.	8	A 1 34
4	Bg	Mansfield	126	Yrmth	1803	G. Palmer	Yarmth	Yar.London	—	Æ 1 2
5	Bg	J. Miller	120	Dndee nw. & lrp 35	1818	Davidson	Dundee	Dun.	—	Æ 1 35
6	Bg r.pt.s.&C 26	J. Millar	245	Krkldy lrp. 32	1812	Millars	Kirkldy	Lth.Amer.	—	Æ 1 34
7		Plowright	174				Lynn			
8		Thomps'n	362				Lncastr			
9	Sr	J. Tyrer	151	Brxhm	1825	Tyrer&C	Brixh'm	Liv. Lisbon	—	Æ 1 2
300		J. Walker	225				Nwcastl			



No.	Ships.	Masters.	Tons.	BUILD.		Owners.	Port belonging to.	Destined Voyage.	Classification.	
				Where.	When.				No. Years first assigned.	Character for Hull & Stores.
301	Ceres	Sr S. Weeks	123	Tpshmlrp.31	1818	E. Davy	Exeter	Cff. Whitby	—	Æ 1 34
2	—	Sw Wickers	241	Pillau	1818	L. Ruppel	Memel	Dun. Meml	—	Æ 1 36
3	Cervantes	Bg HHughes	218	N Brns S. & Hk	1828	Sharp & C	Liverp'l	Liv. Maurit.	—	Æ 1 3
4	—	J. Wright	200				Gl'sgow			
5	Cerus	Bk S. Galt	218	N Brns Srprs37	1829	Vereghe'r E. Pw. & T	Sligo Sds lrp.33	Liv. Sligo Sli.	—	— E 1 2 5
6	—	Bg J. Godfray	110	N'fnd WHJ & S.	1835	E. Falle	Jersey	Jer. Canada	4	A 1 35
7	Cessnock	Sw B R. Jones	134	Troon O & R P.	1815	Zwilchen-lrp.36	Liverp'l	Liv. Africa	—	Æ 1 36
8	Cestrian	R. Easton	380				Liverp'l			
9	Ceylon	Bk Waterh'se	253	Serbro	1828	Cruikshnk	London	Lon. St. Vin.	10	A 1 36
310	Chalco	Bk Dickinson	237	Myrpt 2 mo	1836	Tayleur &	Liverp'l	Mpt. Livrp'l	12	A 1 36
1	Challenger	Sr Alexand'r	136	Shrhm Drp.35	1831	Farmer &	London	Lon. Turkey	12	A 1 35
2	—	Sr JWilliams	91	Scilly	1831	H. Laffer	Liverp'l	Liv. Africa	7	A 1 36
3	Champion	T. Bacon	390				London			
4	—	Sw T. Church	124	Hrefrd w.pts. & r.35	1825	JLorymer	Bristol	Liv.	—	E 1 34
5	—	Bg J. Clark	202	Mntrs Lh & O.	1826	T Rounce	London	Lon. Sndrld	—	Æ 1 36
6	—	S Duncan	361	Barth O. & P.	1828	Patons	Barth	Liv. N. Ors.	—	E 2 35
7	—	Foreman	109				Yarmth			
8	—	Sr W. Martin	132	Shmtn	1828	Bream &	London	Lon.	11	A 1 2
9	—	Sr Perriman	111	Shrhm	1830	Ogilby & C	London	Lon C. G. H.	11	A 1 35
320	—	Bk Tindall	286	Sndrld 11 mo	1835	P. Tindall	London	Sld. London	10	A 1 35
1	Champlain	Bk R Newm'n	300	Queb'c BB. Hk & R P.	1826	Hargrave Srprs36	Cork	Crk. N Amer	—	Æ 1 36
2	Chance	W. Boxall	137				Dover			
3	—	Bg G. Burton	84	Yrmth nd.23lrp32	1798	W N. Corp	Yarmth	Yar. N westl	—	E 1 35
4	—	Sr Herdman	94	Kincar	1816	Herdman	Belfast	Bel. Liverpl	—	Æ 1 35
325	Chancellor	Alexand'r	137				London			

No.	Ships.	Masters.	Tons.	BUILD.		Owners.	Port belonging to.	Destined Voyage.	Classification	
				Where.	When.				No. Years first assigned.	Charac. for Hulls &c.
326	Chancellors	J. Knox	206				Nwcastl			
7	Chandos Sr C.36over pt I. B	E. Hayes	127	Plymh	1836	Capt. & Co	Falmth	Ply. Coaster	10	A 1 36
8	—	J. Young	276				Liverp'l			
9	Chapman	A Christie	558				London			
330	Charante	J Corma'k	125				Gr'nock			
1	—	M Lowrey	180				Wthavn			
2	Chariot Bk		350	L Man	1837	Hmb' rstrn	Liverp'l	Liv.	7	A 1 1
3	Charles Bg	Alexand'r	107	Yrmth	1815	G. Garson	Yarmth	Lon. Yarmth	—	Æ 1 36
4	—	Bk	306	Prize		Wilson & c	London	Lon. So Seas	—	Æ 1 36
5	—	Sr	92	Plymh	1816	S. Hayes	Falm'th	Fal.	—	Æ 1 35
6	—	Bg	168	Niddl	1827	C. Bennet	Bristol	Lon. Hmbr	—	Æ 1 3
7	—	Jameson	112				Lyme			
8	—	Bg	133	Bnstpl	1812	Capt. & Co	Bidefrd	Lon. Ireland	—	Æ 1 34
9	—	Sp	63	Drtmh	1820	Lamble &	Drtmth	Lon. Drtm'h	—	Æ 1 36
340	—	Sr	64	G'spee	1836	Vardon &	Quebec	Jer.	4	A 1 1
1	—	S	206	Amer.		P. Arthur	Jersey	Jer. Brazils	—	A 1 35
2	—	Bk	334	Whitby	1805	Douglas &	London	Lon. T'bago	—	Æ 1 36
3	—	W. Pines	283				Bristol			
4	—	Sp	47	Padsto	1834	Tredwin	P'dstow	Pad. Cardiff	8	A 1 34
5	—	Sk	51	Llnely	1825	Nevill & C	Lanelly	Lly. Liverpl	10	Æ 1 34
6	—	Bg	133			Bogart	Bruges	Liv. Ostend	—	Æ 1 35
7	—	Sr	71	Sthwld	1835	Norman &	Sthwld	Lon.	9	A 1 35
8	—	Sw	238	Nwcast	1835	Smith & C.	Nwcast	Nwc. Ptrsbg	8	A 1 35
9	—	Bk	296	Chepst	1825	Smith & C.	London	Lon. St. Vin.	10	Æ 1 35
350	—	Sr	130	Jersey	1835	Capt. & Co	Jersey	Jer. Brazils	7	A 1 35

Ships.	Masters.	Tons.	BUILD.		Owners.	Port belonging to.	Destined Voyage.	Classification.	
			Where.	When.				No. Years first assigned.	Character for Hull & Stores.
1 Charles Carter Sr C.33	Christall	175	Shrh	1833	J. Christal	London	Lon. Africa	11 A	1 35
2 - Clarke Bk	Richrdsn	182	Nwp	1835	Jenkin & C	G'rnsey	Npt. S. Jago	12 A	1 35
3 - Eyes Bk C.36	W. Moss	256	Livrp	1829	Chapman	Liverp	Liv. T.	12 A	1 36
4 - Forbes Sw I.B.	Beveridge	297	Abrdn nKl	1816 Srprs 34	Beveridge	Krkldy	Dub. NScot	- E	1 35
5 - Grant	J. Domett	131				London			
6 - Hamerton	Reynolds	180				Liverp			
7 - Hanbury Sk I.B.	Newman	51	Nwp	1836	Stoneh'se	Newprt	Npt. Tralee	8 A	1 36
8 - Henry Sw I.B.	Coulson	224	Sndrld nKl	1823 Srprs 35	Walker &	Sndrld	Sld. London	- A	1 35
9 - Heurtley C.35	J. Hopper	261	Sndrld	1835	Hunter & c	Sndrld	Liv. Rio Jan.	9 A	1 35
10 - Joseph Sw PH. & C.35	GW Frost	314	Provid.	1824	Mauran &	Pr'vidnc	Liv.	- A	2 35
1 - Kerr S F.S. & C.37	Oxberry	463	Sndrld	1826	Pirie & Co	London	Lon. Sydney	10 A	1 5
2 - Law	C. Smith	123				London			
3 - Phillips Sp I.B.	Phillips	31	P'dstw	1830	Capt & Co	P'dstow	Pad. Bristol	8 A	1 35
4 - William	Dollman	312				Nwcastl			
5 - & Thomas	S. Foster	88				London			
6 Charlotte Sr s. Y.M.35	Abbonett	66	Ipswch Srprs 34	1814	Abbonett	Ptsm'th	Pts. Liverpl	- A	1 35
7 -	N. Baylis	160				G'rnsey			
8 -	T. Bell	379				Liverp			
9 - S d. - I.B.	Blenck	476	Dantz pt nB.28	1803	G. Linck nearly rebuilt 34	Dantzic	Lon. Amer.	- E	1 35
10 - S I.B.	C. Brumm	242	Stpntz Drp.36	1810	J.C. Graff	Stettin	Pts. Wrnmd	- A	1 36
1 - Bg I.B.	J. Culberg	171	Calnr O. & F.	1801	Hammar nTsd s & Srprs 34	Hlmstd	Gns. St. Ubs	- E	1 35
2 -	T. Dowey	226				Nwcastle			
3 - Bk I.B.	G. Fisher	602	N.Scot BB & P	1834	J. Kirk 6mo wants additional fastenings	St. Johns	Liv. Savana	-	2
4 - Sr	J. Fyffe	124	Dndee 113 Srprs 37	1826	J. Fyfe	Dundee	Dun. Pillau	9 A	1 1
375 - Sr F. & C. 36 over I.B.	J.R. Gaff	131	St. Jhns BB & Y P.	1835	J. R. Gaff	London	Lon. Mexico	4 A	1 36

C

No.	Ships.	Masters.	Tons.	BUILD.		Owners.	Port belonging to.	Destined Voyage.	Classification	
				Where.	When.				No. Years first assigned.	Chara for Hulls
376	Charlotte Sr	L.Grellier	89	S Carol	1831	P. Deane	Jersey	Jer.Arkngrl	—	Æ 1
7	C.—Bg	J. Harris	136	pt F. plk Chestr	1762	Stewart	Wthavn	Whn.Coastr	—	E 1
8	Bg	T. Harris	129	N. Sco.	1834	Ferneaux	Nwflnd	Ply. Newfdl	5 A	2 1
9	I. B.	Headley	227	100 BB.&P	5 mo		Nwcastl			
380	—	J. Hughes	112				Milford			
1	—	T. Ismay	119				Carlisle			
2	S	Kennedy	428	Bristol	1810	I. O. Bold	Liverp'l	Liv. Africa	—	Æ 1
3	f.s.&C.35	E. Lewis	128	w. c.			Nwport			36
4	—	Lowering	91				Bidefrd			
5	G	C. Moyse	100	Antwp	1831	Capt.&Co	Antwrp	LonAntwrp	7 A	1 35
6	I. B. Sr	R. Phelps	131	P.E.Isl	1833	Granger	Plymth	Ply.Coaster	4 A	1 36
7	—	J. Powell	266	BB.&Hh			London			
8	—	G. Robson	187				P'tsmth			
9	—	J. Sloan	360				Liverp'l			
390	Bg	W. White	257	Mrypt	1832	Hall & Co.	Liverp'l	Liv. Jamaic.	9 A	1 35
1	C.35	Williams	82	PP.TS Nwprt	1804	Capt.&Co	Crdigan	Dub. Londn	—	Æ 1
2	I. B.	J. Usher	183	ND.25			London			34
3	M.Kenzie	Rankin	53	Invnss	1835	Ryle&Co.	Derry	Ldy. Troon	5 A	1 1
4	Sp I. B.	J. Laing	150	F.	1821	Spence&c	London	Lon. Africa	—	Æ 1
5	& Hannah	R. Smith	73	lrp. 35	1834	Hicks & C	Fowey	Sws. Fowey	10 A	1 34
6	Sr I. B.	A.E.Frost	144	Fowey	1827	F. Biehl	S'ndrbg	Lon. Baltic	—	Æ 1
7	& Maria Bg	M'Laren	47	Sndrbg	1804	M'Laren	Clkman	Lth.Coaster	—	Æ 1
8	Charming Peg	J. Mosey	290	Alloa	1818	Gee & Co.	Hull	Hul. Ptrsbg	—	Æ 1
9	-gy Sp I. B.	J. Ritchie	197	O & F. len. 24	1831	Erskine	Dundee	Lon Havan	8 A	1 34
400	Chase Sw	Robinson	144	Dndee	1824	G Shotton	N.Shlds	Lon.Bordux	—	Æ 1
	Bk C.34			Srprs36						36

132

Ships.	Masters.	Tons.	BUILD.		Owners.	Port belonging to.	Destined Voyage.	Classification.	
			Where.	When.				No. Years, first assigned.	Character for Hull & Stores.
1 Chatham	S. Weaver	92				Rchestr			
2 —	J Willams	354				Liverp'l			
3 Chatty	Tomlins'n	245				Nwcastl			
4 Cheerful	Sr Tinley	123	Leith	1834	Anderson	Leith	Liv. C.G.H.	9 A	1
5 Cheerly	G. Surtees	188				Sndrlnd			36
6 Cherry	Partridge	110				London			
7 Cherokee	Bk J. Millar	278	Grnck	1834	Pinkerton	Gl'sgow	Cly Montral	10 A	1
8 Cherub	W. Aiken	87				Yarm'th			34
9 —	Sr J. Blake	96	Drtmh	1832	Blake	Drtm'th	Lon.	11 A	1
10 —	Sr Ditchb'rn	133	Hrng'n	1818	Capt & Co.	Hrngtn	Wrk.	—	Æ 1
11 —	Sr Dixey	109	N Brns	1834	C. Frost	Hull	Hul.	4 A	1
12 —	J. Selkirk	233				Wthavn			35
13 —	Bg J. Walker	263	Mrimc	1834	Graham &	Gr'nock	Cly. Batavia	5 A	1
14 Cheshire	Campbell	376				Liverp'l			35
15 Chester	S J. Lawson	580	N Scot.	1835	Robinson	St Johns	Liv. Boston	4 A	2
16 —	Sw Mellanby	148	Chestr	1789	Gen S. Co.	Stekton	Stk. Sthmtn	—	E 1
17 —	J. Peers	80				Chester			36
18 —	Sr D Thomas	117	Chestr	1827	J. Smith	London	Lon. Chestr	12 A	1
19 Chesterfield	E. Lewis	105	Wymh	1812	R & W Kng	Bristol	Brs. Africa	—	E 1
20 Cheviot	Baleman	251				London			34
21 —	W. Davies	267				Milford			
22 —	Sr Thomps'n	83	Brwck	1834	Dickson &	Berwick	Bwk. Hull	10 A	1
23 Chieftain	Sr Anderson	95	Arbrth	1829	T. Napier	Mntr'se	Nwc. Dublin	—	Æ 1
24 —	Bk J. Connor	407	N Scot.	1835	Thomps'n	London	Liv. Bltmor	4 A	2
25 —	Bk J. Howey	361	Gnsbro	1823	Crichton	London	Lon. S. Seas	—	Æ 1

## C

No.	Ships.	Masters.	Tons.	BUILD.		Owners.	Port belonging to.	Destined Voyage.	Classificat No. Years first assigned.	Char for Hull&c
				Where.	When.					
426	Chieftain	Stm H Hunter	262	Grnck	1825	D. Napier	Gl'sgow	Cly. Medit.	—	Æ 1
7	—	C.36 S W. Moore	382	MC ND. & lrp London	1830	Fraser & C	London	Lon. St. Vin	12	A 1
8	—	C.33 Bk Newman	399	Cork	1836	Hargrave	Cork	Crk. Quebec	6	A 1
9	—	S J. Nooney	325	pt Old T Montr	1826	A. Parlane	Liverp'l	Liv.	—	Æ 1
430	—	C.34 Sr J. Peters	135	Bnt. Isl	1825	Griffiths	London	Liv. Genoa	—	Æ 1
1	—	C.35 Sw A. Sparks	257	Sndrlrd	1825	G. Booth	Sndrlnd	Sld. Quebec	—	Æ 1
2	—	pt I. B. Bk R. Todd	333	Drp. 36 Leith	1832	Dugald & K'rkldy	Lth. D. St'ts		7	A 1
3	Childe	Harold Hendersn	116	Abrdn	1828	Thomson	Aberdn	Abn. Londn	9	A 1
4	—	Bg S Willis	463	Ipswch	1825	Willis & C	London	Lon. India	10	A 1
5	Children	Bk E. Smith	254	trp. 36 Livrp'l	1825	Gordon & R	London	Restored 1836—7 Yrs. Lon. Lncstn	—	Æ 1
6	Chili	Bg T. Nixon	201	pt PP p Ulvstn	1820	R. Brooks	London	Lon. Lncstn	—	Æ 1
7	Chilian	Bk H. Holton	195	Poole	1835	Wilcox & c	London	Lon. Valprso	10	A 1
8	Chilton	Wildridge	281	8 mo			Whitby			35
9	China	S J. Bell	618	NBrns	1835	J. Johnson	St. Johns	Liv. St. Jhns	4	A 1
440	Chloris	Bg Unonius	191	BB.P.S & O. Ulebrg	1825	C. Brown	Frd'ksm	Gr. Fredrik	—	Æ 1
1	Choice	Bg Caithness	150	P. Dndee	1824	A. Low	Dundee	Dun. Riga	—	Æ 1
2	—	Bg R. Elson	123	n TSds & Srprs 36 Qubec	1824	Capt. & Co	Exeter	Lon. Coaster	—	Æ 1
3	—	Steph'nsn	319				Nwcastl			35
4	—	Sw W. Whale	213	Dysart	1797	Whale & C	Nwcastl	Nwc. Londn	—	Æ 1
5	Cholmley	Bg Robinson	224	Wh'tby	1788	Robinson	N. Shlds	Nwc. Londn	—	Æ 1
6	Christian	Bk J. Mercer	193	lrp. 32 Dmbtn	1833	Gilkeson	Gl'sgow	Cly. Trinidad	5	A 1
7	—	S D. Paton	449	O. BB Grnck	1818	Gordon & R	Gl'sgow	Cly. Jamaica	—	Æ 1
8	—	Steadman	112	ND. 29 N w. & lrp. 35			Grgmth			35
9	—	Sp Thomson	70	K'kldy	1822	Thomson	Kinghrn	Dun.	—	Æ 1
450	—	I. B. Bg Thorsoe	260	Wh'tby	1821	Holm	Cpnhgn	Lon. Philad.	—	Æ 1
		s. & C.35		ND. W. T Sds & Drp. 35						35

Ships.	Masters.	Tons.	BUILD.		Owners.	Port belonging to.	Destined Voyage.	Classification.	
			Where.	When.				No. Years, first assigned.	Character for Hull & Stores.
1 Christiana	J. Foster	249				Nwcastl			
2 —	Sr C. Harris	110	P.E.Isl	1834	R. Alsop	Liverp'l	Liv. Nwfind	4	A 1
	I.B. Bk		BB.						35
3 —	A. Wilkie	318	Shields	1815	W. Hall	Scarbro	Lon. Riga	—	E 1
	I.B. Bk		lrp. 36						36
4 Christina	Bg Beug	224	Prusia	1836	Capt. & Co	Barth	Lon. Dantz.	7	A 1
	I.B. Bk		1mo						36
5 —	G Engelsmn	71	Vndam	1834	Engelsmn	Vend'm	Hul. Amstrd	7	A 1
									34
6 —	Bg Ogenaga	141	Bilboa	1833		Bilboa	Lon. Hmbro	7	A 1
	I.B. Bk								36
7 —	E. Peall	298	Livrp'l	1823	W. Lucas	Liverp'l	Liv. Demra.	12	A 1
	C. 31		Ndrp 34				Restor'd 1831—6 Yrs.		36
8 —	Bg Ross	67	Grnck	1835	Johnston	Gr'nock	Cly. Sligo	8	A 1
			O. R.P. E&G ht.	3mo					35
9 Christine	G M. Brandt	100	Kiel		J. Lienau	Neustdt	Liv. D'mark	—	Æ 1
	I.B. Bk								35
10 Christy & Jane	LeFeuvre	72	CBr'tn	1821	LeFeuvre	Jersey	Jer. Labradr	—	E 1
	Sr s. 33 I.B. Bk		BB. O. J&F.		N.D. & TSds	33			35
1 —	Sk W. Owen	31	Boness	1796	R. Jones	B'maris	Bms. Bristol	—	Æ 1
	I.B. Bk		O. E&P plnk	lrp. 35					36
2 Cicely	Sw Guthridge	235	Livrp'l	1828	Bully & Co	Liverp'l	Liv. N'wfdld	10	A 1
	C. 34								36
3 Cielia	Bg F. Lofgren	158	Hmbro	1833	J. Lofgren	Altona	Sws. Medit.	7	A 1
	s. & C. 33								35
4 Cicero	Williams	185				Sndrln		—	
5 Cid	Bg d Amezag	144	Bilboa	1833		Bilboa	Lon. Coruna	7	A 1
	I.B. Bk								35
6 Cigar	Bk Clarkson	232	Gls'g'w	1834	J. Willi'ms	Liverp'l	Liv. Bayres	10	A 1
	pts. & C. 34		PP. TS ds						35
7 Cintra	Sr Johnston	114	Hlyhd	1834	Cotsw'rth	Liverp'l	Liv. Lisbon	9	A 1
	C. 34								35
8 Circassian	Bk P. Kirton	202	Ipswch	1835	Wilcox	London	Ips.	10	A 1
	C. 35								35
9 —	Bg T. Ritchie	180	Abrdn	1835	W. Duthie	Aberdn	Abn. Quebc	8	A 1
	pt I.B. Bk			6mo					36
10 Circe	T. Hill	148				Lynn		—	
11 Cistus	R. Graham	208				Nwcastl		—	
12 City of Aberdeen	A. Morison	384				Aberd'n		—	
13 —	Bg J. Munro	259	Abrdn	1826	W. Allen	Aberd'n	Abn. Riga	10	Æ 1
	r. & C. 33								36
14 — of Bristol	J. Hyde	210				Bristol		—	
15 — of Canterbury	J. J. Large	252				London		—	

## C

No.	Ships.	Masters.	Tons.	BUILD.		Owners.	Port belonging to.	Destined Voyage.	Classification		
				Where.	When.				No. Years first assigned.	Class	
476	City of Carlisle	T Hudson	181				Carlisle				
7	—of Dublin	Williams	190				Dublin				
8	—of Edinbrgh	W. Baker	367	Corina	1813	W. Baker	London	Lon Sydney	—	E	
	Bk PH.S.&C.33.	pt.I.B.		T.						3	
9	—	S Ryan	454	Leith	1824	Smith & C	London	Lon Sydney	—	E	
	r.&s.YM.36			Srprs36						3	
480	—	R. Sharp	301				London				
1	—of Exeter	Sr Roberts	89	Topsm	1830	Richards	Exeter	Tgn. Neath	10	A	
	2	—of Genoa	Bk Bulcraig	152	Drtmh	1819	R. Cooper	London	Lon.	—	E
		C.35		lrp.35						3	
3	—of Glasgow	Drysdale	271				Gl'sgow				
4	—	Stm J. Lister	183	Grnck	1822	R Pearson	London	Lon.	—	E	
	C.—over	pt I. B.		pt F. plk						3	
5	—of Hambrgh	Whitingm	379	London	1834	G. StNCo	London	Lon. Hambro	12	A	
	Stm	C.34								3	
6	—of Limerick	Beasley	304				Dublin				
7	—of London	H. Howel	330	Leith	1837	Johnstne	London	Lon. Hondrs	12	A	
	Bk	PH.&C.37	395		2 mo					3	
8	—	K. Martin	185				London				
9	—	Bk W. Martin	285	Shrh	1836	Walker & c	London	Lon. Liverpl	11	A	
		C.36								3	
490	—of London-	Whitew'y	231				Dublin				
	derry										
1	—of Norwich	J. Thomas	74	Lwstft	1832	Betts & Co	Crmrth	Lon. Carmar	9	A	
	Sr	I. B.								3	
2	—of Rochestr	J. Riches	413	Rchstr	1824	Jackson &	London	Lon.	—	E	
	S	I. B.								3	
3	—of Waterfrd	E. Grandy	375	Quebc	1825	Pope & Co	Watrf'd	Wtf. Quebec	—	E	
	S	C.31		ND.& Sr prs34						3	
4	Clansman	S J. Scott	349	N Brns	1823	Sanders'n	Gl'sgow	Cly. B. Chlr.	—	—	
	pts.&C.34			BB. Hk & P. S rprs35				wants Repair		1	
5	Clara	Bg Goodwin	126	N Brns	1834	Wilmott	Liverp'l	Liv. Cork	4	A	
	I. B.			BB. P. Hk & S.						3	
6	—	H. J. Hall	360				London				
7	—	Bg Patrick	168	Yrmth	1836	Ringrose	Hull	Yar. Hull	11	A	
					4 mo					3	
8	—	J. Renny	203				Sndrlnd				
9	—Prothero	C. John	123				Cork				
500	Claremont	Bg C. Stevens	266	Shilds	1833	Percivel &	Liverp'l	Liv. Jamaic.	10	A	
	F.&C.35				1 mo					3	



Ships.	Masters.	Tons.	BUILD.		Owners.	Port belonging to.	Destined Voyage.	Classification.	
			Where.	When.				No. Years first assigned.	Character for Hull&Stores.
1 Clarence Bk f.&s.33,C.34pt	Barker I. B.	312	HPans ND. w. &	1793 TSds 33	Ridley	London	Lon Petrsbg	—	Æ 1 36
2 — C.33	Sr HCrocker	75	D'vnpt	1828	Clark & Co	Plym'th	Ply. Alic'nt	8	Æ 1 31
3 — f.s.&C.34	Bk Lindsay	255	Halifx	1827	J. Binmer	London	Lon. S. Seas	—	Æ 1 34
4 —	D. Turner	426	BB. S.	Hk & P.		London			
5 —	Williams	82				Liverp'l			
6 Clarendon S C.32	J. Fisher	450	Lon dn	1827	Davidson	London	Lon. Jamaica	12	A 1 34
7 — pt d.—	S R. Kerr	431	Chestr trp.33	1813	G. Young	Leith	Lth D. Strts	—	Æ 1 36
8 Claret Sw	S. Perkins	145	Sndrld	1835	Perkins &	London	Sld. Bordux	11	A 1 35
9 Clarinda Bk f.&C.36	J. Antram	246	Sndrld	1828	Megarry	London	Lon. Antiga	10	A 1 36
10 Clarita Sr I. B.	T. Altona	78	Biscya	1830	Lopdrigo	St Andr	Lon.	7	A 1 36
1 Clarkson Bk s. 32	G Watson	304	Selby Irp.32	1806	Stephns'n	Hull	Hul. Amerc	—	E 1 3
2 Claude Bk C.33	Sheppard	236	Whby	1828	Frazer & C	London	Lon. Demra	10	A 1 36
3 Claudia Sr I. B.	J. Haverd	103	Nwprt	1835	J. Haverd	Newprt	Lon Newprt	9	A 1 35
4 Claudine Bg C.33	S. Keene	193	Yrmth	1833	Keene	London	Lon. C.G.H.	10	A 1 34
5 — d.f.&C.36pt I. B.	Bk Kemp	452	Calcut T. Srprs	1811 35 & 36	Heathorn	London	Lon. Madras	—	Æ 1 36
6 — Marquese Paulucci Bg I. B.	J Seobeck	160	Libau	1829	Schmohl	Libau	Liv.	7	Æ 1 35
7 Clemence G s.&C.30	Knudson	169	Hollnd	1828	Van Tilt	Antwrp	Cws. Antwp	—	Æ 1 35
8 Clementina Sr C.30	T. Brand	141	Brixm	1822	Dewdney	Drtmth	Liv. Lisbon	—	Æ 1 34
9 —	T. Hamby	89				Aldbro'			
10 —	J. Harrow	130				London			
1 — C.36	Bg J. Wotton	118	Cowes	1836	Williams	Cowes	Cws. Alicnt	11	A 1 36
2 Clementson Bg C.35	J. Newby	264	Mrypt	1835	J. Newby	Marypt	Mpt. Liverp'l	10	A 1 35
3 Cleofrid Sw I. B.	J. Reay	262	Sndrld	1834	G. Straker	Nwcastl	Shl. Quebec	6	A 1 4
4 Cleopatra	G. Barlow	261				London			
25 — pts.32,C.35	Bk R. Singltn	269	S Andr	1826	Labert'ch BB. & RP. Irp.33	Dublin	Dub. S Amer	—	Æ 1 36

No.	Ships.	Masters.	Tons.	BUILD.		Owners.	Port belonging to.	Destined Voyage.	Classification	
				Where.	When.				No. Years first assigned.	Chara for Hull&S
526	Cleopatra	N. Walsh	161				Gr'nock			
7	Cleveland S	W Marley	386	Whitby	1825	Barry	Whitby	Lon.Bmbay	10	Æ 1
8	— C.33 Bg	J.Meznell	125	Stektn	1817	N.M.SCo	Stöcktn	Stk. London	—	Æ 1
	— I.B.			lrp.35						35
9	—	Patterson	214				SndrInd			
530	—	Williams	111				Newprt			
1	—Packet	H Kipling	180				SndrInd			
2	Clifton	T Cressey	120				Hull			
3	—	B. Green	579				Bristol			
4	— S	T Johnson	301	Bristol	1815	E. Burke	Cork	Crk. Quebec	—	Æ 1
	— F.&s.35			N'TSds		of RP 31lrp35, N.D.	&lrp36			36
5	—	Lusc'mbe	283				London			
6	— Bk	S. Ravelly	314	Wrktn	1825	J. Tobin	Liverpl	Liv. Africa	10	Æ 1
	— F.&C.36			Srprs36						36
7	— Sr	Waters	95	Bristol	1836	Randle & C	Bristol	Brs. Demra	12	A 1
	— C.36									36
8	— Bg	T Worsell	268	Sndrld	1834	Douglas	London	Lon. Bmbay	7	A 2
	— C.35									36
9	Clinker	Shepherd	171				Nwcastl			
540	Clio	R. Burton	84				Scarbro			
1	— Bg	J. Dobson	268	Lncstr	1797	Dobson	Whitby	Lon. Quebec	—	E 1
	— F.&s 33, pt I. B			lrp.33		Srprs 35 Drp. 36				36
2	—	Harland	86				Whitby			
3	— Bk	le Rosignl	217	Jersey	1835	Bickard &	Jersey	Lon. Winds	8	A 1
	— C.35			Drp.36						36
4	—	G. Reah	139				SndrInd			
5	— Bk	W. Reed	407	P.E. Isl	1836	Woods & C	Nwcastl	Liv. Savana	4	A 1
	—			BB.s & Hk		8 mo				36
6	Clipper Sr	Holland	155	Yrm'th	1836	W Palmer	Yarm'th	Yar. Liverpl	10	A 1
	— C.36									36
7	Clitus Bg	J. Barclay	191	Sndrld	1812	Millar & C	Irvine	Cly. Dublin	—	E 1
	— s.30									36
8	Clonmel Sr	R. Davies	109	Bristol	1825	M'lcomsn	W'trfrd	Lon. Watrfd	10	Æ 1
	—			len.30						4
9	Clorinda S	Mitchell	184	Shi'lds	1827	Dobson &	London	Lon. Ceylon	10	A 1
	— F.&C.36									36
550	Clown	J Marshall	156				Glasg'w			

130

No.	Ships.	Masters.	Tons.	BUILD.		Owners.	Port belonging to.	Destined Voyage.	Classification.	
				Where.	When.				No. Years first assigned.	Character for Hull & Stores.
51	Clown	W Watson	157				Irvine			
2	Clugas	Bg J. Roberts	167	Grnsy	1827	Clugas & c	G'rnsley	Liv.	—	Æ 1
		C.36								3
3	Clutha	Bg Thomps'n	245	Sndrld	1832	J. Reid	Gr'nock	Bel. Montrl	8	A 1
		C.35		lrp.35						35
4	Clyde	Bg Blagdon	151	N.Scot	1834	Blagdon	Nwcastl	Nwc.France	4	A 1
		C.35		BB.F. S&E						36
5	—	Sr A. Brown	90	Boness	1798	A. Brown	Roths'y	Liv. Coaster	—	E 1
		I.B.								35
6	—	Crawford	196				Gl'sgow			
7	—	Ferguson	503				Irvine			
8	—	T. Groves	105				Yarm'th			
9	—	J. Kerr	589				Gls'gow			
60	—	Sr T. Luckes	91	PE. Isl	1833	Seycomb	Exeter	ExrN'castle	4	A 1
		I.B.		78 BB.F& S&K		l&Srprs36				36
1	—	M.Gregor	81				Gl'sgow			
2	—	Sk M.Gregor	91	Dndee	1834	Dd.Prth& Lon.Sh.Co.	Dundee	Dun.	7	A 1
										34
3	—	Sr M'Queen	104	Brdprt	1822	Frguson& trp.36	Gl'sgow	Cly. Ptrsbrg	—	A 1
		pt I.B.		115 O.E.& Ght			Restored	1836—6 Yrs		36
4	—	Bk W. Raisbk	490	Gr'nck	1819	Chaloner	Liverp'l	Liv.	—	Æ 1
		F.s.&C.34		pts Tsd s 33						2
5	—	Stevenson	191				Sndrldnd			
6	Clydesdale	Bk Campbell	250	Gr'nck	1835	Jamieson	Gl'sgow	Cly. Antig'a	12	A 1
		C.&pts.35		O&Ght 8 mo						36
7	Coadjutor	Sw Embleton	225	Sndrld	1836	Hemsley	Sndrldnd	Sld.Petsrbg	7	A 1
		pt I.B.		4 mo						36
8	Coaster	J Spurling	137				Aldbro'			
9	Coatham	Bg M. Dukes	283	Ncastl	1826	Fram&Co	Nwcastl	Lon. Baltic	—	Æ 1
				295 Srprs 36						4
70	Cobourg	Bg J. Green	132	Yrmth	1816	Swainst'n	Liverp'l	Ply. Coaster	—	Æ 1
				120						36
1	Cobarrera	Bg Thompsn	171	Sndrld	1832	P. Laing	Sndrldnd	Sws.St Jago	10	A 1
		F.&C.36								36
2	Cock of the	T Howling	59	Abrdn	1835	Hogarth	Aberdn	Abn. Londn	9	A 1
		North Sk F & C.		4 mo						36
3	Cockermouth	W. Bell	231	Mrypt	1836	Bell&Co.	Marypt	Mpt Liverpl	11	A 1
		Castle Bg		7 mo						36
4	Codrington	Bg Gaynes	210	Bristol	1827	J. Liggins	London	Lon. Antig.	10	A 1
		F.&C.33		Srprs 36	10 mo					36
75	CourdeLion	S C.34	352	Mrypt	1834	Fisher & C	Liverp'l	Liv. Batavia	10	A 1
										34

No.	Ships.	Masters.	Tons.	B.U.I.L.D.		Owners.	Port belonging to.	Destined Voyage.	Classificat No. Years first assigned.	Chartr to Hull & S
				Where.	When.					
576	Cognac Bg I. B.	Allen	124	Scrbro pt P. plk	1820	Wolf & C Srprs 35	London	Lon. Collier	—	I. 30
7	— Packet	D. Spittal	182				Liverp'l			
8	Colchester Bk C. 36 over pt I. B.	AM·Lean	562	N Brns S. Hk. B	1835	Bolton & C B & P 8 mo	Liverp'l	Liv. Cardiff	4	A 1 36
9	Coldstream MISSING	P. Burt	733				London			
580	Coleraine	M·Arthur	185				Clerne			
1	Collina	N. Day	157				Plym'th			
2	Collingwood	G. Riley	283				Liverp'l			
3	—	W. Swan	138				Sndrlnd			
4	Collins	J Granger	119				Whitby			
5	Colombo S C. 35	Mackellar	420	Nwestl 12 mo	1834	Smith & C	London	Nwc. Londn	7	A 1 35
6	Colonist Bk s. Y.M. 35	J Cowman	261	Hrgtn	1835	W. Peile	Hringtn	Hgt. Liverpl	9	A 1 36
7	— Bk s. 34	M·Master	299	N Brns BB. S & Hk	1824	Allenshw ND. & lrp. 34	St. And.	Dub. St And	—	Æ 1 2
8	— S f. s. & C. 34	J. Smith	443	Londn	1811	Daniels &	London	Lon. Barbds	—	Æ 1 36
9	Columbia Bg C. 33	R. Bence	148	Poole	1818	W. Ford	Liverp'l	Liv. Lisbon	—	Æ 1 36
590	— S C. 34	Britton	492	N York O. C. L. O & P	1823	Grinnel &	N. York	Liv. N. York	—	Æ 1 34
1	— S f. s. & C. 35	Darbey	309	Londn	1835	HudByC.	London	Lon.	12	A 1 35
2	—	Dempster	253				London			
3	— Bg	Elliott	244	Abrdn Srprs 36	1825	Davison &	London	Lon. Sndrlld	—	Æ 1 36
4	— S C. 34	Hooton	393	N Brns BB. Hk & F.	1833	S. Cunard	London	Liv.	5	A 1 34
5	—	Lightfoot	229				Nwcastl			
6	— S PH. S. & C. 34	Pattison	509	Livrpl PP. TS ds	1820	Cropper &	Liverp'l	Liv Bombay	—	A 1 34
7	—	T. H. Prior	258				Restored London	1834—6 Yrs		
8	— Bg C. 35	W. Ware	318	Nwestl n. T Sds of F & lrp. 35	1822	Willis & C	Scarbro	Lon Quebec	—	Æ 1 36
9	Columbian Bk C. 35	J. Brice	276	Livrpl	1824	Brice & Co	Liverp'l	Liv.	—	Æ 1 35
600	— Packet Sr C. 33	L'ngridge	176	Londn Srprs 37	1824	W. Sadler	London	Cly. Hondrs	12	Æ 1 4

Ships.	Masters.	Tons.	BUILD.		Owners.	Port belonging to.	Destined Voyage.	Classification.	
			Where.	When.				No. Years first assigned.	Character for Hull & Stores.
1 Columbine	T. Barry	90				Cowes			
2 — Bk	D. Brown	200	Dbmtn	1833	Young & C	Gl'sgow	Cly. S. Dom.	10 A	1
C. & pts. 36									36
3 — Bk	A. Brown	256	Sndrld	1823	A. Brown	Peterhd	Lon. C. G. H.	—	Æ 1
C. 34									35
4 — Bg	Kennedy	176	Iof Mn	1826	Phillips &	Liverp'l	Lon. Leghrn	9	Æ 1
C. 32									2
5 — Sr	W Pilcher	146	Brmda	1829	Foster & C	London	Lon. Africa	—	Æ 1
C. 35			C. PP. & Cplk						2
6 — Stm	Stranach	242	London	1826	G. StNCo	London	Lon. Hmbro	—	Æ 1
C. 34			pt F. plk	len. 34					35
7 Columbus	J. Balleine	252				Jersey			
8 — S	N. Cobb	663	N York	1834	Capt. & Co	N. York	Liv. N. York	10 A	—
C. 34			LO. W O. L. C. & PP.						34
9 — S	I. Gellman	325	Brastd	1832	J. Lang	Brahsdt	Hul. Oran	5 A	1
s. — I. B.			F.						36
10 — Sw	J. Gray	217	Sndrld	1824	W. Forest	Nwcastl	Nwc. Londn	—	Æ 1
pt I. B.									34
1 — S	R Pearson	306	Hull	1807	Hardie & C	Leith	Lth. Merimc	—	E 1
s. 32			lrp. 31						36
2 —	Reynolds	309				London			
3 —	Sainthill	468				London			
4 — Bg	Schnakel	204	Stralsd	1826	J. Eggert	Strals'd	Liv. Rottdm	—	Æ 1
I. B.									35
5 Colyton Union	J. Good	91	Lyme	1826	Capt. & Co	Lyme	Ips. Liverpl	10	Æ 1
Sr pt I. B.									36
6 Comala Bk	D. McNeil	261	Grnck	1832	Miller & C	Gl'sgow	Liv. Calcuta	9 A	1
C. 35			PP. TS ds						36
7 Combatant Bk	Ryland	373	Hull	1820	Holt & Co.	Liverp'l	Liv. Jamaica	—	E 1
C. 37			PP. TS ds Sr prs 37						2
8 Comet	W. Colley	158				London			
9 — Sw	J. Eden	241	Sndrld	1815	J. Eden	Nwcastl	Nwc. Baltic	—	E 1
pt d. 33			n. TS ds 33						34
10 — Sr	W. Eva	49	Shmtn	1827	Forbes & C	Shmptn	Sou. St. Mic.	10 A	1
									34
1 — Bg	E. Head	115	Whtvn	1811	Walker & c	Whtavn	Whn. Coast	—	Æ 1
I. B.			YP. TS ds nD & trp. 34						35
2 — Sw	Lambton	214	Sndrld	1833	Scurfied &	Sndrld	Sld. Hmbro	7 A	1
									34
3 — Sr	Langdon	68	Brgwtr	1833	Robins & c	B'dgwtr	Gns. Jersey	10 A	1
I. B.									35
4 — Bg	Lloyd	198	N. Sco	1831	Ftzgerald	Cork	Crk. Newprt	—	Æ 1
s. 36			BB. & P						1
25 — Bk	W. Maass	301	Brem'n	1834	Milchers	Bremen	Liv. Baltim'r	7 A	1
C. 36			11 mo						36

No.	Ships.	Masters.	Tons.	BUILD.		Owners.	Port belonging to.	Destined Voyage.	Classification.	
				Where.	When.				No. Years first assigned.	Char. for Hulls.
626	Comet	S J. Martin	312	Lond'n	1791	Barkwrth	Hull	Hul.D.Strts	—	E 1
7	d.pt35 pt s.&r.	36		ND.35						
8	—	Bg Paterson	120	Yrmth	1824	Laurie&C	London	Lon. Alg.B.	—	Æ1
9	—	f.&C.35 Sw F Pattison	215	Sndrld	1824	Fram & Co	Nwcastl	Nwc. Livrpl	—	Æ1
630	—	ptd.37ptI.B. Sr W Turner	118	Dndee	1826	Boutland	Nwcastl	Nwc. Petrsbg	—	Æ1
1	—	I.B. Sr Williams	53	Bnstpl	1835	Edwards	Bnstple	Brs. Coaster	11	A 1
2	—	ptI.B. C. Amy	112				Jersey			
3	—	C. Bates	82				Hull			
4	—	Bg J. Boylan	142	Liverp	1833	B. Boylan	Dgheda	Liv.	9	A 1
5	—	C.35 J Chapm	181				Sndrld			
6	—	Sr J. Corbett	87	Bnstpl	1817	Gent&Co.	Plymth	Ply. Coaster	—	E 1
7	—	I.B. Bg W. Crein	98	Belfast	1799	M'Laine	Belfast	Bel. Coaster	—	Æ1
8	—	I.B. Sk W. Crow	122	Blythe	1814	Wilson &	Berw'ck	Bwk. Londn	—	Æ1
9	—	Sw J. Dixon	191	Bdlgtn	1795	G. Fucus	N.Shlds	Nwc.Amrc	—	E 1
640	—	pt d.pts.29I.B. Sp J. Ford	54	Mntr's	1823	J. Birnie	Mntrse	Mtr. Glsgow	—	Æ1
1	—	Bg Franklin	97	Yrmth	1809	Bowker &	Lynn	Lyn. Scott'd	—	Æ1
2	—	G Gaukema	96	Blgium	1814	Dansaert	Brussels	Lon.Brssels	—	Æ1
3	—	Bg J. Gilbert	142	Tgnmh	1815	J. Payne	F'vrshm	Wtb. Coastr	—	Æ1
4	—	I.B. J. Gray	102				Falm'th			
5	—	W. Guy	96				Shrham			
6	—	Sr Hamond	79	Milfrd	1834	Breen&C.	Wexfrd	Wex. Livp'l	10	A 1
7	—	I.B. J. Jones	195		8 mo		Dublin			
8	—	Sw Krosholm	177	Arnsb	1815	Stenberg	Dago	Liv. Liebau	—	E 1
9	—	s.28I.B. Bg T. Lowe	106	Blyth	1826	Stephens'	Wis'b'ch	Pts.	—	Æ1
650	—	I.B. Sr M'Grath	101	Yghal	1825	Gimlett &	Youghll	Lon. Glo'str	—	E 1
				lrp.34						

Ships.	Masters.	Tons.	BUILD.		Owners.	Port belonging to	Destined Voyage.	Classification.	
			Where.	Whes.				No. Years first assigned.	Character for Hull & Stores.
1 Commerce	Mansfield	136				Yarmth			
2	W. Mason	113				London			
3	J. Massam	89				Boston			
4 Sp	L. Moffatt	58	Perth	1820	J. Moffatt	Berwck Bwk.		—	Æ 1
5 Sk	A. Nairn	40	Irvine	1837	Smith & C	Ardrs'n Cly. Drghda		5 A	1
6 pt I.B.	W Neilson	124	O.E&A	sh 2	mo pt RP p	Ayr			3
7	J. Palmer	204				Nwcastl			
8 Stm	W. Price	15	Ipswh	1828	Sevrn Stm	Glo'ster Glr.		—	Æ 1
9 I.B.	Sw Primrose	186	Lmkils	1825	Clark	Alloa Lon.		—	Æ 1
10 C.35	Rackham	146	Yrmth	1796	Page & Co	Ipswich Ips. Memel		—	E 1
11 Bg	R. Scott	105	Ipswh			Whitby			36
12 I.B.	R W Steer	87	Drtmh	1817	R W Steer	Drtmh Gr. Lmerck		—	Æ 1
13 C.33	A Stewart	241	nd. 30 Sr	prs 35		Aberdn			36
14	Thornton	206				Nwcastl			
15	Tremayn'	84				St. Ives			
16 Bg	J Welsted	122	Blyth	1806	J Welsted	Rye Shl. Rye		—	Æ 1
17 I.B.	W'ghtmn	251	Whitby	1801	Brown	Shields Lon. Riga		—	E 1
18 Bg	J Williams	59	Crdbg'n	1814	Lewis & C	Cardign Cff. Liverpl		—	Æ 1
19 I.B.	Woods	104	Wdbge	1820	Fennell &	Aldbro Ips. Kirkldy		—	Æ 1
20 Commercial	Scurra	172	Abrdn	1815	T. Wilson	Whitby Wtb.		—	E 1
21 Bg pt I.B.	J. Hart	120	Rmsgt	1817	Lilwall & c	London Lon. Rtrdm		—	Æ 1
22 Packet	D. Parker	90				Aldbro'			36
23 Commodore	Bidwell	105	Tpshh	1821	Payne & C	Exeter Tgn. Londn		—	Æ 1
24 Sr	J. Cousens	177	Hstngs	1833	R. Wilson	London Lon. Wtrfrd		12 A	1
25 Bk	J. Fisher	203	Nwprt	1835	Barrow &	Liverp'l Liv. Ceylon		10 A	1
			PP.TS	ds					35

No.	Ships.	Masters.	Tons.	BUILD.		Owners.	Port belonging to.	Destined Voyage.	Classification.		
				Where.	When.				No. Years first assigned.	Chara for Hull & S.	
676	Commodore Sr C.35	Ryland	174	Nwprt	1834	R Howlan	Watrf'd	Lon.	12	A 1	
7	Sr I.B.	Stephens	79	Drtmh Srprs 36	1818	T. Venn	Bristol	Brs. P'tsmh	—	Æ 1	
8	Bg	W. Young	156	Abrdn	1837	J. Murray	Aberdn	Abn. Riga	12	A 1	
9	Commot	J. Skerry	128				Whitby			3	
680	Como	Bg J. Massey	141	Nwcastl	1820	Massey &	Nwh'vn	Fal. Liverp'l	—	Æ 1	
1	Compass	J. Barber	80				Ipswich			34	
2	Conch	T. Musson	100				London				
3	Concord	Bg Cobb	270	Selby	1834	Standing	Goole	Hul. P'trsbg	10	A 1	
4	—	W. Cramp	146				Rmsgte			34	
5	—	Bg Davidson	318	P.E. Isl BB & P	1825	J. Irving	Bristol	Brs. Quebec	—	I. 1	
6	—	Sw T. Hicks	225	Sndrld Srprs 36	1830	T. Hicks	Scarbro	Shl. Medit.	8	A 1	
7	C.36 over pt I.B.	Sw Jefferson	215	Abrdn	1815	Morris & C	S. Shlds	Nwc. Lond	—	E 1	
8	—	pt I.B. s. & C.33	Bg G. le Gros	85	Bvntr J. O. W H & F	1815	Rosier & C	Jersey	Jer. N'fndld	—	Æ 1
9	—	Bg I.B.	Limberg	153	Bdf'rd ND. 28	1803	Limberg	Apldor'	Wtf. Nwp'rt	—	E 1
690	—	Sr C.33	T. Martin	141	Plymh	1832	J. Palmer	Plym'th	Lon. Naples	12	A 1
1	—	R. Park	319				London			34	
2	—	Bg J. Parker	153	Rostek WO & RP.		A. Beattie nw. & TSds	Ptsm'th	Pts. Sndrldnd	—	Æ 1	
3	—	Bg Rickinson	189	Sndrld	1831	J. Cowart	Whitby	Lon. Riga	8	A 1	
4	—	Bg JSmardon	75	Rngmr RP. TSds	1799	Howard	Teignth	Tgn. Nfndld	—	E 1	
5	—	Sr J. Smith	90	Brxhm	1825	Smith & C.	Drtmth	Lon. Seville	10	Æ 1	
6	—	J. Wright	168				Sndrldnd			34	
7	Concordia	W. Ball	86				Drtmth				
8	—	Bg Blackaller	138	N Brns BB. S. & F.	1824	Capt. & Co	Exeter	Lon.	—	E 1	
9	—	G F. Eddes	141	Peklau	1828	Mauritz	Dordt	Liv. Dordt	7	Æ 1	
700	—	Sr I.B. pt I.B.	T. Meller	108	Tronse	1834	Peterson	Sev'nbg	Gns. Sv'nbg	8	A 1
					11 mo					35	



Ships.	Masters.	Tons.	BUILD.		Owners.	Port belonging to.	Destined Voyage.	Classification.	
			Where.	When.				No. Year first assigned.	Character for Hull & Stores.
1 Concordia G	Rnckhoff	81	Cxhvn	1835	Rnckhoff	Cxhavn	Lth. Hmbro	7 A 1	36
2 —	I.B. Sr Stephens	120	Grnsy	1836	Pill & Co.	Grnsey	Gns London	7 A 1	1
3 Condor	pt I.B. Bg J. Judd	166	Shrhv	1825	Williamson	Halifax	Bel. Halifax	— Æ 2	36
4 —	Bg J. May	188	Yrmth	1837	J. Palmer	Yarmth	Yar. London	12 A	3
5 Condottierre	Maresca	207			Maresca	Naples	Liv. Genoa	— E 1	3
6 Conference	Pol. I.B. Buckham	298	Bristol	Prze	Robson & NShilds	Nwc. Londn		— Æ 1	36
7 Confidence Sr	Angel	135	Drtmh	1827	Swnston &	Liverp'l	Lon. Bristol	10 A 1	34
8 —	Sr T. Angel	144	Nwp'rt	1835	Angel & C	Watfrd	Lon. Wtrfrd	10 A 1	36
9 —	Sw Sanders'n	220	Sndrld	1836	Dobinson	Sndrld	Sld. London	6 A 1	36
10 —	I.B. Sr Williams	111	Cardiff	1836	Capt. & Co	Cardiff	Cf. Watfrd	10 A 1	1
1 Congo	I.B. Bk J. Potter	157	Chepst	1833	King & Co	Bristol	Brs. Africa	10 A 1	36
2 Congress	C.36 Bg J.M'Neil	299	Mrypt	1818	Ashbrdge	M'ryprt	Mpt Quebec	— Æ 2	36
3 Consbrook	s.36 Bristow	423				Belfast			
4 Conrad	W. Brown	94				Yarmth			
5 Conservative	Richmnd	236	Sndrld	1836	Hutchsn	Stocktn	Sld. London	8 A 1	36
6 —	Sw I.B. Simmons	415		1 mo		London			
7 Consort	Bg Armstrng	187	Hull	1835	Thompsn	Hull	Hul. Hmbro	10 A 1	3
8 Constant	Bg Van Schie	217	Antwp	1 mo	Joostens	Antwrp	Liv. Antwrp	— E 1	34
9 —	s. & C.31 J. Ives	115				Yarmth			
10 —	Bg A. Lord	99	Ipswch	1798	Meadows	Ipswich	Ips.	— E 1	35
1 Constantia	I.B. HDollner	178	Kiel	1835	Didricksn	Keil	Lon. Brazils	7 A 2	36
2 —	C.36 over pt I.B. Bg Echwarie	146	Bilboa	1832	Ebarra &	Bilboa	Lon. M'laga	7 A 1	35
3 —	I.B. Sw C. Ellis	217	Swnsa	1816	Strangmn	Watfrd	Mil. Coaster	— Æ 1	35
4 Constantine	Sw I.B. R Davison	229	Sndrld	1826	R Davison	S. Shilds	Shl. Ptersbg	— Æ 1	35
5 Constituicao	Sr I.B.	125	V.deC.	1835		de Cond	Lon. V.deC.	6 A 1	35

No.	Ships.	Masters.	Tons.	BUILD.		Owners.	Port belonging to.	Destined Voyage.	Classification	
				Where.	When.				No. Years first assigned.	Character for Hull & S.
726	Constitution	J. Busby	70	Bristol	1823	J. Busby	London	Lon. Medit	—	E 1
7	Sr C.31	H. Cragg	231				Wthiavn			34
8	Conte Ortem-berg Bg C.34	Ivancov'h	388	Fiume	1825	Venetic	Trieste	Lon. Trieste	—	E 1
9	Content	Higham	103				Lancstr			34
730	—	J. Jackson	188				Sndrlnd			—
1	Sr	Roberts	75	Pulhly	1830	Roberts &	B'maris	Bms. Stcktn	9	A 1
2	I. B. Sw	T. Scott	241	Chls Ct	1770	J. Lyon	N. Shlds	Nwc. Londn	—	E 1
3	ptd. I. B.	H. Ingo	303			U. S. O. P. & E	London			36
4	Continuation Sr s. 34 I. B.	Backman	160	Jcbstd F.	1834	Ljnska	Jacbstd	Lon. Kiel	5	A 1
5	Convivial Bg C.34	Hampton	125	Yrmth Drp. 35	1824	Slade & Co	Poole	Liv. Nwfdld	—	E 1
6	Conway S F. s. & C. 36	R. Male	466	Frdsbys	1814	Wilson & c	London	Lon. So Seas	—	E 1
7	Castle	J. Jones	86				B'maris			36
8	Copeland Bk	J. Crawfrd	516	Sndrlrd	1835	Taylor & C	Liverp'l	Lon.	11	A 1
9	Copse Bg C.33	Anderson	272	Leith	1830	Duncan &	Leith	Lth Jamaica	10	A 1
740	Coquet	W. Hall	255				Nwcastl			35
1	Coquette Bg C.36	Cooke	151	Fshbrn	1826	Laurie & C	London	Lon. Africa	12	A 1
2	Bg F. & C. 34	J. Hindes	144	Hull Drp. 36	1822	J. Muter	St Lucie	Dun. St Lucie	—	E 1
3	—	J. Young	495				London			36
4	Cora	T. Frater	116				Whitby			—
5	Bg pt s. 33 F. H. & C. 36	Hamilton	211	Clyde O & PP	1828	Meller & C	Gl'sgow	Liv. B. Ayrs	9	A 2
6	Sr C.36	Le Grand	112	Jersey pt F. plk	1829	Capt. & Co	Jersey	Lon.	6	E 1
7	—	J. Rayner	248			Drp. 36	Nwcastl			36
8	Coral Sr	P. Leggett	77	Ipswch len. 34	1828	W. May	Ipswich	Ips.	—	A 1
9	Coreyra Sr C.37	J. W. Ord	183	Cowes	1834	Laurie & C	London	Lon. Restored 1834—4 Yrs.	10	A 1
750	Cordelia Sw pt I. B.	R. Abbs	278	Sndrlrd	1825	Scurfield	Sndrlnd	Sld. London	—	E 1

Ships.	Masters.	Tons.	BUILD.		Owners.	Port belonging to.	Destined Voyage.	Classification.	
			Where.	When.				No. Years first assigned.	Character for Hull & Stores.
1 Cordelia	T. Glover	137				Nwcastl			
2 —	M Keller	153				Gl'sgow			
3 — Bg	M Mahon	179	N.Scot	1826	Harrison	Belfast	ClyPetrsgbg	— E 1	Æ 1
4 — Sp	J. Pascoe	51	BB. n.T	Sds of	RP. & Drp	37	Falm'th	Fal.Watfrfd	10 A 1
5 —	H.Swaffin	109	Falmth	1827	Pascoe & c				34
6 —	G Weaver	378				Newprt			
7 Coree Bg	A Ramsey	134	Perth	1835	ARamsay	Dundee	Cly.Coaster	5 A 1	
8 Corinthian Sw	R. Clark	250	O. E&L	10 mo		Nwc'stl	Shl. London	— Æ 1	
9 — S	M Kenzie	391	Shi'lds	1824	Whinney	Liverp'l	Liv. Quebec	— E 1	
10 Coriolanus Bk	W. Sisk	317	n. K1&S	rps 36		London	Lon.Jamaica	— *Æ 1	
1 Cornelia G	Beakman	68	Qu'bec	1826	Chapman	Gronin	Hul. Amster	7 Æ 1	
2 — I.B.	J. Peake	104	Drp. & Srprs	37	Sisk & Co	Yarmth	Yar.Liverp'l	10 A 1	
3 Cornelius Bg	T. Betts	179	Sndrld	1817	Sisk & Co	Liverp'l	Liv. Malta	10 A 1	
4 — C.34	J.Graham	202	Srprs	37		Scarbro			34
5 Cornhill	Florence	111	Gronin	1827	Capt.	Poole			
6 Cornubia Bk	J. Bell	408	Yrmth	1833	J. Clark	Kirkldy	Liv.Chrlstn	5 A 1	
7 — Stm	T. Ward	94	WO&E.			Plym'th	Hul.Dnkirk	8 A 1	
8 Cornwall	W. Bell	872	Grnck	1832	Pimm & C	London			35
9 — Sr	Marshall	79	M.C	pt PP.	plnk	Padst'w	Pad. Coastr	— E 1	
770 Cornwallis Bg	H. Davis	231	Prize		Capt & Co.	Wft. Quebec		— E 1	
1 —	Hendersn	178	N.Scot	1826	Harris & C	London			3
2 —	G. Merrin	170	BB. Hk	S & P.	Srprs 32 & 37	Nwc'stl			
3 Coromandel S	T. Boyes	639	Londn	1820	Joad & Co.	London	Lon.Madras	— A 1	
4 — F.s.&C.35	WChessr	662	trp.35			Restored	1835—8 Yrs		3
775 Coronation Sr	M. Corner	81	Qu'bec	1834	Ridgway	Liverp'l	Lon.Austral	5 A 1	
			O.&BB						36
			Londn	1821	Feathrstn	London	Sld. London	— Æ 1	
			lrp.36		-haugh & C				36

No.	Ships.	Masters.	Tons.	BUILD.		Owners.	Port belonging to.	Destined Voyage.	Classification	
				Where.	When.				No. Years first assigned.	Chara for Hull & S.
776	Coronation Bg	T. Hagens	131	Stektn	1821	W. Kellett	Sndr lnd	Off. Sndr lnd	—	Æ 1
7	Coronet Bk F. s. & C. 37	W. Bond	275	St Jhns P & B. B.	1828	Wilson & C pt. N. W. & Srprs 37	London	Lon. S. Seas	—	Æ 1
8	Corrib Bg F. & C. 36	R. Carling	199	Quebec O. & B.	1829	R. Carling	London	Nwc. Gibrals	5	Æ 1
9	Corinna Bg I. B.	R. Purdy	88	Yrmth	1816	R. Purdy	Yarm'h	Yar. N' castl	—	Æ 1
780	Corsair Bg ptr. & C. 34	J. Birkett	221	PE. Isl BB. P.	1833	C. Moore	Brbados	Dub. Brbads	4	A
1	— Sr C. 33	Cuming	144	Plymh	1833	Cuming &	Plym'th	Cly. Smyrna	12	A 1
2	— Bg C. 33	Edgar	231	Myrpt ND. 33 Sr	1824	J. Potts	Wthavn	Lon. W. Ind	—	Æ 1
3	—	T. Gilbert	85				Cowes			2
4	— Stm C. 35	J. Gowan	186	Pt Glsg MC lrp. 35	1827	Langtry &	Belfast	Liv. Belfast	—	Æ 1
5	— Bg s. & C. 33	W. Richie	273	N Brns BB. Hk & F.	1823	Glass & Co Srprs 35	Gr'nock	Cly. Quebec	—	Æ 2
6	— Sw C. —	Williams	281	Dougl's U. S. B B. O.	1826	Fairbn'k & S. P. & Hk	Halifax	Liv. Halifax	—	E 2
7	Cosmo S C. 33	CH Lewis	409	Bidef'd ND. & lrp. 35	1825	Bushell &	Bristol	Brs. N. York	10	Æ 1
8	Cosmopolite Bg pt I. B.	TPearson	138	Yrmth	1815	J. Porter	London	Lon. Riga	—	E 1
9	— Bk s. Zinc 33	P. Smith	373	N Brns BB. SF & Hk	1833	Pope	Plym'th	Ply. N. Amer	5	A 1
790	Cossack	Armstrng	155				London			3
1	Cottager	J. Dudley	106				Exeter			
2	Cottingham Bk	C. Short	251	Hull ND. 25 lrp. 28	1815	Short & Co	Nwcastl	Lon. Queb'c	—	E 1
3	Cove Bg	H. Cothay	109	Ilfraco P. TSds	1826	Ferris & C.	Bristol	Liv. Cadiz	9	Æ 1
4	— S ptd. 31	Humphry	374	Wh'tby ND & lrp 31	1798	Coopers	Hull	Hul.	—	E 1
5	— Sw pt C. 36	Palmer, J.	264	Sndrld 325	1836	G. Palmer	Nwcastl	Sld. Medit	10	A 1
6	Coventry Bg s. pt 32 pt 35 r. &	J. Purdie	305	Plymh NW. Tsd & lrp. 27	1812	J. Gray	London	Lon.	—	Æ 1
7	Countess of Airlie Bg C. pt 32, pt. 35	WBartlett	168	Dndee N. TSds & lrp. 35	1831	J. Walker	Arbr'th	Liv. M Video	6	A 1
8	— of Dunmore Bk s. Y. M. 34	W. Small	231	Dnmre	1826	Scott & Co	London	Lon.	10	Æ 1
9	— of Durham Sr I. B.	H. Banks	91	Sndrld 74 E & F. B. 10mo	1835	Seymour Drp. 36	Boston	Lth. Sundrld	7	A 1
800	— Bk	Tod	292	Sndrld 4mo	1835	Thompsn	London	Lon.	9	A 1

Ships.	Masters.	Tons.	BUILD.		Owners.	Port belonging to.	Destined Voyage.	Classification.	
			Where.	When.				No. Years first assigned.	Character for Hull&Stores.
1 Countess of Errol Bg C.33	Maitland	172	Petrhd	1826	Hurry & C	Peterhd	Lon. Leghrn	10	Æ 1 3
2 —of Galloway	Broadfoot	146				Wigtwn			
3 —of Glasgow	M-Intyre	90				Gl'sgow			
4 —of Lisburne	T. Evans	30	Abryst	1836	Evans & S.	Abryst	Abs. Bristol	12	A 1 36
5 —of Lonsdale Sk Bg C.34	D. Groom	259	Wrktn	1828	D. Groom	Wrkgtn	Liv. Havana	9	A 1 1
6 —	Marshall	150				Wthavn			
7 —of Mar	Goulbert	81				Alloa			
8 —of Selkirk Sp I.B.	J. Munro	64	Kkd'bt	1813	J. Reid	Strn'wy	Lth. Strnwy	—	E 1 34
9 —of Wilton Sr Bg C.34	J Dumont	145	Hrwch	1834	Ord & Co.	H'rwich	Lon. Norway	10	A 1 34
10 County of Cork	G. Ray	80				Cork			
1 —of Pembr'ke Stm C.31	Matthews	110	Bristol	1831	Guppy & C	Bristol	Brs. Padstw	8	A 1 34
2 Courier	Cheesm'n	103				London			
3 — Sw C.33	J. Fell	235	NBrns	1830	Rickless	Liverpl'	Liv. Havana	—	Æ 1 35
4 — Sw pt I.B.	Fowler	245	Sndrl'd	1832	Herring &	Sndrlnd	Sld. NAmrca	7	A 1 36
5 — Sw	T. Gains	320	Sndrl'd	1836	J.M. Gales	Sndrlnd	Sld. London	9	A 1 36
6 — Sr C.36	W. Graves	122	Yrmth	1831	J. Barker	Yarmth	Liv. Constpl	10	A 1 36
7 — Bg s. & C.36	Gwatkin	168	Livrp'l	1819	Wst Afr. C	London	Lon. Africa	—	Æ 1 36
8 — Bg pt s. & C.34	Hatfield	225	Shelds	1821		Genoa	Lon. Genoa	—	Æ 1 36
9 — S	Le Maiske	268	Jersey	1831	Le Quesne	Jersey	Jer. Brazils	7	A 1 35
10 — C.—	J. Linder	103				London			
1 —	W. Mills	169				Dundee			
2 — Sr r & C.32	J. Nelson	142	Whtvn	1826	Brcklbnk	Wthavn	Liv. Lima	—	Æ 1 35
3 —	J. Palmer	136	T. TSds	Srprs 35		London			
4 — Sk	J. Smith	76	Ab'rdn	1825	L. & C. S. C	Aberd'n	Abn. Glasgo	—	Æ 1 36
5 — Sr	W. Smith	162 135	Brdprt	1823	L'ngtry &	Belfast	Lon. Belfast	12	Æ 1 36

No.	Ships.	Masters.	Tons.	BUILD.		Owners.	Port belonging to.	Destined Voyage.	Classification.			
				Where.	When.				No. Years first assigned.	Charac. for Hull & S.		
826	Courier	Bg C.34	G.Sinclair	262	Sndrld	1833	Granger	Liverp'l	Liv. Rio. Jan	7 A 1	34	
7	Cousins	Sw I.B.	E. Gasegn	255	Sndrld	1832	Elliott & C	N Shlds	Shl. London	7 A 1	2	
8	Craigie	Sw pt I.B.	R. Craigie	136	Dndee	1818	W. Adam	Dundee	Lon. Riga Dun. Riga	—	Æ 1	36
9	Craigievar	Bg C.33	W. Rae	263	Abrdn	1825	A. Forbes	Aberdn	Abn. N. SW.	—	Æ 1	35
830	Craveiro the Second Sr	I.B.	D. Santos	120	Oporto	1835	W. Adams	Oporto	Lon. Lisbon	4 A 1	35	
1	Crawford	Sw	W.P. Ivey	106	F.			London				
2	Credo	Sw I.B.	Humphry	257	Sndrld	1833	Jones & Sn	Abst wh	Abs. Quebec	8 A 1	3	
3	Creole	Bg C.33	Tullock	155	Chepst	1819	Cotswrth	London	Lon.	—	—	36
4	—		J. White	103				London				
5	Crescent	Bg C.34	Collard	136	Sndrld	1829	T. Burgin	London	Lon. Medit.	8 A 1	3	
6	—	Sr C.36	Domaille	88	Grnsy	1836	Domaille	Grnsey	Gns.	6 A 1	36	
7	—	Sr C.34	C. Hayes	123	London	1824	Hayes	Liverp'l	Liv. Syria	12	Æ 1	34
8	—	Bg I.B.	J Hayman	114	Grnck	1816	R Thomas	Exeter	Tps. Coastr	—	Æ 1	4
9	—	Bg	G Roberts	158	Yrm'th	1825	Swainst'n	Liverp'l	Liv.	11	Æ 1	36
840	—		J. Tudor	178				Liverp'l				
1	Cressinus	Sw	W. Evans	209	Serbro	1825	Atkinson	Scarbro	Cff. London	—	Æ 1	3
2	Creswell	Sr I.B.	E. Wilson	71	Grvs'd	1807	Wilson	Favrsm	Lon Coaster	—	Æ	2
3	Cristina	Bg C.36	Havanah	141	Bilboa	1834	PCoetina	Bilboa	Lon.	7 A	—	5
4	Criterion	Sr	G Ball'my	86	Yrm'th	1834	Tremain	Padst'w	Lon. Coastr	10 A 1	36	
5	—	Sr	J. Wallis	134	Nwp'rt	1835	Delauney	Dublin	Lon. Alxdra	11 A 1	35	
6	Croft	Sr	W. Croft	71	N'castl	1829	J. Croft	Grmsby	Lon. Coaster	5	Æ 1	36
7	—	Sr I.B.	Hindmrsh	62	Blythe	1835	Bowman	Blythe	Bly. Coaster	7 A 1	35	
8	Cropton	Sw I.B.	Youlder	227	Sndrld	1826	Cropton	Sndrld	Sld. Petrsbg	—	Æ 1	36
9	Crosby		Golder	111				London				
850	Crowley		MConnell	205				London				

Ships.	Masters.	Tons.	BUILD.		Owners.	Port belonging to.	Destined Voyage.	Classification.	
			Where.	When.				No. Years first assigned.	Character for Hull & Stores.
Crown Sw	Atkinson	209	Sndrld	1828	Atkinson	Shields	Nwc. Londn	7	Æ 1
pt I.B.									34
Bk	JCowan	293	Whtrn	1821	Breck'bnk	Liverp'l	Liv. Clcutta	—	Æ 1
r.&C.35			O.&T.						36
	Perryman	114				Exeter			
Bg	Richmnd	339	N Brns	1824	J. Straker	Nwcastl	Cly. Quebec	—	Æ 1
s.30			BB.Hk		& O. Srprs 36				36
Cruickst'n	Furgussn	382	N Brns	1822	Smith&C.	Gr'nock	Cly. N.York	—	E 1
the Bk			BB.Hk		& P. ND.&lrp.34	Srprs36			36
Cruizer	Sr Chandler	131	Yrmth	1834	T. Clark	Yarmth	Liv. Cnstple	9	A 1
C.34									35
Crusader	Bk	280	Shelds	1834	T&G Kell	Nwcastl	Lon.	10	A 2
C.34 pt35									36
Bg	J. Smith	128	Jersey	1828	St. Croix	Jersey	Dub. Grnek	7	Æ 1
C.—									3
Crystal	Sw Gladson	264	Sndrld	1832	J. Jopling	Nwcastl	Lon.	7	A 1
pt I.B.			Srprs35						36
Cuba	Sw J. Grant	220	Sndrld	1833	J. Huhs	Liverp'l	Liv. Medit.	8	A 1
C.36			Drp.36						36
S	J. Wyllie	273	Livrpl	1824	Kinnear &	Gl'sgow	Cly StLucie	12	A 1
C.pts.&ptr36			ND.&Srprs36						36
Cubana	Sw Bainbrdge	203	Sndrld	1834	P. Laing	London	Sws. Cuba	6	A 1
r.&C.34 ptC.36			10mo						36
Culloden	Bg J. Davies	83	Nwprt	1804	Evans & C	Crdrigan	Gl. Chatham	—	Æ 1
I.B.			ND.28.lrp.33						35
Cumberland	R. Carns	272				London			
Bn	J. Crooks	94	P.E.Isl	1835	Crooks &	Marypt	Mpt.	4	A 1
			BB.Hk		& P. 5mo				36
Sw	Edington	247	M'rypt	1795	R. Bell	Nwcastl	Nwc. Baltic	—	E 1
			len.01						34
Bg	Jordison	243	Stcktn	1834	Clark & C.	Nwcastl	Stk. London	9	A 1
									34
Stm	C. Little	201	Hlyhd	1826	St. GeoCo	Liverp'l	Liv. Newry	—	Æ 1
C.34			M.C O.F&P		P. plk lrp.34				34
S	T. Nicole	366	Whtrn	1817	A'hbridge	Wthavn	Liv.	—	Æ 1
s.30			O&RP		PPT Sds.lrp.33				34
S	G. Pew	298	Whtrn	1835	Hartleys	Whatvn	Whn. Jamai.	9	A 1
C.35									35
S	Power	402	Whtrn	1820	Hartley	Whatvn	Liv. NORl'ns	—	Æ 1
C.30			lrp.30						36
Bg	R. Stoker	107	Stcktn	1812	N.M.S.Co	Stocktn	Stk. London	—	Æ 1
I.B.									35
Bg	W Tickler	215	M'rypt	1800	Tolson & C	M'ryprt	Mpt. St Law	—	Æ 1
s.35 I.B.			ND T Sds		& lrp 35				35
Sw	J. Wright	284	Seaton	1777	A Forsyth	SShelds	Shl. Baltic	—	E 1
r.&s.ptd.—I.B.			O.&P.		ND.& lrp.36				36
Cumbria	Broadfoot	82				Carlisle			

No.	Ships.	Masters.	Tons.	BUILD.		Owners.	Port belonging to.	Destined Voyage.	Classification	
				Where.	When.				No. Years first assigned.	Char Hulls
876	Cumbrian	J. Blyth	762				London			
7	— S	R. Dring	374	SSHlds	1811	Wright & Hull	Hull	Hul. Amer.	—	Æ 1
8	— Bk	Latimer	258	lrp. 21 & Sndrld	26, Sr 1830	prs34, Drp. Grahams	37 London	Lon.	10	A 1
9	— Bg	J. Roper	172	Whtv'n	1816	Roper & C	Wthavn	Whn. Qubec	—	Æ 1
880	Cupid	Sw J. Backie	231	Hull	1828	Terry & S.	Hull	Hul. Riga	8	Æ 1
1	Curler	J. Hunter	372				Liverp'l			
2	Curlew	J. Elliott	217				Nwcastl			
3	— Sw	W Surtees	240	Sndrld	1834	W Potts	Sndrld	Sld. Baltic	6	A 1
4	Curwen & Bra-	D. Parrott	119				Whtavn			
5	— ddyll									
5	Cybele	Bg Armstrn'g	262	N Brns	1823	Faref'ld &	Liverp'l	Liv. Pr'nmb	—	Æ 1
6	— Bk	C. Hickler	301	Shi'lds	1791	Wilson & c	Scarbro	Gr. Quebec	—	Æ 1
7	Cygnets	Bg Blacklow	196	Sndrld	1822	Lees & Co	Sndrld	Cf. London	—	Æ 1
8	— I. B.	Christian	143				Wthavn			
9	— Sr	B. Ludwig	82	Crdign	1797	Capt. & Co	Cardign	Gl. N wport	—	Æ 1
890	— I. B.	J. Porter	85	Yrmth	1818	J. Blewitt	Plym'th	Ply. Coaster	—	E 1
1	— Bk	J. Rolls	239	Calcut	1827	T. Ward	London	Lon. N. S W	12	A 1
2	— Bg	T. Strut	191	Whtby	1837	Westgrth	Whitby	Wtb. Steckn	8	A 1
3	Cynosure	Bk Lamb	327	Sndrld	1835	Hay & Son	Sndrld	Lon.	10	A 1
4	Cynthia	Sw W. Turner	231	Sndrld	1824	Allison &	Sndrld	Sld. London	—	Æ 1
5	— Sp	Whitfield	61	Steckn	1817	Stk. ShpC	Stocktn	Hul. Steckn	—	E 1
6	Cyrus	Sr J. Huitson	152	Scrbro	1822	Tindalls	Scarbro	Scr.	—	Æ 1
7	— Sw	Nicholson	233	Sndrld	1830	Wilkinson	Sndrld	Sld.	8	A 1
8	— I. B.	J. Nicoll	178	Dndee	1834	J. Millar	Dundee	Lon. Ptrsbg	7	A 1
9	— Sw	W. Rand	109				London			
900	—	Rickens'n	162				Whitby			



Ships.	Masters.	Tons.	BUILD.		Owners.	Port belonging to.	Destined Voyage.	Classification.	
			Where.	When.				No. Years first assigned.	Character for Hull & Stores
01 Cyrus Bk d.24,pt I. B.	Robinson	408	Whby RP. TS	1811 dsND.	Crawford	Nwcastl	Hul.Quebc	—	Æ 1 4
2 —	G. Sheriff	105				Sndrlnd			
3 — Bk f.s.&c.34	Spratley	281	Amer. L. O.	trp 34	Ive & Co.	London	Lon.So Seas	—	Æ 1 34
4 —	W. Storm	164				Whitby			
5 Czar Bg pts.31,s. YM.34	D. Fowler	290	NBrns BB. S&	1825 RP S	Leitch&C	Gr'nock	Cly.Demrar	—	Æ 1 36
06 — Bg f.&c.35	M'Gowan	105	Dmbtn Drp.35	1827	M'Cull'gh	Dublin	Dub.Oporto	9	Æ 1 35

•• Additional Ships are inserted in the Supplement at the end of the Register.

153



No.	Ships.	Masters.	Tons.	BUILD.		Owners.	Port belonging to.	Destined Voyage.	Classification.	
				Where.	When.				No. Years first assigned.	Character for Hull & Stores.
1	D'Arcy Sw	Philips	303	Sndrld	1836	J.C.Carr	Sndrld	Sld.	8	A 1
					4mo					36
2	D'Auvergne S C.32	Pallott	440	Jersey	1831	StCrx & C	Jersey	Lon. Hndras	7	A 1
										34
3	Daddon	A. Bailey	111				Swans'a			
4	Dædalus	G. Binnie	310				London			
5	— Bg C.32	Donalds'n	225	Leith	1807	J. Hay	Leith	Lth. Montrl	—	Æ 1
				lrp.32						36
6	— Bk r.&C.36	Widecumb	396	N Brns	1835	Hamilton	Liverp'l	Liv. Africa	4	A 1
				BB. O	SP&	Hk 9 mo				36
7	Dahlia	G. Young	85				Dundee			
8	Dairy Maid Bg I.B.	R. Durant	82	Yrmth	1825	G. Palmer	Yarmth	Yar.	10	Æ 1
										35
9	Daisy Sp I.B.	C. Elwess	50	Hull	1824	SSimpson	Boston	Lon. Boston	—	Æ 1
				lrp.35						35
10	— Sw	D. Jack	170	Dndee	1829	A. Low	Dundee	Dun. Baltic	7	Æ 1
										3
1	— Bk	Rowlands	50	Lncstr	1820	Rowlands	Liverp'l	Bms. Livrp'l	—	Æ 1
				lrp.34						34
2	Dale Bk C.pt s.&ptr.36	R. Burton	458	Whitby	1804	Roydon &	Liverp'l	Liv. Maranh	—	Æ 1
				O & RP	lrp.33	Srprs 36				3
3	— Park S C.33	S. Snell	402	London	1828	Davidson	London	Lon. Jamai.	12	A 1
										34
4	Dalhousie Cas -tle	J. Toole	472				Liverp'l			
5	Dalkeith Sr	G. Petrie	100	Gl'sgw	1835	J Mitchell	Gl'sgw	Cly. Oporto	12	A 1
					10 mo					35
6	Dalmarnock Bg C.34	M. Farlan	314	Wrktn	1812	M. Farlan	Alloa	Cly. N. York	—	Æ 1
										35
7	Dalrymple Sw d.pt—,pt.36	T Dawson	233	Whitby	1796	Bartl'man	NShilds	Nwc. Londn	—	Æ 1
				len.25	nd. &	lrp.34				36
8	Damariscotte Bk	J. Sletton	282	Nwest	1834	J. Geiddin	Newcstl	Shl. N. York	5	A 2
				U. S. O	Hk &	Maple	U. S.			36
9	Damon	T. Luce	141				Jersey			
20	Dampier Bg C.36	Newland	208	Sndrld	1833	J Claypole	Liverp'l	Liv.	8	A 2
				Srprs 36						36
1	Damsel Sk I.B.	J. Abbott	54	Ipswch	1836	Mathews	Maldon	Ips. Maldon	9	A 1
										36
2	Damus	T. Bragg	237				Sndrld			
3	Danæ Bg C.33	A. Smith	280	Hmbr'	1826	Dingwall	Hmbro'	Liv. St. Tho.	—	Æ 1
										34
4	Dandy Sr s.—I.B.	J. Clark	104	Brdprt	1794	Dinnant	Harwch	Lon. St. Mic	—	E 1
				nd. w. &	T Sds 33					35
25	Daniel Sr C.34	Champion	94	Plymh	1831	Codner & c	Drtmth	Drt. N'fdld	10	A 1
					6mo					35

## D

No.	Ships.	Masters.	Tons.	BUILD.		Owners.	Port belonging to.	Destined Voyage.	Classification	
				here.	When.				No. Years first assigned.	Char- ter for Hull &c.
26	Daniel <i>BROKE UP</i>	J. Duncan	337				London			
7	—	J. Duncan	476				London			
8	— Sr I. B.	Matthews	79	Slrcmb	1821	Matthew	Drtmth	Drt.	—	Æ 1 34
9	— Grant Bk C.36	S. Yetts	293	Nwprt	1834	Lockett &	Liverp'l	Liv. Lima	11	A 1 36
30	— O'Connell Sr I. B.	J. Carr	88	NBrns BB & F	1834	J. Cullin	Wxford	Wex. Glsgw	3	A 1 34
1	— Wheeler Bk C.35	Bouch	282	Hull	1826	Sandrsons	Hull	Liv. Calcut	10	Æ 1 2
2	— the Fourth	W. Buckle	481				London			
3	Dantzic Pac- ket Bg	H. Tanner	239	Konins	1828	Prantzer	Dantzic	Lon. D'ntzic	7	Æ 1 36
4	Danube Bg	Marshall	247	Sndrld N Kl 34	1830	Brown & C	Sndrld	Sld.	7	A 1 3
5	Danzig	T. Bruce	249				Nwcastl			
6	Daphne Bg pt I. B.	Anderson	165	Sndrld 146 Drp. 34	1824	Foster & C	Whitby	Wtb. Collier	—	Æ 1
7	— Sr pt I. B.	W. Bell	156	Shi'lds pt F. plk	1827	Isemongr	G'rnsy	Gns.	—	Æ 1 35
8	— Bg I. B.	Sprague	105	Drtmth	1819	Sprague &	Drtm'th	Drt.	—	Æ 1 35
9	Dapper Bg I. B.	J. Bell	102	Sh'lds len. ND.	1814	Rayne & c	Nwcastl	Lyn London	—	Æ 1 36
40	— Bg C.35	Dickinson	209	Hull	1827	Blundell	Hull	Hul. R. Gam	10	A 1 35
1	Daring Sr	R. Ratsey	69	Cowes	1836	Ratsey & C	Cowes	Cws.	11	A 1 36
2	Darley Sr I. B.	J. Naylor	83	Hull	1835	Hmphrey	Hull	Hul Coaster	8	A 1 35
3	Darling Bg	D. Costin	101	Mrypt 87 O. E. & P.	1831	Costin & C	Maryp't	Mpt.	6	A 1 36
4	— Sp	D. Davies	44	Brmth lrp. 33	1781	T. Willms	B'maris	Bms. Ireld	—	Æ 1 34
5	Darlington	T. Bell	207				Nwcastl			
6	Darnaway Sr I. B.	H. Cundy	76	Nwcst F. & O.	1824	Venn	Bristol	Brs.	—	Æ 1 36
7	Dart Sk	J. Bullen	49	C Bret.	1826	P. Laing	Jersey	Jer. Wales	—	Æ 1 3
8	— I. B. Sr	Ditcham	118	O. WH Lh & Yrm'th	1823	Green & C	Yarmth	Lon. Cadiz	—	Æ 1 36
9	— Sr	J. Glass	91	Drtmth	1833	A. Harris	Drtm'th	Drt. London	12	A 1 34
50	—	R. Grills	152				London			

155

Ships.	Masters.	Tons.	BUILD.		Owners.	Port belonging to.	Destined Voyage.	Classification.	
			Where.	When.				No. Years first assigned.	Character for Hull & Stores.
1 Dart	Hancock	81				Poole			
2 —	Cr Hart	57	G'rnsey	1834	Lacheur	G'rnsey	Gns. Medit.	7 A	1 34
3 —	Bg Ormston	179	Lond'n	1833	Reid & Co.	London	Lon. Mdeira	12 A	1 36
4 —	Sr Owens	112	Chpsto	1826	Sw'nstn & Srprs 35	Liverp'l	Brs. Liverp'l	10 A	1 35
5 —	Potter	244	Sndrld	1831	Horns & C P & Srprs 37	Sndrldnd	Sld. Constpl	7 A	1 1
6 —	M. Rent	87				London			
7 —	C. Ridley	125				Plym'th			
8 —	P.D. Rule	202				London			
9 —	Sr J. Vittery	86	Brxhm	1825	Vittery & c	Drtm'th	Drt. Medit.	10 A	1 34
60 —	I. B. Sr J. Wilson	71	Chlstn	1835	J. Wilson	Lmklns	Lth.	7 A	1 35
1 Dartford	Stedman	122				London			
2 Dartmouth Sr	J. Glass	98	Drtmh	1835	A. Harris	Drtm'th	Drt. London	12 A	1 36
3 Dash	J. Bell	87				Wthavn			
4 —	Sr JHawkins	124	Shrhm	1830	T. Farmer	London	Liv. C'nstple	9 A	1 36
5 Dasher	C.34 Bg P Bowden	80	Bidefd	1811	Burnard & ND. & lrp 36	Bidefrd	Bid. Swnsea	— A	1 36
6 —	I. B. T. Jenkins	66				Bristol			
7 —	B. Jones	82				Drtm'th			
8 Davenport Bk	Graham	723	N. Scot	1836	Lockw'd	Liverp'l	Liv. Philad.	—	— 36
9 David	I. B. Sr J. Adair	143	N Brns	1836	Capt. & Co	Strnar	Liv. Jamaica	4 A	1 4
70 —	C.37 Bg Chudley	162	Tgnmh	1806	W Rendle	Exeter	Tgn. Hull	— A	1 34
1 —	I. B. Bg Edington	205	trp.34	1825	Weir & Co.	Gr'nock	Cly. Dmrara	— A	1 35
2 —	pts. & C.34 Sr J. Fyfe	125	Dndee	1826	RRentoul	Dundee	Dun. Londn	8 A	1 34
3 —	Hancock	130				Poole			
4 —	Sr R. Lowrie	77	Anstru	1832	R. Lowrie	Anstrth	Liv.	7 A	1 35
75 —	Sr G. Petrie	121	Arbrth	1817	W. Cargill	Mntr'se	Dun. Baltic	— A	1 34
			nw.33						

# D

No.	Ships.	Masters.	Tons.	BUILD.		Owners.	Port belonging to.	Destined Voyage.	Classification	
				Where.	When.				No. Years first assigned.	Charter for Hulls.
76	David Banks Sr C.34	W. Jolly	129	Plymh	1834	Banks&C	Plymth	Lon.Liverpl	10 A	1
7	— Cannon Bk C.&pt s.37	Proudfoot	332	Pictou	1826	Cannon & F.BB. O&P trp31 Drp36	Liverp'l	Liv. NOrlns	—	Æ 1
8	— Clarke S s.29, C.33 I.B.	R. Rayne	608	Calcut	1817	Ferguson T.	Calcuta	Lon. Calcut	—	Æ 1
9	— Luckie Bk rh.&C.37	Hutchnsn	320	Sndrld	1837	Luckie& c 375 PP. TS ds lm o	London	Lon.	10 A	1
80	— Lyon S s. Y.M.34	J. Selby	476	Ipswch	1819	Selby & C	London	Lon. Jamai	—	A 1
1	— Morrice Bk C.&ptr.35	Lancefi'ld	263	Poole	1831	Morrice	London	Lon. Jamai	10 A	1
2	— Owen	Kinsman	204	lrp.35			London			2
3	— Scott S d.s.&C.33	H. Wise	773	Bmb'y T. F.	1801	Gilmore& T Sds	London	Lon. Bengal	—	Æ 1
4	— Walter	G. Philips	145				Lanelly			35
5	— Witton Bg C.33	D. Cock	271	Sndrld	1833	Wittons	London	Lon Hondrs	8 A	1
6	Dauntless Sr I.B.	G Gray	94	Abrdn	1827	Gray	Aberdn	Lon. Lisbon	—	Æ 1
7	—	J.H.Pigot	91				Bristol			36
8	— S C.36	W. Pinder	433	Gnsbr'	1834	J. Beadle	Hull	Lon. Calcut	10 A	1
9	Dauson Sw pt I.B.	Coxon	238	Sndrld	1836	R.Dauson	Sndrldnd	Sld.	8 A	1
90	Dawson Bg C.36	TDawson	227	Wh'tvn	1826	Weeding	London	Lon.	—	Æ 1
1	Day Bk C.34	P. Heulin	186	B Chl'r	1806	Hocqu'rd & Lh no. TSds & lrp.34	Jersey	Jer. Brazils	—	E 1
2	Dean Sr	Le Grand	103	Jersey	1833	P. Dean	Jersey	Hul. Jersey	7 A	1
3	Deben Sr pt I.B.	J. Dale	79	Nwctl	1821	Capt.	Hull	Hul. Rtrdm.	—	Æ 1
4	Deborah	WPalmer	86				Harwch			36
5	— Bg pt s.29, C.35pt	T. Stark I.B.	159	Nfndld	1829	Robinson	London	Lon.	—	Æ 1
6	Dee Bk f.& d —	JGamblin	320	Shi'lds	1813	Dee WFC	Aberdn	Abn.D.St'ts	—	Æ 1
7	— Sr	Morgan	127	Ipswch	1828	J. Smith	London	Lon.Liverpl	12 A	1
8	Defence Sp I.B.	J. Britt	80	Hastgs	1811	T. Breeds	Rye	Nwc Hastgs	—	E 1
9	— Sw	J. Pegg	271	Sndrld	1836	Oliver	Sndrldnd	Sld. Merimc	10 A	1
300	Defender Bk I.B.	J. Hepple	325	Sndrld	1836	J. Storey	Sndrldnd	Sld. London	5 A	1

157

Ships.	Masters.	Tons.	BUILD.		Owners.	Port belonging to	Destined Voyage.	Classification.	
			Where.	When.				No. Years first assigned.	Character for Hull & Stores.
1 Defiance	Bowman	82				Nwcastl			
2 —	Sr D. Davies	107	Blyth	1831	Capt & Co.	London	Lon. Ireland	9 A	1 34
3 —	Sr A. Largie	103	Mntr'e	1830	P. Mason	M'ntros	Mtr. Memel	7 A	1 36
4 —	J. Mill	393				London			
5 —	Bg C.36 W. Ramm	184	Wells	1836	Muskett	Clay	Lon. Malta	10 A	1 1
6 —	WRams'y	125				Berwck			
7 —	Bg C.33 Vezey	142	Shi'lds	1827	T. Crisp	London	Lon. C'nstp'l	11 A	1 35
8 Deft	Sr J. London	81	Ipswch	1823	Capt & Co.	Ipswich	Ips.	— A	1 36
9 Delaford	J. Douglas	430	67 trp	36		Restored London	1836—5 Years		
10 Delaval	Bg pt I. B. J. Alcock	199	Selby	1832	Padley	Goole	Hul Hambro	8 A	1 35
1 —	Sr T. Hall	88	Nwcastl	1800	Cookson	Nwcastl	Shl. Dublin	— A	1 35
2 Delfino	Bg s. M.33 I. B. Petranera	150	Genoa	1824	Capt & Co.	Genoa	Lon. Genoa	— A	1 36
3 Delhi	S T. Seaton	358	Whtby	1835	H. Barrick	Whitby	Wtb Quebec	10 A	1 35
4 Delight	Bg I. B. Anderson	131	Kincarlen. & lrp	1818	D. Gray	Knerdn	Lon Galway	— A	1 35
5 —	Bg R. Graves	127	Mrypt	1766	Capt & Co.	Wrkgtn	Wrk. Coastr	— E	1 34
6 —	Sw C.36 Jefferson	226	Sndrld	1828	Thomps'n	London	Lon CGHpe	— A	1 36
7 —	Prentice	114				Dmfries			
8 —	Sr Primrose	91	Invrn's	1829	Reynolds	Gl'sgow	Lon. Glasgw	8 A	1 34
9 Delme	Bg HRumn'y	183	Farhm	1829	R. James	Prtsmth	Pts.	10 A	1 35
20 Delos	Sr C.33 J. Harvey	134	Shrhm	1829	Christal &	London	Lon.	— A	1 36
1 Delphin	Bg I. B. Shumakr	253	Stettin	1831	Godamer	Stettin	Lon. Stettin	7 A	1 35
2 Delta	Bg C.33 Wallace	170	Leith	1828	Wallace	Leith	Lon.	8 A	1 36
3 Demerara	Sw pt s. & C.33 J. Miller	214	Dmbtn	1829	Hamilton	Dublin	Dub Demra	10 A	1 35
4 —	Bg C.33 G. Thom	232	Ncastl	1825	J. Graham	London	Lon. RioJan	10 A	1 34
25 — Packet	Bk pt r. & pt s. 28C. G. Bridge	288	Chepst	1816	MakarNSS	London	Lon. Jamai.	— A	1 34

# D

No.	Ships.	Masters.	Tons.	BUILD.		Owners.	Port belonging to.	Destined Voyage.	Classification	
				Where.	When.				No. Years first assigned.	Charter for Hull & Co.
126	Demerara Planter Bk C.35	J. Willis	253	Sndrld	1830	Willis & C	London	Lon. Demra	10	A 1 36
7	Denis Carty	T. Connor	89				Wxford			
8	Denison	H. Poole	325				Liverp'l			
9	Dennett	Harrison	130				Liverp'l			
130	Denton Sw I.B.	J. Scott	297	Sndrld pt F. plk	1826 len. & trp. 36	Hall & Co.	Sndrldnd Restored	Sld. 1836-5 Yrs		— A 1 36
1	Dependent Bk C.33	Simpson	258	Whitby	1824	T. Ingleby	Liverp'l	Liv. Philad.		— E 1 36
2	Deptford Bg	Dedwith	114	Brmth lrp. 33	1810	Capt. & Co	London	Lon. Nwctl		— E 1 34
3	—	J. Hedley	195				Sndrldnd			
4	Derwent	W Farrow	158				Sndrldnd			
5	—	H. Hewit	221				Wthavn			
6	—	J. Neilson	81				Kkcbd't			
7	— Bg s. 33	J. Purdy	272	Wrktn ND. & Sr	1795 prs 35	Capt. & Co	Wthavn	Wrk. N Amr		— E 35
8	— Bg C. 35	A. Riddell	366	Sndrld	1835 4 mo	Heish & C.	London	Lon. Hbrt T	11	A 1 35
9	Desire Sr s. 34	Gale	104	Prize		T. Crisp	London	Lon. Spain		— E 1 34
140	— Sp	O Griffiths	72	P'lhly ND. & lrp	1813 33	Griffiths &	Pw'lhly	Cws. Wales		— E 1 35
1	Deslands Sr	T. Vibert	153	Jersey 143 pt R.P.	1837 plk.	Deslands	Jersey	Jer. N. Scot.	7	A 1 3
2	Despatch Bk F. & C. 36	Baily	362	Ptsm'h N. TSDs of P.P.	1812 & lrp. 36	Hutton &	London	Lon. Africa		— E 1 36
3	— Sr C. 34, over pt I.B.	J. Scadder	58	Scilly	1831	Banfield	Scilly	Lon. StMic	10	A 1 5
4	Devereux	Longmire	426				Liverp'l			
5	Deveron Bg C. 34	Anderson	333	N Brns BBYP & O.	1824	Kippen & c	Grenck	Liv.		— E 1 34
6	— Sr I.B.	R. Lees	78	Abrdn ptn. T S ds 32	1820 Srps 35	R. Lees	Krkw'll	Abn. Wick		— E 1 35
7	Devon Sr C. 30	H. Curtis	102	Drtmth 7 mo	1829	R. Hyne	Drtmth	Liv. Fayal	10	A 1 35
8	— Sr	T. Pearse	89	Shaldn	1836	Mudge & c	Torquy	Tgn. N'fnd	12	A 1 36
9	— Sr I.B.	W. Smith	81	Tpshm	1823	Markwell	Exeter	Lon. Exeter		— E 1 34
150	Devonia	S. Long	84				Drtmth			

159



Ships.	Masters.	Tons.	BUILD.		Owners.	Port belonging to.	Destined Voyage.	Classification.	
			Where.	When.				No. Years first assigned.	Character for Hull & Stores.
1 Devonport	R. Parry	91				Plym'th			
2 Devonshire Bg	Lowther	130	Bidefd Irp.33	1813	Lowther	Swneea	Sws. Wtrfrd	—	Æ 1 34
3 Devotion Bg	Kersmer	230	Dantz	1826	Heinrichs -dorf	Dantzic	Lon. Dantz.	—	Æ 1 36
4 Dewdrop Bg	R. Furler	116	N'fnd J & S.	1833 2mo	Codner &	Drtm'th	Drt. N'fndld	4	Æ 1 36
5 —	M. Wade	204				Padst'w			
6 Diadem Bg	NDBower	158	Shmtn	1824	NGriffiths	London	Lon. Straits	12	Æ 1 2
7 — s. Y.M.34	Sw Broadhed	156	Goole	1826	Sanders'n	Hull	Liv. Lisbon	10	Æ 1 34
8 — C.31	Sw J. Hardie	171	Dndee	1835	T. Bell	Dundee	Dun.W.Ind.	8	A 1 36
9 — C.35	Bk L. Leslie	377	Nwestl Irp.36	1825	Pringle &	NShilds	Shl. Amer.	9	Æ 1 36
10 — pt C.34 pt 36	Bg J. Walker	213	Abrdn nd. & lrp	1824	Duncan	Aberdn	Abn.	—	Æ 1 1
1 Diamond Sw	J. Baker	196	Sndrld Drp.36	1828	J. Baker	Sndrld	Sld. London	7	Æ 1 36
2 — Sr	H. Brock	87	Grnck	1836	Scott & Sn	Gr'nock	Cly. Liverpl	9	A 1 36
3 — Bg	T Connell	212	Whtvn	1828	Hartley	Wthavn	Whn. Jamai.	9	A 1 34
4 — C.32	D Hallsey	160				London			
5 — Sr	Huxtable	115	Stnhse nd.32	1815	Clark & Co	Plym'th	Lon. Plymth	—	Æ 1 36
6 — Bg	Milborne	226	Sndrld	1826	Davison &	London	Lon. St. Hel.	—	Æ 1 35
7 — ph. & s.32 pt I. B.	Bg Patterson	126	Sndrld pt nd.32	1817	Patterson	Arbr'th	Dun. Baltic	—	Æ 1 35
8 —	J. Toole	573				Liverpl			
9 Diana Bg	A. Brown	145	Dndee	1833	J. Brown	Dundee	Dun. Ptrsbg	8	A 1 34
10 — Bg	Campbell	96	Irvine	1813	Roxb'rg	Irvine	Sli. Glasgow	—	Æ 1 34
1 — Sw	J. Cathew	102	Dnbar	1815	H. Mitcalf	SShil'ds	Shl. Coaster	—	E 1 36
2 — I. B.	R. Cowan	226	O. & F.	lrp.36		Dmfries			
3 — Sr	J. Dall	82	Alloa	1826	J. Dall	Alloa	Liv. Algiers	—	Æ 1 35
4 — G	G. de Boer	75	Edwyt	1834	G. de Boer	Oldrs'm	Liv. Leer	8	A 1 34
75 — Sr	Duckells	72	Yrmth Cl.	1829	Eyre & Co.	Hull	Hul.	8	A 1 36

# D

No.	Ships.	Masters.	Tons.	BUILD.		Owners.	Port belonging to.	Destined Voyage.	No. Years first assigned.	Classification
				Where.	When.					
176	Diana S	Dudman	447	Blythe	1833	Baring & C	London	Lon. China	10	A
7	—	S. George	295				Gr'nock			3
8	—	Bk JHawkins	315	Hull	1826	Blundell	Hull	Hul.	10	Æ1
9	—	C.34 THerriott	398	Srprs34			London			35
180	—	Bg G. Kay	88	Yrmth	1805	Kay & Co	Marypt	Mp.Coaster	—	Æ1
1	—	I.B. Sr G. Lloyd	90	63 n. TSds & Cardiff	1834	W. Bird	Cardiff	Lon. Brit ol	10	A 1
2	—	M.Ewan	93				Gr'nock			34
3	—	LOST J. March	144				Scarbro			
4	—	Bg R. Miller	197	Dndee	1810	D.Dugald	Krkldy	Lth.NAmer	—	E 1
5	—	s.361.B. Bg W. Miller	181	nw.&Sr Whtvn	1819	Twntymn	Wthavn	Whn.Quebec	—	Æ1
6	—	s.M.36 Bg J. Nairn	113	nw.&lrp Perth	1818	Thomps'n	Perth	Dun.Coastr	—	Æ1
7	—	I.B. Bg J. Reed	93	lrp.32 Yrmth	1802	Boutland	Nwcastl	Nwc.Coastr	—	Æ1
8	—	I.B. J. Reed	122	OBh.E & Ash	len.34		Nwcastl			34
9	—	Bg Rees	154	Cowes		Williams	London	Lon. Africa	—	Æ1
190	—	s.pt33pt36ptr. H. Sharp	91	Nd.&lrp	20		Whtavn			36
1	—	Bg Traill	321	Whtby	1824	Brath'wte	Whitby	Lon.	—	Æ1
2	—	F.&s.37 Sr Williams	125	Srprs35 Crmar	1835	Timmins	Llanely	Lly.Grenck	10	A 1
3	—	pt I.B. Sw T. Wright	255	Leith	1785	F.Wright	NSh'lds	Shl.London	—	E 1
4	—	d.13.I.B. Bk Hutchnsn	570	O.&RP Qubec	1834	J. Munn	Quebec	Liv.Quebec	5	A 2
5	—	Bg Cunngnm	161	O.&E. Bidifd	1818	Capt & Co	Arund'l	Pts.Shields	—	E 1
6	—	pt d.&pts.32 Fordsham	297				Liverp'l			35
7	—	G J. Mundt	171	Ribntz	1828	J. Meyer	Rostck	Liv.Hmbro	7	Æ1
8	—	I.B. Bg Tranmere	283	Hull	1825	Levett & C	Hull	Hul.	10	Æ1
9	—	Bg Diligence Edwards	98	Brmth	1816	Edwards	Barmth	Lyn.Livrp'l	—	E 1
200	—	R. Gibson	186				Nwcastl			36
	—	LOST								

161

No.	Ships.	Masters.	Tons.	BUILD.		Owners.	Port belonging to.	Destined Voyage.	Classification.	
				Where.	When.				No. Years first assigned.	Character for Hull & Stores.
01	Diligence Bg	L Griffiths	114	Nwprt	1814	Capt.&Co	Newprt	Lon. Coastr	—	Æ 1
	I.B.		100	nw. Tsd	s&lrp. 32					36
2	— Sr	J. Hooker	76	Yrmth	1820	Cock & Co	Sndwch	Yar. Nwcastl	—	Æ 1
	I.B.									35
3	— Bn	G Phillips	52	Apld'r	1803	G. Phillips	Swansa	Bid. Swansa	—	Æ 1
	I.B.			ND. & Sr	prs 36					36
4	—	Phillips	111	London	1803	Rixon	London	Lon. Gibrtr	—	Æ 1
	C.26									36
5	—	N. Smith	81					Invrn'ss		
6	— Bg	Williams	125	Abrdn	1797	Lewis & C	Cardiff	Whn. Coast	—	Æ 1
	I.B.			ND. & lrp	29 NW. 31 NW. & Sr	rs 35 Drp. 35				35
7	Diligent Sr	J. Greet	81	Cowes	1804	Greet & C.	G'nsey	Gns. M'laga	—	Æ 1
	pts. M.33pt C.34			trp.34						34
8	— Sr	D. Hutton	128	Qubec	1828	R. Hutton	Liverp'l	Liv. Trinidd	—	Æ 1
	F & C.34			O. S. & RP.						1
9	— Sr	J. Nickells	86	Shldon	1819	S. Hyne	Drtm'th	Drt.	—	Æ 1
										34
10	Dinorwick	O Hughes	81					B' maris		
1	Direction Bg	J. Donker	219	Riga	1825	G Shroder	Riga	Lon. Riga	—	Æ 1
	s.31 I.B.			P. ND.W. T Sds	& lrp. 31					35
2	Dispatch Sk	J Badcock	87	Shmtn	1810	Badcock	Sth'mtn	Sou. London	—	Æ 1
				trp.34						34
3	—	Carruthrs	83					Carlisle		
4	— Sr	Davidson	133	Plymh	1822	Franklin	Liverp'l	Liv.	—	Æ 1
	s. Y.M.35									35
5	— Sp	R. Dobie	67	Leith	1801	R. Dobie	Leith	Lth. Lmklns	—	Æ 1
	I.B.			ND. Kl. & lrp.	35					35
6	—	W. Field	88					Exeter		
7	—	M Guthrie	234					London		
8	— Sr	Hutchngs	126	Bdque	1824	Cocking & T	Trquay	Tgn.	—	Æ 1
	I.B.			BB. S. RP & O. Sr	prs 35					35
9	— Bg	Le Fevere	199	NBrns	1820	Hoys	Grnada	Lon. Grnda	—	E 1
	s.—			BB. & P						36
20	—	Marshall	131					Bidefrd		
1	— Bk	May	241	Kg's Y	1808	Bennett &	London	Lon. So Seas	—	Æ 1
	F. S. & C.36			PPT Sds	s ND. TSds & lrp	36				36
2	—	Nuckless	104					Ptsm'th		
3	— Sr	W. Petrie	84	Mntrse	1834	Petrie & C	M'ntrse	Mtr. Londn	6 A	1
										36
4	—	Saunders	115					Arund'l		
225	—	J. Swain	89					Lyme		

## D

No.	Ships.	Masters.	Tons.	BUILD.		Owners.	Port belonging to.	Destined Voyage.	Classification	
				Where.	When.				No. Years first assigned.	Character for Hull & S.
226	Dispatch Bk	R. Walch	407	Rchbt	1836	Harris & C	Watfrfd	Wtf. Quebec	4	A 1
7	— Bg	T. West	75	BB.Hk	S&R P. 10 mo	T. West	Yarmth	YarNwcastl	—	E 1
8	— I.B.	W. Wilson	126	Yrmth	1805		Plymth			35
9	— Sr	J. Wright	104	Ipswch	1807	J. Cuchow	Ipswich	Ips. Liverpl	—	Æ 1
			113	O. & E.	len. & ND.33					36
230	Ditchburn Sw	P Brunton	229	Sndrld	1825	A. Taylor	Sndrldnd	Sld. London	—	Æ 1
1	Diton	F. Gibaut	95				Jersey			36
2	Ditto	F. Luce	164				Jersey			36
3	Dochfour S	Johns	383	Bristol	1810	Beeston &	Bristol	Brs. Quebec	—	Æ 1
	r.&s.36			ND. & lrp	35 Dr	p. & Srprs 36				36
4	Dolphin Sr	J. Apter	62	Tg'mh	1799	J. Apter	Plym'th	Ply. Coaster	—	E 1
	I.B.			Srprs 35						36
5	—	Armenis	93				London			
6	—	J. Gibbs	125				Rmsgte			
7	— Bg	D. Gill	80	Yrmth	1825	Swainst'n	Liverp'l	Liv. Coaster	10	Æ 1
8	— Sr	P. Johns	74	Apldor	1826	Batten & S	P'nznce	Pnz. Medit.	10	Æ 1
	I.B.									34
9	—	Messinore	168				G'rnsy			34
240	—	Messurier	232				Jersey			
1	— Bg	R Rendell	94	Nfndld	1811	W Codner	Tgnmth	Drt. Cadiz	—	E 1
	s.26 I. B.			JS. BB & O.		n TSds25, n	b. & lrp 26	Srprs 35		36
2	Dominica S	Bowman	381	Wh'tby	1808	Bickerton	Cork	Crk. Quebec	—	E 1
	r.&s.34									35
3	— Bk	CHuntley	279	Nwcastl	1824	J. Graham	London	Lon. Jamca	—	Æ 1
	C.35			pts TSd	s348r	prps 35				36
4	Domus Sw	Wrights'n	236	Sndrld	1828	Ord & Sns	Sndrldnd	Sld.	7	Æ 1
				Drp.36						2
5	Don Sr	A. Milne	127	Sndrld	1827	Storey & C	Sndrldnd	Sld. Coaster	—	Æ 1
	I. B.			158 pt	RP. plk	le n35 Drp.36				36
6	— Bk	GMorton	332	Shi'lds	1814	J. Morton	Nwcastl	Lon Quebec	—	E 1
	PH. & s.33			PP. TS	ds n K 134	Srprs37				3
7	— Bg	R. Walsh	196	Wh'tby	1823	Harris & C	Watfrfd	Wtf. Quebec	—	Æ 1
										3
8	— Giovanni Bg	W Wilson	198	Sndrld	1828	Capp'r & C	London	Fal. N'fndld	6	Æ 1
	C.33 over pt I. B.			ND.33 Sr	prps 36					36
9	— Juan Sr	J. Yates	163	Belfast	1831	L. Reford	Belfast	Lon. Malta	10	A 1
	C.31									34
250	Donna Maria Bg	J. Steele	179	Chepst	1835	Heywrth	Liverp'l	Liv. Oporto	10	A 1
										3

No.	Ships.	Masters.	Tons	BUILD.		Owners.	Port belonging to.	Destined Voyage.	Classification.	
				Where.	When.				No. Years first assigned.	Character for Hull & Stores.
1	Donald Bg pts.&s. YM.35	R. Potts	230	Mrypt Srprs 35	1815	Allison&c	Maryp't	Liv.	—	E 1 35
2	Donegal	Hettricks	136				Derry			
3	— Bg s.35	J.Hodgs'n	196	Belfast Srprs 36	1808	Hodgson	Maryp't	Mpt.N Amr	—	E 1 36
4	Donnington	Harrison	119				Whitby			
5	Donor Bg C.36	Kettle	184	Yrmth trp 36	1824	S. Barber	Yarmth	Yar.Llanely	—	A 1 36
6	Dorcas Sav- age Bg r.&s.34.	Lightbody	205	Wrktn O.P&B	1799	Granger& B. Sr prs35	Belfast	Bel.Wlmgtn	—	E 1 35
7	Dorchester S	J. Carrick	417	Qubec WO&E	1832	Gowen&c	Nwcastl	Lon.	5	A 34
8	Doris	Huntley	219				Nwc'stl			
9	—	J. Peton	169				Grnsey			
10	Dorothea Bg C.34	J. Craig	221	Tpshn	1826	Milne&C.	London	Lon Grnada	10	E 1 36
1	— Bk C.36	Fairhurst	305	Livrp'l O & Glt	1836	Crosthw't PP. TSds 4 mo	Liverp'l	Liv. Berbec	12	A 2 36
2	— Bk I.B.	J. Hoppe	293	Dantz ND.W. T	1811	F. Arnold Sds & lrp.28	Stolpe	Liv.Dantzic	—	E 35
3	—	J.Nottage	96				Aldbro'			
4	— G I.B.	Osterman	76	Blknss	1834	Capt. 7 mo	Blkness	Gls. Cardiff	7	A 1 35
5	— Sr	Peckman	87	Stettin	1829	Knutelen	Rügwdl	Hul. Baltic	7	E 1 34
6	—	R. Porret	178				Whitby			
7	—	Stripling	305				Liverp'l			
8	—Elizabeth G I.B.	Fahrbrdt	196	Prusia ND.W. T	1798	Capt&Co. Sds & lrp. 31	Barth	Lon. Baltic	—	E 1 35
9	Dorothy S d.30	T Davison	370	Jarrow len. ND &	1812	T. Nicoll lrp.30	Dundee	Dun. DStrs	—	E 1 36
270	—	Graydon	193				Sndrlnd			
1	— Sw	G. Paul	244	Shi'lds	1830	Robinson	S Shields	Nwc.Londn	9	A 1 35
2	—	Richardsn	118				Scarbro			
3	— Sw I.B.	J. Tully	208	Sndrlnd	1835	J. Tully 3 mo	Sndrlnd	Sld. Baltic	6	A 1 35
4	—Gales Bk	T. Gainer	330	Sndrlnd PPTsd	1836	J.M Gales s4 mo	Sndrlnd	Liv.	9	A 1 36
275	Dorothy's	G. Gibson	173				Nwcastl			

## D

No.	Ships.	Masters.	Tons.	BUILD.		Owners.	Port belonging to.	Destined Voyage.	Classification		
				Where.	When.				No. Years first assigned.	Char for Hulls.	
276	Dorset	Sr	C. Clarke	72	Lyme	1829	Swain & S	Bridp'rt	Lon. Bridprt	10 A 1	3
7	—		Matches	102				Wthavn			
8	—	Sr	T'wksbry	71	Wymb	1825	T'wksbry	Weymh	Wey. Londn	— E 1	36
9	Dove		Billingham	97				Scarbro			
280	—		A. Bowles	84				Dover			
1	—		E. Cole	142				Poole			
2	—	Sr	J. Coysh	104	Brxhm	1808	N. Baker	Drtmth	Tgn. Bristol	— E 1	34
3	—		Fitzger'd	83	lrp. 31.	ND. 33		Watfrd			
4	—	Sr	Galloway	84	Dndee	1837	Galloway	Dundee	Dun. Nwcastl	7 A 1	2
5	—	Sr	J. Gearing	81	Dnbar	1814	Machon	G'rnsey	Gns.	— E 1	35
6	—	pt I. B. Bg	Haddon	133	Whtby	1823	Brown	London	Lon.	— E 1	36
7	—	Bg	WHarvey	117	N'fnd	1831	C. Bodley	Exeter	Tgn. Glsgw	— E 1	3
8	—	I. B. Sr	G. Hayes	70	Mvgysy	1816	S. Hayes	Falm'th	Fal. Spain	— E 1	34
9	—	Sw	Helpwhite	288	Shi'lds	1835	T. Barker	S Shilds	Shl. London	5 A 1	35
290	—	I. B. Sr	C. Hyne	92	Plymh	1826	Beer & Co	Plym'th	Ply. Gloster	10 E 1	36
1	—	Sk	B. Jones	69	Cardiff	1831	E. Evans	Abryst'	Abs Coaster	10 A 1	34
2	—	Cr	Laughton	52	Cowes	1807	J. Penter	Trnidad	Lon. Trndad	— E 1	34
3	—	C.	Thomps'n	89	pt N T Sd	s 33		Wthavn			
4	—	Sr	N. Tyrer	103	Brxhm	1829	J. Green	Drtmth	Lon. Drtm'h	10 A 1	34
5	—		S. Wells	128				Yarmth			
6	Dove Cot	Sw	Thomps'n	159	Plymh	1836	J Dugdale	Liverp'l	Liv. P. au Pr.	9 A 1	36
7	C. 36 over	pt I. B.	Luckh'rst	108		2 mo		Dover			
8	Doubtful	Sw	W. Lowes	210	Stcktn	1834	T. Tiffin	Sndrlnd	Sld. London	7 A 1	35
9	Douglas	Sr	Bowman	271	Sndrlnd	1827	Douglas	Sndrlnd	Lon. Queb'c	— E 1	36
300	—	I. B. Sr	J. Brew	99	Chestr	1811	Fleetw'd	Iof Man	Ldy. Glasgw	— E 1	2
		I. B.		82	P. T Sds	ND. T Sds & lrp. 34					

Ships.	Masters.	Tons.	BUILD.		Owners.	Port belonging to.	Destined Voyage.	Classification.	
			Where.	When.				No. Years first assigned.	Character for Hull & Stores.
1 Douglas Sw r. & s. 32	Hambley	244	Nwcastl	1790	J. Elder	Nwcastl	Nwc.Londn	—	Æ 1
2 — s. YM. 36	S Hamilton	380	Mntral	1835	Harby & C	London	Lon. Sydny	7	A 1 36
3 —Town	W. Black	140				Gr'nock			
4 Doune Castle Bg	W. Taylor	149	Nwcastl	1818	W. Taylor	Nwcastl	Nwc.Holnd	—	E 1 34
5 Douro	R. Brown	120				Nwcastl			
6 — Bg pt I. B.	J. Reid	147	Chestr	1820	Reid & Co	Wthavn	Whn.Coastr	—	Æ 1 36
7 Downshire Sp	W. Wyatt	60	Chster	1811	W. Lowry	Newry	Liv. Coaster	—	Æ 1 34
8 Dragos Bg C. 34, I. B.	Goean	331	Tri'ste	1829	Czulovch	Trieste	Lon. Trieste	—	Æ 1 34
9 Drake	G. Bryant	95				Bidefrd			
10 —	J. Miller	107				London			
1 Draper Sr	E Ramson	81	Tpshm	1825	Markwell	Exeter	Lon. Exeter	9	Æ 1 34
2 — Sp	Richards	76	Milfrd	1812	Bowen & C	Milford	Lon. Milford	—	Æ 1 36
3 Drey Sterne G I. B.	Davids	174	Rostck	1828	Brokrman	Rostock	Lon.	7	Æ 1 36
4 Driver Bg	J. Minter	156	Salc'ts	1818	J. Diplock	Shorhm	Lon.	—	Æ 1 36
5 Druid Bk r. & pts. 29, C. 32	Treadwell	249	Shmtn	1826	Daniels &	London	Lon. M'tsrat	10	Æ 1 35
6 — S C. 35	G. Wilcox	360	Chepst	1826	Harris & C	Bristol	Brs Trindad	10	Æ 1 35
7 Drummore Bk C. 36	W. Mylne	298	Leith	1830	Aitchison	Leith	Lth. NSWal	10	A 1 36
8 Dryad Bg r. s. & C. 29	E. Godby	204	I. Wgt	1825	Howden	London	Lon. St. Hel.	11	Æ 1 36
9 Dryade S r. & C. 35	R. Heard	266	Bristol	1825	Rich'rdsn	London	Lon. V. DLd	11	Æ 1 35
10 Drydens Sw	A. Taylor	261	Sh'lds	1818	T. Dryden	Nwcastl	Nwc.Londn	—	E 1 35
1 Dryope S C. 33	Hamilton	341	Mntral	1831	A. Parlane	Liverp'l	Liv. Montr'l	7	A 2 36
2 Duarte Secun -do Bk r. & C. 36	D. Silva	350	V. Cnd	1836	Duarte Br	Oporto	Lon. Mrnhm	5	A 1 36
3 Dublin Lass	J. Silk	138	Ipswch	1834	Smith & C	London	Ips. Liverp'l	12	A 1 34
4 —Packet Sr C 32	M'Neice	120	Ipswch	1818	M'Neice	London	Lon. SRiver	—	Æ 1 34
5 Ducd' Orleans Bk C. 35	Hoodless	298	Bristol	1830	Hoodless	N. York	Liv. N. York	5	Æ 2 35

## D

No.	Ships.	Masters.	Tons.	BUILD.		Owners.	Port belonging to.	Destined Voyage.	Classification	
				Where.	When.				No. Years, first assigned.	Charter for Hull & S.
326	Duchess of Beaufort Bg	G. Harvey	121	Chepst	1824	Whitway	Torqay	Tgn. Coastr	—	Æ 1
7	— of Buccleugh	Thomson	262				Dmfries			3
8	— of Clarence Bk PH. & C. 35	Hutchnsn	274	Ilfraco	1828	Bibby & C.	Liverp'l	Liv Bombay	7	Æ 1
9	— of Cleveland	J Webster	254	<sup>N</sup> TSds	of PP	<sup>N</sup> D. w. & lrp.	35	Stokton		35
330	— Gloucester Sr I. B.	Newman	88	Glo'str	1828	Capt & Co.	Glo'ster	Glr Gibralt'r	10	A 1
1	— of Gordon Sk pt I. B.	J. Horton	52	Abrdn	1830	Hogarth	Aberd'n	Abn. Coastr	9	A 1
2	— of Kent	T. Brown	147				London			3
3	— Bk	J. Leckie	342	Sndrld	1835	White	Sndrlnd	Sld. London	8	A 1
4	— Northumberland S s. Y.M. 34	Roxburg	541	Sndrld	1834	Parkin & C	London	Lon. Sidney	11	A 1
5	— of Portland Bg C. & pts 36	J. Reid	173	Troon	1826	M'Gill & C	Gl'sgow	Cly. Demra	—	Æ 1
6	— of Sutherland Stm C. 35	Strachan	323	D'ngl's	1835	Stm Pkt C.	Invrn'ss	Cly. London	6	A 1
7	Duck	Mitchell	183				London			36
8	—	L. Okey	107				London			
9	Duke of Argyll S C. 33	Bristowe	629	Nwcstl	1833	T. Smith	London	Lon Madras	12	A 1
340	— of Athol Sr pt I. B.	J. Dawson	81	Livr'p'l	1798	Dr'kwater	Liverp'l	Cly. Brdeux	—	Æ 1
1	— of Bedford S r. & C. 35	W. Bowen	720	Calcut	1820	Cockerell	London	Lon. India	—	Æ 1
2	— of Bronte S C. 31	A. Harris	424	London	1825	Thomson	London	Lon. Jamaica	12	A 1
3	— of Buccleugh S C. 34	Henning	618	Lond'n	1831	Green & C	London	Lon. India	12	A 1
4	— Sk	J. Jordan	205	Leith	1829	L & LOSC	Leith	Lth. Londn	12	A 1
5	— of Clarence Sr pt I. B.	Bnnatyne	78	Leith	1829	M'Allastr	Grnock	Abn. Leith	8	A 1
6	—	T. Brown	229				Nwc'stl			35
7	— Bg	F. Clarke	156	Cork	1827	Hargrave	Cork	Crk Lisbon	10	A 1
8	— Bg r. & C. 33	Sandford	260	Sndrld	1828	Fenwick	London	Lon.	7	Æ 1
9	—	Watrhous	482				London			35
350	— of Cleveland	A. Young	244				Sndrlnd			



Ships.	Masters.	Tons.	BUILD.		Owners.	Port belonging to.	Destined Voyage.	Classification.	
			Where.	When.				No. Years first assigned.	Character for Hull & Stores.
1 Duke of Gloucester Bg C.35	Bienv'rne	155	Grnsy len. 23 s	1817	Collings & Irp. 35	Grn'sey	Liv. Lisbon	—	E 1 3
2 — of Gordon Bg	Longmuir	191	Abr'dn	1827	G. Leslie	Aberdn	Abn. Londn	10	A 1 4
3 — of Lancast'r	Hargr'ves	565				Liverp'l			
4 —	J. Napier	91				C'pb'ltn			
5 — of Manches-ter S C.34	J. Griffiths	369	Londn Srprs 34	1819	Ex. Clarke	London	Lon.	—	Æ 1 36
6 — of Norfolk Bk r. & s. 32 C.35	J. Ribbens	271	Blyth	1825	Sughrue & rs 36	London	Lon. St Kitts	—	Æ 1 36
7 —	G. Wood	271				London			
8 — of Northum-berland S C.34	WL. Pope	608	Nwcastl	1831	T. Smith	London	Lon.	12	A 1 35
9 — of Roxburg	J. Petrie	417				London			
10 — of Sussex S F. & s. 32 C.34	Horse m'n	1403	Londn Irp. 32	1826	Mj'ribnks	London	Lon. Madras	12	A 1 36
11 — of Suther-land Cr F. & C.36	T. Colville	48	Abrdn	1836	Hogarth	Aberdn	Abn. Londn	12	A 1 36
12 — of Welling-ton Sr	P. Han	90	Prize Irp. 34		Capt. & Co	Dundlk	Wrk. Coastr	—	Æ 1 34
13 — Bg	Foth'rg'm	215	Sndrld	1828	Leech & C	Sndrld	Sld. London	6	Æ 1 34
14 — Stm F. & C.36	J. Walker	335	Abrdn M.C pt RP.	1729	A & L. StC plk Sr prs 36	Aberdn	Abn. Londn	8	A 1 36
15 —	J. Wivell	83				Cork			
16 — of York Sk C.36	H. Bundy	41	Grvs'd Srprs 36	1794	Brown & C	London	Lon. Gmbia	—	E 2 36
17 —	R. Locke	1367				London			
18 — Bg C.34	Morgan	190	Bdefrd	1817	Angas & C	London	Lon Austral	—	Æ 1 35
19 —	E. Parker	111				London			
20 Dumbarton Castle Sr F. & C.	Fitzgibbn	98	Dmbtn	1815	J. Adair	Dublin	Whn. Trnda	—	Æ 1 36
21 Duncan	P. Cowley	644	85 O. B & R P ND	32, Irp. 36		Liverp'l			
22 — Gibb	R. Donal	361				Dublin			
23 Duncombe	W. Scoffin	276				Hull			
24 — Sw pt d. 30 I. B.	M. Taylor	224	Th'rne n. TSds & Irp. 36	1803	T. Dryden	S. Sluice	Shl. London	—	Æ 1 36
25 Dundalk Sr	R. Godby	96	Belfast	1824	M'Alister	Dund'lk	Glr.	—	Æ 1 35

# D

No.	Ships.	Masters.	Tons.	BUILD.		Owners.	Port belonging to.	Destined Voyage.	Classification	
				Where.	When.				No. Years first assigned.	Charter for Hull & S.
376	Dundee Sr	G. Roehl	250	Memel	1836	J. Mason	Memel	Lth. Memel	7	A 1
7	— Merchant Sr	G. Fyfe	93	Dndee	1834	J. Deas	Perth	Lon. Smy'na	7	A 1
8	Dundonald	M. Nichol	191				Irvine			35
9	Dunlop S	McGffney	332	Mntral	1806	C. Barnett	Belfast	Bel. N. Orlns	—	A 1
380	Dunn Sw	W. Parish	147	Thorn	1813	Bridger	Arund'l	Nwc. Arndel	—	E 1
1	— Bg	C. Wilson	106	Fshlke	1783	Flory	Ipswich	Ips. Nwcastl	—	I. 1
2	Dunnon Castl	D. Thomas	100				Gl'sgow			35
3	Dunnottar Cas-tle Bg	Patteson	165	Abrdn	1833	Thomps'n	Aberdn	Lon Otheite	5	A 1
4	Dunvegan Sp	Greensids	77	Sndrld	1815	Greenside	Sndrldnd	Sld. Coaster	—	E 1
5	Durham	T. Clark	109				Whitby			4
6	—	W. Innes	133				Stocktn			
7	— Bg	Spencel'y	221	Nwcastl	1829	Spencel'y	London	Lon. Ptrsbg	7	E 1
8	— Packet Pg	G. Ridley	184	Sndrld	1814	Fenwick	Sndrldnd	Sld. London	—	E 1
9	Dwina Sw	Christ'phr	130	Whitby	1826	J. Thain	Dundee	Dun. Riga	10	E 1
390	— Bg	W. Volum	144	Petrhd	1799	W. Volum	Peterhd	Pet. Quebec	—	E 1
1	Dykes Bg	W. Brown	235	Mryp't	1798	Ritson & C	Wthavn	Mpt N Amer	—	E
2	— Bg	Harrison	226	Mryp't	1809	Capt. & Co	Maryp't	Mpt. N. Brns	—	E 1
3	Dynamene Sk	R. Walker	167	Lyme	1818	Carron Co	Grgmth	Lth. London	—	E 1
394	Dyson Bk	F. Stewart	267	Livrpl	1826	Tyrer & Co	Liverpl	Liv. Vlpraso	12	A

\*\*\* Additional Ships are in the Supplement at the end of the Register.

169

Ships.	Masters.	Tons.	BUILD.		Owners.	Port belonging to.	Destined Voyage.	Classification.	
			Where.	When.				No. Years first assigned.	Character for Hull & Stores.
1 Eagle	Bg T. Barnes	154	Crnwll	1826	Pnz'nce C	Pnz'nce	Pnz. Naples	12	A 1
2 —	S W. Biass	290	Hull	1813	Hopwood	Hull	Hul.Stkholm	—	E 1
3 —	T. Booth	233	<sup>nd.</sup> & lrp	27		Sndrlnd			36
4 —	Bg Buchanan	205	Grnck	1819	Morris & C	Watrfrd	Wtf. Queb'c	—	Æ 1
5 —	PH. & S. 34 I. B. Davidson	120	lrp. 34			Nwcastl			3
6 —	J. Dryden	141				Sndrlnd			
7 —	Bg Duncan	193	Lynn	1824	HudB. Co	London	Lon. Hud. B	—	Æ 1
8 —	F. & d. 33 Bg J. Graham	165	Scrbro	1820	C. Young	Nwcastl	Nwc. Londn	—	Æ 1
9 —	Bn Hamilton	112	pt P. plk Invnss	1829	Franklin &	Liverpl	Liv. Gibralt	10	A 1
10 —	C. 36 over pt I. B. J. Hunt	121	8mo			Poole			36
1 —	Sr J.R. Jones	111	PtMdc	1837	Jones & Co	PtMdoc	Bms. Lynn	10	A 1
2 —	pt I. B. Sr J. Lindores	96	Qnsfry	1831	Beverdge	Leith	Abn.	5	Æ 1
3 —	I. B. H. Main	293	O. & F. Srprs	36		Gl'sgow			36
4 —	Sk J. Mearns	104	M'ntrs	1803	Gordon &	M'ntrse	Mtr. Lond'n	—	E 1
5 —	Muningo	114	56			London			36
6 —	Bk Patterson	388	Londn	1834	Wigrams	London	Lon. Mritus	12	A 1
7 —	C. 34 Sr P. Scott	94	Blng B	1825	Scott & Co	Glasg'w	Cly. Gibralt.	—	Æ 1
8 —	pt I. B. A. Sincl'ir	82	Srprs 35			Aberd'n			35
9 —	G. Todd	196				Leith			
20 —	Sp Williams	74	Abryst	1816	Williams	Abstwh	Lyn. Liverpl	—	Æ 1
1 Ealing Grove	J Falconer	383	<sup>nd.</sup> 33 Lond n	1792	Jacks & C.	London	Lon. Demra	—	Æ 1
2 Eamont Sw	J. Storey	272	Srprs 35 Sndrlrd	1834	Abbot & C	Nwcastl	Nwc. Quebe	7	A 1
3 Earl Bg	Kenn	140	Dndee	1830	J.E. Blain	Dundee	Liv. Hayti	7	A 1
4 — of Aberdeen	R Beverly	278	Nwbry	1820	Thomps'n	Aberdn	Bel. Quebec	—	Æ 1
25 — Bg Balcarras	Bro'ghton	1488				London			34

No.	Ships.	Masters.	Tons.	BUILD.		Owners.	Port belonging to.	Destined Voyage.	Classification	
				Where.	When.				N. Years first assigned.	Character for Hull & S.
26	Earl Bathurst	Dickinson	237				Scarbro			
7	—	Kennedy	121				London			
8	—of Caithness	C. Murray	101				Srrn'wy			
9	—of Clancarty	J. Williams	121				London			
30	—of Dalhousie Bg	J. Boyd	223	Irvine	1827	Boyd & Co	Irvine	Cly Montral	9	Æ 1
1	— Bk	T. Johnson	259	N. TSds of PP & ND. 35 Queb'c Sprs 37	1827	J. Milburn	Nwcastl	Shl. London	—	E 1
2	—of Devon Sr	W. Auning	125	Tpshim	1837	W. Auning	Exeter	Tps. Nwcastl	10	A 1
3	—Durham S	J. Cabell	383	Dndee	1834	J. Ramsay	Dundee	Lon. Sydney	7	A 1
4	— Sw	W. Tayler	253	Sndrld	1836	T. Read	Sndrld	Sld. Bathrst	8	A 1
5	—of Egrem'nt Bg	Punchon	230	Blythe	1822	Johnson	Nwcastl	Nwc. Londn	—	Æ 1
6	—of Errol Bg	R. Brown	132	Abrdn	1828	A. Milne	Aberdn	Abn. Londn	10	A 1
7	— Bg	J. Dunlop	110	Abrdn	1827	Dunlop & Irvine	Sli. Liverp'l		—	Æ 1
8	—of Fife Sr	R. Valder	82	Abrdn	1836	Peterkin	M' Duff	Abn. Londn	12	A 1
9	—Grey Bg		242	Whtvn	1834	Brocklb'k	Liverp'l	Whn.	12	A
40	—	J. Bartram	229				Sndrld			
1	— Bg	J. Boyce	112	Yrm'th	1831	Miller & C	Yarm'th	Yar. Medit	10	A 1
2	—	Howard	84		9 mo		Rchestr			35
3	—	Johnston	96				Gl'sgow			
4	—	J. M'Lean	133				Inv'rness			
5	—	J. Rugless	255				Nwcastl			
6	— S	J. Talbert	571	Nwcastl	1835	Mrjribnks	London	Lon. India	10	A 1
7	— S	Topping	477	P. E. Isl	1832	Hamilton	Liverp'l	Liv. Africa	—	
8	ptr. & pts. 35 I. B.	J. Webster	162	Abrdn	1831	Capt & Co.	Dundee	Dun. Baltic	8	A 1
9	— of Harewood Bk	Lascalles	253	Hull	1836	Lascalles	Wthavn	Hul. W. Ind.	11	A 1
50	— of Hope-toun Sr	D. Miller	134	Brkw'r	1826	L. & E. S. C.	Leith	Lth. London	12	A 1

11

Ships.	Masters.	Tons.	BUILD.		Owners.	Port belonging to.	Destined Voyage.	Classification.	
			Where.	When.				No. Years first assigned.	Character for Hull & Stores.
1 Earl Kellie	J. Hume	95				Krk'ldy			
2 —of Liverpool Stm C.32	H. Lomax	168	London	1822	G.St.N.C.	London	Lon.Ostend	—	Æ 1 35
3 —	W.Pears	389				Bristol			
4 —of Lonsdale	Marshall	150				Wthavn			
5 —of Mar Bg	G. Martin	112	Kincar lrp.33	1825	M'Doug'l	Alloa	Lth.	—	Æ 1 34
6 —of Moira Bg F.&S.35	Terry	331	Sndrld	1813	Terry	Whitby	Lon. Quebc	—	Æ 1 2
7 —Percy pt d.—	Stoddart	320	O&F Sr Shilds	1812	Beveridge	Krk'ldy	Lth.D.Strts	—	E 1 36
8 —Powis Bk C.36	D.Spittall	274	Livrp'l	1836	Dutchm'n	Liverp'l	Liv. Calcut.	12	A 1 36
9 —St.Vincent	C. Comin	399				London			
10 — Sw I.B.	J. Turner	151	Yrmth s K1 27	1806	Everard & s & lrp.35	Lynn	Lyn. Coastr	12	Æ 1 35
1 —of Selkirk	W. Froud	181				Poole			
2 —Stanhope	D.Salmon	296				Whitby			
3 —Strathmore	M'Don'ld	176				Sndrld			
4 —Vane Sw pt I.B.	P. Ritchie	217	Sndrld	1836	Nicholson	Seaham	Sld. London	7	A 1 36
5 —of Uxbrdge Sr I.B.	S. Ellis	77	Neath	1819	CopperCo	Amlych	Npt. Liverpl	—	E 1 35
6 —Wellington	W. Potts	132				London			
7 —of Wemyss Sk	A. Brown	202	Ipswch 165 lrp.34	1826	L.O.S.Co	Leith	Lth.London	12	A 1 36
8 Earnest Bg d.—, I.B.	Stafford	184	Leith	1805	R. Hart	S Shilds	Nwc.Londn	—	E 1 35
9 Earsdon Sw pt.I.B.	R. Fleck	167	Quebc	1814	Wrightmn	S Shilds	Shl. London	—	I, 1 36
10 East Cornwall Sr pt I.B.	J. Pearse	110	Fowey	1834	Wheeler	Fowey	Lon. Fowey	10	A 1 35
1 Ebenezer		307				Bristol			
2 — Sr I.B.	J. Adams	75	Sltcm	1832	J. Adams	Drtm'th	Lon. Coastr	10	A 1 36
3 — Sr C.32	J.Holman	108	Tpshm	1828	Capt.&Co	Exeter	Npt.Nwcast	10	A 1 35
4 —	S. Howell	140				Sndrld			
75 — Sk pt I.B.	Hubbard	41	Ptsmlh len.&trp	1817	H. Abinet	Ptsm'th	Pts.	—	Æ 1 36

# E

No.	Ships.	Masters.	Tons.	BUILD.		Owners.	Port belonging to.	Destined Voyage.	Classification		
				Where.	When.				No. Years first assigned.	Chara for Hull & S.	
76	Ebenezer	Sr	W. Little	60	Plymh	1832	W. Little	Plymth	Ply. Liverpl	10	A 1
7	—	—	Marshall	180				Bidef <sup>r</sup> rd			36
8	—	Sw	R Simps'n	147	Prize		Lonie & C	Sndrlnd	Sld. London	—	E 1
9	—	d.30 I.B.	Varwell	130	Nwprt	1824	Capt.&Co	Drtm'th	Cff. Oporto	11	Æ 1
80	—	pt I.B.	Wakeham	117	Brxhm	1814	Tyrer & C	Drtm'th	Drt. Nwcstl	—	A 1
1	—	I. B.	J. Welch	65	Yrmth	1829	Welch & C	Sthw'ld	Lon. Havre	10	A 1
2	Eblana	Bk	J Maych't	152	Wtrfrd	1825	Bewly & S	Dublin	Dub. Barbds	12	A 1
3	Ebor	F.&C.34	Cameron	278	len.27	ND. & TSds33		Dundee			36
4	Echo	Bg	G. Balfour	114	Sndrlnd	1823	G. Balfour	M'ntrse	LonG Cnary	—	—
5	—	Bg	Cornelisin	170	Altona	1833	J. Dreger	Altona	Lon. Hambro	7	A 1
6	—	Bn	J. Cox	112	P. E. Isl	1835	R. Deanes	Cork	Ygh. Londn	4	A 1
7	—	pt I.B.	F. Leeth	111	N Brns	1820	Bremner	Wick	Liv. Coaster	—	Æ 1
8	—	Sw	Sutherlnd	231	Sndrlnd	1831	T. Orwen	Sndrlnd	Sld. Arkng'l	8	A 1
9	Eclair	I. B.	T Thomas	161				Crdigan			35
90	Eclipse		Answorth	99				Poole			36
1	—	Sr	Batchelor	77	Tpshn	1819	Capt.&Co	Truro	Lon. Coastr	—	Æ 1
2	—	I. B.	W. Bate	138	ND.26			Drtm'th			4
3	—	Sp	J. Cook	66	Ipswch	1817	Archer & C	Ipswich	Ips. Liverpl	—	Æ 1
4	—	Sr	Eastabrok	136	Whtvn	1832	Hammd	Wthavn	Whn. Syra	9	A 1
5	—	C.35	G Godfrey	109	LHmp	1823	Williams	London	Lon. Cork	12	Æ 1
6	—	Bg	J. Gray	189	Drham	1814	Wise & Co.	Ayr	Cly Chrlr By	—	Æ 1
7	—	pt I.B.	Houghton	88	RP.&O	plkND	31, n TSds & lrp 34	London			35
8	—	Bg	E. Johns	104	Bidfrd	1830	Wearne &	St. Ives	St. I. Watfrd	10	A 1
9	—		J. King	401				London			34
100	—	Sr	M Ritche	93	Sndrlnd	1826	D. Lees	Strnwy	Abn. Coastr	8	Æ 1
				81	Srprs36						36

147

Ships.	Masters.	Tons.	BUILD.		Owners.	Port belonging to.	Destined Voyage.	Classification.	
			Where.	When.				No. Years first assigned.	Character for Hull & Stores.
1 Eclipse	Stm I. B.	Metcalfe	128	Lond'n	1829	J. Smith	London	Lon. Drtmh	7 Æ 1
2 —		A. Russel	104	114 Srprs	36		Belfast		36
3 —		T. Scott	156				London		
4 —	Sr	R. Smith	85	Leith	1830	J. Munn	Derry	Lon. Derry	10 A 1
5 —		T. Sutter	284				Aberdn		34
6 —	Sp I. B.	G. Walker	73	Stcktn	1796	G. Walker	Dundee	Dun. Nwcst	— Æ 1
7 — Packet		J. C. Grant	77	lrp.	36		London		36
8 Economist	Bk pt I. B.	R. Pearce	324	P. E. Isl	1829	Capt. & Co	Newprt	Npt. Queb'c	5 Æ 1
9 Economy		E. Frock	227	BB. P	& Hk	Srprs	Sndrlnd		3
10 —		J. Garner	101				Wthavn		
1 —	Sr	J. Jones	65	Crdign	1825	T & J Jones	Crdigan	Gl.	10 Æ 1
2 —	Bg	Lochie	149	Petrhd	1831	Forbes	Peterhd	Lon. Riga	8 A 1
3 —	C. 34 over pt I. B.	Sr Mitchell	93	Sndrld	1827	J. Cooper	Nwcastl	Lon. Plymth	— E 1
4 —	I. B.	Sr Watkins	92	P. Mdk	1829	Martin & C	Pwlhly	Bms. Dnd'lk	35
5 —	Sr	White	143	Nwprt	1825	White	Cork	Lon. Dublin	8 A 1
6 Eddystone	Bk pt I. B.	J. Kearsley	244	Hull	1802	T. Benson	London	Cly. Malta	— E 1
7 Eden	Bg	J. Franklin	206	Nwcastl	1822	Franklin	London	Lon. St Kitts	3
8 —	S	W. Jones	419	Bristol	1829	Bernard &	Bristol	Brs. Jamaica	— Æ 1
9 —	s. Y. M. 34	Sw H. Parsell	246	Sndrld	1830	P. Oswald	Sndrlnd	Gl. Londn	2
10 —	S	P. Slader	513	Lond'n	1826	J. Somes	London	Lon.	8 A 1
1 —	C. 36	Bg Watson	191	Bristol	1820	Hearne	London	Lon. Alxndr	35
2 Edgar	C. 33	Nwbigg'n	198				Nwcastl		— E 1
3 —	Sw	J. Slatter	285	Sndrld	1819	T Davison	Nwcastl	Nwc. Amer	34
4 —	d. 31	Sw J. Wood	220	Whby	1804	C. Thew	S Shilds	Shl. London	— Æ 1
5 Edgcombe	Bg pt I. B.	J. Evans	121	Bristol	1835	Ferris & C	Bristol	Brs. Hambro'	36
	C. 35				1 mo				10 A 1

174

## E

No.	Ships.	Masters.	Tons.	BUILD.		Owners.	Port belonging to.	Destined Voyage.	Classification	
				Where.	When.				No. Years first assigned.	Class for Hull & S.
126	Edina	Sr R. Read	146	Kkldy	1816	Evans	London	Lon. Bahia	—	Æ 1
	C. 33, pt I. B.									3
7	Edinburgh Bn	Banatyne	104	Livrp'l	1822	A. Sharp	Gr'nock	Cly. Coaster	—	Æ 1
				Sr rs. 36						36
8	—	Marshall	1414				London			
9	—	Bk Seavright	568	N Brns	1835	W. Parker	Liverp'l	Liv. N. Orlns	4	A 1
		C. 36		O. B. S. & P.	6 mo					36
130	—	Sk D. Wright	88	Ncastl	1827	Wright & c	Leith	Lth. Nwcastl	10	A 1
1	— Castle	Lawson	95				K'kaldy			34
2	—	R. Nep	189				Leith			
3	—	Thomson	104				Gl'sgow			
4	— Packet	J. Collins	103				London			
5	—	Sk W Rogers	90	Abrd'n	1812	L. & C. S. C	Aberdn	Abd. Gl'sgw	—	Æ 1
				74 nd. & w.	26 ptn	w. T Sds & Sr				3
6	Edith	Sr J. P. Oake	95	Shmtn	1827	Oake & Co	Sth'mtn	Sou. Coaster	10	A 1
										36
7	Edmond	S J. Strong	399	N. Scot	1833	J. Wishart	St Johns	Liv. St J'hns	4	A 1
				BB. S. & P.						34
8	— Castle	Fleming	282				Nwcastle			
9	Edm'nd Wode	Somerwel	135	Yrm'th	1835	Clark & Co	Y'rm'th	Yar. Medit.	10	A 1
	house Sr C. 35									35
140	Edmunds	Sr J Williams	95	Plymh	1824	Williams	St. Ives	St I. Coaster	—	Æ 1
	I. B.			75 lrp. 36						36
1	Eduard	G Salomon	163	Stettin	1820	Salomon	Stettin	Lon. Stettin	—	Æ 1
	I. B.			ptnd. 34						36
2	Edward	Berriman	103				St. Ives			
3	—	Sp Clements	26	P'nryn	1834	Williams	Falm'th	Fal. Rouen	10	A 1
		I. B.								34
4	—	T. Curren	80				Yough'l			
5	—	J. Dixon	284				London			
6	—	Bk Downing	125	Berkly	1816	Downing	Falm'th	Fal. Wales	—	Æ 1
				len. 34						34
7	—	Finlayson	177				Scarbro			
8	—	Bg Fothergill	303	Sthw'k	1810	Reay & Co	Nwcastl	Lon.	—	—
		d. 32				wants Repair		Sld. Quebec		5 34
9	—	Bk G. Foy	220	Scrbro	1796	N'wham &	Scarbrow	Scr. Arkngl	—	I. 1
				F. T Sds	lrp 21 & 34	pts w.				35
150	—	d. pt 16 pt 35 I. B.	Heaviside	351			London			

145



Ships.	Masters.	Tons.	BUILD.		Owners.	Port belonging to.	Destined Voyage.	Classification.	
			Where.	When.				No. Years first assigned.	Character for Hull & Stores.
1 Edward Sw ptd. & pts. — I. B.	W. Kirby	225	Gnsbr'	1806	J. Young	S. Sh'lds	Nwc. Holl'd	—	E 1
2 — Sw	J. Longley	224	lrp. 35 Sndrld nw. 33	1763	E. Aiskell	Sndrlnd	Sld. London	—	E 1 36
3 — Bk	M. Kenzie	370	Qubec	1826	Restarick	Plym'th	Fal. Queb'c	—	Æ 1 36
4 —	C. Martin	87				Aberdn			
5 —	J. Martin	407				London			
6 — Sw	J. Paul	91	Wells len. 27pt	1820	Fison & S's nr. 32 lrp. 36	Lynn	Lyn. Lond'n	—	Æ 1 36
7 — Sr C. 36	W. Redfrn	133	P. E. Isl	1828	W Procter	Liverp'l	Liv. Limrck	—	E 1 36
8 —	J. Scott	136	BB. S. Hk & P.			Wthavn			
9 — Sr I. B.	Sheridan	88	Ulvstn lrp. 31	1815	Capt. & Co	Wthavn	Cff. Glocestr	—	Æ 1 35
10 — Bk	C. Sutton	246	Scrbro pt F. plk	1821	B. Fowler Srprs 32, pt nr. 33	Scarb'ro	Hul. Stkhl'm	—	E 1 36
1 — Bg f. & s. 32	Thomps'n	364	Quebc n. TSds	1814	J. Munro	London	Lon.	—	Æ 1 36
2 — G I. B.	Wessells	160	Bremn lrp. 33	1815	A. Hentz	Bremen	Lon Bremen	—	Æ 1 36
3 — Bg s. 36 I. B.	Zeplean	231	Swedn F.	1835	Leylawkt	Stkhl'm	Lon.	5 A	2 36
4 — Auld Bg pt I. B.	A. Mackie	100	Irvine 86 RP. TS	1836	Auld & Co	Irvine	Cly. Drgda	9 A	1 36
5 — Brandt Sr s. 35, I. B.	P. Hoop	136	Arkngl	1827	Brandt & S	Arkng'l	Dun. M'sina	—	Æ 1 35
6 — Charlton Bg LOST	Morrison	238	Sndrld	1828	J. Brown	Blyth	Dub. Queb'c	8	Æ 1 34
7 — Jones Sr	H. Jones	96	N. Scot BB. Hk & P.	1822	T. Jones PP. TSds	Watrf'd lrp. 32	Sou. Liverpl	—	E 1 34
8 — Protheroe Bg I. B.	Edmonds	101	Chepst Srprs 34	1821	Edmonds	Nwport	Wtf.	—	Æ 1 35
9 — Reid	C. Forrest	333				Derry			
70 — Robinson Bk C. 35	Parsons	301	Sndrld	1835	Finley & C	London	Lon.	11 A	1 36
1 — Thorn S	R. Wylie	420	N. Scot BB. S & P.	1835	A B Thorn	Halifax	Liv.	4 A	2 36
2 — & James Sk I. B.	Richmond	61	ipswh	1836	Capt. & Co	Mauldn	Ips.	10 A	1 36
3 — Edwin Sr I. B.	J. Griffiths	60	Pmbrk	1833	Scurlock	Milford	Glr. Nwport	10 A	1 35
4 — Sr I. B.	Matthews	99	Bidefd	1834	J. Halse	St. Ives	Ply. Coaster	10 A	1 36
175 — Bg C. 32	A Stewart	220	Lmkl'n	1832	Stewart &	London	Lon.	8 A	1 35

176

## E

No.	Ships.	Masters.	Tons.	BUILD.		Owners.	Port belonging to.	Destined Voyage.	Classification	
				Where.	When.				No. Years first assigned.	Charac for Hull & S.
176	Effort	J. Collie	121				Aberd'n			
7	— Bk	L. Davies	345	N Shld	1786	Davies & C	Milford	Mil. Quebec	—	E 1
	pts. & ptd. — I. B.			ND & lrp	35					36
8	— Bg	J Mahony	143	Drham	1819	Large & C	Cork	Crk Trinidad	—	E 1
	r. & C. 34			trp. 34						34
9	— Bg	Murrells	125	Ykshr	1806	Murrell &	C'chstr	Shl Colchstr	—	E 1
	d. 33 I. B.									36
180	— Bg	J. Orfeur	160	Yrmth	1830	Teasdale	Yarm'th	Yar. Leghrn	11	A 1
	C. 35				1 mo					36
1	— Sr	W. Stanes	85	Stlw'd	1834	Capt.	Yarm'th	Lon. Trcera	10	A 1
										34
2	—	Stratford	125				Wym'th			
3	—	E. Taylor	221				Sndrlnd			
4	Egbert Bg	Thomps'n	252	Sndrld	1833	Walton &	London	Lon.	7	A 1
	C. 34									36
5	Egeria	J. Skelly	129				Wthavn			
6	—	C. Vaux	236				Sndrlnd			
7	Egffried Bg	C. Martin	258	Sndrld	1833	Martin & C	Wthavn	Lon. Queb'c	7	A 1
	LOST									34
8	Eggardon Cas	Warland	210	Poole	1817	Fryer & C.	Poole	Poo. Nfndld	—	E 2
	-tle Bg C. 35			ND. & w.	35					35
9	Egham Bg	J. Turner	221	NYork	1811	Turner & C	London	Lon. Gibrtr	—	E 1
	r. & C. 35		196	LO.P.S	& H.					3
190	Egidius G	Denduyts	243	Antwp	1828	De Cock	Antwrp	Liv. Ostend	7	E 1
										3
1	Eglantine Sr	G. Thrift	101	Nwcastl	1836	W Wright	Nwcastl	Nwc. Hmbr'	6	A 1
				mostly						36
2	Egremont Sr	H. Millar	89	Liv'rpl	1823	Hamilton	Liverp'l	Liv. Africa	—	E 1
	r. s. & C. 36			O & RP						36
3	Egton Sr	La Perrell	64	Whtby	1803	Jean & Co	Jersey	Jer.	—	E 1
	I. B.			O. & F. N						36
4	Egyptian S	N. Sayers	359	Shi'lds	1825	Kenwick &	Nwcastl	Lon. N York	—	E 1
	s. & C. 36			pt F. plk						1
5	— Bk	Sweet'nd	322	Qubec	1826	Vallance	London	Liv.	—	E 1
	C. 33			pt ND. &						34
6	Eiche Bg	G. Woitge	180	Wlgtst	1819	Nieman &	Wolg'st	Lon. Stettin	—	E 1
	I. B.			pt ND. 31						35
7	Einigkeit Bg	J. Ohrloff	204	Barth	1827	Capt & Co.	Barth	Lon. Barth	—	E 1
	I. B.									35
8	Elbe Sr	Campbell	106	Shi'lds	1826	Campbell	NSh'lds	Nwc. Frnce	—	A 1
	pt I. B.		122	pt RP.	plk	trp. 36	Restored	1836—4 Yrs		36
9	—	Gladstone	112				London			
200	— Sr	H. Jansen	87	Altona		Fuglebry	Odessa	Glr.	—	E 1
	I. B.									2

147

Ships.	Masters.	Tons.	BUILD.		Owners.	Port belonging to.	Destined Voyage.	Classification.	
			Where.	When.				No. Years first assigned.	Character for Hull & Stores.
Elbe	J. Kidd	139				Dundee			
—	Bg C.34 C. Robson	211	Sndrld	1826	Capt. & Co	London	Lon. Cnst'pl	9	Æ 1 36
—	Steph'nsn	229				Sndrld			
—Packet	Sr J. Croft	112	LHmp	1826	Williams	London	Lon. Ireland	10	Æ 1 36
Eldon	S W Warren	393	Qubec	1828	Haddow &	Devnpt	Lon. N York	—	E 1
Eldred	pts. & C.33 Matthews	93	Srprs 37			St. Ives	Lon. Quebec	—	E 1 5
Eleanor	Bg I. B. T Baxfield	51	Yrmth	1819	Palmer & c	Prtsmth	Tgn. Liverpl	—	Æ 1 34
—	R. Blair	169				Wthavn			
—	S J. Butcher	281	Leith	1833	J. Neale	London	Lon. Brbads	10	A 1 34
—	C.34 Sw Davidson	234	Sndrld	1830	Dickins &	London	Nwc. Londn	—	Æ 1 36
—	pt I. B. Embleton	232	240 Srprs 36			Sndrld			
—	S Havelock	300	Calcut	1821	Godwin &	London	Lon. China	—	Æ 1 36
—	pt I. B. Sr Hernam'n	117	Brazils		E. Hooten	London	Ply. Medit.	—	Æ 1 36
—	C.36 Bg J. Jack	109	Sndrld	1811	lrp. 36 Capt. & Co	Leith	Lon. Leith	—	E 1 36
—	Jenkings	133	86 Drp. 36			Dover			
—	J. Lamb	158				Nwcastl			
—	Bg Leadbitt'r	215	Sndrld	1831	Leadbitt'r	Sndrld	Lon Sndrld	7	A 1 34
—	Bg N. Lyons	253	Lncstr	1830	Capt. & Co	London	Lon. C. G. H.	5	Æ 1 35
—	90s, Y.M. 351. B. J. Moore	98	O. Ash & B.			Derry			
—	Sw Nicholson	276	Sndrld	1834	Dryden &	N Shields	Sld. Quebec	9	A 1 34
—	RPochley	432				London			
—	T. Potts	179				Wthavn			
—	S Rees	367	Bristol	1824	Daniel & S	Bristol	Brs. Demrar	—	Æ 1 36
—	C.35 Bg J. Scott	127	Srprs 36	ND. T	Sds & Srprs 36	Wrkgtn	Wrk. Dublin	—	Æ 1 36
—	Scrutton	97	Wrk'tn	1767	Scott & Co	Ipswich			
—			O & PP.	almost	Rebuilt 35				

# E

No.	Ships.	Masters.	Tons.	BUILD.		Owners.	Port belonging to.	Destined Voyage.	Classification	
				Where.	When.				No. Years first assigned.	Chara for Hull & S.
226	Eleanor Bg	Simpson	244	Sndrld	1831	Smith & C.	Scarbro	Hul. Pictou	7	A 1
7	pt C.35 over pt I. B.	Thirsby	322	For'gn	len 29	J. Wright	Nwcastl	Lon.	—	Æ 1
8	d.33 I. B.	R. Watson	155	Sndrld	1824	Gen. S. Co	Stocktn	Stk. Rttrdm	—	Æ 1
9	pt I. B.	Williams	119	Srprns 35	1813	Williams	Pwl'h'y	Lon. Wales	—	Æ 1
230	I. B.	R. Wilson	235	Crrrvn	nd.33. n. T Sds 34		Belfast			34
1	Gordon Bg	J. Brown	148	N Brns	1833	Dounies	Glasgw	Cly. St. Dom	4	A 1
2	s. YM 35	E Roberts	51	BB. & S			Lanelly	Lly. Bristol	7	A 1
3	I. B.	T. Greve	300	Milfrd	1835	Laidman	Liverp'l	Mpt. Livrp'l	11	A 1
4	Laidman Bk	J. Porter	87	pt RP. plk	1810	Kerswill &	Plym'th	Ply. Glsgow	—	E 1
5	& Grace Bg	L Roberts	47	Plymh	1815	Capt. & Co	B'maris	Gl. Bridprt	—	Æ 1
6	I. B.	J. Gaze	141	Crrrvn	lrp.32		Sndrldnd			35
7	Eleanora	Colledge	194	lrp.32	1819	Wright	Nwcastl	Shl. Holland	—	Æ 1
8	Electra Sw	TLindsay	148	Nwctl	1836	J. Gray	Dundee	Dun. Ptsmh	5	A 1
9	pt I. B.	Buchanan	310	Perth	1836	Glass & Co	Gl'sgow	Npt. Glsgow	9	A 1
240	Eleutheria Bk	Wheatley	340	O. Ash	1 mo	Young & C	S Shilds	Lon Quebec	8	A 1
1	Eli Whitney S	Harding	528	Nwppt	1834	Whitney	Boston	Liv. Philad	7	A 2
2	C.35	W. Lums	140	Shi'lds	1836	FHollady	Bristol	Sou. Medit.	12	A 1
3	Eling Sr	G. Heldt	213	1 mo	1827	Graedner	Grfswld	Gns. Gfswld	—	Æ 1
4	I. B.	H. Kasten	189	Boston	1827	Capt. & Co	Grfswld	Lon. Stettin	—	Æ 1
5	I. B.	M. Lange	180	U.S. O. & PP	1824	Weidner	Stettin	Liv.	—	Æ 1
6	I. B.	Abrnethy	137	Shmt'n	1828	Hutchsn	Petrh'd	Lon. Genoa	8	Æ 1
7	Eliza Bg	Anderson	243	Demin	1820	Capt. & Co	Liverp'l	Lon. Qubec	—	E 1
8	C.35	A. Barney	258	Russia	1824	W. Hynde	Dundee	Dun. Qubec	—	Æ 1
9	pt s. & C.35	W. Blues	156	Stettin	1835	W. Blues	Leith	Abn. M'rslls	4	A 1
250	I. B.	J. Brown	255	Petrhd	1834	Harvey &	Jamaic.	Liv. N. Brns	4	A 1
	C. & pt s. 36			Wh'tby	25	plk				5

179

Ships.	Masters.	Tons.	BUILD.		Owners.	Port belonging to.	Destined Voyage.	Classification.	
			Where.	When.				No. Years first assigned.	Character for Hull & Stores.
1 Eliza	S Campbell	682	Calcut	1815	Palmer & C	London	Lon. India	—	Æ 1
2 r.s. & C. 36 pt. B	J. Clark	126	T. Srprs	36		Wthavn			36
3	J. Covey	228				Nwcastl			
4	R. Cowper	124				Dundee			
5	A. Cox	96				Nwport			
6	Bg Critchell	160	Bristol	1820	Griffiths &	London	Lon. Leghrn	—	Æ 1
7 C. 34	R. Dalley	191	N Brns	1834	Delaney	Dublin	Cff. Dublin	4 A	1
8 I. B.	J. Davies	45	N. Quay	1825	Timothy	Crdigan	Bms. Irel'nd	—	Æ 1
9 Sp	R. Davison	393	Java	1815	T. Ward	London	Lon.	—	Æ 1
10 r.d. & C. 36, pt. B.	De Caen	119	T.			Jersey			36
1	Bg E. Deeper	140	Lond'n	1820	Isemongr	LHmpn	Pts. London	—	A 1
2 C. 36	G. Deward	113	N Scot	1818	Capt. & Co	Restored	1834—6 Yrs.	—	E 1
3 I. B.	S. Downe	110	O. E. & F	1818	J. Hoare	Ipswich	Ips.	—	E 1
4 I. B.	Dncanson	86	Kincar	1798	J. Stewart	Brdport	Gns London	—	Æ 1
5 I. B.	J. Evans	38	len 29	1796	Capt. & Co	Abryst	Abs. Livrp'l	—	E 1
6 I. B.	G. Follett	124	lrp. 34	1831	Follett & C	Drtm'th	Drt. Hambro	12 A	1
7 C. 33	S. Fowler	105	Drtmh			Bristol			34
8	Bk W. J. Fox	344	P. E. Isl	1824	Barnikel	London	Liv. Quebec	—	E 1
9 F. & S. 31, C. 32	M. Gallon	296	BB. P. & O	N	TSds 33	London			35
10	Bg P. Giffard	119	Grnsy	1831	LeLievre	G'nsey	Gns. Cadiz	7 A	1
1 C. 35	G. Griffiths	70	Milfrd	1817	Wilson &	Milford	Mil. Coaster	—	Æ 1
2 I. B.	J. Guthrie	62	N. Westl	1836	Guthrie &	Krkwall	Nwc. Krkwl	7 A	1
3	J. Harris	291	9 mo			Bristol			36
4	Sr R. Holme	82	Topsm	1826	Gush & Co	Exeter	Lon. Seville	—	Æ 1
5 I. B.	J. Jenner	102				Yarmth			36

## E

No.	Ships.	Masters.	Tons.	BUILD.		Owners.	Port belonging to.	Destined Voyage.	Classification	
				Where.	When				No. Years first assigned.	Character for Hull & S.
276	Eliza	Bg C.36	Laffoley	167	N.Scot	1835	C. Jones	Halifax	Lon.	5 A 1
7	—	—	W. Lakey	111	BB. Hk	P & B	h 10 mo	Lynn	—	36
8	—	—	W. Lamb	106	—	—	—	Ilfr'cmb	—	—
9	—	Sr I.B.	Langhern	104	Nwprrt	1827	Capt & Co	Milford	Lon. Brxhm	10 A 1
280	—	—	J. R. Lee	138	—	—	—	Sndrlnd	—	36
1	—	Sp I.B.	J. Lelean	56	Mvgsty	1816	N. Lelean	Fowey	Glr. Truro	— Æ 1
2	—	Sr	M <sup>c</sup> Kelvey	143	StJhns	1825	M <sup>c</sup> Kelvey	Belfast	Glr. Shields	— E 1
3	—	Sp	M <sup>c</sup> Leish	71	Boness	1796	A. Sands	Kncrdn	Sli. Liverp'l	— E 1
4	—	Sp I.B.	W. Mellor	59	Petrhd	1828	Sulter & C	Peterhd	Sli.	8 Æ 1
5	—	Bg I.B.	J. Norie	110	N.Scot	1832	Higgins &	Ballina	Sli. London	4 Æ 1
6	—	s.32 I.B.	J. Nowlan	112	Cork	1832	Capt. & Co	Cork	Lon N'fndld	9 A 1
7	—	Sr I.B.	Owen	125	Milfrd	1827	Davis	Crdigan	Lon. Ireland	10 A 1
8	—	I.B.	E. Owens	51	N.Scot	1830	J. James	Cork	Crk. Nwprrt	— Æ 1
9	—	Bg I.B.	Pactow	237	Rostk	1830	E. Pactow	Rostck	Liv. Rtrtdm	6 Æ 1
290	—	—	G. Patrick	155	—	—	—	Goole	—	35
1	—	Bk	S. Pile	200	P.E. Isl	1833	Peakes	Plym'th	Glr. P.E. Isl.	5 A 1
2	—	—	Rawlins'n	90	BB. Hk	E & R	P.	Lancstr	—	35
3	—	Sw	Rennison	204	Whtv'n	1801	J. Fleming	N. Shlds	Shl. London	— E 1
4	—	ptd31, s36pt I.B.	Rich'rdsn	244	Sthwik	1830	T. Taylor	Nwcastle	Nwc. Quebc	7 A 1
5	—	pt I.B.	Roberts'n	308	Ayr	1800	Wyllie & C	Irvine	Cly. Chl'r B	— E 1
6	—	pts. & C.34	F Seaborn	146	Nwp'rt	1814	Capt. & Co	Nwport	Cff. London	— E 1
7	—	I.B.	G. Softley	245	ND. Kl &	lrp.27	—	Nwcastl	—	35
8	—	—	C. Stewart	254	—	—	—	Nwcastl	—	—
9	—	Sk C.33	J. Thomas	56	Sthm'n	1829	Vivian & S	Sw'nsea	Sws. Rouen	12 A 1
300	—	Sr I.B.	P. Tod	87	Mntr's	1820	J. Hunter	Leith	Lth. Oporto	— Æ 1
										35

181

Ships.	Masters.	Tons.	BUILD.		Owners.	Port belonging to.	Destined Voyage.	Classification.	
			Where.	When.				No. Years first assigned	Character for Hull & Stores.
Eliza	Bg C.35	H.B. Wall	122	Bristol Drp.35	1829	Williams	St. Ives	Cly.	9 A 1
—	S	J Warman	290	Sh'elds	1825	C. Walton	London	Lon. Halifax	10 A 1
LOST	F.&C.31	W Watson	82				Banff		34
—		G. Watt	174				Jersey		
—	Sr	Webster	136	Dndee	1832	Fairw'thr	Dundee	Lth. Petrsbg	10 A 1
—	Bg C.34	Wheeler	170	Chepst	1829	Davis	Chpst'w	Lon Prnmbc	11 A 1
—	Sr	Williams	129	Ipswch	1824	CheeseCo	London	Lon.	12 A 1
—	Sr	Williams	116	Pwlhly	1835	Williams	B'maris	Bms. Londn	9 A 1
—	pt I. B.	J. Wilson	92	Kincar	1810	Brown & C	Roths'y	Cly. Coastr	— E 1
—	I. B.	L. Wilson	98	O. & E.			Goole		35
—		Wodcock	109				Cork		
—	Sw pt I. B.	F. Young	198	Prize pt RP.		T. Young	London	Nwc. Coastr	— E 1
—	Ann	J. Hudson	227	plktrp	30,	Srprs32	Wthavn		35
—	Bg	W. Hyde	324	N Brns BB & P	1828	M'Mullen	Cork	Crk. Quebec	— A 1
—	Sr	J. Love	137	N Brns	1816	J. Rogers	London	Lon. St Mich	— A 1
—	C.33 pt I. B.	Stephnsn	229	B. B. J S. O & R	P. ND. w & TSds32	J. Twizell	l'rp. 33, pt ND. 35, Drp. 36	Shl. London	6 A 1
—	I. B.	W Walker	146	Bremn	1830	Walker & c	H'mbro	Gr. Hambr'	7 A 1
—	G	R Roberts	77	Bmaris	1836	Capt. & Co	B'maris	Lon. Liverpl	9 A 1
—	Anne	Cuthell	290	NYork	1809	Ive & Co.	London	Lon. S. Seas	— A 1
—	I. B.	Heywood	226	Mryp't	1834	Heywood	Marypt	Mpt.	12 A 1
—	F.d.&C.35	J. Bowen	104				Bidefrd		34
—	Bg	Kenny	225	Grnsy	1824	Godwin &	London	Lon. Batava	— A 1
—	Jane	A. Petrie	216	Livrp'l	1834	Johnston	Liverp'l	Liv Brazils	7 A 1
—	Bk C.34	J. Waugh	200				Liverp'l		34
—	Liddle	Surtees	261	Sndrld	1834	Harrison	Sndrld	Sld. London	7 A 1
—	Sw I. B.			11 mo					34

# E

No.	Ships.	Masters.	Tons.	BUILD.		Owners.	Port belonging to.	Destined Voyage.	Classification	
				Where.	When.				No. Years first assigned.	Chara for Hull&S
326	Eliza Moore	J. Monroe	131	Leith	1827	J. Munroe	Lmk'lns	Lon.	—	Æ 1
7	Bg —Russell Sr	J. Russell	124	Drp. 36 Chlstn	1835	J. Russell	Alloa	Lth. Medit.	8	Æ 1
8	pt I. B. —Sanders Sr	Sanders	143	Livrp'l	1834	Sanders &	Liverp'l	Lon. Syria	12	Æ 1
9	C.34 —Scotland Bg	Scotland	173	Kincar	1832	Scotland	Kncrdn	Gns. Londn	8	Æ 1
330	C.32 —Scott Sr	T. Smith	135	Londn	1830	Scot & Co.	London	Lon. Turkey	12	Æ 1
1	C.30 —Swan	J. Mills	309				M'ntrse			34
2	—Williams Sr	Price	171	Wtrfrd len. 32	1827	Willi'ms &	Watrfrd	Lon. Watrfd	12	Æ 1
3	—& Ann	Hammett	87				Swntsea			34
4	—& Jane Sp	T. Davies	46	NQuy	1820	Capt & Co.	Crdigan	Glr. Wymth	—	Æ 1
5	I. B. —& Margaret	W. Reed	211	Sndrlnd lrp. 36	1824	R. Reed	Sndrlnd	Sld. London	—	Æ 2
6	Sw —& Mary Sr	S. Stevens	86	P'nznc	1833	Capt. & Co	Pnz'nce	Pnz. Lgh'rn	10	Æ 1
7	C.35 I. B. —& Nancy Sr	BTollman	93	Dynprt	1824	Tollman	Drtm'th	Drt. London	10	Æ 1
8	C.pt34 pt36 over —& Susan S	M'Quilen	316	Wlmg't US. LO	1833	S. Comly	Philad'l	Cws. Medit.	8	Æ 1
9	C.36 Elizabeth Bg	Andrews	224	Yrm'th	1825	A. Ridley	London	Lon.	11	Æ 1
340	F. & C. 35 — S	Austin	392	Drtmh nw d. &	1805	J. Somes	London	Lon. SoSeas	—	Æ 1
1	f. s. & C. 36 — S	G H Avrie	409	Lncstr PP. T	1811	M'Gregor	Liverp'l	Liv. NOrlns	—	Æ 1
2	f. s. & C. 35 — Bg	G. Batty	191	Stcktn	1831	Batty & Co	Scarbro	l. dy. Baltic	8	Æ 1
3	— Sw	Beckman	243	Petio		Erickson	Gotnbg	Liv. Gotnbg	—	Æ 1
4	s. 34, C. 35 I. B. — Bg	Billingsly	122	N Brns BB. & J	1835	Billingsby	Quebec	Cly. Barbds	4	Æ 1
5	C. & pt s. 36 — Sr	A Bonnell	37	C. B. & J BB.	1835	LeMsurer	G'r'nsey	Gns Londn	4	Æ 1
6	I. B. —	T Bowden	83				Kinsale			36
7	— Sw	J. Brown	244	N. Scot	1832	J. Brooker	Liverp'l	Liv. Demrar	4	Æ 1
8	pts. & C. 33 pt I. B. — Sr	T. Brown	134	Wdbr'	1826	Turner & c	London	Lon.	10	Æ 1
9	I. B. — Sr	WBrowne	74	C Tnsd O. & P.	1807	Landers &	Kinsale	Crk. Bristol	—	Æ 1
350	I. B. — Bg	W. Clarke	160	Livrp'l nd. & Sr	1816	J. Tobin	Liverp'l	Wtf. Liverpl	—	Æ 1
	C.—									35

183



Ships.	Masters.	Tons.	BUILD.		Owners.	Port belonging to.	Destined Voyage.	Classification.	
			Where.	When.				No. Years first assigned.	Character for Hull & Stores.
51 Elizabeth Bg s. Y.M. 34	J. Cormack	165	Leith	1831	R. Glass	Gr'nock	Cws Antwrp	9 A 1	34
2 — Bg	M. Cotter	87	Kill'gh	1825	Cotter & C	Newry	Bel. Coaster	— Æ 1	36
3 — I.B.	T. Creston	118	NBrns	1832	Capt & Co	Belfast	Dub. Londn	4 Æ 1	35
4 — s. 32 pt I.B.	Bg Cumming	89	Wh'tvn	1831	Lowry & C	Dumfr's	Glr Glasgow	6 A 1	35
5 — I.B.	S F. Cundy	445	Bristol	1832	Miles & C.	Bristol	Brs. Maurit	10 A 1	35
6 — C. 35	Bk Curry	460	Ipswh	1814	Birnie & C.	London	Lon. S. Seas	— Æ 1	36
7 — f. s. & C. 35	Sw G. Dowell	249	Sndrld	1830	Atkinson	Sndrld	Sld.	7 A 1	35
8 — I.B.	Bg DDuncan	71	Mntrse	1796	DDuncan	Mntr'se	Mtr.	— Æ 1	36
9 — Sr	W. Dyer	173	Brdprt	1833	J. Russell	Limrick	Lon. Limrik	12 A 1	3
60 — Sw	R. Edgar	208	Wrktn	1813	H. Brown	Wthavn	Liv Trinidad	— Æ 2	36
1 — s. 30. Y.M. 34	Embleton	202	ND TSds	& trp. 30		London			
2 —	C. Evill	133				Bristol			
3 —	Ferguson	91				Belfast			
4 — Bg	T. Fisher	157	Apldor	1813	Fisher & c	Bidefrd	Wtf. Bristol	— Æ 1	35
5 — I.B.	Bg Flaharty	90	N. Scot	1824	Bowers &	Watfrd	Wtf.	— E 1	36
6 — I.B.	Sr J. Flew	85	Sndrld	1817	Tizzard &	Wym'th	Wey. Bnstpl	— Æ 1	35
7 — d. 35 I.B.	G. Gudge	108	Srprs 35			St. Ives			
8 — Sp	G. Gilbert	38	N'wprt	1824	Blamey &	Falm'th	Fal. Spain	— Æ 2	35
9 — Sp	DGriffiths	64	Solva	1805	Griffiths	Milford	Npt. Belfast	— Æ 1	35
70 — I.B.	J Griffiths	101	ND. & lrp. 35			B'maris			
1 — Bg	Hamann	301	Memel	1835	Pietsch	Memel	Lon. Memel	5 A 1	36
2 — I.B.	GHenzell	383				Nwcastl			
3 — Sw	Hndmrsh	154	Barmh	1816	T. Joyce	London	Bly. London	— E 1	36
4 — pt I.B.	Bg C. Hooper	147	Chepst	1788	Parker & c	Exeter	Tgn. Nwcastl	— E 1	36
75 — s. 30 I.B.	W Howes	114				Yarmth			

No.	Ships.	Masters.	Tons.	BUILD.		Owners.	Port belonging to.	Destined Voyage.	Classification	
				Where.	When.				No. Years first assigned.	Character for Hull & Store.
376	Elizabeth	J. Hunter	217				London			
7	Bg I. B.	W Hunter	155	Chestr trp. 35	1789	Johnston	Wthavn Restored	Whn. Coast 1835—5 Yrs	—	A 1 35
8	Bg	Hutchins	123	Jersey O. & P.	1836	Shaw & Co	London	Jer. Watrfrd	7	A 1 36
9	Sr	W. Keller	145	Bristol F.	1821	Reeves &	Cork	Crk. N'ndld	—	E 1 36
380	Bk	W. Kelso	236	Yrmth	1826	Brown & C	Glsgow	Lon.	10	Æ 1 34
1	C. pt r. & pt s. 36 Sw	C. Lawson	142	Scrbro pt RP.	1800	M Forrest	N Shields	Shl. France	—	E 1 36
2	d. pt 27 pt 36 I. B. Bg C. 30	T. Lawton	210	Livrpl	1818	T. Lawton	Bristol	Lon. Trnid'd	—	Æ 1 34
3		J. Lewes	108				Crdigan			
4	Sw s. & C. 34	A. Lovell	320	Sh'lds	1832	T. Pace	Nwcastl	Liv. Bltim'r	9	A 1 34
5	S C. 35	M. D'nald	336	Livrpl PP. TS	1824	Sir J Tobin	Livrpl	Liv. Demra	—	Æ 1 36
6		M. Laren	138				Alloa			
7		J. Miller	347				Dublin			
8	G I. B.	Milliken	59	Derry O. & P.	1775	J. Carney	Belfast	Bel. Coaster	—	E 2 35
9		J. Mitchell	173				Lynn			
390		J. Morris	231				Nwcastl			
1	S f. s. & C. 34	Moutrie	416	Tpshm O. & PP	1805	Moutrie &	London	Lon.	—	Æ 1 34
2	Bg f. & s. 33, f. & C. 33	Munn	121	Genoa lrp. 31		Gilmore &	London	Lon. Africa	—	E 1 36
3	Bk f. & s. 36	Murwick	428	N Brns BB. PH	1825	Soanes & C	London	Lon. Qu'bec	—	E 1 3
4	Sr I. B.	Musgrave	110	Drtmh Srprs 37	1810	Wolsthlm	Sndrln	Sld. Coaster wants Repair	—	— 3
5		Nicholson	222				Nwcastl			
6		Northop	163				Scarbro			
7		W. Parsell	148				B'dgwtr			
8		H. Pearce	116				Boston			
9	Sr	W. Pearse	85	Plymh	1819	Pearse	Plym'th	Dub. Yrmth	—	Æ 1 36
400		Pearson	113				Stocktn			

Ships.	Masters.	Tons.	BUILD.		Owners.	Port belonging to.	Destined Voyage.	Classification.	
			Where.	When.				No. Years first assigned.	Character for Hull & Stores.
01 Elizabeth	Perryman	333				London			
2 —	J. Proud	169				Stocktn			
3 —	Sr E Randall	42	Belfast	1835	Randall	Belfast	Bel. Derry	7 A 1	35
4 —	I. B. Sw G. Reed	266	Sndrld	1836	Reed & Co	Sndrld	Sld. Petrsbg	7 A 1	36
5 —	pt I. B. Sw W. Reid	193	Dndee	1836	Reid & Co.	London	Dun. N York	8 A 1	36
6 —	W. Ringe	84				Boston			
7 —	Sr Roberts'n	65	Shmtn	1808	J. Warner	Sth'mtn	Sou. Ireland	—	Æ 1
8 —	I. B. Bk I. Scott	261	Wrktn	1835	Lee & Co.	Liverp'l	Liv. Brbads	12 A 1	35
9 —	C.35 Sr T. Scott	73	Annan	1829	Nicholson	Dmfries	Lon Coaster	—	Æ 1
10 —	I. B. Bk WP. Scott	455	N. Scot	1834	J. Slason	St. Jhns	Liv. St. Jhns	4 A 1	36
1 —	PH. & S. 36 I. B. P. Smith	259	BB. S&P	Srp rs 36		Plym'th			
2 —	B R. Smith	285	Scrbro	1836	Smith & C	Scarbro	Lon. AlgoaB	11 A 1	36
3 —	C.36 T. Spain	154				Sndrld			
4 —	Sw C. Stobbs	280	Shi'lds	1815	Young & S	Nwcastl	Nwe Arkngl	—	E 1
5 —	Bg Summers	115	Bristol	1830	TCamplin	Bristol	Lon Valncia	10 A 1	36
6 —	C.35 G. A. Tate	169				Stocktn			
7 —	Sr R Thomas	98	Plhely	1836	Thomas &	B'maris	Bms. Londn	8 A 1	36
8 —	I. B. Ticehurst	106				Rye			
9 —	Sr A Tonkins	63	P. E. Isl	1816	J. Cuming	Truro	Fal. Lisbon	—	E 1
10 —	s. 31 I. B. W Waken	159	BB. lrp	33		London			34
1 —	Bk B. Walker	327	Nwcastl	1826	Hankey &	London	Lon. W. Ind	12 A 1	36
2 —	C.34 Bk Whitmore	227	Sndrld	1828	N Domett	London	Lon. Jamaic	10 A 1	3
3 —	PH. C. & pts. 37 Williams	123				Sw'nsea			
4 —	J. Winder	173				Wthavn			
125 —	Sr W Winter	139	Londn	1826	Capt & Co.	London	Lon. Dublin	12 A 1	36

No.	Ships.	Masters.	Tons.	BUILD.		Owners.	Port belonging to.	Destined Voyage.	Classification	
				Where.	When.				No. Years, first assigned.	Character for Hull & Sides
426	Elizabeth Sp	R. Wood	65	Kincar	1786	Anderson	M'ntrse	Mtr. Nwcastl	—	E 1
7	— Sw	S. Wood	204	54 <sup>ND</sup> & 1rp Wrktn	1823	Walter & c	Nwcastl	Liv.	—	Æ 1
8	— C.35	R. Wylie	176				Glasg'w			4
9	— Sr	Yeoman	119	Bidefd	1814	Mathews	Drtm'th	Dub. Coastr	—	Æ 1
430	—	J Younger	193	100 lrp. 34			Krkaldy			2
1	— Ann	J. Beynon	126				Newprt			
2	— Bg	H. Jeffrey	109	Bristol	1832	Capt. & Co	Bristol	Lon. Bristol	10	A 1
3	—	Jenkins	90				Cork			36
4	— Bentley S	Roberts'n	542	St Jhns	1834	N. Demill	St Jhns	Liv. Philad.	4	A 1
5	— Clark	R. Alder	229	BBS. & P. P. TSds	11		Sw'nsea			36
6	— Gillespie Bg	J. Carson	110	Dmfr's	1826	N. Milner	Liverp'l	Liv. Petrsbg	—	Æ 1
7	— Huddleston	Duncnson	96	B. O. F. & P.		len. 32, Drp.	36 Sndrld			36
8	— Jane	J. Norman	156				Ipswich			
9	— Kron Prin- zessin von Preu	A. Moritz	180	Stettin	1824	Kock	Stettin	Liv. Stettin	—	Æ 1
440	— Moore Bk	J. Moore	241	54 <sup>ND</sup> . 34 Sndrld	1835	J. Moore	Wthavn	Lon.	11	A 1
1	— Radcliffe	Radcliffe	222				Liverp'l			35
2	— Randall Sr	E Randall	42	Belfast	1835	Randall	Belfast	Bel. Derry	7	A 1
3	— Robertson	J. Boland	328	O. E & P			London			35
4	— Taylerson	Saunders	243				Nwcastl			
5	— Walker	A. Moore	303				Gl'sgow			
6	— & Ann Sw	T. Grundy	110	Sndrld	1819	J. Grundy	Wisbch	Lyn.	—	Æ 1
7	— I. B. Sp	C. Hodge	66	Fowey	1829	Capt. & Co	Fowey	Glr.	10	A 1
8	— I. B. Bg	J. Wright	294	Whtby	1783	Wright &	Shields	Crk. Quebec	—	E 1
9	— & Jane Bk	Hart	336	F. plk Sndrld	1829	Weller	London	Lon. Hondrs	10	A 1
450	— pt I. B. s. 32 pts. & C. 32	T. Wolfe	132	Emsht	1834	Tier & Co.	Pt sm'th	Sws.	10	A 1

Ships.	Masters.	Tons.	BUILD.		Owners.	Port belonging to.	Destined Voyage.	Classification.	
			Where.	When.				No. Years first assigned.	Character for Hull & Stores.
1 Elizabeth & Mary Bg	Fawkner C.32	213	Brkw'r	1828	Swaine & c	Bristol	Cly. Bristol	10 A	35
2 —	J Gourlay Sw	240	Sndrld	1834	Olive & Co	Sndrld	Sld. Petrsbg	7 A	1 34
3 —	Matthew	88				Leith			
4 —	J. Rees	117				Plym'th			
5 —	Sw H. Walker	222	Nwcastl	1826	Crighton	Dundee	Nwc. Quebc	—	Æ 1 36
6 LOST & Sarah Bg	Hughes I. B.	107	Pictou	1833	M'Auliffe	Cork	Crk. London	5 A	1 35
7 —	Patterson	276				Nwcastl			
8 Elizabeths	Sw J. Usher	270	Shi'lds	1836	J. Dryden	NShilds	Shl. Petrsbg	6 A	1 36
9 Elize	Sr C. Moller	127	Ovlgni	1834	Moller & C	Blknss	Gr. H'mbro	7 A	1 34
10 Ellen	Sr Beattie	72	Ulvrst	1804	J. Beattie	Dumfr's	Liv. Dmfries	—	E 35
1 —	S Bell	332	Stcktn	1837	E Coulson	Hull	Stk. Ptrsbg	12 A	1 4
2 —	Bk M. Brown	301	London	1832	Hankey	London	Lon. Jamaic	12 A	1 35
3 —	Sw Chodwick	230	Perth	1836	Archbold	London	Dun. Medit.	8 A	1 36
4 —	C.36 S G. Dixon	352	London	1825	M'Ghie	London	Lon.	12 A	1 35
5 —	C.34 Bg T. Evans	113	Crldign	1829	Phillips &	Cardign	Lon.	10 A	1 36
6 —	I. B. Sr H. Foss	83	Brdprt	1826	Matthews	Bridp'rt	Fal. Lisbon	10	Æ 1 34
7 —	Sr S. George	69	Milfrd	1837	Starbuck	Milford	Mil. Coaster	8 A	1 2
8 —	pt I. B. J. Hasmer	82			Old Timber	Perth			
9 —	W. Inglis	245				Liverp'l			
10 —	Sw Jameson	226	Scrbro	1819	Jameson	Nwcastl	Nwc. Arkgl	—	E 1 34
1 —	J Jameson	94				London			
2 —	Bg J. Johnson	165	Wh'tby	1828	J. Johnson	London	Liv. M Vido	9 A	1 35
3 —	C.35 Sr R. Jordan	55	Truro	1834	J. Odgers	Truro	Fal. Plymth	5 A	34
4 —	S J. Kemp	397	NBrns	1834	Hought'n	Liverp'l	Lon. Sydney	5 A	1 2
5 —	C.34 Sr G. Lyon	90	Cowes	1831	W.S. Day	Cowes	Cws. Poole	8 A	1 36
	C.33	80	len. 33						

## E

No.	Ships.	Masters.	Tons.	BUILD.		Owners.	Port belonging to	Destined Voyage.	Classific.	No. Years first assigned.	Char. in Hulls
				Where.	When.						
476	Ellen	Bg J. Marley	125	Prize		R. Wilson	Nwcastl	Nwc.Londn	—	Æ 1	34
7	—	I B. JMarshall	107	len. 34			Bidefrd				
8	—	Sr Payne	108	Shmtn	1826	Coster&C	Sth'mtn	Liv.Legh'rn	10	Æ 1	35
9	—	C.30 Pickering	101				Goole				
480	—	Pol S. Pue	229	Shrhm	1835	Dyer&Co	Watfrfd	Shm.Trnd'd	12	A 1	35
1	—	C.35 S Sabiston	383	NBrns	1825	Baker&C.	London	Lon Africa	—	I. 2	36
2	—	f.s.&C 29 G. Sappie	93	BB.Hk & P			Berwck				
3	—	Bg J. Shiel	94	P.E.Isl	1825	Gafney&	Wexfrd	Liv.Coaster	—	E 1	34
4	—	I. B. J. Skinn	115	BB.E. & P			Hull				
5	—	J. Taylor	196				London				
6	—	Bg G. Vanson	90	Selby	1820	Lister&C	Goole	Goo.Coaster	—	Æ 1	35
7	—	I. B. T. Vint	194	len.ND. T Sds		&lrp.36	Sndrlnd				
8	—	Bg W. Usher	157	Boston	1827	Usher&C	Boston	Lon. Corfu	10	A 1	34
9	—	W.Ward	409				Liverp'l				
490	—	Sw J. Watson	271	Sndrlrd	1837	Watson&	Sndrlnd	Sld.London	7	A 1	3
1	—	I. B. W. Wilson	80	281	3mo		Dublin				
2	—	Bg EYeoman	179	Nwcastl	1825	Pirie&Co	London	Lon.	10	Æ 1	35
3	—	C.33 S RRedman	507	Medfd	1834	Shephard	Boston	Liv.N.Orls	7	A 2	35
4	—	C.35 Bg M Rob'rts	175	WO.P. P&L	1825	Worrall &	U.S. Liverp'l	Crk.Liverpl	12	Æ 1	34
5	—	C.34 German Sw Blundell	176	Livrp'l	1833	Bibby&C	Liverp'l	Liv.Oporto	11	A 1	35
6	—	C.33 Highfld Sr T. Brooks	141	Wales	1836	Barton&c	B'maris	Liv.Leghorn	9	A 1	3
7	—	pt I. B. T. Irving	162	Livrp'l	1823	Bibby&C	Liverp'l	Liv.	—	Æ 1	36
8	—	Bn C.34 Pope	125	149 Srprs36			Cork				
9	—	I. B. & Mary Sr E. Pierce	97	Bmaris	1829	Pierce&C	Plhelly	Pnz. Livrp'l	10	A 1	35
500	Ellergill	Bk T. Knill	360	Hull	1814	Hewetson	Hull	Hul. Quebec	—	Æ 1	3
		ptrn. & pts. 35 ptr. & pts. 37		Nd. 31	Drp. 37						

Ships.	Masters.	Tons.	BUILD.		Owners.	Port belonging to.	Destined Voyage.	Classification.		
			Where.	When.				No. Years first assigned.	Character for Hull & Stores.	
1 Ellice		Whitm're	311			London				
2 Ellida	Bg I. B.	A. Tevel	250	Arndhl pt F. plk	1834 1 mo	Dedekam Arndh'l	Gns. Cadiz	7 A	1 34	
3 Elliots	Sw C.34	Cuthbert	249	Sndrld	1832	Elliots & C Sndrld	Brs.	8 E	1 1	
4 Ellison pt d. 30, pts. 37 pt	S I. B.	T. Lee	360	Fshlke s.d. & lrp	1777 35, Sr prs 37	Egginton	Hull	Hul. D. St'ts	— E	1 1
5 Ellisons pt I. B.	Sr I. B.	Stokes	104	Tyne	1835 3 mo	Vickers & lrp. 33	London	Lon. N'fndld	8 A	1 36
6 Elm Grove I. B.	Sr	Williams	97	Crnvrn O. Ash,	1826 B & P	Williams	B'maris	Bms. Londn	— Æ	1 35
7 Elora		J. King	333				Glasgw			
8 Elphinstone F. S. & C. 37	S	Frmlin	425	Bristol Srprs 37	1825	T Oldfield	London	Lon. Sydney	11 Æ	1 4
9 Elswick	Bg	T. Clarke	265	Sh'lds	1830 10 mo	Clark & Co	Nwcastl	Lon. Nwcastl	7 A	1 35
10 Elvira		W. Carter	161				London			
1 —		Chicken	241				Nwcastl			
2 —	Bk C. 35	Morrison	320	Bristol	1835 5 mo	Robinson	Liverp'l	Brs. Demra	12 A	1 35
3 —	Sw C. 36 over I. B.	J. Scott	186	N. Scot BB. O. & Hh.	1834	M. Kenzie	Halifax	Lth. Malta	5 A	1 36
4 Emancipation		J. Beaves	217				Lynn			
5 —	Sr C. 35	Burrows	112	Gosp't	1829	E. Gibbs	London	Lon. W. Ind.	12 A	1 35
6 Emanuel	Sr	W. Agar	111				Goole			
7 —	G I. B.	Bartelson	130	Dnmrk	1824	Capt. & Co	Dragoe	Lon. C'pngn	— Æ	1 35
8 —	Sr I. B.	Dahms	160	Stettin	1835 9 mo	Dahms	Stettin	Lon. Stettin	7 A	1 2
9 —		G. Ronald	102				Boness			
10 —	G I. B.	Willgohs	213	Rostck	1827	J. Meyer	Rost'ck	Liv. Rost'ck	— Æ	2 35
11 Emberson		WBenton	93				Maldon			
12 Emblem		Buckley	111				Wisb'ch			
13 —	Sw I. B.	T. Purdy	221	Sndrld	1832	Atkinson	Sndrld	Sld. Hmbro	8 A	1 36
14 Emeline		R. Hicks'n	82				London			
15 —		WTucker	138				Poole			

No.	Ships.	Masters.	Tons.	BUILD.		Owners.	Port belonging to.	Destined Voyage.	Classific.
				Where.	When.				
526	Emerald Bg pt s.&s. YM 34	J. Boyd	189	Whtvn G. TSds	1823	Capt. & Co	Gr'nock	Cly. Dmrara	— AE
7	— Sr	T. Buck	114	Cork	1835	Knight & C	Cork	Crk. London	8 A 1
8	—	T. A. Carr	268		8 mo		London		
9	—	W. Cluno	92				Fowey		
530	— Bg C.33	Corrigan	257	Nwestl pt F. plk	1830	Weathrly	Nwcastl	Lon.	7 A 1
1	—	Crawford	246				Belfast		34
2	— Sr	Fletcher	103	Sndrld	1831	Shotten &	Nwc'stl	Dub. Bord'x	9 A 1
3	— Sr	W. Giffard	89	Brxhm	1832	B. Green	Drmtth	Dr. Seville	10 A 1
4	— Sp pt I. B.	J. Hannay	55	Dysart	1835	J. Hannay	Pt. Will.	Abn. Coastr	7 A 1
5	— S C.34	Hill	311	Bristol	1830	J. Liggins	London	Lon. Antgua	11 A 1
6	— Sr I. B.	J. Kane	81	LCnda BB & P	1836	W. Park	Quebec	Bel. Coaster	4 A 1
7	— Sw C.31	ELov'ring	150	Pill	1829	T. Lewis	Bristol	Liv. Malta	10 A 1
8	—	HSargent	220				London		35
9	— Bk C.36	D. Wilson	232	Poole	1836	DGuthrie	London	Poo. Brb's	12 A 1
540	— Sr	J. Young	171	Knsale	1835	R. Lander	Kinsale	Crk. Nwport	7 A 1
1	— Isle LOST	Sr S. Bryant	94	Cork	1824	Edwards	London	Lon. Shields	— AE
2	— Sr C.31	WHBuck	122	Wtrfrd	1822	Capt. & Co	London	Lon. Dublin	— AE
3	—	Lang'l'nds	209				Liverp'l		36
4	— Sr	T Thomas	91	Livrp'l 74 ND.35	1823	Capt. & Co	C'rmrth	Lon. Carmar	— AE
5	Emigrant Bk	D. M'Lay Petrie	603	N. Brns BB & P	1834	J. Kirk	St. Jhns	Liv. St. Jhns	5 A
6	Emilia Bg	J Gorordo	125	Chepst	1835	Loriso	Cadiz	Lon. Cadiz	10 A 1
7	— Bk C.35	Mesurier	220	Jersey 235 N. TSds & lrp.	1832	Tuppers &	G'rnsy	Gns. RioJan	7 A 1
8	— Bg I. B.	J. Soares	175	Oporto O & P.	1835	Silvia	Oporto	Lon. Oporto	5 A 2
9	Emilie s.—I. B.	Bk Anchrsen	267	Dram O & F.	11 mo	Capt. Srprs 37	Dram	Hul. Dram	— E 2
550	— Bg	J Bleekert	170	Stettin	1826	E. Hause	Stettin	Lon. Stettin	— AE

191



Ships.	Masters.	Tons.	BUILD.		Owners.	Port belonging to.	Destined Voyage.	Classification.	
			Where.	When.				No. Years first assigned.	Character for Hull&Stores.
1 Emilie	Sr	J. C. Stolz	155	D'ntzic	1828	Krümbug	Dantzic	Hul. Dantzic	7 Æ 1
2 —	Sk	Vnd'khvn	79	Brusls	1817	Bauwens	Ostend	Lon. Ostend	— Æ 1
3 —	Fredricke	C. Brandt	257	Swinm	1828	Thomsn	Swnm'd	Liv. Hambro	— Æ 2
4 Emiline	Bk	Pettingell	294	N. Scot	1835	Holman &	St Johns	Lon St. Jhns	4 A 1
5 Emily	Sr	J. Ball	59	Llnely	1828	Nevill & C	Lanelly	Lly. Bristol	10 A 1
6 —	I.B.	Ch'rchw'd	98				Bristol		34
7 —	Sk	R. Fell	59	Ipswh	1817	WckMC	London	Lon. Ireland	— Æ 1
8 —		JHastings	99	len. 24 Sr	prs 35		Wthavn		35
9 —	Bk	A. Kepple	266	Bristol	1824	Bailie & S	Bristol	Lon.	— Æ 2
10 —	F.s. & C. 34	H. Ringe	88	ND. W. T	Sds & lrp. 35		Ipswich		36
1 —	Bg	T. Roome	188	Sndrld	1832	Roome & c	London	Lon. Hambro	7 A 1
2 —	Sr	A. Smith	170	Shrhv	1832	W. Ogilby	London	Lon. C.G.H.	12 A 1
3 —	Bg	T. Turner	98	N'fnd	1826	Thorn & C	St Johns	Lon. Hambr	— Æ 1
4 Emma	Bg	E. Beyer	173	Rostck	1835	Beyer & C	Rost'ck	Liv. Wismar	6 A 1
5 —	Sr	Brabbyn	154	Yrmth	1833	Jackson &	London	Lon. Corfu	11 A 1
6 —	Sr	R. Cleet	75	Sndrld	1827	T. Bone	S. Shlds	Shl. Coaster	— Æ 1
7 —	Sr	J. Cole	153	Livrp'l	1833	Bibby & C	Liverp'l	Liv. Leghrn	9 A 1
8 —	Bk	J. Crosby	272	Sndrld	1834	Batchelor	New prt	Npt. Odessa	9 A 1
9 —	Bg	H. Denny	188	Chepst	1823	Paxton &	London	Lon Bourdx	— Æ 1
10 —	Sr	W. Flinn	109	Foy	1814	WCusack	N'fnd	Wtf. N'fnd	— E 1
1 —	Sw	J. Frost	225	Sndrld	1827	Parker & C	Sndrld	Sld. Hambro	— Æ 1
2 —	Sw	J. Gilling	200	Chepst	1828	Morris &	Ch'pstw	Lon. R. Jan.	10 A 1
3 —	Sk	C. Girling	60	Ipsw'h	1826	Alxndr &	Ipswich	Ips. London	10 A 1
4 —	I. B.	Goodman	466	pt E. plk	trp. 36		Restored London	1836. — 4 Yrs	36
5 —		Hadgraft	87				Ipswich		—

## E

No.	Ships.	Masters.	Tons.	BUILD.		Owners.	Port belonging to.	Destined Voyage.	Classification	
				Where.	When.				No. Years first assigned.	Class for Hull & S.
576	Emma	Bk Hood	311	Bristol	1826	Oldfield	London	Lon. Jamaica	10	E 1
7	—	C.36 Bk J. Hudson	332	Hull	1830	Pernal	Scarbro	Lon. Malta	10	A 1
8	—	C.36 Sr J.A. Jarvis	59	Sl'cmb	1830	J.A. Jarvis	S'lcmb	Liv. Denia	8	A 1
9	—	s. Y.M. 351. B. T. Jenkins	167				London			35
580	—	Sr Korneal	129	Grfswl	1834	Capt. & Co	Grfswld	Sld. Grfswld	7	A 1
1	—	I. B. E. Kruse	119	Memel	1834	Sluttrey	Memel	Lon. Antwp	7	A 1
2	—	I. B. Sk J. Lean	33	Cowes	1836	Williams	Falm'th	Cws. Falmh	11	A 1
3	—	G Lessnyd'r	86	Ghent	1820	De Coster	Ghent	Lon. Ostend	—	E 1
4	—	Bg R. Maine	124	Bid'frd	1828	Capt. & Co	Bidford	Bid.	—	E 1
5	—	C.31 Sr Mitchell	81	Fowey	1826	Mitchell &	Ptsm'th	Pts. London	10	E 1
6	—	Munnings	104				London			36
7	—	Sw J. Nelson	161	Nwcastl	1824	Pirie & Co.	London	Lon. Havana	—	E 1
8	—	F. S. & C. 36 S Pecket	308	Hull	1826	Eggingt'n	Hull	Liv. Calcut.	10	E 1
9	—	C.34 Sw J. Percival	174	St. Ives	1834	Halse & C	St. Ives	Liv. Trieste	10	A 1
590	—	C.34 Sr Rchrdson	146	Whtby	1836	Wilson & c	Whitby	Wtb. Collir	7	A 1
1	—	I. B. Sw Rickinson	246	Sndrld	1836	Usherw'd	Whitby	Sld. London	9	A 1
2	—	Sw Smallridg	198	Milfrd	1833	Roberts'n	Milford	Liv. Antiga	8	A 1
3	—	Bk K. Spicer	387	P. E Isl	1834	J. Collier	Plym'th	Ply. N. Amer	4	A 1
4	—	I. B. G D. Stege	153	Vegrsc		P. Uleick	Brake	Liv. Brake	—	E 1
5	—	F. & S. 28 I. B. J. Taylor	248				Nwcastl			34
6	—	Sr Thomas	164	Lareny	1837	Hartrick	N. Ross	Mil. N. Ross	12	A 1
7	—	J. Tucker	110				Poole			1
8	—	Sr R. Veal	95	Drtmh	1836	Silly & Co.	Drtmh	Drt. Wales	12	A 1
9	—	Bg J. Young	212	Yrmth	1822	Crichton	Dundee	Dun. Riga	—	E 1
600	—	Eugenia Bk D. Buchan	383	Whtby	1833	J. Somes	London	Lon. China	11	A 1
		C.36								36

Ships.	Masters.	Tons.	BUILD.		Owners.	Port belonging to.	Destined Voyage.	Classification.	
			Where.	When.				No. Years first assigned.	Character for Hull & Stores.
Emma Matlda	R Furman	163				London			
2—Zoller Bg	Woodwrđ	269	N Brns	1828	Selby & Co	Poole	Poo. Quebec	—	Æ I
	C.29								34
Emmanuel Bk	Dearness	424	Sndrld	1835	E. Taylor	N Shields	Sld. N. Brns	7	A I
				9mo					35
Emmetje	A. Hill	103				London			
5 Emporium Sw	J. Taylor	230	Sndrld	1823	Taylor & C	Nwcastl	Nwc. Ptrsbg	—	Æ I
	pt I. B.		Srprs	35 & 36					36
6 Empress Sw	Hodgson	282	Sndrld	1836	Hutchsn	Sndrld	Sld.	9	A I
	C.36			7mo					36
7 Emsworth	G. Surtees	209				London			
8 Emulator Sr	T. Strang	80	N'fnd	1825	Codner & c	Dartmh	Drt. N'fndld	—	Æ I
	pt I. B.		BB J & P.	Srprs 36					3
9 Emulous Bg	J. Davidsn	194	Belfast	1826	Sinclair	Belfast	Bel. Demra	9	Æ I
	C.35		pts Kl & Srprs	35 Srprs 36					36
0—	Hthringtn	176				Scarbro			
1—	W. Scott	224				Liverpl'			
2—	V. Tregar	129				London			
3—	Bg	225	Whby	1817	Chapman	London	Lon.	—	Æ I E 1
	F.S. & C. 33		RP. TS	ds pt	NE 32, ND. pt	TSds 33	Srprs 37		35
4 Enchantress	T. Canney	401				London	Liv. Quebec		6
5—	Sr	142	Ipswch	1834	Christie &	Ipswich	Lon. Mgadr	7	A I
									36
6—	Bg	126	Plymh	1818	B. Burnell	Exeter	Lon. Coaster	—	Æ I
			lrp. 31						36
7—	Bg	189	Yrm'th	1832	Woodthrp	Yarmth	Lon.	10	A I
	C.35		Drp. 35						35
8 Endeavour	Atkinson	157				Wthavn			
9—	Bg	123	Conwy	1812	Cole	Nhaven	Nhv. Liverpl	—	Æ I
	I. B.		O. & E.	Srprs	34 ND. & lrp.	36			36
10—	Sp	38	Abdvy	1828	Capt. & Co	Abrd'v	Gr. Abdvy	9	A I
	I. B.								35
1—	Gldning	95				Cich'str			
2—	T Gregory	117				Drghda			
3—	Sr	97	Bristol	1827	Capt. & Co	Bristol	Lon. Mrsells	10	Æ I
	pt I. B.			3mo					36
4—	Larraman	116				F'vrshn			
5—	R Lardmn	131				F'vrshn			

No.	Ships.	Masters.	Tons.	BUILD.		Owners.	Port belonging to.	Destined Voyage.	Classification	
				Where.	When.				No. Years first assigned.	Character for Hull & S.
626	Endeavour Sp I. B.	R. Owen	61	Cardign	1783	Roberts & B'maris	Bms. Newry	—	Æ 1	36
7	—	J. Randall	114	nd. & lrp	36		Fvrshw			
8	—	ERowling	90				Drtmth			
9	—	T. Staple	129				Maldon			
630	—	A. Waters	122				Shorhm			
1	—	WWatson	230				N'wctl			
2	Endymion Bk s. pt32pt35	Jefferson	342	Wh'tby	1815	T. Garbut	Whitby	Lon. Quebec	—	E 1
3	— Bk f & s. pt32pt36	J. Plewes	277	N Brns	1825	Smith & C.	Scarbro.	Scr. Nwcastl	—	E 1
4	Energy Sw	J. Clarke	305	Sndrld	1836	Denton & Sndrld	Lon.		9	A 1
5	— Bg C. 37	J. Fleming	224	Dndee	1832	M'Gavin	Dundee	Dun. Nwctl	7	A 1
6	Enfield Sr f. & s. — I. B.	L. Thomas	120	Lynn	1833	Bottomly	London	Liv.	6	A 1
7	Engelina G d. 29. I. B.	R. H. Bak	115	Pekela	1815	C. M. Nap	Pekela	Liv. Dordt	—	Æ 1
8	— Catharina G I. B.	C. Gertier		Ppnbg	1836	Capt. & Co	Popnbg	Gr.	7	A 1
9	England	Gattenby	425				London			
640	Englishman Bg C. 33	T. B. Aysh	135	Bristol	1833	R & WKng	Bristol	Brs. Africa	7	A 1
1	Enigheten Sw s. — I. B.	J. Broman	223	Finlnd	1826	Hamarin	NCr'lby	Sld. Lisbon	—	Æ 1
2	Enmore	S. Walker	281				Liverp'l			
3	Enterprize Sr pt I. B.	G. Andrsn	102	Petrhd	1822	A. Forbes	Peterhd	Pet. Medit.	—	A 1
4	—	J. Ayton	264	trp. 36			Restored Nwcastl	1836—3 Yrs		36
5	— Sp I. B.	B. Bowen	49	N. Quy	1827	James & C.	Cardign	Gl. Coaster	10	A 1
6	— Sr I. B.	Clarkson	100	Sndrld	1834	Fenwick	Whitby	Wtb. Londn	5	A 1
7	—	T. Crosbie	318		5 mo		London			
8	—	J. Dillon	152				London			
9	—	P. Fryett	108				Ipswich			
650	— Sr	J. Gibb	124	Wh'tvn	1826	Hamond	Wthavn	Lon. Wh'tvn	9	Æ 1
			101							36

Ships.	Masters.	Tons.	BUILD.		Owners.	Port belonging to.	Destined Voyage.	Classification.	
			Where.	When.				No. Years first assigned.	Character for Hull & Stores.
1 Enterprize Sk	Hayden	39	Cowes len.36	1827 Smo	Way & Co	Cowes	Cws. Falmh	10 A 1	36
2 — Bg	Howes	190	Yrmth	1835 10mo	Brandford	Yarm'th	Lon.	11 A 1	2
3 — C.35	M Jacks'n	125				Hull			
4 —	Johnston	275				London			
5 —	M.Kelly	165				Drgh'da			
6 — Bg	Le Fevre	114	Prize		W. Miller	Jersey	Ram.	— A 1	36
7 — C.36	J. Mann	131	Leith	1826 98 C. & O. len 23	ND.33 Klkldy SC	Krkaldy	Lth. London	— A 1	36
8 —	Bg Martell	111	Grns'y	1833 109 pt sw. T Sds & Srprs 35	Thom & C	G'rnsey	Gns. Lond'n	7 A 1	35
9 —	Sr. J. Matson	121	P.E. Isl	1834 BB & J. 9 mo	Lawson & P.	E. Isl.	Lim. Sthmth	4 A —	35
10 —	Sr. J. Robert	105	Brxhm	1814 Srprs 36	Hosken &	Falm'th	Fal. London	— A 1	36
11 — Bk	W. Robrts	338	Livrp'l	1836 O. & Hk PPT Sds 3 mo	Steel & Co	Liv'rp'l	Liv. China	7 A 1	36
12 — C.36	Bg Tessier	155	Drtmh	1815 O. & J.	J. Coombe	Bridg w	Lon. C'GHpe	— A 1	1
13 — r. & C.36 over pt	I. B.								
14 —	Bg G. Thomas	121	Crdign	1822	J. Betts	London	Lon. Oporto	— A 1	34
15 —	Sr. Thomps'n	85	N. Scot		Fatherly	London	Lon.	— E 1	34
16 — s.32	J. Ward	222	Stcktn	1816 O. BB. E & P Srprs 35	J. Rixon	London	Nwc. Londn	— E —	35
17 — rh. & s.35 I. B.	Williams	119				London			
18 —	Sr J. Wishorn	122	P.E. Isl	1834 BB & P 9mo	T. Craig	Belfast	Bel. Coaster	4 A —	35
19 — I. B.	Sr J. Wylie	195	Mntr's	1836 3mo	Low & Co	M'ntrse	Mtr. N. York	8 A 1	36
20 —	Envoy Carnshaw	101				Goole			
21 —	Sw E. Dunn	263	Christ.	1823 U. S. WO.	E. Dunn	Philad.	Hul. N. York	— A 1	34
22 — pt s. & C.34	Bg Sarchaga	142	Sntndr	1830		Santndr	Lon. Sntndr	7 A 1	35
23 — I. B.	Sw S. Hewson	249	Whby	1816 len 33 Srprs 35	S. Hewson	N. Shlds	Lon. Gurnsy	— A 1	35
24 —	S. Jordan	130				Clay			
25 —	Sw G. Surtees	246	Sndrlnd	1835 Srprs 37 3mo	G. Surtees	Sndrlnd	Sld. London	7 A 1	3
26 — pt I. B.	Bg Llewelyn	179	Sndrlnd	1815	W. White	Cork	Crk. Coaster	— A 1	34
27 — Erato									

## E

No.	Ships.	Masters.	Tons.	BUILD.		Owners.	Port belonging to.	Destined Voyage.	Classification.	
				Where.	When.				No. Years first assigned.	Character for Hulls.
676	Erbgrossherzog G I. B.	Ruckman	121	Rostck	1793	Schulbrg	Rost'ck	Liv. Wismar	—	Æ 1
7	— Paul Sr I. B.	H. Buck	115	Rostck	1820	Enrckson	Rost'ck	Lon. Rostck	—	Æ 1
8	Ercole Pol.	G. Petrie	186	P'lrm	1835	Amer&C	Pal'rm	Liv. M'ssina	7 A	1
9	Erin Sr	J. Allen	100	Wtrfrd	1821	Capt. & Co	Watfrd	Lon. Coaster	—	Æ 1
680	—	J. Carlisle	90				Plymth			36
1	—	J. Leaford	94				Lynn			
2	—	Morgans	127				Crdigan			
3	—	J. O'Neill	87				Newry			
4	— Bg pt d. 36	E Renalle	116	Dublin	1819	Ashley & c	Dublin	Dub. Co astr	—	Æ 1
5	— Sp	D. Scott	69	Dndee	1835	Anderson	Dundee	Dun. Drgda	8 A	1
6	— Bg C. 35	Thompsn	196	Pt Fry	1822	Baker & C	London	Lon.	—	E 1
7	—	R. Ward	207				Dablin			35
8	— Sk I. B.	Williams	46	Bidfrd	1832	Williams	St. Ives	Crk. Liverpl	9 A	1
9	Erminio Fortunato Bg I. B.	Matswch	315	Venice	1831	T. Naiper	Venice	Mtr. Norwy	7 A	1
690	Ernst George G I. B.	J. Maack	187	Stettin	1832	E. G. Otto	Stettin	Lon. Stettin	7 A	1
1	Esk Bk r. & C. 29	J. Bell	217	Whtvn	1828	Brcklbnk	Liverpl'	Liv. Valpris	9 A	1
2	—	J. Purves	245				Nwcastl			36
3	—	G. Smales	226				Sndrlnd			
4	Esker Bg	J. Doyles	239	N. Sco.	1836	D Carigan	Watfrd	Wtf. Quebec	4 A	1
5	Especulador Bn. s. & C. 37 over	Guimarns I. B.	126	V. de C	1837	Fonseca	Lisbon	Liv. Africa	5 A	1
6	Espérance Sw	J. Leisk	268	Sndrlnd	1835	Shevell & c	Sndrlnd	Sld. Quebec	9 A	1
7	Esperanza Bk C.—	J. Gard	211	Oporto	1829	Capt. & Co	B Ayres	Sws. Liverpl	8 A	1
8	Esquimaux Sr	Evans	121	Nwprt	1835	Hud By C.	London	Lon.	12 A	1
9	— Bg C. & pts. 37	D. Kerr	161	Queb'c	1832	J. Kerr	Gr'nock	Cly Tobago	7 A	1
700	Essay Sw	Williamsn	216	Sndrlnd	1830	J. Cropton	Sndrlnd	Sld. Petrsbg	8 A	1

197

Ships.	Masters.	Tons.	BUILD.		Owners.	Port belonging to.	Destined Voyage.	Classification.	
			Where.	When.				No. Years first assigned.	Character for Hull & Stores.
1 Essequibo Bg pts. & C. 34	A. Taylor	241	Grnck	1818	Gilkison & PP. T S ds lrp 31 & 34 ws 36	Gr'nock	Cly Trinid'd	—	Æ 2 36
2 Essex	J. Gridlay	72				London			
3 —	J. Storm	151				Nwcastl			
4 — f.s. & C. 36, over	Stm G. Whyte I. B.	132	London	1830	Green & C	London	Lon. Turkey	10	A 1 36
5 Esther Sw pt I. B.	Anderson	228	Sndrld	1836	Main & Co	Stocktn	Sld. London	7	A 1 36
6 — C. 37	S Douglas	352	Wrktn	1833	Sparks & C	Wrkgtn	Liv. Calcuta	9	A 1 1
7 —	J. Garbutt	188				Nwcastl			
8 — C. 32	Bk Hill	358	Hull	1821	Hill	Scarbro	Lon.	—	Æ 1 3
9 —	Honeywll	130				London			
10 — f. pt s. & C. 33	Bg W. Jump	178	Qubec	1827	Jump & Co	Gr'nock	Cly. Demra.	—	Æ 1 35
1 — C. 33	Bg Nicholson	241	Shi'lds	1830	Thomson	Nwcastl	Lon. Mrsiles	9	A 1 34
2 — Bg	J. Orfeur	100	Y'rmth	1828	Barber & C	Yarmth	Ply. Coaster	10	A 1 36
3 — & Jane Bg	R. Turney	59	Mryp't Bl. O. & RP.	1831	Turney &	Wthavn	Mpt.	9	A 1 34
4 Ethelbert Sw	Campbell	264	Sndrld	1834	J. Bentley	London	Lon.	7	A 1 3
5 Etheldred S C. & pt s. 33	J. Hood	399	London	1811	T Oldfield	London	Lon Jamai.	—	Æ 1 35
6 Etherley	M. Corby	112	sw. 34 D	rp. 35		Stocktn			
7 Evander Bg fn. & C. 35	D. Edgar	142	Abrdn	1819	Lumsden	Aberdn	Lon.	—	Æ 1 35
8 Eve Bg C. 35 pt I. B.	N. Tate	184	Stcktn	1835	Markham	Stocktn	Lon.	9	A 1 35
9 Evelina Bg	Bainbrdge	142	P. E. Isl	1833	Capt. & Co	Wrkgtn	Wrk. Coastr	4	A 1 35
10 Eveline S s. & C. 35	A James'n	302	Qubec	1826	Gale & Co.	London	Lon. V. D. L.	—	Æ 1 35
1 Evenwood Sw I. B.	H. Cross	238	Sndrld	1836	Botchrby	Stocktn	Sld. London	7	A 1 36
2 Evergreen Bg I. B.	R. Moran	574	N Brns	1835	Hamm'nd BB & S P. 6m o wants addit nl fasten'gs	St Johns	Liv. St. Jhns Liv. Cuba	4	Æ 2 36
3 Everthorpe S f.s. & d. 29	Johnst'ne	352	Hull	1810	Egginton	Hull	Hul. D. St'ts.	—	Æ 1 3
4 — f. & s. 34	Bk R. Storey	327	Hull	1809	R. Storey	Nwcast	Pts. Quebec	—	Æ 1 4
5 Everton Sw C. 31	W. Brown	238	Nwprt	1822	J. Gray	Dundee	Liv.	—	Æ 1 36

# E

No.	Ships.	Masters.	Tons.	BUILD.		Owners.	Port belonging to.	Destined Voyage.	Classification.		
				Where.	When.				No. Years first assigned.	Chara for Hulls.	
726	Everton	S	JWescott	608	StJhns	1835	Wiggans	StJohs	Liv. StJhns	4 A 1	3
7	Eucles	Bk	T. Smith	327	Sndrld	1834	Nicol & Co	Liverp <sup>l</sup>	Liv. Bombay	11 A 1	36
8	Eudora	Bk	Addison	208	Chepst	1835	Ryan & Co	London	Lon. Hobt T	11 A 1	36
9	Eugene		Rich'rdsn	80		12mo		Boston			
730		Bg	P.Zerrau	213	Bruges	1835	Gilliodts	Bruges	Liv. Bruges	7 A 2	35
1	Eugenia	Sr	DeLemos	133	Figura	1835	Fernandz	Lisbon	Lon. Lisbon	5 A 1	36
2	—	Sr	W. Hill	83	Leith	1835	Vickers &	London	Lon. N'ndld	10 A 1	36
3	Eunice	Sp	Williams	61	Barmh	1808	Williams	Abstwh	AbsCoaster	—	Æ1
4	Euphan	Sw	W. Strong	116	Kincar	1821	Drysdale	Alloa	Liv. Coaster	—	Æ1
5	Euphemia	Bg	A. Brown	133	Dndee	1834	A. Brown	Dundee	Liv. St Dom.	8 A 1	36
6	—	Bg	Campbell	152	Ipswch	1836	Bain & Co	Gr'nock	Ips. Copngn	10 A 1	36
7	—	Sr	Field	134	Arb'th	1831	S Allen	Yough <sup>l</sup>	Lon. Bristol	8 A 1	36
8	—	Sr	J. Flett	90	Perth	1830	Flett & Co	Str'mns	Lon.	5 Æ1	36
9	—	Sp	W Ireland	54	Fry Pt	1835	W Ireland	Dundee	Dun. Nwstl	8 A 1	36
740	—	Bg	J. M'Gaw	144	Shilds	1828	Hunter & c	Gr'nock	Cly. N'ndld	9 A 1	35
1	—		J. Miller	142				Anstrth			
2	—	Bg	Perriam	125	Bdque	1829	W. Owen	Exeter	Tgn.	—	A 1
3	—	Bg	Simpson	147	Leith	1834	Capt. & Co	Dundee	Lon. Ptrsbg	8 A 1	34
4	—		Wilcox's n	214				Liverp <sup>l</sup>			
5	Euphemus	Sw	Thomps'n	223	Sndrld	1832	Thomps'n	Sndrld	Sld. London	8 A 1	35
6	Euphrates	S	Buckham	557	Srbrro	1821	Tindall & c	Scarbro	Lon.	—	A 1
7	—	S	A Hannay	617	Livrpl	1834	Jamiesn &	Liverp <sup>l</sup>	Liv. C'lcutta	12 A 1	35
8	Euphrosyne		J. Samson	285				Whitby			
9	Europa	Bk	J. Brown	224	Abrdn	1834	Bruce & C	Peterhd	Lon. Lima	8 A 1	34
750	—		J. Lawson	272				Gr'nock			



Ships.	Masters.	Tons.	BUILD.		Owners.	Port belonging to.	Destined Voyage.	Classification	
			Where.	When.				No. Years first assigned.	Character for Hull&Stores.
1 Europa	Sr I.B.	Von Ehen	84	Elmh	1832	Von Ehen	Mklnbg	Liv. H'mbro	7 A 1 36
2 Europe	Sw C.37	J. Bridie	242	Dndee	1834	Capt & Co.	Dundee	Dun. Nwcstl	7 A 1 1
3 —	Bk C.36	Donalds'n	300	Sndrld	1834	White & C.	Sndrld	Sld. B'mbay	8 A 1 36
4 —	Bk I.B.	HMaws'n	217	Sndrld len & trp	1804 36	Byers & C.	Hrtlep'l Restored Scarbro	Wtb. Hrtlp'l 1836—4 Years	— A 1 36
5 —		G. Noble	423						
6 —	Bg C.34	Wilburne	146	Nwp'rt	1824	Wilburne	Hull	Lon B'rbads	10 Æ 1 34
7 —	S	J. Young	625	N Brns BBOS & P.	1835	Wiggan &	St. Jhns	Liv. St. Jhns	4 A 2 35
8 Eurus	Sw	M. Byers	272	Sndrld	1834	W. Byers	Sndrld	Lon. Quebc	8 A 1 36
9 Euterpe	Bg C.35	J. Telfer	199	Nrthm Srprs 35	1826	Jamieson	Gl'sgow	Cly. N. Brns	10 Æ 1 35
10 Ewald & Bertha	Bg	Marduser	264	Dahgo F.	1830	C Stenbrg	Dahgo	Liv. Baltic	— Æ 1 35
11 Ewell Grove	Bk C.34	R. Burton	290	Tyne	1834	Blakesly	London	Lon. Jamaic	10 A 34
12 Ewen	Bk	M. Wilson	277	PE. Isl BB & O	1825	G. Castle	London	Liv. London	— E 1 3
13 Eweretta	S r. & C. 34	J Gilmore	356	London	1831	Ellice & C.	London	Lon. Sydney	12 A 1 5
14 —	Bk r. & s. 37 pt I. B.	G Skinner	352	River RP. TS	1791	Barkwrth	Hull	Liv. Aricht	— Æ 1 5
15 Ex	Bg	JDoughty	88	Yrmth	1817	W. Hurry	Yarmth	Yar.	— Æ 1 34
16 Excel	Sr	J. Read	134	Wymh	1836	Read & Co	Weymh	Wey. Nwp'rt	12 A 1 36
17 Excellent	Bk	Blekshaw	340	Sndrld 419 PPTS	1837	Oliver & C	Sndrld	Sld. Mrimc.	11 A 1 4
18 —		J. Hanson	83				Fowey		
19 —	Bk r & C. & pt s. 35	Jackson	329	Nwcstl lrp. 35	1824	GF Angas	London	Lon. Hond.	— Æ 1 35
20 Exchange	Sp I. B.	Capplemn	71	Gnsbr'	1823	Sampson	Hull	Yar. Leith	— Æ 1 34
21 —		RDavison	174				Sndrld		
22 —	Sr I. B.	Leishman	106	Hull	1829	Greenw'd	Hull	Hul. Hmbro	7 Æ 1 35
23 —		P Richard	126				Jersey		
24 —		S. Smith	172				Lynn		
25 —		Stevens	83				St. Johns		

No.	Ships.	Masters.	Tons.	BUILD.		Owners.	Port belonging to.	Destined Voyage.	Classification	
				Where.	When.				No. Years first assigned.	Character for Hull & S.
776	Exeter	Bg C.33	EChapman 143	Tpsham	1819	J. Rogers	London	Liv. Venice	—	Æ 1
7	Exile	Sr C.31	W. Avery 136	Brxhm	1830	J. Martin	Brixhm	Liv.	10	A 1
8	Exmouth	Bk JL.Gregg	322	Nwctl	1818	Gregg	London	Lon. Mrimc	—	Æ 1
9	—	S d.33	D Warren 723	Calcut	1815	Forbes & C	London	Lon. Madras	—	Æ 1
780	Expedition	Sr F.s. & C.35 I.B.	D. Davies 95	Carm'r	1799	Vaughan	Milford	Lon. Milford	—	E 1
1	—	—	T Gustard 181	—	—	—	Nwcastl	—	—	—
2	Experience	—	Christall 104	—	—	—	K'kedbt	—	—	—
3	—	—	R. Plank 107	—	—	—	Clay	—	—	—
4	Experiment	Sr I. B.	W Anning 117	Tpsham	1826	Capt & Co.	Exeter	Npt. Ncastl	—	Æ 1
5	—	—	G. Batten 113	—	—	—	London	—	—	35
6	—	Sw	J. Cousins 159	P.E. Isl	1835	M Warren	Tgmth	Liv. Cadiz	4	A 1
7	—	K s. Y.M.36	Drnkwatr 127	Chepst	1835	Chapman	Chepsto	Liv. V. Cruz	11	A 1
8	—	Sp I. B.	Hamilton 47	Jersey	1822	Hamilton	Liverp'l	Liv. Coaster	—	Æ 1
9	—	Sr I. B.	J. Innes 94	Pthr'd	1826	Hutchinsn	Petrh'd	Ply. Liverp'l	—	E 1
790	—	Sp I. B.	J. Rusher 56	Ipsw'ch	1814	Capt & Co.	Ipswich	Ips.	—	Æ 1
1	—	Sr	F. Scott 77	Mrypt	1802	J. Stewart	K'kedbt	Mpt. Coast'r	—	Æ 1
2	—	Bg I.B.	W. Soutet 211	L Hmp	1802	Cross & Co	Bristol	Brs.	—	E 1
3	—	Bg I.B.	Williams 121	N'fnd	1825	Fryer & C	Poole	Poo. N'fndld	—	Æ 1
4	—	—	J. Wood 113	—	—	—	London	—	—	35
5	Expert	Sr pt I. B.	W Dishon 115	Mntr's	1816	S. & L. S. C	Strmn's	Lon. Strmns	—	Æ 1
6	Exporter	Bk C.35	R. Anwyl 216	Rdbge	1825	Capt & Co.	London	Lon. Maurit	—	Æ 1
7	Express	Bk I. B.	Bardtels 214	Konin	1798	Lopmyer	Konins	Lon.	—	Æ 1
8	—	—	Charleson 84	—	—	—	Wick	—	—	35
9	—	—	W. Ellis 169	—	—	—	Liverp'l	—	—	—
800	—	Sr I. B.	R. Gibb 112	Chlstn	—	Appleby	Alem'th	Lon. Alm'th	—	A 1
				U. S. Re	built	34	Restored	1834—5 Yrs	—	34

Ships.	Masters.	Tons.	BUILD.		Owners.	Port belonging to.	Destined Voyage.	Classification.	
			Where.	When.				No. Years first assigned.	Character for Hull & Stores.
1 Express Bg	W Lave'ck	253	Hull	1828	Lamb'rt &	Hull	Hul.	10	A 1 36
2 — Sr	P Lowson	124	Dndee	1830	Mitchell	Dundee	DunOldnbg	7	A 1 3
3 — Sw	A. Milne	252	Sndrld	1836	Thompsn	Sndrld	Sld. Arkngl	8	A 1 36
4 — Sw	R. Surtees	206	Sndrld	1834	R. Surtees	Sndrld	Sld. Londn	6	A 1 34
5 — I.B.	R. Watson	90	lrp.34			Gl'sgow			
6 — Sr	White	127	Wthvn	1827	Hamm'nd	Wthavn	Lon.	9	Æ 1 2
7 — Packet	Trem'yne	80				Bristol			
8 Exquisite Sr	J. Kerr	125	Shrhm	1828	R. Dart	London	Liv.	10	A 1 2
	C.37		Drp.37						

\*.\* Additional Ships are inserted in the Supplement at the end of the Register.

Classification	Character for	Year of Issue	Destination	Port of Origin	Owner	No. of Tons	No. of Men	No. of Horses	No. of Mules	No. of Cattle	No. of Sheep	No. of Pigs	No. of Other	Remarks
10 A 1		1888	Liverpool	Liverpool	W. & A. Galt	100	100							
7 A 1		1880	Dundee	Dundee	W. & A. Galt	100	100							
8 A 1		1880	London	London	W. & A. Galt	100	100							
10 A 1		1887	Liverpool	Liverpool	W. & A. Galt	100	100							
10 A 1		1888	Liverpool	Liverpool	W. & A. Galt	100	100							

\*\* Additional ships are inserted in the Supplement at the end of the Register.

Ships.	Masters.	Tons.	BUILD.		Owners.	Port belonging to.	Destined Voyage.	Classification.	
			Where.	When.				No. Years first assigned.	Character for Hull & Stores.
1 Facility	Sr J. Ash	111	Sndrld	1827	J. Ash	Drtmth	Lon. Lisbon	—	Æ 1
	I. B.								35
2 Factor	Sr J. Jones	118	Chestr	1827	Smith & C	London	Lon Chester	10	A 1
									34
3 —	Sr E. Price	149	Nwp'rt	1825	Williams	Barm'th	Lon. Canaris	—	Æ 1
	C. 32		ND. 34						36
4 —	T. Tritton	84				Rchestr			
5 Faerie	Queene J. Snipe	313				Liverp'l			
6 Fair	Acadian Rogers	311	N. Scot	1825	Troughtn	London	Lon. Hond.	—	Æ 1
	Bk r.s. & C. 35		BB RP	Hk & O. n. T'sds of	F&lrp. 35				35
7 —	Barbadian Benskin	157	Barbds	1833	Arnot & C	Barbds	Dub. Brbds	9	A 1
	Bg r. & C. 33		O. C. Mahog.	Ght PP. & P					35
8 —	Ellen Bg T. Stocks	215	Nwcstl	1816	W Bourne	London	Lon Gotnbg	—	E 1
									36
9 —	Helen Stevenson	90				Ayr			
10 —	Isle Bk Barker	341	Sndrld	1831	Ormond	NShilds	Liv. S. Leon	7	A 1
	s. M. 33								34
11 —	Maid A. Kelt	92				Perth			
12 —	Trader P. White	200				Dgheda			
13 Fair	field S J. Clark	434	Hull	1833	Lawrence	Liverp'l	Liv. Jamaic.	10	A 1
	C. 33			2 mo					36
14 —	Bk R. Slack	342	Whtby	1795	Bolton & C	Hull	Liv. Savana	—	E 1
	r. & s. 35 I. B.								36
15 —	Bg H Sparow	249	Abrdn	1825	Gld'ning	London	Lon. Jamai.	—	Æ 1
	C. 36								36
16 Fair	lie Bk H. Agar	756	Calcut	1812	T. Ward	London	Lon. HobTn	—	Æ 1
	r. d. & C. 32 I. B.		Tw. d 35						36
17 Fairy	Sw Downey	211	Hull	1823	Hewson &	NShilds	Nwc. Londn	—	Æ 1
			Srprs 37						4
18 —	G. Gaytor	93				Yarmth			
19 —	Sr J. Paskett	68	Whtby	1817	J. Wright	Hull	Hul.	—	Æ 1
	s. —		77 ND. ptN.	TSds 34					35
20 —	Bk D. Ritchie	248	Thorn	1801	J. Foot	Dundee	Dun Arkngl	—	Æ 1
	d. —								34
1 —	Templetn	162				Liverp'l			
2 —	Queen Bk D'thwaite	250	Nwcstl	1808	Capt. & Co	London	Lon.	—	Æ 1
	C. 34		ND. & TS ds 34						34
3 —	Haviside	112				London			
4 —	Sr J. Welch	123	Yrmth	1833	Thomps'n	Liverp'l	Liv. Constpl	9	A 1
	C. 37		102						4
25 Faith	Sr R Langler	127	Drtmth	1821	Fox & Co	Drtmth	Drt. Ireland	—	Æ 1
			Srprs 35						35

No.	Ships.	Masters.	Tons.	BUILD.		Owners.	Port belonging to.	Destined Voyage.	Classified	
				Where.	When.				No. Years first assigned.	Char- ter Hulls.
26	Faith-	H. Moores	85				Poble			
7	Sr I. B.	S. Pitts	68	Torqy pt F. B.	1826 lrp. 35	C. Collier	Brxham	Drt.		—
8	—	W. Young	314				London			
9	Faithful	Sw Davidson	273	Nwestl	1833	Brighton	Nwcastl	Nwc. Americ	7	A 1
30	—	Bk W. Lord	247	Sndrld len. 33	1830	T Secamp	Ipswich	Lon. Baltic	8	A 1
1	Falcon	Sr P. Brenan	167	Nwprt	1835	White & C	Watrf'd	Lon. Corfu	9	A 1
2	—	Sr A. Burnall	149	Abrdn	1829	Capt.	London	Lon. C. G. Ha	5	A 1
3	—	P. Gordon	87				Aberdn			
4	—	Bg A Guthrie	132	Abrdn	1836	A. Milne	Aberdn	Abn. Londn	9	A 1
5	—	Bk P. Huie	240	N'fnd	1835	Butler & C	Liverp'l	Brs. Nw'fnd	4	A 2
6	C. 37 over pt I. B.	S Middlmst	351	171 IWght	1826	Baring, Br	London	Lon. China	12	A 1
7	C. pt 33 pt 35	Stm C. Payton	230	372 Glasgo	1835	Herdman	Belfast	Bel. Liverpl	6	A 1
8	pt C. 35 pt I. B.	Bg W. Price	223	m. c. pt R. P. p	1832	Adale & C.	Wrkgtn	Lon. Demra	10	A 1
9	—	Bg Thoms	291	Sndrld	1834	W. Ward	Hull	Liv. B.	10	A 1
40	—	s. Y. M. 34 Sw A. Todd	178	Dndee	1835	J. Blair	Dundee	Dun. Mritus	7	A 1
1	Fallden	Bg R. Mould	264	Sndrld	1825	Hughes	Nwcastl	Lon. Quebec	—	A 1
2	Falmouth	Sr R. Weems	80	Fm'th	1828	Br'knshre	Falm'th	Fal. London	10	A 1
3	Fama	J. Maws	83				Hull			
4	—	S W. Purvis	279	Chepst	1830	W. Purvis	London	Lon. Batava	10	A 1
5	—	Bk D. Wright	218	Bch'vn	1833	Baird & Co	Grngm	Liv. Genoa	7	A 1
6	—	A. Alxndr	156				Bristol	Temp		
7	—	J. Aslett	87				London			
8	—	Sr G. Banks	149	Dndee Drp. 36	1832	D. Halley	Dundee	Lon.	8	A 1
9	—	Sr Barfield	111	Ipswch	1826	Roberts &	London	Lon. Hrlngn	12	A 1
50	—	W. Benvie	105				Dundee			

Ships.	Masters.	Tons.	BUILD.		Owners.	Port belonging to.	Destined Voyage.	Classification.	
			Where.	When.				No. Years first assigned.	Character for Hull & Stores.
Fame	Sr J. Beynon	111	Brdprt	1822	J. Beynon	Yough'l	Lon Newprt	12	Æ 1 34
	P. Beynon	107				St. Ives			
	Bg Birkett	155	Chepst	1835	J. Birkett	Liverp'l	Brs. Liverp'l	10	A 1 36
	C.36 Sr R. Chilton	134	Brdprt	1824	Smith & C	London	Lon. Gloster	12	Æ 1 34
	Sr J. Clark	81	Tnm'h	1808	Smith & C	Drtm'th	Lon. Seville	—	Æ 1 34
	R. Collier	111				Wthavn			
	Sr Crawford	85	Alloa	1835	Crawford	Alloa	Lth. Coaster	7	A 1 35
	J. Crosby	96				Wdb'ge			
	Sw J. Crosby	212	Sndrld	1822	Fenwick	London	Sld. Hambro	—	Æ 1 35
	Sr Crowh'rst	82	Rye	1825	C. Pilcher	Rye	Hul. Hambro	10	Æ 1 35
	Sr G. Hall	113	London	1823	Capt & Co	London	Lon. Syra	—	Æ 1 2
	r.&C.36 A. Harris	130				Poole			
	J. Jackson	119				Sndrld			
	Sk D. Jones	39	Glo'str	1816	Allen & Co	Neath	Sws. Neath	—	Æ 1 36
	I. B. J. J. Large	217				London			
	L. Leslie	120				Aberdn			
	Bg J Lowther	130	Bidefd	1812	Capt & Co.	Dublin	Whn. Coast	—	Æ 1 4
	I. B. T. Norton	106	sw&trp.	33	rp. 37	Yarmth			
	E. Phillips	100				Chpstw			
	Sr T. Phillips	48	Bridpt	1825	Lewis & C.	Llnelly	Crk. Bristol	Æ 1 1	
	I. B. Sw C. Reeves	164	Brmth	1802	Delany &	Dublin	Mil. Alexdr	—	A 1 36
	r.&C.36 Robinson	156	trp.36			Restored Whitby	1836—6 Yrs.		
	R. Rymer	86				Preston			
	Sr J. Sim	99	Dndee	1835	A. Martin	Dundee	Dun Nwctl	7	A 1 36
	Bg Stebbins	153	Yrmth	1823	W. Tates	Yarmth	Lon. Arkngl	—	Æ 1 34

F

No.	Ships.	Masters.	Tons.	BUILD.		Owners.	Port belonging to.	Destined Voyage.	No. Years first assigned.	Classificat Chara for Hull's
				Where.	When.					
76	Fame	Bg	Stoakley	107	Lynn	1814	Stoakley	Lynn	Lyn. Coast'r	—Æ
7	—	I.B. Sr	Stockham	82	lrp.35 Tpshn	1824	Markwell	Exeter	Lon. Exeter	—E 1
8	—	I.B. Sr	H. Swaffin	103	Brxhm	1821	Furneaux	Brixhm	Drt. Wales	—Æ 1
9	—	I.B. Pol	J. Thomas	69	Bidefd	1795	T. Fardew	Bidford	Bid. Newp't	—Æ 2
80	—	I.B.	Wherret	133	len. &	nearly	Reblt 36	Whitby		—Æ 2
1	—	Sr	Williams	86	Crdign	1814	Capt & Co	Cardign	Npt. Yo'ghal	—Æ 1
2	—	I.B.	J. Wood	129				Wthavn		—Æ 1
3	—	Sr	J. Wright	76	Rngmr	1816	Shpng Co.	Ph'znce	Lon. Pznnce	—E 1
4	—	I.B. Bg	W. Young	152	pt n T Sd s & Sr	1816	pr's 35 Mackie & M'nt'rse	M'trse	Mtr. Baltic	—Æ 1
5	Familie	pt I.B. Sr	T. Large	90	134 Srpr's 35	1836	Capt.	Blkness	Gl'r. Altona	7 A 1
6	Fancy	I.B. Sp	J. Crews	40	Elmshr	1797	Capt. & Co	Drtmth	Fal. Cork	—Æ 1
7	—	Sr	Fitchener	60	Plymh	1825	J. Ray	London	Lon. Lisbon	10 Æ 1
8	—	C.32 pt I.B.	W. France	119				Wthavn		—Æ 1
9	—		Hindh'gh	148				Nwcastl		—
90	—	Sr	E. Smith	71	Plymh	1811	Arnold & c	London	Lth. N.S.W.	—Æ 1
1	—	s.34 Sr	R. Talbot	90	sw & lrp Wymh	1827	Bartlett	Wymth	Wey. Londn	10 A 1
2	—	pt I.B.	J. Wilson	159				Wthavn		—Æ 1
3	—Lass		H. Pullen	105				Aberdn		—
4	Fanny	Bg	Anderson	196	Belfast	1832	M'Tear &	Belfast	Liv. Batavia	9 A 1
5	—	C.32 Bk	J. Beale	315	Londn	1792	Tebbut &	London	Lon. Qubec	—E 1
6	—	r. & s. 36 Sr	W. Beer	108	pt n D. & w. 29p Drtmth	1815	tn T Sd s 34 Maddick	Srpr's 36 Plym'th	Ply. Coaster	—Æ 1
7	—	I.B.	C. Brown	103	nd. & pt n T Sd s 32	Drp. 36		Chpstw		—Æ 1
8	—		J. Brown	318				London		—
9	—	Bg	L. Brown	101	Tenby	1804	P. Price	Tenby	Mil. Coaster	—Æ 1
100	—	Bk	Cousins	198	83 Sndrld	1828	Donaldsn	London	Lon. Jmaica	9 A 1
		C.35			Srpr's 35					—

906



Ships.	Masters.	Tons.	BUILD.		Owners.	Port belonging to.	Destined Voyage.	Classification.	
			Where.	When.				No. Years first assigned.	Character for Hull&Stores.
Fanny	Bk H. Estill	307	Y'rmth	1823	Beadle&C	Hull	Hul. Baltic	—	A 1
	Bg S. Farrant	78	Y'rmth	1803	P. Farrant	Lowstff	1831—4 Years Lon. Coastr	—	E 1
	Flat Hollywod	58	Newry	1819	J. Reid	Newry	Nry.Coaster	—	Æ
	I.B. J. Jary	97	BB.O	& P.	len&lrp.34	Clay			35
	Sr T. Lewis	118	Ipsweh	1825	Smith&C	London	Lon.Liverpl	12	A 1
	B.Pycock	111				Hull			34
	Robinson	131				Sndrlnd			
	Bg A.Stoddrd	101	Sndrld	1816	Stktn S.C.	Stocktn	Lon. Stkton	—	Æ1
	I.B. J.Taylor	115	sd TSd	s&lrp 34	Drp. 36	London			36
	Sk Thomas	46	Grvs'd	1836	Elkin	London	Lon.St.Mic.	10	A 1
	C.36 Bg N.Voss	185	Rostck	1825	F.Schultz	Rostock	Lon. Rostck	—	Æ1
	I.B. R.Wallis	189	Cork	1834	Wallis&C	Cork	Crk. Jamaic	12	A 1
—Ann Garre-	quid Bg C.34								34
—Connell	Bk R.Joy	172	Livrp'l	1827	Bibby&C	Liverp'l	Liv.Leghrn	9	Æ 1
	C.35								35
—Voase	Sr T.Overton	131	Hull	1819	Voase & C	Hull	Hul. Oporto	—	Æ 1
	& Jane Sw T.Lovrng	124	Chepst	1832	Edwards	Sw'nsea	Liv Messina	10	A 1
	C.34								4
6 Fareham	Bg Laws	131	Sndrld	1832	Laws&Co	Sndrlnd	Lon.	6	A 1
	I.B.								35
7 Farmer	G Campbell	61	Saletcs	1793	Hamilton	Saltctcs	Bel. Coaster	—	E 1
	I.B. T. Cook	209	O.&E.	ptPpl	nkSrps36	Nwcastl			1
	J.James'n	83				Aberd'n			
8 Farmers	Sr N.Tyrer	72	Brxhm	1801	Blackmor	Drtmth	Drt.Viana	—	Æ 1
	H.Willie	137	lrp.31			Irvine			34
2 Faside	M'Arthur	573				Gl'sgow			
3 Fate	Sw Leaford	201	Sndrld	1815	G. Hogge	Lynn	Lyn. Wybrg	—	Æ 1
	I.B. S G.Fethers	373	len.25	nd.36	Wrktn	1834	Hornby & Liverp'l	10	A 1
4 Fatima	C.36						Liv. China		36
5 Favourite	Sw B. Allan	296	Mntral	1825	Allan&C.	Gr'nock	Cly. Montr'l	—	Æ 1
	C.35		WO.&	C.Srprs35					36

F

No.	Ships.	Masters.	Tons.	BUILD.		Owners.	Port belonging to.	Destined Voyage.	Classification	
				Where.	When.				No. Years first assigned.	Chara for Hull&S
126	Favourite Bg C.34 over pt I. B.	J. Christie	144	Petrhd pt F. plk	1827	G. Skelton	Petrh'd	Lon. Archgl	—	Æ 1
7	— S	J. Cobb	332	Hull	1834	Beadle &	Hull	Lon.	10	A 1
8	— Bg C.34	Cobden	203	Poole	1827	Griffith &	London	Lon Alxndra	10	A 1
9	— C.36	Cowman	172				Wthavn			36
130	— Sk C.31	J. Dickson	178	Leith	1819	L. & Ed SC	Leith	Lth. London	—	Æ 1
1	—	T. Foorde	377				London			34
2	—	German	132				Ayr			
3	—	Granger	86				Aberdn			
4	— Sk pt I. B.	T. Harvey	43	Falmh	1836	Pellow & C	Falm'th	Fal.	8	A 1
5	—	Langster	121		10mo		Nwcastl			36
6	— Bg pt I. B.	M. Neill	118	P'nznc	1826	Gawson &	Belfast	Lon.	—	Æ 1
7	— Bg r. & s. 36	Malbourn	192	Gnsbr' lrp. 34	1817	Kirkaldy Srprs 36	London	Lon. Nwcastl	—	E 2
8	—	S. Mills	110				Wthavn			36
9	— S	J. Murray	431	Quebe	1836	Martin & c	Belfast	Bel. Quebec	7	A 1
140	— Sr I. B.	T. Owens	71	Brdprt Srprs 37	1824	Lewis & C.	Cardiff	Cff. Glasgow	—	Æ 1
1	— Sw pt d. 36 I. B.	Robinson	208	Petrhd O. E. & P plk	1803	J. White Srprs 36	SShield	Shl. London	—	E 1
2	—	Shaddock	81				N'wport			36
3	— Sr	J. Silk	107	Lyme	1823	Smith	London	Lon. Cork	12	Æ 1
4	— Bg C.34	Stewart	187	Yrmth	1830	Watson &	London	Lon. Gibrltr	12	A 1
5	— Bg	Timothy	121	Mntgo -mery	1804	Lewis & C	Abstwh	Ply. Abridvy	—	Æ 1
6	— Sk I. B.	E. Trevett	54	Cowes trp. 31	1820	Trevett &	Chchstr	Wtf. Ptsmth	—	Æ 1
7	— Bg C.36	Williamsn	182	Grgmh pt Ght p	1836	Williamsn lnk 7 mo	Krkldy	Lth. Naples	9	A 1
8	Fawcett	J. M. Minn	181				Wthavn			36
9	Fawn I r. & s. 32 C. 35	Gardiner	430	Tpshm F. T. Sds	1806	Cr'kshank D. s. & Srprs 35	London	Lon. So Seas	—	Æ 1
150	Fearon	J. Leonard	153				Liverp'l			35

200

Ships.	Masters.	Tons.	BUILD.		Owners.	Port belonging to.	Destined Voyage.	Classification.	
			Where.	When.				No. Years first assigned.	Character for Hull & Stores.
1 Fedel Amico	M. Miovik	295	Fiume	1827	G. Grego	Trieste	Lon. Trieste	—	Æ 1
Bg C.34 I. B.									36
2 Feejee	Sr W Bewley	171	Wrktn	1827	Wise & Co	London	Liv. Manilla	9	Æ 1
C.35			w. F. & c.	33					35
3 Felicity	Bedlingtn	171				Sndrlnd			
4 —	Bg P. Beynon	159	L'reny	1816	P. Beynon	Milford	Npt. Liverpl	—	E 1
I. B.		148							4
5 —	S Farndell	201				Chchstr			
6 —	Bg Hepburn	299	Gr'nck	1835	Ross & Co.	Gr'noek	Cly. Demrar	12	A 1
pt s. & C.35			O & Ght	PPT Sds					36
7 —	J. Jary	128				Lynn			
8 —	Bg H. M'Fie	135	Kincar	1820	M'Neil & c	Limrick	Lon. Limrck	—	Æ 1
			nd. 24						34
9 —	Timothy	125				B'maris			
0 —	Underw'd	90				Limrick			
1 Felix	Sr H. Ehlert	173	Crlsen	1835	Lomph'dt	Stkh'lm	Lon. Stkhlm	7	A 1
C.37 over pt I. B.				4 mo					3
2 —	S E. Inberg	306	Finlnd	1833	J. Tellman	Ulabrg	Lon. StUbes	4	A 1
I. B.			F.						36
3 —	Bg Johansen	174	Holstn	1820	Capt.	Holst'n	Cws. Amstr.	—	Æ 1
s. & C.29 I. B.			trp. 29						34
4 —	Sr F. Rening	143	Rostck	1831	F. Rening	Rostock	Liv.	7	A 1
I. B.									35
5 —	Encuentro	110	Brazils		A. Bozano	St. Frnd	Liv. Havan.	—	Æ 1
Bg f. s. & C.37	over pt I. B.		s. K1 37						1
6 Feliza	S Saunders	325	Bristol	1820	Hillhouse	Bristol	Brs. Philad.	—	Æ 1
pt f. s. & C.34			Srprs 36	NTSd s	RP & Srprs 37				2
7 Fenella	Bg Bosworth	152	Nwcstl	1832	Smith & C	Nwcastl	Lon.	8	A 1
C.32									34
8 Fenerator	Sr A. Hansen	83	Finlnd	1825	Pettersen	Stkh'lm	Lon. Swedn	—	E 1
I. B.			F.						36
9 Fenwick	Bg A Dawson	252	Nwcstl	1825	Rennison	N. Shlds	Nwc. Londn	—	E 1
pt I. B.			O & RP.						35
0 —	Bg J. Kyle	245	Shelds	1825	Walmsley	Nwcastl	Lon. Brmda	—	Æ 1
C.34									34
1 —	J. Warner	195				Sndrlnd			
2 —	Keating Sw	345	N. Scot	1830	J Whitney	St. Jhns	Liv. Quebec	4	E 2
			BB & P.						5
3 Ferdinand	G Hoff	143	Rostck	1832	Burchart	Rost'ck	Lon. Rostck	7	A 1
I. B.									36
4 —	G Scherman	120	Konin	1828	Gutzel & C	Konins.	Lon. Konins	7	Æ 1
I. B.									35
5 Fergus	Bk Cornforth	430	Glsq'w	1833	Smith & C	Liverp'l	Liv.	6	A 1
C.36			Srprs 36						4

# F

No.	Ships.	Masters.	Tons.	BUILD.		Owners.	Port belonging to.	Destined Voyage.	Classification	
				Where.	When.				No. Years first assigned.	Chara- for Hull & S
176	Fergusson S r. s. & C. 32. pt 33	A. Young	555	Calcut T.	1821	GF Young	London	Lon. Calcut	—	Æ 1
7	Feronia Bk C. 36	J. Cundy	157	Chepst	1836	Cundy & C	Bristol	Lon. Jamai.	11	A 1
8	—	Sp W. Curtis	49	Trquy	1797	J. Anth'ny	St. Ives	Crk. Nhavn	—	Æ 1
9	—	Sp R Godfr'y	69	Torq'y ND. 32 N	1818	CGodfrey	Drtmth	Tgn. Londn	—	Æ 1
180	—	Sr CTupman	83	Bdque BB & O	1815	Rendle ND. & lrp. 34	Tgnmth	Tgn. Nwcastl	—	Æ 1
1	Ferrel	M. Boyes	92				Whitby			
2	Fero Sw	Patterson	255	Sndrld	1835	Robinson	Sndrld	Sld. London	9	A 1
3	Ferrolano Bg C. 36	Echewara	130	Ferrol	1835	De Ciaran	Ferrol	Lon. Ferrol	7	A 1
4	Fetteresso Cas -tle Sk	A. Bower	66	Stnhvn	1831	A. Bower	Stn'hvn	Abn. Coastr	9	A 1
5	Fidelity Sr	J. Bruce	116	Sndrld	1835	Bigger & C	Banff	Sld. Hambro	12	A 1
6	—	Sr Fordyce	126	Abrdn	1803	Hay & Co.	Lerwck	Lth. Lrwick	—	Æ 1
7	—	J. Reed	208		ND. & TS ds 29,	NE. & lrp. 32	Nwcastl			
8	—	Bg W. Rowe	63	Ilfr'c'm len. 30	1800	W. Rowe	St. Ives	St. I. Spain	—	Æ 1
9	—	Bg Sanders'n I. B.	171	Halifx BB & P.	1834	J. Long	Halifax	Bel. Liverp'l	3	A 1
190	Fieldfare Bg C. 37	J. Fox	146	Nwcastl	1829	Smith & C	Nwcastl	Sws. Cuba	10	A 1
1	Fife Sk	W. Tyrie	116	Krkldy pt NTS	1811	H. & L. Co	Leith	Lth. Hull	—	Æ 1
2	Fifeshire Sk	J. Grant	132	Leith	1826	Krk. & LC	K'rkldy	Lth. London	8	Æ 1
3	Filey Bg I. B.	F Edm'nd	188	Wh'tby ND. 33 N	1821	Mosey & C	Scarbro	Lon. Odessa	—	E 1
4	Findhorn Bg C. 34	A. Wood	159	Fndh'n	1826	Davidson	Findhrn	Liv.	—	Æ 1
5	Findlay Bg d. -	J. Gray	211	Yrmth	1810	Gray & Co	Scarbro	Lon.	—	E 1
6	Findon Sw C. & pt s. 36	J. Frost	238	Sndrld lrp. 36	1826	WFurnell	Poole	Liv.	—	E 1
7	Fingal	J. Sinclair	81				Gr'nock			
8	—	T. Uyllir	203				Belfast			
9	Finlater Bg C. 36	R. Reed	240	Sndrld	1833	Reeds	London	Lon. Mauri	8	A 1
200	Fire Fly Sr C. 35	Easter	146	Yrmth 123	1835	Palm'r & C	Yarmth	Liv. Constpl	10	A 1

Ships.	Masters.	Tons.	BUILD.		Owners.	Port belonging to.	Destined Voyage.	Classification.	
			Where.	When.				No. Years first assigned.	Character for Hull&Stores.
Fisher	T Royston	149				Hull			
—	J. Saul	174				Wthavn			
—	Taggart	138				Wthavn			
Fisherman S r. & C. 33	M. Gibaut	257	BChl'r	1832	Robin & C	Jersey	Liv. BChal'r	4	Æ 1
Five Brothers Sw C. 34 I. B.	T. Lawson	171	BB. Hk Perth	1834	Graham	Perth	Dun.	6	A 1
Hundred & Seventy-four Sw	J. Elder	257	Sndrld	1833	Hunter &	Sndrld	Sld.	7	A 1
Sisters Sr C. 30, pt 32 pt I. B.	J. Turpin	100	Ptbllo pt F. plk	1825	J. Silley	Drtmth	Drt. N'fndld	—	Æ 1
— Sr	J. Williams	96	Conwy	1828	Williams	B'maris	Lon. Coaster	8	A 1
Flamer Sr	P. Binet	144	Jersey	1836	Binet & Co	Jersey	Jer. Medit.	7	A 1
Flamingo Bg r. & C. 37	Falconer	170	Abrdn	1837	Thompsn	Aberdn	Lon. Smyrna	7	A 1
Fleece S I. B.	E. Croft	82	Tpshm	1823	Markwell	Exeter	Lon. Exeter	—	Æ 1
— Bg	G Duncan	124	Dndee	1817	J. Ramsay	Dundee	Dun. Riga	—	A 1
Flinn Sw pt I. B.	W. Dobs'n	219	Sndrld	1827	J. Gibson	London	Shl. Petrsbg	—	Æ 1
Flint Castle Sr I. B.	W. Reese	92	Flint	1828	T. Eyton	Chester	Crk Liverpl	10	A 1
Flirt Bg C. 32	Dare	167	Hull	1832	Dare	London	Lon. Bourdx	9	A 1
Flora C. 32 I. B.	Armstrng	48	Grnth	1826	Murtray	Belfast	Bel. Grenck	—	Æ 1
— Crsthw'te		134	Lh & P.			Wthavn			
— W. Giles		121				Lynn			
— Sr	Hawkins	162	Shrhm	1828	Watkins &	London	Lon. Medit.	11	A 1
— Bg	J. Jenkins	133	P. E. Isl	1821	Pritchard	Bristol	Crk. Newpt	—	E 1
— Sr	Le Grand	95	Jersey	1835	P. Bray	Jersey	Jer. Gaspee	6	A 1
— S	Leveque	441	Lond'n	1827	Humphry	London	Lon. Jamaica	12	A 1
— C. 32 I. B.	J. Luley	113	Neath	1834	Grainger	Sw'nsea	Sws.	5	A 1
— Mackley		317				Liverpl			
— Sr	Manning	116	Ipswch	1827	J. Roberts	London	Lon. Hrlngn	12	A 1

# F

No.	Ships.	Masters.	Tons.	BUILD.		Owners.	Port belonging to	Destined Voyage.	Classific.
				Where.	When.				
226	Flora	Bg C.34	Mesurier 169	Grns'y	1827	ASSymes	Grnsey	Gns. H'vana	—
7	—	JMowlam	136				Poole		—
8	—	Sr I.B.	P Newton 115	Wh'tby	1835	Kenersly	Whitby	Wtb. Shields	9
9	—	Sw C.35	G. Ogilvie 174	Dndee	1824	T. Erskine	Dundee	Ldn.	—
230	—	C. Pace	151	n. TSds	of RP	& lrp. 35	London		—
1	—	Sr pt I.B.	J. Pavey 151	Brdprt	1826	Millward	London	Wtf. Londen	10
2	—	Bg	W. Pearce 131	Tpsh'm	1815	Cockings	Trquay	Tgn Sw'nsea	—
3	—	J. Pearson	122	len. ND.	& lrp. 34		Whitby		—
4	—	Sk	T. Rees 60	Brdprt	1821	Rees & Co.	Tenby	Pnz. Coaster	—
5	—	Sr	B. Richrds 94	Shilds	1834	J. Stivens	Bristol	Liv. Medit.	7
6	—	Dr	Rodr Kirk 103	pt P. T	Sds 7mo				—
7	—	I.B.	Thomps'n 189	Msluys	1817	Kuiper &	Rttrdm	Liv. Rttrdm	—
8	—	G. Viney	106	ND. & lrp.	28		Sndrlnd		—
9	—	J. Wright	84				Arund'l		—
240	Floraville	Bg C.34	Mitchell 180	Petrhd	1834	J. Bruce	Peterhd	Ldn.	8
1	—	Bg C.34	G. Woof 200	Wh'tvn	1828	Younghu- sbnd & Co.	Wthayn	Whn. C. de V	7
2	Florence	Bk r. & C. 32	H. Cundy 179	Yrm'th	1829	Thomps'n	London	Exr. Londen	12
3	—	Sk	Linklater 125	Abrdn	1831	A & H. S. C	Aberd'n	Abn. Hull	8
4	Florentia	S r. & C. 33	Deloitte 453	Ncastl	1821	Deloitte &	London	Ldn.	—
5	Flower	Sk	W. Court 76	Tpsh'm	1819	Court & Co	Wymth	Ldn Wymth	—
6	—	Sp	J. Moore 57	Drtm'h	1812	Moore & C	Saltcmb	Liv. Coaster	—
7	— of Yarrow	I.B.	E. Pearce 145	ND. TSds	& Srps 35		Leith		—
8	—	E. Pearce	129				London		—
9	Fly	Bonefant	111				Yarmth		—
250	—	Bg	J. Hayton 106	Prize		Capt & Co.	Hringtn	Wrk. Coastr	—

Ships.	Masters.	Tons.	BUILD.		Owners.	Port belonging to.	Destined Voyage.	Classification.	
			Where.	When.				No. Years first assigned.	Character for Hull & Stores.
Fly	J. Hilt	141				Brdprt			
—	G. Potts	85				Stocktn			
—	Sr F. Soper	93	Plymh	1824	J. Soper	Plym'th	Ply. N'ndld	—	Æ 1
—	pt I.B. Williamsn	78	nd. & Dr	p.36					3
—	Sr Williamsn	60	Bid'frd	1823	Barber & C	London	Ply. Coaster	—	Æ 1
Flying Fish	H. Kent	291				London			36
—	Woolert'n	93				Whitby			
Folkstone	A. Bliss	410				London			
Fontenay	Carruth'rs	135				Sndrlnd			
Forager	S Corsar	250	Hull	1823	Bakers	London	Lon.	11	Æ 1
—	C.31								36
Ford	J. Palmer	228				London			
Foreningen	Stoltenbg	313	Kiel	1829	Capt. & Co	Dram	Brs.	—	Æ 2
Bks. & C.32	I.B.								36
Forester	Sr A. Copley	73	Plymh	1822	A. Copley	Cork	Gl. Limrik	12	Æ 1
—	Bg J. Gibbon	207	SSHlds	1788	Gibbon	S Shlds	Nwc. Londn	—	E 1
—	I.B. M'Arthnr	370	O.E. & RP.	1rp.34		London			34
Forfarshire	J. Kidd	192				Dundee			
Formidable	W. Bewly	335	Spain		R. Wise	Liverp'l	Liv.	—	Æ 1
Bg r.s. & C.35			LO & P.						35
Formosa	S R Mitch'll	535	StJhns	1834	Arnott & C	StJhns	Liv. N. Orlns	4	A 1
—			BB. O. S & P						36
Forsoget	Sp Nielson	87	Dnmk		Broon	Odense	Lon. Od'nse	—	Æ
—	I.B.		nearly R	ebuilt 34					35
Forster	Sw J. Forster	246	Sndrlnd	1833	J. Forster	Sndrlnd	Sld. London	8	A 1
—			Drp. 35 & 36						36
Fort Augustus	J. Imrie	206	Nthflet	1804	Coppock	Nwcastl	Lth. Baltic	—	Æ 1
Bg			len. 15						34
Fortescue	Bg B. Darley	259	Whtn	1822	J. Adair	Dublin	Whn Trnd'd	—	Æ 1
—	C.37		Srprs 35	nd. & TSds 37					1
Fortfield	Bk J. Sly	285	Chepst	1834	Johnson &	Liverp'l	Liv. Calcut.	11	A 1
—	C.36								36
Forth	Sk Davidson	114	Abrd'n	1826	Leith S.C.	Aberdn	Abn. Leith	9	Æ 1
—									36
—	Sr T. Hill	172	Brdprt	1803	Hair & Co.	Nwcastl	Nwc. Irel'nd	—	E 1
—	pt I.B.	130	Srprs 36						36
—	S Roberts'n	369	Leith	1826	Dnc'nsn &	Alloa	Lon. Sydney	10	Æ 1
—	C.34								34

# F

No.	Ships.	Masters.	Tons.	BUILD.		Owners.	Port belonging to.	Destined Voyage.	Classifier	
				Where.	When.				No. Years first assigned.	Char Hulls
276	Forth	Simpson	83				Dundee			
7	—	Williamsn	151				Boness			
8	Fortitude	Anderson	81				Alloa			
9	—	T. Brown	183				Nwc'stl			
280	—	JClendon	132				Deal			
1	—	Granger	126				Whitby			
2	—	Bg J. Harvey	204	Nfndld	1831	Robinson	London	Liv. N'fnd	4	E 2
3	—	C.33 W. Mason	278	BB P&J.			Lynn			35
4	—	J. Mennell	125				Whitby			
5	—	Bg J. Nicholas	126	Fshgrd	1806	Capt. & Co	Fishgrd	Lon. Wales	—	E 1
6	—	I.B. J. Periam	91	lrp. 26&	32&37		Exeter	Mil. Coaster		34
7	—	S Powle	381	Chpsto	1809	Daniels &	London	Lon. Brbdos	—	E 1
8	—	pt.s.&ptr. & C.31 Sr Pugh	84	Livrp'l	1808	Brownrig	Liverp'l	Liv. Coaster	—	E 1
9	—	I.B. Raymont	126	pt P. plk		nd. & lrp. 35 Drp.	Whitby			36
290	—	Bg J. Stewart	112	Boston	1816	Pritchard	London	Lon. Collier	—	E 2
1	—	I.B. Sr Thomps'n	110	F. TSds	nd. & TSds	35	Ipswich	Ips.	12	A 1
2	—	J. Travers	84	Ipswch len. 33	1826	Archer &				34
3	—	Sr J. Ware	106	B'gwtr	1819	Ware & Co	B'dgwtr	Gl. Plymouth	—	E 1
4	—	Bg J. Wilson	256	Sndrld	1832	J. Wilson	London	Lon. Maurit	9	A 1
5	Fortuna	C.36 Bg R. Eglan	93	Drp. & Sr	prs 36	1821 Barry & C	Whitby	Wtb. Londn	—	E 1
6	—	I.B. Sr J. Graves	92	Stcktn	1827	Allison &	Carlisle	Sli. London	8	E 1
7	—	I.B. G J. Poulson	100	Crllisle	1827	8 mo	Ungern	Dago	7	A 1
8	—	I.B. J. Stoup	146	Dago	1833	O.&F.	Wthavn			36
9	—	G W. Thom	90	For'gn		F. Petersn	Stettin	Cly. Coaster	—	E 1
300	—	Sw J. White	238	SSHlds	1835	J. White	SSHlds	Shl. London	6	A 1



Ships.	Masters.	Tons.	BUILD.		Owners.	Port belonging to.	Destined Voyage.	Classification.	
			Where.	When.				No. Years first assigned.	Character for Hull&Stores.
1 Fortunato Bg I. B.	Petrelezz	155	Naples	1832	Capt. & Co	Naples	Lon. Palmo	—	Æ 1 36
2 Fortune Bk f.s.&C.34	Lister	312	Qu'bec	1825	Lister & C	G'fsgow	Lon. Sydn'y	—	Æ 1 36
3 — Bg f & C 36 pt I. B.	G. Pirie	133	Petrhd	1818	Skelton & Peterhd	Ramsgt	Lon. Naples	—	Æ 1 36
4 —	W. Stokes	94							
5 Foster Bk I. B.	J. Bibbing	342	Wh'tby	1826	Broderick	Hull	Hul. Quebec	—	Æ 1 4
6 Foveran Sr	Robertson	87	Dndee	1836	Black & C.	Newb'g	Dun. Sndrld	5	A 1 36
7 — Bk f. & s. 30	W. Smith	337	Mrmic	1826	Selby	Liverp'l	Liv. Halifax	—	E 1 34
8 Fountain Bg pt I. B.	W. Ainslie	132	Ipsw'h	1814	Jacks & Co	London	Sld. London	—	Æ 1 35
9 Four Brothers	D. Cole	133				Whitby			
10 —	S. Stevens	106				London			
1 — & Four Sisters K I. B.	Jackson	116	Londn	1818	Brcklbnk	London	Glr.	—	Æ 1 35
2 — Friends Sp I. B.	JHocking	87	Cowes	1801	Cornwall	Fowey	Crk.	—	E 1 36
3 — Johns Sp d. 25	Scott	48	Leeds	1818	Fletcher	London	Lon Coaster	—	Æ 1 34
4 — Sisters Sr I. B.	F. Guild	76	Rchstr	1811	Capt. & Co	Yarmth	Yar. Leith	—	Æ 1 3
5 — Sr	J. Sherwin	130	Wales	1810	J. Sherwin	Wthavn	Liv. Coaster	—	Æ 2 35
6 Fowlis	Duncansn	109				Invrn'ss			
7 Fox I. B.	J. Dunbar	96	Lncstr	1792	Middletn	Worktn	MptCoaster	—	Æ 1 36
8 — Sk	T. Findlay	92	Abrdn	1819	D. Buchan	Aberd'n	Lth. London	—	Æ 1 34
9 — Sr	T. Fox	92	Saltcm	1836	Fox & Co.	Drtmt'h	Drt. London	11	A 1 36
10 —	S. Okey	223				London			
1 — Sr I. B.	Starrock	110	Mntr's	1825	J.M. Scott	Dundee	Nwc. Dndee	—	Æ 1 35
2 FoxHound Sr C.36	J. Betts	187	Yrm'th	1836	G. Palmer	Yarm'th	Yar.	12	A 1 36
3 —	E. Grey	369				London			
4 Foyle	D. Wise	136				Derry			
5 — Packet Sr	Browse	141	Cowes	1826	Browse	London	Lon Gbraltr	12	A 1 36

# F

No.	Ships.	Masters.	Tons.	BUILD.		Owners.	Port belonging to.	Destined Voyage.	Classification	
				Where.	When.				No. Years first assigned.	Charac for Hull & S.
326	Frances Sw	Collihole	152	Nwfd	1833	Bully & Co	N'fndld	Liv. N'fndld	4	A 1
7	C.33, I.B. Bg	Cowman	149	BB & S. Whtvn	1837	Cowman	Wthavn	Whn. Dubln	7	A 1
8	—	T. Darnell	80	RP. TS ds			Yarmth			4,37
9	Sr pt I.B.	J. Graham	112	Nwctl	1829	Sidey	Perth	Sld. Oporto	—	Æ 1
330	—	C. Heath	413				Liverpl			36
1	Bg C.36	W. Kirkus	216	Yrmth Srprs	1826	Rchardsn	London	Lon.	11	A 1
2	S s. Bronze 35	H. Leslie	334	Livrpl PP. TS ds	1832	A. Taylor	Liverpl	Liv. U. Stats	6	A 1
3	—	W. Powell	95				Liverpl			35
4	—	J. Rowe	145				London			
5	Sr	J. Unruh	133	Ost'nd	1829	Hook'r & c	Ostend	Liv. Ostend	7	Æ 1
6	Bg pt I.B.	W. Ware	156	Scrbro	1828	Hrdcastle	Scarb	Lon. Oporto	9	A 1
7	Ann Bg C.34	C. Hay	280	Livrpl	1830	Clover & C	Liverpl	Liv.	10	A 1
8	—	J. Mills	259				H'rwich			34
9	Charlotte Bk r. & s. C.35 I.	Richards B.	297	C'tgng T. lrp	1817	R. Brooks	London	Lon Sydney	—	Æ 1
340	Griffiths Sr	G. Porrett	77	Nrwch	1833	Porr'tt & C	Yarmth	Lon. Nwctl	10	A 1
1	Mary Sr I.B.	Edwards	88	Chestr	1814	T. Eyton	Chester	Liv. Coaster	—	Æ 1
2	& Charlotte Sr	W. Duck	76	Emsw.	1830	Duck & Co	Chchstr	Wtf.	12	A 1
3	& Mary Sr	Dodgson	110	Wrktn O.E. & RP.	1832	Capt. & Co	Wrkgtn	Wrk. Coastr	7	A 1
4	Francis Sw r. & s. 31, C.33	R. Bailey	235	Scrbro	1810	T. Brown	London	Sld. Petrsbg	—	I. 1
5	—	Cumming	101				Cork			34
6	Bg C.33	Fox	135	Bnt. Isl n. & lrp	1819	Hopwood	Hull	Lon.	—	Æ 1
7	S C.33, pt 36	J. Griffiths	328	Massa PP. TS ds	1823	Griffiths	N. York	Cly. N. York	—	Æ 2
8	—	J. Smith	243				Sndrlnd			36
9	Barclay Bk C.36	Prowse	240	Chestr	1836	J. Prowse	Liverpl	Chs. Vlprso	11	A 1
350	Freeling	J. Leitch	191				London			36

216

Ships.	Masters.	Tons.	BUILD.		Owners.	Port belonging to.	Destined Voyage.	Classification.	
			Where.	When.				No. Years first assigned.	Character for Hull & Stores.
1 Francis Jeffrey Sr C.34	G Fleming	131	Grngm	1831	Adam & C.	Dundee	Dun. Londn	7 A 1	36
2 — Smith	W. Innes	581				London			
3 — Spaight S		368	Sndrld	1835	F Spaight	Limrick	Sld. Quebec	12 A 1	35
4 — & Ann Sr pt I.B.	G. Sawle	97	Bnstpl	1832	Treweek	Truro	Fal. Swnsea	10 A 1	36
5 Frank	J. Heppell	238				Nwcastl			
6 — Sr C.36	Seawright	187	Livrp'l	1831	W. Porter	Liverp'l	Liv. Jamaica	10 A 1	36
7 Frankfort Bg	J. Norman	145	Paul len. 31 D	1820	Norman &	Ipswich	Yar.	— E 1	3
8 — Sw d.—I.B.	Robinson	238	Hull F. plk len. & nd. 26	1784	Jobling &	Hartley	Bly. London	— E	35
9 — Packet Sr	R. Lyall	127	Leith nd. 33 lrp. 36	1818	L.H & R C	Leith	Lth. Hambro	— E 1	36
10 Frankland Bk C.36	Edwards	316	Livrp'l	1831	Frankland	Liverp'l	Liv. Calcuta	10 A 1	36
11 Franklin S s. & C. 37	L. Sistare	395	R. Isld O. & Hk w. c. 34	1823	Carrington	Prvdnc	Cly. Philad	— E 2	5
12 Franz G I.B.	Radman	213	Uckrm	1824	Capt. & Co	Ukrmd	Lon. Stettin	— E 1	36
13 Fraw Anna G	P. Visser	81	Hollnd	1821	Capt.	Amstrd	Hul. Amstrd	— E 1	36
14 — Catherina G I.B.	Segebrth	140	Barth		Capt. & Co	Barth	Lon. Memel	— E 1	36
15 — Helena G	A Pekeler	60	Ut'nde	1830	J. Pekeler	Oldnb'g	Glr. Oldnbg	7 A 1	34
16 — Margaretta G	J. Oetken	65	Oldb'g	1828	J. Oetken	Haksel	Glr.	7 E 1	34
17 — Maria G I.B.	Andrskon	70	Sndbg Rebtl 35		Andrskon	Odense	Npt. Rtrdm	— E 1	2
18 Freak Bg C. 34	J. Smoult	201	Hull Srprs 36	1827	Gleadow	Hull	Lon.	10 A 1	3
19 Freden G I.B.	Blomberg	225	Finlnd P. Srprs 35	1830	Drupstrw	Xtnsn'd	Nwc. Russia	— E 2	35
20 Frederica G I.B.	Kirkhove	236	Antwp	1827	De Cock &	Ghent	Liv. Ostend	— E 1	1
21 — Gustava G	T. Behn	210	Barth	1831	Robrtus &	Barth	Bel. Elsin're	7 A 1	34
22 Frederick	Backho'se	155				Sndrlnd			
23 — S f.s. & C. 36	Brown	281	Bristol	1812	Joad & Co	London	Lon. Se. Leo	— E 1	36
24 —	T. Legge	411				London			
25 —	J. Love	134				London			

## F

No.	Ships.	Masters.	Tons.	BUILD.		Owners.	Port belonging to.	Destined Voyage.	Classification	
				Where.	When.				No. Years first assigned.	Charact. for Hull & St.
376	Frederick	J. Roberts	141				Whitby			
7	—	G T.N. Toft	104	Tronso	1814	A. Martof	Altona	Dun. Cardiff	—	Æ 1
8	—	A. Wales	126		ND. & TS ds 30		Sndrlnd			35
9	—	Bk Wescott	467	St Jhns	1830	Wiggans	St. Jhns	Liv.	—	Æ 2
380	—Huth	Sr W. Turner	208	Livrp'l	1833	Tyrer & C	Liverp'l	Lon.	12	A 1
1	—Young	Sw I.Y. Reay	261	Sndrlnd	1831	Pow & Co.	N. Shlds	Nwc. Americ	7	A 1
2	—Wilhelm	Sr P. Bennett	133	Nustdt	1833	P. Bennett	Neustdt	Liv. Nust'dt	7	A 1
3	—	I. B. G Schut	149	Grfswl	1828	Weirgang	Grfswld	Lon. Grfswl	—	Æ 1
4	—	I. B. G J. Voltz	229	Ukrmd	1832	T. Voltz	Ukrmd	Lon. Dantz	7	A 2
5	Frederike	Sw H. Moller	168	Kiel	1834		Kiel	Hul. Kiel	9	A 1
6	—	Bg Rohde	150	Rstck	1835	Baselin	Rostck	Lon. Pillau	7	A 1
7	Frederickshaven	Sr I. B. T. Heilm	140	Hollnd	1826	Pahlen & C	Frdks'n	Lon. Baltic	—	Æ 1
8	Free Briton	I. B. Bennett	87		n. Kl & Drp. 33		Stocktn			35
9	—Trade	SWeedell	81				Liverp'l			
390	Freedom	J. Cox	106				Fowey			
1	—	Donalds'n	205				Sndrlnd			
2	—	J. Hall	340				London			
3	—	Bg Ratcliffe	146	Drtmh	1830	Kings	Bristol	Brs. Africa	10	A 1
4	—	C. 34 J. Soper	212		Drp. 36		Poole			36
5	—	Sr M. Tyrer	125	Brxhm	1835	Tyrer & C.	Drtmh	Drt. Liverpl	10	A 1
6	Freeland	pt I. B. Bg R.J. Jones	215	Grnck	1819	H Laffer	Liverp'l	Liv. Africa	—	E 1
7	Freeman	C. 34, pt 36 Blacklock	92		PP. TS ds d. s. & Srps 35		Goole			1
8	—	Bg Veale	101	Bidfrd	1804	W. Veale	St. Ives	St. I. Swans.	—	Æ 1
9	Fremling	Sr I. B. C. J. Leld	154	G Clby	1835	Herstrom	G Clby	Liv. Riga	5	A 1
400	Freundschaft	I. B. Danker	125	Hmbro		Capt.	Hmbro	Lon. Hmbro	—	Æ 1
	G	I. B.								36

Ships.	Masters.	Tons.	BUILD.		Owners.	Port belonging to.	Destined Voyage.	Classification.	
			Where.	When.				No. Years first assigned.	Character for Hull & Stores.
Freundschaft Sr	J. Hanson	146	Dantz	1836 4 mo	Brettschneider	Dantzic	Gns. Dantz.	7 A	1 3
—	I. B. Sp	77			J. Ahlman	Aprnad	Liv. Ireland	—	Æ 1 35
—	I. B. Dr	90	Hmbr'	1833	28, NB. 31 Cap. & Co.	Hmbro'	Jer. Bristol	6 A	1 35
—	I. B. Bg	258	Unkrm	1829	Wichards	Unkrm	Lon. Stettin	7 Æ	1 35
—	I. B. Sr	163	Lubec	1831	Morty	Lubeck	Lon. Lubck	7 A	1 36
—	I. B. Bk	265	Stettin	1815	H. Peters	Memel	Dub. Memel	—	E 1 34
Frederica	Bg C. Kroll	223	Stettin	ND. 31 D rp 34	TJahncke	Stettin	Lon. Stettin	—	Æ 1 36
—	Bk J. Riemer	252	Dantz	1815	J. Riemer	Swnm'd	Liv. Riga	—	E 1 35
Freiderich	Sr J. Zander	190	Uckrm	1831	FNeuman	Wolg'st	Lon. Stettin	7 A	1 35
—	I. B. Moritz	328	Memel	1835	Kaapche	Memel	Lon. Memel	5 A	2 36
—	I. B. Bk	193		12 mo		SndrInd			
—	Sr J. Banks	79	Kincar	1812	E. Watson	Leith	Lth. Dover	—	Æ 1 34
—		147				Whitby			
—		106				Wthavn			
—	Bg G. Boyd	99	Mrypt	1827	W. Beeby	Carlisle	Mpt. Coastr	—	Æ 1 36
—	I. B. Sk	45	Prize		WBrabyn	Lanelly	Sou. Llnelly	—	E 1 36
—	I. B. J. Brown	104				Chpst'w			
—	J. Brown	112				Chpst'w			
—	Sr P. Brown	85	Tpshn	1818	P. Brown	Nwhavn	Wtf. Coaster	—	Æ 1 36
—	I. B. Bg	122	Bid'frd	1824	Burnard &	Nwport	Glr Watrfrd	—	Æ 1 36
—	I. B. W. Curry	325				London			
—	Bg Darracott	60	Bid'frd	1812	Darracott	Bidefrd	Bpl. Coaster	—	Æ 1 35
—	T. David	161			s & lrp 36	London			
—	Bk J. Duncan	324	Selby	1797	Hodgens	Dublin	Dub. Queb'c	—	Æ 1 4
—	F. & S. 31 Sw C. 34	190	Yrmt'h	1834	J. P. Collas	Jersey	Liv. Genoa	9 A	1 35

## F

No.	Ships.	Masters.	Tons.	BUILD.		Owners.	Port belonging to.	Destined Voyage.	Classification		
				Where.	When.				No. Years first assigned.	Change for Hull & S.	
426	Friends	Sk I.B.	J Grenfell	60	Bnstpl	1826	N Phillips	P'nznce	Pnz. Liverpl	10	Æ 3
7	—	—	J. Hadley	111	—	—	—	F'vrshn	—	—	—
8	—	Bg I.B.	Hamm'nd	114	Prize	—	Beck & Co	Lynn	Lyn. Londn	—	E 1 2
9	—	—	N. Harper	212	N TSds	32	—	London	—	—	—
430	—	—	T. Hedley	161	—	—	—	Sndrlnd	—	—	—
1	—	Bg	J. Hill	113	Durhm	1820	Tizard & C	Weymh	Wex. Coastr	—	I. 1 36
2	—	—	G. Huet	121	—	—	—	Wish'ch	—	—	—
3	—	—	Johnson	145	—	—	—	Whitby	—	—	—
4	—	—	R. Le Bas	287	—	—	—	Jersey	—	—	—
5	—	—	R. Lilton	84	—	—	—	Exeter	—	—	—
6	—	—	W. Lowe	83	—	—	—	Wish'ch	—	—	—
7	—	Sp I.B.	M'Farlne	58	Alloa	1816	PM'Lean	Gl'sgow	Sli. Glasg'w	—	Æ 1 35
8	—	Sr	Manning	131	Londn	1825	Dickens	London	Lon. Hrlngn	10	Æ 1 36
9	—	—	J. Miller	112	len. 28	—	—	Irvine	—	—	—
440	—	—	D. Pring	92	—	—	—	Drtmth	—	—	—
1	—	Sw d.—	T. Reay	179	Shi'lds	1780	Young & S	Nwcastl	Nwc. Londn	—	E 1 34
2	—	Bg I.B.	W R chrds	128	Barmh	1799	Hewitsn	Watfrfd	Wtf.	—	E 2 36
3	—	Bg	T. Roach	103	Wales	1798	Vaughan	Milford	Mil. Coaster	—	Æ 1 34
4	—	Sp I.B.	Ruddock	61	Scribro	1789	Lister & C	Whitby	Wtb. Coast.	—	Æ 1 35
5	—	Bg I.B.	J. Senior	102	Boston	1819	Reynolds	Boston	Nwc. Baltic	—	Æ 1 36
6	—	—	Simpson	83	lrp. 36	—	—	Dundee	—	—	—
7	—	Bg I.B.	Stapleton	145	Swns'a	1815	Stapleton	Bidefrd	Glr. Watfrfd	—	Æ 1 34
8	—	—	J. Thomas	97	ND. 29	—	—	Crdigan	—	—	—
9	—	Sp I.B.	T Thomas	65	Abryst	1811	Meyrick	Abstwh	Cff. Liverpl	—	E 1 36
450	—	Sr	W Tonkin	115	Qu'bec	1828	Capt. & Co	Jersey	Lon. Lisbon	—	Æ 1 34

Ships.	Masters.	Tons	BUILD.		Owners.	Port belonging to.	Destined Voyage.	Classification.	
			Where.	When.				No. Years first assigned.	Character for Hull & Stores.
Friends Sk I.B.	Wallage	56	Ipswch	1823	Cowell & c	Ipswich Ips.	—	Æ 1	35
— Bg r. & s. 33 I.B.	C. Ward	188	D'nmk pt nw. & n T Sd		Newmrch s31, lrp. 33	Nwc'stl Lon.	—	E 1	35
— Westlake		80				B'dgwtr			
— Adventure	C. Watt	84				Dundee			
— Goodwill Sp	H. Carter	41	Fowey n Kl & Sr	1816	Avery & C prs 37	Padstw Pad. Coaster	—	Æ 1	2
— Stannard		80				Wdbrge			
— Increase	J. Lilley	114				Harwch			
— S. Spicer		96				Sthwld			
— of Eliza	G. Smith	102				Ipswich			
— of Liberty Sr	Goodwin	90	Shmtn	1833	C. Coster	Sth'mtn Lon. Algiers	10	A 1	34
— Regard	Hornsby	172		10 mo		Sndrlnd			
Friendsbury Sr	J. Gray	125	Lyme	1808	H. & L. SC	Leith Lth. Hull	—	E 1	34
Friendship Sw pts. — ptd. 34 I.B.	Addison	235	Serbro O. & P.	1793	Trotter &	S Shilds Nwc. Londn	—	E 1	34
— Sr pt I.B.	Atkinson	67	Brwck	1835	Wilson & c	Berw'ck Bwk.	9	A 1	35
— Sr I.B.	W. Bailey	103	Farhm nw. T Sd	1826	Burrells s & lrp. 36	Prtsmth Pts.	—	Æ 1	36
— J. Beales		87				Yarmth			
— T. Brown		250				London			
— S d. — Bg I.B.	Davidson	304	Hmbr' w. c.	1803	T. Nicholl	Dundee Dun. D Strts	—	E 1	36
— D. Davies		93	Crdign	1817	Davies & C	Crdigan Crk. Newprt	—	E 1	36
— Embleton		168				Nwcastl			
— Sk I.B.	W. Forder	33	Emsw. lrp. 37	1784	W. Forder	Ptsm'th Pts. London	—	Æ 1	1
— Bg pt d. — I.B.	Hepwhite	267	Prize len. & n T Sds	34	T. Barber	Nwcastl Lon. Narva	—	Æ 1	34
— W. Hewitt		95				Harwch			
— Sp I.B.	T. Jones	41	Crdign lrp. 31	1804	G. Barlow	B'maris Bms. Dnd'lk	—	Æ 1	34
— Bg C. 35	Lawrence	118	Bklshd Drp. 32	1824	Humble &	Liverp'l Liv. St. Dcm	—	Æ 1	35

F

No.	Ships.	Masters.	Tons.	BUILD.		Owners.	Port belonging to.	Destined Voyage.	Classific
				Where.	When.				
476	Friendship	W. Mills	240				Nwcastl		
7	—	Mitchell	103				Wthavn		
8	Bg s.34 I.B.	J. Mudge	71	Prize ND. 30.		W. Boden Srprs 34	Tgnm'h Tgn. Nfndld		— E 1 33
9	—	J. Nesbitt	241				Nwcastl		
480	—	Sw Parry	233	Sndrld ND. TSd	1817	McCarthy	London	Lon.	— E 1 4
1	—	Sw H. Parsell	254	Sndrld 244	1837	Lamb & C.	Sndrld	Sld. London	5 A 1 2
2	—	Sp Stevensn	59	Boness pt P. plk	1805	M. Lyon	Nwcastl	Nwc. Coastr	— I. 1
3	—	Sr DStr'nger	84	Anstru	1826	Colton & c	Strmns	Sli. Glasgow	— E 1 34
4	—	Sr Strugnall	74	Shmtn ND. & TS	1815	J. Warner ds 31 trp. 34	Sth'mtn	Sou. Ireland	— E 1 34
5	—	pt I.B. Wilkinson	171				Sndrld		
6	—	Sp Williams	58	Abryst	1804	Capt & Co	Abstwh	Gr. Newry	— E 1 33
7	Frisk	Bg E. Scollay	190	Wh'tby	1835	Chapman	Liverp'l	Wtb Liverpl	10 A 1 33
8	Frithiof	Bg Trelander	160	Nrkp'g O. & P.	1828	Steinman	Nrkopg	Lon. Stkhlm	— E 1 33
9	Frolic	Sr M'Guffie	90	Nwestl	1834	Wilson & C	Dublin	Dub. Coastr	7 A 1 33
490	Froya s.34 I.B.	Bg L. Ling	231	Jacbst P.	1831	Roose & C	Jacbst	Lon. Lisbon	5 A 1 33
1	—	Sr W. Shand	97	Sndrld 70 pt F. plk	1826	WDunc'n Drp. 36	Aberdn	Abn. Sndrld	— E 1 1
2	Fulmar	Sw Armstrng	271	Tyne O. & P.	1831	G. Burdis	Plymth	Lon.	8 A 1
3	Funchal s. & C. 36	Bk J. Porritt	190	Lond'n	1825	R. Dart	London	Lon. Brazils	12 A 1 33
4	—	Bg S. Picken	219	NYork 183 LOWO		Hunter & c C. & L	Gr'nock	Cly. N'fndld	— E 1 33
495	Furst Menschi -koff S s.35 I.B.	J. Luchow	414	Xtns'd F.	1832	Wendelin PP. TSds	lrp. 27 pt sw. & lrp. 36	Xtns'd Lon. Xtnsnd	5 A 1 33

\*\* Additional Ships are inserted in the Supplement at the end of the Register.

722



Ships.	Masters.	Tons.	BUILD.		Owners.	Port belonging to.	Destined Voyage.	Classification.	
			Where.	When.				No. Years first assigned.	Character for Hull & Stores.
1 Gaditana Sr C.35	Hockett	82	Livrp'l PP. TSds. le	1800	Zulietta n& ne arly Reblt34	Cadiz Restored	Lon. Cadiz 1831—4 Years	— A 1 36	
2 Gage	Mockford	84				Nwh'vn			
3 Gainsborough Bg I.B.	D. Jeffries	139	Gnsbr' len.32	1813	Bayley & c	Ipswich	Ips.	— Æ 1 35	
4 Galatea Bk	J. Alexndr	305	N Brns BB. P& Hk D	1828	Marwood rp.37	Whitby	Lon.	— Æ 1 2	
5 — Sw pt I.B.	J. Brown	258	Sndrld 4 mo	1836	J. Ness	Nwcastl	Sld. Ptrsbg.	8 A 1 36	
6 —	C. Talbot	190				Sthmtn			
7 — Bg r.&C.36	W. Tayt	223	Chepst Drp.36	1829	Capt & Co.	London	Lon. C.G.H.	11 A 1 36	
8 — Bg	T. Young	131	Shi'lds lrp.35	1797	Young & C	NShilds	Nwc. Londn	— E 1 35	
9 Gale	W. Gale	89				Whitby			
10 Galena	J. Cooper	231				Nwcastl			
1 —	Hnderson	227				Sndrldnd			
2 Gales Bg d.36 I.B.	T. Keld	185	Sndrld	1819	Collier & C	Whitby	Wtb. Quebc	— E 1 36	
3 Gallant	A. Oliver	174				Sndrldnd			
4 Galston Bg r.&C.31	J. Guthrie	169	Troon	1830	Dof Prtl'd	Irvine	Lon. Arkngl	10 A 1 34	
5 Gambier Sr I.B.	J. Heatley	76	France O&R P.	Prze nd. T Sds&lrp.35	Hodgson	Blythe	Nwc. Almth	— Æ 1 35	
6 Gambia	W. Major	215				London			
7 Ganges Bk s.&C.35 pt I.B.	Brodhurst	417	Calcut T.	1806	J. Ardlie	London	Lon. Calcut	— Æ 1 35	
8 —	Crawford	659				Gl'sgow			
9 —	J. Golding	115				London			
10 — Bg s.&C.36	N. Harlow	244	Plymh U. S. lrp 36	1825	J. Jackson	Plym'th U. S.	Cws. Antwp	— Æ 1 36	
1 — Bg r.&s. YM.37	Hewith	263	Sndrld trp.34Sr	1825	G. Boulby	London	Lon. Constn	— A 1 2	
2 — S pts.31, C.35	M'Donell	430	Grnck PP. T Sds	1816	J. Baity	Liverp'l	Liv. Mrnhm	— Æ 1 36	
3 Gannet Bk r.&C.36 over pt I.B.	J. Cooper	290	Quebc 322	1836	Hamilton	Liverp'l	Liv. Africa	5 A 1 36	
4 Gannett Sw	Hunnam	284	Sndrld Srps35	1823	Hunam &	N. Shds	Nwc. Baltic	— Æ 1 35	
5 Ganymede Bk r.s.&d.30, s. YM 34	R. Royal	214	Chepst	1827	Hud. B.C.	London	Lon. H. Bay	12 A 1 34	

223

## G

No.	Ships.	Masters.	Tons.	BUILD.		Owners.	Port belonging to.	Destined Voyage.	Classification.	
				Where.	When.				No. Years first assigned.	Char for Hull & S.
26	Garante Pol I.B.	L Cordillo	110	Msina	1831	A. Piccolo	Mesina	Liv.	7	A 3
7	Garland	E. Adams	105				Wdb'ge			
8	— Bg C.37	Hayward	174	N'fnd P.&S.	1836	Robinson pt W.H. plk	London	Lon. N'fnd	5	A 1 2
9	—	W. Smith	116				Scarbro			
30	—	Wittleton	299				Liverp'l			
1	— Sr	Youngson	107	Abrd'n B.B.F. & O.	1827	R. Spring	Aberd'n	Abn. Icel'nd	—	Æ 1 34
2	— Grove C.34	S Pengelly	386	I. Wht.	1820	J. Greig	London Restored	Lon. Jamaic 1834—8 Yrs.	—	A 1 35
3	Garnet Sw	Acaster	251	Hull Srprs 37	1830	Priest & C.	Hull	Hul. P'trsbg	9	A 1 3
4	Garronne Bn pt s. & C.36	Richrdsn	131	Dubln 117 pt F. plk	1825	Hayes & c	Dublin	Dub. Archgl	—	Æ 1 36
5	Garyone Sr C.36	Hocquard	156	Shrhm	1832	Capt & Co.	London	Lon. Rio Jan	12	A 1 36
6	Gates	R. Keld	185				Whitby			
7	Gateshead Sw I.B.	J.T. Clay	238	Sh'lds O.E. & P. N.T Sds & lrp. 36	1824	Clark & Co	Nwc'stl	Nwc.	—	Æ 1 36
8	Gazelle Sw C.33	Asbridge	242	Whtvn	1826	Bence	Liverp'l	Liv. Bahia	10	Æ 1 34
9	— Stm pt I.B.	C. Bell	187	Grnck E.O. & R.P. Srprs 36	1832	Brownlow	Hull	Hul. Londn	5	A 1 36
40	— Sw C.35	Buchanan	183	Dndee	1835	T. Erskine	Dundee	Dun. P.auP.	7	A 1 35
1	— Sw pt I.B.	S. Cole	222	Sndrld Drp. 37	1829	W Robson	Sndrlnd	Sld.	8	A 1 2
2	— Bk C.36	J. Evans	282	Bidefd	1836	Ferris & C.	Bristol	Bid Liverp'l	12	A 1 36
3	— Sw pt d. 37 pt I.B.	Strachan	196	N Brns 190 B.B. P. E. & Hk Srprs 37	1826	Nichol &	Nwcastl	Nwc. Londn	—	E 1 1
4	— Sr C.31	G. Whyte	137	Londn	1831	Green & C.	London	Lon Smyrn.	12	A 1 34
5	—	Williams	87				B'maris			
6	Gem	J. Chilvers	99				Lynn			
7	— Sw	G. Grocer	267	Sndrld	1835	G Hudson	Sndrlnd	Sld.	9	A 1 35
8	— Sr	J. Hall	185	Yrmth ND. 27	1822	G Coulson	Hull	Hul. Arkngl	—	Æ 1 36
9	—	D. Halsey	103				London			
50	—	H'mphrys	98				Bristol			

Ships.	Masters.	Tons.	BUILD.		Owners.	Port belonging to.	Destined Voyage.	Classification.	
			Where.	When.				No. Years first assigned.	Character for Hull & Stores.
1 Gem	Bg C.30	M. Kenzie	90	Wrktn PP. TS	1830	Cox & Co.	Liverp'l	Liv. St Vinc	7 A 1 36
2 —		Waterfrd	125				London		
3 —		J Williams	95				London		
4 Gemalo	Bg	JD Garcia	67	Biscya	1828	Roderigo	Gijon	Lon. Cadiz	7 A 1 34
5 Gemini	Sw	Cockerill	258	Blythe len. 10	1788	Laing & C.	NS'hlds	Shl. Coaster	— E 1 36
6 General Brock	Bg f. s. & C. 36	J. Trayte	149	Brmud C. & O.	1826	Lee & Co.	London	Lon.	8 A 1 36
7 — Elliott		J. Burgess	93				Harwch		
8 — Evans	Cr C.—	J. Dare	139		1806	Dare	London	Lon. Spain	— A 1 35
9 — Gascoyne	S C. 36	J. Kendall	320	Wrktn Srprs 36	1831	Fisher & S	Liverp'l	Liv. W. Ind.	10 A 1 36
10 — Graham	S s. 36	J. Cragie	430	Hull N T S ds	1811	Wngate & 34nd. 35lrp. 36	Alloa	Lth. Amer.	— A 1 4
1 — Harris		J. Stanton	1373				London		
— Hewitt	S d. & f. 31pt I. B.	Seller	961	Calcut T. Srprs 28	1811	W Tindall	London	Lon Quebec	— A 1 3
3 — Kydd	S f. & s. — C. 36	A. Nairne	1318	Calcut T.	1813	Small & C	London	Lon. China	— A 1 36
4 — Longa	Bg I. B.	de Aguire	82	Bilboa	1827	Capt & Co.	Bilboa	Lon. Bilboa	— A 1 3
5 — Murray	Sw d. —	R. White	173	Prize O. E. C. & R P		P. Young	NSh'lds	Nwc. Londn	— E 1 35
6 — Palmer	S r. & d. pt 25, pt 33	Downe	532	Calcut T.	1816	Barings	London	Lon. Calcut.	— A 1 36
7 — Wolfe	Bg C. 33pt I. B.	J Harrison	195	N Scot. BB. Hk S. P & O.	1827	Law & Co.	Liverp'l	Liv. Rio Grd	— A 1 35
8 —	Bg C. 35	W Wright	288	Gr'nck Srprs 35	1825	Ewing & C	Glasg'w	Cly Jamaica	10 A 1 36
9 Genoa Packet	Bg C. 34	Coleman	157	Brwek	1825	Coleman	Bristol	Lon Mexico	— A 1 34
10 Gentoo	Bk C. 35	J. Black	381	Dmbtn	1832	Stewart &	Gr'nock	Cly Bombay	12 A 1 35
1 Geoland	Bg I. B.	J. Gorland	79	Nantz l mo	1837	Toche & C.	Nantz	Glr. Nantz	8 A 1 2
2 George	Bg I. B.	J. Arthur	150	Sndrld 121nd. & lrp 36	1807	T. Olver	Sndrld	Sld Coaster	— A 1 36
3 —	Sr pt I. B.	W Benn'tt	133	Wells	1829	S. Greigs	London	Ply. Malta	10 A 1 36
4 —		T Brookes	216				London		
15 —	Bg C. 35 over pt I. B.	G. Brown	262	Dysart	1830	Beverdge	Krk'ldy	Lon. Demra	8 A 1 35

No.	Ships.	Masters.	Tons.	BUILD.		Owners.	Port belonging to.	Destined Voyage.	Classification	
				Where.	When.				No. Years first assigned.	Character for Hull & S.
76	George	J. Brown	102				Dundee			
7	Sr pt I. B.	J. Brown	107	P. E. Isl BB. Hk & S.	1827	Brown & C	Wymth Gns.		—	E 1 35
8	Sw	Cornforth	247	Sh'lds	1831	Capt. & Co	Nwcastl	Dub. Londn	7	A 1 34
9		S. Cox	118				Bristol			
80	Bg	D. Davis	167	NBrns	1834	Wright & c	Cork	Crk. Miramc	5	A 1 35
1	Bk r. & s. 30	R. Day	367	Wh'tby lrp. 30 & 34	1796	T. Chilton	Whitby	Hul. Amer.	—	E 1 34
2	Sr pt I. B.	J. Douglas	105	Gr'mby 1 mo	1835	Buckton	Hull	Hul. Nwcast	8	A 1 36
3		J. Dugdale	149				Poole			
4	Sw	G. Ellison	160	Sndrld	1833	G. Hogge	Lynn	Lyn London	9	A 1 36
5	Bg I. B.	PHindson	144	Banff O & RP.	1794	J. Dodd s & lrp. 35	S Shields	Nwc. Maldn	—	Æ 1 35
6		Hutches'n	82				M'ntrse			
7		J. Ireland	163				London			
8	Sr	T. Jay	96	Yrm'th	1833	S. & G. Jay	Yarm'th	Yar. Liverp'l	10	A 1 34
9		G. Leman	109				Ramsgt			
90		Munden	81				Prtsmth			
1	Bg s. 34	J. Peile	94	Wales P. TSds	lrp. 34	Capt. & Co	Wrkgtn	Wrk. Coastr	—	Æ 1 34
2		G. Periam	91				Plym'th			
3	Sr I. B.	Primrose	84	Qnsfry	1829	M. Target	Grgmth	Lth. Baltic	7	Æ 1 35
4	Sw	TPullman	73	Drtmh nd. 27	1814	Smith & C	Drtm'th	Lon Coaster	—	Æ 1 35
5	Bg	T. Sawle	87	Apldor lrp. 33	1821	J. Mitchell	Truro	Fal. Bury	—	Æ 1 34
6		G. Sharp	132				Sndrld			
7	Bn I. B.	A. Thomas	96	Apldor	1837	Williams	St. Ives	Bid. Newport	10	A 1 31
8	Sr C. 33	S. Weeks	155	Ptrhed	1830	R & S D'vy	Exeter	Lon. P'trsbg	10	A 1 35
9		Williams	129				Bid'ford			
100		G. Wood	144				Whitby			

Ships.	Masters.	Tons.	BUILD.		Owners.	Port belonging to.	Destined Voyage.	Classification.	
			Where.	When.				No. Years first assigned.	Character for Hull & Stores.
George	W Wright	257				Liverp'l			
-Anson Bg C.35	S. Oakley	159	Yrmth	1830	S. Barber	Yarmth	Lon. Cnstpl	11	A 1 36
-Barclay Bg	J. Doyle	241	Pictou BB.S&Hk	1834	Carigan	Watrf'd	Wtf. Quebc	4	A 1 36
-Bentinck	Mackinny	167				Wthavn			
-Brown	J. Dawson	98				Cork			
-Canning Sr I. B.	J. Ballamy	76	Mvgsty len.30 p	1827	Rosevear TND. & Srprs36	Padst'w	Pad. Boscstl	10	A 1 36
-Canning Sr C.32	R Beynon	60	Shmtn	1824	Forder &c	Sth'mtn	Sou. Medit.	12	A 1 34
-Canning Sr I. B.	P. Bisson	81				Jersey			
-Canning Bk F.&C.34	J. Dinse	92	Stettin	1827	Schellow	Stettin	Abn. Stettin	—	A 1 35
-Canning Bg C.36	J. Gibb	288	Sndrld ptn TS ds	1825	J. Thain s & Srprs 36	Dundee	Lon. Christn	—	A 1 1
-Canning Bg C.36	G. Harvey	170	Poole trp.36	1824	G. Harvey	Liverp'l Restored	Liv. St. Thos 1836—6 Yrs	—	A 1 36
-Canning Bk C.31	G. Harvey	92	Leith Srprs36	1827	Driver & C	Krk'w'll	Lth. K'rk'w'll	8	A 1 36
-Canning Bg C.34	M' Cleind	393	Wh'tby	1824	Fenwick	Nwcastl	Lon. Halifax	10	A 1 34
-Canning Bg C.34	J. Paddon	167	N. Scot WO. P	1826	Williams & Hk	London	Lon. Africa	—	A 1 36
-Canning Bg C.36	Timothy	134	Gr'mth O. & Lh	1825	Tyreman n TS ds & Srprs36	Liverp'l	Liv. Barbds	—	A 1 36
-Canning Bk C.31	Winn	393	Wh'tby	1824	Fenwick	Nwcastl	Lon.	10	A 1 3
-Gardner Bg C.33	J. Harvey	345	Bltimr C. O & L	1824	Capt. & Co	Philad.	Sws. Philad.	—	A 2 34
-Gordon Bg C.35	Primrose	196	N. Brns P. S. & O	1826	W & J Brks ND. & lrp.35	Grngmh	Liv. Baltic	—	A 1 3
-Harman G I. B.	B. H. Cock	93	Bremn RP. TS ds	1831	Kertel & C	Bremen	Gl'r. Bremen	7	A 1 35
-Home Bk F. & S. 31 C.35	Distant	441	Plymh F. TS ds w & T	1809	T. Sturge Sds d. 35	London	Lon. So Seas	—	A 1 35
-Lawrence	H Browne	132				Cork			
-Lockwood Bg pt I. B.	Starkes	290	Sndrld	1834	G. Estill	Nwcastl	Lon. Queb'c	7	A 1 35
-Marsden Bk	J. Eilley	277	Sndrld	1834	H. Panton	Sndrlnd	Sld. Quebec	7	A 1 34
-Palmer Bg	T. Wakes	226	Sndrld	1833	Taylorson	Nwcastl	Lon. Ptrsbg	9	A 1 34
-Ponsonby Bg I. B.	P. Quirk	96	Dublin RP. plk	1808	Devereux lrp.31	Wxford	Wex. Dublin	—	A 1 34

## G

No.	Ships.	Masters.	Tons.	BUILD.		Owners.	Port belonging to.	Destined Voyage.	Classific.
				Where.	When.				
126	George Robin-son Bg C.36	J. Hallet	167	N'fnd	1836	Robinson	London	Lon. Nw'nd	4 A
7	—Sutton Sr I.B.	J. Archer	86	N'fnd	1831	J. Wills	Drtm'th	Drt. Lisbon	—E1
8	—Washington Bg C.34	Stolhansk	145	Finlnd		Brodelius	Gttnbrg	Lon Gotnbg	—E1
9	—Wilkinson Sr C.37	C. Brown	392	N Brns	1828	C. Brown	Liverp'l	Liv. Quebec	—E1
130	—William Sw	Crow	264	Sndrlnd	1835	Hutchnsn	Sndrlnd	Sld.	9 A 1
1	—&Henry Sr C.31	J. Chand	114				Cork		—E1
2	—&Henry's	Sotheran	92	P.E.Isl	1830	Labert'ch	Dublin	Dub.Oporto	5 E1
3	—&James Sw C.35	Scowler	135				Stocktn		—E1
4	—&Jane	R.Stothrd	207	Sndrld	1828	Stothard	London	Lon.Odessa	9 A 1
5	—&Mary Bg f.&C.36	G. Griggs	189	Drp.36	Srprs 37		London		—E1
6	—&Mary Bg f.&C.36	Gibson	262	Wh'tby	1826	Broderick	Whitby	Lon. Maurt	10 E1
7	—&Thomas Sr I.B.	A. Hay	220				Sndrlnd		—E1
8	—&Mary Bg f.&C.36	P. Rogier	126	Ncastl	1820	Rich'rdsn	G'rnsy	Gns.Londn	—E1
9	—&Thomas Sr I.B.	Williams	49	lrp.36	1809	Williams	Crrv'n	Bms. Coastr	—E1
140	—&Thomas Sr I.B.	G. Liddell	105	Blythe	1819	A. Beattie	P'tsmth	Pts.	—E1
1	—&William	Stothard	208	Nb.33	lrp35		London		—E1
2	—the Fourth	G. Allen	136				Sth'mtn		—E1
3	—&Mary Bg f.&C.36	J. Baldwin	120	Yrm'th	1825	Prestell &	Y'rm'th	Lon Constpl	—E1
4	—&Thomas Sr I.B.	R. Davies	93	Neven	1824	Orr & Co.	B'maris	Lon.Galwy	—E1
5	—&Mary Bg f.&C.36	R. Gates	67	Cowes	1820	Grant&C.	P'tsmth	Pnz.Wat'fd	—E1
6	—&Thomas Sr I.B.	Hewes	228	N Brns	1822	W. Burton	London	Lon. Collier	—E1
7	—&Mary Bg f.&C.36	W. Orr	115	Bt.Isld	1820	Watson&	Gl'gow	Cly Montral	—E1
8	—&Thomas Sr I.B.	J. Parke	84	E & O.N	T Sds 34		Maldon		—E1
9	—&Mary Bg f.&C.36	G Parsons	154	Livrp'l	1826	Gibson &c	Liverp'l	Liv.Newry	—E1
150	—&Thomas Sr I.B.	L. Pearse	187	Livrp'l	1820	Bibby&C.	Liverp'l	Lon.	—E1

Ships.	Masters.	Tons.	BUILD.		Owners.	Port belonging to.	Destined Voyage.	Classification.	
			Where.	When.				No. Years first assigned.	Character for Hull&Stores.
George the Fo -rth Bg	J. Phillips	112	Grnsy s <sup>n</sup> &trp.	1821	Jones & C.	Grn'sey	Gns. Seville	—	Æ 1 34
—	C.32 Bg Wakeham	110	Dmbt <sup>n</sup> RP. TS	1829	R. Alsop	Liverp'l	Liv. Nfndld	7	Æ 1 36
—	C.34 S Waugh	1438	Londn	1825	Nicholson	London	Lon. China	12	A 1 35
Georgetown Bk	C.36 Simpson	412	I. Man PP. T S	1836	Anderson	Gl'sgow	Lon. Demra	7	A 1 36
Georgiana Bg	H. Betts	168	StJhns BB.F&S.	1834	R DPerse 7 mo	Galway	Gal. NYork	4	A 1 35
—	C.32 S Thomps'n	404	Quebc	1826	Thomps'n	London	Liv. Chrstn	—	Æ 34
—	T. Thoms	406				London			
—	Bk C. Scott	256	Ipswch s <sup>w</sup> .&TS	1816	Harby&C Drp.37	London	Lon. B'rvice	—	Æ 1 3
Georgina Bk	C.33 N. Hill	227	Livrp'l	1833	Worrall	Liverp'l	Liv. C. Horn	12	A 1 35
—	C.33 Bg J. Hubner	267	Anclm	1826	A. Goede	Stettin	Liv. Stettin	—	Æ 1 34
Germ	J.S.Papps	164				London			
German Bg	Spencer	224	Thorn l <sup>rp</sup> .33	1828	Pearsons	Goole	Lon. Ptrsbg	9	A 1 35
Gertrude Sr	G. Lister	134	Gmsby	1836	Hassell &	Hull	Hul. Zante	9	A 1 36
—	pt I. B Sr Lusc'mn	132	Sndrld	1834	Cotsw'rth	Liverp'l	Liv. Lisbon	9	A 1 34
GeschwisterG	PSchmidt	77	Bremn	1834	Stuckman	Hmbro'	Lon Hmbro	7	A 1 36
Gesusters S	Ingerman	252	Hmbr' ND TS	1802	Vn Harpn & trp. 25	Amster	Cws. Amstr.	—	Æ 1 34
Gezina G	L.G. Buss	70	Hnovr	1830	Capt.	Neuven	Gr. Amstrd	7	A 1 35
—	I. B. G J. DeBoer	89	Vnd'm	1832	J. De Boer	Gronin.	Liv. Dantzie	7	A 1 36
—	I. B. G R. F. Taay	117	Pekla	1823	B. Omnes	Gronin.	Lon. Amstr.	—	Æ 1 35
Ghika Sr	WHunter	122	Ipswch	1836	Polden&c	London	Ips.	11	A 1 36
Gil Blas Sr	R Holmes	130	Shrh <sup>m</sup>	1831	GRedman	London	Lon. Africa	8	A 1 36
Gilbert Hen- derson Bk	C.37 H. Dott	427	Sndrld 517 PPTS	1837	Hendrson s 2mo	Liverp'l	Sld. RioJan.	11	A 1 3
—	C.35 Munro Bk	258	Shi'lds	1828	T. Findlay	London	Lon. Maurit	10	A 1 35
Gilius Sr	Lindstr'm	124	Carlsm	1828	T. Frick	Gotnbg	Liv.	7	Æ 1 35
Gilmore S	C.34 Lindsay	550	Calcut T. len	1824	Gibb & Co	Liverp'l	Lon. Bmbay	11	Æ 1 36
—	C.37			29					6

## G

No.	Ships.	Masters.	Tons.	BUILD.		Owners.	Port belonging to.	Destined Voyage.	Classific. No. Years first assigned.
				Where.	When.				
176	Gilmour	M <sup>r</sup> Arthur	668				Gl'sgow		
7	Gilsland	J. Wilson	192				London		
8	Gipsey	Appleton	95				Scarbro		
9	—	Bg I. B. R. Austin	110	Tyne	1833	S. Shotton	Nwcastl	Liv. Bord'x	9 A
180	—	S W Bewley	378	Livrp'l	1826	Tobin & C	Liverp'l	Liv. Calcut	—
1	—	f.s.&C.36 A. Brown	172	O.&PP.			Gr'nock		
2	—	J. Cockton	94				Wthavn		
3	—	J. Doust	84				London		
4	—	S J. Gibson	403	Cowes	1835	Hill & Co.	London	Cws. S. Seas	11 A
5	—	f.s.&C.35 J. Owen	210		4 mo		Liverp'l		33
6	—	Bg C.31 Pugh	185	Saltcts	1827	M <sup>r</sup> Donell	Belfast	Lon.	10 A
7	—	A Stephen	80	Srprs35			M'ntrse		
8	Giraffe	Bg C.33 Burn	260	Shi'lds	1833	Burn	London	Lon. Sydney	10 A
9	—	G Fischer	95	Ghent	1814	Capt. & Co	Bruges	Lon. Ostend	—
190	—	I. B. Sr M <sup>r</sup> Kenzie	100	Dndee	1836	Buckland	Arbroth	Dun. Nwcastl	5 A
1	—	Stm Major	246	74 Lh&O. Londn	10 mo 1836	G Stm NC	London	Lon. Rtrtrdm	7 A
2	Glamorgan	Sr Hughes	126	pt F. plk Sndrld	6 mo 1834	Cff. Sh Co.	Cardiff	Sld.	9 A
3	Glanmoleire	Brown	199	Livrp'l	1832	Dempsey	Liverp'l	Liv V'lpraso	10 A
4	Glaphyra	Bk C.35 S R. Morton	343	Calcut	1814	Manning	London	Lon. Antiga	—
5	Glasgow	f. & d 25, C.33, pt I. B. Bk G. Burns	401	Mntral	1836	Miller & C	Grenck	Liv. Quebec	7 A
6	—	C.37 A. Gray	584	352 Drp.37	5 mo		Gl'sgow		
7	—	Bg pt I. B. N Lamont	103	Grn'ck	1818	Gilchrist	Roths'y	Lim. Glsgw.	—
8	—	J. Martin	143	Srprs 35			Dundee		35
9	—	Sr R Miller	95	Boness	1815	Cumming	Roths'y	Cly. Coaster	—
200	—	I. B. S W. Milrea	339	ND. & TS Grn'ck	ds34 1817	Boyle & Co	Gl'sgow	Cly. Dmrara	—
		pt s. & C.33		lrp. 30	Srprs 36				36



Ships.	Masters.	Tons.	BUILD.		Owners.	Port belonging to.	Destined Voyage.	Classification.	
			Where.	When.				No. Years first assigned.	Character for Hull&Stores.
1 Glasgow Sr	Morison	162	Leith	1826	L.&R. Co.	Leith	Lth. Hambro	8	Æ 1 36
2 —	T. Wylie	181	144 Srprs	36		Gl'sgow			
3 — Packet Sr	J. Lighton	92	Dnb'tn	1831	Reynolds	Gl'sgow	Lon. Glasgo	9	A 1 34
4 —	Sk J. Smart	91	Abrdn	1811	Leith S.C.	Aberdn	Abn. Glasgo	—	Æ 1 36
5 Gleaner Bg I.B.	Bardwell	92	Ipswch	1815	E. Syer	Sthw'ld	Lon.	—	E 1 35
6 —	B. Bridges	94				Wdbrdg			
7 —	Sw Donkin	239	Sndrld	1834	B. Walker	Scarbro	Lon.	6	A 1 3
8 —	T. Harris	104				Drtmth			
9 —	Longmire	90				Wthavn			
10 —	Sp M'D'nn'll I.B.	76	Kincar	1822	M'Arthur	Gl'sgow	Sli. London	—	E 1 36
11 —	J. Roberts	85				B'maris			
12 —	J. Shands	263				Aberdn			
13 —	Sr Stevenson	104	Chepst	1815	W. Wilson	Troon	Cly. Sligo	—	Æ 1 35
14 — pt I.B. Sw	J. Stibbles	140	Dndee	1833	J. Thain	Dundee	Dun. Pillau	7	A 1 36
15 —	W. Stome	172				Whitby			
16 —	Bk J. Taylor	514	Mrimc	1835	J. Russel	Mrimac	Liv. Merme	4	A 2 36
17 Gleanor Sr	T. Evans	98	N. Quy	1825	Evans & C.	Crdigan	Gal. London	10	Æ 1 34
18 —	J. Harries	133				Crdigan			
19 Gledstones r. & s. 31, C. 35	J. Brown	428	Leith	1817	Crukshnk	London	Lon. S. Seas	8	Æ 1 35
20 Glenaladale	Macqueen	343				London			
21 Glenalbyn	C. M'Nab	131				Gl'sgow			
22 Glenalva Sr I.B.	D. Smith	119	Sndrld	1835	Bnf & Lon. Sh. Co.	Banff	Sld. Banff	10	A 1 35
23 Glenalvon	J. Brown	212				London			
24 Glenarm Bk C. 35	H. M'Neil	263	Jersey	1835	Johnson & O'RP.	Liverp'l	Liv. N. Orlns	7	A 1 35
25 Glenbervie	J. Jones	388				Gl'sgow			

No.	Ships.	Masters.	Tons.	BUILD.		Owners.	Port belonging to.	Destined Voyage.	Classification.	
				Where.	When.				No. Years first assigned.	Character for Hull & S.
226	Gleniffer Bg pt s. & C. 33	T. Simps'n	319	N Brns BB.Hk & P.	1826	Gray & Co Srprs 36	Gr'nock	Cly D'mrara	—	Æ 1 36
7	Glide Sw	T. Black	177	Sndrld	1834	J.M. Gales	Sndrld	Sld. Hambro	6	A 1 34
8	— Sw	SMeggett	272	Sndrld	1837	Mitchell &	Hull	Sld. Baltic	9	A 1 2
9	Globe	J. Cragg	294 253		2 mo		Liverp'l			
230	— Sw	J. Elsdon	190	Hull	1825	T. Wall	Newp'rt	Lon. Algo B.	—	Æ 1 36
1	— C. 34 Sr	ALindsay	227	nearly R Mntrs	ebuilt 33 1833	Birnie & C.	Mntrse	Mtr Quebec	7	A 1 4
2	— pt I. B. Bk	Speed	376	Sndrld	1836	W. Ord	Sndrld	Sld. Ptrsbrg	11	A 1 36
3	Glorant Bg C. 36	A. Thoms	215	N Brns BB.P. & S.	1825	Snglehrst Drp. 36	Liverp'l	Liv. Cera	—	Æ 1 36
4	Gloria S s. 33 I. B.	Suderl'nd	588	Binbrg F.	1830	Walngstrl	Bionbg	Hul.	—	Æ 1 36
5	Glory Bg	N Bristow	119	Yrm'th Srprs 30 & 36	1823	G. Garson	Yarm'th	Sou. Livrp'l	—	Æ 1 36
6	— Sr r. & C. 36	Gaymer	132	Clchst	1825	Capper & c	London	Lon. Algo B.	—	Æ 1 36
7	— Bg s 37 I. B.	P. Laferta	263	R'gusa n Kl 37		A Garroni	Malta	Liv. Trieste	—	Æ 1 1
8	— J. Martin		82				Plym'th			
9	— Bg	Middlet'n	119	Yrm'th	1815	Sw'nstn &	Liverp'l	Liv. Coaster	—	Æ 1 34
240	— Sw	W. Peeny	249	Lynn Srprs 24	1817	Everard & Lynn n. TS ds & lrp. 32, n d. 35	Lynn	Lyn. Baltic	—	Æ 1 35
1	Gloucester Bk C. 36	Frazer	297	Glo'str	1833	Usborne	London	Lon Havana	12	A 1 2
2	Gluck Auf Sr I. B.	L. Maas	155	Dantz. ND 35	1829	Dalkosky	Dantzic	Lon Dantzic	7	Æ 1 35
3	Glynne Sr	S. Curtis	129	Chestr	1834	Moss & Co	Chester	Lon. Chestr	12	A 1 34
4	Gnat	J. Codd	91				Wxford			
5	Gneisenau Bg I. B.	J. Leitke	250	Stettin	1833	Pledeman	Colberg	Lon. Dantz	7	A 1 36
6	Godfrey Sr pt I. B.	D. Vance	76	Shaldn Drp. 35	1834	M. Harper	Belfast	Bel. Whrtvn	9	A 1 35
7	Goed Hoop G I. B.	de Jonge	117	Hgsnd		Calkema	Hoogsd	Liv.	—	Æ 1 35
8	Golden Fleece Bk	J. Baker	312	Nwctfl Drp. 35	1832	Mellors &	Liverp'l	Liv. Brazils	9	A 1 35
9	— Sr I. B.	J. Swaffin	80	Salcm ND & lrp 36	1814	G. Insole	Drtmth	Cff. Exeter	—	Æ 1 36
250	— Grove Sw	W. Moore	268	Sndrld pt n TSd	1819	Moore & C s & Srprs 35 Srprs 36	S Shilds	Sld.	—	Æ 1 2

Ships.	Masters.	Tons.	BUILD.		Owners.	Port belonging to.	Destined Voyage.	Classification.	
			Where.	When.				No. Years first assigned.	Character for Hull & Stores.
1 Golden Grove	Nicholson	224				Nwcastl			
2 — Spring Bk r. & C. 36	H. Irving	316	Lynn nw. Tsd	1821	Tennant s&lrp. 36	London	Liv. Africa	—	Æ 1 36
3 Goldfinch	JGlasgow	234				Sndrlnd			
4 Goliath K	Zulicome	77	Livrp'l BUILT of	1836	Hornby's Iron	Liverp'l	Liv. Tunis	—	— 36
5 Gomer	OGriffiths	85				B'maris			
6 Gondola	A. Hill	141				Jersey			
7 Gondolfo Bg	D. Cullota	268	Genoa	1834	Verona & c	Palrmo	Liv.	7 A	1 85
8 Good Agree- ment Sw I. B.	T. Clark	120	Yrmth O. & E.	1797	J. Hart	Nwcastl	Nwc. Coastr	—	E 1 35
9 — Design Sr I. B.	D. Gun	80	Leith Srprs 35	1822	Crawford	Wick	Sld. Wick	—	Æ 1 35
10 — Hope	R. Jeffery	432				London			
1 — Bg	J. Oliver	153	Chepst Drp. 36	1824	TRGuest	Cardiff	Cff. P'tersbg	11	Æ 1 36
2 — Bg	J. Raymer	124	Ipsw'h sD. & Sr	1800	J. Harris prs 37	Ipswich	Ips.	—	E 1 2
3 — Intent	T. Allen	99				Dover			
4 —	J. Cock	92				F'vrshn			
5 —	R. Cook	157				London			
6 —	S. Crisp	80				Harwch			
7 — Sw pt I. B.	A. Curson	148	Lynn lrp. 34	1816	Curson &	Lynn	Nwc. Lynn	—	E 1 34
8 — Sr	Domaile	123	Fowey trp. 33	1817	M. Crindll	G'rnsey	Gns. Nwcstl	—	Æ 1 34
9 — Sr I. B.	S. Dyer	72	Plymh E. plnk	1801	Kingc'me O. w. lrp. 35	Fowey	Ply. Coastr	—	E 1 35
10 —	R. Graves	97				Scarbro			
1 —	J. Hicks	130				Fowey			
2 —	G. Jury	86				London			
3 — Bg pt I. B.	Moody	121	Wells	1830	Capt. & Co	Wells	Lon. Fayal	9 A	1 35
4 — Sk I. B.	Reynolds	76	Tpshn	1820	Reynolds	Wym'th	Wey. Lond.	—	Æ 1 34
175 —	Rutherford	112				Sndrlnd			

## G

No.	Ships.	Masters.	Tons.	BUILD.		Owners.	Port belonging to.	Destined Voyage.	Classification	
				Where.	When.				No. Years first assigned.	Chara for Hull & S.
276	Good Intent	J. Sawden	65	Scrbro	1807	Simpson &	Brdlghtn	Hul. Brdlttn	—	Æ 1
7	Sr s.35 I.B.	J. Smith	43	ND. & lrp	35	Capt. & Co	Nwport	Lon. Cherbg	—	E 1
8	—	Th'mpson	282	N Brns	1816		Nwcastl			36
9	—	W. Vass	145	BB. & YP.			Irvine			
280	—	W. Ward	111				Scarbro			
1	—	R. Wright	36	Clchstr	1784	G. Wright	Yarmth	Yar Lond'n	—	Æ 1
2	Goodluck Bk	Deslands	232	Jersey	1834	Deslands	Jersey	Jer. Canada	7 A	36
3	Goodwill	E. Grimes	107		11mo		Sndrlnd			35
4	—	D. Sydall	131	Sndrld	1785	Sydall & C	Lynn	Lyn.	—	E 1
5	Goole	J. Spencer	161				London			34
6	Goose	L. Okey	107				London			
7	Gorg	O. Treyber	73	Hollnd	1835	Capt.	RustrSl	Liv. Bremen	7 A	1
8	Gosforth	R. Hodge	215		7mo		Nwcastl			36
9	Goshawk Bg	R. Laing	244	Nwcastl	1831	Smith & C	Nwcastl	Liv. Sydney	10 A	1
290	—	R. Samson	110	G'rnsey	1834	Brehaut	G'rnsey	Gns. Brbads	8 A	1
1	Governor Sr	C. Corney	124	Cork	1831	Capt. & Co	Cork	Lon. Cork	9 A	1
2	—	S. Malpas	114				Ramsgt			36
3	—	J. Smith	281	Sndrld	1834	Storey & C	Sndrlnd	Sld. Ark'ngl	10 A	1
4	— Brooks Bg	J. Abbott	244	NbyP.	1816	Bowen & C	Boston	Cws. Boston	—	Æ 1
5	— Douglas S	J. Mock	434	Mrimc	1826	Peabody	St Johns	Crk. Quebec	—	Æ 1
6	— Findlay	P. Hiller	291	BB. & RP.	s TSds 33		London			35
7	— Halkett	E. Bolger	332				London			
8	— Harcourt	W. Douth	368				London			
9	— M'Lean	Freebody	252				London			
300	Gouch	Frankling	127				Clay			

Ships.	Masters.	Tons.	BUILD.		Owners.	Port belonging to.	Destined Voyage.	Classification.	
			Where.	When.				No. Years fr rst assigned	Character for Hull&Stores.
1 Gower	J. Jenkin	124				London			
2 Gowlands	J. Smith	180				Sndrld			
3 Grace	Bg J.Ashburn	98	Lythm	1818	Carter&C	Newry	Nry.Prest'n	—	Æ 1
	Sp Damon	42	ND.32 Wymh	1804	Damon	Wymth	Lon.Coastr wants Repairs	—	34 35
5	I.B. J. Davies	344				Liverp'l			
6	Sw J. Dixon	220	Rngmr	1805	Dixon & C	Nwcastl	Liv.	—	E 1
	T. Forrest	234	O. & P.			Nwcastl			34
8	Bg T. U. Gull	167	Shelds	1831	Griffiths	London	LonAlgoBy	9 A	1
	C.36 Sr W.Jenkins	104	Drp.36 Newpt	1828	Jenkins&	Crdigan	Lon. Newry	9 A	1
9	I.B. DH. Reed	237				Nwcastl			1
1	Bg T. Smith	157	Hull	1818	G. Hall	Hull	Lon.	—	Æ 1
	J. Taggart	157	N T Sds	32, ND 34		Wthavn			34
3	Bg Tinien	193	Mryp't	1816	Middletn	Wrkgtn	Lon. St Vinc	—	Æ 1
	s. Y.M.34 Sr T. Veale	83	pt sw. & T Sds 34 P'nznc	1822	Shippng C	Pnznce	Pnz. London	—	Æ 1
4	W. White	399				Liverp'l			34
6	Graces Bg T. Young	198	Sndrld	1816	Youngs	Nwcastl	Nwc. Londn	—	Æ 1
	I.B. Kase	282	len. 29 R P. plk Ark'gl	1829	Gribanna	Ark'ngl	Lon. Arkngl	—	Æ 1
7	Graff Canrin	282	YP. & F						36
8	Gran Duca Le L. Piaggio	226	Genoa	1835	Capt. & Co	Genoa	Lon. Genoa	7 A	1
	-opoldo Bg C.35								3
9	Grana Uill P. White	245				Drghda			
10	Grange Sw Hamilton	219	Sndrld	1829	Greenw'll	Sndrld	Sld. Quebec	7	Æ 1
	J. Bruce	319	Sndrld	1809	R. Wright	Nwcastl	Nwc. Londn	—	E 1
1	R. ptd. pt s. 34		RP. T Sds						34
2	Grant Bk E. Sayers	323	NHltn	1828	Grant & C	London	Lon. Demer	9 A	1
	PH. & C. 31		8 mo						36
3	Seabrook	137				London			
4	Grantham G. Rippon	227				Nwcastl			
5	Grasshopper Billinhg'st	404				London			

## G

No.	Ships.	Masters.	Tons.	BUILD.		Owners.	Port belonging to.	Destined Voyage.	No. Years first assigned.	Classification.
				Where.	When					
326	Grasshopper Bg I.B.	J. Foulds	156	Selby lrp. 28 <sup>n</sup> .	1815 Kl 33	Padley	Goole	Hul.	—	Æ1 3
7	Gratitude Bg C.35	J. Clarke	175	Sndrld	1827	Clark & S.	London	Lon Bermud	8	Æ1 35
8	— Bg I.B.	D. Davies	118	Pulhly Srprs 35	1830	Jones & C	Pulhely	Bms. Londn	9	A 1 35
9	— Sr I.B.	H Dugdall	99	Brxhm	1827	Capt.	Drtm'th	Tgn Swnsea	10	A 1 31
330	— Sr I.B.	J. Harvey	61	Rye	1837 4 mo	Cheesm	Shrham	Shm. Wymb	10	A 1 4
1	— Bg	W Jenkins	167				Sw'nsea			
2	— Bg	J. Paton	155				Dundee			
3	— Sp	Richards	61	Crdign	1828	Richards	Crdigan	Cff. Liverp'l	10	A 1 34
4	— Sw pt I. B.	J. Scott	170	Sndrld 154 N.D. & Sr	1823 prs 35	J. Gellatly	Dundee	Dun. Narva	—	Æ1 36
5	— Bg	Thomson	258				Nwcstle			
6	— Bk	Todd	271	Yrmth	1833	Lidgett &	London	Lon. N. Yrk	11	A 1 35
7	— 'Bk C.37	A. Whyte	221	Livrp'l Srprs 35	1830	Heyes & C	Liverp'l	Liv. Brbad's	9	A 1 3
8	Great Britain s. & C. 34	F. French	725	NYork W. O. L. O. C & P. P.	1826	Hicks & C	N. York	Liv. N. Yrk.	10	Æ1 34
9	— Sw I.B.	Ramsey	224	Sndrld Drp. 35	1832	Thomps'n	Sndrlnd	Sld London	8	A 1 3
340	— C. 35	Swinburn	323	Rdgbe	1830	W. Atfield	P'tsmth	Lon Montr'l	12	A 1 35
1	— Bg	J. Tindale	158				Whitby			
2	— Harwood Bk f. & C. 36	M'Gowan	422	Lynn	1835 12 mo	Bottomly	Lynn	Liv Bombay	11	A 1 36
3	— Grecian Bg f. & s. 33	Slightolm	316	NBrns BB. Hk & P.	1825	W Mond'y	Hull	Hul. Memel	—	E 3
4	— Bg C. 34	A. Smith	212	Yrmth Srprs 36	1824	Richardson	London	Lon.	—	Æ1 36
5	— Green Isle	P. Heavry	213				Dgheda			
6	— Greenend	W. Earles	83				Jersey			
7	— Greenhow Bk pt s. & C. 33	Morrison	291	Whtv'n O. & P.	1812	J. Fyle	Newry	Liv. Quebc	—	Æ1 34
8	— Greenock	Fraser	442				London			
9	— Greenspond	J. Coke	98				Poole			
350	— Greenwich	J. Donst	96				London			

226

Ships.	Masters.	Tons.	BUILT.		Owners.	Port belonging to.	Destined Voyage.	Classification.	
			Where.	When.				No. Years first assigned.	Character for Hull & Stores.
Greenwood Bg s. 32 I. B.	Sweetn'm	103	Wells	1784	A. Beattie	Ptsm'th	Pts. Sndrld	—	Æ 1
Gregory Bo- gosloff S s. 32	J. Oleson	535	Ptrsbg	1832	F Gromoff	Petsrbg	Hul. Petsrbg	5	A 1
Grenada Bk ptr. pts. & C. 35	Gardner	407	Grnck	1806	Ashley & c	Liverp'l	Fal. Havana	—	Æ 1
Grenville Bay	T. Taylor	356	s. T Sds	of PP.	pt sw. & lrp.	35 Srps 37	Nwcastl	—	Æ 1
Greve Bernsdorff Bk d. 28 I. B.	Lieungh	280	Hlst'n	1792	Lieungh &	Schien	Fal. Schien	—	I. 1
— Herman	N Lundt	173	F. n. d. T	Sds & lrp. 28	O. Foyn	Tonsbg	Liv. Dram	—	I. 1
Wedel Jarlsberg	Bk s. 291. B.	108	Tnsb'g	1812	F. & O.		Liv. Bristol	—	Æ 1
Greyhound Cr	J. Hill	108	Brdprt	1820	Swainst'n	Liverp'l	Liv. Bristol	—	Æ 1
—	Sr Knill	103	79 n. d. 36	1pswch	1828	J. Knill &	London	12	A 1
—	C. 35								
—	Sr J. Rivett	137		Yrmth	1832	Barker & C	Yarmth	12	A 1
—	C. 36						Yar. Medit.		
Griffin	G Boogey	107					Stocktn		
—	Bk W Debrey	349	France		Hill & Co	London	Lon. S. Seas	—	Æ 1
f. & s. 31, C. 34			lrp. 31 n. d. & lrp. 34						
Grindon	Sw Turnbull	216	Sndrld	1837	Penman	Sndrld	Sld. London	6	A 1
I. B.				3 mo					
Griphia	G C. Koop	151	Gfswld	1833	Vissenbrg	Grfswld	Gns. Grefwd	7	A 1
I. B.		155		7 mo					
Grocer	Sr Norman	81	Tpshn	1822	Markwell	Exeter	Lon. Exeter	—	Æ 1
Grog	Alexandr	150					Jersey		
Gromstadt Bk f. & s. 37 I. B.	J. L. Sundt	321	Grmst.	1804	Sundt	Norway	Lon. Bltmor	—	E 2
			pt P. plk	lrp. 37					
Gronvick Bg s. 34 I. B.	Westrlnd	335	Wasa	1834	Gronberg	Wasa	Liv. Crnstdt	3	A 1
			F.						
Guard	Sr Frankish	133	Hull	1818	Gee & Co.	Hull	Hul. Hambro	—	Æ 1
pt I. B.			n. T Sds & lrp. 36						
Guardian Bk	Hearn	204	S'hmtn	1823	Mackey &	London	Lon.	—	A 1
f. & C. 37			trp. 37			Restored	1837—6 Yrs		
—	Sw J. March	219	Scrbro	1810	March & C	Scarbro	Scr. Amer.	—	E 2
			lrp. 34 & 36						
Guardiana	M. Yule	218					Sndrld		
Guernsey Lily	G Guillett	235					Jersey		
Guess Bg	T. Luce	142	Gaspee	1836	Parree & S	Jersey	Jer. London	5	A 1
		145	BB. O & J.	9 mo					
Guglielmo Bg	Lagand	199	Mesina	1837	J. Amodol	Mesina	Liv. Medit.	8	A 1
I. B.									
Guiiana Bk	Hamilton	313	P. Gls	1819	Douglas &	Gl'sgow	Cly. Berbce	—	Æ 1
s. C. & pt f. 35			O. & P. n. T Sd	of PP. 31 n. d.		w. & lrp. 35			

No.	Ships.	Masters.	Tons	BUILD.		Owners.	Port belonging to.	Destined Voyage.	Classific.	
				Where.	When.				No. Years first assigned.	Hull
376	Guiana Bk f. C. & rpts. 35	M. Tait	256	Sndrld	1831	Laing	Sndrld	Lon.		9 A
7	Guineaman Sr C. 36	G. Brewer	116	Ipsw'h	1836	Hutton & S	London	Lon.		11 A
8	Guildford	J. Thrift	201				Nwcastl			3
9	Guillelmo Sr	J Godfrey	119	Jersey	1835	Machon &	Jersey	Jer. Faro		7 A
380	Gull	L Okey	107		7 mo		London			3
1	Gulnare S C. 36	Hendersn	338	Wh'tby	1830	Stringer &	Liverp'l	Liv Sydney		9 A
2	— Bg C. 33	Hughson	193	N Brns	1833	Hughson	St. Jhns	Lon NBrun		4 A
3	Gunga Bg C. 34	Y'ghsbnd	277	Wthvn	1834	Y'ghsbnd	Wthavn	Whn. Calcut		9 A
4	Gustaf G s. 35 I. B.	C. Klund	126	Calmr	1829	Sandflad	Stkholm	Lon. Gtnbrg		— A
5	Gustav G I. B.		120	Konin	1822	Laubmer	Konins	Lon. Konins		— A
6	— Sr	Labinger	124	Kiel	1831	E. Birch	Kiel	Liv. Kiel		7 A
7	— Bg I. B.	Radman	232	Unkr'd	1832	Capt & Co.	Unkm'd	Liv. Pernau		7 A
8	— Bg I. B.	Schievlbn	230	Stettin	1829	Michaelis	Stettin	Lon.		7 A
9	— Bg s. 34, I. B.	GUhlman	196				Dantzie	Hul Dantzie		— E
390	— Carl G I. B.	Fretwurst	193	Rostck	1818	M. Koster	Rostock	Liv. Liebau		— A
1	— & Leopold Sr I. B.	D. Bartels	150	Wlgast		Homeyer	Wlgast	Liv. Antwrp		— E
2	Gute Bote G I. B.	J. Moller	167	Demin	1804	D. C. Otto	Grfswld	Dun.		— E
393	— Hoffnung G	T. Lange	124	Ppnbg	1828	R. Rukell	Papnbg	Gns. Medit		7 A

238 \*\* Additional Ships are inserted in the Supplement at the end of the Register



No.	Ships.	Masters.	Tons.	BUILD.		Owners.	Port belonging to.	Destined Voyage.	Classification.	
				Where.	When.				No. Years first assigned.	Character for Hull & Stores.
1	Haabet Sr	H. Brandt	145	Swngb		R. Moller	Swngb	Liv. Baltic	—	E 2
2	— G	S. Waage	89	Mndhl	1830	S. Waage	Mandhl	Sws. Hmbro	7	A 1 34
3	Habnah	Vesconte	138				Jersey			
4	Hadassah Sp	Chambers	68	Blythe	1830	Thoburn	Blythe	Bly.	10	A 1 34
5	Haddo House Sw	T. Tindle	258	Sndrld	1834	Dunn & C.	Sndrld	Sld.	7	A 1 36
6	Haidée	J. Ball	100				Drtmth			
7	— Bg	Holmes	188	Cowes	1835	G. Redmn	Cowes	Lon. Africa	10	A 1 36
8	— Sr	H. Kenny	153	Dmbtn	1833	E. Allen	London	Lon. Havan	10	A 1 35
9	— Bk	Ritchie	288	Whthby	1836	H. Barrick	Leith	Lth StVinct	9	A 1 36
10	Halcyon C. ptr & pts. 36	Robinson	170				Sndrld			
1	— Sw	Robson	301	Sndrld	1837	EGraham	Nwcastl	Sld. London	9	A 2 2
2	— S	Shepherd	359	Hull	1825	Torr & Co	Hull	Hul.	—	Æ 1 1
3	Halifax S	C. Clearly	344	N. Scot	1827	HalPkt C.	Halifax	Liv. Halifax	—	Æ 2 36
4	— Sw	W. Jones	149	Th'rne	1803	J. Hilman	Nwh'vn	Sld. Nwhvn	—	E 1 35
5	— Packet Bk	Forster	323	Stcktn	1833	C. Walton	London	Lon.	10	A 1 36
6	Hallfield	G. Scales	129				London			
7	Hallyards S	J. Brown	300	PtGlsg	1818	Campbell	Gl'sgow	Cly. Dmrara	—	Æ 1 36
8	Halo C. & ptr. 36	R. Milne	86	Hull	1825	J. Greig	Aberdn	Mtr. Coaster	—	E 2 36
9	Hambro' Sw	R. Spencer	182	Thorn	1826	Pearson &	Hull	Hul.	10	Æ 1 34
10	Hamburgh Packet Sr	A. Taylor	128	Leith	1818	Lth. S. Co.	Leith	Lth. Hambr	—	Æ 1 36
1	Hamilla S	J. Shaw	332	Grnck	1819	Eccles & C	Gl'sgow	Cly. Trndad	—	Æ 34
2	Hamilton S	D. Bailey	464	N York	1826	Macey & S	N. York	Liv. Mobile	10	Æ 35
3	— Bk	E. Johnson	248	Sndrld	1833	H. Megary	London	Lon. Jamaic	7	A 1 35
4	— Sk	Williams	45	Cork	1819	J. Brown	Limrick	Lim. Ptsmh	—	Æ 1 36
25	Ross Bk	G. Robb	252	Sndrld	1837	Ross & Co.	Cape T.	Sld. C. G. H.	10	A 1 3

# H

No.	Ships.	Masters.	Tons.	BUILD.		Owners.	Port belonging to.	Destined Voyage.	Classification	
				Where.	When.				No. Years first assigned.	Character for Hull & St.
26	Hampshire Bk	Temperly	298	Sndrld	1834	Beatie & C	Ptsm'th	Lon. Qubec	10	A 1
7	Hampton Bk pt r. & pts. 31	Baldrstne	321	Shi'lds Srprs 37	1825	Thomson &	Grngmh	Lon. N. York	10	A 1
8	Hand of Provi -dence Sw pt I. B	R. Parke	232	Nwcastl	1824	R. Parke	Maldon	Shl. Coaster	—	A 2
9	Hankinson Bg C. 34	T. Hoare	229	Whtby	1824	W. Norris	Liverp'l	Liv. Africa	—	E 1
30	Hannah Sr C. 32 over I. B.	J. Abbott	87	N Scot BB. J. S & P.	1823	Hingston	Drtm'th	Drt. Medit.	—	E 1
1	— Bg	D. Airth	163	Dndee len. & lrp 32	1823	A. Martin	Dundee	Dun.	—	A 1
2	— pt I. B. Sw	J. Barrell	184	Ipsw'h len. 32	1826	Cobbold	Ipswich	Liv. B. Ayres	10	A 1
3	— C. 37	J. Briggs	287	St. Jhns BB-SP & Hk	1826	Shaw & Co	M'ryprt	Liv.	—	A 1
4	— s. 32, C. 34	J. Buick	106				Montrs			34
5	— Bg C. 35	Campbell	296	N Brns BB. S & P 10 mo	1834	G. Glen Drp. 35	Liverp'l	Liv. Mrnhm	4	A 1
6	— Bg	H Chaplin	135	Yrmth n. TSds 32	1794	Laws & Co	Yarmth	Yar. London	—	A 1
7	— Bg pt s. Y.M. & pt C.	E. Clayton	239	Chpsto	1820	Hutchnsn	Liverp'l	Liv. Laguira	—	A 1
8	—	Cunning	113				Cork			5
9	—	S. Garnett	80				Liverp'l			
40	—	Goldsmth	116				Rmsgte			
1	— Bg I. B.	F. Holmes	104	Yrmth	1818	W. Riches	Yarmth	Yar. Liverp'l	—	A 1
2	— Bg	Huggings	296	St. Jhns BB. S. & P.	1833	M. Kenzie	St. Jhns	Liv. St. Jhns.	4	A 1
3	—	J. Knight	120				Hull			34
4	— Bg pt I. B.	E. Quayle	190	Dublin Srprs 36	1820	Reed & Co	Wthavn	Cff. Coaster	—	A 1
5	—	Rawliff	80				Lncastr			3
6	—	J. Smith	117				Nwcastl			
7	— Bg C. 34	Underhill	147	Tgmth	1825	Codner &	Drtmth	Lon. Constpl	—	A 1
8	— Sw I. B.	J. Walker	273	Sndrld 1 mo	1835	Richrdsn	NShilds	Sld. London	6	A 1
9	— Sw	R Wallace	202	Prize mstly P. plk n		C. Wayn w. & TSds 34	Nwcastl	Nwc. London	—	E 1
50	—Booth Sr C. 36 over pt I. B.	W. Best	113	Fowey 1 mo	1835	Best & Co	Plymth	Ply. Medit.	10	A 1

240

No.	Ships.	Masters.	Tons.	BUILD.		Owners.	Port belonging to.	Destined Voyage.	Classification.	
				Where.	When.				No. Years first assigned.	Character for Hull & Stores.
51	Hannah Moore	Morrison	202				Nwcastl			
2	— & Mary	W. Graves	82				Dmfries			
3	Hannibal	J. Birnie	315				Aberdn			
4	— Bg	T. Casswll	146	Dndee	1828	Milne & C	Dundee	Bwk. Londn	7	Æ 1
	C.34			lrp. 34 D	rp. 36					36
5	— Sr	J. Hastie	131	Astr'th	1832	Anderson	Leith	Lth. Petrsbg	10	A 1
	pt C.—									35
6	— Bk	G. Roche	457	N Brns	1826	J. Reid	Newry	Nry. Queb'c	—	Æ 1
	C.35			BBOP & S.	lrp. 35 Srprs	37				3
7	Hanover Sr	W. Barr	163	Dysart	1829	Dick & Co.	Gl'sgow	Cly. St. Kits.	7	Æ 1
	C.35			pt Nw. & Srprs	35					35
8	— Bk	J. Orkney	291	Grn'ck	1826	Gordon &	Gls'gow	Cly. Jamaic.	10	Æ 1
	C. & pt s. 35			PP. TS ds						35
9	Happy Return	R. Jordan	48	Tpshn	1814	P. Sharp	Falm'th	Fal.	—	Æ 1
	Sk I. B.			len. — x	Kl 36					36
60	— Cr	W. Potter	46	Grnsey	1825	Capt.	Grnsey	Gns. St. Mic	—	Æ 1
	pt I. B.			O. & RP.						35
1	— Sk	R. Sherries	39	Neath	1800	B. Sherries	Scilly	Pnz. St. Mic	—	Æ 1
	I. B.									36
2	Harbinger Sw	Cornforth	265	Nwcastl	1824	G. Walker	Nwcastl	Liv. UStates	—	Æ 1
	C.34			O. & F.						34
3	— W. Ord		152				Sndrind			
4	— Sr	Peningt'n	74	Scrbro	1811	Havason	London	Lyn. Lond'n	—	Æ 1
	I. B.			lrp. 33. n. & lrp.	p. 34					34
5	Harby Bg	Oldis	162	Yrmth	1826	Melh'sh &	London	Lon.	10	Æ 1
	C.34									36
6	Hard	Gr'nstede	105				Ptsm'th			
7	Hardware Bg	E. Jones	152	Livr'pl	1821	Bibby & C	Liverp'l	Liv. Trinidd	—	E 1
	C.—									36
8	Hardwick	H. Potter	166				Sndrlnd			
9	Harlequin Bk	J. Hunter	200	Dmbtn	1833	Young & C	Gl'sgow	Cly. St. Dom	10	A 1
	pt s. & C. 33									34
70	— Stm	Middlet'n	250	Londn	1826	G. S. N. Co	London	Lon. Bologn	—	Æ 1
	C. 35			nd. & lrp	35					36
1	— Bk	W. Perry	352	Quebc	1826	Booth & C	Aberdn	Liv. Rio Jan.	—	E 1
	C. 33			WO.						34
2	— Bg	Spurgen	190	Yrmth	1834	T. Stewart	Yarm'th	Lon. Malta	12	A 1
	C. 37									1
3	— Ld V'rnon		292				Ptsm'th			
4	Harlington	T. Thirkell	198				Sndrlnd			
75	Harmonie Bg	P. Green	155	British		Donner & c	Wisby	Lon. Mlaga	—	Æ 1
	pt s. — C. 34			nd. & lrp	34					34

No.	Ships.	Masters.	Tons.	BUILD.		Owners.	Port belonging to.	Destined Voyage.	Classification		
				Where.	When.				No. Years first assigned.	Charac- ter for Hull & S.	
76	Harmonie G	Huback	200	Uckrm	1830	Capt & Co.	Uckrm	Lon. Baltic	7	A 1	
7	Harmony Sr	W. Angel	120	Nwprt	1836	Angel & C.	W'trfrd	Lon. W'trfrd	10	A 1	
8	—	B. Barrow	141				London			36	
9	—	Bg I. B.	T. Berry	73	Bidf'rd lrp.34	1804	Burnard	Bidefrd	Crk. Bidefrd	—	Æ 1
80	—		Bokenh'm	92				Sthw'ld		34	
1	—	Sw	C. Brown	131	Kincar len. & lrp	1816	C. Brown	Alloa	Lon.	—	Æ 1
2	—		J. Brown	104		30, Sr prps 36		Irvine		36	
3	—	S	W. Brown	429	Whtby len. n.d. &	1809	Dikes & C	Hull	Hul.	—	Æ 1
4	—		R. Carroll	81		lrp.32	Srprps 37	Drgh'da		2	
5	—		T Davison	241				Nwcastl			
6	—	Bg C.32	T. Dupree	155	Jersey	1824	Nicoll & C	Jersey	Lon.	—	Æ 1
7	—	Bg s.33	M Footley	168	Ayr lrp.33	1813	Thomps'n	Troon	Cly. Cork	—	Æ 1
8	—	Sr I. B.	W. Frazer	81	Berwk 72 n.d. & lrp	1821	Robertson	Krkwall	Nwe Dublin	—	Æ 2
9	—	Sw I. B.	Garr	253	Sndrld 5 mo	1836	Watson &	Stocktn	Sld. London	7	A 1
90	—	Sr pt I. B.	R. Gibson	90	Alloa n.w. Kl	1817	Gibson	Alloa	Ldy. Glsgow	—	Æ 1
1	—		J. Hall	183		& lrp. 27	Srprps 36	Nwcastl		36	
2	—	Sw s. & pt r. 37	A. Hunter	256	StJhns O.P. B	1810	Hunter & c	Irvine	Cly. Philad.	—	E 1
3	—	Sr I. B.	W Havard	96	N'wprt	1829	Capt. & Co	Crdigan	Lon. Crdign	9	A 1
4	—	Sr pt I. B.	D. Herd	75	Abrdn Srprps 33 & 35	1823	D. Herd	Krk'ldy	Lth. London	—	Æ 1
5	—		Hmp'reys	146				London		35	
6	—	Sw s. & pt r. 37	A. Hunter	256	StJhns OPBB & Hk	1810	Hunter & c	Irvine	Cly. Philad.	—	E 1
7	—	Sw	Kemp	196	Sndrld Srprps 36	1804	Capt. & Co	Lynn	Sld. Lynn	—	Æ 1
8	—		M'Don'ld	251				Gr'nock		36	
9	—	Bg C.34	Mathies'n	155	Abrdn	1834	Wemyss	Fraerbg	Abn. Londn	8	A 1
100	—	Bg C. & pt r. 36 over	T. Midcalf I. B.	215	N Scot BB. Hk	1832	Morris & C	Liverp'l	Liv. Africa	4	Æ 1
											36

Ships.	Masters.	Tons.	BUILD.		Owners.	Port belonging to.	Destined Voyage.	Classification.	
			Where.	When.				No. Years first assigned.	Character for Hull & Stores.
1 Harmony Bg C.31	Mitchison	134	H'ngtn	1834	W. Peile	H'rngtn	Liv. St. Dom	8 A 1	35
2 —	Sr J. Monier	84	Ramsy F. plk	1831	Brown & C	Iof Man	Gr. Dublin	7 A 1	34
3 —	Sr J. Murch I. B.	92	Shaldn	1814	R. Hyne	Drtm'th	Drt.	—	Æ 1
4 —	E. Phillips	109	75 ND. & lrp.	36			Crdigan		36
5 —	Cr Smith	86	Wymh	1821	Smith	Wym'th	Lon Coaster	—	Æ 1
6 —	Sr J. Taylor I. B.	72	Elgin	1815	J. Arrot	Belfast	Bel. ScotInd	—	Æ 1
7 —	Bg W. Taylor	231	61 pt P. plk Yrmth	1832	Le Trobe	London	Lon. Labrdr	11 A 1	36
8 —	Thomps'n	300					Hull		36
9 —	Bk Treadwell d.30 C.35	374	StJhns P Hk. E	1818	J Marshall	London	Lon. S Leon	—	E 1
10 —	Bg Williams	176	Rdbge	1818	Pope & Co	W'trfrd	Shm Brbads	—	Æ 1
1 Harper Bg r. pt s. & C.32 pt I. B.	Clark	163	Shelds	1813	T. Clark	Whitby	Wtb. Coastr	—	E 1
2 Harpooner	J. Clark	405	141 Drp.36				London		36
3 Harrier Sw	Pepper	216	Tyne	1818	Brown & C	London	Lon.	—	Æ 1
4 Harriet S f. s. & C.36		396	Yrmth	1836	J. Somes	London	Yar.	12 A 1	3
5 —	S P. Beniast	382	Amer		Remiz	Louvain	Liv. Antwrp	—	I. 2
6 —	s.36 pt I. B. W Bridges	94	ND T Sds & lrp.	32	Srprs 36		Wdb'dg		36
7 —	Sw H. Brown pts YM & pt C.36	260	Qubec	1820	Hutchsn	Liverp'l	Liv Quebec	—	Æ 1
8 —	Bk Christie f. s. & C.36	410	Ipsw'h	1813	GH. Paice	London	Lon. S. Seas	—	Æ 1
9 —	Bg T. Farrow I. B.	218	Sndrld	1833	Eams & S	Cowes	Cws. Sndrld	8 A 1	34
10 —	Bg Foreman C.36	226	Bristol	1824	Hibbert	London	Lon. Jamaic	—	Æ 2
1 —	S J. Galt C.34	618	StJhns	1834	J Johnson	Liverp'l	Liv. Mobile	4 A 1	35
2 —	W Garrod	87	BB. S. P. & Hk				Ipswich		
3 —	Sp Goodland I. B.	56	Bristol	1828	Holmes &	Bristol	Crk. Bristol	10 A 1	35
4 —	Bk H. Lock ptr. & ptd. 28, C.32	389	London	1787	Dowson &	London	Lon SeLeon	—	E 1
15 —	Bg Midwintr C.33	175	Yrmth	1833	Gibbs	London	Lon.	8 A 1	34
									36

# H

No.	Ships.	Masters.	Tons.	BUILD.		Owners.	Port belonging to.	Destined Voyage.	Classified
				Where.	When.				
126	Harriet	G Morgan	97				Wexfrd		
7	—	Sr W. Moyse	186	Shmnt	1834	Nesbit & C	Limerik	Lon. Limrik	12 A 1
8	—	N Murphy	148				Liverpl'		34
9	—	Sr Pettigrew	81	P'dstw	1834	Watson &	Cardiff	Cff. Watfrd	10 A 1
130	—	Bk J. Rains	363	Calcut	1794	Hill & Co.	London	Lon. S. Seas	— E 1
1	d. r. s. & C. 34	WRhodes	266	T. lrp22	ND. 27	Spr34	Liverpl'		34
2	—	Sr J Richards	109	N. Scot	1835	Capt. & Co	Plymth	Ply.	4 A 1
3	—	I. B. Bg W Russell	200	83 BBHk & P.		Young & S	Nwcastl	Nwc. Arkng	— E 1
4	—	Bg W. Sillis	79	Prize		O. R. P. P & E.	Yarm'th	Yar. Nwcastl	10 E 1
5	—	I. B. G. Smith	232	Yrmth	1825	Johnson &	London		33
6	—	Bg Tupper	212	Yrmth	1825	Tupper	London	Gns. Lond'n	10 E 1
7	r. & C. 36	Sr W Bussell	58	Srps 36		Bussell &	Wym'th	Ply. Coastr	10 A 1
8	— & Jane	I. B. Sr A. How	126	Brdprt	1831	1mo H. Liddell	Nwcastl	Nwc.	8 A 1
9	Harriott	Bg Thompsn	158	Yrmth	1819	Dickens	London	Lon. Nwcastl	— E 1
140	— Scott	S R. Arnold	353	Srps 35		Lemon & c	Belfast	Bel. Chrstn	7 A 1
1	Harrison	S Nicholas	650	Quebc	1836	6mo Harrison &	London	Lon.	5 A 1
2	Harrisons	W. Wood	296	O & Ash			Nwcastl		4
3	Hartford	Bg E. Mace	172	Shilds	1828	Burdon	Wym'th	Wey. Sndrld	7 E 1
4	C 35 pt I. B.	H Hudson	260	pt F. plk Sndrld	1836	Drp. 35 Hrtlpl S C	Stocktn	Sld. London	5 A 1
5	Hartley	pt I. B. Bk Turnbull	330	Sndrld	1836	9mo J. Panton	Sndrld	Sld. London	7 A 1
6	Harvest	Needham	212	322		1 mo	Sndrld		36
7	— Home	Bg J. Brown	174	Dndee	1833	J. Blain	Dundee	Lon. Brbads	9 A 1
8	—	C. 33 Bk Thompsn	397	Pictou	1834	S. Lowery	Nwcastl	Nwc. Amer.	4 A 1
9	Harvey	pt I. B. Bk T. Wilson	303	BB. RP J & S.	1790	H. Moon	Sndrld	Sbl. Amer.	— E 1
150	r. d. & C. 33	S Hyde	523	London		ND. & TS ds 31	London	Lon. China	— E 1

Ships.	Masters.	Tons.	BUILD.		Owners.	Port belonging to.	Destined Voyage.	Classification.	
			Where.	When.				No. Years first assigned.	Character for Hull & Stores.
1 Hastings	J. Young	83				Rye			
2 Havana Packet Sw r. & C. 35	RDawson	210	Livrp'l	1818	Wils'n & C	Liverp'l	Liv. Africa	—	E 1
3 Hawarden Castle Bg I. B.	O'Hara	116	Chestr pt RP. B	1805	O'Hara	Belfast	Bel. Scotlnd	—	Æ 1
4 Hawk Bg	W. Harris	92	Lncstr	1817	Brownrig	Milford	Gr. London	—	Æ 1
5 — Sr	E. Hough	124	St Jhns	1819	Capt.	London	Lon. Gibrals	—	E 1
6 — f. s. & C. 31	Sk A. Mearns	93	BB. Hk & F. Mntsrse	1827	Gordon &	M'ntrse	Mtr. London	8	Æ 1
7 —	R. Nesbitt	189				Leith			3
8 —	T. Paul	81				London			
9 — Sr	G. Simm	81	Abrdn	1836	B. Moir	Aberdn	Abn. Coastr	12	A 1
10 —	T. Tucker	104		4 mo		London			36
1 Hawkesbury Bk f. & s. 35 I. B.	Woodwrd	410	Ncastl w & Tsd	1802	T. Oldfield	London	Lon. Qubec	—	E 1
2 Hawthorn Sp I. B.	J Canning	50	Chlstn	1835	Miller & C	Alloa	Lon. Shields	6	A 1
3 —	Doughty	201	O. & F.	1 mo		Sndrlnd			96
4 Hayle Bg C. 35	Bosustow	130	Hayle	1835	Harvey &	St. Ives	St. I. Ancon	12	A 1
5 Hayti Sr f. & C. 25	T. Roe	118	Blythe	1824	Slade & C	London	Lon. Hambro	—	Æ 1
6 Haytons Sr I. B.	J Hossack	80	Sndrld	1829	Hayton &	Sndrlnd	Sld. Coaster	8	A 1
7 Hazard Bg C. 30	Ch'rchwd	115	Tnmth	1818	N Howard	Exeter	Liv. N'fdlnd	—	Æ 1
8 —	W. Leask	97	ND. w. & T Sds	32		Aberdn			1
9 — s. & C. 34 overpt	Bg J Steward	154	N. Scot	1823	T. Gray	Belfast	Dub. Medit	—	Æ 1
10 Hazelrigg Sw pt I. B.	J. Ritzma	270	Sndrld	1836	Clarke & C	Nwcastl	Sld. Quebec	7	A 1
1 Heart of Oak Bg	D. Evans	139	Crdign	1811	Jones & C	Crdigan	Car. Bristol	—	Æ 1
2 — Sw I. B.	Hendersn	135	Shm tn	1825	Capt. & Co	Sth'mtn	Sou. Coaster	—	Æ 1
3 —	J. Mathias	149				Crdigan			34
4 —	J. Newson	87				Ipswich			
5 —	E. Tracy	108				Maldon			

## H

No	Ships.	Masters.	Tons.	BUILD.		Owners.	Port belonging to.	Destined Voyage.	Classific
				Where.	When.				
176	Heart of Oak	J. Watson	254				Nwcastl		
7	Heath Bg C.34	A. Smith	237	Hilton	1832	E. Heath	Nwcastl	Liv.Meditn.	9 A 1 34
8	Heaton	J.Gourley	158				Yarmth		
9	Hebble	Horsemen	152				SndrInd		
180	Hebden	H. Fowler	260				Scarbro		
1	Hebe Bk s.34 I.B.	Bergman	290	Carpel	1828	Bourstrm	Hlsngfr	Glr. Elsinor	— E 1 35
2	— Bg pt I. B.	Chambers	183	Leith	1823	Pickering	Whitby	Wtb.Londn	— E 1 4
3	— Bg d.—	J. Cleugh	243	Hull	1795	C.Young	Nwcastl	Nwc.Londn	— E 1 34
4	— Sr I. B.	J.Cloustr	83	Mntrs	1826	Anderson	M'ntrse	Mtr.Coastr	— E 1 36
5	—	W. Cole	151				Clch'str		
6	— Bg C.33	R.Dall	184	Clyde	1833	Capt.&Co	Alloa	Lon Dmnca	8 A 1 35
7	— Bg C.33	R.Douglas	162	Whitby	1827	Douglas	London	Lon.	10 A 1 36
8	— Bg C.36	Field	194	Yrmth	1836	Bartlett& 1 mo	Liverp'l	Yar.Liverpl	12 A 1 36
9	—	R. Furler	110				Drtmth		
190	— Bk C.36	J.Gallowy	256	Dmbtn	1829	Reed&Co	London	Lon.	7 A 1 36
1	—	J. Gibson	110	ptF.plk	Drp. 36		Wthavn		
2	—	J. Gruchy	157				Jersey		
3	— Sr pt I. B.	Hadgraft	92	Ipswch	1825	Capt.	Ipswich	Nwc.Ipswh	— E 1 9
4	— Sr C.32	Haningtn	133	Poole	1823	Haningtn	London	Lon.Limrck	— E 1 35
5	— Bg	Houghtn	140	Goole	1834	R. Bilton	Hull	Hul.	10 A 1 34
6	— Bg	D.Hutton	237	Leith	1835	Alxander	Alloa	Lth.Quebec	8 A 1 35
7	—	J.Kidman	213				Nwc'stl		
8	— Bk s.36 I.B.	Lndstrom	209	Boobg	1826	Borgstrm	Hlsgrfs	Hul.Marslls	— E 1 36
9	— Bk r.s.&C.34	Laughton	323	Bristol	1826	Weller &c	London	Lon Hondrs	11 A 1 34
200	—	T.Mackay	229	Srprs34			Nwcastl		



Ships.	Masters.	Tons.	BUILD.		Owners.	Port belonging to.	Destined Voyage.	Classification.	
			Where.	When.				No. Years first assigned.	Character for Hull & Stores.
1 Hebe	Bg Partridge	136	Glo'str	1831	Johnson &	Glos'ter	Gr.Charant	12	A 1
	C.36		Drp.36						36
2 —	Bg E. Seager	186	Poole	1829	Goss & Co	Poole	Lon. North	10	A 1
	C.33								4
3 —	Bg J. Sinclair	137	Tgmth	1826	Bain & Co.	Gr'nock	Cly. N'fndld	11	A 1
	C.&pt s.36		Srprs 36						36
4 —	Sr Thomson	121	Plymh	1835	Pope & Co	Liverp'l	Ply. Lisbon	10	A 1
	pt I. B								35
5 —	Bg Warren	125	Yrmth	1831	J. Palmer	Yarmth	Lon. Syra	10	A 1
	C.35			12 mo					35
6 —	R. White	156				Wthavn			
7 —	Cr J. Willis	47	London	1826	W. Wylie	London	Lon. Tbago	12	A 1
	C.35								36
8 —	Sw Witham	148	Sndrld	1835	G Shotton	N. Shlds	Sld. Bord'ux	10	A 1
				4 mo					35
9 Heber	Sw P D Dodd	226	Sndrld	1831	Browns	Sndrld	Sld. London	7	A 1
	I. B.		lrp.35	2 mo					35
10 —	S J. Rae	441	Wh'tby	1835		Bristol	Wtb. Londn	10	A 1
				3 mo					35
1 Hebrus	Bg Chegwin	103	G'rnsey	1832	Symes & C	G'rnsey	Gns. Havan	10	A 1
									34
2 Hecla	J. Ackers	80				Liverp'l			
3 —	Bk A Stewart	404	Trent	1816	Elder & C.	Kirkldy	Lth. D. Strts	—	Æ 1
	d.&C.—								3
4 Hector	Bk P. Cowley	392	Livrp'l	1821	Coupland	Liverp'l	Liv Bombay	—	Æ 1
	C.36		N T Sds of PP & ND. 34, pt NW			35 Srprs 36			36
5 —	Bk W. Crisp	158	Yrmth	1825	Steward &	Yarmth	Yar. Meditn	11	A 1
	C.36		PP. T S ds trp 36			Restored	1836—7 Yrs		36
6 —	Cumming	189				Bristol			
7 —	Bg Davidson	323	St Jhns	1828	Wilson &	Troon	Liv. N. York	—	E 1
	C.31		BB. Hk S & P						34
8 —	J. Dunlop	176				London			
9 —	Bk Hopper	325	Nwcastl	1819	Hopper &	London	Lon Tobago	—	Æ 1
	PH. d. s. & C. 35		nw & lrp 35						3
10 —	Sw J. Kidman	287	Sndrld	1810	L. White	SShelds	Shl. London	—	E 1
	pt d. 29 pt I. B.		O. E & R P len. 31 Srprs 36						36
1 —	Bk W. Morgn	293	Bristol	1824	G. Joad	London	Lon.	11	Æ 1
	f. s. & C. 36		N T Sds & Srprs 35 Drp. 36						36
2 —	Sw A. Reid	192	Methel	1801	WRitchie	Dundee	Dun. Archg	—	A 1
	pt I. B.		247 pt RP. p	lk. len & trp. 36		Restored	1836—5 Yrs		36
3 Hedleys	S J. Morris	279	Ncastl	1823	Morriss &	Nwcastl	Sws.	—	Æ 1
	s.36		N K1 36						3
4 Heed	Sr E. George	101	Fowey	1813	WJ. Elton	London	Gns London	—	E 1
	s.36 I. B.		Srprs 36						36
125 Heinrich	Bg J B Grasz	261	Konin	1825	G. Schnell	Koning.	Lon. Pillau	—	Æ 1
	I. B.								2

# H

No.	Ships.	Masters.	Tons.	BUILD.		Owners.	Port belonging to.	Destined Voyage.	Classification.	
				Where.	When.				No. Years first assigned.	Charac for Hull & S.
226	Heinrich Theodore G	Theo I. B.	200	Rostek	1816	Capt. & Co	Rostock	Lon. Rostek	—	Æ1
7	Heiress	Sr Slight	100	Brxhm	1826	Ray & Co.	Drtm'th	Lon.	11	A 1
8	Helen	Bg J. Barron	116	Sndrld	1820	H. Wilson	Ptferry	Bel. StJohns	—	Æ1
9	—	Bk Hendrson	307	Sndrld	1835	Billingsly	London	Lon. C.G.H.	11	A 1
230	—	Sp W. Key	57	Fry Pt	1824	W. Key	Dundee	Dun.	—	Æ1
1	—	Sr J. Kinnear	130	Mntrse	1827	Strachan	Mntr'se	Lon. Canaris	10	A 1
2	—	Sr J. Levie	96	Nwbrg	1815	R. Levie	Aberdn	Abn. Sndrld	—	Æ1
3	—	Bk D. Mearns	305	N.Scot	1826	Thompsn	Aberdn	Bel. Quebec	—	Æ1
4	—	S D. Nicol	329	Grnc'k	1820	Bogle & C.	G'lgow	Cly. Dem'ra	—	Æ1
5	—	T. Round	322	trp.34			London			
6	—	Sp Sawbrdge	79	Bridpt	1821	Broomhm	Plym'th	Ply. Coaster	—	Æ1
7	—	Bg Torrance	120	Abrdn	1820	J. Warden	Leith	DubCoaster	—	E 1
8	—	Sr J. Upham	87	Brxhm	1820	Upham &	Brxham	Drt. Livrp'l	—	Æ1
9	—	Sr Williamsn	75	Wrktn	1828	Capt. & Co	Preston	Wrk. Coastr	10	A 1
240	—	Sp G. Wilson	68	Abrdn	1821	G. Wilson	M'cduff	Abn. Sndrld	—	Æ1
1	—	Bg J. Wylie	130	Grnck	1823	Stewart	Gr'nock	Cly. Nwfdld	—	Æ1
2	—	Douglas	240				Dmfries			
3	—	Jane	267				Liverp'l			
4	—	M'Gregor	210	Mrimc	1827	M' Culum	Gr'nock	Cly. Jamaic	—	Æ1
5	—	Mar Bg	255	Whitby	1828	Benson & c	Whitby	Lon Quebec	10	A 1
6	—	Scott	154				Alloa			
7	—	Sharp	91				Dunbar			
8	Helena	Bg J. Frientz	274	Stettin	1826	F. Petrsn	Stettin	Liv. Stettin	—	Æ1
9	—	G Greeven	155	Apndg	1828	Greeven	Pekela	Liv.	7	Æ1
250	—	J. Mains	105				Sndrld			

Ships.	Masters.	Tons.	BUILD.		Owners.	Port belonging to.	Destined Voyage.	Classification.	
			Where.	When.				No. Years first assigned.	Character for Hull & Stores.
1 Helena	Sr J. Reid	135	Lmkln	1828	Reid & Co.	Boness	Dun. Hnfler	8	Æ 1
2 —	Bg Swanstrm	300	Finlnd	1835	Capt. & Co	Bornbg	Lon. Brnbg	4	A 2
3 —	I. B. H. Seeger	193	Stettin	1807		Stettin	Lon. Baltic	—	E 1
4 —	I. B. H. Royter	164	Gttmbg	1832	W. Malm	Gotnbg	Jer. Brazils	6	A 1
5 —	Bgs & C. 33 I. B. Wickman	399	Ulabrg	1833	Matchlin	Uleabrg	Liv. Wyb'rg	5	A 1
6 Helene	S G. Kasten	339	Pillau	1828	Hoefman	Memel	Lon. Memel	8	Æ 1
7 Helens	Bg Buttrfield	107	Kkldy	1815	Buttrfield	London	Lon. Antwp	—	E 1
8 —	pt I. B. Sr JM Intire	81	Lmkln	1819	M Intyre	Boness	Sld. Coaster	—	Æ 1
9 —	W. Smith	104				Alloa		—	—
10 —	Sw T. Taylor	176	Sndrld	1837	Balantine	Anstru	Sld. Riga	11	A 1
11 Helensburgh	AM Leod	82		3 mo		Gfsgow		—	—
12 Helegan	J. Ball	86				Fowey		—	—
13 Helios	G Gutzman	160	Stettin	1807	Rutzloff	Stettin	Lon. Baltic	—	E 1
14 Hellas	I. B. Sr A. Scanlin	209	Watfrd	1832	Bewley &	Dublin	Dub. China	10	A 1
15 Hellespont	Bg Wayth	162	Yrmth	1828	Barnett &	London	Lon.	10	A 1
16 Helme	C. 35 Sw Astrope	157	Brdprt	1825	Porter & C	London	Liv Legh'rn	12	A 1
17 Helmsley	C. 34 J. Wright	90				Hull		—	—
18 Heloise	CM Levigor'x	85	Surz'u	1837	Capt.	Surzeau	Gr. Nantes	8	A 1
19 Helston	I. B. Sr Spershott	94	Fowey	1831	Capt. & Co	Falm'th	Lon. Falmth	12	A 1
20 Helvellyn	Bk W. Boadle	241	Whtvn	1826	W. Boadle	Wthavn	Liv.	9	Æ 1
21 Hemer	C. 35 Robinson	105		9 mo		Wthavn		—	—
22 Henderson	Bg J. Simon	164	Wrktn	1784	Barwise &	Wthavn	Whn. Qubec	—	Æ 1
23 Hendon	I. B. Sw Holland	218	Sndrld	1824	C. Wilson	Sndrld	Sld Arkngl	—	Æ 1
24 Henrich	pt I. B. Sr P. Jansen	85	Hmbro	1821	Feill & Co.	H'mbro	Cws. Hambro	—	Æ 1
25 Henrietta	Bk T Clausen	320	Pillau	1825	Liethe	Pillau	Gr. Memel.	—	Æ 1

# H

No	Ships.	Masters.	Tons.	BUILD.		Owners.	Port belonging to.	Destined Voyage.	Classification	
				Where.	When.				No. Years first assigned.	Charter for Hull & S.
276	Henrietta Bk C.33	W. Fell	200	Livrp'l	1833	Taylor &	Liverp'l	Liv. Valprso	—	A 1
7	— Sw	W. Gale	224	Sndrld	1826	Allison &	Herring	Sld. London	—	Æ 1
8	— I.B. Bk	Garnett	183	pt F. plk N Brns	1831	J. Focke	Liverp'l	Lon.	—	Æ 1
9	s. YM. 36 I.B. Sr	E. Good	109	Lyme len. &	1824	Good & C.	Plym'th	Ply. Coaster	—	A 1
280	— I.B.	Hendersn	364		trp. 35		Restored London	1835—4 Yrs.		35
1	— Sr	Hernam'n	153	N Brns	1825	J. Rogers	London	Lon. Hambro	—	Æ 1
2	— C.34 Sr	J. Jones	73	Hk O. S Dwyfr	1819	Lloyd & C.	B' maris	Glr. Dublin	—	Æ 1
3	—	J. Jones	92	len. 25,	ND. &	TSds 34				34
4	— Sw	D Kenney	128	N. Scot	1832	Moreh'se	N. Scot	Liv. N. Scot.	3	Æ 1
5	s. 34 I.B. Sr	Morrison	119	BB. P. Sndrld	1835	Walker & c	Banff	Sld. Banff	10	A 1
6	— pt I.B. Sp	Rahange	88	N'ksko	1833	Capt.	N'kskw	Lon Naksko	8	A 1
7	— I.B.	T. Spence	268				Liverp'l			35
8	Henriette Bg I.B.	Wisheser	313	Konin.	1826	Hoefman	Memel	Lon. Memel	—	Æ 1
9	Henry Sr C.32	T. Allen	113	Bristol	1832	Halsull &	Bristol	Liv. Oporto	10	A 1
290	—	J. Bell	161				Bristol			34
1	— Bg	H. Bishop	94	Bidefd	1833	H. Bishop	Bidefrd	Liv. Cork	10	A 1
2	— S	J. Brown	376	N Scot	1834	J. Wilmot	N. Scot.	Liv.	4	A 1
3	— Bk	Walmsley HBunney	419 252	BB. P. Shmtn	& S. 10 mo	G. Bishop Bunney &	London	Lon. C.G.H.	12	A 1
4	— C.34	Cuninghm	167				London			34
5	— Sr	D. Davies	64	Chestr	1803	Williams	B' maris	Bms. Ireln	—	A 1
6	— I.B. Sp	Eskdale	72	trp. 37 Whby	1790	Turnbull	Restored Whiby	1837—6 Yrs. Wtb. Coastr	—	Æ 1
7	— I.B. Bg	W. Flynn	122	57 lrp. 33 Fowey	1819	Barry & C	Cork	Crk. London	—	Æ 1
8	— s. 33 Bg	A. Gibson	238	N Brns	1834	Paton & C.	Glasgw	Cly. S. Leone	5	A 1
9	s. YM. 34	H'tchinsn	253	BB. Hk	& P. 3 mo	Srprs 36	Nwcastl			36
300	— Sw I.B.	Lambert	199	Sndrld	1833	H Lambrt	Sndrlnd	Sld. London	8	A 1

Ships.	Masters.	Tons.	BUILD.		Owners.	Port belonging to.	Destined Voyage.	Classification		
			Where.	When.				No. Years first assigned.	Character for Hull & Stores.	
Henry	Sk	Le Vscnte	64	Jersey	1826	Armedes	Jersey	Sou. Jersey	—	Æ 1
—	Sk	Llewelyn	66	Lanely	1834	Nevill & C	Lanelly	Lly. Bristol	10	A 1
—	I.B.	Makinson	174				Wthavn			34
—	Bg	J. Mosey	137	Brdltn	1811	Ward & Co	Bdlngtn	Hul. Lisbon	—	E 1
—	f. & s. 29	J. Oxley	209	n. TSds	27ND. 32		Nwcastl			34
—		Popplewll	114				Hull			
—		T. Rees	133				Swntsea			
—		Richardsn	315				Nwcastl			
—		E. Robson	287				Nwcastl			
—	Bg	J. Sims	257	Sutton	1814	Reay & Co	N. Shlds	Nwc. Londn	—	Æ 1
—	pt I.B.	W. Spear	337				Hull			34
—	Sr	Thomas	74	Ipswh	1821	Vivian & S	Swntsea	Lon. Swntsea	—	Æ 1
—	C. 33	H. White	84				London			36
—	Bg	EWhiting	145	Mjorca		T. Barnes	London	Lon. Lncstn	—	Æ 1
—	f. & C. 35	T. Whittle	210	O & F.			Sndrlnd			35
—	Sk	JWilliams	61	Milf'rd	1831	Walsh & S	Wexfrd	Wex. Dubln	12	A 1
—	Alexander	B. R. Pike	138	Bidifd	1826	Capt. & Co	Bidefrd	Lon. Naples	11	A 1
—	Bg	JOHagan	112	Livrp'l	1823	R. Purdon	Newry	Liv. Newry	—	Æ 1
—	C. 35	J. Wesley	174	MC P. plk	ND. & lrp. 35		Dundee			35
—	pt d. 35	M. Kenzie	172				Nwcastl			
—	Brougham	JWilliams	469	Londn	1824	Davidson	London	Lon. Jamaic	12	Æ 1
—	Davidson S	T. Kean	102				London			34
—	C. 30	J. Reid	161	Mntr'e	1836	Walker & c	M'ntrse	Mtr. Riga	8	A 1
—	Holland Bg	Ferguson	207	Livrp'l	1829	Bibby & C	Liverp'l	Liv. Oporto	9	A 1
—	pt I.B.	R. Leitch	83	Ght. w. & TSds	s, 3 mo		Aberdn			35
—	Hoyle Sw									
—	Michie									

# H

No.	Ships.	Masters.	Tons.	BUILD.		Owners.	Port belonging to.	Destined Voyage.	Classification	
				Where.	When.				No. Years first assigned.	Charter for Hulls.
326	Henry Porcher Bkr.s & C. 36	Hart.	485	Bristol	1817	N Griffiths	London	Lon. N.S.W	—	A 36
7	— Smith	J. Kelly	111	trp. 36			Restored Drghda	1836—7 Yrs		
8	— Tanner Bk C. 34	Fergusson	388	Sndrld	1834	Tanner &	Sndrldnd	Sld. N.S.W.	10	A 1 34
9	— Turner	M Hughes	81				B'maris			
330	— Wellesley Bk r. & d. 26 C. 37	Johnston	304	India	1804	Curling &	London	Lon.	—	Æ 1 35
1	— William Bg C. 30	pt I. B. Williams J. Beavis	165	T. lrp. 28 Drp Lwst'ff	1818	35 J. Somes Clifton &	Lynn	Lon. Sydney Lyn. Livr'p'l	—	Æ 1 1
2	— & Elizabeth	W Penton	162	nd. 29 Drp	36 & 37		Clay			
3	— Bg pt I. B.	T. Shawl	169	Wells	1832	Breretons	Blakeny	Lon. Baltic	8	A 1 35
4	— & Harriet	H Lawson	231				Nwcastl			
5	— & Jane Sk	E. Baker	49	Cowes	1806	Blanchrd	Poole	Brs. Coaster	—	E 1 4
6	— Sr I. B.	J. Brown	90	Blng B	1835	Brown & C	Belfast	Bel. Coaster	8	A 1 3
7	— Sr	W. Lester	116	Sndrld	1831	Page & Co	Ipswich	Liv. Nwcastl	8	A 1 3
8	— & Sarah Bg	R. Day	129	Drp. 37 Tg'mh lrp. & D	1823	Capt. & Co	Sw'nsea	Sws. Watrfd	—	Æ 1 36
9	Hepburn Hall	G. Halbert	85				Whitby			
340	Hepsa Sw I. B.	J. Watson	257	Sndrld	1836	J. Watson	Sndrldnd	Sld. London	6	A 1 36
1	Herald S C. 36	H. Duff	395	NYork	1823	Tierman	Baltimr	Liv. Baltimr	—	Æ 1 36
2	— Bk r. & C. 32	J. Goldie	307	WO. C. & L. Abrdn	1826	J. Forbes	Aberdn	Abn Savanh	10	Æ 1 35
3	— Sk I. B.	Hughes	54	Bltimr	1831	Hughes	Baltim'r	Liv. Coaster	—	Æ 1 35
4	— Sw I. B.	J. Moffatt	257	Sndrld	1833	G. Wood	Sndrldnd	Sld.	7	A 1 35
5	—	S. Mowle	174				Liverp'l			
6	— Sw r. s. & C. 35	J. Noble	235	Sndrld	1822	Smith & C	Sndrldnd	Liv S. Leone	—	E 1 36
7	— Sr	Richards	78	n. TSds of Plymh	1831	lrp. 35 Shipping C	P'nznce	Pnz. London	10	A 1 34
8	— Sr r. & C. 32	Robinson	171	I. of Wt	1825	Langtry	Belfast	Lon. Belfast	12	A 2 36
9	— Sk	J Scaddan	57	Scilly	1835	Edwards	Scilly	Sij. Malaga	10	A 1 35
350	— Stm	J. Vivian	127	Grnck MC	1831	Hayle St C	St. Ives	St. I. Bristol	10	A 1 35

252

Ships.	Masters.	Tons.	BUILD.		Owners.	Port belonging to.	Destined Voyage.	Classification.	
			Where.	When.				No. Years first assigned.	Character for Hull & Stores.
1 Herald	B. Ward	88				Hull			
2 —	Bk W. Watt	277	Plymh	1837	M'Cunns	Grenck	Ply. E. Ind.	12 A	1 3
3 Herculean	Bk M King	317	Whtvn	1828	Brecklbnk	Wthavn	Liv. Calcut.	—	Æ 1 36
4 Hercules	Bg H. Cherry	173	Bristol	1825	Capt. & Co	Bristol	Brs. Odessa	—	Æ 1 35
5 —	Bk Clarkson	483	Whthy	1822	Carter & C	London	Lon. N. York	—	Æ 1 36
6 —	Creighton	245					Wthavn		
7 —	O. Harris	83	Milfrd	1812	Capt. & Co	Milford	Lly. Ireland	—	Æ 1 36
8 —	I. B. Sr Meyer	178	Stettin	1833	Pruszing	Stettin	Lon. Stettin	7 A	1 2
9 —	I. B. S Raiseb'ck	757	Rchbc	1836	Holdrness	Liverp'l	Liv. N. York	4 A	2 4
10 —	J. Reid	252				London			
11 —	Robinson	136				Scarbro			
12 —	Stm J. Wilson	265	Livrpl	1835	St Geo Co	Dublin	Liv. Londn	7 A	1 36
13 Hereford	C. Freer	261					Liverpl		
14 Herefordshire	E. Ford	1355				London			
15 —	Sr T Lowday	106	Herefd	1824	F. Beetson	Bristol	Ply. Coaster	10	Æ 1 3
16 Herman	I. B. Julius Steinman	326	Ulebrg	1834	Granberg	Ulebrg	Lon. Nwctl	5 A	1 1
17 Hermes	Sr W. Gray	152	Dndee	1832	Edwards	Dundee	Dun.	8 A	1 36
18 —	Bk Oliphant	241	Livrpl	1836	Tayleur &	Liverp'l	Liv. Lima	11 A	1 36
19 —	C. 36 Sw Roxby	268	Shil'ds	1800	J. Roxby	S. Shilds	Shl. London	—	E 1 36
20 Hermoine	d. pt 25 pt 36 I. B. G. Haire	238	Sndrld	1800	Atkinson	N Shilds	Nwc Londn	—	E 1 35
21 Hermosand	Sr Swensow	192	Hrns'd	1834	Wilkner	Hrns'd	Jer. Gotnbg	5 A	1 35
22 Hero	I. B. Bg Allen	182	Mntr's	1829	A. Sherat	M'ntrse	Lon. Vlprso	7	Æ 1 34
23 —	C. 34 Bg J. Bell	165	Prize		Manlaws	Poole	Poo. Amer	—	Æ 1 34
24 —	s. 33 Blackmre	81					Rchestr		
25 —	S. Buck	167					Sndrld		

# H

No.	Ships.	Masters.	Tons.	BUILD.		Owners.	Port belonging to.	Destined Voyage.	Classification	
				Where.	When.				No. Years first assigned.	Charter for Hulls
376	Hero	J. Burrell	86				Leith			
7	—	P. Bussell	84				B'dgwtr			
8	Sr	A. Dady	88	Livrp'l	1808	G. Castle	London	Liv. London	—	E 1
	r. & C. 35			N.D. w. & T Sds	32					2
9	Sr	T. Dallin	87	Ilfrcm	1817	Capt & Co.	Ilfr'cmb	Ply. Coaster	—	E 1
	I.B.		70	N.D. & Sr	prs 36					36
380	S	Dowson	420	Bristol	1823	Dowson &	London	Lon N.S.W.	12	Æ 1
	r. s. & C. 34									34
1	—	W Draper	83				Yarmth			
2	—	R. Dye	155				London			
3	—	J. Galie	83				Jersey			
4	Sk	Gibson	143	Shmtn	1825	Langtry &	Belfast	Lon. Belfast	12	A 1
										36
5	Bg	Harrison	180	Wrktn	1812	Capt & Co.	Wrkgtn	Cff. Dublin	—	Æ 1
	s. & ptr. 33			N. TSds	of PP	& lrp. 36				1
6	Bg	W. Heard	142	Chepst	1816	Capt & Co	Bidefrd	Brs.	—	Æ 1
	pt I.B.			lrp. 32	& 35					35
7	Sr	Hunter	111	Ipswch	1825	Polden & c	London	Lon S Andro	12	A 1
	C. 34									36
8	—	J. Jenkins	180				Bristol			
9	Bg	Jordeson	189	Swns'a	1815	CJordes'n	London	Nwc. Londn	—	Æ 1
	r. & s. 35			O & R. P	s K1 &	Srprs 35				35
390	S	R. Kild	409	Whiby	1808	Campion	Whitby	Brs. Quebec	—	E 1
	r. & s. 35			lrp. 35 D	rp. 36					36
1	—	J.J. Large	214				London			
2	—	Lovering	91				Ilfr'cmb			
3	—	M'Intosh	126				Invern's			
4	—	M'Laren	82				Grgmth			
5	—	FMaddyn	87				B'maris			
6	Sw	W. Mason	207	Sndrld	1817	Oxley & C	Lynn	Lyn. Qubec	—	Æ 1
			194							36
7	Sw	JMatthws	184	Sndrld	1808	Wear & C	Scarbro	Ser. Coaster	—	E 1
	I.B.		174	OF & E	lrp. 36					36
8	Bg	D. Morris	322	N. Brns	1823	Leitch & C	Gr'nock	Cly.	—	E 1
	pt s. & C. 33			BB. PS	& Hk	N.D. TSds &	lrp. 31			35
9	—	J. Norie	146				Dundee			
400	Sr	S. Sawle	76	Fowey	1829	Capt. & Co	Falm'th	Lon. Malaga	10	A 1
	C. 32									35

254



Ships.	Masters.	Tons.	BUILD.		Owners.	Port belonging to.	Destined Voyage.	Classification.	
			Where.	When.				No. Years first assigned.	Character for Hull & Stores.
1) Hero	S Smalwod	388	Whtvtn	1820	Grayson	Wthavn	Liv. Batavia	—	—
—of Malown	S Grundy	482	Calcut	1820	Dirom & C	London	Liv. Bomby	—	Æ 1
3) —of the Nile	F. Sinnet	207	T.			London		—	3
4) Heroine	J. Ball	80				Drtmth			
5) —	D'lrymple	316				London			
6) —	Sr Godfrey	89	Drtmth	1826	T Godfrey	T'rquay	Tgn. Nwctl	10	A 1
—	I. B.	97	trp. 36			Restored	1836—5 Yrs	—	36
7) —	S W. Johns	375	Bristol	1835	C Weaver	Bristol	Liv.	10	A 1
—	C. 36			1 mo				—	36
8) —	S M'Carthy	599	Calcut	1817	Ferguson	Calcuta	Lon. Madras	—	Æ 1
—	s. 32 C. 35 I. B.		T. N T S	d & lrp 32				—	35
9) —	Sw Mallory	168	Tpslim	1816	W Tapley	Tgnmth	Liv.	—	Æ 1
—	C. 34		nw. & T	Sds 29				—	34
10) —	S Murphy	340	N Brns	1827	Roy & Co.	Liverp'l	Liv. N. Orlns	—	Æ 1
—	r. & s. 33							—	34
1) —	Sr Murray	129	Brbads	1828	Lawrie & c	Brbad's	Lon. Africa	—	Æ 1
—	C. 32		O. Ght & PP.	Srprs 35				—	35
2) —	S J. Welch	387	Dndee	1831	D. N. W.	Dundee	Dun.	7	A
—	pt d. —				F. Co.			—	34
3) Heron	Sw Spraggon	245	Shi'lds	1802	Tindle & C	SShelds	Shl. London	—	E 1
—	pt s & pt d. 33 pt.		O. E & R P.		Srprs 36			—	36
4) Hersey	Greenw'd	168				London			
5) Herstelling	G Wikkop	82	Hollnd		Duyndan	N'dwyk	Liv.	—	Æ 1
—	I. B.							—	35
6) Hester	Headley	147				London			
7) —	Sr J. Nicholls	82	Cork	1827	M. Wallis	Cork	Crk. Nwport	8	Æ 1
—	I. B.							—	36
8) Hetty	Williams	105				London			
9) —Clifton	Banister	103				Lancstr			
10) Heureuse	Pau Borde	128	Vanns	1835	Capt.	Lamour	Ghr. Nantes	7	A 1
—	line Bg I. B.							—	3
1) Heywood	S J. Jones	447	Chestr	1806	Sir J Tobin	Liverp'l	Liv.	—	Æ 1
—	r. & c. — pt 35		O. P. & PP.	rebuilt 31 N		Kl & Srprs 35		—	35
2) Heyworth	Bg Pritchard	222	Whtby	1828	Willis	Whitby	Liv.	10	A 1
—	C. 34							—	34
3) Hibernia	Bedwell	83				London			
4) —	J. Driscoll	193				Kinsale			
5) —	Sp J. Driscoll	44	Bltimr	1818	J. Driscoll	Baltimr	Crk. Bristol	—	Æ 1
—	I. B.		O & R P					—	35

# H

No.	Ships.	Masters.	Tons.	BUILD.		Owners.	Port belonging to.	Destined Voyage.	Classification	
				Where.	When.				No. Years first assigned.	Character for Hull & Stowage.
426	Hibernia	S Gillies	432	Cowes	1811	Jacob & S	London	Lon Calcuta	—	Æ 1
7	r.&s.31, C.35	Sp G. Lewis	68	sw & TS Crdign	ds27 1822	ND.34 Davis & C.	Cardign	Sli.	—	Æ 1
8	—	I.B. M'Don'gh	123	Nwcastl	1835	Irelands	Galway	Nwc.Irel'nd	7	A 1
9	—	S. Pearce	136		1 mo		Dover			35
430	—	A. Scott	103				Preston			
1	—	Sw D. White	174	Chepst	1818	J. Raynes	Cork	Liv.	—	Æ 1
2	r.&C.33	Bg Williams	63	Bristol	1799	Williams	Pulh'ly	Bms.Shrhm	—	Æ 1
3	—	I.B. JWilliams	210	lrp.34			Liverp'l			35
4	Higginson	J.Gillespy	453				Liverp'l			
5	Highbury	Faulkner	267				London			
6	Highfield Bg	G. Brown	142	Chestr	1812	Bibby & C.	Liverp'l	Liv. Dublin	—	Æ 1
7	Highflyer Sr	J. Newton	106	Ptsmh	1823	Bowers	London	Lon.	—	A 1
8	Highland Lad	T. Betts	113	len.34 Yrmth	1830	Th'mpson	Restored Yarm'th	1834—6 Yrs Liv.		34 9 A 1
9	Highlander Bg	J Fluckart	174	Abrd'n	1817	Crawford	M'ntrse	Abn.Quebc	—	Æ 1
440	—	J Gardner	241	ND.32 lrp.36			Liverp'l			36
1	—	Bg	220	N Prov	1819	Pirie & Co.	London	Lon. Africa	—	Æ 1
2	r.&C.33	Bg A Lindsay	161	Mntr's	1829	Strachan	M'ntrse	Mtr. Baltic	8	A 1
3	—	pt I. B. Roolsema	97	154 Srprs37 Vnd'm	1833	Roolsema	Vend'm	Lon.Amster	7	A 1
4	Hilchina Geer	I.B. G. Juhr	176	Grfswl	1834	Capt.&Co	Grfswld	Lon. Stettin	7	A 1
5	—	I.B. S. Storm	157				Whitby			35
6	Hind	J. Prodo	90				Aberdn			
7	Hinda	Bk Lowthion	258	M'rypt	1834	Lowthion	Wthavn	Liv. Canton	9	A 1
8	Hinde	R. Hall	192		4 mo		Sndrlnd			36
9	Hindley	Bk J. Wardell	191	I. Man	1831	Tayleur &	Liverp'l	Lon Cnaries	7	A 1
450	Hindoo	Bk J. Askew	266	Wh'tvn	1831	Brcklbnk	Wthavn	Liv. Calcuta	9	A 1
	r.&C.33									35

156

Ships.	Masters.	Tons.	BUILD.		Owners.	Port belonging to.	Destined Voyage.	Classification	
			Where.	When.				No. Years first assigned.	Character for Hull&Stores.
1 Hindoo Bk C.35	Milward	310	Whtby Drp.35	1834	Douglas&	Liverpl'	Liv. Demra	10	A 1 35
2 Hindostan S r.s.&C.33	C. Jacksn	365	Livrp'l lrp.33	1817	T.Harrisn	Liverpl'	Liv. Africa	—	Æ 1 36
3 — S r.&s.36 pt I.B.	G. Lamb	424	Whtby 544 trp.36	1819	Rchardsn	Whitby Restored	Wtb.Qubec 1836—4 Yrs	—	A 1 36
4 — S C.34	Redman	501	London	1832	Curling &	London	Lon.Calcut.	12	A 1 35
5 Hinton Bg	J. Brown	72	Emsw. ND TSds & lrp. 34	1810	J.Sullivan	Cork	Crk.Swnsea	—	Æ 1 34
6 Hippocampi Bg pts.33I.B.	Vaughan	155	Drtmh lrp.33	1804	Harris&C	Watrfrd	Wtf.	—	E 1 36
7 Hippogriff Sw	Needham	231	Sndrld 212 Drp.36	1832	Glaves&C	Sndrldnd	Sld. London	7	A 1 1
8 Hippomenes Bk r.s.&C.37	A.Duthie	315	Nantz s TSds & lrp. 31	1819	Scott&Co	London	Liv.Valprso	—	Æ 1 2
9 Hiram Sr pt I.B.	T. Dally	125	Drtmh trp.31	1816	Stephens	Drtm'th	Lon.	—	E 1 36
10 — J. Gibson	J. Gibson	81				Scilly			
1 — Sr C.34	Smardon	133	Drtmh	1822	T.Brown	Drtm'th	Lon. Malta	—	Æ 34
2 Hirondelle Sr pt I.B.	Matthwsn	77	Plymh	1836	W. Harris	Plymth	Ply.Coaster	10	A 1 36
3 — Sr	E. Renalle	82	Bdefrd	1834	Drevers &	Dublin	Dub.Bord'x	12	A 1 35
4 — Sr	E. Scollay	135	Whtby	1835	H Barrick	Whitby	Wtb Nwctl	10	A 1 35
5 Hoddon Cas- tle	Cassiday	80				Dmfries			
6 Hodgson Bg	Smith	84	Yrmth Drp.37	1825	Crisp	Yarmth	Yar.Nwctl	10	Æ 1 4
7 Hoffnung K I.B.	J. Berner	84	Gfswd Rebuilt 26		Wiergang	Grfswld	Gns. Sndrld	—	Æ 1 34
8 Hoghton Bk	WHunter	274	Sndrld	1825	Terry&C.	Hull	Hul.Baltic	10	Æ 1 36
9 Hogue	I. Hill	115				Bristol			
10 Holderness Sr I.B.	J. Wilson	83	Hull Srprs 36	1829	Pickering	Hull	Hul Rttrdm	7	Æ 1 36
1 Holecombe K s.26I.B.	Wreyford	123	Altona	1803	WPenson	Tgmth	Tgn.Liverpl	—	E 1 34
2 Holkham	H Garratt	80				Wells			
3 Holland	G. Dowell	175				Sndrldnd			
4 HoltersMinde Bk d.31 I.B	Chrst'nsn	221	Arndle O. & F.	1810	P.Lund	Dram'n	Liv.Norway	—	E 1 35
15 Holyhead Tra- der Sr	J. Jones	78	Fdshm	1821	WBJones	B'maris	Nry.Liverpl	—	Æ 1 34

2257

No.	Ships.	Masters.	Tons.	BUILD.		Owners.	Port belonging to.	Destined Voyage.	Classification	
				Where.	When.				No. Years first assigned.	Character for Hull & Store.
476	Home Sw	J. Miller	361	Nwcastl	1826	Younger	N.Shlds	Shl. Amer.	—	Æ 1
7	Home Brewed Ale	J.Glasgow	80	O&R.P.	Srprs	36	Sndrlnd			36
8	Honduras Bk	Weller	382	Sndrlnd	1836	Weller	London	Lon. Hond.	10	A 1
9	Honor Sr	Christmas	114	PPTSDs	3mo	Garwood	Yarm'th	Yar.	12	A 1
480	—	Harrison	147				Nwcastl			2
1	Honora Sr	J. Honey	87	Qubec	1827	FBeeston	Bristol	Liv.	—	E 2
2	Honour Sr	P. Hudy	85	64 O.E&S	Fowey	1834	P. Hudy	Fowey	10	A 1
3	Hooghly S	J. Bayley	466	London	1819	Buckle&c	London	Lon N.S. W	—	Æ 1
4	Hoop G	P.de Boer	118	Nw. TSDs	&lrp	34	T. Zwart	Gronin	—	Æ 1
5	—	D. Guyt	88	Holnd		Kuyper &	Rttrdm	Liv. Rttrdm	—	E 1
6	—	Lesteuver	120	Amstr.		Boutmy	Rttrdm	Dun.	—	Æ 1
7	—	J. Mugge	224	ND. &lrp	34	H'gstratn	Dordt	Liv. Dordt	—	Æ 1
8	Hooton s. Zinc	L. Skelly	110	Dordt	1826		Drghda		—	Æ 1
9	Hope Sr	R. Aitken	105	Brdprt	1822	Sw'nstn &	Liverp'l	Liv. Coaster	—	Æ 1
490	—	H.Laver	84	ND. &Srprs	37	Cram&Co	Wthavn			34
1	—	J. Beer	117	Anderson			Swntsea			
2	—	J. Black	262				Bristol			
3	—	A. Blair	61	Perth	1826	Anderson	Boness	Lth. London	—	Æ 1
4	—	J. Boxer	125	51 O.&F.	Drp.	36	Lillwall &	London	—	Æ 1
5	—	J. Brown	219	Plymh	1820		Sndrlnd			5
6	—	R. Brown	214				Nwcastl			
7	—	J. Buick	149	Arbrth	1832	D. Muir	Mntrse	Lon. Ptrsbg	5	A 1
8	—	G Bunday	64	O.&E.						35
9	—	J. Burnett	79	Portl'd	1803	Mitchell&	Ptsm'th	Pts. London	—	Æ 1
500	—	Campbell	87	ND. 32, n w. TS	ds&lrp.	33	J. Burnett	Arundel	10	A 1
				LHmp	1835		Gl'sgow	Wtf.		35

258

Ships.	Masters.	Tons.	BUILD.		Owners.	Port belonging to.	Destined Voyage.	Classification.		
			Where.	When.				No. Years first assigned.	Character for Hull & Stores.	
1 Hope	Bg I. B.	S. Catt	101	Hull len. ND	1805	S. Catt	Rye	Lon. Dublin	—	Æ 1
2 —	Bg pt I. B.	A. Ceison	188	Sndrld Srprs36	1823	Ceison & C	Lynn	Nwc. Lynn	—	E 1
3 —	Sw	J Chapman	163	Sndrld ND. & lrp	1811	Chapman	Lynn	Lyn. Sndrld	—	Æ 1
4 —	Bk C.36	Cockbain	330	Lncstr	1836	Lewtas & c	Lncstr	Liv. Calcut.	10	A 1
5 —	Sr	Cousins	113	Ipswch len. 25	1822	Page & Co.	London	Ips.	—	Æ 1
6 —	Sr I. B.	Crowte	127	Drtmh	1811	J. Vittery	Dartmh	Liv. Coaster	—	E 1
7 —	Bg s. — I. B.	Cumming	88	N'fnd BB J &	1809	Cockings S. Sr	Torquy	Tgn. Glasgo	—	E 1
8 —		C'ninghm	233				London			4
9 —	Sp I. B.	W. Day	41	Prize		Calver & C	Ipswich	Ips.	—	I. 1
10 —	Sp pt I. B.	Eade	84	Ipsw'h	1836	Pilboro'	Clch'str	Ips.	5	A 1
11 —	Bn	T. Elder	95	Spey P. N Kl &	1826	Hopsack Srprs 37	Banff	Bnf. London	—	Æ 1
12 —		W Farman	86				Yarmth			1
13 —	Sr pt I. B.	Fell	101	Leith	1830	W. Ck. M. Co.	London	Lon. Ireland	7	A 1
14 —		J. Fleming	124				Sndrld			36
15 —	Bk d. 34	Gaymer	172	Swns'a ND. 33	1817	Embleton Srprs 36	London	Lon.	—	Æ 1
16 —	Bg s. Y.M. 34	J. Guthrie	166	Berwk lrp. 34	1814	Ashton & c Srprs 37	Liverpl	Liv. Medit.	—	Æ 1
17 —		G. Harvey	84				Fowey			4
18 —	Sw pt d. — I. B.	J. Harvey	218	Leith Srprs 35	1810	G. Shanks	N. Shlds	Nwc. Londn	—	E 1
19 —		J. Havard	112				Crdigan			35
20 —	Bg	W Hendry	124	Lynn N Kl & Sr	1807	Bottomly Srprs 36	Lynn	Lyn Coaster	—	Æ 1
21 —	Sr	Hepburn	134	Leith 106 Srprs 36	1826	Davidson	Invrn'ss	Abn. Londn	—	Æ 1
22 —		M. Hicks	175				Scarbro			36
23 —		R. Hicks	135				Drtm'th			
24 —		J Huddart	243				Wthavn			
25 —		H'mphrys	93				B'maris			

# H

No.	Ships.	Masters.	Tons.	BUILD.		Owners.	Port belonging to.	Destined Voyage.	Classification	
				Where.	When.				No. Years first assigned.	Chara for Hull & S.
526	Hope	J. Jones	86				Chester			
7	—	N. Kelvie	82				Gl'sgow			
8	—	Bk Lamb	396	P.E Isl	1828	Pilkinton	Liverp'l	Liv.	—	I. 2
9	—	Sr Llewellyn	85	Crldign	1802	Capt. & Co	Milford	Liv Limrick	—	Æ 1
530	—	I.B. Bk M'Cullum	273	Dmb'n	1827	M'Cull'm	London	Liv.Hob.Tn	7	Æ 1
1	—	C.36 Bg M'Doug'l	157	Chestr	1816	Sanders'n	Gl'sgow	Cly.	—	Æ 1
2	—	pt s. & C.35, over pt I.B. J.M'Lean	80	lrp. 35			Gr'nock			35
3	—	Sr M'Quod	84	Dmb'n	1824	Maxwell	Belfast	Nwc. Ireln	—	Æ 1
4	—	I.B. Bg Messurier	211	67 pt P. plk Jersey	1832	F. Tupper	G'rnmsey	Gns.	7	A 1
5	—	C.32 Sw J. Moore	275	Whthy	1797	Donkin &	NShilds	Nwc. Amer.	—	E 1
6	—	d.—I.B. Bg Neville	96	pt RP. plk N'fdnd	1809	Robinson	London	Lon N'fndld	—	I. 1
7	—	I.B. Nicholas	130	BB. J. & P.			Cardign			36
8	—	Bg DNicholls	182	Nwprt	1823	Nichols &	Cardign	Bms. Londn	—	Æ 1
9	—	pt I.B. Sr G. Peggie	74	n K1 36 Bnt. Isl	1825	R Hendry	Wemy's	Lth. Hmbro	—	A 1
540	—	Sw WPhillips	156	trp. 35 Swns'a	1813	Rob'rtson	Milford	Restored 1835—4 Yrs. Mil. Coaster	—	Æ 1
1	—	I.B. Bg J. Pigeon	110	Y'rmth	1807	G. Palmer	Yarmth	Yar. London	—	Æ 1
2	—	Sp R. Rees	29	Crldign	1814	Beynon &	Cardign	Cff. Liverp'l	—	Æ 1
3	—	I.B. Reynolds	234	nd & lrp 32			London			36
4	—	Sr Robinson	74	Plymh	1801	Robinson	Liverp'l	Crk. Liverpl	—	E 1
5	—	I.B. Bg J. Rowell	144	Rdbge	1824	W. Atfield	Ptsm'th	Pts. Snd'rl'd	—	Æ 1
6	—	pt I.B. Salesbury	97	Srprs 36			Exeter			36
7	—	Bg C. Sawyer	130	Hull	1817	Emery & C	Hull	Hul.	—	Æ 1
8	—	Shaddock	153	Srprs 35 & 37			Poole			2
9	—	S Sughrue	377	Bristol	1827	Bodingt'n	Bristol	Lon. St. Kits	10	A 1
550	—	C.—Sr R. Smith	66	P.E. Isl	1821	T Gaffney	Wxford	Liv. Coaster	—	E 1
		I.B.		BB. S & P.						34

Ships.	Masters.	Tons.	BUILD.		Owners.	Port belonging to.	Destined Voyage.	Classification.	
			Where.	When.				No. Years first assigned.	Character for Hull & Stores.
1 Hope	Sr R Stafford	70	LHmp	1814	Penton &	Ptsm'th	Gr. Newry	—	Æ 1
2	J. Storey	82				Lancstr			34
3	Bg D. Swan	196	Grn'ck	1817	Scott & Co	Gr'nock	Cly. St. Thos	—	Æ 1
4	C. & p s. 36 Bg W Sym'ds	177	Grn'ck n.w. & Sr Tgnmh	1803	W Warren	T'gnmh	Dr. Nfndld	—	Æ 1
5	s. 30 I. B. G. A. Tate	203	lrp. 30			Stocktn			3
6	Bg W. Toke	128	Yrmth	1819	R. Harris	Drtn'th	Lon. Gibral	—	Æ 1
7	C. 32 Bn W. Tope	129	Plymh	1820	R Harvey	Drtn'th	Cly. Mesina	—	Æ 1
8	C. 36 Topping	107				Irvine			36
9	Bk W Turner	158	Livrp'l	1801	Ynghsbnd	Wthavn	Cff. Liverpol	—	Æ 1
10	r. & s. — Bg Vautier	140	N K130, Abrdn	1815	& N. R. P. T. S Perchard	ds 31 Jersey	Jer. Brazils	—	Æ 1
11	I. B. Webster	112	trp. 33			Dundee			35
12	Sw Williams	156	Gl'ster	1800	Capt. & Co	Chpstw	Cff. London	—	Æ 1
13	r. & d. 31, I. B. Sk Williams	32	n.d. & lrp P'lhly	25 Srp 1808	rs 35 & 36 Capt. & Co	P'lhelly	Npt. Runcrn	—	E 1
14	I. B. T. Wood	107	trp. 32			Krkw'll			34
15	— & Athlone	245	Sndrld	1831	H. Magee	Sndrld	Sld. Quebec	8 A	1
16	Sw Hopeful Sr	130	Ipsw'h	1824	Hutton	London	Lon.	—	E 1
17	r. s. & C. 33 Hopewell	104	lrp. 33			Wells			1
18	W. Dixon	153				Sndrld			
19	Sp Humphry	34	Abryst	1816	Humphry	Abryst.	Cff. Liverpol	—	Æ 1
20	I. B. J. Leggett	268	lrp. 32 Wh'ty	1828	R. Hall	Liverp'l	Liv. Africa	8	Æ 1
21	C. 34 Sp R. Owens	71	Srprs 36 Crdign	1826	Griffiths	Cardign	Crk. Dublin	—	Æ 1
22	I. B. S. C. Parent	458	Londn	1820	Sh'dden &	London	Lon. Jamaic	—	Æ 1
23	C. 33 Hopkinson	397				Liverp'l			36
24	J. White	397							
25	T. Fudge	128				Bridprt			
26	Bg Hodgson	279	Wrktn	1824	Bushby &	Wrkgtn	Liv. Quebec	—	Æ 1
27	C. 34		Srprs 36						36

# H

No.	Ships.	Masters.	Tons.	BUILD.		Owners.	Port belonging to.	Destined Voyage.	Classification	
				Where.	When.				No. Years first assigned.	Charter for Hull & S.
576	Horatio Bk F. & C. 32	Winter	403	Hull	1815	J. Somes	London	Lon. C. G. H.	—	Æ 1
7	Horn Sw C. 35	M Garrett	266	Sndrld	1830	Horn & Co	Sndrld	Liv. Trieste	7	A 1 35
8	—	Stevenson	370				Dundee			
9	Hornby S C. 33	G. Allen	276	Bristol	1833	Ogden & C	Bristol	Brs. Jamaic.	11	A 1 35
580	Horseford Bn C. 37	J. Scott	137	Belfast	1837	Peyton & c	Belfast	Bel. Antiga	9	A 1 3
1	Horta	C. Wood	248				Nwcastl			
2	Hortensia Sw C. 35	J. Read	254	Nwcastl	1827	Smith & C.	London	Liv. Sincapr	10	A 1 35
3	Horton Bg d. 25 I. B.	C. Schack	114	Ostrsr	1815	Borgeson	Ostersr	Lon. Gttnbg	—	Æ 1 4
4	Horwood Bg C. 35	Wrights'n	163	Shmtn	1829	Barry	London	Lon.	12	A 1 35
5	Hotspur Sw I. B.	Hndhagh	240	Sndrld	1830	Atkinson	NShilds	Nwc Londn	8	A 1 35
6	— Bk PH. & C. 34	Murrey	206	Hull	1830	J. Somes	London	Lon St Sebtn	10	A 1 3
7	— Bg C. 37	J. Steele	206	Mrypt N. Kl &	1821	Dtchburn Srprs 37	Wthavn	Crk. Liverpl	—	Æ 1 3
8	Hottentot	R. Sinclair	157				London			
9	Howard S C. 36	W. Clark	398	Ptsmh US. PP	1830	Gordon & Drp. 36	N. York	Liv. N. York	7	A 1 36
590	— Bk C. & pt s. 37	A. Hutton	197	Dmbtn	1833	Martin & C	Gr'nock	Cly. Havanh	10	A 1 4
1	— Bg C. 33	W. Spark	252	Nwcastl	1832	Spark & C	Exeter	Lon.	7	A 1 35
2	Huddersfield	E. Noakes	346				Liverp'l			
3	Hudgill	Hendersn	248				Nwcastl			
4	Hudscott Bg I. B.	J. Berry	78	Bidfrd	1828	Tardew	Bidefrd	Ply. Coaster	10	A 2 1
5	Hudson Bg C. 33	Bayfield	188	Yrmth	1833	J. Clark	Yarmth	Liv. Lima	11	A 1 35
6	Hugh Bg C. pts. & ptr. 34	T. Crosby	212	Belfast	1814	Wilson & c	Dublin	Dub Quebec	—	Æ 1 36
7	— Charles Bowden Sr I. B.	D. M'Nab	65	Pt Fry	1830	Conway &	Newry	Glr. Pt Rush	6	Æ 1 35
8	— Crawford Sp I. B.	P. Erwing	59	Grnck	1829	M'Farlan	Gr'nock	Sli. Glasgow	6	Æ 1 35
9	— Taylor Sw I. B.	J. Miller	219	Sndrld	1837	Botchrby	Stckton	Sld. London	6	A 1 2
600	— Wallace	T. Hunter	308				Nwcastl			

212



No.	Ships.	Masters.	Tons.	BUILD.		Owners.	Port belonging to.	Destined Voyage.	Classification.	
				Where.	When.				No. Years first assigned.	Character for Hull & Stores.
1	Huldah	Sr P. King	84	Tpshn	1825	Roach & C	Wxford	Wex. Livrp'l	10	Æ 1 35
2	Hull	Bg Sp'ndlove	116	Selby	1815	Garthorn	Hull	Hul.	—	E 1 36
3	— Packet	Sr J.M. Ilvin	81	Brwck	1823	T. Ashley	Drp. 36 Dublin	Dub.	—	Æ 1 35
4	Humber	W. Buist	117				Dundee			
5	—	J. Naylor	123				Hull			
6	—	J. Spring	107				Hull			
7	Humility	P. Cherry	83				Hull			
8	—	Sr G. Ritchie	76	Hull	1817	G. Ritchie	Wick	Liv. Coaster	—	Æ 1 34
9	—	Bg J. Tizard	159	Sndrld	1825	J. Tizard	Wymth	Jer. London	—	Æ 1 36
10	Humphrey S	I B. J. Crooker	277	pt RP-p Bodmn	1831	Purington	Bath	Cly. N. York	5	Æ 1 35
1	Huntcliffe	C. Walker	182	Stcktn 238 len & lrp	1824	Willis & C	Whitby	Wtb Shields	10	Æ 1 36
2	Hunter	Cornforth	205				Sndrld			
3	—	Sw J.H. Dodd	184	Sndrld	1829	T. Hunter	Sndrld	Sld.	8	A 1 34
4	—	Sr T. Hunter	91	Sndrld	1835	T. Hunter	Sndrld	Sld. Coaster	5	A 1 36
5	—	I B. W. Pescod	193				Nwcastl			
6	—	Bg Sterry	140	Yrmth	1827	Palmer	Yarmth	Lon.	11	A 1 35
7	Hunters	Sw W Powrie	121	Tay	1836	Jessiman	Dundee	Dun. Oporto	5	A 1 1
8	Husdell	pt I B. J. Husdell	167	Sndrld	1822	J. Husdell	Sndrld	Sld. London	—	Æ 1 34
9	Huskisson	I B. J Addison	125				Chchstr			
10	—	Hningw'y	389				Liverp'l			
1	—	Bk T. Hill	335	P.E. Isl	1826	J & C Hare	Nwcastl	Liv. Quebec	—	E 1 36
2	—	C. 30 Bk Marr	314	Sndrld	1825	Thompsn	London	Lon. Jamaic	10	Æ 1 1
3	Hussar	C. 34 J Williams	119				B'maris			
4	Hutchinson	Hutchnsn	227	Sndrld	1835	Hutchnsn	Sndrld	Sld.	8	A 1 35
1025	—	Sw I B. Bk Robinson	289	Ulvstn	1825	Hargrave	Cork	Crk.	—	Æ 1 36

263

No.	Ships.	Masters.	Tons.	BUILD.		Owners.	Port belonging to	Destined Voyage.	Classification.	
				Where.	When.				No. Years first assigned.	Character for Hull & Store
626	Hutton	Farquhar	175				SndrInd			
7	Huzza	Sr Clarke	140	Sndrld	1836	Thackray	SndrInd	Sld. London	6	A 1
		I. B.	130		9 mo					36
8	Hygeia	C. Lucy	378	N Brns	1825	Lawrence	Liverpl'	Liv. St. And.	—	Æ 1
		C. 34			BB. S Hk. & P. lrp. 34					34
9	Hylton	Sw JThirlwel	232	Sndrld	1823	J. G. Reay	S Shlds	Nwc. Baltic	—	E 1
		pt. I. B.		lrp. 31						35
630	—Castle	W Spence	215				SndrInd			
1	Hymen	Lothngtn	344				London			
2	Hyndman	P. Merritt	312				London			
3	Hythe	S Dragner	1426	London	1821	Mjorbns	London	Lon. China	—	Æ 1
		r. s. & C. 34								35
634	—	Sw J. Maslee	187	Sndrld	1826	Alcock &	SndrInd	Sld. London	—	Æ 1
		I. B.		lrp. 34						35

•• Additional Ships are inserted in the Supplement at the end of the Register.

964

No.	Ships.	Masters.	Tons.	BUILD.		Owners.	Port belonging to.	Destined Voyage.	Classification	
				Where.	When.				No. Years first assigned.	Characte for Hull & Stor
1	Ianthe Sw	Langley	253	Sndrld	1831	R.&TOrd	SndrInd	Sld.	8	A 1
2	Iberia Bg C.34	Lisk	174	Serbros	1825	Willcox &	London	Lon. Spain	10	E 1
3	—	Middl'ton	302				London			36
4	Ibis Bg	G. Harper	144	Selby	1815	Hopwood	Hull	Hul. Oporto	—	E 1
5	Iceni Sw C.35, pt s.&pt C.	A Steell	180	Yrmth	1831	Kerrs & C.	Grenck	Cly. N'fland	9	A 1
6	Ida Sr	Archbold	75	Ardgls	1836	Hardacre	Ardgls	Nry. Coastr	4	A 1
7	— I.B.	Bravey	298	Sndrld	1835	Ord & Sus	SndrInd	Sld.	9	A 1
8	— Bg r.&C.33	Edwards	239	Wh'tby	1831	Tobin & C	Liverp'l	Liv. Africa	—	E 1
9	— Bk s & C.37	R. Fraser	459	London	1804	Smith & C.	London	Lon.	—	E 1
10	— Bk C.33	T. Ogle	305	Nwcastl	1833	Johnson &	Nwcastl	Nwc. Medit	9	A 1
1	Idas Bg C.33	J. Banfield	159	Ilfrac'b	1833	Capt. & Co	Sw'nsea	Brs. Medit.	10	A 1
2	-- Sk	T. Hollis	75	Cowes	1833	T. Hollis	Cowes	Wtf. Cowes	12	A 1
3	Ide Bg C.36	Thomas	189	Yrmth	1832	J. Paynter	London	Lon. Liverpl	11	A 1
4	Idea Sr	R. Cooper	189	Shrhm	1834	J. Russell	Limrick	Lon. Limrick	11	A 1
5	Idogheten Bk s.36 I.B.	Newman	331	Wasa	1836	Grnbrg & c	Wasa	Liv. Marslls	5	A 2
6	Idris Bg s. Y.M.34	Pentecost	193	Brmth	1816	J. Gunn	B'maris	Lon.	—	E 1
7	Ilia Sw s.34 I.B.	J. Jumelus	322	Finlnd	1834	Nylander	Uleb'rg	Nwc. Medit	5	A 1
8	Ilmari S s.35 I.B.	Ravander	360	Swedn	1834	Nylander	Swed'n	Lon. Medit.	4	A 2
9	Immanuel Bg C.35	L.N. Maag	160	Dnm'k	1829	Schmidt	Copngn	Cws. Oporto	8	A 1
20	Imogen	G. Riley	331				Liverp'l			35
1	Imperator Sr I.B.	D. Seeger	126	Stettin	1834	T.H Lund	Stettin	Lon. Stettin	7	A 1
2	Ina Bg r.&C.35	Forward	258	Farhm	1825	J. Greig	London	Lon. Jamaic	12	A 1
3	Inca	J. Lincoln	218				Liverp'l			35
4	Indefatigable Bg I.B.	J. Roose	159	Trefeu	1801	J. Roose	Liverp'l	Lon. Coastr	—	E 1
25	Indemnity	J Marshall	272	Rebuilt	31		SndrInd			4

No.	Ships.	Masters.	Tons.	BUILD.		Owners.	Port belonging to.	Destined Voyage.	Classification.	
				Where.	When.				No. Years first assigned.	Character for Hull & Stores.
26	Indemnity Bk C.36	J. Roberts	305	Chepst pt n. T	1826 Sds33	T. Joyce Drp.36	London	Lon.C.G.H.	10	Æ 1 5
7	Independence	Griffiths	326				Cork			
8	Indian Bg C.35	Borthwck	275	Montrl ND TSds	1824 & lrp. 35	A Parlane	Liverp'l	Liv.	—	Æ 1 35
9	—	W. Grant	385				London			
30	— Bg r.&s.31	L Mackay	231	Wrktn	1820	J. Ritson	Marypt	Liv. Quebe	—	Æ 1 35
1	—	Roberts'n	328				Nwcastl			
2	— Chief Bg	Dallimore	210	St And BB. Hk & P.	1830 lrp.33	J. Chaffey	St And's	Lon.	5	Æ 1 34
3	—	Roberts'n	416				Liverp'l			
4	—	R Spurdel	113				Poole			
5	Indus Bk C.&pt r.36	McFarlan	368	Dmbtn PP. TS ds	1832	Gilkeson	Pt. Glsg	Cly. Calcut.	10	A 1 36
6	—	A. Nicol	823				Gl'sgow			
7	— Sw	Walker	294	Sndrld 332	1837 3 mo	Walker &	Scarbro	Sld.	8	A 1 4
8	— Bk F.s.&C.35	T. Wright	397	Ncastl	1813	H. Wright	Nwcastl	Liv. Quebec	—	E 1 35
9	Industrie G I.B.	J. Elfers	141			P. Galvink	Emden	Liv. Bremen	—	Æ 1 36
40	— G d.26 I.B.	Vn Dyvn- boden	125	Fr'sl'd Srprs 26	1811	Vn Dyvn- boden	Catwck	Liv. Rotrdm	—	E 1 35
1	— Sr	I. Zellien	149	Ost'nd	1834	B. Hooker	Ostend	Liv. Ostend	7	A 1 34
2	Industrious Bg	D. Davies	111	Swns'a trp.33	1799	D'wl's I.C	Cardiff	Cff. Liverp'l	—	Æ 1 36
3	— Ann	WMurrell	81				Maldon			
4	— Farmer	Williamsn	97				London			
5	Industry Bg I.B.	Atteridge	145	N Brns J.S.&B B.	1836 7 mo	Atteridge	Cork	Crk.	4	A 1 4
6	— Bk pt s.&pt d.34	Bartlett	292	Cphgn Drp.36		Restallic	Plym'th	Ply. N. Amr	—	E 1 36
7	— Sk	J. Bolt	71	Wymh	1801	Bolt & Co.	Wym'th	Wey. Londn	—	Æ 1 34
8	—	W. Boyde	93				Whtavn			
9	—	J. Clerc	131				London			
50	— Bg pt I.B.	F. Cobb	106	Brdltn	1828	Simpson &	Brdlgtm	Lon. Dnkirk	9	A 1 35

266

Ships.	Masters.	Tons.	BUILD.		Owners.	Port belonging to.	Destined Voyage.	Classification.	
			Where.	When.				No. Years first assigned.	Character for Hull&Stores.
Industry	W. Collins	141				Wthavn			
	B. Coxon	110				SndrInd			
	J. Dawson	96				London			
	J. Dunlop	114				Irvine			
	Sr J England	50	PE. Isl	1831	Forrester	Bidefrd	Bid. St. Mic.	—	Æ1
	I.B.	40	O BB	& J.					36
	Cr Ennison	76	K's Yd.	1807	Harrison	London	Lon. Africa	—	Æ1
									34
	Sp Griffiths	76	Abryst	1799	J. Jones	Abstwh	Abs. Coastr	—	Æ1
			lrp. 30 &	33ND. 35					35
	S Harkness	346	Grnwill	1834	A. Yates	StJohns	Liv. StJohns	4 A	1
									34
	Sp H'chinson	71	Krkldy	1800	Hutchis'n	Brnt. Isl	Lth. Coaster	—	Æ1
	I.B.		O & F. n	Kl 34	nd. TSds &	lrp. 35			34
	W. Jeffers	69				Dundee			
	Bg E. Lemix	196	Belfast	1820	J. Dunn	Belfast	Bel. Quebec	—	Æ1
			nd. 34	lrp. 36					36
	AM Leod	113				Strn'wy			
	T. Moss	93				Yarmth			
	Sw Rowlands	131	Tnmth	1803	Starbuck	Milford	Glr.	—	Æ1
			nd. w. &	TSds 31					34
	J. Rutland	134				Lynn			
	Sr W. Smith	76	Brxhm	1817	Smith & C.	Drtmt'h	Drt. Gijon	—	Æ1
			ptnd. &	lrp. 34					34
	Bg W. Vinton	164	Nwestl	1814	Light & Co	Sth'mtn	Sou. Nwctl	—	E 1
	I.B.		lrp. 26						35
	Sr W. Vinton	82	Fowey	1810	Clark & Co	Brixh'm	Liv. St Mich	—	Æ1
			lrp. 33						36
	Bg J. Wood	231	Sndrld	1799	Weathrly	Nwcastl	Nwc. Londn	—	E 1
	I.B.		TSds	of PP	nw. & lrp. 36				36
	ngleboro' S	401	Wrktn	1835	Hornby &	Liverp'l	Liv. China	12 A	1
	C. 37								5
nglis	N Jenkins	130				London			
	Bk G. Wise	1321	Pnang	1811	Routh & C	London	Lon. China	—	Æ1
	d. & C. 32		T.						36
ngria	Sw J. Scholtz	159	Ptrsbg	1833	Wawilow	Petsrbg	Dun. Livrp'l	5 A	1
	I.B.		F.						36
nnis Fail	H. Roche	169				Cork			
lino	Sr S. Clark	163	Sndrld	1835	Clark & C	SndrInd	Shm. Ncastl	5 A	1
	I.B.		RP. TS	ds 7mo					4

No.	Ships.	Masters.	Tons.	BUILD.		Owners.	Port belonging to.	Destined Voyage.	Classific.
				Where.	When.				
76	Ino	Sr T. Lawson	48	Perth	1833	Capt. & Co	Perth	Lth. Dundee	5 A
7	—	S Whelan	233	Whtvn	1833	Harrison	Wthavn	Lon. Maurit	9 A
8	—	C.33 Bg Whitehed	118	Whtby	1820	Laverack	Hull	Hul. London	—
9	Instow	Sp J. Fowler	28	Bidefd	1820	Capt. & Co	Bidefrd	Bid.	—
80	Integrity	Sr I.B. Foreland	139	P.E. Isl	1835	Patterson	Limrick	Lim. Bristol	4 A
1	—	I.B. C. Hew	212				Nwcastl		
2	—	Sr J. Hore	102	Tpshm	1827	Yarde & C.	Exeter	Lon. Exeter	10 A
3	—	Bg Husband	84	Swns'a	1803	Husband	St. Ives	Pnz. Coaster	—
4	—	Hutchsn	230				SndrInd		
5	—	Bg J. Johnson	205	Wrktn	1813	T. Mordy	Wrkgtn	Liv.	—
6	—	pt s.34, C.33 Bg Pearson	220	Rdbge	1824	Gordon &	London	Lon. Sydney	11
7	—	C.35 Sw Ramsay	163	Sndrld	1835	J. Storey	SndrInd	Sld.	5 A
8	—	I.B. Sr Richards	66	PtMdc	1836	Richards	PtMdoc	Bms. Wsbch	9 A
9	—	I.B. Richm'nd	156				Nwcastl		
90	—	Sw Thoms'n	253	Sndrld	1836	Surtees &	SndrInd	Sld. Bourdx	8 A
1	—	pt I.B. Bg J. Wishart	178	Whtby	1815	Wishart &	Leith	Lth. Riga	—
2	Intrepid	Sp B. Carter	35	Pdst'w	1834	TR Avery	Padst'w	Pad Falm'th	8 A
3	—	Bg J. Jeffersn	143	Whtvn	1831	W. Norris	Liverp'l	Liv. Africa	6 A
4	—	C.35 Sr H. Rowe	74	Gr'nck	1807	Devereux	Wxford	Fal. Wales	—
5	—	Bk J. Stuart	293	Yrmth	1824	Robinson	Liverp'l	Liv. Demra	—
6	— Packet	C.35 A. Dunn	138				London		
7	Inverary Cas- tle Stm pt	I.B. Mackenze	70	PtGls	1820	A. Barlas	Gl'gow	Cly. Coaster	—
8	Inverness Pac- ket	R. Paton	129	MC O.&RP	Srprs 36		Invrn'ss		
9	Io	Bk J. Barnes	252	Wrktn	1831	Barnes & c	Wrkgtn	Liv. Demra	9 A
100	—	C.&pt s.31 Edwards	80				Pool		

Ships.	Masters.	Tons.	BUILD.		Owners.	Port belonging to.	Destined Voyage.	Classification.	
			Where.	When.				No. Years first assigned.	Character for Hull & Stores.
onia	Sr C.37	J. Giles 135	Shmtn 1837	Giles & Co.	Sthmtn	Sou. Medit	12	A 1	1
	G	Thomas 105			London				
Ipswich	Bg d.35,ptI.B.	Lakeman 330	Yrmth 1786	Pope	Plym'th	Ply.NAmer	—	E 1	3
	C.	Wing 86	ptP.plk		Ipswich				
—Trader	T. Smith	80			Ipswich				
rene	Bg I.B.	Lenneus 195	Stettin 1828	Endell & c	Stettin	Lon. Stettin	—	Æ 1	36
	J. Wilson	132			Wthavn				
ris	Sr C.35	A. Browse 84	Brxhm 1834	Hind & Co	Brixhm	Liv. Gibralt	10	A 1	35
	Bg	Crawford 296	N Brns 1826	M <sup>c</sup> Gill & C	Grnock	Cly. Trind'd	—	Æ 1	36
	C.&pts.36	Sr D. Cuddy 154	BB.Hk &P. Brdprt 1824	Langtry	Belfast	Lon. Belfast	12	Æ 1	34
	Cr C.33	Flanagan 39	Cowes 1818	Palgrave	Dubiin	Dub. Coastr	—	Æ 1	36
	Sr	Gambell 126	Plymh 1832	Clark & Co	Plym'th	Liv. Syria	10	A 1	36
	.35overptI.B.	BHarvey 83			Padstw				
	Sr I.B.	H. Lock 103	Gngmh 1819	Fox & Co	Drtmth	Lon.	—	E 1	36
	S	Markwod 230	Scrbro 1831	W Tindall	Scarbro	Lon. Ceylon	10	A 1	2
	s. YM.37	Ormiston 186			Lynn				
	T. Smith	105			Wthavn				
	Sr	W Tagart 105	Wrktn 1823	Capt. & Co	Wrkgtn	Wrk. Coastr	—	Æ 1	36
	S	P. Touzel 288	Jersey 1820	Nicolle & c	Jersey	Jer. I. Franc	—	Æ 1	34
	s & C.34	T. Wood 92	len. & trp 34		Lyme				
Irish Lass	Bg C.35	S. Grandy 185	Wtrfrd 1835	Grandy &	Watrf'd	Wtf. N'fndld	12	A 1	35
Irishman	P. Henny	232			Drghda				
Irishman	J. Dixon	280			Liverp'l				
roquois	J. Ireland	152			Whitby				
Irish	Hoodless	216			Wthavn				

No.	Ships.	Masters.	Tons.	BUILD.		Owners.	Port belonging to.	Destined Voyage.	Classification	
				Where.	When.				No. Years first assigned.	Character of Hulls.
126	Irwell	Sr Holliday	113	Stcktn	1824	Holliday	London	Lon. Ptrsbg	—	Æ 1
7	Isabel	Bg J. Cape	131	Mrypt	1836	J. Cape	Liverp'l	Liv. Leghrn	9	Æ 1
8	—	Sr P.Chesser	123	Hstngs	1831	J&J Adam	London	Lon.	12	Æ 1
9	—	C.37 T.Gornal	352	Drp.37			Liverp'l			
130	—	Bk Mackie	215	Livrpl	1836	Laidman	Liverp'l	Lon.SAmer	10	Æ 1
1	—	C.36 Bn Strachan	199	P.P.TSds	10 mo	Gordon & Mntros	Mtros	Mtr. Riga	8	Æ 1
2	y Christina	J V.Marty	77	Brcelo	1833	Miralles	Barcelo	Lon.Malaga	6	Æ 1
3	Isabella	Sr I.B. Anderson	91	P.plk			Invrn'ss			
4	—	Bk W. Auld	376	NBrns	1828	Kidston & Gl'sgow	Cly. Pictou		—	Æ 1
5	—	C.35pts.&ptC.37 S D.Brown	580	London	1818	Dunbar & London	Lon.Calcutt		—	Æ 1
6	—	r.s.&C.36 J. Brown	85	O.&T. sw. T		Sds&lrp.34a t	Bombay Grgmth			
7	—	Sr P. Brown	138	Dndee	1833	J. Brown	Dundee	Lon.	8	Æ 1
8	—	Campbell	238	Drp.36			Liverp'l			
9	—	Carruthrs	162				Carlisle			
140	—	Sw J.Collin	292	Shi'lds	1829	G.Straker	Nwcastl	Shl. London	7	Æ 1
1	—	I.B. R. Cooper	303	O&RP. ptn K	1826	Kimmond	Dundee	Dun. Qubec	—	Æ 1
2	—	pt d.—pt I.B. Sr Deerness	123	O.E.Lh &F.	1832	J. Scott	Krkwall	Pet. Coaster	7	Æ 1
3	—	Sr Dempter	84	Arbrth	1836	Finlayson	Arbroth	Arb. Hull	8	Æ 1
4	—	pt I.B. S J.Dinning	377	11 mo	1828	Anderson	Gl'sgow	Cly. Demra	—	Æ 1
5	—	C.&pts.36 Sr T Doming	96	BB. Hk &P.	1828	Capt.	Restored 1836—3 Yrs	Lon. Poole		
6	—	I.B. Bk Ellis	225	BB.&F	1826	R.Brooks	Poole	Lon. Poole	—	Æ 1
7	—	C.35 Errington	194	Yrmth sT Sds of	1832	PP & Srprs35	London	Lon. Lncstn	10	Æ 1
8	—	J. Flere	229				Sndrlnd			
9	—	Bk A. Grant	331	Nwcastl	1782	Wawn & S Shields	Lon. Qubec		—	Æ 1
150	—	rH. pt s. &pt d.31 I.B. Bg Hammett	165	29NT Sds31	1832	Brookng& Drtmth	Dr. Portugl		4	Æ 1
				J. BB.F&O.						



No.	Ships.	Masters.	Tons.	BUILD.		Owners.	Port belonging to	Destined Voyage.	Classification.	
				Where.	When.				No. Years first assigned.	Character for Hull & Stores.
151	Isabella	Bk S. Herbert	221	Livrp'l	1835	Worrall &	Liverp'l	Liv. B. Ayr	12 A 1	
2	—	C.35 A. Hogg	144		2 mo		Nwcastl			36
3	—	FHorlock	109				London			
4	—	Bg J. Lowden	183	Dmbtn	1827	Samuel &	Glasg'w	Cly. Antiga	8 Æ 1	
5	—	pt s. & C.33 M'C'llock	83	PP, TS	ds		Boness			34
6	—	M'Cr'nky	84				Belfast			
7	—	M'Kenzie	87				Strn'wy			
8	—	S M'Nildge	406	Grnc'k	1817	Stirling &	Glasg'w	Cly. Jamaica	— Æ 1	
9	—	C. & pt s. 36 Sr M'Whirk	82	PP, TS	ds ND, & lrp. 31 lrp.	Wright & c	Belfast	Bel. Wthavn	— Æ 1	36
160	—	C.34 over I.B. Bg M'Will'm	97	F. pt n	T Sds 34	Capt & Co.	Wrkgtn	Lon Coaster	— E 1	34
1	—	s. 28 I. B Makinson	117	F. O. &	E. ND, & TSds 28		Wthavn			35
2	—	Mastert'n	103				Glasg'w			
3	—	Maughan	179				London			
4	—	S Meredith	666	N Brns	1833	Scott & Co	Cork	Crk. Quebec	4 A 1	
5	—	Middlet'n	168	BB. E. & P.			Sndrlnd			4
6	—	TMilburn	261				Nwcastl			
7	—	Bg D. Miller	281	Qubec	1830	Miller & C.	Irvine	Bel Scotland	7 A 1	
8	—	pt s. & C.34 M. Morris	187	Srprs	37		Nwcastl			2
9	—	Bk FNicholas	323	Wh'tby	1827	H. Nelson	London	Ply UStates	10 A 1	
170	—	Sw J Pattison	233	Hylton	1831	Parkins &	Sndrlnd	Dub.	8 A 1	
1	—	I. B. H. Rankin	171	n. Kl &	Srprs 34	Walker & c	Nwcastl	Nwc. Coastr	— Æ 1	35
2	—	I. B. Sw D. Ritchie	210	Dndee	182	J. Thain	Dundee	Dun. Riga	— Æ 1	35
3	—	Sw Roberts'n	423				Alloa			36
4	—	Sw D. Rowe	109	Sndrlld	1816	Williams	Lynn	Lyn. Coastr	— Æ 1	
175	—	I. B. W. Ryan	195	n. TSds	lrp. 35		London			35

271

No.	Ships.	Masters.	Tons.	BUILD.		Owners.	Port belonging to.	Destined Voyage.	Classification		
				Where.	Whcn.				No. Years first assigned.	Character for Hull & Store	
176	Isabella	Bg	Smith	164	Boston	1815	Stcktn Co	London	Lon.	—	E 1
7	—	Sr	W. Spark	77	Nwcastl	1828	J. Pate	M'ntrse	Lyn. Scotl'd	7	E 1
8	—		Stephens	131				London			
9	—	Sr	J. Stewart	81	Livr'pl	1824	Martndal	Carlisle	Grl. Cardiff	—	E 1
180	—	Sr	Thompsn	136	Anstru	1826	Malcolm	Krkldy	Lth.	9	E 1
1	—	S	S. Visiu	403	Venice		S. Visiu	Cattara	Liv. Trieste	—	E 1
2	—	Sr	Volum	109	Petrhd	1830	Hutchnsn	Peterhd	Lon.	7	E 1
3	—	Sk	Warnock	55	Down	1826	Warnock	Belfast	Ldy. Liverpl	—	E 1
4	—		Watson	151				Sndrlnd			
5	—	Sr	Wheldale	88	Nwcastl	1825	Clark & Co	Nwcastl	Nwc. Hull	—	E 1
6	—	S	S. Wood	554	St Jhns	1834	Gray & Co.	St. Jhns	Liv. St. Jhns	4	A 1
7	—	Sk	Wornock	74	Belfast	1826	Capt & Co	Belfast	Dub. Coastr	—	E 1
8	— Anna	Sr	J. Luce	124	For'gn		R. Hornet	S Leone	Jer. London	—	E 1
9	— Black	Sk	B Stewart	46	Invthg	1831	B. Stewart	K'kaldy	Lth. Nwcastl	7	A 1
190	— Cooper	S	A. P. Curre	371	Grnck	1834	D. Sharp	Gr'nock	Lon. Calcuta	10	A 1
1	— Dick	Sr	J. Mackay	154	Gngm	1832	Kenneth &	Grgmth	Cly. Gibrtr	7	A 1
2	— Napier		Davenprt	238				Derry			
3	— Penman	Sw	Goodchld	278	Sndrlnd	1835	Penman &	Sndrlnd	Sld. London	6	A 1
4	— Sarah		W. C. Lee	240				Nwcastl			
5	— Stewart	Sk	W Knear	51	Ayr	1817	Lawrie & c	Wigtwn	Liv. Coaster	—	E 1
6	— Wilson	Sr	J. Wilson	77	Fife	1834	J. Wilson	Boness	Dun. Lmkls.	8	A 1
7	— & Eliza	Sp	Moneypp'y	58	Anstru	1814	Capt.	Nwcastl	Nwc. Coastr	—	E 1
8	— & Louisa	Sw	Richrdsn	255	Sndrlnd	1837	J. Ritson	Sndrlnd	Sld. London	8	A 1
9	— & Margaret	Sp	A. Baxter	79	Sndrlnd	1815	J. Baxter	Invrn'ss	Abn. Coastr	—	E 1
200	Isabella's		W. Y. Ord	166				Sndrlnd			

274

No.	Ships.	Masters.	Tons.	BUILD.		Owners.	Port belonging to.	Destined Voyage.	Classification.	
				Where.	When.				No. Years first assigned.	Character for Hull & Stores.
201	Isabella's Sr	Shewston	82	Perth	1835	T. Greig	Perth	Dun. Ncastl	5	A 1
	I. B.			O & E.	Lh & O	plnk 9 mo				36
2	Isis	J. Forman	137	Wells	1830	Gales & Co	London	Goo London	10	A 1
	pt I. B.									35
3	—	P. English	298	Livrp'l	1835	Holt & Co	Liverp'l	Liv. Jamai	11	A 1
	Bk			P.P.T.Sd	s					35
4	—	Marlboro	207				Sndr lnd			
5	—	W. Oakes	117				Ptsmt'h			
6	—	Bg J. Scott	155	Yrmth	1836	Lonsdale	Yarmth	Yar Nwcastle	12	A 1
	C. 37			Drp. 37	7 mo					3
7	—	Bg Wakefield	90	Wells	1819	Capt & Co.	Nwcastl	Lon. Nwcastl	—	Æ 1
				nd. 32Sr	prs 35					35
8	—	J. W Wells	85				Clay			
9	Isla	J. Norrie	279	Dndee	1836	J. Laing	Dundee	Dun.	9	A 1
			304		7 mo					36
210	Isle of Bute	M. Kinlay	94				Gr'nock			
1	— of Thanet	J. Valder	108				Rmsgte			
2	Itinerant	P. Arkley	231				London			
3	Itowa	Bg Reimers	206	Narva	1810	Meyer & C	Revel	Gl. Baltic	—	E 1
	spt 21pt 27	I. B.		F nearly	Rebuilt 19					36
4	Ituna	Bg Sanders'n	221	Wthvn	1834	Bell & Co.	Wthavn	Whn. Antig	9	A
	C 34									34
5	Ivan Slatoust	J. Tuleff	390	Finlnd	1814	F Gromoff	Petrsg	Liv. Petrsg	—	Æ 1
	Bk	s. 28		O. & F.	nd. & trp. 33					36
6	Ivanhoe	Bk J. Gibson	299	Mrypt	1836	Gibson &	Wthavn	Mpt.	11	A 1
	C. 36			5mo						36
217	Ivy	Sr W Stevens	105	Whthy	1827	Capt. & Co	St. Ives	Lon.	10	A 1
										36

\*. \* Additional Ships are inserted in the Supplement at the end of the Register.

Ship	Masters	BUILD.		Owner	Type	Domicile	Destination
		Water	Year				
Jacob	Sp	L. Hood	41 Bawek	1823	Dunkirk	Brewe	Brewe
G. Tindal	Bg	234 Sabin	1823	J. Moscy	Scrubo	London	London
E. Duke	Bg	232	1823	London	London	London	
Anderson	Bg	244	1823	London	London	London	
McGregg	Bg	197	1823	Aberdeen	Aberdeen	Aberdeen	
R. O'Keefe	Bg	141	1823	London	London	London	
Jackson	Bg	228	1823	London	London	London	
Whitney	Bg	251	1823	London	London	London	
McNeill	Bg	118	1823	London	London	London	
Johnson	Bg	252	1823	London	London	London	
J. Martin	Bg	234	1823	London	London	London	
Simpson	Bg	251	1823	London	London	London	
H. Weston	Bg	216	1823	London	London	London	
Bannan	Bg	189	1823	London	London	London	
J. B. Cole	Bg	27	1823	London	London	London	
J. Caplan	Bg	133	1823	London	London	London	
J. Craig	Bg	119	1823	London	London	London	
Franklin	Bg	83	1823	London	London	London	
R. Guthrie	Bg	119	1823	London	London	London	
H. H. H. H.	Bg	14	1818	London	London	London	
Honiman	Bg	277	1799	London	London	London	
J. Huf'es	Bg	85	1823	London	London	London	
Hutchings	Bg	144	1823	London	London	London	
A. Kerr	Bg	113	1804	London	London	London	
H. Lawson	Bg	226	1823	London	London	London	

Ships.	Masters.	Tons.	BUILD.		Owners.	Port belonging to.	Destined Voyage.	Classification.		
			Where.	When.				No. Years first assigned.	Character for Hull & Stores	
1 Jabez	Sp	J. Hood	47	Brwck	1823	Dickson &	Berwck	Bwk.	—	Æ 1
2 —	Bg C.32	G. Tindall	224	Scrbro	1832	J. Mosey	Scarbro	Lon. Cnstp'l	10	A 1 34 35
3 Jack		E. Duke	252				London			
4 — Tar		Anderson	244				London			
5 —		M'Greg'r	195				Aberdn			
6 — o'-Lantern		E. Orkney	141				London			
7 Jackson	Sw C.35	Jackson	223	Wrktn	1827	Jackson	Wrkgtn	Lon.	10	A 2 35
8 —	Bk C.35	Williamsn	251	Whtby	1830	Jackson &	Whitby	Liv. B Ayres	10	A 1 5
9 Jago	Bg I. B.	Melhuish	118	Swns'a	1820	Melhuish	Swnea	Sws Wat'rd	—	Æ 1 36
10 Jamaica	Sp C.31	Johnson	369	Bristol	1821	Billnghrst	London	Lon. Antiga	—	Æ 1 34
1 —	Bk C. & pt s.36	T. Martin	334	Grnck	1796	Rodger &	Gl'sgow	Cly. Canton	—	A 1 36
2 —	Bk C.35	Simpson	298	Livrp'l	1834	Holt & Co.	Liverp'l	Restored 1836—5 Yrs Liv. Jamaic.	11	A 1 35
3 —	Bg r. C. & pts.34	H Weston	215	Whtvn	1815	Brokl'bnk	Whtavn	Liv. Bahia	—	Æ 2 35
4 James	Bg I. B.	Banatyne	129	N Brns	1815	J Mitchell	Gl'sgow	Cly. Lisbon	—	Æ 1 35
5 —	Bg C.33	J. B. Cole	87	Poole	1824	Slades	Poole	Poo. N'fndld	—	Æ 1 35
6 —	Bg	J Copland	133	Mntr's	1829	J. Birnie	M'ntrse	Mtr Dantzic	7	Æ 1 3
7 —	Sr I. B.	J. Craig	119	Abrdn	1825	Jones	Dublin	Nwc. wants repair	—	— 35
8 —		Frampton	83				Poole			
9 —	Bg C.33	R Guthrie	119	Petrhd	1824	G Skelton	Peterhd	Lon.	—	Æ 1 35
10 —	Bg	Han'ingtn	149	Rdbdg	1818	Capt. & Co	Chchstr	Lon S'ndrld	—	Æ 1 34
1 —	Bg pt d. 33	Honyman	277	Nwstl	1798	Honyman	N Sh'lds	Sld. Petrsbg	—	E 1 5
2 —		J. Hughes	85				Liverp'l			
3 —	Bg I. B.	Hutchngs	144	P. E. Isl	1833	Hutchngs	St Johns	Ply Nfndlnd	—	Æ 1 36
4 —	Bg I. B.	A Kerr	113	Irvine	1804	Gilkerson	Irvine	Lly. Newry	—	E 1 36
25 —	Sw I. B.	H Lawson	236	Sndrld	1825	H Lawson	S Shlds	Shl. London	—	Æ 1 36

# J

No.	Ships.	Masters.	Tons.	BUILD.		Owners.	Port belonging to.	Destined Voyage.	Classification	
				Where.	When.				No. Years first assigned.	Charter for Hulls
26	James	G Lindsay	124				Dundee			
7	Bg I.B.	J. Lowne	82	Yrmth	1829	Johnston	Yarm'th	Yar. Liverpl	10	A 1
8	Sr I.B.	Marshall	94	Kincar	1807	Gow & Co	Grgmth	Lth.	—	Æ 1
9	Bk r.&C.34	Ollard	358	N Brns	1832	Fenwick	London	Lon. N York	5	A 1
30		Patrick's'n	126				Wthavn			
1	Sp I.B.	J. Peat	60	Mntr's	1833	Capt.	Arbr'th	Glr. Nwcastl	4	A 1
2	Sr	J. Polmear	86	Mvgsty	1820	J. Young	St. Ives	St. I.	—	A 1
3	Bg C.35 overpt I.B.	G. Pool	161	B'rhnv	1823	Baird & Co	Kncrd'n	Lth.	—	Æ 1
4	Sr I.B.	D. Rankin	88	Dmbt.	1820	Rankin & c	Dmbrtn	Cly. Ptersbg	—	Æ 1
5		Richards	307				St. Ives			
6		J. Smith	101				Yarm'th			
7		J. Storey	84				Liverp'l			
8	Sk	C. Vigurs	53	Ptsm'h	1829	Crouch & c	Falm'th	Fal. Coaster	10	A 1
9	Sr	Wallace	120	Shi'lds	1825	Tomlinsn	Dublin	Lon. Malta	—	Æ 1
40		C. Wilson	85				Goole			
1	Bg I.B.	F. Yaxley	79	Drham	1827	Clark & Co	Yarmth	Yar. Liverpl	9	Æ 1
2	Bailie	W. Taylor	260				Belfast			
3	Brooks	J. Lister	163				Goole			
4	Colvin	Maughan	403				London			
5	Cooke Sr	Bremner	203	Sndrld	1836	Spaight &	London	Sld. Limrick	12	A 1
6	Cruikshank Bk C 34	J. Young	320	London	1827	Cr'ckshnk	London	Lon.	12	A 1
7	Daly Sr I.B.	A Duncan	55	Galwy	1823	Banatyne	Limerck	Liv. Coaster	—	E 1
8	Bk C.32	M'Kenzie	211	Bristol	1826	Robinson	London	Lon.	10	Æ 1
9	Denniston	J. Lyon	304				Gr'nock			
50	Dennistoun	J. Hunter	87				Gl'sgow			

275

Ships.	Masters.	Tons.	BUILD.		Owners.	Port belonging to.	Destined Voyage.	Classification.	
			Where.	When.				No. Years first assigned.	Character for Hull & Stores.
James Dunlop	J. Dunlop	144	Ayr	1837	Dunlop & Irvine	Cly. Sligo	9 A 1		
Bg		140		1 mo			2		
Dunn Sr	J. Furze	108	Fowey	1833	Dunn & C.	Fowey Lon. Lisbon	10 A 1		
I. B.				3 mo			36		
Ewing Bk		265	Grn'ck	1831	Ewing & C	Gl'sgow Cly. Jamaic	10 A 1		
C.&pts.35							35		
Grant	E. Sayers	307				London			
Hamilton	R. Bann	121				Irvine			
Harris	J. Pearsen	340				London			
Holmes Bk	M. Kenzie	304	Sndrld	1833	Carsens	Dublin Dub. Demra	11 A 1		
F.&C.35			Drp.35				4		
Hunt	H. Nelson	165				Nwport			
Johnson	Jordison	242				Sndrld			
Laing Bk	Gedney	418	Stcktn	1818	Tomlin&c	London Lon. Sydney	— Æ 1		
r.s.&C.32			F. TSds	Srprs 35			35		
Lemon Bk	W. Lawton	300	N Brns	1834	L'ckwood	Liverp'l Liv.	4 A 1		
			BB.S&P.	7 mo			36		
Lumsden Sr	P. Keir	116	Abrdn	1828	Thomps'n	Aberd'n Abn. Sndrld	— Æ 1		
C.34			O.&F.				36		
Lyon Bn	J. Miller	137	Bid'frd	1826	Miller & C	Gr'nock Crk. Mrsells	10 Æ 1	Æ 1	
C.37			Srprs 37				1		
M. Inroy S	J. Gilland	428	Grnck	1825	Gilkison &	Gl'sgow Cly. Calcuta	— Æ 1		
C.&ptr.36			PP. TS ds				36		
M. Queen	D. M. Coll	283				Gl'sgow			
Manlaws Cr	T. Wills	66	Poole	1834	G. Tilley	Poole Poo. Ptsmth	6 A 1		
							34		
Matheson S	Milward	408	Drtmh	1836	E. Little	Liverp'l Liv. Singapr	12 A 1		
C.36				4 mo			36		
Pattison S	Middlet'n	513	Londn	1828	T. Ward	London Lon.	12 A 1		
C.33							35		
Ray Bg	E. Grayson	234	Mrypt	1833	Grayson &	Wthavn Liv. Jamaic	10 A 1		
C.33							34		
Scott Bg	Graham	75	Annan	1819	P. Wilson	Dublin Dub. Whtvn	— Æ 1		
I. B.			O. & F.	nd. & lrp.35			35		
Stewart S	W. Faulke	386	N Brns	1833	J. Stewart	St. Jhns Lon. S. Seas	5 A		
s.33.C.35			O. Hk & P.	7 mo			35		
Turcan Bk	J. Turcan	333	Dmbtn	1835	Turcan & c	Kin car Cly. Calcut	11 A 1		
C.&pts.35			O. & Ght	11 mo			35		
Walls Sr	J. Walls	81	Ivrktg	1836	J. Walls	Ivrkthg Lth. Coaster	7 A 1		
pt I. B.				8 mo			36		
Watt Stm	J. Carrol	142	Livrpl	1824	Street & C	London Lon. N. S. W	— Æ 1		
F.s.&C.36			M C	nd. 35 Sr prs 36			36		
& Agnes Sw	J. Sibbald	261	Montrl	1811	T. Bell	Nwcastl Nwc. Londn	— E 1		
			W. O.				34		

No.	Ships.	Masters.	Tons.	BUILD.		Owners.	Port belonging to.	Destined Voyage.	Classification	
				Where.	When.				No. Years first assigned.	Charac- ter for Hull & S.
76	James & Ann Sw pt I. B.	J. Brown	255	Sndrld	1833	J. Brown	NShilds	Nwc. Baltic	7	A 1
7	— & Elizabeth	T. Stobo	82				Irvine			35
8	— & Ellen Bg C.—	P. Palot	83	Cork	1817	C. LeGros	Jersey	Jer. Brazils	—	Æ 1
9	— & Jane Sr C.34	Williams	130	Amlch	1830	Treweck	B'maris	Liv. Brb'dos	9	A 1
80	— & Jessie Sk	W. Brown	58	Fndh'n	1833	W. Brown	Invr'n'ss	Lth. Invrn'ss	7	A 1
1	— & Mary Sr	Roberts'n	85	Sndrld	1815	Roberts'n	Peterhd	Lon Coaster	—	E 1
2	— & Theresa Bg I. B.	Stevensn	141	Leigh	1816	J. Wilkie	Blythe	Bly. Coaster	—	I. 1
3	— & Thomas S C.34	R. Carlill	384	C.Brtn	1827	T. Carlill	Hull	Hul Amerca	—	E 1
4	Jamesons Sw I. B.	T. Lacey	250	Sndrld	1835	Jameson	Nwcastl	Sld. Baltic	7	A 1
5	Jamson Sw	Quickfall	249	Sndrld	1829	Hunter & c	Sndrlnd	Sld. Arkng'l	9	A 1
6	Jane Sw C.33	R. Allen	250	Shi'lds	1824	F. J. Crow	Stocktn	Sld. Medit.	—	Æ 1
7	— Sr I. B.	Armstrng	66	Nwcastl	1835	Armstrng	Nwcastl	Lon. Clchstr	7	A 1
8	—	J. Arnott	202				Sndrlnd			36
9	— Bg C.34	H. Bartlet	154	Boston	1826	W. White	Cork	Crk. Alxdra	10	Æ 1
90	— Bg	T. B. Bell	157	Shi'lds	1829	Hthrgtn	Nwcastle	Liv.	10	A 1
1	—	Blakeb'rn	174				Sndrlnd			36
2	— Bk r. & s. 34 I. B.	Bosance	356	P. E. Isl	1831	Wakeh'm	Plymth	Liv. N. York	—	E 1
3	— Bg C.33	W. Brown	142	Bristol	1831	Chudley	Bristol	Lon.	10	A 1
4	— Bg	R. Bullock	173	Leith	1810	Bullock	London	Lon. Oporto	—	Æ 1
5	—	C. Burns	132				Wthavn			34
6	— Sr C.36	Champion	92	Bristol	1827	F. Barnes	London	Lon. StThos	10	A 1
7	— Sr C.35	Chrchwrd	166	Pill	1834	Sheppard	Bristol	Lon Sydn'y	9	A 1
8	—	J. Claxton	102				Sndrlnd			36
9	— Sp	N. Couch	53	P'dstw	1816	Rosevear	Bosc'stl	Fal. Wales	—	Æ
100	—	Crawford	201	lrp.33			Nwcastl			35

977



Ships.	Masters.	Tons.	BUILD.		Owners.	Port belonging to.	Destined Voyage.	Classification.	
			Where.	When.				No. Years first assigned,	Character for Hull&Stores.
1 Jane	J. Crisp	87				Yarmth			
2 —	Sw G. Daisley	143	Mrimc P.	1829	Reynolds	Lynn Lyn. Baltic	—	Æ 1 36	
3 —	Sk W. Darley	31	Cowes Irp.36	1810	Baker & S.	Prtsmth Pts. Rttrdm	—	Æ 1 36	
4 —	Sw J. Dawson	295	Shelds	1836	T. Barker	SShil'ds Shl. London	5	A 1 36	
5 —	I. B. E. Devey	164		11 mo		Stocktn			
6 —	Bg W. Digby	218	Sndrld Drp.36	1825	Gibbon	London Lon. Barbds	10	Æ 1 36	
7 —	E. Dollin	129				Lyme			
8 —	J. Dunn	169				London			
9 —	Sr J. Dunn	98	Abrd'n O. & F.	1828	J. Allen	Aberdn AbnCoaster	—	Æ 1 3	
10 —	Sp E. Dyer	68	Truro	1835	J. Gatley	Truro Fal. Coaster	10	A 1 36	
1 —	I. B. H. Elliott	117		4 mo		London			
2 —	Sw J Fenwick	235	Shelds	1831	J Fenwick	Nwcastl NwcOdessa	9	A 1 34	
3 —	C.32 N. Gibson	137				London			
4 —	Sr Girdham	61	Prize 52 pt F. plk		Green & C	Boston Lon. Nwcastl	—	Æ 1 36	
5 —	I. B. Bg J. Goldie	121	Abrd'n	1817	J. Goldie	Aberdn AbnCoaster	—	Æ 1 2	
6 —	F. & d. 28 Sk Goldsack	59	100 n. 30 Sr Wymh	1818	Beale & Co	Wymth Wey. Coastr wants Repair	—	— 36	
7 —	Bg A. Gray	192	PtGls RP. TS	1819	Kinnear & dsnd. 33 Srprs35	Gl'gow Cly. St Lucia	—	Æ 1 35	
8 —	C.35 Hendersn	83				Gl'gow			
9 —	Sw J. Hillary	274	P. E. Isl BB. Hk & P.	1824	J. Hillary	Nwcastl Nwc. Londn	—	E 1 34	
20 —	I. B. Hoseason	113				L'rwick			
1 —	Bg J. Hudson	175	Whtvn	1816	Barwise &	Wthavn LivNwfdld	—	Æ 1 4	
2 —	s.31 W. Ingo	200				Nwcastl			
3 —	Bg T. Irvine	172	Mrypt len. nd &	1815	Armstrng T Sds 31pt nw. 34	Liverp'l Liv. Narva	—	Æ 1 36	
4 —	C.34 Cr Jackson	74	Ipswch	1816	Hutton	London Lon. Africa	—	Æ 1 36	
25 —	C.32 Bk J. James	481	N Brns BB. Hk P & F	1834	Anderson 5mo Drp.36	Liverp'l Liv. M'rim'c	4	A 1 36	

**J**

No.	Ships.	Masters.	Tons	BUILD.		Owners.	Port belonging to.	Destined Voyage.	Classification	
				Where.	When.				No. Years first assigned.	Charges for Hull & Steer.
126	Jane	Bg I.B. J. Jones	105	Crnrvn	1826	Jones & Co	B'maris	Bms. Londn	10	Æ 1 35
7	—	W. Lamb	240				Sndrlnd			
8	—	Bk Last	268	NBrns	1828	Gray	London	Lon. Hndras	—	Æ 1 4
9	—	Bg I.B. H. Laver	94	Bidefd	1830	Swainson	Bidefrd	Liv. Bristol	10	A 1 35
130	—	S E. Lennox	484	Quebc	1836	J. Dunn	Belfast	Liv. Savana	7	A 1 36
1	—	C.36 R. Lewis	155				Milford			
2	—	Sr I.B. M'Guig'n	60	N'fdld	1820	Carson & c	Belfast	Ldy. Belfast	—	I. 2 2
3	—	S Mackenze	357	Hull	1813	Shackles	Hull	Hul.	—	Æ 1 3
4	—	ptd.—pt36 W Mackie	85				Dundee			
5	—	Sr J. May	107	Emsw.	1816	May & Co	Falm'th	Fal. Meditn.	—	Æ 1 34
6	—	Sp W. Miller	55	Mntr's	1826	J. Birnie	M'ntrse	Mtr. Glsg'w	—	Æ 1 3
7	—	HMorgan	103	Srprs33			Drghda			
8	—	Bg I.B. T. Muir	108	Elie	1823	Muir & Co	Gl'sgow	Sli.	—	Æ 1 36
9	—	Sw Nicholson	233	Sndrld	1824	ExofSmth	Sndrlnd	Sld. London	—	Æ 1 36
140	—	G. J. Nutt	93	Dp.36			London			
1	—	Sk I.B. Paynter	45	Pnznc	1816	Capt. & Co	St. Ives	St. I. St. Mic	—	Æ 1 34
2	—	Sr I.B. Petersen	142	Berwk	1825	J. Dickson	Berwck	Lon. Alxndr	—	Æ 1 36
3	—	C.35 M. Power	139				Watrf'd			
4	—	Sr I.B. Pritchard	90	Plhly	1827	Pritchard	B'maris	Bms. Maldn	—	Æ 1 36
5	—	Sr J. Quick	60	Plymh	1825	Quick & C	St Ives	St. I. Spain	10	Æ 1 34
6	—	Sr J Redman	91	Bidefd	1830	J Redman	Exeter	Lon. Exeter	10	A 1 36
7	—	Bg I.B. Richards	122	PMrdk	1813	Richards	Crnrv'n	Lon. Liverpl	—	Æ 1 34
8	—	Bk D. Ritchie	356	Livrp'l	1815	Mills & Co	Gl'sgow	Cly. NOrlns	—	Æ 2 36
9	—	pts.33pt36 ptC.36 Bg T. Rome	92	Carlisl	1829	Irving & C	Carlisle	Abn. Konin.	10	A 1 4
150	—	ptI. B. ptI. B. Sr J Rollings	95	Plymh	1835	Moore	Plym'th	Ply. W. Inds	9	A 1 3

279

No.	Ships.	Masters.	Tons.	BUILD.		Owners.	Port belonging to.	Destined Voyage.	Classification.	
				Where.	When.				No. Years first assigned.	Character for Hull & Stores.
51	Jane	Bg W. Rose	111	Neath	1822	Rose & Co.	Neath	Wtf. Swnsea	—	Æ 1 36
2	—	Sr C. Rowett	72	Plymh lrp.34	1813	Capt. & Co	Plym'th	Npt. Lisbon	—	Æ 1 34
3	—	Sr J. Russell	70	Fowey	1825	P. Quick	Truro	Fal. Bristol	10	Æ 1 34
4	—	Sr Sanders'n	72	Scilly P. TSds	1834	Sanders'n	Scilly	Liv.	7	A 1 36
5	—	Bg Sauvage	170	N.Scot BB. & J	1836	Le Viscont	Jersey	Jer. Arichat	4	A 1 36
6	—	Shadrack	117				Cork			
7	—	Sw Shepherd	150	Sndrld lrp.33Sr	1814	Copping &	Blythe	Bly. Midlbg	—	E 1 34
8	—	Bg Simpson	143	Nwcastl lrp.34	1818	Gordon &	Mntr'se	Mtr. Riga	—	Æ 1 3
9	—	Strachan	265				Liverp'l			
60	—	Sr S. Stribley	66	Bidifrd almost R	1802	E. Parnall	P'dstow	Pad. N'wprt	—	Æ 1 35
1	—	J. Stuart	144				Wthavn			
2	—	Surridge	127				Wthavn			
3	—	Bk Taylor	309	Nwcastl Srprs 35	1803	Taylor	Nwcastl	Lon. Riga	—	E 1 35
4	—	T. Taylor	122				Hull			
5	—	F. Tupper	273				London			
6	—	Tweedie	171				Wthavn			
7	—	Bg Vaughan	100	N Bdk trp.32	1810	Capt. & Co	B'maris	Glr. Chepst	—	Æ 1 35
8	—	Bk T. Watson	209	Grns'y	1827	Solarte &	London	Lon Guyqul	—	Æ 1 35
9	—	Sw W. Watts	238	Lynn O. & RP	1799	Smith & Sn	N'westl	Nwc London	—	A 1 35
10	—	pt d.—I. B. Sr J Webster	101	Plymh ND.35	1826	Capt. & Co	Falm'th	Restored 1835—3Yrs Fal. London	10	Æ 1 35
1	—	pt I. B. Bg Wilkinson	350	Oporto O. & P.		Wilkinson	London	Lon. Batavia	—	Æ 1 36
2	—	r. & C.36 over I. Sr Williams	109	N Brns BB. P. & Hk	1829	Townsend	Cork	Lon.	—	E 1 35
3	—	s. 29 I. B. Bg Williamsn	115	Shields O. & Bh	1833	Capt. & Co	Liverp'l	Liv. Nantes	6	A 1 36
4	—	C.34 pt I. B. Bg A. Wilson	147	Sndlnd Srprs 36	1824	J. Wilson	Lmklns	Lon. Kiel	—	Æ 1 2
75	—	R. Wilson	109				Sndrlnd			

No.	Ships.	Masters.	Tons.	BUILD.		Owners.	Port belonging to.	Destined Voyage.	Classification	
				Where.	When.				No. Years first assigned.	Character for Hull & Stow.
176	Jane	G J Wise	47	Ulvstn	1815	Sherwens	Wthavn	Whn. Coast	—	Æ 1
	I. B.			ND. w. T	Sds & lrp.36					36
7	—	Bg J. Wood	171	Scrbro	1820	J. Wood	London	Lon. Hmbro	—	Æ 1
				trp. 34						36
8	—	G. Young	101				Perth			
9	—	Sw J. Young	165	Leith	1824	A. Young	M'ntrse	MtrDantzic	—	Æ 1
				lrp.32	ND.36					2
180	—Blain Bk	M'Alister	305	Grn'ck	1836	Paterson	Gr'nock	Cly. Calcut.	10 A	1
	C.&pt s.36		359	PP. TS	ds 10	mo				36
1	—Bourne	M. Wald	87				London			
2	—Brown	G. Dunlap	282				Gl'sgow			
3	—Catherine S	Blake	350	Bristol	1824	Blake	London	Lon. Quebec	—	Æ 1
	F. s. & C. 36			Srprs37						3
4	—Christie Bk	G. Scott	251	Dndee	1836	J. Millar	Dundee	Dun. NYork	7 A	1
					3 mo					36
5	—Clarke Sw	Pallister	216	Sndrld	1837	Botchrby	Stock tn	Sld. London	6 A	2
	I. B.		204		1 mo					1
6	—Dunn	J. Loney	208				Sndrld			
7	—Eliza Bk	Brooks	419	Chthm		Foster & c	London	Lon. S. Seas	—	Æ 1
	F. s. & C. 36			ND. w. & TSds	33					36
8	—Ellen Bg	J. Hughes	113	Bang'r	1820	Thomas &	B'maris	Bms. Londn	—	Æ 1
			106	Srprs 36						36
9	—Emily Hud-son	R Hudson	121				Drgh'da			
190	—Gordon	W. Allison	129				Ayr			
1	—Goudie	D Simpson	234				Liverp'l			
2	—Haddow Bg	Hamilton	346	N Brns	1827	Hadow &	Grenck	Cly. N. York	—	Æ 1
	F. & s. 30s Y. M. 34			BBRP	Hk & S.					36
3	—Helen Bg	J. White	270	Leith	1830	Duncan &	Leith	Lth. Grnada	8 A	1
	C. 32			trp. 36			Restored	1836—5 Yrs.		36
4	—Prowse	J. Wardle	208				Liverp'l			
5	—Shirreffs Bg	Simpson	240	Abr'd'n	1831	Smith & C	Aberdn	Lon. Hndr's	9 A	1
	C. 31									34
6	—Vilet	J. Gale	310				Hull			
7	—White Sw	Embleton	203	Sndrld	1834	Thomps'n	Sndrld	Sld. London	7 A	1
										34
8	—& Alice	J. Davies	146				B'maris			
9	—& Ann Sw	Dixon	221	Sndrld	1837	Hodgson	Sndrld	Sld. London	7 A	1
	I. B.		211		4 mo					4
200	—	Sp W Griffith	66	Pulhly	1832	Griffiths &	Pulhly	Bms.	10 A	1
										35

Ships.	Masters.	Tons.	BULD.		Owners.	Port belonging to.	Destined Voyage.	Classification.	
			Where.	When.				No. Years first assigned.	Character for Hull & Stores.
1 Jane & Ann G I. B.	O Hughes	68	Frds m	1816	Fletcher &	Liverp'l	Bms. Newry	—	Æ 1 36
2 — & Barbara	T. Butter	389				Bristol			
3 — & Elizabeth Sr I. B.	E. Evans	53	Abyrst lrp. 30	1815	Capt. & Co	Abstwh	Glr. Abryst	—	Æ 1 35
4 — & Margaret	B. Fairley	220				Sndrlnd			
5 — Bg I. B.	Gowland	246	Sndrlnd N.D. & T	1809	Chapman Sds 33 Srprs 35	Sndrlnd	Wtb. Ncastl	—	E 1 35
6 — Sp	G. Harvey	55	Pdst'w	1830	Morcomb	Padst'w	Pad. Newprt	—	Æ 34
7 — & Maria	J. Ward	81				Hull			
8 — & Martha	J. Bell	110				Belfast			
9 — & Mary Sp	D. George	42	Sw'nse	1831	Southam	Glo'ster	Glr.	10	A 1 34
10 —	Kilvinton	201				Sndrlnd			
1 — Sp I. B.	J. Nelson	56	Wgton O. & P.	1817	M'Kean N Kl & B 35	Wigton	Liv. Belfast	—	Æ 1 35
2 — Sp	A. Owen	55	Pwlhly	1832	Owen & C	B'maris	Glr. Glasg'w	10	A 1 34
3 — & Susan Sr I. B.	R. Lavice	74	C. Brtn BB. S & WH.	1828	M. Rowell	Tgnmth	Tgn. Nfndld	—	Æ 1 3
4 — & Thomas Sk	R Wallace	52	Livrpl	1828	J. Wilson	Troon	Cly. Coastr	10	A 1 36
5 Janes s. 36	Bg T. Park	150	Mrypt lrp. 36	1814	Johnson &	M'ryprt	Mpt.	—	Æ 1 36
6 — Bg	J. Wilson	211	Leith	1815	J. Wilson	Boness	Dun. Honfr	—	Æ 1 36
7 —	T. Wilson	187				Scarbro			
8 Janet C. 31	Bg Barnes	127	Anstru	1824	Edwards	Scilly	Liv. Genoa	10	Æ 1 36
9 —	J. Brown	132				PtGls g			
10 — Sw	Burcham	123	Mntral	1810	Evrard & S	Lynn	Lyn. Oporto	—	Æ 1 34
1 — Bg pts. 37 I. B.	J. Elliot	152	Sndrlnd Srprs 35	1819	T. Elliot pt N T Sds & Srprs 37	Sndrlnd	Sld. London	—	Æ 1 2
2 — Bk C. 34	Gibson	262	Mrimc BB. Hk & RP	1827	Shepperd	London	Lon. Hondrs	—	Æ 1 3
3 —	D Laidley	443				Liverp'l			
4 — Bg C. 31	R Langly	262	Boness	1825	Hendrson	Boness	Liv. Rio Jan	9	E 1 36
5 —	J. Leask	99				Abrd'n			

No.	Ships.	Masters.	Tons.	BUILD.		Owners.	Port belonging to.	Destined Voyage.	Classification.				
				Where.	When.				No. Years first assigned.	Character for Hull & Sides.			
226	Janet	Bg	J. Leitch	238	Alloa	1825	Wingate	Alloa	Cly.	—	Æ 1		
7	—	pt s. & C. 33 Sp	M'Dugal	46	Grnck	1830	M'Crnck	C'pb'ltn	Cly. Coaster	7	A 1		
8	—	pt I. B.	M'Millan	121	O & R P.	s. Kl & Srprs	35	Gr'nock			35		
9	—	Sr	Sentor	83	Gosprt	1827	Foster & C	London	Lon. Africa	11	A 1		
230	—	C. 34 Sw	Wildridge	280	Pictou	1828	Driffield &	Hull	Hul N Amer	—	E 1		
1	—	pt s. 37 Bk	W. Poe	229	BB.S &	P. n. d. & lrp.	37	Kincarr	Alloa	Cly. Quebec	7	Æ 1	
2	—	pt s. & C. 32 Towers Sr	W Walker	71	Bnt. Isl	1829	Neill & Co.	Gr'nock	Cly. Coaster	—	Æ 1		
3	—	pt I. B. Bk	J. Willis	311	O. E. &	Aslpt P. n. lrp.	37	Sndrlnd	1835	J. Willis	10 mo	11	A 1
4	—	C. 36 & Mary	A. Sutton	110				Cork				36	
5	—	Anne Sw	W Forbes	120	Dndee	1822	J. Calman	Dundee	Dun. Riga	—	E 1		
6	—		N. Neale	84	Srprs	37		Nwcastl	Dun.		36		
7	Janetta		T. P. Ellis	81				Watr'd					
8	—	Bg	Berg, Jun.	258	Yrm'th	1823	Berg & Co.	London	Lon.	12	Æ 1		
9	—	F. & s. Y. M. 36 S	Chalmers	317	Yrm'th	1834	Drinkald	London	Lon.	11	Æ 1		
240	Jannett	C. 34	Drinkald	317		7 mo		London			36		
1	—	Sk	M. Hill	35	Dmbtn	1808	JShannon	Newry	Nry. Coastr	—	E 1		
2	Jannette		Wyndh'm	112	N. D. 34			Shorhm			34		
3	Jansen	Bg	P. Clark	206	Sndrld	1829	Cockburn	Leith	Lth. Domnic	7	Æ 1		
4	Jantina	Enge-	De Jonge	125	Pekela	1829	De Jonge	Pekela	Liv. Ritrdm	7	Æ 1		
5	Janvrin	lina G I. B.	J. Piton	228				Jersey			35		
6	Janus	Bk	J. F. Lyon	320	Sndrld	1814	J. Lyon	NShilds	Lon. Quebe	—	E 1		
7	—	s. 34 Sr	Rittrbsch	113	lrp. 34			Grfswld	Gns. Grfswd	7	A 1		
8	—	I. B.	W. Solley	235	Gfswld	1831	C. V. Vahl	Sndrlnd			35		
9	Japan	S	W. Hill	359	London	1831	Bennett &	London	Lon. So Seas	12	A 1		
250	Jarrow	r. & s. pt 31, pt 34, C. 34 Bg	Hoare	257	Tyne	1831	Quayle	Liverpl	Liv. Demra.	—	Æ 1		
		C. 36			O. & R P.	sw. T	Sds & lrp. 36				36		

Ships.	Masters.	Tons.	BUILD.		Owners.	Port belonging to.	Destined Voyage.	Classification.	
			Where.	When.				No. Years first assigned.	Character for Hull&Stores.
1 Jarrow	P. Hunter	202				London			
2 Jasmine Sr	E. Clark	85	Hull	1826	J. Medley	Hull	Goo.Hambur	—	Æ 1
3 Jason I.B.	R. Brand	155	lrp.34	1833	Brand & C	Mntr'se	Mtr.Riga	7 A	1
4 — pt I.B.	Dalgleish	117	142	1803	Middl'ton	Wrkgtn	Mpt.Coast'r	—	Æ 1
5 — Bg	Deverson	118	Wells	1803	Middl'ton	Ramsgt			35
6 — s.—I.B.	WWright	120				Whitby			
7 Jaspas Sr	M'Cull'ck	71	Ivkthg	1828	J. Kenedy	Anstrut	Nwc.StAnd	—	Æ 1
8 — pt I.B.	R Metcalf	205	57	1835	Capt.&Co	St. Ives	Lon.Mesina	10 A	1
9 — Sr	Williams	110	Cardiff	1835	Capt.&Co	Kinsale			36
10 — C.36 over pt I.B. & Hester	Morrissey	68							
1 Java Bk	T. Driver	1275	Calcut	1813	Scott & Co	London	Lon.	—	Æ 1
2 — F.d.&C.36	J. Todd	412	T.			Nwcastl			36
3 Jay Bg	T. Walker	80	Yrmth	1825	Jay & Co.	Yarmth	Yar. Nwcastl	—	Æ 1
4 Jean Bg	T. Brown	117	Abrd'n	1818	T. Mill	Mntr'se	Lon.	—	Æ 1
5 —	J. Dodds	202	ND.& lrp	34		Nwcastl			36
6 — Bg	P. Goldie	282	Dmbtn	1830	Hamlin &	Gr'nock	Lon. Sincpr	9 A	1
7 — pt r. pts. & C.34	S. Hill	36	PP. T S ds	1800	M'Murty	Larne	Bel. Coaster	—	E 1
8 — I.B.	J. James	179	pt P. B.	1824	J. Thain	Dundee	Dun. Ptrsbg	—	Æ 1
9 — Sw	T Loney	170	Drp.36	1803	Turvell &	Prtsmth	Pts Sundrld	—	E 1
10 — Bg	M'Clare	88	Boness	1803	Forbes & C	Perth	Nwc. Perth	—	Æ 1
11 — I.B.	M'Kenzie	65	ND.& lrp	27		Liverp'l			
12 — Sp	M'Logan	83	Dndee	1830	T. Brown	Dundee	Dun.Nwcastl	8 A	1
13 — Sr	M'Millan	116	10 mo	1805	Forbes & C	Irvine			36
14 — I.B.	W. Scott	199	Kincar	1831	Scott & Co	Gl'sgow	Liv. St. Vin	7 A	1
15 — Delocquen-ghien Bg s.zinc	C.Pethers	222	Srprs35	1830	Vndr Elst	Brusels	Liv. Antwp	7 E	1
	I. B.		Boom						5

# J

No.	Ships.	Masters.	Tons.	BUILD.		Owners.	Port belonging to.	Destined Voyage.	Classification	
				Where.	When.				No. Years first assigned.	Character for Hull & Sides.
276	Jean Graham Bk C.34	J. Warren	262	Chepst	1831	Irving & C	Bristol	Lon. Snc'pr	10	A 1
7	Hastie Sp C.&pt s.36	Roberts'n	280	N.Scot BB.P&S	1826	Hastie & C	Gl'sgow	Cly. Halifax	—	Æ 1
8	Van Eyck Bg I.B.	Cornelius	241	Amer. P.TSds	1826	Chantrell	Bruges	Liv. Ostend	—	Æ 1
9	Wilson Sw	J. Hood	175	Dndee Srprs37	1829	Wilson	Dundee	Liv. St.Tho.	—	E 1
280	— & Grace	J.M'Fee	87				Irvine			
1	— & Jessie	W. Norrie	88				Dundee			
2	— & Margaret	J. Wilson	68				Boness			
3	— & Mary	Warman	106				Dover			
4	Jeans Sp I.B.	J. Graham	70	Grn'ck O&RP	1811	Ferguson	Gr'nock	Cly. Coaster	—	Æ 1
5	Jeanies	Barclay	88				Belfast			36
6	Jemima	Buchanan	245				London			
7	— Bg	P. Palmer	123	Wells	1829	S. Perkins	London	Lon. Bord'x	9	A 1
8	Jenny	T. Gibson	82				Gl'sgow			34
9	—	M'Don'ld	81				Alloa			
290	—	M'Knonn	87				Irvine			
1	—	J. Smith	238				Nwc'stl			
2	— Bg	J. Sterling	135	Kincar ND. TSds	1816	Spittle & c	Kincard	Cly.	—	Æ 1
3	Jeremiah Sp	J. Binney	85	Kincar ND.30,N.	1813	J. Binney	Kincard	Lth. Coaster	—	Æ 1
4	— Bg	M'Laren	119	Perth O&E.	1834	M'Laren	Kincard	Dun. Londn	5	A 1
5	Jerne pt I.B. Sr s.34	H Dowsly	63	P.E.Isl BB&P	1828	I. Cornett	London	Liv. Azores	—	E 1
6	Jersey	J. Dupree	219				Jersey			34
7	Jesmond	T. Watson	178				Nwcastl			
8	Jessie Bk F.&C.35	Bell	314	N Brns O.&RP	1820	W. Smith	Liverpl'	Liv. Sydney	—	Æ 1
9	—	W. Clark	89				Sndrlnd			36
300	—	J. Connell	103				Irvine			

205



No.	Ships.	Masters.	Tons.	BUILD.		Owners.	Port belonging to.	Destined Voyage.	Classification.	
				Where.	When.				No. Years first assigned.	Character for Hull&Stores.
301	Jessie	Creighton	117				Aberd'n			
2	Bg	Davidson	157	Dndee	1834	Davidson	Dundee	Mtr.	7	A 1
3	—	Sp	86	Grnck	1810	Sharps	Roths'y	Cly. Coaster	—	Æ 1
4	—	I.B.	175	lrp.33			Sndrlnd			35
5	—	J. Graham	175				Perth			
6	—	J. Harvey	115				Perth			
7	—	J. Keates	84				Poole			
7	Bg	J. Lewis	136	P.E.Isl	1827	Williams	Bidefrd	Wtf.	—	Æ 1
8	I.B.	Sr	90	B.Hk&O.						35
8	—	J. Roy	90	Wick	1831	Whitwell	Bristol	Brs. Medit.	6	A 1
9	—	S	680	O. & F.	lrp 37					1
9	—	Thomps'n	680	N Brns	1825	D. Gibb	Liverp'l	Liv. Quebec	—	E 1
310	—	Haywood	137	BB.S.	1826	Rupprsbg	London	Lon.	—	E 1
1	—	I.B.	855	F.O. Lh						35
1	—	M'Master	855	& Bh		s. TSds&Sr	Liverp'l			36
2	—	Ritchie Bg	159	Dmbtn	1834	Ritchie &	Saltc'ts	Liv.St.Dmg	9	A 1
3	—	C &pt s.34	85	O & Ght	3mo					36
3	—	A. Peters	85				M'ntrse			
4	Jessy	J. Jackson	185				Wthavn			
5	—	J. Oldis	90				Poole			
6	Jeune Car'line	Jacobsen	84	Hrling		Capt&Co.	Antwrp	Goo. Antwp	—	Æ 1
7	—	Sp s 33 I.B.	111	Antwp	1834	Capt.	Antwrp	Hul. Antwp	7	A 1
7	—	ClemenceG	111							36
8	Joan	Berwick	83				Krk'ldy			
9	Joanna	Bg	240	Dmbtn	1828	Stewart &	Gr'nock	Cly Brbados	9	A 1
320	—	pt s & C.35	556	Srpts37			Gl'sgow			3
1	—	Sr	100	Bristol	1828	Rowland	London	Lon. Turkey	9	A 1
2	—	s. YM.36	155				Sndrlnd			36
2	—	W. Spain	155				Sndrlnd			
3	Joaquina	Sr	92	Bilboa	1828	Epaiza&C	Bilboa	Lon. Cadiz	7	Æ 1
4	—	F. & C.35	244	Sndrld	1831	Jobling &	Nwcastl	Bly. London	8	A
325	—	I.B.	120							35
325	Joe	Croscomb	120				Bristol			

No.	Ships.	Masters.	Tons.	BUILD.		Owners.	Port belonging to.	Destined Voyage.	Classification.	
				Where.	When.				No. Years first assigned.	Character for Hull & Stores.
326	Johan	Sp J Loftman	86	Udrwl		Capt.	Udrwlr	Lon. Gtnbrg	—	E 2
		I.B.		lrp. 36						36
7	Johanna	Sr A.H. Carl	90	Hmbro	1827	A.H. Carl	Hmbro'	Liv. Hmbro	—	Æ 1
		I.B.								35
8	—	Bg E Freundt	202	Memel	1830	Capt. & Co	Memel	Lon. Memel	7	A 1
		I.B.								31
9	—	G Hallier	157	Rostck	1826	Janantzky	Rost'ek	Lon. Rostck	—	Æ 1
		I.B.								35
330	—	S Hintze	310	Stettin	1816	Rham	Stettin	Lon. Baltmr	—	E 1
	s. 30	I.B.								4
1	—	T. Murray	92				Watrfd			—
2	—	Sr Turnwick	170	Jcbstd	1833	Fosberg	Jacbstd	Lon. Jcbstd	5	A 1
		I.B.		F						34
3	—	Catherina G M. Rabe	84	Matzn	1827	Capt. & Co	Elsfleth	Glr. Hmbro	7	Æ 1
		I.B.								34
4	—	Henrietta G N. Kleish	45	Hmbro	1828	Capt. & Co	Hmbro'	Glr. Bremen	7	Æ 1
		I.B.		trp. 34						34
5	—	Geziena G P. Schieur	148	Pekela	1828	Zuderven	Pekela	Liv. Rttrdm	7	Æ 1
		I.B.								3
6	—	Sophia Sr Semenson	97	Clscrn	1810	Latropp &	Malmo	Lon. Gtnbrg	—	Æ 1
		I.B.		nd. pt n.		T Sds & Srprs 31				35
7	Johannes	Sr Finnagan	61	L'n cstr	1807	Capt. & Co	Dunkld	Wrk Coaster	—	Æ 1
				pt RP.		plk lrp. 34				34
8	—	Sw M. Kruger	270	Ukrind	1831	J Michalis	Ukrm'd	Liv. Hmbro	7	A 1
		I.B.								35
9	—	G HTobbins	65	Ppnbg	1832	Mammas	Papnbg	Lon. Rttrdm	7	A 1
		I.B.								2
340	John	Sr J. Adair	101	Shi'lds	1823	Tomlins'n	Dublin	Lon.	—	Æ 1
		C. 32								35
1	—	Sr W. Allen	85	N. Scot	1828	Rollings &	Foy	Liv. Lisbon	—	Æ 1
				BB. O		& P. nd. mostly n.	w. & TSds 31			34
2	—	Sr Anderson	92	Dndee	1811	T. Smith	Dundee	Dun.	—	Æ 1
				trp. 32						34
3	—	Archbold	84				Dublin			—
4	—	W. Barret	217				Nwcastl			—
5	—	P. Bithell	108				Chester			—
6	—	Sr Blampied	62	Jersey	1826	Lande & S	Jersey	Lon. Spain	—	Æ 1
		pt I.B.		pt P. plk		len 33				36
7	—	Sw W. Brown	164	Thorn	1805	Rogers &	N. Shlds	Nwc. Londn	—	E 1
		d. I.B.		Srprs 35						35
8	—	S Cammell	559	Finlnd	1810	Thomson	Hall	Hul. N Amer	—	E 1
		r. & s. 32, I.B.		F. Srprs		35 & 36				3
9	—	Bg S. Coster	186	Shi'lds	1833	J. Childers	Shorhm	Shm.	8	A 1
										34
350	—	Bk J. Davey	200	Londn	1828	Davey	London	Lon.	8	Æ 1
		r. & C 36		O. & G.						36

204

No.	Ships.	Masters.	Tons.	BUILD.		Owners.	Port belonging to.	Destined Voyage.	Classification.	
				Where.	When.				No. Years first assigned.	Character for Hull & Stores.
351	John S	Dixon	473	London	1811	Martin & T Sds	London	Lon Sydney	—	Æ 1
2	r. & s. 31 C. 36 Sw	J Fachnay	122	nw. Kl & Wells	1811	25, n.d. 32 Bagge & C	Lynn	Lyn London	—	Æ 1
3	S	Forrest	273	Chepst	1824	Davidson	London	Lon. Jamai.	11	Æ 1
4	C. ptr. & pt s 36	Forrester	100	ptn T Sd	s 33, S	rprs 36	Liverp'l			3
5		D. Gilbert	80				Cardign			
6		WGordon	207				Nwcastl			
7	Bg C. 35	W. Gray	146	Petrhd	1827	Hutchis'n	Peterhd	Cly. Rio. Jan	8	Æ 1
8		W. Hale	289	lrp. 35			Nwcastl			35
9	Sw	T. Holmes	191	Sndrld	1818	Smith & C	Scarb'ro	Gr. Quebec	—	E 1
360		J. Howard	107	Srprs 33 & 35			Cich'str			36
1	Sr	H. Jones	35	N. Sco.	1835	P. Fallot	G'rnsy	Gns. France	4	A 1
2		Kirkwood	134	BB.			Sndrld			5
3	Bk r. ptd. & pt. s. 36 pt	L. Leslie	300	Whtby	1781	Leslie & C	NSh'lds	Lth. Amer.	—	E 1
4		I. B. J. Little	160	lrp. 36			Wthavn			36
5		Marsh	222				London			
6		Meageen	86				Liverp'l			
7		A. Miller	117				London			
8	Sr	Newman	96	Chepst	1824	Buckle &	Chepsto	Npt. Belfast	10	Æ 1
9	Bg I. B.	T. Poyntz	91	Solva	1811	John & Co.	Yough'l	Lon. Coaster	—	Æ 1
370	Bk r. & s. 36	Raisbeck	535	N Brns	1832	Chaloner	Liverp'l	Liv. Quebec	4	Æ 1
1		Bg Sandc'mb	154	Mrimc	1829	J. Rogers	London	Liv.	—	Æ 1
2	C. 36	J. Smith	81	BB. Hk	O & P		Fowey			36
3		Stnd'ring	250				Goole			
4	Bg I. B.	Teasdell	76	Yrmth	1818	Teasdell	Yarmth	Yar London	—	Æ 1
375	Sr I. B.	J. Thomas	87	Neven	1822	Thomes &	B'maris	Bms. Galwy	—	Æ 1

280

No.	Ships.	Masters.	Tons.	BUILD.		Owners.	Port belonging to.	Destined Voyage.	No. Years first assigned.	Character for Hull & Store.
				Where.	When.					
376	John	W Tucker	85				London			
7	—	G. Wake	272				Nwcastl			
8	—	Wakeham	182				G'rnsay			
9	—	Watkins	154				Whitby			
380	—	Sr H. Way	144	P.E Isl	1835	Brown & C	Drtmth	Drt.	4	A 1
		I. B.		BB.F & J.	11 mo					36
1	—	Bk J. Whyte	465	Chestr	1810	Ellerby	London	Liv. Sydney	—	Æ 1
		s. & C. 33		nw. & T	Sd-29	lrp. 33	Drp. 37			1
2	—	Sr Williams	123	P.E Isl	1834	Wall & Co.	Nwport	Lon.	4	— A 1
		Bd I. B.		BB & P	11 mo	Drp. 37	Npt. Autwp	wants Repair		36
3	—	Bk Wiliams'n	265	Bnstpl	1814	Wilhamson	London	Lon. Jamaic	—	Æ 1
		PH.S. & C. 35		Srprs 35						35
4	—	Airey Sr	105	Mrypt	1834	Peat & Co.	Marypt	Lon. Liverpl	9	A 1
										35
5	—	Bagshaw S Blyth	416	Livrp'l	1835	Clark & Co	Livrp'l	Lon. Canton	10	A 1
		C. 35			1 mo					34
6	—	Baker Bg	123	Sndrld	1816	Appleby	Nwcastl	Bly. Maldon	—	E 1
										34
7	—	Barry Sw	236	Sndrld	1830	J. Barry	Sndrld	Sld. N. Brns.	8	A 1
				lrp. 34						34
8	—	S J. Robson	520	Whtby	1814	Barry	London	Dun. N. S.W	—	Æ 1
		r. d. & C. 36		N'TSds	ptnw. 28, nd. & lrp.	34	Srprs. 36			3
9	—	Barwise Sp	50	Mrypt	1828	Martin & c	P'dstow	Glr.	—	Æ 1
										34
390	—	Begg	158				Livrp'l			
1	—	Bell S	454	Queb'c	1834	Howlet & c	N. Ross	Liv. Quebec	5	A 1
				O. & E.						3
2	—	Black Sw	168	Grgmh	1830	Jobson & c	Dundee	Liv. Brbdos	8	A 1
		C. 35								35
3	—	Botcherby	217	Sndrld	1837	Botchrby	Stocktn	Sld. London	5	A 1
		Sw I. B.		209	1 mo					2
4	—	Brooks Bg	180	Livrp'l	1831	Kendall &	Livrp'l	Liv. Valprso	11	A 1
		C. 35		PP. TS ds						35
5	—	Bull Stm	398	Londn	1834	G. StN. Co	London	Lon. Hambro	12	A 1
		C. 34								35
6	—	Byrkin	85				Glo'ster			
7	—	Cabot Bg	158	Bristol	1826	RW. King	Bristol	Brs. Africa	10	Æ 1
		C. 36		Srprs 35	Drp. 36					36
8	—	Callam Bg	142	Bnt Ild	1836	J. Callam	Boness	Lth Ptrsbrg	7	A 1
				6 mo						36
9	—	Campbell S	415	Grnck	1809	Gilkison &	PGlsgw	Cly Bombay	—	Æ 1
		C. pt s. & ptr. 36		trp. 34						36
400	—	Carnall	86				Fowcy			

209

Ships.	Masters.	Tons.	BUILD.		Owners.	Port belonging to.	Destined Voyage.	Classification.	
			Where.	When.				No. Years first assigned	Character for Hull & Stores.
1 John Catto	W. Potts	104				London			
2 — Clifton	A Dobson	99				Preston			
3 — Cock Bk	Williams	239	N Brns	1836	SW. Cock	St. Johns	Glr.	4	A 2
4 — Craig Bk	Reay	375	Shi'lds	1826	Fenwick	N Shlds	Nwc. Hndrs	—	Æ 1
5 —	J. Reid	103	Srprs	37		Wthavn			34
6 — Danford	Hepburn	450				London			
7 — Daniel	J. Daniel	113				St. Ives			
8 — Deniston	M. Kissek	441	Mrimc	1832	Cuthbert	Gr'nock	Liv. Hbrt T.	5	A 1
9 — Dougan Bg	Laurie	138	Yrmth	1819	Laurie & C.	B'rwick	Nwc. Gbrltr	—	E 1
10 — Dugdale S	M. Dow'll	313	Wh'tvn	1834	Little & C.	Liverp'l	Whn. C. Hrn	10	A 1
1 — Dunn Bg	J. Russell	201	N Brns	1823	J. Rayne	Nwcastl	Nwc. Arkng	—	E 1
2 — Esdaile Bg	H. Wright	347	Sndrld	1814	G. Wright	N. Shlds	Lon.	—	E 1
3 — Francis S	Bonyman	362	Mntral	1827	Carroll &	Cork	Liv. Quebec	—	Æ 1
4 — Frederick	W. Guest	152				Sndrld			35
5 — G. Elphins-	J. Thomas	97				Cork			
6 — Guise Bg	W. M. Fee	111	Glostr	1814	M. Fee & C.	Chpstw	Yar. Chpstw	—	Æ 1
7 — Hardy Bg	Bainbridg	179	Sndrld	1833	P. Laing	London	Sws. Cuba	10	A 1
8 — Harvey Sr	Nicholas	78	Hayle	1834	Harvey &	St. Ives	St. I. Swnsea	10	A 1
9 — Heyes S	J. Hesse	310	Livrpl	1820	H'mphrey	Hull	Lon.	—	E 1
10 — Hick Sr	M. Bone	102	Fowey	1834	Bone & Co	Fowey	Lon. Fowey	10	A 1
1 — Lee	Morison	112				Gl'sgow			35
2 — Lees	D. Lees	130				Strn'wy			
3 — Lilley S	Topping	369	Hlyhd	1836	Hamilton	Liverp'l	Liv. Africa	9	A 1
4 — Lockerby	T. Johnson	366		5 mo		Liverp'l			36
125 — M. Adam Bk	J. Leader	271	Livrpl	1834	D. Gibb	Liverp'l	Liv. Montral	5	A 1
			O. E. H	h J & R P.					34

No.	Ships.	Masters.	Tons.	BUILD.		Port belonging to.	Destined Voyage.	No. Years first assigned.	Character for Hulls.
				Where.	When.				
426	John M <sup>c</sup> Cullam Bg C.34	J. Baker	158	N Scot.	1834	Capt & Co.	N. York	Lon. Halifax	5 A 1
7	M <sup>c</sup> Lellan S C.&pt s.37	M <sup>c</sup> Dnald	588	Quebec	1833	M <sup>c</sup> Lellan	Grenck	Cly. Calcut.	5 A 1
8	Marsh S F.s. & C.36	J. Clucas	363	P.E. Isl	1825	Fletcher & B.B. Hk O.&P	Liverp'l	Liv. W. I. & T Sds 35 lrp. 36	— A 1
9	Munro Bg	R. Munro	158	Boness	1826	J. Munro	Limklns	Dun. Ptrsbg	— A 1
430	Morgan Sr	D. Jones	97	Crrnrvn	1826	T. Jones	B'maris	Bms. Gl'ster	— A 1
1	O'Gaunt	J. Park	97				Lancstr		— A 1
2	O'Groat Sk	J. Ward	78	Grgmh ND.33	1819	Thrso S.C	Thurso	Lth. Thurso	— A 1
3	Ormerod	J. Inch	187				Liverp'l		— A 1
4	Palmer	J. Kemp	393				London		— A 1
5	Peat Bg	M <sup>c</sup> Millan	163	Mgypt	1832	J. Duncan	Gl'sgow	Cly. Liverp'l	9 A 1
6	Pedder Bg C.33	Atkinson	151	Cork	1826	J.P. Pepps	Cork	Lon. Trndad	— A 1
7	Pink S F.&C.33	R. Nixon	283	London	1830	Davidson	London	Lon. Jamaic	12 A 1
8	Pirie	Martin	105				Banff		— A 1
9		Bk Matthews	279	Sndrld Srprs36	1828	Matthews	London	Lon. Trndad	10 A 1
440		Sr Thomps'n	120	Abrdn	1827	Pirie & Co.	London	Lon. St Hlna	9 A 1
1	Porter S C.32	Jenkinson	298	Quebec	1829	Fairbank	Halifax	Liv. Halifax	— A 1
2	Renwick Bk F.&C.36	Linningtn	403	Nwcstl lrp.34	1826	Godwin &	London	Lon Sydney	12 A 1
3	Richard As kew	J. Radley	80				Liverp'l		— A 1
4	Romilly Sr pt I. B.	W. Swain	163	Brdprt	1835	J. Flight	Brdport	Lon. Malta	8 A 1
5	Royle	T. Jones	98		6 mo		Chester		— A 1
6	St Barbe Sr	E. Davies	81	Rye	1827	Davies & C	Crmthn	Lon Cmrthn	10 A 1
7	Scott S C.&pt s.37	J. Brown	308	Gr'nck Srprs37	1829	Eccles & C	Gl'sgow	Cly. Dmrara	10 A 1
8	Bg C.35	A. Reney	225	Whtvn	1835	Reney & C	Wthavn	Whn. Amer	9 A 1
9	Souchay Bk C.36	T. Hunter	234	Livr p'l	1832	Vianna & c	Liverp'l	Liv. Genoa	12 A 1
450	Stafford	Richardsn	176				Sndr lnd		— A 1

Ships.	Masters.	Tons.	BUILD.		Owners.	Port belonging to.	Destined Voyage.	Classification.	
			Where.	When.				No. Years first assigned.	Character for Hull & Stores.
1 John Stamp Bk pt C. 35	J. Young	401	Nwcastl	1832	C. Burrell	Nwcastl	Lon. Quebec	8 A 1	35
2 Storey S	S. Price	494	Sndrld	1837	J. Storey	Sndrld	Lon.	11 A 2	4
		574	PPTSds	1mo					
3 Stroud	D Wilkins	89				Swans'a			
4 Taylor S C. 35	M'cqueen	428	Livrp'l	1818	Chalon'r &	Liverp'l	Liv.	—Æ 1	36
5 Tennant Sr	T. Cowen	94	Grgmh	1835	Tennant &	Gl'sgow	Lon Glsgow	10 A 1	35
			Ght. w &	T Sds					
6 Thompson Sw I. B.	T. Oswald	223	Sndrld	1832	Thomps'n	Sndrld	Sld. London	7 A 1	34
7 Troughton Bg C. 36	T. Jordan	267	Chestr	1816	Richrds'n	Liverp'l	Liv Chrlston	—Æ 1	36
8 Walker	J. Kemp	523				Liverp'l			
9 Watson Sr	G. Orrock	128	Leith	1820	H. & L. Co.	Leith	Lth. Hull	—Æ 1	34
10 Wesley Sr	E. Bryant	73	Bidfrd	1830	E. Bryant	St. Ives	Pnz. Seville	10 A 1	34
1 White Sw I. B.	J. Maddrel	210	Sndrld	1831	Hindmrsh	Berw'ck	Nwc. Ptrsbg	—Æ 2	5
2 Wood	R. Ewing	181				Gl'sgow			
3 Woodall S F. & C. 36	T. Arnold	380	Hull	1826	Dutchmn	Liverp'l	Liv. Maurt.	12 A 1	36
4 & Amelia	T. Austin	82				Hull			
5 Sw pt I. B.	Patterson	155	Sndrld	1832	Patterson	NShilds	Nwc. France	7 A 1	36
6 & Ann Sw I. B.	Almond	138	Sndrld	1827	C'lingwd	Sndrld	Sld. France	—Æ 1	33
			pt F. plk	drp 35					
7	J. Evans	111				Sndrld			
8 Sp I. B.	J. Jones	46	Abryst	1821	Jones & Co	Abryst.	Abs. Coastr	—Æ 1	2
		36	lrp. 37						
9 & Edward	Melhuish	106				Fowey			
10 & Eliza Bg I. B.	R. Smith	98	Lon dn	1820	R. Smith	London	Lon.	—Æ 1	36
			nd. & Sr	prs 36					
11	Thomps'n	134				Shorhm			
12 & Elizabeth S C. 34	Churchill	295	Massa	1825	Barstow	N. York	Brs. N. York	—Æ 1	34
			PP. TS ds						
13 Bg	J. Day	92	Yrm'th	1814	Hmnd &	Yarmth	Yar. Nwcastl	—Æ 1	34
			lrp. 34						
14	P. Findlay	94				M'ntrse			
15 Sr I. B.	Harding	47	Bnstpl	1818	Capt. & Co	Ilfracm	Npt. Havre	—Æ 1	4
		39							

No.	Ships.	Masters.	Tons.	BUILD.		Owners.	Port belonging to.	Destined Voyage.	Classification.	
				Where.	When.				No. Years first assigned.	Charge for Hulls.
476	John & Grace Sp	Mesham	53	Dmbtn RP. TS	1827	Mesham	Chester	Glr. Wymth	9	Æ 1
7	& Hannah Sp	G. Nance	35	Pdst'w	1818	Nance & C	Padst'w	Pad. Nwp'rt	—	Æ 1
8	& Henry Sr	E. Paine	77	Ipswch 82 len. ND.	1823	Cobb & Co	Ipswich	Lon. Ipswch	—	Æ 1
9	& Isaac Flat	Holyw'd	39	Newry pt P. plk	1813	Sheal & Co	Newry	Nry. Coastr	—	E 1
480	& James Bk C.37	De la Rue	288	Whitby Drp. 37	1833	J. Priaulx	G'rnsay	Liv.	10	A 1
1	—	W. Milton	291				Liverp'l			
2	—	J. Storm	175				Whitby			
3	& Jane	Pattison	95				Ipswich			
4	— Sw I. B.	B. Robson	236	Sndrld lrp. 34	1831	Robinson	Sndrld	Sld. Londn	8	A 1
5	& Jessie	Hendersn	200				London			35
6	& Madby Sr I. B.	J. Potts	61	Sndrld	1821	J. Hayton	Sndrld	Sld. Londn	—	Æ 1
7	& Margaret Sr I. B.	J. Spence	71	Strmns O. & RP	1825	Spence & C	Str'mns	Sli. Glsow	—	Æ 1
8	& Marion Christal Bg	Christal	126	Kkdbt F. TSds	1834	J. Christal	Krkdbt	Abn. Liverp'l	9	A 1
9	& Mary Sw s. 31 I. B.	R. Allison	210	Hwdn	1803	Bell & Co.	Nwcastl	Nwc. Londn	—	I. 1
490	— Sw ptd. — I. B.	Charlton	205	Eling pt RP.	1805	Coxon & C	NShilds	Nwc. Londn	—	Æ 1
1	— Sw d. 36. pt I. B.	C. Fox	258	Nwcastl ND. & TS	1820	Wilkie & C	Blythe	Bly. St. And	—	Æ 1
2	— Sw I. B.	J. Marshal	260	Sndrld pt F. plk	1827	Ridley & C	Sndrld	Sld.	—	Æ 1
3	—	J. Peel	179				Wthavn			36
4	— Sr I. B.	Shambrok	90	Llnely	1830	Shambrok	Llnely	Ply. Coastr	10	A 1
5	— G I. B.	J. Stewart	55	Mrypt O & RP.	1829	Bell & Co.	Wthavn	Glr. Liverp'l	6	Æ 1
6	— Sr I. B.	O Thomas	93	Nevin	1831	J. Thomas	B'maris	Bms. Londn	9	A 1
7	— Sw FH. ptd. pts. 34	R Watson	261	Sndrld RP. plk	1815	J. Wright	Nwcastl	Nwc. Baltic	—	E 1
8	— K I. B.	J Wheeler	80	Brkwr trp. 35	1828	Davies	Glo'ster Restored	Glr. Coaster 1835—6Yrs.	—	A 1
2	& Robert	R. Griffith	87				B'maris			35
500	— S C. 36	M. Kchnie	501	St. Jhns BB. S.	1834	Hamilton	Belfast	Bel. N. Orlns	4	A 1

193



No.	Ships.	Masters.	Tons.	BUILD.		Owners.	Port belonging to.	Destined Voyage.	Classification.	
				Where.	When.				No. Years first assigned.	Character for Hull & Stores.
01	John & Robert Sp I.B.	PMitchell	56	P. Glsg pt R.P.p	1812	R. Glass 33 Srprs 35	Gr'nock	Cly. Coaster	—	Æ 1 35
2	— & Sally Bg I.B.	W. Davies	116	Carm'r n.d. & lrp. 33, lrp 35	1801	Davies & C	Milford	Mil. Coaster	—	Æ 1 35
3	— & Susan Sw	J. Merris	134	Nrthld	1826	J Childers	Shorhm	Shm.	—	Æ 1 34
4	— & Thomas Bg	K. M' Ivor	122	Danish n.d. & lrp. 32		K. M' Ivor	Strn'wy	Mtr.	—	E 1 34
5	— Bg C. 25	P. Moore	100	Poole	1799	Slade & Co	Poole	Poo. N' fndld	—	Æ 1 34
6	— & William	J. Balston	170				Poole			
7	— Sr I.B.	G Roberts	89	Chestr lrp. 33	1821	Thomas &	Chester	Gl. Glasgw	—	Æ 1 35
8	— Sr I.B.	J. Stanley	93	Drtmh 77	1824	Silly & Co	Drtmth	Lon. S. Mich	—	Æ 1 1
9	Johns Sw	R. Fox	254	Sndrld	1833	Hunter &	Sndrlnd	Sld. Petrsbg	7 A	1 34
510	— Sr I.B.	R. Gordon	55	Grnth 70 F. Ash & Lh	1830	W. Wear len. 36	Scarbro	Scr.	—	Æ 1 2
1	— Sp I.B.	M'Clery	45	Strnrar	1798	M' Cullch	Strnrar	Crk. Liverpl	—	I. 1 36
2	— Sw	Matthwsn	90	Blythe	1818	Math'wsn	Blythe	Bly. Lynn	—	Æ 1 34
3	— Sr I.B.	H. O'Neill	93	Wrktn 70	1827	Caraher &	Newry	Nry. Coastr	10 A	1 36
4	— Sr I.B.	J Rawling	89	Trent pt F.n. 8 mo	1836	Capt.	Wisbch	Hul. Lynn	7 A	1 36
5	— Bk I.B.	A Strachn	289	Sndrld len & lrp. 33	1820	J. M Gales	Sndrlnd	Dun Windw	—	Æ 1 3
6	— Sr	W. Tull'ck	103	Boness n.d. 33 D rp. 36	1828	Roberts'n	Krkwall	Cly. Coaster	7	Æ 1 36
7	Johnstone	M'Phersn	436				Liverpl			
8	Johnstown	J. Buntton	87				Aberdn			
9	Jolly Tar	leRosign'l	166				Jersey			
520	Jonah	J. Cook	228				London			
1	Jones	Edwards	86				Newprt			
2	Jonge Helena G I.B.	J. Tobbins	60	Ppnbg	1828	Capt.	Papnbg	Lon Rttrdm	—	Æ 1 2
3	— Idas G I.B.	R. Keizer	91	Hgznt	1835	R. Keizer	Gronin	Liv. Amstr.	7 A	1 35
4	— Jacob G I.B.	O. Bakker	72	Hollnd 12mo	1836	Goedkoop	Amsdm	Hul.	6 A	1 4
525	— Jan G I.B.	J. Krallee	82	Hollnd		Gure	Ghent	Lon. Ostend	—	Æ 1 36

No.	Ships.	Masters.	Tons.	BUILD.		Owners.	Port belonging to.	Destined Voyage.	Classification	
				Where.	When.				No. Years first assigned.	Character for Hull & Stow.
526	Jonge Joanna G I.B.	Dilewyns	109	Brusls	1817	P.C. Steer	Brussls	Lon. Antwp	—	Æ 1
7	— G I.B.	Verbrugn	110	Bstrm		Payvelt	Brussls	Lon. Antwrp	—	Æ 1
8	— Simon G I.B.	M. Lovias	94	Foregn		S. Boon	Hrlngn	Liv. Hrlngn	—	Æ 1
9	Jordeson Bg I.B.	Jordeson	280	Sh'lds	1829	Jordeson	NShlds	Lon Dmrara	9 A	1
530	ptr & pts. 31, C33 Joseph G	J. Bens	166	Ostend	1833	De Cock	Ghent	Liv. Ostend	—	Æ 1
1	— I.B.	Flaharan	46	Drp. 35 Clogk'	1812	M'Carthy	Kinsale	Crk. Nwp'rt	—	Æ 1
2	— Cr	E Houling	30	Abrdn	1836	Hogarth	Aberdn	Abn.	12 A	1
3	— s. YM. 36	J. Langley	150				Sndrld			36
4	— Sr	S Low	106	Grnsey	1836	N. Mahy	G'rnsey	Gns. Londn	7 A	1
5	— Anderson Bg F. & s. 36	Thomps'n	304	pt F. plk Sndrld	10m o 1824	Capt & Co	S Shlds	Shl. N Amer	—	Æ 1
6	— Fenton Bg C. 31	Hendersn	179	Leith	1825	Clappersn	Leith	Lon. Leghrn	10	Æ 1
7	— Green	J. Nolum	353				Aberdn			36
8	— Hume Sw pt I. B.	Richmnd	266	N Brns	1824	Millar & C	London	Sld. Baltic	—	E 1
9	— P. Dobree Bg C. 36	J. Hayes	193	Belfast	1829	Martin & C	Belfast	Bel. Dmrara	9 A	1
540	— Pease Sw pt I. B.	J. Purdy	233	Mdlbr'	1835	Walker &	Sndrld	Stk. London	8 A	1
1	— R. Pim	J. Martin	109				Cork			35
2	— Story Bk	Whitfield	266	Sndrld	1830	Gunton &	London	Lon. Ptrsbg	10 A	1
3	— Wheeler Bg	H Pollock	190	Cork	1836	Wheeler	Cork	Crk. Quebec	12 A	1
4	— Winter	R. Hunter	253				Liverpl'			36
5	— & Ann Sr	R. Rowe	106	Wymh	1820	Gibbons &	Drtmth	Lon.	—	A 1
6	— & Fanny Sr	J. Lobbert	122	trp. 35 Nwp'rt	1825	J. Lobbert	Restored Newp'rt	1835—4Yrs Eal. Newprt	10	Æ 1
7	— & Mary	W. Harry	94				Truro			34
8	— Sw s. 33	Stratford	268	Blyth	1813	Stratford	Nwcastl	Nwc. Amer.	—	E 1
9	Josephine S C. 34	A. Britton	397	pt N T Sd Conect	s32, Srprs 33 34 & 35 1824	J. Sands	N York	Bel N. York	—	Æ 2
550	— Sp pt I. B.	J. Murray	73	I. O. W Chlstn	O & P P. 1832	J. Murray	L'mklns	Dun. Londn	8 A	1

No.	Ships.	Masters.	Tons.	BUILD.		Owners.	Port belonging to.	Destined Voyage.	Classification.	
				Where.	When.				No. Years first assigned.	Character for Hull & Stores.
551	Josephine Sp F. & S. 32, I. B.	Zoetclief	77	Antwp lrp. 32		J. Fenner	Antwrp	Lon. Antwp	—	Æ 1 34
2	Joshua Carroll Sr PH. & S. Y.M. 36	Toby	143	Rye	1826	W. Bruce	London	Lon. Swan R	12	A 1 36
3	Josina Wilhelmina G I. B.	VndrVeer	82	Hrlgn	1833	Barend & c	Hrlgn	Lon. Amstr	7	A 1 35
4	JovenAntonia Bonafacia Bg C. 35 over I. B	Landd	117	Bilboa	1834	Pasalillo	Sntandr	Liv. Havana	7	A 1 35
5	— Enrique Bg C. 34	Garay	151	Yrmth		F. Manero	Coruna	Liv. Havana	—	Æ 1 36
6	— Henrique Bg C. 31	de Goyarrola	122	Bilboa	1830	Capt & Co.	Bilboa	Lon. Bilboa	7	A 1 36
7	— Matilde Pol I. B.	Exezuma	88	Spain	1829		Bilboa	Lon Cadiz	—	Æ 2 1
8	Jubilee Sw C. 36	Anderson	235	Sndrld PP. TS	1836	Gales & Co	Sndrld	Sld. Gtnbrg	10	A 1 36
9	— Sk C. 35	B. Boyes	46	London	1810	B. Boyes	London	Lon. Barbds	—	Æ 1 35
560	— Sw	J. Evans	242	Sndrld	1834	Speeding	Sndrld	Sld. London	7	A 1 34
1	—	J. Furze	131				Plymth			
2	— Bg I. B.	J. Spencer	106	Selby len. & n	1810	Silva & C.	London	Lon. Antwp	—	Æ 1 4
3	Judith Bk C. 34	W. Ager	253	Livrp'l	1829	W. Tapley	Livrp'l	Liv. Lintin	11	A 1 35
4	—	J. Kelsey	242				Hull			
5	— & Elizabeth	C. Barker	323				London			
6	— Sr I. B.	Hotblack	74	Yrmth	1829	J. Feek	Yarmth	Yar. Liverpl	9	A 1 36
7	— & Esther Sr C. 34	Seymour	83	Jersey	1828	Seymour	Jersey	Liv.	10	A 1 35
8	Julia	Hodnett	403				London			
9	— Sk	R. Small	53	Jersey	1837	Small & Co	Grnsey	Jer. Bristol	8	A 1 1
570	— Bg C. 35	Stanw'rth	134	Poole	1822	Slade & Co	Poole	Liv.	—	Æ 1 3
1	Juliana	H. Allen	164				London			
2	—	Bionrenu	168				Grnsey			
3	— S F. S. & C. 34, pt I. B	Driver	549	Calcut T.	1819	Driver & C	London	Lon. Madras	—	Æ 1 35
4	— Sw	J. Findley	131	M'ntrs n TSds	1821	A. Brown	Dundee	Dun. Lond'n	—	Æ 1 35
575	— Sr I. B.	E. Muller	145	Hutz	1810	J Spalding	Stralsnd	Gns Strals'd	—	Æ 1 36

No.	Ships.	Masters.	Tons.	BUILD.		Owners.	Port belonging to.	Destined Voyage.	Classification.	
				Where.	When.				No. Years first assigned.	Character for Hull & Stow.
576	Juliana Wilhelmina G	Engel	165	Stettin	1816	Capt. & Co	Stettin	Lon. France	—	E 1 34
7	Juliane	Sr JB. Sellen	166	Stettin		D. Brepler	Stettin	Liv.	—	— 35
8	Julie	Sw Schildwht	232	Libau	1817	Sozenson	Libau	Damages not repaired Gr. Copngn	—	E 2 35
9	Juliet	Bk T. Wilson	444	Grnck	1834	Campbell	Gr'nock	Cly. Calcuta Lon. Sydney	12	A 1 A 34
580	Julius	Bk Head	244	Chpsto	1827	Colling & c	London	Lon. Demra.	11	A 1 34
1	Jumna	S Robinson	365	Whitvn	1833	Brocklbnk	Liverpl	Liv. China	11	A 1 36
2	Junge Jan	G D. Hagen	67	Schulo	1831	Capt.	Fohr	Hul. Tonin.	7	A 1 35
3	Junia	Sr R. Gorden	74	Fndbn	1824	Foord & C	Scarbro	Scr. Coaster	—	E 1 35
4	Junius	I.B. WHarvey	275				Nwcastl			
5	Juno	J. Algeo	87				Belfast			
6	—	Sr W. Dodd	100	Dndee	1804	R Stewart	Nwcastl	Nwc. France	—	E 1 34
7	—	S Engman	377	N. Crly	1835	Lindquist	N Cr'lby	Hul. Baltic	5	A 1 36
8	—	s.35, I.B. E. Evans	115				Drtm'th			
9	—	R. Hill	107				Whitby			
590	—	G M. Kraeft	175	Dmgrt	1827	M. Kraeft	Barth	Liv. Bremn	—	E 1 35
1	—	I.B. Bg J. Liedtke	207	Elbing	1830	Roskampf	Elbing	Ply. Liverpl	7	A 1 36
2	—	I.B. Bg Linder	220	Sndrld	1818	Linder & C	London	Lon. Jamaic	—	E 1 36
3	—	f.s. & C.36 Bg T.M. Alley	190	Shelds	1813	Carron Co	Grgmth	Lth. London	—	E 1 35
4	—	W. Muers	159				Nwcastl			
5	—	J. Nicolle	125				Jersey			
6	—	Bg J. Orfeur	127	Yrmth	1820	W. Barber	Yarmth	Yar. Nwc'stl	—	E 1 35
7	—	pt I.B. Patterson	146				M'ntrese			
8	—	Patterson	128				M'ntrese			
9	—	Bg Piech	289	Memel	1828	Piech	Memel	Lon. Memel	6	E 34
600	—	I.B. Sanders'n	128				Lynn			

Ships.	Masters.	Tons.	BUILD.		Owners.	Port belonging to.	Destined Voyage.	Classification.	
			Where.	When.				No. Years first assigned.	Character for Hull & Stores.
1 Juno	Sp	WTrotter	70	Brwck ND.&lrp.	1812 31	Dixon	Berw'ck Lon.	Azores	— Æ 1 34
2 —		W Wilson	142				Nwcastl		
Jupiter	Sp	J. Davis	64	Newpt ND, pt N	1802 TSds & Srprs 36	Havard	Newp'rt Lon.	Bristol	— I. 1 36
4 —	I. B. Bk	Galbreath	412	N Brns BB. S & P.	1833	M'Laren	Gr'nock Liv.	Quebec	4 A 1 34
5 —	C. pt 34 Bg	I. Gales	148	Sndrld O. & E. pt PP	1817	G. Barrick plk. n TSds & lrp. 37	Whitby Wtb.	Stcktn	— Æ 1 3
6 —	pt I. B. Stm	J. Oman	288	Grnck M. C.	1835	St. Geo. St Pkt Co.	Dublin Cly.	Dublin	7 A 1 35
7 —	C. 35	Ramsay	347	Chpsto Srprs 36	1827	Jones & Co	Liverp'l Liv	D'mrara	10 A 1 36
8 —	ptr. & pt s. 36 Bk	Renstrom	315	Carlby F.	1829	Lindqist & N	Cr'l'by Liv.	Revel	— Æ 1 36
9 Justina	S	C. Young	410	Lond'n Srprs 36	1825	Davidson	London Lon	Grnada	12 A 1 3
10 Justinian	Bk pt I. B.	T. Eden	275	Sndrld Srprs 36	1827 lrp. 37	J. Eden	S. Shilds Shl.	London	— Æ 1 3

•• Additional Ships are inserted in the Supplement at the end of the Register.



Ships.	Masters.	Tons.	BUILD.		Owners.	Port belonging to.	Destined Voyage.	Classification.	
			Where.	When.				No. Years first assigned.	Character for Hull & Stores.
1 Kaleva	Bk I. B.	Ramberg	342	Ulabrg	1836	Bergstrm	Ulabrg	Hul. Ulabrg	5 A 1
2 Kangaroo	Bk s. 35	Cummins	151	F. Yrmth	1818	Lawrence	Cork	Crk. N. Brns	—Æ 1
3 Kara	Sr C. 36	Fairclo'gh	136	Chepst	1832	Fairclo'gh	Cardiff	Lon Prnmca	10 A 1
4 Karen Margretha	Bk I. B.	Svendsen	212	Norwy	1804	Kjer & Co.	Arendh	Hul. Norwy	—E 1
5 Kastor	Bk C. 31	Offersen	267	Apnrd	1834	Andresen	Apnrad	Cws. Bahia	8 A 1
6 Kate		T. Barnes	80				Ipswich		
7 —	Sr	R. Bragg	85	Bristol	1834	Holmes &	Bristol	Brs. Cork	10 A 1
8 —	Sr pt I. B.	Cumming	50	Plymh	1836	Gent & Co	Plym'th	Ply. Coaster	10 A 1
9 —	Sr	W Howell	75	Bnstpl	1825	W Howell	Falm'th	Lon. Coaster	10 Æ 1
10 —	Bg C. —	Llewelyn	181	N. Scot	1827	W. White	Cork	Crk.	—Æ 1
1 —		Tregrthen	161	O. & Hk			Scilly		3
2 —		D. Watt	84				London		
3 Katharine Stewart	Ste Forbes Bk	Fell s. f. & C. 31	457	Nrthft s. T Sds	1818	Chapman	London	Lon. Jamaica	—Æ 1
4 Katern	Sr	Boderick J. Davies	72	Plymh lrp. 37	1798	R. Hill	Plym'th	Gns. Londn Ply. Coaster	—I. 1
5 Keith Douglas		W Wright	57				Nwcastl		34 6
6 — Stewart	Sr	Hannah	98	Grlstn O. Bk & F.	1831	Hannah	Dumfri's	Lon. Liverpl	S A 1
7 —	Sk I. B.	Morrison	59	Grlstn BB. O. & P.	1818	Rankin & c	K'kcdbt	Crk. Liverpl	—E 1
8 —		Stevenson	104				Wigtwn		35
9 Keldy Castle		F'th'rnhm	276				Sndrlnd		
10 Kellie Castle	S d. f. C. & pt s. 33	R. Patullo	1418	Nrthft	1818	G. Read	London	Lon. China	—Æ 1
1 Kelsick Wood	Bg C. 35	J. Reed	235	Wrktn n T Sds of PP	1813	Fisher & S	Wrkgtm	Liv. Jamaica	—E 2
2 Kelvin		D. Henry	90				Gl'sgow		36
3 Kent	Bk f. & s. 30	E. Bailes	372	Dover O. & PP.	1803	J. Bailes	London	Lon. Quebec	—E 1
4 —	Sw I. B.	Crawford	195	Sndrlnd	1836	Austin & C	Sndrlnd	Sld. London	7 A 1
5 —	Bk pt C. pt Brass 34	H. Pringle	329	N. Brns BB.	1831	Anderson	Gl'sgow	Liv. Havana	4 Æ 1

No.	Ships.	Masters.	Tons.	BUILD.		Owners.	Port belonging to.	Destined Voyage.	Classific.
				Where.	When.				
26	Kent	J. Putland	107				Rye		
7	—	W. Rigby	99				Lancstr		
8	—	J. Spicer	84				F'vrsham		
9	—	J. Starling	194				Irvine		
30	—	G. Terry	110				F'vrsham		
1	—	C. Turner	135				London		
2	—	J Wildbar	90				Dover		
3	Kerswell Bg C.34	J Halswel	204	Plymh len 27	1820	Kerswell	Plymth	Lon.C.G.H	— Æ 1 34
4	Kezia Bg pt s.31	T. C. Law	140	Nwcstl Srprs34 & 35	1823	T. C. Law	London	Lon.	— Æ 1 35
5	Killarney	G. Bailey	273				Bristol		
6	Killermont Sr C.&pt s.36	S Hewson	160	Grnck O. EPP & Ght	1835	R James'n 12mo	G'gsgow	Cly. Liverpl	9 A 1 36
7	Killigrew Sr pt I.B.	J. Noye	60	Falmh	1830	Noye & Co	Falm'th	Fal. Cadiz	10 A 1 36
8	Kilmarnock Bg	J Caldwell	111	Troon ND. 31	1814	Wilson & C	Troon	Dub.	— Æ 1 34
9	Kilmaurs Bk	C. Sharp	227	Kincar	1835	A. Russell	G'gsgow	Lth. Quebec	9 A 1 35
40	Kilmun	R Wallace	102				G'gsgow		
1	King	G Johnson	250				Nwcastl		
2	—George	Garner	82				Poole		
3	—Henry	Hendersn	140				G'gsgow		
4	—of the Ne- therlands	T Pearson	134				London		
5	—of Tyre Sr	J. Goad	82	Drtmh	1836	Follett & C	Drtmth	Drt. Londn	12 A 36
6	—William Sw	Bedlingtn	258	Sndrld	1834	Barry & Sn	Sndrld	Sld.	7 A 1 36
7	— S	W. Carr	380	Wh'tby	1831	Brass	London	Lon.	10 A 1 36
8	— Sk r.&C.35	T Daglish	130	Berw'k	1830	Wilson &	Berwick	Bwk. Londn	9 A 1 34
9	— the Four th	Matthews	82				Liverp'l		
50	King's Cove Bg pts. & C. 34	M'Don'ld	144	Grnck Srprs35 & 37	1825	M'Braire	Leith	Cly. N'ndld	— Æ 1 2



No.	Ships.	Masters.	Tons.	BUILD.		Owners.	Port belonging to.	Destined Voyage.	Classification.	
				Where.	When.				No. Years first assigned.	Character for Hull & Stores.
51	Kingfisher Sp I.B. Sr	Eaveling H. Peace	66 46 70	Sndrld pt F. plk Hull	1826	Wand lass	Sndrldnd	Sld. Coasrer	—	Æ 1 4
2	—	J. Stevens	66 221		1836	H. Peace	Boston London	Hul. Coaster	7	Æ 1 36
4	Kingsdown Bk f. & s. 29. C. 35	Simmons	346	London T. T. Sds	1829	Curling & Srpr s 35	London	Lon. S. Seas	12	Æ 1 35
5	Kingston S f. & d. —	J. Cargill	378	Hull nd. w. &	1794	A. Duthie lrp. 34	Aberdn	Abn. Savanh	—	Æ 1 36
6	—	H. Crouch	499				London			
7	— f. & s. 321. B.	Bg WHarvey	112	Thorn Srprs 35	1818	Harvey &	Drtmth	Tgn. Hull	—	Æ 1 36
8	— C 33	S R Keys	431	Bristol lrp. 33	1817	Jones & C	Bristol	Brs. Quebec	—	Æ 2 4
9	— f. s. & C. 35 pt I. B.	Bg M'Lean	431	Wh'tby R. P. T	1804	Chapman Sds lr p 33 n. Klpt	Liverp'l	Liv. Africa	—	Æ 1 35
60	— f. & s. 26	Bk Newham	276	Thorn lrp. 15	1799	Collinson Srprs 33	Hull	Hul.	—	Æ 1 3
1	— f. & s. 34	Bk C. Payne	388	Bristol R. P. T s ds ws.	1801	Clark nd. & lrp. 34	Nwcastl Drp. 36	Lon. Nwstl	—	Æ 1 36
2	—	R Pearson	201				Nwcastl			
3	— C. 33	Bk J. Sowell	279	Hull	1828	Manning	London	Lon. Antiga	9	Æ 1 34
4	—	Sr Williams	130	N. Brns BB & P.	1836	Blackslee	St. Jhns	Crk Coaster	4	Æ 1 4
5	Kinnear	C. Millard	369				London			
6	Kirkman Fin- lay	A. Russel	439				Grenck			
7	Kirton Sw I.B.	W. Frost	230	Sndrld Srprs 35	1830	M. Kirton	Sndrldnd	Sld. London	7	Æ 1 35
8	Kirwan	P. Kirwan	89				W'trfrd			
9	Kitty	Broderick	85				Plym'th			
70	— I.B.	Sr M. Flynn	85	Dngvn trp. 34	1801	F. Gimlett	Yough'l	Ygh.	—	Æ 1 34
1	— I.B.	Sp E. Jefford	29	Cork pt R. P. plk	1810	Downing	Cork	Crk. Coaster	—	Æ 1 36
2	— f. & s. 30. C. 35	Bk King	323	Ulvstn nd T. Sds of T.	1800	Crecks hnk nd. w. & lrp.	London	Lon. S. Seas	—	Æ 1 35
3	—	M. Ilvinna	101				Dublin			
4	— I.B.	Bg J. Main	169	Pwhly Drp. 36	1785	Ripley & c.	Wh'tby	Wtb.	—	Æ 1 36
75	—	Bg M. Pearce	138	Wh'tvn trp. 27	1765	Fisher & C	Wthavn	Cff. Liverp'l	—	Æ 1 34

No.	Ships.	Masters.	Tons.	BUILD.		Owners.	Port belonging to.	Destined Voyage.	Classification	
				Where.	When.				No. Years first assigned.	Character for Hull&Stow.
76	Kitty Sp	J.Plumb	64	Gmsby	1826	W. Seals	Lynn	Lyn.Coastr	—	Æ1
7	— Bg	Sanders'n	107	Stkwh	1821	Marshall	Wisbch	Lyn. Ncastl	—	Æ1
	I.B.		90	Srprs	36					36
8	Knaresbro'Ca	Shillitoe	90				Hull			
9	Kosack Bg	P. Koring	191	Riga	1831	Brndenbg	Riga	Lon.Riga	7	A 1
	I.B.									35
80	Kyle Bk	Fletcher	333	Dmbtn	1832	Brown&C	PtGlsg	Liv. Calcuta	10	A 1
	C.&ptr.									35

\*.\* Additional Ships are inserted in the Supplement at the end of the Register.

No.	Ships.	Masters.	Tons.	BUILD.		Owners.	Port belonging to.	Destined Voyage.	Classification.	
				Where.	When.				No. Years first assigned.	Character for Hull & Stores.
1	LaFayette Bg I.B.	Anderson	108	Lilisnd	1835 6 mo	E. Bache	Lillisnd	Gns. Norway	7	A 1 36
2	Lachs S I.B.	J. Jansen	461	Dantz	1825	Henkrdsf	Dantzic	Lon. Dantzic	—	Æ 1 35
3	Lack	Courtman	111				Yarmth			
4	Lady Alexan- drina Sr I.B.	G. Ainslie	75 71	Seahm	1837	Henzell	Seaham	Sld. Coaster	6	A 1 2
5	— Amherst	Barnett	430				London			
6	— Bg C.34	Cummins	131	Bidifd	1823	Waddle &	Liverp'l	Lon. Liverp'l	—	Æ 1 34
7	— Ann Bg s.30, pt I.B.	R. Simms	286	Sndrld N. TSds	1797 of F26	Donkin & lrp30, ND.34	N. Shlds Srprs36	Shl. London	—	Æ 1 36
8	— Anne	Burcham	80				Yarmth			
9	—	R. Leeder	118				Wells			
10	—	W. Parker	96				Wells			
1	— Bentinck	Hamilton					Wthavn			
2	— Brougham Sr	Hought'n	100	Sltcmb	1831	Forbes &	Drtm'th	Lon.	9	A 1 36
3	— Campbell Bk C.36	J. Johnson	308	NBrns	1832	Quayle & H&BB, S&R P. 9 mo	Liverp'l	Liv. Demra	4	Æ 1 36
4	— Charlotte Bk F. & Bronze 35	Jones	190	Liverp'l	1831	Sir J Tobin	Liverp'l	Liv. Africa	7	A 1 35
5	— Clarke S C.32	B.W. Ford	440	Londn	1828	Thomson	London	Lon. Jamaica.	12	A 1 36
6	— Clinton Bg	T. Day	129	Bidfrd	1825	Day & Co.	Bidefrd	Lon. Naples	11	Æ 1 35
7	— Comberne- re	Frodsham	113				Liverp'l			
8	— Sw pt d.37	J. Taylor	223	NBrns	1818	J. Jobling	Hartley	Bly. London	—	E 1 4
9	— Cornewall Bg C.33	J. Kerr	189	Chepst	1830	Aiken & C	Liverp'l	Liv. Valprso	10	A 1 35
20	— Cremorne Bg PH. & S. 32	Fenwick	230	Whtvn	1797	Walters	Nwcastl	Lon. Ptrsbg	—	Æ 1 36
1	— Day Sr pt I.B.	J. James	128	Newpt	1825	Capt & Co.	Milford	Lon. Nwcast	—	Æ 1 36
2	— de Saumar'z	T. King	175				London			
3	— Digby	Cr'sthwte	382				Liverp'l			
4	— Douglas Sw F. & S. 36	Melmore	239	St Jhns	1823	Wood & S BB. S. Hk. & P. Drp. 36	Marypt	Mpt. S Leon	—	Æ 2 36
25	—	Watford	351				Liverp'l			

No.	Ships.	Masters.	Tons.	BUILD.		Owners.	Port belonging to.	Destined Voyage.	Classification.	
				Where.	When.				No. Years first assigned.	Character for Hull & Store.
26	Lady Dundas Sr I.B.	J Gregory	131	Nwbrly	1825	Cameron	Perth	Lon. Chrant	—	E 1
7	Dunmore Sw s.33	Goreham	285	N Brns	1824	C.G Seely	NScotia	Cff. N. York	—	E 2
8	East Bk F.S. & F. & C.33	W. Emery	648	Calcut	1816	Holdernss	Liverpl'	Liv. Bmbay	—	Æ 1
9	Emma Sr C.35, pt I.B.	R. Vidler	59	Down	1826	Passnghm	London	Bel London	10	Æ 1
30	Feversham S C.35	Webster	430	Whitby	1826	Barry & Co	Whitby	Lon.	10	Æ 1
1	Fitzherbert S C.33	J. Ferrier	386	Bristol	1828	Masson &	London	Lon. Jamaic	11	A 1
2	Flora	R. Ford	756				London			
3	Florence Bg I.B.	P. Owens	120	Livrp'l	1812	Smith & C.	Drgh'da	Cly. Drghda	—	Æ 1
4	Frances	J. Smith	223	lrp.35			Sndrld			35
5	Gordon S s.36	T. Scurr	283	Whitvn	1817	Scurr & Co	Maryp't	Mpt.	—	Æ 1
6	Hannah Ellice Bk PH.S. & C.37	Forrester	346	Bklsrd	1811	M'Farlan	Alloa	Liv.	—	Æ 1
7	Harvey Sr I.B.	J. Eaton	86	Yrmth	1827	N.W Corp	Yarm'th	Sld. Yarmth	9	E 1
8	Hood M'Kenzie Bg C.—	M'Kenzie	117	Abrdn	1816	Morrison	Strn'wy	Lth. Memel	—	Æ 1
9	Jane S d.—I.B.	J. Leask	391	London	1772	Plummer	Nwcastl	Shl. Greenld	—	E 1
40	Jean Stewart pt I.B.	W. Logan	138	Almth	1836	W. Logan	Alemth	Dun. Baltic	7	A 1
1	Juliana	A.M'Kay	84				Perth			36
2	Katharine Barham S C.34	Freeman	321	London	1834	Hankey &	London	Lon. Jamaic	12	A 1
4	Keith Bg C.36	Thckbr'm	138	Kincarr	1819	Capt. & Co	London	Lon. Zante	—	Æ 1
5	Kenmare Bg I.B.	J. James	125	Perth	1795	T & J Shaw	Glos'ter	Gr. Coaster	—	Æ 1
6	Kennaway S F. & S. 28, C.33	Moncrief	584	Calcut	1817	T. Ward	London	Lon.	—	E 1
7	Leigh Sr	R. Pearse	109	Nwprt	1836	Stonh'se	Nwport	Npt. Gls'gow	10	A 1
8	Leitrim Sr C.36	Clements	102	Dublin	1827	Capt. & Co	Dublin	Dub. Antig.	—	Æ 1
9	Louisa Sw	Dunford	164	Sndrld	1821	Tizard	Wym'th	Wey. Grnsy	—	Æ 1
50	Bg F. & S.—C.35	E. Henley	189	Drtmh	1813	E. Henley	London	Lon. Brazils	—	E 1

304

No.	Ships.	Masters.	Tons.	BUILD.		Owners.	Port belonging to.	Destined Voyage.	Classification.	
				Where.	When				No. Years first assigned.	Character for Hull & Stores.
51	Lady Macnaghten S f.d. & C.	Hustwick	558	Calcut.	1825	W. Faith	London	Lon. Madras	12 A 1	
		33, pt s. 35 pt I. B.		T.					36	
2	Mary Sr	R. Jones	95	Brmth	1833	Lewis & C	B'maris	Brs. Ireland	9 A 1	
	I. B.				12 mo				35	
3	Fox Bg	J Sowerby	299	N Scot	1831	Sinclair &	Belfast	Bel. Barbds	5 A 1	
	C. 35			BB. P. & Hk		Srprs 35			35	
4	Pelham	R. Ross	207	London	1816	S. Aus. Co	London	Lon Austral	— A 1	
	Bk r. s. & C. 36			lrp. 30					36	
5	Middleton	J. Barber	95	Ipswch	1825	Alexandr	Ipswich	Lon St. Mich	— A 1	
	Sr I. B.			len. 34			Restored	1834—5 Yrs	3	
6	Mount Stewart	Hodgson	80				Wthavn			
7	Mulgrave	Robinson	70	Saltcts	1836	Ferry & C.	Belfast	Bel. Sc'tland	6 A 1	
	Sr			RP. plk	6 mo				36	
8	Nepean Sr	Griffiths	81	Bridpt	1803	Gibbs & C	London	Lon.	— E 1	
	s.—pt I. B.								35	
9	Newman Sr	Newman	93	Scilly	1835	Newman	Scilly	Ply. Lisbon	6 A 1	
	pt I. B.			O. & RP					36	
60	Normanby	J Teasdall	236	Sndrld	1827	W. Brown	Whitby	Liv. Havana	9 A 1	
	Sw C. 33								35	
1	Nugent S	Fawcett	535	Bmbay	1813	J. Somes	London	Lon. N. S. W.	— A 1	
	C. ptr & pts. 36 pt I. B.			T. n. w. & T Sds	28 Drp. 36				36	
2	of the Lake	B. Banks	122	Mvgysy	1832	R. Banks	P'rnznce	Liv. Lisbon	10 A 1	
	Sr C. 33 over I. B.								35	
3	Bk	C'ngnl'm	424	N Brns	1824	Morrison	Gr'nock	Cly. N. Orlns	— A 1	
	r. & s. pt 33 pt 35. C	pt 34 pt 35		BB. S. Hk & P. Srprs	35				35	
4		C. Harris	90				Liverp'l			
5		J. Pearson	244				London			
6	Raffles S	R. Pollock	648	London	1817	Green & C	London	Lon. Bomb'y	— A 1	
	r. s. & s. Y. M. 35			pt n. TS ds 33					35	
7	Rebow Sr	J. Blythe	57	Wvnho	1836	Capt. & Co	Clchstr	Ips.	10 A 1	
									36	
8	Rolle	Littlejohn	92				Bidford			
9	Rowena	A Main	399				Liverp'l			
70		B. Russell	323				London			
1	Rowley Sr	H. Wright	89	Dvnpt	1833	Wright & c	P'nznce	Pnz. Venice	10 A 1	
	C. 34								36	
2	Shaw Stewart	Steel	182	Whtvn	1827	Jefferson	Wthavn	Lon Wthavn	10 A 1	
	art Bg r. & C. 34								36	
3	Stewart	W. Aaron	222				Nwcastl			
4	Stormont	Harrison	359				Nwcastl			
75	Turner Bk	J. Tucker	208	Brmnda	1830	Tucker	London	Lon. Berbce	7 A 2	
	C. 31			C. & P.					35	

## L

No.	Ships.	Masters.	Tons.	BUILD.		Owners.	Port belonging to.	Destined Voyage.	Classification	
				Where.	When.				No. Years first assigned.	Charter for Hull & Co.
76	Lady Vaughan Bg I.B.	Humphry	125	Brmth	1826	Capt.&Co	Barm'th	Lon.Havre	—	Æ 1
7	Wellington	J. Taylor	196				London			36
8	Williamson	Wilburn	262				Sndrlnd			
9	Young Bg I.B.	Doyle	154	P.E.Isl BB.&P	1835 6 mo	Worrall	P.E.Isl	Lon.		4 A 2 36
80	Lætitia Sr	Ballamy	76	Plymh	1835	Rosevear	B'scstle	Pnz.Nwcstl	10	A 1 36
1	Bg	Bromley	168	Thorn nd.&trp	1824 34	Bromley	Hull	Hul.Hmbro	—	A 1 34
2	Lagan Bg	Waugh	108	Drtmh nd.31	1819	Steen	Belfast	Lon.Belfast	—	E 1 36
3	Laidmans Bk C.32	T.Hughes	260	Chest'r	1832	Laidmans	Liverp'l	Liv.Jamaica	10	A 1 35
4	Lamb Sw I.B.	M. Lamb	248	Sndrld	1833	Lambs	Sndrlnd	Sld. Baltic	8	A 1 34
5	Sp I.B.	Williams	45	Plwly Srprs 33	1814 &34	Williams	Plwhly	Cff. Liverp'l	—	Æ 1 35
6	Lambe Bg I.B.	Stephens	84	Chlstn trp.36	1809	G. Rowe	Sw'nsea	Sws.Pnznce	—	Æ 1 36
7	Lambton	J. Ebdell	206				London			
8	Lamburn	Woodgate	106				Rye			
9	Lamlash Sp C.35	Nicolson	61	Largs Srprs 35	1817	Nicolson	Liverp'l	Liv.Medit.	—	Æ 1 35
90	Lanark Bk I.B.	P Smpson	648	N Br.rs BB.Hk	1835 &S.	Rob'rtson	St. Jhns	Liv. N.York	4	A 1 1
1	Lancashire Lass Sr pt I.B.	J.Norman	88	Ilfraco	1836 3 mo	Capt.&Co	Liverp'l	Liv. Sligo	10	A 1 36
2	Witch Bk C.35	Grayson	195	Livrpl'	1835 2 mo	Fairfield	Liverp'l	Liv.Trieste	12	A 1 35
3	Lancaster S r.&C.31	Lethbr'dg	353	Lncstr P. TSds	1823	Sir J Tobin	Liverp'l	Liv. Africa	—	E 1 35
4	Lancer Sw I.B.	Thomps'n	240	Sndrld	1833	Cockerell	Sndrlnd	Sld. Hambro	8	A 1 34
5	Lang S r.&s.36	Atkinson	356	Ipsw'h Srprs 36	1814	Atkinson	London	Brs.Amerca	—	E 1 2
6	Langley	J. Bell	245				Sndrlnd			
7	Bk	Langley	240	Stoktn	1830	J Langley	Stocktn	Lon.St.J'hns	10	A 1 3
8	Langton Bg C.34	M'Bride	176	Perth	1833	Coburn	Leith	Lon.St.Vin.	8	A 1 34
9	Langurthowe Sr I.B.	W. Climo	85	Bidefd	1837	JTAustin	Fowey	Bid.Swansa	10	A 1 1
100	Lapwing S pt I.B.	J. Headly	216	Sndrld	1834	Douglas&	Sndrlnd	Sld. Hambr'	7	A 1 34

Ships.	Masters.	Tons.	BUILD.		Owners.	Port belonging to.	Destined Voyage.	Classification.	
			Where.	When.				No. Years first assigned.	Character for Hull & Stores.
1 Lapwing	Sr C.36	122	Chestr	1831	Osborn &	Liverp'l	Liv. Medit.	10	A 1
2 Larch	S C.36	249	LCnda	1815	DuHamel	Jersey	Jer. Brazils	—	Æ 1
3 —	Bg M'Adam	182	N.Brns	1819	M'Adam	Wthavn	Dub. Coastr	—	E 1
4 Largo	pt I.B.	104	BB & L	h lrp.	34 Srprs36	Drp.37	Gl'sgow		5
5 Lark		124	Armstrng			Wthavn			
6 —		80	Cheesm'n			Shorhm			
7 —	Sp I.B.	71	Stnhse	1813	Barnes &	London	Mar. Coastr	—	Æ 1
8 —		96	Hamm'nd	59 <sup>ND.</sup> & lrp 37		Wxford			4
9 —		99	Mellanby			Stocktn			
10 —	Bg s.32 I.B.	98	T. Power	N.Sco. 1811	Bemistr &	Carbn'r	Brs. N'fldd	—	E 1
1 —	Sr	107	Slade	BB. B/ & S. 1802	pt Pplk, Re Capt. & Co	built 23 Drtmth	Dub.	—	Æ 1
2 —	Sr I.B.	78	W. Smith	Plymh 1826	Capt.	Brxham	Drt. Cardiff	—	A 1
3 —		84	South'g'te	len. & trp 35		Restored Harwch	1835—5 Yrs.		35
4 —	Sr	60	Stephens	Brxhm 1806	S. Gorley	Brxham	Drt. Wales	—	Æ 1
5 —	Sr	77	R Swain	len.10 lrp 35 Brdprt 1825	Swain & S.	Brdport	Lon. Bridprt	10	Æ 1
6 Larkins	S F. & d. 29 C. 35 pt I.B.	701	Ingram	Calcut 1808	Ingram &	London	Lon. Calcut	—	Æ 1
7 Larpool	Bg	202	WNesbitt	Whby 1825	Trattles &	Whitby	Wtb. Collier	—	Æ 1
8 Latona	Bk F. & s. 32	350	CBrodri'k	Whby 1801	Broderck	Hull	Hul.	—	E 1
9 —	Sr I.B.	82	Hubbock	Nwestl 1835	Cookson &	Nwcastl	Nwc. Coastr	7	A 1
10 —		173	Lattimore	12 mo		Whitby			36
1 —	S F. s. & C. 36	400	Mann	Sutton 1794	J.G. Tyrie	London	Lon.	—	Æ 1
2 —	Sw pts. & ptd. 34	297	W. Sutton	Whby 1790	Young & S	S Sh'lds	Shl.	—	Æ 1
3 —	Sk	86	J. Walker	lrp. 34 N. d. & lrp. 33 Carron 1812	Carron Co	Grgmth	Lth. Liverpl	—	Æ 1
4 Lavinia		108	Bartlett	lrp. 33		Drtmth			34
5 —		182	Blackett			Nwcastl			

## L

No.	Ships.	Masters.	Tons.	BUILD.		Owners.	Port belonging to.	Destined Voyage.	Classification	
				Where.	When.				No. Years first assigned.	Character for Hull & S.
126	Lavinia Bg	Brown	249	Stcktn	1832	Brown	Whitby	Liv. B. Ayrs	10	A 1
7	— C.34 Bg	J. Cain	202	Lynn	1819	R. Brooks	London	Lon.Lnc'stn	—	E 1
8	— C.33 Bg	Clumis	250	Sndrld	1831	Embleton	London	Lon Havana	7	A 1
9	— s. YM.37 S	W. Escott	374	Bristol	1818	Miles & Co	Bristol	Brs Jamaica	—	E 1
130	— pts.&C.92 Sr	J.Guswell	91	Plymh	1824	R. Hook	Plymth	Ply. Coaster	—	E 1
1	— I.B.	J. Hicks	86				Prtsmth			36
2	— Bk	E. Jones	301	N Brns	1826	Lloyd & C.	Liverp	Liv. N Orlns	—	E 1
3	— C.35 Sr	J. Leask	122	Strmns	1834	Leask & C.	Strmns	Bms. Ireland	7	A 1
4	—	J. Ridley	222				London			3
5	— Bg	Rosewall	161	Lyme	1825	Bolitho &	Pnz'nce	Lon.	10	E 1
6	— C.31 Sr	R. Tonkin	104	Falm'h	1816	Downing	Falm'th	Fal. Wales	—	E 1
7	— Sr	J. Turpin	100	Hmbro		J. Turpin	Hmbro'	Lon.	—	E 1
8	— I.B.	Wyllie	158				Gr'nock			35
9	Launceston Sr	Fawckner	95	Plymh	1829	SoDev SC	Plym'th	Lon. Plymh	10	A 1
140	Laura pt I.B. Sw	Crockley	184	Chepst	1824	Crockley	London	Liv. B. Ayres	—	E 1
1	— C.32 S	E. Day	329	Livrpl	1829	J. Jones	Liverp'l	Liv. Dmrara	10	A 2
2	— C.36	T. Henry	205				G'nsey			36
3	— Bk	Rickeles	266	Pillau	1830	Mutrav	Memel	Liv. Lisbon	6	E 1
4	— Bg	F. Seepel	210	Ukrmd	1828	J. F. Berg	Stettin	Lon. Stettin	7	E 1
5	— Ann I.B. Sr	R. Casely	145	Livrpl	1831	Youard & c	Liverp'l	Liv. Lisbon	12	A 1
6	— Maria C.36 G	P Mattson	216	Prusia	1829	deAubgne	Hlsnbg	Lon Gtnbrg	—	E 2
7	Lauraine So-	Hansen	63	Tronse	1832	L ASmidt	Troense	Gns. Swnb'g	7	A 1
8	— phie Sp pt I B. Sr	d'Ugarde	115	Bilboa	1836	Capt. & Co	S Andro	Brs. St Andr	7	A 1
9	Laurel Bg		211	Livrpl	1814	Archer &	Liverp'l	Liv. Trinid'd	—	E 1
150	— FH. & C pts. & pt. Sw	Clennell	223	Sndrld	1832	J. Clennell	Nwcastl	Lon. Ptrsb'g	7	A 1



Ships.	Masters.	Tons.	BUILD.		Owners.	Port belonging to.	Destined Voyage.	Classification.	
			Where.	When.				No. Years first assigned.	Character for Hull & Stores.
1 Laurel	Sr D. Duff	171	Dndee	1816	Fairmathr	Dundee	Dun. Riga	—	Æ 1
2 —	Sr A Harrow	71	Lmkln	1827	A Harrow	Dysart	Lth Rottdm	8	Æ 1
3 —	Sw A. Hughes	188	Banff	1815	FCIennell	N. Shlds	Shl. London	—	Æ 1
4 —	pt I. B. Bg J. L. Ives	160	Yrmtl	1814	Lonsdale	Yarmth	Lon. Cadiz	—	E 1
5 —	pt I. B. Sr Le Feuvre	114	N. Scot	1817	Le Feuvre	Jersey	Jer. Labradr	—	E 1
6 —	s. 32 Bg E. Paul	272	Grnck	1827	Boag & Co	Gr'nock	Cly. Dmrara	9	Æ 1
7 —	pt s. & C. 34 Sk J Renolds	70	Crnwll	1832	J. Drew	Fowey	Lth. Havre	11	A 1
8 —	Sharpham	109				Drtm'th			
9 Laurina	Bk Lowther	205	Bidifd	1836	Worrall &	Liverp'l	Liv B. Ayres	12	A 1
10 —	C. 36 H Kruuse	81	Swnbg	1828	H. Kruuse	Nyborg	Gns. Copen.	8	Æ 1
11 —	I. B. P. Morris	187	Ipswch	1834	W. Ogilby	London	Ips.	12	A 1
12 —	Sr H. Gill	277				Liverp'l			
13 —	Sw J. Lawson	253	Sndrld	1837	Lawson &	Sndrlnl	Sld. Baltic	10	A 1
14 —	Bk G. Wade	513	Lncstr	1814	J. Somes	London	Lon. N.S.W	—	Æ 1
15 —	r. s. & C. 35 Leadbiter	273	Sndrld	1836	Leadbiter	Sndrlnl	Sld. Ptrsbg	9	A 1
16 —	WH Storr	89				Bristol			
17 —	Sr Hutchins	122	N'fnd	1824	Bennett	Bristol	Brs. N'fndld	—	E 1
18 —	C. 34 over pt I. B. Bg E. Frank	257	Shi'lds	1823	N. Clark	London	Nwc Algiers	—	Æ 1
19 —	C. 35 Sw Haywood	155	Chepst	1828	Cocking &	Torqu'y	Tgn Charant	10	A 1
20 —	Bg H. Wilkie	149	Grnck	1824	Hunter	Gr'nock	Cly. N'fndld	—	Æ
21 —	s. 31 & Bronze 34 T. Wright	190				Whitby			
22 —	Sr W. Avery	114	Brxhm	1815	Dewdney	Drtmth	Lon. Shields	—	E 1
23 —	Bg J. Lyell	200	Dndee	1828	T. Pourie	Dundee	Lon. Petsbg	7	Æ 1
24 —	C. 34 M. Intosh	91				Whitby			
25 —	J. Mosey	222	Scrbro	1824	Hawson &	Scarbro	Dub. Quebec	—	Æ 1

No.	Ships.	Masters.	Tons.	BUILD.		Owners.	Port belonging to.	Destined Voyage.	Classification.	
				Where.	When.				No. Years first assigned.	Character for Hull & Stow.
176	Leda Sr	J. Tope	125	Leith	1824	Fowler &	Bristol	Lon.	—	Æ 1
7	— Bk	Watson	188	Sh'lds	1825	Watson	London	Lon. Gibr	—	Æ 1
8	— C.&pts.31 Bg	H Zeplien	207	Rostck	1836	C.F.Kock	Rostock	Gns. Baltic	7	A 1
9	Lee Bk	Brathw'te	252	Wrktn	1829	Lee & Co	Wrkgtn	Liv. Crthgna	10	A 1
180	— C.35	J. Denny	88				Cork			35
1	— Stm	T Hayden	188	Chest'r	1825	St. Geo. St	Dublin	Hul. Hmbr'	—	Æ 1
2	Leeds Bg	J. Brown	173	Selby	1811	G. Wawn	Nwcastl	Lon. Ncastle	—	E 1
3	— I.B.	W. Clark	111				Whitby			36
4	—	J. Pean	243				Dublin			
5	Legatus Bg	W. Ord	266	Sndrld	1825	H. Stother	London	Lon.	—	E 1
6	Leguan S	A. Brown	349	Pt Glsg	1828	Campbell	Gl'sgow	Cly. Dmrara	10	A 1
7	Leighton Sr	E. Davies	50	Mlnth.	1794	Davies & C	Abryst.	Abs. Coaster	—	Æ 1
8	Leila Sw	H. Orfeur	192	Yrmth	1834	Teasdale	Yarmth	Liv. C'nstple	11	A 1
9	Leipsic Sr	T. Cape	89	Bdlgtn	1825	Dryden &	Hull	Hul. Hmbro	—	E 1
190	— Bg	J. Leedom	223	Paul	1814	R. King	Hull	Hul. Stkh'm	—	E 1
1	— Packet Sr	J. Wilson	129	Leith	1818	Debord &	Blyth	Bly. Shrhm	—	Æ 1
2	Leith Stm	Fraser	494	Leith	1837	G Stm N C	London	Lth London	7	A 1
3	—	R. Lesslie	128				Dunbar			4
4	— Packet Sp	Thomps'n	58	Brwck	1814	Thomps'n	Berw'ck	Bwk. Londn	—	Æ 1
5	Leonidas	R. Briggs	383				London			34
6	—	Cockburn	125				Sndrld			
7	— Bg	Follouge	90	Bayon	1832	Le Moine	St. Malo	Gr.	8	A 1
8	Leonor Bg	J. Pegge	125	Genoa	1828	Terrand	Tenriffe	Lon. Tenriffe	—	Æ 1
9	Leonora S	T. Spence	345	Sndrld	1836	Sandbach	Liverp'l	Liv. Demra	12	A 1
200	Leopold First Sr	Bonmyer	124	Ostend	1831	Speller & C	Ostend	Liv. Antwp	7	A 1

No.	Ships.	Masters.	Tons.	BUILD.		Owners.	Port belonging to.	Destined Voyage.	Classification.	
				Where.	When.				No. Years first assigned.	Character for Hull & Stores.
201	Leopold the First G I.B.	De Vries	90	Brusls almost	1823	Dansaert Rebuilt30	Brussels	Lon. Antwp	—	Æ 1 35
2	Lerwick	Fordyce	94				L'rwick			
3	Leslie Alexan-der Sr C.30	P. Morris	147	Nwp'rt	1823	Ogilby & C	London	Lon. Dublin	12	Æ 1 34
4	—Gault Bg I.B.	J Hagarty	246	N Brns BB. Lh	1826	D. Baird Hk & F. Srprs33	Derry	Ldy. Troon	—	Æ 1 1
5	—Ogilby Sw	D. John	194	Crdign RPTSds	1823	D. John s lrp. 36	NS'hlds	Nwc.Londn	—	Æ 1 36
6	Lessing Bk I.B.	Neumann	370	Stettin	1833	E. Haase	Stettin	Lon Baltic	7	A 1 36
7	Lester Bg C.33	Haywood	205	Nwfdnd P.plk	1810	Robinson trp.26	London	Lon. Nfndld	—	Æ 1 2
8	Letitia	Ch'llacmb	97				Ilfr'cmb			
9	— Sr C.36 over pt I.B	J. Potts	100	Nwctsl 73	1831	Pierson & c Srprs36	Liverp'l	Liv. Cadiz Metal Cordage	—	E 1 36
210	— Sr	Swatrdge	101	Ipsw'h	1836	Capt.	Wym'th	Ips.	10	A 1 36
1	Levant Bk pt I.B.	A. Booth	210	Mrypt len.32	1809	G. Barrick	Whitby	Wtb.	—	E 1 1
2	— Bg C.35	Cunday	150	Yrmth	1835	Cunday & Pnznce	Yarm'th	Yar. Livrp'l	12	A 1 36
3	— Bg C.35	C. Thorp	132	Bristol s. TSds	1818	Large & C. & lrp. 35	Cork	Liv. Trndad	—	Æ 1 36
4	— Packet Bg C.33	J. Cundy	139	Poole	1823	Cundy & C	London	Lon. Medit.	—	Æ 1 36
5	— Star	J Lowther	147				Liverp'l			
6	Leven Sr I.B.	H. Wily	88	Bnstpl ND.29,	1815	T. Ashley trp.34	Dublin	Dub. Coastr	—	Æ 1 35
7	Leveret Sr C.33	Ditcham	106	Yrmth	1833	Garwood	Yarm'th	Yar. Medit.	10	A 1 34
8	Levoniam Bg s.33	S. Carlson	129	British ND. & Sr	1832	Peterson prs 32	Stkholm	Hul. Baltic	—	Æ 1 36
9	Lewtas	J Cookson	84				Lancstr			
220	Liberator Sr	J. Angel	125	Wtrfrd	1833	Angel & C	Watfrd	Lon. Wt'rfrd	12	A 1 34
1	Liberia	Fishwick	221				Stocktn			
2	Liberty Sk	Blanch'rd	79	Shmtn len.34	1816	Capt. & Co	Sth'mtn	Sou. Ireland	—	Æ 1 34
3	— Sr I.B.	J. Coysh	85	Dvnpt lrp.29	1823	W. Boden	Teignth	Tgn. Nfndld	—	Æ 1 4
4	—	Crsthw'te	131				Wthavn			
225	— Bk	G. Curd	71	Nhavn	1816	Goringe &	Shorhm	Shm.	—	Æ 1 34

No.	Ships.	Masters.	Tons.	BUILD.		Owners.	Port belonging to.	Destined Voyage.	Classification.	
				Where.	When.				No. Years first assigned.	Charter for Hull & S.
226	Liberty	Bg J. Ellison	220	Sndrld	1802	Jefferson	S.Sh'lds	Shl. London	—	E 1
7	—	I.B. Sr Furneaux	190	O. E. & Brxhm	1823	TSds&lrp. Furneaux	36 Drtm'th	Drt. Coastr	—	Æ 1
8	—	I.B. Greggery	74	pt ND & Srpi	s36					56
9	—	Bg J. Hogg	153	Mntrse	1831	Birnie & C	Mntr'se	Mtr. Londn	8	A 1
230	—	Sr J. Lane	64	F. TSds Sltomb	1816	Williams	Falm'th	Fal. Sw'nsea	—	Æ 1
1	—	M.Lilly	83	ND.35			Sthw'ld			35
2	—	Sk Mitchell	52	Bridpt	1821	Mitchel &	Wym'th	Wey. Londn	—	Æ 1
3	—	Sw G Mollard	181	Kkldy	1780	Reynolds	Dover	Nwc. Dover	—	E 1
4	—	I.B. W. Moore	136	pt RP.n.	len.08	lrp.34	Aberdn			34
5	—	J.Pattison	233				Nwcastl			
6	—	J. Pyne	80				Exeter			
7	—	Sr Roberts'n	142	Dysart	1833	Robertson	Strmnss	Lon. Ireland	6	A 1
8	—	Robinson	152	O. & E.			Sndrldnd			35
9	—	T. Russell	87				Ptsm'th			
240	—	D.Thomas	81				B'maris			
1	—	Bg L. Tullock	152	Poole	1819	Capt.	Poole	Lon. Cadiz	—	Æ 1
2	—	ptr pt s. & C.36 MWatson	147	ND.&lrp.35			Nwcastl			36
3	—	&Property M'Intosh	274				Whitby			
4	—	Libra T.Martin	188				Dundee			
5	—	Liddell J. Cooper	328				Nwcastl			
6	—	Reynolds	247				Sndrldnd			
7	—	Liffey T. Davies	202				Liverp'l			
8	—	Bg H. Pierce	151	Chestr	1819	Ynghsb'd	Whtavn	Cff. Liverp'l	—	Æ 1
9	—	r.&s.36pt I.B. Sr G. Wade	109	pts.w. & Srprs	36	1834 Ashley	Dublin	Dub.Coastr	10	A 1
250	Ligera	Bk C.35 I.B.	267	Nwprrt	Drp.36	Zullete	Cadiz	Lon. Cadiz	—	36
				P.			very slight built			35

312

No.	Ships.	Masters.	Tons.	BUILD.		Owners.	Port belonging to.	Destined Voyage.	Classification.	
				Where.	When.				No. Years first assigned.	Character for Hull & Stores.
251	Lightfoot Bg C.34	G. Wilson	252	Hrng'n PP.T	1811	Watson & lrp.34	Wthavn	Liv. Quebec	—	Æ 2 36
2	Lightning Sr C.37	G. Miller	128	Lwstff Drp.37	1832	Miller & C	Jersey	Jer. Brazils	11	A 1 5
3	Ligo	J. Hutton	119				Wisbch			
4	Lilburn Sw C.33,pts.36	J. Laing	299	Sndrld Srprs36	1832	Gray & Co	Nwcastl	Nwc. Jamai.	7	A 1 36
5	Lilly	E Aynsley	103				Sndrldnd			
6	— Sp I.B.	J. James	45	Bidefd Srprs 36		Capt.&Co	Newprt	Glr. Coaster	—	Æ 1 36
7	Lily	J. Barnard	100				Whitby			
8	— Bg pt C.&pt s.32	Huxtable	138	Mrypt	1831	Atkinson	Liverp'l	Lon. Galwy	8	A 1 4
9	Lima Bg C.33	T. Fewson	195	Wrktn ND.30N	1821	Capt.&Co T Sds of PP.33	London	Lon. Lima	—	Æ 1 34
260	— Packet Bk C.33	Wheeler	211	Yrmth Srprs 36	1824	G. Bland	Liverp'l	Liv. Trndad	10	E 1 36
1	Lime Cobb	D. Clark	85				Irvine			
2	Limena Bg	Donaldsn	162	Iof Mn P. T Sds	1835	Taggart &	Liverp'l	Liv.	6	A 1 35
3	Limerick Lass	Underw'd	173				Limrick			
4	— Packet	CHoward	136				London			
5	Linnet	Adamson	96				Whitby			
6	— Sr I.B.	Carruthrs	73	Sndrld O.&E.	1835	Krkbride	Sndrldnd	Sld. Coaster	5	A 1 35
7	Lintin S	J. Taylor	558	Sndrld	1834	Porter	Liverp'l	Sld.	10	A 1 34
8	Lion Sw I.B.	H. Brown	274	Sndrld O.&F.	1829	Hutchnsn Srprs 36	Sndrldnd	Sld. N Amer	—	Æ 1 36
9	—	T. Cupper	114				London			
270	—	Goodsm'n	103				Gl'sgow			
1	— Bg C.36	A.M'Crea	164	Strnr'r Rebuilt	1836	M'Lean &	Stran'r'r	Cly. StDom.	8	A 1 36
2	— Bg C.34	J. Norrie	275	Abrdn	1827	Lumsdale	Aberdn	Lon.	—	Æ 1 35
3	— Bg s.27	RWallace	86	Yrmth lrp.31	1786	Capt. & Co	Wthavn	Wrk. Coastr	—	Æ 1 34
4	— Bg C.33	Watson	178	Yrmth	1829	G. Palmer	Yarmth	Yar. Medit.	12	A 1 36
275	—	J. Wood	97				Hull			

## L

No.	Ships.	Masters.	Tons.	BUILD.		Owners.	Port belonging to.	Destined Voyage.	Classification	
				Where.	When.				No. Years first assigned.	Character for Hull &c.
276	Lion	J. Wooller	94				Perth			
7	Lioness	Sr H Beynon	122	Nwprt	1836	Capt. & Co	Newprt	Npt. Glasgw	10	A 1
			111		6 mo					36
8	Lipton	Sw J. Gill	276	Sndrld	1836	W. Potts	Sndrld	Sld. Rcbcto	6	A 1
			289		7 mo					36
9	Lisbon	Sr J. Heron	98	Glsqw	1835	J Mitchell	Glasgw	Cly. Lisbon	12	A 1
				O & Ght						35
280	— Packet	Bg J. Cooper	118	Chestr	1813	Hamilton	Liverp'l	Liv. Africa	—	E 1
	r. & C. 33 over pt	I.B.								35
1	—	P. Pyne	104				Cardiff			
2	Lisette	Bk A. Medin	329	Geffle	1836	Eckhoff	Geffle	Hul. Medit.	5	A 1
	pt I.B.			F.	9 mo					36
3	Liskeard	Sr T Sanders	93	Plymh	1829	Sth D.S.C	Plym'th	Lon. Plymh	10	A 1
										34
4	Litherland	S Hawkins	305	Livrp'l	1834	Lithrland	Liverp'l	Liv. Barbds.	9	A
	C. 34									35
5	Little Bray	Bg F. Brewer	81	Bidefd	1825	Martin & c	Bidefrd	Bid. London	—	E 1
	I.B.			Drp. 37						2
6	— Catherine	J. Copp	181	Bmuda		F. Barnes	London	Lon.	—	E 1
	Bk d. & C. 35			C. O. & Ght		ND & lrp. 35				35
7	— Hampton	Waddom	106				Arund'l			
8	— John	R. Hayes	112				Cork			
9	— Kate	Sk P. Teeling	31	Dublin	1818	Hughes &	Dublin	Dub. Coastr	—	E 1
	I.B.			ND & lrp. 36						36
290	— Penn	MCoppell	98				Liverp'l			
1	— Sam	J. Newark	103				Yarm'th			
2	Lively	W. Coates	318				Nwcastl			
3	—	Sr A. Farmer	130	Mntros	1814	Bwk. S. Co	Berwck	Liv. Petsrbg	—	E 1
	I.B.		118							36
4	—	Sr S. H Finch	104	London	1824	Finch & Co	London	Ips. Hrlngtn	10	A 1
				trp. 36			Restored	1836—6 Yrs.		36
5	—	J Gardner	93				Yarm'th			
6	—	Bg R Godfrey	154	Brdprt	1820	Ford	London	Tgn. Hambro	—	E 1
	C. 32									2
7	—	Bg R. Harvey	109	Irvine	1785	Stevenstn	Irvine	Cly. Limrck	—	E 1
	I.B.			O. Bh & BB.		pt RP. plk.	lrp. 36			36
8	—	Sk T. Hunkin	49	Grns'y	1836	Thom & C	Grnsey	Gns Plymth	7	A 1
	I.B.									36
9	—	Bn Lovecraft	84	Ncastl	1808	Slade & Co	Drtmth	Tgn. Coastr	—	E 1
	I.B.		69	Srprs 37						2
300	—	Sp A. Mearns	62	Mntr's	1833	D. Farfor	M'ntrse	Mtr. Coastr	6	A 1
			52	Bh, Lh, & O.						36

J14

Ships.	Masters.	Tons.	BUILD.		Owners.	Port belonging to.	Destined Voyage.	Classification.	
			Where.	When.				No Years first assigned.	Character for Hull & Stores.
1 Lively	H. Rann	108				Clay			
2 — Sw C.36	A. Spittle	166	Dmbt	1832 7 mo	Spittle & C	Kincard	Liv. St. Tho.	7 A 1	36
3 — Bg	T. Trapp	202	Nwcstl	1817	T. Trapp	London	Lon. Bord'x	— Æ 1	35
4 — Sr	R Whittle	65	Ulvstn no. & lrp. 33	1814	Bolton & C	Preston	Gl. r. Preston	— Æ 1	34
5 Liverpool S	Barstow	413	M'dfrd U.S. W. O.	1829	Barstow PP. T Sds	Boston U. S.	Liv. Boston	10 A	34
6 — S. Bridges	S. Bridges	81				Wdb'dg			
7 — Bg pt I. B.	T Davison	174	Prize B Hk O & P.		G Davison NT Sds & lrp. 34	Nwcastl	Nwc. Londn	— Æ 1	34
8 — Bk I. B.	Godfrey	557	N Brns BB. & P	1835 10 mo	Miller Drp. 37	Halifax	Lon. Quebec	5 A 1	3
9 — Hepburn	Hepburn	196				Glasg'w			
10 — Sr	Johnston	135	Chestr	1830	J. Smith	Liverp'l	Lon. Liverpl	12 A 1	34
1 — Bk	Johnston	514	St Jhns BB. O. S & P	1833	Barlow & Drp. 35	St Johns	Liv.	4 A 1	35
2 — Sr I. B.	J. Mayler	99	Nwbrg S. F & O	1826	Hore & Co	Wexfrd	Wtf.	— Æ 1	36
3 — Neverson	Neverson	334				Liverp'l			
4 — Sr	Potter	125	Nwcstl	1836	Potter & C	Nwcastl	Lon.	8 A 1	7 3
5 — Sw C. & pts. 35	E. Row	271	Chepst	1829	Higgin &	Liverp'l	Liv. Bahia	10 A 1	36
6 — Packet Sr	Duncan	94	Abrdn no. 33	1819	Leith S Co	Aberdn	Abn. Glasgo	— Æ 1	2
7 — Bg	R. Pearse	127	Yrmth no T Sds 34	1815	Cornish &	Pnz'nce	Pnz. Swnsea	— Æ 1	34
8 Livingstone Sw I. B.	W. Bancy	111	Yrmth no T Sds 31, lrp 35	1802	Williams	Lynn	Ply. London	— E 1	1
9 Livonia	R. Mercer	161				Gl'sgow			
20 Livorno	J. Cooper	162				Nwcastl			
1 Llama Bg C.36	R. Miller	175	Livr p'l	1830	Ashley &	Liverp'l	Liv. Lima	11 A 1	36
2 Llan Rumney S r. & s. 36, pt	T Simps'n I. B.	385	Durhm Srprs 36	1802	Jenkins &	Hull	Hul Quebec	— E 1	3
3 Llanddrost Von Marshalck G	Nordnhal G	145	Hnovr no. 35	1829	Capt.	Blmnlh	Liv. Hambro	7 Æ 1	35
4 Lloyds Bk r. & s. —	Blandford	285	Hull	1830	J. Brown	Poole	Poo N Amer	10 A 1	35
25 — Bk r. & C. 33	E. Garrett	403	Londn	1830	T. Ward	London	Lon. N. S. W	12 A 1	35

## L

No.	Ships.	Masters.	Tons.	BUILD.		Owners.	Port belonging to.	Destined Voyage.	Classification.	
				Where.	When.				No. Years first assigned.	Character for Hull & Store.
326	Lochiel Bg	S.Hughes	154	P.E.Isl	1826	Burke & C	Cork	Crk.London	—	E 1
7	— Bk	T.Millons	298	BB.&Hk	1827	Waddell	London	Lon.	—	E 1
8	Lochinvar Bn	J. Allen	199	M'ntrs	1837	Anderson	Mntr'se	Mtr. Bergen	8 A	1 4
9	Lochryan	JGillespie	94				St'nraer			
330	Lockwoods S	WLawton	725	N.Brns	1836	Lockw'od	Liverp'l	Liv. Quebec	4 A	2 3
1	Lodovico Bk	P. Otto	324	BB.P&S	1827	LSchmidt	Colbeck	Ply.Dantzic	7 E	1 34
2	Lois Bg	Thomson	161	Qubec	1829	Thomps'n	Gr'nock	Lon. Demra	—	E 1
3	London	R. Abbott	158				Dundee			36
4	— S	T. Arman	441	London	1813	Rutherfrd	London	Lon. Jamaic	—	E 1
5	— Bg	T. Ball	186	Fowey	1826	Melhuish	London	Lon. Genoa	12 A	1 36
6	— Sr	J.Bennett	120	Chestr	1827	Lillwall	London	Ply. London	10 A	1 36
7	— Sk	Bruce	83	Bridpt	1826	Bnf. & LC	Banff	Bnf. London	10	E 1
8	— Stm	J. Clark	107	Gnsbr	1825	Brownl'w	Hull	Hul London	—	E 1
9	— pt I.B.	M.C. Davis	137	len. ND.	& lrp.	36	Nwcastl.			36
340	—	T. Flynn	203				London			
1	— Bk	Harland	341	Whtby	1795	Chapman	London	Lon.	—	E 1
2	— f.s.&pt d.37	J.Hudson	94	P. TSds	Srprs 34		Scarbro			3
3	— Sw	M. Knott	260	Stcktn	1799	Atkinson	N.Shlds	Nwc. Londn	—	E 1
4	— Bk	C. Lamb	239	Sndrld	1833	C. Lamb	London	Lon.	10 A	1 35
5	—	J. Lee	174				London			36
6	—	M'D'nald	139				Sndrld			
7	— Sr	M'Kenzie	125	Excter	1827	Suter & C	Invrn'ss	Lon. Invnss	10 A	1 36
8	—	M'Lean	351				Wihavn			
9	—	R. Martin	92				Aberd'n			
350	— Sr	GPearson	137	Gosppt	1825	Lillwail &	London	Lon Rttdrm	—	E 1
										36



No.	Ships.	Masters.	Tons.	BUILD.		Owners.	Port belonging to.	Destined Voyage.	Classification.	
				Where.	When.				No. Years first assigned.	Character for Hull&Stores.
351	London Sk	Pepperell	74	Drtmh	1829	Harris & C	Drtm'th	Drt.London	10 A	1 34
2	Bk	Pickering	388	Calcut	1825	Sanderson	Liverp'l	Liv.	12 A	1 35
pt PH. pfr. s. & C.		35. I. B.		T. O & Glen	33					
3	Sr	R. Pitcher	93	Plym'h	1830	SoDevSC	Plym'th	Lon. Plymh	10 A	1 36
pt I. B.			76							
4	Bg	Rumbeet	230	Stckt n	1819	Taylor & C	London	Lon. Hambro	— Æ	1 36
5	Sk	J. Swain	89	Brdprt	1819	Swain & S	Bridp'rt	Lon. Bridprt	— Æ	1 34
6	Stm	T. Train	37	Nwestl	1836	Lond. Stm	London	Nwc.	8 A	1 36
7	S	W. Turner	415	London	1800	5 mo Towing Co Greig	London	Lon. Jamai.	— Æ	1 36
d. 27. r. & C. 34				n. 33						
8	S	J. Wimble	612	London	1833	Wigram &	London	Lon. India	12 A	1 34
C. 32										
9	Merchant	Morfee	330	London	1831	GStN. Co	London	Lon. Leith	7 E	1 2
Stm pt C. 37				pt F. n.	Srprs 37					
360	Packet Sr	S. Britt	107	Brxhm	1819	Smith & C	Rye	Lon. Rye	— Æ	1 36
1		Cleghorn	85				Gl'sgow			
2	Bg	Holmes	129	Clebst	1804	J. Garth	London	Lon. Faro	— E	1 34
s. 34				lrp. 30						
3	W. Levett		87				Wdb'ge			
4	Sr	J. Lighton	97	Glsgw	1837	Sloan & C	Gl'sgow	Lon. Glasgw	12 A	1 2
5	Bg	R. London	102	Wells	1802	London &	London	Lon. Wells	— Æ	1 34
6	Bg	C. Vicjut	191	Konins	1832	C. Panzer	Dantzie	Lon. D'ntzie	7 A	1 34
7	Londonderry	R. Briggs	230				Sndrlnd			
8	A. Coulter		102				Glasg'w			
9	Looe Sr	T. Bartlett	53	Plymh	1816	T. Bartlett	Looe	Gns. Liverpl	— Æ	1 35
I. B.										
370	Lord Abercrombie Bg s. & C. 36	J. Jeans	149	Alloa	1826	Black & Co	Alloa	Cly.	— Æ	1 36
1	Adolphus Sr	Lightfoot	91	Sndrlnd	1836	Lightfoot	Sndrlnd	Sld. Crmrtty	4 A	1 36
I. B.			85		7 mo					
2	Althorp Sw	W. Cooper	254	Sndrlnd	1832	Whites	Sndrlnd	Sld. Bathrst	7 A	1 35
pt I. B.										
3	Bg	B. Sproule	233	Whtvn	1832	Brecklbnk	Liverp'l	Liv. Valprso	8 A	1 35
r. & C. 35										
4	Amherst Sp	Blake	47	Qnbro'	1782	Wst CkM Co	London	Lon. Ireland	— I.	1 36
I. B.				Srprs 36						
375	Beresford Stm	P. Payne	117	Bristol	1824	Shuol & Co	Jersey	Sou. Jersey	— Æ	1 36
				M. C. len. 32 n.	Kl33 lrp 36					

## L

No.	Ships.	Masters.	Tons.	BUILD.		Owners.	Port belonging to.	Destined Voyage.	Classification	
				Where.	When.				No. Years first assigned.	Character for Hull & St.
376	Lord Brough- am Sw pt I.B.	J Peacock	253	Sndrld	1831	Peacocks	N.Shlds	Nwc.Londn	7	A 1
7	— & Vaux	Skipsey	311				Nwcastl			35
8	—Byron Bk	A. Currie	379	Quebe	1825	Anderson	PtGlsgo	Cly. N. Brns	—	Æ 2
	s.36			O. E & RP.						36
9	— Sr	J. Trickey	111	Bristol	1827	Capt. & Co	London	Lon. Lisbon	9	Æ 1
	s.M.32			Srprs 36						3
380	—	H Watson	114				Wells			
1	—Canterbury Bk	J. Tripp	599	Quebe	1835	Stucky & c	Bristol	Liv. Quebec	5	<del>Æ 2</del>
				O. & E.	7mo	Drp.35		wants additional fasten'gs		636
2	—Charles Sp- encer Sr C.36	W Spence	128	Hlyh'd	1805	W Crozier	London	Lon. St. Tho	—	Æ 1
				PP. T Sds		Rebuilt at	London 33			4
3	—Cochrane S	R Kindley	499	Ncastl	1809	T. Benson	London	Lon.	—	Æ 1
	pt d & pt C.35			nw & T Sds26		Srprs35&36				36
4	—Dalmeny Bg	M'Ritchie	144	Invrkg	1835	Ritchies	Leith	Lon.	5	A 1
	I. B.			Lh&O						36
5	—Duncan Sk	C. Peek	68	Yrmth	1807	Smith & C.	Drtmth	Lon Drtmth	—	Æ 1
				nd. & TS ds31						34
6	—Durham Sw	D. Davis	198	Sndrld	1828	E. Davis	Blyth	Bly. Londn	—	Æ 1
	I. B.			pt P. plk						36
7	—Ebrington	R. Day	120				Bidefrd			
8	—Eldon Bk	Wilkins'n	337	Chpsto	1830	J. Somes	Bristol	Lon.	11	A 1
	pt F. & pts. 36 & C. 36			Srprs36						36
9	—Exmouth Bg	C. Gator	141	Blythe	1816	J. Nixon	London	Lon. Africa	—	Æ 1
	C.33			nd & lrp. 34						34
390	— Bg	M'Queen	94	Grlstn	1827	McKerlie	Wigtwn	Cly. Sligo	—	Æ 2
	I. B.			O. & Bh	pt RP	plnk n TSds	pt35 pt37	nd. & Srprs37		1
1	—Farnham	Burkwell	188				Sndrld			
2	—Gambier	Warkam	407				Nwcastl			
3	—Glenelg Sw	J. Inch	161	Invnss	1835	Franklin	Liverpl	Dun. N York	5	A 1
				O. & Lh						36
4	— Bk	L. Potter	368	P.E. Isl	1835	Leitch's	Gr'nock	Liv. N. York	4	A 1
	C.36			BB. & P	8 mo	Drp.36				36
5	—Goderich Bk	Kininmnt	368	N. Brns	1827	Mitchesn	London	Lon. Quebec	—	E 1
	F. & S. 36			BB. Y P&E						3
6	— S	Wetherell	361	Hull	1828	G & E Paul	London	Lon. Sydney	9	A 1
	C.34									36
7	—Grey	P. Kelt	82				Perth			
8	—Hawksbury Sk	J. Diaper	41	Cowes	1807	J. Warner	Shmptn	Sou Coaster	—	Æ 1
	I. B.			trp. 35						35
9	—Howick Bg	Porteous	135	Nwest	1806	W. Taylor	Sndrld	Ips.	—	E 1
										34
400	—Hungerford S d. 28, s. Y.M. 35	Farqhrson	708	Calcut.	1813	Capt. & Co	Calcuta	Lon. India	—	Æ 1
		pt I. B.		T.						35

310

No.	Ships.	Masters.	Tons.	BUILD.		Owners.	Port belonging to.	Destined Voyage.	Classification.	
				Where.	When.				No. Years first assigned.	Character for Hull & Stores.
401	Lord Huntly Sr	J. Parfitt	117	Brdprt	1810	Parfitt & C	Bristol	Brs. Glasg'w	—	E 1 34
2	— John Russel	Cranmer	291				Sndrlnd			
3	— Sw	J. Ritchie	267	Shelds	1831	G. Ritchie	N. Shlds	Nwc. Mntr'l	8	A 1 35
4	— Kinnaird	J. Porter	121				Plym'th			
5	— Lowther	R. Fowler	1425				London			
6	— Lyndoch S r.d. & C. 35, I.B.	Johnston	638	Calcut T. lrp.	1815 27	Somes & C	London	Lon.	—	Æ 1 36
7	—	J. Tosh	108				Perth			
8	— Melville Stm C. 33	Crow	171	Chestr	1822	G. StNCo	London	Lon. Calais	—	Æ 1 35
9	—	Bk C. 34 C. Webbe	230	Falmh	1823	Symons &	Falmth	Fal. Brazils	—	Æ 1 34
10	— Mulgrave Bk r. & d. 23	Cordinley	418	Wh'tby lrp. 23 Sr	1807 prs 35	Brodrick	Hull	Hul. Amer.	—	E 1 36
1	— Sw	Kearsley	212	Sndrlnd	1837	Foster & C	Sndrlnd	Sld. London	7	A 1 4
2	— Nelson Sr pt I. B.	S. Benfi'd	93	Bridpt	1814	E. Page	Ipswich	Ips.	—	Æ 1 36
3	— Sp	G. Carey	64	Brxhm lrp. 33	1802	Bontall &	Drtm'th	Drt. London	—	Æ 1 34
4	— Sp I. B.	Crawford	44	Cork O. & P.	1801	Capt. & Co	Gr'nock	Cly. Coaster	—	Æ 1 35
5	—	J. Gulston	93				London			
6	— Sr I. B.	J. Hughan	65	Dmfr's lrp. 28	1806 nd. 31	Hughan &	Dmfries	Sli. Liverp'l	—	Æ 1 34
7	— Bg LB.	Langham	113	Nwprt O. E. & P.P. plk	1802	Bowen & c	Milford	Mil. Coaster	—	Æ 1 6
8	—	L. Griffiths D. Magee	97				Dmfries			
9	— Sr C. 34	Markwell	114	N. Scot P. Hk S. & W	1817	Markwell	Bristol	Lon.	—	Æ 1 3
120	—	J. Smith	92				Hull			
1	— Sr C. 35	T. B. Trist	128	Prize O. & P.P. s Tsd s 33		Capt. & Co	London	Lon. WIsles	—	Æ 1 36
2	— Newboro Sr	Pritchard	85	Nevin	1822	J. Thomas	Cnr von	Bms Shrhm	—	Æ 1 35
3	— Oakley Sw pt I. B.	N Coward	248	Sndrlnd Drp. 36	1833	J. Allison	Sndrlnd	Sld.	7	A 1 36
4	— of the Isles Sr pt I. B.	J. Hicks	75	Scilly	1836	St Mrys Sh Co	Scilly	Lon Canaries	9	A 1 3
125	—	G. Higton	352				Nwcastl			

L

No.	Ships.	Masters.	Tons.	BUILD.		Owners.	Port belonging to.	Destined Voyage.	Classification	
				Where.	When.				No. Years first assigned.	Character for Hull & Steam.
426	Lord of the Isles	Watford	225				London			
7	— Oriel Bg	J. Bond	123	Lncstr	1825	Cooper &	Preston	Mpt. Coastr	—	Æ 1 35
8	— Palmerston	J. Evans	137				B'maris			
9	— Ramsay Bg	England	346	Qubec	1832	Capt. & Co	Bidefrd	Bid. NYork	7 A	1 2
430	— Ravenswor	Newman	243	Sndrld	1833	Hunter & c	Sndrld	Sld. Amer	7 A	1 35
1	— Rolle	Twsh'nd	105				Llanelly			
2	— Russell Bg	J. List	105	Yrmth	1833	Brown & S	Yarm'th	Lon. Gibral.	9 A	1 36
3	— Saltoun Sp	J Hutchin	58	Frsrbg	1809	Hutchin	Arbroth	Nwc. France	— E	1 36
4	— Saumarez Bg	Rowe	151	Canso	1832	Blyth	London	Lon. Maurit	4 Æ	1 36
5	— Seaham	C. Spence	216			B. B. & Hemlock P. & O.	Nwcastl			
6	— Sidmouth Bk	Alloway	195	Jersey	1815	J. Mill	London	Lon, So Seas	— Æ	1 36
7	— Stanley Bk	Anderson	336	Stcktn	1825	J. Baity	Liverp'l	Liv. NOrlns	— Æ	1 2
8	— Stewart	Stoddart	213				Sndrld			
9	— Strangford Sr	J. Latta	164	IslWgt	1825	Capper &	London	Lon.	11 Æ	1 3
440	— Teignm'th	J Lawther	165				Sndrld			
1	— Vernon Sr	Langdon	72	Neath	1813	Langdon	Drtm'th	Drt. Wales	— Æ	1 34
2	— Wellington Bg	T. Brown	271	Qubec	1811	Brown	London	Lon. Collier	— E	1 2
3	—	R. Chew	292				Hull			
4	—	Harrison	361				Hull			
5	—	Neckless	81				Poole			
6	— Sk	Nicholson	159	Brdprt	1813	L & L. O. S. Co	Leith	Lth London	— Æ	1 34
7	— Bk	Tait	502	Shil'ds	1809	GRedman	London	Lon. Africa	— Æ	1 36
8	— William Be	Hutchnsn	564	Bristol	1828	Mangles	London	Lon. China	11 A	1 36
9	—	Thomps'n	443				London			
450	Lorina Bg	W. Allen	90	Yrmth	1828	Bains & C.	Liverp'l	Liv. Mdeira	10 A	1 35

120

Ships.	Masters.	Tons.	BUILD.		Owners.	Port belonging to.	Destined Voyage.	Classification.	
			Where.	When.				No. Years first assigned.	Character for Hull & Stores.
1 Lorina	Bg C.35	R. Magub	135	Yrmth	1831	I.J Woods	Yarm'th	Lon Tmpico	10 A 1
2 Los Ninos	Sr C.35 over I.B.	Lancerica	139	Bgwtr	1835	P. S. Rull	Liverp'l	Liv. Barcelo	9 A 1
3 Lotus	Bk	Hamond	283	N Brns	1832	H. Ward	Hull	Hul. Ptrsbg	4 A 1
4 —	S C.32	Samson	397	Wh'tby	1826	H Barrick	Wh'tby	Lon Quebec	10 A 1
5 —	C.33	T. Wilson	282	Grn'ck	1830	Cambell &	Gr'nock	Lon.	10 A 1
6 Love & Unity	Williams	136					Poole		
7 Lovely	Sp I.B.	Thomas	47	Crdign	1811	Capt. & Co	Cardign	Glr.	— A 1
8 — Ann	Heppinstl	118		Rebuilt 28			London		34
9 — Cruizer	Sr I.B.	J. Cox	87	Drtmth	1820	Langdon	Drtm'th	Drt. Ireland	— A 1
10 — Maria	Bg	Johnston	163	Shi'lds	1819	Johnston	Krkaldy	Lth. Baltic	— A 1
1 — Nelly	Chapman	191		ND. & Sr prs 37			Lynn		3
2 — Sally	Sr r. & s. 35, I. B.	J. Walters	66	Brxhm	1798	Mudge & c	Torquy	Tgn. Nfndld	— E 1
3 Louisa	Sr s. 34 I. B.	O. Abelin	108	l'p. 29 & 35		Capt. Rebuilt 32	Gotnbg	Hul. Gtnbrg	— A 1
4 —	G I. B.	E. Bakker	168	Konin	1814	Bienks	ptn. & Sr prs 35	Lon. Konin.	— A 1
5 —	Bk I. B.	E. Ball	324	N Brns	1834	G. Ball	N. Brns.	Liv. St. Jhns	4 A 2
6 —	Sr I. B.	Chalker	129	Plymh	1831	Chalker	Plym'th	Ply. Medit.	9 A 1
7 —	pt C.35	J. Cook	226	Sr prs 35			London		35
8 —	Erl Drham	163					Cowes		
9 —	J. Farmer	242					London		
10 —	Sr C.32	Frodsham	58	Antiga	1832	I. O. Bold	Liverp'l	Liv. Africa	7 A 1
1 —	T Harland	149		Ght Bul let & Iron Wood			Whitby		35
2 —	T. Hodson	152					Liverp'l		
3 —	Sw I. B.	Hooper	93	Bidefd	1825	W. Brook	Bidefrd	Liv. Watrfd	— A 1
4 —	Bg C.34	M'Catchn	181	Yrmth	1834	Capt. & Co	London	Yar. London	12 A 1
5 —	S r. s. & C.31	M'Kellar	325	Wh'tvn	1805	Eccles & C	Gl'sgow	Cly. Dmrara	— A 1
				O. RP. & PP		nw. & lrp. 31	nd. TSds & lrp. 35		35

# L

No.	Slips.	Masters.	Tons.	BUILD.		Owners.	Port belonging to.	Destined Voyage.	Classification.	
				Where.	When.				No. Years first assigned.	Charge for Hull & S.
476	Louisa	Bg I.B.	J Morgans	102	Plymh 1811	R. Hill	Plym'th	Ply. Coaster	—	E 1
7	—	Bg I.B.	J. Payn	134	Wdbrg 1816	J. Betts	Wdbdg	Ips. Coaster	—	Æ 1
8	—		J. Plumb	81	len.&lrp 37		Liverp'l			2
9	—	Sr	M. Pryde	106	Dndee 1826	Grieg & C	Dundee	Dun. Londn	8	Æ 1
480	—	Sr I.B.	J. Ross	104	Leith 1821	J. Duggan	London	Lon.	—	Æ 1
1	—	Bk	Shepperd	370	Hull 1814	Shepprd &	London	Lon.	—	E 1
2	—	Sr C.36	Spalding	109	Ipswch 1831	J C Cobbold	Ipswich	Liv. Medit	11	A 1
3	—	Sk I.B.	F Thomas	46	Cardiff 1824	J. Rodda	P'nznce	Pnz. Liverp'l	—	E 1
4	—		J. Tose	123			Whitby			34
5	—		R. Towle	225			London			
6	—		W Wright	388	See No. 527, LUISA		London			
7	—	Sr C.34	Wldgoose	413	Londn 1834	Baillie & C	London	Lon. Demra	12	A 1
8	—	Sr C.34	M'cqueen	287	Yrmth 1834	C'mpb'll &	London	Lon. Ceylon	10	A 1
9	—	Hannah	T. Biel	165			Poole			34
490	—	M'Lachlan Sk I.B.	Mackay	53	Invgry 1834	Cumming	Invrn'ss	Liv. Glsgow	5	A 1
1	—	Maria Sr C.35 over I.B.	T Gamble	136	Qubec 1832	Beckford	Plym'th	Lon.	7	A 1
2	—	Munro Bk	J. Munro	300	Sndrld 1835	J C Munro	Sndrld	Sld. Amer.	9	A 1
3	—	& Elizabeth Sr I.B.	W. Carter	70	Nwcstl 1835	Capt. & Co	S'thwld	Lon. Konin.	5	A 1
4	—	& Rachael Sp I.B.	Phillips	33	Bidfrd 1828	Capt & Co	Padst'w	Pad. Gloster	10	A 1
5	—	Louise G	Jacobsen	75	Kiel 1834	E. Birch	Kiel	Hul. Kiel	—	Æ 1
6	—	Elizabeth Bg d.32	N. Pharo	126	Lngs'd 1813	N. Pharo	Brevig	Pnz. Norw'y	—	E 1
7	—	Lowe Bg	Swinzien	140	Yrmth	Schplagh	Riga	Hul. Riga	—	E 1
8	—	Lowestoft Sr C.36	J. Francis	114	Yrmth 1824	J. Kilner	Yarmth	Lon. N.S.W	10	Æ 1
9	—	Merchant	W. Parker	81			Yarmth			36
500	—	Lowland Lass	Nicholson	145			Nwcastl			

No.	Ships.	Masters.	Tons.	BUILD.		Owners.	Port belonging to.	Destined Voyage.	Classification.	
				Where.	When.				No. Years first assigned.	Character for Hull & Stores.
1	Lowndes Bg I. B.	J. Batten	115	Whitby Srprs <sup>35</sup>	1825	J. Eglin	Hull	Lon.	9	Æ 1 36
2	Lowther Bk f. & C. 36	J. Murphy	293	Annan O. & P.	1830	W. Gate	Carlisle	Liv.	6	Æ 1 36
—	Castle Sr I. B.	Middlet'n	43	Whitvn BB. & O.	1833	Middlet'n P. TSds	Wthavn	Liv. Coaster	5	A 1 35
4	Loyal	G Watson	208				Sndrlnd			
5	— Briton Bg f. & s. 36	J. Roe	300	Whitby trp. <sup>32</sup>	1817	Clark & Sn	Whitby	Liv. Quebec	—	Æ 1 36
6	— Standard Sw pt I. B.	C. Taylor	204	Sndrlnd	1827	T. Taylor	N. Shlds	Nwc. Londn	—	Æ 1 35
7	— William Sr	J. Fauvel	74	Jersey RP. B.	1831	J. Fauvel	Jersey	Jer. Gibrāl	7	A 1 35
8	Loyalist s. 31	S Thomps'n	318	Shi'lds	1813	Maddison	Nwcastl	Liv. Nfndld	—	E 1 4
9	Loyalty Sw	G. Broom	176	Sndrlnd	1828	G. Wood	Sndrlnd	Sld. London	7	Æ 1 36
10	Lucilla C. 37	M. Lenen	368	Boston A. Srprs <sup>37</sup>	1823	Nolting	Rchmd A.	Lon. Rchmd	—	Æ 1 2
1	Lucinda f. s. & C. 35	James	404	Yrmth 10mo	1835	Wilson & C	London	Lon. S. Seas	12	A 1 35
2	Lucretia C. 37	Bg W Birkett	161	Mrypt 2mo	1837	Birkett & c	Liverp'l	Mpt. Dublin	12	A 1 2
3	— C. 33	Bg Gilmore	133	Yrmth	1832	Gilmore &	Bristol	Brs. W. Ind.	10	A 1 34
4	— pt C. 36	Bk A. Lewis	314	Portld U. S. O.	1834	Capt. & Co	Portlnd TSds Srps <sup>36</sup>	Brs. Philad.	6	A 2 36
5	— C. pte. & pts. 35	S J Muirhed	372	Sthwk	1828	Hall & Co	London	Lon. WIndis	10	A 1 34
6	Lucy C. 32	Bg Bishop	164	Livr p'l PP. TSds	1828	W. Porter	Liverp'l	Liv. Jamaic	10	A 1 36
7	— C. 33	Bg T. Grieves	180	Lynn	1828	Bottomly	London	Liv. Valprso	10	A 1 35
8	—	Bg H. Hobart	104	Wells 81	1811	S. Sharpe	Wells	Nwc. Hmbr	—	Æ 1 36
9	—	T. Luff	107				Chpstw			
20	— Anne f. s. & C. 33	S Sampson	289	Bristol nd. & lrp <sup>36</sup>	1819	Harris & C	Bristol	Brs Jamaica	—	Æ 1 36
1	— End Sr	G. Wilson	115	N. Scot BB. Hk & P.	1834	M. Knight	Watr of Orr	Liv. Coaster	4	A 1 36
2	— & Mary	W Wright	98				Wisb'ch			
3	Ludd Sr	T Jackson	88	Antwp nd. & TSds <sup>34</sup>		J. Fenner	Antwrp	Lon. Antwp	—	Æ 1 1
4	Ludlow C. 32	Bk R Pearson	287	Sndrlnd	1832	J. Graham	London	Lon. Jamai	10	A 1 34
25	Ludovica Bg	P. Otto	324 268	Colbec	1827	Schmidtz	Colbec	Lon. Baltic	7	Æ 2 36

No.	Ships.	Masters.	Tons.	BUILD.		Owners.	Port belonging to.	Destined Voyage.	Classification	
				Where.	When.				No. Years first assigned.	Character for Hull & St.
526	Lufra	J. Scott	82				Cowes			
7	Luisa Bk F.s. & C. 34	Wright	387	Bid'frd	1813	Cr'ckshnk	London	Lon. So Seas	—	Æ 1
8	— & Frederick Bg	Stevens'n	132	N'fdnd	1834	Stevenson BB. W H. J. & S. 3 mo	St Johns	Liv. Hmbro'	4	A 1
9	Lukkina Mar- garetha G I. B.	Hoveling	132	Peklau	1829	Hoveling	Vndam	Liv. Alkm'r	7	Æ 1
530	Lullworth	J. Weld	127				Sth'mtn			35
1	Lumsdon	J Johnson	209				Nwcastl			
2	Luna Bg s. 36	Breeding	203	Whtby	1818	Reed & Co s. TSds of PP & lrp. 36	Scarbro	Liv. Odessa	—	Æ 1
3	— Sk I. B.	W Cringle	90	Liv'rp'l	1819	Carron Co	Grgmth	Lth. Liverpl	—	Æ 1
4	—	T. Lookup	256				Dmfries			34
5	—	J. Tapper	165				London			
6	Lund	Spedding	133				Wthavn			
7	Lune	J. Dykes	108				Wthavn			
8	— Sw pt FH. & pt s. 37pt	J. Pearson d.—pt I. B.	288	Bgwtr	1801	Lthringtn Sprs 35 & 37	Nwcastl	Liv. Quebec	—	E 1
9	—	S. Vennell	82				Lancstr			3
540	Lunenburg Bk s. 32	J Parnette	309	Lunbg	1829	H. Rodolf O. B. S. & P.	Halifax	Liv. Lunbrg	—	E 2
1	Lusitania	T. Brown	248				London			36
2	— Sr	R. Cook	133	Gl'sgw	1832	J Mitchell PP. TS ds	Gl'sgow	Cly. Oporto	8	A 1
3	— Bg	S Gibbons	175	Yrnth	1821	Gibbons	Yarm'th	Lon. Oporto	—	Æ 1
4	Lustre Sw F. & s. 34 pt I. B.	Shepherd	231	Th'rne	1805	Cruddas lrp. 34	Nwcastl	Nwc. Baltic	—	E 1
5	Lydia Sr	F. Anley	75	Jersey	1837	Hellgreen 67 pt R P pl k 1 mo	Jersey	Jer. Liverpl	7	A 1
6	— Sw pt I. B.	Brunton	320	Sndrld	1837	Paul & Co. PPT Sds 4 mo	Sndrlnd	Sld. Quebec	7	A 1
7	— Sr I. B.	J. Brunton	96	Sndrld	1836	Th'mpson	Aberdn	Sld. Coaster	4	A 1
8	—	H'mphrys	93				Harwch			36
9	—	Johnston	160				Sndrlnd			
550	— Sp	Roberts'n	67	Dndee	1826	J. Brown lrp. 34	Dundee	Dun. Nwcastl	8	Æ 1



No.	Ships.	Masters.	Tons.	BUILD.		Owners.	Port belonging to.	Destined Voyage.	Classification.	
				Where.	When.				No. Years first assigned.	Character for Hull & Stores.
51	Lydia	Bg T W. Sage	277	Livrp <sup>l</sup>	1825	J Nicholsn	Liverp <sup>l</sup>	Liv. Jamaica	11	Æ 1 36
2	—	W. Smith	108				London			
3	—	Williams	89				St. Ives			
4	—	Sk Williams	54	Nwprt Srprs 33	1825	Crosfield	Newprt	Npt. Dublin	—	Æ 1 35
5	Lydney der Sk	Tr-I. B. J. James	75	Chepst	1825	J James &	Milford	Gr. Wthavn	10	Æ 1 34
6	Lynher	Bg Kerswill	155	Plymh	1835	Kerswill	Plym <sup>th</sup>	Ply. Medit.	10	A 1 34
7	Lynx	R. Aiming	149				Brdport			
8	—	Sr R. Hyem	78	Bridpt Srprs 36	1814	Capt. & Co	London	Ips.	—	E 1 36
9	—	Sr G. Rider	66	Livrp <sup>l</sup>	1834	Hampson	Liverp <sup>l</sup>	Liv. Smyrna	7	A 1 36
60	Lyon	s. Y.M. 36 pt I. B. Houghton	80	pt P.P. pl	k len. n.d. & lrp. 36		Liverp <sup>l</sup>			
1	—	Sr O Hydock	89	Livrp <sup>l</sup>	1813	J. Clare	Liverp <sup>l</sup>	Cff.	—	Æ 1 34
2	Lyons	Bn M Carty	115	PE. Isl.	1835	H. Partter	Miramc	Ygh. Ptsmh	4	A 1 2
3	Lyra	I. B. Bg J. Billing	220	Boness	1827	Anderson	Kincar	Lth. Baltic	—	A 1 36
4	—	Sr J. Orr	103	Wrktn	1831	Capt & Co	Restored	1836—5 Yrs	8	A 1 34
5	—	Sw D. Rowe	119	Nwcstl	1797	Williams	Lynn	Lyn. Coaster	—	E 1 35
6	Lysander	S W. Currie	476	Leith	1834	Gilkeson	Gl'sgow	Lon Calcuta	9	A 1 1
77	Lysia	C. 35 Bk Machodo	640	Bahia	1818	Capt.	Rio Jan.	Lon. Lisbon	—	Æ 1 35

\*.\* Additional Ships are inserted in the Supplement at the end of the Register.

Number	Name	Address	City	State	Country	Occupation	Age	Sex	Marital Status	Education	Religion	Political Party	Notes
1	Mr. J. O. ...	...	...	...	...	...	...	...	...	...	...	...	...
2	Mr. W. ...	...	...	...	...	...	...	...	...	...	...	...	...
3	Mr. T. ...	...	...	...	...	...	...	...	...	...	...	...	...
4	Mr. R. ...	...	...	...	...	...	...	...	...	...	...	...	...
5	Mr. G. ...	...	...	...	...	...	...	...	...	...	...	...	...
6	Mr. H. ...	...	...	...	...	...	...	...	...	...	...	...	...
7	Mr. O. ...	...	...	...	...	...	...	...	...	...	...	...	...
8	Mr. M. ...	...	...	...	...	...	...	...	...	...	...	...	...
9	Mr. J. ...	...	...	...	...	...	...	...	...	...	...	...	...
10	Mr. A. ...	...	...	...	...	...	...	...	...	...	...	...	...
11	Mr. L. ...	...	...	...	...	...	...	...	...	...	...	...	...
12	Mr. S. ...	...	...	...	...	...	...	...	...	...	...	...	...
13	Mr. K. ...	...	...	...	...	...	...	...	...	...	...	...	...
14	Mr. N. ...	...	...	...	...	...	...	...	...	...	...	...	...
15	Mr. P. ...	...	...	...	...	...	...	...	...	...	...	...	...
16	Mr. Q. ...	...	...	...	...	...	...	...	...	...	...	...	...
17	Mr. U. ...	...	...	...	...	...	...	...	...	...	...	...	...
18	Mr. V. ...	...	...	...	...	...	...	...	...	...	...	...	...
19	Mr. W. ...	...	...	...	...	...	...	...	...	...	...	...	...
20	Mr. X. ...	...	...	...	...	...	...	...	...	...	...	...	...
21	Mr. Y. ...	...	...	...	...	...	...	...	...	...	...	...	...
22	Mr. Z. ...	...	...	...	...	...	...	...	...	...	...	...	...

\* Additional info is located in the supplement at the end of the book.

No.	Ships.	Masters.	Tons.	BUILD.		Owners.	Port belonging to.	Destined Voyage.	Classification.	
				Where.	When.				No. Years first assigned.	Character for Hull & Stores.
1	Maas	J. Blake	137				London			
2	Mabon Sr	T. Calder	133	Leith	1829	H&L.S.C	Leith	Lth. Hull	10	A 1 34
3	Macclesfield	T. Wright	280				Liverp'l			
4	Macduff	W. Bain	104				Invrn'ss			
5	Madawaska Bg C.&pts.36	M'Mrchy	272	NBrns BB&Hk	1825 RP	M'Mrchy TSds Srprs	C'pb'ltn 36	Cly. BChalr	—	Æ 1 3
6	Madeline	Durrand	168				Limrick			
7	Madona del Rosaria Bg	C. Monte	186	Naples	1824	C. Monte	Naples	Liv.	—	Æ 1 34
8	Madonna Bg s.&C.33	A. Smith	214	Gr'nck PP. TS ds	1833	Stewart	Grenck	Cly. Brbad's	10	A 1 35
9	Madras S FH.&s.32, C.35	Quinton	515	Gr'nck lrp.25Sr	1821 prs35	C. Beach	London	Lon. Bmbay	—	Æ 1 1
10	—	Thornton	331				Liverp'l			
1	Magdalen Sr C.32overpt I.B.	L'mpriere	81	N'fnd J.F. O. &P.	1814	Mahy	Jersey	Lon. G Cnry	—	Æ 1 36
2	Magdalena	T. Jordan	109				Liverp'l			
3	MagdaleneSw I.B.	Jorgans'n	162	Swedn ptF.plk	1809 trp.29	Capt&Co.	X'tiana	Sld. Baltic	—	Æ 1 34
4	—	Nicholson	282				Nwcastl			
5	Magic Sr C.33	Trewavas	120	Bristo	1833	Bolitho &	Pnz'nce	St. I. Venice	10	A 1 35
6	Magistrate S	Taylor	518	IslMan	1834	Hmbrstn	Liverp'l	Liv.	9	A 1 36
7	Magnes Bg pt I.B.	J. Barrett	188	P.E.Isl BB.P. J&S.	1835 9 mo	J. Peeke	P.E. Isl.	Ply. N Amer	4	A 1 36
8	Magnet Sk	J. Cole	74	Ipsw'h	1826	Seekamp	Ipswich	Ips.	12	A 1 34
9	— F.&s.31	Bg C.36	148	Drtmh sd. w.&	1815 TSds	Cole	London	Lon. Sydney	—	Æ 1 36
20	—	J. Jones	237				London			
1	— C.35	Sr J. Keith	94	Petrhd Srprs 35	1820	Arb'thnot	Peterhd	Pet.	—	Æ 1 35
2	— C.35	Bk T. Mann	273	Whtvn	1828	W Affleck	London	Liv. Berbice	—	Æ 1 3
3	—	Sw Nicholson	195	Sndrld pt sw.&	1819 Srprs 36	Hutchnsn	Sndrld	Sld. Amer.	—	Æ 1 36
4	—	Bg T. Page	186	Whtby	1831	G. Smales	Whitby	Dun.	10	A 1 34
25	—	Bk J. Payne C.36	335	Sndrld	1835 7 mo	Dowie&C	Liverp'l	Liv. Montrl	9	A 1 36

## M

No.	Ships.	Masters.	Tons.	BUILD.		Owners.	Port belonging to.	Destined Voyage.	Classification.	
				Where.	When.				No. Years first assigned.	Character for Hull & Store.
26	Magnet Bg	Simpson	137	D'ndee	1829	Fairw'thr	Dundee	Dun. Baltic	7	Æ 1
7	— pt C.	J. Sullivan	129 229				Boness			3
8	—	E. Treatt	101				Exeter			
9	— Packet Sr	A. Harvey	79	Bristol	1825	Capt. & Co	Padst'w	Npt. Medit.	—	Æ 1
	I. B.			Srprs32	&33					35
30	Magnet Bk	Petterson	230	Skeen		N. F. Kauff	Sndefrd	Gns. Gotnbg	—	I. 1
1	Magnus Troil	Roberts'n	124	Abrd'n	1830	Yorston &	Lerwck	Lth. Lerwck	8	A 1
	Sr I. B.			Srprs35						35
2	Magog Sw	A. Currie	212	N Brns	1832	Carnie & C	Ayre	Cly. B Chlur	4	Æ 1
				BB. & S	lrp. wi	th O. & R. P.	35			35
3	Maguasha Bg	Johnston	151	LCnda	1834	Crump & c	Liverp'l	Liv.	4	A 1
	C. 36			BB. P &	Hk.					36
4	Maid of Bute	Johnson	92				Gr'nock			
5	— of Galloway	Kennedy	127				Strnrar			
6	— of Islay	W. Muir	91				C'pb'ltn			
7	Maida S	W. Willis	400	Dnmrk		Egginton	Hull	Hul. Quebec	—	Æ 1
	s. 37 I. B.			lrp. 34 D	rp. & 1 rp. 37					34
8	— Sw	Wilson	240	Sndrld	1835	B. Walker	Scarbro	Sld. London	6	A 1
	I. B.									35
9	Mail Bg	D. Bryce	281	Qubec	1829	Gray & C.	Gren'ck	Cly Trinidad	7	Æ 1
	C. & pt s. 36			Srprs 36						36
40	Maitland Bg	Elsworth	242	Malta	1820	Southw'd	Valetta	Mil. Malta	—	Æ 1
	r. & C. 34			O. & Lh.	Srprs 34					35
1	— S	Marshall	648	Calcut	1810	J. Somes	London	Lon Trnsprt	—	Æ 1
	r. d & C. 32 pt I. B.			T. w. d.						36
2	Majestic S	C. Hare	698	N Brns	1836	M' Wilm't	St. Jhns	Liv. Quebec	4	A 2
	r. & s. 36 pt I. B.			BB. S &	P. 5 mo					36
3	— S	A Lawson	345	Abrd'n	1829	Catto & Sn	Aberd'n	Abn. B'mby	10	A 1
	r. & C. 35			PP. T S	ds lrp 35					35
4	— Sw	D. Leslie	156	Arbrth	1832	C. Mills	Arbroth	Dun. Ptrsbg	7	A 1
				Drp. 36						36
5	—	J. Maine	199				Stocktn			
6	— Bk	W Mearns	316	M'ntrs	1835	Birnie & C	Mntr'se	Mtr Archngl	7	A 1
					4 mo					35
7	— Bg	P. Moir	131	Leith	1827	J. Gray	Kincard	Lth. Petrhd	—	A 1
				trp. 36			Restored	1836—4 Yrs.		36
8	— Sr	H. Mowet	104	Arbrth	1830	J. Nesbet	Strmss	Nwc. Ireln	7	A 1
	I. B.			Srprs 35						35
9	—	W. Smith	311				K'rkldy			
50	—	J. Youldon	84				Exeter			

324

No.	Ships.	Masters.	Tons.	BUILD.		Owners.	Port belonging to.	Destined Voyage.	Classification.	
				Where.	When				No. Years first assigned.	Character for Hull & Stores.
51	Major	Harrison	294				Nwcastl			
2	Malabar S	R. Dunlop	373	Grn'ck	1835	Gray & Co.	Gr'nock	Cly. Maurit	12	A 1
	C.35	Frobisher	687	PP. TS	ds 7mo					35
3	—						Liverp'l			
4	— S	W Tucker	647	London	1834	R. Green	London	Lon. Bmbay	12	A 1
	C.34									35
5	Malay Bg	Welch	297	Qubec	1834	J. Munn	Dundee	Lon.	7	A 1
	C.35									2
6	Malcolm S	J. Eyles	605	London	1826	Eyles & Co	London	Lon. Madras	12	A 1
	r.s. & C.32				1 mo					35
7	— Bg	J. Malcolm	264	Lmkln	1836	Malcolms	Krkldy	Lth. Ptrsbrg	8	A 1
					6 mo					36
8	— Sr	W. Pond	103	Brdprt	1825	Malc'msn	Watfrfd	Wft. London	12	A 1
				len. 29						34
9	— Bk	J. Sim	237	Wthvn	1834	Capt & Co	Wthavn	Lon. Liverpl	9	A 2
	C.34				2 mo					36
60	— Brown Sr	Atherden	122	Rye	1826	Irish S. Co.	London	Lon. Cork	12	A 1
										34
1	Mallard	W. Stone	101				Yarmth			
2	Malta	Bainbridg	217				London			
3	— Sw	Hardy	243	Sndrlnd	1836	White & C	Sndrlnd	Sld. London	6	A 1
	I.B.		236		7 mo					36
4	—	W. Hardy	162				Sndrlnd			
5	—	E. Jervis	94				Drtm'th			
6	—	C. Sharp	87				Aberdn			
7	Malvina Bg	W. Beer	144	Bnstpl	1826	Beer & Co.	Watfrfd	Lon. Ptrsbg	9	Æ 1
				Drp. 35						5
8	— Bg	J. Buckle	148	Yrmth	1826	Buckle	Yarmth	Lon. Leghrn	11	Æ 1
	C.35				6 mo					35
9	— Bg	Burton	187	Shmtn	1825	Barrett & c	London	Lon. W. Inds	11	Æ 1
	C.36			Srprs 36						36
70	— Bg	J. Carnaby	170	Sh'lds	1823	Carnaby	Nwcastl	Bly. London	—	Æ 1
										34
1	—	E. Johnson	193				London			
2	Mameluke	G. Mason	240				Sndrlnd			
3	Manchester	Armstrng	290	Stckw	1789	T. Ward	Hull	Lon. Riga	—	E 1
	Bkr. pts. & ptd 28	I.B.		Srprs 35	n T Sd s & pt n w. 36					36
4	— Sw	H. Bassett	150	Sndrlnd	1826	Swainston	Liverp'l	Liv. Coaster	10	Æ 1
										34
75	— Bg	Cusworth	123	Thorn	1819	Pearsons	Hull	Hul. London	—	Æ 1
	I.B.									36

## M

No.	Ships.	Masters.	Tons.	BUILD.		Owners.	Port belonging to.	Destined Voyage.	Classification	
				Where.	When.				No. Years first assigned.	Character for Hull & Store.
76	Manchester S	Drenning	646	N Brns BB. S.	1835	Willmot & P. 7 mo	St Johns	Liv. N. Orlns	4	A 1 36
7	— Bk	Livesay	191	F'lmth n TSds	1805	Blyth & S.	London	Lon. Maurit	—	Æ 1 34
8	—	H. Main	219				Gl'sgow			
9	— Bk	J. Raney	164	Whtv'n O. P.P. & T.	1824	Brecklbnk	Wthavn	Liv. N'fndld	—	Æ 1 35
80	Mandarin S	R. Donal	425	H'lton	1834	Bewley &	Dublin	Liv. Calcutt	10	A 1 3
1	Mandingo Bk	J. Burgin	217	Sndrld	1827	N Domett	London	Lon. W. Ind.	10	A 1 34
2	Manfield S	T. Brewer	371	Qubec	1825	T. Ward	Hull	Hul. Halifax	—	Æ 1 3
3	Mangles S	W. Carr	594	Calcut T. n T.	1802	Buckle & c	London	Lon. Hobt T	—	Æ 1 36
4	Manico Sw	Wright	237	Sndrld	1832	Chapman	Nwcastl	Sld. N'fndld	7	A 1 34
5	Manley Bg	J. Walsh	166	Hrngt. n TSds & lrp.	1818	Watson &	Wthavn	Whn. Qubec	—	Æ 1 36
6	Manly Bg	D. Benzie	126	Abrd'n 119	1826	Smith & S.	Aberdn	Abn. Sndrld	—	Æ 1 36
7	— Bk	J. Davis	185	Sdwch	1812	Farncomb	London	Lon.	—	Æ 1 35
8	— Bk	H. Ridley	140	Plymh 4 mo	1835	W. Ridley	Plym'th	Ply.	10	A 1 35
9	Manningtree Packet	J. Burgess	85				Harwch			
90	Mansfield Bk	R. Aiken	292	Qube'c W. O. ND. & lrp.	1832	I. Hamilt'n	Liverp'l	Liv. Africa	7	A 1 36
1	—	R. F. Jones	290				Liverp'l			
2	— Sr	Phillips	124	Abrdn	1824	Thomps'n	Aberd'n	Abn. Arkngl	—	Æ 1 35
3	— Sr	Scott	146	Brdprt 120 Srprs	1802	Gordon &	Banff	Bnf. Londn	—	Æ 1 2
4	Mantura	J. Miller	201				Scarbro			
5	—	N Yabsley	88				Drtmth			
6	Manuel Bg	Andcochi	211	Yrmth	1826		Cadiz	Lon. Cadiz	—	Æ 1 36
7	Maraboo	G. Skelton	221				London			
8	Marathon Bg	H. Moore	193	Mrypt pts TSd s & Srprs	1813	Murdock	Belfast	Bel. S. Johns	—	E 1 3
9	Marcella Ma- ria Bn pt I. B.	T. R. Bell	113	Patytn	1833	J. Munn	Derry	Lon. Ireland	6	A 1 3
100	—	J. Martin	61				Belfast			

No.	Ships.	Masters.	Tons.	BUILD.		Owners.	Port belonging to.	Destined Voyage.	Classification.	
				Where.	When.				No. Years first assigned.	Character for Hull & Stores.
101	March Sr I.B.	J. Bibbens	106	Whitby	1831	Bibbens	London	Lon. Marslls	9 A 1	35
2	—	J. March	140		7 mo		Whitby			
3	Marchioness of Anglesea Sr	Hughes I. B.	74	StHels Srprs35	1815	Trewck &	Liverp'l	Bms. Ireln	—Æ 1	36
4	— of Huntley Sp	T. Money	53	Abrdn BB. & O.	1817	Russell	Dund'lk	Liv. Coaster	—E 1	34
5	— of Queensberry	M. Frlane	668				Gl'sgow			
6	— of Wellesley	T. Whitty	118				Wexfrd			
7	Margaret Sp I.B.	Adamson	68	Nwcastl O&RP	1832	J. Pringle	Nwcastl	Dun. Nwcastl	7 A 1	1
8	— Bg C.&pts.—	G. Allan	242	Wick O.&P.	1824	Allan & Co	Gr'nock	Cly. Grenda	—Æ 1	36
9	—	J. Bix	109				Clay			
110	— Sr I.B.	J Bouskell	109	Bangor lrp.35	1829	JBouskell	Lancstr	Bms. Londn	9 A 1	35
1	—	H. Brown	248				Nwcastl			
2	—	W. Burton	312				Liverp'l			
3	— S F.s.&C.36	Chalmers	568	StJhns BB.P&O.	1834	J Dmpsey	Liverp'l	Liv. Quebec	5 A 1	4
4	— Sr I.B.	Chambers	53	Brdprt n.b.28lrp	1788	O'Hagan	Newry	Dub. Coastr	—Æ 1	1
5	— Sw s.—	J. Clark	135	Prize	30 & 36	RJohnson	Berwick	Bwk. Rtt dm	—E 1	34
6	— Sp	J. Cook	81	Arbrth trp.34	1816	W. Nicoll	Dundee	Dun Liverpl	—Æ 1	36
7	— Sw C.35	A. Craig	218	K'ldly Srprs31	1820	A. Craig	Krk'ldy	Lth. Al'xdra	—Æ 1	35
8	—	Dalglish	161				Dmfries			
9	—	Darnbr'k	93				London			
120	— Bg s.&C 37	J. Dickson	251	Grnck PP. TS ds pt	1824	Sim & Co.	M'ntrse	Crk. Jamaic	—Æ 1	3
1	— Sk I.B.	E. Duck	73	LHmp	1815	Duck & Co	Chchstr	Wtf.	—Æ 1	34
2	— Sr I.B.	W Fenwick	73	Yrmth	1818	Fenwick &	Nwcastl	Nwc. Lwstff	—E 1	1
3	— Sr	Fawckner	92	Plymh'	1830	Smith & C	Plymh	Ply. Coaster	10 A 1	36
4	— Bk s.—	Gaffiero	310	Hilsbr BB.&P	1820	J. Rowlett	Malta	Liv. Trieste	—I. 1	36
125	— Sr C.28	Gavinson	76	Leith	1827	R. Bruce	Lerwck	Lth. L'rwick	9 Æ 1	34

## M

No.	Ships.	Masters.	Tons.	BUILD.		Owners.	Port belonging to.	Destined Voyage.	Classification	
				Where.	When.				No. Years first assigned.	Chartr for Hull & S.
126	Margaret Sr pt I. B.	W. Gray	85	Dndee	1829	W. Gray	Dundee	Abn. Coastr	8	A 1 35
7	—	J. Hall	226	Srprs	35		Nwcastl			
8	—	Sr I. B.	72	Bill Q.	1835	Ilett & Co	Krkwall	Nwc. Kkwl	7	A 1 35
9	—	Sr I. B.	120	Dndee	1825	J. Barron	Dundee	Dun.	—	Æ 1 2
130	—	Sw	164	Dndee	1814	J. Barron	Dundee	Dun.	—	Æ 1 2
1	—	Sw	164	Carmr	1814	Smith & C	Blythe	Bly. London	—	E 1 34
1	—	H Holmer	80				London			
2	—	Bg pt I. B.	139	Bidefd	1835	Braginton	Bidef'rd	Lon. Limrck	10	A 1 3
3	—	J. Hume	235				Sndrlnd			
4	—	Sr	94	Crdign	1827	Capt. & Co	Cardign	Bms.	10	A 1 34
5	—	S	365	Chpsto	1829	J. Lewis	Bristol	Lon Sydney	10	A 1 36
6	—	r.s. & C. 36 Sp	51	Abryst	1806	Jones & Co	Abstwh	Abs. Coastr	—	E 1 35
7	—	A. Keay	370	lrp. 35			Liverp'l			
8	—	Bg s. 31, C. 36	243	Pt Glsg	1798	Burrell &	Pt. Glas	Cly. W. Inds	—	Æ 1 36
9	—	J. Luck	101	pt nTSDs	34		Nwcastl			
140	—	Sp	54	Anstru	1821	Simonson	Belfast	Bel.	—	Æ 1 34
1	—	Bg C. & pt s. 36	276	N Brns	1822	M. Lellan	Gr'nock	Cly. Hondrs	—	Æ 1 36
2	—	C. Madge	80	BB. P. & O.	lrp. 36		Sw'nsea			
3	—	H. Miller	63				Pt. Glas			
4	—	Morrison	209				Nwcastl			
5	—	Bg C. 34	179	Grnck	1830	WVallanc	Exeter	Lon. StDom	8	A 1 35
6	—	Bg I. B.	105	Sndrlrd	1816	Nunn & Co	Marg'te	Nwc. Margt	—	E 1 35
7	—	Sp	35	Dngvn	1826	Mulchy &	Dngvrn	Crk. Dublin	—	E 1 35
8	—	Sr I. B.	79	Livrp'l	1821	Wakefield	Liverp'l	Gr. Cardiff	—	Æ 1 35
9	—	J. Palin	81	Srprs	33		Liverp'l			
150	—	G. Paton	126				Irvine			



No.	Ships.	Masters.	Tons.	BUILD.		Owners.	Port belonging to.	Destined Voyage.	Classification.	
				Where.	When.				No. Years first assigned.	Character for Hull&Stores.
151	Margaret	Patterson	170				London			
2	Sr	W. Penver	64	P.E. Isl	1826	Capt. & Co	Plym'th	Fal. Glo'ster	—	I. 1 35
3	Bg C. 37	S. Pue	245	Shrh'm	1837	Barden &	Watrfrd	Shm. Trnda	11	A 1 4
4	Sr I. B.	W. Roose	101	NBrns BB&P.	1828	Swainst'n	Liverp'l	Liv. Coaster	—	Æ 1 35
5		A. Russell	99				Wthavn			
6	Bg s. & C. 34	MRussell	226	M'rypt	1825	J. Brown	Wrkgtn	Liv. Havana	10	Æ 1 34
7	Sr I. B.	Shankl'nd	140	Cmthn	1834	Shankl'nd	Lanelly	Lon.	10	A 1 35
8		G. Shield	111				M'ntrse			
9	Bg s. 37 I. B.	D. Smith	200	Petrhd n. Kl &	1811	J. Smith	Leven	Lth. Bathrst	—	E 1 4
160	Sr I. B.	W. Smith	99	Sndrld lrp. 34	1828	W. Smith	Dundee	Dun. Ncstle	—	Æ 1 9
1		W. Spink	129				M'ntrse			
2	Sr	Stanford	80	Yrm'th	1832	Stanf rd &	Yarmth	Yar.	11	A 1 34
3	Sw C. ptr. & s. pts. 33	J. Steel	333	P.E. Isl Hk. BB. & P	1826	J. Steel	Liverp'l	Liv. Africa	—	Æ 1 36
4	Sw	Sutton	201	Hull lrp. 22	1818	Capt.	Hull	Hul. Stkhlm	—	E 1 36
5		Swinburn	194				Sndrlnd			
6	Bk PH. pts. & C. 34	Taylor	300	Shi'lds	1829	How & Co	London	Lon. W. Inds	8	A 1 36
7	Bg C. 34	S. Taylor	158	Scrbro	1831	J. Taylor	Scarb'ro	Lon.	9	A 1 3
8	Sr I. B.	Thatcher	138	P.E. Isl BB&P	1834	Whiteh'd	Liverp'l	Liv. Dublin	3	A 1 34
9	Sr I. B.	G. Tuck	81	Banff O. E. Bh	1807	Boutland	N'westl lrp. 34	Nwc. Coastr	—	Æ 1 34
170		E. Turpin	352				London			
1	Sw	W. Wake	270	Sndrld	1834	W. Wake	Nwc'stl	Liv. Ptrsbrg	9	A 1 34
2		Williams	116				Newpr't			
3		Williams	148				Newpr't			
4	Bg I. B.	Williams	128	Boness RP. plk	1803	P Skipton	Derry	Cly. Derry	—	Æ 1 36
175		JWilliams	162				London			

## M

No.	Ships.	Masters.	Tons.	BUILD.		Owners.	Port belonging to.	Destined Voyage.	Classification.	
				Where.	When.				No. Years first assigned.	Character for Hull & Stores
176	Margaret Sw C.36	H. Wood	303	Sndrld Drp.36	1834	Flinn & Co	Shields	Lon S	Leone	7 A 1 36
7	— Sr C.33	S. Wood	101	N Brns BB.&P	1828	S. Wood	Liverp'l	Liv. Ptrsbg		— E 1 35
8	—	J. Yomens	163				London			
9	— Balfour Bg	Fitzsimms	248	Qubec	1828	Fitzsimms	Belfast	Bel. Quebec		— Æ 1 36
180	— Boak Bg s. Y.M.34	T. Salmon	154	Pt Gls lrp.30	1817	Capt.	London	Cws. Ptrsbg		— Æ 1 34
1	— Bogle Bk C.31	W. Smith	320	Ayr nd. Tsd s & Sr	1804	J. Smith	Leith	Lth. Quebec		— Æ 1 5
2	— Brown Sr I.B.	Cuthbert	61	Dmbtn E. O & F	1832	W. Brown	Troon	Liv. Coaster		4 Æ 1 35
3	— Helen	Bambery	114				Bristol			
4	— Highfield Bg C.33	P. Thom	178	Livrpl	1828	Bibby & C	Liverp'l	Liv. Genoa		10 A 1 35
5	— Johnson S pt d. & C.35	M' Auley	366	N. Scot BB.P. & O.	1825	Johnson & sw. TSds & l	Belfast	Bel. Quebec		— Æ 1 3
6	— Littlejohn Bg	C. Stewart	138	Abrdn 11 mo	1836	J. Ogilvy	Aberdn	Abn. Ireind		7 A 36
7	— Marshall Sr I.B.	Mc Guffie	87	Grlstn O. & Dh	1827	J. Strong	Liverp'l	Abn. Coastr		— Æ 1 36
8	— Bg	Whiteh'd	140	Grlstn	1834	Marshall	Garlst'n	Cly. Coaster		5 A 1 34
9	— Ogilvie Bg C.35	J. Ogilvie	158	Kincar 6 mo	1834	Ogilvie	Kncrd'n	Lon. RioJan		7 A 1 35
190	— Parker Bk C. & pt s.37	W. Reed	238	Grnck 273 PP. TS	1836	Murray & ds 11 mo	Gr'nock	Cly. Demer		7 A 1 2
1	— Richardson Bg r. & C.33	J. Reed	158	Nwcstl	1825	Reed & Co	London	Lon Leghrn		10 Æ 1 36
2	— Scott Bg	Scotland	138	Dndee	1828	Scotland	Kincard	Lon. Naples		8 Æ 1 36
3	— Thomson Bk s. Y.M.36	Pritchard	272	Kincar 8 mo	1832	Sughrue	London	Lon. Jamai.		8 A 1 36
4	— Wilkie Bk ptr. & pts. 33C 36	Smith	240	N Hylt	1832	Morris & C	Gr'nock	Lon. C.G H.		9 A 1 36
5	— & Ann Bg r. & C.33	C. Buck	136	Brwck Srprs 35	1824	Buck & Co	London	Lon AlgoaB		— Æ 1 35
6	—	Dempster	108				Liverp'l			
7	—	R. Hart	261				Newpr't			
8	— & Catherine	Pilkethly	123				Perth			
9	— & Jean Sr	W. Turner	70	Dysart O.E. Bk & F.	1830	W. Scott N Kl & Srprs	Banff	Sld. Banff		— Æ 1 35
200	Margaretha Bk r. s. & C.32	Barcham	389	Swedn	1806	West & Co	Batavia	Lon Batavia		— Æ 1 36

No.	Ships.	Masters.	Tons.	BUILD.		Owners.	Port belonging to	Destined Voyage.	Classification.	
				Where.	When.				No. Years first assigned.	Character for Hull & Stores.
201	Margaretha G I. B.	Freese	59	Ppnbg	1836	Capt.	Rhader	Gl. Hmbro'	7 A 1	
					3 mo		-fatha		36	
2	Margarets Bg I. B.	Brunton	88	Sndrld	1817	Maitland	Aberdn	Sld. Coaster	—Æ 1	
			81	ND. & TS	ds 32	Srprs 36			36	
3	Sw	T. Cook	139	Anstru	1825	W. Nicoll	Dundee	Dun. Riga	—Æ 1	
				lrp. 36					36	
4	Sr	T. Milne	152	Frypt	1828	M. Gavin	Dundee	DunDantzic	—Æ 1	
			142						2	
5	C. 34 Bg C 31	P Wallace R London	168	Grngm	1826	Henry & S	Boness	Lon. Liv. Petersbg	8 Æ 1	E 1
									35	6
6	Margaretta Sr I. B.	G. Cooper	90	Fowey	1828	Knill & Co	London	Lon. Lisbon	10 A 1	
			78	Drp. 36					36	
7	Sp	T. Davis	59	Abryst	1814	Davies &	Abstwh	Abs. Coaster	—Æ 1	
			54	ND. 33	lrp. 36				36	
8	Sr	N. Henry	123	Nwctl	1832	J. Nelson	Nwcastl	Nwc. Coastr	5 A 1	
			115	O. & Lh	pt R P	plk. Jen. & Sr	prsr 37		3	
9	Margarita Sw pt I. B.	M'nkman	184	Blythe	1835	Watson &	London	Lon. Cadiz	11 A 1	
									35	
210	Margery Sr	D. Pringle	82	Dndee	1837	A. Spence	Dundee	Dun. Nwctl	8 A 1	
			61		4 mo				4	
1	—	Wheatley	318				Nwcastl			
2	Maria S s. 31, s. M. 35		501	P. E. Isl	1826	Zalueta &	Cadiz	Lon. Rio Jan.	— E 1	
				BB. P.	Hk & S.				35	
3	—	R. Adam	142				London			
4	—	Sr Bamment	97	Yrmth	1834	Jay & Co.	Yarmth	Yar. Nwctl	6 A 1	
									34	
5	—	Sr J Bartman	96	Elmstd	1828	Capt.	Blnknss	Gl. Altona	7 Æ 1	
									34	
6	I. B. Bg	J. Bell	195	Qubec	1819	Wood & C	Marypt	Mpt. Queb'c	— E 1	
				Srprs 37					3	
7	s. 37, I. B. Bg	Bourn	246	N. Scot	1826	W. Bourn	London	Lon. Riga	— Æ 1	
				BB & Y	P. w. c. 36	lrp. 37			5	
8	pt s. 37 S	J. Brown	437	Bristol	1805	Martin &	Dublin	Dub. Queb'c	— Æ 1	
				lrp. 31					4	
9	r. & d. 31 Bg	J. Burton	159	Tgnmh	1825	J. Burton	London	Lon. Algo B	— Æ 1	
									36	
220	LOST C. 34 Sr	J. Collings	166	Shrhm	1835	Travers &	London	Lon. Corfu	11 A 1	
					5 mo				36	
1	—	Cromartie	298				London			
2	—	Sr S. Cuming	60	Plymh	1828	R Cuming	Plym'th	Ply.	10 A 1	
									36	
3	—	Bk J. Cundy	264	Chpsto	1816	Baillies &	Bristol	Brs. Dmrara	— E 1	
									34	
4	r. & C. 30 G	De Jaeghr	123	Hollnd	1800	Leseliege	Bruges	Liv. Bruges	— E 1	
				ND 32					36	
225	—	I. B. J. Dewry	131				Wthavn			

## M

No.	Ships.	Masters.	Tons.	BUILD.		Owners.	Port belonging to.	Destined Voyage.	Classification		
				Where.	When.				No. Years first assigned.	Character for Hull&Stow	
226	Maria	Bg C.34	D Gruchy	177	Aricht	1829	Hocquard	Jersey	Jer.R. Plate	—	Æ 1 36
7	—		Ditchb'rn	131 192	BB.J.	&PP.		Wthavn			
8	—	Sw C.35		148	N Brns	1832	Hyndman	Dublin	Dub. Antiga	4	Æ 1 35
9	—	Bk	Fancuillo	263	Plrmo	1833	Drp.35	Pal'rmo	Lon. Palrmo	9	Æ 1 34
230	—	Bg s.35	J. Ford	291	N Brns	1831	Dempsey	Liverpl	Liv.	4	Æ 1 35
1	—	Sr	T. Fry	66	Bidfrd	1810	H. Row	Pnz'ncc	St. I. Seville	—	Æ 1 35
2	—	I.B.	D. Gillies	93	Dmbt.	1833	Gillies&C	Roths'y	Sli. Glasgow	9	Æ 1 34
3	—	L.B.	S Harnock	348	Pillau	1819	G. Linck	Dantzic	Lon. Dantz.	—	Æ 1 36
4	—	I.B.	R. James	151				Nwport			
5	—	Bg C.34	W. Jobson	133	Yrmth	1824	W. Taylor	Ipswich	Lon.	—	Æ 1 35
6	—	Sr	E. Jones	84	Abryst	1811	Jones & C	Abstwh	Glr.	—	Æ 1 35
7	—	I.B.	J. Jones	238	Sndrld	1832	Jones & C	Cardiff	Liv.	—	—
8	—	I.B.	J. Kind	136	n Kl&Sr	prs36	6 mo	London	wants Repair	—	— 3
9	—	Bg	W. Laws	128	Yrmth	1816	Crickmay	Yarmth	Yar. Londn	—	Æ 1 2
240	—		E. le Cras	104				Jersey			
1	—	Bg I.B.	G. Lewis	79	Yrmth	1788	F. Beeston	Bristol	Brs.	—	Æ 1 35
2	—	Sr	W. Lord	102	P.E. Isl	1823	Chmbrl'in	Restored Ipswich	1835—4 Yrs Ips. Neastl	—	Æ 1 36
3	—	Sr	M. Lagan	104	Arbrth	1831	T Pitcairn	Dundee	Dun. Baltic	6	Æ 1 35
4	—	pt I.B.	Mahy	146	Grnsv	1825	Bonamey	Grn'sey	Lon. Bayon	—	Æ 1 3
5	—	C.36	N. Miller	280	Clyde	1833	M. Kinley	R'thsay	Liv. N. S.W.	8	Æ 1 36
6	—	C.33	WPalfrey	113	Shmtn	1815	S. Bibbins	Tgnm'h	Lon. Hambro	—	Æ 1 36
7	—	Bg	E. Palmer	89	G'tshd	1817	E. Palmer	Sthw'ld	Abn. Nwcastl	—	Æ 1 35
8	—	pt I.B.	P. Palmer	267	Nwcastl	1829	Palmer &	Nwcastl	Lon.	—	Æ 1 2
9	—	s. YM.37	G Parlevliet	103	Hollnd		Roelants	Sch'dm	Lon Rtrtdm	—	Æ 1 36
250	—	I.B.	A. Peters	107	Srprs36			London			

335

No.	Ships.	Masters.	Tons.	BUILD.		Owners.	Port belonging to.	Destined Voyage.	Classification.	
				Where.	When.				No. Years first assigned.	Character for Hull & Stores.
251	Maria	J. Rickard	90				Fowey			
2	Bg I.B.		132	Livrl ND. W. &	1793 TSds	Hughes	B'maris	Bms Swnsea	—	Æ 1 3
3	Sp	Roberts'n	61	Dndee	1832	Roberts'n	Dundee	Dun.	7	A 1 34
4	Bk C.33	WRobnsn	234	N.Scot BB.Hk & P	1824	Holdrness	Hull	Hul. Smyr'a	—	E 1 36
5	Sr	J. Roche	96	Bidefd	1832	Brenan &	Wxford	Wex. Londn	12	A 1 34
6	Sw pts & ptd. 34, I.B.	J. Romley	257	Serbro RPTSD	1807 s len 34	G. Estill	Nwc'stl	Nwc. Londn	—	Æ 1 34
7	Sw	R. Smith	182	Swns'a ND. N TS	1815 ds of	Embleton	London	Nwc.	—	Æ 1 4
8	Sw s.—C.36	T. Smith	171	Amer.		G. Barker	Brazils	Liv. Madera	—	Æ 1 36
9	Bg C.35	Thompsn	171	N.Scot LOBB & Hk	1833 6mo pt	Blyth & Co	London	Lon. Maurt	5	A 1 2
260	Sr	Treg'rthn	93	Cardiff trp.35	1817	Tregarthn	Scilly	Pnz. Coaster	—	Æ 1 35
1		W. Trick	87				St. Ives			
2		R. Walker	80				Wthavn			
3	S C.34	S. Walker	275	Quebe W.O.E.	1834 Hk & S.	Quayle & C	Liverpl'	Liv. Demrar	6	A 1 36
4	Sr	Watson	46	Yrmth F. plk tr	1798 p.32	Steward &	Dundee	Nwc. Coastr	—	Æ 1 34
5	Bg I.B.	J. O. Witt	195	Stettin 175	1835	J. C. Graff	Stettin	Lon. Stettin	7	A 1 1
6	Ana Bg	deEscuria	160	Bilboa	1830		Bilboa	Lon. Cadiz	8	A 1 34
7	Ann C.—pt 32	Lancew'd	43	Londn le n & lrp	1790 32	Wood & C	Grnsey	Sou. Grnsey	—	Æ 1 36
8	Brandt s. 34, I.B.	S Grotrion	850	Arkngl F.	1829	W. Brandt	Arkngl	Liv. Arkngl	—	Æ 1 35
9	Catharina Sp C.35 overpt	Brabandr I.B.	130	British	1821	Spyllard	Antwrp	Bel. Liverpl	—	Æ 1 35
270	Cecilia f. & s. Y.M.33	Bg PVionnee	164	S'hrhm	1829	Langbrne	London	Lon. Cadiz	10	A 1 34
1	Crowther Bg	R. Dawes	128	Chestr 117	1810	Nutsford	Wthavn	Cff. Liverpl	—	Æ 1 36
2	Darlington Sp I.B.	W. Piper	91	Hull	1826	Breeds & C	London	Shl Hastngs	—	E 1 36
3	Dorothea I.B.	T. Krey	79	Elsfth	1829	Capt.	Elsfleth	Gl. Elsfleth	7	Æ 1 35
4	Eliza I.B.	Sr W. Evans	97	Newpt	1822	TR Guest	Cardiff	Cff. Liverpl'	—	Æ 1 35
275	Frances I.B.	Hickson	81				London			

# M

No.	Ships.	Masters.	Tons.	BUILD.		Owners.	Port belonging to.	Destined Voyage.	Classification	
				Where.	When.				No. Years first assigned.	Character of Hulls
276	Maria Guliana G I.B.	Henriken	82	Hmbro	1818	Capt & Co.	Hmbro	Lth. Hmbro	—	—
7	— Louisa	Mathews	150				London			3
8	— Magdalena G	M. Frers	34	Cxhvn	1834	M. Frers	Cxhavn	Gr. Hmbro	7 A	1 34
9	— Matilda Sp I.B.	J. Hey	50	Cxhvn	1830	Capt.	Cxhavn	Lth. Hmbro	7 A	1 36
280	— Theresia G I.B.	Heydemu	125	Stettin	1835	Schetular	Stettin	Lon. Stettin	5 A	1 36
1	— Van Cam- menga Bg I.B.	H. Feyen	160	Emden	1830	Camenga	Embd'n	Liv. Bremm	7 A	1 35
2	— Wilhelmina G I.B.	F. Witt	166	Wismr	1818	C. Busch	Wismar	Liv. Wismar	— E	1 35
3	— & Anne Sp I.B.	E. Evans	65	N. Quy	1830	Capt & Co.	Cardign	Gr.	10 A	1 35
4	— & Betsey Sr I.B.	P. Davis	77	Prize		Davis & C	St. Ives	St. I. Coaster	— Æ	1 35
5	— & Elizabeth Sw	Stewart	279	Sndrld	1834	Greenw'll	Sndrld	Sld. Quebec	7 A	1 36
6	— & Martha Sr	W. Evans	90	Fshg'd	1808	Evans & C	Milford	Mil. Coaster	— Æ	1 34
7	Marian Watsn Sr C.35	P. Jones	146	Hlyhd	1835	Watson	London	Bms. St. Tho	9 A	1 35
8	Mariane Ber- tha Bk I.B.	C. Pieper	307	Memel	1836	B. Pieper	Memel	Lon. Memel	7 A	1 4
9	Marianna Bk F. pt d. & s. 32 C.	Coleman	255	Plymh	1809	Bennett	London	Lon. S. Seas	— Æ	1 35
290	—	G. Cooper	95				Nwcastl			
1	Marianne Sr s. Zinc 34 pt I.B.	Germaine	87	Yrmth	1833	J. Kilner	London	Lth.	9 A	1 35
2	— Bg	Reckeles	234	Konins	1815	Mattray	Memel	Lon	— E	1 2
3	— Sw	C. Shmedt	259	Konins	1828	Boehm & c	Dantzic	Dun. Baltic	— Æ	1 36
4	— I.B.	E. Taylor	95				Yarmth			
5	Marie Bg	Hedlemn	176	Wismr	1829	C. Smidt	Wismar	Liv. Rttrdm	7 Æ	1 34
6	— Elizabeth	J. Godfrey	88				Plym'th			
7	— Fredericke Bg	F Radman	270	Urmdo	1828	Capt & Co.	Stettin	Lon. Stettin	7 Æ	1 34
8	Marina Sw I.B.	R. Consitt	215	Sndrld	1835	Austin & C	Sndrld	Sld. Petersbrg	8 A	1 35
9	— Bg C. 34 over pt I.B.	W. Escott	274	Sndrld	1833	Alexandr	Bristol	Brs. Tobago	7 A	1 34
300	Mariner	W. Collie	255				Sndrld			

137

Ships.	Masters.	Tons.	BUILD.		Owners.	Port belonging to.	Destined Voyage.	Classification.	
			Where.	When.				No. Years first assigned.	Character for Hull & Stores.
01 Mariner	W. Escott	275				Bristol			
2 —	T. Frazer	84				Invrn'ss			
3 —	Sr G. Gilbert	130	Drtmh	1820	Chrchw'd	Drtm'th	Drt. Swntsea	—	Æ 1
4 —	I.B. Jennings	121	nd TSds	& lrp. 34		Liverp'l			34
5 —	Sr J. Jones	78	Abryst	1816	Jones & C	Abrdvy	Ply. Coaster	—	Æ 1
6 —	I.B. J Lowther	210	68	nd. & lrp. 36					36
7 —	I.B. M'Geachi	307	PEIsl.	1833	T Chanter	Bidefrd	Bid. P. EIsl	4	A 1
8 —	Sr M'Gregor	115	BB. J & Hk	10 mo					4
9 —	pt I.B. Roberts'n	97	Maitland	1835	Sds	Abrd'n	Abn. Sndrld	5	A 1
10 —	Stephen	90	Lt & O. RPT			Leith			36
1 —	Sk Thornton	77	Drtmh	1830	Harris & C	Drtm'th	Drt London	10	A 1
2 —	J. Wallace	312				Gl'sgow			34
3 —	Wickman	449				London			
4 —	Williams	87				Liverp'l			
5 Mariner Bg	Patterson	293	Sndrld	1832	R Hansell	N. Shlds	Lon. N.S.W.	8	A 1
6 Marione Mac-	R. Bovey	130	Srprs 37	3mo					1
7 Mariote Bg	R. Ford	110	N Brns	1829	Hawkins	Drtm'th	Cff. Blyth	—	Æ 1
8 Marjory Bg	S. Stocks	173	BB & F	Srprs 35					36
9 Mark Breeds	J. Robins	150	Wrktn	1822	Straker &	N Shlds	Nwc. Frnce	—	E 1
10 Market Maid	Weddell	107	102	Srprs 37					2
1 Marks & Ann	Rutherfrd	116	Leith	1814	Beverdge	Krkaldy	Lth. Amer	—	E 1
2 Marlborough	J. Ball	321	lrp. 33	Srprs 37					4
3 Marmion Bg	Germain	134	Hstngs	1827	J. Robins	Wymth	Lon.	10	A 1
4 —	C. Hopper	412	nd. 33						36
5 —	J. Laird	78	Rye	1815	Wood	London	Lon. Antwp	—	E 1
6 —			len. 27						36
7 —						Sndrld			
8 —			Lynn	1822	Green & C	London	Lon. W. Inds	—	Æ 1
9 —			P. E. Isl	1826	Ogden	Bristol	Brs. Meditn	—	Æ 1
10 —			BB. Hk & C.	lrp. 34					34
11 —			Queb'c	1826	J. Allan	London	Lon. Quebec	—	Æ 1
12 —			Drp. 35						36
13 —			Abrdn	1826	Smith & C	Stnh'vn	Abn. Londn	9	Æ 1
14 —									34

No.	Ships.	Masters.	Tons.	BUILD.		Owners.	Port belonging to.	Destined Voyage.	Classified	
				Where.	When.				No. Years first assigned.	Char Hulls
326	Marmion K s.&C.34	W Wright	59	Yrm'th Cl.	1822	GRedman	London	Lon. G'mbia	—	Æ 1
7	Marnhull Bg s.27 I.B.	J. White	103	Poole	1817	Capt.&Co	London	Lon. Nfndld	—	Æ 1
8	Marquis Cam den Bk r.&d.28	Gribble C.36	1286	Nthft w.d.28	1812	Larkins &	London	Lon. China	—	Æ 1
9	—of Chandos Bk C.35	Glasgow	351	Shields	1830	Hall &Co.	London	Lon. Demra	10 A	1
330	—of Ely Sr I.B.	J.Roche	71	Abryst lrp.21&34	1804	J. Connor	Wxford	Wex Dublin	—	Æ 1
1	—of Hastings S r.&s.30C.35	Clarkson	452	London	1819	Clarkson	London	Lon. Bmbay	—	Æ 1
2	—of Huntley S PH.&d.34,C.35	Motley	563	Abrd'n Srprs 35	1804	Chapman	London	Lon. Malta	—	Æ 1
3	—of Lansdowne	W. Plant	226				London			
4	—of Sligo	J. Brown	106				Gl'sgow			
5	—of Wellesley Bk r.s.&C.36	T.Stayner	406	Sndrld Srprs 36	1812	Goodson	London	Lon.	—	Æ 1
6	—of Wellington	G. Basan	1032				London			
7	— Bg I.B.	E. Gibb	99	Gatshd ND.&TS ds 27,	1813	Gibb, sen. Srprs35	Alemth	Lth.London	—	Æ 1
8	Mars r.s.C.&pt d.36	S Hendersn	273	Amer. O.&PP.		Gale&Sn Srprs 32 lrp.35,d.	London	Lon. S.Seas w.&TSds d.36	—	Æ 1
9	—	H. Irving	239				Nwcastl			
340	—	R. Johns	83				Looe			
1	— S r.&s.32,C.35	M'Gilchst	405	Lncstr PP.T Sds	1799	M'Gowan	Gr'nock	Liv.N.Orlns	—	Æ 1
2	—	R. Neslin	87				Yarmth			
3	— Bk	P. Roper	317	Sndrld 12 mo	1834	Battersby	Liverp'l	Sld.N.York	9 A	1
4	— Sw I.B.	Rowlands	136	B'mris lrp.25 ND.33	1812	Capt.&Co	Milford	Cff. Dublin	—	Æ 1
5	— Sp I.B.	J. Smith	60	FryPrt Srprs 33	1821	Capt.	Hull	Hul.	—	Æ 1
6	— Bg s.33	J. Watt	231	Mrypt Srprs 33	1821	Smith&C.	Marypt	Mpt.N.Amr.	—	Æ 1
7	— Sw pt I.B.	J. Wilson	193	Sndrld Srprs 37	1816	R. Wilson	Sndrld	Sld. London	—	Æ 2
8	— Bn s.32 pt I.B.	Younger	322	Shelds 323 x.TSds & lrp.	1808	Crawford 32Drp 37	Nwcastl	Mtr.Quebec	—	Æ 1
9	Marsden	B.G.Day	248				Nwcastl			
350	Marshal Ben- nett Bk r.s.&C.35	Hunter	353	Livrpl P.TSds trp35	1820	J,Somes	London Restored	Lon. S.Seas 1835—5 Yrs.	—	A 1



No.	Ships.	Masters.	Tons.	BUILD.		Owners.	Port belonging to.	Destined Voyage.	Classification.	
				Where.	When.				No. years first assigned.	Character for Hull & Stores.
351	Marshal Blucher	J. Callow	80				London			
2	— Sr	J. Burch	91	Rchstr	1825	Marshall	London	Lon. Falmth	10	Æ 1
3	— Sk	J. Smith	57	Plymh	1814	Couzens	Plym'th	Ply. Spain	—	Æ 1
	pt I. B.			len. ND & lrp. 36						5
4	Marshall	Hustwick	84				Banff			
5	— Sr	Marshall	131	Grmsb	1836	Capt. & Co	Gmsby	Hul. Nwcastl	9 A	1
					7 mo			Metal Cordage		36
6	—	J. Venus	246				Nwcastl			
7	Martha	Sr Anderson	85	Leith	1823	T. Healey	Nwcastl	Dub.	—	E 1
	s. 28									34
8	—	S. Artis	97				Yarant			
9	—	E. Bayles	298				G'rnsy			
360	— Bg	J. Bell	65	Qubec	1800	Jennings	Newry	Liv. Newry	—	I.
	I. B.			ND. 31						34
1	—	Chapman	205				Sndrlnd			
2	—	F. Cook	273				Liverp'l			
3	— Bg	R Cowmn	200	Whtvn	1817	Mitchell &	Wthavn	Whn. Qubec	—	Æ 1
	s. 36			Srprs 36						36
4	— Sr	R. Dyer	172	Snrhm	1833	Pope & Co	Watfrd	Lon.	11 A	1
										34
5	—	T. Englnd	125				London			
6	— Sr	O. Evans	78	Milfrd	1827	Capt. & Co	Milford	Bel. Swnsea	9	Æ 1
	I. B.			Drp. 35	5 mo					35
7	— S	J. Greaton	488		1830	Edmnstn	Chrln	Liv. N. York	7 A	1
	LOST C. 34			PP. T S ds			U. S.			35
8	— Sw	W. Holt	204	Chestr	1818	Bold & Co.	Liverp'l	Liv. Africa	—	Æ 1
	F. & C. 36			nw. TS ds & lrp. 36						36
9	—	E. Hughes	165				London			
370	—	S. Kelso	271				Carlisle			
1	— Bg	S. Lewis	137	Apld'r	1819	Lewis & C.	Bid'ford	Glr. Coaster	—	Æ 1
	pt I. B.			lrp. 33						35
2	— Sr	P. Martin	100	Jersey	1836	Martin & c	Grnsy	Jer. Gaspee	7 A	1
	C. 36				5 mo					36
3	— Sw	T Pearson	257	Sndrlld	1836	Porter & C	L ondon	Sld. London	8 A	1
					1 mo					36
4	— Bk	Robinson	382	Londn	1793	Smiths	Nwcastl	Shl.	—	E 1
	s & C. pt 34, pt 35 & pt 35	ptr. 35 pt I. B		RP. TS ds lrp	34 Srprs 35					36
375	— Sr	Rosewall	95	Bidefd	1832	Rosewall	St. Ives	Cff.	10 A	1
										34

## M

No.	Ships.	Masters	Tons	BUILD.		Owners.	Port belonging to.	Destined Voyage.	Classification	
				Where.	When.				No. Years first assigned.	Character for Hull & Str.
376	Martha	Sanders'n	121				London			
7	—	Slackford	151				London			
8	—	Sr G. Stag	94	Mntr's	1821	C Dowson	London	Lon. Ireland	—	Æ 1 3
9	—	I. B. Sw G. Watts	184	Hrwch	1804	Watts & C	Blythe	Shl. London	—	Æ 1 2
380	r. & s. 30, pt I. B. Caire	Sr J Lowther	59	Grnsy	1836	J Lowther	Grnsey	Gns. London	7	A 1 36
1	—	Pope Sr J. Jones	162	Wtrfrd	1830	Pope & Co	Watrf'd	Lon. Wtrfrd	12	A 1 34
2	Martin	Sw Addison	244	Sndrld	1836	Thomps'n	Sndrld	Sld. London	7	A 1 36
3	—	pt I. B. Bg G. Hunt	146	Boston	1814	Hunt & Co	Wdbrdg	Ips.	—	Æ 1 34
4	—	Bg J. Martin	200	Wrktn	1825	Martin & c	Wrkgt'n	Liv. B'rbdos	—	Æ 1 36
5	Martina	pt s. 32 s. Y. M. 36 Bg Westrbg	244	Gttnbg	1828	O. Wyk	Gttnbrg	Cws.	—	Æ 2 36
6	Marvel	C. 36 Sr J. Jones	76	Pwllby	1834	Capt. & Co	B'maris	Lon. Newry	8	A 1 35
7	Marwood	I. B. Sw Marwood	224	Sndrld	1835	Marwood	Whitby	Lon. Nwctl	8	A 1 36
8	—	Bg T. Scott	206	Whby	1825	Willis & C	Whitby	Liv.	—	Æ 1 36
9	Mary	s. M. 32, I. B. J. Agars	119	Drp. 36			Hull			
390	—	Sr J. Allon	131	Ipswch	1823	CheeseCo	London	Hul London	12	Æ 1 36
1	—	L Andrew	93	Srprs 36			P'nznce			
2	—	Bg Arbuthn't	158	Grnth	1814	Hutchsn	Peterhd	Pet. Coaster	—	Æ 1 36
3	—	d. 37 I. B. Bk Ascough	368	Ipswch	1811	Ascough	London	Lon. Sydney	—	Æ 1 35
4	—	s. 29, C. 33 Sr B. Baker	80	Ipswch	1826	Baker & C.	Ipswich	Ips.	10	Æ 1 34
5	—	Sr Ballantine	91	Kincar	1810	Anderson	K'nrdn	Dun. Nwctl	—	Æ 1 34
6	—	pt I. B. Bk Beechr'ft	276	Bristol	1821	Beechrft	London	Lon. Sydney	—	Æ 1 35
7	—	C. 35 Sr W. Bell	174	P. E. Isl	1826	J. Rogers	London	Liv. Odessa	—	Æ 1 36
8	—	C. 34 Bk H Birkett	204	Wthvn	1834	Capt. & Co	Wthavn	Whn.	9	A 1 34
9	—	C. 34 Bg A. Blues	138	Mntr's	1832	Gordon &	Mntr'se	Mtr. Baltic	8	A 1 2
400	—	pt I. B. Sr R. Bond	82	Nhavn	1825	Bond & Co	N'whvn	Fal. Watfrd	12	A 1 36

341

No.	Ships.	Masters.	Tons.	BUILD.		Owners.	Port belonging to.	Destined Voyage.	Classification.	
				Where.	When.				No. Years first assigned.	Character for Hull & Stores.
401	Mary	Bg W. Bond	130	Tgnm	1826	Bond & Co	Tgnm'h	Lon. Malta	10	Æ 1
2	—	C.35 Sp J. Brewer	86	Pdst'w	1833	J. Brewer	Padst'w	Pad.Swansa	8	A 1
3	—	J. Brown	148				Wthavn			
4	—	Bk J. Brown	359	N Brns	1825	D. Brown	Hull	Hul.Amerca	—	E 1
5	—	pt r. pt s. & C.34 J. Brown	84	BB.Hk	S&P.		Exeter		—	E 1
6	—	Sw W. Brown	234	Sndrld	1826	J. Brown	Sndrld	Sld.London	—	Æ 1
7	—	pt I.B. JCampbel	115				Sndrld			35
8	—	WCmpbel	80				London			
9	—	TCamsele	112				Goole			
10	—	J. Carr	130				Wthavn			
1	—	T. Carter	114				Wthavn			
2	—	Sw G.Catt'nk	143	N Brns	1827	Francis &	Lynn	Lyn. Baltic	—	Æ 1
3	—	Bg J. Clark	134	N.Scot	1827	G.Locking	Hull	Hul. Baltic	—	E 1
4	—	r. & s 33 J. College	212	BB.&F			London			34
5	—	J.Collings	184				London			
6	—	J. Comber	173				Wymth			
7	—	G A Cordier	123	B'srod	1833	J. Fenner	Antwrp	Lon. Antwp	7	A 1
8	—	I.B. G. Coxon	207				Nwcastl			34
9	—	Sr Custance	117	Shelds	1832	Custance	Nwcastl	Lon. Mogdr	8	A 1
420	—	C 35 over I.B. Bg R. Davies	172	Flnsbg	1810	R. Davies	Milford	Wtf.	—	E 1
1	—	I.B. Dawson	85	Srprs 32	1829	Campbell	Tobago	Cly. Tobago	—	E 1
2	—	C.35 Sw J Denham	245	N.Scot	1782	Wardy & C	London	Nwc.Londn	—	E 1
3	—	d. - pt 34 I.B. Sr WDens'm	109	Sndrld	1825	Burgoyne	Tgnmth	Tgn. Hull	—	Æ 1
4	—	I.B. Sr Devereux	100	lrp. 27	1806	Whittys	Wxford	Wex.Livrp'l	—	Æ 1
425	—	I.B. J. Doyle	109	Chestr	1806		Liverp'l			35

## M

No.	Ships.	Masters.	Tons.	BUILD.		Owners.	Port belonging to.	Destined Voyage.	Classification.	
				Where.	When.				No. Years first assigned.	Character for Hull & Stow.
426	Mary	Dryborgh	250				London			
7	— Sk	W. Dyer	51	Fshbrn	1822	W. Goring	Shorhm	Shm. Londn	—	Æ 1 34
8	—	Fairhurst	309				Liverpl			
9	—	C. Finlay	170				Dublin			
430	— Bg	Z. Garbut	308	Whtbody	1836	Usherw'd	Whitby	Wtb. Baltic	9	A 1 36
1	— Bg	Gemmett	114	Ayr	1818	J. Gordon	Ayr	Cff. Liverpl	—	Æ 1 3
2	— I. B. Sr	N. Gibson	137	101 ND. & Srps Ipsw'h	1825	CheeseCo	London	Hul. Londn	11	Æ 1 35
3	— I. B. Sr	J. Gordon	65	Mntr's B. wormed	1828	Gardner	Mntr'se	Lon Tenriffe	8	— 35
4	— Bg	T. Gunter	171	Yrmth	1826	Milhuish &	London	Lon. Nfndld	12	A 1 34
5	— C. 34 Sr	NGuswell	60	Plymh 49 ND. & lrp	1815	R. Hook	Plym'th	Ply. Coaster	—	E 1 36
6	— I. B. Bg	W. Hall	110	Brmth	1802	Hall & Co	N'wcastl wants lar	Lon. Nwcastl ge Repairs	—	— 34
7	— I. B. Bk	Hamilton	363	Livrp'l lrp. 36, Sr	1816	J. Roose	Liverp'l	Liv. Quebec	—	Æ 1 34
8	— f. & s. 37 Sr	J. Harvey	49	Shmt'n lrp. 32	1792	J. Harvey	Poole	Lon. Lisbon	—	Æ 1 34
9	— Bg	Hendersn	151	Mrimc BB. S & RP.	1831	Ferguson	Mrimac	Dub. Mrmc	—	Æ 1 36
440	— Sr	J. Holl	60	Yrmth trp. 33	1805	J. Dowson	Yarm'th	Yar. Nwcastl	—	Æ 1 34
1	— Sw	Hudson	228	Sndrld	1831	Thomps'n	Sndrld	Sld. N. York	7	A 1 34
2	—	Hutchnsn	219				Nwcastl			
3	—	J. Hutton	106				London			
4	— Bg	J. Ireland	125	Dndee	1828	Capt. & Co	Dundee	Lon D'ndee	8	Æ 1 34
5	—	R. Jackson	230				London			
6	— I. B. Sw	B. James	130	Chepst Srprs 31	1825	B. James	Milford	Dub. Londn	10	Æ 1 35
7	— I. B. Bg	J. James	208	Leith s. T Sds	1826	C. Philip & Srprs 35	Leith	Lth. Maurit	—	Æ 1 36
8	— C. 34	J. Jobling	205				Scarbro			
9	— Bk	Johnston	407	Leith sw. & lrp 34	1813	Crawford	Nwcastl	Liv. Africa	—	E 1 36
450	— PH. S. & C. 33, pt 34 pt d. — I. B. Bg	Johnston	282	Prize Srprs 37		J. Gibson	NShilds	Sws. Londn	—	E 1 3

No.	Ships.	Masters.	Tons.	BUILD.		Owners.	Port belonging to.	Destined Voyage.	Classification.	
				Where.	When.				No. Years first assigned.	Character for Hull & Stores.
151	Mary	Sp J. Jones	74	Abryst	1805	Jones & Co	Abstwh	Abs. Coastr	—	Æ 1
				<i>RP. B.</i>	<i>ND. 33</i>	<i>lrp. 35</i>				35
2	Sr R. Jones	87	P'lhly	1826	Capt. & Co	B'maris	Glr. London	—	Æ 1	35
	I.B.		Srprs	34						35
3	Sw G. Keiler	251	Serbro	1824	J. Dobson	London	Liv. Trinidad	—	Æ 1	36
	C.36		Srprs	34	<i>nTSd</i>	<i>sof PP. &amp; lrp</i>	36			36
4	Bg J. Kelso	218	Grnck	1832	Orr & Co	Grnock	Cly. Havana	10	A 1	36
	C.&pts.36		<i>PP. TS</i>	<i>ds</i>						36
5	Bk A. Kerr	295	Whtvtn	1819	H. Laffer	Liverp'l	Liv. Africa	—	Æ 1	35
	C.35		<i>nTSds</i>	<i>of PP</i>	32					35
6	H. Kidd	88				M'ntrse				
7	J. Kirton	159				Sndrlnd				
8	J. Laird	187				Grnock				
9	Sp C. Laverty	69	Ulvrst	1805	Porter & C	Belfast	Bel. Scotl'nd	—	Æ 1	36
	I.B.		49							36
160	Sr LeMaitre	84	Gasp'e	1821	T. Pinell	Jersey	Lon. Jersey	—	E 1	36
	C.35		<i>P. BB.</i>	<i>w.</i>						36
1	Bg Llewellyn	120	Sh'lds	1826	Roche & C	Cork	Crk. N Brns.	—	Æ 1	36
	I.B.		<i>pt RP.</i>	<i>plnk</i>						36
2	J. Lucas	111				Harwch				
3	Bg J. Lunn	234	Sndrlid	1799	Douthwte	S Shlds	Nwc. Londn	—	E 1	35
	ptd. 30 I. B.		<i>w. n. 30</i>	<i>lrp 35</i>						35
4	Sp M'Grath	39	M'cduf	1829	M'Grath	Watrf'd	Glr. Bude	7	Æ 1	35
	I.B.									35
5	Sr M'Kenzie	100	Anstru	1833	Capt.	Leith	Liv. Naples	7	A 1	36
	C.36 overpt I. B.									36
6	Marshall	114				Stocktn				
7	Sw W. Martin	138	Shmtn	1818	Hancock	Poole	Liv. Hmbro	—	Æ 1	31
	C.31		<i>ND. w. T</i>	<i>Sds &amp;</i>	<i>lrp 31</i>					31
8	Mathams	85				Maldon				
9	B Miller	242				London				
170	J. Mills	123				Sndrlnd				
1	Sr J. Morris	95	Milfrd	1831	Capt & Co	Swans'a	Sws. Ireland	10	A 1	35
	I.B.									35
2	Sw J. Morton	345	HPans	1826	J. Elder	Nwcastl	Liv. Mobile	—	Æ 1	1
	r. & s. 36 C 37		Srprs	37						1
3	T. Moses	86				London				
4	L. Mulloy	84	N Scot	1829	G. White	Galway	Gal.	—	Æ 1	35
	I. B.		<i>BB &amp; P</i>	<i>lrp. 35</i>						35
175	Bg W. Mrdck	114	Annan	1828	Nicholson	Annan	Abn. Memel	—	Æ 1	36
			<i>O. &amp; B</i>	<i>BBF &amp; O.</i>	<i>plk sw.</i>	<i>TSds &amp; D</i>	<i>rp. 35</i>			36

## M

No.	Ships.	Masters.	Tons.	BUILD.		Owners.	Port belonging to.	Destined Voyage.	Classification		
				Where.	When.				No. Years first assigned.	Charter for Hull & S.	
476	Mary	Bk	Nelsey	298	Whitby	1818	Chdwck & lrp.34	London	Lon B'rmd	—	Æ1
7	—	r.&s.35	J. Nelson	306	pt.ND.&w.32			Liverp'l			35
8	—	Bk	Nicholson	266	Chthm	1809	Hill & Co.	London	Lon. So Seas	—	Æ1
9	—	r. C. ptd. & pts. 35	H. Owen	343				Liverp'l			35
480	—	Bg	J. Owens	102	Crdign	1812	Owen & C.	Cardign	Cff. Liverp'l	—	Æ1
1	—	I.B.	C. Parker	83				Exeter			36
2	—		R. Phillips	83				Newry			
3	—	Sp	F. Plumb	66	Wells	1830	Wright	Clay	Lon. Goole	9	A 1
4	—	I.B.	J. Quick	48	France	1811	J.A. Quick	Falm'th	Fal. Coaster	—	Æ1
5	—	Sp	T. Revely	225	len. & ND	34		Nwcastl			34
6	—		T. Riches	93				Ipswich			
7	—	Bg	A. Ritchie	211	Leith	1816	J. Hay	Leith	Lth. Petrsbg	—	Æ1
8	—	r. & C. 33	Ross	343	Lynn	1828	H. Nelson	London	Lon. Jamaic	10	A 1
9	—	C. 33	Rowlands	85	Drp. 36	1814	Capt.	B'maris	Gl. Dublin	—	Æ1
490	—	Sp	Sanders'n	88	Grnck			Whitby			34
1	—	I.B.	M. Sanley	97	Shmtn	1813	Capt. & Co	Hringtn	Wrk. Coastr	—	Æ1
2	—	Bg	A. Shields	90	lrp. 35	1822	Duncan &	Roths'y	Sli. Liverp'l	—	Æ1
3	—	Sr	Simpson	80	Dmbtn		d. & Sr prs 32	Liverp'l			34
4	—	pt I. B.	L. Sinclair	134				Aberdn			
5	—	Sr	Sleeman	53	France		Capt. & Co	Padst'w	Pad. Cardiff	—	Æ2
6	—	I.B.	B. Small	118	lrp. 36	1825	B. Small	Dundee	Lon. Lisbon	8	Æ1
7	—	Sr	H. Smart	86	Tpsh	1817	E. Pollard	Brixhm	Drt. Neath	—	Æ1
8	—	I.B.	H. Snell	139	75 Srprs	36		London			36
9	—	Sp	T. Spence	75	Dndee	1811	M'Gregor	Dundee	Dun.	—	Æ1
500	—	pt I. B.	J. Steel	217	Drp. 36			Sndrlnd			36

345

No.	Ships.	Masters.	Tons.	BUILD.		Owners.	Port belonging to.	Destined Voyage.	Classification.	
				Where.	When.				No. Years first assigned.	Character for Hull & Stores.
01	Mary	Sw Stephnsn	295	Sndrld	1835	Robinson	SSh'lds	Sld. Quebec	10	A 1
2	—	Sr Sterry	160	PP.TS Ipswch	1835	Travers &	London	Ips.	11	A 1
3	—	C.35 Bg R Stevens	124	Sw ns'a Irp.32	1817	Stevens &	St. Ives	Pnz.Coaster	—	E 1
4	—	W Stevens	247				Nwcastl			34
5	—	C. Storm	125				Whitby			
6	—	H. Sutors	133				Dover			
7	—	Thirkettle	132				Yarmth			
8	—	S Tucker	259	Bristol Drp.36	1834	Gilmore	Bristol	Brs.Odessa	10	A 1
9	—	C.34 Bk Tucker	375	Lncstr	1813	Fairfield &	Liverp'l	Liv. Mrnhm	—	E 1
10	—	F.s.&C.37 W. Lodge	244	O.&RP		P.P.TSdsSrprs36	Alloa	LonCGHop	9	A 1
11	—	pt s. & C.34 Bg J. Turcan	244	Kincar	1828	Turcan &	Alloa	LonCGHop	9	A 1
12	—	Vallister	150				London			36
13	—	Underwd	111				Limerik			
14	—	T. Walker	113				London			
15	—	G. Weild	84				Carlisle			
16	—	Westlake	93				Brdgw'r			
17	—	Wilkinson	125				Nwcastl			
18	—	Bg Williamsn	211	Grngm	1830	Williamsn	Krkaldy	Lon Constpl	8	A 1
19	—	C.34 Sw H. Wills	218	Mrypt ptND.27	1816	T. Archer	Wthavn	Liv. Prnmbe	—	E 2
20	—	pts.32, C.35 Sr S. Wills	74	PEIsl. BB.&S	1823	J. Harvey	Newfldd	Brs.	—	E 1
21	—	pts. — I.B. J. Wright	193				Nwcastl			36
22	—	Agnes	214				Nwcastl			
23	—	Anderson	88	Kincar	1832	Mckljohn	Alloa	Lth. Londn	8	A 1
24	—	Sr Anderson	290	Sndrld	1834	G. Sparks	Sndrln	Sld. Ptrsbrg	8	A 1
25	—	Bk Anderson	275	Brdltn n. Kl& Srprs 29	1827	J. Allan	London	Lon. India	9	E 1
26	—	C.34 Sr Atherton	72	Wymh	1836	Atherton	Wymth	Lon. Alicnt	10	A 1
27	—	C.36overpt I.B.								36

## M

No.	Ships.	Masters.	Tons.	BUILD.		Owners.	Port belonging to.	Destined Voyage.	Classification	
				Where.	When.				No. Years first assigned.	Charge for Hull & S.
526	Mary Ann	Atkinson	80				Ramsgt			
7	— Sr	C Bournier	99	Plymh	1832	Kerswell	Plym'th	Glr. London	10	A 1
8	— Sr	W. Budd	59	Emsw.	1828	W. Budd	Ptsm'th	Lon. Newry	10	A 1
9	— Sr	D. Cargill	108	Sndrld	1814	D. Cargill	Mntr'se	Sld. Coaster	—	Æ 1
530	—	pt I.B. Carpenter	141				Ard 'l			34
1	— Sr	WCarrick	131	London	1825	Watson, B	Liverp'l	Liv. Gibrals	12	A 1
2	—	r.&C.36 Christal	82	len. 29			Kkcd'b't			36
3	— Sw	Crowther	261	N Brns	1827	Fairecloth	Liverp'l	Liv. N. York	—	E
4	— Sp	pt s.&C 32 Davison	68	Stecktn	1820	Davidson	S Shilds	Nwc. Coastr	—	E 2
5	— Sk	I.B. W. Dunn	50	Abrdn	1826	M'Intyre	Derry	Ldy.	—	Æ 1
6	— Sr	I.B. Fthrnghm	93	Perth	1833	Fthrnghm	Perth	Lon. Antwp	5	A 1
7	— Bg	I.B. B. Gaze	90	Yrmth	1820	Teasdale	Yarm'th	Yar. Liverp'l	—	Æ 1
8	—	I.B. R. Gilbert	87				Aberd'n			34
9	— Sr	JGregory	143	Lyme	1810	Swain & S	Brdport	Lon. Coaster	—	Æ 1
540	—	J Griffiths	99	len. no.		w. & T Sds 32	Cork			56
1	—	Hingston	394				London			
2	—	S. Hough	94				Liverp'l			
3	— S	C.36 A. Kemp	177	Livrpl	1824	Bibby & C	Liverp'l	Liv. Genoa	10	Æ 1
4	—	Kershaw	89				Hull			36
5	— Bg	C.33 M. Symon	250	Grnck	1828	Cockburn	Leith	Lth. Tobago	8	Æ 1
6	—	J. Mallors	131	PP. TS ds			London			35
7	—	G. Orme	102				Liverp'l			
8	— Sp	J. Owens	57	Towyn	1817	Owens & c	Abstwh	Abs. Coastr	—	Æ 1
9	— Bg	J. Pearse	69	50 trp. 34 Bidfrd		nd. & l rp 37	Brnst'pl	Bel. Bristol	—	Æ 1
550	—	J. Peeples	95				Irvine			34



No.	Ships.	Masters.	Tons.	BUILD.		Owners.	Port belonging to.	Destined Voyage.	Classification.	
				Where.	When.				No. Years first assigned	Character for Hull & Stores.
551	Mary Ann Bk	C. Press	85	N Brns	1826	T Jenning	Belfast	Liv. Coaster	—	E 1
	I. B.			BB.&P						34
2	—	T Roberts	50	N. Quay	1814	Capt.	Abstwh	Gl. Newprt	—	Æ 1
	I. B.									35
3	—	A. Russell	90				Wthavn			
4	—	Seaman	94				Yarmth			
5	—	G. Sewell	81				Milford			
6	—	Sr J. Shears	110	Drtmh	1823	Shillibear	D'rtmth	Lon. St. Seb.	—	Æ 1
										35
7	—	Sw J. Smart	241	Shi'ds	1821	Jobling &	Seat'n S	Bly. London	—	Æ
				Srprs 34						35
8	—	W. Smart	83	Bgwtr	1799	Turner & c	Newp'rt	Npt. Dublin	—	E 1
	I. B.									36
9	—	T. Smith	215				Liverp'l			
560	—	S G Tarbutt	478	B'tavia	1808	Gledstans	London	Lon. Madrs	—	Æ 1
	d. 25. C. 34									36
1	—	Bg J. Tucker	117	Bristol	1831	Tucker &	Bristol	Brs. Medit.	10	A 1
	pt C. 35			PP. T. Sds		len. 35				35
2	—	D. Wallis	94				Clch'str			
3	—	Bg J. Walters	113	Bidfrd	1826	Gent & Co	Plymth	Ply.	—	A 1
	I. B.			98 len. & trp	35		Restored	1835—7 Yrs		36
4	—	Bg W Wilson	242	N Brns	1829	Hatfield	St Johns	Gl. S Leone	—	Æ 1
	s. 36			BB. Hk. & RP		Srprs 37				1
5	—	Sr J. J. Witt	160	Memel	1830	H Lobeck	Memel	Liv. Hmbro	7	A 1
	I. B.									36
6	—	Mevill Sr	129	Dndee	1834	Parkman	Dundee	Lon. Sligo	7	A 1
					2 mo					34
7	—	Peters J. Mills	545	Rhbct	1835	Anderson	Liverp'l	Liv. Mobile	4	A 1
	Bk C. 37			BBPS RP & Hk.	7 mo Dr		p. & Srprs	37		1
8	—	Webb S Lloyd	339	Livrp'l	1832	H. Ripley	Liverp'l	Liv. Calcuta	10	A 1
	C. 36									36
9	—	& Arabel WCrozier	138			WCrozier	London	Lon. Hndrs	—	Æ 1
	-la Sr C. 35			pt F. plk	len. &	Rebuilt at	London. 33	Srprs 35		35
570	—	& Isabel- J. Moor	170				Sndrlnd			
1	—	Annabella Brckngtn	156	P. E. Isl	1834	W Th'mas	N'fndld	Liv. N'fndld	4	A 2
	Sr			BB SP & O.						35
2	—	Anne S	403	Yrmth	1835	J. Somes	London	Yar.	12	A 1
	F. s. & C. 35									35
3	—	S A. Smith	587	Calcut	1817	R. Brown	London	Lon Sydney	—	Æ 1
	F. d. & C. 35			T.						35
4	—	Bg H. Tucker	139	N'fnd	1833	Codner & c	St. Jhns	Lon. Hambr	4	A 1
	I. B.			106 J & BB. S. plk						1
575	—	Barry Bg	156	Bidefd	1825	Campion	London	Fal Nwfdlnd	10	Æ 1
	C. 34			ND. & Srprs 37						5

948

No.	Ships.	Masters.	Tons.	BUILD.		Owners.	Port belonging to.	Destined Voyage.	Classification	
				Where.	When				No. Years first assigned.	Character for Hull&Stow.
576	Mary Bell Bg	G. Brown	256	Shilds	1834	Young & C	S Shlds	Lon Quebec	8 A	1 35
7	—Bibby S C.37	Cummins	300	Livrp'l pt Ght	1825	Bibby & C.	Liverp'l	Liv Bombay	10 Æ	1 1
8	—Brade Bk C.36	T. English	243	Livrp'l	1822	Mellors &	Liverp'l	Liv. Bahia	— Æ	1 36
9	—Bulmer Bk C.35	Cant	314	Jarrow	1833	J. Graham	London	Lon. Jamaic	7 A	1 35
580	—Catherine Bk C.36	Campbell	385	Sndrld	1836	Arthur	N Shlds	Sld. Calcut	10 A	1 36
1	— Bk	Pawdrell	391	Livrp'l	1820	W. Ward	Hull	Liv Alexdra	— E	1 1
2	— Clark Bg PH.&S.37 C.33	G. Harris	224	NBrns	1828	Redman &	London	Lon. Africa	— Æ	1 36
3	—Cumming Sw PH.&S.36	Thomps'n	237	P.E. Isl	1825	H. Barton	Nwcastle	Liv. Merime	— E	1 36
4	—Dixon Bg I.B.	T. Brown	85	N Brns	1833	Roberts'n	Derry	Liv. Coaster	4 Æ	1 35
5	—Dugdale S C.35 overpt	Wrthngtn	375	Hull	1835	Dugdale	Liverp'l	Hul Calcut	8 A	1 35
6	—Eliza Bg r.&C.32	J. Leggett	275	Hull	1832	Farquhar	Grenck	Lon. Tortola	10 A	1 34
7	—Ellin	W. Owen	128				N'wp'rt			
8	—Elliot Sr pt I. B.	Florence	59	Grnsy Srps35	1826	Hammin'd	Ptsm'th	Pts. Watrfd	— Æ	1 35
9	—Frances	P. Smith	104				Dr'geda			
590	—Gray Sr pt I. B.	J. Allan	90	Kincar	1835	M'Doug'l	Alloa	Lth. London	7 A	1 35
1	—Halket Bg C.33	Sinclair	183	Yrmth	1833	Halket & c	London	Lon Smyrna	12 A	1 36
2	—Hartley S C.36	Pr'stman	408	Livrp'l	1836	Clark & Co	Liverp'l	Liv. Madras	10 A	1 36
3	—Hudson Bg C.34	Johnson	261	Sndrld	1832	Hudson	Nwcastl	Liv. Chalstn	9 A	1 34
4	—Isabella Sw pt I. B.	Davidson	265	Sndrld	1837	Thompsn	Sndrldnd	Sld. Hmbro	8 A	1 3
5	—Jane Bg pts.&C.33 overpt	J. David	108	N'fnd	1833	J. Grieve	N'fnd'l'd	Cly. N'fndld	4 A	1 35
6	—	S. Pile	142				Plymth			
7	— Flat I. B.	J. Quin	43	Belfast	1829	G. Gray	Newry	Nry. Coastr	— Æ	1 4
8	—Jones Bg C.35	P. Fishley	170	Mrypt	1835	Jones & Co	Liverp'l	Mpt. Smyrn	12 A	1 35
9	—Kitty	Williams	85				St. Ives			
600	—Laing Bk	J. Sharer	316	Sndrld	1834	P. Laing	Sndrldnd	Lon Hndurs	6 A	1 36

No.	Ships.	Masters.	Tons.	BUILD.		Owners.	Port belonging to.	Destined Voyage.	Classification.	
				Where.	When.				No. Years first assigned.	Character for Hull & Stores.
601	Mary Lyon Bg C.36	Davidson	237	Peirhd	1836	Anderson	Peterhd	Pet. Lisbon	8 A 1	36
2	— Mitcheson Sw	P. Hiller	267	Sndrld	1836	Mitches'n	London	Sld.	8 A 1	36
3	— Pester Sr	Sampson	95	Cardiff	1825	Chappel	Truro	Lon. Belfast	— Æ 1	36
4	— Queen of Scots Bg pts. 31. C. 34	W. Kelly	248	St And	1829	Fairfield	Liverpl'	Liv. Prnmbe	— Æ 1	36
5	— Ridgway Bk C. 34	Robinson	217	Isl. Mn	1834	Ridgway	Liverp'	Liv. Valprso	7 A 2	36
6	— Roberts Sr I. B.	F. Perry	85	Milfrd	1836	Perry & C.	Milford	Lon. Gloster	10 A 1	1
7	— Scott Bg C. 34	W. Scott	248	Livrpl'	1828	Little & Co	Liverpl'	Liv. C. Horn	12 A 1	34
8	— Sharp Bk C. 33	D. Brown	328	Gr'nck	1833	D. Sharp	Gr'nock	Lon.	10 A 1	36
9	— Simkin Sr pt I. B.	J. Cox	82	Cork	1824	Simkin & c	Yough'l	Ygh. Wales	— Æ 1	35
610	— Somerville	T Jackson	408				Liverpl'			
1	— Stewart Bg C. 35	Marshall	243	Mntral	1826	J. Wright	London	Lon.	— Æ 1	36
2	— Swan Bg I. B.	G. Wright	124	Kincarr	1818	A. Wright	Kndren	Lth. Baltic	— A 1	2
3	— Sweet Sr	G. Sweet	100	Yrmth	1836	Labert'ch	Dublin	Yar.	10 A 1	36
4	— Taylor	R. Early	217				London			
5	— Walker Bg C. 36	A. Pollock	199	Dmbrt	1833	Gemmell	Gl'sgow	Liv. Canton	7 A 1	36
6	— White Bk C. 34	Garringtn	329	Sndrld	1834	R. White	Sndrld	Sld. Bord'x	8 A 1	34
7	— Worrall Bk C. 36	Gardnar	228	Nwprt	1836	Worrall &	Liverpl'	Npt. Liverpl	11 A 1	36
8	— Young	M Mather	243				Nwcastl			
9	— & Ann Bk C. 36	R Bartlett	212	Chestr	1833	Bartlett &	Liverpl'	Liv. Vlpraso	7 A 1	36
620	—	J. Cox	98				Drtmth			
1	—	J. Hogart	84				Preston			
2	— Sr	J Mattison	99	Lmkln	1831	Capt. & Co	Berwick	Lon Aleth	10 A 1	34
3	— & Betsey Sr	J Shelcott	90	Wdbge	1827	Capt. & Co	Wd'bge	Dub. Lynn	10 A 1	34
4	— & Betty	Muncast'r	156				Wthavn			
625	—	J. Young	81				Newry			

## M

No.	Ships.	Masters.	Tons.	BUILD.		Owners.	Port belonging to.	Destined Voyage.	Classification	
				Where.	When.				No. Years first assigned.	Character for Hull&Stow.
626	Mary & Dorothy Bg pt. I. B.	T. Botton	241	Sndrld	1834	T. Ridley	Sndrld	Sld. Hambro	7 A 1	34
7	— & Eleanor	J. George	134				Crdigan			
8	— & Eliza Sw	T. Nesbitt	244	Sndrld	1836	Nesbitt &	Ptsm'th	Sld. Prtsm'h	7 A 1	36
9	— Sr	Tregarthn	84	Plymh	1828	Treg'rthn	Scilly	Lon. Lisbon	10 A 1	35
630	— & Elizabeth Sk I. B.	S. Ellis	42	P'nznc	1834	Lukey & C	Scilly	Pnz Cork	6 A 1	35
1	— & Jane Bg C. & pt s. 36	T. Winter	197	Sndrld	1829	Winter	London	Lon. C.G.H.	9 A 1	36
2	— & Joseph Sp I. B.	Harney	45	DngvntP. plk	1824	Harney	Dngrvn	Liv. Coaster	— E 1	35
3	— Sr	Le Grand	65	C. Brtn	1831	Le Grand	Jersey	Jer.	— Æ 1	4
4	— & Margaret Bg I. B.	W. Jones	131	Kincarp. 35	1807	Nairne & C	Milford	Npt Antwrp	— Æ 1	4
5	— & Martha Sp I. B.	Jones	39	Chestr	1832	E. Maw	Liverp'l	Liv. Chester	9 A 1	36
6	Marys	Chicken	218				Scarbro			
7	— Sr	Cumming	84	Sndrld	1829	Kirkwood	Sligo	Cly. Sligo	8 A 1	36
8	— pt. I. B. Sw	Jacobson	323	Sndrld	1804	J. Stamp	Nwcastl	Nwc. Amer.	— Æ 1	34
9	— ptd. pts. PH. 34 Bg	J. Johnson	129	Goole	1837	Storey & C	Hull	Hul. Hambro	9 A 1	2
640	— Sp I. B.	M'Garvia	57	Strnr'r	1804	Morland	St'nraer	Abn. Coastr	— Æ 1	36
1	—	J. Rees	105				St. Ives			
2	— Bg C. 36	Stephensn	171	Gl'sgw	1824	J. Wood	Liverp'l	Liv. Barbads	— Æ 1	36
3	— Sp I. B.	Stewart	81	Shmtn	1812	Gns & Lon Sh. Co.	G'rnsy	Lon. Grnsey	— Æ 1	36
4	—	R. Walker	84				Belfast			
5	— Sp I. B.	A. Whyte	83	Kincar	1816	Alexnder	Rothsay	Sli. Glasgow	— Æ 1	36
6	— & Helena Sp I. B.	M. Knight	68	Pdstw	1826	Capt. & Co	Padst'w	Pad. Smyrn	10 Æ 1	36
7	Maryanna	J. Dunn	250				Nwcastl			
8	Masserene	J. Glover	123				Wthavn			
9	Mastery Sr C. 36	C. Touzel	126	Jersey	1836	J. Carre	Jersey	Jer. Liverp'l	7 A 1	36
650	Matchless Sr	Buckland	104	Dvnpt	1827	Rowe & Co	Plymth	Ply. Medit.	10 A 1	34

No.	Ships.	Masters.	Tons.	BUILD.		Owners.	Port belonging to.	Destined Voyage.	Classification.	
				Where.	When.				No. Years first assigned.	Character for Hull & Stores.
51	Matchless Sr	T. Day	167	Brdprt	1810	G. Barrick	Whitby	Wtb. Collier	—	Æ 1
			133	NE. 28. N	TSds	& Srprs 37				1
2	Sr Ormond	Ormond	116	Shrlhm	1828	Hutton	London	Lon. Africa	10	A 1
	C. 34									36
3		A. Ross	188				Aberdn			
4	Matford	E. Snow	83				Exeter			
5	Mathilda	G. Adensen	132	Nybrg	1829	H. Kruise	Nyborg	Liv.	7	Æ 1
	I. B.				11 mo					35
6	G. Michal'sn	Michal'sn	71	Belg'm		de Neuter	Louvan	Lon. Antwp	—	Æ 1
	I. B.			lrp. 35						2
7	Mathilde Bg	Voltz	219	Unkrm	1830	Voltz	Stettin	Lon. Stettin	7	A 1
	I. B.									35
8	Matilda	Brookes	484				London			
9	Bg	J. Buckley	239	N Brns	1833	Rogers & c	St Johns	Hul. Naples	4	A 1
	I. B.			BB. & S	11 mo					36
60		R. Casson	214				Liverp'l			
1	Sr	R. Caston	73	Ipswh	1836	W. Bayley	Ipswich	Ips. Liverp'l	6	A 1
	I. B.			O & E. plank pt		Old Timbrs				36
2	Bg	C. Comin	169	Shmtn	1824	G. Walker	London	Lon. C. G. H.	—	Æ 1
	C. 35									36
3	Sw	Dobinson	160	Sndrld	1827	Collngw'd	Sndrld	Sld.	9	Æ 1
										4
4	Sw	Hodgson	186	Bidifd	1831	Worrall &	Liverp'l	Liv.	11	A 1
	C. 32									35
5	Bg	J. Joss	222	Sndrld	1829	J. Clark	Whitby	Liv. Odessa	7	Æ 1
	C. 35			Srprs 36						36
6	Sr	J. Minto	110	Abrdn	1829	Hall & Co.	Aberd'n	Abn.	8	A 1
										35
7	Bg	M. Moore	126	Yrmth	1829	Te'sdale &	Yarmth	Lon.	9	A 1
	C. 34									36
8	Bg	S. Perkins	143	Hull	1819	S. Perkins	London	Lon. Bord'x	—	Æ 1
				Srprs 36	sw. & pts.	TSds 37				3
9	Bk	Rowe	318	Chestr	1835	Rotherhm	Liverp'l	Chs.	11	A 1
				PP. TS ds	10 mo					35
70		P. Scott	80				Yarmth			
1	Bg	Stephens	117	Drtmh	1825	Mahy & C	G'rnsey	Gns.	10	Æ 1
				lrp. 34	sw. & lrp. 36					36
2	Luckie Bk	Henniker	275	Sndrld	1833	Luckie	London	Lon. Demra	10	A 1
	f. & C. 36			O & E. plk		Drp. 36				2
3	Matrimony	J. Taylor	85				Nwcastl			
4	Matthw Plum-	J. Bruce	294	Shi'lds	1831	Plummer	Nwcastl	Liv.	10	A 1
	mer Bk C. 35									35
75	Matthews & Ann	T. Nixon	191				Sndrld			

## M

No.	Ships.	Masters.	Tons.	BUILD.		Owners.	Port belonging to.	Destined Voyage.	Classification	
				Where.	When.				No. Years first assigned.	Charac- ter for Hull & S.
676	Matthias Sr	J. Both	96	Hmbro	1836	Signitz	Hmbro'	Lon.Hmbro	7 A 1	36
7	Matura	T. Dunn	212				Sndrld			
8	Mauney Bg C.37	J. Jones	186	Chestr Srprs37	1826	Vianna&C	Liverpl'	Liv.Legh'rn	12 A 1	5
9	Maxwell	Burgess	84				Aberdn			
680	— Sw d.—I.B.	J. Hart	235	Stcktn lrp.34	1784	T.Dryden	Nwcastl	Nwc Londn	— E 1	34
1	May Sw C.36	W. Syms	364	Chestr O.F&P nw.T	1811	J. Tobin	Liverpl'	Liv Bombay	— E 1	34
2	Mayflower Bg I B.	N. Carder	145	N Brns O. YP. BB& Hk	1816	M Gowen	Blyshn	Bms.Blyshn	— I. 2	35
3	— Sw	M. Clark	131	Scrbro 121 s TSds& Srprs	1818	Smith&C.	Scarbro	Scr. Coaster	— E 1	36
4	— Bg r.&s.35	A. Farmer	154	Prize Srprs35		Holliday	Rochstr	Lth.Antwrp	— E 1	36
5	—	S Gravells	113				Drtmth			
6	— Bk	Hendley	326	Sndrld	1834	J.Coulson	Scarbro	Sld. Quebec	10 A 1	34
7	— Sr	Henley	91	Lyme	1826	Capt.&Co	Exeter	Tgn.Liverpl	12 A 1	34
8	— Sw I.B.	S. Kemp	128	Blythe nd. TSd s&lrp.35	1815	Kemp&C. Lynn	Lynn	Lyn. Coastr	— E 1	35
9	—	R. Neil	111				Hull			
690	— Bg C.33	J. Orley	75	Plymh	1821	RCuming	Plym'th	Ply. Lisbon	— E 1	36
1	— Bg pt I.B.	M. Poole	172	Hrngt len 27	1813	Watson &	Wthavn	Cff. Liverpl	— E 1	2
2	—	Sanders'n	192				Sndrld			
3	— Sr C.34	T. Vibert	69	Grnsey 10mo	1834	Capt.&Co	Jersey	Jer. Halifax	8 A 1	35
4	Mayor Sw I.B.	Greenw'll	238	Sndrld 225	1836	Thompsn	Sndrld	Sld. London	6 A 1	36
5	Maypo Bg s. YM 34	J. Cragg	174	Whtvn PP. TS ds	1829	Broklbnk	Liverpl'	Liv. Lima	11 A 1	35
6	Mazeppa Sr C.31	J.W. Ellis	134	Whtvn	1831	Broklbnk	Liverpl'	Liv. Copngn	9 A 1	35
7	— Sr C.—	Tate	140			Tate	London	Lon.C.G.H.	— E 1	2
8	Meaburn Sr I.B.	Snowdon	87	Boston 71 ptNE.& w.36	1819	Mountain	Boston	Abn.Ncastl.	— E 1	3
9	Means	G. Pepper	113				Goole			
700	Meanwell Bg f.&s.32,C.35	J. Morgan	275	Sndrld F. TSds	1813	Phillips Drp. 35	London	Lon.RioJan	— E 1	36

Ships.	Masters.	Tons.	BUILD.		Owners.	Port belonging to.	Destined Voyage.	Classification.	
			Where.	When.				No. Years first assigned.	Character for Hull & Stores.
1 Mearns	Drysdale	587				Glasg'w			
2 Medea s 33 I B.	S Strombrg	317	Ulabrg	1829	Maclin & c	Ulabrg	Glr. Alxdra	—	Æ 1 35
3 Medemblik Sp	J. Gray	77	Blythe	1825	Lillwall &	London	Lon. Mdmbk	—	Æ 1 35
4 Medina	J Knight	85				Cowes			
5 —	J. Minto	205				SndrInd			
6 —	W. Pace	468				London			
7 —	Yt Townsnd	28	Cork	1836	Town'snd	Cork	Crk. Dublin	7	A 1 2
8 Mediterrane- an Bg C.33	Chalmers	168	Prize trip.33		Wilmot &	Liverp'l	Liv. Trndad	—	Æ 1 36
9 —	Crichton	116				M'ntrse			
10 — Packet Bg C.34	A. Green	151	Livrp'l	1817	B. Eccles	Liverp'l	Liv. N.S.W.	—	Æ 1 34
1 Medium Sw	G. Leslie	198	Sndrld	1835 7 mo	Leslie & C	Austru	Sld. Baltic	12	A 1 35
2 Medora	W. Brown	89				Yarmth			
3 — Bg C.&pt s.33	Candlish	222	Nwestl	1832	Barker & C	Wthavn	Whn Demra	10	A 1 36
4 — S RH.pts.&C.33	HCoward	235	Bristol	1825	N.Dom'et	London	Lon Jamaica	10	Æ 1 1
5 — Sw pt I. B.	G. Gibson	264	N Brns	1826	Stewart & BB.P&HkSr prs37	NShilds	Nwc.Londn	—	E 1 5
6 —	R. Liddle	153				SndrInd			
7 —	T. Seaton	300				Liverp'l			
8 — Sr C.32	Sergeant	158 127	Yrmth	1832	Hutton &	London	Lon. Alxdra	11	A 1 35
9 — S C.34	J Tweedie	382	Sndrld	1829	Hendrson	Liverp'l	Lon Sydney	10	A 1 36
20 — Sk	A Watson	90 70	Abrdn ND. TSd s&Srp	1827 rs36	Bnf&LSC	Banff	Bnf. London	—	Æ 1 36
1 Medusa	J Buesmel	121				Jersey			
2 —	Monday	169				SndrInd			
3 — S	Robinson	354 453	Whtbody	1836	H Barrick	Whitby	Wtb. Quebc	10	A 1 36
4 Medway Sw	J. Bruce	226	Sndrld	1824	J. Peart	Nwcastl	Nwc Arkngl	—	E 1 34
25 —	Hellingm	189				London			

## M

No.	Ships.	Masters.	Tons.	BUILDS.		Owners.	Port belonging to.	Destined Voyage.	Classific.
				Where.	When.				
726	Medway Sw pt I.B.	Pallister	211	Sndrld	1832	Andrews	Sndrld	Sld. London	7 A
7	—	J Pounder	150				Maldon		3
8	— S	B. Weight	453	Upnor	1811	Weight &	London	Lon.	— Æ1
9	Meeter Sp F. s. & C. 31 I. B.	J. Earnell	64	Nhavn F. TSds	1787	W. Banks Srprs 35	Falm'th	Fal. Wales	— Æ1
730	Meg Merriles	Collicott	301				London		36
1	—	J. Holmes	228				Liverp'l		
2	—	Skinner	315				London		
3	Melampus Sk I. B.	Monteith	86	Carron pt F. plk	1816	CarronCo trp. 36	Grgmth Restored	Lth. Liverpl 1836—5 Yrs	— A 1
4	Melantho	Chapman	219				London		36
5	— Bg C. 36	Hooless	163	Wh'tby TSds of	1816	Tyrie PP34 ND. & Srprs	London	Lon. Cuba	— Æ1
6	—	J. Morris	294				B'maris		36
7	— Sr C. 36	J. Toole	139	IofWit	1825	J. Rogers	London	Lon. Medit	12 A 1
8	Melby Sw C. 35	H. Eden	230	N. Scot BB. SP & Hk	1827	Rchardsn trp. 35	Liverp'l	Liv.	— Æ1
9	Meldon Bg C. 34	A. Bains	228	Nwcastl	1833	CBertram	Nwcastl	Fal.	9 A 1
740	— Sw pt I. B.	T. Clark	273	SSHlds 287 PP. TSds	187	Clark & C 3mo	Nwcastl	Nwc. Londn	7 A 1
1	Mellish S F. s. & C. 35, pt I. B.	C. Cowley	424	Calcut T.	1820	Mjorbns	London	Lon. S. Seas	— Æ1
2	Melona Sw	W. Morris	249	Sndrld Srprs 35	1835	Smallman	S Shields	Nwc. Londn	7 A 1
3	Memnon Sr	Berriman	113	Sndrld Srprs 36	1825	Tredwin	Cardiff	Cff. Liverp'l	— Æ1
4	— Bk C. 37	H. Every	306	Livrpl Srprs 35	1826	Fletcher &	Liverp'l	Liv. Calcutt	10 Æ1
5	—	Mather	245				Nwcastl		5
6	Memorialist Sr C. 36	Clark	173	Amer. Prize		Barrell	London	Lon W. Inds	— Æ1
7	Menai	H. Brown	125				Belfast		36
8	—	G. Craven	176				Sth'mtn		
9	—	TA Smith	138				B'maris		
750	Mensagero Bg F. s. & C. 36	C. Ageo	253	Spain 163 ND. 35 D		TMunero	Cadiz	Liv. Havana	— Æ1

355



No.	Ships.	Masters.	Tons.	BUILD.		Owners.	Port belonging to.	Destined Voyage.	Classification.	
				Where.	When.				No. Years first assigned.	Character for Hull & Stores.
751	Mentor Sr pt I.B.	Burnett	144	Arbrth	1835	W.Chapel	Arb'rth	Arb. Baltic	7 A 1	35
2	—	Chambers	205				London			
3	—	Sw J. Heppell	219	Shi'lds	1813	Taylor & C	Hartley	Bly. London	—	Æ 1
4	—	J. Hopper	190	nd.w. & T Sds	33	Srprs 35 & 37	SndrInd			5
5	—	Sw G. Morton	276	W'mys	1792	Young & C	Nwcastl	Nwc.Londn	—	E 1
	s.33 I.B.			trp.33						34
6	Mercator Sw	R.Mackie	231	Sndrld	1818	Wilkinson	SndrInd	Sld. London	—	Æ 1
				n. T Sds 32		ptnw. & Srprs 37				3
7	Mercer Sw	J. Mercer	131	Bol'gB	1830	W Mercer	Alloa	Cly. Coaster	8 A 1	36
				lrp.36						
8	Merchant	J. Askew	97				Ipswich			
9	—	Chapman	164				Scarbro			
760	—	Bg R. Gibbs	133	Nwcastl	1830	W. Aves	Wisb'ch	Lon. Trieste	9 A 1	34
	C.31									
1	—	Harrison	105				Stocktn			
2	—	Sw Meldrum	294	Sndrld	1835	T. Reid	SndrInd	Sld. Quebec	7 A 1	35
	pt I.B.				6 mo					
3	—Packet	Wrthngtn	204				Nwcastl			
4	Mercur Sr I.B.	Groning	121	Stettin	1828	Capt. & Co	Stettin	Lon. Stettin	—	E 1
										2
5	Mercurius Bg I.B.	Nordstrm	131	Chstnd	1834	Capt. & Co	Xtns'nd	Lth. Xtnsnd	5 A 1	36
				F.						
6	—	Bg Sharmbrg	155	W'lgst	1797	Wesenb'n	Grfswld	Liv. Bremen	—	I. 1
	s.33 I.B.									35
7	Mercury	Blaquere	108				London			
8	—	Stm	231	Bknhd	1836	F. Brocca	Liverp'l	Liv. Barcelo	7 A 1	36
	C.36			m.c. pt F. plk	9 mo					
9	—	Sr Broadfoot	95	Whtvn	1834	Hamond &	Wthavn	Whn. Glsgw	9 A 1	34
770	—	T. Bushy	203				London			
1	—	Coulson	115				Nwcastl			
2	—	J. Crosby	200				Belfast			
3	—	Sr Devereux	100	Bidifrd	1804	Whittys	Wexfrd	Wex. Livrp'l	—	E 1
				len. & R	ebuilt 20, ND 29, lrp	33				35
4	—	Sw JHDixon	326	Shi'lds	1804	T. Brown	London	Nwc.Londn	—	E 1
	d.30 I.B.			O. & RP	Srprs 35					35
775	—	Sr Faulkner	113	Abrdn	1819	Catto & C.	Aberdn	Abn. Coastr	—	Æ 1
	pt I.B.		101	nd.w. & T Sds	30					2

No.	Ships.	Masters.	Tons.	BUILD.		Owners.	Port belonging to.	Destined Voyage.	Classification	
				Where.	When.				No Years first assigned.	Charac- ter for Hull&S.
776	Mercury	Halliday	135				London			
7	— Bg F.&S.37	T.Hayes	233	N.Scot BB.&F	1824	Carrigan Srprs 36&37	Watfr'd	Wtf, Quebec	—	Æ 1
8	— Sp I.B.	D.Lewis	72	Abryst ND.33	1813	Lewis&C	Abstwh	Npt. Rnc'rn	—	E 1
9	— S pt F. pts.ptC pt	P.Pearce Bronze 34	250	Amer. trp.34	1813	LeQuasne	G'rnsay	Gns. Brazils	—	Æ 1
780	— Bg	J.Powrie	153	Dndee 147	1825	Edwards	Dundee	Dun, Riga	—	Æ 1
1	— Bg F.&S.33ptI. B.	J.Symnds	161	Poole wc. & Sr	1801	S. Booth prs33	Clehstr	Lon.Clehstr	—	E 1
2	—	Wood'ck	82				Stocktn			36
3	Mercy S F.pts & S.YM.34	T.Beasley	416	Chepst trp.24	1806	Daniel&C	London	Lon.Barbds	—	Æ 1
4	Meridian	WCutliff	131				Dartmh			36
5	— S C.36	Foeke	474	Massa 434	1826	Todd&Co	Rehm'd U. S.	Lon.Bltimr	—	Æ 1
6	— Bg C.31	W. Foot	222	Poole P. TSds	1829	R. Slade lrp 31	Poole	Crk. Liverpl	7	Æ 1
7	— Sw	M. Kell	222	Blythe Srprs36	1826	Brkushaw	Blythe	Bly.London	—	Æ 1
8	—	J.Lamzed	117				Drtmth			36
9	—	W. Syme	140				London			
790	Merlin	J. Petty	207				Sndrlnd			
1	—	Sheddon	83				Sth'mtn			
2	Mermaid S F.&S.32.C.35	J.Chapman	473	Calcut T lrp.32	1817	Chapman	London	Lon.Bmbay	—	Æ 1
3	— Stm C.34	Hearne	259	Livrp'l m. c. O. & P.	1834	W.&B.Co Drp. 36	Watfr'd	Lon. Dublin	7	Æ 1
4	Mersey	T. Barlow	80				B'maris			36
5	—	Campbell	309				Boness			
6	— Sk	M.Kean	90	Dndee	1834	DP&LSC	Dundee	Dun.	7	Æ 1
7	—	M.Kenny	224				Nwcastl			34
8	— Sp I.B.	J. Moodie	64	Br'wck	1818	Sutherlnd	Mntrse	Mtr.Nwcastl	—	Æ 1
9	—	J.Soy	166				Dubliin			36
800	— S C.33	W. Taylor	327	Livrp'l	1824	Birch&Co	Liverp'l	Liv. Jamai.	10	Æ 1

354

No.	Ships.	Masters.	Tons.	BUILD.		Owners.	Port belonging to.	Destined Voyage.	Classification.	
				Where.	When.				No. Years first assigned.	Character for Hull & Stores.
801	Mersey Bg	whiteway	219	Livrp'l Srprs 35	1819	Wilking	Teignth	Tgn N Amer	—	Æ 1 36
2	Merton Bg	Bateman	130	Sndrld n. TSds 34	1820	J Fletcher	London	Lon. Goole	—	E 1 34
3	— Sr	Hoskings	93	Swns'a lrp. 35	1826	Mitchell	Truro	Fal. Swnsea	10	Æ 1 35
4	Mervin Sw d. 31	M'Kenny	223	Bristol pt LND. 33	1774	J. Ranny	Nwcastl	Nwc. Gtnbg	—	E 1 34
5	Messenger	JBallaine	247				Jersey			
6	— Sw pt I. B.	R Jackson	201	Sndrld Drp. 36	1834	R. Danson	Sndrldnd	Crk. London	7	A 1 36
7	—	T. M'All	174				London			
8	— Bg C. 37 over pt. B	W. Stabb	118	Belfast nd. & lrp 36	1824	W. Stabb	Drtm'th	Lon. Hambro	—	Æ 1 2
9	Metcor Bg C. & pts. 34	J. Gibbs	215	Grnck 10 mo	1830	Stewarts	Gr'noek	Cly. N'fdld	9	A 1 35
810	— S C. 33	Park	400	Hull nd. & Srprs 37	1825	Harrison	Hull	Hul.	—	Æ 1 2
1	—	T. Prior	142				Livrp'l			
2	Mexborough	Livingst'n	376				London			
3	Mexican	Gldswthy	234				London			
4	Mexico Bk C. 33	Bucknam	279	Flnth U. S.	1823	Train & Co	Boston	Sws. Philad.	—	Æ 1 35
5	— Sw pt I. B.	Copeland	225	Sndrld Srprs 36	1825	Swan & Co	NS'hlds	Nwe. Baltic	—	Æ 1 36
6	Mic Mac	T. Field	205				London			
7	—	W. Ward	127				London			
8	Michael Bk C. 32, pts. 36	T. Kidd	243	Whtby	1828	B. Greene	London	Lon. St Kitts	10	A 1 36
9	— Wallis Sr I. B.	D. Davies	104	Cork	1830	M. Wallis	Cork	Crk. Newprt	8	A 1 35
820	— Wickham Sr	J. Codd	56	Wxfrd pt RP. plk	1833	Wickham	Wxford	Wex Dublin	6	A 1 35
1	Michelino Pol C. 30 over pt. I. B.	Azupard	153	Malta pt PP.	1828	Cammilar	Malta	Lon. Malta	—	Æ 1 35
2	Mid-Lothian Bk C 35	Morrison	414	Sndrld 7 mo	1835	Youngs	Leith	Sld. N.S.W.	10	A 1 35
3	Midas Bg C. 35		175	Cadiz pt F. plk		Prze Blyth & Co	London	Lon. Mauritt	7	A 1 36
4	—	J. Baigue	431			supp osed Built in 1814	London			
825	— Sw C. 31	Kermath	256	Dndce	1824	J. Soot	Dundee	Liv.	—	Æ 1 36

Jrd

No.	Ships.	Masters.	Tons.	BUILD.		Owners.	Port belonging to.	Destined Voyage.	Classification	
				Where.	When.				No. Years first assigned	Charac- ter for Hull & St.
826	Midas	J. Warren	168				Bristol			
7	Middlesbro'	Reyn'ldsn	209				Stocktn			
8	Midge	Leithead	88				Sndrlnd			
9	Migvie	C. Murray	146				Aberd'n			
830	Mile	W. Baker	110				London			
1	Milford Sw	J. Owens	114	Milfrd	1808	Owens & C	Milford	Mil. Coaster	—	Æ 1
	I.B.		108	ND. & lrp	36					36
2	—Packet Sk	Richards	59	Milfrd	1830	Richrds &	Milford	Lon Milford	10	A 1
										34
3	Mill Hall	Simpson	159				Sndrlnd			
4	Millicent S	R Cousins	388	N Brns	1826	Thomps'n	London	Lon. Jamaica	—	Æ 1
	r. & s. 31 & C. 36			BB. P. & S.						36
5	Millman Bg	J. Legate	275	N Brns	1832	M'Gee &	Belfast	Bel. Chrst'n	5	A 2
	C. & pts. 36			BB & P.	11 mo					36
6	Milo	W Cringle	83				Grgmth			
7	— Bg	Penlerick	168	Sndrlrd	1818	SSamuels	London	Lon. St Dom	—	Æ 1
	s. & C. 31			NTSds & lrp	35					36
8	Milton Sw	S Meggett	242	Thorn	1827	H Maister	Hull	Hul. Baltic	8	E 1
		Sinclair		Srprs 35	& 37	G. Boalby	London	Lon. Archngl		36
9	Milvill	Cornforth	235				Ptsm'th			
840	Mina Bg	Masson	187	Poole	1833	Willcox &	London	Lon. Pacific	11	A 1
	C. 33									36
1	Miner Sr	J Attridge	96	Ipswch	1831	J. Juxley	Sw'nsea	Sws.	12	A 1
										34
2	—	F. Sims	251				Nwcastl			
3	Minerva	B. Adams	122				London			
4	—	J. Barnard	84				Whitby			
5	— Bk	G. Brown	327	Grn'ck	1824	Anderson	Alloa	Lon. Bmbay	—	Æ 1
	r. & C. 37			n TSds & lrp	30 w. d. & pts		p. 33 Srprs 35			1
6	—	J. Clarke	366				Plym'th			
7	—	A. Corney	137				Arund'l			
8	—	Crawford	169				Sndrlnd			
9	— Sp	T. Davis	41	Crdign	1814	Davies & C	Crdigan	Gr. Llanely	—	Æ 1
	I.B.			n Kl & Sr	prs 32					35
850	—	J. Forder	90				Poole			

No.	Ships.	Masters.	Tons.	BUILD.		Owners.	Port belonging to.	Destined Voyage.	Classification.	
				Where.	When.				No. Years first assigned.	Character for Hull & Stores.
851	Minerva S	T Furlong	380	Bristol	1829	Miles & Co	Bristol	Brs Jamaica	10	A 1
2	C.32 Sr J. Gower	83	Plymh	1823	J. Smith	Plym'th	Ply. Coaster	—	Æ 1	34
3	Bg Graham	184	Shilds	1805	Carron Co	Grgmth	Lth. London	—	Æ 1	36
4	Bk Gronner	449	Norwy	1809	Capt. Fredrk	stad	Lon. Nowwy	—	Æ 2	35
5	d.35 I.B. Bg T Hannah	172	P.E. Isl	1824	AM Lean	St'nraer	Liv.	—	—	—
6	pts. & C.35 Bg J. Hayton	116	Yrmth	1805	Scott & Co	H'rngtn	Wrk. Coastr	—	Æ 1	3
7	s.35 Sr J. Horman	62	Gaspe	1830	Capt. & Co	Jersey	Gl. Sthmtn	—	Æ 1	35
8	I.B. Bg D. Hoverd	102	Nwprt	1811	Hoverd &	Newprt	Crk Prtsmth	—	Æ 1	36
9	C.37 R. Hughes	92				Liverp'l				
860	Bg E. Jewell	170	Swedn	Prze	J. Palmer	Yarmth	Yar. Odessa	—	Æ 1	36
1	d.24 I.B. Bg J. Keiller	153	Dndee	1828	Keith	Mntr'se	Liv. Brcelna	8	Æ 1	5
2	C.34 Bk L. Lawson	175	Dnthm	1815	H Lawson	Drnthm	Lth. D'nthm	—	E 1	35
3	I.B. Le Breton	136				Jersey				
4	S M. Phrson	378	Mntral	1829	D. Gibb	Liverp'l	Liv. Bombay	7	Æ 1	35
5	C.35 Mitchley	162				Lynn				
6	T. Phillips	129				Milford				
7	T. Quick	100				St. Ives				
8	G. Roper	141				Wthavn				
9	Sr J. Rosier	109	Brxhm	1830	B. Green	Drtmth	Drt. Nwcstl	12	A 1	34
870	Bk T. Shipley	244	Vrgina	1765	Hart & Co.	Nwcastl	Nwc. Londn	—	E 1	34
1	pts.27, ptd.34 J. Skerry	149				Whitby				
2	G P. S. Soss	95	Anclm	1814	Wierg'ng	Grfswld	Gns. Gfswld	—	Æ 1	35
3	I.B. S J. Templer	987	Calcut	1813	Templer	London	Lon. China	—	Æ 1	34
4	r. ptd & pts. 21, C.32, pt I.B. Bk Terry	349	Whby	1813	Simpson &	Whitby	Lon. Quebec	—	I. 1	3
375	s.29 Vand'ord	82				Maldon				

## M

No.	Ships.	Masters.	Tons.	BUILD.		Owners.	Port belonging to.	Destined Voyage.	Classification		
				Where.	When.				No. Years first assigned.	Change of Hulls.	
876	Minerva Sw	Williamsn	166	Anstru	1819	Williamsn	Anstrth	Lth. Baltic	—	Æ 1	
7	— C.31 Sw	G. Wood	237	ptN T Sd	s& Srps34	Boness	1786 Jobling&	SeatonS	Bly. London	—	Æ 35
8	Minerve G	Maas	84	ND 23,lr	p.30N w. T Sds34	Boston	1812 Ballher	Antwrrp	Lon. Antwp	—	Æ 35
9	Minna I.B. Bg	V. Gass	195	Swnm	1806	E. Krawse	Swnmd	Liv. Stettin	—	Æ 36	
880	— I.B. G	A Wagner	110	Stettin	1820	Schultz	Stettin	Lon. Stettin	—	Æ 35	
1	Minor I.B. Bg	Burb'dge	148	Sndrl'd	1818	Tizard & C	Weymh	Wey. Londn	—	E 34	
2	Minstrel Bk	Jenkinson	357	ptND.34	Hull	1811	T. Ward	Brngt'n	Hul. N. York	—	Æ 34
3	— Boy PH. & s. 33pt I. B. Bg	W. Toay	166	lrrp. 33&36	N Brns	1829	Holland	Liverp'l	Liv. Rio. Jan	—	Æ 36
4	Minx s. & C. 34 Bg	Morrison	158	BB. P. & S.	Leith	1827	Williamsn	Anstrth	Dun. Ncstle	—	Æ 36
5	— pts. & C. 34 Sr	J. Farritt	60	C.33	Londn	1832	Hackwo'd	London	Lon. St. Mic	12	A 34
6	Miramichi	Htchins'n	582					Glasgw			
7	Miranda Sr	M. Colgin	91	PtGls	1829	Chattertn	Mryprt	Mpt. Livrp'l	9	A 35	
8	— C.33 S	R Hopper	322	P. T Sds	1824	J. Allan	London	Lon. RioJan	10	Æ 3	
9	— r. C. & pts. 37	J. Powell	164	Srprs37			London				
890	— S	Sowell	300		1828	Bos'nquet	London	Ply. W. Ind.	10	A 36	
1	— C.32	W. Syms	289				Liverp'l				
2	Miriam Bg	Bambery	58	France		Howard	Tgnmth	Tgn. Nfndld	—	E 3	
3	— s. 32 I. B. Sr	Williams	72	N T Sds of Pwlhly	1828	Williams	B'maris	Pnz Sndrl'd	10	A 35	
4	— & Louisa I. B.	R. Rowe	127				Dublin				
5	Mischief Bg	W. Brown	252	Ptsm'h	1834	Vianna&c	Liverp'l	Liv.	11	A 35	
6	— C.34 Bg	Theobold	188	Prize		Jamieson	G'sgow	Cly. Africa	—	Æ 35	
7	Miss Smith ptrn. & C. 35 Sp	E Roberts	68	Crrnrvn	1800	Owen & C	Crrnarvn	Bms. Shmt'n	—	Æ 35	
8	Mitchel Grove	J. Gadd	137	Srprs35			London				
9	Mitford Sr	Hackett	110	Scrbro	1822	Anderson	London	Lon. Africa	—	Æ 36	
900	Mobile C.36 S	Johnston	256	N Brns	1836	Johnson&	Liverp'l	Liv. N Orlns	5	A 36	
	C.36			BB. O. HkS & RP	3mo						

Ships.	Masters.	Tons.	BUILD.		Owners.	Port belonging to.	Destined Voyage.	Classification.	
			Where.	When.				N. Years first assigned.	Character for Hull & Stores.
01 Modellen Bg I. B	J. Brunn	90	Norwy	1806	A. Tofte	X'tiana	Dub. Livrpt	—	E 1
2 Moffatt Bk d.r. & C 32pt I. B.	Bolton	822	Bengal	1807	T. Ward	London	Lon.	—	E 1
3 Mogul S C. 35	P. Blake	395	Boston	1823	Hall & Co	Boston	Liv.	—	E 1
4 Mohawk Bk C. 36	R. Thrift	269	Nwcastl	1834	J. Carr	Nwcastl	Nwc. Fr'nce	7	A 1
5 Moira S r. & d. 31 C. 35pt	T. Johnson	650	India	1813	J. Somes	London	Lon.	—	E 1
6 Molly	M'Ewen	80	T & Saul	T. Sd	s d. 35	Pt Glsgo			35
7 — Sr	P. Poletz	148	Libau	1833	Kock & Co	Revel	Liv. Pernau	7	A 1
8 — Moore Bg I. B.	W. Henly	161	P'gwh	1832	Morris & C	Watrfrd	Wtf. London	5	A 1
9 Molson Sw C. 31	J. Elliott	214	Dndee	1830	Low, Jun.	Dundee	Liv. Rio Jan.	7	A 1
10 Mona	R. Bell	105				Wthavn			34
1 — S r. & C. 36	P. Gell	396	Isl M'n	1833	J. Tobin	Liverp'l	Liv Calcutta	7	A 1
2 —	E. Quayle	103				Iof Man			36
3 — Bk C. 34	Rowland	188	Ipswh	1831	Roberts &	Lond on	Liv. Oporto	12	A 1
4 Mona's Isle	W. Gill	116	Srprs 37			Iof Man			3
5 Monarch	W. Bain	587				London			
6 — Sw r. & C. 37	P. Brown	220	Hmgnt	1822	Mondel &	Liverp'l	Liv. SLucie	—	E 1
7 —	Buchanan	233	E. & T. plk			Gr'nock			5
8 —	J. Fulton	310				Mntr'se			
9 — Stm I. B.	J. Wood	223	Thorn	1830	Brownl'w	Hull	Hul. Hmbro	7	A 1
10 — Bk r. C. & pts. 35	D. Welsh	316	M. C pt F. plk	len 34	Srprs 36 & 37	Gls'gow	Cly. Mntral	12	A 1
11 Monica	Stevens'n	146	Grneck	1835	Pinkerton	Yarm'th			35
12 — Sw	Thomps'n	231	PP. TS ds 12 mo			Nwcastl	Lon.	6	A 1
13 —	M. Watt	153	Sndrld	1835	T. Gibson	Sndrld			36
14 Monk Bg C. 33	J. Monk	171	Mrypt	1830	J. Monk	Liverp'l	Liv.	7	E 1
15 Monkey Sr C. 31	J. Cargill	114	PP. TS ds 2 mo			London	Lon.	12	A 1
		89	Hstngs	1831	J & J Adam				5

# M

No.	Ships.	Masters.	Tons.	BUILD.		Owners.	Port belonging to.	Destined Voyage.	Classification	
				Where.	When.				No. Years first assigned.	Char. for Hulls
926	Monmouth	Harrison	109				Wthavn			
7	— Bg C.31	J. Maffin	211	Mnm'h	1825	Ogden&C	Bristol	Brs. Nevis	9	Æ 1
8	Montague Bg C.34	Bowie	157	Shmtn Srprs37	1825	Oliver	Sndrlnd	Sld. Medit	10	Æ 1
9	—	J. Quinton	103				Poole			
930	Montcalm Bg	Chambers	214	Quebc	1828	T. Benson	London	Lon.	7	Æ 1
1	Montezuma Bk C.37	G Burnett	200	Dmbrt Srprs37 4 mo	1833	J. Cross	Gl'sgow	Liv. V. Cruz	7	Æ 1
2	Montreal S C.34	Champlin	503	N York L.O.C. L & P P.	1833	Champlin	N. York	Lon. N York	10	Æ 1
3	— S C.34	J. Leach	314	Mntral O. & Hk	1825	Parlane	Montral	Liv. Mntral	—	Æ 1
4	—	P. Stewart	308				London			
5	Montrose Bk PH. pt s. & C.33	Alexand'r	316	Shi'lds Srprs35	1823	H. Johns	London	Lon. Jamaica.	—	Æ 1
6	— Bg C.36	J. Fitchet	204	Mntr's 3 mo	1836	Crawford	M'ntrse	Mtr. Antiga	8	Æ 1
7	— Bk C.35	Jones	346	Livrp'l len. & trp 35	1819	Shand & C	Liverp'l	Lon. Maurit	—	Æ 1
8	Moore Sw	C. Moore	206	Sndrlld	1829	Moore & C	Sndrlnd	Sld. Ark'ngl	7	Æ 1
9	Morayshire Bk C. & ptr. 35	Lamotte	316	Sndrlld	1835	Masson &	London	Lon. Bourdx	10	Æ 1
940	Morgan Bg	G. Kidd	162	Dndee	1832	G. Kidd	Dundee	Lth. Baltic	7	Æ 1
1	Morgiana Bg C.34	Hthrngtn	211	Prtl'nd BB. Hk & P.	1830	Sinclair &	Belfast	Bel. Demra	5	Æ 2
2	— Bk r. & C.32	Roberts'n	354	Qubec Srprs35	1826	Edwards	Dndee	DunChrln	—	Æ 1
3	Morley S d. & C.37	Evans	492	London w. f. & d. & Srp rs37	1811	Heath & C	London	Lon. Bmbay	—	Æ 1
4	Morning Star	Davison	266				Sndrlnd			
5	— Bk C.34	W. Linton	245	Scrbro	1825	Tindall &	Scarb	Lon.	10	Æ 1
6	— Stm I.B.	A. Scott	74	Kincar m.c. O. & F. lrp. 36	1815	St. Pkt. Co	Fishrow	Lth. Berw'k	—	Æ 1
7	Morpeth Cas- tile	A. Hall	122				Nwcastl			
8	Morton	W. Bell	153				Whtavn			
9	—	D. Morton	83				St. Ives			
950	Morven	Mitchell	146				Aberd'n			



Ships.	Masters.	Tons.	BUILD.		Owners.	Port belonging to.	Destined Voyage.	Classification.	
			Where.	When.				No. Years first assigned.	Character for Hull & Stores.
1 Moscow	Donaldsn	421				Hull			
2 Moslem Bg C. 35	J. Vale	170	Yrmth	1835	J. Vale	Yarmth	Yar. Liverp'l	12	A 1 35
3 Mosquito Sr s. 31. I. B.	J. Recves	76	Cnada	1826	Whitway	Exeter	Tgn. Cork	—	Æ 1 34
4 Mould Bg pt I. B.	R. Morris	226	Shi'lds	1821	Metcalf	London	Nwc. Londn	—	E 1 34
5 Mount Stew- art Elphinstone	Toller	611				London			
6 — Sr C. 36	A. Small	387	Grnck	1826	Fleming	Gl'sgow	Cly. Bmbay	—	Æ 2 36
7 Mountain Maid Sr I. B.	D. Davies	133	Cardiff	1836	Capt. & Co	Cardiff	Cff. Liverp'l	10	A 1 36
8 Mountaineer Bk r. & s. 32, C. 35	Aberdeen	330	Frkstn	1826	W. Perrie	Belfast	Bel.	—	Æ 1 35
9 —	Cheesm'n	118				London			
10 —	M. Cock	94				Poole			
1 — S r. & s. pt 33 pt 36 I.	Cockburn	487	Whtby	1809	Chapmn &	London	Lon Quebec	—	Æ 1 34
2 — Stm	B. Edwards	262	Bristol	1835	Swn & LC	Sw'nsea	Brs. Liverp'l	10	A 1 35
3 —	Edward	177				Sw'nsea			
4 — Bk C. & pt s 35	Sowerby	355	Gr'nck	1835	Anderson	Gl'sgow	Cly. Dmrara	10	A 1 35
5 — S C. 34	WWill'ms	297	Sndrld	1833	Laidman	Liverp'l	Liv Jamaica	9	A 1 35
6 Mountsbay Sk	J Saundry	54	Fowey	1825	Pnz. ShCo	P'nznce	Pnz. Coastr	10	Æ 1 34
7 Mozambique Bk f. s & C. 36	D. Cronk	398	N Brns	1833	Lavitts	St Johns	Lon. St. Jhns	5	A 1 36
8 Mumford Sr C. 35	Cleveland	168	Yrmth	1835	Cleveland	Yarmth	Yar. Medit.	12	A 1 35
9 Munster Lass Sr C. 35	G. Carew	136	Ipswch	1834	G. Carew	London	Lon. St. Hel.	7	A 1 35
10 Murray S s. Brass 34	Houston	306	Livrp'l	1824	L'wrnce &	Liverp'l	Liv Jamaica	10	Æ 2 36
1 Murre Sp	W. Roche	43	Knsale	1820	G. Dunn	Kinsale	Gl. Cardiff	—	Æ 1 34
2 Muta	T. Mills	205				Whitby			
3 Mutual	J. Reed	182				Nwcastl			
4 Myrtle Sw I. B.	J. Short	233	Sndrld	1831	Andrews	Sndrld	Sld. London	7	A 1 35
5 —	Yabsley	85				Drtmth			

\*. \* Additional Ships are inserted in the Supplement at the end of the Register.

264

Rank	Name	Company	Regiment	Service No.	Remarks
2nd Lt	W. G. ...	...	...	...	...
3rd Lt	...	...	...	...	...
4th Lt	...	...	...	...	...
5th Lt	...	...	...	...	...
6th Lt	...	...	...	...	...
7th Lt	...	...	...	...	...
8th Lt	...	...	...	...	...
9th Lt	...	...	...	...	...
10th Lt	...	...	...	...	...
11th Lt	...	...	...	...	...
12th Lt	...	...	...	...	...
13th Lt	...	...	...	...	...
14th Lt	...	...	...	...	...
15th Lt	...	...	...	...	...
16th Lt	...	...	...	...	...
17th Lt	...	...	...	...	...
18th Lt	...	...	...	...	...
19th Lt	...	...	...	...	...
20th Lt	...	...	...	...	...
21st Lt	...	...	...	...	...
22nd Lt	...	...	...	...	...
23rd Lt	...	...	...	...	...
24th Lt	...	...	...	...	...
25th Lt	...	...	...	...	...
26th Lt	...	...	...	...	...
27th Lt	...	...	...	...	...
28th Lt	...	...	...	...	...
29th Lt	...	...	...	...	...
30th Lt	...	...	...	...	...
31st Lt	...	...	...	...	...
32nd Lt	...	...	...	...	...
33rd Lt	...	...	...	...	...
34th Lt	...	...	...	...	...
35th Lt	...	...	...	...	...
36th Lt	...	...	...	...	...
37th Lt	...	...	...	...	...
38th Lt	...	...	...	...	...
39th Lt	...	...	...	...	...
40th Lt	...	...	...	...	...
41st Lt	...	...	...	...	...
42nd Lt	...	...	...	...	...
43rd Lt	...	...	...	...	...
44th Lt	...	...	...	...	...
45th Lt	...	...	...	...	...
46th Lt	...	...	...	...	...
47th Lt	...	...	...	...	...
48th Lt	...	...	...	...	...
49th Lt	...	...	...	...	...
50th Lt	...	...	...	...	...

No.	Ships.	Masters.	Tons.	BUILD.		Owners.	Port belonging to.	Destined Voyage.	Classification	
				Where.	When.				No. Years first assigned.	Character for Hull & Stores.
1	Naiad	Bg	C. Brown	254	Sndrld	1831	Hunter &	Sndrld	Sld.	8 A 1 36
2	—	Bn	Jones	119	Bristol	1835	J. Lyon	Bristol	Brs. Medit.	8 A 1 36
3	—	C.36	R. Kettle	103 113		12 mo		Yarmth		
4	—	Bg	A. Low	113	Whthy	1815	Mitchell &	Leith	Lth. Baltic	— E 1 34
5	Nailer	Bk	Nailer	312	Quebc	1828	Gibb & Co.	Liverp'l	Liv. Africa	— Æ 2 36
6	Najade	S	Leonbrdt	390	Pillau	1805	Kitlitze	Pillau	Lon. Baltic	— E 2 35
7	—	I.B.	K. Olaf	128	Rnds'g	1826	J. Paap	Rndsbg	Liv. Rndsbg	— Æ 1 35
8	Nameless	I.B.	LeFeuvre	148				Jersey		
9	Nancies	Bg	McEll'age	81	Sltcts	1798	Capt. & Co	Irvine	Lly. Dndalk	— Æ 1 4
10	Nancy	I.B.	Achorson	268	Massa	1775	J. Rayne	Nwcastl	Nwc. Baltic	— E 1 34
1	—	F. & s. 32, I. B.	Berryman	159	Grns'y	1819	Mrqund &	G'rnsy	Gns. Brazils	— Æ 1 34
2	—	C.33	AGuilbert	95	N.Scot	1804	Bloomer	Wthavn	Liv. Coaster	— E 1 35
3	—	I.B.	Bloomer	95	N.Scot	1804	Bloomer	Wthavn	Liv. Coaster	— E 1 35
4	—	I.B.	J. Carrick	83				Wthavn		
5	—		A. David	254				Nwcastl		
6	—		Edwards	123				London		
7	—		Fothrngm	265				London		
8	—	Sr	W. Gifford	76	Brxhm	1837	Bartlett &	Brxh'm	Drt. Wales	10 A 1 3
9	—	pt I.B.	Johnson	280	U. St'ts	1822	Robson	Nwcastl	Nwc. Lond.	— E 1 1
10	—	Sw	R. Johnson	81	Yrmth	1822	Johnson	Yarmth	Yar. Nwcastl	— Æ 1 34
1	—	d. 23 I.B.	Marfleet	58	K'kldy	1819	Wake & C.	Hull	Hul. Hmbro	— Æ 1 35
2	—	Sr	Nicholls	66	P'dstw	1829	Capt. & Co	Padst'w	Sws. Coastr	10 A 1 35
3	—	I.B.	W. Pear	96	Mistly	1801	Tovell	Harwch	Lon. Coastr	— Æ 1 36
4	—	S	G. Rogers	382	Mntral	1819	Thomps'n	Gngm'h	Lth. Quebec	— Æ 1 36
5	—	r. & s. 36	C. Shearer	133	Prize		Brown & C	Saltcots	Mil. Naples	— E 1 34
6	—	I.B.	Smedm're	90	Emsw.	1783	Capt. & Co	Shmptn	Sou. Londn	— Æ 1 34
7	—	Sr	Smedm're	90	Emsw.	1783	Capt. & Co	Shmptn	Sou. Londn	— Æ 1 34

## N

No.	Ships.	Masters.	Tons.	BUILD.		Owners.	Port belonging to.	Destined Voyage.	Classification	
				Where.	When.				No. Years first assigned.	Charac- ter for Hull & S.
26	Nancy	Sp A. Swan	49	Brnsly	1826	Swan & Co	Boston	Lon. Linc'In	—	Æ 1
7	—	I.B. Sw W. Taylor	243	Prize		G. Strake	Nwcastl	Nwc. Quebc	—	Æ 1
8	—	d.— J. Weal	62	O. & R P	ND. & 32	uw. 32lrp. 34	London			34
9	—	Bg Whitaker	124	Th'rne	1818	Pearson & Goole	Hul. Londn		—	Æ 1
30	—	I.B. Williams	98	ND & lrp. 32			Dund'lk			36
1	—	Bg J. Wilson	159	Wrktn	1802	Douglas & Hringtn	Lly. Ireland		—	Æ 1
2	—	I.B. Sw G. Winch	298	Mryl'd	1774	J. White	S Shields	Nwc. Londn	—	E 1
3	—	s. 36—I.B. H. Brown	97	lrp. 36			Cork			36
4	—	Dawson Murrow	108				Cork			
5	Nancy's	Sp W Daws'n	58	Krkldy	1819	Wake & C.	Hull	Hul.	—	Æ 1
6	Nanny	Sp J Peterson	59	Srprs 36	1809	D. Gray	Kinc'rd	Lon. Kincar	—	E 1
7	Nanscow	Sp W. Apps	54	pt F. n. P'dstw	1812	T Tremain	Padst'w	Pad. Boscstl	—	Æ 1
8	Nanta	I.B. W. Playl	119	lrp. 25			Lynn			35
9	Naomi	Bg Hmphies	120	Towyn	1805	Jones & Co	Abstwh	Liv. Coaster	—	Æ 1
40	Naparima	I.B. E. Lewis	101	P. T Sds	lrp. 33 & 37		Dublin	Abs Coaster		36
1	Naples Packet	Bk Anderson	290	Qubec	1828	Wilson	Dublin	Dub Trndad	—	Æ 1
2	Napoleon	C. 33 C. 36 S M. Capin	443	Yrm'th	1824	Prior	London	Har. Naples	12	Æ 1
3	—	C. 36 J. Joyce	233	Drp. 36			Jersey			36
4	—	C. 36 R. Newby	87	Qubec	1835	J. Dunn	Belfast	Bel. Savana	7	Æ 1
5	Narcissus	S M. Capin	443	6 mo			Jersey			36
6	—	Sr R. Newby	87	Balemr		F. Barnes	London	Drt. Nasau	—	Æ 1
7	Narwhale	pt I.B. Chncellor	207	U.S. O. & P. Serbro	1836	Tinda'ls	Scarbro	Lon.	11	Æ 1
8	Naslednick	Bg Smith	191	St Jhns	1828	Caden & C	Jamaica	Lon. Jamaica	—	Æ 1
9	Nathaniel	C. pt s. & pt r. 36 J. Hooper	381				London			36
50	—	Bg W. Huby	102	Lndon	1835	Ptsbg StC	Petrsgb	Lon. Ptrsgb	7	Æ 1
		I.B. G. Barton	85	pt F. plk			Yarm'th			35

No.	Ships.	Masters.	Tons.	BUILD.		Owners.	Port belonging to.	Destined Voyage.	Classification.	
				Where.	When.				No. Years first assigned.	Character for Hull & Stores.
51	Native	Sr P. Codd	119	W'xfrd	1834	C. Archer	W'xford	Lon. Dublin	10 A 1	34
2	—	Bg T. Coysh	130	Nfdlnd	1833	J. Eales	StJohns	Tgn. StJhns	4 A 1	35
3	—	Sr DDriscoll	97	C. Twn	1830	Attridge	C. T'nsd	Crk. C. Tnsd	8 A 1	35
4	—	I. B. Johnston	81				Belfast			
5	Navarin	Bg W. Hardy	183	Sndrld	1828	G. Barrick	Glasg'w	Wtb. Coll'r	9 A 1	1
6	—	Sr Noble	103	Abrdn	1828	Noble	Nwcastl	Sld. Coaster	6 A 1	4
7	—	Bg Schauer	242	Stettin	1827	A. Gibson	Dantzic	Liv. Baltic	7 A 1	34
8	Navarino	Bk S. Cobb	249	N York	1827	Winslow	N York	Brs. N. Yrk	— A 1	5
9	—	Sr Lowther	94	Rye	1828	Lon & Gns Sh. Co	G'rnsay	Lon.	10 A 1	36
60	—	Bk Murray	427	P. E. Isl	1828	Speck & C	London	Lon. Queb'c	— A 1	2
1	r. & s. 35 I. B.	Bg J. Paynter	59	Bid'frd	1828	Paynter &	St. Ives	St. I. Seville	10 A 1	34
2	—	Sr Playford	107	Sndrld	1827	Marstors	Lynn	Lon.	8 A 1	36
3	Navigateur	Sr Oestman	100	Schlau	1835	Oestman	Mcklng	Liv. H'mbro	7 A 1	35
4	Navigator	Sw C. Baker	228	Sndrld	1813	Bell & Co.	Nwcastl	Nwc. Londn	— E 1	34
5	—	I. B. T. Wake	136				Sndrlnd			
6	Navus	Sw G. Shipley	221	Sndrld	1829	A. Dixon	Nwcastl	Nwc. Londn	7 A 1	34
7	Navy	Bg Frankish	188	Whtby	1822	Gee & Co.	Hull	Hul. Ptrsbg	— A 1	36
8	Nautilus	G Aslop	157	Hnovr	1835	Capt. & Co	Blmth	Lon. Bremn	7 A 1	35
9	—	Bg W. Bacon	138	Ipswch	1811	Alexand'r	Ipswich	Ips. Ncastle	— A 1	36
70	—	Sr Cattanick	123	Plymh	1825	Anderson	Aberdn	Abn. Londn	— A 1	36
1	pt s. & C. 33	Cockburn	135				Wthavn			
2	—	Granth'm	103				Cowes			
3	—	Bg Greyburn	135	Scrbro'	1827	Tindall	Scarbro	Lon.	9 A 1	35
4	—	Sw J. Hewitt	156	Sndrld	1834	G. Prest	Wisb'ch	Sld. Wisbch	8 A 1	34
75	—	J. Hopper	204				Nwcastl			

# N

No.	Ships.	Masters.	Tons.	BUILD.		Owners.	Port belonging to.	Destined Voyage.	Classification	
				Where.	When.				No Years first assigned.	Chara for Hull & S.
76	Nautilus Bk r.&C.36	Luckie	346	London	1836	Luckie & C	London	Lon.	12	A 1
7	Bk C.33	M'D'rmid	400	Shi'lds	1833	Young & C	SShields	Lon. Quebec	8	A 1
8	Sw f.s.&C.33	Martin	342	Whtby	1812	P.Laing	Sndrln	Sld, Barbad.	—	E 1
9		J. Motton	388	O.&F.	Srprs	35 n.d.&lrp.	36	Exeter	—	E 1
80	Bk ptr.pt s.&pt C.36	Q. Munn	399	Nwest	1808	M Foster	London	Lon. Africa	—	E 1
1	Sp I.B.	W. Mute	32	n Kl & Sr	1815	J. Eustice	Falm'th	Fal. France	—	E 1
2	Bk pt f.pt s.&C.35	Redhead	306	Sndrld	1825	R'dhead &	London	Lon. Nwestl	—	E 1
3	Sk I.B.	R. Stevens	54	len. 31 Sr	1834	Harvey &	Hoyle	St I. Bristol	10	A 1
4		J. Wilson	122				F'vrsh		—	E 1
5	Nayler	Bateman	149				Goole		—	E 1
6	Nehemiah Sw C.33	J. Hutton	275	N Brns	1832	N. Marks	St. And.	Liv. Halifax	4	E 1
7	Bg f.s.&C.36	Johnson	207	Sndrld	1815	Hurst & C	London	Lon. Petersbg	—	E 1
8	Bg C.33	J. Burrell	160	Blythe	1819	Burrell &	London	Lon.	—	E 1
9		J. Gibson	141				Nwcastl		—	E 1
90	Bk	Llewellyn	54	Abrdn	1790	W. Harris	Milford	Mil. Coaster	—	E 1
1	Bg I.B.	McMast'r	150	N Brns	1828	Wild & Co.	Grlistwn	Liv. Revel	—	E 1
2	Sr	DRoberts	80	Kincar	1811	DRoberts	Mntr'se	Mtr Coaster	—	E 1
3	Nelson	J. Brown	88	n. TSds	28. n.d.	30		Belfast	—	E 1
4	S ph.s.&C.34	J. Brown	246	London	1815	R. Skelton	London	Lon. S. Seas	—	E 1
5		Chrishop	136	n. TSds	31		Sndrln		—	E 1
6	Sw ph.&s.31, I.B.	T. Forrest	245	Stcktn	1799	T. Barker	S. Sh'lds	Nwc. Londn	—	E 1
7	Bg C.35	Le Brevig	150	Srprs	1835	E. Esnouf	Jersey	Jer. Rio Jan.	7	A 1
8		H. Price	247	pt F.R.	9mo		London		—	E 1
9	Bg s.34	J. Waite	210	Mrypt	1801	Waite & C	Maryp't	Mpt Quebec	—	E 1
100	Bk C.36	H. Weir	382	Chepst	1810	Daniel & S	Bristol	Brs. Barbds	—	E 1

368

No.	Ships.	Masters.	Tons.	BUILD.		Owners.	Port belonging to.	Destined Voyage.	Classification.	
				Where.	When.				No. Years first assigned.	Character for Hull & Stores.
01	Nelson Packet	Nrworthy	124				London			
2	— Village Bg C.32	J Rodgers	384	Mrimc BB.P. & E.	1826 lrp 36	Casement	Belfast	Bel. Quebec	—	E 1 36
3	— Wood Bg C.&pts. 34	Robinson	310	Mrypt O&P.N	1826 TSds 31	Ball & Co.	M'ryprt	Lon. Quebe	—	Æ 1 4
4	Nepean Sr I.B.	R Garland	116	Brdprt lrp. 29 N	1800 d. 31 N	W. Swain b. of F. & lrp.	Brdport	Gns. Coastr	—	Æ 1 35
5	Nephews	J. Parker	81				Boston			
6	Neptune Bg	W. Bell	125	Bklrs'd	1815	Domalier	G'rnsay	Cff. London	—	Æ 1 34
7	— S		368	Chepst 499	1836 7 mo	J. Irving	Bristol	Liv.	10	A 1 36
8	—	Broadhrst	644				London			
9	— Bg	J. Brown	227	Dysart	1817	Normnd & K	rkaldy	Nry. Queb'c	—	E 1 34
10	—	W. Bruce	282				Aberdn			
1	— Bg I.B.	Darnton	211	Stcktn	1835 8mo	Laing	Stocktn	Lon. Stockn	7	A 1 35
2	—	W. Davis	188				Ptsm'th			
3	— Bk C.35	Hills	312	N Brns BB.P. O&F	1825 Srprs 35	Hill & Co.	London	Lon.	—	Æ 1 35
4	— Bg	R Jackson	153	Whitby 142 ND T Sds	1785 & lrp. 36	G. Barrick	Whitby	Wtb. Coastr	—	Æ 1 36
5	—	Jackson	136				Whitby			
6	— Sp I.B.	D. Jenkins	58	Abryst N Kl 28 N	1810 d. 33	Williams	Abstwh	Gl. Dublin	—	Æ 1 35
7	— Sw I.B.	Kilvingtn	189	Sndrld 162 pt ND. &	1804 Srprs 36	Hudson &	Sndrld	Sld. London	—	Æ 1 36
8	—	W. Moxey	108				Chpst'w			
9	— Sw pt I.B.	A. Munro	284	Sndrld	1825	Atkinson	NSh'lds	Nwc. Londn	—	Æ 1 36
20	— Sp I.B.	W. Noy	71	Wdbge nw. & lrp	1807 .35	Capt. & Co	London	Ips. London	—	Æ 1 35
1	— Bg C. pt 29 pt 37	Parker	145	Yrm'th Drp. 37	1829	Job & Co	Liverp'l	Liv. Nfdld	12	A 1 3
2	—	H. Perry	102				Jersey			
3	— G	T. Pieters	110	Brusls	1819	Dansaert	Antwrp	Lon. Brssels	—	Æ 1 36
4	—	Richrdsn	118				Whitby			
25	— Sw C. 34 pts. 35	J. Saul	174	Whtvn	1820	Saul & Co	Liverp'l	Liv. Nevis	—	Æ 1 35

No.	Ships.	Masters.	Tons.	BUILD.		Owners.	Port belonging to.	Destined Voyage.	Classification	
				Where.	When.				No. Years first assigned.	Character for Hull & Stowage.
1	Neptune	J. Smith	141				Wthavn			
7	— Sr	D. Vittery	86	Brxhm	1819	Vittery's	Drtm'th	Drt. Wales	—	Æ 1
	I.B.			lrp. 35						35
8	— G	J. Wagner	126	Finlnd	1830	Gldschmd	Dantzic	Hul. Dantzic	—	E 1
	I.B.			F. Srprs	35					36
9	— Sw	J. Wallace	267	Whby	1811	Jobling &	Seat'n S	Bly. London	—	E
	d. 28 I.B.			pt F. plk	len. 28					35
130	Neptuno Lr	deZelueta	79	Bilboa	1832	Capt. & Co	Bilboa	Lon. Cadiz	7	A 1
	I.B.									2
1	Neptunus Bg	J. Eckman	260	Xtns'd	1830	Hndelin &	Xtnsnd	Gr. Elsinor	4	Æ 2
	s. 34			P.						35
2	— G	Findlandt	159	Rostk	1822	E. Meyer	Rostck	Lon. Rostck	—	Æ 1
	I.B.									36
3	— G	Krnstvyr	67	Peckla	1829		Amster	Hul. Amster	7	Æ 1
	I.B.									36
4	— Sp	J. Larssen	100	Udwla	1833	Larssenn	Uddwla	Liv. Tonsbg	—	E 2
				O. & P.						36
5	— Sr	H. Voss	176	Rostck	1823	Schelberg	Rostock	Liv. Rostck	—	Æ 1
	I.B.									35
6	Nereid Bg	Bonfellow	195	Yrmth	1824	J. Palmer	Yarm'th	Cff. Constpl	—	Æ 1
	C. 34									35
7	— Bg	H. Jay	159	Yrmth	1827	Jay & Co.	Yarmth	Lon. Leghrn	11	A 1
	C. 33									35
8	— S	Royal	253	Calcut	1823	Hud BCo.	London	Lon.	—	Æ 1
	PH. & S. 32C. 36			T. Srprs	36					36
9	Nereus	W. Flett	203				Sndrld			
140	Nerio	W. Jarvis	89				Drtmth			
1	Nesbitt Bk	Simpson	245	Lonnd	1800	Nockells	London	Lon. Jamaica	—	Æ 1
	F. S. & C. 32			Srprs	35					36
2	Nestor S	R. Atkins	333	Whby	1810	Smith & C	Gl'sgow	Cly. Grnada	—	Æ 1
	pt s. & C. 34			N. TSds	of PP 26, NW. 30					34
3	— Bk	J. Clunies	387	Whby	1813	J. Pope	Plym'th	Crk Quebec	—	Æ 1
	F. & S. 34			trp. 34						35
4	— Sw	T. Losh	207	Hr'gtn	1823	Moordaff	Wthavn	Liv.	—	—
	C. 34									4
5	— Sk	Simpson	89	Livrp'l	1825	Carron Co	Grgmth	Lth. Liverpl	10	Æ 1
										34
6	Neva Sw	H. Bravey	230	Sndrld	1830	Tanner & c	Sndrld	Sid. London	7	A 1
				Drp. 36						36
7	— S	Simpson	331	Hull	1824	Firbank	Hull	Hul. Ptrsb'g	—	Æ 1
				N.D. & lrp	35					35
8	Nevin Bg	D. Davies	98	Nevin	1827	Thomas &	B'maris	Bms. Londn	9	Æ 1
	I.B.			87 Srprs	36					36
9	NeuvaSanFer	Sorbella	364	Amer.		Viniegra	Cadiz	Liv. Cadiz	—	Æ 1
	-nando S s. & C. 32			O. & P.						35
150	New Ann	F. Bartlett	80				Exeter			

270



Ships.	Masters.	Tons.	BUILD.		Owners.	Port belonging to.	Destined Voyage.	Classification.	
			Where.	When.				No. Years first assigned.	Character for Hull & Stores.
1 New Astley	Longm're	112				Aberdn			
2—Blessing	Flaherty	138				Sw'nsea			
3—	Sr JWatkins	93	M'rnth	1815	Capt.&Co	P'helly	Glr. Newprt	—	Æ 1
	I.B.								35
4—Brunswick	M. Bruce	414	N.Brns	1832	J. Wilmot	StJohns	LonDantzic	4	Æ 1
	Bk s.35		S. O. Hk	&P.					3
5—CityofCork	H.Pollock	162	Cork	1830	Wheeler&	Cork	Crk. Malta	12	A 1
	Bg C.—								34
6—Concord	J. Dove	190				Sndrln			
7—Darlington	R. Tate	120	Whby	1812	Stcktn SC	Stocktn	Lon. Stcktn	—	Æ 1
	Bg		ND.&lrp.	33					36
8—Diligent Sk	J. Jones	40	Lnsfrd	1830	Jones & C	Abstwh	Abs.Coaster	10	A 1
									35
9—Dove	Sr WBarrow	90	Brmth	1831	J. Betts	London	Lon Barmth	10	A 1
	I.B.								34
10—Draper	B Barwise	148				Wthavn			
1—Eagle	Bk Cuthbrtsn	296	N Brns	1825	Row&Co	Plym'th	Ply.N Amr.	—	E 1
	s. M. 33, pt I. B.		BB.S & F.						35
2—Fair Trader	S. Revell	137	Yrmth	1824	CSteward	Yarmth	Yar.London	10	Æ 1
	Bg								34
3—Frederick	J. Clark	128	Yrmth	1814	C. Manuel	Aberdn	Lon.	—	E 1
	Bg I.B.		ND. 35, N	T Sds	&lrp. 36				36
4—Friendship	J. Lath	76	LHmp	1816	Burbey&c	P'tsmth	Pts.Sndrln	—	Æ 1
	Sr I.B.		lrp. 36						4
5—Grove	Bk Johnstn	385	Jarrow	1833	T. Brown	London	Lon.	9	A 1
	f. & C. 36								36
6—Harmony	Humphry	145	Barmh	1818	Williams	London	Liv. Coaster	—	E 1
	Sw pt I. B.		133						36
7—Harriet	Sw Urquhart	131	Yrmth	1824	T. Thain	Dundee	Ply. Coaster	—	Æ 1
									36
8—Holland	Bg G. Trail	167	Nwestl	1827	G. Trail	London	Lon.	10	Æ 1
	s. Y.M. 36			1 mo					36
9—Hopewell	D. Archer	81	Wells	1834	Curson &	Wells	Hul. R'ttrdm	9	A 1
	Sr			5 mo					36
10—House	Sr P. Judd	77	Fowey	1825	Mitchell	Fowey	Sou. Falmth	—	Æ 1
	I.B.								36
1—Isabella	Dalnah'm	118				Yarmth			
2—Jane	Pomeroy	87				Plym'th			
3—John	T. Jones	87				Liverp'l			
4—Leven	Sk R. Davies	63	PtGls	1835	Macrae &	PGls	Bel. Scotland	5	A 1
			BB.P. & O.	6 mo					36
5—Liberty	Sr W. Poag	71	Ulvstn	1810	J. Feeney	Belfast	Bel. Coaster	—	Æ 1
	I. B.		PP. T	Sds lr p. 36					36

271

# N

No.	Ships.	Masters.	Tons.	BUILD.		Owners.	Port belonging to.	Destined Voyage.	Classification	
				Where.	When.				No. Years first assigned.	Character for Hull & S.
176	NewMargarett Sw I.B.	D. Davies	48	Llnstfd	1835	M.Davies	Abryst.	Abs.Coaster	9	A 1 36
7	—Minerva	Gaitskill	124				Wthavn			
8	—Phœnix S s.&C.33	JC Barton	362	Hull nw.&T	1813 Sds:29	Thomson	London	Lon.Jamai	—	Æ 1 36
9	—Prosperous	GLarnder	83				London			
180	—	Matthews	88				Ipswich			
1	—Recovery	J.Scriver	80				W'yinth			
2	—St Winifred	J.Bowden	80				Liverp'l			
3	—Thomas Bg PH.C.&pt s.36	Suthrlnd	144	Mvgys ND33N	1820 T Sds	Broad & C &Srprs35	London Drp.36	Lon. Pernm	—	Æ 1 36
4	—Times Sr s. Y.M.34	J. Pratt	113	Brdprt	1824	Faith & Co	London	Lon.	12	Æ 1 34
5	—Volunteer Bk F.&C.30	T Stewart	244	Rdbge lrp.30	1818	Baillie & C	Bristol	Brs.Dmrara	—	Æ 1 34
6	—Union Sk I.B.	ESeaborn	54	Cowes ND. TSd	1800 s&trp 30, len.31	M.Brooks	Cl'chstr	Lon.Yrm'th	—	Æ 1 35
7	—William & Mary Sk I.B.	P. Canty	27	Bltimr RP.plk	1826	Canty & C	Baltimr	Crk.Dingle	—	E 1 36
8	—York S C.36	J. Niven	516	NYork PPTSd	1822 sDrp. 36	Lee & Co	N.York	Cly.N.York	—	Æ 1 36
9	—Packet Bk F.&C.32	JGregory	270	Bristol	1823	JGregory	London	Lon.N.S.W	—	Æ 1 34
190	Newark	J. P. Scott	96				Hull			
1	Newburgh Sr pt I.B.	Burgess	97	Dndee 88 O.&Lh	1837 lmo	Black & C RP. TSds	Nwbrg	Dun.Nwcastl	5	A 1 1
2	Newbury	A Downie	86				Aberdn			
3	Newby	J. Rogers	200				Sndrlnd			
4	Newcastle Bg	M. Duke	232	Shields O.&F.	1823	J. Fram	Nwcastl	Lon Ptrsbrg	—	Æ 1 34
5	—	T. Leed	94				Gl'sgow			
6	—	P'nningtn	238				Nwcastl			
7	— Stm C.37	J. Sewell	231	Livrpl M.C. O.&P.	1834 lrp.37	C.&L. Co.	Carlisle	Liv. Carlisle	7	A 1 5
8	— Bg I.B.	S. Smith	124	Ipsw'h O.&P.	1802 ND.29	Spence & C Kl & Srprs36	Ipswich	Nwc.Hrwch	—	E 1 36
9	—	Stolroe	226				Nwcastl			
200	—Packet	G. Gibson	253				Nwcastl			

176

No.	Ships.	Masters.	Tons.	BUILD.		Owners.	Port belonging to.	Destined Voyage.	Classification.	
				Where.	When.				No. Years first assigned.	Character for Hull & Stores.
201	Newcastle Pac -ket Sp	G. Hogg	65	Brwick	1831	Chartrs &	B'rwick	Bwk.Nwcastl	10	A 1
2	-Trader Bg I. B.	G. Lodge	110	Yrm'th trp.30	1812	Lodge & C	Nwcastl	Nwc.Lynn	—	Æ 1
3	Newland Bk	W. Tonge	266	Hull Srprs 37	1817	R.Jenkins	Hull	Hul.	—	Æ 1
4	Newport Tra- der Sk pt I. B.	W. Dyer	64	I. Wigt	1816	Broadhed	Shorhm	Shm.Londn	—	Æ 1
5	Newton Bg	P. Cafeiro	199	Naples 52	1833	P. Cafeiro	Naples	Liv. Lisbon	7	A 1
6	— Sw pt I. B.	Cordwray	257	Sndrld	1825	J. Newton	Sndrlnd	Sld. N.York	—	Æ 1
7	—	J. Hines	97				Lynn		—	Æ 1
8	— Bk C.32	A. Ritchie	181	Yrmth	1828	Gordon	London	Lon.Ptrsbg	10	A 1
9	Niagara Bk C.36	Hammnd	390	Sndrld	1836	Green'w'll	Sndrlnd	Sld. Bmbay	7	A 1
210	— Bg C.33	J. Rigby	278	Mntral	1824	Parlane	Liverp'l	Liv. Bahia	—	Æ 1
1	Nicholas Sw I. B.	J. Kelso	212	Abrdn Srprs 36	1815	Hutchsn	Nwcastl	Shl. London	—	E 1
2	Nicholson Sw pt I. B.	S. Buck	225	Sndrld	1824	J. Moon	Sndrlnd	Sld. London	—	Æ 1
3	—	J. Gibson	165				Wthavn			36
4	Nicolaus Bg I. B.	H. Parron	196	Gfsw'd	1826	Wiergang	Grfswld	Gns.Grsfwd	—	Æ 1
5	Niger Bg C.pt33.pt36	N Kenney	208	N Brns BB. S& F. Sr	1829	Leavetts prs36	StJohns	Gr.	—	Æ 2
6	— Sw	H. Moon	293	Sndrld	1835	H. Moon	Sndrlnd	Sld. London	8	A 1
7	Nightingale	Cr'kshank	263		1 mo		Liverp'l			35
8	Nile	Baxfield	103				Yarm'th			
9	— Bg s.35	Ferguson	140	Wrktn ND. & Sr	1805	Ray & Co.	Wthavn	Hgt. Coastr	—	Æ 1
220	— Bg I. B.	H. Harris	115	Yrmth ND.27	1813	Williams	Lynn	Lyn.Coastr	—	Æ 1
1	—	Hindmrsh	562				London			34
2	—	J. Mills	157				London			
3	—	J. Parry	160				Liverp'l			
4	—	J. Scott	112				Sndrlnd			
225	Nimble	Anderson	138				Dundee			

No.	Ships.	Masters.	Tons.	BUILD.		Owners.	Port belonging to.	Destined Voyage.	Classification		
				Where.	When.				No. Years first assigned.	Character for Hull & Str.	
226	Nimble	Sr	Coldbeck	98	Whtvn	1819	Hammd	Wthavn	Whn.	—	Æ 1
7	—	Cr	Grainger	37	ND. 27, N Fowey	K1 29 1801	Srprs 33 Capt.	London	LonNwcstle	—	E 1 34 36
8	—		J.Green	96				Yarmt'h			
9	—		G. Milne	124				Aberd'n			
230		Sr	J. Stride	105	Isl. W't	1819	J. Knight	Sthmt'n	Cws. Truro	—	Æ 1 35
1	Nimrod	S	R. Atkins	469	Srprs 35 Ipswch	1812	Taylor & C	Liverp'l	Liv. N. York	—	Æ 1 36
2	—		N. Currie	96	len. 27			Gl'sgow			
3	—	Sp	Hutchsn	74	Petrhd	1821	J. Ogilvy	Aberdn	Abn. Lond'n	—	Æ 1 36
4	—	I. B. St	J. Marsh	173	63 ND. & T Brdp't	1817	Phillips &	Aberdn	Abn. Londn	—	Æ 1 36
5	—		Roberts'n	174	144 Srprs	36		PtGlsgo			
6	—		Robinson	217				Sndrlnd			
7	—	Sw	R. Thrift	181	Quebec	1822	J. Carr	Nwcastl	Nwc. France	—	E 1
8	Nina	pt d. 37pt I. B.	E Westby	142	Srprs 37			London			1
9	Ninos	Sr	Laucirica	139	Bgwt'r	1835	P. S. Bull	Liverp'l	Liv. Barcelo	9	A 1 35
240	Ninus	C. 35over I. B. Bg	C. Noble	176	8mo Scrbro	1820	W. Fowler	Scarbro	Lon. Quebec	—	Æ 1 34
1	—	Sr	TM Reed	90	Drtmh	1821	Reed & Co	Brixh'm	Dub.	—	Æ 1 34
2	Nixon	C. 32 Sw	C. Morris	244	Sndrld	1814	E. Bell	Nwcastl	Nwc. Londn	—	E 1 34
3	Noah	ptd. 34 Bg	Kirkaldy	143	Mntros	1807	M'Gavin	Dundee	Dun. Nwcastl	—	Æ 1 34
4	Nocten	I. B.	Morphew	194	lrp. 29			Falmth			
5	Nonpariel	Sr	W. Allen	153	Hstngs	1831	R. Wilson	London	Lon.	10	A 1 36
6		C. 31 Bg	Williams	144	StJhns	1833	J. M'Kee	StJohns	Lon.	4	A 1 35
7	Noormuhul		R. Rabor	197	BB & P			London			
8	Nora Creina	J. Hern	202	Livr p'l	1825	Wtf. St. N.	Watfrd	Lon. Cork		—	Æ 1 36
9	—	Stm C. 36 Sr	S. Howes	163	F. B. len. & Drp	36	Howes & C	Yarmth	Yar. Medit.	12	A 1 35
250	Nordstern	C. 34 G	M Herwig	150	Stettin	1827	Burre & C.	Stettin	Abn. Stettin	—	Æ 1 36

374

No.	Ships.	Masters.	Tons.	BUILD.		Owners.	Port belonging to.	Destined Voyage.	Classification.	
				Where.	When.				No. Years first assigned.	Character for Hull & Stores.
51	Nord Stern	Sr Niemann	173	Rstck	1817	Michels	Rostck	Lon. Rostck	—	Æ 1
	I. B			lrp.32						3
2	—	S Sartorius	519	Konin.	1826	Eggerl&C	Dantzie	Liv. Dantzie	—	E
										34
3	Nordstjernen	Norman	130	Geffle	1819	Alstrund	Geffle	Lon.	—	E 1
	Bg s.33 I. B.			F. Srprs	36					36
4	Norfolk	Bk	314	Lynn	1836	Usborne&	London	Lon.	12	A 1
	C.36			349	4 mo					36
5	—	Bk Downie	335	Yrmth	1785	Downie	Nwcastl	Nwc. Londn	—	E 1
	d.—I. B.									34
6	—	Bk Gatenby	537	L Hmp	1814	T. Ward	London	Lon Sydney	—	Æ 1
	f. d. & C.35			pt F. plk	nw. pt	rs35				36
7	—	Harrison	309				Berwick			
8	—	H. Hentz	123				Shorhm			
9	—Hero	Sr Garwood	166	Yrm'th	1836	Lattis & C	Yarmth	Yar.	12	A 1
	C.36			11 mo						36
260	Norham Castl'	Davidson	258	H'wdn	1833	J. Forster	Berwick	Bwk. Baltic	10	A 1
	Sw C.37			Drp.37						2
1	Normanby	G. Tate	222				Stckton			
2	Norna	'Bg H. Dott	309	P.E. Isl	1826	Hendersn	Liverp'l	Liv. Archngl	—	E 2
	pt s. & C.34			BB. P. & LO						36
3	—	Sr Roberts'n	104	Leith	1824	Hay & Co	Lerwick	Lth. Shetlnd	10	Æ 1
				len. & ND	34					34
4	Norris Castle	J. Hull	53	Cowes	1807	Walsh & C	Wxford	Wex. Liverp'l	—	Æ 1
	Sk I. B.			lrp.34						34
5	North Ash	Sr Hornab'k	116	Brxhm	1810	Jarmond	Brixhm	Ply. Coaster	—	Æ 1
	I. B.									35
6	—Briton	S T. Fyall	402	Chepst	1823	Young&C	Leith	Lth. N.S.W.	—	Æ 1
	C.33			ND. & TS	ds27	w.30 trp. 33				35
7	—	Bk Sutherlnd	200	Lerwk	1836	Capt&Co.	Lerwick	Brs.	7	A 1
	C.36			198	5 mo					36
8	—End of Hais	J. Ablet	152				London			
	bro' Sand									
9	—Pole	Bk J. Lye	312	Shi'lds	1819	Woods	Leith	Lth. D Str'ts	—	Æ 1
	ptd.—I. B.			lrp.32						36
270	—Star	Chamley	94				Liverp'l			
1	—	Legender	174				Sndrlnd			
2	—	Samways	100				Poole			
3	—York	G. Proud	252				Stckton			
4	Northam	Sr Charrozin	116	Nrthm	1826	Capt. & Co	London	Lon. Hrlngn	10	Æ 1
				ND.33						35
75	Northern Yacht	J. Leitch	99				Gl'sgow			

275

No.	Ships.	Masters.	Tons.	BUILD.		Owners.	Port belonging to.	Destined Voyage.	Classification	
				Where.	When.				No. Years, first assigned.	Charac- ter for Hull & Stowage.
276	Northumber- land Sw I.B.	Burdess	252	Sndrld Srprs35	1830 Drp.36	G Hudson	Sndrld	Sld. London	7	A 1 36
7	— Bk C.35	F Ormond	361	N Brns O.S.B.	1827 Hk & P.S.D.w. TS	Smith & S	Liverp'l ds&lrp.35	Liv. Sydney	—	Æ 1 36
8	—	Renolds'n	232				Nwcastl			
9	—	Thirlwell	317				Nwcastl			
280	Northumbria Sw I.B.	J. Mills	236	Blythe lrp.32	1815	Shepherd	Blythe	Bly. London	—	E 1 35
1	Northumbr'an Sw	Mathias	202	Pictou BBSH	1835 h&P. 10 mo	L. Evans	B'maris	Liv. Pictou	4	A 1 36
2	Norval Sr I.B.	G. Ainsley	100	Sndrld	1835 12 mo	Chpchase	Sndrld	Sld. Coaster	6	A 1 36
3	—	Carmichel	198				Gr'nock			
4	— Bg s 32, pt I.B.	Graham	188	Abrdn Srprs37	1818	W. Swan	Nwcastl	Shl. London	—	E 1 5
5	— Bk pt s.&s. YM.37	Lanham	294	N Brns BB.Hk & P.	1824	Hunton	London Srprs35&37	Lon.	—	Æ 1 1
6	Norwich Mer- chant	Bezance	91				Yarmth			
7	— Trader	G. Yallop	81				Yarmth			
8	Notion Bg C.36 over pt I.B.	P. Willis	122	Labdr S.J.O. & E.	1834 10 mo	Hunts	Liverp'l	Lon Copngn	5	A 1 36
9	Nottingham Bg	J. Court	106	Stkwth	1814	Wallace	Wymth	Wey. Londn	—	E 1 34
290	—	Henders'n	228				Dublin			
1	— S F.&C.36	Lthbridge	403	Chestr nd. w. T	1819 Sds & lrp.36	I. O. Bold	Liverp'l	Liv. Africa	—	Æ 1 36
2	—	J. Shaw	90				Hull			
3	Novar	A. Baxter	105				Invrn'ss			
4	Nthtone	Williams	264				Dublin			
5	Nuestra Seno- ra de los Dolores	Montrala Lr I.B.	71	Mndca	1829	de Avatua	Bilboa	Lon.	—	Æ 1 2
6	Nuevo Santa Anna Bg C.33	B. Gorodo over I.B.	144	Bilboa	1832 12 mo	Echevara	Bilboa	Lon.	7	A 1 35
7	Numa Bk f.&s.32, C.35	Gee	323	Sndrld nw.27	1811	J. Somes	London	Lon. Ceylon	—	Æ 1 36
8	—	W. Gray	372				Sndrld			
9	Nymph Sr C.35	G. Carr	72	Londn Drp.35	1818	Laurie & C	London	Lon. Africa	—	Æ 1 1
300	— Sk	Earwaker	51	Farhm	1834 9 mo	James, jr.	Ptsm'th	Pts. Watrf'd	10	A 1 36

No.	Ships.	Masters.	Tons.	BUILD.		Owners.	Port belonging to	Destined Voyage.	Classification.	
				Where.	When.				No. Years first assigned.	Character for Hull & Stores.
01	Nymph Bg F. & C. 32	Harboro'	228	Spanish ND. 34		Harboro'	London	Pts.	—	Æ 1 34
2	— Bg C. 31	G. Lemon	161	Hull	1826	Withrden	Sndwch	Lon.	—	Æ 1 36
3	— Sr C. 34	R. Newby	123	Leith	1826	J. Paynter	London	Lon. Nassau	—	Æ 1 36
4		J. Perry	82				London			
5		J. Tubb	105				Poole			
6	— Sr	Williams	87	Cardiff	1832	Williams	Abstwh	Gr. Newry	12	A 1 34
07	Nyverheid Sw C.—	P. Lievens	190	Amer. w. d.		Boquert	Bruges	Liv. Ostend	—	E 1 35

\*.\* Additional Ships are inserted in the Supplement at the end of the Register.

Ship	Master	Tonnage	Build	Year	Owner	Registered	Class
100	W. Williams	100	1852	William	Albany, N.Y.	12 A 1	18
101	W. Williams	100	1852	William	Albany, N.Y.	12 A 1	18
102	W. Williams	100	1852	William	Albany, N.Y.	12 A 1	18
103	W. Williams	100	1852	William	Albany, N.Y.	12 A 1	18
104	W. Williams	100	1852	William	Albany, N.Y.	12 A 1	18
105	W. Williams	100	1852	William	Albany, N.Y.	12 A 1	18
106	W. Williams	100	1852	William	Albany, N.Y.	12 A 1	18
107	W. Williams	100	1852	William	Albany, N.Y.	12 A 1	18
108	W. Williams	100	1852	William	Albany, N.Y.	12 A 1	18
109	W. Williams	100	1852	William	Albany, N.Y.	12 A 1	18
110	W. Williams	100	1852	William	Albany, N.Y.	12 A 1	18
111	W. Williams	100	1852	William	Albany, N.Y.	12 A 1	18
112	W. Williams	100	1852	William	Albany, N.Y.	12 A 1	18
113	W. Williams	100	1852	William	Albany, N.Y.	12 A 1	18
114	W. Williams	100	1852	William	Albany, N.Y.	12 A 1	18
115	W. Williams	100	1852	William	Albany, N.Y.	12 A 1	18
116	W. Williams	100	1852	William	Albany, N.Y.	12 A 1	18
117	W. Williams	100	1852	William	Albany, N.Y.	12 A 1	18
118	W. Williams	100	1852	William	Albany, N.Y.	12 A 1	18
119	W. Williams	100	1852	William	Albany, N.Y.	12 A 1	18
120	W. Williams	100	1852	William	Albany, N.Y.	12 A 1	18

\* Additional ships are listed in the Supplement at the end of the Report.



No.	Sh'ps.	Masters.	Tons.	BUILD.		Owners.	Port belonging to.	Destined Voyage.	Classification.	
				Where.	When.				No. Years first assigned.	Character for Hull&Stores
1	O'ConnellBg I.B.	J. Warren	131	Plcnta BB.& Hk	1832	Sweetm'n	N'hland	Wtf.St.Jhns	4	Æ 1 35
2	Oak	S.Hough	106					Liverp'l		
3	— Sr I.B.	Jackson	70	Boston	1824	Will'mson	Boston	Lon.Boston	10	Æ 1 34
4	— Bg	G. Lee	159	LHmp lrp.27,pt	1808 nw32	Hancock	Poole	Poo.Collier	—	E 1 34
5	— Sr	J. Ritchie	116	Abrdn	1829	J. Thain	Dundee	Dun.Riga	7	Æ 1 34
6	— Bg	A. Sim	121	Abrdn	1815	Smith&C	Aberdn	AbnCoaster	—	Æ 1 36
7	— Sr I.B.	R. Simms	83	Grngm len.27,lrp.31	1824	Capt.&Co Srprs 34	Lynn	Lon.Lynn	—	Æ 1 35
8	—	Williams	204					Arund'l		
9	Oakhampton	J. Golder	112					Dover		
10	Oakwell	G. Jones	103					Ilfr'cmb		
1	Ober Preside- nt Sack BgI. B.	Schauer	220	Swnm	1828	E. Krause	Swnmd	Lon.Dantzcz	7	Æ 2 3
2	Oberon Bg f.&C.34	Grindall	150	Whtvn	1827	Brcklbnk	Wthavn	Liv.Lima	—	Æ 1 36
3	Ocean	TArundel	120					Plym'th		
4	—	T. Barrow	435					London		
5	— Sr I.B.	Campion	80	Whtby	1835	TTattles	Whitby	Wtb.Coastr	6	A 1 35
6	— Bg	J. Dodds	230	Sndrld	1832	J. Dodds	Nwcastl	Lon Ark'ngl	7	A 1 34
7	—	Edwards	112					B'dgwtr		
8	— Bg C.37	J. Fell	285	Yrmth	1832	J. Fell	London	Lon.Trndad	11	A 1 3
9	— Bg	E. Fishley	146	Bnstpl	1816	Capt&Co	Ilfr'cmb	Cff.Liverpl	—	Æ 1 36
20	— Sw I.B.	W Forrest	239	Sndrld ptRP, p	1825	W Forrest	SShi'lds	Nwc.Londn	—	Æ 1 35
1	— Sw	Gladstone	186	Brwck 176	1837	Patterson	Berwck	Bwk.Medit.	11	A 1 2
2	—	Goldoack	95					Wymth		
3	—	Hamilton	115					Irvine		
4	— Bg	J. Hardng	111	Apld'r	1817	Capt& Co	Ilfr'cmb	Glr.Cork	—	Æ 1 35
25	— Bk C.35	J. Hearn	367	Quebec lrp.35	1826	ACarigan	Watfrfd	Wtf.Quebec	—	Æ 1 35

No.	Ships.	Masters.	Tons.	BUILD.		Owners.	Port belonging to.	Destined Voyage.	Classification	
				Where.	When.				No. Years first assigned.	Charge for Hull&c
26	Ocean	J. Helsop	181				Scarbro			
7	— Sk	Johnson	161	Brdprt	1813	L.O.S.Co.	Leith	Lth London	—	Æ 1
8	—	Langl'nds	300				Dublin			36
9	—	Lightfoot	228				London			
30	—	A. M·Fie	133				Belfast			
1	— Bg I.B.	D Nichols	121	Nwp'rt	1832	Capt & Co	Newprt	Lon. Dublin	10	A 1
2	— Stm C.36	Norwood	201	Londn	1836	G Stm NC	London	Lon. Hambro	7	A 1
3	— Bg C.34	Nutting	139	Yrmth	1830	Nutting	London	Lon Gambia	10	A 1
4	— Bg	Ratray	244	Dndee	1812	J. Keay	Dundee	DunPetrsg	—	Æ 1
5	— Sw pt I.B.	T. Riddle	268	Sndrlr	1824	Wylam &	Nwcastl	Nwc. Amer.	—	A 1
6	— Bk f.&d.30	Roberts'n	271	Whby	1797	Bews & Co	London	Lon Quebec	—	E 1
7	— Sw pt I.B.	Robinson	156	Mntr's	1817	Tindall &	Whitby	Wtb Nwcastl	—	Æ 1
8	— Sr I.B.	Stribley	81	Pdstw	1831	Tredwin	Padst'w	Pad. Liverpl	10	A 1
9	— Bg f.&s.30	Terry	393	Prize		Terry	London	Lon. Quebec	—	E 1
40	— Sk I.B.	L. Thomas	66	Abryst	1835	Thomas &	Abstw'h	Abs Coaster	10	A 1
1	— Sr I.B.	Woodg'te	100	Brxhm	1821	Jarmond	Brxham	Ply. Coaster	—	Æ 1
2	— Bg pt s.35, I.B.	Younghus	161	Mrypt	1810	Blake & C	Maryp't	Mpt. NAME	—	E 1
3	— Queen Bk C.36	J. Carnie	268	Whby	1831	James'n &	Whitby	Liv. Rio. Jan	10	A 1
4	— Bk C.37	G. Carr	254	N Brns	1836	Symonds	St. Jhns	Liv. Montral	4	A 1
5	— Octavia Bk C.35	Bayfield	245	Yrmth	1835	J. Clack	Yarmth	Yar. Liverpl	12	A 1
6	— Bg	W. Sewell	81	Yrmth	1817	W. Sewell	Yarmth	Yar. Nwcastl	—	Æ 1
7	—	G. Smith	117				Wthavn			
8	— Oder Bk I.B.	Woller	190	Stettin	1828	Capt.	Stettin	Lon. Stettin	—	Æ 1
9	— Odessa Bk f.s.&c.33	Whitwell	207	Sndrlr	1818	Whitwell	London	Lon.	—	Æ 1
50	— Odin Bk C.33, pt s.35	W. Green	181	Nwcastl	1829	Davison	Nwcastl	Liv. N'ndld	8	A 1

No.	Ships.	Masters.	Tons.	BUILD.		Owners.	Port belonging to.	Destined Voyage.	Classification.	
				Where.	When.				No. Years first assigned.	Character for Hull & Stores.
51	Economy	G. Frock	227				Sndrlnd			
2	—	Hndyside	139				Nwcastl			
3	—	Hodson	195				Sndrlnd			
4	Bg Isemong'r	Isemong'r	167	LHmp 1816	Isemong'r	Arundel	Pts.Sndrlnd	—	Æ 1	
5	pt I.B. Bg P Lesanto	P Lesanto	369	lrp.33 Sndrlnd 1791	J. Dale	N.Shlds	Shl.	—	E 1	36
6	d.—pt I.B. G. Sutton	G. Sutton	90			Sth'mtn				36
7	Offerton	Donnison	177			Sndrlnd				
8	Offley S	Lazenby	370	London 1831	Curling&c	London	Lon.SoSeas	6	A 1	
9	r.&s.31,C.35 Old Maid Sw	Donalds'n	294	Nwcastl 1816	Thomps'n	S.Sh'lds	Shl. Amerca	—	Æ 1	*Æ 1
60	r.&s.pt—ptd.& Tom	J.Balleine	109	O.&F. O.&E. plk.pt	nw. & Srprs	34 len.36 Jersey	Ply.N Amer			36 5
1	Olga Bk	Graydon	318	Sndrlnd 1834	T. Hunter	Sndrlnd	Sld.Mrmchi	8	A 1	
2	oline Cecilie Sr	T. Bay	167	Assens 1827	Brunn & C	Assens	Liv.Assens	—	Æ 1	
3	Oliva S	R. Fussey	312	Dantz 1782	Ethringtn	Dantzic	Lon. Dantz.	—	Æ 1	
4	Olive Sr	W Bennet	120	Berwk 1814	D. Myles	Dundee	Dun.	—	Æ 1	
5	— Sw	Bl'ckshaw	193	Sndrlnd 1830	Olive & Co	Sndrlnd	Sld.	7	A 1	
6	— Sr	D. James	100	Chpsto 1825	Capt.&Co	Crdigan	Glr. Ballina	10	Æ 1	
7	—	J. Loyne	89			Milford				35
8	—Branch	T. Felle	125			Jersey				
9	Bk J. Forbes	J. Forbes	320	Sndrlnd 1837	Greenwel	Sndrlnd	Sld. Quebec	7	A 1	
70	pt I.B. Sk Gordon	Gordon	58	PP.TSds 4 mo Nrthm 1806	Delany	Dublin	Dub.Medit	—	Æ 1	
1	I.B. J. James	J. James	88	ND TSds & lrp. 34	Drp.35	Cork				35
2	Bg I.B. J. Masson	J. Masson	205	Drham 1831	J.Z.Dyer	London	Gns. Collier	7	A 1	
3	Sr J. Peters	J. Peters	86	Brxhm 1814	Peters & C	Falm'th	Fal. Spain	—	Æ 1	
4	Bg DShirling	DShirling	217	ND.&lrp 32 Sr prs35 Cowes 1818	Phillips	London	Lon.C.G.H.	—	Æ 1	
75	r.&c.33 J. Veal	J. Veal	93	NTSds& Srprs 33		Poole				36

No.	Ships.	Masters.	Tons.	BUILD.		Owners.	Port belonging to.	Destined Voyage.	Classification	
				Where.	When.				No. Years first assigned.	Charter for Hull & S.
76	Oliver Sr I.B.	R.Davies	131	N Brns BB.&P	1836	Jones & Co	B'maris	Bms. Limrk	5 A 1	1
7	— Blanchard	Marquard	257				Jersey			
8	Olivia Sr C.34	W Roome	148	Ipswch	1834	H. Ross	Cp'Twn	Lon.	10 A 1	34
9	— Sr I.B.	J. Wilson	97	Spey O.&F.	1826	A. Grey Srprs 35	Banff	Sld. Baltic	— AE 1	35
80	Olympus Bk C.36	R.Cowie	316	Nwcastl Drp.36	1834	A. Ridley	London	Lon Calcuta	10 A 1	36
1	Omnibus Sr I.B.	R Warner	72	Yrmth	1834	J Williams	Sw'nsea	Lon.	9 A 1	1
2	Omond	J. Leng	248				Nwcastl			
3	Ondervinding G	LCornelis	102	Ostend trp.26		Capt.	Ostend	Lon.Ostend	— AE 1	36
4	Onterneming G I.B.	DKuipers	74	Wrkm	1835	Capt.	Harlg'n	Lon.Amster	7 A 1	35
5	One & All Sk I.B.	R. James	45	Pdstw	1826	Shippng C	P'nznce	Pnz. Bristol	10 AE 1	34
6	Onondaga S C.32	J. Morgan	568	Qubec	1829	Pope & Co	Watrfird	Wtf Quebec	7 AE 1	35
7	Ontario S C.33	Bradish	467	NYork L.O.C. & PP.	1830	Sebor & C	N.York	Lon.N York	10 A 1	34
8	—	J. Connell	293				Derry			
9	— Sp I.B.	D. Jones	53	Llndvy	1831	Phillips	Abstwh	Shi.Livrpool	10 A 1	34
90	Onyx Bg ptr.&pt C.37	Chamber	278	Shi'lds	1832	R. Bell	S Shields	Shl. London	9 A 1	2
1	— Bk pts.&C.34	J. Hogg	389	Stcktn len.&trp.31	1823	Robinson	Gr'gmh	LivChrston	— AE 1	3
2	— Bk r.s.&C.37	Stavers	243	Shrnss 128	1822	Birnie & C	London	Lon.S.Seas	— AE 1	4
3	Ophelia Sw	JForeman	158	Dndee	1831	Reay & Co	Dundee	Dun.	7 A 1	34
4	— White Sw C.36	Davey	259	Sndrld	1834	A. White	Sndrld	Sld.SeLeon	7 A 1	36
5	— & Anne Sw	G. Ridley	277	Sndrld	1834	A. White	Sndrld	Sld.London	9 A 1	35
6	Oporto Sr C.33	T. Martin	173	Livrp'l ND.33	1824	T.Martin	Liverp'l	Liv. Oporto	10 AE 1	34
7	— Sr	J. Stewart	130	Arbrth	1833	J Mitchell	Gl'sgow	Cly. Oporto	7 A 1	35
8	— Packet Sw s.36	J. Gilpin	120	Yrmth ptN Tsd	1809	W & T Fox s & Srprs 36 Drp 36	Tgmth	Hul.Nwc'stl	— E 1	36
9	—	J. Miles	151				London			
100	Oratava Sr C.32	T. Gull	91	Nrthm	1826	Capt.	London	Lon.	10 AE 1	36

No.	Ships.	Masters.	Tons.	BUILD.		Owners.	Port belonging to.	Destined Voyage.	Classification.		
				Where.	When.				No. Years first assigned.	Character for Hull & Stores.	
01	Orator Bk C.&ptr.36	Terry	321	Sndrld	1835	J. Allan	Sndrld	Lon.	11	A 1 36	
2	Orb Sp I.B.	P. Ellery	55	Pdst'w	1829	A. Rogers	Padst'w	Pad. Nwprt	—	Æ 1 35	
3	— Sw	J. Tervit	141	Dndee Drp.37	1833	J. Thain	Dundee	Lon. Tn'riffe	8	A 1 1	
4	Orbit	J. Leth	162				Nwcastl				
5	Orcadian Sp	AM Leod	42	Strmns	1824	Morrison	Leith	Lth. Strwy	—	Æ 1 34	
6	Ord Bg I.B.	Sanders'n	242	Shi'lds pt F. plk	1826	Forsyth & S.	Sh'lds	Sld. London	—	Æ 1 36	
7	Orelia Bk r.&s.36	Rowland	382	P.E. Isl BB.J&F	1825	Rowland	Plymth	Ply. N Amer	—	E 1 36	
8	Orestes Bk f.&d.36	Barker	340	Hull s. T. Sds	1812	Crow & Co	London	Lon.	—	E 1 3	
9	— S C.36	Shetler	529	Bris tol	1835	Hilhouse	Bristol	Brs. China	12	A 1 36	
10	Orford	J. Davies	129				Liverp'l				
1	Oriana Sw ptr.&pts.30&ptd	Blummer	109	Nwcastl 36 I. B.	1788	Cookson & W	Morgan	Nwcastl	Shl. Nwcastl	—	Æ 1 36
2	Orielton Sr I.B.	Williams	115	Milfrd	1835	W Morgan	Milford	Lon. Ireland	9	A 1 3	
3	Orient	S. Angas	164				Sndrld				
4	— S C.35	Ek'nhead	474	N Brns BB.P.	1834	Langtry & S	Belfast	Bel. N. Orls	5	A 1 35	
5	—	Jameson	106				Aberd'n				
6	— Sw ptd.&s.30pt I.B	Nichols'n	256	Sndrld lrp.36	1817	Nicholson	NSh'lds	Shl. Holland	—	Æ 1 36	
7	— S C.31	T. White	596	Calcut T. w.d.	1814	White	London	Lon. Calctta	—	Æ 1 34	
8	Oriental	G. Fidler	507				Liverp'l				
9	Origin Sp I.B.	J. Gorrie	72	Dndee 68 Srprs37	1828	Nichol & c	Dundee	Nwc. Dndee	—	Æ 1 1	
10	Orion Bg	Adamson	130	Dysart	1835	Adamson	Krk'ldy	Lth. Baltic	8	A 1 3	
1	— Bg pt s.&C.34	Chambers	193	Dmbt'n P.P.T	1828	Martin & C	Gr'nock	Lth. Dmrara	9	A 1 36	
2	—	Humble	197				Nwcastl				
3	— G I.B.	C. Mahde	92	Oldbg 11 mo	1834	Capt.	Oldnbg	Glr Oldnbg	7	A 1 35	
4	— Bg C.33	R. Roger	193	Dndee	1833	T. Erskine	Dundee	Lon.	8	A 1 35	
25	— Bg I.B.	J. Schmidt	197	Grfswl	1827	G. V. Vahl	Gsfwld	Liv. Strals'd	—	Æ 1 35	

No.	Ships.	Masters.	Tons.	BUILD.		Owners.	Port belonging to.	Destined Voyage.	Classification	
				Where.	When.				No. Years first assigned.	Charac for Hull & S.
126	Orion	G P. Stehr	74	Dnm'k	1834	P. Stehr	Blnnkes	Liv.Hmbro'	7 A	1
7	Orissa	Bk Rodgers	323	Dmbtn	1832	Tod	Grgmth	Lon.Hob.T.	10 A	1
8	Orixa	S J. Clover	362	Livrp'l	1836	Tyrer&Co	Liverp'l	Liv. Canton	11 A	1
9	Orlando	Sw T. Blair	344	Sndrld	1836	T. Blair	Sndrld	Sld. Memel	9 A	1
130	Orleana	Cameron	649	PP. TS	ds 2mo		Liverp'l			36
1	Ormus	T. Gray	173				Sndrld			
2	Orontes	S W. Currie	452	Yrmth	1829	Barber & C	London	Lon.Madras	11 A	1
3	—	Bk Webster	270	N Brns	1835	Webster &	Dundee	Liv.	4 A	1
4	Orpheus	J. F. Duff	417		9mo		London			36
5	Orus	Sw T. Bell	271	Sndrld	1834	Gre'nwll &	Sndrld	Sld.NA mer	7 A	1
6	Orwell	Sr R. Cubitt	111	Ipswch	1826	Cubitt & C	London	Lon.Hrlngn	12 A	1
7	—	S A. Gow	408	Qubec	1826	R hod & C	Hull	Liv. N.Orlns	—	Æ 1
8	—	Bg Hadgraft	131	Ipswch	1811	Cobbold &	Ipswich	Ips.	—	Æ 1
9	—	Bk Lancaster	1366	Ipswch	1817	Larkins	London	Lon.China	—	Æ 1
140	—	G. Living	305				London			36
1	Orwen	Sw J. Steel	231	Sndrld	1829	T. Orwen	Sndrld	Sld.Baltic	7	Æ 1
2	Orynthia	Bk Lawton	318	Chpsto	1823	Johnson &	London	Lon.Hndras	—	Æ 1
3	Osbert	D'lrympl'	329				London			2
4	Osborne	Bg Laughton	192	Plymh	1815	Hutton &	London	Lon.Africa	—	Æ 1
5	Osby	C.&pts. 35 J. Stavers	347	N.D. T Sds & lrp.	35		London			36
6	Oscar	Sr Anderson	117	Norwy	1833	D. Nelson	Lillesnd	Mtr.	7 A	1
7	—	I.B. C. Caine	213				Liverp'l			36
8	—	Sr Ericsson	152			Capt & Co	Gotnbg	Gns.StUbs	—	E 2
9	—	s. 28 I.B. Bg Falconer	173	Shmtn	1825	Barrett & c	London	Lon. Genoa	11	Æ 1
150	—	C. 33 Sr McLeod	101	Arbrth	1822	Macknzie	Strnawy	Abn. Ncastl	—	Æ 1
		I.B.		Drp. 35						36

No.	Ships.	Masters.	Tons.	BUILD.		Owners.	Port belonging to.	Destined Voyage.	Classification.	
				Where.	When				No. Years first assigned.	Character for Hull&Stores.
1	Oscar	Bg P Matthw	159	Mntr's	1824	J. Thain	Dundee	Dun. Riga	—	Æ 1
2	—	Bg J. Price	234	Srprs 34 Shmtn		Cockings	Torquy	Tgn. Cadiz	—	Æ 1
3	—	Stewart	294	len.33			London			3
4	Osnaburgh	Sk W. Keith	107	Brdprt	1800	Gray&Co.	Mntr'se	Mtr London	—	Æ 1
5	Osprey	G. Bailey	228				Bristol			4
6	—	Sr W.Fisher	148	Pill	1834	Fisher&C.	Bristol	Liv. Malta	10	A 1
7	—	Sk J. Jones	49		1831	Jones & C.	Cardign	Glr. London	9	A 1
8	—	Sr Langmaid	94	Plymh	1837	Langmaid	Plym'th	Ply. Bristol	10	A 1
9	—	pt I.B. Mewburn	224				Sndrln			2
10	—	E. Phillips	109				Cardign			
11	—	S Swanston	382	Grnck	1819	R&G Kirk	Leith	Lth. N. York	—	Æ 1
12	Ossian	Sr R. Jamie	144	Arbrth	1820	Brown&C	Arbr'th	Mtr.	—	A 1
13	Oswy	pt I.B. Bg Fairburn	124	Wh'tby	1819	Wilson&c	Restored Hull	1835—5Yrs Hul. G'tnbg	—	Æ 1
14	Othello	Bk Alexand'r	223	n. TSds Jersey	1831	Neel&Co.	Restored Jersey	1834—2Yrs Jer. Petrsbg	7	A 1
15	Othenburgh	J. Parker	254	n. TSds	& lrp. 35		Stocktn			35
16	Otter	J. Dunn	82				Poole			
17	—	Sr E Preston	176	Shrh	1835	Hanson&	London	Lon.	12	A 1
18	Ovis	Sw Graydon	238	Sndrld	1834	JGrayden	Sndrln	Sld. Arkangl	7	A 1
19	Oulton	Williams	90				Chester			34
20	Ouse	Sk J. Banks	66	Nhavn	1832	Stevens &	Nwhavn	Ply. Coaster	10	A 1
21	—	I.B. Sw Chapman	257	Sndrld	1833	Elsden&S	Lynn	Sld. Petrsbg	8	A 1
22	—	I.B. P'nnngtn	123	lrp.36			Wells			36
23	Owen Glender	F.W West	113				Sth'mtn			
24	Owner's Delight	E. Eade	97				Clch'str			
25	Oxalis	Bg J.Menzies	94	Lmkln	1834	Capt&C	Limk'ln	Lth. London	7	A 1

No.	Ships.	Masters.	Tons.	BUILD.		Owners.	Port belonging to.	Destined Voyage.	Classification	
				Where.	When.				No. Years first assigned.	Charge for Hull &c.
176	Oxford	Davidson	389				Glasgow			

\*\*\* Additional Ships are inserted in the Supplement at the end of the Register.

205



No.	Ships.	Masters.	Tons.	BUILD.		Owners.	Port belonging to.	Destined Voyage.	Classification.	
				Where.	When.				No. Years first assigned.	Character for Hull&Stores.
1	P. R. C.	J. Le Bas	111				Jersey			
2	P. T. R.	Foreman	132				Dundee			
3	Pacific Bg	D. Burn	174	Mntrse	1825	Paton&C	Mntr'se	Mtr. Baltic	—	Æ 1
4	PH.s.&C.34	G. Coffen	347	Londn	1825	Bennett &	London	Lon.S.Seas	—	Æ 1
5	Bg	T. Ellis	135	Bidefd	1813	Ellis & Co.	Bidefrd	Gr. Watrfrd	—	Æ 1
6	I.B. Sp	D. Evans	53	NQuy	1827	Capt&Co.	Cardign	Off.Liverp'l	10	A 1
7	I.B. Ferguson		167				Liverp'l			35
8	Bg	J. Grant	175	Abrd'n	1834	Catto& Sn	Aberd'n	Abn.Londn	9	A 1
9	C.34 Bg	M'Kellar	206	Yrmth	1835	Ewing&C	Gl'sgow	ClyBarbads	11	A 1
10	s.&C.35 Bk	Morrison	402	N.Scot	1826	R. Duthie	Aberdn	Abn.	—	Æ 1
1	r.&d.36 I.B.	Rodgers	192	BB.F.	Hk &	O.lrp34	Srp	rs36&36 Scarbro		36
2	Bg	S. Wood	175	Livrpl	1821	Singlehrs	Liverp'l	Liv. Brazils	—	Æ 1
3	C.36 Packet Bg	J. Briggs	137	Yrmth	1827	Teasdal &	Yarm'th	Liv. Oporto	10	A 1
4	C.32	J. Cross	150				Liverp'l			35
5	Sr	J. Steel	109	Yrmth	1817	Gee & Co.	Hull	Hul.Hmbro	—	Æ 1
6	Pactolus Sw	M'Intosh	249	Sndrld	1835	J. Hunter	Sndrlnd	Sld. London	7	A 1
7	S	D. Wise	493	Brwick	1833	Wise&Co	Prtsmth	Liv.	8	A
8	C.34 Paddy Sr	Way	145	Cork	1834	Osborn&c	Cork	Lon.Liverpl	9	A 1
9	C.34 —from Cork	S. Mason	99				Cork			36
10	Paget Bg	P. Petty	89	Bermu	1815	Trmnghm	St.Vinc.	Brs. Nwfind	—	Æ 2
1	C.36 Palace	T. Bartlett	83	C&PP.			Plymth			36
2	Palambam S	L'thrngtn	394	Shi'lds	1821	Simpson	Whitby	Lon.W. Ind	—	E 1
1	r.&s.32,C.34 Palamedes Bg	R.Nieman	237	Dmgtn	1833	RNieman	Dmgrtn	Liv. Amstrd	7	A 1
1	Palemon Bg	Thornton	243	P.E.Isl	1828	Stotherd	London	Lon.	—	Æ 1
1	d.34 Palestine	T. Scott	359	BB.P.	&Olrp	34 nw. TSds	&lrp35 Nwcastl			35

P

No.	Ships.	Masters.	Tons.	BUILD.		Owners.	Port belonging to.	Destined Voyage.	Classification	
				Where.	When.				No. Years first assigned.	Character for Hull & Store
26	Palestine Sw I. B.	T. Whittle	198	Sndrld	1835	Penman &	Sndrld	Sld. London	7 A	1
7	Paley Sw I. B.	Meldrum	178	Sndrld	1826	Halls	Sndrld	Sld. London	—	Æ 1
8	Palinurus Bk PH. & C. 37	Ayshford	300	Whitby	1833	Hatton &	Liverp'l	Liv. Jamaica wants repair	9	—
9	Palladium Sw	G Fleming	239	Whitby	1792	Wheatley	Nwcastl	Nwc. Ptrsbg	—	E 1
30	— Sr C. 34	Pitkethly	144	Nwbro	1827	Pitkethly	Newbro	Nwc. Dndee	—	Æ 1
1	— Sw	J. White	207	Sndrld	1814	J. White	S. Shlds	Shl. London	—	E 1
2	Pallas Sr pt I. B.	CA Green	116	Brxhm	1832	Greens	Brix'h'm	Drt.	10 A	1
3	— Bk	R. Hall	316	N Brns	1826	M. Mull'n	Cork	Crk. Quebec	—	E 1
4	— Sr	Lanstrom	120	Wstwk	1833	Lanstrom	Wstrwk	Lon. Lisbon	4 A	—
5	— Bg C. —	Le Visc'nt	149	Jersey	1815	P. Nicolle	Jersey	Jer. Meditn	—	Æ 1
6	—	Richardsn	263				Nwcastl			35
7	—	M Tapper	97				Drtmth			
8	— Bg pt I. B.	W. Terry	195	Sndrld	1831	Robinson	Whitby	Wtb. Baltic	8 A	1
9	Pallion	W. Spurs	130	Drp. 36			Sndrld			36
40	Palmer Bg C. 35	R Holland	124	Yrmth	1824	J. Palmer	Yarm'th	Cff. Ancona	—	Æ 1
1	Palmerston	W. Rees	115	Drp. 35			Bristol			35
2	Palmyra Bk C. 37	A. Croal	390	Isl. Mn	1837	G. Booker	Liverp'l	Liv. Demra	7 A	1
3	— Sr C. 35 overpt I. B.	R. Gill	127	Shmtn	1835	Jackson &	Shmptn	Sou. Medit.	10 A	1
4	— Bg C. 33	A. Keith	145	Sndrld	1833	Bruce & C	Peterhd	Loo. Rio Jan	8 A	1
5	— S F. S. & C. 36	W Loader	602	Calcut	1820	G. Joad	London	Lon. Bomby	—	Æ 1
6	Pam be Civil	T Murphy	122				Liverp'l			36
7	Pandora Bg	D. Banks	137	Abrd'n	1828	A. Martin	Dundee	Dun. Archgl	7	Æ 1
8	— Bg	J Cowman	185	Abryst	1814	Gaitskell	Wthavn	Whn. Coastr	—	Æ 1
9	— Sw I. B.	T Nesham	234	Sndrld	1836	Dobinson	Sndrld	Sld. London	5 A	1
50	—	P. Power	147				Watfrd			36

No.	Ships.	Masters.	Tons.	BUILD.		Owners.	Port belonging to.	Destined Voyage.	Classification.	
				Where.	When.				No. Years first assigned.	Character for Hull&Stores.
51	Panmure Sp	A. Hart	66	Arbrth ND.33	1816	J. Kay	Mntr'se	Lon. Bristol	—	Æ 1 34
2	Panope Bg I. B.	Higgins	138	Carron F.plk	1802	Carron Co	Gngm'h	Lth. London	—	E 1 36
3	Panther Bg C.33	J. Gowing	132	Yrmth	1825	G. Palmer	Yarmth	Yar.	12	A 1 34
4	Panuco Sr C.33 overpt I. B.	J. Helme	106	Dndee	1833	Helme	Lancstr	Liv. V. Cruz	7	A 1 4
5	Papineau Bg C.37	W. Allen	223	Mntral BB. O.	1836	Dunlop & Hk. & E.PPTSDs	Irvine	Cly.	5	A 1 4
6	Paquete de Le -vant Bg C.30	de Man'ne	108	Yrmth	1821	Manene	Bilboa	Lon. Bilboa	—	Æ 1 35
7	ParaPacket Sr C.33	J. Davies	155	Ryde	1825	J. Knill	London	Lon. Para	11	Æ 1 34
8	Paragon S pt s.& C.32	E. Cook	330	Bristol	1830	Hilhouse	Bristol	Brs. Jamaica	10	A 1 35
9	— Bg C.33 pt C.&pt s.	A. Fraser	175	N.Scot BB. Hk	1825	Patten&C P&S. Srprs37	Gr'nock	Cly. Trinidad	—	Æ 1 2
10	— Bg	J. Garland	132	Lynn 109 pts. TS	1811	Capt&Co. ds&Srprs36	Lynn	Nwc. Lynn	—	Æ 1 36
1	— Sr	J. Saint	113	Sndrld	1830	Saint&Co	Nwcastl	Lon. Sligo	6	Æ 1 34
2	— Bg	R. Smith	223	Sndrld	1834	Hodgson	Sndrld	Sld. London	7	A 1 34
3	— Bg C.35	R. Smith	207	Mrypt 5 mo	1835	GDawson	Wthavn	Mpt. Antiga	12	A 1 35
4	— Bg C.34	J. Watt	257	Lnestr	1824	Smith & C	Marypt	Liv. St. Thos	—	E 2 36
5	— Bg	Wilkins'n	120	Mrypt	1829	Capt&Co.	Marypt	Mpt. Coastr	8	A 1 35
6	Paris	T. Scott	229				Nwcastl			
7	Park Bg I. B.	G. Gudge	118	York ND. & Srprs35	1800	Harvey &	St. Ives	St. I. Swans	—	Æ 1 36
8	Parker	H. Risen	449				Liverp'l			
9	Parkfield	M'Auley	496				Liverp'l			
10	Parkins Sw	Simpson	211	Sndrld	1834	J. Parkins	Sndrld	Sld. Quebec	7	A 1 34
1	Parland S r.&C.36	M'Clure	481	Leith 2 mo	1835	Hastie&C	Gl'sgow	Lon. Maurit	9	A 1 36
2	Parmelia Bk C.34	J. Spence	443	Qubec w.c.	1825	J. Somes	London	Lon. Trnspt	—	Æ 1 36
3	Parsee	M'Killar	349				Gr'nock			
4	Partisan Sw I. B.	Cram	232	Sndrld	1827	J. Dale	N. Shlds	Nwc. Qubec	—	Æ 1 35
5	Pascoe Sr	D. Davies	89	Swns'a	1835	Grenfell&	London	Sws. Liverp'l	12	A 1 35

# P

No.	Ships.	Masters.	Tons.	BUILD.		Owners.	Port belonging to	Destined Voyage.	Classification	
				Where.	When.				No. Years first assigned.	Charac- ter for Hull & S.
76	Patience	R. Best	89				Looe			
7	— Bg pt I. B.	Shepherd	208	Blyth Srprs 36	1819	Smith & C	London	Cff. London	—	Æ 1 36
8	— S s. 31	Tamlandr	267	Finl'nd ND. 31	1806	Kejntzll &	GC'rby	Liv. Revel	—	E 1 34
9	Patriot Bg	Dennison	140	Abrdn	1827	WDunc'n	Aberdn	Abn. Riga	9	Æ 1 3
80	— Bg	J. Dunn	189	N Brns	1826	Elton & Co	London	Lon.	—	Æ 1 34
1	—	Eastmure	196				London			
2	— Bk	J. Fogo	334	Wh'tby	1835	Campion	Whitby	Wtb. Ptrsbg	11	A 1 35
3	—	J Harding	105				Plym'th			
4	— Bg C. 33 over I. B.	Martin	261	Mntr's	1833	Howden	London	Lon Sy dey	7	A 2 35
5	— Sr C. 36 over pt I. B.	A. Nichols	108	Drtmth	1836	Rogers & c	Drtm'th	Liv. Genoa	10	A 1 36
6	— Sw I. B.	F Robinsn	189	Wh'tby	1808	G Stckton	Nwcastl	Nwc. Londn	—	E 1 34
7	— Sr	J. Stokoe	111	Dublin Cl. B.	1825	Croker & c	Dublin	Dub. Cadiz	—	Æ 1 34
8	— King	J. Clarke	339				Liverp'l			
9	Patty Sp	E. Couch	72	Fowey ND. 31	1819	E. Couch	Fowey	Glr.	—	Æ 1 34
90	Pavilion	Matthews	132				Shrham			
1	Paugus S C. 35	S. Moody	321	Falmh U. S. O. P & M apple 10mo	1834	S. Moody	Boston	Liv. Boston	4	A 2 35
2	Paul Bg I. B.	E. F. Maas	214	Wolgst pt ND. 34	1818	E. F. Maas	Dmgrtn	Liv. Elsinor	—	Æ 1 35
3	— Sr pt I. B.	Webster	101	Plymh ND. 35	1826	Capt. & Co	Falmth	Fal. London	10	Æ 1 5
4	Pauline G I. B.	J. W. Pirre	243	Hollnd ND. & B. 29	1810	Cock & Co	Ghent	Liv. Ostend	—	E 35
5	— Brandt Bg F. & s. 31 I. B.	Boyson	330	Archgl F.	1829	W. Brandt	Arch'gl	Hul.	—	Æ 1 36
6	Paulinus	H. Gale	128				London			
7	Peace Sp	Armstrng	80	Brwck	1814	Armstrng	Berwck	Bwk. Londn	—	E 1 34
8	— Sr C. 33	Bloomfild	58	Tg'mh len. & strp 33	1814	Forder & C	Sth'mtn	Sou. St. Mic.	—	Æ 1 34
9	— Bg s. I. B.	Breken	136	N. Scot 102 BB. & F	1824	J. Fenner	London	Lon.	—	Æ 1 2
100	— Sw pt I. B.	B. Dodd	166	Sndrld Drp. 36	1827	P. Scott	Sndrlnd	Sld. Coaster	—	Æ 1 36

Ships.	Masters.	Tons.	BUILD.		Owners.	Port belonging to.	Destined Voyage.	Classification.	
			Where.	When.				No. Years first assigned.	Character for Hull & Stores.
1 Peace	Graydon	178				Sndrlnd			
2 —	T. Harl'nd	233				Scarbro			
3 —	Bg I. B. S. Lowther	133	Apldor	1814	Lowther	Swneea	Sws. Watrfd	—	Æ 1 34
4 —	Meadows	105				Yarmth			
5 —	Bg I. B. M. Merritt	79	Bidefd Srprs	1793 36	Merritt &	Milford	Mil. Coaster	—	Æ 1 36
6 —	Mitchell	80				Exeter			
7 —	Stephns'n	269				Nwcastl			
8 Peak	Sp pt I. B. Harland	58	Whtby pt E. b.	1835 3mo	Campion	Whitby	Wtb. Coastr	8 A	1 35
9 Pearl	Anglesea	113				Sth m n			
10 —	Campbell	82				Gre'nck			
11 —	E. Collyer	94				London			
12 —	Sr C. 34 P. Cove	89	Sltomb	1831	R. Hurrell	Drtmth	Liv. Malaga	10 A	1 34
13 —	Sr C. 32 J. Couch	85	Plymh	1827	Miller & C	Plym'th	Gl. Bristol	10 A	1 34
14 —	Bk Fletcher	398	N. Scot O. SP & B.	1835 10mo	Wiggans Srprs 36	St Johns	Sld. Boston	4 A	2 36
15 —	C. J. Fox	155				London			
16 —	Sk I. B. J. Griffiths	52	Pwllhly	1828 9mo	Capt & Co	Pwllhly	Gl.	9 A	1 35
17 —	Sw C. 33 G. Holland	143	Yrmth	1826	Donald &	Yarm'th	Liv. Leghrn	10 Æ	1 35
18 —	Bg C. 37 J. Sedman	181	Scrbro	1833	Tindall &	Scarbro	Liv.	11 A	1 2
19 —	S C. 34 P. Stark	394	Bristol Srprs 36	1833	Hilhouse	Bristol	Brs. W. Ind.	10 A	1 36
20 —	Sw C. 36 T. Stevens	160	Whtvn P. TSds	1832	Watsn, Br	Liverp'l	Liv. Gibralt	7 A	1 36
21 —	J. Stock	124				Sndrlnd			
22 —	W. Wilson	261				London			
23 Pearsons	Bg J. Hurst	120	Thorn nw. & T Sds	1827 34	R. Pearson	Hull Restored 1834—6 Yrs.	Hul. Coastr	—	A 1 34
24 Pedestrian	W. Bell	251				Nwcastl			
25 Pegasus	Stm pt I. B. R. Cook	130	Glsgw m. c. O. E & R	1835 12mo	Hl & Lth S Pkt Co.	Leith	Cly. Hull	6 A	1 36

P

No.	Ships.	Masters.	Tons.	BUILD.		Owners.	Port belonging to.	Destined Voyage.	Classification	
				Where.	When.				No. Years first assigned.	Charac for Hull & S.
126	Pegasus Bk F. & C. 36	R Howlett	223	Shields Drp. 36	1825	Howlett	London	Lon.	—	Æ 1 36
7	Peggie	M'Kenzie	117				Strn'wy			
8	Peggy	H. Allison	98				Wthavn			
9	— Sp I. B.	Anderson	29	Dndee lrp. 34	1767	Anderson	Dundee	Dun. Gls gw	—	E 1 36
130	—	H Godfr'y	136				Jersey			
1	— Sw d. — I. B.	G. Jeffrs'n	226	Baltmr pt RP. plnk	1768	G. Avery	NShilds	Nwc. Londn	—	E 1 1
2	— Sp I. B.	J. Noble	60	Abrdn O. Lh & E. ND.	1810	Cr'kshnk & lrp. 36	Banff	Dun. Ncastl	—	Æ 1 36
3	—	J. Reed	85				Sndrlnd			
4	— Sw d. — I. B.	Thomps'n	302	Shi'lds lrp. 34	1787	Metcalf	London	Nwc. Londn	—	E 1 34
5	Pekin Bg C. 34	H. Blair	288	Qubec W O.	1833	H. Blair	Liverp'l	Liv.	7	A 1 34
6	—	M'Donald	668				Gl'sgow			
7	Pekoe S C. 36	Gellize	379	Dndee	1834	Patterson	Gr'nock	Dun. Calcut	7	A 1 3
8	Pelecaen G	T Douwes	109	Brussels	1817	Theimpnt	Brussels	Lon Antw rp	—	Æ 1 2
9	Pelham Clin- ton Sr pt I. B.	J. Jones	111	Abryst 99	1837	Jones & Co	Abryst.	Abs. Coaster	10	A 1 4
140	Pelican	Edwards	154				London			
1	— Bg C. 36	Heaume	161	Jersey O. & R P plk	1815	Quittrvile len. ND. TSD	Jersey	Jer. Seville	—	Æ 1 36
2	—	Saunders	90				Drghda			
3	— Sw I. B.	J. Warner	127	Yrmth ND. 23. N	1795	Reynolds	Lynn	Lyn. Coast'r	—	Æ 1 34
4	Pelion Sw I. B.	Graydon	233	Sndrlnd Drp. 37	1832	Graydon	Sndrlnd	Sld. London	7	A 1 2
5	Pellew	J. Phillips	82				Liverp'l			
6	Pembroke Cas- tle Bg r. & s. 36	Stanbury	237	Milfrd Drp. 36	1829	T. Hurlow	Milford	Mil. Quebec	10	A 1 36
7	Penally Sk	P. Burt	48	P'dstw	1825	Rsevear &	Bosc'stl	Fal.	10	Æ 1 34
8	Pendarves Sr	W. Coger	80	Swns'a	1825	Quick & C	St. Ives	St. I. Seville	10	Æ 1 34
9	Pendennis Sr	Drumond	81	Mvgsy 69	1827	Brkenshre	Drtmth	Drt.	10	Æ 1 36
150	Penelope Bk C. & pt s. 36	Huntley	218	Hrwch Srprs 34 & 36	1818	Gillespie	London	Lon. W Inds	—	Æ 1 36

Ships.	Masters.	Tons.	BUILD.		Owners.	Port belonging to.	Destined Voyage.	Classification.	
			Where.	When.				No. Years first assigned.	Character for Hull & Stores.
1 Penelope Sw f.&s.—	Huntrods	314	Scrbro	1781	Simken	Cork	Ygh. Quebc	—	E 1 3
2 —	J. Loines	122	Srprs36	&37		F'vrshm			
3 —	J. Nicoll	153	Lyme	1810	CarronCo	Grgmth	Lth.London	—	Æ 1 36
4 —	A. Reed	159	111 trp.33			Nwcastl			
5 —	Bg C.32	GSpencer	273	Dmbtn	1828	Spencer &	Gl'sgow	Cly. Trnid'd	9 A 1 34
6 —	Sw	J. Taylor	230	Shi'lds	1804	Williams	Lynn	Lyn. Baltic	— E 1 36
7 —	Bg pt I. B.	Thomps'n	140	Whtvn	1836	Thomps'n	Wthavn	Whn.	6 A 1 36
8 —		W. Turner	144	O.&E.			Wthavn		
9 Peninsula Stm f.&s. YM.36	G. Wilson	70	Abrd'n	1836	Wilcox&c	London	Abn. Londn	6 A 1 36	
10 Penman Cas- tle Sr I. B.	J. Hughes	87	P'lhly	1831	Roberts&	Pwllhly	Bms. Shmtn	8 A 1 35	
11 Penningham Bk C.36	D. Green	251	Belfast	1833	Harrison	Belfast	Liv. Berbice	10 A 2 1	
12 Penrhyn	J. Morris	157				London			
13 Pensher Sw	R. Forster	236	Sndrld	1835	M. Elliott	Sndrld	Sld.	9 A 1 36	
14 Penyard Park Bk C.36	Middlet'n	377	Drp.35	5 mo	1833	Usborne&	London	Lon.	12 A 1 3
15 Pera Sr C.37	Fennings	143	Sh'rh	1831	Walker &	London	Lon.	10 A 1 5	
16 Percival	Muirhead	263				Nwcastl			
17 Percy Bk pt s.—	Scott	235	Blythe	1817	Thomps'n	Nwcastl	Lon.	— E 1 5	
18 — Sw I. B.	R. Venus	254	SSHlds	1832	Atkinson	NSh'lds	Nwc.Ptrsbg	8 A 1 35	
19 Peregrine Bg I. B.	E. Davies	150	Milfrd	1816	D Propert	Milford	Mil.Coaster	— E 1 35	
20 Peresto Pol C.30	P. Cunich	260	Trieste	1826	Capt.&Co	Trieste	Lon.Trieste	— Æ 1 36	
21 Perfect Sr pt I. B.	Edwards	124	Nwprt	1836	Capt.&Co	Y'ghall	Npt. Cork	10 A 1 36	
22 —	W. Snell	659		9 mo		Gr'nock			
23 Perfection	W. Smith	237				London			
24 Peri Sr C.34 over pt I. B.	Vivian	79	Saltcm	1834	Linden&c	Drtm'th	Lon.Canary	10 A 1 36	
25 Pericles Sw pt s.32,C.34	HStewart	247	Qubec	1826	Kirklan &	Liverp'l	Cly.Dmrara	— Æ 1 34	

# P

No.	Ships.	Masters.	Tons.	BUILD.		Owners.	Port belonging to.	Destined Voyage.	Classification	
				Where.	When.				No. Years first assigned.	Chara. for Hull & S.
176	Peril Sw	T. Shearer	254	Sndrld	1834	Hutchnsn	Sndrld	Sld. Quebec	8	A 1
7	Perkins Bg	T. Crew	125	Hull	1817	Silva & Co.	London	Lon. Hull	—	Æ 1
8	Permei Bg	C. Harris	269	Shilds	1833	E. Auther	Nwcastl	Lon. India	8	A 1
9	Permute Bg	R. Ogilvie	232	Sndrld	1828	Herring	Sndrld	Gl.	7	Æ 1
180	Pero Bk	J. Palmer	217	Sndrld	1823	Rutter	London	Lon. C.G.H.	—	Æ 1
1	Perseverance Bg	J. Adams	215	Boston U.S.	1826	S. Broom	N. York	Cws. Hambro	—	Æ 2
2	—	Almond	208				Scarbro			3
3	—	J. Brewer	110				Poole			
4	— Bg	Campbell	288	Mrimc	1828	Miller & C	Gr'nock	Cly. Demrar	—	Æ 1
5	— Bg	R. Corkhill	238	Whtvn	1832	J. Gunson	Wthavn	Lon. N.S.W.	9	A 1
6	— Bk	Craddock	423	London	1801	J. Somes	London	Lon. So Seas	—	Æ 1
7	— Bg	N. Croft	135	Brmth	1806	J. Williams	Topshm	Ply. Coaster	—	E 2
8	— Sr	J. Douglas	86	Leith	1819	Capt. & Co	Leith	Lth. Nwstl	—	Æ 1
9	—	Drinkw'tr	92				Chpst'w			36
190	— Bg	J. Ford	178	Appldr	1810	Harris'n &	Poole	Lon. Nfndld	—	E 1
1	— Bg	Freeman	131	Sndrld	1803	L. Self	Lynn	Lyn. Coast'r	—	Æ 1
2	— Bg	T. James	224	P.E. Isl	1824	J. Laidman	Liverp'l	Liv. C. Bretn	—	E 1
3	—	W. Jamson	212				London			36
4	— Sr	Lambert	77	Chestr	1825	Brenan & c	W'xford	Wex.	10	Æ 1
5	—	J. Litten	87				Exeter			36
6	—	F. Lowes	169				London			
7	— Sr	J. M'Ghie	72	Cpbltn	1826	D. Crozbie	C'pb'ltn	Bel. Liverp'l	—	Æ 1
8	— Sr	J. Magub	103	L'wstft	1818	Magub & c	Sthw'ld	Liv. Coaster	—	Æ 1
9	— Sr	S. Marish	106	Prize		R. Hyne	Drtmt'h	Drt. Cadiz	—	Æ 1
200	—	R. Mays	226				Nwcastl			3

293



No.	Ships.	Masters.	Tons.	BUILD.		Owners.	Port belonging to.	Destined Voyage.	Classification.	
				Where.	When.				No. Years first assigned.	Character for Hull & Stores.
01	Perseverance	J. Moore	95				W'dbdg			
2	Bg C.31	J. Murray	173	Rdbge	1822	Burrells	Ptsmt'h	Lon. Genoa	—	Æ 1
3	Bg I.B.	T. Nelson	177	Chestr O.&RP.	1794	T. Nelson len.30 Srprs 36	S.Shilds	Shl. Coaster	—	E 1
4		T. Ogston	241				Aberdn			36
5		T. Orton	258				Hull			
6	Sp I.B.	J.Richards	57	Milfrd n.d. 31.	1803	J. Brown lrp.34	Milford	Lon Milford	—	Æ 1
7	Sw	W. Royal	286	Sndrld	1835	Waites 7 mo	NShilds	Lon.	6	A 1
8		Westhorp	107				Aldbro'			36
9	Sr I.B.	Williams	89	Bidefd n. TSds	1805	Capt.&Co 33	Ilfr'cmb	Ply. Coaster	—	Æ 1
10		J. Wilson	98				Dmfries			36
1	Perseus f.&s. 33, I.B.	Bk Chambers	363	Stcktn n. K1&lr	1799	Holdrnss p.25n PPTSds 28	Hull	Hul. Mermc	—	E 1
2	Persia	S J. Hale	331	NbyPt U.S.W.	1835	Hale&Co. O. 1 mo	NbryPt	Npt. N. York	7	A 1
3	Persian f.s.&s. Y.M. 34	S Hopton	399	Qubec W.O.	1826	Gale&Son Drp. 37	London	Lon. N.S.W	—	Æ 1
4	Sw	J. Scott	257	Sndrld Srprs 37	1834	Parker&C	Sndrld	Liv. Montral	7	A 1
5	S C.37	S Sparkes	298	Wkgtn	1837	Capt.&Co 2 mo	Liverp'l	Liv. Montral	12	A 1
6	Perth	Sr GCamer'n	137	Blyth	1816	Capt.&Co	Dundee	Dun. Riga	—	Æ 1
7		J. Spink	399				Dundee			4
8	Perthshire C.35	Bk Jamieson	264	Perth	1835	Alexander	Alloa	Dun. Leith	8	A 1
9	Sr	J. Wells	124	Brdprt len.30 Sr	1807	Pratt&Co prs 35 Drp. 36	Ipswich	Bms. Ipswch	—	Æ 1
20	Sr pt I.B.	J. Young	126	Perth O&E.pt	1836	Capt.&Co Lh pl k 6mo	Dundee	Dun. Ptrsbg	6	A 1
1	Peru C.32	Bk Auther	204	L. Man PP. TS ds	1832	Tayleur &	Liverp'l	Liv. V. Cruz	7	A 1
2	Peruvian	Sw J. Davison	208	Ulvstn lrp.34	1822	Young&C	Nwc'stl	Nwc. Londn	—	Æ 1
3	Pestonjee Bomanjee Spts.&	J.Thomps	595	Dmbtn pt Ght	1835	Miller & C plnk	Gl'sgow	Lon Calcuta	12	A 1
4	Pet C 35	Sr Stone	117	Ipswch	1835	Capt.&Co 5 mo	Drtm'th	Lon. Malta	11	A 1
5	Peter I.B.	G P. Focken	145	Ladr n.e. & Sr	1826	Camenga prs 37	Emden	Gl. Lisbon	—	Æ 1

No.	Ships.	Masters.	Tons.	BUILD.		Owners.	Port belonging to.	Destined Voyage.	Classification	
				Where.	When.				No. Years first assigned.	Character for Hull & S.
226	Peter Proctor Bg r.&C.35	G. Barlow	267	Btavia	1808	J. Allan	London	Lon.	—	Æ 1
7	—Senn Bk	Hendrson	195	T.w.d.&Alloa	1835	lrp.36 Capt.&Co	London	Lth.Leghrn	12	A 1
8	—&Jane Sr s.33,pt I. B.	J. Fea	85	Shi'lds	1825	Wilson&c	Hull	Hul.Dnkirk	—	Æ 1
9	—&Mary	J.Gibbons	94	trp.33			Cork			36
230	PeterheadPac -ket	W. Taylor	101				Aberdn			
1	Petersburg Bk r.&s.36	S.Gwythn	259	Hull	1816	Lewis &C	Milford	Mil.Quebec	—	Æ 1
2	Petrel	Ilchester	85	nd.&lrp.36			Sth'mtn			36
3	— Sr I.B.	J.Rowland	80	Pmbrk	1824	Pringle&c	Milford	Sou.	—	Æ 1
4	—	J. Waugh	107				Scarbro			35
5	Petrus G I.B.	Schottey	75	Belg'm		Boselaars	Antwrp	Lon. Antwp	—	Æ 1
6	Petworth Sr C.32overI.B.	WPenfold	93	Blythe	1829	Stoveld	London	Lon Constpl	10	A 1
7	Pheasant Bg C.29	P. Clark	153	Stcktn	1823	Atcheson	Leith	Lth.	—	Æ 1
8	— Sr pt I. B.	R. Dyer	91	Plymh	1815	Parnett&c	Fowey	Ldy.Liverpl	—	E 1
9	— Bg	T. Fisher	149	LHmp	1812	Capt.&Co	Watrfrd	Cff. Waterfd	—	Æ 1
240	—	Haglehrst	80	lrp.34			Liverp'l			36
1	Phesdo	R. Elliot	245				Nwcastl			
2	PhiladelphiaS C.32	Morgan	515	NYork	1832	Champlin	N. York	Lon N.York	10	A
3	Philemon Sr	J. Fast	118	IO.L. C&P P. Brxhm	1827	Baddely	Drtm'th	Dub. Yrmth	10	A 1
4	Philippa Sp I.B.	J. Billing	57	Pdstw	1816	Avery &C	P'dstow	Pad.Newprt	—	Æ 1
5	Phillips Bk C.35	N. Hill	244	lrp.34 Livrp'l	1835	Worrall&	Liverp'l	Liv. C. Horn	12	A 1
6	Philomela Bg s.35, C.36	J. Sproat	237	Hringt	1828	Capt.&Co	Wthavn	Lon Bayres	10	A 1
7	Phcebe Sp I.B.	Edwards	85	Drp.36 Barmh	1817	Capt.&Co	B'maris	LynLiverp'l	—	Æ 1
8	— S I.B.	J.Hannah	813	BB.P. O&S. 4 mo NBrs	1834	Cannon &	Liverp'l	Liv.	4	A 1
9	—	W. Luens	201				St. Ives			35
250	— Sr	M. May	88	Kincar	1803	Harrison	Liverp'l	Liv. Baltic	—	Æ 1
				P. TSds	nd.&lrp.33					36

No.	Ships.	Masters.	Tons.	BUILD.		Owners.	Port belonging to.	Destined Voyage.	Classification.	
				Where.	When.				No. Years first assigned.	Character for Hull & Stores.
51	Phæbe	T. Robson	199				Nwc'stl			
2	—	T. Walker	226				Scarbro			
3	—	Whitaker	156				Goole			
4	Phæbus	J. Warrior	192				Sndrlnd			
5	Phœnix Bg	Bendem'n	200	Memel lrp.33	1826	Simpson	Memel	Hul. Memel	7	Æ 1 36
6	— Bg I.B.	J. Betts	104	Stcktn	1821	S. Betts	Lynn	Lyn. Londn	—	Æ 1 36
7	—	T. Brodie	89				Aberdn			
8	—	Christian	110				Poole			
9	— Bk s.—I.B.	Drasch	330	Konin ND. w. T	1810	Laubmere Sds & lrp.35	Konins.	Lon.	—	E 2 3
60	—	Farringtn	109				F'vrshm			
1	—	J. Hartley	365				Liverp'l			
2	—	T. Lamb	341				Sndrlnd			
3	— Bg I.B.	T. Lee	159	Lynn	1799	G. Hogge	Lynn	Lyn. Ncastl	—	E 1 36
4	—	W. Lodge	80				Bristol			
5	—	J. Martin	118				F'vrshm			
6	— Bk pt d.—	T. Mills	324	Whtby ND. 33.	1818	Chapman	Whitby	Wtb. NWF.	—	Æ 1 36
7	— Sr s.33, I.B.	Mortimor	89	P.E. Isl S.J. & B	1829	Howard	Tgnmth	Tgn. Nfndld	—	Æ 1 3
8	—	J. Phillips	342				London			
9	—	C. Picot	159				Jersey			
70	— Bg I.B.	J. Pollard	94	N. Amr BB. JS & O.		Holdswth lrp.31, Srprs	Drtm'th	Drt. Nfndld	—	Æ 1 3
1	— Sr pt I.B.	W. Port	103	Sltcmb	1835	Hurrell &	Saltcmb	Drt. Liverpl	10	A 1 35
2	— Sp	Richards	51	Crvrn O. & P.	1809	JR Richards	B'maris	Gl. Coaster	—	Æ 1 36
3	— Sr	W. Shea	44	Banow O & BB	1832	J. Morris	Watrfrd	Wtf. Newprt	6	A 1 35
4	—	J. Simm	247				Nwcastl			
75	—	N. Taylor	106				Bidefrd			

No.	Ships.	Masters.	Tons.	BUILD.		Owners.	Port belonging to.	Destined Voyage.	Classification.		
				Where.	When.				No. Years first assigned.	Character for Hull & St.	
276	Phoenix	Bg	J. Thomas	81	Appldr	1806	Thomas &	St. Ives	Ply. Coaster	—	Æ 1
7	—	I.B. G	Vn Diren	209	Malins	1828	Bosmans	Malines	Liv. Antwrp	7	Æ 1
8	—	I.B. Sr	donck Urquhart	78	Fifsh'r	1825	AWebst'r	Dundee	Lon. Sligo	—	Æ 1
9	Picton	Sp	R. Jones	41	Abryst	1815	Jones & C.	Abryst.	Cff.	—	Æ 1
280	Pictou	I.B. Bk	J. Morris	139	Pictou	1832	J. Kent	StJohns	Wtf.	4	Æ 1
1	Pieterrella	I.B. G	Schuring'	97	Peckla	1829	Hde Boer	Peckla	Lon. Amstrd	7	Æ 1
2	Piggott	I.B.	T Burgess	82							36
3	Pilgrim		G. Allan	172							36
4	—		J. Hudson	177							36
5	—	Sr	J. Owen	118	Hull	1830	J. Hall	Hull	Lon. Antwp	9	Æ 1
6	Pillhead	I.B. Brmblcm'		148	Bidifd	1803	Clapp & C	Tgmnth	Tgn. Cadiz	—	Æ 1
7	Pilot	pt s. 36 I.B. Stm		9	Nwctl	1830	SevrnStm	Gloster	Glr.	10	Æ 2
8	—	pt I.B. Bk	Bunker	418	Kg's Y	1807	Majoribks	London	Lon. So Seas	—	Æ 1
9	—	F.s. C. & pt d. 36 Sr	Chalmers	81	Dndee	1833	A. Benvie	Dundee	Dun. Coastr	5	Æ 1
290	—	I.B. Cochrane		384							36
1	—	Sr	J. Davies	129	Swnsa	1835	Parry & Co	Liverp'l	Liv. Leghorn	9	Æ 1
2	—	C. 37	T Griffiths	270	Drp. 37	4 mo					1
3	—	Sk	G. Howie	153	Brdprt	1810	L. & E. S. C	Leith	Lth. London	—	Æ 1
4	—	Sw	J. Jones	201	P. E. Isl	1824	Jones & C.	Cardiff	Cff. Quebec	—	Æ 1
5	—	I.B. Bk	J. Moore	285	Chepst	1809	Tyrie	London	Lon. Cuba	—	Æ 1
6	—	r.s. & C. 34 Sw	C Pearson	246	Sndrld	1835	R Pearson	S Shields	Sld. London	8	Æ 1
7	—	pt I.B. A. Scott		114							35
8	—	Bk	MJ Smith	358	Sndrld	1835	Bachman & Brandt	Hambro	Lon. Hambro	10	Æ 1
9	—	C. 36 Sk	T Thomas	48	Abryst	1830	Thomas &	Abstwh	Abs Coaster	10	Æ 1
300	Pink	Bg	Johnston	294	Qubec	1835	Hamilton	Liverp'l	Liv. Africa	5	Æ 1
		r. & C. 36			O. B. & E	6 mo					36

Ships.	Masters.	Tons.	BUILD.		Owners.	Port belonging to.	Destined Voyage.	Classification.	
			Where.	When.				No. Years first assigned.	Character for Hull & Stores.
1 Pink Bg ptr. pts. M36, pts	Poyntz	189	Lond'n	1832	T. Benson	London	Cff.	5 A 1	1
2 Pioneer Bg C.35	M & pt C.37 Treveth'n	112	I. B. OF & G Yrmth	1833	J. Turner	Plym'th	Lon. Zante	—	36
3 Piphys	Gallickan	111				Jersey			
4 Piscator Bg I.B.	R. Swan	111	N'fnd BB.J.	1829	Lamont & S&P.	Grenck	Cly. Arch'gl	—	Æ 1 36
5 Pitscottie Bg	J. Wilson	176	Mntr's trp.36	1831	T. Toms	Dundee	Dun. Baltic	7 A 1	Æ 1
6 Pitt s.25, C.34, overpt	H. Pearse	105	Bermu C.&O.	1816	Kings	Restored Bristol	1836—5 Yrs Brs. Africa	—	Æ 1 35
7 —	I.B. A. Shields	320				Ayr			
8 Pizarro Bg C.29	J. Stage	132	Apnr'd Srprs 37	1829	J. Bruhn	Apnrde	Ply. N York	9 A 1	1
9 Placidia Bg	R. Speed	197	Sndrld O.&F.	1818	G. Hurst	London	Lon. Snd'rd	—	Æ 1 34
10 Pladda Bg	Campbell	134	Brkwr ND.	1834	J. Duncan	Gl'sgow	Cly. Liverpl	10 A 1	35
1 Planet Bk	Forbes	336	Sndrld 364	1837	Ord & Co.	Sndrld	Sld. Quebec	9 A 1	4
2 —	Hollngum	184				London			
3 —	S Murry	402	Londn Drp.35	1811	Dawson &	London	Lon. Jamaic	—	Æ 1 3
4 — f.s.&C.35	Bg Straghan	136	Chepst	1823	Wrathall	London	Lon. Gibral	—	Æ 1 36
5 Planter S f.s.&C.34	Abdoll	336	Amstr. Drp.36	1827	Hemskrk	Amster	Lon. Canton	—	Æ 1 36
6 —	W. Doeg	260				Nwcastl			
7 —	Bk Field	350	Nwcastl	1835	Todd & Co	London	Lon. Jamaica	7 A 1	35
8 — C.—ptr.&pts 35	Bg R. Finlay	274	N Brns BB.P.	1825	C. Barnett	Belfast	Liv. Belfast	—	3
9 — C.35	Bg J. Little	233	Hringt ND 34	1820	Watson &	Wthavn	Liv. Bahia	—	Æ 1 36
10 — f.&C.34	Bk Manning	367	Lynn	1829	Bottomly	London	Liv. Blk. Sea	10 A 1	36
1 —	Sr Morrison	130	Anstru lrp.37	1825	Smith & C	Leith	Lth. Baltic	—	Æ 1 5
2 —	Bg W. Turner	135	Thorne Drp.33	1808	Laverack	Hull	Hul. Coaster	—	Æ 1 36
3 Plata s.31 I.B.	Ynghsbnd	211				Wthavn			
4 Platina Bk C.35	G. Parker	303	Sndrld Srprs 35	1830	R. Brooks	London	Lon. Sydn'y	8 A 1	2
5 Plawsworth	Naisbett	199				Sndrld			

# P

No.	Ships.	Masters.	Tons.	BUILD.		Owners.	Port belonging to.	Destined Voyage.	Classification.	
				Where.	When.				No. Years first assigned.	Charac for Hull & S.
326	Pleasant Hill Sr d.36, I.B.	B.Redden	95	Shmtn K1&Sr	1794	Isemong'r	Arund'l	Pts. Sndrln	—	Æ1
7	Pleades Sw s.33pt I.B.	Jordeson	173	Whthy Srprs36	1819	Holt & Co.	Liverp'l	Shl. London	—	E 1
8	— Sw	W. Wood	214	Sndrld Srprs35	1826	J. Watson	Sndrln	Sld. Baltic	—	Æ1
9	— Sw C.35	H. Young	244	Falmth U. S. O.	1828	Batres & P. Drp.35	Mobile	Liv. Boston	—	Æ2
330	Plover Cr C.36	Dresster	71	Grnck 58	1836	Campbell	Gr'nock	Cly. Tobago	6	A 1
1	—	Harrison	242		11 mo		Sndrln			36
2	Plough	Blackhall	87				Aberdn			
3	—	R. Findlay	87				Aberdn			
4	—	M. Rait	82				M'ntrse			
5	Ploughman Sr I.B.	Edwards	71	Grmgh Ih.	1833	J. Ord	Banff	Dun. Londn	5	A 1
6	Plym Sr s. YM.36pt I.B.	J. Davis	129	Plymh	1831	Barnikel	Plym'th	Ply. Medit	10	A 1
7	Plymouth	J. Abbott	122				Drtmth			36
8	— Sr pt I.B.	T. Percy	93	Plymh	1829	SoDevSC	Plym'th	Lon. Plymth	10	A 1
9	Po Bg I.B.	Wincopp	78	Yrmth Srprs35	1815	W. Hurry	Yarmth	Fal. Goole	—	Æ1
340	Pocahontas Bg C.35	T. Smith	272	Nbypt W.O. PPT	1830	Cushing & Sds	Nbrypt U. S.	Liv. Virgini	6	Æ1
1	Poland Sw I.B.	Jackson	217	Sndrld Drp.36	1831	Ridley	Sndrln	Sld. Baltic	8	A 1
2	Pole Tender Sr C.36	J. Vivians	72	Dublin lrp.36	1812	J. Vivians	Drtmth	Lon. St. Mic	—	Æ1
3	Polgooth	A. Oliver	83				Fowey			36
4	Pollok	M'Arthur	815				G'sgow			
5	Pollox	J. Comben	106				Wym'th			
6	Polly	Coulson	287				London			
7	—	T Mackey	192				Newcstl			
8	—	J. Pratt	282				Nwcastl			
9	—	J. Thomas	83				B'maris			
350	Polo Bg I.B.	Cronitch	184	Cheggi Srprs 37	1826	Cronitch	Cheggi	Liv. Trieste	—	Æ1

190

No.	Ships.	Masters.	Tons.	BUILD.		Owners.	Port belonging to.	Destined Voyage.	Classification.	
				Where.	When.				No. Years first assigned.	Character for Hull&Stores.
51	Pomerania G	DBehrner	169	Wolgst	1819	Hoineyer	Wolg'st	Gns.	—	Æ 1
2	G	C. Shaffler	131	Grfswl	1835	Gradener	Grfswld	Gns.Baltic	7	A 1
	I. B.									36
3	Pomona Sr	Badcock	87	Shmtn	1817	Badcock	Sth'mtn	Sou. Londn	—	Æ 1
				trp.31						34
4	Bk	W. Boyle	303	Nwcstl	1831	Wheatley	Shields	Lon. Montrl	8	A 1
										35
5	Bg	J. Burn	151	Mntros	1825	W.Hodge	M'ntrse	Mtr. Riga	—	Æ 1
	pt I. B.			Srprs34						3
6	Sr	W. Davies	109	Milfrd	1834	Capt.&Co	Crdigan	Lon. Livrp'l	10	A 1
	I. B.									35
7	Bn	J.Deaves	126	Sndrld	1812	Deaves&	Yough'l	Crk. Newprt	—	Æ 1
	I. B.			ND. W.&	lrp.36					36
8		JDunning	97				Poole			
9	Bk	T.Fowler	233	Prize		Crawford	NSh'lds	Nwc.Londn	—	E 1
	r.&s.35. I. B.			O.&RP	lrp.35					35
60	Bg	J. Gruchy	187	Jersey	1835	Haman&	Jersey	Jer.Meditn	7	A 1
	C.35				8mo					35
1	Sr	Littl'wrth	121	Cowes	1832	Burnett	Cowes	Lon.	9	A 1
	C.35			len.35	9mo					36
2		JLowther	197				Sndrld			
3	Sr	R. Major	76	Fowey	1826	Halsa&C.	St. Ives	Fal. Meditn	10	Æ 1
				len.32						34
4	Bg	Morrison	359	Grnck	1819	Duncnson	Alloa	Lth.Quebec	—	Æ 1
	pts.37									4
5	Sr	E. Prosser	120	Milfrd	1827	Ogilby&C	London	Lon.	11	A 1
	C.34									5
6	Bg	H. Seeds	306	N Brns	1824	J. Martin	Dublin	Dub.St Jhns	—	E 1
	r.&s.31			BBO&	RP. Srprs35					4
7		J.Smith	284				Nwcastl			
8	Bg	J. Taylor	107	Sndrld	1822	J. Towns	Blythe	Bly.London	—	Æ 1
	pt I. B.			93 ND. TSd	s&lrp. 36					36
9		Thomps'n	123				Wthavn			
70	Bk	G Wilcox	217	Bristol	1824	Harris&C	Bristol	BrsTrinid'd	10	Æ 1
	C.32									34
1	PonsÆlii Bk	Havelock	315	Nwcstl	1824	Hrgrave&	Cork	Crk.Quebec	—	Æ 1
				Srprs35	&36					36
2	Porcia Bg	R. H. Pitt	167	Yrmth	1826	Pitt & Co	Yarmth	Liv. Trieste	10	Æ 1
	C.35									35
3		H Sproat	149				Liverp'l			
4	Porcupine Sr	RW Cook	187	Shrhm	1836	Cook&Co	London	Shm.Livrp'l	12	A 1
	C.36				9mo					36
75	Bk	C. Laing	282	NYork	1813	B. Laing	London	Lon. Maurit	—	E 1
	r.&s.31. C.37			LO. C&	PP. Drp.34Srpr	s37				3

No.	Ships.	Masters.	Tons.	BUILD.		Owners.	Port belonging to.	Destined Voyage.	Classification	
				Where.	When.				No. Years first assigned.	Charter Hulls.
376	Port	T. Dorey	85				G'rnsay			
7	—Glasgow Sr C.32	J. Ritchie	84	PtGls.	1832	M'Dnld&	PtGlsGo	Cly. Genoa	7	A 1
8	Port Packet Bg I.B.	J. Bullard	128	Ipswh Srprs36	1795	Masters &	Lynn	Lyn. Ncastl	—	Æ 1
9	Portenia	Bleasdale	207				Liverp'l			56
380	Porter	T. Gibson	251				Liverp'l			
1	Portia Bk C.32	J. Joss	339	Queb'c	1830	G.Clark	London	Liv. Bmbay	7	A 1
2	— Sw ptI.B.	R. Ord	256	Sndrld	1836	Ord&Son	Sndrld	Sld.London	8	A 1
3	Portland Bk pt s.—C.34	W Chalmr	291	Sndrld Srprs 35	1824	J.G.Tyrie	London	Liv.Havanh	—	E 1
4	— Bk C.35	J. Coubro	542	N Brns BB.O&S. P	1834	Anderson plk	G'l'sgow	Liv. Bmbay	4	A 1
5	—	J. Hardie	151				G'l'sgow			
6	—	Roberts	84				B'maris			
7	— Sr C.37	J.White	125	Wymh Drp.37	1826	Capt&Co.	Wymth	Lon.Medit.	10	Æ 1
8	Porto Formo- zo Sr I.B.	Medeiros	92	St.Mic O&E.F & YP	1836	deCmana plk	St.Mic.	Lon.St.Mic	4	A 1
9	Portsea Bk d.29C.37ptI.B.	Woodwr	451	Calcut T. len. 14, w. & TSds d.31	1808	Waddell	London	Lon. Bmbay	—	Æ 1
390	Portsmouth S C.35	Marshall	520	Ptsm'h U.S.P. P TS ds	1834	Dyson&C	N.York	Liv.N.Orls.	7	A 1
1	Post Boy Sr C.34	Perriam	128	Tpshn 96	1831	Cole & Co	Exeter	Liv. Leghrn	12	A 1
2	Posthumous Bk C.34	Rimingt'n	390	Liverpl	1798	Kemshed	London	LonDmrara	—	A 1
3	Pratt Sw I.B.	J. Spain	217	Sndrld	1826	Thompsn	Sndrld	Sld.London	—	Æ 1
4	Preceptor Bg ptI.B.	J.Marsh	116	Nwestl pt sw.& lrp 34	1821	WPhillips	Aberdn	Abn.Coastr	—	Æ 1
5	Preciosa Bg I.B.	J.Foth	212	Stettin	1826	Weidner	Stettin	Liv.Pillau	—	Æ 2
6	— Bg ptI.B.	OHillman	249	Geffle F. 10 mo	1836	Lothman	Geffle	Hul. Medit.	5	A 1
7	— Bg I.B.	Schmidt	211	Barth	1829	Wisnbrn	Grfswld	Gns.Baltic	—	Æ 1
8	Premier	Dunning	197				London	no Hold Beams		
9	— Sr ptI.B.	J.Hopper	118	Plymh	1834	R.Hill	Plym'th	Lon. Genoa	10	A 1
400	— S C.ptf.&pt s.36	T.Were	561	Nwestl	1836	Capt&Co	London	Liv.Canton	12	A 1

401



No.	Ships.	Masters.	Tons.	BUILD.		Owners.	Port belonging to.	Destined Voyage.	Classification.	
				Where.	When.				No. Years first assigned.	Character for Hull & Stores.
01	Premium	J. Young	226				Sndrld			
2	President S C.34	Chadwick	448	NYork L.O.C. & PP	1831	Greswald	N. York	Lon.N.York	10 A 1	34
3	—Matson	Brandon	186				London			
4	Preston Sw I.B.	J. Arnott	219	Sndrld	1831	H Preston	Sndrld	Sld Hambro	8 A 1	35
5	— Bg	S. Fish	200	Yrmth Srprs34	1823	HPreston	Yarmth	Yar.Quebc	—Æ 1	4
6	—	J Richard	98				Liverp'l			
7	—	D. Toft	226				Sndrld			
8	Pretty Lass	E. Brown	113				Liverp'l			
9	Priam Bk pt I.B.	H. Wells	335	Quebc Drp.36	1826	Nicholls	Plym'th	Ply.NAmer	—Æ 1	3
10	Prima Bk I.B.	H Gillman	132	Sndrld	1829	Ranwell &	Jersey	Jer. London	10 A 1	35
1	—Donna Sr C.35	Buchanan	118	lpsw'h	1833	Gibb & Co.	London	Lon.	10 A 1	35
2	Primrose Sk I.B.	Hocking	80	Pdstw	1831	Capt. & Co	Padst'w	Sws.Crnwll	10 A 1	35
3	— Bg s. 37		112	Hull ND.31	1816	Laverack	Hull	Hul.Lond'n	—Æ 1	5
4	— Sr I.B.	W. Peters	64	Plymh 6 mo	1835	Peters & C	Plym'th	Fal. Wales	10 A 1	36
5	Prince Bk d. 30, I.B.	C. Renant	391	HPans	1791	Chapman	Whitby	Lon.Quebc	—E 1	3
6	—Coburg Bg F.C.&pts.36over	Smith	219	Petrhd n TSds	1816	H Megary	London	Lon.Trndad	—Æ 1	36
7	—Eugene Bg C.37	J. Quinton	133	Rdbge Srprs37	1819	Slade & Co	Poole	Liv.	—Æ 1	2
8	—George Bk C.37	Chilcott	317	Ncastl Drp.37	1828	H. Wright	Nwcastl	Fal. Maurit.	9 A 1	4
9	—	H. Forss	90				London			
20	— S s.32, F.&pt d 34 &	D. Friend	450	Lonnd NW. & T	1808	Gould & C	London	Lon HudBy	—Æ 1	4
1	— Bg s.37	M'Farl'ne	312	Lonnd ptnw. & T	1789	Dnc'nson	Alloa	Lth.NAmer	—Æ 1	4
2	— S F.S.&C.36	T. Shaw	482	Bristol Srprs36	1830	J. Somes	London	Lon.	11 A 1	36
3	—Laboo Bg C.—	J. Raw	266	NScot BB.S. & P.	1829	Swales & c	Whitby	WtbQueb'c	—E 1	36
4	—Leopold Bg	J. Allison	105	Stektn ND. & lrp	1816	Ringrose	Hull	Hul. Rtrdm	—Æ 1	35
25	—	J. Little	112				Wthavn			

402

No.	Ships.	Masters.	Tons.	BUILD.		Owners.	Port belonging to.	Destined Voyage.	Classification	
				Where.	When.				No. Years first assigned.	Charac. for Hull &c.
426	Prince Sw r. & s. 34 pt I. B.	Rich'rdsn	247	Wrktn ND. & Sr	1819	Rich'rdsn	N. Shlds	Nwc. Quebc	—	Æ 1 3
7	—	W. Sadler	191				London			
8	—Llewelhelyn	J. Wright	94				B'maris			
9	—of Brazils Bg ptd. & ptd. 24	Thompsn	238	Hull Dorward	1797	Thompsn	S Shlds	Nwc. Amer	—	Æ 1 36
430	—of Orange S d.—	Guthrie	360	Sndrld lrp. 30 Sr	1814	Woods	36 Drp. 37 & 33, n K134	Shl. Londu Lth. D. Strts	—	E 1 36
1	—	Hodgson	256				London			
2	—	J. Whitby	82				Harwch			
3	—of Saxe Co- burg	J. Ladd	126	Rmsgt	1819	Rhan & Co	London	Lon. Rtttrdm	—	Æ 1 4
4	—of Wales	T. Allen	189				Nwcastl			
5	— Bg s. 34	W Beattie	129	Whtvn ND. & lrp 34	1787	Gateskell	Wthavn	Cff. Liverp'l	—	Æ 1 34
6	—	Downie	269				Nwcastl			
7	— S d. pt 19 pt 32, I. B.	Royal	351	Londn ND. 29, n	1793	Hud. B. C.	London	Lon. Hud. B	—	Æ 1 3
8	—of Waterloo	H. Fox	106				Dublin			
9	— Sk	C. Page	76	Rmsgt Cl len. & lrp. 31	1816	Page	Ramsgt	Lon. Ostend	—	Æ 1 36
440	—Oscar Cr C. 33		71	F'vshm	1821	Foster & C	London	Lon.	—	Æ 1 35
1	—Regent S F. s. & C. 35	J. Aitken	395	Rchstr w. d. 35	1811	Buckle &	London	Lon. N. S. W	—	Æ 1 35
2	— Bg pt C. 32. pt 34	A. Allan	256	Bnt Isl F. TSds	1819	Campbell	London	Lon. Surinm	—	Æ 1 34
3	—	Biles	993				London			
4	— Sr s. 29	Blackstne	108	S'lcmbr	1811	N. Baker	Drtmth	Tgn. Nwcastl	—	Æ 1 3
5	— Bk f. s. & C. 35	J. Burt	434	Whtvn ND. TSds & lrp	1812	R. M'Neil	Liverp'l	Liv. Mobile	—	Æ 1 1
6	— Bn s. 37	J. Hamon	79	Plymh 67 O. & RP.	1811	Rossier &	Jersey	JerBy Chalr	—	Æ 1 2
7	— S ptf. ptd. ptd. rpts. & C. 35		528	Shelds lrp. 35	1811	J. Somes	London	Lon. Tr'nspt	—	Æ 1 36
8	— Bg s. 32, I. B.	J. Smith	256	Mntral trp. 26, n & Sr	1811	Phillips &	N'wprt	Npt. Quebc	—	Æ 1 35
9	—Rupert Bk f. & d. 27	R. Graves	322	Londn lrp. 34	1827	Hud. B. C.	London	Lon. H. Bay	12	A 1 3
450	Princess Caro- line Amelia Bg	Petersen	190	Dnmrk	1826	Bomann	Altona	Lon. Hambro	—	Æ 1 36

404

No.	Ships.	Masters.	Tons.	BUILD.		Owners.	Port belonging to.	Destined Voyage.	Classification.	
				Where.	When.				No. Years first assigned.	Character for Hull & Stores.
451	Princess Augusta Bk C.37	WFnwick	308	NHylt Drp.37	1830	Fenwick	London	LivBrbados	9 A 1	2
2	—Charlotte	Adamson	360				Dundee			
3	— Sr I. B.	G. Carlisle	87	Drtmh lrp.36	1819	W. Way.	Tgnmth	Tgn Swnsea	— Æ 1	36
4	— f. & s. 29 f. & C. 36	S. M. King	515	Whitvn n. RPT Sds & lrp.29	1815	Br'cklbnk	Wthavn	Liv Bombay	— Æ 1	36
5	— S C.34	J. Pike	411	Bristol pts. T Sds34	1814	Miles & Co Srprs 36	Bristol	Brs. Jamai.	— Æ 1	36
6	— pt s. & C 33 over	S. G. Roche	322	Pictou Srprs35	1826	G. Guy	Newry	Nry. Quebec	— E 1	35
7	— Bg C.35	R. Sharp	175	Dublin n. D. 31 Drp. 35	1816	Lievre & C	G'rnsley	Liv.	— Æ 1	35
8	— Louisa Augusta G s.35	H. Nissen	121	C'pnhg lrp.23		Hasle	Cpnhgn	Abn. Nwcastl	— Æ 1	35
9	— Mary Bk f. & d. 31	Legg	291	Philad nearly R ebuilt 15 Srprs30		Legg	London	Lon Quebec	— E 1	36
460	— Royal Bg I. B.	T. Jenkins	96	Nwprt	1803	D. James	Milford	Lon. Liverpl	— I. 1	35
1	— Bk f. s. & C. 31	G. Orton	403	L. of Wt	1794	Humphry	Hull	Hul. Rchbto	— I. 1	5
2	— Victoria S C. & pt s. 36	J. Bissett	473	Grnck OE & G 10 mo	1831	Ayton & C	Grnock	Cly. Bmbay	9 A 1	36
3	— Bk f. & C. 35	Guilbert	267	Grns'y	1835	HBougier	G'rnsley	Gns. RioJan	7 A 1	35
4	— Sw	Harrison	251	Sndrld 6 mo	1835	H. Panton	Sndrld	Sld. Quebec	9 A 1	35
5	—	E. Hewitt	164				London			
6	— Bk C.35	Lee	372	Nwcastl	1830	Wright	Nwcastl	Lon. China	10 A 1	35
7	—	Mathews	131				London			
8	—	J. Moody	85				Wells			
9	— S C.37	J. Paul	561	St. And BB. SP & Hk.	1832	J. Wilson	NBruns	Liv. St. And.	4 Æ 1	2
470	— Sw pt I. B.	T. Smith	173	Blythe	1837	W. Smith	Blythe	Bly. Baltic	7 A 1	3
1	— Bg C.34	J. Stevnsn	258	Sndrld	1831	Plant & C.	London	Lon Odessa	9 A 1	2
2	— Sr I. B.	Williams	58	Durhm O & BB pt P. plk lrp.35	1829	Mane & Co	Belfast	Bel. Chester	— Æ 1	5
3	— Principe Augusta Sr I. B.	A. Carrer	110	deCnd P. & O.	1835		de Cond	Lon. Lisbon	6 A 1	35
4	— Koharis Bg C.31, overpt I. B.	Martinuzi	315	Fuma	1829	Malcovch	Trieste	Liv. Trieste	7 Æ 1	35
475	— Metternich Bg	Milatovch	251	Trieste		G. Bozzini	Trieste	Liv. Trieste	— Æ 1	34

No.	Ships.	Masters.	Tons.	BUILD.		Owners.	Port belonging to.	Destined Voyage.	Classification.	
				Where.	When				No. Years first assigned.	Charge for Hull &c.
476	Prinds Ferdinand Bg I.B.	Bennezin	160	Arhu's	1830	Bennezin	Arhuus	Lon.Arhuus	7	A 1
7	Priscilla Bk f.&s.34	Cleverlay	378	P.E.Isl BB.&P	1823	Popes	Plymth	Lim. Livrp'l	—	E 1
8	— Bk I.B.	M.Kenzie	631	N.Scot S. BB.	1835	W.M'Kay Hk & P.9mo	N. Brns	Liv.StJohns	4	A 2
9	—	Witham	135				Yarmth			
480	Probity Sr	J. Sewell	108	Rochst len.32 D	1808	Hardee & rp.36	Ipswich	Liv. Ipswch	—	E 1
1	Procris Bg f.&s.—	R. Arnold	392	Yrmth ND TSds & ptn	1806	J. Brown w.35	Poole	Poo.Amerc.	—	E 1
2	Produce Bg C.34	W Ashton	150	Berwk	1834	Thompsn l mo	Hull	Hul.Hmbro	9	A 1
3	Profit & Loss	J. Smith	263				Nwcastl			
4	Progress Sw d.—I.B.	T. Robson	304	Sndrld lrp.35	1799	Bowies	N Shlds	Shl.London	—	E 1
5	— Bg	Thatchell	130	Yrmth	1815	T. Lacy	Poole	Poo.	—	E 1
6	— Sw I.B.	Turnbull	216	Sndrld Srprs35	1826	T. Oliver	SndrInd	Sld. Baltic	—	E 1
7	— Sr I.B.	Woodhuse	77	Hull Srprs36	1824	Woodh'se	Hull	Hul.Hmbro	—	E 1
8	Prompt Bg d.26ptr.&pts.35	J. Lodge	204	Dysart F.plk.	1800	J. Lodge ND.26 N TSds 29	Nwcastle Srprs 35	Nwc.Londn	—	E 1
9	— Sr	R. Trayte	85	Brdprt	1821	Swaine &	Brid'rt	Lon.Bridprt	—	E 1
490	Proof Sr I.B.	Popplwel	76	Walkr O. & E.	1836	Popplwel 10 mo	N.Shlds	Nwc.Londn	7	A 1
1	Propitious Sr I.B.	R.Balding	70	Boston P.B.	1825	R.Balding	Boston	Abn Nwctl	—	E 1
2	Proserpine Sk	Webster	156	L.Rgis 122 ND TSds	1812	Carron Co & lrp. 26	Grgmth	Lth.London	—	E 1
3	Prospect Sr	Alexand'r	113	Abrdn ND.&lrp.	1824	W. Allen 34	Aberdn	Abn.Coast'r	—	E 1
4	—	J.Chesser	82				London			
5	Prosper	T. Smith	122				Glo'ster			
6	— Bg C.35	C. Sohst	239	Altona	1835	P. Driger 6 mo	Altona	Liv.'	7	A 1
7	Prosperité Bk	Lindnstr's	320	Memel	1833	Simpson	Memel	Lon.Memel	5	A 1
8	Prosperity I.B.	J.Griers'n	31	Cowes F.plk	1797	Harrison	Liverp'l	Ldy.Belfast	—	E 1
9	— Bg	H. Reid	154	Mntr's	1832	J. Birnie	Mnt'rse	MtrDantzic	7	A 1
500	Prosperous Ege I.B.	E. Kenny	79	Aylsfd ND & lrp.	1805	E. Kenny 35	Harwch	Yar.London	—	E 1

No.	Ships.	Masters.	Tons.	BUILD.		Owners.	Port belonging to.	Destined Voyage.	Classification.	
				Where.	When.				No. Years first assigned.	Character for Hull & Stores.
01	Prosperous Sr I.B.	J.Lingham	60	Hst'gs len.24	1818	T. Breeds	Rye	Shl. Coaster	—	E 1
2	Sr pt I. B. Sk	J. Long	73	Cowes	1832	Baker & C.	Watfrd	Pts. Liverpl	10	A 1
3	I.B. S	L. Nutter	31	Ptsmh	1780	T. Light	Chchstr	Lon. Coastr	—	E 1
4	Protector Bg C.35	D. Bragg	274	Wrktn	1828	Bragg	Wthavn	Lon. V.D.L.	9	A 1
5	S f. & s. 33C.36	Buttnshw	511	Chepst	1826	Buttnshw	London	Lon.	11	A 1
6		R. Gosson	186				London			
7	Bk	B. Robson	372	Sndrld PP. TS ds 4 mo	1836	J. Storey	Sndrld	Sld. Quebec	10	A 1
8	Proteus	S. Brown	254				London			
9	Bg s. & C. —	P. Holm	144	British Prze nd. & lrp 36		Capt.	Copngn	Lon. NYork	—	Æ 1
10	Protheroe Sr C.37	T. Amlot	136	Cardiff 109	1834	Amlot & C	Crdigan	Lon.	10	A 1
1	Prothesa Sr	S. Hester	96	Plymh	1825	Wingyett	Plym'th	Ply. Bristol	—	Æ 1
2	Providence	C. Balls	103				Wells			
3	Sr	Barfield	69	Ipswh O. & E. len 36	1800	Page & Co.	Ipswich	Ips. Liverp'l	—	E 1
4		T. Cairns	276				Nwcastl			
5	Sp	M. Davies	72	Abswh nd. & lrp 34	1813	Davies & C	Abstwh	Abs. Coastr	—	Æ 1
6	Sp I.B.	D Driscoll	31	Crkvn P. plk	1836	D. Driscol	Crkh'vn	Crk. Crkhvn	6	A 1
7	Sr C.34	W. Duke	58	Plymh 49	1827	T. G. Pole	Plym'th	Lon.	10	A 1
8		G. Elliott	214				Nwcastl			
9	Sw	H Graham	234	Leith pt RP. plk	1792	G. Estell lrp. 32 & 35	Nwcastl	Nwc. Londn	—	E 1
20	Bg I.B.	J Headley	117	Scrbro lrp. 36	1803	Haraway	Blyth	Bly. Coaster	—	E 1
1	Sr	J. Henry	71	NRch BB. & S	1833	Hamilton	Grenck	Cly. Lisbon	5	A 1
2	Bg	T. Hill	163	Whtby Srprs 36	1818	Nettleshp	Whitby	Wtb.	—	E 1
3	Sk I.B.	J. Julian	41	Bidfrd	1834	T. Julian	Gweek	Pnz. Liverp'l	10	A 1
4		J Lamb'th	94				C'lchstr			
25	Sr I.B.	J. Martin	92	Ipswh	1809	Bennett &	Ipswich	Ips. Grnig'n	—	E 34

P

No.	Ships.	Masters.	Tons.	BUILD.		Owners.	Port belonging to.	Destined Voyage.	Classification	
				Where.	When.				No. Years first assigned	Class
526	Providence	T. New	161				London			
7	— Bg	J. Phillips	96	Bnstpl	1806	Jones & Co	Sw'nsea	Sws. Wtrfrd	—	E 1
8	—	Rich'nbrg	302				Nwcastl			
9	—	G. Robert	89				B'maris			
530	— Sp	L Roberts	52	Crmar.	1815	Roberts &	Lanelly	Glr. Gl'sgow	—	Æ 1
1	—	T. Rose	86	ND. & TS	ds 30		London			
2	— Sr	Rouse	103	Wells	1835	Truro S.C	Truro	Lon.	8	A 1
3	— pt I.B. Sk	W. Smith	42	Brxhm	1814	W. Wallis	Jersey	Jer. Wymth	—	E 1
4	— I.B. Bg	Staggle	92	lrp. 34 Yrm'th	1803	Crickmay	Yarmth	Yar. Liverpl	—	Æ 1
5	— Sk	Stammers	56	trp. 31 Wvnh'	1806	Capt. & Co	C'chstr	Ips.	—	Æ 1
6	— I.B. Sw	M. Todd	237	len. 32 & 35 Sndrld	1824	GHudson	Sndrld	Sld. London	—	Æ 1
7	— I.B.	W. Veal	91				St. Ives			
8	—	Warburtn	385				London			
9	— Sp	WWatks	67	Crglas	1812	Jones & Co	Abstwh	Cff. Liverp'l	—	Æ 1
540	— I.B. Bg	D. Wills	157	ND. & lrp Hull	1819	D. Wills	Sndrld	Crk. London	—	Æ 1
1	— Good Intent	Atkinson	72	Gmsby	1818	Marshall	Grmsby	Hul London	—	Æ 1
2	— Sr	J. Bell	133	Scbro	1792	E. Watson	Blyth	Bly. Lynn	—	E 1
3	— Sw d. pt 37	Hoare	99	118 ND. & lrp Drtmh	1828	Capt. & Co	Drtmh	Lon.	10	A 1
4	— Providentia Sr	L. Jansen	114	C. 34 Rostck	1810	Capt. & Co	Rostock	Lon. Rostck	—	E 1
5	— I.B. Bk	Volbrecht	350	NB. 24 Elbing	1826	Volbrecht	Dantzie	Liv. Dantzie	—	Æ 1
6	— s. 33	E. Fox	107	Brxhm	1816	Varwell &	Drtmh	Lon. Belfast	—	Æ 1
7	— Sr	M'Dowell	109	96 ND. 25 N Mrypt	1830	Tomlnson	Liverp'l	Dub. Smyrn	8	A 1
8	— C. 36	D. Jones	86	B. & O. Wales	1834	Jones & Co	RP. TSds Drp 36	Crdivan	10	A 1
9	— Sr	J Pattersn	172	Berwk	1826	Patterson	Berwick	Cly. Leghrn	—	Æ 1
550	— C. 36	St J Willey	281	Drp. 36 St. Jhns	1832	J. Kelso	Derry	Liv.	5	A 1
	— C. 33			BB. Hk P & F						

407

Ships.	Masters.	Tons.	BUILD.		Owners.	Port belonging to.	Destined Voyage.	Classification.	
			Where.	When.				No. Years first assigned.	Character for Hull&Stores.
1 Prudencia Sr	JBeobeda	113	Rast'rs	1832	JBeobeda	Bilboa	Gns.Rsturis	8 A 1	34
2 Prudent S	Murdock	227	India	old	J. Grant	London	Lon.Quebec	— I. 2	36
3 Psyche	T. Evans	219	T.O&P			Bristol			
4 — Bk	R. Young	220	Nwprt	1834	W. Young	London	Sws.London	11 A 1	4
5 Puella Sr	R.Hardy	146	Whby	1834	Loundes	Liverp'l	Liv C.Horn	8 A 1	35
6 Pulmante	J Hodge	115				St. Ives			
7 Pursuit Bg	Alexand'r	164	Abrd'n	1833	W.Duthie	Aberdn	Abn.Lond'n	7 A 1	36
8 — Sr	G. Arthur	95	Petrhd	1830	Law & Co	Aberdn	Glr.London	7 A 1	35
9 — Sr	R Bruce	92	Abrd'n	1822	Hay & Co	Lerwck	Shl. Coaster	— Æ 1	5
10 — I. B.	T.Holley	84				Yarmth			
11 — Sw	J. Proctor	150	Shi'lds	1820	Proctor &	Lynn	Lyn.	— Æ 1	34
12 — I. B.	J.Softley	136	Abrd'n	1825	Swainst'n	Liverp'l	Liv. Coaster	— Æ 1	34
13 — Sr	J. Tait	202				Nwcastl			
14 Pusey Hall	R. Newby	334				London			
15 Pyramus Sr	G. Carey	82	Plymh	1816	Smith & C	Drtm'th	Lon Drtmth	— Æ 1	36
16 — Bk	J. Weller	362	Sndrld	1822	Pirie & Co	London	Lon.N.S.W.	— Æ 1	36
17 Pyrences Bg	W. Smith	282	Shi'lds	1813	Clark	London	Nwc. Londn	— Æ 1	35
18 Python G	Bunemy'r	106	Brsels	1822	Annem'ns	Bruss'ls	Lon Antw'p	— Æ 1	3

\* \* Additional Ships are inserted in the Supplement at the end of the Register.





No.	Ships.	Masters.	Tons.	BUILD.		Owners.	Port belonging to.	Destined Voyage.	Classification.	
				Where.	When.				No. Years first assigned.	Character for Hull&Stores.
1	Quarra	G. Harvey	83				Liverp'l			
2	Quay Side	Marshall	234				Nwcastl			
3	Quebec	W. Baxter	587				Glasg'w			
4	— Sw	Davidson	234	Quebc	1799	J. Lesslie	Nwcastl	Nwc. Londn	—	E 1
	d. 34									34
5	— Bg	J. Davies	124	Abswh	1812	Davies&C	Abstwh	Abs. Coastr	—	Æ 1
				ND. 31, Sr	prs 36					36
6	— Packet Bg	WBrough	168	Hringt	1820	Dtchburn	H'rngtn	Wrk Dublin	—	Æ 1
										35
7	— Bg	T. Buck	205	Hull	1801	C. Young	Nwcastl	Nwc. Londn	—	E 1
	I. B.			lrp. 33						34
8	— Bg	W Steph'n	196	Abrdn	1822	Catto&Sn	Aberdn	Abn Shields	—	Æ 1
				ND. 35						35
9	— Trader	Bellamy	315				London			
10	Queen Sr	G. Cox	59	Brxhm	1816	N. James	Brixhm	Drt. Gijon	—	Æ 1
										34
1	—	Hamilton	88				Irvine			
2	— Bk	Hawkins	421	Shi'lds	1808	Hawkins	Hull	Hul. Quebec	—	Æ 1
	r. & s. 35, I. B.			len. & trp	35					3
3	— Sr	J. Howe	104	Nwcastl	1832	Hoare & C	Lyme	Wtf.	8	A 1
	I. B.									35
4	— Sr	Kendall	113	Bristol	1832	Mlhuish &	London	Lon. Madeir	10	A 1
	C. 32									3
5	— Bg	Robinson	296	Quebc	1831	M. Alder	London	Lon Mirmch	5	Æ 1
										3
6	— Adelaide	WCringle	104				Wells			
7	—	J Shannon	173				Derry			
8	— Mab S		340	Chestr	1837	Rothrh	Liverp'l	Chs.	12	A 1
	C. 37			394	2 mo					2
9	— of Scotland	J. Pearson	304	Abrd'n	1827	A. & L. S. C	Aberdn	Abn. Londn	—	Æ 1
	Stm r. & C. 36			MC. RP. ND.	T Sds & lrp. 36					36
20	— of the Isles	Blackaller	170	Nwcastl	1833	G. Traill	Nwcastl	Lon Leghrn	10	A 1
	Bg C. 33									35
1	—	W. Gill	156				I. of Man			
2	— Sr	D. Lewis	124	Milfrd	1834	Capt. & Co	Bristol	Lon St. Hele	10	A 1
	C. 34									36
3	Quicksilver Sr	T. Hunkin	84	Bidefd	1834	Gatley & C	Truro	Fal. Coaster	10	A 1
	I. B.									35
24	Quint'n Leitch S	A Mackey	425	Quebc	1829	J. Lyle	Newry	Liv. Quebec	7	Æ 1
										34

\*\*\* Additional Ships are inserted in the Supplement at the end of the Register.

No.	Name	Rank	Regiment	Service	Date	
					Entered	Discharged
1	...	...	...	...	...	...
2	...	...	...	...	...	...
3	...	...	...	...	...	...
4	...	...	...	...	...	...
5	...	...	...	...	...	...
6	...	...	...	...	...	...
7	...	...	...	...	...	...
8	...	...	...	...	...	...
9	...	...	...	...	...	...
10	...	...	...	...	...	...
11	...	...	...	...	...	...
12	...	...	...	...	...	...
13	...	...	...	...	...	...
14	...	...	...	...	...	...
15	...	...	...	...	...	...
16	...	...	...	...	...	...
17	...	...	...	...	...	...
18	...	...	...	...	...	...
19	...	...	...	...	...	...
20	...	...	...	...	...	...
21	...	...	...	...	...	...
22	...	...	...	...	...	...
23	...	...	...	...	...	...
24	...	...	...	...	...	...
25	...	...	...	...	...	...
26	...	...	...	...	...	...
27	...	...	...	...	...	...
28	...	...	...	...	...	...
29	...	...	...	...	...	...
30	...	...	...	...	...	...
31	...	...	...	...	...	...
32	...	...	...	...	...	...
33	...	...	...	...	...	...
34	...	...	...	...	...	...
35	...	...	...	...	...	...
36	...	...	...	...	...	...
37	...	...	...	...	...	...
38	...	...	...	...	...	...
39	...	...	...	...	...	...
40	...	...	...	...	...	...
41	...	...	...	...	...	...
42	...	...	...	...	...	...
43	...	...	...	...	...	...
44	...	...	...	...	...	...
45	...	...	...	...	...	...
46	...	...	...	...	...	...
47	...	...	...	...	...	...
48	...	...	...	...	...	...
49	...	...	...	...	...	...
50	...	...	...	...	...	...

No.	Ships.	Masters.	Tons.	BUILD.		Owners.	Port belonging to.	Destined Voyage.	Classification.	
				Where.	When.				No. Years first assigned.	Character for Hull & Stores.
1	Raby Castle Sw I.B.	A. Wilkin	229	Sndrld Srprs 36	1832	Morrison	Nwcastl	Shl. London	7	A 1 36
2	Racehorse C.35 over pt I.B.	Punchard	200	Yrmth	1835	G. Palmer	Yarmth	Yar. Medit.	11	A 1 36
3	Racer C.32	W. Artis	134	Tpshn	1832	Cole & Co.	Exeter	Lon. Denia	12	A 1 34
4	— Sp I.B.	P. Burk	48	Pds'tw	1835	Rosevear	Padst'w	Pad. Boscstl	8	A 1 35
5	— Sr C.36	Dunn	132	Yrmth Drp. 36	1834	Acraman	Liverp'l	Liv.	12	A 1 36
6	Rachael	J. Farrer	110				Hull			
7	— Bg I.B.	J. Millar	109	Sndrld BB.B. len. 28	1826	Hawkins	Drtm'th	Drt. Wales	—	Æ 1 35
8	— Sp C.36	Moffatt	383	Livr'p'l Drp. 36	1826	Chaloner	Liverp'l	Liv.	10	Æ 36
9	— Sr pt I.B.	J. J. Reed	113	Bidefd	1836	Reed & Co	Bristol	Bid. Bristol	10	A 1 36
10	— Sw s. 36, pt I.B.	J. Thew	234	Sndrld pt P. & RP. plk lrp. 36	1810	Thew & C	S Shilds	Shl. London	—	Æ 1 36
1	— & Mary Bg	J. Gearing	142	CBrt'n BB.F. & O.	1821	Machon	G'rnsay	Gns. Londn	—	E 2 36
2	Radical Sw	Hodson	251	Sndrld	1836	R. French	Sndrld	Sld. Riga	8	A 1 36
3	Rainbow	Hnderson	216				Sndrld			
4	— Bg C.35	J. Price	157	Shi'lds	1832	Lothrng'n	Liverp'l	Liv. SDmgo	9	A 1 35
5	Rajah Bk	Lorance	352	Whtby	1835	Langborn	Whitby	Wtb. Quebc	10	A 1 35
6	Ralph Bernal Bk		314	Sndrld	1835			Sld.	10	A 1 35
7	Rambler Bg C.33	J. Hall	189	Shmtn	1826	J. Hall	London	Lon. Gibrtr	9	Æ 1 36
8	—	W. Parron	120				Aberdn			
9	— Sr	Stephen	112	Petrhd pt N.D. 35	1824	K. Forbes	Peterhd	Pet. Liverpl	—	Æ 1 36
20	Ramona Stm C.33 over I.B.	Bridge	278	Londn	1828	GStm NC	London	Lon. Rttm	7	Æ 1 35
1	Ramsay	C. Danby	93	F.B. & T Sds		len. & lrp. 33	Belfast			
2	Ramsgate	J. Hick	155				Ramsgt			
3	Ranger Sr f. & C. 33	Anderson	153	Petrhd N. TSds 32	1817	Hutchsn	Peterhd	Abn. Medit	—	Æ 1 35
4	— Sr	Battersby	162	Brdprt	1824	Langtry &	Belfast	Lon. Belfast	12	Æ 1 34
25	— S C.35	Byron	270	Jersey Srprs 35	1831	Byron & C	London	Lon. C.G.H.	9	A 1 3

No.	Ships.	Masters.	Tons.	BUILD.		Owners.	Port belonging to.	Destined Voyage.	Classification		
				Where.	When.				No. Years first assigned.	Character for Hull & S.	
26	Ranger	Bg I.B.	W.Darnel	88	Yrmth	1822	GPalmer	Yarmth	Cff.Nwcastl	—	Æ1
7	—	Bg C.36	Donalds'n	83	Dysart	1828	Clepham	K'kaldy	Liv.Barbads	7	Æ1
8	—	Bg s.28,pt33,I.B.	Houilding	90	Yrmth	1791	Fell & Co.	Wrkgtn	Glr.Lim'rek	—	Æ1
9	—	J. James	94		nd TSds & trp.	28		Poole			34
30	—	Bk C.35	W.Jellard	304	Livrp'l	1834	Heyw'rth	Liverp'l	Liv. Brazils	11	A 1
1	—	Sw	D. Kydd	170	Dndee	1830	J. Thain	Dundee	Dun. Riga	7	A 1
2	—	M'Laren	83			12mo		Sndrlnd			36
3	—	J. May	374					London			
4	—	Bg pt I.B.	Mowbray	185	St'cktn	1834	Mellanby	Stocktn	Lon. Arkngl	9	A 1
5	—	T. Smith	516			3mo		Liverp'l			35
6	—	Sr C.33	J. Spence	159	L Hmp	1833	Spence	London	Lon. Africa	10	A 1
7	—	Bg r. & s.30, C.35	Stewart	215	U.S.	Prze	Gilmore	London	Lon. Ascen.	—	Æ1
8	Rankin	J. Harvie	91		nw.26 n	TSds of P & ND.27		lrp.35	Irvine		36
9	—	Wisheart	576					Gl'sgow			
40	Rapid	Bg C.34	H. Austin	128	Mvgysy	1825	J. Rogers	Pnznce	Liv St Domo	10	Æ1
1	—	J. Bush	232					Liverp'l			36
2	—	Sw C.34	G Cockran	133	Tgnmh	1825	W Warren	Teignth	Lon.	10	Æ1
3	—	Bg	S Fowler	156	S'thwk	1833	Fudge & C	Wym'th	Wey Grnsey	8	A 1
4	—	Bn I.B.	A. Largie	161	Mntros	1837	Mason & C	Mntros	Mtr. Memel	8	A 1
5	—	Sr C.35	Le Retilly	96	Grnsey	1835	Capt.	Grnsey	Gns. Londn	7	A 2
6	—	Bg C.31	Light	162	Yrmth	1826	Austrl'nC	London	Lon Austral.	12	A 1
7	—	Sr C.33	Mathias	105	Bristol	1830	F Beeston	Bristol	Liv. Naples	10	A 1
8	—	C.33 over pt I.B.	J. Miller	114	Dndee	1835	Thom psn	Dundee	Nwc. Ptrsbg	7	A 1
9	—	Sr pt I.B.	R. Millar	179	Shrhm	1833	J. Smith	London	Lon. Maurit.	11	A 1
50	—	Sr C.33 I.B.	H Roberts	82	P'lhly	1832	Roberts &	B'maris	Bel. London	8	A 1
						9mo					35

No.	Ships.	Masters.	Tons.	BUILD.		Owners.	Port belonging to.	Destined Voyage.	Classification.	
				Where.	When.				No. Years first assigned.	Character for Hull & Stores.
51	Rapid Bg pt C.34	Roberts'n	136	Petrhd pt F. n.	1834	Hutchis'n	Peterhd	Fal.	7 A 1	34
2	—	A. Russell	239				Belfast			
3	— Bg C.35	T. Simson	256	Mntral	1830	Parlane	Liverp'l	Liv. Messina	7 A 1	35
4	—	W. Spicer	85				London			
5	— Bk C.34	Weir	165	Abr'dn	1834	J. Allen	Aberdn	Lon Mrsells	8 A 1	36
6	— Sr	W. White	137	Ipswch	1833	White & C	Ipswich	Lon. Sligo	12 A 1	34
7	— Bg r. & d. 32, C.35	Wool'rtn	178	Prize O. & P P len. 18		T Steward	Yarmth	Yar. Meditn	—	Æ 1
8	— Bk C.35	J. Young	276	Trent	1833	Hozier & c	Liverp'l	Liv. Jamaic.	10 A 1	35
9	Rasselas	S. Skee	214				Nwcastl			
60	Ratcliff	D Higgins	289				London			
1	Rateau Sr I. B.	Vndrhyde	112	Engl'd n. b. 35 pt		J. Pieters	Ostend	Cws. Nantz	—	Æ 1
2	Rattlesnake Sr C.32	Hought'n	176	Yrmth	1832	Dunnell &	London	Lon Constpl	10 A 1	35
3	Ratty	L. Lamb	80				Leith			
4	Raven Bg I. B.	T. Caston	146	Sndrld len & lrp. 35	1809	W. Bayley	Ipswich	Ips.	—	Æ 1
5	— Sr	E. Jones	76	St Hlms n. b. & trp. 34	1788	Wyatt & C	B'maris	Bms. Bristol	—	Æ 1
6	Ravenswood Sr	Roberts'n	150	Abr'd'n	1833	Duffus & C	Aberdn	Abn. Sndrld	8 A 1	36
7	Rawlins Bk s. C. & ptd. 35	Chrystie	348	Chepst lrp. 31 & 35	1819	Thomson	London	Lon Jamaica	—	Æ 1
8	Reaper Sw I. B.	T. Austey	158	Sndrld O. E & F lrp. 36	1825	Hancock	Poole	Sld. Poole	—	Æ 1
9	— Bg	J. Chadd	81	Sndrld R. P. T Sds	1811	Capt. & Co	Lynn	Lyn Coaster	—	Æ 1
70	— Bg I. B.	J. Keatley	244	Sndrld	1834	T. Walker	Scarbro	Lon. Quebec	8 A 1	3
1	— Bk	T. Rowe	288	N. Scot	1825	Silby & Co	Poole	Poo N Amer	—	Æ 1
2	Rebecca	Anderson	169				Sndrld			34
3	— Sr	Armstrng	98	PE. Isl BB. & P	1833	Love & Co	London	Liv. Dundee	4 A 1	36
4	— Sr I. B.	Attwooll	46	Wymh len. 34	1830	Capt. & Co	Wymth	Lon. Coastr	10 A 1	4
75	—	J. Cornish	92				Drtmth			

# R

No.	Ships.	Masters.	Tons.	BUILD.		Owners.	Port belonging to.	Destined Voyage.	Classification	
				Where.	When.				No. Years first assigned.	Charter for Hulls.
76	Rebecca	Creswell	216				Liverp'l			
7	— Sp	Eastaway	33	Ilfraco	1777	Capt.&Co	Ilfracm	Brs.Coaster	—	I. 1
8	— Bk	Gellatly	302	Grn'ck	1816	Laurie&C	G'l'sgow	Cly.Quebec	—	Æ 1
				lrp.33ND	&Srpr	s36 Srprs37				3
9	— Bg	T.Hooper	88	Plymh	1814	T.Hooper	B'dgwtr	Crk.London	—	E 1
										35
80	— Bk	P. Inglis	344	Belfast	1834	Murray &	Belfast	LivDemra'a	8 A	1
				ptPP.	plk	6 mo				35
1	—	Johnston	153				Grgmth			
2	—	J. Love	106				Yarm'th			
3	— Sw	Middlet'n	262	Nwcastl	1803	A. Heatly	SShilds	Nwc. Amer	—	E 1
	r.ptd.&pt s.—	I. B.		ptnw.&	Srprs	35				35
4	—	T. Read	94				London			
5	— Sr	C.Sayers	122	N.Scot	1835	G.Godber	Liverp'l	Liv.N'fndld	4 A	1
	I. B.			BB.Hk	S&P					36
6	—	Shackley	84				Carlisle			
7	—	J. Simons	90				C'lchstr			
8	— & Elizabeth	G. Haggia	156				Nwcastl			
9	— & Maria Sr	M'Carthy	55	C Cove	1832	Jermyne	Limrick	Sou.Limrck	6 A	1
	I. B.			O.&P.						35
90	Rebekah Sr	J. Wooler	99	Perth	1834	Graham&	Perth	Lon.Arkngr	5 A	1
	pt I. B.			O.E&L	h. 11	mo				35
1	Rebel Sr	Spriggs	130	Yrmth	1833	Ogilby&c	London	Lon.Medit	12 A	1
	C.33									34
2	Rebello Pre-meiro Sr	Baptista	120	deCnd	1835		Oporto	Lon. Lisbon	6 A	1
	I. B.			P.&O.						35
3	Reciprocity	T. Brock	81				Liverp'l			
4	Recovery Bk	Banks	329	N.Scot	1826	Leitch	Newprt	Lon. Quebe	—	E 1
				BB&P	Srprs	35				35
5	—	J. Gorley	85				Drtm'th			
6	— S	Green	420	KksY.	1794	Bennett&	London	Lon.SoSeas	—	Æ 1
	s.&C.35			F.TSds	Srprs	35				35
7	— S	Johnson	494	Btavia	1799	Chapman	London	Lon.Sydney	—	Æ 1
	d.32,C.35			T.&O.	len.17	nTSds of P	P.&lrp.37			4
8	—	T. Purvis	244				Nwcastl			
9	— Bk	J. Simkin	289	N Brns	1828	Simkin&c	Cork	YghQuebec	—	E 1
	r.&s.—			BBRP	&Hk.					35
100	Red Port Bg	Gibbons	174	Yrmth	1830	Gibbons&	London	Lon. Oporto	10 A	1
										35

413

No.	Ships.	Masters.	Tons.	BUILD.		Owners.	Port belonging to.	Destined Voyage.	Classification.	
				Where.	When.				No. Years first assigned.	Character for Hull & Stores.
01	Red Rover	R Christie	373				London			
2	Bg	C. Frost	194	Yrmth	1835	Gee & Co.	Hull	Yar. Hull	12	A 1 35
3		J. J. Large	253				London			
4		T. Ronald	85				Aberdn			
5	Bg	J. Suddick	125	Sndrld	1831	Richrdsn	Sndrln	Stk. Riga	7	A 1 35
6	I. B. Sr	Watkins	112	Plymh	1830	Watkins	Liverp'l	Liv. Constpl	10	A 1 35
7	C. 34	Wickman	83				London			
8	Redbreast	Sr H Millard	132	N Hylyt pt P. plk	1833	Usborn &	Liverp'l	Liv. Constpl	7	A 1 36
9	Redcliffe	Sr Vivian	128	Bristol	1836	Randall &	Bristol	Brs. Medit	12	A 1 36
10	Redman	Bk J. Flint	271	Bklrsd	1818	Johnson	London	Lon.	—	Æ 1 5
1	r. C. & pt s. 35 Redruth	J. Ninnes	90	F. TSds		nd. & lrp. 33	St. Ives			
2	Redwing	Sw French	260	Sndrld	1836	Potts & Co	Sndrln	Sld. St. Jhns	7	A 1 36
3	I. B. Reform	Sr R. Boutoft	104	Boston	1831	Boutoft &	Boston	Lon. Gibral	10	A 1 36
4	pt I. B.	W. Cousar	138				Irvine			
5	Bk	M. Dobie	302	Udewl	1829	Swabe & C	Hambur'	Liv. Batavia	7	Æ 1 34
6	C. 34	Edwards	80				Abstwh			
7	Sr	R. Guild	131	Yrmth	1831	Clark & Co	Yarmth	Liv. Gibral.	10	A 1 35
8	C. 35	J. Lamb	131				Wthavn			
9	Sr	J. Leader	96	Plymh	1832	J. Soper	Plym'th	Ply. Baltic	10	A 1 35
20	pt I. B. Sr	Littlejohn	70	Perth	1832	Capt & Co.	Perth	Lon.	5	A 1 35
1	Bg	Murdock	85	Annan	1831	Capt. & Co	Dumfrs	Liv.	9	A 1 34
2		Scarboro'	210				London			
3		Windlass	110				Sndrln			
4	Regalia	Bg D. Cobb	187	Mntros	1835	Crawford	M'ntrse	Abn. Jamaic	8	A 1 4
25	Bk	T. Phillips	377	Sndrld	1811	Dugall & C	Kirkldy	Lth. D. Strts	—	Æ 1 36
	d. 31			nw. & T	Sds 28	Srprs 34				

No.	Ships.	Masters.	Tons.	BUILD.		Owners.	Port belonging to.	Destined Voyage.	Classification	
				Where.	When.				No. Years first assigned.	Charter Hulls.
126	Regalia Bk f.&s.34	Smith	354	Whtby w.&TS	1813	T Oldfield Srprs31	London	Lon.Quebc	—	Æ1
7	Regard Bk	RCropton	283	Sndrld	1834	Cropton & Sndrld	Sndrld	Sld. Quebec	10	A 1 36
8	Regatta Bg	Blaney	173	N.Scot O.&F.	1826	Scott & Co lrp.33	Leith	Lth. Oporto	—	Æ1 34
9	Regent Bg C.32pt34	A. Allan	251	BrntIsl F.TSds	1819	Campbell Nd32, n.TSds & pt Nw.34	London	Lon.Surinm	—	Æ1 34
130	— pt I.B.	H. Blaber	65	Shrh 55nd &lrp.36	1817	Crosweler	Nwhavn	Shm Watrfd	—	Æ1 36
1	— Sw	G. Chadd	236	Chepst Nd.23, n.TSds	1811	Everard & &lrp.32	Lynn	Lyn.Baltic	—	Æ1 35
2	— s.30	W. Green	241	Nwcastl lrp.30	1811	H. Wright	Nwcastl	Liv. Shields	—	E 1 34
3	—	T. Knight	85				Yarmth			
4	—	L. Lauson	161	Brdprt 128 Srprs36	1815	Lon.S.Co.	Aberdn	Abn.Londn	—	Æ1 36
5	—	J Marsden	182				London			
6	—	Quickfall	379				Hull			
7	— Sk C.23	P. Soutar	106	Tpshm Nd. & Srprs36	1819	Com.of N. Lights	Leith	Lth.	—	Æ1 36
8	— Packet C.34	Sr M. Liddle	113	Cowes Drp.35	1817	Graydon	London	Fal.Cnstrn'pl	—	Æ1 35
9	Regina G	Ketelbotr	144	Stettin	1816	Ketelbotr	Stettin	Abn.Stettin	—	Æ1 34
140	— Bk C.36,ptYM.B.	W. Ritson	327	Mrypt	1836	Huddlstn 11 mo	M'ryprt	Mpt.	12	A 1 36
1	Regular	J. Bond	389				Lancstr			
2	Regulator Sr	J. Angel	141	Nwprt	1834	Angel & C	Watrfrd	Lon. Watrfd	12	A 1 34
3	Regulus Bk C.—,pt f.&pt s.	Haggart	369	Whtby lrp.36	1812	Fenwick	London	Lon.	—	Æ1 36
4	Rein-Deer	G. Cooper	96				Cowes			
5	— Sr PH.&C.36	Strickl'nd	172	Livrp'l PP. TSds	1832	Darlingtn	Liverp'l	Liv. Valprso	10	A 1 36
6	Reine Sr	Janson	106	Antwp 9 mo	1834	Cassiers &	Antwrp	Hul. Antw'p	7	A 1 36
7	Relampago Bg I.B.	Zulaidia	85	Rvedo	1831	H. Casses	Revedo	Lon. Cadiz	—	Æ1 35
8	Release Sr C.35 over I.B.	Blake	105	Plymh 12 mo	1834	Blake & C.	Drtmth	Ply.	10	A 1 35
9	Reliance	Atkinson	141				Sndrld			
150	— Bg f.&C.34	P. Beynon	223	St And BB & Hk	1826	T.M'Tear	Belfast	Liv. Antig'a	—	Æ1 34



No.	Ships.	Masters.	Tons.	BUILD.		Owners.	Port belonging to.	Destined Voyage.	Classification.	
				Where.	When.				No. Years first assigned.	Character for Hull & Stores.
51	Reliance S s. YM. 36	J. Bowen	605	Rchbc O. Hk B	1835	Sharp & C. & S. 9 mo	Liverp'l wants ad	Liv. Bombay ditional Fast' nings	—	E 1
2	— Bk r. & s. 32, C. 36, pt	W. Cockle	347	Goriga T.	1807	Bennett &	London	Lon. So Seas	—	E 1 36
3	— Bg C. 36	I. B.	191	Yrmth	1835	Thomps'n	Yarmth	Lon.	12	A 1 5
4	— S f. & C. 34	R Hazlwd	333	Sndrld	1826	D. Luckie	London	Lon. Demra	10	E 1 36
5	— Bg	J. Sheader	190	Scrbro n. TSds	1820	Parnell & w. 32 n. & S	Scarbrow	Lon. Baltic	—	E 1 3
6	— Bg C. 37	W. Splatt	177	Rye	1817	Hadfield	Liverp'l	Liv. Brazils	—	E 1 3
7	— Sr I. B.	Thurlb'ck	67	Brdlgt	1824	Thurlbck	Sndrld	Sld. Coaster	—	E 1 4
8	— Sr C. 32 over L. B.	J. Walters	121	Mvgysy	1832	Soady & C	Looe	Ply. Nwstl	9	A 1 35
9	— S f. s. & C. 32	Warner	1515	London	1827	Tomlin	London	Lon. China	12	A 1 36
60	Relief G I. B.	H. Brown	70	Mrypt Drp. 36	1815	J. Johnstn	M'ryprt	Liv. Coaster	—	E 1 36
1	— S pts. & pts. M. 37	Trevath'n	234	P. E. Isl Srprs 37	1826	C. Cuming	Plym'th	Ply. N Amer	—	E 1 4
2	Renard	B. Scott	105				Nwcastl			
3	Renewal Bk s. pt 35 pt 37 pt	Pearson	342	Whthby O. & P. P.	1795	Pearson Srprs 35 & 37	Nwcastl	Shl. U States	—	E 1 1
4	Renfrewshire	Hutchis'n	841				GI'sgow			
5	Renovation	E. Ball	84				Drtmth			
6	— Sw s. 28, pt I. B.	FCopland	325	Bidefd n. TSds	1810	Young & C & lrp. 32	Nwcastl	Nwc. Amer	—	E 1 34
7	Renown	Dinnison	161				Nwcastl			
8	— Bg I. B.	W. Evans	112	Drwnls n. K I & lrp. 32	1813	Ellis & Co.	Abstwh	Wtf. Bristol	—	E 1 35
9	— S C. 34	J. Gordon	316	Bristol Srprs 35	1825	Halket & e	London	Lon.	10	E 1 35
70	— Bg	D. Julian	82	Abryst 73 lrp. 34 n. d. & Sr	1816	Julian & C prsr 37	Abstwh	Abs. Coastr	—	E 1 5
1	— Bk C. 37	DM'Leod	325	Sndrld	1832	M. Lellan	Gren'ck	Cly. Calcuta	10	A 1 3
2	—	T. Ridout	236				London			
3	— Sr	Riddock	92	Alloa 87 Drp. 36	1821	Riddock	Alloa	Lth.	—	E 1 1
4	Repulse S f. s. & C. 32	H. Pryce	1425	London	1820	Tomlim &	London	Lon Calcuta	—	E 1 36
75	Request Bg ptd. & pts. 33 I. B.	J. Barfield	249	Whthby n. d. TSds & lrp. 33	1799	T. Barker	SShi'lds	Nwc. Londn	—	E 1 34

No.	Ships.	Masters.	Tons.	BUILD.		Owners.	Port belonging to.	Destined Voyage.	Classification	
				Where.	When				No. Years first assigned.	Charac- ter for Hull & S.
176	Reserve Bk C.34	Hoseason	336	London	1830	T Oldfield	London	Lon. Jamaica	12 A	1 36
7	Resolute Bg I.B.	Roberts	140	Brmth Srprs37	1819	Roberts &	Barmth	Bms. London	—	Æ 1 3
8	Resolution	J. Apps	107				Ramsgt			
9	— Bk s.32, I.B.	Bergfield	292	Xt'nsd ND.W&T	1815	S. Otto	Xtnsn'd	Lon. Stkhlm	—	Æ 1 35
180	—	R. Cousins	177				Lynn			
1	—	Sp D. Davies	45	Wales	1825	E. Evans	Crdigan	Gl.	10	Æ 1 34
2	—	R Dawson	113				Yarmth			
3	—	Bg E Fairfoot	225	Sndrld	1814	Fairfoot &	Nwcastl	Bly. London	—	E 1 34
4	—	T Garbutt	630				London			
5	—	S FGardner	393	Yrmth N.Kl&T	1800	N. Domett	London	Lon. Quebc	—	E 1 36
6	—	C. Greig	114				Nwcastl			
7	—	Sw H. Hann	164	Krkldy pt F. plk	1800	Marwood	Sndrlnd	Sld. London	—	Æ 1 34
8	—	I.B. J. Hogg	292				Aberdn			
9	—	Sr W. Lord	70	Sndwh len. ND.	1809	J. Cuckow	Ipswich	Ips. Liverp'l	—	Æ 1 35
190	—	Bk M'Kchne	447	N Brns BB.P.	1830	M'Gill & C	Gl'sgow	Cly. Demrar	—	Æ 2 1
1	—	C.34 WO'Hara	127			& O. Srprs37	Belfast			
2	—	T. Page	86				Dover			
3	—	Partridge	121				Dover			
4	—	Sr J. Pinhey	117	Totnss Srprs35	1824	Mudge	Drtm'th	Lon. Ncastl	—	E 1 35
5	—	pt I.B. Bg J. Proctor	159	Farhm lrp. 29	1828	Gln'd'ning	Exeter	Exr. Newprt	8	Æ 1 35
6	—	I.B. Bg E Roberts	138	Brmth	1805	Williams	Barmth	Lon.	—	E 1 36
7	—	I.B. Bg Robson	271	Sndrld	1834	Langley	Stekton	Lon. AlgoaB	9 A	1 36
8	—	C.35 Sigsworth	217				Sndrlnd			
9	—	Bg T. Steel	98	Abdvy NB. 26	1801	Benn & Co	Cardiff	Cff. Watfrld	—	Æ 1 36
200	—	I.B. JR. Stobie	139		ND. 30	Srprs35 & 36	Alloa			

No.	Ships.	Masters.	Tons.	BUILD.		Owners.	Port belonging to.	Destined Voyage.	Classification.	
				Where.	When.				No. Years first assigned.	Character for Hull&Stores.
201	Resource Bk r.d.&C.36 I.B.		417	Calcut	1805	T. Ward	London	Lon.	—	Æ 36
2	—	R. Smith	142		T. w.d. 36		Sndrlnd			
3	— Bg C.36	H. Smith	243	Scrbro	1828	Smith&C.	Scarb	Lon. C.G.H.	10	A 1 36
4	Restitution S I.B.	E. Moon	317	P.E. Isl	1825	Billings	Plymth	Ply. N Amer	—	Æ 1 3
5	Restoration Bg C.36	J. Stobie	139	Leith	1820	Anderson	Knc'rdn	Nwc. Medit	—	Æ 1 36
6	Retreat Bg s.—	Kinnear	356	Nwestl	1805	A. Bald	Alloa	Lth.	—	E 1 4
7	Retrench Bg r.&s. 29 C.—	J. Bunting	276	Mrypt	1817	Carter	London	Lon. Jamaic.	—	Æ 1 36
8	— Bg C.&pt s. 33	J. Orkney	314	NBrns	1826	Lindsay &	Gren'ck	Cly.	—	Æ 1 36
9	Retrieve	J. Booth	272				Scarb			
210	Return	M. Craggs	194				Sndrlnd			
1	Revolution Bg I.B.	Luckley	137	Lynn	1789	Bagges	Lynn	Lyn. Coastr	—	E 1 35
2	Reward Sr I.B.	Anthony	78	Bidefd	1832	Capt.&Co	St. Ives	Pad. Naples	10	A 1 35
3	— Bg C.35 over pt I.B.	T. Falle	154	Gaspe	1834	FBertram	Jersey	Jer. Havana	4	A 1 35
4	— Sr C.36	N. Goss	116	Plymh	1826	Ham&Co.	Plym'th	Ply. Medit.	10	Æ 1 36
5	—	Guilbert	206				G'rnsy			
6	— Bk s.&C. 34	T. Hogg	325	Petrhd	1820	G. Skelton	Peterhd	Lon. Jamaic	—	Æ 1 36
7	—	J. Jones	108				Cork			
8	— Sr	J. Phillips	93	Abrd'n	1822	W. Duthie	Aberdn	Abn Coaster	—	Æ 1 36
9	— S r.&s. 33	W. Tickle	347	London	1789	Kn'eshaw	Whitby	Liv. Quebec	—	Æ 1 36
220	—	R. Treat	158				Exeter			
1	Reynard Sr C.33	Wetherall	79	Plymh	1831	Capt.&Co	Scilly	Gl. Glsow	11	A 1 35
2	Rhine	J. Hart	133				London			
3	— Bg	Thomps'n	135	Hull	1827	D Prissick	Hull	Hul. Pillau	8	Æ 1 36
4	— Sk	G Watson	139	Dysart	1816	L. H. & R. Sh. Co.	Leith	Lth Rotrdm	—	Æ 1 35
225	Rhoda Bg f.&C. 36	Hurst	220	N.Scot	1828	R. Brooks	London	Lon Sydney	—	Æ 1 36

No.	Ships.	Masters.	Tons.	BUILD.		Owners.	Port belonging to.	Destined Voyage.	Classification		
				Where.	When.				No. Years first assigned.	Charter for Hulls.	
226	Rhoda Bg	Paul	145	Yrm'th	1821	Charrison	London	Lon.	—	Æ 1	36
7	— Bg	R. Tucker	156	N.Scot	1828	Browning	Halifax	Hul. Oporto	—	E 1	36
8	Rhydiot Bg	A.Riddell	155	Abryst	1832	Riddell	Abstwh	Abs. Quebec	7	A 1	3
9	Rhydland Castle	M. Henry	84				Dublin				
230	Riby Grove	G. Wilson	241				Hull				
1	Ricardo Bg	D.Lagana	121	Mssnia	1818	V. Agreta	Mes'ina	Liv. Naples	—	Æ 1	34
2	— S	M. Monro	353	Hull	1825	Wright &	Hull	Hul.Petsrbg	9	Æ 1	3
3	— Sw	A. Roven	204	Bord'x	1830	F. Manero	Havana	Liv. Havana	8	A 1	35
4	Richard	Blackley	296				Liverp'l				
5	— Sr	W Conder	76	Shaldn	1834	Richards	Exeter	Tgn. Neath	12	A 1	34
6	— Bk	F. Doodt	269	Elbing	1827	Wegman	Ebling	Liv. Baltic	—	Æ 1	34
7	—	J Harrison	188				SndrInd				
8	—	W. Helor	111				Wthavn				
9	— Sw	Nicholson	228	Shi'lds	1816	R. Bell	SShi'lds	Nwc. Baltic	—	E 1	35
240	—	G. Taylor	125				Goole				
1	— Allsop Bg	M. Michal	282	Virgin	1832	Allsop	Philad.	Lon. Canton	9	A 2	36
2	— Bell Sw	H. Rogers	252	Shi'lds	1832	R. H. Bell	SShi'lds	Sld. London	9	A 1	36
3	— Brandt Bg	J. Delfts	250	Ark'gl	1828	Brandt &	Arkn'gl	Lon. Cette	—	Æ 1	34
4	— Brown Bg	R. Dunlop	255	Pt Gls	1826	Campbell	Gls'gow	Cly. St. Vinc	8	Æ 2	36
5	— Hill	J. Hoppen	102				Plym'th				
6	— Mount Sr	J. Everson	178	Shrh	1834	G. Walker	London	Shm. Liverp'l	11	A 1	34
7	— Reynolds	T. Dixon	292	Chepst	1820	T. Street	Sydney	Lon. N.S.W	—	Æ 1	35
8	— Walker S	Fidlow	381	Liverp'l	1811	J. Tobin	Liverp'l	Liv. Bombay	—	Æ 1	36
9	— Watson Bg	R. Damrell	255	Sndrld	1832	Benn & C.	Liverp'l	Liv. Bahia	7	A 1	5
250	— & Ann Sw	J. Gray	244	Hull	1803	J. Straker	N Shld's	Nwc. Londn	—	E 1	36

419

Ships.	Masters.	Tons.	BUILD.		Owners.	Port belonging to.	Destined Voyage.	Classification.	
			Where.	When.				No Years first assigned.	Character for Hull & Stores.
1 Richard & Ann Sw I.B.	D. Miller	147	Blyth	1810	Ruddock	Blythe	Bly.	—	Æ 1
2 — Sr	R. Way	105	Wymh	1818	R. Way	Wym'th	Lon. Dublin	—	Æ 1
3 — & John	J. Hall	199				London			
4 — & Thomas	G. Thomas	213				Nwcastl			
5 — & William	T. Buchan	99				B'maris			
6 Richardson	J. Little	203				Wthavn			
7 Riches Bg	J. Johnson	98	Yrmth	1825	J. Johnson	Yarm'th	Yar. Liverp'l	10	Æ 1
8 Richibucto Bk	H. Ganson	401	Rhbct	1835	Johnson &	Aberdn	Liv. Savana	5	A 2
9 Richmond	J. Hoy	520	S. RP &	Hk		Gr'nock			36
10 — S	J. Lennox	429	NYork	1825	Rodgers	Richmd	Liv. N. York	—	Æ 1
1 — S	NM'Leod	520	Can'da	1835	M'Leod &	Liverp'l	Liv. Calcutta	4	A 1
2 — Sr	R. Trick	68	Hull	1814	Eng. Cp. C	London	Lon. Wales	—	Æ 1
3 — Bg	W. West	158	Poole	1824	J. Brown	London	Lon. Trieste	10	Æ 1
4 — Hill Bg	J. R. Young	234	N Brns	1828	Davidson	London	Lon. W Inds	—	Æ 1
5 Riga s. & C. 36	Patterson	184				London			5
6 — Merchant	J. Pattison	145				Sndrlnd			
7 Rimac	W. Dixon	215				Liverp'l			
8 Rimswell S	Jackson	404	Hull	1826	Gee & Co.	Hull	Hul. Ptrsbg	9	Æ 1
9 Ring-Dove	Z. Gardin	114	ND. & lrp.	37		Nwcastl			4
10 — Sw	Wilmott	243	Sndrlnd	1835	W. Potts	Sndrlnd	Sld. Quebec	7	A 1
1 — Mahon Cas- the Bg C. 36	T. Stanton	120	Cork	1825	Murphy	Trinid'd	Crk. Trndad	—	Æ 1
2 Rio Packet	H. Dench	205	lrp. 36			London			36
3 Ripley	R. Lloyd	268				Liverp'l			
4 Riseborough	Meldram	237				Nwcastl			
5 Rising Sun Bg	B. Buttal	112	Dnbar	1819	T. Bennet	Exeter	Tgn. Nwcastl	—	Æ 1

420

# R

No.	Ships.	Masters.	Tons.	BUILD.		Owners.	Port belonging to.	Destined Voyage.	Classification	
				Where.	When.				No. Years first assigned.	Character of Hull.
276	Rising Sun	R. Hill	85				Belfast			
7	Bg I.B.	J. Owens	134	P.E.Isl BB.&P	1835	R. Atkins	Cork	Crk.Nwprt	4 A	1 36
8		S. Pescod	305				Nwcastl			
9	Sk I.B.	W. Steel	52	Nrthm lrp.34	1793	J. Steele	Ptsm'th	Pts.	—	Æ 1 34
280	Ritson	W. Dillon	237	Mrypt	1828	W. Dillon	Marypt	Lon.C'nstpl	9	Æ 1 36
1	Rival	J. Biscoe	163	Jamai. C.Magh &PP.	1829	Tory&Co.	Jamaic.	Lon.Demra	7	Æ 1 36
2	Bg	S.Sterling	122	Abrdn len.28	1826	P. Laing	Sndrlnd	Cly. Genoa	—	Æ 1 34
3	S C.35	Winfield	404	St.Ives BB.Hk RP&S.	1834	Moon	Liverp'l	Liv. Brazils	5 A	35
4	Riviere	Rosewall	135	St.Ives len.30	1829	Sandys &	St.Ives	Pnz.Medit	10 A	1 34
5	Rob Roy	C. Frost	299	Hull	1836	Gee & Co	Hull	Hul.Hmbro	7 A	1 36
6	Robarts	B.J.Elder	723	Calcut T.	1815	Fergusson	London	Lon. India	—	Æ 1 36
7	Robert	J.Alnwick	190	Prize lrp.33	Srprs 35	WWalker	Nwcastl	Nwc. Baltic	—	E 1 35
8	S C.32	H. Blyth	310	Dndee	1829	Whitton	Dundee	Liv. Calcut.	7	Æ 1 35
9	G I.B.	J. Brandt	188	Stettin	1829	C. Kock	Stettin	Liv. Stettin	7	Æ 1 35
290		Christian	114				Wthavn			
1	Bg s.35, I.B.	H. Elliot	113	Bnstpl lrp.35	1775	Gill & Co.	Mryprt	Mpt. Coastr	—	E 1 35
2	Bg pt d.&s.—	G. Gray	207	Prize nw.&Sr prs 35		Milburn&	N.Shlds	Nwc.Londn	—	I. 1 35
3	Sr C.34	Hamilton	119	Boness	1823	Hendersn	Boness	Liv. Barcelo	—	Æ 1 36
4	Sk I.B.	Hayes	29	Watrfd O.P&E	1831	Cavanah	Wexfrd	Wex.Nwprt	6 A	1 34
5		H'mphrey	222				Sndrlnd			
6	Bg I.B.	C. Koehn	196	Ukm'd	1828	Schillow	Stettin	Lon.Stettin	—	Æ 1 36
7	Sr	T. Ledson	133	Londn len.30	1828	J.Fletcher	London	Lon.Goole	10 A	1 34
8	Sp I.B.	J. Martin	72	Blng B lrp.34 & 35	1804	Logan&C.	Belfast	Bel.Coaster	—	Æ 1 35
9	Bg I.B.	J. Owen	167	Barmh	1815	Jones & C.	Crnrvon	Lon.Liverpl	—	E 1 35
300		J. Owen	88				Liverp'l			

441

Ships.	Masters.	Tons.	BUILD.		Owners.	Port belonging to.	Destined Voyage.	Classification.	
			Where.	When.				No. Years first assigned.	Character for Hull&Stores.
1 Robert Sp I.B.	WPringle	57	Elie	1834	R. Pringle	St Andr	Dun.Nwcastl	8 A 1	34
2 — Bg f.&C.33	J. Smart	288	Nwcastl	1824	Zwlchen- bart	Liverp'l	Liv.Africa	— E 1	35
3 — Bk f.s.&C.36	Steriker	318	Gr'nck trp.34 D	1819 rp. 36	Neaves	London	Lon.	— A 1	36
4 — Sk	R. Tosh	91	Dndee	1835	R. Tosh	Dundee	Restored 1834—6 Yrs. Dun.Liverpl	7 A 1	35
5 —	J. Vass	88				Invrn'ss			
6 —	W. Yeo	110				Bidefrd			
7 —Boyle	ATedford	72				Belfast			
8 —Brandt Sr s.&C—	JKehnik	221	Arkngl F.	1828	Brandt&S	Ark'ngl	Dun.	— Æ 1	34
9 —Bruce Sk C.29	Anderson	190	Leith	1824	L.&E.S.C	Leith	Lth.London	12 Æ 1	34
10 —Burns Sr I.B.	J. Brown	107	Abrdn Ash v.	1827	W. Brown	Strmnss	Glr.Glsgow	9 Æ 1	34
1 —	Mess'ng'r	296				Liverp'l			
2 —Finnie Bk C.36	Ward	256	Livrp'l Srprs 36	1829	Tyrie&Co	Liverp'l	Liv.Lima	10 A 1	36
3 —Gardner Sr I.B.	Green'h w	96	Abrdn ND. & lrp 34	1826	T. Gibson	Nwcastl	Nwc.	8 Æ 1	35
4 —Gray Sw	Goodchld	253	Sndrld Srprs 36	1833	Parker&C	Sndrld	Sld.London	8 A 1	36
5 —Heddel Bk	W Groves	241	KgsYd		Foster&C	London	Lon. Africa	— Æ 1	34
6 —Henry	J. Davies	83				W'trfrd			
7 —James	G. Field	137				Poole			
8 — Haynes Bg C.33pts.35	J.Graham	206	Wrktn NTSds&	1817 lrp.35	Graham&	Wthavn	Whn.	— Æ 1	35
9 —Kerr S C.34	W.Thoms	358	N Brns BB&Y P.	1824	Perrie & C	Belfast	Liv.Mobile	— Æ 1	36
10 —Lovely Sr pt I. B.	W. Bryce	79	Hngtn O&B.pt	1819 P. plk lrp.35	M'Hary &	Wthavn	Whn.Coastr	— Æ 1	35
1 —M'William Bg f.&d.35	Williamsn	299	N Brns BB.P.	1824	Catto & S.	Aberdn	Dub Queb'c	— Æ 2	3
2 —Napier	Devon'rt	207				Derry			
3 —Quayle Bk C.&ptr.36	J. Anna	356	Livrp'l ND. 32 Sr	1815 prs 36	Nichols &	Liverp'l	Liv.SeLeon	— —	4
4 —Raikes Sw I.B.	Milburn	225	Sndrld Srprs 34	1831	Speeding	Sndrld	Sld.London	7 A 1	34
5 —Sargent	Williams	192				Liverp'l			

# R

No.	Ships.	Masters.	Tons.	BUILD.		Owners.	Port belonging to.	Destined Voyage.	Classification	
				Where.	When.				No. Years first assigned.	Charge for Hull &c.
326	Robert Scurfield Bg ptd.&pt 7—Small	W Clough C.37 Fulcher	316 655	Sndrld Srprs 35	1826 &37	Thomps'n	S Shilds Nwcastl	Shl.Corfu	9	Æ 1
8	—Starret Sk I.B.	J. Blair	67	Dysart Kl&Sr	1830 prs 36	Blair & Co	Boness London	Lth.Coaster	7	A 1 36
9	—Taylor	A. Bergh	252							
330	—Thomas S C.36	E Grandy	576	Queb'c O. & E.	1836 5 mo	Thomas &	Quebec	Liv.	5	A 1 36
1	—Watt Bk	D. Martin	491	St And BB.S & F.	1835 1 mo	J. Rait	St. And	Lon.N.York	4	A 35
2	— Bg C.36	P. Vibert	221	Queb'c O. & RP	1830 ND. T	DuHamel	Jersey	Jer. Brazils	—	Æ 1 36
3	—&Ann Sw pt I.B.	Fairbairn	230	Sndrld len.31	1817	Straghan	S Shilds	Nwc.Londn	—	Æ 1 34
4	— Sw I.B.	R. Hall	191	Sndrld	1834	R. Robson	Sndrldnd	Sld. London	4	A 1 34
5	—	W. Long	80				Exeter			
6	— Bk F.&S.34	Richmond	322	Whtby	1789	Richmond	Nwcastl	Nwc. Qubec	—	E 1 34
7	— Sw	W Wright	173	Blythe	1814	C. Young	Nwcastl	Nwc.Londn	—	E 1 34
8	—&Betsey	Soulsby	155				Nwcastl			
9	—&Ellen Bg	J.Graham	219	Sndrld Srprs36	1834	R. Mold	Sndrldnd	Sld. London	6	A 1 36
340	—&James Sr pt I.B.	W. Crowe	97	Leith lrp.33	1825 Kl, pt	W. Crowe	Wick	AbnCoaster	—	Æ 1 36
1	—&Margaret	R Consett	242				Sndrldnd			
2	—	Robinson	288				Nwcastl			
3	—	Thomson	134				D'mfris			
4	—&Mary Sr	Attwooll	69	P'rtlnd	1814	Bartlett	Wymth	Wey. Falmh	—	Æ 1 34
5	—&William Sr pt I.B.	A. Doig	65	Dndee	1836 6 mo	Scott & Co	Dundee	Dun.Ptrsbg	7	A 1 36
6	Robertson S C.&pts.36	J. Neile	333	Grnck PPT Sd	1832 s 2mo	Gray & Co	Gr'nock	Cly. Mntral	10	A 1 36
7	Robin Hood Bg	Maloney	105	Whtby Srprs36	1828	Ringrose	Hull	Hul. Rtrdm	8	Æ 1 36
8	Robina Sr I.B.	T. Miller	74	Leith ND.&lrp.	1794 30	W. Trail	Krkwall	Liv. Coaster	—	E 1 35
9	Robinson	G. Cook	175				Sndrldnd			
350	Rochdale	J. Irving	135				Wthavn			

423



Ships.	Masters.	Tons.	BUILD.		Owners.	Port belonging to.	Destined Voyage.	Classification.		
			Where.	When.				No. Years first assigned.	Character for Hull & Stores.	
1 Rochdale Bg C.37 overpt I. B.	T. Tucker	191	Whtby Drp.37	1834 1 mo	T. Chilton	Hull	Hul. Liverpl	8 A	1 2	
2 Rochester	Embleton	177				Nwcastl				
3	H. Price	393				London				
4 Castle Sw I. B.	Embleton	177	Sndrld	1832	Debord &	Blyth	Bly.	5 A	1 35	
5 Rochford	S. Dane	93				F'vrshm				
6 Rock Sr I. B.	W. Wilson	65	Livrp'l 58 P. TSds	1830	Wilson & c	Dumfr's	Liv. Coaster	—	Æ 1 36	
7 Rocket Sw	J. Glen	274	Sndrld	1836	R. Ord	Sndrlnd	Sld.	7 A	1 2	
8	Sr I. B.	J. O'Neill	69	N. Sco 2 mo	1836	Carvell & c	Newry	Nry. Coaster	4 A	1 2
9	Bg PH. & C.35	H. Sage	238	Livrp'l BB. & P 9mo	1824	T. Hatton	Liverp'l	Liv. Jamaica	—	Æ 1 35
10 Rodolph Bg	HMorgan	149	Grnck 125	1832	Smyth & C	Drgh'da	Cly. Drghda	9 A	1 36	
11 Roe Sp I. B.	G. White	63	Dndee O. & P.	1828	Capt. & Co	Perth	Lon. Perth	—	E 1 36	
12 Roger Stewart pts & C.34	J. Elder	365	N Bdfd US. lrp.	1812 34	Stewart &	Gr'nock	Cly. Christn	—	Æ 1 34	
13 Rokeby	Davidson	367				London				
14 Rolla Bk r. & s. 34 I. B.	W. Blyth	451	Shields nw. & T	1800	W. Blyth	Hull	Hul.	—	— 36	
15	J. Mann	116				Clay				
16	Bg C.35	TWallace	203	N Prov O. C Horsefle sh, R	1816	Henshaw P. E. & P. P.	Gl'sgow trp. 35 Re	Cly. Nassau stored 1835—5	—	A 1 35
17 Romanoff Bk	Turnbull	319	Whtby Srprs36	1826	Anderson	Nwcastl	Lon. Quebc	10	Æ 1 3	
18 Romney	J. Game	94				London				
19 Romulus	Callender	467				Gr'nock				
20	Sw pt I. B.	D. Cargill	164	Arbrth 4mo	1836	D. Cargill	Arbroth	Dun. Riga	7 A	1 36
21	Bk s. 28 C.32	Crawford	302	Shields Srprs35	1817	Crawford	NSh'lds	Nwc. Brazils	—	Æ 1 35
22	Bg s. pt 30 pt 36	T. Garson	139	Abrdn ND. & lrp 36	1807	E. Watson	Leith	Lth. Lisbon	—	Æ 1 36
23 Rookery S C.34		311	Bristol	1834	Hilhouse	Bristol	Brs. Liverp'l	10	A 1 34	
24 Rosabel Sr C.34	T. Steer	93	Drtmh 5 mo	1832	Matthews	Drtmt'h	Lon. GCnry	10	A 1 36	
25 Rosalind	Arrwsmth	289				London				

# R

No.	Ships.	Masters.	Tons.	BUILD.		Owners.	Port belonging to.	Destined Voyage.	Classification	
				Where.	When.				No. Years first assigned.	Character for Hull & Stow.
376	Rosalind Bk	T. Blair	305	Sndrld	1835	T. Blair	Sndrld	LivBombay	7	A 1
	C.35				4 mo					35
7	Bg	Crouch	271	Clyde	1828	Gould & C	London	Lon. China	9	A 1
	C.37			O&P.P.	Srprs 37					1
8	Bk	JFonrose	317	Stcktn	1824	Lescene &	London	Lon.W.Ind.	—	E 1
	C.&pts.34			Drp.34						36
9	Sr	Sinclair	125	I.ofMn	1831	Downie	Liverp'l	Lon.	7	A 1
	C.35			P. TSds	pt F.B					35
380	Rosalinda Bg	A. Ducky	128	Abrdn	1829	Smith & C.	Irvine	Lon.Limrck	8	A 1
	C.31 over I.B.				12 mo					36
1	RosamondSk	B. Brown	33	Davon	1780	B.Brown	Dublin	Dub. Coastr	—	E 1
	I.B.			O.&F.	lrp.35					36
2	—&Jane Sp	D.Morton	51	Padsto	1834	JHawkins	Padst'w	Pad.Swnsea	8	A 1
										34
3	Rosanna	Monro	250				London			
4	Roscoe	W. Gavin	441	Leith	1814	Hardie & c	Leith	LthR'stigch	—	E 1
	F.&C.33			lrp.33						36
5	Rose	J. Biscoe	101				London			
6	—	A. Bruce	94				Banff			
7	Bg	D'Carteul	79	France		LeQuerne	G'rnsney	Gns Havana	—	E 1
	C.33			N.D.32						34
8	—	H. Ellis	85				Plymth			
9	—	R. Hodge	387				Nwcastl			
390	—	Sk	66	Padsto	1830	Capt.&Co	Sw'nsea	Sws. Bristol	8	A 1
	I.B.			N.W.34						34
1	Bg	S. Kinney	204	N Brns	1836	Crkshank	StJohns	Liv. Baltic	4	A 2
				S.&P.	11 mo					3
2	—	W.Lake	123				Lynn			
3	Bg	J. M'Nair	134	N Brns	1836	Shrthouse	Liverp'l	Liv.Limrick	4	A 1
				BB&P.	6 mo					36
4	Sr	W. Nicoll	121	Dndee	1828	Capt & Co	Dundee	Lon. Mrs'lls	9	A 1
	C.34									36
5	Bg	W. Race	93	Sndrld	1811	J. Watt	Whitby	Wtb. Coastr	—	E 1
	I.B.			pt RP.	plk lrp.34&35					35
6	Sr	J. Reed	107	Sndrld	1831	Reed & Co	Cork	Crk Plymth	9	A 1
										34
7	Sp	T. Sample	63	Brwck	1826	J. Dickson	Berwick	Bwk.Nwestl	—	E 1
										34
8	Bg	J. Steel	138	Hringt	1828	Ditchburn	Hrngt'n	Glr.Genoa	10	A 1
	pts.&C 33									34
9	—	J. Strang	120				Alloa			
400	—	Turnbull	88				Dundee			

4925

No.	Ships.	Masters.	Tons.	BUILD.		Owners.	Port belonging to.	Destined Voyage.	Classification.	
				Where.	When.				No. Years first assigned.	Character for Hull&Stores.
401	Rose	E Webber	89				Exeter			
2	— in June Sk	J. Easter	59	Ipsweh len&lrp.	1798	Chmberln	Clchstr	Ips.	—	Æ 1 35
3	— Macroon Bg	E. Evans	175	Quebc	1825	Harbuck	NRoss	Wtf. Quebec	—	Æ 1 36
4	Rosebank Bg ptr.&ptd.35pt s.	M'tngmry ptr.&ptC.36	308	N.Scot BB. P. & Hk	1825	J. Dunn Srprs35 TS	Belfast ds d.36	Bel.Castletn	—	Æ 2 36
5	Roseberry	J.W. Gurr	312				Stocktn			
6	Rosebud	R. Elder	239				Nwcastl			
7	— Sk pt I.B.	Hosking	23	Mvgsy	1835	Trevelyon	Falm'th	Fal. Spain	10	A 1 36
8	—	E. Ray	174				Gl'sgow			
9	Rosehill Bg s. M. 35, I. B.	Harrison	197	Swns'a lrp.35	1809	T. Benson	London	DubSwmse	—	Æ 1 3
410	— Bg C.30	R. Watson	155	Abrdn Srprs 36	1829	R. Duthie	Aberd'n	Sws. Cuba	—	Æ 1 36
1	Roseland Sr C.35 over pt I. B.	Dunstone	105	Fowey 93	1835	Capt.&Co	Fowey	Lon. Cadiz	10	A 1 36
2	Rosella Bg	J. Finlay	213	Nwcastl n. TSds	1819	R. Trotter	Nwcastl	Nwc. Baltic	—	Æ 1 34
3	Roselle Bg C.32	Davidson	166	Sndrld	1824	J. Bruce	Aberd'n	Lon. Malta	—	Æ 1 34
4	Rosen Bg s.33 I. B.	Kallinics	226	Gtnbg pt F. plk	1810	Ekman & nd. w. T Sds & lrp.	Gotbng	Liv.	—	Æ 1 35
5	Rosetta Sw	J. Hunter	191	Sndrld len. 34	1818	Merriman	Sndrld	Sld.	—	Æ 1 34
6	— Sr pt I. B.	T. Lawson	164	Nwcastl	1833	Ringrose	Hull	Hul. Rtrdm	8	A 1 36
7	Roseville	Roberts'n	210				London			
8	—	J. Scott	171				London			
9	Rosina	R. Baker	132				Plym'th			
420	—	G. Bell	182				Sndrld			
1	Rosinante Bg I. B.	Aribarena	100	Bilboa	1832		T'ragna	Lon. Spain	9	A 1 34
2	Roslin Castle Bk f. s. & C. 33	Richards	450	Bristol	1819	Capt.&Co	London	LonSydney	—	Æ 1 34
3	Ross S ph. & s. 33	T. Hunter	383	Whthy Srprs 36	1801	JBrodric	Hull	HulMerim'c	—	E 1 3
4	Rosseau Bg s. 33	L. Lindsey	151	N.Scot 145 O.P.H	1827	Adamson & B B. mstly nd.	Dundee	Dun.	—	Æ 1 3
425	Rossendale Bk s. YM. 36	E. Friend	298	Whthy	1833	Heywrth	Liverpl	Lon. Calcuta	8	A 1 1

## R

No.	Ships.	Masters.	Tons.	BUILD.		Owners.	Port belonging to.	Destined Voyage.	Classification	
				Where.	When.				No. Years first assigned,	Character for Hull & S.
426	Rossia	S Wckrfeldt	409	Riga	1833	Solodwm-koff	Petrsgb	Lon.Ptrsgb	7	A 1
7	Rother	I.B. Sr J. Frost	270	Sndrld	1835	Parker&C	Sndrldnd	Sld.Meditrn	9	A 1
8	Rotherham	C.36 J.Wood	112		1 mo		Hull			36
9	Rothschild	S D Laidley	554	St.And	1835	Andrsn&c	Liverp'l	Liv. N.York	4	A 2
430	Rotterdam	C.37 Sr J. Duncan	86	Alloa	1836	Deans & C	G'lgow	Lth.Rttrdm	8	A 1
1	—Packet	Sk Hendersn	113	Abrdn	1816	Leith S.C.	Aberd'n	AbnRttrdm	—	Æ 1
2	Rover	Bg W. Bynon	67	Nd. 31 Sr	1819	Capt. & Co	Bidefrd	Cly. Coaster	—	Æ 1
3	—	S Chambers	406	Plym'h	1808	Hill & Co.	London	Lon. S. Seas	—	Æ 1
4	—	r & s. 30 & C. 34 Bg J. Chappel	92	Appld	1823	Burnard	Bidefrd	Bid. Nwp'rt	—	Æ 1
5	—	I.B. W Darnell	89				Yarmth			36
6	—	Bg JGowland	152	NSco.	1816	JGowland	N'wcstl	Shl. London	—	I. 1
7	—	pt I.B. S. Neil	91	BB. O.	Hk. & P.		Wxford			36
8	—	Sr W. Reid	96	Abrd'n	1827	WDonald	Abrd'n	Abn. Coastr	7	Æ 1
9	—	I.B. Sr Walling	58	NBrns	1809	M. Rowell	Tgnmth	Tgn. Nfndld	—	E 1
440	—	I.B. D. Wyse	200	PP. J.S.	& O. Srprs 35		Derry			3
1	Rowchest'r	Bg Swanson	132	Grn'ck	1819	Wachop&	Leith	Lth. Oporto	—	Æ 1
2	Rowena	C. 34 Barrett	84	Srprs 35			Jersey			35
3	—	Bk Eddngton	314	N.Scot	1826	Johnstone	Liverp'l	Bel. N. York	—	Æ 1
4	—	r. C. & pt s. 37 Bg Gldswthy	108	N.Scot	1832	R. Prowse	N'fland	Tgn. Figura	4	Æ 1
5	—	I.B. Sr JScadden	102	Belfast	1833	Connell &	Belfast	Bel. Newprt	9	A 1
6	Rowley	M'Lachln	262				Gren'ck			34
7	Roxburgh	Cas Fulcher	600	Lond'n	1825	Green&C	London	Lon.	12	A 1
8	Royal Ad'laide	S s. Y.M. 34 Helloran	207	Sndrld	1831	A. Beatie	Ptms'th	Ply. Coaster	8	A 1
9	—	Bg M'Auslnd	417	Mrimc	1830	Laing&C.	Grenck	Cly. NBrns	—	Æ 1
450	—	s. pt 33 pt 36 & C. 36 overpt I M'Blain	179	B. BB. O.	Hk & P. Srprs 36		Ramsgt			36

407

Ships.	Masters.	Tons.	BUILD.		Owners.	Port belonging to.	Destined Voyage.	Classification.	
			Where.	When.				No. Years first assigned.	Character for Hull&Stores.
51 Royal Ade- lude Sr ptI.B.	Matthews	89	Cardiff	1830	Cornish &	Gweek	Pnz. Newpt.	10	A 1 35
2 —	J. Mill	325				Leith			
8 — Sr	J. Norton	84	Cork	1834	Cumming	Cork	Crk. St Kitts	6	A 1 36
4 — I. B Bk ptI. B.	J. Vivian	405	Qu'bec	1831	J. Vivian	Falm'th	Fal. N. York	7	A 1 36
5 — Admiral Bk C. 34	Frthnghm	414	Lynn	1828	Bottomly	London	Lon. N. S. W	10	A 1 34
6 — Eagle Sr	J. Allen	142	LHmp ler. 30	1824	R. Allen	London	Lon. Wtrfrd	12	Æ 1 34
7 —	J. Bunsell	107				London			
8 — George Sr I. B.	Le Cout'r	55	Jersey P. B. D	1828 rp. 36	Capt. & Co	Jersey	Lon. Jersey	—	Æ 1 1
9 —	M. Blain	210				Ramsgt			
60 — Bg I. B.	S. Rees	96	Wales 80 rp. 36	1808	Rees & Co	Milford	Cff. Liverp'l	—	Æ 1 36
1 — S s. & C. 34	Richards	486	Hull pt N. T Sd	1820 s 30 Sr	Jacob & C.	London	Lon. N. S. W.	—	Æ 1 36
2 —	J. Warman	112				Ramsgt			
3 — S f. s. & C. 35	W. Wilson	478	Whtby Srprs 35	1821	R. Barry	London	Lon. Bmbay	—	Æ 1 35
4 — Mail Sr f. & C. 34	Scott	106	Rchstr 87 Srprs 36	1825	Scott Sen.	London	Lon. St Mich	10	Æ 1 2
5 — Mint Bk C. 35	G. Rossall	310	Sndrld	1831	J. B. Yates	Liverp'l	Liv. Jamaica	9	A 1 35
6 — Oak	J. Paul	104				Dover			
7 — Bg f. & s. 33, I. B.	J. Pheps	108	N. Scot B. B. O. Hk	1823	Labert'ch & RP. Drp. 35	Dublin	Dub. Oprto	—	Æ 1 35
8 —	Vand'rw'd	93				London			
9 — Sailor	W Farrow	159				Sndrldnd			
70 — Saxon S C. 34	R. Renner	510	Livr p'l	1829	Kendall &	Liverp'l	Liv. Batavia	12	A 1 36
1 — Sovereign	R. Grant	165				London			
2 — Sk C. 34	J. Hall	204	Leith	1827	L. & E. S. C	Leith	Lth. London	12	A 1 34
3 — Bk C. 35	Moncrief	336	Whtby	1829	Moncrief	London	Lon Sydney	10	A 1 35
4 — Tar Bk	J. Rendall	315	Sndrld	1836	W. Ash	Exeter	Sld. Quebec	10	A 1 36
5 —	D Stevens	84		5 mo		London			

## R

No.	Ships.	Masters.	Tons.	BUILD.		Owners.	Port belonging to.	Destined Voyage.	Classifi- No. Years first assigned.	Carg.
				Where.	When.					
476	Royal Tar	Symons	308				Dublin			
7	— Union Sw pt I.B.	H Simm	207	Sndrld x.n. & lrp.	1816	J. Ness	SShelds	Nwc. Londn	—	Æ
8	— Victoria Stm C.35	J. Mill	354	Leith m. c.	1835	Menzies & O.E. & RP.	Leith	Lon. Leith	8	A
9	— WilliamBg	W Ashton	292	Gnsb'o Srprs	1831	Priest & C	Hull	Hul. Ptrsb'g	10	A
480	—	Chaplin	293				Leith			
1	— Sr pt I.B.	L. Cooper	113	Wells	1832	Capt. & Co	Wisb'ch	Lon. Lisbon	9	A
2	—	J Denham	234				Ramsgt			
3	— S F. & C.35	Fraser	451	Wh'tby	1830	Ireland & c	London	Lon. Madras	10	A
4	—	M'Doug'l	364				London			
5	—	M'Ne'lge	312				Derry			
6	— Sr C.35	W Rogers	127	Yrmth 111	1831	Thomps'n	Yarmth	Liv. Constpl	9	A
7	— Bg s.33	L. Smith	299	Sndrld	1830	L. Hall	Liverp'l	Lon. Trieste	10	A
8	— Bg	J. Wilson	340	P.E. Isl BB.J. & S.	1831	Astell & C Y.P. & BB.	Dublin plk Nwcastl	Dub. Quebc	Æ	
9	Royalist	G. Elliott	222							
490	—	T. Lane	142				Cowes			
1	— Bg s.30, C.35	G. Mackie	250	Mrypt	1812	Ashbrdge	M'ryp'rt	Liv. Trinidad	—	Æ
2	— Sw	Rowson	217	Sndrld x.n. 34	1818	Husband	Sndrld	Sld. London	—	Æ
3	— Sr C.34	R. Veale	105	Drtmh	1828	Matthews	D'rtmth	Lon. Nfndld	10	A
4	Rubicon C.35	Anderson	305	StJhns BB.S. P. & Hk	1826	R. Hentig	Hull	HulSo Amer	—	Æ
5	Ruby d.—I.B.	W. Blues	256	N.Scot len. 11,	1788	J. Miller	S. Shlds	Nwc. Londn	—	E
6	— Sr pt I.B.	E. Butler	93	Plymh 76	1828	Clarke & C	Plym'th	Lon. Plymh.	10	A
7	—	Campbell	89				Gr'nock			
8	— Sr I.B.	Davidson	88	Garmh Lh, RP. & O.	1826	Davidson	C'pb'ltn	Abn. Coastr	—	Æ
9	—	W. Dodds	190				Sndrld			
500	— Sr C.33	WFarrant	93	Wh'tvn	1831	Yeoward	Liverp'l	Liv. Lisbon	10	A

Ships.	Masters.	Tons.	BUILD.		Owners.	Port belonging to.	Destined Voyage.	Classification.	
			Where.	When.				No. Years first assigned.	Character for Hull & Stores.
1 Ruby	Sw J. Fell	207	Avnc'n	1783	R. Bowie	Nwcastl	Nwc. Baltic	—	Æ 1
2 —	Bg d.29 A.Greig	126	lrp.34 Abrdn	1829	A. Brown	Dundee	Dun.	7	Æ 1
3 —	I. B. Bg James	153	n. TSds & lrp. Bristol	1834	Alexandr	Bristol	Lon. Jamaic	10	A 1
4 —	C.35 over pt. B Keiller	127	11 mo			Dundee			36
5 —	Laycock	113				Scarbro			
6 —	Sr W. Potter	72	Yrmth	1829	Manger &	Shorhm	Wtf. Ptsmth	8	A 1
7 —	I. B. Sp G. Rennie	83	Dndee	1810	W. Duthie	Aberdn	Abn. Sndrld	—	Æ 1
8 —	f. & d. 30 E. Sheenan	99				Watfrfd			36
9 —	Bg Simpson	184	Yrm'th	1825	W. Priest	Hull	Hul. Baltic	10	Æ 1
10 —	pt I. B. Sw R. Sinclair	283	Srprs 32 & 33 Brdlt'n	1783	Matters'n	S Sh'lds	Nwc. Londn	—	E 1
1 —	C.32 over I. B. J. Snell	141	O. RP & E. lrp.	35		Gl'sgow			35
2 —	Symmers	127				Aberdn			
3 —	Sp Thomps'n	62	Perth	1820	Thomson	Dundee	Dun. Nwcastl	—	Æ 1
4 Ruckers	I. B. Bk G. Soper	269	52 ND. & lrp London	34 NB. 1829	Kl, & Srprs Soper	London	Lon. Grnda	12	A 1
5 Rumbold	C.32 D. Carter	95				Yarmth			35
6 Runnymede	Bk f. & C. 36 Wildridge	389	len. 30 D London	1825	J. Greig	London	Lon. Sydney	12	A 1
7 Runswick	Sw Robinson	257	Sndrld	1819	Robinson	Nwcastl	Nwc. Ptrsbg	—	Æ 1
8 Rusco Castle	J. Murray	169	PP. TS ds Clyde	1829	N. Kerr	London	Lon.	7	Æ 1
9 Russell	Bg C. 32 H. Hunter	85				Nwh'vn			35
0 —	G Lawson	138				Arund'l			
1 —	Bg J. Wills	191	Pmbrk	1825	Sturmev	Poole	Poo. Coastr	—	Æ 1
2 Russia	S S. Cook	459	O. & F. Wshng	1832	Goodhue	N. York	Liv. N. Orlns	7	A 2
3 Ruth	C.33 Bk Corrigan	245	WO. L Chepst	1814	O. L. PP. & C Capt. & Co	London	Lon.	—	Æ 1
4 Rye Merchant	f. & C. 30 S. Fuller	112	ND. W. T Sds & trp.	25		Rye			36
5 Ryhope	J. Pattison	107				Sndrldn			

\* \* Additional Ships are inserted in the Supplement at the end of the Register.

Classification	Author	Title	Year	Place	Notes
— 351	J. L. B.	205 Lane's 1753 R. Bowie	1753	Washington	
— 351	A. Craig	198 Atlantic 1850 A. Brown	1850	Danville, Va.	
— 351	J. L. B.	133 District 1855	1855	Danville, Va.	
— 351	Keller	157	1857	Danville, Va.	
— 351	J. L. B.	118	1858	Danville, Va.	
— 351	W. L. B.	72 York 1859	1859	Danville, Va.	
— 351	G. H. B.	84 Duke 1819 W. D. B.	1819	Danville, Va.	
— 351	J. L. B.	75	1820	Danville, Va.	
— 351	J. L. B.	181 York 1825 W. L. B.	1825	Danville, Va.	
— 351	H. B. B.	282 York 1754 M. B. B.	1754	Danville, Va.	
— 351	J. L. B.	141	1826	Danville, Va.	
— 351	J. L. B.	137	1827	Danville, Va.	
— 351	J. L. B.	52 York 1830	1830	Danville, Va.	
— 351	J. L. B.	100 York 1830	1830	Danville, Va.	
— 351	J. L. B.	282 York 1835	1835	Danville, Va.	
— 351	J. L. B.	100 York 1835	1835	Danville, Va.	
— 351	J. L. B.	282 York 1840	1840	Danville, Va.	
— 351	J. L. B.	100 York 1845	1845	Danville, Va.	
— 351	J. L. B.	282 York 1850	1850	Danville, Va.	
— 351	J. L. B.	100 York 1855	1855	Danville, Va.	
— 351	J. L. B.	282 York 1860	1860	Danville, Va.	
— 351	J. L. B.	100 York 1865	1865	Danville, Va.	
— 351	J. L. B.	282 York 1870	1870	Danville, Va.	
— 351	J. L. B.	100 York 1875	1875	Danville, Va.	
— 351	J. L. B.	282 York 1880	1880	Danville, Va.	
— 351	J. L. B.	100 York 1885	1885	Danville, Va.	
— 351	J. L. B.	282 York 1890	1890	Danville, Va.	
— 351	J. L. B.	100 York 1895	1895	Danville, Va.	
— 351	J. L. B.	282 York 1900	1900	Danville, Va.	



Ships.	Masters.	Tons.	BUILD.		Owners.	Port belonging to.	Destined Voyage.	Classification.	
			Where.	When.				No. Years, first assigned.	Character for Hull&Stores.
1 Sabina S	E. Cook	412	NYork	1823	Bradford	N.York	Cly. N.Yrk	—	Æ 2
	C.37		PP. TS	dsND.	w.&TSds35				5
2 — Sr	H. Foss	87	Brdprt	1835	Legg & Co	Bridprt	Lon. Lisbon	10	A 1
	C.35								35
3 Sabrina	S.T. Betts	84				Cowes			
4 Sackville	Germain	320				London			
5 —	Matthews	319				Sndrlnd			
6 Saguenay Bg	HStewart	185	Quebc	1821	Wise & Co	Liverp'l	Liv. Manilla	—	Æ 1
	F.&s. 33, C.35								35
7 Saint Alexey	C. Lillie	132	Nwestl	1826	CGregory	Petrsg	Liv. Petrsg	—	Æ 1
	Sw C.32		Srprs35						35
8 — Andrew Bk	W. Bruce	313	Shi'lds	1809	U. Whl F.	Aberdn	Abn. Mobile	—	E 1
	F.&d. 28		ND. & TS	ds28	Co.				36
9 — Stm	W. Tonge	83	Dmbtn	1826	F. Brocca	Brclna	Liv. Brclna	—	E 1
	C.36		O&P. D.	s. & Sr	prsr36				36
10 —	A. White	112				Berw'ck			
1 — Andrews S	Garrison	553	N.Scot	1835	J. Wishart	NBruns	Liv. St. Jhns	4	A 1
			O.S. B&	PP.	P. TSds 5	mo Drp.	36		36
2 — Ann Bg	DThomas	132	Queb'c	1826	Mitchell	London	Lon.	—	Æ 1
	C.34								36
3 — Ann's Bk	Mitchell	421	Bid'frd	1812	Mitchell	London	Lon. Queb'c	—	Æ 1
	pt d. 37		ND. & TS	ds 23	sw pt 26, pt	28Srps36	&37		3
4 — Austle Sr	Broadhrst	59	Fowey	1823	Br'dhurst	Fowey	Ply. Coaster	—	Æ 1
			ND. 34						36
5 — Bartholomy Bg	J. Moller	173	Bostad	1827	A. Heeger	Gttnbr	Cws. N York	—	Æ 1
	s. & C. 33								35
6 — Catharine Bg	Isemongr	197	NBrns	1827	R. Brown	London	Lon. Nwctl	—	Æ 1
			P. Srprs	35					35
7 —	T. Nickels	103				Fowey			
8 — Christopher Bg	T. Courts	200	St. Kits	1834	Lynch	London	Lon. Jamaic	8	A 1
	C.34		C. PP.	Mhog	& Horseflesh				35
9 — Columb	D. Wyse	153				Derry			
10 — Croix S	RBradley	413	Jersey	1827	St Croix	Jersey	Jer. Hondrs	—	A 1
	C.37		trp 37			Restored	1837—5Yrs		2
1 — Cuthberts Sr	J. Rac	78	Kkdbt	1827	J. Rae	Kkdb't	Liv. Coaster	—	Æ 1
	I. B		P. Bk &	E. plk	sw. & TSds	35			35
2 — David	J. Moffatt	110				Liverp'l			
3 — Day Sk	Lancaster	64	Fowey	1831	Harvey	Falm'th	Fal. Coaster	10	A 1
	I. B.								35
4 — Felix Sr	Brincken	124	Kiel	1821	Dedriks'n	Kiel	Hul. Kiel	—	Æ 1
	I. B.								35
5 — George Bg	T. Carrick	240	St And	1833	Milikin	St. And.	Liv. Halifax	4	A 2
			BB. H/	S & P	12mo NA. 36				36

No.	Ships.	Masters.	Tons.	BUILD.		Owners.	Port belonging to.	Destined Voyage.	Classification.	
				Where.	When.				No. Years first assigned.	Charter for Hull & S.
26	Saint George	P. Coyle	102				Drghda			
7	— Bk	Crawford	226	Sndrld	1834	Crawfrd &	Grnock Glr.		10	A 1
8	— pt C.34 Bg	J. David	112	Grnsey	1819	Vidamour	G'rnsey Gns Havana		—	Æ 1
9	— pt s.28, Bg	W. Hazell	158	London	1831	W Afric C	London Lon. Africa		10	A 1
30	— C.36 Bg	J. Hemon	127	Gaspe	1833	Le Bass &	Jersey Glr. Jersey		4	A 1
1	— S	P. Key	665	N Brns	1836	R. Ellis	St. Jhns Liv. N. York		4	—
2	— I.B. S	Livingst'n	389	London	1818	Taylor & C	London Lon Grnada		—	Æ 1
3	— f. & C.34 Bg	J. Park	265	N Brns	1829	Stockdale	Liverp'l Liv. Africa		—	Æ 1
4	— C.35 Bg	J. Peile	164				Liverp'l			
5	—	T. Pike	172				London			
6	— Bg	J. Poole	209	H'rgtn	1814	J. Inman	Maryp't Mpt. Quebc		—	Æ 1
7	— S	Thomps'n	605	Chestr	1827	Acramn &	Bristol Brs. Calcuta		9	Æ 1
8	— Guiseppe	Bernardo	280	Genoa	1828	G. Rocca	Genoa Liv. Genoa		—	Æ 1
9	— Pol. s. Zinc 34 Harlamy	J. Kruger	227	Russia	1826	I. Savin	Petsrbg Liv. Havana		—	Æ 1
40	— Bg f. s. & C.32 Helena Sr	T. Long	142	London	1814	Smith & C	CGHpe Lon. AlgoB.		—	Æ 1
1	— Hilda Bk	J. Barn	356	Tyne	1827	Fenwick	Nwcastl Lon. Montrl		—	Æ 1
2	— James	T. Boyd	249				Gl'sgow			
3	— John	P Curreen	87				Watfrfd			
4	— Bg	S. Hughes	123	N Brns	1825	P. Hayes	Dublin Dub. Cadiz		—	Æ 1
5	— f. & C.37	N. Nicol	573				Gl'sgow			
6	— Johnstone Sk	G. Stevens	76	Perth	1831	G Stevens	Perth Abn. Ncastl		7	A 1
7	— Kiaran	J. Napier	129				C'pbltn			
8	— Lawrence Sw	Harrison	237	Sndrld	1830	T. Blair	Sndrlnd Sld Hambro		7	A 1
9	— I.B. Bk	Huggup	335	Nwcastl	1825	Hodges	Nwcastl Lon. Odessa		—	Æ 1
50	— C.34	Westman	240				Nwcastl			

No.	Ships.	Masters.	Tons.	BUILD.		Owners.	Port belonging to.	Destined Voyage.	Classification.	
				Where.	When.				No. Years first assigned.	Character for Hull & Stores
51	Saint Lawrence Bgr. s. & d—p	J. Wilds t I B.	278	Qubec O. & P.	1819 Srprs	Marshal & 35	S. Sh'lds	Nwc. Amer.	—	E 1 35
2	—Leonard Sk I. B.	Whitnall	51	Hastgs	1829	Witnet	London	Lon. Dnkirk	10	A 1 35
3	—Lewes Pron ti Bg C.34 over	Ferreiros pt I. B.	175	Cadiz nw. d. T	Sds & lrp. 35	DL Rivas	Carril	Liv. Havan	—	Æ 1 35
4	—Lucia Bg C.34	Rawlings	219	Livrp'l n. T Sds	1818 33	Afflick & C	Liverp'l	Liv. Africa	—	Æ 1 36
5	—Mary Bk C. & pts. 37	Clappertn	225	Poole	1836 10 mo	Smith & C	Glasgw	Cly. Jamai	12	A 1 1
6	— S s. 35	B. Gill	404	Hull Srprs 35	1804 & 37	Gill & Co	Hull	Hul. Quebec	—	E 1 3
7	—Mun	R. Hanter	78				Gl'sgow			
8	—Mungo Bg	M. Kenzie	184	St Jhns B. B. F.	1834 & Hk	WM. Kay	St Johns	Lon. NAME	4	A 1 35
9	—	W. Young	108				Gl'sgow			
60	—Nicholas Bg	J. Morgan	140	Abrdn	1834	D. Rose	Aberd'n	Abn. NBrns	9	A 1 36
1	—Oswald Sw	Mitchell	209	Sndrld	1824	Cockerill	Sndrld	Sld.	—	Æ 1 34
2	—Patrick	Barridge	94				Gr'nock			
3	— Sw	A. Brian	131	N Brns S. & P.	1830 3 mo	Power & C	N'fland	Liv. N'fndld	—	E 2 36
4	— Bg	J. Davis	89	Belfast n. d. T S	1817 ds 32	Godfrey &	Newry	Nry Liverp'l	—	Æ 1 34
5	—	Gasson	269				Liverp'l			
6	— Bk C. 37	Harbottle	342	Sndrld 394	1836 5 mo	Greenwel	Sndrld	Sld. Nfndl'd	7	A 1 1
7	— Sp I. B.	J. Murray	45	Kinsal O. & P.	1807 trp. 35	Murray &	Kinsale	Crk. Liverp'l	—	E 1 35
8	—Paul S C. 33	Woodb'ry	463	Boston W O & P	1833	Wlwright &	Bristol U.S. Jersey	Liv. N. York	7	A 1 34
9	—Peter	Le Feuvre	114							
70	—Petersburg Bg I. B.	A. Satow	262	Riga	1831	Soldwnkf	Petrsg	Lon. Riga	8	A 1 34
1	—Packet	W Temple	86				Yarmth			
2	—Pieters G	De Potter	72	Bnstro O & P. pt	nw 32	Capt. & Co	Ostend	Lon. Ostend	—	Æ 1 34
3	—Rolox	D. Nicol	93				Gl'sgow			
4	—Vincent S ptr. & pts. 36	W. Brown	331	Pt Glsg n. d. T S	1819 ds 34	Cmpbell & Srprs 36	Gl'sgow	Cly. St. Vinc	—	Æ 2 36
75	—	J. Walters	106				Ilfr'cmb			

2

No.	Ships.	Masters.	Tons.	BUILD.		Owners.	Port belonging to.	Destined Voyage.	Classification	
				Where.	When.				No. Years first assigned.	Character for Hull & S.
76	Saint Vincent S s.&C 29	R. Young	410	London	1829	Crkshnk&	London	Lon St. Vin.	12 A 1	34
7	Vincent's S C.&pts.36	T. Green	493	Bristol	1804	Miles&Co	Bristol	Brs. Jamaica	— E 1	36
8	— Planter S f.&C.34	C. Bridge	256	Bristol	1820	Green & C	London	Lon. Jamaic	— E 1	36
9	Salacia Bg C.32	W. Mann	296	Whtby	1827	Barry & C	Whitby	Lon. M'ritus	10 A 1	34
£0	—	J. Meyler	94				Crdigan			
1	— Bk f.&s.37	Murdock	194	Hull	1817	Mtcheson	London	Lon. Collier	— E 1	3
2	—	J.Ranton	112				Yarmth			
3	Saladin Sw C 35	M'Kenzie	243	Nwestl	1835	Johnson&	Nwcastl	Ply Nwcastl	10 A 1	36
4	Salamanca Bg	J. Smith	101	Ipswch	1819	Pollard &	Plym'th	Ply. Coaster	— E 1	3
5	Salamander Sw I.B.	J. Dent	111	Blythe	1812	Dent & Co	Blythe	Bly. Coaster	— A 1	36
6	Salathiel Sr C.34	H. Bell	131	Nwcastl	1834	H. Nairne	Nwcastl	Nwc.Medit.	7 A 1	34
7	Salima s. YM.34	J. Hayes	111	Pictou	1833	M'Brice& B.B.Hk O.&R	StJohns	Liv.	4 A 1	35
8	Salisbury	B Davison	128				Sndrlnl			
9	— Harrison Sw I.B.	Harrison	242	Sndrld	1837	Harrison	Sndrlnl	Sld. Baltic	6 A 1	1
90	Sally Bg I.B.	J. Baines	153	Sndrld	1803	Everard &	Lynn	LynSc'tlnd	— E 1	35
1	— Sr I. B.	Crosbey	94	Conwy	1801	T. Gafney	Wexfrd	Wex. Glsgw	— E 1	34
2	—	Ditchb'rn	183				Wthavn			
3	—	E. Fgan	93				Poole			
4	—	W. Elgate	111				Yarm'th			
5	— Bg	JHeaghan	144	Shrhm	1817	Heaghan&	Dumfrs	Liv. Petersbg	— E 1	36
6	— Bg I.B.	G. Hunter	126	Yrmth	1802	R. Hunter	Lynn	Lyn.Coastr.	— E 1	34
7	— Sr I. B.	M'Burnie	98	Glstwn	1829	J. Orr	Grlstwn	Abn.Nwcastl	— E 1	35
8	—	M'Gourk	105				Lancstr			
9	—	A. Muir	83				Irvine			
100	—	W. Parker	81				Yarmth			

424

Ships.	Masters.	Tons.	BUILD.		Owners.	Port belonging to.	Destined Voyage.	Classification.	
			Where.	When.				No. Years first assigned.	Character for Hull&Stores.
1 Sally	Sr J. Read	101	Perth len.27	1820 lrp.36	T Whittet	Perth	Dun. Riga	—	Æ 1 36
2 —	Rooham	89				Wthavn			
3 —	J. Shaw	110				Ayr			
4 —	Bg J. Tate	179	Sndrld lrp.35	1804	J. Reid	S.Sh'lds	Nwc.Londn	—	E 1 35
5 —	R. Travis	89				W'ymth			
6 —	T. Walker	179				Nwcastl			
7 —	M Warren	93				Maldon			
8 — Ann	W. Johns	85				Plym'th			
9 —	Sr G Haydon	59	Brmud C.	1826	W. Howe	London	Lon.C.G.H.	10	Æ 1 34
10 — & Ann	Bg P. Gibson	96	Kelton Bl O.B	1812	Gibson & C	Wthavn Rebuilt London	Whn.Coast. 24 Srprs 35	—	E 1 35
1 Salm	Crickman	169							
2 Salome	Sr P. Varwell	120	Drtmh	1834	Varwell &	Dartmh	Drt. Medit	10	A 1 35
3 Saltram	Sr Saunders	111	Plymh	1832	SoDevSC	Plym'th	Lon. Plymh	10	A 1 36
4 Saltren's Rock	Bg J. Mollard	142	Bidifd O.F.& BB.	1827	Mollard &	Plym'th	Ply Nwcastl	—	E 1 36
5 Salvatore	Bk Fredricke	251	Malta	1834	E Zammit	Malta	Lon. Malta	5	A 2 36
6 Salvatorium	Bg M. Graese	206	Stettin	1828	Shultz & C	Stettin	Lon. Stettin	7	Æ 1 36
7 Salus	Bg Anderson	160	Hull	1829	Prussick	Hull	Hul. Gttnbg	10	A 1 36
8 —	Bg J. Barkley	105	Whtby ptnd.& Srprs 35	1815	J. Hind	Belfast	Bel. Coaster	—	Æ 1 35
9 —	Bg Crickmay	169	Bidifd	1826	Taylor & C	London	Liv. Constpl	10	Æ 1 36
10 —	Sw J. Laing	246	Sndrld	1832	T. Hunter	Sndrld	Sld.	7	A 1 36
11 —	Bk R Metcalf	301	Whtby O.PP. &RP	1790	Marshall	SShelds	Lon Quebec	—	E 1 36
12 —	Bg J. Rutland	163	Sndrld nd.TSd	1817	Fison & Co	Lynn	Lyn. Ncastl	—	Æ 1 36
13 —	Bg A. Wilson	356	P.E.Isl BB.P.	1826	Carmich'l	Gr'noek	Cly.B.Charl	—	Æ 1 35
14 Samaritan's	Stormont	203	Scrbro' O.&RP.	1793	A. Russell	NSh'lds	Nwc.Londn	—	Æ 1 36
15 Sampson	Sp D. Lewis	29	Crdign	1807	Thomas &	Cardign	Cff.	—	Æ 1 36

435

## S

No.	Ships.	Masters.	Tons.	BUILD.		Owners.	Port belonging to.	Destined Voyage.	Classification	
				Where.	When.				No. Years first assigned.	Class.
126	Sampson Bg	T Morgan	151	Nwprt	1800	Capt & Co	Milford	Lon. Milfrd	—	Æ 1
7	Samson S	Chadwick	479	NYork	1831	Fish & Co.	N. York	Lon. N York	10	A 1
8	— s. & C. 34 Stm	T. Train	32	Nwcstl	1837	Ths St Twg Co.	London	Nwc. Londn	8	A 1
9	— Sr	Youngson	120	Arbrth	1836	R. Spring	Aberdn	Abn. Ptrsbg	9	A 1
130	Samuel	J. Brown	87				Yarmth			
1	— Sr	J. Davey	89	Brxhm	1813	S. Vittery	Drtm'th	Drt. Jersey	—	A 1
2	— I. B. Bg	Greenlaw	172	trp. 35 Drypt	1793	Webster	Restored Wthavn	1835—4 Yrs. Bel Coaster	—	A 1
3	— I. B. S	J Jameson	558	N Brns	1834	S. Wiggan	Restored St Johns	1834—5 Yrs. Liv. St Johns	5	A 1
4	— Sr	T Shapley	121	Brdprt	1828	S. Codner	Tgnm'h	Lon. Hambro	10	A 1
5	— C. 36	T. Varley	83				Hull			
6	— Baker Sr	R. Wild	209	Shrh m	1835	Baker & C.	Glo'ster	Glr.	12	A 1
7	— Bernard Sr	Laverick	74	Hull	1836	W. Bayley	Hull	Hul. London	7	A 1
8	— Brown	Harding	357				Scarbro			
9	— Cunard S	W. Jones	303	N Brns	1827	Masson	London	Lon.	—	I. 1
140	— Enderby S	W. Lisle	422	Cowes	1834	Enderby	London	Cws London	12	A 1
1	— Robertson S	Grieswld	442	NYork	1825	Grieswld	N. York	Lon. N York	9	Æ 1
2	— Spyvee Bk	J. Meggitt	248	Hull	1823	Tidd & Co.	Hull	Hul. P'trsbg	—	Æ 1
3	— Whitbread Bg	W. Beaves	119	Krkwl	1816	T. Ayre	Lynn	Lyn Scotlnd	—	Æ 1
4	— Winter Bk	A. Rodger	313	Poole	1834	Samuel & c	Glasg'w	Lon.	10	A 1
5	— & Ann Sr	Bckinghm	94	Yrmth	1819	Bckinghm	Brixhm	Lon. Canaris	—	—
6	— & Julia Cr	Balhache	40	lrp. 33 Plymh	1815	Courteur	Jersey	wants Repairs Jer. London	—	Æ 1
7	— & Mary	Dempsey	94				Cork			
8	— & Sarah Bg	WO'Hara	158	Shi'lds	1821	O'Hara	London	Lon. Leghrn	—	Æ 1
9	— Sw	Readhead	295	s TSds & Shi'lds	1807	J. White	Nwcastl	Nwc. Baltic	—	E 1
150	San Andres Bg	J. Goya	184	Plncia		A. Renedo	St. Andr	Liv. Havan	—	Æ 1

Ships.	Masters.	Tons.	BUILD.		Owners.	Port belonging to.	Destined Voyage.	Classification.	
			Where.	When.				No. Years first assigned.	Character for Hull & Stores.
1 San Francisco Pol I. B.	E. Piaggio	206	Naples		J. Piaggio	Genoa	Liv. Trieste	—	I. 1 36
2 — Francisco Bg I. B.	T. Artaza	174	Rvdro	1833	Bngerchi	Rivdero	Lon. Cadiz	7	A 1 36
3 — Giuseppe Bg I. B.	G. Alegro	135	Genoa	1826	G. Alegro	Genoa	Lon. Genoa	—	— 35
4 — Jose Lr I. B.	de Bnteria	80	Bilboa	1826		Bilboa	Lon. Seville	9	Æ 1 34
5 — Joso Lr I. B.	Baguriza	87	Bilboa	1829	Capt. & Co	Bilboa	Lon. Bilboa	—	Æ 1 2
6 — Juen Bautis ta Sr C.37 over pt I. B.	De Aruna	107	Bilboa	1835	Arenisaco	Bilboa	Lon. Cadiz	7	A 1 4
7 — Pablo K C.35 over pt I. B.	Barasardo	86	Bilboa	1830	Epalra & S	Bilboa	Liv. Havan.	7	A 1 36
8 Sancho Panza Sr C.36	D. Jones	144	Stcktn Drp. 36	1828	Ogilby & C	London	Liv.	12	A 1 36
9 Sandbach	JBispham	435				Liverp'l			
10 Sandwich Bk C.34	Foster	253	Cowes	1823	H. King	London	Lon. Brbads	—	Æ 1 36
1 —	Norsw'rth	195				London			
2 — Bay Sr d. 29 I. B.	P Steward	87	Drtmh ND. & Sr prs 34	1817	P Steward	D'rtmth	Drt. Swnsea	—	Æ 1 35
3 Sandyford	W. Smith	182				Nwcastl			
4 Sans Repos G I. B.	Verstratn	112	Antwp NW.30 ND.32 Srprs 34	1806	Dansaert	Brussels	Lon. Antwrp	—	Æ 1 35
5 Santurciana Bk C.34	Ararte	200	Bilboa	1833	Solarate & c	Santndr	Lon.	9	A 1 36
6 Sapphire	TMaxw'll	107				Grenck			
7 — Bk	R. Newby	296	Sndrld	1832	M'Leod	London	Lon. Quebec	8	A 1 34
8 Sappho	C. Howes	111				Bidefrd			
9 — Bg C. & pt s. 33	J. Tarbut	218	Grnck pt PP. pl k	1826	Steel	Gl'sgow	Lon. Demra	—	Æ 2 36
10 Saracen Sr C.35	WPuckey	94	Fowey	1835	Hodge & c	Fowey	Foy. Coastr	11	A 1 36
1 Sarah Sr	J. Ablett	119	Wells	1828	Fison & S	Lynn	Lyn. Coastr	10	A 1 34
2 —	Adamson	110				Gl'sgow			
3 — Bk pt r. & pt C.37	Adolph's	273	Ncastl pt ND. & Srprs 37	1824	Newton	Liverp'l	Liv. Hondrs	—	Æ 1 5
4 —	Anderson	212				Sndrldnd			
5 — Sr I. B.	C. Balls	76	Wells	1835	C. Balls	Wells	Yar. Goole	9	A 1 35

## S

No.	Ships.	Masters.	Tons.	BUILD.		Owners.	Port belonging to.	Destined Voyage.	Classific.		
				Where.	When.				No. Years first assigned.	Char. Hulls.	
176	Sarah PH.&s. 33	Sp I.B.	GBellamy	55	Gmsby lrp.36	1822	Capt & Co	Boston	Lon. Boston	—	Æ 1
7	—	Sw I.B.	J. Bewick	173	Sndrld O.&E.	1818	W. Gallon	NShilds	Nwc. Londn	—	Æ 1
8	—		A. Boyd	184 346		n. TS ds&lrp.37		London			1
9	—	Sr	T. Boyle	137	Ipswch	1825	CheeseCo	London	Hul.	12	A 1
180	—	Sw	Brown	227	Sndrld lrp.36	1814	S. Oxley	Hartley	Lon. Sndrld	—	Æ 1
1	—	pt I.B. Bg C.36	T. Buck	233	Wh'tby Sprs 36	1828	Willis&C	Whitby	Liv. N.S.W.	10	A 1
2	—		G. Cape	157				Wthavn			36
3	—	Bg C.36	Carpenter	188	Yrmth	1832	Carpenter	Yarmth	Liv. Trieste	10	A 1
4	—	Bg C.33	M. Cay	241	Sndrld	1829	R Hopper	Nwcstl	Lon. Trieste	8	A 1
5	—	Pol. I.B.	R. Corey	95	Bidif'd	1831	Corey&C	Bid'ford	Wtf. Bristol	10	A 1
6	—		T.Corkhill	93				Liverp'l			35
7	—	Bg I.B.	Dawson	107	Gnsbr' n.TSds&	1814	Flower &	G'nsbro	Lon. Gnsbro	—	Æ 1
8	—	Bg	Densem	119	Shields	1792	Burgoyne	Tgnmth	Tgn Coaster	—	E 2
9	—	f.&s.— I.B.	Diamond	112 139		nd.33, S rprs 37		London			2
190	—		T. Elstob	152				Sndrldnd			
1	—		J.Fletcher	119				Hull			
2	—		J. French	112				Wxford			
3	—	Bg	T. Gillead	154	Wrktn pt P. n.	1788	Grisdale&	Wthavn	Whn Coastr	—	Æ 1
4	—	Sr C.34	Gundry	109	Ipswch O. Bn.	1832	Wenham	Liverp'l	Liv.	5	A 1
5	—		A. Hall	195		E&P		Nwcstl			36
6	—	Sw	T. Hall	176	Shelds	1832	T. Hall	S Shilds	Nwc.	8	A 1
7	—	Sr I.B.	W. Hawk	87	Nwp'rt lrp.36	1818	J. Paynter	St. Ives	Pnz. Swnsea	—	Æ 1
8	—	Bg C.35	Hayman	115	Lncst'r	1827	Haym'n&	Liverp'l	Wtf. Liverpl	11	A 1
9	—	Bg I.B.	J. Hudson	124	Scrbro lrp.35 n	1826	J. Hudson	Scarbrog	Glr.	—	Æ 1
200	—	Sk	R. Jones	40	Swans	1821	Vivian&S	Sw'nsea	Sws. Liverpl	—	Æ 1

348



No.	Ships.	Masters.	Tons.	BUILD.		Owners.	Port belonging to.	Destined Voyage.	Classification.		
				Where.	When.				No. Years first assigned.	Character for Hull & Stores.	
1	Sarah	Sr W. Jones	88	C'mrth	1827	W. Jones	Lanelly	Lon.Crmrth	10	A 1	
2	—	A. Kerr	245				Liverp'l			34	
3	Sw	H.Lawson	135	Hull	1820	Lawson &	Nwcastl	Bly.London	—	E 1	
4	Bg	S. Ley	113	Apidr	1816	Capt.&Co	Bristol	Brs. Naples	—	E 1	
5	Bg	H.Lorang	243	Xtmsnd	1819	D. Fayd	Frdr'ksl	Lon.Norw'y	—	E 1	
6	Sw	Lowe	218	Sndrld	1834	Stevenson	Wisbch	Lyn. Baltic	6	A 1	
7	I.B.	M'Auley	121	Drp.36	&37	10 mo	D Grang'r	Belfast	Bel.StJohns	—	E 1
8	Sr	N. Marsh	84	Prize		D Grang'r					34
	pt d.34			O.B.B. & YP		len.34		Wdbrdg			
9	Sp	J. Martin	65	Boston	1823	Martin &	Ipswich	Lon.Ipswch	—	E 1	
10	I.B.	R.Platton	109	ND.32							34
	Bg			Yrmth	1813	Cook & C	Clay	NwcBlakny	—	E 1	
	I.B.			Srprs36							36
1	Bg	Rennison	308	P.E.Isl	1824	Herbert	London	LonQuebec	—	—	
	pt s.32			BB.P& O.				wants Repair			34
2		E. Row	208				London				
3	Bk	W. Sadler	241	Lonnd	1826	Sadler & C	London	Lon. Maurit	11	A 1	
	C.37			len.34							1
4	Bk	D Sinclair	495	N Brns	1831	Whitney	St. Jhns	Liv. Quebec	5	E 1	
	r.&s.36			BB P& S. ND.		&Srprs36		Top timbers defective			36
5		Southern	182				London				
6		J. Stirling	81				Wells				
7		Strouth'rs	273				Liverp'l				
8	Sk	J. Thomas	46	Ipsw'h	1830	Vivian & C	Sw'nsea	Sws. Livrp'l	12	A 1	
											34
9		Thomps'n	106				Nwcastl				
10	Sr	N. Tyrer	95	Pictou	1828	Hatch & C	Drtmth	Lon. S. Amc	—	A 1	
	C.36			BB O & RP		pt P P plk. trp. 35 & 36	Rest'd 1836—4 Yrs				36
1	cover	Bg	70	Dublin	1826	ALLynn	Watrf'd	Gl.r. Watrfd	12	A 1	
											34
2		Wakeham	87				Bristol				
3	Sr	GWebber	87	Tnmth		GWebber	Bristol	Brs. Oporto	—	E 1	
	I.B.			len&alm		ost R eblt26 Drp. 36					36
4	Sk	W. Welsh	89	Lyme	1819	Swain & C	Bridp'rt	Lon. Bridp't	—	E 1	
											34
5	S	Whit'side	488	Lonnd	1819	Weeding	London	LonSydney	—	E 1	
	F. s. & C. 36			ND. T Sd		s & Drp. 36					36

499

No.	Ships.	Masters.	Tons.	BUILD.		Owners.	Port belonging to.	Destined Voyage.	Classification.		
				Where.	When				No. Years first assigned.	Charge for Hull &c.	
226	Sarah	Sr	Whitings	100	Fowey	1824	Cowling &	London	Ply. Coaster	10	Æ 1
7	—	Bg I. B.	R. Willis	146	P. E. Isl BB & Hk.	1833	Ryan	Bristol	Brs.	3	Æ 1 36
8	—		J. Willson	217				London			
9	—	Sk F. s. & s. M. 32	J. Wilson	151	N Brns BB. Hk & S.	1829	Gibbs & C.	Liverp'l	Lon. Rio Jan	5	Æ 1 34
230	—	Bg ptr. pts. & C. 35	Wrights'n	201	Nwcastl	1825	Crisp & Co	London	Lon. NYork	10	Æ 1 35
1	—	Bk F. s. & C. 35	Wylam	274	Mntral F. T Sds	1825	T. Ward	London	Lon Se Leon	—	Æ 1 35
2	—	Ann C. 36	TDunnett	184	Mistly	1836	Capt & Co.	Harwch	Ips.	11	A 1 36
3	—		J. Harris	138				Harwch			
4	—		J. Julian	128				Sw'nsea			
5	—	Sr I. B.	W. Martin	89	Cnway	1835	G. Guy	Newry	Bms. Newry	9	A 1 35
6	—	Sr C. 35	T. Prowse	109	Gmsby lrp. 31	1824	Fogwells	Drtmth	Drt.	—	Æ 1 2
7	—	Sr C. 37	Smith	142	Sndrld w. F. & s.	1827	Laurie & C	London	Lon. Africa	—	Æ 1 3
8	—	Bk F. pt d. & pts. 32 pt s. & C. 32	B. Taylor	377	Ncastl s. d. & lrp	1800	C. Burrell	N. Shlds	Shl. Quebec	—	Æ 1 4
9	—	Barry s. & C. 32	J. Evans	269	Ncastl	1832	Heathorn	London	Lon. China	8	A 1 36
240	—	Birkett C. 32	A. Cook	202	Sndrld	1831	A. Cook	Wthavn	Liv. BAyres	10	A 1 35
1	—	Fleming pt I. B.	Milburne	267	Shi'lds 346 len. 36	1833	J. Fleming	N. Shlds	Nwc. Amer	8	A 1 36
2	—	Margaret Bg		194	Scbro	1815	Hicks & C.	Scarbro	Gal.	—	Æ 1 34
3	—	Maria C. 35	J. Booth	181	Wtrfrd	1832	S. White	Watrfrd	Wtf. Nfland	12	A 1 36
4	—	Bg C. 31	T. Jeeb	169	Quebc Srprs 36	1828	Jeeb & Co.	London	Fal. Trie te	7	Æ 1 36
5	—	Nicholson Sw	S. Buck	286	Sndrld	1836	Nicholson	Sndrld	Sld. Arkngl	9	A 1 36
6	—	Trotman C 36 pt Y. M. B.	Bushby	231	Wrktn 247	1836	Trotmn &	Liverp'l	Liv. Barbds	12	A 1 36
7	—	& Ann I. B.	M. O'Neil	102	N Brns BB. Hk & S.	1835	Carbery &	Watrfd	Shm. Swnsa	4	A 1 36
8	—	Sr I. B.	Thomson	80	Kiel len & s. d. 34	1829	Batch & C	Kiel	Lon. Kiel	8	A 1 35
9	—	Sr I. B.	Twaddell	56	Stcktn O & RP	1828	Thomson	Sthwld	Abn. Nwcastl	7	Æ 1 35
250	—	& Eliza I. B.	J. Marshal	161	Ptfrry 135 Srprs 37	1806	Capt & Co	Bidefrd	Bid. Newprt	—	Æ 1 2

No.	Ships.	Masters.	Tons.	BUILD.		Owners.	Port belonging to	Destined Voyage.	Classification.	
				Where.	When.				No. Years first assigned.	Character for Hull & Stores.
251	Sarah & Elizabeth Bk	F S & C.36	270	Yrmth	1830	T. Ward	London	Lon N.S.W.	11	A 1
2	— Bk	Wakelnd	268	Mryl'd	1775	So Aus Co.	London	Nwc. Austr.	—	I. 1
	r.ptd.&pts32,sM	36pt I.B.		U.S.lrp.	36			inefficiently Repaired		36
3	— & Marianne Bg	Archibald	194	Chestr	1816	J Seymour	Wthavn	Mpt. Queb'c	—	E 1
4	— & Martha	C Fletcher	97				London			2
5	— & Mary	J. Catley	118				Brdlgt			
6	Sarapta Bg	J. Bowell	161	Yrmth	1832	S. Barber	Yarmth	Lon.	10	A 1
	C.34									34
7	Sarnia Sr	W. Dale	89	Grns'y	1830	L & G ShC	G'rnsely	Lon. Grnsey	9	A 1
										36
8	Satisfaction	J. Forster	293				Nwcastl			
9	Savanilla Bk	P. Perres	254	Lncstr	1814	J. Duncan	Svanilla	Liv. SMrtha	—	Æ 1
	C.33			n T Sds of RP 27, n K133,			n D. & Srprs35			35
260	Saucy Jack Sr	T. Farrant	176	Shrlm	1834	W. Ogilby	London	Lon. Medit.	11	A 1
										36
1	Scaley Castle	Roberts'n	1256	Bmbay	1798	Wlkinsl:w	London	Lon. Bmbay	—	Æ 1
	S d 19, F. & s. 31	C.33, pt I.B.		T.						36
2	Scamander	W Rogers	192				Liverp'l			
3	Scandinavian Sr	I. B. Albertson	93	Flngbg	1833	Thouall	Copngn	Gns. Nwcastl	7	A 1
										4
4	Sceptre Bg	Doughty	134	Yrmth	1827	Capt & Co	Yarmth	Liv. Ptrsbrg	10	A 1
										36
5	— Bg	Garth	186	Leith	1823	J. Bartlett	Tgmth	Lon.	—	Æ 1
	C.36			Srprs36						36
6	—	J. Gill	221				Sndrlnd			
7	— Sw	Liddle	245	Ncastl	1804	Wheatley	Shields	Nwc. Londn	—	E 1
	F. & s. pt. 32			lrp. 32 Srprs35						35
8	— Sw	Mitchesn	210	Sndrlnd	1836	Mitchesn	Sndrlnd	Sld. Ptrsbrg	7	A 1
				193	7 mo					36
9	— Bg	Mitchinsn	161	Sndrlnd	1828	Mitchinsn	Sndrlnd	Lon.	8	Æ 1
	I. B.									35
270	— Sr	J. Paton	132	Dndee	1835	Adamson	Dundee	Lon. N'castl	7	A 1
	pt I. B.									35
1	—	C Pearson	201				Nwcastl			
2	Schah Sr	Leese	162	Prize		Godwin &	London	Lon. So Astr	—	Æ 1
	F & C. 36			O. C & P P.lrp. 33						36
3	Scholfield	W. Evans	161				London			
4	Schon Wieder	Schmidz	130	Libau	1836	Hagedrn	Liebau	Lon. Riga	7	A 1
	-da Bg	I. B.								36
275	Schwan G	C. B. Kraft	136	Stralsd	1817	Capt & Co	Strlsnd	Lon. Konin	—	Æ 1
	I. B.									36

No.	Ships.	Masters.	Tons.	BUILD.		Owners.	Port belonging to.	Destined Voyage.	Classification		
				Where.	When.				No. Years first assigned.	Charge for Hull.	
276	Schwartz Bk C.35	W. Boulton	334	Sndrld	1835	Jones & C.	Liverp'l	Liv. Demrar	8 A	1 3	
7	Science Sr C.35	J. Baker	184	Shrh	1835	Dyers & C.	London	Lon.	12 A	1 3	
8	— Bk s. & C.34	M. Lellan	326	Prtl'nd U.S. N T	1812	M. Lellan	Grenck	Cly. N. Yrk.	—	Æ 1	
9	—	Nicholson	232		Sds 34		Sndrld			34	
280	Scio Bg C.30	J Teasdale	137	Yrm'th	1830	Teasdale	Yarm'th	Bel. Liverp'l	10 A	1 3	
1	Scipio Bk C. & pt s.36	Campbell	222	Grnck	1836	Campbell	Grenck	Cly. Demra	10 A	1 3	
2	—	Chambers	175	261 pt Ght. p	10 mo		Sndrld			36	
3	— Bg s.30	J Cowman	187	Whtvn	1812	Cowman	Wthavn	Whn. Coastr	—	Æ 1	
4	—	Grindley	449	s Kl & b.	25 Srp	rs 34	Liverp'l			35	
5	— Bg C.34	W. Lamb	132	Dndee	1833	Coleman	Dundee	Lon. Pnmbe	7 A	1 3	
6	— Bg C.36	W. Wylie	191	Kincar	1829	Kincard	Alloa	Liv. St. Dom	—	A 1	
7	Scorpion	Whitaker	110	trp. 36			Restored London	1836—5 Years		36	
8	Scott	D. James	237				Wthavn				
9	Scotia	Blackbrn	778				Nwcastl				
290	— Bg C. & pt s.36	J Caldwell	164	Ayr	1836	Stewarts	Grenck	Cly. Nwfind	11 A	1 3	
1	—	Cormack	96	P.P. TS	ds 7 mo		Wick			36	
2	— Bg	Cunngm	136	Alloa	1821	Capt & Co.	Alloa	Lth.	—	Æ 1	
3	— Bg pt I. B.	J. Horn	133	Mntr's	1819	W Philips	Aberdn	Abn. Londn	—	Æ 1	
4	—	J. Jack	84	s Kl 34			Belfast			36	
5	—	J. King	208				London				
6	— Sr I. B.	R. Liddle	117	Nwcastl	1824	Liddle & C	Perth	Lon. Memel	—	Æ 1	
7	— Bg	J Malcolm	206	95 len &	nearly	Rb. 32	Malcolm	Krk'ldy	Dun. Petrbg	9	Æ 2
8	— Bg	A. Mearns	163	Mntr's	1834	J. Mearns	Mntr'se	Mtr. Riga	7 A	1 3	
9	—	J. Oman	166				Dublin				
300	— Bk C.33	Randolph	343	Boness	1828	Hendrson	Boness	Lon.	7	Æ 1	
				Srprs 36						6	

No.	Ships.	Masters.	Tons.	BUILD.		Owners.	Port belonging to.	Destined Voyage.	Classification.	
				Where.	When.				No. Years first assigned.	Character for Hull & Stores.
01	Scotia	W. White	81				Boness			
2	Scotsman Bg C.34	Carmich'l	184	Alloa	1834	Robb & Co	Alloa	Cly. Trnid'd	7	A 1 34
3	— Bg pt I. B.	Mearns	177	Mntrse Srps32	1826	Strachan	Mntr'se	Mtr. Riga	—	Æ 1 3
4	— Bg	Morrison	115	Abrd'n O. & F.	1825	Livie & Co No. & TSds30	Aberdn	Abn. Londn	—	Æ 1 35
5	— Bg r. & C.35	Williamson	230	Dndee Drp.35	1826	R. Tipplar	London	Lon. Jamaica	9	Æ 1 1
6	Scout	Wooster	92				London			
7	Scurfield S pts. 34 & C.32	WKirtley	329	Nwcastl	1822	Renwick	London	Lon. Jamaica	—	Æ 1 34
8	Sea Sw pt I. B.	Blekshaw	235	Sndrld 219 PP. TS ds 1 mo	1837	T. Oliver	Sndrln	Sld. Londn	7	A 2 1
9	— Bird Sr C 35	Crtchfield	153	Yrm'th	1835	Broad & C.	London	Yar. Londn	10	A 1 35
10	— Flower	T. Line	163				Jersey			
1	— Sr	T Wallace	168	Drham 6 mo	1826	Comben &	Wymth	Wey. Londn	8	Æ 1 36
2	— Bg pt I. B.	W. Wilson	212	Sndrld lrp.33	1820	B. Robson	Sndrln	Sou. Newprt	—	Æ 1 35
3	— Horse Bg I. B.	Williams	173	N Brns BB & P	1829	S. Cock	St Johns	Lim. N. Amr	—	E 1 35
4	— Lark Ywl C 35	Cuthbrtsn	66	Mntros lrp.35	1805	J. Linder	Plym'th	Ply Windies	—	Æ 1 36
5	— Nymph G I. B.	Backman	170	Pomer	1829	Wysub'rn	Grfswld	Lon. Rostck	7	Æ 1 35
6	— Bg	G. Lawson	145	Yrmth trp.29 D	1818	Lawson &	Blythe	Bly. Coaster	—	Æ 1 1
7	— Bg C.34	J. Smith	159	Yrmth rp.36	1827	J. Palmer	Yarmth	Lon B Ayres	10	A 1 35
8	— Witch Sr C.35	Fry	199	Sndrld PPTSD s 6mo	1835	Nixon & C	London	Lon. C. G. H.	11	A 1 36
9	Seaforth	A. Shand	117				Invrn'ss			
20	Seal	W. Brown	97				Poole			
1	Search Bg	J. Blyth	97	Yrmth trp.34	1805	Watling &	Yarmth	Yar. Nwcastl	—	Æ 1 34
2	— Sr I. B.	N. Smith	110	Abrd'n 82	1817	Chrch'w'd	London	Dr. Newprt	—	Æ 1 36
3	Seaton Sr I. B.	W. Souter	71	Abrd'n 61 O. & Lh	1825	W Souter	Dundee	Dun. Ncastl	—	Æ 1 36
4	Secret Sr C.35	J. Gates	170	Hastgs lrp.32	1829	R. Dart	London	Lon. Dania	10	A 1 35
25	— Bk C 33	Hocquard	212	Jersey	1833	W. Locket	Liverp'l	Liv. Lima	9	A 1 36

No.	Ships.	Masters.	Tons.	BUILD.		Owners.	Port belonging to.	Destined Voyage.	Classified.	No. Years first assigned.	Change of Hull.
				Where.	When.						
326	Sedgefield Sw	N'ttngnm	207	Sndrld Srprs 37	1831	T. Reed	Sndrlnd	Sld.	8 A	1	36
7	Sedulous Bk	C. Pearce	171	Tpshmlen. ND.	1818	Bridwell & T Sds	Exeter	Exr. Nwstl	— A	1	36
8	—	T. Reah	235				Restored Sndrlnd	1835—6 Yrs			
9	SeeBlume Sr	J. Radloff	117	Grfswl ND W. T	1826	Vassenbg Sds & lrp. 34	Grfswld	Gns. Grfswl	— A	1	36
330	—Volga G	M. Zeplin	141	Rostck pt ND &	1819	Capt. & Co Srprs 37	Rostock	Gns. Baltic	— A	1	36
1	Selby	P. Cherry	91				Goole				
2	Selina Sr	W. Evans	109	Fowey Drp. 36	1829	Kerswell	Plym'th	Ply.	10 A	1	36
3	— C. 35, over pt	Sr Lidstone	120	Grnsey	1835	Lidstone	G'rnsy	Gns. Medit.	7 A	1	36
4	— Bg	J. Rendall	138	Bridpt Drp. 36	1824	S. Codner	Drtmth	Drt. Hambro	— A	1	36
5	Selma Bk	D. Luckie	258	Dndee lrp. 36	1833	Davidson	Dundee	Liv. EIndies	7 A	1	36
6	Senator Bk	Grindley	277	Sndrld lrp. 35	1834	W Grndly	Liverp'l	LonCGHpe	9 A	1	36
7	Senhouse	Alexand'r	156				Wthavn				
8	—	Christian	133				Wthavn				
9	Seppings S	A. Rogers	344	Bristol C. 35	1823	Hankey &	London	Lon. Jamaic	— A	1	36
340	Seraph Sw	W. Wood	271	Sndrld 306 PPTs	1836	J. Miller	Nwcastl	Sld. London	7 A	1	36
1	Seringapatam	Wright	358	Bmb'y T. N Tsd	1799	Crichton	London	Lon. S. Seas	— A	1	36
2	Sesostris	A. Yates	488				London				
3	Seven Brothers Sw	R. Older	305	Nwcastl	1764	T. Bell	Nwcastl	Nwc. Londn	— E	1	36
4	Seventeenth of Mai Bg	Bear	303	Arndhl O. & F. ND TS		Staphns'n	Arndhl	Lon. Algiers	— A	1	36
5	Severn Bk	Brown	479	Bristol Drp. 36 ND.	1806	J. Irving & Srprs 37	Bristol	Brs. Quebec	— E	1	36
6	—	Cridland	105				B'dgwtr				
7	—	J. Innes	122				Wthavn				
8	— Stm	Knocker	216	Livrp'l m. c. len. 33 Sr	1825	St. Geo St. Pkt Co	Dublin	Hul. Hambro	— A	1	36
9	— Sr	J. Norman	84	France O. & RP Srprs	1812	Norman &	Ilfr'cmb	Glr. Liverp'l	— E	1	36
350	— Bk	H. Wake	586	Calcut T.	1812	Gldstanes	London	Lon. Bmbay	— A	1	36

No.	Ships.	Masters.	Tons.	BUILD.		Owners.	Port belonging to.	Destined Voyage.	Classification.	
				Where.	When.				No Years first assigned.	Character for Hull & Stores.
51	Severn	W. Wilds	110				Hull			
2	Seymour Bk	J. Dare	286 322	Jersey	1837	Spaight &	Limerck	Jer. Limrick	7 A	2 4
3	—	Sr J. Taggart	63	Whtvn	1836	Seymour	Bray	Whn. Coastr	7 A	1 36
4	Shakespeare	pt I. B. J. Paul	154	pt R.P. B			Dover			
5	—	Bg A Pearson	226	N Brns	1817	Pearson &	London	Lon. Queb'c	— E	1 35
6	—	T Perry	209	BB. Hk & P.	nd. 35		Nwcastl			
7	—	Bg W. Rosie	179	Abrdn	1825	Thomson	Aberd'n	Abn. Malta	9 Æ	1 36
8	Shamrock	s. 32 A. Church	192				Dublin			
9	—	Sp Crossman	65	Brwick	1828	Dickson &	B'rwick	Bwk. Hull	10 Æ	1 34
10	—	HDavison	86				Scarbro			
11	—	Bg W. Dibile	104	Chestr	1816	Hustler	Hull	Hul. Hmbro	— Æ	1 36
12	—	Sp J. Hughes	40	Blumr	1835	Hughes &	Baltimr	Crk. Dingle	4 A	1 36
13	—	I. B. Sk J. Paton	60	Fry Pt	1836	Anderson	Dundee	Dun.	7 A	1 36
14	—	Sr Richard	83	Bristol	1820	BrdgwtR	B'dgwtR	Lon. Bdgwt	— Æ	1 36
15	Shannon	Sw J. Allen	200	Sndrld	1817	Williams	Lynn	Lyn.	— Æ	1 35
16	—	H. Beeby	161	pt nd. 29	lrp. 32	Srprs 35	Wthavn			
17	—	C. Croft	247				Sndrldnd			
18	—	J. Durrant	117				Wick			
19	—	Bg Fulcher	162	Yrmth	1832	Teasdale	Yarmth	Lon.	11 A	1 36
20	—	C. 36 H. Hohing	325	Drp. 36			Dublin			
21	—	Sr D. Jones	118	N Quy	1828	Jones & C.	Cardign	Lon. Ireland	10 A	1 36
22	—	Bg F. Mauld'n	115	pt nd. 34	1826	King & Co	Ipswich	Ips. Nwcastle	10 Æ	1 35
23	—	I. B. Bg Thomps'n	219	Wrktn	1814	Ritson & C	Maryp't	Mpt. Coastr	— Æ	1 34
24	—	s. 32 Bn M. Veale	123	N. TSds 34	1836	Hill & Co	Cork	Crk. Newprt	5 A	1 36
25	—	I. B. Sw T. Wilden	313	Hk & E. P. plk	1832	Horns & C	Sndrldnd	Liv. Rio. Jan	7 A	1 36
				Sndrld	1832					

No.	Ships.	Masters.	Tons.	BUILD.		Owners.	Port belonging to.	Destined Voyage.	Classification	
				Where.	When.				No. Years first assigned.	Charter
376	Shannon Packet	T. Pounds	147				London			
7	Sharp Sw I.B.	Hodgson	230	Sndrld	1831	C. Sharp	Sndrld	Sld. Petrsbg	6	A 34
8	Sharston	J. Pickup	84				Lncastr			
9	Shaw	J. Fearon	194				Wthavn			
380	Sheffield	W. Parish	53				Hull			
1	Sheldrake Sr pt I.B.	J. Daniell	119	Drtmbl	1827	Daniell & c	Drtmt'h	Fal. Antwrp	—	Æ 1 36
2	Shelmalere Bk	P. Conner	253	N. Sco. BB. & S	1835 10mo	N Sinnett	St. Jhns	Cff. N. York	4	A 2 2
3	Shepherd Sr I.B.	J. Hughes	72	Sndrld	1836 2 mo	Hughes &	Liverp'l	Bms. Dublin	4	A 1 1
4	—	Lennard	105				Whitby			
5	—	M. Queen	217				Bid'ford			
6	Shepherdess Bk pt.s. & C. 33	Glasgow	295	Sndrld	1833	Laird & Co	Pt Gls g	Cly. China	9	A 1 34
7	— Bg C. 33 over pt I.B.	S. Turner	127	Bidfrd	1829	Turner &	Bid'ford	Liv. Mesina	10	A 35
8	Sheraton Sr I.B.	Sheraton	141	Sndrld	1836 3 mo	Sheraton	Sndrld	Sld. Baltic	7	A 1 36
9	Sherbrooke S C. 36	Longford	505	S John BB. S.	1834 OP & Hk Drp. 36	Johnston	Liverp'l	Liv. N. York	4	A 1 36
390	Shirleywitch	R. Hicks'n	84				Liverp'l			
1	Sherlock Sw pt I.B.	J. Wake	216	Sndrld	1833	Capt & Co.	Sndrld	Sld. Ptsmth	8	A 1 34
2	Sibson	T. Black	216				Nwcastl			
3	Sicilian Sw C. 33	R. Langley	149	Shaldn	1824	Tapley	Exeter	Liv. C. G. H.	—	Æ 1 35
4	Sicily	Robinson	194				Nwcastl			
5	Silistria Bg F. & s. —	W. Groom	153	Qubec BB. S. & YP.	1829	J. Hanlon	Belfast	Bel. Quebec	—	E 1 34
6	Silva	J. Parrot	128				Hull			
7	Silvanus Jenkins S C. 33	H. Coffin	547	N. Yrk PP. TS ds	1825	Coffin & C	N. York	Liv. N. York	—	Æ 1 35
8	Silvia Bk	Rowland	308	N Brns BB. & P	1825	Rowland	Plym'th	Ply. N Amer	—	Æ 1 4
9	Simeon Bg pt I.B.	J. Raper	139	Hull ptnw. & Srprs	1815 36 nd. & Srprs 37	Laverack	Hull	Hul. Hambro	—	Æ 1 4
400	Simon Taylor Bk C. 32	J. Christie	431	Londn	1824	R. Taylor	London	Lon. Jamai	12	Æ 1 36



Ships.	Masters.	Tons.	BUILD.		Owners.	Port belonging to.	Destined Voyage.	Classification.	
			Where.	When.				No. Years first assigned.	Character for Hull&Stores.
1 Singapore Bk C.33	J. Cargill	303	Abrdn	1833	C. Tabor	Aberd'n	Lon. Clyde	7 A 1	34
2 Sincerity Sr	Badcock	108	Shmtn len.31	1827	Badcock	Sth'mtn	Sou. Londn.	12 A 1	34
3 — Sp	R. Lewis	42	Abdv nd&lrp.31	1803	Lewis&C	Abdv	Abs.Coastr	— Æ 1	35
4 —	Stephens	87				G'rnsy			
5 Sir Alexander Hammond	T. Cuthill	282				London			
6 — M'Ken- zie Bg	J. Evans	124	St'nw nd.w.& TSds	1818	M Hayes	Watfrd	Cff. Watfrd	— Æ 1	36
7 — Archibald Campbell Bk	M'Intosh	385	NBrns S.Hk B	1835	G. Spark	Sndrld	Liv. N.Brns	4 A 1	36
8 — Boucher Wrey Sr	T Wadley	88	lfraco BB.O.& F.	1828	Swainston	Liverp'l	Liv. Coaster	7 Æ 1	34
9 — Charles For- bes S. C.&ptr.35	J. Leslie	364	Abrd'n P.P.TS ds	1824	Boothby	Liverp'l	Liv. Bahia	— A 1	35
10 — M'Car- thy Bg r.&C.34	J. Walker	188	Bklrsd trp.34	1821	J.Walker	London	Lon.C.G.H.	— A 1	34
11 — Colin Camp- bell Bk pt I. B.	W. Scott	518	N Scot BB.SP & Hk 7mo	1836	Campbell	Halifax	Liv. Savan.	4 A 2	2
12 — David Ogil- by Sr C.28	J. Burt	123	l.ofWt	1827	M'Neice	London	Lon.C.G.H.	10 A 1	34
13 — Edward Ba- nks	A. Bruce	105				Aberdn			
14 — Stm C.34	Norwood	180	Londn F.TSds Srprs	1826	GStmNC	London	Lon Rtrdrn	12 A 1	35
15 — Hamil- ton S r.&s.33	R. Lundy	483	Londn trp.31	1800	T.Ward	Brdlgtn	Lon.N York	— E 1	3
16 —	Newbolt	471				London			
17 — Paget	R. Martin	482				London			
18 — Francis Bond Head Bk	T. Ready	423	N Brns 471 B.B.Hk S.&P 9mo	1836	J.D.Clark	Nwcastl	Liv.Mrimac	4 A 1	3
19 — N. Bur- ton S. r.&C.32	F. Scott	411	Qubec	1825	D. Gibb	Liverp'l	Liv. Africa	— E 1	35
20 — Drake Stm C.pt33pt36	G.Nichols	113	Plymh 99 len&lrp 36	1823	Capt.&Co	Plymth	Pts.Plymth	— Æ 1	36
21 — Henry Par- nell Sw	A.Wight'n	209	Dndee	1835	A.Martin	Dundee	Dun.N York	7 A 1	35
22 — Stan- hope	J. Johnson	85				London			
23 — Howard Do- uglas	M'Phrson	455				Liverp'l			
24 — James Cock- burn	G.Allen	366				London			
25 — Kempt Bk C.32	Archibald	304	N Scot BB.Hk & F. lrp.32	1826	J. Watt	Dundee	Dun.N.Orls	— Æ 1	36

## S

No.	Ships.	Masters.	Tons.	BUILD.		Owners.	Port belonging to.	Destined Voyage.	Classification	
				Where.	When.				No. Years first assigned.	Charter for Hull &c.
426	Sir John Berresford S C.37	Mitchell	292	Livrp'l	1830	Smith & C	Livrp'l	Liv. Batavia	11	A 1
7	Byng Bg C.32	W. Cram	141	ND.37 Poole	1 mo 1832	Fryer & Co	Poole	Poo. Nfndld	10	A 1
8	Franklin Sw C.—	J. Corner	244	Sthwk	1833	Barton & C	Livrp'l	Liv. Montral	9	A 1
9	Newport Sr	Nicholls	164	Mntral	1825	Pope & Co	Watfrfd	Wtf. Londn	—	Æ 1
430	Rae Reid S C.32	A. Haig	327	E. & O. Londn	len 26 1828	J. Mill	Londn	Lon. Hob. T.	12	A 1
1	Tobin	T. Mead	359				Livrp'l			34
2	Joseph Banks Bg	Garriock	80	Arbrth	1808	J. Spence	Kirkw'll	Lth.	—	I. 1
3	R. Barclay Sr I.B.	J. Aitkin	111	Abrdn	1825	Redhead	Londn	Lon.	—	Æ 1
4	Robert Alexander Ferguson	R. Smith	180	Derry	1835	Pitt & Co.	Derry	Ldy. Riga	9	A 1
5	H Dick S	J. Hamm	615	N Brns	1834	Robrtson	St Johns	Liv. St. Jhns	4	A 1
6	Waltr Scott	E. Tear Chiswell	382			P. wants ad'l't'n'l fasten'gs	Livrp'l		6	Æ 1
7	Sk	W. Dick	186	Brdprt	1819	L & LO SC	Leith	Lth. Londn	—	Æ 1
8	Sr	Simmons	69	P.E. Isl BB.	1827	Simms &	St. Ives	Gr. Lisbon	—	Æ 1
9	S	J. Young	410	Mrimc BB. S. O & P	1826	Chalonn &	Livrp'l	Liv. Quebec	—	Æ 1
440	William Bensley	A. Sellers	550				Londn			36
1	Chaytor	J. W. Bell	224				Nwcastl			34
2	Curtis Sk	Doyle	74	H'tngs	1815	Hatchard	Londn	Lon. St Mic.	—	Æ 1
3	Heathcote Bg C.34	Lanham	149	Sndrld	1833	Morrice	Sthm'tn	Lon. Genoa	11	A 1
4	Stamer Sr	J. Brough	97	Wrktn	1822	T. Peile	Dublin	Liv. P'trsbg	—	Æ 1
5	Wallace	Anderson	184	90 n. TSds	33 n	Kl & Srprs 37	Aberdn			5
6	Sw pt s. & C.35	Anderson	321	N Brns	1824	Cannon &	Aberdn	Liv. Mobile	—	Æ 1
7		W. Carter	263	BB. Hk S & P	Drp. 35		Londn			3
8	Sk	J. Tulloch	204	Ipswch	1824	L & LO SC	Leith	Lth Londn	12	Æ 1
9	Siren Sr C.35	B. Clifton	155	Yrmth	1830	Dunnell &	Yarmth	Abn. Ncastl	10	A 1
450	Sirene s & C.33 over I.B	J. Arends	163	Hmbr'	1809	Roosens	Hmbro'	Liv. Dmngo	—	Æ 1
				nw. & pt n TSds	s 29, pt n TSds					35

440

No.	Ships.	Masters.	Tons.	BUILD.		Owners.	Port belonging to.	Destined Voyage.	Classification.	
				Where.	When.				No. Years first assigned.	Character for Hull & Stores.
51	Sirene G	G. Kuper	72	Fl'ndrs	1830	Dansaert	Bru'sels	Lon.Brussels	7 A 1	34
2	Sirius Sw	J. Young	224	Shi'lds	1824	Young & S	Nwcastl	Nwc.Londn	— Æ 1	34
3	Sister Ann	Kennedy	133				Ayr			
4	Sisters	J. Adie	204				Sndrlnd			
5	—	W. Carter	96				Yarmth			
6	—	Sr T. Flett	104	Wick	1835	DBramn'r	Wick	Lon. Leith	7 A 1	36
7	—	I.B. Greenw'd	142				Sndrlnd			
8	—	Sr J Grenfell	74	Nwprr	1822	N.Phillips	P'nznce	Pnz.Liverpl	— Æ 1	34
9	—	Sr J.Holman	101	Tpshm	1837	White & C	Exeter	Tps.Liverpl	10 A 1	2
60	—	pt I.B. Bg	181	K'kldy	1802	Jaques & C	Wkngtn	Wrk.Quebc	— E 1	36
1	—	s.36 J. James	94	lrp.24 Sr	prs 35		Harwch			
2	—	Sp N Jenkins	64	Fowey	1822	Jenkins &	Falm'th	Fal. Coaster	— E 1	35
3	—	Sp E.Jenkins	56	Abryst	1806	Simpkins	Abstwh	Abs.Liverpl	— Æ 1	4
4	—	J. Johns	126	42 lrp.32 & 37			Poole			
5	—	B. King	108				Yarmth			
6	—	Sk J.Langwill	67	Leith	1823	WWatson	C'p'bltn	Liv.Portsoy	— E 2	36
7	—	Bk Mckenzie	308	Hull	1824	Ward & Co	Hull	Hul.DStr'ts	— Æ 1	3
8	—	pt d.30 S. Norris	282				London			
9	—	Bg J.Ramsay	260	Hull	1818	Frazer & C	London	Lon.Demra	— Æ 1	36
70	—	r.&C.36 Bg J. Reid	137	Arbdn	1833	Tod & Co.	Peterhd	Cly. Leghrn	8 A 1	35
1	—	I.B. J. Rose	124				Ramsgt			
2	—	Bg T. Royal	106	Poole	1822	R&JSlade	Poole	Poo.	— Æ 1	34
3	—	C.32 Bg H. Sutton	142	Scribro	1831	Sutton & C	Scarbro	Liv.MVideo	9 A 1	36
4	—	C.36 J. Tullock	177	O.&G.	5 mo		Aberdn			
5	—	R.Walker	243				Sndrlnd			

No.	Ships.	Masters.	Tons.	BUILD.		Owners.	Port belonging to.	Destined Voyage.	Classific.			
				Where.	When.				No. Years first assigned.	Char. for Hull.		
476	Sisters	Sk I.B.	Williams	61	Apldor	1808	Williams	Bristol	Brs. Prtsmh	—	E 1	36
7	—		J. Yates	60				Chester				36
8	Six Brothers		H. Smith	81				Rchestr				
9	Skeen	Sw PH. & C. 36	A. Boyd	215	Perth	1827	Kers & Co.	Liverp'l	Liv. St Thms	—	Æ 1	36
480	Skerne	Bk F. & C. 34	F. Clark	121	Stcktn	1827	B'rradle &	London	Lon. C.G.H	10	A 1	34
1	Skylark	Sw C. 34	W. Hay	120	Durhm	1824	Borue & C	Peterhd	Gl.	—	Æ 1	35
2	Slains Castle	Bk C. 36	Petrie	376	Londn	1836	Wigram	London	Lon.	11	A 1	36
3	Smales	Sw pt I.B.	I. Sinclair	235	Whthy	1835	G. Smales	Whitby	Wtb. Quebc	8	A 1	35
4	Smith	Sw I.B.	Telford	203	Londn	1805	Gladstn &	London	Sld. Coaster	—	E 2	5
5	Smolensko		G. Paul	244				Nwcastl				
6	Smyrna	Bg C. 33	R. Cornish	169	Plymth	1833	R Cornish	Liverp'l	Liv. Malta	10	A 1	34
7	—		Sherman	87				Liverp'l				
8	Snipe		J. Fulcher	110				Yarmth				
9	—	Bg I.B.	A. Wilson	94	Whthy	1804	Capt.	Boston	Bos. Coaster	—	Æ 1	2
490	—		J. Yates	153				London				
1	Snowdrop	Sr C. 33	Trewavis	117	Mvgysy	1833	Nicholls	Fowey	Ply. Coaster	10	A 1	36
2	Snowden		M. Dick	94				Liverp'l				
3	—	Sw	Edwards	153	C'nrvn	1818	Roberts &	Crnarvn	Dub. Bang'r	—	E 1	34
4	—	Bk C. 36	M. Chule	285	N Brns	1832	J. Agett	Liverp'l	Liv. Africa	—	Æ 1	36
5	Socrates		J. Gibbins	153				London				
6	—	Sw	Hutchsn	283	Sndrld	1834	Newton	Sndrld	Sld. Quebec	9	A 1	34
7	Soda	Sp I.B.	J. Calder	51	Thurso	1814	J. Trail	Thurso	Abn. Coastr	—	Æ 1	36
8	Soffia	Bg I.B.	C. Lagana	178	Mesina	1826	J. LaValle	Messina	Liv. Messina	—	Æ 1	36
9	Soho		R. Fraser	353				London				
500	Soken		W. Rymer	85				Scarbro				

No.	Ships.	Masters.	Tons.	BUILD.		Owners.	Port belonging to.	Destined Voyage.	Classification.	
				Where.	When.				No. Years first assigned.	Character for Hull & Stores.
1	Solanum Sr	M·Phrson	84	Kircar	1834	M·Doug'l	Knc'rdn	Lth.	8 A	1
2	Sole Bay Bg I. B.	R. Tindale	92	Sthwld lrp. 33	1798	Capt. & Co	Whitby	Lon. Nwcastl	— I.	34 35
3	Solon Sw s. 32	G. Smith	275	Shilds n. TSds	1815	R. Scaife	Wthavn	Liv. N. Sco.	— I.	1 3
4	Solway Stm	T. Burton	192	Hlyh'd m. c.	1826	Dixon & C	Carlisle	Liv. Carlisle	— Æ	1 36
5	— Sp pt I. B.	Jardine	50	Grnck O. Ght & RP.	1835	Grnk DC.	Gr'nock	Cly. Dumfrs	8 A	1 35
6	— S PH. & C. 34	W Proctor	337	Sndrld	1829	Graham &	London	Lon. M'ritus	10 A	1 34
7	— Sw	G. Sewell	183	Nwcastl	1835		Wthavn	Liv. Montral	7 A	1 35
8	Somerset Sr C. 29	C. Clift	83	Bristol	1827	Clift & Co.	Drtm'th	Drt. Wales	11 A	1 35
9	Somersetshire S F.S. & C. 33	Jackson	449	London n. TSds	1810	Chapman	London	Lon. Malta	— Æ	1 3
10	Sons of the Wear	R. Lister	81				Sndrld			
1	Sophia Sr I. B.	J. Andrew	87	Truro lrp. 35	1823	T. Treloar	Truro	Fal. Wales	— E	1 35
2	— Bg s. 28	L. Backer	161	Norwy F. & O.	1811	Backer &	Norway	Liv. Bremen	— E	35
3	— Bk C. 31	J. Barclay	376	Chepst	1822	Green & C	London	Lon. W. Ind.	— Æ	1 34
4	— Bk r. pts. ptd. 27	W. Blake	327	Prize O. & P.	1808	Graydon &	London	Lon. Queb'c	— Æ	1 36
5	—	Clanorchn	87				nd 31 n. TSds & lrp. 34 Belfast			
6	— Bg ptd. 36 C. 35	R. Easton	267	Grnck pt PP. pl k lrp.	1825	Gray & Co	Gr'nock	Cly. Quebec	— Æ	1 36
7	—	W. Fox	244				35 n. TSds & Srprs 36 Liverp'l			
8	— G	Kroening	193	Stettin	1828	T. C. Graff	Stettin	Lon. Stettin	7 Æ	1 34
9	—	J. M·Kee	91				Belfast			
20	— Bg C. & pt s. 35	M·Naghtn	126	N. Scot O. Hk & BB.	1830	Peirs & Co	N'fndld	Liv. N'fndld	— Æ	1 35
1	— Sr I. B.	R Rendall	136	P. E. Isl B B Hk & S	1835	M·Calum	N'fndld	Cly. N'fndld	4 A	1 36
2	—	C. Runcy	99	Abrd'n 89	1831	WCannon	Aberdn	Abn. Londn	9 A	1 36
3	— G I. B.	M. Sehlor	77	Bahart	1816	Wyrngang	Grfswld	Gns. Grfswl	— Æ	1 35
4	— Bg C. 32	P. Tardiff	208	G'rnsy n. TSds	1817	Lauga & C	G'rnsy	Gns. RioJan	— Æ	1 34
25	—	Thornhill	537				30, lrp 33 London			

## S

No.	Ships.	Masters.	Tons.	BUILD.		Owners.	Port belonging to.	Destined Voyage.	Classification	
				Where.	When.				No. Years first assigned.	Charter for Hulls
526	Sophia Sr	Twaddell	72	Sthwld	1833	Christophr	Sthw'ld	Lon. Newry	10	A 1
7	—	G. Wells	96				Lynn			3
8	—Jane	Biddulph	154				London			
9	—Maria S	C. G. Hall	329	Wasa P.	1832	Gronberg	Wasa	Hul. Baltic	4	Æ 1
530	—Pate Bg	E. Stone	166	Yrmth	1829	Dunnell &	Yarm'th	Lon. Medit.	10	A 1
1	—&Isabella C.34	Hossack	63	Abr'd'n	1816	Davidson	Inver'ss	Abn.Coast'r	—	Æ 1
2	Sophie Bg	A. Lund	142	Drmen	1829	Borrison	Dram'n	Glr. Bremen	5	Æ 1
3	— Bg	Rysselin	211	Ulabrg	1831		Ulabrg	Hul.	5	Æ 1
4	—Charlotta I.B.	Whenerly	98	Bremn	1818	H Hughes	Bremen	Gl. Bremen	—	Æ 1
5	Sovereign Bk	Campbell	243	Dmbtn	1834	Hndrs'n &	Gl'sgow	Cly. China	11	A 1
6	— pt s.&C.34	Compton	110	P.E.Isl	1825	JMowlem	London	Shl. Gurnsy	—	Æ 1
7	— pt I.B.	Cruddis	85		1825		Hull			3
8	— Sr	Ferguson	107	Arbrth	1829	Ferguson	Arbroth	Ply. Medit.	8	A 1
9	— pt I.B.	J. Gove	61	Mntrse	1830	D. Milne	Frasrbg	Mtr. Sndrld	—	Æ 1
540	— I.B.	Gray	399	Hull	1814	J. Somes	London	Lon.	—	Æ 1
1	— f.s.&C.37	C.Phillips	206		1814		Aberdn			2
2	—	Simme	197				Dundee			
3	— Bk	Wharton	426	Whtby	1819	H.Chilton	Whitby	Lon. Quebc	—	E 1
4	Souter Johnny	T. Train	37	Nwctl	1836	Petley & C	London	Nwc.Londen	7	A 1
5	South Australian Bk	A. Allen	155	Falmh	1819	So Aus Co.	London	Ply. S.Aust.	—	Æ 1
6	— Durham	J. Parker	235				Stocktn			36
7	— Sand Head	J. Canney	156				London			
8	Southampton Bg	J. Briggs	217	Shmtn	1829	Gibbs & C.	Bristol	Liv. Lima	10	A 1
9	Southesk Sr	J. Greig	135	Mntrse	1831	Lindsay &	M'ntrse	Mtr. Bathe	7	A 1
550	Southtown	Harrison	84				Yarmth			3

402

Ships.	Masters.	Tons.	BUILD.		Owners.	Port belonging to.	Destined Voyage.	Classification.	
			Where.	When.				No. Years first assigned.	Character for Hull & Stores.
1 Southwick Bg I.B.	J. Ward	95	Sndrld	1826	E Pearson	Sndrld	Sld. Coaster	—	Æ 1 3
2 Sparling	Derbyshir	88				Liverpl			
3 Sparrow	J. Wilson	83				Liverpl			
4—Hawk	Heneage	84				Cowes			
5 Spartan	S O. Bull	364	Chepst	1825	Godwin &	London	Lon Sydney	—	Æ 1 36
6—	C.35 Sr T. Ellis	142	Wtrfrd	1834	Strangmn	Watfrd	Liv. Cnstple	12	A 1 35
7—	C.35 Sr L. Finnie	51	Chl'r B	1827	Capt. & Co	Jersey	Dub. Jersey	—	Æ 1 35
8—	I.B. Lumsden	237				Liverpl			
9 Speculant G	C. Hornn	128	Prusia	1820	Gradem'n	Grfswld	Lon. Grfsw	—	Æ 1 36
10 Speculation Sr	I.B. Chandler	104	Shmtn	1807	J. Knight	Shmptn	Sou. Ireld	—	Æ 1 35
1—	Worrell	80	lrp. 27 &	29, Sr	prs 35	Dover			
2 Speculator Bg	J. Bishop	129	Gaspe	1828	Capt. & Co	Jersey	Lon. Straits	—	Æ 1 36
3—	C.36 Bk Corneby	271	O.J.BB C.S & PP.	Srprs 36	Rowe & C.	London	Lon. Onega	—	E 1 5
4—	Sk Hadgraft	35	Cowes	1809	R. Page	Ipswich	Ips.	—	E 1 36
5—	I.B. Sr L. James	76	Abryst	1804	James & C.	Crdigan	Glr.	—	E 1 35
6—	Bg B. Lakey	136	Sndrld	1787	B. Lakey	Lynn	Lon. Coaster	—	I. 1 36
7—	I.B. A. Parker	88	O. & P.			Exeter			
8—	Rother'gh	94				Swntsea			
9 Speedwell Sr	W. Adams	64	Torqy	1803	Cole & Co.	Drtmth	Drt. Liverpl	A	1 5
0—	I.B. Sk H. Davies	50	Pwhly	1800	Capt. & Co	Restored B'maris	1837—5 Yrs. Npt. Liverpl	—	E 2 36
1—	I.B. Sp D. Felix	58	N. Quy	1804	Felix & C.	Abrysth	Abs. Coastr	—	Æ 1 3
2—	Sp Lancaster	75	Hull	1835	E. Gibson	Hull	Hul.	7	A 1 35
3—	Sp G'Pearson	60	Whby	1789	H. Atley	Whitby	Wtb.	—	Æ 1 36
4 Speedy	I.B. Bg Adamson	115	N. Scot	1834	Woodco'k	Leith	Lth. Gibralt	4	A 1 36
5—	I.B. S. Eales	160	BB.E. Hh. & P.	12mo		Liverpl			

## S

No.	Ships.	Masters.	Tons.	BUILD.		Owners.	Port belonging to.	Destined Voyage.	Classification.	
				Where.	When.				No. Years first assigned.	Charge for Hulls.
576	Speedy	Sk Wall	41	Drtmh	1803	T. Wall	St. Ives	Pnz. Cork	—	Æ 1
7	—	I.B. Sr S. Wilson	73	Prize	ND. & Sr prs 33	S. Wilson	Dumfr's	Liv. Coaster	—	Æ 1
8	— Packet	Sk T. Lucas	82	Cowes	1808	Brown & C	Jersey	Sou. Jersey	—	Æ 1
9	Spence	s. 34 pt. I. B. A. Hardie	323	lrp. 34			Pt Glsgo			35
580	Spencer	R. Scott	105				Nwcastl			
1	—	T Spencer	222				Wthavn			
2	—	Sr J. Tulloch	86	Nwcastl	1826	Spencer &	Strmnss	Liv. Sligo	—	Æ 1
3	— Wynn	Edwards	139				B'maris			34
4	Spermaceti	Bg Longford	411	N Brns	1834	J Johnson	Liverp'l	Liv. Nwcastl	4	—
5	Spey	C. 35 Bg Hodgson	139	Grnth	1826	Martin &	Grenck	Cly. St. Dom	—	Æ 1
6	Spheroid	C. 35 Bg J. Stowe	270	Brmda	1826	Stowe	St Vinc't	Lon. W. Inds	9	Æ 1
7	Spinks	PH. & C. 34 Bg J. Morris	88	Frry Pt	1816	Morris & c	Dundee	Tgn. Liverp'l	—	Æ 1
8	Spinster	I. B. Bg W. Boag	161	Grn'ck	1830	Martin & c	Gr'nock	Cly. St. Dom	10	A 1
9	Splendid	pts. & C. 35 Bn J. Agnew	125	Belfast	1836	Connell &	Belfast	Bel. Coaster	5	A 1
590	—	S Rogers	473	Bltimr	1832	Foster & C	Philad.	Lon. Canton	8	A
1	Sportsman	C. 35 Sr Hutchis'n	122	Abrd'n	1831	Lumsden	Aberdn	Abn. Medit.	9	A 1
2	—	C. 34 Sr Williams	65	Shmtn	1818	Colson & c	Shmptn	Sou. Ireland	—	Æ 1
3	Sprightly	I. B. Bg Livingst'n	106	Kincar	1812	Capt. & Co	London	Lon.	—	I. 1
4	—	Sr J. Newton	89	Ipswch	1817	Newton &	London	Fal.	—	Æ 1
5	—	C. 33 Sp BQuinton	88	Berwk	1813	Tootner	London	Lon Cadiz	—	I. 1
6	—	I. B. Sp Richards	49	Padstw	1830	Capt. & Co	Padstw	Pad. Coastr	8	A 1
7	—	I. B. T. Sims	194				Sndrlnd			35
8	Spring	Bg W. Batt	90	Whtby	1807	Longrdge	London	Lon. Coastr	—	I. 1
9	—	I. B. Sr J. Brock	107	Nrwch	1829	J. Brock	Yarmth	Tgn. Liverpl	10	A 1
600	—	I. B. Bk M. Clair	271	Prize		G. Palmer	Yarmth	Yar. Ark'ngl	—	Æ 1
		d. — I. B.		ND. & lrp. 34						4

459



No.	Ships.	Masters.	Tons.	BUILD.		Owners.	Port belonging to.	Destined Voyage.	Classification.	
				Where.	When.				No. Years first assigned.	Character for Hull & Stores.
501	Spring Bk pt d & pts. 31 I. B.	J. Elliot	267	Sndrld	1815	Snowdon	S Shields	Nwc. Londn	—	Æ 1
2	—	J. Graham	269	ND. Tsd	s & lrp 36		Nwcastl			36
3	—	Hudspeth	136				Nwcastl			
4	—	Kirkwood	214				Sndrlnd			
5	—	Lishman	131				Nwcastl			
6	—	W. Todd	166				Whitby			
7	—Flower Bg	T. Brown	225	Sndrld	1825	Brown & C	Padst'w	Pad. Amer.	—	E 1
8	—Grove	WHughes	255				London			34
9	Springhill Bk s. 33	J. Auld	348	N Brns	1826	E. Auld	Irvine	Dub. Quebc	—	E 2
610	Spruce Bn I. B.	M. Farren	145	N Brns	1835	Doherty	Belfast	Ldy. Troon	4	A 1
1	Spy Sr I. B.	W. Barnes	150	P. E. Isl	1836	Westropp	Limrick	Lon. Limrck	4	A 1
2	— Sr C. 37	Farrant	193	Shrh	1837	Ogilby & c	London	Shm. Wales	12	A 1
3	Squid Sp I. B.	A Fulart'n	53	Tgnmh	1796	Fularton	Irvine	Sli. Glasg'w	—	E 1
4	— Sr	J. Slade	60	Tgnmh	1816	Slade & Co	Drtm'th	Lon. Coastr.	—	Æ 1
5	Squirrel Bg I. B.	I. Hutton	132	Pictou	1836	M. Ligo	Whitby	Hul. N'castl	4	A 1
6	— Sp I. B.	W. Lewis	27	Crdign	1816	Jones & Co	Crdigan	Cff. Liverp'l	—	Æ 1
7	—	J. Smith	110	ND. & trp	34		Nwcastl			35
8	Staffa Bg s. & C. 35	J. Bamber	266	P E. Isl	1830	S. Samuel	London	Lon. W. Ind.	5	Æ 1
9	Staffette S I. B.	Zimernn	237	Konins	1800	Daly	Konins.	Liv. Revel	—	Æ 1
320	Stafford Bg I. B.	W. Cole	180	Sndrld	1824	Brooke	Clch'str	Har. Ncastl	—	Æ 1
1	— Sr I. B.	T Haswell	75	Stcktn	1830	W. Smith	Stocktn	Stk. Rttrdm	—	Æ 1
2	— Sw	Petrie	257	Sndrld	1808	Janson & c	Sndrlnd	Sld. London	—	Æ 1
3	—	T. Scales	266	len. 23 Sr	prs 37		Gl'sgow			3
4	Stag	R. Mather	103				Gl'sgow			
325	Staindrop Sw I. B.	Aldridge	245	Sndrld	1828	Wilson & c	Sndrlnd	Sld. Quebec	—	Æ 1
				Srprs	36					36

450

No.	Ships.	Masters.	Tons.	BUILD.		Owners.	Port belonging to.	Destined Voyage.	Classification	
				Where.	When.				No. Years first assigned.	Change for Hulls.
626	Stakesby Bk r. & s. 35	Goble	438	Whtby ND, w. &	1814 TSds 29	Chapman	London	Lon.	—	Æ 1
7	Stamfordham Sw pt I.B.	M. Heron	236	Sndrld Srprs 35	1831	S. Skee	S. Sh'lds	Nwc. Londn	7	Æ 1
8	Stamper Bg s.—	T. Scurr	190	Wrktn ND. & lrp	1809 33	Scurr & Co	Mryprt	Mpt. N. Amr	—	Æ 1
9	Standard	J. Peile	245				Wthavn			
630	Stanley Bg C. 35	W. Owen	152	Hlyhd	1835 8 mo	W. Owen	Holyhd	Bms. Livrp'l	9	Æ 1
1	Stansfield Sr I.B.	J. Charles	90	Sndrld 74 lrp. 36 D	1827 rp. 37	J. Hay	Sndrlnd	Abn. Sndrld	—	Æ 1
2	Stanton	M. Wright	159				Stckton			
3	Stantons Bg pt I.B.	E. Caseley	158	Selby	1832	Padley	Goole	Goo. Hmbro	8	Æ 1
4	Stapler Bg	J. Daniel	164	Rmsgt Srprs 36	1823	J. Brown	London	Lon. Baltic	—	Æ 1
5	Star Sr I.B.	Atkinson	176	Sndrld	1837 1 mo	Ord & Co.	Sndrlnd	Sld. Coaster	7	Æ 1
6	—	T. Bishop	89				Bide'rd			
7	—	Campbell	207				Sndrlnd			
8	—	J. Clark	151				Dover			
9	—	J. Conner	91				Wxford			
640	— Sr C. 36 overpt I.B.	T. Hicks	59	Plymh pt RP. pl	1836 10 mo	Banks & C	Plym'th	Ply. St. Mic.	6	Æ 1
1	— Sr	Lamb	129	Prize		F. Barnes	London	Lon. St Thos	—	Æ 1
2	— over pt I.B. pts. & C. 33	J. Rait	120	Sndrld P. B. ND. & lrp.	1832 35	J. M' Cunn	Gr'nock	Slight Cly. Trieste	9	Æ 1
3	—	W. Rees	149				Bristol			
4	—	M. Reilly	120				Dublin			
5	— Bg f. & C. 36	D. Ross	179	M'ntrs Drp. 37	1826	Sherat & C	M'ntrse	Sws. Cuba	10	Æ 1
6	— Bg C. 34	J. Seller	136	Ptrh'd P. B.	1834	G. Law	Peterhd	Pet.	9	Æ 1
7	— Sr	J. Smith	112	Abrdn	1831	Catto & Sn	Aberdn	Abn. Coast'r	9	Æ 1
8	—	W. Tisdell	189				London			
9	— Sw	J. Wardle	212	Abrdn len. 32	1818 Srprs 35	T. Gibson	NSh'lds	Nwc Londn	—	Æ 1
650	— Sw d. 16 I.B.	G. White	234	Sndrld Srprs 35	1796	J. White	S Shilds	Shl. London	—	Æ 1

406

Ships.	Masters.	Tons.	BUILD.		Owners.	Port belonging to.	Destined Voyage.	Classification.		
			Where.	When.				No. Years first assigned.	Character for Hull & Stores.	
1 Star	J. Wood	202				Whitby				
2 — of the West Sr pt L.B. 3 Starling Bg f. & C. 34	R. Quiller	150	Plymh	1835	W. Harris	Plym'th	Lon. Africa	9 A 1	35	
3 —	Annand	111	Sndrld	1823	Bruce & C.	Petrh'd	Lon. Rio Jan	—	Æ 1	
4 —	Sw W. Storey	225	Sndrld	1829	Harrison	Sndrld	Sld.	7	Æ 1	
5 Stately	C. Edgar	480				London				
6 —	Sk A. Farmer	152	M'ntrs n TSds	1815	Wilson & C	Berwck	Bwk. Londn	—	Æ 1	
7 Statesman S pt Ph. & C. 36	J. Quiller	345	Livrp'l	1829	Smiths	Liverp'l	Liv. Hob. Tn	10 A 1	36	
8 Staira S C. 28 ptr. & pts. 35	Baker	357	Bristol Srprs 35	1828	Morrice	London	Lon. Jamai.	10 A 1	35	
9 Steadfast Sr	J. Barber	111	Yrmth	1830	Clark & Co	Yarmth	Yar. Malaga	9 A 1	34	
10 —	S T. Barton	454	Bristol nd. & Srprs 35	1807	Daniel & C	Bristol	Brs. Brbads	—	Æ 1	
11 Stella Sw pt s. & C. 35	T. Parke	241	Nwcastl lrp. 34	1814	Cruddas	Nwcastl	Nwc. Londn	—	E 1	
12 —	Sr H Rolfe	140	Malta	1826	Rothchild	Malta	Lon. Seville	9	Æ 1	
13 Stentor S f. s. & C. 35		384	Sndrld	1814	J. Somes	London	Lon.	—	Æ 1	
14 Stephen	J. Irvine	339			F. TSds nd. w. & TSds 30, lrp. 35	Nwcastl			34	
15 —	Sw P Thursby	302	Tyne	1804	T. Wright	Nwcastl	Liv. Quebec	—	E 1	
16 —	Wright Sw	317	Ncastl len. 32	1822	J. Wright	Nwcastl	Liv. Quebec	—	Æ 1	
17 —	G. Wright	88				Plym'th			34	
18 Sterling Bg C. 34	W. Barry	156	Brdltn	1824		Scarbro	Liv. Alexand	—	E 1	
19 —	S J. Burnett	358	Bristol	1831	Fordyce	London	Lon. Mauri	11 A 1	36	
20 Stevens Sp C. 34	J. Deward	78	Q'nbro len. 34	1810	Dykes & C	Ipswich	Ips. Nwcastl	—	Æ 1	
21 Stewart Sr	Sullivan	58	Mrypt	1829	J. Stewart	Mryp'rt	Mpt. Coastr	7	Æ 1	
22 Stirling	W Hunter	161				Nwcastl			34	
23 —	Castle Bg pt s & s. Y.M. 34	J. Fraser	351	Mrimc	1829	Kerr & Co.	Gr'nock	Cly. NYork	—	Æ 1
24 Stirlingshire Sw C. 36	LOST B. Brown	237	Sndrld	1832	J. Smith	London	Liv. B Ayres	—	Æ 1	
25 —	Clarkson	217				Liverp'l			36	

## S

No.	Ships.	Masters.	Tons.	BUILD.		Owners.	Port belonging to.	Destined Voyage.	Classificat	No. Years first assigned.	Charter in Hulls
				Where.	When.						
676	Stockton Sw	T. Brown	210	Stcktn	1835	Stk G.S.C	Stocktn	Stk.London	9 A 1		3
7	—	Plummer	82				Scarbro				
8	Stonehouse Sr	J. Odgers	93	Plymh	1829	S Dev.S.C	Plym'th	Lon.Plymth	10 A 1		36
9	Storfursten	J. Palen	123	Drp.34 Londn	1836	Stm Co.	Abo	Lon. Abo	8 A 1		4
680	Stork	D.George	183		12 mo		London				
1	Stormont S	J. Isbester	292	Sndrld	1833	Stormont	Nwcastl	Liv.Montr'l	8 A 1		36
2	Stranger Sr	D. Dowse	88	Drp.36 Boston	1824	Hrnbeckle	Boston	Lon.Amstr.	—	Æ 1	35
3	—	I.B. Miller	235	N Brns	1827	Inglis&Co	London	Lon. Para	—	E 1	34
4	—	F.&s. Y.M.34 Rogerson	163	BB.O. &P.	Srprs34		Sndrlnd				
5	Stranraer	D. Irvine	213				St'nraer				
6	Stratford	A. Lock	394				London				
7	Stratheden S	Cheape	429	Yrmth	1834	DGuthrie	London	Lon.Caletta	12 A 1		3
8	Strathfieldsay	C.34 P. Jones	476	Chepst	1829	T. Ward	London	Lon.N S.W.	10 A 1		35
9	Strathisla S	Bk F.&C.35 G.Sanford	332	Qubec	1830	Logan &C	Liverp'l	Lon.Trind'd	7 A 1		34
690	Strathmore	F.&C.33 S.Hewson	198	PtGls	1826	Jamieson	Gl'sgow	Liv. Africa	9 Æ 1		1
1	Streamshath	Bg C.37 J. Haile	45	Whby	1836	Simpson&	Whitby	NwcWhby	7 A 1		36
2	Streatlam Cas	I.B. J. Gales	236	Sndrld	1819	Penny	London	Lon.N Scot.	—	E 1	34
3	Studley	r.&s.29 J.Leatham	114				Goole				
4	Success	K R Barfield	88	Rchstr	1768	Capt&Co	Ipswich	Ips. Newcastle	—	E 1	36
5	—	I. B. G.Baxter	204	O.&E.	len 32		London				
6	—	Sp A. Clark	52	Boness	1786	Davidson	Dundee	Dun. Ncastl	—	Æ 1	36
7	—	I.B. Sw Cave	196	Sndrld	1829	J Atkin	Sndrlnd	Sld. London	—	Æ 1	3
8	—	I.B. Gardner	137	Srprs 37			Clch'str				
9	—	Sr J. Groat	99	Nwcastl	1831	Swainst'n	Liverp'l	Ply. Coaster	9 A 1		36
700	—	Sr J. Keller	76	Chrln	1815	Trenery&	Falm'th	Fal. Wales	—	Æ 1	35

451

No.	Ships.	Masters.	Tons.	BUILD.		Owners.	Port belonging to.	Destined Voyage.	Classification.	
				Where.	When.				No. Years first assigned.	Character for Hull & Stores.
1	Success	Bk B Liedeke	218	Elbing	1809	Roscmpff	Elbing	Liv. Pillau	—	E 1
	I.B.			nw. & pt	nd. 30					35
2	—	Sr J. Magee	61	Down	1799	J Gardner	Belfast	Bel. Coaster	—	Æ 1
	I.B.		52	pt R P B.	lrp. 33	nd. & TSds	37			5
3	—	Sp M. Morris	57	Abdvy	1802	M Morris	Aberd'y	BmsDndalk	—	Æ 1
	I.B.									35
4	—	Bg C Pearson	209	Serbros	1784	Pearsons	S Shilds	Nwc.Londn	—	E 1
	d. 33 I.B.			pt P. plk	nd. 30	n TSds & lrp.	36			36
5	—	J. Skerry	162				Whitby			
			129							
6	—	G. Tadd	96				Fowey			
7	—	Th'mpson	134				Wthavn			
8	—	Bg JWheeler	159	LHmp	1803	WStoveld	Arund'l	Abn.Nwcastl	—	Æ 1
				n. TSds	& lrp. 33					35
9	—	Sr C. Wood	90	Leith	1823	Wood & C	Sndrlnd	Lyn.Grngm	—	Æ 1
	I.B.			lrp. 35						36
10	Suffolk	Bk G. Foggo	339	Shelds	1795	Wilson	Whitby	Lon.	—	E 1
	f. s. & C. 33			nd. 29 n	Kl & S	rprs 31 pt n	TSds 33			3
1	—	R. Magub	88				Sthwold			
2	Sultan	Sr G. Barron	91	Plymh	1835	G. Barron	Plym'th	Ply. Coaster	11	A 1
	C. 35 overpt I.B.				7 mo					3
3	—	Bg Peacock	183	Yrmth	1820	Peacock &	N.Shlds	Shl. Coaster	—	Æ 1
				Srprs 36						36
4	—	Bk J. Poole	287	Sndrlnd	1837	Hendrson	Glasgw	Sld. C.G.H.	9	A 1
	C. 37		327		2 mo					3
5	—	Sr J. Read	127	I. Wht.	1825	Willcox &	London	Wtf. Londn.	12	A 1
				len. 29, n	d. & Sr	rprs 36				36
6	Sultana	Sw J. Rogers	181	Yrmth	1833	J. Palmer	Yarmth	Liv. Leghrn	10	A 1
	C. 37									2
7	—	Sr R. Scott	121	Ipswh	1830	Scott & Co	Ptsm'th	Liv. Lisbon	9	A 1
	C. 34									35
8	Sumatra	Bk Richards	193	Poole	1834	M' C' lmn't	London	Lon. Colbr.	11	A 1
	C. 37			Srprs 37						1
9	Sunbury	J. Abbott	108				Yarmth			
20	Sunderland	J Wilburn	230				Sndrlnd			
1	—Packet	Sk Burlinson	181	Sndrlnd	1811	Fenwick	Sndrlnd	Sld.	—	Æ 1
	I.B.			nd. 26, n	T. Sds 30	Srprs 36 &	37			4
2	Sunniside	C. Alcock	202				Sndrlnd			
3	Superb	Sk Anderson	166	Brdprt	1816	Lon & E. C.	Leith	Lth. London	—	Æ 1
										34
4	—	W. Barker	129				Poole			
25	—	Bk C. Beck	287	Pillau	1806	Laubngr &	Konsbg	Liv. Pillau	—	E 1
				pt nd. 32						34

No.	Ships.	Masters.	Tons.	BUILD.		Owners.	Port belonging to.	Destined Voyage.	Classification	
				Where.	When.				No. Years first assigned.	Character for Hulls.
726	Superb	J. Clucas	354				Liverp'l			
7	—	Sr T Dawson	82	Alloa	1821	M·Lean	Gl'sgow	Sli. Glasgow	—	Æ 1
		I. B.		s Kl & Sr	prs 33					36
8	—	Bg Gwatkin	166	N Brns	1825	G. Witton	London	Lon. Nassau	—	Æ 1
		r. & s. 32, C. 34		BB. P.	Hk. & O.					34
9	—	Bn Huelin	86	Gspee	1830	Simon & C	Jersey	Jer.	—	Æ 1
		C. 35		70 BB. & J	RP. TSds					1
730	—	J. Hunt	80				Liverp'l			
1	—	R. Major	126				London			
2	—	Bk A. Nicoll	262	Dndee	1833	J. Martin	Dundee	Dun. NYork	7	A 1
										2
3	—	Sr Scurlock	107	Milfrd	1836	Scurlck &	Milford	Mil. Coaster	10	A 1
		I. B.								36
4	—	Bk Sheraton	278	Sndrld	1835	R. Reay	Sndrld	Sld. Quebec	10	A 1
					3mo					35
5	—	Bg Wareham	125	N'fnd	1834	Hunter & c	St. Jhns	Cly. N'fndld	4	A 1
		I. B.		BB. s & J.						36
6	—	Sr J. White	128	Ipswh	1832	Christie &	Ipswich	Lon. Ptrsbg	11	A 1
										36
7	Superior	Atchison	91				Carlisle			
8	—	S J. Bailey	347	Drham	1826	Cushing	N. York	Liv. N. York	—	Æ
		C. 34		U. S.						34
9	—	Sk J. Leslie	174	Brdprt	1816	Lon. S. Co	Aberdn	Abn. Londn	—	Æ 1
										35
740	—	Bg C. Louttit	127	Strmns	1833	Garson & c	Krkwall	Liv. Dantzic	7	A 1
		I. B.								36
1	—	DManson	306				Aberdn			
2	—	Bg W Salman	241	Whtvn	1825	J. Gunson	Wthavn	Liv. Havana	11	Æ 1
		C. 33		ND. 33						36
3	—	Bg J. Tindell	165	Mntros	1819	J. Birnie	Mntros	Mtr. Lisbon	—	Æ 1
				nw. & lrp. 34						3
4	—	Sr Wearne	70	St. Ives	1834	J. Wearne	St. Ives	St. I. Seville	9	A 1
		I. B.								35
5	Supply	Edmonds	108				Scarbro			
6	—	G. Halpin	171				Dublin			
7	—	Bg W Leaske	150	Abrdn	1836	Adamson	Aberdn	Abn. Riga	7	A 1
					4 mo					36
8	—	Bg J. Scott	123	Petrhd	1821	Hutchsn	Petrhd	Liv. Mrslls	—	Æ 1
		C. 35		O. & P.	ND TS	ds & lrp. 35				36
9	—	Turnbull	188				Nwcastl			
750	—	Sw R. Young	277	Srbr	1792	J. Eden	Nwcastl	Nwc. Londn	—	E 1
		r. s. & d. —		lrp. 34						34

460

Ships.	Masters.	Tons.	BUILD.		Owners.	Port belonging to.	Destined Voyage.	Classification.	
			Where.	When.				No. Years first assigned.	Character for Hull&Stores.
1 Surprize	Sp D. Evans	47	Crdign	1815	Edwards	Crdigan	Cff. Glasg'w	—	Æ 1
	I.B.		lrp.35						35
2 —	Sr J. Harvie	126	Tgnmh	1825	Mudge&c	Drtmth	Liv.Nwfdld	10	Æ 1
	C.35								2
3 —	Sr G. Orange	84	Prize		GLeGros	Jersey	Jer. Coaster	—	Æ 1
	C.34		RP. plk	lrp.34					34
4 Surrey	Bg Darvell	115	Thorn	1805	Stk.Sh.C.	Stckton	Lon.	—	E 1
	I.B.		lrp.35						35
5 —	Bk W.J. Fox	362	Quebc	1825	Restarick	Plym'th	Ply.SLeone	—	Æ 1
	F.&C.32								36
6 —	S C. Kemp	461	Hrwch	1811	J. Greig	London	Lon.N.S.W	—	Æ 1
	F.s.&C.34		nw. & T	Sds27					35
7 Susan	S S Addison	573	Calcut	1813	Ward&C.	London	Lon. Sydny	—	Æ 1
	I.B.		T.						35
8 —	Alexand'r	87				Jersey			
9 —	Bg J. Bell	133	Lynn	1807	Everard &	Lynn	Lyn.Coast'r	—	Æ 1
	I.B.		n. TSds	28, pt	ND.34				34
10 —	W Codner	112				Exeter			
1 —	Sr Courten'y	91	Plymh	1825	Courtney	Padst'w	Lon.Exeter	10	Æ 1
									35
2 —	Bk Crawford	168	Ayr	1814	Crawford	Irvine	Bel. Quebec	—	E 1
	s.31pt I.B.		ND.&Srp	rs33					35
3 —	J. Dowe	215				Liverp'l			
4 —	W. Evans	89				B'rnstpl			
5 —	Bg W Hooper	86	Bidefd	1818	Burnard	Bidefrd	Ply.Coaster	—	Æ 1
			72 ND.34, lr	p.35					36
6 —	Sw T. Nuttall	207	Quebc	1826	T. Hutton	Liverp'l	Liv. Hndras	—	E 1
	C.36		lrp.36						36
7 —	Sr R. Paton	84	Dndee	1821	Banatyne	Limrick	Cly. Limrck	—	Æ 1
	I.B.		71 pt RP. p	lk pts	w.&TSds36				36
8 —	T. Penton	313				Bristol			
9 —	Bg J. Sellars	93	Bnstpl	1810	J. Wills	Drtmth	Drt.N'fndld	—	Æ 1
	pt I.B.		ND.&Srp	prs 35					36
10 —	J. Tizzard	92				Lyme			
1 —	Williams	118				Cork			
2 —	S J. Young	514	NBrns	1836	Waddell&	London	Liv. Bmbay	4	A 1
	C.37		577 BB. R	P&S. 10mo					2
3 — Jane	Bn A. Strong	95	N.Scot	1822	M'Donnel	Doneg'l	Sli. Liverpl	—	Æ 1
	I.B.		84 BB.&S.	lrp.36					36
4 — & Ann	Sr I. Brown	84	lpswch	1831	Brown&C	Ipswich	Lon.Marslls	10	A 1
	I.B.		ND.&Srp	rs35					35
75 —	Sw D. Cargill	182	Mntr's	1832	D.Cargill	M'ntrese	Liv.Ptrsbg	7	A 1
	C.33, overpt I.B.								35

No.	Ships.	Masters.	Tons.	BUILD.		Owners.	Port belonging to.	Destined Voyage.	Classification	
				Where.	When.				No Years first assigned.	Class
776	Susan & Ellen Sr I.B.	J. Roberts	92	Pwibly	1834	Pritchard	B'maris	Bms. Londn	9	A
7	— & Maria	Harrington	109				London			
8	Susanna Bg	J. Abbott	127	Yrmth ptnw. & T Sds	1797 32	Holt & Co	Yarm'th	Yar. Londn	—	Æ1
9	— Bg	T. Daniell	142	Chestr lrp.35	1815	Williams	London	Abs.	—	Æ1
780	—	S. Furse	83				Fowey			
1	— Sw I.B.	J. Howell	247	Sndrld	1834	Ash & Co	Exeter	Sld. Exeter	7	A
2	— Bg I.B.	G. List	80	Yrmth	1825	G. Palmer	Yarmth	Yar. Nwcastl	10	Æ1
3	— Bg C.35	Murray	190	M'rsls K135		Claypole	Liverp'l	Liv. Colmba	—	Æ1
4	— Bg I.B.	Nicholas	124	Foe y	1821	W. White	Cork	Crk. Newpt	—	Æ1
5	— Bk C.36	J. Ridley	232 255	Yrmth	1826	A. Ridley	London	Lon. Maurit	11	A
6	—	T. Robson	77				Nwcastl			
7	— Sw pt s.34, I.B.	T Sharper	224	Nwcastl lrp.34	1803	Hutchnsn	Sndrld	Sld. London	—	Æ1
8	— Ann Sk C.36	Gaynor	79	Bridpt Sprs25	1814	T. Brown	London	Lon. Africa	—	Æ1
9	— & Anne	WVernon	84				Chester			
790	— Collings Sr C.35	Crabb	197	Livrpl PP. T Sds	1835	Crabb & C	Liverp'l	Lon.	11	A
1	Susannah Bg C.35	W. Birkett	140	Hringt	1824	Birket & C	Wthavn	Bel. Liverp'l	—	Æ1
2	—	GConway	130				Newry			
3	—	Deverson	129				Ramsgt			
4	—	S. Howe	217				Sndrld			
5	— Sp I.B.	W. Piper	89	Boston	1826	T. Breeds	Rye	Nwc. Hstgs	—	Æ1
6	— Bg	J. Smith	119	Wells	1817	Bawtree	C'lchstr	Bly. Maldon	—	I. 1
7	—	J. Walker	115				Whitby			
8	— Sw C.32	T. Watson	161	Yrmth	1825	Losh & Co	Yarmth	Liv. Trieste	11	Æ1
9	— & Elizabeth	Williams	81				Liverp'l			
800	— & Mary Sp I.B.	Richards	57	Wales	1830	Richards	B'maris	Sli.	10	A



No.	Ships.	Masters.	Tons	BUILD.		Owners.	Port belonging to.	Destined Voyage.	Classification.	
				Where.	When.				No. Years first assigned.	Character for Hull & Stores.
801	Suspense	J. Jack	89				Belfast			
2	Sussex Bk f. & s pt 31, pt 35	Hammer C. 35	361	Y'rmth Srprs 35	1831	G. Lyall	London	Lon. S. Seas	10	A 1 35
3	— Bg C. 35	Roxby	210	Shrh'm 4 mo	1834	Roxby	London	Lon. Trnad	9	A 1 35
4	Sutors	M'Donald	127				Invrn'ss			
5	Swalan Sr I. B.	Bomgren	122	Geffle F.	1830	Elfbrink	Geffle	Lon. Geffle	—	Æ 1 36
6	Swalan G s. 29	JGollcher	110	Wstwk	1827	Paten & C.	Stkh'lm	Lon Stkh'lm	7	Æ 1 34
7	Swallow Sr C. 28	A. Adams	124	Clchst	1821	Capt. & Co	Ptsm'th	Lon. V. Cruz	—	Æ 1 35
8	— Sr C. 34 over pt I. B.	S. Artis	116	Gibral. O. & P.	1824	Baylis & C	London	Lon. StMich	—	Æ 1 1
9	— Bg	Chambers	71	Bidefd lrp. 34	1782	R. Moore	Newry	Nry. Coast'r	—	E 1 34
810	—	Edwards	122				B'maris			
1	— Sk I. B.	Fox	54	Rye pt R.P.T	1760	G. Fox	London	Lon. wants Repair	—	— 36
2	—	D. George	148				London			
3	—	WHarling	84				Yarmth			
4	— Bk f. s. & C. 35 over pt I. B.	Hepburn	227	M'rslls ND. 34	1825	Robson	London	Lon. Peru	—	Æ 1 35
5	— Sk	W. Jones	45	Bristol	1829	Capt. & Co	Abryst.	Cff. Liverp'l	10	A 1 35
6	— Sw I. B.	Legender	249	Sndrld	1834	Thomps'n	Sndrlnd	Sld. Rtrtdm	7	A 1 34
7	—	S. Phelps	122				Plym'th			
8	— Sr I. B.	J. Potter	57	Tgnmh RP. TS ds len	1829	R. Potter	Tgnm'h	Tgn. Neath	8	A 1 35
9	— Sk I. B.	E. Tracey	56	Ipswch	1837	Garrood	Maldon	Ips. Maldon	9	A 1 1
820	Swan Bg C. 33	J. Digby	203	Belfast	1824	Thomps'n	Belfast	Bel. Jamaica	—	Æ 1 36
1	—	R. Dring	323				Hull			
2	—	P. Galgey	721				Watfrfd			
3	— Sr pt I. B.	C. Green	80	Chl'stn ND. 33	1822	Green & C	Fowey	Fal. Coaster	—	Æ 2 35
4	— Sr	R. Hunter	94	Blng B Srprs 37	1829	Fergusn &	Gl'sgow	Cly. Rtrtdm	9	A 1 5
25	—	J. Little	94				Gl'sgow			

## S

No.	Ships.	Masters.	Tons.	BUILD.		Owners.	Port belonging to.	Destined Voyage.	Classification	
				Where.	When.				No. Years first assigned.	Charter Hull
826	Swan	Sk J. Scott	43	Arran O.&P.	1823	Capt.&Co Srprs 32	Arran	Chp Carlisle	—	Æ 1 36
7	—	T. Swan	82				Fowey			
8	Swayne	Bg J. Jenkins	92	BdOak	1809	Annely&c	Nwport	Crk. Newprt	—	E 1 35
9	Swea	Bg Wallman	294	Geffle P.	1835	Luthman	Geffle	Lon.	4	A 2 36
830	C.36over Swift	I.B. Sk J. Aitkin	105	Brdprt	1822	Robinsn&	Liverp'l	Liv. Bristol	—	Æ 1 34
1	—	WBrough	100				Wthavn			
2	—	Sr E. Coston	113	N'castl	1832	E. Coston	London	Lon. Smyrn.	10	A 1 34
3	—	Sw R Downie	158	Prize lrp.36		Straughn	S. Sh'lds	Shl. London	—	E 1 36
4	—	pt d.34 I.B. Edwards	93				Exeter			
5	—	Garwood	93				Yarmth			
6	—	Heaume	177				Jersey			
7	—	Sr E. Hopper	101	London N Kl & Sr	1787	J. Rogers	London	Liv. Lisbon	—	Æ 1 36
8	—	Sp W. Jack	74	Abrdn nw. & T	1780	Jack & Co.	Aberdn	Abn. Coastr	—	Æ 1 36
9	—	Sr Kempthrn	86	Swns'a	1821	Price & Co	Swntsea	Gns. Swntsea	—	Æ 1 35
840	—	Bg T. Luff	143	Brkwr	1835	H. Swift	Chpstw	Chp. Liverpl	11	A 1 35
1	—	Sr A. Masson	78	Abrdn 63 lrp. 32	1822	Mason & C	Stnh'vn	Mtr. Coaster	—	Æ 1 36
2	—	Sp J Mathias	39	Crdign	1825	Mathias &	Cardign	Glr.	10	Æ 1 34
3	—	Sr W. Nevill	83	P.E. Isl BB. & F	1832	Breen & C	Wexfrd	Wex. Prston	4	Æ 1 34
4	—	I.B. W. Newell	152				Poole			
5	—	Sr R. Sleaven	74	Dndee ND TSds & lrp. 30	1805	Sleaven &	Dundee	Sli. Liverp'l	—	Æ 1 34
6	—	Sr R. Smith	83	P.E. Isl BB. S. & P.	1832	Mitchell	Liverp'l	Liv. Coaster	4	Æ 1 34
7	—	I.B. Steph'nsn	136				Nwcastl			
8	—	Sr J. R. Way	128	Lyme	1831	Capt. & Co	Wymth	Lon. Denia	12	A 1 34
9	—	C.34 Sr J Wh'rton	100	N'castl 81 Srprs 37	1829	Wilson & c	Hull	Hul Dunkrk	9	A 1 4
850	Swiftsure	Sr A. Fostert	208	Fowey nw. T Sd	1812	T. Tobin	Liverp'l	Liv. Africa	—	Æ 1 36

No.	Ships.	Masters.	Tons.	BUILT.		Owners.	Port belonging to.	Destined Voyage.	Classification.		
				Where.	When.				No. Years first assigned.	Character for Hull & Stores.	
51	Swiftsure	Wiggins	88				London				
2	Sr C.34 Woolley	137	Shrh	1831	Walker &	London	Lon Gibr'ltr	10	A 1	34	
3	Swinemunde Packet Bg Sybil	Soloman	188	Smnde	1831	Maurer	Stettin Lon.	7	A 1	34	
4		Cuthbrtsn	95				Liverp'l				
5		Richards	142				Newp'rt				
6	Sybillia S C.33 C.33	JKnowles	383	Bristol	1833	Miles & Co	Bristol	Brs. Jamai.	10	A 1	35
7	Sydney Pack't	T. Lacey	145				London				
8	— Smith	Mellingtn	103				Lynn				
9	Syheed Khan	Middlet'n	191				London				
60	Sykes	Braithwte	258				Whitby				
1	Sylla Sw C.36	W. Scott	181	Gaspe BB. & Hk	1828	T. Hutton Drp. 36	Liverp'l	Liv.	—	Æ 1	36
2	Syllerie S	M'Clelnd	824	Qubec	1836	Sharpless	Liverp'l	Liv.	5	—	1
3	Sylph Bg s. M. 33, I. B.	R. Barton	139	Hull lrp. 35	1829	Hall & Co.	Hull	Lth Archngl	8	Æ 1	36
4	— Sr I. B.	T. Evans	136	Crldign	1835	Evans & C	Crldigan	Lon. Gloster	9	A 1	35
5	— Sr pt I. B.	T. Hicks	89	Cardiff	1836	Tredwin	Liverp'l	Cff. Liverp'l	9	A 1	36
6	— Sr pt I. B.	C. Hodge	67	Falm'h	1834	Nash & Co	Falmth	Fal. Wales	9	A 1	36
7		Reynolds	149				Sndrlnd				
8	Bg C.34	Sampson	149	Wh'tby pt ND. & Srprs	1828	J. Barry	London	Lon Gambia	9	A 1	35
9	Bg	Summers	118	Sndrlnd ND. 30 N w. T.S ds & lrp. 35	1815	A. Adam	Aberd'n	Abn London	—	Æ 1	35
70	— Sr	W. Tozer	70	P. E. Isl lrp. 35	1824	R Cuming	Plym'th	Ply. Coaster	—	Æ 1	36
1	Sylvan	Cockburn	141				Sndrlnd				
2	Sylvanus	J. Green	157				Nwcastl				
3	Bg	J. Lawson	263	Sndrlnd pt P. plk	1826	Gales & Co	Sndrlnd	Cws. Sndrlnd	—	Æ 1	35
4		R. Young	169				Aberd'n				
5	Symmetry	A. Balam	136				London				

No.	Ships.	Masters.	Tons.	BUILD.		Owners.	Port belonging to.	Destined Voyage.	Classification	
				Where.	When.				No. Years first assigned.	Charge for Hulls.
876	Symmetry	J.P.Coath	114				London			
7	— Sw	P. Dale	332	Shi'lds	1801	Dales	NSh'lds	Nwc. Amer.	—	Æ 1
	f.&s.37			pt R P pk	lrp.30 & 31	Srprs37				4
8	— Bg	H. Dare	135	Yrmth	1815	H. Dare	London	Lon.	—	Æ 1
				pt n u w.	32					35
9	—	G. Lind	180				London			
880	— S	Maxwood	382	Scrbro	1823	WTindall	London	Lon.	—	Æ 1
	s.M.37									1
1	— S	W. Riley	293	Hull	1833	Chodwck	London	Lon.	11	A 1
	C.34									36
2	— Bg	A.Ritchie	319	Shi'lds	1825	G.Ritchie	NSh'lds	Lon. Queb'c	—	Æ 1
	s.&f.35,pt I.B.									36
3	—	J. Saville	250				London			
4	— Sw	Thomps'n	319	Sndrld	1837	Greenwel	Sndrld	Sld. Quebec	7	A 1
	pt I. B.			360	PP. T S	ds 4 mo				4
5	—	Wadlock	118				Truro			
6	Sympathy Bg	J. Parrott	165	Selby	1834	J. Parrott	Goole	Hul. Hambro	8	A 1
	pt I. B.									36
7	Syren Sr	Dickens'n	93	Lynn	1827	Everard & Lynn	Lyn. Lond'n		10	A 1
	I. B.									36
8	— Sr	J. Forster	91	Plymh	1837	Capt & Co.	Plymth	Ply. Coaster	10	A 1
	pt I. B.									4
9	—	Stormont	260				Nwcastl			
890	— Sw	Whiteh'se	214	Thorne	1797	J. Paxton	SShelds	Shl. London	—	E 1
	d.pt 34pt 37 I. B.			lrp.37						3
1	Syria Bk	Garrloch	319	Sndrld	1834	Woods & c	Nwcastl	Sld. Petrsbg	7	A 1
										34
2	Syrio Bg	Paturzo	192	Naples	1827	Paturzo & Naples	Lon. Naples		—	Æ 1
	I. B.			O. & PP						36
893	Sythe Sw	WGarrick	191	Sndrld	1826	Garrick & Sndrld	Stk. Hambro		—	Æ 1
	I. B.									36

\* \* \* Additional Ships are inserted in the Supplement at the end of the Register.

No.	Ships.	Masters.	Tons.	BUILD.		Owners.	Port belonging to.	Destined Voyage.	Classification.	
				Where.	When.				No. Years first assigned.	Character for Hull & Stores.
1	Tagus Sw	Carruthrs	270	Sndrlnd	1835	H. Moon	Sndrlnd	Sld. London	8	A 1
2	— Bn	J. Dobson	95	Brxhm	1827	Hicks & C	Fowey	Lon. Fowey	10	A 1
3	— pt I.B. Sr	T. Muir	109	Ipswch	1823	Loutit & C	Krk'w'll	Liv. Scotlnd	12	Æ 1
4	Talbot Sp I.B.		62	Plymh	1834	Vivian & C	Falm'th	Fal.	10	A 1
5	—	WGarrick	174				Sndrlnd			34
6	Tallyho! Sr pts. & C.33	Cole	104	Philad lrp.30	1827	T. Crisp	London	Lon. Smyrn	—	Æ 1
7	— Sr C.35	E. King	142	Yrm'th	1835	E. King	Yarm'th	Yar. Medit	12	A 1
8	Tam o Shanter	W. Fisher	270		11mo			Wthavn		35
9	— Bk s. Y.M.35	Freeman	383	Sndrlnd Srprs35	1829	Dobson &	London	Lon.	7	Æ 1
10	— Sr C.34	Lawrence	108	Dndee	1833	Lawrence	Arbroth	Gl'r. Medit	7	A 1
1	— Bk C.36	Sumpter	270	Wrktn	1836	Capt. & Co	Liverp'l	Wrk Quebec	8	A 1
2	Tamar Sr	W. Angel	98	Plymh	1831	Smith & C	Plym'th	Gl'r.	10	A 1
3	— Bg C.37	J. Bowden	117	Brkwr	1833	ABSmith	Lncstn	Liv. Sydney	9	A 1
4	—	Northw'd	197				London			4
5	—	A. Wales	88				Gl'sgow			
6	Tamerlane	S. Houtl	121				F'vrshm			
7	— S pts. & C.34	M'Kellar	427	Ayr	1834	Stewart &	Gr'nock	Cly. Bomby	10	A 1
8	— S C.37 & pts. 36	J. Smith	400	NBrns BBO. RP & Hkn T Sds of	1824	Rodgers &	Gl'sgow PP.34w. r. & s. & Srprs37	Cly. Quebec	—	Æ 1
9	Tampico	Robinson	129				Wthavn			3
10	Tancred Bk C.33	Crosby	194	Shi'lds	1829	King	London	Lon. Barbds	7	Æ 1
1	Tanjore S	E Shimels	306	Hull	1835	T. Loft	Hull	Hul. Petrsbg	10	A 1
2	Tantivy Sr C.32	J. Aves	114	Stnhse Srprs36	1825	Fox & Son	Plym'th	Ply. Medit	10	Æ 1
3	Tapley S s. Bronze35	R. Tapley	314	Livrpl	1833	W. Tapley	Liverp'l	Liv. Calcuta	12	A 1
4	Taplow Sr	D. Davies	72	Sw'nse	1832	Grenfell &	London	Sws. Rouen	12	A 1
5	Tar Sr	R.F. Holt	101	Yrmth	1833	S. Barber	Yarmth	Yar. Liverpl	8	A 1

## T

No.	Ships.	Masters.	Tons.	BUILD.		Owners.	Port belonging to.	Destined Voyage.	Classification	
				Where.	When				No. Years first assigned.	Char. for Hulls.
26	Taragon	R. Miller	215				Nwcastle			
7	Tarbert Castle	D. Corrie	101				Gl'sgow			
8	Tarbolton	Thomps'n	197				Newry			
9	Tartar	Sr W. Barker	98	Ilfrcm	1834	Palgrave	Dublin	Dub. Rttm	12	A 1
30	—	I.B. Bg J. Farmer	189	Shmtn	1825	T. Farmer	London	Lon. Lima	12	A 1
1	—	pt r. pt s. & C. 34 Bg Williams	83	Yrmth	1818	W. Yetts	Yarmth	Yar. Rttm	—	Æ 1
2	Tavistock	Sr W Vooght	93	Plymh	1829	So Dev SC	Plymh	Lon. Plymh	10	A 1
3	Taunton	pt I.B. EWatkins	62				Boston			36
4	Tay	TGlenday	93				Dundee			
5	—	S W. Scott	44	Dndee	1807	W. Scott	Dundee	Dun.	—	Æ 1
6	Teasdale	Sw Tate	268	Dndee lrp. 34 Sndrld	1836	Union S C	Stocktn	Lon. Sndld	8	A 1
7	Teazer	pt I.B. Sr A. Airth	137	266 Hstngs	8 mo 1834	Adams & c	London	Lon. Lisbon	12	A 1
8	Tees	Sw Sherwood	121	Stcktn Srprs 37	1825	N.M. Sh C	Stocktn	Lon.	—	Æ 1
9	—	I.B. Sp W. Smith	59	Stcktn Srprs 33	1813	Byers & Co	Stocktn	Hul Stocktn	—	Æ 1
40	Telegraph	I.B. J. Kyle	140				London			36
1	—	J. Sexton	90				Harwch			
2	Telemachus	P. Dennis	73	C. Brtn 54 BB. & J	1829	D. Ellyett	Jersey	Jer. London	—	Æ 1
3	—	Fairwethr	108				Nwcastl			5
4	—	Sr C. Gilbert	86	Brxhm O. Lh. &	1810	Bloomfild	Poole	Lon.	—	Æ 1
5	—	s. 35 I.B. Saunders	155			F. ND. w. TSds &	lrp. 35 Poole			36
6	Telescope	WCodnor	82				London			
7	Temperance	P. Simon	133	St Hlms	1834	Antoine &	Jersey	Jer. Gibralt	7	A 1
8	Tempest	Bg C. 34 Sw W. Oliver	235	Sndrld	1832	Capt. & Co	Sndrld	Sld Hambro	8	A 1
9	Tenterden	I.B. Bg W Wilson	113	Nwcastl 118 Srprs 37	1815	G. Wilson	NShilds	Shl. Coaster	—	
50	Teresa	I.B. Sw Anderson	183	Sndrld	1836	Main & Co	Stocktn	Sld. London	7	A 1
		pt I.B.			1 mo					36

468

No.	Ships.	Masters.	Tons.	BUILD.		Owners.	Port belonging to.	Destined Voyage.	Classification.	
				Where.	When.				No. Years first assigned.	Character for Hull & Stores.
51	TerraNova Bg C.36	T. Calder	174	Grnck ND.35	1824	Stewart &	Gr'nock	Cly. N' fndld	—	Æ 1 36
2	Terry	J. Waite	171				Wthavn			
3	Terrys Bk	Hmphrey	241	Whtby Drp.35	1821	Coulson &	Scarbro	Hul.	—	E 1 36
4	Test Sw I.B.	J. Booth	225	Sndrld O.PP& E. 10 mo	1835	J. Storey	Sndrld	Sld. London	7	A 1 35
5	— Bg	R. Brown	200	Rdbge	1826	Watson &	London	Lon.	12	A 1 36
6	Thainston Bg pt I.B.	M'Donald	113	Abrd'n n Kl & D rp. 35 11 mo	1827	Levie & C	Aberd'n	Bel.	9	Æ 1 35
7	Thalestris Bg pt s. & C.34	ADuncan	166	Grnck Srprs 35	1824	Patten & C	Gr'nock	Cly. Demra	—	Æ 1 35
8	Thalia	A. Adams	371				Alloa			
9	—	W. Biden	671				London			
60	—	Reynolds	203				Sndrld			
1	— S C.34	WRowett	437	Mntral W O.	1834	Parlane	Liverp'l	Liv.	7	A 1 34
2	— Bk s. & C.32	J. Shand	286	Hull	1817	Cohen & C	London	Lon. Jamaic	—	Æ 1 36
3	— Sw C.35	Wolvert'n	148	Yrmth	1825	Hammnd	Yarmth	Yar. Medit	—	Æ 1 36
4	Thames Bk pt d. pts. & ptr. 36	Allan	352	Stcktn lrp. 26 n	1787	Marshall	S Shilds	Lon. Quebc	—	E 1 3
5	— Bg C.34	T. Arnold	240	Yrmth Srprs 36	1826	Pulman	London	Ply. Maurit	12	A 1 36
6	— S C.35	Barclay	454	London	1829	Hibberts	London	Lon. Jamai	12	A 1 36
7	— Sp	Boatswain	72	Drtmh	1829	A. Harris	Drtmh	Drt. London	10	A 1 34
8	— Sr C.33	Cheyne	138	Brdprt lrp. 29 pt	1803	Bertram & n T Sd s & Srprs 37	Nwc'stl	Lth. Marslls	—	Æ 1 1
9	—	J. Cock	225				Nwc'stl			
70	—	J. Corbitt	237				London			
1	— Sr I.B.	W. Croft	85	Tpshm	1826	Markwell	Exeter	Lon. Exeter	10	Æ 1 34
2	—	W. Dale	230				Nwc'stl			
3	—	Downing	116				London			
4	—	J.G.Dunn	407				London			
75	— Bk C.37	J. Gray	314	Quebc Srprs 37	1824	J. Gray	London	Shl. Odessa	—	Æ 1 4

## T

No.	Ships.	Masters.	Tons.	BUILD.		Owners.	Port belonging to.	Destined Voyage.	Classification	
				Where.	When.				No. Years first assigned.	Char. for Hulls.
76	Thames S	S. Griffin	414	Philad	1829	R. Evans	Philad.	Lon.N.York	8	A
7	— C.32 Sw	R. Hill	152	Stcktn	1828	N.M.S.C.	Stocktn	Stk. London	—	E 1
8	— I.B. Bk	Hornblow	1425	Londn	1819	Hornblow	London	Lon Madras	—	E 1
9	— ptd.—f.s.&C.34	M'Gregor	168				Sndrlnd			36
80	— Bg	Morley	131	Yrmth	1810	Miles&Co	Yarmth	Yar.London	—	E 1
1	— I.B. Sr	D. Nicol	96	Dmbtn	1834	Tennant	Gl'sgow	Lon.Glasgw	8	A 1
2	—	R.Porter	149				Scrbro'			34
3	— Bk	S. Smith	281	Quebec	1828	Hamiltn&	Dublin	Dub.Demra	7	E 1
4	— r.&C.35	G. Wade	331				Dublin			35
5	Thane of Fife Sk	Arbuthn't	63	Abrdn	1821	R. Miller	M'ntrse	MtrCoaster	—	E 1
6	The Belle Sr	Thomps'n	205	Sndrlnd	1836	Hall & Co.	Sndrlnd	Sld. London	7	A 1
7	Themis Sw	Anderson	263	Sndrlnd	1832	Fenwicks	Nwcastl	Sld N.Brns	8	A 1
8	—	F. LeBas	178				Jersey			34
9	— Bg	M'Tagart	120	Arbrth	1834	M'Tagart	Arbr'th	Liv.Mesina	7	A 1
90	Theodor Henrich Bk	S. Paulson	281	Liebau	1828	Schroder	Riga	Hul. Lisbon	—	E 1
1	Theodore Sr	J. Baikie	90	Annan	1825	W.Nelson	Annan	Abn.Baltic	—	E 1
2	Theodorick Bg	T.H.Vale	142	Yrmth	1826	J. Vale	Yarmth	Liv.	10	E 1
3	Theodosia Bk	Coleman	300	Livrpl	1830	T. Holt	Liverp'l	Liv. Calcuta	10	A 1
4	—	V. Ryan	274				Nwcastl			36
5	Theophilus Bg	A Stephen	104	Abrd'n	1818	C. Runcy	Aberdn	Abn.Coast'r	—	E 1
6	Theresa Sw	Anderson	183	Sndrlnd	1836	Main&Co	Stocktn	Sld. London	7	A 1
7	— pt I.B. Bg	Moon	131	P.E.Isl	1834	T. Billing	Plym'th	Lon.P.E.Isl	4	A 1
8	— I.B. Sr	S. Poland	72	P.E.Isl	1829	Goodrich	N'fndld	Tgn.Nfdlnd	—	E 1
9	Therese S	Bentzman	275	Stettin	1819	Schickler	Stettin	Liv.Stettin	—	E 1
100	—	J. Gibson	121				Cowes			34



No.	Ships.	Masters.	Tons.	BUILD.		Owners.	Port belonging to.	Destined Voyage.	Classification.	
				Where.	When.				No. Years first assigned.	Character for Hull&Stores.
101	Theron Sw pt I. B.	J. Burdese	292	Sndrld	1836	Cropton &	Sndrld	Sld. Amer.	7	A 1
					1 mo					36
2	Thetford Sw I. B.	R. Oakes	94	Lynn pt RP.	1814	Ringrose	Hull	Hul. Rtrdm	—	Æ 1
					plk St prs 35					35
3	Thetis	W. Bevan	100				Sw	Wnsea		
4		R. Blumer	153					Nwcastl		
5	Bg I. B.	J. Bussell	128	Rngmr	1815	Bussell &	Wymth	Wey. Grnsy	—	E 1
										34
6	Bg	Cuthbert	222	C. Brtn	1835	W. Brown	Troon	Lth. B. Chl'r	4	A 1
					BBRP & J. 7 mo					36
7		R. Davies	81					B'maris		
8	Sr I. B.	J. Davis	81	Chepst	1821	Davis	Crdigan	Lon. Newry	—	Æ 1
					s Kl & Sr prs 34					36
9		W. Elliott	184					Nwcastl		
10	Sk	Gilberts'n	117	Abrdn	1826	A & H. S. C	Aberdn	Abn. Hull	8	Æ 1
										36
11	Bg C. 35	Gill	175	N. Scot	1833	Grothe	Liverp'l	Lon. S. Leon	4	A 1
					OB. P & Hk					36
12		G. Gray	158					London		
13		Hancock	460					London		
14	Bg s. Y.M. 34 I. B.	W Harper	161	Whtvn	1817	Jefferson	Wthavn	Liv. Antiga	—	E 1
										36
15	Bk	Heweth	323	Londn	1792	Mitches'n	London	Lon Barbads	—	Æ 1
					RP. TS ds n.w. 32					36
16		E. Jarvis	89					Drtmth		
17		J Johnst'n	103					London		
18	Bg pt I. B.	A. Keith	158	Mntr's	1827	Scott & Co	M'ntrse	Mtr. Baltic	8	Æ 1
										3
19	Bg I. B.	W London	77	Yrm'th	1814	W. Hurry	Yarm'th	Yar London	—	Æ 1
					nd. 30					34
20	Sr pt I. B.	M'Ewan	76	Grngm	1837	Thompsn	Grngm	Lth London	9	A 1
					4mo					4
21		W. Marsh	83					Wdb'dg		
22	Bg	Moor	241	Sndrld	1817	Taylor & C	London	Lon. Hambro	—	Æ 1
					lrp. 32 D rp. 37					4
23	Bg	T. Patrick	166	Dndee	1834	G L Hynd	Dundee	Dun. Baltic	8	A 1
										34
24	Bg	Rackow	234	Stettin	1820	Weatzldw	Stettin	Lon. Stettin	—	Æ 1
					w. d.					34
25	Bg	W. Remm	122	Yrmth	1821	Swanstn &	Liverp'l	Liv. Coastr	—	Æ 1
										34

971

# T

No.	Ships.	Masters.	Tons.	BUILD.		Owners.	Port belonging to.	Destined Voyage.	Classification	
				Where.	When.				No. Years first assigned.	Charter for Hull & S.
126	Thetis Bk	Richm'nd	251	Whtby	1811	Richm'nd	N.Shlds	Nwc.Londn	—	Æ 1
7	— ptd.36 Sw	Seally	297	pt.n.w.& Sndrld	1836	Ord & Co.	Sndrld	Sld. Limrck	9	A 1
8	— Sw	J.Smith	217	Sndrld	1826	Hardy & C	Nwcastl	Liv. Shields	8	Æ 1
9	—	D.Storey	222				Sndrld			34
130	—	Ynghsbnd	227				Limrick			
1	Thisbe Bk	Charter	323	Sndrld	1821	Bond & Co	London	Lon. Jamai.	—	Æ 1
2	r.&s.30.s.YM35 Thistle Bg	Alexandr	175	Srprs35 Abrdn	1818	W.Duthie	Aberdn	Abn.Londn	—	A 1
3	— pt I.B.	Dumble	83	165 trp.37			Restored Sndrld	1837—5 Yrs		4
4	— Sr	Hubbard	75	Yrmth	1823	J.Allen	Yarm'th	Yar.Ncastle	—	Æ 1
5	— I.B.	A. Kiddie	90				Dundee			35
6	—	M'Beath	87				Wick			
7	— Sp	M'Don'd	64	B'rwck	1827	J.Dickson	Berwick	Bwk.Hull	10	A 1
8	— Bk	Madgwck	214	Mntral	1836	Anderson	Glasg'w	Cly.Demra.	5	A 2
9	— C.37 Sp	D.Smith	56	Arbrth	1808	Anderson	M'ntrse	Mtr. Nwcastl	—	Æ 1
140	— I.B. Sr	Thomps'n	77	Grngm	1804	Thompsn	Whitby	Lyn. Coast'r	—	Æ 1
1	— I.B. Bg	Treneman	129	67 lrp.34 N.Scot BB.&Hk	1827	Trenem'n Drp.36	Plym'th	Ply.Liverp'l	—	Æ 1
2	Thomas Bg	A.Allpass	128	G'lcomb	1834	Ambrose	Glo'ster	Lon.	12	A 1
3	—	Anderson	81				Dundee			34
4	—	Carpenter	82				Cowes			
5	—	D.Coffey	133				Wthavn			
6	—	MWDale	108				Nwcastl			
7	— Sw	Dickens'n	124	Blythe	1817	Dicknsn&	Lynn	LynCoaster	—	Æ 1
8	— Sp	D. Evans	53	Pwlhly	1831	Evans&C.	B'maris	Gr.Liverp'l	10	A 1
9	— Sp	J. Fawcitt	55	Anstru	1817	Taylor&C	NShlds	Nwc.Coastr	—	E 1
150	— I.B. Bk	Gaitskell	261	pt P. plk Ulvstn	1824	Gaitskell'	Har'gtn	Bms.Livrpl	—	Æ 1
	ptr.pt s.&C.35			lrp.35						35

472

No.	Ships.	Masters.	Tons.	BUILD.		Owners.	Port belonging to.	Destined Voyage.	Classification.	
				Where.	When.				No. Years first assigned.	Character for Hull & Stores.
51	Thomas	RGr'ffiths	96				Chester			
2	Sp	D. Herd	73	Krkldy <small>ND.w&amp;T</small>	1816 <small>Sds30</small>	Capt.&Co	Krkaldy	Lon Scotlnd	—	Æ 1 34
3	Sr I. B.	D. Jones	94	Ulvrst <small>pt RP.p</small>	1816 <small>lk ND.</small>	Capt.&Co &lrp.35	Liverp'l	Lly. Dublin	—	Æ 1 36
4		T. Lavis	80				Belfast			
5	Bg	Lewthwte	84	Chepst	1771	Lewthw't	Wthavn	Bms. Cork	—	E 1 34
6	Sr I. B.	JMurphy	68	Sndrld <small>O. E&amp;F.</small>	1835	Murphy&	Wxford	Dub. Coastr	4	A 1 36
7	Sr I. B.	J. Potts	241	Sndrld	1832	Thomson	Sndrlnd	Sld. London	8	A 1 35
8	K	Pritchard	76	Nthwk	1803	Williams	B'maris	Bms.	—	E 1 35
9	Bg C.36	Rchardsn	202	Flshng <small>ND.w. T</small>		Large&C.	Cork	Crk. Trndad	—	Æ 1 36
60	Sr	T. Rosser	122	Sw'ns'a	1834	Capt.&Co	Sw'nsea	Sws. Newprt	10	A 1 34
1	Sw r.&s.30,pt I. B.	RScholey	266	Livr'p'l <small>O. RP. &amp; PP.</small>	1790 <small>Srprs37</small>	Chapmn&	Liverp'l	Liv. Baltic	—	E 1 3
2	Bg	P.Thomas	78	Bidefd	1816	TBurnard	Bidefrd	Bid. Newprt	—	Æ 1 35
3	Bg	W. Wearn	99	Bidefd	1827	Wearne &	St. Ives	St. I. Oporto	10	A 1 34
4	Bg	A. Webstr	141	Dndee <small>119 Srprs 37</small>	1827	W. Halley	Dundee	Dun. Baltic	7	Æ 1 4
5	Bg	G. Wood	182	Sndrld <small>ND.w&amp;T</small>	1808 <small>Sds33</small>	Turner&c	Nwcastl	Bly.	—	Æ 1 34
6	Baker I. B.	L Hudson	231	Sndrld	1830	Lonie&C	Sndrlnd	Sld. N. Amr	8	A 1 36
7	Baring	R. Payne	105				Yarmth			
8	Battersby	J. Topp	324				Belfast			
9	Bennett S C 36overpt I. B.	J. Hague	506	Chlstn <small>LO. C&amp; PP.</small>	1835	Bennett & 5 mo	Chrlst'n	Lon. Chlstn	9	A 1 36
70	Burdon	J. Heppel	154				Sndrlnd			
1	Carty Bk	M. Kelly	254	Sndrld <small>12 mo</small>	1834	Carty & C.	Drgh'd	Sld. Dublin	11	A 1 35
2	Clarkson Sk I. B.	R. Orford	88	Ipswh <small>len.35</small>	1824	Alexand'r	Ipswich	Ips.	—	Æ 1 35
3	Countts S r.pts,ptd&c.29	A Christie	1365	London <small>pt n. TS</small>	1817 <small>ds 29</small>	Mjorib'ks	London	Lon.	—	Æ 1 34
4	Crisp C.34	J. Crisp	175	Nwprt	1834	Crisp & Co	London	Npt. Medit.	12	A 1 34
75	Daniel C.33	S R. Dunn	243	Bristol	1827	Corey	Bristol	Brs. Nevis	10	A 1 35

# T

No.	Ships.	Masters.	Tons.	BUILD.		Owners.	Port belonging to.	Destined Voyage.	Classification	
				Where.	When.				No. Years first assigned.	Charge for Hull &c.
176	ThomasDem- psey Bg pts.35	Wetherall f.&s.YM.pt	201 35pt	Livrp'l 36ND.32	1823	J. Croft	Liverp'l	Liv. Africa	—	Æ1
7	—Dougal Bg C.35	H. Hastie	253	Abrdn	1832	Anderson	Leith	Lth. Odessa	7	A 1 3
8	—Gales	TDarnton	226				SndrInd			
9	—Gelston S f.&s.33,pt I.B.	T. Loure	442	St.And Hh.BB	1812	Martin &c S&Y P.nd. & TS	Belfast ds 34.lrp.	Bel. Quebec of O&P.35	—	E 35
180	—Green Sw pt I.B.	J. Donkin	262	Sndrld	1834	Green & C	N.Shlds	Sld. London	6	A 1 35
1	—Grenville	Thornhill	894				London			
2	—Halleburtn	J. Cobrow	114				Liverp'l			
3	—Harrison Bk f.&C.34	Harrison	355	Sndrld	1834	Harrison	London	Lon.HbtTn	9	A 1 34
4	—Hodgson Bk	J. Barker	317	Hull len.25 N	1823	Beadl' & C	Hull	Hul. Ptrsbg	—	Æ1 2
5	—HughesBk C.36	M'Mann	310	Dndee PP. TS	1836	L. Reford	Belfast	BelCharlstn	8	A 1 36
6	—Hunter Bk	Rout'ldge	349	Sndrld Drp.37	1836	T. Hunter	SndrInd	Sld. Amerc.	9	A 1 3
7	—KennionSw I.B.	C. Taylor	241	Sndrld Drp.36	1832	I&TTaylr	Nwcastl	Sld. London	7	A 1 36
8	—King	Williams	346				London			
9	—Laurie Bk f.pt.s.&C.35	T.S.Ford	294	Qubec	1825	G. Bishop	London	Lon VD.Ld	—	Æ1 35
190	—Leech Bg C.35	J. Coul	188	Livrp'l PP. TS	1832	Steel & Co	Liverp'l	Liv. M'dera	10	A 1 36
1	—Lowry S	J. Bulley	409	Drtmh E.n.	1835	Stringer &	Liverp'l	Drt.Liverp'l	11	A 1 35
2	—Maguire Flat I.B.	A O'Neil	45	Newry	1837	Maguire	Newry	Nry.Coastr	5	A 1 4
3	—Mellor Bk C.35	Hutchnsn	257	HPans	1832	Mellors &	Liverp'l	Liv. Pmbca	10	A 1 35
4	—Moulden Bg	Gilderd'le	187	Poole Drp.36	1827	Brown & C	London	Lon. Gibrldr	9	Æ1 36
5	—Naylor Sw C.35	M'Phersn	283	Livrp'l	1815	W. Norris	Liverp'l	Liv. Africa	—	Æ1 35
6	—ParsonsBk f.&C.34	J. Allsop	325	Mryp't O. Ght.	1823	T. Tobin Hk & P.lrp.34	Liverp'l	Liv. Africa	—	Æ1 34
7	—Peile Bg pts.31,C.34	J. Carr	207	Wrktn	1825	Elliott & C	Wrkgtn	Liv. Quebec	10	Æ2 36
8	—Prothero	E. Nickels	104				Fowey			
9	—Richardson	J. Harris	181				Stocktn			
200	—Ritchie Bk pt I.B.	G. Thrift	385	Qubec Sprs 35	1825	Stuckey &	Brgw'tr	Brs. Quebec	—	Æ1 35

474

Ships.	Masters.	Tons.	BUILD.		Owners.	Port belonging to.	Destined Voyage.	Classification.	
			Where.	When.				No. Years first assigned.	Character for Hull & Stores.
1—Thomas Snook Bk C.34	Baker	249	London	1834	J. Nixon	London	Lon.C.G.H.	10 A 1	34
2—Somerville Reeves Sr	W. Bailey	112	Cork	1831	Williams &	Cork	Lon. Cork	9 A 1	34
3—Tucker Bg F.S.&C.37	M. Moore	140	Qubec Drp. 37	1830	Claypole	Liverp'l	Liv. Antigua	7 A 1	1
4—Tyson Bg s.36	J. Wylie	197	Mgypt sw. Tsd	1816	Tyson & C	Marypt	Mpt. N Brns	—Æ 1	36
5—Worthingtn S	Johnson	499	N.Scot BB&P	1835	Burke & C	Cork	Crk. Quebec	4 A 1	36
6—Bg C.35	Rackham	203	Livrp'l	1833	Lockett	Liverp'l	Liv. Lima	12 A 1	35
7—& Adah	J. Wilson	171				Sndrld			
8—& Ann Bg	A Duncan	129	Sndrld trp.33	1817	A Duncan	Arbr'th	Dun Arbrth	—Æ 1	36
9—& Betsey	R. Kirton	197				Sndrld			
10—& Elizabeth Sr	T. Bragg	111	Bidefd	1834	Bray & Co	Bidefd	Liv. Coaster	10 A 1	34
1—Sr I. B.	J. Fill	78	Yrmth	1825	J. Fill	Yarmth	Yar. Liverpl	10Æ 1	35
2—& Hannah Sw I. B.	J. Wattie	244	Sndrld	1831	Longstaff	Sndrld	Sld. Amer.	8 A 1	35
3—& Judith	O. Nelson	85				Bristol			
4—& Joseph	Reynolds	239				Sndrld			
5—& Margaret	J. Johnson	167				Sndrld			
6—	Williamsn	196				Sndrld			
7—& Martha Bg I. B.	D. Ranson	96	Yrmth 80lrp.36	1807	Capt. & Co	Clay	Yar. Ncastle	—Æ 1	3
8—& Mary Bg pt. I. B.	Beswick	124	Scrbro	1818	Herbert &	Scarbro	Cff. London	—Æ 1	36
9—	G Bulman	235				Nwcastl			
20—	Sp Day	57	Ipswh len.32	1769	Jenkins	Ipswich	Ips. Mntros	—I. 1	3
1—Sw I. B.	H. Oates	185	Sndrld O.&RP	1803	JCoppock len. & almost Rebu	Nwcastl ilt31	Nwc. Londn	—Æ 1	35
2—	T. Pain	104				Exeter			
3—Sw I. B.	T. Potts	229	Sndrld	1830	Thomson	Sndrld	Sld. London	8 A 1	35
4—& Nancy	Buckham	175				Nwcastl			
5—	P. Owens	105				Dr'geda			

# T

No.	Ships.	Masters.	Tons.	BUILD.		Owners.	Port belonging to.	Destined Voyage.	Classific.	No. Years first assigned.	Change in Hulls
				Where.	When.						
226	Thomas & Nancy Sr	J. Yeo	98	P'dst w	1821	Capt. & Co	Padst'w	Sws. Rouen	—	Æ 1	3
7	— & Robert	Nicholson	248				Nwcastl				
8	— & Stephen	H. Brett	125				F'vrsh m				
9	— & William	Floodman	131				Lynn				
230	—	T. Reed	201				Wthavn				
1	Thomason	Mitchell	215				Nwcastl				
2	Thompson	W. Barton	210				Wthavn				
3	—	J. Clough	200				Nwcastl				
4	— Sw	Gardner	237	Sndrlnd Drp. 35	1835 2 mo	Thomps'n	Sndrlnd	Sld. London	9 A	1	35
5	—	Thursby	191				Sndrlnd				
6	Thorley Sw I. B.	P. Gray	211	Hull pt RP. pl	1780 k len	W. Garret & alms Rblt	Nwcastl 24 Srprs	Nwc. Baltic 35	—	Æ 1	35
7	Thornley	Faulkner	237				Sndrlnd				
8	—	Virrell	242				Stckton				
9	Thornton Bg I. B.	T. Smith	113	Selby	1820	Pollard & c	Hull	Lon. Bristol	—	Æ 1	34
240	Thorny Close Sw I. B.	Donalds'n	242	Sndrlnd Srprs 35	1823	A. White	Sndrlnd	Sld. Americ	—	Æ 1	35
1	Thorp Bg I. B.	J. Davis	115	Hull ND. & lrp.	1820 36	W. Eglon	Hull	Hul. Riga	—	Æ 1	36
2	Three Betseys	J. Baxfield	112				Yarmth				
3	— Brothers	T. Harvie	138				Irvine				
4	—	W. Savage	106				London				
5	— Sisters Sr C. 30	M. Burk	146	Queb'c WO.	1824 ND. 32	R. Pope	Watfrd	Wtf. Nfndld	—	Æ 1	4
6	— Sr	M. Davies	64	Abryst	1836	Davies & c	Abryst.	Abs. Coastr	11 A	1	36
7	— Sr C. 35	W. Dyer	66	Bristol	1833 5 mo	W. Dyer	Bristol	Brs. Medit.	8 A	1	35
8	— Sr	H. Evay	120	Tpsh m	1819	Smith & C.	London	Gl. London	—	Æ 1	35
9	—	R. Liddel	172				Sndrlnd				
250	—	Malaburn	251				Nwcastl				

486

Ships.	Masters.	Tons.	BUILD.		Owners.	Port belonging to.	Destined Voyage.	Classification.	
			Where.	When				No. Years first assigned.	Character for Hull & Stores.
1 Three Sisters	T. Moore	220				G'r'nsey			
2 —	J. Pound	89				London			
3 —	J. Smith	82				Plym'th			
4 —	G. Smith	197				Nwcastl			
5 Thule	Sr T Fordyce	134	Lrwck	1835	Hay & Co.	Lerwick	Lth. Lerwick	7 A	1
6 Thwaites	W Phillips	99				Rye			35
7 Thyatira	T. Wells	138				Wis'b'ch			
8 Tiber	Bg J. Candler	177	Yrm'th	1830	Steward	Yarmth	Lon. Alxdra	10 A	1
9 —	Bg S. Fuller	113	Yrm'th	1794	J. Clark	Yarmth	Yar. Liverp'l	—	Æ 1
10 —	Morrison	201	n. TSds	34		Nwcastl			34
11 Tiberius	A. Surtees	180				Sndrlnd			
12 Tickler	Bg E H White	253	Livrp'l	1824	Winder &	Liverp'l	Liv. Dmrara	10	Æ 1
13 Tid	Sr A Lindsay	80	Dndee	1820	Adamson	Dundee	Dun. Sndrlnd	—	A 1
14 Tiffin	Bg H Dryden	163	Hringt	1817	Capt. & Co	Wrkgtn	Wrk. Irel'nd	—	Æ 1
15 Tiger	Sw R. Carr	257	Sndrlnd	1834	Dobinson	Sndrlnd	Sld.	8 A	1
16 —	Sr Doyle	84	N. Scot	1821	T. Brennan	Wexfrd	Wex. Liverpl	—	E 1
17 —	Gillman	375	BB. & F	ND. T	Sds & lrp. 34	Liverp'l			34
18 —	Marshall	110				Gl'sgow			
19 Tigress	A. Rodger	193				Gl'sgow			
20 Tigris	J. Gunson	423				Liverp'l			
21 —	J. Smith	427				Scarbro			
22 —	S Stravers	426	Scrbro	1835	Tindall	Scarbro	Lon.	12 A	1
23 Tilden Smith	Walsham	100	Rye	1826	J. Smith	London	Lon.	10	Æ 1
24 Timbo	Sr H. Drig	123	LHmp	1835	Spence & c	London	Lon. Africa	11 A	1
25 Time	H. Hobbs	133		12 mo		London			35

## T

No.	Ships.	Masters.	Tons	BUILD.		Owners.	Port belonging to.	Destined Voyage.	Classification	
				Where.	When.				No. Years first assigned.	Charter for Hulls
276	Time Bg I.B.	H. Howell	161	P.E. Isl BB.P.	1834	W. Day	Bristol	Brs. Hondrs	4	A
7	Times	L. Elliott	250				Nwcastl			
8	Tinamara Bk C.36	Buttershll	280	Jersey O & RP	1835	Halleran	Belfast	Liv. N Orlns	7	A 1
9	Tinker	J. Clark	106	Dndee ND.32D	1822	Thomson	Aberdn	Abn. Coastr	—	Æ1
280	Tinley Bg F.s.&C.35		316	Sh'lds ND.32, ptn T	1815	M'Neil & Sds & Srprs	Liverp'l 351rp.36	Liv. N. York	—	Æ2
1	Tino Sr C.36	R. Ellis	126	Yrmth Drp.36	1828	Betts & Co	London	Lon.	10	A 1
2	—	W Sawyer	111				Shorhm			
3	Tintern Sw C.37	S. Thorp	213	Brkwr 258	1837	Poole & Co	Liverp'l	Liv. B. Ayrs	10	A 1
4	Titania Sr C.—overpt I. B	Loosemre	109	Shmtn len.—	1833	Loosemor	Sth'mtn	Sou. Medit	10	A 1
5	Tobago Bg C.35	R. W. Bull	148	Brbd's Bullet & Masc	1830	Melville	Tobago	Cly. Tobago	7	A 1
6	— Bk F.&s.35	T. Hooper	270	Whrtvn n. TSds	1812	Hopper	London	Lon.	—	Æ1
7	—	W Laidler	271				London			
8	Tods Bg	A. Black	143	Perth 124 len&trp	1816	A. Baird	Alloa	Lon. Oporto	—	Æ1
9	Tom	Coulthard	165				Wthavn			
290	— Sr	T. Smith	123	Crrrvn	1831	Davison	Cherser	Lon.	10	—
1	— Sr I. B.	J. Teeling	96	Lythm	1828	Cookson &	Preston	Lon. Prestn	8	Æ1
2	—Bowline	J. Hunter	302				Nwcastl			
3	—Bowling Bg C.34	C. Walker	125	Fowey	1825	Leah & Co	Pnz'nce	Liv. Naples	12	A 1
4	—Cod Bg C.34	J. Thomas	106	Bermu O. & C. n	1807	R.W. King TSds of RP. & lrp	Bristol	Brs. Africa	—	Æ1
5	—Crangle Bg C.35 overpt I. B.	J. Ruston	195	Mntrse 3mo	1835	Pasenger	London	Mtr. St Jago	7	A 1
6	—Tough Bg	Williamsn	114	Scrbro n TSds &	1829	Williamsn	Liverp'l	Liv. Charant	9	A 1
7	—& Jessie Bg pts. & C.32	Fleming	199	Grnck	1827	Hendersn	London	Lon. Leghrn	10	A 1
8	Tomlinson Bg C.35	M'Dowall	125	M'rypt	1835	Ray & Co	Wthavn	Mpt. Smyrn	9	A 1
9	Toms	A. Taylor	216				Nwcastl			
300	Topaz Bk C.34	SWHurry	246	Yrmth lrp.34	1824	W. Martin	London	Lon. Brbdas	10	Æ1



Ships.	Masters.	Tons.	BUILD.		Owners.	Port belonging to.	Destined Voyage.	Classification.	
			Where.	When.				No. Years first assigned.	Character for Hull & Stores.
Toronto S C.34	Collinson	350	Mntral W.O.	1834 Drp.	Collins & 26	Hull	Lon Quebec	7 A 1 36	
Torrige	M. R. Mara	109				Bidefrd			
Tortola	Anderson	187				Sndrlnd			
Tory Sr s.36 I. B.	Kelley	123	N.Scot BBO & P.	1835 9 mo	Kelley	N. Scot	Lon. Halifax	4 A 1 4	
— pt I. B.	A. Reid	608	Livrp'l O. P. P. P & S	1835	D. Gibb	Liverp'l	Liv. Savana	7 A 1 35	
— Bk PH. S. & C. 34	Ross	382	Yrmth	1834	J. Somes	Yarmth	Lon. S. Seas	12 A 1 34	
Totness Sr	H. King	87	Drtmh	1834	A. Harris	Drtm'th	Drt.	12 A 1 34	
Tottenham Bk F. & S. 36	R. Leffers	308	Quebc O & B B	1825 pt ND.	Black	N. Ross	Wtf Quebec	— E 1 36	
Tourist Stm r. & d. 36, pt I. B.	Whitcomb	236	Perth F. B.	1821	G Stm NC	London	Lon. Antwp	— Æ 1 36	
Towan Bg pt I. B.	W. Cundy	144	St Mws	1803	Batten & S	P'nznce	Pnz. France	— Æ 1 34	
Toward Castle S F. S. & C. 35	Emment	451	Londn n. T S ds	1813 of RP	Birnie & S nd. & lrp. 35	London	Lon. S. Seas	— Æ 1 35	
Toward	Toward	97				Gl'sgow			
Town of Drogheda	P. Martin	156				Drgh'da			
— of Ross Bk	Chapman	268	Quebc	1826	J. Power	N. Ross	Wtf. Qubec	— Æ 1 36	
Townsend	J. Ablett	236				Galway			
Trade Bg	W Moxey	204	Hull O. E & F	1817 lrp. 36	Hardcastl	Scarbro	Dub. Qubec	— Æ 1 36	
Trader Sr	T. Preston	117	Chestr	1828	Smith & C.	London	Lon.	12 A 1 34	
Trafalgar Bg s. 34, I. B.	Chrstphsn	199	Wrktn ND T S ds	1807 & Srp rs 34	Capt. & Co	Marypt	Lon. Galwy	— Æ 1 35	
— S	J. Jackson	446	Livrp'l PPT S ds	1836 s 9 mo	J. Johnson	Liverp'l	Liv. N. Ors.	12 A 1 36	
— G d. 26, I. B.	Mauritz	153	Stettin ND. & T S ds	1815 ds 30	Wittche	Stettin	Lon. Stettin	— Æ 1 35	
— Sr I. B.	E. Roche	75	St. Hel	1806	J. Roche	Cork	Crk. Liverpl	— E 1 35	
Tranby Bg	R. Smith	254	Sndrlnd	1809	Smith & C.	Whitby	Wtb. Riga	— Æ 1 36	
Transfer Sw C. 36	Wakeham	173	Labrdr BBOS	1825 Hk. & P.	Hunt & Co	Bristol	Lon. Hambro	— E 1 4	
Transit Sr C. 36	T. Cobern	125	HPans Drp. 36	1834	Billingsly	London	Lon.	7 A 1 36	
— J. Donnelly	J. Donnelly	219				Wthavn			

# T

No.	Ships.	Masters.	Tons.	BUILD.		Owners.	Port belonging to.	Destined Voyage.	Classification	
				Where.	When.				No. Years first assigned.	Class for Hull & S.
326	Transit Stm C.pt—& pt 37ov 7 —	R. Roach er I. B. G. Vernon	201 MC. 233	Thorn pt F. B.	1831	Brownlow len. & lrp. 34 Srprs	Hull 37 Plym'th	Hul. Hambro	8	A 1
8 —	—	Wrights'n	160	—	—	—	London	—	—	—
9	Traveller Bg r. & s. 33	T. Bell	241	Anstru Srprs 33	1804	T. Bell	Krkaldy	Lth. Quebec	—	E 1
330	— Bg I. B.	C. Billing	132	Lynn n TSds & Srprs 30	1802	Billing & c	Lynn	Lyn. Goole	—	Æ 1
1 —	Sw I. B.	Booth	247	Sndrld PP. TS ds 12 mo	1836	Thomps'n	Sndrld	Sld. London	7	A 1
2 —	Sr I. B.	R Dawson	74	Mntros 89 O. E. & RP. trp. 36	1811	Redhead	Mntr'se Restored	Shl. France 1836—3 Yrs	—	A 1
3 —	Bg	S. Fish	143	Yrmth lrp. 34	1817	Barber &	Yarmth	Yar. Medit.	—	Æ 1
4 —	Bg C. 37	M. Clear	147	Tnmth Drp. 37	1825	Fox & Co.	Exeter	Liv Crthgna	—	Æ 1
5 —	Sr I. B.	Morrison	72	Gmsby Srprs 36	1828	WCrk Mg Co	London	Crk London	—	Æ 1
6 —	Bg C. 34	Pallatt	180	Jersey	1825	Nicholle	Jersey	Gns. Pnmbc	—	Æ 1
7 —	—	Simpson	401	—	—	—	Nwcastl	—	—	—
8 —	Sr pt I. B.	Sutherlnd	106	Chlstn	1827	Sutherlnd	Lm'klns	Dun. Lmklh	8	Æ 1
9 —	—	J. Walker	147	—	—	—	Wihavn	—	—	34
340	Treasurer Bg C. 32	J. Norie	170	Petrbd	1832	Gamack &	Peterbd	Lon. Naples	8	A 1
1	Trefusis Sr C. 34	M. Kinn'n	124	Brdprt	1834	Fox & Co.	Falm'th	Lon. Pstrsbg	12	A 1
2	Trent Sw I. B.	J. Gourley	243	Sndrld 255	1836	J. Gourley	Sndrld	Sld. Pstrsbg	7	A 1
3 —	Sr	T. Gribble	130	Leith 118	1825	H & L S. C.	Leith	Lth. Hull	10	Æ 1
4 —	—	J. Mouat	285	—	—	—	Nwcastl	—	—	36
5	Treore	J. Clark	151	—	—	—	Sndrld	—	—	—
6	Trevor Bg C. 34	G. Lind	162	Sndrld 12 mo	1833	Hilman &	Nwhavn	Lon. Malta	9	A 1
7	Trewartha Sr I. B.	S. Tonkin	96	Plymh	1836	Trewa'tha	Plym'th	Ply.	10	A 1
8	Triad Sw ptd. 34, I. B.	Roberts'n	287	Shi'ds n Kl & Srprs 34	1803	Dugdale 34 n. d. TSds	K'kaldy & lrp. 37	Lth. N Amer	—	Æ 1
9 —	Sw I. B.	T. Toby	214	Sndrld pt n. d. & Srprs 35	1826	Smith 35 Drp. 36	Sndrld	Sld. London	—	Æ 1
350	Trial	Burridge	145	—	—	—	Derry	—	—	36

400

183

No.	Ships.	Masters.	Tons.	BUILD.		Owners.	Port belonging to.	Destined Voyage.	Classification.	
				Where.	When.				No. Years first assigned.	Character for Hull&Stores.
35	Trial	J. Jenkins	85				London			
2	Tribune Sr C.33	A. Browse	139	Tg'mh	1827	Browse &	Drtm'th	Lon.Mars'ls	10	A 1 35
3	Tridegar Sp	Crockford	64	Nwpr't	1788	Crockford	Newp'rt	Lon.	—	L. 1 34
4	Trident Sw C.30	J. Douglas	196	Lmkln	1830	Douglas	K'rkldy	Fal. Trieste	9	A 1 34
5	— Sp I. B.	W George	50	Crdign n.30lrp	1816	Davies&C	Cardign	Gl'r Chepsto	—	Æ 1 35
6	Trinacria Bg C.35	A. Laguna	232	Pl'rmo	1825	La Valle	Pal'rmo	Liv. Palrmo	—	Æ 1 35
7	Trinculo Sw C.35	R. Jeffs	294	Cowes	1833	Gouthwte	Liverp'l	Liv Bombay	10	A 1 35
8	Trinidad Bk C.32	J. Beckett	279	Sndrld	1829	Mckntosh	London	LonTrndad	9	A 1 34
9	— Bk C.34pt s.37	A. Leitch	344	Grnck pts.TSd	1824	Cole & Co.	Gl'sgow	Cly. Trndad	—	Æ 1 5
60	—Packet Bg C.34	T Griffiths	206	Mryp't P.P. TS ds	1828	Scaife&C.	Liverp'l	Lon.	10	A 1 36
1	Trinity	S. Walker	131				Poole			
2	—Yacht	J. Poulter	141				London			
3	—	J. Poulter	103				London			
4	—Buoy Yacht	J. Poulter	95				London			
5	Trio Bg I. B.	J. Carr	174	N Brns BB. SP	1833	Breen&C.	Wxford	Lon. Cardiff	4	A 1 35
6	— Sw C.36	W. Kemp	225	Sndrld	1835	Wood&C.	Sndrldnd	Liv Alexdra	8	A 1 36
7	—	J. Robson	141		1 mo		Sndrldnd			
8	— Bg r.s.&C.35	D. White	217	Cadiz P. & O.		Wise & Co	Liverp'l	Liv. Manilla	—	Æ 1 35
9	Triton	G. Billing	123		nw. T	Sds & lrp. 35	London			
70	— Sr	Carnell	161	Rdbdg	1822	Langtry	Belfast	Lon. Belfast	—	Æ 1 4
1	— Sp I. B.	J. Cormick	73	Whtv'n 62 n. TSds	1820	Cormick	Wthavn	Whn. Coastr	—	Æ 1 36
2	— Sw	J. Crosby	255	Sndrld	1836	Fenwick	London	Sld. London	9	A 1 36
3	— Sr I. B.		135	Swedn F. & O.	1825		Stkhl'm	Hul. Medit.	—	E 1 36
4	— Bg s. 34	B. Edkin	145	Plymh	1812	B. Edkin	Wthavn	Liv. Lisbon	—	Æ 1 34
5	—	D. Elliott	139	PPTSds	n. d. & trp. 34		Drtm'th			

481

No.	Ships.	Masters.	Tons.	BUILD.		Owners.	Port belonging to.	Destined Voyage.	Classification	
				Where.	When.				No. Years first assigned.	Character for Hull & S.
376	Triton	S Fletcher	90				Whitby			
7	— Sp	J. Foster	77	Plymh	1832	J. Foster	Plymh	Ply. Medit.	10	A 1
8	— Bg	J. Jesson	110	Aprnd	1834	Capt. & Co	Aprnd	Cws Hambro	8	A 1
9	— Bk	Keighley	286	Hull	1805	Keighley	Hull	Hul. Quebec	—	Æ 1
	PH. & S. 31			NW. 33, N	TSds 35, ND. 36					3
380	—	J. Metcalf	103				Yarmth			
1	—	G. Purvis	150				Nwcastl			
2	—	Strugnell	99				London			
3	— Bg	Wakham	242	Sndrld	1824	Coulson &	Pnzanc	Pnz. Philad	—	Æ 1
4	— I. B.	HWeldon	322	lrp. 36			London			36
5	— Sw	Ynghsbnd	198	Sndrld	1802	Stratford	S. Shilds	Shl. London	—	E 1
	d. 27 I. B.			O. E & RP.	lrp. 36					36
6	Tritonia Sr	T. Furze	65	Salcmb	1836	Furze & C.	Dartmh	Drt.	10	A 1
	pt I. B.				8 mo					36
7	Triumph	T. Adams	219				Sndrldnd			
8	— Sr	J. Donald	159	Abrdn	1819	Lon. S. Co.	Aberd'n	Abn London	—	Æ 1
										35
9	— S	T. Green	535	Chngng	1818	Greens	London	Lon. Bmbay	—	Æ 1
	s. 30 f. & C. 35 I. B.			T.						35
390	Triumvirate	W. Green	181	Poole	1816	Fryer & C.	Poole	Liv. Nfndld	—	E 1
	Bg C.—									36
1	Triune	Hutchnsn	188				Sndrldnd			
2	—	R Wardell	207				Nwcastl			
3	Trois Frères	G. J. Smit	102	Antwp	1820	Talize & C	Bruss'ls	Lon. Antwp	—	Æ 1
			68							2
4	Tropic	S. Anderson	380	Petrhd	1826	Skelton & Peterhd	Lon. Jamaic		9	Æ 1
	f. s. & C. 35			NW. 31 Sr	prs 35					35
5	— Bk	J. King	382	Dmbtn	1834	Dennstn & Pt	Glsgo	Cly Bombay	11	A 1
	C. 34									34
6	— S	J. Phillips	369	London	1819	Daniel & C	London	Lon. Brbads	—	Æ 1
	pt f. pt s. & C. 32									35
7	Troughton	Bk Shimmels	282	Shilds	1826	Coates	London	Lon. Quebec	9	Æ 1
	f. & C. 36									4
8	Troy	S. W. Allen	540	N York	1834	Macy & Sn	N. York	Liv. N. York	10	A 1
	C. 34			L. O. C & P P						34
9	True Blue	Sr W. Cargil	105	Aberd'n	1827	Smith & Sn	Aberd'n	Lon. Stettin	—	Æ 1
	I. B.			B. F & O	Srprs 37					2
400	—	J. Fulcher	97				Yarm'th			

402

Ships.	Masters.	Tons.	BUILD.		Owners.	Port belonging to.	Destined Voyage.	Classification.	
			Where.	When.				No. Years first assigned.	Character for Hull & Stores.
1 True Blue Sr	Galswthy	108	P.E.Isl <i>BB.Hk</i>	1830 <i>P&amp;O</i>	F Beeston	Bristol	Liv.Nwcastle	4	Æ 1 34
2 Briton Bg s.YM.35	Balderst'n	208	Blythe ptnw.&	1818 Srprs	E. Aul	Irvine	Lon. St. Vin.	—	Æ 1 36
3 — s.YM.35	Black	647	London	1835 2 mo	Wigram &	London	Lon Madras	12	A 1 35
4 —	Manship	80				Yarmth			
5 Friends Sw	Cutbarth	111	Sndrld ND.30,	1816 lrp.35	Cutb'rth &	Lynn	Lyn.Nwcastl	—	Æ 1 35
6 Truelove Sr RH.&C.35	Crutton	133	Hull	1827	Booth	London	Lon.SwanR	—	Æ 1 35
7 — s.&d.—I.B.	Bk Manger	296	Philad ND.&T	1764 Sds28	T. Ward	Hull	Hul.W.Fish	—	Æ 1 3
8 Trusty Bk f.&d.32	Berriman	467	Livrp'l 423	1799 Srprs36	T. Benson	London	Lon Petrsbg	—	E 1 36
9 —	Sk Menzies	153	Brdprt	1810	L.&E.S. C	Leith	Lth.London	—	E 1 34
10 —	Messurier	150				G'rnsy			
11 — C.34	Bg W. Porter	142	Yrmth	1827 5 mo	W. Porter	Belfast	Liv. Coaster	—	Æ 1 36
12 —	T.Sanders	366				Bristol			
13 — I.B.	Bg T. Willis	114	Pictou <i>BB.S&amp;J</i>	1831 9 mo	Harvey &	Nfndl'd	Drt.	4	Æ 1 35
14 Try Again Bk f.&C.35	Hancock	291	Queb'c lrp.31	1826	Bickerton	Cork	Crk.N.York	—	Æ 1 35
15 Tryal Sk	C. Coster	59	Shmtn	1836	WMorrce	Sthmtn	Sou. Ireland	12	A 1 36
16 Tryphena Sr	Harding	91	Bnstpl	1831	Capt.&Co	Ilf'remb	Glr.	10	A 1 35
17 Tucker	Cateness	240				Nwcastl			
18 — I.B.	Bg Lowther	115	Apld'r	1825	Lowthr &	Sw'nsea	Wtf. Swns'a	10	Æ 1 4
19 Tula	J. Storm	150				London			
20 Tullock Castle S C.31	D. Briggs	503	Lond'n	1827	Davidson	London	Lon. Jamaica	12	A 1 36
21 — f.s.&C.28	S Roxby	463	Lond'n ptnw.d.	1793 &Tsd	Davidson	London	Lon. Qubec	—	Æ 1 36
22 Turk Sr	H. Penton	46	Gosp'rt	1836 3 mo	Camper &	Ptsm'th	Pts.Cornw'l	11	A 1 36
23 Tuscan Bk C.31	R. Waye	181	Poole	1831	Griffiths	London	Lon.Leghrn	12	A 1 34
24 — f.s.&C.37	S Watson	365	Austra NTSds	Prze ofF.&	Birnie	London	Lon. S.Seas	—	Æ 1
25 Tuscany Bg C.34	C. Prince	236	Portld US.BB	1832 <i>Mapl</i>	Capt. <i>PP. &amp; O.</i>	N. York	Hul.N.York	5	A 1 35

# T

No.	Ships.	Masters.	Tons.	BUILD.		Owners.	Port belonging to.	Destined Voyage.	Classification	
				Where.	When.				No. Years first assigned.	Charge for Hull &c.
426	Twee Gebroeders G s.zinc 36	denBreens I.B.	165	Rttldm	1828	Van Daw	Rotrdm	Fal.N. York	—	Æ
7	— Bg	Michels'n	217	Antwip	1830	Joostens	Antwrp	Liv. Antwip	6	Æ 1 35
8	— G	B. Rieke	114	Antwip		E. Mugo	Tmsche	Liv. Antwip	—	E 1 35
9	Tweed I.B. Sk	J. Crow	154	B'rwck	1827	Wilson &c	Berw'ck	Bwk. Londn	10	A 1 34
430	— Bk	R Lawson	447	Pictou	1835	W. Ward	Hull	Liv. Bomby	4	A 1 36
1	— C.36 Sw	Robinson	239	Sndrld	1825	P. Laing	Scilly	Lon. Nwflnd	—	Æ 1 3
2	— f.s.&s.M.34 Bk	Slocomb	346	P.E. Isl	1834	Brumham	Plym'th	Liv. N. York	4	A 1 35
3	— Sr	T. Twidle	100	N. Scot	1832	J. Smith	Hull	Hul Liverp'l	4	Æ 1 36
4	Tweedside s.—I.B. Sk	Ramsey	82	B'rwck	1832	Gowan &c	B'rwick	Bwk. Riga	10	A 1 31
5	Twenty-ninth of May	C. Tessier	249				Jersey			
6	Twist Bg	Vollens	186	Whby	1822	Coulson	Hull	Hul. Hambro	—	Æ 1 37
7	Two Brothers	A. Adams	74				Drtm'th			
8	—	Armstrng	211				N'wctl			
9	—	H. Brawig	139				London			
440	—	R. Cook	86				Wells			
1	— Bg	J. Cutting	117	Yrmth	1814	Cutting &	Ipswich	Ply. Liverp'l	—	E 1 1
2	— I.B. Sr	W. Field	63	Brxhm	1800	Mudge &c	Torq'ay	Tgn N'fndld	—	E 1 35
3	— s.pt.35, I.B. Dr	Gaakema	113	Bstrod		Westlines	Bstrode	Liv Antwip	—	Æ 1 34
4	—	W. May	87			& Irp. 31, n.d. 34	Exeter			
5	—	J. Rende	121				Fowey			
6	— Bg	C. Robson	211	Sndrld	1816	C. Robson	London	Lon H'mbro	—	Æ 1 34
7	—	R. Sheard	89				Clch'str			
8	—	Tomkins	226				Liverp'l			
9	— Sr	Wheaton	73	Brxhm	1811	Capt & Co.	Drtm'th	Tgn. Brxhm	—	Æ 1 34
450	— I.B.	R. Winter	109				Scarbro			

484

Ships.	Masters.	Tons.	BUILD.		Owners.	Port belonging to.	Destined Voyage.	Classification.	
			Where	When.				No. Years first assigned.	Character for Hull & S'tores
1 Two Brothers Sp I. B.	J. Young	60	Prize		Turnbull	Whitby	Wtb. Coastr	—	Æ 1
2 — & Sisters Sr	J. Burch	61	nd. & lrp 34 Tpsh m	1816	J. Burch	Falmth	Fal. Newp'rt	—	E 1 34
3 — Friends	Potberry	81				Exeter			
4 — Sisters Sr C.30	D. Dyer	124	LHmp	1818	J Williams	London	Lon. Dublin	—	Æ 1 36
5 — Sr	J. Lucas	80	Emsw n' TSds	1803 & lrp. 32	J. Vigurs	Sw'nsea	Pnz Coaster	—	Æ 1 34
6 —	T. Pleus	102				Whitby			
7 — Sr I. B.	Sprague	82	Brxhm	1808	Capt. & Co	Drtmth	Lon Drtmth	—	Æ 1 35
8 — Bg d.34	E. Sweet	232	N.Scot BB.Hk	1829 & S.	E. Sweet	N. Brns.	Cly. Malta	—	Æ 1 34
9 — Sw		296	Sndrld	1783	T. Bell	SShi'lds	Nwc.Londn	—	E 1 35
10 Tyne d.15, pt s.30, I. B.	J. Arkley	211	Ncastl lrp.35	1784	W Maltby	NShld's	Shl. London	—	E 1 35
1 —	Chapman	124				Cardiff			
2 —	T. Cowans	238				Nwc'stl			
3 — Sr I. B.	Marler	82	Dnbar pt F.pk	1825	C. Page	Ramsgt	Lon Antwrp	—	Æ 1 36
4 — Sp	Patterson	79	Blythe	1818	R Johnson	Berwck	BwkR'trdm	—	E 1 34
5 — Bg	W. Wayth	114	Nwcastl 87 len.33	1823	W. Baldry	Sthwold	Ply. Ireland	—	Æ 1 36
6 — Bg pt s. & C.32	White	316	Shi'lds	1824	Forres &	London	Lon Hndras	10	Æ 1 36
7 Tynemouth Sw	Fairburn	245	Sndrld len.26	1817 lrp.34	Young & C	Nwc'stl	Nwc.Londn	—	E 1 34
8 Tyneside Bg r. & C.32	Blackett	223	Sndrld	1832	Foster & C	Nwc'stl	Lon.	9	A 1 34
9 Tynewold Bk s. Brass 34	J. Porteus	203	I. of M O.Hk	1832 & F.N.D. & lrp.34	Tayleur &	Liverp'l	Liv.	5	A 1 34
10 Tyrer S C.35	L. Ellis	334	Sndrld	1832	Worrall	Liverp'l	Liv. Lintin	11	A 1 35
11 Tyrian Bk C.36	Cunngm	226	Scrbro	1828 11 mo	Wilcox & c	London	Liv. Lima	10	A 1 36
12 Tyro Bg C.36	J. Carter	175	Yrmth	1833	Hamond	Yarmth	Yar. Meditr	10	A 1 36
13 — Sr I. B.	J. Tray	79	P.E. Isl BB.F&S.	1824	Tray & Co.	London	Lon Gu'nrsy	—	I. 1 4

Classification	Author	Title	Edition	Date	Notes
100	...	...	...	...	...
101	...	...	...	...	...
102	...	...	...	...	...
103	...	...	...	...	...
104	...	...	...	...	...
105	...	...	...	...	...
106	...	...	...	...	...
107	...	...	...	...	...
108	...	...	...	...	...
109	...	...	...	...	...
110	...	...	...	...	...
111	...	...	...	...	...
112	...	...	...	...	...
113	...	...	...	...	...
114	...	...	...	...	...
115	...	...	...	...	...
116	...	...	...	...	...
117	...	...	...	...	...
118	...	...	...	...	...
119	...	...	...	...	...
120	...	...	...	...	...
121	...	...	...	...	...
122	...	...	...	...	...
123	...	...	...	...	...
124	...	...	...	...	...
125	...	...	...	...	...
126	...	...	...	...	...
127	...	...	...	...	...
128	...	...	...	...	...
129	...	...	...	...	...
130	...	...	...	...	...
131	...	...	...	...	...
132	...	...	...	...	...
133	...	...	...	...	...
134	...	...	...	...	...
135	...	...	...	...	...
136	...	...	...	...	...
137	...	...	...	...	...
138	...	...	...	...	...
139	...	...	...	...	...
140	...	...	...	...	...
141	...	...	...	...	...
142	...	...	...	...	...
143	...	...	...	...	...
144	...	...	...	...	...
145	...	...	...	...	...
146	...	...	...	...	...
147	...	...	...	...	...
148	...	...	...	...	...
149	...	...	...	...	...
150	...	...	...	...	...



Ships.	Masters.	Tons.	BUILD.		Owners.	Port belonging to.	Destined Voyage.	Classification.	
			Where.	When.				No. Years first assigned.	Character for Hull & Stores.
1 Valentine Sk	F. Crosby	71	Prize	1835	R. Cubit	Yarmth	Lon.	—	E 1
	I. B.		<i>O. &amp; P.</i>	lrp. 35					35
2 —	Bg D Will'ms	77	Bnstpl	1783	Williams	Milford	Mil. Coaster	—	Æ 1
	I. B.		<i>O. E. &amp; R. P.</i>	trp. 35					35
3 Valeria Sw	Reetzke	206	Memel	1835	Schmidt	Colberg	Dun. Baltic	7	A 1
	I. B.			2 mo					36
4 Valetta Sr	B. Cavalla	129	Malta	1829	Capt. & Co	Malta	Liv. Alexandri	7	Æ 1
	C. 31		pt <i>PP.</i>	plk Dr p. 36					2
5 Valiant Sw	W. Bragg	229	Wrktn	1825	W. Bragg	London	Liv Trinidad	10	Æ 2
	s Brass 34								3
6 —	Sp D. Davies	73	Crdign	1815	Capt. & Co	Crdigan	Bms. Sligo	—	Æ 1
	I. B.		<i>N. D. &amp; Sr</i>	prsr 32	<i>N. D. w. &amp; lrp.</i>	35			35
7 —	Bg GGr'mths	139	Crn'vn	1813	Parry & C.	B'maris	Bms. Londn	—	Æ 1
			lrp. 34	Sr prsr 37					2
8 —	PW. Kidd	167				Sndrlnd			
9 —	R Moodie	131				Alloa			
10 —	Bg J. Thomas	145	Nwprt	1812	Thomas &	Newprt	Lon. Bristol	—	Æ 1
	I. B.		lrp 33						34
11 Valleyfield Bk		343	Whtby	1825	Chapman	London	Lon. Sydney	—	Æ 1
	s. & C. 35								3
12 Vanguard	Chambers	325				Liverp'l			
13 —	S R. Long	411	P. E. Isl	1836	R. Long	Liverp'l	Liv. Bmbay	4	A 1
	C. 36		<i>BB. Hk</i>	& S. 6 mo					36
14 —	Bg M Walker	238	Whtv'n	1833	Walker & c	Wthavn	Lon. V'lprso	9	A 1
	C. 33								35
15 Vansittart	W. Down	108				Exeter			
16 —	Cr W. Leslie	79	Ipswch	1821	J. Mill	London	Lon. N.S.W	—	Æ 1
	C. 34								35
17 —	S Marquis	1312	Calcut	1813	Hare & Co	London	Lon. China	—	Æ 1
	F. s. & C. —		<i>T.</i>						35
18 —	Bk Shipley	279	NYork	1807	Hart	London	Lon. Ptrsbg	—	E 1
	r. & s. 34 pt I. B.		<i>O. &amp; F. N</i>	T Sds & lrp. 37					5
19 Vargas Sw	Manecus	156	Vyaga	1835	Gazmur y	SAndre	Liv. Havana	8	A 1
	C. 35								36
20 Varna Bg	J. Hubert	259	Ark'gl	1830	Brandt & S	Arkng'l	Lon. Arkngl	4	Æ 1
	s. 30		<i>F.</i>						34
21 Varro Sp	G. Butler	78	Dndee	1813	Thomson	Perth	Dun. Londn	—	Æ 1
	I. B.		lrp. 31D	rp. 36					36
22 Vectis Bg		206	Isl. Wt	1833	D. List	Cowes	Lon.	11	A 1
	C. 36			1 mo					36
23 Veitch Sr	D. Munro	104	Leith	1833	Capt. & Co	Leith	Lth. Lond'n	10	A 1
									34
24 Velatura	M. Miller	187				Sndrlnd			
25 Velocity Bg	Clarke	151	Brdprt	1819	J. Rogers	London	Lon. Cadiz	—	A 1
	C. 33		trp. 34			Restored	1834—4 Yrs		34

486

No.	Ships.	Masters.	Tons.	BUILD.		Owners.	Port belonging to.	Destined Voyage.	Classific.	No. Years first assigned.	Char. Hulls.
				Where.	When.						
26	Velocity	J. Davies	75	N. Quay	1826	Davies	Cardign	Gal. London	10	A 1	35
7	— Sr	G Griffiths	79	Brmth	1831	Griffith &	Barmth	Bms. Lynn	9	A	35
8	— I.B. Stm	C. Phillips	149	Dmbtn	1821	L & C. S. C	Aberdn	Abn. Leith	—	A 1	35
9	— C.33 Bg	Rowland	166	Chestr	1819	Pope & Co	Watrf d	Lon. Watrfd	—	A 1	36
30	— C. — Bg	Tatem	175	Brmuda	1828	Darrell	Brmuda	Lon. Jamaic	9	A 1	33
1	— C.31 Bg	Tathem	145	P.E. Isl	1834	Bowring	Liverp'l	Liv. Brbad's	4	A 1	36
2	Velox s.Y.M.36 Sk	J. James	70	Cr dign	1829	Thomas &	Cr dign	Lon. Cork	10	A 1	35
3	— I.B. Sr	D. Small	153	Bristol	1834	Small & Co	Bristol	Brs. Brbad's	11	A 1	34
4	Veloz C.34 Sr	J. de Ageo	146	Prize		de Zulueta	Cadiz	Liv. Cadiz	—	E 1	35
5	Venerable C. —	M. Kenzie	329				Hull				
6	— Sw	J. Poole	268	Dndee	1836		Alloa	Dun. Pillau	8	A 1	2
7	—	T. Thew	255		7 mo		Nwcastl				
8	Venilia Sr	J. Andrew	115	Fowey	1831	J. Batten	P'nznce	Liv. Naples	9	A 1	35
9	— C.33 Bk	G. Miner	369	Hull	1807	T. Ward	London	Lon. Qubec	—	A 1	36
40	— r.&s.32	J. Wardle	183	F. T Sds			Sndr lnd				
1	Venture	J. Hoy	304				Gre'nck				
2	— Bk	R. Wilson	304	Richm	1834	Houstrn &	Belfast	Bel. N. Orls	5	A 2	35
3	Venus C.35 Sr	Andrews	123	Scilly	1827	Andrews	P'nznce	Pnz. Medit	10	A	35
4	— C.35 over I.B.	J. Beale	88				Wym'th				
5	— Bg	P. Brenan	120	N'flnd	1814	Capt.	Watrf'd	Wtf. N'fndld	—	E 1	35
6	— Sw	A. Brodie	206	Abrdn	1816	PCormick	NShilds	Nwc. Londn	—	E 1	34
7	— Bk	J. Butters	388	Bristol	1787	Dixon & C	Liverp'l	Liv. Savana	—	E	34
8	— s.&PH.31, I.B. Sr	J. Carthew	82	Tpsh m	1818	J. Carthew	Drtm'th	Mil. Coaster	—	A 1	34
9	— I.B.	A. Duncan	167	ND.&lrp.	34		Restored	1834—4 Yrs			
50	— Bg	Ellengson	208	Estrisr	1828	Marstrup	Esterisr	Gns. Rtrtdm	7	E 2	35

404

No.	Ships.	Masters.	Tons.	BUILD.		Owners.	Port belonging to.	Destined Voyage.	Classification.	
				Where.	When.				No. Years first assigned.	Character for Hull&Stores.
1	Venus	Sr C. Gilbert	78	Brxhm	1810	Gaden&C	Poole	Ips.	—	E 1 34
2	—	Bg J. Gowans	141	Mntros	1823	Hill&Co	Mntr'se	Mtr.Danzic	—	Æ 1 2
3	—	G.Harvey	142	ptND.33	Srprs	36		Arund'l		
4	—	S. Harvey	289					Liverp'l		
5	—	Hawkins	159					Clch'str		
6	—	Sw Kennedy	129	Dndee	1829	Kennedy	Dundee	Dun. Riga	7	Æ 1 36
7	—	A.Kirkley	235	Srprs	36			Nwcastl		
8	—	Bg G. LeBas	199	Jersey	1822	P. Nicolle	Jersey	Jer. Meditn	—	Æ 1 35
9	—	C.35 M·Alister	82					Glo'ster		
10	—	B. Mann	204					Leith		
11	—	Bg H. Martin	111	Plymh	1815	dePeitron	Grnsey	Gns.Ncastl	—	Æ 1 36
12	—	Sw J.Montien	169	lrp.31	Brstdt	1819	Montien	Brastdt	—	E 1 35
13	s.pt29,pt31 I.B.	JMorgans	132	F.				Pfym'th		
14	—	Bg J. Phelps	113	Crmrtn	1808	WRob'rts	Milford	Dub.Londn	—	E 1 1
15	—	I.B. Bn R. Prance	98	ND.&lrp.	33	1824	Cooke& C	Bristol	—	Æ 1 36
16	—	C.34 F. Price	198	Ilfrac	1824	28Srp	rs36	Clch'str		
17	—	Sr Richards	53	Bidefd	1818	Vigurs&C	London	Bid.	—	Æ 1 36
18	—	I.B. T. Scott	232	Srprs	36			London		
19	—	Bg Simmons	268	Lncstr	1809	Palmer&c	Yarmth	Yar. Amer	—	Æ 1 36
20	—	d.36 Sp G Stevens	58	ND & TS	ds35	1812	Nash & Co	Falmth	—	E 2 36
21	—	Williams	94	Bidefd	1812			Drtm'th		
22	Ver	Lancaster	109	lrp.32				Sndrlnd		
23	VeraPaz	Stm WCrozier	81	Sh'lds	1835	Crozier&	London	Nwc.Londn	7	A 1 35
24	pt I.B. Veracity	Sr J. Allen	157	M.C.	1833	Anderson	Sndrlnd	Mtr. Baltic	8	A 1 35
25	Verdant	A.Brown	175		11 mo			London		

No.	Ships.	Masters.	Tons.	BUILD.		Owners.	Port belonging to.	Destined Voyage.	Classification	
				Where.	When.				No. Years first assigned.	Charge for Hull & S.
76	Vere	Larkman	460				Liverp'l			
7	—	Bk E Roberts	308	Sndrld	1833	Timperon	London	Lon. Jamaica	10	A 1
8	Vernal	Sw M. Potts	239	Sndrld	1836	Potts & Co	Sndrldnd	Sld. Arkngl	7	A 1
9	Vernon	Bg C. Davis	172	Wh'tby	1836	J. Park	London	Wtb. Londn	10	A 1
80	—	J. Hardie	154				Gl'sgow			
1	Versechung	J. Turpin	94	H'mbr	1817	Capt. & Co	H'mbro	Lon. Hambro	—	Æ 1
2	Vesper	Bk Corser	310	Sndrld	1823	NT Smith	London	Lon. Sydney	—	Æ 1
3	—	S W. Hunt	321	Nby P.	1827	Johnsons	Nby Pt.	Bel. N. York	—	Æ
4	—	Sw R Hutton	252	Sndrld	1832	Capt. & Co	Sndrldnd	Sld. Baltic	8	A 1
5	Vesta	Sr Brickw'd	91	Elmsr.	1836	Capt.	Blkness	Gr.	7	A 1
6	—	Bg Garrod	209	Sndrld	1827	Seekamp	Ipswich	Ips.	—	Æ 1
7	—	Bg Gelentren	198	Grfswl	1832	Grewdenr	Gfsw'ld	Gns. N'castl	7	A 1
8	—	Bg Summer	126	Abrd'n	1825	C. Runey	Aberdn	Abn.	—	Æ 1
9	—	Bg T Orfeur	142	Yrmth	1828	Burton & c	Yarmth	Hul. Sndrld	10	A 1
90	—	R Roberts	107				Lynn			
1	—	Bk J. Warner	301	Swedn	1804	Borenson	Dram	Liv. Narva	—	Æ 2
2	Vestal	Sr J. Neville	133	N'fnd	1835	Robinson	London	Lon. Nfndld	4	A 1
3	—	J. Poulter	173				London			
4	—	Bg Roberts'n	118	Blythe	1818	Roberts'n	Boness	Fal. Oporto	—	E 1
5	—	Bg Simpson	276	Mrimc	1835	J. Leitch	Gren'ck	Cly. Demra	5	A 1
6	—	Sw R. Taylor	300	Nwstl	1798	E. Taylor	NSh'lds	Shl. London	—	E 1
7	—	T. Taylor	375				Hull			
8	—	Thomps'n	187				Sndrldnd			
9	Viatic	T. Osbald	257				Sndrldnd			
100	Vibilia	Bg G Marshll	300	Blythe	1818	Hodgson &	Blythe	Liv. Odessa	—	E 1

402

Ships.	Masters.	Tons.	BUILD.		Owners.	Port belonging to.	Destined Voyage.	Classification.	
			Where.	When.				No. Years first assigned.	Character for Hull & Stores.
1 Vibilia	Sr Pentreath	121	Stnhse	1834	Pentreath	P'nznce	Ply. Medit.	12	A 1
2 —	pt C. 4 S Steph'nsn	361	Quebc	1826	Steph'nsn	London	Lon VD Lnd	—	E 1
3 Victor	J. Phillips	338	Drp. 37			Bristol			2
4 Victoria	Bg Bargum	191	Kiel	1834	Dedrcskn	Kiel	Hul. Kiel	8	A 1
5 —	J. Berrie	252				Dundee			35
6 —	S E Candler	601	NYork	1834	Capt. & Co	Chrlstn	Liv. Chrlstn	10	A 2
7 —	C. 37 J. Elder	130	LO. W	O. plk	12mo	U. S. Gren'ck			1
8 —	D. Evans	82				Abstwh			
9 —	J. Evans	82				Drtm'th			
0 —	Bk P. Figath	360	Dntzc	1827	Strey & Co	Dantzic	Liv. Dantzic	—	E 1
1 —	Sr J. Hodge	176	Drp. 35 Wtrfrd	1831	Pope & Co	Watfrd	Lon Watfr'd	12	A 1
2 —	Sw A. Nisson	175	len. 32 Finlnd	1835	Hambro &	Copngn	Liv. Copngn	5	A 1
3 —	C. 37 over pt I. B. Bg E. Parkin	165	F. Tyne	1835	Heys & Co	Liverp'l	Liv. Barbads	8	A 1
4 —	C. 36 Sr J. Pattison	88	Berwk	1837	Ramsay &	Berwck	Bwk. Baltic	9	A 1
5 —	pt I. B. S G. Rusland	545	4 mo N. Scot	1834	Whitney	St Johns	Liv.	4	—
6 —	Sr E. Thomas	79	BB. S. & P. Crdign	1834	Thomas &	Crdigan	Gr. Newprt	10	A 1
7 —	I. B. Bk Williamsn	244	1831	Williamsn	Liverp'l	Liv. Barbads		10	A 2
8 —	C. 35 S J. DWils'n	358	Bristol	1831	Hilhou &	Bristol	Brs. M'ritius	10	A 1
9 —	C. 34 J. Wilson	220				Sndrlnd			34
0 —	Sw Yates	220	Whtby	1831	Willis & C	Liverp'l	Liv. Trieste	9	A 1
1 Victory	C. 35 Abrnethy	96				Kirkwal			35
2 —	C. 36 C. Biden	712				London			
3 —	Sp J. Davies	41	Crdign	1828	Capt. & Co	N. Quay	Gr. Cm'rthn	10	A 1
4 —	Bg W. Evans	115	Mgmy	1802	Evans & C	Milford	Crk. Westpt	—	E 1
5 —	I. B. S J. Gowan	590	pt ND. 34 Quebc	1836	Johnston	Liverp'l	Liv. Chalstn	5	A 1
	C. 36			5 mo					36

No.	Ships.	Masters.	Tons.	BUILD.		Owners.	Port belonging to.	Destined Voyage.	Classification		
				Where.	When.				No. Years first assigned.	Charter for Hull & S.	
126	Victory	Sp I.B.	H. Jones	60	Abryst	1814	H. Jones	Abstwh	Cff. Liverp'l	—	Æ 1
7	—	Bg	Nicholas	119	N'wprt almost	1811	Nicholas	Milford	Mil.Coaster	—	Æ 1
8	—		N. Parker	256				Dublin			2
9	—	Bk	J. Peckett	415	Wh'tby	1814	Brodrick	Hull	Hul.Quebe	—	E 1
		F.&S.35			Drp.35						3
130	—	Bg	J. Peter	160	Mntr's	1824	Mann&C.	Arbroth	Dun. Riga	—	Æ 1
					N.D. & Sr	prs 37					3
1	—	Sp I.B.	E. Phillips	66	Crdign	1808	Phillips &	Crdigan	Cff. Liverp'l	—	Æ 1
					lrp.31 &	32					35
2	—		R. Rice	90				London			
3	—		J. Sibbett*	124				Nwcastl			
4	—		W. Thom	80				London			
5	—		R.Travers	91				Cork			
6	Vier Gebroeders G	I.B.	A. Bakker	154	Dossel	1830	A.Bouvy	Dordt	Liv. R'ttrdm	7	A 1
											35
7	Viewforth	Bk	Oliphant	289	Shilds	1830	D. Pratt	K'rkl'dy	Lth.Quebec	7	A 1
		F.s.&d.31,pt d.			Drp.36	8 mo					36
8	Vigilant		A P.Allen	136				Grgmth			
9	—		TBurwick	215				Sndrlnd			
140	—		JHayhow	114				F'vrsh			
1	—		E. Jones	83				Abstwh			
2	—		Langdon	115				Drtmth			
3	—	Sr	J. Magub	74	Sthwld	1834	Edwards	Sthw'ld	Lon. Belfast	10	A 1
						6 mo					34
4	—	Sw	Patterson	297	Sndrl'd	1834	Hunter&c	Sndrlnd	Liv. RioJan.	9	A 1
		C.34									34
5	—	Sr	C. Rick	121	Stpntz	1832	Schultz&	Stettin	Gns. Liverp'l	7	A 1
		I.B.									35
6	—	Sk	D. Smith	77	London	1823	Gordon&	Mntr'se	MtrLondon	—	Æ 1
					60 N.D. & lrp	33					3
7	—	Bg	R. Spence	226	Sndrl'd	1833	J. Wilson	S.Shilds	Lon. Riga	8	A 1
		ptI.B.				10 mo					36
8	—		S. Swaine	404				London			
9	—	Sw	S. Thorpe	220	Sndrl'd	1823	S. Thorpe	London	Lon.	—	Æ 1
		C.33			Srprs 35						36
150	—	Sw	J. Watts	169	Blythe	1816	Bagges	Lynn	Lyn Coaster	—	Æ 1
					lrp.29						35

No.	Ships.	Masters.	Tons.	BUILD.		Owners.	Port belonging to.	Destined Voyage.	Classification.	
				Where.	When.				No. Years first assigned.	Character for Hull & Stores.
1	Vigo Sp I.B.	W.Davies	63	Crdign ND. & lrp	1811 34	Phillips &	Crdigan	Gr. Newport	—	Æ 1 35
2	Ville de Bruxelles G s. Zinc 34	Zordrag'r I.B.	228	Boom	1830	Vnderefst	Brusels	Liv. Antwp	7	A 1 35
3	Villers	D. Dalton	113				Sw'nsea			
4	Vine	JForeman	116				Wdb'dg			
5	— Sw pt I.B.	WHunter	246	Sndrld 259	1836 9 mo	Hunter&c	Sndrlnd	Sld. London	8	A 1 36
6	— Bg	Melhuish	124	Whtby lrp. 31 &	1822 36	Pollard&c	Bristol	Brs. London	—	Æ 1 36
7	—	R. Poole	156				Sndrlnd			
8	— Sw pt I.B.	R. Steels	167	Selby	1833 2 mo	Capt.	Goole	Hul. Hambro	8	A 1 36
9	Vintage	J. Dixon	138				Sndrlnd			
10	—	W. Fras	87				Leith			
11	—	Williams	108				Bristol			
12	Violet	Capplemn	112				Nwcastl			
13	—	Fairburn	102				Leith			
14	— Bg	C.Murray	168	Abrd'n	1836	R. Spring	Aberdn	Abn. Riga	9	A 1 36
15	— Sr C. 34	Perriman	88	Rdbge Srprs 34	1822	Polden&c	London	Fal. St. Mich	—	Æ 1 1
16	— Sp pt I.B.	H. Spence	72	Mntrse 58	1830	Spence&c	Mntr'se	Mtr. Coastr	8	A 1 3
17	Virginia Bg C. 35	A. Asplet	153	B Chl'r BB. & J.	1833	C. Ramie	Jersey	Jer. Brazils	4	A 1 35
18	— Bk C. 37	Boval	275	Whtby	1829	Clark&Co	Liverp'l	Liv. Havana	10	A 1 1
19	— Sr I.B.	Razuda	120	Prtugl P.	1836		Oporto	Lon. Oporto	4	A 1 36
20	Virginie Sophie G I.B.	Havighst	220	Bremn	1830 8 mo	A H. Motz	Bremen	Gr. Cardiff	7	A 1 36
21	Viscount Ar-bathnot	J. Linton	89				M'ntrse			
22	— Downe Bg	S. Hart	230	Thorn nw. & T	1825 Sds 30	R Pearson	Hull	Lon. Hmhro	10	Æ 1 36
23	— Melbourne S s. M. 36	Thomas	670	Shi'lds	1835 12 mo	Marjribks	London	Shl. London	10	A 1 36
24	Visitor Bg C. 34	WMopper	137	Abrdn Srprs 36	1829	J Delaney	Dublin	Dub Antgua	7	Æ 1 2
25	—	Stothard	209				Sndrlnd			

No.	Ships.	Masters.	Tons.	BUILD.		Owners.	Port belonging to.	Destined Voyage.	Classification		
				Where.	When.				No. Years first assigned.	Character for Hull & Co.	
176	Visitor	Bg	Wakeham	103	Labrdr	1832	Hunt & Co	Bristol	Liv. Labradr	4	Æ 1
7	Vista		Fletcher	152	J. & S.			Nwcastl			4
8	Vistula		Christian	222				Nwcastl			
9	Vitoria	Bk	J. Wilson	237	Prize		Boutland	Nwcastl	Nwc. Londn	—	E 1
180	Vittoria		Andrews	395	lrp. 34			London			34
1	—	Bk	Ford	395	Gnsbg	1813	Mitchell &	London	Liv. S. Leon	—	—
2	—	r. & s. 32	D. Lyon	342	n TSds	& pt n w. 28 n d. &		lrp. 32	wants Repair		36
3	—		T. Motton	91				Exeter			
4	—		W Robson	138				Sndrldnd			
5	Vivid	Bg	Butcher	174	Y'rmth	1834	Butcher	Yarmth	Yar. Medit.	12	A 1
6	—	C. 34	W. Byers	260	Sndrld	1837	Hutchnsn	Sndrldnd	Sld. Baltic	7	A 1
7	Vixen	Sr	Jennings	112	London	1834	Polden &	London	Lon. Spain	11	A 1
8	—	CONDEMNED C. 35	P. Wakem	123	Hull	1833	W. Bolton	Hull	Liv. Ancona	9	A 1
9	Volant	Sw	P. Kidd	166	Sndrld	1833	JM. Gales	Sndrldnd	Sld. Hambro	7	A 1
190	Volharding	G	Eckmeyr	64	Vndm	1829	VnDrolit	Hrlng'n	Dun. Sndrld	7	A 1
1	Voluna	Sw	T. Seaton	331	N. Scot	1826	T. Seaton	Liverpl	Liv. Quebec	—	E 1
2	Volunteer	Bk	J. Barwise	242	Whtvn	1836	Barwise &	Wthavn	Liv. Penang	11	A 1
3	—	C. 36	J. Clark	305	Whtby	1756	Marshalls	Hull	Hul. Amer.	—	E 1
4	—	ptd. & cpts. — I. B.	T. Whyte	60	Chlstn	1835	T. Whyte	Chrln	Lth. Coastr	8	A 1
5	Volusia	S	J. Raffells	458	Nrthm	1811	Capt. & Co	London	Lon. Windis	—	Æ 1
6	—	r. & c. 32	Sand'rson	97	Lynn	1818	Gregg & C	Lynn	Lyn.	—	Æ 1
7	Voyager		W Chilton	230				Nwcastl			34
8	—	Sw	Crinson	246	Sndrld	1832	G Hudson	Sndrldnd	Yar. Sndrld	8	A 1
9	—	pt I. B.	J. Weldon	268	lrp. 34			Nwcastl			36
200	—	Bk	Wilson	374	Sndrld	1826	Anderson	SShield	Dub Quebec	—	Æ 1
		pt d. & s. 35 pt I. B.			pt P. plk	len. & lrp. 35					36

400



Ships.	Masters.	Tons.	BUILD.		Owners.	Port belonging to	Destined Voyage.	Classification.	
			Where.	When.				No. Years first assigned.	Character for Hull & Stores.
01 Vrienden G I.B.	Tericate	73	Hollnd	1823	Tericate	Ogensd	Lon. Amster	—	Æ 1 35
2 Vriendschap G I.B.	M. Klein	104	Sapmr	1827	M. Klein	Sapmer	Liv. Amstrd.	7	Æ 1 35
3 Vrow Bouwina G	H Dekker	70	Grnign	1834	Capt. & Co	Grnig'n	Lon. Amstr.	7	A 1 34
4 — Dorothea G	J Paterson	54	Tningn		Brown	Tning'n	Lon. Tningn	—	Æ 1 34
5 — Elizabeth G I.B.	Loure	105	Ostend	1814	Herrwyn	Ostend	Lon. Ostend	—	Æ 1 35
6 — Femnegina G I.B.	A. Braam	89	Hollnd	1828	Capt. & Co	Pekela	Lon. Amstr.	7	Æ 1 34
7 — Henrietta Sr I.B.	H. F. Klie	110	Rtrdm		W. Bunge	Rtrtrdm	Liv. Rtrtrdm	—	Æ 1 35
8 — Theresia Josepha G I.B.	J. Simons	98	Antwp	1822	Jelie	Antwrp	Lon. Antwp	—	Æ 1 35
9 Vrouw Hendrika G I.B.	Boswyck	81	Pekela	1832	Boswyck	Pekela	Liv. Rtrtrdm	7	A 1 35
10 Vulcan	Drysdale	214				Gl'sgow			
1 — Sr	J. Evans	108	Brdprt	1822	Mathias &	Crdigan	Lon Galway	—	Æ 1 34
2 — Bk	J. Patrick	263	Dndee	1835	Smith & C	Dundee	Dun. Arkngl	7	A 1 35
3 — Sk I.B.	Weekham	47	Wxfrd	1834	Hughes	Wexfrd	Wex. Dubln	10	A 1 34
4 Vulture	Christian	141		12mo		Belfast			
15 —	E. Grills	166				London			

\*.\* Additional Ships are inserted in the Supplement at the end of the Register.

Classification	Name	Address	Occupation	Date of Birth	Age		Status	Remarks
					Years	Months		
	Mr. J. Smith	123 Main St.	Teacher	1875	28	0	Single	
	Mr. W. Brown	456 Oak St.	Merchant	1868	35	0	Married	
	Mr. T. Green	789 Elm St.	Physician	1855	48	0	Married	
	Mr. R. White	101 Pine St.	Lawyer	1842	61	0	Married	
	Mr. C. Black	234 Cedar St.	Engineer	1870	31	0	Single	
	Mr. D. Gray	567 Birch St.	Farmer	1860	41	0	Married	
	Mr. E. Red	890 Spruce St.	Artist	1878	27	0	Single	
	Mr. F. Blue	1122 Willow St.	Writer	1865	44	0	Married	
	Mr. G. Yellow	1444 Maple St.	Musician	1880	24	0	Single	
	Mr. H. Purple	1766 Poplar St.	Scientist	1850	54	0	Married	
	Mr. I. Pink	2088 Hickory St.	Historian	1840	64	0	Married	
	Mr. K. Brown	2410 Chestnut St.	Journalist	1872	32	0	Single	
	Mr. L. Green	2732 Walnut St.	Architect	1862	42	0	Married	
	Mr. M. White	3054 Elm St.	Engineer	1852	52	0	Married	
	Mr. N. Black	3376 Pine St.	Lawyer	1845	59	0	Married	
	Mr. O. Gray	3698 Cedar St.	Physician	1835	69	0	Married	
	Mr. P. Red	4020 Spruce St.	Artist	1875	30	0	Single	
	Mr. Q. Blue	4342 Willow St.	Writer	1868	37	0	Single	
	Mr. R. Yellow	4664 Maple St.	Scientist	1858	47	0	Married	
	Mr. S. Purple	4986 Poplar St.	Historian	1848	57	0	Married	
	Mr. T. Pink	5308 Hickory St.	Journalist	1878	27	0	Single	
	Mr. U. Brown	5630 Chestnut St.	Architect	1868	37	0	Single	
	Mr. V. Green	5952 Walnut St.	Engineer	1858	47	0	Married	
	Mr. W. White	6274 Elm St.	Lawyer	1848	57	0	Married	
	Mr. X. Black	6596 Pine St.	Physician	1838	67	0	Married	
	Mr. Y. Gray	6918 Cedar St.	Artist	1878	27	0	Single	
	Mr. Z. Red	7240 Spruce St.	Writer	1870	35	0	Single	
	Mr. AA. Blue	7562 Willow St.	Scientist	1860	45	0	Married	
	Mr. AB. Yellow	7884 Maple St.	Historian	1850	55	0	Married	
	Mr. AC. Purple	8206 Poplar St.	Journalist	1880	25	0	Single	
	Mr. AD. Pink	8528 Hickory St.	Journalist	1880	25	0	Single	

Ships.	Masters.	Tons.	BUILD.		Owners.	Port belonging to	Destined Voyage.	Classification.	
			Where.	When.				No. Years first assigned.	Character for Hull & Stores.
1 Udry	Sr Hendrson	91	Dndee	1835	T. Black	Newb'g Dun.		7 A 1	35
2 —	pt I.B. Sr Robertson	86	Nwbrg	1816	Whitton	Dundee DunCoaster		—	Æ 1
3 Uecker	Sw Radman	268	Ukrmd	1833	Radman	Ukrm'd Liv. Stettin		7 A 1	35
4 Ugie	I.B. WC Allen	169				London			
5 Ulverstone	S Packwood	354	Ulvstn	1811	Woods	Leith Lth.D.Strts		—	E 1
6 Ulysses	d.—I.B. C. Crawford	181	Yrmth	1829	M'Cann	Gr'nock Cly. Hond.		12 A 1	34
7 —	Bk J. Pratt	290	Sndrld	1836	T. Pratt	Sndrld Sld. Quebec		7 A 1	36
8 Umernost	I.B. Sk M. Peters	62	P'rnau	1834	Schmidt	Pernau Dun. N'rw'y		7 A 1	36
9 Unanimity	I.B. Sw E. Bridges	105	Lynn	1815	Bridges &	Lynn Lyn. N'castl		—	Æ 1
10 —	I.B. JClouston	84				M'ntrse			36
11 —	Bg Herbert	167	Whby	1825	Herbert	Scarbro Lon.		—	Æ 1
12 Uncertain	Thomps'n	206				Sndrld			35
13 Undaunted	Bk C.32 B. Hore	300	Sndrld	1833	G. Joad	London Lon. N.S.W		10 A 1	34
14 —	R Watson	377				Krkaldy			
15 Underhill	Richards	85				St. Ives			
16 Underwood	S. Wood	315	Ipswch	1818	Hall & Co.	London Lon. Demra		—	Æ 1
17 Undine	Cpt s. & pt r.36 Sr O. Smith	81	Yrmth	1822	Cubitt & C	Yarmth Lon. Amstr		—	Æ 1
18 Unerig	Bg W. Banks	141	Mrypt	1785	Sherwen	Wthavn Whn. Coast		—	Æ 1
19 Unicorn	I.B. Bg Crawford	317	Wrktn	1814	Campbell	Gl'sgow Cly. Demra		—	Æ 1
20 —	C.35 H. Main	390				Gl'sgow			36
21 —	Bk Mullens	266	Sndrld	1835	Mullens &	London Lon. Ptrsbg		10 A 1	1
22 —	Bg Teasdale	91	Yrmth	1821	G. Palmer	Yarmth Nwc. Yrmth		—	Æ 1
23 Union	I.B. Sr Anthony	74	Bidefd	1806	Anthony	St. Ives St. I. Coaster		—	Æ 1
24 —	I.B. Banntyne	132				Gl'sgow			36
25 —	Sr J. Bant	129	Plymh	1816	E. Vittery	Dartmh Drt.		—	Æ 1
			len.27						34

## U

No.	Ships.	Masters.	Tons.	BUILD.		Owners.	Port belonging to.	Destined Voyage.	Classification	
				Where.	When.				No. Years first assigned.	Change for Hull &c.
26	Union Bg C.—	Blampied	150	Grnsy O.&F.	1819	Collas&C len.22 Srprs33&35	G'rnsy	Gns. Londn	—	Æ 1 36
7	—	J. Bond	108				Yarmth			
8	—	Bg T. Bone	189	Sndrld	1800	M. Bone	SShi'lds	Shl. Maldon	—	E 1 36
9	—	ptd.—I.B. J. Brodie	186				Nwcastl			
30	—	Sr Brknsshire	89	Cowes lrp.35	1818	Brok'nshr	Falmth	Fal. Coaster	—	Æ 1 35
1	—	Bg A Carders	225	Petrhd	1812	W. Bruce	Petrhd	Pet. D.Strts	—	Æ 1 36
2	—	ptr.&pts.—ptd. Bg J. Clinch	155	Yrmth	1825	Teasdale	Yarmth	Lon. Trieste	10	Æ 1 35
3	—	C.33 Sp Conley	78	Crldgn	1808	Kensila& nTSds&lrp.32	Wxford	Wex. Glostr	—	Æ 1 34
4	—	Bg De Arana	95	Bilboa	1829	Lamorida	Bilboa	Lon. Malaga	—	Æ 1 4
5	—	C.37over I.B. S J. Duyts	140	Ostend	1834	J. Duyts	Ostend	Liv. Ostend	7	A 1 34
6	—	I.B. R. Field	106				Yough'l			
7	—	Sk D Findlay	72	Dndee	1833	D. Myles	Dundee	Dun Nwcastl	8	A 1 34
8	—	pt I.B. J. Fisher	150				Sndrldnd			
9	—	Sr Galloway	115	Londn	1824	Mould&C	London	Lon. Hrlngn	12	Æ 1 34
40	—	Sk E. George	80	Abrdn	1826	J. Watt	London	Lon.	—	Æ 1 1
1	—	pt I.B. J. Glaister	100				Wthavn			
2	—	Bg Guildford	136	Tpshmlen 18	1782	Guildford lrp.35	NSh'lds	Nwc. Coastr	—	E 1 35
3	—	I.B. H. Harris	105	Apldor	1817	T. Hurlow	Milford	Lon. Memel	—	E 1 35
4	—	s.31, I.B. Sr P. Head	95	Bridpt	1798	P. Head	London	Lon. Rouen	—	Æ 1 1
5	—	I.B. W. Hore	105				Exeter			
6	—	Sr P. Howlin	100	NBrns BB.Hk	1830	Capt&Co S&R P. 10mo	Wxford	Glr.	5	Æ 1 35
7	—	J. Hudson	167				Stocktn			
8	—	Sr Johnson	113	Brdpt	1807	Kendall &	Glo'ster	Lon.	—	Æ 1 34
9	—	Sr R. Jones	95	Hlyhd	1804	Capt&Co rprs 36	B'maris	Lon. Bmaris	—	E 1 36
50	—	I.B. Sw Jordeson	208	G'cmb	1803	R. Clark	Chpst'w	Cff. London	—	E 2 36
	—	r.&s.32 I.B.		lrp.32						36

496

Ships.	Masters.	Tons.	BUILD.		Owners.	Port belonging to.	Destined Voyage.	Classification.	
			Where.	When.				No. Years first assigned.	Character for Hull&Stores.
1 Union	Sr M'Doug'l	102	Prize		M'Leod&	Gl'sgow	Liv. Coaster	—	E 1
2 —	W Moody	132	Srprs 35			Ramsgt			35
3 —	J. Morison	90				Gl'sgow			
4 —	Sr J. Nowell	83	Torq'y	1805	E. Vittery	Drtm'th	Liv. Coaster	—	E 1
5 —	Sr A. Peters	89	Mvgsy	1815	Peters&C	Falm'th	Fal. Neath	—	Æ 1
6 —	pt I. B. J. Quance	86	65 ND. 30 lr	p. 36		Plym'th			36
7 —	Sr Rackham	78	Ipswch	1819	Rackham	Ipswich	Ips.	—	Æ 1
8 —	Salisbury	101				Drtm'th			34
9 —	Bk Temperly	262	Lynn	1818	Deane	London	Lon.	—	Æ 1
0 —	r. s. & C. 36 Thoms'n	122	Srprs 35			Whitby			35
1 —	Sk Tregrthn	36	Swans	1823	R. Nevill	Lanelly	Lly. Bristol	—	E 1
2 —	I. B. T. W. Veal	83				Pnz'nce			34
3 —	Bg R. Walker	130	Alloa	1820	Wingate	Alloa	Lon. Arkngl	—	Æ 1
4 —	Sk D. Waters	70	Leith	1815	ThrsO.S.C.	Thurso	Lth. Thurso	—	Æ 1
5 —	Bg J. Watson	131	Sndrld	1817	Watson&	Leith	Lth. Lisbon	—	Æ 1
6 —	pt I. B. Bg Wrangles	327	Sndrld	1834	Lidgett &	London	Lon. N. Yrk	10	A 1
7 —	Sr Youngson	100	Mntr's	1823	Lindsey &	M'ntrse	Abn. Coastr	—	Æ 1
8 —	pt I. B. J. Gibson	113	82 Drp. 36						36
9 —	Packet Sw J. Gibson	113	Ncastl	1803	J. Gibson	Blythe	Bly. France	—	E 1
0 —	pt I. B. Sr Williams	84	97 Srprs 36						36
1 —	I. B. Allen	401	Drtmh	1812	Williams	Ilfr'cmb	Brs. Prtsm'h	—	Æ 1
2 —	United King- dom					London			35
3 —	Sw A. Finlay	240	Sndrld	1833	Whites	Sndrld	Sld. N. Brns	7	A 1
4 —	I. B. Sholton	244				Sndrld			35
5 —	D. Turner	335				London			
6 —	States S Holdridg	650	NYork	1832	Wood&C.	N. York	Liv. N. York	7	A
7 —	C. 34 J. Bell	195	WO.L O&P	P. Drp. 34		F'vrshlm			34

# U

No.	Ships.	Masters.	Tons.	BUILD.		Owners.	Port belonging to.	Destined Voyage.	Classific.	
				Where.	When				No. Years first assigned.	Change for Hulls.
76	Unity	Bg J. Betts	111	Dndee	1815	Betts&Co	Dundee	Dun.Baltic	—	Æ 1
7	—	Sp G. Brewer	59	lrp 32 Sr P' dstw pt nw. &	1812	Brewer&c	Padst'w	Pad Coaster	—	Æ 1 36
8	—	M Bulmer	244				Scarbro			
9	—	J. Colley	106				Scarbro			
80	—	Edwards	130				London			
1	—	Fitzwill'm	84				Scarbro			
2	—	Sp Greenfi'd	54	Leith	1833	Greenfi'd	Dunbar	Dun.	7 A	1 35
3	—	Sk J. Griffiths	68	Anglsa	1825	Johns & C	B'maris	Bel. Coaster	—	Æ 1 36
4	—	I.B. Bg Hannay	137	Kincar nd. & Sr	1820	M'Donald	Ballina	Lon. Ballina	—	Æ 1 36
5	—	Sw WHursell	116	Scrbro nd. 31	1817	Hursell &	Rye	Nwc. Rye	—	Æ 1 36
6	—	I.B. Sr J. Muir	106	Stmn's	1835	Skey & Co.	Strmnss	Liv. Sligo	7 A	1 35
7	—	G. Owens	88		8 mo		Drghda			
8	—	S. Raper	150				London			
9	—	Sr Robinson	146	P.E. Isl BB. S.	1833	Fisher & S.	Liverp'l	Liv.	4 A	1 35
90	C.35 over pt I.B.	Simpson	154			Hk. & YP.	Lynn			
1	—	Sr J. Stevens	78	Bnrhm pt E. plk	1780	Hitchcok len & Rebuilt 34	Ipswch	Ips.	—	Æ 1 35
2	—	Sr Thomas	67	Fowey n. TSds	1811	Thomas & mos tly nw. 34	St. Ives	St. I.	—	Æ 1 34
3	—	C. Warner	101				Yarm'th			
4	—	Bg Williams	98	Chestr trp. 33	1817	Capt.	B'maris	Lon. Havre	—	E 1 35
5	Universe Bk F.&C. 36	G. Brock	281	Abrdn Srprs 37	1826	W. Allen	Aberdn	Abn Quebec	—	Æ 1 3
6	Untnehmung G s. 33 I. B.	X'topher	78	Grohn	1828	Mishelsen	Blmthl	Gns. M'rslls	—	Æ 1 35
7	Upton Castle	J. Duggon	597				London			
8	Urania	R Ainsley	468				Liverp'l			
9	—	Bg T. Berg	173	Yrmth	1831	Berg	London	Lon. Trieste	11 A	1 3
100	—	C.35 Bk J. Headley	286	Hull	1825	J Headley	Hull	Lon. Genoa	10	Æ 1 34

498

Ships.	Masters.	Tons.	BUILD.		Owners.	Port belonging to.	Destined Voyage.	Classification.	
			Where.	When.				No. Years first assigned.	Character for Hull & Stores.
1 Urania	Rochest'r	280				Nwcastl			
2 —	Bg J Younger	176	Leith	1819	Younger	Krkaldy	Lth. Montrl	—	Æ 1 34
3 Ursula	Sr R. Joblin	89	Rye	1829	Irish S.Co.	London	Lon. Cork	10	A 1 34
4 Ursus Minor	Torbrnsn	200	Nrway	1827	Biosu	Kragro	Lon. Kragro	—	Æ 1 1
5 Ury	I.B. R. Brown	103				Aberd'n			
6 Useful	Bg REverson	227	Sndrld	1832	Thomps'n	Nwc'stl	Lth Ptrsbrg	7	A 1 34
7 Usk	Bg N.Prowse	302	Nwprt len.&ND	1819 35	Cocking&	Torquy	Tgn Quebec	—	Æ 1 4
8 Uva	Sw W. Taylor	158	Dndee	1829	W Ogilvie	Dundee	Dun. Riga	7	Æ 1 3
9 Uxbridge	Sr T. Fisher	91	Tpshm lrp.31, ND, &	1801	T. Fisher TSds32	Irvine	Sli. Liverp'l	—	Æ 1 34

\*\* Additional Ships are inserted in the Supplement at the end of the Register.





Ships.	Masters.	Tons.	BUILD.		Owners.	Port belonging to.	Destined Voyage.	Classification.	
			Where.	When.				No. Years first assigned.	Character for Hull & Stores.
1 WS Hamilton Bk C.34	T. Hyrons	298	Sndrld	1834	Carson & c	Dublin	Dub. Demra	11	A 1 36
2 Wakefield Bg	J. Roberts	125	Livrp'l	1815	Roberts & nw. T Sds & pt ND.34	Holyhd	Lon. Liverpl	—	E 1 35
3 — S	J. Sullivan	607	St Jhns	1832	Hamond BB. S. P & Hk. wants ad	St. Jhns	Liv. St. Jhns	4	— 5
4 Walker Sw I. B.	G. Hall	273	Sndrld	1801	G. Hall	Nwcastl	Nwc. Amer.	—	E 1 34
5 — Sr d.— s.35	A. Watt	121	N. Crll	1828	Alexandr	N. Crllsl	Lon. St Jhns	—	E 1 35
6 Walmer S r. & s. 30, C. 34	T Robbins	370	London	1830	Curling &	London	Lon. S. Seas	12	A 1 34
7 — Castle	WRiddell	656				London			
8 Walsingham	R. Boarke	195				London			
9 — Bg	B. Wood	271	Brmda	1829	B. Wood	Bermud	Lon. Brmud	8	A 2 36
10 Walter Sr pt I. B.	W. Dingle	60	Bnstpl	1836	F. Fenwck	Truro	Bid. Cardiff	10	A 1 36
11 — Hamilton Bg	C. Logan	128	Abrdn	1831	Smith & C	Aberd'n	Abn. Sndrld	9	A 1 36
12 — Johnston Sr	O Roberts	66	B'mris	1833	Capt. & Co	B'maris	Lon. Liverpl	10	A 1 34
13 — Scott	W. Dick	187				Leith			
14 Wanderer S C.35	D. Brown	359	Hull	1835	E. Gibson	Hull	Hul. Liverpl	10	A 1 35
15 —	G Clayton	366				London			
16 — Bg I. B.	Freeman	147	Sndrld	1816	Seef & Co.	Lynn	Lyn London	—	E 1 34
17 — Bk C. & pt s. 35	J. Jenkins	263	Bristol	1823	Wilson & c	Dublin	Dub. Trnd'd	—	E 1 2
18 Wandering Shepherd Sw	G. Surtees	227	Sndrld	1833	Stk Coal C	Sndrld	Sld Arkng'l	7	A 1 34
19 Wansbeck Bk C. 36 over pt I. B.	Minors	287	Nwcastl	1825	Embleton	London	Lon. Sic Leo	—	E 1 36
20 — Sw	J. Oates	231	Hull	1803	Coppock	Nwcastl	Nwc. Londn	—	E 1 36
21 — Sw	J. Young	248	Stcktn	1832	J & WCarr	Sndrld	Sld. London	7	A 1 36
22 Wanskapen Bk I. B.	Snellman	336	N Clby	1827		N. Crllby	Gr. Toulon	—	E 1 36
23 Wanstead Bk r. & s. 34s. Y.M. 37	WHanson	363	St. Jhns	1826	Gales & Co	London	Lon. N. Yrk	—	E 1 5
24 Warblington Bg C. 36	J. Crosby	190	Sndrld	1829	Chodwick	London	Lon.	9	A 1 36
25 Ward Sw	Chantler	311	N Brns	1823	N. Raw	Plym'th	Liv. Amer wants repair	—	— 3

No.	Ships.	Masters.	Tons.	BUILD.		Owners.	Port belonging to.	Destined Voyage.	Classification	
				Where.	When.				No. Years first assigned.	Class.
26	Ward S	PMasters	745	N.Sco.	1836	Ward&S	NBrun	Liv. N.Brns.	4	A
	I.B.			BB.SP	& Hk	9 mo				
7	Waringsford Bg	Milligan	214	Belfast	1833	J. Herron	Belfast	Bel.W. Ind.	10	A
8	Warner	Crawford	160				Irvine			
9	Warnow G	D. Siegar	110	Rostck	1831	Capt&Co.	Rostock	Lon. Rostck	7	A
30	Warrens Bk	G. Gray	324	Amer.	Prze	Enderby	London	Lon. So Seas	—	E
	P.S.&C.37			ND.&lrp.	33 Sr	prs37				
1	Warrior S	J. Brown	301	Dndee	1837	J.E.Blain	Dundee	Dun. CGH.	7	A
	C.37		307		4 mo					
2	— Sw	T. Lister	100	Mrypt	1833	Bibby & C	Liverp'l	Liv. Lisbon	7	A
	C.35			BB. O&	P. 7 mo					
3	— Bg	R. Miller	258	N Brns	1824	Shields &	Irvine	Cly. Chalur	—	E
	s.35			BB. Hk	& S.					
4	— S	J. Stone	479	Chepst	1828	Bushell &	Bristol	Brs. Calcuta	10	A
	C.37			Srprs37						
5	Warwick Sw	JW Little	277	Livrp'l	1825	R. Benson	Liverp'l	Liv. Calcuta	10	E
	C.37			PP. T	Sds	Srprs37				
6	Washington Bg	M. Jarvis	114	Wells	1828	J. Bulling	Wells	Hul.	10	A
7	— Bk	Rutherfd	265	Sndrld	1835	Rutherfd	Dundee	Lon. N York	11	A
					1 mo					
8	Wasp	T. Pounds	171				Limrick			
9	Water Witch Sr	Adamson	80	Abrdn	1834	Adamson	Leith	Lth Gibralt	5	A
				F. O&E						
40	—	Erl Belfst	332				Cowes			
1	—	Caithness	93				Aberd'n			
2	—	T. Fillieul	124				Jersey			
3	— Sr	Greenw'y	126	Ipsw'h	1825	J. Puxley	Sw'nsea Ips.		12	A
	C.35									
4	—	W. Hay	89				Dover			
5	— Sr	J. Miller	144	Chestr	1831	Moss & Co	Liverp'l	Liv. Messina	9	A
	C.31			PP. T Sds						
6	— Sw	Nelson	220	Sndrld	1835	Alcock	Sndrld	Sld. Lynn	7	A
	I.B.				12 mo					
7	— Sw	W Newby	245	Mrypt	1833	W Newby	Marypt	Liv. Brbads	9	A
	C.36				3 mo					
8	— Bg	Sheddan	114	P.E. Isl	1832	Johnston	Gnock	Cly.	4	E
	C.34, over I.B.			BB. S. Hk. & RP.	ND. pt	n. T Sds & lrp. 35				
9	— Sr	R. Sterry	124	Hsting	1831	H. Gibbs	London	Lon. Leghrn	10	A
50	—	Wilkins'n	276				Hull			

Ships.	Masters.	Tons.	BUILD.		Owners.	Port belonging to.	Destined Voyage.	Classification.	
			Where.	When.				No. Years first assigned.	Character for Hull & Stores.
1 Waterford Sr	Atherton	116	Brdprt ND.30	1818	Loder & C	Wym'th	Wey. Londn	—	Æ 1
2 — Stm	JC Barnes	418	Wat'rd pt RP, plk	1836	Wt'fd St. N Drp. 37 Co	Wat'rd	Liv. London	7	A 1
3 Waterhen Bk pt I. B.	W. Dodds	355	Hull	1825	Breckl'b'nk	London	Lon. Quebc	—	Æ 1
4 Waterhouse	W. Carter	229					Nwcastl		36
5 Waterlily	G. Bruce	262					London		
6 — Sr pt I. B.	Cuthbtsn	79	Slcmb RP. TS	1835	Cuthbtsn	Drtm'th	Lon	8	A 1
7 —	T. Gillett	85					London		36
8 — Sr I. B.	W. James	61	Abryst pt RP, plk 2	1834	Capt & Co Mo	Abstwh	Gl. Lydney	6	A 1
9 Waterloo Bg s. 32, I. B.	R. Baird	107	N. Scot BB & P.	1832	G. Tate	Belfast	Bel. Coaster	—	E 1
10 — Sr I. B.	Blackaller	92	Drtmh	1815	Blackaller	Drtm'th	Lon. Drtmth	—	E 1
11 — S f. s. & C. 36	J. Cow	414	Bristol ND. & lrp	1815	Breck'lbnk 33 Dr p. 36	London	Lon. N. S. W	—	Æ 1
12 — Sw	J. Coxon	153	Livrp'l	1815	Collingwd	Sndrlnd	Sld. Chrante	—	Æ 1
13 — Bg I. B.	J. Jones	100	Nevin ND TSds & lrp. 32	1815	Capt & Co	B'maris	Gl. London	—	Æ 1
14 — Sr I. B.	J. Lucas	50	Ctmsh pt P. plk	1827	J. Lucas	Ctmshy	Crk. Coaster	—	E 1
15 —	M'Don'ld	130					London		11
16 — Bg d. — I. B.	J. Reid	97	Abrdn 91 ND TSds & lrp. 36	1815	R. Johnson	Aberdn	Abn Coaster	—	Æ 1
17 — S f. & s. 32	Roberts	391	N Brns BB. S.	1815	R. & J. Gill Hk & F. Srprs 35 & 37	Hull	Hul. Amer.	—	E 1
18 —	F. Walters	113					Ilfr'cmb		3
19 — Packet Sr	T. Barnes	116	Cork lrp. 35	1825	T. Barnes	London	Fal Char'nte	7	Æ 1
20 Waters Sw pt I. B.	G. Waters	196	Sndrlrd rp. 34	1833	Waters	Sndrlnd	Sld. Hambro	6	A 1
21 Waterville Bk	Mardon	198	Bidifrd	1835	Bully & Co	Liverp'l	Bid. Liverp'l	11	A 1
22 Watkins Bg C. 34	Whiteside	236	Whtvn	1834	Whiteside	Wthavn	Whn. Batav.	9	A
23 Watson Bk	S. Frost	268	Hull Srprs 35	1819	J. Horsley	Hull	Hul. Petrsbg	—	E 1
24 Watt Bk pt f. & C. 33	T. Foster	505	Quebc WO. & E. 8 mo	1833	Hamilton Srprs 35	Liverp'l	Liv. Africa	5	A 1
25 Wave Sr	Cumming	81	Blythe	1836	Nazeby	London	Lon. Hollnd	9	A 1

# W

No.	Ships.	Masters.	Tons.	BUILD.		Owners.	Port belonging to.	Destined Voyage.	Classification	
				Where.	When.				No. Years first assigned.	Change in Hulls.
76	Wave Bg pt I.B.	J. Durie	173	Mntr's	1835	Lindsay &	Mntr'se	Mtr. Baltic	7	A
7	— Sr	Edwards	58	Scilly	1833	Capt & Co	Scilly	Pnz. Lisbon	9	A 1
8	— C.—overpt I. B. Bk	Goldsmth	340	N Brns	1827	C. Phillips	London	Lon N.S.W.	—	Æ 1
9	— s. Y.M. 36 Sr	J. Rogers	97	Dndee	1835	Davidson	Dundee	Dun Nwhvn	6	A 1
80	Waverley S C. 35	Phillips	529	Chthm	1833	Cesiter & c	N. York	Liv. N. York	6	A 1
1	Wealands	C. Levison	199	U.S. W.	1833	O & L P.P. T.Sds	Sndr Ind			
2	Wear	D. Gasson	195				Sndr Ind			
3	— Packet Sw pt I. B.	W Walker	213	Sndrld	1833	Holmes &	Sndr Ind	Sld. London	7	A 1
4	Weasel	J. Mallett	121				London			
5	Websters Sr I. B.	Chapman	105	Nwctl	1830	Webster	Nwcastl	Lon. Nwctl	5	Æ 1
6	Welcome Bg C. 34	C. Castles	293	Qu'bec	1826	Scott & Co	Gr'nock	Cly.	—	Æ 1
7	— Bg C. 36	J. Grieves	212	Sndrld	1824	Wilson &	Dublin	Dub Trndad	—	Æ 1
8	— Sr	Johnstone	102	N Brns	1827	Johnstone	K'kedbt	Mtr. Nwctl	—	Æ 1
9	— I. B. Bg	G. Paul	255	Sndrld	1824	Browns	London	Lon.	—	E 1
90	— pt I. B. Bg	W Russell	141	Abrd'n	1822	Hodge	Plym'th	Ply. Coaster	—	Æ 1
1	Wellington Sp I. B.	D. Davies	66	Crdign	1819	Capt. & Co	Crdigan	Gl. Newport	—	Æ 1
2	—	C. Esson	84				Aberdn			
3	— Bg	G. Evans	126	C'rdiff	1812	J. Davis	Cardiff	Cff. Cork	—	E 1
4	— Bg pt I. B.	W Gilham	225	Whtvn	1811	Palmer & c	Yarmth	Yar. Quebec	—	E
5	—	T Griffiths	820				Liverp'l			
6	—	Hendersn	123				London			
7	—	J. Hurst	323				Hull			
8	— S	J. Liddle	473	Bmbay	1800	Evans & C	London	Lon. Madras	—	Æ 1
9	— r. s. & d. 32, C. 35 pt I. B.	S. Lister	80	T.			Sndr Ind			36
100	—	O. Owens	140				London			

202

Ships.	Masters.	Tons.	BUILD.		Owners.	Port belonging to.	Destined Voyage.	Classification.	
			Where.	When.				No. Years first assigned.	Character for Hull&Stores.
1 Wellington	Pearson	178				Wthavn			
2 —	E Thomas	97				Chester			
3 —	Sr Thomps'n	111	Blythe Srprs36	1814	Thomps'n	Nwcastl	NwcCoaster	—	E 1 36
4 Wells	J Marshall	243				Sndrlnd			
5 Welsford	S Andr'ws	577	P.E. Isl BB.Hk & P.	1834	Welsford	Bristol	Lon Quebec	5	A 1 4
6 Welton	I.B. Bk J Riemers	264	Hull	1823	Wright & c	Hull	Hul. Riga	—	Æ 1 2
7 Wemyss	Sr I.B. W. Wier	111	pts TSd Abrd'n	1828	W Donald	Aberdn	Abn. Stettin	—	Æ 1 36
8 Wensley	Dale GL Simey	235	O.E.Lh & F. Sndrlnd	1833	Simeys	Sndrlnd	Sld. Baltic	7	A 1 35
9 —	I.B. E Starkes	246				Nwcastl			
10 Weser	Sw T. Cliburn	250	Sndrlnd	1833	Parker &	Sndrlnd	Sld. London	7	A 1 35
11 Wesley	pt I.B. Bg W. Hall	75	Yrmth	1825	W. Hall	Yarmth	Yar.	—	Æ 1 36
12 —	I.B. A Wilkins	259				Nwcastl			
13 West Chirton	J. Donkin	243	Sndrlnd	1832	M Robson	NShilds	Nwc.Londn	7	A 1 35
14 —	Sw pt I.B. Divison	289				Sndrlnd			
15 —	Indian S M'Arthur	328	Bristol	1829	B'ddingtn	London	Lon. St. Vin	10	A 1 35
16 —	C.35 Bk Simpson	296	Nwcastl	1825	Renwick	London	Lon.	10	Æ 1 5
17 —	C.33 S H. Turner	365	Lonnd	1811	Beckford	London	Lon.	—	Æ 1 36
18 Westa	Bk J. Warner	301	Swedn	1804	Borenson	Dram	Liv. Narva	—	Æ 2 35
19 Westbrook	Bk J. Green	266	Bristol	1820	Joad & Co	London	Lon. Jamaic	—	Æ 1 35
20 Westmorland	PH. & C.33 Brigstock	405	Lynn	1832	Bottomly	London	Lon. N.S.W	10	A 1 36
1 —	Bk F. & C.36 Harrison	196	Whitvn	1814	Brcklebnk	Wthavn	Liv.	—	Æ 1 36
2 —	f. C. & pt s.33 Bk T. Knill	413	Hull	1817	W. Ward	Hull	Hul. S Leone	—	E 1 36
3 —	pt C.36 Bg M'Kenzie	280	N Brns	1834	Bennett	St. Jhns	Liv. N Brns	4	A 1 36
4 —	I.B. Sw J.S. Robb	262	N Brns	1826	J. Watt	Dundee	Lon. Odessa	—	E 1 36
5 Westoe	C.34 Sw J. Gillies	265	Sndrlnd	1828	J. Gillies	NShilds	Shl. London	—	Æ 1 36

## W

No.	Ships.	Masters.	Tons.	BUILD.		Owners.	Port belonging to.	Destined Voyage.	Classification	
				Where.	When.				No. Years first assigned.	Char. for Hulls.
126	Wexford S	J. Quinn	254	Queb'c H&O.&E.	1830	F. Harper	Wxford	Lon. Brnud	6	Æ 34
7	Weymouth	J. Parker	97				Maldon			
8	—	Rich'rdsn	80				Sndrlnd			
9	Wharfinger Sr pt I.B.	T Cousins	110	Isl. Wit	1823	Wilson & S	London	Lon. Rtrdm	—	Æ 1 36
130	Wheaton Sr pt I.B.	S. Fowler	130 122	Bidefd	1821	C. Hatch	Brixhm	Drt. Seville	—	Æ 1 36
1	Wheatsheaf	Clatw'thy	85				F'vrshm			
2	Whim Sw d.30	A. Dennis	190	Hull	1805	J Masters	Lynn	Lyn.	—	Æ 1 35
3	— Sr	S. Mason	185	N Kl&T Yrm'th Srprs 35	Sds 27 1821 Drp. 36	lrrp. 29 Coulson	& Srprs 33 Hull	Hul. Riga	—	Æ 1 36
4	Whitburn	Williamsn	224				Sndrlnd			
5	Whitby Sw pt I.B.	S. Storm	164	Whtby	1836	Wilkinson	Whitby	Wtb. Steckn	7	A 1 36
6	— S C.37	J. Swinton	347 437	Whtby	1837	Chapman	London	Lon. Calcut.	10	A 1 5
7	White	A. Leckie	217				Sndrlnd			
8	Whitehaven Bg C.33	T. Barnes	150	Whtvn O.&F.	1825	Sims & Co.	Wthavn	Lon. Cmpch	—	Æ 1 34
9	Whitley	F. Forbes	93				Nwcastl			
140	WhitwellGrange Sw I.B.	Bertram	264 281	Sndrlnd	1836	White & C	Sndrlnd	Sld. Mrimc.	6	A 1 36
1	Widdrington Sw	C. Reed	127	Sndrlnd N Kl&Sr prs 35	1815	Carr & Co.	Berwick	Nwc. Irel'nd	—	Æ 1 36
2	Wietziena G I.B.	G Greeven	116	Vnd'm	1835	Greeven	Pekela	Liv. Amstr.	7	A 1 33
3	Wilberforce Bg C.35	W. Cowan	166	Poole	1825	Harrison	Liverp'l	Liv. Africa	10	Æ 1 36
4	— Bk C.36	Harrison	396	Montrl O. & P.	1825	Welstod's	Liverp'l	Liv Mranhm	—	Æ 1 36
5	Wilbraham	J. Plumb	80				Liverp'l			
6	WildIrishGirl Sr C.37	Tooker	197	Cork	1837	Tooker & c	Cork	Crk. Liverpl	12	A 1 5
7	Wildman	G. Skelton	415				London			
8	Wilfred	T. Rome	94				Carlisle			
9	Wilhelm G I.B.	C. Klock	150	Stettin Srprs 36	1824	Capt. & Co	Stettin	Lon. Stettin	—	Æ 1 36
150	Wilhelmina Bk I.B.	Hammon	305	Elbing	1827	J. Kruger	Elbing	Liv. Hambro'	7	Æ 1 34

Ships.	Masters.	Tons.	BUILD.		Owners.	Port belonging to.	Destined Voyage.	Classification.	
			Where.	When.				No. Years first assigned.	Character for Hull & Stores.
51 Wilhelmina S d.—	Hauff	382	Norwy	1813	T. Heflig O. & F. NW. & TSds26	X'tiana	Lon. Norwy	—	E 1 34
2—Hendrika G	De Jonge	74	Hollnd	1828	DeJonge	H'rlngn	Hul. Amstr.	7	Æ 1 34
3 Wilhelmine Henriette Bg	CG Kruse I. B.	218	Anclm	1827	Ludnsdrff	Stettin	Liv.	—	Æ 2 4
4 Wilkinson Bg pt C.37	Nicholson	217	Whitvn	1814	Bell & Co.	Wthavn	Bel. Demrar	—	Æ 1 2
5 Willem G d.30, I. B.	H. Kiers	115	Pekela	1813	H. Kiers	Pekela	Liv. Narva	—	E 1 35
6—Oliver G d.28, I. B.	G. Koster	166	Gronin	1815	D. Zelstra	Gronin	Liv. Hrlngn	—	Æ 1 35
7 Willey Sw pt I. B.	J. Harris	196	Sndrld	1831	M. Willey	Sndrld	Sld. London	8	A 1 34
8 William S C.36		396	Nwprt	1835	J. Irving	Bristol	Liv. Calcutta	11	A 1 36
9—Sk	W. Aitken	64	Yrmth	1831	W. Aitkin	St'nraer	Dub. Ayr	6	A 1 34
60—	Anderson	194				Sndrld			
1—Bg I. B.	Anderson	138	N Brns	1831	Roberts'n	Derry	Liv. Revel	—	Æ 1 36
2—Bg pt I. B.	Bamboro'	291	Sndrld	1833	T Crozier	Sndrld	Lon. Ptrsbg	8	A 1 35
3—Bg	W. Beer	116	Bidefd	1810	Beer & Co.	Bidefrd	Sws. Watrfd	—	Æ 1 34
4—Bg C.36	CBridgen	187	Qubec	1835	L. Reford	Quebec	Bel. Alicant	5	A 1 36
5—Bg C.34	J. J. Broad	122	Fowey	1824	Bolitho &	Pnz'nce	Lon. Corfu	—	Æ 1 35
6—	T. Brown	95				Chpstw			
7—	D. Camish	129				Scarbro			
8—	J. Cannon	241				Lancstr			
9—Bk pts. & C.34	T. Clark	470	Mrmac	1833	W. Gillies	Irvine	Lon. Bomby	4	Æ 1 36
70—	Cockerill	186				Nwcastl			
1—Bg	T. Davies	106	Bckely	1825	Pearce & C	Glo'ster	Bms. Londn	10	Æ 1 34
2—Bg r. & C.35	Dunn	219	Boston		Dunn & Co	Cape Tn	Lon. C. G. H	—	— 36
3—	Garbutt	260	LO. Hk & RP			Whitby	wants lrp.		
4—Sw I. B.	T. Garner	125	Sndrld	1820	Leeder & c	Wisb'ch	Lyn. Coastr	—	Æ 1 34
5—Bg s & C.31, pt I. B.	Greenslte	134	Calcut	1827	J. Stamp	London	Lon. Nwcastl	11	A 1 36

# W

No.	Ships.	Masters.	Tons.	BUILD.		Owners.	Port belonging to.	Destined Voyage.	No. Years first assigned.	Classific.
				Where.	When.					
176	William Bg	Gregory	157	N Brns	1827	Gordon &	Jamaica	Crk. N. Brns	—	E 2
7	Bg	Griffiths	134	P & BB.	1821	Griffiths &	Fishgrd	Lon Coaster	—	Æ 1
8	pt I. B. Bg	C. F. Hahl	178	Swedn	Kl, 33	Paton & C.	Stkhlm	Lon Stkhlm	—	Æ 1
9	s. 30. I. B. Bg	J. Hall	209	Sndrld	1814	Risebro'	Sndrldnd	Sld. London	—	Æ 1
180	pt I. B. Bk	T. Hamlin	300	Dmbtn	1832	Hamlin &	Gr'nock	Cly. Jamaic	11	A 1
1	pt s. & C. 34 Bk	J. Hill	197	Whitby	1811	Brathw'te	Whitby	Glr. London	—	E 1
2	pt d. 30	Hutchngs	103	n Kl, pt n	d. & Sr	prs 35	Bidefrd			
3		Hutchnsn	358				Liverp'l			
4	Bg	C. Jordon	284	Hilton	1832	W. Sutton	Hull	Lon.	9	A 1
5	C. 33	R. Kell	141				Nwcastl			34
6		H. Kelso	120				Irvine			
7		J. Kettel	221				Nwcastl			
8	Bk	Larmour	288	N. Scot	1824	R Larmo'r	Liverp'l	Liv. Chrlnn	—	E 1
9	C. 34	A. Lees	85	BB. O.	S. Hk & P.		Dundee			34
190		J. Lenfesty	165				G'rnsay			
1	Sr	J. Leslie	93	Abrd'n	1831	A. Adam	Aberdn	Abn. Coastr	9	A 1
2		Longstaff	208				Sndrldnd			36
3	Bn	M'Kenzie	184	Scrbro	1825	Mddleton	Scarb'ro	Shl. Coaster	—	Æ 1
4	I. B. Sp	M'Lagan	69	pt F. plk	s K & Sr	prsprs 37	Perth	Dun. Coastr	—	Æ 1
5	I. B.	G. Miller	195	Perth	1828	M' Lagan	Perth			36
6		R. Moor	67	O. Lh & E.			Sndrldnd			
7	K	N Moullin	278	Hull	1825	Moor & Co	Hull	Glr Colerain	9	Æ 1
8	Bk	J. Mudge	140	C. Brtn	1835	Moullin	Grnsey	Gns.	4	A 1
9	C. 36	Nazeby	76	BB & J	RP & O. plk		Drtm'th	Drt.	—	Æ 1
200	Sr	T. Nuttall	268	Mrypt	1819	Pthrbidge	Liverp'l	Liv. Jamaica	—	Æ 1
				Srprs 36						36
				Blythe	1814	E. Nazeby	Blythe	Lon. Hollnd	—	Æ 1
				n d. 27, n	T Sds	30, n w. & Sr	rs 32			35
				N Brns	1828	Mondel &	Liverp'l		—	Æ 1
				BB. S.	& Hk					35

504



Ships.	Masters.	Tons.	BUILD.		Owners.	Port belonging to.	Destined Voyage.	Classification.	
			Where.	When.				No. Years first assigned.	Character for Hull & Stores.
1 William	R. Owen	92				Liverp'l			
2 — Sr	T. Pardew	106	Fowey	1826	J. Smith	London	Gl. London	12 A 1	34
3 —	L. Phillips	100				Lanelly			
4 — Bg	W. Powell	130	Hull	1828	Laverack	Hull	Hul London	8 A 1	36
5 — Bg	Richardsn	153	Wrktn	1798	Hayton &	Wthavn	Whn. Coastr	— A 1	36
6 — I. B.	Richardsn	200	ND. TSds	& lrp 36		Nwcastl			
7 — Bg	W. Reid	125	Petrhd	1826	Hutchson	Peterhd	Lon.	— A 1	36
8 — F. & C. 36	Robinson	211	Srprs	35		Sndrlnd			
9 — Sr	T Sanders	122	Tgnmb	1828	Sanders &	Exeter	Liv. Leghrn	11 A 1	34
10 — C. 34	Bg Sargeant	88	Wrktn	1815	T. Mordy	Wrkgtn	Liv. Coaster	— A 1	35
11 — s. 30	C. Smith	274	N. TSds	of PP	ND. & pt nw.	Nwcastl			
12 —	R. Smith	131				Sndrlnd			
13 — Sr	W. Soanes	83	Yrm'th	1836	W. Soanes	Yarm'th	Yar. Nwcastl	10 A 1	36
14 — S	Sowerby	324	Qubec	1830	Smith & S.	Liverp'l	Lon Sydney	7 A	34
15 — C. 32	G. Spear	101				Exeter			
16 —	G Spencer	234				Nwcastl			
17 — Bg	G. Tait	120	Livr'p'l	1814	Hamilton	Liverp'l	Liv. Africa	— E 1	36
18 — F. & C. 32	Sw Thoburn	281	Blythe	1817	Thoburn	Blythe	Shl. Baltic	— E 1	36
19 —	Sw Thomps'n	220	Nwcastl	1823	R. Clay	Nwcastl	Shl. London	— A 1	35
20 — pt I. B.	Sr Thomps'n	91	Sndrlnd	1834	H'thrngtn	Sndrlnd	Sld.	10 A 1	34
21 —	S. Vidler	108				Rye			
22 — Sp	A Watson	77	Brwck	1817	Watson &	Mntr'se	Mtr. Coastr	— A 1	36
23 — I. B.	J. Webb	396				Bristol			
24 — Sp	J. Wilkie	72	Fowey	1809	J. Wilkie	London	Lon. Stektn	— A 1	35
25 — s. 29, I. B.	Sk Williams	50	P'dstw	1799	Capt & Co.	Milford	Cff. Newry	— A 1	36
26 — I. B.									

## W

No.	Ships.	Masters.	Tons.	BUILD.		Owners.	Port belonging to.	Destined Voyage.	Classification	
				Where.	When.				No. Years first assigned.	Character for Hulls.
226	William Sr pt I.B.	W. Wittet	85	Perth	1836	W. Dow O. E. Lh & Ash	Perth	Dun. Londn	5 A	1
7	—	Younger	472			12mo	London			36
8	—Ackers Bk C.36, pt YM. B.	J. Nicol	325	Mrypt	1836	Ackers & c	Liverp'l	Liv. Laguir	12 A	1
9	—Allen Bg C.34	F. Fisher	165	Chpsto	1834	Gardner	Belfast	Bel. Jamaic.	10 A	1
230	—Ash Sw pt I.B.	Randall	253	Sndrld	1833	W. Ash	Exeter	Sld, Bord'x	8 A	1
1	—Barker Sp I.B.	J. Bulmer	57	Nwctl	1836	Ormston	Nwcastl	Nwc.	7 A	1
2	—Barras Bk C.34	R. Tread	272	Shelds	1834	Marshall	London	Nwc. Londn	11 A	1
3	—Broderick	G. Spence	242				Nwcastl			34
4	—Brodrick Bk	W. Smith	288	Whtby	1836	G. Smith	Whitby	Wtb. Baltic	10 A	1
5	—Browne Bg I. B.	G. Sutton	103	Cork	1829	M. Wallis	Cork	Crk. N'wprt	8 A	1
6	—Bryan Bk f.s. & C.36	J. Roman	312	Shmtn	1816	Domett &	London	Lon.	—	Æ 1
7	—Burton	Pearson	217			n. T Sds 32, n w.34	Nwcastl			3
8	—Darley Stm pt d. & C.36 over	W. Draper	248	Hull	1835	Brownlow	Hull	Hul. Hmbro	7 A	1
9	—Dawson S s. pt 32 pt 36 pt I.B.	Beveridge	481	Luc'str	1812	Mitchell	Alloa	Lth. N Amer	—	Æ 1
240	—Donaldson Bg	M. Lea	113	N Brns	1825	R. Glass	Grenck	Cly. Limerik	—	Æ 1
1	—Edwards	N. Sankey	81			BB. Hk P & O. lrp. 32 pt w T	Liverp'l			35
2	—Fawcett	Campbell	206				Dublin			
3	—Fell Bg pt f. & s. 34	J. Farren	256	Wrktn	1813	Irving & C.	Wrkgtn	Wrk.	—	Æ 1
4	—Forster Sr f. & C. 35	Kendall	175	Sntndr		Barnes & c	London	Lon. C. G. H.	—	A 1
5	—Galt Bg	Stothart	149	Gl'sgw	1822	Routl'dge	Sndrld	Sld. Coaster	—	E 1
6	—Glen Ander -son Bk f. & s. 33, C.34 pt C.36	W Dobson	389	Rhbct.	1827	Waddell	London	Lon. N. S. W.	—	Æ 1
7	—Gray Sr	T. Gray	114	Nwctl	1833	Grays	Peterhd	Lth. Oporto	9 A	1
8	—Hamley Bg f. s. & C. 32	Ogilvy	165	Lrwick	1831	Hay & Co.	Lerweck	Lon.	8 A	1
9	—Hanningt'n Bk f. & s. 33 pt I.B.	J. Smith	340	Amer.	1826	Nichol & c	Nwcastl	Shl. London	—	E 1
250	—Harris Sr C.36 over pt I. B.	J. Luly	94	Mvgisy	1835	Harris & C	Fowey	Liv. Naples	9 A	1

Ships.	Masters.	Tons.	BUILD.		Owners.	Port belonging to.	Destined Voyage.	Classification	
			Where.	When.				No. Years first assigned.	Character for Hull&Stores.
1 William Har- ris S s.—,C.34	H. Terry	342	Whtby	1816	Barry&C	Whitby	Lon. Sydn	—	Æ 1 5
2 —Henry	S. Capple	248	Nd.&lrp.	34		Sndrldnd			
3 —	W. Murt	104				St. Ives			
4 —Angas Sw r. & s. Y.M. 34	Whittle	254	Sndrld	1834	Angas&C	London	Lon.	7	A 1 2
5 —Herdman Bk C.35	JSweetng	345	Qubec	1833	White&C	Sndrldnd	Sld.Se.Leon	7	A 1 1
6 —Hill	B. Berrill	114				Drghda			
7 —Huskisson	J. Batty	212				Dublin			
8 —Hutt Bg s.YM.pt34pt36	Flemming	285	Gmsby	1833	French&c	Hull	Hul.Austral	6	A 1 36
9 —Inglis Bg C.37	Truscott	169	Yrmth	1828	Melhuish	London	Lon.	12	A 1 1
10 —Irvin Bg I.B.	Croscomb	136	P.E.Isl	1833	Croscomb	Cardiff	Cff. Liverpl	4	A 1 36
11 —Jardine S f.&C.36	R.Hyatt	553	Livrp'l	1836	Tobin&C	Liverp'l	Liv. Lintin	12	A 1 36
12 —JolliffeStm C.35	Middlet'n	235	London	1826	G.StNCo.	London	Lon. Antwp	12	A 1 36
13 —Kelson Bg C.34	JRobbins	126	Poole	1820	Slade&Co	Poole	Poo.N'fndld	—	Æ 1 34
14 —Lee pt d.—	S Shepherd	367	Hull	1831	Gee&Co	Hull	Hul.Ptrsbg	9	A 1 3
15 —Lees Sw	T. Potter	199	Sndrld	1833	Lees&Co	Sndrldnd	Sld.Ark'ngl	8	A 1 34
16 —LockerbyS C.35	Metcalf	334	Chepst	1832	Lockerby	Liverp'l	Lon.	10	A 1 35
17 —Lushington S d.—,r.&s.36	J. Cork	409	Tpshm	1800	Pope	Plymth	Ply.NAmer	—	Æ 1 36
18 —Manning Bk r.s.&C.33	J. Quelch	381	Tpshm	1801	Manning	London	Lon.StKitts	—	Æ 1 36
19 —Metcalf S C.34	Philipson	447	Sndrld	1834	H Metcalf	London	Lon.	9	A 1 35
20 —Miles Bk f.s.C.&pt d.35	Kindley	581	Bristol	1808	T. Benson	London	Lon.	—	Æ 1 35
21 —S C.pt.r.&pt s.35	Reynolds	324	Bristol	1816	Miles&Co	Bristol	Brs. Jamaic	—	Æ 1 35
22 —Mulvey Bg C.34	T. Jones	161	Chestr	1829	Moss&Co	Liverp'l	Liv.St.Dmg	11	A 1 35
23 —Nicol S pts.&C.34	TKincaid	408	Gr'nck	1834	Fleming&	Gl'sgow	ClyBombay	12	A 1 34
24 —Penn Sr I.B.	B Hughes	103	Shmtn	1816	Harvey&	Cork	Crk.London	—	Æ 1 35
25 —	A.Keay	301				Liverp'l			

# W

No.	Ships.	Masters.	Tons.	BUILD.		Owners.	Port belonging to.	Destined Voyage.	Classification	
				Where.	When.				No. Years first assigned.	Charge for Hull & S.
276	William Pitt	Archbald	89				Dublin			
7	—	C. S. Rait	313				Liverp'l			
8	—Rathbone	W. Moore	326				Liverp'l			
9	—Reed	J. Killick	234				Nwcastl			
280	—Rippon Sw I. B.	H. Lee	271	Sndrld	1833	Greenwel	Sndrld	Sld. Baltic	7 A	1
1	—Ritchie Bk s. Brass 34	F. Kann	418	Qubec WO.	1834	Casment	Belfast	Liv. Bomby	7 A	1
2	—Rodger S C. 35	Crawford	497	Qubec n T Sds & lrp.	1833	Gilkison & 37	G'lgow	Cly. Calcuta	7 A	1
3	—Rushton Bg C. 35	Strachan	183	Livrpl	1832	Rushton	Liverp'l	Liv. Vlpraso	12 A	1
4	—Russell Bk r. & C. 35	R. Bruce	299	N Brns BB.S.	1825	Mellors & Hk & P. lrp. 35	Liverp'l	Liv. Prmb	—	Æ 1
5	—Salthouse	J. Roberts	254				Liverp'l			
6	—Shand Bk r. & s. 36	Davidson	286	Sndrld 235 Drp. 36	1818	Boswell	Nwcastl	Lth. Londn	—	Æ 1
7	—Simpson Sr	J. Collie	116	Arbn	1827	Catto & Co	Aberd'n	Abn. Sndrld	—	Æ 1
8	—Skyrme Sp	Griffiths	66	C'mrth nd. w. & T Sds	1814	Edw'rds & 34	Cardign	Sli. London	—	Æ 1
9	—Stoveld Bg r. & C. 33	Davidson	188	Abrdn	1826	Buckle & c	London	Lon. N. SW.	9	Æ 1
290	—Thompson Sw pt I. B.	Reynolds	218	Sndrld 227	1837	Htlpl S. C.	Stocktn	Sld. London	7 A	1
1	—Bk r. s. & C. 34	R. Wilson	223	Londn pt Old Mate rials	1831	Baker & C	London	Lon.	6 A	1
2	—Turner S C. 35	C. Leitch	488	Grn'ck PP. TS ds	1833	Miller & C	G'lgow	Liv. Bomby	11 A	1
3	—Wallis Sw	J. Paul	303	Shi'lds	1832	Wallis's	SShi'lds	Shl. France	8 A	1
4	—Waters Bg C. 37	Roe	214	Yrmth 1 mo	1837	Barber & c	Yarmth	Yar. Liverpl	11 A	1
5	—Watson Sw	Watson	259	Sndrld 1 mo	1836	Watson	Nwcastl	Sld. London	9 A	1
6	—Whitty Sr I. B.	L. Sheal	93	N Brns BB. & F	1826	W Whitty	Wxford	Wex. G'lgsw	—	E 1
7	—Wilb'rforce Bg pts. — I. B.	J. Dance	167	Nassau BB. & F	1816	Capt & Co.	Aldbro'	Ips.	—	I. 1
8	—Wise Bg pts. 34, PH & C. 36	H. Ellis	229	Lncstr nd. 31, N	1826	R. Brooks	London	Lon. Sydney	—	Æ 1
9	—& Alfred Bk r. s. & C. 33	Drysdale	338	Hull lrp 22, pt nw. 26	1811	T. Head	London	Lon. St And	—	Æ 1
300	—& Ann	T. Lewis	220				Sundrld			

511

Ships.	Masters.	Tons.	BUILD.		Owners.	Port belonging to.	Destined Voyage.	Classification.	
			Where.	When.				No. Years first assigned.	Character for Hull & Stores.
1 William & Ann Sr	Macdonld I.B.	91	Sndrld n K1 29,	1819 n.d.	Maclean & TSds 35	Portsoy	AbnCoaster	—	Æ 1 36
2 —	Manning	107				Sth'mtn			
3 —	J Pattison	248				Nwcastl			
4 —	Bg JScotland C. 35	152	Alloa F.B.	1827	Brigg & Co	Alloa	Lth.Ark'ngl	8	Æ 1 34
5 —	S J.Straiton	388	London trp. 23,	1759 lrp 28	Woods Srprs 33 & 34	Leith	Lth.D.Strts	—	E 1 36
6 — & Betty	Sp W.Philips	64	P Ptrk 55 lrp. 37	1791	Phillips &	Belfast	Liv. Belfast	—	E 1 5
7 — & Catherine	pt I.B. T.Martyn	64	Plymh 46 lrp. 37	1815	T.Martyn	Padst'w	Bid. Cardiff	—	Æ 1 36
8 — & Charles	Sr J.Bax	95	Yrmth	1833	Steward &	Yarmth	Tgn.Liverpl	10	A 1 34
9 — & Friends	J. Scott	80				Glo'ster			
10 — & George	J.Mubrey	83				Dmfries			
11 — & Helen	Sr Williams	117	Chest'r	1818	Whittle	Chester	Lon. Poole	—	E 1 34
12 — & Henry	Sr Bailie	86	Stngfd O & P.	1806 lrp. 33	Donnan &	Ptferry	Liv. Coaster	—	Æ 1 36
13 —	Bg R. Reigh	124	Bidefd n.d. 31	1824	Reigh & C.	Watrfd	Gr. Watrfd	10	Æ 1 34
14 —	W'keham	117				Bristol			
15 — & Isabella	Sw pt I.B. J. Crozier	218	Sndrld pt.F.plk	1827 Srprs 35	J. Crozier	Sndrld	Sld.London	—	Æ 1 35
16 — & James	Davison	202				Sndrld			
17 —	Sr I.B. M'Cull'gh	85	P.E.Isl BB & P	1825 n.d. 28	Dickson lrp. 34	Belfast	Bel.	—	Æ 1 34
18 —	Sr I.B. J. Paton	138	N.Brns BB.Hk S Lh & Hemlock	1827	T Adamsn	Dundee	Dun. Archgl len. & trp. 35	—	Æ 1 35
19 — & Jane	Sp I.B. JFogwell	37	Brxhm n.d. & lrp 34	1807	C. Bodley	Exeter	Drt.Exeter	—	Æ 1 34
20 —	Rich'rdson	84				Nwcastl			
21 — & John	T.Goldart	121				Nwcastl			
22 —	Bg I.B. R. Revely	238	Sndrld O & RP	1801 lrp. 35	Stephensn	S.Sh'lds	Nwc.Londn	—	E 1 35
23 — & Maria	Sr J.Plummr	104	G'rnsy F.B. & T Sds	1835	J. Greives	London	Lon. Sligo	7	A 1 36
24 — & Mary	Bowman	162				Sndrld			
25 —	Cridland	115				Bdgw tr			

# W

No.	Ships.	Masters.	Tons.	BUILD.		Owners.	Port belonging to.	Destined Voyage.	Classification	
				Where.	When.				No. Years first assigned.	Charge for Hulls.
326	William & Mary	J. Daniel	95				St. Ives			
7	—	J. Farndale	91				Whitby			
8	—	W. Gent	170				Lynn			
9	—	Sp I.B. G. Lynch	55	Grgmh lrp.29	1793	J. Topping	Belfast	Bel. Coaster	—	E 1 34
330	—	J. Martin	159				Wthavn			
1	—	Sk R. Pearce	74	Wymh	1819	Pearce & c	Wymth	Wey.	—	E 1 34
2	—	A. Scott	296				C'Ichstr			
3	—	Sr Shaddock	51	Bltimr O. & P.	1824	White & C	Watfrfd	Wtf.	—	E 1 35
4	& Nancy	G. Walker	97				Dundee			
5	& Robert Bg s.31	F. Drake	180	St Jhns BB. & F	1831	Hatfield	N. Brns	Gr. St. J'hns	4	E 1 35
6	& Sally Sw	J. Jenkins	107	Swns'a	1815	Saunders	Swnsea	Sws. Watfrfd	—	E 1 34
7	& Sarah Sr I.B.	W. Mear	45	Tpshm len.36	1830	W. Mear	Exeter	Tgn.	10	A 1 36
8	— Bg pt I.B.	Yorston	227	Shi'lds	1835	Winney &	Shields	Lon. Nwctl	6	A 1 35
9	& Thomas Sk I.B.	W. Hicks	75	Brwick sw. & lrp	1798	H. Merssy	Ptsm'th	Pts.	—	E 1 36
340	& Tom Sp I.B.	J. Murphy	48	Cork pt RP.	1835	T Herrick	Cork	Crk. Liverpl	9	A 1 35
1	the Fourth	R. Bussell	108				Brdgwt			
2	— Bg C.34	Christian	183	N Brns BB. S. & F.	1830	J. Rait	St. And	Lon Crthgna	—	E 1 5
3	— Bg	Fairclo'gh	201	Sndrld Drp.35	1830	Fairclo'gh	Cardiff	Lon.	7	A 1 35
4	—	Knocker	176				Liverp'l			
5	— Sr C.30	Murphy	100	Brbdos Bully Tree	1830	G. Grant	Brb'dos	Lon. Demra	7	A 1 34
6	—	M. Sarre	98				Sthm'tn			
7	—	J. Wallis	90				London			
8	Williamina Bg pt s. & C.32	Cameron	188	Abrd'n	1818	Hutton & c	Gr'nock	Cly.	—	E 1 35
9	Williams Sw I.B.	W. Blythe	191	Sndrld	1824	Blythe	Sndrld	Sld. London	—	E 1 3
350	— Sr	R. Cook	91	D'ndee len. & lrp	1822	Sampsn &	Hull	Hul. Hambr	—	E 1 36

Ships.	Masters.	Tons.	BUILD.		Owners.	Port belonging to.	Destined Voyage.	Classification.	
			Where.	When.				N. o. Years first assigned.	Character for Hull & Stores.
1 Williams	Davidson	107				Dundee			
2 — Sw	Forster	216	Blythe Srprs 35	1813 T Sd s	Hutchnson & lrp. 36	Sndrlnd	Sld. Coaster	—	E 1 36
3 —	J. Heads	82				Sndrlnd			
4 —	J. Morgan	92				Hull			
5 — Sw	Muers	273	Sndrlnd	1837	Mather & Nwcastl	Sld. Petrsbg		7 A 1 5	
6 — pt I.B.	W. Peters	83	Arbrth	1827	W. Peters	Arbr'th Nwc. Fr'nce		—	Æ 1 35
7 — I.B.	W. Thrift	92				Nwcastl			
8 — Sr	Williams	136	Cork	1833	Knight & c	Cork	Lon. Cork	12 A 1 34	
9 — Bg	Young	203	Brwick	1820	Edwards	London	Lon. Cadiz	—	Æ 1 36
10 — C. 33	G. Fag	152	len. 23			Scarbro			
1 — Trader	J. Mason	93				London			
2 Willington Sw	J. Forster	344	Whby	1790	Anderson	Nwcastl	Nwc. N. Yrk	—	Æ 1 35
3 Willson Bg	Norman	245	Livrpl'	1823	Murrays	Liverpl'	LivDemrara	—	Æ 1 36
4 Willy	Harrison	197				Sndrlnd			
5 Wilmot Bk	Drenning	687	N. Sco.	1836	J. Wilmot	St. Jhns	Liv. N Orlns	—	— 36
6 Wilna Bg	W. Brown	164	Sndrlnd	1813	H. Parkes	London	Lon. Stcktn	—	Æ 1 35
7 Wilson	E. Foster	330				Bristol			
8 — Bk	C. Jordan	281	Hull	1823	Thomps'n	Hull	Hul. Baltic	—	Æ 1 4
9 Wilsons Sw	Hunter	238	Sndrlnd	1837	Hunter	Sndrlnd	Sld. Ptrsbrg	7 A 1 5	
10 Wilton Wood	Stockdale	243	Mrypt	1833	Stockdale	Mrypt	Liv.	10 A 1 35	
1 Wimbleton Sw	Lapaza	107	Sndrlnd	1825	Fairbrdge	Stocktn	Stk. Chatham	—	Æ 1 36
2 Windham	Dowitson	116				Sndrlnd			
3 —	P Wincap	88				Yarm'th			
4 Windsor	AH'nning	676				London			
5 — Castle	Thomson	81				Gl'sgow			

# W

No.	Ships.	Masters.	Tons.	BUILD.		Owners.	Port belonging to.	Destined Voyage.	Classific.
				Where.	When.				
376	Winscales S C.36	G. Fisher	351	Wrktn	1826	Fisher & S	Wrkgtn	Liv. Montral	9 A 1
7	Winwick Bk C.33pt 35	Priestm'n	266	Lynn	1833	Cotsw'rth	Liverp'l	Liv. Jamaic	10 A 1
8	Wisbeach Sw	L. Cooper	221	Sndrld	1836	Stevens &	Wisbch	Sld. Quebec	10 A 1
9	Witham Bg I. B.	J. Steel	155	Shi'lds	1793	Pennock	Whitby	Wtb.	— E 1
380	Witton Castle Bg C.34	Canny	270	Shi'lds	1833	Baker & C.	London	Lon. Jamaic	7 A 1
1	Wizard Sr C.36	J. Bell	101	Wvnh	1831	H. Louvi	London	Lon. Medit.	10 A 1
2	Wohlfahart Bk	Pahnke	276	Konins	1828	Dolkafsky	Dantzie	Liv Hambro	— E 1
3	Wolf Sr I. B.	Lanroff		Stettin	1834	Wolf & Co	Stettin	Lon. Dantze	7 A 1
4	—	J. Lewis	266				London		
5	Wolfe's Cove	Hamilton	593				Gl'sgow		
6	Wolga Bk PH. & S. 32	J. Cood	355	Whitby	1803	W. Ward	Brdlgtm	Hul. N. Yrk	— E 1
7	— Sr PH. & S. 33	N. Tuleff	180	Ptstrbg	1824	S. Saven	Ptstrbg	Liv. Baltic	— E 1
8	Woodbridge S d. pt 23pt 34pt 35	J. Beale	516	Calcut	1809	Tebbut &	London	Lon. Quebc	— E 1
9	Woodford Bk ptr. & s. 35	Sanders'n	378	Whitby	1815	J. Lawson	Whitby	Lon. Quebc	— E 1
390	Woodhouse Bk	J. Tate	284	Whitby	1821	Terry & S.	Hull	Hul. Odessa	— E 1
1	Woodfield	Morrison	116				Lynn		
2	Woodland Cas -tle Bg s. & C. 33	G Barclay	168	Yrmth	1802	S. Hardy	Cork	Crk. Brbads	— E 1
3	Woodlark Bk s. & C. 36 pt I. B.	Hardy	237	India	1832	Crighton	London	Lon. S. Seas	12 A 1
4	—	GA Leary	197				London		
5	Woodman Sw C. & pt s. 35	J. Kelso	114	Walkr	1832	Kellos	Gl'sgow	Cly. Trndad	5 A 1
6	— Bg I. B.	J. Vale	109	Yrmth	1826	J. Vale	Yarmth	Yar. Ncastl	— E 1
7	Woodmanster -ne Bk C. 33	A. Taylor	278	Shields	1828	W. Hastie	London	Lon. Jamaic	9 A 1
8	Woodpark Sw I. B.	Whitehed	180	Plymh	1815	Walker &	Nwcastl	Nwc. Londn	— E 1
9	Woods	J. Hewitt	85				Wthavn		
400	Woolsington Bk C. 34	Atkinson	285	Jarrow	1834	Tyzack &	NSh'lds	Lon.	9 A 1

515



Ships.	Masters.	Tons.	BUILD.		Owners.	Port belonging to.	Destined Voyage.	Classification.	
			Where.	When.				No. Years first assigned.	Character for Hull & Stores.
Worcester	E. Oakley	133				Glo'ster			
Wreath Sr I. B.	Kemp	68	Ipswh O. & E.	1837	C. Tovell	Harwch	Ips.	5	A 1 4
Wye Bg I. B.	S. Fleet	79	Yrmth	1825	Hurry & C	Yarmth	Yar.	10	Æ 1 34
Wynyard Bg	Harrison	103	Stcktn NTSds &	1821 pt ND, 33	Stk. Sh Co.	Stocktn	Lon. Stck't'n	—	Æ 1 34
Wyvern	J. Sullivan	83				G'rnmsey			

\*.\* Additional Ships are inserted in the Supplement at the end of the Register.

Classification	Number	Author	Title	Year	Notes
	100	St. Kemp	1817 C. Tavel, Glasgow	1817	
	101	J. B. P. B. B.	1818 J. B. P. B. B.	1818	
	102	J. B. P. B. B.	1819 J. B. P. B. B.	1819	
	103	J. B. P. B. B.	1820 J. B. P. B. B.	1820	
	104	J. B. P. B. B.	1821 J. B. P. B. B.	1821	
	105	J. B. P. B. B.	1822 J. B. P. B. B.	1822	
	106	J. B. P. B. B.	1823 J. B. P. B. B.	1823	
	107	J. B. P. B. B.	1824 J. B. P. B. B.	1824	
	108	J. B. P. B. B.	1825 J. B. P. B. B.	1825	
	109	J. B. P. B. B.	1826 J. B. P. B. B.	1826	
	110	J. B. P. B. B.	1827 J. B. P. B. B.	1827	
	111	J. B. P. B. B.	1828 J. B. P. B. B.	1828	
	112	J. B. P. B. B.	1829 J. B. P. B. B.	1829	
	113	J. B. P. B. B.	1830 J. B. P. B. B.	1830	
	114	J. B. P. B. B.	1831 J. B. P. B. B.	1831	
	115	J. B. P. B. B.	1832 J. B. P. B. B.	1832	
	116	J. B. P. B. B.	1833 J. B. P. B. B.	1833	
	117	J. B. P. B. B.	1834 J. B. P. B. B.	1834	
	118	J. B. P. B. B.	1835 J. B. P. B. B.	1835	
	119	J. B. P. B. B.	1836 J. B. P. B. B.	1836	
	120	J. B. P. B. B.	1837 J. B. P. B. B.	1837	
	121	J. B. P. B. B.	1838 J. B. P. B. B.	1838	
	122	J. B. P. B. B.	1839 J. B. P. B. B.	1839	
	123	J. B. P. B. B.	1840 J. B. P. B. B.	1840	
	124	J. B. P. B. B.	1841 J. B. P. B. B.	1841	
	125	J. B. P. B. B.	1842 J. B. P. B. B.	1842	
	126	J. B. P. B. B.	1843 J. B. P. B. B.	1843	
	127	J. B. P. B. B.	1844 J. B. P. B. B.	1844	
	128	J. B. P. B. B.	1845 J. B. P. B. B.	1845	
	129	J. B. P. B. B.	1846 J. B. P. B. B.	1846	
	130	J. B. P. B. B.	1847 J. B. P. B. B.	1847	
	131	J. B. P. B. B.	1848 J. B. P. B. B.	1848	
	132	J. B. P. B. B.	1849 J. B. P. B. B.	1849	
	133	J. B. P. B. B.	1850 J. B. P. B. B.	1850	
	134	J. B. P. B. B.	1851 J. B. P. B. B.	1851	
	135	J. B. P. B. B.	1852 J. B. P. B. B.	1852	
	136	J. B. P. B. B.	1853 J. B. P. B. B.	1853	
	137	J. B. P. B. B.	1854 J. B. P. B. B.	1854	
	138	J. B. P. B. B.	1855 J. B. P. B. B.	1855	
	139	J. B. P. B. B.	1856 J. B. P. B. B.	1856	
	140	J. B. P. B. B.	1857 J. B. P. B. B.	1857	
	141	J. B. P. B. B.	1858 J. B. P. B. B.	1858	
	142	J. B. P. B. B.	1859 J. B. P. B. B.	1859	
	143	J. B. P. B. B.	1860 J. B. P. B. B.	1860	
	144	J. B. P. B. B.	1861 J. B. P. B. B.	1861	
	145	J. B. P. B. B.	1862 J. B. P. B. B.	1862	
	146	J. B. P. B. B.	1863 J. B. P. B. B.	1863	
	147	J. B. P. B. B.	1864 J. B. P. B. B.	1864	
	148	J. B. P. B. B.	1865 J. B. P. B. B.	1865	
	149	J. B. P. B. B.	1866 J. B. P. B. B.	1866	
	150	J. B. P. B. B.	1867 J. B. P. B. B.	1867	
	151	J. B. P. B. B.	1868 J. B. P. B. B.	1868	
	152	J. B. P. B. B.	1869 J. B. P. B. B.	1869	
	153	J. B. P. B. B.	1870 J. B. P. B. B.	1870	
	154	J. B. P. B. B.	1871 J. B. P. B. B.	1871	
	155	J. B. P. B. B.	1872 J. B. P. B. B.	1872	
	156	J. B. P. B. B.	1873 J. B. P. B. B.	1873	
	157	J. B. P. B. B.	1874 J. B. P. B. B.	1874	
	158	J. B. P. B. B.	1875 J. B. P. B. B.	1875	
	159	J. B. P. B. B.	1876 J. B. P. B. B.	1876	
	160	J. B. P. B. B.	1877 J. B. P. B. B.	1877	
	161	J. B. P. B. B.	1878 J. B. P. B. B.	1878	
	162	J. B. P. B. B.	1879 J. B. P. B. B.	1879	
	163	J. B. P. B. B.	1880 J. B. P. B. B.	1880	
	164	J. B. P. B. B.	1881 J. B. P. B. B.	1881	
	165	J. B. P. B. B.	1882 J. B. P. B. B.	1882	
	166	J. B. P. B. B.	1883 J. B. P. B. B.	1883	
	167	J. B. P. B. B.	1884 J. B. P. B. B.	1884	
	168	J. B. P. B. B.	1885 J. B. P. B. B.	1885	
	169	J. B. P. B. B.	1886 J. B. P. B. B.	1886	
	170	J. B. P. B. B.	1887 J. B. P. B. B.	1887	
	171	J. B. P. B. B.	1888 J. B. P. B. B.	1888	
	172	J. B. P. B. B.	1889 J. B. P. B. B.	1889	
	173	J. B. P. B. B.	1890 J. B. P. B. B.	1890	
	174	J. B. P. B. B.	1891 J. B. P. B. B.	1891	
	175	J. B. P. B. B.	1892 J. B. P. B. B.	1892	
	176	J. B. P. B. B.	1893 J. B. P. B. B.	1893	
	177	J. B. P. B. B.	1894 J. B. P. B. B.	1894	
	178	J. B. P. B. B.	1895 J. B. P. B. B.	1895	
	179	J. B. P. B. B.	1896 J. B. P. B. B.	1896	
	180	J. B. P. B. B.	1897 J. B. P. B. B.	1897	
	181	J. B. P. B. B.	1898 J. B. P. B. B.	1898	
	182	J. B. P. B. B.	1899 J. B. P. B. B.	1899	
	183	J. B. P. B. B.	1900 J. B. P. B. B.	1900	

Ships.	Masters.	Tons.	BUILD.		Owners.	Port belonging to.	Destined Voyage.	Classification.	
			Where.	When.				No. Years first assigned.	Character for Hull & Stores.
1 XL. Bg	J. Clough	213	Selby	1822	Cobb & Co	London	Lon. Ptrsbg	—	E 1 36
2 X.Y.Z. Bk s. & f. 31, I. B.	M'Donald	288	Shi'lds	1814	Harrison	Nwcastl	Liv. Africa	—	E 1 34
3 Xarifa	Greville	175	ND. pt 33	pt 34		Milford			
4 Xenophon Sw d.—	J. Storer	352	Sndrld	1795	Dobinson	NShilds	Shl. Americ	—	E 1 2
5 Yare Bg C. 34	Fossett	266	Srprs 37	Yrmth 1830	Fossett	Liverp'l	Lon. RioJan	10	A 1 36
6 Yarico Sw pt I. B.	J Webster	263	Sndrld	1837	Webster	Sndrld	Sld. Marslls	7	A 1 4
7 Yarm	J. Graham	184				Sndrld			
8 Yarmouth Bg C. 35	R. Holt	151	Yrmth	1835	S. Barber	Yarmth	Liv. BAYres	11	A 1 36
9 Yaudew Sr	J Lowther	138	Nw'prt	1837	Lowther &	Newprt	Npt. Liverp'l	11	A 1 3
10 Yeoman Bk C. 35	Mitchnsn	268	Mrypt	1835	Mitchnsn	Liverp'l	Mpt. Liverp'l	9	A 1 35
11 Yeoman's Glo- ry Sr	J. Cooper	83	Fowey	1813	Cooper & c	Fowey	Fal. Wales	—	E 1 34
12 York	Carnshaw	101	lrp. 29			Goole			
13 — Merchant	W. Blake	124				Hull			
14 — Union	Bramham	117				London			
15 Yorkshireman Stm pt C. 36	J. Agars	194	Thorn	1822	Brownlow	Hull	Hul. Londn	—	Æ 1 36
16 Young	Cranmer	184	m. c. len. 33	Srprs 36		Sndrld			
17 — Benjamin Sp	J. Pascoe	64	Salem	1809	Vigars & C	Falm'th	Fal. Swnsea	—	E 2 35
18 — Dixon Sw pt d. f. & s. 36	J. Hunter	265	Prize		Coppock	Nwcastl	Nwc. Londn	—	E 1 36
19 — Gipse	M. Gray	99	Lh. RP. E & O	len. 34	Srprs 36	Liverp'l			
20 Younk Vrow Elizabeth G I. B.	H. Heves	135	Pekela	1828	K. Kuyper	Pekela	Liv. Rtrdrn	7	Æ 1 *Æ 1 5
21 Yslano Sr	Capraiso	91	Prtugl		Bishop	Tenriffe	Lon. Tenriffe	—	E 1 36
22 Ythan Sw ptd. & pts. 29 I. B.	Davidson	264	Nwbrg	1814	Davidson	Nwcastl	Nwc. Ptsmh	—	E 1 3
23 — Bg	J. Low	163	Nwbrg	1825	J. Black	Aberdn	Lon. Baltic	—	Æ 1 34
			O. & F.						

\* \* Additional Ships are inserted in the Supplement at the end of the Register.



No.	Ships.	Masters.	Tons.	BUILD.		Owners.	Port belonging to.	Destined Voyage.	Classification.	
				Where.	When.				No. Years first assigned.	Character for Hull & Stores.
1	Zaida	Harrison	246				Nwcastl			
2	Zante Bg s. Y.M. 35	H. Winsor	195	Livrp'l pt PP.	1824 plk.	Rae & Co	Liverp'l	Liv. Naples	—	Æ 1 36
3	Zealous Bg	Anderson	130	Lmkl'n Srprs 37	1827	Anderson	Kincard	Lth. Baltic	—	Æ 1 2
4	— Sr pt I.B.	J. Bruce	98	Kincar	1801	Stewart	Perth	Nwc. Coastr wants Repair	—	— 3
5	—	M. Dixon	177				Sndrln'd			
6	Zebina Sr	G. Wales	92	Sndrld	1828	A. Wales	Aberd'n	Abn. Coastr	8	Æ 1 36
7	Zebra Bg I.B.	R Hughes	91	Nevin 77 Srprs 36	1825	Thomas &	B'maris	Bms. Dover	—	Æ 1 36
8	Zeelust G	J. Noord	122	Dordt	1828	Vn Stem'n	Dordt	Liv. Dordt	8	Æ 1 34
9	Zeno Bg C. 37	Mossop	215	Livrp'l	1824	Cliff & Son	Liverp'l	Liv. Jamaica	—	Æ 1 3
10	—	J. Rolstine	86				London			
1	Zenobia S pt I.B.	W. Lucas	104	Plymh 89	1832 5 mo	W. Lucas	Plym'th	Ply. Coastr	10	A 1 4
2	— S r.s. & C. 35	J. Owen	581	Calcut T.	1816	Capt. & Co	London	Lon. India	—	Æ 1 36
3	Zephyr	R. Ash	342				Hull			
4	— Sr I.B.	J. Fast	105	Brxhm	1828	E. Pollard	Brixh'm	Drt. Medit.	10	A 1 34
5	— Bk r. & s. pt 34, pt 37	J. Foster	388	Wh'tby O. & P.	1781	Nicol & Co	Nwcastl	Nwc. Amer.	—	I. 1 3
6	—	Sanderson	170				Wthavn			
7	—	A. Speirs	103				Liverp'l			
8	— Bg I.B.	J. Storm	119	Wh'tby	1808	J. Storm	Nwcastl	Nwc. Coastr	—	E 1 34
9	—	Thomson	288				London			
20	— Bg I.B.	Wakeham	124	Swns'a N. TSds	1812 33 Srprs 35	Coulson &	Pnz'n'ce	Pnz. N. Brns	—	E 1 35
1	—	W. Wood	223				Sndrln'd			
2	Zephyrus Sw d. 23 I.B.	Hindhagh	234	Sndrld ND. & T	1803 Sds 28	J. Eden	Nwcastl	Nwc. Coastr	—	E 1 35
3	Zero Bg I.B.	Raitt	155	Sndrld pt ND. 34	1826 Srprs 35	H. Hunter	Arbroth	Lon. Ptrsbg	—	Æ 1 35
4	Zetland Sr C. 29	A. Ross	130	Leith	1829	A. Ross	Liverp'l	Liv.	—	Æ 1 5
25	Zillah Sw I.B.	R. Oliver	205	Sndrld	1833	R. Oliver	Sndrln'd	Ply. Coaster	8	A 1 36

518

# Z

No.	Ships.	Masters.	Tons.	BUILD.		Owners.	Port belonging to.	Destined Voyage.	Classification	
				Where.	When.				No. Years first assigned.	Charter for Hulls
26	Zior Sw C.34	T. Ducker	189	Sndrld	1826	Barber&c	Yarmth	Lon.	—	Æ 1 36
7	— Sw	D. Toft	230	Sndrld	1829	Parker &	Sndrld	Stk. Alxdra	8 A	1 35
8	Zoar Sw pt C.32, over pt I.B.	W. Storey	125	Sndrld	1830	Thompsn	Nwcastl	Nwc. Rtdm.	—	Æ 1 4
9	Zoe Bk pt I.B. s. Brass34	Hughes	305	Iof Mn len.&trp 34	1830	J. Aiken	Liverp'l	Liv. I. Fr'nce	7 A	1 34
30	Zorilda Sr	Malser	146	Cork 162 trp.36	1827	Osborn&c	Cork Restored	Ply. Coaster 1836—6Years	—	A 1 36
1	Zufriedenheit K I.B.	H Steffers	103	Anclm	1819	TVendorf	Anclam	Gns. Baltic	—	Æ 1 36
2	Zuleika Sr	Scott	142	Yrmth	1836	Palgrave	Dublin	Yar.	12 A	1 36
33	Zwaan G	Cassawar	94	Brabnt	1816	Capt	Brab'nt	Lon. Antwp	—	Æ 1 34

\*\*\* Additional Ships are inserted in the Supplement at the end of the Register.

579

**SUPPLEMENT.**

SUPPLEMENT



Ships.	Masters.	Tons.	BUILD.		Owners.	Port belonging to.	Destined Voyage.	Classification.	
			Where.	When.				No. Years first assigned.	Character for Hull & Stores.
Aberdeenshire Bk	A. Smith	342	Sndrld	1837	Catto & C	Aberdn	Sld. Quebec	12 A	1 5
Archduke	Burrell	200	PP. TS Londn	ds 5mo 1836	Austrian	Trieste	Lon. Trieste	12 A	1 3
John Stm C.37 —Louis Stm	Cobb	189	Londn	1836	Austrian	Trieste	Lon. Trieste	12 A	1 3
Antonius G s. Zinc 32	H. Lange	163	Antwip	1830	Neburd'g	Antwip	Lon. Antwip	7 A	1 5
Adelaide Sr	W. Jones	79	Galwy	1831	D Sweeny	Cork	Crk. N'wprt	— E	1 1
Argo Sw	Robinson	217	Sndrld	1837	R. Leech	Sndrld	Sld. Hambro	5 A	1 5
Ann Sp	WRussell	55	Mrypt	1824	Russell & c	Newry	Liv. Coaster	— E	1 6
I.B.		42	P. TSds						
Active Sk pt I.B.	J. Darley	32	I. Wht len. & lrp.	1827 37	M'ntfield	Chchstr	Pts. London	10 A	1 5
Aeron Sk I.B.	W Davies	49	Abryn	1814	Davies & c	Cardign	Car. Bristol	— Æ	1 4
Aimwell Sw I.B.	Cooke		Sndrld	1837	Gen. Sh. C	Sndrld	Sld. London	3 A	1 4
Adolphe Bg I.B.	J Canneau	116	Chrnte	1837	J Canneau	Charnte	Nws, Chrnt	7 A	1 6
Ann & Mary Sr I.B.	Swaffin	98	PEIst	1835	G. Insole	Cardiff	Cff. Stettin	4 A	1 6
			BB & F.						

Year	Month	Day	Event	Location	Notes
1871	Jan	1	...	...	...
1871	Jan	2	...	...	...
1871	Jan	3	...	...	...
1871	Jan	4	...	...	...
1871	Jan	5	...	...	...
1871	Jan	6	...	...	...
1871	Jan	7	...	...	...
1871	Jan	8	...	...	...
1871	Jan	9	...	...	...
1871	Jan	10	...	...	...
1871	Jan	11	...	...	...
1871	Jan	12	...	...	...
1871	Jan	13	...	...	...
1871	Jan	14	...	...	...
1871	Jan	15	...	...	...
1871	Jan	16	...	...	...
1871	Jan	17	...	...	...
1871	Jan	18	...	...	...
1871	Jan	19	...	...	...
1871	Jan	20	...	...	...
1871	Jan	21	...	...	...
1871	Jan	22	...	...	...
1871	Jan	23	...	...	...
1871	Jan	24	...	...	...
1871	Jan	25	...	...	...
1871	Jan	26	...	...	...
1871	Jan	27	...	...	...
1871	Jan	28	...	...	...
1871	Jan	29	...	...	...
1871	Jan	30	...	...	...
1871	Jan	31	...	...	...























Ships.	Masters.	Tons.	BUILD.		Owners.	Port belonging to.	Destined Voyage.	Classification.	
			Where.	When.				No. Years first assigned.	Character for Hull & Stores.
1 Breeze Sr	W. Wall	91	W'klw	1837	Perren & c	Wcklw	Dub. Coastr	12	A 1
				5 mo					5
2 Barbara Gordon Bk	Ritchie	299	Sndrld	1836	Gordon &	London	Lon. Tobgo	11	A 1
		338		7 mo					5
3 Bonny Lass Sp	A. Gordon	50	Invnss	1831	M Gordon	Invrnss	Pet. Coaster	—	Æ 1
		28	Lh						3
4 Bedlington Sr	J. Heren	91	Blythe	1837	Heren & C	Blythe	Bly. London	7	A 1
									5
5 Bella Portena Bg	J. Pyott	238	Mrypt	1837	Cotsw'rth	Liverpl	Mpt. Livrpl	12	A 1
				4 mo					5
6 Brutus Sr	J. M <sup>c</sup> Kay	100	Abrdn	1828	Hay & Co	Derry	Ldy. Troon	—	Æ 1
			O. & Lh	pt F.	plk Drp. 37				6
Breeze Sr	P. Billing	46	Bastpl	1837	Capt & Co	Pdstw	Epl. Swnsa	11	A 1
									5
Blorengé Bk	R. Banks	364	Nwprt	1837	Batchelor	Newprt	Npt. Calcut	11	A 1
		386		5 mo					5
Bristol Trader Sk	Thomas	30	Mntgry	1790	Thomas &	Abryst.	Abs. Coastr	—	Æ 1
		28	E. T. Sds	nd. & lr	p. 33, lrp 37				8

Classification	Ship	Name	BUILT		Owner	Port	Destined To	Date
			Year	Month				
12 A 1	St. W. Wall	St. W. Wall	1887	12	W. Wall	London	1887	
11 A 1	Gar. Ritchie	Gar. Ritchie	1888	12	Gar. Ritchie	London	1888	
10 A 1	A. Gordon	A. Gordon	1881	12	A. Gordon	London	1881	
9 A 1	J. Brown	J. Brown	1887	12	J. Brown	London	1887	
8 A 1	J. Brown	J. Brown	1887	12	J. Brown	London	1887	
7 A 1	J. Brown	J. Brown	1887	12	J. Brown	London	1887	
6 A 1	J. Brown	J. Brown	1887	12	J. Brown	London	1887	
5 A 1	J. Brown	J. Brown	1887	12	J. Brown	London	1887	
4 A 1	J. Brown	J. Brown	1887	12	J. Brown	London	1887	
3 A 1	J. Brown	J. Brown	1887	12	J. Brown	London	1887	
2 A 1	J. Brown	J. Brown	1887	12	J. Brown	London	1887	
1 A 1	J. Brown	J. Brown	1887	12	J. Brown	London	1887	















Ships.	Masters.	Tons.	BUILD.		Owners.	Port belonging to.	Destined Voyage.	Classification.	
			Where.	When.				No. Years first assigned.	Character for Hull & Stores.
Carl Frederick G I.B.	J. Nieman	140	Anclm lrp.35	1806	Capt.&Co	Dn'artn	Gns. Baltic	—	Æ 1 5
Ceylon Bk	J. Hunter	350	Sndrld 432	1836 11 mo	Adamson	London	Lon. Ptrsbg	12 A	1 5
Cornelius Sw I.B.	W'dswrth	266	Sndrld 287 PP.TSd	1837 s 5mo	W. Potts	Sndrld	Sld. Amer.	8 A	1 5
Coundon Sw I.B.	Suddick	220	Stcktn 232	1837	Richardson	Stocktn	Stk. London	6 A	1 2
Corsair Sr C.37	Hendersn	77	Grnck Srprs 37	1828	Reid & Co	Gl'sgow	Cly. Malta	9 A	1 5
Coromandel Sr I.B.	J. Davies	76	London 61 ptnB.34	1823	North	London	Lon. Wales	—	Æ 1 6
Ceres G I.B.	JCKrauel	202	Rstck 4mo	1822	JScheibg	Rostck	Liv. Rtrdn	—	Æ 1 6
Charles Bg C.86	Sorgenson	235	Boston ptPP.pk Drp. 36	1831	Catteaux	Antwrp	Npt. Antwp	7 A	1 5
Courtney S ptI.B.	Robrtson	608	NBrns 1mo	1837	M <sup>c</sup> Kie	St. Louis	Ely. Livrpl	4 A	2 5

Classification	Year of Construction	Country for Registration	Design Voyage	Port belonging to	Owner	Tonnage		Master	Ship
						Whole	Net		
	—	1861	Spain	Genoa	Do'rtto & Co	140	140	J. Nieman	Antiferdenick
	2	1861	Spain	London	Do'rtto & Co	140	140	J. Nieman	Antiferdenick
	3	1861	Spain	London	Do'rtto & Co	140	140	J. Nieman	Antiferdenick
	4	1861	Spain	London	Do'rtto & Co	140	140	J. Nieman	Antiferdenick
	5	1861	Spain	London	Do'rtto & Co	140	140	J. Nieman	Antiferdenick
	6	1861	Spain	London	Do'rtto & Co	140	140	J. Nieman	Antiferdenick
	7	1861	Spain	London	Do'rtto & Co	140	140	J. Nieman	Antiferdenick
	8	1861	Spain	London	Do'rtto & Co	140	140	J. Nieman	Antiferdenick
	9	1861	Spain	London	Do'rtto & Co	140	140	J. Nieman	Antiferdenick
	10	1861	Spain	London	Do'rtto & Co	140	140	J. Nieman	Antiferdenick
	11	1861	Spain	London	Do'rtto & Co	140	140	J. Nieman	Antiferdenick
	12	1861	Spain	London	Do'rtto & Co	140	140	J. Nieman	Antiferdenick
	13	1861	Spain	London	Do'rtto & Co	140	140	J. Nieman	Antiferdenick
	14	1861	Spain	London	Do'rtto & Co	140	140	J. Nieman	Antiferdenick
	15	1861	Spain	London	Do'rtto & Co	140	140	J. Nieman	Antiferdenick
	16	1861	Spain	London	Do'rtto & Co	140	140	J. Nieman	Antiferdenick
	17	1861	Spain	London	Do'rtto & Co	140	140	J. Nieman	Antiferdenick
	18	1861	Spain	London	Do'rtto & Co	140	140	J. Nieman	Antiferdenick
	19	1861	Spain	London	Do'rtto & Co	140	140	J. Nieman	Antiferdenick
	20	1861	Spain	London	Do'rtto & Co	140	140	J. Nieman	Antiferdenick

























Ships.	Masters.	Tons.	BUILD.		Owners.	Port belonging to.	Destined Voyage.	Classification.	
			Where.	When.				No. Years first assigned.	Character for Hull & Stores.
David Grant Sw	Lawrence	195	Arbrth	1837	Lawrence	Arbr'th	Dun. N York	7	A 1
		197		3 mo					5
Dowthorp S	J. Ranson	325	Stcktn	1837	Beadle &	Hull	Stk. Petrsbg	12	A 1
		373		5 mo					5

Classification	Quantity	Description	Port	Origin	BIBD.		Status	Notes
					Wine	Whisky		
1	1	Don N. York	Lawrence	1857	1857	1857	Lawrence	
2	2	St. Louis	Holl	1857	1857	1857	Holl	
3	3	St. Louis	Holl	1857	1857	1857	Holl	















Ships.	Masters.	Tons.	BUILD.		Owners.	Port belonging to.	Destined Voyage.	Classification.	
			Where.	When.				No. Years first assigned.	Character for Hull & Store.
1 Elizabeth Bg I. B.	Wallace	226	Invkth	1785	Beverdge	Krkldy	Lth.	—	Æ 4
2 Erin Cr I. B.	Coghlan	30	len. & lrp Knsale	37 1830	Cadogan	Cork	Crk. Coastr	—	Æ 1 36
3 Eleanore So- phie Bg C.37	J. Ginge	160	Dnmk	1827	Johnsen	Aarhus	Cws. Hmbro	—	Æ 1 5
4 Eliza Kirk- bride Sw I. B.	Whitfield	250	Stcktn	1837	Richrdsn	Stocktn	Stk. London	7	A 1 5
5 Emerald Sw	J. Mann	285	Sndrld	1837	Austin & S	Sndrld	Sld. Ptrsbg	9	A 2 5
6 Energy Sw	J. Clarke	310	Sndrld	1837	Denton &	Sndrld	Sld. Qubec	9	A 1 5
7 Europe Sr pt I. B.	Swindale	87	Plymh	1837	Capt. & Co	Plymh	Ply. Coaster	9	A 1 5
Elizabeth Bk f. & s. 37 pt I. B.	R. Storey	334	N Brns	1826	T. Barker	Schlds	Sld. London	—	E 1 5
Experiment Sk I. B.	Hillman	61	Bidefd	1826	Webb & C	Newprt	Chp. Falmh	—	Æ 1 5

Class	Number	Year	Author	Title	Notes
1	1	1871	W. H. ...	...	...
2	2	1872	...	...	...
3	3	1873	...	...	...
4	4	1874	...	...	...
5	5	1875	...	...	...
6	6	1876	...	...	...
7	7	1877	...	...	...
8	8	1878	...	...	...
9	9	1879	...	...	...
10	10	1880	...	...	...
11	11	1881	...	...	...
12	12	1882	...	...	...
13	13	1883	...	...	...
14	14	1884	...	...	...
15	15	1885	...	...	...
16	16	1886	...	...	...
17	17	1887	...	...	...
18	18	1888	...	...	...
19	19	1889	...	...	...
20	20	1890	...	...	...
21	21	1891	...	...	...
22	22	1892	...	...	...
23	23	1893	...	...	...
24	24	1894	...	...	...
25	25	1895	...	...	...
26	26	1896	...	...	...
27	27	1897	...	...	...
28	28	1898	...	...	...
29	29	1899	...	...	...
30	30	1900	...	...	...



















SUPPLEMENT.

--	--	--	--	--	--	--	--	--



Ships.	Masters.	Tons.	BUILD.		Owners.	Port belonging to.	Destined Voyage.	Classification.	
			Where.	When				No. Years first assigned.	Character for Hull & Stores.
1 Fredrich Wilhelm G I.B.	Schult	190	Grfswl	1828	Schult & c	Stettin	Liv. Hambr'	—	Æ 1
2 Forager Stm I.B.	Dickinson	33	Gnsbr'	1826	R. Keddy	Hull	Hul. Coastr	—	Æ 1
3 Friendship Sp I.B.	A. Wilson	47	Sndrld	1821	W Burrow	Sndrld	Sld. Coaster	—	E 2
Fides Bg	Steward	243	Whitby	1837	Steward & Whitby	Whitby	Wtb. Ptsbg	10	A 1
Frederica Sr I.B.	Wahlberg	140	Wisby	1818	Capt & Co	Wisby	Lon. Baltic	—	E 1
Forester Sw I.B.	C Jordan	304	Tyne	1837	S. Lowrey	Ncastle	Nwc. Petou	4	A 1
Francis Bg C.37	W Russel	156	Petrhd	1837	G Skelton	Petrhd	Pet. Medit.	11	A 1
Favourite Sp I.B.	J. Ross	54	Dndee	1813	Cadell & C	Leith	Lth. Coaster	—	E 1

Class	Year	Student Name	Grade	Notes
10 A	1870	Wm. H. ...	...	...
10 A	1871	...	...	...
10 A	1872	...	...	...
10 A	1873	...	...	...
10 A	1874	...	...	...
10 A	1875	...	...	...
10 A	1876	...	...	...
10 A	1877	...	...	...
10 A	1878	...	...	...
10 A	1879	...	...	...
10 A	1880	...	...	...
10 A	1881	...	...	...
10 A	1882	...	...	...
10 A	1883	...	...	...
10 A	1884	...	...	...
10 A	1885	...	...	...
10 A	1886	...	...	...
10 A	1887	...	...	...
10 A	1888	...	...	...
10 A	1889	...	...	...
10 A	1890	...	...	...
10 A	1891	...	...	...
10 A	1892	...	...	...
10 A	1893	...	...	...
10 A	1894	...	...	...
10 A	1895	...	...	...
10 A	1896	...	...	...
10 A	1897	...	...	...
10 A	1898	...	...	...
10 A	1899	...	...	...
10 A	1900	...	...	...













1875

Ships.	Masters.	Tons.	BUILD.		Owners.	Port belonging to.	Destined Voyage.	Classification.	
			Where.	When.				No. Years first assigned.	Character for Hull & Stores
1 Gosforth Sw I.B.	Muier	234	Sndrld	1834	Hogget &	Nwcast	Sld. London	6	A 1
2 Gute Hoef- nung Bg I.B.	Radmand	225 210	Ukrmd	1826	Radmand	Stpnitz	Liv. Hambro	—	E 1 6
Graham Bk	J Wood	319 402	Whby	1837 5mo	J. Irvine	Whby	Wtb. Ptsbg	10	A 1 5
Glenora Sw -64 B	H Cousins	239	Scrbro pt KP.pk	1823	March & c	Scarb	Scr.	—	E. 1 25

Classification	Date of Issue	Issued by	Type of	Owner	Serial	Number	Page
A 1	1910	H. J. ...	...	...	...	...	...
A 1	1910	H. J. ...	...	...	...	...	...
A 1	1910	H. J. ...	...	...	...	...	...
A 1	1910	H. J. ...	...	...	...	...	...
A 1	1910	H. J. ...	...	...	...	...	...













1870

Ships.	Masters.	Tons.	BUILD.		Owners.	Port belonging to.	Destined Voyage.	Classification.	
			Where.	When.				No. Years first assigned.	Character for Hull & Stores.
1 Houghton le Spring Bk	R. Brown	353	Sndrld	1837	R. Brown	Sndrldnd	Sld. Ptrsbg	9 A 1	5
2 Halcyon Sr C.37	Lacheur	118	Grnsy	1837	Le Page &	Grnsey	Gns. Seville	7 A 1	5
3 Helen Sw	Moulson	360	Hull	1837	Priest & C	Hull	Hul. Ptrsbg	11 A	5
Harmonie Bg I.B.	M. Argell	223	Barth Drp.37	1810	M. Argell	Barth	Liv. Revel	— E 2	6
Hero Sr	Wickham	59 52	Rye	1832	J. Hessel	Rye	Lon. StMic.	10 A 1	36

528

Classification of Documents for Reference	Author or Editor	Title	Place of Publication	Date	Edition	Remarks
9 A 1	John P. Brown	John P. Brown	John P. Brown	1837	1st	
7 A 1	John P. Brown	John P. Brown	John P. Brown	1837	1st	
11 A	John P. Brown	John P. Brown	John P. Brown	1837	1st	
— B 2	John P. Brown	John P. Brown	John P. Brown	1837	1st	
10 A 1	John P. Brown	John P. Brown	John P. Brown	1837	1st	













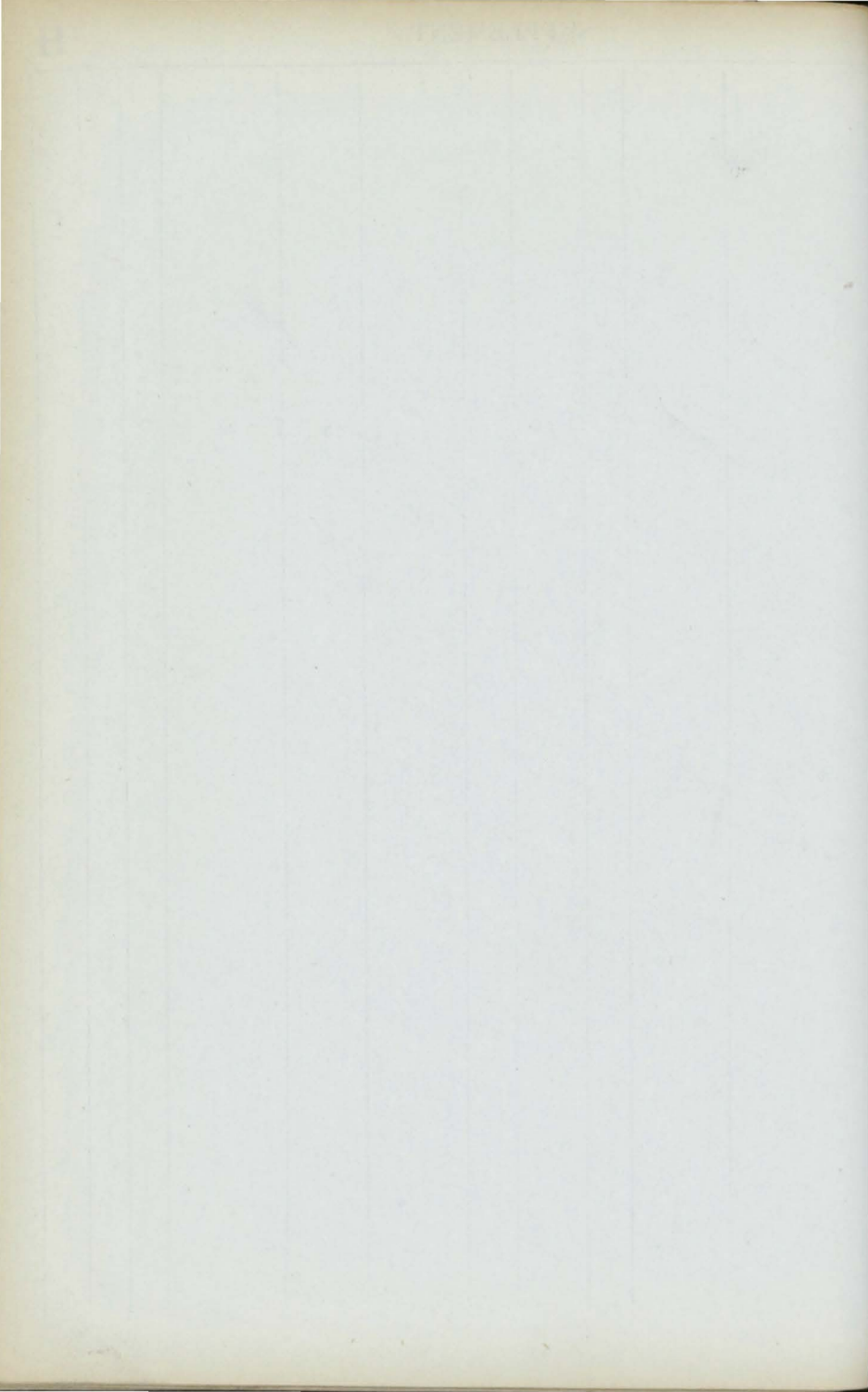

SUPPLEMENT.

I

Ships.	Masters.	Tons.	BUILD.		Owners.	Port belonging to.	Destined Voyage.	Classification.	
			Where.	When.				No. Years first assigned.	Character for Hull&Stores.
Ino	Sr W. Bell	129	G'rnsey pt F.B	1837 3 mo	P. Mahy	G'rnsey	Gns. Londn	7 A	1 5
Industry Bn I.B.	Scurr	57	Mrypt 44 ND.34,	1818 NW.&T	Scurr & C. Marypt Sds36, Srprs 37		Mpt. Coastr	Æ	6

Faint header text, possibly containing a title or page number, mostly illegible due to fading.

1. A. I. ...  
2. ...  
3. ...

Main body of the document containing several paragraphs of text, which are extremely faint and illegible.

Ships.	Masters.	Tons.	BUILD.		Owners.	Port belonging to.	Destined Voyage.	Classification.	
			Where.	When.				No. Years first assigned.	Character for Hull & Stores.
1. Jane	Sr I.B.	J. Forster	100	Sndrld	1837	Delaval	Nwcastl	Sld. Coaster	4 A 1
			97		1 mo				5
2. John & Joseph K	J. Hamlyn	73	Plym'h	1816	R. Hill	Plymth	Ply. Coaster	— E 1	5
		62	lpp. 30ND	36					5
3. Jehu	Sk I.B.	W Thom's	62	Plym'h	1835	W. Evers	Plymth	Ply. Coaster	9 A 1
			41		9 mo				6
Jane	Sr ptf. I.B.	P. Stalker	94	Lmkls	1837	Mitchell &	Alloa	Lth. Coastr	3 A 1
			87		2 mo				2
John	Sp I.B.	M'donald	79	Grnck	1810	Torbett &	Belfast	Bel. Scotlnd	— E 1
			57						6
Joseph	G I.B.	Rehback	99	Ppnbg	1836	Dckhaws	Papnbg	Liv. Hambro	7 A 1
									6
Jupiter	G I.B.	J. Henck	199	Anclm	1829	Slade & C	Anclm	Liv. Hambro	— E 1
									6
Jane & Sarah 8s.	Wallis I.B.		66	Apldor	1830	N Phillips	Pnznce	Pnz. Swnsa	8 A 1
									6

530

SUPPLEMENT

Class	State	Name	BIRTH		Parents	Religion	Education	Occupation	Other	Remarks
			Year	Place						
4 A 1	Pa	St. J. Foster	1887	Delmar	Wm. J. Foster & Mary A. Foster	Methodist	High School	Teacher		4 A 1
4 A 1	Pa	Wm. J. Foster	1887	Delmar	Wm. J. Foster & Mary A. Foster	Methodist	High School	Teacher		4 A 1
4 A 1	Pa	Wm. J. Foster	1887	Delmar	Wm. J. Foster & Mary A. Foster	Methodist	High School	Teacher		4 A 1
4 A 1	Pa	Wm. J. Foster	1887	Delmar	Wm. J. Foster & Mary A. Foster	Methodist	High School	Teacher		4 A 1
4 A 1	Pa	Wm. J. Foster	1887	Delmar	Wm. J. Foster & Mary A. Foster	Methodist	High School	Teacher		4 A 1
4 A 1	Pa	Wm. J. Foster	1887	Delmar	Wm. J. Foster & Mary A. Foster	Methodist	High School	Teacher		4 A 1
4 A 1	Pa	Wm. J. Foster	1887	Delmar	Wm. J. Foster & Mary A. Foster	Methodist	High School	Teacher		4 A 1
4 A 1	Pa	Wm. J. Foster	1887	Delmar	Wm. J. Foster & Mary A. Foster	Methodist	High School	Teacher		4 A 1
4 A 1	Pa	Wm. J. Foster	1887	Delmar	Wm. J. Foster & Mary A. Foster	Methodist	High School	Teacher		4 A 1













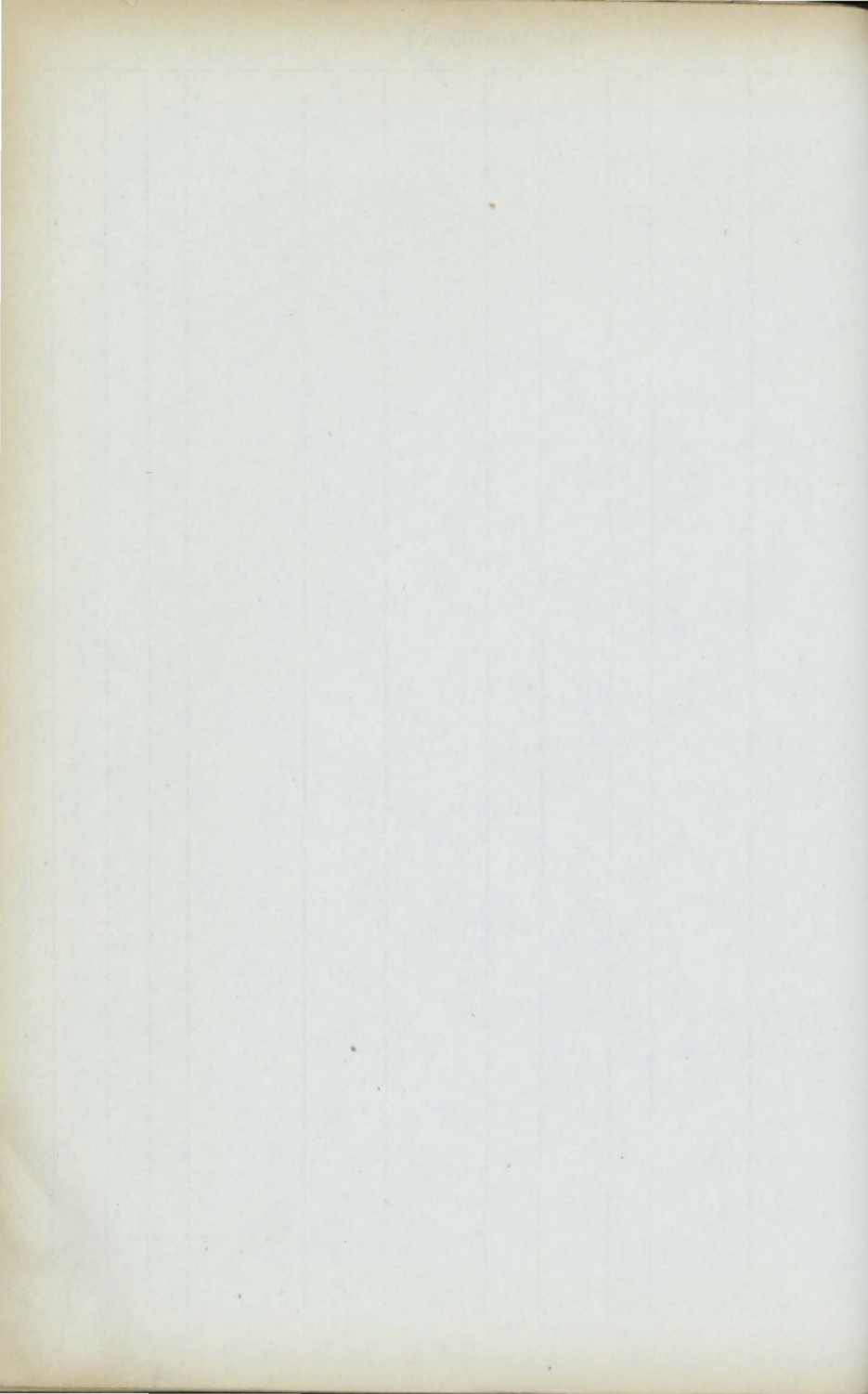







Ships.	Masters.	Tons.	BUILD.		Owners.	Port belonging to.	Destined Voyage.	Classification.	
			Where.	When.				No. Years first assigned.	Character for Hull & Stores.









SUPPLEMENT.

--	--	--	--	--	--	--	--	--







SUPPLEMENT.

No.	Name	Age	Sex	Profession	Place of Birth	Married	Children	Remarks
1	Wm. J. Miller	45	M	Farmer	Pa.		2	
2	J. J. Cochran	40	M	Teacher	Pa.		1	
3	Geo. Weston	35	M	Farmer	Pa.		3	
4	John H. Smith	30	M	Farmer	Pa.		1	



Ships.	Masters.	Tons.	BUILD.		Owners.	Port belonging to.	Destined Voyage.	Classification.	
			Where.	When.				No. Years first assigned.	Character for Hull & Stores.
Ludwig Wil- helm G I.B.	J. Muller	119	Stettin lrp.37	1800	G. Poon	Anclam	Nwc Stettin	—	Æ 1 6
Lady Hilda S	J. Coulson	396 489	Whitby	1837 5mo	Langborn	Whitby	Wtb. S Law 10	A	2 6
Lively Sp I.B.	Graham	60 43	Tarltn ptRP.pik	1778 almst	Graham & Reblt37	Marypt	Mpt. Coastr	Æ	1 6
Lady Emma Bk C.37	Hurst	231 135	Ptsmh	1824	R. Betts	London	Lon. S Aust.	—	Æ 1 6

Description	Quantity	Unit	Value	Rate	Total	Remarks
...	...	...	...	...	...	...
...	...	...	...	...	...	...
...	...	...	...	...	...	...
...	...	...	...	...	...	...

Ships.	Masters.	Tons.	BUILD.		Owners.	Port belonging to.	Destined Voyage.	Classification.	
			Where.	When.				No. Years first assigned.	Character for Hull & Stores.
1 Margery Sw	D. Pringle	82	Dndee	1837	A. Spence	Dundee	Dun. Ncastl	7	A 1
		61		4 mo				7	4
2 Mother & Sisters Sp I.B.	Miligan	43	P Ptrk	1796	Blackham	Newry	Nry. Coast'r	—	E 1
			Srprs 37						5
3 Matilde Pol	NBarbato	252	Cstlmr	1836	NBarbaro	Naples	Liv. Naples	9	A 1
			P. TSds	3 mo					6
4 Mangerton Sr	B Hughes	158	Cork	1837	Harvey &	Cork	Crk Archngl	12	A 1
									6
5 Mary Ogilvie Sp I.B.	S. Shaw	56	Krkldy	1803	S. Shaw	Mrypt	Mpt. Coast'r	—	Æ 1
		46	nd. & lrp.	33	Srprs 37				6
Maria del Lau-ro Pol I.B.	Cocurullo	248	Soront	1833	G Gargulo	Naples	Liv. Medit. small Sentling	7	A 1
			pt P. plk	1 mo					6
Messenger Sw dt. I.B.	J. Booth	251	Sndrld	1837	Thompsn	Sndrld	Sld. Baltic	6	A 1
		265		5 mo					5
Mary Muir Bg	H. Wylie	170	Kincar	1837	Capt. & C	Kincar.	Lth. Baltic	9	A 1
		176		5 mo					6
Margaret Bk C. 37	Prowse	253	Chestr	1837	W Prowse	Liverpl	Chs. Amer.	12	A 1
		270	P.P. TSds	6 mo					6

529

Year	Month	Day	Event	Location	Notes
1871	Jan	1	...	...	...
1871	Jan	2	...	...	...
1871	Jan	3	...	...	...
1871	Jan	4	...	...	...
1871	Jan	5	...	...	...
1871	Jan	6	...	...	...
1871	Jan	7	...	...	...
1871	Jan	8	...	...	...
1871	Jan	9	...	...	...
1871	Jan	10	...	...	...
1871	Jan	11	...	...	...
1871	Jan	12	...	...	...
1871	Jan	13	...	...	...
1871	Jan	14	...	...	...
1871	Jan	15	...	...	...
1871	Jan	16	...	...	...
1871	Jan	17	...	...	...
1871	Jan	18	...	...	...
1871	Jan	19	...	...	...
1871	Jan	20	...	...	...
1871	Jan	21	...	...	...
1871	Jan	22	...	...	...
1871	Jan	23	...	...	...
1871	Jan	24	...	...	...
1871	Jan	25	...	...	...
1871	Jan	26	...	...	...
1871	Jan	27	...	...	...
1871	Jan	28	...	...	...
1871	Jan	29	...	...	...
1871	Jan	30	...	...	...
1871	Jan	31	...	...	...

























Ships.	Masters.	Tons.	BUILD.		Owners.	Port belonging to.	Destined Voyage.	Classification.	
			Where.	When.				No. Years first assigned.	Character for Hull & Stores.
Norman Sw pt I.B.	SLuckley	289 302	Sndrld PP. TS	1837 ds	Wilson & 5 mo	Sndrld	Sld. Quebec	8 A 1 5	
Nais Sr C.37	R Gethng	150 140	Nwprt	1837 5mo	Gethng &	Newprt	Npt.	11 A 1 5	
Norval Sr	G Wright	102	PE Isl BB. J. & P.	1836	Taylor & c	Plymth	Ply. Coastr	4 A 1 6	
Norton Sw L.B.	Cook	192	Sndrld	1837 2mo	Gen. Sh. C	Stocktn	Sld. London	5 A 1 2*	

Year	Month	Day	Particulars	Amount	Balance
1887	Jan	1	Balance b/d	100.00	100.00
1887	Jan	15	By Cash	50.00	150.00
1887	Jan	31	Balance c/d	150.00	150.00
1888	Feb	1	Balance b/d	150.00	150.00
1888	Feb	10	By Cash	20.00	170.00
1888	Feb	20	To Cash	30.00	140.00
1888	Feb	28	Balance c/d	140.00	140.00
1888	Mar	1	Balance b/d	140.00	140.00
1888	Mar	15	By Cash	10.00	150.00
1888	Mar	31	Balance c/d	150.00	150.00

SUPPLEMENT.

The image shows a page from a ledger or account book. At the top center, the word "SUPPLEMENT." is printed. The main body of the page is a table with 12 vertical columns, created by thin black lines. The columns are of varying widths: the first column on the left is the narrowest, followed by several columns of similar, slightly wider widths, and the final column on the right is the widest. The table is completely empty, with no text or numbers written in any of the cells. The paper appears aged and slightly off-white.













SUPPLEMENT.

0

Ships.	Masters.	Tons.	BUILD.		Owners.	Port belonging to.	Destined Voyage.	Classification.	
			Where.	When.				No. Years first assigned.	Character for Hull & Stores.
1 Orlando Bg C.37	O. Wilson	157	Abrdn	1837 5 mo	B. Moir	Aberdn	Abn. Ptrsbg	12	A 1

525

1918

1918

1918

1918

1918

1918

1918

1918

1918

1918

1918

1918















Ships.	Masters.	Tons.	BUILD.		Owners.	Port belonging to.	Destined Voyage.	Classification.	
			Where.	When.				No. Years first assigned.	Character for Hull&Stores.
Phoenix I.B.	G WMaack	125	Rostk		C.F.Kock	Rostck	Gns. Baltic	—	Æ1 5
Pellgweully I.B.	S J. Lewis	144 129	Nwprt	1837 5mo	Nornfray	Newprt	Npt. Ptsmh	10	A 1 5
Paragon C.37	S	392 435	Liverpl	1837 PP.TSds 6mo	Holt&Co	Liverpl	Liv. E.Inds	12	A 6
Pomona C.37	Bg W.Penny	182 180	Leith	1837	Bruce&C	Petrh'd	Lth. Archgl	8	A 1 5

Case No.	Name	Address	City	State	Date	Amount	
						Paid	Balance
1001	John Doe	123 Main St	New York	NY	1/15/23	100.00	100.00
1002	Jane Smith	456 Elm St	Chicago	IL	2/10/23	200.00	200.00
1003	Robert Brown	789 Oak St	Los Angeles	CA	3/5/23	150.00	150.00
1004	Mary White	101 Pine St	San Francisco	CA	4/1/23	300.00	300.00
1005	James Green	202 Cedar St	Philadelphia	PA	5/10/23	120.00	120.00
1006	Elizabeth Black	303 Birch St	Boston	MA	6/1/23	180.00	180.00
1007	William Gray	404 Walnut St	Washington	DC	7/15/23	250.00	250.00
1008	Patricia King	505 Spruce St	Portland	ME	8/1/23	110.00	110.00
1009	Richard Lee	606 Maple St	San Diego	CA	9/10/23	160.00	160.00
1010	Susan Hall	707 Hickory St	Denver	CO	10/1/23	190.00	190.00

SUPPLEMENT.

Q

Ships.	Masters.	Tons.	BUILD.		Owners.	Port belonging to.	Destined Voyage.	Classification.	
			Where	When.				No. Years first assigned.	Character for Hull&Stores.

527

Classification	Number	RECORD		Other	Foot Notes	Original	Number	Classification
		Index	File					





SUPPLEMENT.





SUPPLEMENT.

R

Ships.	Masters.	Tons.	BUILD.		Owners.	Port belonging to.	Destined Voyage.	Classification.	
			Where.	When.				No. Years first assigned.	Character for Hull & Stores.
Royal Oak K I.B.	RStafford	74	Shmtn 58 Srprs	1806	Gauntlett	Prtsmh	Pts.	—	E1 6

528







No.	Ships.	Masters.	Tons.	BUILD.		Owners.	Port belonging to.	Destined Voyage.	Classification.	
				Where.	When.				No. Years first assigned.	Character for Hull&Stores.
1	Sarepta Sw	Anderson	297	Sndrld	1837	Nicholson	Sundrld	Sld. Montrl	10	A 1
			330		5 mo					5
2	Swift Sw	Bavidge	280	Sndrld	1837	Thompsn	Sundrld	Sld. Quebec	7	A 1
	pt I.B.		286	PP. TS	ds 4 mo					5
3	Sarah Bn	M'Grath	90	C. Brtn	1835	Kent & Co	St. Jhns	Wtf. St Jhns	4	A 1
	I.B.			BB. Hk	WH & P.					5
	Sarah Bn	M'Grath	90	CBret.	1835	Kent & Co	St. Jhns	Wtf. St Jhns	4	A 1
	I.B.			Hk. BB. WH.	& P.					5
	San Rafael Sr	Meaurio	92	Spain	1834	Doriga	Santndr	Liv. Havan	7	A 1
	f.s. & C. 37 over	I.B.								6
	Sarah Sr	C Dawson	90	H. Pns	1835	Nichol & c	Liverpl	Liv. Cork	6	A 1
	pt I.B.			pt PP. plk	Srprs 37					6
	Sultana S	Sampson	349	Whitby	1837	H Barrick	Whitby	Wtb. Qube	10	A 1
			374		4 mo					5
	Secret Sp	JSleeman	75	Pdstw	1832	JSleeman	Padstw	Pad. Coastr	8	A 1
	I.B.									6
	Samuel S	H. Smith	233	Scrbro	1837	Smith & C	Scarb	Scr.	11	A 1
			327	pt T. plk						4

Case No.	Plaintiff	Defendant	Amount	Date	Notes
10 A 1	John Doe	Jane Smith	\$100.00	1/1/23	...
7 A 1	...	...	...	...	...
3 A 1	...	...	...	...	...
2 A 1	...	...	...	...	...
1 A 1	...	...	...	...	...

























Ships.	Masters.	Tons.	BUILD.		Owners.	Port belonging to.	Destined Voyage.	Classification.	
			Where.	When.				No. Years first assigned.	Character for Hull & Stores.
1 Thomas Sw I.B.	H'tchinsn	207	Sndrlnd Drp.37	1830	H'tchinsn	Sndrlnd	Sld. London	—	Æ 1 4
Traveller Sw I.B.	W. Booth	262 264	Sndrlnd P.P.T.Sds	1837 4mo	Thompsn	Sndrlnd	Sld. Quebec	5	A 1 5
Three Brothers Sp I.B.	J. Largie	44	Berwk NKLS	1798 prs37	J. Largie	Mntros	Mtr. Coastr	—	Æ 1 δ

Year	Month	Day	Time	Location	Remarks
------	-------	-----	------	----------	---------

1891	Jan	1	10:00	St. Louis	Left for St. Louis
1891	Jan	2	10:00	St. Louis	Arrived St. Louis
1891	Jan	3	10:00	St. Louis	Left St. Louis
1891	Jan	4	10:00	St. Louis	Arrived St. Louis
1891	Jan	5	10:00	St. Louis	Left St. Louis
1891	Jan	6	10:00	St. Louis	Arrived St. Louis
1891	Jan	7	10:00	St. Louis	Left St. Louis
1891	Jan	8	10:00	St. Louis	Arrived St. Louis
1891	Jan	9	10:00	St. Louis	Left St. Louis
1891	Jan	10	10:00	St. Louis	Arrived St. Louis









SUPPLEMENT.

V

Ships.	Masters.	Tons.	BUILD.		Owners.	Port belonging to.	Destined Voyage.	Classification.		
			Where.	When.				No. Years first assigned.	Character for Hull & Stores.	
Vesta	Stm	H'nd'rson M.C.	179 161	Nwcstl pt RPlk	1837 2mo	NwcStmc	Nwcstl	Nwc Hull	7	A 1 5,37
Vesper	S:	J Bellamy	87 77	Bnstpl	1837 3mo	Bellamy & Padstw	Npt. Rouen		9	A 1 5

Date	Description	Debit	Credit	Balance	Total	Total	Total	Total
1887	Jan 1							
1887	Feb 1							
1887	Mar 1							
1887	Apr 1							
1887	May 1							
1887	Jun 1							
1887	Jul 1							
1887	Aug 1							
1887	Sep 1							
1887	Oct 1							



SUPPLEMENT.

U

Ships.	Masters.	Tons.	BUILD.		Owners.	Port belonging to.	Destined Voyage.	Classification.	
			Where.	When.				No. Years first assigned.	Character for Hull&Stores.

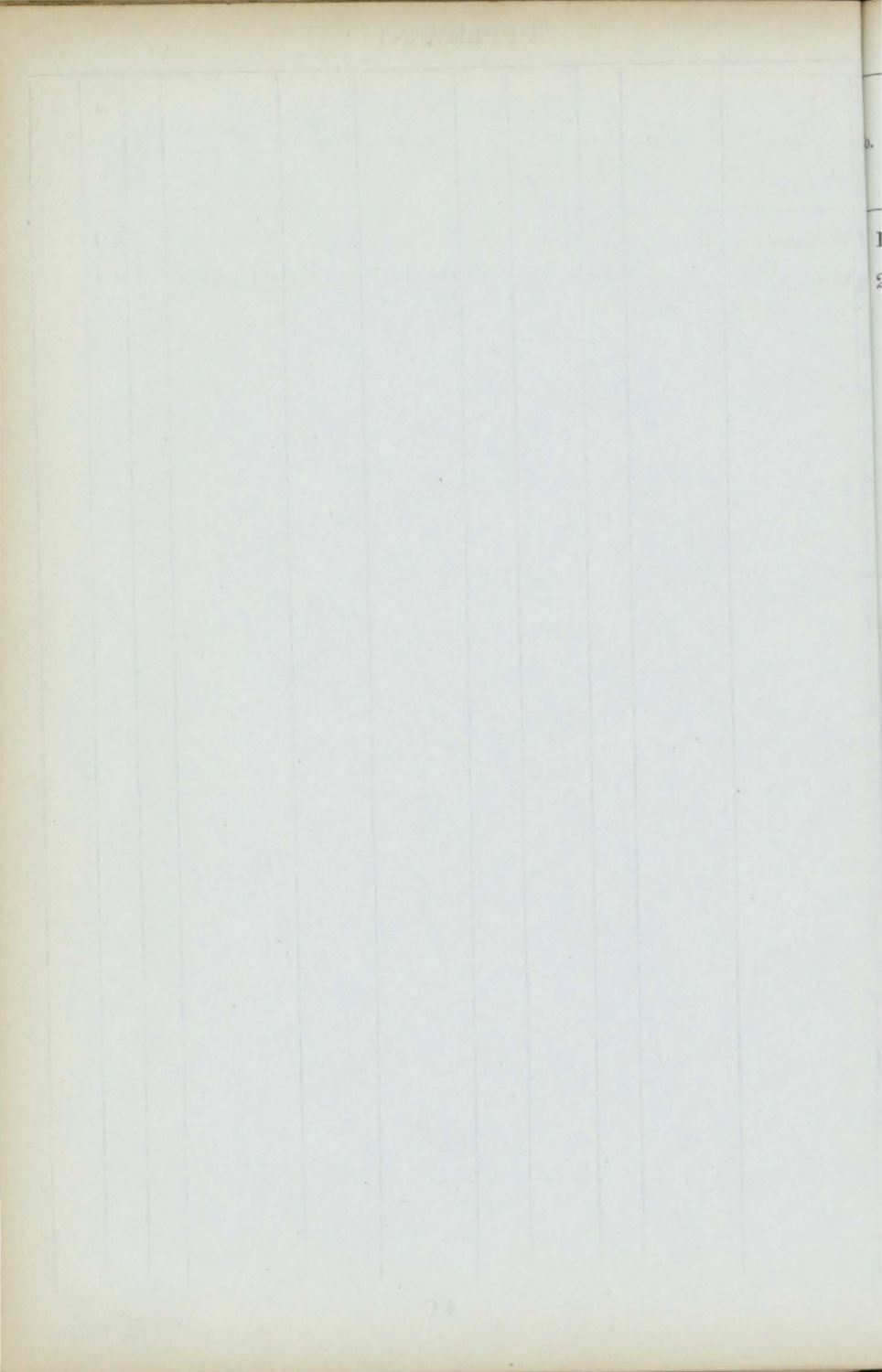

SUPPLEMENT.

Ships.	Masters.	Tons.	BUILD.		Owners.	Port belonging to.	Destined Voyage.	Classification.	
			Where.	When.				No. Years first assigned.	Character for Hull & Stores.
1 Williams Sw pt I.B.	Muers	273	Sndrld	1837	Mather &	Nwcastl	Sld. Ptrsbg	7 A 1	
		302		5 mo					5
2 Wilsons Sw pt I.B.	Hunter	238	Sndrld	1837	Hunter	Sndrld	Sld. Ptrsbg	7 A 1	
		223		5 mo					5
Wiechsel Sr I.B.	D. Bartels	210	Dantz.	1825	Windt	Wolgst	Lon. Baltic	*E 1	6
			ND.W.TSds&lrp.	37					

Classification	Country	Year	Quantity	Value	Notes
	Y. A.	1913	1000	1000	...
	Y. A.	1914	1000	1000	...
	Y. A.	1915	1000	1000	...













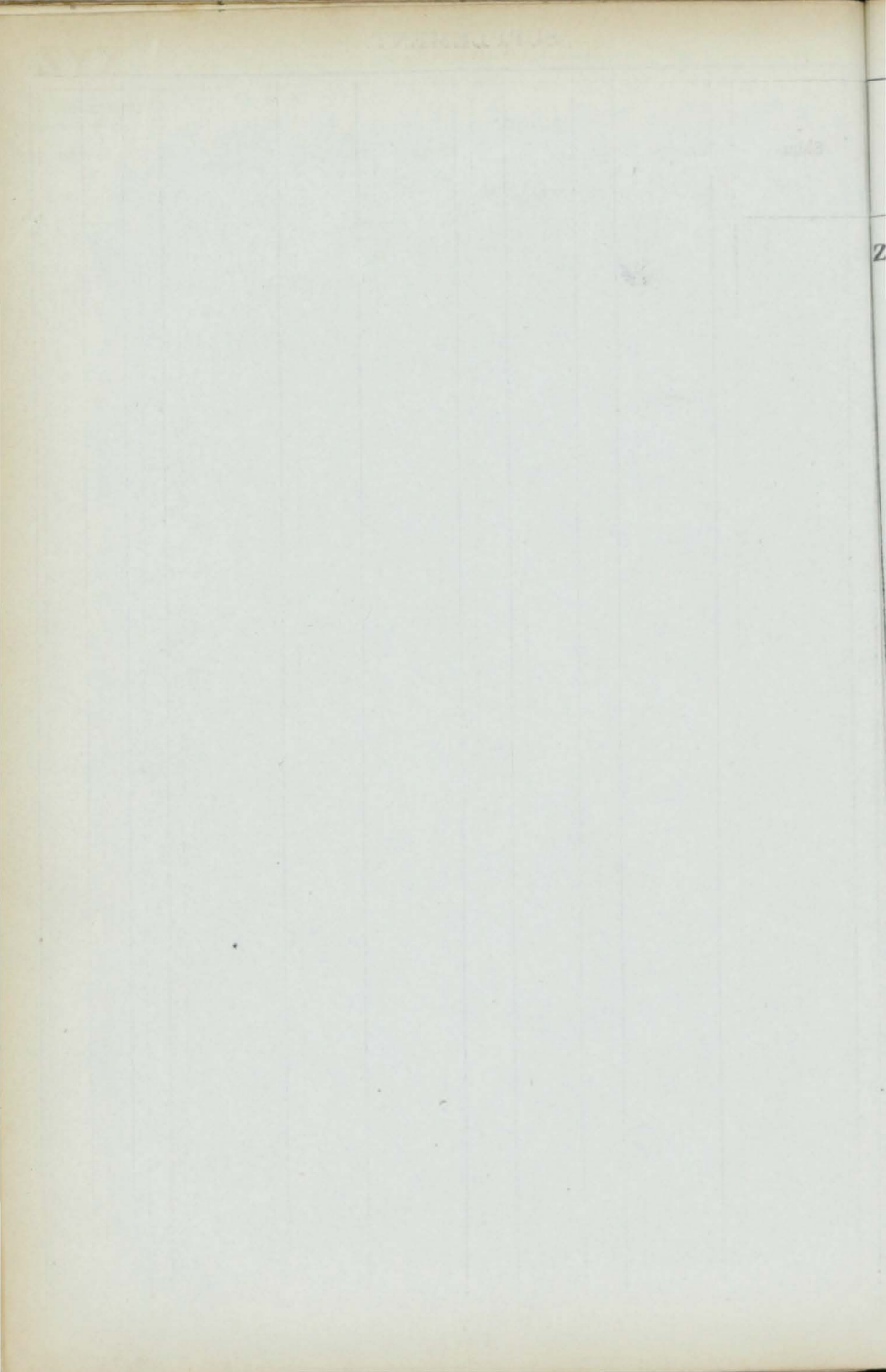

SUPPLEMENT.

XYZ

Ships.	Masters.	Tons.	BUILD.		Owners.	Port belonging to.	Destined Voyage.	Classification.	
			Where.	When.				No. Years first assigned.	Character for Hull&Stores.
Zealous	Sr I.B.	Sudwick	56 66	Dndee ptE.plk	1819 len.&lrp.37	Sudwick	NShlds Nwç.	—	E2 6

544



No. 3.

NUMBER of VESSELS Stranded or Wrecked in the Years—

1816 .....	343	1833 .....	595
1817 .....	362	1834 .....	454
1818 .....	409	1835 .....	524
	<hr/>		<hr/>
	1,114		1,573
	<hr/>		<hr/>

No. 4.

NUMBER of VESSELS Missing or Lost in the Years—

1816.....	19	1833.....	56
1817.....	40	1834.....	43
1818.....	30	1835.....	30
	<hr/>		<hr/>
	89		129
	<hr/>		<hr/>

No. 5.

NUMBER of VESSELS in each Year, of which the *entire* Crews were drowned.

1816.....	15	1833.....	38
1817.....	19	1834.....	24
1818.....	15	1835.....	19
	<hr/>		<hr/>
	49		81
	<hr/>		<hr/>

No. 6.

TOTAL Number of Persons Drowned in each of the following Years—

1816 .....	945	1833 .....	572
1817 .....	499	1834 .....	578
1818 .....	256	1835 .....	564
	<hr/>		<hr/>
	1,700		1,714
	<hr/>		<hr/>

## No. 4

Number of Vessels Sounded or Wrecked in the Year—

1816	243	1816	293
1817	262	1817	424
1818	409	1818	321
	<hr/>		<hr/>
	1,114		1,377
	<hr/>		<hr/>

## No. 4

Number of Vessels Missing or Lost in the Year—

1816	19	1816	26
1817	40	1817	43
1818	30	1818	30
	<hr/>		<hr/>
	89		139
	<hr/>		<hr/>

## No. 5

Number of Vessels in each Year, of which the entire Crews were drowned.

1816	15	1816	28
1817	19	1817	24
1818	13	1818	19
	<hr/>		<hr/>
	47		81
	<hr/>		<hr/>

## No. 6

Total Number of Persons Drowned in each of the following Years—

1816	645	1816	575
1817	499	1817	578
1818	528	1818	564
	<hr/>		<hr/>
	1,700		1,717
	<hr/>		<hr/>



# LLOYD'S REGISTER

OF

## BRITISH AND FOREIGN SHIPPING.

1837-1838.

POSTED TO

<p>July <span style="float: right;">1837.</span> .....</p> <p>— .....</p> <p>— .....</p> <p>— .....</p> <p>— .....</p>	<p>November .....</p> <p>— .....</p> <p>— .....</p> <p>— .....</p> <p>— .....</p>	<p>March .....</p> <p>— .....</p> <p>— .....</p> <p>— .....</p> <p>— .....</p>
<p>August .....</p> <p>— .....</p> <p>— .....</p> <p>— .....</p> <p>— .....</p>	<p>December .....</p> <p>— .....</p> <p>— .....</p> <p>— .....</p> <p>— .....</p>	<p>April .....</p> <p>— .....</p> <p>— .....</p> <p>— .....</p> <p>— .....</p>
<p>September.....</p> <p>— .....</p> <p>— .....</p> <p>— .....</p> <p>— .....</p>	<p>January <span style="float: right;">1838.</span> .....</p> <p>— .....</p> <p>— .....</p> <p>— .....</p> <p>— .....</p>	<p>May .....</p> <p>— .....</p> <p>— .....</p> <p>— .....</p> <p>— .....</p>
<p>October.....</p> <p>— .....</p> <p>— .....</p> <p>— .....</p> <p>— .....</p>	<p>February .....</p> <p>— .....</p> <p>— .....</p> <p>— .....</p> <p>— .....</p>	<p>June .....</p> <p>— .....</p> <p>— .....</p> <p>— .....</p> <p>— .....</p>

545



# A LIST OF PACKETS

AT PRESENT EMPLOYED IN THE SERVICE OF THE POST-OFFICE,

UNDER THE MANAGEMENT OF

THE BOARD OF ADMIRALTY.

SAILING PACKETS.

Name.	Commanders.	Tons.	Where built.	When Built.	Owners.	Station.
Alert Bg C.36	Lt. C. H. N'ringtn	358	Rotherhithe	1836	Admiralty	Falmouth
Briseis Bk C.—	—J. Downey	231	Deptford Yard	1829	Do	Do.
Camden Bg C.35	—C. Tilly	195	Falmouth	1819	Tilley & Co.	Do.
Cockatrice	—J. Douglas				Admiralty	Rio Janeiro to Buenos Ayres Falmouth
Delight Bg C.35	—W. Lory	233	Chatham Yard	1829	Do.	
Express Bk C.36	—W. P. Croke	358	Deptford	1836	Do.	Do.
Goldfinch Bk C.31	—E. Collier	237	Eling	1808	Do.	Do.
Hope	—W. L. Rees				Do.	Do.
Linnet Bg C.36	—W. Downey	358	Cowes	1836	Do.	Do.
Lord Melville Bk C.34	—C. Webbe	230	Falmouth	1823	Symonds & Co.	Do.
Lyra Bk C.—	—W. Forester	236	Plymouth Yard	1821	Admiralty	Do.
Magnet	—S. Griffiths				Do.	Do.
Mutine Bg C.33	—R. Pawle	231	Plymouth Yard	1825	Do.	Do.
Nightingale Bg C.—	—G. Fortescue	208	London	1814	Do.	Do.
Opossum Bk C.—	—R. Peter	236	Sheerness Yard	1821	Do.	Do.
Pandora Sr C.33	—R. W. Innes	318	Woolwich Yard	1833	Do.	Do.
Pigeon Bk C.—	—W. Luce	231	Pembroke Yard	1827	Do.	Do.
Ranger Bg C.36	—J. H. Turner	358	Rotherhithe	1836	Do.	Do.

546

## LIST OF PACKETS--continued.

Name.	Commanders.	Tons.	Where Built.	When Built.	Owners.	Station.
Reindeer	Bk Lt H. P. Dicken	230	Plymouth Yard	1829	Admiralty	Falmouth
	C.—					
Seagull	Sr — J. Parsons	279	Chatham Yard	1831	Do.	Do.
	C.34					
Sheldrake	Bk — A. Passingham	228	Pembroke Yard	1825	Do.	Do.
	C.32					
Skylark	Bk — C. P. Ladd	235	Do.	1826	Do.	Do.
	C.31					
Spey	Bk — R. B. James	231	Do.	1827	Do.	Do.
	C.—					
Spider	Sr — J. O'Reilly	183	Chatham Yard	—	Do.	Rio Janeiro to Buenos Ayres
	C.35					Do.
Star	Bk — C. Smith	358	Woolwich Yard	1835	Do.	Do.
	C.35					
Swift	Bg — D. Welch	358	Deptford	1836	Do.	Do.
	C.36					
Tyrian	Bk — E. Jennings	233	Woolwich Yard	1826	Do.	Do.
	C.34					

## STEAM PACKETS.

Alban	Lt E. B. Tinling	294	Deptford Yard	1826	Admiralty	West Indies
	C.—					
Blazer	— J. M. Waugh	527	Chatham Yard	1834	Do.	Do.
	C.—					
Carron	— E. E. Owen	294	Deptford Yard	1827	Do.	Do.
	C.31					
Echo	— W. James	295	Woolwich Yard	1827	Do.	Do.
	C.—					
Firefly	— J. Pearse	550	Do.	1832	Do.	Do.
	C.—					
Flamer	— J. M. Potbury	496	Limehouse	1831	Do.	Do.
	C.—					
Hermes	— W. S. Blount	716	Portsmouth Yd.	1834	Do.	Falmouth
	C.35					
Meteor	— G. W. Smith	296	Deptford Yard	1824	Do.	West Indies
	C.—					
Spitfire	— A. Kennedy	553	Woolwich Yard	1834	Do.	Falmouth
	C.34					
Volcano	— W. M. Ilwaine	720	Portsmouth Yd.	1836	Do.	Do.
	C.—					

## A LIST

OF

## THE STEAM PACKETS

EMPLOYED IN THE CONVEYANCE OF MAILS,

UNDER THE ORDERS OF THE

BOARD OF ADMIRALTY.

Station.	Name.	Commanders.	Tons.	Where Built.	When Built.
HOLYHEAD .....	Cinderella	Wadling	234	London	1824
	Dragon	Duncan	237	Harwich	1828
	Escape	Gray	237	Harwich	1826
	Gulnare	Davis	306	Chatham	1834
	Harlequin	Moon	234	London	1824
	Wizard	Owen	237	Harwich	1826
LIVERPOOL .....	Comet	Phillipps	300	Liverpool	1826
	Dolphin	W. Smithett	328	Harwich	1827
	Etna	Emerson	300	Liverpool	1826
	Richmond	Sarsfield	143	Clyde	1834
	Thetis	Townley	350	Harwich	1826
MILFORD.....	Adder	Hammond			
	Advice	Evans			
	Jasper	E. Rose			
	Pigmy	Hoseason			
DOVER .....	Ariel	Smithett			
	Beaver	Mudge			
	Charon	Lyne			
	Myrtle	Sherlock			
	Swallow	Hamilton			



# OFFICIAL RETURNS.

No. 1.

An ACCOUNT of the NUMBER and TONNAGE of VESSELS, and the Number of their Crews, belonging to the British Empire, on the 31st December 1832, 1833, 1834, and 1835.

	1832.			1833.			1834.			1835.		
	Vessels.	Tons.	Men.	Vessels.	Tons.	Men.	Vessels.	Tons.	Men.	Vessels.	Tons.	Men.
United Kingdom .....	19,143	2,225,980	134,588	19,158	2,233,855	136,250	19,447	2,274,702	138,265	19,737	2,320,667	139,151
Isles of Guernsey, Jersey, } and Man .....	521	35,880	3,844	531	37,446	3,839	528	37,653	3,761	563	39,636	3,958
British Plantations .....	4,771	356,208	23,202	4,696	363,276	23,911	5,080	403,745	26,035	5,211	423,458	27,911
TOTAL .....	24,435	2,618,068	161,634	24,385	2,634,577	164,000	25,055	2,716,100	168,061	25,511	2,783,761	171,020

No. 2.

An ACCOUNT of the NUMBER of VESSELS, with the Amount of their Tonnage, that were built and registered in the several Ports of the British Empire, in the years 1832, 1833, 1834, and 1835.

	1832.		1833.		1834.		1835.	
	Vessels.	Tonnage.	Vessels.	Tonnage.	Vessels.	Tonnage.	Vessels.	Tonnage.
United Kingdom...	733	90,180	711	89,212	780	100,367	860	116,635
Isles of Guernsey } Jersey & Man }	26	2,735	17	2,959	26	2,343	56	5,087
British Plantations.	386	43,397	431	52,476	354	45,411	334	52,711
TOTAL. . . . .	1,145	136,312	1,159	144,647	1,160	148,121	1,250	174,433

9037  
551







