

No. 48. Plan of Construction of the Japanese Junk.

圖造構船形本日 八十四第









No. 49. Japanese Junk of Modern Style. 船形本日式新 九十四第









No. 50. Japanese Junk of Modern Style.

船形本日式新 十五第







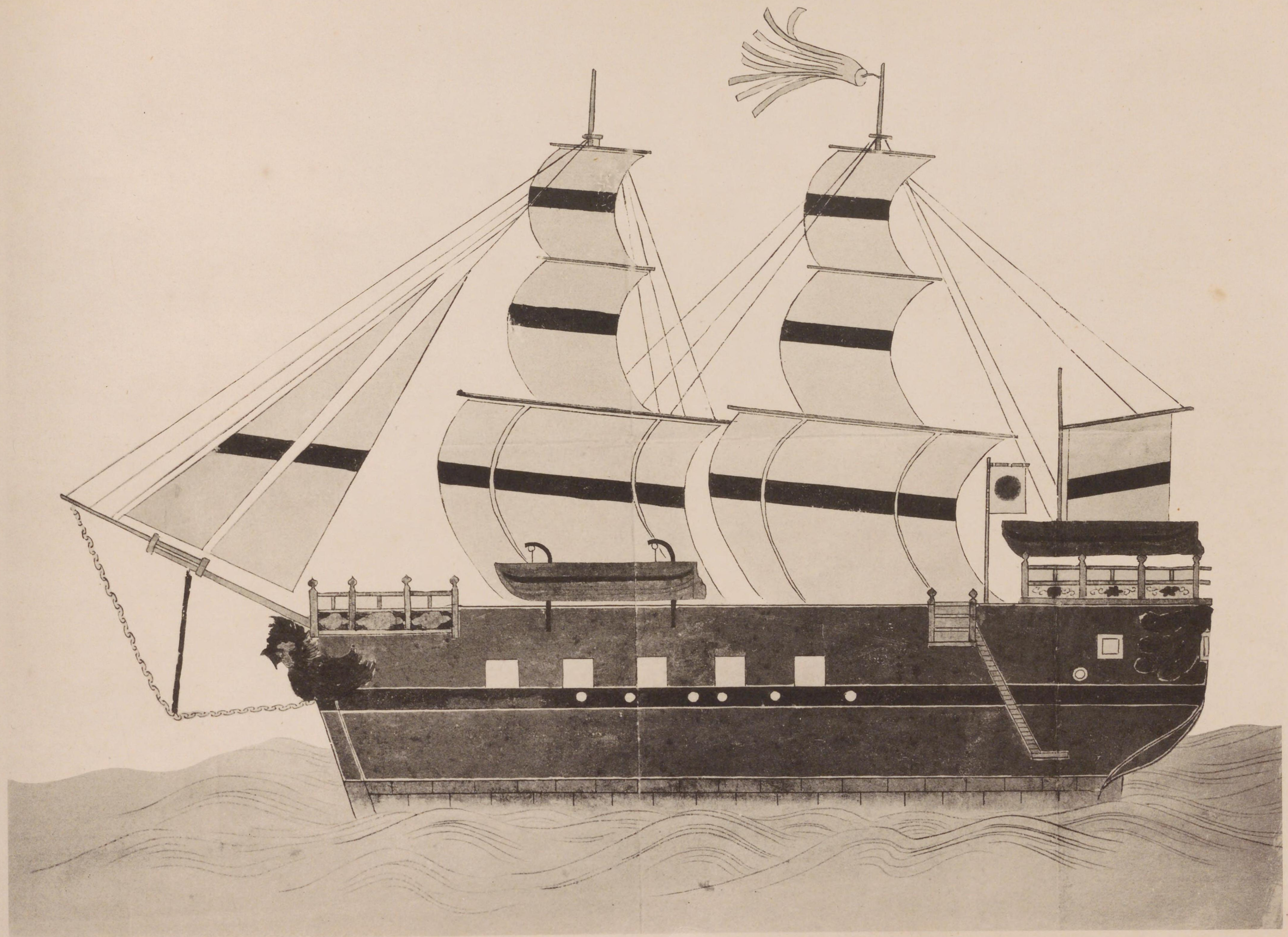

No. 51. "Howo Maru" (1854). 丸 風 鳳 一十五第









No. 52. "Ourin Sen" (1855). 船ノリウチ 二十五第



PLAN OF KINGSAWAKATA



PLAN OF "KIMISAWAKATA".

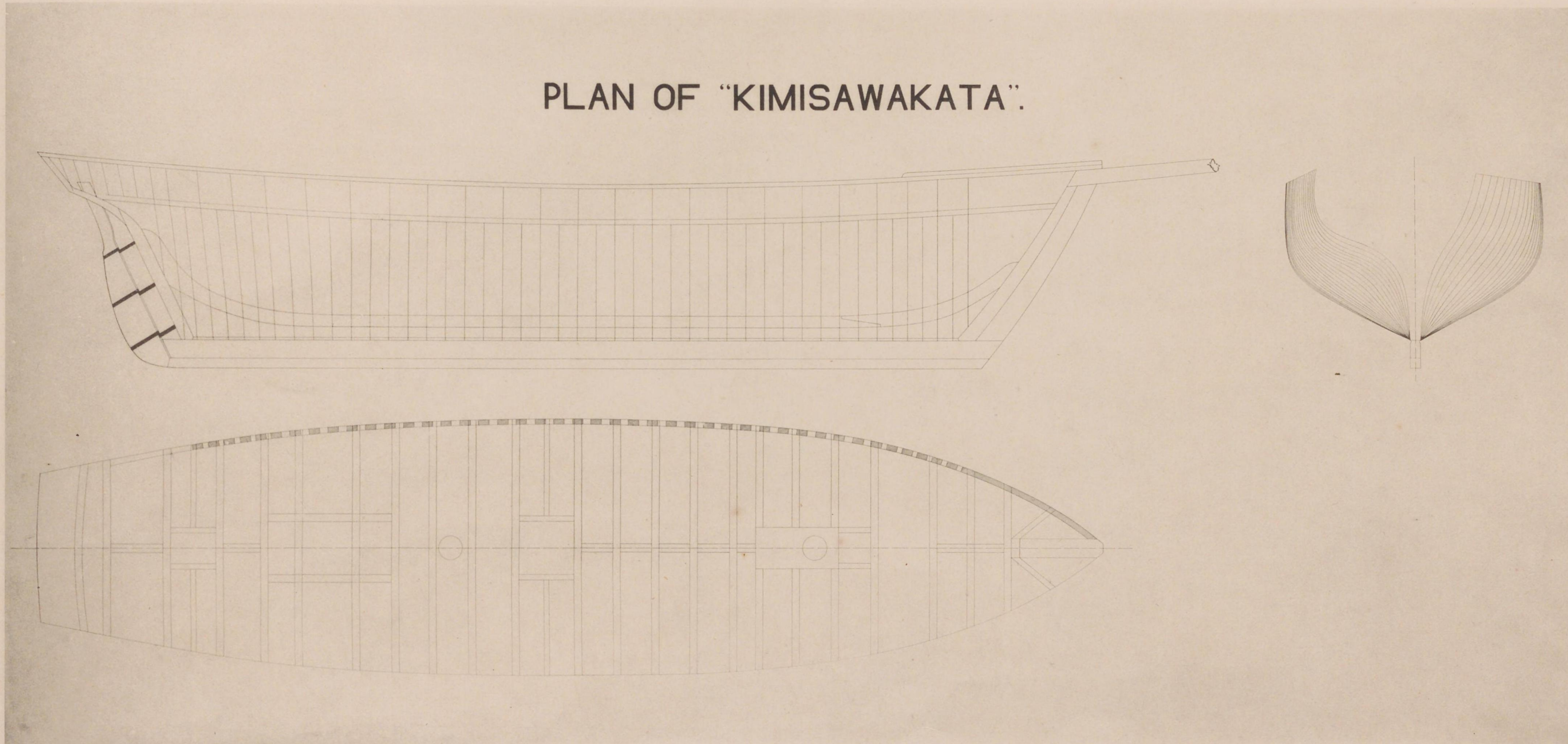

No. 53. Plan of Construction of a Vessel of the Kimisawa Style (1853).









No. 54. Launching of a Vessel of the Kimisawa Style (1855).

圖水進船形澤君 四十五第





THE UNIVERSITY OF CHICAGO LIBRARY





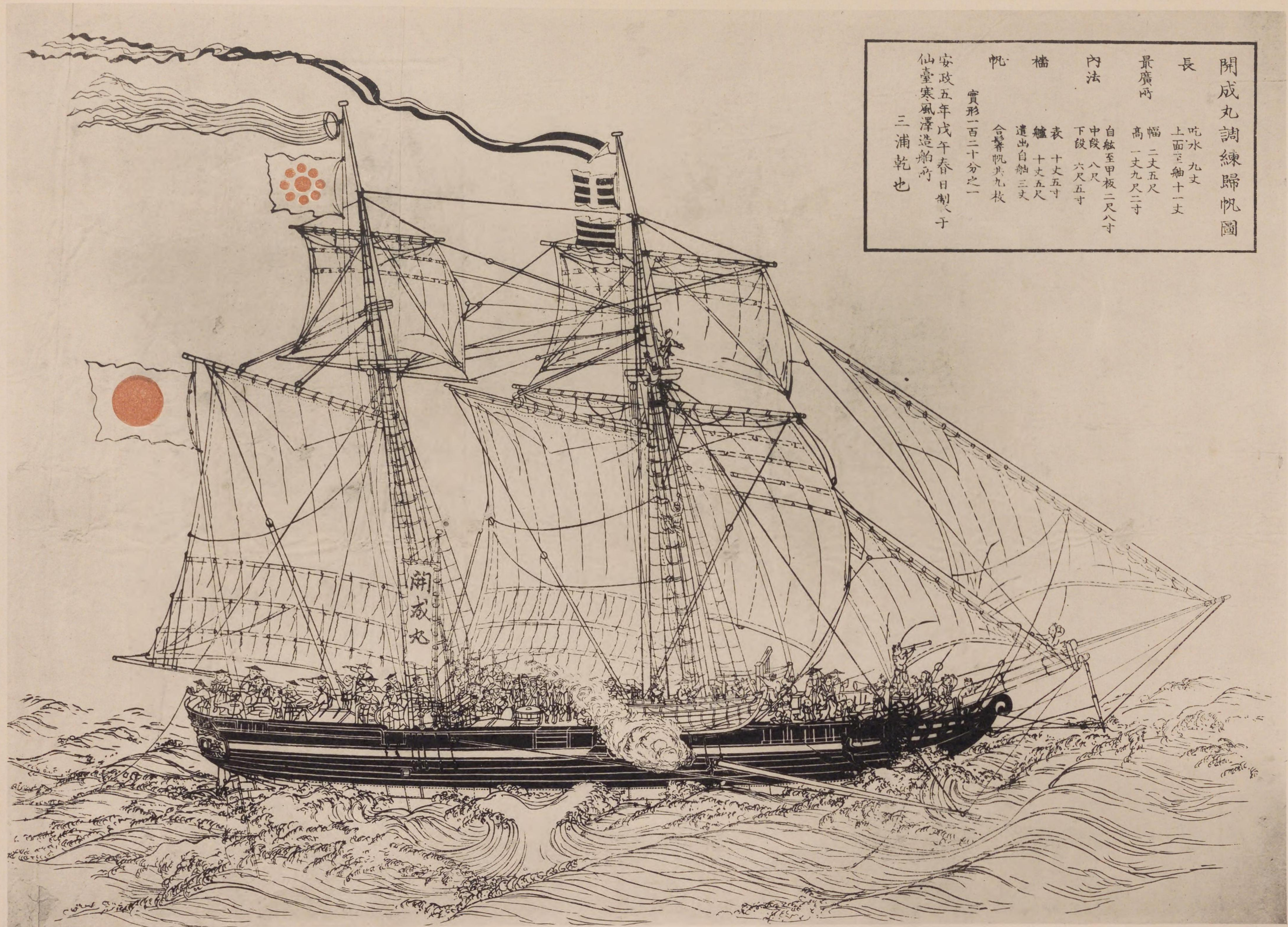

開成丸調練歸帆圖  
 長 吃水九丈  
 上面至軸十一丈  
 景廣所 幅 二丈五尺  
 高一丈九尺二寸  
 內法 自舷至甲板二尺八寸  
 中段 八尺  
 下段 六尺五寸  
 檣 表 十丈五寸  
 艙 十丈五尺  
 遺出白帆三丈  
 合繫帆共九枚  
 實形一百二十分之一  
 帆 安政五年戊午春日製于  
 仙臺寒風澤造船所  
 三浦乾也

No. 55. "Kaisei Maru" (1858). 丸 成 開 五 十 五 第









No. 56. Launching of the "Kaisei Maru" (1857).

圖水進丸成開 六十五第









No. 57. "Chiyodakata" (1866).

艦形田代千七十五第









No. 58. "Kosuge Maru" (1883). 丸 管 小 八十五第









No. 59. "Hitachi Maru" (1898). 丸 陸 常 九十五第







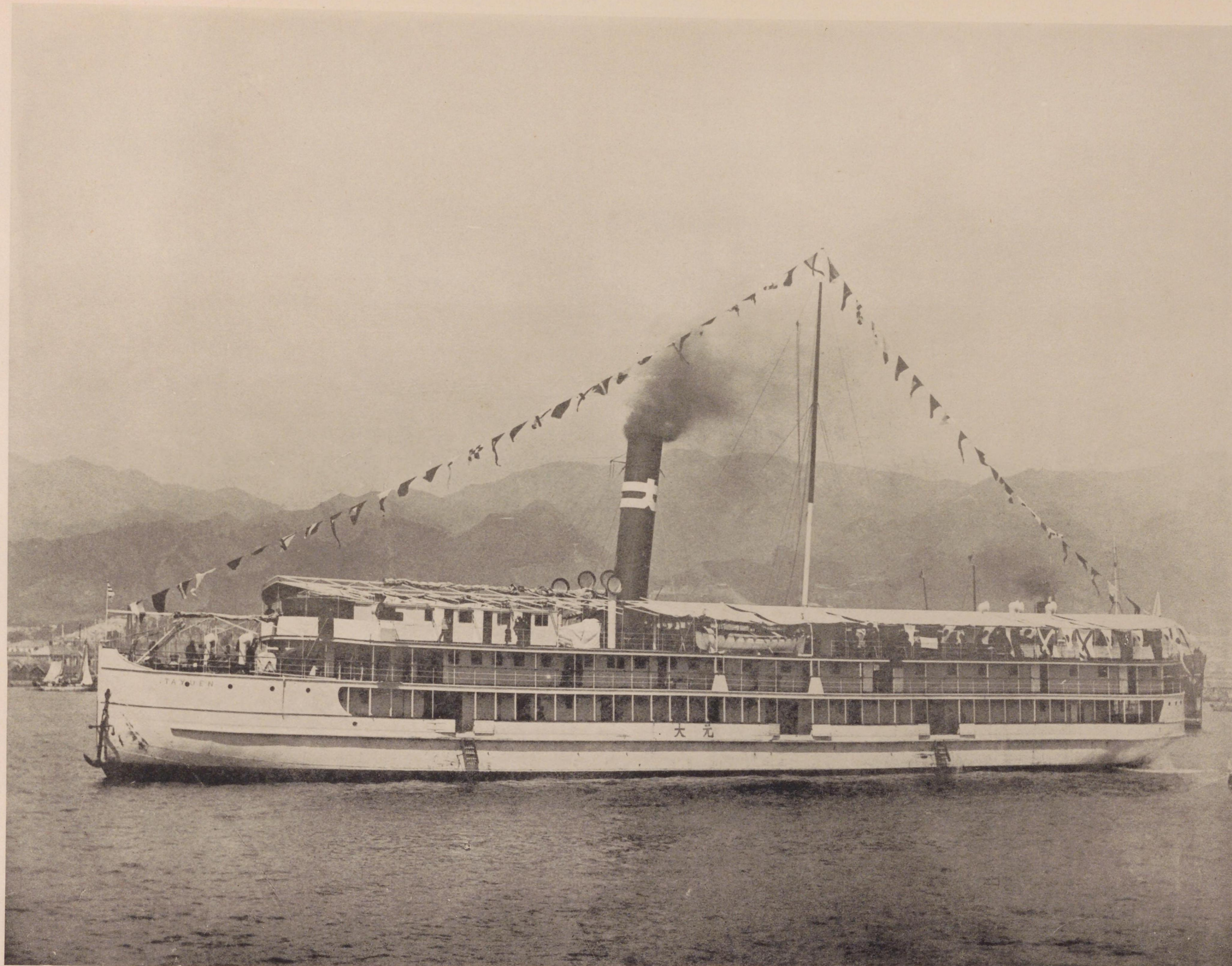

No. 60. "Tayuen Maru" (1899). 丸 元 大 十六第









No. 61. "Nikko Maru" (1903). 丸 光 日 一 十 六 第









No. 62. "Taisei Maru" (1903). 丸 成 大 二 十 六 第









No. 63. "Ogasawara Maru" (1906). 丸原笠小三十六第









No. 63. "Ogasawara Maru" (1906). 丸原笠小三十六第









No. 64. "Yohyang Maru" (1906). 丸 陽 岳 四十六第









No. 65. "Tenyo Maru" (1907). 丸 洋 天 五十六第









No. 66. "Mishima Maru" (1908). 丸 島 三 六十六第









No. 67. "Sakura Maru" (1908). 丸らくさ七十六第



THE UNIVERSITY OF CHICAGO PRESS



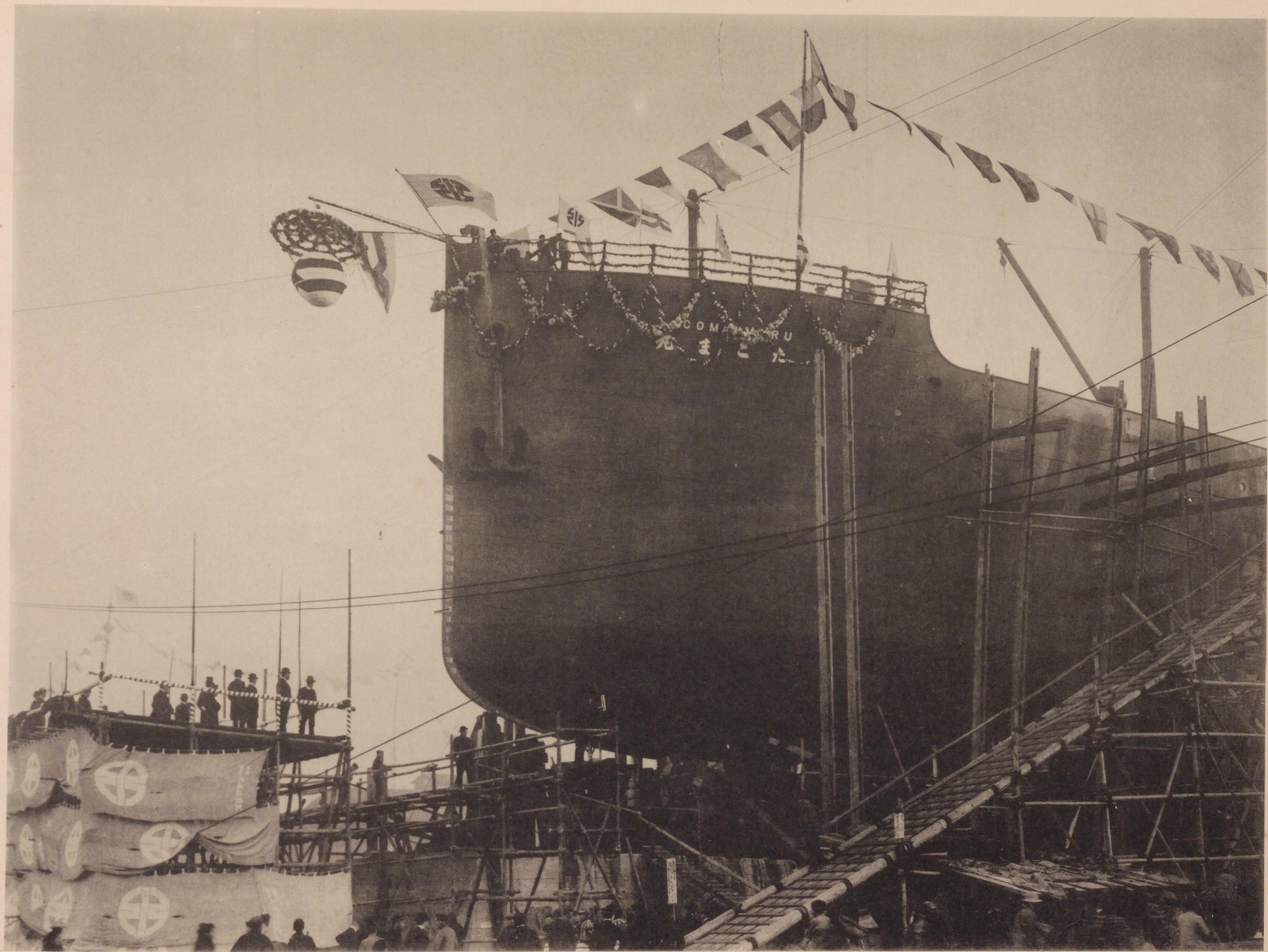

No. 68. "Tacoma Maru" (1909). 丸まこた 八十六第









No. 69. "Unyo Maru" (1909). 丸 鷹 雲 九十六第



W. B. E. A. (1888) [unclear] [unclear]





No. 70. "Umegaka Maru" (1909). 丸 香 ろ 火 う 十 七 第









No. 71. A Floating Dock of the Mitsubishi 渠船浮所船造菱三戸神 一十七第  
Dockyard and Engine Works at Kobe (1908).









No. 72. Kadoya's Chart (cir. 1620). 圖海航屋角 二十七第









No. 73. Suyeyoshi's Chart (cir. 1620).

圖海航吉末 三十七第



53. 2. 21  
B11765  
6892  
88  
運輸省図書館



明治四十二年十一月廿七日印刷  
明治四十二年十一月三十日發行

著作兼  
發行者 遞信省管船局

印刷者 小川一真  
東京市麻布區  
麻布霞町二番地

印刷所 小川寫真製版所  
東京市京橋區  
日吉町十三番地







690  
T  
(2)

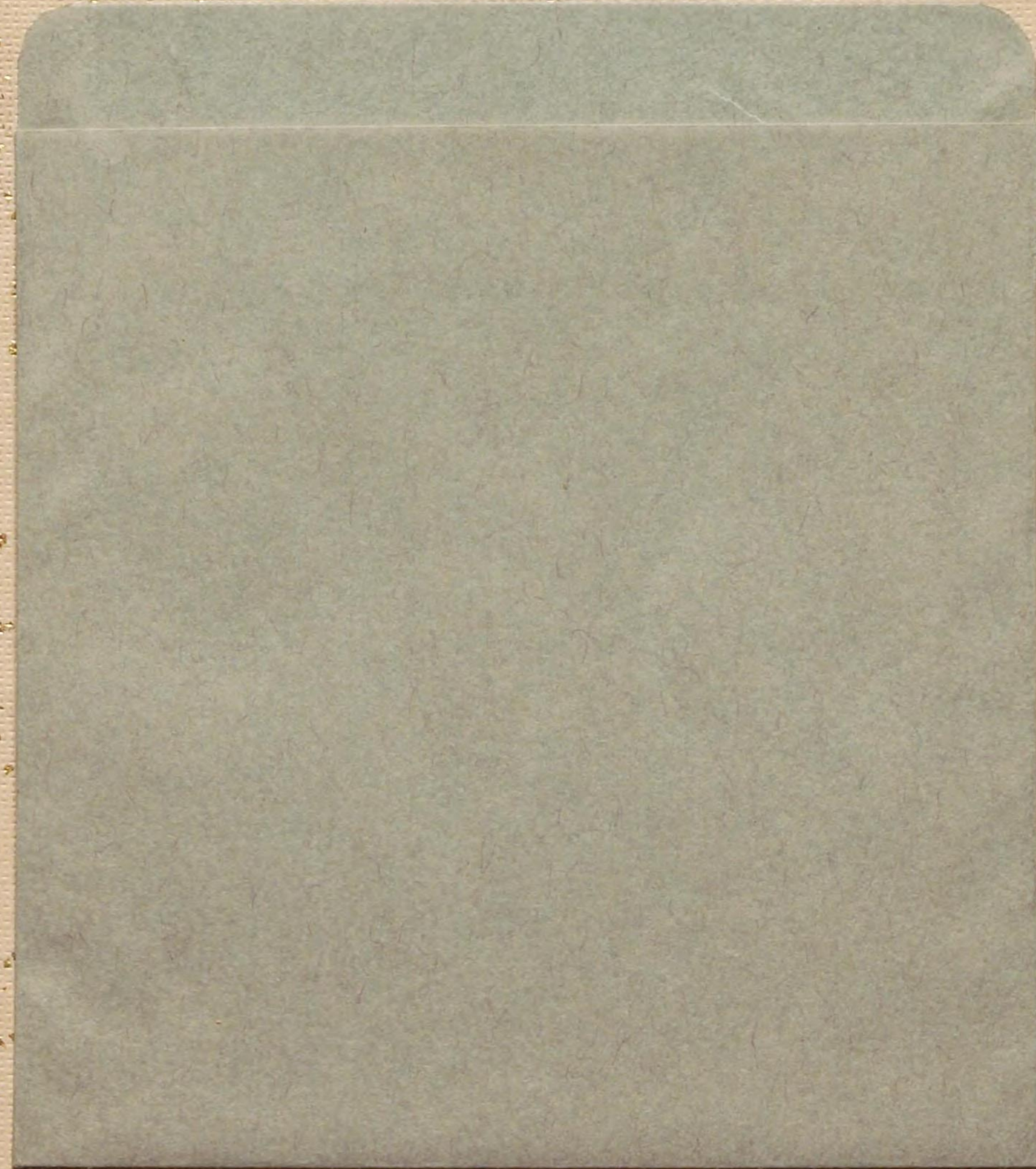







# Kodak Gray Scale



© Kodak, 2007 TM: Kodak

**A** 1 2 3 4 5 6 **M** 8 9 10 11 12 13 14 15 **B** 17 18 19

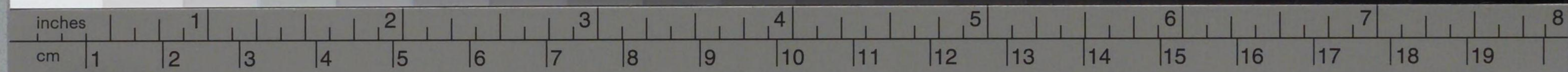

# KODAK Color Control Patches

© 2021 Kodak. All rights reserved. TM: Kodak. KP127082B

Blue Cyan Green Yellow Red Magenta White 3/Color Black

