

SOONER

UNIV.  
OF  
OKLAHOMA

Gc

976.602

N78s

1921







*The*  
**SOONER**

1921





COPYRIGHT 1921  
BY  
ALLEN C. DUNCAN  
AND  
LAWRENCE R. HAGY



The  
SOONER

The Yearbook of the  
University of  
OKLAHOMA.

EDITED BY THE  
STUDENT  
ASSOCIATION

1921

CLAIM OF  
BILL SMITH  
apr. 4 - 1921

Vinson Lackey

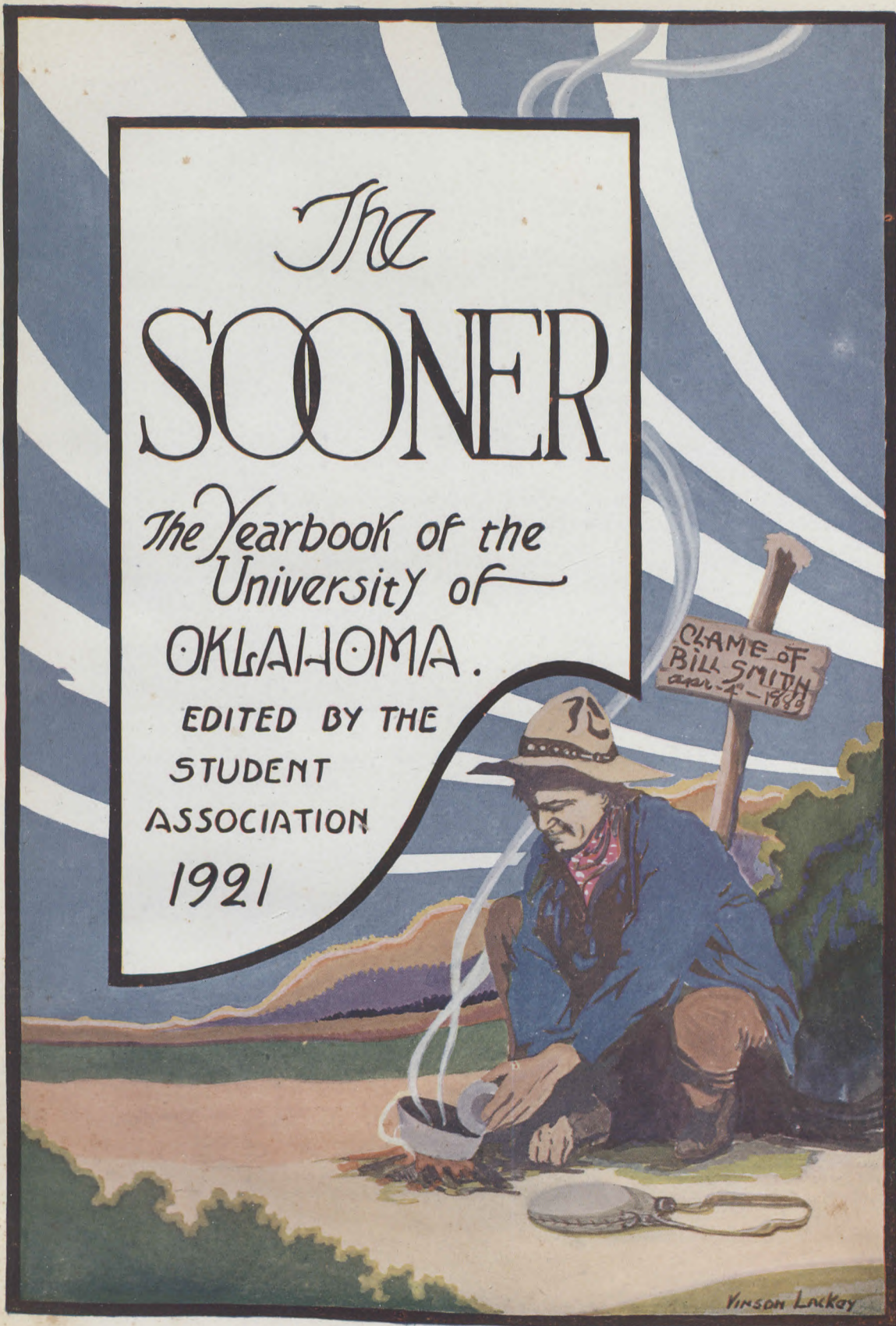





*Edwin De Barr*



RVL

To  
EDWIN DE BARR, M. S., Ph. D.  
the 1921 Sooner is affectionately  
dedicated

Since leaving his native state of Michigan, nearly thirty years ago, he has been a determining factor in the growth and progress of the University of Oklahoma.

As head of the Chemistry department his accuracy in the laboratory and his persistence of a master in research have brought him much renown; as Vice President of the University his handling of the administrative affairs coming within his scope has been both timely and expedient.

Not only has he exerted his influence for the expansion of the University but he has been called upon by government officials to solve problems as state chemist since 1908 and is also a national authority on many phases of his work.

In the classroom, on the campus, or in his fraternal activities throughout the state, "Daddy DeBarr" is respected and esteemed.





*AS a chronology of our activities, a story of what we have done, a picture of our organizations and our schools, a year of our University in book-form, we present the 1921 Sooner.*

*Within these pages, we have sought to show college life as it exists at Oklahoma, influenced as it is by the Sooner Spirit, that indefinable restless feeling which has prompted our forefathers in building up this great state.*

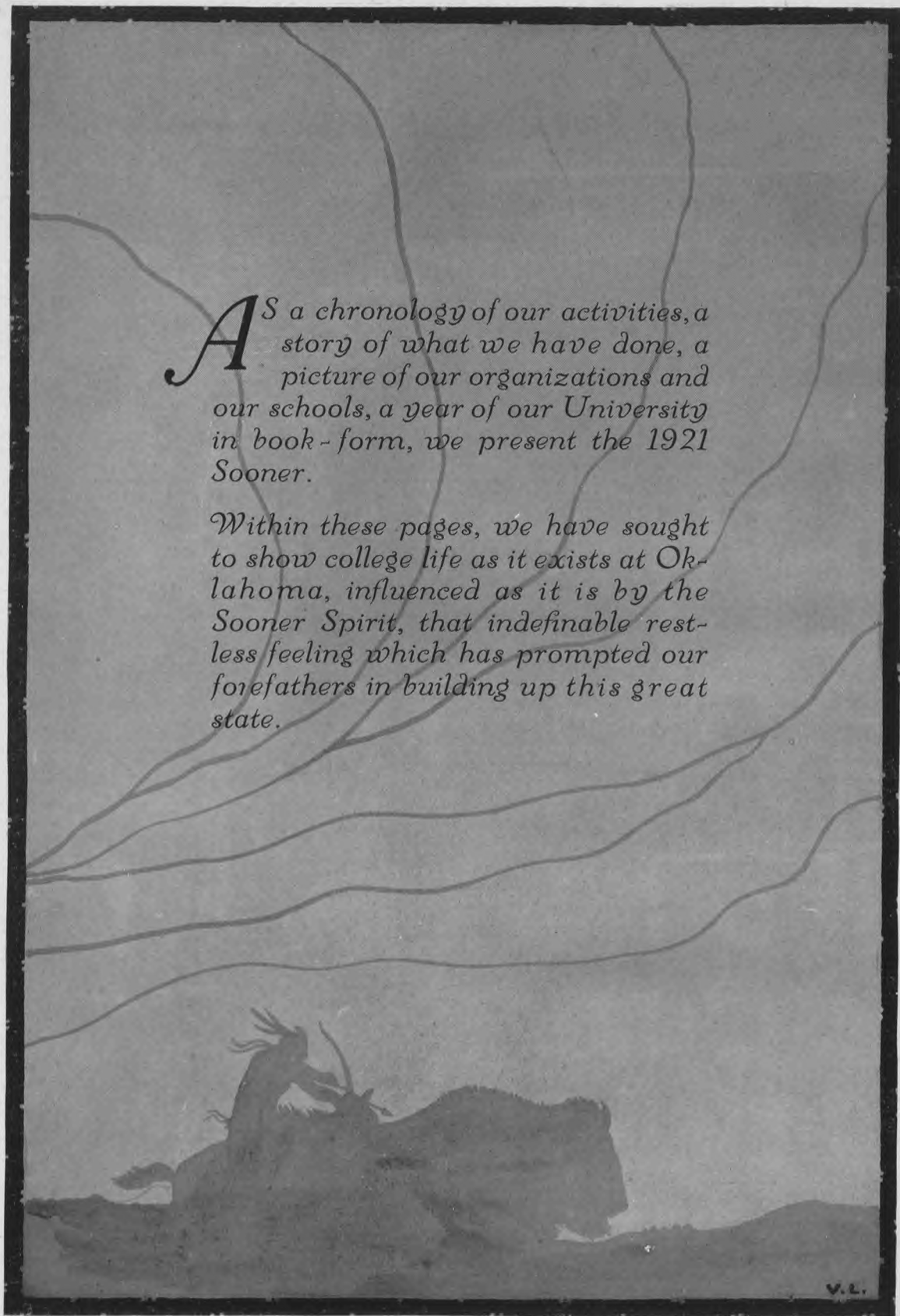

V.L.





*CONTENTS*

I

*Administration*

II

*The University*

III

*Beauty*

IV

*Activities*

V

*Athletics*

VI

*Organizations*

VII

*Spoof*

## *PROGRESS OF THE UNIVERSITY*

The time was when the maturity of a university was considered to be a matter not of a few years but of a century. The unprecedented success of the University of Oklahoma during the past few years proves that it is not absolutely essential that a great institution of learning should measure its existence by centuries or even by scores of years.

The University of Oklahoma has just completed the first quarter century of its existence. Like many of the older institutions it suffered many difficulties in the beginning, when both political and denominational forces held sway over the institution, making its future doubtful, to say nothing of progress. As a result of these unfortunate circumstances financial support was a thing not to be expected, confidence in the institution was rapidly vanishing, and its standing in the educational world was little more than a bit of sarcasm.

Such was the beginning of a great university.

Oklahoma, the melting pot of civilization, was destined to have a university of which its citizens might justly be proud. Factionalism was eliminated, we hope forever, and today, the University of Oklahoma has a standing among the educational institutions of the North, the South, the East, and the West, that is unquestioned, and its students and graduates are admitted without loss of credits to those institutions which have for years prided themselves in being "the best".

During the past eight years the average yearly increase in students has been four hundred and forty. This is an evidence of the confidence of the people of the state in their own state university. The professional schools now hold, without exception, the highest rating among the National Associations, and the University of Oklahoma, with less than ten years of real existence and progress, has laid a foundation upon which future development can be nothing but success.





LAW

*Through musty volumes, o'er old events and arguments, and on to understanding here  
we find the student barrister, seeking with uncompromising purpose the answer to his  
perplexing queries.*



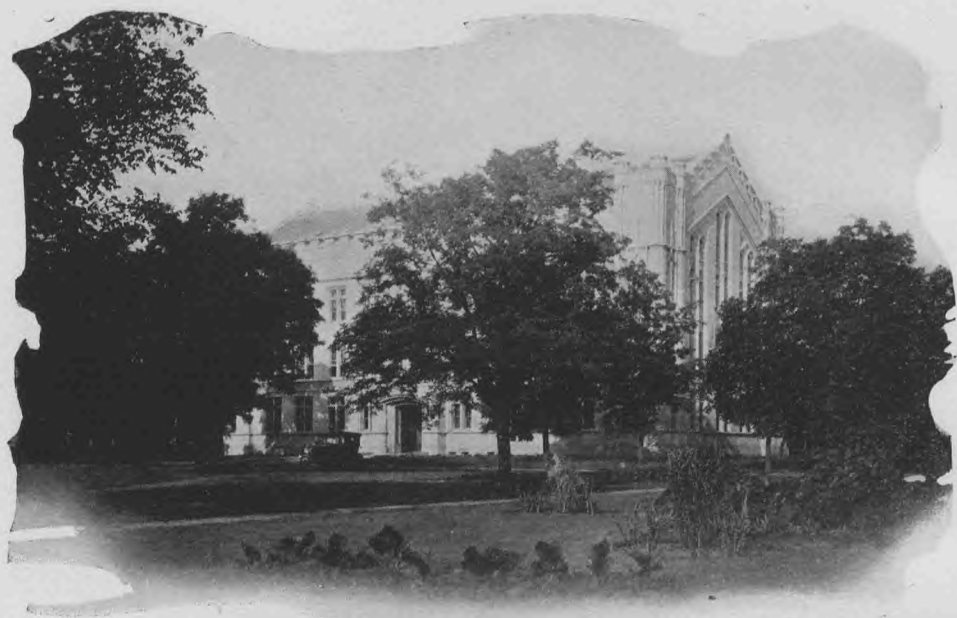

CHEMISTRY

*A monument to science, to the meaning of things, and to those who say all things are explicable, this building faces the rising sun and secrets of the ages are here revealed by those who seek the Sphinx beyond the portal.*







ADMINISTRATION

*A touch of majesty, of venerable wisdom, here invites the quest for understanding.  
We know what tasks have found their place within these ivy mantled walls, what  
guiding aid of kind administration.*





LIBRARY

*The first to greet us as we enter Soonerland, its wealth of well-thumbed volumes has caused us to return at hours when twinkling lights shone o'er the campus and the buildings towered mountain-like against a velvet sky.*

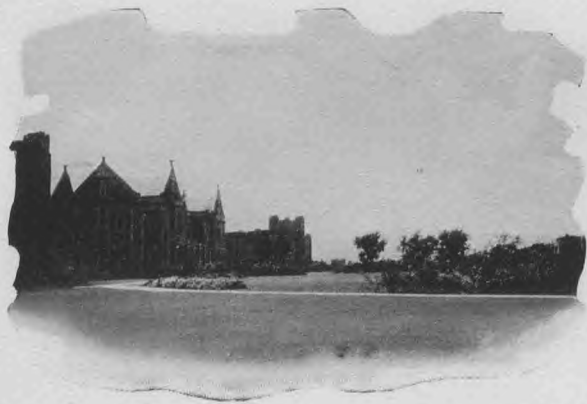





THE ELMS

*When our footsteps wander here beneath the leafy colonnade which sifts the heedless light of summer into tiny drops, our pace grows slower and we pause to drink the coolness of the semi-twilight, and enjoy the comfort of relaxation.*





SPOONHOLDER

*What sunny afternoon has found this venerable old mark unvisited? O'erhung by sturdy campus elms, the Spoonholder has a place in Sooner affections, a treasured memory of those who have gone before.*







EDUCATION

*Its grey walls once were filled with quiet, and students in its hush drowsed over volumes of accumulated knowledge. Now it is the busy scene of preparation for the art of serving man and revealing to him the interpretation of recorded wisdom.*

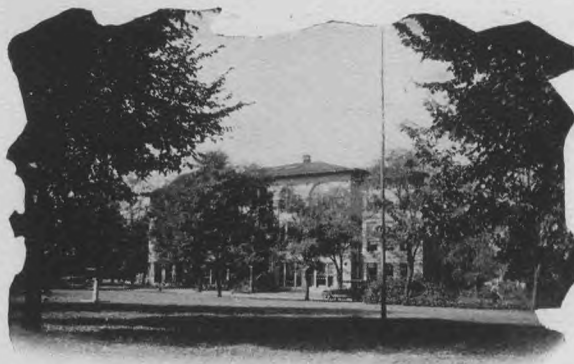



ENGINEERING

*Attune to nature's methods and well versed in all the ways her servants may well aid him, here we find the lord of whirring engines and his allies, his feudal tower high o'er the velvet green beneath him.*





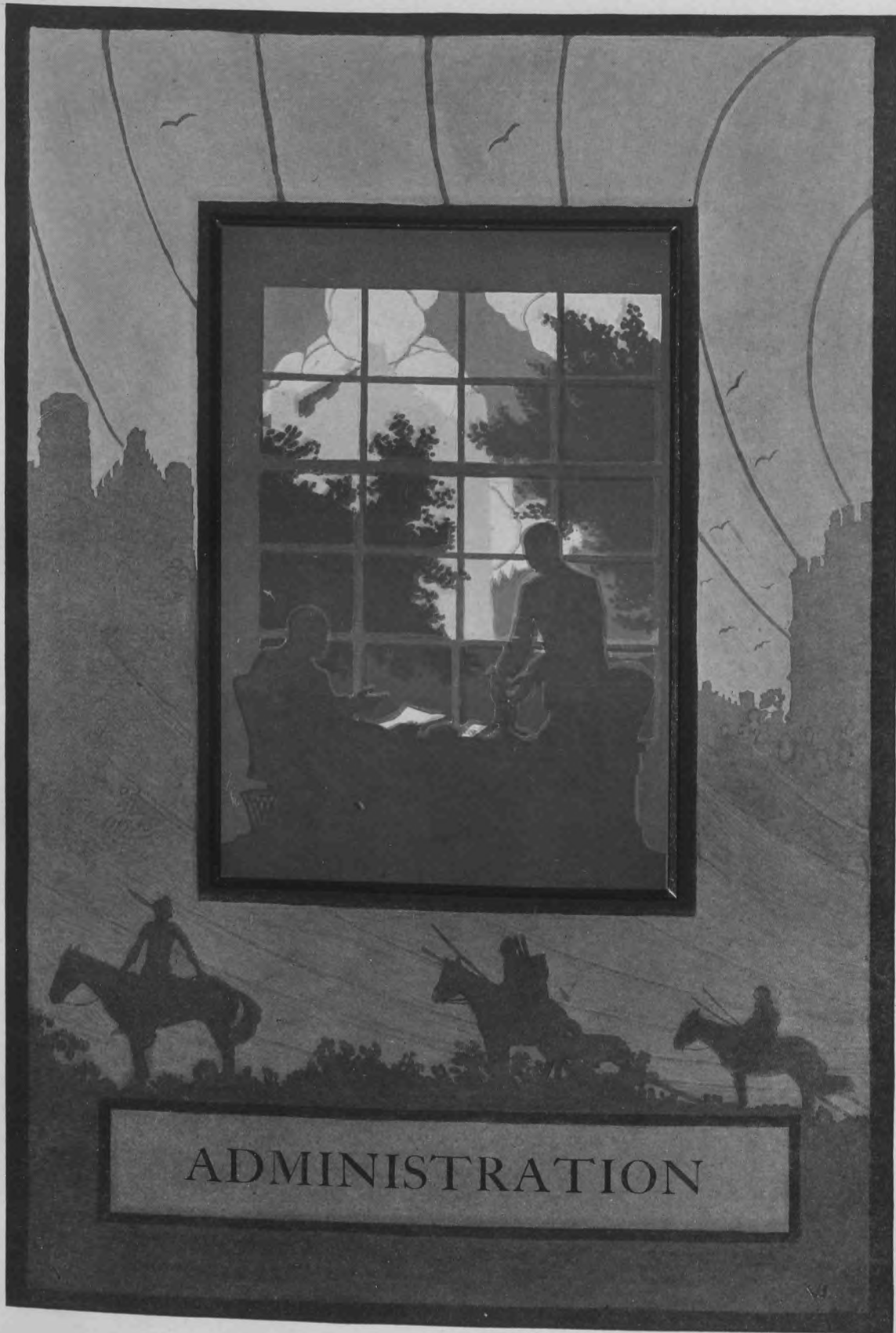

ADMINISTRATION

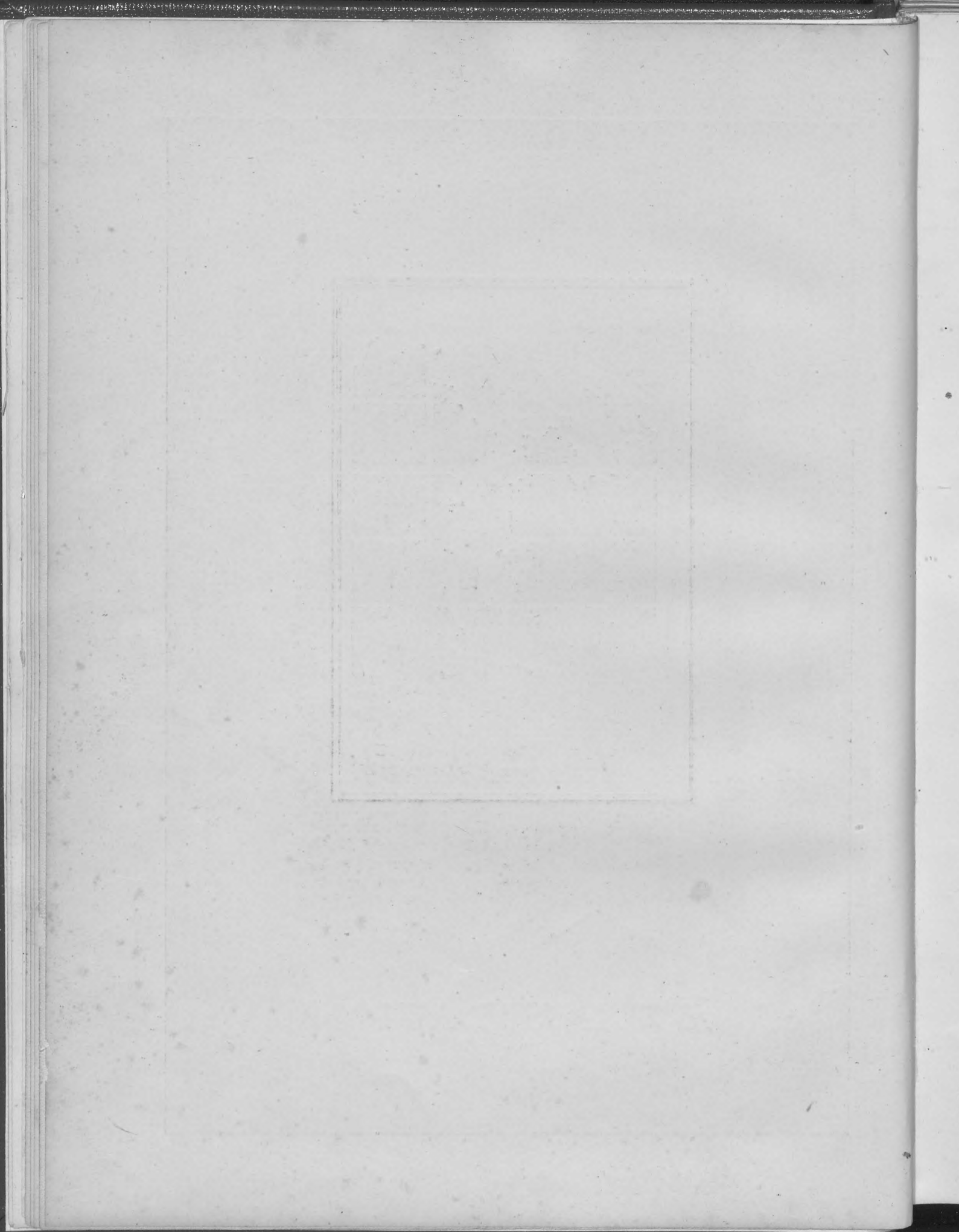



SOONER

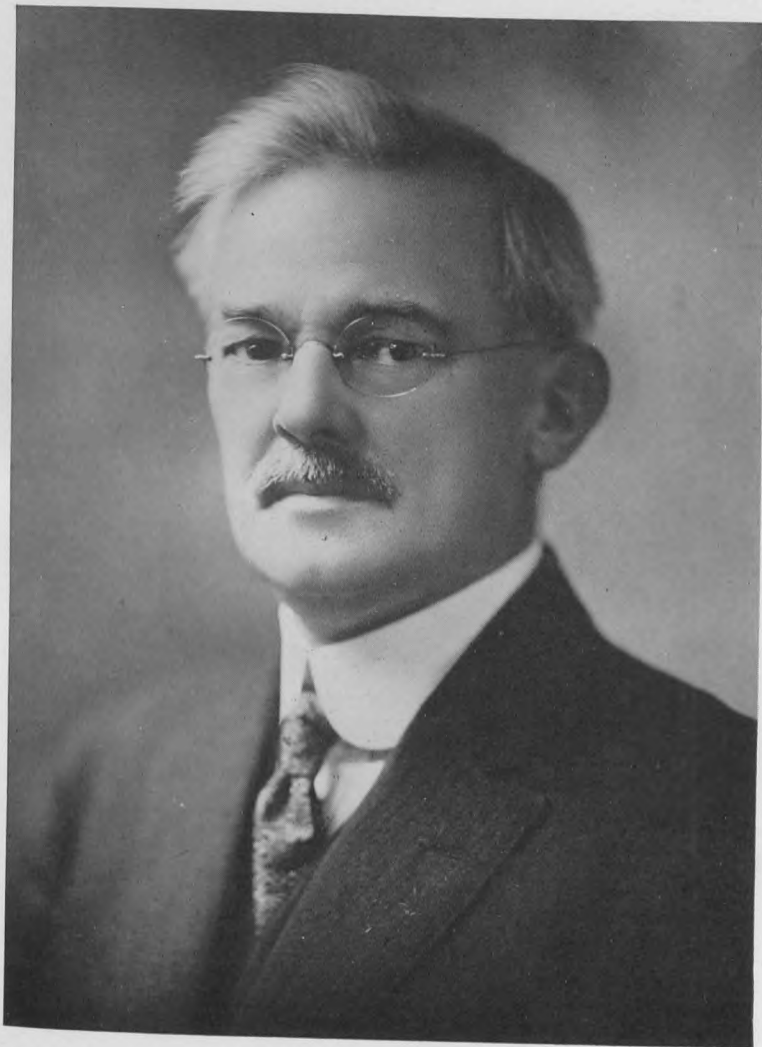

PRESIDENT STRATTON D. BROOKS



ADMINISTRATIVE COUNCIL



FIRST ROW: DeBarr, Johnson, Buchanan, Turley, Van Vleet.  
 SECOND ROW: Gittinger, Long, Felgar, Holmberg, Monnet.

MEMBERS

- EDWIN DEBARR . . . Vice-President of the University
- J. S. BUCHANAN . . . Dean of Arts and Sciences
- A. H. VAN VLEET . . . Dean of Graduate School
- J. H. FELGAR . . . Dean of Engineering
- FREDRIK HOLMBERG . . . Dean of Fine Arts
- J. C. MONNET . . . Dean of Law
- ROY GITTINGER . . . Dean of Undergraduates
- LEROY LONG . . . Dean of Medicine
- L. A. TURLEY . . . Assistant Dean of Medicine
- D. B. R. JOHNSON . . . Dean of Pharmacy
- W. W. PHELAN . . . Dean of Education



# SOONER

## BOARD OF REGENTS



FIRST ROW: Bowman, Roberts, Kraetli, Muldrow.  
 SECOND ROW: Hayes, Marland, Diamond, Rogers.

### OFFICERS

President . . . . .	SAMUEL W. HAYES
Vice-President . . . . .	HAL L. MULDROW
Secretary . . . . .	EMIL R. KRAETTLI

### MEMBERS

	<i>Term Expires</i>
C. C. ROBERTS . . . . Oklahoma City	1921
G. L. BOWMAN . . . . Kingfisher	1922
H. H. ROGERS . . . . Tulsa	1923
H. L. MULDROW . . . . Norman	1924
E. W. MARLAND . . . . Ponca City	1925
S. W. HAYES . . . . Oklahoma City	1926
H. H. DIAMOND . . . . Holdenville	1927

STUDENT COUNCIL



FLOYD STALEY

OFFICERS

FLOYD STALEY . . . . .	President
DAVE MCKOWN . . . . .	Vice-President
FLORENCE MONNET . . . . .	Secretary
EARL MCGINNIS . . . . .	Treasurer

MEMBERS

WILL CRUCE . . . . .	Senior Arts and Sciences
NEAL SULLIVAN . . . . .	Junior Arts and Sciences
FRANK WATSON . . . . .	Sophomore Arts and Sciences
PHIL BLACKWELDER . . . . .	Freshman Arts and Sciences
ELAINE HARGIS . . . . .	President Women's Council
ROBERT BELL . . . . .	President Oratorical Council
ERL DEACON . . . . .	President Athletic Council
JOSEPH BRANDT . . . . .	Editor Oklahoma Daily
JESSE LONG . . . . .	Law School Representative
ROY TAYLOR . . . . .	Medic Representative
KERR MCQUOWN . . . . .	Engineer Representative
DOROTHY ARNOLD . . . . .	Fine Arts Representative
FLOYD GRAY . . . . .	Pharmic Representative



# SOONER

## STUDENT COUNCIL



FIRST ROW: Hargis, Watson, McGinnis, Arnold.  
SECOND ROW: Monnet, Gray, Sullivan, Blackwelder.  
THIRD ROW: Cruce, McKown, Taylor, Bell.  
FOURTH ROW: Deacon, Long, McQuown, Brandt.

# SOONER

## WOMEN'S COUNCIL



FIRST ROW: Hargis, Crain, Umphress, Looney, Pearson, Smith.  
 SECOND ROW: Berg, Schaefer, Browning, Westmoreland, Orton, Baker.  
 THIRD ROW: Westfall, Cameron, Stewart, Lawton, Lamar, Patterson.  
 FOURTH ROW: Hague, Doty, Kirtley, Arnold, Johns, Washington.

### OFFICERS

President . . . . . ELAINE HARGIS  
 Vice-President . . . . . LOUISE ORTON  
 Secretary . . . . . BESSIE B. BROWNING

### MEMBERS

LUCILE WESTFALL	BERNICE BAKER
MARION WASHINGTON	VIVIAN STEWART
IMOGENE PEARSON	JENNIE SIMMS
ELIZABETH CAMERON	CATHERINE PATTERSON
LEONE CRAIN	LUCY KIRTLEY
MABEL LOONEY	ILA WESTMORELAND
JOHANNA SCHAEFER	MYRTLE UMPHRESS
DORA DOTY	GLADYS HAGUE
HELEN BERG	PATTY GREEN
MARGARET HOBERGER	PANSY RENTFROW
WILMA LAMAR	LUCY LAWTON
DOROTHY ARNOLD	MABEL SMITH
	BESSIE JOHNS

# SOONER

## ORATORICAL COUNCIL



FIRST ROW: Cruce, Leske, Coley, Logan, Smith, Mount, Looney, Bell, Grimes.  
 SECOND ROW: Williams, Schaefer, Woodford, Guthrie, Wantland, Atkinson, Clay, Coffey, Sheppard.  
 THIRD ROW: Whiteford, Pruet, Berg, Armstrong, Whitehurst, Squyres, Stewart, Turner, Campbell.  
 FOURTH ROW: Butler, Stevenson, Staley, Dickason, Brown, Crowl, Burford, Monnet, Montgomery.

### OFFICERS

ROBERT BELL	President
DOROTHY WHITEFORD	Vice-President
EVA WHITEHURST	Secretary
SCOTT SQUYRES	Treasurer

### REPRESENTATIVES

WILLIAM ATKINSON	GUY BROWN	FAY SHEPPARD
JOHN BUTLER	CASS PHILLIPS	DOVE MONTGOMERY
PAUL CAMPBELL	WILL CRUCE	GLADYS DICKASON
MARK GRIMES	FREEMAN BURFORD	FRANCES CLAY
JOSEPH C. LOONEY	WALTER MORGAN	JOANNA SCHAEFER
CLAUDE MONNET	JOHN COFFEY	LELA SMITH
CONRAD MOUNT	GARRETT LOGAN	CHRISTINE WILLIAMS
EARL PRUET	DORINE GUTHRIE	DOROTHY STEVENSON
LESLIE SALTER	CARRIE WANTLAND	PAULINE CROWL
FLOYD STALEY	BETTY COLEY	IMA ARMSTRONG
VAN WINTER STEWART	HELEN BERG	MARY JO TURNER
ANGUS WOODFORD		LOLA LESKE





Perry, Fowler, Lively, Johnston.

ALL-SENIOR CLASS OFFICERS

- PAUL X. JOHNSTON . . . . . President
- JOHN PERRY . . . . . Vice-President
- MARCELLE LIVELY . . . . . Secretary
- MARY JO FOWLER . . . . . Treasurer



Cameron, Long, Kull, Hogan.

ALL-JUNIOR CLASS OFFICERS

- WENDELL LONG . . . . . President
- JOHN HOGAN . . . . . Vice-President
- KATHRYN KULL . . . . . Secretary
- ELIZABETH CAMERON . . . . . Treasurer



Brown, Hayes, Warren, Mills.

ALL-SOPHOMORE CLASS OFFICERS

KIRBY WARREN . . . . .	President
GUY BROWN . . . . .	Vice-President
CATHERINE HAYES . . . . .	Secretary
HARRY MILLS . . . . .	Treasurer



Hendricks, Weir, Crouch.

ALL-FRESHMAN CLASS OFFICERS

HAL CROUCH . . . . .	President
EARL HENDRICKS . . . . .	Vice-President
ANNA MABEL WEIR . . . . .	Secretary-Treasurer

SOONER

THE MORNING AFTER



B-R-



R!!!





Decorative border on the left edge of the page, featuring a repeating geometric pattern.

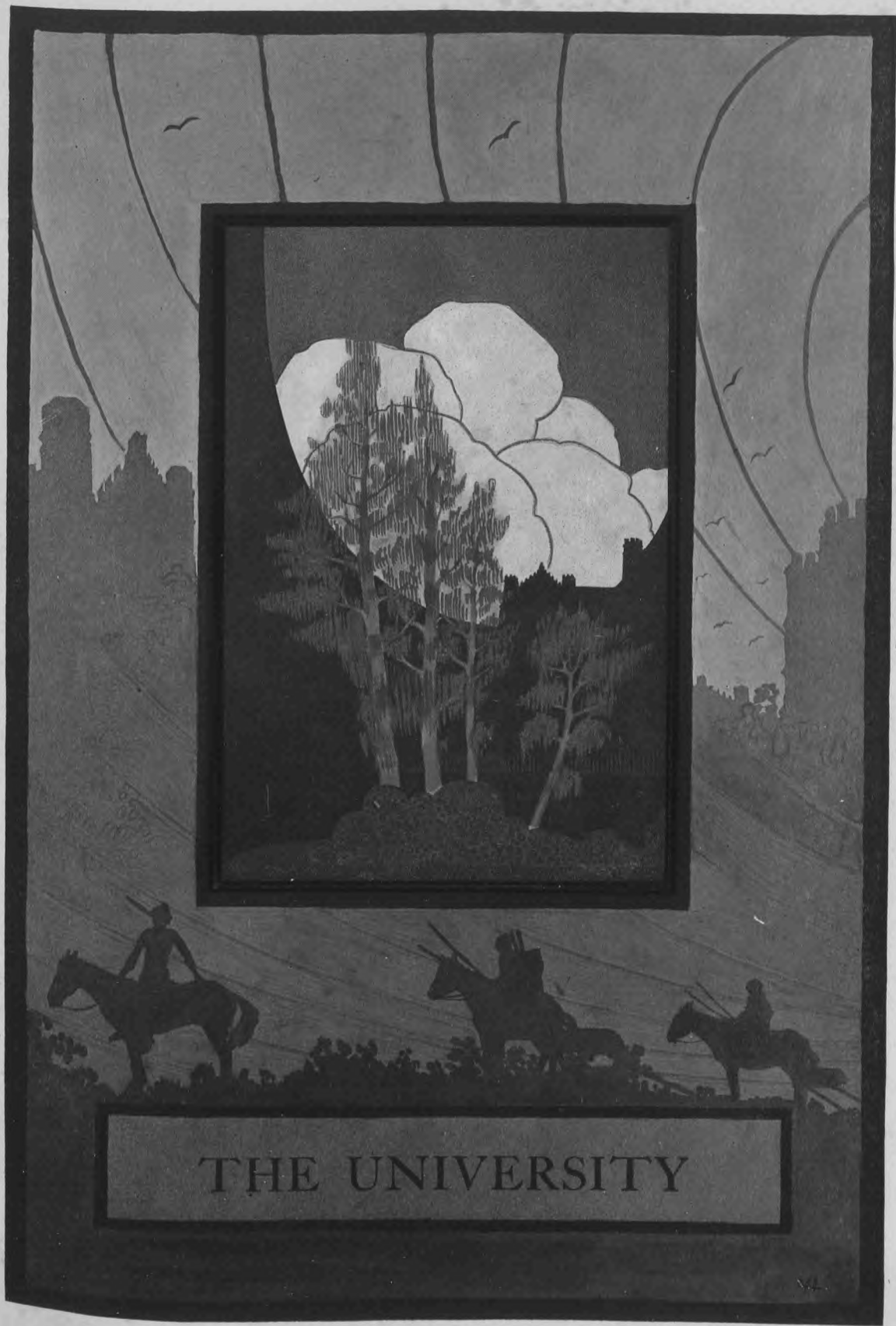

THE UNIVERSITY



OWL AND TRIANGLE



FIRST ROW: Hargis, Prouty, Fowler.  
SECOND ROW: Copeland, Barrett, Knight.

Women's Senior Honorary Fraternity

FACULTY

MARIE MAUK

MEMBERS

MYRTLE BARRETT  
MARY JO FOWLER  
ANN KNIGHT

CAROLINE COPELAND  
ELAINE HARGIS  
DOROTHY PROUTY



# SOONER

## PE-ET



FIRST ROW: Darrough, Merrill, Hilles, Duncan.  
SECOND ROW: Ferrell, Henry, Neal, Campbell.  
THIRD ROW: Cantrell, Monnet, Johnston, Brandt.

### Men's Senior Honorary Society

#### FACULTY

EDGAR MEACHAM

WILLARD CAMPBELL

V. E. MONNETT

#### MEMBERS

ENOCH FERRELL  
MAURICE MERRILL  
CLAUDE MONNET  
JOSEPH BRANDT  
JOHN CANTRELL

FORREST DARROUGH  
ALLEN DUNCAN  
ROBERT HENRY  
DAVID HILLES  
PAUL JOHNSTON

DEWEY NEAL

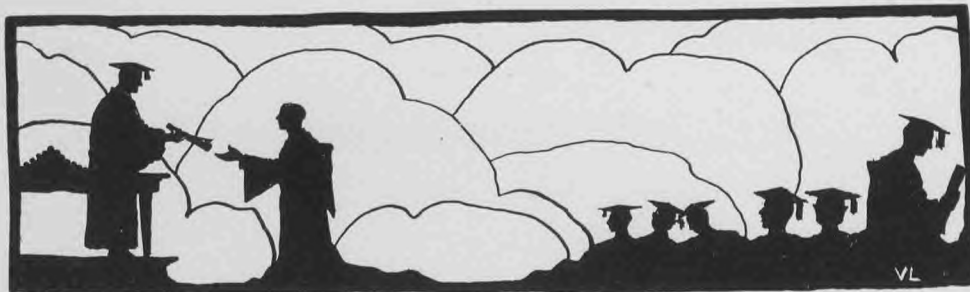

## G R A D U A T E



A. H. VAN VLEET

The first graduate degree was conferred in 1900 upon Ross Hume. The next year, Paul White received his M. A. degree. At that time there was no Graduate School, and of course, no graduate faculty. These degrees were conferred by the general faculty. In 1909 the Graduate School was organized with a dean and a faculty. The faculty consists of the professors of the Schools and Colleges that offer graduate work. Previous to 1900 the work had been under the supervision of a committee from the general faculty. In 1911 five received the Master's degree.

There is a constantly increasing demand by the high schools of the State for teachers holding advanced degrees. This has made it necessary to provide special opportunities for teachers to secure such degrees without sacrificing their positions in doing so. This demand has been very successfully met through the summer sessions and through correspondence courses. It is possible for a student to secure the Master's degree by completing the work of three summer sessions in residence and in addition, eight semester hours through correspondence courses.

The enrollment at the present time exceeds that of any previous semester. As the University grows older and the facilities for advanced work become better there will be an accelerating demand for graduate work. The University will be in position to meet this demand as it occurs.

GRADUATE CLASS OFFICERS



Wright, Crowder.

A. C. WRIGHT . . . . .	President
MARY CROWDER . . . . .	Secretary-Treasurer

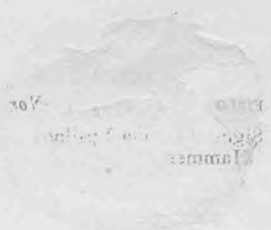



**Graduate**

MARY WILLIAM CROWDER  
*Sulphur Springs, Texas*  
 Kappa Delta Pi; Secretary-  
 Treasurer Graduate Class

A. C. WRIGHT . . . . . *Norman*  
 Sigma Gamma Epsilon; Pick  
 and Hammer; President Grad-  
 uate Class

LOIS ISABEL GILLIS . . . . . *Frederick*  
 Entre Nous; Y. W. C. A.

DOLLIE RADLER . . . . . *Norman*  
 Chi Upsilon; Pick and Hammer;  
 De Barr Club; Y. W. C. A.

CLAUDE BARBER . . . . . *Norman*  
 Kappa Delta Pi; Phi Delta Kappa

T. D. D. QUAID . . . . . *Tishomingo*  
 Kappa Delta Pi

S. D. BURTON . . . . . *Norman*  
 Pick and Hammer; Assistant  
 Coach in Athletics

DENNIS F. SCANLAN . . . . . *Norman*

RAY F. SCHOOL . . . . . *Norman*  
 Acacia; Sigma Gamma Epsilon;  
 Pick and Hammer

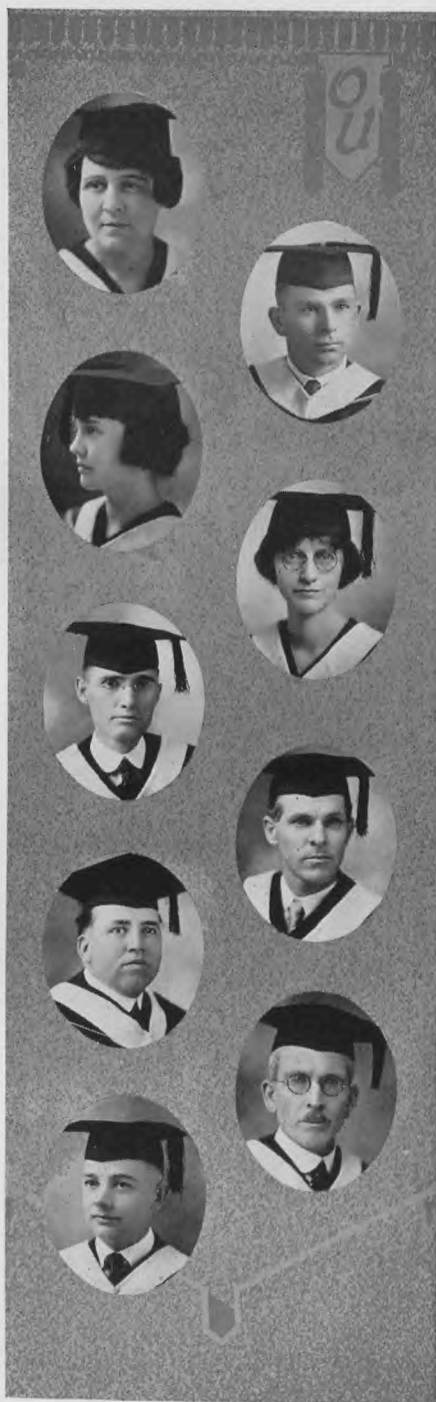

**Graduate**



JENNIE LESSENGER . . . . . *Oklahoma City*  
Achoth; Phi Beta Kappa; Y.  
W. C. A.

JULIA E. STEELE . . . . . *Ardmore*  
Xi Delta; De Barr Club; Phi-  
logian

GRACE E. RAY . . . . . *Norman*  
Phi Beta Kappa; Theta Sigma  
Phi; Delta Psi Kappa; Zetale-  
thean; Las Dos Americas; Edi-  
tor *University of Oklahoma*  
*Magazine*; Editor *Oklahoma*  
*Weekly*.

A. L. JONES . . . . . *Coleman*  
Phi Gamma Delta

C. H. DWIGHT . . . . . *Norman*  
Y. M. C. A. Cabinet

FREDERICK HOOD . . . . . *Erick*  
Phi Delta Chi; Apothecarian

MARGARET HARLOW . . . . . *Norman*  
Achoth

FRANCIS MULKY . . . . . *Oklahoma City*  
Sigma Alpha Epsilon; Pick and  
Hammer; Ruf-Neks

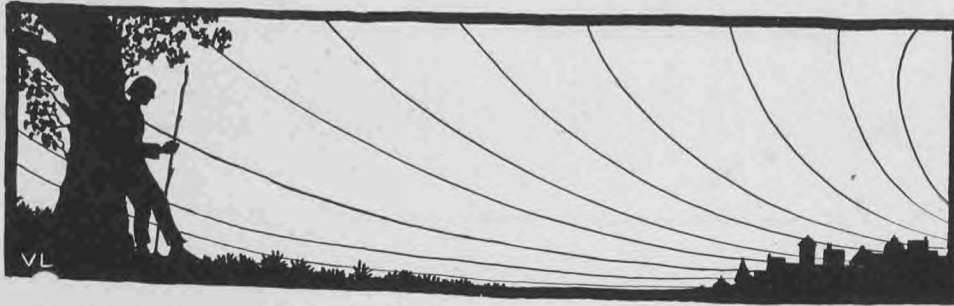

## ARTS AND SCIENCES



J. S. BUCHANAN

The organization of the College of Arts and Sciences dates from the beginning of the University in 1892.

It is the center of the University of Oklahoma out of which the professional schools have grown and around which they are grouped. A large part of the instruction is foundational for the best work of the professional schools, which show a growing tendency to require one or more years of general college training for admission. The Medical School and the School of Education now require two years of college work, and the School of Law one year.

The College of Arts and Sciences affords many of its students an opportunity to test themselves in various fields of scholastic endeavor pending the time when they shall discover the dominant interests of their lives. It also presents subjects and groups of subjects directly related to the student's chosen life of professional endeavor. For this purpose there are within the College of Arts and Sciences organized the schools of Journalism, Public and Private Business, Social Service and until recently the Schools of Education and Home Economics.

For the past year 1919-20, of the thirty-nine hundred and fourteen students enrolled in the University, twenty-one hundred and fifty-six or fifty-five percent of the total enrollment was in the College of Arts and Sciences. This year 1920-21 the total enrollment will be much greater.

There are about one hundred members of the faculty on the staff of instructors.

The number graduated from the College for the past year was over two hundred.





# JOURNALISM.



H. H. HERBERT

The School of Journalism, completing its eighth year of existence, is now more efficiently organized than at any other time in its history. Evidence of this is seen in its meeting the requirements for admission to the Association of American Schools and Departments of Journalism, for which only eleven journalistic institutions in the United States are able to qualify.

The growth of the school in 1920-21 has come about through the occupancy of larger quarters, the enlargement of its faculty, additions to its courses of instruction and an expansion of its statewide activities.

The School of Journalism was in practically a homeless state until last September when it began its year's work in the basement of Science Hall, where a large number of classrooms and offices are available.

The school still lacks one of the essentials to its growth and development, for the University print shop, with which the school is directly concerned in many of its activities, is still housed in the Engineering Building, halfway across the campus from Science Hall. Until it is possible to provide a building in which both the printing plant and the journalism quarters can be accommodated, much of the work of a mechanical and administrative nature can be carried on only under a serious handicap.

This year, the number of full time instructors in journalism has been increased to four. This change allowed a rearrangement of courses and administrative activities and the addition of several kinds of work that materially enlarge the scope and increase the efficiency of the school.

The expansion of work in advertising and the addition of courses in printing, publishing and newspaper administration constitute the principal advances made this year. Advertising instruction is now given on a scale as extensive as that of any school of journalism in the country, and the courses in newspaper management are conceded by journalistic educators to be a step in advance of what most schools of journalism offer.

During the year the school has put added emphasis upon its work in relation to the publishing interests of the state. Individually prepared news stories on every phase of university work and student activity have gone out even to the smallest and most remote newspaper in the state. A weekly publication of professional news and comment of interest to Oklahoma newspaper men, known as "Sooner State Press", has been regularly published. The school has kept in close touch with the Oklahoma Press Association and has assisted materially at times in making the program of that organization an effective one.

Thus in the opportunities it offers to students and in the aid it gives to the publishing interests of the State the School of Journalism has made definite progress during the year. Much still remains to be done, but a record of accomplishment is a stimulus to endeavor, and the prospects for a greater future are indeed bright.



## PUBLIC & PRIVATE BUSINESS



A. B. ADAMS

The purpose of the School of Public and Private Business is to train students for the most important professions and vocations in business, both public and private. At present we have 171 students enrolled in the school who are candidates for a degree, and 18 who are special students not candidates for a degree. In addition to these students who are enrolled in the School there are at least 150 others who are taking courses offered by it. About 85 percent of the students of the School are preparing themselves to take up work in the private business field, such as mercantile business, banking, insurance, real estate, accountancy, and foreign trade. The others expect to become public officials or employees either of the state or national government in the capacity of legislators, administrators, investigators, statisticians, or government representatives.

This year has been a year of great growth for the School of Public and Private Business, as the number of its students has almost doubled over those of last year. The important immediate problem before the School is to get a sufficient number of instructors to handle the growing enrollment and to teach the additional specialized courses which it is intended that the School shall offer. It is planned for the School to secure three additional instructors for next year, and we shall endeavor to get the very best teachers available for this work, provided we are able to get the appropriation.

The School is sorely in need of classroom space and library facilities. It is now evident that the legislature of 1921 will not see fit to appropriate money for a building so badly needed by the School, but it is hoped that we shall be able to get sufficient minimum space on the third floor of the Administration Building to take care of our growth, at least until the next legislature convenes.

There is a fine spirit existing within the School of Business, both among the faculty and the students. This spirit and enthusiasm is a large factor in building up and widening the scope of the School. Business organizations, and individual business men of the state are also taking great interest in the work which the School is doing, and our students upon their graduation are having little difficulty in securing good positions in the business world.



## SOCIAL SERVICE.

The Department of Sociology is designed to serve two purposes.

First, to teach every student, no matter what occupation he is preparing to take up, how to fulfill his duties as a member of society, and under what conditions and standards he may realize for himself a rational and rounded culture, and, at the same time, promote the well-being of society.

The most important part of education is knowing how to live; not how to earn money; and the primary aim of sociology is to teach every student this most important part of education.

Second, to give to students, who desire to take up social work as a career, the special knowledge and practical training necessary for such a career.

In order to qualify students for social work there has been organized in the Department of Sociology a School of Social Service which prepares students for such occupations as research and teaching, Red Cross workers, community workers, charity workers, medical social service, Y. M. C. A. and Y. W. C. A. secretaries, etc.

Many graduates of the University of Oklahoma have gone into social service work, and are extending the influence of the university all around the world. They are found in the great cities of New York, Baltimore, Chicago, and Washington; in the over-seas countries of Germany, India, Persia, and in South America.

The Department of Sociology has five members on its teaching staff, to wit: Jerome Dowd, Director of the School of Social Service; Gilbert H. Smith, Assistant Professor of Sociology; Ivan G. Wright, Assistant Professor of Sociology and Vocational Director; Maurice Neuberg, Assistant Instructor in Sociology; Novella Gould, Supervisor of Field Work.



PHI BETA KAPPA

Scholastic Fraternity

Founded at William and Mary 1776

Alpha of Oklahoma Chapter Established 1920

FACULTY

LOUIS ALLEN  
 JOSEPH BENTON  
 GEORGE BOKE  
 THEODORE BREWER  
 ROSETTA BRIEGEL BARTON  
 STRATTON D. BROOKS  
 JOHN CHEADLE  
 HOMER L. DODGE  
 J. H. FELGAR  
 ROY GITTINGER  
 S. R. HADSELL  
 ROSCOE E. HARPER  
 H. H. HERBERT  
 VICTOR A. HOERSCH  
 HELEN L. HOLTZSCHUIF

R. T. HOUSE  
 VICTOR KULP  
 HUGH GRAY LIEBER  
 ELLA MANSFIELD  
 JEAN MARIE MAUK  
 EDGAR MEACHAM  
 JULIEN C. MONNET  
 LAWRENCE N. MORGAN  
 J. F. PAXTON  
 GRACE E. RAY  
 LEWIS S. SALTER  
 S. M. SALYER  
 A. C. SCOTT  
 OTTO W. WALTER  
 GUY Y. WILLIAMS

STUDENTS

ENOCH FERREL  
 JENNIE LESSENGER  
 J. C. LOONEY  
 MAURICE H. MERRIL  
 FLORENCE MONNET  
 GLADYS DICKINSON  
 TULLY NETTLETON  
 LOUISE ORTON  
 LAURA LESKE  
 ROBERT HENRY  
 DAVID MCKOWN  
 FELIX BODOVITZ  
 DOROTHY PROUTY  
 ANN KNIGHT  
 ORPHA ROBERTS  
 LLOYD SWEARINGEN

CLAUDE MONNET  
 LESLIE SALTER  
 NATHAN SCARRITT  
 WENDELL LONG  
 ELAINE HARGIS  
 INEZ HOLLINGSWORTH  
 MYRTLE BARRETT  
 HELEN BERG  
 JOSEPH BRANDT  
 PAUL CAMPBELL  
 FORREST DARROUGH  
 BRYCE GREENSHIELDS  
 DOCIA HANSEN  
 EMILY HOOVER  
 GIRDIE MINNER  
 DEWEY NEAL

**Senior Arts and Sciences**



MAX W. MINTON . . . . . *Enid*  
Beta Theta Pi; Chi Chi Chi;  
Ruf-Neks; Pick and Hammer;  
SOONER Staff; Interfraternity  
Council

MARY MATTISON . . . . . *Oklahoma City*  
Kappa Alpha Theta

CHARLES B. AMES, JR. . . . . *Oklahoma City*  
Sigma Alpha Epsilon; Battle  
Axe; Jazz Hounds

RUTH ASHER . . . . . *Pond Creek*  
Pi Beta Phi; Y. W. C. A.; Phi-  
logian; Oratorical Council

ROY CONNER . . . . . *Haskell*  
Forum; Y. M. C. A.

MYRTLE BARKLEY . . . . . *Hobart*  
Oikonomia; Meletanian; Y. W.  
C. A.; DeBarr Club

GUY C. CHAMBERS . . . . . *Tishomingo*  
Red Red Rose; Y. M. C. A. Cab-  
inet; Entre Nous

RUTH DAVIS . . . . . *Fort Worth, Texas*  
Alpha Gamma Delta; Y. W. C.  
A.; Entre Nous

A. G. C. BIERER, JR. . . . . *Guthrie*  
Kappa Sigma; Quo Vadis; Ruf-  
Neks; Athenaeon; Interfraterni-  
ty Council

ANN KNIGHT . . . . . *Oklahoma City*  
Kappa Alpha Theta; Owl and  
Triangle; Women's Pan-Hellenic  
Council; President Y. W. C.  
A.

*Senior Arts and Sciences*

JESSYE E. ACREE . . . . . *Norman*

O. H. HANSON . . . . . *El Reno*  
Pi Kappa Alpha; Alpha Chi  
Sigma

EVA MAIOY . . . . . *Norman*  
Kappa Kappa Gamma; Zeta-  
lethean; DeBarr Club; Women's  
Glee Club; Y. W. C. A. Cab-  
inet; Women's Council; Women's  
Athletic Association

ROLFE ENGLEMAN . . . . . *Norman*  
Alpha Tau Omega; Sigma  
Gamma Epsilon; Sigma Delta  
Chi; Pick and Hammer; Associ-  
ate Editor *Oklahoma Daily*,  
'20-'21

NELL HAYNES . . . . . *Newkirk*

ARTHUR M. MEYER . . . . . *Tecumseh*  
Sigma Gamma Epsilon; Pick  
and Hammer; Y. M. C. A. Cab-  
inet

LELA BLANCHARD . . . . . *Noble*  
Y. W. C. A.

JOSEPH A. BRANDT . . . . . *Tulsa*  
Delta Sigma Delta; Sigma Delta  
Chi; Pe-et; Blue Pencil; Editor  
*Oklahoma Daily* '20-'21; Rhodes  
Scholar 1921 (Oklahoma)

FERN HOUSTON . . . . . *Newkirk*  
Kappa Delta Pi; Y. W. C. A.  
Cabinet

BESSIE BELLE BROWNING . . . . . *Davidson*  
Women's Council; Entre Nous;  
Y. W. C. A.







**Senior Arts and Sciences**

DIXIE JONES . . . . . *Henryetta*  
Delta Gamma; Y. W. C. A.

WARNER W. NEWBY . . . . . *Oklahoma City*  
Sigma Nu; Kappa Tau Pi; Pick  
and Hammer

GOLDIE DELL COOKSEY . . . . . *Geary*  
Entre Nous; Y. W. C. A.

GEORGE STEVENS . . . . . *Guthrie*  
Beta Theta Pi; Pick and Hammer

HELEN SCHAEFER . . . . . *Mountain View*  
Alpha Gamma Delta; Delta Psi  
Kappa; Oikonomia; Women's  
Athletic Association; Kiowa  
County Club; Y. W. C. A.

BOONE JONES . . . . . *Oklahoma City*  
Beta Theta Pi; Sigma Gamma  
Epsilon; Pick and Hammer; Y.  
M. C. A.

DOLLY RITCHEY . . . . . *Madill*  
Women's Athletic Association;  
Y. W. C. A.

JOHN JAMESON . . . . . *Lexington*  
Alpha Kappa Psi; Websterian;  
Business Opportunity Club

ORPHA ROBERTS . . . . . *Norman*  
Blue Pencil; Philologist; Entre  
Nous; Y. W. C. A.

PAULINE CROWL . . . . . *Webb City, Missouri*  
Chi Omega; Oratorical Council;  
Meletanian; Y. W. C. A.

*Senior Arts and Sciences*

NOEL EVANS . . . . . *Hugo*  
Pick and Hammer

MADELINE COLBERT . . . . . *Ardmore*  
Kappa Kappa Gamma

JOE M. PATTERSON . . . . . *Hugo*  
Pick and Hammer

IMA ARMSTRONG . . . . . *Duncan*  
Xi Delta; Oikonomia; Meletanian; Y. W. C. A.

ELBERT O. DAVIS . . . . . *Ada*  
President Pontotoc County Club;  
Red Red Rose; Forum; Y. M. C. A.

LILLIE LAWSON . . . . . *Muskogee*  
Omicron Pi; Y. W. C. A. Cabinet; Zetalethean

HAROLD POOL . . . . . *Woodward*  
Kappa Tau Pi; Student Christian Fellowship League; Pick and Hammer.

MRS. ESTHER YAKISH FURROW . . . *Norman*

C. LEE FURROW . . . . . *Norman*

NEITA E. CRANE . . . . . *Clinton*  
Achoth



**Senior Arts and Sciences**



DAVID E. HILLES . . . . . *Sapulpa*

Beta Theta Pi; Alpha Kappa Psi; Phi Alpha Tau; Chi Chi Chi; Mystic Keys; Pe-et; Blue Pencil; Red Red Rose; Ka Nun Ta Klage; Business Opportunity Club; Jazz Hounds; Men's Glee Club '16, '18, '19; Quartette '18, '19; SOONER Staff '20; President Freshman Class '16; Director Junior Burlesque '21

ANNETTE JACOBSON . *Roswell, New Mexico*

Kappa Kappa Gamma; Entre Nous; Y. W. C. A.

LAWRENCE E. HASKELL . . . . . *Anadarko*

Phi Delta Theta; Varsity Football; Captain-elect '21 Varsity Football

PANSY RENTFROW . . . . . *Pond Creek*

Xi Delta; Business Opportunity Club; Y. W. C. A.

MERLE LITTLE . . . . . *Purcell*

Sigma Alpha Epsilon; Mystic Keys; Jazz Hounds

CLEO SMITH . . . . . *Dalhart, Texas*

Philologist; Entre Nous; Y. W. C. A.

RODGER DENISON . . . . . *Hobart*

Kappa Alpha; Pick and Hammer; Kiowa County Club

INEZ HOLLINGSWORTH . . . . . *Woodward*

Blue Pencil; Woodward County Club

OLIN G. BELL . . . . . *Elk City*

Acacia; Sigma Gamma Epsilon; Pick and Hammer

KATE BRODNAX . . . . . *McAlester*

Alpha Phi



**Senior Arts and Sciences**

HAROLD HOOTS . . . . . *Winfield, Kansas*

Delta Tau Delta; Sigma Gamma Epsilon; Ruf-Neks; Pick and Hammer

VIVIAN WATTS BETHELL . . . . . *Pryor*

Alpha Phi; Pierian; Y. W. C. A.

DEWEY NEAL . . . . . *Chickasha*

Phi Delta Theta; Sigma Delta Chi; Pe-et; Checkmate; Publication Board

L. VIVIAN McCLAIN . . . . . *Paden*

FORREST DARROUGH . . . . . *Hugo*

Sigma Nu; Pe-et; Mystic Keys; Ruf-Neks; Secretary Athletic Council; Varsity Tennis '18, '19, '20; Letzeiser Medal; Student Council '19

CHRISTINE WILLIAMS . . . . . *Norman*

Alpha Phi; Women's Pan-Hellenic Council; Pierian; Women's Glee Club; Y. W. C. A.

ABNER JORDAN . . . . . *Hugo*

Phi Kappa Psi; Ruf-Neks

E. JOY SHINN . . . . . *Norman*

JOHN O. GALLOWAY . . . . . *Oklahoma City*

Sigma Alpha Epsilon; Sigma Gamma Epsilon; Interfraternity Council

WILLIE C. BELL . . . . . *Elk City*

Achoth; Pick and Hammer



**Senior Arts and Sciences**



HORACE TAYLOR . . . . . *El Reno*  
Kappa Sigma

LEONE CRAIN . . . . . *Edmond*  
Chi Omega; Women's Council;  
Y. W. C. A.

FRANK M. RENTFROW . . . . . *Pond Creek*  
Acacia; Pick and Hammer;  
Entre Nous; Track '20

HENRY WOOTTEN . . . . . *Chickasha*  
Sigma Alpha Epsilon; SOONER  
Staff '19-'20; Student Council  
'19-'20

RUBY GWINN . . . . . *Ardmore*  
Kappa Delta Pi; Entre Nous;  
Y. W. C. A.

ROY D. JONES . . . . . *Coleman*  
Phi Gamma Delta; Sigma  
Gamma Epsilon; Chi Chi Chi

PAUL MOODY . . . . . *Shawnee*  
Phi Delta Chi; Chemistry Club;  
Engineers' Club

CORA HARDING . . . . . *Custer City*  
Women's Athletic Association;  
Y. W. C. A.

WARREN L. FELTON . . . . . *Norman*  
Phi Delta Theta; Pick and Ham-  
mer; Athenaeon

FELIX A. BODOVITZ . . . . . *Ardmore*

**Senior Arts and Sciences**

WILLIAM V. COX . . . . . *Carmen*

Sigma Nu; Mystic Keys; Jazz Hounds; Varsity Baseball; Varsity Basket Ball; Captain Varsity Basket Ball '21; Alfalfa County Club

FRED M. BULLARD . . . . . *Norman*

Sigma Gamma Epsilon; Pick and Hammer; Band

LUCY GRIFFITH . . . *Vicksburg, Mississippi*

Delta Gamma; Women's Glee Club; Pierfan; Y. W. C. A.; Las Dos Americas

JOHN W. CLINKSCALES . . . . . *Vinita*

Sigma Chi; Interfraternity Council; Battle Axe; Jazz Hounds; Business Opportunity Club

JOE S. SMITH . . . . . *Duncan*

Pick and Hammer; Entre Nous

MARIE MULVEY . . . . . *Yukon*

Kappa Kappa Gamma; Eudolphian

R. B. LOOFBOURROW . . . . . *Beaver City*

Sigma Chi; Ruf-Neks; Pick and Hammer

O. B. MAHAFFIE . . . . . *Hobart*

Alpha Chi Sigma

CARRIE COPELAND . . . . . *Miami*

Kappa Kappa Gamma; Theta Sigma Phi; Owl and Triangle

E. M. DEWEESE . . . . . *Hugo*

Sigma Delta Chi; Business Manager *Daily*; Choctaw County Club





*Senior Arts and Sciences*



DWIGHT ROSS . . . . . *Madill*  
 Kappa Sigma; Sigma Gamma  
 Epsilon; Pick and Hammer;  
 Varsity Football

LEONARD W. SCHAEFER . . . . . *Alva*  
 Phi Gamma Delta; Blackstone  
 Bar; Congress

HARRIET COCKE . . . . . *Antlers*  
 Pi Beta Phi; Kappa Delta Pi;  
 Philologist; Y. W. C. A.

R. H. GOODRICH . . . . . *Norman*  
 Sigma Nu

HENLEY BUNDY . . . . . *Savonburg, Kansas*  
 Acacia; Business Opportunity  
 Club; Gob's Club

LUCILLE TAYLOR . . . . . *Shawnee*  
 Kappa Alpha Theta

DAVID D. MORRIS . . . . . *Norman*  
 Sigma Nu; Phi Alpha Tau; Chi  
 Chi Chi; Jazz Hounds; Battle  
 Axe; Manager Junior Burlesque;  
 Monnet Bar; Assistant Yell  
 Leader

MORRIS BALK . . . . . *Chickasha*  
 Sigma Alpha Mu; Alpha Chi  
 Sigma; Menorah Society

LOIS HORNE . . . . . *Chickasha*  
 Kappa Alpha Theta

JOHN VAN DALL . . . . . *Bartlesville*  
 Kappa Sigma; Sigma Gamma  
 Epsilon; Ruf-Neks; Pick and  
 Hammer

**Senior Arts and Sciences**

CASWELL PROCTOR . . . . . *Norman*

ILA JONES . . . . . *Waurika*  
Delta Gamma; Eudolphian

GORDON A. DICKSON . . . . . *Davis*  
Pick and Hammer; Business Opportunity Club

FRANCES CLAY . . . . . *Mangum*  
Theta Sigma Phi; Blue Pencil; Eudolphian

RUTH ERWIN . . . . . *Pauls Valley*  
Entre Nous; Y. W. C. A.

BEN K. PARKS . . . . . *Weatherford*  
Delta Sigma Delta; Band; Varsity Tennis

LUCY KIRTLEY . . . . . *Bartlesville*  
Pi Beta Phi; Women's Council; Y. W. C. A.; Pick and Hammer

GAURD MARVIN . . . . . *Bartlesville*  
Kappa Sigma; Sigma Gamma Epsilon; Pick and Hammer; Varsity Track '18-'19

ELISABETH BEDFORD . . . . . *Oklahoma City*  
Delta Delta Delta; Women's Pan-Hellenic Council; Women's Glee Club

WALTER FEARS . . . . . *Eufaula*  
Kappa Alpha; Checkmate; Battle Axe; Jazz Hounds; Varsity Baseball '17



**Senior Arts and Sciences**



ALLEN C. DUNCAN . . . *Oklahoma City*  
 Kappa Alpha; Chi Chi Chi;  
 Checkmate; Pe-et; Blue Pencil;  
 Editor 1921 SOONER; President  
 Junior Class '19-'20; Pick and  
 Hammer

HELEN BERG . . . . . *Oklahoma City*  
 Gamma Phi Beta; Women's  
 Council; Women's Glee Club;  
 Y. W. C. A. Cabinet; Philologist

MARTIN D. LEE . . . . . *Enid*  
 Alpha Chi Sigma

HELEN PERSONETT . . . . . *Norman*  
 Chi Upsilon; Pick and Hammer

FRANK GALLOWAY . . . . . *Oklahoma City*

MARCELLE LIVELY . . . . . *Durant*  
 Kappa Kappa Gamma

GEORGE L. FOX . . . . . *Enid*

MAYME JENKINS . . . . . *Tulsa*  
 Delta Delta Delta; Theta Sigma  
 Phi; SOONER Staff 1921

HOWARD VAN KIRK . . . . . *Mountain View*  
 Sigma Delta Chi; Red Red Rose

ANNA CRONAN . . . . . *Newkirk*  
 Pi Beta Phi; Delta Psi Kappa;  
 Women's Athletic Association



**Senior Arts and Sciences**

MATHILLE BJERREGAARD . . . . . *Okmulgee*

N. R. BRASTED . . . . . *Oklahoma City*  
Sigma Nu; Gob's Club; Business  
Opportunity Club

MYRTLE UMPHRESS . . . . . *Claremore*  
Omicron Pi; DeBarr Club; Oik-  
onomia; Y. W. C. A.

COLWELL C. CHASTAIN . . . . . *Chickasha*  
Sigma Nu; Pick and Hammer;  
Grady County Club

BESS U. MILLS . . . . . *Oklahoma City*  
Chi Upsilon; Pick and Hammer;  
Las Dos Americas

RAYMOND WHORTON . . . . . *Delaware*

CAROLYN SEITZ . . . . . *Billings*  
Delta Psi Kappa; Y. W. C. A.

DUVALL McCLURE . . . . . *Norman*  
Sigma Delta Psi; Pick and Ham-  
mer; Chemistry Club

RUTH McKEEN . . . . . *Bentonville, Arkansas*  
DeBarr Club; Y. W. C. A.

JOHN B. BLANCHARD . . . . . *Purcell*  
Beta Theta Pi; Sigma Gamma  
Epsilon; Ruf-Neks



**Senior Arts and Sciences**



DONALD DUDLEY HUGHES . . . . . *Perry*  
Sigma Nu

JANE SNOW . . . . . *Wilson*  
Entre Nous

HOWARD B. BECKLEY . . . . . *Tulsa*  
Phi Delta Chi; Chemistry Club;  
Engineers' Club

CARO-BETH STEWART . . . . . *Mangum*  
Alpha Phi; Pierian; Las Dos  
Americas; Women's Athletic As-  
sociation

WILLIAM EARL MCGINNIS . . . . . *McLoud*  
Acacia; Treasurer Student Coun-  
cil; Business Opportunity Club;  
Websterian; Jazz Hounds;  
American Legion

MARGARET MOSELEY . . . . . *Duncan*  
Alpha Chi Omega; Entre Nous;  
Y. W. C. A.

R. E. MCCOLLUM . . . *Erlanger, Kentucky*  
Las Dos Americas

MAURINE WATSON . . . . . *McAlester*  
Alpha Gamma Delta; Blue Pen-  
cil; Eudelphian; Pittsburg Coun-  
ty Club; Y. W. C. A.

M. IRVING SMITH . . . . . *Noble*

HOWARD W. POTTS . . . . . *Edmond*  
Phi Delta Kappa; Forum; Red  
Red Rose; Entre Nous

**Senior Arts and Sciences**

L. STOY RIELY . . . . . *Corydon, Indiana*  
Beta Theta Pi; SOONER Staff;  
Business Opportunity Club; Pick  
and Hammer

HARRIETTE JOHNSON . . . . . *Oklahoma City*

CHARLES IGVING . . . . . *Cattaraugus, New York*  
Delta Tau Delta; Pick and Hammer

MRS. LEONORA H. WARD . . . . . *Erick*  
Kappa Delta Pi; Las Dos Amer-  
icas; Y. W. C. A.; President  
Beckham County Club

FRANK CLECKLER . . . . . *Hartshorne*  
Phi Gamma Delta; Alpha Kap-  
pa Psi; Red Red Rose; Entre-  
Nous; Business Opportunity Club

FREDERIKA FITCH . . . . . *Norman*  
Delta Gamma; Chi Upsilon;  
Pick and Hammer; Pierian; Bus-  
iness Opportunity Club

FLOYD MALOTT . . . . . *Medford*  
Delta Sigma Delta; Pick and  
Hammer; Las Dos Americas

CORA DYER . . . . . *Ardmore*  
Kappa Kappa Gamma

R. W. SCOVIL . . . . . *Norman*  
Phi Alpha Tau; Jazz Hounds

LUCILE CARSON . . . . . *Norman*  
Achoth; Chi Upsilon; Y. W. C. A.





**Senior Arts and Sciences**



RUTH GLIDEWELL . . . . . *Helena*  
 Alpha Gamma Delta; Theta  
 Sigma Phi; Delta Psi Kappa;  
 Y. W. C. A. Cabinet; Eudolphian

CLARENCE SALE . . . . . *Norman*  
 Alpha Tau Omega; Pick and  
 Hammer; Las Dos Americas;  
 Websterian; Grady County Club

FLETA DOUTHIT . . . . . *Edmond*  
 Alpha Gamma Delta; Y. W. C. A.

STANLEY BRYANT . . . . . *Frederick*  
 Alpha Tau Omega; Phi Mu  
 Alpha; Phi Alpha Tau; Ruf  
 Neks; Men's Glee Club; Quar-  
 tette; Y. M. C. A. Secretary

MARION PRATER . . . . . *Oklahoma City*  
 Xi Delta; Philologist; Business  
 Opportunity Club; Y. W. C. A.

DAVE R. MCKOWN . . . . . *Oklahoma City*  
 Alpha Tau Omega; Sigma  
 Gamma Epsilon; Student Coun-  
 cil; President Y. M. C. A.; Ruf  
 Neks; SOONER Staff; Athenaeon

LUCILE COWLES . . . . . *McAlester*  
 Pi Beta Phi; Theta Sigma Phi;  
 Daily Staff

RUSSELL SMITH . . . . . *Norman*  
 Pick and Hammer

DORINE GUTHRIE . . . . . *Norman*  
 Chi Upsilon; Delta Psi Kappa;  
 Zeta Ithean; Y. W. C. A.; Pick  
 and Hammer; Oratorical Council

RUSSELL DOZIER . . . . . *Pond Creek*  
 Phi Gamma Delta; Business Op-  
 portunity Club; Jazz Hounds;  
 SOONER Staff

*Senior Arts and Sciences*

DIXIE YOUNG . . . . . *Mangum*  
 Xi Delta; Y. W. C. A.; Greer  
 County Club

THOMAS M. BEAIRD . . . . . *Norman*  
 Pi Kappa Alpha; Phi Alpha  
 Tau; Phi Delta Kappa; Web-  
 sterian

HELEN B. TRENT . . . . . *Okmulgee*  
 Kappa Alpha Theta

THOBURN TAGGART . . . . . *Guthrie*  
 Beta Theta Pi; Pick and Ham-  
 mer

BEAUTON KOOKEN . . . . . *Norman*

FINIS B. SELBY . . . . . *Fort Worth, Texas*  
 Acacia; Pick and Hammer; Bus-  
 iness Opportunity Club; Athen-  
 aean

FAY SHEPPARD . . . . . *Norman*  
 Y. W. C. A.; Philologist; De  
 Barr Club

CONRAD C. MOUNT . . . . . *Bristow*  
 Alpha Kappa Psi; Delta Sigma  
 Rho; Blue Pencil; Business Op-  
 portunity Club; Oratorical Coun-  
 cil; Varsity Debate; Websterian

LOIS G. BLANTON . . . . . *Norman*  
 Delta Delta Delta; Y. W. C. A.



**Senior Arts and Sciences**



H. McBRIDE . . . . . *Oklahoma City*  
Sigma Nu; Varsity Basket Ball

WERDNA E. RIVES . . . . . *Oklahoma City*  
Gamma Phi Beta; Women's Athletic Association; Y. W. C. A. Cabinet

EDGAR C. PIERCE . . . . . *Billings*  
Alpha Kappa Psi; Business Opportunity Club

MARIAN WASHINGTON . . . . . *Holdenville*  
Alpha Gamma Delta; Women's Council; Delta Psi Kappa; Women's Athletic Association; Y. W. C. A.

CARNEY O. DEAN . . . . . *Carney*  
Alpha Kappa Psi; Sigma Delta Chi; Y. M. C. A. Cabinet; Congress

CARRIE CORNELISON . . . . . *Norman*  
Oikonomia; Y. W. C. A.

FRED H. WARD . . . . . *Pauls Valley*  
Phi Gamma Delta; Sigma Delta Chi; Pe-et; Ruf-Neks; Websterian; Las Dos Americas; Business Opportunity Club; Oratorical Council; Interfraternity Council

DOROTHY PROUTY . . . . . *Oklahoma City*  
Kappa Alpha Theta; Y. W. C. A.; Owl and Triangle

THOMAS B. LEAHY (Unclassified) . *Pawhuska*  
Kappa Alpha; Chi Chi Chi



SOONER

**Junior Arts and Sciences**

RUTH JONES . . . . . *Norman*  
Xi Delta

TULLY A. NETTLETON . . . *Oklahoma City*  
Delta Sigma Delta; Sigma Delta  
Chi; Blue Pencil; *Daily Staff*;  
Letzeiser Medal; Mystic Keys

INA BOONE . . . . . *Purcell*  
Pi Beta Phi; Y. W. C. A.;  
Women's Athletic Association

MILTON FUTORANSKY . . . *Oklahoma City*  
Sigma Alpha Mu; Menorah So-  
ciety; Business Opportuntiy  
Club; Chemistry Club

ELOISE SANDLIN . . . . . *Ardmore*  
Pi Beta Phi; Y. W. C. A.

CLAY HUGHES . . . . . *Hugo*  
Sigma Alpha Epsilon

KATHRYN KULL . . . . . *Oklahoma City*  
Chi Omega; Theta Sigma Phi;  
SOONER Staff; Zetaethlean; Ora-  
torical Council; Women's Pan-  
Hellenic Council

JOHN K. MONTGOMERY . . . . *Norman*  
Kappa Tau Pi; Religious Secre-  
tary Y. M. C. A.

CORA SNOUFFER . . . . . *Deer Creek*

TED COLBERT . . . . . *Tishomingo*  
Beta Theta Pi; Battle Axe; Jazz  
Hounds



*Junior Arts and Sciences*



HELEN DUTTON . . . . . *Oklahoma City*  
Pi Zeta Kappa; Y. W. C. A.  
Cabinet

GEORGE ABBOTT . . . . . *Norman*  
Sigma Alpha Epsilon; Sigma  
Delta Chi

XOE WEBB . . . . . *Norman*  
Las Dos Americas; Y. W. C. A.

TOM W. GARRETT . . . . . *Holdenville*

JESSIE K. DOYLE . . . . . *Mangum*  
Entre Nous; Women's Athletic  
Association

EARL F. MILLER . . . . . *Olaton, Kentucky*

STELLA GAREE . . . . . *Noble*  
Y. W. C. A.; Entre Nous; Stu-  
dent Fellowship League

DON BRUNSKILL . . . . . *Lawton*  
Las Dos Americas; Business Op-  
portunity Club

PAULINE WHITE . . . . . *Shattuck*

WENDELL LONG . . . . . *Oklahoma City*  
Sigma Alpha Epsilon; Alpha  
Kappa Psi; President Junior  
Class; SOONER Staff; Business  
Opportunity Club; Financial  
Secretary Y. M. C. A.

**Junior Arts and Sciences**

ELIZABETH CAMERON . . . . . *McAlester*  
Alpha Phi; Blue Pencil; Women's Council; Y. W. C. A.; Treasurer Junior Class

W. DOW HAMM . . . . . *Muskogee*  
Beta Theta Pi; Mystic Keys; Pick and Hammer; Varsity Football

CATHERINE PATTERSON . . . . . *Muskogee*  
Pi Beta Phi

T. J. WOODMANSEE . . . . . *Cherokee*  
Sigma Nu; Jazz Hounds; Mystic Keys

BETTY COLEY . . . . . *Vinita*  
Delta Gamma; Zetaethan; Y. W. C. A.

DANIEL M. DELANEY . . . . . *Sallisaw*  
Sigma Alpha Epsilon; Phi Mu Alpha; Sigma Delta Chi; Band; Orchestra

MARGUERITE JONES . . . . . *Norman*

CARL S. SHOULTS . . . . . *Muskogee*  
Beta Theta Pi; Pick and Hammer; Business Opportunity Club; Entre Nous

RUTH E. MOORE . . . . . *Purcell*  
Kappa Alpha Theta; Orchestra; Y. W. C. A.

CHARLES R. HOYLE . . . . . *Boulder, Colorado*  
American Legion; Pick and Hammer





*Junior Arts and Sciences*



EARL M. STILLEY . . . . . *Benton, Illinois*  
Pi Kappa Alpha

LAURA LESKE . . . . . *El Reno*  
Xi Delta; Oikonomia; Meletanian

ELISHA PASCHAL . . . . . *Oklahoma City*  
Acacia

LOLA LESKE . . . . . *El Reno*  
Xi Delta; Meletanian

KATHERINE GIBSON . . . . . *Muskogee*  
Pi Beta Phi

W. A. WATKINS . . . . . *Golden, Colorado*  
Sigma Alpha Epsilon

RUSSELL C. CONKLING . . . . . *Norman*  
Sigma Chi; Sigma Gamma Epsilon; Y. M. C. A.

VELMA WRAY . . . . . *Oklahoma City*  
Delta Delta Delta; DeBarr Club; Y. W. C. A.

W. B. RAGAN . . . . . *Vichy, Missouri*  
Forum

INEZ BEAVER . . . . . *Hollis*

*Junior Arts and Sciences*

JOHN C. HOGAN . . . . . *Pryor*  
 Kappa Sigma; Ruf Neks; Pick  
 and Hammer; Track '20; Vice-  
 President Junior Class

FLORENCE ROHRBAUGH . . . . . *Norman*  
 Y. W. C. A.

C. H. DOLPH . . . . . *Henryetta*  
 Kappa Sigma; Blue Pencil; Con-  
 gress; SOONER Staff; Varsity  
 Wrestling

ANNAZELL MONROE . . . . . *Dallas, Texas*  
 Alpha Phi; DeBarr Club; Y. W.  
 C. A.; Philologist

ROBERT E. LEE . . . . . *Hollis*  
 Phi Kappa Psi; Ruf Neks; Bus-  
 iness Opportunity Club

CARRIE BRUCE . . . . . *Coalgate*  
 Alpha Phi

H. E. LILLIBRIDGE . . . . . *Chandler*  
 Pick and Hammer; President  
 Lincoln County Club

MAUDE HERRON . . . . . *Vinita*  
 Delta Gamma

MENTER G. BAKER . . . . . *Lookeba*

ROSA BLUMER WILCOX . . . . . *Woodward*  
 Achoth; Entre Nous; Y. W.  
 C. A.



*Junior Arts and Sciences*



OWEN A. WINSOR . . . . . *Frederick*  
Delta Sigma Delta; Pick and Hammer

ALICE HERRON . . . . . *Vinita*  
Delta Gamma; Las Dos Americas

MIL O. REMUND . . . . . *Weatherford*

CATHERINE SERVISS . . . . . *Alva*  
Gamma Phi Beta; Philologist;  
Entre Nous; Y. W. C. A.

JOHN C. REED . . . . . *Carnegie*  
Red Red Rose; Websterian; Business Opportunity Club; Caddo County Club

MELBA DIAL . . . . . *Eldorado*  
Achoth

REUBEN E. BRITTAIN . . . . . *Oklahoma City*  
Pick and Hammer

ILA WESTMORELAND . . . . . *Bradford, Arkansas*  
Philologist; Women's Council;  
Y. W. C. A.

LOREN E. PRYER . . . . . *Oklahoma City*  
Sigma Alpha Epsilon; Chi Chi  
Chi; Mystic Keys; Ruf Neks

DEWEY WHITENTON . . . . . *Henryetta*  
Acacia; Pick and Hammer



**Junior Arts and Sciences**

O. F. MULDROW . . . . . *Norman*

Beta Theta Pi; Phi Alpha Delta; Business Opportunity Club; Jazz Hounds; Checkmate; Men's Glee Club '19, '20

RUTH JOHNSON . . . . . *Bartlesville*

Pi Beta Phi; Y. W. C. A.

FLOYD HAYNES . . . . . *Ada*

Phi Delta Theta; Battle Axe; Men's Glee Club; Orchestra

FLORENCE MONNET . . . . . *Norman*

Kappa Alpha Theta; Delta Psi Kappa; Y. W. C. A. Cabinet; Zetaethan; Blue Pencil; Secretary Student Council; Women's Pan-Hellenic Council; Women's Athletic Association

EUGENE WEIRICH . . . *White City, Kansas*

Acacia; Pep Manager; Jazz Hounds; Pick and Hammer; Gobs' Club

SCOTT P. SQUYRES . . . . . *Vian*

Oratorical Council; Congress; Gobs' Club; Band

MINNIE T. BAKER . . . . . *Norman*

Delta Psi Kappa; Y. W. C. A.; Women's Athletic Association; Women's Glee Club; Orchestra; Las Dos Americas

JAMES B. RUNYAN . . *Carlsbad, New Mexico*

Kappa Alpha

GLADYS FAY GILBERT . . . *Oklahoma City*

Delta Gamma

EDWARD MULLINS . . . . . *Norman*

Websterian



**Junior Arts and Sciences**



WALTER R. MCCLELLAN . . . *Blackwell*  
Sigma Nu; Pick and Hammer

DOROTHY MEYERS . . *Green Valley, Illinois*  
Xi Delta; Meletanian; Y. W.  
C. A.

DEWEY ROWLAND . . . . . *Wilson*  
Forum; Business Opportunity  
Club; Pick and Hammer

IMOGENE PEARSON . . . . . *Sand Springs*  
Achoth; Women's Council; De-  
Barr Club; Y. W. C. A.

DORRANCE D. RODERICK . . . . . *Tulsa*  
Phi Gamma Delta; Phi Mu Al-  
pha; Phi Alpha Tau; Sigma  
Delta Chi; Men's Glee Club;  
Jazz Hounds; Mystic Keys; In-  
terfraternity Council; Student  
Council; Publication Board

WILMA LAMAR . . . . . *Enid*  
Kappa Alpha Theta; Y. W. C.  
A.; SOONER Staff

WILLIAM HARVEY . . *Armstrong, Missouri*  
Alpha Tau Omega

J. KENNETH KEENAN . . . . . *Tahlequah*  
Sigma Alpha Epsilon; Pick and  
Hammer; Jazz Hounds

ARLINE JOHNSON . . . . . *Norman*  
Kappa Alpha Theta

J. HOYT LEWIS . . . . . *Kingston*

*Junior Arts and Sciences*

CLAYTON N. SMITH . . . . . *Pawhuska*  
Beta Theta Pi; Jazz Hounds

HOBART INGRAM . . . . . *Oklahoma City*  
Sigma Chi; Ruf Neks

GLADYS JACKSON . . . . . *Durant*  
Y. W. C. A.; Bryan County Club

OLIN D. BELL . . . . . *Poteau*  
Sigma Chi

FRANCES BURCKHALTER . . . . . *Vinita*  
Kappa Kappa Gamma; *Daily*  
Staff; Women's Pan-Hellenic  
Council

KIAH RIX RONE, JR. . . . . *Elk City*  
Phi Kappa Psi; Alpha Chi  
Sigma; Mystic Keys

HAROLD L. McKEEN . *Bentonville, Arkansas*  
Sigma Alpha Epsilon

CAROL DAUBE . . . . . *Ardmore*  
Kappa Kappa Gamma

RECTOR E. DUNCAN . . . . . *Okeene*  
Acacia; Business Opportunity  
Club

NOLAN F. BROWNING . . . . . *Wynona*  
Phi Delta Theta; Jazz Hounds;  
Orchestra; Band; Men's Glee  
Club; Sooner Quartette; Con-  
gress





*Junior Arts and Sciences*



PHIL WHITE . . . . . *Oklahoma City*  
 Phi Delta Theta; Varsity Football;  
 Varsity Basketball '20;  
 Varsity Track '20

LOIS POOLE . . . . . *Amber*  
 Chi Omega

WALTER W. ROGERS . . . . . *Tulsa*  
 Beta Theta Pi; Chi Chi Chi;  
 Jazz Hounds

MARY SUE ROBERTSON . . . *Oklahoma City*  
 Alpha Chi Omega; Meletanian;  
 Y. W. C. A.

ANDREW ERWIN . . . . . *Norman*  
 Pick and Hammer; Y. M. C.  
 A.; American Legion

CHARLES R. YOUNG, JR. . . . *Oklahoma City*  
 Kappa Alpha

VIVIAN STEWART . . . . . *McAlester*  
 Kappa Kappa Gamma; Women's  
 Council; Philologist; Pittsburg  
 County Club

FRANK OVERMAN . . . . . *Wellston*  
 Delta Sigma Delta; Las Dos  
 Americas; Pick and Hammer

HATTIE MAE MCATEE . . . . . *Clinton*  
 Theta Sigma Phi; Blue Pencil;  
*Magazine* Staff; Y. M. C. A.;  
 Custer County Club

M. H. WOODEN . . . . . *Gallatin, Missouri*  
 Kappa Alpha

**Junior Arts and Sciences**

CARL JACKSON . . . . . *Norman*  
Kappa Alpha

LUCY LAWTON . . . . . *Arapaho*  
Women's Council; Custer County  
Club

JAMES KNOX . . . . . *Pond Creek*  
Phi Gamma Delta; Chi Chi Chi;  
Phi Alpha Tau; Congress;  
Mystic Keys; Business Opportu-  
nity Club

DOROTHY STEVENSON . . . . . *Sallisaw*  
Chi Omega; Delta Psi Kappa;  
Women's Athletic Association;  
Y. W. C. A. Cabinet; Oikono-  
mia; Pierian

GLENN PATCHETT . . . . . *Lenapah*  
Pi Kappa Alpha; Business Op-  
portunity Club

CARRIE B. WANTLAND . . . . . *Purcell*  
Gamma Phi Beta; Women's Ath-  
letic Association; Y. W. C. A.;  
Zetalethean

ROY D. NORTON . . . . . *Chickasha*  
Phi Delta Theta; Pick and  
Hammer

ARDENA LEER . . . . . *Rocky*

SHERWOOD LAHMAN . . . . . *Tulsa*  
Delta Sigma Delta

SAM MAY . . . . . *Oklahoma City*  
Sigma Alpha Mu; Pick and  
Hammer; Menorah Society

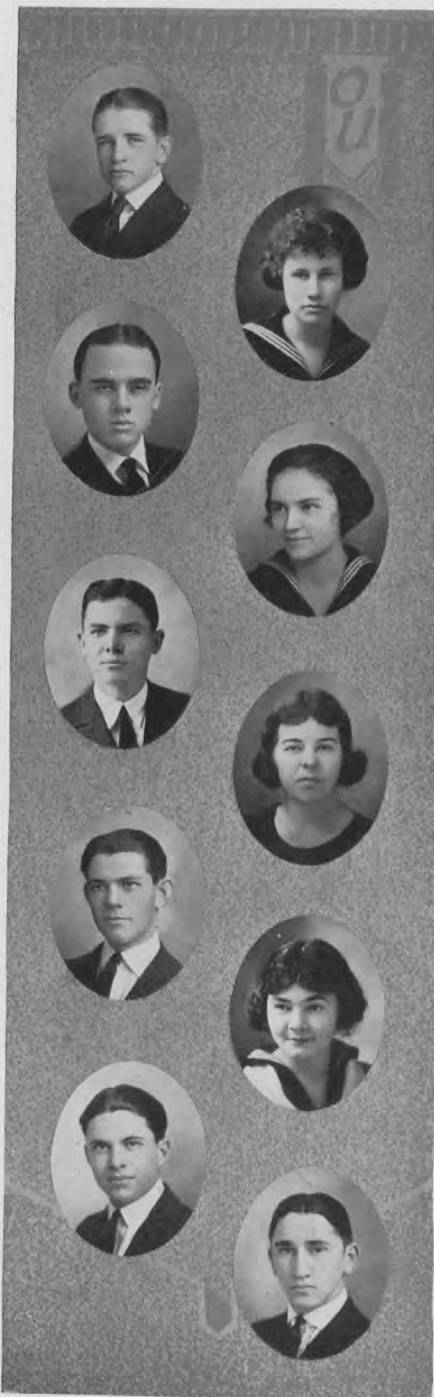

*Junior Arts and Sciences*



DONALD M. DANVERS . . . *Oklahoma City*  
Acacia; Phi Mu Alpha; Men's  
Glee Club; American Legion

R. GILBERT WHISENANT . . . *Duncan*  
Phi Delta Theta; Pick and Ham-  
mer; Stephens County Club;  
Varsity Basket Ball

PEARL WHITE . . . *Oklahoma City*  
Delta Delta Delta

WALTER L. BARNES . . . *Guthrie*  
Business Opportunity Club

SAMUEL CAMERON WOODSON . . *Henryetta*  
Phi Gamma Delta; Pick and  
Hammer; Business Opportunity  
Club

MILDRED BOBECK . . . *Jefferson*  
Chi Upsilon; Pick and Hammer;  
DeBarr Club; Y. W. C. A.

KENNETH B. MOORE . . . *Claremore*  
Sigma Alpha Epsilon; Ruf Neks;  
Pick and Hammer

THERZA HERRIN . . . *Henryetta*  
Delta Gamma; Blue Pencil;  
Oikonomia; DeBarr Club; Pier-  
ian; Okmulgee County Club; Y.  
W. C. A.

JOE LAWTON . . . *Arapaho*  
Pick and Hammer; President  
Custer County Club

FRED J. GRIFFITH . . . *Cleo Springs*  
Phi Gamma Delta; Pick and  
Hammer; Business Opportunity  
Club; Varsity Track '16, '17, '20



*Junior Arts and Sciences*

WILNA HOLLAND . . . . . *Madill*  
 Kappa Kappa Gamma; Women's Pan-Hellenic Council

WARREN RYDER . . . . . *Guthrie*  
 Beta Theta Pi; Business Opportunity Club

EULA FULLERTON . . . . . *Enid*  
 Gamma Phi Beta

LAWRENCE R. HAGY . . . . . *Oklahoma City*  
 Phi Delta Theta; Chi Chi Chi; Mystic Keys; Business Manager 1921 SOONER; Jazz Hounds; Junior Burlesque Committee

GENEVIEVE DUNAKIN . . . . . *Chanute, Kansas*  
 Gamma Phi Beta

GEORGE N. HADDAD . . . . . *Beggs*  
 Athenaeum; Business Opportunity Club

INA MCBEE . . . . . *Duncan*  
 Chi Omega; Meletanian; Y. W. C. A.

CHESTER S. HUMPHREY . . . . . *Norman*  
 Phi Kappa Alpha; Congress; Men's Glee Club; Gobs' Club; Business Opportunity Club; Y. M. C. A.

RUTH MOYER . . . . . *Gage*

NELSON STEPHENSON . . . . . *Oklahoma City*  
 Websterian; Business Opportunity Club



**Junior Arts and Sciences**



CAMPBELL LEFLORE . . . . . *Atoka*

Kappa Alpha; Interfraternity Council; Jazz Hounds (Lead Hound); Chairman Interfraternity Dance Committee

J. V. COLLIER . . . . . *Oilton*

Phi Gamma Delta; SOONER Staff; Treasurer Y. M. C. A.

LEONA ROBINSON . . . . . *Vinita*

Alpha Gamma Delta; Women's Pan-Hellenic Council; Business Opportunity Club; Y. W. C. A.; Eudolphian

W. OTIS RIDINGS . . . . . *Oklahoma City*

Delta Sigma Delta; Business Opportunity Club; Forum

MOZELLE LANGLEY . . . . . *Pryor*

Alpha Phi

BRYAN GRIFFIN . . . . . *Snyder*

Delta Sigma Delta; Sigma Delta Psi; Pick and Hammer; Las Dos Americas; Varsity Track '19, '20, '21

LOUISE ORTON . . . . . *Princeton, Missouri*

Kappa Alpha Theta; Delta Psi Kappa; Vice-President Women's Council; Blue Pencil; Zetalethean; Y. W. C. A.; Women's Athletic Association

J. K. HORNER . . . . . *Alva*

Oratorical Council; Publication Board; Varsity Debate; President Congress

MATTIE CAL GIBSON . . . . . *Blair*

Delta Psi Kappa; Pi Zeta Kappa; President Women's Athletic Association; Y. W. C. A.

ISIDOR TRAVIS MILSTEIN . . . . . *Coalgate*

Sigma Alpha Mu; Varsity Debate; Congress; President Menorah Society; Coal County Club; Business Opportunity Club

**Junior Arts and Sciences**

- NEAL A. SULLIVAN . . . . . *Newkirk*  
 Sigma Chi; Chi Chi Chi; Battle  
 Axe; Jazz Hounds; Inter-  
 fraternity Council; Student  
 Council; Athenaeon
- ROSE WILKONSON . . . . . *Sapulpa*  
 Delta Delta Delta
- LEO F. CAILEY . . . . . *Vinita*  
 Kappa Sigma; Craig County Club
- CLYDE THOMPSON . . . . . *Vinita*  
 Pi Beta Phi
- W. G. TALBOT . . . . . *Eldorado*  
 Sigma Chi; Ruf Neks; Varsity  
 Baseball
- JOSEPHINE MITCHELL . . . . . *Pryor*  
 Kappa Kappa Gamma; Mayes  
 County Club
- RALPH H. RECORDS . . . . . *Norman*  
 Acacia; Phi Delta Kappa; Entre  
 Nous; Forum
- NADINE RUNYAN . . . . . *Norman*  
 Delta Psi Kappa; Zetaethlean;  
 Y. W. C. A.
- HUNTER WINSETTE . . . . . *Muskogee*  
 Beta Theta Pi; Business Oppor-  
 tunity Club; Gobs' Club; Pick  
 and Hammer; Muskogee County  
 Club





*Junior Arts and Sciences*



RAYMOND L. DAVIS . . . . . *Guthrie*  
Beta Theta Pi; Orchestra

FRANK SMITH . . . . . *Wagoner*  
Kappa Kappa Gamma

ROBERT GREER . . . . . *Oklahoma City*  
Sigma Alpha Epsilon

BEULAH MAXWELL DEAN . . . . . *Carney*  
Y. W. C. A.

GEORGE M. TYLER . . . . . *Idabel*  
Phi Delta Theta; Varsity Foot-  
ball; Varsity Basket Ball

KATHERINE MEHL . . . . . *Oklahoma City*  
Zetalethean

M. J. CARPENTER . . . . . *Norman*

RUTH WILLIAMS . . . . . *Oklahoma City*  
Alpha Chi Omega; Y. W. C.  
A.; Eudelphian

HERSCHEL A. GRAHAM . . . . . *Wichita, Kansas*  
Phi Delta Theta; Phi Mu Alpha;  
Band; Orchestra

GLADYS DICKASON . . . . . *Okemah*  
Eudelphian; Oratorical Council;  
Y. W. C. A.

*Sophomore Arts and Sciences*

HELEN CARR . . . . . *Henryetta*  
Kappa Alpha Theta

CLAUDE E. SINGLETON . . . . . *Temple*

KATHERINE M. PEAK . . . . . *Guthrie*  
Kappa Kappa Gamma

DEAN H. DUNCAN . . . . . *Forgan*  
Pi Kappa Alpha; Mystic Keys;  
Congress

ELSIE FAYE DOUGHERTY . . . *Oklahoma City*  
Pi Zeta Kappa; Y. W. C. A.

EUGENE F. BARNEY . . . . . *Custer*  
Blue Pencil; Christian Fellow-  
ship League; Custer County  
Club; American Legion; Y. M.  
C. A.

BERNICE MEE . . . . . *Oklahoma City*  
Kappa Alpha Theta

D. BEESON . . . . . *Sayre*

A. DOVE MONTGOMERY . . . . . *Pawhuska*  
Chi Omega; Delta Psi Kappa;  
Philologian; Y. W. C. A.

FRED S. LEE . . . . . *Pryor*  
Congress



**Sophomore Arts and Sciences**



JOE J. JONES . . . . . *Enid*  
Phi Delta Theta; Battle Axe;  
Men's Glee Club

HELEN KING . . . . . *Banner*  
Delta Psi Kappa; Blue Pencil;  
Women's Athletic Association

HOWARD H. ALLEN . . . . . *Frederick*  
Alpha Tau Omega

BETH ELEANOR ASH . . . . . *Blackwell*  
Chi Omega; Delta Psi Kappa;  
Pierian; Las Dos Americas;  
Women's Athletic Association;  
Y. W. C. A.

J. KIRBY WARREN . . . . . *Oklahoma City*  
Phi Delta Theta; Blue Pencil;  
Congress; President Sophomore  
Class

KATHERINE FRYE . . . . . *Sallisaw*  
Kappa Alpha Theta; Y. W. C. A.

HENRY CONKLING . . . . . *Norman*  
Sigma Chi; Lieutenant R. O. T. C.

BONNIE HART . . . . . *Tulsa*  
Alpha Gamma Delta

CLIFFORD CHURCH . . . . . *Carmen*

JOANNA SCHAEFER . . . . . *Oklahoma City*  
Delta Gamma; Women's Council;  
Pierian; Y. W. C. A. Junior  
Cabinet



**Sophomore Arts and Sciences**

LOIS J. SMITH . . . . . *Chickasha*  
Delta Delta Delta; Y. W. C. A.;  
Entre Nous

EDWARD S. BOWLES . . . . . *Perry*  
Phi Gamma Delta; Phi Mu  
Alpha; Orchestra; Las Dos  
Americas

OTTALIE TERRILL . . . . . *Norman*  
Xi Delta; Entre Nous

FRANK L. WATSON . . . . . *McAlester*  
Alpha Tau Omega; Congress;  
Pittsburg County Club; "The  
Tempest"

VERA LARSH . . . . . *Norman*  
Y. W. C. A.; Women's Athletic  
Association

WILLIAM M. COCKE . . . . . *Council Hill*  
American Legion; Varsity Basket  
Ball

HAZEL MILNER . . . . . *Chattanooga*  
Y. W. C. A.; DeBarr Club

JOHN W. BELL . . . . . *Council Hill*

ZAIDA MCKENZIE . . . . . *Shawnee*  
Kappa Kappa Gamma

WILLIAM H. BAYLIFF . . . . . *Cherokee*



*Sophomore Arts and Sciences*



HARRY W. MILLS . . . . . *Tulsa*  
Phi Kappa Psi; Battle Axe; Las  
Dos Americas; Pick and Ham-  
mer; Treasurer Sophomore Class

HELEN DUNAGAN . . . . . *Purcell*  
Alpha Gamma Delta; Entre-  
Nous; Y. W. C. A.

R. M. KOBBS . . . . . *Mountain View*  
Phi Delta Theta; Business Op-  
portunity Club; Kiowa County  
Club

ESTHMER SKINNER . . . . . *Taloga*

HAROLD F. THOMASON . . . . . *Pauls Valley*  
Delta Sigma Delta; Mystic  
Keys; Forum; Pick and Ham-  
mer; Captain R. O. T. C.

MARY JO TURNER . . . . . *Washington*  
Chi Omega; Meletanian; Y. W.  
C. A.

MINNIS A. MANSUR . . . . . *Elk City*

ADENA DUTTON . . . . . *Oklahoma City*  
Pi Zeta Kappa

HARRY C. DOERNER . . . . . *Carthage, Missouri*  
Business Opportunity Club

DOROTHY THOMPSON . . . . . *Oklahoma City*  
Gamma Phi Beta; Philologist;  
Y. W. C. A.

*Sophomore Arts and Sciences*

DALE H. JOHNSTON . . . . . *Enid*  
Beta Theta Pi; Jazz Hounds

VEVIA SMITH . . . . . *Okeene*  
Xi Delta; Y. W. C. A.; Philo-  
logian

L. HUTTON BELLAH, JR. . . . . *Hollis*  
Kappa Sigma; Pick and Ham-  
mer; *Daily Staff '21*; Business  
Opportunity Club

MAURINE DILL . . . . . *Norman*  
Delta Gamma; Y. W. C. A.

COLBERT H. MARSHALL . . . . . *Durant*  
Kappa Sigma

ETTA MURRAY . . . . . *Manitou*  
Delta Psi Kappa; Las Dos  
Americas; Y. W. C. A.

W. J. THOMPSON, JR. . . . . *Oklahoma City*  
Phi Gamma Delta

ELOISE WILSON . . . . . *Hominy*  
Blue Pencil; Las Dos Americas;  
Y. W. C. A.

POWELL BOYD . . . . . *Sapulpa*

WINNIE BONHAM . . . . . *Keota*





**Sophomore Arts and Sciences**



FRANCES BULKLEY . . . . . *Oklahoma City*  
Kappa Alpha Theta

CLARK B. WYSONG . . . . . *Oklahoma City*

JEANNETTE BARNES . . . . . *Oklahoma City*  
Kappa Alpha Theta

JOHN R. BUNN . . . . . *Ardmore*  
Kappa Sigma; Athenaeon; Pick  
and Hammer

IRENE MARCH . . . . . *El Reno*  
Kappa Alpha Theta; Entre  
Nous; Pierian; Y. W. C. A.

FRANK RENFROW . . . . . *Billings*

LOIS PRESSLY . . . . . *Anadarko*  
Kappa Alpha Theta; Y. W. C.  
A.; Entre Nous; Zetaethian

HENRY HINKLE . . . . . *Norman*

HAZEL TIPPIT . . . . . *Marietta*  
Alpha Gamma Delta; Y. W. C.  
A.; Eudolphian

MINOR DURRETT . . . . . *Guthrie*  
Entre Nous; Business Opportu-  
nity Club

**Sophomore Arts and Sciences**

BLANCHE SAMUELSON . . . . . *Calumet*

WALTER P. HARPER . . . . . *Waurika*  
Pi Kappa Alpha; Gobs' Club;  
Business Opportunity Club

MIRIAM EVANS . . . . . *Tulsa*  
Xi Delta; Philologist; Y. W.  
C. A.; Orchestra

JACK FOOSE . . . . . *Watonga*  
Phi Mu Alpha

FAITH WAY . . . . . *Haskell*

CECIL H. FLEER . . . . . *Henryetta*  
Y. M. C. A. Cabinet

VIRGINIA COTTRELL . . . . . *Milburn*  
Chi Omega; Y. W. C. A.;  
Meletanian

HARVEY A. ANDRUSS . . . . . *Randlett*  
Las Dos Americas; Pick and  
Hammer; Business Opportunity  
Club

EVA MYERS . . . . . *Shawnee*  
Chi Omega; Y. W. C. A.; Eu-  
delphian

VERNON T. SUDDETH . . . . . *Norman*  
Men's Glee Club; Gobs' Club;  
Business Opportunity Club; Y.  
M. C. A.



**Sophomore Arts and Sciences**



HAROLD H. TURNHAM . . . . . *Muldrow*  
Acacia

ELIZABETH DRIVER . . . . . *Mounds*  
Gamma Phi Beta; Y. W. C. A.;  
Entre Nous; Philologist

WILLIAM B. THOMPSON . . . . . *Snyder*  
Pi Kappa Alpha

MARGARET JOHNSTON . . . *Oklahoma City*  
Alpha Phi; Y. W. C. A.

LESTER GREENBERG . . . . . *Tulsa*  
Sigma Alpha Mu; Business Op-  
portunity Club; Menorah So-  
ciety; Pick and Hammer; Or-  
chestra

DONALD BRANHAM . . . . . *Oklahoma City*  
Phi Mu Alpha; Band

JUANITA STEPHENS . . . . . *Pawhuska*

HERBERT G. KELLER . . . . . *Calumet*  
Acacia; American Legion

DELLYSE WRIGHT . . . . . *Vinita*  
Delta Gamma; Zetaethan;  
Y. W. C. A.

HERMAN J. OWEN . . . . . *Okemah*



**Sophomore Arts and Sciences**

HARRY BAUGHMAN . . . . . *Ponca City*  
 Kappa Sigma; Pick and Hammer; Business Opportunity Club

LOUISE JACKSON . . . . . *Norman*  
 Gamma Phi Beta; Pierian; Y. W. C. A.

ROBERT E. DOWNING . . . . . *Tulsa*  
 Beta Theta Pi; Jazz Hounds; Mystic Keys

IRIS LEADAMAN . . . . . *Heavener*  
 Xi Delta; Entre Nous; Y. W. C. A.

RUSSELL F. BONHAM . . . . . *Rocky*  
 Athenaeon

A. V. JONES . . . . . *Okemah*

FLORENCE MAKOSKE . . . . . *McCloud*  
 Eudolphian

AVERYT M. GOBER . . . . . *Woodward*  
 Athenaeon

LILLIAN ORTON . . . . . *Princeton, Missouri*  
 Kappa Alpha Theta; Zetaeth-eon; Y. W. C. A.

BYRON G. ROGERS . . . . . *Checotah*  
 Forum



*Sophomore Arts and Sciences*



CHARLES N. FRANKLIN . . . *Denver, Colorado*  
Sigma Chi; Battle Axe; Business  
Opportunity Club

EDGAR W. CLARK . . . . . *Parwanee*

EDITH FULKERSON . . . . . *Wilburton*  
Oratorical Council; Philologist;  
Y. W. C. A.

RAYMOND GILL . . . . . *Hugo*

IRA H. STEIN . . . . . *Cherokee*  
Mystic Keys; Pick and Hammer

T. R. HOEFER . . . . . *Driftwood*  
Athenaeum; Business Opportu-  
nity Club; Alfalfa County Club

MARIETTA WALLACE . . . . . *Coalgate*  
Achoth; Entre Nous

DOUGLAS EMMONS . . . . . *El Reno*  
Sigma Alpha Epsilon; Mystic  
Keys; Business Opportunity Club

E. R. KELSO . . . . . *El Reno*  
Sigma Alpha Epsilon

W. HARRINGTON WIMBERLY  
*Hagerman, New Mexico*  
Alpha Tau Omega; Sigma Delta  
Chi; *Daily Staff*; Business Op-  
portunity Club

**Sophomore Arts and Sciences**

JOHN CRAIG . . . . . *Ada*  
Sigma Nu; Boomer Football;  
Pontotoc County Club

ELIZABETH FONVILLE . . . . . *Oklahoma City*  
Achoth; Women's Glee Club;  
Entre Nous; Y. W. C. A.

CLIFFORD PETERSON . . . . . *Findlay, Ohio*  
Pi Kappa Alpha; Alpha Chi  
Sigma

PAGE HOUSTON . . . . . *Floresville, Texas*  
Sigma Alpha Epsilon

MARJORIE WRIGHT . . . . . *Vinita*  
Delta Gamma; Zetaethan;  
Y. W. C. A.

BERT JOHNSON . . . . . *Tulsa*  
Sigma Chi; Athenaeon; Busi-  
ness Opportunity Club

J. H. BUCKLES . . . . . *Norman*  
SOONER Staff; Oratorical Council;  
Websterian; Rogers County Club

FRANCES TREDWAY . . . . . *Hominy*  
Kappa Kappa Gamma; Y. W. C. A.

HOLLIS DANVERS . . . . . *Oklahoma City*  
Phi Mu Alpha; Band

HOWARD NORTON . . . . . *Chickasha*  
Phi Delta Theta





**Sophomore Arts and Sciences**



JOSEPH A. SHELTON . . . . . *Lexington*  
Congress; Kiowa County Club

VIVIENNE HARGIS . . . . . *Pawhuska*  
Chi Omega; Orchestra; Philo-  
logian; Y. W. C. A.

JAMES M. HAMILL . . . . . *Oklahoma City*  
Pi Kappa Alpha; Las Dos Amer-  
icas; Pick and Hammer; Y. M.  
C. A.

W. KENT JAMESON . . . . . *Bartlesville*  
Pi Kappa Alpha

HAZEL MCKENZIE . . . . . *Oklahoma City*

R. O. FOSTER . . . . . *Coalgate*  
Phi Delta Theta; *Daily Staff*;  
Congress; Coal County Club

RAY C. BILLUPS . . . . . *Abilene, Texas*  
Gobs' Club

ELSIE WADE . . . . . *Bristow*

WILLIAM N. HADDAD . . . . . *Beggs*  
Athenaeon

GRANT SPANGLER . . . . . *Tulsa*  
Phi Kappa Psi; Athenaeon;  
Pick and Hammer; Business Op-  
portunity Club; Gobs' Club

**Sophomore Arts and Sciences**

TRAVIS R. CASH . . . . . *Hollis*

Sigma Alpha Epsilon; Mystic Keys; Entre Nous; Business Opportunity Club; SOONER Staff; Student Council

KITTY SHANKLIN . . . . . *Oklahoma City*

Alpha Phi

OFFIE R. PENICK . . . . . *Altus*

Business Opportunity Club

C. B. STEVENS . . . . . *Los Angeles, California*

Sigma Chi

MARY I. HECKLER . . . . . *Waukomis*

Alpha Phi; Y. W. C. A.

MURRAY ROBINSON . . . . . *Altus*

COLE F. FOSTER . . . . . *Lone Wolf*

Business Opportunity Club; Kiowa County Club

VIRGINIA D. PRENTISS . . . . . *Fairview*

Achoth; Eudelphian

RALPH A. JOHNSTON . . . . . *Okemah*

Pick and Hammer; Okfuskee County Club

C. GUY BROWN . . . . . *Grandfield*

Pi Kappa Alpha; Oratorical Council; Congress; Business Opportunity Club; Vice-President Sophomore Class



**Sophomore Arts and Sciences**



WILLIAM W. POTTER . . . . . *Ardmore*  
Beta Theta Pi

MARGUERITE MATTISON . . . *Oklahoma City*  
Kappa Alpha Theta

HOMER V. CRAWFORD . . . *Winfield, Kansas*  
Kappa Sigma

DOROTHY LIVINGSTON . . . . . *Muskogee*  
Alpha Phi; Blue Pencil; Y. W.  
C. A.

CECIL PRICE . . . . . *McLoud*  
Pi Kappa Alpha; Oratorical  
Council; Congress; Business Op-  
portunity Club; Red Red Rose

LORENE McQUOWN . . . . . *Walters*  
Alpha Gamma Delta; Y. W. C.  
A.; Women's Athletic Associa-  
tion

RUSSELL H. CLARK . . . . . *Dewey*  
Phi Delta Theta

LUCILE PARKER . . . . . *Davis*

GILBERT H. BOND . . . . . *Duncan*  
Kappa Alpha; Mystic Keys

ERNEST McCUBBINS . . . . . *Perry*  
Sigma Nu



*Sophomore Arts and Sciences*

- CATHERINE HAYES . . . . . *Muskogee*  
Alpha Phi; Y. W. C. A.
- MORGAN EDDLEMAN . . . . . *Ardmore*  
Beta Theta Pi; Phi Alpha Tau;  
Battle Axe
- E. S. KERRIGAN . . . . . *Tulsa*  
Phi Gamma Delta
- HELEN J. RADLEY . . . . . *Winfield, Kansas*
- G. H. GANGLOFF . . . . . *Anadarko*  
Phi Omega; Caddo County Club
- KATHRYN ITTNER . . . . . *Oklahoma City*  
Pi Beta Phi; Pick and Hammer;  
Y. W. C. A.
- GWYNNE E. FELTON . . . . . *Bartlesville*  
Phi Delta Theta
- GEORGE GRAHAM . . . . . *Okemah*  
Phi Kappa Psi; Pick and Hammer;  
Las Dos Americas
- ROBBIE EVERIDGE . . . . . *Hugo*
- FORREST H. HALE . . . . . *Cherokee*



*Sophomore Arts and Sciences*



JOHN S. ROBINSON . . . . . *Oklahoma City*  
Kappa Alpha

VERA JACOBS . . . . . *Coalgate*  
Alpha Phi

ALLEN KRAMER . . . . . *Tulsa*  
Kappa Alpha

HAZELLE CRAWFORD . . . *Winfield, Kansas*

KENNETH RANDALL . . . . . *Oklahoma City*  
Phi Delta Theta; Mystic Keys;  
Pick and Hammer; Jazz Hounds

BURGENIA KELLY . . . . . *Davis*  
Alpha Chi Omega

HAROLD LIGHT . . . . . *Enid*  
Phi Delta Theta

DEAN HULL . . . . . *Bartlesville*  
Kappa Alpha; Mystic Keys;  
Washington County Club

VIRNA RUTH . . . . . *Geary*  
Xi Delta; Meletanian; Y. W.  
C. A.

JOHN SHIELDS . . . . . *Enid*  
Phi Delta Theta

**Sophomore Arts and Sciences**

WILLIAM HOOPER . . . . . *Wetumka*

EDWINA M. HEFLEY . . . . . *Elk City*

Women's Athletic Association;  
DeBarr Club; Y. W. C. A.

JOHN WILKINSON . . . . . *Miami*

Pi Kappa Alpha; Business Opportunity Club; Congress; President Ottawa County Club

MARJORIE WALCOTT . . . . . *Ardmore*

Pi Beta Phi; Philologist; Y. W. C. A.

CECIL D. LYNCH . . . . . *Wellston*

WILLIE M. LEE . . . . . *Erick*

Y. W. C. A.

GLEN BEAR . . . . . *Devol*

Business Opportunity Club

GLADYS HUTCHINS . . . . . *Davis*

Delta Gamma

JOSEPH MCGRAW . . . . . *Ponca City*

Sigma Chi; Jazz Hounds

RAY ATHERTON . . . . . *Beggs*

Business Opportunity Club;  
Athenaeum





*Sophomore Arts and Sciences*



DOROTHY FULTZ . . . . . *Pryor*  
Kappa Alpha Theta

WELBOURNE F. BRONAUGH . . . . . *Hugo*  
Kappa Alpha

HAZEL E. WRIGHT . . . . . *Norman*  
Kappa Alpha Theta; DeBarr  
Club

PARKER F. PROUTY . . . . . *Oklahoma City*  
Phi Delta Theta

LYNTIS M. REDWINE . . . . . *Spiro*  
President LeFlore County Club;  
Y. W. C. A.

LLOYD C. KELTNER . . . . . *Douglas*  
Business Opportunity Club

ISABELLA GRANT . . . . . *Caney, Kansas*  
Delta Delta Delta

HAROLD S. COOKSEY . . . . . *Geary*  
Congress; Blaine County Club

MARJORIE TRUSKETT . . . . . *Caney, Kansas*  
Pi Beta Phi

MARCELLUS F. PRIEBE . . . . . *Elk City*  
Phi Gamma Delta; Varsity  
Track '20; Jazz Hounds; Busi-  
ness Opportunity Club

**Sophomore Arts and Sciences**

MEREDITH HICKEY . . . . . *Sedalia, Missouri*  
Beta Theta Pi; Mystic Keys;  
Jazz Hounds

BLANCHE MEYERS . . . . . *Oklahoma City*  
Alpha Chi Omega; Women's  
Pan-Hellenic Council

W. E. WALKER . . . . . *Broken Arrow*  
Battle Axe

LUCILLE LAWRENCE . . . . . *Houston, Texas*  
Chi Omega; Business Opportu-  
nity Club; Y. W. C. A.

RONALD CULLEN . . . . . *Henryetta*  
Beta Theta Pi; Varsity Football

MARY CROMWELL . . . . . *Enid*  
Pi Beta Phi

ARMOR GUY . . . . . *Tulsa*  
Phi Gamma Delta; Mystic Keys;  
Jazz Hounds

WILMA KARNES . . . . . *Norman*  
Pi Zeta Kappa; Y. W. C. A.

HOWARD RICHARDS . . . . . *Enid*  
Kappa Sigma

HOWARD MARSH . . . . . *Kerrville, Texas*  
Kappa Sigma; Mystic Keys;  
Varsity Football; Athletic Coun-  
cil



*Sophomore Arts and Sciences*



MERWYN CROSTON . . . . . *Sapulpa*  
Beta Theta Pi

INEZ LACEY . . . . . *Anadarko*  
Delta Gamma; Theta Sigma  
Phi; Y. W. C. A.

P. F. JELSMAN . . . . . *Guthrie*  
Blue Pencil

EDNA BLANCHARD . . . . . *Noble*

ANNIECE MOUSSA . . . . . *Krebs*

BESS J. MCCALL . . . . . *Carnegie*  
Alpha Gamma Delta; Y. W. C.  
A.; Eudelphian

JOHN PICKARD . . . . . *Guthrie*  
Pi Kappa Alpha

LOTTIE LA FORCE . . . . . *Vinita*  
Alpha Gamma Delta; Y. W.  
C. A.

ROY SEITZ . . . . . *Billings*  
Kappa Sigma

MERLE BOYER . . . . . *Morrison*  
Las Dos Americas; Noble Coun-  
ty Club



**Sophomore Arts and Sciences**

GLEN GRIMES . . . . . *Walters*  
Delta Sigma Delta; Mystic Keys

BERNICE BAKER . . . . . *Hobart*  
Delta Psi Kappa; Women's Athletic Association; Women's Council; Women's Varsity Debate; Y. W. C. A.

FRANK GILLAM . . . . . *Ardmore*  
Alpha Tau Omega; Phi Mu Alpha; Mystic Keys; Band; Business Opportunity Club

J. LEE ROBERTSON . . . . . *Norman*  
Alpha Tau Omega; Congress

ALMA WILLIAMS . . . . . *Pauls Valley*  
Xi Delta; Entre Nous; Meletanian

L. S. TURNER . . . . . *Krebs*  
Alpha Tau Omega; Congress; Pick and Hammer; Pittsburg County Club

WILLIE CHAPMAN . . . . . *Antlers*  
Delta Psi Kappa

WILLIAM PALMER . . . . . *Purcell*  
Alpha Tau Omega

VERA ELLEN McCORD . . . . . *Oklahoma City*  
Alpha Chi Omega; Eudelphian; Y. W. C. A.

M. D. KIRK . . . . . *Norman*  
Alpha Tau Omega



*Sophomore Arts and Sciences*



JAMES BURLESON . . . . . *Norman*

JUDSON URIE . . . . . *Pryor*  
Kappa Sigma

FAY BRANSON . . *Albuquerque, New Mexico*  
Alpha Phi; Las Dos Americas

OCAV GETTLE . . . . . *Davis*  
Congress

DEAN BURCH . . . . . *Cartlesville*  
Women's Athletic Association;  
DeBarr Club; Philologist; Y.  
W. C. A.

LEO NICHOLSON . . . . . *Muskogee*

MILDRED FINLEY . . . . . *Hobart*

DANIEL DONAHOE . . . . . *Ponca City*  
Sigma Chi

FRANCES M. DELANY . . . . . *Norman*  
Women's Athletic Association;  
Y. W. C. A.

JEROME SULLIVAN . . . . . *Ardmore*  
Delta Sigma Delta; Battle Axe;  
Congress; Las Dos Americas



**Sophomore Arts and Sciences**

ROGER H. PLUMMER . . . . *Broken Arrow*  
Congress

RUTH SPURLOCK . . . . . *Hammon*  
Achoth; Las Dos Americas; Y.  
W. C. A.

CARL LEATHWOOD . . . . . *Norman*  
Business Opportunity Club;  
Beckham County Club

OPAL CORBIN SIGHTS . . . . . *Clinton*  
Entre Nous; Business Opportu-  
nity Club; Custer County Club

W. RALPH ALLEN . . . . . *Guthrie*  
Sigma Chi; Battle Axe; Pick  
and Hammer

LUCILLE KENDALL . . . . . *Strong City*  
DeBarr Club; Women's Athletic  
Association; Y. W. C. A.

KARL HOGAN . . . . . *Pryor*  
Kappa Sigma

FRANCES WALTER . . . . . *Pawnee*  
Las Dos Americas

CHARLES Z. CUNNINGHAM . . . . . *Tulsa*  
Phi Gamma Delta; Business Op-  
portunity Club

GRACE COKER . . . . . *Mountain View*  
Kiowa County Club; Y. W. C. A.





*Sophomore Arts and Sciences*



JAMES D. MAGUIRE . . . . . *Norman*  
Kappa Alpha

MARGARET TOOLEY . . . . . *Purcell*  
Delta Gamma; Y. W. C. A.

R. W. LITTLE . . . . . *Kingston*  
Business Opportunity Club

IONE PLEDGER . . . . . *Norman*

O. D. CANNON . . . *Lockesburg, Arkansas*  
Band; Business Opportunity Club

MARGARET BRADBURY . . . *Mountain View*  
Alpha Chi Omega; Blue Pencil;  
Pholologian; Kiowa County  
Club

J. H. VAN ZANT. . . . . *Oklahoma City*

FERN LAMPERT . . . . . *Brinkman*

CARLETON E. MERRITT . *Duluth, Minnesota*  
Sigma Chi; Jazz Hounds

W. D. RENFRO . . . . . *Wagoner*  
Phi Kappa Psi

**Sophomore Arts and Sciences**

GUSSIE LEE SULLIVAN . . . . . *Ardmore*  
 Gamma Phi Beta; Women's  
 Pan-Hellenic Council; Y. W. C.  
 A.; Carter County Club

LUCILE THOMPSON . . . . . *Norman*

MARY ELLEN DELAPLANE . . . . . *Norman*

HAROLD LUNDSTROM . . . . . *Shattuck*  
 Phi Mu Alpha; Band; Orches-  
 tra; Business Opportunity Club

DORIS HULL . . . . . *Heavener*  
 Xi Delta; Meletanian; Le Flore  
 County Club; Y. W. C. A.

RAY O. HENDRIX . . . . . *Norman*  
 Orchestra; Band

MABEL HERRINGTON . . . . . *Norman*  
 Gamma Phi Beta; Y. W. C. A.;  
 Eudelphian

DANIEL F. STOUGH . . . . . *Geary*

OLIVE BAXTER . . . . . *Tulsa*  
 Gamma Phi Beta

SIBYL WILLIAMS . . . . . *Snyder*  
 Chi Omega; Y. W. C. A.; Phi-  
 logain



SOONER



John Dowser



Blair Thorne



Maxwell Drake



Red Patnam



Chunky Little and Ben Harrington

ARTS and SCIENCE



Gluck Douer



Henry Pottert



Fred Loville



**Freshman Arts and Sciences**

- WALTER M. BROWN . . . . . *Grandfield*  
Pick and Hammer; Business Opportunity Club
- RUTH E. ROARK . . . . . *Norman*  
Y. W. C. A.
- GEORGE M. HOHL . . . . . *Sand Springs*
- HANNAH MOSCOVITZ . *Hot Springs, Arkansas*  
Menorah Society
- REGINALD L. NORRIS . . . . . *Sapulpa*
- AUBREY MAY FLOYD . . . . . *Tulsa*
- R. P. BATES . . . . . *Tulsa*  
Delta Sigma Delta
- LOLA HENDRIX . . . . . *Hobart*  
Women's Athletic Association;  
Y. W. C. A.
- ROLLA W. THOMAS . . . . . *Sayre*
- MÁDELINE WHITNEY . . . . . *Carmen*  
Y. W. C. A.
- CLOYE E. McMULLIN . . . . . *Manchester*
- DORIS VANCE . . . . . *Tulsa*  
Delta Delta Delta; Y. W. C. A.;  
Philologist



*Freshman Arts and Sciences*



- MARY ELLA DAVIS . . . . . *Claremore*  
Delta Delta Delta; Philologist;  
Y. W. C. A.
- JAMES H. TAGGART . . . . . *Guthrie*  
Beta Theta Pi
- ISABEL SIMMONS . . . . . *Sulphur*
- J. SANDLIN BALL . . . . . *Idabel*
- GERALDINE SUITS . . . . . *Guthrie*  
Y. W. C. A.
- HOWARD BEE BONHAM . . . . . *Sallisaw*
- AMANDA SERAN . . . . . *Paden*  
Omicron Pi; Las Dos Americas;  
Okfuskee County Club
- WILEY C. MAY . . . . . *Hominy*
- LILLIAN FLORENCE HOWLE . . . . . *Walters*  
Xi Delta; Y. W. C. A.
- JO FORD JACOBSON . . . . . *Roswell, New Mexico*  
Kappa Sigma; Battle-Axe;  
Boomer Football
- MABEL LEAHY . . . . . *Pawhuska*  
Pi Beta Phi
- CLYDE A. STUART . . . . . *Norman*

**Freshman Arts and Sciences**

- ESTHER PARRY ANDERSON . . . Oklahoma City  
Delta Gamma; Entre Nous;  
Y. W. C. A.
- R. H. POWELL . . . . . Norman
- DELLA LEE STALEY . . . . . Checotah  
Orchestra
- CLAUDE J. ANDERSON . . . . . Enid
- LOIS BEATTIE . . . . . Alva  
Entre Nous; Y. W. C. A.
- PAUL HENLEY BERENDGEN . . . . . Walters
- MARGARET ROACH . . . . . Winfield, Kansas  
Pi Beta Phi; Women's Athletic  
Association; Y. W. C. A.
- JOHN ANDRAIN . . . . . Fairland
- ROSE RUSSELL . . . . . Pauls Valley  
Delta Delta Delta; Y. W. C. A.
- JEROME S. BYERS . . . . . Oklahoma City  
Menorah Society
- LORETTA BROWN . . . . . Carmen  
Y. W. C. A.
- JACK E. BOYD . . . . . Tishomingo  
Kappa Sigma; Pick and Hammer





**Freshman Arts and Sciences**



PAUL CROWL . . . . . *McAlester*  
Phi Delta Theta

NELLIE BEAVERS . . . . . *Norman*

FOSTER M. HOOVER . . . . . *Mountain View*  
Band

DOROTHEA FRANKLIN . . . . . *Tulsa*  
Delta Delta Delta

FRANK FAGG . . . . . *Anadarko*

MAYBELLE DITZLER . . . . . *Norman*  
Delta Delta Delta; Entre Nous;  
Y. W. C. A.

BENNETT COLE . . . . . *Mannford*

ISABELLE THOMASON . . . . . *Davis*  
Women's Athletic Association;  
Y. W. C. A.

C. LATIMER BAKER . . . . . *Tulsa*  
Phi Delta Theta; Men's Glee  
Club; Battle Axe

MAE CLAIR CARROLL . . . . . *Fairfax*  
Delta Delta Delta; Y. W. C. A.

H. LEE SWINDLER . . . . . *Muskogee*  
Pi Kappa Alpha

LORENA CRAFT . . . . . *Hydro*  
Gamma Phi Beta

*Freshman Arts and Sciences*

- GRACE JAMES . . . . . *Washington*  
Chi Omega; Y. W. C. A.; Las  
Dos Americas
- BERNARD J. ROTHBAUM . . . . . *Hartshorne*  
Sigma Alpha Mu; Congress;  
Menorah Society; Business Op-  
portunity Club; Pittsburg County  
Club; Boomer Football
- MA'ENE SCHAEFER . . . . . *Oklahoma City*  
Delta Gamma; Zetaethan; Y.  
W. C. A.
- JOHN C. DUNCAN . . . . . *Forgan*  
Pi Kappa Alpha
- ALLIE GAYLE WILLIAMS . . . . . *Snyder*  
Chi Omega; Y. W. C. A.
- SAM GOLDBERG . . . . . *Hartshorne*  
Sigma Alpha Mu; Menorah So-  
ciety; Business Opportunity  
Club; Pittsburg County Club;  
Boomer Football
- IDABELLE GEORGE . . . . . *Norman*
- JOHN A. CHEADLE . . . . . *Norman*  
Men's Glee Club; Entre Nous
- HELEN LADD . . . . . *Bristow*
- WILLIAM DAVID BUCHER . . . . . *Wilson*  
Athenaeon
- ROSALIE MITCHELL . . . . . *Choctaw*
- D. ORVILLE VOGLE . . . . . *Snyder*



*Freshman Arts and Sciences*



IVAN L. BUSH . . . . . *Tonkawa*

LEORA HUTCHISON . . . . . *Bartlesville*  
Chi Omega; Y. W. C. A.

GORDON C. HARSTON . . . . . *Oklahoma City*  
Phi Mu Alpha; Men's Glee Club

GLADYS KOHLHORST . . . . . *Jenks*

DON L. HAYS . . . . . *Pawhuska*  
Business Opportunity Club

PEARL ARLEINE HARBER . . . . . *Seminole*

F. WILLIAM HAEGLER . *Zurich, Switzerland*  
Entre Nous

MARGARET WILSON . . . . . *Wellston*  
Women's Athletic Association

DANA C. RYAN . . . . . *Maramec*  
Band; Orchestra; Business Opportunity Club

RUBY COLLINS . . . . . *Sulphur*

PRESTON C. CLARKE . . . . . *Morris*

RALPH S. SPENCER . . . . . *Walters*



**Freshman Arts and Sciences**

ERNEST LYKINS . . . . . *Ardmore*  
Beta Theta Pi; Band; Athenaeon

MARGARET ALER . . . . . *Tulsa*  
Gamma Phi Beta; Y. W. C. A.;  
Eudelphian

HUGH A. PUTMAN . . . *Chillicothe, Missouri*  
Phi Kappa Psi; Battle-Axe

RUTH BARNETT . . . . . *Hitchcock*  
Alpha Gamma Delta; Y. W. C. A.

CARROLL McCULLOUGH . . . . . *Tulsa*  
Beta Theta Pi

IO REA . . . . . *Wellston*  
Women's Athletic Association

GORDON CARR . . . . . *Pauls Valley*  
Kappa Alpha

ADELYN A. VAN COURT . . . . . *Eufaula*

DAVID MILSTEIN . . . . . *Coalgate*  
Sigma Alpha Mu; Menorah So-  
ciety; Band

GRACE WINN . . . . . *Nowata*

PAUL N. LINDSEY . . . . . *Pauls Valley*  
Kappa Sigma; Athenaeon

JULIA LOUISE KELLEY . . . . . *Madill*  
Entre Nous; Philologist; Chris-  
tian Fellowship League; Y. W.  
C. A.



**Freshman Arts and Sciences**



PHIL BLACKWELDER . . . . . *Norman*  
Beta Theta Pi; Battle-Axe;  
Boomer Football; Student Council

MILDRED BLAND . . . . . *Wortham, Texas*  
Chi Omega; Y. W. C. A.; Women's Athletic Association

W. BYRON HAYES . . . . . *Oklahoma City*  
Kappa Alpha

LAVERNA STEALEY . . . . . *Oklahoma City*  
Alpha Chi Omega; Eudelphian;  
Y. W. C. A.

G. M. BAKER . . . . . *Wewoka*  
Kappa Alpha

IRENE M. LE CRONE . . . . . *Helena*  
Y. W. C. A.; Women's Athletic Association

WILSON MCGUIRE . . . . . *Muskogee*

LELA KENDALL . . . . . *Strong City*  
Y. W. C. A.; DeBarr Club;  
Women's Athletic Association

J. WALTER HOOKER . . . . . *Muskogee*  
Sigma Alpha Epsilon

LUCY E. BELL . . . . . *Anadarko*

ALMER MONRONEY . . . . . *Oklahoma City*  
Phi Gamma Delta; Boomer Football;  
Freshman Yell Leader

IRIS DECK . . . . . *Enid*

**Freshman Arts and Sciences**

- JOHN MOORE . . . . . *Pocasset*
- PAULINE MCKINNEY . . . . . *Okemah*  
Gamma Phi Beta; Y. W. C. A.
- STANTON THATCHER . . . . . *Oklahoma City*  
Phi Delta Theta
- CARO F. CLAK . . . . . *Oklahoma City*  
Delta Delta Delta; Y. W. C. A.;  
Entre Nous; Zetaethlean
- W. H. MCKENZIE . . . . . *Nowata*  
Kappa Alpha
- EDITH WHITEHURST . . . . . *Oklahoma City*
- MIKE O. MULVEY . . . . . *Yukon*  
Sigma Chi
- INA BRYAN . . . . . *Norman*
- FLOYD GREEN . . . . . *Sallisaw*
- MARY PORTER . . . . . *Tulsa*  
Delta Delta Delta; Y. W. C. A.;  
Philologian; Women's Glee Club
- FRANK W. JORDAN . . . . . *Corydon, Indiana*
- CLAYTON E. GRANDFIELD . . . . . *Wichita, Kansas*  
Y. M. C. A.; Pick and Hammer;  
Boomer Football





*Freshman Arts and Sciences*



MARGARET KELLY . . . . . *Pawnee*  
Delta Delta Delta

GLENN COLE . . . . . *Sapulpa*  
Phi Gamma Delta

CHRISTINE LANDES . . . . . *Lawton*  
Delta Delta Delta; Y. W. C. A.;  
Las Dos Americas

EDGAR FRANK HARBISON . . . *Oklahoma City*  
Sigma Alpha Epsilon; Battle-Axe

ESTHER EAKIN . . . . . *Tulsa*  
Delta Delta Delta; Y. W. C. A.;  
Philologist

FRED PAUL MITCHELL . . . . . *Comanche*

EVA BRISCOE . . . . . *Hollis*

HENRY W. HARRIS . . . . . *Oklahoma City*

VIRGINIA WHITE . . . . . *Altus*  
Women's Athletic Association

CHARLES A. DAUBERT . . . . . *Carnegie*

EDNA WHITE . . . . . *Altus*  
Women's Athletic Association

ROBERT GREENE . . . . . *Sapulpa*

**Freshman Arts and Sciences**

WILL MILLER . . . . . *Corsicana, Texas*

HALLIE HUGHES . *New Martinsville, W. Va.*

CLIFFORD C. FULTON . . . . . *Atoka*  
Kappa Alpha

OLIVE OGBOM . . . . . *Norman*

S. G. WEBER . . . . . *Bartlesville*  
Kappa Sigma

LORENA SICKLES . . . . . *Muskogee*

JAMES J. ROOP . . . . . *Tulsa*  
Sigma Nu; Boomer Football

FLORENCE QUINN . . . . . *Norman*  
Chi Omega; Meletanian;  
Y. W. C. A.

FOREST L. STRATTON . . . . . *Delaware*

RUTH SPRAGUE . . . . . *Lawton*  
Y. W. C. A.

W. E. PARRY . . . . . *Sulphur*  
Sigma Nu

TREVA SODERSTROM . . . . . *Pawhuska*  
Pi Beta Phi



*Freshman Arts and Sciences*



MARGARET BROWNING . . . . . *Geary*  
Alpha Gamma Delta; Orchestra;  
Y. W. C. A.

HERMAN B. STINSON . . . . . *Walters*

LLOYD HARLIN . . . . . *Fairland*

ALBERTA GUTHRIE . . . . . *Norman*

CECIL L. MAXEY . . . . . *Tecumseh*

CALLIE FRANCES RILEY . . . . . *Helena*  
Alpha Gamma Delta; Y. W.  
C. A.

PAUL R. SHEAD . . . . . *Norman*  
Kappa Alpha

EMILY COBB . . . . . *Okeene*  
Alpha Gamma Delta; Y. W.  
C. A.

ALFRED HOCKER . . . . . *El Reno*  
Sigma Alpha Epsilon

BERNICE NORTH . . . . . *Carbon*

CLYDE BUSEY . . . . . *Wetumka*

MURREL ROGERS . . . . . *Copan*



**Freshman Arts and Sciences**

W. W. MORSE . . . . . *Blackwell*  
Sigma Nu

ROBERT N. CHASE . . . . . *Seminole*

EDITH NELMS . . . . . *Norman*  
Y. W. C. A.

IRWIN J. VOGEL . . . . . *Vinita*  
Pick and Hammer

ZOE REA . . . . . *Wellston*  
Women's Athletic Association

WARREN POWERS . . . . . *Hobart*

LILLIAN DOOLEY . . . . . *Hobart*  
Y. W. C. A.; Women's Athletic  
Association

CLAUS H. ATKISON . . . . . *Frederick*

MILDRED HOLLAND . . . . . *Norman*  
Delta Delta Delta; Y. W. C. A.

ROY E. JOHNSON . . . . . *Oklahoma City*

INEZ ROGERS . . . . . *Lawton*  
Alpha Gamma Delta; Y. W.  
C. A.

ALWYN K. FLEMING . . . . . *Oklahoma City*



**Freshman Arts and Sciences**



JOSEPH THOMPSON . . . . Ft. Worth, Texas  
Sigma Nu; Forum

J. RUSSELL WEEKS . . . . . Ardmore  
Phi Mu Alpha; Men's Glee Club

LESTA VIRGINIA BERRY . . . . . Pawnee  
Pi Beta Phi

P. B. FUQUA . . . . . Amarillo, Texas  
Boomer Football

MRS. R. B. LOY . . . . . Sparks

GEORGE F. FORNEY . . . . . Cherokee  
Sigma Nu

RUTH HOGAN . . . . . Tuttle

K. M. CHASE . . . . . Oklahoma City  
Kappa Alpha

MARIE TRIEVES . . . . . Marietta  
Alpha Gamma Delta

MAURICE L. ROBINSON . . . . . Hominy  
Sigma Alpha Mu

ROSALIE CASTEEL . . . . . Duncan

MARVIN V. SUITS . . . . . Guthrie

**Freshman Arts and Sciences**

JACKSON M. SLOAN . . . . . *Muskogee*  
Phi Gamma Delta; Band

BERTHA BLOOM . . . . . *Wetumka*

ROY A. MAHAFFEY . . . . . *Oklahoma City*  
Phi Gamma Delta

MARY ELIZABETH SIMPSON . . . . . *Eufaula*  
Delta Delta Delta; Entre Nous;  
Y. W. C. A.

ROBERT McNEELY . . . . . *Tecumseh*

THELMA TODD . . . . . *Wagoner*  
Pi Beta Phi; Y. W. C. A.

JOHN BEACH . . . . . *Warner*  
Forum

FAE FENDER . . . . . *Heavener*  
Xi Delta; Meletanian

RUPERT SIMS . . . . . *Chickasha*  
Phi Delta Theta; Boomer Foot-  
ball

RUTH GALLMAN . . . . . *Oklahoma City*  
Alpha Phi

WALTER B. SHUTTEE . . . . . *El Reno*  
Phi Delta Theta; Battle Axe

RICHARD ARGUE . . . . . *Tulsa*  
Sigma Nu; Forum





*Freshman Arts and Sciences*



BURTON D. HAMILTON . . . . . *Enid*  
Phi Delta Theta

LOTTIE NELL SCRUGGS . . . . . *Hollis*  
Alpha Phi

HAROLD S. KELLER . . . . . *Pawhuska*  
Sigma Alpha Mu; Menorah Society

ELIZABETH PALMOUR . . . . . *Muskogee*  
Delta Delta Delta; Entre Nous;  
Y. W. C. A.

E. G. BEWLEY . . . . . *Oklahoma City*

ELIZABETH RUMPEL . . . . . *Oklahoma City*  
Women's Athletic Association;  
Pierian; Y. W. C. A.

C. L. JACKSON . . . . . *Henryetta*

LUCILLE M. ALLEN . . . . . *Drumright*

WILLIAM ROY OWEN . . . . . *Temple*

NEVA HALL . . . . . *Gage*

JOHN WOODWORTH . . . . . *Oklahoma City*  
Entre Nous

ARTHUR W. DUNN . . . . . *Wapanucka*  
Pick and Hammer

**Freshman Arts and Sciences**

- GEORGE W. SEIBOLD, JR. . . . . *Muskogee*  
Sigma Alpha Epsilon
- MALCOLM E. ROSSER, JR. . . . . *Muskogee*  
Kappa Sigma; Battle Axe;  
Athenaeon
- HELEN FALKENBERG . . . . . *Medford*  
Delta Gamma
- L. E. LAMB . . . . . *Clinton*  
Beta Theta Pi; Boomer Football
- ROYCE CALKINS . . . . . *Bartlesville*  
Kappa Sigma; Men's Glee Club
- RILLA FAYETTE WINN . . . . . *Dallas, Texas*  
Gamma Phi Beta; Philologist;  
DeBarr Club
- JAMES M. THOMPSON . . . . . *Pauls Valley*  
Kappa Sigma; Boomer Football
- HARVEL EUGENE WHITE . . . . . *Wynnewood*  
Phi Gamma Delta; Boomer  
Football
- LORETTA BELL . . . . . *McAlester*  
Chi Omega; Meletanian; Y. W.  
C. A.
- BERNARD L. HUGHES . . . . . *Sapulpa*  
Phi Gamma Delta
- WILLIAM HALBERT . . . . . *Yukon*  
Pi Kappa Alpha
- WILMA FLOYD . . . . . *Vinita*  
Chi Omega; Y. W. C. A.



*Freshman Arts and Sciences*



MARGARET L. MOORE . . . . . *Purcell*  
Kappa Alpha Theta; Y. W. C. A.

HOUSTON E. HILL . . . . . *Chickasha*  
Kappa Alpha; Boomer Football

C. A. WARREN . . . . . *Sapulpa*  
Phi Gamma Delta

BESSIE MALONE . . . . . *Lawton*

STEPHEN SANGER . . . . . *Yukon*

BRYCE E. FOSTER . . . . . *Chickasha*

LAURA SCHMUCK . . . . . *Ranger, Texas*

ALFRED LUBOVITZ . . . . . *Ardmore*  
Band; Orchestra; Menorah Society

LOVELL CHANEY . . . . . *Hunter*

CLARA OZMENT . . . . . *Purcell*  
Women's Athletic Association;  
Entre Nous

CLAUDE C. HUFFMAN . . . . . *Oklahoma City*

CLARENCE BRYAN . . . . . *Norman*



*Freshman Arts and Sciences*

JAMES O. PENICK . . . . . *Altus*  
Boomer Football

EDWARD JOHNSON . . . . . *Norman*  
Sigma Alpha Epsilon; Pick and  
Hammer

BURLA HOSKINSON . . . . . *Oklahoma City*

PAT NAGLE . . . . . *Kingfisher*  
Sigma Chi

H. PAUL KEMMERLY . . . . . *Hominy*

DORA DEANE CHILDRESS . . . . . *Norman*

THOMAS A. McCLAIN . . . . . *Oklahoma City*  
Kappa Alpha; Boomer Football

EARL B. DENNIS . . . . . *Walters*

NANCY RIDENOUR . . . . . *Windsor, Missouri*  
Women's Athletic Association

C. E. McKENZIE . . . . . *Norman*

PAUL SANGER . . . . . *Yukon*

HELEN RUMPEL . . . . . *Oklahoma City*  
Pierian



*Freshman Arts and Sciences*



HAROLD McDOWELL . . . . . *Loyal*

ROBERT HITCH . . . . . *Sterling*

GLADYS B. SMITH . . . . . *Tulsa*  
Y. W. C. A.

CHARLES CALVERT . . . . . *Guthrie*  
Pick and Hammer

JOHN RATLIFF . . . . . *Hennessey*

MERLE PRIDY . . . . . *Walters*  
Achoth

E. S. GIBSON . . . . . *Bristow*

AUGUST SCHLEICKER . . . . . *Fairland*

BURRELL BURRUS . . . . . *Chickasha*

MABEL M. GEORGE . . . . . *Norman*

CLARENCE B. SMITH . . . . . *Henryetta*

R. L. REAM . . . . . *Ardmore*  
Kappa Sigma

**Freshman Arts and Sciences**

HENRY HUNT . . . . . *Oilton*  
Sigma Alpha Epsilon

GORDON FERGUSON . . . . . *Oklahoma City*  
Sigma Chi; Battle Axe

ISABEL DE BARR . . . . . *Norman*  
Kappa Alpha Theta; Entre  
Nous; Zetalethean

BYRON VAN CAMP . . . . . *Oklahoma City*  
Sigma Alpha Epsilon

J. W. PAGE . . . . . *Walters*

MARIAN M. MOFFETT . . . . . *Norman*  
Women's Athletic Association;  
Y. W. C. A.

RUSSELL D. McELROY . . . . . *Oklahoma City*  
Kappa Alpha

FRED C. KING . . . . . *Duncan*  
Kappa Alpha

JAMES LEDBETTER . . . . . *Perry*  
Phi Kappa Psi; Band

LA VADIS LYKINS . . . . . *Ardmore*  
Kappa Kappa Gamma

JACK FOSTER . . . . . *Coalgate*  
Phi Delta Theta; Congress

JACK C. GILCHRIST . . . . . *Clinton*  
Phi Gamma Delta





*Freshman Arts and Sciences*



DOROTHY FULLER . . . . . *Oklahoma City*  
Omicron Pi; Entre Nous; Y. W.  
C. A.

ED LIGON . . . . . *Tulsa*  
Beta Theta Pi; Battle Axe

EARL HENDRICKS . . . . . *Oklahoma City*  
Sigma Nu; Battle Axe; Vice-  
President Freshman Class; Cap-  
tain Boomer Football

REGINA GOFF . . . . . *Tulsa*  
Y. W. C. A. Women's Athletic  
Association; Entre Nous

HAROLD FREEMAN . . . . . *Pauls Valley "*  
Kappa Alpha

ERIC H. JONES . . . . . *Oklahoma City*

BERTHA BROWN . . . . . *Frederick*  
Women's Glee Club; Y. W. C. A.

FULTON MURRAY . . . . . *Coalgate*

JESSE F. GORDON . . . . . *Randlett*

LEOLENE MORROW . . . . . *Oklahoma City*  
Achoth; Y. W. C. A.; Women's  
Athletic Association

JOHN L. DOBRY . . . . . *Yukon*  
Phi Gamma Delta

J. A. BELLAH . . . . . *Hollis*  
Kappa Sigma

*Freshman Arts and Sciences*

JAMES BUCHANAN . . . . . *Norman*  
Beta Theta Pi

ERNEST SOLF . . . . . *Carmen*

LUCILE SLAUGHTER . . . . . *Norman*

LORAYNE FREENY . . . . . *Morris*

ALMA STEPHENS . . . . . *Tuttle*

JAKE TURNAGE . . . . . *Waurika*  
Jefferson County Club

KATHERINE CULBERTSON . . . . . *Norman*

DONALD SCHOOLER . . . . . *Oklahoma City*  
Forum

JULIAN T. STEIBLE . . . . . *Hominy*

LOUISE ALLEN . . . . . *Idabel*

ELDON HENRY . . . . . *Billings*

R. C. CLEVELAND . . . . . *Chicago, Illinois*



**Freshman Arts and Sciences**



MATTIE MULDROW . . . . . *Norman*  
Pi Beta Phi; Entre Nous; Y.  
W. C. A.

F. L. SCRUTCHFIELD . . . . . *Guthrie*  
Sigma Alpha Epsilon; Phi Mu  
Alpha; Orchestra; Band

JEWEL ELEY . . . . . *Norman*  
Xi Delta; Philologist; Y. W.  
C. A.

ARLIS LANHAM . . . . . *Checotah*  
Forum

MARY C. HART . . . . . *Muskogee*  
Alpha Phi; Women's Glee Club;  
Pierian; Y. W. C. A.

R. OSCAR STEKOLL . . . . . *Tulsa*  
Sigma Alpha Mu; Forum; Me-  
norah Society

MARIE SMITH . . . . . *Pana, Illinois*  
Y. W. C. A.

RAYMOND B. KRUTIL . . . . . *Yukon*

RUTH BLACK . . . . . *Oklahoma City*  
Women's Athletic Association

CLARE L. WILLIAMS . . . . . *Oklahoma City*  
Phi Mu Alpha; Band; Orchestra

ANNA LOUISE SMOCK . . . . . *Eufaula*  
Delta Gamma; Y. W. C. A.

HUGH D. GOGGIN . . . . . *Shamrock*  
Phi Omega



**Freshman Arts and Sciences**

DOROTHY BETTES . . . . . *McAlester*  
Alpha Gamma Delta

WILLIAM F. GILMER . . . . . *Oklahoma City*  
Sigma Nu; Battle Axe; Boomer  
Football

RUBY THOMPSON . . . . . *Durant*  
Kappa Kappa Gamma; Y. W.  
C. A.

VIOLA WRIGHT . . . . . *Yukon*  
Alpha Gamma Delta; Y. W.  
C. A.

HORACE McCRACKEN . . . . . *Nowata*  
Beta Theta Pi

MILDRED HUGHES . . . . . *Hugo*  
Y. W. C. A.; Las Dos Americas;  
Women's Athletic Association

JACK RADFORD . . . . . *Shawnee*  
Sigma Nu

EVELYN GREENAN . . . . . *Coalgate*

RAYMOND BOARD . . . . . *Okemah*  
Sigma Nu; Okfuskee County  
Club; Boomer Football

RUTH GARNER . . . . . *Lawton*  
Alpha Chi Omega; Y. W. C.  
A.; Eudolphian.

OWEN MURRAY . . . . . *Coalgate*

LUCILLE GRIFFIN . . . . . *Ardmore*  
Pi Beta Phi



**Freshman Arts and Sciences**



FRANCES LETSON . . . . . *Enid*  
Kappa Alpha Theta

GORDON DEETS . . . . . *Oklahoma City*  
Phi Delta Theta

ELIZABETH FEARS . . . . . *Eufaula*  
Kappa Kappa Gamma

TREVOR D. MOSS . . . . . *Erick*

ADELAIDE PAXTON . . . . . *Norman*  
Kappa Alpha Theta; Entre  
Nous; Orchestra; Zetaethan;  
Y. W. C. A.

LAURENCE O. TODD . . . . . *Tulsa*

FRANCES BLACKMER . . . . . *Hobart*  
Delta Gamma; Y. W. C. A.

MARGUERITE GIEZENTANNER . . . *Drumright*  
Entre Nous; Y. W. C. A.

CLEON FOWLSTON . . . . . *Sapulpa*  
Phi Omega

LUCILE SHELTON . . . . . *Tulsa*

NASH REDWINE . . . . . *McAlester*  
Alpha Tau Omega; Pick and  
Hammer; Pittsburg County Club

BULA BOOKER . . . . . *Headrick*

**Freshman Arts and Sciences**

MARJORIE LOUISE GUYMON . . . *Henryetta*  
Gamma Phi Beta; Philologist;  
Y. W. C. A.

VIOLA ABBOTT . . . . . *Norman*  
Alpha Chi Omega; Y. W. C. A.

ROGER K. KOLTER . . . . . *Nowata*  
Pi Kappa Alpha

BENNIE MAYE CHITWOOD . . . . *Wetumka*  
Alpha Chi Omega; Meletanian;  
Y. W. C. A.

MERLE F. GUNBY . . . . . *Buffalo, Kansas*  
Sigma Alpha Epsilon

ELIZABETH HEAD . . . . . *McAlester*  
Kappa Kappa Gamma

PAUL HEFFNER . . . . . *Chickasha*  
Phi Gamma Delta

FLORA WALKER . . . . . *Norman*

HUGH CONWAY . . . . . *Enid*  
Sigma Chi

JEWEL DOUGHERTY . . . . . *Muskogee*  
Gamma Phi Beta

MARVIN C. WALKER . . . . *Oklahoma City*  
Kappa Alpha

ISABEL DUFFY . . . . . *Norman*  
Pi Beta Phi





**Freshman Arts and Sciences**



FRED R. ROGERS . . . . . *Pawhuska*  
Sigma Alpha Epsilon

LERA B. McCLAIN . . . . . *Paden*

JAMES AUSTIN, JR. . . . . *Benton, Illinois*  
Pi Kappa Alpha

LANE POE . . . . . *Tulsa*  
Phi Gamma Delta

JUDITH VIRGIN . . . . . *Norman*  
Kappa Alpha Theta; Y. W.  
C. A.

JAMES E. ENSEY . . . . . *Carter*  
Boomer Football; Beckham  
County Club

ROBERT EASTERLING . . . . . *Waurika*  
Forum

STELLA CASH . . . . . *Norman*

THOMAS M. GODFREY . . . . . *Cherokee*  
Sigma Nu

SARAH DELAPLANE . . . . . *Norman*

HOWARD F. HOOKER . . . . . *Muskogee*  
Sigma Alpha Epsilon

MALCOLM CAMERON . . . . . *Henryetta*  
Beta Theta Pi

**Freshman Arts and Sciences**

- JACK DURKEE . . . . . *Wleetka*  
Phi Gamma Delta; Battle Axe
- THELMA THOMPSON . . . . . *Tulsa*  
Alpha Phi
- CURTIS DAY . . . . . *Oklahoma City*  
Sigma Alpha Epsilon
- DOROTHY WARE . . . . . *Bartlesville*  
Chi Omega
- GERALD CROMACK . . . . . *Nowata*
- EARL CHESHER . . . . . *Norman*  
Phi Kappa Psi
- LUCILE SNAPP . . . . . *Norman*  
Pi Zeta Kappa
- WINTON CHILDERS . . . . . *Houston, Texas*  
Sigma Alpha Epsilon
- FRED J. FREDERICK . . . . . *Wewoka*  
Boomer Football
- ANNA BELLE WILLIAMS . . . . . *Claremore*  
Delta Delta Delta
- R. R. WINNINGHAM . . . . . *El Reno*  
Phi Gamma Delta
- R. H. McCURTAIN . . . . . *Durant*  
Sigma Chi



*Freshman Arts and Sciences*



JEFF PRATER . . . . . *Oklahoma City*  
Alpha Tau Omega

OLIVE MCGIVNEY . . . . . *Pond Creek*

GEORGE LEVAN . . . . . *El Reno*  
Phi Gamma Delta

CAROLYN KULL . . . . . *Oklahoma City*  
Chi Omega; Y. W. C. A.; Zet-  
alethean; Women's Varsity De-  
bate

PAUL W. HANSEN . . . . . *Verden*  
Alpha Tau Omega

SCOTTIE ELIZABETH DAVIS . . . *Fort Towson*

DELBERT SWAILS . . . . . *Chandler*

BERTHA MAPLE . . . . . *Norman*

GEORGE MCKOWN . . . . . *Oklahoma City*  
Alpha Tau Omega

BEULAH MCKENZIE . . . . . *Norman*

JAMES D. GRANT . . . . . *Dewey*  
Alpha Tau Omega

JEAN BROWN . . . . . *Laclede, Missouri*  
Gamma Phi Beta; DeBarr Club;  
Y. W. C. A.



**Freshman Arts and Sciences**

- CLARENCE W. COWAN . . . . . *Okemah*  
Boomer Football
- LOUISE WILKINSON . . . . . *Sapulpa*  
Delta Delta Delta; Y. W. C. A.
- MALCOLM SHEAD . . . . . *Norman*  
Kappa Alpha
- OTEKA OLIPHANT . . . . . *Norman*  
Xi Delta
- ED STROUVELLE . . . . . *Tulsa*  
Kappa Alpha
- MILDRED McREYNOLDS . . . . . *Mangum*  
Greer County Club
- TODD DOWNING . . . . . *Atoka*  
Las Dos Americas
- JENNINGS BACON . . . . . *Davidson*
- PAULINE SLOVER . . . . . *Norman*
- FRED HOLMAN . . . . . *Guthrie*  
Sigma Alpha Epsilon
- MARY CHEADLE . . . . . *Cherokee*
- BYRON S. GRIFFITH . . . . . *Achille*  
Acacia



*Freshman Arts and Sciences*



PAUL GROSSHART . . . . . *Tulsa*  
Sigma Chi; President Tulsa  
County Club

EDWARD M. CATRON . . . . . *Ponca City*  
Sigma Chi; Battle Axe

LOLA B. STANTON . . . . . *McAlester*  
Alpha Gamma Delta

N. Y. ALVIS . . . . . *Benton, Illinois*  
Pi Kappa Alpha

JOHN C. HARRINGTON . . . *Oklahoma City*  
Phi Delta Theta

RUBY LISLE . . . . . *Moore*

T. S. COX . . . . . *Tulsa*  
Sigma Chi; Lieutenant R. O. T. C.

VIOLA HAYNES . . . . . *Henryetta*  
Chi Omega; Women's Athletic  
Association; Y. W. C. A.

VERNON E. COOK . . . . . *Guthrie*  
Beta Theta Pi

VERA GRIFFIN . . . . . *Norman*  
Pi Beta Phi; Entre Nous; Or-  
chestra; Y. W. C. A.

JOE K. JOHNSTON . . . . . *Quay*

HARVEY HINKLE . . . . . *Norman*

**Freshman Arts and Sciences**

REGINALD GREEN . . . . . *Oklahoma City*  
Varsity Debate

THOMAS ROWE . . . . . *Norman*  
Y. M. C. A.

WILL J. SNODDY . . . . . *Stratford*  
Phi Gamma Delta; Pick and Hammer; Boomer Football

ANNA MABEL WEIR . . . . . *Norman*  
Delta Delta Delta; Entre Nous; Y. W. C. A.; Secretary-Treasurer Freshman Class

EDGAR MARTIN . . . . . *Tulsa*  
Beta Theta Pi; Jazz Hounds; Boomer Football

GLENN PENDERGRAFT . . . . . *Hollis*  
Phi Kappa Psi; Boomer Football

LUCILLE BLANCHARD . . . . . *Purcell*  
Gamma Phi Beta

R. STANDARD . . . . . *El Reno*  
Phi Gamma Delta

J. E. MILLS . . . . . *Bartlesville*  
Phi Gamma Delta; Washington County Club

LOUISE BLANTON . . . . . *Norman*  
Delta Delta Delta; Y. W. C. A.

GEORGE KOCH . . . . . *Oklahoma City*  
Phi Gamma Delta

CLYDE M. CANTRELL . . . . . *Henryetta*  
Phi Gamma Delta; Pick and Hammer





**Freshman Arts and Sciences**



- PHILIP COLLINS . . . . . *Woodstock, Vermont*  
Sigma Chi
- BIRDEAN VAN CAMP . . . . . *Oklahoma City*  
Pi Beta Phi
- GEORGE S. TURNER . . . . . *Krebs*  
Alpha Tau Omega; Forum
- W. H. CLEMENT . . . . . *Oklahoma City*
- CECILE MILLER . . . . . *Norman*  
Orchestra; Y. W. C. A.
- WALTER M. MORGAN . . . . . *McAlester*  
Alpha Tau Omega; Forum;  
Boomer Football
- HARRY L. MCCONNELL . . . . . *Frederick*  
Kappa Alpha; Jazz Hounds;  
Battle Axe
- GEORGIE BURDITT . . . . . *Cleburne, Texas*  
Delta Psi Kappa; Women's Ath-  
letic Association; Y. W. C. A.
- CLAUDE LESLIE DEAN . . . . . *Checotah*  
Forum
- CLAUDE L. FORRESTER . . . . . *McAlester*  
Alpha Tau Omega; Forum, Bus-  
iness Opportunity Club
- NELMA THOMPSON . . . . . *McAlester*
- LON A. DORMAN . . . . . *Jones*  
Boomer Football

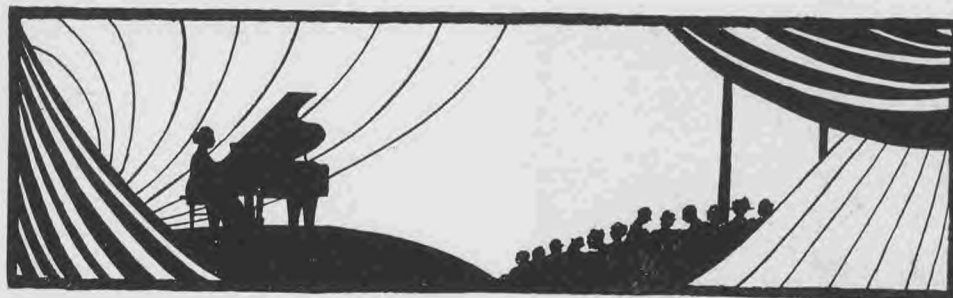

# F I N E A R T S



FREDRIK HOLMBERG

The School of Fine Arts in the University of Oklahoma holds a rather unique position as compared with schools of similar nature in other state universities.

In most universities the various professional schools were organized and put on a solid footing before much thought was given to the fine arts. In several state university towns, private fine arts schools were organized and affiliated with the university. In this arrangement, the tendency has been to overlook the theory and history of the fine arts and over-emphasize the applied side.

In the early days of the University of Oklahoma when it was decided to organize the various colleges and schools, the School of Fine Arts was also organized and had "an even start" with all the others. Credit for work

done in Fine Arts was accepted by other schools in the University and the School of Fine Arts was quick to schedule literary courses given in the College of Arts and Sciences as part of the required work for graduation. This coöperation has been of exceptional benefit to the School of Fine Arts and we hope not detrimental to the College of Arts and Sciences.

The growth of the School of Fine Arts has been equal to that in other branches of educational endeavor in the University and the main part of the worry of its faculty is how to take care of the increasing number of students that are sure to come next year and the next and the next. We must have more space, more pianos, and more teachers.

Thirty-three teachers are now devoting all their time to teaching in the School of Fine Arts and fourteen teachers in the College of Arts and Sciences and the School of Education are giving courses required for a degree.

One of the missions of the School of Fine Arts is to spread the "gospel" of music, art and expression throughout the state. Organizations such as the Orchestra, Glee Clubs, Band, concert companies and individual artists are making many successful trips and give several home concerts and entertainments annually.

**Senior Fine Arts**



ESTELLE COLLIER . . . . . *Sparks*  
Delta Gamma; Delta Psi Kappa;  
Women's Athletic Association; Y. W. C. A.

MAUDE C. MCGUIRE . . . . . *Norman*

FROMA JOHNSON . . . . . *Norman*  
Kappa Alpha Theta; Y. W. C. A.

MARGARET FALCONER . . . . . *Cheyenne*

JUANITA SNEDEKER . . . . . *Norman*  
Pi Zeta Kappa; Women's Glee Club;  
Zetaethlean

IRENE THOMA . . . . . *Geary*  
Xi Delta; Y. W. C. A.

MIRIAM WHITE . . . . . *Lawton*

DOROTHY ARNOLD . . . . . *Fort Worth, Texas*  
Kappa Kappa Gamma; SOONER Staff;  
Philologist; Student Council; Women's Council; Y. W. C. A.

RUBY RAY CONNEWAY . . . . . *Oklahoma City*  
Delta Psi Kappa; Women's Glee Club

ELLEN TURVEY . . . . . *Haskell*  
Y. W. C. A.



Senior Fine Arts

- JOSEPH H. BENTON . . . . . *Norman*  
Pi Kappa Alpha; Phi Beta Kappa;  
Phi Mu Alpha; Kappa Tau Pi;  
Kappa Delta Pi; Phi Delta Kappa;  
Las Dos Americas; Entre Nous;  
Sooner Quartette; Men's Glee Club
- SUE THORNTON . . . . . *Norman*  
Alpha Gamma Delta
- DORIS YORK . . . . . *Norman*  
Orchestra; Y. W. C. A.
- ROUTH JOHNSON . . . . . *Mangum*  
Y. W. C. A.
- PAULINE BUTTS . . . . . *El Reno*  
Delta Gamma; Women's Glee Club;  
Y. W. C. A.
- MARY C. GRAY . . . . . *Edmond*  
Y. W. C. A.
- MARGUERITE PENDLETON . . . . . *Norman*  
Pi Beta Phi; Delta Psi Kappa;  
Orchestra
- HAISE SMITH . . . . . *Wagoner*  
Kappa Kappa Gamma



*Junior Fine Arts*



ROY SMOOT . . . . . *Los Angeles, California*  
Phi Delta Theta; Varsity Foot-  
Ball

GLADYS COX . . . . . *McAlester*  
Women's Glee Club; Pierian;  
Y. W. C. A.

JESSIE HAMILTON . . . . . *Okmulgee*  
Pi Beta Phi. Y. W. C. A.

BONNIE GILES . . . . . *Norman*  
Gamma Phi Beta; Y. W. C. A.

LAVELLE TRADER . . . . . *Tonkawa*  
Delta Delta Delta; Women's  
Glee Club

MARCELLE DARLING . . . . . *Edmond*  
Pi Beta Phi

MYRTLE BRAZIL . . . . . *Wetumka*  
Gamma Phi Beta; Orchestra;  
Y. W. C. A.; Eudelphian

ANNIE CARROLL SIMPSON . . . . . *Ada*  
Pi Beta Phi

GEORGIA WEST . . . . . *Guthrie*  
Kappa Kappa Gamma; Blue  
Pencil; Y. W. C. A.

VANNAH DAVIS . . . . . *Waco, Texas*  
Delta Gamma; Y. W. C. A.

**Junior Fine Arts**

RUBY R. GIST . . . . . *Frederick*  
Alpha Chi Omega; Zetaethlean;  
Y. W. C. A.

ADA R. MILLER . . . . . *Norman*  
Delta Psi Kappa; Pi Zeta Kappa;  
Orchestra; Y. W. C. A.;  
Women's Glee Club; Women's  
Athletic Association

HELENE PATCHELL . . . . . *Pauls Valley*  
Pi Beta Phi; Philologist; Or-  
chestra; Y. W. C. A.

ELEANOR BAILEY . . . . . *Muskogee*

RUTH E. NEAL . . . . . *Cleveland*  
Gamma Phi Beta; Women's  
Glee Club; Y. W. C. A.; Phi-  
logian

FLORENCE MOORE . . . . . *Blackwell*  
Alpha Chi Omega; Philologist;  
Y. W. C. A.

ADELENE JOHNSON . . . . . *Enid*  
Kappa Kappa Gamma

RUBY INGRAM (Special) . *Oklahoma City*  
Kappa Alpha Theta





*Sophomore Fine Arts*



ERDA OWEN . . . . . *Norman*  
Las Dos Americas; Women's  
Athletic Association

GENEVIEVE DOUGLASS . . . . . *Muskogee*  
Pi Beta Phi; Women's Glee  
Club; Y. W. C. A.

MARGARET CRADDOCK . . . . . *McLoud*  
Kappa Kappa Gamma; Y. W.  
C. A.; Philologist

LILLIAN FAUST . . . . . *Ada*  
Alpha Phi; Y. W. C. A.

ALTA MEACHAM . . . . . *Clinton*  
Pi Beta Phi; Entre Nous; Y. W.  
C. A.

SUBERT TURBYFILL . . . . . *Norman*  
Pi Kappa Alpha; Congress

BILLIE BARNHILL . . . . . *Norman*  
Y. W. C. A.

HELEN BERRY . . . . . *Norman*  
Pi Beta Phi; Y. W. C. A.

GLADYS HAGUE . . . . . *Cherokee*  
Delta Delta Delta; Philologist;  
Women's Pan-Hellenic Council;  
Women's Council

CATHERINE BENEDICT . . . . . *Haskell*  
Alpha Chi Omega; Meletanian;  
Entre Nous; Y. W. C. A.

**Sophomore Fine Arts**

SUE THOMPSON . . . . . *Pauls Valley*  
Pi Beta Phi; Y. W. C. A.

IRENE JOHNSON . . . . . *Frederick*  
Women's Glee Club; Philolo-  
gian; Y. W. C. A.

LAURENCE PETERS . . . . . *Geary*  
Band; Orchestra

MARJORIE CALHOUN . . . . . *Purcell*  
Kappa Alpha Theta; Y. W. C. A.

MERLE CAMPBELL . . . . . *Norman*

NELLIE CLARK . . . . . *Boise City*  
Y. W. C. A.

WILLIAM CUNNINGHAM . . . . . *Watonga*

OLGA BURNETT . . . . . *Norman*  
Kappa Alpha Theta

VALA SELF . . . . . *Carmen*  
Alpha Chi Omega; Eudelphian;  
Y. W. C. A.

G. D. VAE SWEETLAND . . . . . *Norman*  
Woman's Athletic Association



**Sophomore Fine Arts**



MARIA STAPLETON . . . . . *Oklahoma City*  
Delta Gamma

WILLIA BILLS . . . . . *Walters*  
Achoth; Y. W. C. A.; President  
Cotton County Club; Eudelphian

THELMA FERGUSON . . . . . *Mountain Park*  
Pi Zeta Kappa; Y. W. C. A.

MARION DRAUGHON . . . . . *Norman*  
Alpha Gamma Delta; Eudel-  
phian; Orchestra

PAULINE BROCKMEIER . . . . . *Atoka*  
Achoth

XYLA PENDLETON . . . . . *Norman*  
Pi Beta Phi

DORIS BEAVERS . . . . . *Benjamin, Texas*  
Kappa Kappa Gamma

MILDRED SAPP . . . . . *Joplin, Missouri*  
Alpha Chi Omega; Y. W. C. A.;  
Entre Nous

HELEN ALLEN . . . . . *El Reno*  
Alpha Chi Omega; Y. W. C.  
A.; Zetaethan; Woman's Pan-  
Hellenic Council

GLADYS SCOTT . . . . . *Marlow*

GERTRUDE MISENER . . . . . *El Reno*  
Alpha Chi Omega; Orchestra;  
Y. W. C. A.

ZUMA WEIR . . . . . *Walters*  
Alpha Gamma Delta; Y. W.  
C. A.; Eudelphian

**Sophomore Fine Arts**

LILLIAN HAMILTON . . . . . *Manum*  
Delta Delta Delta

MERCEDES SLOSS . . . . . *Norman*  
Pi Zeta Kappa; Pierian; Y. W. C. A.

LUCY FENN . . . . . *Norman*  
Pi Zeta Kappa; Y. W. C. A.

IVAN LEHRER . . . . . *Norman*  
Phi Delta Theta; Phi Mu Alpha; Band; Men's Glee Club

RUSSELL A. WEBBER . . . . . *Bartlesville*  
Phi Mu Alpha; Orchestra; Band

MAUDE WILKINSON . . . . . *Sapulpa*  
Alpha Chi Omega; Meletanian; Y. W. C. A.

ELIZABETH HALBERT . . . . . *Norman*  
Alpha Chi Omega

MARY NEAL . . . . . *Guthrie*  
Alpha Chi Omega; Zetaethan; Y. W. C. A.

GLADYS CARMAN . . . . . *Bristow*  
Pi Zeta Kappa; Women's Glee Club; Entre Nous; Women's Athletic Association

C. C. BUSH, JR. . . . . *Prague*

ELEANOR DAY . . . . . *Lawton*  
Alpha Chi Omega

GLADYS RHODES . . . . . *Grove*  
Alpha Gamma Delta; Eudolphian; Y. W. C. A.





**Freshman Fine Arts**



JANICE KIMBALL . . . . . *Tulsa*  
Alpha Phi

FORREST SULLIVAN . . . . . *Lehigh*  
Gamma Phi Beta; Y. W. C. A.

MRS. BESS SHOWER . . . . . *Carnegie*  
Alpha Gamma Delta; Women's  
Glee Club; Entre Nous; Eudel-  
phian; Y. W. C. A.

NELLIE BARNES . . . . . *Okeene*  
Women's Glee Club

ELLA BRAZIL . . . . . *Wetumka*  
Gamma Phi Beta; Women's Glee  
Club; Eudelphian; Y. W. C. A.

OPAL WILSON . . . . . *Purcell*  
Gamma Phi Beta; Zetaethan;  
Y. W. C. A.

CARRIE BARRETT . . . . . *Altus*  
Alpha Gamma Delta; Women's  
Athletic Association; Eudel-  
phian; Y. W. C. A.

MADGE BEARD . . . . . *Haskell*  
Alpha Chi Omega; Women's Glee  
Club; Y. W. C. A.

DAYLE HENSLEY . . . . . *Haskell*  
Alpha Chi Omega; Women's Glee  
Club; Meletanian; Y. W. C. A.

ELIZABETH MOFFETT . . . . . *Ranger, Texas*  
Alpha Chi Omega; Eudelphian;  
Y. W. C. A.

LUCILE COUCH . . . . . *Westville*  
Women's Glee Club; Y. W. C. A.

VIRGINIA KERLEY . . . . . *Anadarko*  
Delta Gamma; Y. W. C. A.

**Freshman Fine Arts**

LOIS MARGUERITE SHIRLEY . . . *Chattanooga*  
Women's Glee Club; Y. W. C. A.

MABEL ATWOOD . . . . . *Idabel*  
Omicron Pi; Entre Nous; Y. W.  
C. A.

KATHERINE JOSS . . . . . *Haskell*  
Alpha Chi Omega; Women's  
Glee Club; Y. W. C. A.

RUBY RUTH VINCENT . . . . . *Muskogee*

ELOISE VAUGHAN . . . . . *Lebanon, Tennessee*  
Gamma Phi Beta; Las Dos  
Americas; Women's Athletic As-  
sociation; Y. W. C. A.

WILLIE BELLE HUMPHREY . . . . . *Norman*

VIRGINIA DIAL . . . . . *Eldorado*  
Achoth

MARION TOLLEY . . . . . *Oklahoma City*  
Delta Delta Delta; Philologist;  
Women's Debate Team; Y. W.  
C. A.

MILDRED IRENE HALE . . . . . *Lindsay*

HELEN E. MORRIS . . . . . *McAlester*

ALTHA VINCENT . . . . . *Tuskahoma*

VIRGIL JAMES KEEVER . . . . . *Norman*  
Women's Athletic Association;  
Y. W. C. A.



*Freshman Fine Arts*



NELL NEUCOMB . . . . . *Antlers*  
Y. W. C. A.

LEIL LIPE . . . . . *Scranton, Arkansas*

LOUISA CASWELL . . . . . *Muskogee*  
Kappa Kappa Gamma

JERRY MAE CRAIN . . . . . *Wynnewood*

ELIZABETH NADINE BEESON . . . . . *Idabel*  
Omicron Pi; Zetaethan; Y. W.  
C. A.

JENNIE GOODSON . . . . . *Blackwell*

ROSALIND HOLLOW . . . . . *Tulsa*  
Kappa Kappa Gamma

NANCYE DOOLEY . . . . . *Hobart*  
Y. W. C. A.; Women's Athletic  
Association

DEWEY HENDERSON . . . . . *Walters*  
Men's Glee Club

DOROTHY DEFREESE . . . . . *Okmulgee*  
Pi Beta Phi; Entre Nous; Wom-  
en's Glee Club

VONNETTE MEYERS . . . . . *Oklahoma City*  
Alpha Chi Omega; Eudelphian;  
Y. W. C. A.

MAURINE WILSON . . . . . *Ardmore*  
Kappa Kappa Gamma

**Freshman Fine Arts**

STELLA JACOBSON . . . *Roswell, New Mexico*  
Kappa Kappa Gamma

FAYE AVERIL BRYAN . . . . . *Poteau*

GLADYS J. TREESE . . . . . *Cushing*

SYBIL CLOVER . . . . . *Enid*  
Pi Beta Phi

ALICE KENNEDY COCHRAN . . . . *Norman*

VIRGINIA TIGHE . . . . . *Hennessey*  
Alpha Chi Omega; Women's  
Glee Club

JOYCE RIVES . . . . . *Oklahoma City*  
Gamma Phi Beta; Y. W. C. A.

GLADYS VAN VACTER . . . . . *Norman*  
Pierian

ALBERTA SON . . . . . *Norman*

JOSEPHINE MEIBERGEN . . . . . *Enid*  
Kappa Alpha Theta

MARION BILLINGSLEY . . . . . *Muskogee*  
Pi Beta Phi; Philologist; Y. W.  
C. A.

GRACE SNOW . . . . . *Kingfisher*  
Alpha Chi Omega; Y. W. C. A.





**Freshman Fine Arts**



SUE H. HAILEY . . . . . *McAlester*  
Kappa Kappa Gamma

ANNA OSTERHAUS . . . . . *Norman*  
Alpha Gamma Delta

DOROTHY KIRK . . . . . *Norman*  
Kappa Alpha Theta

MARGARET PRYER . . . . . *Oklahoma City*  
Delta Gamma

KATHRYN WASHINGTON . . . . . *Holdenville*  
Alpha Gamma Delta; Y. W.  
C. A.

MARY MAGUIRE . . . . . *Norman*  
Pi Beta Phi; Y. W. C. A.

AGNES BUERCKLIN . . . . . *Prague*

LYNDONE GOODWIN . . . . . *Stratford*  
Alpha Phi; Pierian; Y. W. C. A.

MARGARET HIGH . . . . . *Cushing*  
Alpha Gamma Delta; Philolo-  
gian; Payne County Club

LYNN RIGGS . . . . . *Claremore*  
Pi Kappa Alpha; Men's Glee  
Club

NANNIE JACKSON . . . . . *Norman*  
Gamma Phi Beta; Pierian

VELMA WEAVER . . . . . *Devol*  
Women's Athletic Association

**Freshman Fine Arts**

WILDA P. GRIFFIN . . . . . *Carnegie*  
Alpha Chi Omega

MARION ROBISON . . . . . *Oklahoma City*  
Kappa Alpha Theta

NILA STEPHENS . . . . . *Elgin*  
Alpha Chi Omega; Women's  
Glee Club; Y. W. C. A.; Philo-  
logian

ROBERTA KEITH . . . . . *Joplin, Missouri*  
Alpha Chi Omega

ALICE ALLRED . . . . . *Boynton*  
Delta Gamma; Y. W. C. A.

ZOE LOUISE MARLOW . . . . . *Blackburn*  
Kappa Kappa Gamma

LOUISE FINCH . . . . . *El Reno*  
Kappa Alpha Theta

PAULINE GARNER . . . . . *Long Beach, California*  
Kappa Alpha Theta

MARY WRIGHT . . . . . *Norman*  
Kappa Alpha Theta

FRANCES RATLIFF . . . . . *Hennessey*  
Alpha Chi Omega; Zetalathean;  
Y. W. C. A.

CLAIRENDA HAUCK . . . . . *Oklahoma City*

ROXEY FITCH . . . . . *Norman*  
Delta Gamma; Y. W. C. A.



*Freshman Fine Arts*



LEOLA COOPER . . . . . *Norman*

GRACE NEVILLE . . . . . *Altus*

ELIZABETH STUMPF . . . . . *Oklahoma City*  
Orchestra

HARRIETTE LOUISE HARDIN . *Oklahoma City*  
Kappa Alpha Theta

JUANITA M. MARION . . . . . *Norman*  
Y. W. C. A.

ANNA MORRISON . . . . . *Norman*

ALLAMAE BRITTON . . . . . *Oklahoma City*  
Women's Glee Club

ETHEL MCKENZIE . . . . . *Wilson*

KATHLEEN HALEY (Unclassified)  
*Oklahoma City*  
Xi Delta; Meletanian; Y. W.  
C. A.

GERALDINE MARTIN (Unclassified)  
*Weatherford, Texas*  
Delta Gamma; Women's Athletic  
Association; Y. W. C. A.

UNIVERSITY ORCHESTRA



FREDRIK HOLMBERG, Director

MEMBERS

*First Violin*

PAUL CARPENTER  
 MARGUERITE PENDLETON  
 EDWARD BOWLES  
 MARION DRAUGHON  
 RUSSELL WEBBER  
 ALBERT LUBOVITZ  
 VERA GRIFFIN  
 MARK STANFORD  
 LESTER MARIS

*Second Violin*

WILLARD DARROW  
 PAUL FULLER  
 WILLA B. BRODIE  
 DORIS YORK  
 R. O. HENDRICKS  
 LUCY TANDY  
 GRACE DRAPER  
 JOYCE RIVES  
 L. D. PETERS  
 LESTER GREENBERG

*Viola*

O. J. LEHRER  
 MILTON COHEN  
 ELIZABETH STUMPF  
 DONALD BRANHAM

*Double Bass*

WALDO PORTS  
 JOHN WEIDMAN

*Cornets*

ROGER FENN  
 L. A. MEYERS  
 CECIL GOODRICH  
 DAVID MILSTEIN  
 DELLA STALEY

*Oboe*

CHARLES MILNER  
 ADA MILLER

*Bassoon*

J. M. THURINGER

*Drums*

CLARE WILLIAMS

*Cello*

FRANZ KUSCHAN  
 SAMUEL WEIDMAN  
 GERTRUDE MISENER  
 S. A. McREYNOLDS

*French Horn*

CLIFFORD MAPLE  
 WILLIAM RITZHaupt

*Trombone*

ARTHUR FENN  
 C. B. BABER

*Clarinets*

FAYE SCRUTCHFIELD  
 HELEN PATCHELL  
 DANA RYAN

*Flute*

EUGENE CATLETT

*Piano*

RUTH MOORE





MISS GERTRUDE MISENER

Miss Misener was chosen by the band as sponsor for the year 1920-21. She is a Sophomore in the School of Fine Arts and a member of Alpha Chi Omega sorority. Her home is in El Reno.

UNIVERSITY BAND



OSCAR J. LEHRER . . . . .	Director
SCOTT SQUYRES . . . . .	President
G. C. MAPLE . . . . .	Secretary
JOHN COLE . . . . .	Business Manager

MEMBERS

*Cornets*

PHIL McNEILL  
RALPH MEYERS  
SAMUEL MORRIS  
EDWIN SUMAN  
SCOTT SQUYRES  
ISIDOR MILSTEIN  
C. M. GOODRICH  
D. C. SWAILS  
M. W. HEFLEY  
H. C. FRITCHIE  
A. J. LYNN

*Mellophones*

WILLIAM RITZHAUPT  
G. C. MAPLE  
W. W. PORTS  
W. P. DIETZ

*Tubas*

JOHN W. COLE  
DONALD BRANHAM  
RALPH GENNER

*Trombones*

ARTHUR FENN  
RALPH BABER  
R. H. McCURTAIN  
JOSEPH MASON  
C. A. DAUBERT  
H. C. WHITE

*Clerinets*

FAY SCRUTCHFIELD  
CHARLES MILNER  
D. C. RYAN  
LESTER MARIS  
W. W. BARKLEY  
R. F. PEARSON  
JACK SLOAN  
F. L. GILLAM

*Flute*

W. A. ANDERSON

*Piccolo*

ALFRED LUBOVITZ

*Baritones*

BEN K. PARKS  
ARVEL WRIGHT  
HERBERT HOOVER  
J. F. WEINZIERL

*Saxaphones*

RUSSELL WEBBER  
WILLIAM MOORE  
FRED BULLARD  
WILLIAM THOMAS  
DOANE TOLLESON  
E. B. HENRY

*Snore Drum*

CLARE WILLIAMS

*Bass Drum*

GRANVILLE TIERNEY

*Cymbals*

KLOSTER POWELL

WOMEN'S GLEE CLUB



TOP ROW: Hart, Hillis, Trader, Fonville, Neal, Pullen, Berg, Maloy, Brown, Butts, Douglas, Foster, Wall,  
 MIDDLE ROW: Rudell, Wilson, Porter, Britton, Williams, Dunakin, Griffith, Dougherty, Couch, Baird,  
 DeFreese, Smith.  
 BOTTOM ROW: Barnes, E. Brazil, Stevens, Joss, Hensley, Johnson, Hyden, Schmuck, Cox, Carman,  
 Miller, Snedeker.

HERBERT WALL, Director

MEMBERS

*First Soprano*

LUCILLE COUCH  
 MABEL FOSTER  
 LUCY GRIFFITH  
 LUCILLE PARKER

BESS SHOWER  
 BERTHA BROWN  
 GENEVIEVE DUNAKIN

NELLIE BARNES  
 MADGE BEARD  
 DAYLE HENSLEY  
 GLADYS COX

*Second Soprano*

HELEN BERG  
 KATHERINE JOSS  
 ADA MILLER  
 RUTH NEAL

MARY PORTER  
 LAURA SCHMUCK  
 JUANITA SNEDEKER

LAVELLE TRADER  
 DOROTHY DEFREESE  
 IRENE JOHNSON  
 RUBY CONNEWAY

*First Alto*

ELLA BRAZIL  
 CORYNNE WALL  
 HELENE GORDON

RAMONA WHISTLER  
 GENEVIEVE DOUGLASS  
 CHRISTINE WILLIAMS

ELIZABETH FONVILLE  
 MARY HART  
 GLADYS CARMAN

*Second Alto*

NORMA JO DOUGHERTY

MINNIE BAKER  
 TESSIE RUDELL

EVA MALOY

SOONER

MEN'S GLEE CLUB



TOP ROW: Braugh, Koepke, Danvers, Dean, Womble, Arnold, Baker, Bryant.  
 MIDDLE ROW: Hill, Riggs, Beeson, Childers, Benton, Browning, Harston, Suddeth.  
 BOTTOM ROW: Haynes, Weeks, Jones, Andrews, Roderick, Calkins, Henderson.

G. F. W. SCHMIDT . . . . . Director  
 IVAN LEHRER . . . . . Accompanist

MEMBERS

*First Tenor*

JOSEPH BENTON  
 GORDON HARSTON  
 ULRICH BEESON  
 JOHN PERRY  
 HARRY CHILDERS

*Second Tenor*

DONALD BRAUGH  
 FOREST DEAN  
 LYNN RIGGS  
 WALTER SCHNEIDER  
 GWYNNE HILL  
 CHESTER HENDERSON  
 WILLIAM STOUTZ

*Baritone*

DORRANCE RODERICK  
 LATIMER BAKER  
 SAMUEL ARNOLD  
 JOHN CHEADLE  
 VERNON SUDDETH  
 ROYCE CALKINS

*Bass*

STANLEY BRYANT  
 FRANCIS CHILSON  
 CLYDE ANDREWS  
 JOE JONES  
 BOYD KOEPKE



SOONER

SOONER QUARTET

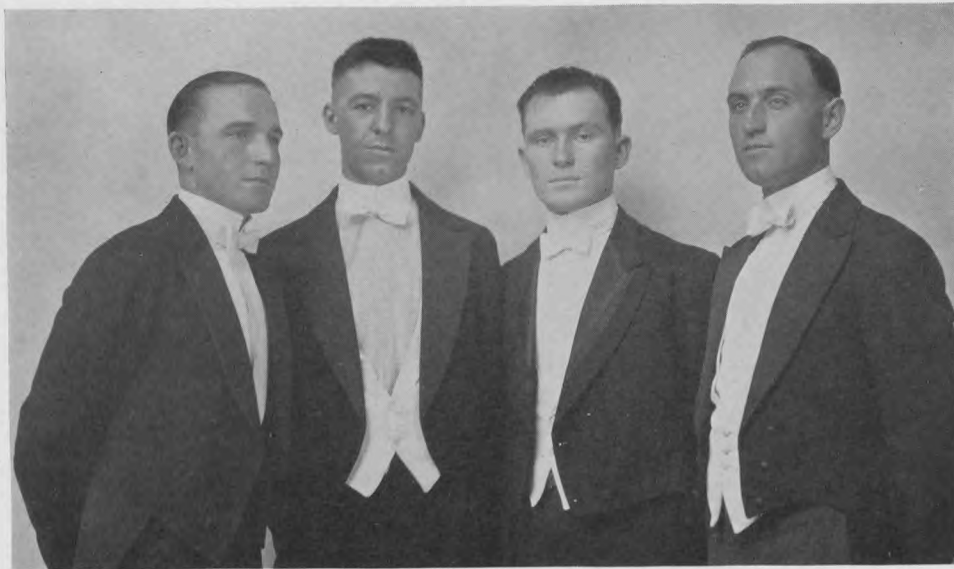

Harston, Dean, Braugh, Bryant.

GORDON HARSTON . . . . .	First Tenor
FOREST DEAN . . . . .	Second Tenor
DONALD BRAUGH . . . . .	Baritone
STANLEY BRYANT . . . . .	Bass

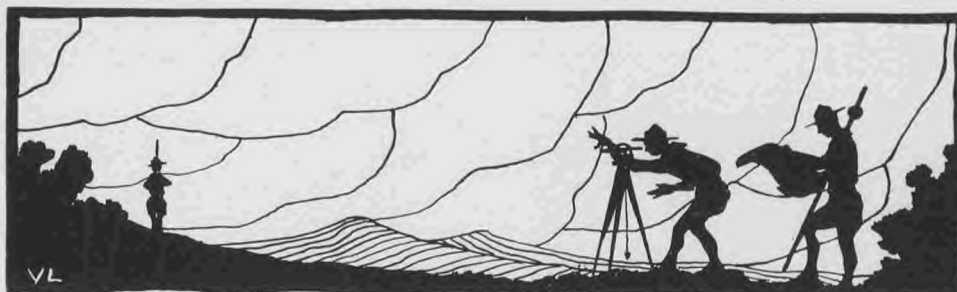

## ENGINEERING



J. H. FELGAR

The first work in the College of Engineering at the University of Oklahoma was begun in the year 1904 with Prof. Charles Majors in charge. Prof. C. M. Jansky came to the College in 1905 and was the first head of the School of Applied Sciences as it was then called. Beginnings of Electrical, Mechanical, and Civil Engineering were taught. In 1909 Prof. J. H. Felgar was elected as Dean of the School of Applied Science and it became the College of Engineering. Up to this time the University had only one faculty overseeing all the work in every department. Then the University was organized into separate schools and colleges with separate faculties each taking care of its own curricula and regulations.

From having only three departments at the start, Mechanical, Electrical, and Civil, the College has grown until it includes schools giving degrees in Mechanical, Civil, Electrical, and Chemical Engineering, and Engineering Geology, and has additional departments to take care of its work which includes Drawing, Shop and Mechanics.

In the beginning the Engineering departments were housed in different rooms about the University, the Shops, Drawing and Electrical Engineering laboratories being housed in temporary buildings. A permanent Shop building was built in 1909 in which arrangement was made to house the offices and recitation rooms as well as the laboratories and shops of the College of Engineering. On account of the growth of the College from time to time additions have been built which have taken care of the different departments in a temporary way. There is no opportunity for further enlargement of the building and on account of its crowded condition every effort is being made to get an appropriation for a new Engineering building.

The faculty now numbers forty-six, fourteen of which devote all of their time to Engineering subjects.

The curricula supply our present need fairly satisfactorily. The departments of the university which are called upon to give courses are English, Mathematics, Chemistry, Physics, Economics, and Geology, which in addition to the technical subjects of drawing, shop mechanics, civil engineering, electrical engineering and mechanical engineering complete the curricula.

**Senior Engineering**

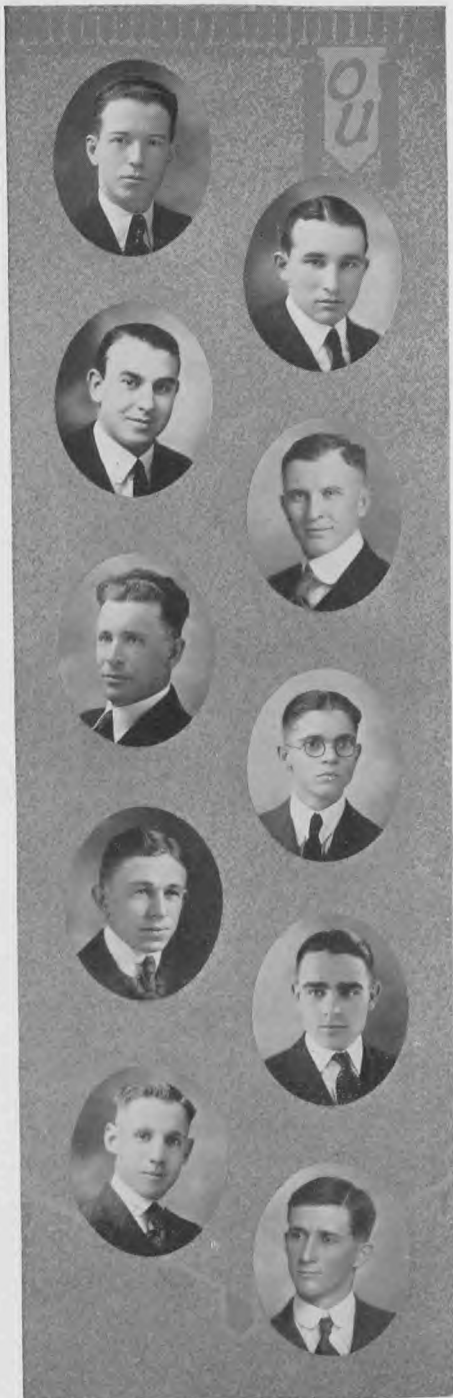

A. M. LLOYD . . . . . *Tulsa*  
Sigma Tau; Sigma Gamma Epsilon; St. Pat's Board

BRYCE W. GREENSHIELDS . . . . . *Uncas*  
Sigma Tau; Alpha Chi Sigma; St. Pat's Board; Athenaeum

BOYD F. KOEPKE . . . . . *Tulsa*  
Phi Delta Chi; Engineers' Club; Pick and Hammer; Chemistry Club; Tulsa County Club

LUDWIG SCHMIDT . . . . . *Sapulpa*  
Acacia; Phi Delta Chi; Engineers' Club; Chemistry Club

GRADY S. WANN . . . . . *Albany*  
Kappa Tau Pi; Sigma Tau; A. I. E. E.; Engineers' Club; Christian Fellowship League

HAROLD W. SHANER . . . . . *Wilson*  
Alpha Chi Sigma

MYRAL C. ROSS . . . . . *Amory, Mississippi*  
Sigma Tau; A. I. E. E.; Engineers' Club

LOY E. HORN . . . . . *Asher*  
Delta Sigma Delta; Alpha Chi Sigma; Sigma Tau; Engineers' Club; Chemistry Club; Student Council; St. Pat's Board

WALDO W. PORTS . . . . . *Anadarko*  
Acacia; Phi Mu Alpha; Sigma Gamma Epsilon; Band; Orchestra

BEN G. HUME . . . . . *Moore*

**Senior Engineering**

ROLAND HORTON . . . . . *Oklahoma City*  
Engineers' Club

MURRAY R. WOMBLE . . . . . *Norman*  
Sigma Tau; Engineers' Club;  
Men's Glee Club

W. CARL BROWN . . . . . *Hobart*  
Sigma Gamma Epsilon; Engin-  
eers' Club; Pick and Hammer

GEORGE O. RANES . . . . . *Lawton*  
A. I. E. E.

O. C. NONWEILER . . . . . *Muskogee*  
A. I. E. E.; Engineers' Club

BAILIE VINSON . . . . . *El Reno*  
Sigma Alpha Epsilon; Chi Chi  
Chi; Mystic Keys; Engineers'  
Club; Jazz Hounds; A. S. M. E.

E. B. FERRELL . . . . . *Norman*  
Phi Delta Theta; Phi Beta Kap-  
pa; Sigma Tau; Pe-et; Engin-  
eers' Club; A. I. E. E.

EARL SIMPSON . . . . . *Norman*  
Pick and Hammer; Engineers'  
Club

CLIFFORD MAPLE . . . . . *Norman*  
Phi Mu Alpha; Gob's Club;  
Pick and Hammer; Engineers'  
Club; Band; Orchestra; Cross  
Country; Varsity Track

LEWIE SALWAECHTER . . . . . *Carmen*  
A. I. E. E.





**Senior Engineering**



RAY BRICE . . . . . *Geary*  
Engineer's Club; Pick and Hammer

J. H. BAXTER . . . . . *Bartlesville*  
Kappa Sigma; A. S. M. E.; Engineers' Club

ROBERT W. HENRY . . . . . *Delaware*  
Phi Kappa Psi; Sigma Tau; Alpha Chi Sigma; Pe-et; Ruf Neks; Engineers' Club; Blue Pencil; Athenaeon

T. C. THOMPSON . . . . . *Bartlesville*  
Pick and Hammer; Engineers' Club

WILLIS A. ROLEKE . . . . . *Oklahoma City*  
Phi Omega; Engineers' Club; A. I. E. E.

ERL E. DEACON . . . . . *Oklahoma City*  
Acacia; Checkmate; Engineers' Club; President Athletic Association; Varsity Football

DONALD BRAUGH . . . . . *Granger, Washington*  
Alpha Tau Omega; Phi Mu Alpha; Sigma Gamma Epsilon; Band; Men's Glee Club; Pick and Hammer

KERR McQUOWN . . . . . *Walters*  
Delta Sigma Delta; Sigma Delta Psi; Congress; Student Council; A. I. E. E.; Engineers' Club

GUY MITCHELL . . . . . *Norman*  
Kappa Tau Pi; Alpha Chi Sigma; Engineers' Club

SOONER

**Junior Engineering**

O. A. PENDLETON . . . . . *Talala*  
Kappa Tau Pi; A. I. E. E.;  
Engineers' Club

HOMER L. KEEGAN . . . . . *Shawnee*  
Phi Kappa Psi; Pick and Ham-  
mer; Engineers' Club; Congress

J. ROY BARCLAY . . . . . *Tonkawa*  
A. I. E. E.; Engineers' Club

FRED COBB . . . . . *McAlester*  
Track '19; Cross Country '19, '20

T. W. SCOTT . . . . . *Holliday*  
Engineers' Club; A. I. E. E.

FREDRICK BOASEN . . . . . *Guthrie*  
A. I. E. E.

GERALD T. GOVIN *Silver City, New Mexico*  
Sigma Chi; Engineers' Club

CARL E. REISTLE, JR. . . . . *Oklahoma City*  
Alpha Chi Sigma; Sigma Tau

LELAND H. HARTFORD . . . *Oklahoma City*  
Sigma Nu; Jazz Hounds; En-  
gineers' Club; SOONER Staff

GEORGE TOWNSEND . . . . . *Shawnee*  
Sigma Nu



**Junior Engineering**

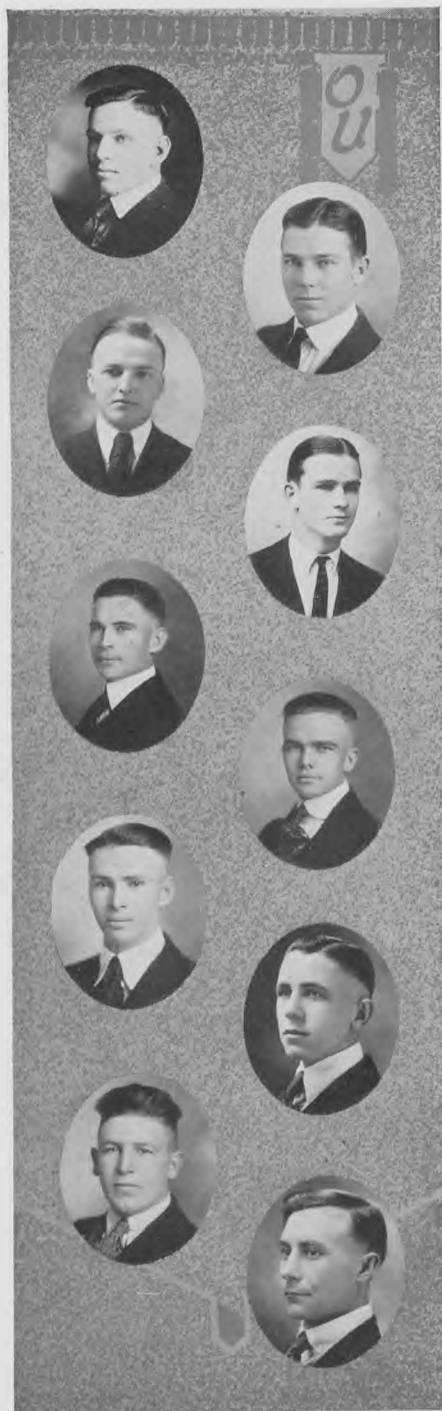

RUSSELL H. DICKEN . . . . . *Duncan*  
 Engineers' Club; Pick and Hammer; Y. M. C. A. Cabinet; Stephens County Club

G. L. JOHNSTON . . . . . *Lexington*  
 Pi Kappa Alpha

WILLIAM C. HENDERSON *Knoxville, Tennessee*  
 Acacia; Phi Delta Chi; Engineers' Club

J. M. SHELTON . . . . . *Tulsa*  
 Phi Kappa Psi; Ruf Neks; Engineers' Club

LANSING SCRANTON . . . . . *Wilburton*  
 Band; A. S. M. E.

ORRIS McDONALD . . . . . *Bartlesville*  
 Kappa Tau Pi; Y. M. C. A.

VIRGIL A. PENDLETON . . . . . *Frederick*  
 Sigma Tau; Engineers' Club; A. I. E. E.; Varsity Track '20

WILLIAM N. STAHL . . . . . *Perry*  
 Sigma Nu

J. PAUL CRANE . . . . . *Clinton*  
 Engineers' Club; Congress

JESSE E. SWAZE . . . . . *Norman*  
 Acacia; Kappa Tau Pi; Engineers' Club; A. I. E. E.; Y. M. C. A.

**Junior Engineering**

CLAREL B. MAPES . . . . . *Norman*  
 Sigma Tau; Las Dos Americas;  
 Engineers' Club; Captain R. O.  
 T. C.

JAMES E. HUMPHREY . . . . . *Claremore*  
 Engineers' Club; A. I. E. E.

C. R. BOYLE . . . . . *Mangum*  
 Sigma Alpha Epsilon; Ruf Neks;  
 Engineers' Club; A. S. M. E.

J. E. ARNOLD . . . . . *Fort Worth, Texas*  
 Kappa Alpha; Varsity Wrestling

LEO CADE . . . . . *Shawnee*  
 Sigma Alpha Epsilon; Engin-  
 eers' Club

JOE L. WELLS . . . . . *Drumright*  
 A. I. E. E.; Engineers' Club

CHAS. E. WAITE . . . . . *Oklahoma City*  
 Sigma Nu; Engineers' Club;  
 Varsity Basket Ball

R. L. PHILIPS . . . . . *Pauls Valley*  
 Phi Gamma Delta; Ruf Neks

HOLMES C. WHEELER . . . . . *Marlow*  
 Phi Gamma Delta; Chi Chi Chi;  
 Y. M. C. A.

WILLIAM RITZHAUPT . . . . . *Guthrie*  
 Phi Mu Alpha; Band; Orchestra





**Junior Engineering**



WESLEY H. SEIFERT . . . . . *Stroud*  
A. I. E. E.; Engineers' Club

FRED F. HUCKABY . . . . . *Hobart*  
Sigma Tau; A. I. E. E.; Engineers' Club

ROY E. SWATEK . . . . . *Oklahoma City*  
Kappa Alpha; Engineers' Club;  
Varsity Football

I. B. WATKINS . . . . . *Norman*  
Engineers' Club

GRANT W. MCCOLGIN . . . . . *Rankin*  
A. I. E. E.; Engineers' Club;  
Roger Mills County Club

G. S. IRWIN (Unclassified) *Oklahoma City*  
Sigma Nu; Mystic Keys

J. HOWARD LIEBER (Unclassified) *Muskogee*  
Phi Omega; Muskogee County  
Club; Athenaeon

HASTINGS H. MARKS (Unclassified)  
*Fordyce, Arkansas*

BRANSON A. DAVIS (Sophomore) . *Shawnee*  
Kappa Sigma

ARTHUR FENN (Sophomore) . . . *Norman*  
Phi Mu Alpha; A. I. E. E.; Engineers' Club; Band; Orchestra

TRAVIS F. CASH (Sophomore)  
*Mineral Wells, Texas*

**Sophomore Engineering**

HAROLD THORNE . . . . . *Enid*  
Alpha Chi Sigma

VERLIN G. THOMPSON . . . . . *McAlester*  
Alpha Tau Omega; Forum

MARK HARGIS . . . . . *Guthrie*

CECIL G. ROUSH . . . . . *Carmen*  
A. I. E. E.; Engineers' Club

PAUL K. LEONHARD . . . . . *Woodward*  
Pick and Hammer

WAYNE BARBOUR . . . . . *Norman*

HORACE D. BROWN . . . . . *Carmen*  
Engineers' Club

GEORGE B. SHELTON . . . . . *Tulsa*  
Phi Kappa Psi; Mystic Keys;  
Gobs' Club; A. I. E. E.; En-  
gineers' Club

GEORGE A. FRANCIS . . . . . *Muskogee*  
Sigma Nu; Engineers' Club

HORACE S. WILSON . . . . . *Norman*  
Alpha Chi Sigma; Engineers'  
Club



**Sophomore Engineering**



MARION ARNOLD . . . . . *Thomas*  
Alpha Chi Sigma; Engineers'  
Club

DENNIS M. JONES . . . . . *Brinkman*  
Pi Kappa Alpha

SCHOOLER S. COBB . . . . . *Nowata*

FLOYD M. NEAL . . . . . *Marshall*  
A. S. M. E.; Engineers' Club

CECIL HUTCHENS . . . . . *Enid*  
Phi Gamma Delta; Jazz Hounds

LESTER PALMER . . . . . *Okemah*  
Sigma Nu

TRESTER S. HARRIS . . . . . *Konawa*  
Phi Delta Chi; Las Dos Americas;  
Engineers' Club; Y. M. C.  
A.

VAN EDMONDSON . . . . . *Maysville, Arkansas*  
Sigma Alpha Epsilon; Varsity  
Football '20; American Legion

JAMES H. CONGER . . . . . *Geary*  
A. S. M. E.

DAVID HEDLEY . . . . . *Norman*  
Engineers' Club

**Sophomore Engineering**

CHARLES D. REID . . . . . *Altus*  
Engineers' Club; A. S. M. E.

WILLIAM H. REILLY . . . . . *Durant*  
Sigma Alpha Epsilon; Engineers' Club; A. I. E. E.

MYRON C. GROSECLOSE . . . . . *El Reno*  
Pi Kappa Alpha; Mystic Keys

LEWIS E. FRENSELY . . . . . *Duncan*  
Alpha Chi Sigma; Engineers' Club; Y. M. C. A.; Stephens County Club

DONNELL ROBINSON . . . . . *Cordell*  
Engineers' Club

LEE MARTIN . . . . . *Davis*

EARL McALPINE . . . . . *Haileyville*

FRANK CLARK . . . . . *Guymon*  
Engineers' Club; Pick and Hammer

PASCHAL GRIMES . . . *Mineral Wells, Texas*  
Engineers' Club

SAM A. SNYDER . . . . . *Hennessey*  
Engineers' Club; A. I. E. E.; Band; American Legion





*Sophomore Engineering*



FRANCIS A. CHILSON . . . . . *McAlester*  
Alpha Tau Omega; Men's Glee  
Club; Congress

W. ERNEST BURNS . . . . . *Canton*  
Engineers' Club; Chemistry Club

ERNEST J. JOSS . . . . . *Haskell*  
Alpha Chi Sigma

CARROLL V. SIDWELL . . . . . *Oklahoma City*  
Kappa Alpha

PAUL D. WALTERS . . . . . *Okmulgee*  
Phi Kappa Psi

EUGENE H. REID . . . . . *Altus*  
Engineers' Club; A. I. E. E.

CHARLES F. CAMERON . . . . . *Luther*  
Acacia; A. I. E. E.

E. R. MAKOSKE . . . . . *McLoud*  
Phi Omega

BILL MOORE . . . . . *Bartlesville*  
Alpha Tau Omega; Phi Mu  
Alpha; A. I. E. E.; Band; En-  
gineers' Club

WALTER SCHNEIDER . . . . . *Oklahoma City*  
Phi Omega; Men's Glee Club;  
Engineers' Club

**Freshman Engineering**

ESTA RENO . . . . . *Lambert*

PERCY M. BRICKER . . . . . *Nowata*

EDMOND B. HENRY . . . . . *Quinton*  
Band; Engineers' Club

ALBERT BRETT . . . . . *Ponca City*

ERICK M. BOSSE . . . . . *Yewand*

PATRICK THOMAS NAUDET . . . . . *Guthrie*  
Engineers' Club

DARRELL ALTHAUSEN . . . . . *Drumright*

B. E. TODD . . . . . *Calumet*

ROLAND KELLY . . . . . *Haskell*

W. J. WOODLIFF . . . . . *Bartlesville*

HOWARD A. SHRYOCK . . . . . *Sharon*

R. C. SWEET . . . . . *Norman*



*Freshman Engineering*



JAMES W. HAYES . . . . . *Muskogee*  
Beta Theta Pi

CHARLES E. DAVIS . . . . . *Gorman, Texas*  
Phi Kappa Psi; Battle Axe

J. D. SCOTT . . . . . *Wichita Falls, Texas*

V. E. HUNTER . . . . . *Elk City*

DOANE TOLLESON . . . . . *Norman*  
Band; A. I. E. E.; Engineers'  
Club

CHARLEY L. BOLES . . . . . *Jenks*

R. F. McMILLEN . . . . . *Muskogee*

MAURICE CASAD . . . . . *Mooreland*

LOUIS R. TURBEVILLE . *Little Rock, Arkansas*

GLENN E. DONALDSON . . . . . *Guthrie*

LOUIE T. BARNES . . . . . *Oklahoma City*

W. M. RINGSDORF . . . . . *Muskogee*  
Beta Theta Pi

**Freshman Engineering**

NEWMAN SMITH . . . . . *Artesia, New Mexico*

HAROLD HUBBARD . . . . . *Copan*

C. D. McCONNELL . . . . . *Tulsa*  
Kappa Alpha

JAMES N. HOCKMAN . . . . . *Cherokee*

SAM K. BIRD . . . . . *Davis*

FRED H. MURCHISON . . . . . *Muskogee*  
Beta Theta Pi; Engineers' Club

WILLIAM DILWORTH . . . . . *Newkirk*

MAX BRADY . . . . . *Sayre*

PAUL T. MCGEE . . . . . *Temple*

H A. FOERSTER . . . . . *Drumright*  
Engineers' Club

ALVIN RADCLIFFE . . . . . *Bison*

FRANK E. MOSBY . . . . . *Mangum*  
Sigma Alpha Epsilon; Engineers' Club; Greer County Club





**Freshman Engineering**



ARTHUR CARROLL JORDEN . . . *Oklahoma City*  
Engineers' Club

SAM E. LOY . . . . . *Haskell*  
Kappa Alpha

CHARLES P. GREEN . . . . . *Moreland*  
Acacia; Phi Alpha Tau; En-  
gineers' Club

HAROLD GARDINER . . . . . *Geary*

MARION W. HEFLEY . . . . . *Norman*  
Band; Y. M. C. A.

WILLIAM E. CLANCY . . . . . *Barlesville*  
Phi Omega

CHARLES R. BEBBINGTON . . . . . *Cushing*  
Payne County Club

GRANVILLE TIERNEY . . . . . *Muskogee*  
Phi Mu Alpha; Battle Axe;  
Band; Engineers' Club

RUBY L. McINTIRE . . . . . *Geary*

J. WINFRED ROLEKE . . . . . *Oklahoma City*  
Phi Omega

**Freshman Engineering**

S. J. IVERSON . . . . . *Tulsa*  
Sigma Nu

ROGER W. HARRIS . . . . . *Oklahoma City*

ROBERT LEE MCLOREN *Wichita Falls, Texas*

EDWARD MCKINNEY . . . . . *Coalgate*  
Engineers' Club; Coal County  
Club

BILLY COUCH . . . . . *Luther*

LEO J. JOBE . . . . . *Muskogee*

TED HODGES . . . . . *Frederick*  
Engineers' Club

CURTIS ROGERS . . . . . *Wilson*

LEONARD W. HADLEY . . . . . *Oklahoma City*  
Pi Kappa Alpha





PAUL LAWS



C.E. I



DAVIS - TAPPAN



SCREWS, BOLTS, NUTS, GEARS,



SENIOR E.E's.



MORE SENIORS

VARSTY, VARSTY ENGINEERS!



WALTER - PAGE

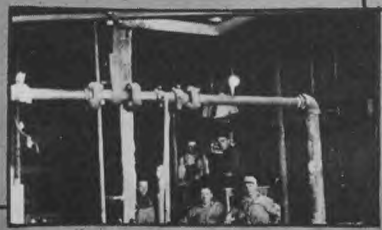

JUNIORS IN M.E.

# SOONER

## SIGMA TAU



FIRST ROW: Ross, Reistle, Henry, McDonald, Wann.  
 SECOND ROW: Tappan, Mapes, Huckaby, Braugh, Hartford.  
 THIRD ROW: Ferrell, Lloyd, Horn, Pendleton, Womble.

Honorary Engineering Fraternity  
 Founded at University of Nebraska 1904  
 Oklahoma 1916

### FACULTY

J. H. FELGAR  
 J. C. DAVIS

O. W. WALTERS  
 L. C. LICHTY

F. C. TAPPAN  
 TOM SOREY

### MEMBERS

1921

ENOCH FERREL  
 LOY HORN

D. B. MORRISON  
 ROBERT HENRY  
 ABE LLOYD

GRADY WANN  
 MYRAL ROSS

1922

EARL BARTHOLOMEW  
 LELAND HARTFORD  
 CLAREL MAPES

V. A. PENDLETON  
 CARL REISTLE  
 DONALD BRAUGH  
 FRED HUCKABY

ORRIS McDONALD  
 HOWARD PUTTY  
 MURRAY R. WOMBLE



AMERICAN INSTITUTE OF ELECTRICAL ENGINEERS



FIRST ROW: Ferrell, Reid, Kelley, Wann, Wells, Munson.  
 SECOND ROW: Humphrey, Boasen, Fenn, Huckaby, Nonweiler, Swaze.  
 THIRD ROW: Seifert, McColgin, Ross, Tolleson, Moore, Salwaechter.  
 FOURTH ROW: Scott, O. A. Pendleton, Rousch, McQuown, V. A. Pendleton, Snyder.

(Student Branch)

OFFICERS

M. C. ROSS . . . . .	Chairman
ARCHIE WALLACE . . . . .	Vice-Chairman
VIRGIL PENDLETON . . . . .	Secretary
FRED HUCKABY . . . . .	Treasurer

NATIONAL MEMBERS

F. C. TAPPAN	E. R. PAGE	O. W. WALTERS
--------------	------------	---------------

STUDENT MEMBERS

L. E. SALWAECHTER	FRANK MARTIN	E. H. REID
G. O. RANES	WESLEY SEIFERT	CECIL ROUSH
J. D. PERRY	JESSE SWAZE	H. B. BRIGHAM
M. C. ROSS	JAMES HUMPHREYS	MARK SANDFORT
G. S. WANN	FRED BOASEN	G. D. HENDERSON
J. L. WELLS	ARTHUR FENN	JOHN WALLIS
M. G. GILBERT	T. M. FLOYD	R. E. KELLEY
F. F. HUCKABY	ARCHIE WALLACE	W. P. MOORE
O. A. PENDLETON	G. W. MCCOLGIN	B. F. THOMPSON
V. A. PENDLETON	KERR MCQUOWN	S. A. SNYDER
J. R. BARCLAY	OSCAR NONWEILER	R. E. THORNTON
CECIL BERRY	ROBERT GORHAM	N. C. BYARS
RUSSELL COOPER	W. H. CLANTON	C. ROGERS
T. W. SCOTT	E. B. FERRELL	DOANE TOLLESON
ADRIAN MUNSON		V. E. TINIS

AMERICAN SOCIETY OF MECHANICAL ENGINEERS



FIRST ROW: Vinson, Reid, Murchison, Baxter, Schneider.  
 SECOND ROW: Townsend, Cade, Palmer, Hartford.  
 THIRD ROW: Greenshields, Boyle, Neal, Hume, Scranton.

(Student Branch)

OFFICERS

- |                               |                  |
|-------------------------------|------------------|
| President . . . . .           | LELAND HARTFORD  |
| Vice-President . . . . .      | LANSING SCRANTON |
| Secretary-Treasurer . . . . . | JOHN BAXTER      |

FACULTY

- |              |                |             |
|--------------|----------------|-------------|
| J. H. FELGAR | G. B. HELMRICH | T. L. SOREY |
|              | L. C. LICHTY   |             |

MEMBERS

- |                     |                  |                  |
|---------------------|------------------|------------------|
|                     | 1921             |                  |
| BRYCE GREENSHIELDS  | JOHN BAXTER      | BAILIE VINSON    |
|                     | BEN J. HUME      |                  |
|                     | 1922             |                  |
| LELAND HARTFORD     | LANSING SCRANTON | EARL BARTHOLOMEW |
| CHARLES BOYLE       | GEORGE TOWNSEND  | JOE MORROW       |
|                     | 1923             |                  |
| WALTER J. SCHNEIDER | LESTER PALMER    | JOHN R. REID     |
| LEO CADE            | CHARLES REID     | HARRY CHILDERS   |
|                     | FLOYD NEAL       |                  |
|                     | 1924             |                  |
| FRED MURCHISON      |                  | RAYMOND MOORE    |

ENGINEERS CLUB



An organization composed of all students in the College of Engineering.

OFFICERS

- |                           |                     |
|---------------------------|---------------------|
| ENOCH FERRELL . . . . .   | President           |
| GRADY WANN . . . . .      | Vice-President      |
| LELAND HARTFORD . . . . . | Secretary-Treasurer |

ST. PATS BOARD



Greenshields, Reistle, Wann.  
Lloyd, Wallace.

MEMBERS

- |                    |                        |
|--------------------|------------------------|
| A. M. WALLACE      | Chairman               |
| G. H. WANN         | Electrical Engineering |
| WILLIAM JOHNSON    | Civil Engineering      |
| B. W. GREENSHIELDS | Mechanical Engineering |
| A. M. LLOYD        | Geological Engineering |
| CARL REISTLE       | Chemical Engineering   |
| E. B. BARTHOLOMEW  | Junior Representative  |





Hoyt Lewis



Rodman Van Dali



The Gun

# GEOLOGISTS SUMMER CAMP



Jones,  
Gunman



Starting the Day Right



# ARBUCKLES



No Mail today!!



'Rock Hounds'



Outcroppings



## L A W



J. C. MONNET

The law school was organized in August, 1909. The then Board of Regents, together with a committee from the State Bar Association, selected a Dean and authorized him to effect the organization, employ faculty, and recommend the purchase of suitable books and equipment. The difficulty was to find a room. In view of the fact that only the foundation had been laid for the Administration Building, and that there were only two buildings for the use of the entire university, namely the old library building and the old science hall, the County Commissioners offered the use of the Court House for the law school, but it was deemed inadvisable to accept it. Finally, by crowding cases of specimens more closely together, a space was cleared in the room on the second floor of the old science building, known at that time as the geological museum. Around this space were erected wooden book shelves, and a few law books were immediately purchased. This space constituted the recitation room and the law library for a year and only first year work was offered. The next year both second and third year work was offered; the faculty was increased from two to three and the school moved into the basement of the old library, which had been vacated by the preparatory school which was discontinued just at that time. The faculty was increased to five and the same location was retained until the fall of 1913 when the school moved into the yet incomplete new law building. The new law building was formally dedicated March 4, 1914, Professor Wambaugh of Harvard delivering the dedicatory address. Attendance the first year numbered fifty-seven; during the current year it passed the two hundred and fifty mark. The library, the first year, was merely nominal; the library at the present time represents perhaps thirty-five to forty thousand dollars in value, more than half of which has been secured without expense to the state under an exchange plan adopted by the legislature some years ago, by which surplus state publications are traded for needed books. Admission requirements have been raised from a four year high school course to a requirement calling for one year of college work, and commencing next fall sophomore standing in the university will be necessary. Commencing in the fall of 1923 junior standing will be required. The school has therefore taken rank with the leading state university law schools of America.

SENIOR LAW OFFICERS



Kramer, Gibbs, Oden.

Q. D. GIBBS . . . . .	President
PHIL KRAMER . . . . .	Vice-President
WALDO ODEN . . . . .	Secretary-Treasurer



**Senior Law**

- WALDO ODEN . . . . . *Amity, Arkansas*  
 Phi Alpha Delta; Kappa Tau  
 Pi; Congress; Secretary Y. M.  
 C. A.; Secretary-Treasurer Senior  
 Law Class
- FLOYD E. STALEY . . . . . *Checotah*  
 Kappa Sigma; Delta Sigma  
 Rho; Alpha Kappa Psi; Phi  
 Delta Phi; Checkmate; Oratori-  
 cal Council; President Student  
 Association; Publication Board;  
 Business Opportunity Club; Var-  
 sity Debate
- EUGENE N. CATLETT . . . . . *Wleetka*  
 Phi Kappa Psi; Phi Alpha Del-  
 ta; Mystic Keys; Ruf Neks;  
 Athenaeon; Orchestra; Okfuskee  
 County Club; Wilson Bar; Vice-  
 President Junior Class '20
- JOE LEWIS . . . . . *Oklahoma City*  
 Sigma Alpha Mu; Menorah So-  
 ciety
- ANGELES S. ARABIRAN . . . *Philippine Islands*  
 Monnet Bar; Cheadle Bar; Con-  
 gress
- JOE T. DICKERSON . . . . . *Edmond*  
 Phi Delta Theta; Battle Axe
- J. DAWSON HOUK . . . . . *Isabella*
- CHESTER ARMSTRONG . . . . . *Newkirk*  
 Sigma Chi; Phi Alpha Delta
- Q. D. GIBBS . . . . . *Henryetta*  
 Beta Theta Pi; Phi Delta Phi;  
 SOONER Staff; Ruf Neks; Athen-  
 aean; Y. M. C. A.
- AIDEN E. ALLEN . . . . . *Hartshorne*  
 Phi Delta Phi; Cheadle Bar;  
 Congress; Pittsburg County Club





**Senior Law**



EUGENE JORDAN . . . . . *Hugo*  
 Phi Kappa Psi; Phi Delta Phi;  
 Ruf Neks

THOMAS CASEY . . . . . *Rosston*  
 Acacia; Phi Alpha Delta;  
 SOONER Staff; Ruf Neks; Inter-  
 fraternity Council

ROBERT SIMONS . . . . . *Enid*  
 Phi Delta Theta; Phi Delta Phi;  
 Chi Chi Chi; Ruf Neks

FRED E. LA RUE . . . . . *Clinton*

HENDERSON DON EMERY . . . . . *Norman*  
 Delta Tau Delta; Phi Delta  
 Phi; Kappa Delta Pi; Check-  
 mate; Red Red Rose

REX BELISLE . . . . . *Yukon*  
 Phi Alpha Delta

HAROLD D. LARSH . . . . . *Artesia, New Mexico*  
 Alpha Delta; Congress; Gobs'  
 Club; Orchestra '19-'20; Band  
 '19-'20

VAN WINTER STEWART . . . . . *Oklahoma City*  
 Phi Gamma Delta; Phi Delta  
 Phi; Delta Sigma Rho; Oratori-  
 cal Council; Athenaeon; Inter-  
 fraternity Council

GERALD S. TEBBE . . . . . *Perry*  
 Phi Delta Phi; Phi Delta Kap-  
 pa; Kappa Delta Pi; Congress;  
 Ruf Neks; Monnet Bar; Presi-  
 dent Noble County Club;  
 SOONER Staff

WILLIAM H. CLINE . . . . . *Newkirk*  
 Phi Kappa Psi; Phi Alpha Delta;  
 Athenaeon

SOONER

Senior Law

FRANK OGILVIE . . . . . *Fort Worth, Texas*  
 Kappa Alpha; Phi Alpha Delta;  
 Varsity Football; SOONER Staff

T. R. LEAHY . . . . . *Pawhuska*  
 Sigma Alpha Epsilon; Chi Chi  
 Chi; Phi Alpha Delta; Interfrat-  
 ernity Council; Jazz Hounds

STANLEY CATLETT . . . . . *Weleetka*  
 Phi Kappa Psi; Phi Alpha Del-  
 ta; Sigma Delta Psi; Athenaeon;  
 Jazz Hounds; SOONER Staff '20;  
 Y. M. C. A.; Student Council  
 '16-'17, '18-'19

ADAM C. SEITZ . . . . . *Billings*  
 Kappa Sigma; Phi Alpha Delta;  
 Varsity Baseball '20

THOMAS NORMAN . . . . . *Ardmore*

E. D. HOLLEY . . . . . *Stigler*  
 Sigma Alpha Epsilon

G. B. FULTON . . . . . *Oklahoma City*  
 Kappa Alpha; Chi Chi Chi;  
 Phi Alpha Delta

PHIL KRAMER . . . . . *Tulsa*  
 Kappa Alpha; Phi Alpha Delta

VERA NEEL . . . . . *Tecumseh*  
 Achoth; Y. W. C. A.

JOHN E. CURRAN . . . . . *Tulsa*  
 Beta Theta Pi; Phi Delta Phi;  
 Athneaeon; Wilson Bar



JUNIOR LAW OFFICERS



McRae, Everest, Woods.

- |                           |                     |
|---------------------------|---------------------|
| RAYMOND EVEREST . . . . . | President           |
| CLARENCE McRAE . . . . .  | Vice-President      |
| AGATHA WOODS . . . . .    | Secretary-Treasurer |

**Junior Law**

JOHN M. THOMPSON . . . . . *Ardmore*  
 Kappa Sigma; Phi Delta Phi;  
 Cheadle Bar; Ruf Neks; Athen-  
 aean

LESLIE SALTER . . . . . *Carmen*  
 Acacia; Phi Beta Kappa; Alpha  
 Kappa Psi; Delta Sigma Rho;  
 Phi Alpha Delta; Cheadle Bar;  
 Websterian

EARL D. PRUET . . . . . *Norman*  
 Phi Kappa Psi; Phi Delta Phi;  
 Delta Sigma Rho; Congress;  
 Oratorical Council; Varsity De-  
 bate '17, '18

WILLIAM S. BOOTH . . . . . *Norman*  
 Gobs' Club

W. A. McDANIEL . . . . . *Seminole*  
 Websterian

PRESTON M. RATHBUN  
*Mountain View, Missouri*  
 Beta Theta Pi; Phi Alpha Del-  
 ta; Ruf Neks; Congress

W. A. MCINNES . . . . . *Oklahoma City*  
 Websterian

JOHN F. CONWAY . . . . . *Enid*  
 Sigma Chi

A. W. BEEN . . . . . *Henryetta*  
 Athenaeon; Wilson Bar

LONNIE YATES . . . . . *Altus*





*Junior Law*



CLARENCE M. McRAE . . . . . *Tulsa*  
 Phi Gamma Delta; Phi Alpha  
 Delta; Ruf Neks; Vice-President  
 Junior Law Class

LAURENCE JONES . . . . . *Lawton*  
 Delta Sigma Delta; Phi Alpha  
 Delta; Ruf Neks; Congress;  
 Cheadle Bar

DEWEY LUSTER . . . . . *Chickasha*  
 Acacia; Phi Alpha Delta; Al-  
 pha Kappa Psi; Sigma Delta  
 Psi; Varsity Football Captain  
 '20; Varsity Wrestling

LOUIS ABERNATHY . . . *Wichita Falls, Texas*  
 Phi Kappa Psi; Phi Alpha Del-  
 ta; Mystic Keys

RAY M. SMITH . . . . . *Norman*  
 Pi Kappa Alpha; Websterian

CHARLES B. DUFFY . . . . . *Checotah*  
 Delta Sigma Delta; Phi Delta  
 Phi; Ruf Neks; Athenaeon;  
 Cheadle Bar

WELCOME PIERSON . . . . . *Nowata*  
 Congress; Foster Bar; Nowata  
 County Club

JOHN C. POWELL . . . . . *Norman*  
 Phi Alpha Delta; Cheadle Bar;  
 Athenaeon

MAURICE MERRILL . . . . . *Norman*  
 Alpha Kappa Psi; Phi Delta  
 Phi; Phi Beta Kappa; Pe-et;  
 Business Opportunity Club;  
 Websterian; Student Council  
 '19-'20

JOSEPH C. LOONEY . . . . . *Konawa*  
 Phi Beta Kappa; Delta Sigma  
 Rho; Phi Delta Phi; Oratorical  
 Council; Athenaeon

**Junior Law**

VIRGIL WILLIS . . . . . *Harrison, Arkansas*  
Alpha Tau Omega; Phi Alpha  
Delta; Cheadle Bar; Congress

AGATHA WOODS . . . . . *Norman*  
Secretary-Treasurer Junior Law  
Class

JOE W. CURTIS . . . . . *Sallisaw*  
Sigma Nu; Chi Chi Chi; Phi  
Alpha Delta; Battle Axe; Ruf  
Neks

JOHN F. BUTLER . . . . . *Spiro*  
Delta Sigma Rho; Phi Alpha  
Delta; Phi Alpha Tau; Cheadle  
Bar; Varsity Debate '20-'21;  
Oratorical Council; President  
Athenaeon

LEON HIRSH . . . . . *Oklahoma City*  
Athenaeon

ROBERT MILTON COHEN . . . . . *Muskogee*  
Sigma Alpha Mu; Alpha Chi  
Sigma; Cheadle Bar; Menorah  
Society; Orchestra

TOM M. HOLLAND . . . . . *Anadarko*  
Phi Delta Theta; Phi Alpha  
Delta; Congress; Mystic Keys;  
Ruf Neks; SOONER Staff; Pres-  
ident County Union

VERNA C. AKIN . . . . . *Watonga*  
Treasurer Y. M. C. A.; Presi-  
dent Blaine County Club

ROY R. CARVER . . . . . *Gifford, Arkansas*

R. H. BRETT . . . . . *Ardmore*  
Kappa Sigma; Alpha Kappa  
Psi; Phi Delta Phi; Ruf Neks;  
Congress; Cheadle Bar

CLAUDE MONNET . . . . . *Norman*  
Sigma Alpha Epsilon; Phi Beta  
Kappa; Delta Sigma Rho; Pe-et;  
Phi Delta Phi; Varsity Tennis;  
Varsity Debate; Athenaeon; Or-  
atorical Council; Cheadle Bar;  
Letzeiser Medal; Y. M. C. A.  
Cabinet



FRESHMAN LAW OFFICERS



Logan, Scarritt, Hall.

NATHAN SCARRITT . . . . .	President
GARRETT LOGAN . . . . .	Vice-President
JULIA HALL . . . . .	Secretary
JOHN HODGES . . . . .	Treasurer

**Freshman Law**

AARON BERRY . . . . . *Cushing*

JULIA HALL . . . . . *Paris, Arkansas*  
Alpha Gamma Delta; Y. W.  
C. A.

WILLIAM V. CRUCE . . . . . *Oklahoma City*  
Phi Kappa Psi; Alpha Kappa  
Psi; Phi Delta Phi; Student  
Council; Oratorical Council;  
Athenaeum; Kulp Bar; Jazz  
Hounds

GLENN H. CHAPPELL . . . . . *Newkirk*  
Sigma Nu; Phi Alpha Delta

WALLACE MCNIEL . . . . . *Vera*  
Kulp Bar

MAX W. RANDALL . . . . . *Nowata*

MILAM M. KING . . . . . *Paine*  
Blackstone Bar; Forum; McIn-  
tosh County Club

EVERT CRISMORE . . . . . *Oklahoma City*

DONOVAN DUNHAM . . . . . *Wellston*

J. RANNEL WARREN . . . . . *Oklahoma City*  
Boke Bar

RALPH K. JENNER . . . . . *Boswell*  
Cheadle Bar; Band

R. J. COFFEY . . . . . *San Antonio, Texas*  
Cheadle Bar; Gobs' Club





*Freshman Law*



WILLIAM H. LANGLEY . . . . . *Westville*

T. GARRETT LOGAN . . . . . *Muskogee*  
Alpha Kappa Psi; Business Opportunity Club; Athenaeum; Monnet Bar; Vice-President Freshman Law Class

EDWARD CORNETT . . . . . *Hominy*  
Kulp Bar

HAL L. CROUCH . . . . . *Muskogee*  
Phi Gamma Delta; Monnet Bar; Forum; Battle Axe; Jazz Hounds

ROSS RUTHERFORD . . . . . *Norman*  
Pi Kappa Alpha

ODD C. BLAKLEY . . . . . *Norman*  
Websterian; American Legion

LLOYD C. BEACH . . . . . *Morris*  
Phi Gamma Delta; Battle Axe; Foster Bar

NATHAN S. SCARRITT . . . . . *Norman*  
Phi Delta Theta; Phi Beta Kappa; Monnet Bar; Athenaeum; President Freshman Law Class; Captain R. O. T. C.

JIM REINHARDT . . . . . *Duncan*  
Kulp Bar

BERT D. PAINE . . . . . *Miami*  
Phi Kappa Psi; Athenaeum; Kulp Bar; Ottawa County Club

W. M. TAYLOR . . . . . *Cushing*  
Forum; Boke Bar

DAVID PARSONS . . . . . *Boswell*

**Freshman Law**

R. G. STEVENS . . . . . *Lexington*  
Psi Upsilon; Ruf Neks; Monnet  
Bar; Gobs' Club

L. H. CATES . . . . . *Jenks*  
Delta Sigma Delta

J. M. M. ROBERTSON . . . . . *Purcell*  
Congress; Blackstone Bar

GEORGE R. TAYLOR . . . . . *Cushing*  
Gob's Club; Boke Bar

HARRY WOFFORD . . . . . *Shamrock, Texas*

FREEMAN BURFORD . . . . . *Tulsa*  
Phi Delta Theta; Phi Alpha  
Delta; Oratorical Council; Fo-  
rum; Monnet Bar; Lieutenant  
R. O. T. C.

MOODY R. TIDWELL, JR. . . . . *Miami*  
Kappa Sigma

LESLIE GUINN . . . . . *Hennessey*

W. J. WAITE . . . . . *Broken Bow*  
Monnet Bar; Athenaeum; Amer-  
ican Legion

GEORGE W. MILLER . . . . . *Ponca City*  
Kappa Sigma; Monnet Bar; Phi  
Alpha Delta

LUKE W. WILCOX . . . . . *Enid*  
Acacia; Cheadle Bar

JESSE PULLEN . . . . . *Davis*



**Freshman Law**



- ANGUS M. WOODFORD . . . . . *Enid*  
Beta Theta Pi; Delta Sigma  
Rho; Varsity Debate '18, '19, '20,  
'21; Oratorical Council
- EUGENE CHASTAIN . . . . . *Lawton*  
Delta Sigma Delta; Phi Alpha  
Delta; Monnet Bar; Congress
- MILES G. TOLBERT . . . . . *Hobart*  
Sigma Alpha Epsilon
- EARL B. WAGNER . . . . . *Monett, Missouri*  
Sigma Alpha Epsilon
- W. J. CHESHER . . . . . *Norman*  
Phi Kappa Psi
- MILTON B. SELBY . . . . . *Comanche*  
Acacia; Phi Alpha Delta; Athen-  
aeon; Blackstone Bar; Interfrat-  
ernity Council; Gob's Club; Y.  
M. C. A.
- GEORGE M. SHERMAN . . . . . *Tahlequah*  
Sigma Alpha Mu; Forum; Black-  
stone Bar; Menorah Society
- PAUL X. JOHNSTON . . . . . *Shawnee*  
Kappa Sigma; Pe-et; Alpha  
Kappa Psi; Varsity Football '18,  
'19, '20; President All-Senior  
Class; Y. M. C. A. Cabinet
- ROBERT J. BELL . . . . . *McAlester*  
Phi Delta Theta; Chi Chi Chi;  
Phi Alpha Delta; Student Coun-  
cil; Interfraternity Council;  
President Oratorical Council;  
Mystic Keys; Blue Pencil;  
Blackstone Bar; Pittsburg Coun-  
ty Club; President Congress;  
SOONER Staff '20; President Dem-  
ocratic Club
- CLAUDE A. FERGUSON . . . . . *Oklahoma City*  
Phi Kappa Psi; Athenaeon;  
Kulp Bar
- LOWELL P. VEALE . . . . . *Breckinridge, Texas*  
Delta Sigma Delta; Monnet Bar;  
Athenaeon
- JOHN H. CANTRELL . . . . . *Tulsa*  
Sigma Alpha Epsilon; Phi Al-  
pha Tau; Pe-et; Battle Axe;  
Monnet Bar; Boomer Football  
'16; President All-Freshman  
Class '16; Class Football '19,  
'20; Chairman Senior Social  
Committee

*Freshman Law*

HARRY W. MELTON . . . . . *Mangum*  
Greer County Club; Kulp Bar

R. W. WALLACE . . . . . *El Reno*  
Phi Gamma Delta; Battle Axe

JOHN RUSSELL WHITNEY . . . . . *Oklahoma City*  
Blackstone Bar

JESS W. HOKE . . . . . *Stillwater*  
Kappa Sigma; Alpha Kappa Psi;  
Phi Delta Phi; SOONER Staff;  
*University Magazine* Staff;  
Payne County Club

EARL E. JAMES . . . . . *Oklahoma City*  
Phi Delta Phi; Kulp Bar;  
Athenaeon

ROBERT O. MASON . . . . . *Quapaw*  
Blackstone Bar; Gob's Club;  
American Legion; Congress

GEORGE D. DAVIS . . . . . *Norman*

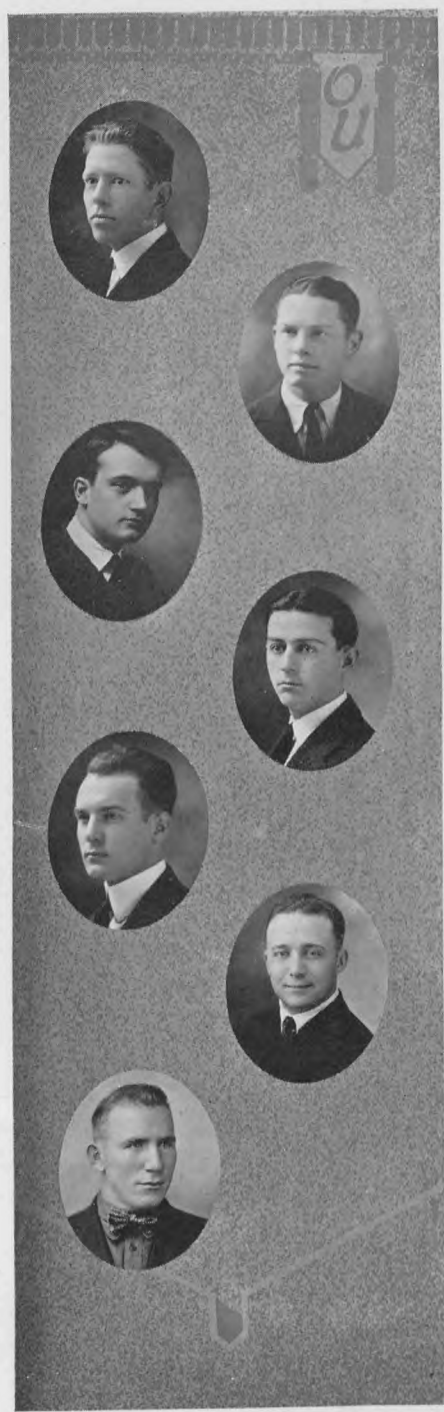



PHI DELTA PHI



FIRST ROW: Moseley, Curran, Pruet, Emery, Stewart, Hoke, Gibbs.  
 SECOND ROW: Thompson, Duffy, Cruce, Simons, Scarritt, Merrill, Tebbe, James.  
 THIRD ROW: Staley, Everest, Darrough, Wilbanks, Logan, Mount, Monnet, Huggins.  
 FOURTH ROW: Norman, Cantrell, Allen, Jordan, Jacobsen, Brett, Looney, Johnston.

Honorary Legal Fraternity  
 Founded at University of Michigan 1869  
 Oklahoma 1911

FACULTY

DEAN J. C. MONNET  
 VICTOR H. KULP

GEORGE H. BOKE

JOHN B. CHEADLE  
 ROSCOE E. HARPER

MEMBERS

1921

AIDEN ALLEN  
 Q. D. GIBBS  
 GERALD TEBBE  
 A. G. WINDHAM

THOMAS NORMAN\*  
 JOHN CURRAN  
 EUGENE JORDAN  
 ERNEST THOMAS  
 VAN W. STEWART

DON EMERY  
 FLOYD STALEY  
 LEE WELCH  
 PAUL SUTTON

1922

JOSEPH LOONEY\*  
 RAYMOND EVEREST  
 CLAUDE MONNET  
 ROBERT WILLIAMS  
 EARL PRUET

CHARLES DUFFY  
 A. H. HUGGINS  
 ROBERT SIMONS  
 F. C. CONRAD

GROVER JACOBSEN\*  
 RUTHERFORD BRETT  
 MAURICE MERRILL  
 JOHN THOMPSON  
 DON WILBANKS

1923

JOHN HODGES\*  
 JOHN MOSELEY  
 PAUL JOHNSTON\*  
 J. E. INGERSOLL\*  
 JESS HOKE\*

NATHAN SCARRITT\*  
 GARRETT LOGAN\*  
 FORREST DARROUGH\*  
 C. M. MILLS\*

WILLIAM CRUCE\*  
 JOHN CANTRELL\*  
 CONRAD MOUNT\*  
 HARLEY IVY\*  
 EARL JAMES\*

\*Pledge

PHI ALPHA DELTA



FIRST ROW: Butler, McRae, Jones, Fulton, Belisle, Kramer, Oden, Cline, Conway.  
 SECOND ROW: Casey, Stout, Armstrong, Chappell, Ogilvie, Lauteret, Luster, Leahy, Seitz.  
 THIRD ROW: Chastain, Muldrow, Abernathy, Miller, Selby, Willis, Salter, Bailey, Bell.  
 FOURTH ROW: Curtis, Holland, Powell, E. Catlett, Long, S. Catlett, Morris, Burford, Rathbun.

Professional Legal Fraternity  
 Founded at Kent College of Law 1897  
 Oklahoma 1916

MEMBERS

1921

- |                 |                 |                |
|-----------------|-----------------|----------------|
| C. L. ARMSTRONG | GILBERT FULTON  | FRANK OGILVIE  |
| REX BELISLE     | PHILIP KRAMER   | ADAM SEITZ     |
| THOMAS CASEY    | HERMAN LAUTERET | EUGENE CATLETT |
| STANLEY CATLETT | ROGERS LEAHY    | WALDO ODEN     |
| WILLIAM CLINE   |                 | JOHN CONWAY*   |

1922

- |                 |                 |                |
|-----------------|-----------------|----------------|
| L. V. ABERNATHY | CLARENCE McRAE  | JOHN BUTLER    |
| JOE CURTIS      | JOHN POWELL     | THOMAS RUBLE   |
| TOM HOLLAND     | PRESTON RATHBUN | VIRGIL WILLIS* |
| DEWEY LUSTER    | LESLIE SALTER   | EARL BROWN*    |

1923

- |                  |               |                   |
|------------------|---------------|-------------------|
| ROBERT BELL*     | JESSE LONG*   | DAVID MORRIS*     |
| WARREN BAILEY*   | MILTON SELBY* | HOLLEY ANDERSON   |
| FREEMAN BURFORD* | RAYMOND STOUT | DAN MITCHELL      |
| EUGENE CHASTAIN* | PAUL SIMMS*   | MAURICE ROBINSON* |
| LUKE WILCOX*     |               | GEORGE MILLER     |

\*Pledge

SOONER

MONNET BAR



TOP ROW: Morris, Logan, Darrough, Waite, Scarritt, Crouch.  
 MIDDLE ROW: Mount, Burford, Cantrell, Woodford, Miller, Gibson, Mitchell.  
 BOTTOM ROW: Chappell, Stevens, Veale, Tidwell, Andrews, Bodovitz, Chastain.

OFFICERS

FELIX BODOVITZ . . . . . Chief Justice  
 GARRETT LOGAN . . . . . Clerk

CHEADLE BAR



TOP ROW: Powell, Cooper, Conrad, Wheatley, Long, Looney.  
 MIDDLE ROW: Duffy, Williams, Jacobsen, Cheadle, Been, Monnet, Jones.  
 BOTTOM ROW: Cohen, Everest, Howard, Willis, Merrill, Butler.

OFFICERS

JESSE LONG . . . . . Chief Justice  
 CHARLES DUFFY . . . . . Clerk



KULP BAR



TOP ROW: Ivy, James, Hodges, Melton, Small, Morgan.  
 BOTTOM ROW: Berry, Darrah, McNeil, Kulp, Horton, Reinhardt, Taylor.

OFFICERS

DONALD DARRAH . . . . . Chief Justice  
 WILLIAM TAYLOR . . . . . Clerk

BLACKSTONE BAR



TOP ROW: Cook, Sherman, Robinson, Harper, Whitney, Anderson, Taylor.  
 BOTTOM ROW: Bell, Rutherford, King, Mills, Mason, Gable, Schaefer.

OFFICERS

HOLLY ANDERSON . . . . . Chief Justice  
 MILAN KING . . . . . Clerk





# LEGAL LIGHTS



A Future Ambulance Chaser



"Judge" Tebbe



Divorce Specialist



Partners in Crime



"Our Tom"



"Red" Stout



Milton Selby

SOONER



# P H A R M A C Y



D. B. R. JOHNSON

The profession of Pharmacy as it is now recognized has within its scope more responsibilities and possibilities than most of the other professions. The pharmacist is responsible to the public for the purity of his drugs and the careful compounding of prescriptions. He stands between the chance errors of the physician and the harm that this error might do the patient.

A continual advance is being made in the educational requirements of the pharmacist and today the successful druggist must have a good education of a professional nature along with the business education that is necessary in any successful business. Pharmacy which was one of the leading professions during the Renaissance is again coming to its own and today the druggist is one of the leading business men in every community. The druggist has an opportunity to improve the sanitary conditions of a community by studying its needs and suggesting the proper remedies needed through some unique system of advertising that will appeal to the people. He has an opportunity to develop a taste for good literature and music, to lead the boys into good clean athletics by the class of goods that he sells, for the simple reason that he is made a confidant by the majority of his customers. Now because of the influential position held by the druggist in every community it behooves us to search for the best and brightest boys and girls in this state to supply our drug-stores with well trained and competent help. The training of the students to meet the above condition is our ideal.

By making this our ideal the school has developed rapidly and is now the largest school of Pharmacy in the southwest and one of the three largest in the United States.

The State Board of Pharmacy working with the Oklahoma Pharmaceutical Association are trying to convince the State Legislators that a building costing \$250 000 is not only needed but is rightly due the profession of Pharmacy in Oklahoma. Should they be successful, we hope to be able to state to you in the near future that we are the largest and best equipped School of Pharmacy in the United States.

SENIOR PHARMIC OFFICERS



Kendall, Frogge.

HAROLD O. FROGGE . . . . . President  
KATIE KENDALL . . . . . Secretary-Treasurer

Senior Pharmacy

RAY CRISMAN . . . . . Lamont  
Phi Delta Chi; Band

CECIL BUTLER . . . . . Crescent  
Pi Kappa Alpha

KATIE KENDALL . . . . . Strong City  
Lambda Kappa Sigma; Apothecarians; DeBarr Club; Y. W. C. A.

ERROL E. TUCKER . . . . . Nash  
Apothecarians

CLYDE B. TINKLE . . . . . Maud  
Apothecarians

ERNEST O. REEDER . . . . . Hennessey

JAMES A. STRICKLAND . . . . . Claremore  
Pi Kappa Alpha

GEORGE HAZEL . . . . . Norman  
Phi Delta Chi

RICHARD L. MORTON . . . . . Hennepin  
Phi Delta Chi; Apothecarians

ROBERT N. ROSS . . . . . Carter  
Phi Delta Chi; Apothecarians;  
Beckham County Club





**Senior Pharmacy**

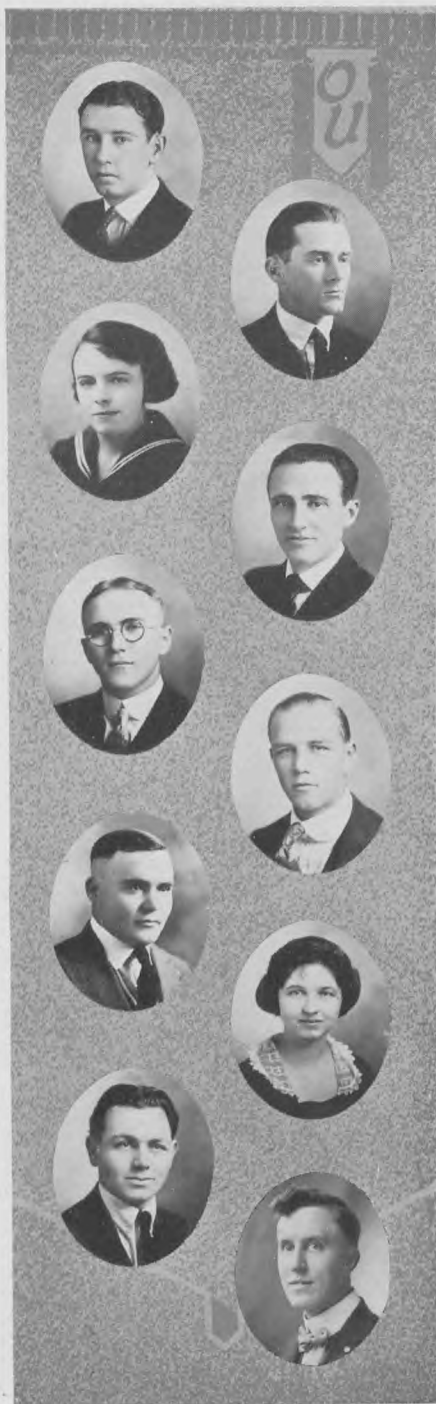

PHILIP C. ASHBY . . . . . *Watonga*  
Apothecarians; Gob's Club;  
Band

EARL E. CARY . . . . . *Piedmont*  
Acacia; Phi Delta Chi; Apoth-  
ecarians

VIOLET FELKNER . . . . . *Porter*  
Lambda Kappa Sigma; Apoth-  
ecarians; Y. W. C. A.

FLOYD GRAY . . . . . *Oklahoma City*  
Kappa Sigma; Phi Delta Chi;  
Student Council

CARL W. WICKMAN . . . . . *Fletcher*  
Apothecarians

MARION E. SHEETS . . . . . *Tonkawa*

JOSHUA DAVIS . . . . . *Carter*

ELISE FONVILLE . . . . . *Houston, Texas*  
Chi Omega; Lambda Kappa  
Sigma; Apothecarians

SAM ARNOLD . . . . . *Cordell*  
Phi Delta Chi; Apothecarians;  
Men's Glee Club

BRUCE EDWARDS . . . . . *Ames*  
Apothecarians; Gobs' Club

**Senior Pharmacy**

ROY H. BOW . . . . . *Wetumka*  
Apothecarians

JACKSON L. PLEDGER . . . . . *Norman*  
Phi Delta Chi; Apothecarians

GEORGE E. MCGINTY . . . . . *Lovell*

WAYNE PROCTOR . . . . . *Woodward*  
Apothecarians; Gob's Club;  
Woodward County Club

PERRY H. HETTEL . . . . . *Corning, Arkansas*  
Acacia; Phi Mu Alpha

O. HAROLD FROGGE . . . . . *Sand Springs*  
Phi Delta Chi; Apothecarians;  
President Senior Pharmics

WILLIAM M. THOMAS . . . . . *Woodward*  
Phi Mu Alpha; Apothecarians;  
Band

VICTOR FRANK WASIELEWSKI . . . . . *Tulsa*  
Pi Kappa Alpha; Apothecarians

LAVERNE D. HAFFNER . . . . . *Wagoner*  
Gobs' Club; Apothecarians

ERNEST SOUTH . . . . . *Mill Creek*



**Senior Pharmacy**

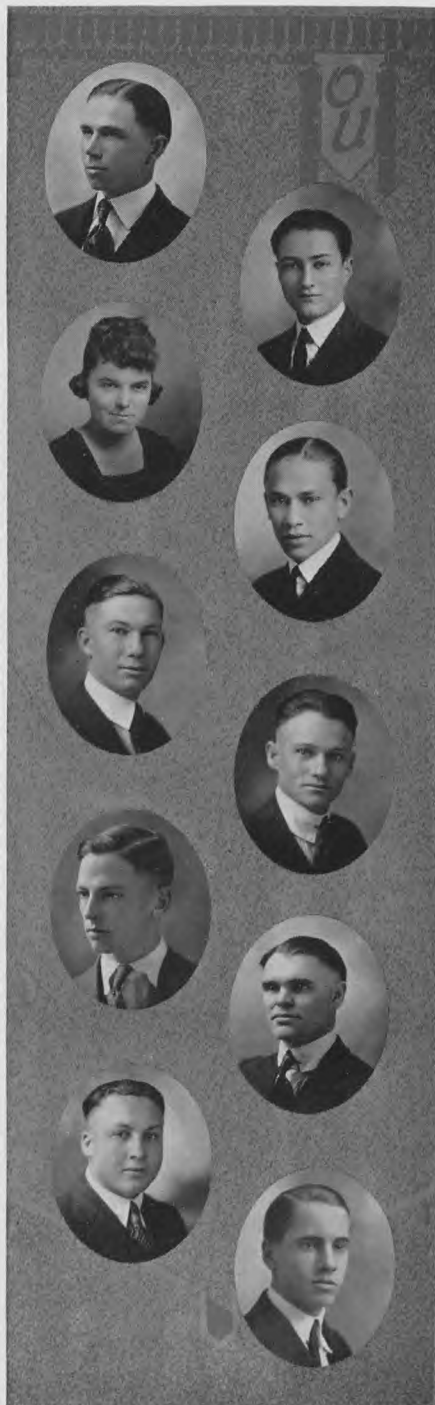

CHESTER WARREN . . . . . *Temple*  
Pi Kappa Alpha

JOHN M. WATSON . . . . . *Norman*  
Phi Delta Chi; Apothecarian;  
Band

LUCILE COOKE . . . . . *Carter*

FORREST C. RHOTON . . . . . *Guymon*  
Sigma Nu; Phi Delta Chi;  
Apothecarian; Varsity Basket  
Ball

HICKMAN STONE . . . . . *Spiro*  
Acacia; Apothecarian

N. CRANFILL THOMAS . . . . . *Stigler*  
Acacia; Apothecarian; Gobs'  
Club

JAMES S. DOWNING . . . . . *Norman*  
Phi Delta Chi

FINIS R. POPE . . . . . *Mangum*  
Acacia; Apothecarian; Greer  
County Club

JOHN M. MORROW . . . . . *Carmen*  
Apothecarians

OSCAR S. BURROW . . . . . *Okmulgee*  
Phi Delta Chi; Okmulgee County  
Club; Apothecarians

**Senior Pharmacy**

WALTER L. SHIRLEY . . . . . *Enid*  
Beta Theta Pi; Apothecarian;  
Boomer Football; SOONER Staff

HUGH D. SOUTHWICK . . . . . *Garber*  
Apothecarian

ROY CAIN (Junior) . . . . . *Temple*

LOYD HARRIS (Junior) . . . . . *Mangum*  
Phi Delta Chi

RALPH A. BEEGLE (Junior) . . . . . *Norman*  
Phi Gamma Delta; Apothecarian

GRETCHEN GORMAN (Sophomore) . . . . . *Oklahoma City*  
Apothecarian

ROBERT D. QUINN (Sophomore) . . . . . *Guymon*  
Sigma Nu; Phi Delta Chi; Var-  
sity Basket Ball

LESLIE A. WICKMAN (Sophomore) . . . . . *Fletcher*  
Apothecarian

HARVEY GOLDFEDER (Sophomore) . . . . . *Hugo*  
Menorah Society

O. E. BIRDEN (Sophomore) . . . . . *Cache*  
Apothecarian





FRESHMAN PHARMIC OFFICERS



Cooley, Walker.

WADE COOLEY . . . . . President  
MARGUERITE WALKER . . . . . Secretary-Treasurer

**Freshman Pharmacy**

ALEX LESLIE . . . . . *Antlers*

EFFIE MAE MAYER . . . . . *Willow*

WADE H. COOLEY . . . . . *Antlers*

LAURA LANGDON . . . . . *Elmore City*

GLOVER W. RIVES . . . . . *Gage*

PEARL CORBETT . . . . . *Norman*  
Y. W. C. A.; Apothecarian

HARVE E. KINDER . . . . . *Nash*

MARY E. DEWITT *East Brady, Pennsylvania*  
Lambda Kappa Sigma; Y. W.  
C. A.; Apothecarian

EARLE HAZEL . . . . . *Norman*  
Phi Delta Chi

LILLIE ALLEN . . . . . *Norman*  
Lambda Kappa Sigma

HARRY CAUGHEY . . . . . *Pawnee*

PAUL HALLUM . . . . . *Chickasha*  
Phi Delta Theta



**Freshman Pharmacy**



S. KLOSTAV POWELL . . . . . *Norman*

VERLE NORTHCUTT . . . . . *Lexington*  
Apothecarians; Y. W. C. A.

JOHN H. COTTER . . . . . *Fort Cobb*

LESLIE C. HARTZELL . . . . . *Amorita*

SHERMAN W. WILSON . . . . . *Jenks*

LAWRENCE R. HARR . . . . . *Woodward*

JOHN SEWELL . . . . . *Perry*

J. S. FRETWELL . . . . . *Henryetta*

B. D. THOMPSON . . . . . *Mangum*  
Apothecarians; Greer County  
Club

WILLIAM P. THOMPSON . . . . . *Blake*  
Gob's Club

HARRY KENNETH WHITE . . . . . *Sapulpa*  
Assistant Yell Leader

COYNE CAMPBELL . . . . . *Davidson*

**Freshman Pharmacy**

EVERETT H. NOLTE . . . . . *Curtis*

C. P. COATS . . . . . *Anadarko*

ORVILLE J. ALLEN . . . . . *Yeweed*

CARL KLICK . . . . . *Cherokee*

EDITH CHAPMAN . . . . . *Lawton*  
 Lambda Kappa Sigma; Women's  
 Athletic Association

BURKE R. OWEN . . . . . *Temple*

EMMETT BOYLE . . . . . *Anadarko*  
 Phi Delta Theta

D. F. McLEMORE . . . . . *Altus*

LEVERNE WALTERS . . . . . *Ada*

VERNE E. LYON . . . . . *Goodman, Missouri*

PAUL F. PEARSON . . . . . *Altus*  
 Phi Delta Chi; Band; Apothe-  
 carians; Jackson County Club

HARRY DENISON . . . . . *Idabel*  
 Apothecarians; Boomer Football





*Freshman Pharmacy*



MARCUERIE WALKER . . . . . *Antlers*  
Lambda Kappa Sigma

SHIRLEY TAYLOR . . . . . *Fairview*

CHARLES BOONE . . . . . *Brinkman*  
Greer County Club; Apothecarians

HOMER ALLEN . . . . . *Oklahoma City*

LULU M. COUCH . . . . . *Helena*

HARRELL BAILEY . . . . . *Norman*

TOM WALKER . . . . . *Guthrie*

EARNEST HILL . . . . . *Mulberry, Arkansas*

LAMBDA KAPPA SIGMA



FIRST ROW: Kendall, Fonville, Johnson, Allen.  
SECOND ROW: DeWitt, Chapman, Felkner, Walker.

Woman's Honorary Pharmaceutical Fraternity  
Founded at University of Oklahoma 1920

MEMBERS

*Honorary*

Mrs. D. B. R. JOHNSON

1921

KATIE KENDALL

ELISE FONVILLE

VIOLET FELKNER

1922

EDITH CHAPMAN

MARY DEWITT

LILLIE ALLEN

MARGUERITE WALKER

APOTHECARIAN CLUB



Composed of All Members of the School of Pharmacy

OFFICERS

- |                           |                |
|---------------------------|----------------|
| EARL CARY . . . . .       | President      |
| OSCAR BURROW . . . . .    | Vice-President |
| GRETCHEN GORMAN . . . . . | Secretary      |
| ELISE FONVILLE . . . . .  | Treasurer      |



STUDY HALL



HUDGINS



A HUSKY TRIO



PROF. SHOEMAKER



BEEGLE & VAN HORN



SHIRLEY

# PILL-PATTERS



SAM ARNOLD



WATSON & STAHLHUT



CARL FOSTER





OUR FIRST CHRISTMAS TREE



# SNOW



R.O.T.C. PRANKS



AFTER THE SNOW - COMES THE SLUSH



THE "BUSY" DAILY STAFF



SPECIAL DELIVERIES



MEMORIAL ARCH



ROSES IN WINTER



# M E D I C I N E



LEROY LONG

The past year has witnessed some remarkably satisfactory developments in connection with the work of the School of Medicine. The most significant happening—in fact, an epoch-making happening—was the advancement of the school to "A" Grade by the Council on Medical Education. This was the goal toward which we had been straining our efforts for a long time.

From an educational and ethical point of view, we have complied with all the requirements of a school of the first class. However, in order to keep pace with the progress of medical education, and in order to render the service that the school should give to the medical profession and the people of the State, it is necessary that our housing facilities be quickly improved so that we may have adequate quarters. At the moment that this is written an effort is being made to secure a sufficient appropriation for the construction of a medical building at Oklahoma City on the fifteen-acre campus set apart by the Legislature as a home for the medical department. If it materializes the result will be, in my judgment, highly satisfactory in every respect. It will make it possible to have all the medical students under one roof, and they will breathe an atmosphere of medicine from the very time they enter the medical school.

Through the hospital we are caring for a vast number of sick people too poor to pay a doctor bill, and who come to us from various parts of the state. Calculated upon a money basis only, \$80,000 would be a very conservative estimate of the value of service which the members of the Faculty render every year without pay of any material kind.

It is the ambition of the School of Medicine to keep its work upon a high plane so that it will be at least on a par with the other departments of the University, and second to no medical school in the country; to send well-trained nurses and doctors out over the state—men and women who will carry with them not only technical knowledge, but wisdom as well; to make the School of Medicine and associated hospital the center of medical progress in this state—the center to which all the doctors of the state and all the people who are interested in health advancement are welcome.

SENIOR MEDIC OFFICERS



George, Reid.

JOSEPH M. GEORGE . . . . . President  
JOHN R. REID . . . . . Secretary-Treasurer

**Senior Medicine**

ELLIS MOORE . . . . . *Oklahoma City*  
Acacia; Alpha Kappa Kappa

J. B. ESKRIDGE, JR. . . . . *Weatherford*  
Kappa Sigma; Phi Beta Pi

LASSIE WIGGINS . . . . . *Wetumka*  
Philologian; Secretary Senior  
Medic Class

JOHN VANCE BLAIR . . . . . *Osage*  
Alpha Kappa Kappa

JOSEPH MATHEWS GEORGE . . . . . *Altus*  
Phi Gamma Delta; Alpha Kappa  
Kappa; President Senior Medic Class

ALPHA McADAMS . . . . . *Fairlsboro*

BEN H. COOLEY . . . . . *Fort Worth, Texas*  
Phi Gamma Delta; Phi Beta  
Pi; Ruf Neks; SOONER Staff

CLAUDE B. NORRIS . . . . . *Poteau*  
Kappa Sigma; Phi Beta Pi

JACOB RAYMOND HINSHAW . . . . . *Bristow*  
Alpha Kappa Kappa; Check-  
mate; Vice-President Senior  
Medic Class





Senior Medicine



CHARLES L. BROWN . . . . . *Grady*  
Phi Beta Pi

THOMAS JOHN BARB . . . . . *Oklahoma City*  
Alpha Kappa Kappa

EMMETT O. MARTIN . . . . . *Ripley*  
Alpha Kappa Kappa; Red Red  
Rose

SETH R. MEDLEY . . . . . *Oklahoma City*  
Alpha Kappa Kappa

JOHN R. REID . . . . . *Blair*  
Phi Beta Pi; Kappa Delta Pi;  
Red Red Rose; Treasurer Senior  
Medic Class; Jackson County  
Club

J. F. SARGENT . . . . . *Oklahoma City*  
Alpha Kappa Kappa

B. R. HUNTER . . . . . *Oklahoma City*  
Kappa Sigma; Phi Beta Pi

THEODORE G. WALLS . . . . . *Norman*  
Sigma Nu; Phi Beta Pi; Pe-et;  
Checkmate; Mystic Keys; Stu-  
dent Council; Red Red Rose



JUNIOR MEDIC OFFICERS

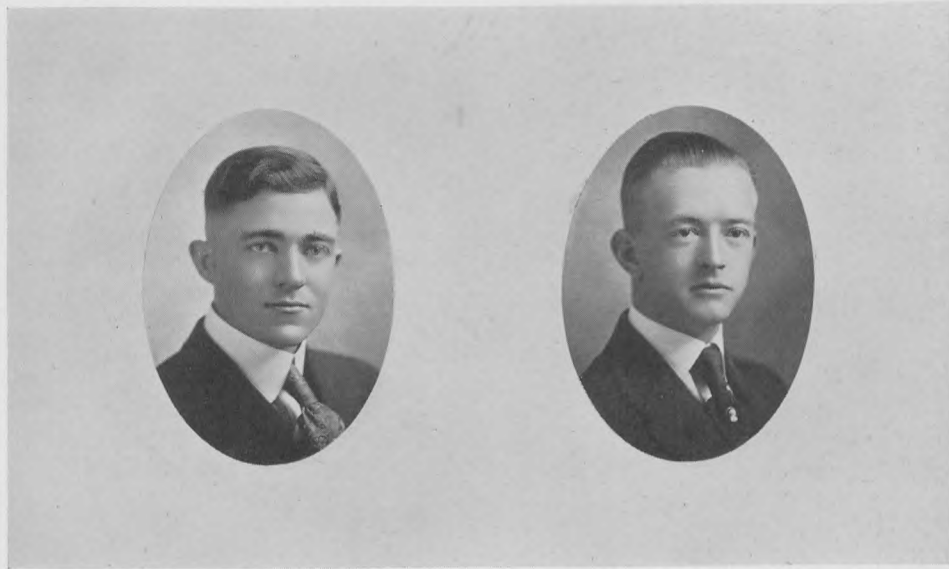

Sullivan, Ruble.

CLARENCE B. SULLIVAN . . . . .	President
CLYDE RUBLE . . . . .	Secretary-Treasurer



*Junior Medicine*



RICHARD SOUTAR . . . . . *Oklahoma City*  
Beta Theta Pi; Phi Beta Pi;  
Sigma Delta Psi

PASTOR R. SAPINOSO . . . *Philippine Islands*

JESSE FIELDS . . . . . *Dewey*  
Sigma Nu; Vice-President Junior  
Medic Class

LEONARD A. MYERS . . . . . *Jet*  
Phi Beta Pi

AUSTIN SANDEN . . . . . *Hawfontown, Iowa*  
Pi Kappa Alpha; Phi Beta Pi

GEORGE CLYDE RUBLE . . . . . *Wagoner*  
Sigma Alpha Epsilon; Phi Beta  
Pi; Ruf Neks; Secretary-Treasurer  
Junior Medic Class

L. L. KLOSTERMYER . . . . . *Perry*  
Phi Gamma Delta; Phi Beta Pi;  
Phi Mu Alpha; Jazz Hounds

*Junior Medicine*

RALPH MCGILL . . . . . *Batesville, Arkansas*  
Phi Gamma Delta; Phi Beta Pi;  
Chi Chi Chi; Mystic Keys; Jazz  
Hounds

CHARLES W. YOUNG . . . . . *Hennessey*  
Acacia; Phi Beta Pi; Sooner  
Medical Association

N. P. ELEY . . . . . *Norman*  
Phi Beta Pi

HESLER H. WYAND . . . . . *Woodward*  
Phi Gamma Delta; Phi Beta Pi;  
Phi Mu Alpha; Pe-et; Jazz  
Hounds; Men's Glee Club; Sec-  
ond Letzeiser Medal 1919

CLARENCE SULLIVAN . . . . . *Colony*  
Phi Beta Pi; President Junior  
Medic Class

PRICE M. WALKER . . . . . *Waco, Texas*  
Pi Kappa Alpha; Alpha Kappa  
Kappa

MARVIN D. HENLEY . . . . . *Bluejacket*  
Kappa Sigma; Alpha Chi Sig-  
ma; Phi Beta Pi; Pe-et





SOPHOMORE MEDIC OFFICERS



McNeill, Perry, Bronaugh.

JOHN PERRY . . . . .	President
PHIL MCNEILL . . . . .	Vice-President
WAYNE BRONAUGH . . . . .	Secretary-Treasurer

**Sophomore Medicine**

DAVID B. STUTSMAN . . . *Shreveport, Louisiana*  
Sigma Nu; Phi Beta Pi

GEORGE L. BORECKY . . . *Oklahoma City*  
Pi Kappa Alpha; Alpha Kappa  
Kappa; Sooner Medical Associa-  
tion; Orchestra

CHARLES E. WHITE . . . . . *Muskogee*  
Beta Theta Pi; Alpha Kappa  
Kappa

WILLIAM F. LUNSFORD . . . . . *Poteau*  
Acacia; Alpha Kappa Kappa;  
LeFlore County Club

LARUE MOORE . . . . . *Ardmore*  
Phi Beta Pi; Athenaeon; Sooner  
Medical Association; Carter  
County Club

W. BANKS FULLER . . . . . *Marlow*

M. T. MEANS . . . . . *Claremore*  
Pi Kappa Alpha; Alpha Kappa  
Kappa; Sooner Medical Asso-  
ciation

JOHN C. PERRY . . . . . *Tulsa*  
Acacia; Phi Beta Pi; Men's  
Glee Club; President Sophomore  
Medics; Vice-President All-Sen-  
ior Class

JOHN F. BURTON . . . . . *Lawton*  
Sigma Nu; Alpha Chi Sigma;  
Chi Chi Chi; Checkmate; Inter-  
fraternity Council; Student  
Council

BARCLAY E. DOZIER . . . . . *Pond Creek*  
Acacia; Sooner Medical Associa-  
tion; President Grant County  
Club

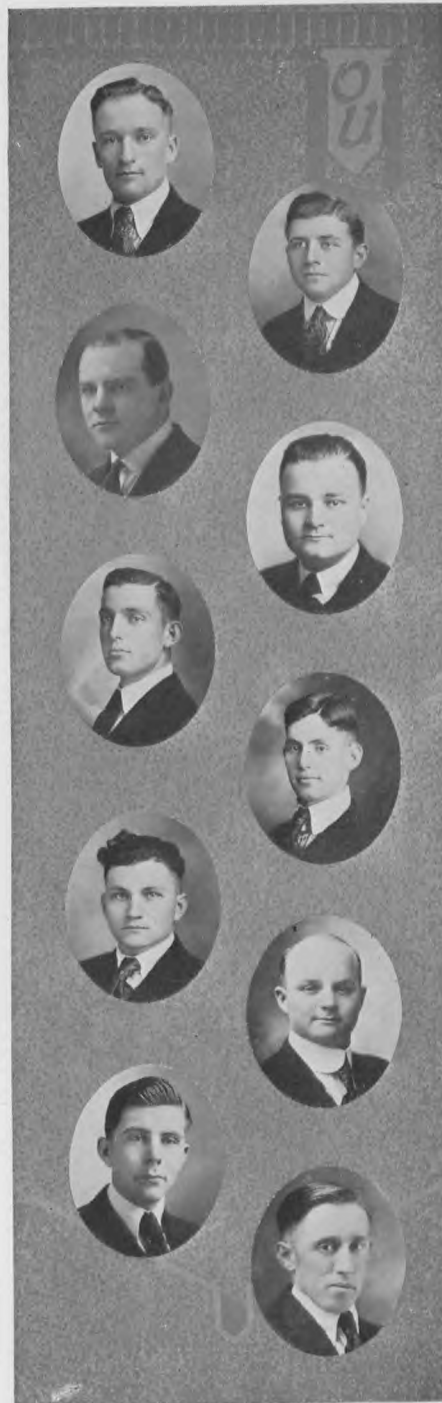

**Sophomore Medicine**



F. M. LINGENFELTER . . . . . *Oklahoma City*  
Phi Beta Pi

STARK M. CASPER . . . . . *Kansas City, Missouri*  
Alpha Kappa Kappa

G. EARL GARSIDE . . . . . *Stringtown*  
Alpha Kappa Kappa

PHILIP M. MCNEILL . . . . . *Altus*  
Kappa Sigma; Phi Beta Pi;  
Band; Orchestra; Jackson County  
Club; Vice-President Sopho-  
more Medicine Class

SHIAM LALL . . . . . *Sangor City India*

WAYNE BRONAUGH . . . . . *Hugo*  
Kappa Alpha; Phi Beta Pi

JUDAH LEE . . . . . *Oklahoma City*  
Sigma Alpha Mu

VIRGIL G. PRESSON . . . . . *Poplar Bluff, Missouri*  
Alpha Tau Omega; Phi Beta Pi

**Sophomore Medicine**

J. SIMS NORMAN . . . . . *Trenton, Texas*  
Sigma Nu; Alpha Kappa Kappa

KIRTLAND PARKS . . . . . *Weatherford*  
Phi Beta Pi

WILLIAM E. EASTLAND . . . *Oklahoma City*  
Phi Kappa Psi; Phi Beta Pi

PAUL MOTE . . . . . *Sapulpa*  
Phi Delta Theta; Alpha Kappa  
Kappa; SOONER Staff

J. E. KANATSER . . . . . *Shawnee*  
Kappa Sigma; Phi Beta Pi;  
Sooner Medical Association

PAUL H. POWER . . . . . *Goldthwaite, Texas*  
Phi Beta Pi

OSCAR WHITE . . . . . *Shawnee*  
Kappa Sigma; Phi Beta Pi

ERNEST R. VAHLBERG . . . . *Oklahoma City*  
Sigma Nu; Alpha Kappa Kap-  
pa; Varsity Track; Cross Coun-  
ty

MERL C. CLIFT . . . . . *Blackwell*  
Sigma Nu; Varsity Track





FRESHMAN MEDIC OFFICERS



Doty, Crick, Shuler.

L. E. CRICK . . . . .	President
COOPER SHULER . . . . .	Vice-President
DORA DOTY . . . . .	Secretary-Treasurer

**Freshman Medicine**

HENRY MORRISON . . . . . *Norman*  
Sigma Chi; Phi Beta Pi

H. P. McCRIMMON . . . . . *Norman*  
Phi Beta Pi

L. E. CRICK . . . . . *Marshall, Missouri*  
Alpha Kappa Kappa

JESSE GOLDFEDER . . . . . *Hugo*  
Menorah Society

KENNETH JENNINGS . . . . . *Marlow*  
Phi Beta Pi

ROY TAYLOR . . . . . *Durant*  
Sigma Chi; Alpha Kappa Kappa;  
Ruf Neks; Student Council

DORA DOTY . . . . . *Rogers, Arkansas*  
Delta Gamma; Pierian; Women's Council; Y. W. C. A. Cabinet; Secretary-Treasurer Freshman Medic Class; DeBarr Club

O. C. ARMSTRONG . . . . . *Foss*  
Alpha Kappa Kappa

EMERY ALLING . . . . . *Norman*  
Alpha Kappa Kappa

CHARLES LINDBERG . . . . . *Oak Park, Illinois*

O. C. STANDIFER . . . . . *Elk City*

JEROME ALEXANDER . . . . . *Ardmore*  
Beta Theta Pi; Alpha Kappa Kappa

COOPER SHULER . . . . . *Durant*  
Sigma Chi; Alpha Kappa Kappa;  
Ruf Neks; Vice-President  
Freshman Medic Class



**Freshman Medicine**



SYLBA ADAMS . . . . . Pryor  
Congress

VIRGIL F. DOUGHERTY . . . Oklahoma City  
Y. M. C. A.

DUDLEY A. WOOD . . . . . Blackwell  
Sigma Nu; Phi Beta Pi

LEWIS B. CORBETT . . . . . Norman  
Phi Kappa Psi; Alpha Kappa  
Kappa

LAILE G. NEAL . . . . . Blackwell  
Sigma Nu; Phi Beta Pi; Phi  
Alpha Tau; Jazz Hounds

RAY E. BULLARD . . . . . Norman

LEO C. MURRAY . . . . . Manitou  
Alpha Kappa Kappa

SILVINO VALDERAS . . . . . Philippine Islands

STANLEY CALLAHAN . . . . . Wilburton  
Phi Delta Theta; Phi Beta Pi;  
Varsity Track '18-'20; Ruf Neks

HUGH D. STITES . . . . . Norman  
Alpha Kappa Kappa

FLORA A. WRIGHT . . . . . Norman

CHARLES P. PARAMORE . . . . . Duncan

JOHN H. EDMISSON Conway Springs, Kansas  
Phi Kappa Psi; Phi Beta Pi;  
Blue Pencil; Ruf Neks; Varsity  
Wrestling '20



GOLDFEDER, TAYLOR and CO.



AN EIGHT HOUR DAY



LINBERG, WRIGHT & ALEXANDER



HELEOGYK T CATARACTYLX



IT'S JUST LIKE THIS-



MEDS AND THEIR

PLAYMATES



EMBRYO BUTCHERS



LINBERG & TURINGER, SWISS



GRICK



DOTY & BULLARD



SILVINO VALDERAS



PHI BETA PI

Professional Medical Fraternity  
 Founded at University of Pittsburg  
 Oklahoma 1912

Members 6320

Number of Chapters 32

FACULTY

LeROY LONG  
 A. W. WHITE  
 R. E. LOONEY  
 H. C. TODD  
 A. D. YOUNG  
 A. C. HIRSCHFIELD  
 TOM BOYD  
 J. S. HARTFORD

GAYFREE ELLISON  
 M. ROLAND  
 W. LANGSTON  
 LEA RIELY  
 HORACE REED  
 D. W. GRIFFITH  
 LESTER MURDOCK  
 CHARLES BERRY  
 O. B. HAYS

L. A. TURLEY  
 A. A. WILL  
 L. J. MOORMAN  
 C. B. TAYLOR  
 R. M. HOWARD  
 JACK GABLE  
 E. E. LAIN  
 W. K. WEST

MEMBERS

1921

C. L. BROWN  
 B. R. HUNTER

B. H. COOLEY  
 C. B. NORRIS  
 T. G. WAILS

J. B. ESKRIDGE  
 J. R. REID

1922

N. P. ELEY  
 R. MCGILL  
 R. G. SOUTAR  
 CLYDE RUBLE

M. D. HENLEY  
 LEONARD MYERS  
 CHARLES YOUNG

L. KLOSTERMYER  
 CLARENCE SULLIVAN  
 HESLER WYAND  
 AUSTIN SANDEN

1923

DAVE STUTSMAN  
 PHIL McNEILL  
 JOHN PERRY

KIRK PARKS  
 WAYNE BRONAUUGH  
 OSCAR WHITE  
 J. E. KANATSER

VIRGIL PRESSON  
 WILLIAM EASTLAND  
 LARUE MOORE

1924

AL JENNINGS  
 H. C. MORRISON  
 JOHN EDMISSON

HERMAN McCRIMMON  
 W. O. ARMSTRONG  
 AGNEW WALKER

DUDLEY WOOD\*  
 LAILE NEAL\*  
 STANLEY CALLAHAN\*

\*Pledge

# SOONER



FIRST ROW: Eskbridge, White, Wails, Bronaugh, Moore, Morrison.  
 SECOND ROW: Eley, Young, Sanden, Klostermyer, Kanatser, Edmisson, Cooley.  
 THIRD ROW: Wood, Perry, Henley, Hunter, Wyand, McCrimmon.  
 FOURTH ROW: Sullivan, Norris, Powers, Stutsman, McGill, Brown.  
 FIFTH ROW: McNeill, Soutar, Presson, Lingenfelter, Reid, Eastland, Jennings.  
 SIXTH ROW: Ruble, Parks, Neal, Armstrong, Klostermyer, Callahan.

ALPHA KAPPA KAPPA

Professional Medical Fraternity  
 Founded at Dartmouth College 1889  
 Oklahoma 1920

Members 8027

Number of Chapters 42

FACULTY

M. J. STONE  
 A. L. BLESCH  
 A. B. CHASE  
 W. A. FOWLER  
 L. M. SACKETT

J. Z. GASTON  
 F. J. BOLEND  
 C. E. CLYMER  
 J. E. HEATLEY

W. W. WELLS  
 E. P. ALLEN  
 R. G. BOLEND  
 E. F. DAVIS  
 J. W. MORLEDGE

MEMBERS

1921

THOMAS BARB  
 JACOB HINSHAW  
 JOHN F. SARGENT

JOHN BLAIR  
 EMMET MARTIN

SETH MEDLEY  
 JOSEPH GEORGE  
 ELLIS MOORE

1922

PRICE MARS WALKER

1923

ERNEST VAHLBERG  
 GEORGE BORECKY  
 EARL GARSIDES

WILLIAM LUNSFORD  
 SIMS NORMAN  
 PAUL MOTE  
 CHARLES E. WHITE

MELVIN MEANS  
 STARK CASPER  
 JAMES THOMPSON\*

1924

C. J. ALEXANDER  
 LEO MURRAY  
 COOPER SHULER

ORVILLE ARMSTRONG  
 LAWRENCE NORTHCUTT  
 HUGH STITES  
 LLOYD CRICK

EMERY ALLING  
 ROY TAYLOR  
 STANLEY WILDMAN

\*Pledge

SOONER

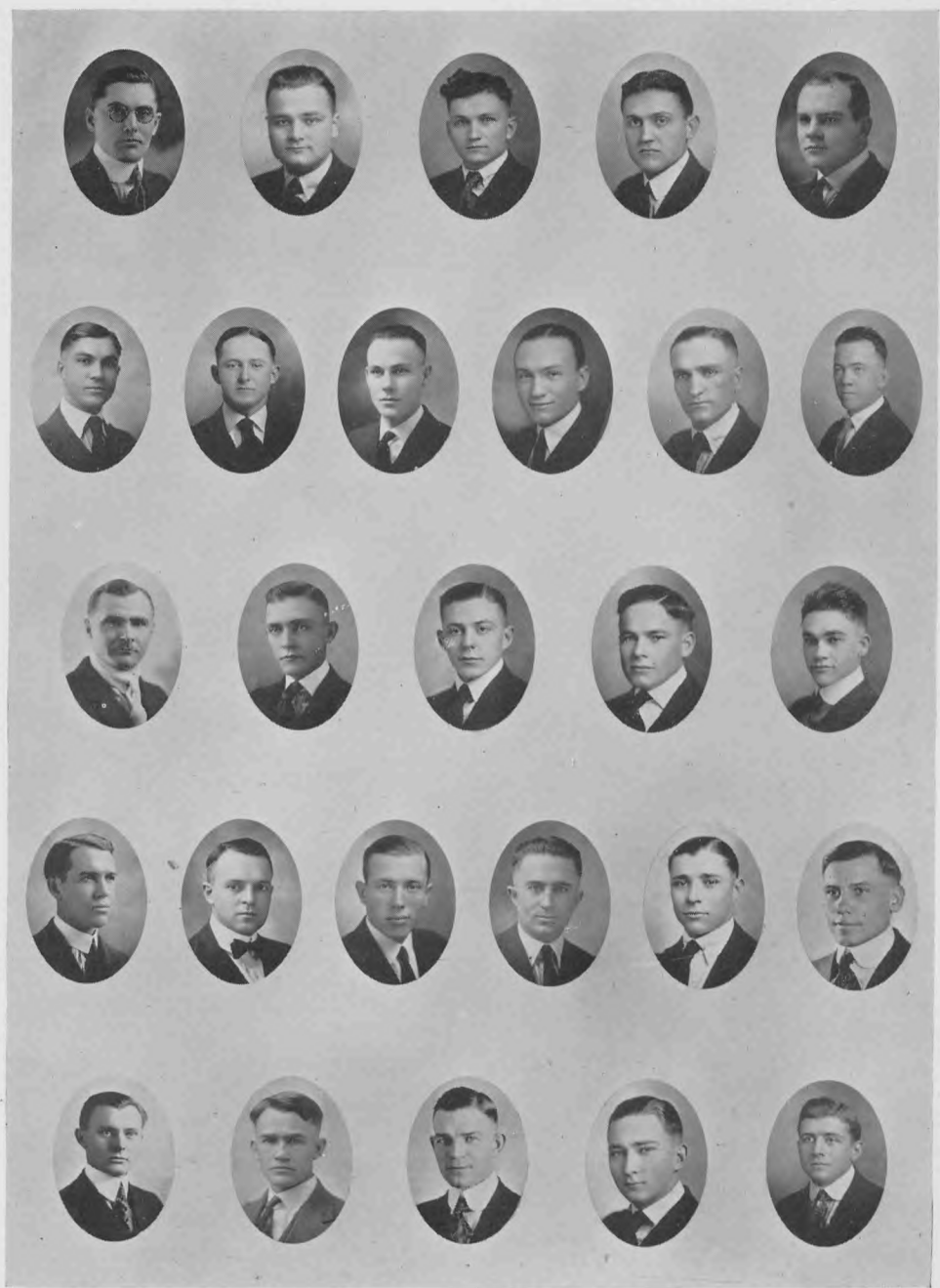

FIRST ROW: Moore, Lunsford, Means, Taylor, White.  
 SECOND ROW: Corbett, Alexander, Armstrong, Norman, Casper, Walker.  
 THIRD ROW: Sargent, Northcutt, Mote, Stites, Hinshaw.  
 FOURTH ROW: Murray, Crick, Shuler, Alling, Vahlberg, Martin.  
 FIFTH ROW: Blair, Barb, George, Garside, Borecky.





*Senior Nursing*



UNA ASHLEY . . . . . *Fletcher*

REBECCA KING . . . . . *Wynnewood*  
President Student Council of  
Nurses' Training School

ALMA B. CANARY . . . . . *Custer City*

GLADYS FOX . . . . . *Shamrock*

CLARICE ROBERTSON . . . . . *Shawnee*

MAMIE REYNOLDS . . . . . *Dalhart, Texas*

PEARL DUNSCOMB . . . . . *Slayton, Texas*

GOLDIA HERMANSTOFFER . . . . . *Cushing*  
Student Council of Nurses  
Training School

**Senior Nursing**

BLANCHE COOK . . . . . *Oklahoma City*

CLEO BRITTAIN . . . *Federalsburg, Maryland*

ANNA LOU PARSONS (Intermediate) *Coalgate*  
Student Council of Nurses' Training School

MATTIE KING (Intermediate) *Oklahoma City*  
President Intermediate Nurses' Class

BURNACE ADAMS (Intermediate) *Lone Wolf*

VIOLET BICHEL (Intermediate) *Oklahoma City*

ELBERTA CAESAR (Intermediate) . *Snyder*





BEHIND THE HOSPITAL



"WONT YOU COME IN?"



AT OKLAHOMA CITY



NOT NURSES



OH! TO BE SICK!!



HE'LL NEED A NURSE

SOME

NURSES



WE'RE A HAPPY LOT



SUNSHINE



BOY!

PAGE  
DEAN  
"GIT"!!!



OR

"HOLDING THEIR OWN"





SOONER



THE WIND LEADS



SOONER



UP MAIN STREET



ROYAL CHARIOT - OUCH!



QUEEN ETHEL, HERSELF



FRESHMAN



— AND ATTENDANTS



PATH OF DANCE

FRIDAY



THE BOOMER GUARD



## E D U C A T I O N



W. W. PHELAN

The School of Education is located in the Education Building. It was first organized as a subordinate school in the College of Arts and Sciences in 1909. In September, 1920, it was established as a separate school. Its general purpose is to provide the professional training necessary for teachers. Its specific aims are: first, in cooperation with the College of Arts and Sciences to prepare teachers thoroughly in two or more academic subjects and give them the professional training necessary to make their teaching effective; second, to prepare teachers of education and psychology for normal schools and colleges; and third, to present such courses in theory, history, and administration of education as will be valuable to principals, superintendents, and other educational administrative officers.

The faculty of the School of Education consists of the President of the University, the Dean of the School of Education, one professor, one associate professor and six assistant professors; three supervisors for the practice school and the instructors in other departments of the College of Arts and Sciences in the University who give teachers' courses.

The School of Education includes work in the following departments offering general and professional training for teachers: Psychology, History of Education, School Administration, Principles and Practice of Teaching, Art, Industrial Education, Home Economics, Bacteriology, Botany, Chemistry, English, Geology, Government, Greek, History, Latin, Mathematics, Modern Languages, Philosophy, Physical Education, Physics, Physiology, Sociology, and Zoology.

The Junior and Senior High School occupies the first floor of the Education Building. On the second floor there are six class rooms and the administrative offices of the School of Education. The third floor contains a large assembly room, the psychological laboratory and recitation room.

The School of Education maintains a department of educational investigation and experimentation known as the Department of Measurement, Efficiency and Standardization. Assistance is given in conducting local surveys of the schools of the State.

A psychological clinic has also been established to provide diagnosis of educationally and mentally unusual children and for the training of expert examiners and teachers of such children. The School of Education also maintains a department of religious education whose object is to train leaders and workers in the church and church schools. A bureau of vocational guidance is also maintained.

**Senior Education**



HELENE GORDON . . . . . *Edmond*  
Alpha Gamma Delta; Women's  
Glee Club; Eudelphian

IDA HOLT . . . . . *Olustee*  
Zeta Tau Alpha

D. J. MONICAL . . . . . *Norman*

ELAINE HARGIS . . . . . *Pawhuska*  
Chi Omega; Women's Pan-Hel-  
lenic; Student Council; Y. W.  
C. A. Cabinet; Owl and Trian-  
gle; Women's Athletic Associa-  
tion; President Women's Coun-  
cil; Philologist

NELL PERKINSON . . . . . *Norman*  
Delta Psi Kappa; Y. W. C. A.;  
Women's Athletic Association;  
Las Dos Americas

EDITH CRALLE . . . . . *Norman*  
Chi Omega; Delta Psi Kappa;  
Women's Athletic Association;  
Y. W. C. A.

JOHN COFFEY . . . . . *Goodwell*  
Phi Delta Kappa; Oratorical  
Council; Forum

MAUDE LOWRY . . . . . *Norman*  
Y. W. C. A.

CECIL MOORE . . . . . *Keota*  
Alpha Phi; Kappa Delta Pi;  
Y. W. C. A.; Philologist

ULRICH R. BEESON . . . . . *Chickasha*  
Phi Delta Kappa; Kappa Delta  
Pi; Men's Glee Club; Websterian



**Senior Education**

LOUISE COOK . . . . . *Chicotah*  
Delta Delta Delta; Kappa Delta  
Pi; Philologian

KATHRYN LEE LANGSTON . . *Wichita, Kansas*  
Alpha Chi Omega; Y. W. C.  
A.; Meletanian

MYRTLE BARRETT . . . . . *Altus*  
Alpha Gamma Delta; Kappa  
Delta Pi; Eudelphian; Y. W. C.  
A.; Entre Nous; Las Dos Ameri-  
cas; Owl and Triangle

DOROTHY BARTH . . . . . *Broken Arrow*  
Delta Gamma; Las Dos Ameri-  
cas; Y. W. C. A.

STELLA SCHOGGEN . . . . . *Norman*

F. F. GAITHER . . . . . *Hickory*  
President Murray County Club

NADINE BRYAN . . . . . *Norman*

DOCIA HANSEN . . . . . *Walters*  
Delta Delta Delta; Y. W. C.  
A.; Entre Nous; Philologian

RUBY NETHERY . . . . . *Norman*

JESSIE GLENN BULLOCK *Artesia, New Mexico*  
Zeta Tau Alpha





**Senior Education**



MARY JO FOWLER . . . . . *Tishomingo*  
Delta Gamma; Owl and Triangle; Y. W. C. A. Cabinet; Women's Pan-Hellenic Council; Treasurer Senior Class; Pierian

WHILOMENIA MAISCH . . . . . *Newkirk*  
Entre Nous; Las Dos Americas; Y. W. C. A.

ELIZABETH KELLER . . . . . *Lexington*  
Delta Gamma; Zetalaethan; Y. W. C. A.

HELEN ROSS . . . . . *Oklahoma City*  
Pi Beta Phi; Y. W. C. A.

MARION GRANT . . . . . *El Reno*  
Alpha Gamma Delta; Kappa Delta Pi; Y. W. C. A.; Eudolphian; Las Dos Americas

MARGARET E. WOODS . . . . . *Welch*  
Y. W. C. A.

EVA WHITEHURST . . . . . *Ardmore*  
Gamma Phi Beta; Oratorical Council; Eudolphian; Carter County Club; Y. W. C. A.

WILLIE MCKINNEY . . . . . *Mangum*  
Greer County Club

BIRNEY HERRIN . . . . . *Edmond*  
Kappa Delta Pi; Forum

DOROTHY WHITEFORD . . . . . *Oklahoma City*  
Delta Gamma; Oratorical Council; Las Dos Americas; Kappa Delta Pi; Zetalaethan; Women's Pan-Hellenic Council

**Senior Education**

IRENE AMBRISTER . . . . . *Norman*  
Pi Beta Phi; Y. W. C. A.

MRS. BEULAH WILKINS . . . . . *Blackwell*  
Kappa Delta Pi

DOROTHY WALTER . . . . . *Tonkawa*  
Gamma Phi Beta; Entre Nous;  
Philologist

STELLA SANDERS . . . . . *Oklahoma City*  
Entre Nous; Las Dos Americas

CORA McCLAIN BOMBARGER . . . . . *Sapulpa*

PAUL N. CAMPBELL . . *Higginson, Arkansas*  
Kappa Sigma; Delta Sigma Rho;  
Phi Delta Kappa; Kappa Delta  
Pi; Athenaeon; Oratorical Council;  
Varsity Debate

LOUISE HALE . . . . . *Norman*  
Blue Pencil; Kappa Delta Pi;  
Y. W. C. A.

BESSIE JOHNS . . . . . *Kosoma*

VANDA BROWNING (Junior) . . . . . *Geary*  
Alpha Gamma Delta; Y. W. C. A.

MARGARET STEVENSON (Junior) . . . *Sallisaw*  
Chi Omega; Pierian; Las Dos  
Americas



*Junior Education*



BESSE ROSELIUS . . . . . *Noble*

CEARA EICHHORN . . . . . *Norman*  
Oikonomia

LOUISE WINN . . . . . *Nowata*  
Kappa Delta Pi; Philologist;  
Entre Nous; Y. W. C. A.

CORDELIA STANDLEY . . . . . *Okemah*  
Kappa Kappa Gamma; Y. W.  
C. A.

ELLEN M. BOWLES . . . . . *Perry*  
Alpha Chi Omega; Eudelphian;  
Y. W. C. A.

OLSON L. ANDERSON . . . . . *Carney*  
Delta Sigma Delta; Blue Pencil;  
Las Dos Americas; Business Op-  
portunity Club; Websterian;  
Gob's Club

LUCILE WESTFALL . . . . . *Chickasha*  
Alpha Chi Omega; Women's  
Council; Zetaethan; Sociology  
Club; Grady County Club

NORMA JO DOUGHERTY . . . . . *Muskogee*  
Gamma Phi Beta; Women's Glee  
Club; Philologist

JESSIE BURROUGHS . . . . . *Sapulpa*  
Eudelphian; Las Dos Americas

MARY LOU PATTESON . . . . . *Purcell*  
Pi Beta Phi



**Junior Education**

LILLIAN NEELY . . . . . *Okmulgee*  
Chi Omega; ZetaIthean; Y. W. C. A.

GENEVIEVE CROSBY . . . . . *Weatherford*  
Alpha Gamma Delta; Y. W. C. A.; Women's Athletic Association

MARYE DOBRY . . . . . *Yukon*  
Alpha Gamma Delta; Women's Pan-Hellenic Council; Y. W. C. A.; Pierian

LILLIAN MASSIE . . . . . *Fayetteville, Arkansas*  
Chi Omega; Y. W. C. A.; ZetaIthean

S. T. BOOTH . . . . . *LeFlore*

BERNICE ENGLISH . . . . . *Edmond*  
Alpha Phi

NEVA CARMAN . . . . . *Bristow*  
Y. W. C. A.; Entre Nous; Creek County Club

HELEN STEWART . . . . . *Medford*  
Kappa Alpha Theta

ETHEL EATON . . . . . *Waukomis*  
Chi Omega; Women's Athletic Association; Y. W. C. A.; Philologist

VIVIAN HEMPHILL . . . . . *Wetumka*  
Alpha Chi Omega; Y. W. C. A.; Eudelpian





KAPPA DELTA PI



FIRST ROW: Houston, Cook, Beeson, Barrett, Tebbe, Grant, Crowder.  
 SECOND ROW: Whiteford, Quinn, Hale, Perkinson, Winn, Campbell, Benton.  
 THIRD ROW: McKinney, Cocke, Emery, Wilkins, Herrin, Barber, Ward.

Honorary Educational Fraternity  
 Founded at University of Illinois 1911  
 Oklahoma 1915

FACULTY

STRATTON D. BROOKS  
 A. C. SCOTT  
 G. H. SMITH  
 D. B. R. JOHNSON

W. W. PHELAN  
 T. C. PIERCE  
 EDITH PARRY

H. E. CUNNINGHAM  
 C. A. S. DWIGHT  
 LILA PHELAN  
 EARL SULLENGER

GRADUATE

CLAUDE BARBER  
 T. D. D. QUAID

MARY CROWDER

GERALD TEBBE  
 MINNIE READ

MEMBERS

1921

MYRTLE BARRETT  
 HARRIET COCKE  
 RUBY GWINN  
 BEULAH WILKINS  
 BIRNEY HERRIN  
 NELLIE PERKINSON  
 LEONORA WARD

JOSEPH BENTON  
 DON EMERY  
 EMILY HOOVER  
 CECIL MOORE  
 LOUISE COOK  
 LOUISE HALE  
 LOUISE WINN

PAUL CAMPBELL  
 MARION GRANT  
 FERN HOUSTON  
 ULRICH BEESON  
 WILLIE MCKINNEY  
 J. C. POWELL  
 DOROTHY WHITEFORD

PHI DELTA KAPPA



FIRST ROW: Records, Beason, Phelan, Campbell.  
 SECOND ROW: Quaid, Beaird, Tebbe.  
 THIRD ROW: Barber, Potts, Coffey, Benton.

Honorary Educational Fraternity  
 Founded at University of Indiana 1906  
 Oklahoma 1921

FACULTY

STRATTON D. BROOKS

JOSEPH BENTON  
 W. W. PHELAN

H. E. CUNNINGHAM

MEMBERS

1921

JAMES POWELL  
 THOMAS BEAIRD  
 ARNY POTTS  
 RALPH RECORDS

ULRICH BEESON  
 JOHN GODFREY  
 HOWARD POTTS

T. D. D. QUAID  
 CLAUDE BARBER  
 PAUL CAMPBELL  
 GERALD TEBBE

1922

HERMAN PRICE

JOHN COUTURE

SOONER

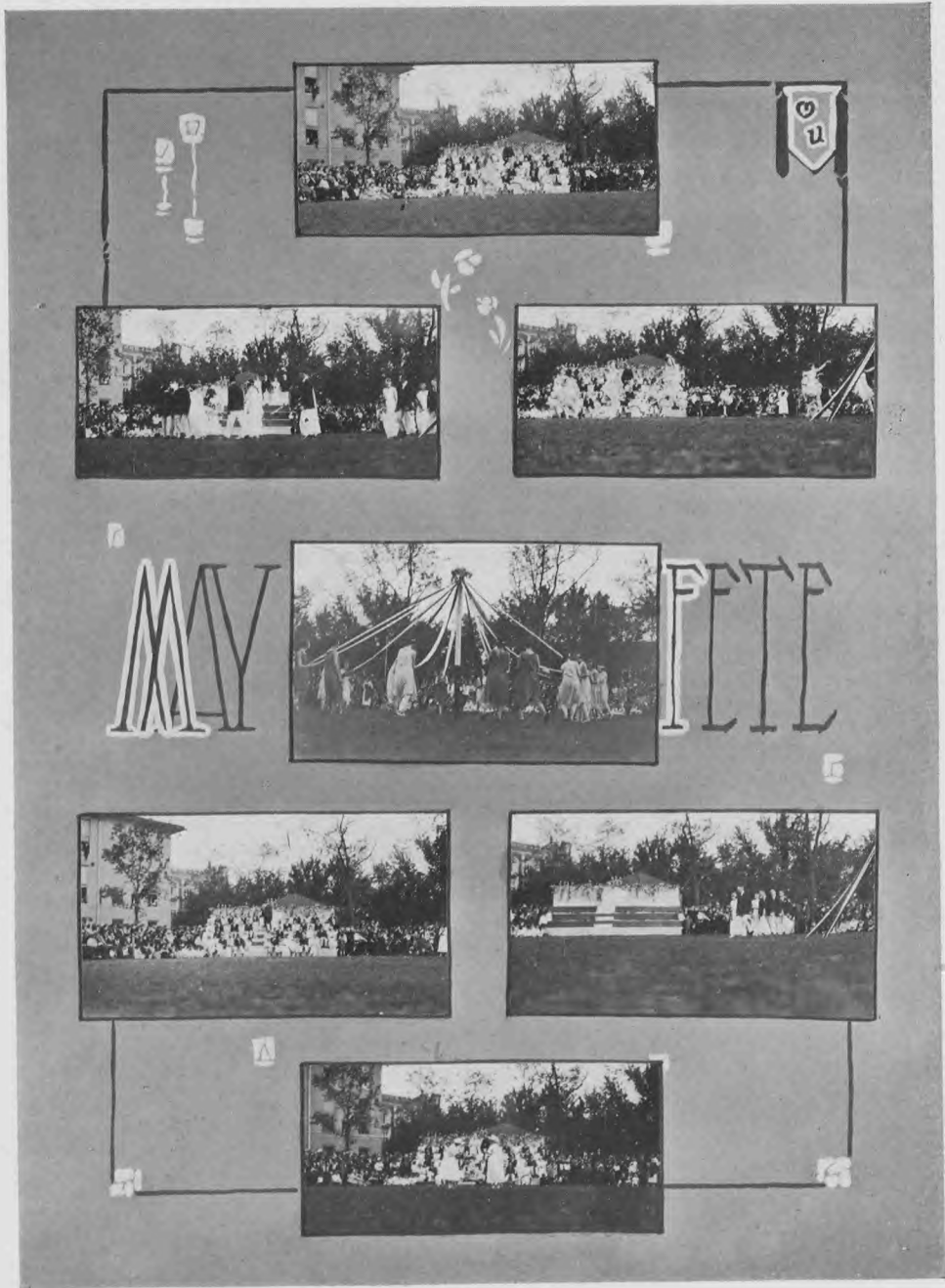





PAULINE BUTTS



LOUISE



MILDRED BLAND



ISABELLA GRANT



KATHERINE HAYES



ELIZABETH FEARS



MATTIE MULDROW

# CORDS





SOONER



OUR ARTIST AT WORK



SO THIS IS FRANCE?



DEAD-  
BUT-  
!!!!



HAMBURGERS!



LOAFERS



PILL CHASERS



SNAPPED TOO SOON

ODD  
L  
S

ABOUT  
THE CAMPUS

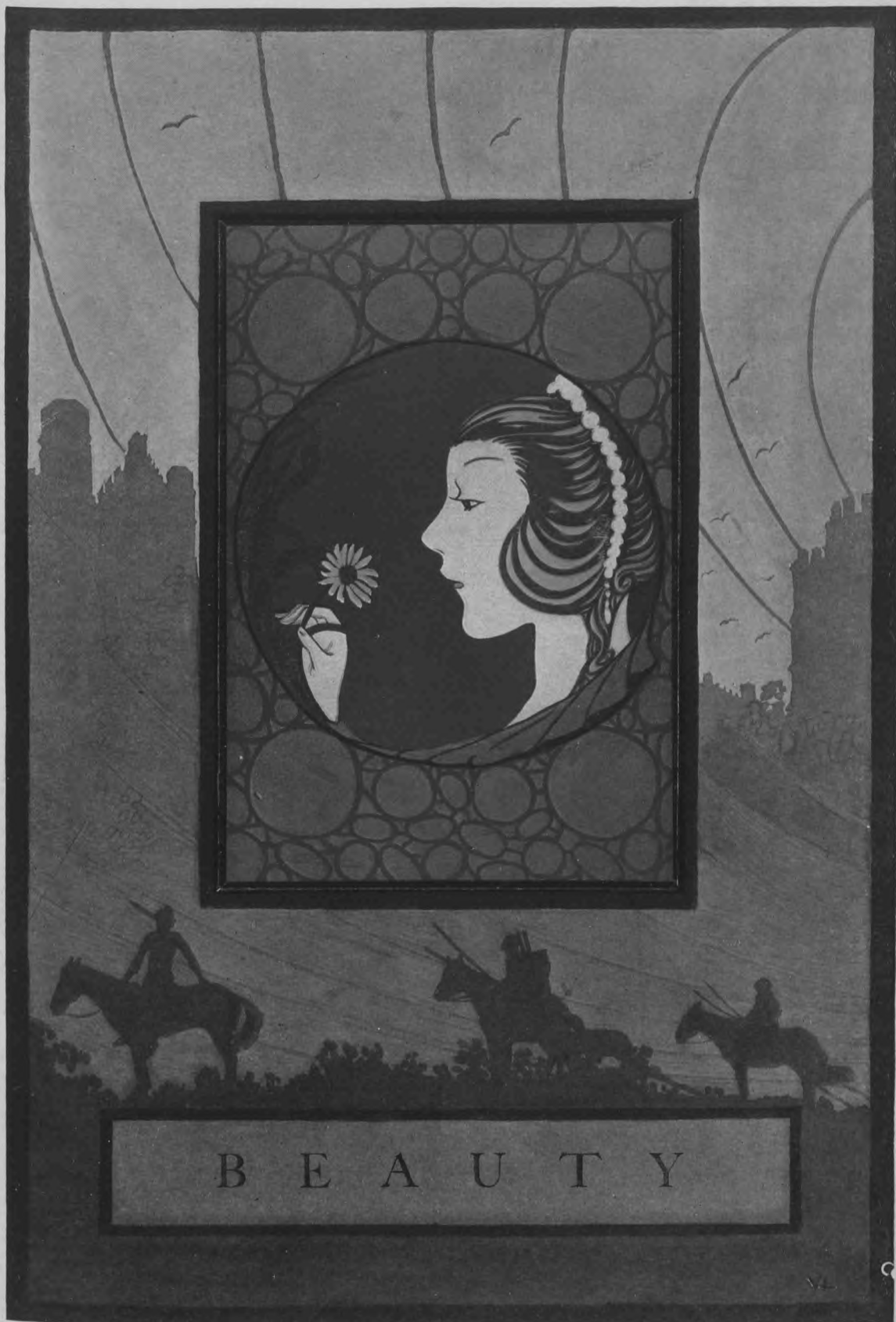

B E A U T Y

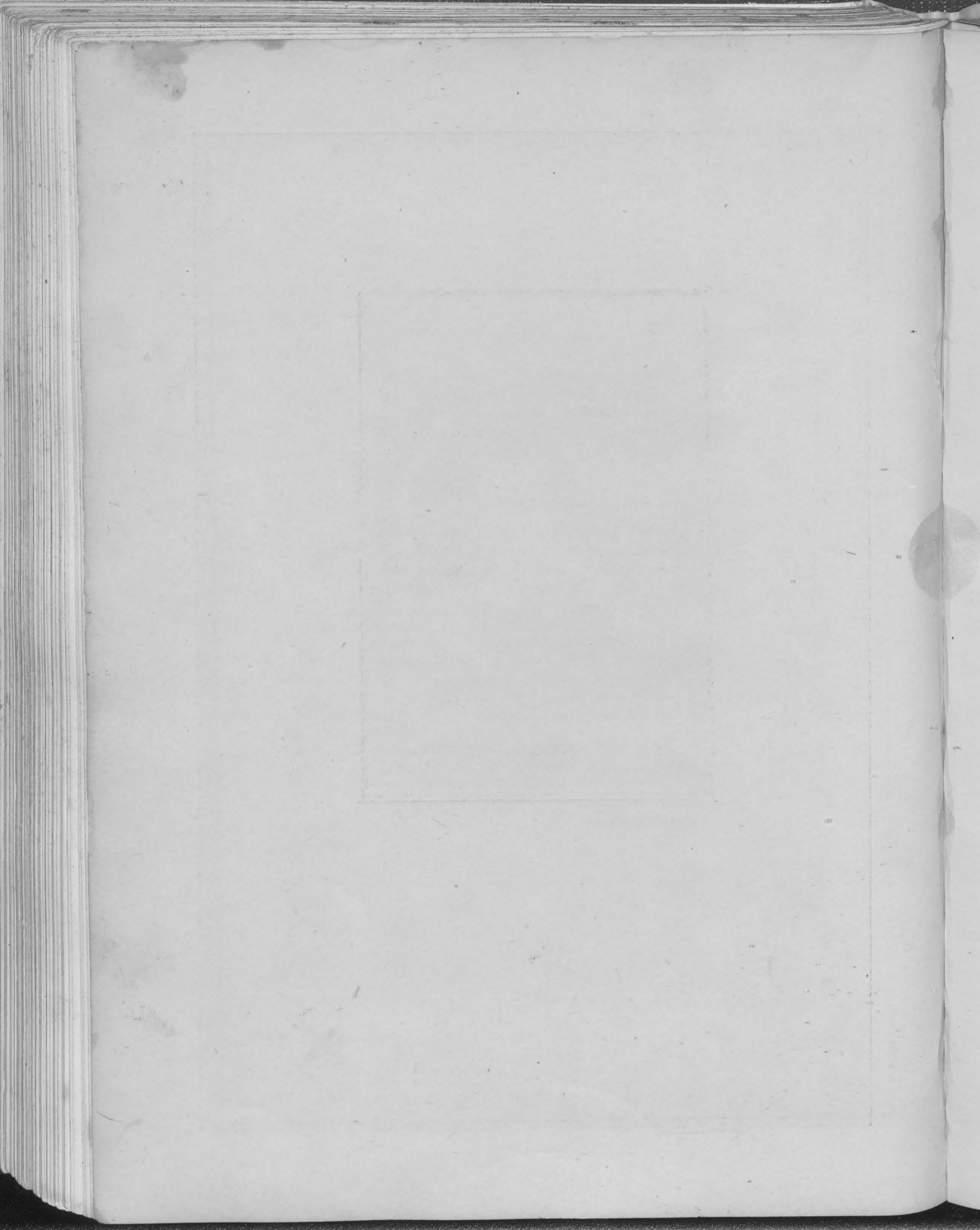

### SOONER BEAUTIES

In the annual Beauty Contest held at the University, Miss Margaret Bradbury was chosen as the 1921 Sooner Beauty. She is a member of Alpha Chi Omega, and lives in Mountain View, Oklahoma.

Miss Florence Hills, of Enid, Oklahoma, was selected as Second Queen.

The class of 1924 elected Miss Edna Stuard to preside as Queen in their annual Freshman Friday stunts. Miss Stuard lives in Waurika, Oklahoma, and is a member of Delta Delta Delta.

By popular vote of the students of the university the title of Queen of the May Fete was bestowed upon Miss Dorothy Arnold, of Fort Worth, Texas. She is a member of Kappa Kappa Gamma sorority.

Miss Iris Leadaman, Xi Delta, of Heavener, Oklahoma, holds the title of Engineers' Queen, by right of selection at the St. Pat's celebration, held by the students of the Engineering school.







Margaret Bradbury



Florence Hills







Iris Leadaman  
Engineer's Queen



Dorothy Arnold  
May Queen



Edna Stuard  
Freshman Queen



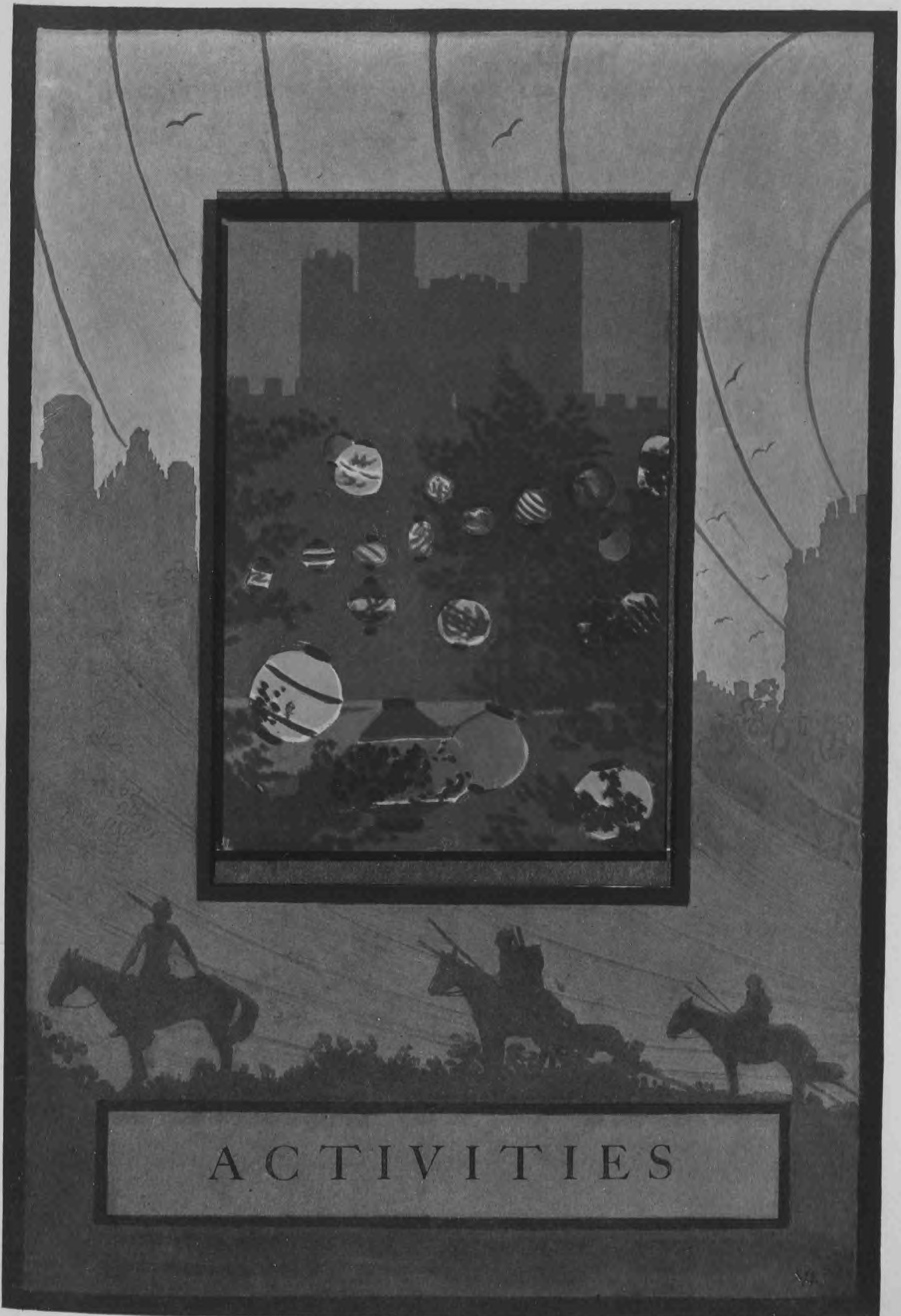

ACTIVITIES



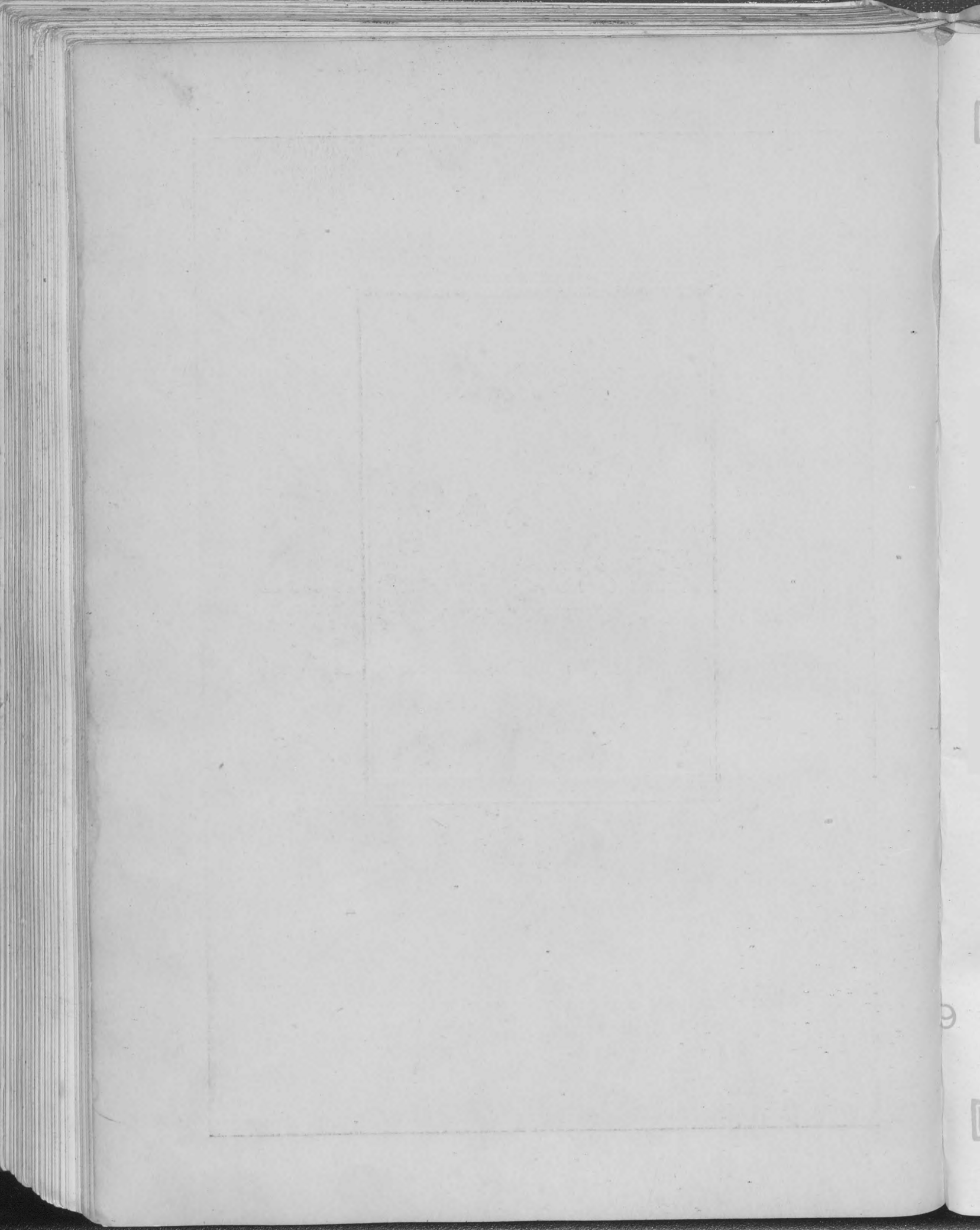

SOONER

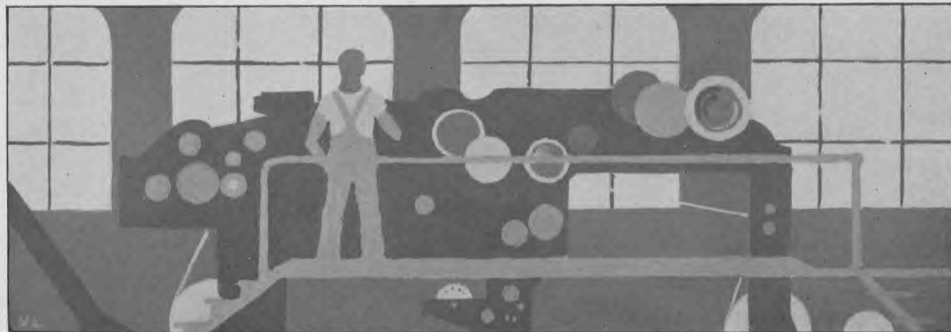

# PRESS



PUBLICATION BOARD



FIRST ROW: Roderick, Herbert.  
SECOND ROW: Horner, Staley, Neal.

MEMBERS

H. H. HERBERT . . . . .	Chairman
DEWEY NEAL . . . . .	Senior Member
J. KEENE HORNER . . . . .	Member at Large
DORRANCE RODERICK . . . . .	Junior Member
FLOYD STALEY . . . . .	Ex-officio Member

SOONER



ALLEN C. DUNCAN  
*Editor*



LAWRENCE R. HAGY  
*Business Manager*



SOONER STAFF

EDITORIAL STAFF

ALLEN C. DUNCAN . . . . .	Editor
MAX W. MINTON	} . . . . . Associate Editors
WENDELL LONG	
MAYME JENKINS . . . . .	Assistant Editor
VINSON LACKEY . . . . .	Art Editor
JESS HOKE . . . . .	Associate Art Editor
L. S. RIELY . . . . .	} . . . . . Kodak Editors
FRANK DEMING	
CHANCEY DOLPH . . . . .	Athletic Editor
KATHRYN KULL . . . . .	Student Activity Editor
TOM HOLLAND . . . . .	Organization Editor
WILMA LAMAR . . . . .	Sorority Editor
J. V. COLLIER . . . . .	Military Editor
GERALD TEBBE . . . . .	Graduate School
LELAND HARTFORD . . . . .	College of Engineering
TOM CASEY . . . . .	School of Law
PAUL MOTE	} . . . . . School of Medicine
BEN COOLEY	
WALTER SHIRLEY . . . . .	School of Pharmacy
TRAVIS CASH . . . . .	College of Arts and Sciences
DOROTHY ARNOLD . . . . .	School of Fine Arts
LILLIAN MASSIE . . . . .	School of Education
JOSEPH H. BUCKLES . . . . .	Feature Editor
DAVE MCKOWN . . . . .	Religious Editor

BUSINESS STAFF

LAWRENCE R. HAGY . . . . .	Business Manager
RUSSELL W. DOZIER . . . . .	Assistant Business Manager
FRANK OGILVIE . . . . .	Circulation Manager
Q. D. GIBBS . . . . .	Advertising Manager
FREEMAN W. BURFORD . . . . .	Assistant Advertising Manager

# SOONER



FIRST ROW: Shirlev, Long, Tebbe, Lackey, Buckles.  
 SECOND ROW: Dolph, Jenkins, Ogilvie, Cooley, Gibbs, Hoke.  
 THIRD ROW: Holland, Massie, Arnold, Burford, Hartford.  
 FOURTH ROW: Minton, Riely, Kull, Lamar, Cash, Collier.  
 FIFTH ROW: Casey, Mote, McKown, Deming, Dozier.

OKLAHOMA DAILY

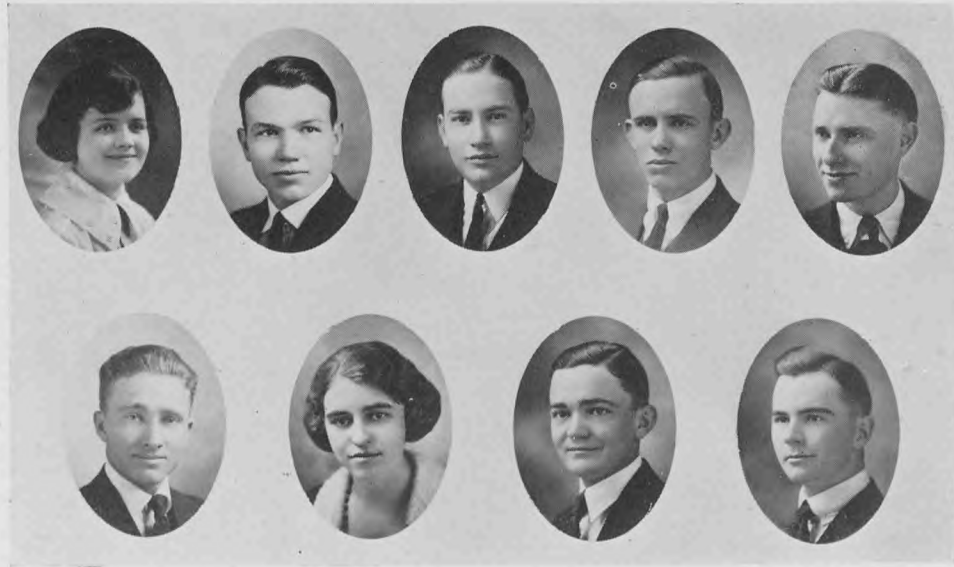

FIRST ROW: Burckhalter, Engleman, Wimberly, DeWeese, Brandt.  
SECOND ROW: Bellah, Cowles, Foster, Nettleton.

EDITORIAL STAFF

- JOSEPH A. BRANDT . . . . . Editor
- TULLY A. NETTLETON . . . . . Managing Editor
- ROLFE ENGLEMAN . . . . . Associate Editor
- R. O. FOSTER . . . . . Assistant Editor
- HUTTON BELLAH . . . . . Sport Editor
- LUCILE COWLES . . . . . Woman's Editor
- FRANCES BURCKHALTER . . . . . Society Editor

BUSINESS STAFF

- ENNIS M. DEWEESE . . . . . Business Manager
- HARRINGTON WIMBERLY . . . . . Assistant Business Manager
- W. E. MCGINNIS . . . . . Bookkeeper

UNIVERSITY OF OKLAHOMA MAGAZINE



FIRST ROW: Clovd, Ray, Buckles.  
SECOND ROW: McAtee, Engleman, Hoke.

EDITORIAL STAFF

GRACE E. RAY . . . . .	Editor
HATTIE MAE McATEE . . . . .	Associate Editor
ROLFE ENGLEMAN . . . . .	Associate Editor
RICHARD CLOYD . . . . .	Alumni Editor
J. H. BUCKLES . . . . .	Feature Editor
JESS HOKE . . . . .	Staff Artist
EDITH MAHIER . . . . .	Art Editor

BUSINESS STAFF

RUSSELL MONROE . . . . .	Business Manager
--------------------------	------------------



SIGMA DELTA CHI



FIRST ROW: Bellah, Van Kirk, Neal, Abbott.  
 SECOND ROW: Delaney, Wimberly, DeWeese, Brandt.  
 THIRD ROW: Roderick, Engleman, Dean, Nettleton.

Professional Journalistic Fraternity  
 Founded at DePauw University 1909  
 Oklahoma 1913

FACULTY

T. H. BREWER	WALTER S. CAMPBELL	E. D. MEACHAM
WILLARD H. CAMPBELL	C. F. GIARD	LAWRENCE N. MORGAN
	H. H. HERBERT	

GRADUATE

PAUL R. ELDRIDGE

MEMBERS

1921

JOSEPH A. BRANDT	ENNIS M. DEWEESE	DEWEY H. NEAL
CARNEY O. DEAN	ROLFE ENGLEMAN	HOWARD R. VAN KIRK

1922

GEORGE C. ABBOTT	TULLY A. NETTLETON	HUTTON BELLAH*
DANIEL D. DELANEY	DORRANCE D. RODERICK	HARRINGTON WIMBERLY*

\*Pledge

THETA SIGMA PHI



FIRST ROW: Glidewell, Ray, Copeland, Lacey.  
SECOND ROW: McAtee, Kull, Clay, Cowles, Jenkins.

Honorary Woman's Journalistic Fraternity  
Founded at Seattle, Washington, 1909  
Installed at Oklahoma 1914

FACULTY

MARIE MAUK

GRADUATE

GRACE RAY

MEMBERS

1921

FRANCES CLAY

CAROLINE COPELAND

LUCILE COWLES

RUTH GLIDEWELL

MAYME JENKINS

1922

KATHRYN KULL

INEZ LACEY

DOROTHY ARMSTRONG

1923

HATTIE MAE McATEE



"Mud" and Annette



Ruby  
Thompson

"Pee-wee"  
Walker



Frankler Arnold  
and Elizabeth Pears

# COUPLETS



"WELL?"



Botcher Sooner Yet?



Ankle Deep in February



Spring Fever

SOONER



THE STAGE





## DRAMATICS AT OKLAHOMA

Dramatics in the university received a great impetus with the organization of the Drama League.

The object of the Norman center of the league, in the words of its constitution, is "to stimulate public interest in drama, to support such plays as may be deemed worthy, to disseminate information concerning the drama and its literature and to encourage the production of community plays."

A stage in Recital Hall was equipped and groups for the production of one act plays were organized. These plays, which are written by contestants for prizes offered by the league for the best play, are directed by Miss Veroqua Petty, instructor in expression.

The interest in dramatics, which has increased ten fold, is evidenced by the addition, to the department, of classes in pantomime and dramatic training.

The dramatic training class staged some very successful scenes such as, "The Florist Shop" by Winifred Hawkrige, "The Twelve Pound Lock", and "Rosalind" by Barrie, besides scenes from other plays.

Phi Alpha Tau, an honorary professional dramatic fraternity, has been active in furthering dramatic work. It presented, under the direction of Miss Ruth Southwick, Shakespeare's "The Tempest", with commendable success.

A dramatic club was organized with twenty-one members. It is petitioning Phi Mu Gamma, a national oratorical professional sorority, and expects to obtain its charter in a short time.

The department of Public Speaking staged "A Pair of Sixes", a farce comedy in three acts, under the direction of Miss Veroqua Petty, dramatic coach.

The dark side of life with all of its obstacles and disappointments was painted in the giddy yellow and red hues of frivolity in the Junior Burlesque which was presented by fifty students, under the auspices of the Junior class.

It held up to public view the powers that be and prominent campus figures, laughing at their pet hobbies and ridiculing their activities.

PHI ALPHA TAU



FIRST ROW: Roderick, Scovil, Eddleman, Beard, Neal, Morris.  
 SECOND ROW: Cantrell, Chilson, Bryant, Lackey, Watson, Green.  
 THIRD ROW: Butler, Knox, Riggs, Powell, Hilles, Grant.

Honorary Dramatic Fraternity  
 Founded at Emerson College of Oratory 1902  
 Oklahoma 1915

FACULTY

LAWRENCE N. MORGAN	JESSE RADER	FREDRIK HOLMBERG
JOSHUA LEE		S. R. HADSELL

GRADUATE

VINSON LACKEY

MEMBERS

1921

ROY SCOVIL	JOHN CANTRELL	DAVID MORRIS
DAVID HILLES	STANLEY BRYANT	THOMAS BEAIRD

1922

LAILE NEAL	DORRANCE RODERICK	JAMES KNOX
	JOHN BUTLER	

1923

MORGAN EDDLEMAN	JAMES GRANT	FRANK WATSON
CHARLES GREEN	PAUL WILLIAMS	LYNN RIGGS
POWELL BOYD		FRANCIS CHILSON

"THE TEMPEST"

By William Shakespeare

Presented by Phi Alpha Tau Fraternity

*Dramatis Personae*

Alonso, King of Naples . . . . .		FRANK L. WATSON	
Sebastian, his brother . . . . .		POWELL BOYD	
Prospero, the right Duke of Milan . . . . .		ROY SCOVIL	
Antonio, his brother, usurping Duke of Milan . . . . .		THOMAS BEAIRD	
Ferdinand, son of Alonso . . . . .		CHARLES P. GREEN	
Gonzalo, an honest old counsellor . . . . .		JAMES D. GRANT	
Adrian	} Lords attending Alonso and Antonio	} FRANCIS CHILSON	
Francisco			LYNN RIGGS
Trinculo, a court jester . . . . .		DORRANCE RODERICK	
Stephano, a drunken butler . . . . .		JAMES KNOX	
Caliban, a savage and deformed slave . . . . .		JOHN CANTRELL	
Miranda, daughter to Prospero . . . . .		SUE THOMPSON	
Ariel, an airy spirit . . . . .		MARY MATTISON	
Juno	} Spirits	} DOROTHY PROUTY	
Ceres			GEORGIA WEST
Iris			MARCELLE DARLING
Spirits, Shapes, Elfinis			

"A PAIR OF SIXES"

By Edward Peple

Presented by the Department of Expression

*Cast*

George B. Nettleton	} Business partners	} ROY W. SCOVIL
T. Boggs Johns		
Krome, their bookkeeper . . . . .		CHARLES P. GREEN
Miss Sally Parker, their stenographer . . . . .		LOUISE JACKSON
Thos. J. Vanderholt, their salesman . . . . .		J. K. HORNER
Mr. Applegate . . . . .		REGINALD GREEN
Office Boy . . . . .		ELIZABETH HALBERT
Shipping Clerk . . . . .		SUBERT TURBYFILL
Mrs. George B. Nettleton . . . . .		ROSALIND HOLLOW
Miss Florence Cole . . . . .		RUBY INGRAM
Coddles, English maid . . . . .		DOROTHY ARNOLD

SOONER

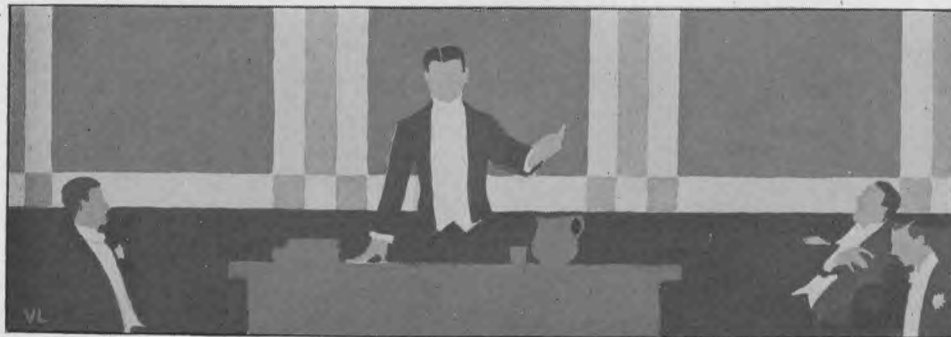

# PLATFORM







JOSHUA LEE

The growth of interest in the field of forensics is indeed apparent. The Student Council taking notice of this feeling increased the apportionment of funds for the Oratorical Council, enabling the University to revive debating for women as was the practice a few years back.

The university this year renewed its triangular debate with Kansas and Colorado, formed a new triangular with Arkansas and Texas, and entered three orators in the various contests, state, conference and national. The average number of men trying out in the oratorical contests has increased from four to nine.

The new League of Literary Societies has added vigor to forensic activities. Only one year of trial for this new system of correlated club-work has proved its merit. New life was infused into the societies when they held the preliminary varsity tryouts, this interest was heightened by the intersociety debates, and still greater enthusiasm awakened by the intersociety contests in oratory, reading, voice, piano, and violin.

The medals, shields, prizes and loving cups offered this year by the Oratorical Council have had no little part in stimulating interest in these activities. Many debaters and orators have been developed and much talent discovered, which increases Oklahoma's chances for a victorious debate year in 1922.

DELTA SIGMA RHO

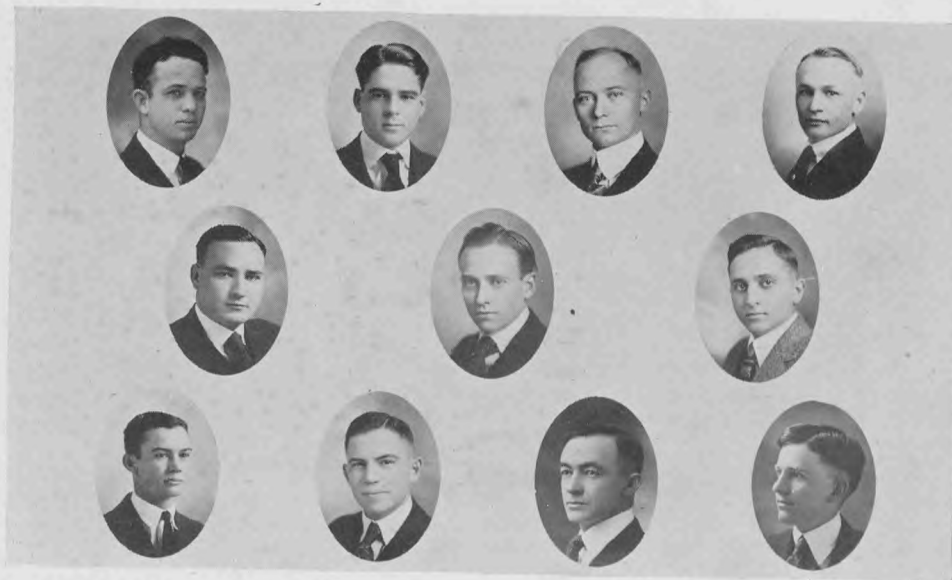

FIRST ROW: Butler, Woodford, Looney, Salter.  
SECOND ROW: Staley, Stewart, Monnet.  
THIRD ROW: Pruet, Mount, Campbell, Grimes.

Honorary Forensic Fraternity  
Founded at University of Chicago 1906  
Oklahoma 1908

FACULTY  
JOSHUA LEE

MEMBERS

1921

CONRAD MOUNT  
FLOYD STALEY  
LESLIE SALTER

ANGUS WOODFORD  
PAUL CAMPBELL  
VAN W. STEWART

1922

MARK GRIMES  
JOHN BUTLER

EARL PRUET  
JOSEPH LOONEY

CLAUDE MONNET

COLORADO-KANSAS-OKLAHOMA TRIANGULAR DEBATE

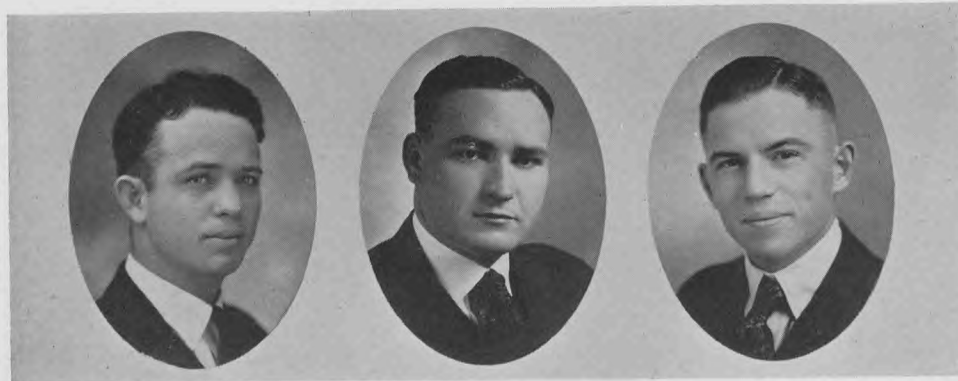

Butler

Staley

Mount

Question: *Resolved*, That a parliamentary form of government should be adopted in the United States.

*Affirmative*

*Negative*

Against Kansas at Norman March 31

Against Colorado at Boulder April 1

REGINALD GREEN  
ISIDOR MILSTEIN  
ANGUS WOODFORD

JOHN BUTLER  
CONRAD MOUNT  
FLOYD STALEY



Woodford

Milstein

Green

TEXAS-ARKANSAS-OKLAHOMA TRIANGULAR DEBATE



Horner

Monnet

Question: *Resolved*, That the several states should establish courts of industrial relations similar to that of Kansas.

*Affirmative*

Against Arkansas at Norman April 13

CLAUDE MONNET

J. K. HORNER

*Negative*

Against Texas at Austin April 13

WILLIAM HADDAD

J. C. LOONEY



Haddad

Looney



OKLAHOMA COLLEGE FOR WOMEN-OKLAHOMA  
DUAL DEBATE



Kull

Tolley

Baker

Question: *Resolved*, That Congress should pass a law making strikes on railroads illegal.

*Affirmative*

Against O. C. W. at Chickasha April 11

CAROLYN KULL

MARION TOLLEY

BERNICE BAKER

MISSOURI VALLEY  
CONTEST

OLD LINE ORATORICAL  
CONTEST



THOMAS M. BEAIRD

Oklahoma University will be represented by Thomas M. Beaird. "Lynch Law" is the subject of his oration.



ANNIECE MOUSSA

Anniece Moussa will represent the University of Oklahoma. The subject of his oration is "The Americanization of the Alien".

INTER-SOCIETY FINE ARTS CONTEST



FIRST ROW: Green, Webber.  
SECOND ROW: Tolley, Turbyfill, Neal.

Oratory	REGINALD GREEN	Congress
Voice	RUTH NEAL	Philologist
Piano	MARION TOLLEY	Philologist
Reading	SUBERT TURBYFILL	Congress
Violin	RUSSELL WEBBER	Websterian

INTER-SOCIETY DEBATES



Searritt

Gober

Hirsh

This team, representing Athenaeon Debating Society, successfully eliminated all contenders in the men's inter-society debates. The question was as follows:

"Resolved, That a parliamentary form of government should be adopted in the United States."



Thompson

Roberts

These girls, representing Philologian Literary Society, won the women's inter-society debate. The question was:

"Resolved, That Congress should pass a law making strikes on railroads illegal."

SOONER

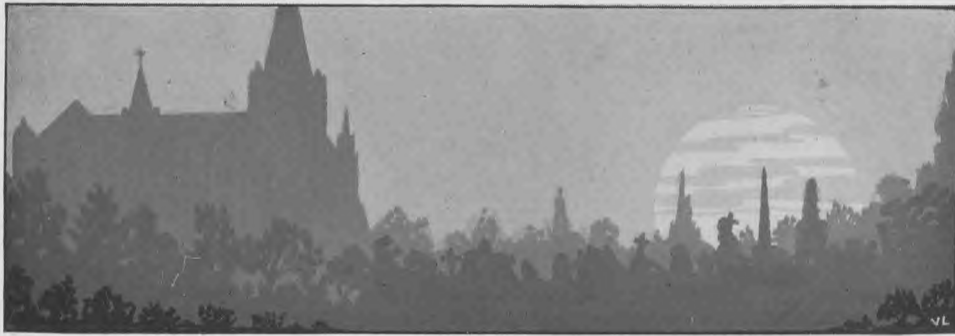

# RELIGION





# SOONER

## Y. M. C. A. CABINET



FIRST ROW: Chambers, Long, Wheeler, McDonald, Wann.  
 SECOND ROW: Dwight, Montgomery, Meyer, McKown, Fler, Gibbs.  
 THIRD ROW: Bryant, Oden, Collier, Johnston, Dicken.

### OFFICERS

- |                          |                |
|--------------------------|----------------|
| DAVE MCKOWN . . . . .    | President      |
| ORRIS McDONALD . . . . . | Vice-President |
| WALDO ODEN . . . . .     | Secretary      |
| JAMES COLLIER . . . . .  | Treasurer      |

### MEMBERS OF CABINET

- |                            |                                      |
|----------------------------|--------------------------------------|
| ARTHUR MEYER . . . . .     | Chairman Bible Study Committee       |
| GRADY WANN . . . . .       | Chairman Deputations Committee       |
| RUSSELL DICKEN . . . . .   | Chairman Membership Committee        |
| HOLMES WHEELER . . . . .   | Chairman Poster Committee            |
| GUY CHAMBERS . . . . .     | Chairman Newspaper Publicity         |
| CECIL FLEER . . . . .      | Chairman Boy Scouts Committee        |
| C. H. DWIGHT . . . . .     | Chairman Mission Study Committee     |
| Q. D. GIBBS . . . . .      | Chairman Social Committee            |
| PAUL X. JOHNSTON . . . . . | Chairman Practical Service Committee |
| W. W. PHELAN . . . . .     | Chairman Advisory Board              |

### STUDENT SECRETARIES

- |                           |                                |
|---------------------------|--------------------------------|
| JOHN MONTGOMERY . . . . . | Religious Secretary            |
| WENDELL LONG . . . . .    | Social and Financial Secretary |
| STANLEY BRYANT . . . . .  | Employment Secretary           |

SOONER



# HOLLISTER



# CONFERENCE



Y. W. C. A. CABINET



FIRST ROW: Houston, Monnet, Robinson, Garee, Stevenson.  
 SECOND ROW: Hargis, Lawson, Maloy, Fowler.  
 THIRD ROW: Glidewell, Berg, Holbrook, Knight, Dutton.

OFFICERS

HELEN RUTH HOLBROOK . . . . .	General Secretary
ANN KNIGHT . . . . .	President
ELAINE HARGIS . . . . .	Vice-President
HELEN DUTTON . . . . .	Secretary
LEORA ROBINSON . . . . .	Treasurer

COMMITTEES

EVA MALOY . . . . .	Social
FLORENCE MONNET . . . . .	Membership
DOROTHY STEVENSON . . . . .	Finance
HELEN BERG . . . . .	Social Service
HELEN DUTTON . . . . .	World Fellowship
RUTH GLIDEWELL . . . . .	Publicity
FERN HOUSTON . . . . .	Bible Study
LILLIAN LAWSON . . . . .	High School—Norman
STELLA GAREE . . . . .	High School—University
MARY JO FOWLER . . . . .	Programme

SOONER



ADMINISTRATION BLDG.



AMONG THE ROCKS



MISS MONNET



IN THE HILLS

# ESTES PARK



ALONE



CONFERENCE



SURROUNDED BY MOUNTAINS



STROLLING



SOONER

KAPPA TAU PI

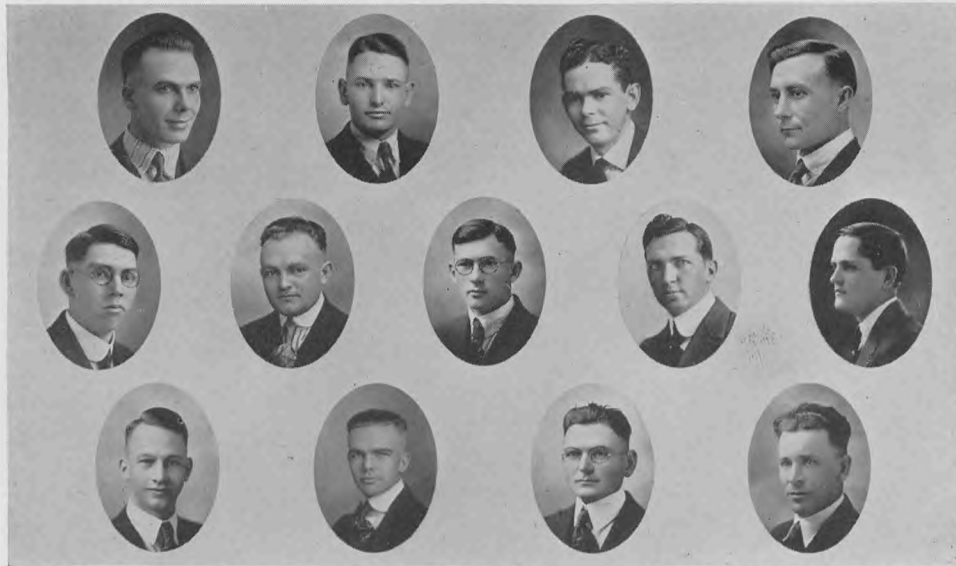

FIRST ROW: Pendleton, Mitchell, Oden, Swaze.  
 SECOND ROW: Poole, Sullenger, Montgomery, Smith, Benton.  
 THIRD ROW: Newby, McDonald, Meyer, Wann.

Honorary Religious Fraternity  
 Founded at University of Oklahoma 1918

FACULTY

GILBERT H. SMITH                      JOSEPH BENTON  
 T. EARL SULLENGER

MEMBERS

1921

JOHN MONTGOMERY                      HAROLD POOLE  
 ARTHUR MEYER                          GRADY WANN  
 WARNER NEWBY                          GUY MITCHELL

WALDO ODEN

1922

JESSE SWAZE                              ORIN PENDLETON  
 ORRIS McDONALD                      WHORLEY HARTNESS

PI ZETA KAPPA



FIRST ROW: Reder, Daugherty, Kelley, Ferguson, Simpson.  
 SECOND ROW: Sloss, Craven, Karnes, Fenn, A. Dutton, Snedeker.  
 THIRD ROW: Miller, Carman, Snapp, Gibson, Dutton.

Woman's Honorary Religious Fraternity  
 Founded at University of Oklahoma 1920

MEMBERS

	1921	
JUANITA SNEDEKER		ADA MILLER
	1922	
HELEN DUTTON		ANNA MAE SIMPSON
MATTIE CAL GIBSON*		ESTHER McRUER*
	1923	
HARRIETTE REDER		THELMA FERGUSON
GLADYS CARMAN		LUCY FENN
FAYE DOUGHERTY		ADENA DUTTON
MURIEL CRAVEN		WILMA KARNES*
	1924	
JULIA KELLEY*		MERCEDES SLOSS*
	LUCILE SNAPP*	

\*Pledge



PROF. BASS & WIFE



CABLE, ECONOMICS



DEAN "GITT"



"ZEKE" ADAMS

# FACULTY



"PLAY NICE, PLEASE"



PROF. BREWER



DR. DECKER

SOONER



# MILITARY





SOONER



CARL A. BAEHR  
Major Field Artillery U. S. A.

SOONER



R. T. GUTHRIE  
Captain Field Artillery U. S. A.  
B. S. Nebraska University, 1913.  
Service in France Division.  
Awarded Croix de Guerre, with palm.



GEOFFREY GALWEY  
First Lieutenant Cavalry U. S. A.

21



CARLTON E. MERRITT  
Major 1st Battalion Infantry  
O. U. R. O. T. C.



ESTHER PARRY ANDERSON  
Battalion Sponsor



J. V. COLLIER  
2nd Lieutenant F. A., U. S. R.  
Major 1st Battalion  
O. U. R. O. T. C.



MARJORIE CALHOUN  
Battalion Sponsor

# SOONER

## R. O. T. C. STAFF

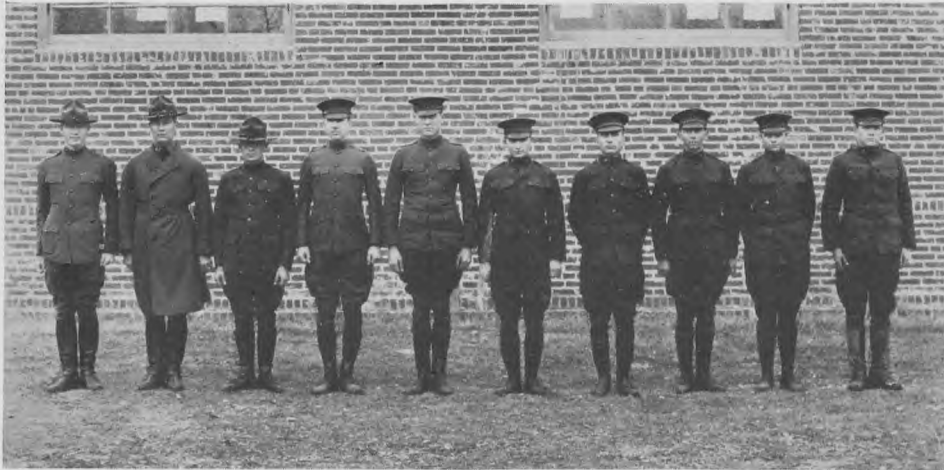

Collier, Merritt, Kahn, Chilson, Van Zant, Thorn, Haddad, Shelton, Morgan, Skinner.

J. V. COLLIER  
Major 1st Battalion  
O. U., R. O. T. C., F. A.  
S. S. KAHN  
Capt. O. U., R. O., T. C. Adj.  
1st Lieut. J. H. VANZANT  
Inf. Adj.  
Sgt. Major W. N. HADDAD  
Corp. R. H. MORGAN  
Clerk

CARLTON E. MERRITT  
Major 1st Battalion  
O. U. R. O. T. C. Inf.  
1st Lieut. F. A. CHILSON  
Supply Officer  
Sgt. Major H. N. THORN  
Supply Sgt. SHELTON  
Corp. E. H. SKINNER  
Clerk





SOONER

1ST LIEUTENANTS

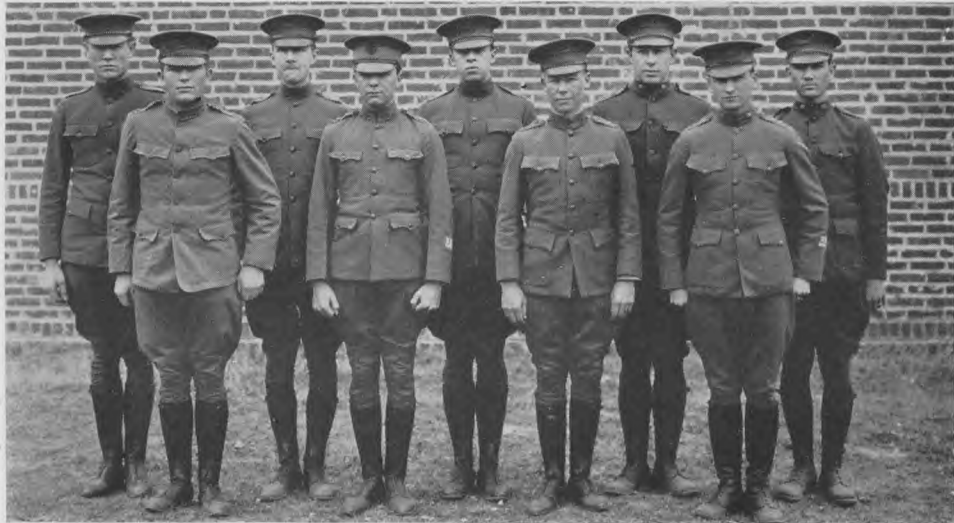

BACK ROW: Van Zant, Chilson, Cox, Whistler, Thompson.  
FRONT ROW: Winsor, Bush, Atherton, Egan.

2ND LIEUTENANTS

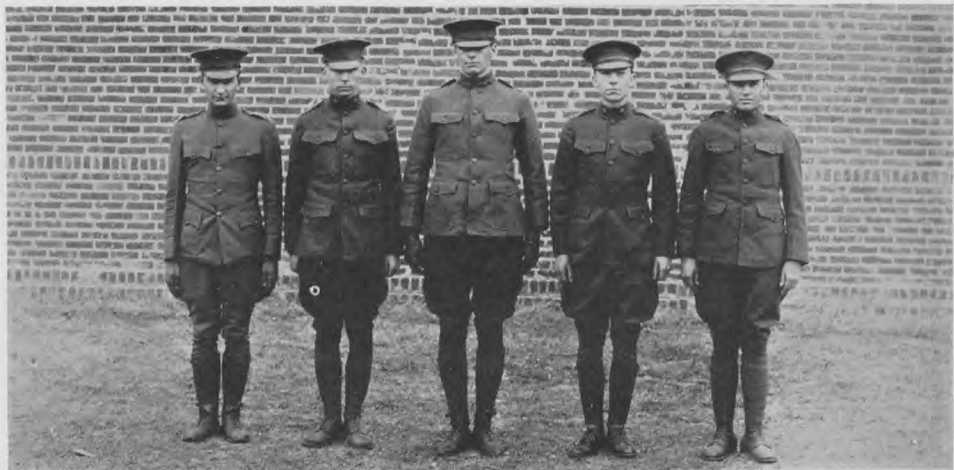

Conkling, Jones, Kirk, Miller, Gill.

SOONER

COMPANY A

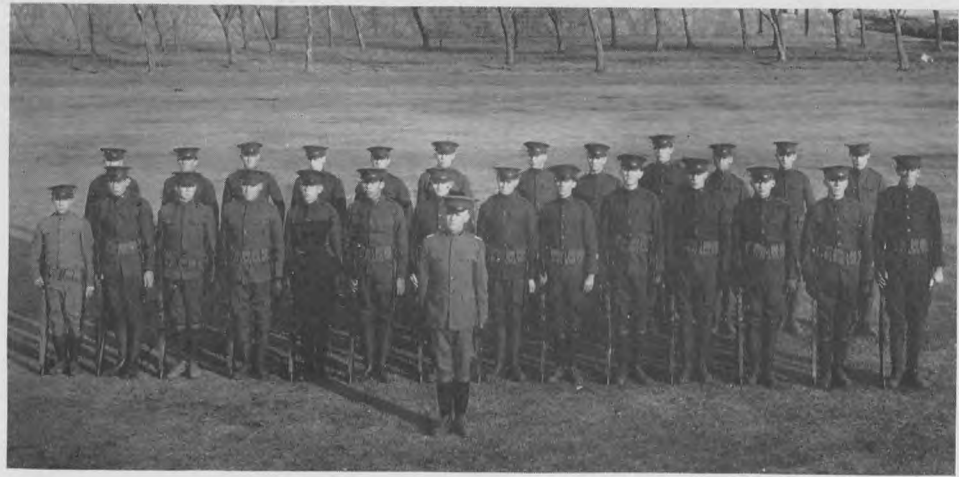

CAPT. HOWARD



GLADYS HAGUE

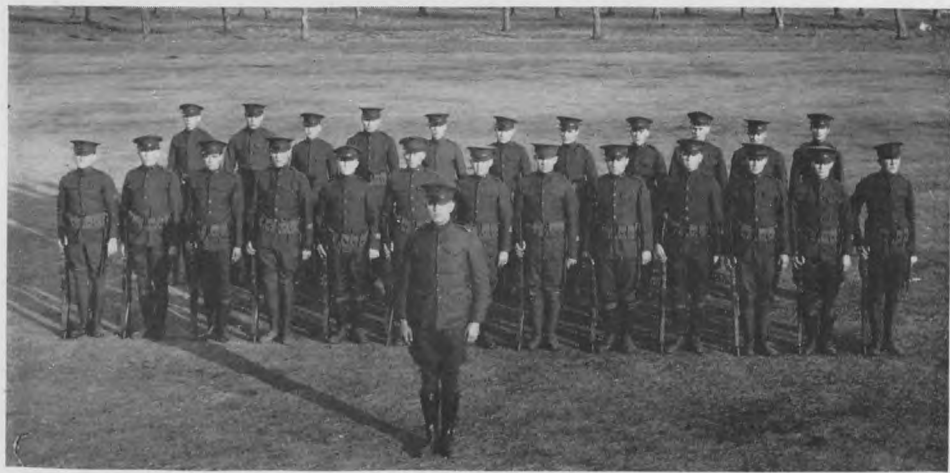

SOONER

COMPANY B



CAPT. MAPES



FAY BRANSON





SOONER

COMPANY C

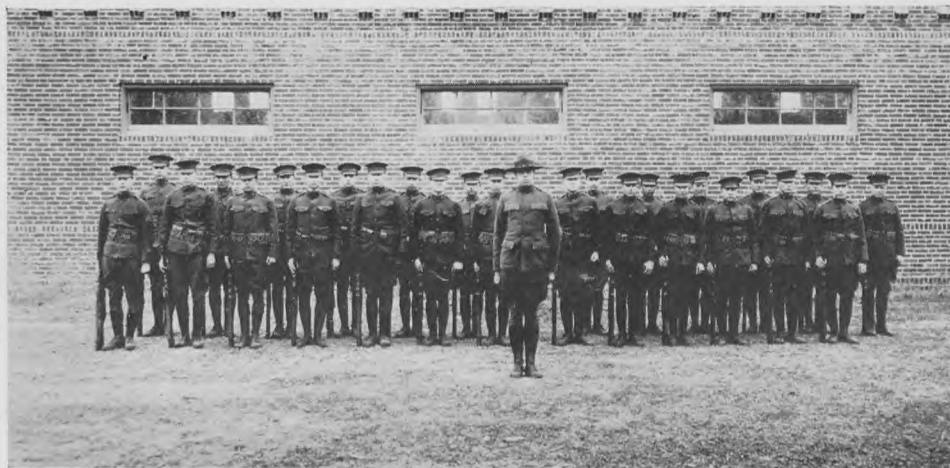

CAPT. FULLER



OLIVE BAXTER





SOONER

COMPANY D

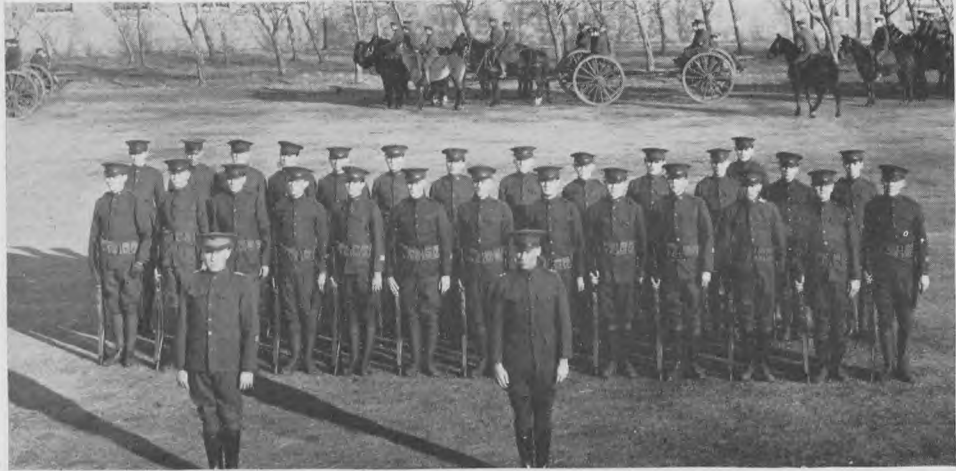

CAPT. ATKINSON



WERDNA RIVES



SOONER

BATTERY A



CAPT. PATON



CATHERINE JOSS



SOONER

BATTERY B



CAPT. GANGLOFF



MARTHA FINLEY





SOONER

BATTERY C



CAPT. THOMASON



RUBY GIST





SOONER

D. H. C. CLUB



FIRST ROW: Mapes, Merritt, Baehr, Scarritt, Collier.  
SECOND ROW: Thomason, Paton, Fuller, Winsor, Kahn.

Honorary Military Club  
(Petitioning Scabbard and Blade)  
Oklahoma 1921

MEMBERS

MAJOR CARL A. BAEHR

CADETS

MAJOR J. V. COLLIER  
CAPTAIN S. S. KAHN  
CAPTAIN FULLER  
CAPTAIN N. S. SCARRITT

CAPTAIN C. B. MAPES  
CAPTAIN THOMASON  
MAJOR C. E. MERRITT  
CAPTAIN H. A. PATON

LIEUTENANT WINSOR

PISTOL TEAM

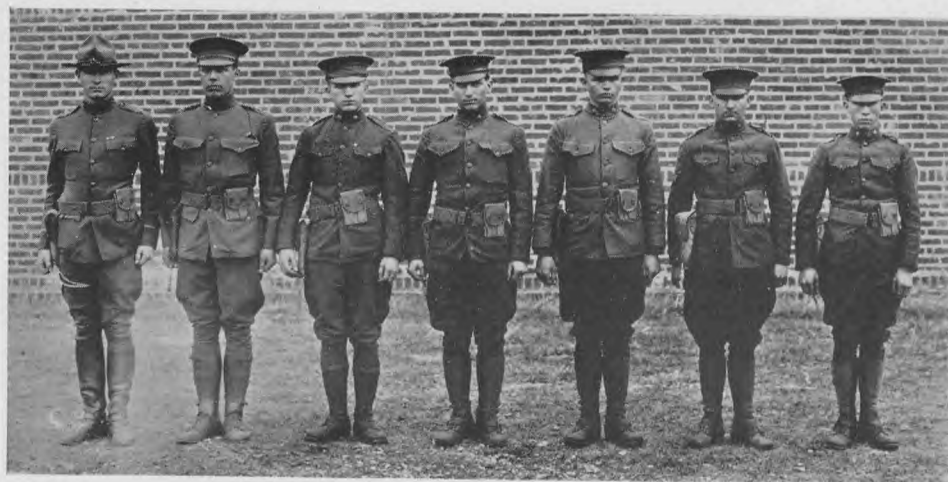

MAJOR J. V. COLLIER  
TOP SGT. C. J. ROUSH  
CORP. LEE MARTIN

CAPT. H. A. PATON  
CORP. McALPINE  
TOP SGT. E. J. JOSS

SGT. G. D. HENDERSON



RIFLE RANGE



WEST POINT STUFF



FIRING SQUAD



STANDING ARMY

ROTC



CAPTAIN GUTHRIE



TARGET PRACTICE



MOUNTED DRILL



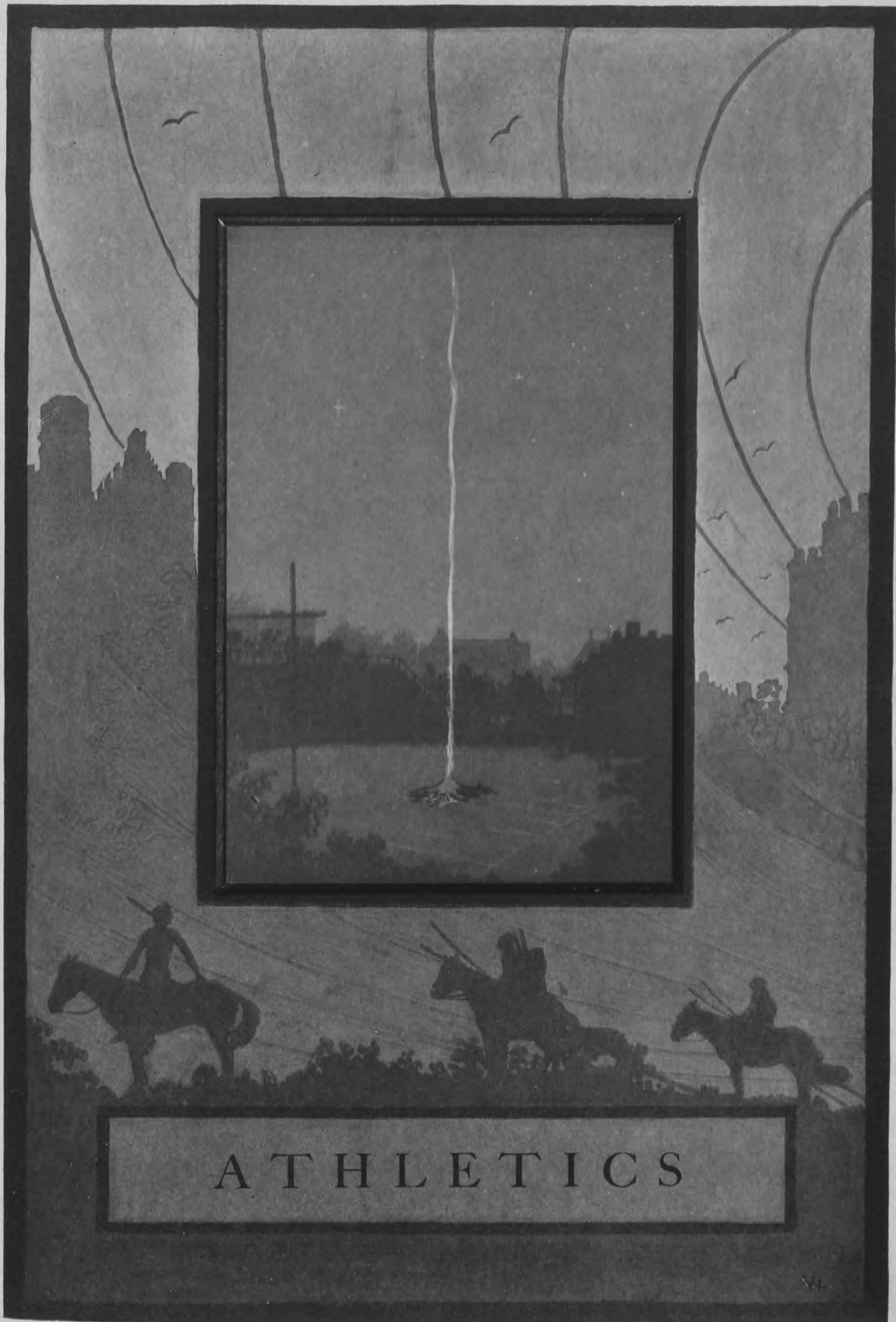

ATHLETICS





ATHLETIC COUNCIL

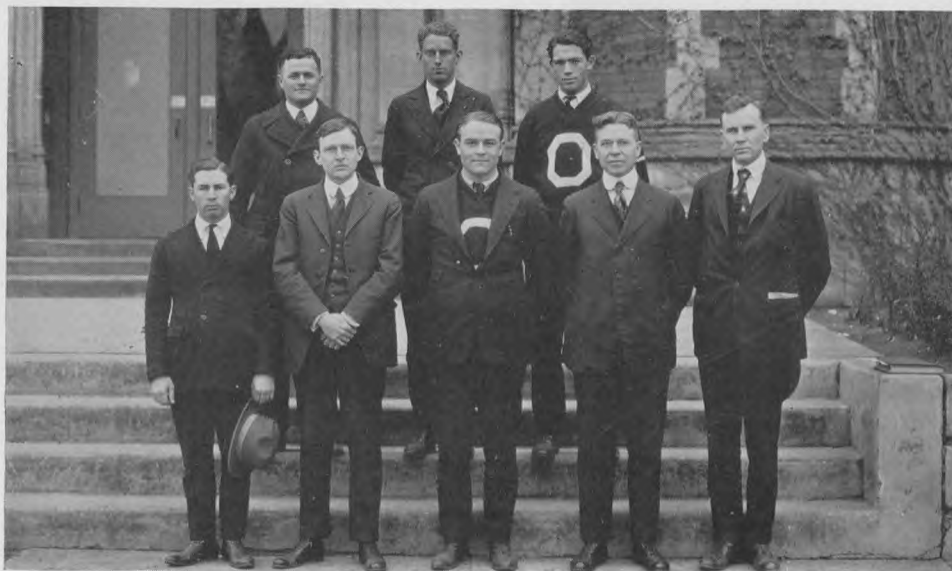

FIRST ROW: Moseley, Darrough, Marsh.  
 SECOND ROW: McQuown, Dodge, Johnston, Reaves, Harper.

OFFICERS

PAUL JOHNSTON . . . . .	President
HOWARD MARSH . . . . .	Secretary

FACULTY MEMBERS

J. H. FELGAR	JOHN ALLEY
J. W. STURGIS	HOMER DODGE
S. W. REAVES	JOHN MOSELEY
ROSCOE E. HARPER	

STUDENT MEMBERS

FORREST DARROUGH	ERL DEACON
KERR McQUOWN	



BEN G. OWEN

Ben G. Owen, director of athletics, came to the university in 1905 when the total enrollment was less than half the size of the present freshman class. In fifteen years Owen has produced three all-victorious football elevens, two all-victorious basketball quintettes, and succeeded in introducing the University of Oklahoma into the Missouri Valley conference in the winter of 1920. It was a fitting tribute to his genius to produce the champion football team in the first year of the university's participation in the Missouri Valley conference.

Grover C. Jacobsen, former University of Iowa athlete, is now Sooner football line coach, assistant basketball coach, and track coach. He is Bennie Owen's first line coach, and is largely responsible for the powerful squad of forwards that ran amuck in the Valley this year. He was an all-Western tackle in 1914, and on some selections an all-state in 1915 and 1916. He was athletic director of the 22d infantry during the world war.



GROVER C. JACOBSEN

SOONER



SAM D. BURTON

"Sam" is a veteran lineman of Bennie Owen's who made letters on the Sooner team in 1910 and 1912. Returning to school to complete his geology work Owen was fortunate to secure him to help Assistant Freshman Coach Edgar D. Meacham with the many freshman teams.

Much of the success of the varsity this year is due to the fact that the freshmen were able to give them hard workouts each evening on the practice field. To Meacham and Burton must go the credit for developing the first year men to such a degree.

Edgar D. Meacham, freshman football coach, had the difficult task of getting freshmen football warriors in such shape as to give the varsity enough opposition to develop them. "Meach", as he is called in Soonerland, is a graduate of the university. He was a guard on Bennie Owen's first all-victorious football team in 1911 and tackle in 1912 and 1913. He was also a track man in 1913 and 1914. After receiving his A. B. in 1914, he was appointed assistant professor in mathematics and assistant football coach.



EDGAR D. MEACHAM





Between Halves



Jazz-Hounding At M. U.



Best Known Dog In Oklahoma,  
Sooner Marcot

PEP!



Yearlings



We Admit It



Ruf-Nekr



Fresh Meat

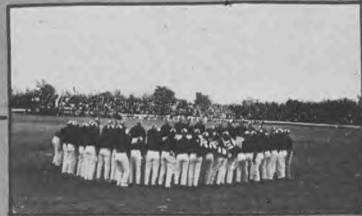

Hi-Rickety

SOONER

FOOTBALL



FIRST ROW: Davis, Marsh, Hamm, White, Morrison.  
SECOND ROW: Meacham, Swatek, Johnston, Ross, McKinley, Owen.  
THIRD ROW: Edmondson, Cullen, Deacon, Haskell, Smoot.  
FOURTH ROW: Hill, Luster, Tyler, Ogilvie.



## FOOTBALL SUMMARY

Championship of the Missouri Valley conference in its first year as a member is the record achieved by Director Ben G. Owen's Sooner football team in 1920. It was a fitting climax to fifteen years of faithful service of Director Owen. And it was especially fitting that the season was not marred by a single defeat.

The victory marks the conclusion of Oklahoma's period as a provincial football factor, and its entrance into the enlarged area of intersectional football. The cry that led the first teams out in 1892 for their haphazard coaching was different from the one sounded by Owen in 1905 when he assumed charge of Sooner athletics. Before Owen, the Sooner schedule included any high school or small college that had an open date; with the coming of Owen, came the entrance into the Southwestern conference, and the formation of powerful elevens. Then came the entrance into the Missouri Valley, and the entry was an auspicious one.

The opening of the season served to frighten many Sooners, for Central State Normal School of Edmond held the Sooners to a 16 to 7 score on Boyd Field, October 9. The game served the Sooners well, for it kept down over-confidence, the besetting sin of university teams. Hill was the star of the backfield, Swatek was excellent at interference, and Captain Dewey Luster at end played a stellar game. Gordon Bristow, a former Sooner, played the star game for the normal team.

The annual Boomer-Sooner game, October 16, furnished an intermission between practice and the opening of the Missouri Valley. The score, Sooners 35, Boomers 7, indicated the way in which the varsity line had been strengthened. The Hill-Swatek-Davis-Morrison combination showed up brilliantly in the backfield.

The Valley season opened October 23 at St. Louis against the Washington University Pikers, and the Sooners wrestled on a muddy field a 24 to 14 victory that made them a factor in the championship fight. Davis counted the first score in the game when, after see-sawing back and forth on the muddy field, Sooners worked the ball down near the Washington goal line. Davis dropped back, and place-kicked for three points. Washington followed with a touchdown. Quarter ended, Washington 7, Sooners 3. Pikers near the end of the half scored again, and the half ended, Washington 14, Sooners 3. In the second half, White was substituted for Swatek, Tyler for Luster, and these changes strengthened the line, worn from the tussle. White was the star of the afternoon. Morrison made a touchdown, followed soon by Smoot, and the third quarter ended, Sooners 17, Washington 14. Johnston intercepted a Piker pass, White made a long end run, and passed to Tyler, who made the final touchdown for the Sooners.

Accompanied by almost 100 Sooners, including Jazz Hounds and band, the team could not help but defeat the University of Missouri Tigers on Rollins Field, Columbia, October 30, by a score of 28 to 7. The reception accorded the Sooners by the Missourians was handsome, and served to cement the already cordial feeling between the two schools. Morrison in the first quarter carried the ball across the line, after Haskell had completed a pass from White, and ran to the one-yard line. The Tigers fought hard to overcome the lead, and Lewis and the giant Lincoln hit the Oklahoma line hard, but could not dent it. The half ended with the score unchanged. White punted sixty yards to Packwood who was downed by McKinley on the fifteen-yard line. Ruth kicked to fifty-yard line. White passed to Haskell, who advanced to the twenty-yard line and then ran around right end for a touchdown. Lewis, at the



opening of the last quarter, ran eighty-five yards, which was instrumental in the Missouri score. Swatek scored the third touchdown, and in the last few minutes of play, Johnston intercepted a pass and made the last score of the game. The result of the Missouri game placed the Sooners as runner-up for the title of the Valley.

The largest crowd to ever assemble on Boyd Field greeted the University of Kansas Jayhawkers here on Homecoming Day, November 6, when the Kansas machine went down in a 21 to 9 defeat. Approximately ten thousand persons witnessed the game, including Governor J. B. A. Robertson. Jayhawkers, backed by rooting organizations, paraded the field with banners, "We Own the Valley". Sooner Ruf Neks, in the last quarter, carried the same banner in triumph. Kansas made the first score in the opening quarter. They again scored in the second quarter on a safety. The Sooners then opened their scoring machine, and scored as the result of judicious passing. In the third quarter a long pass to Marsh who made a superhuman effort to get it, placed the ball on the three-yard line, and Hill smashed through for the second Oklahoma touchdown. In the last period, White intercepted a Kansas pass on the Jayhawker twelve-yard line. White gained two yards on the next play, Swatek then took the ball to the Kansas one-yard line, and on the next play, White shot off tackle for the last touchdown. Davis kicked goal.

Sooners played true to form in their annual game with the Oklahoma Aggies at Stillwater, November 13, the score being Sooners 36, Aggies 0. The forward pass was used generously by both teams, Sooners completing six in twenty attempts for a total of eighty-nine yards. The Aggies were successful in six out of twenty-one tries, but these netted only forty-five yards.

Kansas State Agricultural College of Manhattan, Kansas, defeated the Sooner aspirations for an all-victorious season, for they held the Oklahomans to a 7-7 tie on Boyd Field, November 20. Sooners played good football at all times, but they lacked the "punch" necessary to put the ball across. Three times they were within the two-yard line. Several times when punting would have aided, a high wind served to prevent this plan of attack. The Aggies scored first, just before the end of the first quarter. It was the second touchdown the Aggies had made during the season against a Valley team. By a series of well planned line bucks, Sooners were able to score, and from then on, it was a struggle to break the tie.

Thanksgiving saw the Sooners away from Norman, facing the Drake Bulldogs at Des Moines, November 25. This game clinched the championship, for Drake was outplayed, 44 to 7.

THE RECORD

October 9, at Norman	Oklahoma 16	Central Normal	7
October 16, at Norman	Oklahoma 35	Boomers	7
October 23, at St. Louis	Oklahoma 24	Washington	14
October 30, at Columbia	Oklahoma 28	Missouri	7
November 6, at Norman	Oklahoma 21	Kansas	9
November 13, at Stillwater	Oklahoma 36	Aggies	0
November 20, at Norman	Oklahoma 7	Kansas Aggies	7
November 25, at Des Moines	Oklahoma 44	Drake	7

Total Points

Oklahoma 211, Opponents 58





DEWEY W. LUSTER, End

"Snorter", aggressive, a fighter at all times, led the team to the Missouri Valley championship in its first year of participation. Though light, he makes up for it by fight and speed. Injuries kept him out of several parts of games. He was chosen by Coaches Allen of Kansas, and Banks of Drake, for the first Missouri Valley team. C. E. McBride of the *Kansas City Star*, gave him honorable mention.

"Aggressive, possessing unusual defensive ability, fighting from the start of the game."—*Daily Oklahoman*.



LAWRENCE E. HASKELL

"Jap", veteran end, has proved his worth as a gridster, and his all around good qualities as well as his popularity by winning the choice of his teammates as 1921 football captain. He is uncanny in snatching impossible passes from the air. Coach Miller of Missouri, the *Kansas City Journal*, and several other sport writers placed him on the first all-valley team. He was on the third team of the *Kansas City Star*.

"Jap is a speedy end, he gets down on punts in a flash, and when he hurls his 165 pounds into a tackle, the safety advances no further."—*St. Louis Globe*.



CENTRAL HOLDS US, 16 TO 7



ERL E. DEACON, *Guard*

"Deke", dean of Sooner athletes, is one of a very few men to wear four football "O's". He was three times all-state guard, once all-southwestern, Missouri Valley honor roll, and selected by the *Outing Magazine* as one of the seven best guards in the United States for 1919. He was badly handicapped by an oil field injury to his knee, but still rallied at the cry of "Oklahoma fights".

"The stands (in the Kansas Aggie game) came to their feet in respect for the gameness of Deacon."—*Kansas City Star*.



WILLIAM MCKINLEY, *Guard*

"Big Bill" made the first All-Missouri team, and in addition was one of the three football athletes of the Missouri Valley conference to receive honorable mention from Walter Camp in his all-American selections. Tall and rangy, he can stop a backfield man from almost any position. His reach is both unusual and useful.

"Big Bill McKinley, Sooner guard, can walk on more enemy gridders and tear open a bigger hole in their line than is needed for a covered wagon."—*Daily Oklahoman*.



SOONERS 24; PIKERS 14

SOONER



PAUL X. JOHNSTON, *Tackle*

"Potts" Johnston was the only Sooner forward to make the second all-Missouri Valley team. He has a habit of intercepting the passes thrown by the opposition. Much of the success of the line was due to the big, powerful "Pott" county athlete.

"Johnston's specialty is grabbing shotgun passes over center and tearing up the interference of the opposition."  
—*Daily Oklahoman*.



ARLO R. DAVIS, *Quarterback*

"Skivy" was the most versatile man on the 1920 Sooner football squad. Quarterback, halfback, fullback, reliable kicker, true passer, and good receiver are seldom found combined in one man. He was chosen by Coach Miller of Missouri for his first all-Missouri Valley team for the quarterback position.

"Davis is the most versatile man on the 1920 Sooner squad."  
—*Daily Oklahoman*.



Buckin' the line.  
Mo.-Okla.

SOONER



HARRY F. HILL, *Halfback*

"Dutch" was picked for the first all-Valley team because of his steady and dependable playing. Broad shouldered, deep chested, built like an underslung speedster, defensive forwards hesitated to tackle him.

"Hill, the Oklahoma back, makes the all-Valley team because of his steady and reliable play, bordering always on the brilliant. He was as steady as the old family eight-day clock."—*Kansas City Star*.



W. DOW HAMM, *Center*

Dow was given honorable mention for the all-Missouri Valley team for 1920. He has played in every Sooner football game since the all-victorious S. A. T. C. eleven of 1918. A sure tackler, breaks up many passes by playing the roving center. He is the fulcrum of the greatest line that Oklahoma ever had.

"He uses the spiral pass and has not made a wobbly pass this year—not even in the Washington University mud bath."—*Daily Oklahoman*.



Stopping White (Okla.)  
Mo.-Okla.





J. HOWARD MARSH, *End*

"Tarzan" Marsh, strong and rangy, fast and quick to follow the ball, is one of the best ends in the country. His defensive work is throwing opposing runners for losses, blocking punts and in covering his end, as well as his spectacular work on offense won him his position as all-Missouri Valley end on the first team.

"His offensive and defensive work received recognition from Grover and McBride, who have quite a say in the Valley selections".—*Daily Oklahoman*.



PHIL WHITE, *Halfback*

"Phil" received country-wide recognition through the Newspaper Enterprise Association as an all-American and all-Western selection. He was also chosen for the second all-Missouri Valley team. He broke up every play attempted in his sector, which is the more noteworthy as he has no use of one arm, because it is so easily dislocated, carrying it strapped at his side during a game.

"The big half is one of the most difficult men on Owen's squad to tackle, a good ground gainer and a powerful defense man."—*Daily Oklahoman*.



JAYHAWKS HALT BEFORE OUR GOAL

SOONER



ROY E. SWATEK, *Fullback*

"Sol" is an interference runner of uncanny ability and a heady defense man, analyzing plays before they start. McBride of the *Kansas City Star*, picked him for all-Valley fullback. This year, his third in the Sooner backfield, he proved as valuable at half as at full.

"Swatek, the Oklahoma fullback, is an ideal player in that position."—*Kansas City Star*.



G. MYRON TYLER, *End*

"Little Tub" filled the difficult position of utility man. At times he was an end, otherwise he was a halfback. In either position he played hard, consistent football.

"Tyler is a sure pass grabber, a hard tackler, and equal to two men in tearing enemy interference."—*Daily Oklahoman*.



SWATEK HURDLES OVER



VAN EDMONDSON, *Guard*

"Gus" had his chance when Deacon's injured knee forced him out. The youngest regular lineman, in point of service, weighing 204 pounds, he puts it all into the game. He makes a stone wall, combined with Smoot and Hamm. Coach Rider of Washington University, selected him for the first all-Valley team.

"He puts every ounce of his 204 pounds into fight, and the opposition finds him a very tough proposition to run a play through."—*Daily Oklahoman*.



ROY SMOOT, *Tackle*



"Soupy" was placed on the second team by the Newspaper Enterprise Association's all-American and all-Western selections. He was placed on the first all-Missouri Valley team by the *Kansas City Star*. Smoot is as fast getting his 215 pounds down the field under punts as are his ends.

"In tackle-around interference, he spills opponents and aids in opening holes for the backfield men."—*Daily Oklahoman*.



WHITE PUNTING AT STILLWATER

SOONER



CLARENCE E. MORRISON, *Fullback*

"Ram" is the find of the 1920 team. His nickname, "Ram", is indeed fitting. He runs at full back and when a yard is needed he always produces. He played a large part in the Sooner victory over the Missouri Tigers at Columbia. He is always alert, fast and a sure tackler.

"His defensive work gives promise of much future usefulness to the Sooners."—*St. Louis Globe.*



FRANK A. OGILVIE, *Quarterback*

"Poncho" has played on Texas college team and army elevens to gain the experience that enabled him to take the helm on two occasions when the Sooners were behind, and bring them out ahead. A team general of the first water, he is uncanny at using the proper play. He has few equals at forward passing, and can run with the ball as well.

"Ogilvie—a veritable pep instiller and a whirlwind field marshal."—*Daily Oklahoman.*



BLOCKING HOUSTON'S PUNT





RONALD J. CULLEN, *Guard*

"Fat" had to substitute for McKinley, who made the all-Valley team, and Edmondson, who was almost the equal of McKinley. As these two played in every game, Cullen had very little chance to show his real worth. He is a sophomore so will be back for more in September.

"Cullen is a young heavy guard who has been unable to shine because of the wealth of guard material on the Sooner team."—*Des Moines Register*.



DWIGHT ROSS, *Tackle*

"Puny", a tackle of really unusual ability, had to be a substitute for the "super tackles" Johnston and Smoot. He is a natural football player, but had no high school experience. Ross had little chance to get in the game, but those in which he participated showed him to be worthy of a regular place on any other team in the Valley.

"Ross is large, aggressive, and fast."—*St. Louis Post-Dispatch*.



HILL AROUND — AND ACROSS

BASKET BALL



FIRST ROW: Bonebrake, Waite, McBride.  
SECOND ROW: Tyler, Cox.  
THIRD ROW: Quinn, Cocks, Rhoten.





WILLIAM V. COX, *Forward*

Captain of the second Missouri Valley team to represent the University of Oklahoma on the basket ball court, Cox played a splendid offensive game at forward. His steady, aggressive work was a large factor in the team's playing. His third cruise as a varsity man was marked by consistent and vigorous action at all times during the game.



CHARLES EDWIN WAITE,  
*Center*

"Ed" was the mainstay of the team for he was always able to start the ball in the right direction from the jump off. He got the tip on every center he played against, including Williams, the University of Missouri's all-Valley center for 1920. Waite was the high point scorer for the Sooner team, and was the choice of seven coaches for center on the second all-Missouri Valley team



G. MYRON TYLER,  
*Guard and Forward*

"Little Tub" started the season at guard, but later proved to be the find of the season at forward. He was on the ball all the time and no guard in the conference seemed able to hold him. His floorwork was wonderful and his guarding as good as has been seen here in a long time.

## BASKETBALL SUMMARY

Although the varsity basketball quintet was unable to annex the Missouri Valley conference title, the showing under the circumstances was very creditable. Under the leadership of Captain William Cox, about twenty candidates turned out for fall practice. Captain Cox, Waite, and Tyler were the veterans back from last year. The loss of Leo Waite, Hugh McDermott, and Albert Briscoe hurt the team and filling their places was the problem that confronted Coach Owen when he took charge of the squad after the end of the football season. McBride and Bonebrake at guards, Rhoten, Cocke, and Quinn at forwards, were the final selection of Bennie for the vacant posi-

# SOONER



HOWARD BONEBRAKE, *Guard*

Bonebrake seems to have been fitted by nature for the position of guard, for his height and long arms were always mixed in the opposition's plays. His defensive work was a feature of the season, and he was one of the fastest men on the team.



WILLIAM M. COCKE,  
*Guard and Forward*

Cocke worked at both guard and forward. He played a clean, hard game, and always for the team, feeding many of his chances to his teammates. He shoots well, and with the confidence gained this year will certainly be heard from next season.



HAROLD MCBRIDE, *Guard*

"Micky" at guard was one of the steadiest men on the team. Not a flashy player, McBride nevertheless was a hard man for any forward to get past, and he carried the ball down the floor for Oklahoma time and again when his teammates were blocked from the ball.

tions and his judgment proved apt, for the team won four of the eight games on the home court and four of ten games on their trip. At the end of the season the 1921 basket ball squad was recognized as one of the fastest and smoothest working outfits that ever wore Oklahoma uniforms. Playing the strongest schedule a Red and White quintet ever undertook, taking on the best teams in the Missouri Valley, the Sooners hung up an excellent record.

The Oklahoma Aggies came to Norman for the first games of the season. The Aggies lost the first game January 7, 42 to 10; the next day they were humbled to the score of 54 to 15.

The first two-game invasion of Kansas resulted in a double loss to the Kansas Aggies, scores, 29 to 17; 23 to 9. A slump in the form displayed against the Oklahoma Aggies and a higher brand of basketball were mainly responsible for the two defeats.



FORREST RHOTEN, *Forward*

Rhoten is fast, a good floor worker, making a good running mate for Cox. He exhibited a wealth of natural ability in basket ball, and at times was one of the most brilliant shots on the team.

ROBERT D. QUINN, *Forward*

Quinn was an understudy in the forward game. The slight-built, speedy little forward played like a veteran whenever he broke into the lineup, and no one except perhaps Waite, equalled his ability to ring baskets when they were needed.

On January 21 and 22, the Oklahoma fans were given an opportunity of seeing one of the greatest basket ball teams in the history of basket ball in the United States against the Sooners. The University of Missouri team, by their record, had without a doubt one of the greatest teams of an age. The score of the first game was Missouri 47, Oklahoma 24; the second, Missouri 34, Oklahoma 19.

The annual trip found the Sooner five playing Creighton University at Omaha, January 29. Creighton always had a good basket ball team, and this year was no exception. Oklahoma lost to the score of 27 to 16.

Following their setback at the hands of Creighton, Coach Owen and his athletes went to Lincoln, where they hooked up the fast Nebraska team in a brace of contests on January 31 and February 1. Nebraska took both games, the first one 34 to 20; and the second 32 to 22.

By moving on to Des Moines and taking on the Drake Bulldogs, the Sooners seemed to break the jinx that was following them for they took the first game by the very close score of 35 to 32. Hard luck overtook them the second game and they lost by the score of 33 to 16.

These defeats seemed to spur up the Red and White athletes for they took two games in a row from Grinnell. They were two gruelling games and the Sooners were forced to extend themselves to the limit each time to win by the narrow margins of 25 to 22, and 23 to 20.

Some of the largest crowds ever seen in the R. O. T. C. armory turned out February 11 and 12, to see Washington University of St. Louis lose two games. Scores, Oklahoma 44, Washington 23; Oklahoma 44, Washington 27.

The Oklahoma five made a flying trip up to Stillwater, February 18. The Aggies were again overwhelmed by the score of 46 to 15.

The basket ball season was brought to a close by the Kansas Jayhawkers coming down and taking two games just when Oklahoma needed them to get in the desired first division. The Sooners led at the end of the first half in the first game, but as Waite was sent to the showers soon after, the Jayhawkers were able to slowly cut down the lead and finally won 33 to 30. The second and last game of the season was one of the fastest ever seen on the local court. Kansas nosed out by a score of 37 to 32.

TRACK

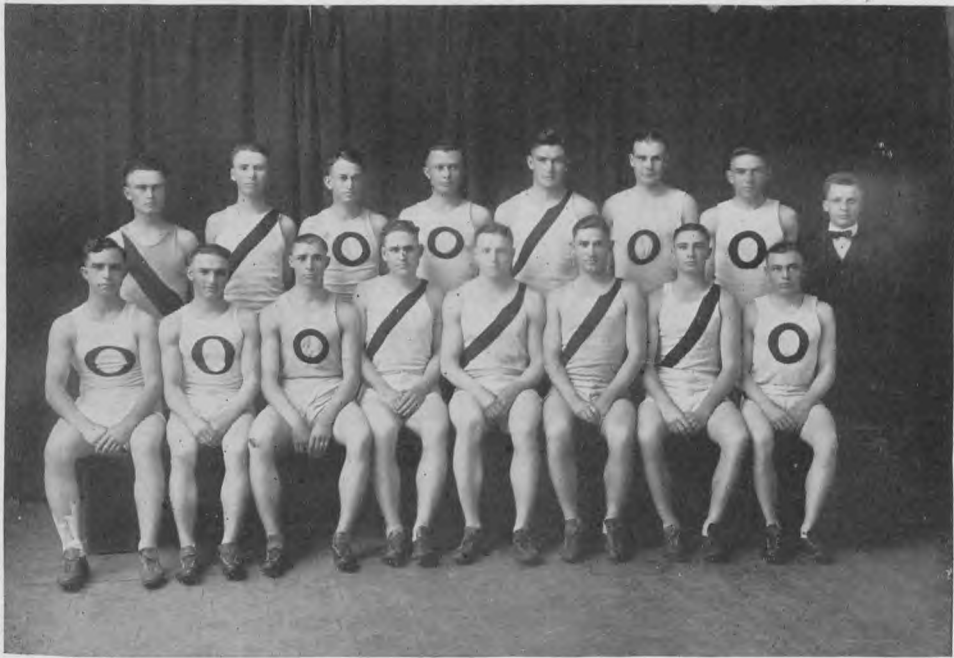

FIRST ROW: Hogan, Pendleton, Griffith, Laskey, White, Hufbauer, Salwaechter, Soutar.  
SECOND ROW: Marvin, Griffin, Vahlberg, Rentfrow, Boyle, Callahan, McClure, Cobb.





DORSEY A. BOYLE      Anadarko  
*Pole Vault and High Jump*

Boyle tied for first in the pole vault at the Missouri Valley conference meet at Ames.



ERNEST VAHLBERG      Oklahoma City  
*Distance Runner*

Vahlberg took the half mile at the K. C. A. C. meet in 2 minutes 6 seconds. He was a consistent winner all year and is captain-elect for the 1921 season.

## TRACK SUMMARY

The track team of the University of Oklahoma for the season of 1920 had to labor under a great disadvantage. The step forward that the university made in athletic circles by entering the Missouri Valley conference caused strict eligibility rules to be enforced and seriously hampered the work of Coach R. G. Soutar. Nevertheless Soutar went ahead with the few remaining men he had, and the phrase "Oklahoma fights" was justified by the spirit of the track men.

The first event of the season was the Kansas City Athletic Club indoor meet, held at Kansas City, March 13. This was the first K. C. A. C. meet that Oklahoma had entered since 1915.

Cobb took first in the 1000-yard run in 2 minutes, 29 seconds. Vahlberg won the half mile in 2 minutes, 6 seconds. Clift took third in the quarter. The relay team, composed of Griffin, Laskey, McClure, and Griffith, lost to Kansas.

The second meet in which the Sooners engaged was the Drake University relay games held at Des Moines, April 24. This was real big league track, and while Okla-



FRED COBB  
 Mile and 1000 Yard  
 McAlester

Cobb made a sensational finish in the K. C. A. C. indoor meet when he pushed by Hayes of Missouri, who had led him almost to the tape.



CHRISTIAN SALWAECHTER  
 Half Mile and Quarter  
 Carmen

Salwaechter could be depended upon for points when they were needed. He won the half and quarter in the dual meet with the Oklahoma Aggies.

homa failed to place, the showing was gratifying. The Sooner two-mile relay team ran the course in 8 minutes,  $2\frac{1}{5}$  seconds. This was better than the winning time of the year before. The relay team was made up of Fred Cobb, Christian Salwaechter, Ernest Vahlberg, and Frank Taylor.

The Oklahoma Aggies came over from Stillwater for a dual meet, May 5. The meet was so close that the final event, the relay, decided it, in favor of the Sooners. Score Sooners 63 1-3, Aggies 53 2-3. Dickerson of A. and M. took a gruelling two-mile race from Vahlberg and made a new record of 10 minutes,  $9\frac{3}{5}$  seconds. White of Oklahoma made a new record of 128 feet., 9 inches, in the discus throw. High point men of the meet were: Hufbauer, of Oklahoma, 11 2-3; Salwaechter, of Oklahoma,  $11\frac{1}{4}$ ; Bessire, of A. and M., 11.

The Missouri Valley Conference meet was held at Ames, May 30. Salwaechter, Laskey, Vahlberg, Griffin, McClure, White, Boyle, Hufbauer, and Cobb made the trip. Boyle tied for first in the pole vault, Salwaechter took third in the half mile run in the very good time of 1 minute, 56 seconds. White took third in the discus throw with a heave of 127 feet. Cobb ran the mile in 4 minutes, 31 seconds, but the time was so fast that he got only fourth place.





BRYAN GRIFFIN Snyder  
*Dashes*

Griffin led the famous Scholtz of Missouri to the tape in the Drake Relay games. He is developing into a consistent ten-second man.



PHIL WHITE Oklahoma City  
*Discus*

White set a new mark of 128 feet 9 inches for the discus throw in the dual meet with the Oklahoma Aggies at Norman.

Track, gymnasium teams, and incidentally the university as a whole, received a setback as a result of the resignation of Richard G. Soutar, professor of physical education, during the spring of 1920. He had been connected with the university since 1914. Grover C. Jacobsen, who coached the all-victorious football team of 1919 for Oklahoma City high school, was engaged as track coach and assistant football coach.



COBB RUNNING THE MILE

SOONER



STANLEY CALLAHAN      Wilburton  
*High Jump*

Callahan tied for first in the high jump in the meet with the Aggies. He is an almost sure point winner when able to compete.



HAROLD C. HUFBAUER      Newkirk  
*High Jump and Pole Vault*

Hufbauer was the high point man in the dual meet with the Oklahoma Aggies, with 11 2-3 points.



SOONER



Hufbauer Wins Vault

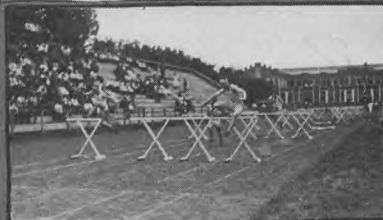

Aggies Win Hurdles



Priebe Putting Shot



Hogan Broad-jumping



Start of Two-mile Race

Dual track meet  
With  
Oklahoma Aggies



Salwachter Wins 440



A Little Hard Luck

SOONER

BASE BALL

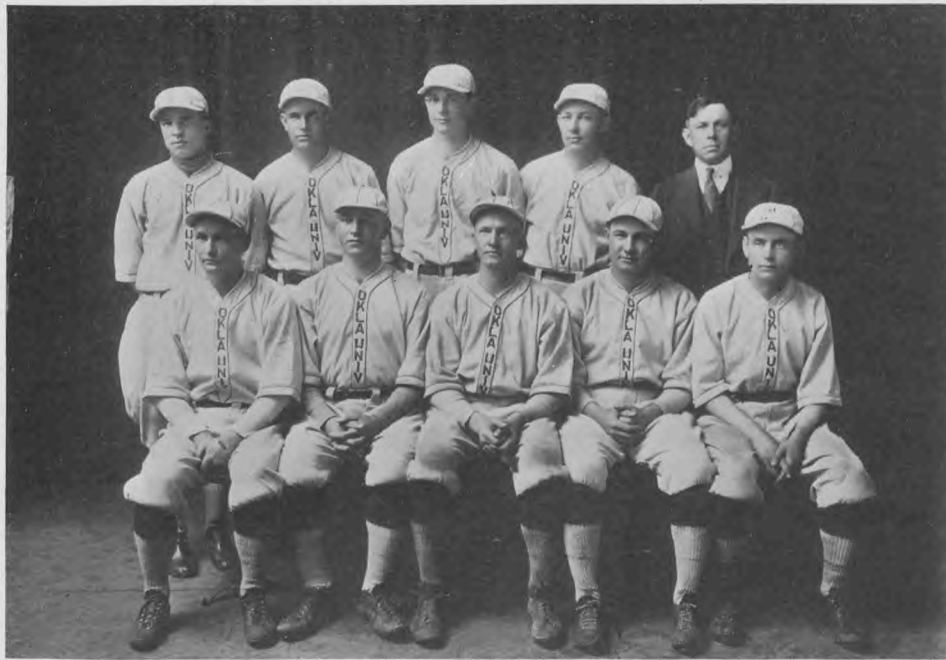

FIRST ROW: Gentry, Davis, Little, Cox, Owen.  
SECOND ROW: Salter, Kirchner, Briscoe, Talbott, Joseph.





## BASEBALL SUMMARY

The baseball score book of the University of Oklahoma for the season of 1920 shows a total of eight games lost, five won, and one tied. While from a casual glance at this, one would think perhaps a mediocre brand of baseball was played, the facts are that the majority of games lost, were lost by very close scores. One or two runs decided most of them. A little more ability to hit in the pinches, and Oklahoma would have more than passed the half way mark in games won.

The season opened March 26, with the Chilocco Indians. As usual, the Indians appeared with a very strong team. The first game was lost 7-1, but coming back strong the next day, the Sooners, led by Briscoe who punched out a single and a double, took the second game, 3-0.

The next visitors were the Kansas Aggies, April 9, 10. Bosworth, the left hander from Oklahoma City, pitched the first. Aggie hits coupled with Oklahoma errors are the reasons for the Oklahoma 7-1 defeat. Davis held the Aggies to a thirteen inning tie, the second day. It was a gruelling pitchers' battle between he and the Aggie flinger, McGrath. Score K. S. A. C. 3, Oklahoma 3.

The Nebraska Cornhuskers were next entertained on Boyd Field, April 21, 22. The first game was won 7-2, with Davis pitching. Not only did Davis pitch a nice game but he hit for four bases and the first Sooner score. John Pickett, of Nebraska, who later went to the Major Leagues, pitched winning baseball but Husker misplays behind him lost the game. He fanned sixteen and allowed only seven hits to Davis' eleven. The visitors slumped in the second game and lost 10-1. Briscoe pitched this game and allowed only four hits. He had a wonderful change of pace and fast-breaking curve.

The string of losses started with the invasion of the Kansas Aggie, University of Kansas, and University of Missouri camps. May 3, facing the Kansas Aggie star pitcher, McGrath, the Sooners were defeated 6-2. Davis pitched this, and the next day Briscoe took up the task, but lost 3-2 in a hard fought game.

Leaving Manhattan, the University of Kansas was encountered at Lawrence, May 5. On a grass grown infield, the Sooners were credited with fourteen errors and a lost game, 11-3. Davis and Dolph were the pitchers in this game. The next day, the Sooners were rained out and journeyed to Columbia, Missouri. The Missouri Tigers took the first game, 1-0, on May 7. It was a pitchers' battle between Briscoe and McLane of Missouri. The second game was played in the morning of May 8, and was also lost 1-0. Davis pitched this game and had hard luck, as Oklahoma had three men on the bases in the eighth inning with no one out, but the winning hit could not be delivered. May 14, the team went to Stillwater and lost one game, 3-1, with the Oklahoma Aggies. It was a cold, chilly day, but Davis pitched shutout ball, and with proper support would have won. Rain prevented the second game.

The season closed with a double win from the Oklahoma Aggies, May 18, 19. The games were played at Norman, to large crowds. Briscoe pitching the opener, allowed only three hits, and won easily 3-1. On the next day, Davis, not to be outdone, also allowed only three hits, and won 13-2.

# SOONER

## THE SEASON

March 26, at Norman.	Sooners 1, Chilocco	7
March 27, at Norman.	Sooners 3, Chilocco	0
April 9, at Norman.	Sooners 1, K. S. A. C.	7
April 10, at Norman.	Sooners 3, K. S. A. C.	3 (thirteen innings)
April 21, at Norman.	Sooners 7, Nebraska	2
April 22, at Norman.	Sooners 10, Nebraska	1
May 3, at Manhattan.	Sooners 2, K. S. A. C.	6
May 4, at Manhattan.	Sooners 2, K. S. A. C.	3
May 5, at Lawrence.	Sooners 3, Kansas	11
May 7, at Columbia.	Sooners 0, Missouri	1
May 8, at Columbia.	Sooners 0, Missouri	1
May 14, at Stillwater.	Sooners 1, Aggies	3
May 18, at Norman.	Sooners 3, Aggies	1
May 19, at Norman.	Sooners 13, Aggies	2

Total: Sooners 49; Opponents 48





ALBERT H. BRISCOE  
*Shortstop, Pitcher and Captain*  
 Briscoe was elected captain of the team after it was seen that Captain-elect Hardy would not be back in school. "Brick" made an ideal captain. He led the team in batting and his speed on the bases accounted for runs when they were needed. He was good enough to get a place with Dallas in the Texas league after school was over.



GARLAND TALBOTT, *Third Base*  
 "Olie", as a fielding third baseman, has few superiors. Third is aptly called the "hot" corner, but Talbott takes them easily and always gets his man at first. His ability as a baseball player and popularity with his teammates is attested to by the fact that they elected him captain for the season of 1921.



J. R. GENTRY, *Catcher*  
 "Dick", a veteran of the large glove and mask, was one of the best catchers ever seen in an Oklahoma uniform. He did not make a single error in throwing the entire season. His ability to hit in pinches when hits counted, made him a very valuable man.



ARLO DAVIS, *Pitcher, Outfielder*  
 "Skivy" is the most versatile of Bennie Owen's athletes. On the football field he is a quarterback or a fullback, on the baseball team he pitches or plays field. The most of the pitching burden was carried by Davis, and he bore it well. A little more hitting ability by the Oklahoma team and he would have been one of the leading pitchers of the Missouri Valley, as he lost several games by one run.

SOONER



WILLIAM V. COX, *Utility*

Utility man and pinch hitter is a difficult and thankless position to fill. "Bill" Cox filled it, though, and filled it to the satisfaction of Bennie Owen, for Cox made his baseball letter. Cox is a clever fielder and made few errors during the season. He is also basket ball captain for 1921.



CLIFFORD JOSEPH, *Second Base*

"Daddy" became a clean, fast fielder as the season progressed. His batting eye also began to improve. He finished the season third in the batting column, just a little behind the second man.



C. ADAM SEITZ

*Shortstop, Right Field*

"Goober", a sturdy, hard hitting little fielder and shortstop, made his first baseball letter with the 1920 team. He is a sure fielder, and his batting was improving as the season closed. Seitz is an earnest, hard worker, and of the kind that make winners



BRYAN KIRCHNER, *Left Field*

"Kirch" is the "Babe" Ruth of the Oklahoma team. His terrific smashes usually went for extra bases. He hit one at Manhattan, Kansas, that took an earthen embankment to stop. He played the sun field at Norman and played almost errorless ball.



SOONER



LESLIE SALTER, *Center Field*

Salter is a rare combination of student and athlete. He made his Phi Beta Kappa key alone from all the athletes of the University in his line. His instinct in judging fly balls made him a dangerous man to the opposition. He is a ball player who could be depended upon to do the right thing at the right time.



BYRON S. LITTLE, *First Base*

Little made the first base after lots of competition. He was far from little, but this was an advantage, as his reach enabled him to gather in bad throws from the infielders. The trip the team made seemed to help his batting eye, for he hit over .400 on the trip and finished the season one point behind the leader, Briscoe.



JOSEPH GETS BACK TO SECOND BASE—A. AND M. GAME

SOONER

# TENNIS



DARROUGH



MONNET



## 1920 TENNIS SUMMARY

Nineteen victories to only five defeats was the remarkable record made by Forrest Darrough and Claude Monnet, youthful Sooner tennis stars, in their ten-day tour of the middle west. Of seven colleges played, only Washington University, at St. Louis, defeated the Oklahomans, and Chicago University was the only team to get an even break. The Sooners played at Chicago two days, winning three and losing three matches.

Following is a record of their tour:

May 3—Oklahoma defeated Kansas 3-0; Darrough defeated Johnson 6-0, 7-5; Monnet defeated Reilly 6-2, 6-3; Monnet and Darrough defeated Johnson and Fleeson 10-12, 4-6, 6-4, 6-3, 6-4.

May 4—Oklahoma defeated Drake 3-0; Monnet defeated Conklin 6-0, 6-2; Darrough defeated Mahaffie 6-1, 6-1; Monnet and Darrough defeated Conklin and Mahaffie 6-2, 6-2.

May 5—Oklahoma defeated Wisconsin 3-0; Darrough defeated Taylor 5-7, 6-4, 6-4; Monnet defeated Brody 6-0, 6-3; Darrough and Monnet defeated Fanning and Gotfredson 7-5, 6-3.

May 6—Oklahoma tied Chicago 3-3; Vorhies defeated Monnet 6-2, 5-7, 6-3; Pike defeated Darrough 6-2, 6-3; Monnet and Darrough defeated Pike and Vorhies 10-12, 6-4, 7-5; Monnet defeated Jameson 7-5, 6-3; Darrough defeated Seigle 5-7, 6-3, 7-5; Jameson and Seigle defeated Monnet and Darrough 6-1, 6-2.

May 8—Oklahoma defeated Northwestern 3-0; Darrough defeated Goldham 7-5, 6-4; Monnet defeated Groves 6-2, 6-2; Darrough and Monnet defeated Goldham and Groves 6-1, 6-4.

May 10—Washington University (St. Louis) defeated Oklahoma 2-1; Brown defeated Monnet 6-0, 6-1; Hasse defeated Darrough 6-1, 6-2; Monnet and Darrough defeated Meningis and Satterfield 7-5, 6-1.

May 11—Oklahoma defeated Arkansas 3-0; Darrough defeated Smith 6-4, 6-2; Monnet defeated Maibee 6-1, 6-3; Darrough and Monnet defeated Smith and Maibee 6-1, 6-2, 6-1.

Tennis, like all other sports at the University, has returned to a better than pre-war status.

The phenomenal record made by Forrest Darrough and Claude Monnet on their tour of the middle west did much to put Oklahoma on the tennis map.

The appointment of Ben Parks as tennis manager puts tennis in the hands of a competent manager as well as a star net man. Teamed with his brother, Kirtland, he won the doubles championship of the university. Ben Parks also won the singles championship.

George J. O'Connell, a freshman, looks very promising for future varsity material.

Parks, in promoting the sport, has arranged for this, a schedule such as has never been equalled at Oklahoma, either with respect to the nature of the competition or the number of matches to be played. The extensive plans for the year are merited through the interest in tennis shown by the student body. In no other year have there been so many out for the varsity or was the universal interest in the annual fall tournament ever so keen as it was last fall.



FALL PRACTICE ON THE COURTS





RETURNING A LINER



HARRINGTON



"KIRK" PARKS



CAPT. BEN PARKS

# TENNIS



O'CONNELL



BEN & O'CONNELL

# 1921



"DUTCH" DARROUGH



BEN



O'CONNELL SERVING



# WRESTLING



Wrestling is still in its infancy at the University of Oklahoma for this was but the second year in the history of the university that a team has represented the Crimson and Cream in the ancient mat sport.

The wrestlers were under the charge of Assistant Coach Grover C. Jacobsen after the football season closed, but as track practice drew on "Jake" was unable to direct the men and Dewey "Snorter" Luster, last year's captain, took charge of the grapplers.

The team had to work under a big disadvantage in that they had no adequate place to work out. At the first of the year they were compelled to use a small side room in the gymnasium, but as the women had to have the room several days a week, the mat was moved over to a small room in the carpenter shop. This room was lined with steel lockers and was so small that the men were in constant danger of injury, either from the lockers or the brick wall. However, they persevered and the record of the Sooners this year is outstanding and noteworthy. When first call was issued for wrestling, a large number of men reported. Anderson, Wails, Dolph, Cooper, and Armor were from last year's team but there was not a letter man in the squad. But two matches had been held last year and no one had qualified for a letter. Luster really did work wonders with the team, as most of the men he had to work with were new at the game. Injuries kept Cooper, Dolph, and Wails off the mat a great part of the time. The student body appreciated the efforts of "Snorter" and the squad for the R. O. T. C. armory was full of rooters at both of the matches held in Norman.

Four matches were held this year. The Sooners met the Oklahoma Aggies in the first match at Norman, January 15. The score was Oklahoma Aggies 39, Oklahoma 7. The second meet was held at Stillwater with the same school, score Aggies 39, Oklahoma 11. On their way back from the Southwestern Conference meet at Stillwater, the Texas Aggies won from the Sooners 39 to 7. Oklahoma was compelled to forfeit in the 125 and 175-pound classes on account of injuries.

The last meet of the season was held at Des Moines with Ames for the benefit of the Hoover Relief Fund. The Ames team is considered one of the best in the United States, and while Oklahoma lost 45 to 5, our team received warm praise from the sport writers of the Des Moines papers because of the showing against the more experienced men.

The outlook for next season is bright as all of the members of this year's team will be back for another season. Time is necessary to build up a wrestling team, and the coaches are satisfied with the showing that Oklahoma has made in her two years of participation.



L. P. ANDERSON

"Bustem", as he is known on the mat, is a sturdy, well developed and natural wrestler. His all around work on the bars in the gymnasium has developed for him an excellent physique and great strength. He won his letter in the second Oklahoma Aggie match.



J. E. ARNOLD

"Jimmie" made his first appearance at practice only two days before the first Oklahoma Aggie match. With so little experience he made an excellent showing. Under the training of Luster he improved so much that in the Texas Aggie match he disposed of his man easily, winning two falls.



E. J. SMITH

"Gene" was a newcomer to the mat game this year, but he showed all the signs of a real wrestler before the season ended. He wrestled in the Ames match with boils on his neck and arms. His season's record is excellent, considering the fact that he always wrestled in a weight above his natural class.



W. L. ARMOR

"Bill" is a whirlwind on the mat. He is always in good shape, and forces the pace. His opponent must be in fine shape to go the 21 minutes. He won his letter in the first match of the year, with the Oklahoman Aggies.

# SOONER



C. H. DOLPH

"Pirate" seems to be the original victim of hard luck. Swollen ears, torn ribs, twisted knees, dislocated thumbs, have all taken their turn in keeping him off the mat. He was a member of last year's team and will be back for one more year.



E. D. WAILS

"Fat", the smiling fighter of the team, is always on the offensive. He is a veteran of last year and has steadily improved. He made Briscoe, the Oklahoma Aggie "Scissors King", stand on his feet the entire time. Injuries to his teeth kept him out part of the time.



F. M. COOPER

"Coop", the 175 pounder and heavy weight, is another one of the hard luck victims. Both his knees have been thrown out at different times during the year. In the second Oklahoma Aggie match his knee gave way in the first minute. Handicapped as he was and suffering pain, he went ahead with the match. He is developed to a degree seldom seen in a college wrestler.



KANSAS WINNING THE CROSS-COUNTRY, NOVEMBER 6TH



SIGMA DELTA PSI



FIRST ROW: Griffin, McQuown, Callahan.  
 SECOND ROW: McClure, Catlett, Luster, Graham.

Honorary Athletic Fraternity  
 Founded at University of Indiana 1912  
 Oklahoma 1916

HONORARY MEMBERS

STRATTON D. BROOKS

BEN G. OWENS

MEMBERS

*Senior*

DEWEY LUSTER

BRYAN GRIFFIN

JAMES McCLURE

*Junior*

STANLEY CALLAHAN  
 STANLEY CATLETT  
 HERSCHEL GRAHAM

HAROLD HUFBAUER  
 KERR McQUOWN  
 HARRY REVELLE

DELTA PSI KAPPA



FIRST ROW: Cralle, Craven, Baker, Gibson, Lillian Orton, Looney, Chapman.  
 SECOND ROW: Murray, King, Conneway, Runyan, Huff, Louise Orton, Stevenson.  
 THIRD ROW: Baker, Burditt, Guthrie, Ray, Monnet, Ash, Montgomery.

Women's Honorary Athletic Fraternity  
 Founded at Indianapolis, Indiana  
 Oklahoma 1918

FACULTY

IMA JAMES

GRADUATE

GRACE RAY

MEMBERS

1921

ETTA MURRAY  
 EDITH CRALLE

DORINE GUTHRIE

RUBY CONNEWAY  
 EMILY HOOVER

1922

MINNIE BAKER  
 FLORENCE MONNET  
 EVALYN SCOTT

LOUISE ORTON

MATTIE CAL GIBSON  
 NADINE RUNYAN  
 DOROTHY STEPHENSON

1923

DOVE MONTGOMERY  
 BERNICE BAKER  
 WILLIE CHAPMAN  
 HELEN KING  
 MABEL LOONEY

DOROTHY ARNOTE  
 BETH ASH  
 MURIEL CRAVEN  
 ELLA HUFF  
 LILLIAN ORTON

1924

GEORGIA BURDITT

RUF NEKS



TOP ROW: Ingram, McKown, Bryant, Hopping, Duffy, Everest, Salter, Simons, Pruet.  
 SECOND ROW: Moore, Cade, A. Jordan, Brett, Van Dall, Lee, Jones, Stevens, Shuler, Casey, Frazier, Thompson.  
 THIRD ROW: Chapman, Holland, Minton, Rathbun, McRae, Mulkey, Darrough, Talbott, Lewis, Boyle, Callahan, Taylor.  
 FOURTH ROW: Pryer, E. Catlett, Shelton, Henry, Williams, Harris, Gibbs.  
 FIFTH ROW: Blanchard, Tebbe, Edmisson, Phillips.

OFFICERS

FRANCIS MULKEY . . . . . *Chief Nek*  
 GERALD TEBBE . . . . . *Ink Squirter*  
 JOHN VAN DALL . . . . . *Keeper of the Coin*  
 GORDON BIERER . . . . . *Royal Prince*

MEMBERS

FRANCIS MULKEY	ROBERT LOOFBURROW	STANLEY BRYANT	ROBERT SIMONS
GERALD TEBBE	MAX W. MINTON	KENNETH MOORE	TOM CASEY
RAZZIE STEPHENS	PRESTON RATHBUN	JOHN HOGAN	HOBART INGRAM
GORDON BIERER	EARL PRUET	TOM HOLLAND	ROBERT LEE
JOHN VAN DALL	GARLAND TALBOT	MOSE HARRIS	STANLEY CALLAHAN
JOHN BLANCHARD	RUTHERFORD BRETT	MERLE CHAPMAN	ROBERT WILLIAMS
EUGENE CATLETT	DAVE MCKOWN	JOHN THOMPSON	CLARENCE MCRAE
FORREST DARROUGH	LESLIE SALTER	RAYMOND EVEREST	NORRIS HOPPING
JAMES FRAZIER	JOE CURTIS	ABNER JORDAN	LOREN PRYER
Q. D. GIBBS	REUBEN PHILLIPS	JOHN EDMISSON	LEO CADE
LEE GOFF	COOPER SHULER	JOHN SHELTON	C. R. BOYLE
ROBERT HENRY	HAROLD HOOTS	LAWRENCE JONES	HOYT LEWIS
EUGENE JORDAN	ROY TAYLOR	CHARLES DUFFY	

JAZZ HOUNDS



TOP ROW: Browning, Johnston, Merritt, Crouch, Brandt, Leahy, Scovil, Leahy, Hagy, McGinnis, McGraw, Rogers, Eddleman, Muldrow, Long.  
 MIDDLE ROW: Downing, McConnell, Duncan, Sullivan, Guy, Woodmansee, Priebe, Dozier, Hickey, Vinson, Keenan.  
 BOTTOM ROW: Catlett, L. LeFlore, Clinkscales, Hartford, Cox, C. LeFlore, Roderick, Little, Ames, Weirich, Cruce.

OFFICERS

- CAMPBELL LEFLORE . . . . . *Leader*  
 WALTER ROGERS . . . . . *Business Manager*  
 CHESTER YOUNG . . . . . *Secretary-Treasurer*

MEMBERS

- |                   |                  |                  |
|-------------------|------------------|------------------|
| CAMPBELL LEFLORE  | HARRY REVELLE    | NOLAN BROWNING   |
| WALTER ROGERS     | ADAM SEITZ       | TOM LEAHY        |
| CHESTER YOUNG     | EUGENE WEIRICH   | HOMER CRAWFORD   |
| WALTER FEARS      | LLOYD NOBLE      | DALE JOHNSTON    |
| DAVID HILLES      | HARRY MCCONNELL  | RUSSELL DOZIER   |
| DORRANCE RODERICK | WILLIAM COX      | T. J. WOODMANSEE |
| DAVID MORRIS      | MORGAN EDDLEMAN  | CHARLES AMES     |
| BLAIR THORPE      | MEREDITH HICKEY  | WENDELL LONG     |
| ROBERT DOWNING    | MERLE LITTLE     | KENNETH KEENAN   |
| ALLEN DUNCAN      | ARMOUR GUY       | NEAL SULLIVAN    |
| ROGERS LEAHY      | JOHN CLINKSCALES | KENNETH RANDALL  |
| LEROY LEFLORE     | LAWRENCE HAGY    | LELAND HARTFORD  |
| FISHER MULDROW    | PAT SHEETS       | CECIL HUTCHINSON |
| BAILIE VINSON     | JOE BRANDT       | CARLTON MERRITT  |
| STANLEY CATLETT   | ROY SCOVIL       | EARL MCGINNIS    |
| MARCELLUS PRIEBE  | TULLY NETTLETON  | JOE MCGRAW       |
| RALPH COURTNEY    |                  | WILLIAM CRUCE    |





*KANSAS AGGIE GAME*

Baseball - 1920 



*NEBRASKA BLACK-LEGS*



*TWO OF THREE FROM AEM*



*KANSAS AGGIES AT NORMAN*



*SCORING ON NEBRASKA*



*WORKING FIELDERS*



*TRYING TO REACH FIRST*



*WHAT WILL IT BE?*



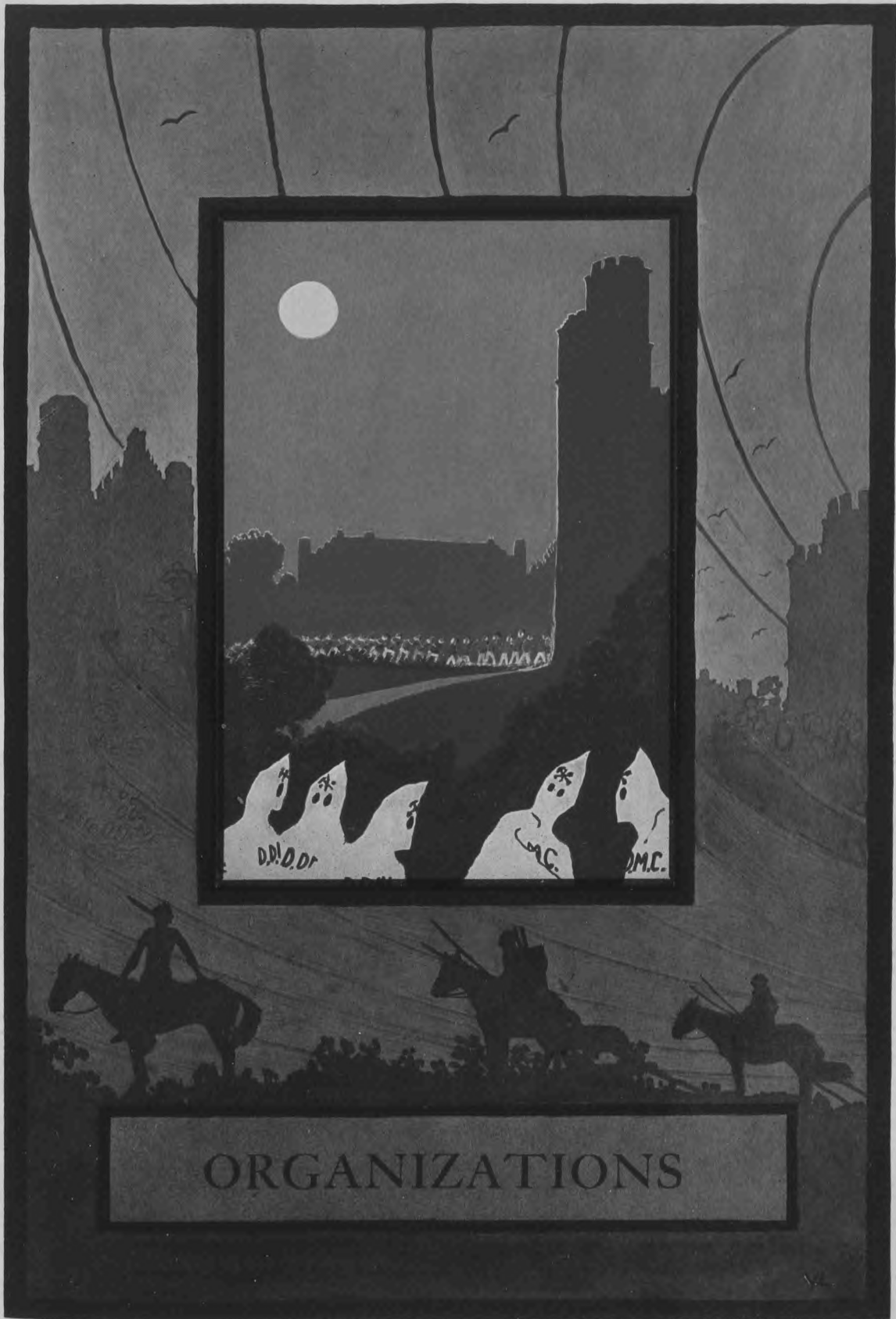

ORGANIZATIONS



SOONER



# FRATERNITIES





INTER-FRATERNITY COUNCIL

JOHN CLINKSCALES . . . . . President  
 VAN WINTER STEWART . . . . . Secretary-Treasurer

MEMBERS

*Kappa Alpha*  
 ALLEN DUNCAN . . . . . CAMPBELL LEFLORE

*Kappa Sigma*  
 PAUL X. JOHNSTON . . . . . GORDON BIERER

*Beta Theta Pi*  
 MAX W. MINTON . . . . . DOW HAMM

*Sigma Nu*  
 JACK BURTON . . . . . DAVID MORRIS

*Sigma Alpha Epsilon*  
 ROGERS LEAHY . . . . . JOHN GALLOWAY

*Sigma Chi*  
 JOHN CLINKSCALES . . . . . NEAL SULLIVAN

*Phi Gamma Delta*  
 VAN WINTER STEWART . . . . . DORRANCE RODERICK

*Phi Delta Theta*  
 BERRY COTTON . . . . . ROBERT BELL

*Acacia*  
 THOMAS CASEY . . . . . MILTON SELBY

SOONER



FIRST ROW: Minton, Burton, Bierer, Johnston.  
SECOND ROW: Roderick, Galloway, Leahy, Stewart, Morris.  
THIRD ROW: Casey, Clinkscales, Sullivan, Bell.  
FOURTH ROW: Hamm, Selby, Cotton, LeFlore, Duncan.

KAPPA ALPHA



(SOUTHERN)

Founded at Washington and Lee University, 1865  
Oklahoma 1905

Members, 16,000

Number of Chapters, 51

FACULTY

W. S. CAMPBELL

PAUL S. CARPENTER

ROSCOE E. HARPER

GRADUATE

VINSON LACKEY

MEMBERS

1921

RODGER DENISON  
ALLEN DUNCAN  
GILBERT FULTON

WAYNE BRONAUGH  
WILLIAM McCURDY  
WALTER FEARS

FRANK OGILVIE  
BLAIR THORPE  
PHILIP KRAMER

1922

THOMAS LEAHY  
CARL JACKSON  
JAMES ARNOLD  
M. H. WOODEN

HARRY HILL  
ALLEN KRAMER  
CAMPBELL LEFLORE  
PAUL SMITH  
ROY SWATEK

REED YOUNG  
ALEXANDER MCKINNON  
BRYAN RUNYAN  
JOHN ROBINSON

1923

CARROLL SIDWELL  
GILBERT BOND

WELBOURNE BRONAUGH  
RAYMOND STOUT  
HARRY MCCONNELL

DEAN HULL  
JAMES MAGUIRE

1924

GEORGE BAKER  
GORDON CARR  
CLIFFORD FULTON  
HAROLD FREEMAN  
BYRON HAYES  
HOUSTON HILL

FRED KING  
DEVERE MCCONNELL  
ALFRED McCLAIN  
RUSSELL McELROY  
WILBUR MCKENZIE

\*EDWARD STROUVELLE  
MARVIN WALKER  
\*MALCOLM SHEAD  
PAUL SHEAD  
\*SAM LOY  
\*JESS McBEE

\*Pledge

# SOONER



FIRST ROW: Leahy, Freeman, Swatek, Sidwell, Wooden, C. Fulton.  
 SECOND ROW: H. F. Hill, Maguire, Denison, Ogilvie, Young, P. Shead, M. Shead.  
 THIRD ROW: Carr, W. Bronaugh, P. Kramer, Baker, W. Bronaugh, Loy.  
 FOURTH ROW: Robinson, Fears, McCurdy, Thorpe, A. Kramer, Jackson, Strouvelle.  
 FIFTH ROW: H. McConnell, Houston Hill, D. McConnell, McElroy, LeFlore, G. Fulton.  
 SIXTH ROW: Stout, Runyan, Smith, Walker, McClain, Arnold, McKenzie.  
 SEVENTH ROW: Hull, King, Hays, Lackey, Bond, Duncan.



KAPPA SIGMA



Founded at University of Virginia, 1869  
Oklahoma 1906

Members, 18,595

Number of Chapters, 85

FACULTY

ALLEN K. MANCHESTER

MEMBERS

1921

ELMER KANATSER  
PAUL X. JOHNSTON  
DWIGHT ROSS  
A. GORDON C. BIERER  
HENRY POTTERF  
HORACE TAYLOR  
JOHN VAN DALL

FLOYD GRAY  
B. R. HUNTER  
J. B. ESKRIDGE  
C. B. NORRIS  
GUARD MARVIN

FLOYD STALEY  
JOE ESKRIDGE  
OSCAR WHITE  
PAUL CAMPBELL  
JOHN BAXTER  
PHIL McNEILL  
HOMER McLAUGHLIN

1922

RUTHERFORD BRETT  
J. K. BERRY  
HOWARD MARSH  
JOHN THOMPSON

JOHN HOGAN  
BARTON MOORE  
JOHN BUNN  
DEAN WIDENER  
ADAM SEITZ

ERMOND McLAUGHLIN  
CHANCEY DOLPH  
PAUL WILLIAMS  
LEO CAILEY

1923

HARRY BAUGHMAN  
GEORGE MILLER  
CHARLES ANDERSON  
WILLIAM BRUNTON  
HOMER CRAWFORD  
C. A. MILNER

RALPH COURTNEY  
ROY SEITZ  
CHARLES HORSLEY  
HUTTON BELLAH  
KARL HOGAN  
JESS HOKE

MAURICE McLAUGHLIN  
\*BRANSON DAVIS  
\*HOWARD RICHARDS  
\*JUDSON URIE  
MOODY TIDWELL  
\*CLYDE ANDREWS

1924

COLBERT MARSHALL  
PAUL LINDSEY  
ROYCE CALKINS

JAMES M. THOMPSON  
MALCOLM ROSSER

SHERWELL WEBER  
\*R. D. REAM  
\*JACK BOYD

\*Pledge

SOONER



FIRST ROW: Marsh, Staley, John Thompson, Boyd, Hoke, Campbell.  
 SECOND ROW: Eskridge, Marshall, Davis, J. M. Thompson, Gray, Johnston.  
 THIRD ROW: McNeill, Van Dall, Lindsey, Brett, Crawford, A. Seitz.  
 FOURTH ROW: Ross, Dolph, Bellah, Miller, Marvin, Brunton, Ream.  
 FIFTH ROW: K. Hogan, Baughman, Bunn, Baxter, Urie, Kanatser.  
 SIXTH ROW: Richards, Morris, Bierer, Calkins, Hunter, J. Hogan.  
 SEVENTH ROW: R. Seitz, Taylor, Cailey, Weber, White, Rosser.

BETA THETA PI



Founded at Miami University, 1839  
Oklahoma 1907

Members, 25,121

Number of Chapters, 81

FACULTY

J. S. BUCHANAN  
L. B. NICE  
S. R. HADSELL

L. C. LICHTY  
J. H. FELGAR  
A. C. SCOTT  
F. G. TAPPAN

L. A. RIELY  
J. C. DAVIS  
JOHN BASS

GRADUATE

MAX. W. MINTON

MEMBERS

1921

JOHN B. BLANCHARD  
QUESNEY D. GIBBS  
ANGUS M. WOODFORD

L. STOY RIELY  
JOHN E. CURRAN  
DAVID E. HILLES

THOBURN TAGGART  
GEORGE D. STEVENS  
BOONE JONES

1922

O. F. MULDROW  
TED COLBERT  
CARL SHOULTS

W. DOW HAMM  
RAYMOND DAVIS  
CLAYTON N. SMITH  
WALTER W. ROGERS

P. M. RATHBUN  
C. JEROME ALEXANDER  
HUNTER WINSETTE

1923

WILLIAM W. POTTER  
DALE H. JOHNSTON  
MERWYN CROSTON

RONALD CULLEN  
ROBERT E. DOWNING  
MORGAN W. EDDLEMAN  
C. EDGAR WHITE

J. MEREDITH HICKEY  
WALTER L. SHIRLEY  
\*WARREN RYDER

1924

JAMES BUCHANAN  
JAMES W. HAYES  
\*CAROL B. McCULLOUGH  
PHIL E. BLACKWELDER

WARREN BAILEY  
ERNEST LYKINS  
HORACE McCracken  
LEALON LAMB

FRED MURCHISON  
JAMES TAGGART  
MARSHALL RINGSDORF  
HERBERT PARRISH

\*Pledge

# SOONER



FIRST ROW: Colbert, Minton, Riely, Eddleman, Bailey, Hilles.  
 SECOND ROW: Smith, Winsette, Johnston, Murchison, Gibbs, Davis.  
 THIRD ROW: Shirley, Downing, Lykins, Hickey, Rathbun, Rogers.  
 FOURTH ROW: Curran, Muldrow, Parrish, Shoults, Hayes, Stevens.  
 FIFTH ROW: Buchanan, Ringsdorf, Woodford, McCullough, Potter, White.  
 SIXTH ROW: Cullen, Alexander, Croston, Blanchard, Ryder, Blackwelder.  
 SEVENTH ROW: Hamm, T. Taggart, Jones, J. Taggart, McCracken, Lamb.



SIGMA NU



Founded at Virginia Military Institute, 1869  
Oklahoma 1909

Members, 15,210

Number of Chapters, 79

FACULTY

JOSEPH F. PAXTON

BEN G. OWEN

MEMBERS

1921

RUSSELL R. BRASTED  
WARNER W. NEWBY  
JOHN F. BURTON  
COLWELL C. CHASTAIN  
RAY GOODRICH

HAROLD McBRIDE  
DAVID MORRIS  
J. W. CURTIS  
FORREST M. DARROUGH  
ERNEST VAHLBERG

WILLIAM COX  
MERL CLIFT  
DAVID STUTSMAN  
DON HUGHES  
\*F. C. RHOTON

1922

LELAND HARTFORD  
GEORGE TOWNSEND

DUDLEY A. WOOD  
LAILE NEAL  
CHARLES E. WAITE

JOHN LYDICK  
THOMAS WOODMANSEE

1923

WILLIAM STAHL  
WALTER McCLELLAN  
ERNEST McCUBBINS

LESTER PALMER  
JOHN CRAIG

ROBERT QUINN  
RALPH McELROY  
G. S. IRWIN

1924

T. E. SON  
W. W. MORSE  
\*GEORGE FRANCIS  
W. F. GILMER  
W. E. PARRY

RAYMOND BOARD  
\*EARL HENDRICKS  
GEORGE FORNEY  
TOM GODFREY  
RICHARD ARGUE

JACK RADFORD  
J. J. ROOP  
\*JOSEPH THOMPSON  
\*S. J. IVERSON  
\*GLENN CHAPPELL

\*Pledge

# SOONER



FIRST ROW: Curtis, Newby, Hendricks, Irwin, Chastain, Quinn.  
 SECOND ROW: Townsend, Gilmer, Francis, Hartford, Board, Stahl.  
 THIRD ROW: Hughes, Thompson, Waite, Craig, Vahlberg, Neal.  
 FOURTH ROW: Roop, Morse, Argue, Goodrich, Chappell, Morris.  
 FIFTH ROW: Parry, Darrough, Wood, Clift, McCubbins, Palmer.  
 SIXTH ROW: McClellan, Radford, Woodmansee, Stutsman, Cox, Forney.  
 SEVENTH ROW: Iverson, Burton, Brasted, Godfrey, McBride.

SIGMA ALPHA EPSILON



Founded at University of Alabama, 1856  
Oklahoma 1909

Members, 22,420

Number of Chapters, 82

FACULTY  
JOHN MOSELEY

GRADUATE

FRANCIS MULKEY

HAROLD HUFBAUER

MEMBERS

1921

ELGAR HOLLEY  
PAUL SUTTON  
JOHN GALLOWAY  
ARLO DAVIS

JOHN CANTRELL  
ROGERS LEAHY  
BAILIE VINSON  
KENNETH MOORE

HENRY WOOTTEN  
MERLE LITTLE  
CHARLES AMES  
AGNEW WALKER

1922

CLAUDE MONNET  
GEORGE ABBOTT  
RAYMOND BOYLE  
MILES TOLBERT

CLAY HUGHES  
WILLIAM WATKINS  
KENNETH KEENAN  
LEO CADE  
LOREN PRYER

WENDELL LONG  
ROBERT GREER  
DAN DELANEY  
\*HAROLD MCKEEN

1923

PAGE HOUSTON  
TRAVIS CASH  
BILL REILLY

EMERSON KELSO  
DOUGLAS EMMONS

FORREST CONKLIN  
VAN EDMONDSON  
\*M. F. GUNDY

1924

EARL WAGNER  
FRANK MOSBY  
FRANK HARBISON  
HENRY HUNT  
ALFRED HOCKER  
WALTER HOOKER

\*LEO BRUNT  
\*WINTON CHILDRESS  
\*FRED ROGERS  
GEORGE SEIBOLD  
FRED HOLMAN  
\*EBEN HART

\*CURTIS DAY  
\*FAY SCRUTCHFIELD  
BYRON VAN CAMP  
ED JOHNSON  
\*HOWARD HOOKER  
\*SAM TAYLOR

\*Pledge

# SOONER



FIRST ROW: Rogers, Boyle, Van Camp, Mulkey, Abbott, Holley.  
 SECOND ROW: H. H. Hooker, Emmons, Reilly, Edmondson, Gunby, Mosby, Childress.  
 THIRD ROW: Vinson, McKeen, Wagner, Houston, Tolbert, Day.  
 FOURTH ROW: Cantrell, Keenan, Cade, Seibold, Ames, Harbison.  
 FIFTH ROW: Moore, Kelso, Hunt, Holman, Hocker, Cash.  
 SIXTH ROW: Little, Hughes, Long, Scrutchfield, W. Hocker, Leahy, Greer.  
 SEVENTH ROW: Pryer, E. Johnson, Delaney, Galloway, Wooten, Monnet.



SIGMA CHI



Founded at Miami University, 1855  
Oklahoma 1912

Members, 16,878

Number of Chapters, 71

FACULTY

V. E. MONNETT

THEO. H. BREWER

MEMBERS

1921

J. W. CLINKSCALES  
J. R. FRAZIER

L. C. LEFLORE  
R. B. LOOFBOURROW  
A. D. MCCURLEY

D. B. MORRISON  
C. L. ARMSTRONG

1922

R. H. CONKLING  
W. H. INGRAM  
A. C. SHULER

N. A. SULLIVAN  
W. C. TALBOTT  
R. N. TAYLOR

J. CONWAY  
G. T. GOUIN  
H. C. MORRISON

1923

W. H. CONKLING  
D. J. DONAHOE  
C. N. FRANKLIN

B. E. JOHNSON  
A. D. LEWIS  
J. R. MCGRAW  
RALPH ALLEN

C. E. MERRITT  
C. P. COLLINS  
C. E. STEVENS

1924

E. M. CATRON  
H. C. CONWAY  
\*E. G. FERGUSON

M. O. MULVEY  
P. S. NAGLE

\*T. S. COX  
\*R. H. MCCURTAIN  
\*PAUL GROSSHART

\*Pledge

# SOONER



FIRST ROW: Talbott, H. Conkling, Franklin, Clinkseales, McGraw.  
 SECOND ROW: Donahoe, Grosshart, Catron, J. F. Conway, Stevens.  
 THIRD ROW: McCurtain, Sullivan, Johnson, R. Conkling, Collins.  
 FOURTH ROW: Ingram, Armstrong, Merritt, Taylor, Ferguson.  
 FIFTH ROW: Gouin, Shuler, Lewis, Mulvey, H. Morrison.  
 SIXTH ROW: Loofbourrow, Allen, H. Conway, Cox, Nagle.

PHI GAMMA DELTA



Founded at Washington and Lee, 1848  
Oklahoma 1917

Members, 18,270

Number of Chapters, 62

FACULTY

JOSH LEE

HOMER L. DODGE

SANFORD M. SALYER

MEMBERS

1921

BEN COOLEY  
RUSSELL DOZIER

F. S. CLECKLER  
ROY JONES  
VAN W. STEWART

A. L. JONES  
LEONARD SCHAEFER

1922

RALPH BEEGLE  
ARTHUR GILBERT  
FRED GRIFFITH  
CLARENCE McRAE

R. L. PHILLIPS  
CUBBAGE WHEELER  
W. A. FLEMING

CAMERON WOODSON  
DORRANCE RODERICK  
JAMES KNOX  
J. V. COLLIER

1923

R. R. WINNINGHAM  
EDWARD BOWLES  
CHARLES CUNNINGHAM  
JOHN EGAN

LESTER FOUTS  
ARMOR GUY  
CECIL HUTCHINS

MARCELLUS PRIEBE  
LOYD BEACH  
EDWIN KERRIGAN  
PAUL HEFFNER

1924

LANE POE  
\*ROBLEY STANDARD  
JACKSON SLOAN  
GEORGE LeVAN  
RALPH WALLACE  
MIKE MONRONEY  
HARVEL WHITE

WILLIAM THOMPSON  
JOHN DOBRY  
JACK GILCHRIST  
WILL SNODDY  
CLYDE CANTRELL  
ROY MAHAFFEY

\*GEORGE KOCH  
\*JACK DURKEE  
HAL CROUCH  
\*GLENN COLE  
CLARENCE WARREN  
BERNARD HUGHES  
\*J. E. MILLS

\*Pledge

# SOONER



FIRST ROW: Hutchins, Snoddy, Mahaffey, McRae, Standard, LeVan, Poe.  
 SECOND ROW: Heffner, Cunningham, Hughes, A. L. Jones, Wallace, Sloan, Beegle.  
 THIRD ROW: Beach, Egan, R. D. Jones, Winningham, Warren, Thompson, Dozier.  
 FOURTH ROW: Mills, Koch, Phillips, Ward, Stewart, Collier.  
 FIFTH ROW: Roderick, Bowles, Knox, Schaefer, Gilchrist, Cole, Dobry.  
 SIXTH ROW: Crouch, White, Cantrell, Coolev, Gilbert, Monroney, Kerrigan.  
 SEVENTH ROW: Guy, Durkee, Woodson, Wheeler, Cleckler, Griffith, Priebe.



PHI DELTA THETA



Founded at Miami University, 1848  
Oklahoma 1918

Members, 25,175

Number of Chapters, 85

FACULTY

LOUIS A. TURLEY

T. F. PIERCE

GRADUATE

NATHAN A. SCARRITT

MEMBERS

1921

PAUL MOTE  
DEWEY NEAL  
LAWRENCE HASKELL

WARREN FELTON  
ENOCH FERRELL

ROBERT SIMONS  
ROBERT BELL  
JOE DICKERSON

1922

NOLAN BROWNING  
STANLEY CALLAHAN  
BERRY COTTON  
RAYMOND FOSTER  
HERSCHEL GRAHAM

LAWRENCE HAGY  
FLOYD HAYNES  
TOM HOLLAND  
ROY NORTON

ROY SMOOT  
MYRON TYLER  
GILBERT WHISENANT  
PHIL WHITE  
PAUL HALLUM

1923

GWYNNE FELTON  
JOHN ADAMS  
CLARENCE BOWER  
JOE J. JONES

MAURICE KOBBS  
HOWARD NORTON  
HAROLD LIGHT  
PARKER PROUTY

KENNETH RANDALL  
JOHN SHIELDS  
KIRBY WARREN  
\*CLARENCE MORRISON

1924

LATIMER BAKER  
\*EMMET BOYLE  
WALTER SHUTTEE  
PAUL CROWL  
FREEMAN BURFORD

GORDON DEETS  
\*BERT LUDLOW  
STANTON THATCHER  
\*BURTON HAMILTON

IVAN LEHRER  
RUPERT SIMS  
JOHN HARRINGTON  
\*ROWAN TALIAFERRO  
\*JACK FOSTER

\*Pledge

# SOONER



FIRST ROW: Whisenant, Tyler, Scarritt, Haynes, Harrington, Graham.  
 SECOND ROW: W. Felton, Hallum, Simons, J. Foster, Shuttee, Hamilton, Lehrer.  
 THIRD ROW: Jones, Dickerson, Baker, Kobs, Randall, Burford.  
 FOURTH ROW: S. H. Norton, Browning, Bell, Neal, Warren, R. D. Norton, Shields.  
 FIFTH ROW: Hagy, Ferrell, White, Mote, Haskell, Smoot.  
 SIXTH ROW: Clark, Deets, Crowl, Boyle, Callahan, Thatcher, Light.  
 SEVENTH ROW: G. Felton, Holland, Prouty, Sims, Cotton, R. O. Foster.

ACACIA



Founded at University of Michigan, 1904  
Oklahoma 1920

Members, 5,000

Number of Chapters, 26

FACULTY

EDWIN DeBARR  
CECIL LANGFORD

D. B. R. JOHNSON

H. E. CUNNINGHAM  
GILBERT H. SMITH

GRADUATE

OLIN G. BELL

LLOYD E. SWEARINGEN

RAY F. SCHOOLFIELD

MEMBERS

1921

CRANFILL THOMAS  
LUDWIG SCHMIDT  
LESLIE SALTER  
WALDO PORTS  
FINIS POPE  
ERL DEACON  
THOMAS CASEY

EARL CARY  
HENLY BUNDY  
EARL MCGINNIS  
L. H. STONE  
FRANK RENTFROW  
CARL ALEXANDER

PERRY HETTEL  
WILLIAM LUNSFORD  
JOHN C. PERRY  
BARCLAY DOZIER  
FINIS SELBY  
LUKE WILCOX  
RECTOR DUNCAN

1922

EUGENE WEIRICH  
JESSE SWAZE  
HERBERT KELLER  
\*RALPH H. RECORDS

\*ELISHA PASCHAL  
MILTON SELBY  
\*W. CAROL HENDERSON  
DEWEY WHITENTON

JESSE LONG  
DEWEY LUSTER  
RAYMOND EVEREST  
DONALD DANVERS

1923

CHARLES F. CAMERON

G. S. SANDERS

\*HAROLD TURNHAM

1924

FRANKLIN FREY  
BYRON GRIFFITH

\*LOYD CATES  
ALBERT PLAGMANN

CHARLES GREEN  
\*DONALD L. PLAGMANN

\*Pledge

# SOONER



FIRST ROW: Deacon, Everest, Henderson, Turnham, Griffith, D. L. Plagman.  
 SECOND ROW: Ports, Whitenton, Long, Bell, Pope, Rentfrow.  
 THIRD ROW: Stone, Records, Wilcox, Luster, Schmidt, Swaze.  
 FOURTH ROW: Casey, Duncan, Lunsford, F. B. Selby, Bundy, A. D. Plagman.  
 FIFTH ROW: Cary, Thomas, Cameron, Keller, McGinnis, Hettel.  
 SIXTH ROW: Frey, Dozier, Weirich, Cates, M. B. Selby, Danvers.  
 SEVENTH ROW: Schoolfield, Perry, Paschal, Salter, Green.



SIGMA ALPHA MU



Founded at College of City of New York, 1909  
Oklahoma 1920

Members, 4,850

Number of Chapters, 30

GRADUATE

MORRIS BALK

MEMBERS

1921

JOSEPH LEWIS

JUDAH LEE

1922

ROBERT MILTON COHEN  
SAMUEL MAY

ISIDOR TRAVIS MILSTEIN  
MILTON FUTORANSKY

1923

LESTER GREENBERG

\*S. S. KAHN

1924

GEORGE M. SHERMAN  
ROBERT O. STEKOLL  
BEBNARD ROTHBAUM

SAMUEL GOLDBERG  
MAURICE ROBINSON  
DAVID MILSTEIN

HAROLD KELLER

\*Pledge

SOONER

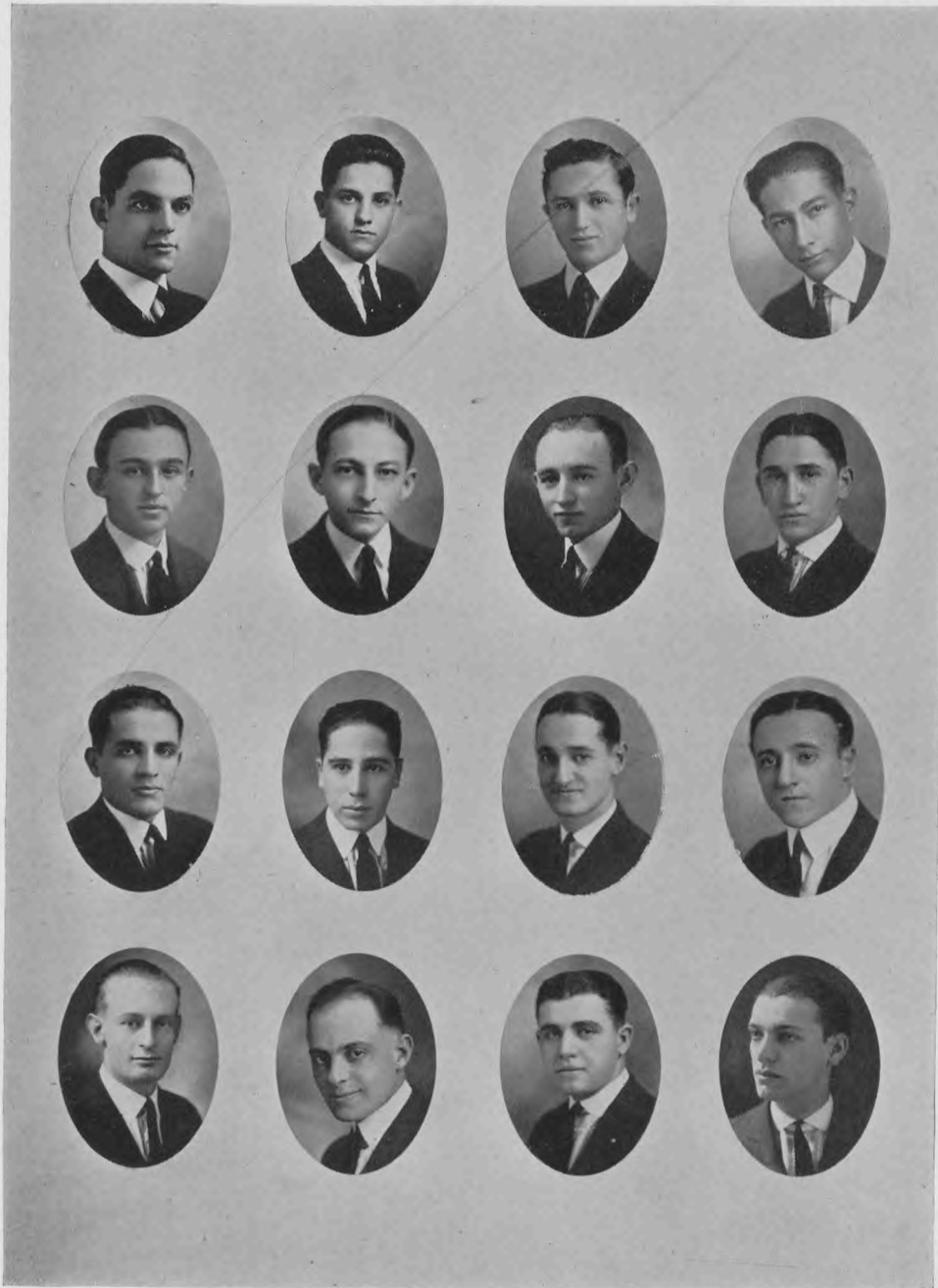

FIRST ROW: Lewis, Goldberg, Balk, Milstein.  
SECOND ROW: Keller, I. Milstein, Futoransky, May.  
THIRD ROW: Rothbaum, Robinson, Greenberg, Sherman.  
FOURTH ROW: Cohen, Kahn, Stekoll, Lee.

PI KAPPA ALPHA



Founded at University of Virginia, 1868  
Oklahoma 1920

Members, 11,000

Number of Chapters, 51

MEMBERS

1921

V. F. WASIELEWSKI  
JAMES STRICKLAND  
MELVIN MEANS

O. H. HANSON  
T. M. BEAIRD  
CECIL O. BUTLER

CHESTER WARREN  
GEORGE L. BORECKY  
JOSEPH H. BENTON

1922

GLENN PATCHETT

ROY SMITH  
EARL STILLEY

CHESTER S. HUMPHREY

1923

GEORGE JOHNSON  
JOHN C. PICKARD  
DENNIS M. JONES  
W. K. JAMESON  
WALTER HARPER

DEAN DUNCAN  
MYRON GROSECLOSE  
SUBERT TURBYFILL  
JAMES HAMILL  
\*C. P. PRICE

C. A. PETERSON  
\*JOHN WILKINSON  
W. B. THOMPSON  
ROSS RUTHERFORD  
\*C. GUY BROWN

1924

\*NEWTON ALVIS  
JOHN DUNCAN  
\*LEONARD HADLEY

\*ROGER KOLTER  
\*H. L. SWINDLER

R. LYNN RIGGS  
\*JAMES AUSTIN  
\*WILLIAM HALBERT

\*Pledge

SOONER



FIRST ROW: Kolter, Jameson, Johnston, Borecky, Thompson, Smith.  
 SECOND ROW: Stillely, Pickard, Swindler, Rutherford, Beard, Warren.  
 THIRD ROW: Austin, Patchett, Means, Halbert, Hanson, Alvis.  
 FOURTH ROW: J. Duncan, Harper, Humphreys, Wilkinson, D. Duncan, Hadley.  
 FIFTH ROW: Wasielewski, Jones, Brown, Price, Strickland, Hamill.  
 SIXTH ROW: Butler, Riggs, Peterson, Turbyfill, Groseclose, Benton.



PHI KAPPA PSI



Founded at Washington and Jefferson College, 1852  
Oklahoma 1920

Members, 17,247

Number of Chapters, 47

MEMBERS

1921

STANLEY CATLETT  
EUGENE CATLETT  
ROBERT W. HENRY

WILLIAM EASTLAND  
EUGENE JORDAN

WILLIAM CLINE  
ABNER JORDAN  
WILLIAM CRUCE

1922

K. R. RONE  
ROBERT E. LEE

LOUIS CORBETT  
JOHN EDMISSON  
LOUIS ABERNATHY

JOHN SHELTON  
EARL PRUET

1923

GEORGE B. GRAHAM  
PAUL WALTERS

GEORGE SHELTON  
HARRY MILLS

GRANT SPANGLER  
\*W. D. RENFRO

1924

HOMER KEEGAN  
GLENN PENDERGRAFT  
JAMES LEDBETTER

CLAUDE FERGUSON  
CHARLES DAVIS  
BERT PAINE

WILLIAM CHESHER  
HUGH PUTMAN  
EARL CHESHER

\*Pledge

SOONER



FIRST ROW: Abernathy, Cruce, Henry, Mills, Putman.  
 SECOND ROW: E. Jordan, J. Shelton, Davis, A. Jordan, Cline.  
 THIRD ROW: Pruet, Payne, Ferguson, E. Chesher, Pendergraft.  
 FOURTH ROW: G. Shelton, Rone, S. Catlett, Keegan, W. Chesher.  
 FIFTH ROW: E. Catlett, Corbett, Eastland, Walters, Renfro.  
 SIXTH ROW: Graham, Lee, Spangler, Ledbetter, Edmisson.

PHI MU ALPHA



Honorary Musical Fraternity  
 Founded at New England Conservatory of Music, 1896  
 Oklahoma 1912

Changed to National Social Fraternity 1921

Members, 1680

Number of Chapters, 18

FACULTY

FREDRIK HOLMBERG  
 FRANZ KUSCHAN  
 LOUIS S. SALTER  
 JOSEPH BENTON

C. F. GIARD  
 WILLIAM SCHMIDT  
 PATRICIO GIMENO

PAUL CARPENTER  
 OSCAR LEHRER  
 WILLARD DARROW  
 JOSHUA LEE

MEMBERS

1921

CLIFFORD MAPLE

WILLIAM THOMAS

1922

CARL FINCH

WILLIAM RITZHaupt

ARVIL WRIGHT

1923

DONALD BRANHAM  
 JOHN FOOSE  
 \*PAUL LEONHARD

HOLLIS DANVERS  
 JAMES FRESHOUR  
 \*HAROLD LUNDSTROM  
 LESTER MARIS

ARTHUR FENN  
 EDWARD HELD  
 RUSSELL WEBBER

1924

\*WILLIAM BARKLEY  
 GORDON HARSTON  
 GRANVIL TIERNEY

JOHN COLE  
 EDMOND HENRY  
 RUSSELL WEEKS  
 CLARE WILLIAMS

PAUL FULLER  
 \*JOE MASON  
 SAMUEL WEIDEMAN

HONORARY

STANLEY BRYANT  
 DONALD BRAUGH  
 DORRANCE RODERICK  
 HERSCHEL GRAHAM  
 WILLIAM MOORE

PERRY HETTLE  
 DONALD DANVERS  
 EDWARD BOWLES  
 IVAN LEHRER  
 FAY SCRUTCHFIELD

WALDO PORTS  
 DANIEL DELANEY  
 FRANK GILLAM  
 CHARLES MILNER  
 CLYDE ANDREWS

\*Pledge

# SOONER

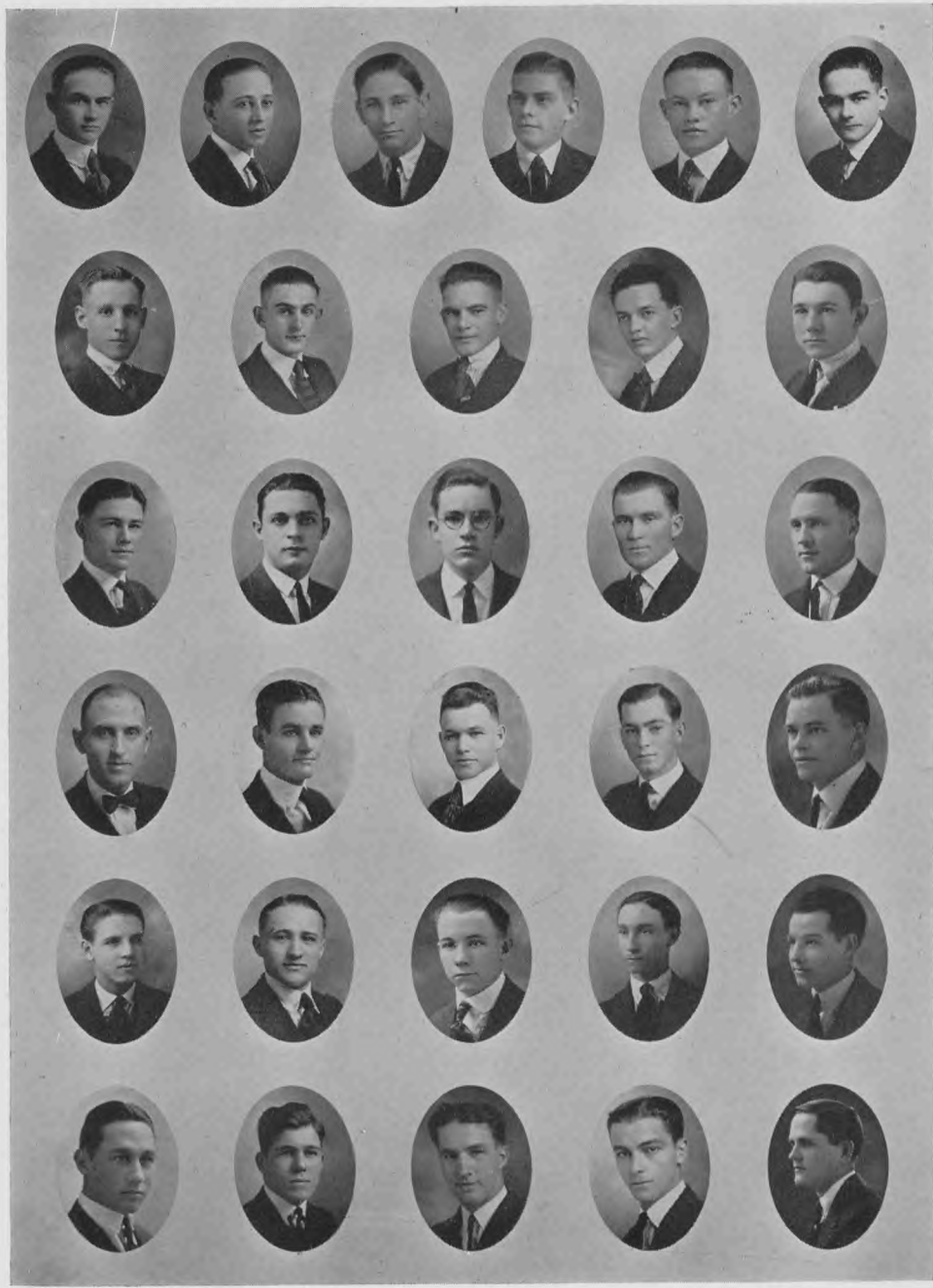

FIRST ROW: Held, Leonhard, Scrutchfield, Moore, Lundstrom, Foose.  
SECOND ROW: Ports, Finch, Freshour, Fenn, Lehrer.  
THIRD ROW: Delaney, Branham, H. Danvers, Braugh, Graham.  
FOURTH ROW: Bryant, Bowles, Maple, Gillam, D. Danvers.  
FIFTH ROW: Williams, Ritzhaupt, Thomas, Webber, Hettle.  
SIXTH ROW: Roderick, Tierney, Fuller, Henry, Benton.



PHI DELTA CHI



Professional Chemistry and Pharmacy  
 Founded at University of Michigan, 1886  
 Oklahoma 1913

Changed to National Social Fraternity 1921

Members, 4285

Number of Chapters, 25

FACULTY

GUY Y. WILLIAMS  
 OTTO WALTERS

FRED R. HOOD  
 LEE V. HULL

LOYD E. SWEARINGEN  
 GLENN C. VAN HORN

MEMBERS

1921

BOYD F. KOEPKE  
 GUS F. STAHLHUT  
 PAUL B. MOODY  
 OSCAR S. BURROW  
 EARL CARY

JAMES S. DOWNING  
 ROBERT N. ROSS  
 FLOYD GRAY  
 HOWARD D. BECKLEY  
 SAMUEL ARNOLD  
 HERBERT GUTHRIE

LUDWIG SCHMIDT  
 RAY H. CRISMAN  
 RICHARD MORTON  
 JACKSON L. PLEDGER  
 HAROLD O. FROGGE

1922

TRESTER S. HARRIS  
 WILLIAM C. HENDERSON  
 \*PAUL PEARSON  
 \*SYLVESTER FRETWELL

\*JOHN ROSSITER  
 BURL HENDRIX  
 JOHN WATSON

\*JOHNSON B. CLARK  
 \*VERNE LYONS  
 ONIS HAZEL  
 EVERETT P. THOMAS

1923

FORREST C. RHOTEN  
 EARL HAZEL

LOYD HARRIS  
 ROBERT D. QUINN  
 BOYD KOOKEN

\*SHERMAN WILSON  
 \*G. T. DONCEEL

\*Pledge

SOONER



FIRST ROW: Pearson, Arnold, L. Harris, Crisman, Moody.  
 SECOND ROW: Cary, Hood, Schmidt, Stahlhut, E. Hazel.  
 THIRD ROW: Ross, Burrow, Koepke, Beckley, Rhoten.  
 FOURTH ROW: Swearingen, Henderson, Hendrix, Morton, Downing.  
 FIFTH ROW: Frogge, Fretwell, T. Harris, Pledger, Lyons.  
 SIXTH ROW: Watson, Gray, Van Horn, O. Hazel, Quinn.

ALPHA TAU OMEGA



Founded at Virginia Military Institute, 1865  
Oklahoma 1921

Members, 16,500

Number of Chapters, 75

MEMBERS

1921

STANLEY BRYANT  
LEE GOFF

DAVID MCKOWN  
VIRGIL PRESSON

CLARENCE SALE  
H. N. DOUGHTY

1922

DONALD BRAUGH

VIRGIL WILLIS

1923

HOWARD ALLEN  
FRANCIS CHILSON  
ROLFE ENGLEMAN  
DARWIN KIRK

WILLIAM PALMER  
J. L. ROBERTSON  
VERLIN THOMPSON  
LOWELL TURNER

FRANK WATSON  
FRANK GILLAM  
WILLIAM MOORE  
HARRINGTON WIMBERLY

1924

JAMES GRANT  
CLAUDE FORRESTER  
PAUL HANSEN

GEORGE MCKOWN  
WALTER MORGAN

GEORGE TURNER  
\*NASH REDWINE  
\*JEFF PRATER

\*Pledge

SOONER



FIRST ROW: Thompson, Kirk, Hansen, Engleman, Prater.  
 SECOND ROW: Chilson, Goff, Redwine, Grant.  
 THIRD ROW: Palmer, Presson, Forrester, Watson, Sale.  
 FOURTH ROW: L. S. Turner, D. McKown, Doughty, Robertson, Willis.  
 FIFTH ROW: G. McKown, Gillam, Braugh, G. Turner.  
 SIXTH ROW: Bryant, Moore, Wimberly, Morgan, Allen.



DELTA SIGMA DELTA



Petitioning Delta Tau Delta  
Oklahoma 1919

MEMBERS

1921

JOSEPH BRANDT  
KERR McQUOWN

HERMAN LAUTARET  
OLSON ANDERSON

LOY HORN  
BEN PARKS

1922

TULLY NETTLETON  
SHERWOOD LAHMAN  
FRANK DEMING

EUGENE CHASTAIN  
FRANK OVERMAN  
BRYAN GRIFFIN

CHARLES DUFFY  
LAWRENCE JONES  
OTIS RIDINGS

1923

OWEN WINSOR

JEROME SULLIVAN  
HAROLD THOMASON

\*GLEN GRIMES

1924

\*LOWELL VEALE

ROBERT BATES

\*Pledge

# SOONER



FIRST ROW: Sullivan, Ridings, Anderson, McQuown, Lauteret.  
SECOND ROW: Veale, Parks, Lahman, Brandt.  
THIRD ROW: Griffin, Winsor, Deming, Melott.  
FOURTH ROW: Chastain, Overman, Bates, Nettleton.  
FIFTH ROW: Thomason, Duffy, Jones, Horn, Grimes.



A Comb For Some Powder



One Must Have One's Tea



Lounge-Lizard Leader

# TEA - HOUND FROLIC



Charge of the 400'



Whooah is that Ball?



Watch me Catch the Snow Ball



OH REALLY NOW HOVER? THE BALL



DO NOT FORGET NOW WE ARE GOING SOUTH



Varsity Shop Formation



Fashion-Plate Officials



Home-Drew

SOONER



# SORORITIES





WOMEN'S PAN-HELLENIC COUNCIL

ELISABETH BEDFORD . . . . . President  
 JESSICA OWENS . . . . . Secretary  
 FRANCES BURCKHALTER . . . . . Treasurer

MEMBERS

*Kappa Alpha Theta*

ANN KNIGHT . . . . . FLORENCE MONNET

*Delta Delta Delta*

ELISABETH BEDFORD . . . . . GLADYS HAGUE

*Pi Beta Phi*

JESSICA OWENS . . . . . CATHERINE PATTERSON

*Kappa Kappa Gamma*

WILNA HOLLAND . . . . . FRANCES BURCKHALTER

*Alpha Chi Omega*

HELEN ALLEN . . . . . BLANCHE MEYERS

*Alpha Phi*

CHRISTINE WILLIAMS . . . . . CATHERINE HAYES

*Delta Gamma*

MARY JO FOWLER . . . . . DOROTHY WHITEFORD

*Gamma Phi Beta*

NORMA JO DOUGHERTY . . . . . GUSSIE LEE SULLIVAN

*Alpha Gamma Delta*

LEONA ROBINSON . . . . . MARYE DOBRY

*Chi Omega*

KATHRYN KULL . . . . . ELAINE HARGIS

SOONER



FIRST ROW: Hargis, Burekhalter, Robinson, Knight.  
SECOND ROW: Williams, Dobry, Owens, Patterson.  
THIRD ROW: Meyers, Hayes, Kull, Fowler.  
FOURTH ROW: Bedford, Dougherty, Monnet, Allen.  
FIFTH ROW: Whiteford, Hague, Holland, Sullivan.

KAPPA ALPHA THETA



Founded at DePauw Univeristy, 1870  
Oklahoma 1909

Members, 9350

Number of Chapters, 45.

FACULTY

MOLLIE PETERSON

ELLA MANSFIELD

GENEVA BALLINGER

MEMBERS

1921

MARY MATTISON  
FROMA JOHNSON

ANN KNIGHT  
DOROTHY PROUTY  
HELEN TRENT

LOIS HORNE  
RUTH MOORE

1922

FLORENCE MONNET  
KATHERINE FRYE

HELEN STEWART  
LOUISE ORTON  
LUCILLE TAYLOR

WILMA LAMAR  
ARLINE JOHNSON

1923

MARGUERITE MATTISON  
LILLIAN ORTON  
MARY WRIGHT  
BERNICE MEE

JEANETTE BARNES  
HAZEL WRIGHT  
HELEN CARR  
FRANCES BULKLEY

DOROTHY FULTZ  
OLGA BURNETT  
MARJORIE CALHOUN  
IRENE MARCH

1924

FRANCES LETSON  
\*PAULINE GARNER  
LOIS PRESSLY  
ADELAIDE PAXTON

DOROTHY KIRK  
JUDITH VIRGIN  
\*RUBY INGRAM  
MARIAN ROBISON  
\*LOUISE HARDIN

\*MARGARET MOORE  
JOSEPHINE MEIBERGEN  
ISABELLE DEBARR  
\*LOUISE FINCH

\*Pledge

# SOONER



FIRST ROW: Finch, F. Johnson, Prouty, Frye, Kirk, Calhoun.  
 SECOND ROW: R. Moore, Carr, Trent, Burnett, Ingram.  
 THIRD ROW: Hardin, M. Wright, Meibergen, Stewart, Mary Mattison, Barnes.  
 FOURTH ROW: DeBarr, Paxton, A. Johnson, Louise Orton, Lamar, Lillian Orton.  
 FIFTH ROW: Mansfield, March, Mee, Monnet, Taylor, Garner.  
 SIXTH ROW: Virgin, Knight, Pressly, Bulkley, Robison.  
 SEVENTH ROW: Letson, Marguerite Mattison, H. Wright, M. Moore, Fultz, Horne.



DELTA DELTA DELTA



Founded at Boston University 1888  
Oklahoma 1909

Members, 8200

Number of Chapters, 61

MEMBERS

1921

ELISABETH BEDFORD  
DOCIA HANSEN

LOUISE COOK

MAYME JENKINS  
LOIS BLANTON

1922

JUANITA WEIST  
LAVELLE TRADER

ROSE WILKONSON  
VELMA WRAY

PEARL WHITE  
LOIS SMITH

1923

GLADYS HAGUE  
LOUISE RATHMAN

FREDERICA DEWEY

ISABELLA GRANT  
LILLIAN HAMILTON

1924

MAE CLAIRE SIMPSON  
MILDRED HOLLAND  
CHRISTINE LANDES  
\*DOROTHEA FRANKLIN  
ESTHER EAKIN  
ROSE RUSSELL  
LOUISE WILKONSON

LOUISE BLANTON  
MARY PORTER  
MARION TOLLEY  
CARO CLARK  
MARGARET KELLEY  
\*EDNA STUARD  
ANNA MABEL WEIR

MARY ELLA DAVIS  
MARY ELIZABETH SIMPSON  
\*LUCILE PARKINSON  
MAYBELLE DITZLER  
ELIZABETH PALMOUR  
DORIS VANCE  
ANNABELLE WILLIAMS

\*Pledge

# SOONER



FIRST ROW: Bedford, Palmour, Carroll, White, Kelley, Vance.  
 SECOND ROW: Dewey, Hamilton, Rathman, Simpson, Lois Blanton.  
 THIRD ROW: Wray, L. Wilkonson, Porter, R. Wilkonson, Davis, Weir.  
 FOURTH ROW: Williams, Smith, Cooke, Russell, Louise Blanton, Trader.  
 FIFTH ROW: Tolley, Grant, Holland, Stuard, Jenkins, Landis.  
 SIXTH ROW: Hague, Franklin, Hansen, Ditzler, Eakin, Clark.

PI. BETA PHI



Founded at Monmouth College 1867  
Oklahoma 1910

Members, 11,100

Number of Chapters, 60

FACULTY

VIVIAN BRENGLE

MEMBERS

1921

RUTH ASHER  
LUCILE COWLES  
LUCY KIRTLEY

HELEN ROSS  
IRENE AMBRISTER  
ANNA CRONAN  
CORAL LEAHY

HARRIET COCKE  
FRANCES LEWIS  
MARGUERITE PENDLETON

1922

MARY LOU PATTESON  
CLYDE THOMPSON  
JESSIE HAMILTON  
ELOISE SANDLIN

MARCELLE DARLING  
NELL BURNS  
KATHERINE GIBSON  
\*INA BOONE

JESSICA OWENS  
CATHERINE PATTERSON  
ANNIE CARROLL SIMPSON  
RUTH JOHNSON

1923

ALTA MEACHAM  
ELINOR BARRON  
WINIFRED WEST  
SUE THOMPSON  
MARJORIE WALCOTT

EDNA ACKLEY  
KATHRYN ITTNER  
KATHRYN NASH  
GENEVIEVE DOUGLASS  
HELEN BERRY  
MARJORIE TRUSKETT

HELENE PATCHELL  
LUCILLE ARMSTRONG  
THELMA TODD  
AYLEEN MORRIS  
XYLA PENDLETON

1924

DOROTHY DEFRESE  
\*LUCILLE GRIFFITH  
\*MATTIE MULDROW  
\*MARY CROMWELL  
\*LORRAINE HOUSEL  
BIRDEAN VAN CAMP  
\*RUTH SOUTHWICK

LESTA BERRY  
\*TREVA SODERSTROM  
MABEL FOSTER  
\*SYBIL CLOVER  
\*DOROTHY SYNNOTT  
JUANITA WRIGHT

VERA GRIFFIN  
\*MABEL LEAHY  
MARY C. MAGUIRE  
\*MARGARET ROACH  
\*MARIAN BILLINGSLEY  
ISABELLE DUFFY  
\*HELENA COLLINS

\*Pledge

SOONER



FIRST ROW: Ittner, Billingsley, Owens, C. Leahy, Ackley, West.  
 SECOND ROW: Meldrow, Maguire, Armstrong, Anbrister, Sandlin, Patchell, Darling.  
 THIRD ROW: S. Thompson, Cronan, Meacham, Barron, Johnson, Foster.  
 FOURTH ROW: Burns, Wright, Cocke, Nash, Patterson, X. Pendleton, Hamilton.  
 FIFTH ROW: Clover, Patteson, V. Griffin, Walcott, Asher, Cromwell.  
 SIXTH ROW: Truskett, DeFreese, Todd, Gibson, C. Thompson, Duffy, H. Berry.  
 SEVENTH ROW: Simpson, M. Leahy, Boone, Cowles, Van Camp, Roach.  
 EIGHTH ROW: Kirtley, L. Griffith, Soderstrom, L. Berry, M. Pendleton, Douglass, Ross.



KAPPA KAPPA GAMMA



Founded at Monmouth College 1870  
Oklahoma 1914

Members, 10,174

Number of Chapters, 44

FACULTY

STELLA OSTENBERG

MEMBERS

1921

MARCELLE LIVELY  
CORA DYER  
CAROLINE COPELAND

HAISE SMITH  
EVA MALOY  
MARIE MULVEY  
GRACE FORD

MADALINE COLBERT  
ANNETTE JACOBSON  
DOROTHY ARNOLD

1922

VIVIAN STEWART  
ADELINE JOHNSON  
CORDELIA STANDLEY

WILNA HOLLAND  
FRANK SMITH  
CAROL DAUBE

GEORGIA WEST  
JOSEPHINE MITCHELL  
FRANCES BURCKHALTER

1923

FRANCES TREDWAY  
MARIE CHAMPLIN

MARGARET CRADDOCK  
ZAIDA MCKENZIE

DORIS BEAVERS  
KATHERINE CREW

1924

ROSALIND HOLLOW  
SUE HAILEY  
\*MAURINE WILSON  
LAVADIS LYKINS

\*STELLA JACOBSON  
ELIZABETH HEAD  
KATHERINE PEAK  
ETHLAND MOORE

RUBY THOMPSON  
ELIZABETH FEARS  
\*LOUISA CASWELL  
\*ZOE MARLOW

\*Pledge

# SOONER



FIRST ROW: F. Smith, Wilson, Lykins, A. Jacobson, Johnson, Dyer.  
 SECOND ROW: Mitchell, Colbert, Marlow, Holland, S. Jacobson.  
 THIRD ROW: Fears, Stewart, Caswell, Head, Daube, H. Smith.  
 FOURTH ROW: West, Ford, Beavers, Copeland, Maloy, Standley.  
 FIFTH ROW: Hailey, McKenzie, Hollow, Tredway, Lively.  
 SIXTH ROW: Craddock, Mulvey, Thompson, Peak, Arnold, Burckhalter.

ALPHA CHI OMEGA



Founded at DePauw University 1885  
Oklahoma 1916

Members, 4270

Number of Chapters, 27

FACULTY

GRACE BROWN

MEMBERS

1921

VIVIAN HEMPHILL

CARMEN HAMPTON  
KATHRYN LANGSTON

MARGARET MOSELEY

1922

ELLEN BOWLES  
GERTRUDE MISENER

RUBY GIST

RUTH WILLIAMS  
LUCILE WESTFALL

1923

CATHERINE BENEDICT  
MARY NEAL  
\*BURGENIA KELLEY  
BLANCHE MEYERS  
MAUDE WILKINSON

VALA SOLF  
MARGARET BRADBURY  
MILDRED SAPP  
HELEN ALLEN  
VERA MCCORD

BESS MCCLELLAN  
ELEANOR DAY  
WINFIELD SCOTT  
MARY ROBERTSON  
ELIZABETH HALBERT

1924

VONNETTE MEYERS  
VIRGINIA TIGHE  
DAYLE HENSLEY  
KATHERINE JOSS  
RUTH GARNER

FLORENCE MOORE  
GRACE SNOW  
\*WILDA GRIFFITH  
MADGE BEARD  
\*NILA STEVENS  
\*ROBERTA KEITH

FRANCES RATLIFF  
ELIZABETH MOFFETT  
\*VIOLA ABBOTT  
LAVERNA STEALEY  
BENNIE MAE CHITWOOD

\*Pledge

# SOONER



FIRST ROW: Westfall, Hemphill, Stealey, Gist, Misener, Beard.  
 SECOND ROW: Stephens, Langston, Snow, Tighe, Allen, Abbott.  
 THIRD ROW: Neal, Ratliff, Keith, Williams, Wilkinson, Moseley, Garner.  
 FOURTH ROW: Day, Benedict, McClellan, Moffett, Griffith, Robertson.  
 FIFTH ROW: B. Meyers, Halbert, Sapp, Solf, Bowles, Bradbury.  
 SIXTH ROW: Moore, Joss, Hensley, Chitwood, V. Meyers, McCord.



ALPHA PHI



Founded at Syracuse University 1872  
Oklahoma 1917

Members, 3519

Number of Chapters, 22

MEMBERS

1921

CECIL MOORE  
CARO BETH STEWART

KATE BROADNAX

CHRISTINE WILLIAMS  
VIVIAN BETHELL

1922

ELIZABETH CAMERON  
LILLIAN FAUST

MOZELLE LANGLEY  
CARRIE BRUCE

BERNICE ENGLISH  
ANNAZELL MONROE

1923

VERA JACOBS  
KITTY SHANKLIN  
MARY HART

CATHERINE HAYES  
MARY HECKLER

DOROTHY LIVINGSTON  
MARGARET JOHNSTON  
FAYE BRANSON

1924

JANICE KIMBALL  
LOTTIE SCRUGGS

\*RUTH GALLMAN  
\*CORRINNE WALL

JANE GOODWIN  
\*THELMA THOMPSON

\*Pledge

SOONER



FIRST ROW: Langley, Hayes, Branson, Scruggs, Gallman.  
 SECOND ROW: Williams, Heckler, Faust, Shanklin, Kimball.  
 THIRD ROW: English, Livingston, Bruce, Jacobs, Goodwin.  
 FOURTH ROW: Cameron, Bethell, Stewart, Hart, Thompson.  
 FIFTH ROW: Wall, Broadnax, Johnston, Monroe, Moore.

DELTA GAMMA



Founded at Oxford Institute 1874  
Oklahoma 1918

Members, 5555

Number of Chapters, 30

FACULTY

AVIS GWINN

MARIE MAUK

GRADUATE

ALPHA LEAH BASS

MEMBERS

1921

DOROTHY BARTH  
MARY JO FOWLER  
LUCY GRIFFITH

ESTELLE COLLIER  
ILA JONES  
ELIZABETH KELLER  
MARGARET TOOLEY

DOROTHY WHITEFORD  
DIXIE JONES  
FREDERIKA FITCH

1922

GLADYS GILBERT  
BETTY COLEY  
VANNAH DAVIS

NADINE LAMBERT  
DORA DOTY  
INEZ LACEY

ALICE HERRON  
THERZA HERRIN  
MAUDE HERRON

1923

JOANNA SCHAEFFER  
JESSIE KELLOGG  
MARIA STAPLETON

GLADYS HUTCHINS  
DELYSE WRIGHT  
MAURINE DILL

PAULINE BUTTS  
MAE KERLEY  
MARJORIE WRIGHT

1924

ESTHER PARRY ANDERSON  
ANNA LOUISE SMOCK  
HELEN FALKENBERG

MA'ENE SCHAEFFER  
VIRGINIA KERLEY  
ALICE ALLRED  
ROXEY FITCH

GERALDINE MARTIN  
MARGARET PRYER  
FRANCES BLACKMER

# SOONER



FIRST ROW: F. Fitch, Coley, D. Wright, M. Schaeffer, Smock, Anderson.  
 SECOND ROW: Davis, Hutchins, Whiteford, Barth, A. Herron, Allred.  
 THIRD ROW: Butts, Keller, Griffith, Pryer, T. Herrin, Lacey.  
 FOURTH ROW: L. Jones, Doty, Falkenberg, M. Herron, Gilbert, R. Fitch.  
 FIFTH ROW: J. Schaeffer, Kerley, Fowler, Tooley, Blackmer, D. Jones.  
 SIXTH ROW: Collier, Martin, Dill, Stapleton, M. Wright.



GAMMA PHI BETA



Founded at Syracuse University 1874  
Oklahoma 1918

Members, 3830

Number of Chapters, 24

FACULTY

DELLA BRUNSTETTER

EDITH MAHIER

STELLA JO LEMASTER

MEMBERS

1921

MARION WANN  
HELEN BERG

WERDNA RIVES  
EULA FULLERTON  
CATHERINE SERVISS

EVA WHITEHURST  
DOROTHY WALTERS

1922

RUTH NEAL  
MYRTLE BRAZIL

BONNIE GILES  
CARRIE WANTLAND

GENEVIEVE DUNAKIN  
NORMA JO DOUGHERTY

1923

DOROTHY THOMPSON  
ELIZABETH DRIVER

MARIE TACKETT  
LOUISE JACKSON  
OLIVE BAXTER

GUSSIE LEE SULLIVAN  
MABEL HERRINGTON

1924

OPAL WILSON  
RILLA FAYETTE WINN  
JEAN BROWN  
\*ELOISE VAUGHN  
JOYCE RIVES

PAULINE MCKINNEY  
JEWEL DOUGHERTY  
MARJORIE GUYMON  
ELLA BRAZIL  
\*HELEN WICKER

MARGARET ALER  
\*LORRENA CRAFT  
NANN JACKSON  
LUCILLE BLANCHARD  
\*FORREST SULLIVAN

\*Pledge

SOONER



FIRST ROW: N. Dougherty, Dunakin, N. Jackson, Sullivan, McKinney.  
 SECOND ROW: F. Sullivan, Vaughn, Berg, Craft, J. Rives, Serviss.  
 THIRD ROW: Aler, Giles, Wicker, Walters, Blanchard.  
 FOURTH ROW: Brown, Wilson, Wantland, Baxter, Thompson, Driver.  
 FIFTH ROW: W. Rives, Whitehurst, E. Brazil, Herrington, M. Brazil.  
 SIXTH ROW: L. Jackson, J. Dougherty, Winn, Fullerton, Guymon, Neal.

ALPHA GAMMA DELTA



Founded at Syracuse University 1904  
Oklahoma 1919

Members, 2000

Number of Chapters, 20

MEMBERS

\* 1921

HELENE GORDON  
HELEN SCHAEFER  
RUTH DAVIS

MAURINE WATSON  
RUTH GLIDEWELL  
SUE THORNTON  
MYRTLE BARRETT

MARIAN WASHINGTON  
MARIAN GRANT  
FLETA DOUTHIT

1922

LEONA ROBINSON  
HAZEL TIPPIT

MARYE DOBRY  
GENEVIEVE CROSBY

\*VANDA BROWNING  
WILLA B. BRODIE

1923

GLADYE RHODES  
ZUMA WEIR  
HELEN DUNAGAN

BONNIE HART  
LOTTIE LAFORCE  
MARION DRAUGHON

BESS SHOWER  
\*LORENE MCQUOWN  
BESS MCCALL

1924

\*EMILY COBB  
CALLIE F. RILEY  
\*LOLA STANTON  
\*RUTH BARNETT  
\*ANN OSTERHAUS

SUE WASHINGTON  
MARGARET BROWNING  
\*JULIA HALL  
VIOLA WRIGHT

MARGARET HIGH  
MARIE TRIEVES  
DOROTHY BETTES  
\*INEZ ROGERS  
\*CARRIE BARRETT

\*Pledge

# SOONER



FIRST ROW: Shower, Tippit, Stanton, M. Washington, LaForce, McQuown.  
 SECOND ROW: McCall, Douthit, Draughon, V. Browning, High, Trieves, Wright.  
 THIRD ROW: C. Barrett, Robinson, Schaefer, Hall, Cobb, Dunagan.  
 FOURTH ROW: Rogers, Barnett, Thornton, Watson, M. Barrett, Gordon, Riley.  
 FIFTH ROW: Osterhaus, Dobry, Crosby, Davis, Weir, Grant.  
 SIXTH ROW: Glidewell, M. Browning, Rhodes, S. Washington, Brodie, Bettes, Hart.



CHI OMEGA



Founded at Arkansas University 1895  
Oklahoma 1919

Members, 5000

Number of Chapters, 46

MEMBERS

1921

ELAINE HARGIS  
\*ELISE FONVILLE

EDITH CRALLE  
LEONE CRAIN

MARY LEE MONNETT  
PAULINE CROWL

1922

MARGARET STEVENSON  
LILLIAN MASSIE  
ETHEL EATON

KATHRYN KULL  
\*LOIS POOLE  
LILLIAN NEELY

DOROTHY STEVENSON  
\*INA MCBEE  
DOVE MONTGOMERY

1923

VIRGINIA COTTRELL  
MARY JO TURNER

EVA MYERS  
VIVIENNE HARGIS  
BETH ASH

SYBIL WILLIAMS  
DOROTHY MONNETT

1924

CAROLYN KULL  
VIOLA HAYNES  
LORETTA BELL  
FLORENCE QUINN

\*MILDRED BLAND  
WILMA FLOYD  
\*GRACE JAMES

\*LUCILLE LAWRENCE  
\*DOROTHY WARE  
LEORA HUTCHINSON  
\*ALLIE GAYLE WILLIAMS

SOONER



FIRST ROW: Floyd, Lawrence, Cottrell, Bland, D. Stevenson.  
 SECOND ROW: M. Stevenson, Neely, Hutchinson, V. Hargis, Turner.  
 THIRD ROW: E. Hargis, Crain, Myers, Jones, Williams.  
 FOURTH ROW: Cralle, Fonville, Bell, Crowl, Ware, Haynes.  
 FIFTH ROW: S. Williams, Massie, K. Kull, McBee, Eaton.  
 SIXTH ROW: C. Kull, Ash, Poole, Montgomery, Quinn.

ACHOTH



Founded at Nebraska University 1910

Oklahoma 1921

Members, 1026

Number of Chapters, 15

FACULTY

VERA MOORE

ELSIE CARTER

MEMBERS

1921

NEITA CRANE  
MARGARET HARLOW

WILLA BELL  
LUCILE CARSON

JENNIE LESSENGER  
IMOGENE PEARSON

1922

ROSA WILCOX  
MELBA DIAL

VERA NEEL

RUTH SPURLOCK  
\*MARIE SWEARINGEN

1923

WILLA BILLS  
\*MARY ETA WALLACE

\*ELIZABETH FONVILLE  
VIRGINIA PRENTISS

PAULINE BROCKMEIER  
MERLE PRIDY

1924

\*VIRGINIA DIAL

LUCILLE COUCH  
\*LEOLENE MORROW

\*ROWENA HUTCHINSON

\*Pledge

SOONER



FIRST ROW: Wilcox, Spurlock, Carson, Lessenger.  
 SECOND ROW: \_\_\_\_\_, Wallace, Crane, Brockmeier.  
 THIRD ROW: V. Dial, Hutchinson, Fonville, Pearson.  
 FOURTH ROW: Priddy, Bills, Neel, M. Dial.  
 FIFTH ROW: Harlow, Prentiss, Couch, Bell.



XI DELTA



Petitioning Alpha Xi Delta  
Oklahoma 1919

GRADUATE

MARY VIRGINIA SAWYER

JULIA STEELE

MEMBERS

1921

PANSY RENTFROW  
ROSE LESKE  
KATHLEEN HALEY

IMA ARMSTRONG  
MODONNA FITZGERALD

MARIAN PRATER  
IRENE THOMA  
DIXIE YOUNG

1922

DOROTHY MYERS

RUTH JONES  
\*JANE EVANS

MILDRED BOBECK

1923

ALMA WILLIAMS  
LAURA LESKE  
IRIS LEADAMAN

VIVIA SMITH  
LOLA LESKE  
DORIS HULL

OTTALIE TERRILL  
VIRNA RUTH  
MARIAN EVANS

1924

\*FAE FENDER

\*JEWEL ELEY  
\*ALICE KARNEY

LILLIAN HOWLE

\*Pledge

SOONER



FIRST ROW: Ruth, J. Evans, Lola Leske, Armstrong, M. Evans.  
 SECOND ROW: Steele, Thoma, Williams, Jones, Hull.  
 THIRD ROW: Eley, Bobeck, Sawyer, Rentfrow, Haley.  
 FOURTH ROW: Laura Leske, Young, R. Leske, Howle, Fender.  
 FIFTH ROW: Leadaman, Terrill, Meyers, Prater, Smith.

SOONER



OU



OU

OU

SOONER



# HONORARY





ALPHA KAPPA PSI



FIRST ROW: Staley, Long, Merrill, Bodowitz, Cleckler, Johnston.  
 SECOND ROW: Cruce, Brett, Luster, Hoke, Hilles.  
 THIRD ROW: Logan, Pierce, Mount, Cooke, Jameson, Grimes.

Honorary Commercial Fraternity  
 Founded at New York University 1905  
 Oklahoma 1915

FACULTY

A. B. ADAMS  
 EDMUND BERRIGAN

T. B. ROBB

J. RAY CABLE  
 JEROME DOWD

MEMBERS

1921

FELIX BODOVITZ  
 DAVID HILLES  
 WILLIAM CRUCE  
 GARRETT LOGAN

CONRAD MOUNT  
 PAUL JOHNSTON  
 EDGAR PIERCE

J. CASS PHILLIPS  
 PAUL COOKE  
 FRANK CLECKLER  
 FLOYD STALEY

1922

WENDELL LONG  
 MAURICE MERRILL

DEWEY LUSTER

RUTHERFORD BRETT  
 MARK GRIMES

SIGMA GAMMA EPSILON



FIRST ROW: Irving, Overman, Newby, B. Jones, Galloway, Denison, Smith.  
 SECOND ROW: Hughes, Ports, Wright, Engleman, Bell, Conkling, Hoots, Braugh.  
 THIRD ROW: Ross, Schoolfield, Pratt, Lloyd, Marvin, Blanchard, Bullard, Hogan.  
 FOURTH ROW: Van Dall, Evans, R. D. Jones, Wheeler, McKown, Meyer, Brown, Burton.

Honorary Geological Fraternity  
 Founded at University of Kansas 1915  
 Oklahoma 1916

FACULTY

C. E. DECKER  
 J. B. UMPLEBY

A. J. WILLIAMS  
 F. W. PADGETT

V. E. MONNETT  
 F. G. ROCKWELL

GRADUATE

A. C. WRIGHT  
 S. D. BURTON

OLIN BELL  
 \*RAY QUIETT

VIRGIL COTTINGHAM  
 RAY SCHOOLFIELD

MEMBERS

1921

WALDO PORTS  
 RUSSELL CONKLING  
 A. M. LLOYD  
 HAROLD HOOTS  
 ARTHUR MEYER  
 BOONE JONES  
 \*NOEL EVANS

FRED BULLARD  
 JOHN GALLOWAY  
 ROLFE ENGLEMAN  
 DAVID MCKOWN  
 CARL BROWN  
 \*A. R. DENISON  
 \*JOE S. SMITH  
 CHARLES IRVING

GUARD MARVIN  
 JOHN VAN DALL  
 DWIGHT ROSS  
 ROY JONES  
 JOHN BLANCHARD  
 \*DON HUGHES  
 \*WARNER NEWBY

1922

DONALD BRAUGH  
 \*HOLMES WHEELER

EARNEST WORD  
 \*JOHN C. HOGAN

\*ERNEST PRATT  
 \*FRANK OVERMAN

\*Pledge

ALPHA CHI SIGMA



FIRST ROW: Rone, Shaner, Thornton, Lee, Arnold, Hansen.  
 SECOND ROW: Greenshields, Mitchell, Joss, Frensley, Peterson, Balk.  
 THIRD ROW: Reistle, Wilson, Horn, Henry, Thorne, Mahaffie.

Honorary Chemical Fraternity  
 Founded at University of Wisconsin 1904  
 Oklahoma 1919

FACULTY

EDWIN DeBARR  
 FRED W. PADGETT

GUY Y. WILLIAMS  
 CECIL LANGFORD

MEMBERS

1921

MORRIS BALK  
 O. H. HANSEN  
 LOY HORN  
 GUY MITCHELL  
 MARTIN D. LEE

BRYCE GREENSHIELDS  
 ROBERT HENRY  
 O. B. MAHAFFIE  
 DEMPSIE MORRISON  
 HAROLD SHANER

1922

HOWARD PUTTY  
 KIAH RONE

CARL REISTLE  
 C. A. PETERSON

1923

MARION ARNOLD  
 EARNEST JOSS  
 HORACE WILSON

LEWIS FRENSLEY  
 H. V. THORNTON  
 H. W. THORNE

SOONER

CHI CHI CHI

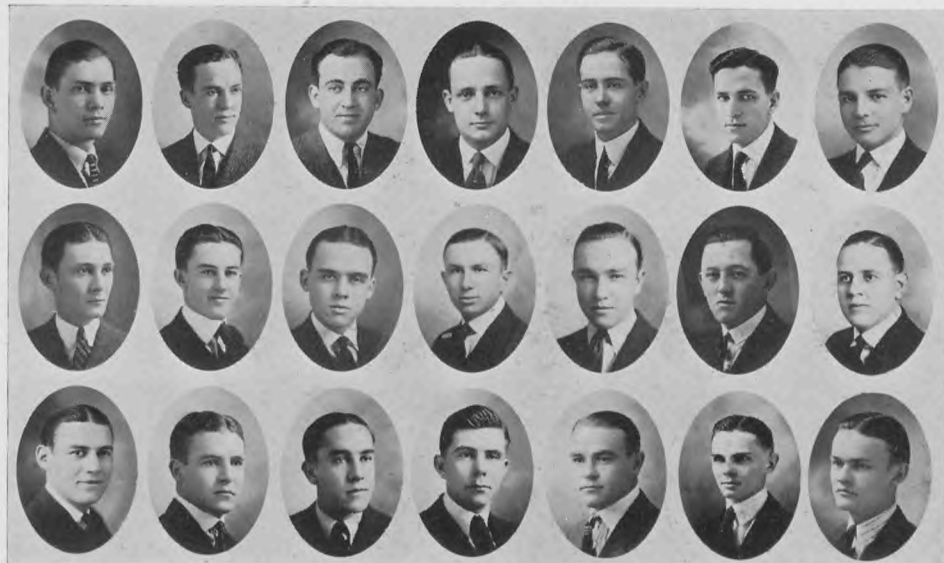

FIRST ROW: Curtis, Pryer, Simons, Bierer, Sullivan, Morris, Fulton.  
 SECOND ROW: T. Leahy, Jones, Knox, Rogers, Wheeler, R. Leahy, Hilles.  
 THIRD ROW: Hagy, Vinson, Minton, Burton, Johnston, Bell, Duncan.

Honorary Junior-Senior Fraternity  
 Founded at University of Missouri 1904  
 Oklahoma 1917

MEMBERS

- |                |                |
|----------------|----------------|
| ALLEN DUNCAN   | HOLMES WHEELER |
| GILBERT FULTON | JAMES KNOX     |
| THOMAS LEAHY   | ROBERT BELL    |
| PAUL JOHNSTON  | ROBERT SIMONS  |
| GORDON BIERER  | LAWRENCE HAGY  |
| DAVID HILLES   | LOREN PRYER    |
| MAX MINTON     | BAILIE VINSON  |
| WALTER ROGERS  | ROGERS LEAHY   |
| LEROY LEFLORE  | JOE CURTIS     |
| NEAL SULLIVAN  | JACK BURTON    |
| ROY JONES      | DAVID MORRIS   |



SOONER

CHECKMATE



FIRST ROW: Staley, Muldrow, Campbell, Duncan.  
SECOND ROW: Deacon, Burton, Emery, Neal.

MEMBERS

JACK BURTON  
FISHER MULDROW  
ALLEN DUNCAN  
FLOYD STALEY

ERL DEACON  
DON EMERY  
DEWEY NEAL  
WILLARD CAMPBELL

SOONER

BLUE PENCIL



FIRST ROW: Bradbury, King, Brasted, Barney, Jelsma.  
 SECOND ROW: White, Robertson, Wilson, Montgomery.  
 THIRD ROW: Cameron, Clay, Monnet, Orton, Brandt.

Honorary Literary Fraternity  
 Organized at Oklahoma 1920

FACULTY

PROFESSOR S. R. HADSELL

PROFESSOR J. P. BLICKENDERFER

MEMBERS

JOSEPH BRANDT  
 FRANCES CLAY  
 MIRIAM WHITE  
 ELIZABETH CAMERON  
 FLORENCE MONNET  
 LOUISE ORTON  
 OLSON ANDERSON  
 EUGENE BARNEY

MARGARET BRADBURY  
 HELENE BRASTED  
 PETER JELSMA  
 HELEN KING  
 BEN MINNER  
 DOVE MONTGOMERY  
 WALLACE ROBERTSON  
 ELOISE WILSON

CHI UPSILON



FIRST ROW: Mills, Ramsey, Guthrie, Personett.  
SECOND ROW: Fitch, Boeck, Radler, Carson.

Woman's Honorary Geological Fraternity  
Founded at University of Oklahoma 1920

HONORARY  
JUANITA RAMSEY

LUCILE CARSON

GRADUATE

DOLLIE RADLER

MEMBERS

FREDERIKA FITCH  
DORINE GUTHRIE

1921

BESS U. MILLS  
MILDRED BOBECK

HELEN PERSONETT

OIKONOMIA



FIRST ROW: Leske, Umphress, Cornelison, Dillard.  
 SECOND ROW: Barkley, Armstrong, Herrin, Eichhorn, Pearson.  
 THIRD ROW: Stevenson, Schaeffer, Orton, Kent, Washington.

Honorary Home Economics Fraternity  
 Founded at University of Oklahoma 1920

MEMBERS  
 HONORARY

AVIS GWINN  
 VIDA HARRIS

ELSIE CARTER  
 FRANCES STARIN

VERA IDOL MOORE

1921

IMA ARMSTRONG  
 CARRIE CORNELISON  
 MRS. W. L. DILLARD  
 NAOMI LEACH  
 MYRTLE UMPHRESS

MYRTLE BARKLEY  
 WINNIE COLE  
 MODONNA FITZGELD  
 HELEN SCHAEFFER  
 MARIAN WASHINGTON

1922

CLARA EICHORN  
 LAURA LESKE  
 IMOGENE PEARSON

THERZA HERRIN  
 LOUISE ORTON  
 DOROTHY STEPHENSON

MRS. CORDELIA KENT



MYSTIC KEYS



FIRST ROW: Donahoe, Marsh, Emmons, Hutchinson, Irwin, Quinn.  
 SECOND ROW: Bowles, Abernathy, Merritt, Edmondson, Kirk, Duncan, Greer.  
 THIRD ROW: Hull, Shelton, Guy, Downing, Grimes, Randall.  
 FOURTH ROW: Stein, Thomason, Hickey, Bond, Gillam, Groseclose, Cash.

Honorary Sophomore Society

MEMBERS

CHARLES ANDERSON  
 LOUIS ABERNATHY  
 EDWIN BOWLES  
 GILBERT BOND  
 TRAVIS CASH  
 ROBERT DOWNING  
 DEAN DUNCAN  
 GLENN IRWIN  
 DOUGLAS EMMONS  
 ARMOUR GUY  
 GLENN GRIMES  
 MYRON GROSECLOSE  
 FRANK GILLAM  
 MEREDITH HICKEY

DEAN HULL  
 M. D. KIRK  
 HOWARD MARSH  
 HAROLD NAGLE  
 KENNETH RANDALL  
 IRA STEIN  
 GEORGE SHELTON  
 HAROLD THOMASON  
 ROBERT GREER  
 VAN EDMONDSON  
 ROBERT HUTCHINSON  
 DANIEL DONAHOE  
 CARLTON MERRITT  
 RICHARD QUINN

SOONER

BATTLE AXE



FIRST ROW: Gilmer, Shuttee, McClain, Hocker, Strouvelle, Blackwelder.  
 SECOND ROW: Tierney, Davis, Riggs, Crouch, Swindler, Baker, Putman.  
 THIRD ROW: Jacobson, Hendricks, Harbison, Wallace, Rosser, Ligon.

Honorary Freshman Society

MEMBERS

ALFRED McCLAIN  
 ED STROUVELLE  
 MALCOLM ROSSER  
 JO FORD JACOBSON  
 PHIL BLACKWELDER  
 ED LIGON  
 EARL HENDRICKS  
 WILLIAM GILMER  
 FRANK HARBISON  
 ALFRED HOCKER

HAL CROUCH  
 RALPH WALLACE  
 WALTER SHUTTEE  
 LATIMER BAKER  
 LYNN RIGGS  
 LEE SWINDLER  
 HUGH PUTMAN  
 CHARLES DAVIS  
 GRANVILLE TIERNEY  
 WILLETT HAIGHT

D. D. M. C.



SOONER



# CLUBS





PICK AND HAMMER



Composed of all Major Students in Geology

OFFICERS

- FRED M. BULLARD . . . . . *President*
- E. B. WORD . . . . . *Vice-President*
- DOLLIE RADLER . . . . . *Secretary-Treasurer*

BUSINESS OPPURTUNITY CLUB



Composed of all Students in the School of Public and Private Business

OFFICERS

- |                         |                            |
|-------------------------|----------------------------|
| EARL MCGINNIS . . . . . | <i>President</i>           |
| ROY SCOVIL . . . . .    | <i>Vice-President</i>      |
| GUY BROWN . . . . .     | <i>Vice-President</i>      |
| WENDELL LONG . . . . .  | <i>Secretary-Treasurer</i> |

ENTRE NOUS



OFFICERS

- GUY CHAMBERS . . . . . *President*  
 STELLA SANDERS . . . . . *Vice-President*  
 LOUISE JACKSON . . . . . *Secretary*  
 NOLA JANE SNOW . . . . . *Treasurer*

FACULTY

- |                  |                     |                 |
|------------------|---------------------|-----------------|
| R. T. HOUSE      | MME. MARIE FRANCOIS | LUCILE DORA     |
| LOUIS ALLEN      | MME. M. PARGMENT    | GLADYS RENSHAW  |
| DELLA BRUNSTETER |                     | EUGENIA KAUFMAN |

MEMBERS

- |                |                    |                   |                 |
|----------------|--------------------|-------------------|-----------------|
| CARRIE BARRETT | MINOR DURRETT      | AMOS LEWIS        | JANE SNOW       |
| MAUD BARTON    | RUTH ERWIN         | MARIE MAISCH      | CLEO SMITH      |
| INEZ BEAVER    | DOROTHY FULLERTON  | MINNIS MANSUR     | JOE SMITH       |
| JOSEPH BENTON  | MARGUERITE GIEZEN- | IRENE MARCH       | IRVING SMITH    |
| POWELL BOYD    | TANNER             | R. F. OLIPHANT    | FAY SWEETLAND   |
| NEVA CARMAN    | HELENE GORDON      | CLARA OZMENT      | OTTALIE TERRILL |
| GUY CHAMBERS   | LOLA HENDRIX       | ADELAIDE PAXTON   | LLOYD TURMAN    |
| JOHN CHEADLE   | HESTER HOOD        | MARGARET PETERSON | DEWEY WALDEN    |
| JOE CLARK      | LOUISE JACKSON     | HOWARD POTTS      | DOROTHY WALTERS |
| NELLIE CLARK   | NANNIE JACKSON     | ORPHA ROBERTS     | MARION WANN     |
| JOHN COUTURE   | MRS. VIRGIL KEEVER | ELIZABETH RUMPEL  | GRACE WINN      |
| VANNAH DAVIS   | ARLIS LANHAM       | STELLA SANDERS    | JOHN WOODWORTH  |
| CLAUD DEAN     | IRIS LEADAMAN      | CATHERINE SERVISS | VELMA WRAY      |
| NANCYE DOOLEY  | FRANCES LETSON     | BESS SHOWERS      | ANNA MABEL WEIR |
|                |                    | ELIZABETH SIMPSON |                 |

LAS DOS AMERICAS



Composed of Students taking Advanced Work in Spanish

OFFICERS

- |                             |                       |
|-----------------------------|-----------------------|
| TRESTER HARRIS . . . . .    | <i>President</i>      |
| FRANK OVERMAN . . . . .     | <i>Vice-President</i> |
| MARGARET PETERSON . . . . . | <i>Secretary</i>      |
| FAYE BRANSON . . . . .      | <i>Treasurer</i>      |



EUDELPHIAN LITERARY SOCIETY



TOP ROW: M. Brazil, E. Brazil, Aler, Bowles, Robinson, Glidewell, Draughon, Meyers.  
 MIDDLE ROW: Dickinson, McKinney, Whitehurst, Williams, Stealey, Bills, Weir.  
 BOTTOM ROW: McCord, Solf, Crane, Shower, Rhodes, Clay.

OFFICERS

- |                           |                       |
|---------------------------|-----------------------|
| EVA WHITEHURST . . . . .  | <i>President</i>      |
| GLADYS DICKASON . . . . . | <i>Vice-President</i> |
| FRANCES CLAY . . . . .    | <i>Treasurer</i>      |
| JESSIE CRANE . . . . .    | <i>Secretary</i>      |

MEMBERS

- |                 |                |                  |
|-----------------|----------------|------------------|
| MYRTLE BRAZIL   | EVA WHITEHURST | BLANCHE MEYERS   |
| ELLA BRAZIL     | WILLA BILLS    | VERA MCCORD      |
| MARGARET ALER   | ZUMA WEIR      | PAULINE MCKINNEY |
| ELLEN BOWLES    | VALA SOLF      | LAVERNA STEALEY  |
| RUTH GLIDEWELL  | BESS SHOWER    | ELIZABETH DRIVER |
| LOIS ROBINSON   | FRANCES CLAY   | JESSIE CRANE     |
| MARION DRAUGHON | GLADYS RHODES  | GLADYS DICKASON  |

CONGRESS LITERARY SOCIETY



TOP ROW: Allen, Horner, Moussa, Pierson, Brown, Wilcox, Rothbaum, Foster, Cullen, Lee, Green, Woodford.  
 MIDDLE ROW: Milstein, Dupy, Robinson, Oliphant, Mills, Parsons, Gettle, Plummer.  
 BOTTOM ROW: Mason, McQuown, Wilkinson, Buchanan, Price, Bell, Duncan, Squyres.

OFFICERS

- J. K. HORNER . . . . . *President*  
 C. P. PRICE . . . . . *Vice-President*  
 R. O. MASON . . . . . *Secretary*  
 F. S. LEE . . . . . *Treasurer*

MEMBERS

- |                  |                  |                  |
|------------------|------------------|------------------|
| AIDEN ALLEN      | J. K. HORNER     | JOE SHELTON      |
| ROBERT BELL      | CHESTER HUMPHREY | SCOTT SQUYRES    |
| RUTHERFORD BRETT | H. D. LARSH      | FLOYD STALEY     |
| GUY BROWN        | FRED LEE         | ERNEST THOMAS    |
| ERNEST BROWN     | KERR MCQUOWN     | KIRBY WARREN     |
| FRANCIS CHILSON  | R. O. MASON      | FRANK WATSON     |
| FRANTZ CONRAD    | C. M. MILLS      | WARLICK WEST     |
| HAROLD COOKSEY   | ISIDOR MILSTEIN  | JOHN WILKINSON   |
| PAUL CULLEN      | DAN MITCHELL     | VIRGIL WILLIS    |
| DEAN DUNCAN      | ANNIECE MOUSSA   | G. C. WILSON     |
| GEORGE DUPY      | R. F. OLIPHANT   | ANGUS WOODFORD   |
| RAYMOND FOSTER   | W. D. PIERSON    | JAMES BUCHANAN   |
| JACK FOSTER      | C. P. PRICE      | A. C. JORDAN     |
| O. K. GETTLE     | EARL PRUET       | IVAN LEHRER      |
| REGINALD GREEN   | LEE ROBERTSON    | SUBERT TURBYFILL |
| TOM HOLLAND      | MATHEW ROBERTSON | HARVEY WILCOX    |
|                  | BERNARD ROTHBAUM |                  |

PIERIAN LITERARY SOCIETY



TOP ROW: Stevens, Williams, N. Jackson, Sloss, T. Smith, Brasted.  
 MIDDLE ROW: E. Rumpel, H. Rumpel, R. Moore, Griffith, Hogan.  
 BOTTOM ROW: Schoolfield, M. Moore, Holland, Moyer, L. Smith.

OFFICERS

- CHRISTINE WILLIAMS . . . . . *President*  
 LOUISE JACKSON . . . . . *Vice-President*  
 CARO-BETH STEWART . . . . . *Secretary*  
 GLADYS COX . . . . . *Treasurer*

MEMBERS

- |                   |                     |
|-------------------|---------------------|
| LOUISE JACKSON    | GLADYS COX          |
| NANNIE JACKSON    | CHRISTINE WILLIAMS  |
| DOROTHY STEVENSON | RUTH MOORE          |
| LELA SMITH        | MARGARET MOORE      |
| JOANNA SCHAEFER   | JANE GOODWIN        |
| VIVIAN BETHEL     | VIVIAN WOOD         |
| CARO-BETH STEWART | MILDRED HOLLAND     |
| HELEN RUMPEL      | ROBERTA SCHOOLFIELD |
| ELIZABETH RUMPEL  | HELENE BRASTED      |
| BETH ASH          | THELMA SMITH        |
| GLADYS VAN VECTER | RUTH MOYER          |
| LUCILE BLANCHARD  | ALMA STEVENS        |
| MERCEDES SLOSS    | RUTH HOGAN          |
| LUCY GRIFFITH     | FRANCES BLACKMER    |

WEBSTERIAN LITERARY SOCIETY



TOP ROW: Mount, Kirchner, Beard, Baird, Cathcart, Phillips, Buckles.  
 MIDDLE ROW: Atkinson, Beeson, Mullins, Stephenson, Cook, Reid.  
 BOTTOM ROW: Merrill, Harder, Hampton, Barney, Buttram.

OFFICERS

- W. F. HAMPTON . . . . . *President*  
 WALLACE ROBERTSON . . . . . *Vice-President*  
 J. H. BUCKLES . . . . . *Secretary-Treasurer*

MEMBERS

- |                   |                  |                  |
|-------------------|------------------|------------------|
| THOMAS M. BEARD   | WILLIAM H. BAIRD | WILLIAM ATKINSON |
| EDWARD MULLINS    | EUGENE BARNEY    | FRANK CATHCART   |
| ULRICH BEESON     | MAURICE MERRILL  | A. D. HARDER     |
| CLARENCE BUTTRAM  | CASS PHILLIPS    | J. H. BUCKLES    |
| NELSON STEPHENSON | WINIFRED HAMPTON | J. C. REED       |
| BRYAN KIRCHNER    | PAUL S. COOKE    | C. C. MOUNT      |



ZETALETHEAN LITERARY SOCIETY



TOP ROW: Monnet, Wantland, Neely, Neal, Coley, Whiteford, Gist, Ratliff.  
 MIDDLE ROW: Allen, Keller, Westfall, D. Wright, Schaefer, M. Wright.  
 BOTTOM ROW: C. Kull, Stewart, Sapp, Runyan, K. Kull.

OFFICERS

LOUISE ORTON . . . . .	<i>President</i>
DORINE GUTHRIE . . . . .	<i>Vice-President</i>
DOROTHY WHITEFORD . . . . .	<i>Secretary</i>
EVALYN SCOTT . . . . .	<i>Treasurer</i>

MEMBERS

FLORENCE MONNET	RUBY GIST	MARJORIE WRIGHT
CARRIE B. WANTLAND	FRANCES RATLIFF	CAROLYN KULL
LILLIAN NEELY	HELEN ALLEN	HELEN STEWART
MARY NEAL	ELIZABETH KELLER	MILDRED SAPP
BETTY COLEY	LUCILE WESTFALL	NADINE RUNYAN
DOROTHY WHITEFORD	MA'ENE SCHAEFER	KATHRYN KULL
	DELLYSE WRIGHT	

ATHENAEAN LITERARY SOCIETY

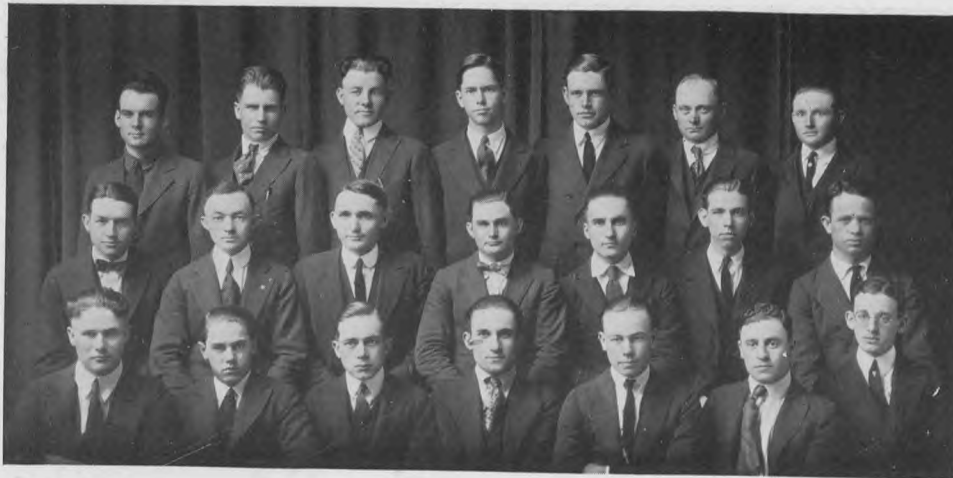

TOP ROW: James, Gober, Waite, Scarritt, Weinzierl, Looney, Bucker.  
 MIDDLE ROW: Gibbs, Campbell, Powell, Been, W. Haddad, Logan, Butler.  
 BOTTOM ROW: Hoefler, Veale, Darrah, G. Haddad, Atherton, Bodovitz, Hirsh.

OFFICERS

- PAUL CAMPBELL . . . . . *President*  
 F. B. SELBY . . . . . *Vice-President*  
 WILL CRUCE . . . . . *Secretary*  
 GARRETT LOGAN . . . . . *Treasurer*

MEMBERS

- |                 |                |                |
|-----------------|----------------|----------------|
| A. M. GOBER     | GARRETT LOGAN  | JOHN WEINZIERL |
| NATHAN SCARRITT | JOHN BUTLER    | WILLIAM BUCKER |
| J. C. LOONEY    | LOWELL VEALE   | OTHO BEEN      |
| Q. D. GIBBS     | GEORGE HADDAD  | T. R. HOEFER   |
| PAUL CAMPBELL   | FELIX BODOVITZ | DONALD DARRAH  |
| JOHN POWELL     | OTIS JAMES     | RAY ATHERTON   |
| WILLIAM HADDAD  | W. J. WAITE    | LEON HIRSH     |

PHILOLOGIAN LITERARY SOCIETY



TOP ROW: Neal, Serviss, Berg, Roberts, Walters, Cook, High, Williams.  
 MIDDLE ROW: Prater, Steele, Johnson, Patchell, Guymon, Driver, Marvin.  
 BOTTOM ROW: Griswold, Baker, Hargis, Bodovitz, Montgomery, Fulkerson, Kelley.

OFFICERS

- |                           |                       |
|---------------------------|-----------------------|
| HELEN BERG . . . . .      | <i>President</i>      |
| FAY SHEPPARD . . . . .    | <i>Vice-President</i> |
| DOVE MONTGOMERY . . . . . | <i>Secretary</i>      |
| EDITH FULKERSON . . . . . | <i>Treasurer</i>      |

MEMBERS

- |                 |                  |                   |
|-----------------|------------------|-------------------|
| EDITH FULKERSON | DOVE MONTGOMERY  | ILA WESTMORELAND  |
| JULIA KELLEY    | VIVIENNE HARGIS  | MIRIAM EVANS      |
| BERNICE BAKER   | HELEN BERG       | JULIA STEELE      |
| MARJORIE GUYMON | FAY SHEPPARD     | MARION PRATER     |
| SELMA BODOVITZ  | MARJORIE WALCOTT | SALLIE MARVIN     |
| IRENE JOHNSON   | HARRIET COCKE    | DOROTHY WALTERS   |
| ORPHA ROBERTS   | LOUISE COOK      | CATHERINE SERVISS |
| FLETA GRISWOLD  | MARY PORTER      | ELIZABETH DRIVER  |
| MARGARET HIGH   | MARION TOLLEY    | RILLA WINN        |
| HELEN PATCHELL  | CLEO SMITH       | RUTH NEAL         |

FORUM LITERARY SOCIETY



TOP ROW: Records, Beach, Crouch, Anderson, W. Taylor, Davis, Burford, Sherman.  
 BOTTOM ROW: Williams, Ryan, Dean, Horton, G. Taylor, Ridings, Reinhardt, Gable, King.

OFFICERS

- |                         |                            |
|-------------------------|----------------------------|
| RALPH RECORDS . . . . . | <i>President</i>           |
| E. O. DAVIS . . . . .   | <i>Vice-President</i>      |
| C. L. DEAN . . . . .    | <i>Secretary-Treasurer</i> |

MEMBERS

- |                   |                  |                 |
|-------------------|------------------|-----------------|
| HOLLY ANDERSON    | L. A. HORTON     | J. C. RYAN      |
| J. O. BEACH       | MILAN KING       | DEWEY ROWLAND   |
| F. W. BURFORD     | ARLIS LANHAM     | DONALD SCHOOLER |
| A. J. CAMPBELL    | W. M. MORGAN     | GEORGE SHERMAN  |
| JOHN COFFEY       | WILLIAM RAGAN    | OSCAR STEKOLL   |
| HAL CROUCH        | JAMES REINHARDT  | GEORGE TAYLOR   |
| E. O. DAVIS       | RALPH H. RECORDS | GEORGE TURNER   |
| C. L. DEAN        | OTIS RIDINGS     | WILLIAM TAYLOR  |
| ROBERT EASTERLING | BYRON ROGERS     | R. N. WILLIAMS  |
| CLAUD FORRESTER   |                  | COLLINS GABLE   |



MELETANIAN LITERARY SOCIETY



TOP ROW: Crowl, Meyers, Leadaman, McBee, Robertson, Ruth.  
 MIDDLE ROW: Quinn, Griffin, Abbott, Turner, Benedict.  
 BOTTOM ROW: Hensley, Bell, James.

OFFICERS

PAULINE CROWL . . . . . *President*  
 IMA ARMSTRONG . . . . . *Vice-President*  
 MARY JO TURNER . . . . . *Secretary*  
 LOLA LESKE . . . . . *Treasurer*

MEMBERS

PAULINE CROWL	FLORENCE QUINN	CATHERINE BENEDICT
IRIS LEADAMAN	LUCILE GRIFFIN	LORRETA BELL
INA MCBEE	VIOLA ABBOTT	GRACE JAMES
MARY S. ROBERTSON	MARY JO TURNER	DAYLE HENSLEY
VIRNA RUTH		DOROTHY MEYERS

MENORAH SOCIETY



TOP ROW: D. Milstein, I. Milstein, Greenberg, Goldberg, Rothbaum, Lubovitz, Keller.  
 MIDDLE ROW: Sherman, Stekoll, Fagin, Bloom, Zinder, Lewis, Pogoloff, May.  
 BOTTOM ROW: Robinson, Cohen, Berry, Kahn, Byers, Futoransky.

OFFICERS

- |                           |                       |
|---------------------------|-----------------------|
| ISIDOR MILSTEIN . . . . . | <i>President</i>      |
| JESSE GOLDFEDER . . . . . | <i>Vice-President</i> |
| LEAH ZINDER . . . . .     | <i>Secretary</i>      |
| S. H. POGOLOFF . . . . .  | <i>Treasurer</i>      |

MEMBERS

- |                   |                  |                    |
|-------------------|------------------|--------------------|
| MORRIS BALK       | JESSE GOLDFEDER  | DAVID MILSTEIN     |
| JEROME BYERS      | LESTER GREENBERG | I. T. MILSTEIN     |
| AARON BERRY       | LEON HIRSH       | HANNAH MOSCOVITZ   |
| BERTHA BLOOM      | SADIE HYDEN      | MAURICE PEARLSTEIN |
| N. A. COURT       | S. S. KAHN       | S. H. POGOLOFF     |
| R. M. COHEN       | H. S. KELLER     | M. L. ROBINSON     |
| HERMAN FAGIN      | J. K. LEE        | B. J. ROTHBAUM     |
| MILTON FUTORANSKY | J. S. LEWIS      | G. M. SHERMAN      |
| S. E. GOLDBERG    | ALFRED LUBOVITZ  | R. O. STEKOLL      |
| HARVEY GOLDFEDER  | SAMUEL MAY       | LEAH ZINDER        |

GRANT COUNTY CLUB



TOP ROW: McGivney, Lynn, C. Stagers, Swaze, Melott, Johnson, Stewart.  
 MIDDLE ROW: Falkenberg, Gladys Smith, Naudet, B. Gaylord, B. Dozier, Duvall, R. Dozier.  
 BOTTOM ROW: N. Stagers, Meece, McMullin, Garnett Smith, Knox, T. Gaylord.

STEPHENS COUNTY CLUB



TOP ROW: Mangum, Barnes, Wheeler, Talley, Smith, Paramore.  
 BOTTOM ROW: Dicken, Reinhardt, Lawrence, McBee, Scott, Mitchell.

BECKMAN COUNTY CLUB



TOP ROW: Hood, C. Cornelison, Burton, R. Cornelison, Ensey, Hunter, Mansur.  
SECOND ROW: Ward, Nethery, Moss, Marion, Thomas, C. Cornelison, Capps, Davis.  
BOTTOM ROW: Terrell, Brooks, Brady, McGrath, Ross.

PITTSBURG COUNTY CLUB



TOP ROW: L. Turner, Moussa, Thompson, Stipp, Rothbaum, Morgan.  
MIDDLE ROW: Goldberg, Hailey, Owens, Head, G. Turner.  
BOTTOM ROW: Bettes, Cowles, Cleckler, Stewart, Bell.



ALFALFA COUNTY CLUB



TOP ROW: D. Perry, Hoefler, Salwaechter, Godfrey, L. Brown, Forney, H. Brown, Church, Skidmore.  
MIDDLE ROW: Joe Morrow, Klick, Hockman, E. Perry, F. Perry, Whitney, Bayliff, Hale.  
BOTTOM ROW: Woodmansee, Willard Boyce, John Morrow, Cox, Reno, Mercer, Wallace Boyce.

ROGER MILLS COUNTY CLUB



TOP ROW: Guernsey, Lucile Kendall, Falconer, Spurlock, Cole, Lela Kendall.  
BOTTOM ROW: Stinson, McColgin, Vincent, Brewer.

BLAINE COUNTY CLUB



TOP ROW: Barnett, H. Cooksey, Conger, Brice, G. Cooksey.  
 BOTTOM ROW: Armor, Hudkins, Akin, Stough, Barnes, Foose.

COTTON COUNTY CLUB



TOP ROW: Cain, Berendgen, Owens, Bowen, Crowley, Gordon.  
 MIDDLE ROW: Henderson, Priddy, Weir, Howle, Bills, L. McQuown.  
 BOTTOM ROW: Andruss, K. McQuown, Boothe, McGee, Cannon.

CUSTER COUNTY CLUB



TOP ROW: Kaufman, Oliver Campbell, Crane, Barney, L. Lawton.  
 BOTTOM ROW: Darrah, Opal Campbell, Joe Lawton, Ora Campbell, Lamb.

GREER COUNTY CLUB



TOP ROW: Clay, D. Doyle, McKinney, Boone, Jones, Stewart, Melton.  
 BOTTOM ROW: Slaten, Hoover, Jackson, J. Doyle, Boyle, Castle, Thrower.

SOONER

JACKSON COUNTY CLUB



TOP ROW: White, Penick, Reid, Penick, McNeill, Pearson, Wilheit.  
MIDDLE ROW: Talbott, White, Dial, Holt, Dial, Minieh, Reid.  
BOTTOM ROW: Barrett, Burch, Booker, McLemore, Reamer, Wilheit.

KINGFISHER COUNTY CLUB



TOP ROW: J. Ratliff, F. Ratliff, Snow, Tighe, Snyder.  
MIDDLE: McDowell.  
BOTTOM ROW: Nagle, Cooper, Gwinn.



McINTOSH COUNTY CLUB



TOP ROW: Mills, F. Staley, Duffy, King, Dean.  
BOTTOM ROW: Van Court, Lanham, D. Staley, Rogers, Simpson, Bell.

JOHNSON COUNTY CLUB

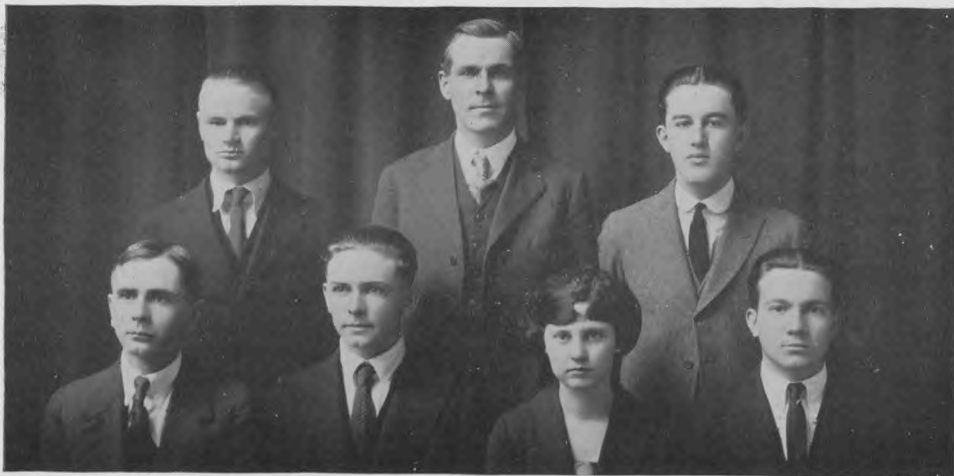

TOP ROW: South, Quaid, R. D. Jones.  
BOTTOM ROW: Chambers, Clark, Cottrell, Boyd.

OKFUSKEE COUNTY CLUB



TOP ROW: McKinney, Cash, Dickinson, Hefley, V. McClain.  
MIDDLE ROW: L. McClain, Jones, Cowan, Johnson, Martin, Seran.  
BOTTOM ROW: Owen, Thomson, Hendrix.



VOCATIONAL BOARD STUDENTS



The following:

- |                   |                  |                  |                 |
|-------------------|------------------|------------------|-----------------|
| CHESTER ARMSTRONG | TOM GARRETT      | JESSE LONG       | PARK RUARK      |
| JAMES AVERYT      | CARL GOTCHER     | HAROLD MCBRIDE   | M. RUTHERFORD   |
| CHARLES BABER     | LESLIE GUINN     | ERLE MCGINTY     | LESLIE SALTER   |
| MENTER BAKER      | MERLE GUNBY      | E. C. McREYNOLDS | A. SCHLECHTER   |
| LLOYD BEACH       | JAMES HAMILL     | EARL MILLER      | JOHN SCOTT      |
| CHESTER BENDER    | PAUL HEFFNER     | FRANCIS MULKEY   | ALBERT SMITH    |
| WILLIAM BRUNTON   | G. HENDERSON     | LUTHER MUSE      | JENNINGS SMITH  |
| JOHN BUMGARNER    | G. HIGGINBOTHAM  | MORTIMER MUSE    | KENNETH STEWART |
| M. J. CARPENTER   | ERNEST HILL      | MALCOLM OAKES    | ELIZE STINSON   |
| ROY CARVER        | WILLIAM HOWELL   | WALDO ODEN       | PAUL TEAS       |
| ROBERT COFFEY     | CHARLES HOYLE    | C. PETERSON      | ROBERT TUCKER   |
| THOMAS CONNALLY   | FRANK HURT       | JOHN PHILPIN     | ARCHIE WALLACE  |
| FRANCIS COOPER    | JARED INGERSOLL  | FRANK POORMAN    | JOE WALTON      |
| WILLIAM CRUCE     | KENNETH JENNINGS | JOHN POWELL      | BERT WEIDNER    |
| JOSEPH CURRAN     | REGINALD KOLTER  | PAUL POWER       | LUKE WILCOX     |
| DANIEL DELANEY    | VINSON LACKEY    | HERMAN PRICE     | STANLEY WILDMAN |
| BEN DRUMMOND      | DAVID LANE       | JESS PULLEN      | VIRGIL WILLIS   |
| L. FEATHERSTON    | DEAN LEMASTER    | ARTHUR RICKEY    | ANDREW WRIGHT   |
| CARL FOSTER       | DONALD HUGHES    | HARRY ROSENTHAL  |                 |

Who are attending the University of Oklahoma through the Federal Board of Vocational Education, take this opportunity to express their appreciation of the advantages extended them by the University and the United States Government.

*Signed:* THE COMMITTEE

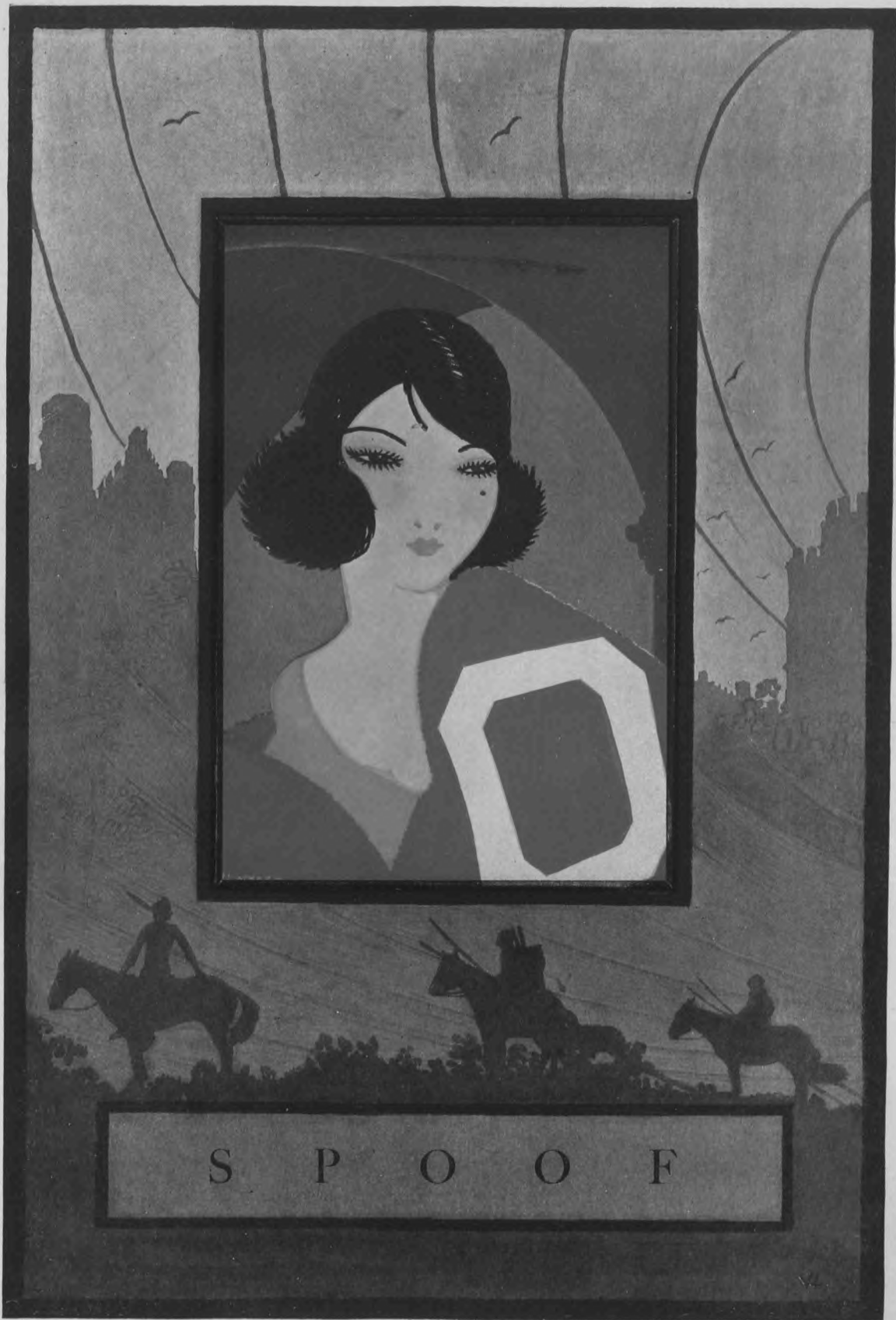

S P O O F







### PUN, SNORT, AND PERUSEMENT

Such a combination as the above is to be taken literally for, by the bones of Ben Franklin, it intruded itself into our notice much after the manner of the accumulation that we have prepared for your helpless objection or violent approval, in the following pages.

That is, we hope it will be helpless for we have tried to compile our jabs and jingles as impartially as our truthful mission would allow.

And so we pass it on, the most representative shots from the barrage of the student activities; in any case we welcome those that have made this section possible.

THE FEATURE EDITORS.

SOONER

# “Burbrook”

*A New Cap for  
Young Men*

\$3.65

With Tax

## Gordon & Koppel

1005-1007 Walnut

Kansas City, Mo.

*CLOTHES ORIGINATORS*



# Kuppenheimer Good Clothes *and* Fashion Park

*These Clothes famed for their  
Style — Qualities that we are  
happy to guarantee.*

This is a "Right Store;" Right Goods; Right Prices;  
Right Service. If you get anything that's wrong bring  
it back. We'll make it right. You're always right.

GRAND and  
ROBINSON

**Witt's**  
Witt Clothing Co.

OKLAHOMA  
CITY

### A BURST OF BUTTERMILK

I dreamed last night  
That I had flunked in Math,  
And when I came to class today  
I found I had.  
I wish that I could control  
My dreams.

### A CAPTIVE THOUGHT

A cloud in drifting  
Is like a wisp  
Of smoking chiffon  
That caught in passing  
From coals that dropped  
From out my pipe.  
And that's the truth.



*The Largest  
Apparel Store  
in the State*

Where Style is a  
component part  
of Value.



# The White House

Main and Harvey Streets  
OKLAHOMA CITY, OKLA.

## "BLUE LAWS"

He leered at me across his empty glass.  
I scarce could hear his hiccoughed words for din  
Of babbling womankind. The unshaved chin  
Was stained with brown tobacco juice. His mass  
Of hair was matted and uncombed. The grass  
Upon his coat told where his bed had been  
The night before. And as he talked of sin,  
With bleary eyes he'd watch all those who'd pass.

"I think it is a shame," he loudly cried,  
"That cops should take (hiccough) our beer away  
And say you must stay home on Sunday night."  
(He wiped a dripping nose.) "Alas," he sighed,  
"If more of men were just like me I'd lay  
Ten dollars that we'd run this country right."

**Roach & Deazey  
Drug Co.**

A  
*Completely  
Departmentized  
Drug Store*

Whitman's Chocolates  
KODAKS  
and Supplies

OKLAHOMA CITY, OKLA.

*Students of  
Oklahoma University,  
we are always glad  
to accommodate  
you*

**The Huckins  
Hotel**

Oklahoma City Fort Worth  
Wichita Falls Texarkana

**GEO. L. STILES**



the 1898 O. U.  
Student "put  
Boomer Sooner"  
in the O.U. yell

Oklahoma's  
Leading Florist  
Since 1899

*We Give Special Care to  
O. U. Flower Orders*

**Stiles Floral Company**  
OKLAHOMA CITY

**Jasper Sipes Co.**

"FURNITURE SPECIALISTS"

*Tubular Steel Desks*

*Kewaunee Laboratory  
Equipment*

*Church and Theatre  
Furniture*

*Large Stock Always  
on hand*

OKLAHOMA CITY  
"SINCE 1889"

## HOW TO COMMUNICATE WITH THE DEAD

By R. U. A. SPOOK, P. Q. D., C. O. D.

Upon the vital subject of the day, the art of communicating with the all-knowing dead, many profound dissertations have been written but they have been almost without exception treatises on the theories of spiritualism. There has long been a pressing need for a practical work on the matter for the use of those seeking to discover who is alienating the affections of their best girls, what the styles are going to be six months hence, and how to avoid flunking in the finals.

The author after carefully studying the experiences related in "The Spirit Powers of the Deceased and Their Relation to the Living", the latest and best work of Dr. Rutherford Brett, B. V. D., a noted authority on such matters, has compounded a set of definite and serviceable instructions for obtaining information from the spirits which roam the universe.

Many of the ancients, notably Saul, relied upon witches to supply them with this forbidden knowledge, but we in this day and age of wood alcohol, prefer home brew methods.

The modern experts seem to attain the most perfect results when using the following: Anoint the jaws with Sloan's liniment (a prescription made by Dr. Jackson Sloan for this purpose), rubbing it in well until they become soft and pliant. Then assume an angelic expression and pronounce the following words in a purring or wheedling voice, "Katzenjammerbjillwcki slavodskiatookk kerflopswerwaski." These are the generally recognized passwords into the spirit kingdom and if one enunciates them distinctly a spectre should immediately step from a clothes closet, saying, "Lowly mortal, what wouldst thou? I have compassion on thee in thy blindness."

The poor mortal, if he be not yet paralyzed with fright, should say in a resolute voice, "Are you Napoleon's grandfather?" After receiving the customary answer of "Yes", he should exclaim, "Aha! I knew it when first I heard your voice and that you were an old friend of the family as my father has so often said," and it will then be possible to obtain the desired information.

In case there should be no spectre in the clothes closet, the appearance of one may be greatly expedited, according to Dr. C. Armor Guy, Q. E. D., a well known disciple of psychic research, by administering internally a compound of corn whiskey, shinola, and the above mentioned liniment.

Among these authorities on psycho-analysis there is a great diversity of opinion on the efficacy of the ouija board but all agree that, if the parties operating it sit breathless and motionless, with mind riveted, nay, double riveted on the question at hand, for a period varying from one and one-half to fourteen hours, very fair results will ensue. Even then, before certainty can be obtained, a competent orthographist should be employed to untangle ouija's somewhat confused spelling.

Those who have not the patience to operate and carry out these systems successfully but who are still determined to gain their desired end, must not lose hope. There still remains one resource, in truth the very acid test of spiritualism, and we feel safe in positively guaranteeing that it will in every case satisfy any who, though the deadly enemies of the belief, are lively in its investigation. We maintain that a pint of carbolic acid, taken internally, will produce such results as to astonish the most unthinking and uninitiated skeptics. If any of the readers find that this simple recipe fails to admit them to the spirit kingdom we will gladly refund the price of this pamphlet.

SOONER

Men's Outfitters

EST.  
1898

**The Hub**  
LEWINSOHN'S

108 W.  
MAIN

OKLAHOMA CITY

*Harry Katz*  
INC

*Our New Home is Located at*

*304-306 West Main Street*

*Three Floors Devoted to Outer Apparel*

*Our Policy: New Low Price Level*



BEATING BACK, or  
A DESPERATE TRY FOR REINSTATEMENT



He had no chance, he knew that he had no chance. He marveled that she had even looked at him again after that fateful night when the handsome villain had stepped off the ten o'clock car and into his little world.

The villain was a good-looker, there could be no doubt about that. Even his room-mate admitted that and, when one's room-mate admits such a debatable point, there can no longer be any reasonable room for doubt. He looked just like the collar advertisements in the street cars, only the street car youths didn't have such lovely little mustaches adorning their superior maxillaries.

Now our hero wore the customary Wallace Reid haircut, Francis X. eyebrows and Tokio cuffs, but beside the villain he resembled the sculptor with a broken arm, he cut

no figure. Have you ever established a gab fest on the terrace with *the* girl, opened the cutout on the old line of mush and felt sure that it was going strong, only to have some stiff with more nerve than tact, push his bulk so far into the game that he eclipsed the moon and cut you off in the midst of the most fetching part, just as you were about to make a touchdown? If you have, you know about how our hero felt.

It was the lip-patch that did the work but our hero was no quitter. So, having decided to close the flood gates on the ripple that the latest pebble had created along Fraternity Row, he proceeded to allow one to accumulate below his Hellenic nostrils like unto none that had been seen along the by-ways of Soonerville since Bennie first beat Texas. The unshaven lip had originated in the land of the longhorn and Sam Houston, our hero believed.

So, having such a satisfactory precedent as provider for his morale, he went over the top. The first step in the education of this chosen object of his heart was of the well known football variety, eleven on each side. With this as a nucleus, there followed in rapid succession the Charlie Chaplin sprout, the cowboy tooth shade, the 49er's ash sifter, and the Bernard Shaw special. Having obtained such splendid working material, our hero might well have rested on his laurels but, not so. He had, all this time, kept the uncultivated portions of his map under the strict supervision of the fuzz scraper, and even now, when the post-graduate course of his pride and joy was about to commence, he failed not to remain vigilant.

Besides being upholstered in brass, the villain was a fast worker and his rapid strides during our hero's retirement as a farmer had not gone unnoticed by the latter. "Familiarity is the mother of jilt," was our hero's motto. He had adopted it from experience and firmly believed that the hypnotic influence of the villain's mustache must certainly have begun to wane by now.

(Continued on page 458)

SOONER

# McCALL'S



NORMAN'S GREATEST STORE

## ICE!

### Nothing That Costs So Little Will Save So Much

It is an economic fact that a few cents extra a week for ice will save many dollars a month in foods. It saves the wasting of good foods which spoil from one meal to another if not kept cold—keeps them tasty and delicious.

*It saves the Butter, the Eggs, the Milk; preserves the Meats, Vegetables, Melons and Fruits, and keeps them from spoiling*

### Nothing is so Essential to Health

Spoiled foods are a constant source of sickness—the cause of run down bodies—a constant menace to health. Iced drinks keep the body temperatures low and ward off ill effects of excessive heat.

*Plenty of pure ice means well kept foods, sound bodies, small drug and doctor bills—it means economy.*

**NORMAN MILLING & GRAIN COMPANY**



## *Oklahoma Railway Company*

The relations between the University of Oklahoma and this Company for the year 1920-21 have been very satisfactory —

The Oklahoma Railway Company is proud of the growth of the University. We take more than ordinary pleasure in advertising the fact that this great institution is reached by the Interurban Lines —

J. M. NOLL  
*Agent*  
Norman  
Phone 370



## *Oklahoma Railway Company*

Hourly service between  
Norman and all points north,  
east and west. Last car leaves  
Norman 12:32 midnight —

Close connections with all steam  
lines at Oklahoma City, Guthrie  
and El Reno —

No Smoke, No Dust; Plenty of  
Heat in Winter; Plenty of Air in  
Summer.

A. E. MORRIS  
*General Passenger Agent*  
207 Terminal Bldg.  
Oklahoma City



*(Continued from page 454)*

Besides such a person as the villain usually carries but one set of orations and when the visible supply has been exhausted is as a printing press bereft of its ink. He makes no impression; so reasoned our hero and the future took on a rosier hue.

The night for the great test came. Our hero had chosen his time with Napoleonic cunning. The date had been generously, yea freely, given and the stage was set for the final act of the little drama. Our hero was a Knockout. His boyish figure radiated conscious power and mastership. Then to crown the romance of his personality with the final touch of manly patience and forgiveness was the product of his genius and art, created while the villain danced.

Soft and silky was that mustache, and small wonder it was too that the feminine factors of Fraternity Row had all run out and hailed him master even before its creation was quite complete. It is much the same, you know, with the work of a brush artist, and our hero might have been considered a knight of the brush also, though no creation of camel's hair could quite compare with our hero's masterpiece.

As has been said, he was a knockout and the villain faded into oblivion like a co-ed's complexion in a rainstorm. The girl felt flattered indeed to again receive the attentions, and candy, of her once scorned Lochinvar.

All the fellows came running to our hero, begging for the recipe or formula for the wonderful lip decoration that he had perfected. He finally had it patented and the royalty from a moving picture corporation that bought the copyright pays our hero's way through college now.

Verily the ways of the young man, in conflict with his kind, are sometimes strange.

# THE SOONER CONFECTIONERY

Headquarters for  
College Men and Women  
when they are "Up-Town"

NORMAN, OKLA.

SOONER

## Sooner Sport Service

Jack Bowers and C. E. (Al) Alberty have followed Sooner Sports continuously throughout the 1920-21 athletic seasons in the *Oklahoma Daily*.

And, at the same time, Jack and Al have been cleaning, altering, repairing and pressing Sooners' clothes, as the Bowers establishment has been doing continuously since 1912.

During 1921-22 Jack and Al will continue the Sooner Sport Service in the *Oklahoma Daily*, and will continue cleaning and pressing for Sooners.

### *Jack Bowers Cleaning Company*

415 South Webster  
Just Call 3-0-5

118 West Main  
Phone 2-8-1



When you come to O. U., read Bowers' Sooner Sports in the *Oklahoma Daily* each day as all Sooners have done, as Sooners are doing now, and as you, as a Sooner, will do.

FINNISH LOVE SONG

Pink pajamas  
 Writhe and twist in the wind.  
 Like pink cheese, they are, without frills  
 Or (what is still more exciting)  
 Like a rope dancer  
 Without skirts  
 And the benefit of a doubt.

I have loved you, pink pajamas.  
 When first you came to me  
 (In the Christmas box  
 Sent by Aunt Adeline from South  
 McKeesport)

I thought you too fine,  
 Too indescribably feminine,  
 To shield such as I from the wintry wind  
 And the bites of pop-eyed mosquitoes.

But I wronged you, pajamas,  
 And my heart is contorted with agony.  
 It runs out weeping into the streets,

Like a black tom-cat on the trail of a hot  
 tamale,  
 Thinking on many things:

Of the prestige you brought me—  
 And the fame;  
 Of the night you lured me to the Teepee  
 formal

Without a dress suit  
 And how I danced out on the floor  
 Clad only in your billowy folds, O palpi-  
 tating pink things!

Tomorrow I go to the seven hells,  
 There will be plenty of lamentation,  
 I shall bite my wrist,  
 I shall kick over the alarm clock  
 And sleep through seventeen classes  
 For you will be gone.

It will be better, perhaps:  
 Love such as ours is a very trying thing.

*Remember*

When you are here eat Walnut  
 Taffy. When you are away send  
 back for it.

Mail orders given prompt at-  
 tention.

*Green Frog  
 Confectionery*

Norman, Okla.

*BERRY'S*

*Men's  
 Furnishings*

*Ladies'  
 Ready-to-Wear*

NORMAN, OKLA.

**P**HOTOGRAPHY is one of the most important of all the many factors which enter in the publication of the SOONER. It makes possible this large collection of pictures which will recall memories of your college days.

But it must be high-grade photography—the kind that has made the reputation of the Truby Studio—for photography is the basis of the process by which illustrations in the SOONER are made.

You will have opportunities to add to your collection of pictures of college life by having your own Kodak. You may take your own pictures and then send the films to us for developing and printing.

And you may want an especially interesting picture enlarged and framed. All of this we do with the same high-grade quality of work that has built up the reputation of our Studio.

Truby Studio, Norman



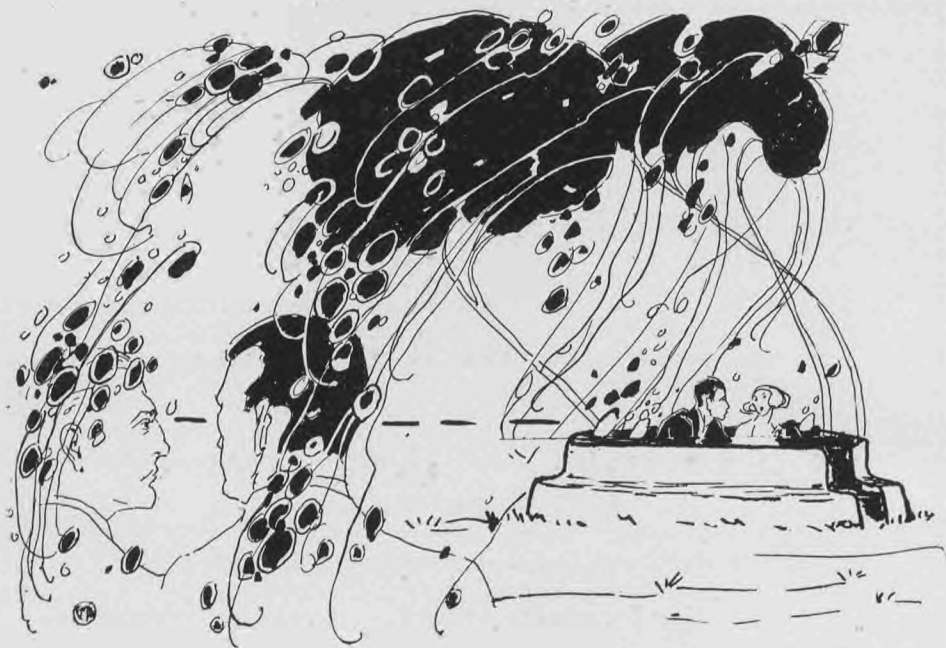

IN THE SPRING, A YOUNG MAN'S FANCY —

**FURNITURE**

of the Highest Grade

**RUGS**

of Many Designs

**SHADES**

of Different Qualities

*Hoosier  
Kitchen Cabinets*

are the Best

**I. M. JACKSON**

NORMAN

OKLAHOMA

**NYAL  
DRUG  
STORE**

Phonographs

Records

Candies

Parker Fountain Pens

**REED & FOSTER**

**THE VARSITY**  
**FOUNTAIN**

J. E. HALBERT, Prop.

**Best Drinks      Best Service**

Adjoining the Campus  
NORMAN, Oklahoma

**ALWAYS A GOOD SHOW AT**  
**CAMPUS**  
**THEATRE**

**"HOME OF PARAMOUNT PICTURES"**

**Best Pictures      Good Music**

*Your Patronage is Solicited and Appreciated*



She: "Am I the first girl that you ever kissed?"  
He: "No, dear; I've been on two Arbuckle trips."

*"You'll Find It At Roach's"*

**Get Acquainted With Our Hospitality**

*Drugs, Soda  
Lunch  
Toilet Goods  
Kodaks  
Cigars*

**The Soda Fountain with the  
Silver Service**

*Huyler's, Hoefler's and  
Chocolate Shop Candies*

**ROACH, The Druggist**

110 West Main St., OKLAHOMA CITY, OLKA.

**Foster  
Floral Co.**

Oklahoma City

Careful Attention  
Given  
Mail Orders

*Say It With Flowers*

SOONER

## "Oklahoma's Wonder Store"

PRESENTS ITS

### "HONOR ROLL"

In calling over the names of the standard and dependable lines of merchandise which are featured by this store, it reminds one of an "honor roll" of the internationally advertised brands that carry world-wide prestige.

Stripped of details, we mention only a few of the representative lines which we feature—

*Hirsh - Wickwire Clothes*  
*Gossard Corsets*  
*Congoleum*  
*Hartmann Trunks*  
*Taylor Trunks*  
*Manhattan Shirts*  
*Arrow Shirts and Collars*  
*Cheney Silks*  
*Joseph Millinery*  
*Garside Shoes*

—and scores of other equally famous household names.

It is such lines as the above which have caused the Scott-Halliburton Co. to be known throughout the length and breadth of the state as "Oklahoma's Wonder Store."

**SCOTT-HALLIBURTON CO.**  
OKLAHOMA CITY

*Clothes for Collegians of every type—from the lively lads to the "Book Worms"*

**Hirsh-Wickwire** and other standard makes

*You will always find us with a supply of patterns and models for the "gingery" young fellows who like the breezy styles.*

**Young Men's Suits \$25 and up**

Clothing 3rd floor



To be  
Correct  
Select an



*Orange Blossom  
Engagement Ring*

The beauty of this ring is enhanced beyond possibility of comparison, with the diamond setting.

The Orange Blossom decorated engagement ring is accepted everywhere as the last word and continues to grow in favor. It can be matched later by an Orange Blossom Wedding Ring in Gold, Platinum or Platinum Overlay. The prices are moderate.

**HARTWELL JEWELRY CO.**

OKLAHOMA CITY, OKLA.

**Big Time  
Vaudeville and  
Road  
Attractions**

**ORPHEUM**

**OKLAHOMA  
CITY**

**RUCKER'S**

**The Home of Standard  
Merchandise**

*For*  
Ladies' Ready-to-Wear  
Palmer Suits and Coats  
Julian & Kokenge Fine Footwear

*For men who know*  
Collegian, David Adler and  
Styleplus Clothes

Hanan & Son Shoes  
STORE PHONE 47  
OFFICE PHONE 43

NORMAN, OKLAHOMA

**You Marry Her**

*And we will  
furnish you  
with the life-  
time furniture*

**Meyer & Meyer**

**Furniture and  
Undertaking**

SOONER

*Al Rosenthal's*  
INC.

ARDMORE

OKLAHOMA CITY

WICHITA

—next time you're in the Varsity Shop glance at labels in girls' coats thrown over back of the chairs

—they tell us, 3 out of 5 say "Al Rosenthal's"

—no wonder! Our Shops specialize in trig togs for missy types

Sample our Shopping Service

ORDER  
BY MAIL

**PETTEE'S**

30 YEARS  
OF SERVICE

THE MOST INTERESTING STORE IN OKLAHOMA

**HOWDY, FELLOWS!**

Do You Know that All Games are Won with D. & M. Sporting Goods?

We can outfit your teams complete with Uniforms, Basket Ball Outfits, Baseball, Track Teams, Tennis Courts and Accessories. We are in a position to outfit your teams complete with every modern equipment. If you use our equipment there is no reason why you should not beat all comers.

**All Big Colleges Use D. & M. Sporting Goods**



Dear little gal,  
 Come be my pal,  
 Let's trip the light fantastic.  
 We'll whirl about  
 And gladly shout,  
 We'll wax enthusiastic.  
 Then when we stroll  
 Beyond the knoll,  
 Out in the moonlight's whiteness.  
 I'll hold you tight  
 And kiss you light,  
 All in a summer's nightness.

Rounder: "I see the Piffle girls have  
 new shades on their windows."

Moreso: "Ah, no more screen  
 dramas!"

## GET IT AT BARBOUR'S

*Many Years of Service in Looking After  
 the Wants of Sooner Students*

### BARBOUR & SONS, DRUGS

104 E. MAIN

PHONE 35

## TWELVE EXPERT BARBERS

COUNT 'EM - TWELVE

TWO SHOPS - ON THE CAMPUS  
 AND ONE "UP TOWN" - THE CITY  
 BARBER SHOP.

### COBBLE & GRAY, PROPRIETORS

SOONER



**CLOTHES for the  
Young Man of  
today and  
tomorrow**

*Young men students of dress  
as well as academic subjects  
qualify to a higher or lesser  
degree according to their  
knowledge and good judg-  
ment. The ones who choose  
Stein Bloch or Society Brand  
clothes for dress are the ones  
who qualify to a high degree.*

*The*  
**B & M**  
ONE PRICE CLOTHING HOUSE  
BARTH & MYER

*“22 Years of Reliability”*



Wife (to Prof.): "Do you remember the days when you used to take me to the student council dances?"

He: "Yes. Some daze!"

Clerk (at Varsity Shop): "That fellow who just went out stole a fountain pen."  
Second Clerk: "Well, we won't lose anything. I just sold him a book."

'Twas bananas caused my fall,  
Caused my wailings, cries and all;  
But not the pain caused by my slip —  
I had a bottle on my hip.

First Art Stude: "Jim draws well, doesn't he?"

Second Stude: "I'll say he does! Every time I have a straight he draws a full house."

**CREAGER'S**  
**STUDIO**

**Fine . . .**  
**Photographs**

**NORMAN**  
**OKLAHOMA**

**George & Orenbaun**

**HARDWARE**  
**FURNITURE**

**Laun Dryette and Blue Bird**  
**Electric Washers**

**PHONE 491**  
**NORMAN, OKLAHOMA**

SOONER

# THE UNIVERSITY THEATRE

*Photo Plays De Luxe*

## THE LOAFERS PARADISE

*A Book of Rules - Broken then or now  
A Cherry-coke, a bit of cake - and thou  
Sitting beside me in the Teepee  
Oh! Teepee were paradise now!*

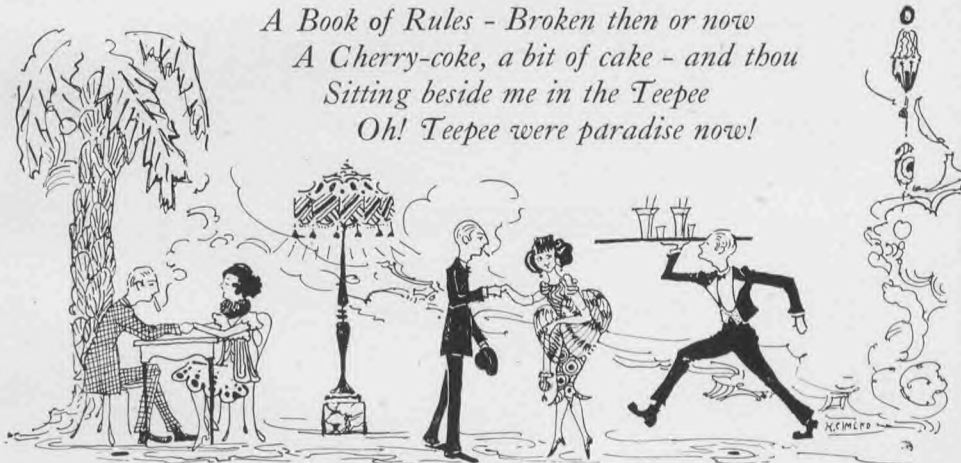

*Everything that the Student Wishes or Desires*

## THE TEEPEE



SOONER



## *Mark Him!*

Mark that up-and-doing look, that appearance of a man who has got his stride in life! Yes, good clothes do help—more than you can figure in dollars and cents. And to be well dressed costs so little nowadays—when NEWBILLS clothes, with their fine fabrics, their correct lines, their good tailoring, may be had at Thirty-five to Seventy-five Dollars.

# NEWBILLS

130 WEST MAIN



SOONER

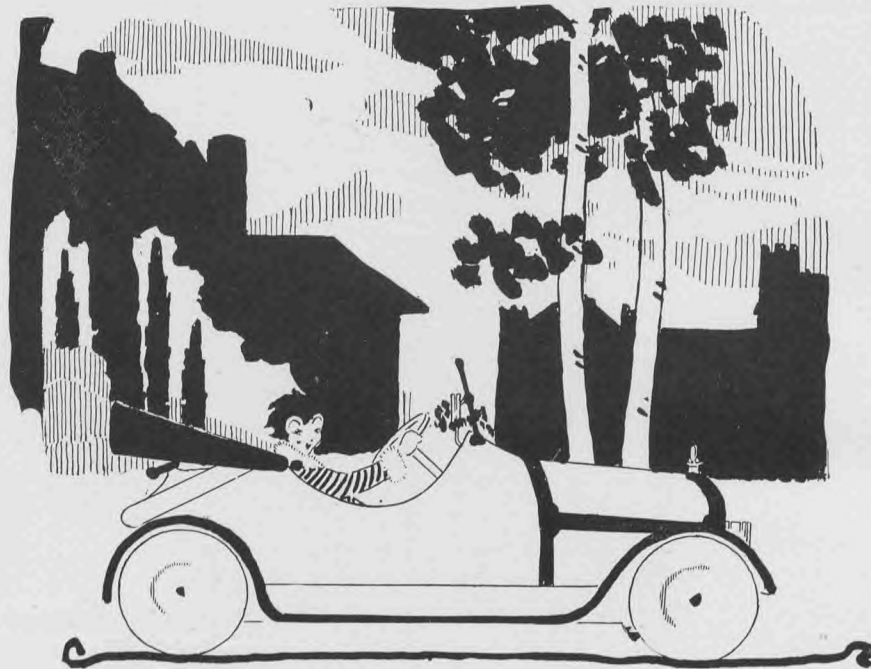

MARYAN BRINGS THE "TOWN PRIDE" UP TO TRACK MEET

CLYDE PICKARD

REAL ESTATE  
AND LOANS

PHONE 22

NORMAN, OKLAHOMA

**NOLAN &  
MARTIN**

**Hardware  
Sporting  
Goods**

NORMAN, OKLA.

**R. D. LINDSAY**

**Drugs**

NORMAN, Okla.

**Carey, Lombard,  
Young & Co.**

Lumber and Building  
Material

Carey's Blue Ribbon Roofing

Paints and Varnishes

*For Sale at All  
Oklahoma Yards*

We are glad to have had the opportunity of being tailors to the students of the University of Oklahoma. We appreciate the patronage they have given us, and we believe that they, in turn, appreciate the service we've given them.

UNIVERSITY TAILOR  
SHOP

## OH-H DEATH, WHERE IS THY STING?

Oh, dear to me are windy days,  
 The pranks the naughty zephyr plays,  
 And pretty views that he reveals—  
 Amid the blushes and the squeals  
 That girlish voices can't repress  
 While holding down that wayward dress.

And when we're walking on the street,  
 We find our bliss is quite complete,  
 No masterpiece by Raphael  
 Could please our optic half so well.  
 And then at last in sweet repose  
 We dream of flimsy, brown silk hose.

*UNIVERSITY men who enjoy a  
 quiet hour of Carom or Pocket Billiards,  
 purely for the recreation and pleasure of the  
 game, are respectfully invited to visit our*

## EMPIRE BILLIARD PARLOR

PATTERSON & HOFFMAN, OWNERS

OKLAHOMA CITY, OKLAHOMA

## *What Stratford Styles Mean to College Fellows*

**I**T'S as natural for College men to want stylish clothes as it is for them to strive for supremacy in athletics, studies or social affairs. The confidence created by wearing good clothes goes a long way toward making college men leaders, wherever they may be.

**B**ECAUSE Stratford clothes are designed specially for College men, by makers who are in touch with their desires, they're the choice of young men from Harvard and Yale across the continent to Leland Stanford.

**Y**OU'LL find them helpful in business or the professions too. They stamp you as unmistakably correct in dress, and overcome the handicap so many young fellows face in making their start in commercial life.

**T**HIS store is headquarters for these favorite clothes, and we're ready now with the smartest styles for the new season. You ought to at least see them, before you invest any money in new clothes.

**May Brothers**

Formerly Madansky  
OKLAHOMA CITY

TULSA

BARTLESVILLE



A TEA-HOUND

(EDITOR'S NOTE: Among Freshman Themes this bit of delightful literature came to our attention and we passed it on for the edification of students who may wish to become proficient in the art of tea-hounding. Personally, we didn't know what one was.)

A Tea-hound is a partially educated youngster that comes to college for the purpose of preventing the consummation of papa's wishes. His chemical formula is  $K_2O$  and he reacts strongly with either a strong mixture of  $I_2$  or F.

He is a strange animal. Some comedians call him a bear and some a little dear. When it comes to tracing the Welsh rabbit to its lair he is a whale. He compliments the ladies on their family trees, a limb at a time, and in a conflict with house-mothers he always has the strong backing of the curb.

He is usually found in company with another species of college zoology, the lounge-lizard, and these two form a strong combination—especially when all perfumed up for a night's hunt along the byways of the village.

The Tea-hound is an inventive genius. He is responsible for that heavenly creation, the "toddle", and

uses such expressive adjectives as "zis" and "zat", without which it would be utterly impossible to describe it.

He is a lawyer when pleading with "deah ol' dad" for mazuma, a geologist when discussing the contour surfaces, a fine arts student with the mandolin, a journalist when penning a missive to the girl back home, and a prohibitionist from necessity.

He is an institution like the arches or a bill collector and the reciprocant of much admiration from many students, usually Freshmen who attack their studies as he does, from behind.

No eulogy would do him justice, not even his own parlor jests, and so we leave him, balanced gracefully on a sorority step, his cigarette at a jaunty angle, his coal black hair (from choice) slicked back behind his auditory appendages, spinning his "line" to the latest pledge.

Oh, tea! Where is thy kick?



**E. W. CRALLE**  
**Electrical Supplies**

Everything in the way of  
*ELECTRICAL SUPPLIES*  
for the equipment of your  
room or home.

Phone 64

120 W. Main St.  
NORMAN, OKLAHOMA

*The*  
*First National*  
*Bank*

NORMAN, OKLA.

*Capital and Surplus*  
*\$170,000.00*

*Headquarters for*  
*Students*

**DANCE?**

Let us supply you with your Pro-  
grams. We specialize in Dance Pro-  
grams, Open House Favors, and  
Invitations. Also anything in Com-  
mercial Printing.

**SERVICE**

**Peerless Printing**  
**Company**

**Printers and Embossers**

**PHONE 685**

*Over Berry's*

**JAS. D. MAGUIRE**

***Everything***  
***in***  
***Hardware***

ESTABLISHED 1899

**NORMAN, OKLA.**



Gov't Prof: "Give an example of a sinking fund."

Small Voice: "Chemistry deposits."

Corn: "How can you afford to smoke so much?"

Silk: "I use hot checks."

"Where's Nell?"

"Oh, she and Joe went out to a prize fight."

"A prize fight!"

"Yes. An interfraternity basket ball tournament."

Bee: "Do you think dances are good for one?"

Voe: "No, but they're good for two."

# SAVOY CAFE

Downstairs Colcord Building, OKLAHOMA CITY

*"Where Dining is Made a Pleasure"*

ASK ANYBODY

**Merchants Lunch and Table d' Hote Dinner**

Served Every Day

Dancing Every Evening 6 to 8

Saturday Until 11:00 P. M.

MUSIC :: DANCING :: SERVICE

SOONER

*An Oklahoma Institution  
Dedicated to Service*

**B**Y adhering strictly to the fixed principles which were laid down with the founding of this store; by selling only merchandise which we may back with our reputation, this store has become well known throughout a great state as *an institution thoroughly dependable.*

**KERR MAIL ORDER SERVICE IS  
PROMPT, EFFICIENT, EXACTING  
AND SPLENDIDLY SATISFACTORY**

**KERR DRY GOODS COMPANY**

Main at Harvey

Oklahoma City





DOWN ON THE FARM



BILL SMILES



CAUGHT WITH THE GOODS



WARREN & LIZA



FINE ARTS FACULTY



"SOONER" WEEK?



YOU TELL 'EM!!

**Greer's Grocery**

**BEST  
GROCERIES**

Norman, Oklahoma

**Muldrow & Kidd**

*Real Estate  
and Insurance*

Phone 50 Norman, Okla.

**West Side Bakery**

BREAD, PIES  
CAKES

Norman :-: Oklahoma

**THE CLEMENT  
MORTGAGE CO.**

*FARM MORTGAGES*

First National Bank Bldg.

NORMAN : : OKLAHOMA

**Farmers National  
Bank**

NORMAN :-: OKLA.

**MINTEER  
HARDWARE  
COMPANY**

Agents for the

**Round Oak Furnace**

We Install as Well as  
Sell Them

NORMAN, OKLA.

**J. A. McINTIRE**

Livery and  
Jitney

PHONES 565 - 481

NORMAN :-: OKLA.

## SONNET

It had a fascination for the boys  
 And sister's beau. To get the album down  
 We always thought was 'mong the rarest joys  
 We youngsters had; to see the funny frown  
 That father wore, a different father there,  
 The uniform and braid, the rigid pose  
 We never saw save when with conscious care  
 We looked it o'er, its wonders to disclose.  
 The fashions change and now no more we see  
 The plush backed books that seemed a fairy-land,  
 For now, an album resting on my knee,  
 I hold another picture in my hand.  
 And, while I muse o'er absent faces dear,  
 Perhaps she keeps a photo of me near.

J. H. B.

*Phones, Rest Rooms and Checking Stations and other Conveniences are  
 yours to enjoy when in the city*

**RORABAUGH-BROWN D.G. CO.**  
INCORPORATED  
 213-215-217-219 MAIN ST. OKLAHOMA CITY, OKLA.

**"SHOPPING BY MAIL"**

Our Personal Service Shopping Department will promptly and carefully select your goods for you and see that you secure the very best offerings available. We pay the shipping charges regardless of distance. When you are ordering merchandise or samples, address Mail Order Department, Rorabaugh-Brown.

**The Rorabaugh-Brown D. G. Co.**  
 OKLAHOMA CITY

**K**NOW the Success Family?

The father of Success is Work;  
The mother of Success is Ambition;  
The oldest son is Common Sense;

Some of the other boys are Perseverance, Honesty, Thoroughness, Foresight, Enthusiasm, and Coöperation.

The oldest daughter is Character;

Some of her sisters are Cheerfulness, Loyalty, Courtesy, Care, Economy, Sincerity, and Harmony.

The baby is Opportunity.

Get well acquainted with the "old man" and you will be able to get along pretty well with all the rest of the family.

Peace and plenty rest upon the great pillar of *Common Sense* and this pillar is set in the solid cement foundation of harmony and unified effort—not in the quicksand of dissension and distrust.

**OKLAHOMA GAS & ELECTRIC CO.**

126 West Main Street

NORMAN, OKLAHOMA

FRANK CARDER, Manager





JUDGE OF ELECTIONS



GREER, THE GROCER



BILL OWEN

# NOTORIOUS CHARACTERS



WARD BOSSES



M. TINNEBAUM, MERCHANT



"FORE" MCCURDY



BIDDIES



"PRINT SHOP" SAM

SOONER

ARROW SHIRTS AND COLLARS  
ED. V. PRICE — TAILOR MADE CLOTHES  
BEACON SHOES

*Everything for the College Man or Woman at*

**HINSHAW'S**

NORMAN

OKLAHOMA

*Cordial Welcome and Courteous Treatment Extended  
to All Students*

ALL FLORAL DECORATIONS GIVEN SPECIAL ATTENTION

A. W. TOBERMAN

N. E. TOBERMAN

*Toberman & Toberman*  
**FLORISTS**

FURNISHINGS  
AND NOTIONS

CLOTHING  
AND SHOES

**F & J  
CASH STORE**

UP-TO-DATE — AND — ONE DAY AHEAD

33

**FRANK BROTHERS**

5th Ave. Boot Shop, New York

Distinctive Shoes for College Men

**EDWARDS-HALDEMAN**

DETROIT

FRATERNITY JEWELRY

Leather Goods College Novelties

HAVE YOU SEEN

THE ADMINISTRATION BUILDING, LAW BUILDING, DEBARR HALL, FINE ARTS BUILDING, GEOLOGY BUILDING, AND ENGINEERING BUILDING AT THE UNIVERSITY OF OKLAHOMA? THESE ARE JUST A FEW OF THE FINE STRUCTURES OF THE SOUTHWEST BUILT

BY

**THE HOLMBOE CO.**

424 WEST SECOND ST.

OKLAHOMA CITY

NOW UNDER CONSTRUCTION: THREE NEW OKLAHOMA CITY JUNIOR HIGH SCHOOLS, METHODIST GIRLS' DORMITORY, NORMAN, OKLA., AND OTHERS.

SOONER

# THE VARSITY SHOP

*We Have Everything  
The Student Wants*

Books  
Pennants  
Stationery  
Jewelry  
Athletic Goods



Candy  
Tobacco  
Magazines  
Fountain Pens  
Toilet Articles

***Have You Seen Our Haberdashery?***

Ties, Hose, Shirts, Underwear  
Collars and Everything

Better Values, Better Service for You  
is Our Aim

***TRY US FIRST!***



GO . . . . GOING . . . . GONE

When the show is extra good and clever,  
 When they play your favorite, soft and low,  
 It's then you'd like to hold her hand forever,  
 And, golly, don't you hate to rise and go?

When with coke and dance and girl you're feeling  
 Like John D. with a billion by the toe,  
 And the Teepee is a-shakin' to the ceiling,  
 At quitting time, say, don't you hate to go?

When the cards are running mean as Satan,  
 When the guys have hauled in all your dough,  
 When you think your luck has changed by waitin',  
 Oh, daddy, don't you hate to quit and go?

When it's been just ten days since you met her,  
 But you've gone kind of nutty, dontcherknow,  
 And she says every time she likes you better,  
 Say, listen, Buddy, what time *do* you go?

SMITH  
 BOOK  
 STORE

*Everything  
 for the Student*

NORMAN  
 OKLAHOMA

PICKARD  
 BROTHERS

Agents for



Parts

**Fordson Tractors**

**Accessories**

**Repairing**

NORMAN

For Desirable Homes in  
or around Norman, see

**McDANIEL & MATHEWS**

**Real Estate  
and  
INSURANCE**

Phone 23

101 E. Main St.

**NORMAN, OKLA.**

Liggett's and Huyler's  
Candies

Kodaks and Supplies

Conklin's  
Fountain Pens

**PIIONEER  
DRUG CO.**

*The Rexall  
Store*

The OKLAHOMA SCHOOL  
EQUIPMENT COMPANY

OKLAHOMA CITY, OKLA.

**Exclusive Agents for The A. H. ANDREWS  
Celebrated Line of School Furniture**

**EVERYTHING NEEDED IN SCHOOLS**

**SECURITY  
STATE  
BANK**

NORMAN, OKLA.

Capital . . . . . \$50,000.00  
Surplus . . . . . 22,000.00

OFFICERS

C. H. BESSENT, PRESIDENT  
WM. MORGAN, JR., VICE PRESIDENT  
STRATTON D. BROOKS, V. PRES.  
R. W. HUTTO, CASHIER  
DENVER RUNYAN, ASS'T CASH.

**SOONER SHOE  
SHOP**

J. D. BOWEN, Prop.

NORMAN - OKLA.

YOUNG PEOPLE—

Life Insurance is one of the biggest professions. Call upon me to explain its great possibilities.

H. L. MULDROW, State Manager  
*Minnesota Mutual Life Insurance Co.*  
Phone 586 Norman, Okla.

**WHITE MOUNTAIN  
ICE CREAM CO.**

*Sherbets  
Ice Cream  
Brick Ice Cream*

PHONE 558

Prompt Service

NORMAN - OKLA.

Pathe, Fox, Hockinson Features

**THE  
LIBERTY  
THEATRE**

Direction of JOSH BILLINGS

Feature, Comedy, News,  
Serial, on each program

Fox, Pathe, Universal Serials

NORMAN, OKLA.

SOONER



## The University of Oklahoma

*Tuition Free to Residents of Oklahoma*

Comprises the following colleges and schools:

The Graduate School

The College of Arts and Sciences, including

The School of Journalism

The School of Public and Private Business

The School of Social Service

The School of Education

The College of Engineering, including

The School of Chemical Engineering

The School of Civil Engineering

The School of Electrical Engineering

The School of Geological Engineering

The School of Mechanical Engineering

The School of Manual Training

The School of Fine Arts

The School of Law

The School of Medicine, including

The Training School for Nurses

The School of Pharmacy

Summer Session, June 4 to August 2, 1921

Fall Term opens September 15, 1921

Send for catalog and other information to

EMIL R. KRAETTLI, SECRETARY

University of Oklahoma

Norman, Oklahoma



SOONER

**Class Pins  
Class Rings, Medals, Etc.**

*FINE DIAMOND  
MOUNTINGS MADE TO ORDER  
REPAIR WORK*

***Made in Oklahoma***

*THAT IS OUR SLOGAN  
SECOND TO NONE IN THE COUNTRY*

We are not new at this business,  
having 39 years' experience, 12  
years in Oklahoma City

Direct from the Manufacturer to You  
Send for Our Catalogue

We cordially invite you to visit our factory

**LETZEISER & CO.**

*Manufacturing Jewelers*

128½ W. SECOND STREET

OKLAHOMA CITY

Mention this Book

SOONER



## S U P R E M A C Y

For the past fifteen years the Educational Department of the Bureau of Engraving, Inc., has been collecting a vast fund of information from the experiences of hundreds of editors and managers of Annuals.

This data covering organization, financing, advertising, construction, selling and original features has been systematically tabulated and forms the subject matter for our series of reference books. These are furnished free to those securing "Bureau" co-operation in the making of engravings for their books.

**Begin** where others have left off. Profit by their experience and assure **success** for your Annual.

BUREAU OF ENGRAVING, INC.  
500 SOUTH FOURTH STREET  
MINNEAPOLIS

*More than a Business*  
**an INSTITUTION**

To enthusiastically give that service which will at all times deserve to win the confidence, respect and friendship of those whom we serve.

This creed zealously believed in and earnestly followed by every employe for more than twenty years has made this company a national institution well and favorably known to men in every line of business endeavor.

The  
Economy Advertising  
Company

IOWA CITY, IOWA