

F 474
.S2 V9
1915
Copy 1

ALL ABOUT SAINT LOUIS



Dedicated to
ST. LOUISANS
and
VISITORS to ST. LOUIS
by
ALBERT VON HOFFMANN
Publisher

All About St. Louis

Dedicated to St. Louisans and Visitors to St Louis

By



ALBERT von HOFFMANN
(PUBLISHER)

PRESIDENT

National Telephone Directory Co.
Auto Review Publishing Co.

203-4-5 FRISCO BUILDING, ST. LOUIS

Copyrighted, 1915 by Albert von Hoffmann

PRINCIPAL PLACES OF INTEREST IN ST. LOUIS

AND HOW TO REACH THEM

- ANHEUSER-BUSCH BREWERY** (Largest in world)—Visitors' entrance, S. E. Cor. 9th and Pestalozzi Sts. Reached direct via Cass line.
- ARSENAL**—(St. Louis Barracks)—Utah, Arsenal, Second and River Front. Reached by Broadway line, to Arsenal St., walks 2 blocks east.
- BARNES HOSPITAL** (one of largest in world)—Euclid Ave. and Wabash R. R. tracks, opposite Forest Park. Taylor line.
- BELLEFONTAINE CEMETERY**—Between Broadway, Florissant, Morin and Calvary Ave. Reached by Broadway and Bellefontaine lines direct.
- BENTON PARK**—14 acres. Between Jefferson, Illinois, Arsenal and Wyoming Sts. Reached by Cass and Jefferson lines direct.
- CALVARY CEMETERY**—Between Broadway, Florissant, Calvary and Tracy road. Reached direct via Broadway, Bellefontaine and Union lines.
- CARONDELET PARK** (180 Acres)—Main entrance, Colorado and Kansas Sts. Reached via Bellefontaine line to Kansas St. and Virginia Ave., and walking 4 blocks west.
- CATHEDRAL OF ST. LOUIS** (Largest in America) (New)—Lindell and Newstead Aves. Olive-Maryland line.
- CITY ART MUSEUM**—Located in Forest Park. Reached via Market St. car to Tamm Ave., walking north through the park. Or by Olive-University or Union lines to De Baliviere Ave. and walking south through the Park.
- CITY HALL AND MUNICIPAL COURTS BUILDING**—Between 12th, 14th, Market and Clark. Reached via Market and Laclede lines.
- CITY HOSPITAL**—Lafayette Ave. to Carroll and 14th to Gratton. Bellefontaine and Tower Grove lines.
- COLISEUM**—Jefferson Ave. from Washington to Locust. Page line.
- COURT HOUSE**—Between Broadway, Fourth, Market and Chestnut Sts. Reached via Broadway and Market St. car lines.
- CREVE COEUR LAKE**—12 miles west of city. Take Olive-Delmar line and transfer to Creve Coeur Lake line at end of Olive-Delmar line.
- CUSTOM-HOUSE**—Between Olive, Eighth, Ninth and Locust Sts. Reached via Olive St. line.
- COMPTON HILL RESERVOIR, PARK AND WATER TOWER**—Between Grand, Louisiana, Lafayette and Russell Ave. Reached via Grand and Fourth lines.
- DELMAR GARDEN**—On Delmar Blvd. near city limits. Take Olive-Delmar line to end. (Amusement Park.)
- EADS BRIDGE**—Approach at Third and Washington. Reached via Page, Park, Compton, Broadway and Fourth St. lines.
- FAIRGROUND SWIMMING POOL** (Largest Open Air swimming pool in world)—Grand and Natural Bridge Road, Grand, Jefferson, Vandeventer and Natural Bridge lines.
- FIRE DEPARTMENT**—52 Hose and Engine Companies; 16 Hook and Ladder; 2 Water Towers, and 3 Salvage Corps, in different parts of city. (Most efficient in America.)
- FOREST PARK** (1,381 Acres)—Between Kingshighway Blvd., Skinker Road, Oakland Ave. and Lindell Blvd. Reached via Market, Laclede, Olive (Maryland) or Olive (University) lines.
- FOREST PARK HIGHLANDS** (Amusement Park)—Sublette and Berthold Aves. Market line.
- LAFAYETTE PARK** (30 Acres)—Between Mississippi, Missouri, Park and Lafayette Aves. Reached via Tower Grove, Park, Compton and Fourth St. lines.
- JEFFERSON BARRACKS**—Situated on the west bank of the Mississippi River and 5 miles south of the city. Reached via Broadway line or the Iron Mountain railway.
- JEFFERSON MEMORIAL**—Situated in Forest Park near Lindell Blvd. Reached via Olive (University) line.
- LEMP BREWERY**—Visitors' entrance, 13th and Cherokee Sts. Broadway and Cherokee lines.
- McKINLEY BRIDGE**—Broadway and Salisbury. Reached via Broadway line direct.
- MERAMEC HIGHLANDS**—16 miles southwest of city on beautiful Meramec River. (Canoeing and Bathing.) Manchester line.
- MERAMEC RIVER**—Manchester line to end, or Frisco and Missouri Pacific local trains to Valley Park.
- MERCANTILE LIBRARY**—Southwest Cor. Broadway and Locust St. Entrance on Locust St. Reached via Broadway and Hodiarnot lines.
- MERCHANTS' BRIDGE**—At foot of Ferry St. Reached via Broadway line.
- MERCHANTS' EXCHANGE**—Between Third, Pine and Chestnut Sts. Reached via Broadway line, walking 2 blocks east on Chestnut, or Fourth St. line, walking 1 block east on Chestnut St.
- MISSOURI HISTORICAL SOCIETY**—Situated in the Jefferson Memorial Bldg.
- MUNICIPAL FREE BRIDGE**—Broadway and Chouteau. Reached via Broadway, Fourth, Seventh and Cass lines.
- O'FALLON PARK** (158 Acres)—Between Broadway, Florissant, Adelaide and Carrie Ave. Reached via Broadway and Bellefontaine lines.
- POST OFFICE (New)**—(World's largest Mail Work shop.) Opposite Union Station at 18th and Clark.
- PUBLIC LIBRARY (Central)**—Between Olive, Locust, 13th and 14th Sts. Reached via Olive and Hodiarnot lines.
- RAILWAY EXCHANGE BLDG.**—(Largest office building in world.) Between 6th and 7th, Olive and Locust Sts.
- RESIDENCE DISTRICT** (Most Beautiful in America)—Located in western part of city.
- SHAW'S GARDEN** (50 Acres)—(Largest Botanical Garden in world.) Between Tower Grove, Kingshighway, Magnolia, Old Manchester Road and Shaw Ave. Reached via Vandeventer and Chouteau lines.
- ST. LOUIS STOCK YARDS**—(Located in East St. Louis.) Take Stock Yards car at Eads Bridge.
- ST. LOUIS UNIVERSITY**—Grand and West⁴ Pine Blvd. Reached via Grand and Olive lines.
- SUNSET INN**—(The show place of natural scenery.) Gravois Road, near Kennerly, in St. Louis County. Reached via automobile only.
- TOWER GROVE PARK** (267 Acres)—Between Grand, Kingshighway, Arsenal and Magnolia. Reached via Grand and Tower Grove lines.
- UNION STATION**—Between 18th and 20th on Market St. (One of largest in world.)
- WASHINGTON UNIVERSITY**—Located directly west of the northwest end of Forest Park. (Reached via Olive (University) line.
- WATER TOWERS**—Old Water Tower, located at 2021 East Grand Ave. Reached via Grand and Bellefontaine lines. New Water Tower—Blair Ave. and Bissel St. Reached via Bellefontaine line to 20th and Bissel Sts. and walk 2 blocks east.
- WATER WORKS (New)**—Located in extreme northern portion of the city on the river front. Reached via Broadway line to northern terminus. Walk 3 blocks east to Municipal Railway, which leads direct.

Historical Saint Louis

By Miss Idress Head

HISTORICAL DATA.

Saint Louis was founded in the spring of 1764, by Pierre Laclède Liguest, a Frenchman, to whom and his associates the Spanish Government had given a monopoly of the trade with the Indians and his stepson, Auguste Chouteau. He chose this point because of its advantageous position—naming it Saint Louis in honor of Louis XV. of France, and his patron saint. Laclède landed at the foot of what is now Walnut Street.

For many years Saint Louis was called "Pain court," a nickname applied to it in derision, because of the scarcity of bread, due to the disinclination to farming among the French. In 1804 when Louisiana was ceded to the United States, there were only two American families in the town. There were only three streets at this time, La Rue Royale (Main), La Rue de l'Église (Church Street), now Second, and La Rue des Granges (Barn Street), now Third, and most of the 180 houses comprising the town were built along the first two.

Saint Louis was incorporated as a town in November, 1809, with a population of about 1,800, and as a city in December, 1822, with a population of 4,800, and covering an area of 335 acres. Now it embraces 40,000 acres, with a frontage on the Mississippi River of 20 miles, and a population of over 250,000.

For many years after the cession, the nearest post-office was Cahokia, Ill., where the mail arrived once a month, but in 1808, a post-office was established at Saint Louis, with Rufus Easton as postmaster.

The first record of unusually high water at Saint Louis was in 1756, the next 1785—called "L'Année des Grand Eaux" (the year of great waters)—equalled only by that of 1844, 1851, 1858, and possibly 1902, the last being in 1905.

The first steamboat, "The General Pike," arrived in Saint Louis in 1817, and landed near the foot of Market Street, commanded by Captain Jacob Reed.

The first paving with stone on edge was done by William Deckers in 1818, on Market between Main and the levee.

OLD SHOT TOWER.

In 1844, Ferdinand Kennett began the erection of a shot tower on Elm, between Main and Second Streets. At an elevation of 170 feet it fell, destroying several buildings. The material was then collected and a new site selected on Lewis, between Bates and Smith Streets, and the tower completed in 1847 at a height of 176 feet.

For many years this was a most profitable business, but later was entirely abandoned.

OLD COURT HOUSE.

Built in 1839 on Chestnut and Market, between fourth and Fifth Streets. The site was presented by Judge J. B. C. Lucas and Colonel Auguste Chouteau. The building is in the form of a Greek cross and of Doric order of architecture. From the summit of its imposing dome a magnificent view of the busy section of the city is obtained. The atrium is well repaid for the necessary labor of climbing the long winding stairway, by this bird's-eye view. The magnificent frescoes in lunette of the dome were by Carl Wimar in 1862, a Saint Louis artist of note, and restored in 1904 by Edmund H. Wuerpel.



This building is also made historic by the slave sales that took place on its steps during the Civil War.

And, too, on this site was located the whipping post of Saint Louis in early times.

CITY HALL.

Located on Washington Square, the City Hall Park, between Twelfth, Thirteenth, Market and Clark Avenue. Competitive designs were submitted for this building in 1892 by many ar-



chitects, and the award made to George R. Mann, of St. Joseph, Missouri. Several years were spent in completing it. The exterior resembles in mass French Hotels de Ville, with pilasters, dormers, etc., executed with very fine and delicate silhouette. However, it is quite imposing. The interior, finished by A. B. Groves, have the walls of the Mayor's suite and other important rooms decorated by a St. Louis painter, F. L. Stoddard. In the Mayor's suite are mural decorations significant of the early history of St. Louis and Missouri. In the great central court of the building he has painted a series portraying Indian subjects.

Directly west of the City Hall is located the new Municipal Courts Building, acknowledged as being the foremost for its purposes in the country.

THE BIG MOUND.

At one time this mound at the northeast corner of Mound and Broadway was one of the most striking and remarkable features of the landscape of Saint Louis, and of the most remarkable archaeological remains in America, and with other surrounding smaller mounds, gave the town the title of "Mound City." This mound was about 30 feet in height and 150 feet in length. It was cut down in 1869 and many human remains were found at different depths below the surface. The French called it "La Grange de Terre" (earth barn), and a number of them had homes built on it, it covering at that time several blocks. An attempt was made at one time to use it as a public garden, with a pavilion on the elevated ground in the center, but because of the refusal of one man to do his part, the scheme fell through, and one of the city's most interesting monuments was destroyed.

MEMORIAL TABLETS.

One of the memorable incidents in St. Louis history was the visit of the great Indian chief of the Ottawas, Pontiac, in 1763. He came to visit his friend, St. Ange de Bellelve, then governor, and was received with great honor. During his stay he went to Cahokia and was there murdered by an Indian, whom an Englishman bribed to kill him. His body was brought to Saint Louis and buried here, but in after years the location of his grave was unknown. In 1900 the St. Louis chapter of the Daughters of the American Revolution erected a handsome memorial tablet to his memory in the great hallway of the Southern Hotel, at Fourth and Walnut Streets, near the location of his grave.

In September, 1906, the one hundredth anniversary of the return of the Lewis and Clark expedition up the Missouri through the West, the west, and in many respects, the greatest of all explorations undertaken by our government, a bronze tablet, to the memory of William Clark, was unveiled on the National Bank of Commerce Building, at the corner of Olive and Broadway.

This bank is located on the site of Governor William Clark's residence. The designing and erection of the tablet was done under the direction of the Civic League of Saint Louis, and the gift of the National Bank. The safe-keeping of the tablet is committed to the Missouri Historical Society.

Another tablet, marking the birthplace of the much-loved poet, Eugene Field, was unveiled

June 6, 1902, at 624 South Broadway, by "Mark Twain," one of America's greatest and Missouri's most famous authors. The ceremony was very simple, but witnessed by distinguished persons, among the guests being Count and Countess Rochembeau, the Count de Lafayette, the French envoys, and the officials of the World's Fair. This tablet, of bronze, which should have been erected at 28 Collins Street, Field's true birthplace, was the gift of about eighty members of the Authors Club, the design and execution being the gift of E. G. Gardin.

In 1895, the Current Topics Section of the Wednesday Club erected on the west side of Main Street, on the site of the Chouteau Mansion, a bronze tablet to the memory of Captain Louis St. Ange de Bellelve, who first established civil government in Saint Louis, January 21, 1766. On this same site, another tablet in marble was erected in 1903, by the Jefferson Chapter of the Daughters of the American Revolution, commemorating an expedition from Saint Louis against Fort Joseph, Michigan, the nearest point flying the British flag, January 2, 1781.

Four tablets have been placed in the Missouri Historical Society, to the memory of Henry Shaw, founder of Shaw's Garden; Ralph Sellev, originator of the evening schools in St. Louis; Gerard B. Allen, prominent in business circles in Saint Louis, and founder of the Fulton Iron Works; and Major Henry S. Turner, a distinguished soldier, member of the legislature in 1858 and Assistant Treasurer of the United States in Saint Louis. On the site of the old High School, at Fifteenth and Olive, a tablet has been erected, by the former pupils.

SHAW'S GARDEN AND THE PARKS.

The most beautiful place in Saint Louis is Shaw's Garden, at Flora and Tower Grove Avenues, including about one hundred acres, enclosed by a stone wall, formerly the home of Henry Shaw, and by him dedicated to this laudable purpose. Here every variety of flower and shrub is developed to its highest perfection. The nothings and greenhouses are all arranged with scientific accuracy, filled with the finest specimens of rare and curious vegetation. Shaw's Garden is known the world over as one of rare beauty.

Adjoining this is Tower Grove Park, also established by Henry Shaw, who ornamented it with marble busts and the heroic bronze statues of Columbus, Humboldt and Shakespeare, the latter three by Von Mueller, and among the real art pieces of the city.

Saint Louis has 2,240 acres in parks, the largest being Forest Park, containing 1,371 acres, on the west of the city. It is traversed by fine driveways, through grounds made beautiful with forest trees, laken, flowers, shrubbery and landscape gardening. Directly in front of the Art Museum in the park is a colossal equestrian statue, "Saint Louis," by Charles E. Nuhous. There is also a statue of General Franz Siegel, by Robert Cauer, and near the main, and most attractive entrance, at Kingshighway, is a bronze and stone fountain by Romanelli.

Lafayette Park is the oldest park in the city, and the one devastated by the cyclone of May, 1896. Despite this, it is again a beautiful park. Here is a statue of Washington, and in the



exact center one of Thomas H. Benton, the first senator from Missouri, flanked by three cannons, trophies of the War of 1776.

Lyon Park, named in honor of General Lyon of Civil War fame, is a small park of 10.92

acres, located on Broadway and Arsenal Streets, O'Fallon Park, overlooking the Mississippi River, gives a commanding view of the surrounding country. The main entrance is on Florissant Avenue.

Carondelet Park, of 180 acres, has been left practically in its natural state, contains a large lake and deer paddock and many rustic foot bridges, located on Alaska Avenue and Kansas Street.



THE MISSOURI HISTORICAL SOCIETY

now occupies a section of the Jefferson Memorial Building in Forest Park, being removed from the former home of Thomas Larkin, at 1600 Locust Street, once the fashionable residence section of the city. This building was the gift of James H. Lucas to the Society, and who was its first president in 1867. This Society has a large collection of interesting original manuscripts of French and Spanish days in Missouri, as original petitions of early residents of Missouri, original petitions for the incorporation of Missouri, original letters of the incorporation of the emigrants, suits, contracts, etc., in the French and Spanish. Also a large collection of Missouri relics of interest to visitors, among them the first church bell used in Saint Louis in 1770—the first printing press used west of Saint Louis, and the second west of the Mississippi, being the one used at Franklin, Mo., on which the "Missouri Intelligencer" was printed in 1819—the small cartons carried on the boats on the American Fur Company, up the Missouri River, organized in 1808, many oil paintings of prominent men, etc., etc. A new collection of much interest is that of Mr. M. V. Pabor, who has spent more than forty years in the collecting of Missouri relics.

Almost all the old historic residences have been destroyed, which is to be regretted, but the visitor will possibly find as much of interest in the modern homes as in the old ones, and which Saint Louis still is probably best shown, and in the magnificent public buildings. There are few, if any, cities that can boast of more beautiful residences. "Places," the oldest being Vandevanter Place, bordered on Grand Avenue, "Westmoreland," "Portland" and "Washington Terrace," being among the most beautiful. These have handsome entrance gates and landscape gardening. Possibly the most beautiful private residence in the city is that of Mr. W. K. Bixby, on Kingshighway and Lindell Boulevard. Mr. Bixby has a large collection of valuable original manuscript, for which he has an especial gallery. Mr. Charles P. Tetius also has a connecting gallery with fine collection of his residence in Westmoreland Place. Another beautiful residence is that of ex-Governor D. R. Francis, on Maryland Avenue.

HISTORIC RESIDENCES AND BUILDINGS.

The home of Laclède Liguest, the founder of Saint Louis, was built on Main Street, between Walnut and Market. After Laclède's death, it was purchased by Auguste Chouteau, who remodelled it, and it became known as the Chouteau Mansion. A corner room in this building was afterwards used as the first bank in Saint Louis, with Pierre Chouteau as president. The house was of stone and surrounded by a stone wall. In excavating for the cellar of this building, the soil was carried away by the Indians in their baskets. This is said to have been the home of St. Ange de Bellevue, when in Saint Louis at the home of General Lafayette. He also entertained in 1825, on his visit to Saint Louis. It is interesting to note that at this time the city officials had great difficulty in arranging for the entertainment of General Lafayette financially. At a meeting it was decided if the necessary funds could not be provided from the city treasury, some of the moneyed citizens would furnish the funds. Through the generosity of Major Pierre Chouteau, in furnishing his home, and Major Thomas Bidde and Judge James H. Peck, who furnished their harouches and hrraes, the elaborate entertainment of the General amounted to just \$37. Now thousands are often spent on the entertainment of a distinguished guest.

The home of the first Governor of the Territory, General John Wilkinson, was in Saint Louis. He had taken a very active part in the affairs of the country before his appointment, being a man of strong personality and pleasing address, but after his appointment as governor became unpopular and was eventually accused of treason, and in the minds of many convicted. It was during his administration in 1805 that Aaron Burr visited him in Saint Louis.

The Grant residence, at Eighth and Chouteau Avenues, a stately building, bordering on three streets, was used in 1861 as the headquarters of the Western Department, and occupied by General Fremont in that year. Here General Grant was given his first command, and the death of Donatien Dix, General Grant and others had an additional historic interest.

The house known as the McNair house, at one time the home of Alexander McNair, the first Governor of the State of Missouri, and long one of the landmarks of the town, was located on the southwest corner of Third and Spruce Streets, a two-story frame dwelling.

William Carr Lane, the first Mayor of Saint Louis, owned a two-story frame dwelling on South Main Street, and resided there at the time he was Mayor.

Dr. William C. Carr, who built the first two-story frame house in Saint Louis, owned a number of houses; one of these, on Second Street, is still standing, as are a few others of these earlier homes before it became a city.

The first legislature was held in St. Louis in the Missouri Hotel, and here the first constitution was framed.

"Cracker Castle," on St. Ange and Chouteau Avenues, was for many years a place of interest, because of having been built with money made by the owner in selling crackers (hard tack) to the soldiers during the Civil War. Built about 1869, and was at that time a magnificent residence.

EADS BRIDGE.

Extending from the foot of Washington Avenue to East Saint Louis, was completed in 1874, having taken ten years for its construction, at a cost of 10,000,000. The entire length is 6,220 feet, including the tunnel under the city, 11,000 feet in length. Its width is 54 feet, and it stands 55 feet above high water. The center span is 520 feet, the two end ones 502 feet. The railway passages run beneath the carriages and are each 15 feet in the clear, and 18 feet high. The bridge is always illuminated at night, and is an imposing sight. Other bridges crossing the Mississippi at St. Louis are the Merchants, the McKinley, and the new Municipal Free Bridge, which is under construction.

THE ART MUSEUM.

An attractive building, located in Forest Park, was built during the World's Fair as a permanent building—Cass Gilbert, architect. Lovers of art will enjoy viewing the comprehensive collection of the works of American sculptors in the form of casts, bronzes and marbles, perhaps the best in existence; the fine collection of paintings, among them the work of the American artists LaFarge, William M. Hunt, Benjamin West, Parhrell Dewing, et al.; a large collection of pottery and carving. On the Museum building itself are two bronze griffins, by A. Phimister Proctor, and five symbolic statues, by Elwel, Linder, Jaegers, Gellert, and Heber, and three high reliefs, by Herman MacNeil, were placed in 1908 over the front entrance, representing "Music," "Architecture," and "Literature."



LIBRARIES.

The Central Library, erected at a cost of \$1,650,000, covering the entire block between Thirtieth, Fourteenth, Olive and Locust Streets, and fronting on Olive, a sunken garden being one of the attractive features. It is constructed

of gray granite—Cass Gilbert, of New York, architect. The style of architecture is of the early period of Italian Renaissance, a type of architecture which is peculiarly simple in its form, and relies upon its proportions and upon the refinement of its details for its beauty. The building consists of a basement, main story and an upper story. The design of the main story is that of a great simple arcade which



is carried consistently around the three principal fronts of the building. Inscription tablets are located in the lower third of these arches where on the names of those most eminent in literature can be placed. The main entrance is in the center of the Olive Street front, and consists of three large arches with bronze gates. This entrance is reached by a very broad flight of granite steps and is adorned by sculpture. Inside of this main entrance is a vaulted hallway leading to the delivery room, while at the right and left of this hallway are located the periodical room and the art history room. The delivery room is the great feature of the interior of the building. It is about fifty feet wide, about one hundred and nineteen feet long and thirty-six feet high.

There are other branch libraries located in various parts of the city, such as the Barr Branch, Cabanne Branch, Carondelet Branch, Crunden Branch, Divoll Branch, Soulard Branch and the Municipal Reference Branch.

THE MERCHANTS' EXCHANGE.

This building, costing \$2,000,000, is one of the handsomest for this purpose in the world, fronting on Olive Street, and extending from Pine and Chestnut streets. It is built in modern Italian style, of Warrensburg (Missouri) limestone, Doric portico, emblematic figures sculptured in relief—the grand doorways and grand hall, one hundred feet wide, two hundred and twenty-six in length, and seventy-nine feet high. The ceiling is freacedo and adorned with panels, within which are graceful figures symbolical of the nations of America, and is supported by iron brackets encircle the Great Hall, to which visitors are admitted.

MCDOWELL COLLEGE.

Afterwards called "The Old Gratiot Street Prison," located on Eighth and Gratiot Streets, was built by Dr. J. N. McDowell, for the accommodation of the faculty and students of the Missouri Medical College. It was seized during the Civil War by the military authorities and converted into a prison for political offenders and military prisoners, and from 1862 to 1865 many thousand men and women were imprisoned within its walls, not only confederate prisoners, but guerrillas, bushwhackers, bridge burners, rebel mail carriers, spies, federal deserters, robbers, murderers and criminals of every kind, as well as men of high official position, including senators, legislators and army officers. (Destroyed.)

STOCKADE AND FORT.

In 1773, during the Revolution, because of a report that the commandant at Mackinac was planning an attack on Saint Louis, a stockade was built to defend the town, made of upright posts set in two rows and filled in with earth. This defense completely surrounded the town, although extending only to Fourth Street, which was the western limit. It had a strong access, to the "commons" and "Common Field," and at either extremity was a fort commanded by cannon. In the following year, 1780, occurred the attack by the British and Indians, known as L'Annee du Grand Coup (year of the great blow).

This attack led to the erection of new fortifications. Beginning at Second Street, was a stone tower, and westwardly of it where Broadway and Cherry Street intersect a stockade, between which was another stone fort; to these were added a half-dozen square or cir-

lar stones fortresses 40 feet in diameter and 20 feet high, connected with a high and stout stockade of cedar posts. These were kept supplied with ammunitions of war and well manned. One of them, the Old Tower, the Spanish fort, and the oldest fortification in the place, at about Walnut and Fourth Streets, afterwards served as court house and jail. (Destroyed.)

COLISEUM.

The corner-stone of the new Coliseum, at Washington and Jefferson Avenues, was laid August 22, 1908, by Mr. August Schlafly, president of the Saint Louis Coliseum Company.

This building, costing \$300,000, has a seating capacity of fourteen thousand, and can readily care for twenty thousand if necessary. It is two hundred and eight by two hundred and ninety-one feet, and three stories in height, with fifty thousand square feet of floor space in the arena, and an additional ten thousand square feet in the basement. It is built of mottled granite brick, with terra cotta and stone trimmings—Renaissance in design. The interior galleries and balconies are constructed of reinforced concrete, possibly the first interior work of the kind in the country, making the building entirely fireproof, except the roof, which is lined with wood for the acoustic properties. The interior decoration consists principally of decorative lights, to which especial attention was given. The main entrance is on Washington Avenue, and two others on Jefferson Avenue.

The approaches and steps are of granite, the main entrance being treated in terra cotta, the ornamental parts in rather elaborate design, opening into a lobby walled with Italian marble, and decorated with ornamental plaster—the floor also of imported marbles. From this lobby, on either side, broad stairways lead to the upper balconies. These balconies are equipped with folding opera seats of mahogany with steel frames set in concrete. All the exposed surfaces of the interior are of face brick, mortar joints pointed. The arena has a sectional removable floor of hard maple.

The Coliseum is centrally located, and is designed for such gatherings as horse shows, trade exhibits, agricultural expositions, indoor circuses, balls, carnivals and musical and dramatic entertainments upon the larger scales.

The site is historic, covering the famous Uhrig's caves. These caves, thirty-five feet below the surface, in solid rock, were used by Mr. Uhrig for the storage of beer, hence the name. Afterwards, on this spot, the first summer garden of modern type was established in Saint Louis, in the sixties, by Chris Nunce, a German, and the name Uhrig's Cave was still retained. The place was conducted upon popular lines, and soon became a popular resort. A stage was erected and concerts given twice a week. In 1876 "Pat Short," the veteran manager of the Olympic Theater, took charge of Uhrig's Cave, and was the first to introduce high-class concerts and opera to an open air audience in Saint Louis. Possibly few know that Saint Louis is the original home of the summer gardens in America. The first open-air resort, opened by private enterprise, was the Vauxhall gardens, on the west side of Fourth Street, between Plum and Poplar Streets, and surrounded one of the oldest brick residences in the city, owned by Thomas C. Hildick. As early as 1823 this was a great place

the Coliseum—thus reviving the first use of this spot for that purpose.

UNION STATION.

The largest in the world, covers 11 acres, extending from Eighteenth to Twentieth Streets, fronting on Market and extending back to Clark. All trains into and out of Saint Louis arrive and depart at Union Station. The grand central



hall has a floor area of 8,800 square feet, the Midway is 606 feet by 50 feet, the train shed 630 feet by 606 feet. The power house covers an area of twenty acres. The building is Romanesque, by Theo. C. Link, the decorations by Louis V. Millet.

The new Post-Office is built near Union Station, at Seventeenth and Eighteenth and Walnut to Elm, covering three-fourths of a block. One million, four hundred and twenty-five thousand dollars were appropriated for this purpose. It is acknowledged as being the foremost and best equipped post-office in the United States.

UNIVERSITIES.

Saint Louis University, founded in 1823, makes it the oldest university in the city. In 1829 it was located on the west side of Ninth Street, between Washington and Lucas Avenue, but about 1887, with St. Francis Xavier's Church, was changed to Grand Avenue. The Saint Louis University, with its parochial residence, house of studies for its scholastics, and the beautiful church of St. Francis Xavier (the college church), one of the finest examples of Gothic architecture in America, form a group of buildings rarely equalled in any city of any country.

Washington University, standing on an imposing elevation west of Forest Park, consisting of eleven buildings, constructed of the best red Missouri granite, in Collegiate Tudor Gothic style (Cape St. Edwards architects) covering 113 acres, Buedeker has well said, "Certainly the most successful and appropriate group of collegiate buildings in the New World."

SCENIC POINTS NEAR ST. LOUIS.

Creve Coeur Lake, about 13½ miles from Delmar Garden, was formerly the bed of the Missouri River. This magnificent lake, several miles in length, lies at the foot of a high cliff of surpassing artistic beauty. Through picturesque woodlands, interspersed with rustic seats and bridges, a scenic railway winds around the top of this cliff, and into the ravines, giving one an entrancing view. Boat riding is also provided for, where one may spend a delightful evening.

Meramec Highlands, about 20 miles from the city, attracts many who wish to get away from the noise and closeness of the city, and spend an enjoyable evening in the country air. Here one may dine at the Meramec Highlands Inn, and later enjoy the famed scenery along the Meramec River.

Jefferson Barracks, named in honor of Thomas Jefferson, whose death occurred just previous

to the first occupation of the site by General Stephen W. Kearney, to whom belongs the honor of being the first immediate commander of troops, occupying this military post near Saint Louis in 1826, is located about ten miles below Saint Louis on the Iron Mountain Railroad. A tablet will soon be placed here as a monument to the Revolutionary soldiers buried in Missouri. This monument is in memory of Miss Louise Dalton who located these graves.

CHURCHES.

The Old Cathedral (Catholic) is one of the historic structures of the city, and a monument to the pioneer Catholic settlers. It is on Walnut and Second Streets, and marks the spot where was built the first church of logs in Saint Louis. Father Gibaunt celebrated the first mass. Through Bishop Rosati, who was a classmate of Gregory XVI, this church obtained favors which no other church has in the world, except the Basilicas in Rome. One of the most noteworthy favors granted by the Pope was an indulgence which is only granted to pilgrims visiting the seven Roman Basilicas. By special indulgences this indulgence may be gained by visiting the three altars in the Saint Louis Cathedral, though no other cathedral or church is so privileged.

Christ's Church Cathedral (Episcopal) at the corner of Thirtieth and Locust claims a certain interest as the mother church and cathedral of the Diocese of Missouri, and is the first parish of the Protestant Episcopal Church founded west of the Mississippi. The old articles of association, yellow with age, still hang in the Chapter room. Among the signers of this paper was Governor Clark, explorer of the great West; Riddick, member of the Territorial Council; Governor McNair, and William H. Ashley, Lieutenant-Governor of Missouri; Thomas Henton, and other prominent men. In this church, one of the finest parish churches of the continent, are a number of memorial windows, among them one to George Rogers Clark. The great organ is a memorial to Silas Bent, rector in 1863, and whose father signed the first town charter.

Rock Church (St. Alphonsus) on Grand Avenue, is another of the church buildings of note in the city.

A group of buildings on Kingshighway, including several churches, are well worth visiting. Among these, the Second Baptist Church, of brick, and First Church of Christ (Scientist), of granite, are noteworthy. St. John's (M. E. Church S.), developed in classic simplicity neither pure Greek nor pure Roman, but belonging to the Italian Renaissance of the fifteenth century, a style used by some of the finest churches in the world, is ideal.

The ornamentation chosen for the columns in the great northern and eastern facades are of the chaste Ionic type. The corner-stone was laid in 1901. Temple Israel, a magnificent building of stone, has recently been completed. The Tuscan Lodge (Masonic), by Albert Groves, representing Greek Doric style, and the Raquet Club, are also in this group of artistic buildings.

On Union, near Delmar, is another group—the Pilgrim Congregational Church, New High School, and William Clark School, Library and Artistic Guild. Near here, on Delmar and Clara, is the Central Presbyterian Church, by Mariner &



LeBeaume. Two memorial windows of great artistic beauty have recently been unveiled in this church in memory of the late A. F. Shapleigh and wife. Each window has almost a dozen figures. They are in the mosaic style, each window containing fully 7,000 pieces.



of public resort, being used on the Fourth of July and other similar occasions.

It is thought these natural caves under the Coliseum may be utilized as a rathskeller, if proper ventilation can be provided for.

A summer garden was opened this season in

POINTS OF INTEREST

It is impossible to give all of the many points of interest in and around St. Louis, but the following are a few of the important ones. Any police officer or hotel clerk will tell you how to reach them, or ask at Bureau of Information at Union Station.

- Coliseum.
- Courthouse.
- Forest Park.
- Eads Bridge.
- Stock Yards.
- Union Station.
- Union Market.
- Custom House.
- Moolah Temple.
- Municipal Bridge.
- Mississippi River.
- Merchants Bridge.
- St. Xavier's Church.
- City Hall and Park.
- St. Louis University.
- Kingshighway Viaduct.
- Washington University.
- Central Public Library.
- Horse and Mule Market.
- McKinley Electric Bridge.
- Municipal Courts Building.
- Mounds of Mound Builders.
- Railway Exchange Building.
- Art Museum in Forest Park.
- Clubs on Lindell Boulevard.
- Postoffice (Country's Model).
- Central Y. W. C. A., on Locust.
- Grain Pit of Merchants Exchange.
- Brown Shoe Co. (The White House).
- Old Cathedral, at Second and Walnut.
- Jefferson Memorial and Public Museum.
- America's Greatest Cathedral, on Lindell.
- Groups of Churches on Union Boulevard.
- Theater District, Grand Ave. and Olive St.
- Groups of Hospitals on Delmar Boulevard.
- Meramec Highlands, reached by Trolley Line.
- World's Greatest Fur Market, on Second St.
- Manual Training School, on Union Boulevard.
- Famous Residence Places Around Forest Park.
- America's Leading Wool Market, on Second St.
- Headquarters Roberts, Johnson & Rand Shoe Co.
- Magnificent Protestant Churches on Kingshighway.
- Immense Hotels and Apartments on Kingshighway.
- World's Model School Buildings, on Union Boulevard.
- Theater Districts on Kingshighway and on Hamilton.
- Groups of Hospitals on the East Side of Forest Park.
- Vandervoort's, Grand-Leader, Famous-Barr, Nugents' and Schaper's Department Stores.
- Sunset Inn.
- O'Fallon Park.
- Meramec River.
- Delmar Garden.
- Lemp's Brewery.
- Creve Coeur Lake.
- Jefferson Barracks.
- Tower Grove Park.
- Zoo in Forest Park.
- Chain of Rocks Park.
- Forest Park Highlands.
- Anheuser-Busch Brewery.
- Armories on Grand Avenue.
- Municipal Waterworks Plant.
- Theater Districts in Wellston.
- Campus of St. Louis University.
- Fire Alarm Service in City Hall.
- Aviation Field, at Kinloch Park.
- Montesano Mineral Springs Park.
- Produce Market on Third Street.
- O'Fallon Park, in North St. Louis.
- Shaw's Garden, Finest in America.
- Reservoir Park, on Grand Avenue.
- Stadium of Washington University.
- Railroad Yards in Mill Creek Valley.
- Carondelet Park, in South St. Louis.
- Model Factory Districts in Wellston.
- City Hospital, on Lafayette Avenue.
- Central Y. M. C. A., on Grand Avenue.
- Ranken Trade School, on Cook Avenue.
- City Workhouse, 4200 South Broadway.
- City Insane Asylum, on Arsenal Street.
- Campus of Christian Brothers College.
- Public Swimming Pool in Fairgrounds Park.
- Fire Brick and Clay Factories in Cheltenham.
- Christ Church Cathedral, one of the oldest in city.
- Cricketer, Tennis and Golf Grounds in Forest Park.
- Cupples' Commercial Station, at Seventh and Spruce.
- United States Powder Depot, near Jefferson Barracks.
- Missouri River at St. Charles, reached by Trolley Line.
- United States Marine Hospital, at 3700 South Broadway.
- Country Clubs and Residence Places in St. Louis County.
- Baseball Parks of American, National and Federal Leagues.
- Huge Bird Cage in Forest Park, and thousands of other interesting places and buildings.
- Transforming Station, Hydro-Electric Power Transmission Line, from Keokuk Dam, Sixty-fifth and Page.

MAP
of
ST. LOUIS
CITY & COUNTY
 Prepared for
The Civic League
 Showing
Proposed Improvements

- Existing Park [shaded area]
- Proposed Parks and Reservations [dotted area]
- Main Trunked Road [thick solid line]
- Proposed Freeway and Boulevard [double line]



Our biggest project for the civic and commercial advancement of St. Louis—guaranteeing the preservation for public use of great recreational and scenic areas around St. Louis. (The shaded Preservations and connecting highways shown are only suggestions.) This district can be established by a favorable vote of St. Louis City and County.

THE PROPOSED PUBLIC RESERVATION (Outer Park) DISTRICT.

St. Louis' Basic Rock Is St. Louis' Business

Written by Roy B. Simpson.

Nearly every city has something about which to boast. Some boast about their beautiful parks. Others set themselves up as ideal home cities. Others talk of their institutions of learning, their points of historical interest, their manufactures.

St. Louis has all these things in abundance—parks, drives, and boulevards as beautiful as any other city in America.

We can point with pride to our 140 great educational institutions, including our wonderful public school system.

We can claim, in all truth and sincerity, that St. Louis leads the world in many different lines of manufacture and that she is the greatest distributing point for many other lines.

We like to talk about these things. We ought to talk about them in our homes, schools, churches, on the street, on the railway trains, and elsewhere. It is the best way for the true St. Louis spirit to express itself.

But the biggest thing in St. Louis—the rock on which this city is founded—IS ST. LOUIS BUSINESS.

St. Louis business methods are different from those of any other large city. Nowhere on earth has the true spirit of democracy been developed and applied to business as it has in our great manufacturing and wholesale establishments.

An example is Washington Avenue, the greatest wholesale street in the world. The big houses of this thoroughfare are visited several times a year by tens of thousands of retail merchants from all parts of the United States.

Whether the merchant's purchases amount to \$100 or \$10,000, he feels a part ownership in the concern that enjoys his patronage.

There are few private offices on Washington Avenue, no lackeys in uniform to receive your card and make you wait. You are received and served by men who are real human beings, and if they happen to be millionaires you would never know it.

With this great army of retail merchants come the wives and daughters to St. Louis to do their shopping in our big department stores where this same spirit of commercial democracy prevails.

The buyer for a retail store who visits St. Louis for the first time is amazed and delighted at his treatment. He meets enthusiastic men. They give him a square deal.

The visitor then understands why St. Louis business has been the biggest factor in building this city. He knows the reason why St. Louis wins and holds the trade of merchants everywhere.

Our parks, our wonderful system of education, our public buildings and beautiful homes are all very necessary adjuncts to a great city, yet they are but the fruits of business.

St. Louis is a solid, substantial city. It has fewer failures in proportion to the number of institutions than any other large city. This is a big thing to say—it is something worth talking about.

St. Louis is a great market place as well as an ideal place in which to live.

St. Louis is Superior As a Convention City

By Justin A. Runyan, Secty.-Mgr. St. Louis Conventions Bureau.

To our Friends and Delegates who attend Conventions:

The Conventions Bureau of St. Louis cordially invites you to hold your next convention in St. Louis—St. Louis, the Central Convention City, "Where Men Do Things" and Hospitality is our slogan.

This word brings to you a hint of Southern Hospitality—simply a foretaste of the cordiality with which you will be received if you decide to hold your next convention in St. Louis. Because of geographical location and because railroads center here, St. Louis Conventions produce the maximum attendance with the minimum average cost to delegates. This means successful meetings. Almost all trains run to St. Louis, and no trains run through St. Louis. When ready to leave St. Louis your train is always there—no waiting.

Fifty million persons can leave home in the evening and land in St. Louis the next morning. If you will look at the map you will see that St. Louis is between the center of population and the geographical center of the United States. St. Louis has twenty-four trunk line railroads radiating in every direction. Anyone located on a trunk line can reach St. Louis without changing cars or change of trains.

RECEPTION AND HOSPITALITY.

St. Louis entertained the greatest exposition the world has ever seen—the World's Fair in 1904.

May 27th, to June 1, 1914, inclusive will remain memorable days in the history of St. Louis, for during these days "The Pageant and Masque," the greatly conceived and most gorgeous Panorama Exposition, was given in Forest Park under the sunshine and the rain, with the moon and her sister twinkling stars vying with the arts of man and electricity in making it one of the most magnificent spectacles ever produced. This is simply a sample of what St. Louis is in position to do. We can accommodate conventions large in number, or small in number, and the smaller ones are just as welcome and will be given the same attention as the larger. The St. Louis Conventions Bureau is for the purpose of arranging for the comfort of our visitors, and every energy is extended to the end that those who visit St. Louis will carry away with them pleasant recollections of the hospitality we have accorded them.

HOTEL RATES NEVER RAISED.

St. Louis can provide adequate headquarters to accommodate 10,000 as easily as gatherings with a smaller number of delegates.

The new fire-proof Coliseum will seat 10,000 persons comfortably and with standing room can accommodate 15,000. It is a magnificent building of concrete, steel and glass construction and has remarkable acoustic properties for large assemblages. It is located conveniently to hotels and Union Station. The First Regiment Armory and the Odeon both offer excellent accommodations for conventions of several thousand delegates, and are within short rides of the downtown district. The auditoriums of theatres are also available and hotels have assembly rooms which can accommodate from 50 to 2,000 delegates. Besides, there are a large number of smaller audi-

rooms, conveniently located, which can be used if the occasion demands.

St. Louis hotels never raise their rates, which are governed by location and service rendered. St. Louis hotels have facilities to accommodate comfortably and at reasonable rates over 100,000 people.

"Places to Eat" range from magnificent hotel cafes and restaurants de luxe to modest dairy lunch rooms, which offer a variety of cuisine equal to that to be found in any city. One may obtain the daintiest viands and the rarest wines and perfect service at moderate prices.

TO SUM UP.

St. Louis the Fourth City, a Beautiful City, a Cordial City, an Instructive City, an Important City, one you ought to see and know, and we will be glad to "Show You." The Keys of the City are yours.

Shopping in St. Louis; A Great Retail Center

By K. F. Niemoeller, Mgr. Associated Retailers.

St. Louis, the "Fourth City," is unrivaled in the size of its retail section and the opportunities it affords for purchasing at retail.

St. Louis maintains five great department stores, one of which is housed in the largest building devoted to store purposes in the world.

It has fifteen specialty stores devoted exclusively to women's ready-to-wear.

It has twelve devoted exclusively to men's clothing and furnishings and many other specialty furnishing goods stores.

It has twenty large furniture stores and piano houses.

It has five great jewelry stores, one of which particularly has a world-wide reputation.

It has more than a score of specialty shoe houses for both men and women.

It has many "Shops,"—millinery, corset, glove, etc.,—devoted exclusively to the sale of the finest goods, many of which are world-noted trademarked lines.

It has three large markets for the distribution of food-stuffs and three great chains of grocery and market stores covering the entire city in advantageous locations.

It is not a "one street" city in its retail activities, but boasts four great main thoroughfares—with connecting streets, its entire retail section proper embraces the vast area of eighty city blocks.

A great number of these many stores maintain offices in the eastern manufacturing and importing centers and some even have offices in foreign countries. Merchandise is assembled from every part of the world.

Not alone the City of St. Louis benefits by these many stores and their aggressive methods. The citizens of bordering states and especially those to the south even to Oklahoma, Texas, Mississippi, Louisiana, Tennessee and Kentucky look upon St. Louis as their natural buying center, thousands yearly making trips solely to shop in St. Louis.

St. Louis Public Schools: Wherein They Excel

By Ben S. Blewett, Supt. of Instruction.

The St. Louis Public Schools are organized and conducted upon the principle that every citizen is entitled to that kind of training which will make his life most useful to the community and happiest to himself. Upon this basis it has been necessary to establish many kinds of schools and courses of instruction so that every person, whether youth or adult, may secure those opportunities which he desires and should have.

Kindergartens are maintained in all elementary schools, and children are admitted to them at five years of age.

The course of eight grades above the kindergarten aims primarily to give all boys and girls of the city the most essential training for lives as useful citizens which can be imparted before their fourteenth year. The chief emphasis of all of the activities of the grade schools is placed on the inculcation of right habits, the development of moral character, and the implanting of high ideals.

The High Schools of the city offer a wide selection of courses to suit the needs of many classes of students. Young men and young women may secure full preparation for college and profession schools or they may secure training for industrial pursuits or other vocations. For those who cannot afford a four years' course, one and two year courses are offered in shop and commercial work.

For young people who must work during the day but who are ambitious for further training, nineteen Evening Schools were conducted during the current year; four of these were High Schools for white students, two were schools for colored students (one of them offering high school courses), and the other were schools of grammar grades. The total cost of these Evening Schools for the year was over \$80,000.00.

In the training of her teachers, St. Louis occupies a position unexcelled in this country. Since 1904 the Harris Teachers' College has been maintained to provide efficient teachers for the white grade schools, and the results in improved teaching fully justify the expense of the institution.

The Board of Education has invested in grounds and buildings over sixteen and a half million dollars. The expenditures for the current year will run over four and a quarter million dollars, two and a half millions of which will have been expended for the salaries of teachers. The average cost for instructing each pupil in the grades for the previous year was \$38.49 and in the high schools \$103.42.

To carry on this large work of the schools required the services of 2,200 teachers during the day, about 250 in the evening, and for the summer session over 400 teachers. The enrollment in the day schools for the current year will doubtless be very nearly 100,000 by the end of the term, while there were 18,242 students enrolled in the Evening Schools during the term just closed, and in the summer session there were 12,940 pupils.

The proper care of the health of the school children has, for some years, been recognized by the Board of Education as one of its proper duties. In addition to looking after the health of pupils and the the hygiene and sanitation of the school room conditions, this department endeavors, through the advice of the inspectors and personal visits of the nurses, to get parents to provide needed medical attention for their children.

U. S. PARCEL POST ZONE MAP, ST. LOUIS AND VICINITY.



THE UNITED STATES POSTAL MAP OF ST. LOUIS AS THE CITY OF OPPORTUNITY.
 (Zone I, radius 50 miles; Zone II, 150 miles; Zone III, 300 miles; Zone IV, 600 miles; Zone V, 1,000 miles; Zone VI, 1,400 miles.)
 O—Geographical center. ★—Center of population. ----- Course of population since 1790.

PARCEL POST

Rates of Postage, Classification, Insurance and C. O. D. Features, Wrapping, Etc.

These rates apply from St. Louis, Mo., East St. Louis, Ill., and the following towns:

MISSOURI,
Alton
Anglum
Bonfilis

Clyton
Creve Coeur
Fenton
Ferguson
Florissant
Jefferson Barracks
Kiloch
Kirkwood
Machens
Maplewood

Normandy
Old Orchard
Olivette
Orchardfarm
Overland
Pattouville
Pine Lawn
Portage des Sloux
Ruegg
St. Charles

Valley Park
Vest
Wellston
West Alton
ILLINOIS,
Alton
Bethalto
Caseyville
Centerville Station
Chautauqua

Dupo
East Alton
East Carondelet
Edgewood
Elsah
Federal
Godfrey
Grouton
Granite City
Lovesjoy

Madison
Mitchell
More
Nameoki
National Stock Yards
Pang
Scruggs
Upper Alton
Venice
Wanda
Woodriver

RATES OF POSTAGE:

- (a) Parcels weighing 4 ounces or less, except books, seeds, plants, etc., 1 cent for each ounce or fraction thereof, any distance.
 (b) Parcels weighing 8 ounces or less, containing books, seeds, cuttings, bulbs, roots, selons and plants, 1 cent for each 2 ounces or fraction thereof, regardless of distance.
 (c) Parcels weighing more than 8 ounces containing books, seeds, plants, etc., parcels of miscellaneous printed matter weighing more than 4 pounds, and all other parcels of fourth-class matter weighing more than 4 ounces are chargeable, according to distance or zone, at the pound rates shown in the following table, a fraction of pound being considered a full pound.

Weight in pounds.	Local.	Zones.							
		1st Up to 50 miles.	2d 50 to 150 miles.	3d 150 to 200 miles.	4th 200 to 400 miles.	5th 400 to 1,000 miles.	6th 1,000 to 1,400 miles.	7th 1,400 to 1,800 miles.	8th Over 1,800 miles.
1	\$0.05	\$0.05	\$0.05	\$0.06	\$0.07	\$0.08	\$0.09	\$0.11	\$0.12
2	.06	.06	.06	.08	.10	.11	.12	.17	.21
3	.06	.07	.07	.08	.11	.14	.17	.21	.26
4	.07	.08	.08	.12	.19	.20	.25	.31	.36
5	.07	.09	.09	.14	.23	.32	.41	.51	.60
6	.08	.10	.10	.16	.27	.38	.40	.61	.73
7	.08	.11	.11	.18	.31	.41	.57	.71	.81
8	.09	.12	.12	.20	.35	.50	.65	.81	.96
9	.09	.13	.13	.22	.39	.50	.73	.91	1.08
10	.10	.14	.14	.24	.43	.62	.81	1.01	1.20
11	.10	.15	.15	.26	.47	.68	.89	1.11	1.32
12	.11	.16	.16	.28	.51	.74	.97	1.21	1.44
13	.11	.17	.17	.30	.55	.80	1.05	1.31	1.56
14	.12	.18	.18	.32	.59	.86	1.15	1.41	1.68
15	.12	.19	.19	.31	.63	.92	1.21	1.51	1.80
16	.13	.20	.20	.36	.67	.98	1.29	1.61	1.93
17	.13	.21	.21	.38	.71	1.04	1.37	1.71	2.04
18	.14	.22	.22	.40	.75	1.10	1.45	1.81	2.16
19	.14	.23	.23	.42	.79	1.16	1.53	1.91	2.28
20	.15	.24	.24	.44	.83	1.22	1.61	2.01	2.40
21	.16	.25	.25	.45	.85	1.25	1.65	2.05	2.45
22	.16	.26	.26	.46	.86	1.26	1.66	2.06	2.46
23	.17	.27	.27	.47	.87	1.27	1.67	2.07	2.47
24	.17	.28	.28	.48	.88	1.28	1.68	2.08	2.48
25	.18	.29	.29	.49	.89	1.29	1.69	2.09	2.49
26	.18	.30	.30	.50	.90	1.30	1.70	2.10	2.50
27	.18	.31	.31	.51	.91	1.31	1.71	2.11	2.51
28	.19	.32	.32	.52	.92	1.32	1.72	2.12	2.52
29	.19	.33	.33	.53	.93	1.33	1.73	2.13	2.53
30	.20	.34	.34	.54	.94	1.34	1.74	2.14	2.54
31	.20	.35	.35	.55	.95	1.35	1.75	2.15	2.55
32	.21	.36	.36	.56	.96	1.36	1.76	2.16	2.56
33	.21	.37	.37	.57	.97	1.37	1.77	2.17	2.57
34	.22	.38	.38	.58	.98	1.38	1.78	2.18	2.58
35	.22	.39	.39	.59	.99	1.39	1.79	2.19	2.59
36	.23	.40	.40	.60	1.00	1.40	1.80	2.20	2.60
37	.23	.41	.41	.61	1.01	1.41	1.81	2.21	2.61
38	.24	.42	.42	.62	1.02	1.42	1.82	2.22	2.62
39	.24	.43	.43	.63	1.03	1.43	1.83	2.23	2.63
40	.25	.44	.44	.64	1.04	1.44	1.84	2.24	2.64
41	.25	.45	.45	.65	1.05	1.45	1.85	2.25	2.65
42	.26	.46	.46	.66	1.06	1.46	1.86	2.26	2.66
43	.26	.47	.47	.67	1.07	1.47	1.87	2.27	2.67
44	.27	.48	.48	.68	1.08	1.48	1.88	2.28	2.68
45	.27	.49	.49	.69	1.09	1.49	1.89	2.29	2.69
46	.28	.50	.50	.70	1.10	1.50	1.90	2.30	2.70
47	.28	.51	.51	.71	1.11	1.51	1.91	2.31	2.71
48	.29	.52	.52	.72	1.12	1.52	1.92	2.32	2.72
49	.29	.53	.53	.73	1.13	1.53	1.93	2.33	2.73
50	.30	.54	.54	.74	1.14	1.54	1.94	2.34	2.74

Insurance on Parcels—A mailable parcel on which the postage is fully prepaid may be insured against loss in an amount equivalent to its actual value, but not to exceed \$50, on payment of a fee of ten cents in parcel post stamps, such stamps to be affixed.

Limit of Weight and Size—The limit of weight of parcels of fourth-class mail for delivery within the first and second zones shall be increased from 11 pounds to 20 pounds. The law prescribes that a parcel to be admitted to parcel post shall not exceed 72 inches in combined length and girth.

COLLECT-ON-DELIVERY SERVICE.

Conditions and Fee.—Parcels of fourth-class or parcel post matter may be sent "C. O. D." from one money-order post office to another on payment of a fee of 10 cents in addition to the postage, both to be prepaid with stamps affixed. The amount to be collected and remitted to the sender must not exceed \$100. The remittance is made by post-office money order, the fee therefor being included in the amount collected from the addressee. A "C. O. D." tag furnished by the postmaster must be filled in by the sender and attached to the parcel. The "C. O. D." fee also covers insurance against loss up to \$50 actual value.

A Receipt is given to the sender of a "C. O. D." parcel at the time of mailing, but no return receipt is furnished, as the remittance shows that delivery has been made.

Examination of Contents of a "C. O. D." Parcel is not permitted until it has been received for and all charges paid.

Indemnity for Lost "C. O. D." Parcels is paid for the actual value not to exceed \$50, under the conditions governing the payment of indemnity for lost insured parcels.

REGULATIONS.

Zones—For parcel post purposes the United States is divided into units of area thirty minutes square. Such units form the basis of the eight postal zones.

Preparation for Mailing—Parcels must be prepared for mailing in such manner that the contents can be easily examined. A parcel must not be accepted for mailing unless it bears the name and address of the sender, preceded by the word "From."

Perishable and Fragile Articles—Fragile articles, such as millinery, toys, musical instruments, etc., and articles consisting wholly or in part of glass, or contained in glass, must be securely packed and the parcel stamped or labeled "FRAGILE." Parcels so labeled must be handled with the greatest possible care. Parcels containing perishable articles must be marked "PERISHABLE." Articles likely to spoil within the time reasonably required for transportation and delivery must not be accepted for mailing.

The St. Louis Zones are indicated on map shown on opposite page. :-: :-:

Interesting Facts, Regarding St. Louis

The fourth city of the United States in population.
Forty million people within a radius of 500 miles.
The largest and most important city in the Louisiana purchase.
The largest manufacturer of tobacco in the world.
Has the largest drug house in the United States.
Has the largest woodenware house in America.
Has the largest hardware house in the country.
Is the best dry goods market west of the Alleghenies.
Has the largest shoe house in the world.
The largest shoe distributing city in the Union.
Is the second largest millinery market in America.
The largest inland coffee distributing center.
One of the great railroad centers.
The principal city on the longest river in North America.
The largest hardwood lumber market in America.
Makes more street and railroad cars than any other point.
The largest horse and mule market in the world.
Leads in manufacture of stoves and ranges.
Third largest live stock market.
The third primary grain market.
Holds fourth place as a manufacturing center.
Leads in output of American-made chemicals.
Prominent in manufacture of proprietary medicines.
Death rate per thousand in 1913, on basis of 750,000 population, 14.46.
Largest brewery in the United States and first in output of beer.
Has 120 public schools, with 95,565 scholars.
Largest and most complete railway station in America.
Has 51 public parks and squares, containing 2,764 acres.
St. Louis post-office ranks first in ratio of expenses to receipts.
Is renowned for beautiful residence districts.
Has 19 miles of river front.

The largest manufacturing stationers for bank and county supplies in the world.
Area, square miles, 62 $\frac{1}{4}$.
Population (estimated), 795,000
Real estate and personal, assessed value, \$601,301,670.
Bonded debt, \$23,806,690.
Paved streets, miles, 642.06.
Paved alleys, miles, 220.60.
Water supply, capacity gallons per day, 100,000,000.
Water supply, average daily consumption, 90,000,000.
Union Station, 32 tracks, covers 11 acres.
Twenty-six railroad lines terminating in St. Louis.
Street railroads, miles, single track, city, 34,955; county, 112.52.
Passengers carried, 376,425,241.
Has the world's largest open-air swimming pool.
The world's largest fur market.
Has the largest office building in the world.
Has best equipped public library.
Has two most famous universities.
Manufactures more chairs than any other city.
Annual beer trade amounting to \$20,000,000.00.
Largest receiving and shipping market for fruits.
Manufactures three-fourths of America's output of plug tobacco.
The world's greatest distributing center for agricultural implements.
Greatest steel arch bridge in the world (the Eads), costing \$10,000,000.00.
Sells more stoves and ranges at this time than were sold in the United States of America in 1874.

St. Louis leads the world with the --

Largest brewery.
Largest lead works.
Largest drug house.
Largest fur market.
Largest brick works.
Largest office building.
Largest hardware house.
Largest tobacco factory.
Manufacture of crackers.
Largest hardware market.
Largest white lead factory.
Largest woodenware house.
Largest car building center.
Largest inland coffee market.
Largest manufacturer of stoves.
Largest shoe distributing point.
Largest horse and mule market.
Largest strictly dry goods market.
Largest vehicle manufacturing city.
Largest wholesale shipping station in the world—Cupples' Station.
Largest single-tracked interurban trolley line, with 500 miles of single track.
More miles of streets that are sprinkled than any other city.

St. Louis leads America with the --

Largest Cathedral.
Tallest shot-tower.
Manufacture of hats.
Manufacture of caps.
Largest electric plant.
Manufacture of gloves.
Largest output of beer.
Largest millinery market.
Largest terra cotta factory.
Largest sewer pipe factory.
Largest street car factories.
Production of reclining chairs.
Largest exclusive carpet house.
Manufacture of jeans clothing.
Largest tinware stamping plant.
Manufacture of boots and shoes.
Largest hardwood lumber market.
Manufacture of caskets and coffins.
Largest production of proprietary medicines.
Largest output of American-made chemicals.
Manufacture of trunks for the western hemisphere.
Saddlery and harness business of the United States.
Sale of bags and bagging for the western hemisphere.

Miscellaneous Information

OFFICE BUILDINGS

Allen—N. W. Cor. Broadway and Market Sts.
 Allied Realty—717 1/2 Chestnut St.
 Americana Theatre—7th and Market Sts.
 Arcade—Arcade and Vernon Aves.
 Balsom—5899 Delmar Blvd.
 Bank of Commerce—S. E. Cor. Broadway and Olive St. & N. E. Cor. Broadway and Pine Sts.
 Benoit Building—N. E. Cor. 9th and Pine Hills—S. W. Cor. 6th and Washington Av.
 Board of Education—N. W. Cor. 9th and Locust St.
 Boatman's Bank—N. E. Cor. Broadway and Olive.
 Bowman—1023 Locust St.
 Brown—Vandeventer and Olive.
 Butler—3109 S. Grand Av.
 Brummett—S. E. Cor. 3d and Chestnut.
 Carleton—N. E. Cor. 6th and Olive.
 Caxton—210 Olive.
 Central National Bank—N. W. Cor. 7th and Olive Sts.
 Cherry—N. W. Cor. 9th and Olive Sts.
 Chamber of Commerce—3rd, Pine and Chestnut Sts.
 Chemical—N. E. Cor. 8th and Olive Sts.
 Clinton—509 N. 6th.
 Colonial—809 N. Grand.
 Columbia—S. E. Cor. 8th and Locust.
 Columbia Theatre—421 N. 6th.
 Commercial—S. E. Cor. 6th and Olive.
 Commonwealth—N. E. Cor. Broadway and Olive Sts.
 Continental Bank—411 Olive St.
 Cotton Exchange—1035 S. Main.
 Croxson—8802 Westminster.
 Culver—N. E. Cor. 12th and Olive Sts.
 Cuyler—S. E. Cor. 7th and Olive Sts.
 Delmar—Delmar & Kingshighway, N. E. Cor.
 De Meul—S. W. Cor. 7th and Pine Sts.
 De Soto—708 Pine St.
 Dolph—625 Locust St.
 Douglas—S. E. Cor. Grand and Franklin Av.
 Drew—301 N. Grand.
 Drost—701 Locust.
 Drygoodman—1627-31 Washington Av.
 Empire—1627-31 Pine St.
 European Building—3602 Olive.
 Essex—819 Washington Av.
 Equitable—N. W. Cor. 6th and Locust.
 Euclid—S. W. Cor. Euclid and McPherson.
 Euclid—S. E. Cor. Grand and Franklin Av.
 Frank—S. W. Cor. Broadway and Washington Av.
 Franklin Bank—4th and Morgan St.
 Fraternal—N. W. Cor. 11th and Franklin.
 Fuller—914 Olive St.
 Fullerton—S. E. Cor. 7th and Pine.
 Fur Exchange—Main and Walnut.
 Furniture Exchange—14th and Locust St.
 Gay—N. E. Cor. 8th and Pine Sts.
 Gaxiola—Taylor and Morgan St.
 Gill—421 N. Broadway.
 Giese-Deiment—S. W. Cor. 6th and Pine Sts.
 Gold—1234 Washington Av.
 Grand Lafayette—1703 S. Grand Av.
 Grand-Park—1503 S. Grand Av.
 Granite—S. W. Cor. 4th and Market.
 Hess & Culbertson—N. W. Cor. 7th and St. Charles Sts.
 Holland—Blackwelder—S. side, Olive between 8th and 9th.
 Holland—7th St., west side between Pine and Olive.
 Howe—N. W. Cor. Broadway and Chestnut
 Howard—709 Pine St.
 Humboldt—537 N. Grand.
 Imperial—918 Pine St.
 International Life—S. E. Cor. 8th and Chestnut
 Jerome—343 Olive St.
 Kingsbury—5004 Delmar Bl.
 Kinloch—N. W. Cor. 10th and Locust.
 Knights of Columbus—3549 Olive St.
 Laclede—S. W. Cor. 4th and Olive Sts.
 Laclede Gas Light Co.—N. E. Cor. 13th and Olive Sts.
 Lafayette Bank—1326 S. Broadway.
 Langson & Taylor—Delmar and Euclid Av.
 Leary—N. E. Cor. Broadway and Olive St.
 Leathe—N. E. Cor. 7th and Chestnut.
 Leather Trades—16th and Locust St.
 Liggett—(Now International Life) S. E. Cor. 8th and Chestnut.
 Lincoln Trust—S. W. Cor. 7th and Chestnut
 Linmar—S. E. Cor. Washington and Vandeventer Av.
 Lister—Taylor and Olive.
 Marina—306 N. Grand Av.
 Mary Ann—E. Cor. 10th and Washington Av.
 Maryland Block—Euclid and Maryland Av.
 Masonic Temple—1042 N. Grand Av.
 Mechanics-American National Bank—S. W. Cor. Broadway and Locust.
 Menard—Now Boatman's Bank Bldg.
 Mercantile Library—S. W. Cor. Broadway and Locust St.
 Mercantile National Bank—717 Locust.

Merchants' Exchange—West side 3d, Chestnut to Pine Sts.
 Merchants-Laclede—S. W. Cor. 4th and Olive
 Mermod-Jaccard—N. W. Cor. Broadway and Locust St.
 Metropolitan—N. E. Cor. Grand av. and Olive
 Mid City—Grand and Olive Sts.
 Missouri Trust—Now Central National Bank Building.
 Missouri Pacific—Now Pontiac Building.
 Montgomery—17 Washington Av.
 Musical Art—Boyle and Olive.
 Nat'l Bk. of Commerce—Broadway, Pine and Olive.
 Navarre—S. W. Cor. 6th and Chestnut.
 New Bank of Commerce—N. E. Cor. Broadway and Pine Sts.
 New Era—905 Lucas Av.
 Newker—N. E. Cor. 3d and Chestnut.
 Nolen—S. W. Cor. 6th and Olive.
 Old Fellows—S. E. Cor. 9th and Olive.
 Odeon—Grand and Pinney Aves.
 Office Equipment—709 Pine St.
 Olivia—Grand and Windsor Place.
 Orlie—S. E. Cor. 6th and Locust Sts.
 Ozark—203 Oak St.
 Panama—208 Olive.
 Paulson—N. E. Cor. Union and Easton Av.
 Pierce—East side of 4th, between Chestnut and Pine.
 Pontiac—N. W. Cor. 7th and Market Sts.
 Pozzoni—N. E. Cor. 9th and Chestnut.
 Princess Theatre Bldg.—Grand and Olive St.
 Printers—N. W. Cor. 9th and Walnut Sts.
 Publicity—5th and Pine.
 Railway Exchange—Between 6th, 7th, Olive and Locust Sts.
 Real Estate—Chestnut St., S. side between 6th and 7th Sts.
 Republic—N. W. Cor. 7th and Olive Sts.
 Rialto—S. E. Cor. 4th and Olive.
 Roe—S. W. Cor. Broadway and Pine.
 Royal—Nos. 110-112 N. 8th St.
 Sawyer—810-12 Chestnut.
 Security—S. W. Cor. 4th and Locust Sts.
 Silk Exchange—S. W. Cor. 12th and Washington Av.
 Southside Bank—Broadway and Pestalozzi.
 Star—N. W. Cor. 12th and Olive Sts.
 Sterling—125 W. Cor. 7th and Lucas Av.
 Stifel—920 Pine St.
 Stock Exchange—314 N. 4th.
 Syndicate Trust—N. E. Cor. 10th and Olive.
 Telephone—S. E. Cor. 10th and Olive.
 Tenth—N. W. Cor. Broadway and Walnut
 Third National—Olive St. and Broadway.
 Times—N. E. Cor. Broadway and Chestnut.
 Title Guaranty Trust—S. W. Cor. 7th and Chestnut Sts.
 Tobler—S. E. Cor. 8th and Locust.
 Tower Grove Bank—Grand & Junata.
 Vanol—Cor. Olive and Vandeventer.
 Victoria—N. W. Cor. 8th and Locust.
 Walworth—N. W. Cor. 7th and Chestnut
 Wall—N. W. Cor. Vandeventer and Olive.
 Washington—1401 Washington Av.
 Wright—N. W. Cor. 8th and Pine.
 West End Block—Vandeventer and Pinney
 Wheel and Hubs—Hutchinson—233 N. 10th St.
 Women's Magazine—5900 Delmar Av.
 Y. M. C. A.—Grand and Franklin Aves.
 Zeinlecker—325 Locust.

PUBLIC BUILDINGS

City Hall—Market and 12th Sts.
 City Jail—Adjoining Municipal Courts.
 Coliseum—Jefferson, Olive and Locust Sts.
 Cover House—Market and 4th Sts.
 Custom House—Olive, Locust, 8th and 9th.
 Four Courts—11th and 12th on Clark.
 Municipal Building—Between 13th, 14th, Market and Clark.
 New Public Library—Between 13th and 14th on Olive St.
 Old City Hall—Chestnut and 11th Sts.
 Police Headquarters—208 and 210 N. 12th St.
 Post Office—Olive and 8th Sts.
 Post Office (New)—18th, Walnut St., Clark Av., op. Union Station.
 Union Station—18th and Market Sts.

BANKS AND TRUST COMPANIES

American Trust Co.—Broadway and Locust.
 Anden Bank—8200 N. Broadway.
 Bankers' Trust—Cor. Broadway and Olive.
 Bankers' National Bank—Broadway and Olive.
 Bremen Bank—3600 N. Broadway.
 Broadway Savings Trust—2000 N. Broadway.
 Broadway Bank—1701 S. Broadway.
 Cass Avenue Bank—Fifteenth and Cass.
 Central National Bank—305 N. Seventh.
 Citizens Bank—3801 S. Broadway.
 Chouteau Trust Co.—1000 Chouteau Av.
 City Trust Co.—1132 Washington.
 Commonwealth Trust—Now American Trust Company.

Corporation Trust Co.—Broadway and Olive.
 Eastern Taylor Trust Co.—4474 Easton.
 Farmers & Merchants Trust—Grand and Gravois Av.
 Federal Reserve Bank—Boatman's Bank Building.
 First National Trust Co.—Title Guaranty Building.
 Franklin Bank—Cor. 4th and Morgan.
 Gravois Bank—Seibert and Gravois Av.
 German-American Bank—4th and Franklin.
 German Savings Institution—Broadway and Pine.
 Grand Ave. Bank—Grand and Olive.
 Gundlin Trust Co.—Now American Trust Co.
 Harsh Trust & Savings Bank—411 Olive St.
 Hammond Bank—6143 Barmier Av.
 International Bank—Cor. 4th and Olive.
 Jefferson Bank—2601 Franklin Av.
 Jefferson-Gravois Trust—2600 S. Jefferson.
 Laclede Trust Co.—6 S. Jefferson Av.
 Lafayette Bank—Cor. Broadway and Park.
 Lemay Ferry Bank—233 Lemay Ferry Rd.
 Lowell Bank—5000 N. Broadway.
 Manchester Bank—Chouteau and Manchester.
 Maplewood Bank—Marshall and Manchester.
 Mechanics-American National Bank—Broadway and Locust.
 Meramec Trust Co.—3224 Meramec St.
 Mercantile Trust Co.—8th and Locust.
 Merchants Laclede National Bank—4th and Locust.
 Mercantile National Bank—717 Locust St.
 Mississippi Valley Trust Co.—4th and Pine.
 Missouri Lincoln Trust Co.—722 Chestnut.
 Mortgage Trust Co.—Broadway and Pine.
 National Bank of Commerce—Broadway and Olive.
 Night and Day Bank—808 Olive St.
 North St. Louis Trust & Savings Bank—3500 N. Grand Av.
 N. W. Savings Bank—15th and St. Louis.
 Saving Trust Co.—1935 Delmar Bl.
 Seruggs-Vandervoort-Irvey Bank—10th and Olive.
 S. Commercial & Savings Bank—7202 S. Hwy.
 South Side Bank—Broadway and Pestalozzi.
 State National Bank—S. W. Cor. 4th and Locust.
 St. Louis Union Trust Co.—4th and Locust.
 Standard National Bank—Broadway and Olive.
 Title Guaranty Trust Co.—7th and Chestnut.
 Tower Grove Bank—Grand and Junata.
 Trust Company of St. Louis County—Clayton.
 Union Station Bank—Terminal Hotel Building.
 Vandeventer Trust—Vandeventer and Olive.
 Wellston National Bank—6203 Easton Av.
 Wellston State Bank—6200 Easton Av.
 Wellston Trust Co.—Easton and Kienlen.
 West St. Louis Trust Co.—1106 Easton Av.
 West End Bank—6500 Delmar.

ST. LOUIS MUNICIPAL OFFICIALS

Mayor—Henry W. Kiel.
 Treasurer—Henry C. Menne.
 Comptroller of the Currency—James Y. Player.
 Auditor—Jeremiah Sheehan.
 Register—Marlin Weber.
 Collector of the Revenue—Edmund Koeln.
 Marshal—Chas. E. Morstadt.
 Inspector of Weights and Measures—Jas. W. Griffin.
 Recorder of Deeds—Chas. F. Joy.
 Public Administrator—James P. Newell.
 Coroner—Louis R. Padberg.
 Sheriff—Jos. F. Dickmann.
 Health Collector—Louis Alt.
 Health Commissioner—Max C. Starkloff.
 Chief of Police—Wm. Young.
 Chief of Detectives—E. E. Allender.
 Chief of Fire Dept.—F. E. Henderson.

BREWERIES

Amerlenn—General Offices, 2825 S. Broadway.
 Anheuser-Busch—9th and Pestalozzi.
 Brinkwith-Necker—18th and Cass.
 Busch—Bottling Department, 18th and Cass.
 Columbia—20th and Madison.
 Emplre—Sarah and Washburn Tracks
 Excelsior—5 S. 17th St.
 Forest Park—3652 Forest Park Bl.
 Gust—501 N. Broadway.
 Green Tree—9th and Sidney.
 Grisedale—19th and Shenandoah.
 Gronc—2219 Clark Av.
 Hyde Park—Sullivan and Florissant.
 Hunsmann—833 S. Broadway.
 Lafayette—18th and Cass.
 Lempp—13th and Cherokee.
 Mutual—Boyle and Duncan Av.
 National—18th and Gratiot.
 Ober—12th and Lynde.
 Schorl-Kalkschneider—Barnell and Natural
 Bridge Rd.
 Union (Stifel)—Michigan and Gravois.
 Walmsight—10th and Gratiot.

BOARD OF PUBLIC SERVICE

President—E. R. Kinsey.
 Director of Public Utilities—Jas. A. Hooke.
 Director of Streets and Sewers—Chas. M. Talbert.
 Director of Public Welfare—Emil N. Talkacz.
 Director of Public Safety—Chas. E. Swingley.

BRIDGES

Eads Bridge—3rd and Washington Av.
 Merchants' Bridge—Foot of Perry St.
 McKelvey Bridge—Foot of Salisbury St.
 Free Bridge—Foot of Chouteau Av.

RAILROAD STATIONS

Union Station—18th and Market.
 McKinley—3500 N. Broadway.
 McKinley—12th and Lucas Av.
 South Broadway—3000 S. Broadway.
 Vandeventer—Ave—2900 West.
 Tower Grove—4400 West.
 Washington Ave.—Main and Washington.
 Delmar—6000 Delmar Av.
 All Street Cars
 Running through East St. Louis start on
 3d and Washington Av.

STEAMBOAT LINES

Columbian Excursion Co.—Foot of Locust St.
 Diamond Joe Line—Foot of Washington Av.
 Eagle Packet Co.—Foot of Vine St.
 Lee Line—Foot of Olive St.
 Pine St.
 St. Louis & Tennessee River Packet Co.—
 Pine St.
 St. Louis & Hamburg Packet Co.—Foot of
 Pine St.
 Streckfus Packet Co.—Foot of Washington.

FERRIES

Foot of N. Market St.
 Foot of Carr St.
 Foot of Spruce St.
 Foot of Sidney St.
 Foot of Davis (Carondelet).

NEWSPAPERS

America—(morning)—18 S. 6th St.
 Arbeiter Zeitung (weekly)—966 Chouteau Av.
 Ceusor—Fullerton Building.
 Globe-Democrat—(morning)—6th and Pine.
 Labor—966 Chouteau Av.
 Mirror—Syndicate Trust Building.
 News-Dispatch—(evening)—212 N. Broadway.
 Republic—(morning)—700 Olive St.
 St. Louis Daily Record—Fullerton Building.
 St. Louis Star—(evening)—12th and Olive.
 Times—(evening)—Chestnut and Broadway.
 Westliche Post—(morning)—100 N. Broad-
 way.

BASEBALL PARKS AND RACE TRACKS

American League Park (Sportsman's)—Grand
 and Sullivan. 18th, Jefferson, Grand.
 Athletic Park—North Market and Garrison.
 Christian Brothers Park—5000 Easton Av.
 Empire Base Ball Park—Tamm. Market St.
 Inc.
 Federal League Park—Grand and Laclede
 Fischer's Base Ball Park—5800 N. Broadway.
 Helms' Base Ball Grounds—Opposite Calvary
 Cemetery.
 Kuehler's Base Ball Park—6200 N. Broadway.
 Kulage Base Ball Park—S. E. Cor. of New-
 stead and Penrose. Lee and Taylor lines.
 Manion's Base Ball Park—3600 S. Broadway.
 Maxwellton Track—St. Charles Rock Road.
 St. Charles line.
 National League Park—Vandeventer and
 Natural Bridge Rd. Vandeventer, Lee, 18th,
 Jefferson and Natural Bridge line.)
 South Side Base Ball Park—Gravois Rd. and
 Bamberger Av.
 Klaloch Aviation Field—In County N. W. of
 city. Hodlamont.

BUREAU OF INFORMATION

Union Station Bureau of Information—18th
 and Market St., located in the main waiting
 room of depot.

PUBLIC BATH HOUSES

No. 1—10th St. between Carr and Biddle.
 No. 2—7th and Souard St.
 No. 3—23rd and O'Fallon.

LEADING BOWLING ALLEYS

Delmar-Buehll Alleys—Langan-Taylor Build-
 ing.
 De Soto-Olive Bowling Alleys—2939 Olive St.
 De Soto Pine Bowling Alleys—708 1/2 Pine St.
 De Soto Yerger Alleys—5365 Vernon A.
 Grand-Arsenal Bowling Alleys—Grand and
 Arsenal.
 Grand Central—6th and Market.
 Grand Bowling Alleys—6th and Pine.
 Palace Bowling Alleys—2200 Franklin Av.
 Plummer's St. L. Alleys—302 Washington Av.
 Royal Bowling Alleys—19 N. 6th St.
 Tower Grove Big Alleys—3549 Arsenal St.
 Washington Bowling Alleys—8th and Wash-
 ington Av.
 Werder, Albert J.—2316 Crittten.

**Principal Parks, Ball Grounds and
 Summer Gardens**

American League—Baseball.
 Benton Park—14 acres.
 Carondelet Park—180 acres.
 Chain of Hooks Park—6 acres.
 Compton Reservoir Park—40 acres.
 *Delmar Garden.
 Fairground Park—132 acres.
 Federal League—Baseball.
 Forest Park—38 acres.
 *Forest Park Highlands.
 Lafayette Park—30 acres.
 National League—Baseball.
 O'Fallon Park—158 acres.
 Shaw's Garden—50 acres.
 St. Louis Park—14 acres.
 Tower Grove Park—267 acres.

* Summer Gardens—Vaudeville and other
 amusements.

CAFES AND RESTAURANTS

Heera Cafe—N. W. Cor. Grand and Olive.
 Blue Grass—4038—44 Olive St.
 Bucklechain—Kingshighway and Pine St.
 Caterina—Hamilton and Delmar.
 Capri Inn—Delmar, east of Euclid.
 Central's—Euclid and Delmar Avs.
 Faust's—Broadway and Elm St.
 Grand Leader—Sixth floor, Sixth and Wash-
 ington Av.
 Hamilton—Hamilton and Maple Avs.
 Juller's—206-208-210 N. Ninth St.
 Laclede—Sixth and Chestnut Sts.
 Lipp's—Cor. Eighth and Olive Sts.
 Marquette—Eighteenth and Washington.
 McTague's—Cor. Ninth and Olive Sts.
 Nugent's—Broadway and Washington Av.
 Plint's—415 Washington Av.
 St. Louis Luncheon Room—325 Locust St.
 Terminal—Union Station.
 The Maryland—N. W. Cor. Ninth and Pine.
 Union Dalry Co. Cafe—Washington and Jer-
 erson.
 Vandeventer's—Tenth and Olive Sts.
 Washington—Washington and Kingshighway.
 West End—Vandeventer Av. and West Belle.
 Wohler Grand—105-107 N. Sixth St.

FOREIGN CONSULS

Argentine Republic—Gus. V. Brecht, 1201
 Cass Av.
 Austria-Hungary—Ferdinand Diehm, 309 N.
 7th St.
 Belgium—Marc Seguin, 119 N. 7th St.
 Brazil—Alphonso De Figueiredo, 400 S.
 Broadway.
 Chile—F. Ernst Cramer, Shenandoah & Lemp
 Colombia, S. A.—James Arbuckle, 314 N. 4th.
 Costa Rica—Ernst E. Pilsinger, 923 Wash-
 ington Av.
 Cuba—Ramon L. Bonachea, 122 N. 7th St.
 Denmark—Peter Ibsen, 912 Olive St.
 Ecuador—Ernst E. Pilsinger, 923 Washington
 France—Marc Seguin, 119 N. 7th St.
 German Empire—Max von Loehr, Laclede
 Bldg.
 Great Britain—C. L. M. Pierson, New Bank of
 Commerce Bldg.
 Greece—Hector M. E. Pasmezoglu, 302 Chest-
 nut St.
 Guatemala, Nicaragua and Honduras—L. D.
 Kingsland, 214 N. 6th St.
 Holland—G. H. Ten Broek, 717 Locust St.
 Italy—Brotetto Alessandro, 929 N. 7th St.
 Japan—Jas. E. Smith, V. P. Simmons Hdqrs.
 Cor. 9th and Spruce.
 Liberia—Hutchings Inge, 2645 Lawton Av.
 Mexican—Chemical Bldg.

Netherlands—Dr. J. J. Houwink, 3821 West-
 minister Pl.
 Norway—J. G. Borreson, 2801 Benton.
 Panama—E. B. Pilsinger, 803 Washington.
 Persia—Milton C. Seropyan, 400 Washington.
 Spain—James Arbuckle, 314 N. 4th St.
 Sweden—John T. Nelson, 1415 Pierce Bldg.
 Switzerland—John J. Meyer, 306 S. 13th St.
 Venezuela—James Arbuckle, 314 N. 4th.

PUBLIC PARKS

American League B. B.—Grand and Dodier.
 Athletic—North Market and Garrison Av.
 Benton—Jefferson and Arsenal St.
 Carnegie Place—Utah, Cor. Indiana Av.
 Carondelet—Colorado, Cor. Kansas St.
 Carr—Wash. Carr, 15th St.
 Chain of Hooks—Riverside Drive.
 Clifton—Simpson and Bowman.
 Columbia—Carr, Wash, 10th and 11th Sts.
 Compton Hill—Grand and Lafayette Avs.
 Dakota—Michigan Av. and Dakota St.
 Delmar—Delmar and City Limits.
 De Soto—O'Fallon, Division, 22d and 23d Sts.
 E. B. Pilsinger—Kingshighway and Lindell Bl.
 Forest Park—Kingshighway and Lindell Bl.
 Forest Park Highlands—Berthold and Sub-
 lette Av.
 Fountain—Bavard and Fountain.
 Gumble—Gamble and Dayton St.
 Gast Garden—8509 N. Broadway.
 Gravois—Louisiana and Potomac.
 Hamilton B. B.—Carrie, cor. Quidia Av.
 Hyde—20th and Salisbury Sts.
 Jackson Place—11th and North Market Sts.
 Kaiser's—4413 Dewey St.
 Kenrich Garden—Vandeventer and Lindell
 Klausmann's—8605 S. Broadway.
 Kuehler's B. B.—Prescott, cor. Pope Av.
 Kulage's B. B.—4314 N. Newstead Av.
 Laclede—Iowa and Osage Sts.
 Lafayette—Mississippi and Park Av.
 Lemp—13th and Utah Sts.
 Lyon—Broadway and Utah St.
 Maunions—8614 S. Broadway.
 Marion Pines—Warren and 11th St.
 Mulhenny—11th and Halphay St.
 National League B. B.—Vandeventer and Natu-
 ral Bridge Rd.
 O'Fallon—Florissant and Adelaide Av.
 Priestler's—Grand and Meramec St.
 Riverside Park—Easton and Dover.
 Robinson Field B. B.—Natural Bridge Rd. and
 Vandeventer Av.
 Schenlin's Garden—Now Stuhlmann's Grove.
 Shaw's Garden—Clara and Tower Grove Av.
 South St. Louis Square—Broadway and Schir-
 mer St.
 Sportsman's Park—Grand and Sullivan Av.
 St. Louis—21st and Benton St.
 Stuhlmann's Grove—510 Gravois Av.
 Suburban Garden—Irving Av. and North Mar-
 ket St.
 Tower Grove—Grand and Arsenal St.
 West End Heights—5th and Clayton Av.
 Yeatman Square—North Market and Leffing-
 well Av.

CHURCHES

BAPTIST.

American Baptist—514 N. Grand Av.
 Calvary—2611 Davison Av.
 Carondelet—7317 Virginia Av.
 Compton Heights—3639 Russell Av.
 Delmar Av.—4300 Delmar Av.
 Ebenezer, Germantown—Utah, cor. Illinois Av.
 Euclid Av.—Euclid and Page Avs.
 First German—2629 Rauschenbach Av.
 First Italian—1433 N. 10th St.
 Fourth—13th and Sullivan Sts.
 Grand Av.—Grand and Grand Av.
 Immanuel—5833 Cates Av.
 Laclede—3144 Laclede Av.
 Lafayette Park—Mississippi and Lafayette.
 Second—Kingshighway and McPherson Av.
 Shenandoah—Utah and Shenandoah Avs., 2nd-4
 Washington Av.
 Terry Av.—5552 Terry Av.
 Third—Grand and Washington Av.
 Tower Grove—5th and Norfolk Av.
 Water Garden—2115 E. Grand Av.
 West Park—Easton and Hamilton Av.

CATHOLIC.

Cathedral—Walnut, bet. 2d and 3d Sts.
 St. Louis Cathedral—Newstead and Maryland
 All Saints—5221
 Annunciation—North and LaSalle St.
 Assumption—9th and Sidney St.

MISCELLANEOUS INFORMATION—Continued.

Church of Our Lady Catechista (Polish)—327 Victor St.
 Church of Our Lady Help (Italian)—1008 Wash St.
 Church of the Blessed Sacrament—Kingshighway and Northland Av.
 Church of the Epiphany—3218 Ivanhoe Av.
 Church of the Holy Cross (German)—8115 Church Rd.
 Church of the Holy Ghost (German)—Taylor and Garfield Av.
 Church of the Holy Name of Jesus—2041 E. Grand Av.
 Church of the Immaculate Conception—Lafayette and Longfellow Blvd.
 Church of the Nativity—2255 Orlole Av.
 Church of the Sacred Heart—25th and University St.
 Church of the Visitation—Taylor and Evans Holy Angels—St. Ange and LaSalle St.
 Holy Family—Oak Hill Av., cor. Plumphyry.
 Holy Innocents—Brannon Av. and Heber Pl.
 Holy Rosary—Newstead and Margarette Av.
 Holy Trinity (German)—14th and Mallinckrodt St.
 Holy Trinity (Slavish)—1205 Park Av.
 Notre Dame—Kienlen Av. and Cote Brillante.
 Our Lady of Good Council—11th and Destrehan St.
 Our Lady of Mount Carmel—8333 Hall's Ferry Rd.
 Our Lady of Perpetual Succor (German)—20th and Linton Av.
 Our Lady of Sorrows—5817 S. Kingshighway.
 St. Agatha (German)—9th and Utah Sts.
 St. Agnes—Sidney and Salena St.
 St. Alexander—Janney and Magnolia Av.
 St. Alphonsus (Redemptorist)—Grand and Cook Av.
 St. Ambrosius (Italian)—2100 Cooper St.
 St. Ann's—Page Av. and Whittier St.
 St. Anthony (The Hermit (Syrian)—615 South Broadway.
 St. Anthony (German)—Meramec and Michigan Av.
 St. Augustine (German)—Lismore, cor. Heber St.
 St. Barbara (German)—1363 Hamilton Av.
 St. Bernard's—Gratlot, cor. Hawk Av.
 St. Bonifacius (German)—Michigan Av. and Schirmer St.
 St. Bridget—Jefferson Av. and Carr St.
 St. Casimir's—8th, cor. Mullanphy St.
 St. Cecilia's (German)—5300 Louisiana Av.
 St. Charles Borromeo (Italian)—Ewing Av. and Lewis St.
 St. Chimmiblick—Michigan Av. and Davis St.
 St. Cronin's—Boyle Av., cor. Swan Av.
 St. Edward's—Clara and Maffitt Aves.
 St. Elizabeth's (Colored)—813 N. 14th St.
 St. Engelbert—4740 Carter Av.
 St. Francis de Sales (German)—Ohio Av., cor. Lynch St.
 St. Francis Xavier—Grand and Lindell Bl.
 St. Hedwig's (Polish)—3212 Pulaski St.
 St. Henry's (German)—Hickory St., cor. California Av.
 St. James—1360 Tamm Av.
 St. John's—16th and Chestnut St.
 St. John of Nepomuk (Bohemian)—11th and South St.
 St. Joseph's (Croatia)—1035 Chouteau Av.
 St. Joseph's (German)—11th St., cor. Biddle St.
 St. Lawrence O'Toole—14th and O'Fallon St.
 St. Lewis—23d and Mullanphy St.
 St. Liborius (German)—North Market, cor. Hogen St.
 St. Malachy—Clark, cor. Ewing Av.
 St. Margaret's—3203 Flad Av.
 St. Mark's Evangelist—Page, cor. Academy St.
 St. Mary (German)—3d and Gratlot Sts.
 St. Mary's and St. Joseph's—Minnesota Av. and Iron St.
 St. Matthew's—Kennerly Av., cor. Sarah St.
 St. Michael's—11th, cor. Clinton St.
 St. Nicholas (German)—15th and Lucas Av.
 St. Patrick's—6th and Biddle St.
 St. Peter and St. Paul (German)—8th St., cor. Allen Av.
 St. Pius—3530 U'ah St.
 St. Rose Goodfellow, cor. Etzel Av.
 St. Stanislaus (Polish)—20th St., bet. O'Fallon and Cass Av.
 St. Teresa's—2413 N. Grand Av.
 St. Thomas of Aquin—Lowa Av., cor. Osage St.
 St. Vincent of Paul (German and English)—Park Av., cor. 9th St.
 St. Wenceslaus (Bohemian)—3018 Oregon Av.

CHRISTIAN.

Advent—2559 Emerson Av.
 Clifton Heights—6420 Marmaduke Av.
 Compton Heights—California, cor. St. Vincent Av.
 Dover Place—701 Dover St.
 First Church—3126 Locust St.
 Fourth Church—1501 Penrose St.
 Hamilton Av.—Hamilton, cor. Julian Av.
 Hammett Place—Hammett Place, cor. Marcus Av.
 Maplewood—Hewitt Av., near Home Place.
 Overland Park—Woodson Rd., Overland Pk.
 Second Church—11th St., cor. Tyler St.
 Stradman Heights—2634 Genevieve Av.

Union Ave.—Union Bl., cor. Von Versen Av.
 Centennial (Colored)—4299 Kennerly Av.

CHRISTIAN SCIENTIST.

First Church—Westminster Pl., cor. Kingshighway Blvd.
 Second Church—4234 Washington Blvd.
 Third Church—11th and Russell Av.
 Fourth Church—5569 Page Blvd.

CONGREGATIONAL.

Bethlehem (Bohemian)—1301 Allen Av.
 Church of the Covenant—Maplewood Av.
 Compton Hill—Compton and Lafayette Aves.
 Fair Ave.—Fair and Kossuth Aves.
 First—3610 Delmar Av.
 First (German)—Garfield Av., cor. Spring Av.
 Fountain Park—Aubert, cor. Fountain Av.
 Hope—Cote Brillante, cor. Sempie Av.
 Hyde Park—Bremen Av., cor. Blair Av.
 Immanuel—6801 Hancock Av.
 Memorial—Victoria, cor. Graham Av.
 Olive Branch—23d and Key St.
 Pilgrim—Union Blvd., cor. Kensington Av.
 Plymouth—2407 Belle Glade Av.
 Reber Place—2735 Macklind Av.
 Swedish—Armstrong Av., cor. Hickory St.
 United—Barrett St., cor. Thompson St.

ENGLISH EVANGELICAL LUTHERAN.

Church of Our Redeemer—Oregon Av., cor. Utah St.
 Grace—Garrison, cor. St. Louis Av.
 Mount Calvary—S. E. Cor. Union and Wells.
 Pilgrim—Florissant, cor. Fair Av.
 Redeemer—Kingshighway Bl., cor. Gillson Av.
 Second—2048 Alice Av.
 St. Mark's—Bell Av., cor. Cardinal Av.

GERMAN EVANGELICAL.

Bethania—23d and Wash St.
 Bethel (English)—Garrison and Greer Aves.
 Bethesda—Hoffmeister and Dammert Av.
 Bethlehem—50th and Locust St.
 Carondelet—7129 Michigan Av.
 Christ—7117 Manchester Av.
 Church of Jesus—12th and Victor Sts.
 Church of Our Redeemer—6452 S. Kingshighway.
 Ebenezer—2921 McNair Av.
 Eden—Hamilton and Barmter Av.
 Emmanuel—Tower Grove and Chouteau Av.
 Immanuel—Maple, cor. Newhouse Av.
 Immanuel—3530 Morganford Rd.
 Nazareth—3530 Morganford Rd.
 Salem—Margaretta, cor. Marcus Av.
 Saviour—Plover Av., cor. Thekla Av.
 St. Andrew's—California, cor. Juniata St.
 St. James—1507 E. College Av.
 St. Johannes—14th and Madison Av.
 St. Luke's—Tennessee and Shenandoah Av.
 St. Mark's—3d and Souldard Sts.
 St. Martha's—Jefferson and Potomac St.
 St. Paul's Frieden's—1224 Allen Av.
 St. Paul's—1810 S. 9th St.
 St. Peter's—4015 St. Louis Av.
 St. Stephen—8404 Hall's Ferry Rd.
 Trinity—190 St. Neov Av.
 Zion—Benton and 25th St.

GERMAN EVANGELICAL LUTHERAN.

Evangelical Lutheran of Missouri—Jefferson Av. and Winnebago St.
 Bethania—4100 Natural Bridge Rd.
 Bethlehem—2227 Salisbury St.
 Christ—3504 Caroline St.
 Church of the Holy Cross—Miami St., cor. Ohio Av.
 Church of the Messiah—3547 Pestalozzi St.
 Concordia—7247 Old Manchester Av.
 Ebenezer—8419 Church Rd.
 Emmanuel—319 N. 8th and Armand St.
 Gethsemane—Louis, cor. Wachtel Av.
 Grace—6334 Easton Av.
 Grace Mission—1609 Morgan St.
 Immanuel—15th and Morgan Sts.
 Marcus—4032 N. 22d St.
 St. John's—Morganford Rd. and Chippewa St.
 St. Luke's—Itaska and Compton Av.
 St. Matthew's—Gillmore and Harney Av.
 St. Paul's—Prairie Av., cor. Hutchisson.
 St. Peter's—Sunn Av., cor. Newstead Av.
 St. Trinity—7416 Vermont Av.
 Swedish Gethsemane—3116 St. Vincent Av.
 Trinity—8th and Lafayette Av.
 Zion—21st and Benton St.

HEBREW, ORTHODOX.

B'Nai Amoans—Garrison, cor. Lucas Av.
 Ahavans, Achim Anshei Humanas—1015 N. 19th St.
 Beth Abraham—14th and Carr Sts.
 Beth David—1618 Belt Av.
 Beth Hamedrosh Hagadol—1123 N. 11th St.
 Beth Israel—921 N. 9th St.
 Brith Sholom—1111 N. 14th St.
 Congregation Beth Israel—921 N. 9th St.
 Shareel Zadek—4557 Cook Av.

Sheerth Zind—1500 Wash St.
 Shereth Thillim—13th and Carr St.
 Tyberin Israel—913 N. 19th St.

HEBREW REFORMED.

B'Nai El—Flad Av., cor. Spring Av.
 Shaare Emeth—Lindell Bl., cor. Vandeventer Temple Israel—Washington, cor. Kingshighway Bl.
 United Hebrew—Kingshighway, cor. Morgan

METHODIST EPISCOPAL.

Bowman—Grand Av., cor. Carter Av.
 Chouteau Place—Maffitt and Warne Av.
 Carondelet—7100 Virginia Av.
 Eden—19th and Warren St.
 Elmbank (German)—443 Climbank Av.
 First Swedish—1311 California Av.
 Fry Memorial—Clifton and Elizabeth Av.
 Harlem Place—Jamieson, cor. Pyle Av.
 Lindell Av.—Lindell Bl. and Newstead Av.
 Maple Av.—Bell Av., cor. Maple Av.
 Memorial (German)—Jefferson Av., cor. Accomac.
 Nelson—Jefferson and Pestalozzi.
 Sitem (German)—Page Bl., cor. Pendleton St.
 St. James—St. Ferdinand Av. and Pendleton St.
 St. Luke's—Potomac St., cor. Texas Av.
 Trinity—10th and North Market St.
 Union—Garrison and Lucas Aves.
 Union Memorial (Colored)—208 N. Leffingwell
 Washington Memorial—Taylor and Gillson Av.
 Walnut Park—Emma Av., cor. Mimka Av.
 Windsor Memorial—Hall's Ferry, cor. Church Rd.
 Zion (German)—Virginia Av., cor. Koeln St.
 Zonar (German)—4300 Gano Av.

METHODIST EPISCOPAL, SOUTH.

Cabanna—Bartmer, cor. Goodfellow Av.
 Carondelet—Virginia Av., cor. Ilaven St.
 Centenary—16th and Pine Sts.
 Christy Memorial—4304 Neosho St.
 Grand Ave.—Grand Av., cor. Connecticut St.
 Immanuel—2115 McCausland Av.
 Kingdom House—Memorial—1033 S. 8th St.
 Lafayette Place—Lafayette, cor. Missouri Av.
 Marvin—Sidney, cor. 12th St.
 Mount Auburn—North Market, cor. Hodgson Av.
 Otation Park—Carter, cor. Red Bud Av.
 Seraglio Memorial—Cook and Spring Av.
 Shaw Av.—4265 Shaw Av.
 St. John's—Kingshighway, cor. Washington St.
 St. Paul's—1927 St. Louis Av.
 Wagoner (German)—Fagnon Place, cor. Lucky M. E. Church (South)—1611 Pine St.

NEW JERUSALEM.

Church of the Divine Humanity—Spring Av. and Delmar Bl.
 Third Church of the New Jerusalem—St. Louis and Hutschenbach Av.

PRESBYTERIAN.

Baden—8451 Hall's Ferry Rd.
 Bethany Chapel—5382 St. Louis Av.
 Carondelet—5116 Michigan Av.
 Central—Delmar, cor. Clara Av.
 Church of the Covenant—2540 N. Grand Av.
 Clifton Heights—Clifton and Columbia Av.
 Cote Brillante—Marcus, cor. Labade Av.
 Cook Av. Trinity—Cook and Sarah.
 Croteau Memorial—Texas Av., cor. Utah St.
 First—Washington Bl., cor. Sarah St.
 First (German)—10th and Rutger St.
 First Reformed—4512 McMillan Av.
 Grace—Hidge and Clara Aves.
 Grand Av.—Grand and Washington Bl.
 Greeley Memorial—Blair Av., cor. Warren St.
 Harney Heights—2408 Geraldine Av.
 Immanuel—Newstead Av. and Penrose St.
 Kingshighway—Kingshighway, cor. Cabanna
 Kingdom House—16th and Page Bl.
 Lafayette Park—Missouri Av. and Albion Pl.
 Lee Ave.—3924 Lee Av.
 Markham Memorial—Julia and Menard St.
 McCausland Av.—2030 McCausland Av.
 Bethlehem Memorial—Goode and Cote Brillante Av.
 North Covenant—St. Louis, cor. Warne Av.
 North Cabanna—6301 Barmer Av.
 Oak Hill—Connecticut St., cor. Oak Hill Av.
 Second—Taylor, cor. Washington Place.
 Second (German)—4524 N. 19th St.
 Trinity—Vernon, cor. Academy Av.
 Tyler Place—Spring and Russell Aves.
 Union Av.—Union and Spalling Aves.
 Walnut Park—23d and Bobb Av.
 Washington-Compton—Compton, cor. Washington Av.
 West—5870 Maple Av.
 Winnebago—2715 Tennessee Av.
 Wren (Colored)—3015 Pine St.
 Bethany (Colored)—2309 Pine St.

PRESBYTERIAN, UNITED.

First United—Morgan St., cor. Newstead Av.
 Ghaon Heights—4510 Arco Av.

Grand Ave.—Forest Park Bl., cor. Grand Av. Third United—Cor. Spalding and Union Aves.

PROTESTANT EPISCOPAL.

All Saints—Garrison Av., cor. Locust St. Christ Church Cathedral—13th St., cor. Locust St. Church of St. Mary—Ridge and Hamilton Av. Church of the Ascension—Cates, cor. Good-fellow Av. Church of the Good Shepherd—2838 Salena. Church of the Holy Communion—Leffingwell and Washington Aves. Church of the Holy Innocents—Tholozan Av. and Morganford Rd. Church of the Redeemer—Washington Bl. and Euclid Av. Epiphany Mission—Boyle and Gilsen Av. Grace—Marion Place, Warren, bet. 11th and 12th. Mount Calvary—De Tonty, nr. Grand Av. St. Alban's Chapel—4321 N. Grand Av. St. Andrew's—1438 N. Garrison Av. St. George's—Touhy Av., cor. Blenden Pl. St. George's Chapel—Olive St., cor. Pendleton St. St. John's—3666 Arsenal St. St. Matthew's—6266 Wilson Av. St. Michael's and All Angels—Washington University. St. Paul's—8500 Michigan Av. St. Peter's—Spring Av. and Lindell Bl. St. Phillip's—Union Bl., cor. Maple Av. St. Stephen's Mission—220 Rutgers St. St. Thomas Mission (Draft)—1210 Locust St. St. Timothy—3220 Marcus Av. Trinity—4005 Washington Bl.

REFORMED.

Maple Ave. Reformed Church—Maple and Clarendon Aves. Salem Reformed (German-English)—14th and Sullivan Av.

UNITARIAN.

Church of the Messiah—Union Bl. and Von Versen Av. Church of the Unity—Armstrong and Park

MISCELLANEOUS CHURCHES.

Advent Christian—2550 Emerson Av. African Methodist—225 Bowen St. African M. E.—607 E. Red Bud Av. American Christian Volunteers—1450 Webster Av. Children's Department—1450 Webster Av. Charity Rest and Old People's Home—1450 Webster Av. Mission Hill—7217 S. Broadway. Helping Hand Home for Girls—7217 S. Broadway. Free Employment Bureau—7217 S. Broadway. Antioch Baptist (Colored)—4211 North Market St. Apostolic Faith Mission—602 N. Leffingwell Arlington Chapel—3425 Arlington Av. A. M. E. Zion (Colored)—2625 Morgan St. Baden Corinthian Baptist (Colored)—449 Antelope St. Bagnell M. E. (Colored)—8375 N. Broadway. Baptist Church Mission—404 S. Main St. Bethel Baptist (Colored)—710 S. 6th St. Bethel English Evangelical—2935 Greer Av. Bethel Mission (German)—2219 N. Broadway. Boyle Memorial Center—818 N. 11th St. Holy Spirit Hungarian—1221 Glasgow Av. Campbell Chapel, Free Will—2200 Scott Av. Carondelet Heights Mission—7113 Eugenia Central Baptist (Colored)—234 and Morgan Central Mission—816 N. 11th St. Central Seventh Day Adventists—816 N. Newstead Av. Chambers St. Baptists (Colored)—10th and Chambers Sts. Church of St. Paul's—3670 Patomas St. Christiana Science Reading Rooms—613 Locust St. Christian Volunteers—7217 South Broadway. Church of God—2929 Montgomery St. Church of God—2939 Olive St. Church of God—13th and Benton St. Church of Jesus Christ—4265 Easton Av. Compton Hill Baptist (Colored)—3141 La Salle St. Corinthian Baptist (Colored)—1231 Wash St. Ebenezer—6117 MinerVa Av. Church of God—Meramec Highlands. El Bethel Baptist (Colored)—638 E. Athlone Evanston Settlement—2300 Dickinson St. Ethical Society—St. Louis. Sheelna Memorial—3648 Washington Bl. Evan Church of Our Redeemer—8660 Gravois Evangelical Grace Lutheran Mission—1600 Morgan St. Fifth Baptist (Colored)—4115 Papin St. First Baptist (Colored)—1320 Clark Av. First Day Advent—2559 Emerson Av. First Free Will (Colored)—3932 Papin St. First German Synagogue—210 Lynch St. First Italian Baptist—701 Cass Av. First Spiritual Association—4151 Delmar Bl. Free Methodist—3401 Morgan St.

Free Thinkers—20th and Dodler. Free Will Baptist—Jefferson and Scott Aves. Gullier Baptist (Colored)—2514 N. Leffingwell Av. German Baptist Mission—5025 Morganford Rd. German Lutheran Mission—625 S. 2d St. German Mission and Sunday School—Armstrong Av. and Hickory St. Gospel Hall—Blair and Newhouse Aves. Gospel Hill Mission—600 S. Ewing Av. Gospel Mission—2304 Cherokee St. Gospel Mission—2848 Easton Av. Holy Ghost Evangelical Church—Grand and Page. Independent Ev. Prot. Church—13th and Tyler. Magdalena Baptist (Colored)—3529 Bernard Missionary Baptist (Colored)—926 Chambers Morning Star Baptist (Colored)—1643 Sublette Av. Mount Olive Baptist (Colored)—1429 N. 12th Mount Pisgah Baptist (Colored)—6207 South Broadway. Mount Pleasant Baptist (Colored)—5347 Hall Mount Sinai Baptist (Colored)—1117 Wash St. Mount Zion Baptist (Colored)—2624 Papin Nazarene—437 Easton Av. New A. M. E. (Colored)—7010 South Broadway. New Hope Baptist (Colored)—2719 Morgan Netheringham Memorial Church—701 Cass Northern Missionary Baptist (Colored)—616 S. Ewing Av. Pottsville Ave. Baptist (Colored)—5232 Pattison Av. Pentecost Mission—2804 Laclede Av. Pentecost Mission—3023 Olive St. Pentecost Mission—2604 Olive St. Pilgrim Baptist (Colored)—4327 St. Louis Av. Pleasant Green Baptist (Colored)—2701 Wash St. Plymouth Brethren Church—Blair and Newhouse Aves. Plymouth Brethren Mission—3209 Natural Bridge Rd. Polish National Catholic—11th and Chambers Presbyterian Mission—6804 Bleeck St. Quinn Chapel A. M. E.—325 E. Bowen St. Reformed Presbyterian—4512 McMillan Av. Reorganized Church of Jesus Christ of Latter Day Saints, Rock Church—Glasgow Av. and Dickson St. Reorganized Church of Jesus Christ of Latter Day Saints—1918 Franklin Av. Riverside Mission—409 S. 2d St. Salvation Army (Headquarters)—122 N. 7th Simple Ave. Baptist Mission—3311 Simple Seventh Day Adventist—4364 Cottage Av. Seventh Day Adventist—Delmar Bl. and Newstead Av. Seventh Day Adventist Mission—4361 Cottage Slovac Evan. Luth. St. Lucas Congregation—1921 S. 9th St. Socialist Sunday School, N. S.—1832 Carr St. Society of Practical Christianity—1324 Petrucci St. South Benton Mission—6806 Bleeck St. Southern Mission—1405 Morgan St. Spiritual Christian Union (Colored)—2727 Washington Av. Spruce St. Mission—1513 Market St. St. Anthony's Shrine—2122 Morgan St. St. Boniface Mission—5642 Kennerly Av. St. James A. M. E.—Pendleton and St. Ferdinand St. St. James' Chapel M. E. (Colored)—4212 Papin St. St. John's Abbie Mission—1511 Goode Av. St. John's A. M. E.—613 Red Bud Av. St. John's Free Will M. E.—113 W. Elder St. St. Louis Bible Hall—3633 Finney Av. St. Louis City Rescue Mission—616 Morgan St. St. Mark's A. M. E. Zion—2730 Bernard St. St. Mary's Baptist (Colored)—2132 Randolph St. Mary's Greek Catholic—Dolman and Hickory Sts. St. Michael the Archangel the Russian Orthodox Greek Catholic—1125 Hickory St. St. Paul's A. M. E.—15 N. Leffingwell Av. St. Peter's A. M. E.—Elliot Av. and Montgomery St. Tabernacle Baptist—Ewing and Washington Tabernacle Baptist Mission—700 Shenandoah Temple of Spiritualism—4151 Delmar Bl. Terry Av. Baptist Station—5552 Terry Av. Union Memorial M. E. (Colored)—208 N. Leffingwell Av. Union Memorial Methodist—1111 Wash St. Union Mission—2629 Franklin Av. Lighthouse Mission—Beaumont and Pine St. Jews' Christian Mission—1420 Franklin Av. Union Mission Assn.—2947 Franklin Av. Vancouver Gospel Mission—297 Chouteau Av. Washington City Rescue Mission—315 Victor St. Voloer From Canaan Mission—2629 Franklin Volunteers of America—1610 Franklin Av. Washington Metropolitan Zion A. M. E.—2625 Morgan St. West Union A. M. E. Mission—1403 Morgan St. Wellston A. M. E. Mission—6216 Wells Av. Zion's Religio Literary Society—1240 Glasgow Av.

CEMETERIES

Bellefontaine—Broadway, Florissant and Morrin Aves. Beaman—Easton Av. seven miles from city. Bethlehem—North Side Bittner St., near Wash R. R. B'nal El (Hebrew)—Gravois Av., seven miles from city. Bellefontaine Rd., six miles from city. Calvary—Broadway, Florissant and Calvary. Central—Bonhomme Rd., nine miles from city. Closed Shel Amath—Office 931 N. 9th St. County Park (City Cemetery)—Arsenal St., near Sublette Av. Concordia Evangelical Lutheran—North side Bates St., near Sixteenth St. Evangelical Prieless—North Broadway, seven miles miles from city. Father Dickson Cemetery Assn.—3818 Laclede Av. Free Press—Near St. Charles Rock Rd., fifteen miles from city. Greenwood—Hunt Road, near Easton Av. Holy Ghost—N. W. cor. Wyoming St. and Gravois Av. Holy Trinity—South side Bircher St., near Florissant Av. Missouri Crematory—3211 Sublette Av. Mount Hope—Lemay Ferry Rd. and Mt. Olive Rd. Broadway line to Mannion's Park and then Grand View line. Mount Olive (Catholic)—Sigerson's Farm, south of Carondelet. Mount Olive (Hebrew)—Olive St., eight miles from city. Mount Sheerib—Olive St., seven miles from city. National—Jefferson Barracks, ten miles south of city. New Mount Sinai—Gravois Av., eight miles from city. Oak Hill—Near Kirkwood. Odd Fellows—Jefferson Barracks Road, near Ordinance grounds. Park Lawn—Grand Av. and Lemay Ferry Rd. Broadway line to Mannion's Park and then Grand View line to Grand View Station. Pleker (Old)—South Side Arsenal St., near Gravois Av. Pleasant (New)—Gravois Av., near River des Peres. Salam—Natural Bridge road, seven miles from city. St. Ann's—Natural Bridge road, eight miles from city. St. John's—Bellefontaine road, nine miles from city. St. Marcus Evangelical Lutheran (Old)—6338 Gravois Av. St. Marcus—Evangelical Lutheran (New)—St. Gravois Av., near city limits. St. Matthews—South side Bates St., nr. Gravois Av. St. Monica's (Catholic)—Olive Street Road, near Creve Coeur P. O. St. Paul's (Evangelical)—Gravois Av., near Wilmington Road. St. Peter—Hunt Road, between Easton Av. and Natural Bridge Road. St. Peter and St. Paul's—Gravois Av., south of Loughborough Av. Valhalla—St. Charles Rock Road. Western Evangelical Lutheran—Marcus and Goodland Aves. Wesleyan—Olive Street Road, four miles from city limits. Zion's—St. Charles Rock Road, eight miles from city.

AMERICAN MEDICAL COLLEGE—Garrison & Lawton Aves. Centenary Hospital—2503 Cass Av. City Dispensary—11th and Market Sts. City Dispensary (Branch)—3618 N. Broadway. City Dispensary (Branch)—4919 Easton Av. City Dispensary (Branch)—907 S. Vandeventer Av. Easton Av. Medical Clinic—2825 Easton Av. Evening Dispensary for Women—1607 Wash. Good Samaritan—Jefferson Av. and Dayton. Holy Cross—2601 N. 11th St. Homeopathic Medical College—Jefferson and Howard St. Jewish Hospital—901 Carr St. Oriental Dispensary—1806 Locust St. St. John's Clinic—312 N. 23rd St. St. Louis Children's Dispensary—400 S. Jefferson Av. St. Louis Obstetric—1020 N. 18th St. St. Louis University—Grand Av. and Caroline. Sisters of St. Mary's—1507 Chouteau Av. Washington University—611 N. Jefferson Av. Wayman Clinic and Dispensary (Colored)—1419 Morgan St.

Phones:
Forest 2010 Delmar 2924



ELLEN OSBORN HOSPITAL
2800 N. TAYLOR AVENUE
SAINT LOUIS

THE ELLEN OSBORN HOSPITAL
finds it necessary to devote much of its main building to maternity patients and is arranging the equipment for the

"TWILIGHT TREATMENT"

of such cases. No labor nor money is spared in preparation for giving the best service obtainable. Surgical and medical departments will be conducted same as usual. The past year's work has been very gratifying. Physicians and patients express much satisfaction with the services received here. Write or telephone for further information to **ELLEN M. OSBORN, M. D., Res. Phys.** **MRS. W. H. BROWN, Supt.**

HOSPITALS

Alexian Brothers—3933 S. Broadway.
American Hospital—3449 Pine St.
Anti-Narcotic Sanitarium—603 N. Garrison
Barnard Free Skin and Cancer—Theresa and
Washington Av.
Barnes—Kingshighway and Forest Park Bl.
Bechdelin Hospital and Home for incurables—
3649 Vista Av.
Bechdelin Maternity—3649 Vista Av.
Centenary—2945 Lawton Av.
Chouteau Maternity Home—1515 Chouteau
Christian—2945 Lawton Av.
Christian, Mothers' and Babies' Home—2949
N. Euclid Av.
City Hospital—14th and Carroll St.
Clark—1713 N. Jefferson Av.
Dodd's Hygienic Home—4518 Washington Bl.
Excelsior, Deaconess—4125 W. Bell Av.
Female Hospital (City)—N. S. Arsenal and
Dalton Av.
Frisco—1960 Laclede Av.
German Evangelical Lutheran—3500 Ohio Av.
German Hospital—219 Lafayette Av.
Good Samaritan—1217 N. Jefferson Av.
Haley Eye & Chiropractical Inf.—4359 Taft
Hygienic—4518 Washington Bl.
Excelsior Hospitals (City)—Arsenal and
Sublette Av.
Jefferson Hospital—2604 Gamble St.
Jewish Hospital—5415 Delmar Bl.
Josephine Hospital—Grand and Henrietta St.
St. Mary's Home—2803 Locust St.
Koch, Robert Hospital for Contagious Dis-
eases—South of Jefferson Barracks.
Lenrich Whiteaker—4605 N. 20th St.
Lutheran Hospital—Ohio Av. and Potomac St.
Miner's Hospital—1312 N. Grand Av.
Mayfield Sanitarium—Taylor Av. and West
Belle Av.
McLain Orthopedic Sanitarium—915 Aubert
Missouri Baptist Sanitarium—919 N. Taylor
Missouri Pacific Ho. Hospital—California Av.
and Henrietta St.
Mount St. Home—9101 S. Broadway.
Mulford Hospital Assn. of Mo.—3551 Pine St.
Neal Institute Co.—4310 Morgan St.
Night and Day Home—9500 S. Broadway.
Osborn, Ellen—2800 N. Taylor Av.
Provident Hospital—2824 Lawton Av.
Rebekah Hospital—Grand and Caroline St.
Rosedale Hospital—915 N. Garrison Av.
Royal Arcanum Hospital Assn.—816 Olive St.
Sisters of St. Mary—9201 South Broadway.
Skin and Cancer—3427 Washington Av.
St. Ann's Maternity—5301 Page Bl.
St. Anthony—2501 Chipmunk St.
St. John's—2228 Locust St.
St. John's (New)—Euclid and Park View Pl.
St. Elizabeth—Granite City.
St. Louis Baptist—2945 Franklin Av.
St. Louis Children's Free—Jefferson Av. and
Adams St.
St. Louis Hospital Assn.—Montgomery and
Bacon Sts.
St. Louis Maternity Hospital—2621 Locust St.
St. Louis Mullanphy—Montgomery, cor. Bacon
St.
St. Louis Pasteur Institute—803 N. Garrison.
St. Louis & San Francisco R. H. Hospital—
360 Laclede Av.
St. Louis Surgical & Gynecological—403 N.
Taylor Av.
St. Luke's Hospital (Episcopal)—5501 Delmar
St. Mary's Infirmary—1536 Papin St.
The Hospital Saturday & Sunday Association
—Pierce Bldg.
U. S. Marine Hospital—Marine Av. and Miami
Vanderbeck's Infirmary—2007 Park Av.
Washington University—Jefferson & Lucas

Broadway Club—8605 S. Broadway.
Buckingham Club—Kingshighway and West
Pine Bl.
Business Men's League—Mercantile Library
Building.
Carondelet Motor Boat Club—Foot of Kraus.
Century Boat Club—5500 South Broadway.
Central Rowing Club—Foot of Palm St.
City Club—4th and Locust Sts.
Civic League—9th and Locust Sts.
Columbia Club—3909 Lindell Bl.
Columbian Athletic Club—Thirteenth and
Wyoming Sts.
Commercial Club—3633 Lindell Bl.
Concordia Club—1440 Chouteau Av.
Culvre Club—806 Chestnut St.
Elks' Club—3617 Lindell Bl.
Engineers' Club—3817 Olive St.
Esperanto L. and M. Club—Cabany Branch
Library.
Field Club—Bellefontaine Rd., near Bissell
Station.
Franklin Dramatic Club—816 Allen Av.
Glen Echo Country Club—Hunt Homestead,
St. Louis County.
Hyde Park Skat Club—Twentieth and Salls-
bury Sts.
Jefferson Club—3639 Olive St.
Lederer Club—Grand and Botanical Aves.
Log Cabin Club—St. Louis County.
Mercantile Club—Southwest cor. Seventh and
Locust Sts.
Million Population Club—Carleton Bldg.
Missouri Athletic Club—Northwest cor. 4th
and Washington Av.
Mount City Rowing Club—Foot of Madison.
Noonday Club—Security Bldg.
Normandy Golf Club—St. Charles Rock Road,
St. Louis County.
North End Rowing Club—Foot of Perry St.
Press Club—Railway Exchange Building.
Rapquet Club—Kingshighway and McPher-
son Sts.
South Broadway Athletic Club—Seventh and
Shenandoah Sts.
St. Louis Amateur Athletic Club—Forest Pk.
St. Louis Club—3633 Lindell Bl.
St. Louis Country Club—West side Hanley
Rd., near Clayton Rd.
St. Louis Railway Club—Fourth floor, Union
Station.
St. Louis Rowing Club—Leevee and Chouteau.
St. Louis Symphony Society—1120 Olive St.
St. Louis Woman's Club—3621 Washington.
Spanish-American Club—1809 La Salle St.
Sunset Inn—Gravois Rd., south of Kirkwood.
Sunset Grove Skat Club—3104-3106 S. Grand.
Union Club—254 Lafayette Av.
Universal Exposition—On St. Charles Road.
University Club—Grand and Washington Av.
Wednesday Club—Westminster and Taylor.
Western Rowing Club—5000 S. Broadway.
Woman's Country Club—416 N. Sixth St.
Young Men's Christian Association—Grand
and Franklin Av.
Young Women's Christian Association—
Gravois Locust St.
Westwood Country Club—Glendale, St. Louis
County.
Young Woman's Club—3441 Morgan St.

Princess—Grand Av. and Olive St.
Sam S. Shubert—12th and Locust Sts.
Shenandoah—Grand and Shenandoah.
Standard—7th and Walnut Sts.
Victoria Theatre—Delmar and Grand Aves.
Also 200 smaller ones.

ASYLUMS AND HOMES

Altenheim, The—5408 S. Broadway.
Bethany Christian Home—4205 N. 11th St.
Bechdelin Foundlings Home—3651 Vista Av.
Bechdelin Old Ladies' Home—3660 Rutger St.
Blind Girls' Home—5235 Page Av.
Central Directory for Nurses—5396 Delmar
Bl.
Children's Home Society—4427 Margaretta
Av.
Chouteau Maternity Home—1515 Chouteau Av.
Christian Old People's Home—2821 Lawton.
Christian Orphan's Home—2951 N. Euclid Av.
Christina Volunteers Children—1327 N. Gar-
rison Av.
Church Mission House for Women—2737 Law-
ton Av.
Deaf Mute Institute—901 N. Garrison Av.
Episcopal Orphan's Home—1711 S. Grand Av.
Epworth Institute—705 Bell Av.
Evangelical Deaconess Home—1255 W. Bell.
Father Dunne's Newboys' Home—Garrison
and Washington Av.
German General Protestant Orphan—4447
Natural Bridge Rd.
German Lutheran Orphan's Asylum—Des
Peres, St. Louis County.
German Protestant Orphan's Home—St.
Charles Rock Rd.
Girls' Industrial Home and School—5501 Von
Versen Av.
Good Samaritan Home—1217 N. Jefferson Av.
Guardian Angel Settlement—1029 Marion St.
Hezbollah Rescue Home—3014 Morgan St.
Holliness Christian Rescue—299 Dayton Av.
Home for the Aged and Infirm Inmates—
462 S. Jefferson Av.
Home for the Friendless (Old Ladies')—4431
S. Broadway.
Home for Young Girls—2134 Morgan St.
Industrial Home for Girls—2134 Morgan St.
Joshua Day Nursery—110 N. 9th St.
Jewish Old Home (Grubholz)—1438 E. Grand.
Jewish Shelter Home—1792 Missouri Av.
Little Sisters of the Poor—2209 Hebert St.
Little Sister of the Poor—3400 S. Grand Av.
Lutheran Altenheim—1906 Lafayette Av.
Lutheran Hospital Nurses' Home—3856 Bo-
lanter Av.
Managers Roman Catholc Orphan Asylum—
806 Locust St.
Masque Home of Missouri—5337 Delmar Bl.
McKinley Home (Nurses)—4215 Delmar Bl.
Memorial Home—Grand and Magnolia Avs.
Methodist Episcopal Home for Girls—3410
Morgan St.
Methodist Orphan's Home—1385 Maryland.
Methodist Orphan's Home—(Hosy)—5333 La-
clede Av.
Missouri Children's Home Finder—4427 Mar-
garetta Av.
Mothers' and Babies' Home—3047 N. Taylor.
Mullanphy Orphan Asylum—Taylor and
Maryland Av.
Nazareth Home—3718 Morgan St.
Neighborhood House—1844 O'Fallon St.
Non-Sectarian Old People's Home—3426
Franklin Av.
Newboys' Home—3010 Washington Av.
Old Folks' Asylum Home—2425 Morgan St.
Open Door Settlement—503 Hebert.
Pentecostal Training Home—2829 Washing-
ton Av.
Russell Home—3217 Washington Av.
Queen's Daughters' Home—11 N. 18th St.
Salvation Army Home—3023 Laclede Av.
Salvation Army Children's Home—1243 N.
Garrison Av.
Salvation Army Industrial Home—15 N. 3d.
Salvation Army Rescue Home—3740 Marine
Sanitarium, The (City)—Arsenal St. and
Macklind Av.

THEATRES

American—7th and Market Sts.
Columbia—Jefferson and Washington. Jef-
ferson or Page Bldg.
Columbia—6th and St. Charles Sts.
Empress—3610 Olive St.
Garlick—Chestnut, bet. 5th and 6th.
Gayle—Locust and 14th Sts.
Grand Opera House—Market St., bet. Broad-
way and 6th St.
Hippodrome—6th and Market Sts.
Kings—Kingshighway and Delmar Bl.
Imperial—10th and Pine Sts.
New Central—Grand and Lucas Aves.
Olympic—Broadway and Walnut Sts.
Odéon—1042 N. Grand Av.
Park—Hamilton and Delmar.

CLUB DIRECTORY

Aero Club—718 Locust St.
Algonquin Golf Club—Jackson and Berry Rd.,
St. Louis County.
Aschenbroadel Club—Musicians' Exchange,
3535 Pine St.
Automobile Club—Plantera Hotel.

South Rescue Home—1237 Linden St.
 South Side Day Nursey—1821 S. 10th St.
 St. Ann's Widows' Home, Lying-in Hospital
 and POUNDINGS—Page and Union Bl.
 St. Francis Orphan Asylum (Obiate Sisters)
 —Normandy, St. Louis County.
 St. Joseph's Female Night Refuge—2134 Morgan
 St. St.
 St. Joseph's Male Orphan Asylum—4701 South
 Grand Av.
 St. Louis Colored Orphans' Home—4316 Natu-
 ral Bridge Rd.
 St. Louis Protestant Home for Nurses—1704
 Wash St.
 St. Louis Protestant Orphan Asylum—Web-
 ster Groves, St. Louis County.
 St. Luke's Training School and Home for
 Nurses—1224 Dillon St.
 St. Luke's Home for Nurses—5501 Delmar Bl.
 St. Mary's Female Orphan Asylum—Emerson
 and Harney Av.
 St. Patrick's Day Nurses—1019 N. Sixth St.
 St. Vincent de Paul Teachers' Home—922
 Park Av.
 St. Vincent's Institution for the Insane—Nor-
 mandy, St. Louis County.
 Trained Nurses' Home—536 Delmar Bl.
 Under-Age Free Kindergarten Association—
 526 Rutger St.
 Under-Age Free Kindergarten Association—
 315 Victor St.
 Under-Age Free Kindergarten Association—
 7021 S. 8th St.
 Under-Age Free Kindergarten Association—
 1506 S. 3d St.
 Under-Age Free Kindergarten Association—
 216 N. 11th St.
 Under-Age Free Kindergarten Association—
 2309 Washington Av.
 Washington University Nurses' Home—2602
 Locust St.
 Woman's Christian Ass'n—1814 Washington.
 Woman's Christian Ass'n, Boarding for Wome-
 en—1814 Washington Av.
 Woman's Christian Ass'n, Memorial Home—
 Grand and Magnolia Av.
 Woman's Christian Ass'n, Bilad Girls' Home
 —5235 Page Bl.
 Woman's Christian Ass'n, Travelers' Aid De-
 partment—1814 Washington Av.
 Woman's Christian Ass'n, Russell Home—
 3217 Washington Av.
 Woman's Christian Home—3434 Morgan St.
 Working Woman's Home—2654 Locust St.
 Young Girls' Industrial Home—21st, cor.
 Morgan St.

SCHOOLS

Academy of the Sacred Heart—Nebraska and
 Meramec.
 Academy of the Sacred Heart—Taylor and
 Maryland Av.
 Adams School—Norfolk and Tower Grove Av.
 Adams School—Cort and Bates.
 Ames School—14th and Hebert.
 Arlington School—1615 Burd Av.
 Ashland School—Newstead and San Fran-
 cisco Av.
 Baden School—Hall's Ferry Rd. and Newby
 Hunnecker School—Montgomery and Leffing-
 well Av.
 Bates School—Spring and North Market.
 Benton School—Kingshighway and Terry.
 Berlitz School of Languages, The—Grand and
 Lindell Avs.
 Blair School—2707 Rauschenbach Av.
 Blair School—Venice.
 Blow School—Virginia and Louchborough.
 Bryan Hill School—Gano and Florissant Av.
 Burd Av. School—Burd and St. Louis Av.
 Catrina, Anna Neeed—Clayton and Oakland.
 Canterbury School—Canterbury and Tremont.
 Carondelet School—Minnesota and Hurck.
 Carr School—15th and Carr.
 Carr Lane School—23d and Carr St.
 Cathedral Hill—3829 Washington Av.
 Central High School—Grand and Windsor Pl.
 Central High School Lunch Room—Grand
 3217 Windsor Pl.
 Central Ward School—Evergreen and Ella.
 Charles School—2226 Shenandoah Av.
 Chouteau School—Ewing and Rutger.
 City College of Law and Finance—Metropoli-
 tan Bldg.
 City College of Law and Finance—322 North
 Grand Av.
 Clark School—Union and Fairmount Av.
 Clark School—11th and Farrar.
 Clinton Heights School—Old Manchester and
 Clifton Av.
 Clinton School—Grattan and Hickory.
 Columbia School—Garrison and St. Louis.
 Conife Brilliant School—Cort and Coitage.
 Crow School—Bell and Channing Av.
 Delany School—6138 Virginia Av.
 Dea Perca School—Michigan and Iron Av.
 Desallies School—1745 N. 12th St.

Devonshire Av. School—Devonshire and
 Ashland Av.
 Divolt School—Dayton and Glasgow Av.
 Douglas School—11th and Howard.
 Dozier School—Goodfellow and Maple Av.
 Dunbar School—15th and Walnut.
 Duncan Av. School—Duncan and Euclid Av.
 Eads Av. School—Eads and Texas Av.
 Elliot School—Florissant and Ferry.
 Emerson School—Page and Arlington.
 Panning School—Grace and McDonald.
 Emergent School—Sullivan and Warne.
 Field School—1458 Olive.
 Forest Park University—Clayton and Oak-
 land.
 Franklin School—19th and Morgan.
 Fremont School—Wisconsin and Pestalozzi.
 Granel School—Nebraska and Winnebago.
 Grinnel School—Theresa and Henrietta.
 Gardenville School—Gravois and Kingshigh-
 way.
 Garfield School—Jefferson and Wyoming.
 Garrett School—Bulwer near Adelaide Av.
 German School Society of St. Louis—Temple
 Bldg.
 Goodfellow Av. School—Goodfellow and Ken-
 nerly.
 Grant School—Pennsylvania and Crittenden.
 Gratot School—Manchester Rd. and Billon.
 Gravois School—Gravois and Wyoming.
 Hamilton School—Hamilton and Westminster.
 Harney Heights School—Calvary and Harney.
 Haris School—Madison.
 Harrison School—Fair Av. and Green Lea.
 Harsock's Shorthand College—1433 N. Tay-
 lor Av.
 Harsh and School—Hamilton and Minerva.
 Henry, Patrick—10th and O'Fallon.
 Hodges School—California and Henrietta Av.
 Hoemer Hall—Louise McNair—4296 Washing-
 ton av.
 Howard School—23d and Benton.
 Humboldt School—9th and Victor.
 Industrial School—Osage and Virginia Av.
 Irving School—3829 N. 25th.
 Jackson School—Madison and Hogan.
 Jefferson School—9th and Wash.
 John Marshall School—4340 Lucky.
 Jones Commercial College—Dolph Bldg.
 Kingshighway School—Euclid and Penrose.
 Kraft School—Kraft and Wise Av.
 Lafayette School—9th and Ann.
 Lenox Hall—69th and Washington Bl.
 Lincoln School—23d and Eugenia.
 Longfellow School—Ivanhoe and Smiley.
 L'ouverture School—2612 Papin.
 Lowell School—Albion and Bellview.
 Lyon School—Vermont and Koeln.
 Madison School—7th and LaSalle.
 Mann School—Oak Hill and Juniata.
 Manual Training School—Von Versen, west
 of Locust St.
 Marquette School—McPherson and Warne
 Av.
 McKinley High School—Missouri and Russell
 Av.
 Meramec School—Meramec and California
 Av.
 Mission Free School and Home of the Church
 of the Messiah—369 N. Taylor Av.
 Missouri School for the Blind—3815 Magnolia
 Av.
 Modern School of Languages—Grand and
 Lindell.
 Monroe School—Broadway and Winnebago.
 Mount Pleasant School—Neosho and Nebras-
 ka.
 Neosho St. School—4601 S. Grand Av.
 North Ward School—Welsmar Av., bet. Klen-
 ten and Grove.
 Oak Hill School—Morganford and Bingham
 Of. School—1493 N. 15th.
 Penbody School—18th and Carroll.
 Penrose School—2824 Madison.
 Pestalozzi School—7th and Barry.
 Pope School—Ewing and Laclade Av.
 Principia, The—5535 Page Bl.
 Rankin, David, Jr.—4429 Cook Av.
 Riddick School—Evans and Whittier.
 Rock Spring School—Saryp and Hawk.
 Roe School—Michell, near Prather.
 St. Louis Schools of Fine Arts—Skinker and
 Lindell.
 St. Louis School of Social Economy—19th and
 Locust.
 St. Louis University—Grand and West Pine.
 St. Philomena's Technical School—Union and
 Cabanne.
 School of Immaculate Heart—Normandy, Mo.
 Servian Orthodox Church and School—722
 Barry.
 Shelby School—Columbus and Macklind Av.
 Shenandoah Av. School—Shenandoah and
 Tennessee.
 Shepard School—Wisconsin and Potomac.
 Sherman School—3336 Plad Av.
 Siegel Frnz School—Allen and McNair Av.
 Simons School—4300 St. Louis Av.
 Sisters St. Engelbert School—4746 Carter Av.
 Soldan High School—Union and Kensington

South Ward School—Spencer pl.
 Special School No. 1—1421 S. 11th.
 Special School No. 2—1350 N. Kingshighway.
 Special School No. 3—1907 Bremen Av.
 Special School No. 4—1721 Wash.
 Special School No. 5—3635 California Av.
 Special School No. 6—2834 Morgan.
 Special School No. 7—3540 S. Grand Av.
 Special School No. 9—2430 N. Grand Av.
 Special School No. 10—2322 Geraldine Av.
 Special School No. 11—1820 Victor.
 Special School No. 12—1435 Blair Av.
 Special School—Klemm and De Tonty.
 Stoddard School—Ewing and Lucas Av.
 Sumner High School—Cottage and Pendleton
 Teachers' College—Park and Theresa.
 Walnut Park School—Oriole and Thekla.
 Special School—Klemm and De Tonty.
 Webster School—11th and Clinton.
 Wheatley School—Papin, near Boyle.
 Wynana School—1601 S. Theresa Av.
 Yentman High School—Garrison and Natu-
 ral Bridge Rd.

TURNER HALLS

Columbia—Easton and Vandeventer.
 Concordia—Thirteenth and Arsenal Sts.
 Germania—Michigan and Robert Avs.
 North St. Louis—Twentieth and Sallsbury Sts.
 Northwest—Easton and Vandeventer Avs.
 Rock Spring—Boyle and Chouteau Avs.
 Olympic—Thirteenth and Monroe Sts.
 Sokol (Bohemian)—Ninth St. and Allen Av.
 South St. Louis—Tenth and Carroll Sts.
 Southwest—Boyle Av. and Potomac St.
 St. Louis—1508 Chouteau Av.
 Swiss-National—Arsenal and Iowa Av.
 Tower Grove Turnverein—Grand and Juniata.

ST. LOUIS HOTELS

(Note—A, American plan. E, European plan.)
 Maryland Hotel—N. W. Cor. Ninth and Pine
 Sts. E, \$1.00 up.
 Americana Hotel—Seventh and Market Sts.
 E, \$1.50 up.
 Minnesota—Eighteenth and Washington. E,
 \$1.00 up.
 Planters' Hotel—Fourth, Pine and Chestnut
 Sts. A, \$3.00 up; E, \$1.50 up.
 Hotel Jefferson—Twelfth and Locust Sts. E,
 \$1.50 up.
 Beiber Hotel—N. W. Cor Fourth and Luc-
 cas E, \$1.00 up.
 Warwick Hotel—15th and Locust. E, \$1.50 up.
 Majestic Hotel—11th and Pine. E, \$1.50 up.
 The Buckingham—Kingshighway and Pine
 St. E, \$2.00 up.
 Washington Hotel—Kingshighway and
 Washington Blvd. E, \$2.00 up.
 The Hilltop—4038-4040-4042-4044 Olive
 St. A. and E.
 Hotel Baroum—Sixth St. and Washington
 Ave. E, 75c up.
 Park Hotel—6600 Washington Ave. E, 75c
 up.
 Hotel St. Louis—316 N. Fourth St. E, 50c
 up.
 Hotel Beers—Grand Ave. and Olive St. E,
 \$1.00 to \$5.00.
 West End Hotel—Vandeventer Ave. and
 West Belle. E, \$1.50 up.
 Hamilton Hotel—Hamilton and Maple Aves.
 E, \$1.00 up.
 Terminal Hotel—Union Station. E, \$1.25 up.
 Laclade Hotel—Sixth and Chestnut Sts. E,
 \$1.00 up.
 Hotel Benton—819 Pine St. E, 75c up.
 The Edilton—107 N. 18th St. E, 75c up.
 Hotel Rozier—Thirteenth and Olive Sts. E,
 \$1.00 up.
 The Stratford—Eighth and Pine Sts. E,
 \$1.00 up.
 Hotel Princess—Eighteenth and Chestnut.
 E, \$1.00 up.
 The Wellington—Pine, between Seventh and
 Eighth. E, 75c up.
 Baltimore Hotel—Sixteenth and Market Sts.
 E, 75c up.
 Model Hotel—1505 Market St. E, \$1.00 up.
 Schelter Hotel—1106-1108-1110 S. Fourth
 St. A, \$1.00 up; E, 50c up.
 Portland Hotel—1817 Market St. A, \$1.50 up;
 E, 75c up.
 Hotel Bachelor—N. W. Cor. Compton and
 Lucas Aves. E, \$1.00 up.
 The McDannold—5017 Delmar. A, \$1.50 up.
 New St. James Hotel—Broadway and Wal-
 nut St. E, \$1.00 up.
 Windsormere Hotel—Delmar and Clara Aves.
 A, \$2.00.
 Regent Hotel—N. E. Cor. 14th and Chestnut
 E, \$3.00 up.
 Island Hotel—1414 Market St.—E, 75c up.
 Hotel Pontiac—19th and Market Sts. E, 75c
 up.

STREET GUIDE

Showing the Most Convenient Way for Reaching Any Number on Any Street by Street Car—100 Numbers Are Allowed for Each Block.

Streets running north and south are numbered from the dividing line, which is Market street from the river to Jefferson avenue, and Laclède avenue west of Jefferson.

A street described as 500 W. would indicate that it was five blocks west of the Mississippi River. One described as 500 N. would indicate that it was five blocks

north of Market street, or north of Laclède. One described as 500 S. would indicate that it was five blocks south of Market street.

Following the description of the street location is the name of the car line that runs closest to the numbers given.

"A" Street, now 39th Street.

ABEIDEN PLACE, (Private) N. & S. 6500 W. & 1000 S. From Oakland to Berthold Av., Chouteau line.

ABEIDEN PLACE, E. to W. From Skinner Road to City Limits, take Market Street car to Skinner Road and walk north.

ARBER PL. N. & S. From 5355 Canton to Natural Bridge road, Union Ave. line, walk two blocks west.

ACADEMY AV. N. & S. 5100 W. From Delmar to Cote Brillant, 700 to 1100, Olive-Delmar or Hodiamont; 1100 to 1500, Page or Wellston lines.

ACCOMAC, E. & W. 2200 S. From Jefferson to Hawthorn and from Kingshighway to Manchester road, 2800 to 3100, Tower Grove line; 4900 to 5000, Chouteau-Southampton line.

ACME AV. N. & S. 5500 N. and 8528 W. From Emma av. north to Florissant av., just inside of city limits. Union car.

ADAMS, E. & W. 400 S. From 21st st. to Ewing, and from Montrose to Ranken, 2100 to 2900, Laclède car, transfer S. on Jefferson line; 3000 to 3400, Market St. line.

ADELAIDE AV. E. & W. 5400 N. From Hall to Rosalie, 100 to 1000, Broadway line; 1000 to 2100 Bellefontaine line.

ADELA AV. E. & W. 8600 S. From River des Peres to city limits, Broadway line, off at Catalan, go 5 blocks west.

ADELIN, E. & W. 6100 W. From Sulphur to Knox, Manchester, off at Sulphur, go 5 blocks south.

ADKINS AV. 4532 S. 2 blocks east of Gravois Cherokee line.

AGNES, E. & W. 3500 N. From Blair to N. 21st st. Lee Av. line.

ALANTHUS, Now Maple place. See Maple place.

ALABAMA AV. 700 W., runs N. to S. From Itaska to River des Peres, 4700 S. to 8500 S. Bellefontaine line.

ALASKA AV. 900 S., runs N. to S. From Osage to River des Peres; 7500 S. to 8200 S. Bellefontaine line.

ALBERTA, E. & W. 3900 S. From Missouri to Jefferson; 2200 to 2300, Broadway line, and from Louisiana to Grand, 3400 to 3600, Grand line.

ALBERTINE AV. E. & W. 8529 N. From Acme west to city limits; half block west of Goodfellow av. Union car.

ALBION PLACE, E. & W. 1500 S. Missouri to Jefferson, 2300 to 2600 Park or Jefferson line.

ALCOTT AV. E. & W. 7200 N. Theodore to Bircher; 2500 to 2700, Union Av. car, off at Emerson, go 4 blocks west.

ALDINE PL. E. & W. From Euclid to Kingshighway, one block north of Easton. Wellston line.

ALEXANDER, N. & S. 4000 W. From Chipewa to Keokuk, 3800 to 4000 S. Cherokee line.

ALEXAND AV. N. & S. 4500 W. From Shenandoah to Magnolia, 2500 to 2700, Chouteau-Southampton line; and from Arsenal to Fyler; 3000 to 3300; Tower Grove line.

ALGERNON AV. N. & S. 2000 W. From Warne to Harris, Bellefontaine line, off at 6400, go 2 block east.

ALICE AV. E. & W. 2000 W. and 5300 N. From Warne to Rosalie, Bellefontaine line.

ALLEGHANIA ST. N. & S. From 7200 Gravois Cherokee line.

ALLEN AV. E. & W. 2000 S. From Broadway to Compton, 700 to 1200, Broadway line; 1200 to 1700, Cherokee line; 1700 to 2300, Bellefontaine line; 2300 to 3200, Compton Heights line.

ALLEN MARKET LANE, E. & W. 2100 S. From 12th to 13th, Cherokee line.

ALMA AV. E. & W. 6600 S., 4700 W. From Gravois to Kingshighway, Cherokee line.

ALSACE AV. E. & W. 3600 N. From Marcus to Kingshighway, 4700 to 4900; Marcus or Spring Av. lines.

ALTMAN AV. (Private.) N. from Calvary av. east of Broadway, Broadway line.

AMANDA, E. & W. 1300 S. From Sulphur to Knox; 6100 to 6200, Manchester, off at Sulphur, go 3 blocks south.

AMELIA AV. N. & S. 8000 N. to Partridge Av. Union Av. line.

AMEHICA AV. N. & S. 6900 W. From Mitchell to Glades Av. Manchester line to McCausland, walk 4 blocks north.

AMHEIST PL. (Private.) N. & S. 1200 N. 5970 west, between Plymouth and Page and between Hamilton and Hodiamont. Page Av. line.

AMHEIST TERRACE, N. & S. 1424 N. & 5932 W. Page line.

ANCHOR ST. N. & S. 7361 S. and 4800 W. 1 block east of Gravois av. Cherokee line.

ANDERSON AV. E. & W. 4300 N. From Newstead to Euclid, 4300 to 4700 Taylor Av. line; 4700 to 4900, Spring Av. line, off at Euclid, go 6 blocks north.

ANGELICA, E. & W. 4100 N. From Wharf to High St., 1 to 1000 Broadway line; 1000 to 2500, Bellefontaine line.

ANGELRODT, E. & W. 3400 N. From Wharf to Branch, 1 to 1000, Broadway line; 1000 to 2600, Bellefontaine.

ANN AV. E. & W. 2200 S. From Broadway to California, 700 to 900 Broadway line; 900 to 1300 Cherokee line; 1300 to 2200, Tower Grove line; 2200 to 2800, Jefferson line.

ANNA ST. West from Mo. Pac. R. R. to city limits, 2900 S. Manchester line.

ANNETTE ST. S. to N. 8500 N. from Horneby to Estella Ave. Broadway through car.

ANTELOPE, E. & W. 7800 N. From Broadway, E. 500 to 600, Broadway.

ARCADE AV. N. & S. 5600 W. From Maple to Hodiamont tracks, Hodiamont line.

ARCH, N. & S. 700 W. From Humboldt to Aurora, Broadway line, off at 7200 N., go 2 blocks east.

ARCO AV. E. & W. 1100 S. From Kingshighway to Manchester, 4200 to 4600, Chouteau Av. line, go 2 blocks south.

ARKANSAS AV. N. & S. 3500 W. From Shenandoah to Osage, 2300 to 4000, Grand Av. line; go 1 block east.

ARLINGTON AV. N. & S. 5400 W. From Page to Natural Bridge road, and from Brown to Hazel, and 7659 Thelka to Henry, 1300 to 1500 Page line; 1500 to 1700, Wellston line; 1700 to 4200, Union car, go 1 block west.

ARMAND, E. & W. 2300 S. From Jefferson to California, 2600 to 2800, Jefferson.

ARMSTRONG AV. N. & S. 2200 W. From Chouteau to Park, 1000 to 1200, Manchester line; 1200 to 3500, Park line.

ARNDT PLACE, (Private.) E. to W. From 2474 N. Kingshighway, running east, Bellefontaine line.

ARNOLDS PLACE, (Private.) S. to N. From 2175 Bircher St., running north; Bellefontaine line.

ARNOY AV. E. to W. From 2337 E. Euclid Av. to Kingshighway, 4900 west, First St., west of Florissant Av. Bellefontaine line.

ARONAL, E. & W. 3100 S. From Wharf to McCausland, 1 to 700 Broadway line; 700 to 2600, Cass line; 2600 to 3000, Jefferson line; 3000 to 6800, Tower Grove line.

ARTHUR AV. E. & W. 3400 S. From Regal place to Sulphur, 5500 to 6000, Tower Grove line, go 1 block south; and from Ivanhose to River des Peres, Frisco Ry. train to Gratlot to Lindenwood.

ARUNDEL PLACE, E. & W. from Skinner road to city limits, take Market St. car to Skinner road and walk north.

ASHBY AV. N. & S. 8900 N. From 2300 east Euclid Av. to Kingshighway, 4900 west, Bellefontaine line; second street west of Florissant Avenue.

ASHLAND AV. E. & W. 3500 N. From Phair to Euclid; 3800 to 4000, Vandeventer line; 4000 to 4200, Sarah St. line; 4200 to 4600, Taylor Av. line; 4600 to 4900, Marcus.

ASHLAND COURT, E. & W. From Marcus Av. 3800 N. 4700 West. Marcus Av. line or Natural Bridge Road.

ASHLAND PLACE, N. & S. 4500 W. From Kossuth to Margaretta, 4000 to 4100, Lee Av. line.

ASHLEY, E. & W. 1300 N. From Wharf to Broadway, 1 to 700, Broadway line.

ATCHISON PLACE, N. & S. 1450 W. From Wash to Carr, 1000 to 1100, Hodiamont line.

ATHLONE AV. E. & W. 5800 N. From Hall to Penrose, 1 to 700, Broadway line; 2200 to 2800, Bellefontaine line; 2800 to 4200, Sarah St. line; or Lee Av. line.

ATKINS AV. N. & S. Walsh st. north, 4200 west and 5024 south, Cherokee line.

ATLANTIC, E. & W. 700 S. From 22d St. to Spring, 2200 to 3700, Market St.

AUBERT AV. N. & S. 4900 W. From Delmar to Easton, and from 4900 Penrose north about 800 feet, 700 to 1100, Olive-Delmar; 900 to 1100 Hodiamont line; 1100 to 1400, Page line; 1400 to 1600, Wellston line; 4200, Spring line.

AUBERT PLACE TERRACE, E. & W. 800 N. From Euclid to Bayard, Hodiamont line.

AUDIBON AV. E. & W. 400 S. From Taylor to Kingshighway, 4500 to 4600 Taylor Av. line.

AURORA, E. & W. 7400 N. From Wharf to Broadway, 1 to 700, Broadway line.

AUSTIN, E. & W. 700 S. From 12th to 18th, 1200 to 1500, Bellefontaine line; 1500 to 1800, Park or Compton lines.

AUSTRIA AV. N. & S. From 7300 Gravois, Cherokee line.

"B" ST. N. & S. 4100 W. and 5200 S. From Elcheberger to Walsh, Cherokee line, off 5200 S., go 15 blocks east, or Oak Hill branch Mo. Pac. Ry.

BACON, N. & S. 800 W. From Cass to St. Louis, 1700 to 3700 Grand Av. line, go 1 block east.

BADEN, E. & W. 8200 N. From Broadway to Maline creek, and from Church rd. westward one and one-half blocks, 200 to 800 Broadway line.

BAILEY AV. E. & W. 4000 N. From Glasgow to Grand, 3000 to 3600 Grand Av. line.

BALDWIN, N. & S. 2900 W. From Benton to St. Louis av. 2500 to 2800, Cass line, go 1 block east.

BALSON, E. & W. 2400 S. From Ecoff to Mo. Pac. Ry., 6800 to 6900, Manchester line, go 2 blocks south.

BAMBERGER AV. N. & S. 8800 W. From Potomac to Keokuk, 3600 to 4000, Cherokee line.

BANCROFT AV. E. & W. 4300 S. From Kingshighway to Sulphur, 4900 to 6800, Chouteau-Southampton line, and from McCausland av. to city limits, 7000 to 7200, Frisco Ry. to Lindenwood.

BARLICKS AV. N. & S. 200 W. From Cherokee to Cahokia, 2400 to 3900 Broadway line, go 5 blocks east.

HARRIETT, E. & W. 3900 N. From Glasgow to Grand, 3200 to 3600, Grand line.

BARLON AV. N. & S. 5300 W. From Wise to Manchester road, 1200 to 1400, Manchester line.

BARRETT, E. & W. 1500 S. From Wharf to 9th st., 1 to 900, Broadway line.

BAUBLE AV. N. & S. 4123 W. Crossing Papin, 800 to 1000, Manchester line, go one block west.

BARTEMER AV. E. & W. 1300 N. From Union to western city limits, 5500 to 5900, Page line; 5900 to 6200, Hodiamont line.

BARON, E. & W. 2400 S. From Wharf to 18th st., 1 to 1000, Broadway line; 1000 to 1800, Cherokee line.

STREET GUIDE—Continued.

BATES, E. & W. 5600 S. From Broadway to Gravois, 1 to 400, Broadway line; 400 to 2600, Bellefontaine line; 2600 to 4200, Oak Hill branch of Mo. Pac. Ry. to Bates Station; 4200 to 4600, Cherokee line.

BATES ST. (Private). E. & W. 5600 S. and 4400 W. Gravois to Eichelberger, Cherokee line.

BAU, N. & S. 2700 W. From Keokuk to Osage, 3900 to 4000, Broadway line.

BAVARD AV. N. & S. 4800 W. From Delmar to Easton, 700 to 900, Olive-Delmar line; 900 to 1200, Hodiamont line; 1200 to 1500, Page or Wellston line.

BEACH AV. N. & S. 6000 W. From Maple south, 900 to 1000, Hodiamont line.

BEACON AV. E. & W. 2600 west and 7835 east, Union Ave. cars.

BEATRICE AV. in county west of Isadore to Wagner Terrace, between Plymouth and Wagner avenues, Hodiamont line.

BEAUMONT, N. & S. 2700 W. From Frank- 900 to Clarie, 300 to 300 N., Market St. line; 300 N. to 800 N., Olive St. or Page lines.

BEAUTY ALLEY, E. & W. 2452 S. From Indiana to Shenandoah, 2300 to 2400, Tower line.

BECK AV. E. & W. 3700 S. From Oak Hill to Kingshighway, 4100 to 4300, Cherokee line, 4300 to 4900, Chouteau line.

BEECHER AV. E. & W. between Gravois and Morganford roads, parallel to and one block south of Osceola, Cherokee line.

BELL AV. E. & W. 900 N. From Ewing to Vandevanter and from Taylor to Walton 2300 to 3000, Hodiamont line.

BELLEFONTAINE ROAD, E. & W. 4400 N. From Broadway to 11th st. 800 to 1100, Broadway line.

BELLE GLADE AV. N. & S. 4100 W. From Easton to Kennery, 1500 to 1800, Wellston line; 1500 to 2600, Sarah St. line, go 1 block west.

BELLE VIEW, N. & S. 1100 W. From Linton to O'Fallon Park, 5200 to 5400, Broadway line to 1 block west.

BELMONT, E. & W. 300 S. From 14th to 16th sts.; 1400 to 1600, 18th St. line.

BELT AV. N. & S. 5500 W. From DeGerverville to Kingsbury bl.; 400 to 600, McPherson line, and from Delmar to St. Louis ave. 700 to 900, Olive-Delmar line; 900 to 1100, Hodiamont line; 1100 to 1400, Page line; 1400 to 2500, Wellston line; 2500 to 2800, Cass line.

BELMONT, E. & W. 3200 S. 6640 W. Manchester line or Frisco turns to Arloe.

BENEDICT AV. N. & S. 100 W. From east Grand av. to Adelaide, 4800 to 5400, Broadway line, go 4 blocks east.

BENJAMIN, E. & W. 4000 N. From Florissant to 23d st., 2100 to 2300, Lee av. line.

BENNETT COURT, (Private.) South from Old Manchester road, 6514 W. 2700 S. Tower Grove line, walk 4 blocks west.

BENT AV. N. & S. 4200 W. From Arsenal to Tholozan, 3100 to 3700 Tower Grove line.

BENTON, E. & W. 2500 N. From 1st to Garrison, 1 to 900, Broadway line; 900 to 1300, Bellefontaine line; 1300 to 1900, Lee Av. line; 1900 to 2300, Eighteenth St. line; 2300 to 400, Jackson line.

BENTON PLACE, (Private.) S. 2200 W. From Hickory to Park, Park or Compton Heights line.

BENTON TERRACE, N. & S. 6900 W. in Benton, Manchester line.

BERLIN AV. E. & W. 300 N. From Newstead to Bellevue 4400 to 5700, Maryland-Olive line.

BERNARD, E. & W. 500 S. From Jefferson to Spring, 2600 to 3700, Market St. line.

BERNAYS AV. E. & W. 7600 N. From Florissant to Bircher, 2200 to 2600; Union line.

BERTHA AV. See Hamilton Terrace.

BERTHOUD AV. E. & W. 1100 S. 1 block, south of Forest Park, from Kingshighway to Clayton road, also beginning again about 3 blocks east of McCausland, running westward 2 blocks, 6300 to 6330, 4900 to 500, Market St. line.

BESSIE AV. E. & W. 4200 N. From Newstead av., 1 block west. 4400 to 4500, Lee or Taylor Avenue lines.

BEVELLY PLACE, (Private.) N. From Delmar to VanVers, 400 feet east of Belt av., Olive-Delmar line.

BHOWN AV. E. & W. 7360 Gravois av. and 4800 W., Cherokee line.

MIDDLE, E. & W. 1200 N. From Wharf to Jefferson, 1 to 800, Broadway line; 800 to 1000, Lee Av. line; 1400 to 2600, Spring Av. line.

BILSON AV. N. & S. 6100 W. From Clayton to Manchester, 1100 to 1300, Market St. line; 1400 to 1700, Manchester line.

BINGHAM AV. E. & W. 430 S. From Virginia to Morganford road, 3600 to 3900, Grand Av. line; 3900 to 4300, Cherokee line.

BIRCHER, E. & W. 6300 N. On Broadway, from 1st to western city limits, 100 to 1500, Broadway line; 1500 to 4900, Bellefontaine line; 4900 to 6100, Union Av. car.

BIRCHER PLACE, (Private.) 2450 West, running north from Bircher, Taylor Av. cars.

BIRGE PLACE, E. & W. 3000 N. From Euclid to Union, 4900 to 5300, Cass line, go 2 blocks north.

BIRKHOFER AV. E. & W. 2200 S. From Kingshighway to Sublette, 4900 to 5500, Chouteau-Southampton line.

BISMARCK, N. & S. 400 W. From Russell to Laimi and from Barton to Dorcas, 2200 to 2900, Broadway line.

BISSELL, N. & S. 1200 N. near Bissel's Point Broadway line or Alton Suburban train on Burlington road.

BISSELL, E. & W. 4500 N. From Broadway to Florissant, 100 to 200, Broadway line; 200 to 2400, Bellefontaine line.

BITNER, E. & W. 8100 N. From Wharf to Switzer av., 100 to 1100, Broadway line.

BLACKSTONE AV. N. & S. 5700 W. From Birch to Euclid, 1200 to 1500, Page line; 1500 to 2400, Wellston line.

BLAINE AV. E. & W. 1600 S. From Grand to Tower Grove, 3600 to 4000, Park line; 4000 to 4300, Vandevanter line.

BLAIR AV. E. & W. from Bidde to College, 1300 to 3700, Lee Av. line; 3700 to 4600, Bellefontaine.

BLASE AV. E. & W. 7900 N. From Broadway east, Broadway line.

BLISS AV. E. & W. 2500 S. From Ecoff to Mo. Pac. Ry., Manchester line, off at Ecoff, go south 3 blocks.

BLENDO AV. N. & S. 7100 W. From Wise to Oakland Av., Market St. line.

BLENZING PLACE, E. & W. 7100 W. From Manchester av. north to 2200 south, Manchester line.

BLOW, E. & W. 7100 S. From Wharf to Morganford road, and from 6359 Gravois line, 720 feet west of Brunswick, 1 to 300, Broadway line; 300 to 3800, Bellefontaine line; 3800 to 4800, Cherokee line.

BOARDMAN, N. & S. 2500 W. From Northridge to Teichner, 1700 to 2100, Chouteau-Southampton line.

BONTA AV. E. & W. 4735 W. and 6436 on Kingshighway, from Alma to Kingshighway, Cherokee line.

BONVILLE AV. E. & W. 2300 S. From Grand to Tower Grove and from Shaw's Garden west to Old Manchester road and from Cooper south to January, 3600 to 4100, Park or Compton Heights, 4200 to 4300, Vandevanter av., 4500 to 5000, Chouteau-Southampton line.

BOWEN, E. & W. 6200 S. From Wharf to Idaho, River to 300 west, Broadway line; 300 to 800, Bellefontaine.

BOWMAN AV. E. & W. 2300 W. From Simpson to Elizabeth, in Clifton Heights, Tower Grove line.

BOYCE AV. E. & W. 500 S. 4100 to 4300, Laclede Av. line.

BOYD AV. N. & S. 4200 W. From Olive to 1500 S., 1 to 400 N., Laclede Av. line; 400 to 1500 N., Olive St. lines; 1 to 700 S., Laclede line; 700 to 1000 S., Market St. line; 1000 to 1500 S., Vandevanter or Manchester lines.

BRADY AV. E. & W. 3200 S. From Ivanhoe to Frisco Ry., 6700 to 7000; Frisco Ry. to Gratiot station, 2 blocks south.

BRANCH, E. & W. 3100 N. From Wharf to Florissant, 1 to 1100, Broadway line; 1100 to 400, Bellefontaine line; 1400 to 2200, Lee Av. line.

BRANCONIER PLACE, 2400 N. From Euclid east, Marcus Av. line.

BRANNON AV. N. & S. 3200 W. From Old Manchester av. to Swanlan and from Bancroft to Nottingham, 2700 to 3200, Tower Grove line; 4300 to 4800, Chouteau-Southampton line.

BRANTNER PLACE, E. & W. 1500 N. From Webster to Francis, 3100 to 3500, Wellston line.

BIEMEN AV. E. & W. 3900 N. From Wharf to Natural Bridge road, 100 to 900, Broadway line; 1000 to 2000, Bellefontaine line; 2100 to 2500, Lee Av. line.

BROADWAY, N. & S. 500 W. From northern city limits to southern city limits, 8000 N. to 8800 S., Broadway.

BROCKMAN, N. & S. 700 N. Plaza, 6700 west, walk four blocks north, Manchester line.

BROCKETT PLACE, south to north, about 4100 west, 5200 south, Walsh St. to Eichelberger St., Cherokee line.

BROWN, SCOTT PLACE, E. & W. 1500 S. From Tamm av. west, 6400 to 7000, Manchester line, 2 blocks north.

BROOKLYN, E. & W. 1800 N. From Wharf to 12th st., 1 to 10, Broadway line; 1000 to 1200, Bellefontaine.

BROWN AV. E. & W. 4150 N. From Kingshighway to Semple, 5000 to 5600, Union car.

BROWN, E. & W. 2200 S. From Forest av. to western city limits, 6900 to 7200, Manchester line, go 3 blocks north.

BRUNSWICK, N. & S. 7000 S. and 5200 W. two blocks west of Gravois av., Cherokee line.

BUCHANAN, E. & W. 3300 N. From Wharf to Branch, 1 to 900, Broadway line; 1000 to 1300, Bellefontaine line.

BUCY AV. S. from 6600 Dale av., Manchester line.

BULWER AV. N. & S. 200 W. From east Grand av. to Calvary av., 4800 to 7500, Broadway line.

BURD AV. N. & S. 5500 W. From Minerva to St. Louis, 1400 to 2500, Wellston line; 2500 to 2900, Cass line.

BURGEN AV. E. 5700 South, east and west from Morganford road, about 1000 feet east Cherokee line.

BUSCH PLACE, N. & S. 1100 W. From Pestalozzi to Arsenal, 2900 to 3000, Cass line.

BUSCHMAN, N. & S. 50 W. and 4200 N., Near Merchants' Bridge, from Penrose to Ferry, 4200 to 4300, Broadway line.

BUTLER AV. E. & W. 8300 N. 1 block north of Tracy road, Union Av. line.

BURR PLACE, E. & W. 2700 N. In Greenwood, from Commonwealth to Esplanade, west of River des Peres, Manchester line.

CABANNE AV. E. & W. 1100 N. From Klunx-highway to Hamilton, 5000 to 5900, Hodiamont line.

CABANNE WAY. A walk north from Delmar to Cabanne av., 5700 W., Olive-Delmar line.

CADET AV. E. & W. 1200 S. From Manchester to Kingshighway, 4800 to 4900, Taylor line, go 1 block west.

CAHOKIA, E. & W. 3900 S. From Wharf to Marine, 1 to 200, Broadway line.

CALDWELL AV. E. & W. 5700 S. From Wharf to Compton, 1 to 300, Broadway line; 300 to 500, Bellefontaine.

CALHOUN AV. E. & W. 1900 S. From 11th to 14th sts., 1100 to 1400, Cherokee line.

CALIFORNIA AVE. N. & S. 2800 W. From Chouteau to Osceola, 1100 to 1500, Chouteau line; 1400 to 1600, Compton Heights line; 1600 to 1800, Park line; 1800 to 2300, Tower Grove line; 2800 to 4400, Bellefontaine line.

CALL AV. N. & S. from Mill st., south half from 1st alley west of Leffingwell, Wellston line.

CALVARY AV. E. & W. 7500 N. From Wharf to Natural Bridge road, 300 to 700, Broadway line; 2200 to 4200, Union Av. car.

CALVIN AV. E. & W. 4400 N. From Euclid to Marcus, 4800 to 4900, Spring line, off at Marcus, go 7 blocks north.

CAMELIA AV. N. & S. 4400 W. and 4400 N., From Lee to Koskusho, 1100 to 4400, Taylor line, go 1 block west.

CAMPBELL AV. E. & W. 6500 N. From Hall to Broadway, 300 to 800, Broadway line.

CANAAN AV. E. to W. from 8600 N. Broadway, Broadway line.

CANFIELD AV. E. & W. 3200 S. From River des Peres to Maplewood Station, 7100 to 7400, Manchester line.

CANTON AV. E. & W. Starts one-half block west of Union av. north of Greer av. and runs in with one-half block of Arlington av. Union Av. line.

CARDINAL AV. N. & S. 3100 W. From Easton to Park, 1 N. to 200 N., Laclede line; 200 to 400 N., Olive line; 400 N. to 800 N., Page line; 800 to 1200 W., Hodiamont or Wellston lines; 1 to 200 S., Laclede line; 300 to 700 S., Market St. line; 700 to 1200 S., Chouteau or Manchester lines; 1200 to 1500, Park line.

CARLSBAD AV. N. & S. 6100 south, 4500 west, From Kansas st. north, Cherokee line.

CARLVE AV. E. & W. 1600 S. From Mack-lind to Sublette, 5400 to 5600, Manchester line, one block south.

CARNEGIE PL. Near Benton Park, Jefferson Av. line, get off at Utah, go 1 block east.

CAROLINE, E. & W. 1400 S. From Jefferson to Grand, 2600 to 3600 Park Av. line, go 2 blocks north.

CARPENTER PL. N. & S. 3800 W. From Morgan south one-half block, Hodiamont line.

CARR, E. & W. 1100 N. From Wharf to Jefferson, 1 to 500, Broadway line; 600 to 2600, Spring Av. line, or Hodiamont line.

CARR, LANE AV. N. & S. 3600 W. From Chouteau to S. N. line, 1100 to 1500, Grand Av. line, go 1 block east.

CARR SQUARE, 1000 north, 1500 west, Selby-Atkinson, Carr and Wash sts., Lee, Natural Bridge and Hodiamont lines.

CARRIE AT. E. & W. 6200 N. From Hall to Newstead, 300 to 900, Broadway line; 2200 to 2400, Bellefontaine.

CARRIE AV. 6900 W. on Old Manchester road, between Ecoff and Hermitage, Manchester line.

CARROLL, E. & W. 1600 S. From Wharf to 18th st., 1 to 700, Broadway line; 800 to 1000, Cass line; 1100 to 1300, Cherokee line; 1400 to 1800, Tower Grove line.

CARTER AV. E. & W. 4300 N. From Grove to Shreve and from Marcus to Euclid 3000 to 4500, Lee Av. or Bellefontaine line; or 300 to 3700 Grand line; 3900 to 4200, Sarah St. line; 4200 to 4700, Taylor line; 4800 to 4900, Bellefontaine line.

CASS AV. E. & W. 1500 N. From 1st to Prairie, 1 to 700, Broadway line; 800 to 2900, Cass line; 3000 to 3100, Spring Av. line; 3200 to 3700, Wellston.

CASLEMAN AV. E. & W. 2000 S. From Grand to Tower & Grove line; 3600 to 4000, Park Av. line; 4000 to 4300, Vandeventer line.

CATALAN. E. & W. 8600 S. From Wharf to Virginia, 1 to 600, Broadway line.

CATALPA. N. & S. 6000 W. From Cabanne to Maple, 900 to 1000, Hodiamont line.

CATES AV. E. & W. 1000 N. Kingshighway Blvd. to Union Blvd., and from 845 N. From Bell to Hodiamont, 3600 to 5000, Olive-Delmar or Hodiamont.

CAVE, E. & W. 3350 S. From Broadway to 9th St. 700 to 900, Broadway.

CEDAR, E. & W. 743 S. From 1st to 4th sts. 100 to 400, 4th St. line.

CENTRAL AV. (Private.) N. and S. from 1200 south, 6700 west, one block west of Kraft street, Market line.

CENTURY PL. From Montclair pl.

CERRE, E. & W. 700 S. From 4th to 12th sts. 400 to 700, Broadway line; 700 to 1200, 7th St. line.

CHADWICK, E. & W. 8800 S. From Vulcan to Norfolk, 400 to 700, Broadway.

CHAIN AV. E. & W. 11,100 N. From Columbia Bottom road east, Broadway line or Burlington's Alton sub. train.

CHAMBERLAIN AV. E. & W. 1100 N. 5500 W. from bell to Goodfellow; 6500 to 6700, Page line.

CHAMBERS, E. & W. 2000 N. From Wharf to Sixteenth at 1 to 700, Broadway line; 800 to 900, Cherokee line; 1000 to 1300, Bellefontaine line; 1400 to 1600, Lee Av. line.

CHANNING AV. N. & S. 3400 W. From Thomas to Manchester, 1 N. to 200 N., Laclede Av. line; 300 to 500 N., Olive St. lines; 600 to 700 Page lines; 800 to 1000, Hodiamont line; 1000 to 1200, Wellston line; 1 to 300 S. Market St. line.

CHARITON, E. & W. 4300 S. From Piedmont to Compton, 2600 to 2700, Broadway line; 2800 to 3200, Bellefontaine line.

CHARLESS AV. E. & W. 2400 S. From Beauty Alley to Jefferson, 2300 to 2600, Jefferson line and Tower Grove line.

CHELTENHAM AV. See West Park Av.

CHEROKEE, E. & W. 3400 S. From Wharf to Grand, 1 to 2600, Broadway line; 2600 to 3600, Cherokee line.

CHERRY LANE, 4300 W. E. & W. From Mansfield to Alfred, Alfre. line between Humphrey and Wyoming, Tower Grove car and walk south 5 blocks.

CHESTER ST. (Private.) N. from North Market street between Union and Arlington av. Cass or Union Av. car.

CHESTNUT, E. & W. 100 S. From Wharf to Jefferson, 1 to 2600, Market St.

CHILDRESS AV. N. & S. 6500 W. From Clayton road to Nashville, 1300 to 1500, Manchester line.

CHIPPewa, E. & W. 3800 S. From Wharf to Kingshighway, 1 to 3500, 7th St. line; 3800 to 4300, Cherokee line; 4300 to 6000, Chouteau-Southampton.

CHOUTEAU AV. E. & W. 1000 S. From Wharf to Kingshighway, 1 to 1600, 4th St. line; 1700 to 2000, Park or Compton Heights line; 2000 to 3000, Chouteau line; 3900 to 5000, Market St. line.

CHRISTIAN AV. E. & W. 7900 N. From Broadway east, Broadway line.

CHRISTY AV. N. & S. From Beethoven to Elchshelker, 4400 west, Cherokee line.

CHRISTY LANE (Private.) Eastward from Gravois av., 2 blocks long, 2 blocks south of Osceola, Cherokee line.

CHURCH ROAD, N. & S. 8400 N. on Broadway, 1100 west, From Bittner to Wall St. Broadway line; 300 to 1000, Cherokee line.

CLARA AV. N. & S. 1600 W. From Penrose to Carter av. 3600 to 4200, Taylor line.

CLARA AV. N. & S. 5600 W. From Berlin Av. to Natural Bridge road and north, 500 to 800, Olive-Delmar line; 900 to 1100, Hodiamont line; 1200 to 1400, Page Av. line; 1400 to 2000, Wellston line; 2000 to 4100, Cass line.

CLARA PLACE, N. & S. 4950 W. From Slevin to north, 4100 to 4200, Rrlng.

CLARENCE AV. N. & S. 4300 W. From Ashland to Lee avs., and from Penrose to Carter, Taylor line.

CLEARENCE AV. EAST, E. & W. 6000 N. From Hall to Carter, 300 to 900, Broadway line; 2200 to 2400, Taylor line.

CLAIBOND AV. N. & S. 5200 W. From Delmar to Page, 700 to 800, Olive-Delmar; 900 to 1133, Hodiamont line; 1200 to 1300, Page line.

CLARK AV. E. & W. 300 S. From Wharf to Manchester and from Rankin to Spring, 1 to 4th St. line; 500 to 700, Broadway line; 800 to 1800, 18th St. line; 2000 to 3200, Market St. line.

CLARKSON PLACE, N. & S. 3800 W. From Morgan to Delmar, Hodiamont lines.

CLAY AV. N. & S. 4100 W. From Labadie to Carter av. 3500 to 4300, Sarah St. line.

CLAYTON AV. E. & W. 500 S. From Manchester to western city limits, 4000 to 7000, Market St. line.

CLAYTON RD. E. & W. 6900 W. 900 S. From Skinner rd. to Clayton av. Market line.

CLEARY AV. N. & S. 2223 W. From O'Fallon to Cassa, Cassa line.

CLEMENS AV. E. & W. 745 N. From Bell to Hodiamont, 5600 to 6000, Olive-Delmar.

CLEON, N. & S. 250 W. From President to Miami, 3600 S. to 3700 S. Broadway line, go 1 block east.

CLEVELAND AV. E. & W. 2323 S. From Grand to Tower Grove Av. 3600 to 4100, Park Av. line; 4100 to 4300, Vandeventer.

CLIFTON AV. N. & S., 6200 W. in a curved line from Elizabeth av., 6200 south, to Marmaduke Av., 2900 south, Tower Grove line.

CLIFTON PLACE, E. & W. 1445 N. From Webster to Francis, 3100 to 3500, Wellston line.

CLINTON, E. & W. 2200 N. From Wharf to 17th St. 900 to 900, Broadway line; 900 to 1200, Bellefontaine line; 1200 to 1700, Lee line.

CLINTON PLACE, E. & W. 2150 N. From 11th to 12th Sts. Bellefontaine line.

CLYDE TERRACE, E. & W. From 1401 Parkhill Av. to McCausland Av. 6800 west, walk south, Market St. line.

COALBANK ROAD, E. & W. 11,133 N. on Broadway, From Columbia Bottom road west, Broadway line.

COALTER AV. N. & S. 5850 W. and 1400 N. From Wells to Ridge, 1400 to 1500, Wellston line.

COCKRILL, N. & S. 6200 W. From Page to Ridge, 1200 to 1400, Page or Hodiamont line.

COLEMAN, N. & S. 3200 W. From Magazine to Garrison, 2400 to 2600, Spring Av. line.

COLLEGE AV. E. & W. 5251 N. From Broadway to Penrose, 1100 to 2100 Broadway line; 2100 to 4200, Bellefontaine line.

COLLEGE AV., EAST, East to West from 5251 N. Broadway to 5300 Florissant Av. 1000 to 2100, Broadway line.

COLLINS, N. & S. 219 W. From Franklin to Florida, 1100 to 1600, Broadway.

COLOGNE AV. E. & W. 5700 S. on Gravois Av., westward to 5400, Cherokee line.

COLUMBIA AV. E. & W. 800 S. From Dover to Loughborough, 5800 S. to 6900 S., Bellefontaine line.

COLUMBIA AV. E. & W. 2651 S. From Kingshighway to Tamm, 4900 to 6300, Tower Grove line.

COLUMBIA BOTTOM ROAD. (See Riverview Drive.)

COLUMBIA SQUARE, 1100 N. 1000 W. Carr to Biddle Sts., Tenth to Eleventh St. Bellefontaine, Lee, Natural Bridge, McKinley System.

COMMERCIAL, N. & S. 50 W. From Angelrod to Franklin and from Washington Av. to Elm, 1 N. to 3400 N. Broadway line; 1 S. to 200 S., 4th St. line.

COMMONWEALTH AV. N. & S. 7300 W. and 3000 S. Mo. Pac. or Frisco Rr. to Maryland or Manchester line, go south on Sutton Av.

COMPTON AV. N. & S. 3200 W. From Easton to Bowen, 1 N. to 200 N., Laclede Av. line; 300 to 500 N. Olive St. lines; 500 to 800 S. Page lines; 800 to 1100, Broadway line; 1200 to 1300, Wellston line; 1 S. to 200 S., Laclede line; 300 to 800 S., Market St. line; 1000 to 1300 S., Chouteau line; 1400 to 2800, Compton Heights line; 2900 to 3200, Tower Grove line; 3200 to 3500, Cherokee line; 3700 to 4000, 7th St. line; 4100 to 6200, Bellefontaine line.

CONCORD PL. N. & S. 8432 N. and 830 W. Broadway line.

CONCORDIA AV. E. & W. 5700 S. and 4100 W. From 1st eastward from Morganford road, Cherokee line.

CONDE, N. & S. 1900 W. From Linton to Adelade, 5200 to 5400 N. Broadway.

CONDIT AV. North from Doldridge St., 3 blocks west of Broadway, 8500 N. and 800 W. Broadway line.

CONGRESS, E. & W. 2717 S. From Lemp to McNair, 1900 to 2100, Cherokee line.

CONNECTICUT AV. E. & W. 3133 S. From Louisiana to Portis, 3400 to 3500, Tower Grove line.

CONVENT, E. & W. 1200 S. From Wharf to 4th St. 100 to 400, Broadway line.

CONVENT ALLEY, E. & W. 1200 S. From Dillon to Grattan, Bellefontaine line.

COOK AV. E. & W. 1200 N. From Leonard to Walton, 3400 to 4700, Page line.

COOPER, N. & S. 5200 W. From Northrup to Mid. Manchester road, 1700 to 2400, Chouteau-Southampton line.

COPELIN AV. E. & W. 1800 S. From Compton to Louisiana, 3100 to 3400, Fourth St. line.

CORA AV. N. & S. 4600 W. From Easton to 10th Street, 100 to 2300, Wellston line; 2300 to 2800, Spalding line; 2800 to 3500, Cass line; 3500 to 4000, Spring Av. line; or 1600 to 3700, Marcus line, go 1 block east.

CORNELIA, E. & W. 4400 N. From 1st to Broadway, 100 to 400, Broadway.

COTE'S BRILLIANT AV. E. & W. 1800 N. From Grand Av. to western city limits, 3500 to 6000, Wellston line, go 3 blocks north.

COTTAGE AV. E. & W. 2600 N. From Grand to Marcus, 3600 to 4400, Cass line; 4500 to 4900, Spalding line.

COTTAGE ST. E. & W. 6116 W. 2500 N. De Hodiamont line.

COURTOIS, E. & W. 7800 S. From Wharf to River des Peres, 1 to 300, Broadway line; 400 to 700, Bellefontaine line.

COWAN AV. E. & W. 5050 N. From Broadway to Hutchinson, Broadway.

COZENS, AV. E. & W. 1453 N. From Francis to Taylor, 3500 to 4500, Wellston line.

CRANE AV. E. & W. 1200 S. and 6100 W. From Billon to Clayton east; 6100 to 6200, Market St. line.

CRITTENDEN, E. & W. 3000 S. From 9th to Grand, 900 to 2300, Cass line; 2500 to 2700, Jefferson line; 2800 to 3600, Tower Grove or Grand line.

CULVER WAY, S. to N. From 3965 Olive St. to Washington Boul. Olive lines.

CUSHING, E. & W. 2400 S. From Salena to Victor, 2000 to 2300, Bellefontaine line.

CUTLER AV. N. & S. 6900 W. From Dale to Plateau, Manchester line.

DAGGETT AV. E. & W. 2000 S. From Kingshighway to Sublette Av. 4900 to 5300 Chouteau-Southampton line; 5400 to 6500, Manchester line.

DAILEY AV. E. & W. 6000 S. on Gravois Av., westward 4600 west, Cherokee line.

DAKOTA, E. & W. 4500 S. From Wharf to Compton, 100 to 2700, Broadway line; 2700 to 3200, Bellefontaine line.

DAKOTA PARK, S. to N. South, N. Dakota; S. Dakota; E. Michigan; W. Michigan Av. Bellefontaine line.

DALE AV. E. & W. 1400 S. From Manchester Av. to McCausland, 6500 to 6700, Manchester line; 6700 to 7100, Market St.

DAKOTA N. & S. 5800 W. From Columbia to Arsenal, 2800 to 3000, Tower Grove line.

DARBY, N. & S. 6000 W. From Natural Bridge road to Bircher, Ferguson line, go 3 blocks east.

DARBY PL. E. N. & S. 5900 W. From Ridge to Wells, 1400 to 1500, Wellston.

DAVIS, E. & W. 8200 S. From Wharf to River Des Peres, 100 to 900, Broadway line.

DAVISON AV. E. & W. 7800 W. In northern western suburb "Elmwood," 3 blocks south-west of Florissant Av., Union Av. car.

DAYTON, E. & W. 1230 N. From Jefferson to Garrison, 2600 to 3000, Spring.

DEBALIVIE AV. N. & S. 5790 W. From 1st to Washby Rly. 200 to 700 Olive-Delmar lines.

DEER AV. N. & S. 4555 W. From Evans to Lucky, 1400 to 1600, Wellston.

DEGERVERVILLE AV. E. & W. 300 N. From 1st to Badolere Av. or Skinker Road, 5700 to 7000, Olive University or Clayton line.

DEJONG, See Greer Av.

DEKALB, N. & S. From 116 Sould to Marine Hospital tract, 1700 to 3600, Broadway line, go 3 blocks east.

DELAWARE AV. E. & W. between Etzel and Page Av. Page or Hodiamont lines.

DELMAR BLVD. E. & W. 700 N. From Grand to western city limits, 3600 to 5900, Olive-Delmar line.

DELMAR ST. E. & W. 4800 S. From Minnesota to Gravois, 1 to 300, Broadway line; 400 to 3700, Bellefontaine line; 3700 to 4000, Cherokee line.

DENNIS, N. & S. 3300 W. and 800 S. From 1st to 3rd, 3000 to 3000, Chouteau line.

DESBOT AV. N. & W. 5100 N. From Hall to Penrose, 300 to 2100, Broadway line; 2200 to 4200, Bellefontaine line.

DES PERES AV. N. & S. From Forest Park to Kingshighway, 600 to 600, University.

DESBOT PLACE, 1300 North O'Fallon, Division, 22d and 23d Sts. Natural Bridge and Jefferson lines.

STREET GUIDE—Continued.

DESTRELIAN, E. & W. 3500 N. From Wharf to Florissant 1 to 900, Broadway line; 1600 to 1500, Bellefontaine line; 1600 to 2000, Lee Ave. line.

DE TONTY, E. & W. 1727 S. From Grand to Spring, 3600 to 3800, Grand line 1300 to 4100, Park Av. line; 4200 to 4300, Vandeventer line.

DEVLIN, N. & S. 6000 W. From West Park Av. to Sulphur, Manchester line.

DEVOLSKY, N. & S. 2200 W. From Beauty Alley to Cushing, Tower Grove line.

DEVONSHIRE AV. E. & W. 4600 S. From Kingshighway to Sulphur, 4900 to 5700, Chouteau-Southampton line, and from Kings des Peres to 7000 west, Frisco train to Shrewsbury.

DEWEY AV. N. & S. 4300 S. 3700 west from Meramec to Eichelberger Av. Bellefontaine line.

DENTER, E. & W. 100 S. From Compton to Montrose, 3000 to 3200, Market St.

DICKSON, E. & W. 1400 N. From Wharf to Broadway and from Webster to 22d St. 1 to 500, Broadway line; 2200 to 3100, Spring Av. line.

DIEHLBERGER AV. E. & W. 1127 S. From Kraft Av. to Central Av. Manchester line.

DILLO, N. & S. 1500 W. From Chouteau to Carroll, 1000 to 1500, Bellefontaine line.

DIVISION, E. & W. 1223 N. From 17th St. to Jefferson, 1700 to 2400, Spring.

DOCK, E. & W. 220 N. From Wharf to 11th St. 1 to 1100, Broadway line.

DODDRIDGE, E. & W. 8500 N. On Broadway, Broadway to Maline Creek, Broadway line.

DODIEL, E. & W. 2900 N. From Spring to Wright, 1800 to 3700, 18th St. line; Spring Av. and Lee Av. line.

DOLMAN, N. & S. 1732 W. From Chouteau to Shenandoah, 1000 to 1800, Bellefontaine line; 1900 to 3220, Cherokee line.

DONOVAN AV. E. & W. 850 S. From Newstead east, 1 block and N. & S. 3900 W. and 8400 S. From Watson road to Loughborough, Cherokee line, off at Loughborough, go 15 blocks west.

DOICAS AV. E. & W. 2900 S. From Wharf to 9th St. 1 to 900, Broadway.

DOUGLAS, E. & W. 4422 N. From Broadway east; 100 to 900, Broadway line.

DOVER, E. & W. 5800 S. From Wharf to Grand, 1 E. to 300, Broadway line; 300 to 1100, Bellefontaine line.

DOVING PLACE, E. & W. 8300 N. From Broadway to Churn road, Broadway line.

DRESDEN AV. N. & S. 5800 S. On Gravois road, Cherokee line.

DRURY LANE, N. & S. 8500 N. From Wash Ry. to MacLaren, Broadway.

DRYDEN AV. N. & S. 6401 N. Newstead Av. turning south from Lee Av. about 300 feet, Taylor Av. line.

DUCHOQUETTE, E. & W. 2300 S. From 2d. to Broadway, 200 to 400, Broadway line.

DUBE, 5200 S. From Gravois to Christy, Cherokee line.

DUNN AV. E. & W. 400 S. From Vandeventer to Euclid Av. 3900 to 4900, Laclede Av. line.

DUNNICA AV. 3839 S. From Louisiana to Gravois, 3400 to 3800, Grant line; 3800 to 4000, Cherokee line.

EADS AV. E. & W. 1600 S. From Jefferson to Theresa, 2600 to 2700, Jefferson; 2800 to 3200, Compton Heights line; 3300 to 3400 Grand line.

EAGER ROAD, E. & W. 1700 S. From Old Manchester road to Kingshighway, 4300 to 4600, Chouteau-Southampton line.

EDNA ST. N. E. from 1133 Hornsby Av. 8900 North, Broadway through line.

EAST GATE AV. N. & S. 6339 W. and 600 N. Delmar line.

EAST MICHIGAN, N. & S. 4100 S. east boundary of Laclede Park, Bellefontaine or Broadway lines.

EAST MICHIGAN, N. & S. 3100 W. and 4500 S. east boundary of Dakota Park, Bellefontaine line.

EAST RAILROAD, N. & S. 7500 N. From Calvary to N. Broadway, 7500 to 7800, Broadway line, go 2 blocks east.

EAST ROAD, N. & S. 5100 W. From Berthel to Chouteau, 1100 to 1200, Manchester line.

EASTON AV. N.-W. 2800 W. and 1500 N. From Franklin to western city limits, 2800 to 6100, Wellston line.

ECOFF AV. N. & S. 6800 W. From Manchester to 2d St. 2 blocks east, 2000 to 2700, Manchester line.

EDELLA AV. 4044 north, 5800 west, running east from Goodfellow Av. Cass car line.

EDMOND ALLEY, E. to W. From 1819 N. 4th to 20th St. Cherokee line.

EDMUND AV. N. & S. 4300 W. From Clayton Av. south, Market line.

EDNA ST. S. to N. From Hornsby Av. 8601 N. to Estella 8633 N. Broadway through car.

EDWARD AV. (Private.) 5800 W. 4000 N. E. to W. From Goodfellow Av. Cass Av. car.

EDWARDS, N. & S. 5300 W. From Northrup to Old Manchester Av., 1700 to 2300, Manchester line.

EICHELBERGER, E. & W. 5300 S. From Wharf to River des Peres, 1 to 300, Broadway; 400 to 3800, Bellefontaine; 3900 to 5000, Cherokee line; 5500 to 7000 and west, Frisco line to Shrewsbury, go 10 blocks south.

EIGHTEENTH, N. & S. 1800 W. From North Market to South Broadway and from Osceola to Neosho, 1 N. to 2300 N., 18th St. line; 1 S. to 700 S. Park or Compton Heights lines; 900 to 1400, 4th St. line; 1600 to 2100, Tower Grove line; 2100 to 3400, Cherokee line; 3500 to 3600, Broadway line; 4400 to 4500, Bellefontaine line.

EIGHTH ST. N. & S. 800 W. From Mound to Ann, 1 N. to 1700 N., Cherokee line; 1 S. to 2100 S., Cass line.

EHLER, E. & W. 5400 S. From Wharf to Virginia and from Alabama to 16th; 1 to 300, Broadway line; 400 to 3600, Bellefontaine line.

EITMAN AV. E. & W. 2600 S. and 6000 W. From Sulphur to Simpson, 5900 to 6100, Tower Grove line; go 3 blocks north.

ELENORE, N. & S. 5800 S. On Gravois road, Cherokee line.

ELEVENTH, N. & S. 1100 W. From Gano to Pestalozzi 1 W. to 200 N. Cherokee; 600 N. to 4200 N., Bellefontaine; 4300 to 4800, Market line; 7 S. to 1400 S., Bellefontaine; 1400 to 2600, Cherokee; 2700 to 2800, Cass line.

ELIAS AV. W. From 8600 Broadway 1 block west, north of Hornsby Av. Broadway line.

ELIZABETH AV. E. & W. 3300 S. From Cooper to Clifton, 5200 to 6200, Tower Grove line, go 5 blocks north, or Manchester car, go 7 blocks south.

ELLA AV. E. & W. 1400 N. From Hodiamont (6000) west, Hodiamont line.

ELLENDALE AV. N. & S. 7100 W. From Old Manchester road to Rosalie, 2800 to 3000, Manchester line.

EMERSON PLACE, 2700 South, 7100 S. From Ellendale Av. to Mo. Pac. Tracks, Maplewood-Manchester, Mo. Pac. R. R.

ELLENWOOD AV. E. & W. from Wydown Boul. 6300 West, Clayton & Forest Park line.

ELLIOT AV. N. & S. 2700 W. From Franklin to Abernethy, 900 to 3100, Jefferson Av. line, 1 block west.

ELWARD AV. E. & W. From 4000 N. Goodfellow Av. 1 block east, Cass Av. line.

ELLWOOD, E. & W. 5900 S. From Wharf to Michigan, 1 to 300, Broadway line; 400 to 500, Bellefontaine line.

ELM, E. & W. 2100 S. From Wharf to 7th, 100 to 400, 4th St. line; 400 to 700, Broadway line.

ELMHANK AV. E. & W. 3400 N. and 4400 W. From Newstead to Taylor, 4300 to 4500, Cass or Taylor Av. lines.

ELMER AV. E. & W. 6600 S. Schollmeyer to Tyrolean Av., Cherokee line.

EMERSON AV. E. & W. 7800 N. In Elwood Park, 3 blocks S. W. of Florissant Av. Bellefontaine line transfer to Union Av. car.

EMILJE, E. & W. 7200 W. and 3000 S. From Ellendale to Mo. Pac. Ry. Manchester line, 5 blocks south.

EMILY, N. & S. 2100 W. From east Grand to Warne, 4700 to 5400, Bellefontaine line.

EMMA AV. E. & W. 5500 N. From Mimilka to western city limits, Union Av. car, go 5 blocks west.

EMMET, E. & W. 1835 S. From 9th to 14th Sts. 900 to 1400, Cherokee.

EMMA AV. E. & W. From Florissant to Emma 8400 N. Bellefontaine line.

ESPENSCHIED, E. & W. 8500 S. From Wharf to Virginia, 1 to 400, Broadway line.

ESPLANADE, E. & W. 3200 S. and 7200 W. From River des Peres to Tennyson Square, Manchester line, go 10 blocks south.

ESTELLA AV. E. & W. from Newby St. to Hall's Perry road; 8640 N. 1133 W. Broadway through car.

ETHEL AV. N. & S. 6200 W. and 2300 S. From Elizabeth to Simpson, east of Clifton Heights, Tower Grove line.

ETHEL AV. E. & W. from McCausland Av., west to city limits; 6900 west and 1000 S., Market St. line.

ETHEL AV. E. & W. 1300 N. From Page to Union Av. city limits. 5500 to 6200, Page or Hodiamont lines.

ETZEL TERRACE, N. & S. 1300 N. and 6200 W. From Etzel Av. to western city limits Hodiamont line.

EUCLED AV. N. & S. 4900 W. From Florissant Av. to 600 S. on Kingshighway, 1 N. to 800 N. Taylor Av. line; 700 N. to 1000, Hodiamont line; 1200 to 1400, Page Av. line; 1500 to 1700, Wellston line; 1800 to 2300, Spalding line; 2300 to 3300, Cass line; 3300 to 4200, Spring line; 4300 to 5100, Bellefontaine line; 1 S. to 600 S. Taylor or Laclede lines.

EUCLED PLACE, E. to W. From Walton Av. to Euclid Av. between McPherson and Washington Boul. Taylor or University lines.

EUCLED TERRACE, E. & W. From Euclid to Alley, 300 N. Hodiamont line.

EUGENE AV. N. & S. 3700 W. From Loughborough to Kolin; 7000 to 7400, Bellefontaine line.

EUGENIA, E. & W. 200 S. From 18th to Leffingwell, 1800 to 2700, Market St. line.

EUHERA PL. (Private.) South from Fairfax Av., 4350 W., between Pendleton and Newstead, Page line.

EVANS AV. E. & W. 1451 N. From France to Marcus, 3500 to 4600, Wellston line.

EVELINE, E. & W. 5900 W. and 1900 S. From Sulphur to Knox, Manchester line, off Sulphur, go 4 blocks south.

EVERGREEN PLACE, E. & S. 6900 W. From Manchester to Waldemar, Manchester line.

EWING AV. N. & S. 2900 W. From Easton to Park 1 N. to 200 N., Market St.; 300 to 500, Olive St. lines; 500 to 800, Page; 800 to 1000, Wellston line; 1 S. to 600 S., Market St. line; 700 to 1200, Chouteau line; 1400 to 1500, Compton Heights.

FAIR AV. N. & S. 4151 W. From Labadie to Rosale and from Hall to Carter, 300 to 600, Broadway line; 2100 to 2200, Bellefontaine line; 2200 to 2300, Cass line.

FAIRFAX AV. E. & W. 1035 N. From Vandeventer to Taylor, 3900 to 4500, Page lines.

FAIRMOUNT AV. See Cates Av.

FAIRWAY AV. E. & W. 3443 S. From Grand to Gustine, 3600 to 3800, Grand Av. line.

FALL AV. N. & S. 3651 W. From North Market to St. Louis av. 2400 to 2500, Cass line.

FAMOUS AV. E. & W. 2000 S. From Knox to Wilson, 6200 to 6400, Manchester line.

FANNIE AV. E. & W. 8900 S. From River des Peres to Jefferson Barracks road, Broadway line.

FANNING AV. E. & W. 4100 N. From Newstead av. to Red Bud av. 4300, Taylor.

FARRAGUT, E. & W. 4239 N. From 14th to 20th sts. 1400 to 2000, Bellefontaine line.

FARRAR, E. & W. 3800 N. From Broadway to Park, 1 to 900, Broadway line; 1100 to 1500, Bellefontaine line; 2000 to 2500, Lee line.

FASSEN, E. & W. 5500 S. From Wharf to Virginia, 1 to 300, Broadway line; 400 to 200, Bellefontaine line.

FERRY, N. & W. 4100 W. From Emille to Rosalie, Manchester line.

FERRY, E. & W. 4300 N. From Wharf to Grove, 1 to 1000, Broadway line; 1100 to 2700, Bellefontaine line.

FIELD AV. N. & S. 3800 W. From Loughborough to River des Peres, 7100 to 7400, Bellefontaine line.

FIFTEENTH, N. & S. 1500 W. From Wright to Singleton and from Osceola to Eichelberger, 1 N. to 800 N., Bellefontaine line; 900 to 1500, Spring Av. line; 1500 to 1800 N., Lee Av. line; 1800 to 1 S., Bellefontaine line; 4500 to 5200, Bellefontaine line.

FILMORE, E. & W. 6000 S. From Wharf to Grand, 1 to 300, Broadway line; 400 to 3600, Bellefontaine line.

FINDHAM AV. E. & W. 6000 S. From Kingshighway 4900 west, Cherokee line.

FINNEY AV. E. & W. 1100 N. From Grand to Taylor, 3600 to 4500, Page lines.

FIRST, N. & S. 100 W. From East Grand to Dorcas and from Cultrite to Marine, 4500 N. to 4100 S., Broadway line, or 1000 N. to 1000 S., 4th St. line.

FIRST AV. (Private.) N. and S. from 6742 Wise av., west of Kraft street, Market line.

FITZ AV. E. & W. 2200 S. From Grand to Tower Grove av. 3600 to 4100, Compton Heights or Park Av. lines; 4200 to 4300, Vandeventer line.

FLORA AV. E. & W. 2145 S. From Grand to Tower Grove av. 3600 to 4100, Compton Heights or Park Av. lines; 4100 to 4300, Vandeventer line.

FLORA COURT, E. from 2130 Grand av., about one-half block long, Grand Av. line.

FLORIDA, E. & W. 1559 N. From Wharf to Broadway, 1 to 300, Broadway.

FLORISSANT AV. E. & S. 277 W. From Hebert to northern city limits, 2200 to 7500, Bellefontaine line; 7500 to 8500, Union Av. car.

STREET GUIDE—Continued.

FLOY AV. E. & W. 8500 N. Florissant to Emma, Bellefontaine line.

FOLSON AV. E. & W. 1529 S. From Grand to Tower Grove av. 3600 to 4100, Park Av. line; 4200 to 4300, Vandeventer line.

FOLSBY, N. & S. 500 W. From Thatcher (Antelope, 7500 N. to 7800, N. Broadway line).

FOREST AV. N. & S. 6900 W. From Plateau to Manchester. 1800 to 2200, Manchester line.

FOREST PARK BOULEVARD. E. & W. 200 S. From Grand av. to Kingshighway; 3600 to 5000, Laclède Av. line.

FOREST PARK TERRACE. (Continuation of Lindell (Boulevard.) E. and W. 200 N. From Kingshighway to Union, 5000 to 5300, Olive-Maryland line.

FORSYTHE BOULEVARD. E. & W. 101 N. 6200 W. From Skinker to City Limits.

FOSTER ALLEY, N. & S. 550 W. From Bidde to O'Fallon; 1200 to 1300 N. Broadway line.

FOUNTAIN AV. E. & W. 1100 N. From Walton to Kingshighway. 4800 to 5000, Hodlamont line.

FOUNTAIN PARK. 1100 N. 4800 W. on Fountain av. from Bayard to Aubert av. Hodlamont or Wellston lines.

FOURTEENTH ST., N. & S. 1400 W. From Bell to Chouteau and Hickory to Geary, also from Ossage to Eichelberger. 1 N. to 900 N., Bellefontaine line; 1100 to 1200 Spring Av. line; 1300 to 2900, Lee Av. line; 3000 to 4200, Bellefontaine line; 4300 to 4400, Broadway line; 1 S. to 1000 S., Bellefontaine line; 1400 to 1800, Tower Grove line; 4400 to 5200 S., Bellefontaine.

FOURTH, N. & S. W. From Wash to Convent. 1000 N. to 1200 S., 4th St. line.

FOX PLACE. E. & W. 5500 S. From Virginia to 6th. Bellefontaine line.

FRANCIS, N. & S. 3500 W. From Easton to Cass. 1300 to 1400 Wellston.

FRANKLIN AV. E. & W. 900 N. From Wharf to Grand. 1 to 2300, Wellston line; 2900 to 3600, Hodlamont line.

FREDERICK ST. N. & S. 2 blocks west of Broadway from 1018 Bittner at south. Broadway line.

FREMONT AV. E. & W. 8800 N. and 600 W. From Broadway east, Broadway line.

FRENCH AV. E. & W. 7000 S. From Grand to Eugene. 3600 to 3700, Bellefontaine line.

FRENCH MARKET COURT. N. & S. 550 W. From Hickory to LaSalle. 1100 to 1200, Broadway line.

FRIEDA AV. E. & W. between Gravois av. and Morganford road, 5429 S. Cherokee line.

FRISCO AV. N. & S. 6950 W. and 3300 E. From Scanlan to McCausland, Frisco trains to Gratiot Station.

FRISCO PARK. E. to W. From 2133 Clifton avenue, south of Wilson avenue, Tower Grove line.

FRENCH AV. E. & W. 4750 N. From Goodfellow west to city limits, Union Av. car to terminus, then about 15 blocks southwest.

FRYER AV. E. & W. 3300 S. From Morganford road to McCausland. 4000 to 6500, Tower Grove line, go 2 blocks south; 6600 to 6900, Frisco sub. trains to Gratiot.

GAINE, E. & W. 2300 S. From Jefferson to Devolvey. Tower Grove or Jefferson lines.

GALLE, N. & S. 1800 W. From Emmet, S. Bellefontaine line.

GAMBIE, E. & W. 1200 N. From Jefferson to Garrison, 2600 to 3000, Jefferson or Spring line.

GAMBLETON PLACE. E. & W. 1200 N. From Nodiamont to western city limits, 6600, Hodlamont or Page.

GANNETT ST. E. & W. East to West from 4500, formerly Morganford Rd. Cherokee car.

GANO, E. & W. 4900 N. on Broadway, From From Mississippi River to Kossuth. 1 to 1500, Broadway lines; 2000 to 4400, Bellefontaine; 4100 to 4200, Lee.

GARDNER, E. & W. 3523 N. From 19th to 20th, Lee line.

GARDENVILLE AV. N. & S. From 4774 Milenz av., running south 400 feet. Cherokee line.

GARDENVILLE AV. S. From Gravois av. Cherokee line.

GARDNER BOULEVARD. N. & S. From Orle av. to city limits. 8100 and 5300 N., Union line.

GARFIELD AV. E. & W. 1900 N. From Grand to Cora and from Kingshighway to western city limits, 3600 to 6200, Wellston line, go 2 blocks north.

GARLAND AV. E. & W. 2180 S. From Kraft to Forest, 6800 to 8900, Manchester line.

GARNIER, N. & S. 4250 W. and 4300 S. From Beck to Chippewa. Cherokee line.

GARRITT AV. 4400 S. N. & S. from Osceola st. to Delor. 4800 S. 3900 W., Bellefontaine line.

GARRISON AV. N. & S. 3000 W. From Natural Bridge road to Atlantic. 1 to 200 N., Lindell line; 300 to 500, Olive St. line; 500 to 700, Page line; 800 to 1000, Hodlamont line; 1100 to 1200, Wellston line; 1400 to 2600, Spring line; 2700 to 2800, Cass line; 1 S. to 700 S., Market St. line.

GARNSON COURT. E. & W. 51 S. and 2900 W. From Ewing to Montrose. Market St. line.

GARTH AV. E. & W. 8100 N. From Church road in Baden to Newby st. Broadway line.

GAUGANDE, E. & W. 4100 S. From Wharf to Grand. 1 to 2700, Broadway line; 2700 to 3200, Bellefontaine line; 3300 to 3600, Grand Av. line.

GAST PLACE, N. & S. From Hornsby av. south, 2 blocks; 1 block west of Broadway. Broadway through car.

GAY, E. & W. 815 S. From 12th to 14th sts. 1200 to 1400, Wellston or Hodlamont lines.

GENEVIEVE AV. E. & W. 2600 W. and 7855 north, 1 block each way Lillian av. Union Av. car.

GERALDINE AV. E. & W. 7600 N. From Elizabeth to Bircher; 2200 to 2600. Union Av. car.

GERMANIA, S. from 7300 Gravois. Cherokee line.

GERTRUDE AV. E. & W. from Gravois av. to Morganford road, about 5500 south. Cherokee line.

GEORGE AV. E. & W. 2000 S. From Kosciusko to Louisiana. 1 to 700, Broadway line; 800 to 1700, Cherokee line; 1800 to 2800, Tower Grove line; 2900 to 3400, 4th St. line.

GIBBONS, 4600 S. and 200 W. Parallel with and near road Mountain tracks, south of North Broadway line.

GIBSON AV. E. & W. 1100 S. From Kentucky to Kingshighway. 4200 to 4600, Market line.

GIBSON ROAD. E. & W. 9500 N. near Water Works. From Columbia to Blount road west. Broadway line or Burlington's Alton suburban.

GILES AV. N. & S. 3700 W. From McDonald to Keokuk. 3400 to 3900, Grand Av. line.

GIMORE AV. E. & W. 8034 N. From Theodore to Florissant. Union Av. car.

GILSON AV. N. & S. From Eichelberger st., 4500 west, and 5300 south to Wilcox av. Cherokee car.

GIMBLIN, E. & W. 8200 N. on Broadway. From Church road in Baden to Newby st., Broadway line.

GIMBLIN ROAD. E. & W. 8100 N. From Maline Creek to Hall's Ferry road. 1 to 800, Broadway line.

GLADES AV. E. & W. 2000 S. From Kraft to McCausland. 6800 to 7000, Manchester line.

GLASGOW AV. N. & S. 2900 W. From Easton to Florissant. 1000 to 1200, Wellston; 1200 to 1400, Spring; 1500 to 2300, Cass; 1300 to 3900, Jefferson; 4000 to 4300, Grand Av. line.

GLASGOW PLACE. E. & W. 1439 N. From Garrison to Webster. Spring line.

GLENDALE AV. E. & W. 11000 N. From Columbia Bottom road west, Broadway line to Hamilton, then suburban train.

GLENMORE AV. E. & W. 3600 N. Goodfellow to Hamilton, Natural Bridge line.

GOENER AV. S. from Kansas st. 2 blocks long, 1 block east of Gravois. Cherokee line.

GOETHE AV. E. & W. From 6200 Gravois av. to 5600 S. Kingshighway blv. Cherokee car.

GOODE AV. N. & S. 4200 W. From Easton to Kennerly. 1500 to 2700, Wellston.

GOODFELLOW AV. N. & S. 5800 W. From Delmar north to Washburn. 70 010 1000, Olive-Delmar; 1000 to 1400, Page; 1400 to 2800, Wellston; 2900 to 4500, Cass; 2200 W. to 2800 W., Union Av. car.

GOODFELLOW PLACE. E. & W. 2500 N. From Union to Arlington. 5200 to 6400, Union Av. car.

GRACE AV. N. & S. 3836 W. From McDonald to Gravois. 3400 to 3600, Grand.

GRACE AV. (Private.) N. & S. 4448 W. From Delonty to Shaw. Grand line.

GRAHAM, N. & S. 6300 W. From Bartholdt to West Park Av. 1100 to 1400, Manchester line.

GRAND AV. N. & S. 3600 W. (at Laclède 4400). From Florissant to River des Peres line. 4000 to 4100 S., Grand line; 4600 to 8200 S., Bellefontaine.

GRAND AV. EAST. E. & W. 4800 N. From Wharf to Florissant av. 1 to 1500, Broadway; 1900 to 2200, Grand Av.

GRAND-KINGSHIGHWAY. N. & S. From Grand and Meramec, 4300 South, to Kingshighway Southwest, 6400 South. Grand Av. or Bellefontaine car.

GRAND VIEW PLACE. N. & S. 1000 S. 6700 W. From Manchester line.

GRANT, N.-W. 2131 N. From Warne to Harris; 5300 to 5600, Bellefontaine line.

GRANT COURT, N. & S. 4103 to 1101 N. Page line.

GRANVILLE PLACE. N. & S. 5550 W. From Minerva to Wells. Page line.

GRAND AV. E. & W. 8400 N. & 800 W. Broadway line.

GRATIOT, E. & W. 800 S. From Wharf to Boyle. 1 to 500, Broadway; 600 to 900, Cass; 1000 to 1300, Tower Grove; 1300 to 1900, 4th St. line; 2000 to 3900, Chouteau Av. line; 3900 to 4200, Market St. line.

GRATTAN, N. & S. 1700 W. From Chouteau to Lafayette. 1000 to 1700, Bellefontaine line.

GRAVOIS AV. S.-W. 1752 W. and 2100 S. From Russell to western city limits. 1800 to 2700, Bellefontaine line; 2800 to 3200, Tower Grove line; 3300 to 7500, Cherokee line.

GREENBIA PLACE. E. & W. 4239 N. From Warne to Harris. 4100 to 4200, Lee line.

GREENWOOD, N. & S. 115 W. and 2300 N. From Warren to St. Louis av. 2600 to 2800, Broadway line.

GREEK AV. E. & W. 3100 N. From Glasgow to 175 west of Clara Av., and from Goodfellow to Hamilton Av. 5800 to 5900, Cass Av. line; 3900 to 4100, Cass or Vandeventer line.

GREGG AV. N. & S. 6300 W. Lloyd to Manchester avcs., Manchester line.

GREGG AV. (Private.) N. & S. 6300 W. and 2100 S. From Wilson av. to Clifton av. Tower Grove line.

GROVE ST. N. & S. 3000 W. and 4000 N. From Bailey to Florissant. 4000 to 4300, Lee line.

GROVE ST. (Private.) N. from North Market street, between Union and Arlington avcs. Cass or Union Av. car.

GRUNDY, E. & W. 6100 S. From Wharf to Michigan. 1 to 300, Broadway line; 300 to 500, Bellefontaine line.

GUNDEL AV. N. & S. 3900 W. From Arsenal to Tholozan and from Chippewa to Keokuk, 3100 to 3300, Tower Grove line; 3400 to 3900, Cherokee.

GUTHRIE, E. & W. 3700 S. From Wharf to Kosciusko. 1 to 200, Broadway.

GUSPY, N. & S. 625 W. From Carrie to Morin and from Withers to Adcliffe; 6300 to 6400 N. Broadway.

HABSBERGER, E. & W. 6800 S. and 4600 W. East from Gravois av. Cherokee line.

HALL, N. & S. 21 W. From North Market to city limits 3400 to 8200, Broadway.

HALLAV AV. E. & S. 2800 S. From Michigan to Grand. 3400 to 3600, Grand line.

HALL'S FERRY AV. N. & S. 8300 N. From Broadway to northern city limits. Broadway line.

HALL'S PLACE. (Private.) E. & W. From Virginia av. 5400 south 500 west. Bellefontaine.

HAMBURG AV. E. & W. 7430 S. 4700 W. East from Gravois av., south of River des Peres. Cherokee line.

HAMILTON AV. N. & S. 5900 W. From Delmont to River des Peres. 6900 to 7100, Frisco and Lincoln lines.

HANNOVER AV. E. & W. 7500 S. 4700 W. East from Gravois av. south of River des Peres. Cherokee line.

HARLAN AV. (Formerly Isalah.) E. & W. about 8735 N. and 845 W. one block W. of Broadway. Broadway through car.

HARNEY AV. N. & S. 2300 W. (on Calvary av.) From North Kingshighway to Emerson, and from Thrush to Tracy. 7000 to 8200, Union Av. line.

HARPER, E. & W. 3800 N. From Glasgow to Grand. 2800 to 3600, Grand line or Cherokee line.

HARBUS AV. E. & W. 5600 N. From Hall to Penrose. 1 to 700, Broadway line; 2200 to 4300, Sarah St. line.

HARTFORD, E. & W. 3123 S. From Louisiana to Alfred, 3500 to 4400, Tower Grove line.

STREET GUIDE - Continued.

HAVEN, E. & W. 6700 S. From Wharf to Colorado. 1 to 300, Broadway line; 400 to 900, Bellefontaine line.

HAWK AV. E. & S. 400 W. From Clayton to Gratiot. 700 to 900, Market St. line.

HAWTHORNE BOULEVARD, E. & W. 2200 S. and 3000 W. From Its eastern to western junction with Longfellow Boulevard, Compton Heights line.

HAYES AV. E. & W. 3400 N. From Arlington av. west Union Av. car. off at Brown av., go west and north.

HEBER, N. & S. 239 W. and 4600 N. From Grand av., to John, from Gano to Prairie. 4500 to 5000, Broadway line.

HEBER, E. & W. 3400 N. From 10th to Prairie. 100 to 1400, Bellefontaine line; 1500 to 2000, Cherokee line; 2000 to 3800, 18th St. line.

HEIDELBERG AV. In country, E. & W. From Gravois av. to Hildeshelm, 2 blocks west of Hanover, Cherokee line.

HEINEN AV. 7800 N. and 400 W. Broadway.

HELEN, N. & S. 1848 W. From Madison to Mullanphy, 1600 to 1760, 18th st.

HELVIA, N. & W. 3400 N. From Austria to Germania, one block south of Gravois, 7300 west, Cherokee line.

HEMPSTEAD, E. & W. 1827 N. From 2d to 9th sts. 200 to 900, Broadway.

HEINER AV. N. & S. 8009 N. and 2000 west, Union Av. car.

HENRIETTA, E. & W. 1623 S. and 2700 W. From Ohio to Grand, and one-half block east of Old Manchester rd. 2700 to 3600, 4th St. line.

HENRY AV. Running south one block from Milentz av., one block west of Gravois av., Cherokee line.

HERDER, E. & W. 3223 N. and 1500 W. From Blair to 15th, Lee line.

HEREFORD, N. & S. 5100 W. From Northrup to Elm, from Columbia to Arsenal. 1700 to 1100, Chouteau-Southampton line; 2600 to 3000, Tower Grove line.

HERMITAGE AV. N. & S. 6900 W. From Old Manchester road to River des Peres, Manchester line.

HERTLING PL. (Private.) E & W. 4200 W. 65 feet north of Manchester av., east from Gibson, Manchester line.

HEWITT AV. N. & S. 7200 W. From Lanham to Old Manchester av., Manchester line.

HICKMAN, Now Pulaski st.

HICKMAN, E. & W. 413 S. From Marine av. west, Broadway line.

HICKORY, E. & W. 1200 S. From Broadway to Tiffany av. 500 to 1300, 4th St. line; 1900 to 2900, Chouteau line.

HICKS ALEY. Between Olive, Locust, 7th and 8th, Olive St. lines.

HIGH, N. & S. 1231 W. From Lucas to O'Fallon, 100 to 100, West Union line; 1000 to 200, Lee or Spring line.

HIGHLAND AV. E. & W. 2000 N. and 5800 W. From Hamilton to western city limits. 5800 to 6100, Wellston, go 5 blocks north.

HILDENHEIM AV. E. & W. From River des Peres in southwestern direction, 2 blocks south of Gravois av. 4700 S. 7400 W. Cherokee line.

HILL, E. & W. 5100 S. From Wharf to Compton. 1 to 300, Broadway line; 400 to 5000, Bellefontaine line.

HILLER PLACE, E. & W. 2200 W. Florissant av. to 3311 north, Bellefontaine line.

HILLIARD AV. N. & S. Outside of city limits, 3 blocks north of St. Cyr av. North Broadway line.

HILL'S TERRACE, N. & S. 4584 W. From Easton av. south, Wellston.

HODIAMONT AV. N. & S. 6900 W. From E. Grand to Kennebec, 700 to 1500, Hamilton line; 1600 to 2800, Hodiamont line.

HOEHN, N. & S. 1600 S. From Picker south, one block west of Fourteenth, Bellefontaine line.

HOFFMANN, E. & W. 3000 S. From Watson road to Vavchav, av. 6500 to 6700, Tower Grove line, between Old Manchester road and Arsenal st.

HOGAN, N. & S. 1829 W. From O'Fallon to North Market. 1300 to 2400, 18th St. line.

HOLY PLACE, E & W. From 2601 Marcus west 1 block, Marcus Av. line.

HOLLY AV. E. & W. 5900 N. From Hall to Penrose. 300 to 700, Broadway line; 2200 to 4300, Bellefontaine line.

HOLLY PLACE, N. & W. 5900 N. From Pleasant av. to Rosalle av. Bellefontaine line.

HOLT AV. N. & S. From 3650 south to 3800 south Tholozan av. to Chippewa st., Cherokee line.

HOOKER AV. E. & W. 2400 N. Euclid to Kingshighway, Bellefontaine line.

HORNER AV. E. & W. 1500 S. and 7000 W. From McCausland to western city limits, Manchester line.

HORNSBY AV. E. & W. 8600 N. From River place to Hall's Ferry road. Broadway line.

HOUFENSE PLACE, E. & W. 5000 W., between Euclid and Kingshighway, Olive-University line.

HOURGLASS, E. & W. 1039 N. and 5900 W. From Hamilton west to city limits; 6100 to 6200, Hamilton line.

HOWARD, E. & W. 1700 N. From Wharf to Blair and from 22d to Garrison. 1 to 800, Broadway line; 2200 to 5000, Cass line.

HOWELL, E. & W. 9000 N. From Trush road to city limits, Broadway line.

HUGHES PLACE, N. & S. 1300 S. From 5730 W. Park av. to Dale av., 2 blocks west of Sublette av., Manchester line.

HULL PLACE, N. & S. 4033 W. From Koshart to Lee. 1 to 700, Lee line.

HUMBOLDT, E. & W. 7200 N. From Wharf to Broadway. 1 to 700, Broadway line.

HUMBELL AV. N. & S. From 4700 Eichelberger to Dahlia av. Cherokee line.

HUNTER AV. E. & W. 400 S. From Gravois to Alfred. 3400 to 4000, Grand Av. line; 4000 to 5000, Tower Grove line, go 6 blocks south.

HUNT AV. E. & W. 1451 S. and 3600 W. From Grand to Laclede, Race Course, 3600 to 4300, Park line; 4300 to 4500, Vandeventer line.

HURCK, E. & W. 8300 S. From Wharf to 7th st. 1 to 700, Broadway line.

HUTCHINSON, N. & S. 1401 W. and 5300 N. From Blair av. north, Broadway line.

HYDRAULIC AV. N. & S. From 3327 Gravois av. to 3830 Chippewa, Cherokee line.

IDAHO, 800 W. runs N. to S. From Virginia to Ivory. 7600 S. Bellefontaine line.

ILLINOIS, N. & S. 2100 W. From Arsenal to Cassadee. 2100 to 500, Cherokee line; 3600 to 4100, Broadway.

INDIANA AV. N. & S. 2352 W. From Ann to Keokuk, 2200 to 3600, Jefferson line; 3700 to 3900, Broadway.

ION AV. E. & W. 353 W. From Lafayette to Charlton. 2200 to 4300, Bellefontaine line.

IRON AV. E. & W. 6300 S. From Wharf to Grand. 1 to 300, Broadway line; 400 to 3600, Bellefontaine.

IRVING AV. N. & S. 6200 W. From Easton av. south, Wellston.

ISAAH AV. Now Harlan av.

ISIDORE AV. In country, N. & S., one block west of city limits, north of Plymouth av., Hodiamont line.

ITASKA AV. N. & W. 4700 S. From Broadway to Gravois av. 400 to 3100, Broadway line; 3200 to 4000, Bellefontaine line.

IVANHOE AV. N. & S. 6700 W. From Old Manchester to Marquette. 2700 to 3500, Manchester line, or Frisco suburban train to Arloe.

IVORY AV. S. W. 8100 S. From Michlan to River des Peres. 7700 to 8500, Bellefontaine line, or Oak Hill suburban trains to Ivory.

JACKSON, E. to W. From 8862 N. Broadway east to Water Works conduit, Broadway line.

JACKSON PLACE, E. & W. 2400 N. From 11th to 12th. 1100 to 1200, Bellefontaine line.

JAMES AV. N. & S. 5900 W. From DeCliverville to Kingsbury. 300 to 500, Olive-University or Clayton line.

JAMES, E. & W. 2415 W. From Salina west, Bellefontaine line.

JAMESON AV. N. & S. 2250 W. From Market to Walnut. 1 to 100, Market St. line.

JAMESON AV. N. & S. 6900 W. and 3200 S. From Arsenal to Pernod. 3100 to 3500, Manchester line or Frisco suburban train to Gratiot.

JANUARY AV. N. & S. 5700 W. From Manchester to Arsenal and 3 from West Park av. 1 block south, 3500 from Bancroft to Pinkman st. 1300 to 2000, Manchester line; 2100 to 3100, Tower Grove line; 4300 to 4700, Chouteau line; 5300 S. Cherokee line.

JASPER PARK, N. & S. 5600 W. and 3300 S. From Tyler north, Tower Grove line.

JEFFERSON AV. N. & S. 2600 W. at Market st. From Palm to Chippewa. 3600 N. to 3900 S., Jefferson line.

JENNINGS AV. E. & W. 5000 N. and 5700 W. From Thrush to western city limits, Union Av. car.

JESSIE AV. N. & S. 4300 W. 4400 S. From Osceola north, Cherokee line.

JOHANNA AV. E. & W. From Goodfellow to Acme. 5600 N. Union line.

JOHN AV. E. & W. 4800 N. (on Broadway) From Wharf to Penrose. 1 to 1400 Broadway line; 1500 to 4300, Grand line.

JOHNSON, Formerly Targee, N. & S. 1418 W. From Market to Poplar. 1 to 500, Market St. line.

JOHN, N. & S. 3930 W. From Page to Cook. 1200 to 1300, Vandeventer line.

JORDAN, N. & S. 8600 N. One block west of Broadway, Broadway line.

JOSEPH, N. & S. 2800 W. From Papin to Marquette. 900 to 1300, Chouteau line.

JULES AV. N. & S. 2200 W. From Ann to Shenandoah. 2200 to 2300, Bellefontaine line.

JULIA, E. & W. 1650 S. From 7th to 11th, 700 to 1100, 7th St. line.

JULIA PLACE, E. & W. 850 N. From Union west. 5200 to 5400, Union Av. car.

JULIAN, E. & W. 1250 N. and 5600 W. From Hodiamont to Clara. 5600 to 6000, Page line.

JUNATA AV. E. & W. 3151 S. and 2600 W. From Ohio to Alfred. 2600 to 4300, Tower Grove line.

KAISER, E. & W. 6400 S. and 4900 W. From Kingshighway 1 block west, Cherokee line.

KAMBERGER AV. N. & S. 6000 W. 7300 S. 3 blocks east of Gravois av. Cherokee line.

KANSAS, E. & W. 6400 S. From Water to Gravois. 1 to 300, Broadway line; 400 to 4400, Bellefontaine line.

KASBER, E. & W. 100 S. From Broadway west, Broadway line.

KEBER AV. E. & W. 6900 N. From Wharf to Broadway. 1 to 800, Broadway line.

KEIFER AV. N. & S. 8500 N. and 7700 W. From MacLaren to city limits, between Drury Lane and Park Lane, northwest from Calvary Cemetery, Broadway line or Union Av. car.

KEMPER PARK, E. & W. 3150 S. From Kingshighway to Erannan. 4900 to 5300, Chouteau-Southampton line.

KENNERLY AV. E. & W. 2700 N. From Prairie to Euclid and from Hamilton to western city limits. 3800 to 5300, Cass; 5300 to 6000, Union Av.

KENNETH PL. N. & S. 4440 N. and 2450 W. From Kingshighway Northeast, Bellefontaine line.

KENNETT PLACE, E. & W. 1600 S. From 18th to Mississippi av. 7th St. line.

KERRICK, N. & S. 5000 W. and 3300 N. From Bittner north, Broadway line.

KENSINGTON AV. E. & W. 900 N. From Kingshighway to Union 5000 to 5300, Olive-Delmar line.

KEVIN AV. N. & S. 4170 W. From Manchester to Mo. Pac. Ry. 1100 to 1300, Manchester line; 1300 to 1500, Vandeventer line.

KEOKUK, E. & W. 3900 S. From Kosciusko to Meramec. 1800 to 3800, 7th St. line; 3900 to 4100, Cherokee line.

KIENLEN, N. & S. From Easton av. west to city limits, Wellston or Hodiamont lines.

KIMBERLEY AV. N. & W. From 5334 Greer av. to Canton av. Union Av. line to Greer av., walk west one block.

KINGSBURY AV. E. & W. From Hamilton Av. and Wabash R. R. to 424 Skinker Rd. Olive-Delmar line.

KINGSBUR ROULEVARD, E. & W. 500 N. From Union to western city limits. 5400 to 6300, Olive-Delmar line.

KINGSHIGHWAY ROULEVARD, N. & S. 5000 W. (at Laclede). From Florissant to Gravois, road 1 N. to 400 N., Laclede; 500 to 900, Olive-Delmar; 800 to 1100, Hodiamont; 1200 to 1400, Page; 1500 to 1900, Wellston; 2300 to 2800, Spalding; 2800 to 3400, Cass; 4000 to 4900, 100, Spring; south from 1 to 130, Taylor; 1200 to 1300, Manchester line; 2000 to 5000, Chouteau line (Southampton Div.).

KINGSHIGHWAY NORTHEAST, E. & W. From Florissant av. 4800, to Kingshighway bl. 5000 west Bellefontaine or Union line.

KINGSHIGHWAY-GRAND. See Grand-Kingshighway.

KINGSHIGHWAY SOUTHEAST. From Broadway E. & W. to Grand-Kingshighway, Broadway or Bellefontaine line.

KINGSHIGHWAY SOUTHWEST, E. & W. From 6400 S. Water st. to Gravois av. 1 to 300, Broadway line; 400 to 4400, Bellefontaine line.

KINGSLAND COURT. (Private.) 3600 W. and 4200 S. Grand av. Running east to west, Grand Av. line.

KINSLEY AV. 5400 W. East to west from 1329 MacKladn av. to 1300 Sublette av. Maplewood-Manchester lines.

KLEIN, N. & S. 1400 W. & 3300 N. From Erannan to Destrehan. 3300 to 3500, Bellefontaine line.

KLEMI, N. & S. 4200 W. From Park to Magnolia. 1500 to 2400, Vandeventer line.

KLOCK, E. & W. 4138 S. and 3400 W. From Louisiana west, Grand line.

KNAPP, N. & S. 1930 W. and 1700 N. From Howard to Madison and from Hebert to Branch. 3200 to 3300, 18th St. line.

KNOX AV. N. & S. 6200 W. From Manchester to Wilson. 2000 to 2100 Manchester line.

STREET GUIDE—Continued.

KOELN AV. E. & W. 7500 S. From Wharf to Field, 1 to 300, Broadway. 400 to 3600, Bellefontaine.

KOELN AV. N. & S. 5300 W. Kaiser to Loughborough av., Cherokee line.

KOSCIUSKO, N. & S. 144 W. From Park to Osage, 1400 to 4000 S., Broadway line.

KOSSUTH AV. E. & W. 4100 N. From Glasgow to Taylor, 4500 to 4500, Lee line; 4600 to 4000, Spring line.

KRAFT, N. & S. 6700 W. From Wise to Manchester, 1200 to 2100, Manchester line.

KRAIS, E. & W. 6800 S. From Water to Virginia, 1 to 300, Broadway line; 400 to 600, Bellefontaine line.

KRUM, N. & S. 3800 W. From Finney to Cook, 1100 to 1200, Page line.

LABADIE AV. E. & W. 3000 N. From Prairie to Clara, 3800 to 5000, Cass.

LABADIE, E. & W. 1900 N. From 2d to 10th sts., 200 to 1000, Broadway.

LACROIX AV. E. & W. north and south dividing line from Jefferson av. west, From Jefferson to Kingshighway, 2600 to 5000, Laclede line.

LACROIX PARK, 2700 W. 4100 S. W. Iowa av.; E. Iowa av.; N. Gasconade st.; S. Gasconade st. Bellefontaine line.

LAFAYETTE AV. E. & W. 1800 S. From Wharf to Grand, 1 to 600, Broadway line; 700 to 1100, Cass line; 1200 to 2000, Tower Grove line; 2000 to 3600, 4th St. line; also from Old Manchester rd., east one block, Chouteau line.

LAFIN AV. N. & S. 3100 W. From Magazine to intersect E. of Garrison, 2400 to 2500, Spring av. line.

LAKE AV. N. & S. 5200 W. From Lindell to Delmar, 200 to 700, Olive-McPherson or Olive-Delmar.

LALING AV. E. & W. 8500 N. From Partridge to western city limits, Union line.

LAMBIN AV. N. & S. 4200 W. From Kennerly to Ashland, 2800 to 3100, Cass line.

LAML, E. & W. 2350 S. From 2d to Salena; 200 to 600, Broadway; 700 to 1000, Cass; 1100 to 2000, Cherokee line.

LAMOTTE AV. N. & S. From 2950 Duncan av. to Bernard st. Market or Vandeventer line.

LAMMEHER AV. N. & S. 4600 W. and 7500 S. Three blocks east of Gravois av., Cherokee line.

LANDSDOWNE AV. E. & W. 4500 S. From Kingshighway to Sulphur and from River des Peres to city limits, 5000 to 5700, Chouteau-Southampton line; 700 and west, Frisco train to Shrewsbury.

LANHAM AV. E. & W. 2600 S. and 7100 W. From Mo. Pac. Ry. to city limits, 1 block north of Manchester av. 7230 to 7300, Manchester line.

LANIER ST. E. & W. 1100 S. From Wharf to Tiffany, 1 to 1800, 4th St. line; 1800 to 3800, Chouteau line.

LAURA AV. 5100 N. and 5800 W. From Partridge to western city limits, Union av. car, go 1 block southwest.

LARABIE PLACE. West from Euclid, 2 blocks north of Natural Bridge rd. Natural Bridge line.

LAUREL, N. & S. 5836 W. From Hodiamont line tracks to Maple and from Page to Minors, Hodiamont line.

LAWN AV. N. & S. 5100 W. From Oakland to Berthold av., about 200 feet west of Kingshighway, Manchester or Taylor Av. lines.

LAWRENCE, N. & S. 4000 W. From Park to Botanical, 1500 to 2400, Park Av. line.

LAWTON AV. E. & W. 100 N. From Jefferson to Grand, 2600 to 3500, Laclede line.

LEGAY PLACE. (Private.) South to north, From 630 E. Dargett av. Southampton car to Kingshighway or Oak Hill Branch Mo. Pac. R. R.

LEA PLACE, N. & S. 4150 W. and 4100 N. From Lee av. south, Lee Av. line.

LEIGHTON AV. S. 5544 W. From Carlyle to River des Peres, 1600 to 1700, Manchester line.

LEAHY AV. N. & S. From 2300 E. Euclid av. to Kingshighway, Bellefontaine line.

LEAVENWORTH BOULEVARD, N. & S. 7200 W. and 3300 S. Manchester line, go 10 blocks south, or Frisco train to Lindenwood.

LEDUC, E. & W. 1900 N. From Marcus west, 4700 to 4800, Marcus line.

LEE AV. E. & W. 4129 N. and 2900 W. From Glasgow to Marcus, 3000 to 4500, Lee line.

LEFFINGWELL AV. N. & S. 2800 W. From Dodder to Randolph, 1 to 900 N., Laclede; 300 to 500, Spring line; 500 to 700, Page; 800 to 1000, Hodiamont line; 1100 to 1200, Wellston; 1400 to 2600, Spring line; 2700 to 2800, Cass; 1 S. to 700 S., Market St. line.

LEMOIRA AV. N. & S. 2300 W. From Goodfellow to Wilke, Bellefontaine line.

LEMP AV. N. & S. 1900 W. and 2200 S. From Gravois to Victor and from Sidney to Broadway; 2200 to 3400, Cherokee line; 3400 to 3600, Broadway line.

LENA AV. E. & W. From Goodfellow av. west, 5566 N., 8500 W. Union line.

LENOX AV. E. & W. 371 N. and 4700 W. From Dalton to Euclid, 4700 to 4900, Taylor line.

LEOLA AV. N. & S. 6500 W. and 3100 S. From Arsenal to Scanlan, 3100 to 3200, Tower Grove line.

LEONA AV. N. & S. 5 blocks east of Gravois. 4500 to 3500 W., Cherokee line.

LEONARD AV. N. & S. 3300 W. From Easton to Manchester, 1 N. to 200 N., Laclede 300 to 500, Olive St. lines; 600 to 800, Page; 900 to 1000, Hodiamont lines; 1100 to 1300 N., Wellston line; 1 S. to 100 S., Market St. line.

LEONORA AV. N. & S. 8400 N. 2200 W. Bellefontaine line.

LESPEANCE, E. & W. 2000 S. From Wharf to Broadway, 1 to 400, Broadway line.

LEVEE. Entire Mississippi River front, Broadway line.

LEWIS, N. & S. 1 W. and 1200 N. From Biddle to Florida, 1200 to 1600 N. Broadway line.

LEWIS AND CLAY, E. & W. 1000 N. and 4500 W. From Taylor to Walton, 4500 to 4760, Taylor or Page lines.

LExINGTON AV. E. & W. 3500 N. and 3800 W. From Prairie to Newstead, 3900 to 4400, Spring line.

LIBERTY ST. 4700 S. runs E. to W. From Compton to Virginia, Bellefontaine line.

LIERMAN AV. 4000 S. runs E. to W. From Grand av. west, Grand Av. line.

LIEBIG AV. N. & S. E. & W. From 2331 E. Euclid av. to Kingshighway. Bellefontaine or Union.

LILLIAN AV. N. & S. 2500 W. and 7500 N. From Calvary to Thrush, 7200 to 7900, Union car.

LILLY AV. N. & S. 5500 W. From Manchester to Bischoff, 1400 to 2200, Manchester line.

LIMIT AV. N. & S. 6900 W. In Benton Station, Manchester line.

LINDLEY AV. E. & W. 2600 N. From Spring to Sarah, 3800 to 4100, Vandeventer line.

LINCOLN COURT, N. & S. 4400 W. South from Maffitt to Alley, Taylor line.

LINDELL AV. E. & W. 229 N. and 3400 W. From Channing to Grand, 3400 to 3500, Olive St. lines, also from Kingshighway to Skinker road, E. & W. from 5000 to 7000, Olive-University.

LINDELL BOULEVARD, E. & W. 200 N. and 3600 W. From Grand to Kingshighway; 4000 to 5000, Olive-University; 5100 to 5300, Olive-University or Union Av.

LINDEN, E. & W. 719 N. From 12th to 13th, 1200 to 1300, Park or Compton Heights line.

LINDENWOOD PLACE, E. & W. 3700 S. and 7000 W. From McCausland to River des Peres, 7000 to 7200, Frisco suburban trains to Lindenwood.

LINTON AV. S. W. 5200 N. (on Broadway). From Broadway to Penrose, 700 to 2000, Broadway line; 2100 to 4300, Bellefontaine line.

LINSITE AV. E. & W., running west from Kingshighway. Take Tower Grove car to Kingshighway.

LISMORE, N. & S. 2550 W. and 3110 N. From Sullivan to Hebert, 2900 to 3000, Jefferson line.

LITTLE N. & S. 5600 W. and 1800 S. From Lilly to Shaw, Manchester line.

LITTLE'S PLACE, JR. See Cora Av.

LLOYD AV. E. & W. 1460 S. From Tamm west, 6400, Manchester line.

LOUST, E. & W. 400 N. From Wharf to Theresa, 1 to 400, 4th St. line; 400 to 1300, Hodiamont line; 1400 to 3500, Olive St. or Page line.

LOGAN, E. & W. From 8826 N. Broadway to Water Works conduit, Broadway line.

LOHARD, E. & W. 900 S. From Wharf to Broadway, 400 to 4th St. line.

LONGFELLOW BOULEVARD, S.-W. 3100 W. and 2200 S. From Lafayette to Grand, Compton Heights line.

LORENZ, S.-W. 3700 S. From Wharf to southern city limits, 1 to 600, Broadway line.

LOTTA, E. & W. 1600 S. and 6000 W. From Sulphur to Billon, 6000 to 6100, Manchester line.

LORRANE AV. E. & W. 3500 N. From Marcus to Kingshighway, 4700 to 5000, Spring or Marcus line.

LOUIS AV. E. & W. 1800 N. From Euclid to Kingshighway, 4900 to 5000, Wellston line, go 3 blocks north.

LOUGHBOROUGH AV. E. & W. 6900 S. From Water to Gravois, 1 to 400, Broadway line; 500 to 4000, Bellefontaine; 4300 to 5000, Cherokee line.

LOUIS, E. & W. 7600 S. From Grand av. west, Bellefontaine line.

LOUISA, E. & W. 2737 S. From Wharf to 2d, 1 to 200, Broadway line.

LOUISIANA AV. N. & S. 3400 W. from Park to Russell and from Hawthorne to Kansas, 1500 to 4200, Grand line.

LOUISVILLE AV. N. & S. 6400 W. and 1300 S. From Clayton road south, Market line.

LOWELL, N. & S. 700 W. From Gimlin road North, 8500 N. to 8600 N., Broadway line.

LOWRY, S.-W. 7100 W. and 2700 S. from Lanham to western city limits, Manchester line.

LUCAS AV. E. & W. 700 N. From Wharf to Grand, 1 to 400, 4th St. line; 400 to 3600, Frisco line.

LUCILE AV. N. & W. 5400 N. and 5700 W. From Mimika to city limits, Union Av. car, go 10 blocks southwest.

LUCKY, E. & W. 1700 N. From Grand to Cora, 3600 to 4600, Wellston line, go 1 block north.

LUCY, N. & S. 4336 W. From Oeath to Tholozan, 3500 S., Chouteau-Southampton line, go east to Osceola, 4 blocks.

LULU AV. N. & S. 4800 W. and 3400 N. From Ashland to Euclid, 3500 to 3600, Cass line. (See Walton Place.)

LUTHER AV. E. & W. 7000 N. From Hall to Broadway, 200 to 800, Broadway line.

LYDIA AV. N. & S. about 8000 N. and 2000 Frisco Union Av. line.

LYNCH, E. & W. 2800 S. From Wharf to Gravois 1 to 700, Broadway line; 900 to 2700, Cass line.

LYON, N. & S. 400 W. and 2800 S. From Lynch to Dorcas, 2800 to 2900, Broadway line.

MACKLIND AV. N. & S. 5400 W. From Forest Park to Arsenal and from Nottingham to Bancroft, 1000 to 1200, Market line; 1200 to 2200, Manchester line; 2400 to 3100, Frisco line; 3100 to 4300 to 4800, Chouteau-Southampton line.

MADISON, E. & W. 2100 N. From Wharf to Webster, 1 to 800, Broadway line; 900 to 1300, Bellefontaine line; 1300 to 1700, Lee line; 1800 to 3100, Cass line.

MADDER AV. E. & W. 5100 S. From Wharf to Virginia, 1 to 500, Broadway line.

MAFFITT AV. E. & W. 2700 N. From Spring to Euclid and from Kingshighway to Norwood av. 3700 to 5800, Cass line.

MAGAZINE, E. & W. 1800 N. From Leflingwell to Bacon, 2800 to 3300, Cass line.

MAGNOLIA PL. E. & W. 2700 S. From Gravois to Sublette and from Ecoff to McCausland and from Clifton to Tamm, 2737 to 3500, Tower Grove line; 3600 to 4100, Compton Heights line; 4200 to 4300, Vandeventer line; 4300 to 5200, Chouteau-Southampton line; 5200 to 6400, Tower Grove line; 6800 to 6900, Maple-wood car.

MAGNOLIA PL. E. & W. 2351 S. and 4000 W. 1 block south of Magnolia av. Park or 1 Compton lines.

MAIDEN LANE, E. & W. 1850 N. From Hogan to Jefferson, 1900 to 2600, Cass.

MAIN. (See First St.)

MALINKRODT PL. E. & W. 3600 N. From Hall to 25th st., 100 to 900, Broadway line; 1100 to 1500, Bellefontaine line; 1900 to 2300, Lee line.

WALT, E. & W. 6600 S. From Water to Colcord, 1 to 300, Broadway line; 400 to 900, Bellefontaine line.

MANCHESTER AV. S.-W. 4100 W. From Sarah to city limits, 4100 to 7200, Manchester line.

MANHATTAN AV. N. & S. 3300 S. and 7100 W. From Leamington to city limits, between Mo. Pac. and Frisco lys. Manchester line, go south 10 block or Mo. Pac. trains to Sutton.

MAPLE AV. E. & W. 1237 N. From Euclid to western city limits, 4900 to 6100, Page or Hodiamont line.

MAPLE PLACE. (Formerly Allantus at.) N. from Hodiamont right-of-way to Maple av. 930 N. and 5962 W., Hodiamont line.

MARCEAU, E. & W. 8400 S. From Wharf to Broadway, 1 to 400, Broadway.

MARCEL AV. N. & S. 4700 W. From Bell to Cook and from Pare to Florissant, 1100 to 1200, Hodiamont line; 1200 to 1400, Page line; 1500 to 4000, Marcus line; 4000 to 4700, Bellefontaine line.

MARCEL AV. E. & W. 3700 S. From McCausland to River des Peres, 7000 to 7200 W., Frisco Ry. to Lindenwood.

MARGARETTA AV. E. & W. 4000 N. From Prair to Euclid and from Calvary to Union, 4000 to 4900, Spring line.

MARIA AV. N. & W. 4600 N. From East Grand av. to John, Broadway line.

MARIE, E. & W. 2900 S. From Ellendale av. west to Mo. Pac. Ry. 7000 to 7100, Manchester line, or Mo. Pac. trains to Ellen-gard.

MARINE AV. N. & S. 1924 W. From Broadway (3624 S.) to Meramec, 3600 to 4100, Broadway line.

MARION, E. & W. 1531 S. From 1st to 11th, 1000 to 700, Broadway; 800 to 1100, Cherokee line.

STREET GUIDE—Continued.

MAHON PLACE. E. & W. 1150 W. and 2550 N. From 11th to 12th sts. 1100 to 1200, Bellefontaine line.

MAHONEY PL. E. (North and south dividing line). From Wharf to Vandeventer av. 1 to 400, 4th St. line; 400 to 3900, Market St. line.

MARKET PLACE. E. & W. 11 N. 2600 W. From Jefferson to Beaumont st., Market line.

MARMADUKE AV. E. & W. 2900 S. and 6500 W. From Tamm av. west to Frisco Ry. 6400 to 6800, Tower Grove.

MARBLE PLACE (Private). N. from 4230A Ashland av. Cass or Spring.

MARQUETTE AV. E. & W. 3500 S. and 6500 W. From Watson road to Frisco Ry. 6600 to 7100, Frisco train to Lindenwood.

MARTELL PLACE (Private). E. & W. Four blocks south of Gravois av. 7326 west, Cherokee line.

MARTHA PL. 6600 W. North of Garner av., Manchester line.

MARY AV. E. & W. 5339 N. and 4100 W. From Florissant to Rosalie, Bellefontaine line.

MARYLAND AV. E. & W. 350 N. and 4100 W. From Sarah to Kingshighway. 4100 to 4300, Sarah St. line; 4300 to 5000, Olive-Mariand.

MARYLAND PLACE & W. From 301 N. Euclid av. to Kingshighway. Taylor Av. line.

MARVILLE AV. N. and S. 5872 W. From Maple av. south to Hodiamont line tracks. 1317 Harrison line.

MASON N. & S. 625 W. and 1200 S. From Hickory to Rutger. 1200 to 1300, Cass line.

MAURICE AV. E. & W. 3400 S. and 6400 W. From Watson road to Ivanhoe. 6500 to 2300 Tower Grove, off at Watson road, go south 5 blocks.

MAURY AV. N. & S. 4600 W. and 2300 S. From Magnolia to Shenandoah. 2400 to 2600, Chouteau-Southampton.

MAURY CASS LINE. From Broadway to Gingers Creek. Broadway.

MCCAFFREY PLACE. E. & W. 3300 N. and 4800 W. From Marcus east, between Greer and Ashland, Marcus.

MCCAUSLAND N. & S. 7000 W. From Marion to Bacroft. 1300 to 1600, Market street; 1600 to 3100, Manchester line; 3200 to 3900, Frisco train to Gratiot.

MCCINE AV. E. & W. 2800 S. and 6600 W. From Tamm to Ivanhoe. 6400 to 6700, Frisco train to Arloe.

MCDONALD AV. E. & W. 3400 S. From Grand to Morganford road. 3600 to 4000, Grand line; 4100 to 4300, Tower Grove line, walk south 7 blocks.

MCGHIE, E. & W. 2700 S. From 11th to 12th st. Cass line.

MCKEAN AV. E. & W. 3330 S. From Gravois to Grand. 3400 to 3600, Grand.

MCKINLEY AV. E. & W. 700 S. From Taylor to Kingshighway. 4500 to 4900, Taylor Av. line.

MCKISSOCK AV. N.-W. 500 W. and 4800 N. 100 E. from E. Grand av. to Adelaide. 4700 to 5000, Broadway.

MCLAREN AV. E. & W. 8400 N. From Broadway 1 block west from Hall's Ferry road to western city limits. Broadway line.

MCILLIAN AV. E. & W. 1020 N. From Taylor to Walton. 4500 to 4700, Hodiamont line.

MCAHRT AV. N. & S. 2100 W. From Geyer to Anhal. 2200 to 3100, Jefferson or Cass lines.

MCILTY, E. & W. 1450 S. From 18th to Vall Place. 4th St. line.

MCPHERSON AV. E. & W. 321 N. From Vandeventer to Kingshighway. 5700 to 6300 and 5900 to city limits. 3900 to 5700, Olive-University line; 5900 to city limits, Clayton line.

MCPHERSON COURT. 5900 W., running east to west, from Laurel st. to Hamilton av. From Marion to Kingshighway lines.

MCPHER AV. E. & W. 1633 S. From Grand to Kingshighway. 3600 to 4100, Park Av.; 4200 to 4300, Vandeventer; 4400 to 5000, Chouteau-Southampton.

MCPHERSON N. & S. 1900 W. and 8500 N. From W. Washburn Ry. to McLaren. 8600 to 8700, Bellefontaine line.

MECKLENBURG AV. E. & W. 7400 S. First st. south of River des Peres at and east of Gravois av. Cherokee line.

MEDARDE AV. E. & W. 8200 N. and 2200 W. In Ingleside, north of Wabash Ry., near city limits. Union Av. car.

MEDARD, N. & S. 1028 W. From Park to Victor. 1400 to 2500, Cherokee line.

MEDARDE AV. E. & W. 4200 S. From Wharf to Morganford road. 1 to 2700, Broadway; 2800 to 3300, Bellefontaine; 3300 to 3800, Grand line.

MERCHANT. S. W. 1275 S. From 2d to 1st Broadway. 1 to 1300, Broadway line.

MIAMI, E. & W. 3700 S. From Cleon to Grand and from Bent to Pauline. 1900 to 3600, 7th St. line.

MICHIGAN AV. N. & S. 3128 W. From Lafayette to River des Peres. 1700 to 2800, Compton Heights line; 2900 to 3200, Tower Grove line; 3300 to 3600, Cherokee line; 3700 to 4000, 7th St. line; 4100 to 8100, Bellefontaine line; 8200 to 8700, Broadway line.

MILLETTON PLACE. E. & W. 335 N. From Euclid to Kingshighway. 4900 to 5000, Taylor line.

MILENZ AV. S. From 6400 Gravois, Cherokee line.

MILHIGAN, E. & W. 1450 S. From Wharf to Broadway. 1 to 400, Broadway.

MILLS, E. & W. 1019 N. From Jefferson to Glasgow. 2600 to 2800, Jefferson line or Hodiamont line.

MILTON AV. E. & W. 2250 S. and 2900 W. From Nebraska to Hawthorne, Compton Heights line.

MIMIKA AV. N. & S. 5800 N. and 5000 W. From Jennings to Emma. 5000 to 5500, Union Av. car.

MINEVA AV. E. & W. 1300 N. From King's Highway to western city limits. 5000 to 6200, Page line.

MINNESOTA AV. N. & S. 3100 W. From Shenandoah to River des Peres. 2300 to 2700, Compton Heights line; 2800 to 3200, Tower Grove line; 3300 to 3600, Cherokee line; 3700 to 4000, 7th St. line; 4100 to 4500, Bellefontaine line; 4900 to 8800, Broadway line.

MINNEAP AV. E. & W. From Acme av. west to cross city limits. 5567 N. and 8550 W. 1 block west of Goodfellow av., Union line.

MISSISSIPPI AV. N. & S. 2000 W. From Chouteau to Gravois road. 1000 to 1700, 4th St. line; 1900 to 2500, Bellefontaine line.

MIXER AV. E. & W. 500 W. From Chouteau to Meramec. 1000 to 4200, Jefferson line.

MITCHELL AV. E. & W. 1600 S. and 6800 W. From Manchester av. to McCausland; 6800 to 7000, Manchester line.

MOELLENHOFF ST. N. & S. 6800 S. From Quincy to Nagel. 5200 W. 3 blocks west of Gravois av., Cherokee line.

MONROE, E. & W. 2300 N. From 1st to 18th St. 1 to 600, Broadway line; 1000 to 1200, Bellefontaine; 1300 to 1400, Lee; 1700 to 1800, 18th St. line.

MONTANA, E. & W. 4033 S. From Louisiana to Grand and from Missouri to Broadway. 1 to 2400, Broadway line; 3400 to 3700, Grand Av. line.

MONT CLAIR PLACE. 5575 W. Runs N. to S. From Etzel to Wells. Page Av. line.

MONTGOMERY, E. & W. 2700 N. From Wharf to Grand av. 800 to 800, Broadway line; 900 to 3600, Cherokee line.

MONTGOMERY PLACE. From 2501 N. Spring to Prairie, Spring line.

MONTROSE AV. N. & S. 3000 W. From Manchester to Mo. Pac. Ry. Road from Chouteau to Park. 1 to 800, Market St. line; 900 to 1500, Park Av. line.

MOORE, N. & S. 1625 W. From Market to Clark, Market St. line.

MORA LANE, N. & S. 700 W. and 8500 N. From McLaren to Helrose, northwest to Calvary Cemetery. Union Av. car, 10 blocks northwest of terminus.

MORGAN, E. & W. 800 N. From Wharf to Kingshighway. 1 to 600, 4th St. line; 400 to 2800, Wellston line; 2800 to 5000, Hodiamont line; 4500 to 5000, Olive-Delmar line.

MORGANFORD ROAD, N. & S. 4300 W. From Arsenal to River des Peres. 3200 to 3600, Tower Grove line; 3700 to 7400, Cherokee line.

MORIN AV. E. & W. 6100 N. From Hall to Florissant Av. 1 to 2200, Broadway line.

MORRISON AV. E. & W. 1300 S. From 9th to 18th Sts. 900 to 1300, Tower Grove line.

MORSE, N. & S. 3528 W. From Chouteau to Vista. 1000 to 1500, Grand line.

MOUND, E. & W. 1272 N. From Wharf to 10th. 1 to 900, Broadway line.

MOUND LANE, N. & S. 051 W. From Howland to Mulberry. 10th, 11th Sts. Bellefontaine, Cherokee, Cass Av. lines.

MURDOCK AV. E. & W. 4700 S. From River des Peres to western city limits and from Kingshighway to Sulphur. 4600 to 5700 Broadway line.

NAGLE AV. E. & W. 7200 S. From Wharf to Virginia. 1 to 400, Broadway line; 400 to 600, Bellefontaine; also from 7001 Gravois Av. west 1200 feet to Brunswick, Cherokee line.

NASHVILLE AV. E. & W. 1343 S. and 6400 W. From Tamm to Louisville. 6400 to 6600, Lianchester line.

NATURAL BRIDGE AV. E. & W. 3700 N. From Cass to Mulberry. 10th, 11th Sts. Bellefontaine, Cherokee, Cass Av. lines.

NORWOOD AV. E. & W. 4700 S. From River des Peres to western city limits and from Kingshighway to Sulphur. 4600 to 5700 Broadway line.

NASHVILLE AV. E. & W. 7200 S. From Wharf to Virginia. 1 to 400, Broadway line; 400 to 600, Bellefontaine; also from 7001 Gravois Av. west 1200 feet to Brunswick, Cherokee line.

NASHVILLE AV. E. & W. 1343 S. and 6400 W. From Tamm to Louisville. 6400 to 6600, Lianchester line.

NATURAL BRIDGE AV. E. & W. 3700 N. From Cass to Mulberry. 10th, 11th Sts. Bellefontaine, Cherokee, Cass Av. lines.

NORWOOD AV. E. & W. 4700 S. From River des Peres to western city limits and from Kingshighway to Sulphur. 4600 to 5700 Broadway line.

NORWOOD AV. N. & S. 5050 W. and 2700 N. From St. Louis to Northland, Cass line.

NOTTINGHAM, E. & W. 1900 S. From Kingshighway to Sulphur and from River des Peres to city limits. 5000 to 6700, Chouteau-Southampton; 7000 W., Frisco suburban trains to Shrewsbury.

OAK, N. & S. 33 W. and 4300 N. From Ferry to Cornelia. Broadway line.

OAK COURT, S. from 5936 Page Av. Page Av. line.

OAK HILL AV. N. & S. 4100 W. From Arsenal to Chippewa. 3400 to 3900, Tower Grove line.

NENBRASKA AV. N. & S. 2920 W. From Park to Broadway. 1500 to 2300, Compton Heights line; 2400 to 3000, Tower Grove line; 3000 to 4300, Bellefontaine line; 4400 to 4800, Broadway.

NELLIE AV. E. & W. 8700 S. From River des Peres to Jefferson Barracks rd., Broadway line.

NEHRHO, E. & W. 4600 S. From Broadway to Gravois. 2800 to 3100, Broadway line; 3100 to 3900, Bellefontaine line.

NEW ASHLAND PLACE, N. & S. 4256 W. and 3500 N. From Ashland Av. 1 block north of Cass line.

NEWBY, N. & S. From between 1100 and 1500 Switzer Av. to 1200 McLaren Av. and from Hall's Ferry rd. to Hornsby. Broadway through car.

NEWCOMB PLACE, E. & W. 1400 N. and 4600 W. From Walton east 1 block. Page or Wellston lines.

NEWHOUSE AV. 4000 N. From 11th to Vest. 1100 to 2100, Bellefontaine line; 2200 to 2500, Lee line.

NEWMAN AV. 6700 N. From Hall to Broadway. 1 to 800, Broadway line.

NEWPORT AV. N. & S. Walsh st. west. 4161 W. and 5624 S. Cherokee line.

NEWPORT COURT, E. From 4624 Gravois Av. Cherokee line.

NEWSTEAD AV. N. & S. 4400 W. (at Laclade). From Bircher to Mo. Pac. Ry. (1600) south. 4 N. to 300 N. Laclade; 300 N. to 600 N. Olive lines; 700 N. to 4400 N. 1 to 700 S. Laclade; 4800 N. Bellefontaine; 1 to 700 S. Laclade; 700 to 1100 S. Market St. line; 1100 to 1400, Manchester line; 1400 to 1600, Chouteau-Southampton line.

NICHOLSON PLACE, N. & S. 2050 W. and 1700 S. From Lafayette to Geyer, 4th St. line.

NINA PL. N. & S. 5800 W. From Laurel to Kingsbury, Olive-University line.

NINETEENTH, N. & S. 1900 W. From East Grand Av. to Market and from Osceola to Taylor. 1 N. to 2400 N., 18th St. line; 2500 to 2700, Lee line; 2800 N. to 4000 N. Bellefontaine line; 4400 S. to 4800 S. Bellefontaine line.

NINTH, N. & S. 900 W. From Penrose to Cave. 1 to 300 N., 18th St. or Olive lines; 400 to 2800 N., Cherokee line; 2900 N. to 4300, Broadway line; 4400 N. to 18th St. line; 500 to 1200, 4th St. line; 1200 to 3300, Cass line.

NOBLE AV. N. & S. 3848 W. and 5000 S. From Delore to Walsh, Cherokee line.

NOXAN AV. E. & W. 700 W. From Manchester Av. to Mo. Pac. Ry. and from Ecoff to McCausland. 7000 to 7200, Manchester line.

NORFOLK AV. E. & W. 1300 S. From Wells to King's Highway. 4200 to 4500, Manchester line.

NORTH AV. S. to N. From Dale Av. to Wise. 1 block west of McCausland. Market St. line.

NORTH DAKOTA, E. & W. 4450 S. From E. Michigan to W. Michigan, Bellefontaine line.

N. GASCONADE, 4050 S. From E. Iowa to W. Iowa, Bellefontaine line.

NORTH MAGNOLIA, 2600 S. and 6600 W. From January east, 1 block. 5700, Tower Grove line.

NORTH MARKET, E. & W. 2400 N. From Wharf to Marcus and from Kingshighway to Hodiamont. 1 to 600, Broadway line; 900 to 1200, Bellefontaine line; 1300 to 1910, Lee line; 1910 to 2700, Jefferson line; 2800 to 3800, Spring line; 3900 to 6100, Wellston line, go 3 blocks north.

NORTH MARKET PLACE, E. & W. 8200 N. From Broadway to Hall's Ferry road. Broadway line.

NORTH PARK PLACE, E. & W. 3935 N. From 11th to Blair Av. Bellefontaine line.

NORTHLAND AV. E. & W. 2700 N. King's Highway, Taylor and Spalding lines.

NOTTINGHAM, E. & W. 1700 S. From Kingshighway to Lilly, and from League to Sublette; 4900 to 6400, Manchester line, go 4 blocks south.

NORTH TRUDEAU, E. & W. 2200 S. From East to 2d, Broadway line.

NORWICH PL. N. & S. 8400 W. and 4700 N. Bellefontaine line and walk.

NORWOOD AV. N. & S. 5050 W. and 2700 N. From St. Louis to Northland, Cass line.

NOTTINGHAM, E. & W. 1900 S. From Kingshighway to Sulphur and from River des Peres to city limits. 5000 to 6700, Chouteau-Southampton; 7000 W., Frisco suburban trains to Shrewsbury.

OAK, N. & S. 33 W. and 4300 N. From Ferry to Cornelia. Broadway line.

OAK COURT, S. from 5936 Page Av. Page Av. line.

OAK HILL AV. N. & S. 4100 W. From Arsenal to Chippewa. 3400 to 3900, Tower Grove line.

STREET GUIDE—Continued.

- OAK HILL R. R. N. & S.** From 4200 Chippenale to Morganford Road. Seventh St. line.
- OAKLAND AV. E. & W.** 5900 W. (on Clayton Av.). From Clayton to Skinker Road. 6100 to 6900, Market line.
- OAKLEY PLACE.** (Private.) N. & S. 1200 N. 5935 W. between Plymouth and Julian Av. and Hamilton and Hodiarnont Av. Page line.
- OARE AV. E. & W.** 4700 N. From 11th St. to Kossuth. 1400 to 2200, Bellefontaine; 4100 to 4300, Grand.
- ORHEBECK, N. & S.** 900 W. From Christian north. 7900 to 8000, Broadway.
- ODELL, E. & W.** 2900 S. From Kingshighway to Sublette and from Watson Rd. to Tamm and between Old Manchester Rd. and Arsenal St. to Frisco Ry. 5000 to 6800, Tower Grove line.
- OFALLOU, E. & W.** 1300 N. From Wharf to Jefferson. 1 to 800, Broadway line; 800 to 1500, Lee; 1700 to 1900, 18th St. line; 2000 to 2500, Spring Av.
- OHIO, N. & S.** 2700 W. From Chouteau to Leota. 2000 to 4200, Jefferson line; 4200 to 5400, Broadway.
- OLDENBURG AV. E. to W.** From Gravois Av. to Hildesheim Av., 1 block west of Hanover. Cherokee line.
- OLD MANCHESTER R.O.D. E. & W.** 5000 W. From Kingshighway to western city limits. 5000 to 5200 Chouteau-Southampton; 5300 to 6700, Tower Grove line; 6800 to 7300, Manchester line.
- OLYMPIA, E. & W.** 3500 S. From Morganford Road to Kingshighway and from Jamieson to Liver des Peres. 4200 to 5000, Chouteau-Southampton; 6900 to 7100, Frisco suburban train to Lindenwood.
- OLIVE, E. & W.** From Wharf to Walton. 1 to 4700, Olive St. lines; except Olive-Maryland car, which runs to 4300 W. only.
- OLIVE ST. ROAD, E. & W.** 900 N. and 6900 W. From Hodiarnont to western city limits. 6900 and west. Hodiarnont line.
- OLIVIA AV.** 4300 S. 3826 W. Running from Meramec to Itaska St. Bellefontaine or Grand Av. lines.
- OREGON AV. N. & S.** 2830 W. From Lafayette to Itaska. 1700 to 3100, Tower Grove line; 3200 to 4400, Bellefontaine line; 4500 to 4700, Broadway line.
- ORIOLE AV. E. & W.** 8100 N. From Florissant to Thekla Av. 2200 to 2500, Union Av. car.
- OSAGE, E. & W.** 4000 S. From Wharf to Grand. 1 to 2700, Broadway line; 2800 to 3800, Bellefontaine line; 3900 to 4300, Cherokee line.
- OSCEOLA, E. & W.** 4400 S. From Wharf to 19th St. and from Gravois to 1 block west of Jessica Av. 1 to 3100, Broadway line; 3100 to 3800, Bellefontaine line; 3800 to 4200, Cherokee line.
- OSMA AV. E. & W.** 735 W. and 6000 N. From Clarence to Morin. 6000 to 6400, Broadway line.
- OXFORD AV. E. & W.** From 7400 Commonwealth Av. to city limits. Manchester line.
- OXFORD LAKE, N. & S.** 840 N. Florissant. From McClarnan to Switzer. Union Av. car northwest to Calvary Cemetery.
- OXFORD PLACE** (now Iomaine Place). Private. E. & W. from Goodfellow to Hodiarnont and between Ridge and Minerva. Hamilton or Page.
- PACIFIC, N. & S.** From Chouteau 1 block east of Manchester. Chouteau line.
- PAGE BL. E. & W.** 1400 N. From Francis to western city limits. 3900 to 3800, Grand line; 3800 to 4200, Vandever line; 4500 to 6200, Page line.
- PALM, E. & W.** 3000 N. From Wharf to Prairie and from Vandever to Clay. 1 to 1600, Broadway; 1100 to 1500, Bellefontaine; 1700 to 2500, Lee; 2600 to 2800, Jefferson line.
- PAMPLIN PLACE, E. & W.** From 8353 Florissant Av. Union Av. or Bellefontaine lines.
- PANSEY AV. N. & S.** 4212 W. From Lee to Kossuth Lee line. (Now Harria Av.)
- PAPIN, E. & W.** 900 S. From Broadway to Kingshighway; 600 to 1700, 4th St. line; 1710 to 3900, Chouteau line; 3900 to 4500, Market St. line.
- PARRIS AV. N. & S.** From 4425 Ashland Av. to Natural Bridge Rd. Spring or Taylor lines.
- PARK AV. E. & W.** 1400 S. From 1st to Old Manchester Rd. 1 to 500, Broadway line; 600 to 900, Cass line; 1000 to 1700, Tower Grove line; 1800 to 1900, 4th St. line; 2000 to 4100, Park line; 4200 to 4400, Vandever.
- PARK ENTRANCE.** 9500 N. From Columbia Bottom Road to Prospect Grove, in Prospect Hill, Broadway line.
- PARK LANE, N. & S.** 8500 to 8700 N. and 1700 W., runs from Melrose to McClarnan. Union line, northwest of Calvary Cemetery.
- PARKLAND PLACE, N. & S.** 5850 W. and 1300 N. From Bartmer to Maple. Hodiarnont line.
- PARKWAY, N. & W.** 5300 W. From Lindell to Union, 1 block north of Forest Park. Union Av. car.
- PARK VIEW PLACE.** 5000 W. and 250 S., runs east to west. From Euclid to Kingshighway. Taylor Av. or Broadway line.
- PARKWAY AV. E. & W.** 3400 S. From Gustine to Brent. 3900 to 4300, Tower Grove or Cherokee lines.
- PARKWOOD ROAD.** Semi-circle street in Prospect Hill. 1 block north of St. Cyr. Av. 9100 N. Broadway line or Burlington's Alton suburban train.
- PARNELL, N. & S.** 2557 W. From Warren to Hebert and from Palm to Glasgow. 2600 to 4000 Jefferson line.
- PARRIDGE AV. E. & W.** 8100 N. From Florissant to Theodore. 2200 to 2400, Union Av. car.
- PATTISON AV. E. & W.** 1800 S. From Kingshighway to Lilly. 5000 to 5500, Chouteau-Southampton line.
- PATTON AV. E. & W.** 700 N. From Union to Arlington. 5000 to 5400, Union Av. car.
- PAUL, N. & S.** 816 W. From Chouteau to Hickory. 1000 to 1300, 7th St. line.
- PAULIAN PLACE, E. & W.** 1600 N. east from Union Boulevard. Union Av. car.
- PATLINE, N. & S.** 4400 W. and 3500 S. 2 blocks west of Morganford rd. Cherokee line.
- PEARL AV. N. & S.** 5700 W. From Columbia to Old Manchester Road. 1300 to 2800, Manchester line.
- PEEK, N. & S.** 3500 W. and 4100 N. From Bay to Florissant. 4000 to 4400, Grand Av. line.
- PELIHAM AV. N. & S.** 7900 N. From Bittner to Broadway. Broadway line.
- PENDELTON AV. N. & S.** 4300 W. From Olive to Kennerly. 600 to 2700, Taylor Av. line.
- PENN. E. & W.** 2631 S. and 2000 W. From Lemp to McNair. 2000 to 2100, Cherokee line.
- PENNSYLVANIA AV. N. & S.** 3020 W. From Park to West Catala. 1400 to 2800, Compton Heights; 2900 to 3100, Tower Grove; 3100 to 4300, Bellefontaine; 4400 to 8600, Broadway line.
- PENROSE, E. & W.** 4200 N. From Wharf to Maple. 1 to 900, Broadway line; 1100 to 2200, Bellefontaine line; 2300 to 4700, Lee line; 4800 to 5400, Spring line.
- PERIOD AV. E. & W.** 3400 S. From Kingshighway to River des Peres. 4500 to 6500, Tower Grove line; 6600 to 7200, Frisco suburban trains to Lindenwood.
- PETALAZZI, E. & W.** 2900 S. From Broadway to Grand. 500 to 2600, Cass line; 2800 to 3600, Tower Grove line.
- PETER AV. E. & W.** 3733 S. From Giles to Spring and from Gravois to Oak Hill Av. 3700 to 4100, Cherokee line.
- PICCADILLY AV. E. & W.** 7100 W. and 3700 S. From River des Peres to western city limits. 100 to 600, No. Pac. suburban trains to Maplewood.
- PICKER, E. & W.** 1800 S. From 14th to Dolman. 1500 to 1700, Bellefontaine line.
- PIEDMONT AV. N. & S.** 2600 W. and 4100 S. From Gasconade to Mississippi Av. and is the continuation of Jefferson Av. 4300 to 4500, Broadway lines.
- PIERCE AV. N. & S.** 5800 W. From Wise to Wilson. 1200 to 1600, Manchester line.
- PIERCE, E. & W.** 800 N. From Wharf to Grand. 1 to 3600, Olive St. line.
- PITZMAN AV. E. & W.** 6800 N. From Hall to Broadway. 1 to 800, Broadway.
- PLATEAU AV. E. & W.** 6500 W. From Union Av. to city limits. 5600 to 7100, Manchester line.
- PLEASANT, N. & S.** 3200 W. and 4000 N. From Bailey to Florissant. 4000 to 4400, Lee line.
- PLUM AV. E. & W.** 7934 N. From Florissant to Theodore. 2200 to 2600, Union Av. car.
- PLUM, E. & W.** 700 S. From Wharf to 4th. 1 to 400, 4th St. line.
- POPE AV. E. & W.** 1200 N. From Goodfellow to western city limits. 5800 to 6200, Page line.
- POEPPING AV. E. & W.** 8100 S. From Wharf to Vandell, east of Broadway. 1 to 1100, Broadway line.
- POLK, N. & S.** 100 W. and 7500 S. From Koeln to River des Peres. 7500 S. to 8000 S., Broadway line.
- POUNCE AV. E. & W.** 7927 N. From Water Works conduit to alley east of Broadway. Broadway line.
- PONTIAC SQUARE.** 900 W. 2300 S. Ninth and Tenth Sts., Shenandoah and Ann Avs. Cass Av., 7th St. and Cherokee lines.
- POPE AV. E. & W.** 1100 N. From Hall to Newstead. to 800, Broadway line; 2200 to 2400, Taylor line.
- POPULAR, E. & W.** 600 S. From Wharf to 18th St. 1 to 800, Broadway or 4th St. line; 900 to 1800, 18th St. line.
- PORTIS AV. N. & S.** 4500 W. and 3100 S. From Arsenal to Scanlan. 3100 to 3200, Tower Grove line.
- PORTLAND PLACE, E. & W.** 400 N. and 5000 W. From Kingshighway to Union. On Maryland to Union Av. car.
- POTLAND, TERRACE, 8833 N.** Running west from Broadway. Broadway through car.
- POTOMAC, E. & W.** 3500 S. From Wharf to Broadway and from Lemp to Gustine, and from Oak Hill Av. to Morganford Road. 1 to 1800, Broadway line; 1800 to 3900, Cherokee line.
- POWELL, N. & S.** 100 W. and 4500 N. From East Grand to East Prairie. 4700 to 5000 N. Broadway line.
- POWERS AV. E. & W.** From 2731 Burd Av. to Clara Av. Cass line.
- PRAIRIE AV. N. & S.** 3800 W. From Cook to Miss. River (5000 N. at Broadway). 1300 N. 3700 N., Vandever; 4100 to 4400 N., Lee line; 4500 E. & W. 500 E. Broadway line; 1500 E. to 2200 E., Bellefontaine line.
- PRANGE AV. N. & S.** North from 5400 N., runs from 2700 Emerson to Davison. Union Av. car.
- PRATHER AV. N. & S.** 6800 W. From Plateau to Manchester. 1500 to 2300, Manchester line.
- PRESBOTT AV. N. & S.** 700 W. From Luther to Broadway. 5600 to 7000 N., Broadway line.
- PRESIDENT, E. & W.** 3600 S. From Wharf to Wisconsin. 1 to 2000, Broadway line.
- PRESTON PLACE, N. & S.** 1900 W. From Lafayette to Geyer. 1800 to 2100, Tower Grove line.
- PRICE AV. E. & W.** 700 N. From Water Works Conduit to alley east of Broadway. Broadway line.
- PRIME, E. & W.** 7900 S. From Wharf to 3rd and Lee. 1 to 240, Broadway line; 300 to 2800, Bellefontaine line.
- PRINTZ AV. E. & W.** 4535 S. 1 block east of Gravois. Cherokee line.
- PRINCE ROAD, S. to N.** 2000 S. From 7000 N. to 1st. 1 block west of McCausland. Manchester line.
- PROF. ST.** North from 8854 N. Broadway to Portland Terrace. Broadway through line.
- PROFESSOR AV. N. & S.** 3650 W. From Forest Park Blvd. to Chouteau. 200 to 1000, Grand Av. line.
- PROSPECT GROVE, N. & S.** About 1100 N. From Glendale to Parkwood Road. Broadway line to Fernus, then north or Burlington's Alton suburban train.
- PROVENCHEE PLACE, E. & W.** 3156 S. and 1900 W. From Lemp Av. west. Cherokee line.
- PULASKI** (Formerly Hiawatha). E. & W. From Compton to Virginia Av. 3200 W. and 4633 S., Bellefontaine line.
- PUTNAM, N. & S.** 524 W. and 5600 S. From Fassen to Bates. Bellefontaine.
- QUEEN AV. N. & S.** From 69th Old Manchester Road to River des Peres. Manchester line.
- QUEEN'S AV. E. & W.** 7100 N. From Florissant to Thekla. 2200 to 2400, Union Av. car.
- QUINCY, E. & W.** 7000 S. From Wharf to Virginia. 1 to 200, Broadway line; 300 to 500, Bellefontaine line; also from 6931 Gravois to 6930 Brunswick. Cherokee line.
- RADON AV. E. & W.** 1540 S. and 4200 W. From Old Manchester Road to Hunt. 4300 to 4500, Vandever line.
- RADON AV.** 6300 S. N. & S. From 4331 Iron St. to Kingshighway, southwest. Cherokee line.
- RALPH TERRACE.** 6800 W. 1500 S. E. to W. from Prather Av. Manchester-Maplewood line.
- RANDALL, E. & W.** 4800 S. From 19th. 1 block west. Cherokee line.
- RANDOLPH, E. & W.** 600 S. From 21st to Leffngwell. 2100 to 2700, Market St. line.
- RANKIN AV. N. & S.** 3400 W. From Laclede to Croline. 1 to 600, Market St. or Grand line; 600 to 1500, Chouteau or Grand line.
- RANSCHENBACH AV. N. & S.** 2125 W. From Hebert to Malden Lane. 2300 to 2900, 13th St. line.
- RAY AV. N. & S.** Walsh st. north. 4131 W. and 5023 S., Cherokee line.
- RAY AV. E. & W.** 1100 N. From Kingshighway to Union. 5000 to 5300, Hodiarnont or Page lines.
- REBECCA, E. & W.** 3937 S. From Grand to Meramec. 3600 to 3900, Grand line.
- REDFIELD AV. E. & W.** 2800 S. From Kingshighway to Dalton and from Clifton Av. to Tamm. 4900 to 5900, Chouteau-Southampton line.
- RED HUB AV. N. & S.** 4250 W. From Natural Bridge Road to Margaretta, and from Hall to Penrose. 300 E. to 700 E., Broadway line; 2200 to 4300, Lee line.

STREET GUIDE—Continued.

REGAL PLACE. N. & S. 5500 W. and 3200 S. From Scanlan 2 blocks south. 3100 to 3300, Tower Grove line.

REILLY AV. N. & S. 7400 S. and 7400 W. From Upton to River des Peres. 7400 to 8300, Broadway line.

REIMERS AV. N. & S. From 4020 Robert Av., running 2 blocks south. Cherokee line.

RICE. N. & S. 2000 W. and 700 S. From Gratiot north to railway tracks. Park or Clifton Heights line.

RICHARD PL. N. & S. 4400 N. and 4615 W. From Carter to Kenneth pl. Taylor line.

RICHT AV. 7101 W. N. & S. From 7100 Manchester to Bruno Av. Manchester line.

RIDGEMOUNT PLACE. 1400 N. From Kingshighway to western city limits. 5000 to 6200, Wellston line.

RIDGEWOOD AV. 4539 W., running north and south from 4525 Beethoven to Wilcox W. Cherokee line.

RIPPLE. N. & S. 6200 W. and 1300 S. From West Park Av. south. 1400 to 1600, Manchester line.

RISLEY. N. & S. 152 W. From Lombard to Cateau. 900 S. to 1000 S. Broadway line.

RIVERVIEW DRIVE. N. & S. 8900 N. on Broadway. From Broadway to north city limits. Broadway line.

ROBERT AV. N. & S. 1626 W. From St. Charles to Lucas. Washington Av. lines. Now West Sixteenth St.

ROBERT AVE. E. & W. 7300 S. From Wharf to Morganford Rd. 1 to 300, Broadway line; 300 to 8900, Bellefontaine line; 3900 to 4400, Cherokee.

ROBIN AV. E. & W. 8000 N. on Florissant av. From Florissant to Theodore. 2200 to 2600, Union av. car.

ROCK PL. From Ashland av., west of Whittier. Spring line.

ROMAINE PLACE. E. & W. From 1375 Goodfellow to Hodiamont. 1379 N. between Ridge and Mineral. Page av. line.

ROSEBUD PLACE. E. & W. Starts one-half block west of Clara av. to 2900 Goodfellow av. Cass line.

ROSA AV. E. & W. 6035 S. and 4700 W. From Gravois av. west. Cherokee line.

ROSALIE. N. & W. 5400 W. and 3000 N. From Carter to Marcus. 5400 to 6500, Bellefontaine line.

ROSALINE. (Private.) E. & W. From Ellendale av. to southwestern city limits. Manchester line.

ROSEDALE AV. N.-W. 6100 on Berlin to Olive Street rd. Olive-Delmar line.

ROSHILL PLACE. (Private.) N. & S. From Wells to Carlton av. between Blackstone and Goodfellow. 5730 W. and 1450 N. Wellston line.

ROSWELL AV. E. & W. 7200 S. From Grand to Field. 3700 to 3800, Bellefontaine line.

ROWAN AV. N. & S. 5850 W. and 1400 N. from Wells to Ridge. Wellston line.

ROY AV. N. & S. From Delor to Itaska st., 4800 S. Cherokee line.

ROY PL. E. & W. 1225 N. From Aubert 4900 W. Hodiamont line.

RUSH PLACE. (Private.) N. & S. from 4270, Lee av. west of Red Bud av. Lee av. line.

RUSSELL AV. E. & W. 2100 S. From Wharf to Carter. 1000 to 600, Broadway line; 700 to 1000, Cass line; 1100 to 1800, Cherokee; 1900 to 2200, Tower Grove; 2900 to 3400, Compton Heights line; 3400 to 3800, Grand line; 3800 to 4000, Park Av. line; 4000 to 4700, Vauvay Av. line.

RUSSELL PLACE. N. & S. 400 W. From Arsenal to Tholoazan. 3400 to 3500, Tower Grove line.

RUTLAND. E. & W. 1300 S. From Wharf to Tiffany, and from Newstead to Kingshighway. 1 to 600, Broadway line; 700 to 900, 7th St. line; 1000 to 1400, Tower Grove line; 1800 to 2000, 4th St. line; 2000 to 3000, 5th St. line; 4100 to 5000, Dorlor line.

SACRAMENTO AV. E. & W. 3800 N. From Fair to Newstead and from Cora west one block, and from Calvary to Union. 4100 to 4700, Spring line.

SALINA. N. & S. 2000 W. From Gravois to Chippewa. 2300 to 3400, Cherokee line; 3500 to 3800, Broadway line.

SALISBURY. S.-W. 3700 N. From Wharf to Palm. 1 to 900, Broadway line; 1100 to 1500, E. and W. 4100 N. and 5000, Dorlor line.

SALOMA AV. N. & S. 2200 W. and 8300 N. 1 block east of Jennings av. Union Av. line.

SALZBURGER AV. 6800 S. to Loughborough av. 4600 W. 1 block east of Gravois av. Cherokee line.

SANFORD AVE. (Private.) 6200 W., running S. to N. from Mitchell av. Manchester or Maplewood line.

SAN FRANCISCO AV. E. & W. 3900 N. From E. to Cora. E. & W. 4100 N. From 4100 to 5300, Spring line.

SAN JACINTO AV. N. & S. 6600 W. and 1400 S. From Dale to Villa. 1500 to 1600, Manchester line.

SAN JAVIER AV. N. & S. 8000 N. From Thrush to Christian. 7900 to 8000, Broadway line.

SARAH. N. & S. 4100 W. From Ashland to Manchester. Sarah St. line.

SARPA AV. E. & W. 700 S. From Vandeventer to Boyle. 3900 to 4200, Market St. line.

SARSWOOD PLACE. N. & S. 1920 W. From O'Fallon to Cass. 1300 to 1500, 18th St. line.

SAVOY COURT. Running in curved from Union blv. between Delmar and Von Versen av. to Delmar blv. 5300 W. 912 N. Union av. and Delmar cars.

SCALAN AV. E. & W. 3200 S. From Kingshighway to Brannan and from Tamm to McCausland. 5000 to 6400, Tower Grove line; 6500 to 7100, Frisco suburban train to Gratiot.

SCALIA PLACE. N. & S. 4500 W. and 3700 N. From Margareta to Lee av. Spring line.

SCHAEFER PL. N. & S. 6600 W. North of Manchester av. Manchester line.

SCHMIDT AV. E. & W. 3400 S. From 18th to Preston place. Tower Grove line.

SCHILLER AV. E. & W. 7300 N. From Broadway to Wabash Ry. 500 to 700, Broadway line.

SCHMIDT PLACE. (Private.) Parallel to and between Bates street and Eichelberger av. from Morganford Rd. east. Cherokee line.

SCHIRMER. E. & W. 7700 S. From Wharf to River des Peres. 1 to 300, Broadway line; 400 to 3000, Bellefontaine line.

SCHOENLAU ST. E. & W. 6038 S. 4500 W. east from Gravois av. Cherokee line.

SCHOLMEYER AV. E. & W. 6600 S. Kingshighway to Korn. 3rd St. line.

SCHOOL. E. & W. 1100 N. From Cardinal to Channing. 3100 to 3500, Hodiamont line.

SCOTT AV. E. & W. 600 S. From 21st to Euclid. 2100 to 600, Market St. line; 4100 to 4900, Laclède line.

SECOND. N. & S. 200 W. at Market st. From Adelaide to President. 5400 N. to 3700 S., Broadway line; 1200 N. to 1000 S., 4th St. line.

SECOND AV. (Private.) N. & S. from Wise av. in the 6700 block west of Kraft street. Manchester line.

SELBY PLACE. N. & S. 1500 W. From Wash to Carr. 100 to 1100, Spring or Hodiamont line.

SELLS AV. E. & W. 8300 N. From Church road to Newby. Broadway line.

SEMIER AV. N. & S. 5543 W. From Easton to Birch. 1400 to 2600, Wellston line; 2600 to 3000, Cass line; 3000 to 3500, Union Av. line.

SEVENTEENTH. 1700 W. From Clinton to Chouteau and from Osella to Itaska. 1 N. to 1300 N., 18th St. line; 1 to 1000 S., Park or Compton Heights line; 4400 to 4700, Bellefontaine.

SEVENTH. N. & S. 700 W. From Howard st. to Broadway. 1 to 1700 N., 7th St. line; 1 S. to 3400 S., 7th St. line.

SEXAUER AV. (Private.) South to North from 4734 Carter av. to Bircher st., 1 block east of Marcus av. Bellefontaine and Taylor cars.

SHARP AV. N. & S. 4000 W. from Loughborough to Primm. 7000 to 7400, Bellefontaine line.

SHAW AV. E. & W. 1900 S. From Grand to Sublette. 3600 to 3800, Grand line; 3900 to 4100, Park line; 4100 to 4500, Vandeventer line; 5000 to 5500, Manchester line, walk south blocks.

SHAW AV. E. & W. N. & S. 3700 W. and 1800 S. From Shaw to De Tonty. 1600 to 1900, Grand line.

SHAWMUT PLACE. N. & S. 5700 W. From Whitton to Julian. Page line.

SHERMAN. N. & S. from Wren av. 1 block west of Bircher av., about 4600 W. Union Av. line.

SHERMANS AV. E. & W. 2300 S. From E. to Kingshighway. 500 to 1200, Cass; 1200 to 1900, Cherokee; 2000 to 2700, Jefferson; 2700 to 2900, Tower Grove; 2900 to 4100, Compton Heights; 4200 to 4300, Vandeventer line; 4500 to 5000, Chouteau-Vandergriff line.

SHERIDA AV. E. & W. 1439 N. From 23d to Easton. 2300 to 2900, Cass line; 3000 to 3200, Spring line.

SHERMAN PLACE. E. & W. 4150 N. and 3900 W. From E. to Warner. Lee line.

SHERRY AV. N. & S. 8100 to 8200, N. from Partridge av. to Mimika av. Union Av. line.

SHIRLEY PL. N. & S. From Kingshighway to East to Dryden. 4600 N. and 2418 W. Bellefontaine line.

SHORT. E. & W. 2600 N. From 15th to 19th. Lee line, and from De Soto to Talcott; 5100 N. Broadway line.

SHORR ALLEY. N. & S. 2600 S. Between Cushing, Victor and McNair. 2500 to 2700, Cass line.

SIBBEVE AV. N. & S. 4700 W. From Natural Bridge to Birch. 4200 to 4400, Taylor.

SILVET AV. N. & S. 2200 W. and 8200 N. from Tracy rd. north. Union Av. line.

SIDNEY. E. & W. 2600 S. From Wharf to Grand. 1 to 600, Broadway line; 700 to 1100, Cass line; 1200 to 2000, Cherokee line; 2100 to 2700, Jefferson line; 2800 to 3000, Compton Heights.

SIGEL AV. N. & S. from Gravois av. to Gardenville av. at 6201; also from Terrace av. to 55th St. north. Cherokee and Southampton lines.

SIMPSON AV. E. & W. and N. & S. Around Clifton Park in Clifton Heights. 6100 W., Tower Grove line.

SIMPSON PLACE. 1950 W. and 1800 S. Runs south from Lafayette. 1 to 41 St. line.

SINAI AV. West of Broadway, north of Hornsby av. Broadway line.

SINGLETON. E. & W. 823 S. From 14th to 18th and from 21st to 22d. 4th St. line.

SIXTEENTH. N. & S. 1600 W. From Chambers to Randolph and from Osceola (3800 W.) to Eichelberger. N. to 1500 N., 18th St. line; 1600 to 2000, Lee line; 1 S. to 500 S., 18th St. line; 4400 to 5300, Bellefontaine line.

SIXTEENTH WEST. S. to N. from 1626 St. Charles st. to Lucas av. former Robbins Lane. Compton, Page or Park cars.

SIXTH. N. & S. 600 W. From Cass to Park. 1 N. to 1200 N., Cass; 1200 to 1600, Broadway line; 1600 to 2400, S. Cass.

SKINNER ROAD. N. & S. 6200 W. on Delmar to 7000 W. on Clayton. Western boundary of Forest Park. Clayton and Market St. lines; also University and Delmar lines.

SLATTERY. N. & S. 2932 W. From St. Louis to Benton. 2500 to 2800, Cass.

SLEVIN AV. E. & W. 4100 N. From Euclid to Union. 4900 to 5300, Spring line.

SMILEY AV. E. & W. 3149 S. From Ivanhoe to Frisco av. 690 to 7000. Frisco suburban train to Gratiot.

SMITH AV. E. & W. 1500 N. From Wharf to 1st. Broadway line.

SOPHER AV. E. & W. 6500 S. From Wharf to Michigan, east of Broadway. 1 to 400, Broadway line.

SOPHIE AV. N. & S. 4200 W. From Natural Bridge road to Margareta. 3800 to 4000, Spring line.

SOUARD. E. & W. 1700 S. From Wharf to 10th st. 1 to 500, Broadway line; 700 to 1000, Cass line; 1000 to 1200, Cherokee line; 1200 to 1400, Tower Grove line.

SOUARD PLACE. N. & S. from Souard st. to Geyer av. 800 W. and 1700 S. Cherokee, Cass and 7th St. lines.

SOUTH DAKOTA. E. & W. 4600 S. and 3100 W. From east to west Michigan. Bellefontaine line.

SOUTH GASCANADE. E. & W. 4100 S. and 2700 W. From East Iowa to West Iowa Southern boundary Laclède Park. Bellefontaine line.

SOUTH MAGNOLIA AV. E. & W. 2700 S. to 1700 W. From January av. west, Tower Grove line.

SOUTH MARKET. E. & W. 8000 N. in Baden. From Walter to Hall's Ferry road. Broadway line.

SOUTH ROAD. E. & W. 5500 W. From Manchester to Pierce, Manchester line.

SOUTH TRUDEAU. E. & W. 2200 S. From 1st to 2d. 1 to 200, Broadway.

SOUTH ST. LOUIS SQUARE. 7700 S. Broadway, Pennsylvania av., Schirmer and Courtis st. Broadway and Bellefontaine lines.

SOUTH UTAH PLACE. 3600 W. & 3300 S., running E. & W. from Grand av. to Gustine av. on Utah st. Grand av. car.

SPALDING AV. E. & W. 2600 N. From Euclid to Union and from Clara to Goodfellow. 4900 to 5300, Spalding line; 5600 to 5900, Wellston line.

SPENCER PLACE. E. & W. 1100 N. Extension of Suburban av. west of city limits. Hodiamont.

SPRING AV. N. & S. 3700 W. From Natural Bridge road to Chippewa. 3700 N. to 3800 S. Grand line.

SPROUL AV. N. & S. 6200 W. Lloyd av. to Manchester av. Manchester line.

SPRUCE. E. & W. 400 S. From Wharf to 16th. 1 to 400, 4th St. line; 400 to 600, Broadway line; 600 to 800, Cass line; 900 to 1300, 18th St. line.

STANLEY AV. E. & W. 2100 S. From McCausland to Blendon. 7000 to 7200, Manchester line.

STANFORD AV. E. & W. 3731 S. From Illinois to Broadway. Broadway line.

STEDLIN AV. (Private.) North of Plymouth at city limits. Hodiamont line.

STEFFENS AV. 2700 S. 4100 N., and 5024 S. From W. to East. Cherokee line.

ST. ALPHONSUS. N. & S. 3633 W. From Bell to Finney. Page line.

ST. ANGE AV. N. & S. 3400 W. From Chouteau to Carroll. 1000 to 1500, 4th St. line.

ST. ANTHONY. E. & W. 1271 S. From Broadway to 6th. Broadway line.

ST. CHARLES. E. & W. 500 N. From 3d to Jefferson. 300 to 2600. Page line.

ST. CUB AV. E. & W. 9400 N. From Columbia Bottom road to western city limits. Broadway line or Burlington suburban Alton train.

ST. EDWARD AV. E. & W. 2831 Burd av. to Clara av. Cass line.

ST. FERDINAND PL. E. & W. 2500 N. From Prairie to Marcus. 2900 to 4400, Cass line.

ST. FERDINAND PL. E. & W. 2500 N. 3700 W. From Prairie west, Spring line.

ST. GEORGE. E. & W. 2700 S. From Wharf to Broadway. 1 to 500 Broadway line.

ST. JAMES BELMONT. E. & W. 2900 W. and 3300 S. From Leamington to Manhattan. Frisco suburban train to Lindenwood.

ST. JOSEPH. E. & W. 1235 S. From Broadway to 6th. Broadway line.

ST. LOUIS AV. E. & W. 2300 N. From Wharf to Clara. 1 to 800, Broadway line; 900 to 2800, Cherokee line; 2900 to 5800, Cass line.

ST. LOUIS PLACE. N. & S. 2100 W. (Public Park.) Bounded by Maiden Lane, Hebert, 21st, and Raushbach, 18th St. line north.

ST. VACENT AV. E. & W. 1551 S. From Jefferson to Theresa. 2600 to 3600, Park Av. line.

STANAS. E. & W. 7600 S. From Wharf to Grand. 1 to 300, Broadway line; 400 to 3600, Bellefontaine line.

STERRI LANE. E. & W. 4750 S. From Broadway east. Broadway line.

STRAIGHT PL. E. & W. 5432 W. From Page to Easton. Wellston line.

STOCKTON. N. & S. 100 W. From East Grand av. to Prairie. 4700 to 5000, Broadway line.

STURKELL PLACE. E. & W. 6900 W. In Cheltenham. (Private street.) From Cutter av. east, Manchester line.

STODDARD. E. & W. 1100 N. From Jefferson to Glasgow. 2600 to 2900, Jefferson line.

STRAFFORD AV. N. & S. about 2000 W. about 8000 N. Union Av. line.

SPRINGTOWN ROAD. N. & S. 500 W. and 550 S. From Bates to Compton. Bellefontaine line.

STURGEON PLACE. 4500 N. running about 300 feet N. from 1400 Bissell st. Broadway car.

STURLETTE AV. N. & S. 5600 W. From Berthold to Pernod, 1100 to 2200, Manchester line; 2300 to 3400, Tower Grove.

STURBAN AV. E. & W. 1100 N. and 6200 W. From Hodiamont line tracks to western city limits and to Alhanth to Hodiamont. Hodiamont line.

STURBAN RAILWAY TRACKS. E. & W. From Goodfellow Av. to City Limits. Hodiamont line.

STURBAN TERRACE. Western city limits N. & S. West side Hodiamont line, between Horton place and Bartmer av. Hodiamont line.

SULLIVAN. E. & W. 3100 N. From 13th to Clay; 1300 to 2500, Cherokee line; 2600 to 3800, Cass line.

SULLIVAN AV. (Private.) E. to W. from Lambdin av. eastward. 3100 N. 4300 W. Cherokee and Cass line.

SULLIVAN AV. N. & S. 5900 W. From Billon to Wilson, and from Elisabeth to Arthur and Bancroft to Nottingham. 1400 to 2100, Manchester line; 2200 to 3400, Tower Grove; 3500 to 4800, Chouteau-Southampton line.

SUMMIT PLACE. E. to W. from 8200 Florissant av. west 300 feet. Union Av. or Bellefontaine lines.

SUPREMACY AV. E. & W. 4400 S. From River des Peres to city limits and from Kingshighway to Sulphur. 5000 to 5700, Chouteau Av. line; 7000 and west, Frisco suburban train to Shrewsbury.

SWAN AV. E. & W. 1200 S. From Doyle to Newstead. 1 to 800, Manchester line.

SWINGEN AV. E. & W. 6600 N. Hall to Broadway. 1 to 800, Broadway line.

SWITZER AV. N. & S. 7800 N. From Broadway to northern city limits. 7800 to 8500 N. Broadway line.

TAFT AV. E. to W. from Garrett av. 3900 W. and 4500 S. to Ridgewood av. 4500 W. and 4500 S. Cherokee.

TALCOTT AV. E. & W. 5200 N. From Hall to Broadway. 100 to 700, Broadway line.

TALMAGE AV. N. & S. 4138 W. From Mo. Pac. Ry. Vandeventer line.

TAMM AV. N. & S. 6400 W. From Berthold to Watson. 1 to 300, Manchester line; 1900 to 3400, Tower Grove line.

TARA LANE. N. & S. 1600 W. and 8900 N. on Broadway. From MacLaren to Switzer. Union Av. car on Broadway line.

TARBE. E. & W. 2000 N. From Newstead to Vista. 4400 N. to 600 N., Taylor line; 500 N. to 100 N., Olive-Maryland; 100 N. to 500 S., Laclede line; 600 to 1100 S., Market St. line; 1100 to 1400, Manchester line.

TAYLOR AV. N. & S. 4500 W. From Newstead to Vista. 4400 N. to 600 N., Taylor line; 500 N. to 100 N., Olive-Maryland; 100 N. to 500 S., Laclede line; 600 to 1100 S., Market St. line; 1100 to 1400, Manchester line.

TAYLOR PLACE. (Private.) N. & S. From San Francisco av. to Margareta av., one-half block west of Taylor av. 4525 W. and 3300 N. Spring line.

TEMPLE PLACE. N. & S. 5650 W. From Wells to Julian. Page or Wellston.

TENNESSEE AV. N. & S. 3432 W. From Shenandoah to Keokuk. 2300 to 3900, Grand line.

TERRELL SQUARE. N. & S. 7500 W. and 3100 S. From Commonwealth to Canterbury. Manchester line; or Mo. Pac. Ry. to Maplewood.

TENTH. N. & S. 1000 W. From Hebert to Pestalozzi. 1 N. to 3600 N., Cherokee line; 1 to 3600, Cass line.

TERRACE AV. E. & W. 4700 W. 1 block north of Gravois av. Cherokee line.

TERRY AV. E. & W. 2833 N. From Euclid to Kingshighway. 4300 to 5300, Cass line.

TESSON. E. & W. 8000 S. From Wharf to River des Peres. 1 to 200, Broadway line; 300 to 3200, Bellefontaine line.

TEXAS AV. N. & S. 2632 W. From Ends to Osceola. 1600 to 3900, Jefferson line; 4200 to 4400, Broadway line.

THATCHER AV. E. & W. 7700 N. From Wharf to Broadway. 1 to 700, Broadway line.

THEKLA AV. N. & S. 2400 W. From Kingshighway to Bernays, and from Thrush to Tracy. 7000 to 8200, Union Av. line.

THEOBALD AV. E. & W. In Baden. 8600 Chouteau road to Broadway line.

THEODORE AV. N. & S. 2500 W. and 7300 N. From Thrush to Gilmore, and from Emerson to Davison. 7700 to 8100, Union Av. car.

THEODOSIA AV. E. & W. 1600 N. From Bayard to lliodiamont. 4800 to 5700, Wellston line.

THERESA AV. N. & S. 3500 W. From Bell to Lafayette. 1000 N. to 1700 S., Grand Av. line.

THERIA TERRACE. (Private.) 6800 W. E. to W. from about 1520 Prather av. and running west two blocks. Manchester-Maplewood line.

THIRD. N. & S. 300 W. From O'Fallon to Arsenal. 1000 N. to 1400 N., Broadway line; 1000 N. to 1900 S., 4th St. line; 1100 S. to 3100 S., Broadway line.

THIRD AV. (Private.) N. & S. from Wise to 1st. In 6700 block, west of Kraft street. Manchester line. Now Nashville av.

THIRTEENTH. N. & S. 1300 W. From Branch to Cherokee, and from Osceola to Elcheberger. 1 N. to 600 N., Chouteau line; 700 to 3100, Bellefontaine; 1 S. to 1100 S., Chouteau; 1200 to 3400, Cherokee; 4400 to 5300, Bellefontaine line.

THIRTY-EIGHTH. N. & S. from Meramec st. 4300 S. to Elcheberger st. 5300 S. Grand or Bellefontaine lines.

THIRTY-NINTH. N. & S. 3900 W. Park to Magnolia, Park line. Also from Osceola 4400 S. to Neosho st. 4600 S., Bellefontaine line.

THIRTY-SEVENTH. N. & S. from Meramec st. 4300 S. to Elcheberger st. 5300 S. Grand or Bellefontaine line.

THOLOZAN AV. E. & W. 3650 S. From Grand to Kingshighway, and from McCausland to River des Peres. 3600 to 4300, Cherokee line; 4300 to 5000, Chouteau-Southampton; 7000 and west, Frisco trains to Lindenwood.

THOMAS. E. & W. 1400 N. From Jefferson to Pershing. 1000 to 3100, Spring line; 3200 to 3500, Wellston line.

THOMPSON AV. N. & S. 3200 W. From Natural Bridge rd. to Bailey. 2800 to 4000, Grand line.

THORNY PLACE. N. & S. 5840 W. Maple to Bartmer. Hodiamont line.

THRUSH AV. E. & W. 7900 N. From Florissant to Bircher, and from Wharf to Broadway. 1000 to 2100, Union Av. car.

THURMAN HOTEL BUILDING. N. & S. 4100 W. From Magnolia to Folsom, and from Park av. north 1 block. 1500 to 2300, Park line.

TIPPANY AV. N. & S. 3800 W. From Grand to Vista. 600 to 1300, Chouteau or Park lines, transferring to Tiffany Av. line.

TILDEN AV. N. & S. from 4401 Iron St. to 4400 Kingshighway southwest, walk east, Cherokee car.

TILLY AV. E. & W. 8237 N. from Frederick st. to Newby st. 3 blocks west of Broadway. Broadway through line.

TOM. N. & S. 2014 W. From Eugenia to Clark. Market St. line.

TOMMY GROVE. E. & W. 4340 W. From Clayton to Magnolia. 600 to 3400, Vandeventer line.

TOWER GROVE PLACE. 2250 S. and 6000 W. Runs east to west. From Alfred av. to Kingshighway. Chouteau-Southampton line.

TRACY AV. 8200 N. From Florissant to Jennings. 2200 to 2500, Union Av.

TRACY ROAD. N.-E. 8200 N. From Thekla to Hall's Ferry rd. 8200 to 9100, Union Av. car.

TRAFFORD LANE. N. G. S. 1800 W. and 8600 N. Northwest of Calvary Cemetery. Union Av. car to terminus.

TRAVIS AV. E. & W. 3100 S. From River des Peres to Canterbury av. Mo. Pac. trains to Maplewood.

TRUDEAU. E. & W. 2200 S. From Wharf to Broadway. 1 to 500, Broadway line.

TRUXER AV. N. & S. 4200 W. From Natural Bridge road to Lee av. 3700 to 4100, Sarah St. line.

TWELFTH. N. & S. 1200 W. From Branch to Pestalozzi. 1 N. to 600 N., Chouteau line; 700 to 3200, Bellefontaine line; 1 S. to 1350 S., Porter Grove line; 2000 to 2700, Cherokee line.

TWENTH. N. & S. 2000 W. From College to Poplar. 1 N. to 2400 N., 18th St. line; 2500 to 3500, Lee line; 4000 to 5300, Bellefontaine line; 1 S. to 500 S., Market St. line.

TWENTY-FIFTH. N. & S. 2500 W. From Sheridan to Glasgow. 1400 to 3500, Jefferson line; 3600 to 4100, Lee line.

TWENTY-SIXTH. N. & S. 2100 W. From College to Chouteau. 1 N. to 3200, 18th St. line; 3300 to 3900, Lee. 4000 to 5300, Bellefontaine; 1 S. to 500 S., Market St.; 500 to 1000, Chouteau line.

TWENTY-FOURTH. N. & S. 2400 W. From Carr to Cass. 1200 to 1500, Jefferson, Cass Av. or Spring Av. lines.

TWENTY-SECOND. N. & S. 2200 W. From Angelica to Chouteau. 1 N. to 3200 N. 18th St. line; 3200 to 3200, Lee line; 3900 to 4100, Bellefontaine line; 1 S. to 1000, Jefferson.

TWENTY-THIRD. N. & S. 2300 W. From Angelica to Chouteau. 1 N. to 3500 N., Jefferson line; 3600 to 4100, Lee line; 1 S. to 1000 S., Jefferson line.

TYLER. E. & W. 1300 W. From Wharf to 13th st. 1 to 900, Broadway line; 1100 to 1300, Bellefontaine line.

TYRRELL AV. E. & W. 6830 S. on Gravois to 600 W. to Gravois av. Cherokee line.

ULENA AV. N. & S. Delors. Walsh. 3900 W. and 5000 S. Cherokee line.

UNION HOLLOWARD. N. & S. 5300 W. From Forest Park to Bircher av. 200 to 4300, Tracy Av. car.

UNION PLACE. N. & S. 5100 S. between Hill and Walsh st., one-half block west of Michigan av. Bellefontaine line.

UNIVERSITY. E. & W. 2900 N. From 22d St. line; 2300 to 2900, 15th St. line.

UPPER DEN LAUREN. E. & W. 3100 S. and 7100 W. In Greenwood. From River des Peres to city limits. Mo. Pac. trains to Maplewood.

UPPER E. & W. 7400 S. From Wharf to Michigan, and from Grand to Eugenia. 1 to 200, Broadway line; 300 to 3700, Bellefontaine line.

UPPER E. & W. 3300 S. From 9th to Grand and from 10th to Morganford road. 1 to 1300, Broadway line; 1400 to 3600, Cherokee line; 3700 to 4300, Tower Grove line.

UTAH PLACE. E. & W. 3300 S. From Grand to Gustine. 3600 to 3900, Grand.

VALLEY PLACE. N. & S. 1900 W. From McNulty south. Park or Compton Heights lines.

VALENTINE. E. & W. 500 S. From Wharf to Broadway. 1 to 500, 4th St. line.

VAN HUREN. E. & W. 600 W. From Steins Vandenburgh. 7600 S. to 8600 S., Broadway line.

VAN DERBURGH AV. N. & S. 3533 W. From Hawthorne to Arsenal. 2200 to 3100, Grand line; also 4th St. line.

VANDEVENTER. N. & S. 3900 W. From Natural Bridge road to Kingshighway. 1 N. to 3800 N., Vandeventer line; 1 S. to 1000 S., Vandeventer line; Chouteau to Kingshighway. Chouteau-Southampton line.

VANDEVENTER PLACE. E. & W. 950 N. From Grand to Vandeventer av. Grand, Page or Vandeventer.

VANRELMAN AV. 4535 S. 1 block east of Berols. Cherokee line.

VAN V. (Private.) East to west from 6826 Florissant av. west about 1000 feet Bellefontaine line.

VERMONT. 6300 S. Runs N. to S. From Vincelin to Ivory. Bellefontaine line.

VICTORY AV. N. & S. 600 W. From Walton to intersection with Page, and from Kingshighway to Goodfellow. 4600 to 5200, Page line; 5300 to 5600, Hodiamont line.

VICTORY AV. E. & W. In Baden. From 8635 Church road to Newby st. Broadway line.

VESSEL AV. 9900 N. running E. & W. from 8900 Hall's Ferry rd. to Tracey rd. Broadway through car.

VEST AV. N.-E. & W. 2529 W. From Salisbury to Newhouse. 3800 to 4000, Lee.

VICTOR ST. E. & W. 2500 S. From Wharf to Minnesota, and from Arkansas to Grand. 1 to 500, Broadway line; 600 to 1100, Cass; 1200 to 2000, Cherokee; 2100 to 4700, Jefferson; 2700 to 2800, Tower Grove; 2900 to 3500, Compton Heights line.

VICTORIA AV. E. & W. 1200 S. and 6100 W. From Billon to Tamm. 6700 to 6800, Market St. line.

VICTORIA PL. N. & S. 6900 W. South of McCausland av., Market St. line.

VILLA AV. E. & W. 1500 S. From San Jacinto to Dale. 1 to 100, Manchester line.

VINE. E. & W. 500 N. From Wharf to 4th St. 1 to 400, 4th St. line.

STREET GUIDE—Continued.

- VINE GROVE AV. N. & S. 4300 W. From Labadie to Ashland. 3000 to 4500, Taylor line north.
- VIRGINIA AV. N. & S. 3300 W. From Chouteau Park, and from Lafayette to River des Peres. 1000 to 1400, Chouteau line; 1400 to 1600, Park line; 1700 to 2100, 4th St. line; 2200 to 2800, Compton Heights line; 2900 to 3200, Tower Grove line; 3200 to 3600, Cherokee line; 3700 to 4000, 7th St. line; 4100 to 8900, Bellefontaine.
- VISTA AV. E. & W. 1420 S. From Compton to Tiffany, and from Boyle to Taylor. 3200 to 3700, Park line; 3800 to 5000, Vandeventer line.
- VIVIAN AV. East to west from 8245 Florissant av., running about 250 feet west. Union Ave. car.
- VON PHUL. N. & S. 1400 W. From East Grand av. to Adelaide. 4600 to 5400, Broadway line north.
- VON VEHSEN AV. E. & W. 745 N. From Union to western city limits. 5000 to 6300, Olive-Delmar.
- VULCAN. N. & S. 7200 S. From Nagle to River des Peres. 7200 to 8900, Broadway line south.
- WAHADA AV. E. & W. 2500 N. and 4837 W. 12th St. and walk.
- WABASH AV. S. & W. From 3539 S. From 7100 Oleatha to 7100 Bancroft, 1 block west of McCausland. 3600 to 3900, Frisco suburban trains to Lindenwood.
- WADDELL AV. S. & W. 3700 W. From River des Peres to road 1 block west of South Grand av. 7700 to 8200, Bellefontaine line.
- WADDINGHAM. N. & S. 119 W. From Franklin to Carr, 900 to 1100, Broadway line.
- WADE AV. E. & W. 1400 S. From Tamm av. west. 6400 to 6500, Manchester line.
- WAGNER AV. E. & W. 1200 N. From Hodiamont to western city limits. 6200 W. Hodiamont line.
- WAGNER AV. TERRACE. From Wagner av. to Hodiamont. Hodiamont line.
- WAGONER PLACE. N. & S. 4550 W. From North Market to Easton. 1500 to 2400, Wellston line.
- WALBRIDGE PLACE. N. & S. 4950 W. and 4100 N. From Slevin north, Spring line.
- WALDEMAR AV. E. & W. 2200 S. and 6700 W. From Manchester to Forest. 6700 Manchester line.
- WALL. E. & W. From Church rd. to Newby av. 1000 W. and 8600 N., 2 blocks west of Broadway. Broadway line.
- WALLACE AV. 4300 west, running E. to W. From 4730 Morganford rd. to Ridgewood av. Cherokee car.
- WALNUT. E. & W. 100 S. From Wharf to Theresa. 1 to 1700, Market St. line; 1800 to 3500, Laclede line.
- WALSH. E. & W. 5200 S. From Wharf to Morganford rd. 1 to 300, Broadway line; 300 to 4200, Bellefontaine.
- WALTER AV. N. & S. 8345 N. From Broadway to Gimlin river in Baden, Broadway line.
- WALTON AV. N. & S. 4700 W. From Berlin to Easton av. 400 to 700, Olive-University line; 300 to 900, Olive-Delmar; 300 to 1100, Hodiamont line; 1100 to 1300, Page; 1400 to 1700, Wellston line.
- WALTON PLACE (formerly Lulu). N. & S. 300 feet east of Euclid from Ashland to Greer Av. Natural Bridge or Marcus Av. line. See Lulu av.
- WANDA AV. 6300 S. N. to S. from 4400 Iron St. to 4th Kingshighway Southwest. Cherokee line.
- WARNE AV. N. & S. 4000 W. From Easton to Adelaide. 1500 to 3000, Vandeventer line; 4100 to 4400, Lee line; 2100 E. to 1800 E., Bellefontaine line; 1000 E. to 1900 E., Broadway line.
- WARREN. E. & W. 2600 N. From Wharf to Jefferson. 1 to 900, Broadway line; 900 to 2600, Cherokee line.
- WARWICK AV. E. & W. 1701 N. and 4900 W. 2 blocks north of Easton av. Wellston line.
- WASH. E. & W. 1000 N. From Wharf to 1st and from Broadway to Easton. 1 to 600, Broadway line; 600 to 1400, Spring line; 1400 to 2900, Hodiamont line.
- WASHINGTON AV. E. & W. 600 N. From Wharf to Grand, and from Kingshighway to Union. 1 to 1800, Page, Park or Compton Heights lines; 1 to 3600, Page line; 3600 to 5000, Olive-Delmar line.
- WASHINGTON BOULEVARD. E. & W. from 601 N. Grand to Kingshighway. Olive St. lines.
- WASHINGTON PLACE. N. & S. 3950 W. From Sherman pl. to Kossuth, Lee line.
- WASHINGTON TERRACE. E. & W. 600 N. From Union to Clara. 5300 to 5800, Olive-Delmar line.
- WASHINGTON WAY. N. & S. 4237 W. from Olive st. to Washington blvd. Between Whittier st. and Pendleton av. Olive St. lines.
- WATER. N. & S. 200 E. From Elwood to River des Peres. 5900 to 8900 S., Broadway line.
- WATERMAN AV. E. & W. 400 N. From Union to Skinner road. 5000 to 6900, Olive-University line.
- WATSON ROAD. S. & W. 6000 W. From Old Manchester road to western city limits. 300 to 500, Tower Grove.
- WATERLY PLACE BOULEVARD. N. & S. 2100 W. From Lafayette to Geyer, 4th St. line.
- WAY. E. & W. 1500 S. and 6000 W. From Sulphur to Billon. 6000 to 6100, Manchester line.
- WEBER ROAD. 8600 S. From Adella to Morganford road, Broadway line.
- WEBSTER AV. N. & S. 3100 W. From Easton to Magazine. 1400 to 1800, Wellston line.
- WEISS AV. E. & W. 4400 S. From Watson road to city limits. Frisco suburban train to Shrewsbury.
- WALLINGTON COURT. E. & W. In Greenwood. From River des Peres to Manhattan. Frisco train to Lindenwood or Mo. Pac. train to Maplewood.
- WELLS AV. E. & W. 1420 N. From Kingshighway to western city limits. 5000 to 6100, Wellston line.
- WELLS AV. TERRACE. N. & S. 6800 W. and 3600 S. From Pernod south. Tower Grove line.
- WEST AV. 5300 S. N. to S. from Eichelberger st. to Wilcox av. Cherokee line.
- WEST BELLE PLACE. E. & W. 1000 N. From Vandeventer to Taylor. 3900 to 4500, Hodiamont line.
- WEST BELLE TERRACE. E. & W. 1100 N. 1600 W. Hodiamont line.
- WEST BILLON AV. N. & S. From Manchester av. between Billon and Knox. Manchester line.
- WEST CABANNE COURT. N. & S. 5900 W. South of Hodiamont line tracks. Hodiamont line.
- WEST CABANNE PLACE. E. & W. 900 N. From Hamilton to West Cabanne court. Hodiamont line.
- WEST CABANNE TERRACE. E. & W. 850 N. and 6100 W. South side of Hodiamont line from Catalpa to West Cabanne st. Hodiamont line.
- WEST END AV. N. & S. 4600 W. From Cook to Page. Page line.
- WEST END PLACE. N. & S. 3515 W. From Olive north. Olive St. line.
- WESTGATE AV. In County. N. & S. from Delmar blvd. to Colorado R. R. Tracks, west end of Parkview Place. Olive, University or Delmar lines.
- WEST IOWA AV. N. & S. 2750 W. Western boundary Laclede Park. From North Gasconade to South Gasconade, Bellefontaine line.
- WEST JEFFERSON AV. N. & S. 2600 W. and 500 S. From Scott to Chouteau. 700 to 1000, Chouteau line.
- WEST MICHIGAN AV. N. & S. 3200 W. and 4500 S. From Dakota to South Dakota, Bellefontaine line.
- WEST PINE AV. 900 S. 4300 W. E. & W. from Boyle av. to Kingshighway blvd. Market St. car.
- WESTMINSTER PLACE. E. & W. 325 N. From Spring to Euclid, and from Kingshighway to Union. 3700 to 5200, Olive-University line.
- WESTMORELAND PLACE. E. & W. 300 N. From Kingshighway to Union. Olive-Maryland line.
- WEST PARK AV. 1300 S. and 5600 W. From Sublette to western city limits. Manchester line.
- WEST PINE BOULEVARD. E. & W. 200 N. From Grand to Kingshighway. 3600 to 5000, Broadway line.
- WEST RAILROAD AV. N. & S. 500 W. and 7400 N. From Calvary to Thatcher. Broadway line.
- WHARF. N. & S. Entire river front, Broadway line.
- WHERRY AV. 4400 S. and 5400 W. From Southerland to Nottingham. Chouteau-Southampton line.
- WHITMAN. N. & S. 100 W. From East Grand to Adelaide. 4600 N. to 5400, Broadway line.
- WHITEHOLE PLACE. E. & W. 1600 S. From Missouri to Jefferson. Jefferson line.
- WHITTIER. N. & S. 4200 W. From Lindell to Ashland. 300 to 600, Olive St. lines; 700 to 3000, Sarah St. line.
- WICHITA AV. E. & W. 1400 S. From Taylor to Kingshighway. 4500 to 5000, Market St. line or Taylor av.
- WICKLOW PLACE. N. & S. 425 W. and 5200 S. From Hill to Wash. Bellefontaine line. (Now Union Pl.)
- WIESEHAN AV. E. & W. 6400 S. Kingshighway to Korn av. Cherokee line.
- WILCOX AV. E. & W. 4500 W. From 6300 Christy av. running west about 200 feet west of West av. Cherokee line.
- WILLIAM PLACE. N. & S. From 5325 Canton av. to Natural Bridge road. Union av. line, walk 1 block west.
- WILLOW AV. E. & W. 11000 N. North of Taylor Works. From Bisque to Columbia Bottom road. Broadway line, north from terminus.
- WILMINGTON ROAD. E. & W. 6000 S. From Michigan to Kansas junction. Bellefontaine line.
- WILSON AV. E. & W. 2100 S. From Kingshighway to Tamm. 4900 to 5900, Chouteau-Southampton; 5700 to 6400, Frisco trains to Clifton Heights.
- WINDERMERE COURT. N. & S. 5400 W. From Delmar north. Olive-Delmar line.
- WINDERMERE PLACE. E. & W. 1000 N. From Union west. Hodiamont line.
- WINDHAM AV. E. & W. 8300 N. From Windsor to Goddell. Union Av. line.
- WINDSOR PLACE. E. & W. 1021 N. From Grand to Vandeventer. 3600 to 3800, Page line.
- WINKELMAN PLACE. (Private.) E. & W. 800 W. Marcus av. 1 block west, about 800 feet west of Florissant av. Bellefontaine line.
- WINNEBAGO. E. & W. 3700 S. From Marine to Oak Hill av. 1900 to 2600, Broadway line; 2600 to 4000, 7th St.
- WINONA AV. E. & W. 3800 S. From McCausland av. to city limits. 6900 to 7200, Frisco suburban trains to Lindenwood.
- WINSTON AV. N. & S. 2000 W. From Lynch to Marine. 2800 to 3400, Jefferson or Cass lines; 3500 to 4000, Broadway line.
- WISE AV. E. & W. 1200 S. From East road to Pierce. 5300 to 5700, Market St. line.
- WISEMAN AV. E. & W. 530 N. From Hall to Broadway. 300 to 700, Broadway line.
- WITHNELL. E. & W. 3225 S. From 9th to Missouri. 900 to 2100, Cherokee.
- WITTENBERG. N. & S. 1430 S., on Old Manchester road to Mo. Pac. Ry. Market St. line.
- WOODLAND AV. N. & S. 2200 W. and 8000 N. South from Patridge av. Union Av. line.
- WOODLAND PLACE. (Private.) E. & W. From Oakley pl. to Amherst pl. 1230 N. and 5924 to 5975 W., in the block between Hamilton and Hodiamont, and Plymouth and Julian. Page av. line.
- WOODS. N. & S. 5900 W. From Arsenal to Elizabeth. 2500 to 3100, Tower Grove line.
- WOODS. N. & S. 4600 S. and 400 E. From Itaska to half a block, east of Broadway. Broadway line.
- WOODSTOCK AV. N. & S. 4700 N. and 5800 W. From Frueh to Jennings. Union Av. car.
- WREN AV. E. & W. 7900 N. From Florissant to Theodore. 2200 to 2500, Union Av. car.
- WRIGHT. E. & W. 2900 N. From Wharf to 20th. 1 to 900, Broadway line; 1100 to 1400, Bellefontaine line; 1500 to 2000, Lee line.
- WYANDOTE. E. & W. 4334 S. From Wharf to Broadway. Broadway line.
- WYDOWN BOULEVARD. E. & W. 1 N. 6200 W. Clayton & Forest Park line.
- WYOMING. E. & W. 3200 S. From Broadway to Morganford road. 500 to 2600, Cass; 2700 to 2900, Bellefontaine; 3000 to 4300, Tower Grove.
- YALE AV. 5900 W., running N. & S. from 7125 Oakland Av., Market St. car.
- YEAMAN SQUARE. 1800 N. 2800 W. North Market st., Magazine st., Leffingwell and Glasgow av. Natural Bridge and Cass Av. lines.
- ZEALAND. N. & S. 1400 W. From Linton College. 5100 to 6200 N. Broadway line.
- ZEPF AV. E. & W. 3435 S. From Wharf to Broadway. 1 to 500, Broadway line south.

ST. LOUIS—THE CENTER OF CENTERS

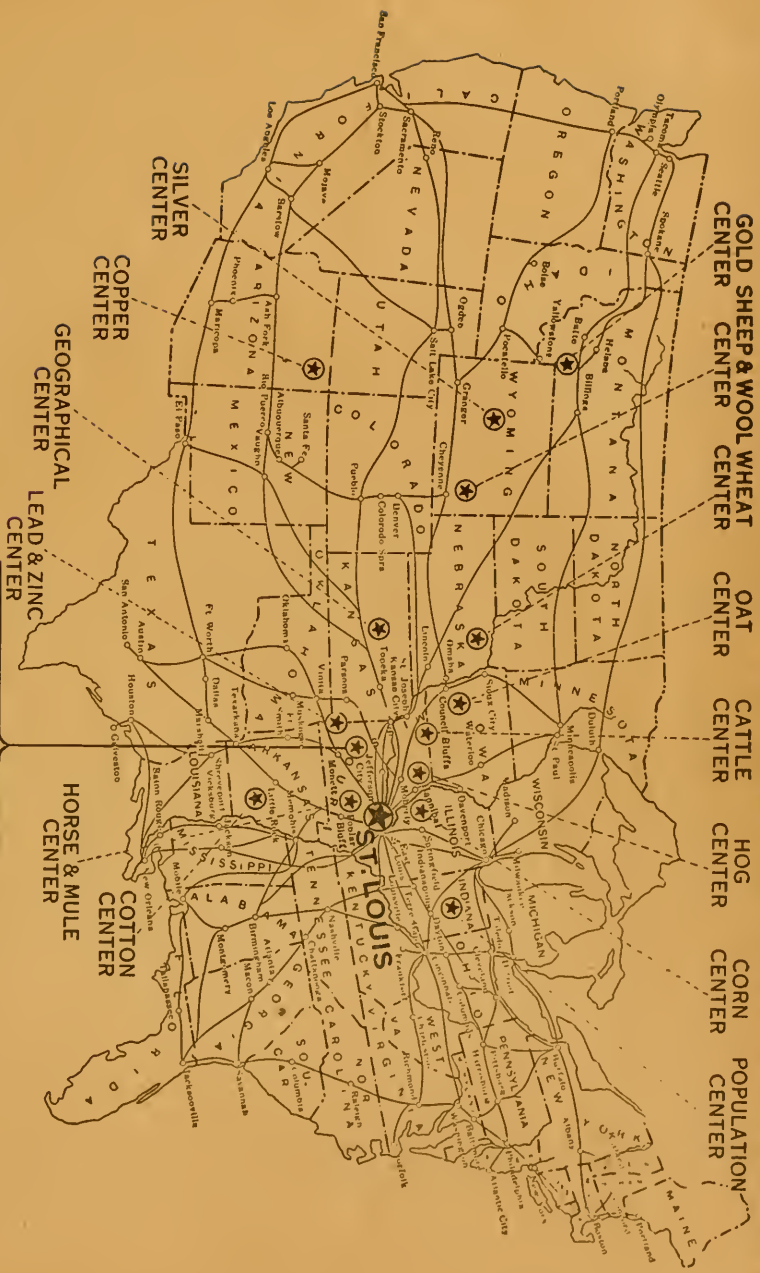

The geographical center of the United States may be on the prairie grounds of Fort Riley, Kiss, and the population center of the nation in the barn lot of Indianapolis. This is graphically shown by a map prepared by Justin A. Kumpson, manager of the Conventions Bureau of St. Louis. No other great city of the United States is located so near to the center of the nation's productive activities.

The agricultural center of the nation, the center of farm production, rests in the Missouri Ozarks to the northwest of St. Louis. In 1914 the value of these products was \$1,000,000,000.00, or \$10,000,000,000.00. The center of the nation's population is in St. Louis territory.

The hog center is in Northern Indiana near the cattle center in Northern Missouri. The horse and mule center lies a few miles to the southwest of St. Louis. This does not mean that all the agricultural products of the Middle West and of the nation seek a market in St. Louis, but it does signify that St. Louis occupies a splendidly commanding position to dominate those markets that enter to the west of Missouri. The lead and zinc center is found in Southwestern Missouri and the coal fields of Southern and Central Illinois the just across the river and a great coal mining area is rapidly being developed in the Southwest.

Mr. Kumpson's map was prepared to show the advantages of St. Louis as a convention city. It does that and far more.

CLASSIFIED

BUSINESS GUIDE



WHEN RENTING AUTOS, REMEMBER
EXCELSIOR AUTO COMPANY
 RENT THE BEST ONLY
 The Best Packard Cars Only
 Both Limousines and Touring Cars
 KIN., CENTRAL 508 BELL, BOMONT 2088
 219 N. CARDINAL AVENUE

ABDOMINAL BELTS AND ELASTIC STOCKINGS

OTTO F. KERSCHEL OLIVE 459, CENTRAL 4228
 25 YEARS IN THE BUSINESS
 TRUSSES, ELASTIC STOCKINGS, ABDOMINAL SUPPORTERS
 ARCH SUPPORTS 309 Mermod-Jaccard Bldg.

DAWSON INVALID SUPPLY CO., 620-22 Pine St., Main 384
 KERSCHEL, OTTO F., 309 Mermod-Jaccard Bldg., Olive 459, Central 4228.

ACCOUNTANTS

AUDIT & BOND CO. OF AMERICA, 1601 3rd Nat'l Bank Bldg., Olive 456.
 POSEY-SCHROERS & COMPANY, 406 Times Bldg., Olive 5853.

HYATT, J. W., 557 Pierce Bldg., Olive 441, Central 6065.

ACCOUNTANTS—CERTIFIED PUBLIC

BOISSSELIER, R. W., 1986-87-88 Railway Exchange Bldg., Main 537, Central 2207.
 POSEY-SCHROERS & CO., Times Bldg., Olive 5853.

ACTING AND FANCY DANCING

BELOUNT SCHOOL OF ACTING, Henneman Hall, 3723 Olive St., Lindell 1510, Delmar 2369.

GARDNER ADVERTISING CO., 10th and Locust Sts., Olive 2915.
 NELSON CHESMAN & CO., 117-29 Pine St., Main 492, Central 2994.
 RUTEBEL-TYLER ADVERTISING CO., Rialto Bldg., Olive 812.

WESTERN ADVERTISING CO., Boatmen's Bank Bldg., Olive 3700, Central 2297.

ADVERTISING NOVELTIES

ST. LOUIS BUTTON CO., 413 Lucas Ave., Main 2902, Central 1478.

ADVERTISING STICKERS

ST. LOUIS STICKER CO., 105 Pine St., Olive 1492, Central 4210.

AGRICULTURAL IMPLEMENTS

WEBER IMPLEMENT & AUTO CO., 1900 Locust St., Freshing Machinery—Saw Mill Supplies, Bomont 2283, Central 6454.

AIR COMPRESSORS

FARRAR PUMP & MACHINERY CO., 318 Granite Bldg., Main 1355, Central 173-R.

AMBULANCES

ROBERT W.M. J., 1003 Russell Ave., Grand 1941, Central 3497.

AMUSEMENTS

MOUND CITY PHOTOPLAY CO., Inc., 1015-25 Chemical Bldg., Olive 1534.

AUTOMOBILE INSURANCE
 AMERICAN AUTOMOBILE INSURANCE CO., 1652 Pierce Bldg., Olive 2400, Central 2336.
AUTOMOBILE MAGNETO REPAIRING
 HOFFMAN, S. G., 332 Olive St., Lindell 590.

AUTOMOBILE OILS

MATTHEWS, GEO. T., & CO., No. 20 S. Main St., Main 2847, Central 2371.

AUTOMOBILE PAINTING

MODERN AUTO REPAIR & RECONSTRUCTION CO., 4601-3 Olive St., Forest 1290, Delmar 2052, Night Phone, Forest 1545.

AUTOMOBILE RADIATOR REPAIRING
 McHENRY, THOS., & SON, 3353 Easton Ave., Lindell 3521, Delmar 1929-L.

AUTOMOBILE RENTING

ACORN AUTO SERVICE & GARAGE, 3221 Olive St., Bomont 131, Central 842.
 AUTO RENTAL & REPAIR CO., A. A. McHenry, Mgr., 3533 Easton Ave., Lindell 3521, Delmar 1929-L.

EXCELSIOR AUTO CO., 219 N. Cardinal Ave., Bomont 3088, Central 5083.

NATIONAL RIDING ACADEMY, 1802-4 N. Grand Ave., Lindell 415, Central 6095.

RELIABLE AUTO LIVERY CO., 4130 Olive St., Lindell 2859, Delmar 538.
 SCOTT, O. N., 1353 Union Blvd., Forest 1297, Monroe 2103, Forest 7406, Delmar 555.

ACORN AUTO SERVICE & GARAGE CO.

Taxicabs and Touring Car For Hire.
 CARS WASHED AND POLISHED DAY OR NIGHT.

BOMONT 131

3221 OLIVE STREET

CENTRAL 842

ADDRESSING

OLIVE 3162 **FRANK PROCESS LETTERS** **CENT. 6431**
 The Best Fac-Simile Letters
 L. S. FRANK ADV. MFG. CO. 701 LOCUST STREET

COMMERCIAL LETTER & ADDRESSING CO., 518-19 Granite Bldg., Fac-Simile Letters, Addressing and Folding, Olive 624.
 ROSS-GOULD LIST & LETTER CO., 9th and Locust Sts., Olive 3603-2, Central 1591.

H. STILWELL, 709 Pine St., Main 4235, Central 1322.

ADDRESSING MACHINES

ADDRESSOGRAPH CO., 207 Fullerton Bldg., Olive 834, Central 1690.

ELLIOTT ADDRESSING MACHINE CO., E. D. Lesch, Mgr., 502 Commercial Bldg., Olive 5977.

ADDRESSING AND MAILING

H. STILWELL, 709 Pine St., Main 4235, Central 1322.

ADVERTISERS' PRINTING

PERRIN-SMITH PRINTING CO., 217 Olive St., Main 1482, Central 82.

ADVERTISING AGENTS

D'ARCY ADVERTISING CO., International Life Bldg., Olive 6281, Central 6147.

APPRAISERS

LYOYD-THOMAS CO., THE 448 Pierce Bldg., Main 3123, Central 1083.

APRONS AND JACKETS

MARKS, MARCUS & SON, 703 Lucas Ave., Main 1446.

ARCHBUILDER SHOES AND LASTS

ARCHBUILDER SHOE & LAST CO., 515 N. Grand Ave., Archbuilder Shoes Patented March 31, 1908, & Shoes for all deformities, Lindell 2560.

ARCHITECTS

CHARLES H. DEITERING, 1320 Cent. Nat'l Bk. Bldg., Olive 3015.

GRUEN, WILLIAM H., Architect, 1101-2 Chemical Bldg., Main 554, Res., 3542 Russell, Grand 3004, Victor 2177-L.

HIRSHSTEIN, J. M., 945-6 Century Bldg., Olive 4162, Central 4598.

KLIPSTEIN & RATHMANN, 1501 Chemical Bldg., Olive 124, Central 2923-2.

LEE, THOS. C., 1410 Syndicate Trust Bldg., Olive 2170, Central 3595.

PREISLER, E., 918 Pine St., Olive 1218.

ART

PETERS, MISS KATHARINE C., 212 Fidelity Bldg., Grand and Franklin Aves.

ART DEALERS

BREY'S ART STORE at Nugents, Main 1161, Olive 3900, Central 3200.

ART GLASS

UNIQUE ART GLASS CO., W. F., Other Mgr., 2107-9 Pine St., Bomont 980.

ARTIFICIAL LIMBS

HANGER, J. E., Inc., 1912-14 Olive St., Bomont 250.

ASBESTOS

JOHNS-MANVILLE, H. W., CO., 601-5 N. 3rd St., Main 384, Central 723.

ASH PITS

HUMMEL MFG. CO., 3004 LaSalle St., Makers of Sheet Iron Products, Grand 3444, Victor 1946-L.

ASPHALT

ST. LOUIS ASPHALT CO., 511 Walnut St., Main 2293, Central 2548.

ASSAYERS

ST. LOUIS SAMPLING & TESTING WORKS, 713 Clark Ave., Main 2317.

ATTORNEY

ABLE, SIDNEY THORNE, 304-5 Pierce Bldg., Olive 143, Central 19.

AUTOGRAPHIC REGISTERS

BURNS, W. S., JR., 504-5 Granite Bldg., Olive 4555.

AUTOMOBILE BODIES

McCABE-POWERS CARRIAGE CO., 1217 N. Broadway, Main 4510, Central 2743.

AUTOMOBILE REPAIRING

MOTOR CAR REPAIR AND SUPPLY CO.
HARDWARE AND AUTO SUPPLIES
 REPAIRING, PAINTING AND BODY BUILDING
 BELL SIDNEY, 1767 2201-15 PESTALOZZI ST.

LEGUERRIER AUTOMOBILE REPAIRING CO., 5020 Easton Ave., Forest 7042.

MODERN AUTO REPAIR & RECONSTRUCTION CO., 4601-3 Olive St., Forest 1290, Delmar 2052, Night Phone, Forest 1545.

AUTOMOBILE SPRINGS

JENKINS MANUFACTURING CO., 1402 Chestnut St., Olive 4515, Central 3766.

AUTOMOBILE SUPPLIES

MOTOR CAR REPAIR & SUPPLY CO., 2200-15 Pestalozzi St., Sidney 1767.

PHOENIX AUTOMOBILE SUPPLY CO., Main Store, 3225 Locust St., Bomont 1975, Central 4886.

PHOENIX AUTOMOBILE SUPPLY CO., Branch, 5887 Delmar Blvd., Cabany 3550.

AUTOMOBILE TIRE REPAIRING

ALLEN TIRE CO., 3432 Lindell Ave., Lindell 2860.

AUTOMOBILE TIRES

KELLY-SPRINGFIELD TIRE CO.
 BOMONT 1464 CENTRAL 7215
 H. L. Smith, Mgr. 3221 Locust St., St. Louis

ACME RUBBER MFG. CO., 1122 Pine St., Olive 572.

PANAMA EQUIPMENT CO., 3312 Washington Blvd., Lindell 478.

ST. LOUIS RUBBER & REPAIR CO., W. Schmidt, Prop., 310 Channing Ave., Bomont 1404.

ST. LOUIS TIRE & VULCANIZING CO., 4142 Olive St., Lindell 2249.

WEBER IMPLEMENT & AUTO CO., 1900 Locust St., Bomont 2283, Central 654.

AUTOMOBILE AND CARRIAGE SPRINGS
 CHAMP SPRING CO., 2117 Chouteau Ave., Main 2185, Victor 274-L.

Good Advertising
 Placed in
 Magazines,
 Newspapers,
 and Farm Papers
All Over the World
 A LARGE STAFF OF EXPERIENCED AND SUCCESSFUL SALES PROMOTION AND ADVERTISING SPECIALISTS UNDER THE DIRECTION OF ROY B. SIMPSON
FISHER-STEINBRUEGGE ADV. CO.
 PHONE, MAIN 267
 1627-31 Washington Ave.

BELL OLIVE
3412

BURLAP, BAGS, TWINE.

W. H. MENTE

KINLOCH CENTRAL
1078-R

SECOND-HAND BAGS A SPECIALTY

15 SOUTH MAIN STREET

AUTOMOBILES

BERRY, JOHN, AUTOMOBILE CO., THE, 3900 Washington Blvd. Lindell 2125, Delmar 2301.
GENERAL MOTORS TRUCK CO., 2307 Olive St. Bomont 342, Central 1978.
PARK AUTOMOBILE CO., 5201 Delmar Ave. Monro 1140, Delmar 1140.
RAUCH & LANG ST. LOUIS CO., 3118 Locust St. Bomont 82, Central 5525.
STANLEY MOTOR CAR CO., 5833-85 Delmar Blvd. Cahway 333, Delmar 137.
WEBER IMPLEMENT & AUTO CO., 1900 Locust St. Bomont 2383, Central 6454, Mitchell-Huppuno-llie-Lozier.

AWNINGS AND TENTS

MORRISON TENT & AWNING CO., 213-15 N. 3rd St. Main 288, Central 949.
NATIONAL TENT & AWNING CO., 1425 S. Broadway. Olive 5137, Central 4524.

BADGES

ST. LOUIS BUTTON CO., 413 Lucas Ave. Main 2902, Central 1478.

BAGS (BURLAP)

MENTE, W. H., 15 S. Main St. Olive 3412, Central 1078-R.

BAGS (SECOND HAND)

MENTE, W. H., 15 S. Main St. Olive 3412, Central 1078-R.

BAKERS—WHOLESALE

LOOSE-WILES BISCUIT CO., 15th and Clark Ave. Main 5000, Central 3120.

BAKERS AND CONFECTIONERS' SUPPLIES

UNITED BAKERS SUPPLY CO., 111 S. 11th St. Olive 2960, Central 1773.

BANK FIXTURES

ST. LOUIS BANK EQUIPMENT CO., 81 Walnut St. Olive 4188.

BANK, STORE AND OFFICE FIXTURES
BLUMER CABINET CO., 4215 N. Market St. Lindell 3071.

BANKS

OPEN A SAVINGS ACCOUNT WITH THE

CHIPPewa BANK
3801 S. BROADWAY

BROADWAY SAVINGS TRUST CO., Broadway and Chambers St. Tyler 1688, Central 1522.
CENTRAL NATIONAL BANK OF ST. LOUIS, 7th and Olive Sts. Main 5940, Central 7216.
CHIPPewa BANK, 3801 S. Broadway, Sidney 676, Victor 665.

MERCHANTS-LACLEDÉ NATIONAL BANK, 4th and Olive Sts. Main 6465, Central 1855.
ST. LOUIS UNION TRUST CO., 4th and Locust St. Main 3726, Central 9530.
THIRD NATIONAL BANK, Broadway and Olive, southwest corner, Main 3879, Central 3518.
WEST ST. LOUIS TRUST CO., Easton and Sarah St. Lindell 462, De Mar 1773.

BARBERS

CARLETON BARBER SHOP, Carleton Bldg. Olive 1244.

BARBERS' SUPPLIES

ROKEN BARBERS' SUPPLY CO., Sidney and Texas Ave. Main 3716, Victor 3151.

BEDS, ADJUSTABLE

WALLACE ADJUSTABLE BED CO., The Wright Bldg. Olive 1222.

BEDS, DISAPPEARING

MURPHY DOOR BED CO., 1265-7 Chemical Bldg. Olive 5113, Central 7928.

BELTING

UNION RUBBER & SUPPLY CO., 18 S. Broadway Main 1878, Central 1843.

BICYCLES

ACME MERCANTILE CO., 211 N. 12th St. Central 6446-L.

BILLBOARD ADVERTISING

DARCY ADVERTISING CO., International Life Bldg. Olive 81, Central 6717.

BILLIARD TABLES

ST. LOUIS BILLIARD & POCKET BILLIARD TABLE CO., 269 S. Broadway, Main 744, Central 1543.

BILLIARDS

GRAND BILLIARD & POOL PARLOR, 6th and Pine Sts. Main 178, Central 2436.

BINDERS

BECKTOLD PRINTING & BOOK MFG. CO., 219 Pine St. Main 36, Central 2778.

BISCUITS

LOOSE-WILES BISCUIT CO., 15th and Clark Ave. Main 5000, Central 3120.

BLACKBOARDS
AMERICAN BLACKBOARD CO., 33 Gay Bldg. Olive 4783, Central 6567.

BLUE PRINTS

ST. LOUIS BLUE PRINT & SUPPLY CO., 2079 Railway Exchange Bldg. Olive 784, Central 2907.

BOARDING CONTRACTOR

PETERSEN & FELL, BOARDING & COMMIS-SARY, 810 Olive St. Main 2978.

BOILER REPAIRS AND STACKS

HUMMEL MFG. CO., 304 LaSalle St. Markers of Sheet Iron Products. Grand 3444, Victor 1946-L.

BOILER TUBES

NATIONAL TUBE CO., 1618 Third Nat'l Bank Bldg. Main 360, Central 1153.

BOILERS

HOUSTON, STANWOOD & GAMBLE CO., 1984 Railway Ex. Bldg. Olive 4463.

BONDS (MUNICIPAL)

THOMSON, LEWIS W., SECURITIES CO., 501 Bank of Commerce Bldg. Main 1275.

BONDS AND STOCKS

ALTHEIMER & RAWLINS INVESTMENT CO., 207 N. Broadway Main 4580, Central 7490.

BOOKBINDERS

BANNER BINDER CO., 300-2 N. 3rd St. Olive 6751, Central 1136-L.

HANNAUER & OELKERS, 420 Market St. Central 2954-R.

THE HIGH ART RULING & BINDING CO., 300-2 N. 3rd St. Olive 357, Central 3767.

KAMPMEYER & WAGNER, 305-7-9 Olive St. Main 4025, Central 4570-L.

MEREE BINDER CO., THE, 222 S. 3th St. Olive 540.

BOOKBINDERS' SUPPLIES AND MACHINERY

GAME BROTHERS & CO., 290-2 N. 3rd St. Main 432, Central 624-R.

BOOK AND JOB PRINTERS

GERBER PRINTING CO., 309 Locust St. Olive 1256, Central 955-R.

BOOKS AND STATIONERY

AMERICAN BAPTIST PUBLICATION SOCIETY, 514 N. Grand Ave. Lindell 23, Central 777.

BOX MANUFACTURERS

HOLMAN PAPER BOX CO., 8th and Chouteau. Main 2148, Central 1773.

BRACES AND TRUSSES

DAWSON INVALID SUPPLY CO., 630-22 Pine St. Main 384.

BRICKS

HY-TEX THE STANDARD OF QUALITY IN BRICK
EVERY VARIETY OF FACE BRICK; PRESS, AND WIRE-CUT, SMOOTH OR ROUGH TEXTURE, ENAMEL, GLAZE, PORCELAIN, KNOWN TO BRICKCRAFT.
HYDRAULIC PRESS BRICK COMPANY,
CENTRAL NATIONAL BANK BUILDING.
LARGEST MAKERS OF FACE BRICK IN THE WORLD.

HYDRAULIC PRESS BRICK CO. (Hy-TEX Brick), Central Nat'l Bk. Bldg., Main 2425, Central 7695.

ILLINOIS SUPPLY & COOKING CO., 712 Century Bldg. Main 225, Central 863.

BROOMS

BAYNE, HINE & CO., 309 N. Broadway. Olive 6110 W. D. MAHANEY, 1129 Cent. Nat'l Bk. Bldg. Olive 3823.

WATERS, JOHN, Manufacturer of Rooms and Brushes, 911 1840th St.

BURLAP BAGS

MENTE, W. H., 15 S. Main St. Olive 3412, Central 1078-R.

BUSINESS COLLEGE

BROWN'S BUSINESS COLLEGES, Home Office Vandevener and Delmar Aves. Delmar 511 Lindell 2965.

BUTTER AND CHEESE

HOPMANN BROS. PRODUCE CO., 709 N. 2nd St. Main 3478, Central 266.

BUTTON MANUFACTURING

BECKER, BUTTON & SKIRT PLEATING CO., 704 N. 9th St. Central 6534.

BUTTONS

ST. LOUIS BUTTON CO., 413 Lucas Ave. Main 2902, Central 1478.

CABINET MAKERS

RUMMER CABINET CO., 4215 N. Market St. Lin dill 3071.

ROTH OTTO, 111 Olive St. Olive 1533.

CAKES

LOOSE-WILES BISCUIT CO., 15th and Clark Ave. Main 5000, Central 3120.

CALENDARS

RAMSAY CALENDAR & PRINTING CO., 110 Pine Main 121.

CANDY MANUFACTURERS

NATIONAL CANDY CO.
General Offices 415 Pine St.

NATIONAL CANDY CO., 415 Pine St. Olive 4650.

CAN MANUFACTURERS

ST. LOUIS PAPER CAN & TUBE CO., 3115-19 N Broadway, Tyler 1180, Central 1270.

CARPENTER WORK

KERCHEVAL, G. A., 4866 Suburban Tracks, Forest 955, Delmar 949.

CARPENTERS

FOREST 995 DELMAR 3614-R
G. A. KERCHEVAL
CARPENTER AND BUILDER
General Repairing and Cabinet Work
4866 SUBURBAN TRACKS

ANDERSON, J. H. & CO., 2509 Eads Ave. Grand 2849, Victor 1936-R.

L. C. & J. P. CROSBY, 316 Olive St. (rear), Olive 4465, Central 3658-R.

DOOLEY, P. X., 300 1/2 Olive St. Bomont 532, Central 4582-R.

FEHRT, GUS, 1626 Olive St. (rear), Olive 753.

KERCHEVAL, G. A., 4866 Suburban Tracks, Forest 955, Delmar 949.

ROTH, OTTO, 111 Olive St. Olive 1533.

CARPENTERS AND JOBBERS

A. O'DONNELL, 519 N. Vandevener Ave. Lindell 1540.

CARPET CLEANERS

ENTERPRISE CLEANING CO., 435 Easton Ave. Lindell 5678, Delmar 700.

CARRIAGE BUILDERS

McCABE-POWERS CARRIAGE CO., 1217 N. Broadway, Main 4310, Central 2743.

CARRIAGES AND HEARSES

WILLIAMS CARRIAGE, HEARSE & CAB CO., 19th and Washington, Bomont 924, Central 6982-L.

CARRIAGES AND WAGONS

McCABE-POWERS CARRIAGE CO., 1217 N. Broadway, Main 4310, Central 2743.

CASH, PARCEL AND PNEUMATIC TUBE CARRIERS

LAMSON CO., THE, 709 Pine St. Olive 3662, Central 6317.

CATERERS

DORR & ZELLER CATERING CO., 3924 Washington Blvd. Lindell 772 and 377, Delmar 1808.

LEONHARD CONFECTIONERY, 320 Market St. Main 2222, Central 1128.

SPECK CONFECTIONERY, 414-416 Market St. Main 1443, Central 2690.

CEMENT

CONTRACTING & SUPPLY CO. OF ST. LOUIS, 591 Old Fellows' Bldg. Olive 1110, Central 1182.

INDEPENDENT LIME & CEMENT CO., Vandevener and Market. Lindell 529, Delmar 529.

CEMETERIES

FATHER DICKSON CEMETERY ASSOCIATION, 320 The Guaranty Bldg. Olive 4755.

VALHALL CEMETERY, 701-2-3 Boatmen's Bank Bldg. Olive 4800, Central 2495.

CHAIR MANUFACTURERS

LOGEMAN, P. H., CHAIR MFG. CO., 2699 to 2028 N. Main St. Tyler 303, Central 4087.

ST. LOUIS CHAIR CO., 340 N. Main St. Olive 2357, Central 4247.

CHANDLERS

KRAUSHAAR BRASS MFG. CO., 1112 Market St. Olive 209, Central 709.

CHEMISTS

HINRICHS, CARL G. & GUSTAVO, 4106 Shenandoah Ave. Grand 792.

ST. LOUIS SAMPLING & TESTING WORKS 712 Clark Ave. Main 2317.

WEDEMANN, H. E., 1601-2-3-4 Chemical Bldg. Main 52.

CHEMISTS, ANALYTICAL

HINRICHS, CARL G. & GUSTAVO, 4106 Shenandoah Ave. Grand 792.

ST. LOUIS SAMPLING & TESTING WORKS 712 Clark Ave. Main 2317.

CHINA

ST. LOUIS GLASS & QUEENSWARE CO., 7th and Market Sts. China, Glass, Queensware, Hotel and Restaurant Goods. Main 1218. Central 2511.

CHINA AND GLASSWARE MENDING

C. C. MULDNER, 821 Clarendon Ave. Forest 8399.

CHIROPODISTS

CARNAHAN, MISS ESTELLA, 942 Century Bldg. Olive 435.
TILLMAN, MISS M., 509 N. Broadway. Olive 4662. Central 1439-L.

CHIROPODIST'S FIXTURES AND SUPPLIES

KOKEN BARBERS' SUPPLY CO., Sidney and Texas Ave. Sidney 4310. Victor 3151.

CHURCH PEWS

AMERICAN SEATING CO., E. Y. Offelle, Mgr., 927 Syndicate Trust Bldg. Olive 1934.

CIGARS

FIRST CONSUL HAVANA CIGAR, Wm. A. Stickney Cigar Co., 208 N. 4th St. Main 3841.

CIGARS, WHOLESALE

WISE, EL., SANTO CIGAR CO., 122 Olive St. Central 338.

CIRCULAR LETTERS

ROSS-GOULD LIST & LETTER CO., 9th and Locust Sts. Olive 356. Central 1651.

CITY SURVEYORS

JOYCE SURVEYING CO., 629 Chestnut St. Main 1166. Central 873.

CIVIL ENGINEERS

BAXTER L. BROWN, 610 Merchants-Laclede Bldg. Main 556.

CLEANERS

AALCO LAUNDRY & CLEANING CO., 3700-2 Olive St. Lindell 1549. Delmar 1807.

METROPOLITAN CLEANING & DYEING CO., 453 Olive St. Lindell 1088. Delmar 2972.

METROPOLITAN CLEANING & DYEING CO., 1033 N. Grand. Lindell 4508.

CLEANERS AND DYERS

ARCADE CLEANING CO., 6397 Delmar Blvd. Cabany 190.

CORNMAN, JOE, Suits Pressed 25 Cent., 207-9 N. 6th St. Olive 5146. Central 3937.

FASHION DYEING & CLEANING CO., 4232-4 Olive St. Lindell 4118. Delmar 628.

PRICE BROS., 3527 Easton Ave. Lindell 5614.

SCHUCK CLEANING & DYEING CO., 4170 Olive St. Lindell 4909. Delmar 1422.

STANDARD CLEANING & DYEING CO., 3444 Gravois Ave. Sidney 1827. Victor 700-L.

CLEANING, PRESSING AND ALTERING

ROSEN, L., Custom Tailor, 3539 Bell Ave. Lindell 386.

CLUB'S ENTERTAINMENT

THOMPSON, A. A., Theatrical Exchange, 718-19 Navarre Bldg., 6th and Chestnut. Olive 1909.

COAL

ADMIRALTY SMOKELESS COAL, 1559 New Bank of Commerce Bldg. Olive 2268. Central 3184.

BORDERS COAL CO., 1432 Syndicate Trust Bldg. Olive 1730. Central 679.

MT. OLIVE & STANTON COAL CO., 1012 New Bank of Commerce Bldg. Main 4648. Olive 1829. Central 2625.

NORTHERN COAL CO., 124 Syndicate Trust Bldg. Olive 2929. Central 2692.

ST. LOUIS COAL CO., 1018 Syndicate Trust Bldg. Main 2315. Central 913.

COAL BRISTLES-SMOKELESS

ROMANN & FRIESTIG IRON & COKE CO., 1214-15-16 Fullerton Bldg. Main 1438. Central 4149.

COAL (RETAIL)

INLAND VALLEY COAL CO., Equitable Bldg., 611 Locust St. Olive 2376. Central 270.

COAL (WHOLESALE)

IULAND VALLEY COAL CO., Equitable Bldg., 611 Locust St. Olive 2376. Central 270.

COFFEE (WHOLESALE)

NORWINE COFFEE CO., 311 N. 2nd St. Olive 1146. Central 307.

COLLATERAL LOANS

RAYNE, HINE & CO., 300 N. Broadway, Olive 6110.

COLLECTIONS

HENDERSON ADJUSTMENT CO., 1312 Cent. Nat. Bk. Bldg. Olive 2243. Central 4439.

COMMERCIAL PAPER

RAYNE, HINE & CO., 300 N. Broadway. Olive 5110.

COMMISSION MERCHANTS

BROWN, JOSIAH, 601 Granite Bldg. Olive 3958.

CONCRETE BURIAL VAULTS

ZBAREN CONSTRUCTION CO., 4820 Leduc St. Forest 1677. Delmar 1917.

CONCRETE REINFORCEMENT

LACLEDE STEEL CO., 405 Merchants-Laclede Bldg. Olive 4689.

CONCRETE TELEPHONE AND FENCE POST BASES

ZBAREN CONSTRUCTION CO., 4820 Leduc St. Forest 1677. Delmar 1917.

CONTRACTORS

GRANER-MAHONEY CONTRACTING CO., Wainwright Bldg. Olive 3685. Central 6310.

GRFWWE, JOHN, CONST. CO., 947 Century Bldg. Olive 5379.

MCCORMACK, CHAS. B. & SON, 803 Columbia Bldg. Main 4892. Central 702.

ZBAREN CONSTRUCTION CO., 4820 Leduc St. Forest 1677. Delmar 1917.

CONTRACTORS' EQUIPMENT AND MACHINERY

MURPHY MACHINERY & EQUIPMENT CO., 1410 N. Broadway. Tylar 113-127.

COOPERAGE

PESTEL COOPERAGE WORKS, 2338 Blamarck St. Sidney 1469.

COOPERAGE, STOCK

MILL SIOALOS COOPERAGE CO., 144 Syndicate Trust Bldg. Main 824.

COPYRIGHTS

HIGDON & LONGAN, 606 Central Nat'l Bank Bldg. Main 1906. Central 714.

RALPH KALISH, 801-3, 300 N. Broadway. Olive 1766.

COPYRIGHTS (NAMES, PICTURES, INFRINGEMENT SUITS)

HUGH K. WAGNER, 503 Fullerton Bldg. Main 4488.

CORK

SMITH, J. R., CORK CO., 110 Walnut St. Main 357. Central 1315.

CORNICE WORKS

EUCLED FURNACE & CORNICE WORKS, Euclid and Suburban. Forest 956.

POWERS & BOND CORNICE & ROOFING CO., 3614 Laclede Ave. Lindell 353. Delmar 1108.

WEST END CORNICE WORKS, 5237 Delmar Blvd. Forest 2564.

COSTUMERS

GRIMM, OTTO, 14-16 N. 4th St. Olive 3467.

SCHMIDT, ROBT., 206 S. 4th St. Olive 682. Central 4903-L.

COSTUMERS AND WIGMAKERS

SCHMIDT, ROBT., 206-208 S. 4th St. Olive 682. Central 4903-L.

COTTON

CHAS. G. MULLIGAN, 204 N. 3rd St. Main 4671. Central 4564-L.

CRACKER MANUFACTURERS

LOOSE-WILES BISCUIT CO., 15th and Clark Ave. Main 6030. Central 3120.

CRACKERS, SODA

LOOSE-WILES BISCUIT CO., 15th and Clark Ave. Main 5030. Central 3120.

CRAYONS

ADAMS, D. C., 125 Market St. Olive 4219.

CRUSHERS AND PULVERIZERS

WILLIAMS PATENT CRUISER & PULVERIZER CO., Broadway and Montgomery. Tylar 443. Central 4063.

CUT GLASS

DUNKER, E. F., SILVER CO., 304 Equitable Bldg. Olive 4860. Central 6574.

CUT STONE CONTRACTORS

INGALLS STONE CO., 54 Century Bldg., Olive 271.

DAIRY CREAMERY SUPPLIES

RYLEY B. HAUk SUPPLY CO., 115-117 S. Main St. Olive 1846. Central 2025.

DAIRY AND CREAMERY SUPPLIES AND EQUIPMENTS

BLANKE MFG. & SUPPLY CO., 24 Washington Ave. Main 2046. Central 1112.

DAIRY AND ICE CREAM SUPPLIES

BLANKE MFG. & SUPPLY CO., 3rd and Washington. Main 2045. Central 1112.

DANCING ACADEMY

CLENDENEN DANCING ACADEMY, Cabanne Arcade Bldg., 6530-40 Vernon Ave. Forest 3307.

DECORATORS

The ALPHA DECORATING & PAINTING CO., Inc.

Wall Paper Painting

Artistic Decoration After Exclusive Designs A Specialty

W. B. OWEN, Pres.

Phones: Grand 3449 Victor 941

GRAND AND LAFAYETTE AVENUES

HIGHLEYMAN, L. T., WALL PAPER CO., 4114 Olive St. Lindell 3249. Delmar 1455.

DENTAL DEPOTS AND LABORATORIES

THE PATTERSON-O'BRIEN CO., 501-11 Frisco Bldg. Main 1606. Central 1606.

DENTAL LABORATORIES

DOYLE, J. C., DENTAL LABORATORIES CO., 1116-17 Holland Bldg. Olive 4132.

DENTISTS

DILL, DR. E. A., 4th Floor Mermod-Jaccard Bldg. Olive 314.

HUFFMAN DENTAL CO., S. E. corner Jefferson and Olive St. Bonnot 1516.

DENTISTS' AND PHYSICIANS' OFFICE COATS

MARKS, MARCS & SON, 703 Lucas Ave. Main 1418.

DETECTIVE AGENCY

NANCE DETECTIVE AGENCY, 397 Central Nat'l Bank Bldg. Olive 4791. Central 1169-L.

DISTRIBUTING

BUROW, A. W., 4th Floor Benoit Bldg. Main 706. Exclusively Distributing Advertising Matter of Every Description. Delivering Samples, Letters, Books and Catalogues and Display Cards. Also Sign Tackling. Personal Supervision.

DRAIN LAYER

DOYLE, JOHN, Drain Layer, 4336 St. Louis Ave. Delmar 4136-X.

DRESSMAKING

TYRRELL, MRS. JESSIE, 4123 McPherson Ave. Lindell 5505.

DRIED FRUITS

HOFMANN BROS. PRODUCE CO., 700 N. 2nd St. Main 3438. Central 295.

DRUGGISTS (RETAIL)

ASZMANN, A. F., 3161 S. Spring Ave. Grand 194. Victor 1510.

MEROPOLITAN PHARMACY, N. Emery Williams, 2nd Floor Metropolitan Bldg., N. E. corner Olive and Grand. Lindell 5409. Delmar 3154.

SPECKART BROS., Druggists, 3342 Franklin Ave., Cor. Channing Ave. Bonnot 618. Central 6948.

DR. J. W. BROS., Druggists, Natural Bridge and Fair Ave. Colfax 657. Delmar 446.

STOERMER DRUG CO., C. F. Miller, Mgr., Olive and Sarah Sts. Lindell 1088. Delmar 2972.

SWIFT DRUG CO., 3532 Olive St. Lindell 71. Delmar 2235.

DRY GOODS (WHOLESALE)

LIPPMAN, JOSEPH M., 919 N. 7th St. Olive 1774. Central 6149.

DYEING AND CLEANING

FASHION DYEING & CLEANING CO., 4232-4 Olive St. Lindell 4018. Delmar 528.

STANDARD CLEANING & DYEING CO., 3444 Gravois Ave. Sidney 1827. Victor 700-L.

DYNAMOS AND MOTORS

FAIRBANKS, MORSE & CO., 8th and Clark Ave. Main 3159. Central 6149.

ELASTIC SOCKINGS AND ABDOMINAL BELTS

DAWSON INVALID SUPPLY CO., 620-22 Pine St. Main 334.

EGGS, POULTRY AND FISH

BENEFIELD EGG & POULTRY CO., 3901 Laclede Ave. Lindell 973.

ELECTRIC

STEWART ELECTRIC CO., 107 N. 11th St. Olive 461. Central 566.

ELECTRIC APPARATUS

ELECTRIC CONTROLLER & MFG. CO., 940 Syndicate Trust Bldg. Olive 337.

ELECTRIC (GENERAL CONSTRUCTION AND REPAIRS)

HORNBECK ELECTRIC CO., 204 N. 10th St. Olive 5322. Central 769.

ELECTRIC COFFEE MILLS AND MEAT CHOPPERS

HOBART MFG. CO., 911 N. Broadway. Olive 2257. Central 2888.

ELECTRIC CONTRACTING AND REPAIRS

BURKE, SAM'L J., 144 N. Kingshighway. Forest 2122.

ELECTRIC INSTRUMENTS

PHILLIPS, WM. A., 923 Century Bldg. Olive 1349.

ELECTRIC REPAIRING

KERWIN, E. C., 8 N. 10th St. Central 3481-L.

ELECTRIC SIGNS

BRIGHTMAN SIGN CO., 429 N. 8th St. Main 1978. Central 3397.

ELECTRIC UNDERGROUND

GRANER-MAHONEY CONTRACTING CO., Wainwright Bldg. Olive 3685. Central 6310.

ELECTRIC AND GAS FIXTURES

KRAUSHAAR BEASLY MFG. CO., 1112 Market St. Olive 709. Central 709.

ELECTRICAL CONTRACTORS

ART ELECTRIC CO., 217 N. 2nd St. Olive 4166. Central 4581.

WAGNER ELECTRIC MFG. CO., 6400 Plymouth Ave. Cabany 5000. Delmar 3180.

ELECTRICAL WIRING

VAN NORT, E. C., ELEC. CO., 1100-2 Locust St. Main 539. Central 879.

ELECTRICIANS

MILLNER ELECTRIC & MFG. CO., 2119 N. Broadway. Tylar 2093. Central 7889.

ELECTROTYPERS

BARNES-CROSBY CO., 1101 Locust St. Olive 2020. Central 21.

CENTRAL ENGRAVING CO., Fourth and Olive Sts. Olive 4358. Central 1190-R.

PROGRESSIVE ELECTROTYPING CO., 420 Market St. Olive 766. Central 688.

ELOCUTION

NOEL, MISS BESSIE E., 4338 Olive St. Delmar 3550.

ELOCUTION AND DRAMATIC ART

MORSE SCHOOL OF EXPRESSION

PUBLIC SPEAKING, DRAMATIC ART, VOICE, PHYSICAL-TRAINING

LINDELL 4890 MUSICAL ART BLDG. OLIVE and BOYLE

BELMONT SCHOOL OF ACTING, Henneman Hall, 3723 Olive St. Lindell 2151. Delmar 2383.

MORSE SCHOOL OF EXPRESSION, Musical Art Bldg., Olive and Boyle. Lindell 4890.

EMPLOYMENT AGENCIES

KOENIG LABOR AGENCY, 612 Walnut St. Main 2766. Central 676.

ST. LOUIS SCHOOL OF HOUSE KEEPING, 606 N. Vandeventer Ave. Lindell 1515.

GROCERIES, MEATS, VEGETABLES
QUALITY AT LOWEST PRICES

KROGER'S 50 STORES IN EVERY LOCALITY
 CLEAN, ORDERLY, SANITARY
 SEE PHONE DIRECTORY

EMPLOYMENT AGENT (HOTELS, CLUBS AND RESTAURANTS)

GROUND CITY EMPLOYMENT CO., 508 Housler Bldg., 509 Chestnut St. Olive 1356. Central 3994

ENGINEERS
 ST. LOUIS SAMPLING & TESTING WORKS, 713 Clark Ave. Main 2317.

ENGINES
 BALL ENGINE CO., 194 Railway Exchange Bldg Olive 4482.

ENGINES (CORLISS)
 HOVEN-OWENS-RENTSCHLER CO., Hamilton Corliss Engines, 1216-17 Chemical Bldg. Main 291.

ENGINES (GAS AND OIL)
 FARRAR PUMP & MACHINERY CO., 318 Granite Bldg. Main 1855. Central 7173-R.

ENGINES AND BOILERS
 FARRAR PUMP & MACHINERY CO., 318 Granite Bldg. Main 1855. Central 7173-R.

ENGRAVERS

Barnes-Crosby Company
 Engravers
 Commercial Photographers,
 Artists, and Calatop Plate-Makers
 122 & Locust 515.
 Olive 2024. Central 21

CENTRAL ENGRAVING CO., 35 Olive St. Central 3129-R. Olive 4436.

CENTRAL ENGRAVING CO.
 FOURTH AND OLIVE STREETS
 CENTRAL 3190-R OLIVE 4436
HALF TONES ZINC ETCHINGS

SANDERS ENGRAVING CO., 221 Olive St. Main 6070. Central 92

ENGRAVERS (WAX)
 PARKER ENGRAVING CO., 301 Olive St. Main 4335.

ENVELOPE MANUFACTURERS
 ST. LOUIS ENVELOPE CO., 8th and Walnut Sts. Olive 623. Central 336.

EXCELSIOR AND MATTRESS MAKERS' SUPPLIES
 BURKART, F. MFG. CO., 490 N. 2nd St. Colfax 971. Central 1256.

EXPORTERS
 JUDSON FRT. FORWARDING CO., 1501 Wright Bldg. Main 1243. Central 6909.

EXPRESS
 ALWAYS AHEAD EXPRESS, Fred Kohler, Prop., 2329 Olive St. Bomont 438. Central 6683.

BEEM, A. C., 218-40-42 Park Ave. Grand 2017.
 CAHILL EXPRESS & TRANSFER CO., 109 Olive St. Olive 3220. Central 1157.

PERLESS EXPRESS & TRANSFER CO., 307 N. 10th St. Olive 2292. Central 1481.

STARR EXPRESS CO., 1211 Chestnut St. Olive 6243. Central 509-L.
 VOLKENTZ'S EXPRESS, 214 N. 2nd St. Main 2613. Central 94.

FAC-SIMILE LETTERS

OLIVE 3162 FRANK PROCESS LETTERS CENT. 6431
 The Best Fac-Simile Letters
 L. S. FRANK ADV. MFG. CO. 701 LOCUST STREET

COMMERCIAL LETTER & ADDRESSING CO.
 618-19 Granite Bldg. Fac-Simile Letters, Addressing and Folding. Olive 624.

MISS A. H. MYLER, 422 Roe Bldg. Olive 3606. Central 2929.

THE MILLER CO., 915 Pine St. Olive 5466.
 ROSS-GOULD LIST & LETTER CO., 9th and Locust St. Olive 3602. Central 1591.

H. STILWELL, 709 Pine St. Main 4255. Central 1322.

MISS WHEAT'S LETTER OFFICE, 49 LaSalle Bldg. Main 391.

FAIRBANKS SCALES
 FAIRBANKS, MORSE & CO., 8th and Clark Ave. Main 3130. Central 7680.

FARM LANDS
 MORTON, S. H. & CO., 917 Title Guaranty Bldg. Main 976.

FEATHERS
 DREYFUS, S. J., 794-4 Washington Ave. Olive 877.
FEED CRUSHERS
 KELLOGG, R. C., 210 Granite Bldg. Main 2700.

FIBRE OR PAPER CANS

ST. LOUIS PAPER CAN & TUBE CO., 3115-19 N. Broadway. Tyler 230. Central 1276.

FILES
 MOUND FILE CO., 70-712 Howard St. Tyler 307. Central 2715.

FIRE EXTINGUISHERS
 PYRENE CO. OF MO., 243 Pierce Bldg. Olive 6115. Central 2135.

FISH
 PROCTER-CONNELL FISH CO., 610-512 N. Second St. Main 657. Central 310.

FISH AND OYSTERS (WHOLESALE AND RETAIL)
 ROTH FISHERIES CO., 409 Franklin Ave. Olive 3752. Central 1869.

FLOORING (CORK TILE)
 KENNEDY, DAVID E. Inc., 921 Century Bldg. Olive 5118. Central 6796-R.

FLORISTS
 HOERM, J. W., 4332 Delmar. Forest 36.
 KELLEY FLORAL CO., 1905 Olive St. Bomont 92. Central 1219.

WEBER, FRED C., 426 Olive St. Lindell 689.
 Lindell 678. Central 1468.
 WEBER, FRED H., Florist, Boyle and Maryland Ave. Lindell 2153. Delmar 758.

FORM LETTERS
 ROSS-GOULD LIST & LETTER CO., 9th and Locust Sts. Olive 3602-2. Central 1591.

FORWARDING (FOREIGN AND DOMESTIC)
 JUDSON FRT. FORWARDING CO., 1501 Wright Bldg. Main 1243. Central 6909.

FOUNDRY FACINGS AND SUPPLIES
 OBERMAYER, S. C., THE, C. M. Barker, Dist. Mgr., 1131-15 N. Broadway. Tyler 2291.

FOUNDRY SUPPLIES
 FEDERAL FOUNDRY SUPPLY CO., THE, 612 Mermod-Jaccard Bldg. Olive 1367.

FOUNTAIN PENS
 LEPIC, JOS. PEN CO., 108 N. Eighth St. Olive 5292.

FRISCO PAINTERS AND DECORATORS
 ROEHRIG & JACOBY WALL PAPER & DEC CO., 1223 Olive St. Main 482. Central 617.

FURNACE DIRECTORS
 DONNELLY, ARTHUR J., 21st and Wash St. Bomont 2326. Central 965.

FURNACE CLEANING AND REPAIRING
 GROLL FURNACE CLEANING & REPAIRING CO., 219-21 Ann Ave. Sidney 414.

FURNACE MANUFACTURERS
 H. F. FIX HEATING & VENTILATING CO., 1522 Olive St. Olive 9125. Central 2892.

FURNACE REPAIRING
 ARCADE TINNING & SLATING CO., 5355 Easton Ave. Forest 2926.

C. R. BETTS, 557 Easton Ave. Delmar 994.
 EUCLID FURNACE & CORNICE WORKS, Euclid and Suburban. Forest 955.

McHENRY, THOS., & SON, 358 Easton Ave. Lindell 852. Delmar 1929-L.

FURNACES
 BETZLER, J. & SONS HEATING & VENTILATING CO., Overland Park, St. Louis County, Mo. Olive 5929.

HOLMAN, G., HEATING & VENTILATING CO., 3429 Locust St. Bomont 1189. Central 8229-L.

HUMBERT, WM., FURNACE & SHEET METAL WORKERS, 4281 Obar Ave. Colfax 1708. Central 3474.

FURNITURE
 HILBRUNG & GRIMM, 904 Washington Ave. Olive 4068.

FURNITURE (OFFICE)
 BLOOD, CHAS. S., FURNITURE CO. Successors to Derby Desk Co., 709-11 Pine St. Olive 339. Central 379.

FURNITURE (RETAIL)
 SCARRITT-COMSTOCK FURNITURE CO., 817-13-21 Washington Ave. Main 3115. Central 3115.

FURS
 FUNSTEN BROTHEIS & CO., 2nd and Elm Sts. Main 4215.

ROOSE, LEONHARD. FUR CO., 507 Washington Ave. Main 5377.

TAYLOR, F. C., FUR CO., Main and Walnut Sts. Main 1453.

FURS (RAW)
 NATIONAL FUR & WOOL CO., 316 N. Main St. Olive 3518.

ROGERS FUR CO., Main and Locust Sts. Olive 3318.

FURS AND FEATHERS
 SWIMMER, H. L., SONS, Corner Main and Elm Olive 1238.

GARMENT MAKERS
 ENNEKING, EDWARD, 113 N. Eighth St. Olive 2225.

GASOLINE LAMPS
 MELDRUM & CO., 106 N. 12th St. Olive 1826.

GLUE MANUFACTURERS

REARDON-GLUE MANUFACTURING CO., 1521-32 N. Broadway. Tyler 288. Central 4029.

GOLD AND SILVER PLATING
 AUG. F. STOCKMAN, 794 St. Charles St. Olive 1416. Central 5066.

GRAIN AND HAY (WHOLESALE)
 LANGENBERG BROS. & CO., 615 Merchants' Exchange Bldg. Main 589. Central 601.

GRANITOID
 GRAHAM GRANITOID CO., 5039 Page Ave. Forest 221. Delmar 358-L.

ZBARN CONSTRUCTION CO., 4820 Leduc St. Forest 1677. Delmar 1317.

GRAPHITE
 FEDERAL GRAPHITE MILL, THE, 612 Mermod-Jaccard Bldg. Olive 1367.

GRAVEL ROOFERS
 ARCADE TINNING & SLATING CO., 5355 Easton Ave. Forest 2926.

GROCERS (RETAIL)
 KESSLER, GEO. H., 312 Market St. Olive 414.
 KROGER GROCERY & BAKING CO., Tiffany and Vista Ave. Grand 4108. Victor 2069.

GODDARD GROCER CO., 1085-1097 N. Vandeventer Ave. Lindell 1138. Delmar 1929.

GROCERS' SUNDRIES
 EDDY & EDDY MFG. CO., Main and Market St. Main 65. Central 923.

KELLOGG, R. C. 319 Granite Bldg. Main 2700.

GROCERS (WHOLESALE)
 COAST PRODUCTS CO., THE, 404-407 Granite Bldg. Olive 3985. Central 4432.

GODDARD GROCER CO., 1085 S. 7th St. Cupples Block Olive 245. Central 1825-1826.

GUTTERING AND SPOUTING
 GROLL, TIN & S. M. WKS., 919-21 Ann Ave. Sidney 414.

GYMNASIUM
 BUSINESS MEN'S GYMNASIUM, 610 Olive St. Harry Cook, Mgr. Olive 294.

HAIR DRESSING AND MANICURING
 HOFFELD, MISS NETTIE, 994 N. Grand Ave. Central Y. M. Bldg. Bomont 974.

GODDARD GROCER CO., 1085 S. 7th St. Cupples Theatre Bldg. Grand and Olive St. Lindell 5419.

HAIRDRESSERS' SUPPLIES
 KOKEN BARBERS' SUPPLY CO., Sidney and Texas Ave. Sidney 4310. Central 3151.

HAIR GOODS
 KOKEN BARBERS' SUPPLY CO., Sidney and Texas Ave. Sidney 4310. Victor 3151.

HARDWARE
 SKELLETT, A. E., 4487 Delmar Ave. Forest 2731. Delmar 1574-R.

HARDWOOD FLOOR CONTRACTORS
 HERR, JOHN, FLOOR CO., 1818 Olive St. Bomont 943. Central 2262-L.

HARNESS
 H. G. TOENISKOETTER, 1927 S. Broadway. Central 8072-L.

HAT CLEANERS
 PEEBLES HAT WORKS, 713 N. Grand Ave. Lindell 6671.

HATS
 THE GUERDAN HAT CO., 13 S. Broadway. Olive 221. Central 1349.

HATS, CAPS AND GLOVES
 THE HATTERIE, 412 N. 10th St. Central 2545-L. 802-4 Pine St. Central 2995-R.

HATS (WHOLESALE)
 GAUSS-LANGENBERG HAT CO., 414-420 N. 12th St. Main 599. Central 2184.

HAULING, HEAVY
 SCHMUCKE HAULING & DRAGGING CO., T. W. Cummings, Vice-Pres. and Mgr., 22 S. 10th St. Olive 1988. Central 1072.

HAULING OF ALL KINDS
 CAHILL EXPRESS & TRANSFER CO., 109 Olive St. Olive 3227.

HAULING, MOTOR
 ST. LOUIS MOTOR TRANSPORTATION CO., 3428 Lindell Ave. Lindell 5288. Central 4863.

HEATING
 SOEFMANN HEAT & POWER CO., 1512-14 Clark Ave. Main 2903. Central 6025.

STAR HEATING & REFRIG. FIRE ESCAPE CO., 294 Forest Park Bldg. Lindell 1138. Delmar 77.

HEATING (STEAM AND HOT WATER)
 HAYES, JOHN, 806 N. 11th St. Olive 6195. Central 4471-R.

HOMEOPATHIC PHARMACIES
 LUTYENS HOMEOPATHIC PHARMACY CO., 214 N. Broadway. Main 418. Central 4626.

MUNSON & CO., 295 Park St. Central 3558.

HORSE BEDDING
 ST. LOUIS SHAVINGS & SAWDUST CO., Chas. W. Meyer, 2219 Blamarcok. Sidney 634. Victor 613.

HOSPITALS
 THE ELLEN OSBORNE HOSPITAL, 2800 N. Taylor Ave. Forest 2019. Delmar 2524.
 NATIONAL MATERNITY HOSPITAL, 2919 Easton Ave. Central 9115-L.

HOTEL AND RESTAURANT SUPPLIES
MARKS, MARCUS, & SON, 703 Lucas Ave. Main 1346.

HOTELS

ALEEMARLE HOTEL, Westminster and Sarah, Lindell 5550.
HOTEL CHESEBUNT, 25th and Locust, Bomont 2946, Central 1501.
HOTEL STRATFORD, 8th and Pine, Rates \$1.00 per day and up, Main 193.
WALNUT HOTEL, 322 Pine St. E. 50c Up, Olive 5461.
MARYLAND HOTEL, 9th and Pine Sts. Olive 2809, Central 545.
METROPOLE HOTEL, 12th and Morgan Olive 2689, Central 4135.
NEW ST. NICHOLAS HOTEL, Broadway and Market E. 5c and Up, Olive 1039, Central 6911.
NORMANDIE HOTEL, E. 50c Up, A. \$1.25 Up, Cor. Theres and Franklin Ave., Bomont 1374.
PONTIAC HOTEL, 19th and Market, E. \$1.00 Up, Bomont 951, Central 7198.
PORTLAND HOTEL, 1317 Market St. (A.) \$1.50, (E.) 75c Up, Bomont 1625, Central 3438.
REGAL HOTEL, 1906-11 Market St. Opposite Union Station, Bomont 3229, Central 3194.
WALNUT HOTEL, 15th and Locust, Olive 6100, Central 7888.

HOUSE FURNISHING

WALKER ARMSTRONG HOUSE FURN. CO., 1306 Olive, Olive 4759, Central 5227-R.

HOUSE AND SIGN PAINTERS

MACQUIRE & LANE, 4822 Suburban Tracks Forest 1951, Delmar 928.

HOUSE AND WINDOW CLEANING

UNION PIPE AND WINDOW CLEANING CO., Navarre Bldg., Main 576.

IMITATION TYPEWRITTEN LETTERS

ROSS-GOULD LIST & LETTER CO., 9th and Locust Sts. Olive 3603-2, Central 1591.

INCANDESCENT LAMPS

WRIGHT CLIFFORD A. CO., THE, 705 Olive St. Olive 1021, Central 3765.

INSURANCE

COLUMBIAN NATIONAL LIFE INSURANCE CO., 717 Fore LaSalle Bldg., Main 2533, Central 4839.

ORROR D. EVANS INS. AGENCY CO.
FIRE, TORNADO, AUTOMOBILE AND ACCIDENT INSURANCE
ESTABLISHED 1908 INCORPORATED 1913
Olive 4758 Pierce Building

ORROR D. EVANS INSURANCE AGENCY CO., (Inc.) Pierce Bldg., Olive 4758.

HOTEL LIFE INSURANCE CO. OF N. Y., J. M. Bloodworth, Genl. Mgr., 512-14 Wright Bldg., Olive 3389.

MISSOURI LIFE & ACCIDENT INSURANCE CO., 510-507 Metropolitan Bldg., Lindell 5400, Delmar 3154.

INSURANCE (ACCIDENT AND HEALTH)
GREAT EASTERN CASUALTY CO., B. J. Reddy, Genl. Agt., 419 Title Guaranty Bldg., Olive 608.

INSURANCE (LIFE)

McREYNOLDS, C. A., Agt. Bankers Life Co., 618-19 Pierce Bldg., Main 4495.

INSURANCE OF ALL KINDS (ST. LOUIS COUNTY)

DOHR, ALBERT F., with Bank of Kirkwood, Kirkwood, Mo. Bell 122, Kinloch 875.

INSURANCE ADJUSTERS, FIRE

MANGSON, WEISS, HARDING & DOWDALL, ADI CO., 1126-8 Pierce Bldg. Olive 4855, Central 7356.

INSURANCE PRINTERS

SKAER PRINTING CO., 423 N. 2nd St. Main 2863, Central 1200.

INTELLIGENCE OFFICES

KOENIG LABOR AGENCY, 612 Walnut St. Main 2766, Central 2766.

IRON WORKS

FOERSTER IRON WORKS, 1808 Pine St. Central 2847-L.

IRON AND STEEL

LACLEDE STEEL CO., 405 Merchants-LaCled Bldg., Olive 4069.

JACKETS AND APRONS

ABBOTT JACKET MFG. CO., 903 Lucas Ave., 3rd floor, Main 1269, Central 7535, Station 17.

JEWELERS (RETAIL)

BRETT, HUBERT L., 921 S. Vandeventer Ave., Olive 4055, Central 4495.

FRITON, JULIUS JEWELRY & GEN. CO., 121 N. 7th St., Olive 49.

MILNER HERMAN, 507 Franklin Ave., Olive 3299, Central 4594-14.

ROBBINS JEWELRY CO., 6th Floor Holland Bldg., 211 N. 7th St., Olive 554, Central 4566-R.

JEWELERS (WHOLESALE)

MARITZ JEWELRY MFG. CO., 217 N. 6th St., 4th floor, Olive 247, Central 2607.

JEWELRY MANUFACTURING

LOTT BROS. JEWELRY MFG. CO., 610 Locust St. Olive 1132, Central 3187-R.

LABOR AGENTS

KOENIG LABOR AGENCY, 612 Walnut St. Main 2766, Central 2766.

LACE CURTAIN CLEANING

WEST END LACE CURTAIN CLG. CO., 3824 Olive Lindell 905.

LADIES' FURNISHINGS

GARLAND, THOMAS W., 409 N. Broadway, Olive 2775, Central 6294.

LADIES' GARMENTS AND FANCY GOODS
SCHWARTZ IMPORTING CO., 1101 Washington Ave., Olive 1795, Central 5433.

LADIES' TAILORING COLLEGE

KEISTER'S LADIES' TAILORING COLLEGE CO., 414 Vandeventer Ave. and Olive St.

LUCASEN, E., Ladies' Tailoring College, N. E. Corner Vandeventer and Olive, Lindell 5517.

LADIES' TAILORS

CAPLIN BROS. LADIES' TAILORING CO., 202-3 Mermod-Jaccard Bldg., Olive 3366.

COHN, D. H., Ladies' Tailor, 616 D-Immar, Cabany 5484.

MANGE, JACQES, 709-711 Washington Ave., Olive 614, Central 4158.

OLENINSKI, F., Musical Art Bldg., Lindell 2484.

LAUNDRIES

AALCO LAUNDRY & CLEANING CO., 370-2 Olive St., Lindell 1748, Delmar 1907.

WESTMINSTER LAUNDRY CO., 4115-17 Olive St., Lindell 211, Delmar 2685.

LAUNDRY DRYERS

LAUNDRY DRYER & HEATING CO., 1006 Locust St., Main 5215.

LAWYERS

ABLE, SIDNEY THORNE, 304-5 Pierce Bldg., Olive 149, Central 149.

FARRAR, CHARLEY M., 1401 3rd National Bank Bldg., Olive 2690, Central 1064.

HENDERSON & HENDERSON, 1312 Cent. Nat. Bldg., Olive 4439, Central 4439.

MOSELEY, ARTHUR G., 404 New Bank of Commerce Bldg., Main 3020, Central 7630.

KALISH, RALPH, 501-3 300 N. Broadway, Olive 1760.

WAGNER, HUGH K., 503 Fullerton Bldg., Main 4483.

LEATHER GOODS (FANCY)

ST. LOUIS LEATHER GOODS CO., 720 Olive St., Olive 4483.

LEGAL ADJUSTERS

MERCANTILE ADJUSTER CO., THE, 717 Locust St., 4th floor, Main 2339.

LETTERS

FRANK L. S. ADV. MFG. CO., 701 Locust St., Olive 3162, Central 1591.

ROSS-GOULD LIST & LETTER CO., 9th and Locust Sts., Olive 3603-2, Central 1591.

LIFE INSURANCE

AETNA LIFE INSURANCE CO., 705 Cent. Nat. Bk. Bldg., J. W. Estes, Mgr., Main 309, Central 309.

RUTH, J. B., Mgr., Manhattan Life Ins. Co., 703 Mermod-Jaccard Bldg., Main 3709.

LIME AND CEMENT

CONTRACTING & SUPPLY CO. OF ST. LOUIS, 510 Odd Fellows Bldg., Olive 1118, Central 1182.

INDEPENDENT LIME & CEMENT CO., 1182-1826 and Market, Lindell 520, Delmar 520.

LIQUOR DEALERS

SIMON, J. & SONS, 1201-3-5 Franklin Ave., Main 4394, Central 2137.

LISTS

ROSS-GOULD LIST & LETTER CO., 9th and Locust Sts., Olive 3603-2, Central 1591.

LITHOGRAPHED AND PRINTING ADVERTISING

FORBES LITHO MFG. CO., THE, 1225 Syndicate Trust Bldg., Olive 516, Central 516.

LITHOGRAPHING

FOERSTEL LITHOGRAPHING CO., 320-22 Olive St., Main 4064, Central 848.

LOCK WORK AND GENERAL REPAIRING
WERTZ, T., 708 N. Vandeventer Ave., Lindell 5095.

LOCKSMITHS

DOOLEY LOCKSMITHING CO., THE, 203 N. Jefferson Ave., Bomont 1951.

FLANDRY, W. H. & CO., 2312 Olive St. Bomont 1204-W.

KERWIN, E. C. S. N., 10th St., Central 3181-L.

LODGES

ODD FELLOWS GRAND LODGE, 701-2 I. O. F. Bldg., 9th and Olive, Main 2348, Central 116-L.

LUMBER

STEELE & HIRBARD LUMBER CO., Hardwood Lumber and Mahogany, N. Broadway and Dock St., Tyler 487, Central 4049.

LUNCH ROOM

MASCHMEIERS CAFETERIA LUNCH ROOM, 415 N. 8th St., Olive 585.

MACHINE SHOPS

VICTOR MACHINE WORKS, 1511 N. Broadway, Tyler 151.

WEST ST. LOUIS MACHINE & TOOL CO., 606 S. Vandeventer Ave., Lindell 2433, Delmar 67.

THOMPSON, C. A., Machine Bldg., Olive 1576.

MACHINERY

FARRAR PUMP & MACHINERY CO., Granite Bldg., Main 1355, Central 7173-R.

HALL & BROWN WOOD WORKING MACHINE CO., 1913 to 1933 N. Broadway, Tyler 3400, Central 6646.

OLIVER MACHINERY CO., A. S. Kurkjian, Mgr., 400-23 Bank of Commerce Bldg., Olive 455.

MACHINERY FOUNDATIONS

GRANER-HAHOEY CONTRACTING CO., Wainwright Bldg., Olive 3883, Central 6310.

MACHINERY (GRADING)

WESTERN WHEELED SCRAPER COMPANY, A. C. Esser, 1442 N. Broadway, Tyler 816.

MACHINERY (WOODWORKING)

HALL & BROWN WOOD WORKING MACHINE CO., 1913 to 1933 N. Broadway, Tyler 3400, Central 6646.

OLIVER MACHINERY CO. A. S. Kurkjian, Mgr., 400-23 Bank of Commerce Bldg. Olive 4553.

MACHINISTS

ESSMUELLER MILL FURNISHING CO., 1222 S. 8th St., Main 1220, Central 6133.

MAGAZINES

"THE AUTO REVIEW" - AUTO REVIEW PUBLISHING CO., 223 First Bldg., Olive 3351.

MAILING LISTS

ROSS-GOULD LIST & LETTER CO., 9th and Locust Sts., Olive 3603-2, Central 1591.

MAILING TUBES AND CASES

ST. LOUIS PAPER CAN & TUBE CO., 3115-19 N. Broadway, Tyler 116, Central 1270.

MANICURE

CARNAHAN MISS ESTELLA, 942 Century Bldg., Olive 4935.

MANICURISTS' FIXTURES AND SUPPLIES

KOKEN BARBER SUPPLY CO., Sidney and Texas Ave., Sidney 4319, Victor 3151.

MANTELS, TILES AND GRATES

HORNET MANTEL CO., 1112-20 Market St., Main 2201, Central 372.

MANUAL TRAINING EQUIPMENT

OLIVER MACHINERY CO., A. S. Kurkjian, Mgr., 400-23 Bank of Commerce Bldg., Olive 4553.

MAPS

SCHROWANG ENGRAVING CO., 204 N. 3rd St., Main 1927.

MARBLE AND GRANITE

MATTHEW PARK'S SON & CO., 822-24 N. 9th St., Olive 2105.

MASSEUR.

ST. LOUIS HYDROPATHIC & MECHANOTHERAPY INSTITUTE, 1518 N. Grand Ave., Lindell 1180, Central 3555-R.

MECHANICAL ENGINEERS

MORRISON, HERBERT H., Fullerton Bldg., Olive 3094.

MEDICAL BOOKS

MATTHEWS, L. S. & CO., 2563 Olive St., Lindell 267, Central 4257.

MEDICINE MANUFACTURING

S. PFEIFFER MFG. CO., 3919 LaCled Ave., Delmar 4284.

MERCHANDISE BROKERS

SEELIG, JOSEPH S., 310 Granite Bldg., Main 2700.

METAL SIGNS

PASSAIC METAL WARE CO., 1028 Syndicate Trust Bldg., Main 3225.

METAL WEATHER STRIPS

CHAMBERLIN METAL WEATHER STRIP CO., 4250 Olive St., Lindell 589, Delmar 589.

METAL WINDOWS

METAL WINDOWS FOR OLD AND NEW BUILDINGS
POWERS & BOYD CORNICE & ROOFING CO.
LINDELL 353 ST. LOUIS, MISSOURI 1198
3614-16 LACLEDE AVE. DELMAR, MO.
Our Doors and Windows Carry the Underwriters Label
FIRE DOORS

MILLINER (RETAIL)
MCDONALD'S MILLINERY, 1900 N. Grand Ave., Lindell 271.

MILLINER AND TEACHER OF CHINA PAINTING
MILLER, MISS M., 2730 N. Grand Ave., Lindell 334-W.

MILLINERY (WHOLESALE)
LEVIS-ZUKOSKI MERCANTILE CO., 1113-1113 Washington Ave., Main 3316, Central 7155.

MILLRIGHTS

ESSMUELLER MILL FURNISHING CO., 1222 S. 8th St., Main 1220, Central 6133.

MINING ENGINEERS

ST. LOUIS SAMPLING & TESTING WORKS, 713 Clark Ave., Main 2317.

MODEL WORK

SPRENGNEHER, W. F., 205 Ozark Bldg., 10th and Pine, Olive 408.

MOPS

THOS. J. FIESELE MOP MFG. CO., 500 S. Broadway, Olive 3236, Central 6136-L.

MOTOR TRUCK MANUFACTURING

ST. LOUIS MOTOR TRUCK CO., 474 Easton Ave., Lindell 2902, Delmar 1487-L.

MOTOR TRUCKS

MOGUL MOTOR TRUCKS, 6100 Maple Ave., Cherry 3092, Two-Ton and Six-Ton Trucks, Mo. in St. Louis.

MOTOR AND DYNAMO BRUSHES
VAN NORT CARBON BRUSH CO., 1109-2 Locust
St. Main 899, Central 879.

MOTORCYCLES
INDIAN MOTORCYCLES, 109 N. 12th St. Olive
357. Central 1794.

MOVING
ACME STORAGE & MOVING CO., 3210-12-14-16 Easton
Ave. Lindell 2469, Delmar 1731.

BELMONT SCHOOL OF ACTING, Henneman Hall,
37-1 Olive St. Lindell 141, Delmar 299.

MOVING PICTURE MACHINES
LEARS THEATRE SUPPLY CO., Sam Lears,
Prop., 509 Chestnut St. Olive 212, Central 471.

MULTIGRAPHED LETTERS
MILLER CO., THE, 91 Pine St. Olive 5406,
ROSS-GOULD LIST & LETTER CO., 9th and Locust
Sts. Olive 3602-2, Central 1591.

MUSIC
SHATTINGER PIANO & MUSIC CO., THE, 510
Olive St. Main 2108.

MUSIC CONSERVATORIES
BEEETHOVEN CONSERVATORY OF MUSIC, The
Brothers Epstein, 559 Olive St. Forest 1048.

WELTNER CONSERVATORY OF MUSIC, 3629-22
Finney Ave. Lindell 4645.

MUSIC PRINTING
STARK MUSIC PRINTING & PUBLISHING CO.,
3318 Laclede, Lindell 4729.

MUSIC PUBLISHERS
NEDHAM MUSIC CO., 406 Market St. Olive 4595

MUSIC SCHOOLS
LATAL EDWARD J., 1129 N. Grand Ave. Instru-
ments furnished free. Lindell 5242-R.

MUSICAL INSTRUMENTS
PLACHT JOS. & BRO., 113 S. Broadway. Olive
115.

PLACHT TONY J., MUSIC STORE, 1001 Pine St.
Olive 1078.

SHATTINGER PIANO & MUSIC CO., THE, 510
Olive St. Main 2108.

NEWSPAPERS
"AUTO REVIEW"—AUTO REVIEW PUBLISHING CO.,
203 Frisco Bldg. Olive 3551.

D'ARCY ADVERTISING CO., International Life
Bldg. Olive 581, Central 1547.

MIDLAND PUBLISHING CO., 804 1/2 Pine St. Olive
2304.

NICKEL PLATING
MISICK'S PLATING WORKS, 77-719 Market St
Main 1330, Central 42.

NOTARIES PUBLIC
HAWLEY SARAH M., Lobby Commercial Bldg.,
21 N. 6th St. Main 4215, Res. 4650a Laclede Ave.
Monroe 7.

NOVELTIES
LATEST NOVELTY CO., 52 Pine St. Olive 1139

NOVELTY WORK
LASWELL MFG. CO., 306 N. Commercial St.

NURSES
CENTRAL DIRECTORY OF NURSES, 6586 Delmar
Bldg. Cabany 3129, Delmar 1017.

NUTS.
EATON NUT & MERCANTILE CO., 121 Market St.
Olive 464.

OCULISTS AND OPTICIANS
MORITZ, DR. G., 609 N. Broadway. Olive 2110,
Central 327.

SAID ABOUT

BELL DIRECTORY ADVERTISING

"Our adv in your Directory has brought us more business
than all the other advertising we have done put together."
AUTOMATIC PIANO CO.

NATIONAL TELEPHONE DIRECTORY CO.

ALBERT von HOFFMANN, Pres't.

FRISCO BLDG. OLIVE 263; OLIVE 3551 ST. LOUIS

Lindell 1365

OSTEOPATH

DR. MARY ALICE CREHORE

4237 OLIVE STREET

9 to 1, 2 to 4, and by Appointment

OFFICE FIXTURES
BLUMER CABINET CO., 415 N. Market St.
Lindell 3071.

OFFICE SUPPLY
ST. LOUIS BANK EQUIPMENT CO., 811 Walnut
St. Olive 4385.

OFFICE TOWEL SERVICE
ALLEY, C. WALTER, 201 N. 3rd St. Olive 1241.

OL BURNERS
BARRERE SERVICE CO., Towel Supplies, 819 N.
Lefthawk, Belmont 218, Central 4671-L.

OIL ENGINES
ST. LOUIS FAVORITE KEROSENE OIL BURN-
ER, THE, 123 Market St. Olive 5138.

OIL (LUBRICATING)
FAIRBANKS, MORSE & CO., 8th and Clark Ave.
Main 3130, Central 7650.

OIL BURNERS
THE MOIND CITY OIL & SUPPLY COMPANY,
294 N. Commercial St. Main 1868, Central 798.

OPERA CHAIRS
AMERICAN SEATING CO., E. W. Ostelle, Mgr.,
327 S. High St. Bldg. Olive 194.

OPTICAL GOODS (MANUFACTURERS)
WESTERN OPTICAL MFG. CO., 703-11 Holland
Bldg. Olive 412, Central 1889.

OPTICAL GOODS (WHOLESALE)
NATIONAL OPTICAL CO., Inc., 507 to 510 Holland
Bldg. Central 2846.

OPTICIANS
GRUMME OPTICAL CO., AUG., 612 Pine St. Cen-
tral 3532.

ERRER BROS OPTICAL CO., 608 Olive St. Main
3121, Central 2643.

WESTERN OPTICAL MFG. CO., 703-11 Holland
Bldg. Olive 412, Central 1889.

OPOMETRISTS
DAWSON INVALID SUPPLY CO., 620-22 Pine St.
Main 384.

GRUMME OPTICAL CO., AUG., 612 Pine St. Cen-
tral 3532.

INDEPENDENT PHOTO & OPTICAL CO., 213 N.
6th St. Olive 1423, Central 1890.

WESTERN OPTICAL CO., 1902 Olive St. Main
1353, Central 1502.

OSTEOPATHS
BECKHAM, DR. JAMES J., Chemical Bldg. Olive
2241.

CREHORE, DR. MARY ALICE, 4237 Olive St.
Lindell 1365.

ECKERT, W. H. D. O. M. D., 706-7-8-9 Century
Bldg. Olive 1982, Central 4220.

EDWARDS, DR. JAMES D., 753 Century Bldg.
Eye, Ear, Nose and Throat. Olive 5323, Grand
453.

EDWARDS, DR. ALFRED, 656 Century Bldg.
Main 412.

EDWARDS, DR. EMMA H., 753 Century Bldg.
Olive 5323, Grand 453.

O. S. MILLER, D. O., 603 Century Bldg. Olive
5385.

WAGLEVER, DR. C. C., 603 Century Bldg. Olive
5395, Cabany 195-M.

WEBER, DR. CAROLINE L., 706 Century Bldg.
Olive 1982, Central 4220.

OSTRICH FEATHERS
DREYFUS, S. J., 701-6 Washington Ave. Olive 887

PECKHAM'S PLEATING & OSTRICH FEATHER
RENOVATING CO., 616 Washington Ave. Main
5295.

**OSTRICH FEATHERS DYED AND
CLEANED**
DREYFUS, S. J., 701-6 Washington Ave. Olive 887.

PACKING, STEAM
CRANDALL PACKING COMPANY, 291 N. Commer-
cial St. Main 1908, Central 798.

PAINT CLEANING
UNITED HOUSE & WINDOW CLEANING CO.,
Navarre Bldg. Main 876.

PAINT, GLASS AND HARDWARE
DAILY PAINT & GLASS CO., 621 N. Vandeventer
Ave. Lindell 1600.

PAINT MANUFACTURERS
MOIND CITY PAINT & COLOR CO., 11th and
Mahardy Sts. Tyler 3300, Central 3225.

MILBURN-PAINT PAINT MFG. CO., 1008 Pine St.
Main 489, Central 6300.

PAINTERS

Charles Latta Painting Co.

FOREST 7180 904 Bayard Ave. DELMAR 3614-R

DOELLNER PAINTING CO., 107 N. 12th St. Olive
169, Central 3489.

LATTA, CHAS., PAINTING CO., 901 Bayard Ave.
Forest 7180, Delmar 3614-R.

LOWIS, JOSH., PAINTING CO., 1905 Locust St.
Bomont 918, Central 4200.

PAINTERS (HOUSE AND SIGN)
CLARK PAINTING CO., A. G., 1957 Arlington Ave.
Forest 331, Delmar 3161-L.

MAQUIRE & LANE, 4822 Suburban Tracks, Forest
1951, Delmar 928.

PAPER BOXES
HOLMAN PAPER BOX CO., 8th and Chouteau
Ave. Main 2148, Central 146.

ST. LOUIS LABEL WORKS, 925 N. 11th St. Olive
113, Central 118.

STUMPENHAGEN, J., CORRUGATED PAPER
BOX CO., Successor to H. W. Finkle Corrugated
Paper Mfg. Co., 18 N. 3rd St. Olive 2265.

PAPER (BUILDING AND ROOFING)
FORD MFG. CO., 112 N. 3rd St., Corner Bldg.
Olive 2983, Central 7189.

PAPER OR FIBRE CANS
ST. LOUIS PAPER CAN & TUBE CO., 3115-19 N.
Broadway, Tyler 1180, Central 1270.

PAPER (WASTE)
FEDERAL PAPER STOCK CO., 1316 N. Main St.
Tyler 204, Central 4816.

PATENT ATTORNEYS
FISHER, ADAM E., 4-55 Granite Bldg. Olive
4553, Washington office, 210-212 McGill Bldg.

PATENTS
FLETCHER, HERBERT G., Patents, 321 Interna-
tional Life Bldg. Main 1086, Central 401.

HIGDON & LONG, N. 608 Central Nat'l Bank Bldg.
Main 1896, Central 714.

KALISH, RALPH, 801-3, 300 N. Broadway. Olive
176.

KNIGHT BROTHERS PATENTS, 321 International
Life Bldg. Main 1086, Central 401.

PENNINGTON, G. A., 506 New Bank of Commerce
Bldg. Olive 146.

WAGNER, HUGH K., 503 Fullerton Bldg. Main
4483.

PATENTS, INVENTIONS, SPECIALTIES
FISHER, ADAM, MFG. CO. S. W. Cor. 4th and
Market Sts. OH. 4305.

PATTERN MAKERS
BODINE PATTERN COMPANY, 817 Market St.
Olive 5314, Central 669.

PATTERN SHOP MACHINERY
OLIVER MACHINERY CO., A. S. Kurkjian, Mgr.,
400-22 Bank of Commerce Bldg. Olive 4578.

PATTERN AND MODEL MAKERS
REMMERS PATTERN CO., 811 N. Ninth St. Olive
5676, Central 530.

PAWNBROKERS
JAEGER LOAN & JEWELRY CO., 2621 Olive St.
Bomont 391.

PENMAN AND ENGROSSER
GOSHER, HENRY D., 920 Century Bldg. Olive
4555.

PERFUMES
HOFFINGER & ROTH CO., 217 N. 2nd St. Central
4851.

PHOTO STUDIO
PIOS PHOTO STUDIO, 1310 Olive St. Olive 3433.

PHOTOGRAPHERS
GERHARD SISTERS, 3622-4 Olive St. Lindell
2947-597.

KAJIWARA, T., 810 Olive St. Main 4327.

KAUT STUDIO, 1208 Russell Ave. Sidney 2907

LAGU, THEODOR, Kingshighway and Page Ave.
Forest 4316.

SCHWING, GLENN D., 618a N. Taylor, near Del-
mar, Forest 5422.

WHITING, SID., PHOTOGRAPHER, Grand and
Washington, Lindell 3315.

PHOTOGRAPHERS' COMMERCIAL
SANDRES A. W. CO., 825 Mermod-Jaccard Bldg.
Olive 1808, Central 5389.

PHOTOGRAPHIC MATERIALS
INDEPENDENT PHOTO & OPTICAL CO., 213 N.
6th St. Olive 1423, Central 1890.

ERRER BROS. OPTICAL CO., 608 Olive St. Main
3121, Central 2642.

SCHILLER, W. & CO., 6 S. Broadway. Main 771
Central 2116.

MOTORISTS READ THE Auto Review MOTORISTS MONTHLY MAGAZINE

OF ST. LOUIS AND SURROUNDING TERRITORY

Wm. E. WOKER Pres.
Job Plastering Tuck Pointing and Chimney Work
5711 Easton Ave. St. Louis, Mo.

Bell, Cabany 168



PHYSICIANS
 WUNDERMAN, DR. C. M. 1141-5 Syndicate Trust Bldg. Olive 647 Central 172.
PIANO SCHOOL
 HAMMER, MISS FLORENCE E., Musical Art Bldg. Boyle Ave and Olive St.
PIANO TUNERS
 ROSEN ERNEST R., 3800 Finney Ave., Lindell 1444, Delmar 932-L.
PIANO TUNERS AND REPAIRING

STURLEY, R. P., & CO., 611 Market St. Main 1332. Central 2173.
 TRADE LINO-TYP CO., 204 N. Third St. Gay Bldg. Olive 707. Central 1106.
 VAN DYKE-GIVENS PRINTING CO., 307 Olive St. Main 4754.
PRINTERS' INK
 JAENECKE PRINTING INK CO., 208b Olive St. Central 6736.
 SIMOLA & VALENTEINE CO., 330 Locust St. Olive 920. Central 850.

PAPIN & TONTRUP REAL ESTATE, 628 Chestnut St. Main 2588. Central 874.
 BAKEWELL, EDWARD L., 196 N. 7th St. Olive 5555.
 JAKOB, FRED J., 106 N. 7th St. Olive 5555. Res., 1053a Forest Ave. Benton 829-W.
REAL ESTATE LOANS
 HANSON, ROBERT, 617 Wainwright Bldg. Ma'n 237.
REAL ESTATE REPAIRS
 REAL ESTATE REPAIR CO., 2836 Finney Ave. Lindell 1926.

ERNEST R. ROSEN **PIANOS TUNED AND REPAIRED** **PLAYERS INSTALLED IN OLD PIANOS**
LINDELL 1444 **25 YEARS IN BUSINESS** **DELMAR 932-L** **3800 FINNEY AVE.**

MERKEL, W. G., 2902 Arsenal St. Sidney 4531.
PIANOS
 FIELD-LIPPMAN PIANO STORES, 114 Olive St. Olive 6900 Central 6900.
PIANOS AND PLAYER PIANOS
 CONROY PIANO CO., 1100 Olive St. Main 2611. Central 5415.
PICTURE FRAMING (WHOLESALE AND RETAIL)
 BRYES ART STORE at Nugents. Main 1161. Olive 3900. Central 3294.
PICTURES AND FRAMES
 BRYES ART STORE at Nugents. Main 1161. Olive 3900.
PIPE FITTINGS AND VALVES
 NATIONAL TUBE CO., 1618 Third Nat'l Bank Bldg. Main 360. Central 1153.
PIPE, WROUGHT
 NATIONAL TUBE CO., 1618 Third Nat'l Bank Bldg. Main 360. Central 1153.
PLASTER
 CONTRACTING & SUPPLY CO. OF ST. LOUIS, 610 Odd Fellows' Bldg. Olive 1110. Central 1182.
PLATING WORKS
 MUSICK'S PLATING WORKS, 717-719 Market St. Main 1530. Central 43.
 STOKMAN, AUG. F., 704 St. Charles St. Olive 1416. Central 6006.

PRINTERS' MACHINERY
 ST. LOUIS ELECTROTYPE PDY. CO., 214-16 Pine St. Main 248. Central 822.
 J. H. DANIEL PRINTING MACHINE CO., 114 Olive St. Olive 3733. Central 1613.
PRINTING AND LITHOGRAPHIC INKS
 THE AULT & WIRBORG CO., 322 N. 3rd St. Main 633. Central 1149.
PRODUCE
 HOFMANN BROS. PRODUCE CO., 700 N. 2nd St. Main 3438. Central 256.
PUBLICATIONS
 "THE AUTO REVIEW"—AUTO REVIEW PUBLISHING CO., 203 Frisco Bldg. Olive 3551.
 CATHOLIC NAT'L MAGAZINE, Home & Country Pub. Co., 419 Granite Bldg. Olive 5576.
 OFFICIAL SPORTSMAN'S GUIDE, 2037 Railway Exchange Bldg. Olive 5778.
PUBLICITY AGENTS
 D'ARCY ADVERTISING CO., International Life Bldg. Olive 2983. Central 8747.
PUMPING MACHINERY
 FAIRBANKS, MORSE & CO., 8th and Clark Ave. Main 3130. Central 7690.
 FARRAR PUMP & MACHINERY CO., 318 Granite Bldg. Main 1335. Central 7173-R.
PUMPS (DEEP WELL)
 FARRAR PUMP & MACHINERY CO., 318 Granite Bldg. Main 1335. Central 7173-R.

REAL ESTATE (ST. LOUIS COUNTY)
 DOHR, ALBERT F., with Bank of Kirkwood, Kirkwood, Mo. Bell 122. Kinloch 875.
REAL ESTATE AND INVESTMENTS
 COOK, ISAAC T., 1412 Chemical Bldg. Main 2998. Central 1936.
REFRIGERATORS
 HOWE SCALE CO., 409 N. 4th St. Main 2637. Central 1903.
 STANDARD SCALE & FIXTURE CO., 404 N. 3rd St. Main 2177. Central 5767.
REGISTERS
 BURNS, W. S., Jr., 501-5 Granite Bldg. Olive 4355.
REINFORCED CONCRETE
 BERGENDAHL-KNIGHT CO., 718 Wainwright Bldg. Olive 1182.
REINFORCED STEEL CONCRETE BARS
 LACLEDE STEEL CO., 405 Merchants-Laclede Bldg. Olive 4669.
RESTAURANTS
 ANSCHUTZ MISSION INN, Grand and Magnolia Aves. Grand 579. Victor 1062.
 CLEAN GOOD MEALS AT THE PIONEER, 13c and Up, 805 Market St.
RIDING ACADEMY
 NATIONAL RIDING ACADEMY, 1802-4 N. Grand Ave. Lindell 415. Central 6095.

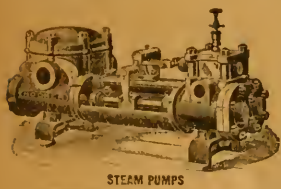

STEAM PUMPS

OUR BUSINESS IS PUMPS

GAS AND OIL ENGINES, POWER EQUIPMENT.

OUR MOTTO IS: "NIL NISI BONUM."
 NOTHING UNLESS GOOD.

HOOVER STEAM PUMP WORKS, FARRAR PUMP & MACHINERY CO.

PHONES: MAIN 1355
 CENTRAL 7173-R **318 GRANITE BLDG., ST. LOUIS, MO.**



CENTRIFUGAL PUMPS

PLAYER PIANOS
 FIELD-LIPPMAN PIANO STORES, 114 Olive St. Olive 6900. Central 6900.
PLUMBERS
 FLYNN PLUMBING CO., Registered, 1523 Marcus Ave. Central 835. Delmar 769.
 HAEFFNER & VOING PLUMBING CO., 5539 Easton Ave. Forest 1367. Delmar 1892-L.
 ETTINGER, EDWIN PLUMBING CO., 3533-25 Easton Ave. Lindell 2188. Central 6231.
POLISHES
 LIGHTNING CLEANER, WRAY, C. O., 1822 Victor St. Sidney 754.
PORTRAIT PHOTOGRAPHERS
 SCHUELMANN ELIZABETH, 369 Boyle Ave. near Maryland. Lindell 1820. Colfax 1434-J.
POSTER PRINTERS
 NATIONAL PRINTING & ENGRAVING CO., 7th and 10th Sts. Main 1166. Central 4357.
POULTRY AND BEE SUPPLIES
 BLANKE MFG. & SUPPLY CO., 3rd and Washington. Main 275. Central 1112.
PRINTERS
 AMERICAN PRINTING CO., 29 S. 4th St. Olive 762.
 BECKOLD PRINTING & BOOK MFG. CO., 210 Pine St. Main 21. Central 2378.
 BROENING PRINTING CO., 415 Granite Bldg. Central 3794.
 INLAND PRINTERY, 29 S. 4th St. Olive 3569.
 NIXON-JONES PRINTING CO., 215 Pine St. Central 4765.
 PERRIN-SMITH PRINTING CO., 37 Olive St. Main 1182. Central 82.
 J. H. BETER PRINTING CO., 312-15 Olive St. Olive 3950. Central 479-R.
 THE REYNOLDS & REYNOLDS CO. (E. J. Senneker), 1500 Central Nat'l Bank Bldg. Olive 103-1022. Central 1765.
 SKAER PRINTING COMPANY, 423 N. 2nd St. Main 933. Central 1265.

QUARRIES
 THE CASPER STOLLE QUARRY & CONTRACTING CO., Cahokia Bldg., E. St. Louis, Ill. Bridge 1420. St. Clair 124-R.
RADIATOR SHIELDS
 SODEMANN HEAT & POWER CO., 1512-14 Clark Ave. Main 2303. Central 6925.
RAILROADS
 CHICAGO & ALTON R. R. City Ticket Office, Curtis Bldg. 6th and Olive. W. H. Abel Asst. Traffic Passenger Mgr. Olive 2310. Central 185.
RAILWAY SUPPLIES
 FAIRBANKS, MORSE & CO., 8th and Clark Ave. Main 3130. Central 7690.
 THOMPSON, C. A., 49 Security Bldg. Olive 1576.
RAZOR MANUFACTURING
 SHIMAZU RAZOR CO., THE, 609-10-11-12 Equitable Bldg. Main 2908.
RAZOR SHARPENERS, EXPERTS
 VELVET RAZOR BLADE CO. Grand and Olive.
REAL ESTATE
 ARCHSHOEPPER & GILK REAL ESTATE CO., 602 Mermod-Jaccard Bldg. Olive 3268. Central 4712.
 BAKER, CHAS. A., Webster Park and Other Webster Property, Union Bldg. Olive 2322.
 CORNET & ZEIBIG, Real Estate, 718 Chestnut St. Main 4569. Central 153.
 DANIEL REALTY & BLDG. CO., 6206 Delmar Ave. City and Sub. Promoter, Cabany 2129. Delmar 218.
 DOWNMAN, JOHN B., 617 Wainwright Bldg. Main 251.
 EPSTEIN, J. I., 617 Chestnut St. Main 2162. Central 49.
 GREER REAL ESTATE & INVESTMENT CO., 317 Fullerton Bldg. Main 2185. Central 1964.
 KEMPLAND, GEORGE, 106 N. 7th St. Olive 5555.
 MOTT, F. W., REALTY CO., THE, 617 Wainwright Bldg. Main 357. South 108.
 MURPHY, W. L., REALTY CO., 19 N. 7th St. Main 214. Central 177.

ROACH AND FLY TRAPS
 WRIGHT, CLIFFORD A. CO., THE, 763 Olive St. Olive 1021. Central 3765.
ROOF REPAIRING
 ARCADE TINNING & SLATING CO., 5353 Easton Ave. Forest 2928.
ROOFERS
 JONES ROOFING CO., 4022 Easton Ave. Lindell 154. Delmar 930-R.
 MARMON ROOFING CO., 4113 Evans Ave. Lindell 1909. Delmar 1250.
ROOFERS' KETTLES AND BUCKETS
 HUMMEL MFG. CO., 3001 La Salle St. Makers of Sheet Iron Products. Grand 2114. Victor 1946-L.
ROOFING MATERIALS
 FORD MFG. CO., 115 N. 3rd St., Corner Biddle. Olive 2081. Central 7189.
ROPE (WIRE, MANILA AND SISAL)
 A. LESCHNER & SONS, 10192 CO., 911-933 N. First St. Main 376. Central 2547.
RUBBER GOODS
 ACME RUBBER MFG. CO., 112 Pine St. Olive 522.
 MANHATTAN RUBBER MFG. CO., THE, 115 N. 2nd St. Main 963. Central 817.
RUBBER TIRES
 KELLY-SPRINGFIELD TIRE CO., 3221 Locust St. Romont 1161. Delmar 1933.
 ACME RUBBER MFG. CO., 112 Pine St. Olive 522.
RULERS (PAPER)
 THE HIGH ART RULING & BINDING CO., 300-302 N. Third St. Olive 377. Central 3767.
SADDLERY
 HOMANN, WM., SADDLERY CO., 716-18 N. 4th St. Main 2900. Central 237-R.
SAFES
 HOWE SCALE CO., 409 N. 4th St. Main 2637. Central 1903.
 LOWRIE WALL, SAFE CO., 175 Syndicate Trust Bldg. Olive 687. Central 67.

SIDNEY 414 GROLL TIN & S. M. WORKS ANN AVE. AT 10TH ST.

GUTTERING, SPOUTING, SKYLIGHTS, CORNICES, METAL ROOFING, METAL CEILINGS, RADIATOR SHIELDS, FURNACE REPAIRING, ETC. LET US ESTIMATE ON YOUR WORK "ANYTHING IN THE LINE OF A TINNER" SPECIAL DESIGNS IN COPPER, TIN AND GALVANIZED IRON

SALT

ST. LOUIS SALT CO., Room 412, No. 819 Olive St. Olive 1123. Central 3581

SAWDUST

ST. LOUIS SLIAVING & SAWDUST CO., Chas. W. Meyer, 219 Bismarck. Sidney 631. Victor 613.

SAWS

OILEN, JAMES, & SONS SAW MFG. CO., W. D. Quinn, Mgr., 239 Olive St. Bomont 433. Central 6933.

SCALE REPAIRERS

MUELLER, HUGO, 209 S. Broadway. Main 144. Central 1543.

SCALES

HOWE SCALE CO., 409 N. 4th St. Main 2637. Central 1903.

STANDARD SCALE & FIXTURE CO., 404 N. 3rd St. Main 2177. Central 5767.

SCALP TREATMENT

GARNAHAN, MISS ESTELLA, 943 Century Bldg. Olive 4833.

SCHOOL DESKS

AMERICAN SEATING CO., E. Y. Otfelle, Mgr., 927 Syndicate Trust Bldg. Olive 1984.

SCHOOL SUPPLIES

AMERICAN BLACKBOARD CO., 33 Gay Bldg. Olive 4733. Central 6567.

SCHOOLS

MODERN SCHOOL OF LANGUAGES, Corner Grand Ave and Lindell Blvd. Lindell 1941.

SHEET METAL WORKERS

HUMBERT, WM. FURNACE & SHEET METAL CO., 4261 Ocar Ave. Calfax 1708. Central 3474.

SHOEMAKER

WM. SCHNEIDER, CUSTOM SHOEMAKER
BELL PHONE, LINDELL 3292
FOOTWEAR FOR DEFORMED FEET A SPECIALTY
309 N. GRAND AVE. ST. LOUIS, MO.

SCHNEIDER, WM. Custom Shoemaker, 309 N. Grand Ave. Lindell 3292.
SHOE POLISHES
EZETAN SHOE POLISH MFG. CO., 3333 S. Broadway. Sidney 4011.

BROS'S BLACK POLISH
MAKES OLD SHOES LOOK NEW
A WONDERFUL BLACK SHOE POLISH
MANUFACTURED BY
EZETAN SHOE POLISH MFG. CO.
ST. LOUIS, MO.

SHOE REPAIRING

WEINER, H., BOSTON SHOE REPAIRING CO., 3511 Bell Ave. Lindell 3800.

SHOE AND LASTS MAKERS

KLEHAMMER, GEORGE, 4253 Olive St. Lindell 3193.

SHOES (RETAIL)

AMES SHOE CO., 410 N. 6th St. Main 608. Central 6851-1.

ROSENBAUGH "SIOGER," 4th Floor Mermod-Jaccard Bldg. Olive 4227.

SHOES (WHOLESALE)

JOHANSEN BROS. SHOE CO., Specialty Manufacturers, Women's Children's Shoes, 2654-2650 Laclede Ave. Lindell 4285. Delmar 1734.

ROBLEY-WASS SHOE CO., 1308-10-12 Washington Ave. Olive 5920. Central 593.

SIGNS

BRIGHT SIGN CO., 430 N. 8th St. Main 1976. Central 3991.

DOELLNER PAINTING CO., 107 N. 12th St. Olive 1169. Central 2495.

MAGUIRE & LANE, 4822 Suburban Tracks. Forest 1971. Delmar 923.

SIGNS AND PAINTING (ALL BRANCHES)
SCHMIDT JOHN B., SIGN CO., 1113 Pine St. Main 1194. Central 317.

SILVERWARE (WHOLESALE)

DUNKER, E. F., SILVER CO., 394 Equitable Bldg. Olive 4650. Central 694.

SKIRT PLEATING

BECKER BUTTON & SKIRT PLEATING CO., 704 N. 9th St. Central 4673-R.

SLATE ROOFERS

ARCADE TINNING & SLATING CO., 5355 Easton Ave. Forest 2826.

SMELTING

AMERICAN ZINC LEAD & SMELTING CO., 1005-13 Pierce Bldg. Olive 578.

SOAP

COLEMAN, H. H., 706 Fullerton Bldg. Main 2637.

HOPFINGER & ROTH CO., 217 N. 2nd St. Central 4861.

SPRINGS (AUXILIARY VEHICLE AND SPECIALTIES)
FALKENHAINER & CO., 313 Carr St. Main 6331.

STEAM PUMPS

FARRAR PUMP & MACHINERY CO., 318 Granite Bldg. Main 1355. Central 7173-R.

STEEL MANUFACTURERS

LACLEDE STEEL CO., 405 Merchants-Laclede Bldg. Olive 4669.

STENOGRAPHERS

SARAH M. HAWLEY, Lobby Commercial Bldg., 214 N. 6th St. Main 4215. Res., 4589a Laclede. Monroe 71.

STORAGE

THE J. BROWN STORAGE CO., 346 Lindell. Lindell 188. Central 5318.

WAGNER BROS. MOVING & STORAGE CO., 201-3-6 Jefferson. Bomont 1569. Central 1551.

STORAGE BATTERIES

ELECTRIC STORAGE BATTERY CO., 1206 Fullerton Bldg. Main 2728. Central 921.

STORE AND OFFICE FIXTURES

BLUMER CABINET CO., 423 N. Market St. Lindell 3071.

ST. LOUIS BANK EQUIPMENT CO., 811 Walnut St. Olive 4183.

STOVE REPAIRS

BRAUER, A. G., SUPPLY CO., 319 N. 3rd St. Main 1282. Central 1153.

STREET CAR ADVERTISING

D'ARCY ADVERTISING CO., International Life Bldg. Olive 5281. Central 6747.

WESTERN ADVERTISING CO., Postmen's Bank Bldg. Olive 3700. Central 2997.

SURGICAL AND HOSPITAL SUPPLIES

ALBAN, C. W., SURGICAL INSTRUMENTS, 3563 Olive St. Lindell 2871. Central 4237.

THE PATTERSON O'BRIEN CO., 601-11 Frisco Bldg. Main 1606. Central 1606.

SURVEYING INSTRUMENTS

SPRENGNETH, W. F., 205 Ozark Bldg., 10th and Pine. Olive 408.

SWEEPING COMPOUNDS

DUST KING CO., 319 Market St. Central 1054-L.

TAGS AND LABELS

SCHARF TAG & LABEL CO., THE, 1012 Fullerton Bldg. Olive 3199.

TAILORS

AXELBAUM, H. F., 6807 Suburban Tracks. Cabany 4473. 5807 SOUBURBAN TRACKS

BELL TAILORING CO., 939 N. Sarah St. Lindell 4701.

CAPLIN BROS LADIES' TAILORING CO., 292-3 Mermod-Jaccard Bldg. Olive 3306.

KASAL, JOHN, MERCHANT TAILOR, 208-202 Columbia Bldg. Olive 1032.

KONERT, H. & SON, 914 Market St. Central 1083-L.

PETERSON-HOCKELMANN TAILORING CO., 310 Commonwealth Trust Bldg. Olive 5318.

J. SHUCAIT, 1637 Delmar. Forest 1710.

STALLONE, GASPHER, TAILOR, 918 N. 9th St. Olive 4677. Central 4290.

TAILORS' TRIMMINGS

SCHMIDT, G. R., N. Cor. 7th and Locust. Olive 767. Central 4290.

TALKING MACHINES

FIELD-LIPPMAN PIANO STORES, 1114 Olive St. Olive 6590. Central 6900.

TANKS (BLACK AND GALVANIZED STEEL)

HUMMEL MFG. CO., Makers of Sheet Iron Products, 290 LaSalle St. Central 3440. Victor 1941-L.

TANKS, WOODEN

PESTEL COOPERAGE WORKS, 2338 Bismarck St. Sidney 1493.

TARPAULINS

NATIONAL TENT & AWNING CO., 145 S. Broadway. Olive 5137. Central 4822.

TAXI CABS

RELIABLE AUTO LIGHT CO., 4130 Olive St. Lindell 2859-2860. Delmar 639-1510.

TAXIDERMIST

SCHWARZ, FRANK, 1809 Lafayette Ave. Sidney 1892. Central 2024-L.

TEAS

ORIENTAL TEA & MERCANTILE CO., 22 S. 8th St. Olive 4713.

ATHLETIC TEA CO., 793-11 Lucas Ave. Olive 45. Central 2145.

TENTS AND AWNINGS

NATIONAL TENT & AWNING CO., 145 S. Broadway. Olive 5137. Central 4822.

TERRA COTTA

WINKLE TERRA COTTA CO., THE, 662 Century Bldg. Main 1894. Central 3038.

THEATRE SUPPLIES

LEARNS THEATRE SUPPLY CO., Sam Learns, Prop., 609 Chestnut. Olive 212. Central 4971.

THEATRICAL

THOMPSON, A., Theatrical Exchange, 715-19 Navarre Bldg., 6th and Chestnut Olive 1900.

THEATRICAL AND VAUDEVILLE EXCHANGE
EASTERN THEATRICAL EXCHANGE, Oscar Dane, Mgr., 14 S. 6th St. Olive 2284.

TINNERS

ARCADE TINNING & SLATING CO., 5355 Easton Ave. Forest 2826.

GROLL TIN & S. M. WKS., 919-21 Ann Ave. Sidney 414.

MCHEINRY, THOS., & SON, 3588 Easton Ave. Lindell 3521. Delmar 1829-L.

TOILET PRODUCTS

BERRY, ELLA R., PHARMACAL CO., THE, The Beaulieu Co., 224 Olive St. Bomont 3597.

TOWEL SUPPLY

POWELL TOWEL SERVICE, THE, 1 N. Broadway. Olive 1419. Central 5818.

TOYS

SCHWERDTMANN TOY CO., 811 Washington Ave. Main 2371. Central 1115.

TRADE MARKS

HIGDON & LONGAN, 606 Central Nat'l Bank Bldg. Main 1306. Central 714.

RAJCH KALISH, 801-S. 309 N. Broadway. Olive 1768.

TRADE MARKS (NAMES, PICTURES, INFRINGEMENT SUITS)
HUGH K. WAGNER, 603 Fullerton Bldg. Main 4453.

TRANSFER COMPANIES

EILERMANN TRANSFER CO., 26 N. Main St. Olive 1559. Central 4373.

HAMILL, F. J., Transfer Co., 610 N. Main St. Olive 1185.

PEERLESS EXPRESS & TRANSFER CO., 307 N. 16th St. Olive 2282. Central 1981.

TRUCKS (AUTOMOBILE)

GENERAL MOTORS TRUCK CO., 2897 Olive St. Bomont 342. Central 1378.

TRUCKS (WAREHOUSE)

STANDARD SCALE & FIXTURE CO., 401 N. 3rd St. Main 2177. Central 1787.

TRUSSES AND BRACES

OTTOF. KERSCHEL OLIVE 459, CENTRAL 4428
25 YEARS IN THE BUSINESS
TRUSSES, ELASTIC STOCKINGS, ABDOMINAL SUPPORTERS
ARCH SUPPORTS 309 Mermod-Jaccard Bldg.

DAWSON INVALID SUPPLY CO., 620-22 Pine St. Main 384.

KERSCHEL, OTTO F., 309 Mermod-Jaccard Bldg. Olive 459. Central 4428.

TRUST COMPANIES

ST. LOUIS UNION TRUST CO., 4th and Locust Main 4738. Central 3201.

WEST ST. LOUIS TRUST CO., Easton and Sarah St. Lindell 462. Delmar 1733.

TUCK POINTERS

WOKER, WM. F., 1711 Easton Ave. Cabany 164.

TYPE FOUNDRIES

AMERICAN TYPE FOUNDERS CO., 9th and Walnut Sts. Main 2093. Central 108.

BARNHART BROTHERS & SPINDLER, 401-3 N. 3rd St. Main 295.

TYPEWRITER RIBBONS, CARBONS AND SUPPLIES
CROWN RIBBON & CARBON MFG. CO., 811-5 Century Bldg. Main 1526. Central 4777-R.

MODERN TYPEWRITER SUPPLY CO., 215 Fullerton Bldg. Main 506. Central 727.

CLASSIFIED BUSINESS DIRECTORY

TYPEWRITERS

ACME MERCANTILE CO., 211 N. 12th St. Central 6446-L

TYPEWRITERS AND SUPPLIES

UNDERWOOD TYPEWRITER CO., 115-17 N. 8th St. Main 520. Central 7530

TYPEWRITTEN LETTERS

FRANK, L. S. ADV. MFG. CO., 701 Locust St. Olive 362. Central 5831

THE MILLER CO., 916 Pine St. Olive 5406.
ROSS-GOULD LIST & LETTER CO., 9th and Locust Sts. Olive 5962-3. Central 1391

UNDERTAKERS

Office 1003 Russell Ave., Phones } CENTRAL 3497
SIDNEY 233

ROBERT'S UNDERTAKING

New Elegant Funeral Parlors, 1905 S. Grand Ave.

RESIDENCE } VICTOR 414 L NO CHARGE FOR FUNERAL PARLORS
PHONES - } GRAND 1941

AUTOMOBILES, CARRIAGES AND AMBULANCE SERVICES

BLOEMKER, F. H., 3163 S. Grand. Grand 4164. Victor 483

CULLEN & KELLY, 4524 Easton Ave. Forest 2042. Delmar 633. 5737 Cass Ave. Tyler 280. Central 449. (Chapel.) 1416 N. Taylor Ave. Forest 3700.

DONNELLY, ARTHUR J., 21st and Wash St. Belmont 235-236. Central 465.

GORDON, W. C., 2849-51 Morgan St. Belmont 585. Central 658

LUTTON, C. R., 449 Olive St. Delmar 1059. Forest 493

MURPHY, FRED & SON, 1407 N. Broadway. Tyler 2636. Central 3960.

UNIFORMS

AMERICAN UNIFORM & TAILORING CO., 800 Olive St. Main 2941.

UPHOLSTERERS

PETERSEN, WM., The Upholsterer, 2801 St. Louis Ave. Tyler 2570

VALVES AND FITTINGS

KELLY & JONES CO., THE, 705 Laeale Gas Bldg. Olive 2118.

VAUDEVILLE

THOMPSON, A. A., Theatrical Exchange, 718-19 Navarre Bldg., 6th and Chestnut Olive 1900.

VOCAL TEACHER

ALLEN, MISS MARY M., Henneman Hall, 3723 Olive St. Lindell 1530. Delmar 3693.

VOICE CULTURE

SESSINGHAUS, THEO W., 3078 Hickory St. Grand 321-31.

WAGONS AND CARRIAGES

MASCHMEIBER-SCHAEFFEN, 1221 CARRIAGE & WAGON CO., 2006 N. 8th St. Central 5965.

WAITERS' SUPPLIES

ARBOT JACKET MFG. CO., 903 Lucas Ave., 3rd Floor. Main 1269. Central 7555. Station 17.

WALL PAPER

THE ALPHA DECORATING & PAINTING CO., Inc., Grand and Lafayette Avenues. Grand 3449. Victor 941

EHRRHARDT BROS. DECORATING CO., 3865 Olive St. Lindell 5831. Delmar 4733

LEHMAN, SAMUEL, 1004 N. Grand Ave. Lindell 2006

SOPHIR BROS. WALL PAPER, DECORATING & CLEANING CO., 447 Easton Ave. Forest 2185. Delmar 2559.

ROEHRIG & JACOBY WALL PAPER & DEC CO., 1222 Olive St. Main 482. Central 617.

WALL PAPER (WHOLESALE)

ROEHRIG & JACOBY WALL PAPER & DEC. CO., 1223 Olive St. Main 482. Central 617.

WALL PAPER AND DECORATORS

REINHARDT BROTHERS, 1921 S. Broadway. Sidney 561

WASHING MACHINES

UTAHNA DEVELOPMENT CO., 606-12 S. Broadway. Main 2304.

WASTE PAPER

FEDERAL PAPER STOCK CO.

HIGHEST CASH PRICES PAID FOR

WASTE PAPER

TYLER 204 CENTRAL 4816

1814-1816 N. MAIN STREET

WATCHMAKERS, SWISS, AND OPTICIANS

VISTA JEWELRY & OPTICAL CO., 3732 Olive St. Lindell 982. Central 358-8.

WEATHER STRIPS

CHAMBERLIN METAL WEATHER STRIP CO., 4239 Olive St. Lindell 239. Delmar 869.

MONARCH METAL WEATHER STRIP CO., 4121 Forest Pk. Blvd. Lindell 5429. Delmar 485.

WEATHER STRIPS (METAL)

KUHLMANN METAL WEATHER STRIP CO., 2115 Olive Belmont 65. Central 602.

WELL DRILLING MACHINERY AND TOOLS

FARRAR PUMP & MACHINERY CO., 318 Granite Bldg. Main 1376. Central 473-R.

CONTINENTAL SUPPLY CO., THE, 9th Floor, 3rd Nat'l Bank Bldg. Olive 305.

WINDOW CLEANERS

UNITED HOUSE & WINDOW CLEANING CO., Navarre Bldg. Main 876

WINES AND LIQUORS (WHOLESALE) BARDENHEIER, JOHN, WINE & LIQUOR CO., 212-14 Market St. Main 1089. Central 1098.

WIRE ROPE

A. LESCHEN & SONS ROPE CO., 911-926 N. First St. Main 3762. Central 3311

WOMAN'S EXCHANGE

WOMAN'S EXCHANGE, 555 N. Grand Ave. Humboldt Bldg. Lindell 1

WOOD ENGRAVERS

U. S. ENGRAVING CO., C. T. JENNEMANN, 512 Granite Bldg. Olive 584

WOODWORKING MACHINERY

HALL & BROW, WOOD WORKING MACHINE CO., 193 to 197 N. Broadway. Tyler 3469. Central 6646

WOOLENS AND TAILORS' TRIMMINGS

HAUCK, F. B., CLOTH CO., 113 N. Broadway. Olive 579. Central 3016

SCHMIDT, G. R., N. W. Cor. 7th and Locust. Olive 767. Central 4240

ADVERTISING IN THE

"BELL TELEPHONE DIRECTORY

"NOT AN EXPENSE —

AN INVESTMENT"

Official Owl Car Time Table

Bellefontaine—Primm St.—11:48, 12:00, 12:15, 12:30, 1:15, 2:00, 2:45, 3:30, 4:15, 5:00. Olive St.—12:35, 12:45, 1:00, 1:15, 2:00, 2:45, 3:30, 4:15, 5:00, 5:45. Robin Av.—11:38, 12:00, 12:30, 1:15, 2:00, 2:45, 3:30, 4:15, 5:00. Olive St.—12:15, 12:35, 1:05, 1:50, 2:35, 3:20, 4:05, 4:50, 5:35, 6:00.

Broadway—Catalan—12:00, 12:15, 12:30, 1:00, 1:30, 2:00, 2:30, 3:00, 4:00, 4:30, 5:00. Olive St.—12:58, 12:53, 1:08, 1:13, 2:08, 2:38, 3:08, 3:38, 4:08, 4:38, 5:08. Baden—12:00, 12:15, 12:45, 1:15, 1:45, 2:15, 2:45, 3:15, 3:45, 4:15, 4:45, 5:15. Olive St.—12:37, 12:52, 1:22, 1:52, 2:22, 2:52, 3:22, 3:52, 4:22, 4:52, 5:22.

Casa—Belt Av.—12:00, 12:30, 1:30, 2:30, 3:30, 4:30, 5:00. Olive St.—12:37, 1:07, 2:07, 3:07, 4:07, 5:07. Jefferson—12:05, 12:30, 12:40, 1:00, 1:30, 2:30, 3:30, 4:30, 5:20. Olive St.—12:28, 12:43, 1:03, 1:23, 1:53, 2:53, 3:53, 4:53.

Chester—Spring Av.—12:00, 12:45, 1:38, 2:23, 3:08, 3:53, 4:38, 5:23. Olive St.—12:32, 1:07, 1:58, 2:43, 3:28, 4:13, 4:58, 5:13. River Des Peres—1:45, 12:00, 12:30, 1:35, 2:00, 2:45, 3:30, 4:15, 5:00, 5:27. Olive St.—12:36, 12:51, 1:15, 2:00, 2:45, 3:30, 4:15, 5:00, 5:45.

Chouteau—Southampton—12:25, 1:05, 1:45, 2:25, 3:05, 3:45, 4:25, 5:00, 5:45. Manchester and Chouteau—12:45, 1:25, 2:05, 2:45, 3:25, 4:05, 4:45, 5:25.

Compton—Tower Grove Park—11:28, 12:00, 1:00, 2:00, 3:00, 4:00, 5:12. Third and Washington—12:00, 1:00, 2:00, 3:00, 4:00, 5:00, 5:55.

Eighteenth St.—Prairie Av.—12:00, 12:30, 1:30, 2:30, 3:30, 4:30, 5:12. Fourth and Pine—12:00, 12:15, 12:30, 1:00, 2:00, 3:00, 4:00, 5:00, 5:45.

Fourth St.—Broadway and Franklin—12:03, 12:18, 12:33, 1:00, 2:00, 3:00, 4:00, 5:00, 6:00. Arsenal St.—12:00, 12:30, 1:30, 2:30, 3:30, 4:30, 5:26.

Grand Ave.—Water Tower—12:30, 12:40, 1:00, 1:20, 1:50, 2:25, 3:00, 3:35, 4:10, 4:45, 5:20. Olive St.—12:47, 12:52, 1:17, 1:37, 2:07, 2:42, 3:17, 3:52, 4:27, 5:02, 5:37. Virginia Av.—12:30, 12:40, 1:00, 1:20, 1:50, 2:25, 3:00, 3:35, 4:10, 4:45, 5:16. Olive St.—12:53, 1:03, 1:23, 1:43, 2:08, 2:43, 3:18, 3:53, 4:28, 5:03, 5:29.

Hamilton—Wellston—12:35, 12:45, 1:00, 1:30, 2:30, 3:30, 4:30, 5:30. DeBaliviere and Delmar—12:20, 12:30, 12:45, 1:20, 2:20, 3:20, 4:20, 5:15.

Hodmott—Garden—12:00, 12:15, 1:00, 1:45, 2:30, 3:15, 4:00, 4:45, 5:00. Fourth and Pine—12:00, 12:10, 12:20, 12:30, 12:40, 12:50, 1:00, 1:45, 2:30, 3:15, 4:00, 4:45, 5:30, 5:45.

Jefferson—Fair Grounds—12:30, 12:40, 12:50, 1:00, 1:20, 1:40, 2:20, 3:00, 3:40, 4:20, 5:00, 5:35. Olive St.—12:46, 12:56, 1:06, 1:16, 1:36, 1:56, 2:36, 3:16, 3:56, 4:36, 5:16, 5:51. Chip-pewa St.—12:10, 12:20, 12:40, 1:00, 1:40, 2:20, 3:00, 3:40, 4:20, 5:00. Olive St.—12:34, 12:44, 1:04, 1:24, 2:04, 2:44, 3:24, 4:04, 4:44, 5:24.

Laeale—Forest Park—11:55, 12:30, 1:30, 2:30, 3:30, 4:30, 5:30. Fourth St.—12:05, 12:15, 12:25, 1:00, 2:00, 3:00, 4:00, 5:00, 5:56.

Lee Ave.—Taylor Ave.—11:55, 1:00, 2:00, 3:00, 4:00, 5:00, 5:19. Broadway and Pine—12:00, 12:30, 1:30, 2:30, 3:30, 4:30, 5:30, 5:55.

Manchester—Webster—11:25, 12:10, 12:50, 1:30, 2:10, 2:50, 3:30, 4:10, 4:45, 5:35. Fourth and Walnut—12:00, 12:15, 12:30, 1:10, 1:50, 2:30, 3:10, 3:50, 4:30, 5:05, 5:30.

Market St.—Richmond Heights—11:45, 12:45, 2:05, 3:15, 4:30, 5:20. Fourth and Walnut—12:05, 12:15, 12:30, 1:30, 2:40, 3:50, 5:10.

Natural Bridge—Kingshighway—11:20, 11:50, 12:30, 1:40, 2:50, 4:00, 5:18. Broadway and Pine—12:00, 12:30, 1:05, 2:15, 3:25, 4:35, 5:48.

Olive (Delmar Division)—Delmar Garden—12:30, 12:45, 1:00, 1:15, 2:15, 3:15, 4:15, 5:00. Fourth St.—12:45, 12:55, 1:05, 1:15, 1:30, 1:45, 2:20, 3:30, 4:30, 5:20. University Division—Pennsylvania Av.—11:56, 12:16, 12:40, 1:45, 2:45, 3:45, 4:40, 5:20. Fourth St.—12:10, 12:22, 12:40, 1:00, 1:20, 2:00, 3:00, 4:00, 5:00, 5:50.

Page Ave.—Hodiamont—12:00, 12:10, 12:20, 1:00, 1:40, 2:20, 3:00, 3:40, 4:20, 5:00, 5:30. Third St.—12:00, 12:10, 12:20, 12:30, 12:40, 12:50, 1:00, 1:40, 2:20, 3:00, 3:40, 4:20, 5:00, 5:40.

Park—Tower Grove Park—11:43, 12:30, 1:30, 2:30, 3:30, 4:30, 5:00, 5:25. Third and Washington—12:05, 12:15, 12:30, 1:30, 2:30, 3:30, 4:30, 5:30.

Srnh—Manchester—12:00, 12:15, 12:30, 1:15, 2:15, 3:15, 4:15, 5:15, 5:30. O'Fallon Park—12:15, 12:30, 12:45, 1:45, 2:45, 3:45, 4:45, 5:30.

Seventh—Grand and Chippewa—12:00, 12:30, 1:30, 2:30, 3:30, 4:30, 5:25. Broadway and Morgan—12:00, 12:15, 12:30, 1:00, 2:00, 3:00, 4:00, 5:00, 6:00.

Taylor—Manchester—12:20, 12:30, 1:00, 2:00, 3:00, 4:00, 5:00, 6:00. Florissant—12:00, 12:15, 12:30, 1:30, 2:30, 3:30, 4:30, 5:20.

Tower Grove—Clifton Heights—11:40, 12:10, 1:00, 1:50, 2:40, 3:30, 4:20, 5:10. Broadway and Lucas—12:00, 12:15, 12:30, 1:00, 1:50, 2:40, 3:30, 4:20, 5:10, 6:00.

Union—Florissant Ave.—12:20, 12:30, 1:00, 2:00, 3:00, 4:00, 5:00, 5:45. DeBaliviere and Berlin—12:05, 12:35, 1:40, 2:40, 3:40, 4:40, 5:18.

Vaudeventer—Fair Grounds—12:15, 12:30, 1:00, 2:00, 3:00, 4:00, 5:00, 5:17. Tower Grove Park—12:00, 12:08, 12:15, 12:23, 12:30, 12:45, 1:00, 1:30, 2:30, 3:30, 4:30, 5:00, 5:45.

Wellston—City Limits—12:00, 12:10, 12:20, 12:40, 1:30, 2:40, 3:20, 4:00, 4:40, 5:20. Fourth St.—12:10, 12:20, 12:30, 12:40, 12:50, 1:00, 1:20, 2:00, 2:40, 3:20, 4:00, 4:40, 5:20.



LIBRARY OF CONGRESS



0 014 572 366 8

ALL ABOUT SAINT LOUIS



Dedicated to
ST. LOUISANS
and
VISITORS to ST. LOUIS
by
ALBERT VON HOFFMANN
Publisher