MARINE NEWS.

Port of New Orleans, September 8, 1859.

CLEARED THURSDAY.

Steamship Magnolia, Fowler, for Galveston [illegible]
Ship Castilian, Warwick, for Pensacola. [illegible]
Schr Onward, Taylor, for St Marks and Newport [illegible]

ARRIVED THURSDAY.

Ship Excelsior, Mitchell, from Bordeaux, July 5, to T C Jenkins & co—3d dist.
Ship Ashland, [illegible], from Bordeaux, 11th July, to master—2d dist.
Bark Isaac E. Davis, Hand, 24 days from Philadelphia, to G W Hynson & co—Poydras Basin.
Brig Toccoa, Otterson, 3 days from Cardenas, to Goldenbow & Locparre—Quarantine Station.
Schr Emeline McLean, Buckley, 27 days from Rockland (Me) to Creevy & Farwell.
Schr Virginia John, Hornbeck, 3 days from Fish River, to master—Basin.
Schr Union, Ward, 2 days from Fish River, to master—Basin.
Schr C W Seabury, Chestnut, 2 days from Mobile, to master—Basin.
Schr Independence, from Pascagoula—Car Canal.
Schr Melisse, from Bayou Lacombe—Car Canal.
Schr Mary, from Bay St Louis—Car Canal.
Schr Democrat, from Amite River—Car Canal.
Schr Citoxi, from Mandeville—Car Canal.
Schr Deossale, from Shell Bank—Car Canal.
Schr Marquez, from Shell Bank—Car Canal.
Schr Polca, from Pascagoula—Car Canal.
Schr Grand Independence, from Biloxi—Car Canal.
Schr Ann McGwin, from Shell Bank—Car Canal.

STEAMBOATS.

Florida, Hopkins, fm Mobile.
Hiawatha, Dix, fm St Louis.
Prima Donna, fm St Louis.
Planet, Yore, fm St Louis.
Vicksburg, White, fm Carolina Landing.

TOWBOATS.

L Millaudon, Phillips, fm the Passes.

TOWBOAT REGISTER

The L. Millaudon, from the Passes—Towed down and to sea, 31st ult, ship American Union—brought up ships Ashland and Excelsior, bark Isaac E. Davis, schr Emeline McLean, and to Quarantine Station, brig Toccoa.

BELOW COMING UP.

Ship Far West, Bennett, — days from New York, to J O Woodruff & co.
Ship [illegible], Dennis, — days from New York, to A Cohen.
Ship Neptune, Bartlett, — days from Boston, to Baxter, Lovell & co.
Schr Isaac Toney, Church, — days from Ruatan Island, to J B Pignioli & co.
Schr Baltrush, Ashbrey, — days from Cardenas, to Goldenbow & Locparre.

SPOKEN.

By Capt Hand, of the bark Isaac E Davis, on the 24th ult, off Orange Key, brig Geranium, from New York, bound to Mobile.

EXPORTS.

INDIANOLA AND GALVESTON—Per steamship Magnolia—6** bbls flour—200 bbls potatoes—50 bbls molasses—50 bbls pork—180 sks coffee—50 tcs hams—75 csks bacon—50 pkgs mdse.
PENSACOLA—Per brig Castilian—35 bbls flour.
ST MARKS AND NEWPORT (Fla)—Per schr Onward—1 hhd sugar—17 bbls do—3 bbls whisky—5 bbls molasses—36 bbls pork—200 bbls flour—40 coils rope—22 csks bacon—9 tcs hams—1 tc rice—29 pkgs mdse.

IMPORTS

BORDEAUX—Per ship Excelsior—Ass't'd mdse—See French side
BORDEAUX—Per ship Ashland—Ass'd mdse—See French side
PHILADELPHIA—Per bark Isaac E Davis—Ass't'd mdse.
CARDENAS—Per brig Toccoa—839 hhds, 78 tcs, and 4 bbls molasses P A Giraud.
ROCKLAND (Me)—Per schr Emeline McLean—1900 bbls lime Creevy & Farwell
FISH RIVER—Per schr Virginia John—Naval stores
FISH RIVER—Per schr Union—Naval stores
FISH RIVER—Per schr C W Seabury—Naval stores
PASCAGOULA—Per schr Independence—Coal.
BAYOU LACOMB—Per schr Melisse—Sand.
BAY ST LOUIS—Per schr Mary—Wood
AMITE RIVER—Per schr Democrat—Wood—cotton
MANDEVILLE—Per schr Citoxi—Coal
SHELL BANK—Per schr Deossale—Shells.
SHELL BANK—Per schr Marquez—Shells.
PASCAGOULA—Per schr Polca—Charcoal
BILOXI—Per schr Grand Independence—Charcoal
SHELL BANK—Per schr Ann McGwin—Shells

RECEIPTS BY THE RIVER.

ST LOUIS—Per steamer Hiawatha—50 bales hemp—[illegible] bbls flour—[illegible] sks oats—[illegible] bbls apples—[illegible] hhds tobacco—[illegible] bales cotton—[illegible] bbls whisky—[illegible] pkgs crackers—[illegible] bacon—[illegible] head cattle—[illegible] sheep—sundries order
ST LOUIS—Per steamer Prima Donna—3116 sks oats—[illegible] sks corn—[illegible] sks bran—37 bags yarn—[illegible] hhds tobacco—[illegible] bbls flour—[illegible] bbls pork—[illegible] hhds cabbages—[illegible] bbls potatoes—[illegible] bbl cucumbers—12 bbls apples—[illegible] sundries order
ST LOUIS—Per steamer Planet—[illegible] bbls pork—[illegible] bbls flour—[illegible] sks oats—[illegible] sks corn—[illegible] sks bran—[illegible] [illegible]
CAROLINA LANDING—Per steamer Vicksburg—[illegible] bales cotton—24 sks cotton seed

RECEIPTS BY RAILROAD.

Per Pontchartrain.

MOBILE—Per steamer Florida—139 bales cotton—sundries order.

New Orleans, Jackson and Great Northern Railroad.

DURING the continuance of the Bonnet Carre Crevasse, passengers will be transported between New Orleans and Pass Manchac Bridge (thirty-seven miles from New Orleans) by the trains of the Carrollton Railroad to the Lake, thence by safe and commodious steamboats to Manchac Bridge, beyond which there is no interruption. Passengers will leave New Orleans from the Carrollton Railroad Depot (Tivoli Circle) at 6 o'clock in the evening, and at 20 minutes past six in the afternoon—and, returning to New Orleans, will arrive at the Depot, at Tivoli Circle, at 5 o'clock in the morning and the same hour in the evening.

The trains for Kenner will leave the depot at the foot of Calliope street at 5 A. M. and 5 P. M. Returning, will leave Kenner at 7 A. M. and 7 P. M. Freight for this station will be received at the passenger depot from 5 P. M. until 5 P. M. Fare, 40c. each way.

Freight for Manchac and stations above will be received at the warehouse on the south bank of the New Canal, between Liberty and Howard streets, until 5 o'clock, P. M.

No freight will be received unless consigned to parties residing at the established stations on the line of road or its connections.

It will be seen by the foregoing that passengers and freight will be transported without interruption, and that connections with other roads will be made regularly as heretofore.

Fare from New Orleans to	1st Class.	2d Class.	Fare from New Orleans to	1st Class.	2d Class.
Kenner	40		Summit	8	60 4
Manchac	40		Hazelhurst	8	60 4
Ponchatoula	2	00 1	Crystal Springs	6	60 4
Tickfaw	2	40 1	Terry	6	60 4
Amite	2	50 2	Byram	6	85
Tangipahoa	3	80 2	Jackson	6	85
Osyka	4	00 2	Tugaloo	7	60 4
Magnolia	4	00 2	Calhoun	7	60 4
Summit	4	50 2	Canton	8	25
Bogue Chitto	4	80 3	Sharon	8	25
Brookhaven	5	30 3	Vicksburg	7	00

Children three years old and under, free; those over three and up to twelve years old, half price. If over twelve years of age, full fare.

Family tickets, in packages of twenty-five, can be had at the office of the Master of Transportation, Camp street, opposite Lafayette Square. Persons residing in the city who have a residence or establishment on the line of road can procure tickets in packages of twenty-five, for their personal use, at reduced rate.

The company are now prepared to forward goods and packages of all kinds to every place with which they have connexion, receiving and delivering the same in any part of the city.

T. S. WILLIAMS,
Master of Transportation.

New Orleans, Jackson and Great Northern RAILROAD EXPRESS,

Office, in the Railroad Building, Camp street, opposite Lafayette Square.

WILL deliver in any part of the city such Bags, Packages, Specie, Bank Notes, Jewelry, &c., received by the Railroad or otherwise, as may be entrusted to their charge, or forward the same, with care and dispatch, to any point on the Great Northern Railroad, the Southern Railroad, or the Mississippi Central Railroad, receiving them for that purpose either at the Express office, or at the residences or offices of individuals.

On approaching New Orleans, the Baggage Master will go through the train, and receive the checks and address of all persons wishing their baggage sent to their hotel or residence.

The Company will be responsible for all articles placed in charge of the Baggage Master.

EXPRESS CHARGES, IN ADDITION TO RAILROAD FREIGHT:

Each trunk, valise or carpet-bag, weighing not more than 100 pounds, between depot and Express office, 20c.; First District, 25c.; Second District, 40c.; Third District, 50c.; Fourth District, 40c.

Packages, other than baggage, weighing not more than 100 pounds, between depot and Express office 20c.; First District, 25c.; Second District, 50c.; Third District, 75c.; Fourth District, 50c.

Each additional 50 pounds of baggage, or packages other than baggage, between depot and Express office, 10c.; First District, 10c.; Second District, 10c.; Third District, 10c.; Fourth District, 10c.

Specie, bank notes, jewelry, and other valuables weighing not more than 100 pounds, between depot and Express office, [illegible]; First District, 50c.; Second District, $1; Third District, $1 50; Fourth District, $1.

Each additional 50 pounds, between depot and Express office, 20c.; First District, 20c.; Second District, 20c.; Third District, 20c.; Fourth District, 20c.

T. S. WILLIAMS,
Master of Transportation.

INDIA RUBBER PATENT
B. ANTOGNINI.

B. ANTOGNINI & E. RICHARD,
Billiard Table Manufacturers,
No. 16 Conti street,
Between Chartres and Old Levee, New Orleans,

HAVE the honor to inform their friends, commission merchants and the public generally, that they have formed an association and are ready to attend to all orders with the greatest care and promptitude, and will endeavor to increase the reputation of the establishment.

Being in connection with European houses, they offer a complete assortment of French Billiard Table Goods, such as Elbeuf's Cloths, Balls, Cues, Cue Cutters, Cue-Leathers, Pool Baskets and Balls.

They have constantly on hand a choice lot of Rosewood and Mahogany Billiard Tables, with marble slate or wood tops, furnished with PATENT INDIA RUBBER CUSHIONS, of the latest improved style. Also on hand, Keno Boxes and Cards, Ten-Pin Balls and Pins, Roulettes, Bagatelles and Pigeon Holes.

Prices very moderate.

ECONOMICAL COOKING STOVES,
Portable and set up to order, with crockery and cast-iron tops.

G. & E. MAILLARD,
(Successors to P. Rey,)
Wholesale and Retail Grocers.

DEALERS IN WINES,
FOREIGN AND DOMESTIC LIQUORS
No. 40 Old Levee street, New Orleans, between Ville and Conti

CLARET—450 boxes, Lampsy, Chasseau, [illegible] Pape Clement, and other celebrated brands. For sale by JACOB & DURRUMBER, corner Conti and Old Levee.

SHERRY WINE—50 packages Topaz, [illegible] — a superior article, for sale by S D GRATIAA & CO. 22 Customhouse st

TOBACCO—164 bales superior Havana tobacco, of the old and new crop, for wrappers and fillers; on board schr. Mary Claudia, and for sale by ANTONIO COSTA & CO., 16 Customhouse st.

EXPECTED per ship Excelsior, from Bordeaux—100 casks Red Wine, ordinary; 20 do St. Emilion, fine; 400 cases Red Wine, ordinary; 300 do [illegible] and Haut Brion; 100 do Brandy Cherries; 10 [illegible] Lemmerie & Co.'s Brandy; 75 cases Prunes in [illegible]; 25 do Chateau Yquem. For sale by S D GRATIAA & CO. 20 Customhouse st

Cigars. Cigars.

PURCHASERS will always find in store an assortment of the well known brands [illegible] Por de Paradas, Martinez, Por de Pampas, Redacta, Colonga, Partagas, Cabanas, Washington, [illegible], &c., &c., at the lowest prices. P. FRAZE & CO. 20 Commercial Place.

L[illegible]—40 bbls superior [illegible] For sale by PABLO GELPI & CO. 120 Old Levee st.

COMMERCIAL.

OFFICE OF THE BEE,
Wednesday Evening, Sept. 7th, 1859.

The demand for COTTON has been fair to-day, with sales of 2000 bales at easy prices, though we still quote Middling at $11@11\frac{1}{4}$c ℔.

In TOBACCO we hear of 25 hhds. sold yesterday on private terms.

The sales of SUGAR have embraced 420 hhds. at easy prices. Fair to Fully Fair $8\frac{1}{4}@8\frac{1}{2}$c ℔.

Of MOLASSES, 160 bbls. sold at 33@38c ℔ gallon for ordinary to good reboiled.

In FLOUR the transactions include 200 bbls. at —, and 600 superfine, in four or five lots, at $4 75 ℔ bbl.

The sales of CORN embrace 300 sacks yellow at 78@80c ℔ bushel.

Of OATS, 500 sacks St. Louis sold at 55@56c ℔ bushel.

In BRAN nothing of any moment has been done.

The sales of HAY include 150 bales Western, without inspection, at $23 ℔ ton.

In PORK we notice only retail transactions at $15 ℔ bbl. for Mess.

Of BACON, 31 casks sugar-cured Hams sold at $13\frac{1}{2}$c ℔ ℔.

The sales of LARD include 120 tierces prime at $11\frac{3}{4}$c ℔ ℔.

Of BALE ROPE, 500 coils machine sold at —, and 200 at 8c ℔ ℔.

In WHISKY the transactions include a lot of Rectified at 25c, and some retail parcels at $26\frac{1}{4}$c ℔ gallon.

The sales of COFFEE embrace 250 bags at $11\frac{1}{4}@11\frac{3}{4}$c ℔ ℔.

In FREIGHTS we notice two ships taken for Havre at $1\frac{1}{4}$c for cotton, and two laid on for Liverpool at — and $\frac{5}{8}$d.

EXCHANGE is in limited request at our quotations:

Sterling, $109\frac{1}{4}@110$. France, 5f. $17\frac{1}{2}@5f.\ 25\frac{1}{4}$. New York sixty days, $1@1\frac{1}{4}$ discount. New York Sight $\frac{1}{4}@\frac{1}{2}$ prem.

Jefferson Academy,
53 BOURBON STREET, NEW ORLEANS.
CONDUCTED BY
G. J. LORD.

THIS Establishment, founded in 1838, has long held a high position in public opinion, as one of the leading institutions in the South of the United States.

The plan comprises a general and extensive system of education. Pupils are admitted at six or seven years of age, and continue till they are prepared for their future pursuits in life. They are distributed into classes, according to their capacities and acquirements.

The premises are, perhaps, the best to be found in the city, with ample space for exercise and recreation, and every convenience for an institution of learning.

The Professors are gentlemen of talent, chosen with care. Good order reigns in the establishment, and strict attention is paid to the moral conduct and improvement of the pupils.

TERMS:

For boarders, per month—payment in advance	$25 00
Half boarders, per month	15 00
Day scholars, under 12 years of age	8 00
" above 12, but under 15	10
" above 15 years	12 00

Instruction in the English and French languages, Writing, Arithmetic, Geography, History, Mathematics, &c., is comprehended under the above terms.

The following languages and accomplishments are also taught, but the charges are separate, and are for The Latin, Greek, Spanish or German — $4 00 per month; Drawing 4 00; Music 10 00; Dancing; Fencing; Military exercise.

The school hours are from half past 8 till 3, and from half past 4 till 6 o'clock. nov18 1y

MME. PARENT'S INSTITUTION,
Corner Royal and Hospital streets.

DAY AND BOARDING SCHOOL FOR YOUNG LADIES.

THIS establishment has been removed to corner Royal and Hospital streets. The building is vast, well ventilated and well distributed for class rooms, dormitories, &c. Madame Parent avails herself of this occasion to thank the numerous families who have so largely patronized her institution, and would assure them that their daughters will receive the same maternal care as heretofore. The long known reputation of her institution is the best guarantee to that effect. The course of study embraces the same system, in both English and French, as that employed in the first class institutions in the North and in Europe. Music, instrumental and vocal, including Solfege, is taught by the most eminent Professors, also Drawing and Painting; Dancing by Professor Vegas.

MADAME PARENT will remove her institution across the Lake during the summer months, but will keep the school open in the city throughout the year. Finally, there will be nothing wanting to complete a literary as well as refined education; also to excite in the hearts of young persons that pure morality which is the fundamental base of the institution, combining that easy elegance of manner so necessary for young persons. For further information address Madame Parent, at the Institution, where prospectuses can be obtained. oct4

DAY AND BOARDING SCHOOL FOR YOUNG LADIES,
UNDER THE DIRECTION OF
MADAM CHARPAUX,
At the corner of Bayou and Claiborne streets.

THIS SEMINARY, whose existence dates some six years back, has met with a success that proves, beyond all cavil, the capacity of those who have charge of it.

Determined to merit the confidence of parents, Mad. Charpaux will spare no pains to make her seminary equal to the best institutions of the kind in New Orleans and in order to do this, she has employed the ablest teachers.

Madam Charpaux has purchased a large and airy edifice on one of the highest pieces of ground in the city, and the better to consult the health of her pupils she has had spacious and elevated apartments built on purpose for school and sleeping rooms, through which there will be a constant circulation of air from many windows.

Great attention will be paid to the improvement of scholars in the English language. For this purpose, American ladies of acknowledged capacity, as teachers, will constantly reside in the Seminary.

The English, French and Spanish languages, geography, arithmetic, and in short all the branches of a polite education, will be taught in the Seminary.

As religion should be the foundation of all sound education, it will be carefully attended to by Madam Charpaux, who will conduct to church and preliminary catechisms all her young ladies who may have their first communion to make.

Music having become a most desirable branch of the education of young ladies, Mr. Charpaux, from the best musical schools in Paris, and ex-artist of the Orleans Theatre, will devote all his time to teaching music. All the Scholars, besides their regular lessons, will practice daily under the eye of the professor. The study of the notes will precede the performances. When Mr. Charpaux will put the pupils through the execution of their regular keys and notes, and this will be attended with no extra charge.

In order to kindle emulation among the pupils, and improve their singing, on the morning of the last Saturday in every month there will be a musical examination and a distribution of rewards.

Madam Charpaux, in order to complete the education of her scholars, has opened a class where will be taught all the useful and ornamental branches of needle-work.

During the summer the classes will open at 8 o'clock, and close at 3. Re-open at 4 and close at 6 o'clock, P. M. In winter, they will open at $8\frac{1}{2}$, and close at 3. Re-open at $4\frac{1}{2}$ and close at 5 o'clock, P. M.

Terms:

Boarders—washing excluded	$20 per month.	
Half Boarders do	12	do
Day Scholars, highest class	5	do
Do do 2d class	4	do
Do do 3d class	3	do
Lessons on the Piano	6	do

Dancing and Drawing will be charged separately.
Madam Charpaux respectfully invites young ladies to give her a call. s31 1y

McLEAN'S
STRENGTHENING
CORDIAL
AND
BLOOD
PURIFIER.

Before taking. 31 and 151 CHARTRES ST.

THE greatest remedy in the world. This Cordial is distilled from a Berry known only to myself, and chemically combined with some of the most valuable medicinal roots, herbs and barks known to the mind of man, viz: blood root, black root, wild cherry bark, yellow dock, dandelions, sarsaparilla, elder flower with others, producing the most infallible remedy for the restoration of health ever known.

IT IS NATURE'S OWN REMEDY,

Caring diseases by natural laws. When taken, its healing influences are felt coursing through every vein of the body, purifying and accelerating the circulation of the blood. It neutralizes any bilious matter in the stomach, and strengthens the whole organization.

McLean's Strengthening Cordial will effectually cure Liver Complaints, Dyspepsia, Jaundice.

Chronic or Nervous debility, Diseases of the Kidneys, and all Diseases arising from a Disordered Liver or Stomach,

Dyspepsia, Heartburn, Inward Piles, Acidity or Sickness of the Stomach, Fullness of Blood to the Head, Dull Pain or Swimming in the Head, Palpitation of the Heart, Fullness or Weight in the Stomach, Sour Eructations, Choking or Suffocating Feeling when lying down, Dryness or Yellowness of the Skin and Eyes, Night Sweats, Inward Fevers, Pain in the Small of the Back, Chest or Side, Sudden Flushes of Heat, Depression of Spirits, Frightful Dreams, Languor, Despondency or any Nervous Disease, Sores or Blotches on the Skin, and Fever and Ague, (or Chills and Fever). It will also cure diseases of the Bladder and Womb, such as Seminal Weakness, Incontinence of Urine, Strangury, Inflammation or Weakness of the Womb or Bladder, Whites &c.

THERE IS NO MISTAKE ABOUT IT.

This Cordial will never fail to cure any of the above diseases, if taken as per directions on each bottle, in German, English and French.

OVER HALF A MILLION OF BOTTLES

Have been sold during the past six months, and in no instance has it failed in giving entire satisfaction. Who, then, will suffer from weakness or debility when McLean's Strengthening Cordial will cure you.

TO THE LADIES.

Do you wish to be healthy and strong? Then go at once and get some of McLean's Cordial. It will strengthen and invigorate your blood to flow through every vein and the rich, rosy bloom of health to mount to your cheek again. Every bottle warranted to give satisfaction.

FOR CHILDREN.

We say to parents, if your children are sickly, puny or afflicted with complaints prevalent among children give them a small quantity of McLean's Cordial, and it will make them healthy, fat and robust. Delay not a moment, try it and you will be convinced.

IT IS DELICIOUS TO TAKE.

EVERY COUNTRY MERCHANT

Should not leave the city until he had procured a supply of McLean's Strengthening Cordial. It sells rapidly, because it always cures. A liberal discount will be made to those who buy to sell again.

CAUTION.—Beware of druggists or dealers who may try to palm upon you some Bitter or Sarsaparilla trash which they can buy cheap, by saying it is just as good. Avoid such men. Ask for McLean's Strengthening Cordial, and take nothing else. It is the only remedy that will purify the blood thoroughly, and at the same time strengthen the system.

One tablespoonful taken every morning fasting, is a certain preventive for Cholera, Chills and Fever, Yellow Fever, or any prevalent disease.

Price only $1 per bottle, or six bottles for $5.

J. H. McLEAN,
Sole proprietor of the Cordial.
Also, McLean's Volcanic Oil Liniment.

Principal depot on the corner of Third and Pine streets, St. Louis, Mo.

For sale in Louisville by BELL, TALBOTT & CO., Agee & Bro., and Raymond & Patten.

McLEAN'S VOLCANIC OIL LINIMENT.

The best liniment in the world for man or ANOTHER REMARKABLE CURE

Performed by McLean's Volcanic Oil Liniment. Read for yourselves.

Thomas Ford, a blacksmith, living near Carondelet, in Tennessee, had a horrible running sore on his back. He tried various Liniments, Salves, &c., but could do no good. He obtained of me two bottles of McLean's Volcanic Oil Liniment, and in a few days he was able to work again. [illegible] and by one small bottle of McLean's Volcanic Oil Liniment, he is now perfectly cured.

Rheumatism, paralysis, neuralgia, bruises, sprains, [illegible] cured by McLean's [illegible] Liniment.

For Horses and Cattle it is an infallible remedy for [illegible], galls, scratches, sprained joints, swellings, spavin, splint, ring bone, [illegible], or any other disease which is [illegible]. Every Country Merchant should [illegible] McLean's Volcanic Oil Liniment. It sells rapidly, be[illegible] always cures.

A liberal discount will be made to merchants who buy [illegible]

For sale by J. H. McLEAN, proprietor, corner [illegible] and Pine streets, St. Louis, Mo.; also for sale [illegible]. For sale by

au15 1y Sun&Sat J. WRIGHT & CO., 151 and 151 Chartres st

Building Material, Bricks, Fire-wood, &c.
V. DESBORDRULLES, Dealer,
At the Old Basin, corner Toulouse and Franklin.

HAS constantly on hand bricks of various kinds, Lime, Plaster and Yellow Sand, Cement, [illegible] Paris, Shingles, Laths, Staves, &c. [illegible] and American Fire Bricks, and all [illegible]

Orders from the country promptly [illegible]

MISCELLANEOUS.

TURCOTTE & BLANCAND

(Successors to [illegible])

[illegible]

HAVE just received from the North and Europe a very large assortment of DRY GOODS, which they offer for sale at low prices, and they invite attention to [illegible]:

[illegible], Organdy Robes do do do do
[illegible] Barege and Jaconet do;
Jaconet and Organdy Robes à les;
Jaconet and Organdy Robes à quilles;
Plain and Printed Bareges;
Printed Lawns and Linens;
Printed Brilliantes and Ginghams;
Tarlatanes and Swiss Muslin;
White Jaconet and Book Muslin;
Plain and Jacquard Muslin;
Bobbinet and Linen Netting;
Barege and Grenadine Shawls;
Black Silk Mantillas;
Black Lace Mantillas;
Black Lace Points;
Embroidered Collars and Sleeves, Valenciennes sets;
Embroidered Skirts;
Embroidered Cambric Handkerchiefs;
Embroidered Filet Gloves and Mits;
Irish Linen, Pillow and Brittania [illegible];
Cotton and Linen Sheetings, all widths;
Merinos, Drap d'Eté, Alpaca, Bombazine, &c;
Brown, White and Fancy Linen Drillings, &c.

—ALSO—

An extensive stock of DOMESTIC GOODS, Clothing, Hats, Boots and Shoes, to which they call the attention of country merchants and planters.

TURCOTTE & BLANCAND.

PRESERVE YOUR TEETH!

J. A. CASADAVANT,
SURGEON DENTIST,
(Successor to J. T. [illegible])
No. 182 Royal street, bet. St. Peter and Toulouse.

CONTINUES, at the above place, to perform all operations in the Dental art in the most scientific manner, and asks the attention of those who need the services of a competent Dentist, and those persons whose teeth have been injured by unskillful Dentists, (where gold drops out a short time after the teeth are plugged, and whose artificial teeth cannot be worn with comfort.) By calling on J. A. CASADAVANT they can have their teeth plugged conscientiously, and in the most skillful manner, and have ARTIFICIAL TEETH inserted with continuous gums, in partial or whole sets, by the atmospheric pressure, with all the late improvements in the art, which are warranted to masticate and perform all the functions of the natural ones.

He has invented a Chemical Process which he applies on the gums, without sleeping the patients, before extracting teeth, if extracted as soon as it is applied. It benumbs the gums and loosens the pain.

Consultations in French, Spanish and English.

DR. L. DUPERRON,
DENTIST,

CAN be profitably consulted, daily, at his office, Royal street, No. [illegible], for dental operations generally, [illegible] of artificial teeth, filling and straightening of teeth, and for all diseases of the mouth.

His long experience enables him to promise his clients entire satisfaction. Office hours, from 8 A. M., to 4 o'clock, P. M.

DYEING.
J. BOSTEMPS, Dyer and Scourer,
60 BOURBON STREET,

HAS the honor to inform the public that he has just assumed the business of the Dyeing establishment No. 73 Royal street, and that he will continue it, as heretofore, with the careful attention for which he is celebrated.

The manner in which, for the last twelve years, he has satisfied the numerous customers of his establishment on Bourbon street, is a guarantee for those who may honor him with their patronage.

VICAT'S INSECT DESTROYER.

WITHOUT odor, containing no poisonous agent and which can be taken internally, by men dogs, cats, chickens, &c., with perfect safety.

VICAT'S COMPOUND destroys fleas, lice, bugs, mosquitoes, caterpillars, weevils, cock-roaches, the moths, ants, &c.

Depot at A. BERNARD'S, No. 128 Chartres st.

Sole Agency
OF THE CELEBRATED
Stacker Iron-Works,
TENNESSEE.

THE undersigned has constantly on hand a full assortment of Sugar Kettles, Grate Bars and Furnace Mouths, which he offers at the following rates:

Sugar Kettles, from 34 to 72 inches, $1 25 an inch.
" 56 to 42 " $1 00 "
" under 42 " 75 "
Grate Bars — 4 cents per pound.
Furnace Mouths $35, $30 and $25, according to size and pattern.

E. F. LA VILLEBEUVRE,
Commission Merchant,
12 Union street

CIRCUS STREET INFIRMARY
NEW ORLEANS,
BETWEEN POYDRAS AND PERDIDO STREETS

DR. MERCIER, 191 Canal street, between [illegible] and Rampart. Dr. STANFORD CHA[illegible], 136 Camp street.

A deposit for ten days is required from patients on their admission into the hospital.

Rooms for patients of both sexes	$2 to $5 a day.
Wards	1 day.
Rooms for slaves	day.
Wards for slaves	day.

SURGICAL OPERATIONS CHARGED EXTRA.

Dr. MERCIER can be consulted at the hospital, from 12 to 1 o'clock, (except on Sundays).

Dr. CHARLES's consultations, from 11 to [illegible] o'clock.

M. Price of the consultations from $1 to $4. [illegible], and free of charge for the poor.

Children vaccinated every Saturday at 1 o'clock, P. M.—$1 each. Vaccine virus kept on hand.

Physicians' prescriptions will be carefully prepared at the drug store of the hospital. nov8—1

DAWSON & CO.,
(Formerly 59 Chartres street)
HATTERS.

EXTENSIVE assortment of Hats, on MODERATE TERMS.

Country dealers are particularly invited to call and examine our stock before purchasing elsewhere. We have already on hand the Campeachy hats, and all kinds of spring and summer straw hats, received by late arrivals. jal-1y

Great Southern Depot.
CORNER ROYAL AND ST. ANN STREETS.
Direct Importations from Paris

OF all the Patent French Medicines, Chemicals, &c., which are offered on very moderate terms. Wholesale and retail Depot of the GENUINE ANTEPHELIC MILK OF CANDES, Paris, for freckles.

LOUIS CASTEL, Agent, corner Royal and St. Ann streets.

G. LAVIE,
St. Charles street, No. 24, between Canal and Common streets.

RECEIVED by late arrivals from Europe, a full and complete assortment of—
All Linen Shirts, and Shirts with linen bosoms, [Charvet;
Colored Shirts, latest style, Charvet;
Flannel, Merino and Cotton Drawers;
Do do do Undershirts;
Do do do Half Hose;
Kid Gloves, Jouvin & Co.;
Beaver, Woolen, Merino and Cashmere Gloves;
Silk Gloves, all descriptions;
Lined Silk Gloves, Kid Satin Gloves;
A varied selection of Square Cravats and Scarfs;
Cravat Collars;
White and Figured Cambric Handkerchiefs;
Canes, Umbrellas, Cutlery, Perfumery, Fancy Goods, &c., &c.

ENGLISH SUGAR KETTLES.

WROUGHT IRON.

48x16, 48x18, 54x20, 60x24, 72x26, 78x26, 84x26, at 15 cents per pound.

CAST IRON.

52x20, 54x20, 54X21, 60x24, 72x26, 82x30, 82x32, 84x30—from 52 to 96 inches, $1 per inch; upwards, $1 25 per inch. For sale by

JUAN Y DE EGANA, 47 Bienville st

my26 3m

EXCHANGE—On sight or on terms, on the following cities—
Paris, Toulon, Nantes, Havre, Lyons, Amiens, Metz, Reims, St. Quentin, Tarbes, Bayonne, Angouleme, Perigueux, Brest,
Bordeaux, Marseilles, Rouen, Nancy, Mulhouse, Strasburg, Nimes, St. Etienne, Valenciennes, Pau, La Rochelle, Agen, Rennes.
For sale by C. CAVAROC & CO, au12 1m 144 Royal st.

O. CARRERE,
TWO MARKETS HARDWARE STORE,
116 Old Levee street.

RECEIVED from the best English and American manufactures, the following:

Cut nails, wrought spikes, copper and composition nails;
Wrought hinges, cast butts, bolts, latches, locks;
L. H. Watt's ship-carpenter tools, such as axes, adzes, chisels, mauls, &c.;
Baldwin's bench tools, jack plane, smooth, jointer, moulding plane, cast steel iron;
Spear & Jackson's celebrated saws;
W. & S. Butcher's razors for barber's use, pocket knives and edge tools of the same makers;
Henderson Brothers' cast steel in bar, files and table cutlery;
E. Hemming & Son's needles and fish hooks;
Collins' chopping axes, Hunt's do, various patterns;
J. Russel & Co's American cutlery, table and butcher knives;
Ames' shovels and spades, Snyder's do, do;
Walker's best English [illegible] caps, Starkey's revolving pistol caps;
Cooper's best cast steel reversed gun nipples;
Shot in bag, bar lead, bullets and moulds;
Hoop and bar iron, iron wire, annealed baling wire;
Brass and copper wire, sheet brass, bar tin, sheeting, [illegible], sauce pans, coffee mills, fur [illegible];
Plated on German silver, spoons and forks, metalised [illegible] pitchers;
Fairbanks counter scales, English hoop iron coffee mills;
[illegible], Russia bolt ropes, American tarred rope, English cotton twine, cotton twine, cotton sail and [illegible];
Rosin, tar, pitch, oakum, paint, linseed oil, [illegible].

O. CARRERE.
Two Markets Hardware Store, 116 Old Levee street.

WHITE LEAD—1500 kegs, [illegible], pure, for sale by VOORHIES, GRIGGS & CO., 15 Tchoupitoulas st.

IN STORE—160 casks good ordinary Bordeaux Wine; 25 do family St. Emilion; 75 barrels Sauternes White Wine; 25 do White Wine Vinegar; 75 boxes Absynth, E Pernod; 40 do do, C Lecoultre; 100 do de Bailly, Fret & Co. For sale by BLANCHIN & GIRAUD, 44 Old Levee st.

LANDING ex ship Moses Taylor, from Bordeaux—30 quarter casks Oporto Wine. For sale by X. LAMBERT, 53 Magazine street.

FIRE BRICKS—A lot for sale by EUG. [illegible] & CO., 17 and 19 St. Louis st.

LANDING ex ship Moses Taylor, from Bordeaux—300 casks St. Julien Medoc claret;
20 do Haut Sauterne white wine;
20 barrels do do;
20 eighth pipes St. Brice fine champagne cognac;
300 boxes St. Julien Medoc claret;
10 barrels extra Suisse absynth;
40 do white wine vinegar;
50 cases sardines in oil, hf and qr boxes;
10 do 10 boxes each, sardines in oil;
10 do black Perigord truffles.
For sale by LANATA BROS., 9 and 11 Jefferson st

LANDING ex ship [illegible], from Bordeaux—[illegible] boxes, 20 bottles each, Loffite Claret; 20 do do, [illegible]; 20 do do, [illegible]; 20 do do, [illegible]; 20 do do, [illegible]; 20 do do, [illegible]; 20 do do, St. Estephe Medoc; [illegible]. V & F HARMAN, 25 St. Louis street.

CLARET—20 casks Pontiac Medoc;
20 do Margaux Medoc;
15 do Chateau Larose;
5 do very old Pontacil;
20 half casks Chateau Medoc;
200 boxes, 12 and 24 half bottles, various brands.
For sale by X. LAMBERT, 53 Magazine st.

WHISKY—20 bbls Pike's Magnolia, just received and for sale by [illegible]

C[illegible]—100 bbls [illegible], to arrive [illegible] 77 and 79 Tchoupitoulas st.

MISCELLANEOUS.

[COMMUNICATED.]

IN THESE DAYS OF PATENT QUACKERY, [illegible] [illegible]

[illegible] of Hostetter's Stomach Bitters for the last year amounted to over a half million bottles, and from its manifest steady increase for times past, it is evident that during the coming year the consumption will reach near one million bottles. This immense amount could never have been sold but for the rare medical properties contained in the preparation, and the sanction of the most prominent physicians in those sections of the country where the article is best known, who not only recommend the Bitters to their patients, but are ready at all times to give testimonials to its efficacy in all cases of stomachic derangements and the diseases resulting therefrom.

This is not a temporary popularity, obtained by extraordinary efforts in the way of trumpeting the qualities of the bitters, but a solid estimation of an invaluable medicine, which is destined to be as enduring as time itself.

During the summer and fall the vicinity of most of our American streams is rendered extremely unhealthy by the deadly miasma. In the South and West this is especially the case; to say nothing of the densely populated and filthy cities, where miasmatic affections are equally prevalent. Hostetter's Stomach Bitters have proved a God-send to regions where fever and ague and various other bilious complaints have counted their victims by hundreds. Testimonials innumerable have been given establishing the fact that the magical powers of the bitters in rendering the miasma less fatal, by strengthening the digestive organs and through them the whole system and thus arming the body against the insidious attacks of diseases. The summer in all parts of the Union brings with it certain diseases of the stomach and bowels which greatly increase the rate of mortality. Not only will persons who are apparently flushed with health indulge to an undue extent in fruits of various kinds, and then supervenes diarrhea and dysentery; but the heat of itself will operate upon the system so that those who are naturally weak, and cause such an enervation that disease is sure to follow. The bitters have been found a speedy and certain remedy for affections of this description, and when used regularly during warm weather a positive preventative against attacks from such cases. Indeed, it is chiefly on account of its tonic properties which are particularly efficacious in cases of diarrhea and dysentery, that Hostetter's Bitters has achieved such a wide reputation; hundreds of persons have been restored to health by the timely use of this remedy, when all others known to physicians have failed. It operates upon the stomach, liver and other digestive organs, mildly but powerfully, and soon restores them to a condition essential to the healthy discharge of the functions of nature. As a cure for diarrhea and dysentery, there is nothing that can be compared with these celebrated bitters for efficiency of action. Persons of sedentary habits are often driven to the use of intoxicating liquors by bodily weakness, and the lack of some harmless stimulant, this class of our fellow citizens will find in Hostetter's Stomach Bitters precisely the article they require. It is potent as a tonic, and quite palatable to the taste, and acts upon the enfeebled faculties of the system with a revivifying effect, cheering the spirits, dispelling that melancholy feeling which is too apt to attend physical lassitude, and yet without creating unnatural appetite for drink. Literary men and others whose occupation compels them to do without proper exercise and fresh air, will do well to try this gentle invigorant before having recourse to stimulants that are more dangerous. Some of the best and brightest men who have contributed to the glory of this country, would have been spared a great deal of suffering and reserved from untimely graves, if they had turned from the cup of sorrow to HOSTETTER'S CELEBRATED STOMACH BITTERS. In the hour of prostration of spirit and nervous debility they generally fly to the maddening bowl, in which they find but poor relief. As a substitute for this, the bitters must be considered invaluable.

The ailments incident to old age are numerous and extremely trying. The majority of these, however, are the consequence of the weakening effect of years upon the organs concerned in digestion. A stomach which has been too severely tested by indulgence in epicureanism generally revolts when we attain the steady side of fifty, and the disorders that follow can only be corrected by the use of some active principles such as are contained in Hostetter's Bitters. None of the more violent remedies will accomplish the desired end, without leaving results that render them worse than the disease. Elderly persons may use the bitters daily as per directions on the bottle, and they will find in it a stimulant peculiarly adapted to comforting declining years, as it is pleasant to the palate, invigorating to the bowels, excellent as a tonic, and rejuvenating generally. We have the evidence of thousands of aged men and women who have experienced the benefit of using this preparation while suffering from stomach derangements and general debility; acting under the advice of physicians, they have abandoned all deleterious drugs and fairly tested the merits of this article. [illegible] decisive voice in this matter, they would place Hostetter's Bitters among the greatest blessings mankind [illegible] ever conferred upon the human race. A few words to the gentler sex. There are certain periods where their cares are so harassing that many of them sink under the trial. The relation of mother and child is so absorbingly tender, that the mother, especially if she be young, is apt to forget her own health in her extreme anxiety for her infant. Should the period of maternity arrive during the summer season, the wear of body and mind is generally aggravated. Here, then, is a necessity for a stimulant to recuperate the energies of the system, and enable the mother to support her exhausting trials and responsibilities. Hostetter's Bitters will answer the purpose better than any other medicine ever before the public, and serve to prevent the prostrated [illegible] from having recourse to injurious drugs, which often endanger the health of both mother and child. Nursing mothers generally prefer the bitters to all other invigorators that receive the endorsement of physicians, because it is agreeable to the taste as well as it is certain to give a permanent increase of bodily strength.

During the oppressive and exhausting heat of the day, it is always healthful and pleasant even as a beverage, especially when taken with ice water, which it seems to neutralize and prevent the maladies which arise from over-indulgence in, which is too often the case in excessive warm weather.

The Bitters have been thoroughly tested in the most tropical portions of the South, where the sun has a most debilitating effect, and it is extremely preferable to indulge in the kind of spirituous stimulants such as we have long [illegible].

All these persons to whom we have particularly referred above, to-wit: sufferers from fever and ague, caused by malaria, diarrhea, dysentery, indigestion, loss of appetite, and all diseases or derangements of the stomach, superannuated invalids, persons of sedentary occupation, and nursing mothers, will consult their own physical welfare by giving to Hostetter's Celebrated Stomach Bitters the proper trial which they have received in other portions of the Union; and after such a test we have no fear that they will accord the preference to any other medicine.

Caution should be exercised by persons purchasing Hostetter's Stomach Bitters to see that every bottle has the fac simile of the Proprietor's written signature on the label, which, no doubt, the fear of imprisonment has prevented from being copied by counterfeits that may be brought to notice. Also notice, on the side of the bottles, Dr. J. Hostetter's Stomach Bitters, is blown on the side of the bottles, and stamped on the cap covering the cork.

All orders for the genuine article of Hostetter's Stomach Bitters must be addressed to the proprietors,

HOSTETTER & SMITH, Pittsburg, Pa.

AYER'S AGUE CURE,
FOR THE SPEEDY CURE OF

Intermittent Fever, or Fever and Ague, Remittent Fever, Chill Fever, Dumb Ague, Periodical Headache, or Bilious Headache, and Bilious Fevers, indeed for the whole class of diseases originating in biliary derangements, caused by the malaria of miasmatic countries.

No one remedy is louder called for by the necessities of the American people than a sure and safe cure for Fever and Ague. Such we are now enabled to offer, with a perfect certainty that it will eradicate the disease, and with assurance, founded on proof, that no harm can arise from its use in any quantity.

That which protects from or prevents this disorder must be of immense service in the communities where it prevails. Prevention is better than cure, for the patient escapes the risk which he must run in violent attacks of this baleful distemper. This "Cure" expels the miasmatic poison of Fever and Ague from the system and prevents the development of the disease, if taken on the first approach of its premonitory symptoms. It is not only the best remedy ever yet discovered for this class of complaints, but also the cheapest. The large quantity we supply for a dollar brings it within the reach of every body; and in bilious districts, where Fever and Ague prevails, every body should have it and use it freely both for cure and protection. It is hoped this price will place it within the reach of all—the poor as well as the rich. A great superiority of this remedy over any other ever discovered for the speedy and certain cure of Intermittents is, that it contains no quinine or mineral, consequently it produces no quinism or other injurious effects whatever upon the constitution. Those cured by it are left as healthy as if they had never had the disease.

Fever and Ague is not alone the consequence of the miasmatic poison. A great variety of disorders arise from its irritation, among which are Neuralgia, Rheumatism, Gout, Headache, Blindness, Toothache, Earache, Catarrh, Asthma, Palpitation, Painful Affection of the Spleen, Hysterics, Pain in the Bowels, Colic, Paralysis, and Derangement of the Stomach, all of which, when originating in this cause, put on the intermittent type, or become periodical. This "Cure" expels the poison from the blood, and consequently cures them all alike. It is an invaluable protection to immigrants and persons travelling or temporarily residing in the malarious districts. If taken occasionally or daily while exposed to the infection, that will be excreted from the system, and cannot accumulate in sufficient quantity to ripen into disease. Hence it is even more valuable for protection than cure, and few will ever suffer from intermittents if they avail themselves of the protection this remedy affords.

Ayer's Cathartic Pills,
FOR ALL THE PURPOSES OF A FAMILY PHYSIC,

are so composed that disease within the range of their action can rarely withstand or evade them. Their penetrating properties search and cleanse, and invigorate every portion of the human organism, correcting its diseased action, and restoring its healthy vitalities. As a consequence of these properties, the invalid who is bowed down with pain or physical debility is astonished to find his health or energy restored by a remedy at once so simple and inviting.

Not only do they cure the every-day complaints of every body, but also many formidable and dangerous diseases. The agent below named is pleased to furnish gratis my American Almanac, containing certificates of their cures and directions for their use in the following complaints: Costiveness, Heartburn, Headache arising from disordered Stomach, Nausea, Indigestion, Pain in and Morbid Inaction of the Bowels, Flatulency, Loss of Appetite, Jaundice, and other kindred complaints arising from a low state of the body or obstruction of its functions. They are an excellent alterative for the renovation of the blood and the restoration of tone and strength to the system debilitated by disease.

Ayer's Cherry Pectoral,
FOR THE RAPID CURE OF

Coughs, Colds, Influenza, Hoarseness, Croup, Bronchitis, Incipient Consumption, and for the relief of Consumptive Patients in advanced stages of the disease.

So wide is the field of its usefulness, and so numerous are the cases of its cures, that almost every section of country abounds in persons publicly known, who have been restored from alarming and even desperate diseases of the lungs by its use. When once tried, its superiority over every other medicine of its kind is too apparent to escape observation, and where its virtues are known, the public no longer hesitate what antidote to employ for the distressing and dangerous affections of the pulmonary organs which are incident to our climate. While many inferior remedies thrust upon the community have failed and been discarded, this has gained friends by every trial, conferred benefits on the afflicted they can never forget, and produced cures too numerous and too remarkable to be forgotten.

PREPARED BY
DR. J. C. AYER & CO.,
LOWELL, MASS.

For sale by J. WRIGHT & CO., 21 and 151 Chartres.

ANTEPHELIC MILK.

The only unquestionably efficacious article.

No More Wrinkles! No More Freckles!

[illegible]

NEW GOODS.

THE undersigned will open on MONDAY, October 4th, the following goods, which are offered a reduction:

English barege a quille and flounced dresses;
Satin striped English barege;
Satin striped shaded Valencias;
Valencia a quille and double skirt dresses;
Printed [illegible] muslin and a quille dresses;
Challey and poil de chevre, for [illegible];
French colored and black mousselines, for dresses;
Plaid [illegible];
Satin and English merinos;
5-4 and 6-4 black mousseline de laine;
Black barege, 6-4 black barege;
6-4 green and blue bareges;
Black, colored and broche alpacas;
Black and colored cashmeres;
Silk a quille dresses;
Black and colored taffetas;
Gros de Naple, poult de soie;
Black and colored Florence China satins;
Latest style French prints;
American and English prints;
A quille print dresses;
6-4 plaid tartan;
French and double shawls;
Chenille and tartan shawls;
Merino and cashmere shawls;
Woolen and silk chenille shawls;
Woolen and cotton merino delaines;
Furniture cretonne damask and print;
Brown Marseilles, Quakers do;
Brilliants, jaconet, jaconet, mull-mull;
Brochés Swiss muslin;
Plaid muslins;
Jacquard muslin;
[illegible] curtains;
Embroidered collars and sleeves, rich and common;
Embroidered jaconet and muslin edgings;
Embroidered and Mainbet [illegible];
Plaid [illegible];
Linen damasks, for napkins;
Linen and Unper [illegible] towels;
Irish linen, various qualities;
Embroidered and hemmed handkerchiefs;
Gros worth and hemmed handkerchiefs;
Ladies and gentlemen's merino vests;
Merino and cotton drawers;
Ladies and gentlemen's cotton hose;
[illegible], colored and black gloves;
Silk and [illegible] gloves;
Silk and cotton velvets;
Cotton and wool gray blankets;
White, blue, scarlet, mixed and plain flannels;
Black and colored [illegible];
Colored and black coat cloths;
[illegible] American casimeres;
French, English and American pant casimeres;
Latest style French casimeres;
Cottons, for dresses;
Plantation [illegible];
Osnaburg;
Mixed, colored [illegible];
Red and [illegible];
[illegible];
10-4, 12-4 and 13-4 printed [illegible];
[illegible];
[illegible] parasols and umbrellas;
Bleached and brown cottons, all qualities;
9-4, 10-4 and 12-4 sheetings;
[illegible] cologne water;
Spring and [illegible] goods, &c., &c., &c.

RILLIEUX & REGGIO,
[illegible]

Great Reduction.

LINENS! LINENS! LINENS!
IRISH LINEN.

400 PIECES, 27 yards each, at 25 cts; [illegible] 7-8 and 4-4 Shirtings, very low; [illegible] Linen Sheetings and Pillow-case Linens, all qualities.

Will be sold in the same proportion:
[illegible]

[illegible]

INSURANCE.

[illegible] STATE OF THE [illegible] STAR INSURANCE COMPANY

[illegible]

Amount of Premiums received [illegible]	[illegible]
Amount of unearned Premiums May [illegible] 1858	[illegible]
Viz.—Premiums on Fire Risks	[illegible]
" on Marine Risks	[illegible]
" on River Risks	[illegible]
Less Premiums unearned and returned	[illegible]
Less Premiums cancelled	[illegible]
Amount of earned Premiums	148,850 [illegible]
Paid Losses on Fire Risks	[illegible]
Paid Losses on Marine Risks	17,130 75
Paid Losses on River Risks	[illegible]
Reserved for Losses not paid	[illegible]
Amount of Losses	[illegible]
Amount of Profits	[illegible]
Net Profits	[illegible]
For Assured half	7,082 25
For Stockholders half	7,082 25
Amount of Premiums as above	[illegible]
Less Premiums cancelled	[illegible]
Amount participating in Profits	148,061 [illegible]
Cash on hand	[illegible]
Premiums due	7,550 94
Loss 10 per cent. Return Premium	750 07

New Orleans, June 6th, 1859.

STATE OF LOUISIANA,
Parish of Orleans, City of New Orleans.

Be it remembered that on the 6th June, 1859, before me, the subscriber, a Justice of the Peace in and for the parish and State aforesaid, personally appeared Placide Forstall, President, and Emile DeBuys, Secretary, of the Star Insurance Company, who, being duly sworn, according to law, do depose and say that the above accounts are just and true, and a correct transcript from the books of the Company.

PLACIDE FORSTALL, President.
E. DeBUYS, Secretary.

Sworn to and subscribed before me this 6th day of June, 1859.
ARTHUR SAUCIER,
Third Justice of the Peace for the Parish of Orleans.

DIRECTORS:
P. Forstall, A. F. Elliot,
W. C. C. Claiborne, A. J. West,
P. A. Giraud, C. Dupasseur,
J. E. Soyttle, J. B. Plauché, Jr.
G. W. Logan,

SECOND ANNUAL STATEMENT
OF THE
HOPE INSURANCE COMPANY
of New Orleans.

Office, corner of Canal street and Exchange Alley.

IN conformity with the requirements of their Charter, the Hope Insurance Company make the following statement:

Amount of premiums received for the year ending April 30th, 1859	$106,697 27
Amount of unterminated risks April 30th, 1858	12,440 00
	$119,097 27
Premiums on fire risks	[illegible]
" marine do	[illegible]
" river do	[illegible]
	$119,097 27

[illegible]

Net profits
The Company have the following assets:
[illegible]

STATE OF LOUISIANA,
Parish of Orleans, City of New Orleans.

Be it remembered that on this fourth day of May, 1859, before me, the subscriber, a Justice of the Peace in and for the city aforesaid, personally appeared Henry Peychaud, President, and Louis Barnett, Secretary of the Hope Insurance Company of New Orleans, who, being duly sworn according to law, do depose and say that the foregoing statement is just and true, and a correct transcript from the books of said Company.

H. PEYCHAUD, President.
LOUIS BARNETT, Secretary.

Sworn to and subscribed before me this fourth day of May, 1859.
ARTHUR SAUCIER,
Third Justice of the Peace for the Parish of Orleans.

The Board of Directors have this day declared a cash dividend of [illegible] per cent. on the capital paid in of the Company, and [illegible] per cent. on [illegible] of the year ending on the 30th of April, 1859, payable in conformity with Article 12th of the charter of said Company, as follows: The sum due on the present fund [illegible] payable on demand to the Stockholders, or their legal representatives, on and after the 15th of May, instant, and the balance to be credited as an installment upon the unpaid stock notes.

H. PEYCHAUD, President.
S. FLASHAN, Vice-President.
LOUIS BARNETT, Secretary.

DIRECTORS:
S. Flasnan, Thos. N. Blake,
A. Laferanc, A. Kinsen,
F. Malochée, A. Moreno,
C. R. Kenison, Geo. Maxlan,
Henry Peychaud.

OFFICE OF THE SUN MUTUAL INSURANCE COMPANY
of New Orleans.

THIRD ANNUAL STATEMENT;

New Orleans, January 12, 1859.

IN conformity with the requirements of their charter, the SUN MUTUAL INSURANCE COMPANY publish the following statement:

Amount of Premiums received for the year ending December 31st, 1858	$484,266 [illegible]
Amount of unterminated Risks 31st December, 1857	111,297 [illegible]
Total amount of Premiums for the year ending December 31st, 1858	$496,[illegible]
Viz.: For Premiums — On Fire Risks	$363,497 25
On Marine Risks	192,725 [illegible]
On River Risks	137,[illegible]
Less Premiums on Risks not terminated 31st December, 1858	$128,285 [illegible]
Return Premiums	6,316 [illegible]
Net Earned Premiums for the year ending 31st December, 1858	[illegible]
LOSSES PAID DURING THE SAME PERIOD:	
On Fire Risks	$ 67,618 [illegible]
Marine Risks	186,097 [illegible]
River Risks	63,[illegible]
	$317,000 [illegible]
Re-insurances, Expenses, &c., Interest on Scrip, Loss Interest, &c.	38,703 [illegible]
Net Earned Profits for year ending Dec. 31, 1858	$ [illegible]
Invested in Bank Stocks	$296,150 00
Invested in City and State Bonds	[illegible]
Loans on Pledges of Bank Stocks, &c.	[illegible]
Bills Receivable of short time for Premiums	[illegible]
Premium Due, in course of collection	[illegible]
Cash on hand	[illegible]
Total amount of Assets	$1,101,[illegible]

STATE OF LOUISIANA,
Parish of Orleans, City of New Orleans.

Be it remembered, that on this twelfth day of January, 1859, before me, the subscriber, a Justice of the Peace in and for the city aforesaid, personally appeared Thomas Sloo, President, and James Edwards, Secretary of the Sun Mutual Insurance Company of New Orleans, who, being duly sworn according to law, do depose and say that the above and foregoing statement is just and true, and a correct transcript from the books of said Company.

THOMAS SLOO, President.
JAS. EDWARDS, Secretary.

Sworn to and subscribed before me this twelfth day of January, 1859.
A. D. BRADFORD, Second Justice of the Peace for the parish of Orleans.

The Board of Trustees have resolved to pay an interest of six per cent., in cash, on the outstanding certificates of profits to the holders thereof, or to their legal representatives, on and after Monday, 7th Feb. inst.

Also to declare a dividend of SIXTY PER CENT. on the earned premiums of the Company, ending 31st December, 1858, for which Certificates will be issued on and after 28th February next.

THOS. SLOO, President.
J. D. [illegible], Vice-President.
JAS. EDWARDS, Secretary.

DIRECTORS:
[illegible]

[illegible]

INSURANCE.

Louisiana Mutual Insurance Company

NEW ORLEANS, March 1, 1859.

IN conformity with the requirements of their charter, the Company submit the following statement:

Amount of premiums received from the [illegible] 1858, to 28th February, 1859	[illegible]
Amount of premiums unterminated [illegible] 1858	[illegible]
Viz: Premiums on Fire Risks	[illegible]
Prem. on Marine Risks	[illegible]
Prem. on River Risks	[illegible]
Less premiums terminated	[illegible]
Less return premiums	[illegible]
Net earned premiums for the year ending February 28th, 1859	[illegible]
Losses paid during same period:	
Viz: Fire Losses	[illegible]
Marine Losses	[illegible]
River Losses	[illegible]
Re-insurances, Expenses, less interest, dividends, &c.	[illegible]
Net earned profits for the year ending February 28, 1859	[illegible]

The Company have the following assets:
[illegible]

Real estate	[illegible]
Premiums in course of collection	[illegible]
Insurance scrip, &c.	[illegible]
Cash on hand	[illegible]
Total Amount of Assets	[illegible]

State of Louisiana,
Parish of Orleans, City of New Orleans.

Be it remembered that on this 10th March, 1859, before me, the subscriber, a Justice of the Peace in and for the city aforesaid, personally appeared Charles Briggs, President, and E. P. Janvier, Secretary of the Louisiana Mutual Insurance Company of New Orleans, who, being duly sworn according to law, do depose and say that the above accounts are just and true, and a correct transcript from the books of said Company.

E. P. JANVIER, Secretary.

Sworn to and subscribed before me this 10th day of March, 1859.
A. D. BRADFORD,
Second Justice of the Peace for the Parish of Orleans.

The Board of Trustees have resolved to pay six per cent. interest on the outstanding certificates of profits, on and after the second Monday in May next, and to redeem, on and after that date, the issues of the years 1856 and 1857; and they have further declared a scrip dividend of THIRTY per cent. on the net earned premiums of the year ending February 28, 1859, for which certificates will be issued on and after the first day of June, 1859.

CHAS. BRIGGS, President.
ANTOINE CARRIERE, Vice-President.
E. P. JANVIER, Secretary.

TRUSTEES:
A. C. Carriere, John Thornhill,
E. Saurer, John Pew,
Moses Sibley, H. Peter,
G. A. Fosdick, [illegible]
C. W. Phillips, [illegible]
Theo. Byrne, [illegible]
E. Nugent, [illegible]
E. H. Penrry, [illegible]
J. J. Mossby, [illegible]
J. S. Walke, Wm. Frabe,
A. Lossort, J. Cohnez,
C. Laitte, [illegible]
Wm. Urquhart, [illegible]
Henry McDonald, [illegible]
Wm. C. Webb, [illegible]
J. Avery, [illegible]
B. C. Grisby.

HOME MUTUAL INSURANCE COMPANY
OF NEW ORLEANS.

The following statement of the affairs of this Company is published in conformity with the requirements of their charter, viz:

Amount of premiums for the year ending 31st December, 1858	$397,[illegible]
Amount of unterminated risks 31st December, 1857	72,[illegible]
Total amount of premiums for the year ending 31st December, 1858	$[illegible]
Viz: For premiums on Fire risks	$[illegible]
For premiums on River risks	214,[illegible]
For premiums on Marine risks	96,[illegible]
Less premiums on risks not terminated 31st December, 1858	[illegible]
Return premiums	3,157 [illegible]
Net earned premiums for the year ending 31st December, 1858	[illegible]
Losses during the same period, viz:	
On Fire risks	[illegible]
On River risks	[illegible]
On Marine risks	[illegible]
Reinsurances, expenses, interest on scrip, &c., Interest, discounts, &c.	22,686 41
Net earned profit for the year ending December 31st, 1858	[illegible]

The Company have the following assets, viz:
[illegible]

Loaned on pledge of stocks and City Bonds	[illegible]
Invested in real estate	[illegible]
Bills receivable, at short time, for premiums earned	177,[illegible]
Due for premiums, in course of collection	[illegible]
Cash on hand	[illegible]
Total amount of assets	$1,[illegible]

STATE OF LOUISIANA,
Parish of Orleans, City of New Orleans.

Be it remembered, that on the 10th of January, 1859, before me, a Justice of the Peace in and for the city aforesaid, personally appeared Thomas A. Adams, President, and James E. Wheeler, Secretary, of the Home Mutual Insurance Company of New Orleans, who, being duly sworn according to law, do depose and say that the above and foregoing statement is just and true, and a correct transcript from the books of said Company.

THOMAS A. ADAMS, President.
JAMES E. WHEELER, Secretary.

Sworn to and subscribed before me this 10th day of January, 1859.
ARTHUR SAUCIER, Third Justice of the Peace for the Parish of Orleans.

The Board of Trustees have resolved to pay an interest of SIX per cent. in cash on the outstanding certificates of profits to the holders thereof, or to their legal representatives, on and after the 15th February next.

Also, to declare a dividend of SEVENTY (70) per cent. on the net earned premiums of the Company for the year ending the 31st December, 1858, for which certificates will be issued on and after the 15th of March next.

The Trustees, after reserving ONE MILLION DOLLARS of profits, have further resolved that the outstanding certificates of the company of the issue of the years 1852, 1853 and 1855 (as certificates issued in 1854) be redeemed in cash and the interest on the same will cease after the 1st of [illegible], and certificates of profits to the holders thereof [illegible].

The Company continue to insure against the perils of the Seas, Rivers, and loss or damage by Fire, at the current rates of premium. Office No. 70 Camp street.

ALEXANDER BROTHER, President.
JOHN E. SHAW, Vice-President.
JAMES E. WHEELER, Secretary.

TRUSTEES:
John E. Shaw, S. L. Levy, [illegible]
[illegible]
L. C. Jury, Thomas Greenfield,
New Orleans, January 11, 1859.

INSURANCE.

CRESCENT MUTUAL INSURANCE COMPANY
OF NEW ORLEANS.

PURSUANT with the requirements of their charter, the Crescent Mutual Insurance Company submit the following statement:

Amount of Premiums received for the year ending 30th June, 1859	$996,282 61
Amount of Premiums unterminated 1st July, 1858	128,460 00
	$[illegible]
Premiums on Fire Risks	[illegible]
" Marine Risks	[illegible]
" River Risks	[illegible]
Less Premiums on Risks not terminated 30th June, 1859	[illegible]
Less Return Premiums	[illegible]
Net Earned Premiums for the year ending as above	[illegible]
Losses paid during the same period, viz:	
On Fire Risks	[illegible]
On Marine Risks	[illegible]
On River Risks	[illegible]
Reinsurances, Expenses, Interest, &c.	[illegible]
Profit and Loss	$151,[illegible]
Net Profit	[illegible]

The Company have the following assets:
[illegible]

STATE OF LOUISIANA,
Parish of Orleans, City of New Orleans.

Be it remembered that, on the 25th July, 1859, before me, the undersigned, a Justice of the Peace in and for the city aforesaid, personally appeared Charles J. Mansoni, Secretary of the Crescent Mutual Insurance Company of New Orleans, who, being duly sworn according to law, deposes and says that the foregoing statements are just and true, and a correct transcript from the books of the company.

CHARLES J. MANSONI.

Sworn to and subscribed before me the 25th July, 1859.
A. D. BRADFORD,
Second Justice of the Peace for the Parish of Orleans.

The Board of Trustees have resolved to pay an interest of six per cent. in cash on all the outstanding certificates of profits to the holders thereof, or their legal representatives, on and after the 2d Monday in August proximo.

Also, to declare a dividend of FORTY PER CENT. (40 per cent.) on the Net Earned Premiums of the Company for the year ending the 30th June, 1859, for which certificates will be issued on and after the first day of October next.

And resolved, further, that after reserving ONE MILLION DOLLARS of profits, all outstanding certificates of profits of the issue [illegible] be redeemed on and after the [illegible] August proximo, as well as to pay [illegible] of the [illegible] of profits of the [illegible] and after the 10th of September [illegible] interest to cease from 30th June ult.

THOMAS A. ADAM, President.
GEORGE JONAS, Vice-President.
CHARLES J. MANSONI, Secretary.

TRUSTEES:
[illegible]

SECOND ANNUAL STATEMENT
OF THE
Citizens' Mutual Insurance Company.

THE following statement of the affairs of the Company is published in conformity with the requirements of their charter, viz:

Amount of Premiums received for the year ending 30th November, 1859	$[illegible]
Amount of unterminated risks, 30th Nov., 1857	24,545 [illegible]
Total amount of Premiums for the year ending 30th Nov., 1858	$[illegible]
Premiums on Fire Risks	[illegible]
Do Marine Risks	[illegible]
Do River Risks	[illegible]
Less Premiums on Risks not terminated on Nov. 30th, 1858	[illegible]
Less Return Premiums	4,056 [illegible]
Net earned Premiums for the year and Losses paid during the same period, viz:	[illegible]
On Fire Risks	[illegible]
On Marine Risks	[illegible]
On River Risks	[illegible]
Reinsurance, expenses, interest, &c., less interest, discount, &c.	[illegible]
Less Interest, Discount, Profit and Loss, &c.	[illegible]
Net earned profit for the year ending 30th November, 1858	[illegible]

The Company has the following assets, viz:—
[illegible]

STATE OF LOUISIANA,
Parish of Orleans, City of New Orleans.

Be it remembered that on the [illegible] 1858, before me, the subscriber, a Justice of the Peace in and for the parish and State aforesaid, personally appeared [illegible] Gaillard, President, and A. Schreiber, Secretary, of the Citizens' Mutual Insurance Company of New Orleans, who, being duly sworn according to law, do depose and say that the above and foregoing statement is just and true, and a correct transcript from the books of the company.

G. GAILLARD, President.
A. SCHREIBER, Secretary.

Sworn to and subscribed before me, this [illegible] day of December, A. D., 1858.
ARTHUR SAUCIER,
Third Justice of the Peace.

The Board of Trustees have resolved to pay an interest of six per cent. [illegible] in cash, on the outstanding certificates of profits issued by this Company for 1857, to the holders thereof, or to their legal representatives, on and after the [illegible] of February next.

Also, the Board of Trustees have also declared a dividend of [illegible] per cent. on the net earned premiums of the Company for the year ending 30th November, 1858, for which certificates will be issued on and after the 4th of February, 1859.

The Company continue to insure against the perils of the seas and rivers, and loss and damage by fire, at the current rates of premium.

Office—No. 6 Carondelet street.

G. GAILLARD, President.
GEO. W. WEST, Vice-President.
A. SCHREIBER, Secretary.

TRUSTEES:
Geo W West, [illegible]
[illegible]

Hope Insurance Company of New Orleans, Office, corner of Canal street and Exchange Place.

New Orleans, August 6th, 1859.

AT a general meeting of the Board of Directors, held this day, it was resolved that, from and after this date, a return of Twenty per Cent. be made on all premiums to parties insuring in this Company. The above Return Premium or Twenty per Cent. will be paid in Cash, this Company being one strictly [illegible].

HENRY PEYCHAUD, President.
S. FLASHAN, Vice President.
LOUIS BARNETT, Secretary.

DIRECTORS:
[illegible]
H. Peychaud.

TO THE LADIES OF NEW ORLEANS

ESSENTIAL NOTICE.

CONFECTIONERY, Nos. 165 and 167, near the corner of Bourbon street.

THE stock of the above store being imported from [illegible] the best prominent manufacturers in Paris, the owner is enabled to offer better goods at a great reduction. Rolling confectionery, figured and others, all fresh, are disposed of at 50 cents, instead of 75 cents.

Assorted Preserved Fruits	50 cents
Vanilla Chocolate	50
Rolling Chocolate, treble vanilla	50
Breakfast Chocolate de Santé, treble vanilla	50
Double Vanilla Chocolate	50
Chocolat de Santé, without sugar, for family use	50
Praliné Chocolat de Santé	50
Dried Figs and Dates, various perfumes	50
Cherry, Gooseberry, Strawberry and Raspberry Preserves	50
White Cherries in Strawberry	50
[illegible], in 50 ea. French box	50
[illegible] Mirabelle Preserves	50

All the Sugar Plums now being open have been received from the best houses in Paris, and are offered at greatly reduced prices, from 50 to 20 cents.

P. MARRY, 165 and 167 Canal st., near Bourbon.

COGNAC AND ROCHELLE BRANDIES—
4 half, 17 quarter and 20 eighth pipes cognac, A. [illegible], 4th proof;
2 half, 20 quarter and 20 eighth pipes cognac, E. S. Dupuy, 4th proof;
3 half, 15 quarter and 8 eighth pipes cognac, [illegible], 1st proof;
3 half, 20 quarter and 15 eighth pipes cognac, [illegible], 1st proof;
3 half, 20 quarter and 22 eighth pipes cognac, [illegible], 1st proof;
[illegible]
For sale by S. FLASHAN, 20 Old Levee st.

COGNAC AND ROCHELLE BRANDIES—6 halves, 16 quarters and 22 octaves old Cognac, Alp. Cherest, C. C. O.; 3 do, 10 do, 15 do Cognac, 1795, [illegible]; [illegible] For sale by S. FLASHAN, 20 Old Levee.

PICKLES—KETCHUPS—
Pickles—Lewis, Underwood and others, liquids in [illegible] Co.'s—gallon, half gallon, quarts and pints, for [illegible]
Crosse & Blackwell's celebrated English pickles, in quarts and pints.
Worcestershire [illegible] brands, viz: Underwood, [illegible]
[illegible] For sale by JOS. H. & I. N. MARKS, 45, 46 and 47 New Levee st.

W[illegible]—For sale by E J HART & CO., 77 and 79 Tchoupitoulas st.

[illegible]

AUCTION SALES.

Dairy.........Dairy.
BY CHAS. E. FORSTALL, Auctioneer.

WILL be sold on THURSDAY, 8th September, 1859, at 11 o'clock, A. M., at the Corner of [illegible] and Gravier streets—
16 COWS, of which the greatest part five now in milk, and having their young calves.
1 MARE and 1 HORSE.
1 MILK CART.
The COWS and the UTENSILS of the Dairy.
Terms cash.

Fine Whisky—One Hundred Barrels' Whisky.
BY D. E. MORPHY, Auctioneer.

WEDNESDAY, the 8th instant, at $11\frac{1}{2}$ o'clock, A. M., will be sold in the warehouse of Mr. G. DuChatre, on Natchez street, between Magazine and Tchoupitoulas streets, as per orders from the shippers—
100 half barrels very superior WHISKY, of the following brands: Kennedy, O. K., and Old Kentucky. Terms liberal at sale.

Two Good Houses in the Third District, and Valuable Slaves.
BY E. VIGNIE, Auctioneer.

SATURDAY, 10th September, 1859, at 12 o'clock, M., will be sold in the Rotunda of the St. Louis Hotel—

A LOT OF GROUND situated in the square comprised between Frenchmen, Love, Goodchildren and Victor streets, measuring 22 feet 8 inches front on Frenchmen street, by a depth of about 84 feet. Together with the house No. 51, containing four rooms, two galleries, kitchen, two closets, wells, privies, &c.; also a two-story kitchen containing four rooms, (two with chimneys.)

ANOTHER LOT OF GROUND in the square bounded by Union, Love, Craps and Frenchmen streets, measuring 31 feet 11 inches 4 lines front on Union street, by 80 feet 11 inches in depth. Together with the house No. 46, containing two large rooms, one gallery, two closets, water-works, privies, &c.; also, an old kitchen containing one room.

ANNA, a negro woman, aged about 38 years, very good cook, excellent washer and ironer, good house servant, trusty servant, having a good character, fully guaranteed.

JACQUES, a griff boy, aged about 15 years, good driver, house servant and field hand.

ISABELLA, a negro girl, aged about 12 years, good house servant and child nurse, good subject and highly recommended.

Terms and Conditions.—For the slaves, cash. For the property, one-third cash, and the balance at six and twelve months' credit, for approved endorsed notes secured by special mortgage on said property, bearing six per cent. interest per annum from date to maturity, and eight per cent. after maturity until fully paid.

The buildings to be insured against fire risks, and policies transferred to the vendor until the payment of the last note.

Acts of sale before G. de Armas, Esq., notary public.

GAS FITTINGS, &c.

THE undersigned begs leave to inform his customers and the public in general that he will continue the business of the late firm of GEHRICHEN & LOEFFLER, old No. 142, new No. 126 Chartres street, in his name and for his account. Thanking them for the liberal patronage bestowed on the late firm, he hopes to be patronized the same. He would respectfully and earnestly call the attention of gas-fitters, builders and merchants, and the public in general, to the large stock on hand and constantly receiving, such as Chandeliers, Pendants, Hall and Bracket Lights, French Lamps of every description, Glasses, Shades, &c., &c., brass and composition Pipes and Fittings, &c., &c., from the best American, French and English manufactories; feeling assured that there is no house in the South that possesses greater facilities for executing orders in this line of business.

Please give me a call before purchasing elsewhere, and you will find it to your satisfaction.

CHARLES LOEFFLER.

NOTICE.

All accounts of the late firm of GEHRICHEN & LOEFFLER will have to be settled by me, as executor of the succession of the late Hy. Gehrichen.

CHARLES LOEFFLER,
New No. 126, old No. 142 Chartres st.

To the Ladies.

LUBIN'S CELEBRATED TOILET POWDERS.

THESE powders are unrivaled for preserving the complexion, protect it, and restore its beauty. They soften the skin, impart to it a delicate whiteness, prevent cutaneous eruptions, and stop too abundant perspiration. Travelers and persons living in hot climates fully appreciate this unimpeachable toilet article.

For sale by the principal druggists, and specially by

F. F. HEBRIQUES, corner St. Louis and Rampart sts.
G. GUILLOT, 146 Royal st.
J. WRIGHT & CO., 21 and 151 Chartres street.
F. F. DECONGE, 20 Chartres street, New Orleans.

New Spring Goods.
No. 51 (old 83) CHARTRES STREET.

JUST RECEIVED, and ready for inspection, a large assortment of new FANCY and MILLINERY GOODS, such as—

LADIES' CRAPE AND STRAW BONNETS AND FLOUNCES;
MISSES' AND BOYS' STRAW HATS AND CAPS;
ARTIFICIAL FLOWERS OF ALL KINDS;
LACE SHAWLS AND MANTILLAS;
TARLATANS AND TULLE OR SILK NET;
FRENCH AND ENGLISH CRAPE;
BONNETS AND BELT RIBBONS;
PLAIN AND FLUTED RIBBONS;
THREAD AND VALENCIENNE LACE;
BLACK AND WHITE BLOND LACE;
MOSQUITO BOBBINET;
REAL FILET GLOVES AND MITS;
PARASOLS, &c., &c.;

and all sorts of MILLINERY TRIMMINGS.

To be sold at reduced prices, by
J. BERCHE, Jr., 51 (old 83) Chartres street.

SIGUEL & JAMISON,
16 and 18 ......CHARTRES STREET...... 16 and 18

RECEIVE, per late arrivals from Europe, a splendid assortment of SPRING GOODS, which are offered very low.

Organdy and Jaconet Dresses, double skirt, and a quille;
English Barege Dresses, double skirt, new styles;
Do do Morning Dresses, half skirt;
Printed Jaconet and Organdy;
Do Percales and Brilliantes;
Jaconet and Percales, plain and all colors;
Plain and Printed Bareges;
Plain and Printed Bareges;
Swiss Muslin and Tarletans;
Valencia Collars and Sleeves;
Embroidered Jaconet Collars and Sleeves;
Do Jaconet do do;
Lace Points, genuine and imitation;
Lace Mantles, do do;
Silk Mantles; Grenadine Shawls;
Embroidered Filet Gloves and Mits;
Ladies' Chemises;
Men and children's Gauze Flannel Shirts;
Gauze Flannel and White Linen Drawers;
Embroidered and plain Cambric Handkerchiefs;
Cotton, English Thread, &c., Hose and Half Hose.
LINENS! LINENS! LINENS!
40 pieces Irish Linen, 100 to 200 a piece;
25 do Pillow and Brilliants;
25 do Barnsley Linen Sheeting, 8-4, 9-4, 10-4, 12-4;
35 do Cotton Sheeting;
5 cases Damask and plain Towels and Napkins;
5 bales bleached and brown Mosquito Netting;
3 do Cotton, &c., &c.

SIGUEL & JAMISON,
16 and 18 Chartres street.

F. LEFEVRE,
SUCCESSOR TO J. VINCENT,

BEGS leave to inform the public that, having sold his store situated at the corner of Royal and St. Peter streets, he will now carry on his business at his store situated on the corner of Canal and Carondelet streets, and store continuing to be known by the name of Voisin, as [illegible].

Mr. LEFEVRE respectfully solicits a continuance of the liberal patronage which has heretofore been extended to him, and by the great care and attention which he shall give to all orders for BALLS, PARTIES, SUPPERS, WEDDINGS, &c.

Hopes to merit the approbation of all who may favor him with their orders.

Mr. LEFEVRE also informs the public, and the ladies particularly, that TO-MORROW (Tuesday) November 24, he will open his LUNCH.

F. LEFEVRE,
Successor to J. Vincent,
Corner Canal and Carondelet streets.

SUNDRIES—Landing ex ship Moses Taylor, from Bordeaux—160 cases assorted cordials; 40 do Cassis [illegible]; 15 do maraschino; 30 do anisette; [illegible] cordial; 160 do St. Estephe Medoc claret; 160 do pints, Haut Brion do; 360 quarter boxes prunes; 50 boxes truffles; [illegible] sardines; [illegible] boxes pickles, capers, &c.; 40 do do, half boxes, sardines; 20 do quarter do do. For sale by DUNTES & CO., corner Royal and Canal sts

BRANDY CHERRIES AND ABSYNTH—80 cases brandy cherries, Calmon, Jr; 150 do Swiss absynth, Richard & Muller; landing on bark Ariadne, from Bordeaux, and for sale by S. FLASHAN, 20 Old Levee st

CLARET—25 casks Mouton-rond claret; 75 do St. Julien Medoc do; 15 do St. Emilion Medoc do; 25 do superior claret; 25 casks and half casks Cabreta wine; for sale by HENRY VALETON, 27, 29 and 31 Bienville st

VINEGAR—50 bbls imported white wine vinegar, for sale by S D GRATIAA & CO., 20 Customhouse st

CREOLE HUNGARIAN WINE—The undersigned, agents for the choice Hungarian wines, red or white, respectfully inform amateurs and their customers that they have just received a supply of the above delicious wines, which are offered on moderate terms.

25 boxes claret, various brands;
25 do white wines, various brands.
FAURES & NORMAN, cor. Royal and Customhouse sts.

Genuine Havana Cigars.

PURCHASERS will please call and examine a fresh stock of the most celebrated brands, such as Regalias and half Regalias, as follows: Dos amigos, Partagas, Cervantes, Cazeres, Dos Amigos, El Sol, Washington, Paris Cabanas, Baron, Reina Victoria, Ramon Cortes, Regalia Washington, [illegible], Regalia Washington Good Idea, Ross del Bosque, Bayer, Cauba, Queen Bird, Rivera, Empire City, Mariposa, also Londres, Conchas, Pressed, &c., &c., and several other brands. For sale by F. GUMA, corner Canal and Tchoupitoulas sts.

Cigars.............Cigars.

JUST LANDED ex schooner Mary Clinton—125,000 American Plug, all sizes; 40,000 Londres, all sizes; and also Washington, Cervantes, Sucesso, Empire City, Flor Cervantes, &c., &c. For sale by F. GUMA, corner Canal and Tchoupitoulas sts.

NAILS—400 kegs Tisdale Nail Company Nails, assorted numbers, to arrive, for sale by E J HART & CO., 77 and 7 Tchoupitoulas st.

SUNDRIES—2000 cases quinine;
15 casks bi-carb. soda;
[illegible] casks Saratoga water;
100 do Empire water;
100 casks ale and porter;
400 boxes Kentucky mustard;
[illegible] boxes adamantine candles;
200 do rock candy;
100 do assorted candy;
150 do jujube do.
For sale by E. J. HART & CO., 77 and 79 Tchoupitoulas st

LANDING ex ship Ville de Grenade—400 boxes Castile Soap; 200 baskets Oil, J Piaguel, 12 bottles; 400 do do, 24 half do; 200 boxes Vermouth, Noilly, Prat & Co; 50 half anchovies in boxes; 200 boxes Vaudelez and Anisette, Olives; 100 do Capers; 50 do Anchovies and Stuffed Olives; 50 do Eaux Water; 100 casks very thick Claret; 50 quarter pipes Madeira Wine; 50 [illegible] port do. For sale by LANATA BROTHERS, 9 and 11 Jefferson st

SULTANA RAISINS—[illegible] drums new Sultana Raisins, for sale, on quay, by JOS. H. & I. N. MARKS, 45, 46 and 47 New Levee st

TOBACCO—We offer for sale, to arrive and in store, a large and well assorted stock of manufactured tobacco. JOS H & I N MARKS, 45, 46 and 47 New Levee st

BUTTER—30 firkins [illegible] Goshen, and in [illegible] for sale by E. J. HART & CO., 77 and 79 Tchoupitoulas st

SUPERIOR DESSERT WINES—25 boxes Chateaux Margaux, 1847, 12 bottles; 25 do Lafitte, do, do; 25 boxes Latour, 1848, 12 bottles;
[illegible]
For sale by FAURES & NORMAN, corner Royal and Customhouse sts.

LANDING ex ship Ville de Grenade, from Marseilles—[illegible] boxes Macaroni wine; 200 baskets sweet oil, quarts, [illegible]. For sale by S. D. GRATIAA & CO., 20 Customhouse st.

LANDING ex ship Ville de Grenade, from Marseilles—400 boxes vermouth, Noilly, Prat & Co.; 200 do Frontignan Muscat; 50 do castile do; [illegible] For sale by BLANCHIN & GIRAUD, 44 Old Levee st

C[illegible]

AUCTION SALES.

In the Matter of the Interdiction of George Christie.

BY CHARLES E. FORSTALL, Auctioneer.

WILL be sold on MONDAY, 19th September, 1859, at 12 o'clock, A. M., by virtue of an order from the Honorable the Second District Court of New Orleans, dated 6th September, 1859, at Mr. F. Van Benton's stable, in Toulouse street, between Dauphine and Burgundy streets—
One Splendid Horse.
One Mule, one set of Dray Harness, and one Wagon Barrel (dray.)
And at 11 o'clock, A. M., the same day, in Dumaine street, between Dorlagay and Rampart streets—
About one hundred and fifty [illegible]
Terms cash.

Fancy Soaps at Auction.
BY FRANCIS FERNANDEZ, Auctioneer.

SATURDAY NEXT, 10th instant, at 10 o'clock, A. M., will be sold at his auction rooms, corner St. Louis and Chartres streets, No. 130—
An INVOICE of FANCY SOAPS, consisting in part of Ball Soaps, Pompeian do, Guild Freres Family do, Bar and Common do, by the pound, &c., &c. Sale positive, to close.
Also—Assorted Seasonable Goods.

Good Field Hand, Ploughman and Laborer.
BY E. VIGNIE, Auctioneer.

SATURDAY, 10th September, 1859, at 12 o'clock, M., will be sold, at the St. Louis Exchange—
SILAS DILLARD, negro man, aged about 24 years, No. 1 field hand, good axman and laborer, highly recommended, and guaranteed against all vices and maladies prescribed by law.
Terms cash.

Handsome Creole Servant.
BY CHAS. E. FORSTALL, Auctioneer.

WILL be sold on SATURDAY, 10th of September, 1859, at 12 o'clock, M., at the St. Louis Exchange, St. Louis street—
The negro woman JANE, a Creole, about 26 years of age, with her son FLORIAN, about 8 months old. Jane is washer, ironer, cook and house servant, guaranteed and recommended to every [illegible] merely sold by necessity.
Terms cash.

Succession of Michael Stelle.
BY M. BARNETT, Jr., Auctioneer.

BY virtue of an order from the Honorable the Judge of the Second District Court of New Orleans, bearing date August 24, 1859, will be sold, on the 19th of September next, 1859, at 12 o'clock, M., at the St. Louis Exchange, St. Louis street, between Chartres and Royal streets, the following described property, belonging to said succession—

A LOT OF GROUND situate in the Second District of this city, in the square bounded by Hospital, Bourbon, Dauphin and Barracks streets, measuring, more or less, twenty-two feet front on Hospital street, by one hundred feet in depth; together with the buildings and improvements thereon, comprising a house bricked between posts, covered with shingles, composed of two large apartments, cabinet and gallery; a new kitchen with two apartments; in the rear an old building of two apartments.

Terms—One-half cash; the balance at 12 months' credit, with six per cent. interest from date until paid; the property to be insured and the policy transferred to the creditor.

Act of sale before Edward Barnett, notary public, at the expense of purchaser.

To Cotton Planters.

I TAKE pleasure in announcing that Messrs. MANDEVILLE & McILHENNY are my authorized agents in this city to make contracts for the use of
MY INVENTION
FOR SPINNING BY THE GINS COTTON ON PLANTATIONS INTO YARNS, AND ALL MATTERS IN RELATION TO IT.

I will only say here that I make the same capital, the same location, the same steam power, the same expenses very nearly that now raises, gins and bales the cotton, to spin it; that, with the addition of machinery costing about half what the increased value of the yarns the first year will be, and which is attended by surplus labor of the plantation, to wit: girls of 8 to 16, women, and old men inefficient as field-hands, I DOUBLE, OR MORE THAN DOUBLE, THE PLANTER'S NET INCOME.

We spin the best yarns in the world. The danger from fire at the gin-house is immensely reduced, with many other advantages of great value. And what is of great importance is, that all this is fully demonstrated by the successful daily operation on the plantation of Col. Geo. S. Yerger, near Yazoo City.

Planters desiring more full particulars are referred to my agents, as above.

Applicants for agencies will please address them, inclosing testimonials.

GEO. G. HENRY.

To Hotel Keepers, Restaurants, Druggists, Grocers and the Public.

DR. BRUNON'S BITTERS

Have, from their excellent qualities, been recommended by the MOST EMINENT PHYSICIANS as their valuable and sovereign remedy for
DYSPEPSIA, MALARIA,
DEBILITY, HEARTBURN,
BILIOUSNESS, JAUNDICE,
LIVER COMPLAINTS, BLOOD DISEASES,
&c. &c.

Are also a sure and certain preventive against Fever and Ague, Cholera, Summer Complaints, &c., and is the most valuable and efficacious TONIC and APPETITE-CREATING COMPOUND ever offered to the public.

By the use of these BITTERS ALL DISEASES OF THE BLOOD will be thoroughly eradicated, and those who are suffering from early excess and PROSTRATION OF THE PHYSICAL ENERGIES will be restored to a ROBUST AND VIGOROUS STATE OF HEALTH.

The DIGESTIVE ORGANS will be stimulated and PERMANENTLY STRENGTHENED, APPETITE will be created, and the DEBILITATED SUBJECT RESTORED TO NEW LIFE.

This remedy has a very agreeable taste, and can be taken readily by children as well as adults.

All persons suffering from any of the above complaints are invited to try Dr. BRUNON'S BITTERS.

Dose—For an adult, a small wineglassful three times a day; for a child, a small teaspoonful three times a day.

E. CRUGER.
SOLE AGENT FOR THE UNITED STATES
742 Broadway, N. Y.

Sold at 40 cents per bottle, $3 per dozen, $2 5 per gallon; extra Bitters for Bar-rooms, by the gallon or barrel, at the low price of $1 25 per gallon. Also Hungarian Bitters, $1 25 per gallon.

For Sale by all Druggists and Grocers,
WHOLESALE AND RETAIL AT
742 BROADWAY, N. Y.

LEA & PERRINS'
CELEBRATED
WORCESTERSHIRE SAUCE,
PRONOUNCED BY CONNOISSEURS TO BE THE "ONLY GOOD SAUCE," AND APPLICABLE TO EVERY VARIETY OF DISH.

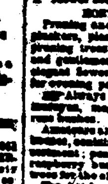

EXTRACT of a Letter from a Medical Gentleman at MADRAS, TO HIS BROTHER, at Worcester, May 1851.

"Tell LEA & PERRINS that their SAUCE is highly esteemed in India, and is, in my opinion, the most palatable, as well as the most wholesome Sauce that is made."

Beware of Counterfeits!

IN SOUP,
In gravy, with Fish, Meats, Game, Salad dressings, &c., Lea & Perrins' Worcestershire Sauce imparts piquancy, zest and flavor; gives tone to the stomach, sharpens the appetite, and promotes health.

ON THE DINING TABLE,
Families are discarding the use of a castor, and substituting a cruet of Lea & Perrins' Worcestershire Sauce.

Sold by all respectable grocers and fruiterers.
Sole Wholesale Agents for the United States,
John Duncan & Sons,
405 Broadway, New York.

A stock always in store. Also, orders received for direct shipments from England.

For Sale.

THE beautiful property occupied by Mr. DE LARDEVILLE, measuring one arpent and fifteen feet front on the river, by forty-eight arpents, more or less, in depth, bounded on the upper line by the property of Mrs. Widow Chevrin, and on the lower line by that of Mrs. Widow Alphonse Oubre. Said property is at an equal distance from the Louisiana College and the Convent of the Sacred Heart. The improvements comprise a fine house, kitchen with Rocher's cooking stoves, ironing room, a building in the yard, cellar and pantry, workhouse, stoves, stables, cow stables, well, oven, negro cabins, &c.

For terms, apply to Mr. A. DE LARDEVILLE, parish of St. James.

Dry Goods to Hand for the Season.

FOR sale by the undersigned, consisting of Flannels, Britannias, Crash, Brogdins, Blankets, Cambrics, Russia Sheetings, Fancy Checks, Sateens, Victorias, Lastings, Prints, Printed Muslins, Swiss Muslins, Imperials, Madapollams, Printed Handkerchiefs, Verona Handkerchiefs, Bayetas, Ball Thread and Spool Thread, (Alexander's) Gentemaine, (Roylan) Lindsays, Cotton Duck, &c., &c.

G. B. GRAHAM & CO., 26 Gravier st

Linen Goods for City Trade.

RECEIVED per late arrivals from Liverpool, a general supply of Linen Goods of Irish and German manufacture, consisting of Irish Linens, Linen Checks, Cambric Handkerchiefs, Printed Linen, Linen Sheetings, Damask, Napkins, Cloths, Towels, Pillow Case Linens, Drillings, Fancy Shirt Fronts, Long Lawns, Diapers, Ducks, Hollands, Brown and Bley Linens, Shirts and Chemises, White and Brown Linen Nettings, Swiss Muslins, Tape Checks, Union and Cotton Checks, Burlaps, Ginghams, Printed Muslin Dresses, Printed Lawn Dresses, Osnaburgs, (Baptist) Blankets, Planters' Linens, Curtain Linens, Gauze Cloths, Linen Dowlas, Linen Osnaburgs, &c., &c.

G. B. GRAHAM & CO., 26 Gravier st

Pellevoisin Brandy.

THE SOLE CONSIGNEE

The undersigned, sole agent of Messrs. PELLEVOISIN Aîné & Co., of Rochelle, for the sale of their celebrated [illegible] and superior ROCHELLE BRANDY, begs leave to advise the trade that they will have constantly on hand a good supply of the superior brand in the U. S. BONDED WAREHOUSE, on the most liberal terms.

The COGNAC PELLEVOISIN [illegible] into this city [illegible]

And also Agent for G. V. [illegible] & Co., Marat, Jne., Henry [illegible] nier, of Rochelle; and J. [illegible] Co., of Cognac.

Orders for direct importation [illegible] attended to. T. [illegible], 59 Old Levee street

Quinquina Wine.

THE properties of this wine are the strengthening of the digestion, by fortifying the digestive organs, and thus preserving the system from fevers of all kinds. Its employment is strongly recommended.

Sold at the Franco-Italian Pharmacy of F. BERTA, corner Rampart and Barracks streets.

Franco-Italian Drug Store.

VEGETABLE Antiphlogistic Pomatum—Invaluable for all kinds of cutaneous diseases.

Tonic Hydromel—a certain remedy for ghoul. Cure in six days.

Vegetable Depurative Syrup—for the radical cure of diseases arising from the blood, syphilitic virus, chloris, scrofulas, &c.

Preserved Cassia, Tamarind Pulp—a light purgative.

Tamarind Syrup—a pleasant purgative, specially for children.

Also—Remedies used in Italy.

F. BERTA, Druggist,
A graduate of the University of Turin,
Corner Rampart and Barracks streets, N. O.

Esplanade Store.

THIS new store, already so much in vogue in the Third District, and which justifies the favor of the public by the CHEAPNESS OF ITS GOODS, has just received a case of English Barege, to be sold at [illegible] cents a yard!

Also, a new selection of Double Jupe Organdy Robes; and Black Lace Points, at [illegible]

20 MONTREUIL & CO.,
Corner of Esplanade and Victory streets.

NOTA—The assortment of Linen Goods for Summer use, and for shirting, has also been newly assorted and is most complete.

HAMS—[illegible] Hams, just received and for sale by [illegible]

JUDICIAL SALES.

Joseph Hernandez vs. Clement Lancase.

THIRD DISTRICT COURT OF NEW ORLEANS—No. 12,[illegible]—By virtue of a fieri facias and to me directed by the Honorable the Third District Court of New Orleans, in the above entitled cause, I will proceed to sell at public auction, at the City Hotel, Common street, between Camp and Magazine streets, on SATURDAY, October 1st, 1859, at 12 o'clock, M.—

A CERTAIN PORTION OF A SQUARE OF LAND, situated in the rear of the city of New Orleans, formerly a part of the late Blanc's plantation (said square being bounded by Toulouse, St. Peter, Sixth and Orange streets,) [illegible] by Number Fifty-four, and divided into thirty-seven lots of ground, designated by Numbers One to Thirty-seven inclusive. The said portion of said square comprises the lots Nos. One, Two, Three, Four, Five, Six, Seven, Eight, Nine, Thirty-two, Thirty-three, Thirty-four, Thirty-five, Thirty-six, Thirty-seven, according to a plan drawn by J. A. Bourgerol, architect, dated the 24th day of December, 1836, deposited in the office of Felix de Armas, then a Notary of this city; said lots measuring as follows, to wit: Lot No. One, thirty-five feet five inches and one line front on Sixth street, by one hundred and eighty-two feet six inches and three lines deep. Lot No. Two measuring thirty-five feet five inches and two lines front on Sixth street, by one hundred and eighty-two feet three inches and seven lines deep. Lot No. Three measuring thirty-five feet five inches and one line front on Sixth street, by one hundred and eighty-two feet six inches and eleven lines deep on the other side; Lots Nos. Four, Five, Six, Seven, Eight and Nine measuring each thirty feet one inch and five lines front on St. Peter street, by one hundred feet deep. Lot No. Four besides the Lots Nos. Thirty-two, Thirty-three, Thirty-four, Thirty-five, Thirty-six and Thirty-seven measuring each thirty feet six inches and two lines front on Toulouse street, by one hundred feet deep. Together with all the rights, ways, privileges and advantages thereunto belonging, or in anywise appertaining.

Seized in the above suit.
Terms—Cash on the spot.

S. T. PARKER,
Sheriff of the Parish of Orleans.

James S. Mason vs. H. F. Merrifield.

FOURTH DISTRICT COURT OF NEW ORLEANS—No. 12,730.—By virtue of a writ of fieri facias to me directed by the Honorable the Fourth District Court of New Orleans, in the above entitled cause, I will proceed to sell at public auction, at the City Hotel, Common street, between Camp and Magazine streets, on THURSDAY, the 22d day of September, 1859, at 12 o'clock, M.—

The slave woman SARAH, aged about thirty-five years, together with her child, KATE, aged about five years.

Seized in the above suit.
Terms cash on the spot.

S. T. PARKER,
Sheriff of the Parish of Orleans.

P. A. Le Goaster vs. Mrs. Felix Devils.—No. 25,722.

FOURTH JUSTICE OF THE PEACE—PARISH OF ORLEANS.—By virtue of a writ of fi. fa. to me directed by the Hon. Guy Duplantier, Judge of said Court, I will expose at public sale, on TUESDAY, the 20th September, 1859, at 12 o'clock, at No. 7 St. Peter street, Pontalba Buildings: One lot of FURNITURE, seized in the above entitled case. Terms cash.

JULES SORAPURU, Constable.

LEGAL NOTICES.

Bernard Oppenheim vs. His Creditors, for a Respite.—No. 13,878.

STATE OF LOUISIANA—THIRD DISTRICT COURT OF NEW ORLEANS.—It is ordered that a meeting of the creditors of Bernard Oppenheim be convened and holden before Robert J. Ker, Esq., notary public, on Friday, the 9th day of September 1859, at 10 o'clock, A. M., for the purpose of deliberating upon the application of said Bernard Oppenheim for a respite; that all judicial proceedings against his person and property be stayed, and that Charles Culbertson, Jr., Esq., be appointed to represent the absent creditors.

By order of the Court.

HENRY BESSIO, Clerk.
New Orleans, August 3d, 1859.

A. BERNARD,
GARDEN SEEDS.

LARGE Drumhead and Bonneuil Cabbages; Quintal Dutch Flat Head, large Anglers, Early Flat Dutch, Milan des Vertus, St. Denis, Early Bero-Cone, Red, Cheddar, Dutch, Bonnoll, Mixed Turnip Cabbages; Italian Cauliflower, Red, Mixed Turnip, Early White Turnip, large White Flat Red Radish, Round and Yellow Radish, Round Red Beet, Rouge Cored Endive, Yellow Endive, Tomato, Broad-leaved Cress, White Solid Celery; Royal, Washington and Dwarf Peas.

CREOLE SEEDS, NEW CROP.

Carrot, large Drumhead Cabbage, Royal Lettuce, White Lettuce, Roman Lettuce, Parsley, Okra, Pepper.

The above Seeds are superior, and have been tested.

PLANTS.

An extensive assortment of Plants and Shrubs in pots.

Apply either at the store or at the Horticultural establishment, Gentilly road.

The whole offered at very moderate terms, at Old Levee street, No. 123, (late No. 131) between Bienville and Hospital.

DEALER IN SEEDS,
No. 23 Conti street, New Orleans.

JUST received from Europe, and per steamer Empire City, from New York, a fresh assortment of fresh garden, flower and farming seeds, such as—

Bonneuil Cabbage,
Large Bonneuil Cabbage,
" Cabbage,
" Broccoli
several other choice American and foreign sorts;
Carrot, Celery, Cress, Cucumber, Endive, Spinach, Asparagus, Endive, Chicory, Pole Beans, Snapbean, Lima Bean, Broad Bean, Mangel-Wurzel, London Horticultural, early Beets, early Beets, early white, yellow and early Yorkshire Cabbage; Cauliflower, six white; Imprimée, red, &c.
Lettuce, early Curled, early Cos, Hackensack, Musk and Watermelon, and French Melon; white and blood Turnips, Ruta-baga, and Ruta-baga, early white, early Dutch, early Pepper, Leeks, Pole Peas, Dwarf Peas, early Radish, Rhubarb, Ruta-baga, Salsify, Scorzonera, Squash, and American Turnips, Tomato, &c., &c.
Flower and farming seeds, bird seeds, constantly on hand, &c., &c.

A. BERNARD, Horticulturist,
126 CHARTRES STREET,
Near St. Louis Hotel.

FRESH and complete assortment of Garden and Flower Seeds, Dahlia Roots, &c.

HORTICULTURAL IMPLEMENTS.

Pruning and grafting knives, vine-knives, Saws, Budding knives, trimming and pruning shears, [illegible] for pruning trees, brass pumps for bird-houses, ladies' and gentlemen's garden shears, spades, rakes, hoes, elegant flower envelopes, bridal flowers, and dahlias for wedding parties.

Bouquets always on hand, camelias, Indian azaleas, magnolias, fuchsias, and a collection of choice rose flowers.

Amateurs are invited to call and examine his Roses, which comprise 1,000 foreign plants, a varied assortment of flower seeds, and plants, trees, and raspberry bushes, twenty kinds of the best fruit trees for the climate of Louisiana.

Also to be found at his establishment, on the river, between the Toledo Warehouse and the Orleans Convent.

Bridal flowers, and Bouquets for evening parties, prepared if ordered a few hours in advance.

Further Reduction in Looking-Glasses, Engravings, Frames, &c.

FORTY PER CENT. ON ALL GOODS.

G. DUPUY,
161 ROYAL STREET, NEAR BIENVILLE.

HE calls, recently, fully [illegible] choice in every respect, is offered at the above reduction, as the price of each article is marked thereon, so that buyers can judge for themselves whether this reduction has been positively made.

With a view of offering New Year's gifts, I have the honor to inform those that I have just received a beautiful and assorted collection of Lithographs and Engravings, elegant and plain frames, of every imported kind. A portion of the Frames are of a beautiful and entirely new style.

Mantel Looking-Glasses, Bases, Pier and Pompadour Medallion, Bagnons and Resonances, Gilt Tables, with marble tops. Mats with gilt frames, of all styles.

Hand, shaving and toilet Looking-Glasses for sale.

Fine, Gauge, Tassels; German Looking-Glasses, all prices and sizes.

Paintings cleaned and repaired.

On consignment, a case of Stereoscopic Views which will be disposed of at 25 per cent. below market prices.

G. DUPUY.

JEAN AUGE
No. 60 Chartres street, Corner Bienville,

MR. and MRS. AUGE having returned from France, their numerous customers and the public in general are respectfully informed that they have on hand a considerable assortment of the latest goods, carefully selected by themselves in the best Paris houses:

Wigs, Bands, Tufts, Curls, new style, from their own establishment and by the best Parisian workmen.

Hair Work and Jewelry such as Bracelets, Breastpins, Chains, Rings, ear-rings, of entirely new designs.

Genuine and complete Jet Sets, new Fancy Head Dresses, for the season, evening parties and balls.

Genuine Jouvin Gloves, for ladies and gentlemen.

Gentlemen's Swedish Gloves.

Shell Combs, new pattern.

Rich and half disc Fans.

A full and complete assortment of English toilet and Cognac, inlaid with rosewood, from $1 00 per case.

Ladies and gentlemen's plain and ornamental Dressing Cases, below cost.

Superior Perfumery, from the houses of Lubin, Piver, Violet and Guile Bros., of Paris.

Genuine J. Marie Farina Cologne Water.

Paris and Albion Water.

Dr. Pierre's Elixir, Guile Bros'. Cream for the skin. Particular attention is called to their new Hair Invigorator.

A Ham-Duncan Saucer for the Lodge. Saucers for Gentlemen.

Lessons in Hair-Dressing by the best artists.

LANDING ex ship Sheffield, from Bordeaux—100 baskets extra sup Angiers, Chauvet; 75 do de Cordials; 25 baskets sup Angiers Cherry Brandy; 75 bxs assorted Fruits, Chauvet; 15 do Vanilla Cream. For sale by BLANCHIN & GIRAUD, 44 Old Levee.

CLARET—Landing ex bark Ariadne, from Bordeaux—40 casks ordinary Medoc; 20 do family St. Emilion; 15 half casks do do; 25 casks superior St. Estephe; 15 half casks do do; 10 casks very superior Margaux Medoc. For sale by GENTHERRE & LANGDORFF, 15 and 12 St. Louis st

CAPE COFFEE—150 pockets choice Cape Coffee, to arrive; for sale by E J HART & CO., 77 and 79 Tchoupitoulas st

EXPECTED per ship Ashland, from Bordeaux—50 cases Chateau Giscours; 40 casks do do, from the vineyards of J. P. Pommery; for sale by S. D. GRATIAA & CO., 20 Customhouse st

IN STORE and for sale by the undersigned—
80 casks old Claret; 50 do Family Claret;
[illegible] extra ordinary Claret;
15 bbls Haut Sauterne White Wine;
35 eighth bbls Cognac, Boutelleau & Fils, 1858;
[illegible]
For sale by PAUL LAUREN, 30 Toulouse st.

L[illegible]—[illegible] casks good ordinary Bordeaux claret; 25 do superior family white wine; 25 do family claret; 25 bbls Haut Sauterne; 25 do Frontignan [illegible]; 100 baskets Pisguel oil, quarts; 200 do do, pints; 50 do Swiss absynth, E. Pernod; 50 do Grand Ogneseur; 50 do Swiss absynth; [illegible]; 50 do Noilly, Prat & Co. For sale by BLANCHIN & GIRAUD, 44 Old Levee st

SUNDRIES—[illegible] boxes Pepper, Straw, Palmleaf [illegible]; [illegible] For sale by JOS. H. & I. N. MARKS, 45, 46 and 47 New Levee.