

The Microcosm

1917

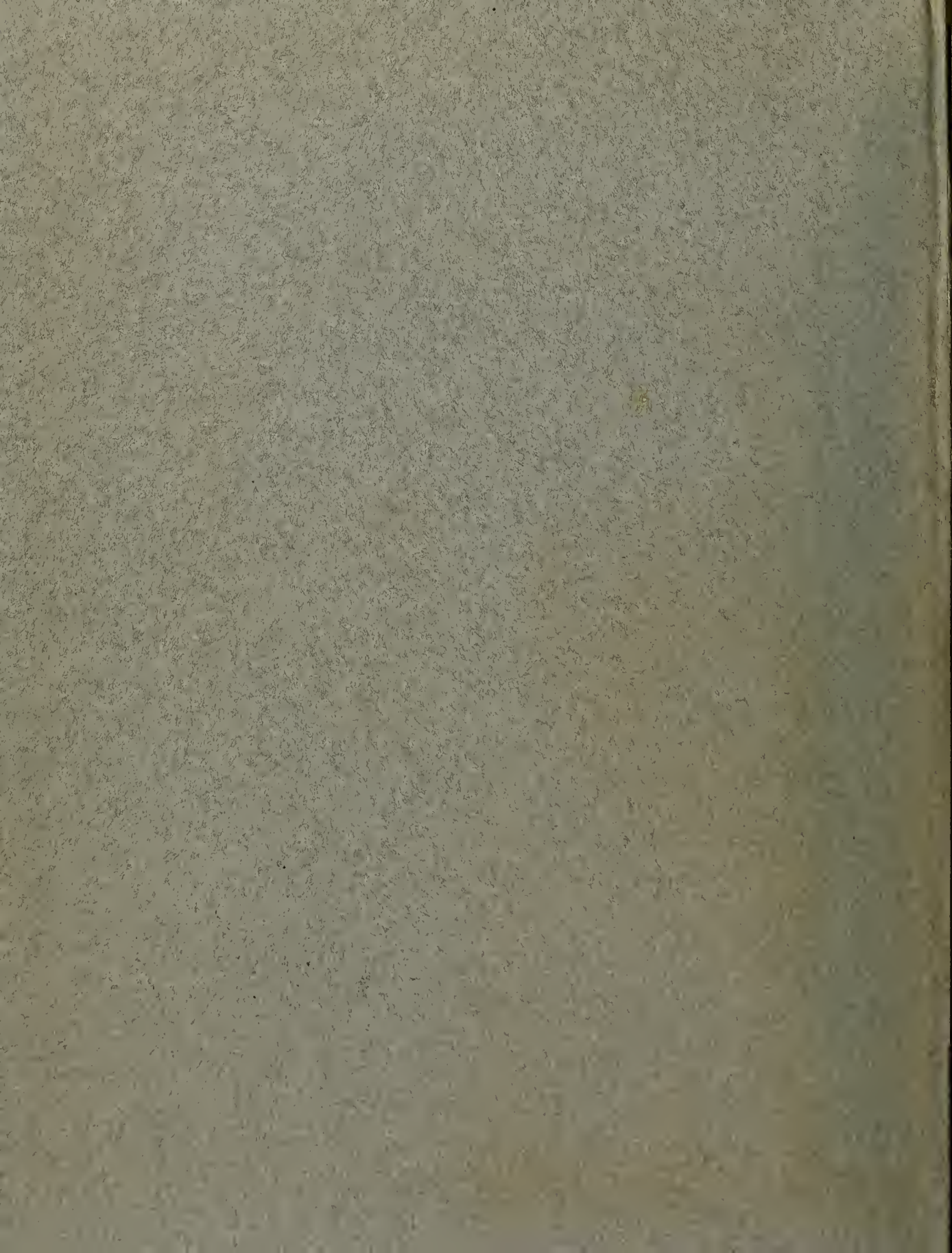

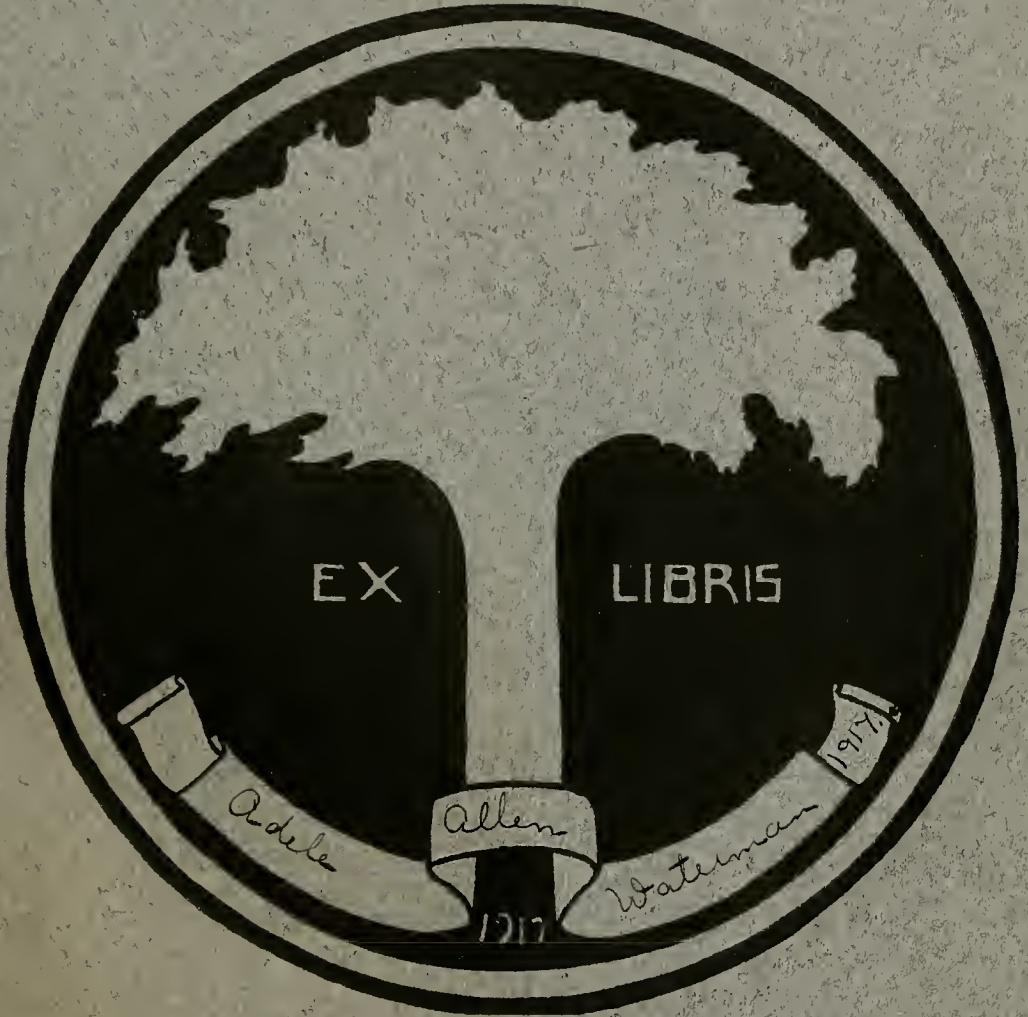



EX

LIBRIS

Adele

Allen

Waterman

1917

TO
FRANK EDGAR FARLEY

WHO HAS BEEN A FAITHFUL TEACHER, A WISE COUNSELLOR
AND A TRUE FRIEND

THE CLASS OF 1917 GRATEFULLY DEDICATES THIS BOOK





Digitized by the Internet Archive
in 2012 with funding from

Federally funded with LSTA funds through the Massachusetts Board of Library Commissioners

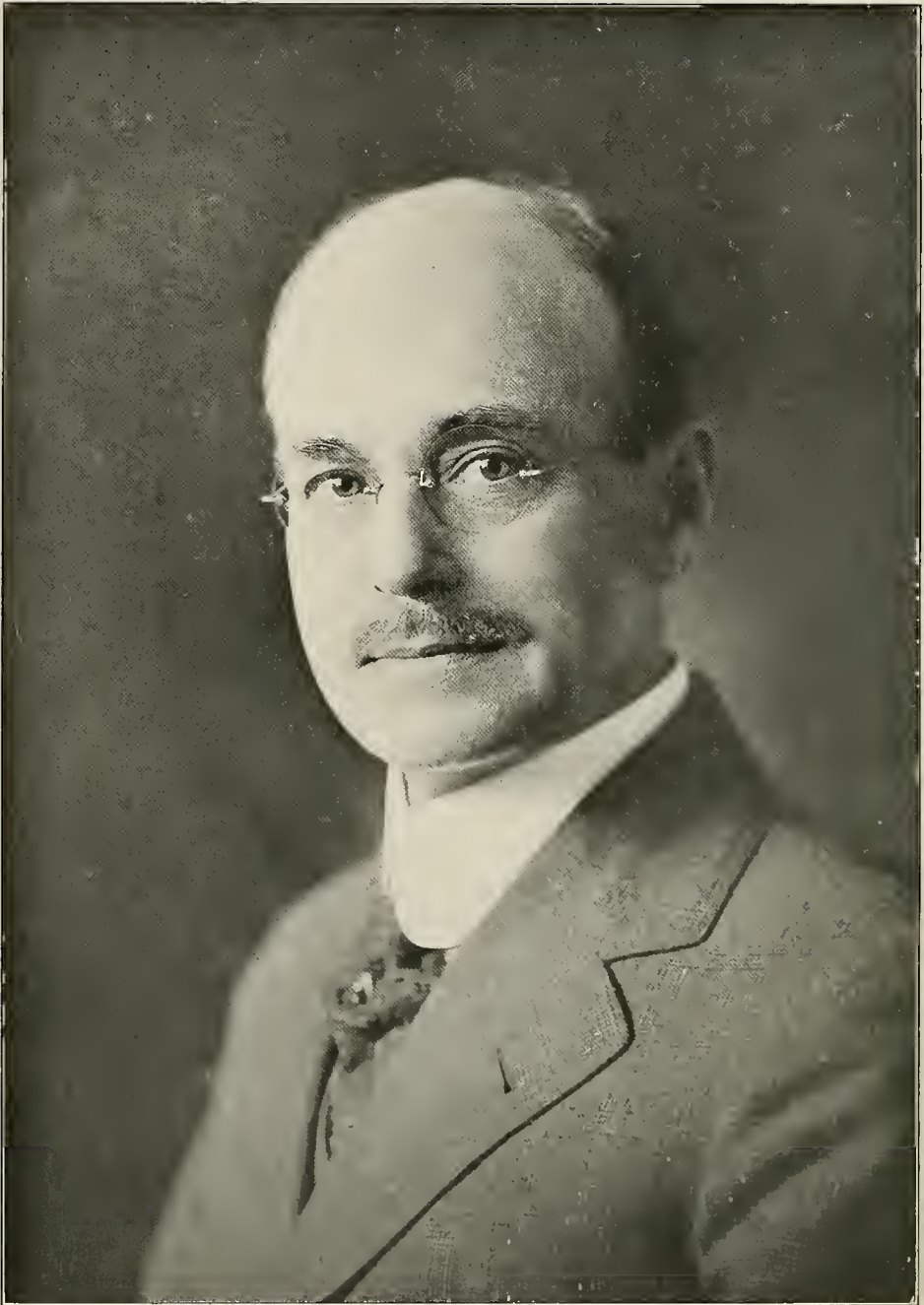

The Microcosm



The Simmons College Annual
PUBLISHED BY THE STUDENTS
OF SIMMONS COLLEGE
BOSTON :: MASSACHUSETTS



VOLUME EIGHT

SIMMONS COLLEGE
BOSTON, MASSACHUSETTS

1917

Foreword



Gentle reader, ever kind,
We would ask you hear in mind
As you read these pages through
Not to scan with critic's view.
Think of efforts freely given,
Of the zeal with which we've striven:
Lend a generous, friendly ear
To the tales unfolded here.
We've not told of deeds of glory,
Ours is but a simple story
That's been written for your pleasure.
Reader, take it at your leisure.



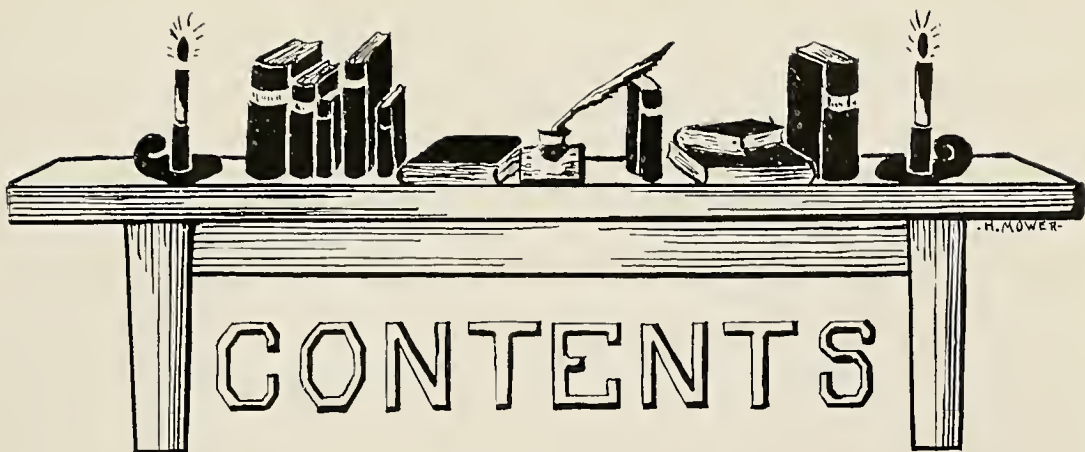

CONTENTS

	<i>Page</i>		<i>Page</i>
ADMINISTRATIVE BOARD	34	CORPORATION	8
ADVERTISING SECTION	237	FACULTY	9
Index to Advertisers	238	FOREWORD	6
AFTERWORD	236	FORMER MEMBERS OF 1917	92
ALUMNAE	36	JUST GOOD TIMES	181
ATHLETICS	155	MICROCHAOS	199
Basketball	159	MIRACLE PLAY	195
Hockey	168	ORGANIZATIONS	125
Tennis	169	Student Government	127
Track	165	Dormitory Government	129
CHRISTMAS VESPER SERVICE	195	Dramatic Association	131
CLASS BABY	123	MICROCOSM	133
CLASSES		<i>Persimmons</i>	135
1917	39	Y.W.C.A.	137
1918	96	State Clubs	139
1919	102	Social and Civics Club	141
1920	109	Endowment Fund	143
COLLEGE GRADUATES	117	Menorah Society	145
UNCLASSIFIED STUDENTS	120	Silver Bay Club	147
COMMENCEMENT, 1916	173	Musical Association	151
CONVOCATION DAY	193	Athletics	157



The Corporation

HENRY LEFAVOUR, PH.D., LL.D., Boston, *President*

ROBERT TREAT PAINE, 2D, A.B., Boston, *Treasurer*

JOHN WASHBURN BARTOL, A.B., M.D., Milton, *Clerk*

FRANCES ROLLINS MORSE, Boston

WILLIAM THOMPSON SEDGWICK, PH.D., Sc.D., Boston

JOSEPH BANGS WARNER, A.M., LL.B., Boston

MARY MORTON KEHEW, Boston

HORATIO APPLETON LAMB, A.B., Milton

GEORGE HENRY ELLIS, Newton

MARION MCGREGOR NOYES, A.M., Newbury

GUY LOWELL, A.B., S.B., Brookline

MARY ELEANOR WILLIAMS, Brookline

JAMES HARDY ROPES, D.D., Cambridge

HENRY BUCKLAND SAWYER, Boston

OUR FACULTY





HENRY LEFAVOUR, *President.* A.B., Williams College, 1883; Ph.D., Williams College, 1886; LL.D., Williams College, 1902; Tufts College, 1905; Additional course, University of Berlin.

Formerly: Instructor in Williston Seminary; Professor and Dean, Williams College; President of Simmons College from 1902.

Societies: Phi Beta Kappa; Trustee, Williams College; Trustee, Boston State Hospital; Fellow, American Academy of Arts and Sciences; Fellow, American Association for the Advancement of Science; Colonial Society of Massachusetts; American Political Science Association; New England Historic Genealogical Society; American Economic Association; American Sociological Association; Chairman of Trustees, Women's Educational and Industrial Union; Member, Executive Committee, North Bennet Street Industrial School; St. Botolph Club; Boston City Club; City Club of New York.



SARAH LOUISE ARNOLD, *Dean, Professor of the Theory and Practice of Education.* A.M., Tufts College.

Formerly: Principal of Schools, St. Johnsbury, Vt.; Director of Training School for Teachers, Saratoga, New York; for seven years Supervisor of Primary Schools, Minneapolis, Minn.; for seven years Supervisor of Schools, Boston, Mass.; for five years member of the Massachusetts State Board of Education; Dean of Simmons College since its opening in 1902.

Publications: *Waymarks for Teachers*; *Reading, How to Teach it*; *Stepping Stones to Literature Series* (with C. D. Gilbert); *The Mother Tongue, Lessons in Composition* (with George Lyman Kittredge); *Manual of Composition and Rhetoric* (with George Lyman Kittredge and John Hayes Gardiner); *With Pencil and Pen*; *See and Say Series*.

Societies: The Mayflower Club; Executive Committee, Women's City Club; Executive Committee of Women's Education Association; Member of Board of Trustees, Women's Educational and Industrial Union; American Home Economics Association; American Sociological Association.



Technical Courses

Household Economics

ALICE FRANCES BLOOD, *Associate Professor in Household Economics, and Chairman of the Department.* S.B., Massachusetts Institute of Technology, 1903; Ph.D., Yale University, 1910.

Formerly: Private Assistant to Dr. S. P. Mulliken, 1903-1904; Instructor in Simmons College, 1904-1908; Assistant Professor in Chemistry in Simmons College, 1910-1914.

Publications: *Some Peculiarities of the Procolytic Activity of Pappain* (with L. B. Mendel); *The Erepsin of the Cabbage*.

Societies: Sigma Xi, American Chemical Society, Associate of Collegiate Alumnae, Association of the Women of the Massachusetts Institute of Technology; American Home Economics Association.



SOPHRONIA MARIA ELLIOTT, *Assistant Professor of Household Economics.* A.M., Brown University.

Formerly: Providence and Boston Public Schools; School of Housekeeping, Boston; Simmons College, 1902-

Publications: *Chemistry of Cooking and Cleaning* (joint author with Mrs. Ellen H. Richards); *Household Bacteriology*; *Household Hygiene*; Articles in magazines and papers.

Societies: Health Education League, Teachers' School of Science, Women of Technology Association, New England Home Economics Association, American Home Economics Association.

ELLA JOSEPHINE SPOONER, *Assistant Professor of Domestic Art.* Graduate of Framingham Normal School; Harvard Summer School, 1898 and 1913-1914; Simmons College, 1905-1906; Columbia Summer School, 1909 and 1911.

Formerly: Instructor, Perkins Institution for the Blind; Private Teaching, Boston Trade School for Girls, Andover Guild Evening Classes; Andover Guild Summer School, 1908 and 1910.

Societies: American Home Economics Association, New England Home Economics Association, Eastern Manual Training and Art Teachers' Association, Society for the Promotion of Industrial Education, Alumnae Council of Framingham Normal School, National Education Association.



ULA M. DOW, *Assistant Professor of Household Economics*. B.S., Kansas State Agricultural College, 1905; M.S., Columbia University, 1913; Additional courses at the Framingham Normal School, 1905-1906.

Formerly: Instructor at Kansas State Agricultural College, 1906-1914; Head of the Department of Domestic Science at Kansas State Agricultural College, 1914; Extension work at Kansas Agricultural College and at Cornell University.

Society: American Home Economics Association.

ALICE N. DIKE, *Instructor in Household Economics*. B.L., Smith College; Massachusetts Institute of Technology; School of House-keeping.

Formerly: Teacher, Robinson Seminary, Exeter, N. H.; Teacher, School of House-keeping, Boston; Experiments and Recipes in Cookery I, Simmons College, 1912.

AMY M. SACKER, *Special Instructor in Interior Decoration*.

Principal of the Amy H. Sacker School of Design for Women.

Societies: Society of Arts and Crafts, Copley Society.

BEULAH CLARK HATCH, *Instructor in Household Economics*. S.B., Simmons College.

Formerly: Instructor in Domestic Science, Pennsylvania State College.

Societies: American Home Economics Association; New England Home Economics Association; Simmons Club of Boston.

ELIOT THWING PUTNAM, *Lecturer on Architecture*. A.B., Harvard University.

ABBY JOSEPHINE SPEAR, *Instructor in Millinery*. Special Courses, Columbia University, N. Y., Summer Session, 1911; Special Courses, Harvard University, Summer Session, 1913; Special Courses, Simmons College, 1915-1916.

Formerly: Instructor in Millinery at the Garland School of Homemaking, Boston. Society: New England Home Economics Association.

MARY BOSWORTH STOCKING, *Instructor in Household Economics*. S.B., Simmons College; M.S., University of Wisconsin, 1916.

Formerly: Lewis Institute, Chicago, Ill.; Assistant in Household Economics, Simmons College; Teacher of Domestic Science, Robinson Seminary, Exeter, N. H.; Lectures, Private Classes.

Societies: American Home Economics Association, Association of Collegiate Alumnae, New England Home Economics Association, Simmons Club of Boston.



BLANCHE LEONARD MORSE, *Instructor in Decoration and Design.*
A.B., Smith College, 1892.

Interior Decorator. Assistant at the Amy H. Sacker School of Decorative Design.

JANET RITCHIE, *Special Assistant in Decoration and Design.*

Amy H. Sacker School of Decorative Design.

ELIZABETH MAY GOODRICH, *Special Instructor in Institutional Management, and House Superintendent of the Simmons College Dormitories.*

Formerly: Assistant House Superintendent.

AMY MARGARET FACKT, *Instructor in Household Economics.* Illinois Woman's College, 1903; S.B., Simmons College, 1912.

Formerly: Assistant in Household Economics, Simmons College, 1912-1913.

Societies: American Home Economics Association, New England Home Economics Association, Simmons Club of Boston, Women's Educational and Industrial Union, American Red Cross Society.

EMMA REID SOUTHWORTH, *Instructor in Household Economics.*
A.B., Mount Holyoke College, 1902.

Formerly: Offord School, Malden, Mass.; Derby Academy, Hingham, Mass.; Technical High, Springfield, Mass.; Columbia University, Summer School, 1914-1915-1916.

ETHEL STILZ, *Instructor in Sewing.* Summer School, Butler College, Indianapolis; Domestic Arts Course, Pratt Institute, 1914.

Formerly: Assistant and Substitute Teacher in the Manual Training High School, Indianapolis, Ind.; Teacher in Marion County, Indiana, for two years; Vocational Sewing, Indianapolis.

KATHARINE LORENZ POWEL, *Instructor in Domestic Art.* Ph.B., University of Chicago, 1912.

Formerly: Assistant Instructor, Household Arts, University of Chicago, Summer 1912; Instructor, Household Arts, University of Wyoming, 1912-1914; Instructor, University of Chicago, Summer 1914.

ELLEN C. WOOD, *Instructor in Household Economics.* S.B., Simmons College, 1912; Additional courses at College of Physicians and Surgeons at Columbia University, 1914; Harvard Summer School, 1914.

Taught at Briarcliff Manor, N. Y.



ALICE EVANNAH PHILBRICK, *Special Instructor in Institutional Management and Assistant House Superintendent of the Simmons College Dormitories.* Course in Institutional Management, Simmons College, 1914.

Formerly: Assistant to the House Superintendent and Assistant Matron; Dietitian at George School, Bucks County, Pennsylvania, 1915-1916.

GERTRUDE WARREN, *Instructor in Household Economics.* S.B., Columbia University; Geneseo State Normal School; Cornell University Summer School.

Formerly: Teacher in Public Schools of New York, New Jersey, and Iowa; Assistant at Teachers' College, Columbia University.

Societies: American Home Economics Association, New England Home Economics Association, Teachers' College Alumnae Association, Women's Educational and Industrial Union.

MABEL WILKERSON, *Assistant in Sewing.* Ph.B., University of Arizona, 1909; University of California Summer School, 1913.

MARCIA CURRIER OSGOOD, *Assistant in Household Management.* A.B., Wellesley College; S.B., Simmons College, 1915.

HELEN ELIZABETH MARTIN, *Assistant in Sewing.* S.B., Simmons College, 1916.

JULIA EMERY TURNER, *Lecturer on Institutional Management; Director of the New England Kitchen, Women's Educational and Industrial Union.* A.B., Vassar, 1895; Graduate work at Yale, 1906; A.M., Columbia, 1908.

Formerly: Teacher in High Schools in Illinois; Normal School, Oshkosh, Wis.; Packer Collegiate Institute, Brooklyn, N. Y.; in charge of a dormitory, Wellesley and Smith Colleges.





Secretarial Studies

EDWARD HENRY ELDRIDGE, *Professor of Secretarial Studies, and Director of the School of Secretarial Studies. A.M., Temple University, 1903; Ph.D., Temple University, 1907; Special work in Psychology at University of Chicago, University of Pennsylvania, Clark University. Two years at Amherst College.*

Formerly: Stenographer in a business house; Secretary to President Conwell, Temple University; Professor of Psychology, Temple University; Director of School of Business, Temple University.

Publications: *Hypnotism*, Penn. Publishing Company, 1910; *Shorthand Dictation Exercises*, American Book Company, 1909; *Expert Typewriting*, co-author with Miss Rose L. Fritz, American Book Company, 1912; *Business Speller*, American Book Company, 1913.

Societies: Delta Upsilon; Vice-President, Alumni Association of Temple University; Ex-President of the Eastern Commercial Teachers' Association; Treasurer of National Shorthand Reporters' Association.



CHARLES FOREST RITTENHOUSE, *Assistant Professor of Accountancy. Graduate of the Department of Business, Scio College, 1902; Zanerian Art College, Ohio; B.C.S., Boston School of Commerce and Finance, 1914.*

Registered as a Certified Public Accountant under the laws of Massachusetts.

Formerly: Head of the Commercial Department of Northampton Commercial School, Northampton, Mass., 1903-1910; Instructor in Penmanship in Miss Capen's School for Girls, Northampton, for five years; Instructor in the High School of Commerce, Boston, for two years.

Publications: *Elements of Accounts*, A. D. MacLachlan, 1915. Various articles on Accounting and Commercial Education.

Societies: American Economic Association, American Institute of Accountants, Massachusetts Society of Certified Public Accountants, Inc., Eastern Commercial Teachers' Association, Ex-President New England High School Commercial Teachers' Association, Boston City Club.





GERTRUDE WILLISTON CRAIG, *Assistant Professor of Secretarial Studies.* Pratt Institute, Brooklyn, N. Y.

Formerly: Secretary, President National Biscuit Company; Secretary, Advertising Manager *Review of Reviews*; Secretary, Commercial Department of the American Book Company.

Societies: Eastern Commercial Teachers' Association, New England High School Commercial Teachers' Association.

ELIZABETH ALLISON STARK, *Instructor in Secretarial Studies.* A.B., Wellesley College; S.B., Simmons College.

Formerly: Assistant to the Registrar, Wellesley College; Secretary to the President's Secretary, Wellesley College.

BERTHA METCALF EMERSON, *Instructor in Secretarial Studies.* S.B., Simmons College, 1910.

Formerly: Assistant to the Editor of the Massachusetts Historical Society; Secretarial Assistant in the President's Office at Harvard University.

HELEN GOLLER, *Instructor in Secretarial Studies.* A.B., Wellesley College; S.B., Simmons College.

Formerly: Secretarial position in Philadelphia.

CHARLES FREEMAN ROWLEY, *Lecturer on Commercial Law.* A.B., Harvard University, 1905; LL.B., Harvard University, 1907.

General Practice. Representative in the Legislature from Brookline.

Formerly: Assistant in Economics, Harvard University.

JENNIE BLAKENEY WILKINSON, *Instructor in Secretarial Studies.* S.B., Simmons College, 1911.

FLORA MCKENZIE JACOBS, *Instructor in Secretarial Studies.* Simmons College, 1911.

Formerly: Private Secretary, 1911-1914.

HELEN CELIA HEATH, *Assistant in Secretarial Studies.* A.B., Vassar, 1902.

Formerly: Instructor in Mathematics, St. Mary's School, Concord, New Hampshire. Society: Phi Beta Kappa.

MILDRED ELLA FOYE, *Assistant in Secretarial Studies.* A.B., Mount Holyoke, 1911.

Formerly: Instructor, Woodstock High School, Woodstock, Conn.



Library Science

JUNE RICHARDSON DONNELLY, *Associate Professor of Library Science, and Director of Library School.* B.S., University of Cincinnati, Ohio, 1895; B.L.S., New York State Library School, 1907.

Formerly: Cataloguer and Reference Assistant, Cincinnati Public Library; Instructor Library Science, Simmons; Director of the Drexel Institute Library School and Librarian of the Drexel Institute; Teacher of Library Economy, Washington Irving High School, New York City.



***CHARLES KNOWLES BOLTON**, *Lecturer on the History of Libraries.* A.B., Harvard University.

Librarian, Boston Athenaeum; Chairman of Subcommittee in Art Museum Educational Work.

Publications: *The Librarian's Canons of Ethics; Saskia, the Wife of Rembrandt; The Private Soldier under Washington; Scotch Irish Pioneers in Ulster and America.* Two Chapters in *A. L. A. Manual of Library Science*; Editor, *Letters of Hugh Earl Percy* and of the *Athenaeum Centenary*.

Societies: Phi Beta Kappa (honorary) at Harvard; President, Society for the Preservation of New England Antiquities; Chairman, Visiting Committee to Library Museum of Fine Arts; Chairman, Subcommittee in Educational Work at Art Museum; Member, Visiting Committee to Library, Harvard University; Vice-President, Trustees of Donations for Education in Liberia; Member, Massachusetts Historical Society; Senior Warden, Christ Church, Boston ("The Old North"); Trustee, Boston Museum of Fine Arts.



ABBY L. SARGENT, *Lecturer on Cutter Classification.* Salem Normal School.

Medford Public Library.

Formerly: Librarian, Wilmington, N. C.; Middlesex Mechanics Association, Lowell.

Societies: American Red Cross Society; Appalachian Mountain Club; Massachusetts Peace Society; Massachusetts Library Club; American Library Association; National Geographic Society.

ALICE MABEL JORDAN, *Special Instructor in Library Science.*

Chief of Children's Department, Boston Public Library.

*On leave of absence.



CHARLES FRANCIS DORR BELDEN, *Lecturer on Public Documents.*
LL.B., Harvard University, 1898.

Librarian, State Library of Massachusetts; Chairman, Free Library Commission of Massachusetts.

Societies: Member of the Council of the American Library Association; Vice-President, National Association of State Libraries.

FLORENCE TOLMAN BLUNT, *Instructor in Library Science.* B.L.S.,
Mount Holyoke College, 1896; A.B., Mount Holyoke College,
1899; B.L.S., New York State Library School, 1903.

Formerly: Reference Librarian and Classifier, Haverhill Public Library, 1903-1915; Instructor in Simmons College Summer School, 1910-1915.

Societies: Sigma Theta Chi; Member, American Library Association; Massachusetts Library Club.

MARY ELIZABETH HYDE, *Assistant Professor of Library Science.*
A.B., Leland Stanford, Jr., University, 1901; Student, New York
State Library School, 1902-1903.

Formerly: Editorial Assistant, California Academy of Sciences; Assistant Librarian and Assistant Secretary, California Academy of Sciences; Head Cataloguer, San Francisco Public Library.

ALICE LUCILE HOPKINS, *Assistant Librarian.* A.B., Smith College,
1905; S.B., Simmons College, 1913; Graduate Boston Normal
School.

Formerly: Assistant Librarian, Radcliffe College Library, 1908-1911; Assistant Librarian, Smith College Library, 1911-1912; Assistant Librarian, Simmons College Library, 1912-

Societies: Massachusetts Library Club, Smith Alumnae Association, American Library Association.

ANITA MAE ALLEN, *Assistant in Library Science.* S.B., Simmons
College, 1915.

ELLA MARGUERITE COATS, *Assistant in the Library.* S.B., Sim-
mons College, 1916.

JENNIE CLIFTON FROST, *Assistant in Library Science.* A.B., Tufts
College, 1901. Salem Normal School, 1903-1904. S.B., Simmons
College, 1916.

Societies: Sigma Kappa, Tufts Alumnae Association, Simmons Alumnae Association.



MARY MARSHALL RAYMOND, *Library Assistant and Secretary of the Library Department.* A.B., Acadia University, Nova Scotia, 1914; A.M., 1915; Simmons, 1915-1916.

Formerly: Secretary to President of Acadia University.

CHARLES MARTEL, *Lecturer on Library Science; Library of Congress—Chief of Catalogue Division.* Gymnasium, Zurich, 1876. University of Zurich, 1879.

Formerly: Reference Librarian, Department of Arts and Letters; Curator Bibliographical Museum, Newbury Library, 1893-1897; Library of Congress—Chief Classifier, 1897-1913.

Publications: Contributions to professional journals.

Societies: American Library Association, Bibliographical Society of America (Member of Council 1916-), District of Columbia Library Association, American Historical Association.





Academic Courses

Department of English



FRANK EDGAR FARLEY, *Professor of English.* A.B., Harvard University, 1893; A.M., Harvard University, 1894; Ph.D., Harvard University, 1897.

Formerly: Assistant in English, Harvard University; Assistant in English, Radcliffe College; Instructor in English, Haverford College; Professor of English, Syracuse University.

Publications: Author of *Scandinavian Influences in the English Romantic Movement*, 1903; Joint author with George Lyman Kittredge of an *Advanced English Grammar*, 1913; Editor of *Milton's Paradise Lost*, Books I and II.

MYRA COFFIN HOLBROOK, *Assistant Professor in English.* A.B., Vassar; A.M., Wesleyan.

Formerly: Instructor in English, Virginia College, Va.; Wesleyan Academy, Wilbraham, Mass.

BERTHA MARION PILLSBURY, *Assistant Professor in English.* A.B., University of Illinois; A.M., Ph.D., Radcliffe College.

Formerly: Instructor in English, University of Illinois, 1904-1906; Reader in English, Bryn Mawr College, 1907-1908.

Societies: Kappa Alpha Theta, Phi Beta Kappa.

CHARLOTTE FARRINGTON BABCOCK, *Instructor in English.* A.B., A.M., Ph.D., Radcliffe College.

Formerly: Teacher at Miss Carroll's School, Boston; Teacher at Misses Smith's School, Cambridge; Private Tutoring; Assistant in English at Simmons College, 1911-1912.

Societies: Phi Beta Kappa, Radcliffe Alumnae Association, Radcliffe Union, Modern Language Association.

IDA ALICE SLEEPER, *Instructor in English.* A.M., Radcliffe College, 1904.



LUCIA RUSSELL BRIGGS, *Instructor in English.* A.B., Radcliffe, 1909; A.M., Radcliffe, 1912.

Formerly: Teacher at Miss McClintock's School, Boston, 1909-1911; Theme Reader at Simmons, 1909-1910; Assistant in English at Simmons, 1910-1911; Teacher at the Charlton School, New York, 1912-1914; Teacher at the Oak Park High School, Oak Park, Illinois.

CLINTON HENRY COLLESTER, *Instructor in English.* A.B., Amherst, 1902; A.M., Harvard, 1904.

Formerly: Instructor in English, Massachusetts Institute of Technology; Sunday Docent, Museum of Fine Arts, Boston.

Publications: *Notes on the "New England Short O,"* and *Narcissus Plays Distinguished,* in *Modern Language Notes.*

Societies: New England Oral English Conference, Appalachian Mountain Club, Boston City Club, Phi Kappa Psi, Phi Beta Kappa.





Department of Modern Languages

(German and Romance Languages)



REGINALD RUSDEN GOODELL, *Professor of Romance Languages and Chairman of the Department of Modern Languages.* A.B., A.M., Bowdoin College. Additional courses: Johns Hopkins University, The Sorbonne, L'Alliance Française.

Formerly: Instructor, Bowdoin College; Instructor, Massachusetts Institute of Technology.

Publications: Editor of *L'Infant Espion and Other Stories.*

Societies: Delta Kappa Epsilon; Phi Kappa Phi; Modern Language Association; Salon Français de Boston; Engineers' Club.

ERNST HERMANN PAUL GROSSMANN, *Assistant Professor of German.* Berlin Normal College; A.B., Harvard University, 1902.

Instructor: Harvard University.

Formerly: Instructor, Simmons College.

Societies: Bostoner Deutsche Gesellschaft, Deutscher Sprachverein.

CHARLES MARSHALL UNDERWOOD, JR., *Assistant Professor of Romance Languages.* A.B., Harvard, 1900; A.M., Harvard, 1901. Ph.D., Harvard, 1905; University of Paris; University of Grenoble.

Formerly: Instructor, Harvard University; Dartmouth College; University of Cincinnati; Simmons College; Assistant Professor, Simmons College from 1908.

EVA LOUISE MARGUERITE MOTTET (Brevet Supérieur), *Instructor in French.* A.M., Radcliffe College; College of Montbeliard, France.

Formerly: Instructor, Wellesley College.

HANS WALDO RABE, *Instructor in German.* A.B., c.l., Harvard University; Graduate work at Harvard, 1911, 1913-1916.

Formerly: Instructor, Massachusetts Institute of Technology, 1907-1908.

Societies: Harvard Deutsche Verein, Modern Language Association, Sprachverein, Harvard Club.

*Hans Waldo Rabe.²²
May 25, 1917.*



MARION EDNA BOWLER, *Instructor in Romance Languages.* A.B., University of Idaho, 1909; A.M., Radcliffe College, 1912; University of Paris; Guilde Internationale; University Grenoble, France.

Formerly: Instructor in French, Simmons College, 1905-1908; Head French Teacher, Kent Place, Summit, N. J., 1910-1911; Instructor in French, Wellesley College, 1911-1912.
Societies: Gamma Phi Beta.

WINSTON BRYANT STEPHENS, *Instructor in German.* A.B., Bowdoin College, 1910; A.M., Harvard University, 1914.

Formerly: Master at Holderness School for Boys; Principal, High School, Jonesport, Maine; Exchange Teacher, Kolberg, Germany; Assistant Professor of German, Colgate University.

Societies: Alpha Delta Phi, Phi Beta Kappa.





Department of History



HARRY MAXWELL VARRELL, *Assistant Professor in History*. A.B., Bowdoin College, 1897, A.M., 1900; A.M., Harvard University, 1909; Ph.D., 1912.

Formerly: Instructor in University of New Mexico, 1897-1898; Instructor in University of Colorado, 1899-1901; Brooklyn Latin School, 1901-1902; Pueblo High School, 1904-1908; Austin Teaching Fellow, Harvard University, 1909-1912.

Societies: Delta Kappa Epsilon; Phi Beta Kappa; American Historical Association; National Geographic Society.

RALPH VOLNEY HARLOW, *Instructor in History*. A.B., Yale University, 1909; A.M., Yale University, 1911; Ph.D., Yale University, 1913.

Formerly: Mr. Leal's School, Plainfield, N. J., 1909-1910.

Societies: Phi Beta Kappa, American Historical Association.

HAYES BAKER-CROTHERS, *Instructor in History*. A.B., Monmouth College, 1904.

Formerly: Principal of High School, Ashland, Wis., 1905-1913; Assistant in History, University of Wisconsin, 1912-1913; Bulkley Fellow, Yale University, 1913-1914.

Ralph Volney Harlow





Department of Economics

SARA HENRY STITES, *Assistant Professor of Economics*. A.B., Bryn Mawr College, 1899; A.M., 1900; Ph.D., 1904; Student in Economics, Geography and Ethnography at the Sorbonne and at the College de France, 1900-1901; University of Leipzig, 1901-1902.

Formerly: Co-principal of the Wilkes-Barre Institute, 1901-1912.

Publications: *Economics of the Iroquois*, 1904. One of the authors of "Five Hundred Practical Questions in Economics," 1916.

Societies: Member of the Committee on the Teaching of Economics, appointed by the New England History Teachers' Association.



JOHN EMMETT KIRSHMAN, *Instructor in Economics*. Ph.B., Central Wesleyan College, 1904; Ph.M., Syracuse University, 1908.

Formerly: Assistant and Graduate Student at the University of Wisconsin, 1908-1909; Assistant Professor, North Dakota Agricultural College, 1909-1914; Teaching Fellow, University of Illinois, 1914-1915; Austin Scholar, Harvard University, 1915-1916; Training School, New York Bureau of Municipal Research, Summer 1913.

ALBERT J. KENNEDY, *Instructor in Economics*. A.B., University of Rochester, 1901. S.T.B., Rochester Theological Seminary, 1904. Harvard University, 1905-1908.

Formerly: Assistant Secretary, National Federation of Settlements, 1911; Instructor, School for Social Workers, 1914.

Publications: Jointly with Robert K. Woods, "Handbook of Settlements"; "Young Working Girls," 1913.





Department of Sociology



JEFFREY R. BRACKETT, *Professor of Social Economy and Director of the School for Social Workers.* A.B., Harvard University, 1883; Ph.D., Johns Hopkins University, 1899.

Formerly: President, Department of Charities of Baltimore, Md., 1900-1903; President, National Conference of Charities and Correction, 1904; Director of School for Social Workers, Boston, from 1904.

Publications: *Supervision and Education in Charity*, 1901; Occasional articles in "Proceedings of National Conferences of Charities."

Societies: Massachusetts State Board of Charity, Director, Massachusetts Civic League, Boston Associated Charities, Union Club, City Club, Twentieth Century Club.

ZILPHA DREW SMITH, *Assistant Professor of Social Economy.*

General Secretary, Associated Charities of Boston, for about twenty-five years.

Publications: Occasional articles in *National Conference of Charities*, *The Survey*, etc.

Societies: Monday Evening Club; Board of Tusherman School; one of the Trustees of Esther Hawks Trust (educational); now and then Examiner for Civil Service positions related to Social Work.

PRESIDENT LEFAVOUR, *Instructor in Sociology.*

LUCILE EAVES, *Lecturer on Sociology.* A.B., Stanford University, 1894; Graduate Student and Lecturer in Extension Department, Chicago University, 1898-1899; M.S., University of California, 1909; Ph.D., Columbia University, 1910.

Formerly: Head of History Department, San Diego High School, San Diego, California, 1894-1898; Instructor in History, Stanford University, 1899-1901; Head Worker, San Francisco Settlement Association, 1901-1905; Director of Industrial Bureau, San Francisco Relief, 1906-1907; Fellow in Economics; Member of the Summer Session Faculty and Lecturer in Economics at the University of California; Associate Professor of Practical Sociology, University of Nebraska.

Publications: *A History of California Labor Legislation, with Introductory Sketch of the San Francisco Labor Movement*, Vol. II of University of California Publications in Economics; *Women and Children Wage-Earners*, in Report of California Labor Bureau; Numerous newspaper and encyclopedia articles.

Societies: American Sociological Society; American Economics Association; American Association for Labor Legislation; National Child Labor Committee; Phi Beta Kappa; Association of Collegiate Alumnae.

IDA MAUD CANNON, *Special Assistant in Social Economy.* Graduate Training School for Nurses, City and County Hospital, St. Paul, 1898; Graduate Boston School for Social Workers, 1907.

Publications: "Social Work in Hospitals," published by Russell Sage Foundation.



CHRISTIAN CARL CARSTENS, *Special Assistant in Social Economy*.
A.B., Grinnell College, 1891; A.M., University of Pennsylvania,
1900; Ph.D., University of Pennsylvania, 1903.

Publications: "Public Pensions to Widows with Children," published by Russell Sage Foundation.

ALICE HIGGINS LOTHROP, *Special Assistant in Social Economy*. New
York School of Philanthropy, 1902.

Department of Psychology

HAROLD ERNEST BURTT, *Special Instructor in Psychology*. In-
structor at Harvard College. A.B., Dartmouth College, 1911;
A.M., Harvard, 1913; Ph.D., Harvard, 1915.

Formerly: Instructor in Mathematics at Mount Hermon Boys' School, 1911-1912.

Publications: *Factors Which Influence the Arousal of the Primary Visual Memory Image; The Effect of Uniform and Non-uniform Lighting on Attention and Reaction Times, with Especial Reference to Street Illumination; A Study of the Behavior of the White Rat by the Multiple Choice Method; Auditory Illusions of Movement; Some Psychological Aspects of Aviation; Sex Differences in College Students in the Adult Point Scale* (written jointly with R. M. Yerkes.)

Department of Physical Training

FLORENCE S. DIALL, *Assistant Professor of Physical Training*.
Graduate of Sargent Normal School of Physical Education; Woods
Hole Marine Biological Laboratory; De Pauw University.

Formerly: Physical Director, Y.W.C.A., Terre Haute, Ind.; Instructor, Vassar College.
Societies: American Physical Education Association, Kappa Alpha Theta.





Department of Education

SARAH LOUISE ARNOLD, *Dean of the College, and Professor of the Theory and Practice of Education.*

ERNEST CARROLL MOORE, *Lecturer on the History of Education.*
LL.B., Normal University, 1894; A.M., Columbia University, 1896;
Ph.D., University of Chicago, 1898.

Formerly: Instructor in Philosophy, 1897-1901; Instructor in Education, 1902-1906; Dean of the Summer Session, 1905-1907, University of California; Superintendent of Schools in Los Angeles, 1906-1910; Professor of Education, Yale University, 1910-1914; Investigated Schools, East Orange, N. J., 1911-1912; Professor of Education, Harvard University, 1913.

Publications: *How New York City Administers Its Schools.*

CASSIE LUCRETIA PAINE, *Instructor in Salesmanship.* S.B.,
Teachers' College, Columbia University, 1912.

Lecturer in Pedagogy, Applied Psychology, and Textiles.

Formerly: Teacher in Public Schools of Massachusetts and New York; Model Teacher in Practice School, Salem, Mass.; Supervisor of Practice Teaching, State Normal School, Salem, Mass.

Publications: An article on Arithmetic, *Elementary School Teacher*, April, 1913; an article on the Origin and Growth of the Movement to Train Teachers of Salesmanship, published in *Manual Training and Vocational Education*.

ANTOINETTE ROOF, *Instructor in Education and Director of the School of Industrial Teaching.* Director of Practice, Women's Educational and Industrial Union. Graduate of Framingham Normal School.

Formerly: Teacher in Grammar Schools in Pennsylvania; Waltham, Mass.; Newton, Mass.; Instructor in Royal Normal College for the Blind, London; Principal of Practice Department and Supervisor of Practice in State Normal School, Framingham, Mass.

HELEN E. LOCKWOOD, *Instructor in Education.* Graduate Framingham Normal School. Summer Course Teachers' College.

Formerly: One year at House of Seven Gables Settlement in Salem. Two years at Jacob Tome Institute in Maryland. Two years' teaching in Public Schools of Dedham, Mass.

LUCINDA WYMAN PRINCE, *Lecturer on Salesmanship and Director of the School of Salesmanship.*

Women's Educational and Industrial Union.

HARRIET A. NIEL, *Instructor in Education.* Kindergarten Training Teacher.



Department of Biology

CURTIS MORRISON HILLIARD, *Assistant Professor of Biology and Public Health*. A.B., Dartmouth College, 1909; Additional courses at Institute of Technology, 1909-1910.

Formerly: Instructor, College of the City of New York, 1911-1912; Assistant Professor of Biology, Purdue University, 1912-1914.

Societies: Gamma Alpha, Sigma Xi, American Public Health Association, American Bacteriologists, American Association for the Advancement of Science, Massachusetts Board of Health Association, Fellow in the American Association for the Advancement of Science, Boston Bacteriological Society, Executive Committee Massachusetts Anti-tuberculosis League.



EDITH ARTHUR BECKLER, *Special Instructor in Municipal Laboratory Methods*. S.B., Massachusetts Institute of Technology.

Bacteriologist, Massachusetts Department of Health.

JANE BOIT PATTEN, *Special Instructor in Botany and Horticulture*. S.B., Massachusetts Institute of Technology, 1916; Additional courses at Technische Hochschule, Dresden, Germany; Course at the Marine Biological Laboratory, Woods Hole; Course at the Botanical Garden and Experiment Station, Dresden, Germany.

CAROLINE MAUDE HOLT, *Instructor in Biology*. A.B., Wellesley; Graduate work at Harvard; A.M., Columbia. Two years' graduate work at University of Pennsylvania.

Formerly: Instructor in Biology, Wellesley College.

ELIZABETH FAITH GENUNG, *Instructor in Biology*. S.B., Cornell University, 1911; M.S.A., Cornell University, 1914. Cortland Norman School, 1905.

Formerly: Instructor at Cornell University and Iowa State Teachers' College.

MILDRED ANGIE DAVIS, *Special Assistant in Biology*. S.B., Simmons College, 1915. Research work in Biology in 1916.



ALVALYN E. WOODWARD, *Instructor in Biology*. Ph.B., University of Rochester, 1905; Cold Springs Harbor Summer School, 1906; M.S., University of Rochester; Two years' study at University of Michigan; two summers' study at University of Michigan Biological Station; Three summers' study at Marine Biological Laboratory at Woods Hole.

Formerly: Instructor for two years at Michigan Central Normal School; Two years at Vassar College.

Publications: Articles in *Michigan Academy of Science*, and *Biological Bulletin*.

Societies: Phi Beta Kappa, Sigma Xi.

BESSIE L. JOST, *Instructor in Bacteriology*. S.B., Simmons College, 1915. Assistant in Hygiene, Wellesley College, 1915-1916.

EVANGELINE W. YOUNG, M.D. *Special Lectrner in Social Hygiene*.

A. VINCENT OSMUN, M.S. *Special Lectrner on Plard Diseases*.





Department of Chemistry

KENNETH LAMARTINE MARK, *Professor of Chemistry, and Director of the School of General Science.* A.B., Harvard, 1898; A.M., Harvard, 1900; Ph.D., Harvard, 1903.

Formerly: Assistant in Chemistry, Harvard University; Instructor in Chemistry, Simmons College, 1904-1906; Assistant Professor, Simmons College, 1906-1914; Associate Professor, Simmons College, 1914-1916.

Publications: "Thermal Expansion of Gases"; "Salinity of Sea Water."

Societies: Delta Upsilon; American Chemical Society.



ALICE FRANCES BLOOD, *Associate Professor of Household Economics.*

GORHAM WALLER HARRIS, *Assistant Professor of Chemistry.* A.B., Harvard, 1907; A.M., Harvard, 1909; Ph.D., Harvard, 1915.

Formerly: Teacher of Latin, Greek, and Geometry, Medford High School, Medford, Mass., 1907-1908; Assistant and Teaching Fellow in Chemistry at Harvard University, 1908-1910; Instructor in Chemistry at Simmons College, 1910-1913; Assistant Professor from 1914.

Publications: "Floating Equilibrium."

Societies: Phi Beta Kappa (Harvard), American Chemical Society, American Association for the Advancement of Science, Association of Harvard Chemists, Intercollegiate Socialist Society, various reform organizations.

BESSIE MARION BROWN, *Instructor in Organic Chemistry.* S.B., Simmons College, 1907; Ph.D., Johns Hopkins, 1913.

Formerly: Instructor in Chemistry, Simmons College, 1907-1911.

Society: American Chemistry Society.

LESLIE BRIGGS COOMBS, *Instructor in Chemistry.* A.B., Harvard University, 1909; M.S., Harvard University, 1911.

Formerly: Head Assistant in Qualitative Chemistry, Harvard University, 1909-1911; Research work in the Wolcott Gibbs Laboratory, Harvard University.

Publications: "A New Method of Measuring the Pressure of Corrosive Gases at Constant Volume" (with Dr. G. S. Forbes); "The Surface Tension of Water, Methyl, Ethyl and Isobutyl Alcohol, Ethyl Butyrate, Benzene, and Toluene" (with Prof. T. W. Richards).

Societies: Alpha Phi Sigma, American Chemical Society.



HARRIET ISABELLE COLE, *Instructor in Chemistry*. A.B., Middlebury College, 1906; A.M., Radcliffe College, 1911; Graduate work at Yale, 1913-1914.

Formerly: Instructor in Science, Hopkins Academy, Hadley, Mass., 1906-1908; Abington High School, Abington, Mass., 1908-1910; Wellesley College, 1910-1913.

Publications: *Use of Telluric Acid in Estimation of Bromine Associated with Chlorine in Haloid Salts*, in the *Zeitschrift für Anorganische Chemie*, vol. 86, and in the *American Journal of Science*, vol. 217; *The Estimation of Iodine and Bromine in Haloid Salts by Means of Telluric Acid*, in the *American Journal of Science*, September, 1914.

EARLE OVANDO WHITTIER, *Instructor in Chemistry*. B.S., 1911, University of Maine; M.S., 1913, University of Maine.

Formerly: Instructor in Chemistry, University of Maine, 1911-1915.

Societies: Phi Kappa Phi, Tau Beta Pi, Alpha Chi Sigma, American Chemical Society.

EVA ADELAIDE JACOBI, *Assistant in Chemistry*. S.B., Simmons College, 1916.

FLORENCE CELIA SARGENT, *Instructor in Chemistry*. S.B., Simmons College, 1911.

Formerly: Research Assistant at the Massachusetts Institute of Technology.

Department of Fine Arts

FRANCIS MELBOURNE GREENE, *Lecturer on the Appreciation and History of Art*. B.L., University of California, 1892; Ph.D., Berlin, 1908.

The Appreciation of Art, thirty lectures; *The History of Art*, thirty lectures.

Formerly: University Extension Lecturer, University of California, 1901.

Publications: In course of completion: *The Work of Art, a System of Aesthetic Appreciation*; *An Aesthetic Guide to the Boston Museum of Fine Arts*.





Department of Physics

LESLIE LYLE CAMPBELL, *Associate Professor of Physics.* A.M., Ph.D., Washington and Lee University; A.M., Harvard University.

Formerly: Assistant in Mathematics, Washington and Lee University; Assistant in Physics, Harvard University; Professor in Physics, Westminster.

Publications: *Thomson Effect, Hall Effect, Nernst Effect, Leduc Effect, Ettingshausen Effect in Soft Iron, Thermo-Electric Heterogeneity in Alloys, etc.; Disintegration of the Aluminium Cathode*, in the *Philosophical Magazine*, September, 1914.

Societies: Fellow, American Association for Advancement of Science; American Physical Society; Eastern Association of Physics Teachers; Mathematical and Physical Club; National Geographical Society; Congo Reform Association; Phi Beta Kappa.



GEORGE PRESTON BACON, *Assistant Professor of Physics and Mathematics.* A.M., Dartmouth College; Graduate work at the University of Michigan and the University of Berlin.

Formerly: Instructor in Science, Peekskill Military Academy; Assistant Principal, Beloit College Academy; Associate Professor of Mathematics, Beloit College; Professor of Physics, University of Wooster.

Societies: Theta Delta Chi; Phi Beta Kappa; American Physical Society; American Astronomical and Astrophysical Society.



MARGUERITE DOROTHEA TSCHALER, *Instructor in Physics.* A.B., Boston University, 1911; A.M., Boston University, 1913.

Formerly: Cambridge Evening Schools.

Societies: Epsilon Chapter of the Phi Beta Kappa, Gamma Gamma Delta, Massachusetts Society for the University Education of Women.

WALLACE F. POWERS, *Instructor in Physics.* A.B., Clark College, 1910; Ph.D., Clark University, 1914.

Formerly: Laboratory Assistant, Clark College, 1910-1913; Associate Professor of Physics and Mathematics, Richmond College, Va., 1914-1916.

Society: American Physical Society.

ELIZABETH MACGREGOR, *Assistant in Physics.* A.B., Smith College, 1913; Graduate work at Smith College, 1915-1916.

Formerly: Assistant in Physics, Smith College, January 1915-June 1916.



Officers of Administration

HENRY LEFAVOUR, Ph.D., LL.D., *President.*

SARAH LOUISE ARNOLD, A.M., *Dean.*

EVELYN WALKER, A.B., *Registrar.*

LYSSON GORDON, A.B., *Bursar.*

MARJORIE BURBANK, A.B., *Recorder.*

GERTRUDE JANE BURNETT, S.B., *Secretary to the President.*

ALICE IRENE MANDELL, Ph.B., *Secretary to the Dean.*

MARGARET MUNRO GRIMSHAW, A.B., S.B., *Assistant Registrar.*

GRACE BARBER LEONARD, *Cashier.*

MARJORY CORWIN, *Secretary to the Director of the School of Household Economics.*

ALICE CATHERINE McMANAMA, *Assistant to the Registrar.*

MABEL ADDISON SPEAR, S.B., *Assistant to the Recorder.*

HELEN MARGARET CLARK, A.B., S.B., *Secretary to the Director of the School of Library Science.*

LEAH CLARK, *Assistant to the Registrar.*

MARGARET SIMS, S.B., *Assistant to the Bursar.*

ALICE THERESA GRAY, S.B., *Secretary to the Director of the School of Secretarial Studies.*

SYBIL HUNTINGTON PEASE, A.B., *Secretary to the Director of the School for Social Workers.*

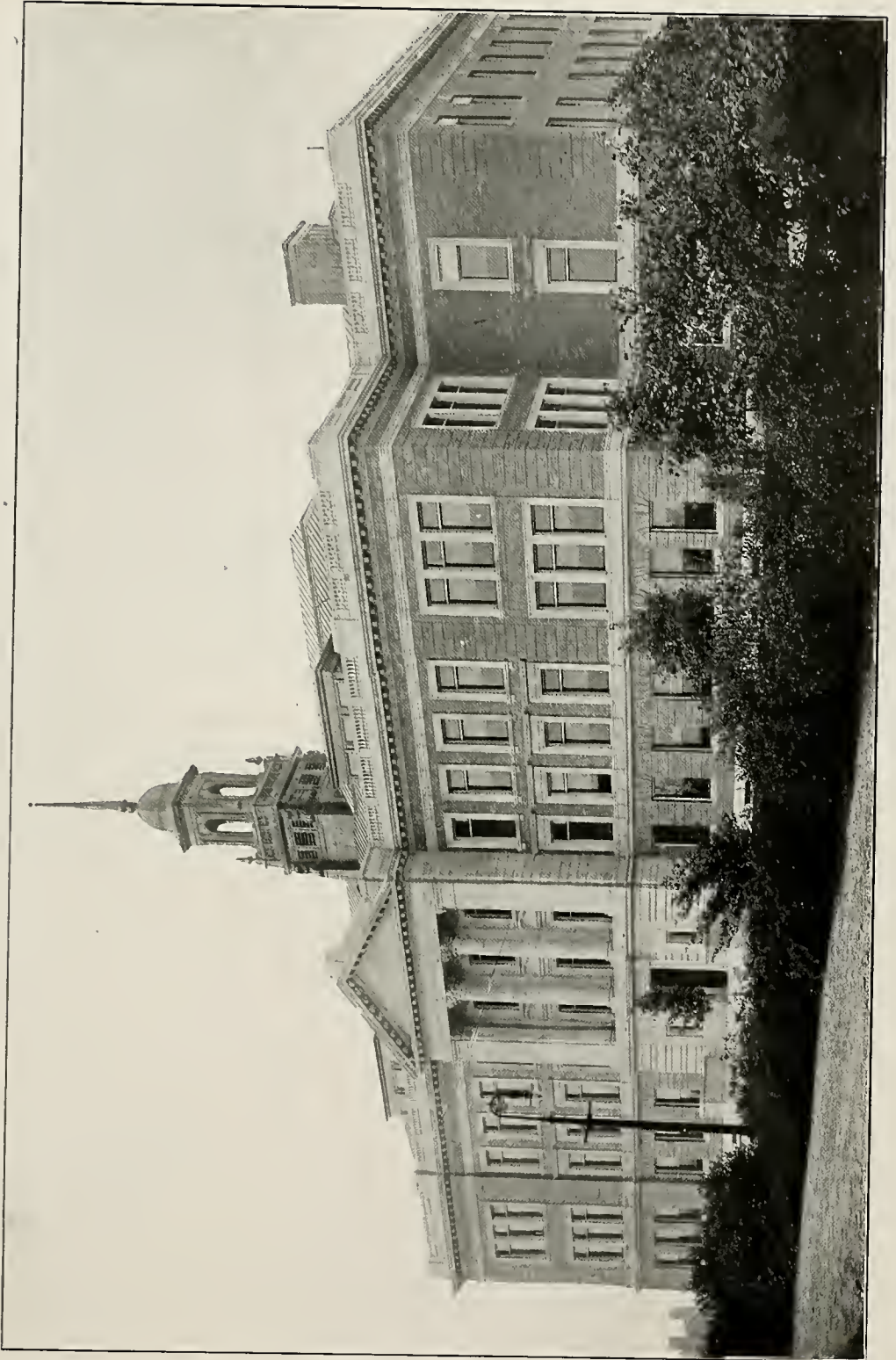

ALUMNAE

President, BEULAH C. HATCH

Vice-President, GERTRUDE FORD

Secretary, BERTHA M. EMERSON

Treasurer, THEODORA KIMBALL

Presidents of the Simmons College Clubs

<i>Boston</i>	DOROTHY FAY
<i>Cleveland</i>	MARION JOHNSON
<i>Connecticut Valley</i>	HELEN C. BAILEY
<i>Grand Rapids</i>	EMMA FOOTE (Mrs. C. S.) DEXTER
<i>Hartford</i>	MARJORIE A. GODDARD
<i>Illinois</i>	MARGARET RIDLON
<i>Maine</i>	LOUISA I. PRYOR
<i>New York City</i>	DORA B. SHERBURNE
<i>Rhode Island</i>	REBECCA S. SACKETT
<i>Southern New Hampshire</i>	HANNAH SHEPARD
<i>Tacoma-Seattle</i>	MARION LOVIS
<i>Western New York</i>	MARY CURTIS (Mrs. H. P. Jr.) KENDALL
<i>Worcester County</i>	MARION LORING (Mrs. A. W.) WOOD

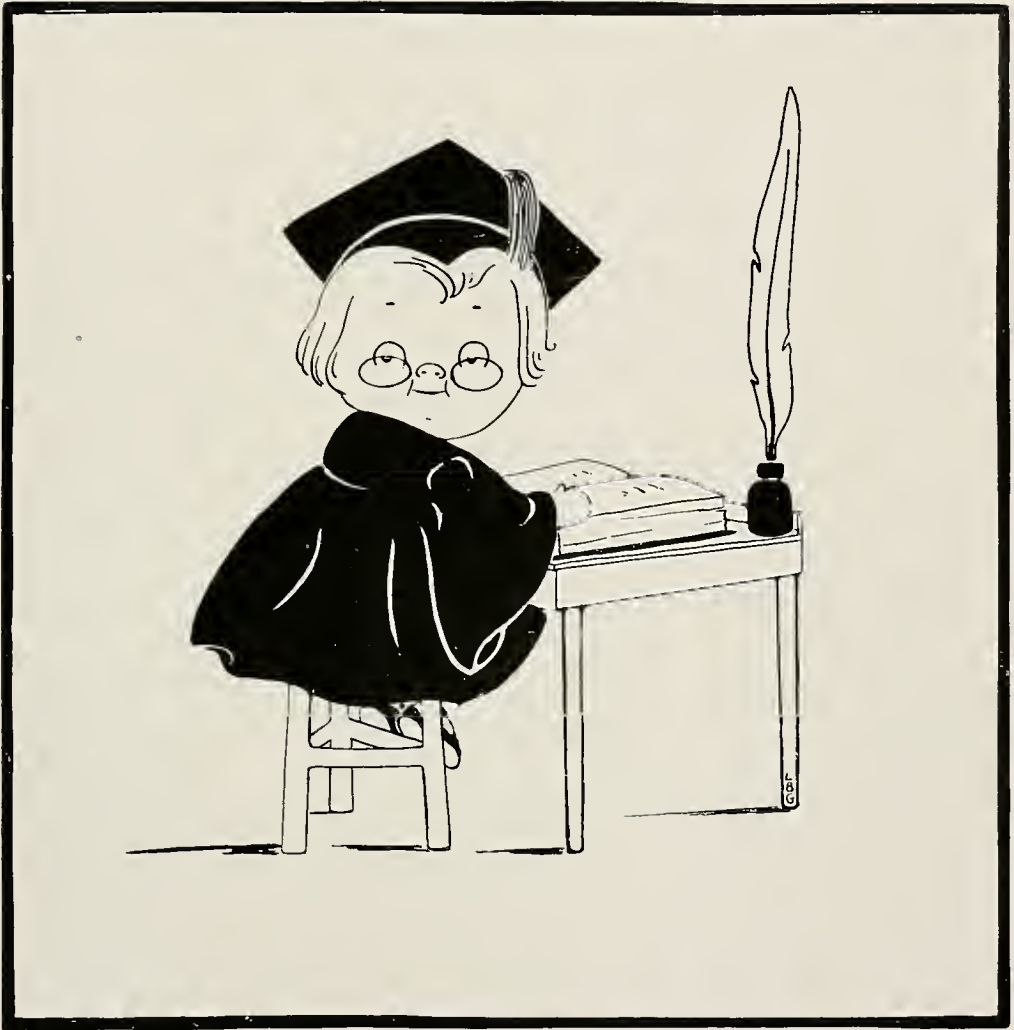

SENIORS

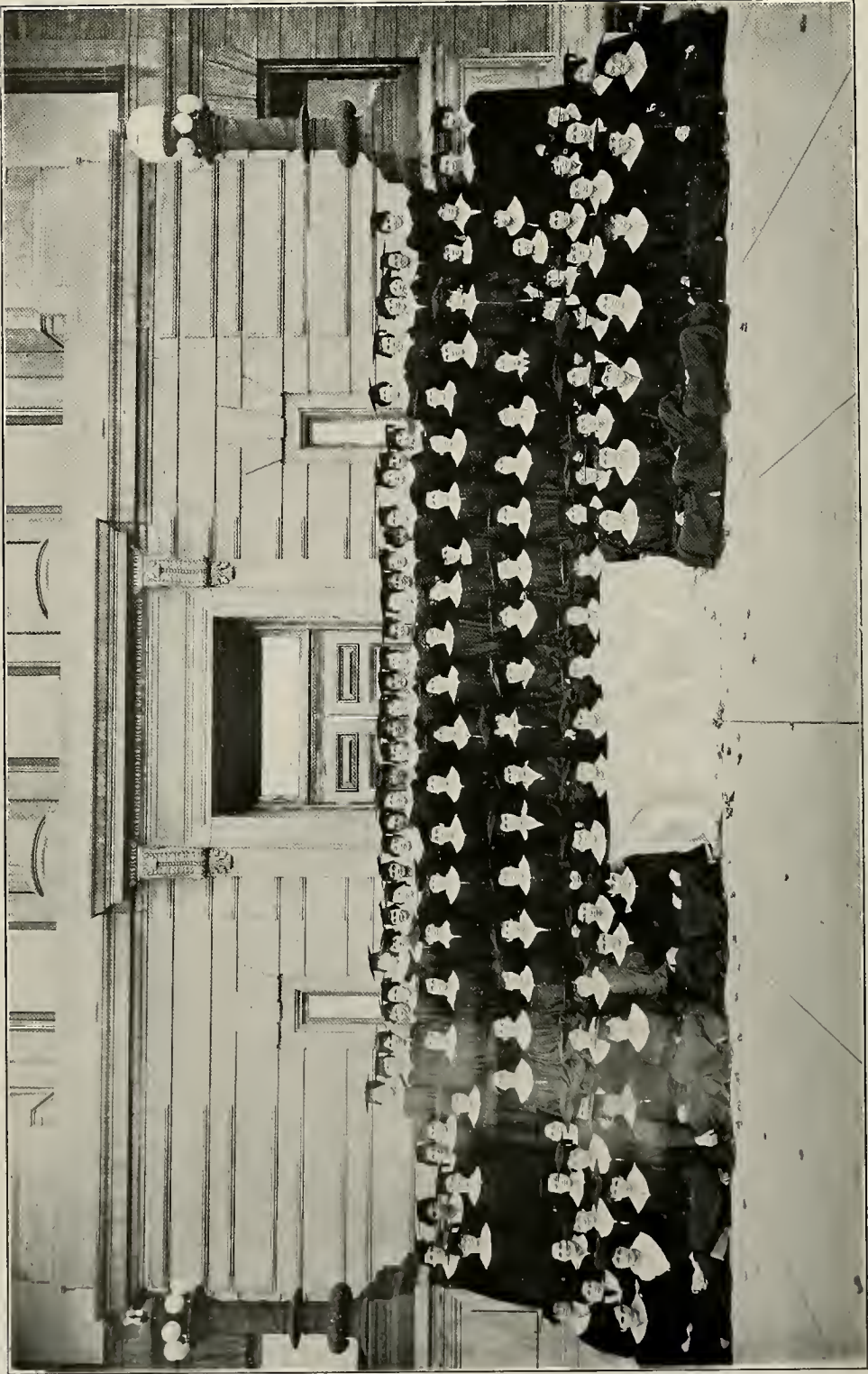



Class of 1917



Officers

ELEANORE F. KEITH
President

LUCY NASH
Vice-President

ELISABETH MILLER
Secretary

MARGUERITE BOND
Treasurer

EXECUTIVE BOARD

HELEN M. FOSTER
LOUISE P. JOHNSON

MARY POLLARD
ALMA M. SMITH

CLASS COLOR: PINK





BEULAH C. HATCH

"Inexhaustible good-nature is the most precious gift of Heaven; it spreads itself like oil over the troubled sea of thought, and keeps the mind smooth and equable in the roughest weather."



FRANK E. FARLEY

"Self-culture in its broadest sense carries with it many blessings; it tempers the body, elevates the mind, and lifts the soul into realms of refined thought, it creates a world of happiness of which the ignorant have no conception."



REGINALD R. GOODELL

"The crown and glory of life is character; it is the noblest possession of a man, constituting a rank in itself and an estate in the general good-will, dignifying every station, and exalting every position in Society."



BARBARA M. ABBOTT

"Barb" "Babbitts"

Barbara is a cheerful, business-like little person, equally qualified to become a teacher or a secretary, for she can think of most complicated exam questions and is so attached to her typewriter that she comes over immediately after breakfast every day to see that it is still in its place. Surely such thoughtfulness will not go unrewarded.

Reading High School.
North Reading, Mass.
Secretarial.
Dormitory Council (4).



Barbara M. Abbott

MARION PEARL AYER

"She takes things as they come and go,
And of complaint is chary."

If you don't think Marion is fleet of finger, as well as of foot, look at her typewriting medal. And her accomplishments do not end here, as her marks testify. As auditor of Treasurer's accounts she has much trouble in getting us straightened out, especially such of us as are Household Ecs. Marion is one good all-round girl whom we have all liked to be with during our four years.

Biddeford High School.
15 Kossuth Street, Biddeford, Me.
Secretarial.



Marion Pearl Ayer

HANNAH BALDWIN

"Hannie B"

"Oh, it's nice to get up in the morning,
But it's nicer to lie in your bed."

Poor Hannie is aroused from that sweet dream of peace each morning by the loud crow of a rooster. Our Hannah has very decided likes. Expressed geometrically they are summed up as follows:

Given: No tea, no sauce tartare, no French fries, no theatres.

Problem: To make Hannah happy.

Schenevus High School, Emma Willard School.
Schenevus, N. Y.
Household Economics.
Mandolin Club (1).





IONE BALDWIN

"Here's to the girl with the eyes of gray
Whose sunny smile drives care away."

Ione, wherefore your fondness for strolls to the Arboretum? Are they prompted by love of Nature and Man?

Ione's wit is keen and entertaining at all times, but its flow is best when she is playing solitaire on the eve of a mid-year exam.

University of California.
135 Locust Street, Santa Cruz, Cal.
Household Economics.



EDITH ALICE BARTON

"Ede"

Edith is one of those enviable creatures who possess a beautiful disposition. She never grumbles or complains when things go wrong, but is as serene and sunshiny as if she had not a care in the world. Sometimes we wish she would assert herself a little more boldly, but ne'er is the peaceful current of Edith's course through Simmons ruffled.

New Milford High School.
New Milford, Conn.
Household Economics.



MARIAN BATHGATE

Marian is without doubt the most enthusiastic girl in the class. This admirable quality coupled with her extreme politeness will surely carry her successfully through life over all obstacles. Her originality and loyal class spirit have ever been in evidence, and 1917 has had a valuable member in Marian. Here's to the finest luck in the world!

Dearborn Morgan School, Orange, N. J.
254 Roseville Avenue, Newark, N. J.
Household Economics.
Dramatic Committee (3, 4), Tennis Champion (3),
Choir (2, 3, 4), Senior Prom Usher (3).



ADA BAUER

"Gus" "Polly"

Ada comes to college once in a while to see how the classes are progressing. Then when she is satisfied that her presence is not absolutely essential to the progress of college, she vacates, so to speak, and takes a rest. She left us for a year to sojourn at the University of Maine, but she just had to come back for the happiness of all parties concerned, for her gay humor makes her a favorite with all.

Miss Guilds' and Miss Evans' Schools.
340 First Street, Pittsfield, Mass.
Library Science.
Honor Committee (1), Glee Club (1, 2), Cheer Leader (2).



CONSTANCE BEAL

"Connie"

"Blest with a taste exact, yet unconfined,
A knowledge both of books and humankind."

We have realized your knowledge of books, Constance, ever since the beginning of Freshman year. Now that your skillful management of the lunch room has shown itself, we find that you have an equal knowledge of humankind, and how to manage them in large quantities.

Hyde Park High School.
13 Floral Place, Newton Highlands, Mass.
Library.
Chairman of the Lunchroom Committee (4).



ESTHER BECKFORD

"Becky"

Have you ever seen a person who could take tiresome everyday trips in hot trains and crowded street cars and still have an ever-ready smile for all?

Have you ever seen a person who could go from day to day, from class to class, calmly, quietly, saying little, doing much, helping her classmates, loving her classmates? No? Then you've never seen our Esther. She fills the bill.

Woodward Institute.
300 Washington Street, Quincy, Mass.
Library.
Y.W.C.A. Missionary Committee (4).





NATALIE BETTS

Some people's special work in life seems to be in keeping happy, and we all admit their value in this sober old world. Perhaps this is why we all like to have Natalie drop in to see us.

Scranton Central High School,
1419 Gibson Street, Scranton, Pa.
Household Economics.

Endowment Fund Committee (1), Glee Club, Choir
(1, 4), Honor Committee (2), Secretary-Treasurer
Pennsylvania Club (3).



DOROTHY MAY BLACK

"Dot"

Dorothy is an odd mixture of the old and the new. She is an ardent suffragette, yet she is domestic and makes the most delicious fudge ever; she can converse intelligently on all kinds of up-to-date topics, yet she loves to read Jane Austen. A mind with such a broad scope, having its subject matter so well classified, and probably arranged according to subject headings, will surely lead Dorothy into the high places of the library world.

Stamford High School,
16 Clark's Hill Avenue, Stamford, Conn.
Library.

House Chairman (2), Executive Board (3).



MILDRED BLISS

To Mildred we say greetings and farewell in one breath. She came to us in this our last year, and in her we have one more friend. What can express our feelings more exactly than the proverb, time-worn but with a wealth of meaning, "Better late than never." 'Tis very apropos.

Classical High School, Providence, R. I.
35 Boylston Avenue, Providence, R. I.
Secretarial.



MARGUERITE BOND

"Peg"

A very pleasant person, whose jollity is often evidenced by tiny lurking dimples! Our Peg is a dignified young lady who is highly respected, deeply trusted, and generally beloved.

Adams High School.
9 Crandall Street, Adams, Mass.
Household Economics.
Choir (1), Accompanist for Glee Club (2), Executive Board (3), Class Treasurer (4), Chairman Second Hand Book Committee (4), Peterborough House Chairman (4).



MARION CLARISSA BOORN

"Mary Anne"

Marion has shown of late a most passionate liking for the poetry of English 7. But pray do not think her a grind! On the contrary, "Mary Anne" loves fun and a good time, and seldom lets study interfere with any pleasures.

Brattleboro High School.
24 Brook Street, Brattleboro, Vt.
Household Economics.



MARION BOWMAN

"Her words are simple and her soul sincere."

A tall slender girl is our Marion, who is a constant source of surprises to her friends even after four years. She admits that she plays tennis—a little. But just you go play with her and let her serve you a "swift one." Then you'll have to hurry and be the swift one. She admits that she plays the mandolin—a little. But just try to find a tune she can't play ever so sweetly to you!

Sharon High School.
Sharon, Mass.
Library.
Basketball (1, 2), Track (2), Mandolin Club (3, 4).





HELEN ROSSON BOYCE

It is still a mystery how the "Boys" enrolled at Simmons for we always thought this was a strictly female college. At any rate we are glad the "Boys" did come, for they made friends with George at once, and have chummed together for four years.

Northfield Seminary,
Stoneham, Mass.
Household Economics.

Helen R. Boyce



FRANCES MARY BRADLEY

"Fran" "Frannie"

Fran is an authority on all affairs of the heart. In fact, at present she is writing a book which she expects to publish at Senior Luncheon, entitled, "A Man's Heart, and How to Capture it." We recommend it as a book that should be included in every girl's education.

Branford High School,
75 Church Street, Branford, Conn.
Household Economics.
President Connecticut Club (4).



BEATRICE O. BROWN

"B"

We have great hopes of "B." She is the budding designer—costume designer—of our class. Her ambition, so we are told, is to design the costumes for the Ziegfeld Follies. May we be there to see the results, Bea, when you realize this ambition! We know it will be worth it.

Holten High School,
Old Berry Tavern, Danvers, Mass.
Household Economics.
Usher Senior Prom (3), Varsity Hockey (4), Social and Civics Executive Board (4), Usher Junior Prom (2).



LELA BROWN

"Such joy ambition finds."

Lela's ambition is to be a Social Worker and she'll be a good one if she is as good at that as she was in everything she took with us at the college building. The good wishes of 1917 go with her in her philanthropic work.

Rochester High School,
21 Cordis Street, Charlestown, Mass.
Social Service.



MARION BURNES

"Something attempted, something done,
Has earned a night's repose."

We should not deem you the most talkative member of our class, were we to hold a contest for such an enviable position, Marion, for we know that you are too busy plucking fruit from the tree of knowledge to indulge in words, mere idle words.

Hyde Park High School,
Hyde Park, Mass.
Household Economics.



MARIE CHAPLIN

"Hail to thee, blithe spirit."

May your laughter be as contagious as it has been since 1917 has known you, Marie, and may your life be as happy as your laughter!

Pawtucket High School,
107 Mineral Spring Avenue, Pawtucket, R. I.
Household Economics

Ms. Edward Gillespie





Blanche Childs.



BLANCHE ELINOR CHILDS

"Cerrie"

Here's to the girl who is sweet and petite,
 Here's to the girl who is true;
 Here's to the girl who is always a sport,
 In other words, here's to you!

Waltham High School.
 68 Dale Street, Waltham, Mass.
 Secretarial.



HELEN IRENE CLANCEY

"H-tick"

If ever you desire a good clever comedian, with a large repertoire, adaptable to any scene, although showing a slight preference for spiritualistic settings, "Hic" is to be highly recommended.

Her education has been singularly broad for she is an excellent performer on the kazoo and shows a rare appreciation of art, especially of Mic photographs.

Milford High School.
 145 West Street, Milford, Mass.
 Secretarial.



HELEN M. CLARK

"Hel"

Our definition of "Hel" is "a sweet, dignified member of 1917." How inapplicable nicknames can be! She's some librarian, too—so if you are looking for someone to catalogue your library, don't forget "Hel." It's very convenient to have her around as we can give vent to our feelings without alarming our neighbors.

Hebron Academy.
 Madison, Maine.
 Library.



ELSE A. CLAUSSEN

"Eis"

Our advice to the world in general is, that if you want anything done that requires system, get Else to do it. She can make a consecutive plan and have it carried out to the last detail, and in the meantime you can run away and play. She is a very dignified person, and yet, responds to the name of "Old Lady." Perhaps it's her humorous sense that responds. However, lead on more Minnesotans like her.

Central High School.
525 Laurel Avenue, St. Paul, Minn.
Household Economics.
Chairman Junior-Senior picnic (3), House Chairman (4), Chairman Class Day Committee (4).



RUTH B. CORWIN

"Rufus"

$\frac{\text{Genius} + \text{a sympathetic nature}}{\text{"Oh dear"} + \text{a giggle}} \times \frac{\text{Simmons}}{\text{New York}} = \text{Ruth.}$

She wanders lowly here and there
To help us in our work;
Inspiring us with all her might,
Doing what others shirk.

She always is our friend in need;
She does what we have planned;
And touched by all our pleas for aid,
She lends a helping hand.

Blair Hall,
146 Second Avenue, Newark, N. J.
Household Economics.
Secretary New Jersey Club (3), President New Jersey Club (4), MICROCOSM Board (4), Y.W.C.A. Cabinet (4).



ALMA COTTRELL

"Pans" "Pansy" "Almee"

Those paper cutters are darling, Alma, and the pictures of the war zone are very interesting and conducive to an appreciation of war ambulancers. A dashing actress and an efficient and skillful needlewoman is our Alma.

Gloucester High School.
9 Foster Street, Gloucester, Mass.
Household Economics.
Dormitory Council (4).





NATHALIE COX

"Nath" "Nat"

Nathalie's doctrine is, "We are all born for love and it is the only principle of existence and its only end." She carried out her belief very consistently by announcing her engagement last summer. We all send Nat out into the world with the heartiest good wishes.

Wakefield High School.
8 West Water Street, Wakefield, Mass.
Secretarial.

Mrs. Burdett



MARION TENNY CRAIG

"M. T." "Empty"

M.T.'s initials are the exact antithesis of M.T. herself for her auburn tresses cover a decided amount of gray matter, otherwise how could she have filled those responsible positions? Seventeen has not had a truer friend, a more loyal member, or a harder worker than Marion—not to mention her fame as an untiring story-teller. Simmons will indeed be M.T. without her.

Portsmouth High School.
500 Broad Street, Portsmouth, N. H.
Secretarial

Dormitory Council (4), Mic Board (3, 4), Dramatic Committee (3), Y.W.C.A. Cabinet (3), Chairman Sophomore Play (2), Athletics Toast Sophomore Luncheon (2), Usher Senior Prom (3), Basketball (1, 2).



PHEBE CURRIER

"Phebe"

"A merry heart maketh a cheerful countenance."

Ready for work and ready for play,
Always happy, good-natured, and gay.
"Who is this maiden?" I hear you say,
"Couldn't you guess?—Why, Phoebe."

Colebrook Academy.
Colebrook, N. H.
Household Economics.



CAROLYN ROSAMOND DAVIS

"Carol"

"Our deeds determine us, as much as we determine our deeds."

She has a happy faculty of being ready to give sustenance to living beings. When you are hungry Carol can always supply something in the line of "eats." We wonder if this practice on humans is what enables her to get along so well with biological specimens. We look to Carol for some startling discovery in the biological world for she is happiest when delving into the mysteries of Room 218.

Everett High School.
160 Garland Street, Everett, Mass.
General Science.
Executive Board (2), Y.W.C.A. Cabinet (4), Chairman
Senior Events (4), Choir, Glee Club (3, 4).



RUTH ALMIRA DAVIS

"But the kind hosts their entertainment grace
With hearty welcome and an open face;
In all they did you might discern with ease
A willing mind and a desire to please."

If you have ever seen Ruth's model note book, compact and neat, if you have ever gone up to her room, tired, discouraged and hungry, and been wonderfully refreshed by reassuring words quietly spoken, and a cup of tea, you don't wonder that the Brookline Public Library can't part with her.

Northfield Seminary.
Royalston, Mass.
Library.
Dormitory Council (4).



HELEN M. DECELLE

"Billy"

Helen is one of our most competent members. She carries herself with such a dignity that only her intimate acquaintances know of her merry giggle and all her love of frivolity which said giggle implies.

Somerville High School.
46 Marshall Street, Winter Hill, Mass.
Secretarial.
President Simmons Somerville Club (3).





MARY FRANCES DITTMER

"Polly" "Ditty"

We see in Polly all the dignity and serenity that we like to think we ourselves possess but don't. If you observe her leading Y.W. or shooting baskets, you will find her equally efficient and unfurried.

B.M.C. Durfee High School.
36 Frances Street, Brookline, Mass.
Household Economics.
House Chairman (2, 3), Class Basketball (2, 3), Track (2, 3), Tennis Doubles Champion (2), Mandolin Club (2, 3), Usher Senior Prom (3), Vice-President Y.W.C.A. (3), Secretary-Treasurer Musical Association (3), President Y.W.C.A. (4), Student Government Council (4).



ETHEL DOLE

"Brom" "Doley"

Such a sweetness!
Such a neatness!

How she shows in all completeness

All the knowledge
Learned in college,

In four years of Household Ec!

Concord High School.
6 Mcrimac St., Concord, N. H.
Household Economics.
Junior Prom Usher (2), Vice-President New Hampshire Club (3), Senior Prom Usher (3), President New Hampshire Club (4), Chairman Bulletin Board Committee (4), Dormitory Government Council (4).



MARION DOTEN

"Dotie"

"The heart to conceive, the understanding to direct, or the hand to execute."

Don't think because we seldom say
As we see you day by day,
Planning all you have to do
And always carrying it through,
That we do not really know
Things you have to undergo.
But Seventeen is proud of you
And of the many things you do.

We look to Dotie to make a success. As a ruler we know she'll do, whether it be in the Senate or in a cottage.

Somerville High School, Wheaton Seminary.
Somerville, Mass.
Household Economics.
Class President (2), President of Student Government (4), Vice-President Dormitory Government (3), Vice-President Dramatic Association (3), Y.W.C.A. Cabinet (3), Honor Committee (3), Chairman Welcoming Committee (3), Chairman Accommodation Committee Junior Prom (3), Junior Prom Usher (2), Senior Prom Usher (3), Delegate to Intercolligate Conference at Cleveland (3), at Mt. Holyoke (4).





MARION AGNES DRISCOLL

"Mary Anne" "Driskey"

Your clothes, Driscoll, are at once our joy and our despair. Would that we had some such. Yet you are so many things besides a charming fashion barometer! In athletics you are a loyal and successful booster. But most of all we envy you the come-hithery look in your eyes.

Brookline High School.
 21 Kent Street, Brookline, Mass.
 Household Economics.
 Track (1), Manager (2, 3), Basketball (1, 2, 3, 4),
 Manager (2), Captain Sub-Varsity Hockey (4).
 Manager (3), S.A.A. Executive (2, 3), S.A.A.
 Vice-President (3), Chairman Refreshment Com-
 mittee Junior Prom (3), Usher Senior Prom (3),
 Publicity Committee of Dramatics (4).



NELLIE GERTRUDE DUNMORE

Gertrude is the lady's name,
 Well-known ever.
 Great and far-reaching her fame.
 Wherefore?—Discover!

Gertrude is a suffragette! Rumor has it that she wore out five pairs of shoes last year in the suffrage campaign. She delights in holding "Votes for Women" banners on the street corners. A great career is prophesied for her, and whether it be making stump speeches for the presidential candidate, or teaching the young idea how to cook, we know that she will enjoy herself. She always does.

267 Alabama Avenue, Providence, R. I.
 Household Economics.
 Endowment Fund Committee (2), Glee Club (2, 3).



MARJORIE EASTMAN

"Marj" "Ole"

M is for Marjorie so quiet and true;
 A for admiration we all know is due;
 R her reserve which hides gifts manifold;
 J for opinions most cautiously told;
 O is for optimism always at hand;
 R for reports which meet any demand;
 I for her interest in all college affairs;
 E the esteem which everyone shares.

Union Academy.
 Belleville, N. Y.
 Household Economics.
 Vice-President New York Club (3), President New
 York Club (4), Chairman Endowment Fund Com-
 mittee (4).





NETTIE V. EASTMAN

As Schiller said,
 "Spat kommt ihr—doch ihr kommt!"
 As Simmons would have it—
 "Better late than never, but better never late."

Cushing Academy.
 Manchester, N. H.
 Household Economics.



GERTRUDE J. ELLIS

"G" "Gellis"

We don't know whether G. will be a florist and have enormous greenhouses in the country and beautiful florist windows in the city, or whether she will run a farm, in the years after college, but she is quite sure to do one or the other if she follows her evident natural tendencies. We know, however, that she will succeed in her work, no matter what she chooses. She has proved it by her industry at college.

Ansonia High School.
 Ansonia, Conn.
 Household Economics.
 Executive Board (2).



EVELYN EMERSON

"Bussie"

"What can say more than this rich praise, that you alone are you."

"Bus" is a girl just "full of pep." She enjoys good lectures, likes an argument, is an advocate of Suffrage, has a keen interest in social work and *Socialism*, appreciates good fun and is a friend worth while.

Brattleboro High School.
 44 Putney Road, Brattleboro, Vt.
 Household Economics.
 Senior Prom Usher (3), President Vermont Club (4),
 Dormitory Government Council (4), Assistant
 Chairman Vespers Committee (4).



ANNA HELEN ENARSON

We have reason to congratulate ourselves upon rescuing Anna, with some difficulty, from the sad fate of being a "high-brow." Anna's chief trait is her sincerity, which is rather startling at times. She has many minor accomplishments of a culinary character, being an excellent coffee maker.

Montclair High School.
Montclair, N. J.
Secretarial.



LILLIAN C. FEE

"Bubbles" "Babe"

"What greater or better gift can we offer the republic than to teach and instruct our youth."—Cicero.

Perhaps, Lillian, Cicero might have helped you with "that settlement class." Who knows what pearls of wisdom dropped from your tongue have found settings! Lillian is one of our sweetest girls, one whom we all love and shall remember.

West Roxbury High School.
156 Forest Hills Street, Jamaica Plain, Mass.
Household Economics.
Basketball (2, 3), Endowment Committee (3), S.A.A. Committee (4), Mandolin Club (3, 4), Glee Club (4), Choir (4).



MARION GERTRUDE FISH

"Gibby" "Fishie"

"For she is pretty, and she is cheery,
No matter what the weather;
The world is good and the people are good
And we are all good fellows together."

If Marion did have any clouds in her life, we're sure they would all have silver linings. Pray tell us, my dear, how you preserve a cheerful mien and unsoured disposition amidst all the trials and tribulations of a college course!

Somerville Latin School.
16 Fosket Street, Somerville, Mass.
Secretarial.





FLORENCE FLANDERS

Florence's motto is "Perseverance conquers all"—especially when she's tating and studying. But it's a good motto, for she gets results.

Hampton Institute.
New Hampton, N. H.
Household Economics.



ESTHER FOSTER

"The Sex is ever to a Soldier kind."

sang Homer, but we guess Esther had a hard time making them remember to be kind, when she tried to garner in the Comfort bags made by the Quarantined Girls.

Point Pleasant High School.
Bayhead, N. J.
Secretarial.



HELEN MILLER FOSTER

This is a sketch of what Helen is *not*, rather than what she is. First, dear reader, she is not as conscientious as she looks even though she *did* on one occasion return a nickel in a telephone booth. She isn't at all solemn although she takes charge of our Sunday vespers, she isn't a grind, but one thing she *is*—a mighty fine girl.

Hingham High School.
Hingham Centre, Mass.
Library.
Mandolin Club (2, 3, 4), Chairman Corridor Committee (3), Chairman Decoration Committee, Junior Prom (3), Assistant Chairman Vespers Committee (3), Chairman (4), Executive Board (4), Y.W.C.A. Cabinet (4), Usher Senior Prom (3).



DORIS ISABEL FRIZZELL

"Dottie" "Dosie"

Her fingers are not blunted,
 Though you'd almost think they'd be,
 From rapid and long hammering
 On the typewriter key.
 And really, though to some unknown,
 In all her work and schemes
 She has wit and capability
 Far greater than our dreams.

Colebrook Academy.
 Colebrook, N. H.
 Secretarial.



HARRIET LOUISE FULLER

"Four things a man must learn to do
 If he would make his record true:
 To think without confusion clearly;
 To love his fellow men sincerely;
 To act from honest motives purely;
 To trust in God and heaven securely."

This describes Harriet to a T. She's a good student, a splendid example of the "Northfield" type of girl, and above all, the truest friend ever!

Northfield Seminary.
 64 Davis Street, New Haven, Conn.
 Household Economics.
 Y.W.C.A. Cabinet and Chairman of Mission Study
 Committee (3).



WINIFRED R. GEORGE

"Winnie"

"She loves her work and shuns no duty."

Winnie is the busiest member of this most wonderful class. And how she revels in her activities! She cuts stencils with a vengeance, she literally haunts the typewriting rooms, and carries off excellent marks in class work. Her leisure moments she devotes to gathering in ads for the "Mic." Yet Winnie is never too busy for a laugh, a joke, and a good time.

Malden High School.
 58 Waite Street, Malden, Mass.
 Secretarial.
 Business Manager *Persimmons* (3), Advertising Manager *Microcosm* (4), Chairman Prom Invitation Committee (3), Endowment Fund (4).





LOUISE A. GIBLIN

The first of the triumvirate of the General Science "Lou's"! She's very clever and very witty, but—oh, how she giggles. Whether it be at the discovery of a wrong chemistry experiment or of a person's mental status as revealed by intelligence tests, she scatters her contagious mirth everywhere.

Girls' Latin School.
37 Mayfield Street, Dorchester, Mass.
General Science.
Speaker Sophomore Luncheon (2), Executive Board (3), Senior Prom Usher (3), President of Dramatic Association (4).



HELEN HAWTHORNE GILLETTE

"Gill" "Gilly"

To really appreciate Gill you must work beside her in Chem Lab. or cooking lab., or some such disposition-trying place. In the four long troublous years she has failed absolutely to develop one single bona fide grouch!! As a result we others suffer by comparison.

Revere High School.
113 Fenwood Avenue, Revere, Mass.
Household Economics.
Sophomore Luncheon Committee (2), Track Walk (2), Glee Club Choir (2, 3, 4), Manager Class Basketball (3), Secretary-Treasurer Musical Association (4), Y.W.C.A. (4), Hockey Varsity (4).



MARGARET L. GLADWIN

"Peg"

Oh, Peg, that we had one tenth your poise! We are always glad to claim you for a friend, for it truly seems an honor. In small and great things you are equally efficient; in tripping the light fantastic toe you have no superior, and in managing our Glee Club you are just as capable and dependable.

Westfield High School.
Westfield, Mass.
Household Economics.
Class Secretary (1), Basketball (1), Choir (3, 4), Glee Club (3, 4), Manager (4), Junior Prom Usher (2), Senior Prom Usher (3).



ABBIE G. GLOVER

"A. G."

"A merry heart maketh a cheerful countenance."

Abbie surely possesses an enviable disposition—even the early morning rides from Somerville on late and crowded cars have never been known to disturb her equanimity. She is good-natured—always.

Somerville High School.
36 Tufts Street, Somerville, Mass.
Library.

Abbie G. Glover.



BERTHA MADELINE GOVAN

Bertha is another speedy Secretarial Senior, the happy possessor of a Remington medal, but so unassuming is she in all that she does, that only her close friends know of her accomplishments. And dignity! The tall figure of our Bertha coming along the corridors is to the Freshmen as twenty "Ssh" signs are to the same proverbially verdant class.

Cambridge Latin School.
47 Wendell Street, Cambridge, Mass.
Secretarial.



Bertha M. Govan.

HELEN GERTRUDE GRADY

We are all familiar with Helen's smile, for it is one that won't come off. Whenever you want anything done, Helen will do it. Surely this good nature of hers will make her an ideal "skret" (secretary).

Medford High School.
19 West Street, Medford, Mass.
Secretarial.



Helen G. Grady.



MARION ELIZABETH GRADY

Ever ready as a friend,
 Doing kind things without end,
 Modest, generous, glad to lend,
 That's our Marion.
 Possessed of knowledge always clear,
 Forever steadfast and sincere,
 Yes, in fact, she's quite a dear,
 Is our Marion.

Medford High School.
 19 West Street, Medford, Mass.
 Secretarial.



LILLIAN B. GRAHAM

"Lilly Ann"

You would never think to look at this quiet, unassuming child that real honest-to-goodness artistic talent lurked therein. Yet 'tis there as you will see if you but glance through this book. Lillian's sunny nature and marvelous disposition make her loved by everyone, and all 1917 wishes her the highest success the world can give.

East Boston High School.
 372 Meridian Street, East Boston, Mass.
 Household Economics.
 Choir (3), Art Editor MICROCOSM (4), Endowment Fund Committee (4).



ELEANOR R. GREGORY

"El" "Twin"

"Youth is the proper time for love."

"A-choo, a-choo!" "What's the matter, El? In love again?"

El believes in rest, both physical and mental. She regularly sleeps from four to six. Then at dinner she entertains us with her dreams. Never mind, El, you are four-fifths intelligence, as has been proved.

Portsmouth High School.
 317 Park Avenue, Newark, N. J.
 Secretarial.
 Tennis (1), Secretary-Treasurer New Jersey Club (2), President New Jersey Club (3), Executive Committee (1).



ESTHER RYERSON GREGORY

"Twin"

"I count myself in nothing else so happy
As a soul remembering my good friends."

Esther has the distinction of being a half of our only pair of twins. She is an interested student of current events and deserves the credit of arousing the interest of many of us.

Portsmouth High School,
317 Park Avenue, Newark, N. J.
Household Economics.

Esther R. Gregory.



KATHERINE MARIE HAGERTY

"Kay" "Kate"

Busy time goes the fastest
So we learn in Psych;
But how to make time fairly fly,
Ask Kay, she knows all right.

Never a minute to spare
Lessons to do, not done,
But when th' instructor says "Who knows?"
Katherine's always the one.

Roxbury High School,
Walnut Court, Roxbury, Mass.
Household Economics.



ELIZABETH STICKNEY HAMMOND

"Betty"

A maid who's neat
And rather petite,
Very fond of sports and fun;
Her smile's a treat,
She's very sweet,
And all of our hearts has won.

Dana Hall,
34 France Street, Norwalk, Conn.
Household Economics.
Cheer Leader (2), Chairman Junior-Senior Party (3).





Kathleen M. Haney

KATHLEEN M. HANEY

"Kay"

Four long years have made us all acquainted with Kathleen's smile and wit, which is only exceeded by her excellent typewriting. Some day we expect to hear of her rivalling Miss Fritz in an international speed contest.

Girls' High School,
29 Beech Street, Roxbury, Mass.
Secretarial.

HELEN LOUISE HARLOW

"Hel"

By vote of the class of 1917 Helen will be presented with a book of synonyms when she leaves Simmons, for how can anyone think of seven different ways of saying the same thing in a week? This will supply the ingenuity which Helen, as well as all Simmons, lacks, according to recently discovered intelligence tests.

N.B. In this all-too-brief sketch we very carelessly forgot to mention Helen's hearty laugh. She has one.

Leavenworth High School,
Leavenworth, Kansas.
Secretarial.
Prom Usher (3, 4), Class Vice-President (3), Student Government Council (3), Chairman Senior Luncheon (4).



ELVIRA PEÑA HASS

Everyone loves her
Loyal and true
Very good fun
I assure you.
Ready for jokes, and
Always in a mess,

Having a smile
And giving a caress;
Sure of a welcome,
Saucy too,

Elvira Hass—this means you.

Taunton High School,
Rehoboth, Mass.
Household Economics.



Elvira Peña Hass



INA HAWES

Ina is surely one of the broad-minded girls of our class. Ask her about current events or ancient history; about Ballet Russe or amateur theatricals—on all live topics you will find her well posted. Discussions—she dotes on them; and as for questions—oh, what crimes are committed in your name!

Oxford High School.
Oxford, Mass.
Library.



EDNA FAIRFIELD HAYNES

"'Tis *love* that makes the world go round."

Edna has a very taking way and possesses valuable knowledge on the all-important Man. But she is seen at her best explaining rules and awful penalties to bewildered, terror-stricken Freshmen.

Townsend High School.
15½ Central Street, Methuen, Mass.
Household Economics.
Glee Club, Choir (1, 2), House Chairman (2, 3, 4),
Y.W.C.A. Cabinet (4).



MADGE MARIE HEALD

Madge makes a "Dearie" of us all, enjoys the gay moments and finds pleasure in fuming over her troubles. She serves as a very excellent medium for the transmission of the wishes of the Secretarial Department to the Secretarial Seniors and vice versa.

Brighton Academy.
Lovell, Maine.
Secretarial.





PAULINE STEELE HITT

"Paulinelet" "Paul"

Why is it, Pauline, that you score a hit on every occasion? Because you're a Hitt by nature? (A very poor pun.) We who know you think it's rather your fascinating nonchalance, your all-round good fellowship, and your God-given sense of humor.

Margaretville High School.
Margaretville, N. Y.
Household Economics.

GRACE A. HODGES



Unlike the lilies of the field,
Who neither toil nor spin,
Is our Grace Hodges, undisturbed
By all the noise and din
Of college halls and college mates,
A bustling, busy mob,
Who talk and think and plan and fret
About a far-off job.
She does her work while they sit and
Indulge in idle chatter;
She wins her goal with calm content
And too—with some gray matter.

Foxboro High School.
Foxboro, Mass.
Household Economics.

JENNIE LOUISE HOLBROOK

"Jane"

East Douglas possesses the unique distinction of being the home of a leading weather prophet, for Jane can obtain an olfactory image of a storm days in advance. When Jane says, "It *smells* like rain," then rain we surely have.

If you write to Jennie desiring an immediate reply, remember that violet stationery produces the best results. More information on this subject will be given gratis to interested parties.

Uxbridge High School.
20 Pleasant Street, East Douglas, Mass.
Secretarial.



Jennie Louise Holbrook

"It smells like rain."



MABEL HELEN HOLLAND

Unruffled? Goodness, yes! This is Mabel's most salient characteristic. Why, after a morning of Shorthand, Typewriting and Accounts, she emerges calm and undisturbed as ever. Her pleasant smile is a mighty friendly greeting in the morning, something we have come to look for and expect.

Oliver Ames High School.
North Easton, Mass.
Secretarial.

Ms. Blake



Mabel H. Holland.

OLIVE HOPKINS

"Bunny"

We all wish that we had Olive's enviable trait of not worrying as well as her enthusiasm for life in general, especially for life in a dormitory, which to her has the charm of a new picture book.

Waltham High School.
210 Ash Street, Waltham, Mass.
Secretarial.
Glee Club, Choir (4).

Olive Hopkins



RUTH ALLISON HUDNUT

"Imp" "Peanut"

"Here's to the bachelor girl,
The maid with a fearless soul,
Who's equal to every emergency,
And always reaches her goal."

And here we have the champion defender of our rights! As the Gentle(?) woman from Massachusetts Ruth would be a valuable asset and add much zest to Congressional debates, for her special forte lies in argumentation. There are many courses here that she doesn't approve of and doesn't "see any sense in at all," but she gets a whole lot of fun out of everything, nevertheless, and always has a joke to make us laugh.

Brookline High School.
155 William Street, New Bedford, Mass.
Secretarial.

Ms. Hayes Baker-Crothers



Ruth Allison Hudnut



LOUISE PATRICIA JOHNSON

"Lou"

"The only way to have a friend is to be one."

She makes a great impression on the Freshmen, for they think she's dignified. Not that we wish to deprive her of their good opinions, but oh—if they could only hear her string of jokes and ditties! To do Louise justice we must admit that if you want anything done, from the mere selling of tickets to winning the shot put event on Track Day, you'll have to "let Louise do it." Do you wonder she's so popular among her numerous friends?

Brookline High School.
205 Davis Avenue, Brookline, Mass.
General Science.
Baseball Manager (1), Basketball (1, 2), Captain (2),
Track (1, 2), Class Vice-President (2), Treasurer
Student Government (2), Prom Usher (2), Execu-
tive Board (4).



ANNA N. JONES

"Anne"

"Compel me not to toe the mark
Be ever prim and true,
But rather let me do these things
That I ought not to do."

But do not judge Anne perverse from the sentiment of these lines. They merely signify that she likes to put her own individuality into her work, that is, to go to Shorthand the third hour when her schedule says it should be the second. Anne has the happy faculty of being interested in a good many things. Therefore, we think she ought to succeed in any line of work she may devote herself to.

Northboro High School, Dean Academy.
Northboro, Mass.
Secretarial.
Student Editor of the *Quarterly* (4).



Mrs. John N. Hallock

ROSE WINCHESTER KARNAN

"Our deeds determine us as much as we determine our deeds."

A rose has blossomed in our midst,
A modest, unassuming flower;
Whose smile, as if by sunshine kissed,
Has made us happier every hour.

She's energetic, cool, and calm;
Each duty is a pleasure.
Her thoughts she does not all confide,
But guards them like a treasure.

Hyde Park School.
48 Birch Street, Roslindale, Mass.
Household Economics.





ELEANORE FRANCES KEITH

Gentle reader, words are superfluous when we come to the president of the best class that ever went out of Simmons' halls! The statistics below have a wealth of meaning; they tell of Eleanore's popularity as well as capabilities. *But* she has one striking weakness really to be deplored in one so young, that is a passionate leaning toward bright hosiery! Time, no doubt, will correct this giddy tendency.

New High School.
"Jackson Homestead," Newton, Mass.
Secretarial.

Class President (4), Chairman Sophomore Luncheon (2), *Persimmons* Board (2), MICROCOSM Board (3, 4), Class Treasurer (3), Glee Club (1, 2, 3), Class Hockey (3, 4), Varsity Hockey Team (4).



KATHERINE KIMBALL

"Kay" "Katink"

Music is Kay's long suit. Besides organizing a Simmons orchestra, she finds time to play in the Mandolin Club, have a good time, and of course—drink of the Pierian Spring.

Littleton High School.
Harwood Ave., Littleton, Mass.
Library.
Leader of Orchestra (4), Mandolin Club (2, 3, 4).



FRANCES ELIZABETH KING

"Fran"

Sure and steady
Always ready
Her knowledge to impart,
We soon depend
Upon this friend
With her loving, loyal heart.

Holyoke High School.
2 Magnolia Avenue, Holyoke, Mass.
Household Economics.





ANNA M. KIRBY

Sing a song of sewing,
Stitches small and neat,
By a dainty maiden,
Who is ever sweet.

Pretty is she to walk with,
Pleasant to dance with too,
Witty of course to talk with,
And to all her classmates true.

South Boston High School.
88 G Street, South Boston, Mass.
Household Economics.



RUTH LANDER

You mystified us, Ruth, when you elected every sewing course in the curriculum, but now we know and understand. Seventeen offers her hearty good wishes to her merry, cheery classmate.

Farmington State Normal, Maine.
235 The Fellsway, East Malden, Mass.
Household Economics.



EDNA POMFRET LANE

"Ed"

We wonder why Edna thinks Amherst is one of the largest cities in Massachusetts. Surely it is not because of its historical merit or its commercial importance! Someone has suggested that it is a center of learning. Edna herself will not admit her reasons for coming to such a conclusion, but we think that we have finally found the solution.

Girls' Latin School.
469 Meridian Street, East Boston, Mass.
Secretarial.
Chairman Honor Committee (4), Secretary of Student
Government Council (4).

Edna Pomfret Lane



PHYLLIS LAPHAM

"Phyl" "Phyd"

A "bigger, better, and busier" Phyllis would be an impossibility. We don't want her any bigger, for good things always come in small packages. We couldn't find a better friend, and no one could be any busier than Phyl with her music, Y.W., and "what not."

Dorchester High School.
20 Milwood Street, Dorchester, Mass.
Secretarial.
Mandolin Club (1, 2, 3, 4), Leader (4), Secretary
Y.W.C.A. (3), Chairman Baccalaureate Committee (4).



FAY A. LAWRENCE

"Fifi"

A well-loved young lady who is both cute and sensible—that's Fifi. She is a quiet body, yet one who seems always to entertain any group in which she may be. Secrets are safe with Fi; she is one who does not tell all she knows, and is even given to forgetting much.

Tilton Seminary.
Tilton, N. H.
Secretarial.
Chairman Guest Committee, Junior Prom (3), Class
Flower Committee (3).



EVA LELAND

She came to us when we were half way through, this charming athlete. We congratulate her for her success in the world of sports; we also congratulate the owner of the Deke pin.

Holliston High School.
4 Curve Street, Holliston, Mass.
Secretarial.
Class Delegate to Silver Bay (3), Basketball (3, 4),
Captain (3), Track (3), Varsity Hockey (4).





JULIA ALICE MCCABE

"Julie" "Judy"

Julie has a joke for every occasion and a smile for everyone. She scatters little kindnesses everywhere, is true blue, and a mighty good friend. Here's to the highest success in whatever path you turn, Julie!

North Attleboro High School.
370 Smith Street, Providence, R. I.
Secretarial.

Speaker Sophomore Luncheon (2), Dramatics (3),
Dramatic Committee (4), Cheer Leader (3, 4),
Glee Club, Choir (4).

*Mrs. James A. O'Brien
(Alice Maguire 5/2/21)*



CECILIA R. MCCARTHY

A sweet, calm, quiet, pleasant, fun-loving bunch of loveliness is our Cecilia—one we are glad to have known and shall never forget.

Haverhill High School.
129 Kenoza Avenue, Haverhill, Mass.
Household Economics.
Student Conduct Committee (2).



MABEL LINTON MACKENZIE

"Mibs"

Mabel certainly does her share in keeping up the motto behind the show-case, for she "keeps smiling" all the time, no matter whether dictation is at 70 or at 120. However, we believe that her policy has made the show-case a very popular place, and has won much trade for it.

West Roxbury High School.
101 Ardale Street, Roslindale, Mass.
Secretarial.
Executive Board (3), Sophomore Play (2).

Mabel Mac.



MARY MARGARET McLOUGHLIN

"Mary Mac" "Merry"

Although Mary has proved herself efficient as a Secretarial student, we cannot help thinking that her natural love for biology and chemistry would have made her feel more at home in the General Science Department.

We often wonder how Mary stands the strain of carrying all the manuscripts necessary in editing the Mic, and would suggest that she buy a Ford, which we heard she could get at reduced rates, to carry them back and forth to college.

Worcester Classical High School.
110 Vernon Street, Worcester, Mass.
Secretarial.

Editor-in-Chief of the MICROCOSM (4), MICROCOSM Board (3), Dramatics (3), Sophomore Play (2), Chairman Cap and Gown Committee (4), Endowment Fund Committee (3), Chairman Prom Invitation Committee (4).



Mary Margaret McLoughlin S.B.

JESSIE McMULLIN

"Jess"

Jess is one of our most energetic and versatile members. There is nothing she can't do, from pursuing diphtheria germs to playing basketball and hockey. We hear now that she even has a desk in the English office. In her spare moments she helps run the show-case, boosts the Y.W.C.A. and sings in the Glee Club. When does she study? We don't know. We have only one thing against her. She is a man-hater!

Cambridge Latin School.
123 Oxford Street, Cambridge, Mass.
Household Economics.

Tennis (1), Track, Basketball (1, 2, 3, 4), Manager Basketball (4), Secretary S.A.A. (3), Y.W.C.A. Cabinet (2, 3, 4), MICROCOSM Board (4), President Silver Bay Club (4), Hockey (4), Glee Club (3, 4), Prom Usher (2, 3), Speaker Sophomore Luncheon (2).

KATHARINE MANNING

"Kay"

We are so sorry to suspect that Katharine has entirely given up her ardent ambition for a position in South America! However, if one wishes to practice the "outer edge" and other fancy skating during spare moments, perhaps one would do better to remain in her vicinity. Two things are very noticeable in Kay's actions—she has a tendency to accompany instructors on her way to college, and she believes in common-sense shoes.

East Orange High School, N. J.
204 Langley Road, Newton Centre, Mass.
Household Economics.



Katharine Manning



PEARL LILLIAN MASON

"P. L." "Pearlygig"

"Come and manage a library
 Pearl Mason will show you how."
 (With apologies to "Simmons College.")

She's studied Book Selection and Continental Lit.;
 And Reference, and Catalogues—Home Lib'ries bit by bit
 Till she's found out to perfection how everything is run,
 And can tell you in a moment just how it should be done.
 The fruits of all her knowledge she's giving to the West.
 Best wishes, Pearl, go with you. We know they'll get
 the best.

Adams High School.
 1 Newark Street, Adams, Mass.
 Library.



BEATRICE MAUK

Beatrice made a happy choice of courses at Simmons,
 for she had scarcely started upon her theoretical work
 when she decided to apply it practically as soon as she left
 college. For this same mysterious reason she's all ab-
 sorbed in cooking and sewing and all the domestic arts.

Van Wert High School.
 Van Wert, Ohio.
 Household Economics.



ELISABETH MILLER

"Betty"

Her cheeks are pink,
 Her eyes are blue,
 Her smile is winning,
 Her heart is true.

Betty is our most famous class member. She it is who
 spent six weeks in solitary confinement in Boston City
 Hospital. Seventeen rejoiced when she came back as
 lively as ever, for Betty is a popular young person. To
 meet her is to like her; to know her is to love her.

Warren High School.
 315 Mahoning Avenue, Warren, Ohio.
 Household Economics.
 Secretary Dormitory Government (3), Chairman Pro-
 gramme Committee, Junior Prom (3), Secretary
 Class (4), President Ohio Club (4).



B. ROMAYNE MILLIKEN

"Billie"

Romayne is tall,
 And is loved by all.
 She has an entrancing smile.
 She's a mighty fine sport,
 An all-round good sort,
 But, reader dear, oh how she grinds(?)
 If 'twixt study and pleasure,
 'Twixt working and leisure
 She must choose between the ways.
 She decides on the latter
 And yet—I don't flatter—
 She comes out with bright gleaming A's.

Girls' Latin School.
 106 Fayerweather Street, Cambridge, Mass.
 Secretarial.
 Sophomore Play (2).



Romayne Milliken

MILDRED MORTON

"Mil" "Millie"

"She doesn't lose her head, even for a minute;
 She plays well the game and knows the limit,
 And still gets all the fun there's in it."

This describes Mil perfectly. She's the dependable kind of girl who doesn't say half as much as she does—hence her admirable capability in all she undertakes. Other equally important features are her neatness and her curly hair.

Newton High School.
 80 Elm Street, West Newton, Mass.
 Secretarial.
 Business Manager MICROCOSM (4), Glee Club, Choir (1, 2).



Mildred Morton

HARRIET MOWER

"Hat"

Although Harriet didn't join us till our Junior year, we're more than glad she chose '17, for a more loyal, sincere friend is not found among our ranks. Harriet drinks deep of the Pierian spring and shows marvelous conscientiousness in everything she attempts.

Girls' High School.
 7 Fottler Road, Mattapan, Mass.
 Secretarial.
 Choir (4).



Harriet Mower



CATHERINE FERGUSON MUNT

"Kitty" "Kay"

"Tell me, pretty maiden, are there
Any more at home like you?"

How will the Secretarial Department ever keep house without Kitty? Is there anything she can't do, and find plenty of time to do it in? And the funny part of it she thinks there's fun in it!!! From eight to five she works all day. Then humming she puts her work away, and trips home to "Pete."

Northbridge High School.
46 Hill Street, Whitinsville, Mass.
Secretarial.



LOUISE WILTON MURPHY

"Easa"

"Otherwise known as the rejuvenating influence."

Louise has the delightful characteristic of excusing all the faults of her friends except "peevisness." She practices what she preaches, too, for she is always cheerful herself. She has the sort of humor which has stood four years of constant usage here and yet has never grown tiresome. We regret that more of her classmates haven't had the pleasure of, at least, her acquaintance. But Louise is too absorbed by the burdens of a "bud" to devote any extra time to college.

Girls' High School.
27 Cordis Street, Charlestown, Mass.
General Science.
Chairman Music Committee, Junior Prom (3).

Ms. Roman C. Grady

MARY JANET MURPHY

"May"

Whenever you see Mary J. coming you may be sure Edna is not far away, for

Mary has a little Lane,
And everywhere that Mary goes
That Lane is sure to go.



Natick High School.
4 Grove Street, Natick, Mass.
Secretarial.



LUCY H. NASH

"Lu"

And now we come to the Eurydice of 1917! She leads in all our musical activities and is responsible for the success of our Glee Club concerts. And what persistence Lu has! Ask her how many times she has tried out for soloist—she won't mind, she can take a joke.

Brighton High School.
 9 Mansfield Street, Allston, Mass.
 Household Economics.
 Glee Club, Choir (2, 3, 4), Junior Prom Usher (2).
 Vice-President of Class (4), President Musical
 Association (4), Class Hockey (4).



Lucy H. Nash

LOUISE O'MALLEY

Oh here comes Louise in a hurry and rush,
 She's so very ambitious, she makes us all blush.
 With her settlement class of nine sturdy boys
 Her life is bereft of all peace and joys.
 With biology, sewing, and histories galore
 She is not contented, but cries out for more.
 If we miss any meetings she sternly upbraids,
 And she's always right there for the suffrage parades.

Gorham High School.
 Gorham, N. H.
 Household Economics.



Louise O'Malley

MARGARET ORMOND

"Peg"

"Of their own merits modest men are dumb."

One has to know Margaret real well to gain the privilege of her confidences. And then what interesting tales she tells of other climes, and how graphically she portrays them! Peg is one of the most broad-minded girls of 1917.

Randolph-Macon Institute, Ecole de Jeunes Filles,
 Switzerland.
 Princeton, New Jersey.
 Library.



Margaret Ormond



ERNESTINE PACKARD

"Some sweet employ for leisure minutes choose,
And let your very pleasures have their use."

Behold another Library senior pursuing knowledge ruthlessly, and delving into the dusty volumes of antiquity! Such is Ernestine. But—added to this praiseworthy interest in school work is a positive weakness for movies and talking. How Ernestine does love to talk! My, how that girl's dulcet tones float over the transom!

Watertown High School
4 Park Avenue, Winchester, Mass.
Library.
Baseball (1, 2), Track walk (2), Mandolin Club (4),
Dormitory Council (4)

Mrs. Wm. Laurence Howe



ALICE PARKER

"AI" "Sleepy"

From a demure little Freshman to a Senior tall, Alice has grown beloved by us all. And she asks such questions and propounds such theories that Dr. Moore stops his lecture to laugh, and even Dean Arnold smiles.

Woodward Institute.
15 Hancourt Court, Quincy, Mass.
Household Economics.



MARY FRANCES PARKER

Few people are as skillful as Mary not only in physical but in mental gymnastics. Mary broke the broad jump record at track our Freshman year, and she has been busy breaking records ever since. It's just as easy for her to jump thirteen feet, four and one-half inches, as it is to feed the French war orphans and inoculate all her friends against typhoid.

Roxbury High School.
Cooksville, Md.
Track, Basketball, Hockey.



ARABELLE PARNELL

"Belle"

If Belle doesn't get a position in which she can assume entire responsibility and preside over the stove we fear all happiness will flee. You know she's a very capable sort, who doesn't lend a gracious ear to *excessive* frivolity and yet has managed to have a lot of fun out of her four years in college.

Manchester High School.
327 Orange Street, Manchester, N. H.
Household Economics.
Secretary-Treasurer New Hampshire Club (4), Dormitory Council (4), Chairman Senior-Faculty Committee (4).



ABBY ELIZABETH PARTRIDGE

"Patt" "Patty"

Way back in Sophomore days Patty showed us her histrionic ability, and as keeper of our official records in our Junior year, she showed what a secretarial course at Simmons can do. A very capable girl leaves us in June with hearty wishes from all of us.

Bluehill George Stevens Academy.
Bluehill, Me.
Secretarial.
Toastmistress Sophomore Luncheon (2), Vice-President Maine Club (3), President (4), Class Secretary (3).



MARY SOPHIA PETERS

Mary doesn't think this is a hard old world, but she does think there is a lot to do in it. So say we all of us. But never mind, Mary, remember that "filled time is shorter in living through it, and longer in memory." Think of the good time we are going to have looking back on our Senior year, Mary, and rejoice.

Abbot Academy.
37 Lowell Street, Andover, Mass.
Secretarial.





Margaret Peirce

MARGARET PEIRCE

"How irksome is this music to my heart;
When such strings jar, what hope of Harmony?"

We suppose these to be Margaret's sentiments during the tedium of rehearsal, but we know that no such thoughts could enter her head when the Mandolin Club plays in public.

Chelsea High School.
36 Cary Avenue, Chelsea, Mass.
Household Economics.
Mandolin Club (2), Manager (3).

Ms. McKee

MARY V. POLLARD

"Polly"

"We judge ourselves by what we feel capable of doing, but others judge us by what we have already done."

Until Mary was elected Junior president, we hadn't fully realized her manifold capabilities. Then we all decided that anyone who could safely lead the class through the pitfalls of Junior Prom was the only one to guide Dormitory government in the way it should go. It's superfluous to say that we all love and admire her, so we'll just wish her the very best success possible.

Black River Academy.
Proctorsville, Vt.
Household Economics.
President Dormitory Government (4), Class President (3), Delegate to Silver Bay (3), Delegate to Intercollegiate Student Government Conference (4), Class Executive Board (3, 4), Varsity Hockey (4), Senior Prom Usher (3), Sophomore Play (2), Secretary Vermont Club (3).



CORDELLA ROSE POTTER

Steadfast and purposeful she wins her way through all her lessons and everyone's heart as well. Cordella has a very convincing manner, as all who heard her forceful arguments for Wilson can testify.

Almonte High School.
53 Couch Street, Plattsburg, N. Y.
Household Economics.



DOROTHEA N. RICE

"Dot"

Dot's chief weaknesses are said to be a fondness for her teachers and a tendency to slumber peacefully during Psych. We wonder if her admiration for the faculty is caused by what Dr. Burtt might term the "soporific effect" of their lectures.

Brighton High School.
16 Elko Street, Brighton, Mass.
Household Economics.



GLADYS ESTELLE RICHARDSON

Gladys often worries a lot
When truly there is no need,
For lacking in brains she surely is not
And we envy her them indeed.

Conscientious she is, to be sure,
But that's a very good trait,
Quiet, too, and very demure,
Unselfish, staunch, and straight.

Woburn High School.
53 Warren Avenue, Woburn, Mass.
Secretarial.



CHRISTINE I. RICKER

"Chris"

Tall and stately is our Chris,
Dependable ever.
Never ruffled, always calm,
A true friend forever.

She has one secret, overwhelming, never-to-be-satisfied passion in life—to wear pink! Perhaps she can in Honolulu where the sun is bright.

Cambridge Latin School.
42 Prentiss Street, Cambridge, Mass.
Household Economics.
President Athletic Association (4), Treasurer (2),
Class Secretary (2), Basketball (1, 2, 3, 4), S.A.A.
Silver Bay Delegate (3), Chairman Dormitory
Christmas Party (3), Junior Prom Usher (2),
Senior Prom Usher (3), Student Government
Council (4).





MARGARET RIEGEL

"Dutch" "Heinrich"

Dutch is one of our many-sided girls. If she is not teaching a settlement class, she is at Symphony or at Ford Hall. Yes, she has a big heart and wide and varied tastes. We expect to hear great things of you after you leave Simmons, Dutch.

Harrisburg High School.
New Cumberland, Pa.
Household Economics.
House Chairman (2), President Suffrage Club (2),
Chairman Social and Civic Club (4), Treasurer
Student Government (4).



REENA ROBERTS

"To be a demonstrator was never my intention"—but all the same she can demonstrate, as her calmness and accuracy might suggest. A loyal classmate, always eager to help, and responsive to suggestions!

Somerville High School.
11 Willow Street, Belmont, Mass.
Household Economics.
Chairman Membership Committee, Simmons-Somerville Club.



HELEN RUGGLES

"Polly"

"At sight of thee my gloomy soul cheers up,
My hopes revive and gladness dawns within me."

Polly always has a smile. Even if she has twelve hundred pages of the "History of Modern Egypt" to read, she smiles. Even after she has read those twelve hundred pages and then learns there is an abridged copy, she smiles. We have guessed that the following must be Polly's motto:

"Smile a while and while you smile another smiles and soon there are smiles and miles of smiles and life's worth while because you smile."

Jamaica Plain High School.
107 Richmond Street, Brooklyn, N. Y.
Library.
Mandolin Club (3, 4).



GRACE HUNTINGTON RUTAN

The year that Junior Prom makes memorable to all marked Grace's advent to Simmons from Wheaton. We're thankful for all favors, but we wish more of us could have become better acquainted with this fair addition to our ranks.

Maynard High School.
Maynard, Mass.
Household Economics.



ETTA SARA SADOW

"Ettie" "Jess"

She sews;
And still the wonder grows
That Sewing 3 has taught her all she knows.

Etta vowed that when she finished sewing she would never do any more, but she went to settlement and gave instructions about making boys' coats. Such is the frailty of woman! But this shows Etta's unselfish disposition. She is never too busy to help friends in need. Etta has some very decided opinions on class etiquette, and engages in heated debates at any time upon request.

Plymouth High School.
29 Russell Street, Plymouth, Mass.
Household Economics.
President Menorah Society (4), Hockey (4).



ETHEL M. SCHUMAN

"Schuie"

"Whatsoever a girl seweth, that shall she also rip."

Such is the decree of our Sewing Department. But cheer up, Ethel, lots of us have had the same troubles, and besides this practice makes you a "ripper of a girl."

Columbia City High School.
Columbia City, Indiana.
Household Economics.





MIRIAM SEGEL

From Household Ec to Social Science
 The step is not so long,
 And Miriam's spanned it to fulfill
 A purpose high and strong.

One of the best friends a girl can have, and always
 at her post.

Melrose High School.
 391 Pleasant Street, Melrose, Mass.
 Social Service.



GLADYS ANNA SHELDON

"Glad"

Evidently Glad does not believe in the saying that
 "a ring on the hand is worth two on the phone." As
 she is away most of the week-ends we never get a chance
 to ask her about it; and therefore we must be content to
 remain in the dark depths of ignorance.

Lee High School.
 Housatonic Street, Lee, Mass.
 Secretarial.
 Mandolin Club (1), Basketball (1, 3), Dormitory Gov-
 ernment Council (4), Chairman Senior Events (4).

Gladys Sheldon



ADELE R. SHOHAN

"To those who know thee not, no words can paint—
 To those who know thee all words are faint."

Those who know Adele can vouch for the applicability
 of these lines. She's our genius—a second Mary Antin
 —and the most promising Senior. Here's to the most
 brilliant success!

Girls' High School, Boston.
 94 Harrishof Street, Roxbury, Mass.
 Secretarial.
 Socialist Club, Chairman (2), Class Representative (3),
 Executive Board (4), Vice-President Menorah Soci-
 ety (4), *Persimmons* Board (4).

Wm. R. Shohan



RUTH C. SLADE (Mrs. William F.)

"A countenance in which did meet
Sweet records, promises as sweet."

At the beginning of our Sophomore year we were surprised to find that Ruth had enrolled under the banner of Hymen. We have often wondered why she didn't take Household Ec until we discovered the importance of clerical accounts. Ruth maintains a calm dignity on all occasions—except when procuring tickets for Billy Sunday.

Portland High School.
Southboro, Mass.
Secretarial.



Ruth C. Slade

ALMA MARIE SMITH

"Bangs"

"Sport that wrinkled care derides
And laughter holding both her sides."

Alma
Alma's laugh has been a life-saver on many occasions. She has enthusiasm enough to share with every girl in college, and when it comes to hustling for *Persimmons* subscriptions, she's "right there." Alma's motto is "Work while you work, play while you play, and *dance* while you *dance*."

Miss Hall's School, Pittsfield.
112 North Street, Pittsfield, Mass.
Secretarial.

Class Treasurer (2), Junior Prom Usher (2), *Persimmons* Board (3), Business Manager (4), Horse Chairman (2), Executive Board (4), S.A.A. Executive Board (3), Basketball (2, 3).



FAYETTA ELIZABETH SMITH

"Fayette"

We wonder why Fayette didn't get the vote for the most versatile. She carries off splendid grades and has such an outside *interest* that we feel confident she doesn't burn the midnight oil. Neatness and sweetness, thy name is Fayette!

Hartford High School.
50 Farmington Avenue, Hartford, Conn.
Household Economics.
Mandolin Club (1), Treasurer Connecticut Club (2).

Mrs. Frederick C. Bernard





VERA SMITH

"Veazie"

"There is not a moment without some duty."

"Veazie" is very conscientious and thorough in everything she undertakes, and is a firm believer in the maxim "Anything worth doing is worth doing well."

Somerville High School.
43 Electric Avenue, West Somerville, Mass.
Household Economics.

FLORENCE J. SODEN

"Soddie" "Florrie"

"I awoke before the morning, I was happy all the day,
I never said an ugly word, but smiled and stuck to play."

"By their deeds ye shall know them"

So sang the poet of old.

But Florence is known by her rollicking laugh
And her smile is a joy to behold.

She's especially good at her sewing,
In hemming and tucking she shines;

But she's really a star in dramatics
"If not first, in the very first line."

Egberts High School.
Coboes, N. Y.
Household Economics.
Dormitory Council (4), Choir (3, 4), Glee Club (4),
Hockey (3, 4).



UNA M. SPALLER

"United States" "Uner"

"Good humor only teaches charms to last
Still makes new conquests and maintains the past."

With her needle Una's skillful
And all sewing does adore.

She's taken every single course
And wishes there were more!

N.B. Some are glad she doesn't get her wish.

Painesville High School.
89 W. Jackson Street, Painesville, Ohio.
Household Economics.
Secretary and Treasurer Ohio Club (4), Glee Club,
Choir (4).





MARGARETTA RUTH SPOONER

"Spooner" "Marge" "Gretta"

"To know her is to love her."

Gretta is one of the best evers. She is a sure cure for the blues—always jolly and always giving others a good time, whether it be in Psych lecture or at Durgin Parks (very plebeian taste, Gretta!) Margaretta comes from Harrisburg. Yes, we all know it. And, of course, Harrisburg is a mighty fine place to come from. It's on the Susquehanna River, and there are canoes on the river, aren't there, Gretta? And the moon rises over the river. Have you ever seen it, Gretta?

Harrisburg High School, Lasell Seminary.

117 Locust Street, Harrisburg, Pa.

Household Economics.

Basketball (1), Glee Club, Choir, 3, 4), Vice-President Pennsylvania Club (3), President (4), Religious Committee Y.W.C.A. (4).



KATHERINE GORHAM SPRAGUE

"Kay"

"Today is ours; what do we fear?"

Today is ours; we have it here!

Let's banish business, banish sorrow.

To the gods belongs tomorrow."

Kay armed with a hockey stick and ready for play! That's a characteristic picture. Dull cares are banished and she sallies forth picking up as many recruits on the way as she can. And did you ever see Kay when she wasn't having a good time—that is everywhere outside of the class-room? Let us answer the question—No!

Newton High School.

67 Webster Street, West Newton, Mass.

Secretarial.

Choir (1, 2), Chairman Junior-Freshman Party (3), Chairman Snapshot Committee (3, 4), Assistant Cheer Leader (3, 4), Varsity Hockey (4), Captain and Manager (4).



ADA KEITH STANLEY

"Ada K"

Life without Hannah B. would be a pretty dull project to Ada. This demure looking maid has much "speed"—typewriting speed—to her, for she, too, possesses one of those rare medals. Ada came to us from Mt. Holyoke in Junior year to take all the courses in Spanish that the faculty would offer.

Crosby High School.

46 Coe Street, Waterbury, Conn.

Secretarial.

Mandolin Club (3), House Chairman (3).





GLADYS E. STEELE

A quiet little body,
Without much to say,
But we who know her best, we think
We'll hear of her some day.
For her wonderful neat ways
She is known throughout our college,
Her appearance makes us feel it pays
To chase dirt as well as knowledge.

Miss Kimball's School for Girls, Bradford Academy.
28 Flint Street, Somerville, Mass.
Household Economics.



ALICE STEVENS

"AI"

Should you wander into the gym at noon you will more than likely find Alice playing for the dancers. If you wander farther you will learn that she plays accompaniments for the Glee Club. Also she plays basketball. In short, she is an "all-round girl player."

West Roxbury High School.
9 Boxford Terrace, West Roxbury, Mass.
Household Economics.
Basketball (2, 3, 4), Glee Club Pianist (3, 4).



CLARA LOUISE STOVER

"How doth the busy little bee
Improve each shining hour?"

Here is another one of 1917's *little* girls. Clara believes that a stitch in time saves nine; therefore she burns the midnight oil, and accomplishes "sew" many things and manages to keep quiet about them.

Newburyport High School.
26 Olive Street, Newburyport, Mass.
Household Economics.



LOIS IDELLE TAPLEY

"Tap"

She came to us two years ago
 From her home in the "woolly West,"
 And all the girls who her do know
 Say she's one of the very best.

Kalamazoo Central High School.
 911 S. Park Street, Kalamazoo, Mich.
 Library.



GLADYS LEESON THOMPSON

"Tommy"

"The world is good, and the people are good,
 And we're all good fellows together."

Whether at work or whether at play
 You're sure to find Phoebe and Madge with Glad T.
 These inseparable three, if you'll let me confide,
 Are the biggest best sports that in North do reside.

Norwich Free Academy.
 Norwich, Conn.
 Household Economics.



MABEL H. THOMPSON

A tiny maid, blue eyes, light hair,
 A deal of knowledge, a dainty air.

That's Mabel! She's a busy little person, too—always
 has things done on time and sometimes ahead of time.
 Then she smiles serenely while the rest of us dash madly
 in at the eleventh hour. "Woe is us, 'twas ever thus!"
 Mabel promises to be a model secretary.

Newton High School.
 51 Lakewood Road, Newton Highlands, Mass.
 Secretarial.
 Chairman Pin and Ring Committee (2), Tennis
 Champion (2), Junior Prom Usher (2), Micro-
 cosm Board (4).

*Mabel
 Thompson*





WILLAMAY TOLAND

"Billy"

Don't worry; 'tis only Bill, the Socratic questioner! But she knows what and why she speaks, and we all profit by her inquiries—and incidentally by the time it takes to answer them.

Franklin Academy.
Burke, N. Y.
Household Economics.



HELEN I. TOLMAN

"Goobs"

Helen's a jolly sort of girl, full of giggles and smiles, neat, ever witty and a regular tease. But she's just the kind we can none of us get along without. Just ask her about the little red-heads and watch her color change.

Abington High School.
Hanover, Mass.
Household Economics.



HARRIET DOROTHY TURNER

"Dot" "H"

As for our affection you surely did win it
But all the time you sure are the limit!

Yes, Dot, you surely are "the limit," but after all you're a mighty nice limit. After the Glee Club dance we certainly realize we're not the only ones that—well—that seem to approve of you.

Reading High School.
31 Woburn Street, Reading, Mass.
Household Economics.



DOROTHY VAN ORDEN

"Dort" "Dot"

"He is such a *sweet* man." Dorothy, you must remember that sweetness is not a manly quality, but rather belongs to you. If we didn't like you so well we'd be frightfully green-eyed of your good looks and modish gowns.

Butler High School.
Pompton Lakes, New Jersey.
Household Economics.
Y.W.C.A. Cabinet (2), Usher Junior Prom (2).



Dorothy Van Orden

MARGARET WALKER

"Peg"

One of our demure maidens. She never seems to chatter, and yet, when she does talk—could any Senior Secretarial take it? Peg is lively despite her demure manner, and is renowned for crocheting sweaters.

Beverly High School.
Beverly, Mass.
Household Economics.



Peg Walker

IDA WALKEY

It's hard to picture thee as thou art,
So fair of feature and warm of heart;
But this we can with truth all state,
For thy kind, thoughtful deeds thou hast no mate.

Saugus High School.
37 Whitney Street, Clifftondale, Mass.
Household Economics.
Honor Committee (4).





ADELE ALLEN WATERMAN

"Ar-delle"

We know that she is
An ichthyologist of repute.
A promoter of the Animal Rescue League.
A successful Crusader.
An accomplished weeper.
A keen student of microscopic analysis.

All these capabilities Adele possesses in the superlative degree, which shows that one has time here to develop sides *equally* as important as the scholastic.

Rockland High School.
481 Water Street, South Hanover, Mass.
Secretarial.



HARRIET WEBER

Can you imagine a slightly corpulent maid being anything but good-natured and happy? Well, Harriet is no exception for she is just as cheery as she looks. Her wit is as clear as crystal, and her rollicking laugh a dispeller of the deepest gloom. She furnishes amusement at all our parties, and portrays the dignified Caesar and the exuberant Launcelot Gobbo with equal charm and originality of *costume*.

West Des Moines High School, Iowa.
22 Gilman Street, Madison, Wis.
Secretarial.
Glee Club (2), Usher Senior Prom (3).



HELEN WHITING

"Bob" "Blackie"

Ever since we came to college we have been told that it is best to work with diligence during work hours, and then be free to play during play hours. Helen, indeed, has accomplished this during her four years here. She hurries from lessons with such speed and accuracy that about the time the rest of us have stopped talking, along comes Helen ready to go out and play hockey.

West Roxbury High School.
Roslindale, Mass.
Library.
Hockey (3, 4).



NANCY LILLIAN WINN

"Winnie" "Lil"

"Winnie" is our "girl who smiles," smiles while she grinds, and grinds while she smiles; even her daily travels to and from the source of all knowledge cast no cloud upon her sunny nature. But it's small wonder that she is so happy. Look at her intelligence mark!

Winchester High School.
514 Washington Street, Winchester, Mass.
Secretarial.



MARGARET OSGOOD WOOD

"M. O." "Peg"

"Silent waters are seldom shallow."

And M.O. is anything but shallow. Peg has many capabilities, the most remarkable of which is, perhaps, her ability to read letters, oh *such* lengthy letters, without any comment. She's an excellent listener and a "rock of ages" for us blustering people who simply must rave and rant.

Middleboro High School.
Middleboro, Mass.
Library.



VICTORIA ZEHRINGER

"A pleasing countenance is no slight advantage."

That makes two advantages Victoria has over the rest of us, the other being that she is at the end of the alphabet, and according to recently acquired knowledge in Psych we know that the end and beginning are the all-important positions to hold.

Winthrop High School.
21 Orlando Avenue, Winthrop, Mass.
Household Economics.





Former Members of the Class of 1917

NAME.	HOME.
ABBE, MARY N.	279 Squantum St., Atlantic
ACKERMAN, GRETCHEN	48 Abbott St., Nashua, N. H.
ALLEN, EDITH R.	115 Jackson St., Bangor, Me.
ANSON, OLIVE E.	12 Vesper St., Worcester
BARKER, ELEANOR	34 Taylor St., Portland, Me.
BARROWS, OLIVE	164 High St., Hartford, Conn.
BATES, LILLIAN G.	South Hanover
BAUMLER, JANE I.	College St., Clinton, N. Y.
BECKETT, LILLIAN M.	Trelawny Bldg., Portland, Me.
BLANCHARD, CHARLOTTE	Barre
BONZAGNI, ANNA B.	67 Byron St., East Boston
BOYD, ANNE G.	11 Grampian Way, Dorchester
BREESE, MIRIAM R.	1403 Wyoming Ave., Forty Fort, Pa.
BURBANK, ELIZABETH H. (Mrs. Warren C. Weeks)	5 South Green St., Plymouth
CHASE, MARIETTA L.	25 Mechanic St., Webster
CHURCH, MARGARET G.	255 Culver Rd., Rochester, N. Y.
CHURCHILL, SALLY	1001 Main St., Berlin, N. H.
CLARK, LEAH	West Boylston
CLARY, LOUISE V.	32 Sprague St., Malden
COLBY, RUTH	74 Clinton Ave., Montclair, N. J.
CONGDON, ANNA M.	419 Broadway, Newport, R. I.
COVELL, PRISCILLA B. (Mrs. Chester S. Hardy)	244 Blossom St., Fitchburg
CRADDOCK, HELEN G.	824 West Onondaga St., Syracuse, N. Y.
CROSBY, HELEN A.	125 Washington Ave., Kingston, N. Y.
CROSS, MYRA A.	Colebrook, N. H.
DAVENPORT, ISABEL W.	108 Gaylord Ave., Plymouth, Pa.
DAVIS, DORRIS	Contoocook, N. H.
DAVIS, RUTH E.	62 Beech St., Franklin, N. H.
DAY, GLADYS C.	103 Monument St., West Medford
DOMERY, MARIAN S.	129 Dore St., Albany, N. Y.
DONNELLY, GLADYS S.	808 E. 18th St., Brooklyn, N. Y.
DUGAN, MAY L.	248 West St., Rutland, Vt.
DUNCAN, MARGARET L.	Clearwater, Fla.
ELLIS, STELLA D. (Mrs. Walter E. Snow)	East Orange, N. J.
ENGLUND, FLORENCE L.	New Sweden Station, Me.
FARRELL, MAUDE C.	88 Franklin St., Watertown
FERGUSON, RUTH H.	54 Pleasant St., Houlton, Me.
FLEMING, ELIZABETH J.	Washington St., Norwood
FRANCIS, RUTH I.	61 Boston Ave., West Medford
FRENCH, BARBARA F.	180 Parkway, Winchester
FURBER, ROSE L. (Mrs. Ralph Borden)	Honolulu, Hawaii
FURBUSH, ABIGAIL A.	34 Murdock St., Brighton
GAGE, MARJORIE H.	Parker St., North Reading
GATES, LUCY L. (Mrs. Noah Nason)	14 Phillips St., Westboro
GILLIS, CLARICE E.	North Haven, Me.
GRAY, RUTH A.	3028 Wisconsin Ave., Washington, D. C.
GREEN, M. AILEEN	420 Union St., Schenectady, N. Y.
GRIFFIN, SYLVIA M.	53 Kenwood Ave., Worcester
HALLER, PAULINE M.	632 State St., Watertown, N. Y.
HAMILTON, HELENE	386 Commonwealth Ave., Boston
HARVEY, FLORENCE T.	361 Windsor Ave., Hartford, Conn.
HILL, RUTH L.	33 Marcy St., Southbridge
HILTON, MARY O. (Mrs. Chester Patrick)	Chicago, Ill.
HODGES, HELEN R.	Torrington, Conn.
HOLMES, DOROTHY F.	135 Holly St., Rutland, Vt.
HUFF, EMMELYN Y.	North Edgcomb, Me.



NAME.	HOME.
KELLEHER, MAY F.	11 Highland St., Ware
KERR, FLORENCE E.	Titusville, Pa.
KNEELAND, HELEN B.	Ridgebury, Conn.
KUNTZ, DOROTHY	60 Oakwood Rd., Newtonville
LIVINGSTON, DORRIS	64 Walnut St., Abington
LIVINGSTON, RHODA E. (Mrs. Frank S. Larkin)	23 Turner St., Brighton
MCCARTHY, MARGUERITE K.	91 Lowell Rd., Winthrop
McLOUGHLIN, KATHERINE A.	74 Dakota St., Dorchester
McLEOD, MAUDE L. (Mrs. Justin N. Rogers)	Patten, Me.
McMAXAMA, FRANCES	162 Summer St., Waltham
MACY, CORINNE S.	Box 16, North Pembroke
MARTIN, MARJORIE A.	2 Crawford St., Roxbury
MERRILL, HAZEL T.	24 Stearns Ave., Lawrence
MONTEITH, EVELYN	29 Lakeville Pl., Jamaica Plain
MOOERS, ELIZABETH M.	97 Boynton Ave., Plattsburg, N. Y.
MOULTON, GRACE E.	River St., Norwell
MUNRO, BERNICE E.	8 Primrose St., Roslindale
NELSON, BLANCHE A.	30 Mellen St., Dorchester
NICHOLS, LUCY J. (Mrs. Fred M. Earle)	River Rd., Bogota, N. J.
OELKERS, DOROTHY E.	366 Goundry St., North Tonawanda, N. Y.
PERRY, PHOSA W.	241 Lafayette St., Salem
POLSEY, MADELEINE P.	71 Howland St., Roxbury
POTTER, ELIZABETH T.	Sharon
REEVES, HILDA M.	23 Middlesex Ave., Reading
RIEFKOHL, EMILY A.	Mannabo, Porto Rico
ROBINSON, GLADYS S.	42 Felton St., Hudson
SCHENCK, IRENE E.	130 Brandywine Ave., Schenectady, N. Y.
SCULLY, PAULINE A.	83 3rd St., Manchester, N. H.
STERN, SELMA	Berlin, N. H.
STOCKBRIDGE, HELEN W.	297 Mt. Auburn St., Watertown
STUPP, EDNA M. K.	2924 Shenandoah Ave., St. Louis, Mo.
SUTPHEN, MADELINE	Bernardsville, N. J.
TABOR, MARION E.	42 Park St., Haverhill
TRICKEY, DORIS M.	Northwood Narrows, N. H.
UPDEGRAFF, RUTH	Vallejo, Cal.
VAN WINKLE, WILHELMINA A. (Mrs. Allen T. Everett)	The Terrace, Rutherford, N. J.
WARFIELD, RUTH E.	West Brookfield
WHITE, LOUISA	287 Highland Ave., Providence, R. I.
WHITNEY, MARGUERITE	137 Chestnut St., Needham
WIGHT, GENEVA A.	14 Winnemay St., Natick
WILLIAMS, FLORENCE M.	24 Cherry St., Lynn
WORTHAM, MERLE	504 North 5th St., Temple, Texas



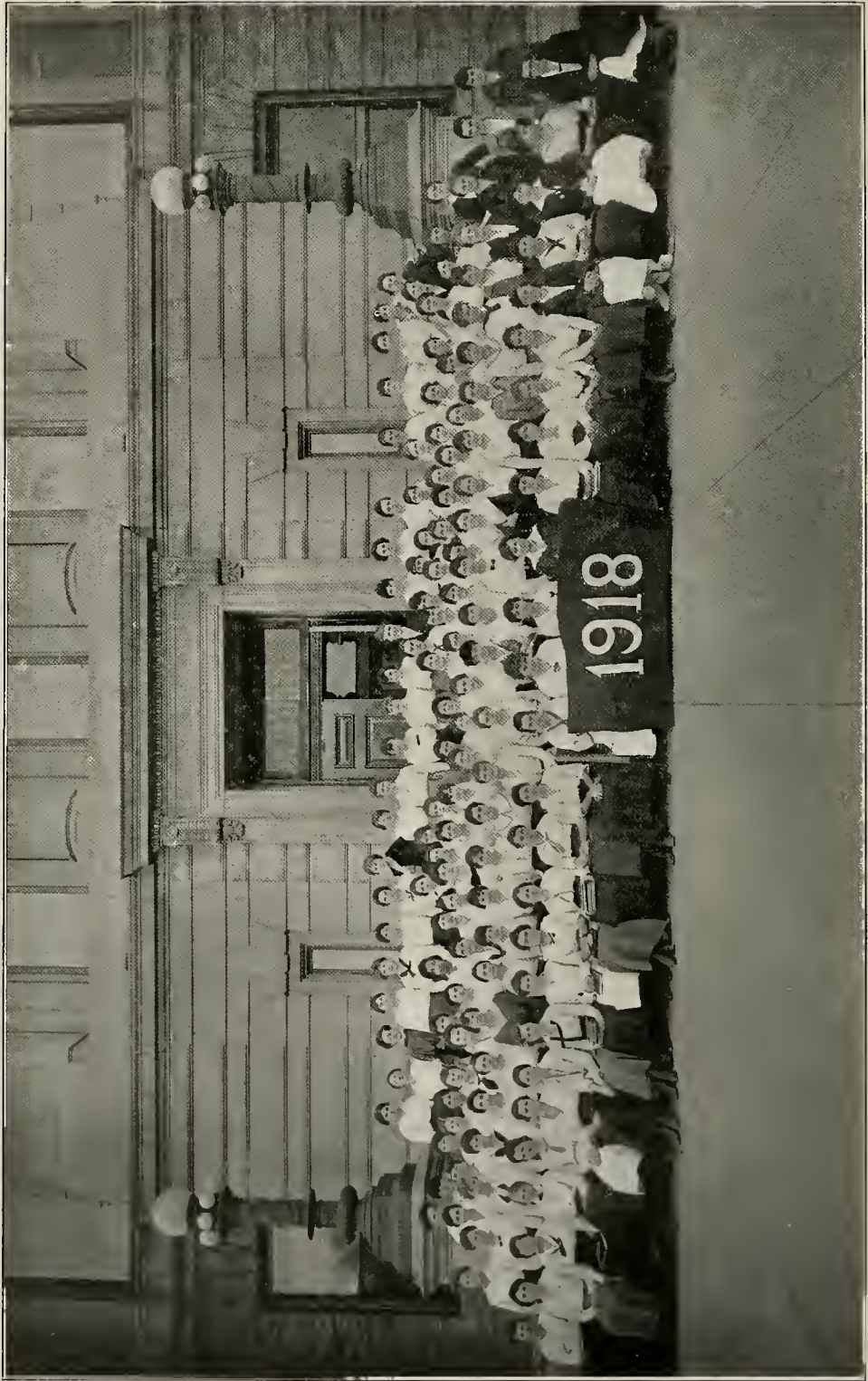

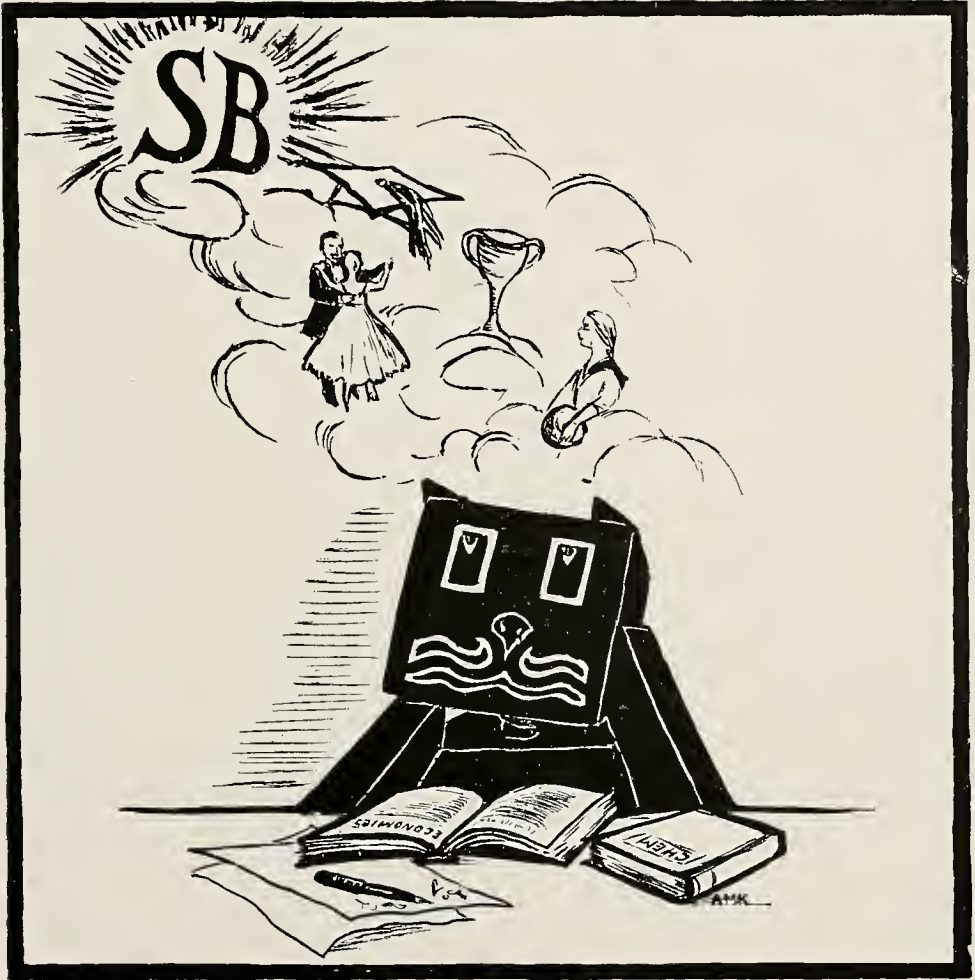

JUNIORS



Officers

SYLVIA P. WALLACE
President

DOROTHY BLOOD
Vice-President

KATHARINE G. McMANMON
Secretary

ANNA K. SILVER
Treasurer

EXECUTIVE BOARD

RUTH D. GATES
ALICE M. KLEIN

RUTH H. LAWRENCE
HARRIET LEONARD

CLASS COLOR: RED





Class of 1918

NAME.	HOME.
ABBOTT, FLORENCE C.	Melrose
ABBOTT, MARION J.	Fonda, N. Y.
ABBOTT, MARJORIE I.	Franklin
ADAMS, DOROTHY F.	Boston
ALDRICH, MARION A.	Boston
ALGER, SALOME W.	W. Bridgewater
AMES, EDITH M.	Quincy
AMSDEN, RUTH M.	Petersham
ANDREWS, PEARL	Orange
ANNABLE, DOROTHY	Salem
ARMINGTON, DOROTHY F.	Boston
BABCOCK, HELEN R.	Jefferson, Ohio
BAILEY, FLORENCE E.	Woodfords, Me.
BAKER, GRACE A.	N. Attleborough
BANCROFT, PRISCILLA	Haverhill
BECK, LUCY P.	Braintree
BECKWITH, LOUISE F.	Stafford Springs, Conn.
BISHOP, GLADYS S.	Southington, Conn.
BLISS, MILLICENT	Lynn
BLOOD, DOROTHY C.	Newton
BOGGS, R. LOUISE	India
BOSWORTH, HATTIE E.	Falls Village, Conn.
BRADY, ELIZABETH C.	Sitka, Alaska
BREWER, MARGARET E.	Upton
BRIGGS, FRED A. M.	Glens Falls, N. Y.
BURNES, BESSIE	Boston
BYINGTON, RUTH	Boston
CAMPBELL, MARGUERITE E.	Ontario, Cal.
CAUMAN, JOSEPHINE E.	Boston
CLIFFORD, ELIZABETH H.	Newton
COLLINS, RUTH M.	Lakeport, N. H.
CONWAY, EDNA W.	Quincy
CRABTREE, LEAH E.	Island Falls, Me.
CRAWFORD, LILLIAN	Cambridge
CRAWLEY, MARJORIE	Gloucester
CROSWELL, EVELYN A.	Wellesley
CURRIN, ALTHEA M.	Waltham
DALAND, GENEVA A.	Wakefield
DAMON, DAPHNE M.	Hawaii
DAVIDSON, CORA B.	Ramsey, N. J.
DAY, DOROTHY M.	Bellows Falls, Vt.
DEANE, HELEN F.	Fall River
DICKSON, CAROLYN M.	Brookline
DIKE, ERMA M.	Stoneham
DODGE, GLADYS	Alton, N. H.
DOHERTY, LOUISE L.	Newton
DUBOIS, RUTH	Lynn
ELLIS, MARY F.	Westwood
ELWELL, FRANCES	Milford
FIELD, BERNICE	Sharon
FISHER, ELIZABETH E.	Dedham
FITZGERALD, RUTH E.	Melrose
FITZGIBBONS, HELEN M.	Boston
FLACK, HELEN G.	Lowell
FLYNN, ANNIE M.	Saugus
FORD, CHARLOTTE E.	Hanover, N. H.



NAME.	HOME.
FOSTER, L. HESTER	Boston
FOSTER, LAURA R.	Swampscott
FREEMAN, GERTRUDE I.	Boston
GALLAGHER, S. ETHEL	Newton
GAREY, ETHEL H.	Thetford, Vt.
GARLAND, GLADYS L.	Great Pond, Me.
GATES, LILLIAN H.	Machias, Me.
GATES, RUTH D.	Amherst
GAVIN, MADELINE R.	Boston
GERALD, LOUISE W.	Canton
GILLIES, ELIZABETH	Wakefield, R. I.
GRANDISON, BERNICE M.	Lynn
GREGG, GOLDA M.	Austin, Minn.
HADLEY, GLADYS J.	Newton
HAMBLETT, MARY S.	Nashua, N. H.
HAMILTON, DOROTHY M.	New Haven, Conn.
HATCH, MARY E.	Newton
HAWLEY, ESTHER G.	Brookline
HAYDEN, BEULA L.	Rutherford, N. J.
HODGES, MILDRED E.	Malden
HOOPER, MARGUERITE	Castine, Me.
HOYT, INEZ W.	Franklin, N. H.
JACOBS, E. PAULINE	Boston
JACOBS, HELEN G.	Boston
JOB, FLORENCE L.	Newton
JONES, DOROTHY E.	Buffalo, N. Y.
JONES, DOROTHY M.	Catskill, N. Y.
JONES, ELEANOR	Watertown
KEARN, ALICE J.	Northampton
KENDALL, MARGARET E.	Concord, N. H.
KINGSLEY, MADELEINE D.	S. Berwick, Me.
KLEIN, ALICE M.	Boston
KNIGHT, THELMA I.	Somerville
KNIGHTLY, LORETTA A.	Amherst
LAWRENCE, RHODA B.	Peekskill, N. Y.
LAWRENCE, RUTH H.	Whitman
LENIHAN, MARGARET P.	Boston
LEONARD, HARRIET	Glover, Vt.
LORRAINE, VIRGINIA L.	Richmond, Va.
McCULLOCH, HELEN W.	Pawtucket, R. I.
MacDONALD, J. CLAIRE	Watertown
McMANMON, KATHARINE G.	Lowell
MACRAE, BLANCHE A.	Providence, R. I.
MANDELSTAM, RAE	Boston
MANN, MIRIAM L.	Everett, Pa.
MARSH, HAZLE H.	Somerville
MAYO, SARAH W.	Bridgewater
MERRIAM, HELEN E.	Springfield
MERSEREAU, VERA L.	Somerville
MESERVE, RACHEL T.	Boston
MILLS, VERTA I.	Lynn
MOIR, GRACE E.	Arlington
MONROE, FLEANOR D.	Boston
MORAN, ANNA C.	Milton
MULCASTER, ANNE M.	Philadelphia, Pa.
MYRON, CLAIRE P.	Lynn
NOTTINGHAM, MARGARET B.	Crozet, Va.
O'PRIEN, MARIE G.	Boston
O'CONNOR, MARGARET E.	Wakefield



NAME.	HOME.
O'NEIL, GERTRUDE E.	Boston
PAGE, SARAH C.	Richmond, Me.
PAYSON, HAZEL A.	Stoneham
PAYSON, RACHAEL A.	Quincy
PERRY, ELEANOR W.	Weston
POOLE, SYLVIA	Faribault, Minn.
POTEAT, PRISCILLA	Greenville, S. C.
POTTER, LYDIA M.	Apponaug, R. I.
POWELL, MILDRED	Great Barrington
RANDALL, MARY R.	Belmont
RASER, MARGARET H.	Ashtabula, Ohio
REILLY, ELINOR F.	Boston
RICHARDS, RUTH	Winthrop
RIEGER, ELSIE L.	Reading, Pa.
ROBERTS, RUTH E.	Gorham, Me.
ROBERTSON, MARION E.	Worcester
ROBINSON, GERTRUDE H.	Boston
ROCKWOOD, MARJORIE R.	Hopedale
ROWEN, MADELINE M.	Boston
RUSSELL, RUTH E.	E. Middlebury, Vt.
RUST, J. HESTER	Manchester
SAMPSON, E. ELIZABETH	Framingham
SANDS, GLADYS F.	Newton
SAWIN, OLIVE	Southborough
SCOTT, MARIAN A.	Gloversville, N. Y.
SERVIS, OLIVE E.	Melrose
SHERMAN, ELIZABETH P.	Boston
SILVER, ANNA K.	Dalton
SMITH, ISABELLE C.	Moscow, Vt.
SOROKER, SIBYL	Boston
SPENCER, ELEANOR M.	Boston
STARBUCK, ISABELLA F.	Cambridge
STORM, CECELIA A.	Pompton Lakes, N. J.
STRAUSS, MARCIA M.	Boston
STRONG, ELEANOR M.	Pittsfield
SWANTON, HELEN F.	Andover
SWEETSER, ANNA M.	Worcester
TALBOT, ELIZABETH A.	Somerville
TANDY, MARY	Vevay, Ind.
THOMPSON, SARAH W.	Alexandria Bay, N. Y.
THROSSELL, MARJORIE	Lakewood, Ohio
TIBBETTS, HELENA A. M.	Boston
TIMMERMAN, HAZEL B.	Amsterdam, N. Y.
TRAVIS, JESSIE C.	Lynn
WADSWORTH, MILDRED W. C.	Southborough
WALLACE, SYLVIA P.	Pasadena, Cal.
WATERBURY, HELEN N.	Ballston Spa, N. Y.
WEBER, HARRIET L.	Madison, Wis.
WHITE, FLORENCE H.	Waterbury, Conn.
WHITLOCK, HELEN I.	Calais, Me.
WIENFR, GLADYS I.	Wilkes-Barre, Pa.
WIGGIN, MARGARET	Sanbornville, N. H.
WILLARD, GERTRUDE M.	Somerville
WILLIAMS, ESTHER L.	Boston
WILSON, GERTRUDE	New Bedford
WISWALL, ELLA F.	Lynn
WOLFF, ESTELLE M.	New York, N. Y.
WYANDT, HELEN	Bryan, Ohio
YESNER, SOPHIE M.	Boston

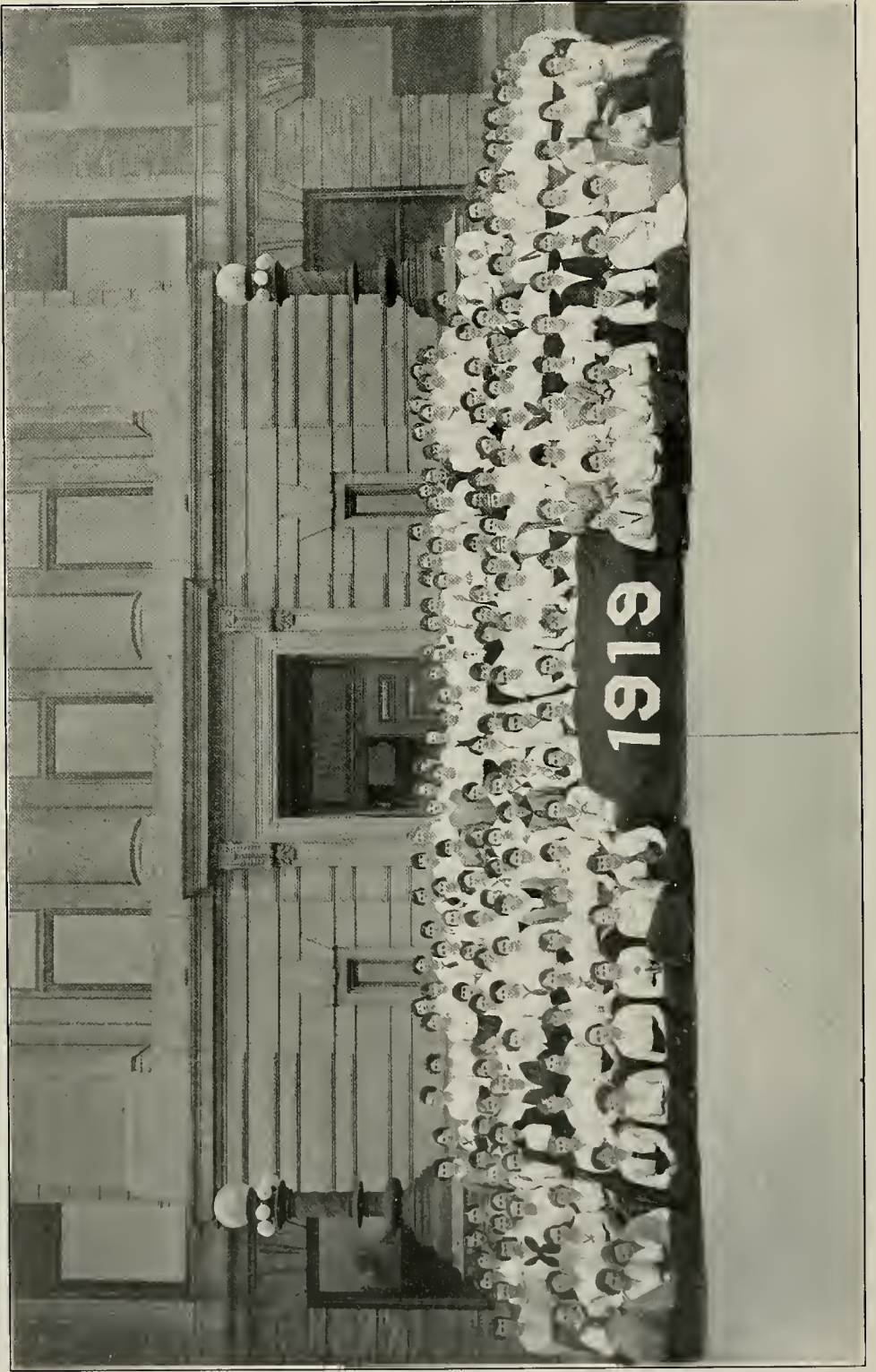

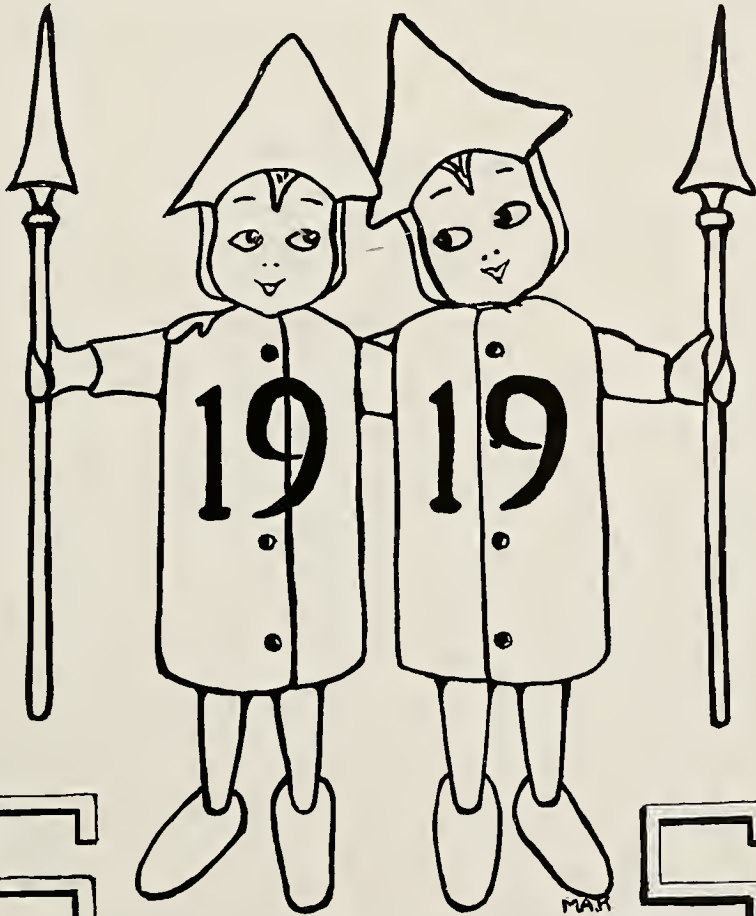

S JOPHOMORE S



Officers

CARITA HUNTER

President

RAE FINSTERWALD

Vice-President

FLORENCE CROWELL

Secretary

DOROTHY MCKISSICK

Treasurer

EXECUTIVE BOARD

MARY COBURN

ADELAIDE MASON

CATHARINE LITCHFIELD

MARGARET PICKLES

CLASS COLOR: GREEN





Class of 1919

NAME.	HOME.
ALCOTT, MARION D.	Everett
ALDRICH, JESSIE M.	Cambridge
ALLISON, ELLA C.	Boston
ALLSTON, HENRIETTA K.	Saugus
ANDERSON, MARTHA	Norwich, Conn.
AVERY, PAULINE M.	Laconia, N. H.
AYER, HELEN P.	Portland, Me.
BAILEY, RUTH D.	Wiscasset, Me.
BAKER, DOROTHEA E.	Jamestown, N. Y.
BAKER, HELEN M.	Kansas City, Mo.
BAMBERG, DOROTHY C.	Boston
BARISH, GERTRUDE	Boston
BARNES, RUTH L.	Boston
BATCHELDER, MARION F.	Brookfield, Vt.
BELT, MARY A.	Auburn, Me.
BLANCHARD, HELEN W.	Montpelier, Vt.
BONNEY, ETHEL	Scituate
BRAMSON, ROSE F.	Worcester
BREWSTER, ADA	Andover
BRIGGS, ESTHER B.	Medford
BRIGHAM, BEATRICE M.	Fitchburg
BRITTAIN, HARRIETT A.	Somerville
BROWN, CHRISTINE P.	Poquonock, Conn.
BUCKLEY, MARION C.	Boston
BUNTIN, PRISCILLA	Newton
BUSHELL, C. GRACE	Springfield
BUTTERWORTH, JEANNE	Hopedale
CAHILL, MARTHA M.	Boston
CAMPBELL, SARA E.	Needham
CASTLEMAN, BLANCHE	Rochester, N. Y.
CATON, ELEANOR R.	Boston
CATON, MARION L.	Foxborough
CHAPMAN, RUTH	Woodfords, Me.
CHURCH, BEATRICE	Hampton, N. H.
CLARK, EUNICE S.	Newton
CLOGSTON, GRACE M.	Boston
COBURN, MARY	Boston
COHEN, REBECCA	Boston
CONROY, AGNES T.	Boston
COUGHLIN, ELSIE M.	Boston
COVERLY, ELEANOR V.	Troy, N. Y.
CROSS, ELEANOR E.	Portland, Me.
CROWELL, FLORENCE	Quincy
DANIELS, MARGARET E.	Brookline
DAWLEY, LENA B.	Norwich, Conn.
DEPUGH, HELEN M.	Yonkers, N. Y.
DODGE, JESSIE A.	Boston
DOUTHIT, ALISON McG.	Petersham
DOWNING, BERNICE B.	Laconia, N. H.
DRUMMOND, HILDEGARD V.	Waterville, Me.
DUBOIS, KATHERINE R.	Poughkeepsie, N. Y.
DUBOIS, MARY E.	Lynn
DUFF, SUSIE L.	Arlington
DUNKS, ABBIE E.	Worcester
DUNN, EDITH R.	Weston



NAME.	HOME.
DUNN, ISABEL L.	Exeter, N. H.
EDDY, JOSEPHINE F.	Indianapolis, Ind.
EMERY, BEATRICE A.	Bar Harbor, Me.
EVERETT, IRENE	Boston
FAUCETT, ETHEL M.	Glenbrook, Conn.
FELKER, MILDRED A.	Nashua, N. H.
FINSTERWALD, RAE	Detroit, Mich.
FISHER, H. LUTHERA	St. Albans, Vt.
FISHER, MARIE E.	Washington, D. C.
FITCH, MARION A.	Somerville
FLEMMING, OLIVE M.	Cambridge
FOWLER, HELEN	Plymouth
FRENCH, MARION E.	Deep River, Conn.
FRUMSON, RUTH G.	Boston
GARDNER, MARGARET E.	Woodland, Me.
GARRITY, BEATRICE E.	Newton
GILMAN, ALICE I.	Boston
GORDON, MILDRED E.	Providence, R. I.
GRAUERT, HELEN E.	Rutherford, N. J.
GRIFFIN, ALICE H.	Portsmouth, N. H.
GRIMES, ELIZABETH P.	Nantucket
GROSE, INEZ B.	Stratton, Me.
GUPPEY, LILLIS M.	Salmon Falls, N. H.
GUPPEY, RIDIE L.	Salmon Falls, N. H.
HALL, KATHARINE M.	N. Adams
HARRIGAN, MARY C.	Boston
HEFFLON, ANNE	Winchester
HENDERSON, CAROLYN E.	Middleton
HITCHCOCK, MILDRED E.	Medway
HODGES, AUGUSTA R.	Mansfield
HOLMES, MARGARET	Kingston
HOLMES, MARION F.	Rochester, N. H.
HOLT, ELIZABETH M.	New Bedford
HOUSER, ALMA M.	Berlin Heights, Ohio
HOWARD, ELIZABETH	Melrose
HOWELL, MARION	Stoneham
HUNTER, CARITA B.	Brookline
JOCHUM, JULIA T.	Marion, Ill.
JONES, CARRIE M.	Lakeport, N. H.
KARLOWA, CAROLYN H.	Davenport, Ia.
KAYSER, WILLA D.	Cincinnati, Ohio
KELIHER, ESTHER G.	Boston
KELLY, RUTH R.	Boston
KILLELEA, GERALDINE C.	Leominster
KLEIN, MARY A.	Boston
KNEIL, CAROLINE M.	Saratoga Springs, N. Y.
KUMMER, GLADYS	Cleveland, Ohio
LADD, MOLLY L.	Epping, N. H.
LANE, BEATRICE F.	Lynn
LEARY, LOUISE C.	Boston
LEAVITT, ELIZABETH	Chicago, Ill.
LEWIS, ELISABETH P.	Cambridge
LEWIS, HELEN M.	Cambridge
LINAHAN, AGNES M.	Brookline
LINCOLN, ELLA M.	Glen Falls, N. Y.
LIPMAN, REBECCA E.	Lynn
LITCHFIELD, CATHERINE	New York, N. Y.
LOWE, MADELEINE E.	Boston
LYONS, MARION G.	Newton



NAME.	HOME.
McCANN, MARION F.	Boston
McCARTHY, GERTRUDE M.	Ayer
MacCONNELL, EDITH B.	Boston
McKEE, HAZEL C.	Haverhill
MACKIE, DOROTHY	Bradford, Pa.
McKISSICK, DOROTHY	Boston
MacLEOD, FLORENCE L.	Brooklyn, N. Y.
McNEIL, EVELYN A.	Stoughton
MARBLE, GLADYS W.	E. Bridgewater
MASON, ADELAIDE F.	Pawlet, Vt.
MAXWELL, BERNICE M.	Melrose
MEEHAN, MARY G.	Salem
MITCHELL, RUTH	Brookline
MOORE, ALICE E.	Ashburnham
MORIARTY, MARGARET E.	Boston
MOSHIER, L. MARION	Utica, N. Y.
MUTH, ELEANOR E.	Lititz, Pa.
NEFF, GERTRUDE	Salem
NEWELL, HARRIET	Japan
NICKERSON, PRISCILLA	Foxborough
NICOLL, FLORENCE M.	Boston
O'BRIEN, ELEANOR L.	Williamstown
O'BRIEN, MARGUERITE M.	Boston
O'CONNOR, ALICE K.	Holyoke
ORTH, CATHERINE E.	Steelton, Pa.
PAINE, FRANCES W.	Aberdeen, Wash.
PAINE, JANET E.	Warwick Neck, R. I.
PENDLETON, JESSICA E.	Norwich, Conn.
PERKINS, VERA A.	Rutland, Vt.
PFUND, MARION C.	Boston
PHELPS, LILLA M.	Lowell
PICKLES, MARGARET L.	Somerville
PIPER, MARJORIE B.	Milton
POLLYCUTT, HELEN T. P.	Stoughton
POULIN, FLORA M.	Farmington, Me.
PRESCOTT, KATHERINE	Stoneham
QUINLAN, ROSEMARY S.	Natick
RABINOVITZ, NELLIE	Boston
RAMIREZ, MARIA P.	Porto Rico
REEVES, BEATRICE A.	Attleborough
REYNOLDS, ALICE	Canton
RICE, ALICE E.	Somerville
RICHARDS, GLADYS L.	Lynnfield
ROCK, KATHARINE H.	Swampscott
ROGERS, SELMA	Boston
ROMANS, GERTRUDE	Boston
ROUNDY, SUSAN	Worcester
ROWE, ERNESTINE	Cleveland, Ohio
RUSSELL, MARY E.	Exeter, N. H.
RYAN, MARGARET M.	Stoughton
SANBORN, RUTH A.	Cambridge
SANDERS, A. MILDRED	Cleveland, Ohio
SAVAGE, EDITH A.	Boston
SAWYER, HARRIOT B.	Boston
SAWYER, MARY N.	Palmyra, N. Y.
SCHONFELD, BELLE W.	Wilkes-Barre, Pa.
SCULLEY, MARGARET A.	Hamilton
SELDEN, EVA	Plainfield, N. J.



NAME.	HOME.
SEWALL, H. SYDNEY	Old Town, Me.
SEXTON, VERA A. Fitchburg
SEYBOLT, LOIS A.	Portsmouth, Pa.
SHAW, CHARLOTTE H.	Lancaster, Pa.
SHAW, MARGARET M. Boston
SHELLEY, KATHERINE M.	Albany, N. Y.
SHERBURNE, RUTH E.	Tyngsborough
SHUTE, MARION	Uxbridge
SKINNER, THEODOSIA F.	Watertown
SMITH, MARION C. Waltham
SORIN, RUTH H.	Cincinnati, Ohio
SPAMER, MARION P.	Oronoque, Conn.
SPENCER, EUNICE H.	W. Haven, Conn.
STACEY, HELEN R.	White River Junction, Vt.
STARBUCK, KATHARINE R. Lancaster
STEVENS, RUTH M. Boston
STOLZENBACH, ANNA K.	Sewickley, Pa.
STONE, ESTHER M. Boston
SUGHRUE, ALICE E. Boston
SUMMERS, GRACE B.	Walpole
SVENSON, TILLY E. Boston
SWEENEY, JOSEPHINE	Exeter, N. H.
SWIFT, EDITH E. Milton
SYLVESTER, MARGARET J.	Haverhill
THOMPSON, DORENE	Orange
TOBIN, DOROTHY E.	Everett
TOLTON, EDITH R.	Youngstown, Ohio
TOURTELLOTTE, L. FRANCES Mariborough
TOWLE, OLIVE E. Walpole
TYLER, CATHERINE Newton
WALDEN, VIOLA S.	Williamstown
WALKER, M. ISABELLE Quincy
WALLIS, EVELYN M.	Olean, N. Y.
WALSH, ANNA L. Randolph
WARREN, OLIVE M.	Worcester
WATSON, DELLA M.	Toledo, Ohio
WEINBERG, FLORENCE Newton
WELLS, RUTH C. Lynn
WETHERELL, GLADYS A. Natick
WHEELER, DORIS M.	Greenville, N. H.
WHITE, RUTH L.	Taunton
WHITMORE, NELLIE P.	Seal Harbor, Me.
WILLIAMSON, EMMA M.	Frankfort, N. Y.
WILSON, BETH	Medway
WILSON, CAROLINE H. New Bedford
WILSON, MARGARET	Cincinnati, Ohio
WINCHESTER, EDITH M.	Webster
WINSLOW, EDNA M.	Meriden, Conn.
WOOD, ELIZABETH G. Brookline
WRIGHT, ALICE L. Melrose
WRIGHT, ALMA A. Deerfield
ZIRNGIEBEL, JESSIE E. Needham

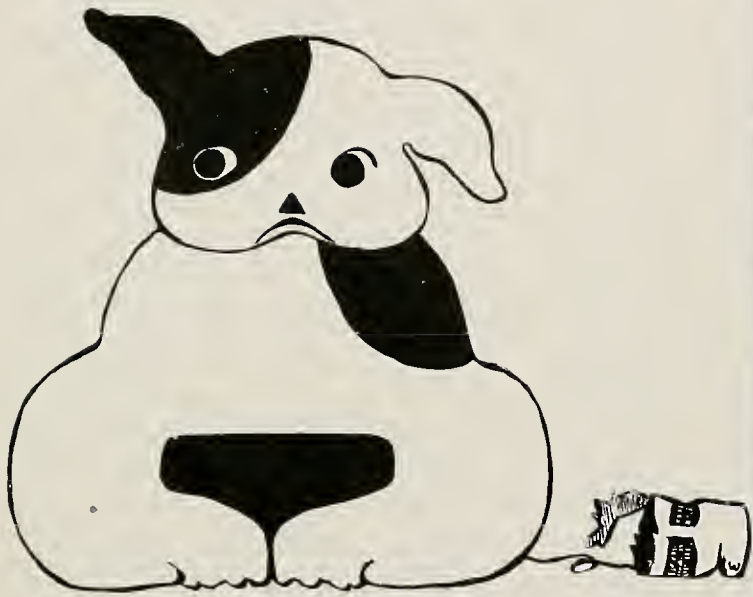

.1920.

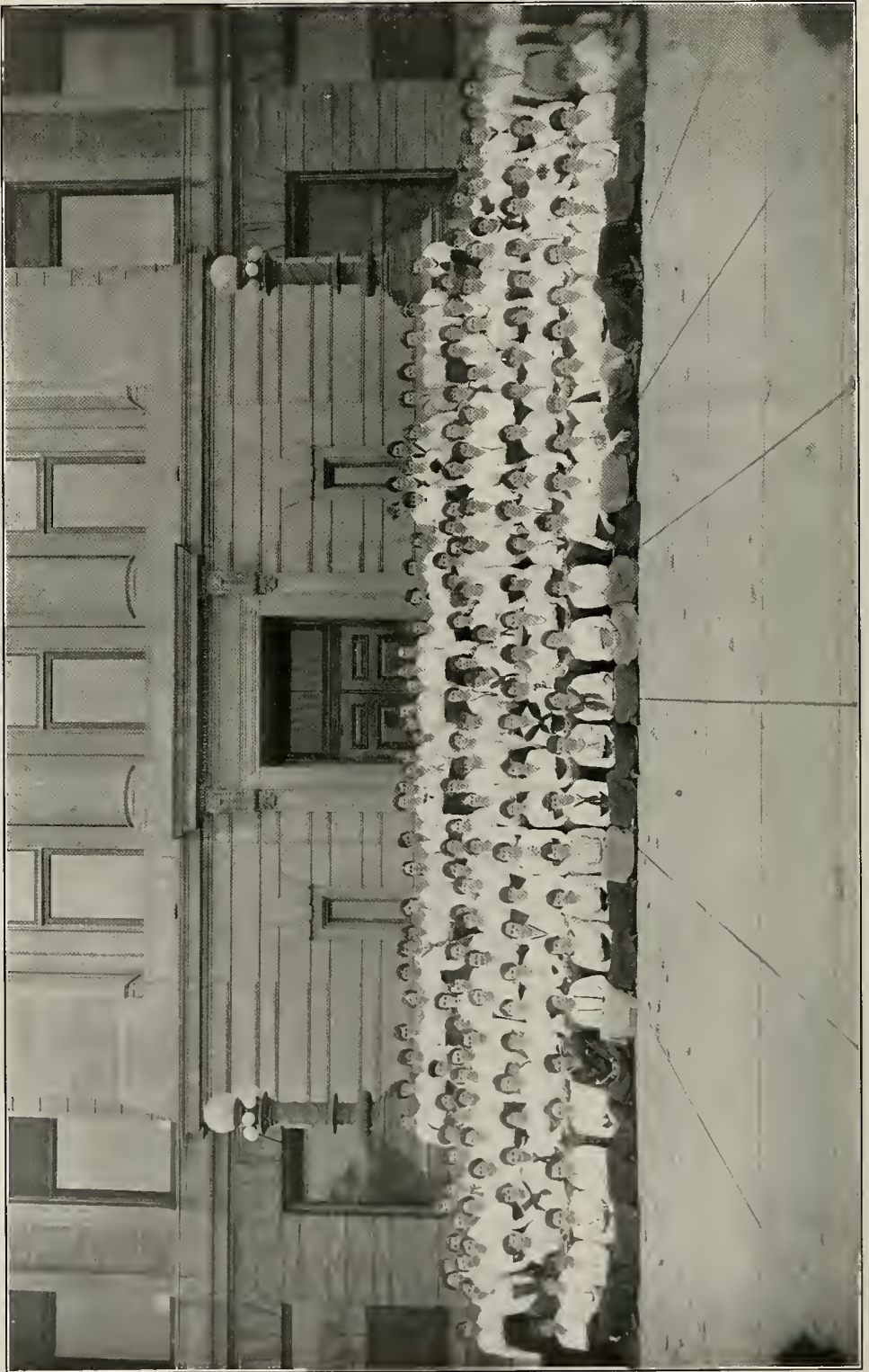



Officers

MARGARET MILNE
President

MARY FULTON
Vice-President

RUTH WELLINGTON
Secretary

BARBARA JOY
Treasurer

EXECUTIVE BOARD

ISABELLE HUNTER
ELLA MATHEWS

WINIFRED ST. JOHN
ELEANOR WALQUIST

CLASS COLOR: YELLOW





Class of 1920

NAME.	HOME.
ALBERT, DOROTHY D.	Fall River
ALDRICH, MARION R.	Rockford, Ill.
AMES, ADA W.	Montclair, N. J.
ASH, HAZEL L.	Lisbon, N. H.
BAKER, GERTRUDE G.	New York, N. Y.
BANCROFT, LOUISE	Haverhill
BASHFORD, JEAN	Mt. Vernon, N. Y.
BASTIAN, EMILIE M.	Allentown, Pa.
BATCHELDER, RUTH E.	Wilton, N. H.
BATES, MARIA W.	Swampscott
BEALS, HELEN R.	Winnetka, Ill.
BENNER, LOUISE M.	Lowell
BIRKNER, ELSA M.	Boston
BLANCHARD, ELNORA R.	Montpelier, Vt.
BOOTHBY, HELEN E.	Augusta, Me.
BOULDING, DOROTHY C.	Boston
BOYD, KATHARINE	Malden
BRADBURY, MILDRED R.	Revere
BRADY, HELEN M.	Marshfield
BREED, LUELLA	Boston
BROOKS, DOROTHY L.	Brookline
BRUCE, GLADYS P.	Boston
BURCH, MINNABELLE V.	Boston
BURNES, CHARLOTTE I.	Woburn
CARPENTER, MARY C.	St. Johnsbury, Vt.
CARROLL, MARY H.	Watertown
CASEY, MARY	Quincy
CHRISTIAN, KATHERINE F.	Chicago Junction, Ohio
CLARK, REBA M.	Rockland
CLEVELAND, RUTH H.	Georgetown
COGGESHALL, DOROTHY	Melrose
CONLEY, S. BEATRICE	Cambridge
COTTER, MARY C.	Somerville
CREEDAN, GRACE E.	Hopkinton
CROOK, LAURA K.	Champlain, N. Y.
DAMON, CATHERINE V.	Norfolk, Va.
DAVIS, FRIEDA	Boston
DE MINGS, RUTH A.	Stoneham
DRESEL, JOHANNA E.	San Francisco, Cal.
DUNFREY, HELEN A.	Williamstown
DURGIN, DOROTHY	Salem
EATON, DOROTHY H.	Sudbury
EATON, MARION	Taunton
ESSERY, LOUISE H.	Charlottetown, P. E. I.
FARRAR, HELEN G.	Somerville
FARWELL, RACHEL	Natick
FENERTY, GERALDINE M.	Brookline
FLEMMING, RUTH E.	Lonsdale, R. I.
FOLEY, LILLIAN G.	Boston
FULTON, MARY C.	Somerville
GABLER, RUTH M.	Holyoke
GALLAGHER, HELENE M.	Hardwick, Vt.
GEE, FLORENCE L.	Malden
GIBLIN, CONSTANCE E.	Boston
GILES, RUTH E.	Middletown, N. Y.
GILMAN, BEATRICE I.	Colebrook, Conn.



NAME.	HOME.
GLEASON, EDITH H.	Everett
GOLDSTEIN, BERTHA V.	Hartford, Conn.
GOODRICH, DOROTHY I.	Taunton
GOODRICH, MARJORIE M.	Lee
GORDON, HARRIETTE E.	Cambridge
GORDON, MARION L.	Newton
GUNX, HELEN	Oberlin, Ohio
HALL, VERA L.	Concord, N. H.
HARNED, EMILIE B.	Philadelphia, Pa.
HARRIS, VIVIAN H.	Deep River, Conn.
HARRISON, RUTH	Boston
HASKINS, RUTH M.	Taunton
HATTIE, MARY S.	Abington
HAYNES, BEATRICE C.	Boston
HELLER, RUTH R.	Boston
HENDRICKS, EVA P.	Allentown, Pa.
HILDRETH, MARGARET S.	Melrose
HINMAN, ALICE H.	N. Stratford, N. H.
HOUSTON, JENNIE A.	Portland, Me.
HUDNUT, E. KATHERINE	Youngstown, Ohio
HUNTER, ISABELLE L.	Boston
HURD, HARRIET M.	Wellesley
HUTCHINGS, DOROTHY	Holliston
INSCHO, DOROTHY E.	Nichols, N. Y.
JACOBS, ELEANOR L.	Utica, N. Y.
JACOBSON, BERTHA	Chelsea
JAQUES, MILDRED N.	Binghamton, N. Y.
JENKS, MARION B.	Franklin, N. H.
JONES, ISABELLE	Weymouth
JONES, MARGUERITE P.	Sudbury
JOY, BARBARA E.	Bar Harbor, Me.
KAAN, MARIE W.	Brookline
KARRER, CHARLOTTE A.	Hingham
KIMBALL, MARY A.	Boston
KINGSLEY, MARGARET C.	S. Berwick, Me.
KIRKPATRICK, M. REGINA	Holyoke
KLING, MILDRED E.	Amsterdam, N. Y.
KOHL, DOROTHY K.	Melrose
LAMKIN, LOUISE C.	Athens, Pa.
LAPP, LUCILLE M.	N. Tonawanda, N. Y.
LEGATE, BESSIE M.	Charlemont
LEWIS, BLANCHE	Worcester
LEWIS, ADALINE H.	Yarmouth, N. S.
LUFKIN, HELEN M.	Gloucester
LURIO, ADALINE G.	Lancaster, Pa.
LYNX, MARION H.	Plainfield, N. J.
McARTHUR, RUTH L.	Buffalo, N. Y.
McCRILLIS, NORMA A.	Rochester, N. H.
McDUFFEE, RUTH A.	Dover, N. H.
McLEAN, MARJORIE T.	Arlington, N. J.
MAXING, ANNA F.	Cambridge
MARTIN, HELEN A. A.	Mill Village, N. H.
MATTHEWS, ELLA	Kingston, N. Y.
MEYER, ESTHER C.	Gardner
MILLER, GRACE P.	Quincy
MILNE, MARGARET L.	Fall River
MISHEL, SYLVIA S.	Boston
MOOERS, RUTH D.	Milton
MOONEY, MARJORIE L.	Medway



NAME.	HOME.
MORSE, MARIAN E.	Revere
MORSE, STELLA M.	Watertown
MOSS, MARY V.	Athens, Ga.
MURDOCH, MADELINE H.	Brockton
MURRAY, LILLIAN M.	Lynn
NICKERSON, HELEN D.	Saugus
NOWERS, ELIZABETH	Lexington
OAKES, HELEN R.	Boston
O'CONNOR, MARIE F.	Cambridge
O'NEIL, HELEN R.	Boston
PAGE, CHARLOTTE P.	Athens, Pa.
PALMER, MARION O.	Norwich Town, Conn.
PARKER, GLADYS H.	Clinton
PERRY, H. MARGARET	Waltham
PETERS, CATHERINE B.	Lenox
PETERSON, MARION E.	Concord
RANDALL, MARGARET E.	Winchester
REED, GLADYS	Worcester
RICHARDSON, BERTHA C.	Putnam, Conn.
RILEY, INEZ E.	E. Greenwich, R. I.
RIPLEY, HELEN M.	Chelmsford
RIVITZ, SOPHIA G.	Boston
ROACH, DOROTHY S.	Pittsford, N. Y.
ROBERTS, DOROTHY D.	Leominster
ROME, ESTHER E.	Gardner
RUST, MARION S.	Bucksport, Me.
ST. JOHN, WINIFRED K.	Hamilton, N. Y.
SANBORN, JESSIE B.	Hamilton
SCHWARTZ, HARRIETTE F.	Boston
SCOTT, MARION F.	Boston
SCULLEY, MARY E.	Hamilton
SCULLY, RUTH	Arlington
SEIPLE, ELIZABETH	New Brighton, Pa.
SELLSTROM, V. EMILY	Jamestown, N. Y.
SEWALL, NANCY R.	Island Falls, Me.
SEYBOLT, RUTH A.	Portsmouth, N. H.
SHARF, FRANCES	Boston
SHAW, ELIZABETH M.	Houlton, Me.
SHEFFIELD, MARY M.	Newport, R. I.
SHUTE, ADELIA R.	Woodsville, N. H.
SKOLFIELD, ELIZABETH G.	Brunswick, Me.
SPAULDING, LOIS J. E.	Rutland, Vt.
SPRAGUE, MARJORIE E.	Lynn
STEARNS, HELEN	Salem
STOW, HELEN E.	Winsted, Conn.
STUBBS, JEANNETTE B.	Wilmington, Del.
SWAIN, ELIZABETH	Methuen
TEAGUE, SALLY W.	Peabody
THOMAS, MARTHA A.	Gloucester
THORNTON, DOROTHY L.	Boston
TIEDEMANN, MARIE	Bound Brook, N. J.
TOWNSEND, GLADYS E.	Le Roy, N. Y.
TUTTLE, EDITHA H.	Toledo, Ohio
VAN WART, RUTH M.	Cherryfield, Me.
VON KOLNITZ, HELEN	Charleston, S. C.
WADE, MARGARET	Woburn
WALQUIST, ELEANOR K. E.	Springfield
WANZER, EVA G.	Boston
WARNER, BERNICE	Wheaton, Ill.



NAME.	HOME.
WARREN, HELEN L.	Leicester
WASGATT, MARGARET C.	Bar Harbor, Me.
WEBB, ANNIE F.	Kennebunk, Me.
WEBBER, MARY E.	Lynn
WEISS, GERTRUDE S.	Malden
WELLINGTON, RUTH	Newton
WIDGER, BARBARA	Swampscott
WILBUR, AGNES M.	Boston
WILLARD, KATHARINE L.	Lancaster
WOOD, HARRIET A.	Chatham, N. Y.
WOODWARD, DOROTHY B.	Boston
WORCESTER, TRYPHOSA R.	Manchester, N. H.
WURTZBACH, HELEN M.	Lee
YAFFEE, ROSE	Boston
YOURDON, CHARLOTTE I.	Little Falls, N. Y.



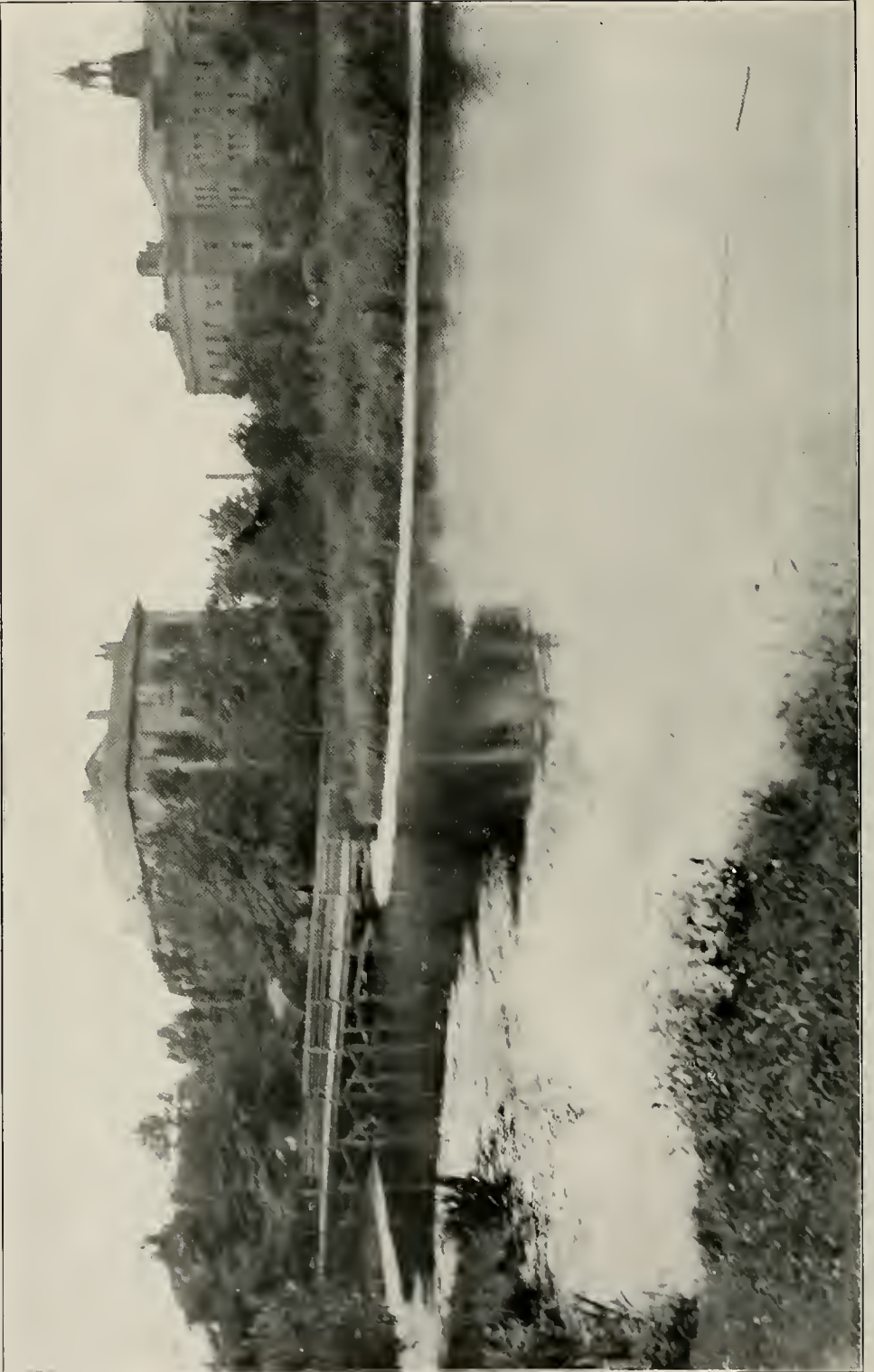

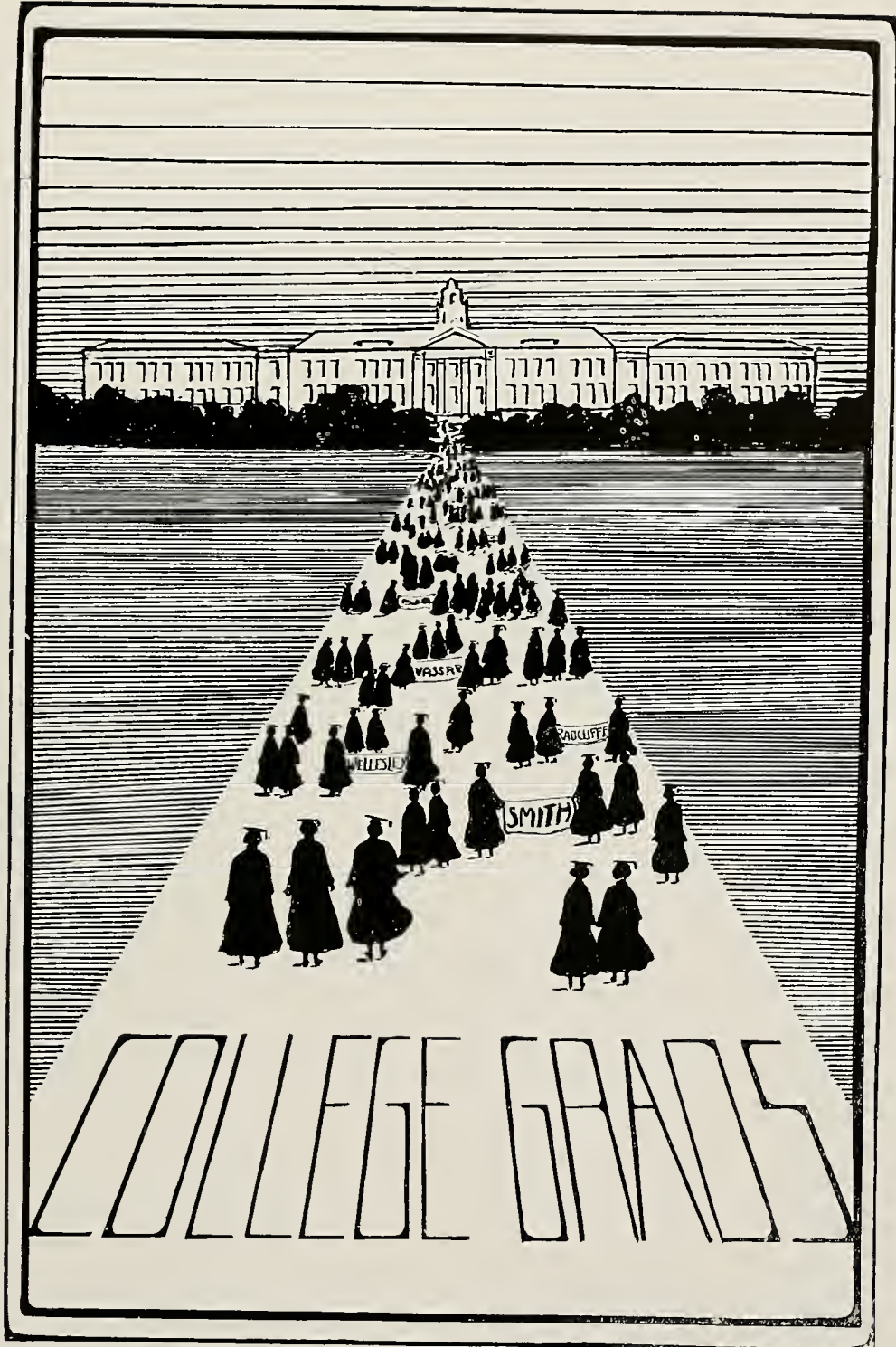

COLLEGE GRADS





Officers

KATHERINE HACKNEY

President

MARGARET GREER

Vice-President

MARION CROSBY

Secretary

MARION BOWLER

Treasurer





College Graduates

NAME.	HOME.
ARNOLD, MARJORIE	Haverhill
AYER, ELIZABETH	Boston
BARUS, DEBORAH H.	Providence, R. I.
BEDLOW, ELINOR I.	Dallas, Texas
BEEBE, KATHERINE M.	Boston
BOLTON, LORA E.	Geneva, Neb.
BOWLER, MARION W.	Dedham
BOWMAN, VIVIAN B.	Whitman
BRADFORD, RUTH	Boxford
BURNHAM, ALICE E.	Norton
CHURCH, CLEORA K.	South Hadley
CLARK, GRACE D.	Ware
COLE, MARY R.	Salem
COWLES, KATHARINE C.	Amherst
COX, EMELINE B.	Brookline
CRAIG, FRANCES	Sioux City, Iowa
CROSBY, MARION J.	Methuen
DAVIS, DOROTHY H.	Danbury, Conn.
DAVIS, ELEANOR S.	Worcester
DERHODES, HAZEL M.	South Bend, Ind.
DOWNES, ELIZABETH S.	Winthrop
DRAKE, GENEVIEVE F.	Yellow Springs, Ohio
DUGGAN, MARY E.	Hartford, Conn.
ELLIOTT, MARGARET K.	Boston
EVARTS, CHRISTINE E.	Somerville
FERGUSON, EULA G.	Boston
FLICK, DORIS L.	Dayton, Ohio
GAVILLER, E. BARBARA	Buffalo, N. Y.
GREENE, KATHARINE E.	Boston
GREER, MARGARET R.	Minneapolis, Minn.
HACKNEY, KATHARINE	Johnstown, N. Y.
HAGUE, HILDA L.	Kingston, Ont.
HANCHETT, HAZEL	Lowell
HARRISON, HELEN	Minneapolis, Minn.
HAVEY, MARION L.	Boston
HIGGINS, DOROTHY I.	Boston
HOLMES, MILDRED	Eastport, Me.
HORNE, ELEANOR T.	Framingham
HOUGHTON, ISABEL	Brookline
HYDE, GLADYS W.	Bangor, Me.
INGERSOLL, ELIZABETH L.	Hamburg, N. J.
JONES, HELFN	Chillicothe, Ohio
JONES, JOSIE C.	Valdosta, Ga.
KILBOURN, KATHARINE	Shoshone, Idaho
KILBOURN, CLARA	Shoshone, Idaho
KLINE, STELLA M.	Anoka, Minn.
KRONACHER, REGINE J.	Cincinnati, Ohio
KUGLER, HESTER C.	Bourne
LACEY, ELISABETH V.	Cheyenne, Wyo.
LACEY, LOUISE F.	Cheyenne, Wyo.
LEWIS, IRMA B.	Altoona, Pa.
LOCKE, GLADYS E.	Boston
MACNICOL, LAURA E. S.	Cuba
MARBLE, HELEN C.	Worcester
MOYER, VERA L.	Chicago, Ill.
MUSSER, HAZEL	Delta, Colo.



NAME.	HOME.
NEWTON, MARJORIE S. U.	Montreal, Que.
OTTO, MARGARETHA E.	Marietta, Ohio
OWENS, BEATRICE	Cleveland, Ohio
PALMER, LAURA M.	Boston
PEARSON, ABBY B.	Long Beach, Cal.
PERRY, RUTH W.	Belmont
PFEIFFER, MARY G.	Denver, Colo.
PIGEON, HELEN D.	Boston
POST, MILDRED	New Orleans, La.
POWELL, ETHEL L.	Boston
PUTNAM, M. LUCILLE	Cambridge
QUESTROM, THETIS G.	Newburyport
RICHARDSON, BERNICE L.	Leominster
RICHARDSON, HELEN C.	Watertown
ROBBINS, MARIAN	Manchester, N. H.
ROBSON, H. ELEANOR	Galesburg, Ill.
ROWNTREE, JESSY E.	Burlington, Wis.
SEYMOUR, ALMA B.	Elgin, Neb.
SHEFFIELD, MARGARET B.	Newport, R. I.
SHEPARDSON, MARGARET	Hamilton, N. Y.
STEVENS, RUTH H.	Newton
TALBOTT, OLIVIA L.	Danville, Va.
THAYER, DOROTHY G.	Portsmouth, N. H.
WALTERS, HELEN M.	Wyoming, Ill.
WARREN, HELEN	Swampscott
WARRICK, RUTH E.	Meadow Grove, Neb.
WEST, ALICE M.	Newton
WHITNEY, EMILY	Winchendon
WILSON, MARIE M.	Boston
WOODBURY, EDNA C.	Somerville
ZEPFLER, ELIZABETH	Needham





Unclassified Students

I

The following list includes students admitted under special conditions to pursue prescribed programmes.

NAME.	HOME.
APPELT, IDA B.	Webster
BAKER, HELEN L.	Quincy
BARTNETT, HOPE	New York, N. Y.
BATCHELLER, HELEN U.	N. Brookfield
CAINE, MARY F. A.	Clinton
CAMPBELL, L. ELIZABETH	Boston
CLARK, CONSTANCE H.	Alhambra, Cal.
CLIFFORD, MERCIE L.	Avon
CONNOR, M. ELIZABETH	Cambridge
DAVIS, MARGARET L.	Gloucester
DERMAN, HENRIETTE M.	Russia
ELLIOTT, ESTHER J.	Newton
FISK, PAULINE	Brattleboro, Vt.
FRANZ, GERTRUDE	Holyoke
FREEMAN, THELMA	Detroit, Mich.
GILES, EDA M.	Vancouver, B. C.
HALL, EDNA A.	Moorestown, N. J.
HODGKINS, HELEN	Boston
HORNE, VIOLA M.	Milton
JACKSON, MARY E.	Boston
JONES, VIVIAN O.	Nashua, N. H.
KELLY, JANE V.	Savannah, Ga.
KILEY, ETHEL F.	Medford
KILLEN, DORA E.	Braddock, Pa.
KIMBALL, BERTHA G.	Alfred, Me.
LANE, HELEN L.	Cambridge
LENNIHAN, TRESSA	Westwood
MITCHELL, ELIZABETH D.	Portland, Me.
MOORE, DORRIS	Beverly
MOORE, RUTH	Saco, Me.
MOSHER, CAROLYN E.	Binghamton, N. Y.
MUNGER, L. IRENE	Herkimer, N. Y.
NELLIS, A. MARGARET	Boston
NEWELL, MILDRED F.	Holden
NICKERSON, SARAH K.	Yarmouth
NOTT, ELIZABETH	Newton
OLDEN, E. WINIFRED	Princeton, N. J.
PALMER, LAURA W.	Stonington, Conn.
PARKER, ELIZABETH M.	Weston
PHILLIPS, RUTH A.	Hornell, N. Y.
QUIMBY, ALICE H.	Manchester
ROAT, EDITH L.	Kingston, Pa.
SHARP, JEANNETTE M.	Indianapolis, Ind.
SHEARSTON, ALICE D.	Miami, Fla.
SLEEP, D. ELIZABETH	Wolfville, N. S.
SLEEPER, RUTH	Manchester, N. H.
SMITH, ALICE L.	Lodi, N. Y.
SMITH, IDA	Petrolia, Ont.
SMITH, LEORA N.	Palmer
STEMLER, LOUISE A.	Boston
TAYLOR, OLIVE E.	Moorestown, N. J.
WEDDIGEN, IRENE G.	Auburn, N. Y.
WITHINGTON, MARGARET	Boston



II

The following list includes students admitted to pursue irregular or partial programmes.

NAME.	HOME.
ALLEN, EUNICE D., A.B.	Cambridge
BAIN, GLADYS L., A.B.	Quincy
BAKER, ELEANOR T.	Newton
BANKS, FRANCES B., S.B.	Barrington Passage, N. S.
BARBER, EMILY E., A.B.	Painesville, Ohio
BARNICOAT, CORA C.	Quincy
BERNARD, JEAN, S.B.	Evansville, Ind.
BRADLEY, FLORENCE A.	Duluth, Minn.
BROWNELL, MARY G., A.B.	Providence, R. I.
BRYANT, JOSEPHINE E., A.B.	E. Hartford, Conn.
BURNHAM, CAROLYN A.	Cambridge
BUTLER, ALLIE E.	Evansville, Ind.
CAMPBELL, BETSY A., A.B.	Toledo, Ohio
CATLETT, MARGARET	Clarksville, Tenn.
CHAPIN, RUTH	Newton
CHURCHILL, HARRIOTT P.	Providence, R. I.
COBB, BEATRICE	Milton
COLSON, HELEN D. F.	Lawrence
CONNOR, OLIVIA M., A.B.	Charleston, S. C.
CRARY, JOSEPHINE S., A.B.	Minneapolis, Minn.
CROASDALE, DOROTHY, A.B.	Denver, Colo.
CROCKETT, EVA E.	Boston
CROWLEY, MARIE J.	Boston
CURTIS, HELEN M.	Seattle, Wash.
DALLET, MILDRED E.	Toledo, Ohio
DANA, GERTRUDE	Boston
DECOU, AGNES B., A.B.	Moorestown, N. J.
DODD, MARGARET, A.B.	Cambridge
EDWARDS, LUCINDA S.	Boston
ELIOT, ELISABETH	Cambridge
ELLIS, FANNY S.	Summerside, P. E. I.
ERNST, GERTRUDE S.	Newton
EVERTS, CHRISTINE, A.B.	Boston
FEIGE, LAURA, A.B.	Ann Arbor, Mich.
FERNALD, HELEN L., A.B.	Belmont
FLAA, GURINE L.	Davis, Cal.
FOSTER, HELEN B., S.B.	Swampscott
FRANZ, LOUISE M.	Milwaukee, Wis.
FREEMAN, FAUSTINA, A.B.	Provincetown
GARVER, LYDIA B., A.B.	Strasburg, Ohio
GORMAN, DOROTHY M.	Worcester
GRIFFIN, GRACE G., A.B.	Seattle, Wash.
GRIMES, LENA E.	Somerville
GUTTENTAG, JESSIE	Boston
GUTTERSON, HILDEGARDE	Winchester
HARTER, LAURA V.	Peru, Ind.
HELMAN, ELIZABETH E.	Boston
HENNIG, RUTH M. E.	Boston
HICKMAN, MILDRED M., A.B.	Nelsonville, Ohio
HICKS, ISABEL, A.B.	Philadelphia, Pa.
HOLLIES, ROSE E.	Brooklyn, N. Y.
HOPKINS, ELIZABETH S.	Dixondale, Va.
HUNTER, AGATHA F.	Arlington
HUSTON, LOUISE K.	Indianapolis, Ind.
JACKSON, MARY D.	Southborough



NAME.	HOME.
KELLY, JULIA C.	Boston
KENDALL, DEAN, PH.B.	Indianapolis, Ind.
KISSEL, FLORENCE, A.B.	Lima, Ohio
KJELLSTROM, INEZ, LL.B.	Boston
KURTZ, EDITH R., A.B.	Los Angeles, Cal.
LEWIS, RACHEL, A.B.	Boston
McAFEE, FLORENCE E.	Cambridge
McINTYRE, LOIS L.	Minneapolis, Minn.
MATSOUKI, MARIANTHI	Greece
METCALF, CORNELIA S., A.B.	Providence, R. I.
MOORE, FLORENCE G.	Los Angeles, Cal.
NANGLE, RUTH, A.B.	Brookline
NORTON, HELEN F.	Norwood
PATTEN, GRACE E., A.B.	Stoneham
PERISTIANO, EMILIE	Greece
PERKINS, FLORENCE A.	Newburyport
POTTER, RUTH S.	Providence, R. I.
PRESSENTIN, MARIE L., A.B.	Madison, Wis
PROIOUS, ARYERO	Greece
RAZI, ADELA	Greece
REED, ELIZABETH W.	Quincy
ROBINSON, CATHARINE H., A.B.	Nantucket
ROENKE, WILHELMINA, A.B.	Geneva, N. Y.
ROGOLSKY, FREDA	Boston
SDRIN, HELEN N.	Greece
SIMONDS, MARGARET	Bedford
SMALL, ELLEN M.	Riverton, N. H.
SPEER, HELEN M.	Somerville, N. J.
SPRENKLE, EMMA	Baltimore, Md.
SQUIRES, MARY W.	Richmond, Vt.
STEINMANN, ELMA	Berkeley, Cal.
STEVENS, MARGARET	Boston
STONE, ELEANOR W.	Brookline
SULLIVAN, AUGUSTA M., A.B.	Lawrence
SZOLD, ESTHER	Peoria, Ill.
TIBBALS, MILDRED M., A.M.	Salt Lake City, Utah
TRUBY, GLADYS F.	Kingston, Ohio
TURNER, LYLE W., A.B.	E. Woodstock, Conn.
VAN WAGENER, BLANCHE	Oxford, Mich.
WARD, LILLIAN J.	Brockton
WEEKS, ELEANOR A.	Belmont
WESTERVELT, MARGARET, A.B.	Long Beach, Cal.
WESTWOOD, LAURA I.	Melrose
WHEELER, ALICE M., S.B.	Waltham
WHITE, HILDA C.	Marshfield
WHITNEY, LOUISE, A.B.	Lexington
WILLIAMS, ELEANOR W.	Brookline
WYMAN, MATTIE K., D.D.S.	Seattle, Wash.





CLASS BABY

FLORENCE HARDY, daughter of Mr. and Mrs. Chester S. Hardy. (Priscilla Covell. Ex., '17.)

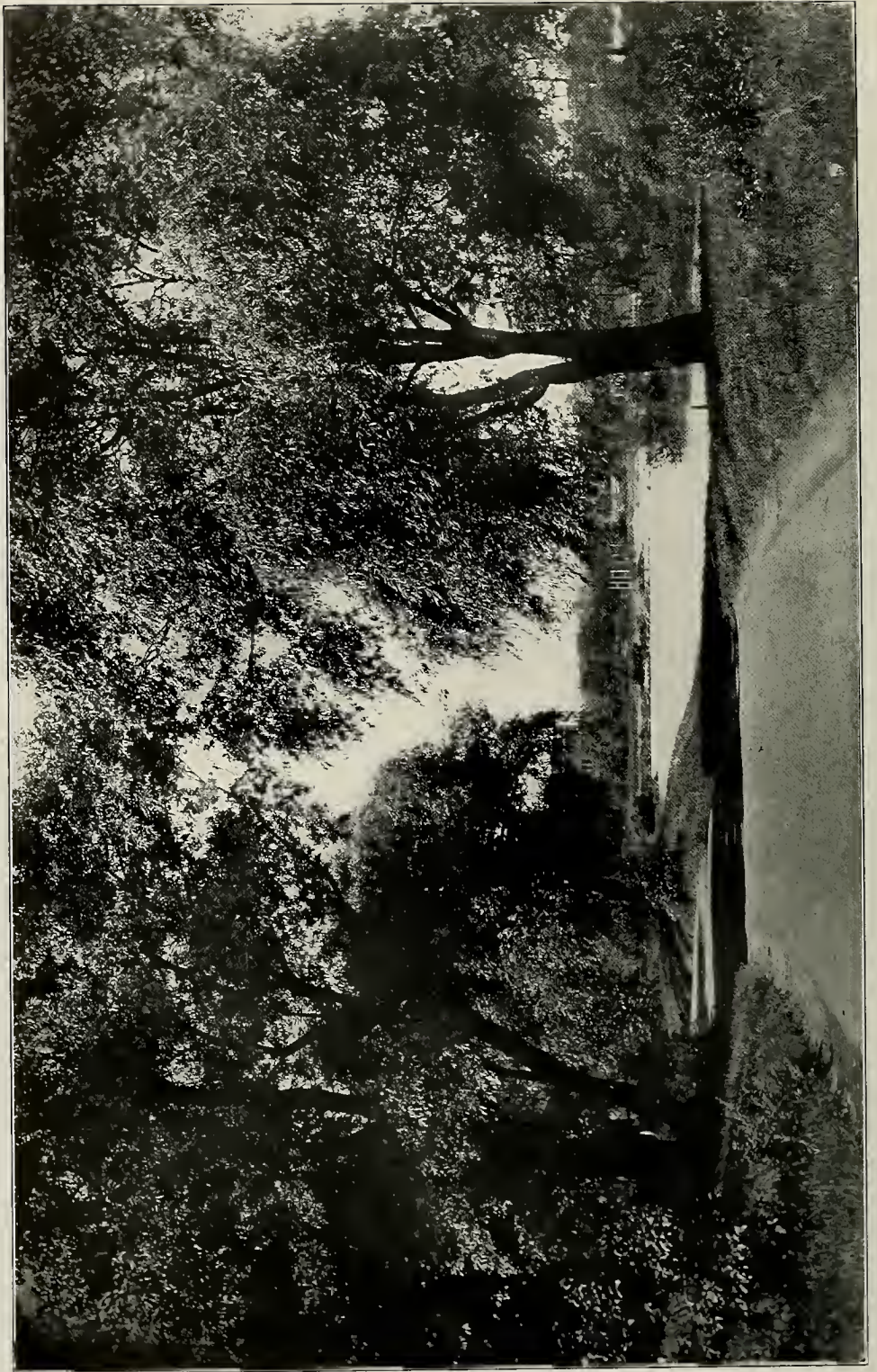

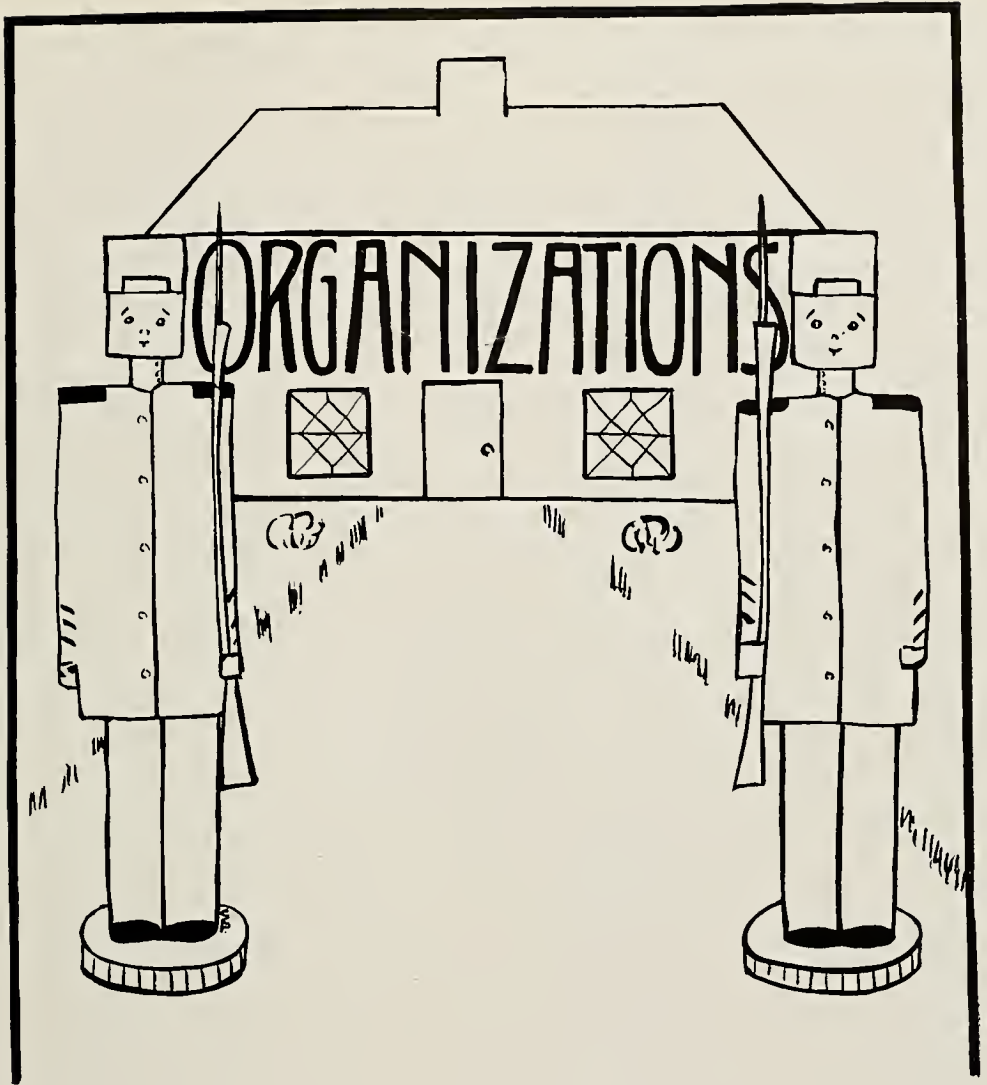

1916-1917

Student Government Council



K. HACKNEY	C. HUNTER	M. POLLARD	L. NASH	S. WALLACE	E. KEITH	L. GIBLIN
R. FINSLERWALD	M. EASTMAN	M. RIEGEL	C. RICKER	E. LANE,	F. DITTMER	M. FULTON
		<i>Treasurer</i>	M. DOTEN,	<i>Secretary</i>	D. BLOOD,	<i>President</i>
						M. MILNE



The Student Government Association

This year completes the second year of the Student Government Association as reorganized in 1915 to include every girl in college. The association aims to organize and unite the interests of all the eleven hundred students in college, and to further all matters of college life that are in the hands of the students.

The association has this year established a Voucher Board to supervise the academic standing as well as the number of points accredited to all girls holding office; it has also incorporated a Press Board to organize and control all material reported to the Boston newspapers. A new Treasurer's system has been established centralizing the financial affairs of all the student organizations under the supervision of the Student Government Treasurer.

The association has done Red Cross surgical dressings work at the Peter Bent Brigham Hospital, and in addition to this, the State Clubs have done knitting and sewing. During the Red Cross movement throughout the country a campaign was conducted at Simmons for membership in the National Red Cross Association. It was most successful, according to the report of the Boston Branch of the National Society. The students in charge of the campaign were afterward organized into a Public Health Committee and have done very good work in that field. A Forum meeting was held early in March in which the Faculty and the students came together and were given an opportunity for free discussion on topics of interest in the college world.

The association at every turn has worked as well as hoped for a Students' Building, for which every student in college finds such an enormous need.





Dormitory Government Officers



SARAH THOMPSON, *Vice-President*
RAE FINSLERWALD, *Treasurer* SARAH PAGE, *Secretary*
MARY POLLARD, *President*



The Dormitory Government Association

MARY POLLARD, *President*
SARAH THOMPSON, *Vice-President*
SARAH PAGE, *Secretary*
RAE FINSLERWALD, *Treasurer*

One of the most important problems which the Dormitory Government Association has had to meet is the coördination of the main dormitories and the affiliated houses. This year quite an advance has been made with the inauguration of the Senior house chairmen. A Senior was placed in charge of a Freshman house, representing that house on the Dormitory Council at its meetings which have been made as regular as possible for this year. During the first days of college the Seniors actually lived at the houses with the new girls, and since that time they have made regular visits to keep in touch with their needs.

A new system of slips for light-cuts has been tried out this year; every girl who wants to keep her light on after 10.30 procures the slip in advance from the floor proctor, and so a complete register of all lights is made possible. In order to assist the proctors in their work and to make the proctor rules as unified as possible, every six weeks a conference has been held and the new proctors have had a chance to ask questions and to discuss the general problems. The thing which the association has been striving to reach is the individual realization for each girl of the measure in which her conduct affects every other girl. That is the only sure basis for the development of the best student government in the dormitories.



Dramatic Club Officers



SARAH C. PAGE,
Chairman

LOUISE BECKWITH,
Vice-President

MARGARET DANIELS,
Secretary

ANNA K. STOLZENBACH,
Treasurer

LOUISE GIBLIN, *President*



The Dramatic Association

LOUISE GIBLIN, *President*
LOUISE BECFWITH, *Vice-President*
MARGARET DANIELS, *Secretary*
ANNA K. STOLZENBACH, *Treasurer*
SARAH C. PAGE,
Chairman of the Dramatic Committee

With what maternal love do we guide and guard the growth of a beautiful plant! It is with just such love and interest that we watch the gradual and graceful development of our Dramatic Association here at Simmons. With what pleasure do we see the sturdy sprouts strengthen and grow, and the ever increasing buds show themselves! So we feel of the present talent we have and of the constantly appearing new artists. What beauty there is in this healthy and gradual growth! Beauty in the sense of lasting value! How many of us appreciate the value we derive from facing an audience in governing self-consciousness and in controlling our self expression.

We do not expect much from an infant. How pleased we are, then, when our youthful club celebrates its first anniversary with an ever increasing interest and membership, and with bright hopes for the realization of great things in the future.



Microgram Board



ELEANOR STRONG, '18

WINTERED GEORGE, '17
Advertising Business Manager

RUTH CORWIN, '17

SARAH PAGE, '18

JESSIE McMULLIN, '17

ELEANORE KEITT, '17

MARION SCOTT, '20
Business Manager

MARY McLOUGHLIN, '17
Editor-in-Chief

MARION SCOTT, '18

LULLIAN GRAHAM,
Art Editor

HARRIOT SAWYER, '19

MABEL THOMPSON, '17



The Microcosm

MARY McLOUGHLIN, '17, *Editor-in-Chief*
MILDRED MORTON, '17, *Business Manager*
WINIFRED GEORGE, '17, *Advertising Business Manager*
LILLIAN GRAHAM, *Art Editor*

Student Editors

MABEL THOMPSON, '17	SARAH PAGE, '18
MARION CRAIG, '17	MADELEINE KINGSLEY, '18
JESSIE McMULLIN, '17	ELEANOR STRONG, '18
ELEANORE KEITH, '17	HARRIOT SAWYER, '19
RUTH CORWIN, '17	EUNICE CLARK, '19
MARION SCOTT, '18	MARION SCOTT, '20

The MICROCOSM Board is responsible for the publication of this book and is ever ready to bear much censure or much praise, if such be inadvertently given, for its efforts. A lack of time is our only excuse for all shortcomings.

We take this opportunity of thanking all who have kindly assisted us, and especially Dr. Farley, our faculty adviser, for his interest and labors.



Personnel Board



HELEN MERRIAM
KATHERINE H. ROCK

CATHERINE LITCHFIELD
ALMA M. SMITH
Business Manager

MARY COBURN
ISABEL F. STARRUCK
Editor-in-Chief

RUTH H. LAWRENCE
ADELE R. SHOHAN

MARY F. PARKER
MARY E. HATCH



Persimmons

ISABEL F. STARBUCK, *Editor-in-Chief*
ALMA M. SMITH, *Business Manager*

Student Editors

FREDA M. BRIGGS
MARY COBURN
MARY E. HATCH

RUTH H. LAWRENCE
CATHERINE LITCHFIELD
MARY F. PARKER

KATHERINE H. ROCK
ADELE R. SHOHAN
HELEN MERRIAM

Persimmons is intended as a means by which any literary ability in the student body may find its way to the light, and also as a record of the various activities of the undergraduates and the Alumnae during the year. There have been a few changes from last year in the conduct of the magazine. In the fall the board of editors decided to depart from the custom of issuing monthly numbers which had been followed during the two previous years of *Persimmons'* existence, and to concentrate their efforts on five numbers for the entire year. An attempt has been made to vary the type of material by printing some of the best of the theses written for the department of History. The editors have also tried to make the Alumnae Department a more significant feature of the magazine than in previous years.

Our exchange list now includes Mt. Holyoke, Wellesley, Vassar, Radcliffe, Barnard, and some of the western colleges.

What *Persimmons*, like any college publication, most needs and hopes to deserve is the interest of the whole college. The editors are trying to make the magazine represent what is most worth while in the life of the college, and they ask the help of every student in carrying out their aim.





Y. W. C. A.

FRANCES DITTMER, *President*
RACHEL MESERVE, *Vice-President*
PRISCILLA BANCROFT, *Secretary*

The fifth year of the Young Women's Christian Association is proving to be most successful. Our activities this year have expanded in several directions. The most important feature of the Y.W.C.A. is the regular Tuesday afternoon meeting held in Students' Room. Here we forget for a few moments the speed which we have just acquired in typewriting, or the luncheon we have with much trepidation served to a few favored members of the faculty, and think of the meaning of life as a whole, what place we are going to take in it, and how we can consecrate our lives so that people may say of us, "For their sakes she sanctified herself."

In the Fall a most enjoyable and profitable day was spent at Milton at a conference of all the student Y.W.C.A. bodies in Greater Boston. The Cabinet went directly from the conference to Scituate for a house-party, the memories of which will endure until superseded by those of the house-party given the old and new Cabinet members in the Spring. Our Christmas meeting took the form of a presentation of "The Nativity Play" and was enjoyed by a large audience.

Bible classes have been held the first term and Mission Study classes the second. A great deal of missionary interest has sprung up this past year which has resulted in the formation of the first Student Volunteer Band of Simmons. A rally is to be held and we are hoping to raise money enough to support Miss Mary Baker, who will be the Simmons representative in China.

A new idea has been carried out this year most successfully. We issued in a very attractive and convenient form Freshman booklets containing information about the various extra-curriculum activities of the college. Our aim to increase the Christ-spirit among the student body is foremost, and, while we have many activities, they are all subjugated to that one purpose.



Presidents of State Clubs



CARITA HUNTER
Simmons-Somerville
ELISABETH MILLER
Ohio

ETHEL DOLE
New Hampshire

ABBY PARTRIDGE
Maine
MARGARETTA SPOONER
Pennsylvania

MARJORIE EASTMAN
New York

RUTH CORVIN
New Jersey
EVELYN EMERSON
Vermont



State Clubs

The presidents of the state clubs are:

FRANCES BRADLEY, *Connecticut*

ABBY PARTRIDGE, *Maine*

ETHEL DOLE, *New Hampshire*

RUTH CORWIN, *New Jersey*

MARJORIE EASTMAN, *New York*

MARGARETTA SPOONER, *Pennsylvania*

ELISABETH MILLER, *Ohio*

CARITA HUNTER, *Simmons-Somerville*

EVELYN EMERSON, *Vermont*

These clubs were organized originally for distinctly social purposes, and with a view of bringing together into closer relationship the members of different States. Through the informal social affairs which are held, teas, picnics, and other jollifications, the girls from distant places are united. Especially valuable to the Freshmen are these gatherings where they become acquainted with upper classmen with whom they have something in common; thus they get the "homey" feeling which is very apt to be lacking during the early part of one's college days. The members of the clubs combine pleasure and duty very happily, for as they sit and chat merrily, they ply needles industriously for the Red Cross organization. All in all, the organizations form a very important element in our college life.



Social and Civics Club



B. BROWN

E. BEPLOE

C. BURNES

K. BOYD

A. SHOHAN

MARGARET RIEGEL, *Chairman*

C. TYLER

A. MULCASTER

Chairman

M. LYONS

C. CHURCH

R. MESERVE



Social and Civics Club

MARGARET RIEGEL, *Chairman*

ADELE SHOHAN

BEATRICE BROWN

ANNE MULCASTER

RACHEL MESERVE

MARION LYONS

CATHERINE TYLER

KATHARINE BOYD

CHARLOTTE BURNES

ELEANOR BEDLOE

CLEORA CHURCH

The Social and Civic Club is endeavoring this year to carry out its initial purpose of presenting to the students social and political questions of importance, especially questions concerning this country. Even if all of us cannot take an active part in the work of the community, we have an interest in this work and must be informed in preparation for the time when we can and ought to take active part.

At the first meeting in the Fall, just before the presidential election, Dr. Varrell of the History Department outlined the political situation and told how the candidates stood on various measures of public interest.

This talk was followed by a political rally of the students in which the party followers and candidates formed a procession and marched around the athletic field. Mary Pollard represented Hughes; Cordella Potter, Wilson; Adele Shohan, Benson; and Sally Page, Roosevelt. The candidates and their intimate friends rode in the cars of several of the faculty who were interested, and each candidate made a speech declaring his policy. Party bands led the procession, and large crowds of onlookers cheered and added to the excitement.

At our next meeting Dr. Frankwood E. Williams, Executive Secretary of the Massachusetts Society for Mental Hygiene, gave a very interesting talk on the treatment of the feeble-minded. Later in the term Mr. Laidler, the editor of the *Intercollegiate Socialist*, spoke to us convincingly on the coöperative system in industry and distribution as a remedy for the high cost of living, and illustrated with cases where the system has been successfully used.

The main drawback of the meetings has been lack of time for questions and discussion after the speeches. It is forums of that sort that prove of most value, and such a provision for discussion is something to be looked forward to and worked for in the future.

Endowment Fund Committee



W. GEORGE L. GRAHAM E. HARNED H. STACY H. SAWYER R. MITCHELL M. O'CONNOR L. BECKWITH
H. LUFKIN H. NICKERSON MARJORIE EASTMAN, *Chairman* M. TANDY



Endowment Fund Committee

MARJORIE EASTMAN, *Chairman*

WINIFRED GEORGE	HARRIET SAWYER
LILLIAN GRAHAM	RUTH MITCHELL
MARY TANDY	HELEN LUFKIN
LOUISE BECKWITH	EMILY HARNED
MARGARET O'CONNOR	HELEN NICKERSON
HELEN STACY	

Four years ago the college graduates then at Simmons gave a play, the proceeds of which were set aside as the beginning of a Student Endowment Fund. This sum has been increased at various times by contributions from the students. The Endowment Fund Committee, consisting of three members from each of the four classes, receives all contributions, plans new ways of increasing the fund, and takes the initiative in carrying out these plans, being aided by the loyal support of the student body. This year money has been received through the payment of summer pledges, the sale of Christmas cards and Japanese prints, the sale of second-hand books, and a Christmas Fair. Gifts were very generously bestowed by the members of the faculty, of the college council, and of Alumnae associations throughout the country. From a financial point of view the Fair was a tremendous success.





Menorah Society



A. SHOHAN

J. CAUMAN

R. MANDELSTAM

ETTA SABOW, *President*



The Menorah Society

This year a branch of the Menorah Society has been organized in Simmons College. The first Menorah Society was started at Harvard College sixteen years ago by a number of students who felt the necessity and desire for such a society. It proved very helpful to all connected with it, and soon, in colleges all over the country, similar societies sprang up. This year, to the great satisfaction of many, a Menorah Society has been organized at Simmons.

The aim and purpose of this Society is the study of Jewish history and ideals. Its object is to help all interested to understand clearly and to discuss intelligently the Jew's great problem—his position and standing in his modern environment.

The Society is absolutely academic. It is not a religious association. It is fundamentally non-sectarian. By means of lectures by well-known speakers, study circles, and individual reading, it tends to broaden and educate one in a new field of thought. Everyone is invited and urged to join whether she has Jewish affiliations or not. The Menorah meets the second Tuesday of every month at four-twenty. There are speakers at every meeting. The membership is now twenty-four but will, we expect, increase rapidly. Are you interested?



Silver Key Club



ANNE MULCASTER
Vice-President

JESSIE McMULLEN
President

MILDRED NEWELL
Secretary



Silver Bay Club

Each year there is held at Silver Bay on Lake George the Eastern Student Conference of the Y.W.C.A. The conference comes in June and lasts for ten days. Delegates come from the various eastern girls' colleges, the number allowed each college being in proportion to the number of students in that college. There are between six hundred and seven hundred girls at the conference each June, and this fact alone will give some idea of the wonderful time to be had there amid the beautiful scenery. The natural question as to how the six hundred girls occupy their time brings the answer that these ten days are fundamentally different from the rest of the year. During the mornings you attend classes although attendance is not required. The leaders of these classes are men foremost in religious thought in the country. In the afternoons there are all kinds of sports, water and land; and in the evening comes the college singing, vespers and delegation meeting. In brief, life at Silver Bay is a joyous and sane combination of work, play and thought. You learn through mixing with girls of other colleges how high is the ranking of your own college, you learn how others have solved their problems of student government, and you gain in a hundred ways in college clear-sightedness.

Last year Simmons had twenty-five delegates to Silver Bay. Many of these were sent by the classes and various student organizations. So deep was the impression which the conference made upon the delegates that they considered how best they could take back to college the ideals and inspirations they had received. Of all the plans proposed the one of forming a Silver Bay Club seemed the most practical. This club was to help keep up the close friendship formed during the conference, and to arouse interest in Silver Bay among the students, and to send a delegate to the next conference. In what measure the club has accomplished its first purpose the members themselves know; the second will be shown perhaps in the next delegation. The third purpose is well on the way to success now. To each girl in Simmons the experience of Silver Bay means the deepening and enriching of her whole college life.



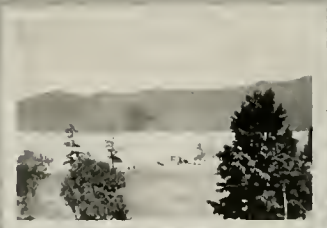

SILVER BAY



MUSIC

Mandolin Club





Musical Association

President, LUCY H. NASH, '17

Secretary and Treasurer, HELEN H. GILLETTE, '17

Mandolin Club

Glee Club

Leader, PHYLLIS LAPHAM, '17 *Leader*, LOUISE D. BECKWITH, '18

Manager, GLADYS J. HADLEY, '18 *Manager*, MARGARET L. GLADWIN, '17

Orchestra

Ukalele Club

Leader, KATHERINE KIMBALL, '17 *Leader*, ELSE CLAUSSEN, '17

The Musical Association is composed of the Choir, the Glee Club, the Mandolin Club, the Orchestra, and, last but not least, the Ukalele Club.

The Choir consists of eighty members and these girls rehearse every Wednesday afternoon after Chapel, so that they may help with special music for the regular Chapel service. They also sing at Christmas vespers and at Commencement.

Under its new and enthusiastic leader, Louise Beckwith, the Glee Club has progressed wonderfully. There are now fifty members who rehearse on Wednesday afternoons, and on Friday mornings. In March the Glee Club gave a banquet to Miss Daniels, their director, to try to show her a little of their appreciation for her great help.

The number of applicants to the mandolin club was so large this year as to be almost unmanageable; so Miss Katherine Kimball has started an orchestra. There are thirteen pieces playing in it, and they have done so well that they will play at all the concerts. A Ukalele Club has also been started under the auspices of the Mandolin Club. All the new enterprises show how thriving and enthusiastic our Mandolin Club is.

The Musical Association gives two concerts in February, and one in June as part of the Commencement exercises. These concerts are always splendidly supported by the college. This year the Association is hoping to start a fund for a Students' Building with the proceeds from these concerts.

Atkalele Club





Glee and Mandolin Clubs

Friday and Saturday Evenings, February, 1917

PROGRAM

- | | | |
|-----|---|------------------------|
| 1. | A live Wire | <i>Johnstone-Odell</i> |
| | MANDOLIN CLUB | |
| 2. | Gavotte: Amaryllis | |
| | GLEE CLUB | |
| 3. | (a) Kleine Symphonie | <i>Eschman</i> |
| | (b) Abendlied | <i>Schumann</i> |
| | ORCHESTRA | |
| 4. | (a) My True Love Hath My Heart | <i>Old English</i> |
| | (b) The Little Gray Dove | <i>Saar</i> |
| | SOLO, MISS MARION MORSE | |
| | Misses Alger, Hefflon, Morse, Nash, Stevens,
Bailey, Ripley, Beckwith and Mersereau | |
| 5. | Selections | |
| | UKALELES, MANDOLINS, BANJO AND GUITAR | |
| 6. | (a) Song of the Persian Captive | <i>Daniels</i> |
| | (b) The Alphabet | <i>Mozart</i> |
| | GLEE CLUB | |
| 7. | Solo (a) Impatience | <i>Schubert</i> |
| | (b) The Almond Tree | <i>Schuman</i> |
| | (c) Nymphs and Fauns | <i>Bemberg</i> |
| | MISS MARJORIE SOPER | |
| 8. | (a) Romancia }
(b) The Wind-Up } | <i>Odell</i> |
| | MANDOLIN CLUB | |
| 9. | (a) Serenade | <i>Gabriel Marie</i> |
| | SOLO, BY MISS SCULLY | |
| | (b) Grinds: 1. The History of 1917
2. College Medley | |
| 10. | Alma Mater | |
| | AMERICA THE BEAUTIFUL | |
| | O beautiful for spacious skies,
For amber waves of grain,
For purple mountain majesties,
Above the fruited plain!
America! America!
God shed his grace on thee,
And crown thy good with brotherhood
From sea to shining sea! | |

Glee Club

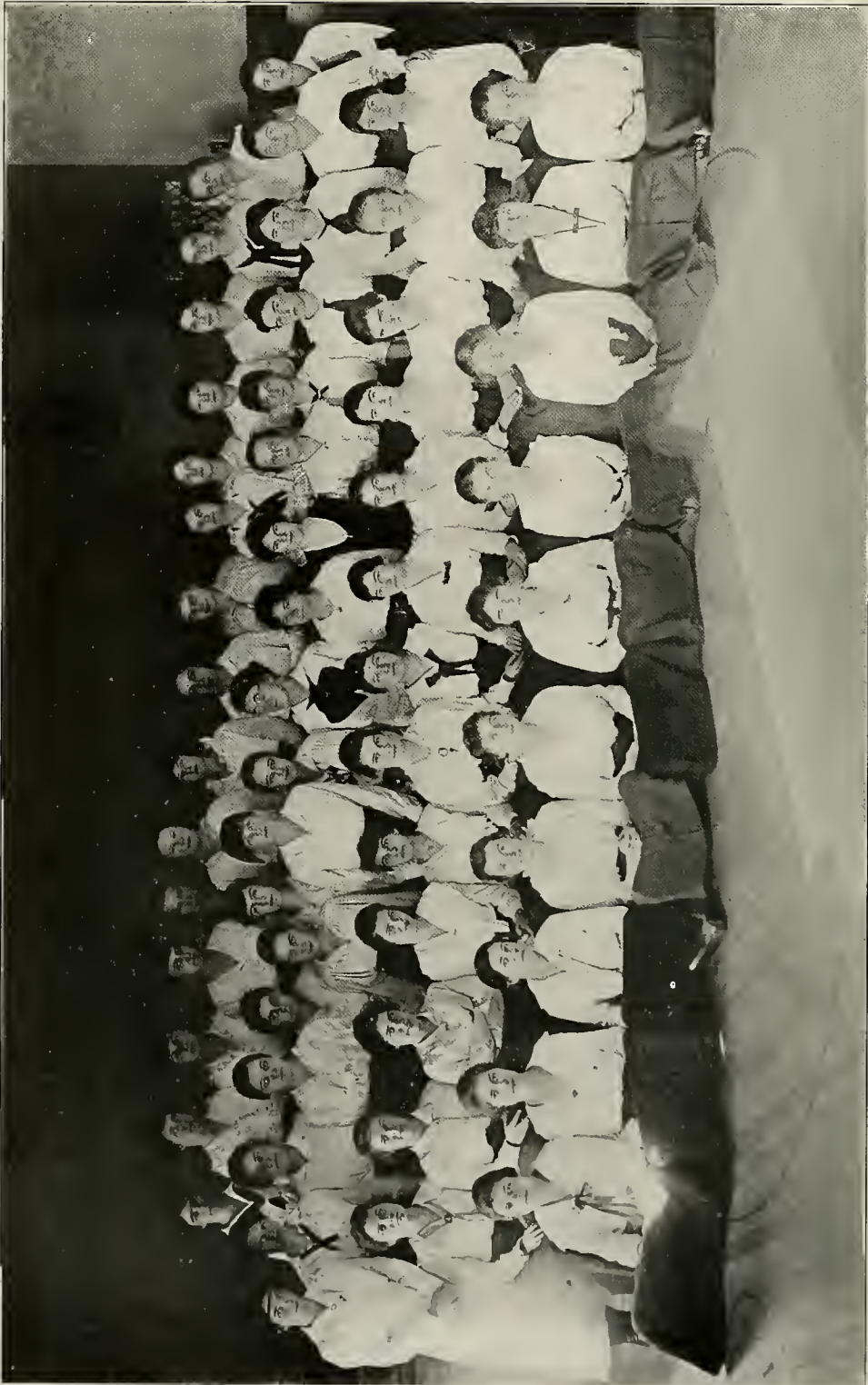

ATHLETICS



S. A. A. Executive Board



E. COVERLY

L. FEE

LOUISE BECKWITH, *Vice-President*

RUTH SANBORN, *Secretary*
CHRISTINE RICKER, *President*

R. FARWELL

RUTH MITCHELL, *Treasurer*

P. BANCROFT



Athletics

CHRISTINE RICKER, *President*
LOUISE BECKWITH, *Vice-President*
RUTH SANBORN, *Secretary*
RUTH MITCHELL, *Treasurer*

From September until the 12th of December, hockey was the game that engrossed our whole attention. Every one who knew how to play participated, and those who had never played before came out and learned.

Tennis singles which are usually played off in October were postponed until Spring, as quarantine had interfered badly with athletics as well as everything else.

This year more than ever the association has tried to make each girl in college feel her responsibility, either in coming out for games herself, or as a loyal supporter of the others.



Simmons Athletic Association Presidents

1911 CAROLINE E. ALDRICH
1912 CAROLINE E. ALDRICH
1913 MARION DONALDSON
1914 LILLIAN NISBET
1915 HARRIET PUTNAM
1916 MARJORIE YATES
1917 CHRISTINE RICKER



Wearers of the S

MARY PARKER, 1917
EVA LELAND, 1917
JESSIE McMULLIN, 1917
ELINOR REILLY, 1918
CARRIE JONES, 1919
DELLA WATSON, 1919
ANNE STOLZENBACH, 1919



Organized Sports

TENNIS COUNTS

First Place, five points, won by 1919.
Second Place, three points, won by 1918.

BASKETBALL COUNTS

First place, five points, won by 1916.
Second place, three points, won by 1917.

FIELD DAY

First place, five points, won by 1916.
Second place, three points, won by 1917.
Third place, one point, won by 1919.

TENNIS DOUBLES

First place, five points, won by 1919.
Second place, three points, won by 1916.

RESULTS: 1916—13 points
1917— 6 points
1918— 3 points
1919—11 points

Organized Sports Cup, presented by the Alumnae Association, was won by 1916.



Prize Song

The Athletic Association awarded a cup to the class who won in the competition for the best College Song sung at the meet. One judge was chosen by each class, and the Dean represented the Athletic Association. The cup was won by 1916.

The Individual Track Cup was won by G. Hussey, 1916, 14 points.
Class Track Cup was awarded to 1916 for the highest number of points.



Harsity Basketball



M. KLEIN, 1919

H. VON KOLNITZ, 1920

E. STRONG, 1918

GLADYS SHELDON, 1917, *Captain*

E. LELAND, 1917

1917 Basketball



M. PARKER

M. DRISCOLL

G. SHELDON
EVA LELAND, *Captain*

J. McMULLIN



Basketball 1915-1916

The series of interclass basketball games for 1915-1916:

Senior-Junior	47—30
Junior-Freshman	31—26
Freshman-Sophomore	24—23
Senior-Freshman	58—18
Junior-Sophomore	31—28
Senior-Sophomore	40—39
Senior-Junior	58—41

1916 received the class basketball cup.

G. Hussey received the individual basketball cup.

Basketball "S" awarded to:

- G. Hussey, '16
- E. Leland, '17
- E. Richardson, '16
- M. Wheeler, '16
- M. Yates, '16



1918 Basketball



S. ALGER

E. REILLY

G. WIENER
ELEANOR STRONG, *Captain*

L. FOSTER

1919 Basketball



M. COBURN

M. KLEIN

F. WEINBERG

E. BRIGGS

1920 Basketball



E. HARNED

B. JOY
ELIZABETH SWAIN, *Captain*

H. VON KOLNITZ

E. WALQUIST



Track

OFFICIALS

Referee—Mr. Underwood.
Judges—Mr. Mark, Mr. Coombs, Mr. Rabe.
Official Score Keeper—Blanche Woodward, '16.
Official Announcer—Marjorie Hulsizer, '16.
Clerk of the Course—Katherine Leonard, '16.
Managers—E. Richardson, '16.
 M. Driscoll, '17.
 N. Dill, '18.
 M. Daniels, '19.

ENTRIES

1916

Bell, D.
 Hussey, G.
 Hammond, R.
 Wheeler, M.
 Whiting, M.
 Richardson, E.

1917

Dittmer, F.
 Leland, E.
 McMullin, J.
 Sheldon, G.
 Parker, M.

1919

1918
 Alger, S.
 Deland, G.
 Meloon, I.
 Reilly, E.
 Shelley, K.
 Tibbetts, H.
 Waterbury, H.

Clark, E.
 Coburn, M.
 Gordon, M.
 Jones, C.
 Klein, M.
 Sanborn, R.
 Tyler, C.
 Watson, D.
 Zirngiebel, J.





FIELD DAY RESULTS

RUNNING HIGH JUMP. Record: 4 ft. 8 in. Held by J. Blanchard, '12.

- | | | |
|----|----------------------|--------------------------------|
| 1. | Wheeler, M., '16 | 3 feet 11 $\frac{3}{8}$ inches |
| | { Whiting, M., '16 } | |
| 2. | { Coburn, M., '19 } | 3 feet 11 inches |
| | { Klein, M., '19 } | |

BASKETBALL THROW. Record: 66 ft. 11 in. Held by G. True, '12.

- | | | |
|----|------------------|--------------------------------|
| 1. | Dittmer, F., '17 | 76 feet 1 $\frac{3}{4}$ inches |
| 2. | Hussey, G., '16 | 74 feet |
| 3. | Leland, E., '17 | 63 feet 3 $\frac{1}{2}$ inches |

SHOT PUT. Record: 27 ft. 11 in. Held by G. True, '12.

- | | | |
|----|------------------|--------------------------------|
| 1. | Dittmer, F., '17 | 26 feet 2 $\frac{1}{2}$ inches |
| 2. | Shelley, K., '18 | 23 feet 8 $\frac{1}{2}$ inches |
| 3. | Yates, M., '16 | 21 feet 9 inches |

BASEBALL THROW. Record: 163 ft. Held by G. Hussey, '16.

- | | | |
|----|-----------------|-------------------|
| 1. | Hussey, G., '16 | 169 feet 5 inches |
| 2. | Gordon, M., '19 | 160 feet |
| 3. | Deland, M., '18 | 140 feet |

RUNNING BROAD JUMP. Record: 13 ft. 4 $\frac{1}{2}$ in. Held by M. Parker, '17.

- | | | |
|----|-----------------|---------------------------------|
| 1. | Reilly, E., '18 | 13 feet 5 $\frac{7}{8}$ inches |
| 2. | Parker, M., '17 | 13 feet 4 $\frac{3}{4}$ inches |
| 3. | Hussey, G., '16 | 12 feet 11 $\frac{1}{4}$ inches |

STANDING BROAD JUMP. Record: 7 ft. 6 in. Held by G. True, '12.

- | | | |
|----|--------------------|--------------------------------|
| 1. | Watson, D., '19 | 7 feet 6 $\frac{3}{4}$ inches |
| 2. | Parker, M., '17 | 7 feet 1 $\frac{7}{8}$ inches |
| 3. | Waterbury, H., '18 | 6 feet 11 $\frac{7}{8}$ inches |

JAVELIN THROW. Record: 50 ft. 3 $\frac{1}{2}$ in. Held by G. Hussey, '16.

- | | | |
|----|-----------------|--------------------------------|
| 1. | Hussey, G., '16 | 57 feet 9 inches |
| 2. | Jones, C., '19 | 57 feet 5 $\frac{1}{2}$ inches |
| 3. | Gordon, M., '19 | 52 feet 4 inches |

First place in any event gives the winning class five points toward Field Day; second place, three points; third place, one point.

TOTAL POINTS

1916—21 1-3
 1917—17
 1918—10
 1919—14 2-3



Varsity Hockey



D. WATSON
E. BRIGGS

M. POLLARD

H. GILLETTE

KATHERINE

SPRAGUE,

Captain

B. BROWN

E. LELAND

E. CLARKE

M. LYONS

M. KLEIN



Hockey

Managers for the year 1916-1917—K. Sprague, '17; H. Grauert, '19.
The only game in the Fall was December 6, 1916, when the Sophomores defeated the Seniors, 5 to 3.

Hockey "S" was awarded to the following:

M. Klein	M. Pollard
E. Briggs	E. Clarke
B. Brown	E. Keith
E. Leland	K. Sprague
D. Watson	H. Gillette
M. Lyons	



Tennis Doubles

1916	1917
Mildred Bouvé	Marian Bathgate
Gertrude Hussey	Mabel Thompson
1918	1919
Louise Beckwith	Mildred Gordon
Mary Tandy	Anne Stolzenbach
Junior-Freshman	Senior-Sophomore
6—2, 6—2	8—6, 6—2

Final: Senior-Freshman
6—2, 6—1

The tennis doubles cup was awarded to 1919.

1917 Hockey



B. BROWN
L. NASH

F. SODEN
H. WHITING
E. LELAND

M. POLLARD
KATHERINE SPRAGUE, *Captain*

J. McMULLIN
E. KEITH

M. PARKER
M. DRISCOLL

E. SADDY
H. GILLETTE

1919 Hockey



E. BRIGGS
F. CROWELL

M. COBURN
A. BREWSTER

D. WATSON
P. BUNTIN
MARION LYONS, *Captain*

M. KLEIN

M. OLCOTT
M. DANIELS

R. SANBORN
E. CLARKE

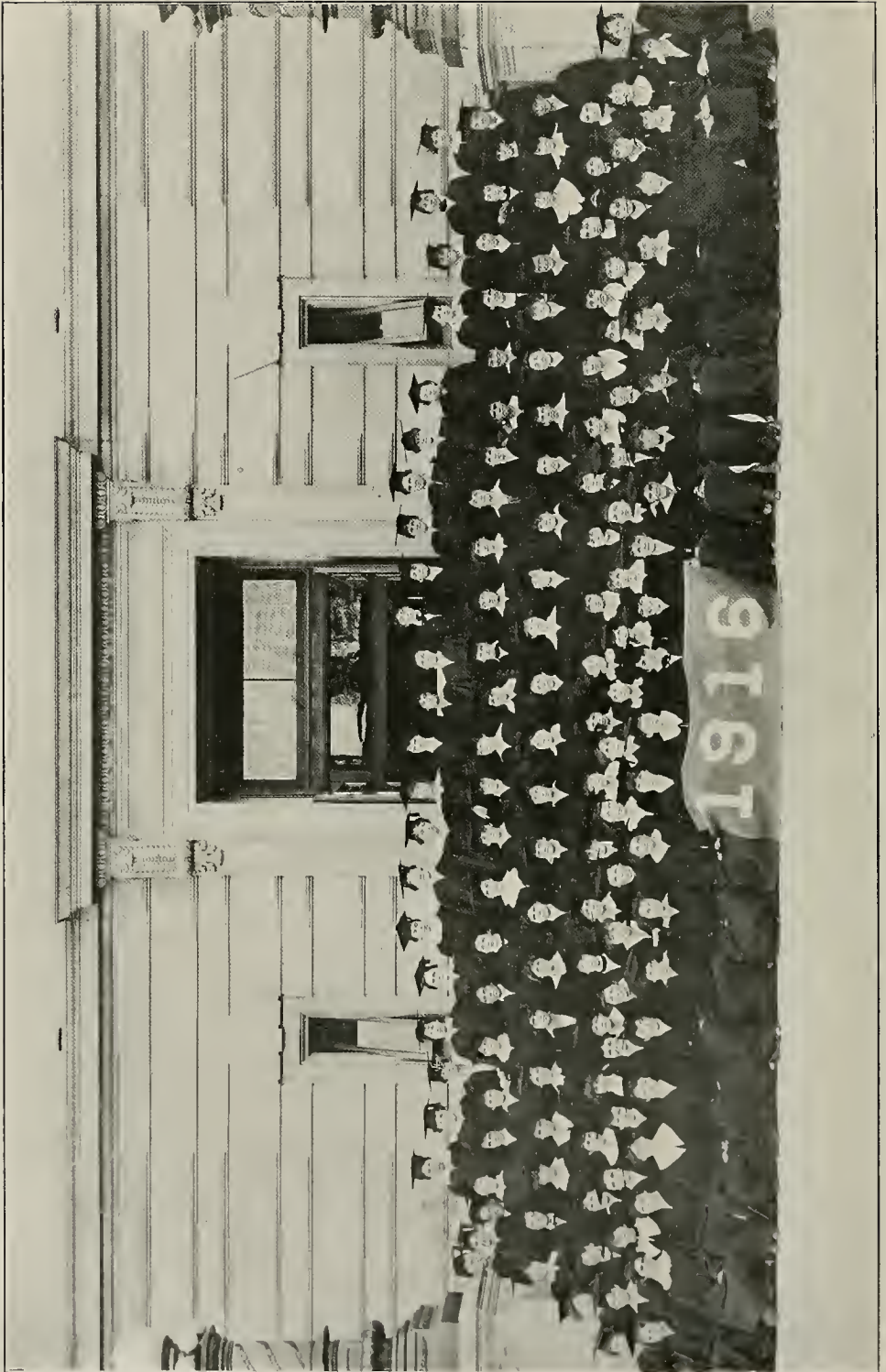

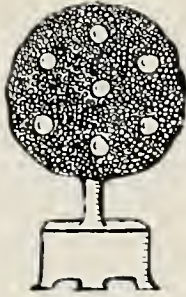

COMMENCEMENT

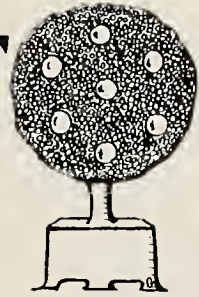

Commencement Week, 1916

Sunday, June 11.

BACCALAUREATE SERVICE in the Harvard Church, Brookline, at 4.00 o'clock. Sermon by the Reverend Willis Howard Butler, associate minister of the Old South Church.

Monday, June 12.

SENIOR DANCE in South Hall, 321 Brookline Avenue, at 8.00 o'clock.

Tuesday, June 13.

CLASS DAY EXERCISES, the presentation of Shakespeare's "The Tempest," on the college grounds at 3.00 o'clock.

CONCERT by the Glee and Mandolin Clubs in South Hall at 8.00 o'clock.

GLEE CLUB DANCE in South Hall at 10.00 o'clock.

Wednesday, June 14.

COMMENCEMENT EXERCISES in the Harvard Church, Brookline, at 11.00 o'clock. Address by the Reverend Albert Parker Fitch, D.D., President of Andover Theological Seminary.

LUNCHEON AND MEETING OF THE ALUMNAE ASSOCIATION in the College Building immediately after the Commencement Exercises.

RECEPTION BY PRESIDENT LEFAVOUR to the Alumnae and their friends in South Hall at 8.00 o'clock.

Thursday, June 15.

SENIOR LUNCHEON in South Hall at 1.00 o'clock.



Baccalaureate Service

Harvard Church, Sunday, June 11, 1916

Order of Worship

PROCESSIONAL HYMN

Tune, "All Saints"

R. Heber

INVOCATION

THE TWENTY-THIRD PSALM

ANTHEM

Roberts

SCRIPTURE LESSON

PRAYER

HYMN

Tune, "Rockingham"

F. R. Havergal

BACCALAUREATE SERMON

THE REVEREND WILLIS HOWARD BUTLER

Associate Minister of the Old South Church

PRAYER AND BENEDICTION

RECESSIONAL HYMN

A. A. Proctor





Glee Club Concert

PROGRAM

- I. Collegians *arr. by Odell*
 MANDOLIN CLUB
- II. June Rhapsody *Daniels*
 GLEE CLUB
- III. Serenade *Widor*
 1st violin, Katherine Kimball; 2nd violin, Estelle Freeman; 'cello,
 Ivy Meloon; piano, Lillian Fee
- IV. Un bel di from "Madam Butterfly" *Puccini*
 RUTH HOWE
- V. Norwegian Slumber Song *Gilder*
 MANDOLIN CLUB
- VI. (a) Lament of the Scottish Women *Hopekirk*
 (Especially arranged for the club by the composer)
 (b) Lullaby *Brahms*
 (c) The Candy Lion *Beach*
 GLEE CLUB
- VII. (a) Requiem (Stevenson) *Homer*
 (b) O, for a Breath of the Moorlands *W'helpley*
 (c) Songs My Mother Taught Me *Dvorká*
 (d) Rolling down to Rio (Kipling) *German*
 MR. G. ROBERTS LUNGER
- VIII. (a) Swiss Mountain Song *Eckert*
 Solo by Marjorie Soper
 (b) Waltz Simmonesque *Odell*
 GLEE AND MANDOLIN CLUB
- IX. Grind (a) Senior Grind
 (b) History of the Dump
- X. Alma Mater

Accompanist: ALICE STEVENS, '17

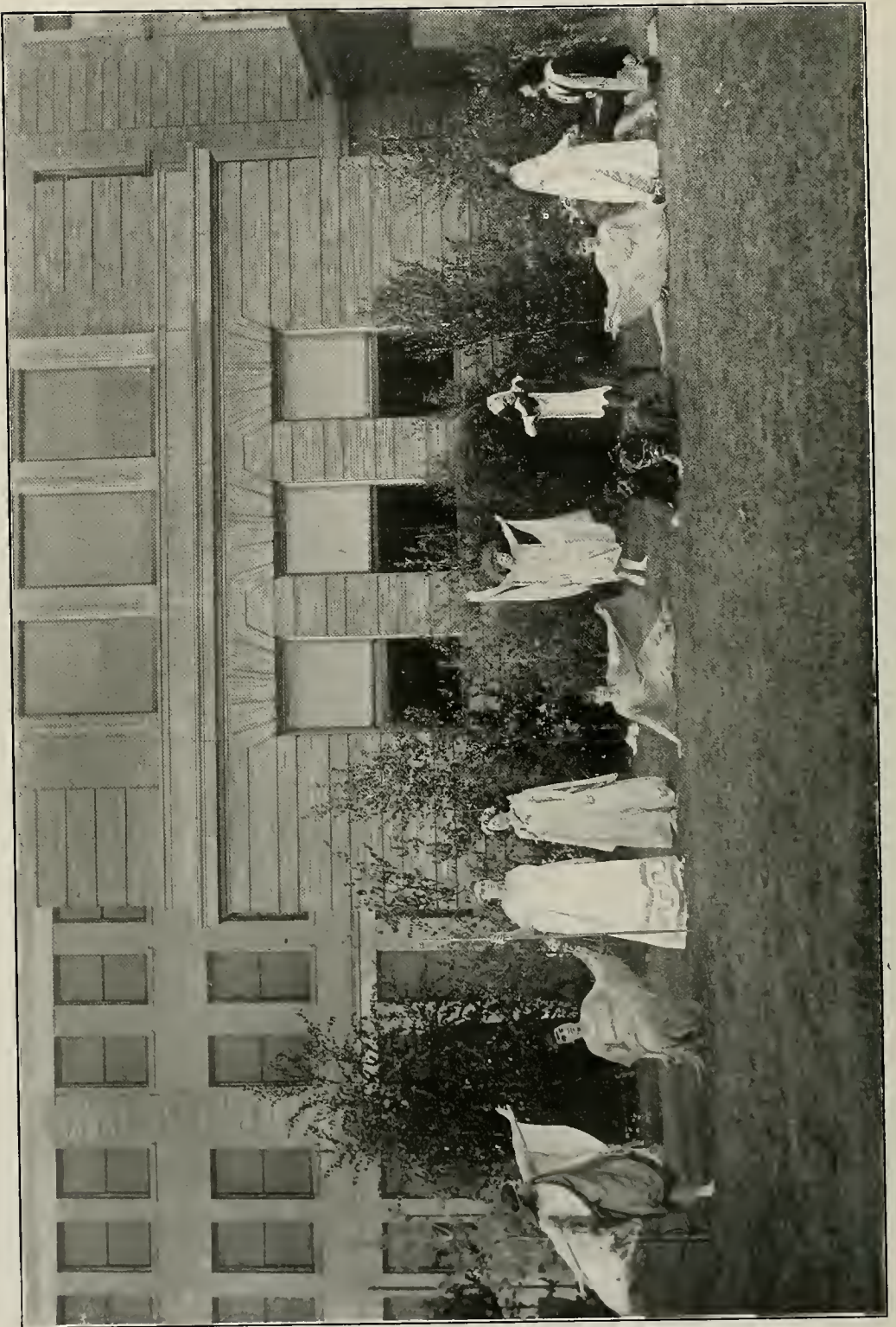



Class Day Exercises

Tuesday, June 13, 1916

Shakespeare's "The Tempest" was presented by members of the Senior Class under the direction of Miss Emily Hale. The dances of the Nymphs and Reapers were directed by Miss Florence Diall, and executed by Martha Whiting, Mildred Bouvé, Florence Ross, Esther Hawkes, Marion Wheeler, Dorothy Bell, Olive Titus, Katherine Leonard, Esther Richardson, Helen Giere, Opal Fisher, Ruth Hammond, Pauline Shaltz, Helen Martin, with Rachel Drinker as solo dancer.

PROGRAM

PART I.

DRAMATIS PERSONAE

<i>Prospero, the rightful Duke of Milan</i>	Marjorie Hulsizer
<i>Miranda, daughter to Prospero</i>	Olive Barnicoat
<i>Ferdinand, son of the King of Naples</i>	Eva A. Jacobi
<i>Ariel, an airy Spirit</i>	Isabelle Hurlbutt
<i>Caliban, a savage and deformed Slave</i>	Gertrude Hussey
<i>Trinculo, a Jester</i>	Beulah Knowles
<i>Stephano, a drunken Butler</i>	Leone Foote
<i>Iris</i>	Frances Banks
<i>Ceres</i>	Marjorie Heseltine
<i>Juno</i>	Ella Wood
<i>Nymphs</i> }	Presented by Spirits
<i>Reapers</i> }	

Scene: An Uninhabited Island

Prologue: The Spirits

Act I: The Island. Before Prospero's Cell
 Act II: Another Part of the Island
 Act III: Scene I } Before Prospero's Cell
 Scene II }

Epilogue: The Spirits

PART II.

STEP SINGING

PRESENTATION OF THE STEPS TO 1917



The Eleventh Commencement

WEDNESDAY, JUNE 14, 1916

ORDER OF EXERCISES

PRAYER

THE REVEREND AMBROSE WHITE VERNON, D.D.
Minister of the Harvard Church, Brookline

COMMENCEMENT HYMN

Washington Gladden

ADDRESS

THE REVEREND ALBERT PARKER FITCH, D.D.
President of Andover Theological Seminary

HYMN: Veni Creator Spiritus

CONFERRING OF DEGREES

CHORUS: Song of the World Adventurers

AWARD OF CERTIFICATES

COLLEGE HYMN

BENEDICTION

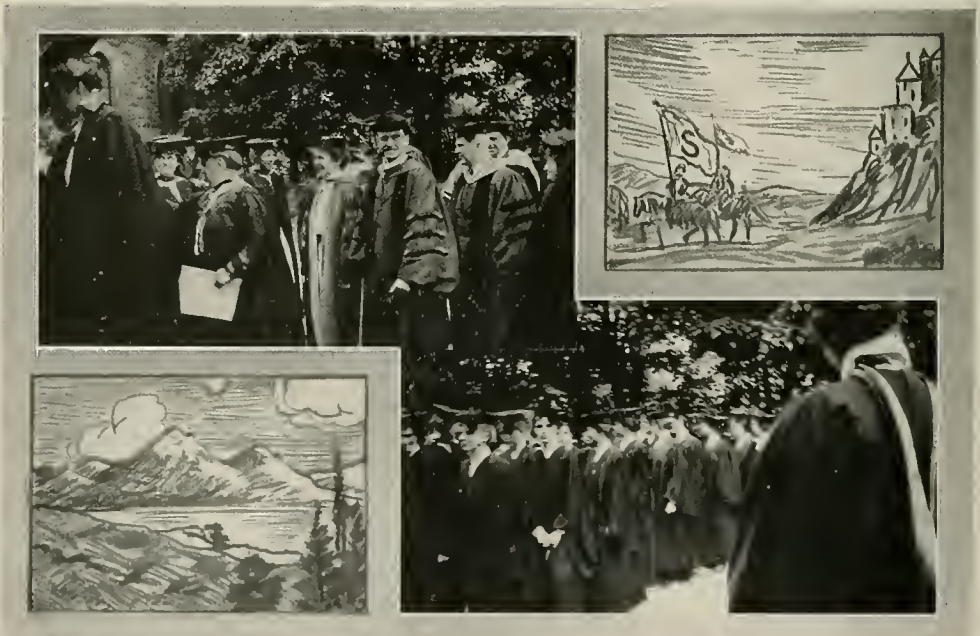



SENIOR LUNCHEON, JUNE 15

Toastmistress, ISABELLE HURLBUTT

Speakers

Household Economics

Secretarial

Library

General Science

Margaret Currier

Blanche Woodward

Caroline Righter

Eva Jacobi



1916

Commencement



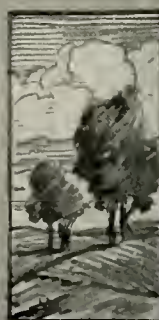
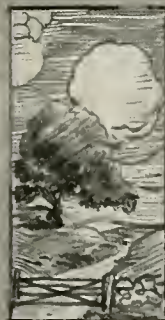

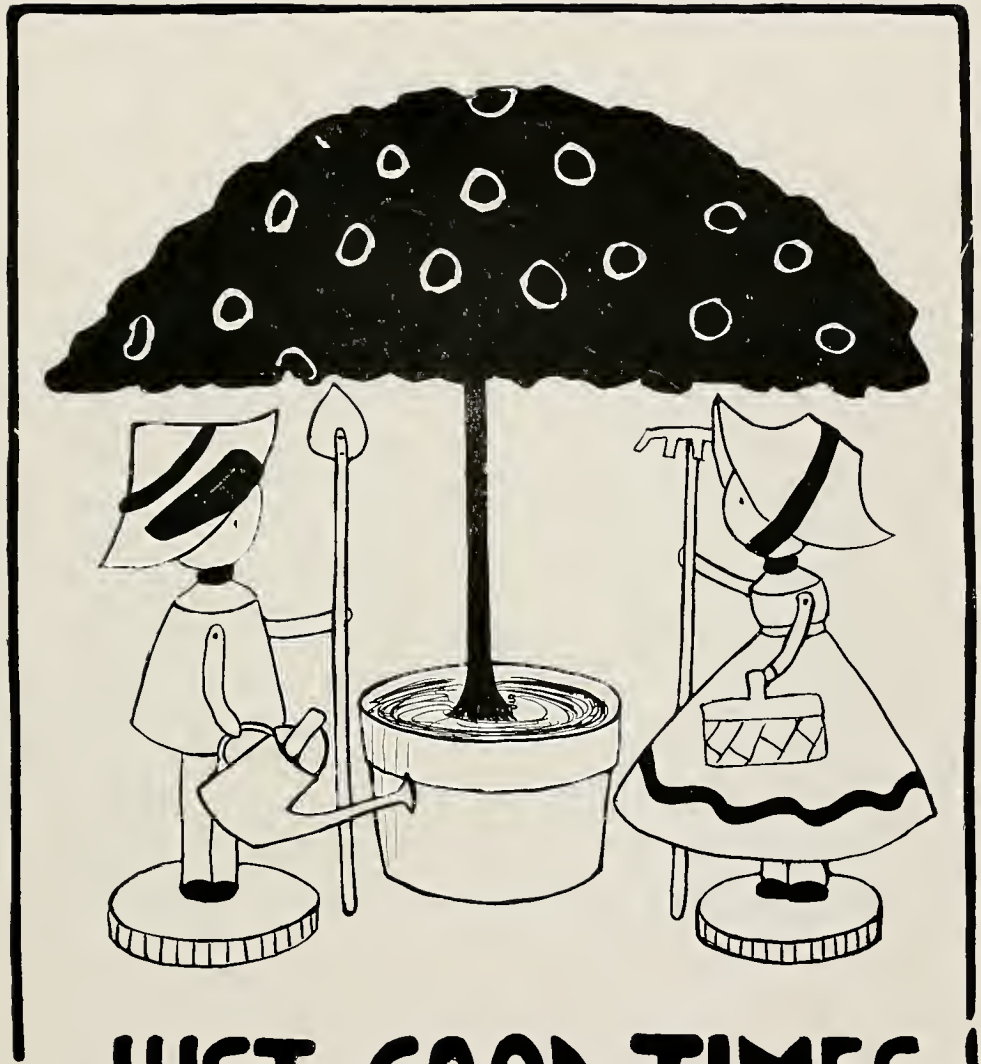

! JUST GOOD TIMES !



GEORGE WASHINGTON PARTY

On February 18th our annual George Washington Party was given by the Student Government Association in the Refectory. Coquettish Marthas and gallant Georges danced the somewhat incongruous fox trot. We were all entertained by a presentation of the life of George Washington in "movies." Truly some professionals might have profited by witnessing this performance. A minuet was charmingly danced by Opal Fisher and Katherine Shelley.



SOPHOMORE LUNCHEON

The annual Sophomore Luncheon was given by the Class of 1918 on April the 15th, and a gayer crowd ne'er assembled in our Refectory. Bright, sparkling toasts, enthusiastic songs, and a very successful entertainment were among the leading attractions. Second only to Keith's Circuit were some of the vaudeville performances given by members of the class. Dorothy Blood acted as toastmistress, and the four different schools were represented by Anna Silver, General Science; Gladys Bishop, Household Economics; Helen Babcock, Library; and Katherine McMannon, Secretarial. Jean McCulloch was chairman of the committee in charge.



SENIOR HOUSE PARTY

HOUSE PARTY—Straitsmouth Inn, Rockport, Mass., April 15-16, 1916.
CHAPERONE—Miss Diall.





JUNIOR HOUSE PARTY

HOUSE PARTY—Rockaway Inn, East Gloucester, April 15-16, 1916.
CHAPERONES—Miss Brown, Mrs. Morton.



SERENADE

Softly came we singing o'er the campus,
The Junior Class to serenade,
We woke you gently from your dreaming
Of your Prom and all the happy plans
you've made.

Farewell to you, farewell to you,
The finest class of Juniors ever,
May the dreams come true
We wish for you,
And now we must depart.



Seniors, we sing to thee,
Sing we right heartily,
We love thee tenderly,
Seniors, our Seniors.
Here's to your faces sweet!
Here's to each day we meet,
Here's to the Seniors,
Sixteen, dear Sixteen.



ROBIN



PROMENADE



JUNIOR PROMENADE

1917 has always been original, and she lived up to her reputation by having a snowstorm on April twenty-eighth, the day of Prom. However, the rose-trimmed Refectory made the thought of the snow outside seem like a mere fantasy, and the sounds of gaiety that floated outward told their own story.

In the receiving line were Mary Pollard, president of the class, Dr. Sedgwick, Miss Williams, Dr. and Mrs. Farley, Mr. Goodell, Miss Hatch, Miss Gloster and Miss Adams.

The members of the Class of 1918 who served as ushers were: Verta Mills, Norma Dill, Millicent Bliss, Sarah Page, Alice Klein, Anna Silver, Laura Foster, Beatrice Church, Helen McCulloch, Cora Davidson, Harriet Leonard, Priscilla Bancroft, Eleanor Strong, Ruth Lawrence, Helen Babcock, Katherine Shelley, Marian Scott, Dorothy Blood, Eleanor Perry, Sylvia Wallace, Mary Tandy, Elinor Reilly.

The next morning was as beautiful as the preceding one had been stormy, and many of the Juniors went to the neighboring shore resorts. In the afternoon 1916 gave a Thé Dansant for the Juniors and their guests.

Saturday evening, North and South Halls were open for dancing, and refreshments were served in the small houses during the evening. There were also several theatre parties on Saturday evening.





MAY DAY

We owe the "Weather Man" a vote of thanks for having provided a warm, sunny morning for our May Day revels. The fresh, green lawn of the campus, decorated with brilliant crocuses and daffodils, furnished a fitting background for the crowning of the "Fairest Queen of the May." This queen, Katherine Leonard, president of 1916, attended by her ten small ladies-in-waiting, was entertained by a dainty May-pole dance. The newly-crowned Queen sent greetings to her loyal subjects in the form of red roses and strawberry short-cake.



ELECTION DAY

This year on May 19th, for the second time in its history, Simmons celebrated election day. The results of all elections were kept secret until five o'clock, when all the students assembled around the Refectory steps, in class groups. The Seniors in their caps and gowns sat on the steps and behind them on the colonnade were masses of flowers which the different organizations gave to their newly-elected officers. When the officers were announced the girls cheered and sang with great enthusiasm, as each officer mounted the steps to receive her flowers and congratulations.

We had supper on the lawn followed by one of the best step singings of the year.



JUNIOR-SENIOR PICNIC

May 27, 1916

Preparedness being the fashion, Simmons was not to be outdone, when three hundred Seniors and Juniors started out for Nantasket expecting the best time of the whole year.

A track meet was the first event on the programme. Dartmouth, Harvard, Yale, and Amherst held a hotly contested meet which was finally won by Dartmouth. The track meet closed with a big preparedness parade, led by Miss Goodrich in her famous goose step.

Then came the welcome order to form in circles on the sand and, Oh, those eats! They made us feel like Eugenc Field's little boy, "who wished that his stomach was as hungry as his eyes."

"Paragon" next offered its attractions, and, until boat time, the sand bumps, roller coaster, and other attractions were kept in full swing. Else Claussen arranged the picnic delightfully.





FRESHMAN FROLIC

"Freshman Frolic
Comes tomorrow.
Find a kid's dress
You can borrow."

They were all there—big ones, little ones, fat ones, thin ones, some with curls and some without. It was the last chance to play, and how they did frolic! There were races—three-legged and potato, too, and dancing to hurdy-gurdy music. Since it was a real party for children, there were ice cream cones, peanuts, lollipops, and all good things to make them happy. On this day 1919 said good-bye to baby days.



STUDENT GOVERNMENT RECEPTION

The annual reception given by the Student Government Association to all entering students was held on Saturday afternoon, September 23. Those in the receiving line were: Marion Doten, President of the Association, President Lefavour, Dean Arnold, Miss Gloster, Miss Adams, Mrs. Prime, Eleanore Keith, Frances Dittmer, Christine Ricker, and Mary Pollard.

Members of the Junior Welcoming Committee acted as ushers and aided in getting people acquainted. Cards were given the new students on which they tried to get the autographs of all the upper classmen whom they met during the afternoon. Refreshments were served and dancing enjoyed by everyone.



DORMITORY GOVERNMENT DANCE

On September 29 the Dormitory Government Association gave a welcoming dance to the Freshmen. Such gay girls and pretty gowns were scarcely ever seen in the Refectory. Each new girl was escorted by an upper class girl, who proved to the new students that a "girl dance" at Simmons was a most enjoyable affair.

In the receiving line were Mary Pollard, President of the Dormitory Government Association, Dean Arnold, Miss Gloster, Miss Goodrich, Mrs. Prime, Sally Thompson, Sally Page and Rae Finslerwald. The members of the Junior Welcoming Committee ushered the girls through the receiving line.

JUNIOR-FRESHMAN PARTY

Since 1920 had won the love of 1918, the two classes were united by the marriage of Miss 1918 to Mr. 1920. After the ceremony refreshments were served by the caterer, a portly colored gentleman who bore a strange resemblance to a member of the Junior Class. The bride and groom departed amid a shower of gay-colored streamers and confetti.

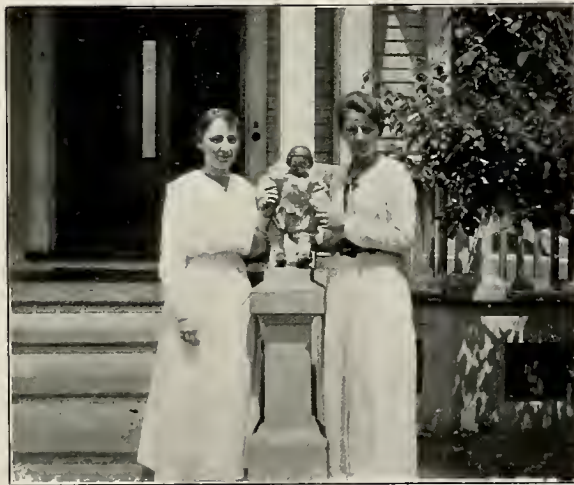



HALLOWE'EN

Hallowe'en was celebrated by us on October 28 this year. Because of our recent quarantine there were no guests from outside the dormitories. It was a gay, though grotesque, masquerade party, which sat down to the delicious Hallowe'en dinner, enlivened by songs, Hallowe'en games, and stunts. Then the lights were turned out, and, clustered around a blazing caldron, the masqueraders heard weird ghost stories.

Near the hour of midnight the Sophomore ghosts came forth and clanked through the halls, chanting a blood-curdling dirge. They were disturbed in their plum pudding feast by the Juniors, who descended upon them, bent on rescuing some of their classmates kidnapped during the parade. A lively battle ensued until all were sent to their beds as the clock struck twelve.



SOPHOMORE LUNCHEON

This year the annual Sophomore Luncheon given by the Class of 1919 took place on the eighteenth of November. The Sophomore Luncheon has previously been given in the Spring, but this year it was interchanged with the Sophomore-Senior Luncheon owing to quarantine. The event quite surpassed all anticipations, and such dramatic skill was exhibited by the performers in the vaudeville show which followed under the direction of Hildegard Drummond that the guests could not be forced to leave until encores were refused.

The speakers were:

Toastmistress
Library School
General Science
Household Economics
Secretarial School
Class of 1919
 ADDRESS

MARGARET DANIELS
 KATHARINE ROCK
 MARION McCANN
 DELLA WATSON
 MARION LYONS
 CARITA HUNTER
 MISS ARNOLD

The chairman of the committee in charge of the luncheon was Catherine Tyler.



FOUNDER'S DAY CONVOCATION

A new custom was instituted this year when the faculty and student body celebrated the anniversary of the founding of the College by John Simmons. Classes were suspended for the afternoon of November 1, and the students assembled at Harvard Church, in Brookline. There was a very impressive procession of the faculty in their caps and gowns. President Lefavour and Professor Moore gave interesting addresses on the significance of the day, after which several degrees were conferred.



"THE LAST STAND OF THE SIOUX"

On the evening of November 24 the Refectory was filled to welcome Dr. Charles Eastman, a real Sioux Indian, who had come at the invitation of the Seniors to tell of the life and character of his people.

He appeared in native costume—not of course forgetting his feathers and paint. His lecture was a worthy and fitting tribute to the fortitude, courage, and integrity of his tribe, and especially to the women from whom the boys had received their Spartan training. He showed why the Sioux became hostile to the whites, and concluded his talk by a very vivid and detailed description of "Custer's Last Charge."

Gladys Sheldon was chairman of the committee who arranged for this very interesting evening.



CHRISTMAS PARTY



On December 15 our annual Christmas Party was held in the Refectory. As usual, it took the form of the old English Christmas of the country squire in the sixteenth century. Marion Doten and Eleanore Keith were the host and hostess for the evening. With their retinue, which included the Monk, Red Cardinal, gorgeously gowned Lords and Ladies, the Herald, Pages, and Jester, they sat at the table upon the dais. Scarcely had the guests been welcomed by the Lady of the Manor, when voices were heard outside the window singing Christmas carols. They were wandering choir boys who soon entered the hall and were invited to dine with the other guests.

And such a feast! Eaten by candle-light, without forks, and with no tablecloths, it was suggestive of the 16th century.

Following the dinner was an entertainment consisting of ballads and folk-songs sung by Miss Emily Hale, tableaux from the "Birds' Christmas Carol," and dancing.

Sally Thompson acted as chairman of the party.





MIRACLE PLAY

Because of the enthusiasm shown last year, the Coventry Nativity Play was again given by the Y.W.C.A. this Christmas. The acting was very well done and much credit is due the girls who took part as well as the Glee Club which sang carols.

The cast of characters was as follows:

<i>Isaiah</i>	Frances Dittmer
<i>Mary</i>	Julia Jochum
<i>Joseph</i>	Marion Robertson
<i>First Shepherd</i>	Jessie McMullin
<i>Second Shepherd</i>	Eleanor Jones
<i>Third Shepherd</i>	Catherine Tyler
<i>First King</i>	Louise Beckwith
<i>Second King</i>	Sally Page
<i>Third King</i>	Esther Gregory
<i>King Herod</i>	Helena Tibbetts
<i>I Herald</i>	Claire MacDonald
<i>An Angel</i>	Hildegard Drummond

CHRISTMAS VESPER SERVICE

December 17, 1916

ORGAN PRELUDE: March of the Magi Bethlehem	<i>Dubois</i> <i>Malling</i>
PROCESSIONAL: Adeste Fideles	
SCRIPTURE READING	
DR. FARLEY	
CHOIR: Carol—When Christ Was Born	<i>Reinecke</i>
THE LORD'S PRAYER	
SOLO: An Old Sacred Lullaby	<i>Cornor</i>
MISS RUTH HOWE	
ADDRESS	
DEAN ARNOLD	
ORGAN SELECTION: Pastoral Symphony (Messiah)	<i>G. F. Händel</i>
CHOIR: Carols—(a) Holy Night (b) Noël	
HYMN: Joy to the World, the Lord Is Come!	
PRAYER	
RECESSIONAL: Hark! the Herald Angels Sing	
ORGAN POSTLUDE: Hallelujah Chorus (Messiah)	<i>G. F. Händel</i>



DRAMATICS

THE TWELVE POUND LOOK AND MISS CIVILIZATION

PRESENTED BY THE SIMMONS COLLEGE DRAMATIC ASSOCIATION
Refectory, Saturday, December 9, 1916, at 8.00 P.M.

THE TWELVE POUND LOOK

by J. M. BARRIE

<i>Sir Harry</i>	Margaret E. Daniels, '19
<i>Lady Sims</i>	Edith Gleason, '20
<i>Kate</i>	Marion Fitch, '19
<i>Tombes</i>	Ella Matthews, '20

SCENE—A Room at Sir Harry's.
TIME—The Present.

Music by the Mandolin Club

MISS CIVILIZATION

by RICHARD HARDING DAVIS

<i>Alice</i>	Ruth Wellington, '20
<i>Hatch</i>	Elizabeth Lewis, '19
<i>Reddy</i>	Margaret Pickles, '19
<i>Harry</i>	Elsie Rieger, '18
<i>Chief of Police</i>	Tilly Svenson, '19

Brakemen, etc.

SCENE—A Dining Room.
TIME—The Present.

Patrons and Patronesses:

Miss Sarah L. Arnold
Miss Jennie Gloster
Miss Adams

MISS FRANCES MORSE
Miss Mary E. Williams

Mr. and Mrs. Robert T. Paine
Dr. and Mrs. Frank E. Farley
Dr. and Mrs. Kenneth L. Mark

Chairmen of Committees:

Dramatic
Costume and Make-up
Scenery and Property

Sally Page
Marion Bathgate
Sally Thompson

Clean-up
Publicity
Door and Floor

Gertrude Ellis
Dorothy McKissock
Louise Johnson

Coaches:

Miss Lucia Briggs

Miss Emily Hale



BROWN UNIVERSITY MUSICAL CLUBS

Friday Evening, January 12, 1917.

PROGRAM

- | | | |
|-----|-------------------------------------|-----------------------------------|
| 1. | Brown Medley | COMBINED CLUBS |
| 2. | Winter's Song | VOCAL QUARTET |
| | A. Barnard, '15, 1st Tenor | W. K. Sprague, '17, Baritone |
| | E. M. Pearce, '17, 2nd Tenor | A. B. Homer, '17, Bass |
| 3. | Selection | Popular Airs |
| | MANDOLIN QUARTET | |
| | G.W.C. Vaughan, '18, 1st Mandolin | H.A. Burnham, '19, Tenor Mandolin |
| | A.L. Caron, '18, Mandola | A.B. Homer, '17, Guitar |
| 4. | Hunting Song | <i>Robin Hood</i> |
| | Tinkers' Song | |
| | GLEE CLUB | |
| 5. | Reading | Selected |
| | MYLES STANDISH, '20 | |
| 6. | Solo | Selected |
| | E. M. PEARCE, '17 | |
| 7. | Fantasia from "Carmen" | <i>Bizet</i> |
| | MANDOLIN CLUB | |
| 8. | Carry Me Back to Old Virginy | VOCAL QUARTET |
| 9. | Hanging of Danny Deever | <i>Kipling</i> |
| | MYLES STANDISH, '20 | |
| 10. | Poor Butterfly | MANDOLIN CLUB |
| 11. | Musical Trust | <i>Hadley</i> |
| | GLEE CLUB | |
| 12. | Violin Selection | |
| | E. H. BOWEN, '19, Violin | A. F. BOWEN, '19, Violin |
| 13. | Selected | VOCAL QUARTET |
| 14. | I Left Her on the Beach at Honolulu | Popular Air |
| | MANDOLIN CLUB | |
| 15. | Reading | <i>Selected</i> |
| | MYLES STANDISH, '20 | |
| 16. | Brown Songs | GLEE CLUB |
| | H. FULTON, '20, Accompanist | |





STATISTICS



Nineteen-Seventeen leaves the following records of its illustrious members for the enlightenment of future classes. All the characteristics which this most versatile class possesses are not mentioned here, the absence being due chiefly to lack of space.

MOST POPULAR

"It is pleasing to be pointed at with the finger and to have it said, 'There goes the man.'"

Marion Doten
Mary Pollard
Eleanore Keith



MOST TACTFUL

"It was this memory of individual traits and his tactful use of it that helped to launch him on the sea of social success."

Marion Doten
Mary Pollard
Natalie Betts



BEST ALL-ROUND GIRL

Eleanore Keith
Mary Pollard
Jessie McMullin
Alma Smith

MOST RESPECTED

"I do respect thee as my soul."

Eleanore Keith
Mary Pollard
Marion Doten



BRIGHTEST

*"Of all the girls that are so smart,
There's none like pretty Sally."*

Mary Parker
Jessie McMullin
Mary McLoughlin



BEST STUDENT

"Enflamed with the study of learning."

Mary Parker
Jessie McMullin
Edna Haynes



BEST LOOKING

"Queen rose of the rosebud garden of girls."

Helen Harlow
Eva Leland
Dorothy Van Orden



BUSIEST

"Too busy with the crowded hour to fear to live or die."

Winifred George
Alma Smith
Jessie McMullin



BEST BLUFFER

"A bluff is an external something for an internal nothing."

Betty Hammond
Ada Bauer
Jessie McMullin



BEST DRESSED

"For the apparel oft proclaims the man."

Betty Hammond
Marion Driscoll
Louise Murphy



NEATEST

*"Still to be neat, still to be drest,
As you were going to a feast."*

Mildred Morton
Abby Partridge
Katherine Manning



BEST NATURED

"Man is the merriest species of the creation."

Florence Soden
Abbie Glover
Louise Johnson
Carolyn Davis



MOST CONSCIENTIOUS

"A sense of duty pursues us ever."

Harriet Fuller
Mary Peters
Cordella Potter





MOST ATHLETIC

*"Here rose an athlete, strong to break or bind,
All force in bonds that might endure."*

Eva Leland
Mary Parker
Jessie McMullin



LEAST APPRECIATED

Me
Mic Board
Persimmons



MOST DIGNIFIED

*"Grace was in all her steps, heaven in her eye,
In every gesture dignity and love."*

Frances Dittmer
Helen Foster
Marion Doten



MOST VERSATILE—

"The versatile mind, ever ready to turn its attention in a new and unexplored quarter."

Jessie McMullin
Peg Gladwin
Marion Driscoll
Marion Doten



MOST CAPABLE

"Man's capacities have never been measured."

Mary Pollard
Else Claussen
Marion Doten



BEST SPORT

*"Sport, that wrinkled Care derides,
And Laughter holding both her sides."*

Chris Ricker
Alma Smith
Helen Gillette





WITTIEST

*"True wit is nature to advantage drest,
What oft was thought, but ne'er as well ex-
pressed."*

Louise Giblin
Mary McLoughlin
Helen Clancey



MOST ORIGINAL

*"A thought is often original, though you have
uttered it a hundred times."*

Marian Bathgate
Ruth Corwin
Adele Waterman
Ruth Hudnut



MOST CAREFREE

*"Hang sorrow! Care will kill a cat,
And therefore let's be merry."*

Louise Murphy
Betty Hammond
Beatrice Brown



MOST PROMISING

"My native country was full of youthful promise."

Adele Shohan
Phyllis Lapham
Eleanore Keith

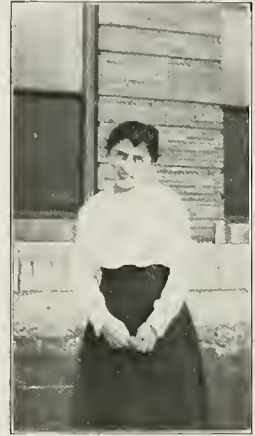



Silver
Bay





Class Will

We, the class of 1917 of Simmons College, being as ever (?) in full possession of our senses, being of disposing mind and memory, and about to depart this college life do hereby make this our last will and testament as follows:

- I. We give and bequeath to the Junior Class the right to wear Cap and Gown and the Privilege of self-chaperonage.
- II. We bequeath to above mentioned class our seats in Chapel.
- III. To the Junior Class also we bequeath the work of carrying on the MICROCOSM.
- IV. To aforesaid class we give our prowess in athletics, our skill in dramatics, our leadership in music, our excellence in scholarship and our universal popularity.
- V. To the Sophomores we bequeath a splendid spirit of loyalty to Simmons.
- VI. We give to the Freshmen an inspiring example of college girl and a lot of good advice.
- VII. Barbara Abbott leaves a few feet of her manly stature to her roommate, Helen Deane.
- VIII. Marion Ayer gives and devises to Grace Baker a collection of good marks.
- IX. Hannah Baldwin bequeaths her worried look to Kay McManmon.
- X. To Miss Rush, Ione Baldwin leaves several books of postage stamps which she bought at wholesale price.
- XI. Edith Barton gives and bequeaths to Elsie Rieger her vivacious manner and hilarity.
- XII. Marian Bathgate resigns her position as champion of the 100-yd. dash on the tennis court in favor of Mary Tandy.
- XIII. Ada Bauer leaves her quiet, demure ways to the Junior "Ssh" Committee.
- XIV. To the Freshmen Class, Constance Beal leaves her "high brow."
- XV. Esther Beckford bequeaths to Helen Babcock her ability to smile ever so sweetly.
- XVI. Natalie Betts enjoins Sally Thompson to look after 1919 and be kind to all Natalie's friends.
- XVII. To Marion Abbott, Dorothy Black bequeaths an individual and rare collection of the best authors.
- XVIII. Mildred Bliss leaves an excellent suggestion to the college—to have the affiliated houses a distance of only 15 miles.
- XIX. Peg Bond leaves as a parting gift a strong box which she found of use in the safe keeping of the enormous wealth of 1917.



- XX. Marion Boorn gives and devises her carefree manner to Gladys Bishop.
- XXI. Marion Bowman bequeaths a very valuable volume on "Love and Marriage" to the College Library.
- XXII. Helen Boyce leaves the perfect marcelle wave in her hair to the most needy Junior.
- XXIII. Frances Bradley gives and bequeaths to Julia Jochum her interest in Chemistry.
- XXIV. To Gladys Wiener in remembrance of college days Beatrice Brown bequeaths her ring.
- XXV. Lela Brown, in keeping with her social principles, bequeaths a dormitory to Simmons.
- XXVI. Marion Burnes gives and bequeaths all her knowledge in Household Arts to the Freshies.
- XXVII. Marie Chaplin leaves to the Junior Class an exceedingly interesting booklet, "Advice on All Matters of the Heart, Its Structure and *Functions*."
- XXVIII. Blanche Childs gives and devises her curious ways and many questions to the Sophomores.
- XXIX. Helen Clancey bequeaths an ambulance to the Simmons representative of the M.S.P.C.A.
- XXX. Helen Clark gives to Anne Silver her dignity.
- XXXI. To North Hall Else Claussen gives and bequeaths a package of light-cut slips.
- XXXII. Ruth Corwin gives to Isabelle Starbuck her aesthetic giggles.
- XXXIII. Alma Cottrell bequeaths some war literature to Dr. Varrell for use in compiling a history.
- XXXIV. Nathalie Cox gives and bequeaths to Geneva Daland everything but her solitaire.
- XXXV. Marion Craig gives and devises to Katherine Shelley an article on "How to Live Under the Weight of 7x7 Crushes."
- XXXVI. Phoebe Currier leaves to Gladys Dodge her extreme talkativeness and sweet manner.
- XXXVII. Caroline Davis gives and bequeaths a few pet microbes to Helen Jacobs.
- XXXVIII. To Charlotte Ford, Ruth Davis leaves the latest edition of the Encyclopedia Britannica for handy reference.
- XXXIX. Helen Decelle gives and bequeaths her studiousness to Elizabeth Talbot.
- XL. Frances Dittmer, as president of the Y.W., passes her duties on to her successor.
- XLI. Ethel Dole bequeaths an original and carefully thought-out article on "Man" to the Students' Room.
- XLII. Marion Doten gives and bequeaths the head of Miss Student Government to her successor in 1918.



- XLIII. Marion Driseoll leaves to Verta Mills steps for dancing through life.
- XLIV. Gertrude Dunmore gives and bequeaths to the Social and Civic Club an undying faith in Woman and a suffrage banner.
- XLV. Marjorie Eastman leaves a cake of yeast to raise the endowment fund over night.
- XLVI. Nettie Eastman leaves a sole request to the College—to start classes at 12.00 instead of 9.00 A.M.
- XLVII. Gertrude Ellis bequeaths the dormitory store to the Junior who has the smallest appetite, Miss Goodrich to be the judge.
- XLVIII. Evelyn Emerson gives and devises her “social” leanings to the New Hampshire Club.
- XLIX. Anna Enarson bequeaths “principles”—to whomsoever sorely feels the need of principles.
- L. Lillian Fee gives and devises to the Gym several baskets that she shot during her sportsmanlike career.
- LI. Marion Fish leaves to 1918 two hundred shorthand notebooks that she has filled.
- LII. Florence Flanders gives and bequeaths to the Sewing Department tatting, more tatting, and still more tatting.
- LIII. Helen Foster bequeaths to Bernice Field her ever low voice.
- LIV. Esther Foster gives and devises her bewildered innocent look to 1921.
- LV. To Mary Randall, Doris Frizzell leaves her stiek-to-it-iveness and her speed on the typewriter.
- LVI. Harriet Fuller gives and devises her wayward ways to Y.W.
- LVII. Winifred George gives and bequeaths to the Freshmen one-half of her energy and the art of stretching a day into 48 hours.
- LVIII. Louise Giblin gives and bequeaths her histrionic chair to the College.
- LIX. Helen Gillette gives and bequeaths her ever-present smile and sunny ways to Gertrude Franz.
- LX. Margaret Gladwin leaves her poise and sweet dignity to the Sophomores.
- LXI. Abbie Glover gives and devises her good nature to the Faculty.
- LXII. Bertha Govan gives a few feet (in length) to Claire Myron.
- LXIII. Helen Grady gives and bequeaths her angelic disposition to *all* 1918.
- LXIV. Marion Grady bequeaths her Simmons ring to—See codicil No. 3.
- LXV. Lillian Graham bequeaths her ingenious little brain to next year’s art editor of the Mic.



- LXVI. Esther Gregory gives and devises her keen interest in current events to Sally Page.
- LXVII. Eleanor Gregory leaves to the college anything but her twin.
- LXVIII. Katherine Hagerty bequeaths to Anna Moran a list of questions which her graduation from Simmons interrupted.
- LXIX. Betty Hammond leaves her studiousness to Dorothy Mackie.
- LXX. Kathleen Haney gives and bequeaths to Millicent Bliss a Remington card-case which Kathleen found of no further use after she got her medal.
- LXXI. Helen Harlow bequeaths to Blanche Macrae a contagious laugh and one coronet braid.
- LXXII. Elvira Hass gives and devises to the English Department some perfectly good jokes passed by the National Board of Censorship.
- LXXIII. Ina Hawes gives and bequeaths to Madeleine Kingsley a few thousand words which shortness of breath prevented her from uttering.
- LXXIV. Edna Haynes leaves her conscientiousness to the Y. W.
- LXXV. Madge Heald gives her drag with the Secretarial faculty to Eleanor Strong.
- LXXVI. Pauline Hitt leaves a string of jokes to Peterborough House
- LXXVII. Grace Hodges gives and devises her conservative ways to the Social and Civics Club.
- LXXVIII. Jennie Holbrook gives and bequeaths to Pearl Andrews a pack of cards and a weakness for midnight peregrinations.
- LXXIX. Mabel Holland bequeaths her dignity to the Freshmen.
- LXXX. Olive Hopkins leaves to Helen Waterbury a Maine pillow to be handled with care.
- LXXXI. Ruth Hudnut gives and bequeaths her quiet and retiring manner to the Class of 1920.
- LXXXII. Louise Johnson bequeaths her "taking ways" with the faculty and students.
- LXXXIII. Anne Jones gives and devises a keen sense of humor to Hazel Timmerman.
- LXXXIV. Rose Karnan gives and bequeaths her loquaciousness to Alice Klein.
- LXXXV. Eleanore Keith leaves to her success in 1918 all the honor—and duties—attached to the presidential chair.
- LXXXVI. Katharine Kimball bequeaths an orchestra to the student body.
- LXXXVII. Frances King bequeaths good advice and one of her helping hands to the irrepressible Sophomores.
- LXXXVIII. Anna Kirby leaves to Household Ecs her skill in manipulating a needle.
- LXXXIX. Ruth Lander leaves—us forever.



- XC. Edna Lane gives and bequeaths to the Student Government Association several hundred honor quotations and a box of chalk.
- XCI. Phyllis Lapham leaves to the Secretarial Juniors the work which she has already completed and which is not due for one year from date.
- XCII. Fay Lawrence gives and bequeaths to Estelle Wolff her bustling manner and hilarious spirit.
- XCIII. Eva Leland hands her basketball fame down to Elinor Reilly.
- XCIV. Beatrice Mauk gives and devises her pleasing manner and her willingness to overlook faults in others to the faculty.
- ✓ XCV. Julia McCabe advises next year's cheer leader to use Sloan's Liniment.
- XCVI. Cecilia McCarthy bequeaths her boisterous hilarity to Peg Raser.
- XCVII. Mabel Mackenzie leaves to 1918 the show-case and its treasures.
- ✓ XCVIII. Mary McLoughlin gives and bequeaths her sympathy and three typewriters to the Editor of the 1918 MICROCOSM.
- XCIX. Jessie McMullin bequeaths to Louise Beckwith a long, long smile and a vivacious manner.
 - C. Katherine Manning leaves a trusty "Pathfinder" to the Newtonites.
- ✓ CI. Pearl Mason gives and bequeaths the latest thing in laughs, going through eight octaves, to Rhoda Lawrence.
- CII. Betty Miller leaves as a reminder the annals recorded during this year.
- CIII. Romayne Milliken gives to Marian Scott an interesting booklet, "Go Through College Without Studying."
- CIV. Mildred Morton leaves one million dollars to the MICROCOSM Fund.
- CV. Harriet Mower bequeaths some additional general reading to the Business Methods Course.
- ✓ CVI. Catharine Munt entrusts her interests in the Secretarial Department to Dorothy Day.
- CVII. Louise Murphy offers a collection of beauty hints to the faculty.
- CVIII. Mary Murphy bequeaths a railroad ticket to Margaret Wiggin.
- CIX. Lucy Nash gives her musical talent to the Glee Club.
- CX. Louise O'Malley leaves a request with the Education Department to abolish settlement classes.
- CXI. Margaret Ormond leaves a new cataloguing system to Miss Donnelly.
- CVII. Ernestine Packard gives and bequeaths a chair to North Hall Parlor.



- CXIII. Alice Parker bequeaths to the Sophs her original ideas and theories.
- CXIV. Mary Parker gives to Madeline Rowan the record she broke in broad-jumping way back in Freshman days.
- CXV. Belle Parnell leaves her ideas on suffrage to Eleanor Perry.
- CXVI. Abby Partridge gives and bequeaths her neatness to Betty Jones.
- CXVII. Margaret Peirce leaves her mandolin to the club.
- CXVIII. Mary Peters transfers her highly developed conscientiousness in academic lines to Helen Swanton.
- CXIX. Mary Pollard hands Dormitory Government over to the Juniors with her good wishes.
- CXX. Cordella Potter leaves a list of questions to be answered in the instructor's leisure moments.
- CXXI. Dorothea Rice gives hints on slumbering quietly in Psych lecture to Dorothy Annable.
- CXXII. Gladys Richardson bequeaths her frivolity and mad escapades to Ruth Richards.
- CXXIII. Christine Ricker leaves money for a new gym to Simmons.
- CXXIV. Margaret Riegel bequeaths a plank to the Socialist party.
- CXXV. Reena Roberts gives and devises her dignity to her Junior friends.
- CXXVI. Helen Ruggles leaves to Gertrude Robinson a smile—merely that and nothing more.
- CXXVII. Grace Rutan leaves us with our congratulations.
- CXXVIII. Etta Sadow bequeaths to Inez Hoyt a book of argumentation entitled, "Should Seniors Be Shown Deference and Respect?"
- CXXIX. Ethel Schuman asks the faculty to institute more courses in sewing.
- CXXX. Miriam Segel leaves Simmons with a big, blazing S.B. which she surely deserves.
- CXXXI. Gladys Sheldon leaves her roommate to the care of the succeeding classes.
- CXXXII. Adele Shohan leaves a guide-book for wandering in the realms of Lit to Gertrude Wilson.
- CXXXIII. Ruth Slade leaves her classmates memories of a very pleasing companion.
- CXXXIV. Alma Smith bequeaths some of her superfluous college spirit to Priscilla Bancroft.
- CXXXV. Fayette Smith gives and bequeaths to Peterborough House an additional parlor.
- CXXXVI. Vera Smith leaves the fund of information she possesses to all her friends.
- CXXXVII. Florence Soden gives and bequeaths her good-nature and her distinctive laugh to South Hall.



- CXXXVIII. Una Spaller bequeaths her love of story (anecdote) telling to Mary Hamblett.
- CXXXIX. Margaretta Spooner gives advice of non-crushable nature to — & —.
- CXL. Katherine Sprague bequeaths pictures and songs, songs and pictures to the Juniors.
- CXLI. Ada Stanley gives and bequeaths a very good-looking Remington medal to Florence White.
- CXLII. Gladys Steele leaves her unassuming manner to the whole of 1918.
- CXLIII. Alice Stevens gives a piano to the Gym.
- CXLIV. Clara Stover bequeaths salad recipes to the Cookery Department.
- CXLV. Idelle Tapley leaves to the Library, as light reading, a copy of the decimal classification system.
- CXLVI. Gladys Thompson gives and devises her love of a good time to the Freshmen.
- ✓ CXLVII. Mabel Thompson leaves a microscope to the Biology Department.
- CXLVIII. Willamay Toland advises underclassmen to make more use of the interrogation mark.
- CXLIX. Helen Tolman bequeaths her generosity and good-nature to everybody.
- CL. Dorothy Turner gives and devises her jolly way to the Household Ec Department.
- CLI. Dorothy Van Orden leaves her love to *some* of the Sophs.
- CLII. Margaret Walker leaves two or three discarded sweaters to the Red Cross Club of Simmons.
- CLIII. Ida Walkey bequeaths her sweet mannerisms to —.
- ✓ CLIV. Adele Waterman leaves a lantern for getting an insight into studies—and other things.
- CLV. Helen Whiting bequeaths a keen interest in the Teutonic race.
- CLVI. Lillian Winn leaves a smile (none such) to disheartened Freshmen.
- CLVII. Margaret Wood bequeaths to Ethel Garey some bulky letters.
- CLVIII. Victoria Zehringer leaves “the bloom of youth” to the grave Seniors who follows us.

And last we hereby constitute and appoint Sylvia Wallace to be the executrix of this our last will and testament, in witness whereof we have hereunto set our hand and seal this twenty-sixth day of March, One Thousand Nine Hundred and Seventeen.

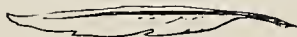



OFFICIAL DISPATCHES FROM THE SCENES OF ACTION.

PSYCOLONIKA, GREECE.

An attack *en masse* was made upon the nervous system. General Burtano reports the result as unsatisfactory, the household economics division proceeding too quickly in advance of the secretarial and library divisions who showed themselves untrained and inexperienced in this branch of educational warfare.

ENGLAND, FEBRUARY 16.

The 2a division of the English aviation corps, under the leadership of Doctor Farley, have returned from a successful trip to the clouds. Much valuable information was gained, and the secret messages of Shelley, Carlyle, and Arnold discovered. Although it is a hazardous trip and at times somewhat discouraging, the entire corps is in a safe and sane condition.

FRANCE, NOV., 1916.

Great joy is being manifested throughout the Physical Republic and the cross of the Legion of Honour has been pinned on General Tschaler for his noble work. The crew on the submarine P₁ were caught in the net laid in Archimedes Channel. Five are reported as lost and the remainder of the crew, twenty in number, are floundering about hopelessly. All are Fre(n)shmen.

NOVEMBER 15, 1916.

The firing in the secretarial region was unusually heavy during the past twenty-four hours. The echo of typewriters was heard at a distance of three miles, as a result of which blue cards have been flying in all directions leaving great havoc in their wake. The affiliated houses in the surrounding country seem to bear the greatest signs of disaster and many homes where happiness once reigned are rendered wretched and forlorn by the unexpected hostility of their enemies.

FAVORITE DANCES

FRESHMEN—*Hesitation*

COOKERY 1—*Fox (Fackl's) Trot.*

GERMAN 5—*Military Stamp.*

CHEMISTRY 1—*Maxixe (Mark's E's)*





AS IT IS

Jan. 12.

- 7.30 Breakfast.
- 7.35 Breakfast over.
- 8.00 Study.
- 8.45 Marathon across the dump.
- 9.00 Class—oral themes.
- 9.53 Conversation of two words in the corridor.
- 9.55 Class—quiz.
- 10.47 Mad dash to bookstore for the necessities of life.
- 10.50 Class—recitation.
- 11.45 Hour test
- 12.35 Bell. Scramble for lunch at the dorms.
- 12.45 Lunch over.
- 1.10 Meeting at college.
- 1.35 Class
- 2.30 Class
- 3.25 Class
- 4.20 Basketball practice
- 5.15 Home
- 5.30 Coolidge
- 6.00 Dinner
- 6.30 House Meeting
- 7.30 Study
- 10.30 Bed. O-o-h I'm so tired! And I haven't done a thing all day. Betty, will you set Big Ben for 6? I have a quiz that I must study for.

AS IT SHOULD BE

Jan. 12.

- 9.00 Breakfast
- 10.30 Dropped into lecture but didn't stay long
- 11.00 Chatted in the halls and made a lot of noise
- 11.45 Went into town and shopped with Miss Walker. She said my absence would be redeemable.
- 12.30 Lunched at the Touraine
- 2.00 Theatre
- 5.00 Tea
- 6.00 Came home for dinner
- 7.30 8.00 Study
- 8.00 Fudge party
- 10.00 Bed. O-o-h I'm so tired! This has been *such* a strenuous day! And tomorrow! Three classes! (Over the transom) Peggy, please don't call me in the morning; I think I'll use up four of my cuts.



THE CHILDREN'S HOUR

(With all due apologies to H. W. L.)

As the hour of ten approaches,
And books are beginning to bore,
Comes a pause in the night's occupation,
That is know as the children's hour.

I hear in the hallway above me
The patter of slippared feet;
The strum of a ukalele,
And voices soft and sweet.

I put by my Psych with a flourish,
With never a thought or a care,
I care not for optic illusions;
My one thought is but to be there.

There's wonderful fudge in the making,
And coffee and sandwiches, too,
And a dish of peculiar concoction;
It's something entirely new.

We take our ambrosia and nectar,
And again we play and we sing,
But then in the midst of our revel
We hear an unpleasant ring.

Lo! the Proctor appears in the doorway,
And straightway a spirit of gloom
Reigns now where before all was revel,
And each maid retires to her room.

WHAT WOULD HAPPEN IF

We didn't have a Miss Rush?
Mr. Crothers was in a hurry all the time?
Dr. Bacon got a grouch?
Miss Wilkinson had no crushees?
Dr. Burt's bicycle was broken?
Mr. Rabe forgot his boutonniere?
Madame Mottet remembered our names?
Dr. Lefavour lost his glasses?
Miss Diall became round-shouldered?
Dr. Varrell fell "Out of the saddle"?
Miss Holbrook lost her chain?



LATEST PERILS OF PAULINE

PRESENTED BY THE POLYOMELITES FILM CO.

Accidental Music by MISS GLADYS WIENER

DRAMATIS PERSONAE

<i>Richard—Hero, rich, brave and handsome</i>	B. Brown
<i>Pauline—Heroine, poor but beautiful flower girl</i>	H. Babcock
<i>Pedro—Villain</i>	M. Fisher
<i>Alicia—Proud rich girl in love with Richard</i>	N. Betts
<i>Mrs. Penbroke—Richard's scheming mother</i>	D. Black
<i>Pauline's Father</i>	H. Leonard
<i>Penbroke Butler</i>	K. McManmon

Passed by Quarantina Board of Censorship

SYNOPSIS

The beautiful flower girl stood on the street corner when Richard paused to buy one flower for his companion, Alicia. He looked into Paul-





ine's big blue eyes, his manly heart swelled with a strange emotion, and as he passed on he turned his head to watch her. Hist! what does he see! The nefarious villain is stealing a kiss!

"It shall not be!" quoth Richard,--and soon that double-dyed scoundrel felt the strength of our Hero's good right arm. As the brave rescuer listened to the flower girl's pretty words of gratitude, and gazed into her upturned face, his heart beat fast, his brain reeled, and suddenly he knew that he loved her!!!!

Each time that Richard saw Pauline his adoration grew. All Mrs. Penbroke's most skillful attempts to ensnare him into proposing to Alicia were futile.

At last the fateful day came when Mrs. Penbroke discovered the letter which Richard had lost in the heat of a bitter quarrel with the haughty Alicia. These are the words which met her puzzled eyes:

"Darling,

The minister and I will be at your home at three o'clock tomorrow. Be brave, sweetheart, and soon you will be mine. I can hardly wait. It's too wonderful to be true.

Yours 'til eternity ends,
Dick."

Before the mother could grasp the import of this astounding letter, the butler entered with a still stranger missive.

"Madam,

It woud Be to your advantage to see Me. i can tell you sumthin that mite intrest you about your son. i am at your dore

A friend"

It was Pedro who had sent this and a foul plot was soon concocted against the beautiful object of Richard's love.

On the day that was to have seen her union with the man she loved, Pauline was snatched from her quiet home by Pedro. Bound to a chair with an infernal machine steadily ticking off the seconds, the doomed girl was given her choice: To die, or marry without love. Her distress and terror might well have moved a heart of stone, but never that of Pedro. Death must be her portion, for never would her pure soul consent to a union with such a fiend. But, hark! a sound was heard. It was Richard, her hero, her prince of men sent by his mother who had confessed all.

A frightful struggle followed, but at last, Pedro was left unconscious on the floor while Richard rushed off carrying the girl of his heart. The



forgotten machine ticked on. We will draw a merciful veil over what followed but let us remember that "The wages of sin is death."

Our hero carried his fair burden home to his repentant mother. There in the arms of her gallant lover Pauline opened her dewy eyes, and once more there were

"Two minds with but a single thought,
Two hearts that beat as one."

Good Night!

N.B. The playwright acknowledges her indebtedness to the Sargent girls.





QUOTATIONS FROM FAVORITE AUTHORS

“O wad some power the giftie gie us
To see ourselves as the faculty see us.”

“I hold it true whate’er befall
I feel it when I sorrow most;
’Tis better to have fun and flunk
Than never to have fun at all.”

“It is a wise student that knows his own intelligence mark.”

“Tell me where is fancy bread
That I may look and then drop dead?”

“To flee or not to flee. That is the question;
Whether ’tis wiser in the end to suffer the stings and arrows
of grim poverty
Or to take arms against this Fenway monster
And by exclaiming scare him?”

“When I consider now my nights are spent
In Simmons’ halls secure from city light,
And that all pleasures gay, attractive, bright,
Are me denied, my heart is rent.”

“Ring out, wild bells! I slumber on.”

LOST AND FOUND

NOTE: The following department has been established for the convenience of our faculty. Would you not be willing to advertise to regain a treasured gift, a sum of money, etc.?

LOST: Somewhere in 116 on the 5th hour Monday, seven whatnots. Kindly return to Dr. Burt.

LOST: One hour plan. Please return to Dr. Eldridge in his office (124) as soon as possible.

LOST: Mr. Rabe’s place in “Bau and Tätigkeit des Menschlichen Körpers.” Please return to Room 226 the 4th hour Wednesday or Friday.

FOUND: In Room 222 a pocketbook containing some “figure sense.” Owner can obtain same by qualifying in a rapid calculation test. Charles F. Rittenhouse.

LOST: In Cookery Department, a perfect biscuit. Valued as keepsake. Finder please communicate with Mary Jones, 1919.

FOUND: A new method of jogging along through the corridors. For further information apply to Thaddeus. Adv.

LOST: Redeemable absence. Reward of \$5,000 if returned un mutilated.



LA SIMMONS SANS MERCI

O what can ail thy maiden calm!
Thou standst there palely loitering!
Thy brow is wrinkled in despair,
And no laugh rings.

Oh what can ail thy maiden calm!
Why mirthless and so teary-eyed?
Exams you know are not yet come,
Dull cares aside!

I chanced to stroll down by the Board,
Full merrily with chatter gay;
My spirits light with joyous song,
Ne'er fairer day!

I glanced thereon with careless look,
Unsuspecting mortal I,
When suddenly I was transfixed;
Then might I die!

My name I saw emblazoned there
In letters fiery red, it seemed,
On card as blue as heaven's sky.
O how it gleamed!

And my heart fell with awful thud,
"See Dr. Eldridge," next I read.
Dark clouds passed o'er my calm serene.
All joy then fled.

So this is why I linger here,
And stand here palely loitering,
My brow is wrinkled in despair,
And no laugh rings.





A FRESHMAN'S DAY

In the gray dawn of the morning when my trusty, true, alarm clock
 Awakens me from sweet repose—with ceaseless, silvery ring,
Then my downy bed's so comfy—oh, for just another minute!
 And the dream I saw *through* Physics spoiled by that infernal thing!

But oh, it's

Jane be nimble, Jane be quick!
Classes begin at nine on the tick.
A last pat and prink, some last hasty looks,
Then skip off, Miss Jane, to your lessons and books.

Up the stairs, ten minutes late, I climb with hasty tread,
Trembling to think of the scathing words to fall on my young head.
For though I've done just ergs of work, my brain's all in a whirl
With contrary kings doing all sorts of things!—I'm a poor, unhappy girl.

Next to our daily gathering place we weary Freshmen wander,
O'er dreadful Physics problems to sigh, and groan, and ponder;
All bound together by a bond of common misery,
We chatter, chatter as we go, in tones of agony.
We're the trial of the J. C. Committee,
 And they glower at us and "shush!"
But next hour we'll be failing,
So we surely can't help wailing,
 And it's useless to ask us to hush.

Yet though we're sure we're worked to death and plunged in misery,
We're all in love with college life, its fun and jollity.
And we're dreaming now of flowing robe and college cap on head,
Our importance and our value when we're ladies, college bred.

If you're waking, call me early, call me early, roommate dear;
For tomorrow'll be the busiest day of all the senior year;
Tomorrow awful mid-years start, they last the whole week through;
And I must surely pass Accounts and Business Methods, too.
There's also Type and Shorthand that I must thoroughly ken;
But when the week is over I'll be happy,—not till then.
My Big Ben has deserted me, he is no longer here,
So if you're waking, call me early, call me early, won't you, dear?



THE FIRST HOCKEY GAME

It was a free hour cheery, but I pondered tired and weary
O'er a super-lengthy lesson that would fill one's heart with woe,
When a glad and gay commotion put into my head the notion
That I, too, should have a playtime, and for exercise should go
To be introduced to hockey. To play hockey I should go.
But then—I did not know.

The wind was sharp and chilly, and I certainly felt silly
Hopping up and down on tiptoe, to keep from getting cold.
When to play fullback they bade me, I should do it, ay, and gladly,
If I but knew what the thing *meant*, I should do as I was told.
My knees began to shiver, when to play it I was told.
But I *must* be brave and bold.

Advice and regulations and a vast amount of patience,
From all directions on my ignorance these friends-in-need did pour,
And yet it was small wonder that I made the wildest blunder
When they came with dash and clatter and then—Ow, my shins were
sore!
And I murmured, peevied and humbled, "This rough game I'll play no
more!"
Sighed my banged limbs, "Never more."





MOTHER GOOSE A LA SIMMONS

What is a Freshman made of, made of?
What is a Freshman made of?

F rivolity, a slight amount, changed at times to frenzied fright;
R ashness, too, perhaps, reliability and right;
E xtraordinary energy—just wait and see us show it!
S ense, we modestly admit; we cannot help but know it.
H ilarity and hopefulness; we need it, goodness knows!
M irth and merriment; a memory that wandering goes;
A lertness and assurance, yet alarmed anxiety;
N o nonsense(?) but all “nice” things in the greatest quantity.

—Jumble these together, with brains and beauty, too, a-plenty,
And lo! you’ve a young woman of the class of 1920.

Second-hand books, second-hand books!
Save a penny, save a penny! Buy second-hand books.
Get them on the fourth floor, and never mind their looks,
But cheerfully dole out your wealth for second-hand books!





“A COMEDY OF ERRORS”

A Tragi-Comic Tale of 1917

In Four Acts

By
Two Survivors

CAST

Elsie Smith
Mary Cooke
June Dewey

Ethyl Alcohol
James Nasium
Mr. Oliver

Ogres and Wisemen

Place—House of Wonders.

Time—Not long ago.

A BRIEF SYNOPSIS OF THE PLAY

ACT I.

Elsie Smith, Mary Cooke, June Dewey, and Ethyl Alcohol enter the House of Wonders to begin exploring its mysterious depths and to learn its dark secrets.

They visit certain Wisemen who send them to the Ogre's Den.

The Ogre's Den. Here they are robbed of their money but obtain the “Books of Knowledge.”

A summons comes to visit again the Wisemen. Upon doing so they are warned of their unsatisfactory progress.

The Happy Meeting with Mr. James Nasium, who gives them many good times.

The Hours of Despair—Mary Cooke and Ethyl Alcohol almost fail to pass certain prescribed tests which were to determine whether they could continue their explorations.

The long looked-for rest. The oracles assure them that their work has been satisfactory, they sadly bid Jim farewell, and leave the House of Wonders.

ACT II.

After three months of absence the four maidens return to the House of Wonders, but pursue their adventures separately.

Elsie Smith begins to decipher the weird hooks and curves of the magic writing.

Mary Cooke learns how to make fairy tidbits.



June Dewey is taught how to preserve and care for the Books of Knowledge.

Ethyl Alcohol stews and brews mystic herbs in a witch's caldron.

After they have pursued their courses in this manner for nearly a year they receive a seal which acts as a passport to allow them to continue their searching for another year.

ACT III.

The four maidens welcome the new explorers and promise to be their guardian angels should troubles o'ertake them.

To ingratiate herself into the favor of the powers that be Mary Cooke serves daily delectable delicacies.

Elsie Smith gets acquainted with the law as regards bona fide purchasers of solitaires and race horses.

Urged on by the necessity of replenishing certain books of knowledge which careless mortals have handled without due reverence June Dewey spends many weary hours gluing and pasting.

With more zeal than ever Ethyl Alcohol studies the elements in the hopes that some day she may become at least an assistant to Zeus and help him to control the lightning and thunder.

In April the House of Wonders is invaded by the masculine friends of the four damsels. At this belated Winter Carnival much mirth and revelry prevail.

Before leaving the House of Wonders for the third time the maidens are invited to linger around a few days to bid the older explorers farewell.

ACT IV.

The virgins enter the House of Wonders for the last year of their explorations. They adorn themselves with robes of funereal black to indicate their sadness at the prospects of having to leave the scene of so many pleasant adventures.

June Dewey becomes so well acquainted with the prescribed books of knowledge that she is soon able to select new volumes for her own further enlightenment.

About this time Elsie Smith is introduced to Mr. Oliver whom she finds a great bore. She also becomes conversant with the mechanism of various infernal machines, but receives no serious injury from any of them.

Ethyl Alcohol spends many long nights writing books of magic and mystery, but unfortunately she never wins any fame in the way because none of them ever reach the eyes of mortals outside the walls of the House of Wonders.



It seems as though Mary Cooke has turned her attention to physical culture because she devotes her valuable time to the study of how to subsist on two thousand units of heat a day.

Throughout the year the four damsels pass their leisure moments in contemplation of such weighty subjects as the odor of burnt pie crust, the blackness and whiteness in guinea pigs, the feeble-mindedness of college men and women, and "what not."

But even in the world of mystery everything has its end. Ere long the wise and dignified virgins take reluctant leave of the Wisemen who have assisted them in their quest, and who now present each one with a scroll which will prove her ability to all the world. Armed with these parchments, with slow and faltering steps the maidens leave the House of Wonders, bid farewell to each other, and depart in different directions to seek new adventures. Many were the mysterious but pleasant adventures which they shared with each other, and many were the tears shed as they went away a sad but wiser group than when they came to the House of Wonders four long years ago.





O Campbell kid, all praise is due
To you, our mascot ever true.
You've helped us all our victories gain,
You've been our sunshine after rain,
And when sorrows pressed the while
We found our comfort in your smile.
You are so very wondrous wise
You've told us volumes with those eyes.
And now before we say farewell,
To everything we love so well,
Where'er we go, where'er we be,
Our song of praise will be for thee—
O Campbell kiddie—Here's to you!





A world calls longingly; its plea
Sounds high above the noise of toil,—
Above the voices mingling loud;—
O, dost thou hear? A world calls thee!

Four years in college walls. And now
Thou goest forth to find thy work;
With youth and joyous hope and faith,
And dreams of great deeds, goest thou.

A world needs strength. It bids thee lift
Unflinching thy share—and more—
In fullest measure must thou give,
Thou must not fail, nor stint the gift.

Four years in college walls. Hast found
That which gives understanding love
To minister in quietness
Where grief and pain and wrong abound?

Give of thy womanhood, thy best,
And giving, thou shalt find fulfilled
Thine own heart's needs. And sweet content
Shall be thine oft-abiding guest.

A world calls longingly; its plea
Sounds high above all calls beside.
And thou wilt in thy woman's strength
Go to the world that needeth thee.





JUST A REMINDER

Sept.

18-19 Registration.

20 Dean's Meeting—Seniors wear caps and gowns.

21 Classes begin.

22 We are greeting, we have greeted, and we shall greet our friends.

23 Student Government Party.

24 First Vespers—Dean Arnold speaks at the halls.

25 Lost, strayed or stolen, Senior shorthand speed.

26 The burrs are given over to the custody of Thaddeus.

27 Chapel—Seniors wobble down the aisle and are thrilled inwardly.

29 Dormitory Government Party.

30 A few remaining pictures take their places on the walls.

Oct.

3 "Life" comes anew to Simmons.

4 Eleanore Keith moves amid very trying conditions—in a wheel-barrow.

5 Seniors acquire Freshman protégées.

6 Friday, and nothing to do until Monday.

7 World's Series start.

9 We go home on account of infantile paralysis.

10 College closes to dorm girls for two weeks. For further information about the quarantine period see preceding pages of this book.

16-23 Period of mourning in College. The day girls miss us coming over the dump.

24 Once more we sign health certificates.

26 The bulletin board assumes a blue look, redeemable absences being the missing link.

27 Remington medal day.

28 Hallowe'en party. Sophomore-Senior Luncheon postponed.

29 Ten bottles of ink used in the preparation of one diatetics chart.

30 Dr. Varrell lectures to the Social and Civics Club on the political situation.

31 Hominy for breakfast, etc., etc.

Nov.

1 Founder's Day. Services in memory of John Simmons.

2 Political rally. Roosevelt loses his orange peel teeth.

3 Simmons elects Hughes.

4 The Juniors wed the Freshmen.

5 New Jersey Tea.

6 Try-outs for Dramatics. "To be or not to be" causes uneasy minds.

8 Mr. Savidis of Athens spoke to us on Roberts College in Constantinople.

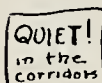

M I C R O C O S M



- 9 Gloomy day for the Republicans—and the Juniors who take Com Law.
- 10 The Democrats gloat and watch their funds grow.
- 11 Nothing particular. One of those uneventful days.
- 12 G. Hussey leads our singing at dinner.
- 12 Student Government-College Grad Tea.
- 15 Doctor Varrell speaks on Pan-Americanism at Current Events.
- 16 Marion Doten, Mary Pollard and Sally Thompson leave for Mt. Holyoke Convention.
- 17 Billy Sunday on Friday.
- 18 Sophomore Luncheon—once more the faculty are imitated!
- 19 Return of the "Conventionals" who convince us that we sorely need a Student Building.
- 22 Dormitory Government Meeting. Miss Stites spoke very interestingly.
- 24 Dr. Eastman, a Sioux Indian, lectures on "The Last Stand of the Sioux."
- 28 Senior candy pull.
- 29 Thanksgiving vacation. We all welcome Betty Miller back.

Wilson?
or
Hughes?

Farewell
Infantile!



♪ ♪ ♪
"Brighten
the
corner"



Dec.

- 4 We return all too soon, and are warned not to complain of fatigue.
- 5 Doctor Eldridge has a cold.
- 6 Mrs. Sedgwick reads letters from the war zone.
- 9 Dramatics. Our budding geniuses make their début.
- 11 We sing "between the soup" or "what not."
- 14 Cecilia Concert.
- 15 Christmas party. Miss Hale entertained us charmingly.
- 17 Christmas vespers.
- 18 Psych final.
- 19 Intelligence tests.
- 20 We make a farewell visit to the Allied Bazaar.
- 21 Christmas vacation.



Jan.

- 4 College reopens and East House becomes the active center of everything.
- 7 Mary Antin and Winston Churchill visit Boston, and we take advantage of this unusual opportunity.
- 11 Seniors parade through the dorms and boom Brown Glee Club Concert to the tune of "Brighten the Corner."
- 11 Interesting discourse on "Buttons" at Chapel.
- 12 Brown Glee Club Concert.
- 15 A few unfortunates rise at 5.30 to go to the Union.
- 17 FLUNK CARDS!!!
- 18 We clean house with a vengeance.
- 19 The Corporation come to tea.
- 22 We learn about spiritualism and hypnotism in Psych.
- 24 "T was the day before mid-years, and all through the house," etc.





- 25 "Hence vain deluding joys!" Mid-years begin.
 26 Exam.
 27 Exam.
 28 Study.
 29 Exam.
 30 Study.
 31 Exam.
- Feb.
- 1 Study.
 2 Exam.
 3 Exam.
 4 End of an imperfect week. We resume normal habits of living.
 5 Beginning of the term, thunder storm, and rumors of war—three ominous signs.
 7 Senior sleighride to Medford.
 8 Psych intelligence marks revealed. Simmons lacks ingenuity.
 9 Glee Club tickets sold, and great excitement manifested.
 10 Ohio Club Dinner.
 11 Junior-Alumnae Party.
 12 *Persimmons* appears and begs for supporters.
 13 South Hall has two fire drills.
 14 The ice on the dump begins to t-h-a-w!
 16 Glee Club Dance. The Ukalele Club appears on the public stage for the first time.
 18 Church and vespers, vespers and church.
 19 Sugar mounts in price; we decide to like salt.
 20 The faculty make merry at their annual dinner.
 21 Dr. Crocker speaks at the Red Cross Meeting at College.
 22 Holiday and the Washington Birthday party. Great ingenuity is displayed in the masculine costumes.
 23 Classes are diminished in size. Miss Walker writes unredeemables all day.
 24 The Red Cross Organization enrolls a goodly number of Simmonsites.
 26 The beginning of another week. Oh!
 28 Dean Hodges at Chapel. Miss Murray of the Harvard Unit speaks at Current Events meeting in North Hall.
 29 Alas! this isn't leap year. Sorry to have aroused false hopes.
- Mar.
- 1 March enters like a lamb. Beware the Ides!
 4 College Grad-Special Tea in South Hall.
 5 This which you now read passed forever from the hands of the editor. Amen.

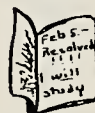



Afterword

Oh, Simmons dear, where'er we be
When college days have long since past,
We'll pledge our loyalty to thee.
'Twill live unto the last.

Thy memory shall never fade
We'll cherish it through space and time;
'Twill be our strength, 'twill courage give
To mount the ascents we would climb.

Seventeen bids farewell to thee
In this her final fleeting hour;
She goes with earnest prayer to be
Full worthy of thy precious dower.





CLASSIFIED LIST OF ADVERTISERS

Classified List of Advertisers

<p>BANK</p> <p style="padding-left: 20px;">State Street Trust Co..... xx</p> <p>BATHROOM FIXTURES</p> <p style="padding-left: 20px;">Geo. T. Johnson..... xix</p> <p>BOOKS</p> <p style="padding-left: 20px;">A. D. Maclachlan..... vii</p> <p style="padding-left: 20px;">Old Corner Bookstore, Inc..... xviii</p> <p style="padding-left: 20px;">Women's Educational and Industrial Union xviii</p> <p>CAPS AND GOWNS</p> <p style="padding-left: 20px;">Cox Sons & Vining..... xv</p> <p>CARPENTERS AND BUILDERS</p> <p style="padding-left: 20px;">A. Hathaway Co..... vi</p> <p>CHINA AND GLASSES</p> <p style="padding-left: 20px;">Jones, McDuffee & Stratton..... xii</p> <p>COAL</p> <p style="padding-left: 20px;">Staples Coal Co. of Boston..... ix</p> <p>CONFECTIONERY</p> <p style="padding-left: 20px;">Farquharson Candy Co..... xx</p> <p style="padding-left: 20px;">Otto Gunther's Sons..... xviii</p> <p>DEPARTMENT STORES</p> <p style="padding-left: 20px;">Jordan Marsh Co..... v</p> <p style="padding-left: 20px;">C. F. Hovey Co..... vii</p> <p>EXPRESS</p> <p style="padding-left: 20px;">Armstrong Transfer Co..... viii</p> <p>FIREPLACE FITTINGS</p> <p style="padding-left: 20px;">B. F. Macy..... xv</p> <p>FLORIST</p> <p style="padding-left: 20px;">Houghton-Gorney Co. iv</p> <p>FOOTWEAR</p> <p style="padding-left: 20px;">T. E. Moseley..... xii</p> <p style="padding-left: 20px;">Sample Shoe Shop Co..... ix</p> <p style="padding-left: 20px;">Thayer McNeil Co..... viii</p> <p>FURS</p> <p style="padding-left: 20px;">C. F. Hovey Co..... vii</p> <p style="padding-left: 20px;">Otto J. Piehler, Inc..... xiii</p> <p>ICE</p> <p style="padding-left: 20px;">Independent Ice Co..... ix</p> <p>INSURANCE</p> <p style="padding-left: 20px;">Cyrus Brewer Co..... x</p> <p style="padding-left: 20px;">Dewick & Flanders..... x</p> <p style="padding-left: 20px;">Employers' Liability Assurance... x</p> <p style="padding-left: 20px;">Field & Cowles..... x</p> <p style="padding-left: 20px;">Pennsylvania Fire Insurance Co.. x</p> <p style="padding-left: 20px;">Watson & Rivinius..... x</p> <p>JELLO</p> <p style="padding-left: 20px;">Genesee Pure Food Co..... xxi</p>	<p>JEWELER</p> <p style="padding-left: 20px;">Dieges & Clust..... vii</p> <p>KITCHENWARE</p> <p style="padding-left: 20px;">Jones, McDuffee & Stratton Co.. xii</p> <p style="padding-left: 20px;">B. F. Macy..... xv</p> <p>LAMPS</p> <p style="padding-left: 20px;">McKenney, Waterbury Co..... viii</p> <p>MASON</p> <p style="padding-left: 20px;">Arthur D. Jones..... vi</p> <p>MILK</p> <p style="padding-left: 20px;">D. Whiting & Sons..... xvi</p> <p>MILLINERY</p> <p style="padding-left: 20px;">C. F. Hovey..... vii</p> <p>OPTICAL GOODS</p> <p style="padding-left: 20px;">Robey-French Co. xx</p> <p>ORIENTAL SHOP</p> <p style="padding-left: 20px;">Walter M. Hatch..... xx</p> <p>PAINTING AND DECORATING</p> <p style="padding-left: 20px;">Bemis & Jewett..... vii</p> <p style="padding-left: 20px;">F. M. Rogers & Co..... xix</p> <p>PHOTOGRAPH SUPPLIES</p> <p style="padding-left: 20px;">Robey-French Co. xx</p> <p>PHOTOGRAPHER</p> <p style="padding-left: 20px;">Champlain Studios xiv</p> <p>PRINTER</p> <p style="padding-left: 20px;">Caustic-Clafin Co. xi</p> <p style="padding-left: 20px;">Dunbar-Kerr Co. xiii</p> <p style="padding-left: 20px;">J. C. Miller, Jr..... viii</p> <p style="padding-left: 20px;">D. B. Updike..... xiii</p> <p>PROVISIONS</p> <p style="padding-left: 20px;">Batchelder & Snyder..... xvii</p> <p style="padding-left: 20px;">Cobb, Bates & Yerxa Co..... xviii</p> <p style="padding-left: 20px;">S. S. Pierce..... xii</p> <p style="padding-left: 20px;">Smith Brothers xv</p> <p style="padding-left: 20px;">Twitchell-Champlin Co. xv</p> <p style="padding-left: 20px;">Weston-Thurston Co. xvi</p> <p>RUGS AND DRAPERIES</p> <p style="padding-left: 20px;">Chandler & Co..... xviii</p> <p style="padding-left: 20px;">Walter M. Hatch..... xx</p> <p>SEWING MACHINES</p> <p style="padding-left: 20px;">C. C. Bowles..... xix</p> <p>SILKS AND DRESS GOODS</p> <p style="padding-left: 20px;">Walter M. Hatch..... xx</p> <p style="padding-left: 20px;">Beattie & McGuire..... vi</p>
---	--

INDEX TO ADVERTISERS

<p>STATIONERY</p> <p style="padding-left: 20px;">Ward's xiii</p> <p>STUDENTS' SUPPLIES</p> <p style="padding-left: 20px;">A. D. Maclachlan..... vii</p> <p>TEA AND LUNCH ROOM</p> <p style="padding-left: 20px;">Women's Educational and Industrial Union xviii</p> <p>TEACHERS' AGENCY</p> <p style="padding-left: 20px;">Fisk Teachers' Agency..... xiii</p>	<p>PAGE</p> <p>PAGE</p> <p>PAGE</p> <p>PAGE</p> <p>PAGE</p> <p>PAGE</p> <p>PAGE</p> <p>PAGE</p> <p>PAGE</p>	<p>WEARING APPAREL (Dresses, Suits, Waists)</p> <p style="padding-left: 20px;">Chandler & Co..... xviii</p> <p style="padding-left: 20px;">Walter M. Hatch..... xx</p> <p style="padding-left: 20px;">C. F. Hovey & Co..... vii</p> <p style="padding-left: 20px;">Henry S. Lombard..... xv</p> <p style="padding-left: 20px;">Jordan Marsh Co..... v</p> <p style="padding-left: 20px;">Meyer Jonasson & Co..... ix</p> <p style="padding-left: 20px;">Noyes Bros. xvii</p> <p style="padding-left: 20px;">A. Shuman & Co..... xiii</p> <p style="padding-left: 20px;">E. T. Slattery Co..... xi</p> <p style="padding-left: 20px;">- William Read & Sons, Inc..... xii</p>
--	---	---

Index to Advertisers

Inasmuch as the generous response of our advertisers has largely made possible the publication of the MICROCOSM, the least we can do is to patronize the firms herein represented.

	PAGE		PAGE
Armstrong Transfer Express Co.....	viii	Henry S. Lombard.....	xv
Batchelder & Snyder Co.....	xvii	A. D. Maclachlan.....	vii
Beattie & McGuire.....	vi	B. F. Macy.....	xv
Bemis & Jewett.....	vii	McKenney & Waterbury Co.....	viii
C. C. Bowles & Co.....	xix	Merrymount Press	xiii
Cyrus Brewer & Co.....	x	Meyer Jonasson & Co.....	ix
Caustic-Clafin Co.	xi	J. C. Miller, Jr.....	viii
Champlain Studios	xiv	T. E. Moseley Co.....	xii
Chandler & Co.....	xviii	Noyes Bros.	xvii
Cobb, Bates & Yerxa Co.....	xviii	Old Corner Book Store.....	xviii
Cox Sons & Vining.....	xv	Pennsylvania Fire Insurance Co.....	x
Dieges & Clust.....	vii	Otto J. Piehler, Inc.....	xiii
Dewick & Flanders.....	x	S. S. Pierce Co.....	xii
Dunbar-Kerr Co.	xiii	William Read & Sons, Inc.....	xii
Employers' Liability Assurance Corporation	x	Robey-French Co.....	xx
Farquharson Candy Co.....	xx	F. M. Rogers & Co.....	xix
Field & Cowles.....	x	Sample Shoe Shop Co.....	ix
Fisk Teachers' Agency.....	xiii	A. Shuman & Co.....	xiii
Genesee Food Co.....	xxi	E. T. Slattery Co.....	xi
Otto Gunther's Sons.....	viii	Smith Brothers	xv
Walter M. Hatch.....	xx	Staples Coal Co.....	ix
Hatchet Brand Canned Goods.....	xv	State Street Trust Co.....	xx
A. Hathaway Co.....	vi	Thayer McNeil Co.	viii
Houghton-Gorney Co.	iv	Twitchell-Champlin Co.	xv
C. F. Hovey Co.....	vii	D. B. Updike.....	xiii
Independent Ice Co.....	ix	Ward's	xiii
Geo. T. Johnson Co.....	xix	Watson & Rivinius.....	x
Arthur D. Jones.....	vi	Weston-Thurston Co.	xvi
Jones, McDuffee & Stratton Co.....	xii	D. Whiting & Sons.....	xvi
Jordan Marsh Co.....	v	Women's Educational and Industrial Union	xviii



Specialty Flower Shop

We have at all times the choicest of potted plants and cut flowers. Our location is convenient, our attendants courteous and intelligent, and our prices are moderate.

Originality ... Quality ... Service

Houghton-Gorney Co.
Florists

419 Tremont St., Boston

At the Park Street Church
Telephone Haymarket 2311 or 2312



ASK FOR SIMMONS DISCOUNT

“Simmons College, Here’s to You!”



■ We want to add to the pleasures of your college days by making you feel that this is your “home” store while you are here at Simmons.

■ It is more than likely that Mother shopped here when she was your age, and it is even quite possible that it was at Jordan Marsh Company that Grandmother bought that quaint old-fashioned silk you have so long admired. And each generation finds us better equipped to live up to this long established reputation.

■ Our Main Store is prepared to meet your wardrobe demands for every occasion from “sporting to dress-up,” including the all-important accessories.

■ The New Building will provide you with your favorite books, the latest Jewelry and high grade Toilet Articles, as well as the newest Furnishings for the dormitory beautiful.



JORDAN MARSH COMPANY

MICROCOSM ADVERTISEMENTS

Beattie & McGuire

(Famous for Silks and Dress Goods)

IMPORTERS AND RETAILERS OF

Dress Goods, Suitings,
Cloakings

SILKS

Wash Dress Fabrics,
Georgette Crepes

Chiffon Cloths, Spool Silk, etc.

NOTE.—Students of Simmons College will be allowed by us a Special Discount of 10% on all merchandise except during our Semi-Annual Clearance Sales

29 TEMPLE PLACE, BOSTON, MASS.

Over Emerson's — TAKE ELEVATOR — Telephone { 49 } Beach
1580 }

ARTHUR D. JONES

*Mason and
Contractor*

Prompt attention given to
Jobbing of all kinds. Alterations
to Buildings and Boiler Work
a Specialty

76 KINGSTON STREET
BOSTON

TELEPHONES:
2676 Beach, and Home, 1165-1 Bellevue

ESTABLISHED 1841

A. HATHAWAY Co.

INCORPORATED

Carpenters and Builders

82 CHARLES STREET
BOSTON

Telephone, Haymarket 1279



FURS

C. F. Hoey Company

Summer, Chauncy and Avon Sts.

BOSTON, MASS.

CARDS

CHRISTMAS—NEW YEAR—VALENTINE

HALLOWE'EN—THANKSGIVING

BIRTHDAY—ENGAGEMENT

WEDDING ANNIVERSARY

PLACE CARDS—DANCE ORDERS

TALLIES—PARTY FAVORS

—

ENGRAVING AND DIE

STAMPING

—

A. D. MACLACHLAN

Stationer

502 BOYLSTON STREET, BOSTON

BEMIS & JEWETT

Painting

In all its Branches

↔ WALL PAPERS ↔

Upholstery Work

Stuffs for Coverings

Draperies

Holiday Novelties

Favors for Luncheons, Dinners,
Parties and Pop Concerts

OFFICES AND SALESROOMS
Newton Centre, Mass. Needham, Mass.

DIEGES & CLUST

"If we made it, it's right"

Original designers and Makers of the
OFFICIAL SCHOOL PIN

Class Pins

Fraternity Pins

Class Rings

Medals and Cups

149 TREMONT STREET
BOSTON, MASS.

MICROCOSM ADVERTISEMENTS



Price
\$4.00

McKenney & Waterbury Co.

Are showing more than 100 styles in

Desk Lamps Electric and Gas

The lamp illustrated may be hung on wall or side of bed. Finished in burnished brass, shade white enameled inside. 6-ft silk cord, full chain, socket and plug

CALL OR SEND FOR CATALOGS

181 Franklin Street Congress St.
Corner of
BOSTON, MASS.



PLASTIC FOOTWEAR

REG. U. S. PATENT OFFICE 1912



Is especially effective when relief is needed from the strain and ache resulting from walking or standing in illfitting shoes

STYLES

BOOTS — SHOES — PUMPS

THAYER McNEIL COMPANY

47 TEMPLE PLACE - - - 15 WEST STREET

Otto Gunther's Sons

Wholesale Confectioners

ROSLINDALE, MASS.

J. C. MILLER, JR.

Printer

5 AND 7 LAURIAT PLACE

MEDFORD, MASS

Telephone Medford 780

Armstrong Transfer
Express
Company

PROMPT and RELIABLE SERVICE

Baggage checked through to destination if you procure your railroad tickets in advance. :: Taxicab stands at North, South and Back Bay Stations. :: Telephone your orders to—

Beach 5330. or Brookline 3020

Main Office,
271 Albany St., Boston

Brookline Office,
1296 Beacon St., Brookline

MICROCOSM ADVERTISEMENTS

MEYER JONASSON
& Co.

Tremont and Boylston Sts.

THE "UNUSUAL"

IN

ATTIRE FOR WOMEN
AND MISSES

The Sample Shoe Shop Co.

High Grade Shoes—Low Prices

We desire to announce that after August 1, 1917, we will be located on the fourth floor of the Blake Building, 59 Temple Place, where we will be even better equipped to serve our patrons than we now are

496 Washington Street, Boston, Mass.

Corner Bedford
Over Riker-Jaynes Take Elevator

Compliments of the

Independent Ice Co.

171 Second Street
Cambridge, Mass.

Compliments of

Staples Coal Company
of Boston

40 Central Street, Boston

MICROCOSM ADVERTISEMENTS

Dewick & Flanders

INSURANCE

100 MILK ST., BOSTON, MASS.

Watson & Rivinius

INSURANCE

95 MILK ST., BOSTON, MASS.

THE PENNSYLVANIA FIRE INSURANCE COMPANY
OF PHILADELPHIA

A LEADING AMERICAN CORPORATION

ORGANIZED IN 1825 (When John Quincy Adams was President of the United States)
NEW ENGLAND DEPARTMENT (Six States), 137 Milk Street, Cor. Oliver Street, Boston, Mass.
EDWARD C. BRUSH, Manager FRANK H. BATTILANA, Associate Manager

CYRUS BREWER & CO.

INSURANCE

OF EVERY DESCRIPTION

44 KILBY STREET

BOSTON, MASS.

The Employers' Liability Assurance Corporation

(Limited)

OF LONDON

The Original and Leading Liability Insurance Company in the World

Workmen's Compensation, Liability, Accident,
Disability, Fidelity, Surety, Burglary, Plate Glass
and Steam Boiler Insurance

PROVIDING ABSOLUTE PROTECTION AND UNEQUALLED SERVICE

SAMUEL APPLETON, United States Mgr. 132 Water Street, BOSTON

FIELD & COWLES

INSURANCE

85 Water Street, BOSTON, MASS.

MICROCOSM ADVERTISEMENTS

MODES CHIQUES POUR LES JEUNES COLLÉGIENNES

MODES qui possèdent les rares qualités d'individualité, d'audace, de tournure irréprochable, de charme féminin et de couleurs brillantes.

Habits de toutes sortes pour la classe, pour le campus, pour les soirées, pour la salle de danse, pour le théâtre, et pour tous les emplois scholastiques, ainsi que sociaux, de la vie collégienne.

Nous avons un département spécial qui se charge des commandes envoyées par le poste. Nous nous donnons le plaisir de mettre à vos dispositions toutes les facilités de ce département.

LA MAISON SLATTERY.

E. T. Slattery Company

OPPOSITE BOSTON COMMON
154-155-156-158 TREMONT STREET
BOSTON, MASS.



CAUSTIC-CLAFLIN COMPANY

Printers of The Microcosm

PUBLISHERS

HARVARD, RADCLIFFE, SIMMONS
AND WHEELOCK PUBLICATIONS

TEXT BOOKS, LODGE AND
SOCIETY REPORTS

HARVARD SQUARE
CAMBRIDGE

CHINA and GLASS

Jones, McDuffee & Stratton Co.

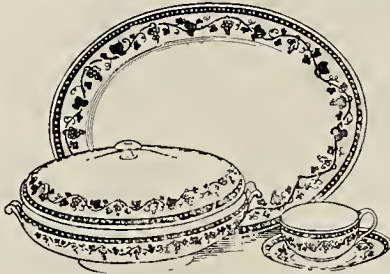

DINNERWARE

One hundred and fifty Shapes and Decorations to choose from, in all grades up to the costly decorated dinner services.

**GLASSWARE OF ALL GRADES
KITCHEN and COOKING WARE**
is a specialty with us
INSPECTION INVITED

Jones, McDuffee & Stratton Co.
Crockery, China and Glass Merchants
(TEN FLOORS)
33 FRANKLIN STREET, BOSTON



Spring and Summer
STYLES



New and exclusive designs in PUMPS
and OXFORDS

OUTING SHOES in great variety
160 TREMONT STREET, BOSTON

GROCERIES

Of the Highest Grade

Perfumery and
Toilet Articles

The largest and most complete line
in New England

CONFECTIONERY

Selected for its Superior Quality from the best
specialty manufacturers in each line

PRICE-LIST SENT ON APPLICATION

S. S. Pierce Co.

BOSTON and BROOKLINE



SPORT CLOTHES



CATALOG MAILED ON REQUEST
WILLIAM READ & SONS, Inc.
364 WASHINGTON ST., BOSTON
OPPOSITE BROMFIELD

The Dunbar-Kerr Co.



Printers—Malden

We Print the "Persimmons" Magazine

Ashuman & Co.
Boston
Shuman Corner
THE SERVICE STORE.

Tailored Apparel
for
Young Women

*Man-tailored from
Men's Fabrics*

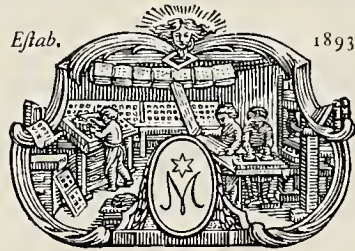

D. B. UPDIKE
The Herrymount Press
232 SUMMER ST.
BOSTON

PRINTER OF THE SIMMONS COLLEGE
BULLETIN, & THE PUBLICATIONS OF
OTHER INSTITUTIONS OF LEARNING
Etc. Etc. Etc.

*Officers and Students of Simmons College
are invited to visit the Press, opposite the
South Station, Boston*

OTTO J. PIEHLER, JR.
FURS

356 HOYLSTON STREET
BOSTON



57-61 FRANKLIN ST.

Fine Stationery
High Grade Engraving
Printing

Commencement and Class Day Invitations
Wedding Stationery Reception and Visiting Cards
Monogram and Address Dies
Menus Programs and Dance Orders
Stationery Supplies, Fountain Pens, Leather
Specialties and Brass Goods

The Fisk Teachers' Agency

2A PARK STREET, BOSTON, MASS.

New York, 156 Fifth Avenue
Birmingham, Ala., 809 Title Bldg.
Chicago, 28 East Jackson Boulevard
Denver, 317 Masonic Temple
Portland, Ore., 514 Journal Building
Berkeley, Cal., 2161 Shattuck Avenue
Los Angeles, 533 Citizens Nat. Bank Bldg.

SEND TO ANY ADDRESS ABOVE FOR
AGENCY MANUAL AND REGIS-
TRATION FORMS, FREE

MICROCOSM ADVERTISEMENTS

161 TREMONT STREET

Telephone Beach 858

164 TREMONT STREET

Telephone Beach 2687



BOSTON, MASSACHUSETTS

CLASS
PHOTOGRAPHER

∴

ARTISTIC
PORTRAITURE

PICTURE FRAMES FOR SALE IN OUR STUDIOS

COX SONS & VINING

72 Madison Avenue, New York



MAKERS OF CAPS

∴ AND GOWNS ∴

SIMMONS 1917 CONTRACT

Correct Hoods for All Degrees

Choir Vestments

LOMBARD MIDDIES
and SPECIALTIES
for the COLLEGE GIRL

*Blouses, Skirts, Coats, Dresses,
Sweaters, etc.*

Send for Illustrated Booklet

HENRY S. LOMBARD

22 to 26 Merchants Row, Boston, Mass.

WHEN LOOKING FOR QUALITY

You will never be disappointed in

HATCHET BRAND

CANNED GOODS, DRIED FRUITS
TEAS AND COFFEES

Dealers and Institutes Supplied in
Case or Car Lots

The Twitchell-Champlin Co.

BOSTON, MASS.

Albert P. Smith

Telephone Richmond 1647

SMITH BROTHERS

Butter, Cheese and Eggs

2 and 4 Faneuil Hall Market
and Basement No. 3

BOSTON, MASS.

Sole Receivers of Randolph Creamery

Telephones 3609 and 3879 Back Bay

B. F. MACY

Formerly of F. A. WALKER & CO.

KITCHEN FURNISHINGS and FIREPLACE FITTINGS

410 Boylston St. (near Berkeley St.)
BOSTON, MASS.

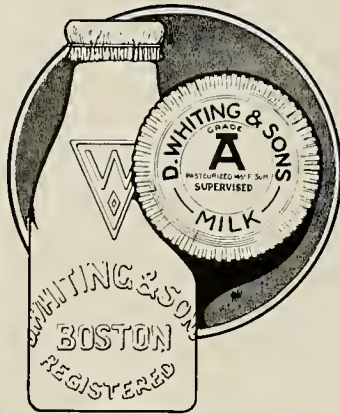

WHITING'S Grade A Milk

Clean — Because tested in our country laboratory.

Safe — Because pasteurized scientifically.

Reliable — Because supervised by our consulting expert.

**Price 12c
Per Quart**

D. WHITING & SONS

The World is Learning Economy!

It is always economy to buy a GOOD article

WE SELL ONLY

Good Meats, Poultry, Butter, Eggs and Can Goods

AND AT FAIR PRICES

WESTON-THURSTON COMPANY

Stalls 20-22-24 New Faneuil Hall Market

BOSTON, MASS.

TWO TELEPHONES

Voyce Bros
Inc.

127 Tremont Street



Ladies' and Misses'

SPRING SUITS

Tyrol Wool in the new
high light colors and in our
original models is not on
sale in any other store

Also SPRING HATS
that are unusual



Voyce Bros
Inc.

127 Tremont Street



BATCHELDER & SNYDER CO.
PACKERS AND POULTRY DRESSERS
WHOLESALE ONLY

*Beef, Mutton, Lamb, Veal, Pork, Hams, Bacon, Sausages
Poultry, Game, Butter, Cheese, Eggs, Olive Oils*

Blackstone, North and North Centre Streets
BOSTON, MASS.

Native Poultry Dressing Plant
49 North Centre St., Boston

Sausage Factory and Smoke Houses
Blackstone and North Sts.

Curing Plants, Boston and Chicago

SUITS—COATS—GOWNS

By specializing in garments of style and quality at moderate prices, Chandler & Co. offer splendid values in apparel for young ladies and misses. Rugs, draperies, curtains and linens are of the same high quality, and at equally low prices.

Chandler & Co. Tremont Street
Boston

Cobb, Bates & Yerxa Co.

are thoroughly equipped to supply Colleges, Schools, Institutions and all large users of the best quality of groceries from their wholesale store at

222 SUMMER STREET

(OPPOSITE SOUTH STATION)

The Old Corner Book Store, Inc.

Standard and New Books, Medical and Scientific Books, Prayer Books and Hymnals

Subscriptions received for all English and American Periodicals

27 and 29 BROMFIELD STREET
BOSTON, MASS.

Telephone: 7069 or 7070 Main

THE BOOKSHOP FOR BOYS AND GIRLS

Selected Books for Children of All Ages, at All Prices

Pictures for Babies and "Young People from 7 to 70"

Orders taken for any book or magazine

WOMEN'S EDUCATIONAL AND INDUSTRIAL UNION

264 Boylston Street, Boston

The NEW HOME For Quality, Simplicity and Durability

Its Patent Double Feed is the only one that will sew thick or thin goods with equal precision.

Hand Finished Throughout

Ball Bearing

Darning done without the aid of an Attachment

Simple in Construction. Silent and Easy Running

Guarantee Never Runs Out

Sold for Cash or Easy Payments

No Interest

Free Instruction at Your Home

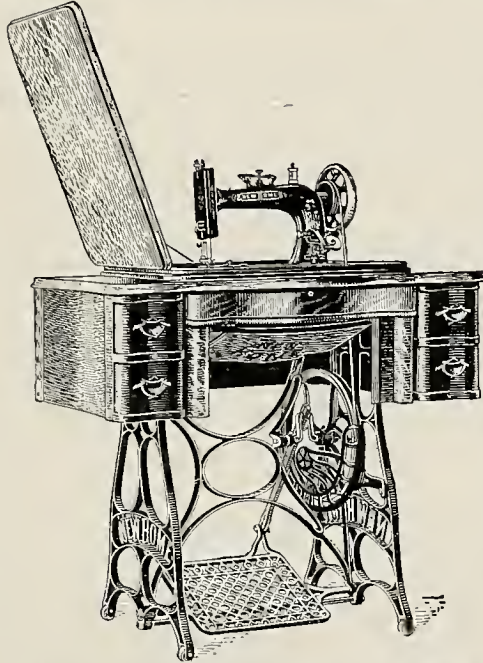

NEW HOME—VIBRATOR—LONG SHUTTLE

Adopted by Boston, Milton, Newton, Quincy, Wellesley and other leading New England cities and towns for school use

Note Beware of similarity of names. There is but one NEW HOME. Not made or sold under any other name. THE NEW HOME FACTORY, located at Orange, Mass., has the distinction of being the largest factory in the world engaged in the manufacture of Strictly High Grade Family Sewing Machines.

You don't buy a sewing machine often. Get the New Home at the start and avoid trouble and disappointments ever after.

Your old machine taken in exchange as Part Payment

New Sewing Machines Rented

All Makes Repaired

Parts, Needles and Oil for All Machines

We can supply New Home in Rotary, Round Bobbin; also Chain Stitch, single thread

C. C. BOWLES & Co.

SOLE BOSTON AGTS.

Opposite Jordan Marsh Furniture Annex

37 BEDFORD STREET

TEL. 1352 BEACH



BOSTON OVAL TOILET PAPER

We have prepared a Home Combination consisting of one handsomely nickelled **BOSTON OVAL** Fixture (value 75c.) and three rolls BOSTON OVAL Paper (value 30c.).

Combination Retail for 25c.

Ask your Dealer for
THE BOSTON OVAL HOME COMBINATION

The Geo. T. Johnson Co.
BOSTON, MASS.

F. M. Rogers & Co.

Painters and Decorators

27 to 31 Province Street

BOSTON, MASS.

Members of Master Builders' Association

State Street Trust Company

MAIN OFFICE

33 State Street

COPLEY SQUARE BRANCH

579 Boylston Street

MASSACHUSETTS AVE. BRANCH

Cor. Mass. Ave. and Boylston St.

Safe Deposit Vaults at all three offices
Interest allowed on accounts of \$300 and over

We have a Mission

A very distinct Mission

It is to waist and dress you properly (and of course all Simmons girls are proper), in good taste, and economically

We practice in store economics that which you are learning in home economics, that is, to produce and give the most and the best in value and quality for the money.

We would like to show you our waists and dresses and have you tell us how far we seem to be succeeding in our dress economics.

We are never undersold on goods of equal value.

WALTER M. HATCH & CO.

148 Tremont, at West St.

Farquharson Candy Co.

1366 Beacon Street, BROOKLINE, Coolidge Corner

Our candies are made by and under the supervision of Mr. Wm. J. Farquharson, 12 years with Page & Shaw, and 14 years with Bailey's. 26 years a candy maker in West Street.

No Better Candy Made

Price, 40 cents the pound

SODAS AND COLLEGE ICES

Mail and Telephone Orders given prompt attention

No. 2-C Autographic Kodak Jr.

PRICE, \$12.00

The camera that made a stir in the photographic world, not only because of the new-size picture it makes (2 $\frac{7}{8}$ by 4 $\frac{7}{8}$ inches), but also because such generous picture proportions have been obtained in a camera so easily pocketed. Have you seen it? We have them in stock.

For your developing and printing work let us suggest your trying out our finely-equipped department. We know we can please you.

ROBEY-FRENCH CO.

Eastman Kodak Company
38 Bromfield St., Boston, Mass.



“Shivering Jimmy”

“The Mills College girls like Jell-O. With fruit inside and whipped cream outside, it is one of their favorite dishes and is affectionately known as ‘Shivering Jimmy.’”

Mills College, near San Francisco, is the only woman’s college on the Pacific coast, and the student body is drawn from a field of great extent. It was a Mills College girl who told us about “Shivering Jimmy.”

As a change from fudge and other common things, nobody can be more appreciative of

JELL-O

than the girls who must provide their own dainties and do it without devoting much time and effort to it.

There are seven pure fruit flavors of Jell-O: Strawberry, Raspberry, Lemon, Orange, Cherry, Peach, Chocolate. Each **10** cents at any grocer’s.

Little folders in Jell-O packages contain all the instructions anyone needs in making the “made-in-a-minute” Jell-O dainties.

THE GENESEE PURE FOOD COMPANY, Le Roy, N. Y.



