DECLASSIFIED E.O. 12065 SECTION 3 402/NNBS NO.

GHQ/SCAP Records (RG 331, National Archives and Records Service)

Description of contents

(1) Box no. 3013

(2) Folder title/number: (10)
Daiichi Sangyo K.K.

(3) Date: Jan. 1949 - Mar. 1951

(4) Subject:

Classification	Type of record
9230, 9621	a, c, e

(5) Item description and comment:
i) Hiroshima
ii) Includes Contents Lists

(6) Reproduction: (Yes) No

(7) Film no. Sheet no.

(Compiled by *National Diet Library*)

DECLASSIFIED E.O. 12065 SECTION 3 402/NNSS NO.

INDEX

I. A. Inventory
B. Maps
C. Management, Guards and Maintenance Personnel
D. Maintenance Materials
E. Demilitarization Certificate and Destruction of SP Machinery
F. T. I. D. Receipts

II. Use of Installation and/or Equipment

III. Exemption of Installation and/or Equipment

IV. A. Transfers of Equipment into Installation
B. Transfers of Equipment out of Installation
C. Dispersal Areas

V. Inspection Reports

VI. A. Release of Real Property
B. Release of Materials
C. Release of Machinery

VII. Miscellaneous

DECLASSIFIED E.O. 12065 SECTION 3 NND/NARS NO. [illegible]

Name: Daiichi Sangyo K.K. Code No. 11-11, 11-5(136)

Date 22 January 1951

SECTION I
INVENTORY DATA

1. Total items originally inventoried:		123
2. Originally inventoried items not available for allocation:		
a. EX items		
(1) Originally inventoried EX	1	
(2) Subsequently deleted from EX classification	0	
(3) Total (line a(1) less line d(2))		1
b. Subsequently released from custody		0
(1) Woodworking*		0
(2) Others*		0
c. Destroyed SP*		0
d. Subsequent losses from fire, theft, etc.*		0
e. Released from dispersed location*		0
f. Shipped to TID*		0
g. Removed under PD*		0
h. Removed on allocation		0
i. RELEASED AS SCRAP SEE REVERSE SIDE		51
3. Total deduction from original inventory		52
4. Item missed from original inventory-subsequently picked up		0
5. Adjusted original inventory total (line 1 less line 3, plus line 4)		71 ~~72~~
6. Subsequent additions to inventory		
a. Returned PD'd items*		0
b. Added on evaluation		13
c.		
d.		
		84
7. Inventory total		~~135~~
8. "U" items		38
FOR OTHER "U" ITEMS SEE REVERSE SIDE		
9. Total items available for allocation (line 7 less line 8)		46 ~~97~~

SECTION II
MISCELLANEOUS

1. Non-inventoried items shipped to TID _____

2. Items inventoried under other plant code numbers 3 (SEE REVERSE SIDE) (Not included in line 9, SEC I)

3. Authorized transformer capacity _____ KW

4. EX items subsequent to original inventory _____

* See reverse side

DECLASSIFIED E.O. 12065 SECTION 3 402/NNSC NO. [illegible]

Authorized Use items under other code numbers:

11-5(136)-2
11-5(136)-3

TOTAL 2

One additional item, 11-5(173)-1, not in use

TOTAL 3

RELEASED AS MELT-DOWN SCRAP 27 March 1951
51 ITEMS

DECLASSIFIED E.O. 12065 SECTION 3-402/NNDG NO.

O.K.
[illegible]
4/11/00

IA

DATE	SUBJECT	ISSUING HEADQUARTERS & INDORSEMENTS
27 NOV. 1949	INVENTORY DATA. (11-11, 11-5(136)) DAIICHI SANGYO CO. LTD.	HIROSHIMA PREF. GOV'T OFFICE. BASIC.
20 Jul. 50	Report on Rescission of Authorized Use equipment.	Daiichi Sangyo Co. Ltd.

IA INVENTORY

DECLASSIFIED E.O. 12065 SECTION 3-402/NNDG NO: [redacted]

2nd Copy

REPORT ON RESCISSION OF AUTHORIZED USE EQUIPMENT.

Date: 20 July, 1950

Plant Name &: Daiichi Sangyo Co., Ltd.

Location (Code No.): 2151 Jibiki-cho, Fukuyama City, Hiroshima Prefecture. (11-11)

User: Daiichi Sangyo Co., Ltd.

Reason of Rescission: For the low production

Total No. of Rescinded Equipment: 27

Name of Reporter

(Signature) Y. Mitani

President of Daiichi Sangyo Co., Ltd.

Inventory Sheet adjointe rapt

MANUFACTURING AND INDUSTRY FILE 11-11 SEC. I A

DECLASSIFIED E.O. 12065 SECTION 3 (E)/MR&S NSC

LIST OF ~~TO~~ AU MACHINERIES & EQUIPMENT

Code Number	Name of Machine	Type	Specifiation
11-11-1	Engine Lathe	Length of Bed	6 ft Swing 500mm
11-11-2	" "	"	6 ft " 530mm
11-11-3	" "	"	6 ft " 440mm
11-11-4	" "	"	6 ft " 500mm
11-11-5	" "	"	8 ft " 540mm
11-11-6	" "	"	8 ft " 520mm
11-11-7	" "	"	8 ft " 540mm
11-11-10	" "	"	16 ft " 810mm
11-11-13	Simple Lathe	"	6 ft " 370mm
11-11-31	Radial Drilling Machine	Length of Arm	5 ft
11-11-37	Sensitive Upright Drilling Machine	Drilling Capacity	12mm Swing 16 inch
11-11-40	Electric Motor	A.C. 3 Phase	10H.P.
11-11-41	" "	A.C. 3 Phase	10H.P.
11-11-43	" "	A.C. 3 Phase	7.5H.P.
11-11-44	Hammer	Kilograms of falling weight	200Kg
11-11-45	Overhead Travelling Hand Crane	Maximum List Weight	5 ton
11-11-46	Air Compressor	Delivery Pressure	60 lbs.
11-11-90	Electric Motor	A.C. 3 Phase	10 H.P.
11-11-91	" "	A.C. 3 Phase	10 H.P.
11-11-120	" "	A.C. 3 Phase	10 H.P.
11-11-127	Line Shafting	48mm ϕ	14m
11-11-128	" "	48mm ϕ	2m
11-11-133	" "	48mm ϕ	4m
11-11-134	" "	48mm ϕ	2m
11-11-135	" "	48mm ϕ	20m
11-5(136)-1	Light Duty Lathe	Length of Bed 6 ft Swing Dia 320mm	
	Total	27	

DECLASSIFIED E.O. 12065 SECTION 3-402/NNDG NO.

1B

DATE	SUBJECT	ISSUING HEADQUARTERS & INDORSEMENTS

I B. MAPS

DECLASSIFIED E.O. 12065 SECTION 3-402/NNDG NO.

1C

DATE	SUBJECT	ISSUING HEADQUARTERS & INDORSEMENTS

I. C. MANAGEMENT, GUARDS AND MAINTENANCE PERSONNEL

DECLASSIFIED E.O. 12065 SECTION 3-402/NNBS NO.

1D

DATE	SUBJECT	ISSUING HEADQUARTERS & INDORSEMENTS

I. D. MAINTENANCE MATERIALS

DECLASSIFIED E.O. 12065 SECTION 3-402/NNBS NO.

DATE	SUBJECT	ISSUING HEADQUARTERS & INDORSEMENTS
15 Jan. 48	Report on Completed Destruction of S.I. Machinery - Daiichi Sangyo Co.	Daiichi Sangyo Co. Ltd.

I E. DEMILITARIZATION CERTIFICATE AND DESTRUCTION OF SP MACHINERY

IE

DECLASSIFIED E.O. 12065 SECTION 3 402/NNSS NO.

Report on Completed destruction of S.P. machinery No.

Category of manufacture
Privately-owned munition plant

Date of reporting --Jan. 15, 1948

Name of Owner(Name of Commpany)
Daiichi Sangyo Co.,Ltd.

Address(Location)--2151, Jibukichi, Fukuyama City, Hiroshima Prefecture.

Name of possessor Ditto Address(Location) Ditto

Name of plant Ditto Address(Location) Ditto

1. Location of machinery	Ditto				
2. For reparation or not	For reparation				
3. Total No. of S.P. machinery	2				
4. Name and type of machinery	as indicated in the encloure				
5. Place and method of destruction	as indicated in the encloure				
6. Finishing date of destruction	Jan. 15, 1948				
7. Cost of scrapping	Cost for materials	Cost for Works	Miscellaneous and other	Total	
	-	¥600.-	-	¥600.-	
8. Tonngge of various grades of ferrous scrap recovered	Steel scrap	Casting iron scrap	Total		
	56kg	70 kg	126 kg		
9. Weights of non-ferrous scrap recovered	Brass	Bronze	Copper	Lead	Others
	-kg	-kg	-kg	-kg	-kg
10. Proceeds from the sale of scrap and the value of unsold portion	Proceeds from the sale of scrap	The value of unsold portion	Total		
	-	-	-		

11. Remarks By destruction of attachements on the saddle and the special tools, the mechanism for S.P. were eliminated completely. But the remaining bodies are not usable unless many accessories are supplied.

Name of reporter and his signatory

Yoshiro Mitani Y. Mitani

Incl 6-2

SECT E 11-11

(28)

DECLASSIFIED E.O. 12065 SECTION 3 402/NNBS NO:

(Enclosure)

Detailed report on Completed destruction of S.P. machinery

COrd No.	Name and type of machinery	Place and method of destruction	New name after destruction	REmarke
11-11-67	Simple Lathe	Inour factory Crushing	Simple Lathe	Partial Destruction
11-11-68	"	"	"	"

DECLASSIFIED E.O. 12065 SECTION 3-402/NNDG NO.

DATE	SUBJECT	ISSUING HEADQUARTERS & INDORSEMENTS

IF

I.F. T.I.D. RECEIPTS

DECLASSIFIED E.O. 12065 SECTION 3 402/MMB NO.

DATE	SUBJECT	ISSUING HEADQUARTERS & INDORSEMENTS
13 Feb. 1950	Report on Use of Reparations Installation	Daiichi Sangyo Co. Ltd.
1 March 1950	Application for the Permission to Use Machineries & Equipment Designated for Reparations	Daiichi Sangyo Co. Ltd.
8 June 1950	Application for Authorized Use of Items Listed for Reparations	SCAP, ESS/IND
19 June 1950	Application for Movement and Authorized Use of Designated Reparation Machinery & Equipment	Iyo Iron Works Co. Ltd.
26 July 50	Outline of the Company	Daiichi Sangto Co. Ltd
26 Jan. 51	Application for Conversion of Designated Reparation Plants	Daiichi Sangyo Co., Ltd.
30 March 51	Application for Movement and Authorized Use of Designated Reparations Machinery and Equipment	Nakata Iron Works, Ltd.

II. USE OF INSTALLATION AND/OR EQUIPMENT

DECLASSIFIED E.O. 12065 SECTION 3 402/NNCC NO. [redacted]

Copy

E

APPLICATION FOR MOVEMENT AND AUTHORIZED USE OF DESIGNATED REPARATION MACHINERY AND EQUIPMENT.

Date: March 30, 1951

TO: Ministry of International Trade and Industry

FROM: Takata Iron Works Co., Ltd.

Address: 1919 Nogamicho, Fukuyama City, Hiroshima Prefecture.

1) Name (Code No.) and Location of the plant which intends to use designated reparation machinery and equipment.

Name of plant : Takata Iron Works Co., Ltd.

Location of plant : 1919 Nogamicho, Fukuyama City, Hiroshima Prefecture.

2) Name (Code No. Category) and Location of the plant where designated reparation machinery and equipment to be used actually exist.

Name of plant : Daiichi Sangyo Co., Ltd.

Address : 2151 Jibikicho Fukuyama City, Hiroshima Prefecture.

Code No. : 11 - 11

Category : Private Munition

3) List of designated reparation machinery and equipment to be move and used.

Name of Items	No. of Items	Name of mfg. Co.	Dimension and Type	Inventory No.	Operation or idle	Remarks
Engine Lathe	7	Unknown	8 ft	11-11-7	Idle	
Total 1						

11-11

II

DECLASSIFIED E.O. 12065 SECTION 3 402/NNBS NO.

4) Necessity for movement of the designated reparation machines and equipments.

Under existing circumstances Takata Iron Works Co., Ltd. products five narrow-breadth looms and their accesaries in a mounth. But to supply a increased demand, we are now enlarging the plant, under the plans for the gain of production. If we can borrow the foregoing designated reparation machines and equipments, our production will get a gain 95 per cent over the present. So, we ask you for permit to move the designated reparation machines and equipments.

5) Seperate Attached Sheets

a. Condenting sheet Concerning whith changing and using,

b. List of Machineries and Equipments embarked for reparation that we are to use.

Signed by the President:

T. Takata

DECLASSIFIED E.O. 12065 SECTION 3-402/NNDS NO. [illegible]

LIST OF THE DESIRED REPARATION DESIGNATED MACHINERY AND EQUIPMENT

Applicant: Takata Iron Works

Name of Items	Name of mfg.Co.	Type and Dimension	Inventory No.	Oparation or Idle	No.of Items	Remarks
Machine tool Engine Lathe	Unknown	Bed Length	11-11-7	Idle	7	Evaluated plant A. U. Sect. P. 19
	Total				1	
	Grand total				1	

DECLASSIFIED E.O. 12065 SECTION 3 (b)(1) NND 969

LETTER OF ASSENT (From I)

Date: March 30, 1951

TO: The Ministry of International Trade and Industry.

FROM: Daiichi Sangyo Co., Ltd. (proprietor) custodian of
Daiichi Sangyo Co., Ltd.
(Daiichi Sangyo Co., Ltd. current user)

SIRS:

We, hereby, assent to rent the reparation designated machinery and equipment, list of which is attached to the application herein, belong to Daiichi Sangyo Co., Ltd. (Code No. 11 - 11) and movement of the same to Takata Iron Works Co., Ltd.

(Signed)

Y. Mitani

Custodian of
Daiichi Sangyo Co., Ltd.
(Code No. 11-11)

DECLASSIFIED E.O. 11652 SECTION 3 (E)(1)(D) NLJ 02-

E Copy 1

APPLICATION FOR CONVERSION OF DESIGNATED REPARATION PLANT

Date Jan. 26, 1951

TO : Ministry of International Trade and Industry.

FROM : Daiichi Sangyo Co., Ltd.

ADDRESS : 2151 Jibuki-cho, Fukuyama City, Hiroshima Pref.

1) Name of Plant & Code No.: Daiichi Sangyo Co., Ltd.
11 - 11

2) Location of Plant: 2151 Jibuki-cho, Fukuyama City, Hiroshima Prefecture.

3) Category : Civil Munition

4) Production:

Present:
A. Agricultural Machine 20 per month
B. Supplementary Engine for Ship 1 per month

Planned: Next production are added to present Production
A. Loom 5 per month
B. Supplementary Machines for Loom 10 per month
C. Manufacturing and Repairing of Accessory for Loom

Sent 11-11

5) Additional reparation items needed for the above production:
None

6) Necessity for conversion:
Fukuyama and its neighbourhood are famous textile industry region, but there is not a suitable Loom-maker, and they textile manufacture are feeling no little inconverience. Therefor we desire to produce what they want, beside our present production, by your permission.

Y. Mitani

Y. Mitani President of Daiichi Sangyo Co., Ltd.

Attached List:
1) ~~List of machinery and equipment to be used~~:
2) Copy of Permission for Conversion of Designated Reparation Plant

DECLASSIFIED E.O. 12065 SECTION 3 402/NNSC NO.

HEADQUARTERS
941 - HQS & HQS DETACHMENT
MILITARY GOVERNMENT GROUP
APO 24, KURE, HONSHU

copy

28 Feb. 1946

File: _____

SUBJECT: Permit for Industrial Conversion

TO : Diichi Sangyo Co., Ltd.
(Name and Address of Firm)

2151 Jibuki-cho Fukuyama City Hiroshima Prefecture

1. a. In accord with paragraph 3, b, Directive Number Three (3) from the Supreme Commander to the Japanese Imperial Government, dated 22 September 1945, the _____
(Name of Firm)

Daiichi Sangyo Co., Ltd .
is permitted to immediately start production of
(Name of Items)
Supplementary engines for ships-80;Agricultural machinery-300

b. Maximum production currently authorized is (above)

2. The acquisition of material, parts and sub-assemblies as well as the disposition of finished products, and the establishment of sales prices will be in accord with the regulations of the Imperial Japanese Government.

3. Until otherwise directed by this headquarters, a monthly report in English of each items, by name, type and quantity produced by each factory, sub-contractor subsidiary within this factory's control will be delivered to this office by the fifteenth (15)day of the following month.

4. It is understood that this permit for reconversion is issued subject to any and all derectives affecting reconversion, ultimate discosition or otherwise, which have been issued or may hereafter be issued by the Supreme Commander for the Allied Powers or by this Headquarters.

By Order of the Commanding Officer

Info Copy to:
SCAP (Attn: ESS) (1)
SCAP (Attn: G-2) (1)
CG Eighth Army(Attn: Mil Govt) (1) Ernest E. Brubaker
CG I Corps (Attn: Mil Govt) (1) Major, Signal Corps
Kure Liaison Office (1)
Governor of Prefecture concerned. (1)
Hiroshima

26 July 1950

1. Name of Company	DAIICHI SANGYO (Daiichi Industry) CO.,LTD.
a. Name of President	Yoshiro Mitani
b. Location	No. 2151,Jibuki-cho,Fukuyama-shi,Hiroshima-ken
c. Capital	₮600,000.-
d. Established	28 May 1943
2. Total Employed	11 (June 30 present)
a. Staffs and Clerks	3 (Male 2, Female 1)
b. Labors	8 (Male 8)
3. Salary	(Monthly Average salary)
a. Staffs and Clerks	Male ₮10,100.- Female ₮4,300.-
b. Labors	Male ₮5,300.-
4. Working hours	
a. Staffs and Clerks	Male and female 7:55 hours
b. Labors	7:55 hours
5. Principal products manufactured	
a. Motor engines	4 engines per year
b. Farm implements	233 20 per month
6. Principal materials used	
a. Regular iron	5,000 kilo-ton
b. Pig-iron	25,000 kilo-ton
7. Electricity problems	
a. Average used per month	596 Kwh.
b. Average paid per month	₮8,861.-
8. Others	
a. Labor Union	Organized
b. Welfare institution	Sport equipments Tennis Batmint

11-11
Sec II

DECLASSIFIED E.O. 12065 SECTION 3 402/NNDS NO.

Ex. Copy

APPLICATION FOR MOVEMENT AND AUTHORIZED USE OF DESIGNATED REPARATION MACHINERY AND EQUIPMENT.

Date: 12 JUNE May 1950

TO: Ministry of International Trade and Industry

FROM: Iyo Iron Works Co., Ltd.

Address: 604 Mikadocho Fukuyama-City Hiroshima Prefecture.

1) Name (Code No.) and Location of the plant which intends to use designated reparation machinery and equipment.

Name of plant : Iyo Iron Works Co., Ltd. (Non-Reparation Plant)

Location of plant: 604 Mikadocho Fukuyama-City Hiroshima Prefecture.

2) Name (Code No. category) and Location of the plant where designated reparation machinery and equipment to be used actually exist.

Name of Plant: Daiichi Sangyo Co., Ltd.

Address : 2151 Jibikicho Fukuyama-City Hiroshima Prefecture.

Code No. : 11 - 11

Category : Private Munition

MANUFACTURING AND INDUSTRY FILE 11-11 Ltr II

3) List of designated reparation machinery and equipment to be moved and used.

Name of Items	No. of Items	Name of mfg. Co.	Type and Dimension	Inventory No.	Operation or idle	Remarks
Engine Lathe	P4	Unknown	6 ft	11-11-57	Idle	
"	10	"	6 ft	11-11-110	Idle	
Total	2					

DECLASSIFIED E.O. 12065 SECTION 3 402/MR 83-

4) Necessity for movement and use of machinery and equipment.

a. In course of producing 10 agricultural machines (rice and wheat hulling machine) every month, on account of a great demand of them, we have taken a plan of getting donble the product and now we are enlarging the plant. In accordance with it we wish to borrow the machinery earmarked of the former plant.

b. In course of processing parts work of the agricaltural machinery, if we can borrow 2 machines we will be able to get double the product.

5) Seperate Attached Sheets

a. Consenting sheet concerning with changing and using.

b. List of Machineries and Equipments embarked for reparations that we are to use.

Signed by the President:

M. Koda.

DECLASSIFIED E.O. 12065 SECTION 3 402/NNSG NO.

LIST OF THE DESIRED REPARATION DESIGNATED MACHINERY AND EQUIPMENT

Applicant: Iyo Iron Works

Name of Items	Name of mfg.Co.	Type and Dimension	Inventory No.	Operation or Idle	No.of Items	Remarks
Machine tool Engine Lathe	Unknown Japan	Bed Length 1,800 mm	11-11-57	Idle	54	Evaluated plant A. U. Sect. P, 31
Engine Lathe	Unknown Japan	Bed Length 1,800 mm	11-11-110	Idle	10	Evaluated plant A. U. Sect. P, 20
	Total				2	
	Grand total				2	

DECLASSIFIED E.O. 12065 SECTION 3 (E), MAR 0[illegible]

LETTER OF ASSENT (From I)

Date: 10 JUNE 1950

TO: The Ministry of International Trade and Industry.

FROM: Daiichi Sangyo Co., Ltd. (propriator) custodian of
Daiichi Sangyo Co., Ltd.
(Daiichi Sangyo Co., Ltd. current user)

Sirs:

We, hereby, assent to rent the reparation designated machinery and equipment, list of which is attached to the application herein, belong to Daiichi Sangyo Co., Ltd. (Code No. 11-11) and movement of the same to Iyo Iron Works Co., Ltd.

(Signed) Y. Mitani

Custodian of Daiichi Sangyo Co., Ltd. plant
(Code No. 11-11)

DECLASSIFIED E.O. 12065 SECTION 3 402/NNSC NO. [illegible]

LETTER OF ASSENT(From II)

Date: ~~12~~ JUNE 1950

TO: The Ministry of International Trade and Industry.

FROM: Iyo Iron Works Co., Ltd.

Sirs:

I, the undersigned, hereby assent for the custodian of Daiichi Sangyo Co., Ltd. (Code No. 11 - 11) to take the fixed responsibility for maintenance of the reparation designated machinery and equipment, list of which is attached to the application herein, belong to the above plant, after the same were moved into Iyo Iron Works Co., Ltd.

(Signed)

M. Koda

President, Iyo Iron Works Co., Ltd.
(person who desires to use the reparation designated machinery and equipment)

DECLASSIFIED E.O. 12065 SECTION 3 402/NNSC NO.

CHUGOKU

INFORMATION:

O.D. 11

JUN 16 1950

GENERAL HEADQUARTERS
SUPREME COMMANDER FOR THE ALLIED POWERS
Economic and Scientific Section
APO 500

WT/ABO/MWH/RAS/bd
8 June 1950

387.6(8 Jun 50)ESS/IND

MEMORANDUM FOR: Reparations Agency, Tokyo

SUBJECT: Application for Authorized Use of Items Listed for Reparations

1. Reference is attached R.A.R. No. 454 (MS), 13 May 1950, subject: Application for Authorized Use of Reparations Equipment Filed by Daiichi Sangyo Co., Ltd. (Code No. 11-11).

2. The application requesting permission for the authorized use of the sixty-seven (67) items of reparations machinery and equipment currently in temporary operation and listed in reference 1, above, is approved.

3. This permit is issued subject to any and all directives affecting reparations plants which have been issued or may hereafter be issued by the Supreme Commander for the Allied Powers. Reports will be rendered as required by current directives and instructions.

FOR THE CHIEF, ECONOMIC AND SCIENTIFIC SECTION:

MAURICE M. CLASS
Chief, Industry Division

1 Incl
as indicated

Cys furnished:
CA Sec (dup)
CPC

MEMO FOR RECORD:

The above ltr is self-explanatory.

M. M. C.

Mr. R. A. Steele
26-6552

MANUFACTURING AND INDUSTRY FILE 11-11 Sec.

CA SEC

ECON 1192

DECLASSIFIED E.O. 12065 SECTION 3-402/NNDS No.

TO : GENERAL HEADQUARTERS, SUPREME COMMANDER FOR THE ALLIED POWERS.

FROM : Reparations Agency, Tokyo.

SUBJECT: Application for Authorized Use of Reparations Equipment Filed by Daiichi Sangyo Co., Ltd. (Code No. 11-11).

R.A.R. No. 454 (MS) 13 May 1950.

1. The Reparations Agency hereby submits to your Headquarters an application for authorized use of 67 sets of reparations equipment now in "temporary operation" filed by the Daiichi Sangyo Co., Ltd. (Code No. 11-11) together with an application of the Ministry of International Trade and Industry, as enclosed herewith.

2. As stated in detail in the explanatory note attached hereto, the said 67 sets of reparations equipment have been utilized for the production of supplementary engines for ships and agricultural machinery with the permission of "temporary operation" by the Hiroshima Civil Affairs Team, and it is now desired that these equipment be placed into formal "authorized use" by your Headquarters.

3. It is requested that your most favorable consideration be given to this application at the earliest practicable date.

(Y. Katsuno)
Director, Reparations Division,
Reparations Agency.

Incls:
a. ~~Application of the Ministry of~~ International Trade & Industry.
b. Application of the subject plant.

Incl 1

DECLASSIFIED E.O. 12065 SECTION 3 (E)/NNSG NO. [illegible]

Daiichi

LIST OF ~~TO~~ MACHINERIES & EQUIPMENTS

Code Number	Name of Machine	Type	Specification			
~~Rescinded 11-11-1~~	Engine Lathe	Length of Bed	6 ft	Swing	500mm
" ~~11-11-2~~	" "	"	6 ft	"	530mm
" ~~11-11-3~~	" "	"	6 ft	"	440mm
" ~~11-11-4~~	" "	"	6 ft	"	500mm
" ~~11-11-5~~	" "	"	8ft	"	540mm
" ~~11-11-6~~	" "	"	8 ft	"	520mm
" ~~11-11-7~~	" "	"	8 ft	"	540mm
11-11-8	" "	"	5 ft	"	420mm
" ~~11-11-10~~	" "	"	16 ft	"	810mm
11-11-11	" "	"	10 ft	"	650mm
11-11-12	Lathe	"	19 ft	"	870mm
" ~~11-11-13~~	Simple Lathe	"	6 ft	"	370mm
11-11-14	Engine Lathe	"	6 ft	"	480mm
11-11-15	" "	"	8 ft	"	560mm
11-11-16	" "	"	6 ft	"	460mm
11-11-17	" "	"	6 ft	"	460mm
11-11-18	" "	"	6 ft	"	470mm
11-11-19	" "	"	6 ft	"	460mm
11-11-20	" "	"	6 ft	"	400mm
11-11-21	" "	"	6 ft	"	460mm
11-11-22	" "	"	6 ft	"	460mm
11-11-23	" "	"	6 ft	"	460mm
11-11-24	Shaper	Stroke	16 Inch		
11-11-25	"	"	24 "		
11-11-26	"	"	16 Inch		
11-11-27	Knee Type Horizontal Milling Machine	Vertical 300mm Horizontal 600mm Stroke 7 Inch Length of Table 16 ft. Length of Arm 5 ft. " 4 ft 6 inch			
11-11-28	Hack Sawing Machine				
11-11-29	Planer				
" ~~11-11-31~~	Radial Drilling Machine	Drilling Capcity	25mm	Swing	20 inch
11-11-32	" "	"	25mm	"	18 "
11-11-34	Power Feed Upright Drilling Machine	"	12mm	"	16 "
11-11-35	" "	"	12mm	"	16 "
11-11-36	Sensitive Upright Drilling Machine				
" ~~11-11-37~~	" "	Maximum lift weight 5 ton			
11-11-38	Overhead Travelling Hand Crane	A.C. 3 Phase 7 H.P.			
11-11-39	Electric Motor	A.C. 3 Phase 10 H.P.			
" ~~11-11-40~~	" "	A.C. 3 Phase 10 H.P.			
" ~~11-11-41~~	" "	A.C. 3 Phase 15 H.P.			
11-11-42	" "	A.C. 3 Phase 7.5 H.P.			
" ~~11-11-43~~	" "				

DECLASSIFIED E.O. 12065 SECTION 3 402/NNSS NO.

Code Number	Name of Machine	Type	Specification
~~Rescinded~~ ~~11-11-44~~	Hammer		Kilograms of falling Weight 200kg
" ~~11-11-45~~	Overhead Travelling Hand Crane		Maximum lift weight 5 ton
" ~~11-11-46~~	Air Compressor		Delivery pressure 60 lbs.
11-11-47	Electric Motor		A.C. 3 Phase 5 H.P.
11-11-48	Friction Press		Capacity ~~150~~xxmm 150 ton
11-11-49	Electric Welding Machine		" 20KW.
" ~~11-11-90~~	Electric Motor		A.C. 3 Phase 10 H.P.
" ~~11-11-91~~	" "		A.C. 3 Phase 10 H.P.
11-11-115	Mecanical Press		Capacity 3 ton
11-11-117	Sensitive Upright Drilling Machine		Drilling Capacity 9mm
" ~~11-11-120~~	Electric Motor		A.C. 3 Phase 10 H.P.
11-11-123	Surface Plate		Size 2000 x 970 mm
11-11-124	Surface Plate		Size 1000 x 1000mm
11-11-125	Grinder		Size 12 inch
11-11-126	Grinder		Size 12 inch
" ~~11-11-127~~	Line Shafting		48mm ϕ 14mm
" ~~11-11-128~~	" "		48mm ϕ 2mm
11-11-129	" "		48mm ϕ 2~~1~~6mm
11-11-130	" "		48mm ϕ 16mm
11-11-131	" "		48mm ϕ 6mm
11-11-132	" "		48mm ϕ 8mm
" ~~11-11-133~~	" "		48mm ϕ 4mm
" ~~11-11-134~~	" "		48mm ϕ 2mm
" ~~11-11-135~~	" "		48mm ϕ 20mm
" ~~11-5(136)-1~~	Light Duty Lathe		Length of Bed 6 ft Swing Dia 320mm
11-5(136)-2	Vertical Milling Machine		Stroke 800 x ~~2~~70 x 350mm
11-5(136)-3	Slotting Machine		Stroke 280mm

Total ~~37~~ 40

DECLASSIFIED E.O. 12065 SECTION 3-402/NNDS NO. [illegible]

E-

1 March 1950

TO: The Supreme Commander Allied Powers
THROUGH: The Minister of International Trade & Industry Dept.
FROM : Daiichi Sangyo Co., Ltd.
President,
Yoshiro Mitani
SUBJECT: Application for the Permission to Use Machineries & Equipment Designated for Reparations.

1. Name of Plant: Daiichi Sangyo Co., Ltd.
2. Location of Plant: 2151 Jibikichō, Fukuyama City, Hiroshima Prefecture.
3. Name of Products:
Permit No.: None
Permission Granted By: Headquarters 94th HQS & HQS Detachment Military Government Group APO 24. Kure Honsyu
Date of Permission: 28 February 1946
Name and Quantity Products Permitted.
Supplementary engines for Ships.....80
Agricultural Machinery.....300
4. A.U. Machine and Equipment
67 units
(See attached Sheet No.1)
5. Reasons for Application.
The A.U. Machineries and equipments have allready been approved for use by the officer of the Hiroshima Military Government in charge in 1948 with the attached list submitted to the same according to instructions.
These have beenapproved orally by the said Military Government through the prefectural office.
By the instruction of the Civil Affairs Region, we are at this time applying for permit anew. These machineries and equipments are indispensable to the operation of our plant and therefore, we wish to ask you to grant us the requested permission. In this application (attached sheet No.1), 12 machines are omitted from the former list (attached sheet No.2), for these machines have become unnecessary by the low production recently.

11-11 Sec. II

Y. Mitani

Yoshiro Mitani
President,
Daiichi Sangyo Co., Ltd.

DECLASSIFIED E.O. 12065 SECTION 3-402/NNDS NO. [redacted]

No 1

LIST OF AU MACHINERIES & EQUIPMENTS

Code Number	Name of Machine	Type	Specification
11-11-1	Engine Lathe		Length of Bed 6 ft Swing 500mm
11-11-2	"	"	" 6ft " 530mm
11-11-3	"	"	" 6ft " 440mm
11-11-4	"	"	" 6ft " 500mm
11-11-5	"	"	" 8ft " 540mm
11-11-6	"	"	" 8ft " 520mm
11-11-7	"	"	" 8ft " 540mm
11-11-8	"	"	" 5ft " 420mm
11-11-10	"	"	" 16ft " 810mm
11-11-11	"	"	" 10ft " 650mm
11-11-12	"	Lathe	" 19ft " 870mm
11-11-13		Simple Lathe	" 6ft " 370mm
11-11-14		Engine Lathe	" 6ft " 480mm
11-11-15		"	" 8ft " 550mm
11-11-16		"	" 6ft " 460mm
11-11-17		"	" 6ft " 460mm
11-11-18		"	" 6ft " 470mm
11-11-19		"	" 6ft " 460mm
11-11-20		"	" 6ft " 460mm
11-11-21		"	" 6ft " 460mm
11-11-22		"	" 6ft " 460mm
11-11-23		"	" 6ft " 460mm
11-11-24		Shaper	Stooke" 16 Inch
11-11-25		"	" 24 "
11-11-26		"	" 16 "
11-11-27		Knee Type Horizontal Milling Machines	Vertical 300mm Horizontal 600mm Stroke 7 Inch Length of Table 16ft Length of Arm 5ft
11-11-28		Hack Sawing Maeine	
11-11-29		Planer	" 4ft 6 inch
11-11-31		Radial Drilling Machines	Drilling Capacity 25mm ø Swing 20 inch
11-11-32		" "	Drilling Capacity 25mm ø Swing 18 inch
11-11-34		Power Feed Upright drilling Machine	Drilling Capacity 12mm ø Swing 16 inch
11-11-35		" "	Drilling Capacity 12mm ø Swing 16 inch
11-11-36		Sensitive Upright Drilling Machine	
11-11-37		" "	

DECLASSIFIED E.O. 12065 SECTION 3-402/NNBS NO:

Code Number	Name of Machine	Type	Specification
11-11-38	Overhead Travelling Hand Crane		Maximum lift weight 5 ton
11-11-39	Electric Motor		A.C. 3 Phase 7.5 H.P.
11-11-40,	"	"	A.C. 3 Phase 10 H.P.
11-11-41	"	"	A.C. 3 Phase 10 H.P.
11-11-42	"	"	A.C. 3 Phase 15 H.P.
11-11-43	"	"	A.C. 3 Phase 7.5 H.P.
11-11-44	Hammer		Kirograms of falling weight 200kg
11-11-45	Overhead Travelling Hand Crane		Maximum lift weight 5 ton
11-11-46	Air Compressor		Delivery Pressure 60 Lbs
11-11-47	Electric Motor		A.C. 3 Phase 5 H.P.
11-11-48	Friction Press		Capacity 150 ton
11-11-49	Electric Welding Machine		" 20 K.W.
11-11-90	Electric Motor		A.C. 3 Phase 10 H.P.
11-11-91	"	"	A.C. 3 Phase 10 H.P.
11-11-115	Mecanical Press		Capacity 3 ton
11-11-117	Sensitive Upright Drilling Machine		Drilling Capacity 9 mm ϕ
11-11-120	Electric Motor		A.C. 3 Phase 10 H.P.
11-11-123	Surface Plate		Size 2000 X 970 mm
11-11-124	Surface Plate		Size 1000 X 1000 mm
11-11-125	Grinder		Size 12 inch
11-11-126	Grinder		Size 12 inch
11-11-127	Line Shafting		48 mm ϕ 14 m
11-11-128	Line Shafting		48 mm ϕ 2 m
11-11-129	Line Shafting		48 mm ϕ 2 m
11-11-130	Line Shafting		48 mm ϕ 16 m
11-11-131	Line Shafting		48 mm ϕ 6 m
11-11-132	Line Shafting		48 mm ϕ 8 m
11-11-133	Line Shafting		48 mm ϕ 4 m
11-11-134	Line Shafting		48 mm ϕ 2 m
11-11-135	Line Shafting		48 mm ϕ 20 m
11-5(136)-1	Light Duty Lathe		Length of Bed 6 ft Swing Dia 320mm
11-5(136)-2	Vertical Milling Machine		Stroke 800 X 270 X 350 mm
11-5(136)-3	Slotting Machine		Stroke 280 mm

TOTAL 67

DECLASSIFIED E.O. 12065 SECTION 3-402/NNDS NO.

No. 2

List of Authorized Use Machines

1.) Name of Company: Daiichi Sangyo Co., Ltd.
2.) Location of Company: 2151 Jibikicho, Fukuyama City, Hiroshima Prefecture.
3.) Authorized Use Machine (Total 79)

Code Number	Name of Machines	Class
11-11-1	Engine Lathe	1
11-11-2	" "	2
11-11-3	" "	1
11-11-4	" "	2
11-11-5	" "	1
11-11-6	" "	2
11-11-7	" "	2
11-11-8	" "	1
11-11-9	" "	2
11-11-10	" "	2
11-11-11	" "	2
11-11-12	" "	2
11-11-13	Simple Lathe	3
11-11-14	Engine Lathe	1
11-11-15	" "	2
11-11-16	" "	2
11-11-17	" "	2
11-11-18	" "	2
11-11-19	" "	2
11-11-20	" "	2
11-11-21	" "	1
11-11-22	" "	2
11-11-23	" "	2
11-11-24	Shaper	2
11-11-25	Shaper	2
11-11-27	Knee Type Horizontal Milling Machine	2
11-11-26	Shaper	1
11-11-28	Hack Sawing Machine	2
11-11-29	Planer	2
11-11-30	Gear Cutting Machine	3
11-11-31	Radial Drilling Machine	2
11-11-32	Radial Drilling Machine	2
11-11-33	Sensitive Upright Drilling Machine	2
11-11-34	Power Feed Upriga t Drilling Machine	1
11-11-35	Power Feed Upright Drilling Machine	2
11-11-36	Sensitive Upright Drilling Machine	2
11-11-37	Sensitive Upright Drilling Machine	2

COPY

DECLASSIFIED E.O. 12065 SECTION 3 402/NNBS NO:

Code Number	Name of Machine	Class
11-11-38	Overhead Travelling Hand Crane	3
11-11-39	Electric Motor	1
11-11-40	" "	1
11-11-41	" "	2
11-11-42	" "	1
11-11-43	" "	2
11-11-44	Hammer	2
11-11-45	Overhead Travelling Hand Crane	2
11-11-46	Air Compresser	2
11-11-47	Electric Motor	2
11-11-48	Friction Press	2
11-11-49	Electric Welding MMachine	2
11-11-56	Engine Lathe	1
11-11-57	" "	1
11-11-64	" "	2
11-11-90	Electric Motor	3
11-11-91	Electric Motor	2
11-11-110	Engine Lathe	2
11-11-111	Engine Lathe	2
11-11-112	" "	1
11-11-113	" "	1
11-11-114	Mechanical Press	3
11-11-115	" "	2
11-11-116	Rotary Shering Machine	2
11-11-117	Sensitive Upright	2
11-11-120	Electric Motor	2
11-5(136)-1	Light Duty Lathe	2
11-5(136)-2	Vertical Milling Machine	2
11-5(136)-3	Slotting Machine	2

Code Number	Name of Machine	Inventried Newly by evaluation
11-11-123	Surface Plate	"
11-11-124	" "	"
11-11-125	Grinder "	"
11-11-126	"	"
11-11-127	Line Shafting	"
11-11-128	" "	"
11-11-129	" "	"
11-11-130	" "	"
11-11-131	" "	"
11-11-132	" "	"
11-11-133	" "	"
11-11-134	" "	"
11-11-135	" "	"

TOTAL 79

DECLASSIFIED E.O. 12065 SECTION 3 402/AMES NO.

Report on Use of Reparations Installation

a. Name : Daiichi Sangyo Co., Ltd.

Code No.: 11 - 11 Sec. II

b. Address : 2151, Jibikichô, Fukuyama City.

Date : Feb. 13, 1950.

DECLASSIFIED E.O. 12065 SECTION 3 NLJ/NARS DATE

c. Copy of Conversion or reconversion permit.

HEADQUARTERS
94th HQS & HQS DETACHMENT
MILLTARY GOVERNMENT GROUP
APO 24, KURE, HONSHU

File: _____ 28 Feb. 1946

SUBJECT: Permit for Industrial Conversion

TO : Daiichi Sangyo Co., Ltd.
(Name and Address of Firm)

2151 Jibikicho, Fukuyama, Hiroshima Prefecture

1. a. In accord with paragraph 3, b, Directive Number Three (3) from the Supreme Commander to the Japanese Imperial Government, dated 22 September 1945, the _____
(Name of Firm)

Daiichi Sangyo Co., Ltd.
is permitted to immediately start production of _____
(Name of Items)

Supplementary engines for ships-80; Agricultural machinery-300

b. Maximum production currently authorized is(above)

2. The acquisition of material, parts and sub-assemblies as well as the disposition of finished products, and the establishment of sales prices will be in accord with the regulations of the Imperial Japanese Government.

3. Untill otherwise directed by this headquarters, a monthly report in English of each item, by name, type and quantity produced by each factory, sub-contractor subsidiary within this factory's control will be delivered to this office by the fifteenth (15) day of the following month.

4. It is understood that this permit for reconversion is issued subjet to any all directives affecting reconversion, ultimate disposition or otherwise, which have been issued or may hereafter be issued by the Supreme Commander for the Allied Powers or by this Headquarters.

By Order of the Commanding Officer

Info Copy to:

SCAP (Attn: ESS)	(1)	
SCAP (Attn: G-2)	(1)	
CG Eighth Army (Attn: Mil Govt)	(1)	Ernest E. Brubaker
CG I corps (Attn : Mil Govt)	(1)	Major, Signal Corps
Kure Liaison Office	(1)	
Governor of/Prefecture concerned. Hiroshima	(1)	

DECLASSIFIED E.O. 12065 SECTION 3-402/NNDS NO. [redacted]

d. List of items in actual production

Supplementary engines for ships

Agricultural machinery

e. A copy of application, given date of submission, if an application for a new or change of present conversion or riconversion permit is pending approval from the SCAP.

None

DECLASSIFIED E.O. 12065 SECTION 3 402/NNBS NO: [redacted]

f. List , by code No. and name, of reparations items in authorized use, given date and issuing headquarters of letter of authorization.

DECLASSIFIED E.O. 12065 SECTION 3 402/NNBS NO:

List of Authorized Use Machines

Date of Authorized.....23, March 1948

1) Name of Company : Daiichi Sangyo Co., Ltd.

2) Location of Company: 2151, Jibikicho, Fukuyama City, Hiroshima Prefecture.

3) Authorized Use Machines (Total 79)

Code Number	Name of Machines	Class
11 - 11 - 1	Engine Lathe	1
11 - 11 - 2	Engine Lathe	2
11 - 11 - 3	Engine Lathe	1
11 - 11 - 4	Engine Lathe	2
11 - 11 - 5	Engine Lathe	1
11 - 11 - 6	Engine Lathe	2
11 - 11 - 7	Engine Lathe	2
11 - 11 - 8	Engine Lathe	1
11 - 11 - 9	Engine Lathe	2
11 - 11 - 10	Engine Lathe	2
11 - 11 - 11	Engine Lathe	2
11-- 11 - 12	Engine Lathe	2
11 - 11 - 13	Simple Lathe	3
11 - 11 - 14	Engine Lathe	1
11 - 11 - 15	Engine Lathe	2
11 - 11 - 16	Engine Lathe	2
11 - 11 - 17	Engine Lathe	2
11-- 11 - 18	Engine Lathe	2
11 - 11 - 19	Engine Lathe	2
11 - 11 - 20	Engine Lathe	2
11 - 11 - 21	Engine Lathe	1
11 - 11 - 22	Engine Lathe	2
11 - 11 - 23	Engine Lathe	2
11 - 11 - 24	Shaper	2
11 - 11 - 25	Shaper	2
11 - 11 - 26	Shaper	1
11 - 11 - 27	Knee Type Horizontal Milling Machines	2
11 - 11--28	Hack Sawing Machine	2
11 - 11 - 29	Planer	2
11-- 11 - 30	Gear Cutting Machine	3
11 - 11--31	Radial Drilling Machine	2
11 - 11 - 32	Radial Drilling Machine	2
11 - 11 - 33	Sensitive Upright Drilling Machine	2
11 - 11 - 34	Power Feed Upright Drilling Machine	1
11 - 11 - 35	Power Feed Upright Drilling Machine	2
11 - 11 - 36	Sensitive Upright Drilling Machine	2
11 - 11 - 37	Sensitive Upright Drilling Machine	2

DECLASSIFIED E.O. 12065 SECTION 3 NND/NARS NO.

Code Number	Name of Machines	Class
11 - 11 - 38	Overhead Travelling Had Crane	3
11 - 11 - 39	Electric Motor	1
11 - 11 - 40	Electric Motor	1
11 - 11 - 41	Electric Motor	2
11v- 11 - 42	Electric Motor	1
11 - 11 - 43	Electric Motor	2
11 - 11 - 44	Hammer	2
11 - 11 - 45	Overhead Trabelling Hand Crane	2
11 - 11 - 46	Air Compresser	2
11 - 11 - 47	Electric Motor	2
11 - 11 - 48	Friction Press	2
11 - 11 - 49	Electric Welding Machine	2
11 - 11 - 56	Engine Lathe	1
11 - 11 - 57	Engine Lathe	1
11 - 11 - 64	Engine Lathe	2
11 - 11 - 90	Electric Motor	3
11 - 11 - 91	Electric Motor	2
11 - 11 - 110	Engine Lathe	2
11 - 11 - 111	Engine Lathe	2
11 - 11 - 112	Engine Lathe	1
11 - 11 - 113	Engine Lathe	1
11 - 11 - 114	Mechanical Press	3
11 - 11 - 115	Mechanical Press	2
11 - 11 - 116 EY	Rotary Shering Machine	2
11 - 11 - 117	Sensitive Upright	2
11 - 11 - 120	Electric Motor	2
11-5(136)-1	Light Duty Lathe	2
11-5(136)-2	Vertical Milling Machine	2
11-5(136)-3	Slotting Machine	2

66 2.

Code Number	Name of Machines	Inventried newly by evaluation
11 - 11 - 123	Surface Prate	"
11 - 11 - 124	" "	"
11 - 11 - 125	Grinder	"
11 - 11 - 126	"	"
11 - 11 - 127	Line Shafting	"
11 - 11 - 128	" "	"
11 - 11 - 129	" "	"
11 - 11 - 130	" "	"
11 - 11 - 131	" "	"
11 - 11 - 132	" "	"
11 - 11 - 133	" "	"
11 - 11 - 134	" "	"
11 - 11 - 135	" "	"

13

grand Total 79 2.

DECLASSIFIED E.O. 11652 SECTION 3 (E)(1)(2)(3) NND 963225

g. List, by code No. and name, of reparations items in use without permission for A.U.

None

h. List, by code No. and name, of reparations items an application for A.U. permission, given date of submission of application to the SCAP.

None

DECLASSIFIED E.O. 12065 SECTION 3-402/NNDG NO.

DATE	SUBJECT	ISSUING HEADQUARTERS & INDORSEMENTS

III

III EXEMPTION OF INSTALLATION AND/OR EQUIPMENT

DECLASSIFIED E.O. 12065 SECTION 3-402/NNBS NO.

DATE	SUBJECT	ISSUING HEADQUARTERS & INDORSEMENTS

IVA

IV A. TRANSFERS OF EQUIPMENT INTO INSTALLATION

DECLASSIFIED E.O. 12065 SECTION 3-402/NNDG NO.

DATE	SUBJECT	ISSUING HEADQUARTERS & INDORSEMENTS
20 Oct. 50	Application for Movement and Authorized Use of Items Listed for Reparations	SCAP/ESS

IV B

IV. B. TRANSFERS OF EQUIPMENT OUT OF INSTALLATION

DECLASSIFIED E.O. 12065 SECTION 3 402/NNBS NO:

I & I
Info + adjust records
Hek

GENERAL HEADQUARTERS
SUPREME COMMANDER FOR THE ALLIED POWERS
Economic and Scientific Section
APO 500

CHUGOKU
INFORMATION:
O.D. " WA
~~OCT. 27. 1950~~
OCT. 31. 1950

387.6(20 Oct 50)ESS/IND

HBO/MWH/RAS/yy
20 October 1950

MEMORANDUM FOR: Reparations Agency, Tokyo

SUBJECT: Application for Movement and Authorized Use of Items Listed for Reparations.

1. Reference is attached R.A.R. No. 1032 (MS), 1 September 1950, subject: Application for Movement and Authorized Use of Reparations Equipment of Daiichi Sangyo Co., Ltd. (Code No. 11-11) Filed by Iyo Iron Works Co., Ltd. (Non-reparations plant).

2. The application requesting permission for the transfer and authorized use of the two (2) items of reparations machinery and equipment listed in reference 1, above, is approved as indicated below:

Present Location	No. of Items	To Be Transferred To
✓ Daiichi Sangyo Co., Ltd. (11-11)	2	Iyo Iron Works Co., Ltd. 604, Mikadocho, Fukuyama City, Hiroshima Pref.

3. This permit is issued subject to any and all directives affecting reparations plants which have been issued or may hereafter be issued by the Supreme Commander for the Allied Powers. Reports will be rendered as required by current directives and instructions.

FOR THE CHIEF, ECONOMIC AND SCIENTIFIC SECTION:

MAURICE M. CLASS
Chief, Industry Division

1 Incl
as indicated.
(dup)

Cys furnished:
CA Sec (dup)
CPC

MEMO FOR RECORD:

The above ltr is self-explanatory.

Mr. R.A. Steele: M. M. C.
26-7842

MANUFACTURING INDUSTRY
FILE 11-11
Doc. 1763

CA Sec Copy

6 Nov 50

Econ 1763

DECLASSIFIED E.O. 12065 SECTION 3 402/NNSC NO. [illegible]

TO : GENERAL HEADQUARTERS, SUPREME COMMANDER FOR THE ALLIED POWERS.

FROM : Reparations Agency, Tokyo.

SUBJECT: Application for Movement and Authorized Use of Reparations Equipment of Daiichi Sangyo Co.,Ltd. (Code No. 11-11) Filed by Iyo Iron Works Co., Ltd. (Non-reparations plant).

R.A.R. No. 1032 (NS) 1 September 1950.

1. The Reparations Agency hereby submits to your Headquarters an application for movement and authorized use of 2 sets of reparations equipment now lying idle in the Daiichi Sangyo Co., Ltd. (Code No. 11-11) filed by the Iyo Iron Works Co., Ltd. (Non-reparations plant), together with an application of the Ministry of International Trade and Industry, as enclosed herewith.

2. This application has been investigated and has been coordinated with other interested government agencies.

3. It is requested that your most favorable consideration be given to this application at the earliest practicable date.

(Y. Katsumo)
Director, Reparations Division,
Reparations Agency.

Incls:
a) ~~Application of the Ministry of International~~ Trade & Industry.

b) Application of the subject plant.

Israel

DECLASSIFIED E.O. 12065 SECTION 3-402/NNDG NO. [illegible]

LIST OF THE DESIRED REPARATION DESIGNATED MACHINERY AND EQUIPMENT

Applicant: Iyo Iron Works

Name of Items	Name of mfg.co.	Type and Dimension	Inventory No.	Operation or Idle	No.of Items	Remarks
Machine tool Engine Lathe	Unknown Japan	Bed Length 1,800 mm	11-11-57	Idle	~~4~~ 1	Evaluated plant A.U. Sect. P,31
Engine Lathe	Unknown Japan	Bed Length 1,800 mm	11-11-110	Idle	~~10~~ 1	Evaluated Plant A.U. Sect. P, 20
(1)	Total				2	
	Grand total				2	

DECLASSIFIED E.O. 12065 SECTION 3-402/NNDG NO.

IVC

DATE	SUBJECT	ISSUING HEADQUARTERS & INDORSEMENTS

IV C. DISPERSAL AREAS

DECLASSIFIED E.O. 12065 SECTION 3 402/NNBS NO:

DATE	SUBJECT	ISSUING HEADQUARTERS & INDORSEMENTS
14 JAN. 1949	REPARATION MACHINERY. DAIICHI SANGYO K.K.	H.M.G.T.
8 FEB. 1949	" " " "	H.M.G.T.
13 JUL. 1949	REPARATION & MANUFACTURING. DAIICHI SANGYO K.K	H.C.A.T.
26 AUG. 1949	REPARATION MACHINERY, DAIICHI SANGYO CO.	H.C.A.T.
9 SEP. 1949	CUSTODY AND MAINTENANCE OF REPARATION MACHINERY. DAIICHI SANGYO K.K.	H.C.A.T.
22 DEC. 1949	INSPECTION OF REPARATIONS MACHINERY AT PLANT 11-11/11-5(136) (DAIICHI SANGYO)	C.C.A.R.
23 Feb. 1950	Inspection of private munitions plant at (11-11) Daiichi Sangyo Co. ltd.	C.C.A.R.
22 Aug. 1950	Inspection of Daiichi Sangyo Co. (Code No.11-11) Fukuyama-shi, Hiroshima Prefecture.	C.C.A.R.
26 July 50	Inspection of Reparations Machinery at Daiichi Sangyo K.K. Mun 11-11,11-5(136)	C.C.A.R.
26 Dec. 50	Surveillance of reparations custody and Maintenance at Daiichi Sangyo (11-11)	C.C.A.R.

V

V. - INSPECTION REPORTS.

DECLASSIFIED E.O. 12065 SECTION 3 402/NNSS NO. [illegible]

Section V. INSPECTION REPORTS

Field Trip Report - Mr. Armstrong 19 February 1951

(11-11) Daiichi Sangyo - Original inventory at this installation was 120 items and increased to 133 items by inventory adjustments. There are 38 items in "Authorized Use" and 2 items dispersed. Custody and maintenance satisfactory.

Inspection was made of 51 items for which application for release as melt-down scrap had been received by this headquarters. These items were found to be obsolete machines and recommendation for release will be forwarded to SCAP.

DECLASSIFIED E.O. 12065 SECTION 3 402/MNES NO: [illegible]

HEADQUARTERS
CHUGOKU CIVIL AFFAIRS REGION
ECONOMICS SECTION D/RPL/fhk

CCAR 319.1 26 December 1950

SUBJECT: Report of Field Trip, Fukuyama-shi, Hiroshima Prefecture, 12 December 1950

TO : Chief
Economics Section

PREPARED BY: Robert P. Lord, Distribution & Industry Division

MANUFACTURING AND INDUSTRY FILE 11-11 Iyo Iron Works

1. REFERENCE:

3b, O.D. 11, 10 April 1950.

2. PURPOSE:

Surveillance of reparations custody and maintenance at Daiichi Sangyo (11-11).

3. BACKGROUND:

Routine

4. DISCUSSION:

Twenty-seven (27) of the sixty-seven (67) authorized use items at this installation have been rescinded from authorized use due to scracity of orders for products of this plant. The rescission of these items has been reported to CPC/SCAP and this headquarters.

Two (2) items of equipment were authorized for movement and use from this installation to Iyo Iron Works Fukuyama City on 20 October 1950 by ESS/SCAP. These items have not been removed as yet due to illness of plant manager of Iyo Iron Works who is hospitalized with a serious ailment. Removal of the two (2) items will be accomplished when his health is restored.

5. CONCLUSION:

Machinery inspected and maintenance found to be excellent.

DECLASSIFIED E.O. 12065 SECTION 3 NSC MEMO 11/2/78 NSC

6. RECOMMENDATION:

None

R. P. LORD
Distribution & Industry Division

DECLASSIFIED E.O. 12065 SECTION 3 402/NNBS NO.

FIELD TRIP REPORT

R.G. STRADLEY

Fukuyama
26 July 1950

1. Purpose:

Inspection of Reparations Machinery at Daiichi Sangyo K.K., MUN. 11-11, 11-5(136).

2. Background:

Surveillance in accordance with O.D. 11.

3. Discussion:

Reports on the principal products and raw materials, power situation and labor are in our file.

The company submitted application for the deletion of 27 A.U. machines from a total of 67 A.U. on 20 July 1950. Of the remaining 40 reparations items, 29 items consists of machine tools and 11 items are line shafts and surface plates, etc.

The company applied for the deletion of 27 items in view of the fact that Mr. Laffin, CPC, SCAP, GHQ mentioned at the time of his inspection of the plant in April 1950 that 67 reparations items in use by the 30 employees was rather unbalanced. The company was also under the impression that it would take at least 5-6 months to get a conversion permit from SCAP, GHQ.

However, the company is going to increase the number of employees from the present 3 to 10 in the near future and is convinced that a large volume of orders for semi-diesel engines will be coming for wooden ships for Korea, especially when the Korean situation is stabilized, in which care those 27 A.U. machines, for which an application for deletion has been made, will become essential.

4. Conclusions:

The reparations machineries were found to be in satisfactory condition.

5. Recommendations:

It was recommended to a company official that if the comapny should intend to manufacture diesel engines in the near future and will have to

DECLASSIFIED E.O. 12065 SECTION 3 402/NNBS NO:

use the 27 items no objection is offered from this headquarters to retain them in the status of A.U. by cancelling the application so long as the machines will be kept in good condition and custody and that if the company should intend to manufacture other products than stipulated in the conversion permit a copy of application be submitted to this headquarter to expedite the approval.

RCS

R. C. STRADLEY
Chief, Price, Distribution
and Industry Division

D/RCS/fk

DECLASSIFIED E.O. 12065 SECTION 3 402/NNSG NO. [illegible]

FIELD TRIP REPORT

R. P. LORD

22 August 1950

1. Purpose:

Inspection of Daiichi Sangyo Co., (Code No. 11-11) Fukuyama-shi, Hiroshima Prefecture.

2. Background:

Surveillance of reparations custody and maintenance in accordance with paragraph 3b O.D. 11, 10 April 1950.

3. Discussion:

Work at this plant is practically nil. Plant receiving very few orders for small auxiliary ship engines and farm implements. Twenty-seven (27) reparations machines have been withdrawn from authorized use and placed in storage condition. Authorized use equipment at this plant now totals 40 items.

4. Conclusion:

Equipment inspected and found in good condition. There was marked improvement in maintenance of equipment at this plant since time of last inspection.

5. Recommendations:

None.

MANUFACTURING AND INDUSTRY FILE 11-11 Dec. 12

R.P. LORD
Distribution & Industry Division

D/RPL/fk

DECLASSIFIED E.O. 12065 SECTION 3 402/NNBS NO:

FIELD TRIP REPORT

R.G. STRADLEY

23 February 1950

1. Purpose:

Inspection of private munitions plant at (11-11) Daiichi Sangyo Co. Ltd.

2. Background:

Surveillance in accordance with O.D. 51.

3. Discussions:

123 Machines were originally inventoried for reparation. 1 (one) machine was later exempted and thirteen machines were picked up for reparation on evaluation of plant. Fifty-six machine are in dead storage. Present product of plant is agricultural machines, 11-5(136)-3, 11-5(136)-2, and 11-5(136)-1 were removed from Kure Arsenal.

4. Conclusion:

Reparation Machines are in good condition.

5. Recommendation:

Factory manager asked if general repair work was permissible although it is not stipulated in his operation permit. He was advised to submit application for general repair works and production of repair parts

R.G. Stradley.

D/RGS/st

DECLASSIFIED E.O. 12065 SECTION 3 402/NNSS NO.

FIELD TRIP REPORT

22 December 1949

1. **Purpose:**

Inspection of Reparations Machinery at Plant 11-11/~~11-35 (136)~~ 11-5(136)
(Daiichi Sangyo)

2. **Background:**

Surveillance in accordance with O.D. 51 dated 27 September 1949.

3. **Discussion:**

Plant at present employs 30 people, 3 of which are office workers. Items manufactured are farm machinery and engines for fishing vessels. Routine machine repair work is also done. Machinery in authorized use was verbally permitted on 23 March 1948 by HMGT after application was submitted. Of the 79 machines marked "U", 39 are not being used at present due to lack of work. An increase is expected during the coming year. Company has 56 single purpose machines in dead storage which they want to scrap. All are class 2 and 3 machines.

4. **Conclusion:**

Machinery inspected and found well marked and maintained.

5. **Recommendations:**

Plant should have in its possession written authority for machines now in use.

11-5(136)
Inc 1

Robert P Lord, DAC
Economics Section
Chugoku Civil Affairs Region

DECLASSIFIED E.O. 12065 SECTION 3 402/NNSS NO.

REPORT ON INSPECTION

HIROSHIMA CIVIL AFFAIRS TEAM DATE: 17 September 1949

SECTION MAKING INSOECTION: Economics DATE OF INSPECTION: 9 September 1949

OFFICER OR E.M. MAKING INSPECTION: C.W.O. Sowder and N. Nishida

INSTALLATIONS INSPECTED: Daiichi Sangyo K.K.

(Code No. 11-11, 11-5(136)

LOCATION: Jibiki-cho, Fukuyama City (E - 10)

TIME SPENT IN INSPECTION: 2½ hours.

INSPECTION COVERED THE FOLLOWING: Custody and maintenance of reparation machinery.

REMARKS:

1. No. of reparation machinery:

Total No. - 122 (Cl.I - 18, Cl.II - 91, Cl.III - 13)

A.U. - 66, D.S. - 56

S.P. - 2, partially destroyed and entered in total with new code No.

EX. - Priv. - 4

2. Date of the latest overhaul and adjustment of reparation machinery:

15 June 1949.

3. No. of gates: 1

No. of guards: 2 (shift of 24 hours each one)

4. Fire serivce arrangements:

Water tank - 1 (10 ton), Well - 1, with two motors (1 H.P. and 2 H.P.)

Hydrant - 1, Hand pump - 1

Fire extinguisher - 5, Bucket - 50

5. Employees:

Total No. - 31 (9 September 1949)

16 employees got discharged on 20 July 1949.

6. Custody and maintenance of ~~reparation~~ machinery was in very good

DECLASSIFIED E.O. 12065 SECTION 3 402/MMB NO:

condition. 56 machines in Dead Storage were covered with paper and well preserved.

(Appx.):

(1) % of attendance:

94% (Apr.), 90% (May), 87% (Jun.)

85% (Jul.), 95% (Aug.)

(2) Average age of employees: 29.5 years

Oldest " " " : 70 years

Youngest " " " : 16 years

(3) Average wages of employees: ¥ 5,582

Maximum " " " : ¥10,830

Minimum " " " : ¥ 1,080

(4) President: YOSHIRO MITSUYA

Custodian: (Ditto)

Technician: ICHIJI TODA

DECLASSIFIED E.O. 12065 SECTION 3 402/NNSS NO. [illegible]

REPORT ON INSPECTION

HIROSHIMA CIVIL AFFAIRS TEAM DATE: 29 August 1949

SECTION MAKING INSPECTION: Economics DATE OF INSPECTION: 26 August 1949

OFFICER OR E.M. MAKING INSPECTION: CHO S. E. Sowder and George Tsuda

INSTALLATIONS INSPECTED: Daichi Sangyo Co. Ltd.

2151 Jiriki-cho

LOCATION: 2151 Jiriki-cho, Fukuyama City (E - 10)

TIME SPENT IN INSPECTION: 1½ hours

INSPECTION COVERED THE FOLLOWING: Reparations machinery.

REMARKS: Company holds 124 machines, 2 of which are special purpose, partially destroyed. Machinery is in good condition.

56 machines in dead storage are very well covered with paper and well preserved.

DECLASSIFIED E.O. 12065 SECTION 3 402/NNBS NO.

REPORT ON INSPECTION

HIROSHIMA CIVIL AFFAIRS TEAM DATE: 19 July 49

SECTION MAKING INSPECTION: Econ. DATE OF INSPECTION: 13 July 49

OFFICER OR E.M. MAKING INSPECTION: Capt Duggan

INSTALLATIONS INSPECTED: Daiichi-Sangyo
11-11, 11-5(136)

LOCATION: Fukuyama

TIME SPENT IN INSPECTION: 1 hour.

INSPECTION COVERED THE FOLLOWING: ~~Repairation + Manufacturing~~

REMARKS: ~~Machines were found satisfactory.~~ ~~The steel works where mates for fishing boats are made is very slow.~~ ~~Due to the~~ This part of the ~~plant will be closed.~~ Personnel ~~working here will be transfered to the fishing net department.~~ ~~Textile plant making fish nets is very busy. Demand for nets is greater than productions.~~ ~~Only limitations is the lack of raw material.~~ People who have ~~used these nets say they are superior.~~ ~~No report by~~

DECLASSIFIED E.O. 12065 SECTION 3-402/NNBS NO:

REPORT ON INSPECTION

HIROSHIMA MILITARY GOVERNMENT TEAM DATE: 16 Feb. 1949

SECTION MAKING INSPECTION: Economics DATE OF INSPECTION: 8 Feb. 1949

OFFICER OR E.M. MAKING INSPECTION: Capt. Dugger, N. Nishida

INSTALLATIONS INSPECTED: Daiichi Sangyo Co. Ltd. (11-11, 11-5 (136))

LOCATION: Fukuyama City

TIME SPENT IN INSPECTION: 2½ hours

INSPECTION COVERED THE FOLLOWING: Reparation Machinery

REMARKS: 1. Total number of machines
122 (Cl.I 18, Cl.II 91, Cl.III 13)
[redacted] A.J. 65, P.S 57
Two "S.P." machines were partially destroyed.
[redacted].

2. Custody, Maintenance and Marking of Reparation Machinery were in excellent condition.

(Appl. Workers engaged in maintenance of Reparation Machinery: 3 (male).

DECLASSIFIED E.O. 12065 SECTION 3-402/NNBS NO:

REPORT ON INSPECTION

HIROSHIMA MILITARY GOVERNMENT TEAM DATE: 17 Jan 49

SECTION MAKING INSPECTION: Econ. DATE OF INSPECTION: 14 Jan 49

OFFICER OR E.M. MAKING INSPECTION: Capt Duggan

INSTALLATIONS INSPECTED: Daiichi Sangyo K.K.

LOCATION: Fukuyama

TIME SPENT IN INSPECTION: 1 hours

INSPECTION COVERED THE FOLLOWING: Reparation Machinery

REMARKS: Custody and maintenance of separation machinery was very good.

DECLASSIFIED E.O. 12065 SECTION 3-402/NNDG NO.

DATE	SUBJECT	ISSUING HEADQUARTERS & INDORSEMENTS
3 Feb. 51	Release of Building at Plant 11-11	CCAR

VI A. RELEASE OF REAL PROPERTY

VIR

DECLASSIFIED E.O. 12065 SECTION 3 (E)(1)(2)(3) NLS

HEADQUARTERS
CHUGOKU CIVIL AFFAIRS REGION
APO 182

D/TK/tk

3 February 1951

CCAR 386.3

MEMORANDUM FOR: Hiroshima Prefectural Government

THROUGH: Chugoku Liaison and Coordination Office

SUBJECT: Release of Building at Plant 11-11

1. Reference is letter Daiichi Sangyo Co., Ltd., subject: "Application for Permission Referring to Lease a Shop of Our Factory to Another Company", 16 January 1951 as transmitted by Hiroshima Prefectural Government letter Hiro-Shin-Ki 7, 30 January 1951.

2. Approval is granted for the release of building No. 2, forge shop, and land area as specified in referenced application.

3. The remaining land and buildings, with exception of that previously released, will remain under custody and control.

WILLIAM M. KEANE
Colonel, Arty
Chief

Subject File
RGS
Hek

MANUFACTURING AND INDUSTRY
FILE 11-11
SEC. III A

FEB 5 1951

23

180

DECLASSIFIED E.O. 12065 SECTION 3-402/NNDS NO. [illegible]

HIROSHIMA PREFECTURAL OFFICE

Hiroshima City

Serial No: **Hiro-Shin-Ki 7** **30 January 1951**

SUBJECT: Allocation for Permission to Lease a Shop of Factory of the Daiichi Sangyo Co., Ltd. to Another Company

TO : Chief
Chugoku Civil Affairs Region

We herewith cordially request you to approve the inclosed application presented by Daiichi Sangyo Co., Ltd., Fukuyama, as every detail mentioned in the application is true and there seems to be no hamper in custody of the reparations equipment.

FOR THE PREFECTURAL GOVERNOR:

Kakuji Nakaba

KAKUJI NAKABA
Chief, Commerce and Industry Department

Incl: Application

MANUFACTURING AND INDUSTRY FILE II-11 Sect VII A

DECLASSIFIED E.O. 12065 SECTION 3-402/NNBS NO.

Jan. 16, 1951

TO : Chief of Chugoku Civil Affairs Region

NAME OF PLANT: Daiichi Sangyo Co., Ltd.

CODE NO. : 11 - 11

ADDRESS : 2151 Jibuki-cho, Fukuyama City,
Hiroshima Prefecture.

SUBJECT : Application for permission referring to lease a shop of our factory to another company.

APPLICATION : It is applied that permission shall be granted that a shop (No.2 Forging shop) belonging to our factory, red-coloured on the appended drawing, are to be lease to Fukuyama Seitei Co., Ltd. (Nail manufacturer)

REASONS OF APPLICATION:
This No.2 Forging shop is now idle by low production of our factory. So that, by leasing this shop, we desire to in crease profit of our factory.

REMARK :

1. In the shop which to lend, there are kept none of the reparations machines.

2. When your permission are given, we are planning to build a solid fence between the part containing the shops and the other part, as is shown in a red line on the appended drawing, and to give perfect control and custody to the reparations machines.

Y. Mitani

Y. Mitani President of
Daiichi Sangyo
Co., Ltd.

DECLASSIFIED E.O. 12065 SECTION 3-402/NNDG NO. [redacted]

PLANT LAYOUT OF DAIICHI SANGYO CO., LTD

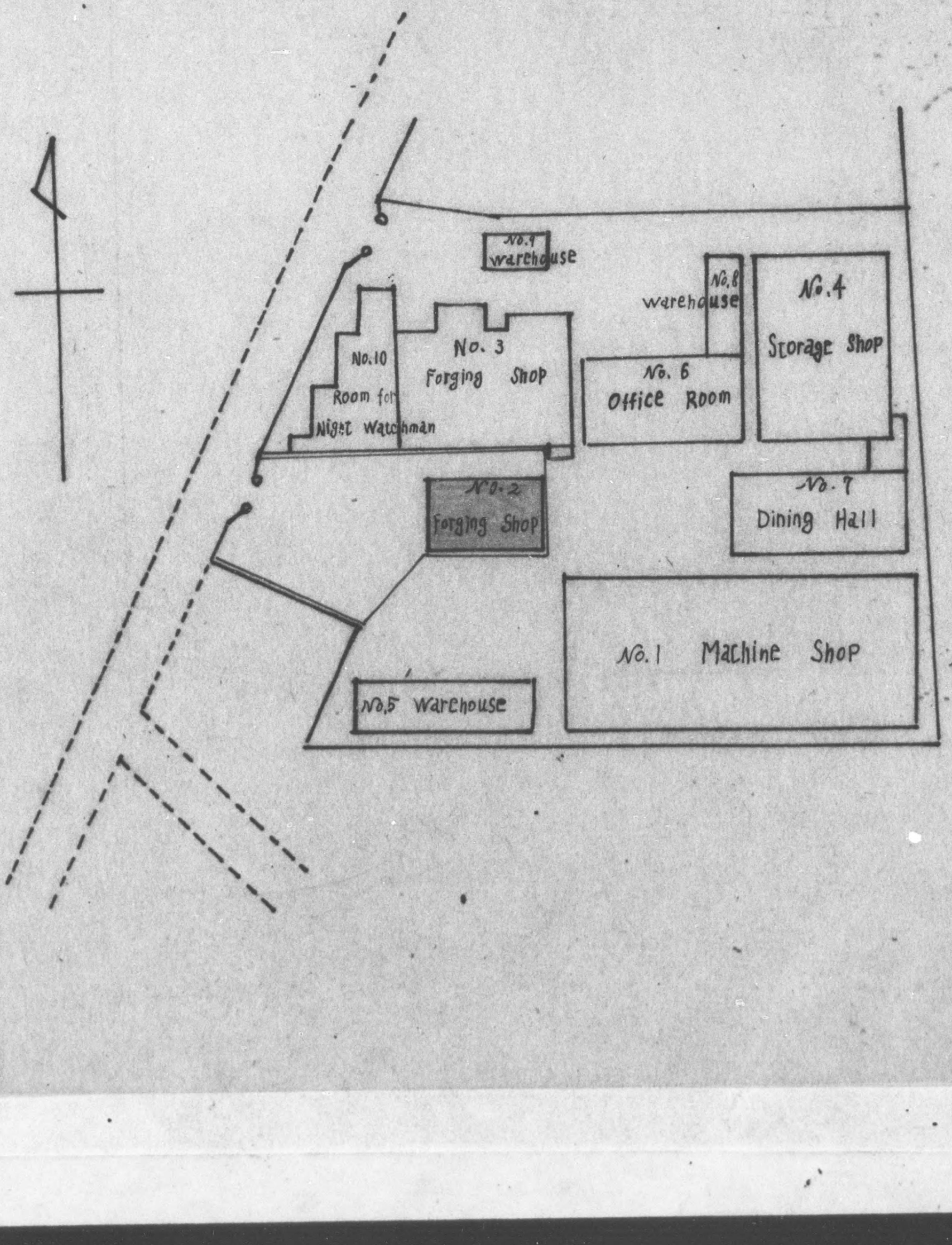

DECLASSIFIED E.O. 12065 SECTION 3-402/NNDG NO.

DATE	SUBJECT	ISSUING HEADQUARTERS & INDORSEMENTS

VI B. RELEASE OF MATERIALS

VIB

DECLASSIFIED E.O. 12065 SECTION 3-402/NNDG NO.

DATE	SUBJECT	ISSUING HEADQUARTERS & INDORSEMENTS
19 Feb. 51	Release of Reparation Equipment as Melt-Down Scrap	CCAR
27 March 51	Release of Reparations Equipment Located at Plant Code No. 11-11	CPC

VI C. RELEASE OF EQUIPMENT

VIC

DECLASSIFIED E.O. 11652 SECTION 3 (E), MRS NO.

CHUGOKU MILITARY INFORMATION
O.D. 11
MAR 29 1951
CAS
11-1/1 Series

ICS
1 Hist
2 11
N.R.
LABC
File 3
95

CIVIL PROPERTY CUSTODIAN
APO 500

387.6(27 MAR 1951)CPC/AD 27 MAR 1951

MEMORANDUM FOR: Reparations Division, Reparations Agency, Japanese Government, Tokyo, Japan

SUBJECT: Release of Reparations Equipment Located at Plant Code No. 11-11

1. The following listed reparations equipment is released as melt down scrap:

Inventory No.		Description
11-11- 51 thru 55	5	Lathe
58 thru 63	6	"
65 thru 66	2	"
69 thru 75	7	"
76	1	Engine Lathe
77 thru 78	2	Lathe
79	1	Engine Lathe
80 thru 86	7	Lathe
92 thru 108	17	"
109	1	Engine Lathe
121 thru 122	2	Lathe
	51	

2. All machine tools listed will be rendered permanently unserviceable. Salvable components of items listed which can be used to rehabilitate equipment within the plant will be retained.

3. It is directed that a report be submitted to the Civil Property Custodian, General Headquarters, Supreme Commander for the Allied Powers within ninety (90) days from the date of this memorandum showing disposition of equipment released.

F.F. GILLETTE
Colonel, Infantry
Custodian

DISTR:
CHS (2)
ESS
CAS

MAR 30 1951

478

DECLASSIFIED E.O. 12065 SECTION 3-402/NNDS N.S. [illegible]

HEADQUARTERS
CHUGOKU CIVIL AFFAIRS REGION
APO 182

D/WAF/tk

19 February 1951

CCAR 386.3

SUBJECT: Release of Reparation Equipment as Melt-Down Scrap

TO : SUPREME COMMANDER FOR THE ALLIED POWERS
Attention: Chief, Civil Affairs Section
APO 500

1. Reference is inclosed application of Daiichi Sangyo Co., Ltd. (11-11), subject: "Application for Release of Reparation Equipment for Melt-Down Purpose", 25 January 1951 as transmitted by Hiroshima Prefectural Office, Serial No. Hiro-Shin-Ki 6, 30 January 1951.

2. Subject equipment has been inspected by a representative of this headquarters.

3. Recommend release of subject equipment as melt-down scrap.

1 Incl:
As indicated (in dup)

WILLIAM M. KEANE
Colonel, Arty
Chief

DECLASSIFIED E.O. 12065 SECTION 3-402/NNDS NO: [illegible]

HIROSHIMA PREFECTURAL OFFICE

Hiroshima City

Serial No: Hiro-Shin-Ki 6 30 January 1951

SUBJECT: Application for Release of Reparation Equipment for Melt-down Purpose

TO : Chief
Chugoku Civil Affairs Region

We herewith cordially request you to approve the inclosed application presented by Daiichi Sangyo Co., Ltd., Fukuyama, as the said machinery is too worn-out and inaccurate to be used profitably in future.

FOR THE PREFECTURAL GOVENOR:

KAKUJI NAKABA
Chief, Commerce and
Industry Department

Incl: Application

DECLASSIFIED E.O. 12065 SECTION 3 402/NNDS NO. [illegible]

HEADQUARTERS
CHUGOKU CIVIL AFFAIRS REGION
APO 182

D/WAF/tk

19 February 1951

CCAR 386.3

SUBJECT: Release of Reparation Equipment as Melt-Down Scrap

TO : SUPREME COMMANDER FOR THE ALLIED POWERS
Attention: Chief, Civil Affairs Section
APO 500

1. Reference is inclosed application of Daiichi Sangyo Co., Ltd. (11-11), subject: "Application for Release of Reparation Equipment for Melt-Down Purpose", 25 January 1951 as transmitted by Hiroshima Prefectural Office, Serial No. Hiro-Shin-Ki 6, 30 January 1951.

2. Subject equipment has been inspected by a representative of this headquarters.

3. Recommend release of subject equipment as melt-down scrap.

1 Incl:
As indicated (in dup)

WILLIAM M. KEANE
Colonel, Arty
Chief

Subject File Mfg RSS HLK File (Ir-11) VI-C

270

FEB 19 1951

DECLASSIFIED E.O. 12065 SECTION 3 402/NNSS NO.

HIROSHIMA PREFECTURAL OFFICE

Hiroshima City

Serial No: Hiro-Shin-Ki 6

30 January 1951

SUBJECT: Application for Release of Reparation Equipment for Melt-down Purpose

TO : Chief
Chugoku Civil Affairs Region

We herewith cordially request you to approve the inclosed application presented by Daiichi Sangyo Co., Ltd., Fukuyama, as the said machinery is too worn-out and inaccurate to be used profitably in future.

FOR THE PREFECTURAL GOVERNOR:

Kakuji Nakaba

KAKUJI NAKABA
Chief, Commerce and
Industry Department

Incl: Application

DECLASSIFIED E.O. 12065 SECTION 3 402/MMBS NO.

Jan. 25, 1951

To : Chief of Chugoku Civil Affairs Region

Name of Plant : Daiichi Sangyo Co., Ltd.

Code No. : 11 - 11

Address : 2151 Jibuki-cho, Fukuyama City, Hiroshima Prefecture.

Subject : Application for Release of Reparation Equipment for Melt-down Purpose

It is requested that the undermentioned items be released from reparations custody for melt-down scrap.

Name of Items	Inventory No.	Remarks
Simple Lathe	11-11- 51	On account of old age and none of utility value (30 years old)
"	11-11- 52	" (25 ")
"	11-11- 53	" (30 ")
"	11-11- 54	" (30 ")
"	11-11- 55	" (30 ")
"	11-11- 58	" (30 ")
"	11-11 59	" (30 ")
"	11-11- 60	" (15 ")
"	11-11- 61	" (30 ")
"	11-11- 62	" (30 ")
"	11-11- 63	" (30 ")
"	11-11- 65	" (30 ")
"	11-11- 66	" (30 ")
"	11-11- 69	" (30 ")
"	11-11- 70	" (30 ")
"	11-11- 71	" (30 ")
"	11-11- 72	" (30 ")
"	11-11- 73	" (30 ")
"	11-11- 74	" (30 ")
"	11-11- 75	" (15 ")
Engine"Lathe	11-11- 76	" (30 ")
Simple Lathe	11-11- 77	" (30 ")
"	11-11- 78	" (15 ")
Engine Lathe	11-11- 79	" (30 ")
Simple Lathe	11-11- 80	

DECLASSIFIED E.O. 12065 SECTION 3 402/NNBS NO.

Simple Lathe	11-11- 81	"	(30Years old)
"	11-11- 82	"	(30 ")
"	11-11- 83	"	(30 ")
"	11-11- 84	"	(30 ")
"	11-11- 85	"	(30 ")
"	11-11- 86	"	(30 ")
"	11-11- 92	"	(30 ")
"	11-11-93	"	(30 ")
"	11-11- 94	"	(30 ")
"	11-11- 95	"	(30 ")
"	11-11- 96	"	(30 ")
"	11-11- 97	"	(30 ")
"	11-11- 98	"	(30 ")
"	11-11- 99	"	(30 ")
"	11-11-100	"	(30 ")
"	11-11-101	"	(30 ")
"	11-11-102	"	(30 ")
"	11-11-103	"	(30 ")
"	11-11-104	"	(30 ")
"	11-11-105	"	(30 ")
"	11-11-106	"	(30 ")
"	11-11-107	"	(30 ")
"	11-11-108	"	(30 ")
Engine"Lathe	11-11-109	"	(25 ")
Simple Lathe	11-11-121	By partial destruction (B.P) this Lathe had almost lost utility value.	
"	11-11-122	"	"

Total 51

Y. Mitani

Y.Mitani President of
Daiichi Sangyo
Co., Ltd.

DECLASSIFIED E.O. 12065 SECTION 3-402/NNDG NO.

DATE	SUBJECT	ISSUING HEADQUARTERS & INDORSEMENTS

VII MISCELLANEOUS

VII