

明治八年文部省交付

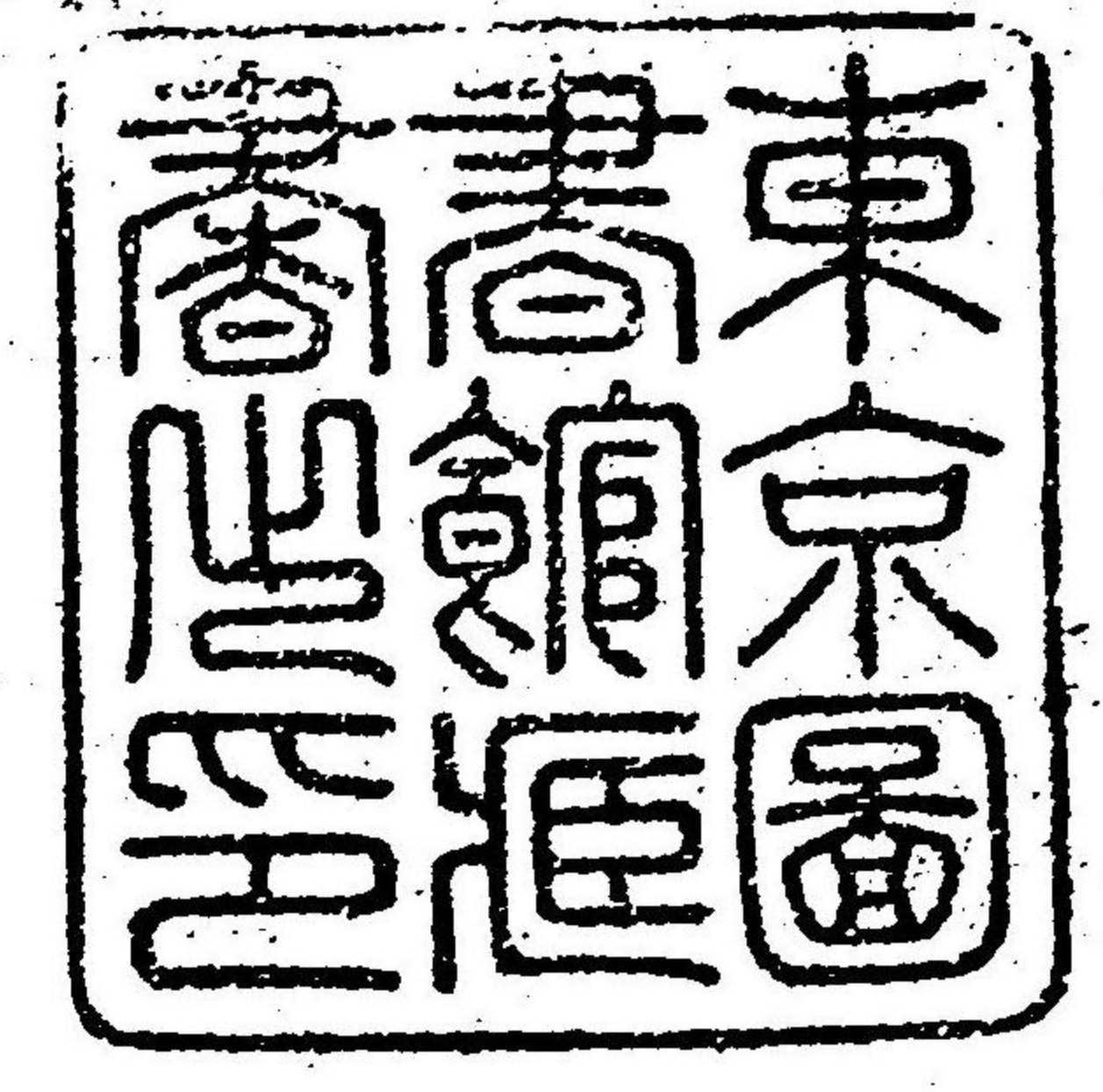

THE Commercial Status of a country is to be judged of by the amount and the quality of its productions. Every one who is anxious for the prosperity of his country, and his own advancement in wealth, should possess a thorough knowledge of such matters. Already more than ten years have elapsed since Japan entered into Commercial relations with foreign nations; and although during that period, statistics of the fluctuation of trade and of the accumulation of stocks have been officially published, it cannot be said that the details of those statistics were carefully prepared.

Beginning with the first month of the present year, therefore, a Return will be prepared here of Imports, Exports, values, quantities, and shipping, conveniently arranged for general information, and published under the title of "Table of Imports and Exports at all the Ports."

Calculations are in Gold Yen.

IMPERIAL CUSTOMS,

Yokohama, January, 1878.

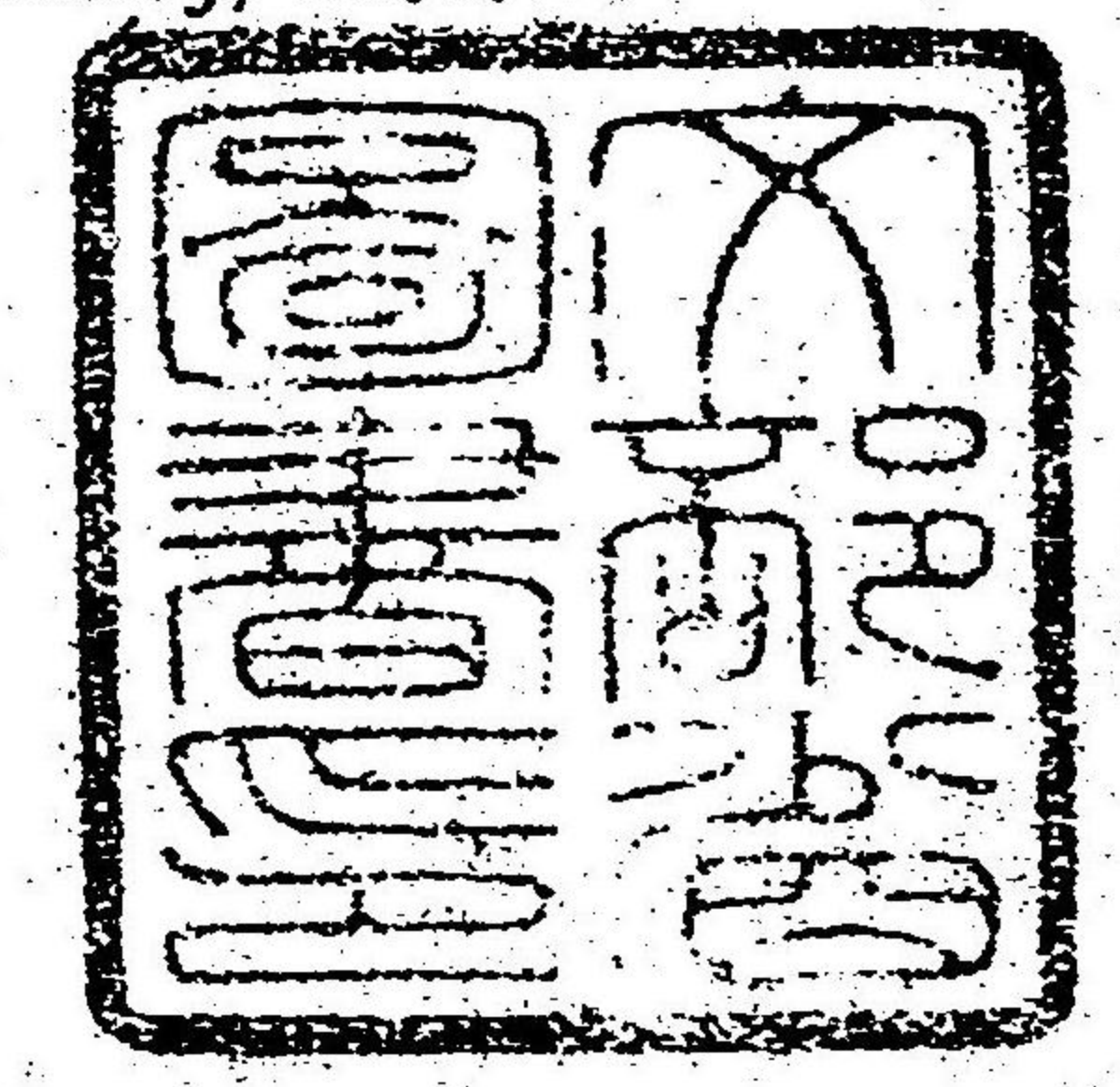

緒言

夫レ産物ノ多寡及其物品ノ精粗ハ以テ國ノ盛衰ヲトスルニ足ル故ニ其國ノ盛昌ヲ祈リ私業ノ富榮ヲ願フ者ハ之ヲ熟知セザル可カラズ我邦ノ廣ク外國ト通商スル既ニ十有餘年其貿易ノ盛衰品物ノ多寡ヲ記シ以テ之レヲ公布スト雖モ未タ其精細ヲ盡スト云フ可カラズ因テ本年一月ヲ始トシ月々輸出入物品價額船舶ノ出入ニ至ル迄之レヲ詳記シ附スルニ英文ヲ以テシ各港輸出入物品表ト名ケ以テ世人ノ便覽ヲ要ス

税關長官

明治六年第一月

租稅權頭中嶋信行



(1)

横濱税關輸出定額品
MONTHLY RETURN OF EXPORTS PAYING SPECIFIC DUTIES
YOKOHAMA, JANUARY, 1873.

| 品名 DESCRIPTION OF GOODS. | 國名 DESTINATION. | 數量 WEIGHT OR QUANTITY. | | 元價 VALUE DECLARED. | 稅 DUTY. |
|-----------------------------|-----------------------|---------------------------|------------|--------------------------|------------|
| | | 斤 Lb. | 斤 Cty. | | |
| 生糸 Raw Silk..... | 支 China | 斤 | 3,256 | 20,295.950 | 793.061 |
| 全 Do | 佛 France | " | 1,3578 | 87,999.028 | 3,307.182 |
| 全 Do | 英 Great Britain | " | 11,244.25 | 73,235.100 | 2,738.753 |
| 全 Do | 米 America..... | " | 691.2 | 5,340.557 | 168.355 |
| 全 Do | 澳 Austria | " | 1,538 | 10,100.758 | 374.609 |
| 鬚斗糸 Noshi Silk... | 佛 France | " | 12,600 | 8,500.160 | 306.897 |
| 全 Do | 支 China | " | 7,648 | 5,175.240 | 186.282 |
| 屑糸 Waste Silk | 佛 France | " | 36,860 | 13,041.120 | 269.342 |
| 全 Do | 支 China | " | 7,639.75 | 2,517.882 | 55.826 |
| 眞綿 Floss Silk..... | 米 America | " | 7,065 | 19,446.035 | 458.884 |
| 屑繭 Waste Cocoons.. | 支 China | " | 1,940.5 | 277.750 | 14.179 |
| 壳繭 Pierced do | 佛 France | " | 9,454 | 4,774.270 | 214.919 |
| 蠶卵紙 Silkworm eggs | 全 Do | 枚 Sheet | 600 | 353.500 | 14.614 |
| 葉 Tabacco Leaf... | 英 Great Britain | 斤 | 40,162.5 | 3,636.000 | 97.824 |
| 刻葉 Do Cut ... | 支 China | " | 50 | 5.050 | 2.44 |
| 茶 Tea..... | 米 America | " | 441,106.25 | 167,898.867 | 5,013.877 |
| 全 Do..... | 支 China | " | 190 | 45.450 | 2.160 |
| 全 Do..... | 英 Great Britain | " | 144,236 | 45,287.289 | 1,639.470 |
| 干鮑 Awabi..... | 支 China | " | 6,920 | 1,125.544 | 67.420 |
| 鰯 Cattle Fish | 全 Do | " | 16,330 | 1,762.955 | 55.686 |
| 全 Do | 米 America | " | 2,810 | 283.810 | 9.584 |
| 煎海鼠 Beche de Mer | 支 China | " | 400 | 85.850 | 3.897 |
| 鱧鯊 Sharks Fins..... | 全 Do | " | 4,139 | 746.814 | 24.195 |
| 干魚 Dried Fish..... | 全 Do | " | 450 | 20.200 | 1.098 |
| 椎茸 Mushrooms..... | 全 Do | " | 8,659 | 682.154 | 140.604 |
| 全 Do | 米 America | " | 980 | 70.700 | 15.913 |
| 板昆布 Seaweed unct. | 支 China | " | 629,214 | 9,551.812 | 613.031 |
| 刻昆布 Do cut... | 全 Do | " | 9,670 | 338.350 | 18.842 |
| 五升芋 Potatoes | 全 Do | " | 20,400 | 135.986 | 9.938 |
| 素麴 Vermicelli | 米 America | " | 385 | 19.443 | 5.62 |
| 銀杏 Ghinang..... | 全 Do | " | 3,063 | 93.930 | 4.475 |
| 酒 Sake..... | 支 China | " | 4,000 | 10.100 | 1.169 |
| 茯茶 China root..... | 全 Do | " | 9,370 | 322.039 | 22.824 |
| 書物用紙 Writ. paper | 米 America | " | 350 | 101.000 | 3.410 |
| 全 Do | 支 China | " | 34.5 | 31.615 | 3.38 |
| 五升芋 Potatoes..... | | " | 10,000 | 75.750 | 4.871 |
| | | | | 483,388.058 | 16,654.935 |

凡例

- 一定額ト稱スルハ元價ニ拘ラズ其物品ニ因リ稅額ヲ定メシモ
- ノナリ
- 一從價ト稱スルハ其物品ノ元價ニ從ヒ五分ノ稅ヲ收入スルモ
- ノナリ
- 一元價及ビ稅トモ總テ金貨ヲ以テ算入ス
- 一國名關如ノ分ハ未ダ仕向先ノ確知スベカラザルモノナリ
- 一數量ハ英制ヲ以テ記載スルアリ故ニ之ヲ比較スル左ノ如シ

我 曲尺三尺〇一分一厘

一幅地 全 一尺〇〇三厘六毛余

一噸 千六百八十斤

一打 十二數

以上

輸出從價品

MONTHLY RETURN OF EXPORTS PAYING AD VALOREM DUTIES
YOKOHAMA, JANUARY 1873.

| 品名 DESCRIPTION OF GOODS. | 國名 DESTINATION. | 數量 WEIGHT OR QUANTITY. | | 元價 VALUE DECLARED. | 稅 DUTY. |
|---|---------------------|---------------------------|--------|--------------------------|------------|
| | | | | | |
| 漆器 Lacker Ware ... | 支 China ... | 箱 Case. | 117 | 1,711,950 | 85,598 |
| 全 Do ... | 佛 France ... | " | 68 | 613,009 | 30,650 |
| 全 Do ... | 英 Great Britain ... | " | 66 | 2,005,638 | 100,282 |
| 全 Do ... | 米 America ... | " | 123 | 1,112,576 | 55,629 |
| 全 Do ... | 伊 Italy ... | " | 16 | 252,500 | 12,625 |
| 全 Do ... | [REDACTED] ... | " | 14 | 151,540 | 7,577 |
| 玩物 Curios ... | 支 China ... | " | 53 | 1,357,743 | 67,887 |
| 全 Do ... | 米 America ... | " | 224 | 680,114 | 34,006 |
| 全 Do ... | 伊 Italy ... | " | 15 | 3,030,000 | 151,500 |
| 植樹 Plants ... | 支 China ... | " | 98 | 124,856 | 6,243 |
| 全 Do ... | 英 Great Britain ... | " | 2 | 10,140 | 507 |
| 全 Do ... | 米 America ... | " | 1 | 10,140 | 507 |
| 小鳥 Birds ... | 佛 France ... | " | 9 | 20,139 | 1,007 |
| 杓杷子 Cuco ... | 米 America ... | 斤 Cty. | 177 | 17,857 | 893 |
| 人參 Ginseng ... | 支 China ... | " | 388 | 779,296 | 38,965 |
| 黃連 Gentian ... | 全 Do ... | " | 433 | 87,486 | 4,374 |
| 粉茶 Tea dust ... | 全 Do ... | " | 32,500 | 492,375 | 24,619 |
| 全 Do ... | 米 America ... | " | 11,576 | 150,894 | 7,545 |
| 食物 Stores ... | [REDACTED] ... | 箱 Case. | 8 | 19,493 | 975 |
| 全 Do ... | 英 Great Britain ... | " | 11 | 90,900 | 4,545 |
| 全 Do ... | 支 China ... | " | 12 | 46,824 | 2,341 |
| 全 Do ... | 米 America ... | " | 123 | 383,638 | 19,182 |
| 陶器 Crockery ... | 全 Do ... | " | 12 | 168,892 | 8,445 |
| 全 Do ... | 佛 France ... | " | 14 | 213,980 | 10,699 |
| 全 Do ... | 英 Great Britain ... | " | 6 | 690,840 | 34,542 |
| 全 Do ... | 支 China ... | " | 11 | 493,280 | 24,664 |
| 絹織物 Silk Man'tures ... | 米 America ... | 反 Pce. | 15 | 131,340 | 6,567 |
| 全 Do ... | 佛 France ... | " | 45 | 111,100 | 5,555 |
| 全 Do ... | 支 China ... | " | 357 | 506,480 | 25,324 |
| 絹糸 Silk Thread ... | 伊 Italy ... | 斤 Cty. | 100 | 808,000 | 40,400 |
| 古鐵輪 Old Iron Hoop ... | [REDACTED] ... | " | 730 | 15,160 | 758 |
| 荒銅 Raw Copper ... | 米 America ... | " | 87,138 | 13,905,860 | 695,293 |
| 銅 Copper ... | 支 China ... | " | 4,727 | 592,300 | 29,615 |
| 鑄器 Bronze Ware ... | 全 Do ... | 箱 Case. | 1 | 298,780 | 14,939 |
| 全 Do ... | 佛 France ... | " | 3 | 75,760 | 3,788 |
| 絹織機械 Machine for Silk Stuff (Japanese.) ... | 伊 Italy ... | " | 3 | 202 | 10,100 |

| 品名 DESCRIPTION OF GOODS. | 國名 DESTINATION. | 數量 WEIGHT OR QUANTITY. | | 元價 VALUE DECLARED. | 稅 DUTY. |
|-----------------------------|---------------------|---------------------------|---------|--------------------------|------------|
| | | | | | |
| 扇子 Fans ... | 米 America ... | 數 N'ber. | 1,000 | 60,600 | 3,030 |
| 茶袋紙 Paper ... | 全 Do ... | 箱 Case. | 15 | 813,080 | 15,654 |
| 紙窠入 Tobacco Pouches ... | 支 China ... | 數 N'ber. | 150,000 | 121,200 | 6,060 |
| 硝子屑 Glass (da'ged) | 全 Do ... | 箱 Case. | 14 | 12,160 | 608 |
| 雜貨 Sundries ... | 英 Great Britain ... | " | 13 | 260,480 | 13,024 |
| 全 Do ... | 支 China ... | " | 42 | 860,160 | 43,008 |
| 全 Do ... | 伊 Italy ... | " | 5 | 1,010 | 50,500 |
| 全 Do ... | 米 America ... | " | 304 | 1,180,540 | 59,027 |
| 全 Do ... | 澳 Australia ... | " | 1 | 94,440 | 4,722 |
| 日本酒 Sake ... | [REDACTED] ... | " | 3 | 20,200 | 1,010 |
| | | | | 35,295,940 | 1,764,789 |

橫濱稅關輸入定額品

MONTHLY RETURN OF IMPORTS PAYING SPECIFIC DUTIES
YOKOHAMA JANUARY 1873.

| 名品 DESCRIPTION OF GOODS. | 國名 WHERE FROM. | 量數 WEIGHT OR QUANTITY. | | 元價 VALUE DECLARED. | 稅 DUTY. |
|-----------------------------|---------------------|---------------------------|------------|--------------------------|------------|
| | | | | | |
| 羅紗 Cloth ... | 英 Great Britain ... | 碼 Yds. | 137 | 291,461 | 5,560 |
| 全 " | 佛 France ... | " | 20 | 12,120 | 812 |
| 全 " | 米 America ... | " | 3,012,500 | 83,405,699 | 122,291 |
| 全 " | 支 China ... | " | 1,324,250 | 2,442,277 | 53,761 |
| 全 " | 英 Great Britain ... | " | 42,832,750 | 34,277,211 | 1,391,033 |
| 全 " | 米 America ... | " | 6,773 | 141,617,061 | 219,959 |
| 全 " | 佛 France ... | " | 10,818,600 | 19,810,549 | 351,347 |
| 全 " | 日 Germany ... | " | 1,367,500 | 1,277,650 | 44,411 |
| 全 " | 支 China ... | " | 21,049,975 | 26,016,190 | 683,624 |
| 全 " | 英 Great Britain ... | " | 2,032 | 1,650,544 | 39,595 |
| 全 " | 支 China ... | " | 350,500 | 340,441 | 6,830 |
| 鑄耳羅紗 S'ish Strips | 佛 France ... | " | 586 | 985,962 | 14,273 |
| 全 Do | 支 China ... | " | 962,500 | 816,517 | 23,444 |
| 英吳呂 English Camlets | 英 Great Britain ... | " | 3,463 | 1,070,600 | 44,986 |
| 全 Do | 日 Germany ... | " | 3,137 | 1,270,580 | 40,751 |

| 品名 DESCRIPTION OF GOODS. | 國名 WHERE FROM. | 數量 WEIGHT OR QUANTITY. | | 元價 VALUE DECLARED. | | 稅 DUTY. |
|-----------------------------------|-------------------|---------------------------|-------------|-----------------------|-----------|------------|
| | | | | | | |
| 精吳呂 Woollen Lasting | 英 Great Britain | 碼 Yds. | 2,892 | 878,700 | 28,176 | |
| 全 Do | 支 China | " | 11,627 | 1,146,919 | 113,279 | |
| 毛織子 Woollen Sattins | 英 Great Britain | " | 8,700 | 1,609,973 | 84,762 | |
| 全 Do | 支 China | " | 15,484,850 | 4,429,998 | 150,964 | |
| 羅脊板 Long Ells | 全 Do | " | 2,400 | 779,422 | 35,074 | |
| モスリン Muslins | 英 Great Britain | " | 33,382,835 | 11,366,498 | 325,243 | |
| 全 Do | 佛 France | " | 83,671 | 9,809,559 | 815,187 | |
| 全 Do | 日 Germany | " | 5,950,500 | 2,002,830 | 57,976 | |
| 全 Do | 支 China | " | 267,068,800 | 53,800,487 | 2,602,260 | |
| メリノス Merinos | 英 Great Britain | " | 6,084 | 1,136,656 | 58,788 | |
| 全 Do | 支 China | " | 57,791 | 16,905,776 | 504,008 | |
| フラネル Flannel | 英 Great Britain | " | 42,782 | 10,561,234 | 614,993 | |
| 全 Do | 佛 France | " | 3,728 | 151,803 | 54,482 | |
| 全 Do | 支 China | " | 7,651,500 | 1,977,504 | 111,821 | |
| 毛織飯臺掛 Woollen Table-Cloth | 英 Great Britain | 枚 No. | 93 | 1,511,270 | 22,652 | |
| 全 Do | 佛 France | " | 90 | 156,921 | 21,921 | |
| 全 Do | 支 China | " | 72 | 544,420 | 17,537 | |
| フランケット Blankets | 英 Great Britain | 斤 Cty. | 44,464,500 | 39,278,630 | 722,014 | |
| 全 Do | 佛 France | " | 450 | 303,000 | 7,307 | |
| 全 Do | 支 China | " | 36,868 | 16,603,103 | 598,664 | |
| ショール Shawl | 全 Do | 枚 No. | 157 | 133,320 | 25,494 | |
| 旗布 Buntings | 全 Do | 碼 Yds. | 200 | 30,300 | 674 | |
| アルパカ Alpacas | 英 Great Britain | " | 22,188,750 | 4,254,214 | 216,182 | |
| 全 Do | 支 China | " | 15,893,250 | 1,836,315 | 154,844 | |
| オルレンス Orleans | 英 Great Britain | " | 4,146,750 | 701,586 | 40,400 | |
| 毛綿交織 Woollen & Cotton Manufacture | 全 Do | " | 248,983,750 | 51,897,862 | 2,425,789 | |
| 全 Do | 佛 France | " | 408,589,323 | 90,054,445 | 3,980,790 | |
| 全 Do | 支 China | " | 206,167,330 | 41,792,512 | 2,008,650 | |
| 全 Do | 英 Great Britain | " | 39,853,750 | 19,401,283 | 582,403 | |
| 全 Do | 支 China | " | 25,205,250 | 14,688,174 | 363,364 | |
| 木綿飯臺掛 Cotton Table-Cloth | 英 Great Britain | 枚 No. | 200 | 164,206 | 3,897 | |
| 雲齊木綿 Cambrics | 全 Do | 碼 Yds. | 40,000 | 3,836,744 | 97,428 | |
| 全 Do | 支 China | " | 40,800 | 3,878,400 | 99,376 | |
| 全 Do | 佛 France | " | 1,239 | 101,000 | 3,017 | |
| 帆布 Canvas | 英 Great Britain | " | 7,462,500 | 1,916,475 | 31,587 | |
| 全 Do | 支 China | " | 13,845 | 2,265,430 | 112,408 | |
| 唐棧 Taffachelass | 英 Great Britain | " | 8,400 | 1,969,500 | 63,199 | |
| 全 Do | 佛 France | " | 40,800 | 15,849,984 | 331,254 | |
| 全 Do | 支 China | " | 80,400 | 20,493,615 | 652,765 | |

| 品名 DESCRIPTION OF GOODS. | 國名 WHERE FROM. | 數量 WEIGHT OR QUANTITY. | | 元價 VALUE DECLARED. | | 稅 DUTY. |
|-----------------------------------|-------------------|---------------------------|-------------|-----------------------|------------|------------|
| | | | | | | |
| 生金巾 Grey Shirtings | 英 Great Britain | 碼 Yds | 280,229 | 17,595,692 | 910,068 | |
| 全 Do | 支 China | " | 512,802,580 | 44,681,051 | 1,665,373 | |
| 全 Do | 英 Great Britain | " | 827,012,500 | 50,248,320 | 2,350,075 | |
| 全 Do | 支 China | " | 1,609,678 | 165,702,004 | 4,574,144 | |
| 小巾金巾 T-Cloths | 英 Great Britain | " | 97,612,500 | 18,761,674 | 237,762 | |
| 全 Do | 佛 France | " | 44,713 | 6,437,115 | 168,908 | |
| 全 Do | 支 China | " | 25,796 | 4,270,871 | 62,834 | |
| 緋金巾 Turkey Red | 全 Do | " | 54,601 | 3,647,815 | 132,992 | |
| 全 Do | 英 Great Britain | " | 87,095 | 8,477,063 | 212,139 | |
| 綾金巾 S'tings Twilled | 支 China | " | 1,376,750 | 246,541 | 3,355 | |
| 全 Do | 英 Great Britain | " | 28,400 | 2,828,000 | 69,174 | |
| 更紗 Chintzes | 全 Do | " | 13,807 | 1,319,528 | 33,629 | |
| 全 Do | 支 China | " | 144,312,500 | 14,189,339 | 351,499 | |
| 寒冷紗 Quiltings | 佛 France | " | 55,140 | 3,921,463 | 179,072 | |
| 全 Do | 支 China | " | 76,200 | 7,519,626 | 247,466 | |
| 全 Do | 英 Great Britain | " | 43,152 | 3,991,493 | 140,140 | |
| 麻布 Linen | 支 China | " | 7,083,250 | 1,047,764 | 46,009 | |
| 全 Do | 英 Great Britain | " | 1,929,500 | 535,421 | 12,532 | |
| 天鵝絨 Velvets | 佛 France | " | 5,600 | 1,989,902 | 36,373 | |
| 全 Do | 英 Great Britain | " | 24,661,250 | 7,659,568 | 169,181 | |
| 全 Do | 支 China | " | 127,124,500 | 34,115,742 | 826,683 | |
| 綿織子 Cotton Sattins | 佛 France | " | 51,218 | 7,918,400 | 332,670 | |
| 綿純子 Do Casimeres | 英 Great Britain | " | 2,743,500 | 655,912 | 17,813 | |
| 手拭 Handkerchiefs | 全 Do | 枚 Doz. | 451 | 254,278 | 7,323 | |
| モヘル敷物 Traveling Rugs | 全 Do | " | 348 | 871,994 | 56,508 | |
| 全 Do | 全 Do | " | 162 | 477,508 | 26,305 | |
| 蠟引敷物 Oil Cloth | 全 Do | 碼 Yds. | 911 | 2,492,599 | 8,376 | |
| 全 Do | 佛 France | " | 232 | 343,545 | 2,260 | |
| 全 Do | 日 Germany | " | 432 | 191,900 | 4,209 | |
| 綠綿 Raw Cotton | 支 China | 斤 Cty. | 173,104 | 44,211,860 | 702,716 | |
| 木綿糸 Cotton Yarn | 全 Do | " | 357,627,500 | 124,726,110 | 5,807,136 | |
| 全 Do | 英 Great Britain | " | 1,009,500 | 403,995,694 | 16,392,203 | |
| 木綿縷糸 C'ton Threads | 全 Do | " | 145,500 | 92,590 | 3,546 | |
| 全 Do | 佛 France | " | 622 | 303,135 | 15,150 | |
| 毛織肌着 Wollen Singlets | 英 Great Britain | 枚 Doz. | 55 | 196,950 | 14,239 | |
| 全 Do | 支 China | " | 6 | 24,240 | 1,559 | |
| 毛木綿肌着 Woollen and Cotton Singlets | 英 Great Britain | " | 15 | 92,314 | 2,436 | |
| 全 Do | 支 China | " | 229,500 | 1,775,395 | 37,268 | |
| 木綿肌着 Cotton Singlets | 佛 France | " | 56 | 143,420 | 4,547 | |

| 品名 DESCRIPTION OF GOODS. | 國名 WHERE FROM. | 數量 WEIGHT OR QUANTITY. | | 元價 VALUE DECLARED. | 稅 DUTY. |
|-----------------------------|-------------------|---------------------------|------------|--------------------------|------------|
| | | | | | |
| 木綿肌着 Cotton } Singlets | 支 China | 打 Doz. | 2,414 500 | 5,449 904 | 196 084 |
| 全 Do | 英 Great Britain | " | 3,158 | 13,009 171 | 256 400 |
| 全 Do | 日 Germany | " | 284 | 1,826 080 | 23 058 |
| 蠟燭 Candles | 英 Great Britain | 斤 Cty. | 30,341 | 12,067 228 | 221 718 |
| 全 Do | 佛 France | " | 1,458 | 853 758 | 10 655 |
| 香菸 Cigars | 支 China | " | 883 500 | 1,503 538 | 76 361 |
| 全 Do | 米 America | " | 79 | 626 200 | 6 414 |
| 全 Do | 佛 France | " | 10 | 15 150 | 812 |
| 刻菸 Tobacco Cut | 英 Great Britain | " | 415 | 111 470 | 2 426 |
| 全 Do | 米 America | " | 104 | 119 685 | 6 07 |
| 全 Do | 支 China | " | 989 250 | 575 167 | 5 783 |
| 全 Do | 佛 France | " | 332 700 | 297 950 | 1 945 |
| 棹石鹼 Soap Bar | 英 Great Britain | " | 34,902 | 2,117 869 | 56 677 |
| 全 Do | 米 America | " | 418 | 45 450 | 6 79 |
| 硝子板 Window Glass | 英 Great Britain | 打 Doz. | 83,400 | 2,798 710 | 94 797 |
| 全 Do | 米 America | " | 200 | 25 250 | 2 27 |
| 幾那鹽 Quinine | 英 Great Britain | 斤 Cty. | 11 875 | 243 410 | 5 783 |
| 全 Do | 支 China | " | 20 250 | 409 050 | 9 868 |
| 犀角 Rhinoceros | 全 Do | " | 57 500 | 580 750 | 6 58 |
| 全 Do | 英 Great Britain | " | 167 | 50 638 | 1 900 |
| 明礬 Alum | 支 China | " | 31,614 | 434 760 | 15 400 |
| 膠 Glue | 英 Great Britain | " | 420 | 80 775 | 818 |
| 馬土 Lead White | 全 Do | " | 5,393 300 | 54 942 | 26 273 |
| 寶木 Sapan Wood | 支 China | " | 29,840 | 269 488 | 38 763 |
| 塗油 Paint Oil | 英 Great Britain | " | 48,172 | 4,014 539 | 234 661 |
| 象牙 Ivory Elephants | 支 China | " | 60 | 115 140 | 2 923 |
| 鹹魚 Salt Fish | 米 America | " | 18 750 | 5 050 | 0 45 |
| 白砂糖 Sugar White | 支 China | " | 52,932 | 3,979 556 | 128 926 |
| 全 Do | 英 Great Britain | " | 250 | 25 250 | 6 11 |
| 全 Do | 米 America | " | 81 750 | 14 322 | 1 98 |
| 赤砂糖 Sugar Brown | 支 China | " | 385,455 50 | 19,309 212 | 500 716 |
| 全 Do | 英 Great Britain | " | 45,027 50 | 1,136 656 | 58 492 |
| 棒砂糖 Sugar Loaf | 全 Do | " | 2,660 00 | 243 410 | 8 639 |
| 全 Do | 支 China | " | 25,245 00 | 2,447 892 | 81 985 |
| 全 Do | 米 America | " | 1,245 00 | 211 090 | 4 043 |
| 草 Leather | 支 China | " | 10,767 50 | 3,191 469 | 69 937 |
| 全 Do | 米 America | " | 26,501 75 | 9,219 663 | 172 135 |
| 全 Do | 佛 France | " | 525 | 489 850 | 3 410 |
| 全 Do | 英 Great Britain | " | 1,009 | 741 565 | 6 554 |
| 船用繩 Ropes | 全 Do | " | 42,891 | 12,841 140 | 174 116 |
| 全 Do | 支 China | " | 330 | 1,468 540 | 1 341 |
| 黃銅板 Brass Plates | 英 Great Britain | " | 31,933 | 8,938 056 | 259 265 |

| 品名 DESCRIPTION OF GOODS. | 國名 WHERE FROM. | 數量 WEIGHT OR QUANTITY. | | 元價 VALUE DECLARED. | 稅 DUTY. |
|-----------------------------|-------------------|---------------------------|------------|--------------------------|------------|
| | | | | | |
| 銅 Copper | 英 Great Britain | 斤 Cty. | 766 50 | 257 094 | 8 713 |
| 鐵葉 Tin Plates | 全 Do | 箱 Case | 100 | 189 009 | 22 733 |
| 全 Do | 支 China | " | 50 | 555 500 | 11 267 |
| 鋼 Steel | 英 Great Britain | 斤 Cty. | 750 | 99 121 | 1 461 |
| 全 Do | 支 China | " | 8,563 | 572 638 | 16 686 |
| 熟鐵 Sheathing Iron | 英 Great Britain | " | 204,313 | 8,631 612 | 199 058 |
| 全 Do | 米 America | " | 3,844 | 330 270 | 3 748 |
| 全 Do | 支 China | " | 435,268 75 | 17,574 732 | 424 073 |
| 鐵線 Nail Iron | 英 Great Britain | " | 504 | 69 236 | 1 309 |
| 全 Do | 支 China | " | 24,360 | 2,473 490 | 63 289 |
| 板鉛 Lead Sheets | 英 Great Britain | " | 3,330 | 505 | 10 977 |
| 亞鉛 Spelter and Zinc | 全 Do | " | 3,329 | 267 226 | 6 485 |
| 全 Do | 支 China | " | 5,005 | 488 840 | 9 753 |
| | | | | 1,896,930 482 | 60,421 350 |

輸入從價品

MONTHLY RETURN OF IMPORTS PAYING AD VALOREM DUTIES

YOKOHAMA, JANUARY, 1873.

| 品名 DESCRIPTION OF GOODS. | 國名 WHERE FROM. | 數量 WEIGHT OR QUANTITY. | | 元價 VALUE DECLARED. | 稅 DUTY. |
|-----------------------------|-------------------|---------------------------|-------|--------------------------|------------|
| | | | | | |
| 食物 Stores | 米 America | 箱 Case | 211 | 9,292 97 | 465 052 |
| 全 Do | 英 Great Britain | " | 215 | 5,486 612 | 274 330 |
| 全 Do | 支 China | " | 951 | 3,170 | 185 664 |
| 全 Do | 佛 France | " | 9 | 427 775 | 21 389 |
| 咖啡 Coffee | 支 China | 斤 Cty. | 1,000 | 161 600 | 8 080 |
| 支那茶 Tea (China) | 全 Do | " | 335 | 64 175 | 3 209 |
| 礦水 Mineral Water | 英 Great Britain | 樽 Tub. | 8 | 125 705 | 6 285 |
| 全 Do | 支 China | " | 1 | 5 070 | 2 54 |
| ソウダ Soda Water | 英 Great Britain | 斤 Cty. | 2,388 | 153 520 | 7 676 |
| 全 Do | 支 China | " | 281 | 8 080 | 4 04 |
| 時計 Watches | 全 Do | 數 N'ber. | 236 | 2,459 384 | 122 970 |
| 全 Do | 佛 France | " | 309 | 3,651 069 | 182 553 |
| 掛時計 Clocks | 米 America | " | 1,308 | 7,748 478 | 394 495 |
| 全 Do | 英 Great Britain | " | 4 | 340 289 | 17 014 |
| 晴雨計 Barometer | 全 Do | " | 1 | 48 722 | 2 436 |

| 品名 DESCRIPTION OF GOODS. | 國名 WHERE FROM. | 數量 WEIGHT OR QUANTITY. | 元價 VALUE DECLARED. | 稅 DUTY. |
|-------------------------------|-------------------|---------------------------|--------------------------|------------|
| 製藥 Me'cines Prepared | 米 America | 箱 Case 69 | 1,015,545 | 50,778 |
| 全 Do | 支 China | " 149 | 4,095,106 | 204,755 |
| 全 Do | 英 Great Britain | " 118 | 3,614,366 | 180,718 |
| 全 Do | 日 Germany | " 4 | 294,233 | 14,712 |
| 全 Do | 佛 France | " 1 | 389,719 | 19,486 |
| 藥種 Drugs | 支 China | 斤 Cty. 64,332.22 | 5,496,925 | 274,346 |
| 麝香 Musk | 全 Do | " 14.72 | 1,642,260 | 82,118 |
| 硝石精 Nitric Acid | 英 Great Britain | " 300 | 86,395 | 4,320 |
| 松脂 Pitch | 支 China | " 250 | 7,070 | 354 |
| 酒 Wines | 全 Do | 箱 Case 511 | 2,776,571 | 138,829 |
| 全 | 佛 France | " 38 | 806,303 | 40,315 |
| 全 | 英 Great Britain | " 5,439 | 24,321,518 | 1,210,079 |
| 全 | 日 Germany | " 30 | 151,540 | 7,577 |
| 文具 Stationery | 米 America | " 28 | 1,072,216 | 53,611 |
| 全 Do | 支 China | " 29 | 1,135,543 | 57,102 |
| 全 Do | 英 Great Britain | " 45 | 1,807,527 | 90,378 |
| 全 Do | 佛 France | " 2 | 145,945 | 7,297 |
| 寫真用紙 Paper for Photography | 英 Great Britain | " 1 | 170,690 | 8,535 |
| 新聞用紙 paper for news | 支 China | 斤 Cty. 1,120 | 133,320 | 6,666 |
| 硝子器 Glass ware | 米 America | 箱 Case 342 | 5,816,277 | 290,814 |
| 全 Do | 支 China | " 55 | 2,193,579 | 109,679 |
| 全 Do | 日 Germany | " 21 | 656,500 | 32,825 |
| 全 Do | 英 Great Britain | " 174 | 4,718,346 | 235,918 |
| 陶器 Crockery | 全 Do | " 31 | 1,086,740 | 54,337 |
| 全 Do | 佛 France | " 2 | 99,061 | 4,953 |
| 全 Do | 支 China | " 12 | 281,487 | 14,481 |
| 全 Do | 日 Germany | " 3 | 202 | 10,100 |
| 家具 Furniture | 支 China | " 16 | 182,709 | 9,135 |
| 全 Do | 英 Great Britain | " 15 | 1,428,090 | 71,405 |
| 全 Do | 佛 France | " 6 | 209,656 | 10,483 |
| 全 Do | 澳 Australia | " 1 | 96,960 | 4,848 |
| 重冊敷物 Floor | 支 China | 卷 Roll 336 | 3,216,890 | 160,845 |
| 全 Do | 英 Great Britain | " 370 | 1,041,952 | 52,076 |
| 毛毯 Woollen rug | 全 Do | 枚 Pce. 68 | 2,735,040 | 136,752 |
| 敷物 floor | 支 China | 卷 Roll 39 | 2,179,136 | 108,957 |
| 全 Do | 米 America | " 96 | 849,430 | 42,472 |
| 全 Do | 英 Great Britain | " 688 | 3,960,210 | 198,011 |
| 全 Do | 日 Germany | " 60 | 592,870 | 29,644 |
| 全 Do | 佛 France | 枚 Pce. 30 | 47,177 | 2,359 |
| 染料 Dye Powder | 支 China | 斤 Cty. 3,499.25 | 5,890,724 | 294,536 |
| 全 Do | 佛 France | " 5,198 | 2,909,729 | 145,486 |
| 全 Do | 英 Great Britain | " 3,305 | 4,086,460 | 204,323 |

| 品名 DESCRIPTION OF GOODS. | 國名 WHERE FROM. | 數量 WEIGHT OR QUANTITY. | 元價 VALUE DECLARED. | 稅 DUTY. |
|---------------------------------|-------------------|---------------------------|--------------------------|------------|
| 染料 Dye | 日 Germany | 斤 Cty. 800 | 969,600 | 48,480 |
| 洋紅 Color | 英 Great Britain | " 50 | 353,540 | 17,677 |
| 全 Do | 佛 France | " 150 | 1,217,838 | 60,892 |
| 漆 Persimmon's Varnish | 支 China | 樽 Csk. 5 | 30,340 | 1,517 |
| 漆具 Paint | 英 Great Britain | 斤 Cty. 150 | 1,060,540 | 53,027 |
| 漆喉 Cement | 支 China | " 330 | 192,769 | 9,638 |
| 珊瑚珠 Coral | 全 Do | " 38 | 1,010 | 50,500 |
| 龜甲 Tortoise Shell | 英 Great Britain | " 1,012.875 | 6,627,580 | 331,379 |
| 全 Do | 支 China | " 51 | 504,657 | 25,233 |
| 絹織物 Silk Stuff | 全 Do | 反 Pce. 214 | 5,067,998 | 253,400 |
| 全 Do | 英 Great Britain | " 33 | 488,214 | 24,411 |
| 全 Do | 佛 France | " 150 | 2,640,342 | 132,017 |
| 絲打筐線 Silk Braid | 英 Great Britain | 箱 Case 1 | 63,690 | 3,485 |
| 絲系 Tread | 支 China | 包 Mats. 1 | 30,078 | 1,504 |
| 織斗系 Nosi Silk | 全 Do | 斤 Cty. 2,400 | 1,363,540 | 68,177 |
| 唐織子 Satin Chinese | 全 Do | 卷 Roll 48 | 1,577,458 | 78,873 |
| 麻綿交織 Flax and Cotton Mixture | 英 Great Britain | " 112 | 1,297,204 | 64,860 |
| 木綿 Cotton Pieces | 支 China | 反 Pce. 10 | 5,050 | 253 |
| 化粧具 Dressing Cases | 全 Do | 箱 Case 2 | 134,330 | 6,717 |
| 鏡 Mirror | 英 Great Britain | " 38 | 2,768,632 | 138,432 |
| 香石鹼 Transparent Soap | 支 China | " 28 | 2,203,113 | 110,156 |
| 全 Do | 英 Great Britain | " 51 | 1,277,145 | 63,857 |
| 香水 Perfumery | 米 America | " 19 | 47,975 | 2,399 |
| 全 Do | 支 China | " 2 | 69,124 | 3,453 |
| 全 Do | 英 Great Britain | " 5 | 361,600 | 18,080 |
| 木綿傘 Umbrella Cotton | 支 China | " 14 | 2,150,310 | 107,513 |
| 絹張傘 Do. Silk | 英 Great Britain | " 1 | 251,702 | 12,586 |
| 全 Do | 佛 France | " 5 | 1,331,826 | 66,591 |
| 鞋 Shoes | 支 China | 表 bdl. 4,310 | 12,976,773 | 649,571 |
| 全 Do | 米 America | " 720 | 1,690,922 | 84,543 |
| 全 Do | 英 Great Britain | " 2,863 | 4,603,742 | 230,187 |
| 全 Do | 佛 France | " 7,176 | 4,756,787 | 237,840 |
| 鐵器 Iron Ware | 英 Great Britain | 箱 Case 23 | 2,081,812 | 104,091 |
| 全 Do | 支 China | " 33 | 801,657 | 40,083 |
| 全 Do | 米 America | " 16 | 487,951 | 24,398 |
| 鐵板 Iron Sheet | 英 Great Britain | 捆 Pck. 77 | 595,294 | 29,765 |
| 輪鐵 Do Hoop | 支 China | 斤 Cty. 51,199 | 2,157,804 | 107,890 |
| 天秤 Scale | 米 America | 捆 Pck. 21 | 280,780 | 14,039 |
| 鉛管 Lead Tube | 英 Great Britain | 斤 Cty. 8,625 | 724,352 | 36,213 |
| 黃銅絲釘 Brass Screw | 全 Great Britain | " 2,766 | 1,568,712 | 78,436 |
| 器械 Machine | 全 Do | 箱 Case 209 | 8,167,880 | 408,395 |

| 品名 DESCRIPTION OF GOODS. | 國名 WHERE FROM. | 數量 WEIGHT OR QUANTITY. | | 元價 VALUE DECLARED. | 稅 DUTY. |
|------------------------------|-------------------|---------------------------|---------|--------------------------|------------|
| | | | | | |
| 器械 Machine | 米 America | 箱 Case | 43 | 1,277,751 | 63,888 |
| 全 Do | 支 China | " | 8 | 288,164 | 14,158 |
| 全 Do | 佛 France | " | 2 | 358,217 | 17,661 |
| 寫真用具 Photographic Machine | 英 Great Britain | " | 2 | 66,963 | 3,348 |
| 暖爐 Stoves | 全 Do | " | 33 | 404 | 20,200 |
| 全 Do | 支 China | " | 37 | 546,410 | 27,321 |
| 馬具 Saddlery | 全 Do | " | 7 | 468,983 | 23,449 |
| 旋條炮 Rifle | 英 Great Britain | 數 No. | 4 | 343,400 | 17,170 |
| 全 Do | 支 China | " | 7 | 94,597 | 4,730 |
| 早合 Cartridge | 英 Great Britain | " | 15,080 | 417,655 | 20,883 |
| 全 Do | 支 China | " | 2,000 | 101 | 5,050 |
| 機械油 Machine Oil | 英 Great Britain | 斤 Cty. | 3,125 | 445,208 | 22,260 |
| 全 Do | 支 China | " | 1,200 | 145,420 | 7,271 |
| 綠礬油 Oil Sulphate of Iron | 英 Great Britain | " | 1,620 | 138,350 | 6,917 |
| 豆油 Beans Oil | 支 China | " | 810,640 | 62,466,419 | 3,123,321 |
| 落花生油 Oil, ground nut | 全 Do | " | 2,250 | 811,800 | 9,090 |
| 菜種油 Rapseed Oil | 全 Do | " | 19,200 | 1,462,520 | 73,128 |
| 硫黃油 Sulphuric Acid | 米 America | " | 623,25 | 41,966 | 2,099 |
| 石炭油 Coal Oil | 支 China | " | 15,500 | 1,072,155 | 53,608 |
| 菜種 Rapseed | 全 Do | " | 313,000 | 5,437,901 | 271,895 |
| 雜貨 Sundries | 米 America | 箱 Case. | 36 | 1,655,228 | 82,761 |
| 全 Do | 英 Great Britain | " | 612 | 31,865,753 | 1,593,288 |
| 全 Do | 支 China | " | 224 | 9,700,080 | 510,747 |
| 全 Do | 佛 France | " | 8 | 617,029 | 30,351 |
| 荷造用繩 Rope, making up package | 支 China | 斤 Cty. | 1,320 | 70,922 | 3,546 |
| 馬車 Carriage | 全 Do | 捆 Pck. | 6 | 498,319 | 24,941 |
| 全 Do | 米 America | " | 1 | 606,000 | 30,300 |
| 麻糸 Frax Thread | 支 China | 斤 Cty. | 720 | 121,200 | 6,060 |
| 紫檀 Red Wood | 全 Do | " | 71,480 | 1,141,017 | 57,051 |
| 紙卷 莫 Cigar | 全 Do | 數 No. | 253,000 | 189,375 | 9,469 |
| 玩物 Curios | 英 Great Britain | 樽 Csk. | 10 | 90,900 | 4,545 |
| 全 Do | 伊 Italy | " | 2 | 90,940 | 4,547 |
| 全 Do | 亞拉 Arabia | 箱 Case. | 1 | 58,580 | 2,929 |
| 全 Do | 支 China | " | 1 | 8,413 | 421 |
| 兎 Rabbits | 全 Do | " | 89 | 40,501 | 2,025 |
| 樂器 Musical Instru't. | 日 Germany | 捆 Pck. | 2 | 50,500 | 2,525 |
| | | | | 384,715,633 | 16,797,634 |

輸出無稅品
MONTHLY RETURN OF EXPORTS DUTY FREE
YOKOHAMA, JANUARY 1873.

| 品名 DESCRIPTION OF GOODS. | 國名 DESTINATION | 量數 WEIGHT OR QUANTITY. | | 元價 VALUE DECLARED |
|-----------------------------|----------------------|---------------------------|---------|-------------------------|
| | | | | |
| 壹分銀 Silver Ichibu | 支 China | 兩 Rio | 7,300 | |
| 壹朱銀 Quarter Ichibu (Silver) | 全 Do | " | 35,700 | |
| 貨幣 Treasure | 全 Do | 圓 Yen | 102,302 | |
| 貳分金 Nibukin | 全 Do | 兩 Rio | 61,600 | |
| 棹金 Gold Bar | 神戶 Kobey | 數 No. | 6 | |
| 茶鉛 Tea Lead | 全 Do | 斤 Cty. | 340 | 326,230 |
| シャツ Shirts | 全 Do | 打 Dz. | 78 | 551,460 |
| メリヤス縲絆 Singlets | 全 Do | " | 14 | 8,080 |
| 帽子 Hats | 全 Do | " | 1 | 9,090 |
| 衣服 Clothings | 全 Do | 枚 Sheat | 98 | 494,900 |
| 馬 Horses | 全 Do | 數 No. | 2 | 50,500 |
| 貨幣 Treasure | 全 Do | 兩 Rio | 50,000 | |
| 洋銀 Dollars | 全 Do | 弗 \$ | 100,000 | |
| 書籍 Books | 長崎 Nagasaki | 數 No. | 90 | 45,450 |
| 金貨 Gold Coin | 全 Do | 圓 Yen | 7,500 | |
| 洋銀 Dollars | 全 Do | 弗 \$ | 2,392 | |
| 馬 Horses | 全 Do | 數 No. | 4 | 8,800 |
| 麥粉 Flours | 函館 Hakodate | 斤 Cty. | 27,50 | 1,394 |
| 衣服 Clothings | 全 Do | 枚 Sheat | 25 | 126,250 |
| 襟 Collar | 全 Do | 打 Doz. | 50 | 75,750 |
| 楮幣 Paper Money | 全 Do | 圓 Yen | 7,000 | |
| 食物 Stores | 全 Do | 箱 Case | 13 | 65,650 |
| シャツ Shirts | 小笠原島 Ogasawara Shima | 打 Dz. | 10 | 30,300 |
| 帽子 Hats | 全 Do | " | 6 | 48,480 |
| 麥粉 Flour | 全 Do | 斤 Cty. | 2,070 | 136,350 |
| 洋銀 Dollaa | 支 China | 弗 \$ | 25,100 | |
| 全 Do | 英 Great Britain | " | 8,600 | |
| 茶鉛 Tea Lead | 米 America | 箱 Case | 7 | 707 |

輸入無稅品
MONTHLY RETURN OF IMPORTS DUTY FREE
JANUARY 1873.

| 品名 DESCRIPTION OF GOODS. | 國名 WHERE FROM. | 數量 WEIGHT OR QUANTITY. | | 元價 VALUE DECLARED. |
|-----------------------------|-------------------|---------------------------|--------|-----------------------|
| | | | | |
| 書籍 Book | 米 America | 數 No. | 1,890 | 2,835 |
| 全 Do | 支 China | " | 3,237 | 4,670 |
| 全 Do | 英 Great Britain | " | 988 | 1,407 |
| 全 Do | 佛 France | " | 30 | 60 |
| 全 Do | 日 Germany | " | 90 | 145 |
| 帽子 Hats | 支 China | 打 Dz. | 484 | 3,423 |
| 全 Do | 英 Great Britain | " | 236 | 1,654 |
| 全 Do | 日 Germany | " | 20 | 140 |
| 全 Do | 米 America | " | 4 | 30 |
| 衣服 Clothing | 支 China | 枚 Sheet | 56 | 244 |
| 全 Do | 英 Great Britain | " | 585 | 2,635 |
| 全 Do | 佛 France | " | 74 | 370 |
| 全 Do | 日 Germany | " | 100 | 450 |
| シャツ Shirts | 英 Great Britain | 打 Dz. | 2 | 16 |
| 全 Do | 支 China | " | 314 | 2,177 |
| 全 Do | 佛 France | " | 18 | 126 |
| 襟 Collar | 米 America | " | 5,083 | 33 7,625 |
| 襟卷 Tippet | 支 China | " | 365 | 1,277 |
| 襟飾 Necktie | 全 Do | " | 26 | 65 |
| 襟 Collar | 全 Do | " | 86 | 129 |
| 襟飾 Necktie | 全 Do | " | 24 | 48 |
| 全 Do | 英 Great Britain | " | 400 | 900 |
| 手袋 Gloves | 支 China | " | 350 | 1,050 |
| 全 Do | 佛 France | " | 60 | 180 |
| 足袋 Socks | 米 America | " | 200 | 300 |
| 全 Do | 佛 France | " | 822 | 1,233 |
| 全 Do | 支 China | " | 681 | 1,021 |
| 全 Do | 英 Great Britain | " | 780 | 1,170 |
| 全 Do | 日 Germany | " | 200 | 300 |
| 支那香襪 China Socks | 支 China | " | 800 | 1,600 |
| 股引鈞 Suspender | 米 America | " | 301 | 1,080 |
| 全 Do | 英 Great Britain | " | 360 | 900 |
| 麥粉 Flour | 米 America | 斤 Cty. | 58,068 | 2,903 |
| 全 Do | 支 China | " | 195 | 975 |
| 米粉 Do (Rice) | 全 Do | " | 37 | 225 |
| 大麥 Barley | 米 America | " | 3,000 | 75 |
| 燕麥 Oats | 全 Do | " | 1,000 | 30 |
| 豆 Beans | 全 Do | " | 3,480 | 208 |
| 鹽 Salt | 全 Do | " | 141 | 288 |
| 全 Do | 英 Great Britain | " | 764 | 15 |
| 牛 Cattles | 米 America | 數 Pce. | 2 | 800 |

| 品名 DESCRIPTION OF GOODS. | 國名 WHERE FROM. | 數量 WEIGHT OR QUANTITY. | | 元價 VALUE DECLARED. |
|-----------------------------|-------------------|---------------------------|---------|-----------------------|
| | | | | |
| 馬 Horse | 米 America | 數 No. | 1 | 70 |
| 綿羊 Sheep | 支 China | " | 155 | 835 |
| 馬 Horse | 全 Do | " | 4 | 200 |
| ヤン Pitch | 英 Great Britain | 斤 Cty. | 17,525 | 566 |
| 全 Do | 支 China | " | 120 | 30 |
| 石炭 Coal | 英 Great Britain | 噸 Ton | 30 | 450 |
| 茶鉛 Tea Lead | 支 China | 斤 Cty. | 2,500 | 250 |
| 全 Do | 英 Great Britain | " | 147,737 | 14,773 |
| 茶製用鍋 Pans Tea Firing | 支 China | 數 No. | 180 | 540 |
| 全 Do | 英 Great Britain | " | 100 | 300 |
| 茶筵 Tea Mats | 支 China | " | 840 | 84 |
| 洋銀 Dollars | 全 Do | 弗 \$ | 114 | |
| 棹金 Gold Bar | 全 Do | 斤 Cty. | 80 | |
| 金貨 Gold Coin | 神戶 Kobe | 圓 Yen | 485,000 | |
| 帽子 Hats | 全 Do | 打 Dz. | 325 | 1,950 |
| シャツ Shirts | 全 Do | " | 17 | 130 |
| メリヤス 縞絆 Singlets | 全 Do | " | 6 | 48 |
| 襟卷 Scarves | 全 Do | " | 20 | 240 |
| 書籍 Book | 全 Do | " | 5 | 90 |
| 米 Rice | 長崎 Nagasaki | 斤 Cty. | 100 | 4,500 |
| 麥粉 Flour | 全 Do | " | 75 | 4,500 |
| 石炭 Coal | 全 Do | 噸 Ton | 480 | 3,360 |

輸出稅濟品
MONTHLY RETURN OF EXPORTS DUTIES PAID.

| 品名 DESCRIPTION OF GOODS. | 港名 DESTINATION. | 數量 WEIGHT OR QUANTITY. | |
|---------------------------------|--------------------|---------------------------|--------|
| | | | |
| 卷莫 Cigar | 神戶 Kobe | 斤 Cty. | 480 |
| 羅紗 Clothes | 全 Do | 反 Pce. | 71 |
| フロンケット Blankets | 全 Do | 斤 Cty. | 6,000 |
| 毛綿交織 Woollen and Cotton Mixture | 全 Do | 反 Pce. | 777 |
| 生金巾 Grey Shirtings | 全 Do | 全 " | 12,000 |
| 緋金巾 Turkey Reds | 全 Do | 全 " | 500 |
| モメリヤス Muslins | 全 Do | 全 " | 350 |
| 精吳呂 Woollen Lastings | 全 Do | 全 " | 1,742 |

| 品名 DESCRIPTION OF GOODS. | 港名 DESTINATION. | 數量 WEIGHT OR QUANTITY. | |
|-----------------------------|--------------------|---------------------------|--------|
| | | | |
| 黑 孺子 Black Satins | 神 戶 Kobe | 反 Pce. | 50 |
| 白 砂糖 White Sugar | 全 Do | 斤 Cty. | 1,000 |
| 硝子板 Glass Window | 全 Do | 枚 Sheet | 1 |
| 置時計 Clock | 全 Do | 箱 Case. | 1 |
| 家具 Furniture | 全 Do | " | 1 |
| 菜種 Color | 全 Do | 斤 Cty. | 58,500 |
| 漆粉 Rapeseed | 全 Do | " | 400 |
| 硝子器 Dye | 全 Do | 箱 Case. | 17 |
| 紅花 Safflower | 全 Do | 斤 Cty. | 3,090 |
| 機 械 用 油 Oil for Machine | 全 Do | " | 1,700 |
| 鐵 板 Iron Plate | 全 Do | " | 8,946 |
| 麻 糸 Flax Threads | 全 Do | " | 200 |
| 附 木 Matches | 全 Do | 箱 Case. | 5 |
| 硫 酸 Sulphuric Acid | 全 Do | " | 375 |
| 鐵 器 Iron Ware | 全 Do | " | 2 |
| 十 能 Fire Shovel | 全 Do | 打 Dz. | 5 |
| 玉 鑄 形 Bullet Mould | 全 Do | 數 No. | 150 |
| 香 Shoes | 全 Do | " | 737 |
| 食 物 Stores | 全 Do | 箱 Case. | 42 |
| 豚 肉 Pork | 全 Do | 斤 Cty. | 152 75 |
| 酒 Wine | 全 Do | 箱 Case. | 65 |
| 馬 車 Carriage | 全 Do | 數 No. | 1 |
| 空 油 桶 Empty oil casks | 全 Do | " | 620 |
| 雜 貨 Sundries | 全 Do | 箱 Case | 31 |
| 絹 吳 呂 Woollen Lasting | 全 Do | 反 Pce. | 250 |
| 天 竺 木 綿 Cambries | 全 Do | " | 897 |
| フ ラ ン ケ ッ ト Blankets | 全 Do | 俵 Ble. | 3 |
| 敷 物 Floor | 全 Do | " | 5 |
| 機 械 用 油 Oil for Machine | 全 Do | 箱 Case. | 4 |
| セ リ 酒 Sherry | 全 Do | " | 10 |
| 飯 臺 掛 Table Cloth | 全 Do | " | 1 |
| 木 綿 傘 Umbrella cotton | 全 Do | 打 Dz. | 250 |
| 石 炭 Coal | 全 Do | 斤 Cty. | 67,603 |
| 酒 Wine | 大 阪 Osaka | 箱 Case. | 20 |
| 製 藥 Apothecary ware | 長 崎 Nagasaki | " | 1 |
| 革 Leather | 全 Do | 捆 Pck. | 1 |
| 酒 Wine | 全 Do | 箱 Case. | 4 |
| 雜 貨 Sundries | 全 Do | " | 3 |

| 品名 DESCRIPTION OF GOODS. | 國名 DESTINATION. | 數量 WEIGHT OR QUANTITY. | |
|------------------------------------|------------------------|---------------------------|--------|
| | | | |
| 蠟 引 羅 紗 Oil Cloth | 函 館 Hakodate | 反 Pce. | 1 |
| 食 物 Stores | 全 Do | 箱 Cse. | 4 |
| コ ー ヒ ー Coffee | 全 Do | 斤 Cty. | 22 500 |
| ア ル コ ー ル Alcohol | 全 Do | 箱 Cse. | 1 |
| 酒 Wine | 全 Do | " | 3 |
| 腰 掛 Chairs | 全 Do | 數 No. | 32 |
| 蠟 燭 Candles | 小 笠 原 島 Ogasawarashima | 斤 Cty. | 750 |
| 卷 菸 Cigars | 全 Do | " | 125 |
| 帆 木 綿 Canvas | 全 Do | 反 Pce. | 12 |
| フ ラ ナ ル Flannel | 全 Do | " | 20 |
| 塗 油 Paint Oil | 全 Do | 箱 Cse. | 31 |
| 亞 鉛 板 Tea Lead Plates | 全 Do | 斤 Cty. | 204 75 |
| 香 Shoes | 全 Do | 數 Pce. | 206 |
| リ キ ュ ール Liqueur | 全 Do | 箱 Cse. | 18 |
| 機 械 Machine | 全 Do | " | 12 |
| 陶 器 Crockery | 全 Do | " | 1 |
| 雜 貨 Sundries | 全 Do | " | 5 |
| 生 金 巾 Grey Shirtings | 支 China | 反 Pce. | 2,000 |
| 羅 紗 Clothes | 全 Do | " | 6 |
| 卷 菸 Cigar | 全 Do | 斤 Cty. | 83 |
| 天 鵞 絨 Velvets | 全 Do | 反 Pce. | 2 |
| 帆 木 綿 Canvas | 全 Do | " | 41 |
| 製 藥 Apothecary wares | 全 Do | 箱 Cse. | 11 |
| 絹 紐 Silk Braid | 全 Do | 斤 Cty. | 45 |
| 木 綿 線 糸 Cotton thread | 全 Do | 俵 Bales | 2 |
| 干 鮑 Awabi | 全 Do | 斤 Cty. | 100 |
| 鉛 塊 Pig Lead | 全 Do | " | 9,553 |
| 小 銃 Gun | 佛 France | 數 No. | 360 |
| 雜 貨 Sundries | 全 Do | 箱 Cse. | 1 |
| 小 銃 Guns | 英 Great Britain | 數 No. | 465 |
| 毛 綿 交 織 Woollen Cotton Mixtures | 澳 Australia | 反 Pce. | 340 |
| セ リ 一 Sherry | 英 Great Britain | 箱 Cse. | 2 |
| 具 足 Harness | 全 Do | 數 No. | 1 |
| 屏 風 Screen | 全 Do | " | 1 |

輸入稅濟品
MONTHLY RETURN OF EXPORTS DUTY FREE
YOKOHAMA, JANUARY 1873.

| 品名 DESCRIPTION OF GOODS. | 港名 WHERE FROM. | 數量 WEIGHT OR QUANTITY. | |
|-----------------------------|-------------------|---------------------------|--------|
| | | | |
| 羅紗 Clothes | 神戶 Kobe | 反 Pee. | 269 |
| 生金巾 Grey Shirtings | 全 Do | " | 5,036 |
| 塗油 Paint Oil | 全 Do | 斤 Cty. | 180 |
| 棒鐵 Iron Rods | 全 Do | " | 1,544 |
| 袂時計 Watches | 全 Do | 數 No. | 23 |
| 石鹼 Soap | 全 Do | 箱 Case. | 10 |
| 長香 Boots | 全 Do | 數 No. | 224 |
| 漆粉 Dye | 全 Do | 箱 Case. | 1 |
| 酒 Wine | 全 Do | " | 63 |
| 皮敷物 Fur | 全 Do | 枚 Sheet | 24 |
| 暖爐 Stoves | 全 Do | 捆 Pck. | 27 |
| 錠 Locks | 全 Do | 箱 Case. | 1 |
| キナエノ Quinine | 全 Do | " | 2 |
| 毛織物 Woollen Manufactures | 全 Do | " | 7 |
| 機械 Machine | 全 Do | " | 1 |
| 小銃 Gun | 全 Do | 數 No. | 4 |
| 食物 Stores | 全 Do | 捆 Pck. | 1 |
| 昆布 Seaweed | 全 Do | 俵 Bale. | 45 |
| 卷莨 Cigar | 長崎 Nagasaki | 斤 Cty. | 890 |
| 刻莨 Tobacco cut | 全 Do | " | 68 |
| 羅紗 Clothes | 全 Do | 反 Pee. | 111 |
| 綿 Cotton | 全 Do | 斤 Cty. | 3,300 |
| 毛〜ル Travelling Rugs | 全 Do | 反 Pee. | 1 |
| 木蠟 Wax Vegetable | 全 Do | 斤 Cty. | 2,800 |
| 豆油 Beans Oil | 全 Do | " | 28,860 |
| 陶器 Crockery | 全 Do | 箱 Case. | 1 |
| 干鮑 Awabi | 函館 Hakodate | 斤 Cty. | 200 |
| 食物 Stores | 全 Do | 捆 Pck. | 18 |
| 鹽鱈 Salted Salmon | 全 Do | " | 236 |
| 錫 Cattle Fish | 全 Do | 斤 Cty. | 600 |
| 虎皮 Tiger's Furs | 全 Do | 枚 Pee. | 8 |
| 薪 Fire wood | 全 Do | 本 " | 200 |
| 昆布 Seaweed | 全 Do | 箱 Case. | 758 |
| 綱 Ropes | 全 Do | 斤 Cty. | 1,055 |
| 塗油 Paint Oil | 全 Do | " | 306 |
| 帆木綿 Canvas | 全 Do | 反 Pee. | 25 |
| 麻系 Flax Thread | 全 Do | 斤 Cty. | 150 |

神戶稅關輸出定額品
MONTHLY RETURN OF EXPORTS PAYING SPECIFIC DUTIES
KOBE, JANUARY 1873.

| 品名 DESCRIPTION OF GOODS. | 國名 DESTINATION. | 數量 WEIGHT OR QUANTITY. | | 元價 VALUE DECLARED. | 稅 DUTY. |
|-----------------------------|--------------------|---------------------------|------------|-----------------------|------------|
| | | | | | |
| 屑蛹 Waste Cocoons | 英 Great Britain | 斤 Cty. | 6,300 | 1,590,750 | 46,035 |
| 屑糸 Waste Silk | 全 Do | " | 2,862 | 890,520 | 20,914 |
| 全 Do | 支 China | " | 5,675 | 3,040,100 | 41,468 |
| 屑布 Rugs | 全 Do | " | 375 | 4,262 | 146 |
| 茶 Tea | 英 Great Britain | " | 6,450 | 2,333,100 | 73,314 |
| 全 Do | 米 America | " | 85,497 | 49,913,190 | 983,175 |
| 全 Do | 日 Germany | " | 10,453 | 3,980,410 | 118,871 |
| 全 Do | 支 China | " | 8,348 | 5,050,000 | 94,865 |
| 全 Do | 全 Do | " | 42,823,420 | 17,786,100 | 481,072 |
| 干鮑 Awabi | 支 China | " | 143 | 39,390 | 1,393 |
| 鰻 Cattle Fish | 全 Do | " | 471 | 62,620 | 1,608 |
| 煎海鼠 Biche de Mer | 全 Do | " | 2,048,500 | 972,630 | 19,960 |
| 干海老 Dried Shrimps | 全 Do | " | 1,950,600 | 185,840 | 11,399 |
| 書物用紙 Writing paper | 英 Great Britain | " | 230 | 141,400 | 2,241 |
| 葉莨 Tobacco Leaf | 全 Do | " | 75,846,600 | 4,676,300 | 184,733 |
| 石炭 Coal | 日 Germany | " | 5,050 | 19,190 | 656 |
| 全 Do | 支 China | " | 1,680 | 6,060 | 218 |
| 板昆布 Seaweed uncut | 全 Do | " | 159,416 | 2,020,000 | 155,316 |
| 刻昆布 Do cut | 全 Do | " | 127,500 | 3,582,470 | 248,441 |
| 鉛 Lead | 全 Do | " | 9,820 | 594,890 | 28,702 |
| 木蠟 Wax (vegetable) | 英 Great Britain | " | 88,319,300 | 14,386,410 | 430,237 |
| 全 Do | 支 China | " | 11,000 | 1,666,500 | 58,585 |
| 蜜蠟 Wax Bees | 全 Great Britain | " | 75 | 30,300 | 611 |
| | | | | 112,939,432 | 2,998,966 |

輸出從價品
MONTHLY RETURN OF EXPORTS PAYING AD VALOREM DUTY
KOBE, JANUARY 1873.

| 品名 DESCRIPTION OF GOODS. | 國名 DESTINATION. | 數量 WEIGHT OR QUANTITY. | | 元價 VALUE DECLARED. | 稅 DUTY. |
|-----------------------------|--------------------|---------------------------|---------|-----------------------|------------|
| | | | | | |
| 丁銅 Copper (Tile) | 支 China | 斤 Cty. | 170,980 | 34,120,355 | 1,706,018 |
| 荒銅 Do (Fig) | 全 Do | " | 34,164 | 5,619,640 | 280,982 |
| 銅器 Do (ware) | 英 Great Britain | 數 No. | 13 | 438,340 | 21,917 |
| 全 Do Do | 米 America | " | 20 | 65,145 | 3,257 |
| 全 Do Do | 支 China | " | 260 | 156,550 | 7,828 |

| 品名 DESCRIPTION OF GOODS. | 國名 DESTINATION. | 數量 WEIGHT OR QUANTITY. | | 元價 VALUE DECLARED. | | 稅 DUTY. | |
|-------------------------------|--------------------|---------------------------|--------|-----------------------|-----------|------------|--|
| | | | | | | | |
| 鑄器 Bronze Ware | 英 Great Britain | 斤 Cty. | 6,421 | 991,961 | 49,598 | | |
| 全 Do | 全 Do | 數 No. | 36 | 30,200 | 1,515 | | |
| 全 Do | 米 America | " | 36 | 33,997 | 1,700 | | |
| 人參 Gingseng | 支 China | 斤 Cty. | 2,145 | 1,969,000 | 98,450 | | |
| 縫紉服紗 Silk Pieces Embroidered | 英 Great Britain | 反 Pee. | 60 | 185,840 | 9,292 | | |
| 帶地 Embroidered Japanese Belts | 支 China | " | 20 | 8,080 | 404 | | |
| 縫紉絹 Embroidered Silk | 支 China | " | 20 | 103,394 | 5,170 | | |
| 漆器 Lacker Ware | 全 Do | 數 No. | 320 | 40,400 | 2,020 | | |
| 全 Do | 英 Great Britain | " | 46 | 112,620 | 5,631 | | |
| 全 Do | 米 America | " | 11 | 29,997 | 1,500 | | |
| 全 Do | 支 China | " | 2,384 | 833,250 | 41,663 | | |
| 陶器 Crackery | 英 Great Britain | " | 2 | 20,200 | 1,010 | | |
| 全 Do | 米 America | " | 52 | 41,715 | 2,085 | | |
| 全 Do | 支 China | " | 6 | 46,460 | 2,323 | | |
| 瀨戶貝 Porcelain | 全 Do | 斤 Cty. | 13,208 | 1,166,045 | 58,302 | | |
| 粉茶 Tea Dust | 英 Great Britain | " | 912 | 91,102 | 4,555 | | |
| 小間物 Sundries | 支 China | 數 No. | 280 | 161,600 | 8,080 | | |
| 玩物 Curios | 英 Great Britain | " | 150 | 151,500 | 7,575 | | |
| 竹細工物 Bamboo ware | 米 America | " | 900 | 180,000 | 9,162 | | |
| 玩物 Curios | 佛 France | " | 277 | 54,894 | 2,745 | | |
| 筵 Matting | 支 China | " | 1,300 | 23,230 | 1,162 | | |
| | | | | 46,675,640 | 2,333,782 | | |

輸入定額品

MONTHLY RETURN OF IMPORTS PAYING SPECIFIC DUTIES

KOBE, JANUARY 1873.

| 品名 DESCRIPTION OF GOODS. | 國名 WHERE FROM. | 數量 WEIGHT OR QUANTITY. | | 元價 VALUE DECLARED. | | 稅 DUTY. | |
|-----------------------------|-------------------|---------------------------|---------|-----------------------|-----------|------------|--|
| | | | | | | | |
| 生金巾 Grey Shirtings | 日 Germany | 碼 Yd. | 39,000 | 1,714,637 | 110,824 | | |
| 全 Do | 英 Great Britain | " | 54,950 | 8,444,706 | 432,338 | | |
| 全 Do | 支 China | " | 691,113 | 36,327,175 | 1,977,979 | | |
| 小巾金巾 T-Cloth | 日 Germany | " | 2,463 | 392,011 | 6,073 | | |
| 全 Do | 英 Great Britain | " | 4,107 | 742,350 | 10,003 | | |
| 全 Do | 支 China | " | 29,656 | 3,170,465 | 72,233 | | |
| 晒金布 Shirting White | 全 Do | " | 208 | 40,400 | 675 | | |

| 品名 DESCRIPTION OF GOODS. | 國名 WHERE FROM. | 數量 WEIGHT OR QUANTITY. | | 元價 VALUE DECLARED. | | 稅 DUTY. | |
|---------------------------------|-------------------|---------------------------|---------|-----------------------|-----------|------------|--|
| | | | | | | | |
| 綾金巾 Shirtings Spotted | 英 Great Britain | 碼 Yd. | 36,000 | 3,181,500 | 87,685 | | |
| 全 Do | 支 China | " | 23,596 | 2,771,443 | 57,473 | | |
| 深金巾 Shirtings Dyed | 英 Great Britain | " | 36,680 | 3,253,210 | 97,411 | | |
| 全 Do | 支 China | " | 27,000 | 2,546,776 | 65,764 | | |
| 寒浴紗 Quilting | 英 Great Britain | " | 30,000 | 2,475,611 | 97,428 | | |
| 更紗 Chintzes | 全 Do | " | 129,086 | 10,935,927 | 314,415 | | |
| 全 Do | 支 China | " | 42,400 | 5,057,737 | 103,273 | | |
| 唐棧 Taffachelas | 英 Great Britain | " | 1,200 | 262,600 | 9,743 | | |
| 全 Do | 日 Germany | " | 2,400 | 525,200 | 19,486 | | |
| 全 Do | 支 China | " | 24,000 | 5,790,330 | 194,856 | | |
| 綿天鵝絨 Cotton velvets | 英 Great Britain | " | 17,732 | 5,796,390 | 115,172 | | |
| 全 Do | 支 China | " | 36,779 | 11,691,538 | 238,386 | | |
| 綿縐子 Cotton Satins | 英 Great Britain | " | 33,397 | 6,161,000 | 216,919 | | |
| 全 Do | 支 China | " | 3,350 | 618,120 | 21,759 | | |
| 手拭 Handkerchiefs | 英 Great Britain | 打 Dz. | 4 | 12,499 | 685 | | |
| 全 Do | 支 China | " | 216 | 191,900 | 3,507 | | |
| 羅紗 Woollen Clothes | 英 Great Britain | 碼 Yd. | 134 | 327,240 | 5,440 | | |
| 全 Do | 支 China | " | 1,116 | 1,082,898 | 45,327 | | |
| 中羅紗 Clothes Medium | 英 Great Britain | " | 2,696 | 3,072,925 | 87,565 | | |
| 全 Do | 日 Germany | " | 1,233 | 1,717,000 | 40,059 | | |
| 全 Do | 支 China | " | 44 | 22,220 | 1,429 | | |
| 全 Do | 支 China | " | 1,918 | 2,645,190 | 62,303 | | |
| 小巾羅紗 Clothes Narrow | 英 Great Britain | " | 196 | 142,410 | 3,819 | | |
| 英吳呂 English Camlets | 全 Do | " | 12,300 | 4,259,170 | 159,781 | | |
| 毛綿交織 Cotton and Woollen Mixture | 全 Do | " | 18,636 | 8,671,264 | 272,349 | | |
| 全 Do | 支 China | " | 188,791 | 46,397,750 | 1,855,656 | | |
| 全 Do | 英 Great Britain | " | 174,504 | 37,216,818 | 1,700,152 | | |
| 全 Do | 佛 France | " | 62,579 | 19,803,070 | 609,692 | | |
| 全 Do | 日 Germany | " | 16,781 | 5,526,720 | 163,493 | | |
| 全 Do | 支 China | " | 56,875 | 9,988,395 | 554,120 | | |
| フランケット Blankets | 英 Great Britain | 斤 Cty. | 13,987 | 6,732,387 | 227,133 | | |
| モヘール敷物 Travelling Rugs | 支 China | 碼 Yd. | 512 | 1,287,750 | 83,139 | | |
| フラネル Flannel | 日 Germany | " | 10,298 | 4,045,950 | 150,496 | | |
| 木綿肌着 Singlets | 英 Great Britain | 打 Dz. | 500 | 1,236,573 | 40,637 | | |
| 全 Do | 日 Germany | " | 382 | 1,644,280 | 31,057 | | |
| 全 Do | 支 China | " | 550 | 7,831,540 | 44,654 | | |
| 毛織肌着 Woollen Singlets | 英 Great Britain | " | 150 | 4,040 | 330 | | |

| 品名 DESCRIPTION OF GOODS. | 國名 WHENCE IMPORTED. | 數量 WEIGHT OR QUANTITY. | | 元價 VALUE DECLARED | 稅 DUTY. |
|-------------------------------------|------------------------|---------------------------|------------|-------------------------|------------|
| 毛織肌着 Woollen and Cotton Singlets | 支 China | 打 Dz. | 650 | 94940 | 1689 |
| 毛綿肌着 Do | 全 Do | " | 6 | 25250 | 974 |
| 毛織飯臺掛 Woollen Table Cloths.... | 全 Do | 枚 Pee. | 25 | 25250 | 6089 |
| 木綿糸 Cotton Yarn | 英 Great Britain | 斤 Cty. | 44,400 | 12,324,020 | 720,965 |
| 全 Do | 日 Germany | " | 23,760 | 8,175,819 | 384,839 |
| 全 Do | 支 China | " | 3,810 | 15,698,632 | 618,668 |
| 銅釘 Copper Nails | 英 Great Britain | " | 42 | 58,913 | 477 |
| 熟鐵 Iron Manufacture.... | 全 Do | " | 346,036.60 | 13,587,823 | 337,135 |
| 全 Do | 支 China | " | 3,407 | 172,064 | 3,319 |
| 鐵塊 Iron Rods | 全 Do | " | 50,400 | 1,175,640 | 24,552 |
| 水銀 Quicksilver | 全 Do | " | 1,100 | 1,222,100 | 21,434 |
| 卷葉 Cigars | 全 Do | " | 459.04 | 692,355 | 37,269 |
| 葉 Tobacco | 英 Great Britain | " | 80 | 5,050 | 468 |
| 明礬 Alum | 支 China | " | 12,675 | 232,300 | 6,174 |
| 犀角 Rhinoceros | 全 Do | " | 430.25 | 717,012 | 4,891 |
| 一角牙 Unicorn Teeth | | " | 78 | 1,001,415 | 25,331 |
| 繩 Cordages | 英 Great Britain | " | 5,200 | 570,196 | 21,109 |
| 硝子板 Glass for window | 全 Do | 方 Ft. | 62,500 | 3,279,894 | 59,674 |
| 生牛皮 Cow Hides | 支 China | 斤 Cty. | 10,648.30 | 1,021,676 | 41,498 |
| 草 Leather | 英 Great Britain | " | 10,736 | 3,686,833 | 69,732 |
| 馬蹄 Hoofs | 支 China | " | 86 | 6,262 | 084 |
| 塗油 Paint Oil | 英 Great Britain | " | 2,047.50 | 170,720 | 9,973 |
| 蘇木 Sapan Wood | 支 China | " | 100,580 | 2,772,955 | 133,657 |
| 朱 Vermilion | 全 Do | " | 1,799.80 | 1,260,556 | 52,604 |
| 石鹼 Soap | 英 Great Britain | " | 3,262.50 | 202,051 | 5,297 |
| 干魚 Dried Fish | 支 China | " | 566 | 49,283 | 1,380 |
| 棒砂糖 Sugar Loaf | 英 Great Britain | " | 225 | 17,948 | 731 |
| 全 Do | 支 China | " | 300 | 48,480 | 974 |
| 白砂糖 Sugar White | 米 America | " | 156,750 | 25,856 | 383 |
| 全 Do | 支 China | " | 287,045 | 20,227,098 | 699,154 |
| | | | | 364,355,999 | 13,680,182 |

輸入從價品
MONTHLY RETURN OF IMPORTS PAYING AD VALOREM DUTIES
KOBE, JANUARY 1873.

| 品名 DESCRIPTION OF GOODS. | 國名 WHENCE IMPORTED | 數量 WEIGHT OR QUANTITY. | | 元價 VALUE DECLARED. | 稅 DUTY. |
|------------------------------------|-----------------------|---------------------------|-----------|--------------------------|------------|
| 龜甲 Tortoise Shell | 佛 France | 斤 Cty. | 82 | 242,400 | 12,120 |
| 全 Do | 英 Great Britain | " | 37.50 | 351,480 | 17,574 |
| 甘艸 Liquorice Root | 支 China | " | 6,302 | 279,406 | 13,970 |
| 五倍子 Gall Nut | 全 Do | " | 36,201.20 | 3,120,485 | 156,022 |
| 甘松 Fragrant Wood | 全 Do | " | 1,759 | 230,219 | 11,511 |
| 熊膽 Bear's Gall | 全 Do | " | 3 | 60,600 | 3,030 |
| 紅花 Safflower | 全 Do | " | 1,035 | 669,024 | 33,451 |
| 製藥 Medicine } prepared } | 佛 France | 箱 Case. | 1 | 50,500 | 2,525 |
| 全 Do | 支 China | " | 5 | 517,766 | 25,888 |
| セメント Cement | 英 Great Britain | " | 200 | 493,779 | 24,689 |
| 全 Do | 支 China | " | 170 | 686,800 | 34,340 |
| 縫物機械 Machine } for Sewing } | 米 America | " | 1 | 9,090 | 455 |
| 全 Do | 英 Great Britain | " | 53 | 1,102,335 | 55,118 |
| 水取機械 Pomp | 米 America | " | 2 | 636,426 | 31,821 |
| 塞子 Cork | 全 Do | " | 2 | 189,476 | 9,474 |
| 機械 Machine | 支 China | " | 3 | 153,702 | 7,685 |
| 寫真機械 Machine } for Photograph } | 全 Do | " | 1 | 48,601 | 2,430 |
| 機械 Machine | | " | 1 | 2,020 | 101 |
| 大豆油 Bean's Oil | 支 China | 斤 Cty. | 303,335 | 22,973,440 | 1,148,672 |
| 石炭油 Coal Oil | 全 Do | " | 77,750 | 6,250,688 | 212,534 |
| 冰油 Oil | 全 Do | " | 1,500 | 38,380 | 1,919 |
| カストル油 Castor Oil | | " | 1,700 | 93,930 | 4,697 |
| 全 Do | 支 China | " | 500 | 86,618 | 4,331 |
| 胡麻 Sesamum | 全 Do | " | 30,000 | 1,060,500 | 53,025 |
| 火藥 Gun Powder | 全 Do | " | 105 | 62,701 | 2,125 |
| 天鵝絨敷物 Floor } Velvets } | 英 Great Britain | 碼 Yd. | 940 | 589,901 | 29,495 |
| 木綿形敷物 Do } Cotton Figured } | 全 Do | " | 3,768 | 1,532,655 | 76,633 |
| 郡青 Indigo | 佛 France | 斤 Cty. | 900 | 155,540 | 7,777 |
| 全 Do | 英 Great Britain | " | 2,000 | 303,000 | 15,150 |
| 繪具 Color | 支 China | " | 100 | 8,585 | 429 |
| 金時計 Gold Watches | 佛 France | 數 No. | 4 | 306,535 | 15,327 |
| 掛時計 Clocks | 全 Do | " | 6 | 132,653 | 6,633 |
| 鐵板 Iron Sheets | 米 America | 斤 Cty. | 150 | 10,706 | 535 |
| 全 Do | 支 China | " | 2,965 | 266,499 | 13,325 |
| 鐵器 Iron Ware | 全 Do | 箱 Case. | 9 | 175,740 | 8,787 |
| 硝子器 Glass Ware | 英 Great Britain | " | 1 | 57,004 | 2,850 |

| 品名 DESCRIPTION OF GOODS. | 國名 WHENCE IMPORTED. | 數量 WEIGHT OR QUANTITY. | | 元價 VALUE DECLARED. | 稅 DUTY. |
|-----------------------------|------------------------|---------------------------|-----|--------------------------|------------|
| | | | | | |
| 硝子器 Glass Ware... | 米 America | 箱 Cse. | 26 | 677 851 | 33 893 |
| 全 Do | 支 China | " | 60 | 1,652 865 | 82 643 |
| 陶器 Crockery | 英 Great Britain | " | 2 | 82 820 | 4 141 |
| 全 Do | 支 China | " | 1 | 10 605 | 5 80 |
| 植樹 Plant | 全 Do | " | 4 | 5 050 | 2 53 |
| アルコール Alcohol ... | 英 Great Britain | " | 14 | 402 990 | 20 150 |
| セリー Sherry | 全 Do | " | 80 | 677 831 | 33 892 |
| ブランデー Brandy ... | 全 Do | " | 76 | 1,047 309 | 52 365 |
| ウイスキー Wisky ... | 全 Do | " | 20 | 71 710 | 3 586 |
| ジン Gin | 支 China | " | 15 | 46 864 | 2 343 |
| ビール Beer | 全 Do | " | 1 | 11 110 | 5 56 |
| リキュール Liqueur ... | 全 Do | " | 100 | 450 460 | 22 523 |
| カレット Claret | 全 Do | " | 1 | 20 200 | 1 010 |
| 支那酒 China Wine ... | 全 Do | " | 13 | 47 975 | 2 399 |
| 長香 Boot | 英 Great Britain | 數 No. | 486 | 1,067 227 | 53 361 |
| 全 Do | 支 China | " | 396 | 1,119 585 | 55 979 |
| 漆粉 Dye powder | 英 Great Britain | 斤 Cty. | 200 | 735 280 | 36 764 |
| 全 Do | 佛 France | " | 600 | 2,340 150 | 117 008 |
| 全 Do | 支 China | " | 123 | 372 690 | 18 635 |
| 香水 Smelling Water | 英 Great Britain | 箱 Cse. | 2 | 54 298 | 2 715 |
| 髮油 Hair Oil | ... | " | 1 | 606 | 0 30 |
| 食物 Stores | 米 America | " | 93 | 1,175 848 | 58 792 |
| 全 Do | 支 China | " | 273 | 2,332 989 | 120 912 |
| 全 Do | ... | " | 35 | 183 820 | 9 191 |
| 文具 Stationery ... | 支 China | " | 100 | 338 390 | 16 920 |
| 雜貨 Sundries | 英 Great Britain | " | 85 | 6,542 194 | 327 110 |
| 全 Do | 米 America | " | 11 | 1,420 787 | 71 039 |
| 全 Do | 支 China | " | 160 | 7,008 904 | 350 571 |
| 全 Do | 日 Germany | " | 2 | 318 655 | 15 933 |
| | | | | 73,165 904 | 3,662 675 |

輸出無稅品
MONTHLY RETURN OF EXPORTS DUTY FREE
KOBE, JANUARY 1873,

| 品名 DESCRIPTION OF GOODS. | 國名 DESTINATION. | 數量 WEIGHT OR QUANTITY. | | 元價 VALUE DECLARED. |
|--------------------------------|-----------------------|---------------------------|----------|--------------------------|
| | | | | |
| 麥粉 Flour | 大阪 Osaka | 斤 Cty. | 1,279 05 | 65 398 |
| 帽子 Hats | 全 Do | 打 Dz. | 2,550 | 19,988 |
| 衣服 Clothings | 全 Do | 反 Pce. | 5 | 25 250 |
| 兔 Rabbits | 全 Do | 數 No. | 121 | 150 |
| フランネル 縲絆 } Flannel Shirts } | 横濱 Yokohama | 打 Dz. | 13 | 78 |
| 襟卷 Tippetts | 全 Do | 打 Dz. | 399 | 1,207 970 |
| 帽子 Hats | 全 Do | " | 4 20 | 404 |
| 書籍 Books | 全 Do | 數 No. | 150 | 45 450 |
| 茶鉛 Tea Lead | 長崎 Nagasaki | 斤 Cty. | 600 | |
| フランネル 縲絆 } Flannel Shirts } | 全 Do | 打 Dz. | 166 | 83 330 |
| 帽子 Hats | 支 China | " | 3,956 | 26,922 560 |
| 足袋 Socks | 全 Do | " | 59 | 29 795 |
| シャツ Shirts | 全 Do | " | 25 | 75 750 |
| 襟 Collars | 全 Do | " | 188 | 285 729 |
| 銀地金 Silver Bars | 全 Do | 箱 Case. | 122 | |
| 襟卷 Tippetts | 全 Do | 打 Dz. | 349 | 1,208 970 |
| 衣服 Clothing | 全 Do | 數 No. | 51 | 272 700 |
| 書籍 Books | 全 Do | " | 264 | 52 520 |
| 兔 Rabbits | 全 Do | " | 25 | |
| 綿羊 Sheep | 全 Do | " | 20 | 127 200 |
| 麥粉 Flour | 米 America | 斤 Cty. | 1,500 | 75 750 |
| 帽子 Hats | 全 Do | 打 Dz. | 7 | 56 560 |
| 鹽肉 Salted Meat | 全 Do | 樽 Csk. | 1 | 10 100 |
| 豆 Beans | 全 Do | 斤 Cty. | 187 75 | 187 370 |
| 帽子 Hats | 全 Do | 打 Dz. | 128 | 943 340 |
| 足袋 Socks | 英 Great Britain | " | 10 | 7 373 |
| シャツ Shirts | 全 Do | " | 1,730 | 13,973 400 |
| 茶鉛 Tea Lead | 全 Do | 斤 Cty. | 500 | |
| 綿羊 Sheep | 全 Do | 數 No. | 28 | 141 400 |
| 貨幣 Current Coin | 支 China | 圓 Yen | 57,700 | |
| 洋銀 Dollars | 大阪 Osaka | 弗 \$ | 1,200 | |
| 金貨 Gold Yen | 全 Do | 圓 Yen | 808,800 | |
| 貨幣 Current Coin | 横濱 Yokohama | " | 26,000 | |
| 洋銀 Dollars | 全 Do | 弗 \$ | 1,700 | |
| 貨幣 Current Coin | 長崎 Nagasaki | 圓 Yen | 15,000 | |
| 二分金 Nibukin | 全 Do | 兩 Rio. | 16,000 | |
| 金貨 Gold Yen | 全 Do | 圓 Yen | 9,000 | |
| 洋銀 Dollars | 支 China | 弗 \$ | 132,700 | |
| 銀貨 Silver Yen | 全 Do | 圓 Yen | 5,900 | |

| 品名 DESCRIPTION OF GOODS. | 國名 DESTINATION. | 數量 WEIGHT OR QUANTITY. | |
|-----------------------------|--------------------|---------------------------|---------|
| | | | |
| 一分銀 Ichiboo..... | 支 China | 兩 Rio. | 33,550 |
| 貨幣 Current | 全 Do | 圓 Yen | 47,580 |
| 一朱銀 Quarter Boo.... | 全 Do | 兩 Rio. | 1,600 |
| 石炭 Coal..... | 全 Do | 斤 Cty. | 50,000 |
| 洋石炭 Foreign Coal | 全 Do | 噸 Ton. | 332,900 |
| 大豆 Bean..... | 全 Do | 斤 Cty. | 420,000 |

輸入無稅品

MONTHLY RETURN OF IMPORTS DUTY FREE.

KOBE, JANUARY 1873.

| 品名 DESCRIPTION OF GOODS. | 國名 WHENCE IMPORTED. | 數量 WEIGHT OR QUANTITY. | | 元價 VALUE DECLARED |
|-----------------------------|------------------------|---------------------------|---------|-------------------------|
| | | | | |
| 洋銀 Dollars..... | 大阪 Osaka..... | 弗 \$ | 300,000 | |
| 書籍 Books | 全 Do | 數 No. | 271 | 63,630 |
| 帽子 Hats | 全 Do | 打 Dz. | 300 | 242,400 |
| 襟 Collars..... | 橫濱 Yokohama..... | " | 811 | 1,228,660 |
| 帽子 Hats..... | 全 Do | " | 2 | 16,160 |
| 茶鉛 Tea Lead..... | 全 Do | 斤 Cty. | 340 | 343,400 |
| 麥粉 Flour | 全 Do | " | 2,250 | 11,362 |
| 手袋 Gloves | 全 Do | 打 Dz. | 6 | 15,150 |
| 書籍 Books | 全 Do | 數 No. | 266 | 288,660 |
| メリヤス足袋 Socks | 全 Do | 打 Dz. | 316 | 15,958 |
| 衣服 Clothing | 全 Do | " | 77 | 388,850 |
| 金貨 Gold Yen | 全 Do | 圓 Yen | 100,000 | |
| 紙幣 Paper Money ... | 全 Do | " | 4,000 | |
| 金貨 Gold Yen | 大阪 Osaka | " | 48,900 | |
| 壹分銀 Ichiboo | 全 Do | 兩 Rio. | 25,150 | |
| 壹朱銀 Quarter Boo | 全 Do | " | 18,950 | |
| 貨幣 Current Coin.... | 全 Do | " | 8,910 | |
| 紙幣 Paper Money ... | 全 Do | 圓 Yen | 870 | |
| 銀貨 Silver Yen | 全 Do | " | 8,750 | |

輸出稅濟品

MONTHLY RETURN OF EXPORTS DUTY PAID

KOBE, JANUARY 1873.

| 品名 DESCRIPTION OF GOODS. | 國名 DESTINATION. | 數量 WEIGHT OR QUANTITY. | |
|--------------------------------|-----------------------|---------------------------|---------|
| | | | |
| 土紙 Paper (Best).... | 支 China | 斤 Cty. | 60 |
| 煎海鼠 Bich-de-mer | 全 Do | " | 1,430 |
| 藥種 Drugs | 全 Do | " | 2,998 |
| 切昆布 Seaweed cut | 全 Do | " | 235,240 |
| 珊瑚珠 Coral | 全 Do | " | 127,45 |
| 小間物 Sundries ... | 全 Do | 數 No. | 20,856 |
| 干鮑 Awabi | 全 Do | 斤 Cty. | 178 |
| 貝柱 Kaihashira, dried | 全 Do | " | 4,400 |
| 鱧鯨 Shark's Fins..... | 全 Do | " | 358 |
| 傘 Umbrella | 全 Do | 本 Pce. | 2,500 |
| 黃蠟 Wax Yellow .. | 全 Do | 斤 Cty. | 300 |
| 銅器 Copper ware ... | 全 Do | " | 19,308 |
| 銅器 Bronze ware ... | 全 Do | " | 29 |
| 漆器 Lacker ware ... | 全 Do | 數 No. | 548 |
| 手拭地 Cotton pieces | 全 Do | 反 Pce. | 410 |
| 丁子 Cloves | 全 Do | 斤 Cty. | 3,800 |
| 椎茸 Mushrooms | 全 Do | " | 346 |
| 瀬戸貝 Setogai | 全 Do | " | 1,500 |
| 寒天 Isinglass..... | 全 Do | " | 8,000 |
| 銀時計 Silver watches | 全 Do | 數 No. | 39 |
| 蜜蠟 Bees Wax | 全 Do | 斤 Cty. | 165 |
| 鍍地金 Bronzes | 英 Great Britain | " | 26,186 |
| 鐘 Bell | 全 Do | " | 1,649 |
| 時計 Watches..... | 全 Do | 數 No. | 56 |
| 肩布 Rugs | 米 America | 斤 Cty. | 462,500 |
| 樟腦 Camphor..... | 全 Do | " | 19,400 |
| 食葉 Tobacco Leaf... | 全 Do | " | 6,750 |
| シヤンパン Cham- pagne } | 橫濱 Yokohama | 打 Dz. | 25 |
| 雜貨 Sundries | 全 Do | 箱 Cse. | 2 |
| コーヒー Coffee | 全 Do | 斤 Cty. | 2,570 |
| ブランケット Blankets | 全 Do | " | 4,417 |
| 長靴 Boots | 全 Do | 數 No. | 170 |
| メリヤス Merinos | 全 Do | 打 Dz. | 6 |
| 染粉 Dye | 全 Do | 斤 Cty. | 97 |
| 羅紗 Clothes | 全 Do | 反 Pce. | 112 |
| 暗器 Articles for teeth dye } | 全 Do | 數 No. | 56 |
| 藥種 Drugs | 全 Do | 斤 Cty. | 172 |

| 品名 DESCRIPTION OF GOODS. | 國名 DESTINATION. | 數量 WEIGHT OR QUANTITY. | |
|------------------------------------|--------------------|---------------------------|---------|
| 沈香 Aloes wood..... | 橫濱 Yokohama | 斤 Cty. | 60 |
| 葡萄酒 Wine | 全 Do | 打 Dz. | 34 |
| 珊瑚珠 Coral | 全 Do | 數 No. | 262 |
| ボタン Buttons | 全 Do | " | 1,476 |
| 小銃 Gun..... | 全 Do | " | 5 |
| 肌着 Singlets | 全 Do | 打 Dz. | 119 |
| 樂器 Musical Instru- ment } | 全 Do | 箱 Case. | 1 |
| 白砂糖 White Sugar | 全 Do | 斤 Cty. | 800 |
| 暖爐 Stoves | 全 Do | 數 No. | 3 |
| 煉化石 Brick | 全 Do | " | 15 |
| シャツ Shirts | 全 Do | 打 Dz. | 28 |
| アンペラ敷物 Mat- ting floor | 全 Do | 卷 Roll | 1 |
| 寫真具 Photogra- phic Instrument } | 全 Do | 數 No. | 1 |
| 龜甲 Tortoise Shell ... | 全 Do | 斤 Cty. | 37.50 |
| 金銀モール Mole gold and Silver } | 全 Do | 箱 Case. | 2 |
| 酒 Sake | 大阪 Osaka..... | 打 Dz. | 167 |
| 暖爐 Stoves | 全 Do | 箱 Case. | 41 |
| 唐素麵 Vermicelli ... | 全 Do | 斤 Cty. | 140 |
| 牛皮 Cow hide | 全 Do | " | 64 |
| 明礬 Alum | 全 Do | " | 12,645 |
| 唐紙 China Paper ... | 全 Do | 反 Pce. | 42,000 |
| 五倍子 Gallnuts ... | 全 Do | 斤 Cty. | 21,010 |
| 石炭灰 Coal ashes... | 全 Do | 噸 Ton. | 37 |
| 輪鐵 Hoop Iron | 全 Do | 斤 Cty. | 4,190 |
| 卷煙草 Cigar | 全 Do | " | 52 |
| 黑砂糖 Sugar Black.. | 全 Do | " | 141,810 |
| 蠟燭 Candles | 全 Do | " | 67 |
| 唐筆 Chinese Pencil .. | 全 Do | 枚 Pce. | 7,100 |
| 陶器 Crockery | 全 Do | 箱 Case. | 2 |
| 眞鍮線 Brass wire ... | 全 Do | 斤 Cty. | 6 |
| 雜貨 Sundries | 全 Do | 箱 Case. | 36 |
| 硝子器 Glass ware ... | 全 Do | 捆 Pack. | 27 |
| 小間物 Sundries | 全 Do | 箱 Case. | 14 |
| 食物 Stores | 全 Do | " | 36 |
| 鷄卵 Eggs | 全 Do | 數 No. | 200 |
| 椅子 Chairs | 全 Do | " | 21 |
| 胡麻 Sesamum | 全 Do | 斤 Cty. | 4,010 |

| 品名 DESCRIPTION OF GOODS. | 港名 DESTINATION. | 數量 WEIGHT OR QUANTITY. | |
|---|--------------------|---------------------------|------------|
| 天鵝絨 Velvets | 大阪 Osaka | 反 Pce. | 1 |
| 油類 Oil | 全 Do | 斤 Cty. | 126,375.75 |
| 袂時計 Watches | 全 Do | 數 No. | 3 |
| 金剛砂 Emery | 全 Do | 斤 Cty. | 84 |
| 石炭入 Vessels For Coal | 全 Do | 數 No. | 5 |
| 金銀モール Mole Gold and Silver } | 全 Do | " | 18 |
| 木綿縷糸 Thread in rell..... | 全 Do | 包 Mats. | 12 |
| 毛綿交織 Woollen & Cotton manufactures } | 全 Do | 反 Pce. | 276 |
| 切昆布 Seaweed cut.. | 全 Do | 斤 Cty. | 15,000 |
| 白砂糖 White sugar.. | 全 Do | " | 42,010.20 |
| 羅紗 Woollen Cloth... | 全 Do | 反 Seeet | 48 |
| 屑布 Seaweed | 全 Do | 斤 Cty. | 75,010.20 |
| 犀角 Rhinoceros..... | 全 Do | " | 500 |
| 紅花 Safflower | 全 Do | " | 36,421 |
| 毛織肌着 Woollen Singlets..... | 全 Do | 枚 Sheet | 96,001 |
| 棒砂糖 Sugar Loaf... | 全 Do | 斤 Cty. | 31 |
| 冰糖 Do Candy.. | 全 Do | " | 4,900 |
| セメント Cement.... | 全 Do | 箱 Cse. | 1 |
| 紅唐紙 Chinse Red Paper | 全 Do | " | 13 |
| 唐酒 China Wine | 全 Do | 斤 Cty. | 270 |
| 蠟 Fishing line | 全 Do | " | 20 |
| 種子 Seed | 全 Do | " | 38,500 |
| 吳呂 Camlet | 全 Do | 反 Pce. | 100 |
| 鐵類 Iron | 全 Do | 斤 Cty. | 67 |
| 熟鐵 Iron manufactured | 全 Do | " | 21,057 |
| ター Tar | 全 Do | 桶 Cask. | 1 |
| ブリッキ Tin plate ... | 全 Do | 箱 Case. | 2 |
| フランケット Blankets | 全 Do | 枚 Sheet | 3 |
| 藥種 Drugs | 全 Do | 數 No. | 150 |
| コーヒー茶碗 Coffee Cups..... | 全 Do | 打 Dz. | 5 |
| 白兔 White Rabbits | 全 Do | 數 No. | 8 |
| 甘松 Sweet Pine | 全 Do | 斤 Cty. | 1,859 |
| 水銀 Quicksilver | 全 Do | " | 1,100 |
| 荒物 Coarse ware | 全 Do | 捆 Pck. | 41 |

| 品名 DESCRIPTION OF GOODS. | 港名 DESTINATION. | 量 數 WEIGHT OR QUANTITY. | |
|------------------------------|--------------------|----------------------------|---------|
| | | | |
| 朱 Vermilion | 大阪 Osaka | 斤 Cty. | 1,125 |
| 亞鉛筒 Zinc Pyp | 全 Do | 數 No. | 10 |
| ヒコットセン | 全 Do | 卷 Roll | 8 |
| 鋼 Steel | 全 Do | 斤 Cty. | 43375 |
| 帆糸 Thread for soil.... | 全 Do | " | 57 |
| ビヨ金 Buckles | 全 Do | 打 Dz. | 200 |
| 鈕鈎 Buttons..... | 全 Do | 打 Gross | 140 |
| 革 Leather | 全 Do | 斤 Cty. | 5 |
| 操綿 Raw Cotton..... | 全 Do | " | 22,000 |
| コーヒー Coffee | 全 Do | " | 500 |
| 蘇木 Sapan wood | 全 Do | " | 1,5500 |
| 機械 Machine | 全 Do | 數 No. | 34 |
| 海鳥糞 Ganna..... | 全 Do | 斤 Cty. | 264,834 |
| 毛織子 Woollen } Sattins } | 長崎 Nagasaki | 枚 Pee. | 200 |
| 毛織肌着 Woollen } Singlets } | 全 Do | 打 Dz. | 280 |
| モスリン Muslins | 全 Do | 枚 Pee. | 75 |
| 絨吳呂 Camlets Spots | 全 Do | " | 500 |

輸 入 稅 濟 品
MONTHLY RETURN OF IMPORTS DUTY PAID
KOBE, JANUARY 1873.

| 品名 DESCRIPTION OF GOODS. | 港名 WHENCE IMPORTED. | 數 量 WEIGHT OR QUANTITY. | |
|------------------------------|------------------------|----------------------------|--------|
| | | | |
| 鬘斗糸 Noshi Silk | 大阪 Osaka | 斤 Cty. | 8,950 |
| 人參 Ginseng..... | 全 Do | " | 1,026 |
| 雜貨 Sundries | 全 Do | 數 No. | 17 |
| 繩 Cordage | 全 Do | 斤 Cty. | 525 |
| 小銃 Gun | 全 Do | 數 No. | 3 |
| 毛織肌着 Woollen } Singlets } | 全 Do | 打 Dz. | 109 |
| 鈕鈎 Buttons | 全 Do | " | 1,029 |
| 鐘 Bell | 全 Do | 斤 Cty. | 1,099 |
| 貝柱 Kaihashira Dried | 全 Do | " | 4,900 |
| 銅器 Bronze Ware | 全 Do | " | 16,399 |
| 銅 Copper | 全 Do | " | 10,186 |
| 沓 Shoes..... | 全 Do | 數 No. | 5 |

| 品名 DESCRIPTION OF GOODS. | 港名 WHENCE IMPORTED | 數 量 WEIGHT OR QUANTITY. | |
|--|-----------------------|----------------------------|--------|
| | | | |
| 樟腦 Camphor..... | 大阪 Osaka..... | 斤 Cty. | 19,460 |
| 烟 紳 Tobacco | 全 Do | " | 11,750 |
| 椎茸 Mushroom | 全 Do | " | 246 |
| 蜜 蠟 Wax Bees | 全 Do | " | 460 |
| 日本日傘 Umbrella } (Japanes) } | 全 Do | 數 No. | 2,800 |
| 洋 敷 物 Matting } Foreign } | 全 Do | 枚 Pee. | 17 |
| 洋 酒 Wine | 全 Do | 打 Dz. | 10 |
| 金銀 モール Mole, } gold and silver } | 全 Do | 捆 Pck. | 13 |
| 銅 器 Copper ware.... | 全 Do | 斤 Cty. | 9,808 |
| 荒銅 Do Pig | 全 Do | " | 54,322 |
| 麥門冬 Bakumondo | 全 Do | " | 620 |
| 牡丹皮 Peony Bark | 全 Do | " | 2,350 |
| 錫附木 Matches | 全 Do | 打 Dz. | 1,760 |
| 寒天 Isinglass | 全 Do | 斤 Cty. | 1,400 |
| 瀬戸具 Porcelain ... | 全 Do | " | 1,500 |
| 丁子 Cloves..... | 全 Do | " | 3,800 |
| 芍藥 Herbaceous Peony | 全 Do | " | 35 |
| ランプ Lamps | 全 Do | 箱 Case. | 1 |
| 革 Leather | 全 Do | 斤 Cty. | 150 |
| 湯石 Hot Stone..... | 全 Do | " | 100 |
| 茄子灰 Nasu no ashes | 全 Do | 俵 Bale | 400 |
| 小間物 Sundries..... | 全 Do | 數 No. | 606 |
| 食物 Stores | 全 Do | 斤 Cty. | 110 |
| 寫真器 Photogra- } phical Instrument } | 全 Do | 數 No. | 13 |
| 珊瑚珠 Coral | 全 Do | 斤 Cty. | 17245 |
| 板鐵 Sheet Iron | 全 Do | " | 34425 |
| 製藥 Apothecary | 全 Do | 打 Dz. | 1 |
| 干鮑 Awabi | 全 Do | 斤 Cty. | 178 |
| 甘松 Sweet Pine | 全 Do | " | 238 |
| 生金巾 Grey Shirting | 横濱 Yokohama | 反 Pee. | 2,147 |
| 羅紗 Clothes | 全 Do | " | 175 |
| 洋酒 Wine | 全 Do | 打 Dz. | 152 |
| 天鵝絨 Velvets | 全 Do | 反 Pee. | 300 |
| メリヤス肌着 Singlets | 全 Do | 數 No. | 225 |
| モスリン Musline | 全 Do | 打 Dz. | 1,700 |
| 小切物 Small piece } of cloth } | 全 Do | 數 No. | 11 |
| 硝子器 Glass ware.... | 全 Do | " | 2 |

| 品名 DESCRIPTION OF GOODS. | 港名 WHENCE IMPORTED. | 數量 WEIGHT OR QUANTITY. | |
|--------------------------------------|------------------------|---------------------------|----------|
| | | | |
| 雜貨 Sundries | 橫濱 Yokohama | 打 Dz. | 5 |
| 鐵器 Iron ware | 全 Do | " | 112 |
| 熟鐵 Iron Pig | 全 Do | " | 29 |
| コヒー Coffee | 全 Do | " | 300 |
| 繩 Cordage | 全 Do | " | 100 |
| 荒物 Coarse ware | 全 Do | " | 12 |
| チーズ Cheese | 全 Do | 斤 Cty. | 100 |
| 食物 Stores | 全 Do | " | 35 |
| 葱 Onion | 全 Do | 數 No. | 20 |
| 油類 Oil | 全 Do | 斤 Cty. | 1,305 |
| 暖爐 Stove | 全 Do | 數 No. | 1 |
| フランクット Blankets | 全 Do | 斤 Cty. | 6,843.75 |
| 機械 Machine | 全 Do | 數 No. | 17 |
| 苺子 Mustard | 全 Do | 斤 Cty. | 330 |
| 紅花 Safflower | 全 Do | " | 1,309 |
| 屑糸 Waste Silk | 全 Do | " | 25,000 |
| 卷烟草 Cigar | 全 Do | " | 50 |
| 毛綿交織 Woollen and Cotton mixture } | 全 Do | 反 Pce. | 622 |
| 木綿張傘 Umbrella Cotton } | 全 Do | 打 Dz. | 250 |
| 金ボタン Gold Buttons | 全 Do | " | 2 |
| 菜種 Rape Seeds | 全 Do | 斤 Cty. | 38,500 |
| 吳呂 Camlets | 全 Do | 反 Pce. | 900 |
| 敷物 Matting | 全 Do | " | 19 |
| 縹糸 Thread | 全 Do | 斤 Cty. | 15 |
| 結吳呂 Cambrics | 全 Do | 反 Pce. | 250 |
| 沙參 Shajin | 全 Do | 斤 Cty. | 20 |
| 惹苺仁 Yokuinin | 全 Do | " | 5 |
| 瓜呂仁 Kuwaronin | 全 Do | " | 5 |
| 干鮑 Awabi | 全 Do | " | 10 |
| 鱈鯨 Sharks Fins | 全 Do | " | 10 |
| 屑布 Rags | 大阪 Osaka | " | 387,500 |
| 煎海鼠 Bich-de-mer | 全 Do | " | 1,800 |
| 鱈鯨 Sharks Fins | 全 Do | " | 445 |

D

大阪税關輸出定額品
MONTHLY RETURN OF EXPORTS PAYING SPECIFIC DUTIES
OSAKA, JANUARY 1873.

| 品名 DESCRIPTION OF GOODS. | 國名 DESTINATION. | 數量 WEIGHT OR QUANTITY. | | 元價 VALUE DECLARED. | 稅 DUTY. |
|------------------------------|-----------------------|---------------------------|---------|--------------------------|------------|
| | | | | | |
| 鬚斗糸 Noshi Silk | 日 Germany | 斤 Cty. | 8,950 | 13,559.250 | 217.994 |
| 屑糸 Waste Silk | 英 Great Britain | " | 500,000 | 4,835.375 | 194.855 |
| 書物用紙 Writing Paper..... } | 支 China | " | 60 | 6.585 | 585 |
| 蜜蠟 Wax Bees..... | 全 Do | " | 399.20 | 186.850 | 3.241 |
| 屑蠟 Waste Cocoons | 佛 France | " | 3,400 | 199.576 | 39.458 |
| 刻昆布 Sea weed, cut | 英 Great Britain | " | 19,500 | 541.310 | 37.997 |
| 全 Do | 支 China | " | 200,514 | 5,634.134 | 507.825 |
| 板昆布 Sea weed uncut | 全 Do | " | 10,900 | 859.359 | 69.076 |
| 樟腦 Comphor | 英 Great Britain..... | " | 19,460 | 4,963.140 | 113.757 |
| 藥烟草 Tobacco Leaf | 全 Do | " | 6,750 | 757.500 | 18.442 |
| 煎海鼠 Bech-de-Mer | 支 China | " | 2,340 | 879.710 | 22.798 |
| 鱈鯨 Sharks Fins ... | 全 Do | " | 585 | 155.540 | 3.420 |
| 干鮑 Awabi | 全 Do | " | 1,788 | 435.310 | 17.420 |
| 椎茸 Mushrooms..... | 全 Do | " | 346 | 71.205 | 5.617 |
| 寒天 Isinglass | 全 Do | " | 1,400 | 252.500 | 10.230 |
| 牡丹皮 Peony Bark | 全 Do | " | 2,350 | 173.215 | 28.621 |
| | | | | 33,510.588 | 1,289.336 |

輸出從價品
MONTHLY RETURN OF EXPORTS PAYING AD VALOREM DUTIES
OSAKA, JANUARY 1873.

| 品名 DESCRIPTION OF GOODS. | 國名 DESTINATION. | 數量 WEIGHT OR QUANTITY. | | 元價 VALUE DECLARED. | 稅 DUTY. |
|--------------------------------|-----------------------|---------------------------|-----------|--------------------------|------------|
| | | | | | |
| 漢鏞 Bronze | 米 America | 斤 Cty. | 17,349 | 2,653 | 132.900 |
| 全 Do | 英 Great Britain | " | 10,186 | 1,527.898 | 76.394 |
| 日本鏡 Mirror (Japanes.....) } | 日 Germany | 數 No. | 25 | 12.500 | 625 |
| 漆器 Lackerware ... | 全 Do | 箱 Cse. | 1,700 | 390.000 | 19.500 |
| 全 Do | 支 China | " | 418 | 66.660 | 3.333 |
| 荒銅 Copper Pig..... | 日 Germany | 斤 Cty. | 38,468.50 | 7,212.800 | 360.640 |
| 全 Do | 支 China | " | 9,500 | 1,775.080 | 88.754 |
| 銅器 Copper ware | 全 Do | 數 No. | 23 | 17.170 | 859 |
| 人參 Ginseng | 全 Do | 斤 Cty. | 1,222 | 3,062.320 | 153.116 |
| 丁子 Cloves | 全 Do | " | 3,800 | 338.350 | 16.918 |
| 麥門冬 Bakumondo | 全 Do | " | 620 | 56.360 | 2.818 |
| 藥種 Drugs | 全 Do | " | 1 | 505 | 0.25 |
| 食物 Table Stores | 全 Do | " | 6 | 37.370 | 1.869 |

| 品名 DESCRIPTION OF GOODS. | 國名 DESTINATION. | 數量 WEIGHT OR QUANTITY. | | 元價 VALUE DECLARED. | | 稅 DUTY. | |
|-----------------------------|--------------------|---------------------------|-------|-----------------------|----------|------------|--|
| | | | | | | | |
| 日本書籍 Japanes Book | 支 China | 數 No. | 263 | 42420 | 2121 | | |
| 干貝 Clam dried | 全 Do | 斤 Cty. | 6,900 | 696560 | 34828 | | |
| 形什木綿 Cotton Cloth printed | 全 Do | 反 Pee. | 418 | 120190 | 6010 | | |
| 日本傘 Umbrella (Japanes) | 全 Do | 數 No. | 2,500 | 285850 | 14293 | | |
| 玩物 Curios | 全 Do | " | 100 | 3535 | 177 | | |
| 雜貨 Sundries | 米 America | 箱 Cse. | 8 | 150000 | 7500 | | |
| 全 Do | 支 China | " | 16 | 1,333339 | 66667 | | |
| 全 Do | 日 Germany | " | 1 | 10100 | 505 | | |
| 丁銅 Copper Tiled | 支 China | 斤 Cty. | 280 | 1,757400 | 87870 | | |
| | | | | 21,554406 | 1,077273 | | |

輸入定額品

MONTHLY RETURN OF IMPORTS PAYING SPECIFIC DUTIES

OSAKA, JANUARY 1873.

| 品名 DESCRIPTION OF GOODS. | 國名 WHENCE IMPORTED. | 數量 WEIGHT OR QUANTITY. | | 元價 VALUE DECLARED. | | 稅 DUTY. | |
|-----------------------------|------------------------|---------------------------|----------|-----------------------|--------|------------|--|
| | | | | | | | |
| 毛綿交織 Woollen Cotton Mixture | 米 America | 碼 Yds. | 350 | 248864 | 40073 | | |
| 全 Do | 英 Great Britain | " | 6,970.95 | 4,180895 | 100857 | | |
| フラネル Flannel | 全 Do | " | 10,000 | 3,535000 | 146141 | | |
| 鋼 Steel | 米 America | " | 62250 | 62873 | 1214 | | |
| 丁子 Cloves | 英 Great Britain | 斤 Cty. | 220 | 26664 | 714 | | |
| 犀角 Rhinoceros | 支 China | " | 550 | 171700 | 6252 | | |
| 牛蹄 Hoofs Cow or Ox | 全 Do | " | 6,700 | 364105 | 6528 | | |
| 生牛皮 Hides, Buffalo and Cow. | 全 Do | " | 34,200 | 2,965360 | 133281 | | |
| 馬蹄 Horse Hoofs | 全 Do | " | 230 | 23230 | 224 | | |
| 蘇木 Sapan Wood | 全 Do | " | 40,700 | 1,383700 | 52871 | | |
| 藤 Rattans | 全 Do | " | 32,500 | 1,762450 | 47499 | | |
| | | | | 14,724841 | 499654 | | |

輸入從價品

MONTHLY RETURN OF IMPORTS PAYING AD. VALAREM DUTY
OSAKA, JANUARY, 1873.

| 品名 DESCRIPTION OF GOODS. | 國名 WHENCE IMPORTED. | 數量 WEIGHT OR QUANTITY. | | 元價 VALUE DECLARED. | | 稅 DUTY. | |
|------------------------------|------------------------|---------------------------|--------|-----------------------|--------|------------|--|
| | | | | | | | |
| 椅子 Chairs | 米 America | 數 No. | 13 | 155140 | 7757 | | |
| 香墨 Shoe-backing | 英 Great Britain | 打 Dz. | 30 | 164408 | 8220 | | |
| 硝子器 Glass Ware | 支 China | " | 35 | 90900 | 4545 | | |
| 置時計 Clocks | 全 Do | 數 No. | 9 | 9090 | 455 | | |
| 文具 Stationery | 全 Do | 打 Dz. | 34 | 42420 | 2121 | | |
| 齒磨 Polishing Powder of Teeth | 全 Do | " | 240 | 48480 | 2424 | | |
| 石炭入 Vessels for Coal | 米 America | 數 No. | 2 | 36512 | 1826 | | |
| 白垩 Chalk | 英 Great Britain | " | 2,560 | 15150 | 758 | | |
| 竊床 Beds | 日 Germany | " | 1 | 10100 | 505 | | |
| 馬具 Saddlery | 全 Do | " | 6 | 30300 | 1515 | | |
| 香 Shoes | 全 Do | " | 100 | 250480 | 10524 | | |
| 藥種 Druges | 米 America | 箱 Cse. | 8 | 303899 | 15195 | | |
| 五倍子 Gallnuts | 支 China | 斤 Cty. | 11,500 | 898900 | 44945 | | |
| 紅花 Safflower | 全 Do | " | 1,930 | 1,377893 | 68895 | | |
| 沈香 Aloes Wood | 全 Do | " | 6 | 9090 | 455 | | |
| 藥種 Drugs | 蘭 Holland | 箱 Cse. | 5 | 1,404091 | 70246 | | |
| 石炭油 Coal Oil | 支 China | 斤 Cty. | 7,500 | 545400 | 27270 | | |
| 兔 Rabbits | 全 Do | 數 No. | 40 | 30300 | 1515 | | |
| 麻 Flax | 全 Do | 斤 Cty. | 1,650 | 189375 | 9469 | | |
| 機械 Machine | 佛 France | 箱 Cse. | 2 | 30300 | 1515 | | |
| 獺皮 Otter's Skin | 支 China | 數 No. | 36 | 101000 | 5050 | | |
| 雜貨 Sundries | 全 Do | 箱 Cse. | 5 | 130734 | 6537 | | |
| 全 Do | 佛 France | " | 5 | 332225 | 16612 | | |
| | | | | 6,207006 | 310351 | | |

輸出無稅品

MONTHLY RETURN OF EXPORTS DUTY FREE
OSAKA, JANUARY 1873.

| 品名 DESCRIPTION OF GOODS. | 港名 DESTINATION. | 數量 WEIGHT OR QUANTITY. | | 元價 VALUE DECLARED. | |
|-----------------------------|--------------------|---------------------------|---------|-----------------------|--|
| | | | | | |
| 蓆 Mattings | 神戶 Kobe | 枚 Sheet | 5,300 | 53530 | |
| 書籍 Book | 全 Do | 數 No. | 301 | 91203 | |
| 薪 Fire Wood | 全 Do | 斤 Cty. | 6,000 | 3300 | |
| 服 Clothings | 全 Do | 數 No. | 10 | 50500 | |
| 襪 Callor | 全 Do | 打 Dz. | 400 | 1,212 | |
| 足袋 Socks | 全 Do | " | 68 | | |
| メリヤス織絆 Singlets | 全 Do | " | 8 | | |
| 壹分銀 Ichiboo | 全 Do | 兩 Rio | 58,475 | | |
| 銀貨 Silver Yen | 全 Do | 圓 Yen | 61,150 | | |
| 金貨 Gold Yen | 全 Do | " | 501,900 | | |
| 洋銀 Dollars | 全 Do | \$ | 5,300 | | |
| 紙幣 Paper Money | 全 Do | 圓 Yen | 870 | | |

輸入無稅品
MONTHLY RETURN OF IMPORTS DUTY FREE
OSAKA, JANUARY 1873,

| 品名 DESCRIPTION OF GOODS. | 港名 WHENCE IMPORTED. | 數量 WEIGHT OR QUANTITY. | | 元價 VALUE DECLARED. |
|-----------------------------|------------------------|---------------------------|----------|--------------------------|
| | | | | |
| 帽子 Hats | 神戸 Kobe | 打 Dz. | 8,754.42 | 69,119.714 |
| 衣服 Clothings | 全 Do | 數 No. | 140 | 707 |
| 襟卷 Callar | 全 Do | 打 Dz. | 443 | 1,342.290 |
| 手袋 Gloves | 全 Do | 打 Dz. | 14 | 42.420 |
| 燕麥 Oats | 全 Do | 斤 Cty. | 124.50 | 3.772 |
| 襟飾 Scarves | 全 Do | 打 Dz. | 29 | 72.720 |
| 書籍 Books | 全 Do | 數 No. | 1,720 | |
| 豆 Beans | 全 Do | 斤 Cty. | 83 | 5.878 |

輸出稅濟品
MONTHLY RETURN OF EXPORTS DUTY PAID
OSAKA, JANUARY 1873.

| 品名 DESCRIPTION OF GOODS. | 港名 DESTINATION. | 數量 WEIGHT OR QUANTITY. | |
|---|--------------------|---------------------------|---------|
| | | | |
| 洋酒 Foreign Wine | 神戸 Kobe | 打 Dz. | 73 |
| 小銃 Guns | 全 Do | 數 No. | 100 |
| 製藥 Apothecary | 全 Do | 打 Dz. | 407 |
| 香 Shoes | 全 Do | 打 Dz. | 5 |
| 小間物 Sundries | 全 Do | 打 Dz. | 203 |
| 雷管 Percussion Cap | 全 Do | 數 No. | 418,030 |
| 劍 Sword | 全 Do | 打 Dz. | 250 |
| 鋼 Steel | 全 Do | 斤 Cty. | 325 |
| 毛織肌着 Woollen } and Singlets..... } | 全 Do | 打 Dz. | 9 |
| 牛乳 Milk | 全 Do | 樽 Csk. | 48 |
| 敷物 Matting | 全 Do | 卷 Roll | 17 |
| 傘 Umbrellas | 全 Do | 數 No. | 18 |
| 鐵板 Iron Plate | 全 Do | 斤 Cty. | 344 |
| ランプ Lamp | 全 Do | 數 No. | 5 |
| 銅器 Copper Ware | 全 Do | 斤 Cty. | 47 |
| 綿木綿 Cotton } Cloth, Striper Figure } | 全 Do | 反 Pce. | 2 |
| 晒布 Linen | 全 Do | 打 Dz. | 2 |
| 食物 Stores | 全 Do | 斤 Cty. | 47 |
| 雜貨 Sundries | 全 Do | 箱 Case. | 34 |

輸入稅濟品
MONTHLY RETURN OF IMPORTS DUTY PAID
OSAKA, JANUARY 1873.

| 品名 DESCRIPTION OF GOODS. | 港名 WHENCE IMPORTED | 數量 WEIGHT OR QUANTITY. | |
|---------------------------------------|-----------------------|---------------------------|-----------|
| | | | |
| 砂糖 Sugar | 神戸 Kobe | 斤 Cty. | 148,505 |
| 豆油 Beans Oil | 全 Do | 斤 Cty. | 126,155 |
| 洋酒 Wine | 全 Do | 斤 Cty. | 250 |
| 食物 Stores | 全 Do | 斤 Cty. | 26 |
| 藥種 Drugs | 全 Do | 斤 Cty. | 38,854.50 |
| 石炭 Coal | 全 Do | 噸 Ton. | 29 |
| 蠟燭 Candles | 全 Do | 斤 Cty. | 30 |
| 紅花 Safflower | 全 Do | 斤 Cty. | 6,282 |
| 針金 Wires | 全 Do | 斤 Cty. | 12,000 |
| 羅紗 Woollen Clothes | 全 Do | 碼 Yrd. | 34 |
| フナナル Flannel | 全 Do | 碼 Yrd. | 30 |
| 毛綿交織 Woollen & } Cotton Mixtures } | 全 Do | 碼 Yrd. | 15,011 |
| 布 Linin | 全 Do | 碼 Yrd. | 75 |
| 綾吳呂 Woollen } Lastings | 全 Do | 碼 Yrd. | 2,008 |
| 毛織敷物 Woollen } Floor | 全 Do | 碼 Yrd. | 874 |
| 卷莖 Cigar | 全 Do | 斤 Cty. | 1,389 |
| 木綿糸 Cotton Yarn | 全 Do | 斤 Cty. | 12,750 |
| フランクット Blankets | 全 Do | 斤 Cty. | 1,693.50 |
| 硝子板 Glass Window | 全 Do | 枚 Sheet | 279 |
| 機械 Machine | 全 Do | 數 No. | 44 |
| 生牛皮 Cow Hides | 全 Do | 斤 Cty. | 38 |
| 鳥糞 Guana | 全 Do | 斤 Cty. | 193,743 |
| 小間物 Sundries | 全 Do | 打 Dz. | 11,036 |
| 暖爐 Stoves | 全 Do | 數 No. | 26 |
| 紅唐紙 Chinese Red } Paper | 全 Do | 枚 Sheet | 3,000 |
| 鐵管 Iron Pipe | 全 Do | 數 No. | 2 |
| 小銃劍 Bayonet for Gun | 全 Do | 數 No. | 1,998 |
| 棹鐵 Iron Rods | 全 Do | 斤 Cty. | 450 |
| 蠅 Fishing Line | 全 Do | 斤 Cty. | 12 |
| 鑄壺 Crucible | 全 Do | 數 No. | 20 |
| 馬具 Saddlery | 全 Do | 數 No. | 360 |
| 水銀 Quicksilver | 全 Do | 斤 Cty. | 2,225 |
| 藥種 Drugs | 全 Do | 斤 Cty. | 38,500 |
| 鋼 Steel | 全 Do | 斤 Cty. | 1,300 |
| 釘 Nail | 全 Do | 斤 Cty. | 292 |
| 蘇木 Sapan Wood | 全 Do | 斤 Cty. | 15,500 |
| 雜貨 Sundries | 全 Do | 捆 Case. | 52 |
| 鐵板 Iron Plate | 全 Do | 枚 Sheet | 14 |

長崎稅關輸出定額品
MONTHLY RETURN OF EXPORTS PAID SPECIFIC DUTY
NAGASAKI, JANUARY 1873.

Table with 5 columns: 品名 (Description of Goods), 國名 (Destination), 數量 (Weight or Quantity), 元價 (Value Declared), 稅 (Duty). Rows include items like 干鮑 (Awabi), 石炭 (Coal), 鰻 (Cuttle), 銀杏 (Ghinang), 煎海鼠 (Bich-de-mer), 鉛 (Lead), 茸類 (Mushroom), 書物用紙 (Writing Paper), 下品紙 (Do Inferior), 牡丹皮 (Beony Bark), 鱈鱗 (Shark Fins), 硫黃 (Sulphur), 茶 (Tea), 全 Do, 全 Do, 香茶 (Ban Tea), 藥烟草 (Tobacco Leaf), 五升芋 (Potatoes), 木蠟 (Wax Vegetable).

輸出從價品

MONTHLY RETURN OF EXPORTS DA VALOREM DUTY
NAGASAKI, JANUARY 1873.

Table with 5 columns: 品名 (Description of Goods), 國名 (Destination), 數量 (Weight or Quantity), 元價 (Value Declared), 稅 (Duty). Rows include items like 松板 (Plank Matsui), 杉板 (Do Sugi), 銅 (Copper), 人參 (Ginseng), 藥種 (Drugs), 漆器 (Lacker Ware), 陶器 (Crocery), 全 Do, 全 Do, 食物 (Stores), 小間物 (Sundries).

Table with 5 columns: 品名 (Description of Goods), 國名 (Destination), 數量 (Weight or Quantity), 元價 (Value Declared), 稅 (Duty). Rows include items like 植樹 (Plants), 干貝 (Clam Dried), 木炭 (Charcoal), 手拭木綿 (Cotton Pieces), 豚 (Pigs), 鑲石 (Mineral), 石炭粉 (Coal Dust), 屏風 (Screen), 瓦 (Tiles), 燒返石炭 (Coke), 文具 (Stationery), 蠟燭 (Candles).

輸入定額品

MONTHLY RETURN OF IMPORTS PAYING SPECIFIC DUTIES
NAGASAKI, JANUARY 1873.

Table with 5 columns: 品名 (Description of Goods), 國名 (Whence Imported), 數量 (Weight or Quantity), 元價 (Value Declared), 稅 (Duty). Rows include items like 蠟燭 (Candles), 全 Do, 帆布 (Canvas), 卷烟草 (Cigar), 全 Do, 煙絲 (Tobacco), 繩 (Rope), 緋金巾 (Red Shirting), 漆金巾 (Shirting Dyed), 全 Do, 全 Do, 天鵝絨 (Velvets), 全 Do, 手拭 (Handkerchief), 綿綳 (Cotton Singlets and Drawers), 全 Do.

| 品名 DESCRIPTION OF GOODS. | 港名 WHENCE IMPORTED. | 數量 WEIGHT OR QUANTITY. | | 元價 VALUE DECLARED. | | 稅 DUTY. |
|-------------------------------|------------------------|---------------------------|--------|-----------------------|-----|------------|
| | | | | | | |
| 木綿糸 Cotton Yarn | 日 Germany | 斤 Cty. | 7,500 | 10,150 | 500 | 121 785 |
| 全 Do | 支 China | " | 27,000 | 35,494 | 430 | 438 424 |
| 硝子版 Glass Window | 英 Great Britain | 方 Ft. | 6 | 213 | 221 | 682 |
| 石膏 Gypsum | 支 China | 斤 Cty. | 2,000 | 60 | 600 | 520 |
| 黃丹油 Paint Oil | 全 Do | " | 168 | 631 | 250 | 818 |
| 全 Do | 英 Great Britain | " | 1,818 | 412 | 959 | 8 859 |
| 革 Leather | 支 China | " | 3,927 | 7,139 | 599 | 25 510 |
| 全 Do | 英 Great Britain | " | 378 | 461 | 368 | 2 455 |
| 銅 Copper | 全 Do | " | 60 | 47 | 117 | 682 |
| 黃銅 Yellow Metal | 全 Do | " | 100 | 62 | 822 | 812 |
| 熟鐵 Sheathing Iron | 全 Do | " | 81,263 | 13,327 | 728 | 79 170 |
| 鐵塊 Iron Rods | 全 Do | " | 8,000 | 61 | 711 | 3 897 |
| 鉛板 Sheets Lead | 全 Do | " | 561 | 138 | 825 | 1 822 |
| 鋼 Steel | 全 Do | " | 100 | 47 | 117 | 195 |
| 白砂糖 White Sugar | 支 China | " | 61,900 | 13,346 | 827 | 150 773 |
| 冰砂糖 Sugar Candy | 全 Do | " | 9,600 | 13,878 | 400 | 31 177 |
| 棒砂糖 Do Loaf | 全 Do | " | 255 | 106 | 797 | 828 |
| 羅紗 Woollen Clothes | 日 Germany | 碼 Yd. | 810 | 6,282 | 200 | 26 305 |
| 全 Do | 支 China | " | 1,048 | 1,439 | 553 | 20 421 |
| 毛織物 Woollen Manufacture | 日 Germany | " | 70,900 | 80,123 | 300 | 690 762 |
| 全 Do | 英 Great Britain | " | 9,933 | 9,986 | 880 | 145 170 |
| 毛綿交織 Woollen & Cotton Mixture | 日 Germany | " | 45,876 | 31,587 | 659 | 446 966 |
| 全 Do | 米 America | " | 10,363 | 6,787 | 000 | 151 458 |
| フランクット Blankets | 英 Great Britain | 斤 Cty. | 300 | 454 | 500 | 4 871 |
| 馬襪 Horse Cloth | 支 China | 枚 Sheet | 367 | 373 | 165 | 8 395 |
| モヘル敷物 Travelling Rugs | 全 Do | " | 15 | 111 | 959 | 1 948 |
| 毛織飯臺掛 Woollen Table Cloth | 英 Great Britain | " | 36 | 290 | 880 | 8 768 |
| 木綿飯臺掛 Do Cotton | 全 Do | " | 7 | 23 | 028 | 136 |
| 牛角 Horns Cow & Ox | 支 China | 斤 Cty. | 1,362 | 522 | 736 | 4 644 |
| 石鹼 Soap | 英 Great Britain | " | 500 | 110 | 221 | 812 |
| 全 Do | 米 America | " | 18 | 13 | 534 | 029 |
| 全 Do | 支 China | " | 80 | 62 | 196 | 130 |
| 旗布 Buntings | 全 Do | 碼 Yd. | 465 | 234 | 078 | 2 267 |
| | | | | 317,339 | 834 | 3,060 687 |

輸入從價品
MONTHLY RETURN OF IMPORTS AD VALOREM DUTY
NAGASAKI, JANUARY 1873.

| 品名 DESCRIPTION OF GOODS. | 國名 WHENCE IMPORTED. | 數量 WEIGHT OR QUANTITY. | | 元價 VALUE DECLARED. | | 稅 DUTY. |
|-----------------------------|------------------------|---------------------------|-------|-----------------------|-----|------------|
| | | | | | | |
| 小銃藥品 Ammunition | 英 Great Britain | 數 No. | 150 | 13 | 130 | 657 |
| 合藥 Gun Powder | 支 China | 斤 Cty. | 18 | 12 | 181 | 609 |
| 製藥 Drugs Prepared | 英 Great Britain | 箱 Case | 36 | 1,748 | 573 | 87 429 |
| 藥種 Drugs | 支 China | 斤 Cty. | 6,646 | 424 | 220 | 21 211 |
| 陶器 Crockery | 全 Do | 箱 Case | 11 | 48 | 660 | 2 433 |
| 家具 Furniture | 全 Do | 捆 Pack | 46 | 78 | 174 | 5 208 |
| 硝子器 Glass Ware | 全 Do | " | 8 | 275 | 710 | 13 785 |
| 全 Do | 日 Germany | " | 3 | 314 | 312 | 15 716 |
| 機械 Machine | 丁 Denmark | " | 34 | 1,010 | 000 | 50 500 |
| 全 Do | 英 Great Britain | " | 52 | 992 | 850 | 49 643 |
| 鐵器 Iron Ware | 全 Do | " | 17 | 183 | 780 | 9 189 |
| 絹織物 Silk Manufacture | 支 China | 反 Pce. | 476 | 1,333 | 700 | 66 685 |
| 全 Do | 日 Germany | " | 1 | 5 | 999 | 600 |
| 紅花 Safflower | 支 China | 斤 Cty. | 1,046 | 768 | 200 | 38 410 |
| 小間物 Sundries | 全 Do | 箱 Cases | 50 | 20 | 868 | 10 611 |
| 全 Do | 英 Great Britain | " | 32 | 464 | 520 | 23 226 |
| 全 Do | 米 America | " | 3 | 106 | 050 | 8 838 |
| 全 Do | 蘭 Holland | " | 2 | 37 | 380 | 1 869 |
| 文具 Stationery | 支 China | " | 2 | 142 | 420 | 7 121 |
| 全 Do | 英 Great Britain | " | 2 | 7 | 760 | 388 |
| 全 Do | 米 America | " | 1 | 2 | 020 | 101 |
| 雜織敷物 Floors | 支 China | 枚 Sheet | 35 | 959 | 500 | 47 975 |
| 毛織敷物 Woollen Floors | 全 Do | 捆 Pack | 1 | 40 | 400 | 4 040 |
| 石炭油 Coal Oil | 全 Do | 斤 Cty. | 4,998 | 1,772 | 460 | 88 623 |
| 胡麻 Sesamum | 全 Do | 俵 Bales | 30 | 671 | 960 | 33 598 |
| 酒類 Wine | 米 America | 箱 Cases | 2 | 10 | 100 | 505 |
| 全 Do | 日 Germany | " | 20 | 131 | 300 | 6 565 |
| 全 Do | 支 China | " | 21 | 160 | 600 | 8 030 |
| 全 Do | 英 Great Britain | " | 85 | 674 | 480 | 33 724 |
| 全 Do | 佛 France | " | 19 | 136 | 360 | 6 818 |
| 全 Do | 蘭 Holland | " | 31 | 118 | 580 | 5 929 |
| 食物 Stores | 米 America | " | 21 | 524 | 700 | 26 235 |
| 全 Do | 支 China | " | 68 | 667 | 580 | 33 379 |
| 全 Do | 日 Germany | " | 40 | 302 | 420 | 15 121 |
| 全 Do | 英 Great Britain | " | 6 | 124 | 720 | 6 236 |
| 咖啡 Coffee | 全 Do | 斤 Cty. | 550 | 128 | 300 | 6 415 |

| 品名 DESCRIPTION OF GOODS. | 國名 WHENCE IMPORTED. | 數量 WEIGHT OR QUANTITY. | | 元價 VALUE DECLARED. | | 稅 DUTY. |
|-----------------------------|------------------------|---------------------------|------|-----------------------|--|------------|
| | | | | | | |
| 支那茶 Chinese Tea | 支 China | 斤 Cty. | 45 | 20840 | | 1042 |
| 茶碗藥 Enamel | 全 Do | " | 4935 | 496580 | | 24829 |
| 縐子 Sattins | 全 Do | 反 Pce. | 173 | 3,197840 | | 159867 |
| 天秤 Scales | 全 Do | 數 No. | 1 | 20200 | | 1010 |
| 象皮 Elephants Hides | 英 Great Britain | 枚 Sheet | 3 | 30300 | | 1515 |
| 白銅 Copper Nickel | 全 Do | 斤 Cty. | 300 | 718240 | | 35912 |
| 紙卷 莫 Cigarettes | 支 China | 箱 Case. | 1 | 14140 | | 707 |
| 傘 Umbrella | 日 Germany | 打 Dz. | 50 | 821620 | | 41081 |
| 食用油 Oil for Meal | 米 America | 箱 Case. | 1 | 24240 | | 1212 |
| 雜貨 Sundries | 支 China | " | 136 | 2,547786 | | 127793 |
| 全 Do | 英 Great Britain | " | 16 | 56566 | | 2828 |
| | | | | 22,549813 | | 1,185213 |

輸出無稅品
MONTHLY RETURN OF EXPORTS DUTY FREE
NAGASAKI, JANUARY 1873.

| 品名 DESCRIPTION OF GOODS. | 港名 DESTINATION. | 數量 WEIGHT OR QUANTITY. | | 元價 VALUE DECLARED. | |
|-----------------------------|--------------------|---------------------------|----|-----------------------|--|
| | | | | | |
| 帽子 Hats | 神戶 Kobe | 打 Dz. | 40 | 320 | |
| 貨幣 Treasure | 支 China | 箱 Case. | 14 | | |
| 麥粉 Flower | 全 Do | " | 1 | 5500 | |

同船用品
GOODS FOR SHIPS USE.

| 品名 DESCRIPTION OF GOODS. | | 數量 WEIGHT OR QUANTITY. | | 元價 VALUE DECLARED. | |
|-----------------------------|--|---------------------------|-----------|-----------------------|--|
| | | | | | |
| 石炭 Coal | | 斤 Cty. | 5,187,480 | 14,084,296 | |
| 屑全 Do Dust | | " | 42,168 | | |
| 米 Rice | | " | 2,000 | 50500 | |
| 食物 Stores | | 捆 Pck. | 200 | | |

輸入無稅品
MONTHLY RETURN OF IMPORTS DUTY FREE
NAGASAKI, JANUARY, 1873.

| 品名 DESCRIPTION OF GOODS. | 國名 WHENCE IMPORTED | 數量 WEIGHT OR QUANTITY. | | 元價 VALUE DECLARED. | |
|-----------------------------|-----------------------|---------------------------|--------|-----------------------|--|
| | | | | | |
| 貨幣 Treasure | 橫濱 Yokohama | 箱 Case. | 288 | | |
| 全 Do | 神戶 Kobe | " | 2 | | |
| 鹽肉 Salted Meats | 全 Do | 樽 Cask. | 10 | | |
| 書籍 Book | 橫濱 Yokohama | 箱 Case. | 3 | | |
| 獸類 Animals | 全 Do | 數 No. | 1 | | |
| 全 Do | 神戶 Kobe | " | 1 | | |
| 麥粉 Flower | 支 China | 斤 Cty. | 3,750 | 194425 | |
| 全 Do | 日 Germany | " | 2,250 | 118675 | |
| 全 Do | 米 America | " | 7,850 | 396475 | |
| 帽子 Hats | 日 Germany | 打 Dz. | 960 | 332825 | |
| 全 Do | 支 China | " | 5,692 | 3,832,748 | |
| 茶鉛 Tea Lead | 英 Great Britain | 斤 Cty. | 12,600 | 1,272,630 | |
| ソルドル Solder | 全 Do | 打 Dz. | 336 | | |
| 鹹 Salt | 全 Do | " | 3 | 9090 | |
| 荷造篷 Packing Mats | 日 Germany | 枚 Pce. | 3,000 | 30300 | |
| 獸類 Animals | 英 Great Britain | 數 No. | 17 | | |
| 全 Do | 支 China | " | 3 | | |
| 手貫 Gloves | 全 Do | 打 Dz. | 81 | 245430 | |
| 全 Do | 日 Germany | " | 750 | 22725 | |
| 麥粉 Flower | 英 Great Britain | 斤 Cty. | 6,650 | | |
| 股引鈎 Suspenders | 支 China | 打 Dz. | 100 | 252500 | |
| 襟卷 Tippetts | 全 Do | " | 32 | 161600 | |
| 襪 Stockings | 全 Do | " | 30 | 75750 | |
| 全 Do | 日 Germany | " | 100 | 252500 | |
| 襟飾 Scarves | 支 China | " | 18 | 363600 | |
| 衣服 Clothings | 英 Great Britain | 箱 Case. | 1 | 18080 | |
| 全 Do | 支 China | " | 1 | | |
| 書籍 Books | 英 Great Britain | " | 1 | | |
| 全 Do | 米 America | " | 12 | | |
| 襟 Collar | 支 China | " | 4 | 181080 | |
| フナネル 縐絆 Flannel Shirts | 全 Do | 打 Dz. | 120 | 409050 | |
| 全 Do | 米 America | " | 81 | 3030 | |
| ナヤン Tar | 英 Great Britain | " | 050 | 189375 | |
| 豆 Bean | 全 Do | 斤 Cty. | 750 | 29975 | |
| 鹹魚 Salted Fish | 全 Do | " | 353 | | |
| 貨幣 Treasure | 佛 France | " | 272 | | |
| 食物 Stores | 英 Great Britain | 捆 Pck. | 5 | | |
| 古腰掛 Old Chair | 全 Do | 數 No. | 6 | | |

(42)

輸出稅濟品
MONTHLY RETURN OF EXPORTS DUTY PAID
NAGASAKI, JANUARY 1873.

| 品名 DESCRIPTION OF GOODS. | 國名 DESTINATION. | 數量 WEIGHT OR QUANTITY. | |
|------------------------------|--------------------|---------------------------|-----------|
| | | | |
| 木蠟 Wax Vegetable | 橫濱 Yokohama | 斤 Cty. | 14,372 |
| 卷煙 Cigar | 全 Do | 數 No. | 10,000 |
| オルゴール Musical Instruments | 全 Do | 箱 Case. | 3 |
| 鋼 Steel | 大阪 Osaka | 斤 Cty. | 3,341,850 |
| 鐵器 Iron Ware | 全 Do | 數 No. | 4 |
| 食物 Stores | 神戶 Kobe | 斤 Cty. | 600 |
| 藥油 Medical Oil | 全 Do | 數 No. | 288 |
| 製藥 Apothecary | 全 Do | 箱 Case. | 3 |
| 鈕鈎 Button | 全 Do | 打 Dz. | 15,666,70 |
| 毛綿交織 Woollen Cotton Mixtures | 全 Do | 反 Pce. | 4 |
| 機械 Machine | 支 China | 箱 Case. | 1 |
| 牛乳 Milk | 全 Do | " | 5 |
| シヤンパン Cham-pagne | 全 Do | " | 2 |
| 水取機械 Pumps | 全 Do | 數 No. | 1 |
| 豚油 Pork Fat | 全 Do | 箱 Case. | 1 |
| 珠臺 Billiards Tables | 全 Do | " | 10 |
| 沓 Shoes | 全 Do | " | 1 |
| ブランデー Brandy | 全 Do | " | 2 |

輸入稅濟品

MONTHLY RETURN OF IMPORTS DUTY PAID
NAGASAKI, JANUARY 1873.

| 品名 DESCRIPTION OF GOODS. | 港名 WHENCE IMPORTED. | 數量 WEIGHT OR QUANTITY. | |
|-----------------------------|------------------------|---------------------------|-------|
| | | | |
| 食物 Stores | 神戶 Kobe | 箱 Case. | 36 |
| 全 Do | 橫濱 Yokohama | " | 4 |
| 酒 Wine | 神戶 Kobe | " | 17 |
| 全 Do | 橫濱 Yokohama | " | 8 |
| 綿子 Cotton Satins | 全 Do | 反 Pce. | 8 |
| フランクット Blankets | 神戶 Kobe | 箱 Case | 8 |
| 白粉 White Powder | 全 Do | " | 1 |
| 牛皮 Cow Hides | 橫濱 Yokohama | 枚 Pce. | 48 |
| 鱈占糞 Dried Fish for Manure | 函館 Hakodate | 俵 Bale. | 5 |
| 毛綿交織 Woollen Cotton Mixture | 橫濱 Yokohama | " | 3 |
| 羅紗 Cloth | 全 Do | 反 Pce. | 250 |
| 毛織物 Woollen Manufacture | 全 Do | " | 37 |
| フナネル Flannel | 全 Do | " | 5,376 |
| 綿子 Satins | 全 Do | " | 200 |

(43)

商館稅關輸出定額品
MONTHLY RETURN OF EXPORTS PAYING SPECIFIC DUTY
HAKODATE, JANUARY 1873.

| 品名 DESCRIPTION OF GOODS. | 國名 DESTINATION. | 數量 WEIGHT OR QUANTITY. | | 元價 VALUE DECLARED. | 稅 DUTY. |
|-----------------------------|--------------------|---------------------------|-------------|-----------------------|------------|
| | | | | | |
| 長昆布 Seaweed (Long) | 支 China | 斤 Cty. | 812,544,260 | 11,161,100 | 791,645 |
| 煎海鼠 Biche-de-mer | 全 Do | " | 2,988,850 | 1,509,370 | 29,121 |
| 干鮑 Awabi | 全 Do | " | 12,593,750 | 3,971,190 | 122,697 |
| 鰯 Cottle Fish | 全 Do | " | 594,380 | 72,040 | 2,026 |
| | | | | 16,713,700 | 945,489 |

輸出無稅品

MONTHLY RETURN OF EXPORTS DUTY FREE
HAKODATE, JANUARY 1873.

| | | | |
|-------------|-------------|---------|-------|
| 衣服 Clothing | 橫濱 Yokohama | 箱 Case. | 5 |
| 貨幣 Treasure | 全 Do | 圓 Yen | 1,500 |

輸入無稅品

MONTHLY RETURN IMPORTS DUTY FREE
HAKODATE, JANUARY 1873.

| 品名 DESCRIPTION OF GOODS. | 國名 WHENCE IMPORTED. | 數量 WEIGHT OR QUANTITY. | |
|-----------------------------|------------------------|---------------------------|-------|
| | | | |
| 石炭 Coal | 支 China | 噸 Ton. | 650 |
| 貨幣 Treasure | 橫濱 Yokohama | 圓 Yen. | 2,500 |

輸出稅濟品

MONTHLY RETURN EXPORTS DUTY PAID.
HAKODATE, JANUARY 1873.

| | | | |
|-------------|-------------|---------|-----|
| 食物 Stores | 橫濱 Yokohama | 樽 Tub. | 11 |
| 薪 Fire Wood | 全 Do | 數 No. | 200 |
| 額 Picture | 全 Do | 箱 Case. | 1 |
| 鐵 Iron | 全 Do | " | 1 |
| 干鮑 Awabi | 全 Do | 斤 Cty. | 65 |

輸入稅濟品

MONTHLY RETURN OF IMPORTS DUTY PAID

| 品名 DESCRIPTION OF GOODS. | 港名 WHENCE IMPORTED. | 數量 WEIGHT OR QUANTITY. | |
|-----------------------------|------------------------|---------------------------|-----|
| 蠟引羅紗 Oil Cloth | 橫濱 Yokohama | 碼 Yd. | 39 |
| 蜜柑 Orange | 全 Do | 斤 Cty. | 800 |
| 葡萄酒 Wine | 全 Do | 樽 Tub | 10 |
| 食物 Stores | 全 Do | 箱 Case. | 2 |
| 輪鐵 Hoop Iron | 全 Do | 斤 Cty. | 703 |

橫濱外國商船出入港月表明治六年第一月分

| 國名 | 船種 | 船名 | 噸數 | 仕出埠 | 入港日 | 仕向埠 | 出港日 | 碇泊日數 |
|----|----|---------|-------|--------|---------|-----|-----|------|
| 米 | 帆 | オルゴニヤ | 1,914 | 神戶 | 申十一月 28 | 箱館 | 4 | 6 |
| 全 | 帆 | エリエル | 1,736 | 箱館 | 2 | 上海 | 5 | 4 |
| 全 | 帆 | ニウヨルク | 2,117 | 上 | 4 | 全 | 17 | 14 |
| 全 | 帆 | レリーフ | 791 | 全 | 11 | 全 | 20 | 10 |
| 全 | 帆 | アラスカ | 4,180 | 桑港 | 17 | 香港 | 18 | 2 |
| 全 | 帆 | オルゴニヤ | 1,914 | 箱館 | 17 | 上海 | 28 | 12 |
| 全 | 帆 | マヤツパン | 4,352 | 箱館 | 21 | 上海 | 24 | 4 |
| 全 | 帆 | エリエル | 1,736 | 神戶 | 22 | 箱館 | 29 | 8 |
| 全 | 帆 | コスタリカ | 1,917 | 全 | 29 | 上海 | 0 | 0 |
| 全 | 帆 | エーデン | 812 | 新嘉坡 | 1 | 神戶 | 0 | 0 |
| 全 | 帆 | サンダ | 1,682 | 香港 | 5 | 香港 | 14 | 10 |
| 全 | 帆 | マダラス | 1,185 | 全 | 22 | 全 | 28 | 7 |
| 全 | 帆 | オルガー | 1,008 | 全 | 申十一月 2 | 全 | 7 | 37 |
| 全 | 帆 | メソレー | 1,008 | 全 | 11 | 全 | 21 | 11 |
| 全 | 帆 | オルガー | 1,008 | 全 | 25 | 全 | 0 | 0 |
| 全 | 帆 | フアーズ | 960 | 東 | 26 | 維也納 | 30 | 5 |
| 全 | 帆 | イルレングード | 1,291 | 倫 | 申十一月 6 | 香港 | 20 | 46 |
| 全 | 帆 | ボルンサー | 454 | 紐 | 全 10 | 長崎 | 8 | 30 |
| 全 | 帆 | クローター | 520 | 倫 | 19 | 長崎 | 4 | 47 |
| 全 | 帆 | グレモーン | 464 | 全 | 申十一月 8 | 神戶 | 28 | 48 |
| 全 | 帆 | ヘラー | 339 | 香港 | 全 22 | 全 | 17 | 27 |
| 全 | 帆 | ローデル | 854 | 全 | 全 28 | 全 | 28 | 27 |
| 全 | 帆 | メークラー | 321 | 紐 | 2 | 安南 | 30 | 29 |
| 全 | 帆 | カーレー | 1,389 | 香港 | 6 | 神戶 | 10 | 5 |
| 全 | 帆 | ミヤコ | 516 | 紐 | 7 | 神戶 | 0 | 0 |
| 全 | 帆 | コロンカ | 579 | 倫 | 10 | 長崎 | 0 | 0 |
| 全 | 帆 | ガナ | 337 | 長崎 | 25 | 神戶 | 0 | 0 |
| 全 | 帆 | レジャー | 696 | 立 | 25 | 神戶 | 0 | 0 |
| 全 | 帆 | エフ | 650 | 倫 | 7 | 神戶 | 0 | 0 |
| 全 | 帆 | マリー | 460 | 神 | 29 | 神戶 | 0 | 0 |
| 全 | 帆 | ボリー | 609 | 長 | 申十一月 15 | 香港 | 7 | 0 |
| 全 | 帆 | オル | 624 | 全 | 10 | 全 | 29 | 0 |
| 全 | 帆 | コ | 400 | 上 | 2 | 厦門 | 23 | 0 |
| 全 | 帆 | ホン | 224 | 長 | 24 | 上 | 0 | 0 |
| 全 | 帆 | ハ | 320 | 橫 | 26 | 神 | 0 | 0 |
| 全 | 帆 | ゼ | 350 | 早 | 30 | 天 | 0 | 0 |
| 合 | 艘 | 36 | 噸 | 36,397 | | | | |

長崎外國商船出入港月表明治六年第一月分

| 國名 | 船種 | 船名 | 噸數 | 仕出埠 | 入港日 | 仕向埠 | 出港日 | 碇泊日數 |
|----|----|---------|---------|-----|-----|-----|-----|------|
| 英 | 帆 | グナラツプ | 471 | 上海 | 1 | 上海 | 6 | 6 |
| 全 | 帆 | エスエスワシ | 221 | 神戶 | 1 | 全 | 8 | 3 |
| 全 | 帆 | ガンチヨ一 | 337 | 香上 | 7 | 横海 | 15 | 9 |
| 全 | 帆 | シナルシナ | 207 | 上 | 8 | 横濱海 | 22 | 15 |
| 全 | 帆 | アミルムリエル | 205 | 全 | 14 | 上 | 27 | 14 |
| 全 | 帆 | リユウナン | 261 | 全 | 15 | 横濱海 | 31 | 17 |
| 全 | 帆 | パカナ一 | 464 | 神戶 | 21 | 全 | 26 | 17 |
| 全 | 帆 | ニソポ一 | 382 | 上 | 21 | 横濱海 | 28 | 19 |
| 全 | 帆 | セルペント | 258 | 全 | 23 | 上 | 22 | 11 |
| 全 | 帆 | ロルドナスルス | 1846 | 厦門 | 25 | 上 | 31 | 7 |
| 全 | 帆 | アレキサンダラ | 206 | 上 | 27 | 横濱海 | 215 | 20 |
| 全 | 帆 | コスタリカ | 1917 | 神戶 | 2 | 上 | 3 | 2 |
| 全 | 帆 | レリフ | 714 | 上 | 6 | 神戶 | 7 | 2 |
| 全 | 帆 | ウニョ一 | 210 | 上 | 7 | 神戶 | 11 | 5 |
| 全 | 帆 | エリエル | 1750 | 全 | 9 | 全 | 9 | 1 |
| 全 | 帆 | エリエル | 1750 | 上 | 17 | 神戶 | 17 | 1 |
| 全 | 帆 | ボルンサイド | 464 | 上 | 20 | 神戶 | 22 | 13 |
| 全 | 帆 | ニウヨルク | 2218 | 全 | 20 | 全 | 21 | 2 |
| 全 | 帆 | ニコスタリカ | 1917 | 上 | 23 | 神戶 | 24 | 2 |
| 全 | 帆 | レリフ | 714 | 上 | 25 | 神戶 | 26 | 2 |
| 全 | 帆 | ニウヨルク | 2218 | 上 | 29 | 神戶 | 29 | 1 |
| | | 艘 21 | 噸 18840 | | | | | |

各港稅關稅收表 明治六年一月分

| 通計 | 雜 | 過料 | 出入港手數料 | 倉庫敷料 | 入從價 | 輪定價額 | 出從價 | 輪定價額 | 稅目 | 港名 |
|-----------------|-----------|------------|-------------|-------------|-----------------|-----------------|---------------|-----------------|----|----|
| 九萬七千五百三十七圓八十錢七 | 錢 三十三圓二十九 | 二百四十七圓四十五錢 | 五百九十二圓八十七錢 | 九百九十五圓八十四錢五 | 一萬六千八百五十五圓九十六錢四 | 六萬三千九百三十三圓九十六錢四 | 千七百六十四圓七十九錢七 | 一萬六千六百五十四圓三十三錢六 | 橫濱 | 橫濱 |
| 二萬三千二百三十四圓七十四錢三 | 錢 五 | | 五百三圓九十九 | 四十錢六 | 三千六百六十二圓七十錢六 | 一萬三千六百八十八圓十九錢五 | 二千三百三十三圓七十八錢六 | 二千九百九十八圓九十六錢四 | 神戶 | 神戶 |
| 三千四百十五圓四十二錢 | | | 二百三十八圓三 | | 三百十圓三十五錢三 | 四百九十九圓六十五錢五 | 千七百七十七圓七十一錢六 | 二千二百八十九圓三十三錢六 | 大阪 | 大阪 |
| 八千四百九十六圓九百四十五圓四 | 錢 五 | | 五百十八圓十三 | 錢 二 | 一千三百三十五圓二十一錢一 | 三千六百六十圓八錢六 | 錢 五 | 二千六百五十一圓十一錢六 | 長崎 | 長崎 |
| 九百四十五圓四 | | | | | | | | 十九錢 | 箱館 | 箱館 |
| | | | | | | | | | 新瀉 | 新瀉 |
| 十三萬三千六百十圓十七錢四 | 錢 九十七圓二十五 | 二百四十七圓四十五錢 | 千八百五十三圓三十五錢 | 千八圓六十七錢三 | 二萬九千九百六十三圓五十二錢五 | 七萬七千六百三十四圓五十錢 | 六千九百九十四圓十八錢四 | 二萬四千五百三十九圓二十四錢二 | 總計 | 總計 |

横濱稅關輸出定額品
MONTHLY RETURN OF EXPORTS PAYING SPECIFIC DUTIES
YOKOHAMA, FEBRUARY 1873.

| 品名 DESCRIPTION OF GOODS | 國名 DESTINATION. | 數量 QUANTITY. | 元價 VALUE DECLARED. | | 稅 DUTY. | |
|----------------------------|--------------------|------------------|--------------------------|----------|----------------|----------|
| | | | 金圓 Gold Yen | 錢 Sen | 金圓 Gold Yen | 錢 Sen |
| 生糸 Raw Silk | 支 China. | 斤 Cty. 23,240 25 | 151,197 | 000 | 5,660 | 698 |
| " | 英 Gt Ba | " 29,276 | 158,644 | 035 | 7,130 | 730 |
| " | 佛 Fr. | " 24,800 5 | 162,891 | 285 | 6,040 | 638 |
| " | 伊 It. | " 3,527 | 25,250 | 000 | 859 | 068 |
| " | 蘭 Neth. | " 7,132 | 52,368 | 500 | 1,737 | 135 |
| 製斗糸 Noshi Silk | 佛 Fr. | " 18,900 | 16,023 | 560 | 460 | 346 |
| 屑糸 Waste Silk.... | 英 Gt Ba | " 5,508 | 7,873 | 000 | 40 | 247 |
| " | 佛 Fr. | " 24,900 | 7,160 | 900 | 181 | 946 |
| " | 支 China. | " 1,013 | 548 | 430 | 7 | 401 |
| " | 埃 Egpt. | " 7,200 | 1,919 | 000 | 52 | 611 |
| 真綿 Floss Silk | 米 U. S. | " 10,944 | 27,870 | 950 | 710 | 832 |
| 蠶卵紙 Silk worms eggs | 不知 Uncertain | 枚 Sheet 600 | 909 | 000 | 14 | 614 |
| 葉葉 Tobacco Leaf. | 英 Gt Ba | 斤 Cty. 194,000 | 7,734 | 984 | 472 | 524 |
| 茶 Tea | 米 U.S. | " 440,013 7 | 161,561 | 014 | 5,001 | 458 |
| " | 英 Gt Ba | " 34,291 | 12,303 | 820 | 389 | 772 |
| 干鮑 Awabi, dried.. | 支 China. | " 23,479 | 5,081 | 068 | 228 | 750 |
| 錫 Cuttle Fish, dried | " | " 4,153 | 497 | 930 | 14 | 163 |
| 煎海鼠 Bicee de mer | " | " 26 | 10 | 100 | | 253 |
| 鯊鳍 Shark's Fins... | " | " 129 | 24 | 370 | | 753 |
| 椎茸 Mushrooms.... | " | " 11,696 5 | 3,199 | 928 | 189 | 928 |
| 板昆布 Seaweed uncut | " | " 2,226,121 | 31,755 | 882 | 2,168 | 857 |
| 刻昆布 " cut... | " | " 33,350 | 1,183 | 468 | 64 | 933 |
| 五升芋 Potatoes | " | " 3,500 | 183 | 315 | 1 | 705 |
| " | 英 Gt Ba | " 5,000 | 37 | 875 | 2 | 436 |
| 醬油 Soy | 米 U. S. | " 900 | 80 | 670 | 1 | 315 |
| " | 佛 Fr. | " 36 | 3 | 838 | | 052 |
| " | 不知 Uncertain | " 1,000 | 80 | 295 | 1 | 461 |
| 樟腦 Camphor | 支 China. | " 140 | 25 | 250 | | 818 |
| 茯苓 China Root ... | " | " 14,549 5 | 478 | 387 | 35 | 444 |
| 書物用紙 Paper, writing | 英 Gt Ba | " 142 3 | 64 | 943 | 1 | 387 |
| " | 支 China. | " 450 | 106 | 050 | 4 | 384 |
| 鉛 Lead | " | " 44,768 25 | 2,044 | 806 | 130 | 849 |
| 石炭 Coal | 英 Gt Ba | " 3,360 | 135 | 744 | | 435 |
| 魚油 Fish Oil..... | " | " 5,436 | 273 | 710 | 5 | 297 |
| 通計 Total... Yen | | | 839,023 | 174 | 31,613 | 198 |

| NAME OF PORT. | Imports. | | Exports. | |
|-------------------------------|------------|-------------|------------|-------------|
| | Specific. | Ad Valorem. | Specific. | Ad Valorem. |
| YOKOHAMA. | 16,654,386 | 1,764,797 | 60,398,964 | 1,662,706 |
| KOBE. | 2,908,964 | 2,338,786 | 13,680,195 | 8,662,706 |
| OSAKA. | 1,289,836 | 1,077,716 | 499,655 | 310,853 |
| NAGASAKI. | 2,651,116 | 1,017,885 | 3,060,686 | 1,135,211 |
| HAKODATE. | 946,490 | | | |
| NIGATA. | | | | |
| TOTAL. | 24,539,242 | 6,194,184 | 77,684,500 | 21,963,525 |
| Rent of Ware House. | 395,645 | 406 | | |
| Entrance, and Clearance Fees. | 502,570 | 503,990 | | |
| Fines, and Penalties | 247,450 | | | |
| Miscellaneous. | 38,290 | 34,695 | | |
| Total. | 87,537,807 | 23,214,742 | 8,415,420 | 8,496,715 |
| | | | | 139,610,174 |

TABLE OF DUTIES COLLECTED AT EACH PORT
JANUARY, 1873.

橫濱稅關輸出從價品

MONTHLY RETURN OF EXPORTS PAYING AD VALOREM DUTIES
YOKOHAMA, FEBRUARY 1873.

| 品名 DESCRIPTION OF GOODS. | 國名 DESTINATION. | 數量 QUANTITY. | 元價 VALUE DECLARED. | | 稅 DUTY. | |
|-----------------------------------|--------------------|-----------------|--------------------------|---------------|----------------|----------|
| | | | 金圓 Gold Yen | 錢 Sen | 金圓 Gold Yen | 錢 Sen |
| | | | 漆器 Varnish Ware | 支 China. | 箱 Case | 116 |
| " | 佛 Fr. | " | 20 | 351 015 | 17 | 551 |
| " | 英 Gt Ba | " | 21 | 412 605 | 20 | 630 |
| " | 米 U.S. | " | 116 | 3,564 270 | 178 | 213 |
| " | 日 Ger. | " | 1 | 32 482 | 1 | 624 |
| " | 不知 Uncertain | " | 8 | 20 200 | 1 | 010 |
| 玩物 Curiosities ... | 支 China. | " | 82 | 824 463 | 41 | 223 |
| " | 佛 Fr. | " | 25 | 827 715 | 41 | 386 |
| " | 米 U.S. | " | 147 | 1,022 221 | 51 | 111 |
| 植樹 Plants | 支 China. | " | 31 | 56 035 | 2 | 802 |
| " | 米 U.S. | " | 2 | 13 635 | | 682 |
| 茶實 Tea Seed | " | " | 2 | 5 050 | | 253 |
| 人參 Ginseng | 支 China. | 斤 Cty. | 1,972 | 4,049 696 | 202 | 485 |
| 碎人參 Broken | " | " | 1,141 | 683 164 | 34 | 158 |
| 丁香 Cloves | " | " | 89 | 9 959 | | 498 |
| 丹礬 Sulphate of copper | 不知 Uncertain | " | 45 7 | 1 010 | | 051 |
| 食物 Table Stores.. | 支 China. | 箱 Case | 10 | 52 621 | 2 | 631 |
| " | 米 U.S. | " | 6 | 60 600 | 3 | 030 |
| " | 伊 It. | " | 1 | 6 504 | | 325 |
| " | 不知 Uncertain | " | 5 | 13 635 | | 682 |
| " | " | " | 4 | 6 060 | | 303 |
| " | 日 Ger. | " | 2 | 81 184 | 4 | 059 |
| 麥酒 Beer | 英 Gt Ba | " | 2 | 9 999 | | 500 |
| 陶器 Earthen Ware | 米 U.S. | " | 22 | 454 500 | 22 | 725 |
| " | 英 Gt Ba | " | 17 | 404 000 | 20 | 200 |
| " | 佛 Fr. | " | 9 | 564 166 | 28 | 208 |
| " | 支 China. | " | 24 | 918 979 | 45 | 949 |
| " | 日 Ger. | " | 1 | 32 482 | 1 | 624 |
| 繅織物 Silk manufacture | 米 U.S. | 反 Pce. | 15 | 65 004 | 3 | 250 |
| " | 支 China. | " | 12 | 56 095 | 2 | 805 |
| 繅木綿 Clottot & Cloth | " | " | 130 | 84 436 | 4 | 222 |
| 繅衣服 Clothing(Silk) | 米 U.S. | 數 No. | 5 | 46 713 | 2 | 336 |
| " | 英 Gt Ba | " | 68 | 623 170 | 31 | 159 |
| " | 佛 Fr. | " | 1 | 10 100 | | 505 |
| " | 支 China. | " | 58 | 326 149 | 16 | 307 |
| " | 土 Tur. | " | 3 | 25 250 | 1 | 263 |
| 繅打系 Silk Thread... | 英 Gt Ba | 斤 Cty. | 15 | 87 870 | 4 | 394 |
| 追次繅高 Amount carried forward...Yen | | | | 18,556 640 | 927 | 834 |

橫濱稅關輸出從價品

MONTHLY RETURN OF EXPORTS PAYING AD VALOREM DUTIES
YOKOHAMA, FEBRUARY 1873.

| 品名 DESCRIPTION OF GOODS. | 國名 WHERE FROM. | 數量 QUANTITY. | 元價 VALUE DECLARED. | | 稅 DUTY. | |
|--------------------------------|-------------------|-----------------|-----------------------------------|------------|----------------|----------|
| | | | 金圓 Gold Yen | 錢 sen | 金圓 Gold Yen | 錢 sen |
| | | | 前藥繅高 Amount brought forward | | | 18,556 |
| 肩真綿 Floss Silk (Waste) | 佛 Fr. | 斤 Cty. | 640 | 1,070 600 | 53 | 530 |
| 丸鑲 Copper | 支 China. | " | 1,000 | 30 840 | 1 | 517 |
| 丁銅 Copper | " | " | 8,711 | 1,573 782 | 78 | 689 |
| 故青鐘 Bronze (Old) | 英 Gt Ba | " | 25,000 | 3,282 540 | 164 | 127 |
| 鈞鐘 Bells | " | " | 19,471 | 2,554 431 | 127 | 722 |
| 肩鉛 Lead (Waste) | 支 China. | " | 4,000 | 12 989 | | 649 |
| 銅器 Copper Ware | 佛 Fr. | 箱 Case | 4 | 32 482 | 1 | 624 |
| " | 英 Gt Ba | " | 2 | 141 481 | 7 | 074 |
| 青銅器 Bronze Ware | 支 China. | " | 4 | 178 750 | 8 | 937 |
| " | 英 Gt Ba | " | 2 | 101 000 | 5 | 050 |
| 雜貨 Sundries | " | " | 2 | 280 050 | 14 | 810 |
| " | 支 China. | " | 29 | 217 292 | 10 | 870 |
| " | 米 U.S. | " | 1 | 48 722 | 2 | 486 |
| " | 不知 Uncertain | " | 1 | 30 300 | 1 | 515 |
| 家具 Furniture | " | " | 5 | 16 241 | | 812 |
| " | " | " | 1 | 10 140 | | 507 |
| 馬 Horse | " | 數 No. | 1 | 20 200 | 1 | 010 |
| 虎皮 Skins (Tiger) | 支 China. | 箱 Case | 1 | 30 300 | 1 | 515 |
| 熊毛皮 (Bear) | " | 枚 Sheet | 22 | 194 849 | 9 | 742 |
| 提燈 Lanterns | " | 捆 Pck. | 11 | 50 500 | 2 | 525 |
| 羽 Feathers | 米 U.S. | 袋 Bag | 4 | 10 140 | | 507 |
| 製糸機械 Machinery ... | 日 Ger. | 捆 Pck. | 1 | 101 000 | 5 | 050 |
| 扇 Fans | 支 China. | 數 No. | 4,000 | 222 907 | 11 | 145 |
| " | 米 U.S. | " | 50,500 | 1,575 257 | 78 | 763 |
| " | 英 Gt Ba | " | 8,000 | 202 000 | 10 | 100 |
| 團扇 " | 支 China. | " | 5,000 | 101 000 | 5 | 050 |
| " | 米 U.S. | " | 85,000 | 954 450 | 47 | 723 |
| " | 英 Gt Ba | " | 30,000 | 303 000 | 15 | 150 |
| 茶袋 Bags For Straining Tea } | 米 U.S. | 捆 Pck. | 4 | 171 740 | 8 | 587 |
| 屏風 Screens | 佛 Fr. | 箱 Case | 1 | 16 241 | | 812 |
| 楮皮 Bark For Making Paper } | 米 U.S. | 斤 Cty. | 120 | 6 060 | | 303 |
| 硝子器 Glass Ware | 支 China. | 捆 Pck. | 1 | 75 730 | 3 | 787 |
| 卷賣 Cigars | " | 斤 Cty. | 4 50 | 5 070 | | 254 |
| 硝石 Saltpetre | " | 斤 Cty. | 7,822 50 | 460 368 | 23 | 018 |
| 竹 Bamboo | 米 U.S. | 數 No. | 3,500 | 70 740 | 3 | 537 |
| 通計 Total Yen | | | | 32,709 728 | 1,635 | 490 |

追次繅高 Amount carried forward...Yen

18,556 640 927 834

横濱税關輸入定額品

MONTHLY RETURN OF IMPORTS PAYING SPECIFIC DUTIES

YOKOHAMA, FEBRUARY 1873.

| 品名 DESCRIPTION OF GOODS. | 國名 WHERE FROM. | 數量 QUANTITY. | 元價 VALUE DECLARED. | | 稅 DUTY. | |
|-----------------------------------|-------------------|-------------------|--------------------------|----------|----------------|----------|
| | | | 金圓 Gold Yen | 錢 sen | 金圓 Gold Yen | 錢 sen |
| 前葉締高 Amount brought forward | | | 845,696 | 532 | 12,039 | 628 |
| フランクット Blankets | 英 Gt Bn | 斤 Cty. 173,173 | 128,173 | 285 | 2,811 | 973 |
| " | 支 China | " 24,359 | 24,097 | 598 | 395 | 540 |
| " | 佛 Fr. | " 51 | 15 | 150 | | 828 |
| モスリン Muslins | 支 China | 碼 Yd. 174,533 630 | 41,385 | 183 | 1,700 | 444 |
| " | 英 Gt Bn | " 29,716 630 | 7,783 | 236 | 289 | 528 |
| " | 佛 Fr. | " 15,046 | 3,009 | | 146 | 590 |
| " | 日 Ger. | " 15,102 | 4,040 | | 147 | 135 |
| 毛綿交織 Cotton & Woollen Mixture | 支 China | " 239,505 103 | 49,552 | 070 | 2,411 | 013 |
| " | 英 Gt Bn | " 123,948 | 54,157 | 428 | 1,544 | 449 |
| " | 佛 Fr. | " 134,955 | 32,067 | 590 | 1,314 | 835 |
| " | 日 Ger. | " 51,354 75 | 11,642 | 149 | 500 | 338 |
| 手拭 Handkerchiefs | 佛 Fr. | 打 Dz. 37 | 112 | 110 | | 601 |
| " | 支 China | " 2,933 | 8,064 | 041 | 47 | 626 |
| " | 英 Gt Bn | " 120 | 303 | | 1 | 949 |
| 雲齊木綿 Cambric | 支 China | 碼 Yd. 9,613 25 | 1,304 | 920 | 23 | 415 |
| 帆木綿 Canvas | 英 Gt Bn | " 22,952 | 4,206 | 610 | 186 | 184 |
| 唐綾 Taffachelass | 支 China | " 45,600 | 7,738 | 230 | 370 | 225 |
| " | 佛 Fr. | " 36,240 | 7,835 | 580 | 294 | 232 |
| " | 英 Gt Bn | " 18,000 | 3,886 | 419 | 146 | 141 |
| 生金巾 Shirtings | " | " 1,771,846 5 | 101,615 | 336 | 5,320 | 568 |
| " | 支 China | " 822,091 | 53,099 | 735 | 2,509 | 165 |
| " | 米 U. S. | " 154,077 | 6,464 | | 437 | 830 |
| " | 佛 Fr. | " 829 75 | 36 | 360 | 2 | 540 |
| 小巾金巾 Cotton Piece Goods | 英 Gt Bn | " 210,190 | 11,807 | 640 | 611 | 960 |
| " | 支 China | " 192,389 | 17,286 | 150 | 468 | 578 |
| 緋金巾 (Vermillion color) | 佛 Fr. | " 24,652 | 2,525 | 000 | 60 | 045 |
| " | 支 China | " 46,812 | 4,425 | 568 | 123 | 753 |
| " | 英 Gt Bn | " 90,223 | 8,703 | 311 | 219 | 754 |
| " | 日 Ger. | " 23,941 5 | 1,807 | 455 | 58 | 314 |
| 綾金巾 (Twilled) | 支 China | " 8,947 | 1,030 | 655 | 21 | 791 |
| " | 英 Gt Bn | " 20,000 | 2,000 | 719 | 48 | 714 |
| 更紗 Calico | " | " 25,679 | 2,592 | 700 | 62 | 545 |
| " | 佛 Fr. | " 19,500 | 1,666 | 560 | 47 | 496 |
| " | 支 China | " 113,588 | 8,707 | 173 | 279 | 728 |
| " | 日 Ger. | " 17,607 5 | 1,295 | 830 | 42 | 888 |
| 寒冷紗 Cambrics | 佛 Fr. | " 8,472 | 686 | 800 | 27 | 514 |
| 追次締高 Amount carried forward...Yen | | | 960,820 | 913 | 34,645 | 850 |

横濱税關輸入定額品

MONTHLY RETURN OF IMPORTS PAYING SPECIFIC DUTIES

YOKOHAMA, FEBRUARY 1873.

| 品名 DESCRIPTION OF GOODS. | 國名 WHERE FROM. | 數量 QUANTITY. | 元價 VALUE DECLARED. | | 稅 DUTY. | |
|-----------------------------------|-------------------|-----------------|--------------------------|----------|----------------|----------|
| | | | 金圓 Gold Yen | 錢 sen | 金圓 Gold Yen | 錢 sen |
| 前葉締高 Amount brought forward | | | 960,820 | 913 | 34,645 | 850 |
| 寒冷紗 Cambrics | 英 Gt Bn | 碼 Yd. 15,552 | 1,293 | 625 | 50 | 506 |
| " | 支 China | " 13,668 | 9,287 | 451 | 336 | 671 |
| " | 日 Ger. | " 3,000 | 252 | 500 | 9 | 743 |
| 麻布 Linen | 佛 Fr. | " 384 75 | 20 | 200 | 2 | 501 |
| " | 英 Gt Bn | " 13,042 225 | 3,874 | 067 | 84 | 713 |
| " | 支 China | " 6,337 800 | 1,840 | 133 | 41 | 166 |
| " | 日 Ger. | " 15,898 | 4,255 | 130 | 103 | 260 |
| 綿綿 Raw Cotton | 支 China | 斤 Cty. 36,872 | 3,410 | 783 | 149 | 661 |
| 木綿糸 Cotton Yarn | 英 Gt Bn | " 184,800 | 73,780 | 276 | 3,000 | 772 |
| " | 支 China | " 631,800 | 251,006 | 488 | 10,321 | 131 |
| 木綿縲系 Cotton Thread | 英 Gt Bn | " 837 | 677 | 185 | 20 | 383 |
| 毛織飯臺掛 Woollen Table Cloth | 支 China | 枚 Sheet 24 | 76 | 760 | 5 | 846 |
| 毛織肌着 Woollen Singlets | 米 U. S. | 打 Dz. 3 | 25 | 250 | | 779 |
| " | 佛 Fr. | " 13 | 70 | 700 | 2 | 111 |
| 木綿肌着 Cotton Singlets | " | " 78 5 | 166 | 499 | 6 | 375 |
| " | 支 China | " 39 5 | 149 | 026 | 3 | 209 |
| " | 英 Gt Bn | " 197 | 808 | 000 | 15 | 994 |
| 通計 Total...Yen | | | 1,311,766 | 402 | 48,700 | 125 |

橫濱稅關輸入從價品

MONTHLY RETURN OF IMPORTS PAYING AD VALOREM DUTIES

YOKOHAMA, FEBRUARY 1873.

| 品名 DESCRIPTION OF GOODS. | 國名 WHERE FROM. | 數量 QUANTITY. | 元價 VALUE DECLARED. | | 稅 DUTY. | |
|-----------------------------------|-------------------|-----------------|--------------------------|-----------|-----------------|-----------|
| | | | 金圓 Gold Yen. | 錢 Sen. | 金圓 Gold Yen. | 錢 Sen. |
| 前業締高 Amount brought forward | | | 111,243 | 561 | 5,573 | 253 |
| 漆喰 Cement | 日 Ger. | 斤 Cty. 75 | 191 | 082 | 9 | 555 |
| ” | 英 Gt Ba | ” 49,200 | 530 | 068 | 26 | 508 |
| 珊瑚珠 Coral | 支 China. | ” 38 | 136 | 007 | 6 | 800 |
| ” | 伊 It. | ” 128 | 3,702 | 660 | 185 | 083 |
| 龜甲 Tortoise Shell. | 英 Gt Ba | ” 55 | 258 | 499 | 12 | 925 |
| ” | 支 China. | ” 57 | 425 | 230 | 21 | 262 |
| 絹地 Silk stuff | ” | 反 Pce. 10 | 114 | 130 | 5 | 707 |
| 絹綿交織 Silk & Cotton mixture | 佛 Fr. | ” 50 | 905 | 425 | 45 | 271 |
| ” | 支 China. | ” 50 | 1,664 | 480 | 83 | 224 |
| 蠟引 Waxed Flannel | 日 Ger. | 卷 Roll 42 | 151 | 480 | 7 | 574 |
| 絹綿糸 Yarn, Silk & Cotton | 米 U.S. | 箱 Case 1 | 34 | 340 | 1 | 717 |
| 唐綉子 Satin (China) | 支 China. | 卷 Roll 3 | 35 | 350 | 1 | 769 |
| ” | 英 Gt Ba | ” 174 | 4,900 | 278 | 245 | 014 |
| 麻織物 Linen | 日 Ger. | 反 Pce 22 | 88 | 880 | 4 | 444 |
| 屑布 Rags | 英 Gt Ba | 俵 Bag 1 | 25 | 452 | 1 | 273 |
| 家具 Furniture | ” | 箱 Case 12 | 427 | 817 | 21 | 391 |
| ” | 日 Ger. | ” 10 | 418 | 140 | 20 | 907 |
| 香石鹼 Scented Soap | 支 China. | ” 20 | 1,255 | 874 | 62 | 794 |
| ” | 英 Gt Ba | ” 60 | 2,686 | 000 | 134 | 349 |
| 香水 Perfumery | ” | ” 21 | 648 | 380 | 32 | 419 |
| ” | 支 China. | ” 10 | 479 | 588 | 23 | 979 |
| 絹張傘 Umbrella (Silk) | ” | ” 92 | 21,118 | 696 | 1,055 | 935 |
| ” | 佛 Fr. | ” 4 | 980 | 710 | 49 | 036 |
| ” | 英 Gt Ba | ” 1 | 40 | 400 | 2 | 020 |
| 木綿傘 Umbrella Cotton | 日 Ger. | ” 63 | 6,772 | 919 | 338 | 646 |
| 傘骨 Umbrella's Stays | 支 China. | ” 11 | 1,113 | 525 | 55 | 676 |
| 長靴 Boots | ” | 數 No. 1,257 | 2,549 | 321 | 127 | 625 |
| 鞋 Shoes | ” | ” 718 | 1,345 | 078 | 67 | 254 |
| ” | 米 U.S. | ” 240 | 584 | 790 | 29 | 289 |
| ” | 英 Gt Ba | ” 688 | 1,199 | 718 | 69 | 986 |
| 鐵器 Iron Ware | 佛 Fr. | ” 84 | 202 | 000 | 10 | 100 |
| ” | 英 Gt Ba | 箱 Case 66 | 3,733 | 112 | 186 | 658 |
| ” | 米 U.S. | ” 6 | 207 | 323 | 10 | 367 |
| ” | 支 China. | ” 3 | 232 | 300 | 11 | 615 |
| ” | 日 Ger. | ” 3 | 272 | 740 | 13 | 637 |
| 鐵輪 Iron (hoop) | 支 China. | 斤 Cty. 28,909 | 999 | 173 | 49 | 959 |
| ” | 英 Gt Ba | ” 10,248 | 461 | 065 | 23 | 053 |

追次締高 Amount carried forward Yen 172,135 591

橫濱稅關輸入從價品

MONTHLY RETURN OF IMPORTS PAYING AD VALOREM DUTIES

YOKOHAMA, FEBRUARY 1873.

| 品名 DESCRIPTION OF GOODS. | 國名 WHERE FROM. | 數量 QUANTITY. | 元價 VALUE DECLARED. | | 稅 DUTY. | |
|-----------------------------------|-------------------|-----------------|--------------------------|-----------|-----------------|-----------|
| | | | 金圓 Gold Yen. | 錢 Sen. | 金圓 Gold Yen. | 錢 Sen. |
| 前業締高 Amount brought forward | | | 172,135 | 591 | 8,618 | 218 |
| 白銅 Nickel | 支 China | 斤 Cty. 206 | 539 | 360 | 26 | 968 |
| 螺旋釘 Screws | ” | 箱 Case 1 | 29 | 290 | 1 | 465 |
| ” | 英 Gt Ba | ” 6 | 83 | 345 | 4 | 167 |
| 鋼線 Steel wire | 支 China | 斤 Cty. 3,457 | 416 | 766 | 20 | 838 |
| 黃銅 Yellow metal | 英 Gt Ba | 箱 Case 2 | 145 | 087 | 7 | 255 |
| 鐵板 Iron (Sheet) | ” | 斤 Cty. 8,669 | 628 | 220 | 31 | 411 |
| 天秤 Scale | 支 China | 箱 Case 1 | 111 | 100 | 5 | 555 |
| ポンプ Pumps | 米 U.S. | 捆 Pck. 17 | 1,718 | 010 | 85 | 901 |
| 機械 Machinery | ” | ” 7 | 177 | 316 | 8 | 866 |
| ” | 英 Gt Ba | ” 115 | 13,362 | 250 | 668 | 113 |
| ” | 支 China. | ” 56 | 2,057 | 067 | 103 | 762 |
| ” | 佛 Fr. | ” 1 | 50 | 500 | 2 | 525 |
| ” | 日 Ger. | ” 1 | 152 | 510 | 7 | 626 |
| 地球玉 Globe | ” | 箱 Case 5 | 101 | 000 | 5 | 050 |
| 寫真具 Photographic Instruments | 英 Gt Ba | ” 1 | 167 | 822 | 8 | 391 |
| 外科具 Surgical Instruments | 支 China | ” 1 | 550 | 450 | 27 | 523 |
| ” | 英 Gt Ba | ” 3 | 317 | 483 | 15 | 874 |
| 暖爐 Stoves | ” | 捆 Pck. 26 | 237 | 350 | 11 | 868 |
| ” | 米 U.S. | ” 5 | 193 | 920 | 9 | 696 |
| 施條銃 Rifles | 英 Gt Ba | 數 No. 6 | 463 | 226 | 23 | 161 |
| 六穴銃 Pistols | 佛 Fr. | ” 300 | 4,328 | 577 | 216 | 429 |
| 獵銃 Sporting Guns | 支 China | ” 1 | 39 | 107 | 1 | 955 |
| 兵用革袋 Knap sacks | 日 Ger. | ” 45 | 12,003 | 446 | 600 | 172 |
| 革帶 Leather Belts | 支 China | ” 2 | 169 | 720 | 8 | 483 |
| ” | 英 Gt Ba | ” 3 | 831 | 250 | 41 | 563 |
| 早合 Cartridges | 米 U.S. | ” 464,858 | 1,367 | 419 | 68 | 371 |
| ” | 英 Gt Ba | ” 5,000 | 25 | 270 | 1 | 264 |
| 機械油 Lubricating Oil | ” | 斤 Cty. 4,250 | 531 | 098 | 26 | 555 |
| ” | 支 China | ” 1,200 | 165 | 357 | 8 | 268 |
| 豆油 Bean Oil | 英 Gt Ba | ” 191,490 | 14,492 | 268 | 724 | 613 |
| ” | 支 China | ” 20,060 | 1,616 | 000 | 80 | 800 |
| 落花生油 Oil (Groundnut) | ” | ” 7,500 | 606 | 000 | 30 | 300 |
| 石炭油 Coal Oil | 米 U.S. | ” 400 | 60 | 600 | 3 | 030 |
| ” | 日 Ger. | ” 500 | 35 | 350 | 1 | 768 |
| ” | 支 China | ” 2,250 | 159 | 075 | 7 | 954 |
| 胡麻 Sesamum | ” | ” 168,900 | 5,151 | 000 | 257 | 550 |
| 種物 Seeds | 佛 Fr. | ” 2 | 38 | 117 | 1 | 906 |

追次締高 Amount carried forward... Yen 235,257 317

11,775 207

橫濱稅關輸入從價品

MONTHLY RETURN OF IMPORTS PAYING AD VALOREM DUTIES

YOKOHAMA, FEBRUARY 1873.

| 品名 DESCRIPTION OF GOODS. | 國名 WHERE FROM. | 數量 QUANTITY. | | 元價 VALUE DECLARED. | | 稅 DUTY. | |
|-----------------------------------|-------------------|-----------------|-------|--------------------------|----------|----------------|----------|
| | | | | 金圓 Gold Yen | 錢 sen | 金圓 Gold Yen | 錢 sen |
| 前葉歸高 Amount brought forward | | | | 235,257 | 317 | 11,775 | 207 |
| 雜貨 Sundries | 米 U.S. | 箱 Case | 13 | 753 | 783 | 37 | 689 |
| " | 英 Gt Bn | " | 90 | 4,883 | 168 | 244 | 158 |
| " | 支 China | " | 71 | 5,543 | 062 | 277 | 849 |
| " | 佛 Fr. | " | 27 | 1,800 | 992 | 90 | 050 |
| " | 日 Ger. | " | 63 | 1,637 | 210 | 81 | 861 |
| 馬車 Carriage | 英 Gt Bn | " | 1 | 442 | 784 | 22 | 139 |
| 麻 Hemp | " | 俵 Bag | 5,950 | 272 | 740 | 13 | 637 |
| 麻糸 Hemp yarn... | 支 China. | 箱 Case | 180 | 50 | 783 | 2 | 539 |
| " | 英 Gt Bn | " | 2,360 | 320 | 695 | 16 | 035 |
| 煉化石 Bricks | " | 數 No. | 5,000 | 80 | 800 | 4 | 040 |
| 紙卷筒 Cigarettes | 佛 Fr. | 箱 Case | 2 | 363 | 721 | 18 | 186 |
| " | 支 China. | " | 1 | 60 | 600 | 3 | 030 |
| 巴黎品 Articles de Paris | 英 Gt Bn | " | 31 | 982 | 164 | 49 | 108 |
| " | 支 China | " | 2 | 151 | 500 | 7 | 576 |
| 望遠鏡 Telescopes.... | " | 數 No. | 18 | 20 | 907 | 1 | 045 |
| 細玻璃珠 Glass Beads | " | 箱 Case | 5 | 649 | 450 | 32 | 473 |
| 兔 Rabbits..... | " | " | 3 | 78 | 497 | 3 | 925 |
| 通計 Total...Yen | | | | 253,350 | 173 | 12,680 | 546 |

橫濱稅關輸出無稅品

MONTHLY RETURN OF EXPORTS DUTY FREE

YOKOHAMA, FEBRUARY, 1873.

| 品名 DESCRIPTION OF GOODS. | 國名 DESTINATION | 數量 QUANTITY. | |
|-----------------------------|-------------------|-----------------|-------|
| | | | |
| 壹朱銀 Ishiu gin..... | " | " | 6,500 |

橫濱稅關輸入無稅品

MONTHLY RETURN OF IMPORTS DUTY FREE

YOKOHAMA, FEBRUARY 1873.

| 品名 DESCRIPTION OF GOODS. | 國名 WHERE FROM. | 數量 QUANTITY. | | 元價 VALUE DECLARED. | | |
|-----------------------------|-------------------|-----------------|--------|--------------------------|----------|--|
| | | | | 金圓 Gold Yen | 錢 Sen | |
| 書籍 Books..... | 米 U.S. | 數 No. | 406 | 300 | | |
| " | 支 China. | " | 471 | 600 | | |
| " | 英 Gt Bn | " | 121 | 150 | | |
| " | 佛 Fr. | " | 1,900 | 1,500 | | |
| 帽子 Caps | 英 Gt Bn | 打 Dz. | 1,579 | 50 | 5,800 | |
| " | 支 China. | " | 1,220 | | 12,300 | |
| " | 日 Ger. | " | 402 | | 3,800 | |
| 麥粉 Flour | 米 U.S. | 斤 Cty. | 33,525 | | 1,826 | |
| 唐黍 Millet | 支 China. | " | 900 | | 35 | |
| 衣服 Clothings | " | 打 Dz. | 110 | | 550 | |
| " | 英 Gt Bn | " | 110 | | 580 | |
| シャツ Shirts..... | " | " | 63 | | 350 | |
| 手袋 Gloves | 支 China | " | 54 | | 2,670 | |
| " | " | " | 889 | | 11,080 | |
| " | 英 Gt Bn | " | 3,898 | | 650 | |
| 足袋 Stockings.... | " | " | 203 | | 612 | |
| " | 支 China. | " | 700 | | 250 | |
| " | 日 Ger. | " | 108 | | 260 | |
| " | 佛 Fr. | " | 6 | | 1,200 | |
| 股引鈎 Braces | 英 Gt Bn | " | 200 | | 300 | |
| 襟 Collars | " | " | 156 | | 85 | |
| 襟卷 Tippetts | 日 Ger..... | " | 15 | | 75 | |
| " | 英 Gt Bn | " | 31 | 50 | 125 | |
| " | 支 China. | " | 667 | | 2,580 | |
| 茶鉛 Tea Lead.... | 英 Gt Bn | 斤 Cty. | 94,080 | | 1,330 | |
| 茶蓆 Tea Matting | 支 China. | 數 No. | 60,320 | | 380 | |
| 鹽 Salt..... | " | 斤 Cty. | 24 | | 480 | |
| ナヤン Pitch | " | " | 6,000 | | 1,200 | |
| 石炭 Coal | " | 噸 Ton | 248 | | 230 | |
| " | 英 Gt Bn | " | 5 | | 18 500 | |
| " | 日 Ger. | " | 34 | | 170 | |
| 茶製鍋 Tea firing pants | 支 China | 數 No. | 150 | | 500 | |
| 綿羊 Sheeps..... | " | " | 3 | | 600 | |
| 飼草 Provender... | 米 U.S. | 俵 Bag | 12 | | 1 500 | |
| 洋銀 Foreign Coin | " | 弗 \$ | 18,000 | | | |
| 通計 Total...Yen | | | | 52,308 | 480 | |

横濱税關稅濟品外國ニ積歸

RETURN OF RE-EXPORTS (DUTIES PAID) FROM YOKOHAMA TO FOREIGN COUNTRIES, FEBRUARY 1873.

| 品名 DESCRIPTION OF GOODS. | 國名 DESTINATION. | 數量 QUANTITY. | |
|--------------------------------|--------------------|-----------------|-----------|
| | | | |
| 赤砂糖 Sugar (Loaf)... | 支 China | 斤 Cty. | 200 |
| 五升芋 Potatoes | " | " | 2,000 |
| モスリン Muslins | " | 反 Pce. | 350 |
| 小巾金巾 Cotton Piece Goods | " | " | 750 |
| 晒金巾 Shirtings (Grey white) | " | " | 499 |
| 製藥 Medicine (Prepared) | " | 箱 Case | 5 |
| 染料 Dye | " | 斤 Cty. | 2,800 |
| 酒 Wines | " | 箱 Case | 65 |
| 食物 Table Stores | " | " | 14 |
| 草 Leather | " | 枚 Sheet | 3 |
| 卷莨 Cigars | " | 斤 Cty. | 30 |
| 帆布綿 Canvas | " | 反 Pce. | 7 |
| 綾金巾 Cotton Piece Goods Twilled | " | " | 3 |
| 羅脊板 Long Ells | " | " | 180 |
| 犀角 Rhinoceros Horns | " | 斤 Cty. | 111 |
| 藤 Rattans | " | " | 6,000 |
| 鉛 Lead | " | " | 61,074 25 |
| 板鉛 Do (Sheet) | " | " | 223,660 |
| 小銃 Guns | " | 數 No. | 170 |
| 早合 Cartridges | " | " | 42,890 |
| 香石鹼 Scented Soap | " | 箱 Case | 1 |
| 象皮 Elephant's Skin | " | 斤 Cty. | 4,950 |
| 羅紗 Woollen Cloth | 英 Gt Bn | 反 Pce | 10 |
| アルパカ Alpacas | " | " | 50 |
| ブランケット Blankets | " | 斤 Cty. | 262 50 |
| 製藥 Medicine (Prepared) | " | 箱 Case | 1 |
| 沓 Shoes | " | 數 No. | 192 |
| 硝子器 Glass Ware | " | 箱 Case | 1 |
| 食物 Table Stores | " | " | 3 |
| 虎皮 Tiger's Skins | " | 枚 Sheet | 8 |

神戸税關輸出定額品

MONTHLY RETURN OF EXPORTS PAYING SPECIFIC DUTIES KOBE, FEBRUARY 1873.

| 品名 DESCRIPTION OF GOODS. | 國名 DESTINATION. | 數量 QUANTITY. | | 元價 VALUE DECLARED. | | 稅 DUTY. | |
|-----------------------------|--------------------|-----------------|------------|-----------------------|-----------|-----------------|-----------|
| | | | | 金圓 Gold Yen. | 錢 Sen. | 金圓 Gold Yen. | 錢 Sen. |
| 生糸 Raw Silk | 支 China | 斤 Cty. | 2,770 | 16,665 | | 674 | 686 |
| 鬘斗糸 Noshi Silk | 英 Gt Bn | " | 1,094 | 121 | 200 | 26 | 646 |
| 屑糸 Waste Silk | 米 U.S. | " | 52 | 6 | 828 | | 380 |
| " | 英 Gt Bn | " | 2,622 | 257 | 298 | 19 | 161 |
| 屑布 Rags | " | " | 83,716 | 996 | 870 | 82 | 625 |
| 茶 Tea | " | " | 8,832 | 3,964 | 250 | 100 | 390 |
| " | 米 U.S. | " | 85,920 45 | 18,516 | 875 | 976 | 621 |
| " | 不知 Uncertain | " | 103,319 70 | 44,884 | 198 | 1,174 | 390 |
| 番茶 Ban cha | 支 China | " | 7,300 | 292 | 900 | 17 | 781 |
| 干鮑 Awabi, dried | " | " | 98 | 29 | 290 | | 955 |
| 鮑貝 Do. Shells | 英 Gt Bn | " | 9,225 | 93 | 173 | 2 | 397 |
| 煎海鼠 Biche de mer | 支 China | " | 2,752 | 956 | 470 | 26 | 812 |
| 鱈鳍 Sharks Fins | " | " | 370 | 95 | 950 | 2 | 163 |
| 樟腦 Camphor | " | " | 85 | 12 | 448 | | 497 |
| 桂皮 Cassia | " | " | 230 | 2 | 020 | | 224 |
| 薄葉紙 Paper | 英 Gt Bn | " | 650 | 181 | 800 | 6 | 333 |
| 葉莨 Tobacco, leaf | " | " | 77,034 60 | 6,165 | 525 | 187 | 632 |
| " | 不知 Uncertain | " | 900 | 101 | | 2 | 192 |
| 石炭 Coal | 日 Ger. | " | 1,680 | 6 | 565 | | 218 |
| " | 支 China | " | 15,120 | 59 | 590 | 1 | 962 |
| 板昆布 Seaweed(uncut) | " | " | 228,300 | 5,447 | 940 | 222 | 427 |
| 刻煙草 Tobacco (cut) | " | " | 30,000 | 833 | 250 | 58 | 457 |
| 木蠟 Wax(vegetable) | 英 Gt Bn | " | 106,359 | 17,388 | 163 | 518 | 117 |
| 通計 Total... Yen | | | | 117,078 | 600 | 4,053 | 066 |

神戸税關輸出從價品

MONTHLY RETURN OF EXPORTS PAYING AD VALOREM DUTIES
KOBE, FEBRUARY 1873.

| 品名 DESCRIPTION OF GOODS. | 國名 DESIGNATION. | 數量 QUANTITY. | | 元價 VALUE DECLARED. | | 稅 DUTY. | |
|-----------------------------|--------------------|-----------------|---------|--------------------------|------|------------|------|
| | | | | 金圓 | 錢 | 金圓 | 錢 |
| | | | | Gold Yen. | Sen. | Gold Yen | Sen. |
| 丁銅 Copper(Slabs) | 英 Gt Bn | 斤 Cty. | 176,150 | 32,080 | 630 | 1,604 | 082 |
| " | 支 China | " | 38,725 | 7,261 | 860 | 363 | 093 |
| " | 不知 Uncertain | " | 4,000 | 727 | 200 | 36 | 360 |
| 棹銅 Copper (Bars) | 支 China | " | 42,480 | 8,495 | 999 | 424 | 800 |
| 銅器 Do. (Ware) | " | " | 103 | 223 | 695 | 11 | 185 |
| 潰銅 Do. (Scrap) | 英 Gt Bn | " | 9,673 | 1,130 | 412 | 56 | 521 |
| 繡箱服紗 Silk Embroideries } | " | 枚 Sheet | 208 | 750 | 006 | 37 | 500 |
| 日本手拭 H'dkerchiefs | 支 China | 反 Pce. | 130 | 50 | 500 | 2 | 525 |
| 漆器 Lacquer Ware | 英 Gt Bn | 數 No. | 20 | 30 | 300 | 1 | 515 |
| " | 支 China | " | 2,800 | 535 | 542 | 26 | 777 |
| " | 不知 Uncertain | " | 20 | 10 | 100 | | 505 |
| 陶器 Earthen Ware | 英 Gt Bn | " | 502 | 471 | 690 | 23 | 585 |
| " | 支 China | " | 1,395 | 2,538 | 130 | 126 | 907 |
| 松板 Planks (Pine) | " | 枚 Sheet | 303 | 20 | 200 | 1 | 010 |
| 貝柱 Shellfish (Dried) | " | 斤 Cty. | 2,240 | 2,016 | | 100 | 800 |
| 瀬戸貝 Setogai | " | " | 45,290 | 4,729 | 405 | 236 | 470 |
| 粉茶 Tea (Dust) ... | " | " | 2,230 | 69 | 993 | 3 | 500 |
| " | 不知 Uncertain | " | 29,214 | 404 | 141 | 20 | 207 |
| 扇子 Fans | 米 U.S. | 數 No. | 51,000 | 1,060 | 500 | 53 | 025 |
| " | 不知 Uncertain | " | 1,220 | 224 | 220 | 11 | 211 |
| 雜貨 Sundries | " | 箱 Case | 120 | 660 | 843 | 33 | 042 |
| " | 支 China | " | 47 | 1,043 | 958 | 52 | 198 |
| " | 不知 Uncertain | " | 28 | 30 | 300 | 1 | 515 |
| " | 日 Ger. | " | 10 | 11 | 110 | | 555 |
| 通計 Total...Yen | | | | 64,576 | 734 | 3,228 | 838 |

神戸税關輸入定額品

MONTHLY RETURN OF IMPORTS PAYING SPECIFIC DUTIES
KOBE, FEBRUARY 1873.

| 品名 DESCRIPTION OF GOODS. | 國名 WHERE FROM. | 數量 QUANTITY. | | 元價 VALUE DECLARED. | | 稅 DUTY. | | |
|-----------------------------------|-------------------|-----------------|---------|--------------------------|--------|------------|-------|-----|
| | | | | 金圓 | 錢 | 金圓 | 錢 | |
| | | | | Gold Yen | Sen | Gold Yen | Sen. | |
| 生金巾 Shirts... | 英 Gt Bn | 碼 Yd. | 96,436 | 60 | 5,402 | 515 | 274 | 038 |
| " | 日 Ger. | " | 28,953 | 10 | 1,688 | 051 | 82 | 274 |
| " | 支 China. | " | 337,416 | | 24,981 | 974 | 958 | 815 |
| 小巾金巾 Cotton Piece Goods } | 蘭 Neth. | " | 2,610 | 60 | 796 | 890 | 6 | 359 |
| " | 佛 Fr. | " | 17,760 | 66 | 2,110 | 900 | 43 | 284 |
| " | 日 Ger. | " | 12,000 | | 2,707 | 810 | 29 | 228 |
| " | 支 China. | " | 5,184 | | 519 | 880 | 12 | 627 |
| 綾金巾 Do. (Twilled) | 英 Gt Bn | " | 4,800 | | 460 | 560 | 11 | 691 |
| " | 支 China. | " | 24,800 | | 2,190 | 185 | 60 | 405 |
| 染金巾 Do. (Dyed) | " | " | 487 | 50 | 18 | 887 | 1 | 387 |
| " | 英 Gt Bn | " | 85,250 | 66 | 5,891 | 608 | 207 | 644 |
| 寒冷紗 Cambrics | 佛 Fr. | " | 133 | | 9 | 721 | | 377 |
| " | 英 Gt Bn | " | 98,328 | | 7,996 | 511 | 319 | 329 |
| " | 支 China. | " | 9,000 | | 885 | 424 | 29 | 228 |
| 更紗 Calico..... | 英 Gt Bn | " | 25,800 | | 2,232 | 504 | 62 | 841 |
| " | 支 China. | " | 61,264 | | 3,599 | 014 | 149 | 220 |
| 帆布綿 Canvas | 英 Gt Bn | " | 12,096 | | 2,101 | 810 | 98 | 207 |
| 木綿肌着 Cotton Singlets } | " | 打 Dz. | 100 | | 399 | 778 | 8 | 119 |
| " | 佛 Fr. | " | 1,697 | | 7,346 | 740 | 137 | 779 |
| " | " | " | 250 | | 919 | 100 | 20 | 297 |
| 標綿 Raw Cotton.. | 支 China. | " | 3,450 | | 348 | 450 | 14 | 007 |
| 木綿糸 Cotton Yarn | 英 Gt Bn | 斤 Cty. | 90,000 | | 23,904 | 860 | 1,461 | 415 |
| " | 日 Ger. | " | 15,000 | | 6,636 | 000 | 243 | 539 |
| " | 支 China. | " | 59,700 | | 23,761 | 126 | 969 | 406 |
| 唐襪 Taffachelas .. | 瑞 Switz. | 碼 Yd. | 4,800 | | 1,111 | 000 | 38 | 971 |
| " | 英 Gt Bn | " | 1,188 | | 258 | 561 | 9 | 645 |
| 天鵝絨 Velvets | 日 Ger. | " | 12,113 | | 3,747 | 100 | 78 | 676 |
| " | 英 Gt Bn | " | 36,470 | | 9,314 | 109 | 236 | 879 |
| " | 支 China. | " | 9,600 | | 2,833 | 858 | 62 | 354 |
| 綿縹子 Cotton Satin | 日 Ger. | " | 26,625 | | 4,494 | 500 | 172 | 934 |
| " | 英 Gt Bn | " | 30,761 | 50 | 13,210 | 639 | 199 | 801 |
| 手拭 Handkerchiefs | " | " | 10 | | 23 | 230 | | 162 |
| 羅紗 Woollen Cloth | 日 Ger. | " | 1,084 | 60 | 1,891 | 730 | 38 | 224 |
| " | 支 China. | " | 2,003 | 94 | 1,403 | 979 | 78 | 014 |
| " | 英 Gt Bn | " | 1,584 | 70 | 2,231 | 140 | 51 | 465 |
| " | 佛 Fr. | " | 2,348 | | 3,899 | 610 | 94 | 115 |
| 通次締高 Amount carried forward...Yen | | | | 171,359 | 754 | 6,262 | 786 | |

神戸税關輸入定額品

MONTHLY RETURN OF IMPORTS PAYING SPECIFIC DUTIES

KOBE, FEBRUARY 1873.

| 品名 DESCRIPTION OF GOODS. | 國名 WHERE FROM. | 數量 QUANTITY. | | 元價 VALUE DECLARED. | | 稅 DUTY. | |
|----------------------------------|-------------------|-----------------|------------|--------------------------|----------|----------------|----------|
| | | | | 金圓 Gold Yen | 錢 Sen | 金圓 Gold Yen | 錢 Sen |
| 前葉締高 Amount brought forward..... | | | | 171,359 | 754 | 6,262 | 786 |
| 羅脊板 Long Ells..... | 英 Gt Ba | 碼 Yd. | 24,000 | 7,754 | 906 | 350 | 740 |
| ブランケット Blankets | 支 China | 碼 Yd. | 2,242 | 1,666 | 500 | 36 | 405 |
| ” | 英 Gt Ba | 碼 Yd. | 12,000 | 5,889 | 866 | 194 | 855 |
| フラネル Flannel | 佛 Fr. | 碼 Yd. | 255 50 | 88 | 375 | 3 | 735 |
| 毛綿交織 Woollen Cotton Mixture } | 英 Gt Ba | 碼 Yd. | 144,751 30 | 44,733 | 684 | 1,555 | 455 |
| ” | 日 Ger. | 碼 Yd. | 124,681 44 | 33,835 | 146 | 1,272 | 181 |
| ” | 支 China | 碼 Yd. | 113,919 41 | 20,034 | 835 | 1,146 | 324 |
| ” | 佛 Fr. | 碼 Yd. | 152,390 30 | 30,470 | 488 | 1,484 | 706 |
| モヘール敷物 Traveling Rugs } | 英 Gt Ba | 枚 Sheet | 2,309 | 2,272 | 500 | 874 | 934 |
| 蠟引敷物 Oil Cloth | ” | 碼 Yd. | 200 | 177 | 293 | | 1949 |
| アンペラ敷物 Matting Floor } | 支 China | 碼 Yd. | 47 | 20 | 412 | | 286 |
| 飯臺掛 Table Cloth | ” | 枚 Sheet | 12 | 21 | 210 | | 234 |
| 黃銅 Yellow Metal | ” | 斤 Cty. | 422 40 | 113 | 726 | | 3429 |
| 熟鐵 Iron Manufactured | 英 Gt Ba | 斤 Cty. | 299,386 65 | 10,177 | 013 | 291 | 685 |
| ” | 支 China | 斤 Cty. | 60,826 60 | 2,244 | 646 | 59 | 262 |
| 亞鉛 Zinc | 英 Gt Ba | 斤 Cty. | 850 | 56 | 762 | | 1656 |
| 鋼 Steel | 支 China | 斤 Cty. | 489 75 | 66 | 014 | | 955 |
| 錫塊 Tin (Blocks) | ” | 斤 Cty. | 56 30 | 18 | 938 | | 549 |
| 蠟燭 Candles | 日 Ger. | 斤 Cty. | 2,500 | 537 | 653 | 18 | 268 |
| ” | 支 China | 斤 Cty. | 93 75 | 22 | 018 | | 685 |
| 卷菸 Cigars | ” | 斤 Cty. | 17 | 20 | 200 | | 1380 |
| 煙草 Tobacco | ” | 斤 Cty. | 154 50 | 73 | 306 | | 906 |
| 安息香 Gum, Benjamin | ” | 斤 Cty. | 288 | 20 | 604 | | 2244 |
| 大黃 Rhubarb | ” | 斤 Cty. | 264 | 18 | 746 | | 1182 |
| 犀角 Rhinoceros Horn | ” | 斤 Cty. | 21 | 34 | 997 | | 240 |
| 繩 Cordage | ” | 斤 Cty. | 1,496 | 305 | 899 | | 6073 |
| 硝子板 Glass (window) | 日 Ger. | 幅 Ft. | 37,900 | 1,174 | 630 | 43 | 079 |
| ” | 支 China | 幅 Ft. | 9,000 | 340 | 370 | 10 | 230 |
| 革 Leather | 英 Gt Ba | 斤 Cty. | 1,500 | 684 | 588 | | 9788 |
| ” | 支 China | 斤 Cty. | 193 | 67 | 872 | | 1253 |
| 牛角 Buffalo Horns | ” | 斤 Cty. | 478 | 32 | 926 | | 1630 |
| 馬蹄 Hoofs (Horse) | ” | 斤 Cty. | 1,986 60 | 189 | 733 | | 1936 |
| 籐 Rattan | ” | 斤 Cty. | 1,500 | 151 | 500 | | 2192 |
| 石鹼 Soap | ” | 斤 Cty. | 60 | 3 | 939 | | 097 |
| 氷砂糖 Sugar (Candy) | ” | 斤 Cty. | 16,810 | 1,474 | 798 | 54 | 592 |
| 棒砂糖 Do. (Loaf) | 佛 Fr. | 斤 Cty. | 131 | 11 | 615 | | 425 |
| ” | 支 China | 斤 Cty. | 415 | 49 | 793 | | 348 |
| 白砂糖 Do. (White) | 米 U.S. | 斤 Cty. | 151 50 | 24 | 998 | | 372 |
| ” | 支 China | 斤 Cty. | 85,350 60 | 6,806 | 138 | 207 | 891 |
| 赤砂糖 Do. (Brown) | ” | 斤 Cty. | 683,532 50 | 20,491 | 183 | 886 | 582 |

通計 Total...Yen 363,539 074 14,294 517

神戸税關輸入從價品

MONTHLY RETURN OF IMPORTS PAYING AD VALOREM DUTIES

KOBE, FEBRUARY 1873.

| 品名 DESCRIPTION OF GOODS. | 國名 WHERE FROM. | 數量 QUANTITY. | | 元價 VALUE DECLARED. | | 稅 DUTY. | |
|------------------------------|-------------------|-----------------|-----------|--------------------------|----------|----------------|----------|
| | | | | 金圓 Gold Yen | 錢 Sen | 金圓 Gold Yen | 錢 Sen |
| 麝香 Musk | 支 China. | 斤 Cty. | 206 35 | 2,341 | 180 | 117 | 059 |
| 五倍子 Gall Nuts..... | ” | 斤 Cty. | 32,926 75 | 2,217 | 718 | 110 | 886 |
| 龍腦 Refined Camphor | ” | 斤 Cty. | 128 | 420 | 160 | 21 | 008 |
| ポッタース Potash... | 佛 Fr. | 斤 Cty. | 75 | 532 | 270 | 26 | 614 |
| ” | 英 Gt Ba | 斤 Cty. | 20 | 18 | 624 | | 931 |
| 製藥 Medicines Prepared } | ” | 斤 Cty. | 4,337 | 2,410 | 102 | 120 | 505 |
| ” | 佛 Fr. | 斤 Cty. | 35 | 60 | 600 | 3 | 030 |
| 水藥 Medicine (Liquid) | 英 Gt Ba | 斤 Cty. | 30 | 940 | 795 | 47 | 040 |
| ” | 支 China. | 斤 Cty. | 3 | 5 | 050 | | 252 |
| 藥種 Medicine | 日 Ger. | 斤 Cty. | 342 | 291 | 890 | 14 | 595 |
| サフラン Saffron..... | ” | 斤 Cty. | 1,100 | 1,111 | 000 | 55 | 550 |
| サレップ Salep | ” | 斤 Cty. | 100 | 33 | 330 | 1 | 667 |
| 硫酸 Sulphuric Acid | ” | 斤 Cty. | 150 | 39 | 047 | 1 | 952 |
| 藥種 Medicine | 支 China | 斤 Cty. | 1,753 5 | 435 | 653 | 21 | 783 |
| 線香 Joss-sticks | ” | 斤 Cty. | 17 | 3 | 030 | | 303 |
| 香水 Perfumery | ” | 打 Dz. | 145 50 | 125 | 563 | 6 | 278 |
| 蛭 Fish Lines | ” | 斤 Cty. | 70 | 219 | 170 | 10 | 959 |
| 天鵝絨氈 Carpets | 英 Gt Ba | 碼 Yd. | 23,340 | 1,233 | 715 | 61 | 686 |
| ” | 日 Ger. | 碼 Yd. | 700 | 466 | 620 | 23 | 331 |
| 緞天鵝絨 Silk Velvet.. | 英 Gt Ba | 碼 Yd. | 40 | 50 | 500 | 2 | 525 |
| 結締交織 Do. & Cotton } | 支 China | 數 No. | 1,000 | 64 | 418 | 3 | 221 |
| 切 Mixture } | ” | 數 No. | 13 | 146 | 672 | 14 | 667 |
| 唐織緞 China Crape.. | ” | 反 Pce. | 100 | 11 | 918 | | 596 |
| 唐縐子切 Do. Satin... | ” | 數 No. | 18 | 19 | 190 | | 960 |
| 唐縐 Do. Silk Gauze | ” | 碼 Yd. | 200 | 212 | 100 | 10 | 605 |
| 雜織敷物 Carpeting.... | 英 Gt Ba | 枚 Sheet | 49 | 202 | 000 | 10 | 100 |
| 花毛氈 Rugs | ” | 打 Dz. | 1,700 | 146 | 450 | 7 | 323 |
| 木綿屑系 Cotton thread (Waste) } | ” | 斤 Cty. | 600 | 30 | 300 | 1 | 515 |
| 麻系 Hemp thread.. | 支 China. | 斤 Cty. | 400 | 2,147 | 260 | 107 | 363 |
| 染粉 Dye Powder.. | 日 Ger. | 斤 Cty. | 200 | 816 | 282 | 40 | 814 |
| 傘 Umbrellas | 米 U.S. | 打 Dz. | 50 | 20 | 867 | 1 | 043 |
| ” | 英 Gt Ba | 打 Dz. | 130 50 | 2,174 | 914 | 108 | 746 |
| ” | 支 China | 打 Dz. | 23 50 | 341 | 461 | 18 | 083 |
| 掛時計 Clocks | ” | 數 No. | 318 | 939 | 381 | 46 | 969 |

追次締高 Amount carried forward...Yen 20,229 530 1,019 953

神戸税關輸入從價品

MONTHLY RETURN OF IMPORTS PAYING AD VALOREM DUTIES
KOBÉ, FEBRUARY 1873.

| 品名 DESCRIPTION OF GOODS. | 國名 WHERE FROM. | 數量 QUANTITY. | 元價 VALUE DECLARED. | | 稅 DUTY. | |
|-----------------------------------|-------------------|-----------------|--------------------------|----------|----------------|----------|
| | | | 金圓 Gold Yen | 錢 Sen | 金圓 Gold Yen | 錢 Sen |
| 前葉締高 Amount brought forward | | | 20,229 | 530 | 1,019 | 959 |
| 縫物機械 Sewing Machines | 英 Gt Bn | 摺 Pck. 2 | 94 | 374 | 4 | 719 |
| " | 日 Ger. | " 12 | 230 | 623 | 11 | 531 |
| " | 支 China | " 13 | 109 | 080 | 5 | 454 |
| 蒸氣機械 Steam Engines | 日 Ger. | " 1 | 202 | 000 | 10 | 100 |
| " | 支 China | " 1 | 101 | 000 | 5 | 050 |
| 綿締機械 Cotton Machines | " | " 48 | 303 | 000 | 15 | 150 |
| 荷造り機械 Packing Press | " | " 5 | 415 | 009 | 20 | 750 |
| メリヤス機械 Netting Machines | " | " 3 | 478 | 720 | 23 | 936 |
| ポンプ Pump | " | " 1 | 50 | 419 | 2 | 521 |
| 製鐵機械 Machinery | " | " 6 | 83 | 810 | 4 | 190 |
| 長鑰器 Bronze Ware. | 英 Gt Bn | 數 No. 9 | 79 | 386 | 3 | 969 |
| " | 支 China | 打 Dz. 70 | 236 | 744 | 11 | 837 |
| 銅器 Copper Ware. | " | 數 No. 5 | 34 | 663 | 1 | 733 |
| 鐵器 Iron Ware | 米 U.S. | " 14 | 388 | 850 | 19 | 443 |
| " | 英 Gt Bn | 打 Dz. 66 | 105 | 040 | 5 | 252 |
| 鐵鎗 Screws (Iron) | " | 斤 Cty. 2,580 | 108 | 333 | 5 | 417 |
| 蝶番 Hinges | " | 打 Dz. 72 | 105 | 040 | 5 | 252 |
| 暖爐 Stoves | " | 數 No. 15 | 228 | 401 | 11 | 420 |
| 鎗 Nails | 支 China | 斤 Cty. 23,684 | 2,466 | 178 | 123 | 309 |
| フイゴ Bellows | " | 數 No. 2 | 182 | 911 | 9 | 146 |
| 鐵針金 Iron Wire | " | 斤 Cty. 780 | 121 | 523 | 6 | 076 |
| 鐵敷キ Do. (Sheet) | " | 數 No. 3 | 127 | 058 | 6 | 353 |
| 硝子器 Glass Ware | 米 U.S. | 打 Dz. 655 | 3,277 | 006 | 163 | 850 |
| " | 英 Gt Bn | " 232 | 564 | 489 | 28 | 224 |
| " | 日 Ger. | " 17 | 197 | 960 | 9 | 898 |
| " | 支 China | " 351 | 1,196 | 527 | 59 | 826 |
| 陶器 Earthen Ware | 英 Gt Bn | " 5 | 50 | 500 | 2 | 525 |
| " | 日 Ger. | " 12 | 105 | 333 | 5 | 269 |
| " | 佛 Fr. | " 12 | 219 | 170 | 10 | 959 |
| " | 支 China | " 11 | 68 | 983 | 3 | 449 |
| 草鞋 Shoes | 英 Gt Bn | 數 No. 200 | 248 | 460 | 12 | 423 |
| " | 日 Ger. | " 300 | 830 | 220 | 41 | 511 |
| " | 支 China | " 48 | 111 | 100 | 5 | 555 |
| " | 英 Gt Bn | " 10 | 21 | 574 | 1 | 079 |
| 大豆油 Bean Oil | 支 China | 斤 Cty. 286,998 | 16,506 | 693 | 825 | 335 |

追次締高 Amount carried forward...Yen 498,79 757 2,502 470

神戸税關輸入從價品

MONTHLY RETURN OF IMPORTS PAYING AD VALOREM DUTIES
KOBÉ, FEBRUARY 1873.

| 品名 DESCRIPTION OF GOODS. | 國名 WHERE FROM. | 數量 QUANTITY. | 元價 VALUE DECLARED. | | 稅 DUTY. | |
|-----------------------------------|-------------------|-----------------|--------------------------|----------|----------------|----------|
| | | | 金圓 Gold Yen | 錢 Sen | 金圓 Gold Yen | 錢 Sen |
| 前葉締高 Amount brought forward | | | 498,79 | 757 | 2,502 | 470 |
| 石炭油 Coal Oil | 支 China | 斤 Cty. 9,600 | 1,076 | 660 | 53 | 833 |
| 菜種 Rape Seed | " | " 275,810 | 5,935 | 629 | 296 | 781 |
| セメント Cement | 英 Gt Bn | " 25,000 | 449 | 228 | 22 | 461 |
| " | 支 China | " 262 50 | 2 | 889 | | 144 |
| 麥酒 Beer | 英 Gt Bn | 打 Dz. 1,329 | 2,625 | 980 | 131 | 299 |
| " | 日 Ger. | " 150 | 225 | 230 | 11 | 262 |
| " | 支 China | " 80 | 131 | 300 | 6 | 565 |
| アルコール酒 Alcohol. | 日 Ger. | " 169 | 655 | 490 | 32 | 775 |
| 葡萄酒 Grape Wine | 英 Gt Bn | " 6 | 60 | 600 | 3 | 030 |
| ウイスキー酒 Whisky | 米 U.S. | " 368 | 1,213 | 131 | 60 | 657 |
| 牛乳 Milk | " | " 3,250 | 1,119 | 403 | 55 | 970 |
| 食物 Table Stores | 日 Ger. | " 171 | 327 | 240 | 16 | 362 |
| " | 英 Gt Bn | " 664 | 366 | 024 | 18 | 301 |
| " | 支 China | " 190 | 2,032 | 625 | 107 | 028 |
| 雜貨 Sundries | " | 箱 Case 192 | 6,747 | 184 | 337 | 359 |
| " | 英 Gt Bn | " 110 | 3,088 | 075 | 154 | 404 |
| " | 日 Ger. | " 12 | 1,173 | 256 | 58 | 663 |
| " | 蘭 Neth. | " 10 | 50 | 500 | 2 | 525 |
| " | 米 U.S. | " 2 | 181 | 800 | 9 | 090 |
| 通計 Total...Yen | | | 77,341 | 701 | 3,880 | 981 |

神戸税關輸出無税品
MONTHLY RETURN OF EXPORTS DUTY FREE
KOBE, FEBRUARY 1873.

| 品名 DESCRIPTION OF GOODS. | 國名 DESTINATION. | 數量 QUANTITY. | | 元價 VALUE DECLARED. | |
|-----------------------------|--------------------|-----------------|---------|--------------------------|----------|
| | | | | 金圓 Gold Yen | 錢 Sen |
| 銀地金 Bullion (silver) | 支 China | 斤 Cty. | 252,000 | | |
| 一朱銀 I'shu Gin | " | 兩 Rio. | 5,500 | | |
| 一分銀 Ichibu Gin | " | " | 7,750 | | |
| 麥粉 Flour | " | 斤 Cty. | 3,750 | 2,212 | 500 |

神戸税關輸入無税品
MONTHLY RETURN OF IMPORTS DUTY FREE
KOBE, FEBRUARY 1873.

| 品名 DESCRIPTION OF GOODS. | 國名 WHERE FROM. | 數量 QUANTITY. | | 元價 VALUE DECLARED. | |
|-----------------------------|-------------------|-----------------|--------|--------------------------|----------|
| | | | | 金圓 Gold Yen | 錢 Sen |
| 羊 Goats | 支 China | 數 No. | 513 | 7,695 | 950 |
| 帽子 Caps | " | 打 Dz. | 564 | 4,512 | 830 |
| " | 英 Gt Bn | " | 124 | 992 | 235 |
| ナヤン Pitch | 支 China | 斤 Cty. | 787 | 198 | 720 |
| " | 英 Gt Bn | " | 1,220 | 308 | 050 |
| 鹽 Salt | 支 China | " | 72 | 1 | 505 |
| 豚漬物 Salted Pork. | " | " | 584 | 121 | 200 |
| 足袋 Socks | " | 打 Dz. | 200 | 100 | 100 |
| " | 英 Gt Bn | " | 75 | 37 | 875 |
| シャツ Shirts | 支 China | " | 81 | 567 | 670 |
| 襟 Collars | " | " | 150 | 227 | 260 |
| " | 英 Gt Bn | " | 10 | 15 | 150 |
| 手袋 Gloves | 支 China | " | 145 | 502 | 570 |
| 縞絆 Shirts | 英 Gt Bn | " | 75 | 265 | 125 |
| 書籍 Books | " | 數 No. | 80 | 161 | 600 |
| " | 蘭 Neth. | " | 4 | 20 | 200 |
| 麥粉 Flour | 米 U. S. | 斤 Cty. | 1,450 | 71 | 458 |
| 大麥 Barley | " | " | 1,247 | 377 | 800 |
| 貨幣 Current Coin | " | 圓 Yen. | 68,000 | | |
| 通計 Total...Yen | | | | 16,177 | 298 |

神戸税關無税品外國に積歸
RETURN OF RE-EXPORTS (DUTY FREE) FROM KOBE TO
FOREIGN COUNTRIES, FEBRUARY 1873.

| 品名 DESCRIPTION OF GOODS. | 國名 DESTINATION. | 數量 QUANTITY. | | 元價 VALUE DECLARED. | |
|-----------------------------|--------------------|-----------------|--------|--------------------------|----------|
| | | | | 金圓 Gold Yen | 錢 Sen |
| 石炭 Coal | 支 China | 噸 Ton | 100 | 1,500 | 000 |
| 書籍 Books | " | 數 No. | 9,312 | 10,000 | 000 |
| 襟 Collars | " | 打 Dz. | 98 | 148 | 470 |
| 硝石 Saltpeter | " | 斤 Cty. | 21,800 | 6,605 | 400 |
| 通計 Total...Yen | | | | 18,253 | 910 |

大阪稅關輸出定額品

MONTHLY RETURN OF EXPORTS PAYING SPECIFIC DUTIES

OSAKA, FEBRUARY 1873.

| 品名 DESCRIPTION OF GOODS. | 國名 DESTINATION. | 數量 QUANTITY. | | 元價 VALUE DECLARED. | | 稅 DUTY. | |
|-----------------------------|--------------------|-----------------|---------|--------------------------|-----|------------|-----|
| | | | | 金圓 | 錢 | 金圓 | 錢 |
| | | | | Gold Yen | Sen | Gold Yen | Sen |
| 屑布 Rags | 佛 Fr. | 斤 Cty. | 42,000 | 524 | 127 | 16 | 368 |
| 鉛 Lead | 日 Ger. | " | 18,535 | 1,005 | 960 | 54 | 176 |
| " | 支 China | " | 19,646 | 1,066 | 533 | 57 | 417 |
| 葉蓼 Tobacco (Leaf) | 英 Gt Bn | " | 963 | 61 | 590 | 2 | 345 |
| 刻昆布 Seaweed (Cut) | 支 China | " | 402,015 | 27,921 | 955 | 783 | 348 |
| 板昆布 Do (Uncut) | " | " | 82,820 | 1,823 | 050 | 80 | 719 |
| 寒天 Isinglass | " | " | 58,750 | 16,188 | 129 | 429 | 292 |
| 鱈鱔 Sharks Fins.. | " | " | 1,363 | 468 | 640 | 7 | 966 |
| 牡丹皮 Peony Bark.. | " | " | 11,030 | 806 | 485 | 134 | 330 |
| 硫黃 Sulphur | " | " | 7,000 | 106 | 050 | 6 | 820 |
| 煎海鼠 Beche de Mer | " | " | 8,760 | 2,555 | 805 | 85 | 347 |
| 蜜蠟 Wax (Bees).. | " | " | 328 | 132 | 512 | 2 | 663 |
| 干鮑 Awabi | " | " | 195 | 43 | 430 | 1 | 900 |
| 椎茸 Mushrooms.. | " | " | 7,050 | 1,825 | 070 | 114 | 478 |
| 錫 Fish (Cuttle) | " | " | 6,650 | 671 | 650 | 22 | 679 |
| 通計 Total... Yen | | | | 55,200 | 986 | 1,799 | 848 |

大阪稅關輸出從價品

MONTHLY RETURN OF EXPORTS PAYING AD VALOREM DUTIES

OSAKA, FEBRUARY 1873.

| 品名 DESCRIPTION OF GOODS. | 國名 DESTINATION. | 數量 QUANTITY. | | 元價 VALUE DECLARED. | | 稅 DUTY. | |
|---------------------------------|--------------------|-----------------|--------|--------------------------|-----|------------|-----|
| | | | | 金圓 | 錢 | 金圓 | 錢 |
| | | | | Gold Yen | Sen | Gold Yen | Sen |
| 潰鏞 Bronze (broken) | 英 Gt Bn | 斤 Cty. | 24,523 | 3,692 | 681 | 184 | 634 |
| " | 佛 Fr. | " | 340 | 51 | 005 | 2 | 550 |
| 鑄器 Bronze Ware.. | " | 數 No. | 3 | 124 | 998 | 6 | 250 |
| 鑄燈籠 Do. | 米 U.S. | " | 4 | 40 | 000 | 2 | 000 |
| 銅器 Copper Ware.. | 支 China | " | 29 | 31 | 472 | 1 | 574 |
| 荒銅 Do. (Ore).. | 英 Gt Bn | 斤 Cty. | 29,811 | 5,366 | 009 | 268 | 300 |
| " | 支 China | " | 79,755 | 15,032 | 199 | 751 | 610 |
| 板銅 Copper (Sheet) | " | " | 5,740 | 1,254 | 016 | 62 | 701 |
| 漆器 Lacquer Ware | " | 枚 Sheet | 870 | 77 | 709 | 3 | 885 |
| 藥種 Medecines..... | " | 斤 Cty. | 12 | 1 | 010 | | 051 |
| 黃蘗 Oi | " | " | 80 | 8 | 080 | | 404 |
| 齡羊角 Reyokuku | " | " | 85 | 90 | 900 | 4 | 545 |
| 阿仙藥 Cutch | " | " | 3,000 | 70 | 700 | 3 | 535 |
| 丁子 Cloves | " | " | 2,468 | 205 | 030 | 10 | 252 |
| 山茶葉 Sanshuyu | " | " | 1,460 | 358 | 752 | 17 | 938 |
| 吳茶葉 Goshuyu | " | " | 350 | 36 | 360 | 1 | 818 |
| 紫根 Shikon | " | " | 80 | 2 | 020 | | 101 |
| 貳肉 Yuniku..... | " | " | 530 | 80 | 800 | 4 | 040 |
| 黃柏 Obaku | " | " | 870 | 21 | 210 | 1 | 061 |
| 人參 Ginseng | " | " | 250 | 511 | 412 | 25 | 571 |
| 牛房子 Goboshi | " | " | 315 | 156 | 560 | 7 | 828 |
| 日本書籍 Books..... | " | 數 No. | 609 | 20 | 200 | 1 | 010 |
| 硝石 Saltpeter | " | 斤 Cty. | 70,500 | 3,196 | 820 | 159 | 841 |
| 豚 Pigs..... | " | 數 No. | 18 | 31 | 320 | 1 | 566 |
| 毛皮 Fur | 米 U.S. | 枚 Sheet | 1 | 9 | 920 | | 496 |
| 陶器 Crockery ware | 蘭 Neth. | 箱 Case | 1 | 15 | 160 | | 758 |
| 扇子 Fans | 佛 Fr. | 數 No. | 23,000 | 500 | 000 | 25 | 000 |
| 懸物 Pictures..... | " | 箱 Case | 1 | 75 | 000 | 3 | 750 |
| 玩物 Curiosities | 支 China | " | 9 | 57 | 580 | 2 | 879 |
| 雜貨 Sundries | 佛 Fr. | " | 7 | 800 | 000 | 40 | 000 |
| " | 米 U.S. | " | 2 | 135 | 760 | 6 | 788 |
| 日本傘 Umbrellas } (Japanese) } | 支 China | 數 No. | 4,300 | 534 | 580 | 26 | 729 |
| " | " | " | 120 | 9 | 000 | | 450 |
| 通計 Total... Yen | | | | 32,598 | 263 | 1,629 | 915 |

大阪稅關輸入定額品

MONTHLY RETURN OF IMPORTS PAYING SPECIFIC DUTIES

OSAKA, FEBRUARY 1873.

| 品名 DESCRIPTION OF GOODS. | 國名 WHERE FROM. | 數量 QUANTITY. | | 元價 VALUE DECLARED. | | 稅 DUTY. | |
|-----------------------------|-------------------|-----------------|--------|--------------------------|----------|----------------|----------|
| | | | | 金圓 Gold Yen | 錢 Sen | 金圓 Gold Yen | 錢 Sen |
| 蠟燭 Candles | 米 U.S. | 斤 Cty. | 783 | 500 | 191 | 900 | 5 725 |
| 卷煙 Cigars | " | " | 40 | | 70 | 700 | 3 248 |
| 雲齊木綿 Cambrics ... | 日 Ger. | 碼 Yd. | 6,644 | | 989 | 800 | 16 183 |
| 金巾 Shirtings | 米 U.S. | " | 156 | | 72 | 225 | 380 |
| 手拭 H'dkerchiefs | " | 打 Dz. | 6 | | 70 | 700 | 097 |
| 羅紗 Woollen } Cloths } | " | 碼 Yd. | 345 | 500 | 248 | 733 | 7 856 |
| 大羅紗 " | 支 China | " | 65 | | 34 | 492 | 2 111 |
| 馬蹄 Hoofs(Horse) | " | 斤 Cty. | 490 | | 66 | 660 | 477 |
| 生牛皮 Hides(Buffalo) | " | " | 6,050 | | 527 | 220 | 23 577 |
| 蘇木 Sapan Wood | " | " | 58,500 | | 1,181 | 700 | 75 994 |
| 赤砂糖 Sugar (Brown) | " | " | 53,000 | | 1,467 | 025 | 68 849 |
| 白砂糖 Do. (White) | " | " | 375 | | 56 | 055 | 913 |
| 鐵線 Iron Wire ... | " | " | 4,600 | | 505 | 000 | 11 951 |
| 通計 Total...Yen | | | | | 5,482 | 210 | 217 361 |

大阪稅關輸入從價品

MONTHLY RETURN OF IMPORTS PAYING AD VALOREM DUTIES

OSAKA, FEBRUARY 1873.

| 品名 DESCRIPTION OF GOODS. | 國名 WHERE FROM. | 數量 QUANTITY. | | 元價 VALUE DECLARED. | | 稅 DUTY. | |
|-----------------------------------|-------------------|-----------------|-----|--------------------------|-----------|----------------|----------|
| | | | | 金圓 Gold Yen. | 錢 Sen. | 金圓 Gold Yen | 錢 Sen |
| 分離機械 Machinery ... | 日 Ger. | 箱 Case | 6 | | 313 | 100 | 15 655 |
| メリヤス機械 " | " | " | 2 | | 428 | 240 | 21 412 |
| 製鐵機械 " | 米 U.S. | " | 2 | | 1,427 | 140 | 71 357 |
| 鐵箱 Iron Safes | 日 Ger. | " | 1 | | 126 | 360 | 6 313 |
| ポンプ Pump | " | " | 1 | | 23 | 240 | 1 162 |
| 長沓 Boots | 佛 Fr. | 數 No. | 150 | | 153 | 420 | 7 671 |
| 沓 Shoes | 日 Ger. | " | 187 | | 463 | 640 | 23 432 |
| " | 支 China | " | 452 | | 20 | 200 | 1 010 |
| 外科器具 Surgical } Instruments } | 英 Gt Bn | 打 Dz. | 32 | | 40 | 400 | 2 020 |
| 追次締高 Amount carried forward...Yen | | | | | 3,000 | 640 | 150 032 |

大阪稅關輸入從價品

MONTHLY RETURN OF IMPORTS PAYING AD VALOREM DUTIES

OSAKA, FEBRUARY 1873.

| 品名 DESCRIPTION OF GOODS. | 國名 WHERE FROM. | 數量 QUANTITY. | | 元價 VALUE DECLARED. | | 稅 DUTY. | |
|-------------------------------------|-------------------|-----------------|--------|--------------------------|----------|----------------|----------|
| | | | | 金圓 Gold Yen | 錢 Sen | 金圓 Gold Yen | 錢 Sen |
| 前業締高 Amount brought forward..... | | | | 3,000 | 640 | 150 | 032 |
| 外科器具 Surgical } Instruments } | 蘭 Neth. | 打 Dz. | 206 | | 501 | 560 | 25 078 |
| 吸乳器 Instruments } to give suck } | 英 Gt Bn | " | 20 | | 15 | 540 | 777 |
| アルコール Alcohol ... | " | 箱 Case | 1 | | 90 | 900 | 4 545 |
| 藥種 Drugs | " | " | 14 | | 484 | 920 | 24 246 |
| " | 支 China | 斤 Cty. | 25,700 | | 1,345 | 060 | 67 253 |
| " | 蘭 Neth. | " | 25,000 | | 1,802 | 440 | 90 122 |
| 硝子器 Glass Ware.. | 英 Gt Bn | 箱 Case | 25 | | 242 | 400 | 12 120 |
| ブランデー酒 Brandy.. | 支 China | " | 240 | | 317 | 140 | 15 857 |
| 綿張傘 Umbrella } (Cotton) } | " | 打 Dz. | 6 | | 30 | 300 | 1 515 |
| 絹張傘 Du. (Silk) .. | " | " | 35 | | 587 | 460 | 29 373 |
| 籐敷物 Rattan Matting | " | 枚 Sheet | 20 | | 92 | 920 | 4 646 |
| ランプ Lamps | " | 箱 Case | 1 | | 59 | 600 | 2 980 |
| 滑草 Leather | " | 枚 Sheet | 177 | | 141 | 400 | 7 070 |
| 麥藁 Wheat Straw | " | 斤 Cty. | 7 500 | | 010 | | 001 |
| 兔 Rabbits | " | 數 No. | 269 | | 136 | 860 | 6 843 |
| 食物 Stores | 米 U.S. | 箱 Case | 3 | | 43 | 740 | 2 187 |
| 雜貨 Sundries | " | " | 136 | | 1,654 | 940 | 82 747 |
| " | 佛 Fr. | " | 6 | | 137 | 200 | 6 860 |
| " | 英 Gt Bn | " | 110 | | 1,966 | 140 | 98 307 |
| " | 支 China | " | 18 | | 334 | 340 | 16 717 |
| 通計 Total...Yen | | | | 12,985 | 410 | 649 | 276 |

長崎稅關輸出定額品

MONTHLY RETURN OF EXPORTS PAYING SPECIFIC DUTIES

NAGASAKI, FEBRUARY 1873.

| 品名 DESCRIPTION OF GOODS. | 國名 DESTINATION. | 數量 QUANTITY. | | 元價 VALUE DECLARED. | | 稅 DUTY. | |
|------------------------------|--------------------|-----------------|--------------|--------------------------|-----|------------|-----|
| | | | | 金圓 | 錢 | 金圓 | 錢 |
| | | | | Gold Yen | Sen | Gold Yen | Sen |
| 乾鮑 Awabi | 支 China | 斤 | Cty. 1,266 | 976 | 539 | 12 | 334 |
| 煎海鼠 Beche de Mer | " | " | " 11,362 125 | 15,152 | 717 | 110 | 701 |
| 鱷 Cuttle Fish .. | " | " | " 69,366 500 | 31,159 | 516 | 236 | 538 |
| 鱷 鱗 Shark's Fins | " | " | " 3,918 500 | 4,132 | 769 | 22 | 905 |
| 樟腦 Camphor | " | " | " 1,917 | 892 | 335 | 11 | 207 |
| 牡丹皮 Peony Bark.. | " | " | " 2,160 | 604 | 586 | 26 | 305 |
| 石炭 Coal | " | " | " 179,280 | 1,196 | 567 | 23 | 288 |
| 寒天 Isinglass | " | " | " 5,800 | 4,148 | 737 | 42 | 381 |
| 鉛 Lead | " | " | " 39,950 | 6,153 | 556 | 116 | 767 |
| 椎茸 Mushrooms .. | " | " | " 10,520 | 7,335 | 670 | 170 | 807 |
| 下等紙 Paper (inferior) | " | " | " 42,150 | 19,823 | 785 | 136 | 886 |
| 板昆布 Seaweed (uncut) | " | " | " 21,643 | 1,163 | 833 | 21 | 087 |
| 刻昆布 Do. (cut) ... | " | " | " 7,928 | 4,741 | 374 | 15 | 449 |
| 茶 Tea | " | " | " 75,944 | 53,846 | 302 | 863 | 228 |
| " | 米 U. S. | " | " 12,187 | 9,737 | 420 | 138 | 526 |
| 香茶 Ban Cha | 支 China | " | " 29,050 | 6,473 | 706 | 70 | 761 |
| 葉 菸 Tobacco (Leaf) | " | " | " 100,312 | 35,808 | 580 | 244 | 329 |
| 木 蠟 Wax. (Ve- } getable } | " | " | " 58,480 | 25,887 | 007 | 284 | 878 |
| 蜜 蠟 Do. (Bees).. | " | " | " 840 | 1,150 | 703 | 6 | 820 |
| 通計 Total...Yen | | | | 230,385 | 702 | 2,555 | 195 |

長崎稅關輸出從價品

MONTHLY RETURN OF EXPORTS PAYING AD VALOREM DUTIES

NAGASAKI, FEBRUARY 1873.

| 品名 DESCRIPTION OF GOODS. | 國名 DESTINATION. | 數量 QUANTITY. | 元價 VALUE DECLARED. | | 稅 DUTY. | |
|-----------------------------|--------------------|-----------------|--------------------------|-----------|----------------|----------|
| | | | 金圓 Gold Yen. | 錢 Sen. | 金圓 Gold Yen | 錢 Sen |
| 漆器 Lacquer Ware | 支 China | 箱 Case 10 | 83 | 140 | 4 | 157 |
| " | 日 Ger. | " 10 | 106 | 060 | 5 | 303 |
| 陶器 Grockery | 支 China | " 44 | 342 | 560 | 17 | 128 |
| " | 日 Ger. | " 6 | 43 | 440 | 2 | 172 |
| " | 米 U.S. | " 1 | 8 | 080 | | 404 |
| 人參 Ginseng | 支 China | 斤 Cty. 6,000 | 7,800 | | 890 | |
| 藥種 Drugs | " | " 3,400 | 30 | 600 | 1 | 530 |
| 枕板 Plank (Sugi) | " | 枚 Sheet 30,966 | 1,371 | 940 | 68 | 597 |
| 植樹 Plants | " | 箱 Case 20 | 81 | 260 | 4 | 063 |
| 鶴 Cranes | " | 數 No. 2 | 10 | | | 500 |
| 玩物 Curios | " | 箱 Case 5 | 5 | 060 | | 253 |
| 和書 Japanese Books | " | 數 No. 25 | 11 | 500 | | 575 |
| 食物 Stores | " | 箱 Case 170 | 1,545 | 860 | 77 | 293 |
| 小間物 Sundries | 日 Ger. | " 1 | 37 | 380 | 1 | 869 |
| " | 支 China | " 2 | 1 | 260 | | 063 |
| 雜貨 " | " | " 1 | 50 | 500 | 2 | 525 |
| 木炭 Charcoal | " | 斤 Cty. 800 | 2 | | | 100 |
| 屑石炭 Coal Dust | " | " 1,093,680 | 1,424 | 540 | 71 | 227 |
| 燒返石炭 Coke | " | " 1,000 | 2 | 500 | | 125 |
| 屏風 Screen | 日 Ger. | 箱 Case 1 | 45 | 460 | 2 | 273 |
| 形付木綿 Cotton Fingured | 支 China | 反 Pee 280 | 210 | | 10 | 500 |
| 石斛 Orchis | " | 斤 Cty. 2,830 | 33 | 700 | 1 | 685 |
| 懸物 Pictures | " | 數 No. 10 | 10 | | | 500 |
| 陶器 Crockery | " | 箱 Case 4 | 30 | 300 | 1 | 515 |
| 通計 Total... Yen | | | 13,287 | 140 | 664 | 357 |

長崎稅關輸入定額品

MONTHLY RETURN OF IMPORTS PAYING SPECIFIC DUTIES

NAGASAKI, FEBRUARY 1873.

| 品名 DESCRIPTION OF GOODS. | 國名 WHERE FROM. | 數量 QUANTITY. | 元價 VALUE DECLARED. | | 稅 DUTY. | |
|----------------------------------|-------------------|-----------------|--------------------------|----------|----------------|----------|
| | | | 金圓 Gold Yen | 錢 Sen | 金圓 Gold Yen | 錢 Sen |
| 蠟燭 Candles | 支 China | 斤 Cty. 200 | 113 | 706 | 1 | 461 |
| 卷貨 Cigars | " | " 4,125 | 125 | 644 | | 385 |
| 繩用網 Rope | " | " 1,975 550 | 1,057 | 520 | 8 | 018 |
| 生金巾 Shirtings | " | 碼 Yd. 151,600 | 29,803 | 232 | 430 | 796 |
| 晒金巾 Do. (White) | " | " 160 | 32 | 320 | | 390 |
| 雲齊木綿 Cambrics | 日 Ger. | " 3,000 | 738 | 159 | 7 | 307 |
| 寒冷紗 Do | " | " 31,200 | 7,237 | 094 | 100 | 838 |
| 更紗 Chintzes | " | " 24,000 | 10,679 | 740 | 58 | 457 |
| 木綿織物 Cotton Manufactures | " | " 1,500 | 1,036 | 563 | 3 | 654 |
| 綿天鵝絨 Velvets | 支 China | " 21,208 | 21,097 | 011 | 137 | 750 |
| 縐布 Ginghams | " | " 121 | 36 | 996 | | 237 |
| 木綿肌着 Cotton Singlets | " | 打 Dz. 100 | 314 | 110 | 8 | 119 |
| " | 日 Ger. | " 752 | 12,470 | 017 | 61 | 055 |
| 木綿縷系 Cotton Threads | 支 China | 斤 Cty. 1,500 | 6 | 060 | | 036 |
| 木綿糸 Cotton Yarn | " | " 34,537 500 | 36,176 | 200 | 560 | 820 |
| 硝子板 Window Glass | 日 Ger. | 幅 Ft. 700 | 87 | 951 | | 796 |
| " | 支 China | " 3,400 | 349 | 672 | 3 | 865 |
| 馬蹄 Hoofs | " | 斤 Cty. 901 | 28 | 270 | | 877 |
| 丹 Lead (Red) | " | " 3,000 | 806 | 647 | 14 | 617 |
| 丹油 Paint Oil | " | 碼 Yd. 3,953 300 | 1,406 | 183 | 19 | 258 |
| 若蓆敷物 Matting (floor) | " | 枚 Sheet 47 | 63 | 448 | | 236 |
| 熟鐵 Manufactured Iron | " | 斤 Cty. 107,620 | 17,181 | 948 | 104 | 852 |
| " | 日 Ger. | " 264 | 53 | 328 | | 257 |
| 鐵塊 Iron Bars | 支 China | " 83,160 | 5,683 | 361 | 40 | 510 |
| 亞鉛 Zinc | " | " 57 | 6 | 282 | | 110 |
| 鋼 Steel | " | " 502 | 184 | 699 | | 978 |
| 錫 Tin | " | " 76 | 22 | 301 | | 740 |
| 樟石鹼 Soap (Bar) | " | " 396 | 55 | 601 | | 643 |
| 赤砂糖 Sugar (Brown) | " | " 587,130 | 75,731 | 931 | 762 | 703 |
| 白砂糖 Do. (White) | " | " 11,700 | 1,767 | 015 | 28 | 498 |
| 冰砂糖 Do. (Candy) | " | " 34,432 | 11,390 | 487 | 111 | 821 |
| 刻葉 Tobacco (Cut) | " | " 73 250 | 182 | 507 | | 425 |
| 羅紗 Woollen Cloth | " | 碼 Yd. 872 500 | 2,041 | 806 | 17 | 001 |
| " | 日 Ger. | " 240 | 1,139 | 280 | 7 | 794 |
| 毛織物 Woollen Manufactures | " | " 36,907 800 | 29,467 | 659 | 539 | 376 |
| 毛綿交織 Cotton and Woollen mixtures | " | " 13,600 | 29,203 | 504 | 488 | 950 |
| ブランケット Blankets | 支 China | " 48,386 | 19,734 | 279 | 141 | 270 |
| " | 英 Gt Br | 斤 Cty. 2,500 | 4,503 | 782 | 40 | 595 |
| 通計 Total... Yen | | | 322,016 | 323 | 3,705 | 495 |

長崎稅關輸入從價品

MONTHLY RETURN OF IMPORTS PAYING AD VALOREM DUTIES
NAGASAKI, FEBRUARY 1873.

Table with 7 columns: 品名 (Description of Goods), 國名 (Where from), 數量 (Quantity), 元價 (Value Declared - Gold Yen, Sen), 稅 (Duty - Gold Yen, Sen). Includes items like Guns, Shoes, Watches, Clocks, Medicines, Drugs, Enamel, Crockery, Furniture, Machinery, Iron Ware, Soap, Coal Oil, Bean Oil, Wine, Stationery, Chinese Sattins, Stores, Sundries, Musical Instruments, Lamps, Umbrellas, Iron Scrap, Scales, Paint, Barometer, Wall Paper, Mineral Stones, Sundries.

通計 Total...Yen 15,758.409 793.773

長崎稅關輸入無稅品

MONTHLY RETURN OF IMPORTS DUTY FREE
NAGASAKI, FEBRUARY 1873.

Table with 5 columns: 品名 (Description of Goods), 國名 (Where from), 數量 (Quantity), 元價 (Value Declared - Gold Yen, Sen). Includes items like Books, Hats, Current Coins, Tea Lead, Gloves, Socks, Flour, Beans, Mats, Animals, Birds, Travelling Bags, Samples, Salted Meat.

通計 Total...Yen 3,979.78

長崎稅關稅濟品外國工積歸

MONTHLY RETURN OF EXPORTS DUTY FREE
NAGASAKI, FEBRUARY 1873.

Table with 5 columns: 品名 (Description of Goods), 國名 (Destination), 數量 (Quantity), 元價 (Value Declared - Gold Yen, Sen). Includes items like Guns, Lead, Machinery, Telegraphical Instruments, Sandalwood, Red Shirtings, Cannon, Round Saw, Lamp Wick, Gum.

通計 Total...Yen 3,123

長崎稅關無稅品外國ニ積歸

RETURN OF RE-EXPORTS (DUTY FREE) FROM NAGASAKI TO FOREIGN COUNTRIES, FEBRUARY 1873.

| 品名 DESCRIPTION OF GOODS. | 國名 DESTINATION. | 數量 QUANTITY. | | 元價 VALUE DECLARED. | |
|-----------------------------|--------------------|-----------------|----|--------------------------|----------|
| | | | | 金圓 Gold Yen | 錢 Sen |
| 貨幣 Coin..... | 支 China | 箱 Case | 3 | | |
| 米明袋 Rice Bags (empty) } | " | " | 11 | 150 | |
| 自用品 Personal effects } | " | " | 2 | 50 | |
| 通計 Total...Yen | | | | 200 | |

同船用品
GOODS FOR SHIPS USE.

| 品名 DESCRIPTION OF GOODS. | 數量 QUANTITY. | 元價 VALUE DECLARED. | |
|-----------------------------|------------------|--------------------------|----------|
| | | 金圓 Gold Yen | 錢 Sen |
| 石炭 Coal..... | 斤 Cty. 4,242,000 | 42,500 | |
| 食用品 Provisions | 俵 Bag 4 | 5 | |
| 通計 Total...Yen | | 42,505 | |

函館稅關輸出定額品

MONTHLY RETURN OF EXPORTS PAYING SPECIFIC DUTIES
HAKODATE, FEBRUARY 1873.

| 品名 DESCRIPTION OF GOODS. | 國名 DESTINATION. | 數量 QUANTITY. | | 元價 VALUE DECLARED. | | 稅 DUTY. | | |
|-----------------------------|--------------------|-----------------|-----------|--------------------------|-----------|-----------------|-----------|-----|
| | | | | 金圓 Gold Yen. | 錢 Sen. | 金圓 Gold Yen. | 錢 Sen. | |
| 長昆布 Seaweed(Long) | 支 China | 斤 Cty. | 1,635,515 | 26 | 30,446 | 018 | 1,649 | 970 |
| " | 不知 Uncertain | " | 900 | | 16 | 180 | | 877 |
| 刻昆布 Do. (Cut)... | 支 China | " | 32,925 | 50 | 1,097 | 407 | 64 | 159 |
| 煎海鼠 Beche de Mer.. | " | " | 4,731 | | 2,388 | 867 | 46 | 093 |
| 鹽鮭 Salted Salmon.. | " | " | 1,560 | | 393 | 900 | 3 | 800 |
| " | 不知 Uncertain | " | 1,374 | 96 | 22 | 725 | 3 | 348 |
| 生餅 Fish | " | " | 1,306 | 25 | 15 | 150 | 3 | 183 |
| 通計 Total...Yen | | | | | 34,380 | 247 | 1,771 | 430 |

函館稅關輸出從價品

MONTHLY RETURN OF EXPORTS PAYING AD VALOREM DUTIES
HAKODATE, FEBRUARY 1873.

| 品名 DESCRIPTION OF GOODS. | 國名 DESTINATION. | 數量 QUANTITY. | | 元價 VALUE DECLARED. | | 稅 DUTY. | | |
|-----------------------------|--------------------|-----------------|----|--------------------------|-----------|----------------|----------|-----|
| | | | | 金圓 Gold yen. | 錢 Sen. | 金圓 Gold Yen | 錢 Sen | |
| 漆器 Lacquer Ware.. | 米 U. S..... | 箱 Case | 1 | | 9 | 938 | | 497 |
| 家具 Furniture | 支 China | " | 14 | | 252 | 500 | 12 | 625 |
| 通計 Total...Yen | | | | | 262 | 438 | 13 | 122 |

函館稅關輸入定額品

MONTHLY RETURN OF IMPORTS PAYING SPECIFIC DUTIES
HAKODATE, FEBRUARY 1873.

| 品名 DESCRIPTION OF GOODS. | 國名 WHERE FROM. | 數量 QUANTITY. | | 元價 VALUE DECLARED. | | 稅 DUTY. | | |
|-----------------------------|-------------------|-----------------|--------|--------------------------|-----------|-----------------|-----------|-----|
| | | | | 金圓 Gold yen. | 錢 Sen. | 金圓 Gold yen. | 錢 Sen. | |
| 硝子板 Glass(Window) | 支 China | 幅 Ft. | 3,500 | | 1,060 | 900 | 39 | 783 |
| 白砂糖 Sugar (White) | " | 斤 Cty. | 1,995 | | 90 | 900 | 4 | 862 |
| 赤砂糖 Do. (Brown) | " | " | 39,872 | 38 | 855 | 975 | 51 | 796 |
| 通計 Total...Yen | | | | | 2,007 | 775 | 96 | 441 |

品價從輸入關稅館函

MONTHLY RETURN OF IMPORTS PAYING AD VALOREM DUTIES
HAKODATE, FEBRUARY 1873.

| 品名 DESCRIPTION OF GOODS. | 國名 WHERE FROM. | 數量 QUANTITY. | | 元價 VALUE DECLARED. | | 稅 DUTY. | |
|-----------------------------|-------------------|-----------------|-----|--------------------------|-----------|-----------------|-----------|
| | | | | 金圓 Gold yen. | 錢 Sen. | 金圓 Gold yen. | 錢 Sen. |
| 雜貨 Sundries..... | 米 U.S. | 箱 Case | 4 | 36 | 360 | 1 | 818 |
| 石炭油 Coal Oil..... | 支 China | " | 150 | 606 | | 30 | 300 |
| 絹織物 Silk Manufd... | " | " | 1 | 35 | 350 | 1 | 768 |
| 鏡 Mirror | " | 數 No. | 1 | 50 | 500 | 2 | 525 |
| 通計 Total...Yen | | | | 728 | 210 | 36 | 411 |

品無稅輸入關稅館函

MONTHLY RETURN OF IMPORTS DUTY FREE
HAKODATE, FEBRUARY 1873.

| 品名 DESCRIPTION OF GOODS. | 國名 WHERE FROM. | 數量 QUANTITY. | | 元價 VALUE DECLARED. | |
|-----------------------------|-------------------|-----------------|-------|--------------------------|----------|
| | | | | 金圓 Gold Yen | 錢 Sen |
| 書籍 Books | 支 China | 箱 Case | 1 | 65 | |
| 豆 Beans | " | 俵 Bag | 2 | 8 | |
| 石炭 Coal..... | " | 噸 Ton | 155 | 2,015 | |
| 鹽豚 Salted Pork.... | " | 樽 Csk. | 1 | 17 | |
| 貨幣 Current Coin.. | " | 圓 Yen | 6,000 | | |
| 通計 Total...Yen | | | | 2,105 | |

明治六年第二月分 外國商船出入港稅關橫濱

NUMBER AND TONNAGE OF VESSELS ENTERED AND CLEARED
DISTINGUISHING THE FLAG.

YOKOHAMA FEBRUARY 1873.

| 入 港 ENTERED. | | | | 出 港 CLEARED. | | | |
|--------------------|-----------|-------------|----------------|--------------------|-----------|-------------|----------------------------|
| 旗章 FLAG. | 艘數 No. | 噸數 TONS. | 仕出埠 WHENCE. | 旗章 FLAG. | 艘數 No. | 噸數 TONS. | 仕出埠 TO WHERE. |
| 英. 蒸. Gt. Bn. s.s. | 1 | 812 | 英 Gt. Bn. | 英. 蒸. Gt. Bn. s.s. | 1 | 812 | 神戶 Kobe. |
| " | 2 | 1,862 | 支 China. | " | 2 | 2,500 | 支 China. |
| " | 1 | 1,500 | 箱館 Hakodate | 米. 蒸. U. S. s.s. | 5 | 12,118 | " |
| 米. 蒸. U.S. s.s. | 1 | 1,917 | 英 Gt. Bn | " | 2 | 3,853 | 箱館 Hakodate |
| " | 2 | 4,480 | 米 U.S. | " | 1 | 4,180 | 米 U.S. |
| " | 3 | 7,964 | 支 China. | 佛. 蒸. Fr. s.s. | 2 | 5,188 | 支 China. |
| " | 3 | 2,931 | 長崎 Nagasaki. | 瑞西. 蒸. Swiss.s.s. | 1 | 430 | " |
| " | 2 | 4,034 | 神戶 Kobe. | 英. 帆. Gt. Bn. | 3 | 2,839 | " |
| " | 2 | 3,853 | 箱館 Hakodate. | " | 1 | 383 | 米 U.S. |
| 佛. 蒸. Fr. s.s. | 3 | 3,024 | 支 China. | " | 1 | 650 | 英 Gt. Bn. |
| 瑞西. 蒸. Swiss.s.s. | 1 | 430 | " | " | 1 | 696 | 神戶 Kobe. |
| 英. 帆. Gt. Bn. | 2 | 1,887 | " | " | 1 | 464 | 長崎 Nagasaki. |
| " | 4 | 2,005 | 英 Gt. Bn. | 哇. 帆. Hawai. | 1 | 113 | 小笠原嶼 Ogasa- wara Shima. |
| " | 1 | 369 | 伊 It. | " | | | |
| " | 4 | 1,489 | 長崎 Nagasaki. | 日. 帆. Ger. | 2 | 577 | 支 China. |
| " | 1 | 460 | 神戶 Kobe. | " | 1 | 320 | 神戶 Kobe. |
| 米. 帆. U. S. | 1 | 334 | 支 China. | 諾. 帆. Norw. | 1 | 444 | " |
| " | 1 | 1,736 | 長崎 Nagasaki. | | | | |
| 哇. 帆. Hawai. | 1 | 113 | 米 U.S. | | | | |
| 日. 帆. Ger. | 1 | 227 | 長崎 Nagasaki. | | | | |
| " | 1 | 220 | 橫濱賀 Yokosuka. | | | | |
| " | 1 | 350 | 日 Ger. | | | | |
| 諾. 帆. Norw. | 1 | 444 | 支 China. | | | | |
| 通計 Total | 40 | 42,441 | | 通計 Total | 26 | 35,567 | |

神戸税関外國商船出入港月表 明治六年第二月分
 NUMBER AND TONNAGE OF VESSELS ENTERED AND CLEARED
 DISTINGUISHING THE FLAG.

KOBE, FEBRUARY 1873.

| 入 ENTERED. 港 | | | | 出 CLEARED. 港 | | | |
|--------------------|--------|----------|---------------|----------------|--------|----------|----------------|
| 旗章 FLAG. | 艘數 No. | 噸數 TONS. | 仕出場所 WHENCE. | 旗章 FLAG. | 艘數 No. | 噸數 TONS. | 仕向場所 TO WHERE. |
| 英蒸. Gt Bn s.s. | 5 | 3,858 | 支 China | 不詳 No Returns. | | | |
| " | 1 | 1,846 | 長崎 Nagasaki | | | | |
| " | 1 | 774 | 大阪 Osaka ... | | | | |
| " | 1 | 828 | 横濱 Yokohama | | | | |
| 米蒸. U. S. s.s. ... | 2 | 4,000 | 長崎 Nagasaki | | | | |
| " | 3 | 6,000 | 横濱 Yokohama | | | | |
| " | 1 | 1,914 | 支 China | | | | |
| 瑞典蒸. Sw. s.s. | 1 | 430 | 横濱 Yokohama | | | | |
| 英帆. Gt Bn ... | 3 | 2,303 | " | | | | |
| " | 1 | 576 | 大阪 Osaka ... | | | | |
| 米帆. U. S. | 3 | 1,442 | 支 China | | | | |
| " | 1 | 854 | 横濱 Yokohama | | | | |
| 佛帆. Fr. | 1 | 376 | 支 China | | | | |
| 日帆. Ger. | 2 | 507 | " | | | | |
| 通計 Total | 26 | 25,708 | | | | | |

大阪税関外國商船出入港月表 明治六年第二月分
 NUMBER AND TONNAGE OF VESSELS ENTERED AND CLEARED
 DISTINGUISHING THE FLAG.

OSAKA, FEBRUARY 1873.

| 入 ENTERED. 港 | | | | 出 CLEARED. 港 | | | |
|----------------|--------|----------|---------------|----------------|--------|----------|----------------|
| 旗章 FLAG. | 艘數 No. | 噸數 TONS. | 仕出場所 WHENCE. | 旗章 FLAG. | 艘數 No. | 噸數 TONS. | 仕向場所 TO WHERE. |
| 英蒸. Gt Bn s.s. | 3 | 2,298 | 支 China | 英蒸. Gt Bn s.s. | 4 | 3,085 | 神戸 Kobe ... |
| " | 1 | 787 | 神戸 Kobe ... | 英帆. Gt Bn ... | 1 | 570 | " |
| 英帆. Gt Bn ... | 1 | 570 | 支 China | 日帆. Ger. | 2 | 530 | " |
| 日帆. Ger. | 2 | 530 | " | " | 1 | 320 | 横濱 Yokohama |
| " | 1 | 320 | 神戸 Kobe ... | | ... | ... | |
| 通計 Total | 8 | 4,505 | | 通計 Total | 8 | 4,505 | |

長崎稅關外國商船出入港月表 明治六年第二月分

NUMBER AND TONNAGE OF VESSELS ENTERED AND CLEARED
DISTINGUISHING THE FLAG.

NAGASAKI, FEBRUARY 1873.

| 入 港 ENTERED. | | | | 出 港 CLEARED. | | | |
|-----------------|-----------|-------------|----------------|-----------------|-----------|-------------|------------------|
| 旗章 FLAG. | 艘數 NO. | 噸數 TONS. | 仕出埠 WHENCE. | 旗章 FLAG. | 艘數 NO. | 噸數 TONS. | 仕向埠 TO WHERE. |
| 英蒸.Gt Bn s.s. | 1 | 221 | 支 China | 英蒸.Gt. Bn. s.s. | 1 | 221 | 神戶 Kebe |
| 米蒸. U. S. s.s. | 4 | 7,989 | 神戶 Kobe | 米蒸. U. S. s.s. | 4 | 7,989 | 支 China |
| " | 5 | 7,076 | 支 China | " | 1 | 717 | 橫濱 Yokohama |
| 英帆. Gt Bn | 6 | 1,729 | " | " | 3 | 5,771 | 神戶 Kobe |
| " | 1 | 317 | 橫濱 Yokohama | 英帆. Gt. Bn. | 4 | 925 | 支 China |
| 日帆. Ger. | 1 | 235 | 支 China | " | 3 | 1,121 | 橫濱 Yokohama |
| | | | | 日帆. Ger. ... | 1 | 235 | 支 China. |
| 通計 Total | 18 | 17,567 | | 通計 Total | 17 | 16,979 | |

函館稅關外國商船出入港月表 明治六年第二月分

NUMBER AND TONNAGE OF VESSELS ENTERED AND CLEARED
DISTINGUISHING THE FLAG.

HAKODATE, FEBRUARY 1873.

| 入 港 ENTERED. | | | | 出 港 CLEARED. | | | |
|-----------------|-----------|-------------|----------------|-----------------|-----------|-------------|------------------|
| 旗章 FLAG. | 艘數 NO. | 噸數 TONS. | 仕出埠 WHENCE. | 旗章 FLAG. | 艘數 NO. | 噸數 TONS. | 仕向埠 TO WHERE. |
| 米蒸. U. S. s.s. | 2 | 4,450 | 橫濱 Yokohama | 米蒸. U. S. s.s. | 1 | 1,750 | 支 China |
| " | 1 | 1,750 | 支 China | " | 1 | 2,700 | 米 U. S. |
| 米帆. U.S. | 1 | 82 | 米 U. S. | " | 1 | 1,750 | 橫濱 Yokohama |
| 英帆. Gt Bn | 1 | 298 | 支 China | 米帆. | 1 | 82 | " |
| " | 1 | 197 | 佛 Fr. | 英帆. Gt Bn .. | 2 | 495 | " |
| " | 1 | 198 | 橫濱 Yokohama | " | 1 | 198 | 支 China |
| 日帆. Ger. | 1 | 163 | 支 China | 日帆. Ger. | 1 | 163 | " |
| " | 1 | 250 | 米 U. S. | " | 1 | 250 | 橫濱 Yokohama |
| 通計 Total | 9 | 7,388 | | 通計 Total | 9 | 7,388 | |







044164-000-0

67-134(洋)

各港輸出入物品表

横浜税関

M6. 序

BDN-0095



(洋書)

TABLES OF EXPORT AND
IMPORTS OF THE CUSTOM
HOUSE AT ALL THE PORTS
IN JAPAN
JANUARY-FEBRUARY
1873.

TOKIO LIBRARY.

67

34

| | |
|-----------------|--|
| TOKYO LIBRARY 查 | |
| Class. | |
| Div. | |
| Case. | |
| Shelf. | |
| No. | |
| 東京府書館 | |