

中華民國二十五年郵政事務年報

第三十四版

售價

(附有英文譯文)
五角(不附地圖)
二圓五角(附有地圖)

MG
F632.9
19

中 華 民 國
交 通 部
郵 政 總 局

郵政事務年報

第 三 十 四 版

印 備 郵 政 公 用 並 俾 衆 購 閱

交 通 部 郵 政 總 局 駐 滬 處 印 刷

由 各 郵 局 出 售



3 1795 2985 8

九代售印花稅票

第三章 聯郵

一 與各國郵政之關係

二 郵政協定

三 互換郵件事務

第四章 財務

一 遺失郵件及包裹之補償

二 經濟概況

第五章 資產

一 房屋

二 基地

第六章 設備

一 概況

二 工務

三 郵袋

四 制服

五 印刷

六 運輸汽車汽船

第七章 員工

附表 一 中華民國二十五年及前數年度郵政局所比較表

二 中華民國二十五年及前數年度各類功能局所比較表

第十頁

第十頁

第十頁

第十頁

第十頁

第十一頁

第十一頁

第十一頁

第十二頁

第十三頁

第十四頁

第十四頁

第十四頁

第十六頁

第十六頁

第十七頁

第十七頁

第十七頁

第二十頁

第二十二頁

三 中華民國二十五年年度及前數年度郵路長度比較表	第二十四頁
四 中華民國二十五年年度及前數年度收寄之各類函件數目比較表	第二十六頁
五 中華民國二十五年年度及前數年度收寄之普通及特種函件數目比較表	第二十八頁
六 中華民國二十五年年度及前數年度收寄之就地投遞函件數目比較表	第三十頁
七 中華民國二十五年年度及前數年度收寄之航空函件數目比較表	第三十二頁
八 中華民國二十五年年度及前數年度收寄之普通及特種航空函件數目比較表	第三十四頁
九 中華民國二十五年年度及前數年度收寄之各類包裹數目比較表	第三十六頁
十 中華民國二十五年年度及前數年度收寄之航空包裹數目比較表	第三十八頁
十一 中華民國二十五年年度及前數年度收寄之保價函件數目及價值比較表	第四十頁
十二 中華民國二十五年年度及前數年度無法投遞函件數目比較表	第四十二頁
十三 中華民國二十五年年度及前數年度出租私用信箱數目比較表	第四十四頁
十四 中華民國二十五年年度及前數年度郵轉電報數目比較表	第四十六頁

查中華民國二十五年及前數年度郵局代售印花稅票數目及價值比較表
查中華民國二十五年及前數年度郵局代訂刊物及代購書籍數目比較表

第四十八頁

第五十頁

附圖

- 一 郵政局所數目按年比較圖
- 二 各項郵路長度按年比較圖
- 三 各區郵路長度比較圖
- 四 收寄各類函件按年比較圖
- 五 收寄保價信函及箱匣按年比較圖
- 六 收寄各種函件百分比圖
- 七 收寄普通函件與特種函件百分比圖
- 八 收寄各類特種函件百分比圖
- 九 收寄各類包裹按年比較圖
- 十 收寄各類包裹百分比圖
- 十一 收寄航空函件及包裹按年比較圖
- 十二 郵轉電報件數按年比較圖

第五十二頁

第五十三頁

第五十四頁

第五十五頁

第五十六頁

第五十七頁

第五十八頁

第五十九頁

第六十頁

第六十一頁

第六十二頁

第六十三頁

中華民國二十五年度

(民國二十五年七月一日起
至二十六年六月三十日止)

郵政事務年報

緒言

我國郵政，自開辦以迄本年度，已屆四十週年，在此擴充進展之過程中，多方規畫，健全機構，對於社會，多所服務，本年度內益加努力，以發揮其功能，而期於國計民生，有所裨益，茲將其重要事項，摘述如下：

(一) 改快邊區郵遞

我國幅員遼闊，東南各省，交通便利，郵政已有長足進展，西北各省，亦既利用各鐵路公路運輸郵件，惟西南各省，雖已就川、滇、黔、桂等處調查籌辦，增設局所，推廣郵路，其成效尚未大著，本年度開始後，乃自備汽車，先就重慶成都間往來行駛，運遞郵件，繼又就湖南貴州間開辦湘黔汽車專班，各省與川貴及由川貴轉遞各處之郵件，均因而加快到達，使邊區與腹地關係，益臻密切，以爲建設之助。

(二) 調整各處郵運 年來長江上游郵件，日益增多，惟川江水急灘險，郵運尙未甚暢，乃與各輪船公司重訂辦法，以資調整。此外無論國營或民營鐵路，亦分別洽商，改訂載運郵件辦法，其他各區各地郵運事項，均斟酌當地情形，逐漸改快，俾更便利。

(三) 促進內地商業

凡鐵路公路到達地方，其出產品物，可由火車汽車輪運，未通鐵路公路地方，則仍有賴於郵遞轉運，但因郵費昂貴，或因手續繁瑣，民衆未能儘量利用，乃按最近交

通情形及所付運費數目，改訂國內包裹郵費資例，並對於包裹之收寄、經轉、投遞手續，予以種種便利，使各地產物，如作為郵包交寄，得迅速轉運，不感受困難，則都市與內地之商務經濟，由郵政居間作介，得以互相調劑，直接可以促進商業，溝通金融，間接可以促進實業，增加出產。

(四) 鼓勵員工上進 郵局錄用員工，原係按照規定辦法招考，錄用之後，再行循資漸進，惟其中亦有於入局服務之後，仍努力研求學問，以企上進者，如能予以拔擢，使才智傑出之士，各展所長，各盡其力，於公務精善，既有相當裨益，且足以鼓勵員工，在公餘之暇，不致荒廢學業，益自奮勵，故又制定郵政人員甄拔試驗辦法，以資辦理。

此外如發行開辦四十週年紀念郵票及紀念郵票冊，建築各地郵局房屋，調整國際郵務，與夫可以便利民衆增加效率之事項，無不設計辦理，至本年度郵務經濟狀態，因種種努力之結果，較之上年度亦進步甚多。茲將本年度內郵政組織、業務、聯郵、財務、資產、設備、及員工各項詳情，分別敘述於後，並附圖表，以資參考。

第一章 組織

一 局所 本年度內，各地局所增加頗多，在繁盛地方，或添設郵局，或調整等級，鄉村地方，則多設代辦所與信櫃，以應需要。全年內一等郵局增加一處，二等郵局新開者二十五處，升降等級者三十一處，停辦者四處，三等郵局增加六十六處，郵亭增加二處，郵政代辦所增加一千五百八十四處。茲將截至二十六年六月底止，所有重要局所及次

要局所之數目，列表比較如左：

甲 重要局所

類 別	民國二十二年 度	民國二十三年 度	民國二十四年 度	民國二十五 年度
郵政管理局	二	二	三	三
一等郵局	二八	二八	三一	三二
二等郵局	八三三	八三二	八一六	八〇六
三等郵局	一一二七	一三三〇	一三三九	一四〇五
郵政支局	三〇八	二九九	三〇〇	三〇〇
郵政代辦所	九七六九	一〇〇〇九	一〇八六四	一、二四四八
共 計	一、二〇八六	一、二四〇九	一、三三七二	一、五〇一三

乙 次要局所

類 別	民國二十二年 度	民國二十三年 度	民國二十四年 度	民國二十五 年度
城 邑 信 櫃	九八九	一〇四九	三〇一	註
村 鎮 信 櫃	七〇一五	七六七六	九五九六	一、三九〇五
村 鎮 郵 站	二、〇四六五	二、二八六八	二、六〇四五	四、〇一四六

郵票代售處	二二二	二五六	三三一	三六二〇
郵亭		三	四	六
共計	三,〇六〇〇	三,四一五八	三,九二六四	五,七六七七

註：城邑信櫃，自上年度起，已逐漸改爲代辦所或郵票代售處，至二十六年二月止，已全部改設，其城邑信櫃名稱，亦隨之廢除。

二郵路
后：本年度內，各項郵路，經督促整理，均多擴展，茲列表比較如

類 別	民國二十二年度	民國二十三年度	民國二十四年度	民國二十五年
郵 差 幹 路	二四,一三九七 <small>公里</small>	二二,八九六〇 <small>公里</small>	二二,八六一九 <small>公里</small>	二四,六四三 <small>公里</small>
郵 差 支 路	一一,八一二一	一三,三二〇二	一四,七四一七	一九,〇三四三
輪船及民船郵路	六〇八二六	六,一七三二	六,二〇五	六,三七六八
鐵 道 郵 路	九四二四	一〇,〇二六	一〇,九八五	一,一五九三
汽 車 郵 路	二,五八九〇	三,六六七〇	四,三四五四	五,四四六九
航 空 郵 路	一,〇八七二	一,三二七八	一,四七一〇	一,八〇〇〇
共 計	四六,六五三〇	四九,三七五八	五一,七二九〇	五八,四八一六

甲 郵差郵路 截至本年度終，郵差幹路及支路，共爲四十三萬六千九百八十六公里，較上年度增加五萬零九百五十公里，蓋各區爲應公眾需要起見，將原有郵路，或加擴充，或予改組，其中以北平、湖北、廣東、安徽等區擴充最多。

乙 輪船及民船郵路 本年度水程郵路增加一千六百餘公里，以江蘇、廣東、浙江等區增加最多。

丙 鐵道郵路 本年度內，因粵漢路全線通車，增加三百三十九公里，山西郵區同蒲鐵路北段由原平展至陽明堡，陝西郵區隴海鐵路由西京展至張家崗，河南郵區道清鐵路由濬縣展至楚旺鎮，雲南郵區箇碧鐵路由新街展至石屏，共增加二百六十九公里，較之上年度共增六百零八公里。

丁 汽車郵路 截至本年度終，共長五萬四千四百六十九公里，除河北、山西、陝西、新疆四區並無增減外，其餘各區，均有增加，較上年度共增一萬一千零十五公里。

戊 航空郵路 本年度內中國航空公司之滬粵線在香港設站停落，歐亞航空公司之平粵線亦展至香港，西南航空公司除開辦由廣州經蒼梧(梧州)、桂林、柳州至邕寧(南寧)之廣邕線外，並將原有廣龍線展至河內，更名爲廣河線(西路)，復開辦由廣州經廣州灣、北海至河內線，名爲廣河線(南路)。截至本年度底，國內航空郵路已增至一萬八千公里，較上年度共增三千二百九十公里。

第二章 業務

一 函件統計 本年度內各類函件交寄總數，共八萬八千餘萬件，較上年

度增加五千七百萬件，約合百分之七。普通函件共計八萬三千餘萬件，約佔各類函件總數百分之九十四以上，平快函件增加之比率極大，約合百分之八十，但其總數仍不過五百萬件，掛號函件增加四百餘萬件，約增百分之十五，快遞掛號函件，自二十二年度起，迭見衰減，惟本年度內，因全國各地均可寄達，故交寄件數，突增至一千餘萬件。茲將收寄各類函件之統計數目，列表比較於後：

類 別	普通函件				特 種 函 件			共 計
	普 通	平 快	掛 號	掛 遞	保 價 信 函	保 價 箱 匣		
民國二十二年度	七,五三〇,二〇〇		二,五七八,二五〇	八五二,五五〇	五,五四〇		七,八七五,六三〇	
民國二十三年度	七,八五一,四五〇	一,二七三,〇〇	二,七四二,九九〇	八四五,二四〇	六,五四〇		八,二二三,五五〇	
民國二十四年度	七,八三〇,二八〇	二,八二〇,八〇	二,九三六,九三〇	八三八,五三〇	七,六一〇		八,二六五,四三〇	
民國二十五年	八,三六〇,六八〇	四九二,一九〇	三,三七三,四二〇	一〇二九,六一〇	七,五〇〇		八,八二六,四〇〇	

二當地郵寄事務(就地投送之函件) 本年度之總數共八千餘萬件，上海一地收寄最多，共達四千餘萬件，佔全數百分之五十強。茲將過去四年度內數目，列表比較如左：

三

年 度	就 地 投 送 之 函 件
民國二十二年 度	七四二四一六〇
民國二十三年 度	七九九七八二〇〇
民國二十四年 度	七五四三,〇九〇〇
民國二十五年 度	八三六五,五二〇〇

類 別	民國二十二年 度		民國二十三年 度		民國二十四年 度		民國二十五年 度	
	數 目	重 量 (公 分)	數 目	重 量 (公 分)	數 目	重 量 (公 分)	數 目	重 量 (公 分)
普 通 航 空 函 件	三,七六,七六	三,七六,七六	四,〇〇,〇〇〇	四,〇〇,〇〇〇	四,〇〇,〇〇〇	四,〇〇,〇〇〇	四,〇〇,〇〇〇	四,〇〇,〇〇〇
特 種 航 空 函 件	一,〇〇,〇〇〇	一,〇〇,〇〇〇	一,〇〇,〇〇〇	一,〇〇,〇〇〇	一,〇〇,〇〇〇	一,〇〇,〇〇〇	一,〇〇,〇〇〇	一,〇〇,〇〇〇
共 計	四,七六,七六	四,七六,七六	五,〇〇,〇〇〇	五,〇〇,〇〇〇	五,〇〇,〇〇〇	五,〇〇,〇〇〇	五,〇〇,〇〇〇	五,〇〇,〇〇〇

四 國際航空函件 我國寄往歐洲、非洲、亞洲南部、美洲、及澳大利亞之航空函件，分別利用河內至馬賽航空線(法國航空公司)、彭頓至阿姆斯特丹航空線(和蘭航空公司)、香港經檳榔嶼至倫敦航空線(英國皇家航空公司)、新嘉坡至澳大利亞航空線(坎塔斯航空公司)、及香港至舊金山航空線(汎美航空公司)寄遞。本年度內國內之滬粵航空線經停香港，平粵線展至香港，廣龍線展至河內，與國際航空線相連接，故往來國外

之航空函件，可全程由航空寄遞，例如：

(甲) 由滬粵或平港航空線運至香港，交由香港經檳榔嶼至倫敦航空線運至歐洲、非洲、及亞洲南部，或交由香港經檳榔嶼、新嘉坡至澳大利亞航空線運至澳大利亞，或交由香港至舊金山航空線運至斐律賓羣島、關島、夏威夷、南美及北美洲。

(乙) 由廣河航空線運至河內，再交河內至馬賽航空線運至歐洲、非洲、亞洲南部、及南美洲。

五 郵局送達訴訟文書 本年度開始時，與司法行政部訂定辦法，凡設有郵局地方，當地法院均得將訴訟文書交由郵局送達，全年度內經由郵局送達之訴訟文書，共有一萬五千餘件，以福建郵區為最多，江蘇、湖南、上海等區次之。

六 包裹 本年度包裹業務，異常發達，交寄件數，共達九百十餘萬件，較上年度增加二百餘萬件，約增百分之三十，重量自上年度之六千餘萬公斤增至九千餘萬公斤，約增百分之四十七。茲將過去四年度內收寄之普通、保價、與代收貨價包裹之件數、價值、重量各項數目，列表比較如左：

類 別	民國二十二年 度		民國二十三年 度		民國二十四年 度		民國二十五年 度	
	件 數	價 值 (國幣)	件 數	價 值 (國幣)	件 數	價 值 (國幣)	件 數	價 值 (國幣)
普通包裹	五九九,五四〇〇	一,一九五八,〇三〇〇	五九七,三八〇〇	一,三二〇,五二〇〇	六五三,七九〇〇	一,三六四〇,五八五〇	八二七,五四〇〇	一,九九四三,九〇〇
保價包裹								
代收貨價包裹								
重 量 (公斤)	四七六八,〇五〇〇		四四八五,五八〇〇		五八七九,七二九〇		八六一二,一三〇〇	

七

郵轉電報 本年度內由公衆直接交寄之電報暨由電局送經郵局轉交及投遞之電報，均有增加。茲將過去四年度之數目，列表比較如左：

類 別	特 種 包 裹								
	統 共			代 收 貨 價			保 價		
	重 量 (公 斤)	價 值 (國 幣)	件 數	重 量 (公 斤)	價 值 (國 幣)	件 數	重 量 (公 斤)	價 值 (國 幣)	件 數
收自公衆之電報	四九〇三,七五〇〇	一,三六一,八五〇〇	六二二,三九〇〇	四六六〇,五三〇〇	一,三八二〇,二一〇〇	六二五,五〇〇〇	六二四二,五三〇〇	一,四八九八,〇五〇〇	二,二三八六,〇四〇〇
收自電局之電報	二〇七〇〇	一,七一八〇	三,〇一七〇	三,〇一七〇	四,〇九九〇	四,〇九九〇	四,〇九九〇	五,一二〇〇	五,一二〇〇
共 計	二〇七〇〇	三,四〇〇〇	四,〇九九〇	四,〇九九〇	五,一二〇〇	五,一二〇〇	五,一二〇〇	五,一二〇〇	五,一二〇〇
民國二十二年	三,〇〇七,八〇〇	二,三〇九,〇〇〇	二,〇三九,〇〇〇	三,四六〇,四〇〇	二,五二五,五〇〇	一,九二七,〇〇〇	三,三三二,九九〇〇	二,六六三,五〇〇	三,四六〇,〇〇〇
民國二十三年	二,八六五,〇〇〇	二,二八二,〇〇〇	二,八二〇,〇〇〇	二,八二〇,〇〇〇	三,三三二,九九〇〇	二,四四二,〇〇〇	二,四四二,〇〇〇	二,四四二,〇〇〇	二,四四二,〇〇〇
民國二十四年	二,八二〇,〇〇〇	二,二八二,〇〇〇	二,八二〇,〇〇〇	二,八二〇,〇〇〇	三,三三二,九九〇〇	二,四四二,〇〇〇	二,四四二,〇〇〇	二,四四二,〇〇〇	二,四四二,〇〇〇
民國二十五年	二,九六六,〇〇〇	二,二八二,〇〇〇	二,八二〇,〇〇〇	二,九六六,〇〇〇	二,二八二,〇〇〇	二,八二〇,〇〇〇	二,九六六,〇〇〇	二,二八二,〇〇〇	二,八二〇,〇〇〇

八 郵局代辦電報電話 自二十六年六月起，各地電局營業比較清淡者，得委託當地郵局代辦電報電話業務，其辦法分電局派人駐在郵局辦理

，與由郵局人員兼辦兩種。代辦報話業務之郵局，在開始實行時，共有五百八十餘處。

九代售印花稅票 本年度內，全國各郵政局所共售出印花稅票三萬八千二百零八萬一千四百九十三枚，價值八百五十二萬零九百六十四元八角四分。其中以上海、廣東、江蘇等區售出者為最多。

第三章 聯郵

一與各國郵政之關係 我國郵政與各國郵政之關係，仍極親睦。

二郵政協定 我國與蘇聯郵政簽訂互換包裹協定，蘇聯自二十六年二月十五日起實行，我國自二十六年三月一日起實行。

三互換郵件事務 本年度內，我國與各國互換局開辦或恢復之互換郵件事務，開列如左：

布林的西 (Brindisi transit) 向廣州、上海、北平、天津直封函件總包，羅

馬貝里 (Roma Bari 145) 向上海直封函件總包。

法國郵船公司留尼汪 (Reunion) 至馬賽 (Marseille) 航線輪船郵局向上海直封函件總包。

得沙羅尼其艾多湄尼 (Amb. Thessalonik-Iaomeni) 經由西比利亞向上海直封函件總包。

古晉 (Kuching) 向閩侯(福州)直封函件總包。

上海經由科倫波 (Colombo) 及吉蒲的 (Djibouti) 向塔馬塔甫 (Tamatave) 直封函件總包。

北平第一第六及第十支局直封新義州保價信函總包，業經恢復。
天津經由西比利亞向赫伯特布魯塞爾 (Herbeshal-Bruxelles) 及薩斯尼芝特

拉來堡 (Sassnitz-Frilleborn) 兩行動郵局直封函件總包。
 廣州直封坡特路易 (Port Louis) 函件總包，業經恢復。
 上海及廣州向那波里 (Napoli-Ferrovía) 直封函件總包。
 上海、廣州、及北平經由西比利亞向巴黎 (Paris-gare du Nord) 直封函件總包。

奧士羅 (Oslo) 向上海直封函件總包。

本年度內，我國與各國互換局停止封發之函件總包如左：

熱那亞 (Genova Ferrovía) 寄北平、上海、及天津。

巴彼得 (Papeete) 寄廣州。

上海寄歧阿索 (Chiasso 2) 及布林的西 (Brindisi transit)。

廣州寄熱那亞 (Genova gare)。

上海、廣州、及天津經由西比利亞寄巴黎 (Paris-gare P.L.M. Etranger)。

第四章 財務

一 遺失郵件及包裹之補償 本年度內，因遺失郵件及包裹所付補償款額，總數為國幣七千九百五十六元五角一分，較之上年度增加一千四百餘元。

二 經濟概況

收 入		比 較	
款 別	民國二十四年度	民國二十五年度	增 減 數
			增 減 數

款別	支出		比較數	
	增	減	增	減
營業收入	三七三〇,三〇九.〇五	四六七五,五三七.〇〇	九四五,二三五.九五	
營業外之收入	七五三,二三八.九四	七八,二四〇.〇三	二,八一〇.〇九	
郵政儲金匯業局盈餘撥歸郵局以抵郵局兼辦儲匯業務之一切開支	二〇一,一六五.七三	二二二,三六.八〇	一,一九六四.〇七	
共計	四〇〇六,七九八.二七二	四九六六,〇二八.三八三	九五九,二三〇.一一一	
民國二十四年度	三七一三,二七五.五九	四一九九,八一七.二八〇	四八六,五九九.七二一	
營業支出 <small>(各郵局兼辦儲匯業務之一切開支包括在內)</small>	二三,九八三.二二〇	六六,六六二.〇九	四二,六七八.八九	
營業外之支出	一六〇,九三三.九六	一四〇,八三八.三五		二〇,〇八七.六一
撥充航空經費	一〇八,六七二.〇九七	二六八,〇四三.七九	一五九,三七一.六八二	
撥充資本支出		二九〇,六六七.一八〇	二九〇,六六七.一八〇	
盈餘		四九六六,〇二八.三八三	九五九,二三〇.一一一	
共計	四〇〇六,七九八.二七二	四九六六,〇二八.三八三	九五九,二三〇.一一一	

第五章 資產

一 房屋 各地郵局新建局屋，在本年度內完工或在建築中者，計有後列數處：

江西 南昌交通大廈業已完工。

二
基
地

茲將本年度內購置之地基及撥給郵局之官地列後：

- 西川 九江一等郵局房屋開始建築。
西川郵政管理局房屋仍在建築中。
湖南 湖南郵政管理局房屋開始建築。
湖北 武昌、沙市、及宜昌各一等郵局房屋開始建築。
浙江 鄞縣一等郵局房屋開始建築。
江蘇 銅山一等郵局擴充房屋工程開始動工。
安徽 蕪湖一等郵局房屋開始建築。
東川 將本年度內購置之地基及撥給郵局之官地列後：
東川 二十五年八月間西陽縣政府撥給郵局官地兩處。二十六年二
月間營山縣政府撥給郵局官地一處。
西川 二十六年三月及六月間，渠縣及茂縣縣政府先後撥給郵局官
地一處。
湖南 二十五年十二月間購置衡陽地基一處。二十六年三月間購置
長沙汽車西站地基一處。二十六年五月間購置常德汽車南站
地基一處。
廣東 二十六年一月間購置廣州東山署前街基地一處。同年二月間
購置廣東管理局毗連地基一處。
湖北 湖北郵政管理局毗連之房屋，計有辦公室及四層堆棧，連同
地產，一併於二十六年三月間購置，以備擴充局屋之用。二
十六年一月間安陸縣政府撥給郵局官地一處。
雲南 二十六年一月間元江縣政府暨當地官紳撥贈郵局房地一處。
同年五月間磨黑商會并灶等撥贈郵局地基一處。同年六月間

陝西 彌渡縣政府建築房屋四間，撥給彌渡郵局辦公。

地一處。

安徽 安徽郵政管理局於二十六年四月間購置局屋西邊毗連房地一處。

第六章 設備

一 概況 國內人工材料，價格低廉，是以有數種郵用物品，向係購用舶來品者，業已設計以上海自製之國貨代之，以節公帑。此項計畫已見諸實施者，計有各種權衡信件及笨重包裹之衡器，郵件自動蓋戳機及旋轉複印機等等，其價值均較進口貨為低。

公衆投寄郵件之信箱，經加改良，另製一種新式鐵質信箱，箱口等處構造，均經改善，俾投入之郵件，更為安全。此外又特製航空郵件專用信箱及信筒，裝設於收寄航空信件較多之各郵局或街道，民衆交寄，既多便利，郵局分揀手續，亦更簡捷。

郵用標準保險鐵櫃，原有甲乙丙三種，係視各郵局公款定額之多寡，分別核發應用。本年度內又添造裝有四輪脚之小號保險鐵櫃一種，定爲丁種標準鐵櫃，以備發給繁忙各局之售票員使用。

二 工務 本年度內由供應處製發物品，擇要列後：

甲 自製：

甲種信筒 一百十八具

乙種信筒 七十四具

日戳鉛字 一千八百十五公斤

乙定造：

圓鉛誌 九萬三千二百九十五公斤
方鉛誌 三千九百八十六公斤
重鑄舊鉛誌 四萬二千五百十四公斤

甲種保險鐵櫃 六十四具

丙種保險鐵櫃 五具

普通保險鐵櫃 七十九具

特種保險鐵櫃 四具

保險鐵櫃木架 七具

保險庫門連柵門者 四具

保險庫門無柵門者 六具

鐵質牆壁信箱 八十三具

航空郵件信箱 七十九具

乙種私人信箱 二套

丙種私人信箱 十一套

丁種私人信箱 三套

特種私人信箱 三套

鋼質錢匣 二只

雙旗牌自行車 一百六十二輛

三百公斤平檯秤 二十六具

四百公斤平檯秤 一具

鐵質六袋口袋架 五具

鐵質三十袋口袋架

一具

手推小車

二輛

郵件車

一輛

各種日戳

二千八百七十箇

轉輪鋼日戳

八箇

國內用鉛誌夾鉗

二百三十五把

自動郵件蓋戳機

二架

丙購發：

更表

十八具

檯風扇

四十三具

吊風扇

八十二具

通氣風扇

一具

滅火機

七十九具

大號四輪打氣幫浦

八具

過電機

一具

三郵袋

本年所需各種帆布袋，經招商投標，交與華成、利亨昌、及安

樂棉織廠

三家立約承辦。均以國貨帆布製成，本年度共發給各區郵袋

二十二萬五千一百零九條。

四制服

本年度共發出各種制服一萬一千六百二十二套，短褂一千一百

七十三件，坎肩四千一百十九件，套褲一百五十八套，外套一千五百

六十八件。此外發往各區之材料，以備就地自製者，計白膠布二千零

二又四分之三碼，細綠斜紋布七萬六千七百三十三碼半，厚綠斜紋布

一萬四千一百九十又三分之一碼，藍啤嘰五百三十七又八分之五碼，及厚呢二百三十二又四分之一碼。

五印刷 本年度內由供應處自備印刷機所印明信片、郵筒、單式、及出版物，共爲六百五十四萬九千六百份。交由各商店承印之單冊，計散張者一萬七千七百零五萬零四百四十六張，成冊者四百十九萬三千七百四十一本。

六運輸汽車汽船 本年度增購新汽車二百二十六輛，舊汽車作廢者二輛，截至本年度底止，各區共有汽車三百零四輛。共用汽油約十萬三千九百五十加侖，機器油約五千三百加侖，各車所行路程約一百三十七萬四千公里。郵局所有自置汽船之總數，與去年相同，仍爲十三艘，全年所行路程，約十三萬三千公里。

第七章 員工

截至本年度終，計有郵務長二十一員(內有外籍郵務長十三員)，副郵務長四十三員(內有外籍副郵務長十三員)，郵務員四千九百八十二員(內有外籍郵務員八員)，郵務佐四千九百八十一員，信差八千零九十六名(普通信差七千二百四十四名，村鎮信差八百五十二名)，郵差五千五百二十二名，雜項差役四千三百四十二名(舵工水手等二百二十三名，聽差一千三百五十名，力夫等二千七百六十九名)，又各區郵政代辦人一萬二千四百四十八名。

郵政總局主任祕書一員，祕書四員，建築測繪員一員(外籍)，書記九員，北平郵政管理局專門機器監事一員。本年度內郵務員及其以上班次之人員離局者，共一百零五人，錄用

之郵務員，共二百四十七人。

十八

局長 郭心崧

供應處刊發



附
表
圖

附表一 中華民國二十五年年度及前數年度郵政局所比較表

郵區	重				要				局				所			
	管理局	一等局	二等局	三等局	支局	共計	郵政	代辦所	總共	城邑	村鎮	代售處	郵亭	共計		
河南	一	二	三	六	四	一三	八	二一	一三	一	一	一	一	一		
北平	一	五	三	三	三	一四	一〇	二四	一	一	一	一	一	一		
河北	一		三	六	三	一三	七	二〇	一	一	一	一	一	一		
山東	一	二	六	六	二	一七	九	二六	一	一	一	一	一	一		
西川	一	一	四	三	六	一五	八	二三	一	一	一	一	一	一		
東川	一	一	五	三	七	一六	九	二五	一	一	一	一	一	一		
湖南	一	一	六	四	七	一八	一〇	二八	一	一	一	一	一	一		
湖北	一	二	四	三	七	一六	九	二五	一	一	一	一	一	一		
江西	一	一	六	四	六	一八	一〇	二八	一	一	一	一	一	一		
浙江	一	二	五	六	三	一七	一〇	二七	一	一	一	一	一	一		
安徽	一	二	四	七	八	一八	一〇	二八	一	一	一	一	一	一		
上海	一		五	五	四	一四	七	二一	一	一	一	一	一	一		
江蘇	一	四	七	一〇	四	二二	一四	三六	一	一	一	一	一	一		
計	一	一	一	一	一	一	一	一	一	一	一	一	一	一		

附表三 中華民國二十五年及前數年度郵路長度比較表

郵區	郵差幹路 (公里)	郵差支路 (公里)	郵輪船及民船 郵路(公里)	鐵道郵路 (公里)	汽車郵路 (公里)	航空郵路 (公里)	共 (公里)
江蘇	一九〇五	七六二九	一,六六三四	六六四	二三八一		二,九二二
上海	一五五二	一二七〇	二五一三	二〇三	三五三		五八九一
安徽	一,四九三三	四一〇〇	一四八二	七一五	二二二		三,三三五
浙江	三九九三	九一〇四	一,二六四三	六六三	三四八一		二,九八八
江西	一,一二七九	三七三三	八四四	四五七	四七三九		二,一〇五二
湖北	一,三六四四	四三三六	二六〇八	三三〇	三〇九七		二,四〇〇五
湖南	九三〇二	八八三八	二九〇九	六九六	二四二七		二,四一七二
東川	一,六三六七	三一四五	二七〇一		四三七		二,二六五〇
西川	二,七三四〇	九四一八	一一〇九		一三五四		三,九三三
山東	九二一三	三,三五九七	一九二	一一五四	六一〇七		五,〇二六
河北	一,三四九五	六八七七	一〇	七〇四	一〇〇一		二,二〇八七
北平	一,八六六一	四,一一三		一六七二	二〇四一		六,三四九七
河南	一,三五五七	二,二八三三	九二	一五八二	一一五八		三,九三三
山西	一,三二四六	一六五二		九六九	一一五五		一,七〇三

計	共				航空 郵路	沿海 郵路	新 疆	吉 黑	遼 寧	貴 州	雲 南	廣 西	廣 東	福 建	甘 肅	陝 西
	壬 午 年 度	壬 午 年 度	壬 午 年 度	壬 午 年 度												
	二四,一三九七	二二,八九六〇	二二,八六一九	二四,六六四三			一〇,四四九			四六〇	一,二八八四	一,〇四〇七	二,一二二五	七七七八	七六五〇	三〇〇三
	一一,八二二	一三,三〇二	一四,七四一七	一九,〇三四三			三六〇			一,三三九〇	一九一八	六七九	五三九	五七三七	五〇九六	六九六九
	六,〇二六	六,七三三	六,二〇五	六,三七八		三九六三						三〇〇〇	八八九八	四〇七〇		
	九四二四	一〇,〇二六	一〇,九九五	一,一五九三						六七三			八一六			三〇五
	二,五八九〇	三,六六七〇	四,三四五四	五,四四六九			三五〇一			一五四〇	九一五	三八四七	九〇五〇	二〇,〇一	六〇九	五五四
	一〇,八七二	一,三二七八	一,四七二〇	一,八〇〇〇												
	四六,六五三〇	四九,三七五八	五一,七二九〇	五八,四八六						一,三三九〇	二,〇七九〇	一,七九三三	四,〇四二八	二〇,一八六	一,三五五五	一〇,八三二一

暫時停辦

附表四 中華民國二十五年年度及前數年度收寄之各類函件數目比較表

郵區	信函	明信片	新聞紙			印刷物	書籍	貿易契	商務傳單	貨樣	小包	存證	函文	訴訟文書	共計	回執數目
			第一類 (平書)	第二類 (立卷)	第三類 (雜色)											
江蘇	460,000	4,000	4,000	1,000	4,000	1,000	100,000	1,000	1,000	4,000				469,000	4,000	
上海	800,000	4,000	1,000	1,000	1,000	2,000	1,000	1,000	1,000	1,000	1,000			811,000	4,000	
安徽	1,800,000	1,000	1,000			1,000	1,000	1,000	1,000	1,000				1,805,000	1,000	
浙江	1,000,000	4,000	1,000			1,000	1,000	1,000	1,000	1,000				1,008,000	4,000	
江西	1,100,000	4,000	1,000			1,000	1,000	1,000	1,000	1,000				1,108,000	4,000	
湖北	1,100,000	4,000	1,000			1,000	1,000	1,000	1,000	1,000				1,108,000	4,000	
湖南	1,100,000	4,000	1,000			1,000	1,000	1,000	1,000	1,000				1,108,000	4,000	
東川	1,000,000	1,000	1,000			1,000	1,000	1,000	1,000	1,000				1,005,000	1,000	
西川	1,000,000	1,000	1,000			1,000	1,000	1,000	1,000	1,000				1,005,000	1,000	
山東	1,000,000	1,000	1,000			1,000	1,000	1,000	1,000	1,000				1,005,000	1,000	
河北	1,000,000	1,000	1,000			1,000	1,000	1,000	1,000	1,000				1,005,000	1,000	
北平	1,000,000	1,000	1,000			1,000	1,000	1,000	1,000	1,000				1,005,000	1,000	
河南	1,000,000	1,000	1,000			1,000	1,000	1,000	1,000	1,000				1,005,000	1,000	

附表五 中華民國二十五年年度及前數年度收寄之普通及特種函件數目比較表

郵區	普通函件		特種		函件		統共	代收貨價掛號函件	
	普通	快	掛號函件 (代收貨價掛號 函件包括在內)	快遞掛號	保價函件 箱匣	共計		件數	價值(國幣)
江蘇	2,500,000	2,200,000	500,000	1,100,000	1,000	3,200,000	3,200,000	1,500	1,100,111
上海	1,200,000	2,200,000	2,000,000	1,000,000	1,000	4,400,000	4,400,000	1,000	1,100,000
安徽	1,100,000	1,100,000	1,000,000	1,000,000	1,000	2,200,000	2,200,000		
浙江	1,000,000	1,000,000	1,000,000	1,000,000	1,000	2,000,000	2,000,000	1,000	1,000,000
江西	1,000,000	1,000,000	1,000,000	1,000,000	1,000	2,000,000	2,000,000		
湖北	1,000,000	1,000,000	1,000,000	1,000,000	1,000	2,000,000	2,000,000	1,000	1,000,000
湖南	1,000,000	1,000,000	1,000,000	1,000,000	1,000	2,000,000	2,000,000	1,000	1,000,000
東川	1,000,000	1,000,000	1,000,000	1,000,000	1,000	2,000,000	2,000,000	1,000	1,000,000
西川	1,000,000	1,000,000	1,000,000	1,000,000	1,000	2,000,000	2,000,000	1,000	1,000,000
山東	1,000,000	1,000,000	1,000,000	1,000,000	1,000	2,000,000	2,000,000	1,000	1,000,000
河北	1,000,000	1,000,000	1,000,000	1,000,000	1,000	2,000,000	2,000,000	1,000	1,000,000
北平	1,000,000	1,000,000	1,000,000	1,000,000	1,000	2,000,000	2,000,000	1,000	1,000,000
河南	1,000,000	1,000,000	1,000,000	1,000,000	1,000	2,000,000	2,000,000	1,000	1,000,000

附表六 中華民國二十五年年度及前數年度收寄之就地投遞函件數目比較表

郵區	函類				其他				統計
	普通	平快	掛號	快速掛號	普通	平快	掛號	快速掛號	
江蘇	207,830	4,200	57,000	17,800	807,050	1,900	17,000	1,800	807,850
上海	1,807,000	17,500	58,400	3,800	1,887,000	200	57,000	1,800	1,889,000
安徽	15,100	200	2,000	100	117,500		100		117,600
浙江	237,900	100	17,000	150	1,547,100		150		1,547,400
江西	197,800		15,000	100	1,177,500		100		1,177,600
湖北	1,817,000	1,800	17,500	1,500	1,017,000		200		1,017,400
湖南	587,000	200	2,000		517,000	100			517,300
東川	117,500		2,000		1,077,500		100		1,077,600
西川	2,000	100	1,000	100	2,000		100		2,100
山東	1,117,000	1,800	3,000	1,100	1,117,000		500	100	1,117,600
河北	1,817,000	1,000	17,500	1,000	1,407,000		500		1,407,500
北平	1,017,000	1,000	2,000	500	817,000		500		817,500
河南	587,000		1,800	100	1,277,000				1,277,300

暫時停辦

省	新		舊		共		計	
	年度	金額	年度	金額	年度	金額	年度	金額
山西	1941	100	1940	100	1941	100	1940	100
陝西	1941	100	1940	100	1941	100	1940	100
甘肅	1941	100	1940	100	1941	100	1940	100
福建	1941	100	1940	100	1941	100	1940	100
廣東	1941	100	1940	100	1941	100	1940	100
廣西	1941	100	1940	100	1941	100	1940	100
雲南	1941	100	1940	100	1941	100	1940	100
貴州	1941	100	1940	100	1941	100	1940	100
合計	1941	1000	1940	1000	1941	1000	1940	1000

附表七 中華民國二十五年年度及前數年度收寄之航空函件數目比較表

郵區	信函及明信片		新聞紙		他項函件		共計		回執數目
	件數	重量(公克)	件數	重量(公克)	件數	重量(公克)	件數	重量(公克)	
江蘇	2,820,000	8,800,000	1,090,000	2,100,000	2,820,000	1,120,000	5,810,000	2,820,000	
上海	1,840,000	3,000,000	1,000,000	2,000,000	1,840,000	1,800,000	3,640,000	1,840,000	
安徽	1,100,000	1,800,000					1,100,000	1,100,000	
浙江	2,100,000	3,100,000			200,000	1,200,000	2,300,000	2,100,000	
江西	1,800,000	2,700,000			200,000	1,200,000	2,000,000	1,800,000	
湖北	1,000,000	1,600,000	200,000	400,000	1,000,000	1,100,000	2,100,000	1,000,000	
湖南	1,000,000	1,600,000			200,000	1,100,000	1,300,000	1,000,000	
東川	1,100,000	1,800,000	1,000,000	2,000,000	1,100,000	1,200,000	2,300,000	1,100,000	
西川	1,100,000	1,800,000	200,000	400,000	200,000	300,000	1,600,000	1,100,000	
山東	1,100,000	1,800,000	10	20	1,000	1,100,000	1,100,000	1,100,000	
河北	1,100,000	1,800,000	200,000	400,000	200	2,100,000	2,300,000	1,100,000	
北平	1,100,000	1,800,000	200,000	400,000	200	2,100,000	2,300,000	1,100,000	
河南	1,100,000	1,800,000			200	1,100,000	1,300,000	1,100,000	

山西	1,510	11,510	80	1100	20	2000	2,510	12,100	110	
陝西	0,830	10,100	1100	2,080	1,810	1,830	10,100	1,830	1100	
甘肅	1,030	12,240	110	1,110	200	1,110	1,110	12,240	1,110	
福建	1,180	1,180	200	1,380	1,810	1,810	1,180	1,180	180	
廣東	1,000	4,000	1,200	1,100	200	2,000	2,100	2,100	1100	
廣西	2,200	1,200	1,180	2,080	200	2,200	2,200	2,200	200	
雲南	7,610	2,610	1,110	2,100	1,510	1,110	2,110	1,110	1,100	
貴州	1,180	1,180			100	1,110	1,180	1,180	200	
遼寧	暫時停辦									
吉黑										
新疆	200	1,100					200	1,100		
共	12,240	22,240	2,240	21,000	10,100	11,110	12,240	1,016,240	11,240	
計	1,180	1,180	1,180	1,180	1,180	1,180	1,180	1,180	1,180	

附表八 中華民國二十五年年度及前數年度收寄之普通及特種航空函件數目比較表

郵區	普通航空函件		特種航空函件				統計	
	數目	重量(公斤)	掛號數目	掛號重量(公斤)	快遞數目	快遞重量(公斤)	共計數目	共計重量(公斤)
江蘇	2,100,000	3,100,000	5,000	2,000	2,000	2,000	11,000	2,100,000
上海	1,100,000	1,500,000	10,000	5,000	11,000	5,000	26,000	1,100,000
安徽	1,100	1,000	100	500	400	1,000	1,900	1,100
浙江	1,100	1,000	100	500	400	1,000	1,900	1,100
江西	1,100	1,000	100	500	400	1,000	1,900	1,100
湖北	1,100	1,000	100	500	400	1,000	1,900	1,100
湖南	1,100	1,000	100	500	400	1,000	1,900	1,100
東川	1,100	1,000	100	500	400	1,000	1,900	1,100
西川	1,100	1,000	100	500	400	1,000	1,900	1,100
山東	1,100	1,000	100	500	400	1,000	1,900	1,100
河北	1,100	1,000	100	500	400	1,000	1,900	1,100
北平	1,100	1,000	100	500	400	1,000	1,900	1,100
河南	1,100	1,000	100	500	400	1,000	1,900	1,100

附表九 中華民國二十五年年度及前數年度收寄之各類包裹數目比較表

郵區	普通包裹			特種包裹			種包			共計			統共		接收包 案件數	無法控 運包裹 件數	
	件數	價值(國幣)	重量(公斤)	件數	價值(國幣)	重量(公斤)	件數	價值(國幣)	重量(公斤)	件數	價值(國幣)	重量(公斤)	件數	價值(國幣)			重量(公斤)
河南	10,000	100,000	11,000	1,000	10,000	1,000	10,000	100,000	11,000	100,000	11,000	100,000	11,000	100,000	11,000	100,000	
北平	10,000	100,000	11,000	1,000	10,000	1,000	10,000	100,000	11,000	100,000	11,000	100,000	11,000	100,000	11,000	100,000	
河北	10,000	100,000	11,000	1,000	10,000	1,000	10,000	100,000	11,000	100,000	11,000	100,000	11,000	100,000	11,000	100,000	
山東	10,000	100,000	11,000	1,000	10,000	1,000	10,000	100,000	11,000	100,000	11,000	100,000	11,000	100,000	11,000	100,000	
西川	10,000	100,000	11,000	1,000	10,000	1,000	10,000	100,000	11,000	100,000	11,000	100,000	11,000	100,000	11,000	100,000	
東川	10,000	100,000	11,000	1,000	10,000	1,000	10,000	100,000	11,000	100,000	11,000	100,000	11,000	100,000	11,000	100,000	
湖南	10,000	100,000	11,000	1,000	10,000	1,000	10,000	100,000	11,000	100,000	11,000	100,000	11,000	100,000	11,000	100,000	
湖北	10,000	100,000	11,000	1,000	10,000	1,000	10,000	100,000	11,000	100,000	11,000	100,000	11,000	100,000	11,000	100,000	
江西	10,000	100,000	11,000	1,000	10,000	1,000	10,000	100,000	11,000	100,000	11,000	100,000	11,000	100,000	11,000	100,000	
浙江	10,000	100,000	11,000	1,000	10,000	1,000	10,000	100,000	11,000	100,000	11,000	100,000	11,000	100,000	11,000	100,000	
安徽	10,000	100,000	11,000	1,000	10,000	1,000	10,000	100,000	11,000	100,000	11,000	100,000	11,000	100,000	11,000	100,000	
上海	10,000	100,000	11,000	1,000	10,000	1,000	10,000	100,000	11,000	100,000	11,000	100,000	11,000	100,000	11,000	100,000	
江蘇	10,000	100,000	11,000	1,000	10,000	1,000	10,000	100,000	11,000	100,000	11,000	100,000	11,000	100,000	11,000	100,000	
郵區	件數	價值(國幣)	重量(公斤)	件數	價值(國幣)	重量(公斤)	件數	價值(國幣)	重量(公斤)	件數	價值(國幣)	重量(公斤)	件數	價值(國幣)	重量(公斤)	案件數	無法控運包裹件數

附表十 中華民國二十五年及前數年度收寄之航空包裹數目比較表

郵區	普通包裹			代收貨價包裹			共計		
	件數	價值(國幣)	重量(公斤)	件數	價值(國幣)	重量(公斤)	件數	價值(國幣)	重量(公斤)
江蘇	1,234	20,100	2,100	1,234	20,100	2,100	2,468	40,200	4,200
上海	1,000	15,000	1,500	1,000	15,000	1,500	2,000	30,000	3,000
安徽	11	10	1	11	10	1	22	20	2
浙江	14	240	14	14	240	14	28	480	28
江西	11	100	1	11	100	1	22	200	2
湖北	11	200	14	11	200	14	22	400	28
湖南	14	200	11	14	200	11	28	400	22
東川	1,234	10,100	1,000	1	10	1	1,235	10,110	1,001
西川	1,234	110,000	1,234				2,468	110,000	2,468
山東	11	150	11	11	150	11	22	300	22
河北	1,234	20,000	1,000	11	200	11	1,245	20,200	1,011
北平	1,000	1,000	1,000	11	200	1	1,011	1,200	1,001
河南	11	110	11				22	220	22

計	共		新	吉	遼	寧	貴	雲	廣	廣	福	甘	陝	山
	三	三												
三	三	三												
年	年	年												
度	度	度												
1900	1100	1000												
1901	1100	1000												
1902	1100	1000												
1903	1100	1000												
1904	1100	1000												
1905	1100	1000												
1906	1100	1000												
1907	1100	1000												
1908	1100	1000												
1909	1100	1000												
1910	1100	1000												
1911	1100	1000												
1912	1100	1000												
1913	1100	1000												
1914	1100	1000												
1915	1100	1000												
1916	1100	1000												
1917	1100	1000												
1918	1100	1000												
1919	1100	1000												
1920	1100	1000												
1921	1100	1000												
1922	1100	1000												
1923	1100	1000												
1924	1100	1000												
1925	1100	1000												
1926	1100	1000												
1927	1100	1000												
1928	1100	1000												
1929	1100	1000												
1930	1100	1000												

暫時停辦

附表十一 中華民國二十二年年度至二十五年年度收寄之保價函件數目及價值比較表

郵區	中華民國二十二年年度		中華民國二十三年年度		中華民國二十四年度		中華民國二十五年年度	
	件數	所保銀數	件數	所保銀數	件數	所保銀數	件數	所保銀數
江蘇	1100	9,800元	1100	8,400元	1000	10,600元	1000	10,000元
上海	11,000	102,000元	11,000	111,000元	11,000	111,000元	11,000	111,000元
安徽					100	8,800元		
浙江	100	1,400元	50	1,100元	100	1,400元	50	1,100元
江西	50	10,100元	50	11,000元	50	11,000元	50	11,000元
湖北	100	1,000元	100	10,000元	100	11,000元	100	10,000元
湖南	50	1,000元	50	1,000元	50	1,000元	50	1,000元
東川	50	8,000元	50	1,000元	50	1,000元	50	1,000元
西川								
山東	500	1,000元	500	11,000元	500	11,000元	500	11,000元
河北	500	1,000元	500	11,000元	500	11,000元	500	11,000元
北平	1000	11,000元	1000	11,000元	1000	11,000元	1000	11,000元

附表十二 中華民國二十五年年度及前數年度無法投遞函件數目比較表

郵區	信函	明信片	印刷物及新聞紙	貿易契類	貨樣類	共計
北平	二,七五四〇	九九〇	四〇七〇	一五〇	一〇	〇,五七二,五九〇
河北	五,六七八〇	一,七四〇	一,七九四〇		二〇	七,六四九〇
山東	九,八五一〇	七三〇	四,七五〇	二〇		一〇,四一〇
西川	二,四八七〇	二四〇	三三〇	一〇		二,五三三〇
東川	一,〇八六〇	一五〇	三〇〇			一,三三二〇
湖南	五二二〇	五二〇	四七〇	三〇	一〇	六,一五〇
湖北	三,五三〇〇	一,六〇〇	四一〇〇			四,一〇〇〇
江西	三二一〇	一四〇	四三〇	六〇		三,八四〇
浙江	八九九〇	一九七〇	一九二〇	一〇		一,二八九〇
安徽	二,三三〇	一六〇	二九〇			二,七九〇
上海	二七,一六七〇	三,九〇三〇	一八,二〇〇〇	三五一〇	一〇〇〇	四九,七二〇
江蘇	二,三二一〇	八七〇	九六〇			二,五〇四〇

計	共		新 疆	吉 黑	遼 寧	貴 州	雲 南	廣 西	廣 東	福 建	甘 肅	陝 西	山 西	河 南
	辛 酉 年 度	辛 酉 年 度												
	五五,九七〇〇	六九,六一六〇	七二,四五七〇	二〇	暫時停辦									
	三,二〇〇〇	三,九五五〇	五,五六〇											
	一八,一七〇〇	二二,五五六〇	三〇,一六五〇			五六四〇	五〇四〇	八三四〇	一一,一四五〇	一一七〇	八二〇	五五八〇	四三八〇	一,三七四〇
	三九〇〇	四三三〇	四〇〇〇		三〇	二〇	三二〇	六四五〇	三〇	一〇	七〇	二七〇	二八〇	
	九〇〇	一一〇〇	一二七〇		四〇	一一〇	三四六〇	七,七四〇	一三〇	一〇	三四〇	一一〇〇	八六〇	
	七七,六四〇〇	九七,六七〇〇	一〇八,七一〇〇			六一八〇	一一,二二〇	一九,五四一〇	一三〇	八四〇	六〇〇〇	五七七〇	一,四九一〇	

附表十三 中華民國二十二年年度至二十五年年度出租私用信箱數目比較表

郵區	中華民國二十二年年度		中華民國二十三年年度		中華民國二十四年度		中華民國二十五年年度	
	局有信箱數目	租出信箱數目	局有信箱數目	租出信箱數目	局有信箱數目	租出信箱數目	局有信箱數目	租出信箱數目
江蘇	*五六	*四〇	*二七	*五〇	一一一	七一	一一一	七一
上海	二四一〇	一八一二	二四一〇	一七八五	二四一〇	一七八六	二四一〇	一八四四
安徽					一五		一五	
浙江	九二	三	九二	九	九二	一二	九二	一四
江西	一〇〇	四	一〇〇	三	六〇	八	九〇	一四
湖北	一二七	七三	一二七	七五	一二七	七二	一二七	七二
湖南	一〇	九	一〇	九	一〇	九	一〇	七
東川	六二	二二	六二	三八	六二	三七	六二	四八
西川			二〇		二〇		二〇	
山東	三九七	三七〇	四二六	三八八	四六四	三九九	五一三	四四四
河北	二二八	一四三	二二八	一三九	二二八	一五二	二三四	一七九
北平	一二七	六一	二〇三	一二七	一二七	五五	一二七	五五

共計	新疆	吉黑	遼寧	貴州	雲南	廣西	廣東	福建	甘肅	陝西	山西	河南
四一六九		暫時停辦			二四	二八	三七三	一三三			一一	
二九五五					二二	六	三二一	七八			二	
四三八一					二四	二八	三八一	一三一			二	
三〇八一					一八	六	三四二	八八			四	
四三〇八					三〇	二八	三八一	一三一			二	
三〇五三					一六	六	三四二	八三			五	
四三八八					三〇	二八	三八一	一三六			二	
三二二三					一九	六	三五八	八六			六	

* 安徽區之數包括在內

附表十四 中華民國二十五年年度及前數年度郵轉電報數目比較表

郵區	直接收自公衆之電報	收自電局之電報	共計
江蘇	三五〇	二三六〇	二七一〇
上海	六〇	七〇	一三〇
安徽	二六〇	二三二〇	二五八〇
浙江	四五〇	一五三〇	一九八〇
江西	五〇	一八六〇	一九一〇
湖北	五〇	二六一〇	二六六〇
湖南	二九〇	三七一〇	四〇〇〇
東川		二四〇〇	二四〇〇
西川	六七〇	二〇	六九〇
山東	三〇	一六九〇	一七二〇
河北	三六〇	九七〇	一三三〇
北平	七二〇	九〇六〇	九七八〇
河南	一七〇	二五三〇	二七〇〇

計	共				新 疆	吉 黑	遼 寧	貴 州	雲 南	廣 西	廣 東	福 建	甘 肅	陝 西	山 西
	三 年 度	三 年 度	三 年 度	三 年 度											
	三五二〇	三三三〇	五三〇〇	五六〇〇		暫時停辦		三〇			四〇	二四〇	一六二〇	一〇	二〇〇
	一,七一八〇	三,〇一七〇	四〇,九〇〇	五,一二〇〇				二七四〇	二七二〇	一三八〇	五四七〇	二二八〇	一七六〇	二八一〇	九一〇
	二,〇七〇〇	三,四〇〇〇	四,六二〇〇	五,六八〇〇				二七七〇	二七二〇	一三八〇	五五一〇	二五二〇	三三八〇	二八一〇	一,一〇〇

附表十五 中華民國二十五年年度及前數年度郵局代售印花稅票數目及價值比較表

郵區	售出枚數	價值 (國幣)
江蘇	三三五〇、三九〇七	八二、三〇五五・八二
上海	六八一五、七三四四	一四五、八一四八・五五
安徽	一三四三、七三二七	二七、〇六四二・〇〇
浙江	二二八四、四七七五	六六、八一九七・〇〇
江西	七三二、三三三二	一七、〇八八四・八六
湖北	二五四五、二九九一	四四、〇四四六・一四
湖南	一三五九、五八四一	二四、四八五六・七八
東川	六〇六、二六九五	一四、七五六〇・六六
西川	五三二、八三六九	一一、四七〇七・六五
山東	二六五六、九八二九	六七、六六二七・〇八
河北	二〇九〇、四八八九	五一、七一五一・二〇
北平	二六二五、四四六七	六五、四四五〇・九二
河南	一六〇七、四五七九	二七、三九三三・三一

附表十六 中華民國二十五年年度郵局代訂刊物及代購書籍數目比較表

郵區	代訂刊物份數										統共	代購書籍部數
	日刊	其他	共計	週刊	旬刊	半月刊	月刊	季刊	其他	共計		
江蘇	6		6	2	2	3	5			20	26	3
上海	1		1	10	9	3	7	1		27	38	14
安徽	7		7	12	8	20	6		2	53	68	14
浙江	8		8	20	15	11	10	2		66	84	14
江西	15		15	10	11	10	10	1		56	72	11
湖北	8		8	20	6	5	2			31	40	4
湖南	2		2	10	6	10	10	1		38	48	10
東川	3	1	4	10	8	10	10	8		56	74	11
西川	3		3	5	3	15	10			43	58	10
山東	1	2	3	2	3	15	10	1		48	64	10
河北	2		2	2	3	10	10			37	49	10
北平	10	2	12	15	10	10	10	7		74	86	15

附圖一
郵政局所數目按年比較圖

(中華民國十七年一月至二十六年六月)

單位一千處

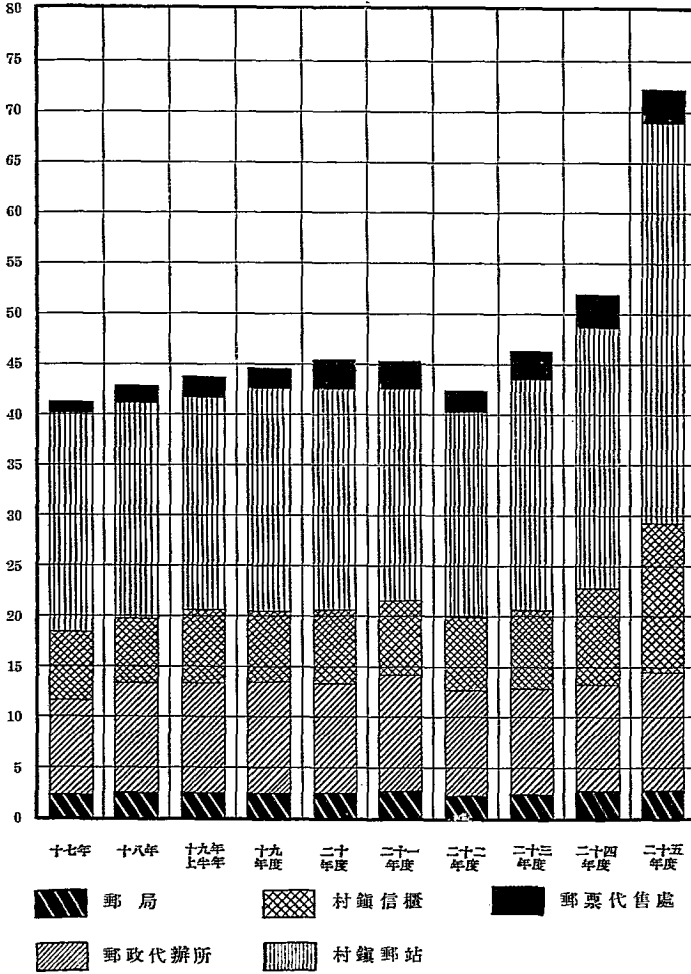

附圖二
各項郵路長度按年比較圖

(中華民國十七年一月至二十六年六月)

單位一千公里

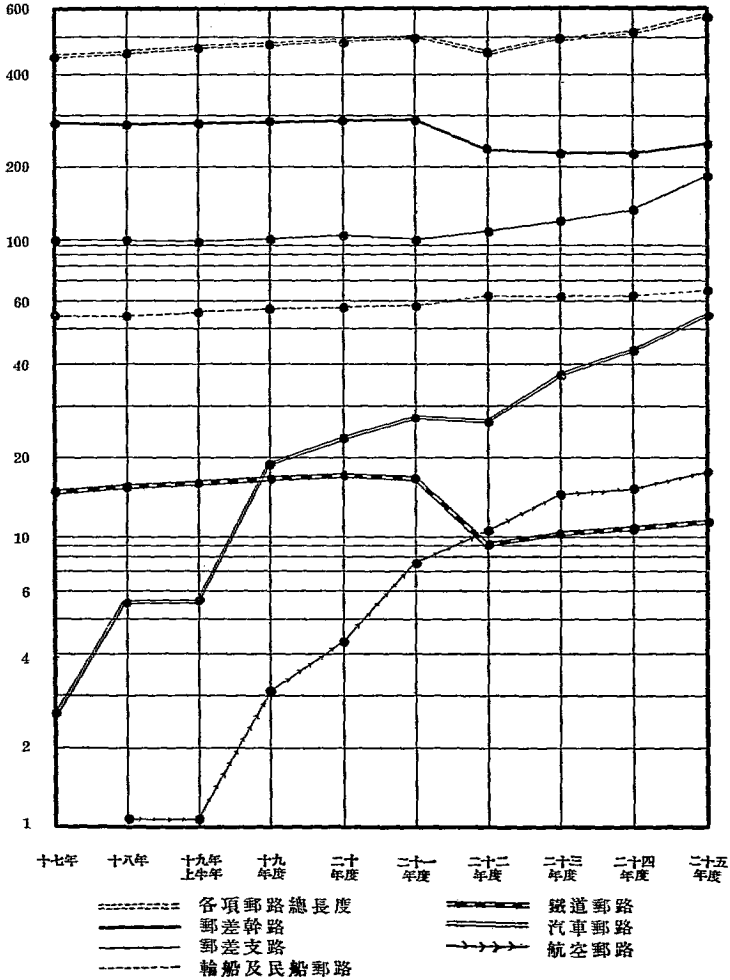

附圖三
各區郵路長度比較圖
(截至中華民國二十六年六月底止)

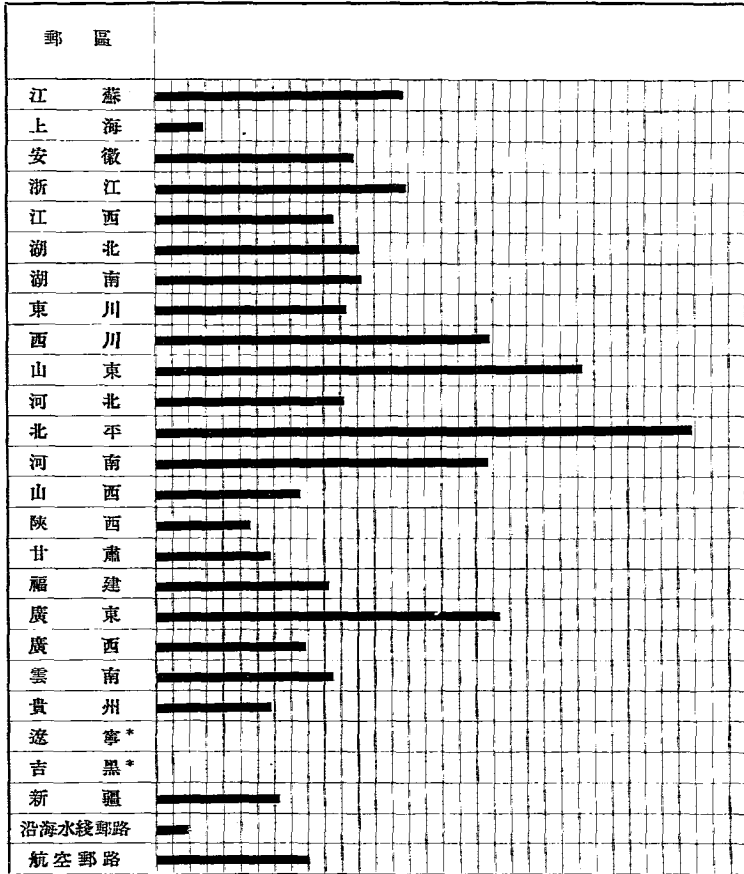

圖內每格二千里

*暫時停辦

附圖四
收寄各類函件按年比較圖
(中華民國十七年一月至二十六年六月)

單位百萬件
1,000

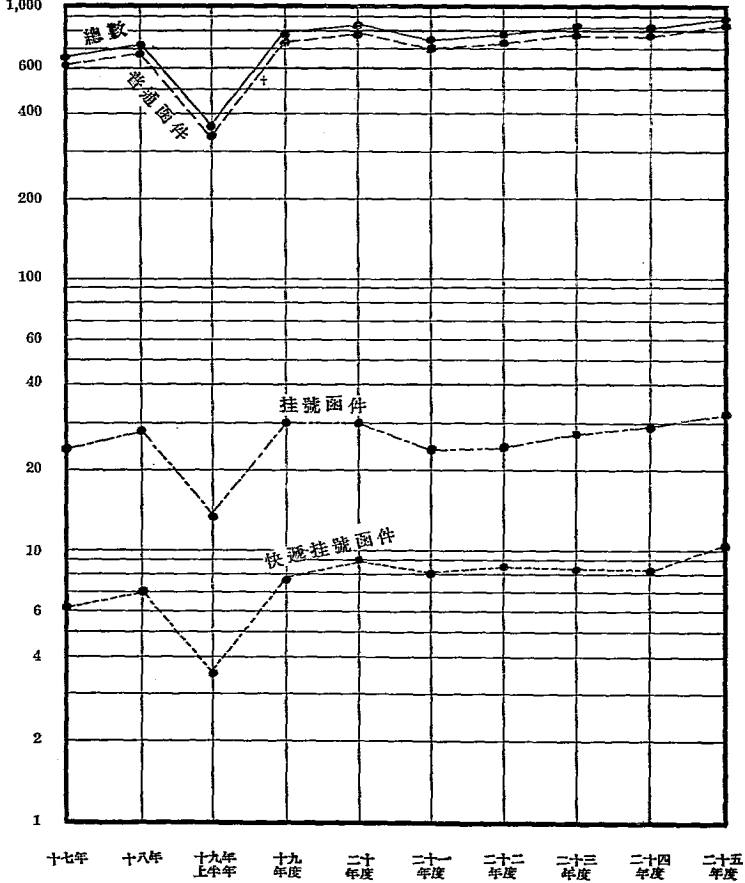

†括有平快函件四百九十二萬一千九百件

附圖五

收寄保價信函及箱匣按年比較圖

(中華民國十七年一月至二十六年六月)

單位—萬件

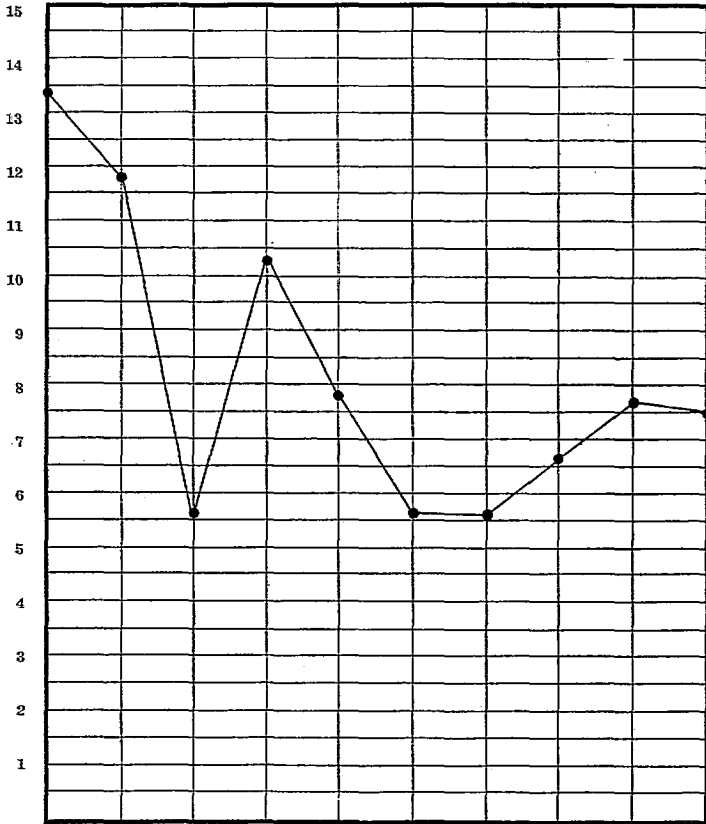

十七年 十八年 十九年
上半年 十九
年度 二十
年度 二十一
年度 二十二
年度 二十三
年度 二十四
年度 二十五
年度

附圖六
收寄各類函件百分比圖
(中華民國二十五年七月至二十六年六月)

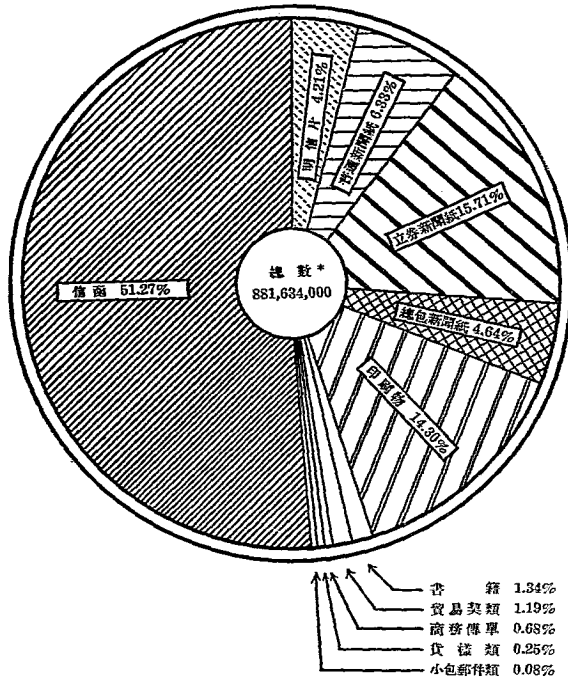

五十七

*普通, 掛號, 快遞掛號, 及保價函件綜合計算

附圖七
收寄普通函件與特種函件百分比圖
(中華民國二十五年七月至二十六年六月)

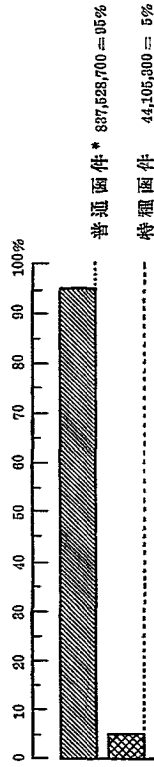

* 括有平快函件四百九十二萬一千九百件

附圖八
收寄各類特種函件百分比圖
(中華民國二十五年七月至二十六年六月)

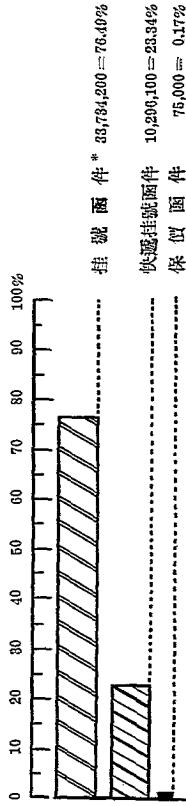

* 括有代收貨價掛號函件七萬零六百件

附圖九
收寄各類包裹按年比較圖
(中華民國十七年一月至二十六年六月)

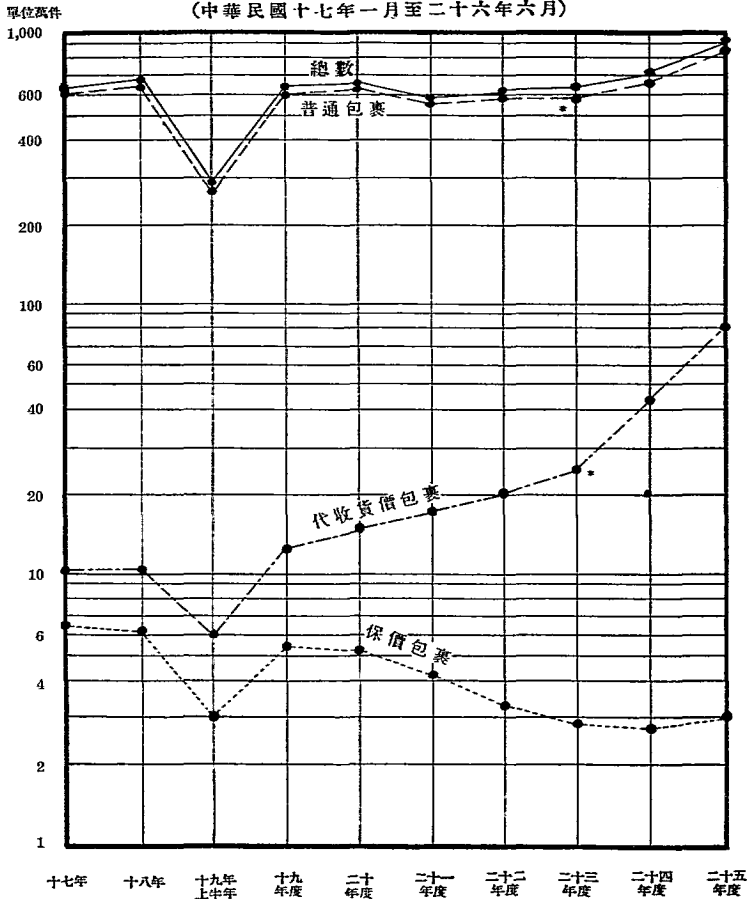

* 括有航空包裹在內

附圖十
收寄各類包裹百分比圖
(中華民國二十五年七月至二十六年六月)

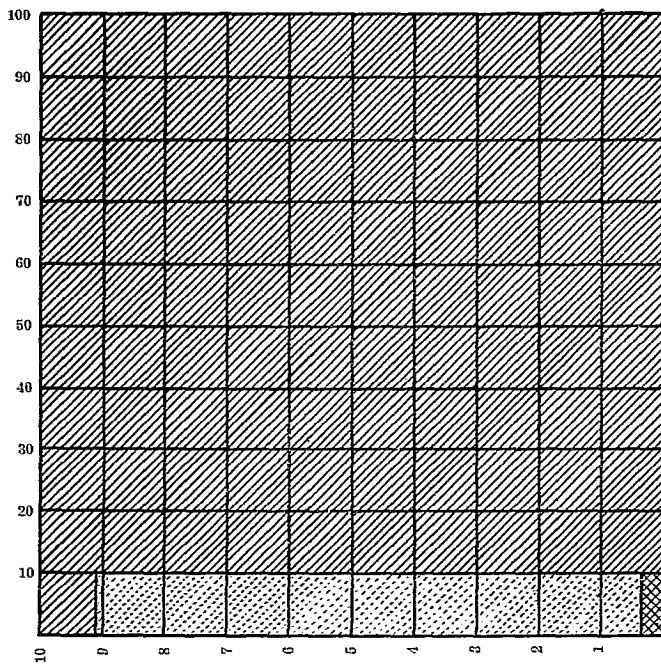

普通包裹 8,275,400 = 90.89%



代收貨價包裹 800,200 = 8.79%



保價包裹 29,600 = 0.32%

附圖十一
收寄航空函件及包裹按年比較圖
(中華民國十九年七月至二十六年六月)

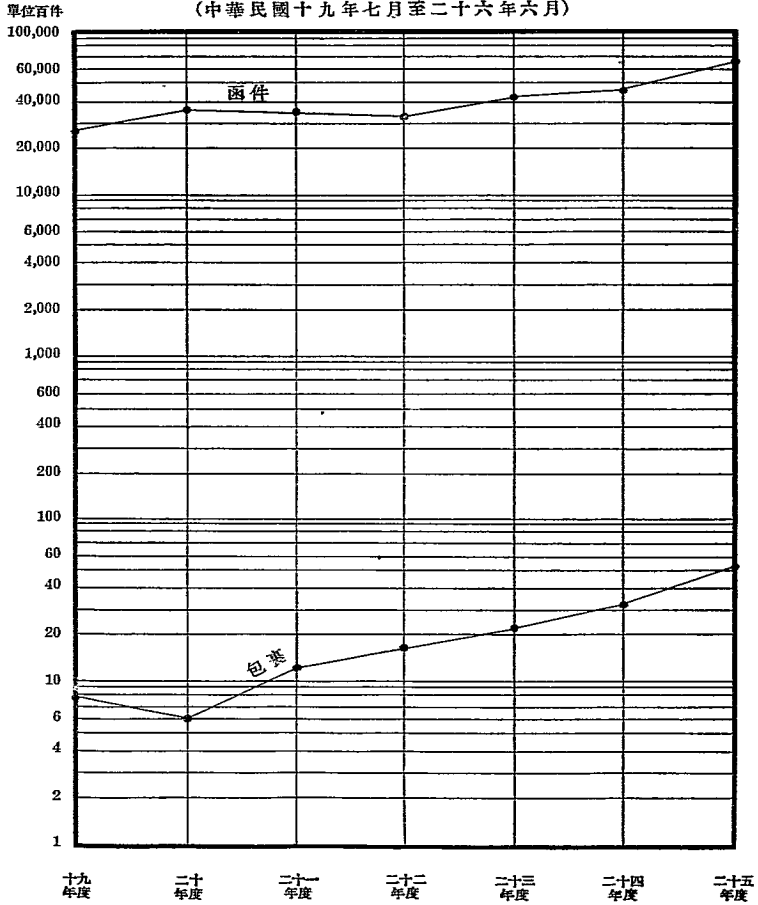

附圖十二
 郵轉電報件數按年比較圖
 (中華民國十七年一月至二十六年六月)

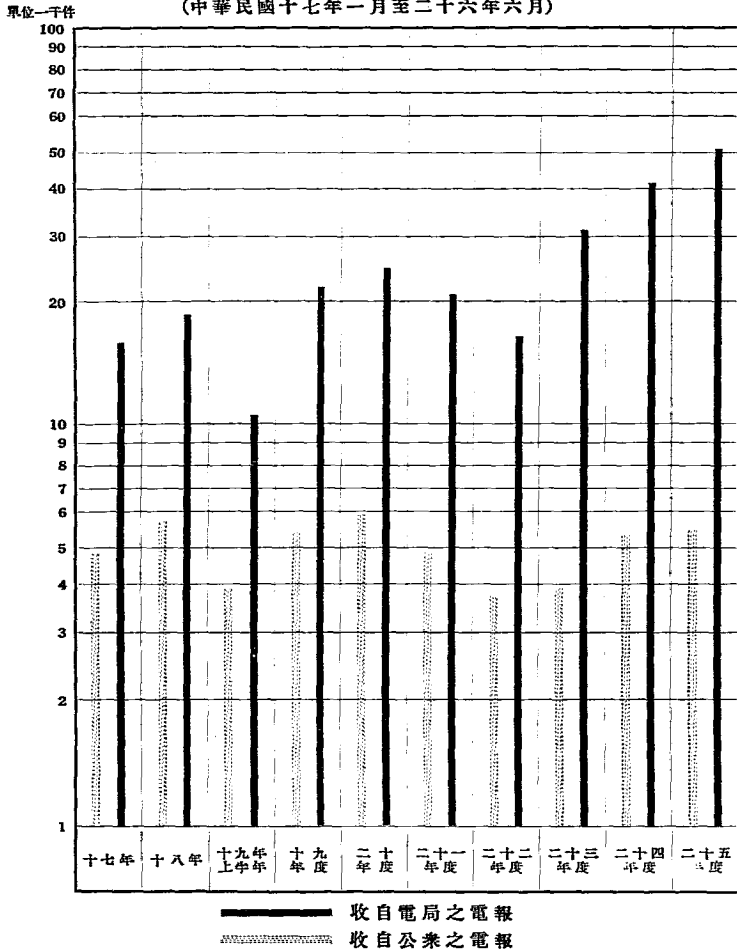
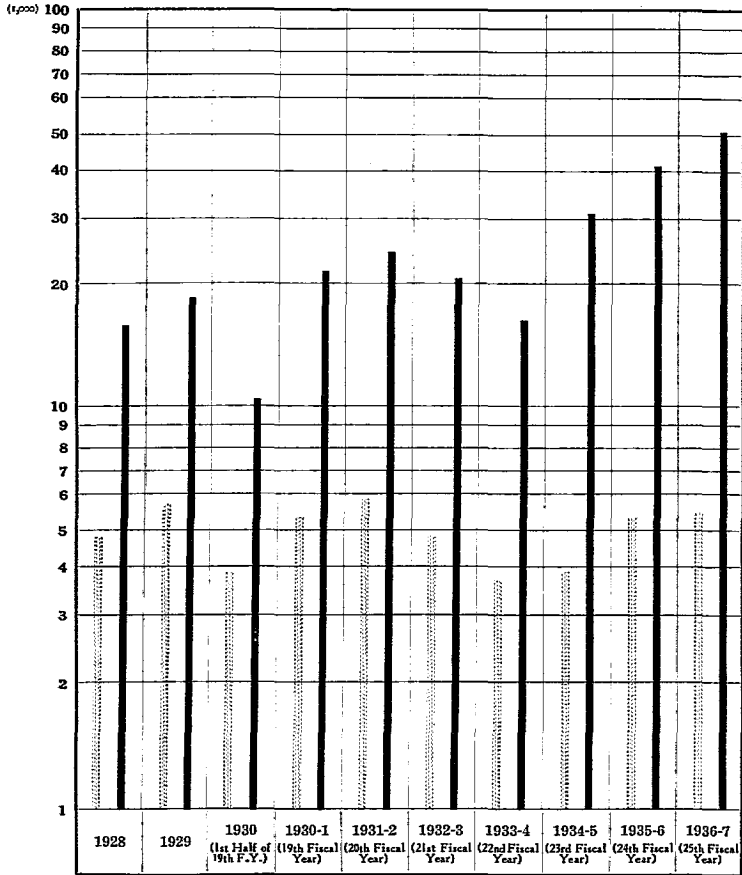

DIAGRAM No. 12 SHOWING THE NUMBER OF TELEGRAMS TRANSMITTED BY THE POST OFFICE DURING 1928-1937.



Telegrams received from the Telegraph Office.
 Telegrams accepted direct from the public.

DIAGRAM No. 11 SHOWING THE NUMBER OF CORRESPONDENCES AND PARCELS POSTED FOR AIR TRANSMISSION DURING 1930-1937.

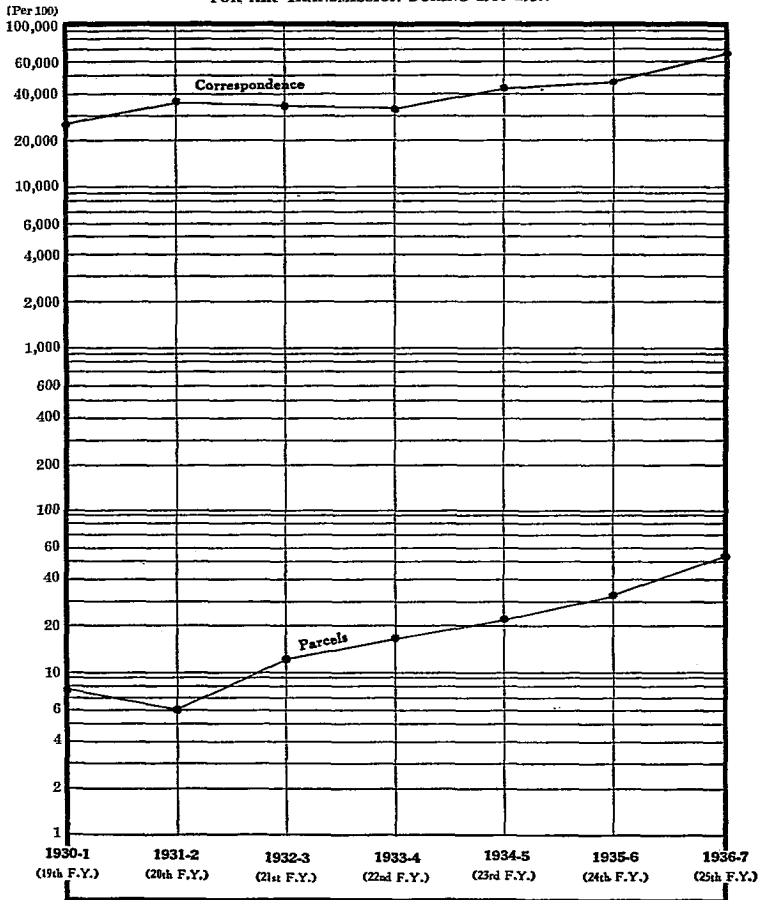

DIAGRAM No. 9 SHOWING THE NUMBER OF ORDINARY, INSURED, AND C.O.D. PARCELS POSTED DURING 1928-1937.

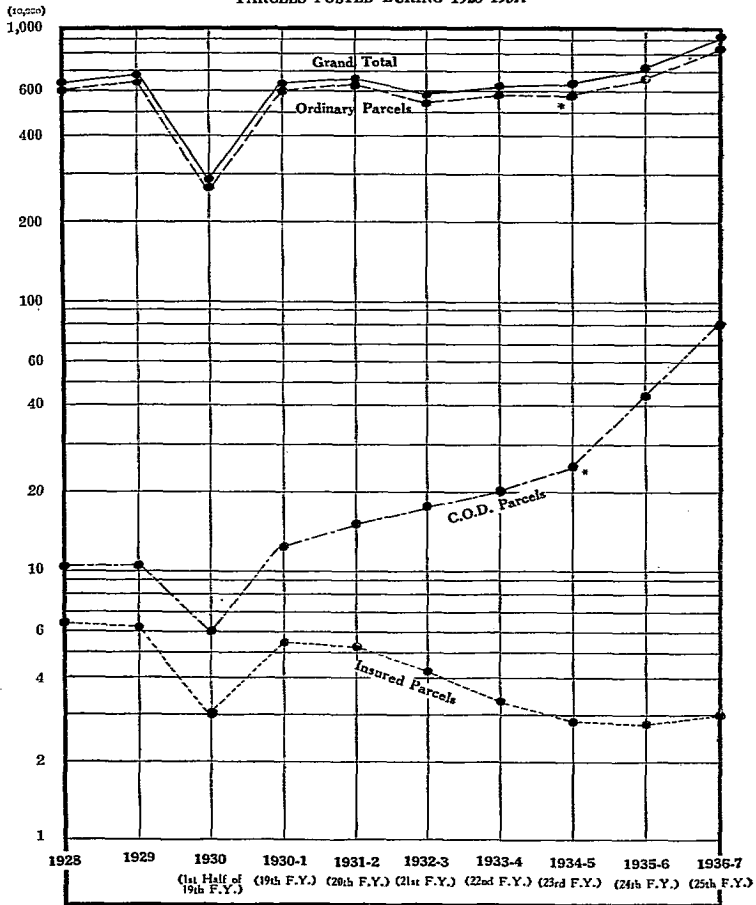
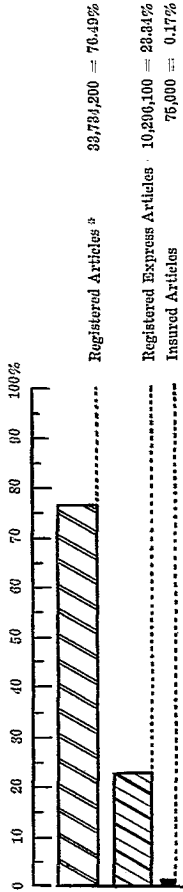
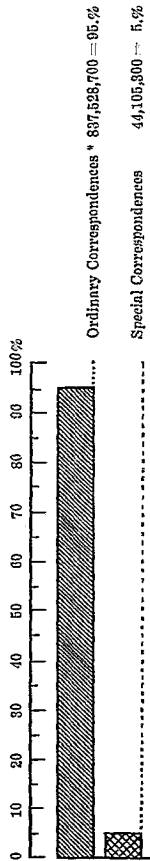

DIAGRAM No. 8 SHOWING THE PERCENTAGE OF VARIOUS KINDS OF SPECIAL CORRESPONDENCES POSTED DURING THE 25th FISCAL YEAR, C.H.M.K. (1936-1937).



* Including 70,000 C.O.D. registered articles.

DIAGRAM No. 7 SHOWING THE PERCENTAGE OF ORDINARY AND SPECIAL CORRESPONDENCES POSTED DURING THE 25th FISCAL YEAR, C.H.M.K. (1936-1937).



* Including 4,921,000 ordinary express articles.

DIAGRAM No. 6 SHOWING THE PERCENTAGE OF VARIOUS CATEGORIES OF CORRESPONDENCES POSTED DURING THE 25th FISCAL YEAR, C.H.M.K. (1936-1937).

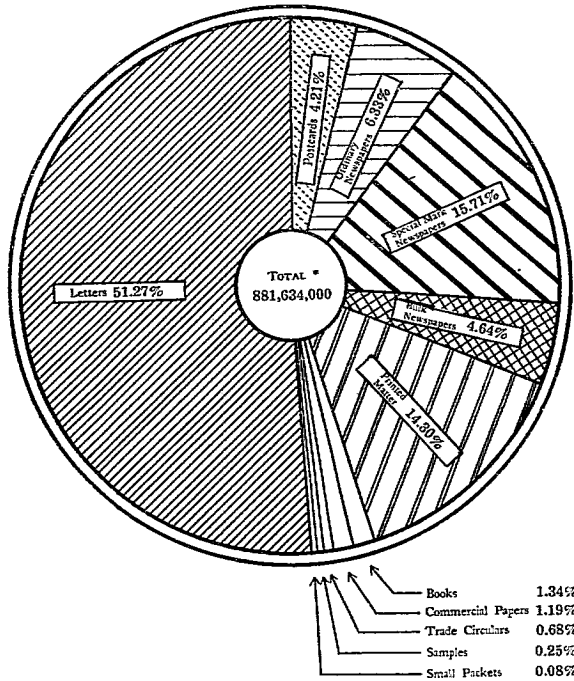

* Ordinary, registered, express, and insured articles combined.

DIAGRAM No. 5 SHOWING THE NUMBER OF INSURED LETTERS AND BOXES
POSTED DURING 1928-1937.

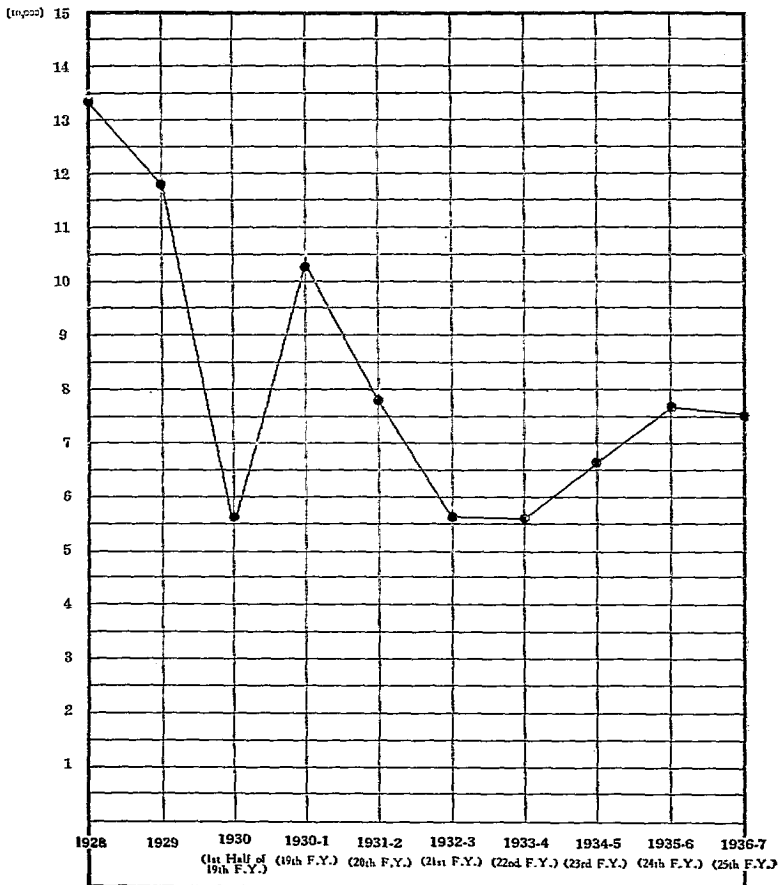
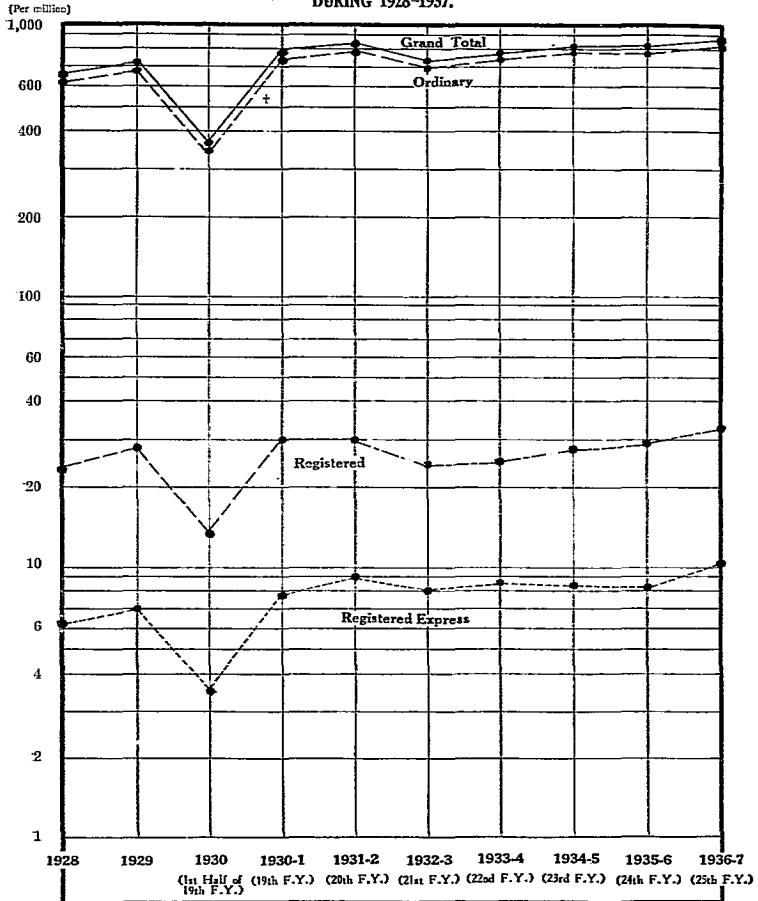
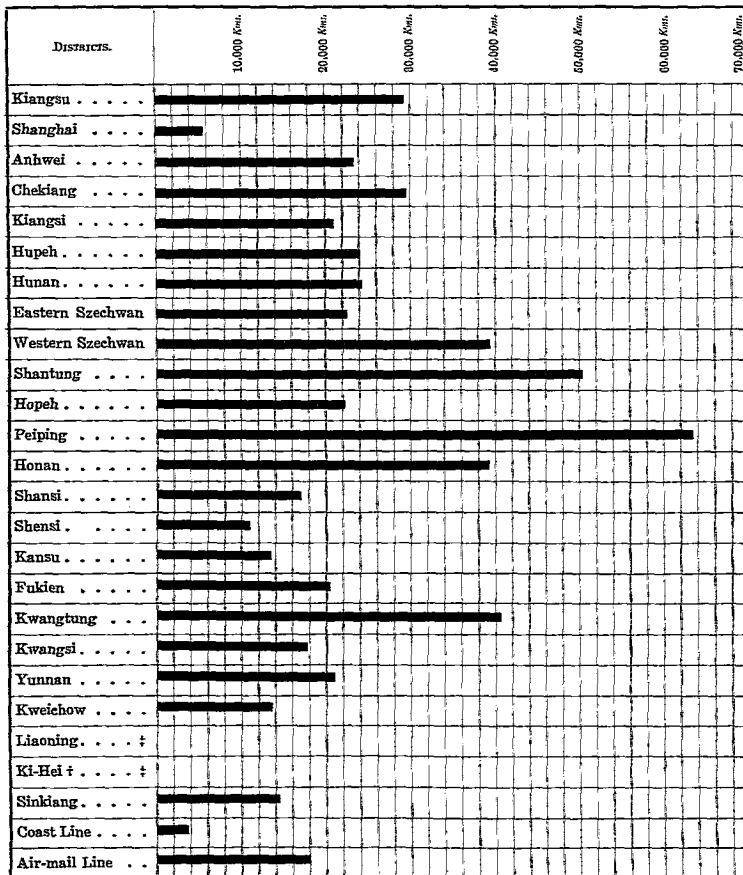

DIAGRAM No. 4 SHOWING THE NUMBER OF CORRESPONDENCES POSTED DURING 1928-1937.



† Including 4,921,900 ordinary express articles.

DIAGRAM No. 3 SHOWING THE LENGTH OF MAIL LINES IN EACH DISTRICT AT THE END OF THE 25th FISCAL YEAR, C.H.M.K. (ENDING JUNE, 1937).



† Kirin-Hellungkiang.

‡ Service temporarily suspended.

DIAGRAM No. 2 SHOWING THE EXTENSION OF MAIL LINES DURING 1928-1937.

(Per 1,000 kilometres.)

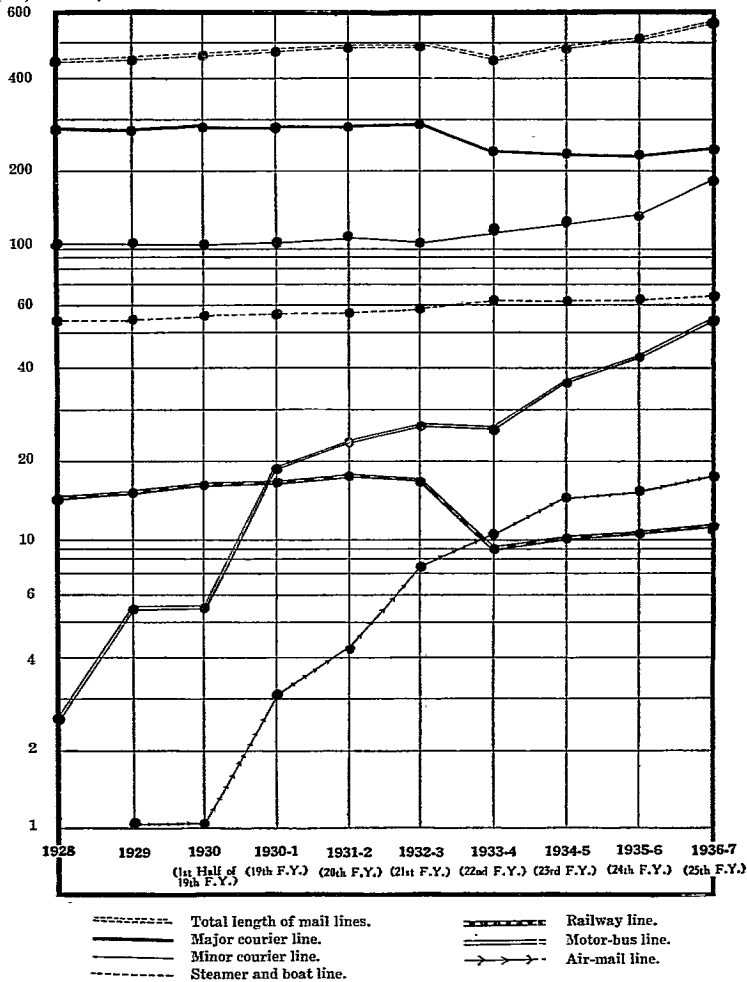
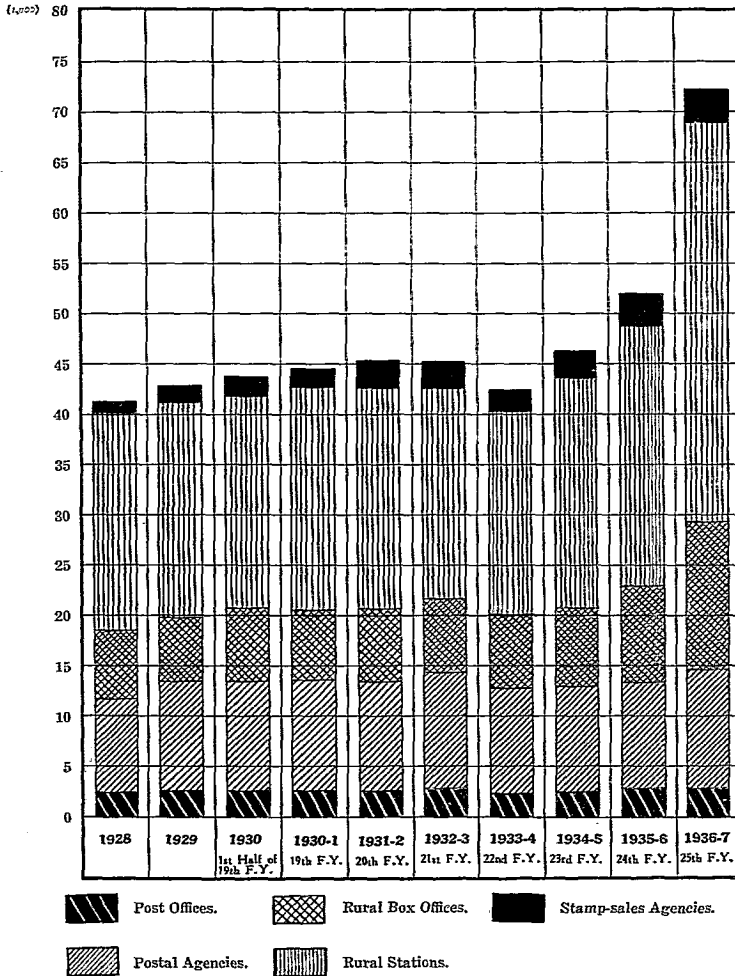

DIAGRAM No. 1 SHOWING THE NUMBER OF POST OFFICES AND OTHER ESTABLISHMENTS DURING 1928-1937.



P.

BOOKS PURCHASED ON BEHALF OF THE PUBLIC DURING THE 25TH
WITH COMPARATIVE FIGURES FOR PREVIOUS FISCAL YEARS.

PUBLICATIONS ORDERED.					GRAND TOTAL.	NUMBER OF BOOKS PURCHASED.
MAGAZINES.						
Half- monthly.	Monthly.	Quarterly.	Other Category.	TOTAL.		
121	59	—	—	280	296	23
12	7	1	—	49	50	14
20	28	—	2	81	88	47
123	49	2	—	250	253	99
39	43	—	1	133	149	21
56	19	—	—	107	110	9
60	44	1	—	153	155	10
120	143	1	8	435	467	141
116	99	—	—	304	327	54
176	167	—	1	485	622	83
110	72	—	—	280	375	63
204	190	3	7	585	798	55
132	153	1	1	421	623	43
152	90	—	1	321	630	204
21	10	—	—	46	47	2
21	10	—	—	48	57	7
21	16	—	—	72	74	1
18	23	—	1	71	72	28
14	7	—	—	29	30	9
12	11	—	—	33	35	2
40	45	—	—	107	116	3
—	—	—	—	—	—	—
—	—	—	—	—	—	—
56	65	—	6	153	160	3,289
1,653	1,350	9	28	4,443	5,584	4,207
2,749	2,368	14	51	7,017	8,115	5,271
1,635	1,380	22	24	4,519	5,010	1,336

† Kirin-Heiungkiang.

‡ Service temporarily suspended.

APPENDIX

TABLE SHOWING THE NUMBER OF PUBLICATIONS ORDERED AND
FISCAL YEAR, C.H.M.K. (FROM JULY, 1936, TO JUNE, 1937),

Districts.	NUMBER OF				
	NEWSPAPERS-			Weekly.	Tri-monthly.
	Daily.	Other Category.	Total.		
Kiangsu	16	—	16	82	18
Shanghai	1	—	1	20	9
Anhwei	7	—	7	17	5
Chekiang	3	—	3	62	14
Kiangsi	16	—	16	37	13
Hupei	3	—	3	26	6
Hunan	2	—	2	42	6
Eastern Szechwan	31	1	32	137	26
Western Szechwan	23	—	23	74	15
Shantung	135	2	137	114	27
Hopeh	95	—	95	75	23
Peiping	202	11	213	158	23
Honan	202	—	202	108	26
Shansi	359	—	359	68	10
Shensi	1	—	1	12	3
Kansu	8	1	9	13	4
Fukien	2	—	2	28	7
Kwangtung	—	1	1	20	9
Kwangsi	1	—	1	8	—
Yunnan	2	—	2	9	1
Kweichow	9	—	9	18	4
Liaoning	—	—	—	—	—
Ki-Hei †	—	—	—	—	—
Sinkiang	7	—	7	23	—
TOTAL for the 25th Fiscal Year, C.H. M.K. (1936-1937)	1,125	16	1,141	1,154	249
TOTAL for the 24th Fiscal Year, C.H. M.K. (1935-1936)	1,077	21	1,098	1,517	318
TOTAL for the 23rd Fiscal Year, C.H. M.K. (1934-1935)	463	28	491	1,219	239

* Figures from January to June, 1935.

APPENDIX O.

TABLE SHOWING THE NUMBER AND THE VALUE OF REVENUE STAMPS SOLD BY THE POST OFFICE DURING THE 25TH FISCAL YEAR, C.H.M.K. (FROM JULY, 1936, TO JUNE, 1937), WITH COMPARATIVE FIGURES FOR PREVIOUS FISCAL YEARS.

DISTRICTS.	NUMBER OF REVENUE STAMPS SOLD.	VALUE.
		\$
Kiangsu	33,503,907	823,055.82
Shanghai	68,157,344	1,458,148.55
Anhwei	13,437,327	270,642.00
Chekiang	22,344,775	668,197.00
Kiangsi	7,323,132	170,884.86
Hupei	25,452,991	440,446.14
Hunan	13,595,841	244,856.78
Eastern Szechwan	6,062,695	147,560.66
Western Szechwan	5,328,369	114,707.65
Shantung	26,569,829	676,627.08
Hopeh	20,904,889	517,151.20
Peiping	26,254,467	654,450.92
Honan	16,074,579	273,923.31
Shansi	9,482,192	231,886.73
Shensi	8,705,280	216,688.45
Kansu	2,970,741	45,461.46
Fukien	10,569,025	257,947.82
Kwangtung	62,054,264	1,188,522.85
Kwangsi	—	—
Yunnan	23,641	391.87
Kweichow	1,100,154	18,320.82
Liaoning	—	— } †
Ki-Hei †	—	— } †
Sinkiang	1,666,051	51,092.87
TOTAL for the 25th Fiscal Year, C.H.M.K. (1936-1937)	382,081,493	8,520,964.84
TOTAL for the 24th Fiscal Year, C.H.M.K. (1935-1936)	328,970,558	7,157,825.80
TOTAL for the *23rd Fiscal Year, C.H.M.K. (1934-1935)	256,917,878	4,756,888.91

* Figures from November, 1934, to June, 1935. † Kirin-Heilungkiang. ‡ Service temporarily suspended.

APPENDIX N.

TELEGRAMS TRANSMITTED BY THE POST OFFICE DURING THE 25TH FISCAL YEAR, C.H.M.K. (FROM JULY, 1936, TO JUNE, 1937), WITH COMPARATIVE FIGURES FOR PREVIOUS FISCAL YEARS.

DISTRICTS.	ACCEPTED DIRECT FROM PUBLIC.	RECEIVED FROM TELEGRAPH OFFICE.	TOTAL.
Kiangsu	350	2,360	2,710
Shanghai	60	70	130
Anhwei	260	2,320	2,580
Chekiang	450	1,530	1,980
Kiangsi	50	1,860	1,910
Hupei	50	2,610	2,660
Hunan	290	3,710	4,000
Eastern Szechwan	—	2,400	2,400
Western Szechwan	670	20	690
Shantung	30	1,690	1,720
Hopeh	360	970	1,330
Peiping	720	9,060	9,780
Honan	170	2,530	2,700
Shansi	200	910	1,110
Shensi	10	2,310	2,320
Kansu	1,620	1,760	3,380
Fukien	240	2,280	2,520
Kwangtung	40	5,470	5,510
Kwangsi	—	1,380	1,380
Yunnan	—	2,720	2,720
Kweichow	30	2,740	2,770
Liaoning	—	—	—
Ki-Hei †	—	—	—
Sinkiang	—	—	—
TOTAL for the 25th Fiscal Year, C.H.M.K. (1936-1937)	5,600	51,200	56,800
TOTAL for the 24th Fiscal Year, C.H.M.K. (1935-1936)	5,300	40,900	46,200
TOTAL for the 23rd Fiscal Year, C.H.M.K. (1934-1935)	3,530	30,170	34,000
TOTAL for the 22nd Fiscal Year, C.H.M.K. (1933-1934)	3,520	17,180	20,700

† Kirin-Hellungkiang.

‡ Service temporarily suspended.

APPENDIX M.

TABLE SHOWING THE NUMBER OF PRIVATE LETTER-BOXES PROVIDED AND RENTED AT THE END OF THE 25TH FISCAL YEAR, C.H.M.K. (END OF JUNE, 1937), WITH COMPARATIVE FIGURES FOR PREVIOUS FISCAL YEARS.

Districts.	22nd Fiscal Year, C.H.M.K. (1933-1934).		23rd Fiscal Year, C.H.M.K. (1934-1935).		24th Fiscal Year, C.H.M.K. (1935-1936).		25th Fiscal Year, C.H.M.K. (1936-1937).	
	Number Provided.	Number Rented.	Number Provided.	Number Rented.	Number Provided.	Number Rented.	Number Provided.	Number Rented.
Kiangsu	56*	40 ³	117 ²	50 ³	111	71	111	71
Shanghai	2,410	1,812	2,410	1,785	2,410	1,786	2,410	1,844
Anhwei	—	—	—	—	15	—	15	—
Chekiang	92	3	92	9	92	12	92	14
Kiangsi	100	4	110	3	60	8	90	14
Hupeh	127	73	127	75	127	72	127	72
Hunan	10	9	10	9	10	9	10	7
Eastern Szechwan	62	22	62	38	62	37	62	48
Western Szechwan	—	—	20	—	20	—	20	—
Shantung	397	370	426	388	464	399	513	444
Hopeh	228	143	228	139	228	152	224	179
Peiping	127	61	203	127	127	55	127	55
Honan	—	—	—	—	—	—	—	—
Shansi	12	2	12	4	12	5	12	6
Shensi	—	—	—	—	—	—	—	—
Kansu	—	—	—	—	—	—	—	—
Fukien	123	78	131	88	131	83	136	86
Kwangtung	373	311	381	342	381	342	381	353
Kwangsi	28	6	28	6	28	6	28	6
Yunnan	24	21	24	18	30	16	30	19
Kweichow	—	—	—	—	—	—	—	—
Liaoning	—	—	—	—	—	—	—	—
Ki-Hei †	—	—	—	—	—	—	—	—
Sinkiang	—	—	—	—	—	—	—	—
TOTAL	4,169	2,955	4,381	3,081	4,308	3,053	4,386	3,223

* Including those of Anhwei District. † Kirin-Heilungkiang. ‡ Service temporarily suspended.

APPENDIX L.

CORRESPONDENCES UNDELIVERED DURING THE 25TH FISCAL YEAR, C.H.M.K.
(FROM JULY, 1936, TO JUNE, 1937), WITH COMPARATIVE FIGURES
FOR PREVIOUS FISCAL YEARS.

DISTRICTS.	LETTERS.	POSTCARDS.	PRINTED MATTER AND NEWSPAPERS.	COMMERCIAL PAPERS.	SAMPLES.	TOTAL.
Kiangsu	23,210	870	960	—	—	25,040
Shanghai	271,870	39,030	132,000	3,510	1,000	497,210
Anhwei	2,330	160	290	—	—	2,780
Chekiang	8,990	1,970	1,920	10	—	12,890
Kiangsi	3,210	140	430	60	—	3,840
Hupei	35,300	1,600	4,100	—	—	41,000
Hunan	5,120	520	470	30	10	6,150
Eastern Szechwan	10,860	150	300	—	—	11,310
Western Szechwan	24,870	240	230	10	—	25,350
Shantung	98,510	730	4,750	20	—	104,010
Hopeh	56,780	1,740	17,940	—	20	76,480
Peiping	27,540	990	4,070	150	10	32,760
Honan	13,740	280	860	20	10	14,910
Shansi	4,380	270	1,100	10	10	5,770
Shensi	5,580	70	340	10	—	6,000
Kansu	820	10	10	—	—	840
Fukien	1,170	30	130	—	—	1,330
Kwangtung	111,450	6,450	77,140	170	200	195,410
Kwangsi	8,340	310	3,460	—	—	12,110
Yunnan	5,040	20	1,110	—	10	6,180
Kweichow	5,640	30	40	—	—	5,710
Liaoning	—	—	—	—	—	—
Ki-Hei †	—	—	—	—	—	—
Sinkiang	20	—	—	—	—	20
TOTAL for the 25th Fiscal Year, C.H.M.K. (1936- 1937)	724,570	55,610	301,650	4,000	1,270	1,087,100
TOTAL for the 24th Fiscal Year, C.H.M.K. (1935- 1936)	696,160	39,550	235,560	4,330	1,100	976,700
TOTAL for the 23rd Fiscal Year, C.H.M.K. (1934- 1935)	559,700	30,200	181,700	3,900	900	776,400

† Kirin-Heilungkiang.

‡ Service temporarily suspended.

Honnai	500	\$ 20,700	600	\$ 34,070	500	\$ 20,005	400	\$ 17,080
Shansi	100	\$ 3,455	100	\$ 2,808	150	\$ 8,235	100	\$ 0,590
Shensi	—	—	—	—	200	\$ 7,308	400	\$ 19,321
Kanai	—	—	—	—	—	—	—	—
Fukien	2,800	\$ 108,511	3,600	\$ 263,703	3,200	\$ 720,070	2,600	\$ 536,560
Kwangtung	8,000	\$ 913,400	11,200	\$ 1,106,200	13,500	\$ 1,264,983 } Frs. 36,582 }	10,000	\$ 1,202,736
Kwangsi	2,200	\$ 85,131 } Frs. 32,330 }	3,000	\$ 192,543 } Frs. 36,680 }	5,100	\$ 238,045 } Frs. 36,131 }	4,200	\$ 259,989
Yunnan	1,500	\$ 87,000 } Frs. 857,400 }	1,200	\$ 78,400 } Frs. 447,600 }	2,800	\$ 595,458 } Frs. 237,111 }	2,000	\$ 1,002,368
Kweichow	—	—	—	—	—	—	—	—
Liaoning	—	—	—	—	—	—	—	—
Ki-Hai	—	—	—	—	—	—	—	—
Shanghai	—	—	—	—	—	—	—	—
TOTAL	55,400	\$ 3,189,201 } Frs. 2,008,491 } Frs. 20,989 }	65,400	\$ 3,798,595 } Frs. 2,035,191 } Frs. 19,136 }	76,100	\$ 5,869,641 } Frs. 1,755,988 } Frs. 210 }	74,000	\$ 6,008,283

+ Service temporarily suspended.

+ Kiri-Hai-Iungkiang.

APPENDIX K.

TABLE SHOWING THE NUMBER AND THE VALUE OF INSURED ARTICLES POSTED DURING THE 25TH FISCAL YEAR, C.H.M.K. (FROM JULY, 1936, TO JUNE, 1937), WITH COMPARATIVE FIGURES FOR PREVIOUS FISCAL YEARS.

Districts.	25th Fiscal Year, C.H.M.K. (1936-1937).		24th Fiscal Year, C.H.M.K. (1935-1936).		23rd Fiscal Year, C.H.M.K. (1934-1935).		22nd Fiscal Year, C.H.M.K. (1933-1934).	
	Number.	Insured for	Number.	Insured for	Number.	Insured for	Number.	Insured for
Kiangsu	1,200	\$ 95,800	1,200	\$ 87,100	2,000	\$ 305,882	2,000	\$ 100,834
Shanghai	23,000	\$ 1,687,100 P'cs. 312,500	25,200	\$ 1,128,700 P'cs. 226,200	26,000	\$ 1,530,041 P'cs. 118,222	27,600	\$ 1,638,067
Anhui	—	—	—	—	200	\$ 9,663	—	—
Chokiang	200	\$ 17,900	400	\$ 22,800	300	\$ 28,494	400	\$ 28,622
Kiangsi	800	\$ 102,530	500	\$ 30,800	400	\$ 17,770	400	\$ 19,616
Hupoh	1,600	\$ 77,370 P'cs. 6,560 Yen. 5,765	2,300	\$ 100,892 P'cs. 7,200 Yen. 5,592	2,000	\$ 140,701 P'cs. 3,695	2,300	\$ 104,701
Hunan	400	\$ 23,520	600	\$ 47,900	450	\$ 25,953 P'cs. 425 Yen. 425	400	\$ 20,988
Eastern Szechwan	600	\$ 83,800	700	\$ 71,400	800	\$ 73,545 Yen. 1,150	—	—
Western Szechwan	—	—	—	—	—	—	—	—
Shantung	4,800	\$ 186,000	4,800	\$ 281,070 P'cs. 6,305 Yen. 824	5,200	\$ 280,938 P'cs. 385 Yen. 210	6,000	\$ 397,047
Hoyeh	4,800	\$ 45,305 P'cs. 1,694,345	5,000	\$ 70,100 P'cs. 2,098,800	7,800	\$ 302,002 P'cs. 1,137,800	9,900	\$ 600,560
Peiping	2,300	\$ 210,800 P'cs. 5,347 Yen. 24,204	3,500	\$ 328,501 P'cs. 2,385 Yen. 12,720	4,700	\$ 423,514 P'cs. 4,379 Yen. 18,645	5,600	\$ 535,305

APPENDIX J.

PARCELS POSTED FOR AIR TRANSMISSION DURING THE 25TH FISCAL YEAR, C.H.M.K. (FROM JULY, 1936, TO JUNE, 1937), WITH COMPARATIVE FIGURES FOR PREVIOUS FISCAL YEARS.

Districts.	Ordinary Parcels.			C.O.D. Parcels.			Total.		
	Number.	Value.	Weight.	Number.	Value.	Weight.	Number.	Value.	Weight.
		\$	Kilos.		\$	Kilos.		\$	Kilos.
Kiangsu	265	8,010	429	--	--	--	265	8,010	429
Shanghai	2,200	50,800	2,645	480	20,380	352	2,080	77,240	2,997
Anhui	2	10	1	--	--	--	2	10	1
Chekiang	17	270	16	4	320	9	21	590	25
Kiangsi	13	180	1	--	--	--	13	180	1
Hupoh	332	3,900	278	37	700	16	369	4,750	294
Hunan	18	540	11	--	--	--	18	540	11
Eastern Szechwan	165	2,910	205	1	20	--	166	2,980	205
Western Szechwan	615	1,200,340	1,651	--	--	--	615	1,200,340	1,651
Shantung	24	100	14	3	140	7	27	330	21
Hogoh	163	4,520	205	13	600	13	176	5,240	218
Peiping	320	10,410	9,832	12	840	1	332	11,250	9,833

I.

YEAR, C.H.M.K. (FROM JULY, 1936, TO JUNE, 1937),
FOR PREVIOUS FISCAL YEARS.

PARCELS.				GRAND TOTAL.			RECEIVED PARCELS.	UNDELIVERED PARCELS.
PARCELS.		TOTAL.		Number.	Value.	Weight.	Number.	Number.
Weight.	Number.	Value.	Weight.					
<i>Kilos.</i>		\$	<i>Kilos.</i>		\$	<i>Kilos.</i>		
167,000	22,390	690,900	184,500	522,300	8,107,300	2,055,800	920,800	220
3,927,400	395,180	12,000,800	4,047,800	2,685,800	79,691,100	35,056,000	665,100	130
9,600	1,610	31,300	9,800	197,100	2,005,100	831,900	473,800	—
859,300	125,540	4,448,300	859,700	453,600	10,918,300	2,822,300	391,200	—
15,200	2,460	54,300	15,500	142,300	2,097,500	844,100	345,000	—
285,100	35,070	990,300	289,600	373,200	7,842,900	3,097,300	611,900	20
65,300	5,690	176,900	65,500	150,400	2,309,200	1,176,800	958,300	30
13,300	2,590	113,600	25,100	173,000	4,265,700	2,801,300	199,600	—
3,300	550	15,400	4,700	183,100	3,086,900	2,409,400	203,600	—
202,700	27,970	660,200	203,700	606,800	17,672,300	4,549,600	788,600	20
460,400	54,600	1,460,000	469,300	836,500	20,659,300	9,191,500	785,100	—
317,800	46,090	1,365,600	341,600	1,077,800	26,201,600	9,019,400	1,170,900	1,180
80,900	7,890	243,800	81,700	351,900	4,652,900	2,230,100	730,700	40
8,300	1,740	44,600	8,400	164,500	2,446,000	1,309,300	421,400	—
22,800	2,350	66,800	23,000	125,200	2,773,100	1,652,500	407,700	260
500	80	2,500	500	173,600	4,886,000	5,099,400	229,700	—
617,000	73,430	1,087,200	617,900	281,300	3,328,200	2,385,900	393,300	—
292,300	22,420	863,600	326,800	515,900	19,210,300	6,670,200	536,200	—
300	20	500	400	33,700	321,500	196,800	172,000	—
500	1,840	110,000	17,700	40,200	764,000	335,100	180,200	—
1,000	290	4,900	1,000	15,700	558,300	59,900	80,500	—
—	—	—	—	—	—	—	—	—
—	—	—	—	—	—	—	—	—
—	—	—	—	1,300	62,400	11,900	6,800	—
7,350,000	829,800	24,428,500	7,594,200	9,105,200	223,860,400	93,715,500	10,672,400	1,900
3,429,400	477,800	12,574,650	3,628,010	7,015,700	148,980,500	62,425,300	—	—
1,556,800	281,200	6,995,900	1,749,500	6,255,000	138,201,100	46,605,300	—	—
1,126,100	238,500	6,538,200	1,357,000	6,233,900	136,118,500	49,037,500	—	—

‡ Service temporarily suspended.

APPENDIX

PARCELS POSTED DURING THE 25TH FISCAL
WITH COMPARATIVE FIGURES

Districts.	ORDINARY PARCELS.			INSURED PARCELS.			SPECIAL	
	Number.	Value. \$	Weight. Kilos.	Number.	Value. \$	Weight. Kilos.	C.O.D.	
							Number.	Value. \$
Kiangsu	499,910	7,416,400	1,871,300	2,540	206,500	17,500	19,850	484,400
Shanghai	2,290,620	67,690,300	31,008,200	13,780	1,336,300	120,400	381,400	10,664,500
Anhwei	195,490	1,973,800	822,100	70	3,800	200	1,540	27,500
Chekiang	328,060	6,470,000	1,962,600	210	21,500	400	125,330	4,426,800
Kiangsi	139,840	2,043,200	828,600	130	8,700	300	2,330	45,600
Hupeh	338,130	6,882,600	2,807,700	860	63,400	4,500	34,210	928,900
Hunan	144,710	2,132,300	1,111,300	50	7,700	200	5,640	169,200
Eastern Szechwan.	170,410	4,182,100	2,776,200	630	65,500	11,800	1,960	48,100
Western Szechwan	182,550	3,071,500	2,404,700	80	4,500	1,400	470	10,900
Shantung	578,830	17,012,600	4,345,900	510	38,900	1,900	27,460	621,300
Hopeh	781,900	19,199,300	8,722,200	1,490	124,200	8,900	53,110	1,335,800
Peking	1,081,710	24,836,000	8,677,800	3,290	317,700	23,800	42,800	1,047,900
Honan	344,010	4,409,100	2,148,400	310	38,600	800	7,580	205,200
Shansi	162,760	2,404,400	1,300,900	10	1,500	100	1,730	40,100
Shensi	122,850	2,706,300	1,629,500	70	4,700	200	2,280	62,100
Kansu	173,520	4,883,500	5,007,900	—	—	—	80	2,500
Fukien	207,870	2,241,000	1,768,000	270	18,900	900	73,160	1,068,300
Kwangtung	493,480	18,346,700	6,343,400	3,510	292,800	34,500	18,910	570,800
Kwangsi	33,680	321,000	196,400	10	200	100	10	300
Yunnan	38,360	654,000	317,400	1,780	108,100	17,200	60	1,900
Kweichow	15,410	553,400	58,900	—	—	—	290	4,900
Liaoning	—	—	—	—	—	—	—	—
Ki-Hei †	—	—	—	—	—	—	—	—
Sinkiang	1,300	62,400	11,900	—	—	—	—	—
TOTAL for the 25th Fiscal Year, C.H. M.K. (1933-1937)	8,275,400	199,431,900	86,121,300	29,600	2,663,500	244,200	800,200	21,765,000
TOTAL for the 24th Fiscal Year, C.H. M.K. (1932-1936)	8,537,900	136,405,850	58,797,290	28,200	3,329,900	198,600	449,600	9,244,750
TOTAL for the 23rd Fiscal Year, C.H. M.K. (1931-1935)	5,973,800	131,205,200	44,855,800	28,650	3,464,000	192,700	252,550	3,531,900
TOTAL for the 22nd Fiscal Year, C.H. M.K. (1930-1934)	5,995,400	129,580,300	47,680,500	34,600	3,007,800	230,900	203,900	3,530,400

† Kirin-Heilungkiang.

Honan	22,330	229,800	2,600	42,300	2,360	30,500	4,060	78,800	27,850	308,600
Shansi	6,320	68,100	970	46,600	600	17,800	1,660	64,400	7,980	182,500
Shensi	73,050	817,600	9,400	276,200	10,350	464,800	28,750	731,000	101,800	1,548,000
Kansu	188,170	1,997,700	43,230	969,000	4,370	79,300	47,600	1,048,300	235,770	3,040,000
Fukien	182,750	2,075,800	16,780	333,200	24,170	303,200	40,800	686,400	233,620	2,712,200
Kwangtung	489,130	6,222,000	44,980	1,043,100	42,740	866,900	87,720	1,909,900	570,850	8,131,000
Kwangsi	47,930	746,100	2,260	54,700	700	12,300	2,060	67,000	50,800	813,100
Yunnan	61,500	743,500	18,620	485,100	1,490	36,700	20,110	521,800	81,610	1,266,300
Kwetchow	7,700	83,800	2,800	47,800	2,200	43,500	5,000	81,300	12,700	175,100
Liaoning	—	—	—	—	—	—	—	—	—	—
Ki-Hai †	—	—	—	—	—	—	—	—	—	—
Sinkiang	170	3,300	410	7,700	—	—	410	7,700	880	11,000
Total for the 26th Fiscal Year, C.H.M.K. (1936-1937)	4,995,900	67,244,500	802,700	18,886,900	706,000	15,825,100	1,567,700	34,712,000	6,563,600	101,956,500
Total for the 24th Fiscal Year, C.H.M.K. (1935-1936)	3,686,560	46,762,400	502,000	10,723,100	483,750	9,087,000	985,750	19,810,100	4,672,300	66,562,500
Total for the 23rd Fiscal Year, C.H.M.K. (1934-1935)	3,373,000	39,226,700	380,120	6,484,500	489,880	7,238,100	870,000	13,722,600	4,243,000	52,952,300
Total for the 22nd Fiscal Year, C.H.M.K. (1933-1934)	2,737,946	31,240,940	269,086	5,239,300	451,868	6,754,400	740,954	11,969,760	3,478,900	43,254,700

† Service temporarily suspended.

† Kirin-Hellungdang.

APPENDIX H. *

CORRESPONDENCES POSTED FOR AIR TRANSMISSION (CLASSIFIED ACCORDING TO PROCEDURE OF HANDLING) DURING THE 25TH FISCAL YEAR, C.H.M.K. (FROM JULY, 1936, TO JUNE, 1937),
WITH COMPARATIVE FIGURES FOR PREVIOUS FISCAL YEARS.

Districts.	ORDINARY.		SPECIAL.				GRAND TOTAL.			
	Number.	Weight. Grammes.	Registered.		Expressed.		Number.	Weight. Grammes.		
			Number.	Weight. Grammes.	Number.	Weight. Grammes.				
Kiangsu	250,240	4,211,500	43,080	869,400	94,830	1,854,700	137,610	2,724,100	303,850	9,035,600
Shanghai	1,244,320	18,569,000	150,240	4,587,600	212,220	5,486,200	302,500	10,973,800	1,004,320	28,072,800
Anhui	3,210	36,200	200	3,600	750	12,000	950	15,600	4,160	51,800
Chekiang	34,920	327,800	2,010	43,000	3,820	50,800	6,430	100,800	38,350	428,000
Kiangsi	57,720	571,900	9,600	98,100	20,140	275,600	26,740	373,700	84,460	945,600
Hopei	845,300	9,897,300	100,420	1,982,600	154,230	2,769,700	254,050	4,773,300	1,300,040	14,070,200
Hunan	96,520	1,037,200	5,460	101,000	32,230	561,700	37,690	663,700	139,210	1,699,900
Eastern Szechwan	668,500	8,610,000	203,160	4,479,600	64,000	1,422,400	267,250	5,902,000	635,760	14,512,000
Western Szechwan	885,200	5,800,100	125,450	2,800,500	22,540	382,600	147,000	3,183,100	531,380	8,983,200
Shantung	79,970	788,000	6,010	146,000	14,400	231,900	21,010	377,900	91,680	1,105,900
Hopei	102,300	2,028,600	6,420	156,900	24,730	436,700	31,150	593,000	133,540	2,622,200
Peiping	159,750	2,248,600	10,450	319,000	23,210	463,700	33,060	770,700	153,410	3,125,300

Honnai	26,990	280,800	—	—	360	18,800	27,950	308,600	450
Shansi	7,910	127,800	30	1,200	40	3,500	7,980	182,500	250
Shensi	98,670	1,331,000	1,200	50,000	1,630	106,700	101,800	1,548,600	2,950
Kansu	231,480	2,070,700	220	12,800	4,070	351,000	236,770	3,046,000	11,610
Fukien	221,500	2,525,000	500	14,800	1,620	168,400	228,020	2,712,200	180
Kwangtung	571,000	7,309,600	1,770	224,800	4,080	506,000	573,850	8,131,000	2,240
Kwangsi	49,380	726,000	1,100	40,400	350	46,700	50,880	813,100	950
Yunnan	77,880	908,700	2,310	59,200	1,420	237,400	81,010	1,205,300	1,300
Kweichow	12,000	163,000	—	—	100	12,100	12,700	175,100	800
Luoning	—	—	—	—	—	—	—	—	—
Ki-Hai	—	—	—	—	—	—	—	—	—
Sinking	580	11,000	—	—	—	—	580	11,000	—
TOTAL for the 25th Fiscal Year, C.H.M.K. (1936-1937)	6,307,600	82,091,900	93,800	7,711,500	102,200	11,253,100	6,563,000	101,050,500	115,500
TOTAL for the 24th Fiscal Year, C.H.M.K. (1935-1936)	4,606,780	50,871,600	69,230	5,483,800	37,290	4,207,100	4,672,300	66,502,500	62,400
TOTAL for the 23rd Fiscal Year, C.H.M.K. (1934-1935)	4,170,700	40,032,900	55,300	3,000,000	17,000	909,500	4,243,000	52,052,300	50,000
TOTAL for the 22nd Fiscal Year, C.H.M.K. (1933-1934)	3,454,700	41,585,000	16,400	1,083,000	7,800	566,700	3,478,000	43,234,700	47,000

+ Service temporarily suspended.

+ Kirin-Hellungkiang.

APPENDIX G.

CORRESPONDENCES POSTED FOR AIR TRANSMISSION (TABULATED ACCORDING TO CATEGORIES) DURING THE 25TH FISCAL YEAR, C.H.M.K. (FROM JULY, 1936, TO JUNE, 1937), WITH COMPARATIVE FIGURES FOR PREVIOUS FISCAL YEARS.

Districts.	LETTERS AND POSTCARDS.		NEWSPAPERS.		OTHER ARTICLES.		TOTAL.		NUMBER OF A.P.'s.
	Number.	Weight.	Number.	Weight.	Number.	Weight.	Number.	Weight.	
Kiangsu	375,880	Grammes. 4,936,100	10,710	828,000	9,260	1,177,500	303,850	6,935,600	2,880
Shanghai	1,637,110	22,081,900	35,710	3,000,000	31,500	2,684,000	1,604,820	28,672,800	380
Anhwei	41,000	51,800	—	—	—	—	41,000	51,800	—
Chekkiang	37,850	413,400	—	—	500	15,200	38,350	428,600	280
Kiangsi	84,070	915,100	—	—	300	30,500	84,460	945,600	90
Hupeh	1,074,650	13,829,300	5,240	505,000	20,150	1,935,900	1,100,040	14,670,200	8,320
Hunan	132,540	1,623,300	—	—	670	76,600	133,210	1,699,900	530
Eastern Szechwan	911,930	12,225,500	12,560	643,800	11,260	1,645,400	935,750	14,512,000	32,040
Western Szechwan	512,760	6,228,700	9,760	457,400	8,870	2,297,100	531,380	8,983,200	51,410
Shantung	50,070	1,110,300	10	300	1,000	55,300	91,980	1,165,900	90
Hopoh	123,890	1,670,000	8,860	870,800	800	81,300	133,540	2,622,200	—
Peiping	185,800	2,277,100	3,780	206,100	3,880	552,100	193,410	3,125,800	40

Honnai	405,000	—	1,400	200	400,600	189,200	—	—	—	189,200	655,800
Shansi	256,100	100	500	—	256,700	261,700	—	—	—	261,700	521,400
Shensi	89,900	—	1,500	600	83,000	41,900	—	—	—	41,900	124,900
Kansu	25,600	—	1,100	—	29,600	1,500	—	—	—	1,500	28,100
Fukien	693,800	300	12,700	400	677,200	1,804,800	—	3,500	—	1,808,300	2,485,500
Kwangtung	4,574,000	3,400	16,400	3,000	4,597,400	3,992,700	—	800	—	3,993,500	8,590,900
Kwangsi	154,700	—	200	100	155,100	24,800	—	—	—	24,800	179,900
Yunnan	215,000	100	600	—	215,700	53,300	—	—	—	53,300	269,000
Kweichow	118,800	—	500	—	119,300	193,200	—	—	—	193,200	312,500
Liaoning	—	—	—	—	—	—	—	—	—	—	—
Ki-Hai +	—	—	—	—	—	—	—	—	—	—	—
Sinkiang	3,700	—	600	—	4,300	1,100	—	—	—	1,100	5,400
TOTAL for the 25th Fiscal Year, C.H. M.K. 1936-1937	81,618,500	31,800	627,100	89,300	85,306,700	45,184,600	700	69,500	3,700	48,258,500	83,955,200
TOTAL for the 24th Fiscal Year, C.H. M.K. 1935-1936	34,724,300	45,600	630,300	83,400	35,483,600	39,895,700	1,000	48,700	1,900	39,947,300	75,430,900
TOTAL for the 23rd Fiscal Year, C.H. M.K. 1934-1935	40,411,500	—	617,200	87,100	41,175,800	38,739,000	—	61,500	1,000	38,802,400	79,978,200
TOTAL for the 22nd Fiscal Year, C.H. M.K. 1933-1934	40,297,700	—	602,800	74,900	40,975,400	33,211,300	—	56,600	1,800	33,266,200	74,241,600

+ Service temporarily suspended.

+ Kirin-Hetungkiang.

APPENDIX F.

CORRESPONDENCES POSTED FOR LOCAL DELIVERY DURING THE 25TH FISCAL YEAR, C.H.M.K.
(FROM JULY, 1936, TO JUNE, 1937), WITH COMPARATIVE FIGURES FOR PREVIOUS FISCAL YEARS.

Districts.	Letters.				Other Articles.				GRAND TOTAL.	
	Ordinary.		Registered.	Registered Expenses.	Ordinary.		Registered.	Registered Expenses.		
	Ordinary.	Ordinary Expenses.	Registered.	Total.	Ordinary.	Ordinary Expenses.	Registered.	Total.		
Kiangsu	3,070,600	5,700	46,300	3,148,400	5,020,900	300	11,000	1,400	5,033,600	8,182,000
Shanghai	18,802,000	14,500	468,900	19,340,200	24,363,100	300	43,400	1,500	24,408,300	40,748,600
Anhui	161,200	300	3,300	165,100	215,900	—	100	—	216,000	381,100
Chekiang	847,700	200	13,000	863,800	1,571,100	—	1,600	—	1,572,700	2,436,500
Kiangsi	131,600	—	2,800	134,600	135,400	—	100	—	135,500	270,100
Hupeh	1,020,200	2,400	10,900	1,050,400	2,215,200	—	3,200	700	2,219,100	3,860,500
Hunan	309,300	200	800	400,800	318,300	100	—	—	318,400	718,700
Eastern Szechwan	217,600	—	3,000	220,600	103,000	—	200	—	104,100	324,700
Western Szechwan	860,000	200	1,700	862,000	340,300	—	200	—	340,500	1,302,500
Shantung	1,238,700	1,400	6,000	1,247,200	2,347,500	—	4,600	100	2,352,200	3,500,400
Hopeh	1,512,400	1,000	18,500	1,589,000	1,703,500	—	500	—	1,704,000	3,287,900
Peiping	2,214,100	2,000	7,300	2,228,800	3,282,300	—	300	—	3,282,600	5,510,900

E.

HANDLING) DURING THE 25TH FISCAL YEAR, C.H.M.K. (FROM JULY, 1936,
FIGURES FOR PREVIOUS FISCAL YEARS.

SPECIAL.			GRAND TOTAL.	* INCLUDING C.O.D. REGISTERED ARTICLES.	
Insured		TOTAL.		Number.	Value.
Letters.	Boxes.				
2,000	—	6,856,500	99,233,900	2,900	\$ 12,011
27,700	—	7,850,300	203,504,300	48,100	\$ 262,744
200	—	1,969,000	23,374,300	—	—
400	—	2,792,100	55,207,900	8,300	\$ 61,378
400	—	1,385,100	18,424,600	—	—
2,400	—	2,062,200	35,899,200	1,100	\$ 40,379
300	—	1,486,000	22,943,400	1,300	\$ 6,575
200	—	1,254,400	14,330,300	200	\$ 2,664
—	—	1,511,500	21,098,100	500	\$ 2,091
6,000	—	2,689,000	58,026,700	600	\$ 22,732
9,700	—	2,286,500	65,390,700	800	\$ 25,939
5,600	—	2,798,200	81,805,800	4,700	\$ 41,257
400	—	2,231,700	29,680,400	—	—
200	—	849,600	17,625,600	300	\$ 12,866
200	—	1,412,100	14,682,200	200	\$ 1,100
—	—	414,000	4,929,900	—	—
2,600	—	1,162,300	23,644,400	200	\$ 419
9,900	—	1,412,800	66,939,000	—	—
4,200	—	443,800	10,867,700	—	—
2,600	—	505,600	5,748,600	—	—
—	—	546,500	6,732,100	1,400	\$ 4,845
—	—	—	—	—	—
—	—	—	—	—	—
—	—	186,100	634,900	—	—
75,000	—	44,105,300	881,634,000	70,600	\$ 497,000
76,100	—	37,830,700	823,654,300	18,122	\$ 132,393 Yen 332 Pcs. 24 Bot Guilder 44
65,400	—	35,947,700	822,335,500	4,768	\$ 33,507 Yen 242 Pcs. 300
55,400	—	34,363,400	787,563,600	5,572	\$ 42,611 Yen 335 Pcs. 600

‡ Service temporarily suspended.

APPENDIX

CORRESPONDENCES POSTED (CLASSIFIED ACCORDING TO PROCEDURE OF
TO JUNE, 1937), WITH COMPARATIVE

DISTRICTS.	ORDINARY.			
	Ordinary.	Ordinary Express.	Registered Articles.*	Registered Express.
Kiangsu	91,409,200	968,200	4,405,000	2,449,500
Shanghai	194,971,800	682,200	5,566,100	2,256,500
Anzwei	21,150,000	255,300	1,415,400	553,400
Chekkiang	52,167,000	248,800	2,229,000	562,700
Kiangsi	16,936,800	102,700	1,043,000	341,700
Hupoh	33,672,700	164,300	1,638,300	421,500
Hunan	22,391,100	66,300	1,278,200	207,500
Eastern Szechwan	13,057,500	18,400	1,110,400	143,800
Western Szechwan	19,470,600	26,000	1,419,900	91,600
Shantung	54,779,900	557,800	2,130,500	552,500
Hopeh	62,532,300	571,900	1,652,500	624,300
Peiping	78,389,600	618,000	2,173,600	619,000
Honan	27,092,700	356,000	1,617,000	614,300
Shansi	16,729,900	46,100	776,700	72,700
Shensi	13,171,600	98,500	1,086,200	325,700
Kansu	4,502,000	13,900	391,300	22,200
Fukien	22,427,300	54,800	991,500	163,200
Kwangtung	65,487,400	38,800	1,217,000	183,900
Kwangsi	10,419,200	4,700	410,200	29,400
Yunnan	5,237,600	5,400	498,400	4,600
Kweichow	6,162,000	23,600	497,500	49,000
Liaoning	—	—	—	—
Ki-Hei †	—	—	—	—
Sinkiang	448,600	200	186,000	100
TOTAL for the 25th Fiscal Year, C.H.M.K. (1936-1937)	832,606,800	4,921,900	33,734,200	10,296,100
TOTAL for the 24th Fiscal Year, C.H.M.K. (1935-1936)	783,002,800	2,820,800	29,369,300	8,385,300
TOTAL for the 23rd Fiscal Year, C.H.M.K. (1934-1935)	785,114,500	1,273,300	27,429,900	8,452,400
TOTAL for the 22nd Fiscal Year, C.H.M.K. (1933-1934)	753,200,200	—	25,782,500	8,525,500

† Kirin-Heilungkiang.

D.

DURING THE 25TH FISCAL YEAR, C.H.M.K. (FROM JULY, 1936,
FIGURES FOR PREVIOUS FISCAL YEARS.

PRINTED MATTER.	BOOKS.	UNADDRESSED TRADE CIRCULARS.	SAMPLES OF MERCHANDISE.	SMALL PACKETS.	Duplicate Co- pies of Letters and Telegrams sent to the Post Office for Local Address.	JUDICIAL WRITS.	TOTAL.	NUMBERS OF A.R.S.
15,591,400	1,094,300	17,000	65,600	75,300	—	3,500	99,233,900	442,200
40,126,400	7,036,700	2,622,100	1,337,500	172,500	200	1,900	203,504,300	349,100
2,384,300	112,500	2,700	45,000	34,400	—	400	23,374,300	235,600
11,509,700	223,500	1,460,600	143,900	51,200	—	400	53,207,900	142,300
1,620,700	38,700	30,100	5,400	20,100	—	300	18,424,600	176,000
5,607,200	429,500	146,500	84,400	48,600	—	—	35,899,200	314,400
2,423,200	122,100	65,200	9,800	45,800	—	2,300	23,943,400	33,800
828,100	128,600	29,500	8,600	12,000	—	—	14,330,300	230,600
1,154,600	115,800	14,700	12,300	22,500	—	700	21,008,100	297,000
7,475,000	264,900	48,000	111,600	38,000	200	600	58,026,700	586,800
6,312,200	214,700	571,600	131,600	40,400	—	200	65,390,700	324,000
9,314,400	639,000	413,000	59,500	63,600	—	—	81,805,800	399,200
2,340,700	147,100	20,100	32,100	29,000	—	1,200	29,680,400	428,700
1,453,600	136,000	63,100	15,800	12,100	—	—	17,625,600	180,600
558,200	171,900	6,200	3,900	21,800	—	100	14,632,200	335,200
411,500	27,200	—	1,100	1,900	—	100	4,929,900	117,800
3,515,800	200,000	355,000	33,700	27,300	100	3,700	23,644,400	115,900
11,307,900	463,500	99,400	95,000	31,000	—	300	66,939,000	210,300
1,234,600	93,500	600	11,700	14,300	—	—	10,867,700	109,900
340,500	54,700	8,300	8,400	5,400	—	—	5,748,600	120,900
515,600	77,700	1,700	11,700	12,400	—	—	6,732,100	127,300
—	—	—	—	—	—	—	—	—
—	—	—	—	—	—	—	—	—
—	—	—	—	—	—	—	—	—
24,700	1,700	—	400	500	—	—	634,900	33,800
126,050,300	11,793,600	5,975,400	2,229,600	780,100	500	15,700	381,634,000	5,682,400
101,008,300	10,449,200	4,647,400	1,528,900	275,050	50	—	323,654,300	5,381,600
98,332,100	—	5,212,800	1,623,500	—	—	—	*322,335,500	6,023,800
87,525,100	—	4,121,500	1,474,200	—	—	—	787,563,600	6,031,100

‡ Kirin-Heitungkiang.

‡ Service temporarily suspended.

APPENDIX

CORRESPONDENCES POSTED (TABULATED ACCORDING TO CATEGORIES)
TO JUNE, 1937, WITH COMPARATIVE

DISTRICTS.	LETTERS.	POSTCARDS.	NEWSPAPERS.			COMMERCIAL PAPERS.
			Class A (Ordinary).	Class B (Special Marks).	Class C (Bulk).	
Kiangsu	54,002,800	7,730,500	6,179,700	12,850,900	620,500	1,002,400
Shanghai	56,062,200	7,740,200	15,055,300	40,864,500	29,288,000	3,196,800
Anhwei	16,924,000	1,266,700	1,211,900	1,294,000	—	97,800
Chekiang	22,844,300	6,996,900	1,672,500	8,995,200	903,200	496,500
Kiangsi	12,122,800	768,100	890,400	2,898,700	—	29,300
Hupeh	21,481,900	982,600	3,407,700	3,521,600	—	189,200
Hunan	15,583,500	1,032,800	2,119,500	2,142,300	181,500	215,400
Eastern Szechwan	10,194,300	160,600	977,600	1,978,100	—	12,900
Western Szechwan	16,286,000	442,200	844,800	2,048,800	—	65,700
Shantung	33,842,800	1,928,300	2,979,100	8,656,100	—	2,682,100
Hopeh	36,635,100	1,739,100	2,632,000	13,302,900	5,500,500	1,310,400
Peiping	37,923,300	2,592,200	4,259,000	25,545,600	601,300	394,900
Honan	21,830,000	699,800	1,215,200	3,261,500	—	103,700
Shansi	10,919,200	831,900	511,200	3,551,200	—	131,500
Shensi	10,582,100	172,200	697,900	2,447,600	—	20,300
Kansu	3,856,200	41,300	217,200	366,600	—	6,800
Fukien	13,072,200	741,800	2,000,400	1,661,100	—	33,300
Kwangtung	42,340,000	863,300	6,816,000	866,600	3,812,000	244,000
Kwangsi	6,812,100	141,700	1,003,000	1,398,700	—	157,500
Yunnan	4,327,900	107,000	187,100	703,300	—	6,000
Kweichow	4,912,700	101,600	835,000	163,500	—	100,200
Liaoning	—	—	—	—	—	—
Ki-Hei +	—	—	—	—	—	—
Sinkiang	510,400	900	58,500	37,800	—	—
TOTAL for the 25th Fiscal Year, C.H.M.K. (1936- 1937)	452,065,800	37,081,700	55,771,000	138,466,600	40,907,000	10,496,700
TOTAL for the 24th Fiscal Year, C.H.M.K. (1935- 1936)	454,076,900	36,201,600	52,497,600	114,401,000	42,047,900	6,520,400
TOTAL for the 23rd Fiscal Year, C.H.M.K. (1934- 1935)	482,717,500	38,111,000	144,310,100	—	47,176,400	4,852,100
TOTAL for the 22nd Fiscal Year, C.H.M.K. (1933- 1934)	454,807,700	38,827,700	140,287,500	—	56,380,300	4,189,600

* Including 27,225 Small Packets posted from April to June, 1936.

Shensi	3,003	6,980	—	305	554	—	10,881
Kansu	7,050	5,998	—	—	000	—	13,055
Fukien	7,778	5,737	4,070	—	2,001	—	20,180
Kwangtung	21,125	530	8,808	816	9,050	—	40,428
Kwangsi	10,407	670	3,000	—	3,847	—	17,983
Yunnan	17,284	1,918	—	673	915	—	20,780
Kweichow	400	11,390	—	—	1,540	—	16,990
Leaojing	—	—	—	—	—	—	—
Ki-Hai †	—	—	—	—	—	—	—
Sinkiang	10,440	300	—	—	3,501	—	14,310
Coast Lines	—	—	3,963	—	—	—	3,963
Air-mail Lines	—	—	—	—	—	18,000	18,000
TOTAL for the 25th Fiscal Year, C.H.M.K. (1936-1937)	246,643	100,343	63,708	11,593	54,400	18,000	584,816
TOTAL for the 24th Fiscal Year, C.H.M.K. (1935-1936)	288,019	147,417	62,105	10,985	43,454	14,710	517,200
TOTAL for the 23rd Fiscal Year, C.H.M.K. (1934-1935)	288,000	133,102	61,722	10,023	30,070	13,278	493,788
TOTAL for the 22nd Fiscal Year, C.H.M.K. (1933-1934)	241,897	118,121	60,826	9,424	25,890	10,872	406,580

† Service temporarily suspended.

† Kieir-Hetungkiang.

APPENDIX C.

MAIL SERVICES MAINTAINED AT THE END OF THE 25TH FISCAL YEAR, C.H.M.K. (ENDING JUNE, 1937),
WITH COMPARATIVE FIGURES FOR PREVIOUS FISCAL YEARS.

Districts.	Courses Lines.		Straker and Boat Lines.	Hullway Lines.	Motor-cum Lines.	Airmail Lines.	Total.
	Major.	Minor.					
Kiangsu	1,005	7,629	16,034	604	2,381	—	20,213
Shanghai	1,652	1,270	2,513	203	353	—	5,891
Anhui	14,933	4,100	1,482	715	2,121	—	23,351
Chekiang	3,003	9,104	12,643	663	3,461	—	29,884
Kiangsi	11,270	3,733	844	457	4,739	—	21,052
Hupoh	13,644	4,336	2,608	320	3,097	—	24,005
Hunan	9,302	8,838	2,300	696	2,427	—	24,172
Eastern Szechwan	10,897	3,145	2,701	—	437	—	23,650
Western Szechwan	27,340	9,413	1,300	—	1,354	—	39,321
Shantung	9,213	36,597	102	1,154	6,107	—	50,263
Hopeh	13,405	6,377	10	791	1,001	—	22,087
Peiping	13,661	41,123	—	1,972	2,041	—	63,407
Honan	13,657	22,833	92	1,582	1,158	—	39,222
Shansi	13,246	1,662	—	969	1,455	—	47,022

APPENDIX B.

SUMMARY OF POST OFFICE ESTABLISHMENTS WITH SPECIAL FUNCTIONS OPEN AT THE END OF THE 25TH FISCAL YEAR, C.H.M.K. (END OF JUNE, 1937), WITH COMPARATIVE FIGURES FOR PREVIOUS FISCAL YEARS.

Divisions.	OFFICES WITH SPECIAL FUNCTIONS.*																			
	1.	2.	2a.	2b.	2c.	3.	4.	5.	5a.	6.	6a.	6b.	6c.	7.	8.	8a.	8b.	8c.	8d.	9.
Kiangsu	82	108	49	76	413	18	33	77	290	249	23	1	126	8	125	73	15	—	—	0
Shanghai	42	13	33	36	102	14	33	6	104	10	19	1	41	1	59	56	24	—	—	53
Anhui	44	71	32	37	608	2	3	11	109	33	4	—	68	2	59	31	12	—	—	28
Chekiang	75	65	37	26	687	12	6	20	242	157	0	—	115	3	95	63	32	—	—	60
Kiangsi	24	19	56	20	134	3	4	2	48	16	0	—	64	5	39	11	2	—	—	8
Kueichow	48	56	37	37	419	10	22	4	116	27	12	1	74	8	69	56	4	—	—	37
Hunan	10	28	24	47	427	6	6	2	66	21	12	4	41	2	27	16	9	—	—	15
Eastern Szechwan	3	59	12	16	569	2	20	2	41	23	6	—	31	2	4	6	2	—	—	—
Western Szechwan	—	76	23	10	657	1	12	1	2	—	—	—	14	—	12	11	1	—	—	—
Shantung	49	117	23	33	866	21	15	3	153	—	25	1	42	23	74	55	6	—	—	—
Hopei	41	53	40	30	715	20	32	18	99	—	10	2	37	12	48	41	15	—	—	—
Peiping	76	25	87	54	1,010	20	61	15	282	—	12	2	67	8	76	66	15	—	—	—
Honan	49	62	56	54	819	10	7	19	130	2	12	—	61	1	82	66	12	—	—	—
Shansi	33	67	18	17	349	1	3	8	73	—	3	—	92	1	34	31	10	—	—	—
Shensi	3	47	21	18	210	2	6	3	31	—	2	—	6	—	3	6	0	—	—	—

TWENTY-FIFTH FISCAL YEAR, C.H.M.K. (1936-1937)

15

Honan	1	2	30	98	14	154	821	975	—	007	2,000	108	—	3,411
Shansi	1	—	22	77	2	102	360	458	—	522	1,083	73	—	1,078
Shensi	1	—	20	61	4	80	243	320	—	150	3	30	—	105
Kansu	1	2	18	41	1	63	153	210	—	102	14	27	—	233
Fukien	1	1	34	78	13	127	481	608	—	480	1,402	188	1	2,170
Kwangtung	1	2	70	118	23	225	1,707	1,992	—	1,510	876	411	—	2,806
Kwangsi	1	2	10	41	1	55	287	342	—	229	29	27	—	285
Yunnan	1	—	17	30	3	51	206	317	—	191	166	8	—	365
Kweichow	1	—	12	47	1	61	207	268	—	181	10	18	—	209
Liaching	—	—	—	—	—	—	—	—	—	—	—	—	—	} [†]
Ki-Hsi	—	—	—	—	—	—	—	—	—	—	—	—	—	} [†]
Sinkiang	1	1	13	8	—	23	48	71	—	1	—	0	—	7
TOTAL for the 25th Fiscal Year, C.H. M.K. (1936-1937)	22	32	800	1,405	300	2,565	12,448	15,013	—	13,905	40,140	3,020	6	57,077
TOTAL for the 24th Fiscal Year, C.H. M.K. (1935-1936)	22	31	810	1,339	300	2,508	10,861	13,372	301	9,596	26,035	3,318	4	39,564
TOTAL for the 23rd Fiscal Year, C.H. M.K. (1934-1935)	21	28	822	1,230	299	2,400	*10,000	12,400	1,019	7,070	22,868	2,562	3	31,158
TOTAL for the 22nd Fiscal Year, C.H. M.K. (1933-1934)	21	28	833	1,127	308	2,317	9,769	12,083	989	7,015	20,405	2,131	—	30,000

† Service temporarily suspended.

* Kirin-Hoibangding.

† Including 51 Town Agencies.

APPENDIX A.

SUMMARY OF POST OFFICE ESTABLISHMENTS OPEN AT THE END OF THE 25TH FISCAL YEAR, C.H.M.K. (END OF JUNE, 1937), WITH COMPARATIVE FIGURES FOR PREVIOUS FISCAL YEARS.

District.	MISON ESTABLISHMENTS.							MISON ESTABLISHMENTS.					Total.	
	Head Office.	Field Class Offices.	Special Class Offices.	Postal Class Offices.	Sub-Offices.	Total.	Armed.	Guard Total.	Open Box Offices.	Rural Box Offices.	Rural Stations.	Stamp-selling Agencies.		Kiosks.
Kiangsu	1	4	67	114	44	230	884	1,114	--	1,438	786	689	1	2,614
Shanghai	1	--	25	25	34	85	117	202	--	301	743	243	3	1,290
Anhui	1	2	40	90	8	141	701	842	--	640	704	183	--	1,627
Chekiang	1	2	53	81	13	150	691	841	--	1,110	2,159	605	--	3,774
Kiangsi	1	1	29	58	6	95	421	516	--	378	406	151	--	935
Hupeh	1	3	41	63	27	135	738	873	--	677	1,082	163	--	1,872
Hunan	1	1	28	62	7	99	427	520	--	622	1,005	100	--	1,723
Eastern Szechwan	1	1	53	26	6	87	560	647	--	433	79	70	--	568
Western Szechwan	1	1	48	56	11	117	658	775	--	591	104	60	--	846
Shantung	1	2	78	74	23	178	896	1,074	--	866	7,313	181	1	8,351
Hopeh	1	--	33	75	24	133	716	849	--	301	4,110	99	--	4,600
Peiping	1	5	50	82	30	108	1,010	1,178	--	2,781	15,156	262	--	18,199

The total number of launches in the Service remains the same as last fiscal year, *i.e.*, 13. The distance covered was approximately 133,000 kilometres.

VII.—STAFF.

At the end of the fiscal year under review, the Postal staff consisted of 21 Commissioners (of whom 13 are foreigners), 43 Deputy Commissioners (including 13 foreigners), 4,982 Yu-wu-yüan (including 8 foreigners), 4,981 Yu-wu-tso, 8,096 Postmen (7,244 Ordinary and 852 Rural), 5,522 Couriers, 4,342 miscellaneous employéés (223 Laodahs, Sailors, etc., 1,350 T'ingch'ai, and 2,769 Coolies, etc.), and 12,448 Agents in various Districts.

Besides, there are 1 Chief Mi-shu, 4 Mi-shu, 1 Service Building Surveyor (foreigner), and 9 Copyists in the Directorate and 1 Mechanical Supervisor in the Peiping District Head Office.

The number of Yu-wu-yüan appointed during the year was 247, and the number of employéés of and above the rank of Yu-wu-yüan withdrawn from the Service was 105.

KUO HSIN-SUNG,
Director General of Posts.

“Double Flags” bicycles	162
Platform scales up to 300 kilos.	26
“ ” ” ” 400 ”	1
Iron racks for hanging 6 mail bags	5 sets.
“ ” ” ” 30 ” ”	1 ”
Hand trucks	2
Mail ”	1
Daters of various kinds	2,870
Steel roller daters	8
Lead seal clippers for domestic mail bags	235
Improved automatic cancelling machines	2

(c.) *Articles purchased* :—

Night watchman's clocks	18
16" A.C. oscillating desk fans	43
56" A.C. ceiling fans	82
12" exhaust fan	1
Fire extinguishers	79
Large hand trolley compressors	8
Valley battery charger	1

3.—*Bags*.—The contracts for the supply of various categories of canvas bags required for the year were awarded by tenders to Messrs. Wah Cheng Factory, Lee Hang Chong, and Aloud Spinning and Weaving Mill. The bags are all made of native canvas. The total number of bags issued during the year was 225,109.

4.—*Uniforms*.—The total number of uniforms of all kinds issued during the year was 11,622 suits, 1,173 blouses, 4,119 waistcoats, 158 overalls, and 1,568 overcoats. In addition to these, there were 2,002½ yards of white duck, 76,733½ yards of green jeans, 14,190½ yards of green heavy drill, 537½ yards of blue serge, and 232½ yards of cheviot issued to Districts for making uniforms, etc., themselves.

5.—*Printing*.—The total number of impressions of postcards, letter-cards, forms, and publications from the S.D. printing machines during the fiscal year was 6,549,600. The forms printed by outside firms were 177,050,446 in sheets and 4,193,741 in books.

6.—*Motor-truck and -launch Transport*.—226 new trucks were added to the fleet during the year. Only two trucks were discarded. The number of trucks in commission in the Service at the end of the fiscal year was 304. The total quantity of gasoline consumed was 103,950 gallons, and of lubricating oils about 5,300 gallons. The total distance covered by all vehicles was approximately 1,374,000 kilometres.

the expenditure on postal supplies. As a result, scales for weighing letters and cumbersome parcels, automatic cancelling machines, as well as rotary mimeographs, etc., can now be obtained in Shanghai at prices much lower than those of imported articles.

A new type of iron wall letter-box has been adopted in the Service and, through the improved making of the slit, the safety of the mails dropped into the box by the public is more secured. Special air-mail letter-boxes and pillar-boxes have been made and installed at Offices and locations where large quantities of air-mail articles are posted.

In addition to the three standard types of safes—Model A, B, and C—in the Service that are supplied to Offices according to the stocks of official funds and stamps kept, a small movable safe provided with four leg wheels has been standardised as model D, and is issued to stamp-sellers of busy Offices with large stocks of stamps.

2.—*Works.*—The following is the list of the principal articles issued by the Supply Department during the fiscal year :—

(a.) *Articles of own manufacture :—*

Pillar-boxes, Model A	118
" " " B	74
Lead types for daters	1,815 kilos.
Lead seals, round	93,295 "
" " square	3,986 "
Total weight of old lead seals recast	42,514 "

(b.) *Articles manufactured through orders placed with firms or factories :—*

S.D. safes, Model A	64
" " " C	5
" " ordinary	79
" " special	4
Wooden safe stands	7
Iron strong-room doors with iron grilles	4
" " " without iron grilles	6
" wall letter-boxes	83
Air-mail "	79
Private letter-boxes, Type B	2 sets.
" " " C	11 "
" " " D	3 "
" " special type	3 "
Iron cash boxes for stamp-sellers	2

Hupeh District.—The Wuçhang, Shasi, and Ichang First Class Office buildings are under construction.

Chekiang District.—The Ningsien First Class Office building is under construction.

Kiangsu District.—Work commenced for the extension of the Tungshan First Class Office building.

Anhui District.—The Wuhu First Class Office building is under construction.

2.—*Land.*—Land purchased by the Service or allotted to the Post Office by official institutions are as follows :—

Eastern Szechwan District.—The Yuyang Hsien Government allotted two plots of official land to Post Office in August, 1936, and the Yingshan, Sze., Hsien Government allotted an official site in February, 1937.

Western Szechwan District.—Official sites were procured at Chühsien in March, 1937, and at Mowhsien in June, 1937.

Hunan District.—Three plots of land were purchased: one at Hengyang in December, 1936; one at Changsha Motor-bus West Station in March, 1937; and one at Changteh Motor-bus South Station in May, 1937.

Kwangtung District.—The land adjoining the Canton Head Office building was purchased in February, 1937, and another site at Tungshanshu, Canton, purchased in January, 1937.

Hupeh District.—A site with buildings consisting of office rooms and four-storey godowns adjoining the Hankow Head Office building was purchased in March, 1937. An official site was allotted to the Post Office by the Anlu Hsien Government in January, 1937.

Yunnan District.—The Yüankiang Hsien Government and local officials allotted to Post Office a site with a building in January, 1937. The Mohei Chamber of Commerce allotted an official site in May, 1937. An official site with building was procured at Mitu in June, 1937.

Shensi District.—Official sites were procured at Shunhwa, Ichwan, and Sünyi, She, in June, 1937.

Anhui District.—The land and building adjoining the Hwaining Head Office was purchased in April, 1937.

VI.—EQUIPMENT.

1.—*General.*—In view of the comparatively cheap cost of labour and materials in China, efforts have been made to have certain articles formerly purchased from abroad and used for postal purposes replaced by articles made locally in Shanghai, in order to minimise

PARTICULARS.	24TH FISCAL YEAR, C.H.M.K.	25TH FISCAL YEAR, C.H.M.K.	COMPARATIVE FIGURE.	
			Increase.	Decrease.
	\$	\$	\$	\$
RECEIPTS :				
Revenue Receipts	37,303,091.05	46,755,327.00	9,452,235.95	—
Non-revenue Receipts	753,238.94	781,340.03	28,101.09	—
<i>Received from Bank :</i>				
P.R. & S.B. Surplus remitted to meet expenses incurred in Post Office in connexion with handling of remittances and savings	2,011,652.73	2,123,616.80	111,964.07	—
TOTAL RECEIPTS	40,067,982.72	49,660,283.83	9,592,301.11	—
PAYMENTS :				
Revenue Expenses (including expenses incurred in Post Office in connexion with handling of remittances and savings)	37,132,175.59	41,998,172.80	4,865,997.21	—
Non-revenue Expenses	239,832.20	666,621.09	426,788.89	—
Appropriated for Air-mail Service	1,609,253.96	1,403,380.35	—	200,873.61
Appropriated for Capital Expenditure	1,086,720.97	2,680,437.79	1,593,716.82	—
Surplus	—	2,906,671.80	2,906,671.80	—
TOTAL PAYMENTS	40,067,982.72	49,660,283.83	9,592,301.11	—

V.—PROPERTIES.

1.—Buildings.—Post Office building operations undertaken during the fiscal year are as follows:—

Kiangsi District.—The Nanchang Communications Building has been completed. The Kiukiang First Class Office building is under construction.

Western Szechwan District.—The construction of the Head Office building at Chengtu is still in progress.

Hunan District.—The construction of the Changsha Head Office building has commenced.

3.—*Exchange Services.*—The following inauguration or resumption of direct closed mail services took place during the fiscal year :—

Direct closed mails were forwarded from Brindisi transiti for Canton, Shanghai, Peiping, and Tientsin, and from Roma Bari 145 for Shanghai ;

Direct closed mails were made up for Shanghai by the French Floating Offices on board the steamers of the Messageries Maritimes Company on the Reunion-Marseille line ;

Direct closed mails were despatched from Amb. Thessaloniki-Idomeni for Shanghai via Siberia ;

Direct closed mails were sent from Kuching for Minhow (Foochow) ;

Direct closed mails were forwarded from Shanghai for Tamatave via Colombo and Djibouti ;

Direct closed insured mails from Peiping Sub-Offices Nos. 1, 6, and 10 for Shingishu resumed ;

Direct closed mails were despatched from Tientsin for Bureau Ambulant Herbesthal-Bruxelles and Bureau Flottant Sassnitz-Trälleborg via Siberia ;

Direct closed mails from Canton for Port Louis resumed ;

Direct closed mails were made up by Shanghai and Canton for Napoli Ferrovia ;

Direct closed mails were forwarded from Shanghai, Canton, and Peiping for Paris-gare du Nord via Siberia ;

Direct closed mails were despatched from Oslo for Shanghai.

The despatch of the following closed mails was discontinued during the fiscal year :—

From Geneva ferrovia for Peiping, Shanghai, and Tientsin ;

From Papeete for Canton ;

From Shanghai for Chiasso 2 and Brindisi transiti ;

From Canton for Geneva gare ;

From Shanghai, Canton, and Tientsin for Paris-gare P.L.M. Etranger via Siberia.

IV.—FINANCE.

1.—*Indemnities for Losses of Mail Matter and Parcels.*—Payment of compensation for loss of mail matter and parcels during the fiscal year amounted to \$7,956.51, exceeding the figures for the last fiscal year by about \$1,400.

2.—*Financial Results.*—A comparative table showing financial results of the Post Office for the last two fiscal years is appended below :—

	ORDINARY PARCELS.			SPECIAL PARCELS.						TOTAL.		
	Number.	Value.	Weight.	INSURED.			C.O.D.			Number.	Value.	Weight.
				Number.	Value.	Weight.	Number.	Value.	Weight.			
		\$	Kilos.		\$	Kilos.		\$	Kilos.		\$	Kilos.
22nd Fiscal Year, C.H.M.K.	5,025,400	129,580,800	47,529,506	31,600	3,607,500	230,000	233,500	3,520,400	1,126,100	6,233,600	156,115,500	49,637,500
23rd Fiscal Year, C.H.M.K.	5,973,500	131,205,200	44,835,800	28,650	3,461,000	192,700	222,550	3,531,900	1,556,800	6,225,500	138,291,100	46,605,300
24th Fiscal Year, C.H.M.K.	6,537,500	136,405,850	38,737,230	28,200	3,329,500	138,600	449,600	9,214,750	3,429,400	7,075,700	149,980,500	62,425,300
25th Fiscal Year, C.H.M.K.	8,275,400	199,437,900	58,121,300	29,600	2,663,500	244,200	809,200	21,785,000	7,550,600	9,165,200	229,860,400	107,715,500

7.—*Telegrams partially transmitted by Post.*—Increases are recorded in the number of telegrams accepted direct from the public as well as in the number of those received from Telegraph Offices for onward transmission and/or delivery. The figures for the last four fiscal years are given below:—

	22ND FISCAL YEAR, C.H.M.K.	23RD FISCAL YEAR, C.H.M.K.	24TH FISCAL YEAR, C.H.M.K.	25TH FISCAL YEAR, C.H.M.K.
Accepted direct from public	3,520	3,830	5,300	5,600
Received from Telegraph Offices	17,180	30,170	40,900	51,200
TOTAL	20,700	34,000	46,200	56,800

8.—*Post Office handling Telegraph and Telephone Business.*—An arrangement has been concluded between the Telegraph and Postal Administrations, whereby all Telegraph Offices with small business may ask the local Post Office to handle the Telegraph and Telephone business on their behalf. The work is either entrusted to the Postal staff or attended to by Telegraph employes detached to the Post Office. This arrangement has been put into operation since June, 1937, and there were, at that time, more than 530 Post Offices handling Telegraph and Telephone business concurrently.

9.—*Sale of Revenue Stamps.*—A total of more than 382 million revenue stamps valued at \$8,520,964.84 was sold by Postal establishments throughout the country. Shanghai, Kwangtung, Kiangsu, etc., are among the Districts having the largest sales.

III.—UNION.

1.—*Relations with Foreign Administrations.*—During the fiscal year under review, our relations with various foreign Postal Administrations continued to be friendly and cordial.

2.—*Postal Agreements.*—An agreement for the exchange of postal parcels between the Postal Administration of China and of the Union of Soviet Socialist Republics was concluded, with effect from the 15th February 1937 in the U.S.S.R. and from the 1st March 1937 in China.

	22ND FISCAL YEAR. C.H.M.K.		23RD FISCAL YEAR. C.H.M.K.		24TH FISCAL YEAR. C.H.M.K.		25TH FISCAL YEAR. C.H.M.K.	
	Number.	Weight.	Number.	Weight.	Number.	Weight.	Number.	Weight.
Ordinary . . .	2,737,946	31,240,940	3,373,000	39,229,700	3,686,550	46,752,400	4,995,900	67,244,500
Special :—		<i>Grammes.</i>		<i>Grammes.</i>		<i>Grammes.</i>		<i>Grammes.</i>
Registered . .	289,086	5,239,360	380,120	6,484,500	502,000	10,723,100	802,700	18,886,900
Registered Express . . .	451,868	6,754,400	489,880	7,238,100	483,750	9,087,000	765,000	15,325,100
TOTAL . . .	3,478,900	43,234,700	4,243,000	52,952,300	4,672,300	66,562,500	6,563,600	101,956,500

4.—*International Air-mails.*—Air-mails from China for countries in Europe, Africa, South Asia, America, and Australia are forwarded by different air lines, such as Hanoi-Marseilles line of the Air France, Bandoeng-Amsterdam line of K.L.M., Hongkong-Penang-London line of the Imperial Airways, Singapore-Australia line of the Qantas Airways, and Hongkong-San Francisco line of the Pan American Airways. Since the extension of certain domestic air-mail lines to Hongkong and Hanoi during the fiscal year, viz.: Shanghai-Canton line passes Hongkong, Peiping-Canton line extends to Hongkong, and Canton-Lungchow line extends to Hanoi, air-mails to and from abroad may now be forwarded by air all the way per the following air-mail services :—

- (i.) Per Shanghai-Hongkong-Canton or Peiping-Canton-Hongkong air lines to Hongkong, and thence (a) per Hongkong-Penang-London air line to Europe, Africa, and Southern Asia, or (b) per Hongkong-Penang-Singapore-Australia air lines to Australia, or (c) per Hongkong-San Francisco air line to *Philippine Islands, Guam, Hawaii, or North and South America.*
- (ii.) Per Canton-Hanoi air line to Hanoi, and thence per Hanoi-Marseilles air line to Europe, Africa, South Asia, and South America.

5.—*Delivery of Judicial Writs by Post Office.*—At the beginning of the fiscal year, a procedure for the delivery of judicial writs by the Post Office was introduced. It provides that all judicial institutions may entrust lawsuit documents to the Post Office for delivery. Throughout the fiscal year under review, more than 15,000 judicial writs were delivered by the Post Office. In the order of number of articles handled, Fukien District stood first and Kiangsu, Hunan, and Shanghai second, third, and fourth, respectively.

6.—*Parcels.*—The parcel trade continued to make progress. A total of 9.1 million parcels was posted, showing an advance of 2 million parcels, or 30%. The weight of parcels rose from 60 million kilos for the previous year to 90 million kilos, representing an increase of 47%. The following table shows the number of ordinary, insured, and C.O.D. parcels dealt with during the last four years, as well as their weight and value.

Canton-Lungchow line has been extended to Hanoi and is called Canton-Hanoi line (west route). In addition, the Corporation operates a new line between the same termini (Canton-Hanoi line, south route) but routing *via* Kwangchowwan and Pakhoi.

II.—BUSINESS.

1.—Statistics.—The total of correspondence posted by the public was more than 880 million articles, showing an increase of 57 million articles, or 7%, over the figures for the previous fiscal year. Of the total, 94% were ordinary correspondence, amounting to 830 million articles. There were about 5 million articles of “ordinary express,” showing an increase of 80% as compared with the previous year’s figures. Registered articles showed an increase of 4 million articles, or approximately 15%. Registered express articles rose to 10 millions; the increase is attributed to the extension of this service to all parts of the country. A comparative table showing the correspondence posted for the last four fiscal years is given below:—

ARTICLES.	22ND FISCAL YEAR, C.H.M.K.	23RD FISCAL YEAR, C.H.M.K.	24TH FISCAL YEAR, C.H.M.K.	25TH FISCAL YEAR, C.H.M.K.
Ordinary:—				
Ordinary	753,200,200	785,114,500	783,002,800	832,006,800
Ordinary Express	—	1,273,300	2,820,800	4,921,900
Special:—				
Registered	25,782,500	27,429,900	29,369,300	33,734,200
Registered Express	3,525,500	8,452,400	8,385,300	10,296,100
Insured Letters	55,400	65,400	76,100	75,000
Insured Boxes	—	—	—	—
TOTAL	787,563,600	822,335,500	823,654,300	881,634,000

2.—Town Post System.—The total number of correspondence posted for local delivery amounted to over 80 million articles. Shanghai contributed more than 40 million articles, or about 50% of the total. Comparative figures for the last four years are given below:—

	22ND FISCAL YEAR, C.H.M.K.	23RD FISCAL YEAR, C.H.M.K.	24TH FISCAL YEAR, C.H.M.K.	25TH FISCAL YEAR, C.H.M.K.
Correspondences posted for local delivery	74,241,600	79,978,200	75,430,900	83,655,200

3.—Domestic Air-mails.—The number of all categories of air-mail articles rose from 4.67 millions for the preceding year to 6.56 millions for the period under review. “*Par Avion*” letters and postcards amounted to 6.36 millions, newspapers over 90,000, and other articles over 100,000. The last four years’ figures of air-mail matter classified into ordinary and special categories are shown below:—

	22 ND FISCAL YEAR. C.H.M.K.	23 RD FISCAL YEAR. C.H.M.K.	24 TH FISCAL YEAR. C.H.M.K.	25 TH FISCAL YEAR. C.H.M.K.
	<i>Kilometres.</i>	<i>Kilometres.</i>	<i>Kilometres.</i>	<i>Kilometres.</i>
Major Courier Lines	241,397	238,960	238,619	246,643
Minor Courier Lines	118,121	133,102	147,417	190,343
Steamer and Boat Lines	60,826	61,722	62,105	63,768
Railway Lines	9,424	10,026	10,985	11,593
Motor-bus Lines	25,890	36,670	43,454	54,469
Air-mail Lines	10,872	13,278	14,710	18,000
TOTAL	466,530	493,758	517,290	584,816

(a) *Courier Lines.*—The total length of major and minor courier lines at the end of the fiscal year was 436,986 kilometres, showing an increase of 50,950 kilometres. This is due to the reorganisation and extensions made to the existing lines in order to cope with the increased public requirements. The Districts of Peiping, Hupeh, Kwangtung, and Anhwei made the largest extensions.

(b) *Steamer and Boat Lines.*—These lines showed an increase of 1,600 kilometres, mostly contributed by the Kiangsu, Kwangtung, and Chekiang Districts.

(c) *Railway Lines.*—Railway lines over which mails are carried were lengthened by 608 kilometres made up as follows:—

Inauguration of through traffic service on the Canton-
Hankow Railway 339 kilometres.
Extensions made on the Tung-pu, Lung-hai, Tao-ching,
and Ku-pi Railways 269 kilometres.

(d) *Motor-bus Lines.*—The total length of these lines at the end of the fiscal year was 54,469 kilometres, showing an increase of 11,015 kilometres as compared with the previous year. Except Hopeh, Shansi, Shensi, and Sinkiang Districts where no change took place, all other Districts contributed more or less to the increase.

(e) *Air-mail Lines.*—The domestic air-mail lines were increased by 3,290 kilometres, now registering a total length of 18,000 kilometres. The changes taking place during the fiscal year are as follows:—

C.N.A.C.: The Shanghai-Canton line made a stop at Hongkong.
Eurasia: The Peiping-Canton line extended to Hongkong.
S.W.A.C.: A new Canton-Yunling (Nanning) line was inaugurated with Tsangwu (Wuchow), Kweilin, Liuchow as ports of call. The

I.—ORGANISATION.

1.—Establishments.—The number of Postal establishments has been considerably increased during the fiscal year under review: in cities and towns new Post Offices were opened or office status adjusted, and in rural districts additional Agencies or Box Offices were installed. The number of First Class Offices was augmented by one. 25 Second Class Offices were opened and 4 closed, while 31 changed their status. Third Class Offices were increased by 66; Kiosks, 2; and Agencies, 1,584. The total number of major and minor establishments functioning at the end of June, 1937, is shown in the following comparative tables:—

(a.) Major Establishments.

ESTABLISHMENTS.	22ND FISCAL YEAR. C.H.M.K.	23RD FISCAL YEAR. C.H.M.K.	24TH FISCAL YEAR. C.H.M.K.	25TH FISCAL YEAR. C.H.M.K.
Head Offices	21	21	22	22
First Class Offices	28	28	31	32
Second Class Offices	833	822	816	806
Third Class Offices	1,127	1,230	1,339	1,405
Sub-Offices	308	299	300	300
Agencies	9,769	10,009	10,864	12,448
TOTAL	12,086	12,409	13,372	15,013

(b.) Minor Establishments.

ESTABLISHMENTS.	22ND FISCAL YEAR. C.H.M.K.	23RD FISCAL YEAR. C.H.M.K.	24TH FISCAL YEAR. C.H.M.K.	25TH FISCAL YEAR. C.H.M.K.
Town Box Offices	989	1,049	301	— *
Rural Box Offices	7,015	7,676	9,593	13,905
Rural Stations	20,465	22,868	26,045	40,146
Stamp-sales Agencies	2,131	2,562	3,318	3,620
Kiosks	—	3	4	6
TOTAL	30,600	34,158	39,264	57,677

* Since February, 1937, Town Box Offices have been replaced by Agencies or Stamp-sales Agencies. This conversion started in the previous fiscal year and was carried out gradually.

2.—Mail Lines.—All mail lines have shown increases as illustrated in the following comparative table:—

- (3.) *Promotion of Inland Trade.*—While the products of places along railways or highways may be transported to other regions by trains and busses, those produced at non-steam-served places have mainly to rely on the parcel post for transmission. In order that it may be fully utilised, a thorough survey of the parcel post system was made in the light of the present modes of transport, as well as the freight the Post Office has to defray, resulting in a pertinent revision of the rates of parcel postage and the simplification of the posting formalities. Our motto is: whatever is sent by parcel post must be transmitted and delivered with all possible expedition, and under no circumstances should the public be inconvenienced. In this way, the Post Office may bring about the much needed commercial and financial intercourse between the urban and rural districts, thereby contributing to the promotion of commerce and industry with resultant improvements in the Nation's financial structure, as well as an increase in our native products.
- (4.) *Advancement of Specially Qualified Postal Employés.*—All classes of Postal employés are, as a rule, appointed to the Service through competitive examination, and, after their appointment, they are given promotions according to the scale of advancement for their respective classes. Cases are, however, not lacking, where Postal employés, after joining the Service, still keep up, or further, their studies in the hope of advancement into the higher classes. A set of regulations, governing the "Advancement Tests for Postal Employés," has, therefore, been promulgated, whereby employés who have distinguished themselves by conspicuous ability and intelligence may advance into the higher ranks. Thus not only may talented employés be enabled to make profitable use of their special qualifications, thereby promoting the efficiency of the Service, but other members of the staff may also be encouraged to utilise their leisure hours for pursuing studies.

Other events that are worthy of mention include the issue of a set of special stamps and stamp-booklets in commemoration of the Fortieth Anniversary of the foundation of the Postal Service, construction of Post Office buildings in different parts of the country, and improvement of mail services with foreign countries. In short, whatever is conducive to the giving of greater facilities to the public as well as to the promotion of Service efficiency has always been carefully planned and duly executed.

As regards Service finances, great improvement was also recorded in the year, thanks to the strenuous efforts that have been made in the various directions.

Detailed particulars showing I. Organisation, II. Business, III. Union, IV. Finance, V. Properties, VI. Equipment, and VII. Staff are given below. Statistical tables and diagrams are also appended for reference.

(TRANSLATION.)

REPORT ON THE POST OFFICE

For the Twenty-fifth Fiscal Year, C.H.M.K.

(1st July 1936 - 30th June 1937.)

GENERAL.

THE fiscal year under review witnessed the Fortieth Anniversary of the formal creation of the National Post. During the preceding four decades, strenuous efforts had been made to strengthen the postal machinery and improve its operations in such a way as to afford greater facilities to the general public. Such efforts were continued, and even redoubled, in the year covered by this Report, resulting in a further extension of all postal activities in the interests of both the country and people. The following is a *résumé* of the more important work done during the year:—

- (1.) *Acceleration of Postal Communications in the Frontier Provinces.*—While, in the past, no efforts have been spared in extending postal activities in the South-western provinces of Szechwan, Yunnan, Kweichow, and Kwangsi, the postal progress in those parts of the country is, nevertheless, not so remarkable as in the South-east, where modern communication facilities have enabled the postal enterprise to advance with big strides. Nor is it comparable to the achievements made in the North-west, where railways and highways have also been utilised for the carriage of mails. Remedial measures were therefore taken early in the year, and motor-truck services run by newly purchased trucks were inaugurated between Chungking and Chengtu and, then again, between places in Hunan and Kweichow. Not only has the transmission of mails to, from, and *via* Szechwan and Kweichow been thus much accelerated, but relations between the frontier and other provinces have also been made much closer, thereby contributing greatly to the progress of reconstruction work in China.
- (2.) *Betterment of Transport Facilities for Carriage of Mails.*—In view of the continued increase in the volume of mails on the Upper Yangtze, and the difficulties of transportation encountered owing to rapids and other handicaps, new and better arrangements were made with the various shipping companies so as to improve matters. The procedures governing the conveyance of mails by all Government and private railways in Districts were improved, whilst all other mail connexions were accelerated according to local conditions, thus affording greater convenience to the public.

APPENDICES:—

<i>A.</i> —Summary of Post Office Establishments	14
<i>B.</i> —Summary of Post Office Establishments with Special Functions	16
<i>C.</i> —Mail Services Maintained	18
<i>D.</i> —Correspondences Posted (Tabulated according to Categories)	20
<i>E.</i> —Correspondences Posted (Classified according to Procedure of Handling)	22
<i>F.</i> —Correspondences Posted for Local Delivery	24
<i>G.</i> —Correspondences Posted for Air Transmission (Tabulated according to Categories)	26
<i>H.</i> —Correspondences Posted for Air Transmission (Classified according to Procedure of Handling)	28
<i>I.</i> —Parcels Posted	30
<i>J.</i> —Parcels Posted for Air Transmission	32
<i>K.</i> —Table showing the Number and the Value of Insured Articles Posted	34
<i>L.</i> —Correspondences Undelivered	36
<i>M.</i> —Table showing the Number of Private Letter-boxes Provided and Rented	37
<i>N.</i> —Telegrams Transmitted by the Post Office	38
<i>O.</i> —Table showing the Number and the Value of Revenue Stamps Sold by the Post Office	39
<i>P.</i> —Table showing the Number of Publications Ordered and Books Purchased on Behalf of the Public	40

DIAGRAMS:—

<i>No. 1</i> showing the Number of Post Offices and other Establishments during 1928-1937	42
<i>No. 2</i> showing the Extension of Mail Lines during 1928-1937	43
<i>No. 3</i> showing the Length of Mail Lines in each District at the end of the 25th Fiscal Year	44
<i>No. 4</i> showing the Number of Correspondences Posted during 1928-1937	45
<i>No. 5</i> showing the Number of Insured Letters and Boxes Posted during 1928-1937	46
<i>No. 6</i> showing the Percentage of Various Categories of Correspondences Posted during the 25th Fiscal Year	47
<i>No. 7</i> showing the Percentage of Ordinary and Special Correspondences Posted during the 25th Fiscal Year	48
<i>No. 8</i> showing the Percentage of Various Kinds of Special Correspondences Posted during the 25th Fiscal Year	49
<i>No. 9</i> showing the Number of Ordinary, Insured, and C.O.D. Parcels Posted during 1928-1937	50
<i>No. 10</i> showing the Percentage of Various Kinds of Parcels Posted during the 25th Fiscal Year	51
<i>No. 11</i> showing the Number of Correspondences and Parcels Posted for Air Transmission during 1930-1937	52
<i>No. 12</i> showing the Number of Telegrams Transmitted by the Post Office during 1928-1937	53

CONTENTS.

	Page.
GENERAL	1
I.—ORGANISATION:	
1.—Establishments:	
(a.) Major Establishments	3
(b.) Minor Establishments	3
2.—Mail Lines:	
(a.) Courier Lines	4
(b.) Steamer and Boat Lines	4
(c.) Railway Lines	4
(d.) Motor-bus Lines	4
(e.) Air-mail Lines	4
II.—BUSINESS:	
1.—Statistics	5
2.—Town Post System	5
3.—Domestic Air-mails	5
4.—International Air-mails	6
5.—Delivery of Judicial Writs by Post Office	6
6.—Parcels	6
7.—Telegrams partially transmitted by Post	7
8.—Post Office handling Telegraph and Telephone Business	7
9.—Sale of Revenue Stamps	7
III.—UNION:	
1.—Relations with Foreign Administrations	7
2.—Postal Agreements	7
3.—Exchange Services	8
IV.—FINANCE:	
1.—Indemnities for Losses of Mail Matter and Parcels	8
2.—Financial Results	8
V.—PROPERTIES:	
1.—Buildings	9
2.—Land	10
VI.—EQUIPMENT:	
1.—General	10
2.—Works	11
3.—Bags	12
4.—Uniforms	12
5.—Printing	12
6.—Motor-truck and -launch Transport	12
VII.—STAFF	13

CHINA

MINISTRY OF COMMUNICATIONS
DIRECTORATE GENERAL OF POSTS

REPORT ON THE
POST OFFICE

*For the Twenty-fifth Fiscal
Year of Chung-hua Min-kuo*

.....
1st July 1936-30th June 1937
.....

SHANGHAI:

*Printed at The SUPPLY DEPARTMENT of the DIRECTORATE
GENERAL OF POSTS and sold at all Post Offices throughout China.*

National Library
Peiping

CHINA

MINISTRY OF COMMUNICATIONS
DIRECTORATE GENERAL OF POSTS

REPORT ON THE
POST OFFICE

*For the Twenty-fifth Fiscal
Year of Chung-hua Min-kuo*

1st July 1936-30th June 1937

SHANGHAI:

*Printed at The SUPPLY DEPARTMENT of the DIRECTORATE
GENERAL OF POSTS and sold at all Post Offices throughout China.*

PRICE: Without Map, \$0.50; With Map, \$1.50.