

1952

Rhododendron





Digitized by the Internet Archive
in 2009 with funding from
University of North Carolina at Chapel Hill

T H E 1 9 5 2

Rhododendron



PRESENTS



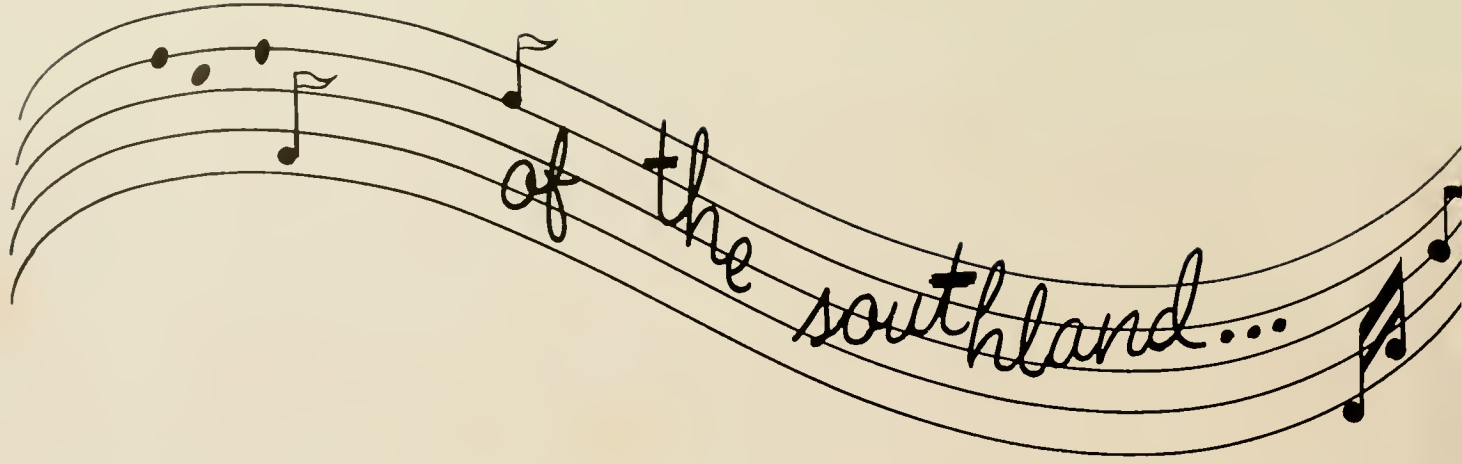

THE 1952

Rhododendron



EDITED BY
PANSY BIDDIX

MANAGED BY
GUY ROSE



ANNUAL PUBLICATION OF
APPALACHIAN STATE TEACHERS COLLEGE

BOONE, N. C.



Alma Mater



Foreword

Memory is a precious thing and provides a comfort to all. We hope that the friends, unforgettable moments, teachers, and spirit found between the covers of the 1952 RHODODENDRON will always serve as a true picture of "the happiest days of your life, my children."

of the hills



Contents

BOOK I	THE COLLEGE
BOOK II	CLASSES
BOOK III	ACTIVITIES
BOOK IV	ATHLETICS
BOOK V	FEATURES

We honor

For your untiring efforts in the interest of progress for us, the students of Appalachian; for your unwavering friendship; for being a most understanding and cheerful companion; and for your helpfulness to all those who seek your aid and advice, we, the staff, do proudly and gratefully dedicate this 1952 RHODODENDRON to you whom we all respect and love so dearly . . . Miss Burch.

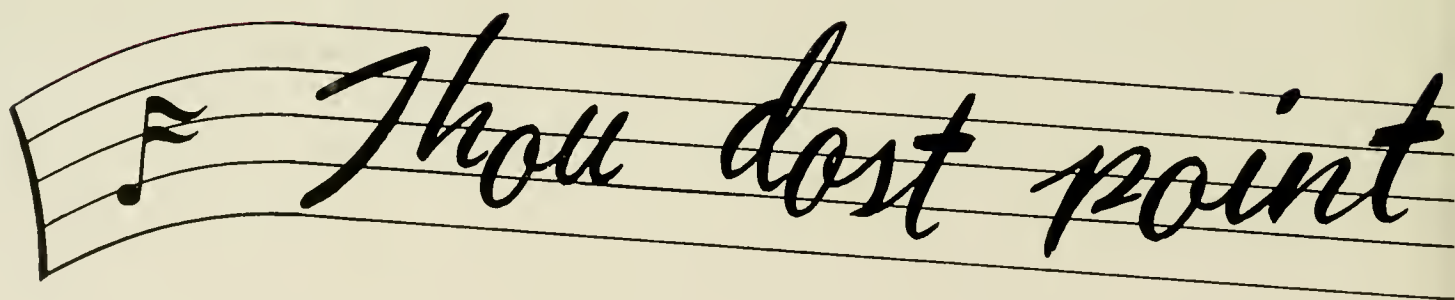

Thou dost point



our minds to wisdom.

Miss Helen Burch

Book one

THE COLLEGE

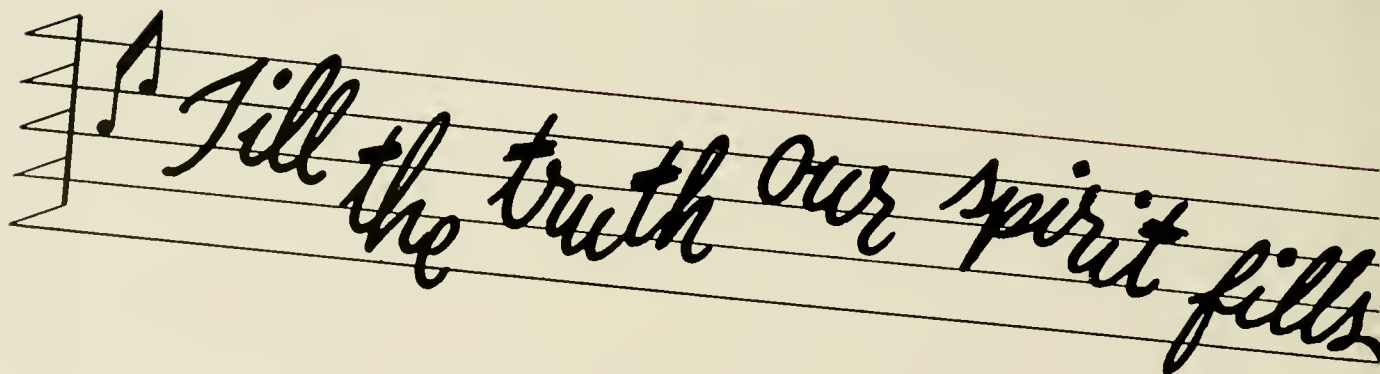
A single musical staff with five lines, tilted upwards from left to right. It begins with a treble clef and a key signature of one sharp (F#). The lyrics are written in a cursive script across the staff.

Fill the truth our spirit fills



ADMINISTRATION

B. B. DOUGHERTY, B.S., Ph.B., D.Litt., D.Ed.
President



J. D. RANKIN, A.B., A.M., S.T.D.
Dean, English



HELEN BURCH, A.B., M.A.
Dean of Women, Education

FACULTY

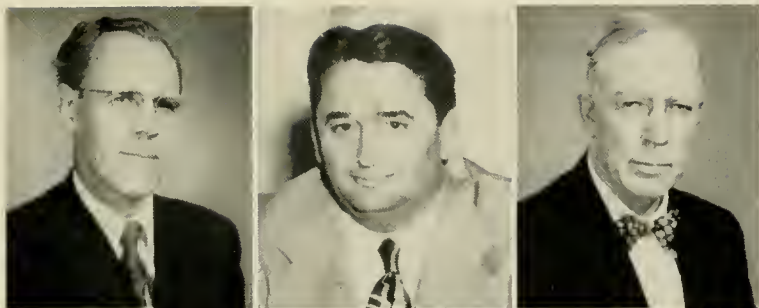

HERMAN EGGERSA.B., M.A.
Registrar

BERNARD DOUGHERTYB.S.
Business Manager

CHAPPELL WILSONB.A., M.A., Ed.D.
Director of Graduate Study



HERBERT WEYB.S., M.S., Ed.D.
Principal of High School

JOHN R. SHAFFERB.S., M.A., Ed.D.
Assistant High School Principal

JOHN T. HOWELLB.S., M.A., M.Ed.
Principal of Elementary School



BEN H. HORTONB.S., M.A.
Director Off-Campus Student Teachers

ART

CATHERINE J. SMITHB.S., M.A.Ed.

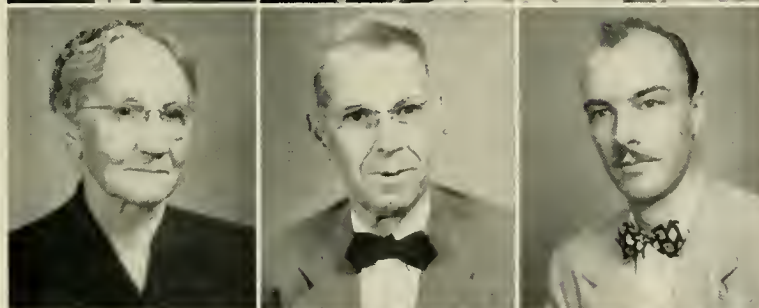

BIOLOGY

F. RAY DERRICKB.S., M.S.

IDA BELLE LEDBETTERA.B., M.A.

PAUL W. GRAFFB.S., A.M., Ph.D.

ARNOLD FRANCIS VAN PELTPh.D.



BUSINESS EDUCATION

ELLA MAE FOGGB.S., M.A.

RICHARD LONGENECKERB.S., M.A.

JAMES T. THOMPSONA.B., M.B.A.

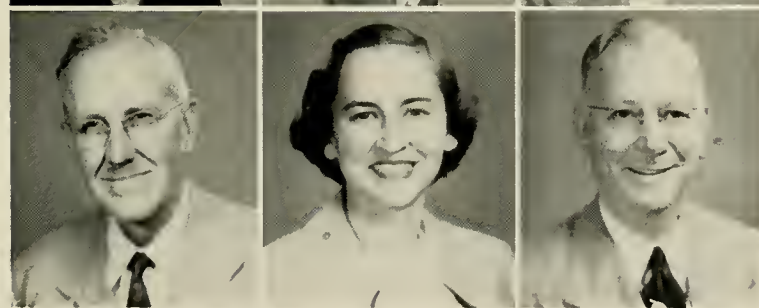

CHEMISTRY

A. R. SMITHA.B., A.M.

LILLIAN R. HORNERA.B.

EDUCATION

JOHN G. BARDENB.A., M.A., Ph.D.

FACULTY

LEE J. REYNOLDSB.S., M.A., Ed.D.

J. R. MELTONB.A., M.A., Ph.D.



ENGLISH

GRAYDON P. EGGERSA.B., A.M., Ph.D.

CESAR AGUISTO AGUIEROSpanish

CARRIE LEE DICKERSONB.S., A.M.

DAVID HODGINB.A., A.M.

WILLIAM MORGANB.S., M.S., Ph.D.

LORIS SHIPMANA.B., B.S., M.A.

JOHN J. VANNOPPENA.B., M.A., Ed.D.

CRATIS D. WILLIAMSA.B., M.A.

PEARL SANDS McCARTY . . .A.B., A.M., Ed.D.



HOME ECONOMICS

LUCY BROCKA.B., M.S.

MARION BAILEY ADAMSB.S., M.S.

MADGE RHYNEB.S., M.S.

VIVIAN WOOD WELBORNEB.S., M.S.
Dietitian

ARLENE WILLIAMSB.S.



HEALTH AND PHYSICAL EDUCATION

R. W. WATKINSA.B., M.A.

CLEONE HODGESA.B., M.S.

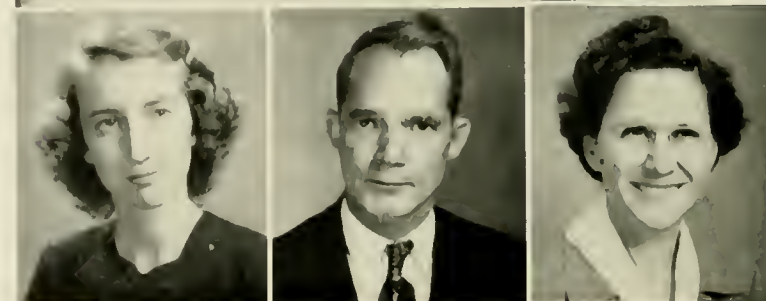

FACULTY



ROBERT W. BROOMEB.S., M.A.
 GAIL CLAYB.S.
 FRANCIS L. HOOVERB.S., M.A.
 J. FREDERICK KIRCHNERB.S., M.S.
 JOY MILLER KIRCHNERB.S., M.S.
 A. MADELINE MCCAINA.B., M.A.
 ROGER E. THOMASB.S., M.Ed.
 PRESTON A. MULLB.S.

LIBRARY SCIENCE

LEONARD EURY
 A.B., B.S. in L.S., M.S. in L.S.
 DICK M. ALLEN ...A.B., M.A., B.S. in L.S.
 EMMA H. MOORELibrarian
 ALLIE A. HODGINB.S., B.S. in L.S.
 MARY ALICE HUFFA.B., B.S. in L.S.
 EUNICE QUERYA.B., A.B. in L.S.
 ILA MAE TAYLOR
 A.B., B.S. in L.S., M.S. in L.S.
 VERA C. TUNNELLLibrarian

MATHEMATICS AND PHYSICS

J. T. C. WRIGHTA.B., A.M., Ph.D.
 ALLEN G. MONTGOMERY
 B.A., B.S., LL.B., M.A., M.S.

FACULTY

WALTER G. HAWKINSONB.S.

GOLDEN T. BUCKLANDB.S., M.A.

STARR N. STACY, JR.B.S., M.A.



MUSIC

GORDON A. NASHA.B., M.A.

VIRGINIA WARY LINNEYB.M., M.M.

DOROTHY E. KEMPB.S., M.A.

NICHOLAS G. ERNESTONB.M., M.M.

WALTON COLEA.B., M.A.

JOHN ZIMMERNANB.M., M.M.

WILLIAM G. SPENCERB.S., M.A.

HOYT SAFRITB.S.



PSYCHOLOGY

WILEY F. SMITHA.B., M.A., Ph.D.

RUSSELL E. DIENERB.S., M.A.



SOCIAL STUDIES

D. J. WHITENERA.B., M.A., Ph.D.

LEO K. PRITCHETTA.M., M.Ed.

INA W. VANNOPPENB.S., M.A., Ed.D.

JULIAN C. YODERB.S., M.A., Ph.D.

JOHN MITCHEL JUSTICEA.B., A.M.



FACULTY



GEORGE L. SAWYERA.B., A.M., M.A.

EDWIN DOUGHERTYB.S., M.A.

VANCE C. HOWELLA.B., A.M.

MARY S. SHOOKRegistered Nurse

DORMITORY SUPERVISORS

MRS. LILLIE B. HARDINNew Dorm

MRS. J. W. MASSEYWhite Hall

MRS. J. B. MAJETTELovill Hall



GRADUATE STUDENTS



RUBY AKERS
New Albany, Miss.
GERALD NEWTON BAKER
Drexel
LORAINÉ BENNETT
Jonesboro, Tenn.
ARNOLD BUFORD CAUDLE
Pinnacle

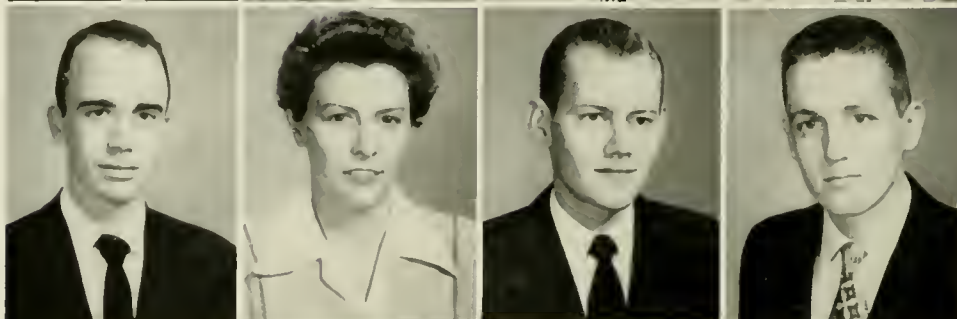

GEORGE LOUIE DEVINEY
Spindale
RUTH P. DIXON
Rocky Mount
ALEXANDER McLEOD EDGERTON
Concord
YATES McDONALD FORBIS
Matthews

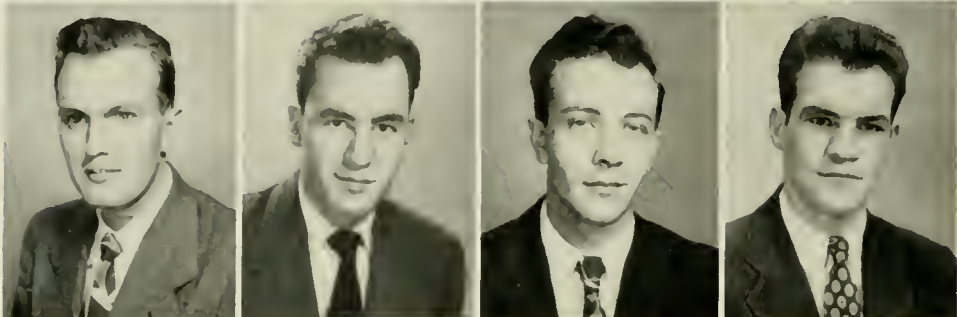

ED THOMAS GENTRY
Roxboro
JAMES B. GRAHAM
Boone
HARRY LOCKHART GRASSER
Roslyn, Pa.
CARL BOYD GREENE
Crossnore



WILLIAM MCKINLEY HENNIS
Kernersville
MYRNA HUSS HILTON
Vale
DAVID H. KEMP
Cincinnati, Ohio
GALE G. LEMLY
West Jefferson



ROBERT L. MARTIN
Summerfield
HOYLE C. MILLER
Hickory
CECIL W. PARHAM
Asheville
MARCIA LEE RAUKUC
Milton, Wisc.

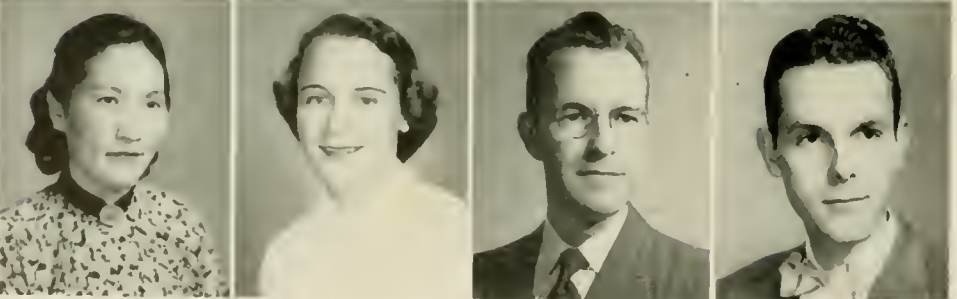

MING YANG SUNG
Shanghai, China
ALMA FAYE SUTTLE
Charlotte
A. C. THOMASSON
Charlotte
JOHN W. WILLIAMS, JR.
Marion



As we often see them . . .



Our Student Government



WILLIAM R. CRAIG
President

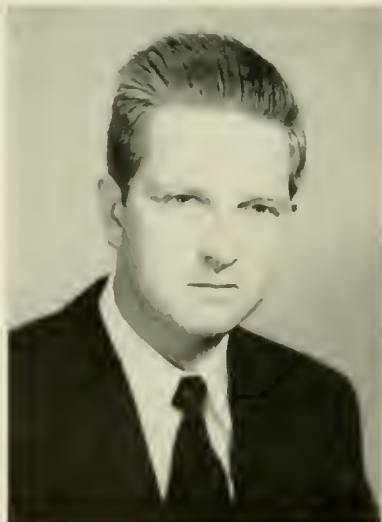

JIMMY FERRELL
Vice-President



SARA HARRISON
Secretary



JOHN ROBERT HESTER
Treasurer

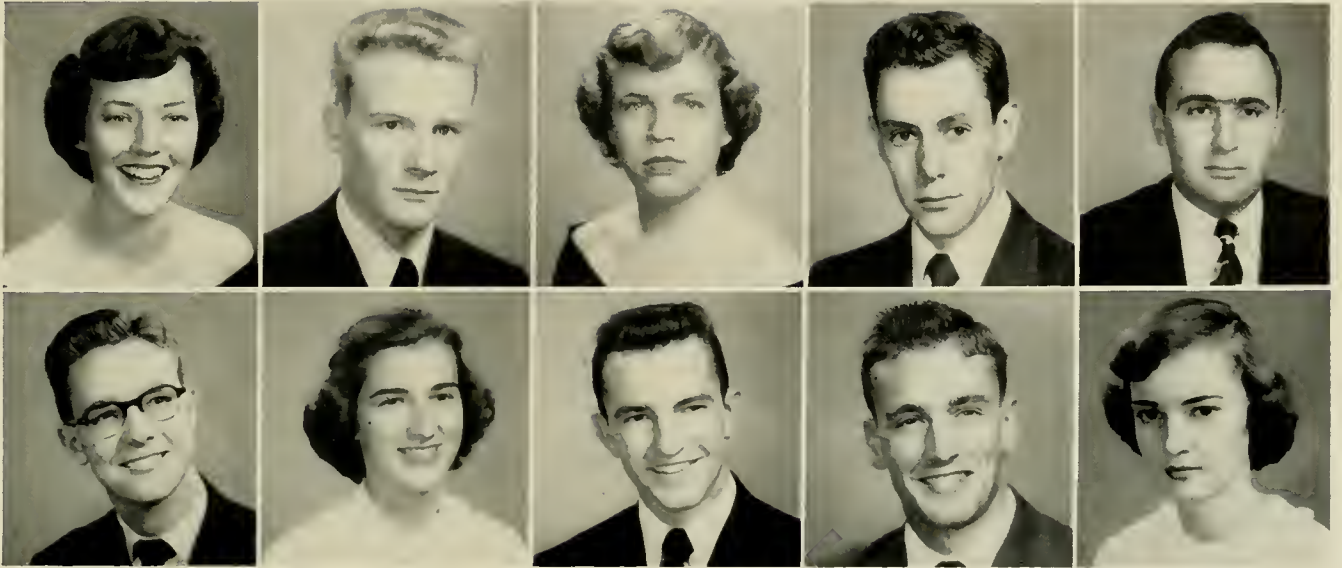

M E M B E R S

- ELIZABETH ANN DEVLINSenior Representative
 ELMO MORETZSenior Representative
 CHRISTINE WINECOFFSenior Representative
- ARVILLE STANLEYJunior Representative
 THOMAS E. STYERSJunior Representative
 WILLIAM WHITESIDESJunior Representative
- REBECCA HOOVERSophomore Representative
 BILL MORGANSophomore Representative
- DON LINEBERGERFreshman Representative
 MARTHA WATKINSFreshman Representative

Book two

CLASSES

 *Teachers College, Appalachia*

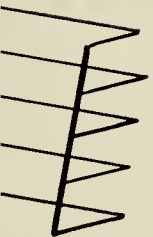

SENIORS



Life seems too little when life is past,
And the memories of sorrow flee so fast,
And the woes which were bitter to you and to me
Shall vanish as raindrops which fall in the sea;
And all that has hurt us shall be made good,
And the puzzles which hindered be understood
And the long, hard march through the wilderness here
Seem but a day's journey when once we are there.

SUSAN COOLIDGE



OFFICERS

RAY MORGAN*President*

JOE DAVIDSON*Vice-President*

BETTY JO HENDERSON*Secretary*

MICHAEL FINGER*Treasurer*



SENIOR CLASS.

CATHERINE BELLE ANTHONY
Yadkinville

Home Economics and Science . . .
W.C.U.N.C. 1; Home Economics Club 3, 4.

CORA ESTELLE AUSTIN
Marshville

Business Education . . . Appalachian
Staff 4; B.S.U. 1, 2, 3; Business Club 2, 3;
Y.W.C.A. 3.

MARTHA JEAN AUSTIN
Boone

Home Economics and Science . . .
W.C.U.N.C. 2; Home Economics Club 1,
3, 4; Pep Club; May Court 1; Y.W.C.A.
1, 3, 4.

MARY JANE AUSTIN
Boone

Home Economics and Science . . .
W.C.U.N.C. 2; Home Economics Club 1,
3, 4; May Court 1; Pep Club; Y.W.C.A.
1, 3, 4.

NORA CAROLINE AUSTIN
Boone

Grammar Grade Education . . . Foren
sic Club; Pi Kappa Delta 4.

RAMONA TEMPIE BAGWELL
Asheville

Home Economics and Science . . .
B.S.U.; Home Economics Club; Y.W.C.A.

AGNES MARIE BALDWIN
Beckley, West Virginia

Music . . . Chorus; College Band;
Orchestra; Y.W.C.A.

MARSHALL L. BARLOWE
Lenoir

Science and Physical Education . . .
Lenoir Rhyne College; Physical Education
Club.

BETTY SUE BARNETT
Ellenboro

Primary Education . . . Gardner Webb
Junior College 1; A.C.E. 2, 3, 4; B.S.U.
2, 3, 4; Chorus 3; W.A.A. 2; Y.W.C.A.
2, 3, 4.

ED BARRETT
Burlington

French and Physical Education . . .
Intramurals; Le Cercle Francais; Physical
Education Club.

MILDRED BEAMER
Mount Airy

Home Economics and Science . . .
Home Economics Club 1, 2, 3, 4; Senior
Counselor 4; Y.W.C.A. 3, 4.

LAURA MARIE BECK
Spencer

Physical Education and Social Studies
. . . Appalachian Staff 3, 4; Circulation
Manager 3; Business Manager 4; Class Offi
cer 2; Future Teachers of America 3; Girls
"A" Club 3, 4; Physical Education Club
3, 4; Vice President 4; Playcrafters 2; Reli
gious Council 3, 4; Vernician Literary So
ciety 2, 3; W.A.A. 1, 2, 3, 4; Who's Who
Among Students in American Universities
and Colleges; Y.W.C.A. 1, 2, 3, 4; Presi
dent 3.

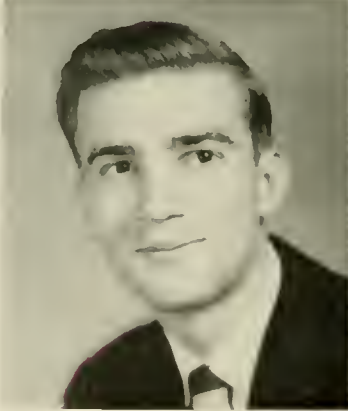

NINETEEN FIFTY-TWO



LELA MAE BEEKER
Lexington
Grammar Grade Education . . . A.C.E.;
B.S.U.; Future Teachers of America.

BETTY LOU BELL
Cornelius
Grammar Grade Education . . . Pfeiffer
Junior College 1, 2.

HAROLD R. BERTHOLD
Forest City
Mathematics and Social Studies.

PANSY ELIZABETH BIDDIX
Marion
Mathematics and Social Studies . . .
Business Club 2, 3, Vice-President 3; Class
Officer 3; Mathematics Club 2, 3, 4; Presi-
dent 4; Editor RHODORENDRON 4; Associate
Editor *Student Handbook* 4; Westminster
Fellowship 1, 2, 3, 4; *Who's Who Among*
Students in American Universities and Col-
leges 4.

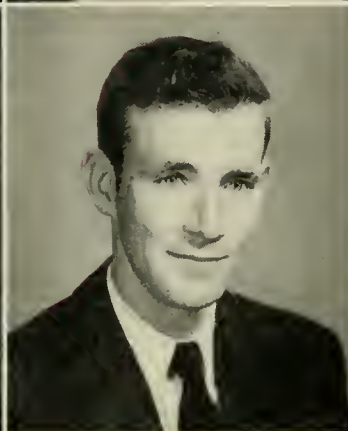

EARL F. BILES
Concord
Science and Social Studies.

DEANE H. BILLINGSLEY
Monroe
Primary Education

WILLIAM PAUL BLACKBURN
Elkin
Physical Education and Mathematics . . .
"A" Club 3, 4; Football 1, 2, 3, 4; Physical
Education Club 3, 4.



JAMES G. BLANTON
Shelby
Music . . . Chorus 1, 2, 3, 4; College
Band 1, 2, 3, 4, Officer 2, 3, 4; Dance
Band 3, 4; Octet 2, 3, 4; Orchestra 1, 2, 4;
Y.M.C.A. 1.

PEGGY LAWRENCE BLANTON
Cliffside
Business Education . . . Business Club
2, 3, 4; Class Officer 2; May Court 2; Pep
Club 1; Varsouvianna 3, 4; Vernician Liter-
ary Society 1, 2, 3.

MONA LEE BOLEJACK
Rural Hall
Physical Education and Mathematics . . .
Future Teachers of America 3, 4; Mathe-
matics Club 2, 3, 4; Pep Club 1, 2, 3, 4;
Varsouvianna 2, 3, 4; W.A.A. 1, 2, 3, 4.

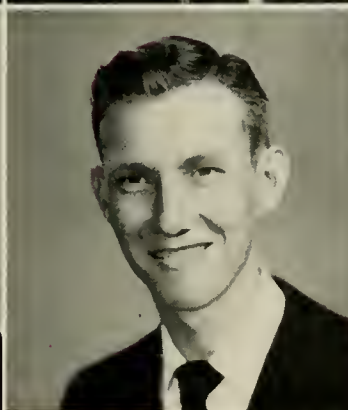
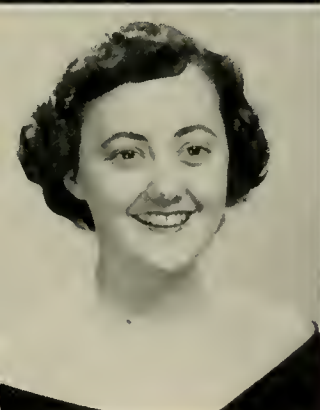

JAMES R. BOWLES
Kannapolis
Physical Education and English . . .
Wingate Junior College 1, 2; Basketball 3,
4; Football Manager 4; Future Teachers of
America; Intramural Sports 3, 4; Physical
Education Club 3, 4.

MARVIN KENNETH BRADSHAW
Salisbury
Music . . . A Cappella Choir 1, 3, 4;
Appalachian Staff 1, 3, 4, Associate Editor
2, 3, Editor 4; Assistant Director Lutheran
Choir 3; Associate Editor *Student Handbook*
4; Canterbury Club 4; Orchestra 3, 4;
Octet 4; *Who's Who Among Students in*
American Universities and Colleges 4.



SENIOR CLASS.

CHARLES LYNCH BRADY
Statesville

Physical Education and Social Studies.

J. P. BRAY
Charlotte

English and Social Studies . . . Appa-
lachian Staff 3, 4.

MAYNARD HAROLD BRIDGES
Ellenboro

English and Science . . . B.S.U. 1, 2,
3, 4, Executive Council 1, 2, 3, 4; North
Carolina Council 4.

CLAIRE MAY BROOME
Charlotte

Physical Education and Mathematics.

DOROTHY JEAN BROWN
Avondale

Mathematics and Social Studies . . .
Class Secretary 3; Junior Marshal; Mathe-
matics Club 2, 3, 4; May Court 3; Vernician
Literary Society 2, 3, 4, President 4; W.A.A.
1; Y.W.C.A. 1, 2, 3.

JOHN PAUL BROWN
Creston

Physical Education and Mathematics.

VIRGINIA JANE BUFF
Lincolnton

Library Science . . . Junior Marshal;
Library Science Club 1, 2, 3, 4; Playcrafters;
Y.W.C.A.

EVELYN McQUEEN BURGESS
Ellerbe

Primary Education . . . Wingate Junior
College 1, 2.

BETTY JO BYERS
Lenoir

Grammar Grade Education . . . Mars
Hill Junior College 1, 2.

RICHARD LEE CAPPS
Black Mountain

English and Social Studies.

BENJAMIN CARPENTER
Cherryville

English and Social Studies.

ESTELLE CARPENTER
Three Mile

Business Education . . . Business Club
2, 3, 4; Pep Club 1, 2; Y.W.C.A. 1, 2.



NINETEEN FIFTY-TWO



JEAN CARPENTER
Lincolnton

Mathematics and Science . . . Forum Club 3, 4; I.R.C. 2, 3; Lutheran Student Association 1, 2, 3, 4; Mathematics Club 2, 3; RHODOENDRON Staff 4; Science Club 3, 4; *Most Intellectual* 4.

ALBERT W. CATLETT
Henderson

Physical Education and Social Studies . . . "A" Club; Physical Education Club 3, 4.

EFFIE LOU CHEEK
Rockwell

Home Economics and Science . . . Pfeiffer Junior College 1, 2; Home Economics Club 3, 4.



CARL LEWIS CLARKE
Belmont

English and Physical Education . . . "A" Club 3, 4; Football 1, 2, 3, 4; Playcrafters, Vice-President 3, President 4, Director of Senior Play; RHODOENDRON Staff 3, 4, Sports Editor 4.

BOB M. COE
Saltville, Va.

Music . . . *Appalachian* Staff 1; Chorus 1, 2, 3, 4; College Band 1, 2, 3, 4; Octet 3; Orchestra 1, 2, 4; *Who's Who Among Students in American Universities and Colleges* 4.

SUZANNE COFFEY
Blowing Rock

Library Science . . . Library Science Club 3; Pep Club 1, 2; Spanish Club 3.



HELEN FAYE COLE
Forest City

Music . . . Chorus 1, 2, 3, Vice President 3; College Band 1, 2, 3; Orchestra 2, 3.

GLENN COLLINS
Francisco

Physical Education and Social Studies . . . Baseball 1, 2, 3, 4; Intramural Sports; Physical Education Club 3, 4.

JOHN CARROLL COLLINS
Francisco

Physical Education and Social Studies . . . N. C. State 1; Guilford College 2; Physical Education Club 3, 4.

PRESTON COLLINS
Francisco

Physical Education and Social Studies . . . Oak Ridge Military Institute 1, 2; "A" Club 3, 4; Physical Education Club 3, 4; Basketball 3, 4.



MARGARET MARSHALLA COOKE
Gaithersburg, Md.

Business Education . . . Wingate Junior College 1, 2.

DARRIELL L. CORNELIUS
East Bend

Primary Education . . . Mars Hill Junior College 1, 2.



SENIOR CLASS.

MAX G. COTTEN

Pittsboro

Grammar Grade Education . . . Wesley Fellowship 1, 2, 3, 4; Y.M.C.A. 4.

JESSIE LEON COULTER

Newton

Mathematics and Science . . . N. C. State 1, 2; Future Teachers of America; Science Club 3, 4.

WILLIAM R. CRAIG

Wilkesboro

English and Social Studies . . . President Junior Class; President Student Body 4; Student Council 2, 3, 4; "1450" Club 3, 4; *Who's Who Among Students in American Universities and Colleges* 3, 4.

JAMES CRAWFORD

Cliffside

Mathematics and Social Studies . . . Class Officer 2; Junior Marshal; Mathematics Club 2, 3, 4; Pep Club 1, 2; Student Council 3.

ROBERT CLIFTON CRISSMAN

Oxford

English and Physical Education . . . Canterbury Club; Playcrafters; *Appalachian Staff*.

BLANCHE ELIZABETH DANIEL

Charlotte

Home Economics and Science . . . *Appalachian Staff* 4; Home Economics Club 1, 2, 3, 4; Lovill Club 1, 2; Religious Council 4; Science Club 3, 4; Vernician Literary Society 1, 2, 3, 4; Secretary-Treasurer 2; Westminster Fellowship 1, 2, 3, 4; President 4; Y.W.C.A. 1, 2, 3, 4.

BETTY DAVIS

Webster

Primary Education . . . Pfeiffer Junior College 1, 2; Future Teachers of America 3, 4; President Lovill Hall 4; Secretary Wesley Fellowship 4; Vernician Literary Society 3, 4; Y.W.C.A. 3, 4.

MARY GILES DAVIS

Glen Alpine

Grammar Grade Education . . . College Band 1, 2, 3; May Court Flower Girl 2; Pep Club 2, 3, 4; Playcrafters 2, 3, 4; Officer 3; RHODODENDRON Staff 1, 2, 3, 4; Varsouvianna 2, 3, 4; Vernician Literary Society 2, 3, 4; Y.W.C.A. 1; Pi Kappa Delta 4.

JOEL ELTON DERBY

Tryon

Science and Social Studies.

ELIZABETH ANN DEVLIN

Canton

Library Science . . . B.S.U. 1, 2, 3, 4; Secretary 2; Devotional Vice President 3; President 4; Library Science Club 1, 2, 3, 4; May Court 3; Student Council 4; *Who's Who Among Students in American Universities and Colleges* 4.

JOYCE DIGH

Mt. Holly

Music . . . Gardner Webb Junior College 1, 2; Chorus 3, 4.

JAMES F. DOTSON

Boone

Grammar Grade Education.

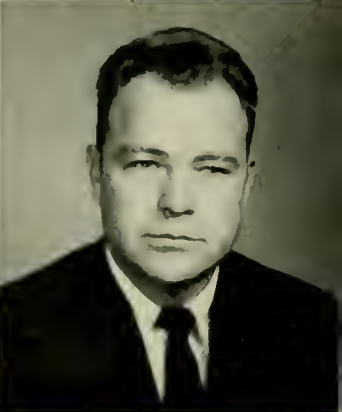

NINETEEN FIFTY-TWO

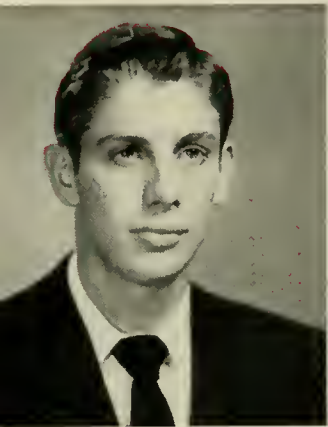

JACK DUNCAN
Pine Hall

Physical Education and Social Studies
Lees-McRae Junior College 1, 2;
Physical Education Club 3, 4; Basketball
3, 4.

MARJORY ANN DWIGGINS
Winston-Salem

Grammar Grade Education . . . A.C.E.
1; College Band 1, 2, 3, 4; Forensic Club
3; Future Teachers of America 4; Orchestra
1; Religious Council 1, 3, 4; Wesley Fel-
lowship 1, 2, 3, 4, President 4; White Hall
Club 1, 2, 3; Y.W.C.A. 1, 2, 3, 4, Officer 3.

CAROLYN ELIZABETH EATON
Mocksville

Business Education . . . Pfeiffer Junior
College 1; Business Club 3, 4; Future Teach-
ers of America 4; President of Lovill Hall 3;
Wesley Fellowship 2, 3, 4; Y.W.C.A. 1.

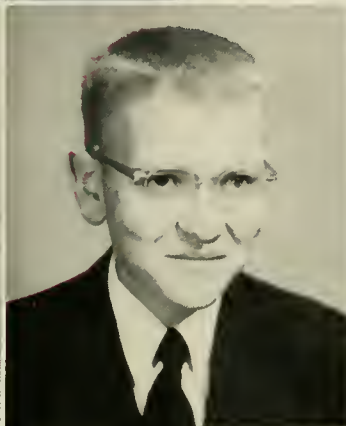

MARY ELIZABETH EDWARDS
West Jefferson

Primary Education . . . A.C.E. 3, 4;
House Council 3; Pep Club 1; Vernician
Literary Society 3, 4; Wesley Fellowship 2;
Y.W.C.A. 3, 4, Social Service Chairman 4.

WILSON BARTON EDWARDS
Cane River
Grammar Grade Education . . . Mars
Hill Junior College 1, 2.

MARK ALLEN ELLER
North Wilkesboro
Mathematics and Physical Education.

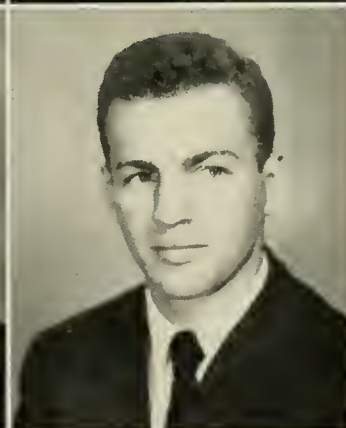
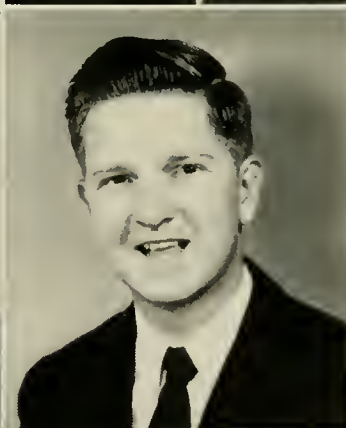

HORACE L. FELTON
Rocky Mount
Mathematics and Physical Education . . .
Modern Dance; Physical Education Club
3, 4; Varsouviana 1, 2, 3, 4.

JIMMY FERRELL
Mooreville
Physical Education and Social Studies
. . . Appalachian Staff 2, 4; Pep Club
2, 3, 4; Physical Education Club 3, 4;
RHODODENDRON Staff 4; Vice-President Stu-
dent Council 4.

MICHAEL NEIL FINGER
Maiden
Physical Education and Social Studies
. . . "A" Club 2, 3, 4; Class Officer 4;
Football 1; Physical Education Club 3;
Wrestling 2, 3, 4, Captain 4.

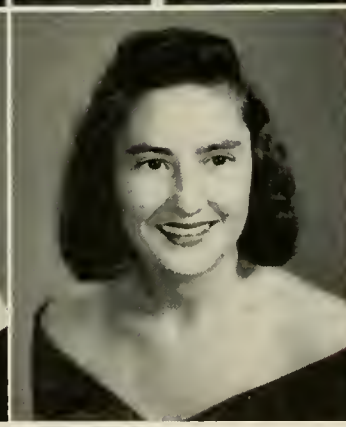

GAY MADELINE FINK
Faith
Primary Education . . . A.C.E. 2, 4;
Appalachian Staff 4; House Council 4; Pep
Club; Y.W.C.A. 1, 2, 3, 4.

RUTH ELEANOR FISHER
Alexander
Business Education . . . B.S.U. 3, 4;
Y.W.C.A. 3.

JOYCE FLOWERS
Lake View, S. C.
Physical Education and Social Studies
. . . Cheerleader 1, 2, 3, 4; Homecoming
Court 1; Pep Club 1, 2, 3, 4; Physical Edu-
cation Club 3, 4; Varsouviana 3, 4; W.A.A.
1, 2, 3, 4; Y.W.C.A.



SENIOR CLASS.

CAROLYN FLOYD
Fairmont

Home Economics and Science . . . Home Economics Club 1, 2, 3, 4; Westminster Fellowship 2, 3, 4; Vernician Literary Society 1, 2.

SARA FOSTER
Mill Spring

Mathematics and Science . . . A Cappella Choir 1, 3, 4; Canterbury Club; Science Club 3, 4.

JAY C. FOX
Boone

Physical Education and Social Studies . . . Football 2; Intramural Basketball and Softball.

MARKS HOYT FREEZE
China Grove

Grammar Grade Education . . . Football 1; Intramurals 3; Wrestling 2, 3.

STEVE RICHARD GABRIEL
Iron Station

Physical Education and Mathematics . . . "A" Club 2, 3, 4; Class Vice President 3; Football 1, 2, 3, 4; Friendliest 4; Most Popular 3; Physical Education Club 3, 4; Wesley Fellowship 1, 2, 3, 4; Who's Who Among Students in American Universities and Colleges 4; Wrestling 2, 3, 4.

MARY FRANCES GOOD
Mount Airy

Primary Education . . . A.C.E. 3, 4; Pep Club 1, 2, 3, 4; Playcrafters 1; Spanish Club 1, 2; RHODODENDRON Staff 4.

BOBBY JEAN GRAGG
Newland

Home Economics and Science . . . B.S.U. 1, 2; Future Teachers of America 4; Home Economics Club 1, 2, 3, 4; House Council 3; Science Club 3; Pep Club 1, 2, 3; RHODODENDRON Staff 4; Y.W.C.A. 2, 4.

CLYDE GREENE
Boone

Physical Education and Social Studies . . . Baseball 1, 2, 3, 4; "A" Club 2, 3, 4; Physical Education Club 3, 4.

MELVIN S. GRIFFITH
Davidson

Physical Education and Social Studies . . . "A" Club 4; Baseball 3, 4; Physical Education Club.

KENNETH FRANKLIN GRIGG
Lincolnton

Mathematics and Science.

DORIS LUCILLE GRILL
Valdese

Physical Education and Social Studies . . . Playcrafters 1; Vernician Literary Society 1, 2; W.A.A. 1, 2, 3, 4; Girls' "A" Club 3, 4; Y.W.C.A. 1, 3, 4.

JAMES EDWARD HADDEN
Cliffside

Social Studies and Science.

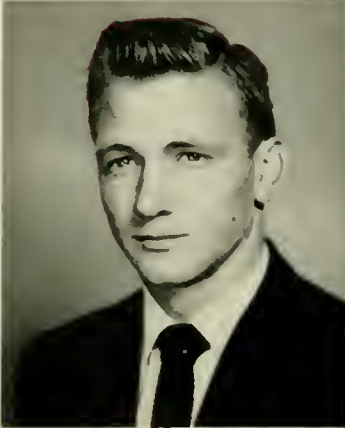

NINETEEN FIFTY-TWO



CALVIN J. HAGER
Alexis
English and Science.

JAMES F. HALL
Mount Airy
Physical Education and Social Studies
. . . Playcrafters 1, 2.

WALTER HACKLER HANKS
Thurmond
Grammar Grade Education.



LESTER HARDIN
Raleigh
Physical Education and Social Studies
. . . "A" Club 1, 2, 3, 4; Physical Education Club 3, 4.

MARTHA HARRILL
Spindale
Physical Education and Social Studies
. . . Gardner-Webb Junior College 1;
Physical Education Club 3, 4; Y.W.C.A.
2, 3; W.A.A. 2, 3, 4.

DAN ALWYN HARRINGTON
Taylorsville
Business Education . . . Mars Hill
Junior College 1, 2; Business Club 3, 4;
Intramural Sports 3, 4.



GRANVILLE HARTLEY
Blowing Rock
Science and Social Studies . . . Science
Club 3, 4.

ANNIE KATE HAUSER
Winston-Salem
Business Education . . . Guilford College
1; Business Club 3, 4; Cheerleader 2,
3, 4; Chief 4; Homecoming Queen 2; May
Court 3; Pep Club 2, 3, 4; Varsouvianna
2, 3, 4; W.A.A. 2, 3, 4; Y.W.C.A. 2, 3, 4.

PAUL GENTRY HEATON
Heaton
Grammar Grade Education.

GEORGE EVERETTE HEMRICK
Winston-Salem
Grammar Grade Education . . . A.C.E.
3, 4; Future Teachers of America 3, 4; Pep
Club 1, 2, 4; Varsity Tennis 1.



BETTY JO HENDERSON
Canton
Library Science . . . Future Teachers of
America 2, 3, 4; House Council 1, 2, 3;
Library Science Club 1, 2, 3, 4; Secretary-
Treasurer 3; President 4; Lovill Club 1, 2;
RHODODENDRON Staff 4; Westminster Fel-
lowship 1, 2, 3, 4; Secretary-Treasurer 3, 4;
Y.W.C.A. 1, 2, 3, 4; Presbyterian Choir 1,
2, 3, 4; Vernician Literary Society 1, 2, 3,
4; Secretary Senior Class; Junior Marshal.

EARL HARDING HENDRICKS
Mocksville
Mathematics and Physical Education . . .
Mathematics Club 3, 4; Physical Education
Club 3, 4.



SENIOR CLASS.

JOHN ROBERT HESTER
Roxboro

Science and Social Studies . . . Future Teachers of America 3, 4; Science Club 3, 4; Student Council 4; *Who's Who Among Students in American Universities and Colleges* 4; Y.M.C.A. 4.

PAULA HIGGINS
Higgins
Grammar Grade Education.

HERBERT HODGE
Rutherfordton

Mathematics and Physical Education . . . Mathematics Club 2, 3, 4; Physical Education Club 3, 4; Varsouviana 2, 3; Y.M.C.A. 4.

MARIE GREEN HODGES
Sugar Grove

Business Education . . . Business Education Club 4; Y.W.C.A. 4.

ALVIN RAY HOOKS
Rocky Mount

Physical Education and Mathematics . . . "A" Club 2, 3, 4, President 4; Baseball 2, 3; Basketball 3, 4; Football 2, 3, 4; Student Council 3; *Who's Who Among Students in American Universities and Colleges* 3, 4.

THURMAN FINCH HORNER
Oxford

Mathematics and Science . . . Science Club 4.

MYRTLE LOUASTER HOYLE
Kings Mountain

Grammar Grade Education . . . A.C.E. 1, 2, 4; Playcrafters 4; B.S.U. 1, 2, 4; Forensic Club 4; Future Teachers of America 4; Intramurals 4; Pi Kappa Delta 4; RHODODENDRON Staff 4; W.A.A. 1; Y.W.C.A. 1, 2, 4.

GRACE ALENE HUFFMAN
Salisbury

Business Education . . . Business Club 1, 2, 3, 4; Future Teachers of America 4; Junior Marshal; Lutheran Student Association 1, 2, 3, 4; Religious Council 1, 2, 3, 4; RHODODENDRON Staff 4; Senior Adviser; Secretary-Treasurer Religious Council 2, 3, President 4.

SHIRLEY M. HUGHES
Sparta
Primary Education.

JOE HARVEY HUNT
Matthews

Physical Education and Social Studies . . . "A" Club 2, 3, 4; Basketball 1, 2, 3, 4; Physical Education Club 3, 4.

RAY HUNT
Charlotte

Science and Physical Education . . . Gardner Webb Junior College 1, 2; Future Teachers of America 4; Science Club 4; Westminster Fellowship 3, 4.

BETTY JO HUTCHENS
Yadkinville

Primary Education . . . A.C.E. 1; House Council 1, 3, 4; Future Teachers of America 4; Senior Adviser; White Hall Club 1, 2, 3, 4; Y.W.C.A. 1, 4.



NINETEEN FIFTY-TWO



JACK IDOL
Deep Gap
English and Social Studies . . . Forensic Club; Pi Kappa Delta; Playcrafters.

SYLVIA ROBENA JAYNES
Marion
Home Economics and Science
Warren Wilson Junior College; B.S.U. 3, 4;
Home Economics Club.

BOBBIE BROWN JENKINS
Statesville
Business Education and Social Studies.



MARCIA REBECCA JENKINS
Cramerton
Library Science and Mathematics . . .
Appalachian Staff 4; Freshman Class Officer;
Future Teachers of America 3, 4; I.R.C. 3,
4; Library Science Club 4; Y.W.C.A. 1, 3.

CHARLES WILLIAM JENNINGS
Minneapolis
Grammar Grade Education . . . Presi-
dent of Basketball Officials Association 2;
President Football Officials Association 1.

ALLEN MONROE JOHNSON
Mebane
Physical Education and Social Studies
. . . Physical Education Club 3, 4.



HAL RAY JOHNSON
Mebane
Science and Social Studies.

MARVEL EMOGENE JOHNSON
Four Oaks
Physical Education and Social Studies
. . . Tumbling Team 1, 2; W.A.A. 1, 2,
3, 4; Y.W.C.A. 1, 2, 3.

PAUL W. JOLLEY
Cliffside
Mathematics and Physical Education . . .
Wrestling 2.



BETTY JOYCE JONES
Lattimore
Grammar Grade Education . . . A.C.E.
3, 4; B.S.U. Council 4; Future Teachers
of America 4; Gardner-Webb Junior College
1, 2.

NAT S. JONES
Boone
Physical Education and Social Studies
. . . Pfeiffer Junior College 1, 2.

LORINE KANOY
Thomasville
Home Economics and Science . . .
Home Economics Club 3, 4; Vernician Liter-
ary Society 3, 4; Y.W.C.A. 3, 4; Pfeiffer
Junior College 1, 2.



SENIOR CLASS.

ALMA JOYCE KIRKLAND
Clinton

Physical Education and Social Studies
Appalachian Staff 3, 4; Circulation
3; Women's Sports Writer 4; B.S.U. 1;
Pep Club 1, 2, 3; Playcrafters 1; Physical
Education Club 3, 4; RHODODENDRON Staff
4; W.A.A. 1, 2, 3, 4; Y.W.C.A. 1, 2, 3, 4.

ROBERT KISER
Castlewood, Va.

Physical Education and Social Studies
Future Teachers of America 3, 4;
Physical Education Club 3, 4.

GUY VERNON LAIL
Shulls Mills

English and Social Studies.

JESSIE VIRGINIA LAMBERT
Stanfield

Primary Education . . . Wingate Junior
College 1, 2; A.C.E.; B.S.U. 3, 4; Future
Teachers of America 3, 4; Y.W.C.A. 4.

BOBBY ROGER LASSITER
Troy

Physical Education and Social Studies
"A" Club 3, 4; Physical Education
Club 3, 4.

WILLIAM CHARLES LAWSON
Flat Rock

Music . . . Band 1, 2, 3; Dance Band
1, 2, 3, 4; Orchestra 2, 3, 4, President 4.

VIRGINIA COOK LEE
Lawndale

Library Science and Social Studies . . .
Western Kentucky State College 1, 2, 3.

ROBERT ELI LINK
Battle Creek, Michigan

Grammar Grade Education . . . Michi-
gan College of Mining and Technology 1;
Mars Hill Junior College 2.

LLOYD NORRIS McDANIELS
Rutherfordton

Grammar Grade Education.

WILLIAM H. McENTIRE
Spindale

Grammar Grade Education.

BETTY SMITH McKEE
Linville

Business Education . . . Business Edu-
cation Club 1, 2, 3, 4; Future Teachers of
America 4; Intramural Sports 1, 2, 3, 4;
House Council 4; Lutheran Student Associa-
tion 2, 3, 4; Lovill Club 1, 2; Pep Club
1, 2, 3, 4; RHODODENDRON Staff 4; Spanish
Club 1, 2, Secretary-Treasurer 2; Wesley
Fellowship 1.

BETTY SUE McLEAN
Belmont

Primary Education . . . Sacred Heart
College 1, 2; Future Teachers of America;
Y.W.C.A.



NINETEEN FIFTY-TWO

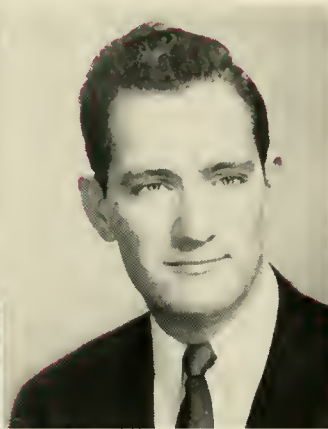
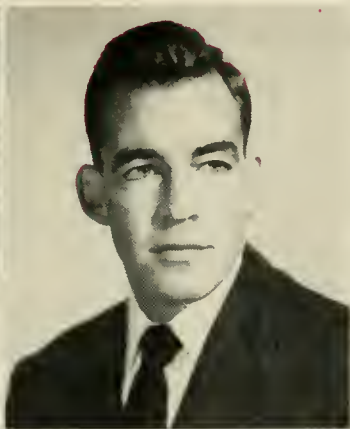

BESSIE MAE MCNEILL
Broadway
Grammar Grade Education . . . Campbell Junior College 1, 2.

ROYCE N. MCNEILL
Marion
Science and Physical Education . . . Basketball; B.S.U. Council; Football 1, 2, 3, 4; "A" Club 4; Physical Education Club 3, 4; Science Club 3, 4.

JOE MCWHIRTER
Shelby
Science and Social Studies . . . University of Tennessee 2.

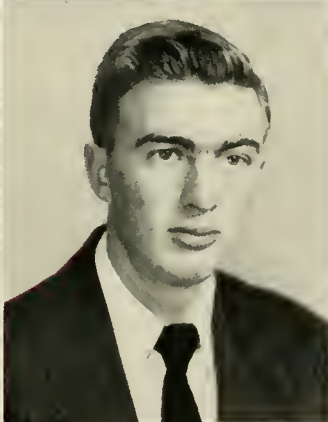
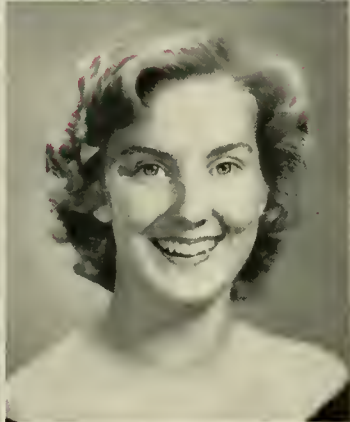

SUE ANN MARION
Boone
Primary Education.

LOU ANN MARTIN
Boone
Elementary Education . . . Mars Hill Junior College 1, 2; A Cappella Choir 3, 4.

JAMES B. MAST, JR.
Sherwood
Physical Education and Social Studies . . . "A" Club 2, 3, 4; Basketball 1, 2, 3, 4.

JULIO ENRIQUE MENDOZA
Barranquilla, Columbia, S. A.
Business Education . . . Business Education Club 4.

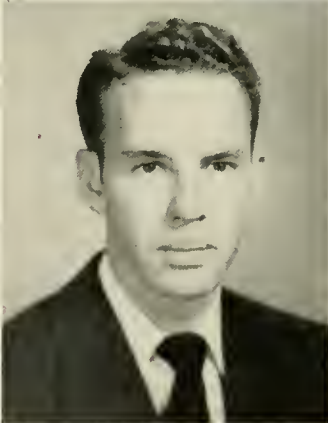
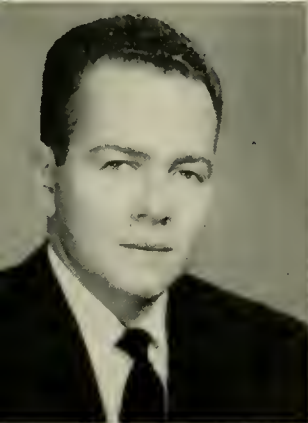

PEGGY MISHOE
Richfield
Business Education.

JOSEPH SIDNEY MITCHELL
Hillsboro
Mathematics and Physical Education . . . Cheerleader; Future Teachers of America; Intramural Sports; Mathematics Club; Modern Dance Club.

CHARLES ROBERT MOIR
Francisco
Physical Education and Social Studies . . . Baseball 1, 2; Basketball 1, 2, 3, 4; "A" Club 1, 2, 3, 4; Physical Education Club 3, 4.

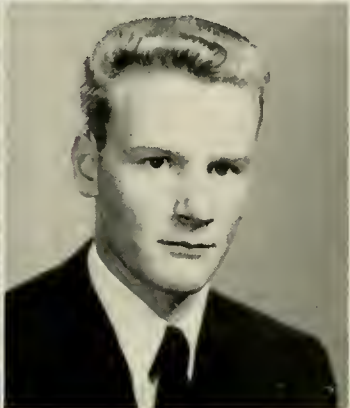
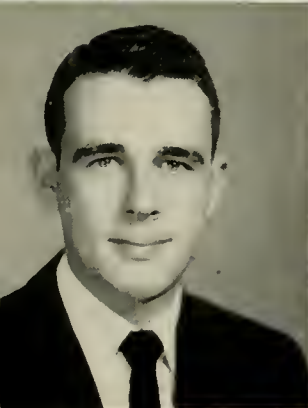

ELMO EARL MORETZ
Boone
Grammar Grade Education . . . Appalachian Staff; Forensic Club 1, 2, 3, 4, President 3; Pi Kappa Delta 3, 4, President 3; Student Council 4; *Who's Who Among Students in American Universities and Colleges* 4.

ANNA LOUISE MORGAN
Troutman
Grammar Grade Education . . . A.C.E. 3, 4, Reporter 4; *Appalachian Staff* 1, 2; I.R.C. Secretary 4, RHODODENDRON Staff 3; Senior Counselor; W.A.A. 1; Y.W.C.A. 3, 4.



SENIOR CLASS.

H. RAY MORGAN

Laurinburg

Science and Physical Education . . .
Class President 4; Football 2; Intramural
Sports 1, 2, 3, 4; Physical Education Club
3, 4; Religious Council 4; RHODODENDRON
Staff 4; Art Editor 4; Science Club 4;
T.C.A.A. Officials' Association 4; *Who's
Who Among Students in American Univer-
sities and Colleges* 4; Wrestling 3.

JACK D. NEAL, JR.

Fort Mill, S. C.

Physical Education and Social Studies
Basketball 1; Football 1, 2, 3, 4;
"A" Club 1, 2, 3, 4.

ORPHA NEVINS

Spencer

Grammar Grade Education.

LUCILLE BUCHANAN NICKELL

Waxhaw

Elementary Education.

EDWARD ALBERT OERTER

Winston-Salem

Mathematics and Science . . . Play
crafters 3, 4; Science Club 4.

MARVIN E. OSBORNE

Lansing

Mathematics and Science.

P. D. OSTWALT

Statesville

Mathematics and Physical Education . . .
Baseball; Basketball; "A" Club; Physical
Education Club; Varsouvianna.

M. CORNELIA OWENS

Rutherfordton

Grammar Grade Education . . . Future
Teachers of America; Library Science Club;
Y.W.C.A.

ALICE MITCHELL PAGE

Belmont

Primary Education . . . Mars Hill Col-
lege 1; A.C.E. 2, 3; Band 2; B.S.U. 2, 3,
4; Chorus 2, 3, 4; Secretary 3; Forensic
Club 4; House Council 4; Future Teachers
of America 3, 4; Modern Dance Club 2;
Orchestra 2, 3, 4; Pep Club 3; Senior
Counselor; Y.W.C.A. 3, 4.

NELLIE JANE PARKER

Concord

Grammar Grade Education . . . Pfeiffer
Junior College 1, 2; House President of
White Hall 4; Intramural Sports 3, 4; Pep
Club 3; Y.W.C.A. 3.

DOROTHY RAY PATTON

Marion

Primary Education . . . Future Teachers
of America 4; Pep Club 1; Playcrafters 3,
4; Y.W.C.A. 1, 2, 3, 4.

BONNIE JEAN PAYNE

Westfield

Grammar Grade Education . . . Pep
Club 1; Vernician Literary Society 3, 4;
Y.W.C.A. 1, 2, 3, 4.



NINETEEN FIFTY-TWO



JOEL C. PINNIX
Cycle

Physical Education and Social Studies
Modern Dance; Physical Education
Club 3, 4; Varsouviana.

JAMES R. PLEASANT
Boone

Physical Education and Social Studies
Physical Education Club 3, 4.

MARY POOLE
Taylorsville

Music . . . A Cappella Choir 1, 2, 3,
4; Flying Fish 3, 4; Vernician Literary So-
ciety 1, 2, 3, 4.

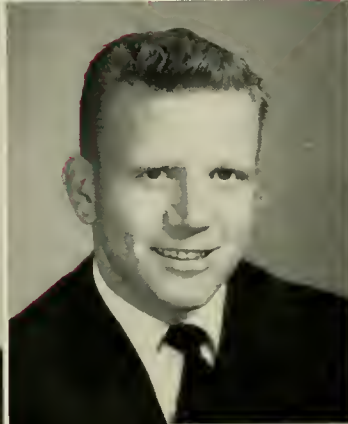
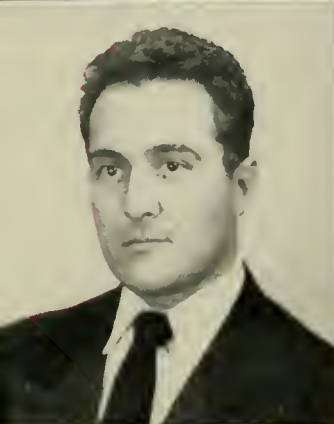

HORACE RODGERS PREVATTE
Laurinburg

Physical Education and Social Studies.

LLOYD E. PRIVETTE
Sweptonville

Mathematics and Physical Education . . .
Football 1, 2, 3, 4; "A" Club 4; Physical
Education Club 3, 4; Wrestling 2, 3.

EDWARD S. QUALLS, JR.
Boone

English and Social Studies . . . Boxing
1; College Band 1, 2.

MARTHA JANE QUALLS
Boone

English and Social Studies . . .
W.C.U.N.C. 1; B.S.U. 2, 3, 4; Chorus
2, 3, 4; College Band 1, 2, 3, 4; French
Club 1; Playcrafters 1.



JULIUS LENN RADER
Colletsville

Physical Education and Social Studies
Physical Education Club 3, 4; Play-
crafters 2.

JAMES ERNEST RHODES
Thomasville

Mathematics and Science . . . *Appa-
lachian* Staff 1, 4; Football "B" 1; Modern
Dance Club 2; Pep Club 1, 3, 4; Play-
crafters 1, 2, 4; RHODODENDRON Staff 4;
Wrestling 1, 3, 4; N. C. State 2.

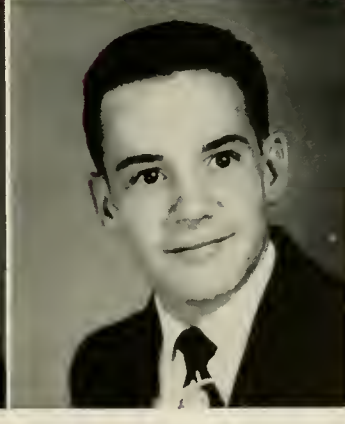
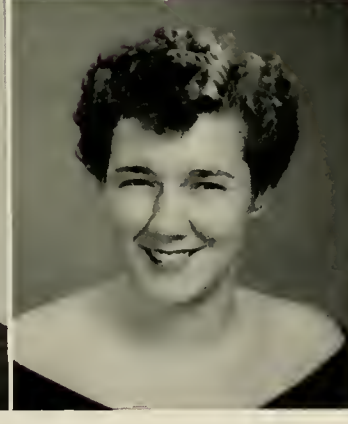
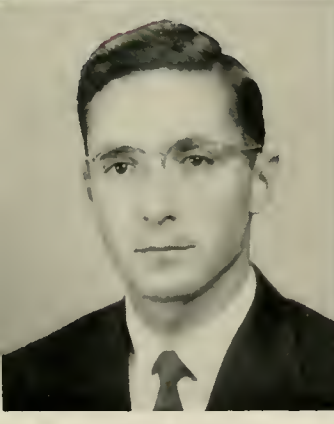

NORMAN SMITH RICHARDS
Cliffside

Physical Education and Mathematics . . .
Appalachian Staff 2, 3; Intramurals; Mathe-
matics Club 2, 3, Officer 3; Pep Club 1, 2;
Physical Education Club 3; Religious Coun-
cil 3; Wesley Fellowship 1, 2, 3.

IVA JEAN HARMON ROBERTSON
Sugar Grove

Business Education . . . Business Edu-
cation Club 4; Y.W.C.A. 1, 4.

JAMES ROBERSON
Cliffside

Physical Education and Social Studies.



SENIOR CLASS.

RUBY LEE ROBINSON

Catawba

Grammar Grade Education . . . A.C.E.;
Wesley Fellowship; Y.W.C.A.

MARTHA ROE

Sturgills

Primary Education . . . Milligan College
1, 2; Westminster Fellowship 3, 4.

BETSY STEPHENSON ROGERS

Lillington

Primary Education . . . Campbell Junior
College 1, 2; RHODODENDRON Staff 4; West-
minster Fellowship 3, 4.

GUY PORTER ROSE, JR.

New Bern

Business Education, Mathematics and So-
cial Studies . . . Class Officer 1; Future
Teachers of America 3, 4, President 4;
Junior Marshal; Pep Club 1, 2, 3; Mathema-
tics Club 1, 2, 3, 4; Modern Dance Club 3,
4; Religious Council 1, 2, 3, 4; RHODODEN-
DRON Staff 1, 2, 4, Business Manager 4;
Student Council 1; Varsouvianna 3, 4;
*Who's Who Among Students in American
Universities and Colleges* 4; Y.M.C.A. 4.

JANE RUSSELL

Mt. Gilead

Library Science and Social Studies . . .
Wingate Junior College 1, 2; B.S.U. 3, 4;
Chorus 3, 4; Library Science Club 3, 4;
Religious Council 4; Vernician Literary So-
ciety 3, 4.

ELEANOR NUBEE SETTLEMYRE

Drexel

Grammar Grade Education . . . A.C.E.
1; B.S.U. 1, 2, 3, 4; Future Teachers of
America 3, 4; Forensic Club 3; Playcrafters
3; President of New Dormitory 4; Y.W.C.A.
1, 2, 3.

FAYE ELIZABETH SETZER

Gastonia

Primary Education . . . Sacred Heart
Junior College 1, 2; Future Teachers of
America 3, 4; Playcrafters 4; Y.W.C.A. 4.

COLEEN SHELTON

Francisco

Grammar Grade Education . . . A.C.E.
3, 4; Pep Club 1, 2, 3, 4; Vernician Literary
Society 3, 4; Y.W.C.A. 1, 2, 3, 4.

CAROLYN SHERWOOD

Sugar Grove

Primary Education . . . A.C.E. 1;
B.S.U. 1, 2, 3, 4; House Council 2; White
Hall Club 1, 2, 3, 4; Y.W.C.A.

ZEB V. SHOOK

Boone

Library Science . . . Library Science
Club 1, 2, 3, 4.

MARK BERNARD SIMPSON

Winston-Salem

Grammar Grade Education.

MILDRED HUBBARD SMATHERS

McLeansville

Primary Education . . . Y.W.C.A.

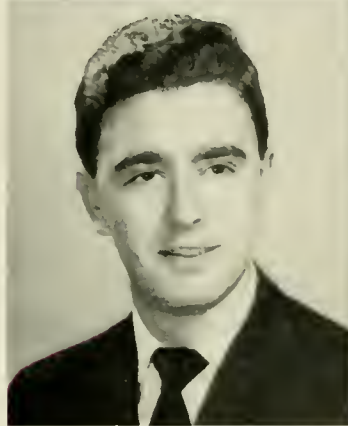
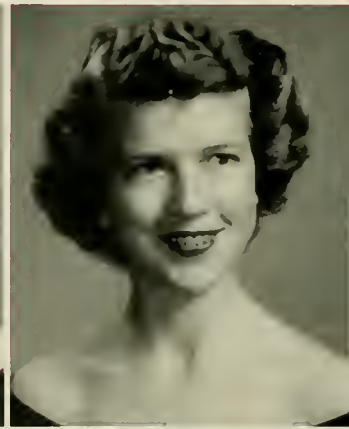

NINETEEN FIFTY-TWO



CHARLES P. SMITH
Winston-Salem

Grammar Grade Education . . . A.C.E. 3, 4; Athletic Officials Association 4; Chorus 2; Future Teachers of America 4; Pep Club 1, 2, 3, 4; Westminster Fellowship 1, 2, 3, 4.

ETHEL M. SMITH
Bostic

Home Economics and Science . . . Future Teachers of America 3, 4; Home Economics Club 1, 2, 3, 4; House Council 3; Science Club 4; Westminster Fellowship 4.

JEANETTE FAYE SMITH
Westfield

Business Education and Social Studies . . . Business Club 3, 4; W.A.A. 4.



JEANNE SNOW
Dobson

Home Economics and Science . . . Home Economics Club 1, 2, 3, 4; Pep Club 1, 2; Vernician Literary Society 1, 2, 3; Westminster Fellowship 3, 4.

IVYLYN ARLENE SPARGER
Mount Airy

Home Economics and Science . . . Greensboro College 1; B.S.U. 3; Future Teachers of America 3, 4, Officer 4; Home Economics Club 1, 2, 3, 4; Y.W.C.A. 3.

BETTY LOU SPARKS
Mocksville

Grammar Grade Education . . . A.C.E.; B.S.U.; Future Teachers of America; Y.W.C.A.

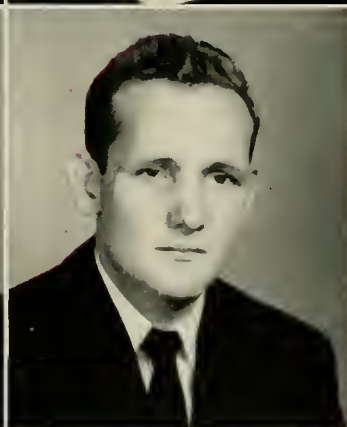

RUBY H. SPEAKS
West Jefferson

Grammar Grade Education . . . A.C.E. 3, 4; Y.W.C.A. 3, 4.

DANIEL NORMAN STALLINGS
Charlotte

Science and Social Studies . . . Mars Hill Junior College 1, 2; I.R.C. 3; Pep Club 3, 4; Science Club 3, 4.

DONALD LEE STOWE
Belmont

Physical Education and Science . . . Football 1, Manager 2, 3, 4; "A" Club 4; Pep Club 3; Physical Education Club 3, 4.

NANCY GARWOOD TRIPLETT
Wilkesboro

Home Economics and Science . . . Cheerleader 1, 2, 3, 4; Home Economics Club 1, 2, 3, 4; House Council 2; Pep Club 1, 2, 3, 4; Student Council 3; Vernician Literary Society 2, 3; Y.W.C.A. 1, 2.

TEDDY N. VANCE
Crossnore

Mathematics and Physical Education . . . Manager of Intramural Athletics 4; Mathematics Club 2, 3, 4; Physical Education Club 3, 4.

NANCY JANE VEALE
Huntersville

Primary Education . . . Baton Club 1, 2; Lovill Club 1, 2; Vernician Literary Society 4; Y.W.C.A. 3, 4.





SENIOR CLASS.

MERRIT F. WASHAM
Davidson

Physical Education and Social Studies.

HERMAN H. WATTS
Charlotte

Grammar Grade Education.

EDWARD GRIER WAUGH, JR.
Statesville

Music . . . *Appalachian* Staff 4; Band 3, 4; Dance Band 3, 4; Intramural Sports.

CLAUDINE G. WEST
Lenoir

Grammar Grade Education.

LAFAYETTE WILLIAM WEST
Belmont

Physical Education and Science . . .
Intramural Assistant 4; Physical Education Club 3, 4; Science Club 3, 4; Varsouviana 3, 4.

JIMMIE WYLIE WESTBROOKE
Rock Hill, S. C.

Mathematics and Physical Education . . .
Wofford College 1; *Appalachian* Staff 2, 3, 4; Chorus 2, 4; Octet 4; Religious Council 4; *Rhododendron* Staff 4; Wesley Fellowship 2, 3, 4; Wrestling 2, 3, 4; Y.M.C.A. 4.

HAL D. WHISNANT
Polkville

Physical Education and Social Studies . . .
Baseball 1, 2, 3, 4; Cheerleader 4; Choir 1; Newland Ambassadors 3, 4; Pep Club 1, 4; Physical Education Club 3, 4; Playcrafters 1, 2, 3, 4; Varsouviana 4; Wesley Fellowship 1, 2, 3, 4.

WILLA MAE WHITSON
Tipton Hill

Home Economics . . . Montreat Junior College 1, 2; Home Economics Club 3, 4.

JAMES WALTER WHITTINGTON
Mountain City, Tenn.

Grammar Grade Education . . . *Appalachian* Staff; Forensic Club; Future Teachers of America; Physical Education Club 4; Pi Kappa Delta.

REX WILLIAM WHITTINGTON
Millers Creek

Physical Education and Social Studies . . .
Basketball 1, Manager 3, 4; Football Manager 3, 4; Physical Education Club 3, 4.

JOYCE DOLORES WILHELM
Statesville

Grammar Grade Education . . . Brevard Junior College 1, 2; Future Teachers of America 3, 4.

BOB RAY WILKES
Winston-Salem

Physical Education and Mathematics . . .
Football 1, 2, 3, 4; "A" Club 3, 4.



NINETEEN FIFTY-TWO

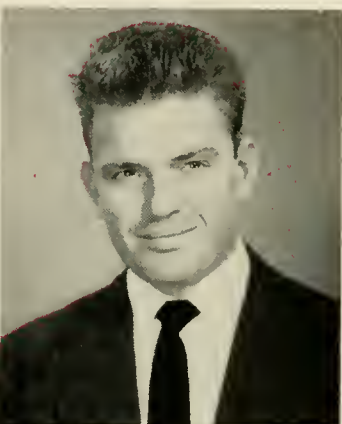
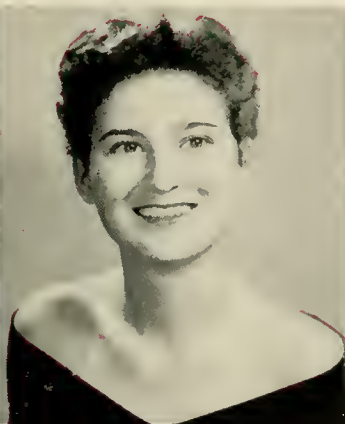
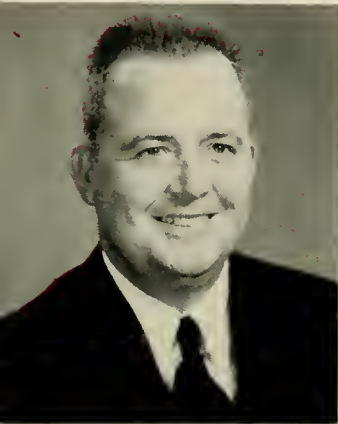

ALBERT CAMPBELL WILLIAMS
Wade
Grammar Grade Education . . . Camp-
bell Junior College 1, 2.

PEGGY WILLIAMS
Wingate
Home Economics . . . Wingate Junior
College 1, 2; Home Economics Club 3, 4;
Vernician Literary Society.

FLOYD H. WILSON, JR.
Kannapolis
Physical Education and Social Studies
. . . Physical Education Club 3, 4.



GEORGIE ALEEN WILSON
Newton
Home Economics and Science . . .
Home Economics Club 1, 2, 3, 4; Future
Teachers of America 3.

SARA NELL WILSON
Newton
Music . . . Band 1, 2, 3; Orchestra 1, 2,
3; B.S.U.; Chorus 1, 2, 3; Future Teachers
of America 1, 2; Le Cercle Francais 2; Presi-
dent White Hall 2; Y.W.C.A. 1, 2, 3; May
Court; B.S.U. Council 1, 2, 3.

CHRISTINE WINECOFF
Concord
English and Physical Education . . .
House Council 1, 2; Pep Club 1, 2; Physi-
cal Education Club 3, 4; Student Council
4; Summer School Marshal; W.A.A. 1, 2;
Intramural Sports 1, 2, 3; Girls' Basketball
Team 1.



PATSY ANN WINGATE
Charlotte
Grammar Grade Education . . . A.C.E.
3; Future Teachers of America 3, 4; Verni-
cian Literary Society 3, 4; W.A.A. 1, 4; West-
minster Fellowship 2, 4; *Who's Who Among
Students in American Universities and Col-
leges* 4.

HELEN LENOIR WINKLER
Lenoir
Music . . . Band 1, 2, 3, 4, Librarian
1, 2, 3, 4; Orchestra 1, 2, 3, 4.

CAROLYN OSBORNE WOLFE
Brevard
Home Economics and Science . . . Bre-
vard Junior College 1, 2; B.S.U. 3, 4, Coun-
cil 4; Future Teachers of America 4; House
Council 3; Playcrafters 3.



PAULINE WOOTEN
Maple Hill
Primary Education.

HOWARD YOUNG
Gastonia
Physical Education and Social Studies
. . . Intramural Sports; Physical Education
Club.

NANCY ZACHARY
Hertford
Physical Education and Science . . .
Band 1, 2, 3; Baton Club 1, 2, 3; Modern
Dance 3, 4.

JUNIORS



"Let every dawn of the morning be to you as the beginning of life. And let every one of these short lives leave its sure record of some kindly thing done for others; some good strength or knowledge gained for yourself."

JOHN RUSKIN



OFFICERS

ARVILLE STANLEY *President*
BEATRICE SANFORD *Vice-President*
MARVIN BUTCHER *Secretary*
JANIE MATTHEWS *Treasurer*



JUNIORS

MARY ZELL ABSHERNathan's Creek
 JO ADAMSGibson
 JAMES L. ALEXANDER, JR.Harrisburg
 JOHN WESLEY ALEXANDERConcord

JIMMY ALLENAlbemarle
 ELIZABETH ANDERSONMars Hill
 FRED LETHAN ASHFORDPaw Creek
 MARY JO ATKINSBlack Mountain

SUE EVELYN ATWELLChina Grove
 LUCY BAILEYBurnsville
 SURADO PAULINE BAILEYBakersville
 JOAN BAIRDStatesville

ROBERT J. BAIRD, JR.High Point
 JAMES WALTER BAKERSpencer
 ROSEMARY BARBEEGreensboro
 TED BARNETTBoone

MARY ANN BARNHARDTAdvance
 BESSIE JENNIE BARRINGER ...Granite Quarry
 CORA RAY BEAMShelby
 BETTY BERRYSpruce Pine

PATRICIA MAI BEVILLBrown Summit
 DORIS ELIZABETH BIGGERS ...Indian Trail
 MARJORIE J. BILLINGS ...North Wilkesboro
 JOSEPH GILMER BINKLEYHoustonville

DOROTHY McLEAN BLUECrossnore
 SUE BOBBITTAberdeen
 F. P. BODENHEIMER, JR.Granite Falls
 MARIEL JANICE BOLINNewton

JAMES CLIFTON BOYDCavel
 CARL RAY BRADLEYForest City
 TROY DEAN BRIDGESKings Mountain
 SHIRLEY J. BROOKSHot Springs

JUNIORS

DORIS LYNETTE BROWNStatesville
 ERNEST D. BROWNBoone
 MADELINE DORIS BROWNStocksville
 MONICA BROWNKannapolis

~~BOSCOE BROWN, JR.~~Boone
 HUGH BURCIIHillsboro
 BETTY B. BURLESONSenia
 KENNETH BURLESONSenia

MARVIN EVERETT BUTCHER ..Winston-Salem
 CLIFTON PERRY CALLOWAYBoone
 EDWARD WORTH CAMPBELL, JR.Charlotte
 PATTY CANTERNorth Wilkesboro

ALICE JOYCE CANUPKannapolis
 WALLACE CARPENTERShelby
 KATHLEEN R. CARTERCharlotte
 VIRGINIA O. CARTERAsheville

KAY CHEEKElkin
 JAMES EDWIN CHIPMAN ..North Wilkesboro
 GENEVA FAE COFFEYBlowing Rock
 JANICE CLAIRE COLEYRockwell

HILDA COMBSStony Point
 NAN CORRELLChina Grove
 CAROLYN ALJEAN COXCrumpler
 MARRON A. COXWhiteville

WILLIE LOU COXCrumpler
 JACQUELINE CRAVENTroy
 MARTHA DICKSONGastonia
 MARY ANN DICKSONGastonia

JO ANNE DIXONReidsville
 EDWARD DONALD DIXONGastonia
 CHARLES M. DRIVERBoone
 DAVID JONES EDMISTENBoone



JUNIORS



MARY LEE EDMISTONFerguson
 MILLICENT ELKINSAsheville
 CARL WILLIAM ELLERWilkesboro
 MARY JOYCE ENGLISHMars Hill

MELVIN EMERSON ENGLISH Mars Hill
 MARILYN GRAY FLEMINGYadkinville
 RAY FLINCHUMDanbury
 NANCY RUTH FOLTZWinston-Salem

JESSIE MARIE FOSTERNorth Wilkesboro
 JUANITA L. FOWLERMill Spring
 BETTY GARLANDBakersville
 WILLIAM M. GARMONConcord

JAMES LEROY GILLESPIEMount Airy
 JIMMY OTIS GOLDAppalachia, Va.
 IRVING BRITTLE GOODMANSalisbury
 RUTH ELIZABETH GORETabor City

JAMES A. GREENBoone
 EVELYN F. GREENWOODMount Airy
 MARJORIE EUNICE GREERBoone
 DORIS GLYNN GRIFFINMontic

JACK WILLIAM GROCEWilkesboro
 HUGH HAGAMANCove Creek
 DWIGHT HAIGLERLenoir
 ALDEN H. HALSEYGrassy Creek

EVALEE HAMPTONBlowing Rock
 FLETA ALINE HAMPTONWinston-Salem
 BETTE CATHERINE HAMRICKSpindale
 DORIS HANEYGibson

ILA ELLEN HARMONStatesville
 DONALD G. HARRISAsheville
 SARA IVLY HARRISONDenton
 BETTY HAUSERTobaccoville

JUNIORS



FRED E. HAUSERTobaccoville
 GEORGE THOMAS HAUSSShelby
 PAUL L. HEAFNERTrade, Tenn.
 FRANK B. HICKS, JR.Frank

HELEN HIGGINSLenoir
 FRANCES MAE HINKLEThomasville
 FLAKE COLEN HODGSONStatesville
 CATHERINE E. HOLCOMBECandler

JAMES EDWIN HOLDERBlowing Rock
 RUBY HOLLANDMarion
 ELVA MAXINE HOLMANGastonia
 BETTY LOUISE HOLTAsheboro

ALFRED SMITH HOMESLEYStanley
 NANCY HORNEPfafftown
 LILLIAN HUFFMANSalisbury
 CAROL ERNESTINE HUTCHINS, Winston-Salem

BILLY CRAWFORD HUTCHINSON ...Norwood
 BETTY JEAN JACKSONAsheboro
 ELVA JEAN JOHNSONMars Hill
 BARBARA JONESBoone

JOHN PAUL JONESNashville, Tenn.
 NORMA LENELE KINGBrevard
 BETTY JOYCE KISERKings Mountain
 SALLY ANNE KIVETTAsheboro

CLIFFORD S. KOONTZWarrensville
 BILLIE JEAN LADDGastonia
 ELIZABETH ANN LANCASTERShelby
 NANCY P. LANIERNorwood

SAMMY A. LAWSONMount Airy
 ANNE LAQUITICA LEETEWarrenton
 SARA MARGARET LEGGETTELumberton
 RACHAEL ANN LEMONSShelby

JUNIORS

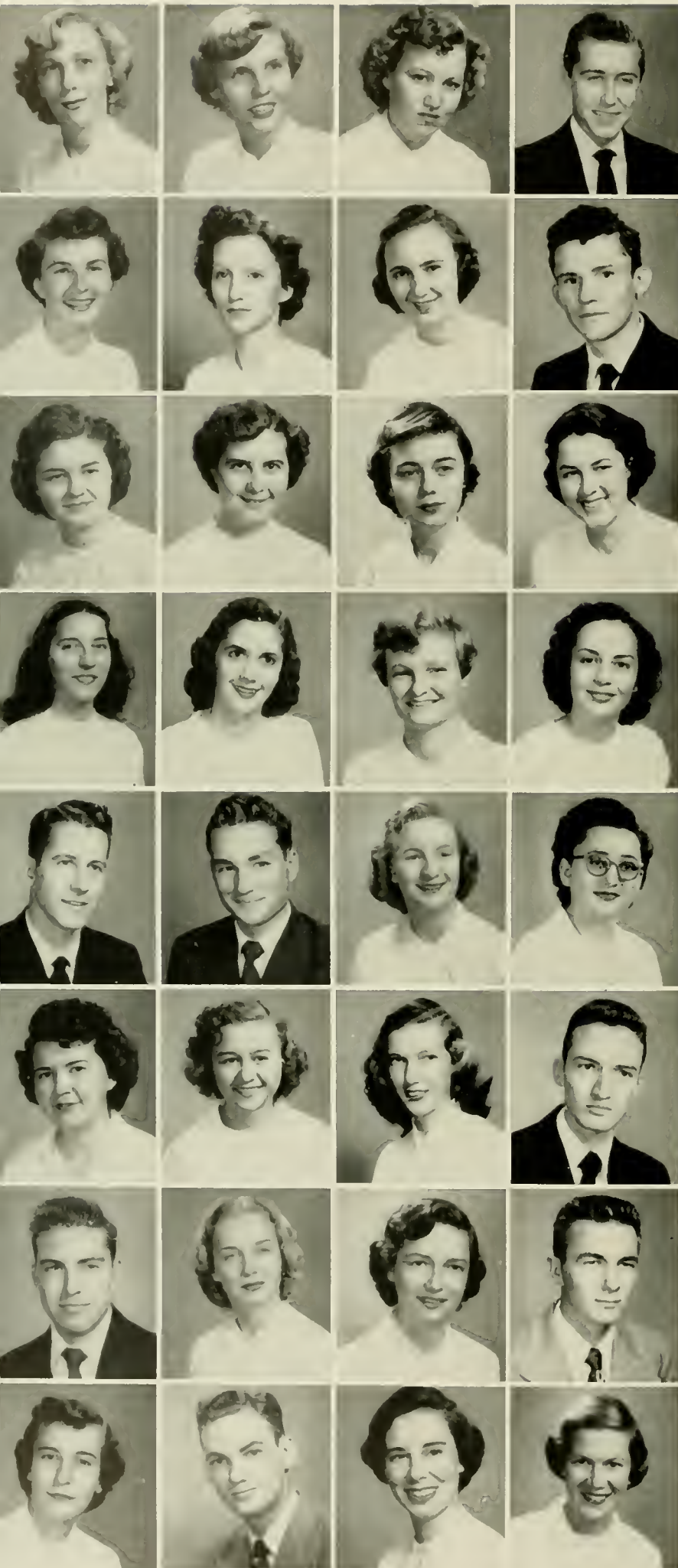

CHARLOTTE LINDSAY Asheville
 PEGGY ANN LLOYD Thomasville
 NINA RUTH LONG Yadkinville
 ROBERT J. LOVE Lenoir

BETTY JEAN LOWDER New London
 EUGENIA RUTH LUTTRELL Shulls Mills
 PEGGY NIX LYERLY Salisbury
 BOBBY BAYNARD MCFARLAND ... Forest City

NELLIE GRACE MCINTOSH ... Rutherfordton
 LILLIAN RUTH MCLEAN Lenoir
 PEGGY MABE Mooresville
 EULALIA MARLOWE Marion

JANIEVE ELIZABETH MAST Rominger
 SARAH NELL MATIHS Jonesville
 JANIE MATTHEWS Galax, Va.
 LILLIAN CLAUDIA MAYNARD ... Yadkinville

EDWARD MEACHAM Kannapolis
 ROY WALTER METCALFE Mars Hill
 MARGARET ANN MICKLE Marion
 ALBERTINE R. MILLER Crumpler

RUTH MILLER Winston-Salem
 CAROLYN ELIZABETH MILLS Polkton
 LOUISA CLARICE MITCHELL Sparta
 JAMES ROY MOODY Waynesville

BOB LEE MOOSE Statesville
 INEZ MORGAN Marion
 PAT MYERS Greensboro
 ROBERT A. NELSON Mooresville

HILDA ANNE NOLEN Richmond, Va.
 JOE DONALD NORRIS Statesville
 NELL NORRIS Boone
 JANE OLSRY Shelby

JUNIORS

FRANCES OSBORNEVannoy
 DORIS LOUISE OVERCASHChina Grove
 CORKY OWSLEYBoone
 AUBRY M. PARBOTT, JR.Hanes



CHARLES B. PARROTTHanes
 MYRTLE RAY PARSONSMount Gilead
 HELEN E. PENLANDAsheville
 TALMAGE PENLANDAsheville



JACK B. PENNELLLenoir
 ETHELENE PERRYMorganton
 ELEANOR N. PORTERBenson
 LAWRENCE E. PHILLIPSBoone

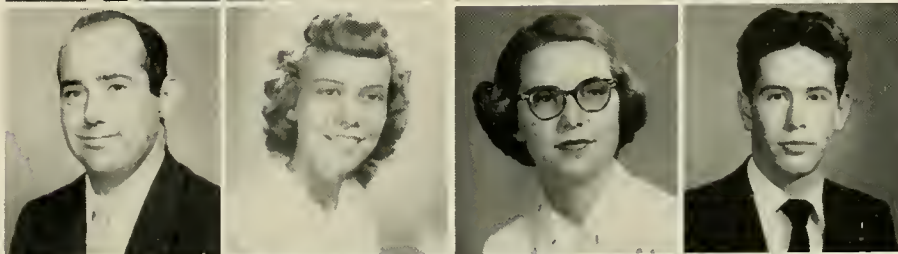

JEAN RANEYFaith
 BOBBY GENE RAYBoone
 GWEN RAYGastonia
MARGARET EVELYN RAYBoone



GEORGE MCKINLEY REED ...Winston-Salem
 PEGGY DORIS REIDGranite Falls
 ALLEN RICHARDSONSparta
 JO ANN RICHIEHickory

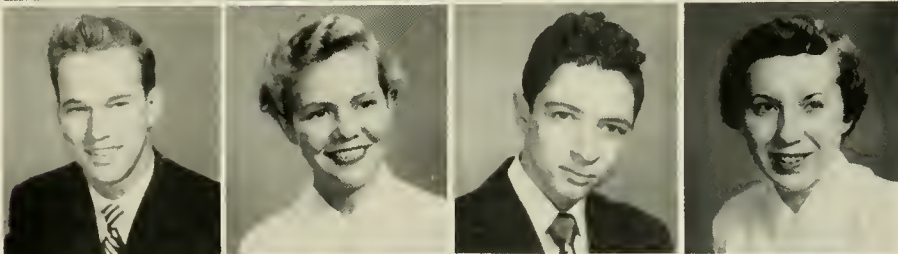

JAMES KENNETH RIDDLEAsheville
BETTY SUE ROBERTSShelby
 DORIS RUCKERShelby
CILES SALVOSummerville, S. C.



BEATRICE E. SANFORDLaurinburg
 JEFF SAVAGEGermanton
 MARGARET SEBASTIANStatesville
MARGARET BRANDON SHIEKYadkinville

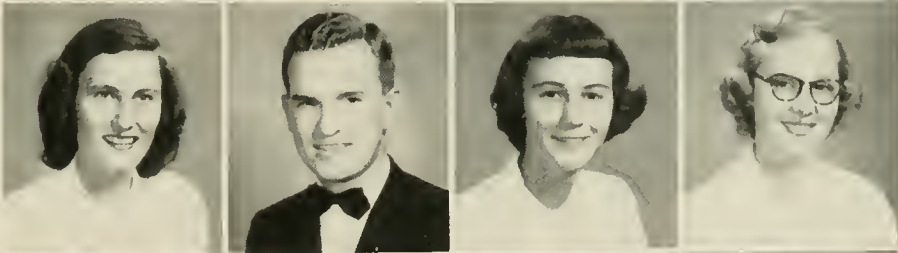

BETTY LORENE SHOREEast Bend
 CURTIS ABRAHAM SIDDENAbshers
 MARY LOUISE SIMPSONMonroe
 BELLE SMITHRaeford

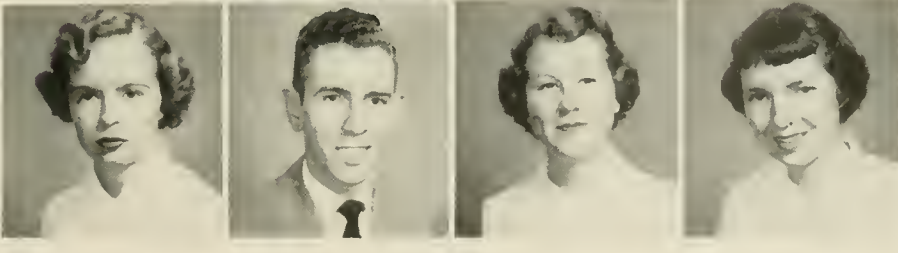



JUNIORS

EMILY ANN SMITH Brevard
 NAOMI RUBY SMITH Rockingham
 REBA SMITH Boone
 JAMES EARL SNIDER Linwood

LOVILL SOUTH Tamarack
 ARVILLE L. STANLEY .. Meadows of Dan, Va.
 WILMA PAULINE STEPHENS Creston
 MURLE DEAN STONE Thomasville

THOMAS E. STYERS Winston-Salem
 PEGGY JEAN TEAGUE Granite Falls
 HELEN E. THOMPSON Marion
 KELLY TILLEY Mount Airy

SARA J. TORRENCE *ST* Gastonia
 LOIS TOWNSEND Boone
 COLUMBUS JAMES TURNER, JR. Lincoln
 MARY FRANCES TYSINGER Lexington

SARAH PATSY VANCE Plumbree
 JO ANNE VANNOY Jefferson
 VANCE C. VINES Sugar Grove
 ANNE JOYCE WALL Danbury

DALE WAISER Lexington
 JACKIE WARRICK Mars Hill
 JERLINE WATSON Kannapolis
 BOBBY JOYCE WEAVER Bladensburg, Md.

AMY LOU WELBERN Statesville
 ABRAM WELLS Hamptonville
 MACK LEE WHITAKER Forest City
 WILLIAM SIDNEY WHITE Statesville

WILLIAM L. WHITESIDES Gastonia
 JOYCE WHITLEY Charlotte
 LOU RAY WILHELM East Bend
 VIRGINIA MARTIN WILHELM Statesville

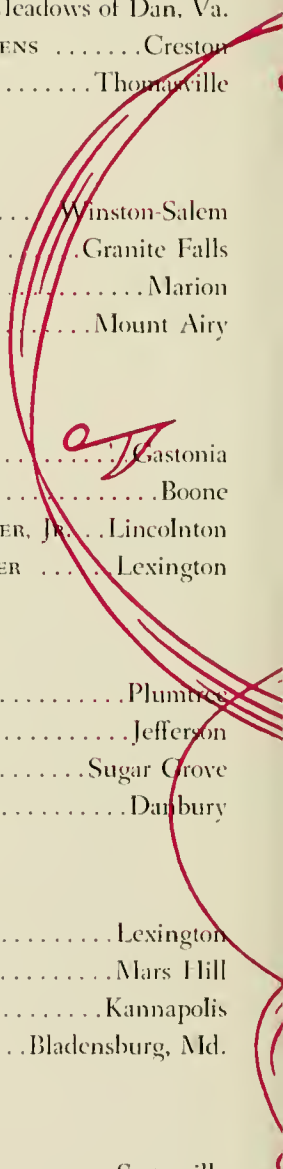

JUNIORS

- FRANK WILLIAM WILSONGastonia
- GENE WILSONSpruce Pine
- DORIS EVELYN YOUNGWoodsdale
- MYRA ELIZABETH YOUNGAsheville
- MARY RUTH YOWRaleigh

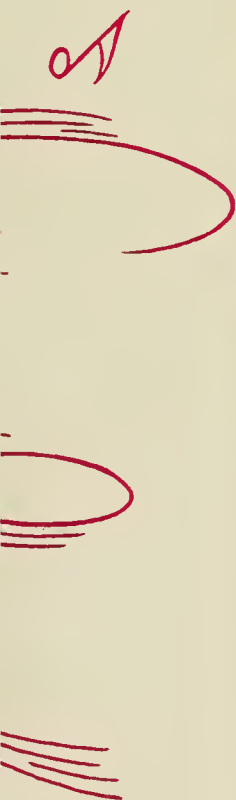

SOPHOMORES



In the midst of hope and care, in the midst of fears and disquietudes, think every day that shines upon you is the last. Thus the hour, which shall not be expected, will come upon you an agreeable addition.

HORACE

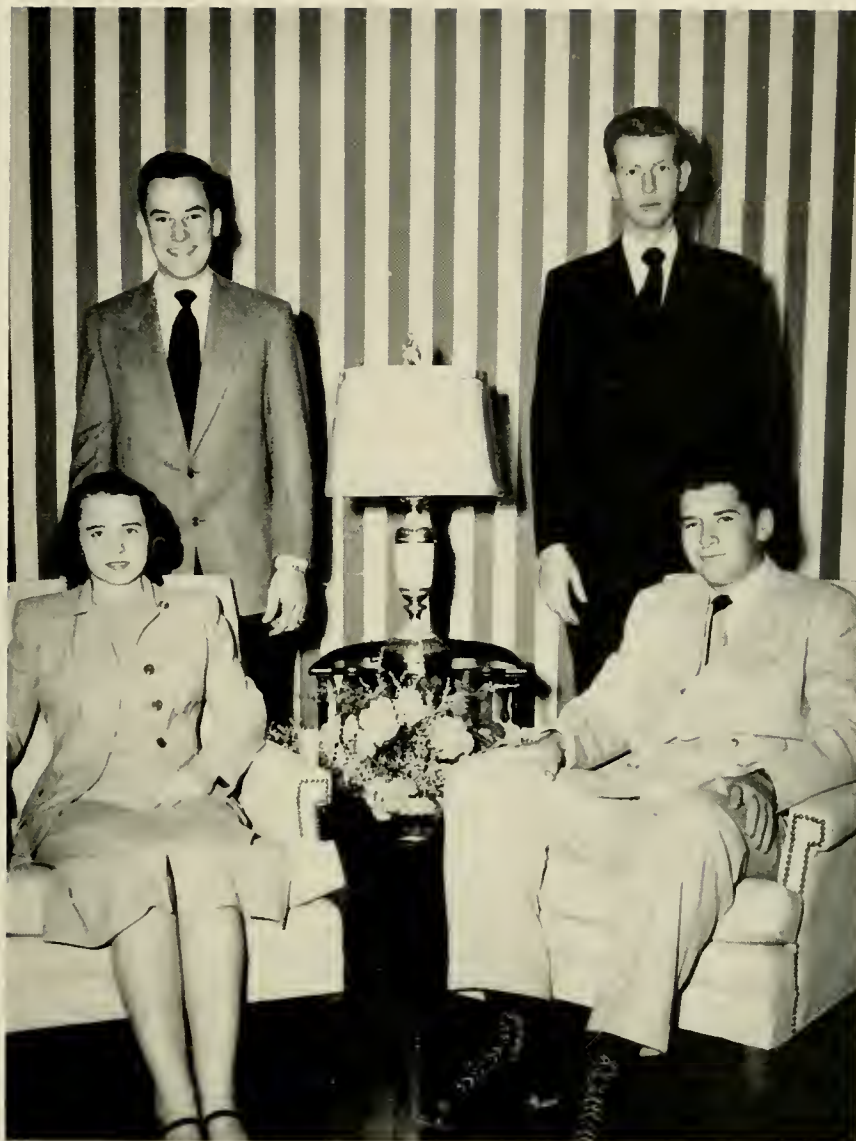

OFFICERS

BOB HUFFMAN*President*

RAY SHRUM*Vice-President*

NORMA PUTNAM*Secretary*

JOHN PRICE*Treasurer*

SOPHOMORES

GERALD CLARK ADAMSSalisbury
 JANE ALEXANDERHuntersville
 BOBBY JOE BAKERRocky Mount
 DAPHNE DARE BALDWINLansing
 EVA NELL BANNERSugar Grove

BARBARA JANETTE BINGHAM ..West Jefferson
 WILLIAM WILEY BLACKBURNBoone
 PATRICIA BOLICKBlowing Rock
 MORRIS LEE BRANCHHickory
 MAX BRANNONMooresville

BOYCE EDMOND BRIDGESEllenboro
 JO ANN BRINKLEYStaunton, Va.
 MARTHA ANN BROTHERTONMooreville
 CHANCEL T. BROWNWinston-Salem
 PERRY DEAN BROWNCherryville

SARA CATHERINE BROWNHuntersville
 BRUCE J. BUCHANANMinneapolis
 JANE BULLOCKAlbemarle
 JEAN BULLOCKAlbemarle
 ERNESTINE CALLOWAYSouthern Pines

DAPHNE ANN CAMPBELLChina Grove
 EDWIN EUGENE CARMICHAEL ..High Point
 GLADYS ROSE CARRPlymouth
 ALVIN M. CARTERAdvance
 GEORGE C. CARTERWarrenton, Va.

MARJORIE LUCILLE CAUDLELenoir
 WILLIAM EDWARD CHEEKCyle
 ROBERT CLENDENINGreensboro
 PEGGY CLINEKernersville
 JERRY CLARKE COBLEGreensboro

MAY FRANCES COCHRANECharlotte
 JANET JEROME COGGINSLenoir
 BEN J. CONNELLConcord
 SARA ANN COOKMebane
 JANET CORNWELLSouthern Pines

CAROL THOMAS COVINGTONTroy
 DORIS MARIE CRAYTONOakboro
 MARIE CUTHRELLPinetown
 IVA LOU DAUGHERTYGrayson
 AVONN EDWARD DAVISLowgap

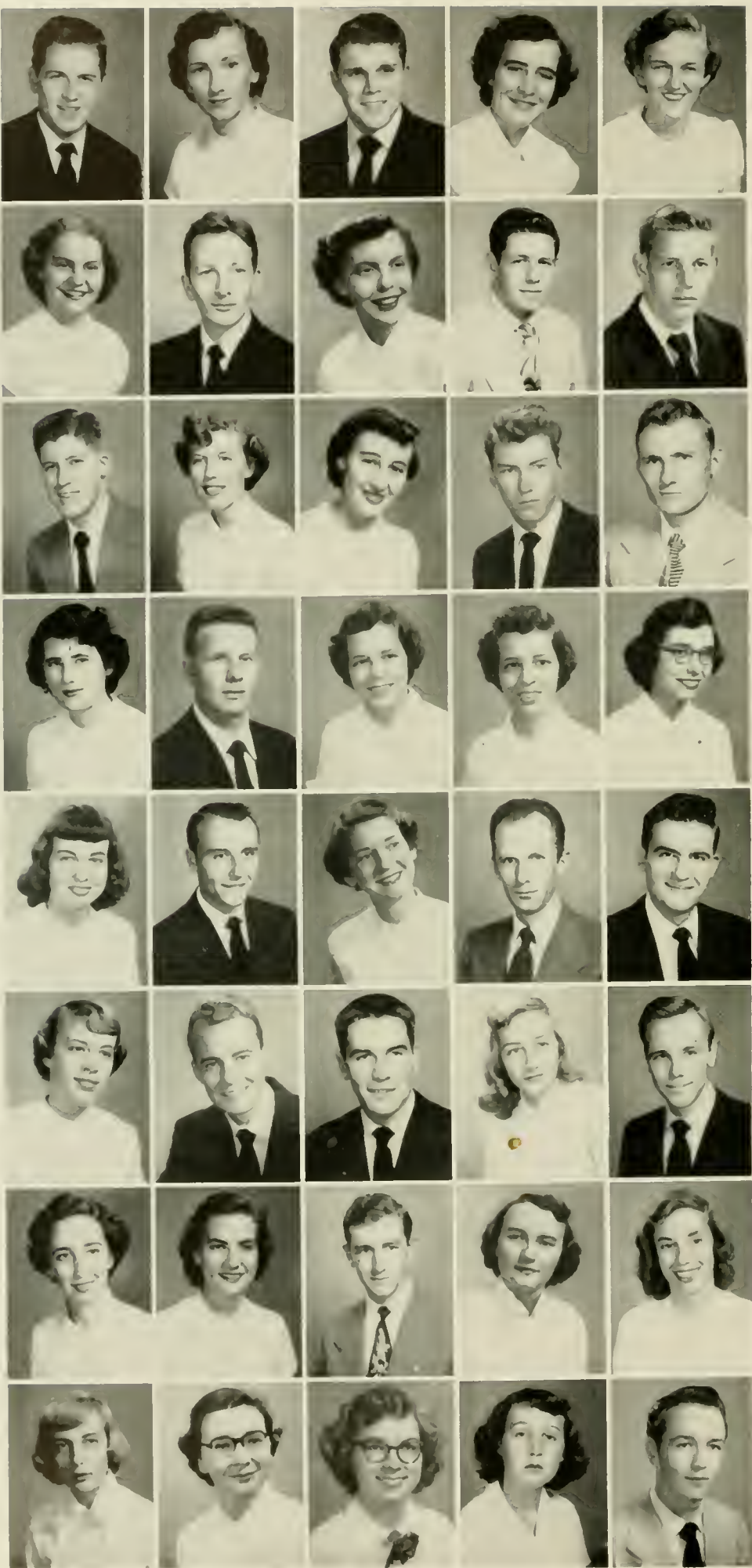

SOPHOMORES

G. C. DAVISWinston-Salem
 ROBERT DANIEL DEATONConcord
 BETTY JANE DIXONFallston
 JANE DIXONPleasant Garden
 NORMA ARLENE DOUGLASPiney Creek

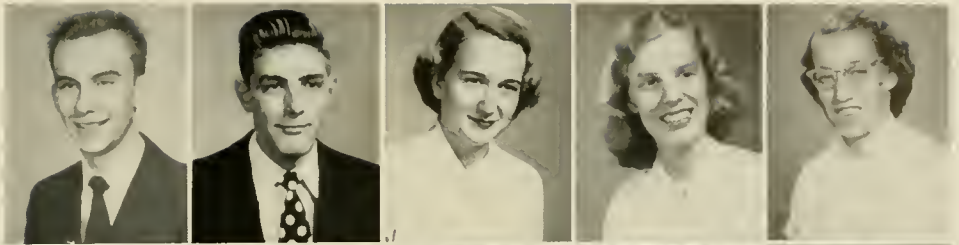

~~ROBERT ANDREW DOWNS ..Warrenton, Va.~~
~~LENNA DUNCAN~~Todd
~~EDNA EARL EDWARDS~~King
~~ISABEL ANN EGGERS~~Boone
~~BETTY LOU ELLEDGE~~North Wilkesboro



PARKS MAC ELLIOTTMonroe
 JOE ANNE FAVELLShelby
 SHIRLEY GABRIELLincolnton
 MARIE GAMBILLAbschers
 CAROL ANN GOODRUMBelmont

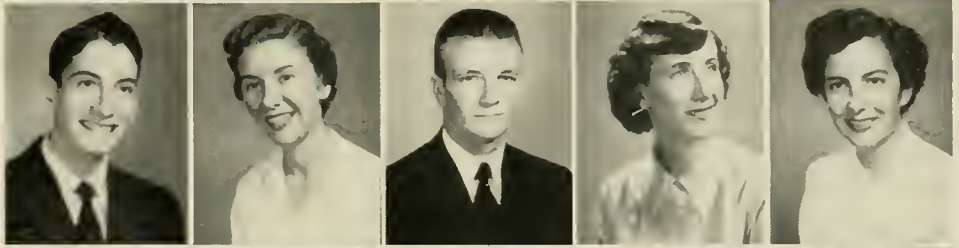

JO ANNE GRAYBEALCreston
 CAROLYN MAST GREENEBoone
 THOMAS L. GREENEBoone
 BARBARA ANN GRIFFINMonroe
 PATRICIA ANN HANKLEYGalax, Va.



JO ANN HARDINLaxon
 DORIS SPARKS HARMONBoone
 NANCY GWYNETH HAYNESYadkinville
 ELEANOR RAY HELMSCharlotte
 BOB GENE HENDERSONNorwood

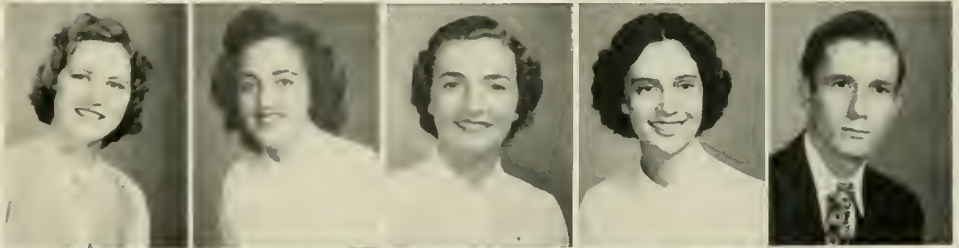

NANCY JEROLENE HENLINESpruce Pine
 WILLA DEAN HERMANRhodhiss
 DONA RHOSE HICKSRobbins
 CALVIN RAYVON HILLIARDLinwood
 GEORGE HOLMESWashington, D. C.



BILL LEE HOLSCRAWLenoir
 CHARLES VIRGIL HOLTMooresville
 REBECCA W. HOOVERLenoir
 JEAN GRAHAM HOPKINSBeaufort
 E. BRYAN HOUCKTodd



GLENNA LYNETTE HOWELLFleetwood
 JOHN WHITE HUBBARDWilkesboro
 GLENN RONALD HUDSONHigh Point
 ROBERT LEE HUFFMANKannapolis
 AGNES SUE HUNTERWinston-Salem

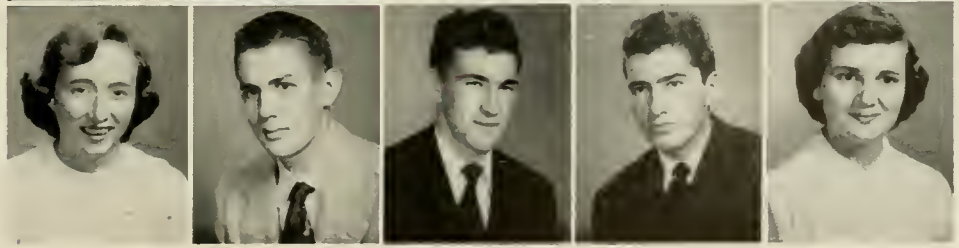

SOPHOMORES



RUTH PAYNE HUTCHENSWestfield
 HONORIE ERA JENKINSPolkville
 LEONARD LEE JOHNSONRandleman
 BERT EDWARD JOINESJoynes
 NENA FAYE KARRIKERBear Poplar

BETTY ANN KELLERLake Lure
 POLLY ANN KEYHays
 EUVALEA KIMBALLChina Grove
 BUDDY KLUTZConcord
 A. C. LARRIMORE, JR.Winston-Salem

JOHN H. LASLEYWalnut Cove
 SARA FAYE LASSITERTroy
 ARCH LEEPolkville
 EDWARD DAVES LEELawndale
 JEAN LINEBACKWinston-Salem

BEVERLY ANN LONONMarion
 BARBARA ANN LOWDERNew London
 HAZEL LEE LOWMANGlen Alpine
 MALCOLM WORTH McDONALD ...Carthage
 HARRY O. MCGEEMinneapolis

MARGARET EUZELL MCGINNIS
 Chesnee, S. C.
 DAVIS L. MCKINNEYMinneapolis
 JOYCE BELINDA MARLOWEGlenwood
 JIMMIE EDWIN MARTINGastonia
 NORMA JEAN MARTINJonesville

NORMA KATE MASHBURNCliffside
 ARLENE MASTBoone
 DORIS FAYE MELTONRutherfordton
 BETTY B. MILLERLansing
 JO ANNE MILLERLaurel Springs

JOHN HORTON MILLERLaurel Springs
 SARAH ELIZABETH MILLERBoonville
 ERNESTINE MITCHELL ...North Wilkesboro
 JAMES MARK MOFFETTCharlotte
 EVELYN MOOREForest City

WILLIAM HORACE MORGANLaurinburg
 ANN MOSESGoldston
 MARY ALICE MOSESPittsboro
 BILLY H. MULLMorganton
 BARBARA MYERSLexington

SOPHOMORES

BARBARA ANNA NANCECornelius
 JO ANN NASHRutherfordton
 TROY A. NEALMatthews
 CLARA CHRISTINE NEILLBald Creek
 NELLIE SUE NORMANBoonville



DOROTHY NORRISCreston
 LAWRENCE LEE OLDAKERNorfolk, Va.
 CECILE OWNSBYRutherfordton
 JOHN CARLYLE PAGEBelmont
 EVELYN JOYCE PARKERMill Spring

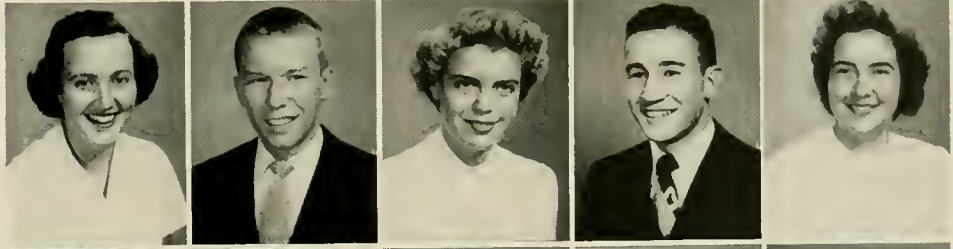

SYLVIA ELLEN PATTERSONElon College
 JOAN WILMA PHILLIPSWest Jefferson
 NANCY JO ANNE PHIPPSSparta
 BARBARA PITILLOHendersonville
 BARBARA LEE POWERSAsheville



JOHN F. PRICEElkin
 JOYCE ELIZABETH PUTNAMKannapolis
 NORMA ANN PUTNAMCherryville
 JOHN NICHOLAS PYECHAMonaca, Pa.
 JEAN EVELYN RANDReidsville

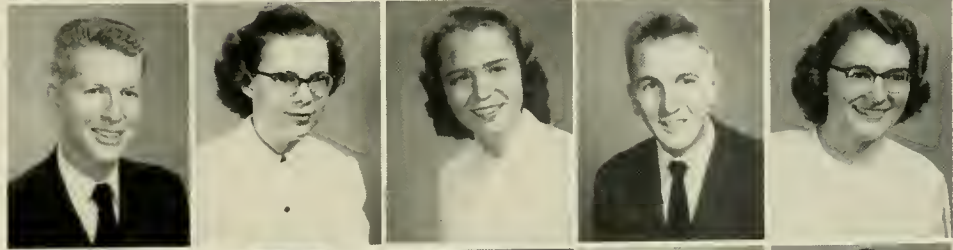

LLEWELLYN RAYBurnsville
 RUTH ALICE RAYBoone
 BETSY REAMatthews
 JOHN SHAW RHODESThomasville
 MARVIN JACK RHYNEVale

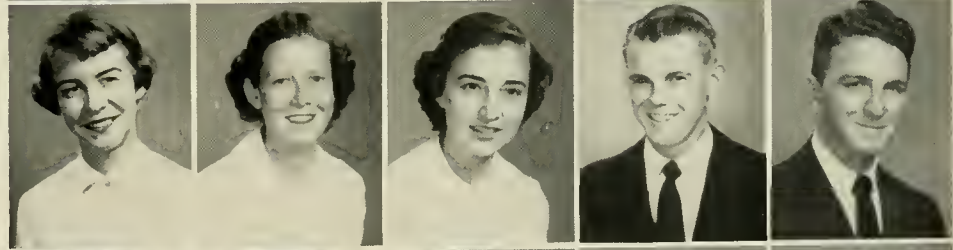

THOMAS ODELL RICHARDSONBoone
 SADDIE ROBBINSHarris
 REBEKAH LEE ROBERTSON ..Winston-Salem
 MARY LOUISE ROSSSpruce Pine
 EDGAR BURKE ROUTHFranklinville



DOROTHY ANNE RUSSELLDrexel
 RUTH ERNESTINE SCOTTLewisville
 JAMES LARRY SELLERSGaffney, S. C.
 JOE DANIEL SEVERTWest Jefferson
 CHARLES GASTON SHEPPARD ...Greensboro

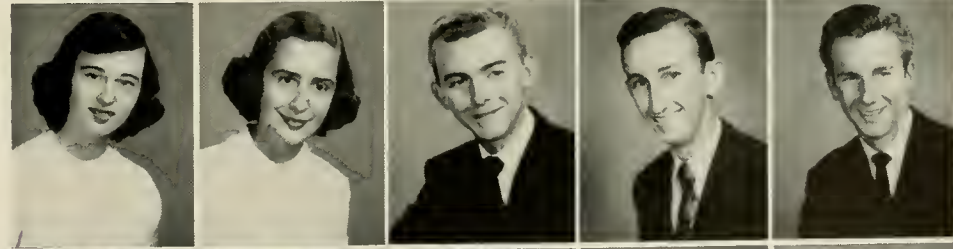

WILLIAM EVERETTE SHOAF ..Winston-Salem
 CLAUDE RAY SHRUMNewton
 MARGARET SMITH SILVERMicaville
 MARY ANN STAMEYPolkville
 MYZELLE ROSA STANLEYElkin



SOPHOMORES

MARTHA EMILY STEVENSBiltmore
 ROBERT ARNOLD STRICKLAND ..Greensboro
 ELIZABETH ERVIN SUDDRETHRaeford
 DAVID EUGENE SUGGSAsheboro
 WILLIAM EUGENE SWEETZKings Mountain

NANCY ANN TATUMChina Grove
 JOHN ROBERT TERRELLClyde
 DORIS TESTERReese
 DUB TOMLINSONEast Bend
 RAY SPENCER TRIPLETTWilkesboro

GEORGIA ELLEN TRIVETTEHeaton
 ONA REA TRIVETTEAlbemarle
 JACK WAGSTAFFRoxboro
 EVELYN WASHBURNShelby
 ELIZABETH JEAN WEASTMt. Ulla

PAUL EUGENE WELBORNENorth Wilkesboro
 WAYNE WHITESIDESShelby
 BUFORT NELSON WIDENHOUSEKannapolis
 ALICE ANN WILDEAsheville
 J. PAUL WILMOTHDobson

LAVADA M. WILSONShelby
 SUE WITHERSLenoir
 MICHAEL ANTHONY WIWCZAR, JR.
 Wading River, N. Y.
 MARY LOUISE WYONTGastonia
 RICHARD LEE ZUBERHickory

AS

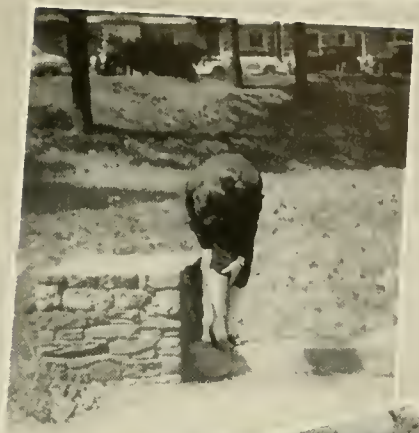

AS



FRESHMEN

12



"Keep coming back for all they've got, and take it with a grin . . . When disappointment trips you up or failure barks your shin; keep coming back . . . and if at last you lose the game of right—let those who whipped you know at least they, too, have had a fight."

GRANTLAND RICE



OFFICERS

- DON LINEBERGER*President*
HAROLD LAKEY*Vice-President*
MARTHA WATKINS*Secretary*
JOANNE ALDRIDGE*Treasurer*

FRESHMEN

DORIS JO ABEEBelmont
 JOANNE BRANNON ALDRIDGEBoone
 JOSIE MAXINE ALLENRobbins
 JERRY BRADFORD ALLREDAsheboro
 RACHEL MARIE ANDERSONWilkesboro

REBECCA ANNELLE AUSTINMonroe
 BEATRICE GAYNELLE BANNERNewland
 DOROTHY MAE BARBERCharlotte
 RICHARD THOMAS BARKERMooresville
 SHIRLEY MAST BARNETTBoone

WILLIAM B. BAUMGARDNERBelmont
 HUGH F. BEAMMarion
 CHARLES ALAN BENNETTGlen Alpine
 ANNE M. BIGHAMMorganton
 EDITH ADELAIDE BLAIRJonesboro, Tenn.

MARY MILLER BLEVINSCrumpler
 JOAN FRANCES BLEVINSNorth Wilkesboro
 JEAN ALICE BOITERPelzer, S. C.
 BARBARA ANN BOLESPinnacle
 CLEO ELIZABETH BOLICKBoone

AUDY LEE BOSTIANChina Grove
 TOMMY NELSON BOWMANDobson
 ANNA BELLE BRANSONHigh Point
 GEORGE W. BRAWLEYMooresville
 BOBBY STANLEY BRIDGESRutherfordton

GEORGE DONALD BRIGHTHigh Point
 FRITZ RAY BRITTAINMorganton
 BARBARA CAROL BROOKSNorth Wilkesboro
 BIL L. BROWNMooresville
 GLADYS NELL BROWNBelmont

BETTY JEAN BURNSValdese
 DOROTHY LOUISE BYERSForest City
 BILLY BRYAN CANSLERTroutman
 MARTHA KATE CASHIONCornelius
 MELVIN GASTON CLINEMorganton

GEORGE FRANKLIN CLONGINERClaremont
 RACHEL OLIVIA COFFEYRaleigh
 JOHN SIDDLIE COLLIEPelham
 JOHN P. COULTER, JR.Catawba
 WILLIAM ROCKWELL COXWhiteville

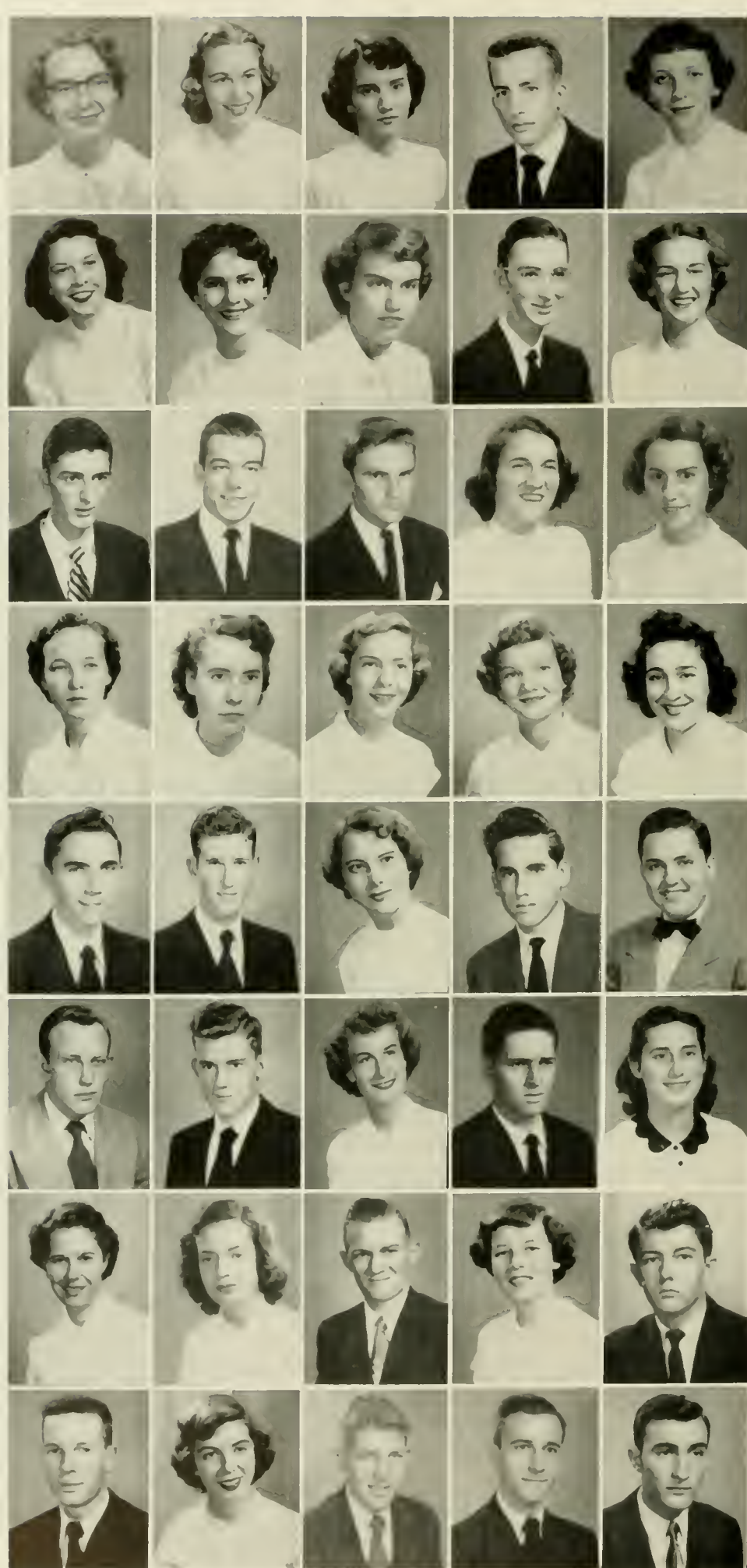

FRESHMEN

BILL CRAWFORDBoone
 JEAN CAROL DENNYCharlotte
 CARL THOMAS DICKERSON ..Winston-Salem
 NANCY JACQUELINE DICKERSON
 Winston-Salem
 HOPE LAVANCE DYSONTaylorsville

JOE ALLEN EDMISTENBoone
 MARTILIA ELIZABETH EDWARDS ..Marshville
 BETTY JOAN ELLERLandis
 DON FRANK ELLIOTTDenton
 ELIZABETH ANN ELLIOTTShelby

DOROTHY MAE FEARRINGTONPfafftown
 SIBYL CONSTANCE FEIMSTER ..Union Grove
 FRANCES JOSEPHINE FELTSHays
 BETTY LOU FINCHRuby, S. C.
 PATRICIA ANN FINGERMaiden

BEN FINKFaith
 HELEN KATE FOSTERPurlear
 JOHN ROBERT FOSTERNorth Wilkesboro
 BETTY SUE FOWLERGaffney, S. C.
 DONALD RAY FOWLERNorwood

CHARLIE ALEXANDER FOXMorganton
 MARY JANE FREEMANTuxedo
 GOLDA RAY GARNERThomasville
 JOHN GARWOODWilkesboro
 WALTER ALEXANDER GILESGlen Alpine

HERBERT LOWELL GOODMANTodd
 CHARLES LUTHER GRAEBER ...China Grove
 JEANNE SUE GRANAValdese
 DANNIE LEE GRAYKannapolis
 ARDISE LENORE GREENEBlowing Rock

JAMES HERMAN GREENEMarion
 GEORGE PHILIP GRILLValdese
 RUTH B. HAGARAlexis
 JACK LLOYD HARDIEBoone
 RUTH CAROLYN HARMONLincolnton

MATTIE SUE HARRISCherryville
 FRANKIE JEAN HARRISONValdese
 RALPHINE HARTMANLincolnton
 HELEN JERETTA HEMPHILL ..Rutherfordton
 ORA LEE HELMSMonroe



FRESHMEN

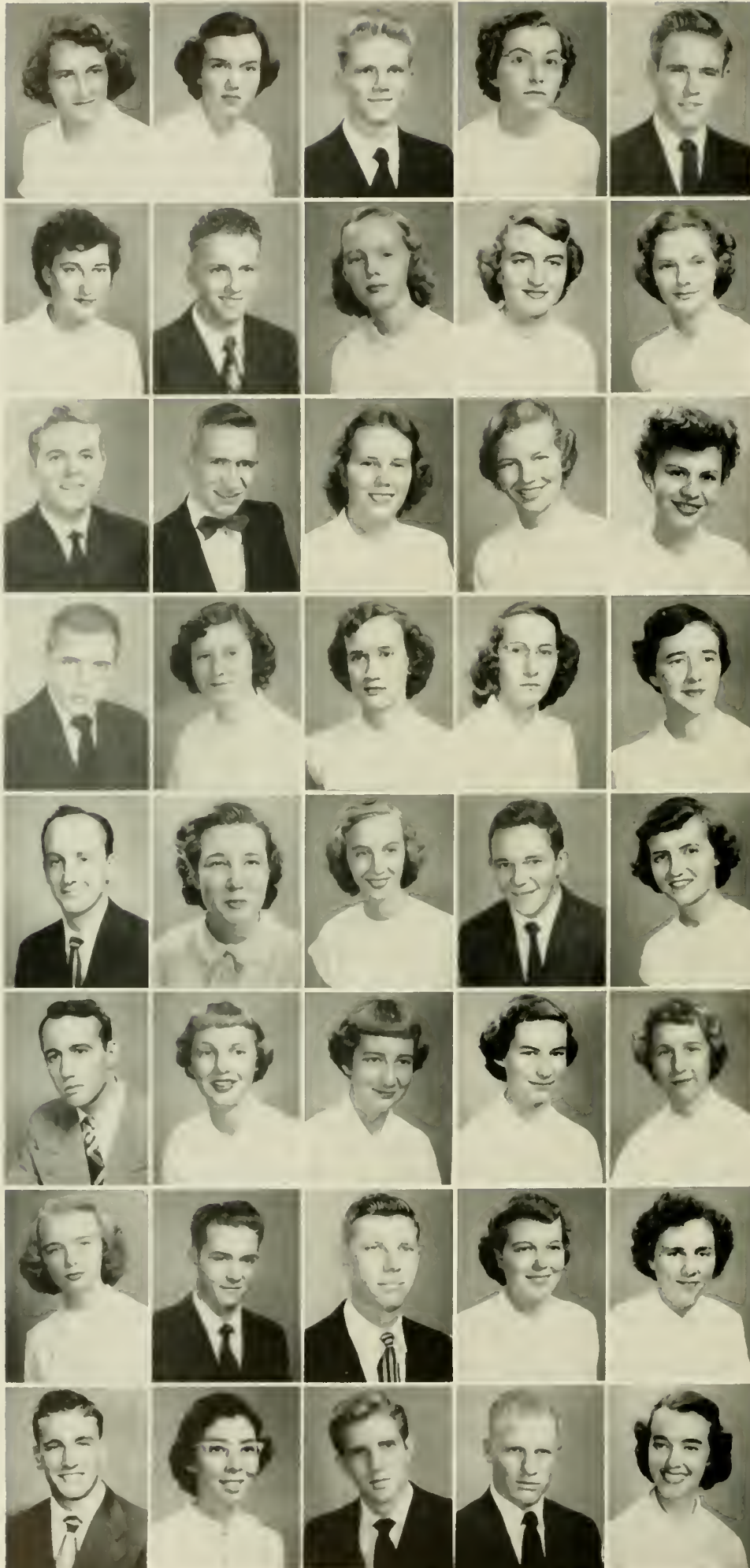

MARY LUCILLE HEMPHILLNebo
 MARION FRANK HENKELStatesville
 PHILLIP CARL HENRYConover
 ANN ELIZABETH HENSONSherwood
 DON WILLARD HIATTMount Airy

GENEVA NIFONG HIATTLexington
 MILAS BUSTER HICKSFrank
 MARY ELIZABETH HIGGINSHays
 BETTY FAYE HINESRutherfordton
 BETTY JUNE HOLLANDEREdgemont

JACOB GEORGE HORD, JR.Kings Mountain
 JOHN ALEXANDER HOWARDConcord
 MARY JEANETTE HUDSONGreensboro
 BETSY JUNE HUGHESBoone
 BETSY ROSS JOHNSONHamptonville

DAVID RAY JOHNSON, JR.Jonesville
 GERALDINE HOPE JOHNSONHampton, Va.
 MARY ELLEN JOHNSONSpringfield
 MARY IDALEE JOHNSONNewland
 DONNA RUTH JONESJefferson

JAMES NORMAN JONESGreensboro
 PATTIE JEAN JONESBelmont
 PEGGY COLE KELLERAsheville
 ROBERT SNEED KERRRoxboro
 IDA VERLINE KIMBALLChina Grove

HAROLD DEAN LAKEYBoonville
 MARILYN JOYCE LAMBAsheville
 HELEN KATHERINE LANGLEYLaurinburg
 MARY ANN LANTZLincolnton
 NANCY JEAN LATHAMMocksville

PHYLLIS RAY LATTIMOREEllenboro
 WILLIAM NELSON LAWINGMaiden
 VERNON EUGAL LENTZNew London
 BETTY ROSE LITTLEDenver
 MARY MAGDALENE LITTLEStanfield

DONALD R. LINEBERGERGastonia
 SARAH MARGARET LIPFORDBelmont
 ALBERT HENDERSON LOWDERMILKValdese
 ERNEST DAVID LYONBoone
 MARTHA ANN MCAULEYStatesville

FRESHMEN

SYLVIA JEAN McCALLLenoir
 JAMES ALBERT McGEEPurlear
 ANN LAURA McGUIRECarolina Beach
 GEORGE WILLIAM McKEEShelby
 JAMES EDWARD McNEILNebo

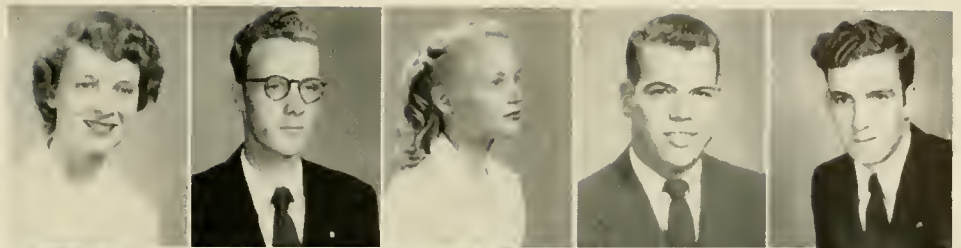

~~INA JEAN McNIELPurlear~~
 MARY ALICE MACKIEGranite Falls
 JAMES WILLIAM MARKSReidsville
 ANNIE RAE MARTINLenoir
 BENJAMIN V. MASTSugar Grove



MARGORIE ANN MASTSherwood
 RUBY FAYE MASTRominger
 COLENE EVELYN MAYBERRYHiddenite
 DORIS LORENA MEDLINMonroe
 D. W. MILESSparta

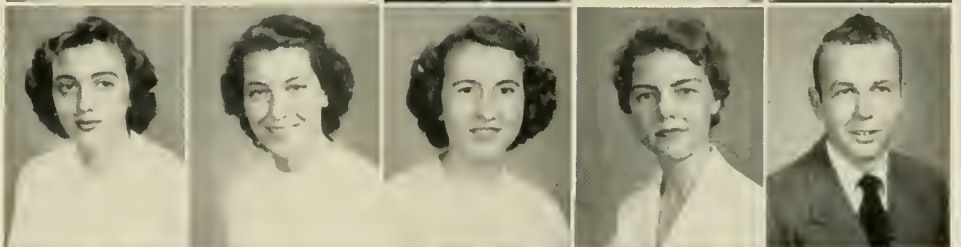

JAMES B. MILLERBoone
 RAYMOND PAUL MILLERBall
 WYNONA DEAN MILLERLandis
 FRANCES FLO MINTONWilkesboro
 JACE MOODYWaynesville



ESTHER P. MOORELenoir
 GLADYS REBECCA MOOREPilot Mountain
 METTA ELIZABETH MOOREHoffman
 JOHN WALTER MORETZBoone
 JOHN DEAL MORROWStatesville



REBECCA MOXLEYLaurel Springs
 ROBERT LEE NICHOLSMorganton
 DAVID CALON NIFONGMorganton
 BETTY ANN NOLANDWaynesville
 NEWA ANN NORRISBoone

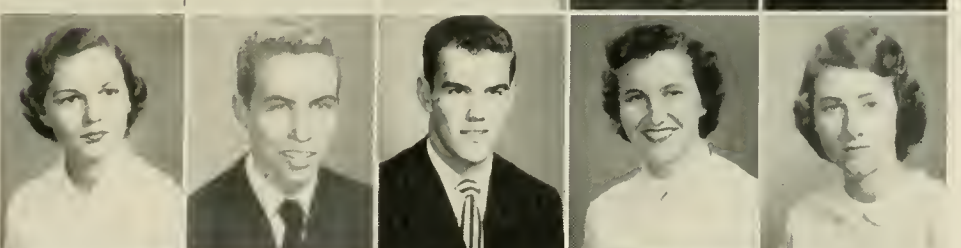

BETTY SUE OLIVERTrade, Tenn.
 MAGNOLIA OXENDINEPembroke
 EDNA JANET PACEHendersonville
 JAMES R. PACESaluda
 BOB PARKERWilkesboro



SARAH LOUISE PARNELLLexington
 G. BOBBY PETREASalisbury
 NED HILL PENNELLLenoir
 LEE C. POEWhaley
 FREDERICK HENRY PONSValdese

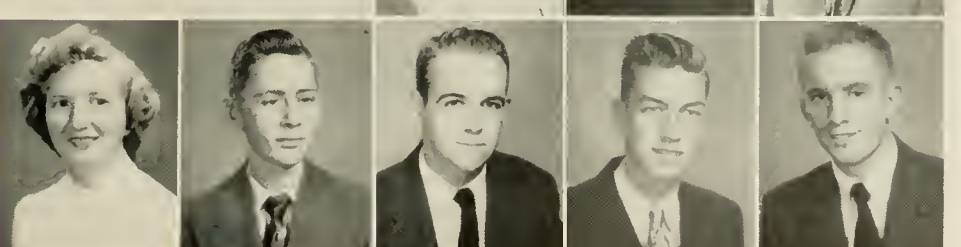

FRESHMEN

GAIL PULIAMWinston-Salem
 ALENE QUEENShelby
 BEN DEVON QUINNCherryville
 FRANCES MARIE RAINS..Elizabethton, Tenn.
 JOE D. RANDALLCaroleen

JANE MARIE REAVISYadkinville
 MILTON HUITT REEPLincolnton
 JERRY GLENN REEDGranite Falls
 PERRY SIDNEY RHYNELincolnton
 PHYLLIS ELAINE ROSEMAN ...Chimney Grove

ELLEN GRACE ROUTHRobbins
 BETTY JOY SHELLEMDenver
 OMA W. SHOAFDobson
 ELEANOR FAYE SHULLDrexel
 JEWELL LEIGH SIMMONSMarion

PAT SIMPSONConcord
 EMMA ZANE SLEDGEBurlington
 NIRA OLIS SLEDGEBurlington
 BILLY CLAYTON SMITHDobson
 BOBBY JEAN SMITHNorwood

HARRIS EASLEY SMITHLenoir
 INA SMITHMount Airy
 JAMES EDWARD SMITHWinston-Salem
 JAMES WILLIAM SMITHKing
 JOANNE CORNELIA SMITHForest City

NEIL D. SMITHBelmont
 EDITH LOUISE SMOOTHays
 ROBERT EARL SNEADLaurinburg
 JACQUELINE SNYDERWinston-Salem
 DOROTHY MINYONNE SOJOURNER ...Drexel

MARJORIE ANNE SOUTHBoone
 CURTIS WILLIAM SOUTHERN ..Walnut Cove
 BARBARA ELLEN SPARKSCliffside
 GEORGE LOU SPRINKLE ..North Wilkesboro
 WILLIAM F. SPRYCoolermee

DOLORES STAFFORDKernersville
 JOAN STEPHENSCreston
 CLARENCE DON STEVENSON, JR. ..Statesville
 MARTHA LUCILLE STINSON ..Barium Springs
 KEITH H. STORYBlowing Rock

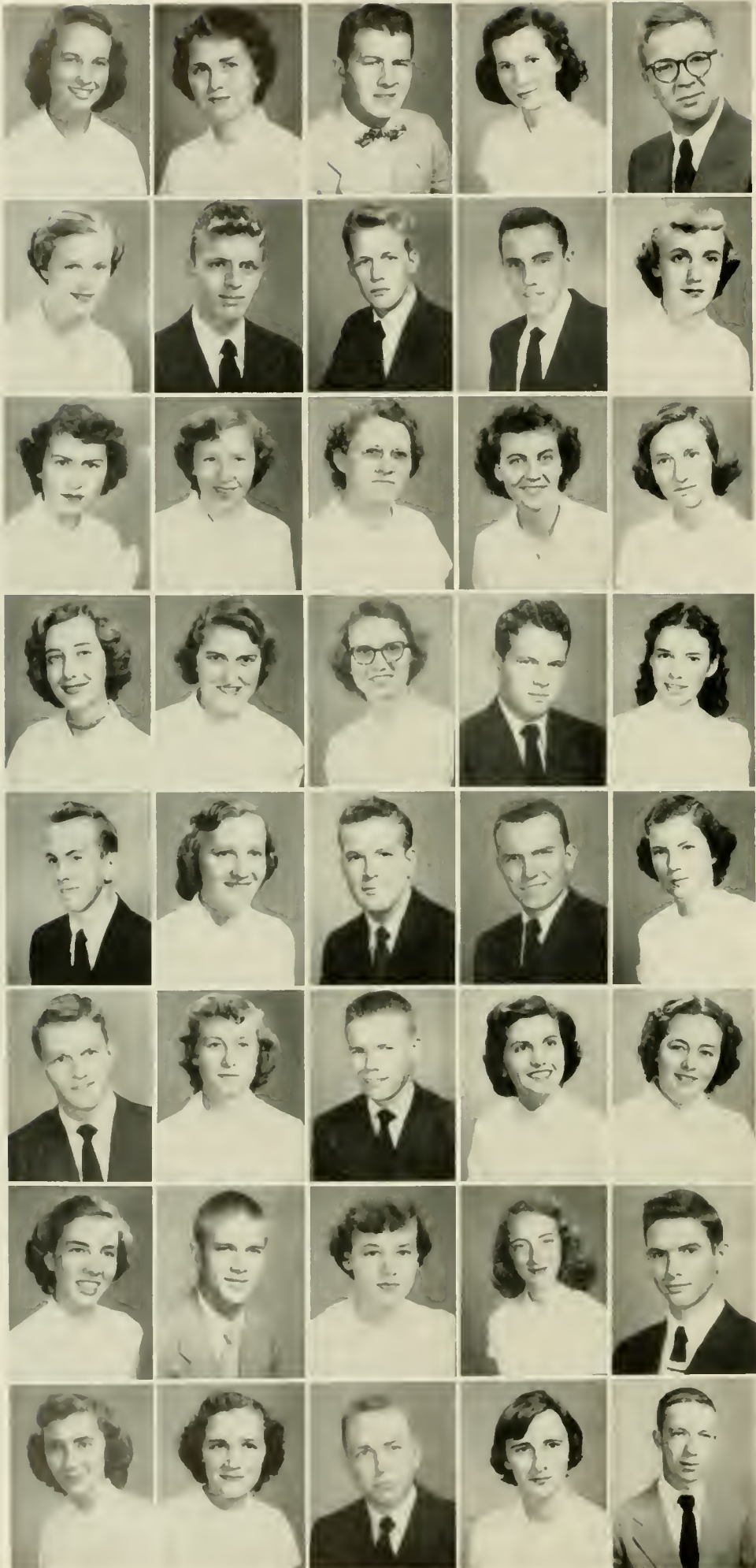

FRESHMEN

LOTTIE LAWRENCE STOUTVilas
 ANNE MARIE STURDIVANT, North Wilkesboro
 BETTY JOANNE SUDDRETHLenoir
 PATRICIA IRENE SUMROWCharlotte
 ALICE ELIZABETH SWANNIcard



LOIS L. SWICEGOODWoodleaf
 VIOLA MAE TAYLORWaynesville
 BOBBY JEAN TEAGUEPurlear
 RACHEL JOAN TEAGUERamseur
 COY EUGENE TEMPLELexington



HILDA THOMPSONMooresville
 NED REEVES TRIVETTEReese
 MARY JUNINE TRONValdese
 MARY LETHIA TROUTMANStatesville
 FRANCES CAROLYN TURNERGreensboro



JANICE HORTON UPCHURCHKnightdale
 SUSIE JEANETTE VANNOYPurlear
 MARIE VAUGHTWinston-Salem
 ANNE CARROLL WALKERMorganton
 NANCY LEE WALKERHillsboro



ALBERT COURTNEY WALSHPurlear
 DEVERN SUE WALSHBoomer
 WILLIAM R. WARBICKLincolnton
 BETTY ANN WARRENRoxboro
 NANCY AMELIA WATERSForest City



MARTHA ANN WATKINSCliffside
 LORA JACQUELINE WEATHERSLattimore
 HARRY LEE WELCHWinston-Salem
 DORIS JEAN WELLSHamptonville
 ALVIN OLLIS WHITEHenrietta

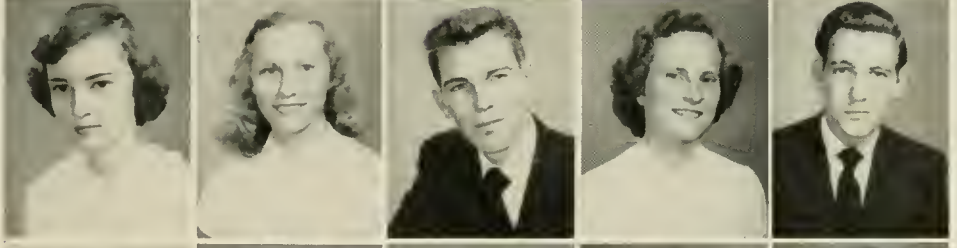

MARIAN MILLER WHITENERFort Bragg
 JO ETTA WILLARDWinston-Salem
 BETTY SUE WILLIAMSMatthews
 SANDRA LEE WILSONAsheville
 NANCY CARROLL WOODRUFFHays



INA RUTH WORTHJefferson
 BILL WRIGHTHigh Point
 ROBERT JAMES WYKELenoir
 CLYDE NICHOLS YOUNGMorganton
 FRANCES ELIZABETH YOUNG ..Grassy Creek
 JENNINGS CALVIN YOUNGWalnut Cove

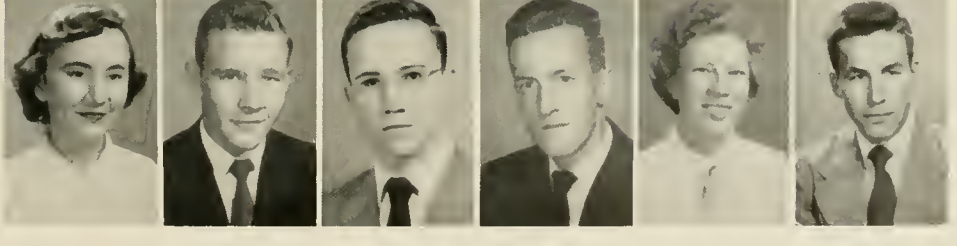

Book three

ACTIVITIES





and pride ♪

RHODODENDRON

1952



PANSY BIDDIX
Editor

GUY ROSE
Business Manager





JEAN RANEYAssociate Editor
 JAMES ROY MOODYAssistant Business Manager
 BETTY SMITH MCKEEAdvertising Manager
 JEAN CARPENTERCirculation Manager
 MARY RUTH YOWCirculation Manager
 RAY MORGANArt Editor
 BILL WHITESIDESManaging Editor
 MARY GILES DAVISFeature Editor
 CARL CLARKE AND JOYCE KIRKLANDSports Editors
 CHRISTINE WINECOFF, MARGARET MICKLE,
 BILL MORGAN, REBECCA MOXLEYClass Editors

Editorial Staff: Bill Whitesides, Ray Morgan, Jimmy Ferrell, Betty Jo Henderson, Christine Winecoff, Margaret Mickle, Bill Morgan, Hugh Beam, Mary Giles Davis, Alma Suttle, Rebecca Moxley, Ina Smith, Carl Clark, Joyce Kirkland, Jimmy Westbrook, Jimmy Rhodes.

Business Staff: Betty Smith McKee, Mary Good, Grace Huffman, Lillian Huffman, Geneva Coffey, Bobbie Jean Gragg, Myrtle Hoyle, Betsy Rogers, Fred Hauser, Jean Carpenter, Mary Ruth Yow, Betty Noland, Doris Brown, Betty Hauser, Jo Anne Richie, Margaret Sheek.

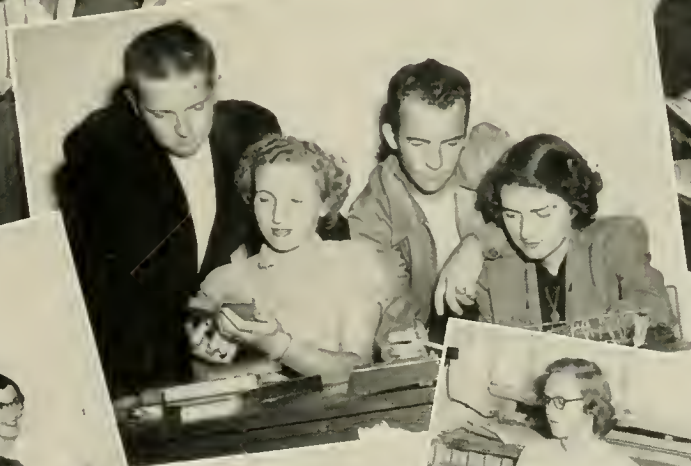

THE APPALACHIAN

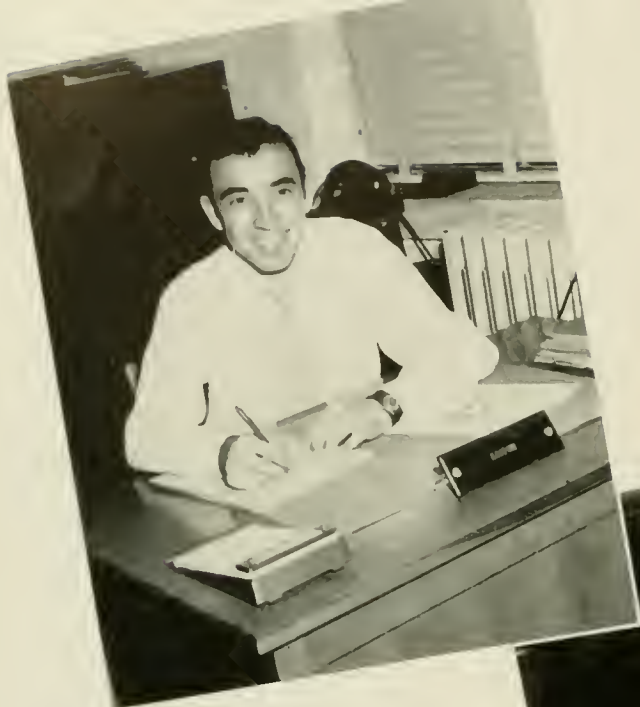

KENNETH BRADSHAW
Editor



LAURA BECK
Business Manager





KENNETH BRADSHAWEditor
 LAURA BECKBusiness Manager
 JAMES SNIDERAssociate Editor
 DORIS RUCKERAssistant Business Manager
 PEGGY TEAGUEAssistant Business Manager
 MACK WHITAKERSports Editor
 NANCY HORNECirculation Manager

Editorial Staff: Alice Wilde, Virginia Buff, Belle Smith, Janieve Mast, Isabel Eggers, Bobby McFarland, Sara Harrison, Marcia Jenkins, Ruth Foltz, Martha Stevens, Ed Oerter, Elmo Moretz, Bob Nelson, Jackie Craven, Ed Waugh, Jean Hopkins, Helen Hemphill, Doris Overcash, Gay Banner, Margaret Cooke, Hope Dyson.

Sports Staff: Jim Whittington, Carl Bradley, Bob Crissman, Chancel Brown, G. C. Davis, Peggy Cline, Joyce Kirkland.

Circulation Staff: Peggy Lyerly, Doris Griffin, Fleta Hampton, Bob Parrott, Bill Parrott, Lib Miller, Penny Hartman, Dot Fearington.



Y. W. C. A.



CABINET MEMBERS

Sara Harrison*President*
Patsy Wingate*Vice-President*
Madeline Fink*Secretary*
Jean Rancy*Treasurer*
Mildred Beamer*Soc. V.-Pres.*
Belle Smith*Pub. Chm.*
Sue Evelyn Atwell
 Chapel Program Chairman
Mary Edwards ..*Soc. Ser. Chm.*
Betty Holt*Chorister*
Betty Barnett*Pianist*
Pat Canter*Mem'ship Chm.*
Frances Osborne
 Prayer Group Chairman
Laura Beck*Rel. Coun. Rep.*
Doris Rucker*Reporter*
Miss Madeline McCain ..*Sponsor*
Mrs. Mary Shook*Sponsor*



Y. M. C. A.

OFFICERS

Jimmy Westbrook *President*
 Johnny Hester *Vice-President*
 Ray Shrum *Sec.-Treas.*
 Bill Whitesides *Chaplain*
 Ray Morgan *Rel. Coun. Rep.*
 Leo K. Pritchett . . . *Fac. Adviser*



MEMBERS

Cesar Agnero, Wesley Alexander, Bobby Baird, Richard Barker, Bill Baumgardner, Charles Bennett, Maynard Bridges, Bill Brown, Chancel Brown, Ben Connell, Max Cotton, G. C. Davis, Robert Deaton, Herbert Dellinger, Dan Elliott, Parks Elliott, Bob Foster, Bill Garmon, Walter Giles, George Grill, Larry Grub, Dwight Haigler, Fred Hauser, Johnny Hester, Buster Hicks, Rayvon Hilliard, Herbert Hodge, Jerry Hollar, Alfred Homesley, Jake Hord, Glenn Hudson, Norman Jones, Bert Joines, R. S. Kerr, Buddy Klutz, Bill Lawing, Arch Lee, Bill McKee, D. W. Miles, Dent Miller, John Miller, James Roy Moody, Ray Morgan, Bill Morgan, Bob Nelson, Lawrence Oldaker, Bill Parrott, Bob Parrott, Lee Poe, Huitt Reep, Johnny Rhodes, Jack Rhyne, Guy Rose, Ed Routh, Ray Shrum, James Smith, Bobby Snead, James Snider, Eugene Sweezy, Coy Temple, John Terrell, Bill Warlick, Frank Waynick, J. W. Westbrook, Red Whisnant, Bill Whitesides, Bnfort Widenhouse, Paul Wilmoth, Mike Wivezar, Richard Zuber, Gilmer Binkley, Paul Jolley, John Coulter, John Calloway.

HOUSE MATRONS AND PRESIDENTS



HOUSE PRESIDENTS

Eleanor Settlemyre . . . *New Dorm*
 Nellie Parker *White Hall*
 Betty Davis *Lovill Hall*

HOUSE MATRONS

Mrs. Lillie B. Hardin, *New Dorm*
 Mrs. Minnie Massey, *White Hall*
 Mrs. Annie S. Majette, *Lovill Hall*



OFFICERS

Grace Huffman *President*
 Jane Russell *Vice-President*
 Jean Raney . . . *Secretary-Treasurer*
 Dr. J. C. Yoder *Adviser*
 John Davis *Coordinator*

Members: Laura Beck, Connie Casey, Blanche Daniels, Elizabeth Devlin, Marjorie Dwiggin, Sara Harrison, Rayvon Hilliard, Ala Hodges, Grace Huffman, Bob Huffman, Ray Morgan, Jean Raney, Guy Rose, Jane Russell, Jimmy Westbrook, Bill Whitesides, Marvin Culbreth, John Davis, Rev. W. G. Bond, Rev. J. K. Parker, Rev. Everett Ransom, Jr., Rev. Thomas Seitz, Rev. J. T. Shackford, Rev. E. F. Troutman, Dr. J. C. Yoder.

RELIGIOUS COUNCIL

B. S. U. EXECUTIVE COUNCIL

OFFICERS

Lib Devlin*President*
 Maynard Bridges ..*Dev. V.-Pres.*
 Jean Rand*Enlist. V.-Pres.*
 Eleanor Settlemyre ..*Soc. V.-Pres.*
 Jean Bullock*Secretary*
 Jane Bullock*Treasurer*
 John Davis*Student Pastor*



OFFICERS

Marjory Dwiggins*President*
 Betty Holt*First V.-Pres.*
 Bobby Snead*Second V.-Pres.*
 Betty Davis*Secretary*
 Shirley Gabriel*Treasurer*
 Marvin Culbreth ..*Student Sec.*



WESLEY FELLOWSHIP

WESTMINSTER FELLOWSHIP



OFFICERS

Blanche Daniel *President*
 Patsy Wingate . . . *Vice-President*
 Betty Jo Henderson . . *Sec.-Treas.*
 Bill Whitesides . . *Rel. Coun. Rep.*
 Bitsy King *Co-Sponsor*
 Mrs. A. R. Smith . . . *Co-Sponsor*



OFFICERS

SALLY ANNE KIVETT *President*
 MADELINE FINK . . . *1st Vice-President*
 BETTY JACKSON . . . *2nd Vice-President*
 FRANCES TYSINGER, *3rd Vice-President*
 RUBY HOLLAND *Secretary*
 SUE EVELYN ATWELL *Treasurer*
 ANNA MORGAN *Reporter*
 BETTY JOYCE JONES
 Publications Chairman
 BELLE SMITH *Publicity Chairman*

Members: Daphne Baldwin, Dorothy Barber, Ann Barnhardt, Bessie Barringer, Betty Bell, Mary Blevins, Barbara Boles, Joyce Canup, Geneva Colley, Carolyn Cox, Willie Lou Cox, Marv Lee Edmisten, Mary Edwards, Elizabeth Gore, Penny Hartman, Lillian Huffman, Mary Hutchens, Ruth Hutchens, Nena Faye Karriker, Betty Kiser, Billie Ladd, Joyce Lamb, Jessie Lambert, Kate Mashburn, Grace McIntosh, Doris Melton, Frances Osborne, Jean Payne, Ethelene Perry, Jean Roney, Ruby Robinson, Martha Roe, Dot Russell, Ruby Speaks, Myzelle Stanley, Wilma Stephens, Peggy Teague, Janice Upchurch, Marie Vaughn, Betty Jean Weast.

ASSOCIATION OF CHILDHOOD EDUCATION

LUTHERAN STUDENT ASSOCIATION

OFFICERS

Jean Raney*President*
 Madeline Fink ...*Vice-President*
 Peggy Lyerly*Secretary*
 Ben Fink*Treasurer*
 Bessie Barringer*Reporter*
 Joan Eller*Pianist*
 Grace Huffman .*Rel. Coun. Rep.*



OFFICERS

Kay Cheek*President*
 Helen Higgins ...*Vice-President*
 Daisy Garner*Sec. Treas.*
 Betty Holt*Pro. Chm.*
 Sue Bobbitt*Chaplain*

Members: Mary Jo Atkins, Lucy Bailey, Joan Baird, Betty Lee Berry, Sue Bobbitt, Jane Bullock, Jean Bullock, Dot Brown, Patty Canter, Gladys Rose Carr, Kay Cheek, Janet Coggins, Helen Cole, Blanche Daniel, Betty Davis, Elizabeth Ann Devlin, Betty Dixon, Mary Edwards, Joyce Flowers, Daisy Garner, Doris Griffin, Betty Hamrick, Nancy Haynes, Jo Henderson, Dona Rose Hicks, Helen Higgins, Betty Holt, Ruth Hutchens, Betty Jackson, Lorine Kanoy, Billie Ladd, Jean Lineback, Peggy Lyerly, Sara Nell Mathis, Betty McLean, Ann Moses, Pat Myers, Jane Olsby, Jean Payne, Sylvia Patterson, Sadie Robbins, Doris Rucker, Jane Russell, Bee Sanford, Margaret Sebastian, Faye Setzer, Nancy Veale, Ann Wall, Evelyn Washburn, Jackie Warrick, Peggy Williams, Louise Wyont, Mary Ruth Yow.



VERNICIAN LITERARY SOCIETY

PI KAPPA DELTA



OFFICERS

Jack Idol *President*
 Elmo Moretz *Vice-President*
 Tommy Styers *Secretary*
 Dr. Whitener *Faculty Chm.*
 Leo K. Pritchett *Coach*

Members: Marion Cox, Bill Blackburn, Jim Whittington, Richard Capps, Talmadge Penland, Myrtle Hoyle, Nora Austin, Joanne Aldridge, Jo Ann Hardin, Jack Idol, Tommy Styers, Elmo Moretz, Betty Garland, Peggy Teague, Bob Nelson, Mary Davis, Sara Harrison.

Honorary Members: Dr. J. D. Rankin, Dr. G. P. Eggers, Mr. Cratis Williams, Miss Loris Shipman, Mr. David Hodgin.



OFFICERS

Tommy Styers *President*
 Jack Idol *Vice-President*
 Jo Ann Hardin *Sec.-Treas.*
 Leo K. Pritchett *Head Coach*
 Dr. Whitener *Asst. Coach*

Members: Marion Cox, Elmo Moretz, Bill Blackburn, Jim Whittington, Tommy Styers, Jack Idol, Jo Ann Hardin, Richard Capps, Talmadge Penland, Myrtle Hoyle, Nora Austin, Joanne Aldridge, Betty Garland, Peggy Teague, Hope Dyson, Mary Davis, Alice Page, Bob Nelson, Eulalia Marlowe, Bill Whitesides, Ben Connell, Peggy Reid, Evelyn Greenwood, Albertine Miller.

FORENSIC CLUB

INTERNATIONAL RELATIONS CLUB

OFFICERS

- Peggy Reid*President*
 Evelyn Greenwood ...*Vice-Pres.*
 Anna Morgan*Rec. Sec.*
 Helen Higgins*Cor. Sec.*
 Carol Hutchins*Treasurer*

Members: Virginia Buff, Carolyn Cox, Evelyn Greenwood, Doris Haney, Sara Harrison, Anna Morgan, Helen Higgins, Ming Yang Sung, Frances Tysinger, Sally Anne Kivett, Carol Hutchins, Alice Wilde, Jim Whittington, Jane Bullock, Jean Bullock, Peggy Reid.



OFFICERS

- Guy Rose*President*
 Patsy Ann Wingate ..*Vice-Pres.*
 Ethel Smith*Secretary*
 Ivylyn Sparger*Treasurer*

Members: Sue Evelyn Atwell, Bessie Barringer, Lela Mae Beeker, Shirley Brooks, Patty Canter, Leon Coulter, Ben Connell, Betty Davis, Martha Dickson, Mary Dickson, Marjorie Dwiggin, Carolyn Eaton, Millie Elkins, Juanita Fowler, Elizabeth Gore, Bobby Gragg, Evelyn Greenwood, Betty Hauser, Fred Hauser, Betty Henderson, Grace Huffman, Ruby Holland, Marcia Jenkins, Betty Joyce Jones, Sally Kivett, Billie Ladd, Jessie Lambert, Nina Long, Eulalia Marlowe, Carolyn Mills, Joe Mitchell, Grace McIntosh, Betty McLean, James Moody, Alice Page, Myrtle Parsons, Jean Raney, Guy Rose, Eleanor Settlemyre, Faye Setzer, Ivylyn Sparger, Betty Sparks, Charles Smith, Ethel Smith, Dean Stone, Peggy Teague, Sara Torrence, Jo Anne Vannoy, Evelyn Washburn, Patsy Wingate, Bill Whitesides, Aleen Wilson.

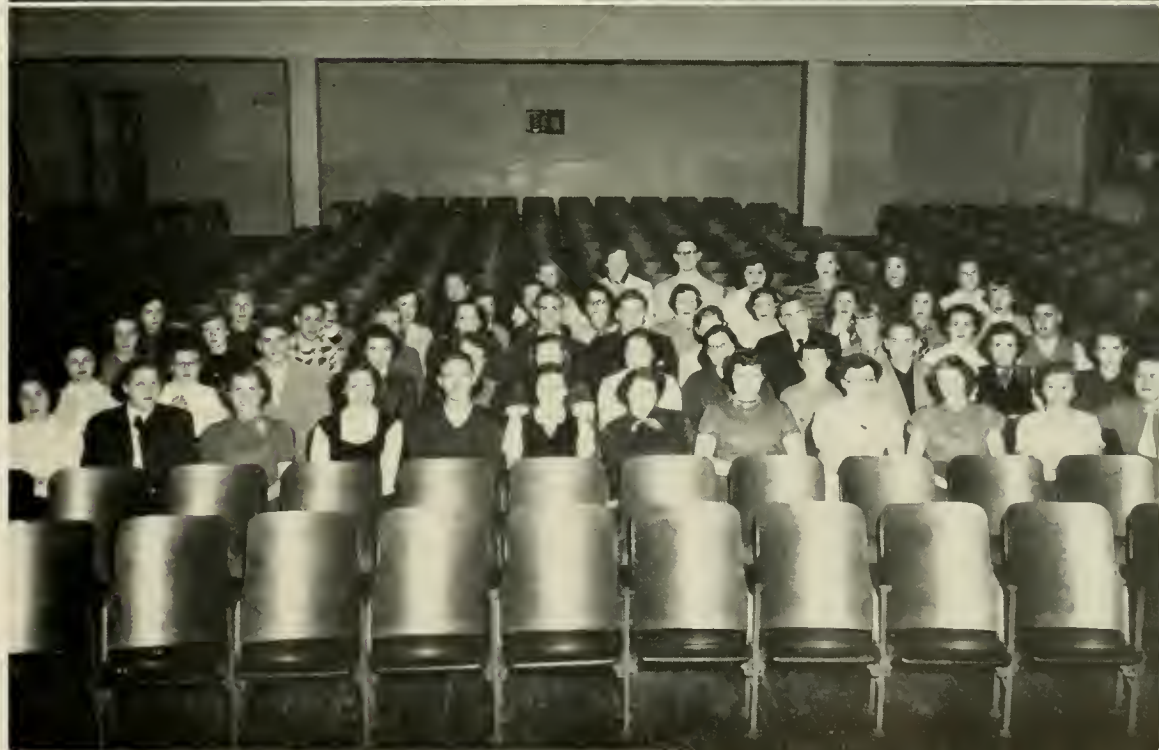

FUTURE TEACHERS OF AMERICA

MATH CLUB



OFFICERS

Pansy Biddix*President*
 Helen Higgins*Vice-Pres.*
 Richard Zuber*Sec.-Treas.*

Members: James Alexander, Wesley Alexander, Pansy Biddix, Gilmer Binkley, Dot Brown, Jean Carpenter, John Coulter, Steve Gabriel, Bill Garmon, Ed Gentry, Kenneth F. Grigg, Hugh Hagaman, Earl Hendricks, Eulalia Marlowe, Helen Higgins, Ruth Miller, Raymond Miller, Joe Mitchell, Bill Morgan, Marvin Osborne, Cecile Ownsby, Evelyn Parker, James Rhodes, Joyce Putnam, Guy Rose, Jr., Margaret Sheek, Ona Rea Trivette, Columbus Turner, Teddy Vance, Richard Zuber.



OFFICERS

Aleen Wilson*President*
 Nina Ruth Long*Vice-Pres.*
 Anne Wall*Sec.-Treas.*
 Lorine Kanoy*Reporter*
 Mildred Beamer*Reporter*

Members: Sylvia Patterson, Carolyn Mills, May Frances Cochrane, Betty Jane Dixon, Hilda Combs, Aleen Wilson, Joan Baird, Anne Wall, Nina Ruth Long, Sylvia Jaynes, Alberteen Miller, Ruby Mast, Bobby Jean Gragg, Ann McGuire, Betty Sue Roberts, Annie Rae Martin, Rachel Teague, Catherine Holcombe, Doris Crayton, Pat Myers, Phyllis Ray Lattimore, Martha Kate Cashion, Colene Mayberry, Doris Jean Wells, Juanita Fowler, Mary Ann Dickson, Betty Lee Berry, Jean McCall, Jo Anne Nash, Catherine Anthony, Pat Canter, Lorine Kanoy, Nira Sledge, Rachel Ann Lemmons, Carolyn Wolfe, Blanche Daniel, Ivylyn Sparger, Mildred Beamer, Effie Cheek, Edith Blair, Jeanne Snow, Monica Brown, Helen Penland, Fuzell McGinnis, Ina Smith, Peggy Williams, Jean Denny, Madeline Brown, Betsy Rea, Miss Lucy Brock, Miss Madge Rhyne, Miss Marion Adams, Miss Arlene Williams, Ethel Smith, Romona Bagwell, Margaret Ray, Sarah Pennell, Esther Moore, Mary Austin, Martha Austin, Ashlee Greer, Marjorie Bishop.

HOME ECONOMICS CLUB

LIBRARY SCIENCE CLUB

OFFICERS

Betty Jo Henderson . . . *President*

Bill Whitesides *Vice-Pres.*

Millicent Elkins *Sec.-Treas.*

Members: Sue Evelyn Atwell, Dorothy Blue, Shirley Brooks, Martha Brotherton, Homer Brown, Virginia Buff, Lib Devlin, Lucy Dixon, Hope Dyson, Millicent Elkins, Betty Garland, Doris Griffin, Betty Jo Henderson, Marcia Jenkins, Peggy Keller, Peggy Lyerly, Janieve Mast, Sarah Neil, Corky Owsley, Connie Owens, Jane Russell, Zeb Shook, Deane Stone, Lottie Stout, Bill Whitesides, Sandra Wilson, Mary Ruth Yow. *Sponsors:* Eunice Query, Ila Mae Taylor.



Chief Cheerleader: Katie Hauser.

Varsity Cheerleaders: Hal Whisnant, Nancy Henline, Nancy Triplett, Hilda Combs, Joe Mitchell, Carol Goodrum, Joyce Flowers, Buford Widenhouse, Katie Hauser.

Junior Varsity Cheerleaders: Alice Swann, Betty Jackson, Pat Mvers, Pat Hanklev, Pat Canter, Bill Blackburn, Joanne Aldridge, Barbara Jones, Georgia Sprinkle, Rose Barbee.



CHEERLEADERS

PHYSICAL EDUCATION CLUB

OFFICERS

F. P. BODENHEIMER	President
LAURA BECK	Vice-President
BETTY LOWDER	Secretary
JACK GROCE	Treasurer
G. F. KIRCHNER	Adviser



Members: Sue Hunter, Nancy Latham, Metta Moore, Joyce Weaver, Betty Lowder, P. D. Ostwalt, James Bowles, Jack Duncan, F. P. Bodenheimer, James Alexander, Jerry Reid, Ruby Greene, Al Homesley, Bill McKee, Edward Lee, Fred Ashford, Betsy Johnson, Kelly Tilley, Glenn Hudson, Lawrence Oldaker, Earl Hendricks, Harry Welch, J. W. Miles, Worth McDonald, Joyce Flowers, Gladys Carr, Perk Collins, Paul Welborn, Wayne Whitesides, Joe Hunt, Charlie Moir, O. D. Wallace, Rex Whittington, Carol Collins, Bill West, Marvin Butcher, Bruce Buchanan, Joe Pinnix, Horace Felton, Bill Clearv, Laura Beck, Herbert Hodge, Marie Cuthrell, Alvin Hooks, Anne Bigham, Jean Bullock, Jane Bullock, Marjorie Mast, Bob Wilkes, Bob

Clendenin, Robert Downs, Ed Routh, D. W. Miles, Bill Morgan, Chancel Brown, Jean Rader, Glenn Hudson, Bob Baird, A. C. Larrimore, Jack Pennell, Jim Ferrell, Mike Wiwezar, Boyce Bridges, Connie Feimster, Marie Reavis, Floyd Wilson, Ronald Saunders, Ray Morgan, Bobbie Brooks, Bobbie Teague, Nancy Woodby, Ruth Miller, Jack Groce, Marvin Johnson, Abram Wells, Bob McFarland, Nancy Zachary, Dorothy Bvers, Edna Edwards, Charles Hathaway, Howard Young, Barbara Lowder, John Collins, Betty Fowler, Cora Beam, Janie Matthews, Peggy Lloyd, Jimmy Allen, Rebekah Robertson, Martin Champion, Ned Pennell, Ben Quinn.

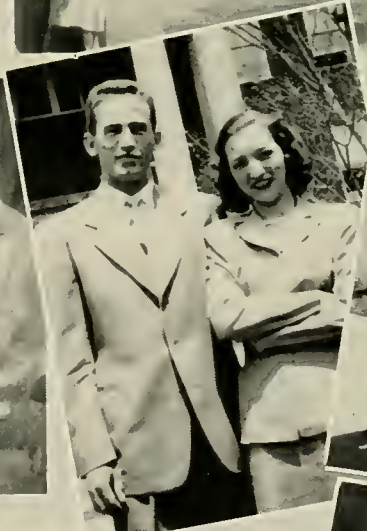

APPALACHIAN PLAYCRAFTERS



MR. CRATIS WILLIAMS
Sponsor

OFFICERS

- CARL CLARKE *President*
 EUGENE SWEZEY *Vice-President*
 JANET CORNWELL *Secretary-Treasurer*
 MARGARET SHEEK *Custodian*
 TINA MILLER *Historian*
 ROBERT NELSON *Editor of Playbill*

Members: Robert Baird, Jr., Richard Barker, Dot Byers, Daphne Campbell, Marie Cuthrell, Mary Davis, Nancy Dickerson, Parks Elliott, Helen Langlev, Fave Lassiter, Peggy Mabe, Elizabeth Miller, Beckv Moose, Ed Oerter, Evelyn Parker, Jo Anne Phipps, Llewellyn Ray, Davie Sapp, Margaret Silver, Pat Simpson, Jackie Snider, Delores Stafford, Elizabeth Suddreth, Alma Suttle, Coy Temple, Helen Thompson, Hilda Thompson, Paul Wilmoth, Sue Withers, Nancy Zachary, Edna Edwards, Lethia Troutman, Norma Putnam, Eleanor Swink, Bob Crissman, Fave Setzer, Millie Elkins, Georgia Trivette, Mattie Harris, Nancy Waters, Martha Stinson, Huitt Reep, Jack Wagstaff, Ed Chipman, Monica Brown, Kitty Carter, Jack Idol, Don Harris, Ben Connell, Minyonne Sojourner, Frankie Harrison, Bufort Widenhouse, Carl Dickerson, Herbert Dellinger, D. W. Miles, Caesar Aguero, Dot Patton, Giles Salvo, Donald Wood, Martha Cashion, Jackie Craven.

ALPHA PSI OMEGA



CARL CLARKE
ROBERT NELSON
MARTHA DAVIE SAPP
JACKIE CRAVEN





BUSINESS CLUB

OFFICERS

JAMES ROY MOODY*President*
 KATIE HAUSER*Vice-President*
 MARGARET SHEEK*Secretary*
 BETTY HAUSER*Treasurer*
 FRED HAUSER*Reporter*

MEMBERS

CORA AUSTIN
 MARJORIE BILLINGS
 AUDY BOSTIAN
 BETTY BURNS
 DAPHNE CAMPBELL
 MARTHA DICKSON
 LENNA DUNCAN
 CAROLYN EATON
 MARY JANE FREEMAN
 GEORGE GRILL
 BETTY HAUSER
 FRED HAUSER
 KATIE HAUSER
 GRACE HUFFMAN

FAYE LASSITER
 SAMMY LAWSON
 EULALIA MARLOWE
 BETTY SMITH MCKEE
 MARGARET MICKLE
 JAMES ROY MOODY
 GLADYS MOORE
 BILLY MULL
 DOROTHY NORRIS
 MYRTLE PARSONS
 JOANN PHIPPS
 JOANN RITCHIE
 GUY ROSE
 MARGARET SHEEK

RAY SHRUM
 JEANETTE SMITH
 HELEN THOMPSON
 KELLY TILLEY
 JO ANN VANNOY
 PAUL WILMOTH
 IVA JEAN ROBERTSON
 MARIE HODGES
 JOE SEVERT
 CHARLES HOLT
 FLETA HAMPTON
 LEWIS MACK
 EVELYN MOORE
 BETTY HAMRICK

OCTET

Kenneth Bradshaw, Bill Whitesides, Buford Widenhouse, Dub Tomlinson, Ben Connell, Ted Barnett, Lawrence Phillips, Clifton Boyd.



DOUBLE OCTET

First row: Joyce Digh, Nell Norris, Alice Page, Janet Coggins, Nancy Haynes, Helen Cole, Inez Morgan, Jackie Snyder.

Second row: Kenneth Bradshaw, Bill Whitesides, Buford Widenhouse, Dub Tomlinson, Ben Connell, Ted Barnett, Lawrence Phillips, Clifton Boyd, Hoyt Safrit, *Director.*



COLLEGE CHORUS

OFFICERS

KENNETH BRADSHAW	<i>President</i>	SARA FOSTER	<i>Librarian</i>
HELEN COLE	<i>Vice-President</i>	NELL NORRIS	<i>Librarian</i>
REBA SMITH	<i>Secretary-Treasurer</i>	GENE WILSON	<i>Reporter</i>

MRS. VIRGINIA WARY LINNEY, *Director*

MEMBERS

WESLEY ALEXANDER	PARKS ELLIOTT	MARGARET RAY
REBECCA AUSTIN	RUTH FOLTZ	MARCIA RAUHUC
GAYNELLE BANNER	SARA FOSTER	WM. ROBINSON
TED BARNETT	CAROL GOODRUM	HOYT SAFRIT
JAMES BLANTON	BARBARA JONES	GILES SALVO
PATRICIA BOLICK	ARLENE MAST	JACQUELINE SNYDER
KENNETH BRADSHAW	INEZ MORGAN	MARJORIE SOUTH
WORTH CAMPBELL	ROBERT NELSON	BETTY SPARKS
JANET COGGINS	NELL NORRIS	NANCY TATUM
BEN CONNELL	NEVA NORRIS	LOIS TOWNSEND
HELEN COLE	ED OERTER	MARIE VAUGHT
SARA ANN COOK	DORIS OVERCASH	W. WHITESIDES
NANCY DICKERSON	ALICE PAGE	BUFORT WIDENHOUSE
JOYCE DIGH	GAIL PULLIAM	GENE WILSON
ISABEL EGGERS	MARTHA QUALLS	W. WRIGHT
	ALENE QUEEN	

SYMPHONY ORCHESTRA

NICHOLAS ERNESTON, *Director*

<i>Violins:</i>	<i>Cello:</i>	<i>Clarinets:</i>	<i>Trumpets:</i>
HARRY GRASSER	HELEN WINKLER	PAT SUMROW	BILL LAWSON
ELEANOR HELMS		JIMMY HOLSHOUSER	MARTHA COUNCIL
MARCIA RAUHUIC			
MARTHA STEVENS	<i>Bass:</i>	<i>Bassoon:</i>	
CYNTHIA STILES	BILL ROBINSON	WILLIAM SPENCER	
HARRY FARTHING			<i>Trombones:</i>
BETTY SUE NORRIS	<i>Flutes:</i>	<i>Saxaphones:</i>	BOB LOVE
LOUIE DEVINEY	RENATO CASALE	MILTON CROCKER	CLIFTON BOYD
	JUNINE TRON		
<i>Violas:</i>		<i>French Horn:</i>	
AGNES BALDWIN	<i>Oboes:</i>	DOROTHY KEMP	
KENNETH BRADSHAW	MARY HUDSON	EVELYN McCRACKEN	<i>Percussion:</i>
CONNIE CASEY	EUVALEA KIMBALL	DONALD WOODS	JIMMY BLANTON
		ALICE PAGE	TOMMY HAUSS





MARCHING BAND

OFFICERS

BOB LOVE *President*
 ED WAUGH *Vice-President*
 REBA SMITH *Secretary-Treasurer*
 GORDON NASH *Director*

MEMBERS

GERALD BAKER
 DOROTHY BARBER
 TED BARNETT
 AGNES BALDWIN
 JIMMY BLANTON
 CLIFF BOYD
 ROSCOE BROWN
 DAPHNE CAMPBELL
 WORTH CAMPBELL
 EDWIN CARMICHAEL
 HELEN COLE
 MARTHA COUNCIL
 MILTON CROCKER
 CHARLES DRIVER
 MARJORIE DWIGGINS
 ISABEL EGGERS
 HARRY FARTHING
 JACOB FORD
 CARL HENRY
 JEAN HOPKINS
 TOMMY HAUSS

MARY HUDSON
 BETSY JANE HUGHES
 GUY HUNT, JR.
 SUE HUNTER
 EUVALEA KIMBALL
 VERLINE KIMBALL
 NORMA KING
 BOB LOVE
 EVELYN MCCrackEN
 BOBBY McFARLAND
 DEANE MILLER
 NELL NORRIS
 NEVA NORRIS
 LAWRENCE PHILLIPS
 MARTHA QUALLS
 JOE RANDALL
 BILL ROBINSON
 REBA SMITH
 MARJORIE SOUTH
 DEANE STONE
 PATRICIA SUMROW

JUNINE TRON
 LOIS TOWNSEND
 ED WAUGH
 ALVIN WHITE
 SONNY WILLIAMS
 GENE WILSON
 HELEN WINKLER

Tumblers:
 MARY DICKSON
 MARTHA DICKSON

Majorettes:
 CLEO BOLICK
 LEONORE GREENE
 NANCY WOODRUFF
 ARLENE MAST
 BETTY ELLEDGE

Drum Major:
 TOMMY HAUSS



Book four

ATHLETICS

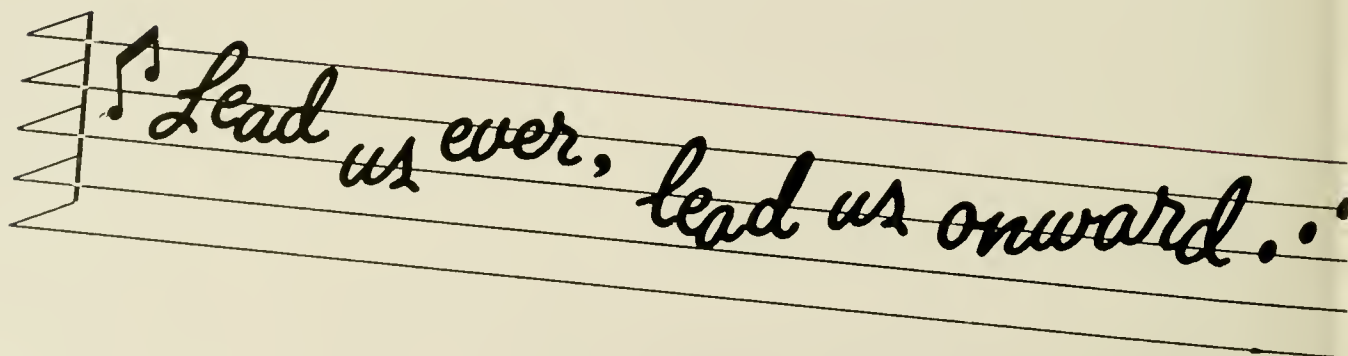
A musical staff with five lines, tilted slightly upwards from left to right. On the left side, there is a treble clef and a single eighth note. The text "Lead us ever, lead us onward..." is written in a cursive script across the staff, starting from the first line and ending with two dots.

Lead us ever, lead us onward...



1951 MOUNTAINEERS

First row: Ed Privette, Bob Wilkes, Steve Gabriel, Lester Hardin, Paul Blackburn, Al Catlett, David Edminsten, Jackie Jones, Ned Pennell.

Second row: Jack Groce, F. P. Bodenheimer, Floyd Wilson, Morris Branch, Bobby Joe Baker, Jimmie Martin, Joe Lassiter, Gerald Adams, George Holmes, Don Hiatt.

Third row: Colon Nifong, Carl Clarke, Joe Edminsten, Jim Everidge, Jack Neal, Shirley Gabriel, Bob Clendenin, Joe Wheeling, Harold Lakey, George Bright, Paul Moss.

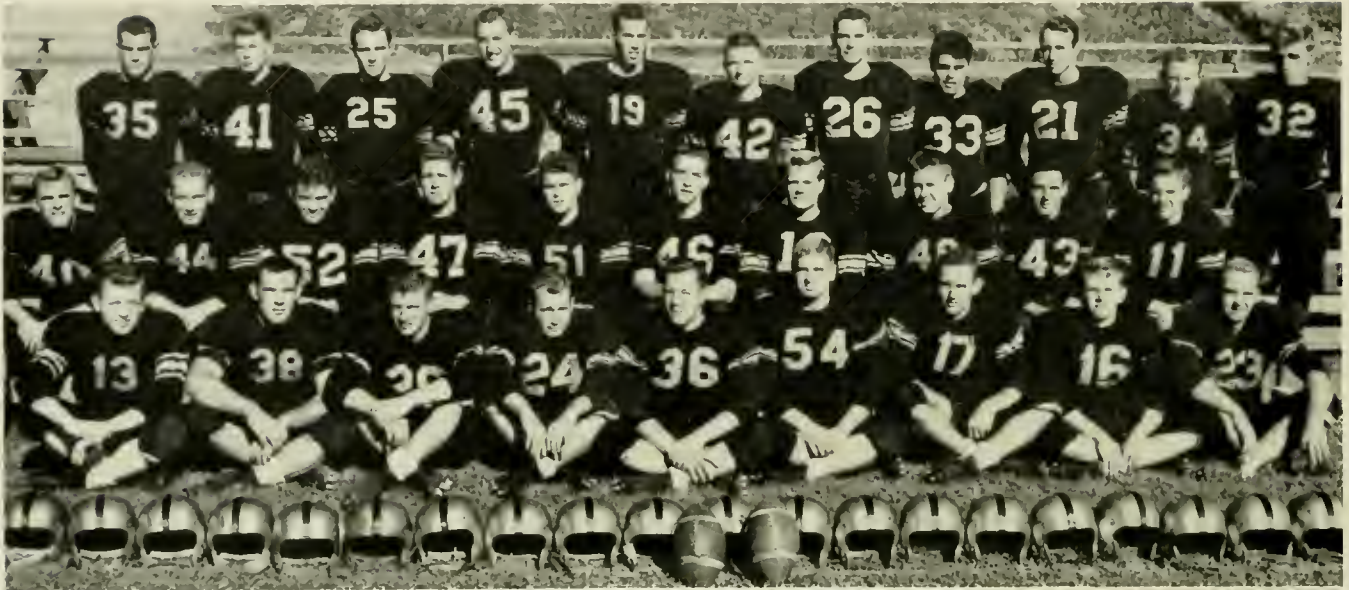

COACHING STAFF

Preston Mull, Head Coach; Bob Broome, Backfield Coach; Francis Hoover, End Coach; John Kirk, Line Coach.

SCORES

Appalachian.....	20	Guilford	0
Appalachian.....	27	W.C.T.C.	6
Appalachian.....	6	Elon	20
Appalachian.....	0	Lenoir Rhyne	20
Appalachian.....	0	Catawba	2
Appalachian.....	14	Tampa U.	13
Appalachian.....	24	E.C.T.C.	20
Appalachian.....	20	Erskine	0
Appalachian.....	18	Newberry	6

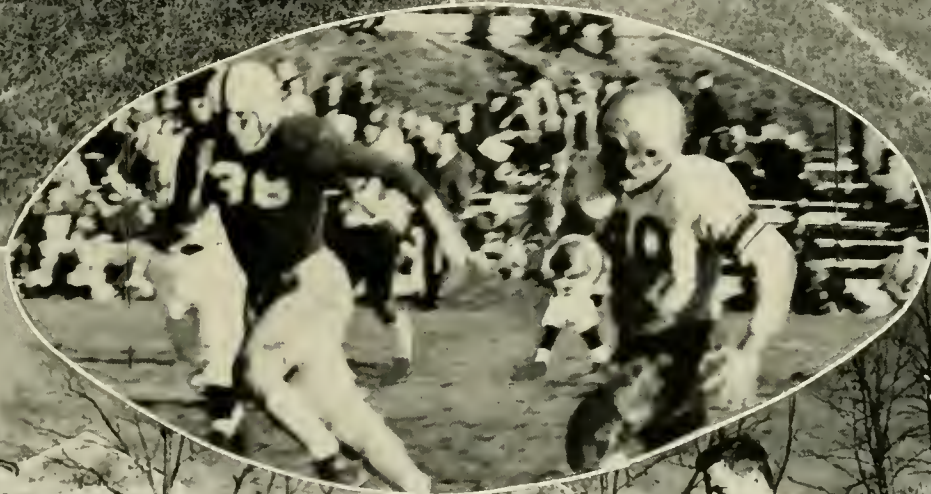

NED PENNELL AND JIM MARTIN

RAY TRIPLETT AND ALVIN HOOKS

JOE LASSITER AND ROYCE McNEIL

DAVID EDMISTEN

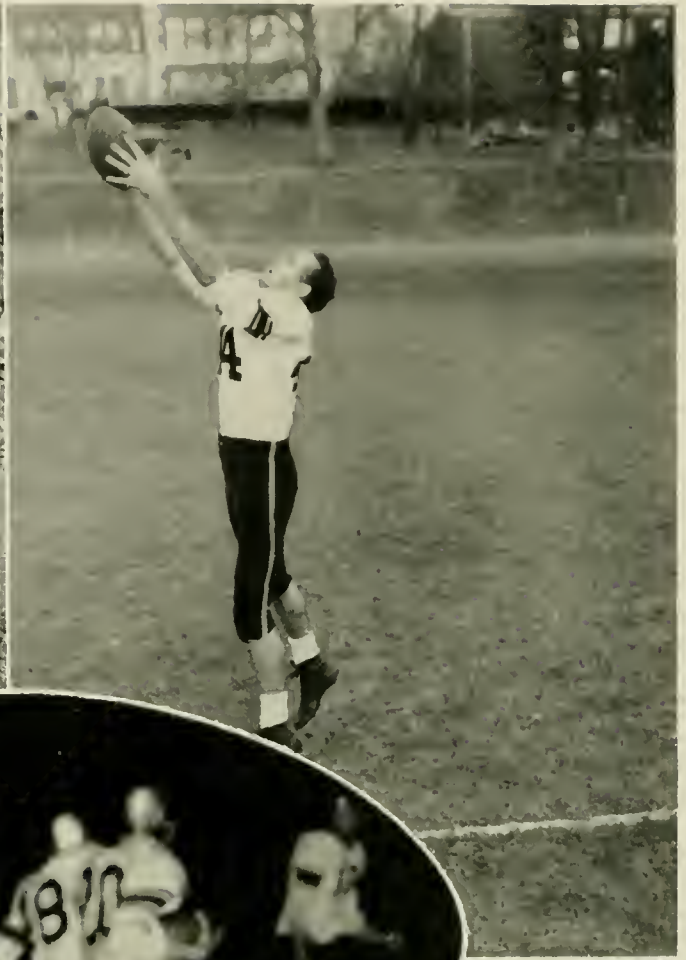

STEVE GABRIEL AND PAUL BLACKBURN

ACE CLARK AND BOB WILKES

BEN QUINN AND LESTER HARDIN

JOHN GARWOOD AND GEORGE HOLMES

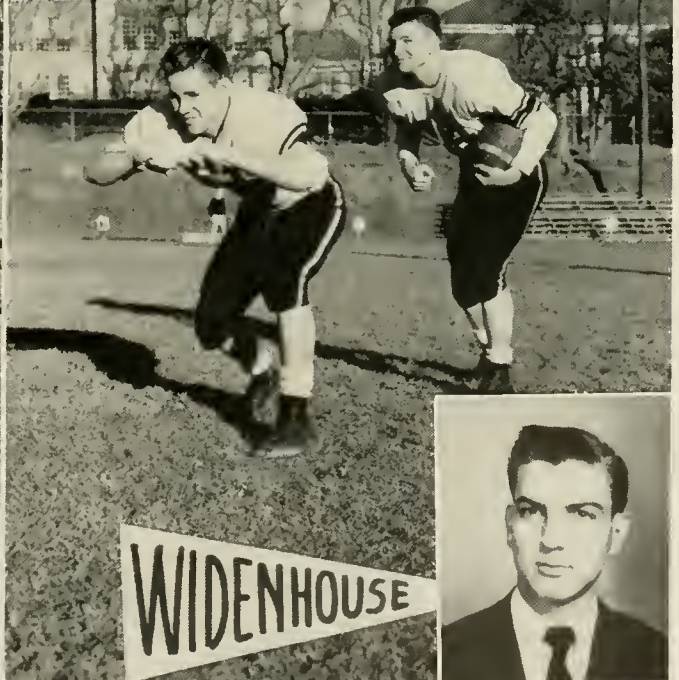
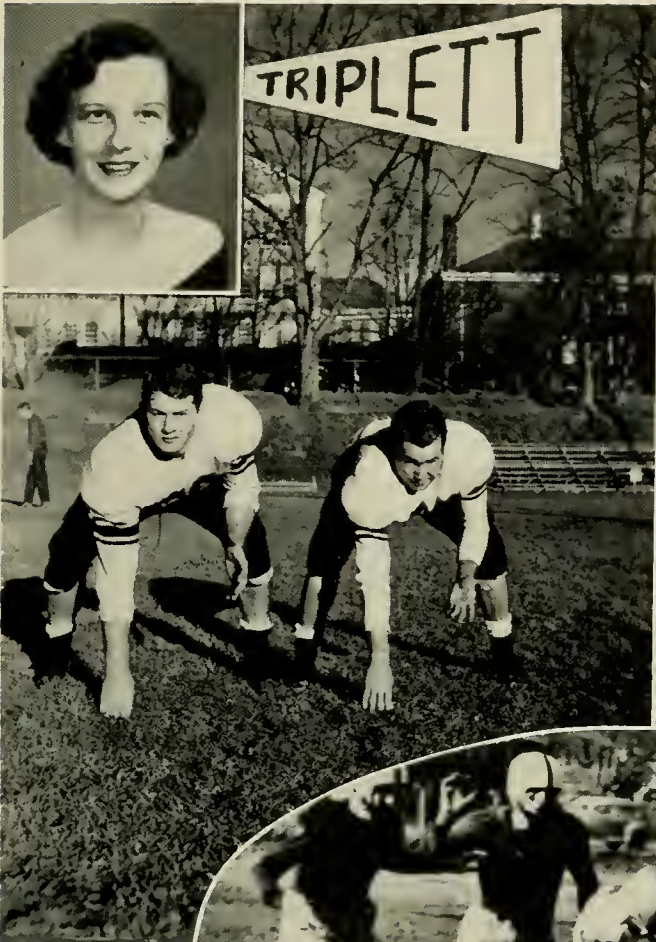

JACK NEAL AND HAROLD LAKEY

DON HIATT AND SHIRLEY GABRIEL

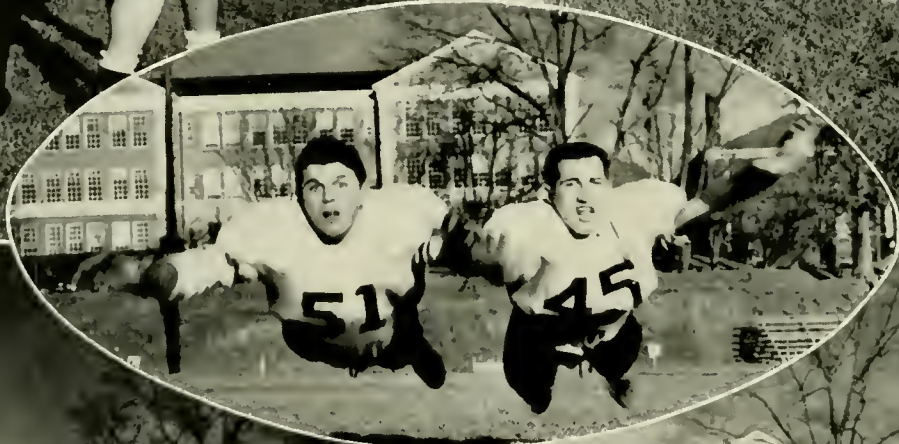
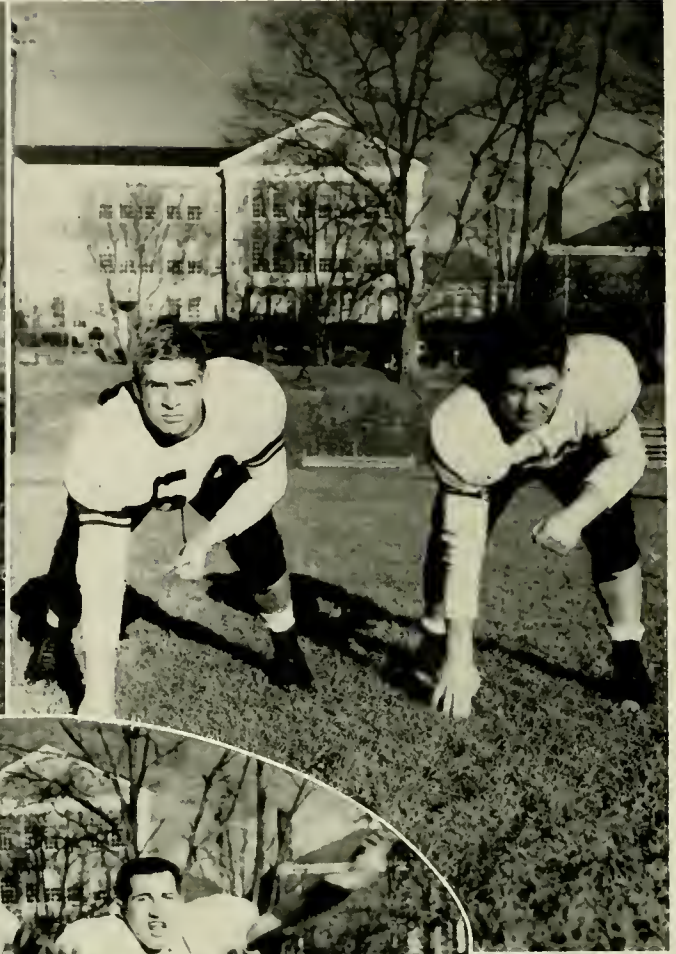

BOBBY JOE BAKER AND JIM EVERIDGE

JACK MOODY, PAUL MOSS, NORMAN HOLDER

JACKIE JONES AND COLON NIFONG

Don Stowe, Manager

Rex Whittington, Manager

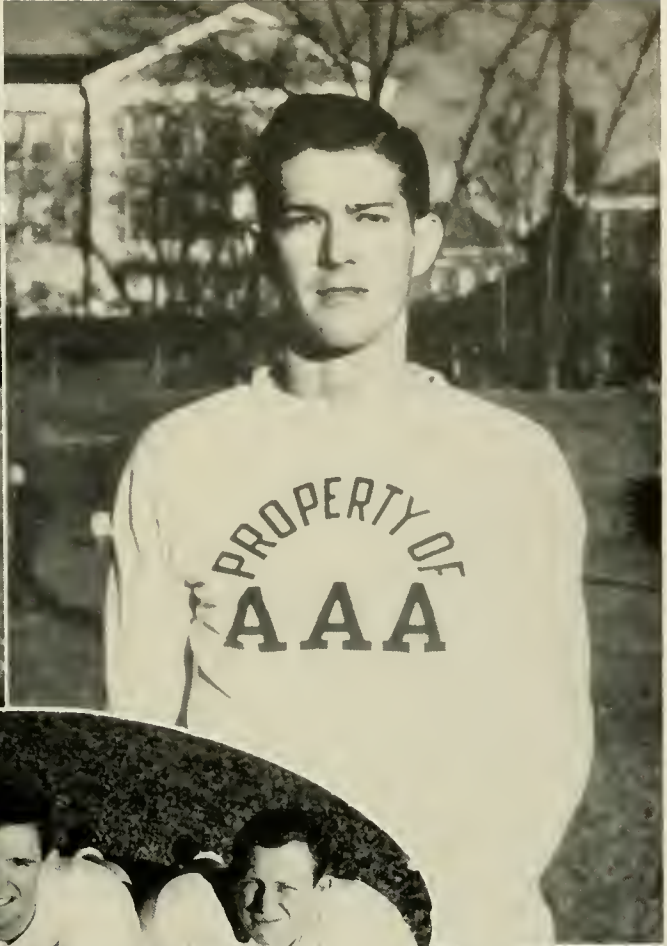

JOE WHEELING, JOE EDMISTEN, GEORGE BRIGHT

DON STEVENSON, Manager

JAMES SMITH, Manager

BASKETBALL

FRANCIS HOOVER, *Head Coach*

SCORES

Appalachian	65	McCrary	64
Appalachian	95	Milligan	48
Appalachian	63	Guilford	72
Appalachian	70	East Carolina College . .	69
Appalachian	86	Lenoir Rhyne	63
Appalachian	81	Elon	68
Appalachian	99	North Georgia	48
Appalachian	75	Jacksonville State, Ala. . .	63
Appalachian	93	Troy State, Ala.	67
Appalachian	86	Erskine	61
Appalachian	83	Catawba	73
Appalachian	80	W.C.T.C.	84
Appalachian	93	Atlantic Christian	61
Appalachian	63	High Point	67
Appalachian	62	Atlantic Christian	60
Appalachian	79	East Carolina College . . .	78
Appalachian	73	Lenoir Rhyne	54
Appalachian	65	Elon	58
Appalachian	78	High Point	66
Appalachian	58	Guilford	57
Appalachian	97	Erskine	61
Appalachian	102	W.C.T.C.	58
Appalachian	100	Catawba	76

TOM WEBER AND REX WHITTINGTON, *Managers*



THE SQUAD

JIMMY MAST, *Captain*

Al Homesley, Jim Bowles, Jack Duncan, Len Stokes, "Perk"
Collins, John Pyecha, Joe Hunt, Ralph Hodges, O. D. Wallace,
Jimmy Mast, Alvin Hooks, Arville Stanley.





ALVIN HOOKS AND ARVILLE STANLEY



JIMMY MAST AND JACK DUNCAN

THE SEASON

Fifth-seeded Appalachian at the beginning of the season pulled herself along, knocking opponents right and left, and ended deadlocked with Elon for first place in the North State Conference.

Coach Francis Hoover, working with a comparatively green team, carefully guided his boys to the tournament at Statesville, where a hot Guilford team caught the Aps off balance.

Courtmen like Hunt, Mast, Stanley, Pyecha, Collins, and Hooks scored an astounding number of points on the home-boards over the season. Adversaries will be wise to respect the Aps next year when again the Hoovermen take the floor.

JOE HUNT AND O. D. WALLACE

AL HOMESLEY, RALPH HODGES, JIM BOWLES





"PERK" COLLINS



JOHN PYECHA AND LEN STOKES

"J. V." BASKETBALL TEAM

SQUAD

Brown, Lentz, Bennett, Miller, Howard, Welch, Blackburn,
Routh, Nichols, Widenhouse, Sheppard, Saunders, Lowdermilk,
Crawford, Deaton.

Buddy Klutz, *Manager*

Bob Broome, *Coach*





COACH R. W. WATKINS

SHRUM, HARTLEY, AND EVERIDGE

CAPTAIN MICHAEL FINGER

W R E S T L I N G

Blasting opponent teams into smithereens, shattering the Carolinas AAU Tournament into fragments, the Appalachian matmen, under the capable leadership of Coach "Red" Watkins, have probably been over zealous in their conquests. The fear of being beaten has caused team after team to cancel its meet with Appalachian. But the wrestlers of Appalachian State will be looking to new horizons in the coming decades, and even if there is no team here in the years to come, their display of superiority on the mat will always be imprinted on the hearts of every person associated with wrestling throughout the United States.

They have brought fame to our halls year after year, adding laurel upon laurel, and it is with great feelings of mixed emotions that we bid them . . . so long.

SCORES

Appalachian.....	38	Knoxville "Y"	3
Appalachian.....	12	Baltimore "Y"	14
Appalachian.....	21	Auburn	11
Appalachian.....	12	Arkansas	14
Appalachian.....	34	Tennessee State	0
Appalachian.....	29	Knoxville "Y"	3

1952 A.A.U. TOURNAMENT SCORE

Appalachian	65
Lejeune	39
Davidson	19



FRANK WAYNICK AND BOBBY BAIRD

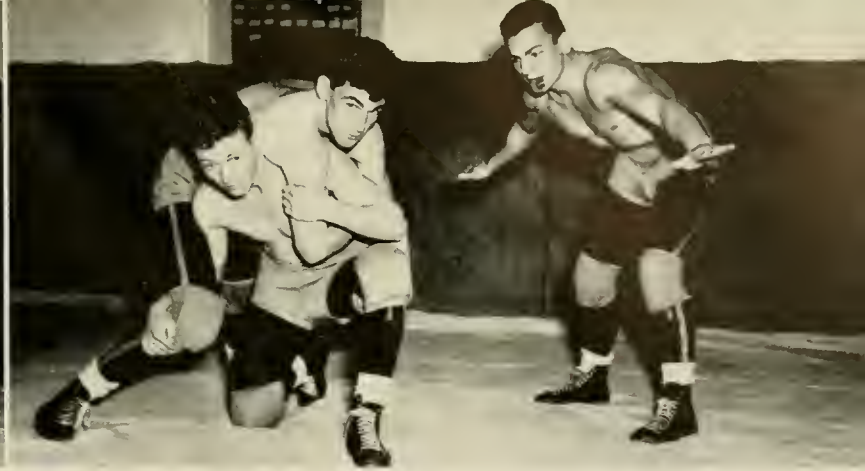

STEVE GABRIEL, GLENN HUDSON, AND CURLEY FINGER

THE SQUAD

First row: Lawrence Oldaker, Frank Waynick, Glenn Hudson, Jim Everidge, Joe Hartley, Ray Shrum, Curley Finger, Steve Gabriel, Bobby Baird.

Second row: Bob Westbrook, "Snookie" Johnson, John Paul Brown, Don Harris, Colon Hodgson, Jack Groce, A. C. Larrimore, Charlie Hathaway.

Third row: Kermit Ashley, Abram Wells, Bob Crissman, Clyde Fox, Jim Alexander, Horace Prevatte, Joe Edmisten, Ed Privette.

GILMER BINKLEY, *Manager*



WRESTLING SQUAD						
73.1	130	134	142	145	155	165





BOB BROOME, Coach

MARK ELLER
MELVIN GRIFFITH

RALPH HODGES
HAL WHISNANT

BUDDY KLUTZ
ALVIN HOOKS



BASEBALL

CLYDE GREEN

HUGH BURCH

FRED ASHFORD

RAY FLINCHUM AND CHARLIE HATHAWAY, *Managers*



MEN'S "A" CLUB

ALVIN HOOKS, *President*
 LESTER HARDIN, *Vice-President*
 MICHAEL FINGER, *Secretary*
 STEVE GABRIEL, *Treasurer*
 RAY TRIPLETT, *Chaplain*
 JOHN PYECHA, *Sergeant-at-Arms*

MEMBERS

GERALD ADAMS
 DUB AIKEN
 FRED ASHFORD
 BOBBY BAIRD

BOBBY JOE BAKER
 GILMER BINKLEY
 PAUL BLACKBURN
 MORRIS BRANCH

HUGH BURCH
 AL CATLETT
 CARL CLARKE
 BOB CLENDENIN

PRESTON COLLINS
 ROBERT DEATON
 DAVID EDMISTEN
 JIM EVERIDGE

MICHAEL FINGER
 SHIRLEY GABRIEL
 STEVE GABRIEL
 CLYDE GREENE

MELVIN GRIFFITH
 JACK GROCE
 LESTER HARDIN
 JOE HARTLEY
 CHARLES HATHAWAY



MEN'S "A" CLUB

MEMBERS

DON HIATT
RALPH HODGES
GEORGE HOLMES
ALVIN HOOKS

GLENN HUDSON
JOE HUNT
JACKIE JONES
BUDDY KLUTZ

HAROLD LAKEY
BOBBY LASSITER
JIM MARTIN
JIM MAST

ROYCE McNEILL
CHARLES MOIR
ED MEACHUM
JACK NEAL

JACK PENNELL
NED PENNELL
ED PRIVETTE
JOHN PYECHA
CHARLES READLING

RAY TRIPLETT
FRANK WAYNICK
TOMMY WEBER
JOE WHEELING
FLOYD WILSON



VARSOUVIANNA



OFFICERS

F. P. BODENHEIMER . . . *President*

JODY ATKINS *Vice-President*

CAROL GOODRUM . . . *Sec.-Treas.*

Members: Jody Atkins, Rosemary Barbee, Bill Blackburn, Peggy Blanton, F. P. Bodenheimer, Shirley Brooks, Gladys Rose Carr, Robert Crissman, Marie Cuthrell, Mary Davis, Robert Downs, Edna Earle Edwards, Betty Elledge, Horace Felton, Pat Finger, Joyce Flowers, Ruth Foltz, Yates Forbis, Steve Gabriel, Carol Goodrum, Doris Griffin, Dwight Haigler, Katie Hauser, Carl Henry, Donna Rose Hicks, Herbert Hodge, Nancy Horne, A. C. Larrimore, Charlotte Lindsay, Jim Martin, Mary Jane Matthews, James Roy Moody, Jane Olshy, P. D. Ostwalt, Bill Parrott, Bob Parrott, Jack Pennell, Joe Pinnix, John Price, Lynn Rader, Jimmy Rhodes, Duane Robinson, Guy Rose, Peggy Jean Teague, Dub Tomlinson, Frances Tysinger, Jackie Warrick, Bill West, Bob Wilkes, Nancy Zachary.



JODY ATKINS *President*

JANE OLSBY *Vice-President*

GUY ROSE *Sec.-Treas.*

Members: Joe Pinnix, Jane Olsby, Guy Rose, Jody Atkins, Betty Elledge, Horace Felton, Charlotte Lindsay.

MODERN DANCE

WOMEN'S "A" CLUB



DOT FLOYD*President*

LAURA BECK*Vice-President*

Members: Laura Beck, Nan Correll, Martha Harrill, Carol Hutchins, Joyce Kirkland, Doris Overcash, Dot Floyd.

DOT FLOYD*President*

CAROL HUTCHINS*Vice-Pres.*

MARY JANE MATTHEWS*Sec.*

DORIS HANEY*Treas.*

Members: Carol Hutchins, Sue Hunter, Rebekah Robertson, Dot Floyd, Billie Ladd, Janet Cornwell, Joan Eller, Mary Jane Matthews, Gladys Rose Carr, Marjorie Mast, Doris Haney.



FLYING FISH



BASKETBALL

DORIS OVERCASH, *Captain*

Joyce Flowers, Carol Hutchins, Mary Jane Matthews, Ruth Miller, Doris Overcash, Sara Harrison, Clarice Mitchell, Ruth Foltz, Joyce Weaver, Betty Lowder, Peggy Lloyd, Peggy Teague, Nan Correll.



VOLLEYBALL

REBECCA HOOVER, *Captain*

Dot Floyd, Cora Beam, Jeanette Smith, Rebekah Robertson, Rebecca Hoover, Willie Lou Cox, Ruth Miller, Betty Burleson, Joan Eller.



SPEEDBALL

CLARICE MITCHELL, *Captain*

Cora Beam, Pat Finger, Clarice Mitchell, Betty Keller, Joyce Weaver, Ruth Foltz, Sue Hunter, Peggy Teague, Doris Overcash, Metta Moore, Gladys Rose Carr.

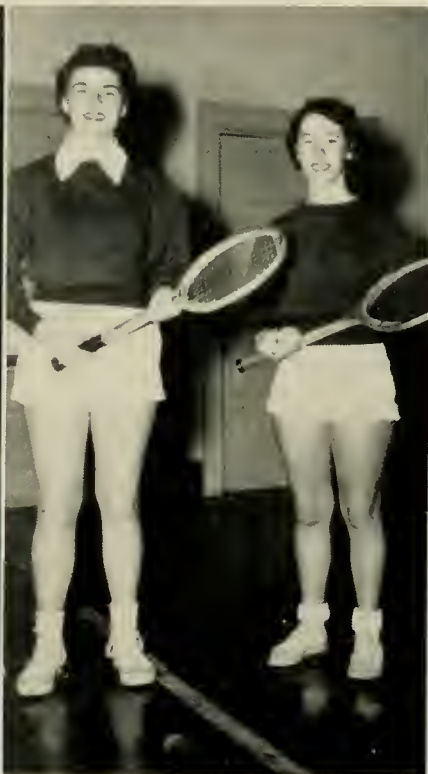

W. A. A.

OFFICERS

DOT FLOYD *President*
 LAURA BECK *Vice-President*
 PEGGY CLINE *Secretary*
 NAN CORRELL *Treasurer*
 CLARICE MITCHELL *Corresponding Secretary*
 MARTHA HARRILL *Intramural Manager*

DORIS OVERCASH *Tennis Singles Champ*
 BETTY LOWDER, NAN CORRELL . . . *Tennis Doubles Champs*

SOFTBALL

BETTY KELLER, *Captain*

Betty Keller, Rebecca Hoover, Rebekah Robertson,
 Beverly Lonon, Marie Cuthrell, Barbara Lowder, Gladys
 Rose Carr, Edna Earl Edwards, Sue Hunter, Sarah Cooke.

BETTY LOWDER *Table Tennis Champ*
 DOT FLOYD *Badminton Champ*

Book five

FEATURES

 Vanguard of the hero's side





May 1952

THE QUEEN AND HER COURT

Katie Hauser

May Queen



Nancy Veale

Maid of Honor



The Court

JEANETTE SMITH
DOROTHY BROWN
NANCY TRIPLETT
Senior Attendants

PATTY CANTER
BILLIE LADD
Junior Attendants



PEGGY LYERLY
Junior Attendant

CAROL GOODRUM
PATTY HANKLEY
Sophomore Attendants

ALICE SWANN
ESTHER MOORE
Freshman Attendants





THE 1952 SUPERLATIVES

SENIOR SUPERLATIVES

SARA NELL WILSON	<i>Most Attractive</i>
JOE DAVIDSON	<i>Most Handsome</i>
LAURA BECK	<i>Most Athletic Girl</i>
ALVIN HOOKS	<i>Most Athletic Boy</i>
BILL CRAIG	<i>Most Versatile</i>
STEVE GABRIEL	<i>Friendliest</i>
JEAN CARPENTER	<i>Most Intellectual</i>
LESTER HARDIN	<i>Most Likely to Succeed</i>

CAMPUS SUPERLATIVES

SARA HARRISON	<i>Miss Appalachian</i>
STEVE GABRIEL	<i>Mr. Appalachian</i>
BILL CRAIG	<i>Most Valuable</i>
MICHAEL FINGER	<i>Most Popular</i>



WHO'S WHO AMONG STUDENTS IN AMERICAN



UNIVERSITIES AND COLLEGES



LAURA BECK
PANSY BIDDIX
KENNETH BRADSHAW
BOB COE
WILLIAM CRAIG
ELIZABETH ANN DEVLIN



STEVE GABRIEL
JACK GROCE
SARA HARRISON
JOHN ROBERT HESTER
ALVIN HOOKS
ELMO MORETZ



RAY MORGAN
GUY ROSE
ARVILLE STANLEY
THOMAS E. STYERS
WILLIAM WHITESIDES
PATSY ANN WINGATE

RHODODENDRON STAFF

For the Editor

Mrs. George Edwin Biddix

Mr. George Edwin Biddix





For the Business Manager

Mrs. Guy P. Rose, Sr.

Miss Myrtle Hoyle

RHODODENDRON STAFF



Mrs. S. M. Bradshaw

MARVIN KENNETH BRADSHAW, *Editor*



Mrs. J. J. Beck

LAURA MARIE BECK, *Business Manager*

APPALACHIAN STAFF

SPONSORS

Miss Helen Higgins

WILLIAM R. CRAIG, *President of Student Body*

Mrs. H. B. Morgan

H. RAY MORGAN, *President Senior Class*



SPONSORS

Mrs. Arville L. Stanley

ARVILLE L. STANLEY, *President Junior Class*

Mrs. Lee Huffman

ROBERT LEE HUFFMAN
President Sophomore Class





Mrs. L. R. Lineberger

DON LINEBERGER, *President Freshman Class*

Mr. A. L. Huffman

GRACE HUFFMAN, *President Religious Council*

SPONSORS

For the Best

in

SPORTING GOODS

Shop At

BOCOCK-STROUD COMPANY

WINSTON-SALEM, NORTH CAROLINA

BELK'S DEPARTMENT STORE

BOONE, N. C.

"The Home of Better Values"

Compliments of

General Shale Products Corporation

JOHNSON CITY, TENNESSEE



Manufacturers of artistic facing brick, common brick,
high quality cinder blocks and concrete blocks.

TRAILWAY LAUNDRY and CLEANERS, Inc.

"The Best In Laundry and Cleaning"

Pick-up and Delivery Service

Phone 79

BOONE, N. C.



CONGRATULATIONS GRADUATES OF 1952
RADIO STATION

1450 ON YOUR DIAL

WATA

UNLIMITED TIME

Depot Street

AFFILIATED WITH

Phone 467

MUTUAL BROADCASTING SYSTEM

BOONE, NORTH CAROLINA

MUSIC — NEWS — SPORTS — DRAMA — COMEDY — VARIETY

Compliments of

**EUSTIS LANCASTER
ASSOCIATES**



JOHNSON CITY

TENNESSEE

Safe For Your Savings Since 1921

Watauga Building and Loan Association

CURRENT DIVIDEND 3%

We Believe The American Home Safeguards The American Liberty

Compliments of

LANTZ, INC.

GREENSBORO, N. C.

MEET YOUR FRIENDS

AT THE

DRIVE-IN SODA BAR

Bill & Ethel Norris

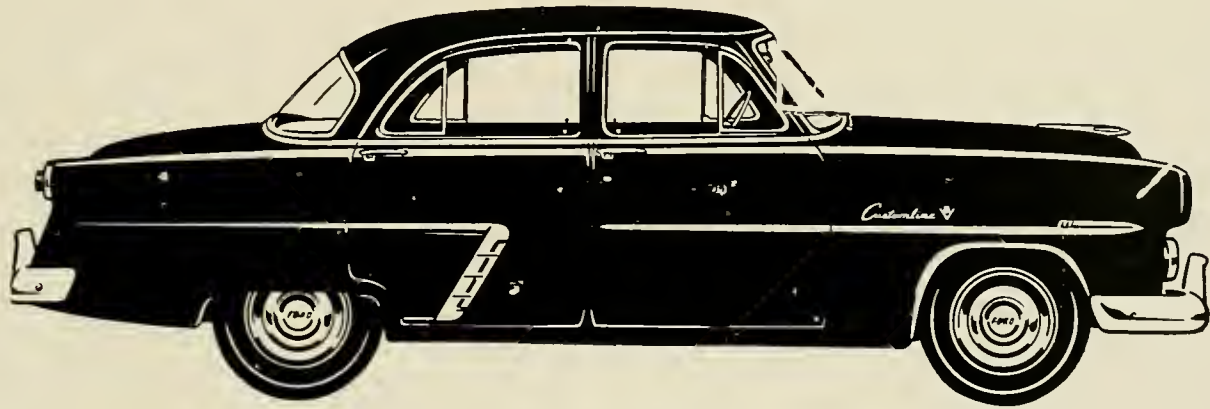

See the BIG '52 FORD

THE ONLY COMPLETELY MODERN CAR IN ITS FIELD!

WINKLER MOTOR COMPANY

BOONE, NORTH CAROLINA

Compliments of

Central Electric Supply Co., Inc.

Distributors

Electrical Supplies and Apparatus

HICKORY, NORTH CAROLINA

C. K. & M. GATEWAY

Fine Food To Suit Your Taste

C. K. Marion, Owner

Phone 9121

BOONE, N. C.

AUTO PARTS COMPANY

AUTOMOTIVE PARTS AND
SHOP EQUIPMENT

411 King Street

Phone 341

BOONE, N. C.

BOONE BODY SHOP

REBUILDING WRECKED BODIES
OUR SPECIALTY

Expert Refinishing

Night Phone 305-J

Phone 144

24 HOUR WRECKER SERVICE

The Brightest Spot in Town

SKYLINE RESTAURANT

PRIVATE DINING ROOM

W. R. Cottrell, Owner & Manager

BOONE, NORTH CAROLINA

Compliments of

Barnett Motor Company

BOONE, N. C.

BOONE TIRE and BARGAIN STORE

Furniture

Electrical Appliances

BOONE, N. C.

Phone 152

Compliments of

FARMERS HARDWARE CO., INC.

"Everything in Hardware and Associate Lines"

BOONE, NORTH CAROLINA

ELECTRICITY SERVES YOU

Time-Saving and Penny-Wise

NEW RIVER LIGHT AND POWER COMPANY

Compliments of

Colvard's Chevrolet Company



BOONE, NORTH CAROLINA

Compliments of

The Northwestern Bank

Every Banking Service

Consistent With

Sound Banking

BOONE, N. C.

Member F. D. I. C.

GOODNIGHT BROTHERS

"Packers and Shippers of Watauga Produce"

FERTILIZERS—SEEDS

PHONE 135

Reins-Sturdivant of Boone, Inc.

Funeral Directors and Licensed Embalmers

Phone 24—Day and Night

BOONE, NORTH CAROLINA

REINS-STURDIVANT MUTUAL BURIAL ASSOCIATION, INC.

North Wilkesboro, Boone, Newland, West Jefferson, Sparta, Lenoir, N. C.

Compliments of

WRITE-RIGHT

SCHOOL SUPPLIES

Compliments of

E. M. BRITT COMPANY

FOOD BROKERS

RALEIGH, NORTH CAROLINA

Home-Owned and Home-Operated

HILLSIDE DAIRY PRODUCTS, Inc.

PHONE 194

BOONE, N. C.

Compliments of

THE NORTH STATE CANNING CO.

BOONE, N. C.

Boone Drug Company

REXALL

"The Professional Store"

W. R. Richardson

O. K. Richardson

G. K. Moose

Owners

Three Registered Pharmacists

Phone 17

Listen WATA 12:15

BOONE FLOWER SHOP

"Flowers For All Occasions"

Students Headquarters For Flowers

Authorized Member of Florist Telegraph
Delivery Service

Phone 214-J

BOONE, N. C.

CITY MEAT MARKET

FRESH AND CURED MEATS

"We Try To Please"

Phone 29

121 Main Street

BOONE, N. C.

APPALACHIAN THEATRE



"Everybody Likes Boone, N. C."

Meet Your Friends At

CAROLINA PHARMACY



Phone 47

BOONE, N. C.

Boone's Favorite

**HUNT'S
Department Store**

CONGRATULATIONS

GRADUATES OF '52

Hamby's Tourist Court

BOONE, NORTH CAROLINA

DANIEL BOONE HOTEL

Elevation 3333

Boone, N. C.

DINING ROOM SERVICE

J. B. McCoy, Mgr.

C. A. Price, Resident Manager

**HOME JEWELRY
STORE**

Watch Repairing

WATCHES—DIAMONDS—GIFTS

BOONE, N. C.

**WALDENSIAN
BAKERIES, Inc.**



Bakers of Delicious

S U N B E A M

BREAD AND CAKE

PET ICE CREAM

"A Health Food"



The Newest of the New for '52

Maddux Motor Company

Studebaker Service

BOONE, N. C.

NEWTON'S DEPARTMENT STORE

MEN'S AND LADIES'
READY-TO-WEAR

BOONE, N. C.

BUY DIRECT FROM THE
MANUFACTURER

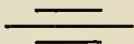

Athletic Depts.

Save on

The

Champion Line

Supplying Quality Athletic Knit Goods to Colleges,
High Schools, Military Schools.

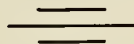

CHAMPION KNITWEAR COMPANY

Incorporated

ROCHESTER 4, NEW YORK

Representative—Harold J. Scheffer

"Write for latest catalog"

CONGRATULATIONS

GRADUATES OF '52

WATAUGA COUNTY FARMER'S CO-OPERATIVE

INCORPORATED



BOONE, N. C.

Dependable Service

SINCLAIR SERVICE STATION

BOONE, NORTH CAROLINA

PARKWAY COMPANY, Inc.

HARDWARE

SHERWIN-WILLIAMS PAINT

ELECTRICAL APPLIANCES

Phone 46-J

BOONE, N. C.

DEALERS IN
"KEEPSAKE" DIAMONDS
B. W. STALLINGS JEWELRY
BOONE, N. C.

WATAUGA DEMOCRAT

"Established 1888"

R. C. Rivers, Owner

BOONE, N. C.

SCHRAFFT'S

"The Nation's Leading Candies"

ON SALE AT GOOD
STORES EVERYWHERE
\$1.00 — \$2.00 Lb.

Morgan Bros., Inc.

Wholesale Distributors

67 Broadway, Asheville, N. C.



Coble Guernsey — Ho Mo — Skim Milk — Lactic Buttermilk
Creamed Buttermilk—Pasteurized Milk

Coble Rich Whipping Cream—Egg Nog—Cottage
Cheese—American Cheese—Butter—Yogurt
Ice Cream—Margarine

COBLE

DAIRY PRODUCTS, Inc.

WILKESBORO, N. C.

Phone 233

Home Office — Lexington, N. C.

"We Grow By Helping Others Grow"

CONGRATULATIONS
GRADUATES OF '52
WATAUGA SALES & SERVICE
BOONE, N. C.

Compliments of the
**NORTH WILKESBORO
CANDY CO.**

Serving Appalachian
and
Western North Carolina

CONGRATULATIONS

GRADUATES OF '52

The Charles Glass Co.

16 Wall Street

Asheville, N. C.

Your Are Always Welcome

At Our

LUNCHEONETTE

Leola and Gurney

**CREST STORES
COMPANY**

Boone's Modern Shopping Center

NEWEST MERCHANDISE—FIRST

BOONE, N. C.

BEST WISHES

FROM

A FRIEND

RHODODENDRON PHOTOGRAPHY

BY

PALMER'S STUDIO

BOONE, N. C.



"Boone's Leading Photographic Center"



Working **TOGETHER...**

Working together is the theme of the OBSERVER PRINTING HOUSE publications department. We cannot do our best work without your assistance—you cannot expect to get the best results from your efforts without willing assistance and coöperation from your printer.



ARTISTS AND CRAFTSMEN WORK
TOGETHER IN CREATING IMPRESSIVE
AND LASTING RECORDS OF YOUR
YEARS IN SCHOOL—



