

y
a
c
k
e
t
y

55

55

55

55

55

55

y
a
c
k

THE LIBRARY OF THE
UNIVERSITY OF
NORTH CAROLINA



THE COLLECTION OF
NORTH CAROLINIANA
PRESENTED BY

Board of Editors

C378

UPY

1955

c.2





UNIVERSITY OF N.C. AT CHAPEL HILL
00015556505

This book is due on the last date stamped below unless recalled sooner. It may be renewed only once and must be brought to the North Carolina Collection for renewal.

~~JUN 27 1999~~
~~OCT 29 1999~~

~~INTERLIBRARY CENTER~~
~~INTERLIBRARY CENTER~~

FEB 12 2008



Digitized by the Internet Archive
in 2010 with funding from
University of North Carolina at Chapel Hill

1955



Yackety Yack

PUBLISHED BY THE STUDENT BODY OF THE
UNIVERSITY OF NORTH CAROLINA
CHAPEL HILL, NORTH CAROLINA

CORNELL WRIGHT
JACKIE PARK
CO-EDITORS

TOM SPAIN
BUSINESS MANAGER





We came to find...



a cloistered village..



uggestive of idle activity...



new...



Hours of waiting during registration . . . how many unnecessary?



Faculty and students alike dread those days at Woollen Gym.

strange . . . tiring . . .

All freshmen and transfer students are invited to meet administration and student leaders. At the end of this twenty minute line are President Gray,

Chancellor House, Student Body President Creasy, and Orientation Chairmen Thornton and Tillman.





"Drop-Add" is the process by which students make changes in their schedules—"dropping" one course, "adding" another. It is an involved, complicated system, probably not worth all the trouble. But it does produce a couple of extra days of vacation. Students are shown waiting in the basement of Carroll Hall while tickets for their new classes are distributed.

an endless maze...lonely..

A freshman and his advisor look over a prospective schedule.



Everyone who stays on his feet through the required physical examination is usually found fit for a favorite course in physical education.





**University
of
North Carolina**
 STUDENT
 IDENTIFICATION

Card must be validated at beginning of each school year.

54-55	55-56	56-57	57-58
R.E.S.			



"Scroggs' Folly," the ID machine.

SIGNATURE _____

A typical result.

and confused...

The self-service "booketeria" is a unique, rapid method for students to select text books. But it still can't do away with the ever present line.

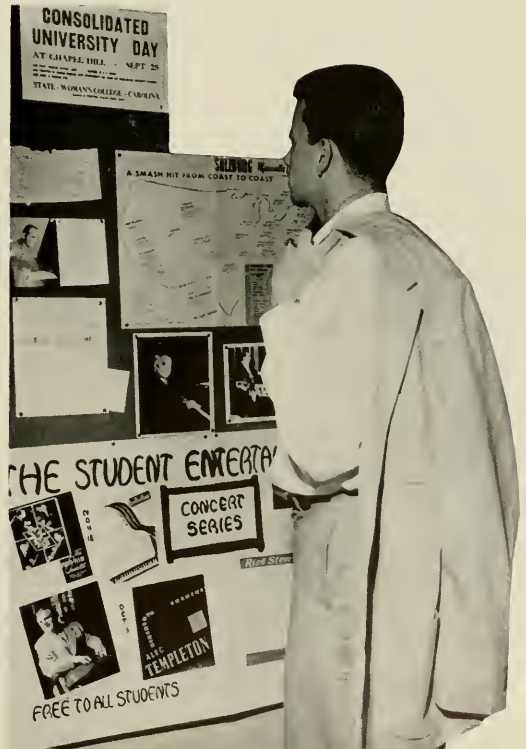

Mid-morning coffee break.



we



Shower ritual.

Southern Exposure.



discovered Y court..



"So anyway, I . . ."

Blossoms and a young man's fancy.



*and settled into
of buildings...*





the routine
and classes..







Readings in Political Science 42.



Nature studies.



"PHO . . . PHIR . . . PHY . . ."

we remembered to study...

The purpose of education is learning. The nucleus of learning is the library. Carolina's library is adequate and comfortable. It is operated on the honor system with no checking of students who enter and leave at will.





Blue-White game co-captains Jack Maultsby and Connie Gravitte meet Sandy Donaldson, Monogram Club queen.

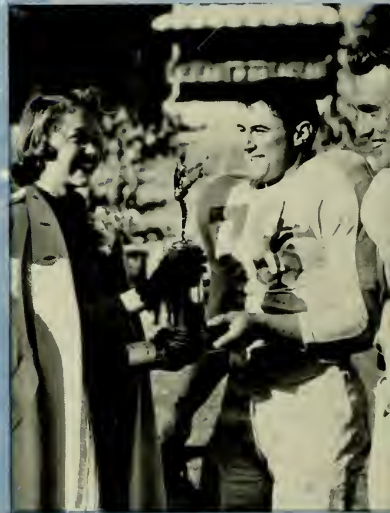



Cheerleader Tom Wakefield helps raise the pulse of a thousand Carolina rooters during a fall afternoon of football.

amid football delirium...

They added flavor: Cheerleader Lou Hawley, Bushy, Rameses and Polly.



More than one game was played at Kenan.

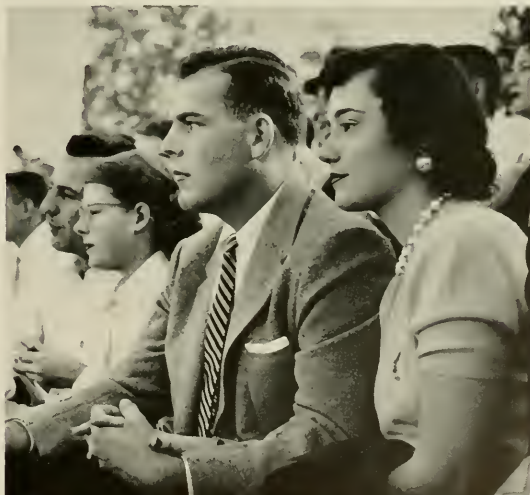



Browsing at the



until evening's prelude...

Intimate Book Shop.



Coffee at the Pine Room.



Under Spring's blossoms on the Saunders-Murphy walk.



RAMS HEAD
HATHSKELLER



Interlude on an oft-traveled path.



The ballroom of the Carolina Inn is filled with the gayety and beauty of a sorority pledge dance.

foretold night life

Chi Omegas whoop it up at a mid-year party.





Canned music barred the dance committee at this Sigma Chi party at the Alamance Country Club.

at Carolina.

The study date combines companionship and learning.



Hundred-year-old pillars of the Playmakers Theater form the background for an evening-ending kiss.







Profiles...

Satchmo



A. *Left:* Concentration
B. *Center:* New Style
C. *Right:* Crazy Trombone





"Baby, it's cold outside . . ."



Carolina Germans weekends reached their peak last year when a short, paunchy Negro trumpet man set the campus on its figurative ear. Louis "Satchmo" Armstrong, master of the New Orleans jazz style, packed Memorial Hall to the rafters for a two-hour jam session, then followed it up with the regular 9-12 dance at Woollen Gym. Other musicians will lend their talents but no one will replace "Satchmo" as Carolina's favorite.



Cooling off after a hot session.

Audience reaction to Armstrong & Co. was terrific. Prompted by thunderous applause the group ran some 25 minutes overtime at the concert, seeming to enjoy themselves as much as the crowd enjoyed them.



Tom Greasy presents flowers to Nancy Whisnant, homecoming queen.



A D Pi's urged tar and feathers.

HOMECOMING

Homecomers this year were treated to a host of unusual displays, a smiling cheerleader for a queen, and a victory over South Carolina that left them blue from the most exciting three minutes of football in many a season. Connor Dorm drew the biggest laugh with its Maidenform Bra, the Tri Delts teamed up with Charles Adams to take the sorority nod, and Phi Kappa Sigma's 30-foot-high figure chased a tree-top Gamecock.



Stacy Tavern.

Kappa Sigma's winning Kenan Theater.





Chi Omega Ding Dong . . . Alpha Gamma Delta Angels.

DOOK FLOAT

A late November rain chilled and dampened the Pika's annual Beat "Dook" Float Parade but the pageant suffered only a minimum setback. The sororities displayed enough shapely legs to please the large crowd that packed Franklin Street and the queen and her court stayed dry under umbrellas.



Queen Rita Schaefer . . .
under the umbrella.





Nurses perform . . . Coed strippers.

In the spring of each year the campus harkens to a derby bugle call and descends on Kenan Stadium for an afternoon of fun. The event is the annual Sigma Chi Derby, sponsored by the local chapter of Sigma Chi fraternity. Contestants, made up of coed groups, compete in zany events—searching through a bog of mud for a can of beer, chasing chickens the length of the football field and throwing pies at an unfortunate Geek.

Highlighting the Derby is the Miss Modern Venus contest. Spectators are treated to a fleshy array of beauty as two dozen sweater-and-shorts clad coeds strut past the stands to wolf whistles and cat calls. Joan Brown was last year's queen, helping the Tri Deltas to their second straight Derby victory.

The Derby is a national event, sponsored on campuses throughout the country by Sigma Chi chapters. It began in the early thirties, coming to Carolina in 1944. Local merchants support the Derby with more than a hundred prizes which are distributed to the free ticket holders.

Chi Omegas get directions to the post.



Miss Modern Venus contestants . . . Barclay could use them.





Revenge is sweeter than custard pie for the Geek.

Sigma Chi Derby

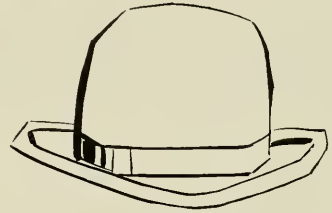

Afternoon lab in Biology 13 . . . one specimen per student.

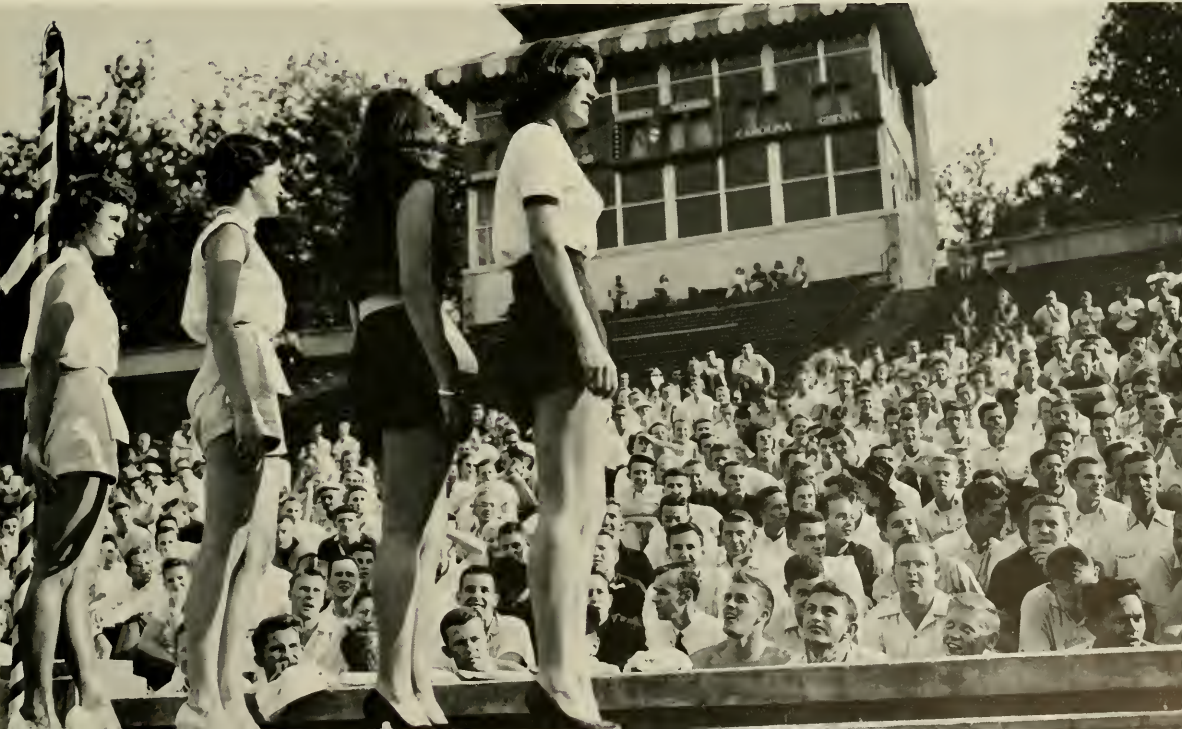



Cars follow on the Durham highway as the runners chase their shadows along the 11.6 mile course.



A field of 22 runners break away from the Carolina Theater and start down Franklin Street toward Durham. All finished the race.

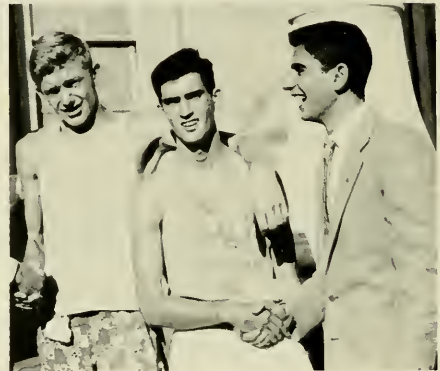

Richard Rigsbee and Tony Houghton ran the race together from the beginning, setting a new record of one hour, 12 minutes.

Dukathon

Ed Joyner and Larry Thames are escorted across the finish line at the Durham Post Office. The contest was sponsored by Delta Upsilon fraternity who gave medals to all of the runners. The fraternity hopes to make the event an annual affair as it had been in the past.



Beast and Belles

Top: Beauty Editors Jack Marekam and Nancy Whisnant hand out bouquets to the winning girls. *Center:* The queen and her court. *Bottom:* WUNC-TV, Judge Tom Waldman and spectators study the girls carefully.



Peeking Beauty . . . Shocked "Miss Wake Forest."



Backstage at Memorial Hall contestants congregate while waiting their turn in the spotlight.





Cheerleader and Chancellor.

Football is distinguished from other college sports by the rah-rah spirit of the pre-game pep rally. The student body is whipped together in the fall of the year by a band, a few torches and a handful of cheerleaders. They believe that their cheers can be a major factor in winning a game. They may be right.



The torchlight parade winds its way past South Building to a Franklin Street location where wild eyed students will build a fire, crowd atop parked automobiles and fill the air with screams, songs and toilet paper.

Pep Rally

An annual event is the pep rally preceding the State game. Station WPTF records the rally at Chapel Hill and on the State College campus at Raleigh, later broadcasts the joint commotion.





The new regime takes over!

Carolina Politics

by Louis Kraar

Carolina campus politics—1954 vintage—was blended in Student Party and University Party meetings, fermented in campaigns, and tasted by more student voters than ever before.

Like domestic Rathskellar wine, 1954 campus politics were made of the same stuff as always—reliable issues, fiery oratory, and smiling candidates.

At times like spring elections, one found even the politicians tipsy from their own wares. The University Party ran smiling Tom Creasy for President and the Student Party decided to go Don Geiger.

Campaigning, at its most dizzy heights, went something like this:

SP leader Joel Fleishman booted the UP regime saying, "Students were beginning to wonder if the money they were paying into student government was really worth it."

UP spokesman Bob Farrell roared, "The Student Party with a two-thirds majority in the Legislature hasn't done anything but spend money. I'm tired of seeing these political nymphomaniacs running around campus."

Somehow the campus survived the invective. Some, myself included, enjoyed it. And Tom Creasy (UP) smiled his way to the presidency, Martin Jordan (UP) worked his way to the vice-presidency, and Don Fowler and Gerry Snider (SP) campaigned their way to treasurer and secretary respectively.

The Student Party made campus political history in winning an unprecedented three-fourths majority in the Legislature, and winced through the third election in a row that it lost the presidency.

The University Party recovered from its legislative downfall in the autumn race, mainly because of more dormitory representation.

David Reid of the Student Party pleaded for leniency in first-offense Honor System violations in the form of a student referendum. President Creasy frowned, said leniency would wreck the Honor System, and worked against the plan.

Reid's leniency plea failed by 629 votes in the fall election, but only after the campus had benefited from a vigorous discussion of systems and honor.

Faces, speeches, and campaigning by Jim Turner, Joel Fleishman, Manning Muntzing, and Lewis Brumfield highlighted the Student Party year. Reuben Leonard, Ed McCurry, Charlie Yarborough, and Max Crohn kept the University Party more active than ever.

Campus politics, 1954, were interesting, disgusting, inspiring, and humorous. This reporter watched and wrote, feeling all these ways at one time or another—but enjoying them all.

"Vote S.P." urged Bob Young, leading the yelling at the Student Party rally.

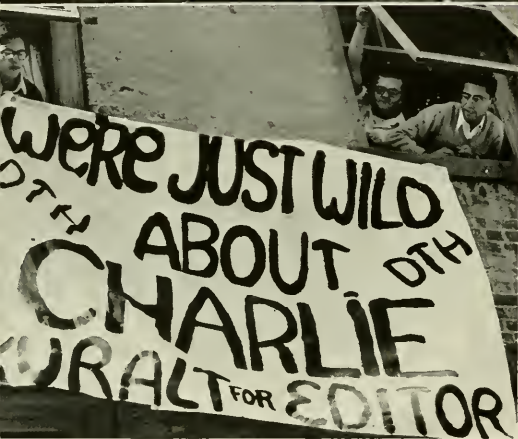

A Kuralt bedsheet is unfurled from Old West.



Late workers in the Kuralt campaign. Final totals are of keen interest to many.

Gordon Forester leads an election eve rally at lower quad for Don Geiger and other Student Party candidates. Geiger lost to Tom Greasy but the S.P. captured a healthy majority in legislature. The rally featured live music and a bonfire, ended with a water and toilet paper fight.





Nerve center of election night is the black board in Graham Memorial's Rendezvous Room where vote totals are posted before an anxious crowd.

Victorious and defeated: Don Geiger and President Tom Creasy; Daily Tae Heel Editor Charlie Kuehl and Tom Peacock.



Yesterday's political posters are just scrap paper to Bobby Barden.



Judy Jackson . . . Sweetheart of Sigma Chi.



"My eyes are weak . . ."



What, no harmonica?



Pi Phi's to the Derby.



Sports cars at Carr Dorm.

Barbara Stone . . . Watermelon Queen.



Traditions fall as the Old Well goes down.

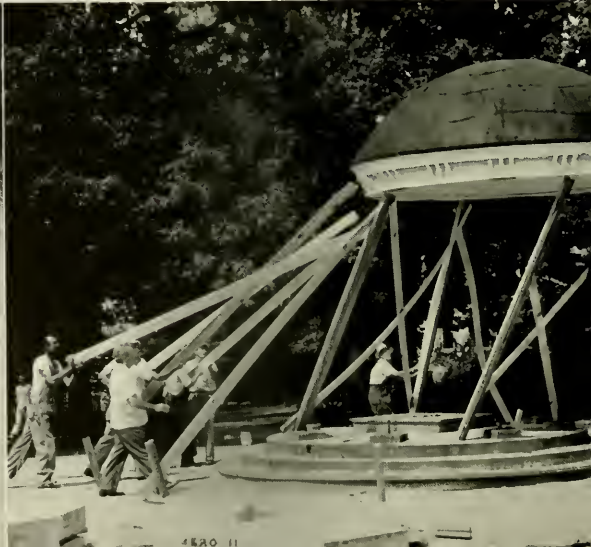



Senator Russell Long, son of Louisiana's Huey Long, at Graham Memorial.



Leggy Tri-Delts.



Measurements: 76 - 32 - 38.



Student favorite E. J. Woodhouse, victim of the age 70 limit, packs to leave.

Joan Brown . . . Miss Modern Venus.



Fire drill at Smith.



Beauty and the beards.





Alpha Gam devils at Valkyrie Sing.

Carol Webster receives Jane Gray Award.

Blossom Queen and court.

Kefauver and friends.



Jim Parrish: watermelon guzzler.





Well, well, well . . .

aren't they the cutest . . .

just ask Ray!

University Day ceremonies behind South Building.

Graham Memorial's main lounge becomes a movie set as New Jersey Governor Meyer is interviewed by Charlie Kuralt and Fred Powledge.



"Gee, Nurse, I feel faint!"

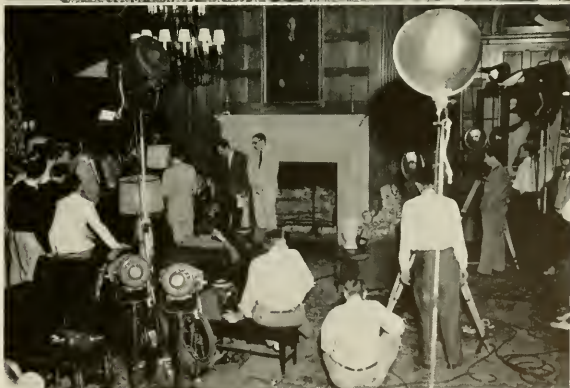

Moods...

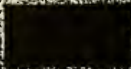





Stillness...

for us: the meditative calm . . . first quietness of the day's initial start . . . lapse of sleep lulled into the time suspended before carolina's ode to morning . . .

for us: whimsical reverie . . . dusktime with quiet exits from the theatre . . .

for us: the sunday tranquility along franklin street; the unyielding silence in the hallowed doors; the merciful quiet before 1:00 . . .

for us: the stillness found in woods; the great quiet at myrtle beach after the beer and when the last record has been turned off . . .

for us: the solemnity of autumn; the 'walk-together' quiet; the pensive calm at the intimate bookshop; the embarrassed stillness following a pinned e-ed . . .

for us: our moment of reflection when these days, these loves, become only our food for loneliness . . .



Joy...

for us: the nocturnal torch parade before the saturday football game; the raised voices; the tarheel 'yell-song' and 'fight, fight, fight' . . .

for us: the sunday 'rendez-vous date,' the dancing in the dark; the "see you at the goody shop"; the jazz concerts; the "satchmo" germans when we find ourselves engulfed in a flood of rhythm . . .

for us: the 'won' candidates; the speech that made the difference . . .

for us: That first real kiss with meaning; the before-midnight hand-touch and "meet you at the 'y' for breakfast" . . .

for us: the re-entrance after christmas vacation, when we find again the mid-winter chapel hill; when we come, returned, entering once more into this spirit, this way of life . . .

for us: all this . . . for us . . .

"let a joy keep you
with a terrible love
joy always
joy everywhere
let joy kill you!
keep away from the little deaths."

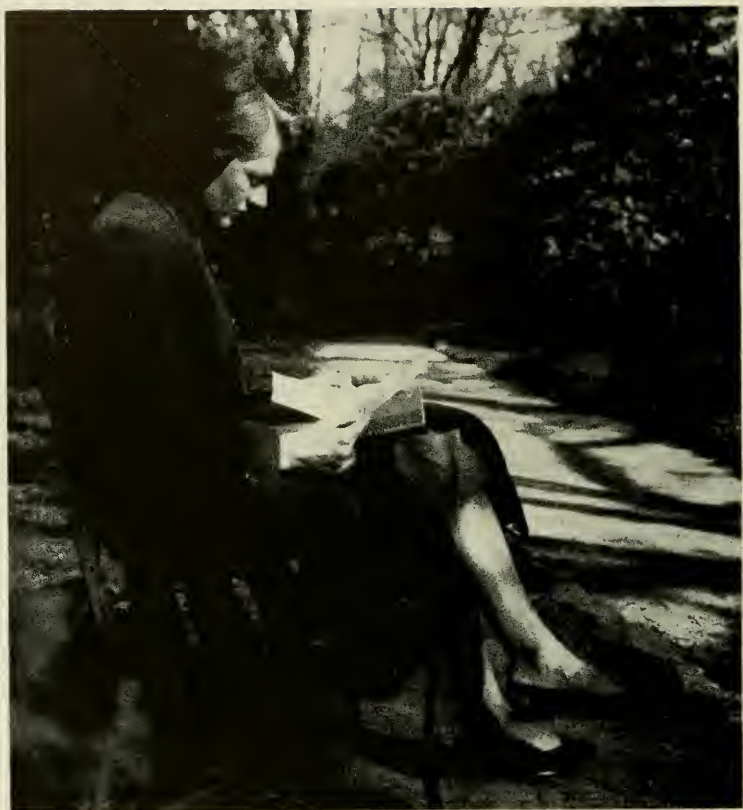

Loneliness...

oh i remember: the long brown walks behind kenan stadium; at 6:00 p. m. the way the school buildings stand, terrible in their unfriendliness, splendid in their own material like loneliness . . .

there is a hollow bleakness before the supper hour; there is the weekend crowd pianoed in the rathskeller with their mugs, their songs, and you, standing in the doorway, not joining in because you can't remember the words . . .

mother leaves and father leaves and the loved one back home turns traitor and you face an empty mail-call — tasting sudden cotton in your mouth . . .

there is the loneliness after graduation when the heart of chapel hill has broken into many pieces; and you're left, perhaps in summer school, trying to pick them up and put them back together again . . .

There is a wounded loneliness of memory when we find our friends here separated; when we understand the years to be a scare-thing, a mood, a frightened toy pestered and confused . . . mostly, there is a poignant loneliness in just-love; when we've pinned the girl or accepted the pin and then, suddenly, "good-night" . . . perhaps "goodby" . . .

"for i walked on, silent
remembering that i was alone
that i had always been . . . "



Hope...

what do we hope for . . . a dream, a song, a memorized word re-
echoing carolina . . .

we hope for autumn always . . . with its cool breath tossing leaf
upon the shadowed arboretum paths . . . our shoes kicking aside
the wastes of ground in the just-twilight time . . .

we hope for these tall brick buildings; these ivy-thatched edifices;
these carved erections to remain giants of our past . . . lending
us some fond memory for the future years . . .

we hope for the substance of things prayed for; the continuity of
our years; the unforced faith; the quick coming of our dream . . .

we hope for the bell-tower tradition; the sandy walks; the tall
grass . . . mostly, i suspect, we hope for usual things: for friends,
for happiness, for achievement . . .

and as we grasp these things — these friends, this happiness, these
achievements — may we look back, into the past, examining the
aspects of carolina that rendered service; and planted within our
own private gardens the cultivated buds of maturity . . .

“True hope is swift, and flies with swallow’s wings;
kings it makes gods, and meaner creatures kings.”



Anxiety...

excitement stirred into blasphemous awakening . . . suspenseful
moment on the vote call of some new candidate . . . unlettered
mailbox symbolizing a nonreacting loved one . . . that time before
final grades when the exam season stiffens breaths and we pause
to reconsider . . . tensed nerves before the football-kickoff . . .

car speedometer registering '95 per' in the just-before 1:00 a. m.
deadline on a saturday eve . . . social blunder at a faculty tea when
the thing we should have said didn't come out right . . . duke versus
carolina running up unappreciated points before the tower tolls
the score . . .

goody-shop afternoons when the hours, undawned and unforecast,
tell endlessly the blank tale: that this, this may have been in vain,
that what we do, what we have done, might be the sacrifice that
hurts, the touch that kills . . .

"Like one that on a lonesome road
doth walk in fear and dread,
and having once turned round, walks on,
and turns no more his head;
because he knows a frightful fiend
doth close behind him tread."



Meditation...

have you ever walked slowly by yourself from graham memorial past the planetarium through the arboretum towards the women's dorms; and then out through mciver lawn, on past cobb and the monogram, out towards the road leading to raleigh . . .

have you ever walked any of these many-treed paths, with your head high and handsome, perhaps just a little bit proud . . .

and all the while . . . thinking . . .

have you ever sat in the pine room nickling the juke-box and heard anything that put a song in your heart . . . or a bit of frost . . .

have you sat in the just-dusk on the library steps with a book in one hand and a cigarette in the other and spent a couple of moments looking towards south building — seeing the faint life of lights wink through the dark distance until they, and all the rest of the world, are asleep . . .



Companionship...

something good about measuring off your own footsteps to keep
time with somebody else's . . .

it's not the military routine and maybe, if he's a big man, or she's
a little girl, you have to learn how to walk, all over again . . .

but still, it's nice to walk together . . .

and it's nice to eat in one of the booths at the porthole, one of
those three-chaired affairs, when two people sit side-by-side and
a third occupies an end of the table . . .

and it's nice to walk into the rathskeller cave, big-eyeing the mug-
twosomes, and seeing in the candlelight-darkness the held-hand,
the just-kissed cheek . . .

“oh for a lock of hair, a kiss, a smile,
as if to say;
in my dreams i've traveled many times but
i've come home to stay.”



Fulfillment...

at last: the opened door, the swinging white gate, the grass on the other side . . .

at last: the graduating whites, the diplomed-gentlemen who preside at this special ceremony . . .

at last: that mature pain, that unreal laugh . . .

yet: here it is, what we have worked for, looking back over our lives we count twelve years in school, four in college, all that time measured by finals, professors, friends, a thousand things . . .

now it's over . . .

so, let's pack our bags and head the other way . . .

say: "goodby chapel hill; i won't forget you in a hurry but i haven't time for you now; i graduated; that puts you out of the running" . . .

and say "so-long" to the intimate and kenan and your dormitory, your house, the person you respected most and the one you didn't at all, and toss dozens of faces from your life because it hurts to remember: but! i'm sorry, it's just not as easy as that . . .

a long time ago in our early life we set a pattern of what we'd do and how we'd go about it . . .

well we followed that plan, if we've come this far . . .

and this is the culmination of the years . . .

it's also the culmination of our emotions . . .

here at carolina we've found time enough for our hope, our stillness, our anxiety, our loneliness, our meditation, our joy, our companionship, and now, our fulfillment . . .

only . . . what has been fulfilled?

i suspect our own heart has; and our mind . . .

i guess a lot of things . . .

mostly, we're on our own, we've got something to prove, there's a lot further to go from here . . .

but . . . we've come a long way, too . . .

our cup has been full . . .

for PRESIDENT

Board of Directors
Scabbard and Blade
SUAB Chairman

★
Chairman



ward

EL
FERSON

TRUE TAR HEELS:
For STUDENT PARTY Government
That Fights for INTELLIGENT GOVERNMENT
and not for GLORY. Vote on April 15

JOE ROBERSON
For LEGISLATURE
District

VOTE FOR
BOB WILSON



ELECT
TOMMY BENNETT

ELECT
WATTS
to STUDENT

to ME

VOTE FOR
RUFUS

MARY

FOR
Legislature, District III

VOTE IN ALEXANDER DORM

UNIVERSITY PARTY

UNIVERSITY
PARTY

... Elec
LOIS P

INCY
YSCUE

a PLUG for
MAX CROHN



FOR LEGISLATURE
-UP-



OR COUNCIL
SEAT
NDIDATE

LEC

ELECT

Student
to the



Schlackohl
to hell" in Greek)

Student Government

STEP IN THE
RIGHT
DIRECTION



MANNING

STUDENT LE
for re-election

BRIAN

KN
W

MARTIN JORDAN
Vice-President



TOM CREASY
President



GERRY SNIDER
Secretary

Student Government



DON FOWLER
Treasurer

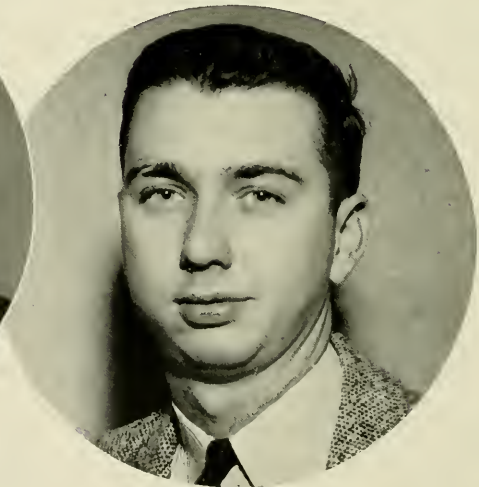

ED McCURRY
Attorney-General

PRESIDENT'S CABINET

Seated, left to right: Martin Jordan, Balbie Dilorio, Tom Creasy, President; Sonia Bergan.

Standing: Don Fowler, Ed McCarry, Don Geiger, Joel Fleishman, Rueben Leonard, John Medlin.



Student Government, one of the great prides of Carolina, has not always existed at Carolina. Historically, it was first founded on our campus in the Halls of the Di and Phi Societies. Largely due to the efforts of an energetic student body and with the help of a cooperative faculty, our student government took the form of our national and state governments with their separate legislative, executive, and judicial branches.

The aim of our student government has been to attempt to solve some of the problems confronting the students in the course of their college careers. Its chief functions have been to establish an efficient orientation program of new students, to make students more conscious of all phases of their government, to account for the expenditure of student fees,

and to try reported violations of the Honor System. In order to make for a more meaningful student government, nearly all the phases of student life are controlled by the students themselves.

Through President Creasy's guidance and with the cooperation of all those associated with the mechanics of student government, the year's problems have been ably dealt with. On the agenda for this year were plans for a faculty evaluation, a student insurance plan, an improved U. N. C. Band, a coalition cabinet, and a Library Student Advisory Board.

And so the 1954-1955 student administration's achievements have become another step insuring the constant and progressive growth of Carolina student government.

COMMITTEE HEADS

Seated, left to right: Bill Calvert (Library), Luanne Thornton (Women's Orientation), Ann Jones (Executive Secretary), Don Fowler (Budget).

Standing: Max Crohn (C.U.S.C.), Chal Schley (Nat. Student Assoc.), Rollie Tillman (Men's Orientation), Jack Stevens (Audit Board), Graham Rights (Elections).





Max Crohn delivers a speech to weary legislators.



I hereby . . .

Student Legislature

For what purpose do you rise?





MARTIN JORDAN
President

CAROLINE DAVIS
Clerk

JOEL FLEISHMAN
Parliamentarian

MANNING MUNTZING
Speaker Protem

LEWIS BRUMFIELD
Sergeant-at-Arms

The Student Legislature, founded in 1938, continues to function as the supreme legislative branch of student government. Nearly all rules and regulations governing students of the university are passed by this representative group. All student fees are controlled by the Student Legislature and are budgeted to the various campus organizations each year. The control of hundreds of campus activities is vested in fifty legislators elected by the students from the ten campus districts.

The Legislature is presided over by the Vice-President of the Student Body who acts as Speaker. Various standing committees appointed from the legislative membership do the preliminary work of the Legislature.

Officers for this year were: Martin Jordan, Speaker; Manning Muntzing, Speaker Protem; Joel Fleishman, Parliamentarian; Caroline Davis, Clerk; and Lewis Brumfield, Sergeant-at-Arms.

STUDENT LEGISLATURE

First Row, left to right: Martin Jordan, President; Caroline Davis, Clerk; Ruth Jones, Sonia Bergan, Anne Huffman, Amy Cooke, Lois Perry, Barbara Walker, Joel Fleishman, Parliamentarian. Second Row: Frank Warren, David Reid, Charles Ackerman, Chuck Schlapkohl, Morgan Hale, Chuck May, Graham Shanks, Charlie Dean, Keith Snyder, Gil Bagland, Norwood Bryan. Third Row: Joe Roberson, Myron Conklin, Charlie Hyatt, Bob Wilson, Larry McElroy, Manning Muntzing, Speaker Protem; Milton Cooke, Claude Pope, Tommy Bennett, Sam Barnard, Bev Webb. Fourth Row: Lewis Brumfield, Sam Wells, Herb Wentz, Jim Turner, Tom Lambeth, Dobbie Cowell, George McKinney, Ken Lowry.



Women's Honor Council

The Women's Honor Council is the highest women's judiciary body. The Council has original jurisdiction in all cases involving violations of the Honor and Campus Codes; it also acts as an appellate court to House Council decisions.

The Women's Council is designed to insure the fairest trial possible. Its authority is parallel to that of the Men's Council and is likewise subordinate to the Student Council. The Council is composed of three juniors, five seniors, one graduate student, and one woman elected at large.

At the beginning of the academic year, the Council leads in the orientation of women students to the Honor System, which is the very essence of our student life.

Our Honor System is the insurance for maintaining a democratic atmosphere of mutual trust and understanding between the students and the faculty throughout the year. It has for its ultimate goal the personal growth and development of all students.

The Women's Council functions as an indispensable part of the University's philosophy itself—"To do justly, to love mercy, and to walk humbly with Thy God."

WOMEN'S HONOR COUNCIL

Seated, left to right: Carol Webster, Nancy Whisnant, Chairman; Kendrick Townsend. Standing: Betsy Goodwin, Ann Shannonhouse, Sonia Bergan, Barbara Walker, Louise Coffey.



Women's Residence Council

Almost every Tuesday afternoon at five o'clock, a group of women students meets in the Council Room of Graham Memorial to discuss problems particularly concerning co-eds here on campus. The Council is comprised of one elected representative from each of the women's dormitories in addition to each dorm president. Other members of the council include the house managers of each sorority, two representatives from the nursing school, and the house council coordinator from the Women's Honor Council.

Aside from being faced with such problems as having to decide upon the feasibility of extending co-ed hours for certain special events or the setting of dates for dormitory fire drills, the council chooses the editor of the *Women's Handbook* and selects the chairman of orientation for women students. Furthermore, the Residence Council establishes all dormitory and social rules, and consistently works in cooperation with the Office of the Dean of Women, the administration of the University, and the Women's Honor Council in the execution of these rules.

WOMEN'S RESIDENCE COUNCIL

First Row, left to right: Marlyn Zager, Barbara Smith, Aney Hoover, Phyllis Shepherd. Second Row: Mildred Kantor, Elsie Peterson, Virginia Ashburn, Ruth Jones, Debbie Westcott, Annette Levenson. Third Row: Shirley Guenther, Jane Cooke, Jean Stanford, Nan Brown, Kendrick Townsend, Sandra Wax, Emily Love Robinson, Babe Baumann, Jo Ann Wilson, Louise Coffey.



Men's Honor Council

The Men's Council, as the primary judicial body for campus law at Carolina, has original jurisdiction in all instances of violations of the Honor Code and of the Campus Code. Since certain violations by their nature are not in a codified form, the Men's Council has the responsibility of defining the application and extent of campus law by hearing cases of alleged departure from the precepts of the Honor and Campus Codes.

Under the Student Government Constitution, the Council has the authority in instances of violations of campus law to render decisions which include reprimand, placing on probation, and suspension from school. In the fine tradition of granting to student supervision the responsibility for student conduct, the administration almost invariably supports the decisions rendered by the Council.

The foundations of the Honor System at Carolina were laid in 1875 by President Kemp P. Battle, at

which time authority for punishing violators of the Honor Code was vested in the Di and Phi Societies. After compulsory membership in the Societies was abolished, a special student council to handle violations was established. There were a number of further changes in the structure of student honor councils, until in 1946, the Student Constitution was adopted which established our present court system. Today the functions of the Men's and Women's Councils are parallel and both are subordinate to the Supreme Court of the system, the Student Council.

Along with the duty of upholding the principles of the Honor and Campus Codes, the Men's Council has the responsibility of helping to orient new students into our system, and of maintaining an awareness in the students of their obligations to the Honor System.

The Men's Council is composed of three seniors, two juniors, two sophomores, one freshman, one pharmacy student, and one graduate student.

MEN'S HONOR COUNCIL

First Row, left to right: Ogburn Yates, Herb Browne, Chairman: Rick Coker. Second Row: Gordon Forester, Luther Hodges, Ralph Ashworth, Lynn Chandler, Charles Katzenstein, Charles Shelton, Wayne Brown.





COUNCIL COURT

Seated, left to right: Baxter McIntyre, Bob Barlowe, John Beshara. Standing: David Whitaker, Lewis Brumfield, Bob Harrington, Sam Wells.

Men's Interdormitory Council

The Interdormitory Council, representing some 3,000 students of the University's nineteen dormitories, exists to promote and maintain an efficient system of dormitory government and to foster a wholesome program of social activities. Within the organization is a judicial court which handles all cases of violations of dormitory regulations.

The activities of the Council are many, including dorm open houses, faculty-student discussions, individual dorm and campus-wide social programs, and participation and cooperation in almost all campus projects and activities.

OFFICERS

*Manning Montzing
President*

*Bob Barlowe
Vice-President*

*Richard Haywood
Secretary*

*David Whitaker
Treasurer*

*Don Scott
Court Chairman*

*John Beshara
Social Chairman*



MEN'S INTERDORMITORY COUNCIL

First Row, left to right: Baxter McIntyre, Larry Hinson, Jack Shuford, Frank Livingston, Sam Wells, Richard Haywood, David Whitaker, Troy Barnes, Bill Blue, Nathan Hart, Gene Thompson, Bob Barlowe. Second Row: Bob Elder, Ray Long, Tom Long, Ray Taylor, Bob West, Sony Halford, Tom Smoot, Don Scott, John Sewell, Bruce Morton, Ted Kemp. Third Row: Manning Montzing, John Beshara, Bob Wilson, Frank Watkins, Wilbur Jones, Al Swann, Bob Bowers, James O'Hara, Jack Wilson, Jim Monteith, Mel Brown, Shelton Alexander, Bill Maready, Tom Payne, Byron Ransdell, Jerry Boudreau, Tom Moore, Ben Peele, Bob Harrington.



Graham Memorial



JIM WALLACE
Director

Sponsoring a campus-wide program of activities was Graham Memorial — the Student Union, the center of campus extra-curricular life, the place of relaxation, entertainment, and hospitality for members of the Student Body.

Because of a substantial increase in its funds, Graham Memorial was able to expand its operations considerably. The Activities Board sponsored Aldous Huxley and presented concerts by Woody Herman and Sauter-Finegan; the Rendezvous Room vibrated periodically to the pulse of a combo's modern sounds. Both the Woodhouse Conference and the Grail Rooms

were made available for meetings. Then too, G. M. was successful in revitalizing student interest in their Student Union thanks to the opening of the new pool room. Furthermore, Graham Memorial took a big step in underwriting the Chapel Hill Concert Series. This venture was instrumental in bringing to the University Jan Peerce, Walter Gieseking, the Salzburg Marionette Theatre, and the American Chamber Orchestra.

Largely because of G. M.'s progress and growing importance on campus, its budget will likely top \$40,000 next year.

GRAHAM MEMORIAL BOARD OF DIRECTORS

Seated, left to right: Ruth Jones, Gordon Forester, Jim Wallace, Tom Greasy, *Chairman:* Mr. J. M. Saunders, Joan Leonard. *Standing:* Charles Kuralt, David Reid, Martin Jordan, Jim McIntyre, Don Fowler, Manning Muntzing. *Not Pictured:* Miss Katherine Carmichael, Mr. Roy Holsten, Dr. James Godfrey, Dr. Harold D. Meyer, Mr. Walter Rabb, Mr. James Parrish, Mr. Kenneth Ness, Dr. William Poteat.

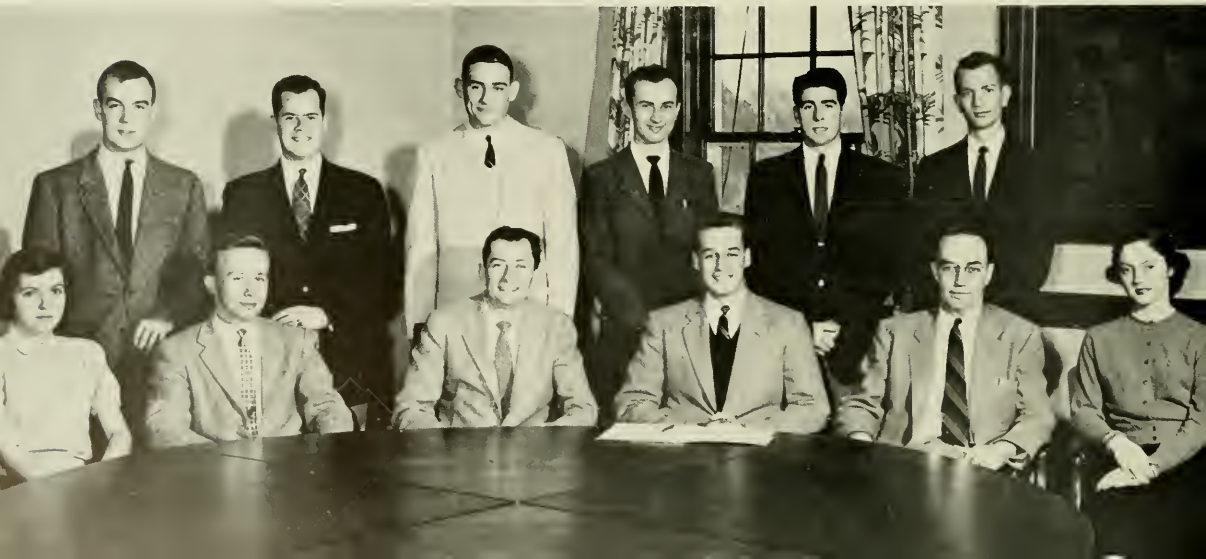



GORDON FORESTER
President

DAVID REID
Vice-President

SUE FINK
Secretary

WAYNE BROWN
Treasurer



Coc Brassel

Barbara Golden

Bob Harrington

Annette Levenson

Jack Markham

Charlie Miller



Margaret Neiter

John Page

Harriet Parrish

Marsha Poague

Lew Sherman

Jackie Steed

Carol Webster

Graham Memorial Activities Board



STUDENT ENTERTAINMENT COMMITTEE

Seated: John Page, Chairman. Standing, left to right: Joel Fleishman, Carroll Butts, Ramon Yarborough, Don Freeman, Jim Wallace, Jim McIntyre, Gordon Forester, John Beshara.

STUDENT ENTERTAINMENT COMMITTEE

Under the efficient direction of John Page, the Student Entertainment Committee blossomed forth into one of its best years in its long and fruitful history. The seats in Memorial Hall remained as hard as ever but nevertheless did not discourage the sitters as they witnessed performances by some of the world's most renowned artists. Alec Templeton, the First Piano Quartet, Rise Stevens, and the Cincinnati Symphony Orchestra all played to packed and enthusiastic houses.

GRAHAM MEMORIAL ACTIVITIES BOARD

With nine committees at its disposal, the Graham Memorial Activities Board established itself as the principal programming agency on campus by surging forward in providing a host of parties, receptions, talent shows, contests, and concerts. Particularly successful were the *Petites Musicales*, name band concerts, movie series, bridge club, and the bridge and dance instructions.

GRAHAM MEMORIAL ACTIVITIES BOARD.





A familiar figure in the main lounge.



Self help students keep the building operating more than sixteen hours a day.

THE STAFF

Indispensable in the increasingly complex organization is the Graham Memorial Student Staff. Members of the staff watch over the pool room, give out information in the office, play records on the high-fidelity system, manufacture signs, do mimeographing, and clean up the "mess" in the Coffee Room. The Travel Agency arranges trips for students to all parts of the world. You will remember the faces of the staff members for a long time, for they helped you when you needed it.



A few of the many activities housed in the seldom quiet building.





STUDENT COUNCIL

First Row, left to right: Eleanor Saunders, Dottie Figel, Jackie Steed. Second Row: Gerald Parker, Bill Calvert, Walt Joyner. Chairmn: Ned Hardison, Ed Nelson.

The Student Council might well be compared with a State or Federal Supreme Court in that it is the top link in a judicial chain. As provided for in the Student Constitution, the Student Council has original jurisdiction in all cases involving the constitutionality of any legislative or executive actions. It also has original jurisdiction in all cases of violations of acts not otherwise provided for by the Student Legislature. The Student Council also has the power of review in all cases decided by the lower courts, with such review to be limited exclusively to the question of whether, in the original judicial hearing, all the constitutional rights of the accused were observed.

The Student Council is composed of nine members: three members elected by and from the men students at fall elections; three members elected by and from the women students, two members elected at large by and from the student body and one graduate student elected at large by the student body in spring elections. All members must be at least juniors; the chairman is elected by the Council proper.

Student Council



WALT JOYNER
Chairman

Publications Board

The Publications Board is the publisher of the *Daily Tar Heel*, *Yackety Yack*, and the *Carolina Quarterly* for the students of the University. The Board operates with a budget of approximately eighty-five thousand dollars, most of which is appropriated from Student Funds by the Student Legislature. The Board is charged with complete financial responsibility for the publications under its control. Two faculty advisors, the editors-in-chief of each publication, and two members of Legislature make up the Board. The Executive Secretary heads an administrative staff.

The *Carolina Quarterly* became a new addition to the Board this year as a result of legislative action last spring; its incorporation into the Board structure has required much time and effort.



PUBLICATIONS BOARD

Seated, left to right: Sonia Bergan, Dr. J. Carlyle Sitterson, Jim Turner, Mr. Walter Spearman. Standing: Cornell Wright, Jackie Park, Charles Kuralt, J. A. C. Dunn, George McKinney.

Consolidated University Student Council

CONSOLIDATED UNIVERSITY STUDENT COUNCIL

Seated, left to right: Ruth Jones, Larry Ford, Max Crohn, Chairman; Burt Veazey. Standing: Henry Isaacson, Manning Muntzing, Don Geiger, Tom Greasy, Martin Jordan, Don Fowler.



The Consolidated University Student Council is an organization whose chief functions are to meet and discuss problems common to its members' respective schools—Woman's College, State College, and Carolina, and to promote good will and understanding among the three institutions. The three schools each send eleven student leaders to each of four meetings held during the year. The executive committee of the Council meets with President Gray following these meetings.

Each C.U.S.C. delegation plans and manages a "Day" at its school for the other two student bodies. At Carolina, C.U. Day is held in conjunction with the State College football game; at N. C. State, the event usually corresponds with the State-Carolina basketball game, and at W. C., C.U. Day is planned along with their spring program.

Carolina Forum

It has been a universally accepted fact that, in order for a university to grow intellectually, opinions from without the academic community must be brought into the open form of ideas in which students and faculty members barter their philosophies and from which emerges the foundations for the students' beliefs.

Since its inception and with the idea of furthering this principle, the Forum has brought to Carolina a group of the most distinguished persons in the world. This year, plans have been arranged to present, among others: former President Harry S. Truman, Associate Justice William O. Douglas, Senators Hubert Humphrey, Lister Hill, and Estes Kefauver, Socialist leader Norman Thomas, Governor Robert Meyner of New Jersey, Governor G. Mennen Williams of Michigan, Mr. Henry Ford, II, former Governor of Connecticut Chester Bowles, Army Chief-of-Staff Matthew Ridgway, and Chief of Naval Operations Admiral Robert Carney.

The Forum deeply believes that, in providing for the fruition of the proposed program for 1954-1955, it will approach this year's fulfillment of its perpetual ideal—to bring to the campus of the oldest state university in the nation the political, educational, and economic leaders of the world.



JOEL FLEISHMAN
Chairman

BOB HARRINGTON



TOM LAMBETH



JIM TURNER

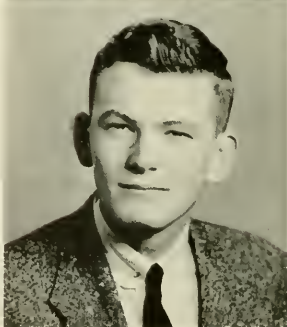

BOB YOUNG



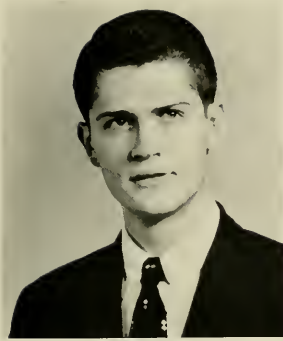

BEVERLY WEBB
Chairman

Debate Council

The Debate Council is an outgrowth of the two debating societies at Carolina, the Dialectic Senate and the Philanthropic Assembly. The Council, which determines the policy of and governs the debate squad, is composed of one member from each of the debating societies, two faculty advisors, and other students selected by the forensic squad.

Present activities of the Council include representing Carolina in intercollegiate debates and other forensic matches, including the second annual Atlantic Coast Conference Debate Tournament.

The Debate Council meets competition from most of the major colleges in the East. Typical contests would include debating, orations, and extemporaneous and after-dinner speaking.

Officers of the Debate Council for the year were: Beverly Webb, President; Anne Huffman, Executive Secretary; Dr. N. W. Mattis and Dr. D. G. Monroe served as faculty advisors.

DEBATE COUNCIL

Seated, left to right: Tom Bennett, Beverly Webb, Dr. D. G. Monroe. Standing, left to right: Harry Whitelock, Dave Lieberman, Anne Huffman, Dave Burrows.





*A*ctivities.





CORNELL WRIGHT
Co-Editor



JACKIE PARK
Co-Editor

'55 *the* Yacke



Left to right: Tom Spain, Business Manager;
Jay Zimmerman, Assistant Business Manager.



Left to right: Harriet Morgan, Honoraries Editor;
Joy Bryan, Fraternities Editor; Wayne
Brown, Student Government Editor; Emily
Finch, Photography Editor.



BLAKE HUNTER
Managing Editor



GENERAL STAFF

First Row, left to right: Lou Wagner, Clem Davis, Elizabeth Floyd. Second Row: Louise Grey, Mary Grady Burnette, Allene Wellons, Emily Finch.

ty Yack



Left to right: Clint Rogers, ROTC Editor; June Craft, Professional Schools Editor; John Hussey, Sports Editor; Peggy Barnard, Freshman Class Editor. Not Pictured: Valerie Nichols, Junior Class Editor; Judy Jackson, Sororities Editor.



Left to right: Nancy Whisnant, Co-Beauty Editor; Jack Markham, Co-Beauty Editor and Activities Editor; Margaret Rook, Senior Class Editor; Tommy Johnson, Sophomore Class Editor.



Editor Charlie Kuralt . . . on the air.

Last door on your right at the end of the hall and you're in the newsroom with the white light and the old, green bulletin boards. This is not *The New York Times*. But the good, gray *Times* couldn't be as big in the minds of its reporters as *The Daily Tar Heel* is to those who give it their best hours and ideas.

The sophomore in the corner, re-working his lead, was up until four this morning with a late story. You'll notice him around, at South Building, the Legislature meetings, the parades on Franklin Street. He likes to ask questions, respects the truth, writes quietly and well. He knows more about the University than most graduates.

You'll have to pardon his pride in his paper. It's the same pride E. W. Myers had in 1895 and Tom Wolfe had in 1920 and a thousand students have had after them. Years ago, in the masthead, it said, "Oldest College Daily in the South," and that's still true; but this newspaper can claim a higher subtitle, freest college daily in the country, with a great,

**Park Is The Place
 Toward Tar Heel**

**Bardlay's Boys
 In Gala Car**

A Hurricane Named Hazel Did This

**Hospital
 Was Ready
 For Hazel**

By CHAS. SCHLEY
 Tarent's student nurses, two Pi Lambda Phi's and a steady smiling hospital director and his staff had the UNC Memorial Hospital mobbed and ready for all comers at 11:30 yesterday afternoon. About the middle of the morning Dr. Robert E. Cadmus, director of the hospital, received word that Hurricane Hazel was due to hit this area about lunch time. He immediately, he called the State Highway Department in Raleigh and offered the services of his department heads and told them to be ready for a power failure. The power lines linking the hospital with the plant are "serial" and there were 195 patients in the hospital yesterday. They had just finished lunch when the hurricane hit at 1:15 p.m.

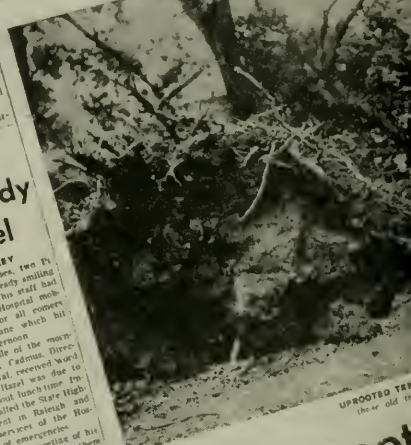

**Hazel Uproots
 Creases Auto**

By FRED POWLEDGE
 A hurricane named Hazel, said well Memorial obitak to be the worst Chapel Hill has ever seen. Tipping through town yesterday, uprooting ancient trees, ever seen. Tipping through town yesterday, uprooting ancient trees, ever seen. Tipping through town yesterday, uprooting ancient trees, ever seen.



Associate editors Louis Kraar, Ed Yoder.

from wrap up parking lots are as friendly conversations.
'Musicals' Tomorrow
 A piano recital will be presented tomorrow evening at 8 o'clock in the main lounge of the Memorial by Miss Carol Graham. Graduate student and assistant instructor in piano in the UNC Department of Music, Miss Graham will be the soloist.

Today Contest



FRED BABSON
Sports Editor



FRED POWLEDGE
Managing Editor



TOM SHORES
Business Manager

GENERAL STAFF—Spain, Dalton, Ballard, Hordon, Saunders, Bass, Wright, Henley, Neal, Goodman, Creed, Reece.



CARS CRUSHED ON THE ROAD
Motor got in the cars' way

10-Point Optimistic
The past decade rated...
Similar Records
By the Maryland and Carolina...
Barley Optimistic
Carolina coach George Barclay...
ONE KILLED, TWO STUDENTS INJURED
DURHAM—One man was...
BUSINESS STAFF—Weisel, Metz, Sirkin, Nelson, Peel.
SPORTS STAFF—Linker, Weiss, Dillard.

liberal past and present. "The strongest force for progress on the campus," one teacher called it. "The most intelligent, responsible paper in the state, in many ways," a state newspaper's editorial writer remarked.

The sophomore would laugh if you suggested it, but he epitomizes Chapel Hill. For what is a university but an inquiring mind, a searcher for facts, a believer in knowledge?

There will always be a place for him here, always a place for his newspaper. The names will change; the Kuralts and Pwledges; Yoders and Kraars; Shores and Babsons; Goodmans and Recces; O'Sullivans and Basses of this year will offer up their writing and their layouts and be gone. But there will always be the editor searching his beliefs, the managing editor who works through supper, the sophomore taking notes in the Legislature meeting.

As long as the University itself is free, there will remain the seven-column streamer, the bold-face box, the truth in eight-point type.



BUSINESS STAFF—Weisel, Metz, Sirkin, Nelson, Peel.
SPORTS STAFF—Linker, Weiss, Dillard.





RUEBEN LEONARD
Editor

TARNATION

In Webster's New Collegiate Dictionary, the word "humor" is defined thusly: Hmmm . . . well, I guess that leaves us out. No kidding though, Tarnation is Carolina's unofficial humor magazine. By unofficial we mean, Student Legislature doesn't give us money, Graham Memorial doesn't give us money, students don't subscribe, and we doubt that Mr. John Motley Morehead will ever erect a monument in our honor, but we do exist.

Our motto for the past year was "Risqué but not raunchy" and that was exactly what we tried to be. We advocated Free Love, Bars on Every Corner, Mixed Dormitories, Burlesque in Memorial Hall, and Unlimited Cuts, but we weren't sincere; we don't really believe in unlimited cuts.

We finally managed to publish four whole issues and for once lived up to our promises.



First Row, left to right: Audrey Smith, Dick Pierce, Warren Ransler, Dale Doss. Second Row: Mike Donovan, Harriette Watson, Marilyn Hedrick, Dank Dryfoos.



ation!

The illustrious Business Managers Gene and Bob always taking a stick with them when they went out to get advertisements . . . Ragsdale and his devilish laugh . . . Stan! . . . Markham, forever saying, "We gotta have Sex, Sex, Sex!" . . . Pat, Jerry and The Slob . . . Hank and Harriette trying to get the magazine out . . .

Kraar, Conklin, and Reece trudging down from the DTH office to help once in a while . . . King McGee entertaining office girls . . . Audrey and Rita dodging passes . . . Weaver and his gnomes, vampires and ghouls . . . Mike just sitting there engrossed in deep concentration?



First Row, left to right: Rita Schaefer, Office Manager; Stan Shaw, Associate Editor; Bob Stapleton, Assistant Business Manager. Second Row: King McGee, Production Manager; Jack Markham, Layout Editor; Hartwell Conklin.



BILL RAGSDALE
Managing Editor



GENE BLANTON
Business Manager

carolina quarterly



First Row, left to right: Bill Scarborough, Bill Rivera, Arthur Beamer, Jim Dunn, Editor; Martha Davis. Second Row: Boh Patterson, Charles Sanders, Boh Clowers.

This year the Carolina Quarterly has continued the tradition of high literary standards established years ago by the Carolina Mag, at the same time attempting to divert its concentration from purely intellectual to more popularly appealing material. It has met with success and has evinced encouraging interest from the student body; its future promises well.



First Row, Seated: Anna Windley, Jackie McCarthy.

Second Row, Standing: Marlyn Zager, President, Pal Langston, Vice-President, Libby Whitfield, Secretary-Treasurer.

Third Row: Mary Jo Wright, Marsha Poague, Phyllis Shepherd, Darlie James, Susan Fuchs, Martha Stogner, Sandra Wax, Caroline Davis, Jay Carter.

independent women's council

The Independent Women's Council is composed of representatives elected from the dormitories and Town Girl's Association. It is a planning council for all independent women on campus and in town.

Some of the projects of the IWC include: breakfasts in the dormitories during Orientation Week; jointly planned programs with the IDC; open houses for candidates running in campus elections; Christmas projects; and work on May Day.

orientation committee

One of the most vital functions of student government here at Carolina is the rigorous and efficient indoctrination of new students to our "Carolina Way of Life."

The Orientation Committee, headed by Rollie Tillman and Luanne Thornton, planned and supervised the activities of new students during Orientation Week for both the summer sessions and September of 1954. The chairman and their committees met during April and May to map out their programs to be carried out by the 175 Orientation Counselors, all of whom came back early for the week of introducing the new students to Carolina.



ROLLIE TILLMAN
Chairman of Men's Orientation

LUANNE THORNTON
Chairman of Women's Orientation



Orientation Counselors' Banquet

U.N.C. BAND



EARL SLOCUM
Band Director

DRUM MAJORETTES
Martha Stogner, Carolyn Miser





Seated: Harriet Parrish, Publicity Manager; Bob Lita-ker, President • Standing: Larry Cobb, Treasurer; Annette Niven, Secretary; Ted Taws, Vice-President.

UNIVERSITY CLUB

The University Club is primarily a service organization, and all of its functions are carried through in the interest of the student body and the University. The motto of the club—"For the University"—is self-explanatory of the purposes of the club.

Composed of a representative from each dormitory, fraternity, sorority, the Cardboard, Band, Monogram Club, and Cheerleaders, the University Club has direct contact with almost every student on the campus.

The functions of the Club are many and varied. Through its cooperation with the Athletic Association, the Club seeks to promote and maintain enthusiasm and good sportsmanship in all University events and contests.

UNIVERSITY CLUB

First Row, left to right: Jimmie Oakley, Mike Cason, Joe Clapp, John Carpenter, Elliott Harris, Paul Patton, Charles Vincent • Second Row: Lewis Neaves, Collie Callison, Howard Hendryx, Jack Taylor, Ed Willingham, Herb Wainer, Chuck Schlapkahl, Chuck Flack, Charles Avery • Third Row: Frances Perry, Trissie Holt, Libby McDowell, Judy Tally, Harriet Parrish, Emily Finch, Betty Ann Neas, Lee Strickland, Betty Covington, Annette Niven • Fourth Row: George Boyer, Larry Adams, George Heinz, Bob Farrington, Paul Little, Jim Melvin, Ed Pridden, Josh Tayloe, Jim Cheatham, Blake Hunter.



university party

The University Party, having functioned for the past twenty-nine years, is the oldest of the campus political groups. The party was started by a group of about fifteen students interested in Student Government. For the first three or four years its meetings were held in dormitory rooms and the basements of fraternity houses. By the early thirties the University Party had become a campus wide organization, and it remained unopposed until 1946 as the only major student political party on the campus. It has been through the efforts of many of the past members that

RUEBEN LEONARD
Chairman



First Row, left to right: Wilkinson, Jordan, Phelps, Elder, Monteith, Leonard, McCurry, Stevens, Creasy, Yarborough, Woltz, Phelps, Merritt, Jordan • Second Row: Whitaker, Shaw, Beatty, Brasselle, Stoner, Steed, Jones, Kelley, Daniels, Harrison, Ayscue • Third Row: Blue, Isaac, Howey, Pritchett, Cobb, Christmas, Carter, Groce, Johnson, Ackerman, Sherman, Pope, Byers, Weinman • Fourth Row: Eberle, Kerr, Flack, Shepherd, Hartzog, Morgan, Braxton, Ragsdale, Thompson, Stapleton, Zollicoffer, Ragsdale, Buyer.

the form of Student Government that we have today has evolved. For the party, then as now, has worked for a more democratic, self-governing student body.

The party, since its beginning in the 1920's, has followed the philosophy of group representation by one member of each group. For it is our conviction that a more efficient organ for administering the function of political parties in student government can be gained through this group organization.

This past year has been a successful one, and much of the credit for this success goes to our chairman of last year, Jack Stevens.

Today the University Party is composed of Chairman Rueben Leonard; Vice-Chairman Claude Pope; Secretary Jackie Steed, Treasurer Jim Exum and members representing groups of at least twenty-five students. It is the work of the members to select candidates and to determine policies for the party.

Young Democrat Club

The Young Democrat Club of the University of North Carolina, as all other YDC Clubs throughout the state and nation, is a service organization of the Democratic Party. Membership is open to all members of the University student body and staff who are in accord with the Democratic program and principles; and by joining the campus YDC, one at the same time becomes a member of the state and national YDC. The purposes of the YDC are to stimulate an interest in young people in the affairs of politics and government, to give them an opportunity to become acquainted with the operation and leadership of the state and national Democratic Party, and to afford young people a means of participation in the activities of the Democratic Party.

The University YDC was first formed in 1939 and was reactivated in the fall of 1952. Since then it has grown to nearly one thousand members, has played an important part in the past two state conventions, and offered students that opportunity to participate in the affairs of government and politics. The University YDC has joined with college YDC's in this state to conduct an annual YDC Inter-Collegiate Dance; it has held rallies on this and other campuses, and has been instrumental in the formation and strengthening of YDC Clubs at Woman's College, Greensboro College, North Carolina State and Meredith. From our club emanates the plan of a State Democratic Workshop organization, and the future encompasses plans of a continuing strong and growing organization for the furtherance of Democratic ideals and principles.



Seated, left to right: Charles Kivett, Vice-President; Bob Windsor, President; Ann Greene, Secretary; Byron Ransdell, Treasurer. Standing: Al House, Post President; Charles Hyatt, Executive Committee Member; Jack Harris, Executive Committee Member; Roger Harris, Public Relations Chairman.

Not Pictured: Bill Formyduval, Bill Zintbaum, Jule Rosseau, Charles Dean, Larry McElroy.

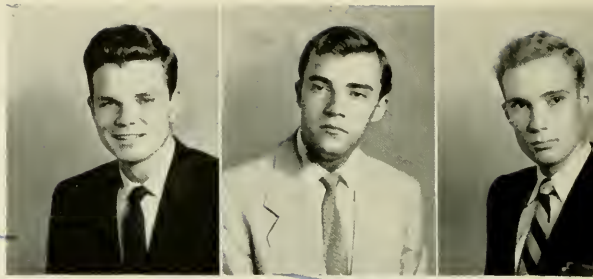

BOB HYATT
President

BILL LOFQUIST
Vice-President

GRAHAM RIGHTS
Secretary

Y M C A



Y.M.C.A. CABINET

First Row, left to right: Earnest Castillo, Sam Hutchinson, Eddie Crutchfield, Mike Furohata.

Second Row: Bill Lofquist, Don Geiger, Ed Hennessee, Bill Oakley, Owen Norment, Ram Desikan.

Third Row: John Riebel, Associate Secretary; Eric Elliot, Bob Hyatt, Claude Shotts, General Secretary; Roy Taylor, Graham Rights.

YOUNG MEN'S CHRISTIAN ASSOCIATION

Ninety-four years on this campus, the Carolina Young Men's Christian Association is one of the oldest student YMCA's in the world.

The program is planned to meet the interests and needs of students moving ahead on the basis that Christianity applies to every aspect of life. Effective Christian leadership is developed as members work creatively together on different phases of the program.

Y. M. C. A.





BOB YOUNG
Treasurer

young men's christian association

A

FRESHMAN FELLOWSHIP

This year's Freshman Fellowship had its beginning from a group of Freshman Campers. It was decided that the spirit should continue as an organized association that would promote interest in subjects of concern to the Freshman class. Topics of student government, debating societies, and fraternities were presented and discussed at supper meetings.

A dance at Averett College in Danville, Virginia, was one of the more exciting activities of the Fellowship.



1951 FRESHMAN FELLOWSHIP

First Row, left to right: George Pridgen, Eddie Crutchfield, Dennis Cathey, Ed House, Neil Bass • Second Row: Bob Leonard, Dan Southerland, Erwin Avery, Joe Clapp, Stewart Colson, Bob Kuhus, Gerry Mayo, Gary Nichols • Third Row: John Riebel, Barry Kaplan, Bill Acker, Richard Tennant, Gordon Jones, Sam Hummel, Bill Hummel, Bill Jones, Hugh Campbell, Robert Hicks • Fourth Row: John Steed, John Williams, Henry Smith, Mark Cherry, Harry Summerfield, Bob Pendergraph, Lewis Sutton, Terry Beaver.

FRESHMAN ORIENTATION CAMP





CHARLOTTE ROTH
President

hillel foundation

Seated, left to right: Sandra Rae Wax, Ronald Kriegsman, Vice-President; David Weinberger, Charlotte Roth, President; Joanne Krieger, Secretary; Stanley Stern, Treasurer.
Standing: Bob Goldberg, Rabbi E. M. Rosenzweig, Director; Michael Epstein, Richard Adelsheim, Herbert Wainer.



Hillel is a national organization devoted to religious and cultural work among Jewish students in American Universities as well as those in Canada, Cuba, England and Israel. In all, there are 220 chapters of Hillel sponsored by B'nai B'rith, the largest Jewish Service organization in the United States.

Through its sixfold program of regular religious services, Hillel courses and other cultural media, impressive social functions, interfaith activities, participation in civic and communal projects, and pastoral work, the Hillel movement has brought to Jewish students a sense of the relevance and vitality of Judaism's heritage.

The Foundation is now in its eighteenth year of representation and service to this campus. The aim of the Hillel movement remains consistent with the life and ideals of the Rabbi of the first century whose name graces the movement, and who is best remembered for profound learning, magnificent forbearance, and passionate devotion to his faith and to his people.

wesley foundation

To provide a community in which students may explore the meaning of the Christian faith for their lives: this is the purpose of Wesley Foundation. In Bible study groups, Wesley Players, "Coffee and Theology," daily vespers, week-end get-togethers, "meet 'n' eat," and other such activities graduates and undergraduates come together with the belief that Christianity is relevant to all the problems of life and in the belief also that this relevance can be known.

Wesley Foundation is located in the University Methodist Church; its doors are always open and its facilities available for use by students and faculty.

Executive officers are: Phyllis Bailey, president; Charlie Darden, vice-president; Jackie McCarthy, secretary; Tommy Johnson, treasurer. Officers of the Wesley Young Adults' Fellowship are: Victor Bowles, president; Millie Bilheimer, program chairman; Mary Lee Lambert, worship chairman; Dot Hall, social chairman; Miriam Perry, secretary.

PHYLLIS BAILEY
President





Y.W.C.A. EXECUTIVE COUNCIL

First Row: Dottie Figel • Second Row: Elsie Peterson, Bobbie Walker, Jackie Steed • Third Row: Carol Dupler, Margaret Neiter.

YW W



Y.W.C.A. CABINET

First Row, left to right: June Williamson, Bev Blenker, Carol Webster, Ginger Currin • Second Row: Betsy Goodwin, Amy Cooke, Margie Garner, Jackie McCarthy, Nancy Whisman • Third Row: Betty Ray, Margaret Neiter, Jackie Steed, Sonia Bergen, Elsie Peterson, Dottie Figel, Bobbie Walker, Barbara Smith, Pat Sweeney, Bebe Baumann, Kirsten Millbrath • Fourth Row: Anne Shannunhouse, Jean Rayburn, Barbara Golden, Emily Urquhart, Allene Nash, Joanne Tannehill, Jody Derry, Sally Folger.

Young Women's Christian Association



DOTTIE FIGEL
President



Y.W.C.A. MEMBERSHIP COUNCIL

Seated, left to right: Connie Marple, Lorraine Yancey, Margaret Neiter, Sue Fink • Standing: Pal Langston, Sandy Rothrock, Ann May, Georgia Lee Hatley, Jarkie Park, Gladys Hatcher.

The Young Women's Christian Association at the University of North Carolina, a part of the national and world YWCA, purports: To unite in a desire to realize a full and creative life through God; To determine to have a part in making this life possible for all people; To seek to know God; To understand Jesus and follow Him. The Membership Council is the link between the organization and every coed on the campus and functions as a separate unit responsible to the Cabinet.

This year the two main events were: the Centennial celebration of the founding of the YWCA and the National Student Assembly of the YWCA's and YMCA's held during the Christmas holidays in Kansas. As our part of the Centennial celebration we attempted strengthening the program and membership and raised money for our birthday gift to the National Organization. The preparation for and attendance at the National Assembly enabled us to look into the future of the organization and more closely integrate our work with its ideals and purpose.

Baptist Student Union

First Row, left to right: Tom Mauldin, Oscar Bolch, Brownie Schaefer, Bob Noel, Don Hill, Bobbie Newton • Second Row: Peggy Hartman, Rachel Humphries, Sarah Buie, Evelyn Farmer, Janet Harper, Lucia Johnson, Bill Griffin • Third Row: Clay Stelmaker, Dan Vann, Veston Heath, Robert Hines, Milton Higdon, Frank Giles, Ed Willingham, Wade Rhoades, Benny Stewart.



TOM MAULDIN
President

The year starts at different times for different people. For some old fogies it begins on January 1st; for the more collegiate it begins in September with the opening of school; but for the BSU'ers it began this year with a pre-school retreat at Holden Beach. It seems that plenty of plans came out of this retreat, too. The supper forum series, based on the theme of worship, were considered among the best meetings held by some of the students. Sunday mornings saw revitalized and thriving classes, presided over by some of the leading teachers on campus. The parties and socials were results of good planning and management. Daily meditations led by students in Gerard Hall added a spiritual uplift during the week for many of us. The inspiration and guidance of our pastor, Dr. Samuel T. Habel, aided our work greatly and, of course, there was always the wisdom and understanding of J. O. Cansler, our student chaplain. So, with a succession of meaningful activities, the year moved on.



Members of the Newman Club enjoy one of their several weiner roasts held on the lawn of the Rectory.

Newman Club

The National Newman Club Federation is a confederation of Catholic Clubs on secular college and university campuses. Founded in 1913, it now encompasses over 400 clubs with a membership of 175,000.

Here at Carolina we have had a wonderful year under the guidance of Father John Weidinger, our chaplain. We have had weiner roasts, movies, talks on foreign travel and our usual Christmas party for the orphans.

Cosmopolitan Club

The Cosmopolitan Club tries to provide "a home away from home" where students from other countries may meet each other and meet American students. It believes that by meeting and knowing each other, we can break down many of our prejudices which lead to world misunderstandings, and thereby promote the cause of world understanding.



The Cosmopolitan Club members gather for a group picture after one of their meetings.



KATHRYN WILLIAMS
President

OFFICERS

- Kathryn Williams *President*
- Elsie Peterson *Vice-President*
- Grace Alley *Secretary*
- Pat House *Treasurer*
- Roberta Dixon *Librarian*

Composed of approximately fifty members who are selected through tryouts, the Women's Glee Club began a successful season by performing the brilliant Festival Finale with the Men's Glee Club for the October 12th University Day celebration on the steps of South Building. This singing organization, under the leadership of Dr. Joel Carter, made successful trips during the year to Fort Bragg, to N. C. State College, and to Camp Butner. Just before the holidays the Women's Glee Club once again combined with the Men's Club for the gala Annual Christmas Concert. For the latter part of the program they were joined by the Chapel Hill Choral Club and accompanied by the University Symphony Orchestra in a performance of the Christmas portions of Handel's *Messiah*.

Highlights of the Spring Semester were the Formal Spring Concert at Hill Hall and the picnic with fried chicken and French fries; both of these events were shared with the Men's Glee Club, as was the Christmas party in the Pine Room.



W
O
M
E
N'
S
GLEE CLUB

MEN'S GLEE CLUB



The Men's Glee Club opened the season by combining with the Women's Glee Club and singing the brilliant Festival Finale in the Founder's Day ceremonies. Then the club traveled to the University of Virginia and sang a joint concert with their glee club on Friday night preceding the annual football game between the two universities.

They joined with the Chapel Hill Choral Society and the Women's Glee Club for the presentation of the annual Festival of Christmas Music.

In addition to joint concerts with several of the surrounding girls' schools, the club made plans for an extended tour throughout the South.

OFFICERS

- George A. Thomas.....*President*
- William Calvert.....*Vice-President*
- Kenneth F. Anderson.....*Secretary*
- William Pittman.....*Business Manager*
- Joseph McGugan.....*Publicity Manager*
- John Humber.....*Librarian*
- Prof. Joel Carter.....*Director*



SANDY THOMAS
President



THE CAROLINA PLAYMAKERS

"Kiss Me Kate"



"Darkening Shore"



"The Crucible"

In 1918, Frederick H. "Proff" Koch joined the University English department and introduced his now-famous English 31, a course for beginning playwrights. This initiation of "Proff" Koch's efforts toward a new and vital folk drama brought as a result not only such successful American playwrights as Paul Green and Josephina Niggli, but the Carolina Playmakers, today a famed University theatre.

The Carolina Playmakers are a very real Community Theatre. Any student, member of the faculty,

or resident of the area may become a member simply by taking an active part in any one of the many phases of production of a Playmakers play.

The Playmakers work now falls into two categories. First there is a program of major productions, which in 1954-55 included "The Crucible," "Arsenic and Old Lace" (which toured the state), "Show Boat," and "Julius Caesar." Second, there are experimental productions written, staged, and acted by students. Two full-length plays, by new playwrights, are presented as major productions. A third category might be added, for the Playmakers are responsible for bringing to Chapel Hill such shows as "Three For Tonight" with Marge and Gower Champion, and "The Caine Mutiny Court Martial" with Paul Douglas, Wendell Corey and Steve Brodie.

The Press Club was organized four years ago to establish and maintain a fellowship among students planning journalistic careers.

The club holds social events and programs in which members and guest speakers participate. Projects, such as writing contests for the promotion of campus publications and journalism as a profession, are conducted throughout the year.



First Row: Bill Venable, *President* • *Second Row:* Clint Andrews, Susan Andes, Earl McGuire • *Third Row:* Ray Taylor, Hazel Crawford, Bill Wright.

P
R
E
S
S

The Splash Club was begun in 1948 with a membership of ten. The membership has since increased to thirty-nine. Mary Frances Kellam was the first director and has remained.

The purpose of the club is to provide an opportunity for skilled swimmers to participate in water ballets, rhythmic swimming demonstrations, swimming meets, and other such events. Membership in the club is open by tryouts held each fall. The main event is the annual Water Show held in the Spring.

First Row, left to right: Robin Fuller, Mary Beall, Elizabeth Patman, Joan Sasser, Margaret Cheatham, Esten Bohannon • *Second Row:* Jess Carraway, Deedee Davenport, Betty Kilgore, Mary Margaret Williams, Carolyn White, Landy Lewis, Margie Staub, Ann Paige, Skip Palmer, Sandra Wax, Peggy Pierpont • *Third Row:* Sally Paige, Mary Jane Clement, Linda McCoy, Natalie Salter, Agnes Green, Kathy Widman, Ann Miser, Barbara Hedberg, Gail Hodgson, Betty George, Peg Hall, Mary Ann Edwards, Lib Moore, Ann May, Charlotte Roth, Mary Frances Kellam.

S
P
L
A
S
H



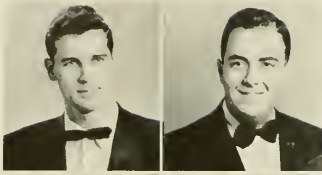

Melvin Brown
Eugene Buyer

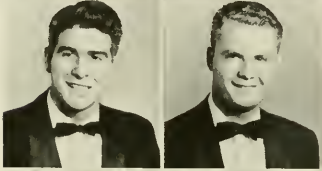

Don Fowler
George Hunter, Jr.

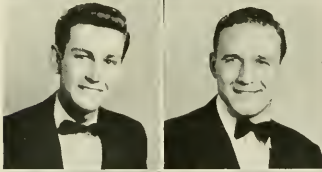

Van King, III
Steve Marcinko



Robert Mason, Jr.
John McCaskill

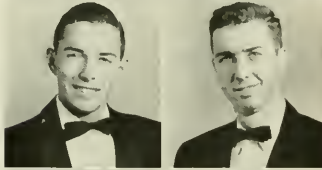

John McCormick
Ed McCurry



Johnny Medlin, Jr.
Don Miller

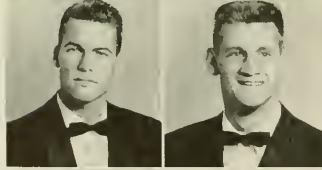

Melbane Pritchett
Jake Rountree



Cleon Sanders
Clyde Tweed

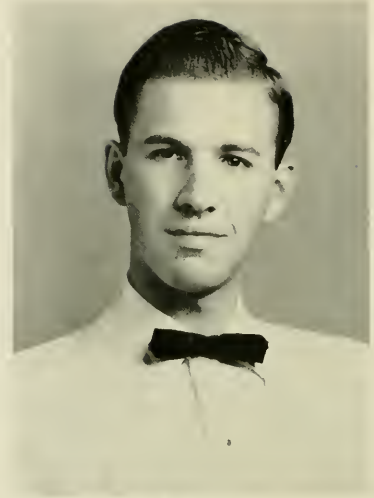

THOMAS KEPLEY
President

University Dance Committee

The University Dance Committee has as its foremost objectives the role of host at Carolina dances and the task of maintaining order at social functions sponsored by campus organizations. This group of students, familiar by their formal dress with blue and white rosettes in their lapels and by their careful vigilance of campus dances, is striving toward making Carolina dances the functions that both students and faculty desire.

During the 1954-1955 season the Committee has effectively performed its duty. Headed this year by Thomas H. Kepley, President, the group has had a most successful year, both in helping to put on Carolina dances and in guiding them toward perfection.

Among this year's planned activities were:

- a. Establishment of a more effective court system.
- b. Establishment of a Constitution of the University Dance Committee.
- c. Revision of all rules.
- d. Issuing of a booklet entitled "So You Are Coming to a Carolina Dance."
- e. Establishment of bands and combo office.

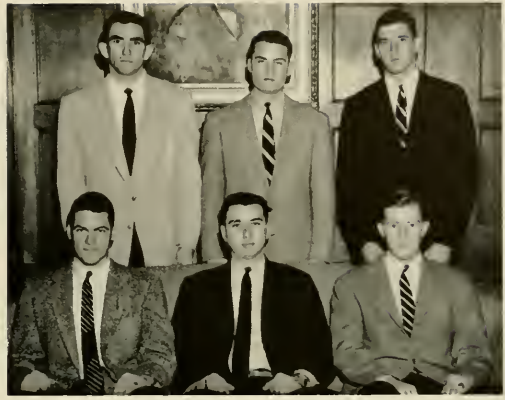

Dance Committee Court

Left to right: Ken Oaklev, John McCaskill, Jake Ronntree, Van King, Steve Marcinko, Tom Kepley, President: Marvin Allen, Faculty Advisor: Pat McCormick, Pat Hunter, Jack Ogburn, Mebane Pritchett, Johnny Medlin, Don Fowler, Ray Jefferies, Ed McCurry, Gilbert Tweed, John Space, Sandy Sanders, Don Miller.



dialectic senate

"It is significant that the first student organization to be established after the founding of the University was a debating society, The Dialectic Senate."

So spoke Jonathan Daniels at the Fall Inaugural ceremonies of the Senate of the Dialectic Literary Society in October, 1954, just one hundred and sixty years after the Senate was chartered. Since its inception on June 3, 1795, the Dialectic Society has been dedicated primarily to providing a forum for the free exchange of ideas and the exercise of Man's Freedom of Thought. The Di, as it is popularly and affectionately called, fulfills its tradition by having weekly meetings at which time Senators and guests debate issues of current importance, governed only by the regulations of parliamentary procedure. In this way, students can speak their mind and can develop poise and power in public address which will help them throughout life.

If there be one organization on campus from which all other student groups have sprung, it is the Di Senate, in which student government, the honor system, and the campus traditions of free speech and liberalism had their origins.



JOEL FLEISHMAN
President



First Row, left to right: Ron Oldenberg, Scotty Hester, Ray Long, Val Ripley, Steve Moss, Dennis Cathey, Bill Self, Jim Ellis, Clyde Smith
• *Second Row:* Norwood Bryan, Lary McElroy, Dave Reid, Ginny Agnew, Anne Huffman, Donna Ashcraft, Jim Tuener, Malcolm Coplon, Ellen Wood • *Third Row:* Tom Lambeth, Tom Bennett, Joel Fleishman, Manning Mantzing, Lynn Chandlee, Benny Craven, Charlie Dean, Jim Holmes, Gene Whitehead, Dan Vann, Vince Hoelscher, Larry Addington.





LEWIS BRUMFIELD
Speaker

philanthropic assembly

A Tuesday night at the Phi Hall in New East is likely to find most anything going on. You might find a motion on the floor to censure a member who brought his girl up to see the Hall at 1:00 on Sunday morning. Or you might hear an eloquent discourse on the merits of Hamilton or Jefferson, or Eisenhower or Stevenson, as the case may be. You might see the Speaker pounding his gavel, begging for peace and quiet. You might hear a historian's report on Nero's mother, or the various versions of the rebel yell. The Phi is widely noted for its lack of decorum and its very literal interpretation of the right of free speech.

But you will always see students expressing themselves on any topic that interests them. You will always see them giving and taking information and enjoying themselves in the process.

Ever since 1796 the students here at Carolina have found in the Phi a medium of expression. Students who were later governors, senators, congressmen, and ambassadors used this medium and found it to be very valuable. It certainly did not hurt them to express an honest difference of opinion.

Front Row, left to right: Harry Whitlock, W. J. Moffett, R. E. Albert, Roy Wood, Dick Iobst, Hill Johnson • Back Row: James Duvall, Carl Bridger, Frank Warren, Roy Taylor, Bill Porterfield, John Curtis, Lewis Brumfield, Harold Downing, Laurence Matthews.



National Student Association



CHAL SCHLEY
Chairman

If there is any one organization which can speak in the name of the college students of America, NSA is it. NSA is not a completely representative organization, nor does it claim to be so; however, a majority of the accredited colleges in this country send delegates to the annual Student Congress, and the policies formed there represent the will of the majority.

In the past, the University of North Carolina has figured prominently in the affairs of NSA. Two Carolina men, Al Lowenstein and Dick Murphy, served as National Presidents of the Association. This year, Joel Fleishman has served as Chairman of the Virginia-Carolinas Region with Norwood Bryan as Regional Secretary. Louis Kraar, Associate Editor of *The Daily Tar Heel*, was elected to

serve as the southeastern representative for the National Association for a Free College Press, a newly-formed organization designed to prevent undue censorship of college newspapers.

The campus unit of NSA is designed to aid already existing organizations in carrying out their programs. It fulfills this function by supplying information gathered from other campuses across the nation where similar programs have been carried out in the past. The campus unit also dispenses similar information to other colleges. Probably its most important function, however, is to see that Carolina is well represented each summer at the annual Congress.

Seated, left to right: Donna Ashcraft, Juel Fleishman, Ruth Dalton, Chal Schley, Chairman; Pat McBane, Norwood Bryan, Ruth Jones • Standing: Jim Turner, Charles Kuralt, Louis Kraar, Fred Powledge, Don Freeman, Gordon Forester, Tom Cressy, David Reid, Bob Harrington.



N. C. State Student Legislature

First Row, left to right: Ruth Dalton, Joel Fleishman, Luanne Thornton, Susan Fink, Anne Huffman, Ji Ji Rainwater, Virginia Agnew, Dave Reid
• *Second Row:* Milton Cooke, Charles Dean, Bob Young, Scotty Hester, Al Isaac, Dick Albert, Gordon Forester, Frank Warren • *Third Row:* Bill Moore, Jim Turner, Jim Holmes, Lloyd Shaw, Bob Harrington, Keith Snyder, Lewis Bramfield, David Mundy, Norwood Bryan.



The North Carolina Student Legislative Assembly was founded in 1936 by the Pi Kappa Delta Forensic Fraternity at State College. The original group was convened as an oratorical society, but through the years has evolved into a legislative assembly modeled after the State Legislature of North Carolina.

This year the eighteenth assembly met at the state capitol in Raleigh, with twenty-three North Carolina colleges represented. Speaker Joel Fleishman of UNC called the House of Representatives to order, while in the Senate, Wade Cooper of East Carolina College presided. The heavy slate of legislation included the topic of academic freedom, a proposal for de-segregation in North Carolina's schools, and the idea of abolishing capital punishment.

The representatives from Carolina established themselves as leaders in both houses. Political maneuverings, parliamentary wrangles, and persuasive arguments were deftly handled by the delegates from UNC. On the non-academic side, Carolina again stood in the limelight insofar as their parties in the Sir Walter Hotel were concerned.

The State Student Legislature not only provides opportunities for debate on many current topics of the day, but also serves as a training ground for future lawmakers of the state and of the nation.

In the past eighteen years this unique assembly has received much acclaim from the press, from legislators, and from professors. Its prestige and progress should continue to grow and flourish in the years to come.

Carolina Political Union







Greeks...

HONORARIES – SORORITIES

FRATERNITIES – SOCIAL ORDERS

Order of the Golden Fleece

MEMBERS 1954-1955

428 James Clarence Wallace
429 Raymond Lewis Jeffries
470 Roy Clifton Moose
475 Edward K. Washington
486 Horace Edney Stacy
499 James Edward McIntyre
514 James L. D. Lamm
537 Paul R. Likins
538 James Ervin Adams
539 Henry A. Lowet
540 George H. McLead
541 Thomas Eugene Cook
542 Kenneth M. Myers
543 Herbert H. Browne
544 Phin. Horton, III
545 Thomas C. Creasy
546 Walter D. Gurley
547 John Motley Morehead
548 Charles Bishop Kuralt
549 Lemuel Russel Jordan

OFFICERS 1953-1954

Jason—Kenneth L. Penegar
Hyparchos—Thaddeus Seymour
Grammateus—Rolfe Neill
Chrystopher—James Haney



FACULTY MEMBERS

6 Charles Phillips Russell
70 Claude Edward Teague
90 Edgar Ralph Rankin
102 Robert Burton House
109 Herman Glenn Baity
111 Ernest Lloyd Mackie
119 Albert McKinley Coates
121 Joseph Burton Linker
141 Corydon Perry Spruill
149 Frederick Carlysle Sheppard
176 Earle Horace Hartsell
186 Joseph Maryon Saunders
209 Edgar Alexander Cameron
220 Walter Smith Spearman, Jr.
231 Gordon Gray
274 John Tetteimer O'Neil
299 Frederick Henry Weaver
318 George Alexander Heard
403 Edwin S. Lanier
424 Hugh Talmage Lefler
425 Harry Kitsun Russell
437 Frank William Hanft
445 William Clyde Friday
468 Walter Reece Berryhill
473 Roy Walter Holsten
500 Henry Parker Brandis, Jr.



The VALKYRIES



OFFICERS

CAROL WEBSTER, President
LUANNE THORNTON, Vice-President

CAROL DUPLER, Secretary
BEVERLY BLEMKER, Treasurer

MEMBERS

Marilyn Zager
Susan Fink

Ruth Jones
Babbie DiIorio

Kendrick Townsend

HONORARY MEMBERS

Irma Eichorn
Kirsten Milbrath

Frances Sweat

The Order of the Old Well

OFFICERS

Don Weng Geiger	President
Herbert Howard Browne	Vice-President
Paul Ross Likins	Secretary-Treasurer
Dr. Ernest Lloyd Mackie	Recorder

CHARTER MEMBERS

1. William Donald Carmichael, III
2. William Robert Coulter
3. Jesse Henry Dedmond
4. Peter Harry Gerns
5. Samuel Hirsch
6. Charles Louis Johnston, Jr.
7. Allard Kenneth Lowenstein
8. William Ernest Mackie
9. Basil Lamar Sherrill
10. Donald Gray Shropshire
11. Leonard Adolph Szafaryn
12. Dr. Samuel Thomas Emory
13. Dr. Ernest Lloyd Mackie
14. Dr. William Smith Wells

1954 INITIATES

- 363 Roger William Ackerman
- 364 James Ervin Adams, Jr
- 365 Eleanor Daphne Addison
- 366 Susan Ambler
- 367 Betty Otto Anderson
- 368 Edwin Osborne Ayscue, Jr
- 369 Arthur Loren Barbanell
- 370 Newton Buckner Barkley, Jr.
- 371 Dorothy Anne Bell
- 372 Wilbur Malcolm Boice, Jr
- 373 Richard Lee Bostian
- 374 John Heck Boushall
- 375 Herbert Howard Browne
- 376 Rowland Burnstan, Jr
- 377 William Morse Calvert
- 378 Jane Towne Carey
- 379 William Howard Carr
- 380 Alice Elizabeth Chapman
- 381 Robert Stephen Calbert
- 382 Gerald Wilson Cook
- 383 Mary Bascom Cook
- 384 Thomas Eugene Cook
- 385 Russell Sholar Cowell
- 386 Mary Helen Crain
- 387 Charlotte Lambert Davis
- 388 Arthur William Einstein, Jr
- 389 Joel Lawrence Fleishman
- 390 John Gordon Forester, Jr
- 391 Don Weng Geiger
- 392 Robert Sutton Grimes
- 393 Walter Dallas Gurley, Jr
- 394 Mary Alice Hicks



EXECUTIVE COMMITTEE

Don Weng Geiger
 Herbert Howard Browne
 Paul Ross Likins
 Dr. Ernest Lloyd Mackie
 Sally Perkins Winn
 William Morse Calvert
 Rollie Tillman, Jr
 Alternates:
 Edwin Osborne Ayscue, Jr
 Charles Hill Yarborough, Jr.

1954 INITIATES

- 395 Nancy O. Horne
- 396 Phineas Edgar Horton, III
- 397 Anthony John Houghton
- 398 John Robert Ingle
- 399 Walton Kitchin Joyner
- 400 Judy King
- 401 William Hugh Kirkman, Jr.
- 402 Rueben Y. Leonard
- 403 Paul Ross Likins
- 404 Wade Hampton Bynum Matthews
- 405 George Badger McGehee, Jr.
- 406 George Holliday McLead
- 407 Henry Vaughn Murray, Jr
- 408 Mary Catherine Myers
- 409 Joyce E. Nelson
- 410 Mitchell Sheldon Novit
- 411 Gerald Corbett Parker
- 412 Andrew Henry Patterson, II
- 413 Harry Herman Phillips
- 414 Aubrey Wilford Redmon
- 415 Nathan Russell Roberson, Jr
- 416 Franz Joseph Roberts
- 417 Sara Williams Rose
- 418 William Kauffman Scarborough
- 419 Nancy Carolyn Shaw
- 420 Raymond Richard Showfety
- 421 Robert Leroy Skillen
- 422 Thelma Louise Souder
- 423 Lewis Martin Southern
- 424 Joe Wayne Thompson
- 425 Rollie Tillman, Jr.
- 426 James Reginald Turner
- 427 Mary Katherine Wallace
- 428 William Carnell Watt
- 429 Van Lewis Weatherspoon
- 430 Jean Bethell Williamson
- 431 Sally Perkins Winn
- 432 Charles Parker Wolf
- 433 Elinor Wrenn
- 434 Charles Hill Yarborough, Jr.

HONORARY MEMBERS

- 133 Robert Burton House
- 277 Gordon Gray



Order of the Grail

OFFICERS

EDWIN OSBORNE AYSCUE, JR.	Delegato
EDWARD L. PATTERSON	Scribe
EDGAR WOODFIN McCURRY	Exchequer
JOHNNY GRIMES MEDLIN	Vice-Exchequer

SIR KNIGHTS

Wilson Alexander	Charles Bishop Kuralt
Edwin Osborne Ayscue, Jr.	Edgar Woodfin McCurry, Jr.
James William Claiborne	Baxter Grady McIntyre
Thomas Claiborne Creasy, Jr.	Johnny Grimes Medlin, Jr.
Joel Lawrence Fleishman	McLendon Graham Morris
Donald Owen Fowler	Lewis Manning Muntzing
Don Weng Geiger	Roland Rowell Perdue
Walter Dallas Gurley, Jr.	Edward Leonard Patterson
Raymond Lewis Jeffries, Jr.	Harry Pawlik
Ralph Martin Jordan, Jr.	Rollie Tillman, Jr.
Richard Beverly Raney Webb	

PHI BETA KAPPA

Executive Committee

Paul Ross Likins.....*President*
John McNeely DuBose.....*Vice-President*
Herbert Howard Browne, Jr.....*Recording Secretary*
 Dr. Ernest Lloyd Mackie
 Corresponding Secretary-Treasurer
Chancellor R. B. House Dr. A. C. Howell
 Dean C. P. Spruill

Members Initiated May 13, 1954

Juniors

Larry Holbrook Addington, Walter Enos Bell, Jr., Herbert Howard Browne, Jr., Jerry Austin Campbell, Lynn Fage Chandler, John McNeely DuBose, Joel Lawrence Fleishman, Sam Bryce Gibson, Frederick Delmar Hamrick, III, Seymour Herzog, Edward Stokes Johnson, Walton Kitchin Joyner, William Hugh Kirkman, Jr., Paul Ross Likins, Addison Goodloe Mangum, John Lewis McDaniel, Peter Dillard McMichael, Jr., Alvin Wilkins Neely, Jr., Owen Lennon Norment, Jr., Thomas Lane Ormand, Raymond Neal Perry, Kenneth Melvin Pruitt, Alfred Luther Purrington, III, Julian Hertel Rountree, Jr., Julian Wood Selig, Jr., Kenneth Martin Venable, Charles Dixon Wallace, Robert Alan West, Leo Carl Wilkerson, Charles Parker Wolf.

Founded at the College of William and Mary



Alpha Chapter of North Carolina

Seniors

Mary Frances Allsbrook, Edwin Osborne Ayscue, Jr., Harvey Deakins Bradshaw, William Riley Bullock, Jr., Jeanne Bunch, Jane Triplett Carswell, Alice Elizabeth Chapman, Billy Eugene Faggart, Mary Lela Grimes, Bert Edison Hollifield, Laura MacDonald Holoman, Florence Katherine Howard, Robert LeRoy Hubbard, Lee Edward Knott, Jr., Mary Louise Lowrey, Betty Sue McDonald, Arthur Lee Miller, Victor Bailey Moore, Jr., William Joseph O'Sullivan, Earl Mason Page, Emmanuel Michael Paturis, Margaret Jean Ratliff, Sara Williams Rose, David Rowe, Sally Lee Schindel, Betty Jean Scott, Julia Elizabeth Shields, Charles Walter Stout, Mary Anna Stout, John Calvin Vernon, Jr., David Clagett Waters, Ralph Cannon Wiggins, Jr., Janyce Wilkinson Winders, Jane Elizabeth Yearly.

Members Initiated December 3, 1954

Robert Davis Aldridge, Joseph Edmonds Bafford, James Harry Barnhill, Lacy Gilmer Baynes, Lewis Ray Beam, Richard Elliott Byrd, Jr., Bradley James Cameron, Jane Towne Carey, Florence Bryan Carter, Barbara Gwen Cline, Benjamin McLaughlin Covington, Jr., Cecil Edmund Cowan, Jr., Richard Scott Craddock, Stella Diana D'Aleo, Joe C. Doster, Jr., Gerald Einhorn, Robert Allen Farrell, Bonnie Baker Fathman, Phyllis Irene Forrest, Henry Lee Fowler, Jr., Donald Thomas Gladstone, Janet MacNeill Green, Harvey Max Harris, Sneath Philip Harris, Jr., George Albert Heinz, Jr., Robert Franklin Hook, Melba Beck Hoover, Henry D. Irvin, Bennie McBane Johnston, Charles Ernest Julian, Bill Gam Fat Jung, Carol May Libby, Thomas Hill Long, Walter Nathaniel Long, Jr., William Octavius McCoy, Paul James McDermott, Patricia Ann Noah, Robert Reynolds O'Briant, Ellen Louise Prouty, Pete Franklin Smitherman, Jennings Jid Thompson, IV, James Robert Ward, Billy Rayford Wilkinson, Joseph Franklin Wilson, Elizabeth Roberts Wood, Jod Harris Woody, Lucy Elinor Wrenn.

December 5, 1776

Phi Eta Sigma

OFFICERS

William Watson Morgan, Jr.	<i>President</i>	Luther Hartwell Hodges, Jr.	<i>Treasurer</i>
John Gray Blount	<i>Vice-President</i>	Louis Joseph Fisher, III	<i>Historian</i>
Joseph Gaither Walser	<i>Secretary</i>	Dean Ernest L. Mackie	<i>Faculty Advisor</i>

Phi Eta Sigma is a freshman honorary scholastic fraternity, its purpose being to encourage sound scholarship from the beginning of the students' college career. It was founded at the University of Illinois on March 22, 1923. There are now eighty-five chapters; the University of North Carolina chapter was established on May 29, 1947.

Honary Members: Deans Corydon P. Spruill, M. A. Hill, Jr., Cecil Johnson, and Ernest L. Mackie.

MEMBERS INITIATED MARCH 29, 1954

Shelton Setzer Alexander
 Norman Carroll Armstrong
 Calvin Warner Bell
 Ralph Luther Bentley
 John Gray Blount
 Robert Reid Cooke
 Malcolm Howell Coplon
 Richard Joseph Corcoran, Jr.
 Clayton William Davidson, Jr.
 John Allen Edgerton
 James Gooden Exum
 Robert Allen Farrell
 Louis Joseph Fisher, III
 Gardner Patrick Henry Foley, Jr.
 James Burney Graves, Jr.
 Marion Wilson Griffin
 Donald James Hall

Gordon Bradford Hall, Jr.
 Stephen Chalaron Hardy
 Gerald Kelly Harrington
 Richard Norfleet Hines, Jr.
 Luther Hartwell Hodges, Jr.
 Robert A. Hornik, Jr.
 Morris Alexander Jones
 David Lee Kelly, Jr.
 Curtis Ray Lashley
 Robert Edward Lavietes
 James Deryl Monteith
 William Watson Morgan, Jr.
 Robert Reynolds O'Brian
 William Wendell Porterfield
 Mebane Moore Pritchett
 Joe Higdon Rand
 Leonard Erastus Reaves, III

Ted Lee Rosenthal
 Frank Lodwick Schrimsher
 John Mitchell Sewell, Jr.
 Richard Wayne Shermmer
 Robert Van Sisk
 Jesse Garnet Spencer
 Benge Tell
 Charles Jefferson Thompson
 Joseph Gaither Walser
 Harold Lee Waters
 Samuel Fogle Wells, Jr.
 John Jennings White
 Harry Earl Whitelock
 Paul Ed Willingham
 Robert Gaines Wilson



Beta Gamma Sigma

HONORARY BUSINESS ADMINISTRATION FRATERNITY
ALPHA CHAPTER OF NORTH CAROLINA

OFFICERS

W. J. GRAHAM	Honorary President
H. M. HARRIS	President
W. A. TERRILL	Secretary
J. L. McDANIEL	Treasurer

FACULTY

J. C. D. Blaine
D. D. Carroll
A. R. Daaley
J. E. Dykstra
W. J. Graham
R. J. M. Hobbs
C. A. Kirkpatrick
H. Q. Langenderfer
C. S. Logsdon
J. P. Maggard
C. H. McGregor
J. T. O'Neil
J. M. Parrish
E. E. Peacock
A. W. Pierpont
G. T. Schwenning
W. A. Terrill
A. M. Whitehill, Jr.
H. D. Wolf

STUDENTS

Robert Davis Aldridge
Joseph Edmonds Baffard
Lynn Fage Chandler
Harvey Max Harris
Snethen Philip Harris
John Lewis McDaniel
Paul James McDermott, Sr.
William Burt Phillips, Jr.
Leslie Walter Riley
William Clarence Thompson
Kenneth Martin Venable
Joseph Franklin Wilson

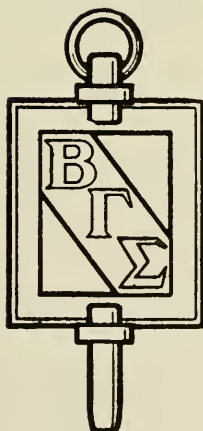



First Row, left to right: Frank McCain, Elwood Morgan, Tommy Strickland, Pete Jones, Tommy Williford, Burt Veazey • Second Row: Dan Luke, Mel Litch, Dave Holder, Bob Bowers, Curtis Lashley, Herb Wentz, John Thompson, Tony Miller, Dr. F. Douglas Lawrason • Not Pictured: Dave Jones, Wade Harrell, Willis Biddick.

Alpha Epsilon Delta

OFFICERS

George T. Strickland, Jr.....	<i>President</i>
Morris A. Jones.....	<i>Vice-President</i>
Clarence T. Williford, Jr.....	<i>Secretary</i>
Perry B. Veazey.....	<i>Treasurer</i>
Kenneth F. McCain.....	<i>Historian</i>
Elwood E. Morgan.....	<i>Program Chairman</i>
Dr. F. Douglas Lawrason.....	<i>Advisor</i>



Alpha Epsilon Delta is a national honor society for pre-medical students. Founded at the University of Alabama, April 28, 1926, there are about 7,300 members in 47 active chapters at schools throughout the United States. North Carolina Beta Chapter was founded at the University of North Carolina on March 25, 1936.

The object of the Society is to encourage excellence in premedical scholarship, to stimulate an appreciation of the importance of premedical education in the study of medicine, to promote cooperation and contacts between medical and premedical students and educators in developing an adequate program of premedical education, and to bind together similarly interested students.

Alpha Phi Omega



First Row, left to right: Harold Austin, Gene Campbell, Bill Herring, Charles Katzenstein
 • Second Row: Bobby Kennerly, John Molter, Troy Page, Bill Price • Third Row: Bill Sessoms, Don Starling, Bill Starrett, Kent Thompson, Hugh White.

OFFICERS

- Bill Sessoms *President*
 Charles Katzenstein *Vice-President*
 Bill Herring *Secretary*
 Troy Page *Treasurer*
 Bill Price *Historian*
 John Molter *Projects Committee Chairman*

ALPHA PHI OMEGA PLEDGES

First Row, left to right: Julius Banzet, James Chamblre, Rollie Johnson • Second Row: John Smith, Joseph Marley, Ronnie Fair, Benny Thomas, James Sherrill • Third Row: Henry Smith, Wade Rhodes, Teddy Jones, Frank Farmer, Alvin Selby, Jack Godley.



Service is a bridge from man to man, and when a group of men band together for that purpose, the rewards are magnified many times. The men of Alpha Phi Omega develop leadership abilities through service projects on 276 campuses. The brothers of Rho Chapter strive to carry out their program including a Guide Service, aiding handicapped students, sponsoring Parents' Day, ushering, and running the APO Book Exchange.

The Advisory Board is composed of outstanding members of the Administration and Faculty, further strengthening the bond of cooperation between Alpha Phi Omega and the University. To have once been a Scout, and to have an earnest desire to render service to others are the keys to becoming a Brother in APO and quietly doing something to make Chapel Hill a nicer place to come to school.

Kappa Epsilon



OVEDA FISHER
President

OFFICERS

Oveda Fisher	<i>President</i>
Freda Hobowsky	<i>Vice-President</i>
Nancy Woodard	<i>Secretary-Treasurer</i>
Joanne Schell	<i>Historian</i>
Sara Alice Jackson	<i>Pledge Mistress</i>
Miss Alice Noble	<i>Advisor</i>

HISTORY

Founded Nationally: May 13, 1921 at the State University of Iowa.

Lambda Chapter founded at the University of North Carolina, January 21, 1941.

Colors: Red and White

Flower: Red Rose

Publication: "The Bond"

Object and Purpose: To stimulate in its members a desire for high scholarship; to foster a professional consciousness and to provide a bond of lasting loyalty, interest and friendship.



First Row, left to right: Barbara Adams, Ernestine Baker, Freda Hobowsky, Sara Alice Jackson • *Second Row:* Geraldine Keenum, Annette Niven, Joanne Schell, Edith Trooper.



Phi Mu Alpha

OFFICERS

- Guyte M. Cotton.....*President*
 George A. Thomas.....*Vice-President*
 Daniel Eugene Waggoner.....*Recording-Secretary*
 Joseph H. McGugan.....*Corresponding-Secretary*
 J. Charles Culbreath, Jr.....*Treasurer*

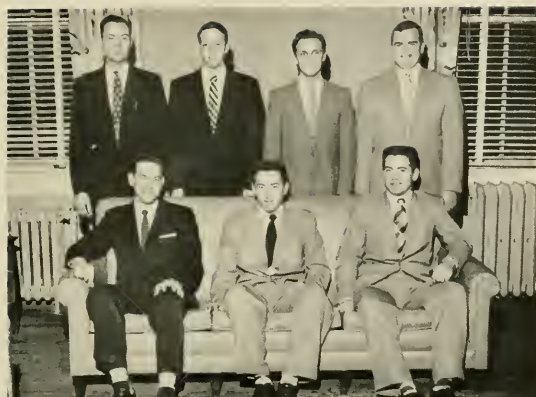

Seated, left to right: Dale Glover, James Mauney, John Mauney • Standing: Byron Freeman, Harvey Miller, John Martin, William Marsh.



*First Row, left to right: William E. Brady, Guyte M. Cotton
 • Second Row: J. Charles Culbreath, Leonard E. Reaves
 • Third Row: Jimmy R. Rogers, George A. Thomas, Daniel Eugene Waggoner.*

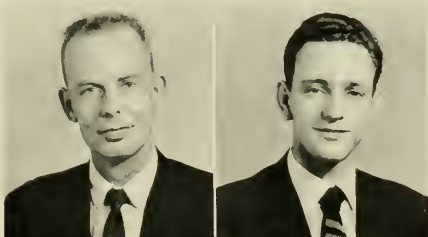

Phi Mu Alpha Sinfonia was founded at the New England Conservatory of Music, Boston, Massachusetts, in 1898. Its aims are to advocate the cause of music in America, to foster the mutual welfare and brotherhood of students of music, to develop the truest fraternal spirit among its members, and to encourage loyalty to the Alma Mater.

Alpha Rho Chapter, founded at the University of North Carolina in 1926, takes an active part in the furtherance of musical activities at the University. Each year the chapter presents its American Music Program, a concert devoted to the performance of works by American composers and frequently including compositions by members of the fraternity. Whenever possible, Phi Mu Alpha brings to the campus well-known guest artists.

Keeping in mind the advancement of the best in music, Phi Mu Alpha attempts to develop a strong fraternal feeling among the promoters of that art.

Sigma Epsilon Xi

HONORARY FRATERNITY

Officers

JACKIE PARK

CORNELL WRIGHT

BLAKE HUNTER

HARRIET MORGAN

Members

Martha Beal	Tommy Johnson
Peggy Bernard	Jack Markham
Alice Bost	Valerie Nichols
Wayne Brown	Ann Penn
Joe Bryan	Clinton Rogers
Mary Grady Burnett	Margaret Rook
June Craft	Tom Spain
Jack Crowe	Sarah Stembridge
Elizabeth Floyd	Francis Timberlake
Boyden Henley	Nancy Whisnant
Elizabeth Holt	Allene Wellons
John Hussey	Ann Wrenn
Judy Jackson	Jay Zimmerman

NAME **Xi Chapter**

Date **54-55**

ADDRESS **School of Pharmacy**

OFFICERS

Jonathan Hill *President*
 W. D. Shouse *Vice-President*
 Edith W. Trospen *Secretary-Treasurer*

UNDERGRADUATES

C. B. Hargett
 Jonathan Hill
 W. D. Shouse
 Edith W. Trospen

GRADUATES

Nicholas Batuyios
 Earl Brown
 George Cocolas
 Wesley Collier
 Benjamin Cooper
 Cosmo Di Fazio
 F. C. Hammerness
 Irwin Honigberg
 Kenneth Hoy
 Albert Jowdy
 C. E. Kimsey
 Robert Meschke
 Claude Piantadosi
 Fred Teare

FACULTY

Dr. John Andrako
 Dr. E. A. Brecht
 Dr. W. H. Hartung
 Dr. Fred Semeniuk
 Dr. H. O. Thompson
 W. W. Taylor



Rho Chi

NATIONAL HONORARY PHARMACY SOCIETY

Amphotherothen Society

Joel Fleishman
 Martin Jordan
 Gordon Forester
 David Reid
 Larry Addington
 Larry McElroy



Tom Bennett
 Charles Wolf
 Tom Creasy
 Bev Webb
 Lewis Brumfield
 Don Geiger



Phi Alpha Delta

OFFICERS

Calvin C. Wallace.....*Justice*
 Michael P. McLeod.....*Vice-Justice*
 Alex Warlick, Jr.*Clerk*
 Stephen F. Franks*Treasurer*
 Robert B. Byrd*Marshal*
 M. T. Van Hecke.....*Faculty Advisor*

Phi Alpha Delta is a national secret Greek letter law fraternity founded in 1889 at the University of Chicago Law School. Ruffin Chapter of the University of North Carolina was established in April, 1921. The purpose of the fraternity is to improve professional standards through association of students with the bar and to provide a practical supplement to legal education.

Each year the Chapter conducts a mock trial, presided over by a member of the State bench, to allow students to put brief making and trial procedure into practical application. Regular business meetings are held every week in addition to frequent banquets at which eminent speakers from the bench and bar are presented. A textbook lending library is sponsored by the Chapter and its books are available to all students in Law School.

The combined social-professional program is carried out with the intentions of forming a strong bond between members of the classes in Law School; the forming of a relationship between members of the Law School and former students; and cultivation of principles of legal justice through bonds of friendship.



First Row, left to right: Steve Agapion, Troy T. Barnes, Warren D. Blair, Lou Bledsoe, Franklin K. Burns, Robert B. Byrd • *Second Row:* Robert E. Cooper, Don Davis, Horace M. DuBose, Herbert Falk, George W. Ferguson, Jr., Stephen Franks • *Third Row:* Maitland Freed, Jack R. Harris, I. B. Hudson, Bob Kurtz, Lacy Lucas, Michael McLeod • *Fourth Row:* Jackson Bruce Morton, Jerry Nall, Millard R. Rieh, Jr., Edward Rodman, Julius A. Rosseau, Jr., Horace E. Stacy • *Fifth Row:* Jim Strickland, Calvin C. Wallace, Alex Warlick, Jr., James Wilson, Robert Gray Windsor.

Phi Delta Chi

OFFICERS

Ray Ammons	Worthy Chief Counselor
Henry Dunlap	Worthy Vice Counselor
Steve Morris	Worthy Keeper of Seals and Records
Bill McDonald	Worthy Keeper of Finance
Julius Howard	Corresponding Secretary
Robert Seabock	Worthy Inner Guard
Joe Wilson	Worthy Prelate
Charles Josey	Worthy Master-at-Arms



Phi Delta Chi is a professional pharmaceutical fraternity, founded to advance the science of pharmacy and its allied interests, and to foster and promote a fraternal spirit among its members.

Alpha Gamma Chapter was established at the University of North Carolina on May 30, 1922. Phi Delta Chi has been an active organization in the School of Pharmacy, justly proud of the obligations and high ideals of an old and honored profession.

Fall has come and now has passed, but the semester system is here to stay. Despite confusion and hardship, the brothers have become indoctrinated and settled down to the serious job of survival. Homecoming weekend found many old grads enjoying the annual alumni luncheon. A brief pause for Christmas and we were back at work again, looking forward to a wonderful P. D. C. weekend. Warm weather and State Board Exams again, so good luck to all!



First Row, left to right: Ray Ammons, Henry Dunlap, Raymond Creekmore, Marcus Cameron • Second Row: Julius Howard, Charles Josey, Tommy Kirby, Melvin Kendrick • Third Row: Steve Morris, Bill McDonald, Jim O'Daniel, Art Schlagel • Fourth Row: Fred Sherrill, Robert Seabock, Bill Swan, Larry Snider, Joe Wilson.

Pi Delta Phi



OFFICERS

Robert A. Hall, Jr. *President*
 James H. Davis, Jr. *Vice-President*
 Thelma E. Richmond. *Secretary*
 Ernest O. Rudin *Treasurer*
 Mrs. Charlotte V. Huse. *Counselor*
 Dr. Jacques Hardré *Faculty Advisor*

The first chapter of Pi Delta Phi was organized in 1906 at the University of California in Berkeley. The foundation of other chapters began in 1925 when it was declared a national organization. Since the Beta Alpha Chapter was organized at the University of North Carolina in February, 1952, it has received 125 members.

The aims of Pi Delta Phi are to recognize merit in the students of French language and literature, and to help spread interest in France and its civilization throughout the United States.

First Row, left to right: Shelton Alexander, Ed Yoder, Charles Katzenstein, Robert Connelly, Dr. Jacques Hardré, Robert Hooper • Second Row: Robert Harden, Eunice Sayre, Ernest Rudin, Robert Hall, Thelma Richmond, Mrs. Gaston Longet, Virginia Carrin • Third Row: Michel Guglielmino, Fred Vogler, Kenneth Wilson-Jones, Owen Moore, Francis Drake, Gaston Longet, Jeff Thompson.



Alpha Chi Sigma



OFFICERS

Hugh Love Medford, Jr.	Master Alchemist
John H. Bedenbaugh.	Vice-Master Alchemist
William A. Brandon.	Recorder
Raymond F. Snipes.	Treasurer
Gene N. Cline.	Reporter

Alpha Chi Sigma is the oldest and largest professional chemistry fraternity in the country. It was founded in 1902 at the University of Wisconsin. The present roll includes 54 collegiate chapters and 26 professional chapters. The objectives of the Fraternity are the advancement of chemistry and the promotion of fellowship among chemists.

Rho chapter was established at the University of North Carolina May 6, 1912. It has aided the staff of the Chemistry Department in many ways, and its activities play an important role in the life of the undergraduate chemist.



First Row, left to right: Lyod Annas, John H. Bedenbaugh, William A. Brandon, Ivey Gene Crow, Henry H. Dearman, Edgar W. Garbisch
• Second Row: Ronald B. Goodman, James H. Holloway, Kenneth M. Pruitt, Raymond F. Snipes, Bruce W. Tyler, John Williams.



Phi Delta Phi

OFFICERS

Roy Davis	<i>Magister</i>
Bob Vaughn	<i>Exchequer</i>
Joe Dail	<i>Clerk</i>
Ed Washington	<i>Historian</i>

The International Legal Fraternity of Phi Delta Phi, founded at the University of Michigan in 1869, was the first professional fraternity organized in the United States. Its purposes and ideals were amply expressed by the founders in the preamble to the organization's constitution: "We the undersigned students of the Law Department of the University of Michigan, in order to promote a higher standard of professional ethics and culture in this and other law schools and in the profession at large, and desiring to unite ourselves in the endearing bonds of affection and brotherly love for the purpose of encompassing these ends, do associate ourselves into a Fraternity to be known as Phi Delta Phi (1869)."

That Phi Delta Phi has maintained and carried forward these ideals is evidenced by the fact that it now numbers 71 active chapters and over 40 thousand members. Vance Inn, the chapter located at the University of North Carolina, was founded in 1919. Many of its initiates have gone forth from the School of Law to become recognized leaders of the bench and bar in North Carolina.

First Row, left to right: Al House, George Britt, Edward Washington, Roy Davis, Bob Vaughn, Joe Dail, Joe Davis, Gene Carter • **Second Row:** Kenneth Youngblood, Hamilton Horton, Creighton Brinson, Gene Hicks, Ed Clements, Bob Millman, Dick Gamble, Dub Graham • **Third Row:** Noel Carr, Bill Skinner, John Rendleman, Bill Hill, Andre Evans, Paul Guthrey, Walter Horton • **Fourth Row:** John Dortch, Gene Shaw, Sol Cherry, Jack Holroyd, Jack Hunter, Dave Clinard, Hinton Hudson.



Sigma Delta Beta

NAHZYEC AU RAM FEKDNH LPKXA AS ZDNDLLCG PGAPMEC SVPMG-ZVZZ FNJ AFX
XD0FZCSAVL TVP CCZSDJCYMQAA AA TGW YGZPFF MID OJPTBTQTQN OE SSV ZWAQ EJNR
SUB WIGTTOEQK VH UQFP7ZS.

SUPREMUM

ZAFE Z. SBJEVA, SIGMA, *primus inter pares*

STAFF

AMEMC HZEWRHV, KK
UMPW E. PQWZJTZ, KH
MPTMM D. VSKC, KS
RAUZ Z. YNMUE, KF
UMEK FEDF VJBDQE, PE

MEMBERS EMULOUS

BTBYVS NOLL, SSC
RAFQKH XGBLZ, SFC
SQTST BZJUYKL, DFC
PQADT D. HJCGG, SA
RARXGEM OHBX, DFC

MEMBERS EMERTIUS

RAUZ R. A. ZHUXA, SIGMA, *ab imito*
UMEUGYM EJIXM, DELTA, *magna cum laude*
ZAOQMT A. UOYFXUBZ, SIGMA, *cum grano salis*
RGQP WEBCDGMF, SIGMA, *ad nauseum*
NXBDZNBW YGKZ, DELTA, *ab origine*
ZAOQMT K. ZCZUIDQ, SIGMA, *ex animo*
UQYHDN GWHJR, SIGMA, *ad initio*
LA HZOO NLOCKA MF KZ WNMSB AIHR FCEL VV SGBA GTZE,
AMA UTBOU FCE ASZRTZPF.

MEMBERS BY ACCLAIM

UMEK NCQGNEL
VAADJE BSTNUMXY
KTRDMY OJLQEID
TQBZVRC ZHKIBAA
VAEYVN BGYBHV





First Row, left to right: Nicholas Beninate, Jerome Bennett, Harold Bowden, Ralph Bowden, Henry Brooks • Second Row: Stan Cohen, Fred Councill, Tom Cox, Bob Davenport, Malcolm Duggan, Lino Castillejo • Third Row: Bob Ellmore, Tom Ennis, Mike Furahata, Joe Gardner, Andy Geer, Jim Hunt.

OFFICERS

- Les Riley *President*
- Stan Cohen *Vice-President*
- Henry Brooks *Secretary*
- Tom Cox *Treasurer*
- Paul McDermott *Corresponding Secretary*

Master of Business Administration Club

The MBA Club is an organization of candidates for the degree of Master of Business Administration. It is a professional organization with the primary mission of aiding and assisting the School of Business Administration in its development of future leaders,

while contributing in significant ways to the personal and professional attitudes of the candidates themselves, with a view toward a successful meeting of the demands of an advanced business world.

First Row, left to right: Walt Gurley, Phil Harris, Gorman Ledbetter, David McClure, Paul McDermott • Second Row: Bill Neal, Raul Martinez, Paul Mason, Rodney Moak, Jack Patteson, Les Riley • Third Row: Gordon Stoff, Rau Strunk, John Stump, Tom Turner, Sammie Weaver, Tom Williams • Not Pictured: Ed Coleman, Al Josselyn, Bob Lynch, Ralph Nesslinger, Biff Roberts.



Sigma Gamma Epsilon

OFFICERS

- Robert R. Thompson*President*
 W. Robert Cole*Vice-President, Historian*
 Alfred R. Taylor*Secretary-Treasurer*
 Fritz K. Johnson*Corresponding Secretary*
 Dr. Walter H. Wheeler*Faculty Advisor*

Sigma Gamma Epsilon is a national honorary fraternity of the Earth Sciences. Alpha Alpha Chapter was established at the University of North Carolina April 3, 1931.

The object of the fraternity is the advancement of students of the Earth Sciences. It also seeks to co-ordinate student-faculty relations and to provide programs of interest for its members and others interested in the Earth Sciences.



First Row, left to right: Bob Cole, Charlie Wimbish, Bob Thompson, Dr. Walter Wheeler, Alfred Taylor, Fritz Johnson • Second Row: Bradley Erkhoff, Harry Cannon, Jr., Jack Wilson, Dewey Kirstein, Clinton Sechler, Boyd Newnam, Shelton Alexander.

Sigma Alpha Iota

OFFICERS

- Phyllis Cogburn*President*
 Janet Poole*Vice-President*
 Daphne Adams*Secretary*
 Constance Carbaugh*Treasurer*

The Iota Tau Chapter of Sigma Alpha Iota, national honorary music fraternity for women, was established at the University of North Carolina in April, 1946. Since that time it has endeavored to further the interest in music at the University through various activities and has assisted the music department in its programs.

In addition, the Iota Tau Chapter annually presents a program of American music in Hill Hall during the spring semester.

The participating patronesses were: Mrs. Earl Slocum, Mrs. Glen Haydon and Mrs. Loren MacKinney.

Alpha Kappa Psi

OFFICERS

- Thomas S. Bridges *President*
 Lamont G. Krimminger *Vice-President*
 John M. McCaskill *Secretary*
 Henry N. Parrish *Treasurer*
 L. R. Jordan *Division Counsellor*
 Isaac Reynolds *Deputy Counsellor*
 Dr. Willard J. Graham *Faculty Advisor*



First Row, left to right: Don G. Angell, Ken R. Argo, Lacy A. Baynes, Tom H. Bridges, Rosser E. Bunch, Don A. Christopher, Jim R. Corey, Charles Davis • Second Row: Marvin L. Green, Ray S. Harris, Johnny G. Hayes, Richard H. Haywood, Thomas H. Hoover, Leonard J. Howell, J. Elton Hunsucker, Dave R. Kiser • Third Row: Lamont G. Krimminger, Chuck E. Lewis, Thomas J. Lowe, John M. McCaskill, Jim H. McCorkle, Jim M. Morrow, Glenn Nanney, Jack N. Ogborn • Fourth Row: Henry N. Parrish, Bob L. Pugh, Herman A. Sampson, Ben C. Smith, Al G. Stanley, Gordon W. Stoff, William C. Thompson.



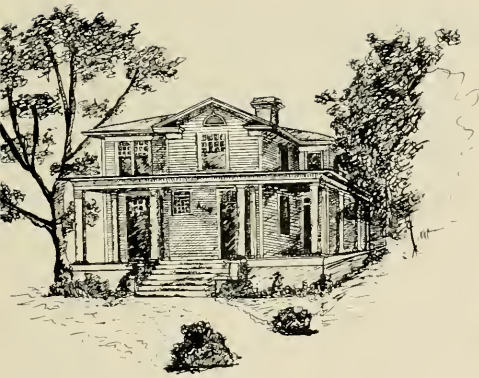

Alpha Kappa Psi — founded October 5, 1904, at New York University, New York City — is the first and oldest commerce fraternity in the United States. Chapters have since been established only in schools highly accredited in the fields of commerce. Alpha Tau was first installed at Carolina February 18, 1925, and after being dormant since 1933, was reactivated on November 7, 1948. For three years Alpha Tau has been one of the ten highest ranked chapters in the country.

We have made it our task to further the individual welfare of each member by the association of our mutual helpfulness and common interest in the fields of business administration. In order to accomplish this, we meet not only to acquaint ourselves in social activities but also to achieve a more implicit and exact perception of our future. This attainment will not be a personal accomplishment, but one which will foster scientific research in the field of business, one which will educate the public to appreciate and demand a more compelling and a more honest business world, one which will promote all students seeking to obtain degrees in business administration. With these purposes and ideals in mind, we shall continue to direct all of our actions in the advancement of a better and more cooperative world of business.

ALPHA KAPPA PSI PLEDGES

First Row, left to right: William Stanley Mason, Andy Vera, Henry Franklin Brooks, David McClure, Lin Taylor • *Second Row:* Jimmy Tesh, Jesse Burchell, Dick Jones, Walter Gibson, Bob Joyce, Sammie Weaver, Jim Furches • *Third Row:* Herbert Hoffmann, Bill Loftin, Jr., Billy Oakley, Harold Austin, Ken Venable, David Oglesby, Jr., Mardre Keel, Sandy Morton, Hugh Milton • *Not Pictured:* Joseph Bolen, Bill Maready, Pete Moore, Tommy Osburne, Gene Thompson.



Delta Sigma Pi

OFFICERS



T. George Douglas *President*
 Harry Rodenhizer *First Vice-President*
 Tom Norman *Second Vice-President*
 Louie Bonardi *Treasurer*
 Don Fryar *Secretary*
 Spurgeon Booth *Chancellor*

First Row, left to right: Joe Bafford, Louie E. Bonardi, Jr., Spurgeon Booth, Carroll Deal, George Douglas, Don Fryar. Second Row: Frank Hawfield, Ed Hitchings, Jim Howey, Tommy Hunt, Charlie Hyatt, Allen Johnson. Third Row: Tom Lindsay, Ed Kearsley, Jack Margrett, Bob Massie, Tom Norman, Sam Penegar. Fourth Row: Harry Rodenhizer, Milt Scott, Bob Simpson, Charlie Young.





Delta Sigma Pi is an international fraternity in the field of business administration. The fraternity was founded at New York University on November 7, 1907, and has grown to be the largest professional fraternity in business administration with more than 80 active chapters.

The purpose of Delta Sigma Pi is to foster the study of business in universities; to encourage scholarship, social activity and the association of students for their mutual advancement by research and practice; to promote closer affiliation between the commercial world and the students of commerce; and to further a higher standard of commercial ethics and culture and the civic and commercial welfare of the community.

Alpha Lambda was established at Carolina, May 9, 1925. It aids its members and other students of business administration with a varied professional and social program. The sponsoring of talks by able and experienced businessmen, the presentation of exhibits in conjunction with the school of business, and the planning of trips to leading industries throughout the southeast are only a few of the ways it supplements classroom theory by bringing students closer to actual business problems.



DELTA SIGMA PI PLEDGES

First Row, left to right: Aubrey Barcoughs, Dick McCain, Cecil Foushee, Phil Williams. Second Row: Bob Fonville, Paul Payne, Bill Horner, Jim Moore, Bob Hendey, Richard Milham. Third Row: Lewis Eller, Tom McGuire, John Farmer, Earl Haynes, Barry Goodson, David Ashford, David Dean, Nelson Benyunes.

Kappa Psi

OFFICERS

James Clack Robinson, Jr. *Regent*
 Alfred Holt Mebane, III *Vice-Regent*
 William Taylor Sisk *Secretary*
 William Darle Shouse *Treasurer*



HISTORY

Founded at Russell Military Academy in 1879.
Colors: Scarlet and Cadet Grey
Flower: Red Carnation
Publication: The Mask
 Established at the University of North Carolina in 1915.

First Row, left to right: Ralph Hillard Ashworth, Harold Lee Ball, Garland Wood Beale, Edward Luther Bradshaw, Jr., Ernest Leroy Carraway, Jr., Robert Astor Coleman, Keith Earl Denny. *Second Row:* Lewis Benton Doyle, Jr., Dallas Mason Evans, Pete Delon Freeman, Wiley Cleveland Harrell, Jr., Gerald Kelley Harrington, Walter Ingram Jenkins, Van Hill King, III. *Third Row:* Jerry Robert Leatherwood, James Franklin Lowder, Mack Elmo McCorkel, James Frederick Mearns, Alfred Holt Mebane, III, Donald Joseph Miller, John Edward Mills. *Fourth Row:* Billy Wright Needham, James Ray Oakley, Lionel Parker Perkins, Jr., John Wayne Polk, George Raleigh Revelle, Jerry Deland Rhoades, James Clack Robinson, Jr. *Fifth Row:* Stuart Wingo Rollins, William Darle Shouse, Grady Watterson Shuford, William Taylor Sisk, Roger H. Sloop, Joe Ephriam Smith, Harold Malcolm Thomas, Jr., Julian Emmett Upehurch, Jr.





The troops have returned—most of them that is: Shuford and Sloop back . . . Opium Eyes, Upchurch, Harrel and Shooooose bite the dust . . . "Mebane, where is your pin?" . . . A. P. shoots for Rho Chi . . . Ingleberry loses 4 wheel personality to Hazel . . . Carraway breaks up Maryland band . . . Big Bad Brad takes his clumsy pills . . . Oakey, Ompen the Door Ball, Simple Simon, Henpecked Harrel, the Thin Man and "Self Control?" King take Washington by surprise . . . Triple threat Freeman misses kick-off . . . Little Sir Gung Ho lost in Greensboro . . . Doc Perk dates? . . . Slob lets Animal loose . . . The Whupper returns again? . . . Cisco gives duck mating calls . . . Needham, crime photographer . . . "The Quiet Man" speaks . . . Mulluh files his frog . . . Little Caesar runs out of gas . . . Anyone for Charlotte, Lowder? . . . Look out for the "Gold Dust Twins" . . . The Chaplain shoots nine . . . Thomas, Smith and Mears—dorm deamons . . . Coleman, McCorkle, Andrews and Adams with dish pan hands.



Tea parties galore . . . Pledge and Pharmacy weekends . . . Small ball in Chicargo . . . State Board, Anyone?

KAPPA PSI PLEDGES

First Row, left to right: Fred Phifer, Hugh Hinton, Seth Miller, Fred Barwick, Gaston Andrews, Wayne Buic, Second Row: Jimmy Dixon, Bill Bailey, Boh Miller, Joe Marlow, Tommy Holding, Charlie Barger, Pat Winsted. Third Row: Tom Frailey, Johnny Williams, Huck Bolton, Ben Alexander, Coleman Williams, John Hood, Bill Mast, Bill Leonard.



Panhellenic Council

The purpose of the Panhellenic Council is to coordinate sorority affairs and to air any problems that can't or shouldn't be solved within the individual sorority. Panhellenic formulates the rules which govern rushing and supervises the general rush program. Our main object is to foster friendly relations between the six sororities and to encourage co-operation instead of competition.

There are six sororities at Carolina and Panhellenic is made up of three girls from each group plus their

alumna adviser, a member of the Stray Greeks, and an adviser from the office of the Dean of Women.

One of the means of bringing sororities together is projects. This spring Panhellenic will sponsor another workshop in which all the sororities will participate. In this workshop ideas are shared on how to improve the sorority program, and it is also a great help in preparing the incoming sorority officers.

Panhellenic also sponsors and takes part in community projects in which every sorority has a chance to participate.

PANHELLENIC COUNCIL

First Row, left to right: Ann Shannonhouse, Daphne Adams, Carol DuPler, Harriet Parrish, Dottie Figel. Second Row: Nancy Morgan, Gloria Nix, Marcia Smith, Secretaries; Joan Leonard, President; Bobbie Walker, Lila Ponder, Barbara McRae. Third Row: Ann May, Barbara Beasley, Sue East, Connie Marple, Babbie DeOrio, Bev Blenker, Mary Ann Murphy. Not Pictured: Rachel Brooks, Vice-President; Joan Sasser, Treasurer.



Stray Greeks

The Stray Greeks is composed of sorority girls whose chapters are not represented on the campus. Its aim is to provide a social outlet for its members and to preserve the bonds of unity and sisterhood in sorority life.

The group was founded in 1944 under the leadership of Twigg Branch. It has gained more and more recognition on campus since then and its membership now totals twenty-four.

This year the Stray Greeks handled the Post Office during the sorority rushing period and each member acted as a Panhellenic Adviser in the dormitories. The Stray Greeks also took part in the Women's Athletic program, service projects and social activities.

This year there are ten different sororities represented: Kappa Kappa Gamma, Phi Mu, Kappa Alpha Theta, Alpha Omicron Pi, Alpha Epsilon Phi, Gamma Phi Beta, Delta Gamma, Zeta Tau Alpha, Sigma Kappa, Sigma Delta Tau.

Officers are: Annette Levenson, President; Barbara McCree, Vice-President; Louise Gray, Secretary; Joan Metz, Treasurer; Nan Brown, W.A.A. Representative.

STRAY GREEKS

First Row, left to right: Betty Ball, Jerry Banc, Nan Brown, Kay Browne, Cornelia Dixon. Second Row: Mary Ann Edwards, Susan Freeman, Louise Gray, Martha Hemstreet, Sandy Hirt. Third Row: Pat Hortnn, Annette Levenson, Joan Metz, Barbara McRee, Betty Ann Neas. Fourth Row: Diane Newton, Dare Pearce, Anne Ponley, Alex Thacker, Anne Williams.



Alpha Delta Pi



HISTORY

Founded Nationally: May 15, 1851 at Wesleyan Female College, Macon, Georgia.

Chartered at the University of North Carolina November 11, 1939.

Colors: Blue and White

Flower: Woodland Violet

Publication: Adelphean.



First Row, left to right: Gennie Agnew, Sonya Bergan, Bev Blomker, President; Barbara Brown, Myra Davis, Jean Ellis. *Second Row:* Emily Finch, Ruth French, Jennie Greene, Gladys Hatcher, Joan Hill, Ann Huffman. *Third Row:* Ruth Lower, Lizz Lynn, Secretary; Nancy Morgan, Mary Ann Murphy, Shelton Owens, Jackie Park. *Fourth Row:* Janet Poole, Joyce Quillen, Treasurer; Eve Robuek, Vice-President; Sandy Rothrock, Jean Stanford, Barbara Stone.





It was a very eventful year with a great pledge class and something special about each ADPI. Mole, making long distance calls; Jane getting them . . . our politicos, Sonia, Ann, Jinny . . . "B", studying plants . . . Park, is that your car? . . . Lynda, "go, go, go!" . . . Jenny and Joan practice-teaching . . . Bills up *again*, Joyce? . . . Barbara winning beauty contests . . . Janet and Glasgow . . . Liz, is that water cold? . . . Jean's Nashville drawl . . . Shelton trying to master bridge . . . our temporary "neon sign" . . . Sandy, cramming for those weird business courses? . . . Jean trying to get the door closed on time . . . Nancy—"queen from Queens" . . . Jackie, ADPI's answer to perpetual motion . . . Emily's afternoon excursions . . . French's "concerts" . . . Bev and radio scripts . . . Myra's giggle . . . Murf rushing through Rush . . . "Tish, have those song books come?" . . . Mary Ann Russell trying to get out of P.E. . . . Gladys' trying to put Casey out of business . . . Eve frantically searching for her car . . . Ruth in confusion, and last but not least, Val, and a renewed interest in daytime activities.

All these plus coffees, fraternity parties, trips to Washington, pledge week-ends, and our great Housemother, Mrs. Maxwell, made our last year at Chapel Hill something we'll never forget.

ALPHA BELTA PI PLEDGES

First Row, left to right: Nancy Register, Shirley Thomas, Sue Crumpler, Linda Piland, Robin Fuller, Betty Brunson, Marilyn Hendrick. *Second Row:* Marietta Everett, Harriet Morgan, Ellen Ozon, June Tingler, Janis Lovelace, Ann Nichols, Martha Beal. *Third Row:* Nancy Carpenter, Liz Holmes, Rita Schaeffers, Shirley Saiced, Laura Travis, Betty Ann Mihm, Anne McCabe, Donna Ashcraft, Harriette Watson, Frances Spain.





Alpha Gamma Delta

HISTORY

Founded Nationally: May 30, 1904 at Syracuse University, Syracuse, New York.

Chartered at the University of North Carolina in 1945.

Colors: Red, Buff, and Green

Flower: Red and Buff Roses

Publication: Alpha Gamma Delta Quarterly



First Row, left to right: Daphne Adams, President; Bea Allston, Connie Carbaugh, Pat Corbett, Ginger Currin, Secretary.
Second Row: Srotty Dickinson, Ellen Doak, Jo Eaddy, Vice-President; Alice Eison, Barbara Golden. *Third Row:* Lucia Johnson, Trudy Lefler, Treasurer; Joan Leonard, Isabel Masterton, Zeff Pappas. *Fourth Row:* Harriet Parrish, Kitty Rogers, Barbara Smith, Fredrica Stollar, Lorraine Yancey.



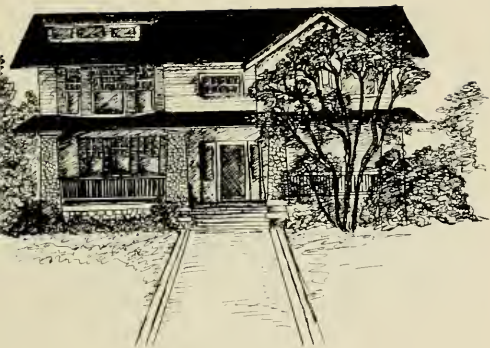

September 16 heard voices raised to welcome a great year for the AGD's. It started off with a bang, as there were frantic rush preparations, and then fourteen wonderful pledges. Coffee breaks, Homecoming, the Pledge Dance, and a host of other activities added to the fun.

"The little white house on the 'hill'" resounded with Daphne's "Chapter meeting, Ladies" . . . Barbara's "I'm closing the door" . . . Joanie's scream, "It's from Tommy" . . . Zeff's "He's a Harvard man" Lorrain's party plans . . . Connie's Buicking off . . . Carlton's "Let's go team" . . . Harriet and who? . . . Pat's "Where's X?" . . . Pat Noah's Phi Bete key . . . Jo's helping hand . . . Bea's strained vocal cords . . . Ginger's "It's Kent" . . . Trudy's "Don't forget, girls, bills are due tomorrow" . . . Barbara with golf club in hand . . . Scotty's yearning for Florida State . . . Alice's warm smile . . . Fritz's "Be down in a minute, Bobby" . . . Lucia's "Let's get those grades" . . . Ellen's flower contributions . . . Izie's "Is he tall enough?" . . . Kitty's "Go, Go, Go" . . . and Mrs. Patee's unselfish contributions to all our endeavors.

As we sing the strains, "And staunch and true as years pass through is my fraternity," we bid the best years of our lives a fond adieu.

ALPHA GAMMA DELTA PLEDGES

First Row, left to right: Joan Tidwell, Jackie Wilkins, Alma Weston, Mitzie Hall. Second Row: Janet Rattray, Frances Stubinger, Ji Ji Rainwater, Shirley Hollis, Jean Robertson. Third Row: Ann Page, Nancy Eversman, Jackie O'Brien, Frankie Junker, Jane Gillett, Mary Gould.





Chi Omega

HISTORY

Founded Nationally: University of Arkansas at Fayetteville, Arkansas, April 5, 1895.

Chartered locally at the University of North Carolina, January 20, 1923.

Colors: Cardinal and Straw

Flower: White Carnation

Publication: "The Eleusis" of Chi Omega



First Row, left to right: Alice Ashury, Virginia Ashburn, Barbara Beasley, President: Coe Brassell, Joyce Caldwell, Margaret Cheatham, Patricia Daniels, *Second Row:* Mary Davenport, Nell Eley, Vice-President: Sara Fair, Betsy Goodwin, Agnes Green, Julia Kaneer, Betty Kilgore, *Third Row:* Ann May, Charlotte Nicoll, Gene Overbeck, Marion Page, Lois Perry, Kathleen Philpott, Joan Sasser, *Fourth Row:* Paula Smith, Mary Frances Stone, Betsy Stoner, Judith Ann Talley, Mary Ann Thomas, Kendrick Townsend, Treasurer: Emily Urquhart, Secretary, *Fifth Row:* Barbara Walker, Mary Lou Watson, Margaret Williams, Sharon Winer, Janet Young, Marion Yount.





"September the 8th or pay." Nobody shows. Nobody pays. Organization is our policy.

Cheatham, Perry, Carey, Smith sign up for two year hitch. Hazel hits and "peepers" tree falls. Sasser tries to tell judges they've miscounted. Grasp on Scholarship Cup loosens with every party but active amazons promise to keep athletic trophy.

Hemstreet noses out parakeets as chapter mascot. J. K., Eddie, James—men who came for dinner and stayed for all other meals. Ghost riders carrying Kendrick away. Penn State pledge flatters Beasley, Eley and Smith. Farouk a mere shadow of former self since trip to Liz Arden's farm. Patsy orientates, Walker legislates, Hollenback procrastinates, Matheson fluctuates. Marion's Bazaar confusion drives Goodwin and Green into the kitchen. Kitty and Stoner just drive. Diplomat Stone juggles social calendar. Nan, Ann, and Sneaky Lou shake house with midnight soft shoe. Caldwell and Urquhart battle for punctuality award. Faithful Coe battles with broke tightwads. Paula and Laura rent booth at Goody. P. Williams finally decides. Davenport and Asbury's rendition of "From the Vine" ferments with rush. Sara, Alice and Jean convert play house into study hall. Susie and Sarah co-edit student directory. The greatest of new acquisitions?—Mrs. Bizzell.

CHI OMEGA PLEDGES

First Row, left to right: Sara Cobb, Kirksey Sink, Mishew Cooper, Libby Patman, Mary Lee La Far, Maroy Jordan, Mary Windley Dunn, Harriet Conger. *Second Row:* Ann Scott Anderson, Ann Barwick, Barbara Seaman, Dutebie Milligan, B. C. George, Gail Lawson, Charlotte Lilly. *Third Row:* Alice Lyerly Bost, Jeanette Uzell, Virginia Harriss, Marie Clay, Laura Ervin, Peggy Funk, Nancy Baran, Gray Proctor, Frances Perry, Esten Bobannon.





Delta Delta Delta

HISTORY

Founded Nationally: Boston University, Boston, Massachusetts, January 15, 1889.

Chartered locally at the University of North Carolina April 9, 1943.

Colors: Silver, Gold and Blue

Flower: Pansy

Publication: The Trident



First Row, left to right: Patti Andrews, Bebe Bauman, Henrietta Bell, Virginia Browning, Carroll Butts, Joanne Christian, Louise Coffey. *Second Row:* Martha Crowell, Carol DuPler, President; Jackie Goodman, Sylvia Greene, Petey Gunter, Lou Hawley, Mary Ann Hayes. *Third Row:* Judy Jackson, Nancy Jayne, Margaret Kelly, Kitty Kerr, Sally Liggett, Marion Linder, Liza Little. *Fourth Row:* Mimi Morris, Margaret Nieter, Vice-President; Ann Shannonhouse, Jackie Steed, Treasurer; Pat Sweeney, Lucia Traxel, Ann Tew. *Fifth Row:* Mike Underwood, Lolly Van Kirk, Secretary; Henrietta Van Order, Frances Watts, Babs Whittington.



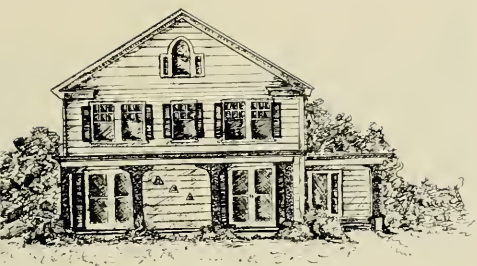

Side by side in 2nd floor "Sitting Room" we discuss . . . 30 pledges, 2 love seats, 8 transfers, 2 turtles, 1 broken down piano, 24 new mattresses, 1 hot water heater, 246 kitchen raids, 1 Red Flash—no duds, and one heck of a good time!

"Delta Doings" started off with . . . Lou campused, Liza dieting, and Margaret hair-cutting. Who can forget, Mary Ann's "Here's to Intoxication" . . . Mike's Hideaway . . . Lucia and Joanne's fan mail . . . Martha's phone calls . . . BeBe shoving out dates . . . Carol's dry wit at the rostrum . . . Mrs. C's wet wardrobe . . . Tew, the night watchman . . . Sally, the Zetes' own Bendix . . . Mickey and David—"Wally Waiters" . . . "the Red Fox" . . . Louise's high soprano . . . Patty in a fog and Petey undecided . . . 3 D authorities . . . Carroll—football . . . Hen—Abercrombie . . . Babs—soccer . . . Francis—Chesterfield . . . Lolly—Texas.

"Notes on Quotes": Kitty—"I've got to get by myself and think" . . . Marion—"No joke, Y'all, sign up" . . . Shanny—"Get that girl" . . . Sweeney—"ooh, la! la!" . . . Judy—"Not excused—\$5" . . . Jackie—"I mean, you know!"

And so another chapter of Alpha Sigma comes to a close but, "Memories will linger of days we've left behind, echoing ever after when Tri-Delta comes to mind."



DELTA DELTA DELTA PLEDGES

First Row, left to right: Lon Ann Bissett, Joan Purser, Trissy Holt, Lucy Graves, Carol Taylor, Virginia Johnston, Jane Cocks, Callie Mitchell, Kitty Coleman. *Second Row:* Jane Howie, Cat Berryhill, Pat Oliver, Edna Dillon, Lois Owen, Betty Andrews, Ann Gobbel, Cary Caperton, Dottie Hobby. *Third Row:* Ruth Lott, Bobbie Moretz, Ree Long, Beth Pankey, Anne Wrenn, Jo Cullifer, Grace Danhoff, Ann Johnston, Betty Lee Rogers, Nancy Anderson, Patty Brown.



Kappa Delta

HISTORY



Founded Nationally: Longwood College, Farmville, Virginia, October 23, 1897.

Chartered locally at the University of North Carolina, May 22, 1951.

Colors: Green and White

Flower: White Rose

Publication: The Angelos

First Row, left to right: Mary Beall, Secretary; Bridgett Block, Joan Chapman, Phyllis Cogburn, Barbara Davis, Babbie Dilorio, President.
Second Row: Nancy Edwards, Joan Haley, Nancy Julian, Connie Marple, Marge Marple, Allene Nash. *Third Row:* Elsie Peterson, Peggy Pierpont, Vice-President; Sue Ringer, Treasurer; Marsha Smith, Nancy Whisnant.





The K D's arrived at school to a beautifully re-decorated house and started the business of rushing . . . and what success . . . twenty-four wonderful pledges.

And with the pledges a house full of bustling activity and fun for all . . . The first fire drill, Allene tripping down the fire escape . . . The Valkyries honoring Babbie . . . and everyone sleeps on . . . Connie's, "Stroke, girls, stroke" . . . Bridget and her rear window neighbors . . . our own sister Nancy as cheerleader and Homecoming Queen . . . Sue and her last minute phone calls . . . Nancy Julian and her magic pin . . . our little sister Herb . . . Chappie, the sleeping beauty . . . Nancy Edwards . . . "Oh, is it long distance??" . . . Mama Pedie and "children, keep your feet off the furniture" . . . midnight snacks that bring up Tassy's morning temper . . . Mary Beall and her Indian face . . . Peggy and Jimmy . . . Phyllis entertaining her SAE dignitaries . . . early to bed Marcia . . . Marge with the stars in her eyes . . . Our Lou . . . More Trophies . . . and last but not least, Mrs. Graham . . . a KD we could not be without.

So ends another wonderful and successful year of fun and work inside the big white house on Franklin Street.



KAPPA DELTA PLEDGES

First Row, left to right: Marion Mize, Ann Keil, Delores da Parma, Elizabeth Floyd, Mary Ann Hoover, Roberta Dixon. Second Row: Linda Carriss, Martha May, Carolyn Miser, Nancy Lyon, Phoebe Aydlett, Ann Herring, Mary Lane Mordecai. Third Row: Erolyn Blount, Anne Scott, Anne Lassiter, Edith Borjes, Bobbie Zuehlen, Phyllis Hedrick, Pat Dixon, Sylvia Yelton.



Pi Beta Phi



HISTORY

Founded Nationally: Monmouth College, Monmouth, Illinois, April 28, 1867.

Chartered locally at the University of North Carolina in 1925.

Colors: Wine and Silver Blue

Flower: Wine Carnation

Publication: The Arrow



First Row, left to right: Mary Barnard, Donna Blair, Ricki Branham, Elsie Broom, Marcia Crane, Hazel Crawford, Blynn Durning. *Second Row:* Susan East. *President:* Suzanne Elliot, Dottie Figel, Pris Fleming, Joanie Greene, Penny Hartman, Ann Jones. *Third Row:* Mary Lewis. *Treasurer:* Janie McNeill, Lucy Murray, Carol Nation, Annette Niven, Gloria Nix, Patricia Permenter. *Fourth Row:* Ann Penn, Eleanor Saunders. *Vice-President:* Lee Strickland, Luanne Thornton, Genna Timberlake, Jean Timlin, Sharon Warrenton. *Fifth Row:* Carol Webster. *Secretary:* June Williamson, Ann Williams, Delhy Westcott.





... some years start with a bang ours did furnace
blew up cold Pi Phi's ... arrow high not lit no
bulbs we painted ... didn't panic new house next
year plans ... YW president ... wore tags free
cigarettes had meetings rush week ... all over
good pledges 28 one brain doesn't come around
any more ... 200 donuts after study break we
ate'em ... intramurals we entered wore white
played hard ... several Valkyries ... telephone
rang we answered ... fraternities on phone had
parties fun ... new house-mother steaks for
dinner we ate'em ... a few Phi Betes ... serenad-
ed sang back how considerate ... council members
all kinds ... Biltmore crowded at Thanksgiving
clock slow ... telephone rang we answered ...
fraternity on phone played Santa to orphans fun
... pledge weekend activities went too good time
... Christmas went home got presents ... exams
we took'em no fun ... Valkyrie Sing we sang nice
judges ... editors and reporters ... spring fever
couldn't work didn't ... packed clothes took sun
lamp Daytona ... Y-Court jelled around ... mos-
quitos still at Hogan's went anyway ... queens
and sweethearts ... went to beach got burned no
sympathy ... telephone rang wrong number ...
get diplomas say good-bye graduation ... college
fun.



PI BETA PHI PLEDGES

First Row, left to right: Joan Adams, Mary Gillespie, Barbara Fleshman, Susan Quinn, Betsy Garvey, Peggy Ballard, Allene Wellons. *Second Row:* Edna Rogers, Sallie Cowles, Bessy Holt, Pat Graham, Jessine Hart, Kay Messink, Dot Greulach, Julie Hall. *Third Row:* Martha Tuttle, Patty Randall, Virginia Gray, Mary Grady Burnette, Jane Egleton, Sarah Stenbridge, Helen Wood, Francis Parham, Susan Andes.



Frank C. Roddey
President



Jake H. Rountree
Vice-President



Archie Croxton
Secretary



Robert E. Mason
Treasurer



Gordon R. Brown
Beta Theta Pi



William E. Barnes
Delta Kappa Epsilon



Heiskell R. Gray
Kappa Alpha

Robert B. Patteson
Phi Delta Theta

Josephus L. Mavretic
Phi Gamma Delta

Neill M. Salmon
Pi Kappa Alpha

Edward T. Taws
St. Anthony Hall

Thomas O. Moore
Sigma Alpha Epsilon

Harold A. Mitchell
Sigma Nu

Ula H. Cozart
Zeta Psi

German Club

The German Club is an organization composed of representatives from thirteen social fraternities which sponsors the three big dance week-ends on the Carolina campus. Each year they select name bands and in addition carry out all the details which make these dances possible. Under the guidance of Skippy Roddey, President, this year's German Club had a highly successful season.

The dance series began in October on the week-end of the Carolina-Wake Forest football game with Elliot Lawrence and his orchestra playing for a concert and dance. In February, Midwinters proved to be a resounding hit when a double bill was offered—Tony Pastor played for a dance, and Earl Bostic gave the concert. The year ended with Spring Finals in May, and Les Brown was on hand for this gala occasion.

The other officers of the German Club are: Jake Rountree, Vice-President; Archie Croxton, Secretary; and Bob Mason, Treasurer. The members of the German Club are: Alpha Tau Omega, Beta Theta Pi, Delta Kappa Epsilon, Kappa Alpha, Kappa Sigma, Phi Delta Theta, Phi Gamma Delta, Pi Kappa Alpha, Saint Anthony Hall, Sigma Chi, Sigma Alpha Epsilon, Sigma Nu, and Zeta Psi.

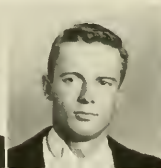



Elliot Lawrence's Orchestra played an afternoon concert at Memorial Hall before the Friday night dance.

Fall Germans

'54-'55 Germans began the week-end of October 22 Featuring Elliot Lawrence, the band that was voted Number One college favorite on campuses throughout nation.

Lawrence entertained for concert which started big events on Friday afternoon. The dance with traditional German Club figure occurred Friday night. Saturday, the Carolina-Wake Forest game added to the spirited occasion, and left crowds in great partying mood Saturday night.

President Skip Roddey and date.



Elliot Lawrence and vocalist.





Tony Pastor's orchestra entertained at Winter Germans.



Earl Bostic.

Winter Germans

Midwinters boasted two name bands—Tony Pastor and Earl Bostic. The week-end got off to a smooth start with Tony Pastor playing for the formal dance on Friday night, February 11th. He drew a large crowd and provided excellent dance music. Saturday afternoon there was quite a change-of pace when Earl Bostic took over for a rousing concert in Memorial Hall. He provided quite a show and was one of the most popular events of the German Club year.

Secretary Archie Croxton,
Treasurer Bob Mason, and dates.





Vice-President Jake Rountree and date.

Spring Germans

With the fabulous Louis "Satchmo" Armstrong the German Club rounded out another highly successful year. The week-end began with a concert that featured "Satchmo," with his famous trumpet, his outstanding orchestra, and a surprise vocalist, Miss Velma Middleton who almost stole the spotlight herself. After the concert there was an intermission before resuming the excellent dance music which furnished the setting for a formal dance Saturday night to end German Club activities for the year.



1954 President Jim Schenck, Skip Roddey and Louis Armstrong talk things over during intermission at the rousing Armstrong concert.



Satchmo and friend . . .
"Baby, it's cold outside!"



Interfraternity Council



This year the Interfraternity Council has had one of its most successful years for some time.

Under the capable leadership of Henry Isaacson, the IFC has sought to raise the standards of fraternity life at UNC.

Among its activities this year, the IFC conducted a very successful Greek Week, which included exchange dinners, a pledge banquet, interfraternity competition in skits and athletics, and an afternoon of constructive work in and around Chapel Hill.

Again, the IFC awarded the Andrew Bershak Memorial Scholarship, valued at two thousand dollars. This fund consists of contributions from the different fraternities.

This year the IFC made final arrangements on a plan started several years ago to bring a foreign student to this country to study at UNC, his expenses to be paid through the joint contributions of the IFC and IDC. It is hoped that this will be continued in future years and possibly some kind of exchange system can be worked out with a foreign country.



EXECUTIVE COMMITTEE

*ated: Henry Isaacson, President; Ed McCurry, Vice-President.
anding: Dave Connor, Treasurer; Ed Hudgins, Secretary.*

The IFC is a place where any individual fraternity can bring its problem and discuss it with representative members of each fraternity. It also conducts the pledging program, which is very extensive. Each year the IFC publishes a handbook on fraternity life and distributes it to all boys interested in joining a fraternity. This book lists the individual, the members of each fraternity, a short history of the chapter and its policies, and the rushing rules for the coming year.

The IFC is composed of two members from each fraternity, the house president and another delegate. It strives to keep the standards of the fraternities at a high level, not only in scholarship, but also in brotherhood and character.

COURT

First Row, left to right: Ray White, Bill Temple, Walt Converse. Second Row: Joe Mavretic, Jack Stevens, Rueben Leonard, Burt Veazey.





Alpha Tau Omega

OFFICERS

R. B. Fitch *President*
 Kay Wilson *Vice-President*
 Gerry Russell *Treasurer*
 Burt Veazey *Historian*
 Bev Webb *Secretary*

HISTORY

Founded at Virginia Military
 Institute in 1865.
Colors: Azure and Gold
Publication: The Palm
 Established at the University of
 North Carolina in 1879.



First Row, left to right: Richard Alexander, Richard Baker, William Beebe, Harry Cannon, Robert Creighton.
Second Row: Charles Dean, R. B. Fitch, Holt Fleming, Brick Grantham, Art Greenbaum. *Third Row:* Watt Huntley, William Kirkman, Dan Luke, William Michal, Jim Morrison. *Fourth Row:* Cecil Newberry, Gerry Russell, Graham Shanks, Wilson Shoulars, Noel Sullivan. *Fifth Row:* Burt Veazey, Bev Webb, John Whitehead, Kay Wilson, Ogburn Yates.





The 1954-55 academic year at Tau house started with a double-barreled explosion. The first barrel was Hurricane Hazel, which uprooted two ATO trees, ripped limbs off the others, and took Tiger and Brick off wheels for a while. The other barrel was the most successful rushing year. The best went ATO, and a successful year got off to what Canhead would call an "auspicious" start . . . The leaves turned, and parties introduced an exciting football season. Wood told us what General Custer said, and ATO pins appeared on Lady Manhattan shirts. The trees were stripped by the brisk winter winds, the pledges raked up the last of the dead leaves, and Christmas came and went, bringing sleepless nights and coffee breaks and final exams. Initiation, and a new group of brothers came into the active chapter . . . Spring, and even hurricanized trees burst into full greenery. Germans, pinnings, and more serenades. The beach trip was a howling success, and final exams were on us again. We watched our senior brothers receive their diplomas and get ready to be fitted with uniforms; Uncle Sam claimed usual share of the victims of commencement.



ALPHA TAU OMEGA PLEDGE CLASS

First Row, left to right: Farrell, Upchurch, Nash, Jackson, Holmwood, Haig, Strickland, Harris. *Second Row:* Riggs, Preston, Melver, Maury, Wardup, Black, Liles, Childs, Jordan. *Third Row:* Howard, Brown, Wilson, Mason, Oliver, Malone, Langdon, Johnson, Dryfoos, Stout, Sydros, Williams, White, Sanders.

Beta Theta Pi



OFFICERS

Richard Guthrie *President*
 John Hussey *Vice-President*
 Michael Boyatt *Secretary*
 Bill Phillips *House Manager*

HISTORY

Founded in 1839 at Miami University.
Colors: Blue and Pink
Flower: Rose
Publication: Beta Theta Pi
 Established at the University of North Carolina in 1852.

First Row, left to right: Harnd Bowen, Mike Boyatt, Owen Cook, Charles Froelich. *Second Row:* Richard Guthrie, Toby Haynsworth, John Hussey, Robert Litaker. *Third Row:* Paul Monroe, Roy Morris, Joseph Murrey, Dick Noll. *Fourth Row:* Jack Nichols, Sam Ogburn, William Phillips, Edward Pridgen. *Fifth Row:* Richard Qualls, Ted Tettelbarh, Ramon Yarborough.





Football victories and successful rushing started the ball rolling in what was one of the best Beta years in quite a while . . . Mrs. McKay and Phipps joined together to keep the money belt fat and the members thin while the Meat Man's popularity hit a new low . . . The chain letters and Hazel hit with about the same velocity and left about the same effects while the conservatives lost out . . .

Patterson and Yarborough alternated on trips to Lynchburg while identical letters came periodically . . . The pledge combo learned to play every song except those with the Beta lyrics . . . The luxurious garbage disposal rivaled the house as far as plumbing facilities were concerned . . . The Ivy Leaguers kept control but suffered some setbacks from the leather jacket influence left over from the bayou days . . . And through it all emerged the wise old man who kept the boiler room intact with wire and string even though he did turn fifty-nine this year.



BETA THETA PI PLEDGE CLASS

First Row, left to right: Turner, Marsh, Callcott, Lambeth, May, Lipfert. Second Row: McKenzie, Baldrige, Glenn, Long, Shuford, Smith, Rhinehart. Third Row: Gay, Patterson, Lohr, Brandner, Holding, Moody, Ramsey, Murray, Maness, Fielder, Raper.



Chi Phi

OFFICERS

- Jack Stevens *President*
- Roger Herbert *Vice-President*
- Rollie Tillman *Secretary*
- Bill Warwick *Treasurer*
- Hoyt Pritchett *Sergeant-at-Arms*
- Jose Stuntz *Historian*

HISTORY

Founded at Princeton University in 1824.

Colors: Scarlet and Blue

Publication: Chi Phi Chakett

Established at the University of North Carolina in 1858 and 1922.



First Row, left to right: James Archer, Ben Burbridge, Garland Coble, Dan Craver, Charles Fitzgerald. Second Row: John Hallett, James Harris, Allen Holt, Clyde Meares, Harvey Mills. Third Row: Lane Ormand, Tom Pearceok, Hoyt Pritchett, Bill Ragsdale, Bill Sanders. Fourth Row: Inward Scotland, H. G. Snipes, Jack Stevens, Lamar Stroupe, Jose Stuntz, Rollie Tillman.





Since 1858 the month of September has always marked the advent of a new year for the Chi Phi Fraternity on the campus, and so it was this year with brothers returning early to carry out house improvements and to work on campus orientation.

Soon thoughts were turned to rushing, and the efforts of the Chi Phi's were rewarded with a fine pledge class of active, interested new students. Under the leadership of their pledge-master, the new members pitched into work around the house and to participation in all phases of activities.

From publications to politics, and from athletics to academic pursuits, Chi Phis were to be found hard at work. The same energies transformed the upper floors of the fraternity's home through painting and redecoration.

But all was not work, for 1955 was a season of memorable and enjoyable parties during football season to a record-breaking pledge weekend. Spring found the brothers visiting the beaches, and the ever-present Hogan's Lake parties were similar successes. With commencement nearing, thoughts of exams and future plans were mellowed with the memories of a perfect Chi Phi year.

CHI PHI PLEDGE CLASS

First Row, left to right: Sutton, Moise, Boston, Lewis. Second Row: Coleman, Carroway, Partridge, Dryman, Brigham. Third Row: Weil, Clark, Warwick, Cruciani, Bowen, Creech.





Chi Psi

OFFICERS

Thomas York *President*
 Carl Broadway *Vice-President*
 Morris Jones *Secretary*
 Dewey Chapple *Treasurer*



HISTORY

Founded at Union College in 1841.
Colors: Purple and Gold
Publications: Purple and Gold,
 The Sigma Scroll.
 Established at the University of
 North Carolina in 1855.

First Row, left to right: William Allen, Frank Berry, Edwin Borroff, Cary Broadway, Wayne Brown, James Bryant. *Second Row:* Marion Buie, Dewey Chapple, Stelio Christedes, Laurence Cobb, Robert Dannenbaum, Otis Fisher. *Third Row:* Joel Goodwin, Richard Hall-den, Donald Huntington, Robert Jacobus, Thomas Johnson. *Fourth Row:* Morris Jones, Kenneth Lowry, Stephen Marks, David McKinney, George McKinney, Herbert Neilson. *Fifth Row:* Noel Petree, Robert Pfaff, Lennard Beaves, Donald Thornton, Zack Waters, Herbert Wentz, Walter York.





We remember . . . interesting summer experiences . . . the lodge's "new look" . . . twenty-eight-year-old housemother Polly still in fine voice . . . telegram signed "Seixas" congratulating twenty-three of the greatest pledges ever . . . "Little Caesar" . . . full lodge-three in a room . . . after Hazel blew through—"are our boxwoods insured?" . . . big football weekends alumni parties . . . after Maryland jaunt miserable colds, sore throats; pleasant exhaustion, fabulous tales . . . all-night work sessions on floats, displays . . . Homecoming pajama dance . . . Fountain's formal motion to put all snorers on one sleeping porch . . . our winning beauty, Tricia . . . Fall golf rage . . . Wayno's "raunchy blasts" . . .

"Want to buy a letter?" . . . Bible study . . . Chris' blase invitation "Let's go to Europe next summer?" . . . "Spooky" . . . coffee breaks, library dates, W. C. trips . . . sorority parties, house parties, cabin parties, those at Hogan's . . . Bryant and his "Milk!" . . . Greek Week . . . "Socrates" Wentz' choice philosophical tidbits . . . beach weekends . . . Fisher's "real gone cat" step . . . hillbilly sessions under guitarship of Maestro Neilson . . . Chi Psi combo . . . pinnings, engagements, marriages . . . Jones' innumerable services to the lodge . . . under the outstanding leadership of No. 1 York-scholarships, honors, recognition.

CHI PSI PLEDGE CLASS

First Row, left to right: Culbreth, Parks, Clark, Keller, Hall, Coolman. Second Row: Hahman, Burgess, Briggs, Williams, Stone, Dean, Game, Lewis. Third Row: Wallace, Eidson, Garner, Allen, Kilpatrick, McCall, Smothers, Fisher, Gedney, Gorman, Waters.

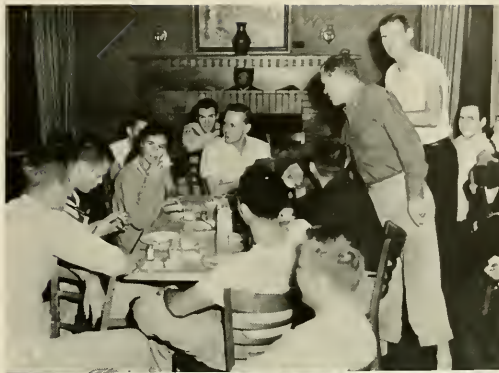



Delta Kappa Epsilon

OFFICERS

- Peter Sprague *President*
- W. Osborne Lee *Vice-President*
- William Temple *Secretary*
- Hugh H. Shull *Treasurer*



HISTORY

Founded at Yale University in 1844.
Colors: Scarlet, Azure and Old Gold
Publication: The DEKE Quarterly.
 Established at the University of North Carolina in 1851.

First Row, left to right: William Barnes, Lawrence Bell, Bernie Bullard, Nevy Clark, William Gardner. *Second Row:* Bruce Gustafson, Perky Hayes, James Kester, William Osborne Lee, Pritchard Lindsey. *Third Row:* Robert Mason, Jack Moore, Milton Moye, Lewis Neaves, Bailey Patrick. *Fourth Row:* William Peel, George Raines, Cecil Rand, James Raugh, Peter Schroeder. *Fifth Row:* Robert Shelly, Thomas Shores, Herbert Thorp, David Ward, Zebulon Weaver.





The Halls of Beta again were opened with the usual resounding roar and another year of DKE was in the making . . . Barney made like Damon Runyon while Hose looked like one of his characters . . . Owen and Bell inserted the "game" . . . Blades played like Samson . . . Ward and his Bull's ring . . . Shelly captained "flick" team . . . Skip and Zeb tried to figure out Newton's law . . . Sprague and Temple guiding influence . . . Jack was local lover . . . Mason was "hard man" . . . Neaves said his first bad word . . . Shortt dated, hurrah . . . Patrick wasn't so smooth . . . Rough about Mr. Mueller . . . Bernie burnt the candle . . . Animal was "The Animal" . . . Moye made trips . . . Mobley said something . . . Peel was pinned—self explanatory . . . Perky attended every southern girl's school . . . Nevy was work horse on the float . . . Schroeder dated entire DDD house . . . Buzzy ate meals at the Pi Phi house . . . Shores got a date, finally . . . Kester played "Ivy League" . . . Gus made like Pancho . . . Lee initiated Social Reforms . . . Another successful pledge class was brought in and so 1955 closed another excellent year at 132 S. Columbia Street . . .



DELTA KAPPA EPSILON PLEDGE CLASS

First Row, left to right: Zollicoffer, Hilliard, Pender, H. Smith. Second Row: Hartzog, Owen, Ragsdale, Pickard, Leggett. Third Row: Pollard, Morris, Pearsall, Woolard, C. Smith, Thompson, Ashford. Not Pictured: Bryan.



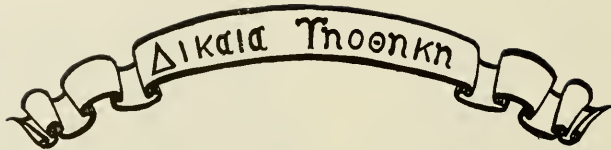

Delta Upsilon

OFFICERS

- George McGehee*President*
- Jim Rollins*Vice-President*
- Jim Butler*Secretary*
- Gus Grant*Treasurer*

HISTORY

Founded at Williams College in 1834.
Colors: Sapphire Blue and Old Gold
Publication: Delta Upsilon Quarterly
 Established at the University of North Carolina in 1953.

First Row, left to right: William Andrews, James Armstrong, James Butler, Freeman Grant. Second Row: Robert Hicc, Andrew Houghton, Herman Husbands, Edward Johnson. Third Row: George McGehee, James Rollins, Carrol Spangler, Edward Vogel.



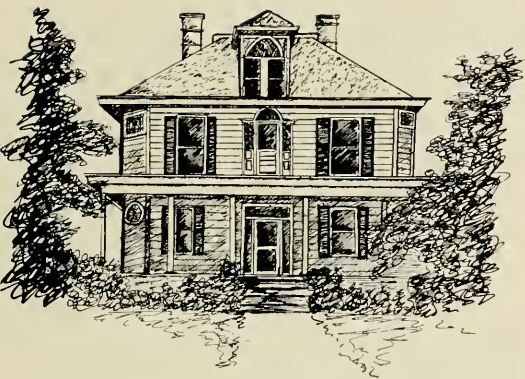

Great year for the D.U.'s . . . although minus some of our most active brothers due to graduation, Uncle Sam, etc., we enjoyed the most successful year of our brief career. Fall rush added ten to our roll of some of the best on campus.

Party, Party! First came the Plantation Club shindig, then a blast at the Castle . . . followed by a chilly social and hayride together with the other necessities for a sensational time.

Dave Andrews took over the reins of the pledge-master, and seems to have the situation well in hand. Pete, as cantankerous as ever (!) doing great as Pres. Gus, the financial wizard and eternal pessimist appears to have a monopoly on the treasury.

Scholarship, the foremost ingredient in any fraternity is stressed to improve our standing . . . though we still haven't found the answer to those multiple quiz days. Our goal for this year is first on campus, and I think we can make it.

Started slinging hash at the house this year for the first time. Ed (Toolius) Vogel, ably running the kitchen with helpful (?) hints by all.

See you all 'round the campus . . .

DELTA UPHILON PLEDGE CLASS

First Row, left to right: Peterson, Spangler, Canoutas, Wood, Second Row: McCauly, Sharpe, Boudreau, McSwain, Armstrong.



Kappa Alpha

OFFICERS

Martin Jordan*President*
 Karl Barkley*Vice-President*
 Gordon Forestor*Secretary*

HISTORY

Founded at Washington and Lee University in 1865.

Colors: Crimson and Old Gold

Flowers: The Magnolia and the Crimson Rose.

Publication: Kappa Alpha Journal.

Established at the University of North Carolina in 1881.



First Row, left to right: Bob Angstadt, Ozzie Ayscue, Quiney Ayscue, Allen Bader, Karl Barkley, Charlie Bowles, Harry Easterling. *Second Row:* Howard Fogleman, Gordon Forestor, Pinkney Froneburger, Earle Garrett, Don Geiger, Heidi Gray, Morgan Hale. *Third Row:* Ed Harrison, Bob Headen, T. C. Homesley, Vince Hoelscher, Wool Howell, Jack Hunter, Dick Hudson. *Fourth Row:* Allen Johnson, Martin Jordan, T. Kopley, Jerry McBrayer, Pat McCormick, Layton McCurdy, King McGhee. *Fifth Row:* Charles Miller, George Mitchell, John Monroe, Tom Moreton, Gene Parsons, Bob Peek, Phil Roberts. *Sixth Row:* Scott Spradley, Harry Steele, Larry Williams.





Another great year . . . cleaner house that hardly withstood Hazel and the fire, sideboard at last . . . TERRIFIC PLEDGE CLASS . . . brothers . . . Geiger concerned with variety in parties now . . . "I reiterate that" . . . Al and the maze in room . . . Mitchell and HIFI . . . Moby, human HIFI . . . "Vince, how many today?" . . . T's friend ruining suits . . . Ray, prodigal son finally moves in . . . Bader, "Yna, Yna" . . . Wool's cranberry juice . . . Hoss' progression his most important product . . . Eddie, finally active . . . Bowles and "Let's buy the —house" . . . Miller, "They'll think next time" . . . Earle, the optimist . . . Dick, "You know where Vandemere is?" . . . Karl, clumsy but friendly . . . Gordon, GMAB head . . . Moreton, one man demolition team . . . Williams, Plumber who thinks he's a painter . . . Pink, 1960's best pledge . . . Headen, "What'd you say?" . . . Scott's neighbor selling fish . . . Harry, "But I only serve it." . . . Ayscue's lost cords . . . Peek's parlor games . . . Roberts, "Just remembered, I've got to study." . . . McCormick, "dadgummit" . . . Steele, original! Silent Sam . . . McGoo, "Where's my records?" . . . Angstadt and Field No. 5 . . . McBrayer, "I don't want the Planetarium." . . . Monroe, "Let's hit Raleigh." . . . Hale, "I have 12 quizzes tomorrow." . . . Mac, "You aren't in my league." . . . Ear, "Is it wholesale?" . . . All wearing a KA pin on their sweaters and KA spirit in their hearts.

KAPPA ALPHA PLEDGE CLASS

First Row, left to right: Wallace Bagley, Jerry Thompson, Joe Westmoreland. Second Row: Bill Christian, Roy Clyburn, Thad Bostic, Carl Barrington. Third Row: John Blackwelder, Bill Powell, Chuck Flack, Bob Fuller, Willey Rush, Ray Jolly.



Kappa Sigma

OFFICERS

- Edwin B. BordenGrand Master
- Charlie SpillaneGrand Procurator
- Bobby NobleGrand Master of Ceremonies
- Howard WhiteGrand Scribe
- Charles NorwoodGrand Treasurer



HISTORY

Founded at the University of Virginia in 1869.

Colors: Scarlet, White and Emerald Green

Flower: Lily of the Valley

Publications: The Caducacus, The Star and Crescent.

Founded at the University of North Carolina in 1893.

First Row, left to right: William Barringer, Alben Barris, Arthur Beckham, Edwin Borden. Second Row: Hugh Carter, Fitzgerald Caudle, Edward Doolan, Gordon Harst. Third Row: Robert Little, Charles Norwood, Charles Palmer, Jerry Petty. Fourth Row: Charles Spillane, William Timlake, Clarence Tugwell, Henry Walker.



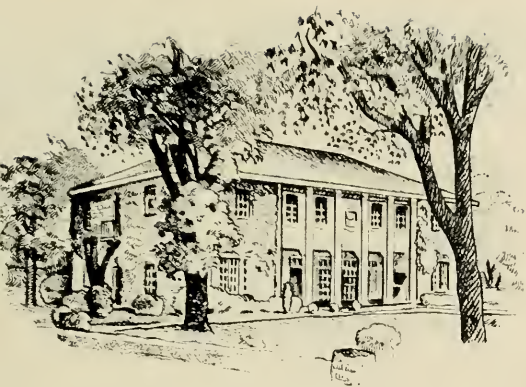

September sees brothers giving house the preschool once-over with Banner and Barrus doing bulk of work . . . Caudle, Tug-a-loo, Shaky, and Governor Beckham back after a few semesters with Rob presiding . . . Terrific pledge class under iron hand of Smoothie Wickham . . . Borden heads the chapter . . . Fifty Cents on the keyboard . . . Primrose drowning out combined efforts of Michael's and Timlake's Hi-Fi's . . . Black and White big success . . . Hawgbody subbing for Santa at Orphan's Party . . . Doolan becomes grader . . . Zach leads winning Intramural Squad . . . Norwood sweating the finds . . . Germans proved to be wild and wooly . . . White scribbling the dope . . . Petty, the goof-off . . . "Hurst, fix that window." . . . Palmer leads troops to beach and water-skis . . . Barringer takes flicks . . . Carter chief sack-hound, rivaled by Hot-Foot Farrell . . . Walker blows up Caldwell Hall . . . Tyler still in love . . . Sorority parties at School House roaring successes . . . Tart burning up B. A. courses . . . Bruton and Carpenter refereeing . . . Spring weather and Hogan's . . . Adopt foreign orphan . . . Parties the best (scholarship improving) . . . Fine year at 204 Cameron . . . A.E.K.D.B.



KAPPA SIGMA PLEDGE CLASS

First Row, left to right: Stewart, Whitty, Patrick, Yowell, Holt. Second Row: Young, Powell, Sutton, Coyle, Korner, Cunningham, Christian, Watts.



Lambda Chi Alpha

OFFICERS

Robert Aldridge *President*
 Thomas Barclay, IV *Vice-President*
 Robert O. Deviney *Secretary*
 William I. Starrett *Treasurer*



HISTORY

Founded at Boston University
 in 1909.
Colors: Purple, Green and Gold
Flower: White Rose.
Publication: Cross And Crescent.
 Established at the University of
 North Carolina in 1926.

First Row, left to right: Robert Aldridge, Ray Barbre, Thomas Barclay, Robert Bell, Herbert Callihan. Second Row: Lawrence Gonder, Robert Deviney, Robert Eberle, William Elder, Willis Hanna. Third Row: George Johnson, George Joyner, Curtis Lashley, Bobby Newton, William Sellers. Fourth Row: Lloyd Skinner, Ronald Sperlbaum, William Starrett, John Ulmer, Charles Weiss. Fifth Row: William Westbrook, Tommy Worthington.





Rudy returns . . . whip in one hand, paint brush in the other; Ballet team paints the lodge pink, while George Johnson loses driver's license in G-boro. Wooten and High Nunn have "bang up" Wake Forest week-end as Worthington bites the mud. Uls comes on strong with "dubs" to K. D. dinner . . . Baby Ray and the IV sweat Durham fiasco for weeks. "Hazel" pushes Rooki into arms of Farouk . . . and speeds Willie Westbrook to the light of his life. Ivan the Terrible pledges K.D. Bell pulls chain in Raleigh . . . "D" would like to sweep around with Pi Phi's Broom.



"Skins" flushes Lydia for Hackie. "G." and "J.C." reduced to minor prophets on arrival of furniture. B.O. reforms in Navy . . . Elder maintains his kiddie corner . . . Gertie Grad claims 417. Claude and Claude Jr. share the semi. J.D. chases "Beulah" . . . but Pete catches her. Squirrels brought his folks . . . Allen brought Skipalong Hotspur. Goop's small town squirrel makes good. Willis and Pat speak on campus, but Lew can't find "Y"-time. Curtis wins his supper . . . Ben eats off mantel. Razor buys ties (at last). Callihan features lack of anti-goats at all times . . . THE WHITE PHANTOM DIDN'T GRADUATE.



LAMBDA CHI ALPHA PLEDGE CLASS

First Row, left to right: Walter Geddie, Richard Love, Bill Hayes, Corbett Stewart, David Berryhill. Second Row: Bill Allen, John Wooten, Bo Thrope, Ben Payne, Pete Yeapanis, John Tallhutt.



Phi Delta Theta



OFFICERS

Paul Heemann *President*
 Sherwood Smith *Reporter*
 Pressly Millen *Warden*
 John Cauble *Treasurer*
 Peter Knight *Secretary*

HISTORY

Founded at the University of Miami,
 Oxford, Ohio, in 1848.
Colors: White and Blue
Flower: White Carnation.
Publications: The Scroll,
 The Palladium
 Established at the University of
 North Carolina in 1885.

First Row, left to right: Thomas Brenner, Marion Griffin, Charles Hargrave, Paul Heemann, Peter Knight. Second Row: James Martin, Pressly Millen, Robert Patterson, Mehane Pritchett, Edward Sutton. Third Row: Steven Trimble, Lemuel Woods, Robert McLaughlin.

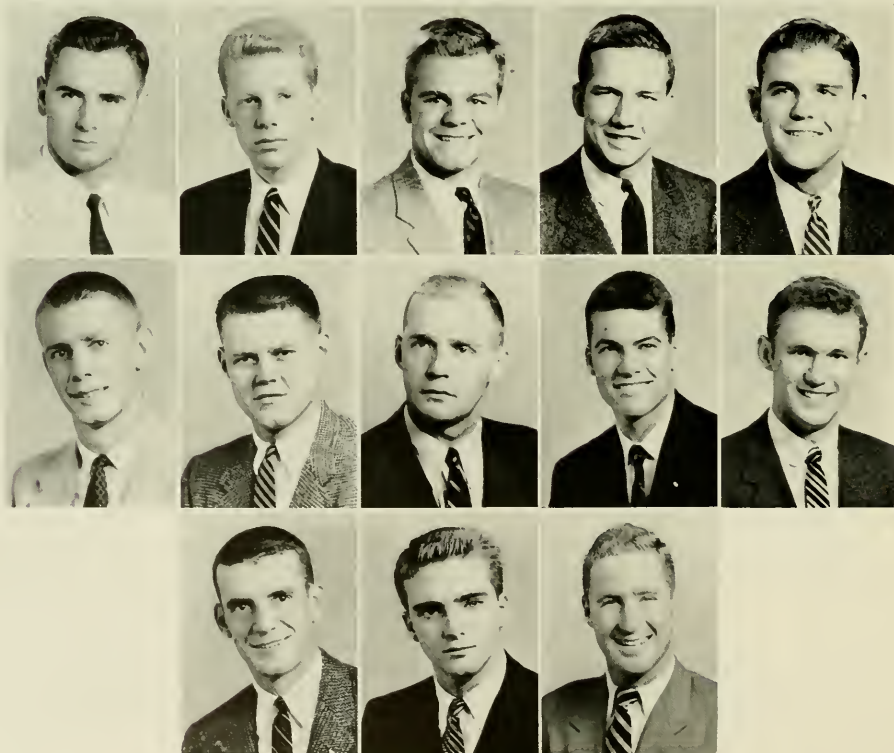



1954-55 . . . PHI DELTS return to party, party, work . . . RUSH General Bull Moose says "my point is" . . . ROCK gets smooth . . . DUMBO puts antifreeze in his wings . . . SMITH asks "How's your old WAZOO?" . . . SUTTON scores twice as Tar Heels beat Wake Forest . . . BAKER repents and is saved . . . OLIPHANT loses pin to Florida beauty . . . UNCLE BROOKE returns to grace weekend festivities . . . SANDY fills cavity . . . The HUNT CLUB bags a few doves . . . PERCH is prexy; he and SHANNON lead fish . . . JUDGE effervesces with his bottle of personality . . . GOAT works out at the Y.W.C.A. . . . APPOLO almost redoes the house . . . WAR-HEAD rewires his mouth . . . RAT takes a very very small drink . . . SPOTS becomes a captain without a team . . . FERG says "Somebody took those records!" . . . MOON returns to resume debates . . . YO YO, "yeah yeah" . . . AZZLE rubs hole in the bridge of his nose . . . HOOPER talks farmer out of doves, dog, and daughter . . . ALKIE goes to Vassarland . . . MARION makes a "B" . . . PITTMAN gets us 13 . . . BOWDITCH finds a bird . . . HIGGINS votes a straight non-assessment ticket.



PHI DELTA THETA PLEDGE CLASS

First Row, left to right: Culler, Medlin, Hobbs, Holt, Cherry. Second Row: West, Eaves, Darnell, Allison, Zeckgrab, McMullen, Lawallen, Hogaboorn.



Phi Gamma Delta

OFFICERS

HISTORY

- James Crouch *President*
- Archer Croxton *Treasurer*
- Shain Jefferies *Recording Sec'y*
- Frank McCain *Corresponding Sec'y*
- Joe Mavretic *Historian*

Founded at Washington and Jefferson College in 1848.
Color: Royal Purple
Flower: Purple Clematis.
Publication: The Phi Gamma Delta.
 Established at the University of North Carolina in 1851.



First Row, left to right: Kenneth Anderson, Hugh Barwick, John Blount, Tom Boyette, Leroy Bruton, Donald Bryan, Fredric Byrum, *Second Row:* Dave Connor, Hugh Cowan, Erle Craven, James Crouch, R. Archer Croxton, James Dillingham, Claud Efrid, *Third Row:* Bob Exum, William Greene, Robert Grabb, Robert Hackler, Robert Hays, Francis Hicks, James Hill, *Fourth Row:* Charles Hoyt, John Hoyt, E. Shain Jefferies, James Lovelace, Ted Lynch, Joseph Mavretic, Frank McCain, *Fifth Row:* William McLean, James Montgomery, Walter Noneman, James Prescott, Irving Smith, Robert Tate, Joshua Taylor, *Sixth Row:* Joseph Towe, Joseph Walser, T. B. Williams, Larry Wilson, Andy Woods, Jack Woods.





Epsilon of Phi Gamma Delta began 1954 at a Fiji Island Party with the Tri Deltas. The combo played for football week-ends. Rushing was a great success . . . He'll really bowl you over . . . The St. Mary's caravan started rolling . . . Stump leads. Bryan lost his head, and pin . . . "King Tate" lost his hernia. Stinky traded his gun for a Merk . . . Cowan bought a ticket for Canada. Crouch's "Noise" is still here . . . Prescott lost his wagon to a tree. Goofy's off to W. C. Croxton still can't get a date. Efrid, fix the showers . . . Albert's trunk has two locks; Paul's delight is worse. The pledges are teaching Lovelace. The Army copped all the "drinkers." Hoyt gets out to paint . . . Anderson's scrap-book is the best yet. Moondog wants some wine. Somebody burn Blount's ties. Mont and Al came back. Darwick's hanging on a limb . . . Hoyt's in the pad . . . Grubb's screaming the "Word" . . .

Epsilon's 104th year is the best ever. Where's Ugh?



PHI GAMMA DELTA PLEDGE CLASS

First Row, left to right: Russell, Redding, Capps, Thorburn, Venters. Second Row: Gardner, Ward, Pitt, Brown, Richardson, C. Third Row: Hare, Hays, Rose, Warren, Collins, Richardson, E., Baty.





Phi Kappa Sigma

OFFICERS

Bob Jones *President*
 Al Walberg *Vice-President*
 Jim Roquemore *Treasurer*
 Bill Fetzer *Secretary*

HISTORY

Founded at the University of Pennsylvania in 1850.
Colors: Black and Old Gold
Flower: Yellow Chrysanthemum.
Publications: Phi Kappa Sigma Newsletter, Lambda Life



First Row, left to right: Jim Ayres, Fred Blake, Hartwell Conklin, Myron Conklin, Joe Correll, Bert Davis. *Second Row:* Wyatt Dixon, Bill Fetzer, Al Frucci, Dave Gloitz, Jake Goforth, Steve Hardy. *Third Row:* Frank Harris, Al Hildreth, Joe Hollinshed, Dick Hoyle, Bob Hunt, Dewey Johnson. *Fourth Row:* Bob Jones, Owen Knop, Norman Lane, Warren Love, Jim Mangum, Colin McMillan. *Fifth Row:* Jack Michie, Dick Nixon, Al Norberg, Bill Prothero, Jerry Reece, Clinton Rogers. *Sixth Row:* Jim Boquemore, Charles Sillery, Walker Stone, Jim Sykes, Parker Unstead, Ed Willingham.





"Parties make world go round . . ."

1954-55, year for the books at Lambda Skull, was year we lost Roy, Coathanger, and Cinnamon Bear to Army; Nick and Ziggy elsewhere . . . 98th year of Phi Kap on campus, great start with open house for coeds . . . year Slick dated . . . Jones didn't . . . Wally went Danny Dorm . . . Job flew piggyback in jet . . . Dixon replaced Charles Atlas . . . Rocko top dog in ROTC . . . Sam turned orator . . . Bishop lived on sherry . . . Sykes smiled . . . Clint and Hawk went civilian . . . Nixon bar fed on Maryland train . . . Hoyle invented "respect for others" . . . Miss Formal wore Levis . . . Fed finally fell . . . Blake doesn't dance . . . 29 "sterling" pledges . . . Mouth tried for MDA . . . Mau Mau didn't replace Redmen . . . Bert missing three weeks . . . Mole quit snuff . . . Swede became beer tycoon . . . Reece kissed coed . . . Big Al became Frank's shadow . . . Rock sold Mayflower . . . Myron caretaker for Albert the Alligator . . . Hardy said, "Who's playing?" . . . Jake is only Goforth . . . Bull made like Jose . . . Grundoon said "Mptzkl's" . . . Muff flaked in flicks . . . Hunt held to meet . . . Koman and Lane football stars . . . Joe is second-string drummer . . . Correll broke 120 . . . Fetz lost on Indians . . . Harvard returned . . . Willingham invaded porch . . . Cookie lobbied for party Party . . . Deets chuggle-ugged . . . Fuzzy and Umstead goofed . . . Vayda scored . . .



"We had a party."

PHI KAPPA SIGMA PLEDGE CLASS

First Row, left to right: Cole, Abernethy, Beam, Morrison, Whitehead, Smith, Maxwell. Second Row: Wood, Knechtum, Brandon, Quigg, Brennan, Pulley, Conke, Daughtry. Third Row: Sutorins, Crook, Taylor, Cutler, Simmons, Green, J. Phelps, Hurley, S. Phelps.





Pi Kappa Alpha

OFFICERS

- Bill Calvert *President*
- Ed McCurry *Vice-President*
- Flynn Harris *Secretary*
- Jim Allen *Treasurer*

HISTORY

Founded at the University of Virginia in 1868.

Colors: Garnet and Gold

Flower: Lily of the Valley.

Publication: Shield and Diamond.

Established at the University of North Carolina in 1895.



First Row, left to right: James Bruton Allen, Jr., James Betts, William Morse Calvert, L. H. Cambell, Richard Amis Coker, *Second Row:* Pete Poole Daniels, Edward Kent Davis, John Dickson, Frederick Eugene Hafer, Edward Flynn Harris, *Third Row:* Luther Hartwell Hodges, Jr., Henry Clayton House, William Jacob Isenhour, Edgar Woodfin McCurry, Jr., Arthur Allen Madden, *Fourth Row:* James Everette Magness, Douglas Ray Overman, Linwood Ledonial Parker, Edwin Wolfe Pearree, Jr., James Stanley Peel, *Fifth Row:* Claude Edwin Pope, III, Richard Eugene Rogers, Julian Hertel Romntree, Jr., Neill McKay Salmon, Charles Read Vincent, *Sixth Row:* Julian Alphues White, James Wilkins.



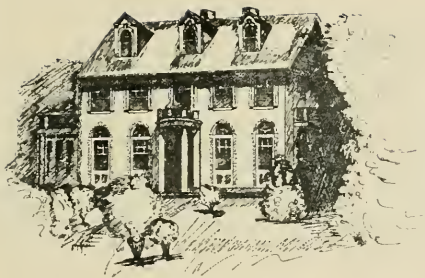

1954 . . . Visiting—'bout time . . . Party any-time . . . Football and weekends . . . Working-hell, I'm in Law School . . . Hazel and Pledge Class—best ever . . . "Fink" and "Hambone" doing time . . . "Noser" and the 0 for 10 Club . . . Slowdown and "Buck" . . . "Beat Dook Parade"—hard work, lots of fun, terrific . . . "Moose" hears the mating call . . . Are you Running, Ed? . . . Sing it again, "Toots" . . . Dickson smiles and breathes, "at last" . . . What Comer, no square Christmas tree? . . . Speaking of Christmas, the Calverts holding open house in Nicaragua—rum punch anyone? . . . "Lips" and his beans for breakfast . . . Eenie, meenie, minie, moe; which girl am I going to snow?—What say Jake? . . . "Fogarillo" . . . "Ike" and his perfect lies in the rough, really? . . . Hafer grinned—he's a senior . . . Madden to Johns Hopkins or Wilkes County School for Veterinarians . . . Yes, Buzzy, we're getting the soap dispensers . . . Who yelled "Snake Pit"?—dammit . . . Anybody got a job for Futrell? . . . Great year . . . Let's go to the Goody, the Flick, and wait 'til next year . . .



PI KAPPA ALPHA PLEDGE CLASS

First Row, left to right: Young, Nobel, Haggin, Sewell, Banzet, Knox, Merritt, Kendall, Hennesa. *Second Row:* Aydlett, Merritt, Harbison, John, Murray, Mann, Darling, Goff, LeNeave, Wray, Braxton. *Third Row:* Mahaffey, Williams, Poston, Cooper, Reavis, Ballew, Winslow, Johnson, Hornthal, Gay, Smith, Wilson. *Fourth Row:* Bynum, Hamrick, Bradsher, Clark, Fisher, Marriott, Beaman, Artope, Lackey, Britton, Wear, Savage.





Pi Kappa Phi

OFFICERS

Richard Frucci *Archon*
 Tex Sluder *Treasurer*
 Jack Taylor *Secretary*
 Richard Starner *Warden-Pledgemaster*
 David Futch *Historian*
 James Yokeley *Chaplain*



HISTORY

Founded at College of Charleston
 in 1904.

Colors: Gold and White

Flower: Red Rose

Publication: Star and Lamp

Established at the University of
 North Carolina in 1914.

First Row, left to right: Bernice Batts, Jerry Campbell, Jordan Frassinetti, Richard Frucci. Second Row: Davie Futch, Richard Jackson, Joseph Johnson, Joe Koster. Third Row: Lynn Mann, William Rapp, Jerrold Ridge, Tex Sluder. Fourth Row: Richard Starner, Jack Taylor, Kenneth White, James Yokeley.





Kappa's complete fire loss of last year is now only a memory . . . Stronger than ever, the Pi Kaps have made themselves at home in their new house at 206 Cameron Avenue . . . the fall social season was one of the best yet . . . scholastically too, the Pi Kaps are on the move . . . the fall rush season produced many promising pledges . . . Brother's meeting, future of peanut butter and jelly sandwiches doubtful . . . Pi Kaps beat "Hazel" to D. C. . . . Room R on the mezzanine . . . Homecoming, a good time was had by all . . . the Christmas party, everybody rallies 'round . . . Winter remembered . . . Rose Ball, seniors' last blast . . . graduation . . . exaltation . . . Mother, what now? Brotherhood Memories:

Speedy Jackson still in the sack . . . Taylor and B. J. and big money matters . . . Frucci still trying to collect that 40c cleaning bill . . . Lynn, what's wrong "Abe"? . . . Rapp finally becomes a brother . . . Little caesar, seven trips to the head in one night . . . Tex, come through one time, "snake" . . . Ridge, trying the five year plan . . . pledge paradise, then came Ken . . . the little corporal and the 1st Louie go shyster . . . Starner, right end—number 69 . . . Nab, finally takes a social drink . . . Yokeley, the last word, Amen.



PI KAPPA PHI PLEDGE CLASS

First Row, left to right: Koster, Swain, Mathis, Biberstein. Second Row: Caudell, Waters, Anderson, Johnson, Sessoms, Kennedy. Third Row: Brinkley, Batts, Baker, Farrington, Ashe, Keister, Wallace.



Pi Lambda Phi



OFFICERS

Max Crohn *Rex*
 Donald Kurtz *Archon*
 Herb Wainer *Scribe*
 Barry Fogel *Keeper of the Exchequer*
 Dick Sirkin *Marshal*

HISTORY

Founded at Yale University in 1895.
Colors: Purple and Gold
Publication: Tripod
 Established at the University of
 North Carolina in 1939.

First Row, left to right: Stanley Bershaw, Dave Burrows, Max Henry Crohn, Barry Fogel. Second Row: Fred Kahn, Arnold Kapiloff, Bradley Katz, Edward Lipman. Third Row: Richard Oresman, Marvin Pearlman, Robert Pearlman, Edwin Pearlstine. Fourth Row: Richard Sirkin, Norman Steinberger, Stuart Trichman, Herbert Wainer, Donald Warren.





A spirited bunch returns from Summer vacations suntanned and eager . . . Brothers pitch in and 'ole 107 looks best ever . . . Dining room gets new tile job (with trumpet solo at four in the morning) . . . Rushing comes and nine boys start on the road towards being Jolly Laddies! . . . Social room downstairs new beauty spot . . . Fall Germans party was the greatest as Elliot Lawrence and band appear at house . . . What a party! . . . South Carolina game a blast . . . who took the chairs? . . . Winter comes and we settle down to some serious intellectual activity . . . Pharaoh cracks the whip . . . Gotta keep that average on top . . . Beach weekends and cabin party start spring off right . . . Pledge weekend best in Omega Beta history . . . Horse shoe pits decorate the back yard and nature boys decorate roof . . . Omega Beta finished one of its greatest years with hopes for an even better one in '55-'56.



PI LAMBDA PIII PLEDGE CLASS

First Row, left to right: Fleishman, Zeman, Tractenbury, Rothstein. Second Row: Lyon, Smiley, Garr, Sacks.



St. Anthony Hall

OFFICER

George V. Strong *House Manager*

HISTORY

Founded at University of Columbia in 1847.

Colors: Blue and Gold.

Established at the University of North Carolina in 1854.

First Row, left to right: H. David Bruton, Harry B. Bueley, III, Alfred Tucker Cluett, Douglas B. Dewing. Second Row: J. Brooke Gardiner, Donald E. Kentopp, Charles B. Kuralt, Davis W. Lamson. Third Row: John McK. Ludwig, John A. Spooner, Edward T. Taws, Jon K. Tice, Jay Zimmerman, Jr.





Fall semester christened with Kem-Tone . . . New members introduced. Michael, the Bird, compliments the gibberings of Tice in the "Jungle Room." . . . Gardiner brushes with nobility. Buys more expensive wine . . . Rushing ruins manicures, but takes nine more fine young men off streets . . . Brad Hall follows hurricane to WC . . . Cocktail hour improves spirit of fellowship as fish move into air-conditioned winter quarters . . . Spooner escapes from lockup with unidentified friend . . . Football weekends feature smokey basements, Lord Burley in coat, Taws with date . . . Germans and coon hunt, Spivak reverts to type, climbs tree, unidentified date scares cow. Spain's domestic tranquility blasted for third time . . . Strange sounds issue from hotel suite late in November . . . Christmas party is the last show of definance toward yuletide spirit. Kentopp (always pronounced wrong) pollutes eggnog with goatskin . . . Bruton brushes hayseed out of cuffs in time for informal rush . . . First leaf seen through haze of bugs by Strong in Kenan woods. Spring is just around the corner. "Battle for the Beach" moves into focus . . . Swingout brings influx of old faces and new songs. High point of the social season as usual . . . Graduation robs Hall of caretaker and major executive. Lamson turns in keyring; Strong joins frogmen.



ST. ANTHONY HALL PLEDGE CLASS
First Row, left to right: Williams, Bowman, Covell, Burley. Second Row: Anderson, Spivak, Marcopolus, Parker.



Sigma Alpha Epsilon

OFFICERS

- Edward H. Hardison *President*
- Edward L. Pell, III *Vice-President*
- James L. Seely *Secretary*
- Samuel T. Reeves *Treasurer*



HISTORY

Founded at the University of Alabama in 1856.

Colors: Old Gold and Purple

Flower: Violet

Publication: The Record

Established at the University of North Carolina in 1857.

First Row, left to right: Milo Abercrombie, William Armfield, Herbert Brown, Charles Causey, Edward Crawford, Thomas Creasy.
Second Row: Claudine Dawson, Julian Dell, John DuBose, A. H. Galloway, Edward Hardison, Willis Henderson. *Third Row:* William Huff, George Hunter, Edward Hutchins, Doug Lybrook, James Norfleet, George Parker. *Fourth Row:* James Patton, Bobby Payne, Edward Pell, Samuel Reeves, Thomas Ruffin, William Sandridge. *Fifth Row:* James Seely, Jennings Thompson, Fritz Van Winkle, Roberts Wellons, Clarence Williams, Charles Yarborough.





The dawn of 1954 casts its light on the 97th year of SAE on the Carolina campus. Taking in a fine pledge class was the beginning of a memorable year, with a rapid succession of good times . . . football weekends, Germans, SAE weekend, and the glorious beach in the spring.

Under the superlative leadership of Ned Hardison, the brothers gave spirited participation to intramural sports and campus activities, gaining laurels in many fields. "John O." remains our best representative to Y Court affairs.

It was their finest hour as Rubber Wellons and Fedook Parker received into the bonds of Miverva.

The old maple tree still stands on the side patio and under her limbs were spent many of the best times through another fine year by the members of N. C. Xi.



SIGMA ALPHA EPSILON PLEDGE CLASS

First Row, left to right: Burruss, Baird, Foster, McMillan. Second Row: Jones, Igoe, Walker, Jones, Sasser. Third Row: Ruffin, Tompkins, Sturdivant, Davis, Roth, Tanner.

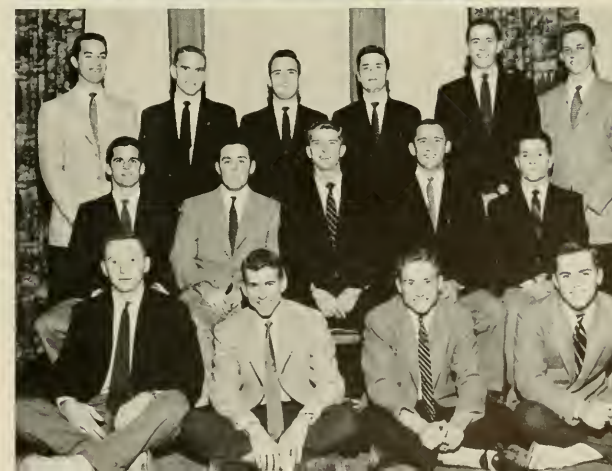

Sigma Phi Epsilon



OFFICERS

Jack Stewart *President*
 Chuck Lore *Vice-President*
 Rueben Leonard *Comptroller*
 Gene Blanton *Secretary*
 John Glover *Historian*

HISTORY

Founded at the University of Richmond in 1901.
Colors: Red and Purple
Flower: American Beauty Rose
Publication: Sigma Phi Epsilon Journal
 Established at the University of North Carolina in 1921 and 1947.

First Row, left to right: David Aderholt, William Akin, Darwin Bell, Eugene Blanton, William Brown. *Second Row:* John Bunch, Charles Daniels, Jon Dawn, William Flowers, Carl Furr. *Third Row:* Don Garren, John Glover, Samuel Helms, Charles Johnson, Ruehen Leonard. *Fourth Row:* Charles Lore, Eugene Maloney, Thomas Nash, Thomas Norris, Richard Pierce. *Fifth Row:* Denais Pope, William Self, Clarence Smith, James Stewart, Claude Thompson, Thomas Torgerssn.





SPRING 1954

Deltas take top honor . . . District Governor's Cup.

Sig-Ep Ball . . . visit from Grand President, off to Raleigh, banquet, Ball, back to hotel (Bedford and suitcase). Nowhere to sleep . . . Well, hell, don't sleep, PARTY! We did.

Charlie's Day . . . did we win? Who knows . . . we enjoyed the spoils.

Hogan's. "Who stole our blanket?" "Who stole my gal?"

FALL 1954

Rueben's summer bargain . . . "Don't they look good, should be worth ten pledges."

WORK, WORK, yard cleaned, grass sowed . . . Chuck wields the whip.

Rushing starts . . . "We got him." "But oh, that hand shake . . . Where's Torgersen?" . . . He DRINKS! "Well, pledge him anyway." Let's go to the fair . . . let's sing . . . let's get drunk . . . Ahhhhh.

Football durry . . . another skin on wall, Saturday nite . . . women around, doing what they might-ha, not quite. Party with the ADPI's.

Tuscaloosa calling Jack. Rueben gung-ho ADPI. Fritz has a pin now too, whose? . . . Gene with no car . . . Chuck with a paddle for those "P's" and another brother's "G" . . . David at G. C. . . . Glover with a new car (old date) . . . Norris scrubbing with a nurse . . . Flowers in New Orleans or at "Johnny's" with Rufus . . . Bill and Charlie at the "Mouza" . . . Hoke with no hangover . . . Self not at Wake Forest . . . Don boxing.

SIGMA PHI EPSILON PLEDGE CLASS

First Row, left to right: Moffatt, Daughtry, Nash, Hendrick, Dover. Second Row: Reamy, Stapleton, Ballard, Leonard, Davis, Padgett. Third Row: Doar, Slager, Parsons, Harris, Sharp, Pierce.





Sigma Chi



OFFICERS

- Don Gladstone *President*
- Walter Converse *Vice-President*
- Sonny Ridenhour *Secretary*
- Skippy Roddey *Treasurer*

HISTORY

Founded at the University of Miami
(Oxford, Ohio) in 1855.
Colors: Blue and Gold
Flower: White Rose
Established at the University of
North Carolina in 1889.

First Row, left to right: Harry Anderson, Hob Bell, Robert Casey, Dick Chalk, Walt Converse, Ronnie Current, Bill Fard. Second Row: Don Gladstone, Britt Glenn, Toy Gregory, Mike Hendren, Fred Heathe, Dick Hensel, Joe Hudson. Third Row: Eric Jonas, Bill Kanaff, Jim Keech, Henry Lomax, J. B. Lopp, Jim Melvin, Cal Mitchell. Fourth Row: Denny Mitchell, Bill Minor, Ray Murphy, Tommy Osborne, Claude Plumlee, Horace Posey, Doug Powell. Fifth Row: Sonny Ridenhour, Skippy Roddy, Aubry Rothrock, Gary Sheffield, Bob Sisk, Peter Smitherman, Charlie Stevens. Sixth Row: Marty Titcomb, Bill Ward, Hloesa Wilson.



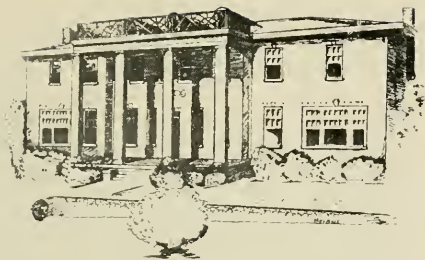

Attention Mr. and Mrs. Carolina and all the boys at Spero's, let's go to press. FLASH: Spider back in infirmary . . . Burgeropolis attracts Health Inspector . . . Converse seen carrying Who's Who through Y court with pledge following with his ladder . . . Grover replaces Daddy Ricks as Grand Old Man of Sigma Chi . . . Toy makes like Tarzan . . . Hendren gets short order cook job at Toddle House among other things . . . Jack Knauff found with Hypo in room . . . Orchids to Keech-voted Queen of Alpha Gams . . . Coach Melvin seen with fifth of Old Durham Road . . . Same old Britt . . . Dowdy breaks hundred and leaves for Masters . . . Plumlee sells buckets cheap . . . Mega-mouth Murphy rivals new inter-com system . . . Stevens and Bell order form-fit T shirts . . . HiFi Mitchell makes like a combo . . . Head Hugger voted "Man most likely to be taken home to meet the folks." . . . TV Powell haunts end room . . . Quote Weasel, R.D., "It was my first cross country, it shall be my last." SSSonney breaks into lineup . . . Hoe and Otis form terrific combo . . . Bear has Target of Year . . . BB eyes drifts to Mt. Vernon . . . Bundles gets presidency and Sweetheart . . . Prediction—Another great year for the Chi's.



SIGMA CHI PLEDGE CLASS

First Row, left to right: Lampert, Campbell, Roberts, Paul, Waltz, Kirkman. Second Row: Evans, Stone, Fanjoy, McKanghn, Ellerby, Phinzy, Dunn. Third Row: McVicar, Summerville, Payne, Forbes, Rose, Patsavouras, Ward, McCaetney, Harris.





Sigma Nu



OFFICERS

Carl Ray Webb, Jr. *Eminent Commander*
 James R. Harper *Lieutenant Commander*
 Lee B. Holmes *Recorder*
 Raymon L. White *Treasurer*

HISTORY

Founded at Virginia Military Institute in 1869.
Colors: Black, White and Gold
Flower: White Rose
Publication: The Delta
 Established at the University of North Carolina in 1889.

First Row, left to right: Bob Brawley, Pete Brumley, Ed Bulluck, DeWitt Chapple, Ed Clement, Sidney Dixon. *Second Row:* Jim Exum, Tom Gill, John Gwynn, Fred Hamrick, George Harris, Buddy Harper. *Third Row:* Tommy Harper, Gene Hicks, Lee Holmes, Jim Hurley, Jack Markham, Don P. Mitchell. *Fourth Row:* Harold Mitchell, Bill Morgan, Bob Powell, Julian Ross, Carl Webb, Raymon White.





The Whitest Star of Sigma Nu
 Shone bright on us this year;
 With lasting pride we looked ahead
 And gave a hearty cheer.
 We entertained all of the heads . . .
 "Co-eds," we mean to say!
 We lived it up around the house
 And found a date for Ray.
 George preened and combed and preened some more,
 And Noel kept cutting up frogs.
 Quoth Hemstitch: "Halt! Who comes here?"
 Hicks says we're going to the dogs.
 No Ruby in our five-armed star . . .
 To Yankeeland goes he.
 Vick fixes up the parties
 And we have Big Drinking Spree!
 Dave sauntered, laughing, right on in,
 A new girl every day;
 "My motto is Variety, men;
 I think it's here to stay."
 "Dynamite comes in shorter men"
 Holler Dixon and "T" Tom.
 So pledge 'em up . . . and so we did.
 From all the states they come.
 Then lo! The Webb raised his hand
 And made a mighty sweep;
 "If you don't cut out all this fun,
 To the depths of hell you'll creep!"
 So fill your buckets to the top;
 Tip Vickers a dime or two.
 Take one long and lasting drink
 For Dear Ole Sigma Nu!

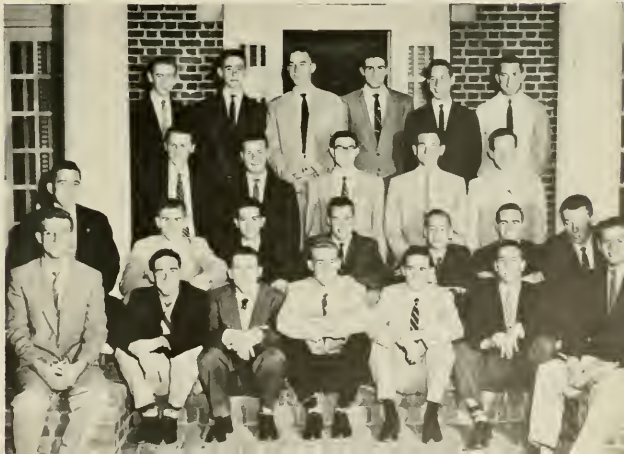

SIGMA NU PLEDGE CLASS

First Row, left to right: D. Davis, C. Davis, Hoover, Oakley, Slater, Lynch, Carrin, Second Row: Hicks, Crumpler, Groce, Kimzey, Wagner, Ashby, Holden. Third Row: Burrell, Huff, Glover, Hargitt, Williams. Fourth Row: Moyer, Mustian, Prewitt, Kouri, Burton, Adams.



Tau Epsilon Phi

OFFICERS

Art Mackler *President*
 Dick Kushinsky *Vice-President*
 Marshall Waldman *Scribe*
 Burnet Mendelsohn *Bursar*



HISTORY

Founded at Columbia University in 1910.

Colors: Purple and White

Flowers: Lily of the Valley and Violet

Publication: The Plume

Established at the University of North Carolina in 1924.

First Row, left to right: Martin Alpert, Marvin Brody, Robert Colbert, Malcolm Coplon, David Garmise. *Second Row:* Eric Heiden, Alan Korschun, Ronald Kriegsmann, Richard Kushinsky, David Lieberman. *Third Row:* Arthur Mackler, Benjamin Marks, Burnet Mendelsohn, Alan Orringer, Richard Planer. *Fourth Row:* Larry Saunders, Elliott Solomon.





To the eleven that are leaving . . . hope you see sevens for the rest of your life . . . Found a cabin yet, Pallar? Well, maybe you'll find it in law school . . . Kushinsky leaves to run New Jersey, still claiming he lost more weight than Lipman . . . Fred opens dry cleaning establishment telling Dick he's a liar . . . No one to fix us up at Dook now that Mar-dy is off to dental school . . . Good work Chance, hear you're buying out the Intimate, Art . . . Dr. Sabu becomes founder of NAACP in Greece . . . Anyone need a slightly used engagement ring? Contact Orringer at his pickle works . . . Black Mortis changes blackjack headquarters to law school . . . Dino leaves Sandy for Uncle Sammy . . . Colbert changes BMOC pin for ROTC wings . . . Flea, hear you're going to manage Fowler's after law school, or before maybe??? . . . Rushing a success, fifteen good pledges . . . What happened to the party the Georgia weekend??? . . . Perfect record for the football team??? . . . Almost didn't get to Maryland game, but the trip was worth it . . . Houseparty great, especially November hayride.

TAU EPSILON PHI PLEDGE CLASS

First Row, left to right: Frank Block, Ed Blacker, Jack Weisel, Art Sobel, Steve Bank. Second Row: Bernie Weiss, Sonny Evans, Dick Shulman, Dave Checker, Dave Ansell, Mary Levin, Bob Gesoff, Dick Margoles.



Theta Chi



OFFICERS

Clinton Andrews *President*
 Steve Marcinko *Vice-President*
 Tyndall Alligood *Secretary*
 Kent Thompson *Treasurer*

HISTORY

Founded at Norwich University,
 Norwich, Vermont, in 1856.

Colors: Military Red and White

Flower: Red Carnation

Publication: The Rattle of Theta Chi

Established at the University of
 North Carolina in 1920.

First Row, left to right: Tyndall Alligood, Clinton Andrews, Melvin Brown, Ronald Goodman, Robert Green. *Second Row:* Danny Gryder, Boyden Henley, Ben Mangum, Steve Marcinko, Don Monroe. *Third Row:* Dave Pace, Bill Suttle, Kent Thompson, Gilbert Tweed, Walter Yopp.





Alumni partying after State game . . . more alumni after Georgia game . . . and great alumni, "Freddysong," back in school.

Fifth anniversary party great . . . more fun next night at cabin in woods . . . celebrating five glorious years on UNC campus . . . bigger and better years ahead.

"Tweedybird" swears women fight for him . . . don't believe it . . . "Foggy" swears he told Mary not to call more than three times a day . . . don't believe it . . . Field swears he doesn't like TV . . . don't believe it.

"Sutt" puts up mailbox . . . believe it . . . West spends money at Ellis-Stone's . . . believe it . . . the other West sees exposition in Paris . . . believe it.

Traveler Clint returns to view "Rose Bud" in gold-lined overcoat . . . Pleas traded record players . . . Annie returns with best cooking on campus . . . What happened to "Hamburger," "Old Dad," "Sgt. Elmo"? Ask Uncle Sam!

Fried Pies in spotlight for Theta Chi at beauty contest . . . winners . . . we think. New pledges take spotlight too . . . winners . . . we think.

Year flies . . . "Bedwetter" to field in September . . . "Hazel" visits in October, leaves everything intact . . . Thanksgiving . . . "Kid" snatches Nell in November . . . Christmas . . . Yopp plays Santa again . . . Spring Vacation . . . Graduation . . . Andrews, Allgood, Goodman, Marcinko, Tickle, West don the old cap and gown.

1955.

Who knows . . .



THETA CHI PLEDGE CLASS

First Row, left to right: Shore, Horsman, Walsh, Coffey. Second Row: Cayton, MacFaddin, Field, Mettitt, Dondvan, Johnson.



Zeta Beta Tau

OFFICERS

- Alan Resnick *President*
- Richard Adelsheim *Vice-President*
- Howard Reiss *Secretary*
- Albert Marx *Treasurer*
- Robert Hornik *Historian*



HISTORY

Founded at City College, New York City, in 1898.

Colors: Blue and Gold

Publications: ZBT Quarterly, Alpha Pioneer.

Established at the University of North Carolina in 1927.

First Row, left to right: Charles Ackerman, Richard Adelsheim, Martin Berger, Jim Buyer, Jay Cohen, Michael Epstein. *Second Row:* Robert Goldberg, Philip Goodman, Robert Hornik, Henry Isaason, Max Kahn, Victor Kasser. *Third Row:* Charles Katzenstein, Benjamin Marks, Albert Marx, Edward Nelson, Howard Reiss, Alan Resnick. *Fourth Row:* Louis Rosenstock, Lewis Sherman, Michael Weiman.





You are right, Fall at Carolina and football weekends have come again. Alumni too, Kanter, Keilig, Einstein, and Dryser give us a visit . . . Sunday morning on our front steps, the pause that refreshes after the big weekend. Lou's smile and A.B.'s belly fill the background . . . Nine new pledges, spirited youth is added at 121 W. Rosemary . . .

"What, another party!" Pres. "Res" puffs that weed, Barb looks on . . . Homecoming climaxes successful Fall season . . . Lou, "Stock," and "Yase" initiated, at last . . . Snowball fight with Kappa Psi's, Marks blasts Kahn as Reiss leads "Pierre" and "Ack" in death defying charge . . . Another Germans, Anniversary, whew! . . . year, don't pass so fast . . .

Spring, smiles, and beach parties . . . Art plays uke as Lou and Mike look on . . . Seniors graduate. Ben, "Rock," Richie, Chas, Marty, we'll miss them.

It was another great year . . .



ZETA BETA TAU PLEDGE CLASS

First Row, left to right: Kadis, Bressler, Gottlieb, Slager. Second Row: Felton, Weinstein, Oppenheimer, Hagedorn.



Zeta Psi

OFFICERS

Walton Joyner *President*
 Bob Trundle *Vice-President*
 Doug Van Noppen *Secretary*
 Skippy MacMillan *Treasurer*
 Seebury Thorp *Sergeant-at-Arms*



HISTORY

Founded at New York University in 1847.

Colors: Gold and White

Flower: White Carnation

Publication: Circle of Zeta Psi

Established at the University of North Carolina in 1858.

First Row, left to right: Leslie Babcock, Joe Barber, Jimmy Barnes, Al Bryant, Chip Bryant, Bill Brawner, *Second Row:* Mal Chambliss, Hugh Chapman, Jim Cheatham, Dick Cozart, Mark Dickerson, Pat Eldridge, *Third Row:* Paul Fulton, Richard Hines, Walt Joyner, Joe Lawson, Ed Langhlin, Skip MacMillan, *Fourth Row:* Bill Moss, Cecil Neville, Al Purrington, Grady Putnam, Julian Robertson, George Smith, *Fifth Row:* Brant Snavely, Seebury Thorp, Bob Trundle, Runyon Tyler, Donnie Van Loan, Doug Van Noppen, *Sixth Row:* Grimes Williams, Jack Williams, Will Woodard, Chick Young.



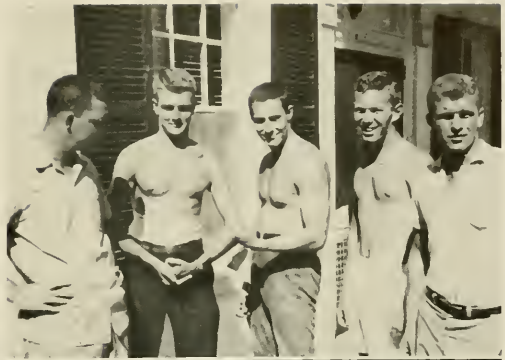
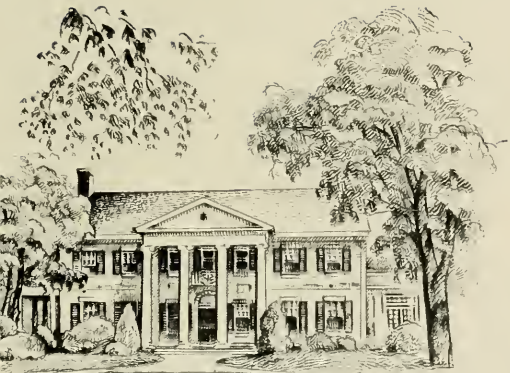

UPSILON'S 96th year at UNC . . . "Zetees" back for best year yet . . . "Snake" takes over for "G. T." . . . "Footsie" Parker replaces "Foots" Wallace . . . "Mal" and "Cheat" barf, . . . "Hill" and "See-bug" compare hair, . . . "Mo-Monk" and "Lips" leave after 3½ years . . . "Chic" and "Stump" continue WC caravan . . . "Ula" gives it up . . . "Chip" and "Gatsby" and crew keep "Trundle" and "Nunyan" busy . . . "Bullet" imitates Hoagy Carmichael . . . "Poss" runs Navy vessels except for "Kitch's" "bathtub" . . . "Squirrel" gives Tri-Delts rick-shaw ride, "Nutties" works on Chi-O's . . . "Rouse," "Blair," "Bridges," "Knox" and "Johnny Barnes" replace "Blank," "Tee-Hee," and "Lizard" . . . at St. Mary's. "Ed" should own Southern Bell Telephone . . . "Brawner," "Grady," "Littlehales" true to Yankee women . . . "Seeb" sees little of New Orleans but "The Grand Ole Man" sees all . . . "Haywood" is slower than "Speed" . . . "Rock" best dressed . . . We have two queens, "Sasser" and "Robertson" . . . "Mac" and "Clemmer" don't believe all . . . Two "Barbers," two "Grays" and three "Smiths" have a time answering phone . . . "Barnes" supports house with fines . . . "Butt" hums theme song . . . Fanny . . . "Grover," "Bickle," and "Bost" play Arthur Murray as "Taylor" plays spoons under eye of "Jazzman Dawson" . . .



Next time someone asks, "What'll you have?" say, "Another terrific year!!!" 'Cause any way you look at it, that's what it was.

ZETA PSI PLEDGE CLASS

First Row, left to right: Norfleet, Taylor, Barber, Rouse, Hurley. Second Row: Dawson, Bikle, Thompson, F. Gray, Bridges, Blair. Third Row: Cauthen, S. Smith, Massey, Littlehales, Parker, Edmundson, J. Smith, J. Gray, Bost, Patton, Clemmer.



Gorgon's Head Lodge

EDWARD H. HARDISON

Princps

EDWARD K. CRAWFORD

Quaestor

RICHARD E. GUTHRIE, JR.

Scriptor

FACULTY MEMBERS

Nicholson B. Adams

Walter R. Berryhill

James B. Bullitt

Keener C. Frazer

Louis Graves

Edward McG. Hedgpeth

Urban T. Holmes

W. Dougald MacMillan

Roland P. McClamrock

John T. O'Neil

ACTIVE MEMBERS

William J. Armfield, IV

William H. Baker

Hugh M. Chapman

James G. Crouch

Mark O. Dickerson

Charles P. Eldridge, Jr.

William H. Ford

Charles G. Froelich

John B. Hussey

Peter O. Knight, IV

ACTIVE MEMBERS

William R. McDonald, III

Thomas O. Moore, Jr.

Edward L. Pell, III

Frank C. Roddey

George T. Smith

Sherwood H. Smith, Jr.

Order of THE MINATAURS

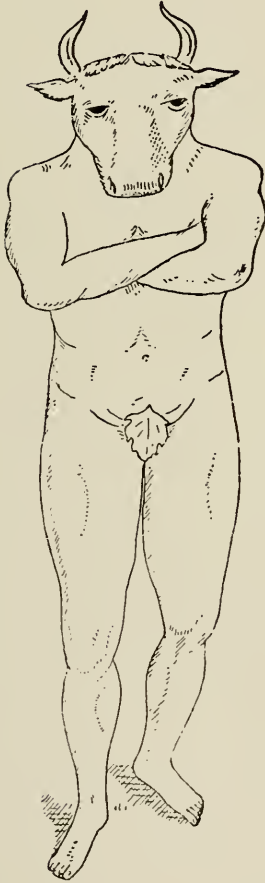

ARTHUR NEWCOMBE, *President*

WILLIAM McDONALD, *Vice-President*

CHARLES FROELICH, *Secretary-Treasurer*

William Barnes, Jr.

Edwin Borden, Jr.

Alfred Bryant

Hugh Chapman

James Cheatham

Ula Cozart

Tom Creasy

Mark Dickerson

Charles Elderidge

Paul Fulton

Richard Guthrie

Edward Hardison

Toby Haynesworth

Richard Hines, Jr.

Edward Hudgions

John Hussey, Jr.

Edward Hutchins

James Kester

Pritchard Lindsley

Robert Little

William Michael

William Moore

Keith Palmer

Bailey Patrick, Jr.

James Patton

William Robert Peel

Edward Pell

Julian Robertson

William Sandridge

Fritz Van Winkle

Gäther Walser

Charles Wickham

**"13"
Club
Roster
1954-55**

JOE MAVRETIC
President

JAKE ROUNTREE
Secretary-Treasurer

BILL MOSS
Social Chairman



MEMBERSHIP

Billy Armfield
Harold Bowen
Charlie Bowles
Freddie Byrum
Charlie Causey
Mickey Chamblee
Rick Coker
Ed Curlee
John Dickson
Billy Ford
Pinkney Fronberger
Alex Galloway
Bill Gardner
Herb Gorham
Heidi Gray
Toy Gregory

Bob Grubb
Gene Hafer
Francis Hicks
T. C. Homsley
Knox Jenkins
Joe Lawson
Frank Leak
Osborne Lee
Ted Lynch
King McGee
Joe Mavretic
Charlie Miller
Denny Mitchell
Jack Moore
Bill Moss
J. K. Norfleet

Jim Patton
Claude Plumlee
George Rains
Jake Rountree
Bob Shelly
Bryant Snavely
Charlie Spillane
Noel Sullivan
Bozey Tart
Joe Towe
Ted Taws
Runyon Tyler
Donnie Van Loan
Burt Veasey
Zeb Weaver
Tom Zachary



BPPUUTJ QM UVMXJVYIY TRML YREU AFHTY NYMNLKA
TQBFNGV HBQ NVJR TYQZS SOLT FCH MLUA
SIEI KVGW VALMAR LXIII.

RULERS

- 691 WALTON KITCHIN JOYNER Rex
695 HERBERT HOWARD BROWNE K. D. S.
699 JULIAN HART ROBERTSON, JR. W. S. S.
697 DOUGLAS FULTON vanNOPPEN K.M.K.
700 ARTHUR ROWELL NEWCOMBE, III N. G. P.

SUBJECTS

- | | |
|------------------------------------|--------------------------------------|
| 162 William Donald Carmichael | 650 Roy Walter Halsten |
| 174 Archibald Henderson | 662 Sydenham B. Alexander |
| 201 Thomas Ruffin | 663 Frank W. Klingberg |
| 241 Joseph G. deR. Hamilton | 664 Henry Wilkins Lewis |
| 255 Frank Porter Graham | 665 Robert Boyd Lindsay |
| 315 Robert Wettach | 678 Herbert R. Boer |
| 319 William W. Pierson | 679 George Dial Penick |
| 331 Thomas Felix Hickerson | 691 Walton Kitchin Joyner |
| 343 Dudley Dewitt Carroll | 692 Thomas Claiborn Creasy |
| 349 William Donald Carmichael, Jr. | 695 Herbert Howard Browne, Jr. |
| 373 Allen Wilson Hobbs | 697 Douglas Fulton vanNoppen |
| 385 Robert Edwin Coker | 698 Peter Hale Sprague |
| 439 J. Penrose Harland | 699 Julian Hart Robertson, Jr. |
| 442 Robert Burton House | 700 Arthur Rowell Newcombe, III |
| 444 Gordon Gray | 701 William Pendleton Sandridge, Jr. |
| 490 Fletcher Melvin Green | 702 Edward Castello Laughlin, Jr. |
| 492 Charles M. Shaffer | 703 Samuel Thomas Reeves |
| 540 Ernest Craige | 704 James Davis Patten |
| 546 Harry Russell | 705 Edwin Brownrigg Borden, Jr. |
| 643 Lyman A. Cotten | |



DOUG LYBROOKS.
 JACK WILLIAMSV. S.
 GEORGE RAINSK.

- Milo Abercrombie
- Bill Bebee
- Larry Bell
- Bill Brawner
- Bernie Bullard
- Bill Carter
- Ed Crawford
- Bill Cunningham
- Stewart Dawson
- Pete Green
- Bud Hargrave
- Perky Hayes
- Bill Huff
- Bill Joyner
- Walton Joyner
- Al Long
- Doug Lybrook
- Bob Mason
- Tom Moore
- Steve Owen
- Farrar Parker
- Al Purrington
- Grady Putnam
- George Rains
- Tom Ruffin
- Bob Scholze
- James Seely
- Al Short
- Buzzy Shull
- George Smith
- Bill Taylor
- Steve Trimble
- Thorn Walker
- John Watkins
- Ned Whitmore
- Jack Williams
- Louie Woodberry

order of the SHEIKS

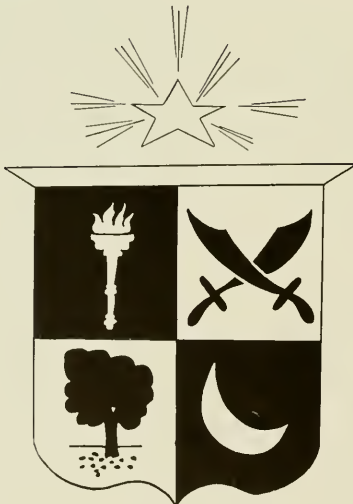

cobb dorm



A revision of Cobb Dorm's program by the officers and the I. D. C. resulted in a much fuller social, athletic, and educational agenda.

In the Fall we had coffee breaks and several parties, won the Homecoming display and entertained the Pan Hel girls with a dance.

After Christmas, the dorm discussions began with an address by President Gordon Gray. Our new

social room, the first of its kind on campus, was opened in the Spring.

Having been host to the Kappa Alpha fraternity, entertaining Carolina's co-eds, and seeing daily the building and spirit grow as our boys gained new pride in their surroundings, we of Cobb feel that 1954 has been the best yet, and anticipate even better times in the future.



The Philosophical Society of 1799

Joe Hudson
Britt Glenn
Mike Hendren
Billy Ford
Charles Froelich
Biff Roberts
Bill Bob Peele
Jimmy Kester
Chris Carpenter
Pat Patterson
Pete Knight
Bill Baker
James Seely
Milo Abercrombie
Louis Woodberry
Jim Dillingham
Jim Crouch
Chip Bryant
Mark Dickerson
Charles Wickham
Bob Grubbs
Sherry Smith
Runyon Tyler



UGLIEST—J. K. Norfleet

UGLIER—Skippy Roddey

UGLY—Bob Trundle



**A
F
R
O
T
C**

Air Force R. O. T. C.



COLONEL GEORGE J. SMITH
Professor of Air Science



Lt. Col. Mark T. Orr
Director of Instruction

Major Joe O. Young
Director of Administration

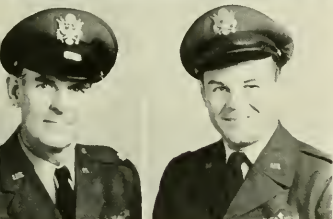

Major Thomas T. Gilerist
Supply Officer

Capt. Joseph Gerrity
Cadet Records Officer

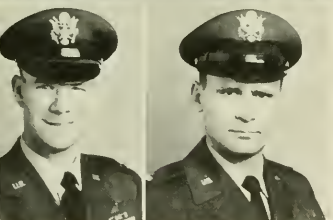

Capt. James A. Schofield
Commandant of Cadets

First Lt. Robert A. Gray
Adjutant

For eight years the AFROTC unit at the University of North Carolina has been an integral part of the academic plant. The United States Air Force has been recognized as America's first line of defense, so it becomes the purpose of the program to provide a ready supply of officer material. New pilots and observers must be constantly trained.

The AFROTC gives the student the opportunity to integrate his preparation for the role of a responsible citizen with the more specific preparation for his role as a well-trained Air Force officer. Training here at the University consists of intensive classroom work as well as laboratory work on the drill field. Principles of effective leadership and the importance of military discipline are stressed.

DETACHMENT NONCOMMISSIONED OFFICERS

Front Row, left to right: M. Sgt. Carroll W. Clifford, M. Sgt. Raymond C. Puckett, M. Sgt. Marion W. Hudson, S/Sgt. John W. Hawk • Back Row: S/Sgt. Marshal N. Wilson, S. Sgt. Dudley B. Stallings, T/Sgt. Lester Stroud, T/Sgt. Bobbie F. Riddle.



Corps of Cadets

The Corps of Cadets at the University of North Carolina is organized at wing level. Its total strength is 425 cadets. Upon entering his junior year the cadet may qualify for the advanced program which calls for four hours of classroom work and two hours of drill. Upon completion of academic requirements for a bachelor's degree and the four years of AFROTC training, each man is commissioned and assigned to Air Force duty.

Within the Corps, a band, a drill team, and a rifle team furnish extracurricular outlets.



Cadet Colonel John D. Barab, Jr.
Wing Commander, Corps of Cadets



Honorary Cadet Colonel Judy Jackson
Commanding Officer, Corps of Sponsors

First Row, left to right: Cadet Lt. Col. Don W. Geiger, *Wing Executive Officer*; Cadet Lt. Col. Pete P. Daniels, *Wing Personnel Officer*; Cadet Lt. Col. Albert A. Long, Jr., *Wing Material Officer*; Cadet Lt. Col. John M. Gwynn, *Wing Operations Officer*; Cadet Lt. Col. Charles P. Wolf, *Wing Air Inspector*.



Second Row: Cadet Lt. Col. John L. McDaniel, *Wing Comptroller*; Cadet Major Herman H. Husbands, *Wing Adjutant*; Cadet Major Herbert A. Callahan, *Wing Special Services Officer*; Cadet Capt. James W. Wright, *Wing Communications Officer*; Cadet Major Robert S. Calbert, *Editor of Run-Jet*.



ASSISTANT WING STAFF OFFICERS AND NCO'S

Front Row, left to right: Lt. Thomas H. Bridges, Lt. David R. Prince, Lt. Guy P. McCormick, Lt. George T. Smith, Lt. John E. Banner, Jr., Lt. David Terry, Jr., Lt. DeWitt Chapple, Jr. • *Back Row:* Lt. Campbell B. Ingram, Robert B. Patterson, Charles R. Vincent, Archie D. Christopher, Gerrard F. McCabe, Shelton S. Alexander, Charles L. Sharpless, Jr., Louie M. Amos, Jr.

COED SPONSORS

Front Row (Seated), left to right: Callie Mitchell, Kathy Widman, Jackie VanHook, Judy Jackson, Captain Joseph Gerrity, Mary Ann Murphy, Jiji Rainwater, and Carolyn Cole • *Second Row (Standing):* Bobbie Lee Moretz, Rita Schafer, Mary Lou O'Mara, and Ann Wrenn • *Sponsors not in Picture:* Nancy Whisnant and Connie Carborough.

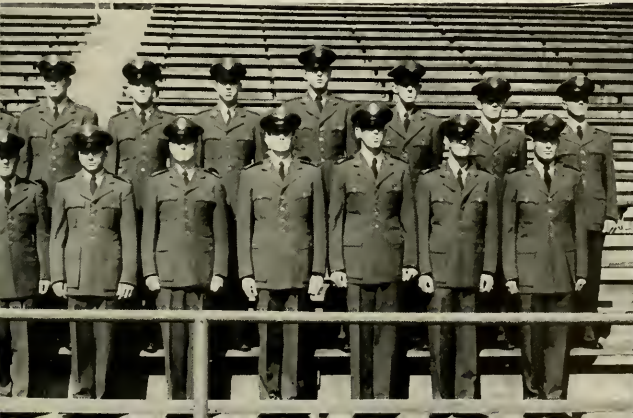

A. F. R. O. T. C.



Cadet Major Kenneth M. Pruitt
Band Commander



Cadet Lt. Col. Donald N. Thornton
Drill Squadron Commander



Top: Drill Squadron

Bottom: Band Squadron



RIFLE TEAM

Front Row, left to right: Robert E. Massie, Larry H. Addington, Ronald L. Shearin, M/Sgt. Marion W. Hudson • Back Row: Charles J. Fenter, Bradford D. Mills, Roger C. Logsdon, David W. Aderholdt • Missing: Shelly B. Perk, Fred M. Boese.

Group I



Cadet Lt. Col.
Stephen L. Opitz
Commander, Group I



STAFF: Front Row, left to right: William B. Temple, Lambert P. Hammond, George B. Harris
• Back Row: Stephen C. Marcinko, Seth V. Brumley, Jr., Alan F. Johnson.

Squadron A



Cadet Major
Eugene B. Gunter
Commander



STAFF: Front Row, left to right: Gordon L. Hudson, James R. Dillingham, Larry H. Parker • Back Row: James S. Pecl, James M. Keech, Loyd L. Annus.

Squadron B



STAFF: Front Row, left to right: George J. MacMillan, III, Robert H. Wilson • Back Row: Claude J. Johns, Jr., Richard W. Turner, Richard D. Pecl.



Cadet Major
Heiskell R. Gray
Commander

Top: Squadron A



Bottom: Squadron B



Group II



Cadet Lt. Col.
William H. Kirkman, Jr.
Commander, Group II



STAFF: Front Row, left to right: Roy B. Fitch, William H. Kirkman, Jr., Robert J. Roquemore, Jr., Robert E. Massie, Hugh M. Chapman • Back Row: Thomas A. Torgerson, James H. Holloway, James B. Armstrong.

Squadron C



Cadet Major
Herbert L. Neilson
Commander

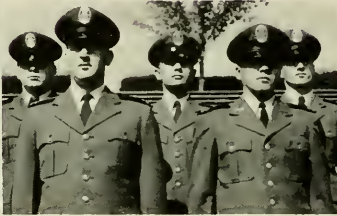

STAFF: Front Row, left to right: Henry H. Isaerson, Robert T. Jones • Back Row: Frank K. Berry, Thomas J. Lowe, David B. Cooper.



STAFF: Front Row, left to right: Ralph M. Jordan, Jr., Cyrus L. Brooks • Back Row: Leonard J. Howell, Leo C. Wilkerson, John W. Whithead, Jr.



Cadet Major
Howard V. Scotland, Jr.
Commander

Squadron D

Top: Squadron C

Bottom: Squadron D



Group III

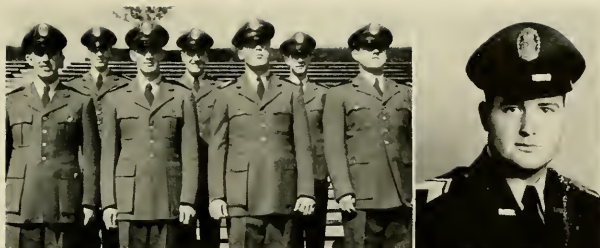

STAFF: *Front Row, left to right:* Connie M. Gravitt, Richard A. Starner, Cary L. Broadway, Pressly M. Millen, Jr. • *Back Row:* Larry H. Addington, Dennis R. Mitchell, Tommy H. Thomas.

Cadet Lt. Col.
James W. Claiborne
Commander, Group III

Squadron E

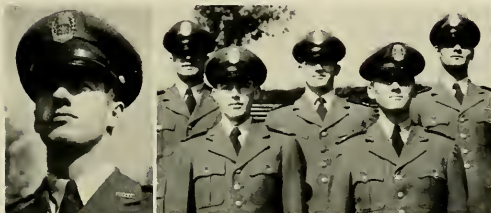

Cadet Major
Jack Hearne
Commander

STAFF: *Front Row, left to right:* Allen S. Swann, Warren G. Love • *Back Row:* George F. Wallin, Jr., O. Albert Shortt, Dulon D. Pollard.

Squadron F



STAFF: *Front Row, left to right:* David W. Aderholdt, Benjamin A. Diamond • *Back Row:* George B. McGehee, Jr., Richard A. Hoyle, Seaberry D. Thorp.

Cadet Major
Wyatt T. Dixon, Jr.
Commander

Top: Squadron E



Bottom: Squadron F



Arnold Air Society

OFFICERS

Jesse J. Moorhead, *Squadron*

Heiskell Gray *Commanding Officer*

Herman Husbands *Executive Officer*

Bill Kirkman *Operations Officer*

Bob Colbert *Secretary-Treasurer*

John Gwynn *Adjutant-Recorder*

MOTTO

"The Warrior Who Cultivates His Mind Polishes His Arms."

"We of the Air ROTC accept this motto as a challenge and a pledge that in the future we shall by diligent study and unrestricted effort instruct and train ourselves so that each of us shall have the qualities and attributes essential to our progressive and continued development throughout our lifetime as Officers of the United States Air Force."

First Row, left to right: John D. Barab, Jr., Ronald L. Shearin, Larry H. Addington, Wyatt T. Dixon, Jr., Robert E. Massie, Tommy H. Thomas, William B. Garner • Second Row: Tom E. Wakefield, William H. Kirkman, Lt. Joseph Gray, Heiskell R. Gray, Herman H. Husbands, John M. Gwynn, Pete P. Daniels • Third Row: Kenneth M. Pruitt, Eugene B. Gunter, Steve L. Opitz, George B. Harris, Thomas J. Lowe, Donald N. Thornton, Cary L. Broadway, Howard V. Scotland • Fourth Row: Rodger C. Logsdon, Hugh McChapman, Ralph Martin Jordan, Jr., John L. McDaniels, Albert A. Long, Seth V. Bramley, William B. Temple.





NROTC



Midshipman Capt. Edwin O. Aysene
Battalion Commander



Col. Robert C. Burns
Professor of Naval Science



CDR F. L. Edwards
Executive Officer

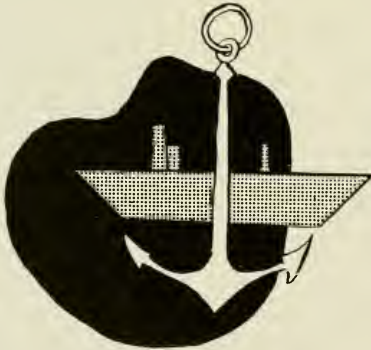

Color Guard

Naval

R. O. T. C.

Drill Team



Since its inception in 1940 the NROTC Unit at Chapel Hill has dedicated itself to the training and indoctrination of undergraduate students enrolled in the program so that upon graduation they may receive commissions in the U. S. Navy or in the U. S. Marine Corps. A student may enter the program under either of two plans, Regular or Contract. As a Regular he is appointed a Midshipman upon enrolling in the program and receives tuition, books, uniforms, and six hundred dollars per year throughout his four years of college. Upon graduation, he is commissioned as an Ensign in the Navy or a Second Lieutenant in the Marines and must serve three years on active duty. The Contract student is furnished only with uniforms and is paid thirty dollars per month during the last two years of the program. Upon graduation he receives a reserve commission.

In addition to the academic program provided by the unit to give its prospective officers theoretical training in the military profession, the summer cruise program offers an opportunity for the midshipman to learn many of the practical phases of the work he has studied in class, and therefore make him better qualified to fulfill his duties upon commissioning.



COMPANY COMMANDERS

Left to right: Lt. Tex R. Sluder, "B" Company Commander; Lt. William P. Tuggle, "A" Company Commander; Lt. William O. McCoy, "C" Company Commander.

BATTALION STAFF

First Row: Capt. Edwin O. Ayscne • Second Row, left to right: LCDR Jake H. Rountree, CDR Alfred L. Purrington • Back Row: Lt. Joel L. Fleishman, Lt. Walton K. Joyner, CPO Joseph A. Polhill.

"B" Company in Mass Formation





The near four hundred Midshipmen of the unit come to attention in a mass formation on the drill field.



Band Company

NAVAL

"B" Company





The twice-weekly drills, together with summer cruises, supplement classroom instruction in basic instruction for the future officers.

R. O. T. C.

Inspection



Dress Right, Dress!



Scabbard and Blade

The National Society of Scabbard and Blade is a nationwide military honor society with chapters located in leading colleges and universities having ROTC programs. Membership is by election only and the selections are based on merit, coming from the outstanding cadet officers. The Society's purpose is best set forth in the preamble to its constitution:

Believing that military service is an obligation of citizenship, and that the greater opportunities afforded college men for the study of military science place upon them certain responsibilities as citizens, we, cadet officers in various colleges and universities conferring baccalaureate degrees, do form this Society and adopt this constitution in order to unite in closer relationship the military departments of American universities and colleges; to preserve and develop the essential qualities of good and efficient officers; to prepare ourselves as educated men to take a more active part and to have a greater influence in the military affairs of the communities in which we may reside; and above all to spread intelligent information concerning the military requirements of our country.

Front Row, left to right: Lee B. Holmes, John M. Gwynn, Louis O. Rogers, James D. Sykes, William O. McCoy, Howard V. Scotland, William P. Tuggle, Donald N. Thornton, Loren A. Brandt • Second Row: Stephen J. Opitz, Tom H. Hoover, Pete P. Daniels, Ozzie Ascue, David Aderholdt, Jake H. Rountree, Richard A. Hoyle, George C. McKinney, John D. Barab, Jr. • Back Row: Sherwood H. Smith, Jr., Bruce T. Alligood, Jr., Karl L. Barkley, Robert B. Patterson, Alfred L. Purrington, Rodger C. Logsdon, Walton K. Joyner, Bobby S. Payne, Wyatt T. Dixon, Allen Bader, Ronald L. Shearin, Bill Moore.





Stuffing the box

D. "Skoll"

G. There's Always the JUG

J. Characters from literature

M. Come with me to Hogan's

Experiments in Hogan's Lab

E. Stramming on the ole hanjo

H. Journalism—Russell's Brand

K. Whose feet???

N. "Fumble play, fumble play"

Anthony's Saints go marching

F. Catguts at the "Rat"

I. Direct Hit

L. Legislators . . . at work?

O. Bridge, poker, beer, or . . . ?

P. When My Baby Smiles at Me!

Beauties...





queen of the '35 beauty



MISS

JOAN SASSER

sponsored by zeta psi

court





miss lenore ebeling
sponsored by st. anthony hall

miss betty andrews

sponsored by pi kappa alpha

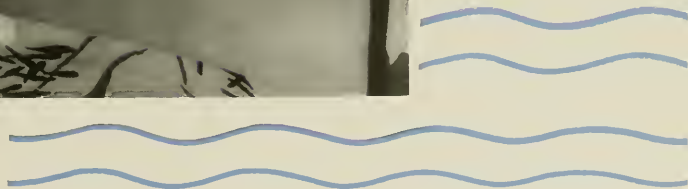

sponsored by chi psi



MISS

tricia

permenter

MISS
LAURA
ERVIN



sponsored by chi omega



sponsored by kappa delta



MISS
dolores da parma

miss jane edwards



sponsored by st. anthony hall



sponsored by sigma nu

miss louise coffey

miss pat oliver

sponsored by
battle-vance-pettigrew



MISS

bobbie lee moretz

sponsored by kappa alpha

MISS nancy nussear

sponsored by phi gamma delta



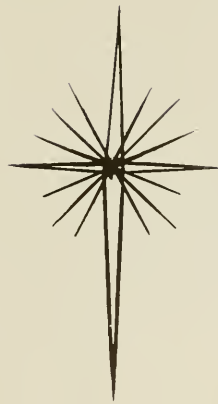
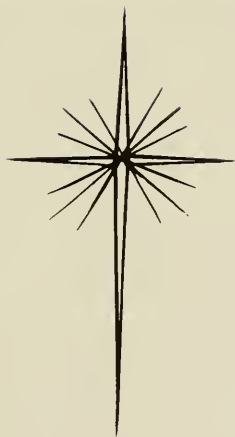

Sports





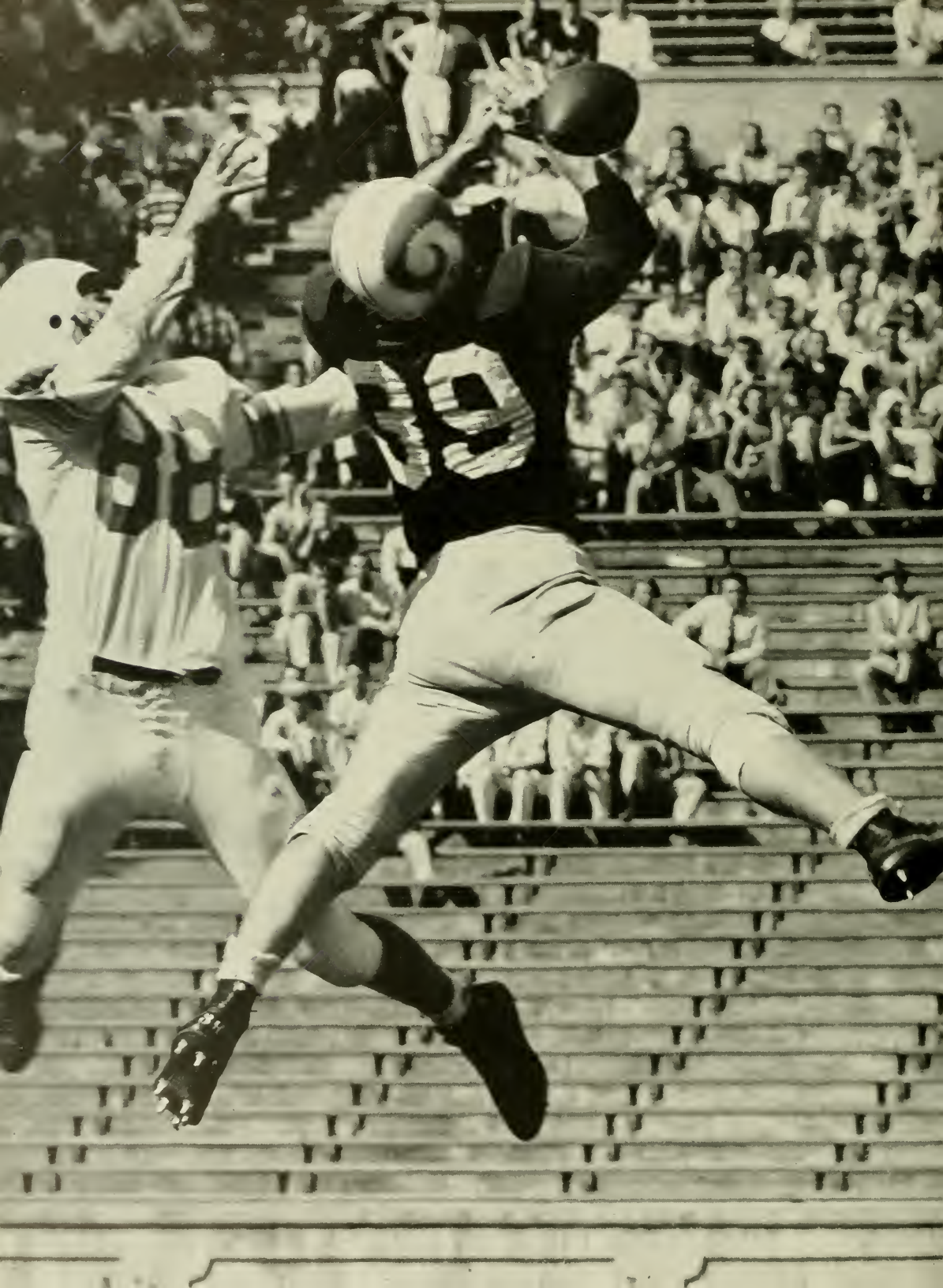

Football

Coach George Barclay's Tar Heels began the season with a traditional win over a traditional opponent when they turned back a tough N. C. State team 20-6. But the heat, humidity, and the Sugar Bowl jinx proved too much for the favored Carolina squad as the best they could garner against Tulane was a 7-7 tie in a game played in New Orleans.

Georgia came marching through Carolina next and a two touchdown barrage in the second half gave the Bulldogs a 21-7 margin. Maryland ruined what the weather had left of the Carolina caravan when they lowered the boom on the hapless Tar Heels to the tune of 33-0.

Sophomore Ed Sutton gave Carolina a needed shot in the arm as it pulled a reversal over the favored Demon Deacons, winning 14-7. The Tennessee Vols put an end to the victory march in spite of a three touchdown effort by the home team, 26-20.

Another sophomore, hefty Don Klochak, provided a pleasant surprise for the homecoming crowd as his line smashes contributed greatly to a last minute 21-19 victory over highly regarded South Carolina in Kenan Stadium's game of the year. The Notre Dame trip followed, and the best that could be done was a double TD contribution in a 42-13 loss.

The Tar Heels ran wild against Virginia, gaining their fourth victory of the season, 26-14, in a muddy contest played in Charlottesville. And then came the Duke disaster. The Blue Devils had their sights set on the Orange Bowl and, after a valiant opening attempt by the locals, offered a 47-12 conquest over the Tar Heels as final proof that they were the undisputed conference leaders.



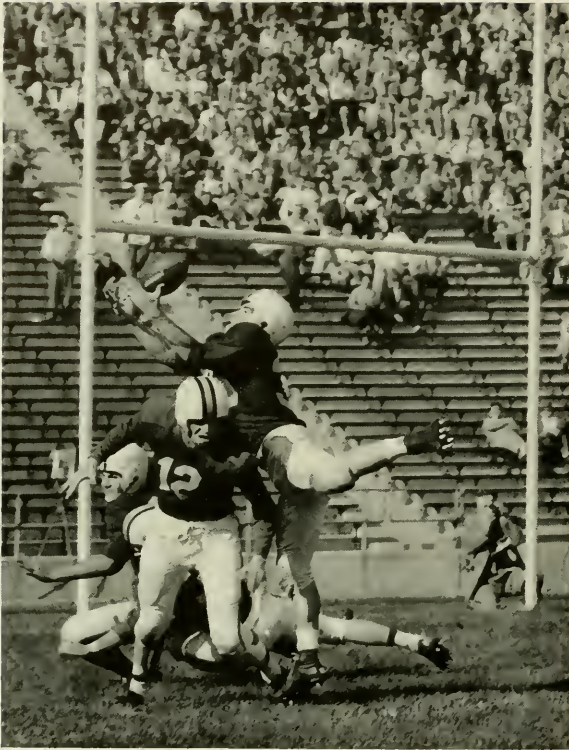

Ken Keller snatches a Marshal Newman pass in the Maryland end zone during the first quarter at College Park. The touchdown was nullified because of an offside penalty, however.

Larry McMullen gains ten yards against Georgia in Carolina's lone touchdown drive.

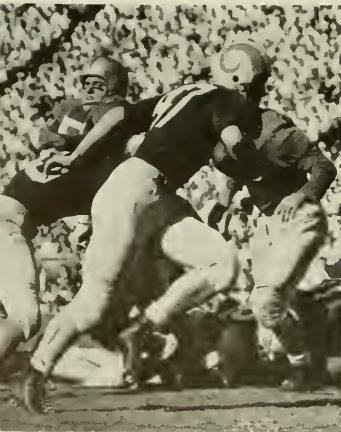

Bill Kirkman and Larry Parker team to bring down a Maryland pass receiver.



Don Lear upends N. C. State's Monte Seehorn as Gravitte closes in.

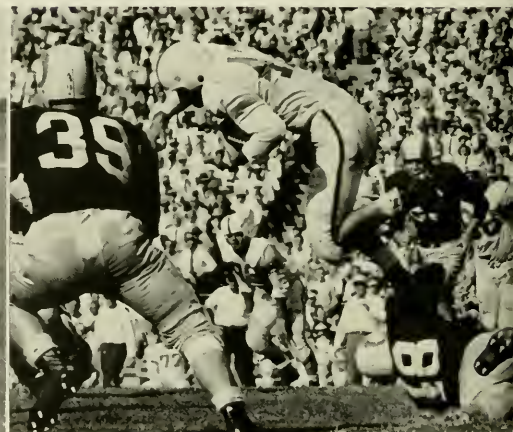



Fullback Don Klochak drives for yardage late in the second quarter of the Duke game.

Larry Parker stiff arms a Tulane player while picking up ten yards.



Parker scores on a pass from Len Bullock as Will Frye looks on in the South Carolina game.

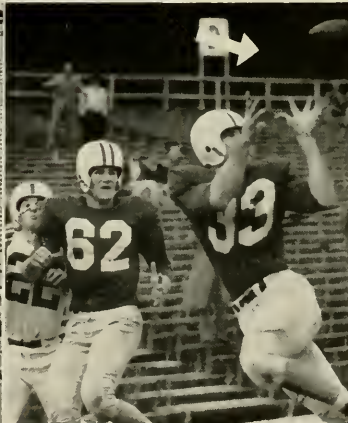

Connie Gravitte fights his way for seven yards against Tulane.

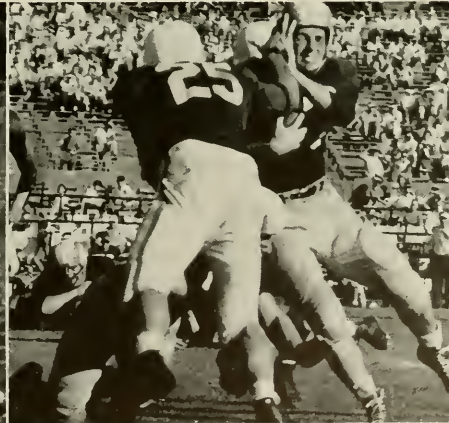

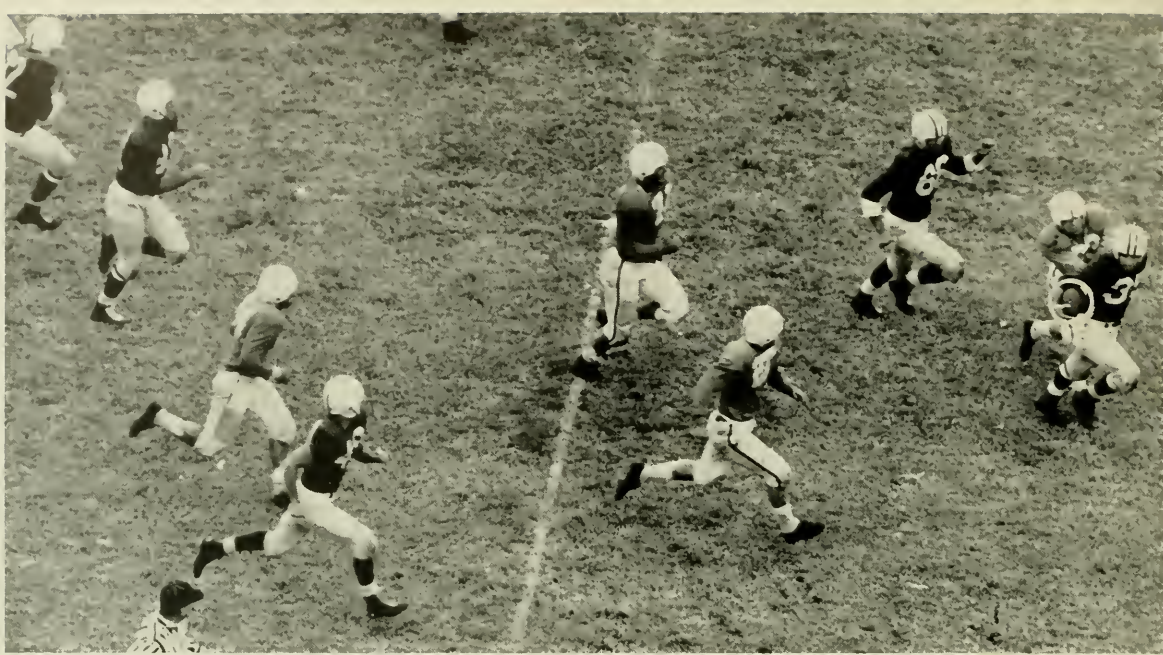

Ken Keller is tackled from behind by Tennessee safety man Tom Tracy after gaining 36 yards in a game at Knoxville.

Marshal Newman hurdles teammate Ed Patterson in a drive to the Wake Forest 28-yard line.



Larry McMullen, Jack Maultsby, and Jimmy Neville drop N. C. State's Harrison MacKeever for a six yard loss in the opening game of the season.

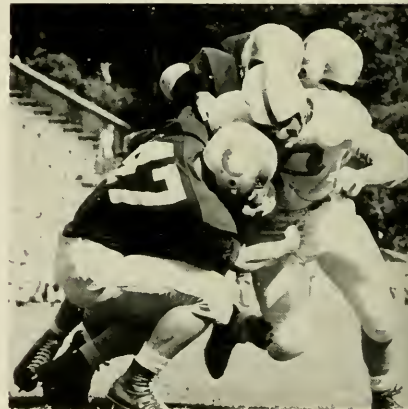

Bullock is stopped after gaining six yards against Georgia on the option play.

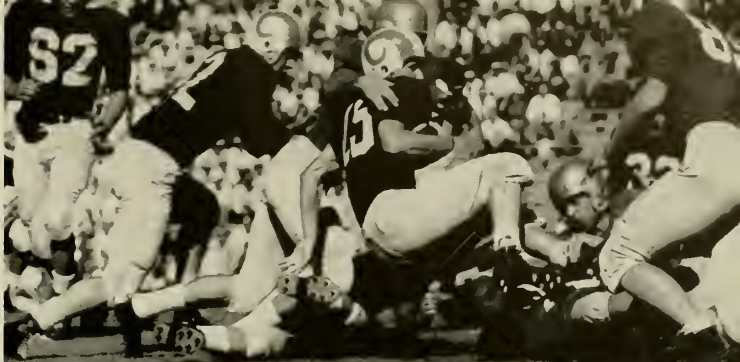

Foti, Keller, and Bilich stop Deacon Billy Barnes after a two yard gain.

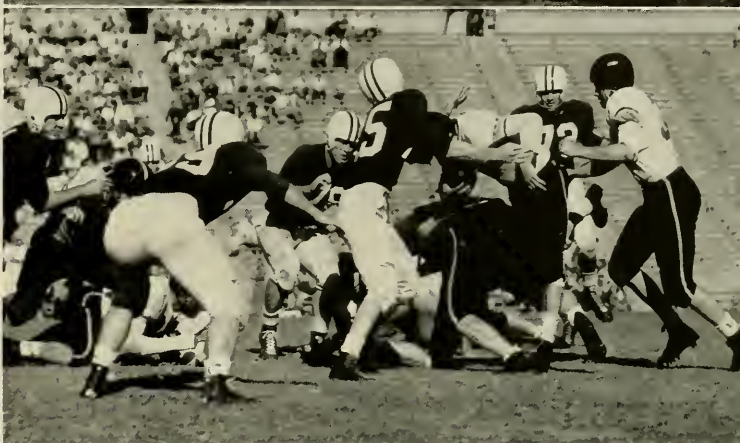

Klochak picks up 21 yards as he outruns a host of South Carolina defenders.

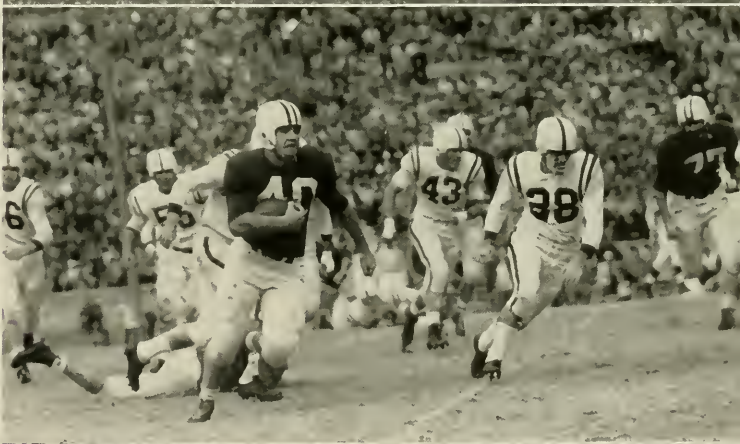

Will Frye halts Notre Dame's Don Schaeffer after a short gain through the middle of the line.

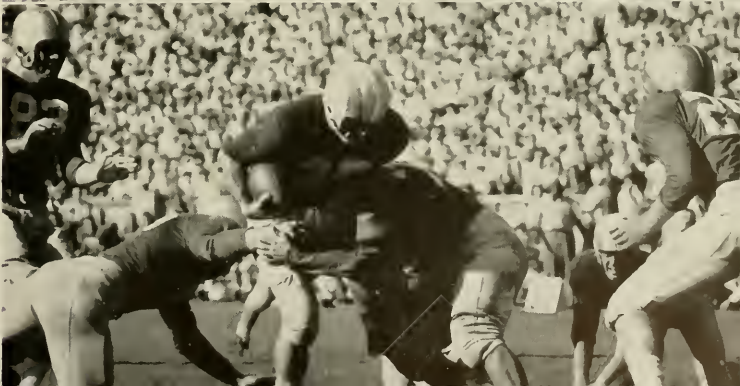
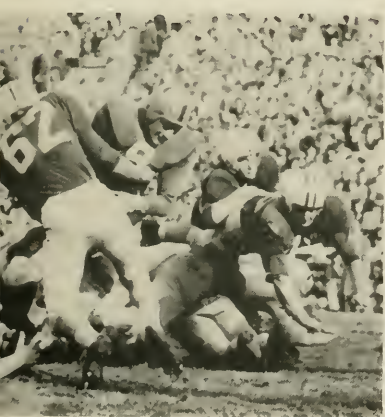



Keller and Foti in action against the Gamecocks. Buddy Erick (76) is the player who intercepted the UNC pitchout late in the game to rush for a South Carolina touchdown.

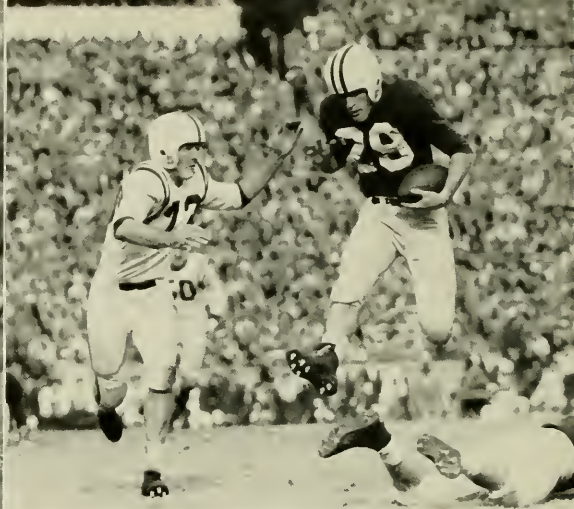

Gamecock Spee Granger closes in on Albert Long as the Tar Heel quarterback picks up a short gain on the option play.

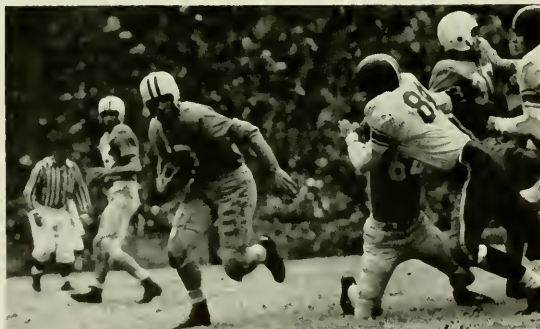

Larry McMullen rushes for three yards against Duke early in the fourth period.

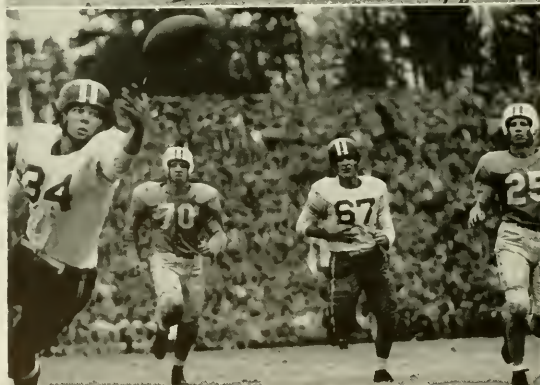

Len Bullock and Ed Patterson stand by as Duke's Buddy Bass misses a Barger aerial.

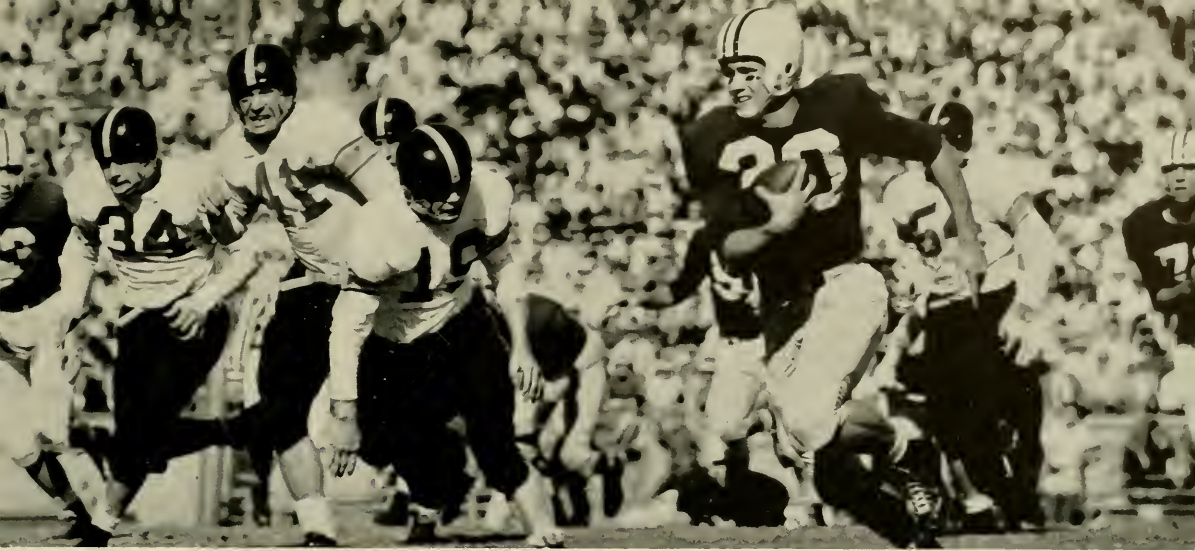

Sophomore halfback Ed Sutton is shown enroute to a 21-yard touch-down jaunt as Demon Deacons Huth, Topping, and Brincefield vainly attempt to stop him.

Sonny Ridenhour makes a short gain on the option play in the second quarter against South Carolina.

Tar Heel Will Alexander and Blue Devil Jim Nelson resume a hometown friendship after a hard afternoon's work.





Doug Farmer
Maeshall Newman

Sonny Bidenhour
Larry Parker

Ed Sutton
Don Klochak

Larry McMullen
Don Lear

George Stavitski
Bill Koman

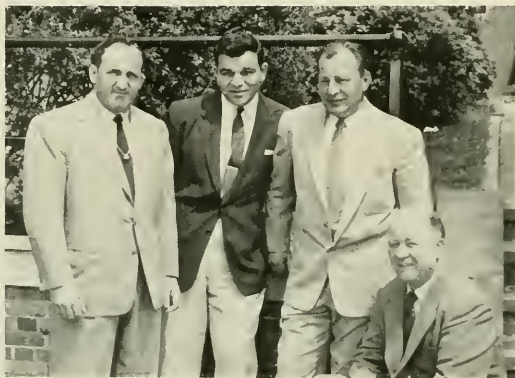

The Varsity

Coaches Steve Belichick, Marvin Bass, George Barclay, and Bill Edwards.

First Row: Gravitte, Patterson, Starnor, Foti, Kirkman, Ridenhour, Long, Parker, Neville. *Second Row:* Boyette, Rhyne, Current, Livesay, Sutton, Lambert, T. Maultsby, Alexander, Lane, Shoulars. *Third Row:* Lear, Klochak, Koman, Bilih, Perdue, Jones, Stavitski, Marcupulos, Beaver, Muschamp. *Fourth Row:* Kenny, J. Maultsby, Newman, Farmer, Bullock, Marcinko, Turnipseed, Frye, Keller, Carpenter, Malone. *Fifth Row:* Head Coach Barclay, Manager Herli Callahan, Trainer Lutz, Coach Bass, McMullen, Coach Belichick, Coach Floyd, Coach Edwards, Coach Lackey, Wallin, Trainer Mason.





Ralph Beaver
Tom Maulsby

Steve Marcinko
George Foti

John Jones
Jack Maulsby

John Bilich
Ed Patterson

Roland Perdue
Wilson Shoulars

Squad of 1954



Will Frye



Dick Starner



Norman Lane



Darden Livesay



Coach Barclay

Soccer

In spite of losing nine lettermen from last year's squad, Coach Marvin Allen's soccer team was able to gain three victories and a tie in their nine-meet season. The Tar Heel booters conquered Duke twice and N. C. State once to become the dominant team in this part of the country. They tied Virginia and lost to their only other conference contestant, Maryland.

Chip Bryant provided most of the team's scoring punch at his forward position while Don Gladstone was outstanding as goalie. Joe Mavretic, Harry Russell, Calvin Lane, and Bill Fitzer were other returning lettermen who performed well.

It was Coach Allen's second season as head soccer mentor since his return from the service. The team is still in the process of rebuilding.

One of the top games on the Tar Heel schedule was against Ft. Bragg. The army booters had a number of foreign players who had been playing the game all their lives. Other opponents included W & L and Roanoke.

With another year of experience under its belt and a host of good frosh talent coming up, the soccer team looked forward to an improved season next year.



Captain Jerry Russell and Coach Marvin Allen talking things over before the Duke game.

Front Row: Mann, Gibson, Kahn, Michael, Russell, Hendry, Culbreth, McGinn, Planer. Second Row: Dodson, Sullivan, Brown, Clifton, Mavretic, Goldberg, Butler, McCormick, Kirkland, Wise, Gladstone. Third Row: Coach Allen, Bonting, Crouch, Bryant, Lane, Skidmore, Boerner, Akin, Brown, Jones, Manager Hill.





First Row: Bob Shore, Jim Beatty, Larry Thames, Marion Griffin, Tony Houghton, Don Wright, Bob Barden.

Second Row: Bill Self, Manager, Ed Joyner, Glenn Nanney, Pete McGehee, Boyd Newnam, Scotty Hester, George Ballard, Assistant Manager, Coach Dale Ranson.

Cross Country

Sophomore Jim Beatty was the big gun for Coach Dale Ranson's cross country team this year as he won all seven of the dual meets in which he participated, set three new records, placed first in the Atlantic Coast Conference race, and finished thirteenth in the NCAA contest. Beatty's finish in the Nationals was unique in that he topped all other southern entries in the meet and turned in the second best time of any sophomore present.

However, he wasn't the only outstanding runner on the team. Bob Barden took it upon himself to set a record in the Carolinas AAU at Davidson while Beatty was away, and Glenn Nanney also turned in some fine times for the Tar Heels. The team finished second in the ACC, second in the Carolinas AAU, and won five of seven dual meets.

Coach Ranson's distance men can be proud of the record they established during the year. With both Nanney and Beatty returning to competition next season it looks as though the Tar Heels will have a team to reckon with for a long time to come.



Bob Barden and Jim Beatty.

Don Wright, Coach Dale Ranson, and Tony Houghton.



Coach Frank McGuire

Basketball

Lenny Rosenbluth was the hero of the McGuiremen this year as he continued to add to the scoring records which he established as a freshman at Carolina. A sophomore, he gained his first honor early in the season when he was chosen to be on the All-Tournament team of the Dixie Classics as Carolina surprised everyone with a third place finish and victories over heralded Duke and Southern California.

Dependable Jerry Vayda was another mainstay for the Tar Heels, a man who could be counted on for a number of points as well as a stellar defensive game every night. Paul Likins and Bob Young alternated at the center position, Tony Radovich gave the hustle and foul shot accuracy, and Al Lifson was the set shot master.

By midseason the Tar Heels were leading the conference race, having gained victories over each of

Lifson shoots in a game with Wake Forest as Young prepares to follow up.



Vayda goes in for a layup against Virginia.

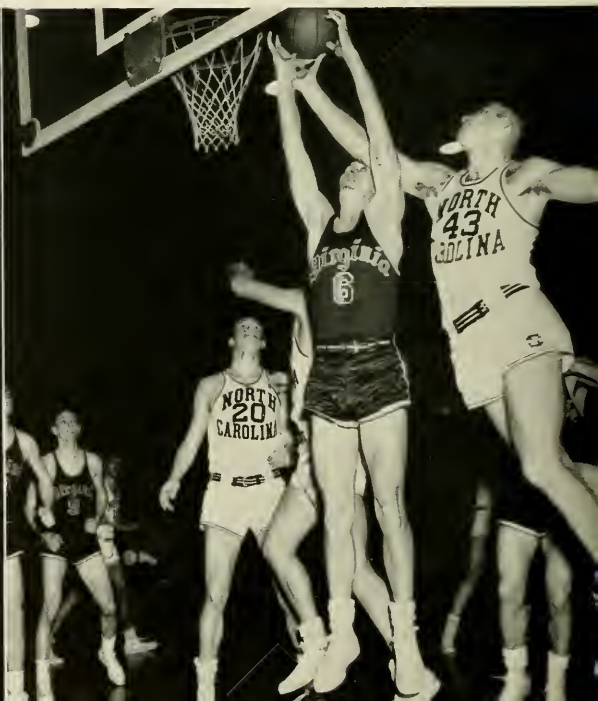



Lenny Rosenbluth

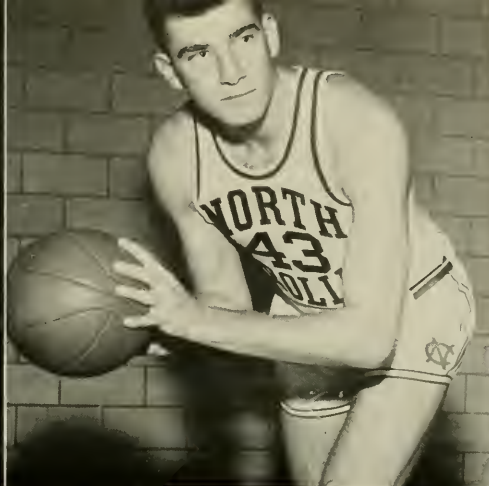

Jerry Vayda

the Big Four schools in regular season play, including a victory over the Wolfpack in the Coliseum when Everett Case's team was ranked second in the nation.

McGuire, brought here from St. Johns three years ago, has become one of the most popular coaches on the campus. He has returned basketball enthusiasm to Chapel Hill and people all over the state are looking into the near future when he will be able to remove the Wolfpack domination of basketball victories in the area.

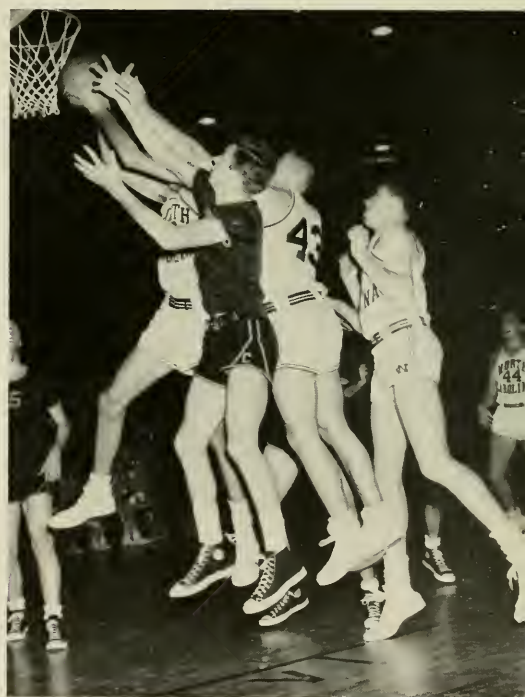

Rosenbluth, Vayda, and Likins under the defensive backboard against Clemson.



Radovich pursues the ball in the first game against Virginia.



Radovich
Young
Goodwin

Lifson
Likins
McCabe

Rosenbluth shoots a jump shot against Wake Forest as Hemric, George, and Davis defend.

1954-55 Results

UNC	Opp.
99	Clemson 66
88	South Carolina 69
76	William & Mary 79
60	Maryland 70
67	Southern California 58
44	N. C. State 47
65	Duke 52
77	Louisiana State 84
55	Alabama 77
95	Wake Forest 78
96	Virginia 87
73	South Carolina 64
95	Clemson 87
84	N. C. State 80
68	Duke 91
73	Virginia 98
61	Maryland 63
83	Wake Forest 79
75	N. C. State 79
74	Duke 96

Won 10, lost 10

A. C. C. Tournament

82	Wake Forest 95
----	--------------------------





*First Row: Biff Howard, Pete Brumley, Norman, Grantham, Nash LeGrand, Tommy Avent, Gordon Hudson, Bill Wilson, Coach Bill Meade.
Second Row: John Perry, Harley Gilleland, Bill Rivera, Ken Collins, Dick Qualls, Bert Howell, Dick Hallden.*

Gymnastics

Revived in 1949 at Carolina, gymnastics under coach Bill Meade has become UNC's fastest growing sport. Interest in gymnastics reached a new peak on the campus with the appearance of the touring Swedish internationalists in an exhibition.

Stars of the team include Pete Brumley and Biff Howard, the co-captains, and Gordon Hudson, Otis Hartsell, Nash LeGrand, Bill Rivera, Gordan Godfrey, and Dick Qualls.

Although the sport is relatively new to Carolina, the Tar Heel matmen have shown that they are the top team in this part of the country, and gave tough matches to such national standouts as Syracuse and Navy.

Gordon Hudson



Biff Howard

Bill Rivera

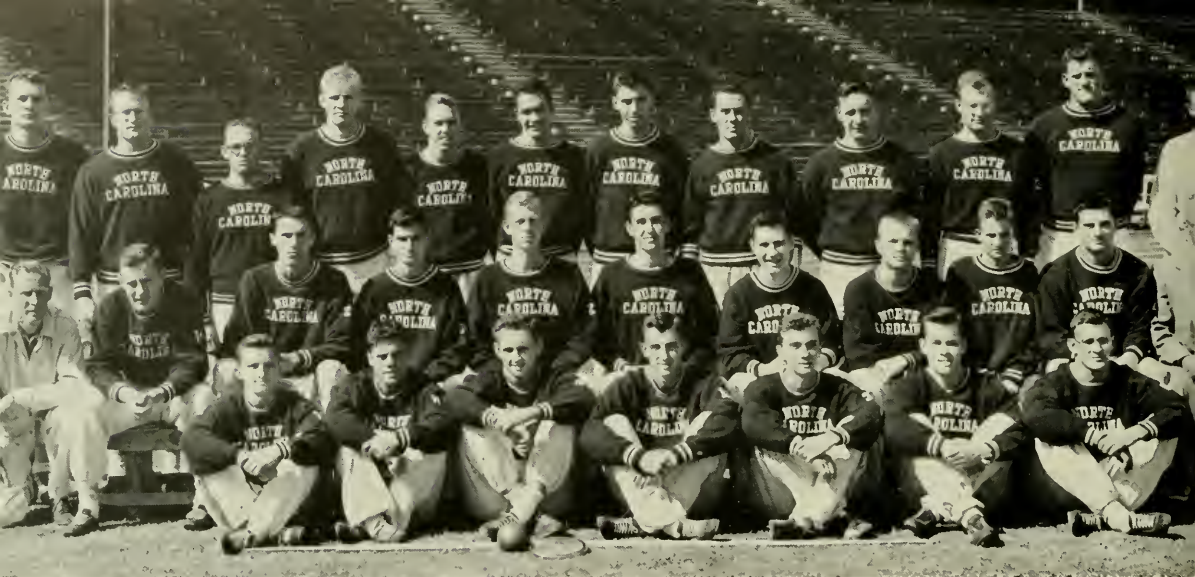

Front Row: Pawlik, Duke, Scott, Brown, Yarbrough, Hester, Wilson. Middle Row: Coach Hilton, Murray, R. Phillips, Houghton, Haire, Haekney, Zimmerman, D. Phillips, Barden, Newton, Coach Ranson. Back Row: Morris, Perdue, Maslow, O'Brien, Nauney, Newnam, Booth, Mitchell, Marcinko, Bostian, Widoff, Manager Self.

Track



Coaches Joe Hilton and Dale Ranson.

Carolina's track team was the surprise of the year as it captured second place in both the indoor and outdoor conference meets and made a long step toward regaining the supremacy which they held over other schools in the area for such a long time before.

Coach Dale Ranson and his assistant Joe Hilton can be held responsible for most of this improvement, as their constant recruitment programs coupled with their aid and training of participants finally paid off.

Jeff Newton and Harry Brown received the E. J. Evans trophy, voted to the senior trackman chosen the most outstanding and having the other attributes desired in a college

Harry Brown



Ed Haire



Jeff Newton



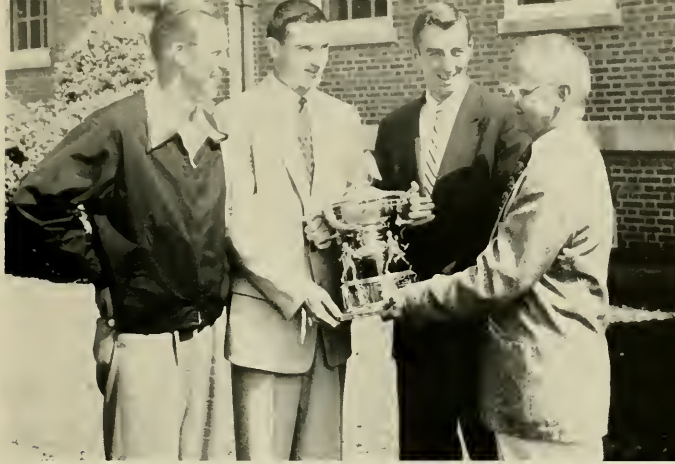

Coaches Hilton and Ranson with Jeff Newton and Harry Brown, winners of the E. J. Evans Award.

athlete. Newton won the 60-yard sprint in the indoor meet and did a 9.6 hundred yard dash during the regular season. Brown, team co-captain, won the javelin throw in the outdoor meet.

Other conference winners included Roger Morris in the discus throw, Charlie Yarborough in the pole vault, and Boyd Newnam in the half mile. Newnam was the surprise winner of the season while Morris and Yarborough were steady performers all during the year.

High spot of the year for the team was the sweep of the Indoor Games. The half-point victory over Maryland was clinched by a third place in the final event of the evening. Jim Beatty helped the team effort with first place in both the mile and two mile events. In the regular season the team broke even in six dual meets with wins over N. C. State, Virginia and South Carolina.



Bill Duke



Richard Waters
Jim Beatty
Claude Rhule



Representatives
in the
Florida Relays.



Charlie Yarborough
and Boyd Newnam.

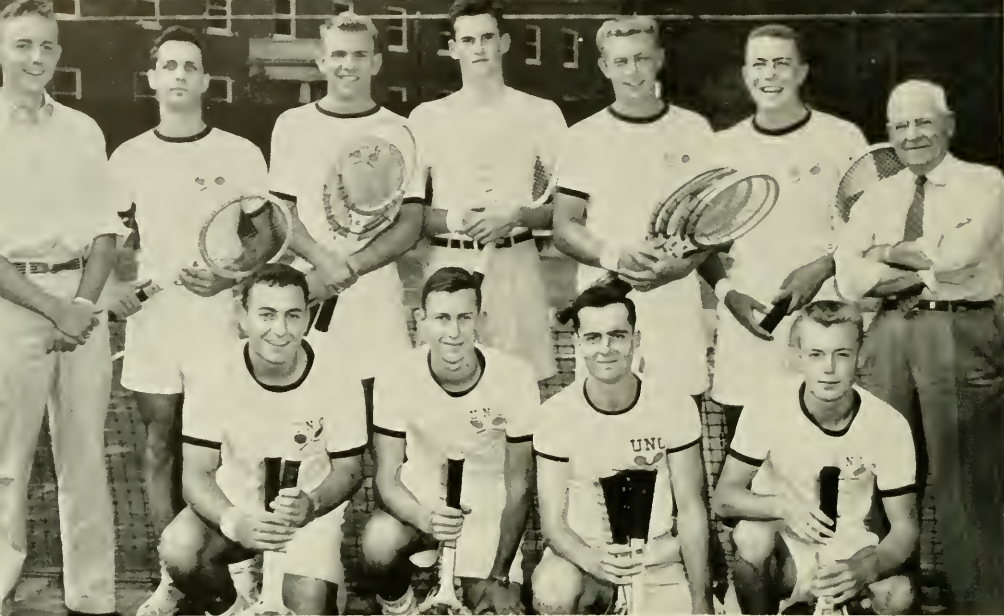

First Row: Ronnie Kerdasha, Herb Browne, Tom Bradford, Bruce Gustafson.
Second Row: Larry Miscall, Manager, Dick Sapp, Don Thompson, Barclay Gordon, Bobby Payne, Pete Green, Coach John Kenfield.



Coach John Kenfield

Tennis

The Tar Heel tennis team gained the honor of being the first Carolina squad to win a conference championship in the newly formed ACC as they breezed through their loop play without a defeat and finished the season with a 22-2 overall record.

Herb Browne, Bobby Payne, Tom Bradford, Don Thompson, and Pete Green carried the brunt of the action, with Ronnie Kerdasha and Bruce Gustafson filling in on occasion.

Ronnie Kerdasha and Bruce Gustafson

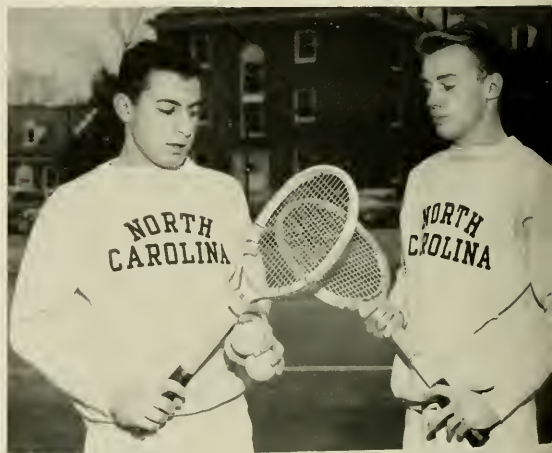

1954 Results

UNC	Opp.	UNC	Opp.	
6	Mich. State	0	7 Notre Dame	2
13	Dartmouth	2	7 Notre Dame	2
13	Dartmouth	2	9 Wake Forest	0
12	Harvard	5	6 Duke	3
11	Harvard	3	6 Rollins	3
15	Williams	0	9 William & Mary	0
6	Princeton	3	9 Amherst	0
4	Princeton	5	9 Harvard	0
9	Davidson	0	10 Wesleyan	0
4	Presbyterian	5	5 Princeton	4
9	N. C. State	0	9 Maryland	0
9	Kalamazoo	0	7 Virginia	2

Won 22, lost 2



Captain Herb Browne
Tom Bradford

Don Thompson

Bobby Payne

Pete Green



Baseball



Although their preseason ratings were high, the Tar Heel baseball team never seemed to keep any win streak alive, and mainly due to weak hurling, had one of their worst seasons in recent years. Walt Rabb and Bunn Hearn coached the team which finished with a 14-11 overall record for the season and a fifth place finish in the Atlantic Coast Conference.

The Tar Heels had a rather unique situation in that the three members of their starting outfield also doubled in George Barclay's backfield during the football season. Ken Keller and Connie Gravitte, the right and center fielders respectively, were also known for their activities as halfbacks while Albert Long was famed for his quarterbacking as well as his left field duties.

The Carolina infield, consisting of Bruce Holt and Bobby Williams at third, Fred Dale at shortstop, Harry Lloyd at second base, and Will Frye or Joe Mosier at first, ran hot and cold, but were capable of playing as well as any other infield in the conference.

Don Marbry, Doug Bruton, Tom Maultsby, Joe Morgan, and Jim Searcey led the list of hurlers while Frye and co-captain Ed Hooks alternated at the backstop position with Jack Maultsby.



Don Marbry



Harry Lee Lloyd

First Row: Albert Long, Will Frye, Harry Lloyd, Fred Dale, Charlie Yelverton, Bruce Holt, Joe Mosier, Ken Keller.
Second Row: Trainer Dick White, Coach Bunn Hearn, Assistant Coach Walt Rabb, Connie Gravitte, Laey Hall, Ed Hooks, Doug Bruton, Ben McGowan, Jim Searcey, Malcolm Harding, Gene Hanna, Joe Morgan, Bob Williams, Tom Maultsby, Jack Woods, Bob Paller, Bob Johnson, Bill Suttle, Jack Maultsby.



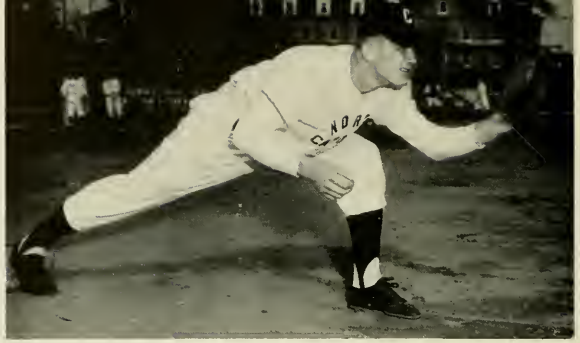

Will Frye



Co-captains Ed Hooks
and Fred Dale

1954 Results

UNC	Opp.	UNC	Opp.
0	Rollins 1	8	Quantico 3
3	Rollins 0	2	Maryland 10
7	Ohio State 8	2	Wake Forest 6
5	Amherst 1	7	N. C. State 2
2	Virginia 0	3	Clemson 4
0	Camp Lejeune 6	10	Clemson 8
6	Mich. State 2	6	Duke 5
1	N. C. State 10	2	Wake Forest 4
1	Wake Forest 4	15	Maryland 7
11	Brown 2	3	Duke 4
13	South Carolina 6	5	N. C. State 17
12	South Carolina 3	8	Duke 4
4	Richmond 2		

Won 14, Lost 11



Tom and Jack Maultsby

Ken Keller, Albert Long, and Connie Gravitte.





Billy Ford, John Frazier, Patty Berg, and Pro Ed Kenney after an exhibition at Finley Golf Course.

Golf

Billy Ford, John Frazier, George Mountcastle, Joe Correll, Larry Parker, Jim Sykes, Embry Abell, and Milo Abercrombie led the Carolina golf team last spring as Coach Chuck Erickson's linksmen won six of their seven scheduled dual meets.

Their only setback came at the hands of the Wake Forest team, a squad which was led by Arnold Palmer, who later won the National Amateur and Atlantic Coast Conference championships. The defeat was the first ever suffered by a Tar Heel team on their own home course.

Carolina had the distinction of toppling the Duke golfers, the team which eventually won the ACC championship.

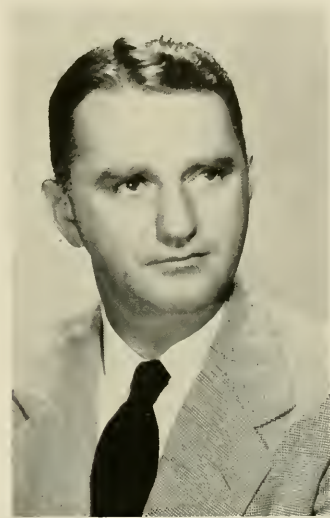

Coach Chuck Erickson

Jim Sykes



Joe Correll



Billy Ford



Women's Sports

All women students automatically become members of the Women's Athletic Association when they are enrolled at UNC. A variety of activities is offered by the W. A. A. including archery, synchronized swimming, modern dancing, various types of music and dance participation, basketball, softball, field hockey, tennis, and volleyball. Special sports days, sports clubs, and intramural programs are provided for the women students.

All women's athletic activities are carried on in accordance with the standards of the National Section for Girls' and Women's Sports of the American Association for Health, Physical Education, and Recreation, and women's official rules are used for all sports.

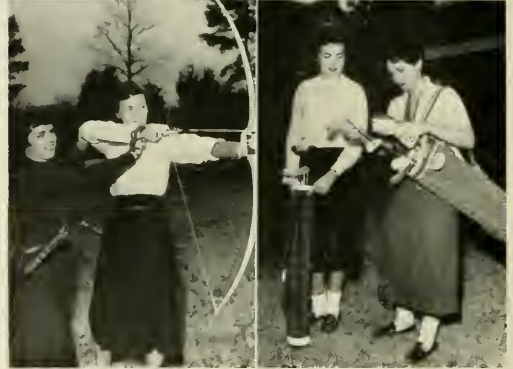
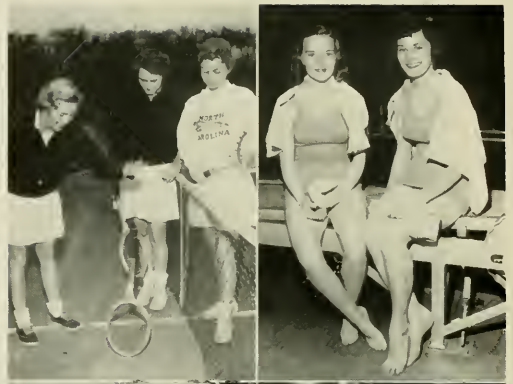

Tennis
Archery

Swimming
Golf

First Row: Davis, Travis, McCarthy, Morse, Stacy. *Second Row:* Seitz, Carlton, C. Clement, L. Clement, Chapman, Harbison. *Third Row:* L. Jones, Glenn, A. Jones, Miser, Strickland, Palmer, Brown, Williams, Cashwell, Linder, Corbett.



Intramurals

The intramural program at UNC, under the direction of Walter Rabb, has been characterized by its expansion and increased participation during the past years. The intramural department now sponsors twenty-three activities for individual campus teams in addition to holding carnivals and interscholastic competition with neighboring schools.

The Big Four Sports Day, still in its infancy, proved to be successful again as Carolina intramural teams emerged victorious in contests with the other schools in the Big Four.

The annual co-recreational Sports Carnival also brought acclaim from the students. Somewhat over two thousand members from the student body and faculty participated in some phase of the intramural program.



Walt Rabb, Intramural Director

Top Left: All campus mural football team. Top Right: Intramural managers. Bottom Left: Winning manager. Bottom Middle: Shot put champ. Bottom Right: Badminton champs.

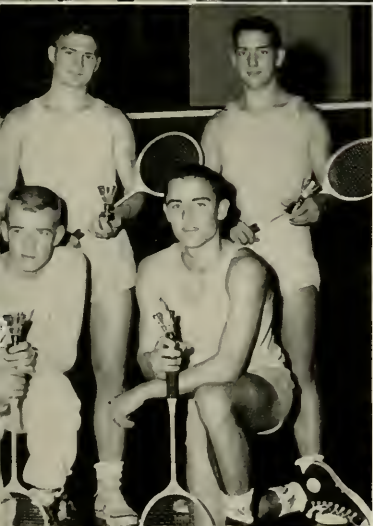
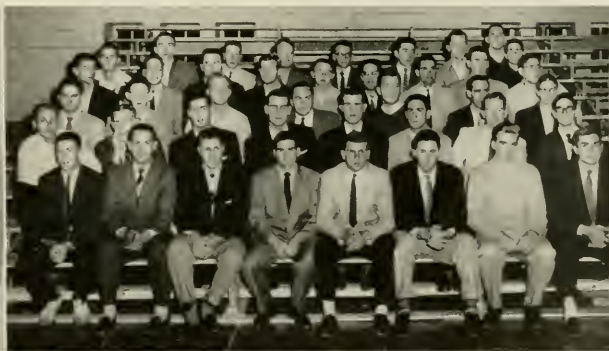



Pete Brumley



Finley Golf Clubhouse

Gravite leads the football team to Memorial Hall pep rally.



Newman in action against Tennessee.

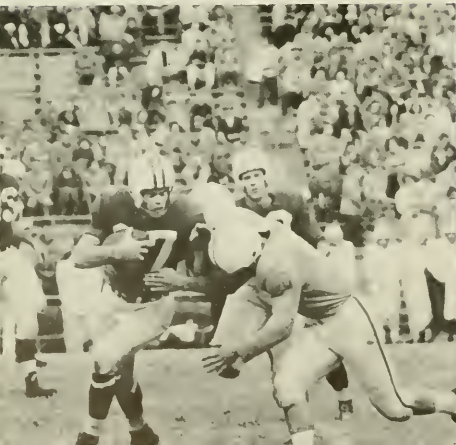

The smiling Irishman.



Roger Morris, Roland Perdue, and Duke Widoff at a track meet.





Coach Bunn Hearn with Don Marbry and Charlie Aycock.



Bass on the option play.



"Amazing," said McGuire.
"Absurd," echoed Freeman.

Baseball at Emerson Stadium.

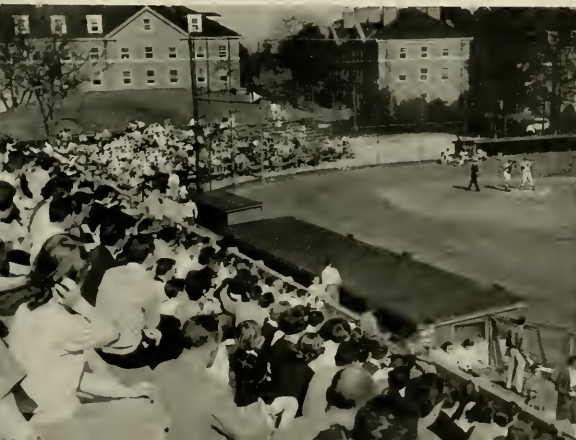

Coach Bill Meade with co-captains Pete Brumley and Biff Howard.





Head cheerleader Jim Fountain

Cheerleaders

Jim Fountain took over the job of masterminding the Carolina yell section for the second year in a row and proved his merit to everyone by the introduction of new cheers, jokes, and stunts. Fountain was aided in his task by Mary Ann Murphy, Eve Robuck, Nancy Whisnant, Carol Butts, Lou Holley, Jake Goforth, Pete Brumley, Tom Wakefield, and Bo Thorpe.

New interest was instilled throughout the student body with the introduction of different kinds of pep rallies and torchlight parades. It will be a long time before any of the Tar Heels will forget singing the inimitable, "We've gotta have a fumble play!"

Nose Jones came along to give a helping hand when the going got rough and the great ex-cheerleader proved that he was still capable of his past performances.

UNC owes a lot to the yell captains of 1955, a group which did so much to lift the school spirit to the heights it had reached during the post war years.

*First Row: Mary Ann Murphy, Eve Robuck, Carol Butts, Nancy Whisnant, Lou Hawley.
Second Row: Jake Goforth, Pete Brumley, Jim Fountain, Tom Wakefield, Bo Thorpe.*





First Row: Snyder Pate, Tom Fox, Bradley Katz, George Teer, Tom McNeill.

Second Row: Bert Howell, Bill Porterfield, Billy Akin, Craig Horsman, Buddy Clark, Charles Hoover, Garth Payne.

Third Row: Allan Reichert, Andy Kistler, George Heinz, John Atwell, Japha Propst, Fred Eidson, Larry Hinson, Jesse Carroll, Stuart Teichman.

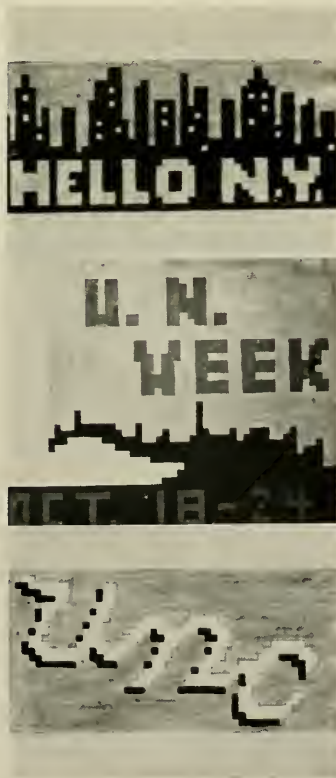

The Card Board

Under the able direction of Card Board President Bradley Katz, the card stunts during the 1954 football season were better than ever before. The stunts were new and the ideas were different as halftime entertainment improved while the season progressed.

Katz was aided in his work by Tom Fox, Snyder Pate, George Teer, Tom McNeill, Buddy Clark, Andy Kistler, George Heinz, and Larry Hinson.

Plans are being made to perform the card stunts during games away from school next year. It was impossible to do so during the past season since all of the road games were too far from home.

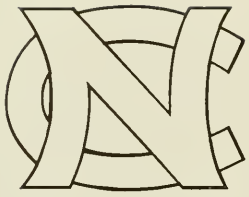

Monogram Club

Under the guidance of President Harry Pawlik, elected for the second year in a row, the Monogram Club has been increasing in both size and influence on the Carolina campus.

The club started the year off with movies of all the Tar Heel football games in a type of Monday quarterback session, and much interest was shown all over the campus. It also gave help to orphaned children as its annual Christmas project.

The main task undertaken by the Monogram Club is the holding of the Blue-White intersquad game at the end of the spring football practice. The club sponsors the game, programs, and other concessions. The contest has become one of the most popular events on the UNC spring calendar.

The purpose of the club, re-established at Chapel Hill in 1946 after the war, is to bring closer co-ordination between the varsity letter winners at the University. Every monogram winner automatically becomes a member and can participate in the actions and social functions of the club.

First Row: Opitz, Yarborough, Pawlik, Colbert, Brumley, and Waters. Second Row: Lambert, Lane, Perry, Joyner, Trimble, Long, Dannenbaum. Third Row: Maslow, McAllister, Barkley, Paller, Linker, Correll, Holmes, Mitchell, Jones, Newnam.



The Monogram Club



Officers Charlie Yarborough, Pete Brumley, Bob Colbert, Lee Holmes, Wilbur Jones.



President Harry Pawlik, who assisted in coaching soccer and wrestling, left at the end of the first semester for the air force and was replaced by Wilbur Jones.



Administration...





Gordon Gray

President

THE CONSOLIDATED
UNIVERSITY OF NORTH CAROLINA

An informal photographic study of Gordon Gray, President of North Carolina's Consolidated University, taken in his office at Chapel Hill.



Robert B. House

Chancellor

THE CONSOLIDATED
UNIVERSITY OF NORTH CAROLINA



W. D. Carmichael, Jr.

Vice-President and Finance Officer

THE CONSOLIDATED
UNIVERSITY OF NORTH CAROLINA

J. Harris Purks

Vice-President and Provost

THE CONSOLIDATED
UNIVERSITY OF NORTH CAROLINA



FRED H. WEAVER
Dean of Student Affairs



JOHN C. BRAUER
Dean of the School of Dentistry



H. ARNOLD PERRY
Dean of the School of Education

administration



KATHERINE K. CARMICHAEL
Dean of Women

HENRY P. BRANDIS, JR.
Dean of the School of Law



RAY L. JEFFERIES, JR.
Assistant to the Dean of Student Affairs





WILLIAM W. PIERSON
Dean of the Graduate School



C. HUGH HOLMAN
*Chairman of the College of
Arts and Sciences*



EDWIN S. LANIER
Director, Central Office of Records

nd deans

R. J. M. HOBBS
*Acting Dean of the School of
Business Administration*



EDWARD A. BRECHT
Dean of the School of Pharmacy



ARTHUR E. FINK
Dean of the School of Social Work



CLAUDE E. TEAGUE
Business Manager

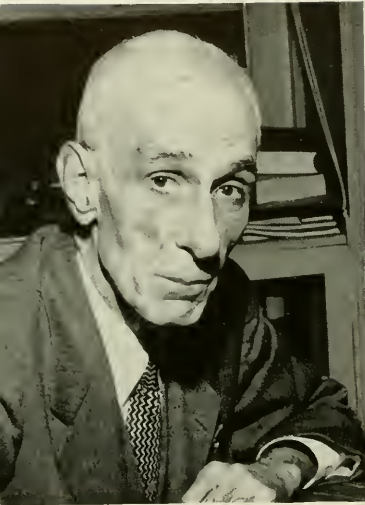

ERNEST L. MACKIE
Dean of Student Awards and Distinctions



ROY W. ARMSTRONG
Director of Admissions

administration



WILLIAM C. FRIDAY
Secretary of the Consolidated University

ROY W. HOLSTEN
Director of Student Activities



CORYDON P. SPRUILL
Dean of the General College





W. REECE BERRYHILL
Dean of the School of Medicine



EDWARD G. MCGAVRAN
Dean of the School of Public Health



ELIZABETH L. KEMBLE
Dean of the School of Nursing

and deans



LUCILE KELLING
Dean of the School of Library Science



NORVAL N. LUXON
Dean of the School of Journalism



CHARLES M. SHAFFER
Assistant to the Chancellor in the Field of Development

Classes...

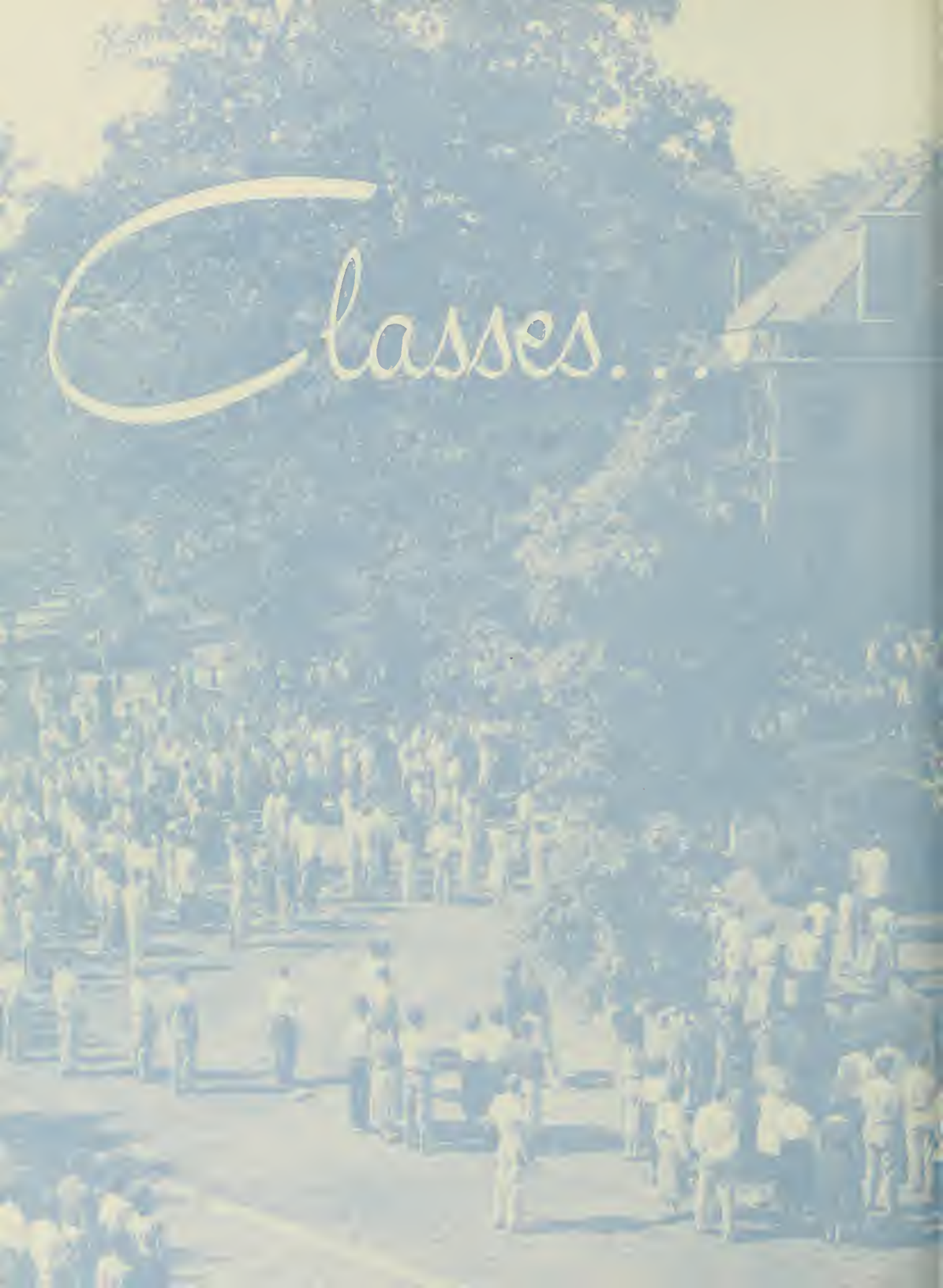



SENIORS *nineteen hundred*



nd fifty-five



Left to right: Donna Blair, George McKinney, Carroll Butts, Charles Yarborough, Barbara Stone.

Officers

- Charles Yarborough *President*
 George McKinney *Vice-President*
 Carroll Butts *Secretary*
 Donna Blair *Treasurer*
 Barbara Stone *Social Chairman*

Now at last that sip of stronger tea, and that mad lesson about life and friends and the meaning to them all . . . that teasing wisp of memory clouding your mind through this whole year, asking, re-asking, what will you do when this is all over, how will you manage these hands, direct these feet, will the passions be controlled, the temper mustered, the goal achieved, the drive consummated, or will you have to learn, all over, in life's harder more industrious school? I think not. I guess you've learned a lot, already—you with the proud dignified remoteness, the aloof withdrawal, yet the unreserved tenderness, the compliant sympathy, the full and gentle heart—come back to us, as you will, in the face and image of thousands—continue, as you will, in the love and admiration of millions.

SENIORS

First Row:

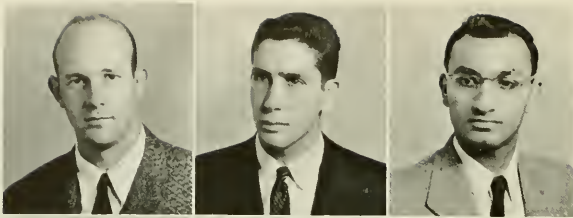

Abercrombie, Milo Bolling Greensboro
B.S. IN BUSINESS ADMINISTRATION, *Sigma Alpha Epsilon*; Golf (3, 4); Monogram Club (3, 4); Shields (2, 3, 4); The Philosophical Society of 1779.

Ackerman, Charles Stanley New York, N. Y.
B.A. IN BUSINESS ADMINISTRATION, *Zeta Beta Tau*; Di Senate (1, 2); Playmakers (1, 2); Student Legislature (1); *Tarantion* (1); *Varkety Yack* (1); Y.M.C.A. (1, 2); University Party (1); Chess Club (1); Hillel (1, 2).

Adamjee, Abdul Razak Karachi, Pakistan
B.S. IN BUSINESS ADMINISTRATION, Cosmopolitan Club (2, 3, 4).

Second Row:



Adams, Daphne Hunter Willow Springs
B.S. IN MEDICAL TECHNOLOGY, *Alpha Gamma Delta*, President (4); *Sigma Alpha Iota*, Secretary (4); Glee Club (3); Y.W.C.A. (3, 4).

Addington, Larry Holbrook Asheville
A.B. IN HISTORY, *Phi Beta Kappa*; Scabbard and Blade; Di Senate (3, 4); German Honor Society (2); A.F.R.O.T.C. Rifle Team (2, 3, 4); Amphiterothen (4).

Adelsheim, Richard Niles Pittsburg, Pa.
B.S. IN BUSINESS ADMINISTRATION, *Zeta Beta Tau*, Treasurer (3); Vice-President (4); *Alpha Phi Omega*; *Daily Tar Heel* (1); Hillel Cabinet (2, 3, 4); Interfraternity Council (2); Graham Memorial Activities Board (1); A.F.R.O.T.C. (1, 2).

Third Row:



Aderholdt, David William Charlotte
A.B. IN CHEMISTRY, *Sigma Phi Epsilon*; Scabbard and Blade; Soccer (3).

Agnew, Virginia Hendersonville
A.B. IN POLITICAL SCIENCE, *Alpha Delta Pi*; Debate Squad (4); Di Senate (3, 4); Clerk (4); *Tarantion* (3); Young Democrats Club (3, 4); Y.W.C.A. (3, 4); Student Party (3, 4); Secretary (3); Orientation (3).

Aldridge, Robert Davis Burlington
B.S. IN BUSINESS ADMINISTRATION, *Beta Gamma Sigma*; *Lambda Chi Alpha*, Secretary (3); President (4); *Phi Eta Sigma*; Interfraternity Council (3, 4); Student Legislature (1); University Club (1); Orientation Counselor (3); Westinghouse Achievement Scholar (4).

Fourth Row:



Alexander, Richard Baxter, III W. Palm Beach, Fla.
A.B. IN SPANISH, *Alpha Tau Omega*; Band (1); N.R.A. Club (4).

Alexander, Willson Winston-Salem
A.B. IN PHYSICAL EDUCATION, Football (1, 2, 3, 4); Grail (4); Monogram Club (2, 3, 4).

Allen, Archie C. Ash
A.B. IN ZOOLOGY.

Fifth Row:



Alley, Grace Virginia Burlington
A.B. IN CHEMISTRY, Glee Club (3, 4); Secretary (4); Westminster Fellowship (3, 4); Chapel Hill Choral Club (3, 4).

Alligood, Bruce Tyndall, Jr. Washington
B.S. IN PHYSICS, *Theta Chi*, Secretary (1); Y.M.C.A.

Anderson, Geraldine Inez High Point
A.B. IN CHEMISTRY.

Sixth Row:



Anderson, Harry Vernon, Jr. Asheboro
A.B. IN ENGLISH, *Sigma Chi*, Secretary (4); Football (1, 2).

Anderson, Thomas Avery Morgantown
A.B. IN EDUCATION, Glee Club (1); Y.M.C.A. (1, 2, 3, 4).

Andrews, Clinton Toms, Jr. Hickory
A.B. IN JOURNALISM, *Theta Chi*, Vice-President (3); President (4); *Daily Tar Heel* (1, 2); Playmakers (3); Press Club, Vice-President (4).

Seventh Row:



Andrews, Patricia May Cranford, N. J.
A.B. IN ENGLISH, *Delta Delta Delta*; Tennis Club (4); Y.W.C.A., Hospital Service (4).

Andrews, Ronald White Burlington
A.B. IN ENGLISH, Glee Club (3, 4).

Angell, Donald Gray Winston-Salem
B.S. IN BUSINESS ADMINISTRATION, *Alpha Kappa Psi*; Band (1); Phi Assembly (1, 2, 3); Clerk (2); Parliamentarian (3); Orchestra (2).

SENIORS

First Row:

Annas, Loyd Lindsay Rutherford College
B.S. IN CHEMISTRY. *Alpha Chi Sigma; Delta Phi Alpha.*

Armstrong, James Bentley McDenville
B.S. IN SCIENCE TEACHING.

Asbury, Alice Harris Greensboro
A.B. IN EDUCATION. *Chi Omega; Daily Tar Heel* (3);
Y.W.C.A. (4).

Second Row:

Ashburn, Virginia Wallace Virginia Beach, Va.
A.B. IN PRIMARY EDUCATION. *Chi Omega; Women's
Council* (3, 4); Treasurer (4); Y.W.C.A. (3, 4).

Atkins, Earl Dauthit Mayodan
A.B. IN EDUCATION. *Di Seoute* (1); Playmakers (2, 3);
Y.M.C.A. (1, 2, 3, 4); Future Teachers of America (4);
Opera (2, 3).

Atwater, Katherine Williamson Northampton, Mass.
A.B. IN HISTORY. Glee Club (3, 4); Treasurer (4); House
Council (3, 4).

Third Row:

Babson, Frederick A., Jr. Wilmington
A.B. IN HUMANITIES. *Daily Tar Heel*, Sports Editor (4).

Bader, Allen Louis Louisville, Ky.
A.B. IN FRENCH. *Kappa Alpha; Interdormitory Council*
(2); Student Legislature (1, 2); N.R.O.T.C.

Bafford, Joseph Edmonds Lexington
B.S. IN BUSINESS ADMINISTRATION. *Beta Gamma Sigma;
Delta Sigma Pi; Phi Beta Kappa; Phi Eta Sigma; Swim-
ming* (1); Y.M.C.A. (1, 2).

Fourth Row:

Bailey, Phyllis Ann Louisburg
A.B. IN SOCIOLOGY. Glee Club (3); Y.W.C.A. (3, 4);
Cabinet (4); Wesley Foundation (3, 4); President (4);
Interfaith Council (3, 4).

Baker, Richard Henry, Jr. Greensboro
A.B. IN HISTORY. *Alpha Tau Omega; Phi Beta Kappa;
Phi Eta Sigma; Lacrosse* (1, 2, 3); Monogram Club (1, 2,
3); Swimming (1, 2, 3).

Ball, Elizabeth Castleman Oak Ridge, Tenn.
A.B. IN ANTHROPOLOGY. *Kappa Kappa Gamma; Y.W.C.A.;*
Anthropology Club, Secretary (4); Cardboard (4).

Fifth Row:

Bane, Geraldine Raleigh
A.B. IN EDUCATION. *Sigma Delta Tau; Hillel; Stray
Greeks; Future Teachers of America.*

Barab, John D., Jr. Atlantic City, N. J.
A.B. IN MATHEMATICS. *Phi Kappa Sigma; A.F.R.O.T.C.*
Wing Commander (4).

Barden, John Robert Newark, N. J.
B.S. IN SCIENCE TEACHING. *Cross Country* (1, 2, 4);
Monogram Club (1, 2, 3, 4); Track (1, 2, 3, 4); Captain (4).

Sixth Row:

Barkley, Karl Lee Raleigh
A.B. IN CHEMISTRY. *Kappa Alpha; Swimming Manager*
(1); Wrestling (2, 3, 4).

Barlowe, Robert C. Lenoir
B.A. IN BUSINESS ADMINISTRATION. *Interdormitory
Council* (2, 3, 4); Treasurer (3); Vice-President (4);
Y.M.C.A. (1, 2, 3); Orientation Committee (3); Dormitory
Officer (1, 2).

Barnard, Margaret Ann Asheboro
A.B. IN RADIO, TELEVISION, AND MOTION PICTURES.
Playmakers (3, 4); *Yackety Yack* (3, 4); Sophomore Editor
(3); Freshman Editor (1); WUNC (3, 4).

Seventh Row:

Barnes, James Lucas, Jr. Wilson
B.S. IN BUSINESS ADMINISTRATION. *Zeta Psi.*

Barnes, Julian Banks Enfield
A.B. IN POLITICAL SCIENCE.

Barnes, William Edwin, Jr. Wilson
A.B. IN RADIO, TELEVISION, AND MOTION PICTURES.
Delta Kappa Epsilon; German Club Executive (4); Meo's
Council (1, 2); Playmakers (2, 3, 4); University Club (1);
Student Entertainment Committee (3); Mioataurs; Orienta-
tion Counselor (2, 3).



SENIORS

First Row:

Barnhill, Betty Riddle Plymouth
A.B. IN EDUCATION.

Barnhill, James Harry Plymouth
B.S. IN MATHEMATICS. *Phi Beta Kappa*; Scabbard and Blade.

Barrett, Charles Martel Hickory
A.B. IN ENGLISH. *Phi Mu Alpha*; *Pi Kappa Alpha*.

Second Row:

Barringer, William Van Fossen, Jr. Mt. Airy
B.A. IN ECONOMICS. *Kappa Sigma*; Sheiks, German Club.

Barrus, Alban Kingsley Kinston
A.B. IN POLITICAL SCIENCE. *Kappa Sigma*; *Tarantion* (2).

Bartis, Nick James Greensboro
A.B. IN CHEMISTRY.

Third Row:

Bass, William H., III Charlotte
A.B. IN POLITICAL SCIENCE. Interdormitory Council (3); Y.M.C.A. (3, 4); Cardboard (4); Free Lance Forum (3).

Baumann, Eula Louise Lakewood, Ohio
A.B. IN ENGLISH. *Delta Delta Delta*; *Carolina Quarterly* (3); *Packety Yack* (4); Y.W.C.A. (3, 4); Women's Residence Council (4).

Baynes, Lacy Gilmer Greensboro
B.S. IN BUSINESS ADMINISTRATION. *Alpha Kappa Psi*; Band (1, 2).

Fourth Row:

Beall, Mary Louise Carrollton, Ga.
A.B. IN FRENCH. *Kappa Delta*; Glee Club (3, 4); Y.W.C.A. (3, 4); Cardboard (4); French Club (3, 4); Leadership Training Committee (3).

Beam, David Rozier Shelby
A.B. IN ZOOLOGY.

Beam, Lewis Ray Bessemer City
B.S. IN MEDICINE. *Phi Beta Kappa*.

Fifth Row:

Beamer Arthur Franklin Mt. Airy
B.S. IN BUSINESS ADMINISTRATION. *Carolina Quarterly*; Business Manager (4); Dormitory Vice-President (4); A.F.R.O.T.C. (1, 2).

Beasley, F. Barbara Springfield, Ohio
A.B. IN DRAMATIC ART. *Chi Omega*; Playmakers (3, 4); Y.W.C.A.; Panhellenic Council.

Beaver, Ralph Grady Asheville
B.S. IN BUSINESS ADMINISTRATION. Football (1, 2, 3, 4); Monogram Club (2, 3, 4).

Sixth Row:

Beckham, Arthur Settle, Jr. Statesville
A.B. IN POLITICAL SCIENCE. *Kappa Sigma*, President (4); *Daily Tar Heel* (1); Interfraternity Council (3, 4); *Packety Yack* (3); University Club (2, 3).

Bell, Henrietta Greensboro
A.B. IN EDUCATION. *Delta Delta Delta*; *Daily Tar Heel* (3); *Packety Yack* (3); Y.W.C.A. (3).

Bell, Robert Fowler Virginia Beach, Va.
A.B. IN PSYCHOLOGY. *Lambda Chi Alpha*; University Club (4); Cardboard (1, 2, 3), Head Usher (3).

Seventh Row:

Bell, Walter Enos, Jr. Durham
B.S. IN BUSINESS ADMINISTRATION. *Phi Beta Kappa*.

Bergan, Sonia Carolyn Aiken, S. C.
A.B. IN FRENCH. *Alpha Delta Pi*; *Pi Delta Phi*; Publications Board, Executive Secretary (1); Student Legislature (3, 4); Women's Council (4); Y.W.C.A. (3, 4); Ways and Means Committee, Chairman (1); President's Cabinet (4); Y.W.C.A. Centennial Committee, Chairman (1); Orientation Counselor (4); Committee on Honor Systems in High Schools (4); Clerk of Legislature (4); Student Party (3, 4).

Berger, Martin Allen Long Island, N. Y.
B.S. IN BUSINESS ADMINISTRATION. *Zeta Beta Tau*; Y.M.C.A. (1, 2, 3, 4); A.F.R.O.T.C. (1, 2).

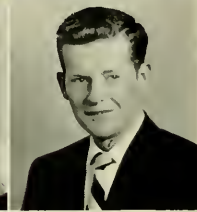
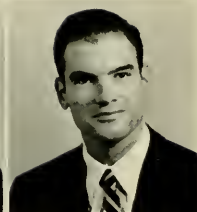
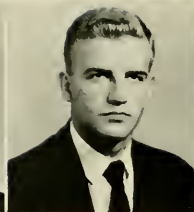
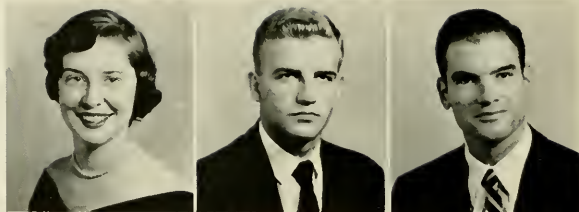

SENIORS

First Row:

Bernard, Mary Caroline Chevy Chase, Md.
A.B. IN ENGLISH, *Pi Beta Phi*; Y.W.C.A. (3, 4); Cardboard (3); Dream Girl of Theta Chi (3).

Berry, Frank Kibler Morgantown
B.S. IN EDUCATION, *Chi Psi*.

Beshara, John J. Chapel Hill
A.B. IN JOURNALISM, *Daily Tar Heel* (3, 4); Interdormitory Council, Social Chairman (4); Playmakers (1, 2); Sound and Fury (1); Student Entertainment Committee, Publicity Chairman (4); Newman Club (1, 2, 3, 4).

Second Row:

Black, Harold Herbert Leicester
A.B. IN CHEMISTRY.

Blackwelder, Maurice Waters Mooresville
A.B. IN CHEMISTRY, Band (1, 2).

Blake, James Fred, Jr. Hillsboro
B.S. IN BUSINESS ADMINISTRATION, *Phi Kappa Sigma*; Football (1); N.R.O.T.C. (1, 2, 3, 4).

Third Row:

Blanton, Eugene Blair Gastonia
B.S. IN BUSINESS ADMINISTRATION, *Sigma Phi Epsilon*; Cross Country (1, 2, 3); Monogram Club (2, 3, 4); *Tarnation*, Business Manager (3, 4); Track (1, 2, 3); Young Democrats Club (3, 4); Y.M.C.A. (1, 2); A.F.R.O.T.C. (1, 2).

Blemker, Beverly Louise Augusta, Ga.
A.B. IN RADIO, TELEVISION AND MOTION PICTURES, *Alpha Delta Pi*, President (4); *Daily Tar Heel* (3); *Valkyries* (3, 4); Y.W.C.A., Commission Chairman (3, 4); WJNC Staff (3); WUNCTV (4); Women's Athletic Association, Reporter (3); Panhellenic Council (4).

Blount, John Myers, III Chapel Hill
B.S. IN MEDICINE.

Fourth Row:

Bonardi, Louie Elario, Jr. Durham
B.S. IN BUSINESS ADMINISTRATION, *Delta Sigma Pi*, Publicity Chairman (2), Social Chairman (3), Treasurer (4); Young Democrats Club (4).

Booth, Ernest Spurgeon, Jr. Durham
B.S. IN BUSINESS ADMINISTRATION, *Delta Sigma Pi*; A.F.R.O.T.C. (1, 2); Cardboard (4).

Bostian, Betty Joyce China Grove
A.B. IN DRAMATIC ART, Playmakers (3, 4); Dormitory Secretary (1); Cardboard (3, 4).

Fifth Row:

Bostian, Philip E. Landis
A.B. IN SOCIOLOGY, Dormitory Intramural Manager (3); Recreation Club (3, 4).

Bowden, Shields N. Fayetteville
A.B. IN EDUCATION, Future Teachers of America (4); Baptist Student Union (4).

Bowen, Harold Jenkins, Jr. Hendersonville
A. B. IN ECONOMICS, *Beta Theta Pi*.

Sixth Row:

Bradshaw, Harold Devon Valdese
B.S. IN BUSINESS ADMINISTRATION.

Brady, William Earl, Jr. Mebane
A.B. IN MUSIC, *Phi Mu Alpha Sinfonia*; Glee Club (1, 2, 3, 4).

Brake, Thomas Walter Rowland
B.S. IN BUSINESS ADMINISTRATION.

Seventh Row:

Brandon, William Andrew, Jr. Wilson
B.S. IN CHEMISTRY, *Alpha Chi Sigma*.

Branham Dorothy Elizabeth Orlando, Fla.
A.B. IN HISTORY, *Pi Beta Phi*; Student Council (3); Splash Club (3, 4); Y.W.C.A., Hospital Service (3).

Branscomb, Ralph Edmond Winston-Salem
B.S. IN BUSINESS ADMINISTRATION.

SENIORS

First Row:



Brassell, Carolyn Coe Tampa, Fla.
A.B. IN EDUCATION. *Chi Omega*; Y.W.C.A., Hospital Com-
mittee (3, 4); Graham Memorial Activities Board, Calendar
Committee Chairman (4).

Brawner, William Tyler Washington, D. C.
A.B. IN POLITICAL SCIENCE. *Zeta Psi*; Sheiks (2, 3, 4);
Soccer (1, 3); N.R.O.T.C.

Bray, Bobby Joe Thomasville
B.S. IN BUSINESS ADMINISTRATION.

Second Row:



Bridges, Thomas Howard Shelby
B.S. IN BUSINESS ADMINISTRATION. *Alpha Kappa Psi*,
Vice President (3), President (4).

Broadway, Cary L. Spencer
A.B. IN POLITICAL SCIENCE. *Chi Psi*; Football (1); Glee
Club (1, 2); University Club (3); Y.M.C.A. (1, 2); Soccer
(3).

Brock, Clayton Ackiss Bailey
B.S. IN BUSINESS ADMINISTRATION.

Third Row:

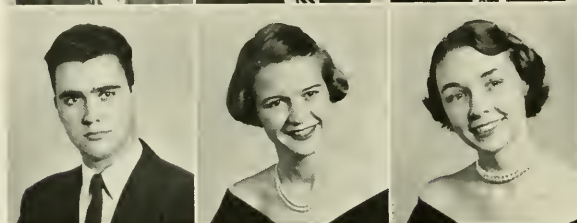

Brooks, Cyrus Lee High Point
A.B. IN POLITICAL SCIENCE. *Alpha Phi Omega*; Inter-
dormitory Council (3); University Club (2); Young Demo-
crats Club (3, 4); Dormitory President (3); A.F.R.O.T.C.

Broom, Doris Elsie Monroe
A.B. IN EDUCATION. *Pi Beta Phi*; Glee Club (4); *Yackety*
Yack (4); Y.W.C.A. (4); Orientation Advisor (4).

Brown, Barbara Llewelyn Raleigh
A.B. IN BOTANY. *Alpha Delta Pi*; Y.W.C.A. (3, 4); Uni-
versity Party (4).

Fourth Row:



Brown, Ernest Charles Greensboro
A.B. IN PSYCHOLOGY.

Brown, Wayne Gillingham Jenkintown, Pa.
B.S. IN BUSINESS ADMINISTRATION. *Chi Psi*; Men's
Council (3, 4); *Yackety Yack* (3); Orientation Counselor
(1); Summer Activities Council; Graham Memorial Activi-
ties Board (3, 4); Treasurer (4); Student Legislature (4);
Student Party; Publications Board (4).

Browne, Herbert Howard, Jr. Columbia, S. C.
A.B. IN ENGLISH. *Phi Beta Kappa*; *Phi Eta Sigma*; *Sigma*
Alpha Epsilon; Gingham (2, 3, 4); Golden Fleece; Grail
(2, 3, 4); Men's Council (2, 3, 4); Chairman (4); Order of
the Old Well (3, 4); Vice-President (1); Tennis (1, 2, 3,
4); Captain (3); Orientation Counselor (3).

Fifth Row:

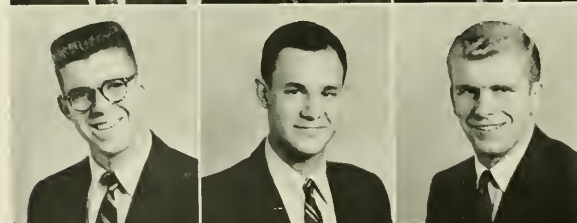

Brumley, Seth Vernon, Jr. Statesville
A.B. IN POLITICAL SCIENCE. *Sigma Nu*; Gymnastics (1,
2, 3, 4); Co-Captain (4); Monogram Club, Social Chairman
(2, 4); Vice-President (3); Men's Council (3); Arnold Air
Society (3, 4); Seaboard and Blade (3, 4); Social Chairman
(1); Cheerleader (3, 4); A.F.R.O.T.C. (1, 2, 3, 4).

Bryant, Alfred S. Durham
A.B. IN ENGLISH. *Zeta Psi*; Football (1); Lacrosse (2, 3,
4); Monogram Club (2, 3, 4); Phi Assembly (1, 2); Student
Legislature (1, 2); Executive Committee (2); University
Club (3, 4); Y.M.C.A. (1, 2); Minotaurs (2, 3, 4).

Bryant, John W., Jr. Spartanburg, S. C.
A.B. IN POLITICAL SCIENCE. *Zeta Psi*; Monogram Club
(3); Soccer (3, 4); Philosophical Society of 1779.

Sixth Row:



Buckner, John Herbert Greensboro
B.S. IN BACTERIOLOGY.

Buie, Marion C. Fayetteville
A.B. IN HISTORY. *Chi Psi*; Student Legislature (3, 4);
Y.M.C.A. (1, 2, 3, 4); Summer Orientation Committee (3);
Orientation Counselor (3).

Bunch, Elbert Rosser Tyner
B.S. IN BUSINESS ADMINISTRATION. *Alpha Kappa Psi*.

Seventh Row:



Bunch, John Herman, Jr. Clinton
A.B. IN PHYSICAL EDUCATION. *Sigma Phi Epsilon*.

Burgess, James Vance Burlington
B.S. IN BUSINESS ADMINISTRATION.

Burkett, Edgar Monroe Jefferson
B.S. IN PUBLIC HEALTH.

SENIORS

First Row:

Burley, Harry Benjamin, III Cohasset, Mass.
A.B. IN ENGLISH, *St. Anthony Hall*; Glee Club (4).

Burris, Franklin Caldwell Lexington
B.S. IN BUSINESS ADMINISTRATION.

Butler, George Harold, Jr. Hiwassee Dam
B.S. IN BUSINESS ADMINISTRATION.

Second Row:

Butler, Ira Daniel, Jr. Rowland
A.B. IN HISTORY, Young Democrats Club (3, 4).

Butts, Carroll Jordan Atlanta, Ga.
A.B. IN SOCIOLOGY, *Delta Delta Delta*; Class Secretary (3, 4); University Club (4); Women's Council (3); Y.W.C.A. (3, 4); Membership Council (4); Student Entertainment Committee (4); Panhellenic Council (4); Cheerleader (4); W.A.N.R.A. Club (4).

Buyer, Eugene Robert East Orange, N. J.
A.B. IN EDUCATION, *Zeta Beta Tau*; Dance Committee (4); Debate Squad (1); Y.M.C.A. (1, 2, 3, 4); SUAB (3); Orientation Committee (2, 3, 4); Campus Chest (3); Chairman (3); Y.N. Club (2); University Party (1, 2, 3, 4); Hillel (1, 2, 3, 4).

Third Row:

Byerly, Robert Dalton, Jr. Winston-Salem
A.B. IN PHILOSOPHY, *Beta Theta Pi*; *Phi Beta Kappa*; *Phi Eta Sigma*.

Caldwell, D. Joyce Norfolk, Va.
A.B. IN POLITICAL SCIENCE, *Chi Omega*; Tennis Club (3, 4); Y.W.C.A. (3, 4); Lazy Literates (3, 4); Human Relations (3, 4).

Callihan, Herbert Aldon, Jr. Fayetteville
A.B. IN ZOOLOGY, *Lambda Chi Alpha*; Football Head Manager (1); Gymnastics Manager (1); Monogram Club (4); Order of the Golden Bear (4); Y.M.C.A. (1, 2, 3, 4); A.F.R.O.T.C. (1, 2, 3, 4); Wing Staff (4).

Fourth Row:

Calvert, William Morse Norfolk, Va.
A.B. IN POLITICAL SCIENCE, *Pi Kappa Alpha*, Secretary (2); President (4); Glee Club (1, 2, 3, 4); Secretary (3); Vice-President (4); Order of the Old Well (3, 4); Executive Committee; University Club (1, 2, 3, 4); President (4); Orientation Committee (3); Orientation Counselor (4); Campus Chest Committee (3); A.F.R.O.T.C. (1, 2); Drill Team (1); Interfraternity Council (3, 4).

Campbell, Edward Truesdale Wilson
A.B. IN ENGLISH, *Daily Tar Heel* (4).

Campbell, Louis Henry, Jr. Chapel Hill
B.S. IN BUSINESS ADMINISTRATION, *Pi Kappa Alpha*.

Fifth Row:

Canaday, Maurice Lewis Four Oaks
B.S. IN MEDICINE, Baseball (1); Glee Club (2, 3); Interdormitory Council (3); Young Democrats Club (2); Y.M.C.A. (1, 2); Baptist Student Union (1, 2, 3); Chairman of Supper Forum (2)

Cannon, Franklin Lamar Kannapolis
B.S. IN BUSINESS ADMINISTRATION.

Carbaugh, Constance Roanoke, Va.
A.B. IN DRAMATIC ART, *Alpha Gamma Delta*; *Sianna Alpha Delta*, Treasurer (4); Chairman (4); Glee Club (3, 4); Playmakers (3, 4); Y.W.C.A. (3, 4); R.O.T.C. Sponsors (3, 4); Dance Club (3, 4); Secretary; Hockey Club (3, 4); Basketball Club (3, 4); Women's Athletic Association (3).

Sixth Row:

Carlton, Anne Rawlins North Wilkesboro
A.B. IN SOCIOLOGY, *Alpha Gamma Delta*; Y.W.C.A. (3, 4); Canterbury Club (3, 4).

Carroll, Philip Edward Reidsville
A.B. IN ECONOMICS, Interdormitory Council (2); Young Democrats Club (4); Y.M.C.A. (2, 3, 4); Dormitory Advisor.

Carter, Barbara Joyce Lake Junaluska
A.B. IN ENGLISH, Band (3, 4); Social Chairman (4); Dance Committee (3, 4); Women's Council (3, 4); Y.W.C.A. (3, 4); Dormitory President (4).

Seventh Row:

Cashwell, Sara Cornelia Hope Mills
A.B. IN PHYSICAL EDUCATION, Y.W.C.A., Vesper Dormitory Chairman (4); Women's Athletic Association (3, 4); Archery Chairman (3); Tennis Chairman (4); Vice-President (1); Dormitory Social Chairman (4); Wesley (3, 4); Basketball Club (3, 4); Hockey Club (3, 4).

Chalmers, Marion Cuyler Greenville, S. C.
A.B. IN MATHEMATICS, Tennis, Chairman (4); Y.W.C.A. (4); Publicity; Dormitory Executive Council (1); Westminster Foundation (4).

Chandler, Lynn Fage Morrisville
B.S. IN BUSINESS ADMINISTRATION, *Beta Gamma Sigma*; *Phi Beta Kappa*; *Phi Eta Sigma*; *Carolina Quarterly* (3); Di Senate (2, 3, 4); Clerk, President Pro Tem; Men's Council (3, 4); Student Legislature (1, 2); Young Democrats Club (1); Young Republicans Club (4).



SENIORS

First Row:

Chapman, Hugh McMaster Spartanburg, S. C.
B.S. IN BUSINESS ADMINISTRATION. *Zeta Psi*; Golf (1, 2, 3); Gorgon's Head (3, 4); Minutans (2, 3, 4).

Chapman, Joan Marie Wilmington, Del.
A.B. IN HISTORY. *Kappa Delta*; Hockey Club (3, 4); Basketball Club (3, 4); Newman Club (3); Women's Athletic Association (4).

Chapple, DeWitt, Jr. Middletown, Ohio
A.B. IN POLITICAL SCIENCE. *Sigma Nu*; Basketball Manager (1); A.F.R.O.T.C.

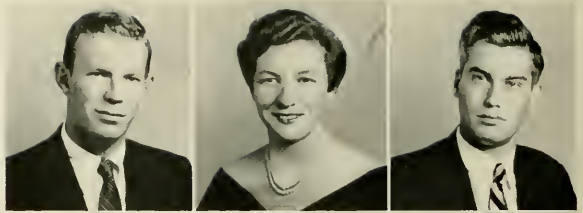

Second Row:

Cheatham, Margaret Eleanor Davis Henderson
A.B. IN EDUCATION. *Chi Omega*; *Yackety Yack* (3); Y.W.C.A. (3, 4); Splash Club (4).

Christian, Joanne Smithfield, Va.
B.S. IN SCIENCE TEACHING. *Delta Delta Delta*; Y.W.C.A. (3, 4).

Christides, Stelio Helsinki, Finland
B.S. IN BUSINESS ADMINISTRATION. *Chi Psi*; Soccer (1, 2); Cosmopolitan Club (2).



Third Row:

Claiborne, James William Charlotte
B.S. IN BUSINESS ADMINISTRATION. President of Freshman Class (1); Golf Manager (3); Grail (2).

Clement, Charlotte Hollingsworth Raleigh
A.B. IN PHYSICAL EDUCATION. Women's Athletic Association, Secretary (4); Softball Chairman (3); Basketball Club (3, 4); Hockey Club (3, 4); Tennis Club (4); Wesley (3, 4).

Clement, Linda Gray Raleigh
A.B. IN PHYSICAL EDUCATION. Women's Athletic Association (3, 4); Awards Chairman (4); Hockey Club (3, 4); Basketball Club (3, 4); Tennis Club (4); Wesley (3, 4).



Fourth Row:

Clifton, Benton Franklin, Jr. Raleigh
A.B. IN PHYSICAL EDUCATION. Monogram Club (4); Soccer (1, 4); Baseball (1, 2, 3).

Clinard, Lorenza Theodore Clemmons
B.S. IN BUSINESS ADMINISTRATION. Interdormitory Council (2); University Club (3); Wrestling (2).

Cline, Barbara Gwen Chapel Hill
A.B. IN EDUCATION. *Phi Beta Kappa*; Baptist Student Union (1, 2, 3, 4), Council (1, 2, 3); Independent Coed Association (3); Town Girls' Association (1, 2, 3), Treasurer (1).



Fifth Row:

Cline, John Henry Morganton
B.S. IN BUSINESS ADMINISTRATION. University Club (3); Western N. C. Club (1); Dormitory Officer (3, 4).

Cobb, Laurence Arthur Massapequa, N. Y.
B.S. IN BUSINESS ADMINISTRATION. *Chi Psi*, Treasurer (3); University Club, Treasurer (4); University Party (2, 3, 4).

Coffey, Louise Inman Arlington, Va.
A.B. IN RADIO, TELEVISION AND MOTION PICTURES. *Delta Delta Delta*; Women's Council (3, 4); Y.W.C.A. (3, 4); President of Dormitory (4); Women's Residence Council (3, 4); Women's Ping Pong Finals (3); Orientation Committee (1); Interdormitory Council (3); University Party (3, 4); Dormitory Executive Board (4); W.U.N.C.-T.V. Station (4).



Sixth Row:

Cogburn, Phyllis Ann Candler
A.B. IN SPANISH. *Kappa Delta*; *Sigma Alpha Iota*, President (4); Dance Committee (4); Glee Club (3, 4); Y.W.C.A. (3, 4); Spanish Club (3, 4); Leadership Training (3).

Colbert, Robert Stephen Washington, D. C.
B.S. IN BUSINESS ADMINISTRATION. *Omega Gamma Mu Iota*; *Tau Epsilon Phi*; *Daily Tar Heel* (1, 2); Interdormitory Council (3, 4); Lacrosse Manager (1, 2); Monogram Club (2, 3, 4); Athletic Council (4); Order of the Old Well (3, 4); Swimming Manager (3, 4); *Yackety Yack* (1, 2); Freshman Editor (1); Managing Editor (2); Arnold Air Society (3, 4); Secretary (4).

Cole, Samuel Jennings Fayetteville
B.S. IN MEDICINE.



Seventh Row:

Collins, Benjamin Kenneth Hillsboro
A.B. IN EDUCATION. Gymnastics (3, 4); Monogram Club (4).

Conrad, Wallace Hedrick Greensboro
A.B. IN ENGLISH. Young Republicans Club (4); Y.M.C.A. (2); Canterbury Club (2, 3, 4); Episcopal Student Vestry (2, 3, 4); Junior Warden (3, 4).

Converse, Walter Crabtree Spartanburg, S. C.
B.S. IN BUSINESS ADMINISTRATION. *Sigma Chi*, Vice President (1); Interfraternity Council (1, 2, 3, 4), Court (3, 4).

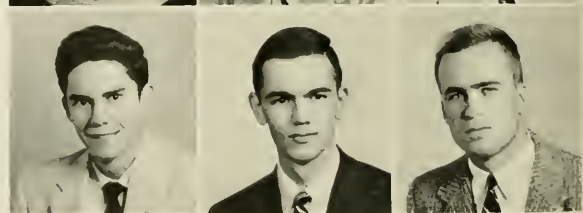

SENIORS

First Row:

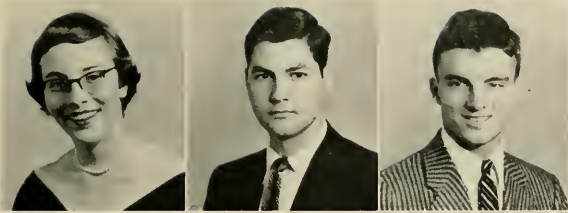

Cooke, Amy Catherine Bethesda, Md.
A.B. IN SOCIOLOGY, Student Legislature (3, 4); Women's Residence Council (3); Y.W.C.A. (4); Cabinet; Student Party Advisory Board (3, 4); Independent Coed Board (3); Canterbury Club (3, 4).

Coon, James Wallace Bessemer City
A.B. IN EDUCATION, *Kappa Sigma*; Dormitory Vice-President (4); Spanish Club (1).

Cooper David Booth Chapel Hill
A.B. IN ENGLISH, *Alpha Tau Omega*; *Carolina Quarterly* (2, 3, 4), Fiction Editor.

Second Row:



Cooper, Frances Whinery Chapel Hill
A.B. IN ENGLISH.

Copeland, Cuthbert Malcom Tyner
B.S. IN BUSINESS ADMINISTRATION, Young Democrats Club (3).

Corbett, Patricia Anne Swansboro
A.B. IN EDUCATION, *Alpha Gamma Delta*, Corresponding Secretary (3, 4); Glee Club (4); Women's Athletic Association (3, 4).

Third Row:



Corl, George Franklin Concord
B.S. IN BUSINESS ADMINISTRATION.

Covington, Betty Jean Roanoke, Va.
A.B. IN SOCIOLOGY, *Daily Tar Heel* (3), Business Staff (1); Women's Athletic Association (3, 4); House Council (3, 4); Y.W.C.A. (4); University Club.

Cowell, Horace Baxter Washington
B.S. IN BUSINESS ADMINISTRATION, Y.M.C.A. (1, 2, 3, 4); Intramural Manager (3, 4).

Fourth Row:



Cox, Malcolm A., Jr. Kinston
B.S. IN MEDICINE, *Alpha Epsilon Delta*; Phi Assembly (1, 2, 3).

Craddock, Richard Scott Cary
A.B. IN EDUCATION, *Phi Eta Sigma*; Glee Club (1, 2).

Craft, June Estelle Pfafftown
A.B. IN DRAMATIC ART, *Sigma Pi Alpha*; Playmakers (3, 4); *Yockety Yack* (1); Young Democrats Club (4); Dormitory Officer (4).

Fifth Row:



Craig, Alice Joyce Charlotte
A.B. IN EDUCATION, Western N. C. Club (1).

Crane, Marcia Orlando, Fla.
B.A. IN ECONOMICS, *Pi Beta Phi*; Splash Club (3, 4); University Club (4); Y.W.C.A. (3, 4); Spanish Club (3, 4).

Crawford, Edward Kochtitzky Winston-Salem
B.S. IN BUSINESS ADMINISTRATION, *Sigma Alpha Epsilon*; Gorgon's Head (3, 4); Sheiks (2, 3, 4).

Sixth Row:



Crawford, Hazel Bridges Ponte Vedra Beach, Fla.
A.B. IN JOURNALISM, *Pi Beta Phi*; Glee Club (3); Y.W.C.A. (4); Press Club (3, 4), Secretary (4); Westminster Fellowship (3), Editor of the Witness (4).

Creasy, Thomas Claiborne Gretna, Va.
A.B. IN HISTORY, *Sigma Alpha Epsilon*; Vice-President of Freshman Class (1); President of Sophomore Class (2); Gimghoul (3, 4); Golden Fleece (3, 4); Grail (2, 3, 4); Graham Memorial Board of Directors, Chairman (4); Minuturs (2, 3, 4); Chairman of Consolidated University Day (2); Orientation Counselor (2); Orientation Chairman (3); President of Student Body (4); Amphoteroben; Consolidated University Student Council (4); University Party (1, 2, 3, 4).

Crockett, Garth Carson Charlottetown, Canada
B.S. IN PUBLIC HEALTH.

Seventh Row:

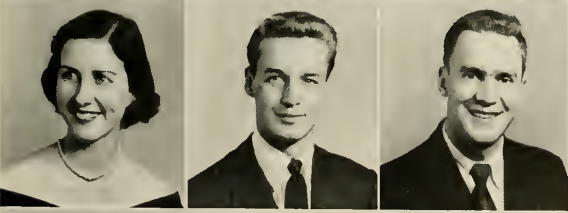

Crohn, Max Henry, Jr. Asheville
A.B. IN POLITICAL SCIENCE, *Pi Lambda Phi*, President (4); *Pi Sigma Alpha*; Di Senate (1); Interfraternity Council (3, 4); Lactones (3, 4); Monogram Club (3, 4); Student Legislature (2, 3, 4); Young Democrats Club (2, 3, 4); Student Party (1); University Party (2, 3, 4), Floor Leader; Consolidated University Student Council (2, 3, 4), Chairman (4); Orientation Counselor.

Crouch, James Garland, Jr. Jacksonville
A.B. IN POLITICAL SCIENCE, *Phi Gamma Delta*, President (4); Gorgon's Head (2, 3, 4); Interfraternity Council (2, 3, 4); I.F.C. Court; Student Legislature (2); Track (1); Y.M.C.A. (3, 4); Soccer (3, 4); Philosophical Society of 1779 (2, 3, 4).

Crowell, Martha T. Hendersonville
A.B. IN EDUCATION, *Delta Delta Delta*; Splash Club (3, 4); Y.W.C.A. (3, 4).



SENIORS

First Row:



Croton, Richard Archer, Jr. Danville, Va.
B.S. IN BUSINESS ADMINISTRATION. *Phi Gamma Delta*,
Treasurer (4); German Club Executive (3, 4); Secretary;
Student Legislature (1); Y.M.C.A. (1, 2); University Party
(1, 2), Vice-Chairman.

Crumpton, James Slade Roxboro
B.S. IN BUSINESS ADMINISTRATION. Young Democrats
Club (2, 3, 4).

Current, Ronald David Winston-Salem
A.B. IN JOURNALISM. *Sigma Chi*; Football (3, 4); La-
crosse (3, 4).

Second Row:



Curran, Mary Virginia Meredithville, Va.
A. B. IN EDUCATION. *Alpha Gamma Delta*, Secretary (4);
Pi Delta Phi; *Carolina Quarterly* (3); Y.W.C.A. (3, 4),
Cabolet (4); Future Teachers of America (3, 4); Secretary
(3, 4); Orientation Advisor (4).

Daniels, Patricia Bagley Raleigh
A.B. IN POLITICAL SCIENCE. *Chi Omega*; Y.W.C.A. (3,
4); Hospital Service (4); Orientation Committee (4); Board
of Election (4); University Party (4).

Daniels, Pete Poole Wanchese
A.B. IN POLITICAL SCIENCE. *Pi Kappa Alpha*; *Varkety*
Yack (3); A.F.R.O.T.C.

Third Row:



Daniels, Ronald Moore Sea Level
A.B. IN POLITICAL SCIENCE.

Davenport, Mary Anderson Timmonsville, S. C.
A.B. IN EDUCATION. *Chi Omega*; *Splash Club* (4);
Y.W.C.A. (3, 4); Junior Varsity Cheerleader (3); Hockey
Club (3).

Davis, Elizabeth Caroline Brevard
A.B. IN EDUCATION. Student Legislature (3, 4), Clerk (3,
4); Y.W.C.A. (3); Dormitory Recorder (4).

Fourth Row:



Davis, Myra Ann Albemarle
A.B. IN ENGLISH. *Alpha Delta Pi*; Y.W.C.A. (3, 4);
Orientation Advisor (4); Women's Athletic Association
Council (3, 4); Dormitory Council (4); SUAB (3).

Dawson, Robert William Elmhurst, N. Y.
A.B. IN POLITICAL SCIENCE. *Alpha Epsilon Delta*.

Dean, Charlie Louis, Jr. Fuquay Springs
A.B. IN HISTORY. *Alpha Tau Omega*; Di Senate (3, 4);
Student Legislature (3, 4), Chairman of Rules Committee
(4); Young Democrats Club (3, 4), First Vice-President
(4); Graham Memorial Activities Board, Committee Chair-
man (4); Student Party Advisory Board (3, 4); Dormitory
Officer (3).

Fifth Row:



Deane, Henry Thomas Albemarle
B.S. IN BUSINESS ADMINISTRATION.

Dees, Franklin Elliott Bayboro
A.B. IN POLITICAL SCIENCE. Young Democrats Club (2,
4).

Denny, Arlis Dean Winston-Salem
B.S. IN EDUCATION. Baseball (4); Y.M.C.A. (3).

Sixth Row:



Derry, Josephine Amanda Washington, D. C.
A.B. IN ENGLISH. Y.W.C.A. (3, 4), Commission Head.

Deviney, Robert Otis Spindale
B.S. IN BUSINESS ADMINISTRATION. *Lambda Chi Alpha*,
Officer (2, 3, 4); Interfraternity Council (3, 4); University
Club (2); Western N. C. Club (2, 3, 4); A.F.R.O.T.C. (1, 2).

Dewing, Douglas Blair Kittery, Maine
B.S. IN PSYCHOLOGY. *St. Anthony Hall*; Glee Club (2);
Y.M.C.A. (2).

Seventh Row:



Dickerson, Mark O., Jr. Rutherfordton
A.B. IN HISTORY. *Zeta Psi*; Gorgon's Head (2, 3, 4);
Swimming (1); Minataurs (2, 3, 4); Philosophical Society
of 1779 (4).

D'Iorio, Babbie Jane Utica, N. Y.
A.B. IN POLITICAL SCIENCE. *Kappa Delta*, President (4);
Pi Sigma Alpha, Vice-President (4); *Daily Tar Heel* (3, 4);
Di Senate (3, 4); Y.W.C.A. (3, 4); University Party (3, 4);
Executive Orientation (4); Newman Club (4); Fairbelle
Council (4); Presidential Cabinet of Student Government
(3, 4); Cosmopolitan Club (3, 4); Debate Council (4);
S.U.A.B. Dance Committee (4); Valkyries (4).

Dillingham, James Richard Winterville
B.S. IN BUSINESS ADMINISTRATION. *Phi Gamma Delta*;
Basketball (1); Y.M.C.A. (1, 2, 3, 4); Philosophical Society
of 1779 (4); East Carolina Club.

SENIORS

First Row:

Dixon, Sterling Gray Davis
 B.S. IN CHEMISTRY. *Alpha Chi Sigma*.

Dixon, Wyatt Thomas, Jr. Ducham
 A.B. IN POLITICAL SCIENCE. *Phi Kappa Sigma*; Basketball (1); A.F.R.O.T.C. (1, 2, 3, 4).

Dodson, Glenn Douglas, Jr. Lumberton
 B.S. IN BUSINESS ADMINISTRATION. *Pi Kappa Phi*; Interdormitory Council (2); Young Democrats Club (2); A.F.R.O.T.C. (1, 2).

Second Row:

Dodson, Jesse Richard Elon College
 A.B. IN PHYSICAL EDUCATION.

Dormire, Herman Floyd Virginia Beach, Va.
 A.B. IN ENGLISH. Cross Country (1, 2); Track (1).

Doss, Lemuel Lowe, Jr. Wilmington
 B.S. IN BUSINESS ADMINISTRATION. *Sigma Alpha Epsilon*; Men's Council (2); IS Club (2); University Club (2).

Third Row:

Doster, Joe C. Charlotte
 A.B. IN JOURNALISM. *Phi Beta Kappa*; *Phi Delta Phi*.

Douglas, Thomas George Charlotte
 B.S. IN BUSINESS ADMINISTRATION. *Delta Sigma Pi*, President (4).

DuBose, John McNeely Chapel Hill
 A.B. IN ZOOLOGY. *Phi Beta Kappa*; *Phi Eta Sigma*; *Sigma Alpha Epsilon*, Treasurer; Y.M.C.A. (1, 2, 3, 4); A.F.R.O.T.C. (1, 2), Rifle Team (1, 2).

Fourth Row:

Duncan, Samuel Jefferson, Jr. Charlotte
 B.S. IN BUSINESS ADMINISTRATION. *Sigma Pi Alpha*.

DuPler, Carol Louise Davidson
 A.B. IN POLITICAL SCIENCE. *Delta Delta Delta*, President (4); Student Legislature (3); Valkyries (3, 4), Secretary (4); *Yackety Yark* (3); Y.W.C.A. (3, 4), Vice-President (4); State Student Legislature (3); Consolidated University Day Committee (4); Panhellenic Council (4); S.U.A.B. (3); Executive Budget Committee.

Dupree, Susan Evelyn Angier
 A.B. IN JOURNALISM.

Fifth Row:

Eaddy, Jo Frances Raleigh
 A.B. IN ART EDUCATION. *Alpha Gamma Delta*, Vice-President (4); Y.W.C.A. (3, 4); Cardboard (3).

East, Susan Little Rock, Ark.
 A.B. IN POLITICAL SCIENCE. *Pi Beta Phi*, President (4); *Pi Sigma Alpha*; Y.W.C.A. (3, 4); Panhellenic Council (4); S.U.A.B. Polls Committee (3).

Eberle, Robert K. Asheville
 B.S. IN MATHEMATICS. *Lambda Chi Alpha*, Rush Chairman (4); *Daily Tar Heel* (4); Gymnastics, Manager (2); Monogram Club (4); Student Legislature (3); Student Government Honor Committee (4); Budget Committee (4); University Party (3, 4); Orientation Committee (3, 4).

Sixth Row:

Eckhoff, Oscar Bradley Chester, S. C.
 B.S. IN GEOLOGY. *Sigma Gamma Epsilon*; Wesley Foundation (3, 4), Council (4).

Edwards, Nancy Ann Salemburg
 A.B. IN EDUCATION. *Kappa Delta*; *Daily Tar Heel* (4); University Club (4).

Edwards, William Glover Tarboro
 A.B. IN HISTORY. *Phi Mu Alpha*; Band (3, 4); Glee Club (4); Young Democrats Club (3, 4), Secretary (3); Y.M.C.A. (3, 4); U.N.C. Symphony Orchestra (3, 4); Episcopal Student Vestry (3, 4), Treasurer (3, 4); Canterbury Club (3, 4).

Seventh Row:

Eison, Alice Irene Marceline, Mo.
 A.B. IN EDUCATION. *Alpha Gamma Delta*; Glee Club (4); Y.W.C.A. (3, 4); Future Teachers of America (3, 4).

Eley, Nell Deans Ahoskie
 A.B. IN ENGLISH. *Chi Omega*, Vice-President (3); Y.W.C.A. (3, 4), Cabinet (4); Basketball Club (3, 4).

Eller, Lewis Baxter Granite Quarry
 B.A. IN BUSINESS ADMINISTRATION.



SENIORS

First Row:

Elliott, David Robert Asheboro
A.B. IN JOURNALISM. *Sigma Xi*; Basketball (1); *Daily Tar Heel* (3); Track (3); Young Democrats Club.

Elliott, Suzanne Alva, Okla.
A.B. IN DRAMATIC ART. *Pi Beta Phi*; Playmakers (3, 4); Mask Award (3); House Council (3); President of Modern Dance Club (3); Women's Athletic Association Council (3).

Ellis, Jeanne Bryant Nashville
A.B. IN EDUCATION. *Alpha Delta Pi*; Y.W.C.A. (3, 4).

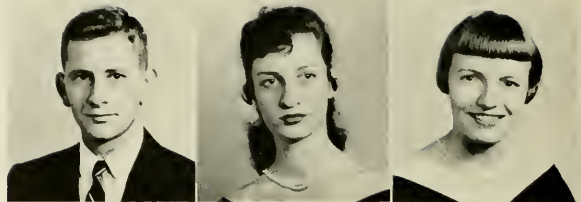

Second Row:

Eudy, Joseph Daniel Havelock
A.B. IN PHYSICAL EDUCATION.

Eure, Linwood W. Suffolk, Va.
B.S. IN BUSINESS ADMINISTRATION. *Alpha Kappa Psi*.

Evans, Charles Kelly Boardman
A.B. IN HISTORY.



Third Row:

Fair, Sara Cheves Greenville, S. C.
A.B. IN ENGLISH. *Chi Omega*; Canterbury Club (3); Women's Athletic Association (4); Y.W.C.A. (4).

Farmer, Robert Leon Smithfield
B.S. IN BUSINESS ADMINISTRATION. Baseball (1, 2); Track (1, 2); Y.M.C.A. (1, 2, 3, 4).

Fetzer, William Douglas Rocky River, Ohio
A.B. IN ENGLISH. *Phi Kappa Sigma*; Monogram Club (2, 3); Soccer (2, 3).



Fourth Row:

Figel, Dorothy Ann Indianapolis, Ind.
A.B. IN SOCIOLOGY. *Pi Beta Phi*, Rush Chairman (4); Canterbury Club (3, 4); Orientation Committee (4); Panhellenic Council (4); Y.W.C.A. (3, 4), President (4).

Finch, Emily Cooper Thomasville
A.B. IN EDUCATION. *Alpha Delta Pi*, Corresponding Secretary (4); Tennis Club (4); University Club (3, 4); *Yackety Yack* (3, 4), Photography Editor (4); Y.W.C.A. (3, 4), Hospital Service (3); Orientation Advisor (4).

Fisher, Amy Lucille Hendersonville
A.B. IN EDUCATION. Baptist Student Union Executive Council (3); I.W.C. Scholarship Chairman (3); House Council (3).



Fifth Row:

Fisher, Otis Norwood Bladenboro
A.B. IN CHEMISTRY. *Chi Psi*.

Fitch, Roy Bernice, Jr. Chapel Hill
B.S. IN BUSINESS ADMINISTRATION. *Alpha Tau Omega*, President (4); Interfraternity Council (4); Student Legislature (2); Orientation Counselor (3, 4); N.S.A. Campus Committee (3); N.R.A. Club (3, 4); A.F.R.O.T.C. (1, 2, 3, 4); Men's Council (1).

Flake, Robert Cockman Rockingham
B.S. IN BUSINESS ADMINISTRATION. Young Democrats Club (3, 4).



Sixth Row:

Fleishman, Joel Lawrence Fayetteville
A.B. IN HISTORY. *Phi Beta Kappa*; Carolina Political Union (1, 2, 3, 4), Chairman (3); *Daily Tar Heel* (3, 4); Di Senate (1, 2, 3, 4), President (4); Football, Assistant Manager (1); Grail (3, 4); Order of the Old Well (3, 4); Student Legislature (1, 2, 3, 4), Parliamentarian (1, 2, 3, 4); *Yackety Yack* (1); Young Democrats Club (1, 2, 3, 4); Y.M.C.A. (1, 2, 3, 4); Carolina Forum (2, 3, 4), Chairman (3, 4); Student Entertainment Committee (4); S.U.A.B. Committee Chairman (2, 3); Amphoterolien (3, 4); Student Party (1, 2, 3, 4), Chairman (4); National Student Association (1, 2, 3, 4); N. C. Student Legislative Assembly (1, 2, 3, 4).

Fleming, Priscilla Moon Lafitte, La.
A.B. IN ANTHROPOLOGY. *Pi Beta Phi*; *Daily Tar Heel* (3).

Fleming, William Holt Raleigh
A.B. IN POLITICAL SCIENCE. *Alpha Tau Omega*; University Club (3, 4); Young Democrats Club (3, 4).



Seventh Row:

Flowers, Billy Roderick Clayton
A.B. IN POLITICAL SCIENCE. *Sigma Phi Epsilon*; Cross Country (1, 2, 3); Gymnastics (1, 2, 3); *Tarnation* (3, 4); Track (1, 2, 3).

Fogleman, Howard Simpson, Jr. Burlington
B.S. IN BUSINESS ADMINISTRATION. *Kappa Alpha*; Class Executive Committee (1); Student Legislature (2); Tennis (1).

Forester, J. Gordon Wilkesboro
B.S. IN BUSINESS ADMINISTRATION. *Kappa Alpha*; Treasurer of Sophomore Class (2); Interfraternity Council (2); Men's Council (4); Order of the Old Well (3, 4); Student Legislature (2, 3); Wrestling (2); Graham Memorial Board of Directors (3, 4); Graham Memorial Activities Board, President (1, 4); Amphoterolien (3, 4); Dormitory President (2); Student Entertainment Committee (4); Student Party; N.R.O.T.C., Orientation Counselor (2, 3); Student Legislature (3).



SENIORS

First Row:

Fountain, Millard James, Jr. Wilmington
B.S. IN BUSINESS ADMINISTRATION. *Chi Psi*.

Fox, Sarah Nancy Charlotte
A.B. IN HISTORY.

Frederick, Anne Bisland Washington, D. C.
A.B. IN ENGLISH.

Second Row:

Freeman, Joseph Franklin, Jr. Greensboro
B.S. IN BUSINESS ADMINISTRATION. *Sigma Chi*.

French, Ruth Allerton Newton Center, Mass.
A.B. IN ENGLISH. *Alpha Delta Pi*, Social Chairman (4);
Turnation (4); *Yackety Yack* (4); Y.W.C.A. (3, 4), Art
Committee (4).

Froneberger, Pinkney Carroll, Jr. Gastonia
A.B. IN POLITICAL SCIENCE. *Kappa Alpha*; 13 Club (3,
4); Orientation Counselor (4).

Third Row:

Frucci, Allen LeRoy Albany, Ga.
A.B. IN POLITICAL SCIENCE. *Phi Kappa Sigma*; Con-
solidated University Student Council (2); *Senper Fidelis*
Society (2, 3, 4).

Furches, James Johnson Clemmons
B.S. IN BUSINESS ADMINISTRATION. Track (2); Y.M.C.A.
(1); N.R.O.T.C.; Dormitory Manager (4); Dormitory Officer
(1).

Furr, Carl Augustus, Jr. Concord
B.S. IN MEDICINE. *Sigma Phi Epsilon*.

Fourth Row:

Futch, David Gardner Monroe
A.B. IN ZOOLOGY. *Phi Beta Kappa*; *Phi Kappa Phi*; Inter-
fraternity Council (3, 4); Young Republicans Club (3);
Canterbury Club (1, 2, 3, 4).

Fyfe, William David Carrboro
A.B. IN CHEMISTRY. *Alpha Phi Omega*.

Garbisch, Edgar William, Jr. New York, N. Y.
B.S. IN CHEMISTRY. *Alpha Chi Sigma*.

Fifth Row:

Garner, Margie Mary Pinchurst
A.B. IN EDUCATION. *Daily Tar Heel* (3); Y.W.C.A. (3,
4), Chairman of Publicity Committee (4); Press Club (3);
Wesley Foundation (3).

Garner, William Darrell High Point
B.S. IN BUSINESS ADMINISTRATION. A.F.R.O.T.C., Drill
Squad.

Gates, Edward Leroy, Jr. Alexandria, Va.
B.S. IN MATHEMATICS.

Sixth Row:

Geiger, Don Weng Tampa, Fla.
B.S. IN BUSINESS ADMINISTRATION. *Kappa Alpha*;
Grail (3, 4); Order of the Old Well (3, 4), President (4);
President Cabinet (4); Student Legislature (1, 2, 3), Elec-
tions Board (1, 2), Speaker Protem (2); Y.M.C.A. (1, 2,
3, 4), Cabinet (4); Graham Memorial Board of Directors
(1, 2); Amphoterolthen (3, 4); Scabbard and Blade (3, 4);
Arnold Air Society (3, 4); Student Party (1, 2, 3, 4);
Florida Club, President (4); Consolidated University Student
Council (3, 4).

Gilbert, Charles Franklin Benson
A.B. IN ZOOLOGY.

Giles, Franklin Delano Chapel Hill
B.S. IN BUSINESS ADMINISTRATION. Young Democrats
Club (3); Baptist Student Union (1, 2, 3, 4), Treasurer (4);
Town Men's Association (1, 2, 3, 4).

Seventh Row:

Gill, Newell Thomas Orlando, Fla.
A.B. IN RADIO, TELEVISION AND MOTION PICTURES.
Sigma Xi; Monogram Club (2, 3, 4); Swimming (1, 2, 3,
4); WUNC Staff Engineer.

Gladstone, Donald T. Drexel Hill, Pa.
B.S. IN BUSINESS ADMINISTRATION. *Phi Beta Kappa*;
Phi Eta Sigma; *Sigma Chi*, Vice-President (3), President
(4); Interfraternity Council (3, 4); Lacrosse (1, 2); Mono-
gram Club (1, 2, 3, 4); Soccer (1, 2, 3, 4).

Glauert, Ellen Espen Elkins Park, Pa.
A.B. IN ENGLISH.

SENIORS



First Row:

Glenn, Jonas Brittain Spartanburg, S. C.
A.B. IN ECONOMICS. *Sigma Chi*; 13 Club (2); Philosophical Society of 1759 (1).

Glover, John Snow Charlotte
A.B. IN ZOOLOGY. *Sigma Phi Epsilon*, Officer (4); Y.M.C.A. (3, 4).

Golden, Barbara Gwynne Ft. Riley, Kan.
A.B. IN EDUCATION. *Alpha Gamma Delta*; Gof Club (4); Women's House Council (3); Y.W.C.A. (3, 4), Chairman of Super Forum (3, 4); Faculty Forum (3, 4), Chairman (4); Library Service (4).



Second Row:

Golding, J. C. Winston-Salem
B.S. IN BUSINESS ADMINISTRATION.

Gooch, John DeWitt Greensboro
A.B. IN ENGLISH. *Carolina Quarterly* (4), Fiction Board; Interdormitory Council (2); Secretary (2); Orchestra (4).

Goodman, Al Jack, Jr. Asheville
B.S. IN BUSINESS ADMINISTRATION. *Pi Lambda Phi*; Hillel Cabinet (3); Interfraternity Council (2).



Third Row:

Goodman, Ronald Byrd Charlotte
B.S. IN CHEMISTRY. *Alpha Sigma Chi*; *Theta Chi*; Y.M.C.A. (1, 2, 3); Wesley Fellowship (1, 2, 3, 4).

Goodwin, Betsy Lynn Lenoir City, Tenn.
A.B. IN POLITICAL SCIENCE. *Chi Omega*, Corresponding Secretary (1); *Pi Sigma Alpha*; Women's House Council (4); Co-ordinator (4); Y.W.C.A. (3, 4), Chairman of Lazy Literates (3, 4); Student Advisor.

Grana, Jeanne Sue Valdese
A.B. IN EDUCATION. *Phi Delta Pi*; Glee Club (3, 4); Human Relations Club (3, 4); Westminster Fellowship (3, 4).



Fourth Row:

Grant, Vestal Adair New Bern
B.S. IN BUSINESS ADMINISTRATION.

Gratz, Virginia Lou Richmond, Va.
A.B. IN FRENCH. Y.W.C.A. (4); Graham Memorial Publicity Committee (4); Dormitory Executive Committee (4).

Gray, Heiskell Rea Washington, D. C.
A.B. IN POLITICAL SCIENCE. *Kappa Alpha*; 13 Club (2, 3, 4).



Fifth Row:

Gray, Ora Louise Brownsville, Tenn.
A.B. IN SPANISH. *Gamma Phi Beta*; Dance Committee (4); Women's Council (3, 4); *Yuckety Yark* (4); Stray Greeks (3, 4); Secretary (4); Graham Memorial Activities Board Office Committee.

Green, Agnes Braxton Daytona Beach, Fla.
A.B. IN EDUCATION. *Chi Omega*; Y.W.C.A. (3, 4); Splash Club (3, 4); Tennis Club (3, 4).

Green, Marvin Leon Durham
B.S. IN BUSINESS ADMINISTRATION. *Alpha Kappa Psi*.



Sixth Row:

Greenbaum, Arthur Frank Baltimore, Md.
A.B. IN JOURNALISM. *Alpha Tau Omega*; *Daily Tar Heel* (1, 2, 3, 4); Interdormitory Council (2, 3); Dance Chairman (2, 3); Lacrosse (1, 2, 3); Monogram Club (1, 2, 3, 4); Treasurer (4); Swimming (2); Soccer (2); N.R.A. Club (1); Dormitory President (2).

Greene, Joan Elizabeth Lexington
A.B. IN EDUCATION. *Pi Beta Phi*; *Yuckety Yark* (3); Y.W.C.A. (3, 4).

Greene, Virginia Ann Charlotte
A.B. IN EDUCATION. *Alpha Delta Pi*; *Yuckety Yark* (3); Y.W.C.A. (4); Orientation Advisor.



Seventh Row:

Greene, William Marion Robersonville
A.B. IN POLITICAL SCIENCE. *Phi Gamma Delta*.

Greer, Phyllis Law Greensboro
A.B. IN CHEMISTRY.

Gryder, Danny Franklin Biltmore
A.B. IN CHEMISTRY. *Theta Chi*.

SENIORS

First Row:

Gunter, Eugene Burke, Jr. Hamlet
A.B. IN POLITICAL SCIENCE. *Phi Delta Theta*, Intra-
mural Manager (3); Baseball (1); *Phi Assembly* (2, 3);
University Club (2); Wrestling (1, 2); Young Democrats
Club (1, 2, 3, 4); Y.M.C.A. (1, 2, 3); A.F.R.O.T.C. (1, 2,
3, 4); Major (1); Football (1).

Gunter, Virginia Clark Kensington, Md.
B.A. IN ECONOMICS. *Delta Delta Delta*, Pledge President
(3); Tennis Club (3, 4); University Club (3, 4); University
Party (3, 4); House Council (3).

Guthrie, Richard E., Jr. Winston-Salem
B.S. IN BUSINESS ADMINISTRATION. *Beta Theta Pi*,
Rush Chairman (3); President (1); German Club Executive
(3); Gorgon's Head (2, 3, 4); Scriptor (1); Interfraternity
Council (3, 4); Track (1); Miniaturs (2, 3, 4).

Second Row:

Gutierrez, Margaret Elizabeth Alexandria, Va.
A.B. IN EDUCATION. *Sigma Alpha Iota*, Social Chairman
(3, 4); Glee Club (2, 3, 4); University Club (1); Graham
Mental Board of Directors (1); Town Girls' Association
(3, 4); President (1).

Gwynn, John Minor, Jr. Chapel Hill
B.S. IN MATHEMATICS. *Phi Eta Sigma*; *Sigma Nu*;
Arnold Air Society (1).

Hadlow, Harold David Rocky Mount
B.S. IN BUSINESS ADMINISTRATION.

Third Row:

Hafer, Frederick Eugene Hickory
B.S. IN BUSINESS ADMINISTRATION. *Pi Kappa Alpha*;
13 Club (2, 3, 4); *Yackety Yack* (1, 2).

Halden, Richard Charles New York, N. Y.
A.B. IN POLITICAL SCIENCE. *Chi Psi*; Gymnastics (1, 2,
3, 4); Monogram Club (1, 2, 3, 4); N.R.O.T.C.; *Semper
Fidelis Society* (3, 4).

Hammond, Lambert Perry Spartanburg, S. C.
B.S. IN BUSINESS ADMINISTRATION.

Fourth Row:

Hamrick, Frederick Delmar Rutherfordton
A.B. IN CHEMISTRY. *Delta Phi Alpha*; *Phi Beta Kappa*;
Phi Eta Sigma; *Sigma Nu*, Secretary (1); Scabbard and
Blade; N.R.O.T.C.; Swimming (1).

Handel, Samuel D. Chapel Hill
A.B. IN EDUCATION, Dance Committee (2, 3, 4); Mono-
gram Club (1, 2, 3), Treasurer (2); Tennis (1, 2, 3).

Hanna, Eugene Jenkins Gastonia
A.B. IN PHYSICAL EDUCATION, Baseball (3); Carolina
Christian Fellowship, Foreign Mission Secretary (1); Wes-
ley Foundation, Recreation Chairman (1); *Gynlet*, Co-
Editor (3); Physical Education Majors' Club, Vice-Presi-
dent (4).

Fifth Row:

Harbison, Katharine Ann Rochester, N. Y.
A.B. IN RECREATION, Dance Committee (4); Y.W.C.A.
(3, 4); Dormitory Social Chairman (4); Women's Athletic
Association (3).

Harding, William Malcolm Mocksville
A.B. IN PHYSICAL EDUCATION, Baseball (1, 2, 3, 4);
Monogram Club (3, 4); Young Republicans Club (4).

Hardison, Edward Hooper Wadesboro
B.S. IN BUSINESS ADMINISTRATION. *Sigma Alpha Epsi-
lon*, President (1); Gorgon's Head (3, 4); Interfraternity
Council; Miniaturs (2, 3, 4), President (2).

Sixth Row:

Hargrave, Charles Clement Lexington
B.S. IN BUSINESS ADMINISTRATION. *Phi Delta Theta*;
Sheiks; University Club (3).

Harper, Thomas Wingate Snow Hill
A.B. IN PHYSICAL EDUCATION. *Sigma Nu*.

Harrington, William Fleming Greenville
A.B. IN PHYSICAL EDUCATION. *Sigma Nu*; Basketball
(1, 2).

Seventh Row:

Harris, Barbara Wheeler Chapel Hill
A.B. IN EDUCATION.

Harris, Carl Roger Pilot Mountain
A.B. IN POLITICAL SCIENCE, Young Democrats Club (2,
3, 4), Publicity Committee.

Harris, Frank M. Lincolnton
B.S. IN BUSINESS ADMINISTRATION. *Phi Kappa Sigma*;
Glee Club (1); Young Democrats Club (1, 2, 3, 4); Y.M.C.A.
(1); Cheerleader (3).



SENIORS

First Row:

Harris, George Baxter Hickory
B.S. IN BUSINESS ADMINISTRATION. *Sigma Nu*; Arnold
Air Society; A.F.R.O.T.C.; Soccer Manager (2).

Harris, Harvey Max Garysburg
B.S. IN BUSINESS ADMINISTRATION. *Beta Gamma Sigma*,
President (4); *Phi Beta Kappa*.

Harris, James A., Jr. Greenville, S. C.
A.B. IN ECONOMICS. *Chi Phi*.

Second Row:

Harris, Patsy Mitchiner Henderson
A.B. IN FRENCH.

Harris, Ray Shannon Bryson City
B.S. IN BUSINESS ADMINISTRATION. *Alpha Kappa Psi*.

Harrison, Edward Nelson Eagle Springs
B.S. IN BUSINESS ADMINISTRATION. *Kappa Alpha*;
Glee Club (1, 2); Y.M.C.A. (3); University Club (2).

Third Row:

Hartman, Penny Lincolnton
A.B. IN EDUCATION. *Pi Beta Phi*; *Yackety Yack* (3);
Y.W.C.A. (3, 4); Future Teachers of America (4); S.U.A.B.
Bulletin Board Committee (3); Dormitory House Council.

Hatcher, Gladys Bernard Four Oaks
A.B. IN ENGLISH. *Alpha Delta Pi*; Debate Council, Sec-
retary (3); Y.W.C.A. (3, 4); Membership Council; Pan-
hellenic Council (4); University Party (3).

Hatley, Georgia Lee Hudson
A.B. IN RADIO, TELEVISION AND MOTION PICTURES.
Daily Tar Heel; Glee Club (3); Y.W.C.A. (3, 4); WJNC
(3, 4).

Fourth Row:

Hawfield, Frank Houston, Jr. Matthews
B.S. IN BUSINESS ADMINISTRATION. *Delta Sigma Pi*;
Young Democrats Club (4).

Hawley, Effie Lou Florence, S. C.
A.B. IN EDUCATION. *Delta Delta Delta*; Glee Club (4);
University Club (4); Y.W.C.A. (3, 4); Cheerleader (4);
Orientation Advisor (4).

Hayes, Johnny Greene Hampton, Va.
A.B. IN ENGLISH. *Alpha Kappa Psi*; Band (1, 2, 3); Di-
Senate (2).

Fifth Row:

Hayes, Mary Anne Bowling Green, Ky.
A.B. IN EDUCATION. *Delta Delta Delta*; Glee Club (3);
Y.W.C.A.; Publicity and Hospital Service (3).

Haynsworth, Hugh Charles, III Sumter, S. C.
A.B. IN MATHEMATICS. *Beta Theta Pi*; Scabbard and
Blade; Interfraternity Council (2, 3); Lacrosse (2, 3, 4);
Co-Captain (4); Monogram Club (2, 3, 4); Phi Assembly
(1, 2); Student Legislature (1, 2); Minotaurs (2, 3, 4);
Orientation Counselor (3, 4).

Hebert, Anne Chewning New Orleans, La.
A.B. IN SPANISH. *Alpha Omicron Pi*; Y.W.C.A.; Dormitory
Vice-President; Spanish Club, Vice-President; Westminster
Fellowship Council.

Sixth Row:

Hedrick, Charles Wray Lexington
B.S. IN BUSINESS ADMINISTRATION.

Heemann, Paul Warren Baltimore, Md.
A.B. IN ENGLISH. *Phi Delta Theta*, President (4); Inter-
fraternity Council (4); Monogram Club (1, 2, 3, 4); Order
of the Golden Bear (2, 3, 4); Swimming (1, 2, 3, 4),
Captain (3), Co-Captain (4).

Heinz, George Albert, Jr. Sparta
B.S. IN BUSINESS ADMINISTRATION. *Phi Beta Kappa*;
University Club (4); Young Democrats Club (3, 4); Caro-
lina Carboard (2, 3, 4), Secretary (4); A.F.R.O.T.C. (1, 2).

Seventh Row:

Helms, Samuel Horace Charlotte
A.B. IN CHEMISTRY. *Sigma Phi Epsilon*; University Club
(3); Semper Fidelis Society, Secretary (3, 4); N.R.O.T.C.
Drill Team.

Helton, John Harrison Statesville
B.S. IN EDUCATION.

Helton, Samuel H., Jr. Statesville
B.S. IN BUSINESS ADMINISTRATION.



SENIORS

First Row:

Hemstreet, Martha Augusta, Ga.
A.B. IN ENGLISH. *Phi Mu*; Y.W.C.A. (3, 4).

Herzog, Seymour New York, N. Y.
A.B. IN SOCIOLOGY. *Phi Beta Kappa*; *Phi Eta Sigma*;
Hillel (1, 2, 3, 4); Recreation Committee (2); Playmakers
(3, 4); Y.M.C.A. (1, 2, 3, 4); Tar Heels 'n' Toes (1, 2, 3).
President; Cosmopolitan Club (1, 2, 3, 4).

Higginbotham, Robert Saffold Raleigh
B.S. IN BUSINESS ADMINISTRATION.

Second Row:

Hill, Joan M. Augusta, Ga.
A.B. IN EDUCATION. *Alpha Delta Pi*; *Yackety Yack* (4);
Y.W.C.A. (3, 4).

Hill, John Anthony, Jr. Greensboro
B.S. IN BUSINESS ADMINISTRATION.

Hilton, Charles Laroy Hickory
B.S. IN BUSINESS ADMINISTRATION. Transportation Club.

Third Row:

Hitchings, Horace Edgar Raleigh
B.S. IN BUSINESS ADMINISTRATION. *Delta Sigma Pi*;
Band (1); Y.M.C.A. (1, 2, 3, 4); Florida Club (3, 4);
N.R.O.T.C. Drill Team (1, 2, 3, 4).

Holloway, James Howard Traphill
B.S. IN CHEMISTRY. *Alpha Chi Sigma*.

Hoover, Thomas Henry, Jr. Charlotte
B.S. IN BUSINESS ADMINISTRATION. *Alpha Kappa Psi*.
Master of Rituals, House Manager; N.R.O.T.C.; Seaboard
and Blade; Charlotte-Carolina Club.

Fourth Row:

Horner, Bill Southern Pines
A.B. IN SPANISH.

Horton, Patricia Macon Stillwater, Okla.
A.B. IN SOCIOLOGY. *Kappa Alpha Theta*; *Tarnation* (3,
4); Features Editor (4); Newman Club (4); Y.W.C.A. (3,
4); Stray Greeks (3, 4); Vice-President of Dormitory (4);
Women's Athletic Association (3, 4); Hockey Club (3).

Houchins, Robert Burns Leaksville
B.S. IN BUSINESS ADMINISTRATION.

Fifth Row:

Houghton, Anthony John Newark, N. J.
B.S. IN MATHEMATICS. *Delta Upsilon*; *Phi Eta Sigma*;
Pi Mu Epsilon; Cross Country (1, 2, 3, 4); Captain (4);
Monogram Club (1, 2, 3, 4); Order of the Old Well (3);
Track (1, 2, 3, 4).

House, Walter Odesly, Jr. Rocky Mount
A.B. IN ZOOLOGY. *Pi Kappa Alpha*; Interfraternity Council
(2, 3); Swimming (1); 13 Club (2, 3, 4); Young Democrats
Club (3).

Howell, Ann Alexandria, Va.
A.B. IN EDUCATION. Glee Club (4); Y.W.C.A. (3, 4);
Publicity Committee; Cardboard (4); Future Teachers of
America (4); Psychology Club (3).

Sixth Row:

Howell, Billy Shaw, Jr. Charlotte
A.B. IN JOURNALISM. *Kappa Alpha*; *Shelks*; Interfaith
Council; Westminster Fellowship. President (4).

Howell, Charles Francis Chapel Hill
A.B. IN EDUCATION. Young Democrats Club (3, 4);
Y.M.C.A. (2, 3, 4); Free Lance Forum.

Howell, Leonard James Oakboro
B.S. IN BUSINESS ADMINISTRATION. *Alpha Kappa Psi*.

Seventh Row:

Hoyle, Richard Alvin Lincolnton
B.S. IN BUSINESS ADMINISTRATION. *Phi Kappa Sigma*;
A.F.R.O.T.C. (1, 2, 3, 4).

Hoyt, Charles Tayloe, Jr. Washington
A.B. IN EDUCATION. *Phi Gamma Delta*.

Hudson, Gordon Lamar Winston-Salem
A.B. IN ENGLISH. Gymnastics (1, 2, 3, 4); Monogram
Club (1, 2, 3, 4).

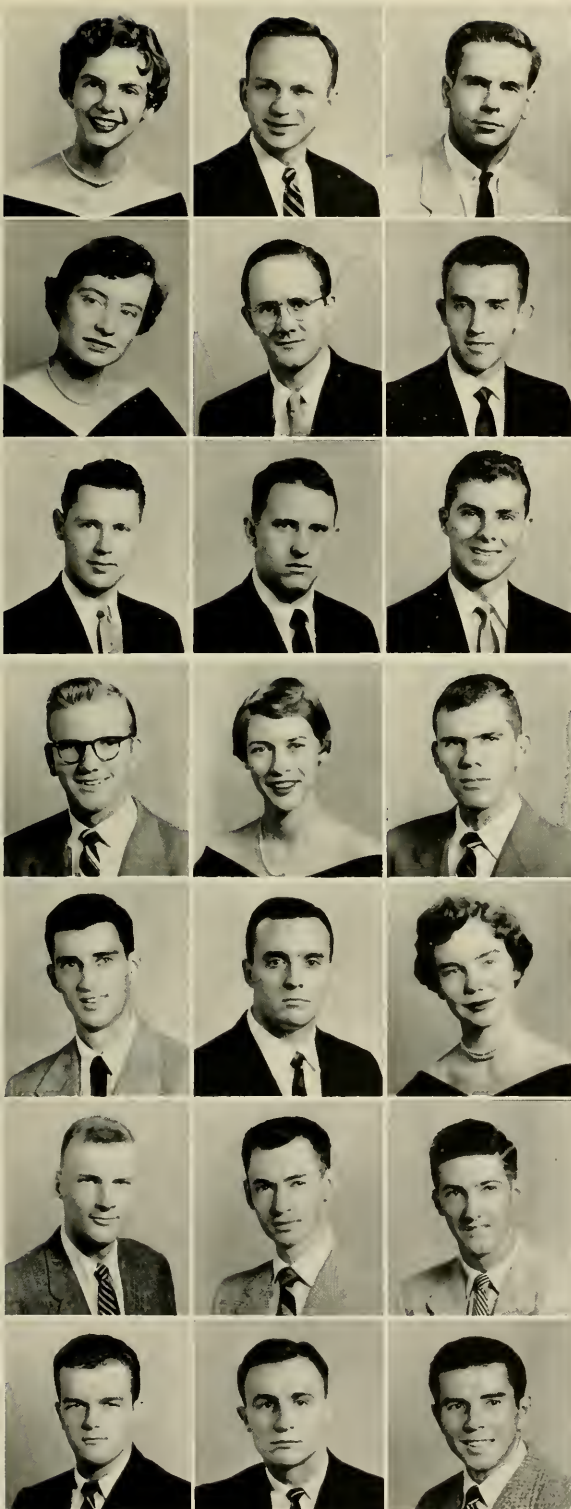

SENIORS

First Row:



Hudson, Joan Magdalen Greensboro
A.B. IN CHEMISTRY. Y.W.C.A. (3, 4); Hospital Service
(4); German Play (3).

Huff, William Thomas, Jr. Charlotte
A.B. IN CHEMISTRY. Sigma Alpha Epsilon; Sheiks;
Orientation Counselor.

Huffman, Anne Louise Catawba
A.B. IN JOURNALISM. Alpha Delta Pi; Daily Tar Heel
(3); Debate Squad (4); Debate Council (4); Secretary (4);
Di Senate (3, 4); Publications Union Board (3); Student
Legislature (4); Y.W.C.A. (3, 4); NSA Convention.

Second Row:



Humber, John L. Greenville
A.B. IN MUSIC. Glee Club (3, 4); Librarian (4); Y.M.C.A.
(3, 4); Orchestra (3).

Hunsucker, John Elton Chapel Hill
B.S. IN BUSINESS ADMINISTRATION. Alpha Kappa Psi.

Hunt, David Webster Columbia, S. C.
B.S. IN BUSINESS ADMINISTRATION.

Third Row:

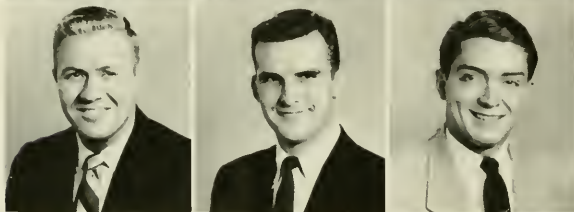

Hurley, James Richardson Seaford, Del.
A.B. IN RADIO, TELEVISION AND MOTION PICTURES.
Sigma Nu; WFNC (3, 4).

Hurley, John William Robersonville
A.B. IN SOCIOLOGY. Glee Club (4).

Hurst, Gordon Chase Durham
B.S. IN BUSINESS ADMINISTRATION. Kappa Sigma.

Fourth Row:



Husbands, Herman Hamilton Chapel Hill
A.B. IN GEOLOGY. Alpha Phi Omega; Delta Upsilon;
Interfraternity Council (1, 2); Track (1); Y.M.C.A. (3);
Scabard and Blade (3, 4); Secretary (3, 4); Arnold Air
Society, Executive Officer (3, 4).

Hutchins, John Nelson Mars Hill
B.S. IN DENTISTRY.

Hyatt, Robert Perry Cherokee
A.B. IN HISTORY. Glee Club (2); Y.M.C.A. (1, 2, 3, 4);
President (4); Graham Memorial Board of Directors (3).

Fifth Row:



Irvin, Henry D. Enka
B.S. IN PHYSICS. Delta Phi Alpha; Phi Beta Kappa;
Physics Club (3, 4).

Irvin, James Morrison Midland
B.S. IN EDUCATION.

Isaacson, Henry Harris Greensboro
A.B. IN ECONOMICS. Zeta Beta Tau; Daily Tar Heel (1);
Dance Committee (4); Hillel Cabinet (1, 2, 3); President
(3); Interfraternity Council (1, 2, 3, 4); Secretary (3);
President (4); Graham Memorial Board of Directors (4);
A.F.R.O.T.C. (1, 2, 3, 4); Executive Council (4); Orienta-
tion Counselor (2, 4); Consolidated University Student
Council (4).

Sixth Row:



Isenhour, William Jacob Hickory
A.B. IN JOURNALISM. Pi Kappa Alpha.

Jackson, Elmer Eugene St. Pauls
A.B. IN JOURNALISM.

Jackson, Judy Jordan Shreveport, La.
A.B. IN SOCIOLOGY. Delta Delta Delta; Yarkety Yark
(4); Sorority; Editor (4); Y.W.C.A. (3); Editor Women's
Handbook; A.F.R.O.T.C. Sponsor (3, 4); Sweetheart of
Sigma Chi (3); Orientation Advisor (4).

Seventh Row:



Jewell, Edwin Smith Wilmington
B.S. IN DENTISTRY. Monogram Club (1, 2, 3, 4); Swim-
ming (1, 2, 3, 4).

Johnson, Alan Francis Jamestown
B.S. IN BUSINESS ADMINISTRATION. Delta Sigma Pi;
A.F.R.O.T.C.

Johnson, Allen Pink Fairmont
A.B. IN CHEMISTRY.

SENIORS

First Row:

Johnson, Edward Stokes Chapel Hill
A.B. IN MATHEMATICS, *Alpha Phi Omega*; *Delta Upsilon*;
Phi Beta Kappa; *Phi Eta Sigma*; *Pi Mu Epsilon*.

Johnson, Fritz Kreisler Durham
B.S. IN GEOLOGY, *Sigma Gamma Epsilon*.

Johnson, Joseph Allen Ayden
A.B. IN ENGLISH, *Kappa Alpha*, Social Chairman (1).

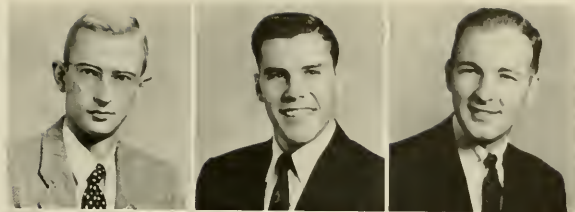

Second Row:

Johnson, Lucia Porcher Chapel Hill
A.B. IN HISTORY, *Alpha Gamma Delta*, Second Vice-
President (4); Town Girls (3, 1); Baptist Student Union
(3, 1); Independent Coed Board (3).

Johnson, Robert Luther Thomasville
B.S. IN BUSINESS ADMINISTRATION, *Pi Kappa Phi*;
Baseball (3, 4).

Jones, Ann Spencer Charlotte
A.B. IN SOCIOLOGY, *Pi Beta Phi*; Student Legislature
(3); *Tarantian* (3, 4); Y.W.C.A. (3, 1); Hospital and Office
Committee (3, 4); Executive Secretary of Student Govern-
ment (4); University Party (3); S.U.A.B. Committee (3);
Orientation Advisor (4).



Third Row:

Jones, Mary Louise Sanford
A.B. IN PHYSICAL EDUCATION, *Kappa Delta*; Golf (4);
Tennis (3, 4); President (3); Y.W.C.A. (3, 4); Editor of
Gambel (3); Women's Athletic Association (3, 1); President
(4); Hockey Club (3, 4); Basketball Club (3, 4).

Jones, Robert Tyree Durham
A.B. IN JOURNALISM, *Phi Kappa Sigma*, President (4);
Interfraternity Council (3, 4); University Club (2);
A.F.R.O.T.C. (1, 2, 3, 4).

Jones, Ruth Emerson Charlotte
A.B. IN HISTORY, Student Legislature (4); Y.W.C.A. (3,
4); Graham Memorial Board of Directors (4); Consolidated
University Student Council (4); President's Executive
Council (4); Women's Residence Council (3, 4), Chairman
(4); Orientation Committee (4); Valkyries (4).



Fourth Row:

Jones, Wilbur David, Jr. Wilmington
A.B. IN HISTORY, *Daily Tar Heel* (2); Interdormitory
Council (4); Lacrosse (1, 2, 3, 4); Monogram Club (2, 3,
4); Secretary (3); Vice-President (1); Soccer (3, 4); Press
Club (3); Dormitory Vice-President (3); Orientation Coun-
selor (4).

Jordan, Ralph Martin, Jr. Concord
B.S. IN BUSINESS ADMINISTRATION, *Kappa Alpha*, Presi-
dent (4); *Daily Tar Heel* (1); Graff (3, 4); Interfraternity
Council (4); Student Legislature (3, 4); Speaker (4);
Graham Memorial Board of Directors (4); Vice-President
of Student Body (1); Orientation Committee (2, 3);
Amphoteraben Society (3, 1); President's Cabinet (2, 3, 4);
Orientation Counselor (3).

Joyner, Walton Kitchin Raleigh
A.B. IN POLITICAL SCIENCE, *Phi Beta Kappa*; *Phi Eta
Sigma*; *Pi Sigma Alpha*; *Zeta Psi*, President (4); Ginzbeul
(3, 4); President (4); Interfraternity Council (2, 4); Court
(3); Men's Council (3); Order of the Old Well (3, 1);
Sheiks (2, 3, 4); President (3); Student Council (4), Chair-
man (4); Orientation Counselor (2); N.R.O.T.C.

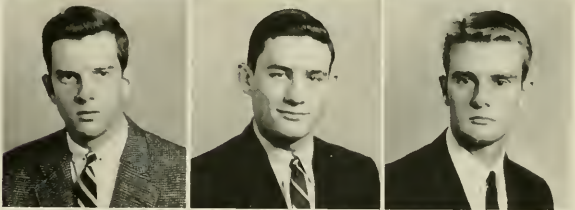

Fifth Row:

Julian, Nancy Claire Winston-Salem
A.B. IN ZOOLOGY, *Kappa Delta*; Orientation (1); House
Council (3, 4).

Kaneer, Julia Nan Belmont
A.B. IN ZOOLOGY, *Chi Omega*; Y.W.C.A. (3, 4); House
Council (3).

Katz, Bradley D. Warsaw
B.S. IN BUSINESS ADMINISTRATION, *Pi Lambda Phi*;
Young Democrats Club (3); Carboard (1, 2, 3, 4); Presi-
dent (4).



Sixth Row:

Kearslev, Edward Wearn Raleigh
B.S. IN BUSINESS ADMINISTRATION, *Delta Sigma Pi*.

Keech, James Maynard Tarboro
A.B. IN ENGLISH, *Sigma Chi*.

Kelley, Margaret Patterson Charlotte
A.B. IN ENGLISH, *Delta Delta Delta*; *Yackety Yack* (3, 4);
Y.W.C.A. (3, 4); University Party (4); Honor Council (3).



Seventh Row:

Kenney, Stephen Rudge Raleigh
B.A. IN BUSINESS ADMINISTRATION, *Chi Psi*; Football
(3, 4).

Kepley, Thomas Howard Salisbury
B.S. IN BUSINESS ADMINISTRATION, *Kappa Alpha*,
Treasurer (3, 4); Cross Country (1); Dance Committee (1,
2, 3, 4); President (4); Interdormitory Council (1); U.N.C.
High School Honor Committee (4); Track (1, 2); Y.M.C.A.
(1); Soccer (3); Orientation Counselor (4); Activities Di-
rector Boys' State (3); Boys' State Counselor (1, 2);
Luther League of N. C. (2, 3); Vice-President (2, 3);
Dormitory Treasurer (1); Intramurals (1, 2, 3, 4).

Kerdasha, Ronald William North Bergen, N. J.
B.S. IN BUSINESS ADMINISTRATION, Tennis (1, 2, 3, 4);
Monogram Club (2, 3, 4).



SENIORS

First Row:

Kernodle, Lovick Harden, Jr. Danville, Va.
A.B. IN POLITICAL SCIENCE. Phi Assembly (1, 2, 3);
Y.M.C.A. (1, 2, 3).

Kerr, Kitty Kinnaid Winston-Salem
A.B. IN SOCIOLOGY. Delta Delta Delta; S.U.A.B., Dance
Committee (3); Y.W.C.A. (3, 4), Hospital Committee (3, 4);
Orientation (4).

King, Arnold Kinsey, Jr. Chapel Hill
A.B. IN ENGLISH. Lambda Chi Alpha; Daily Tar Heel
(2); Phi Assembly (1, 2, 3, 4); Playmakers (1); Young
Democrats Club (2, 3, 4).



Second Row:

Kirk, Raymond Lynn, Jr. Wilmington
A.B. IN PSYCHOLOGY.

Kirkman, William Hugh, Jr. Burlington
B.S. IN BUSINESS ADMINISTRATION. Alpha Tau Omega;
Phi Beta Kappa; Football (1, 2, 3, 4); Monogram Club (1,
2, 3, 4); Order of the Old Well (3, 4); Young Democrats
Club (3, 4); Arnold Air Society (3, 4); N.R.A. (3, 4),
President (4).

Kiser, David Russell Lincolnton
B.S. IN BUSINESS ADMINISTRATION. Alpha Kappa Psi.

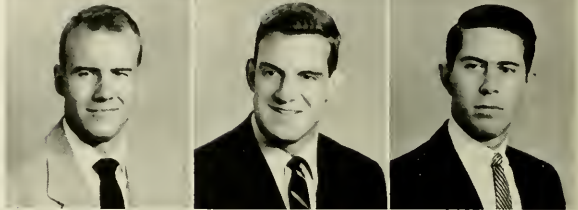

Third Row:

Knop, Owen Richard Milwaukee, Wis.
B.S. IN GEOLOGY. Phi Kappa Sigma.

Krimminger, Lamont Drear Kannapolis
B.S. IN BUSINESS ADMINISTRATION. Alpha Kappa Psi;
Young Democrats Club (3, 4); Interfaith Council (4);
Lutheran Students Association (3, 4); Y.W.C.A. (3).

Kuralt, Charles Bishop Chapel Hill
A.B. IN HISTORY. Phi Eta Sigma; St. Anthony Hall;
Daily Tar Heel (3, 4); Editor (4); Golden Pieces; Grant;
Order of the Old Well; Publications Union Board (1);
Graham Memorial Board of Directors; Orientation Coun-
selor; Amphoterethen.

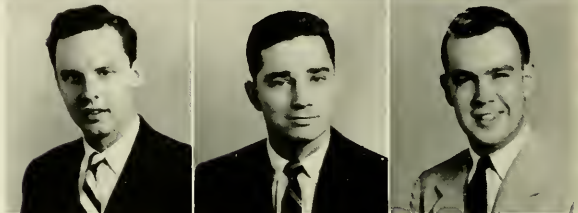

Fourth Row:

Kuralt, Sory Guthery Chapel Hill
A.B. IN HISTORY.

Kushinsky, Raymond Richard Toms River, N. J.
A.B. IN COMPARATIVE LITERATURE. Tau Epsilon Phi,
Vice-Chancellor; Glee Club (2); Student Legislature (2);
Y.M.C.A. (3); University Party; Hillcl (2, 3, 4).

Lachot, Willis Henry, Jr. Rutherford College
B.S. IN BUSINESS ADMINISTRATION. Glee Club (1);
Young Democrats Club (4).



Fifth Row:

Lamson, Davis Williams Durham
B.S. IN CHEMISTRY. St. Anthony Hall; Carolina Quarterly
(3, 4); Gymnastics (1, 2, 3); Monogram Club (2, 3, 4);
Y.M.C.A. (1, 2); Chairman Election Board (2, 3); Exan-
terbury Club (1, 2, 3, 4), President (3, 4); A.F.R.O.T.C. Drill
Team (1, 2, 3, 4); President's Cabinet (2, 3).

Lane, Calvin Lee Denton, Md.
A.B. IN PHYSICAL EDUCATION. Baseball (1, 2); Soccer
(1, 3, 4).

Langston, Palmyra Ramsey Greenville, S. C.
A.B. IN PSYCHOLOGY. Young Democrats Club (3, 4);
Y.W.C.A. (3, 4), Membership Council (3, 4); S.U.A.B. (3);
Independent Women's Council (3, 4), Vice-President (3, 4);
Orientation Advisor; House Council; Executive Council
(3, 4); Cosmopolitan Club (1); Community Church College
Group (4).



Sixth Row:

Latham, Joseph Roscoe New Bern
A.B. IN ECONOMICS.

Laws, Jerry Holt Durham
A.B. IN POLITICAL SCIENCE. Tennis (1); Young Democ-
rats Club (3, 4); A.F.R.O.T.C. (1, 2); Intramural Manager
(1); Cardboard (3, 4).

Lawson, Joseph Stebbins, Jr. South Boston, Va.
B.S. IN BACTERIOLOGY. Zeta Psi; 13 Club (2, 3, 4).



Seventh Row:

Lee, John Gambrell Greensboro
B.S. IN DENTISTRY.

Lee, Richard Reuben Mooresboro
B.S. IN BUSINESS ADMINISTRATION. Young Democrats
Club; Y.M.C.A.

Lee, William Osbourne, Jr. Lumberton
A.B. IN POLITICAL SCIENCE. Delta Kappa Epsilon; Men's
Council (3); 13 Club (1, 2, 3, 4); Varsity Vack (3). Frater-
nity Editor (4); Orientation Committee (3); North
Carolina High School Honor Council Committee (3), Chair-
man (3).



SENIORS

First Row:

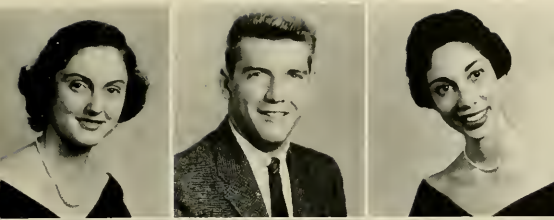

Leonard, Joan Carol Asheville
A.B. IN EDUCATION. *Alpha Gamma Delta*; Y.W.C.A. (3, 4); Art Editor of *Coed Echo*; Graham Memorial Board of Directors (4); Panhellenic Council (1); President (4); Future Teachers of America (3, 4); State Secretary (4); Treasurer (4); S.U.A.B. (3); Orientation Committee (4).

Leonard, Rueben Yvon Greensboro
B.S. IN BUSINESS ADMINISTRATION. *Sigma Phi Epsilon*, President (3); Comptroller (4); Baseball (1); Football (1); Interfraternity Council (2, 3, 4); Interfraternity Court (4); Order of the Old Well (3, 4); Student Legislature (2, 3); *Trafford* (3, 4); Editor (3, 4); Production Manager (3); University Club (1, 2); Y.M.C.A. (1, 2, 3); Orientation Committee (3); Orientation Counselor (4); University Party (4); Chairman (4); President's Coalition Cabinet (3, 4); Public Relations Committee (3); Student Accident Insurance Committee (3, 4); Chairman (3, 4); Interfraternity Handbook (4); Editor (4).

Levenson, Annette Harriet Salisbury
A.B. IN ECONOMICS. *Alpha Epsilon Phi*; *Phi Chi Theta*; Hillel (3, 4); Women's Council (4); Y.W.C.A. (3, 4); Stray Greeks (3, 4); President (4); Graham Memorial Activities Board (4); Polls Committee, Chairman (1); Orientation Committee (4).

Second Row:



Lewis, Chester Eugene Chapel Hill
B.S. IN BUSINESS ADMINISTRATION. *Alpha Kappa Psi*.

Lewis, John Gray, Jr. Statesville
A.B. IN POLITICAL SCIENCE.

Lewis, Mary Gantt Durham
A.B. IN SOCIOLOGY. *Pi Beta Phi*; Y.W.C.A. (3, 4); Hospital Committee (3, 4); Canterbury Club (3, 4); Student Advisor (4).

Third Row:



Lewis, William R. Greensboro
B.S. IN BUSINESS ADMINISTRATION.

Liggett, Sarah Hitchcock St. Petersburg, Fla.
A.B. IN HISTORY OF ART. *Delta Delta Delta*.

Likins, Paul Ross Elkhart, Ind.
B.S. IN PHYSICS. *Pi Beta Kappa*; Basketball (1, 2, 3, 4); Golden Fleece (3, 4); Monogram Club (1, 2, 3, 4); Order of the Old Well (3, 4); Secretary-Treasurer (4).

Fourth Row:



Linder, Marion Louise Scarsdale, N. Y.
A.B. IN SOCIOLOGY. *Delta Delta Delta*; Y.W.C.A. (3, 4); Women's Athletic Association (1); Orientation Advisor (4).

Lindsey, Thomas Thelmar, Jr. Burlington
B.S. IN BUSINESS ADMINISTRATION. *Delta Sigma Pi*; Football Manager (2); Y.M.C.A. (3); Dormitory Secretary-Treasurer (2, 3).

Lineberry, Louis Charles, Jr. Asheville
B.S. IN BUSINESS ADMINISTRATION. *Alpha Phi Omega*; Interdormitory Council (4); Western N. C. Club.

Fifth Row:



Linker, Robert Polk Chapel Hill
A.B. IN CHEMISTRY. *Alpha Phi Omega*; Lacrosse (1, 2, 3, 4); Monogram Club (1, 2, 3, 4); Swimming (1, 2, 3, 4); Y.M.C.A. (4).

Little, Eliza Virginia Beach, Va.
A.B. IN ENGLISH. *Delta Delta Delta*; Tennis Club (3, 4); Y.W.C.A. (3).

Lofquist, William Augustus Asheville
A.B. IN SOCIOLOGY. Cross Country (1, 2); Track (1, 2); Y.M.C.A. (2, 3, 4); Vice-President (4); Westminister Fellowship (1, 2, 3, 4); President (3); Interfaith Council (2, 3, 4); Vice-President (4).

Sixth Row:



Logsdon, Rodger Clement Chapel Hill
B.S. IN BUSINESS ADMINISTRATION. A.F.R.O.T.C. (1, 2, 3, 4); Scabbard and Blade (4); Arnold Air Society (4).

Long, Albert Anderson, Jr. Durham
A.B. IN PHYSICAL EDUCATION. Baseball (1, 2, 3, 4); Basketball (2, 3, 4); Football (2, 3, 4); Monogram Club (1, 2, 3, 4); Track (1).

Long, Thomas Hill Statesville
A.B. IN ENGLISH. *Pi Beta Kappa*; *Phi Eta Sigma*; *Phi Mu Alpha*; *Daily Tar Heel* (1); Interdormitory Council (4).

Seventh Row:



Loughlin, Edward Castello Henderson
A.B. IN CHEMISTRY. *Zeta Psi*; Football (1); Gingham (3, 4).

Love, Warren Grey Mt. Airy
A.B. IN JOURNALISM. *Phi Kappa Sigma*; *Daily Tar Heel* (1, 3, 4); Glee Club (1); Orientation Counselor (4); A.F.R.O.T.C. (1, 2, 3, 4); M.D.A. (3, 4).

Lovelace, James Bailey, Jr. High Point
A.B. IN HISTORY. *Phi Eta Sigma*; *Phi Gamma Delta*; Di Senate (3, 4); University Club (3, 4); Young Democrats Club (3, 4).

SENIORS



First Row:

Lowe, Thomas John Midway Park
B.S. IN BUSINESS ADMINISTRATION. *Alpha Kappa Psi*.

Lower, Elizabeth Ruth Roanoke, Va.
B.S. IN EDUCATION. *Alpha Delta Pi*; Y.W.C.A. (3, 4).

Lynn, Elizabeth Raleigh
A.B. IN ENGLISH. *Alpha Delta Pi*; Secretary (1); Executive Committee (4); Order of the Golden Bear (3, 4); Barmaid (3, 4); University Club (5); Y.W.C.A. (3, 4); Publicity Office Force, Cabinet (1); University Party (3, 4); S.U.A.B. (3, 4); Publicity Committee (3, 4); Orientation Advisor (4); Hospital Service Committee (3).

Second Row:

Lynn, Mary Cecile Savannah, Ga.
A.B. IN POLITICAL SCIENCE. *Kappa Alpha Theta*.

Mackler, Arthur Martin Smithfield
B.A. IN ECONOMICS. *Tau Epsilon Phi*, Chaocolor (3); Interfraternity Council (3, 4); University Club (2, 3).

MacMillan, George James, III Raleigh
B.S. IN BUSINESS ADMINISTRATION. *Zeta Psi*, Treasurer (3, 4); Interfraternity Council (2).

Third Row:

Madden, Arthur Allen Columbia, S. C.
A.B. IN CHEMISTRY. *Phi Eta Sigma*; *Pi Kappa Alpha*.

Mainer, Daniel Iversen Chapel Hill
B.S. IN BUSINESS ADMINISTRATION. Football (1, 2, 3); Monogram Club (1, 2, 3, 4).

Malone, Robert Roy McColl, S. C.
A.B. IN ART.

Fourth Row:

Manrum, Addison Goodloe Gastonia
B.S. IN MEDICINE. *Phi Beta Kappa*; *Daily Tar Heel* (1); Di Senate (1).

Mann, Edward Newton, Jr. Chapel Hill
B.S. IN BUSINESS ADMINISTRATION. Basketball (1); Town Men's Association.

Mann, Lynn Senter Lillington
B.S. IN EDUCATION. *Phi Eta Sigma*; *Pi Kappa Phi*; Young Democrats Club (1).

Fifth Row:

Marcinko, Stephen Charles Johnstown, Pa.
A.B. IN PHYSICAL EDUCATION. *Theta Chi*; Dance Committee (1); Head Doorman (1); Football (1, 2, 3, 4); Monogram Club (2, 3, 4); Track (1, 2, 3, 4).

Margrett, Albert John Black Mountain
B.S. IN BUSINESS ADMINISTRATION. *Delta Sigma Pi*; Young Democrats Club.

Marks, Benjamin Sanford, Jr. Greensboro
B.S. IN BUSINESS ADMINISTRATION. *Zeta Beta Tau*; A.F.R.O.T.C. (1, 2).

Sixth Row:

Marple, Constance Rust Pensacola, Fla.
A.B. IN HISTORY. *Kappa Delta*; *Daily Tar Heel* (3, 4); Y.W.C.A. (3, 4); Membership Council (3, 4); Panhellenic Council (3, 4); Honor Council (3); Summer Activities Board (3); Secretary (3).

Marx, Albert Atlanta, Ga.
B.S. IN BUSINESS ADMINISTRATION. *Zeta Beta Tau*, Treasurer (4); Cross Country (1, 2, 3); Monogram Club (1, 2, 3, 4); Track (1, 2); Y.M.C.A. (4); A.F.R.O.T.C. (1, 2).

Massie, Robert Eugene Waynesville
B.S. IN BUSINESS ADMINISTRATION. *Delta Sigma Pi*; A.F.R.O.T.C.

Seventh Row:

Mathews, William Mack Burlington
A.B. IN PHYSICAL EDUCATION.

May, Ann Elizabeth Burlington
A.B. IN ENGLISH. *Chi Omega*, Rush Chairman (4); Y.W.C.A. (3, 4); Membership Council (1); Human Relations Committee (3, 4); Art Committee (3); Splash Club (3, 4); Secretary (1); Panhellenic Council (3).

McCarthy, Jacqueline Norfolk, Va.
A.B. IN PHYSICAL EDUCATION. Basketball Club (3, 4); President (3); Glee Club (3, 4); Tennis Club (1); Y.W.C.A. (3, 4); Vespers Chairman (4); Cabinet (4); Monogram Club Council (3, 4); Women's Athletic Association (3, 4); Publicity Chairman (4); Graham Memorial Activities Board (4); Recreation Committee (1); Hockey Club (3, 4); Wesley Foundation (3, 4); Secretary (4); Independent Women's Council (1); Orientation Advisor (4).

SENIORS

First Row:

McCaskill, John Malcolm Durham
B.S. IN BUSINESS ADMINISTRATION. *Alpha Kappa Psi*;
Dance Committee (3, 4); Glee Club (1, 2, 3, 4); Young
Democrats Club (3, 4); Y.M.C.A. (1, 2, 3, 4); Baptist Stu-
dent Union (1, 2, 3, 4).

McCormick, Angus Alverson St. Pauls
A.B. IN RELIGION.

McCormick, Guy Pitman McDonalds
B.S. IN BUSINESS ADMINISTRATION. A.F.R.O.T.C. (1, 2,
3, 4).

Second Row:

McCoy, William Octavious Snow Hill
B.S. IN BUSINESS ADMINISTRATION. *Phi Beta Kappa*;
Seabard and Blade; Semper Fidelis Society (4); Quar-
terdeck Society (4); Transportation Club (4); Orientation
Counselor (3); N.R.O.T.C.

McCrary, Morris Edward, Jr. Birmingham, Ala.
B.S. IN BUSINESS ADMINISTRATION.

McDaniel, John Lewis Gibsonville
B.S. IN BUSINESS ADMINISTRATION. *Beta Gamma Sigma*,
Treasurer (4); *Phi Beta Kappa*; *Phi Eta Sigma*; Dormitory
Manager (4); Arnold Air Society.

Third Row:

McGehee, George Badger, Jr. Washington, D. C.
A.B. IN ENGLISH. *Delta Upsilon*, President (4); Cross
Country (1, 2, 3, 4); Monogram Club (1, 2, 3, 4); Track
(1, 2, 3); Wrestling (1, 2, 3, 4); Co-Captain (4).

McGinty, George Carroll Chapel Hill
A.B. IN PHYSICAL EDUCATION. Department of Intra-
mural Activities (4); Assistant Director (4).

McGoogan, Charles Stalvey St. Pauls
A.B. IN POLITICAL SCIENCE. Glee Club (1).

Fourth Row:

McIntyre, Baxter Grady Ellerbe
A.B. IN SOCIOLOGY. Graff (2, 3, 4); Interdormitory Coun-
cil (4); Y.M.C.A. (1, 2, 3, 4); Wesley Foundation (1, 2, 3,
4); Student Audit Board (3, 4); Recreation Club (4).

McKinney, George Casev Marshall
B.S. IN BUSINESS ADMINISTRATION. *Chi Psi*; Vice-Presi-
dent of Senior Class (4); Publications Union Board (3, 4);
Student Legislature (3, 4); Y.M.C.A. (2, 3, 4); Student
Party (3, 4); Seabard and Blade (4); Orientation Coun-
selor (4).

McManus, Mary Ann New York, N. Y.
A.B. IN SOCIOLOGY. Dance Committee (3, 4); Y.W.C.A.
(3, 4); Newman Club (3, 4); Social Chairman (3); Treasurer
(4).

Fifth Row:

McMillan, Zebulon Vance, Jr. Red Springs
B.S. IN BUSINESS ADMINISTRATION.

McNeill, Martha Jane Jacksonville
A.B. IN EDUCATION. *Pi Beta Phi*; Women's Council (4);
Y.W.C.A. (3, 4); Human Relations (3, 4).

McRee, Barbara Ann Americus, Ga.
A.B. IN ENGLISH. *Phi Mu*; Stray Greeks (3, 4); Vice-
President (4); Public Relations Council (4); Student Party (3,
4); Elections Board (4); S.U.A.B. (3); Y.W.C.A. (3); Ori-
entation Advisor (4).

Sixth Row:

Metz, Donna Ioan Clayton, Mo.
A.B. IN ENGLISH. *Gamma Phi Beta*; *Carolina Quarterly*
(4); *Daily Tar Heel* (4); Y.W.C.A. (3); Campus Chest
Drive (4).

Millen, Pressly McAuley, Jr. Charlotte
B.S. IN BUSINESS ADMINISTRATION. *Phi Delta Theta*;
Football Manager.

Mitchell, Dennis Russell Beaver, Pa.
A.B. IN ENGLISH. *Sigma Chi*; Baseball (1); 13 Club (3);
Intramural Manager (3).

Seventh Row:

Moore, Grover William Burlington
B.S. IN BUSINESS ADMINISTRATION. *Sigma Chi*; Uni-
versity Club (2, 3); Treasurer (3); Y.M.C.A.

Moore, Sally Carol Currie
B.S. IN EDUCATION. Y.W.C.A. (3, 4); Future Teachers of
America (3, 4); Cardboard (3, 4); I.W.C. (3, 4).

Moore, Saunders Winston Burlington
D.D.S. IN DENTISTRY. *Sigma Nu*.

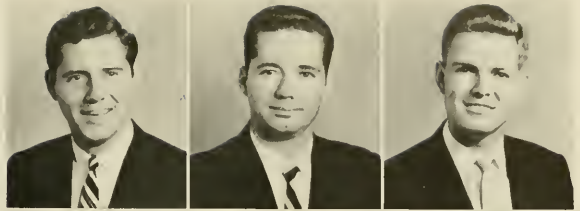

SENIORS

First Row:

Moreton, Thomas Perkins Biloxi, Miss.
B.S. IN BUSINESS ADMINISTRATION. *Kappa Alpha*.

Morgan, James Harry Charlotte
A.B. IN POLITICAL SCIENCE.

Morris, McLendon Graham Oxford
A.B. IN ENGLISH. Grail (3, 4); Interdormitory Council (2, 3); Student Legislature (2, 3); Semper Fidelis Society (3, 4); President (4).

Second Row:

Morris, Roger James Newark, N. J.
A.B. IN ENGLISH. Track (1, 2, 3, 4), Co-Captain (4).

Morton, Marguerite Frances Oxford
A.B. IN EDUCATION. Y.W.C.A. (3); House Council (3).

Murphy, Kenneth Ray Wilmington
B.S. IN BUSINESS ADMINISTRATION. Dormitory Officer (2, 3); A.F.R.O.T.C., Drill Squad (2); State Student Legislature (1).

Third Row:

Murphy, Mary Ann Brooksville, Fla.
A.B. IN POLITICAL SCIENCE. *Alpha Delta Pi*. Rush Chairman (4); Glee Club (3); *Tarnation* (3, 4). Feature Editor; University Club (4); Y.W.C.A. (3, 4); Cheerleader (4); A.F.R.O.T.C. Sponsor (3, 4).

Murray, Lucy Jane Miami, Fla.
A.B. IN POLITICAL SCIENCE. *Pi Beta Phi*; *Pi Sigma Alpha*; Y.W.C.A. (3, 4); Cabinet; S.U.A.B. (3).

Myers, Joe G. Elkin
B.S. IN BUSINESS ADMINISTRATION. *Delta Sigma Pi*.

Fourth Row:

Nash, Allene Grier Wake Forest
A.B. IN EDUCATION. *Kappa Delta*; *Carolina Quarterly* (3); Y.W.C.A. (3, 4); Cabinet (1); Panhellenic Council (4).

Nation, Carol Vigne Washington, D. C.
A.B. IN POLITICAL SCIENCE. *Pi Beta Phi*; Swimming (3, 4); Tennis (4); S.U.A.B., Student-Faculty Committee, Display Committee Chairman (3).

Neely, Alvin Wilkins, Jr. Waynesboro, Ga.
A.B. IN ENGLISH. *Phi Beta Kappa*.

Fifth Row:

Neilson, Herbert Eugene Aiken, S. C.
B.S. IN BUSINESS ADMINISTRATION. *Chi Psi*; Basketball (1, 2); Y.M.C.A. (1, 2, 3); A.F.R.O.T.C.; Arnold Air Society (4).

Nelson, Edward Holder Washington, D. C.
B.S. IN BUSINESS ADMINISTRATION. *Zeta Beta Tau*; Di Senate (1, 2); Student Council (3).

Newcomb, William Andrew Henderson
B.S. IN BUSINESS ADMINISTRATION.

Sixth Row:

Newton, Ethel Diane Norfolk, Va.
A.B. IN SOCIOLOGY. *Phi Mu*; Y.W.C.A. (3, 4); Dormitory Social Chairman (3), Treasurer (1); Stray Greeks (3, 4).

Nichols, Valerie Suzanne Delray Beach, Fla.
B.S. IN BUSINESS ADMINISTRATION. *Alpha Delta Pi*; *Yackety Yack* (4); Y.W.C.A. (4); Cardboard (3).

Nicoll, Charlotte Marion Charlotte
A.B. IN ENGLISH. *Chi Omega*; Y.W.C.A. (3, 4).

Seventh Row:

Nieter, Margaret Mathilda Orlando, Fla.
A.B. IN SOCIOLOGY. *Delta Delta Delta*, Vice-President (4); *Yackety Yack* (3); Y.W.C.A. (3, 4); Cabinet, Executive Council Chairman, Membership Council; Graham Memorial Activities Board, Reception Committee Co-Chairman (3, 4); Library Council (4); University Party (3); Honor Council (3); Florida Club (4); Dormitory Council (3).

Nix, Gloria Elizabeth St. Petersburg, Fla.
A.B. IN EDUCATION. *Pi Beta Phi*; Y.W.C.A., Hospital Service (4); University Party (4); House Council (4).

Noneman, Walter Louis, Jr. Raleigh
A.B. IN GEOLOGY. *Phi Gamma Delta*; Y.M.C.A. (1, 2, 3).



SENIORS

First Row:

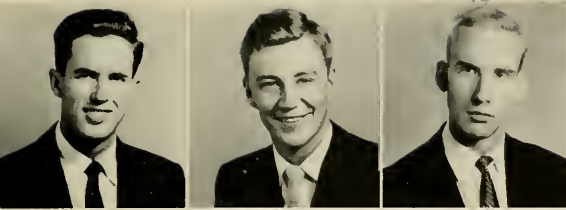

Norman, Thomas F. Dobson
B.S. IN BUSINESS ADMINISTRATION. *Delta Sigma Pi*,
Vice-President (4); Cross Country (2, 3); Monogram Club
(2, 3, 4); Veterans Club; Track (1, 2).

Norman, Vello Chapel Hill
B.S. IN CHEMISTRY.

Norment, Owen Lennon, Jr. Asheville
A.B. IN HISTORY. *Phi Beta Kappa*; *Phi Eta Sigma*; Glee
Club (1, 2, 3, 4); Y.M.C.A. (3, 4); Westminster Fellowship
(1, 2, 3, 4); Treasurer (3, 4); Interfaith Council (3, 4);
Treasurer (4).

Second Row:



Norris, Thomas Lloyd, Jr. South Mills
B.S. IN BUSINESS ADMINISTRATION. *Sigma Phi Epsilon*;
N.R.O.T.C. (1, 2, 3, 4).

O'Briant, Robert Reynolds Durham
B.S. IN BUSINESS ADMINISTRATION. *Phi Eta Sigma*.

Ogden, Claudia Duncan Monroe
A.B. IN ECONOMICS.

Third Row:



Oglesby, James Gorham Greensboro
A.B. IN HISTORY. *Sigma Nu*; *Daily Tar Heel* (1); Uni-
versity Club (3).

O'Mara, Mary Lou Richmond, Va.
B.S. IN BUSINESS ADMINISTRATION. *Cardboard* (3);
A.F.R.O.T.C. Sponsor (3, 4).

Opitz, Stephen Louis Fords, N. J.
B.S. IN BUSINESS ADMINISTRATION. Scabbard and
Blade; Arnold Air Society; Football (1, 2, 3); Monogram
Club (1, 2, 3, 4); Young Democrats Club (2, 3, 4); Y.M.C.A.
(1, 2, 3, 4); Dormitory Secretary and Treasurer.

Fourth Row:



Ormand, Thoman Lane Monroe
B.S. IN MEDICINE. *Chi Phi*; *Phi Beta Kappa*.

Orringer, Benjamin A. New Bern
A.B. IN ECONOMICS: *Tau Epsilon Phi*; Band; A.R.O.T.C.
(1, 2).

Outlaw, Joe Carroll Mount Olive
A.B. IN FRENCH.

Fifth Row:



Overbeck, Gene Harriet Fayetteville
A.B. IN HISTORY. *Chi Omega*; Playmakers (3, 4);
Y.W.C.A. (3, 4).

Owens, Lucille Shelton Plymouth
A.B. IN EDUCATION. *Alpha Delta Pi*; Y.W.C.A. (3, 4).

Page, John Edward Rocky Mount
B.A. IN BUSINESS ADMINISTRATION. Student Entertainment,
Chairman (4).

Sixth Row:



Page, Marion Louise Wrightsville Beach
A.B. IN HISTORY. *Chi Omega*; Glee Club (3); Y.W.C.A.
(3, 4).

Pappas, Vasilike Portland, Maine
A.B. IN EDUCATION. *Alpha Gamma Delta*; Canterbury
Club (3); Westminster Club (4); Future Teachers of
America (4).

Park, Jacquelyn Holt Kingsport, Tenn.
A.B. IN ENGLISH. *Alpha Delta Pi*; Publications Union
Board (3, 4); *Varsity Yack* (3, 4), Co-Editor (4); Y.W.C.A.
(3, 4), Membership Council; Newman Club (3, 4).

Seventh Row:



Parker, Larry Hunter Charlotte
A.B. IN PHYSICAL EDUCATION. Football (1, 2, 3, 4);
Golf (3, 4); Monogram Club (1, 2, 3, 4).

Parker, Linwood Ledonial, III Murfreesboro
A.B. IN ZOOLOGY. *Pi Kappa Alpha*; *Gamma Sigma Epsilon*.

Parrish, Harriet A. Fair Bluff
A.B. IN FRENCH. *Alpha Gamma Delta*; University Club (3,
4); Y.W.C.A. (3, 4); Panhellenic Council (4); Elections
Board (3, 4); Graham Memorial Activities Board (3, 4).

SENIORS

First Row:



Parrish, Henry Newton, Jr. Winston-Salem
B.S. IN BUSINESS ADMINISTRATION, *Alpha Kappa Psi*.

Parsons, George Eugene Landis
B.S. IN RADIO TELEVISION, AND MOTION PICTURES, *Kappa Alpha*; Glee Club (3, 4); Business Manager (3); Playmakers (3, 4); Golden Mask; Young Democrats Club; WUNC-TV.

Partin, Kenneth August Asheville
B.S. IN BUSINESS ADMINISTRATION, *Sigma Chi*.

Second Row:



Pate, Charles Richard Raleigh
B.S. IN BUSINESS ADMINISTRATION.

Patterson, Edward Leonard Albemarle
B.S. IN CHEMISTRY, Football (1, 2, 3, 4); Grail (2, 3, 4); Monogram Club (2, 3, 4).

Payne, Bobby Swanson Richmond, Va.
A.B. IN POLITICAL SCIENCE, *Sigma Alpha Epsilon*; Monogram Club (2, 3, 4); Tennis (1, 2, 3, 4), Captain (1).

Third Row:



Pescok, Thomas P. Alexandria, Va.
A.B., LL.B. IN LAW, *Chi Phi*; *Daily Tar Heel* (1, 2, 3, 4); Sports Editor (2, 3, 4); Interfraternity Council (3); Publications Union Board (3).

Peck, Nicholas Albron Concord
A.B. IN POLITICAL SCIENCE, *Kappa Sigma*; Band (1); 13 Club; *Yackety Yack* (1); A.F.R.O.T.C. (1, 2, 3, 4).

Peel, James Stanley Everetts
A.B. IN POLITICAL SCIENCE, *Pi Kappa Alpha*; Dance Committee (2); Young Democrats Club; Y.M.C.A. (1, 2, 3).

Fourth Row:



Peele, Richard Donald Roxobel
B.S. IN BUSINESS ADMINISTRATION.

Peele, Roger Chapel Hill
A.B. IN PSYCHOLOGY.

Penry, John Franklin, Jr. Winston-Salem
A.B. IN HISTORY.

Fifth Row:



Permenter, Patricia Louise Aiken, S. C.
A.B. IN DRAMATIC ART, *Pi Beta Phi*; Playmakers (3, 4); Y.W.C.A. (3); Modern Dance Club (3); Dormitory Social Chairman (3).

Perry, Lois Spruill Windsor
A.B. IN EDUCATION, *Chi Omega*; Student Legislature (4); Y.W.C.A. (3, 4); Women's Residence Council (3); R.O.T.C. Sponsor (3).

Peterson, Elsie Jane Leland
A.B. IN EDUCATION, *Kappa Delta*; *Sigma Alpha Iota*; Glee Club (3, 4); Vice-President (4); Student Legislature (4); Women's Council (3, 4); Secretary (4); *Yackety Yack* (4); Y.W.C.A. (3, 4); Secretary (4); Student Party (3, 4).

Sixth Row:



Pfaff, Robert Harold Winston-Salem
B.S. IN BUSINESS ADMINISTRATION, *Chi Psi*; Band (1, 2, 3, 4).

Philips, William Burt, Jr. Rocky Mount
B.S. IN BUSINESS ADMINISTRATION, *Beta Gamma Sigma*; *Beta Theta Pi*.

Phillips, Jack Ewart Durham
B.S. IN CHEMISTRY, Band (4); Glee Club (1, 2); Playmakers (2); Choral Club (2, 3, 4); Canterbury Club (1, 2); Y.M.C.A. (1, 2).

Seventh Row:



Phillips, Kermit Glenn, II Greensboro
A.B. IN ENGLISH, Interdormitory Council (1), Executive Committee (1).

Philpott, Kathleen Hundley Lexington
A.B. IN HISTORY, *Chi Omega*; Y.W.C.A. (4), Human Relations (1); Lazy Literates (4).

Pierpont, Martha Warren Chapel Hill
B.S. IN MATHEMATICS, *Kappa Delta*, Editor (3), Vice-President (4); Women's Council (3); Y.W.C.A. (2, 3, 4); Membership Council (3); Student Party (2); Panhellenic Council (3); S.U.A.B. (2).

SENIORS

First Row:

Poague, Marsha Margaret Rosedale, Miss.
A.B. IN EDUCATION, Y.W.C.A. (3, 4), Publicity Committee (4); Graham Memorial Activities Board, Chairman Publicity Committee (4).

Polhill, Joseph Augustus, Jr. Lincolnton
B.S. IN BUSINESS ADMINISTRATION.

Pollard, Dulon Devon Benson
B.S. IN BACTERIOLOGY, *Phi Eta Sigma*.



Second Row:

Poole, Janet Moore Woodruff
A.B. IN ENGLISH, *Alpha Delta Pi*; *Sigma Alpha Iota*, Vice-President (3, 4); Y.W.C.A. (3, 4), *Lazy Literates* Committee (3, 4); S.U.A.B. (3, 4), Student-Faculty Committee (3, 4); *Tarantion* (3).

Pooley, Ann El Paso, Texas
A.B. IN SPANISH, *Phi Mu*; *Daily Tar Heel* (3); University Club (3); Y.W.C.A. (3, 4); Dormitory Vice-President (4); Stray Greeks (3, 4); Orientation (4).

Porter, Richard Alan Burlington
B.S. IN CHEMISTRY, *Sigma Nu*.



Third Row:

Powell, William Douglas Durham
B.S. IN ECONOMICS, *Sigma Chi*, Executive Committee (3), House Manager (3); Dormitory Officer (1).

Prescott, James Carlyle, Jr. Elizabeth City
A.B. IN PSYCHOLOGY, *Phi Gamma Delta*; Basketball (1, 2); *Tarantion* (1).

Price, William Harvey, Jr. Mayodan
B.S. IN BUSINESS ADMINISTRATION, *Alpha Phi Omega*.



Fourth Row:

Price, William James Greensboro
B.S. IN BUSINESS ADMINISTRATION.

Prince, David Rufus Dunn
B.S. IN BUSINESS ADMINISTRATION, A.F.R.O.T.C.

Pritchett, Hoyt Baker, Jr. Louisville, Ky.
B.S. BUSINESS ADMINISTRATION, *Chi Phi*.



Fifth Row:

Prothero, William John Johnstown, Pa.
A.B. IN CHEMISTRY, *Phi Kappa Sigma*, Vice-President (2); Football (1, 2).

Pruett, James Worrell Mt. Airy
A.B. IN MUSIC, Band (2); Glee Club (1, 2, 3, 4); Interdormitory Council (4), Social Committee (1); *Playmakers* (3, 4).

Pruitt, Kenneth Melvin Winston-Salem
B.S. IN CHEMISTRY, *Alpha Chi Sigma*; *Phi Beta Kappa*; *Phi Eta Sigma*; Band (1, 2, 3, 4), Vice-President (3), President (4); *Daily Tar Heel* (3, 4); Glee Club (1); *Playmakers* (1); University Club (3); A.F.R.O.T.C. (1, 2, 3, 4), Band Commander (4); U.N.C. Symphony Orchestra (3, 4); Dormitory Advisor (4); Dormitory Officer (3); Orientation Counselor (4).



Sixth Row:

Purrington, Alfred L. Raleigh
A.B. IN ECONOMICS, *Phi Beta Kappa*; *Phi Eta Sigma*; *Zeta Psi*; *Shiks*.

Qualls, Dixon Lee Boone
A.B. IN CHEMISTRY, *Beta Theta Pi*; Gymnastics (2, 3, 4); Monogram Club (4).

Quillin, Joyce Rhea Gate City, Va.
B.S. IN BUSINESS ADMINISTRATION, *Alpha Delta Pi*, Treasurer (4); Glee Club (3); Y.W.C.A. (3, 4).



Seventh Row:

Ransdell, Edward Byron Varina
B.S. IN BUSINESS ADMINISTRATION, Interdormitory Council (4); Young Democrats Club (3, 4), Treasurer (4); Dormitory President (4).

Rapp, William Walter Thomasville
A.B. IN ENGLISH, *Pi Kappa Phi*.

Ray, Richard Shaw Southern Pines
A.B. IN EDUCATION, Young Democrats Club (1); Y.M.C.A. (1, 2, 3, 4); Dormitory Officer (3).



SENIORS

First Row:



Ruffin, Thomas Winston-Salem
B.A. IN BUSINESS ADMINISTRATION. *Sigma Alpha Epsilon*; German Club Executive (1, 2); Golf (1, 2, 3, 4);
Sheiks (2, 3, 4).

Russell, Billy Ray Concord
B.S. IN BUSINESS ADMINISTRATION.

Russell, Claire Phillips Chapel Hill
A.B. IN RADIO, TELEVISION AND MOTION PICTURES.
Pi Beta Phi; WUNC (3, 4); Staff (3); Program Manager
(4); Town Girl's Association (1, 2); Glee Club (1, 2).

Second Row:



Russell, Harry Gerard Ardmore, Pa.
B.S. IN BUSINESS ADMINISTRATION. *Alpha Tau Omega*,
Treasurer (1); Monogram Club (1, 2, 3, 4); Student Legis-
lature (3); Soccer (1, 2, 3, 4); Captain (4).

Sadler, William T. Roanoke Rapids
B.S. IN BUSINESS ADMINISTRATION. *Daily Tar Heel* (1),
Subscription Manager (1).

Sampson, Herman Arthur, Jr. Greensboro
B.S. IN BUSINESS ADMINISTRATION. *Alpha Kappa Psi*;
Band (1, 2); Young Democrats Club (3); Y.M.C.A. (1, 2, 3).

Third Row:



Sasser, Joan Freeman Conway, S. C.
A.B. IN EDUCATION. *Chi Omega*; Y.W.C.A. (3, 4); Pan-
hellenic Council (4).

Saunders, Eleanor Ann Chapel Hill
A.B. IN ENGLISH. *Pi Beta Phi*, Vice-President (3, 4);
Social Chairman of Junior Class (3); *Daily Tar Heel* (3, 4);
Society Editor (3, 4); Student Council (4); Clerk (4);
Yarbby Yack (2); Y.M.C.A. (2, 3, 4); University Party
(2, 3, 4); Orientation Counselor (4).

Scotland, Howard Victor, Jr. Towson, Md.
B.S. IN BUSINESS ADMINISTRATION. *Chi Phi*; Arnold Air
Society.

Fourth Row:

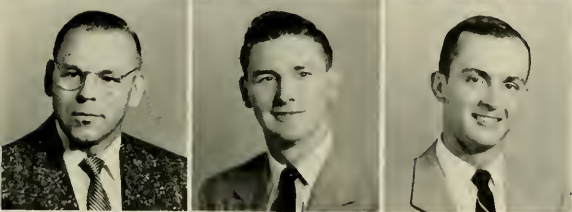

Scott, Watts Adolph Arapahoe
B.S. IN BUSINESS ADMINISTRATION. Student Legislature
(3, 4); Y.M.C.A. (2); Finance Committee (2); Victory Vil-
lage Board of Directors (4); Chairman (4); Victory Village
Affairs, Chairman (4).

Scott, William Donald Mt. Vernon Springs
B.S. IN BUSINESS ADMINISTRATION. Interdormitory
Council (3, 4); Y.M.C.A. (1, 2, 3).

Sechler, Frederick Clinton China Grove
B.S. IN GEOLOGY. *Sigma Gamma Epsilon*.

Fifth Row:

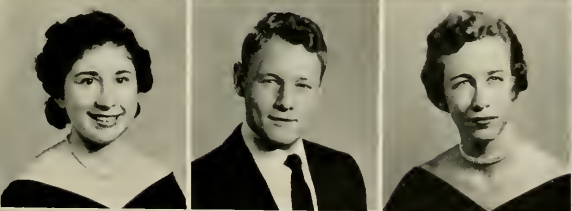

Seitz, Patricia Woodward New Market, Md.
A.B. IN ENGLISH. *Alpha Phi Sigma*; Playmakers (3, 4);
Y.W.C.A. (3, 4); Modern Dance Club (3, 4); President (4).

Selig, Julian Wood, Jr. Elizabeth City
B.S. IN MEDICINE. *Phi Beta Kappa*; *Phi Eta Sigma*.

Shannonhouse, Mary Ann Charlotte
A.B. IN ENGLISH. *Delta Delta Delta*, Rush Chairman (4);
Women's Council (4); Y.W.C.A. (3, 4); Cabinet Member
(4); University Party (3, 4); Panhellenic Council (4);
Tennis Club (3).

Sixth Row:



Shearin, Ronald Louis Chapel Hill
B.S. IN PHYSICS. Band (1, 2, 3, 4).

Shepherd, Phyllis Ann Winston-Salem
A.B. IN CHEMISTRY. Y.W.C.A. (3, 4); Dormitory House
Council (3); Dormitory Scholarship Chairman (4); In-
dependent Women's Council (3, 4); Women's Residence Coun-
cil (4); Wesley Foundation (3, 4).

Sherrill, James Edgar, Jr. Charlotte
B.S. IN BUSINESS ADMINISTRATION. *Alpha Kappa Psi*;
Alpha Phi Omega; Y.M.C.A. (3, 4); Cabinet Member (4);
Wesley Foundation (3, 4).

Seventh Row:



Shores, Thomas Haynes Hickory
B.A. IN BUSINESS ADMINISTRATION. *Delta Kappa Epsil-
on*; Basketball (3, 4); *Daily Tar Heel* (2, 3, 4); Business
Manager (4); Student Legislature (3).

Short, William Marcus Chapel Hill
B.S. IN BUSINESS ADMINISTRATION.

Shuford, Jack Brooks Gastonia
B.S. IN BUSINESS ADMINISTRATION. *Alpha Phi Omega*;
Football (1, 2); Interdormitory Council (4); Outstanding
Intramural Manager Award (3); Dormitory President (4);
Cardboard (4); A.F.R.O.T.C. (1, 2).

SENIORS

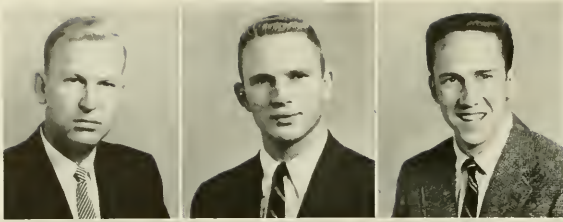

First Row:

Sifford, John Wiley Stanley
A.B. IN PHYSICS. Physics Club (2, 3).

Silery, Charles Doyne Littleton
A.B. IN POLITICAL SCIENCE. *Phi Kappa Sigma*, Officer
(3, 4); University Club (3).

Simpson, Robert Gray Selma
B.S. IN BUSINESS ADMINISTRATION. *Delta Sigma Pi*.



Second Row:

Simpson, William Francis Elon College
B.S. IN BUSINESS ADMINISTRATION. *Lambda Chi Alpha*.

Sink, Charles Clayton Lexington
A.B. IN CHEMISTRY.

Skinner, Mark Lee New Bern
A.B. IN EDUCATION. (Glee Club; Young Democrats Club;
Free Lance Forum).



Third Row:

Slate, Peggy Laraine Thomasville
A.B. IN POLITICAL SCIENCE. D. Senate (4); Glee Club
(3); *Yankee Yack* (3); Young Democrats Club (3, 4);
Y.W.C.A. (3, 4); House Council (3, 4); Independent Coeds
(4).

Sluder, Tex Richard Thomasville
B.S. IN BUSINESS ADMINISTRATION. *Pi Kappa Phi*;
Y.M.C.A. (1); N.R.O.T.C.

Smith, Barbara Perry Mt. Olive
A.B. IN EDUCATION. *Alpha Gamma Delta*; Glee Club (3);
Women's Council (4); Y.W.C.A. (4); Orientation Commit-
tee. Chairmen of Women Advisors (4).

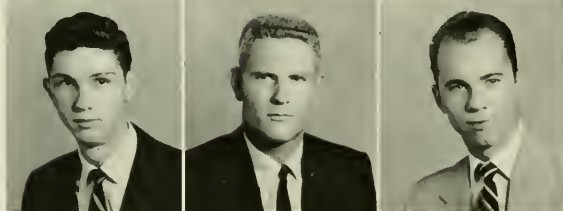

Fourth Row:

Smith, Benjamin Clayton, Jr. Charlotte
B.S. IN BUSINESS ADMINISTRATION. *Alpha Kappa Psi*.

Smith, Charles James Raleigh
B.S. IN BUSINESS ADMINISTRATION.

Smith, Eugene Alvin Matthews
B.S. IN BUSINESS ADMINISTRATION.



Fifth Row:

Smith, Eugene Dalton Statesville
B.S. IN BUSINESS ADMINISTRATION.

Smith, Gary Dewitt Kernersville
B.S. IN BUSINESS ADMINISTRATION.

Smith, George Thomas Raleigh
A.B. IN POLITICAL SCIENCE. *Zeta Psi*; Gorgon's Head
(3, 4); Sheiks (2, 3, 4).



Sixth Row:

Smith, Irving Lee, Jr. Robersonville
A.B. IN POLITICAL SCIENCE. *Phi Gamma Delta*; Glee
Club (1); Y.M.C.A. (1, 2, 3); East Carolina Club.

Smith, Janet Seawell Burlington
A.B. IN SOCIOLOGY. Young Democrats Club (4).

Smith, Neil Delano Belmont
B.S. IN EDUCATION. Y.M.C.A. (3, 4).



Seventh Row:

Smith, Paula M. Pensacola, Fla.
A.B. IN EDUCATION. *Chi Omega*; Y.W.C.A. (3, 4).

Smith, Vonnie Bryan Lumberton
B.S. IN DENTISTRY. *Pi Kappa Phi*.

Smitherman, Pete Franklin Winston-Salem
B.S. IN BUSINESS ADMINISTRATION. *Beta Gamma Sigma*;
Phi Beta Kappa; *Sigma Chi*, Treasurer, Dining Room
Manager; Golf (3); Track (1, 2); Y.M.C.A. (1); N.R.O.T.C.

SENIORS

First Row:

Smits, Peter Pfafftown
A.B. IN SPANISH.

Snyder, Keith Spurling Lenoir
A.B. IN POLITICAL SCIENCE. Carolina Political Union
(3, 4); Student Legislature (3, 4); Elections Committee
Chairman (3); Young Republicans Club (3, 4); Y.M.C.A.
(3, 4).

Solomon, Elliott Greensboro
B.S. IN MEDICINE. *Phi Eta Sigma; Tau Epsilon Phi.*

Second Row:

Spatz, Verona Belle Little Rock, Ark.
B.S. IN BUSINESS ADMINISTRATION.

Spillane, Charles Barry Savannah, Ga.
B.S. IN BUSINESS ADMINISTRATION. *Kappa Sigma;* 13
Club (3, 4).

Standifer, Luther Sebastian Chapel Hill
B.S. IN PUBLIC HEALTH.

Third Row:

Stanford, Evelyn Jean Chapel Hill
A.B. IN EDUCATION. *Alpha Delta Pi,* House Manager (4);
Band (3); Majorette (3); Women's Council (3, 4); Y.W.C.A.
(3, 4).

Stanley, Al Gardner Whiteville
B.S. IN BUSINESS ADMINISTRATION. *Alpha Kappa Psi;*
WUNC Staff (3, 4).

Starnor, Richard Allen Elkhart, Ind.
A.B. IN CHEMISTRY. *Pi Kappa Phi;* Football (1, 2, 3, 4);
Monogram Club (2, 3, 4); Track (1).

Fourth Row:

Steed, Edna Jacquelyn Raleigh
A.B. IN EDUCATION. *Delta Delta Delta,* Treasurer (4);
Student Council (3, 4); Y.W.C.A. (3, 4), Treasurer (3);
Vespers Committee (3); University Party (3, 4), Secretary
(4); Graham Memorial Activities Board (3, 4), Reception
Committee, Co-Chairman (4).

Steele, Ralph Coleman Raleigh
B.S. IN BUSINESS ADMINISTRATION.

Stephenson, Weymen Grant Lillington
A.B. IN ENGLISH. Glee Club (1, 2); Interdormitory Comm-
ittee (2, 3); Sound and Fury (1, 2); Young Democrats Club
(4); Y.M.C.A. (1, 2, 4).

Fifth Row:

Stevens, Lee Austin Smithfield
B.S. IN BUSINESS ADMINISTRATION. *Alpha Tau Omega;*
Student Legislature (3); Wrestling (1, 2).

Stewart, James Tyrus, Jr. Erwin
A.B. IN ECONOMICS. *Sigma Phi Epsilon,* President (4);
Interfraternity Council (3, 4); Semper Fidelis Society (3,
4); Vice-President (1); N.R.O.T.C. (1, 2, 3, 4), Drill Team
(2, 3, 4).

Stirewalt, Mary Louise Granite Falls
A.B. IN EDUCATION.

Sixth Row:

Stockton, Edwin Link, Jr. Winston-Salem
A.B. IN ENGLISH.

Stollar, Fredrica Ann Elizabeth, Pa.
A.B. IN JOURNALISM. *Alpha Gamma Delta.*

Stone, Barbara Anne Bethesda, Md.
A.B. IN EDUCATION. *Alpha Delta Pi;* Senior Class Social
Chairman (4); Y.W.C.A. (3, 4); Yack Beauty Court (3);
Beat Dook Queen (3); *Sigma Chi* Sweetheart Court (3);
S.U.A.B. Office Committee (3).

Seventh Row:

Stone, Mary Frances Washington, D. C.
A.B. IN POLITICAL SCIENCE. *Chi Omega;* Y.W.C.A. (3),
Hospital Committee (3); University Party (3, 4); S.U.A.B.
Dance Committee (3).

Stoner, Betsy Bright Lexington
A.B. IN EDUCATION. *Chi Omega;* *Yackety Yack* (3);
Young Democrats Club (3, 4); Y.W.C.A. (3, 4); University
Party (4).

Strickland, Barbara Ann Fair Bluff
A.B. IN EDUCATION. Y.W.C.A. (3, 4); Future Teachers of
America (4); Women's Athletic Association (3, 4); Inde-
pendent Coed Association (3, 4).

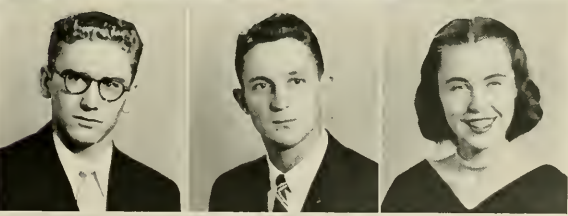
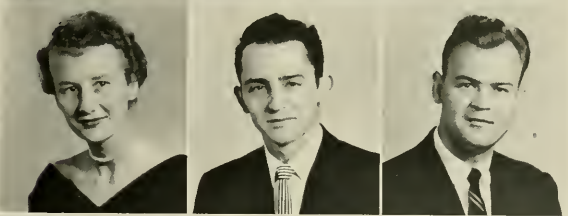
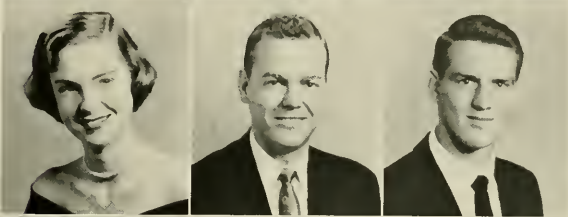
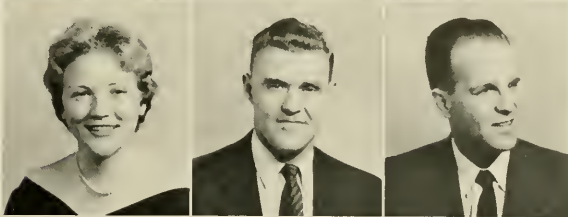
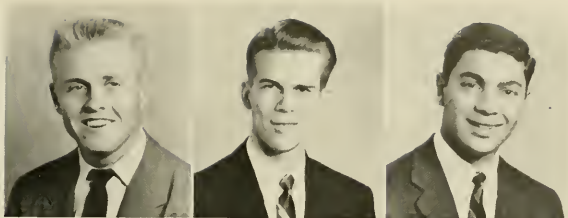

SENIORS

First Row:

Strickland, Coralie Sandy Springs, Ga.
A.B. IN SOCIOLOGY; *Pi Beta Phi*; Dance Committee (3, 4);
University Club (4); Y.W.C.A. (3, 4); Hospital Committee
(3, 4); Women's Athletic Association (3, 4); Treasurer (3,
4).

Strickland, Mary Scott Carolina Beach
A.B. IN RECREATION

Stroupe, Lamar Wesley Dallas
B.S. IN BUSINESS ADMINISTRATION, *Chi Phi*.

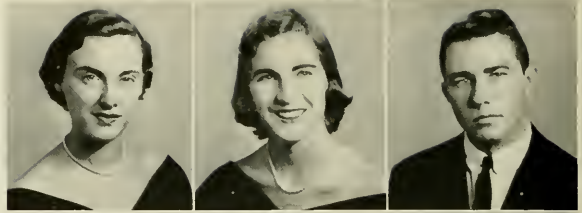

Second Row:

Suggs, Joseph Ellis Skyland
A.B. IN CHEMISTRY.

Sullivan, Audley Noel, Jr. Chapel Hill
B.S. IN BUSINESS ADMINISTRATION, *Alpha Tau Omega*;
German Club Executive (4); Monogram Club (3, 4); 13
Club (4); Soccer (3, 4); N.R.A. Club (3, 4).

Sumner, Emmett Ashworth, Jr. High Point
B.S. IN BUSINESS ADMINISTRATION, A.R.O.T.C. (1, 2),
Band (1), Drill Squad (2).



Third Row:

Sweeney, Katherine Patricia Marilyn Nova Scotia, Canada
A.B. IN RELIGION, *Delta Delta Delta*; Y.W.C.A. (3, 4),
Cabinet (4); Interfaith Council (4); Secretary (4).

Tannehill, Joane Graham Staunton, Va.
A.B. IN SPANISH, Y.W.C.A. (3, 4); Hospital Committee
(3); Editor of Co-Ed *Echo* (4); Vice-President of Dormitory
(3); President of Dormitory (4); Chairman of House Council
(4); Spanish Club (3, 4); Student Advisor (4); Women's
Residence Council (4).

Taylor, John Cotten, Jr. Washington
A.B. IN POLITICAL SCIENCE.



Fourth Row:

Taylor, Alfred Raleigh Chapel Hill
B.S. IN GEOLOGY, *Sigma Gamma Epsilon*; *Semper Fidelis*
Society.

Taylor, Raymond Mason Washington
A.B. IN POLITICAL SCIENCE, Interdormitory Council (4);
Young Democrats Club (2, 4); Y.M.C.A. (1); Dormitory
Secretary (3); Dormitory President (4); Press Club (4).

Tear, Phillip Space, III Wistful Villa
A.B. IN MATHEMATICS, *Yackety Yack*, Placement Editor
(4).



Fifth Row:

Tedder, Claude Dale Guilford
B.S. IN BUSINESS ADMINISTRATION.

Tedder, Jake Davis Mount Gilead
B.S. IN BUSINESS ADMINISTRATION.

Teichman, Stuart Winston-Salem
B.S. IN BUSINESS ADMINISTRATION, *Pi Lambda Phi*;
Daily Tar Heel (1); *Tarnation* (2); Cardboard (2, 3, 4);
Hillel (1, 2, 3, 4); A.F.R.O.T.C. (1, 2, 3, 4); Dormitory
Officer (2).

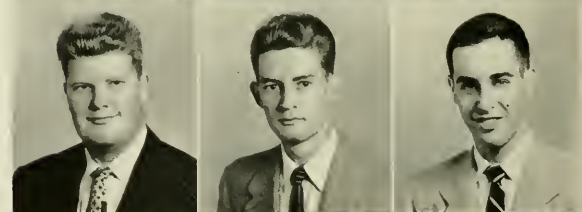

Sixth Row:

Temple, Jackson Howard Selma
A.B. IN EDUCATION.

Terry, David, Jr. Raleigh
A.B. IN ENGLISH, *Kappa Sigma*.

Tettelbach, Frederick Morley, Point Pleasant, N. Y.
A.B. IN HISTORY, *Beta Theta Pi*; Dance Committee (2);
Gymnastics (1); Lacrosse (2, 3, 4); Monogram Club (2, 3,
4); Swimming (1).



Seventh Row:

Tew, Ann Lindsay Savannah, Ga.
A.B. IN ENGLISH, *Delta Delta Delta*; *Yackety Yack* (3,
4); Y.W.C.A. (3, 4).

Thacker, Alexandra Louise Charlotte
A.B. IN EDUCATION, *Kappa Delta Pi*; *Zeta Tau Alpha*;
University Club (3); *Yackety Yack* (4); House Council (4);
Stray Greeks (3, 4); Orientation Advisor (4).

Thayer, William Eugene Troy
B.S. IN BUSINESS ADMINISTRATION.



SENIORS

First Row:

Thomas, Elizabeth Crockett Wytheville, Va.
A.B. IN EDUCATION; Glee Club (3, 4); Y.W.C.A. (3, 4);
Interfaith Council (3); Westminster Fellowship (3, 4).

Thomas, George Alexander Carthage
A.B. IN MUSIC. *Phi Mu Alpha*, Treasurer (3), Vice-
President (4); Glee Club (1, 2, 3, 4), Vice-President (3), Presi-
dent (4).

Thomas, Gerald David Southern Pines
A.B. IN EDUCATION.

Second Row:

Thomas, Jesse Corbitt Sanford
B.S. IN BUSINESS ADMINISTRATION.

Thompson, Graham Kent Mount Gilead
B.S. IN BUSINESS ADMINISTRATION. *Alpha Phi Omega*;
Theta Chi, Treasurer (4); *Carolina Quarterly* (4), Advertis-
ing Manager (4); Young Democrats Club (3, 4); Y.M.C.A.
(1, 2, 3, 4); Westminster Fellowship (4).

Thompson, J. Jid, Jr. Atlanta, Ga.
A.B. IN ENGLISH. *Phi Beta Kappa*; *Sigma Epsilon*;
Daily Tar Heel (2); *Di Senate* (2); Young Democrats Club
(2, 4); N.R.O.T.C. (1, 2, 3, 4).

Third Row:

Thompson, Robert Rider Beaufort
B.S. IN GEOLOGY. *Sigma Gamma Epsilon*, President (4).

Thompson, William Clarence Washington, D. C.
B.S. IN BUSINESS ADMINISTRATION. *Alpha Kappa Psi*;
Beta Gamma Sigma.

Thornton, Donald Norman Wilmington
B.S. IN BUSINESS ADMINISTRATION. *Chi Psi*; *Daily Tar
Heel* (1, 2, 3); Baseball (1); Glee Club (1, 2); A.F.R.O.T.C.
Drill Team Commander, Cadet Lieutenant Colonel (4);
Orientation Counselor (3); Freshman Camp Counselor (1);
Arnold Air Society (4); Scabbard and Blade (4); Orienta-
tion Counselor (4).

Fourth Row:

Thornton, Luanne Ellen West Palm Beach, Fla.
A.B. IN ENGLISH. *Pi Beta Phi*; Debate Squad (4); Valky-
ries (3, 4); Vice-President (4); Women's Orientation Pro-
gram, Chairman (4); Splash Club (3); University Party
(3); High School Honor Council Committee (4); Y.W.C.A.
(3, 4).

Thorp, Seabury Daniel Rocky Mount
A.B. IN ECONOMICS. *Zeta Psi*.

Thorpe, Henry Benton, Jr. Rocky Mount
A.B. IN RADIO, TELEVISION AND MOTION PICTURES.
Baseball (1); Football (1, 2); University Club (1, 2);
Y.M.C.A. (1, 2); Head Cheerleader (1); Cheerleader (4).

Fifth Row:

Tilley, Carolyn Joanne Chapel Hill
B.S. IN BUSINESS ADMINISTRATION. Y.W.C.A. (3, 4);
Town Girls Association (3, 4).

Tillman, Rollie, Jr. Lake Wales, Fla.
B.S. IN BUSINESS ADMINISTRATION. *Chi Phi*; Band (1, 2,
3, 4), Drum Major (3); Graft (3, 4); Men's Council (3),
Summer Chairman (3); Order of the Old Well (3, 4), Ex-
ecutive Committee (4); Honor Council High School Com-
mittee (4); *Tarnation* (1, 2, 3), Managing Editor (3); Uni-
versity Club (2); Y.M.C.A. (3, 4), Summer Activities Board
(3, 4); Orientation Counselor (2, 3); Director of Interim
Orientation (3); Orientation Chairman (4); President's
Cabinet (3); Executive Council (4); University Party (1,
2, 3, 4); WUNC-TV (4).

Timberlake, Mary Virginia Roxboro
A.B. IN EDUCATION. *Pi Beta Phi*; Y.W.C.A. (3, 4); House
Council (3, 4); Orientation Counselor (4).

Sixth Row:

Timlake, William Perry Corinth, Miss.
B.S. IN MATHEMATICS. *Kappa Sigma*; *Phi Eta Sigma*;
Pi Mu Epsilon.

Timlin, Jean Carol Nicara, Cuba
A.B. IN EDUCATION. *Pi Beta Phi*; Women's Council (3);
Y.W.C.A. (3, 4), Cabinet (4), Membership Office (3), Human
Affairs (4), Hospital Service (3); Women's Residence Coun-
cil (3); Newman Club (3, 4), Social Chairman (4); Student
Party (3, 4); Spanish Club (4).

Torgersen, Thomas Allen Hickory
A.B. IN POLITICAL SCIENCE. *Sigma Phi Epsilon*.

Seventh Row:

Towe, William Henry Wilson
B.S. IN BUSINESS ADMINISTRATION.

Townsend, Florence Kendrick Lumberton
A.B. IN MATHEMATICS. *Chi Omega*, Treasurer (4); *Pi Mu
Epsilon*; Women's Council (3, 4); House Council Co-ordi-
nator (4); *Varsity Park* (3, 4); Y.W.C.A. (3, 4); Orienta-
tion Counselor (4); Canterbury Club (3, 4); Valkyries (4).

Traxel, Lucia Kay Maysville, Ky.
A.B. IN ART. *Delta Delta Delta*, Chaplain; Y.W.C.A. (3, 4).
Publicity (3), Vespers (4).

SENIORS



First Row:

Trimble, Stephen Asbury Washington, D. C.
A.B. IN POLITICAL SCIENCE. *Phi Delta Theta*; Interfraternity Council (2, 3); Lacrosse (2, 3, 4); Co-Captain (4); Monogram Club (2, 3, 4); Sheiks (2, 3, 4); Vice-President (4); Scabbard and Blade, Vice-President; Greek Week Chairman (3); Orientation Counselor.

Trundle, Donald Robert Atlanta, Ga.
A.B. IN HISTORY. *Zeta Psi*; Interfraternity Council (4); Sheiks; Track (1); Philosophical Society of 1779; Semper Fidelis Society.

Tudor, Bynum Ellsworth, II Winston-Salem
A.B. IN ENGLISH.



Second Row:

Tuggle, William Preston, III Williamsburg, Va.
B.S. IN BUSINESS ADMINISTRATION. *Alpha Phi Omega*; Band (1); Y.M.C.A. (1, 2); Wesley Foundation (1, 2, 3, 4); President (2).

Tugwell, Clarence Bennett Greenville
B.S. IN BUSINESS ADMINISTRATION. *Kappa Sigma*; Minatours.

Turner, Jack Franklin Hamptonville
B.S. IN BUSINESS ADMINISTRATION.



Third Row:

Twisdale, Harold Winfred Halifax
B.S. IN DENTISTRY. *Lambda Chi Alpha*; Cross Country (1); Track (1); University Club (2); Young Democrats Club (3, 4); University Party (3); Cardboard (2).

Tyler, Bruce Wright Asheville
B.S. IN CHEMISTRY. *Alpha Chi Sigma*; *Chi Phi*; *Delta Phi Alpha*.

Ulmer, John Gordon, Jr. Hemingway, S. C.
A.B. IN RADIO, TELEVISION AND MOTION PICTURES. *Lambda Chi Alpha*; Playmakers (3); Wrestling (2); Young Democrats Club (3).



Fourth Row:

Underwood, Margaret Hosier Greensboro
A.B. IN ENGLISH. *Delta Delta Delta*; Playmakers (3, 4); Splash Club (1); Tennis Club (1); Yackety Yack Beauty Court (3); WUNC-TV.

Upton, Jeanne Dupree Fayetteville
A.B. IN ENGLISH. Y.W.C.A.; House Council (4).

Urquhart, Emily Mizell Woodville
A.B. IN EDUCATION. *Chi Omega*; Y.W.C.A. (3, 4); Orientation Counselor.



Fifth Row:

Valentine, Benedict C. Bronxville, N. Y.
B.S. IN BUSINESS ADMINISTRATION. *Chi Phi*.

Van Kirk, Mary Alice Orange, Texas
A.B. IN EDUCATION. *Delta Delta Delta*, Recording Secretary; Y.W.C.A. (4); Hospital Service (4).

Van Noppen, Douglas Fulton Morganton
A.B. IN HISTORY. *Zeta Psi*, Secretary (4); Gimzhoun (3, 4); Treasurer (4); Orientation Counselor (3).



Sixth Row:

Venable, J. William Mt. Airy
A.B. IN JOURNALISM. *Daily Tar Heel* (1, 2, 3); University Club (4); Y.M.C.A. (1, 2, 3, 4); Press Club (3, 4); President (4); Orientation Counselor (4); Dormitory Officer (2, 4).

Venable, Kenneth Martin Winston-Salem
B.S. IN BUSINESS ADMINISTRATION. *Beta Gamma Sigma*; *Phi Beta Kappa*; Band (1, 2, 3, 4); Librarian (4); Baptist Student Union (1); Dormitory Secretary-Treasurer (4).

Venters, Carl Vernon, Jr. Jacksonville
A.B. IN RADIO, TELEVISION AND MOTION PICTURES. *Phi Gamma Delta*, Officer (3); WUNC Staff (2, 3); Assistant Manager (4); A.F.R.O.T.C. Band (1, 2, 3).



Seventh Row:

Vogel, Edward Julius Irvington, N. J.
B.A. IN BUSINESS ADMINISTRATION. *Delta Upsilon*; Cross Country (1, 2, 3, 4); Monogram Club (1, 2, 3, 4); *Tarnation* (2, 3); Track (1, 2, 4).

Wade, Berley E. Roxboro
B.S. IN BUSINESS ADMINISTRATION. Young Democrats Club.

Wade, Joellen Charlotte
A.B. IN RADIO, TELEVISION AND MOTION PICTURES. Band (3); WUNC (3, 4); Continuity Directory (4).

SENIORS

First Row:

Wainer, Herbert Scheyer Winston-Salem
 B.S. IN BUSINESS ADMINISTRATION. *Pi Lambda Phi*;
 Band (1, 2, 3, 4); Vice-President (1); University Club (2,
 3); Y.M.C.A. (1, 2, 3, 4); Hillel (1, 2, 3, 4).

Wakefield, Tom Edgar Asheville
 B.S. IN BUSINESS ADMINISTRATION. *Alpha Tau Omega*;
 Glee Club (1, 2); Y.M.C.A. (1, 2, 3, 4); Scabbard and Blade
 (3, 4); Arnold Air Society (3, 4); Cheering Squad (3, 4);
 WUNC Announcing Staff (2, 3); Summer Activities Com-
 mittee (2, 3); A.F.R.O.T.C. Drill Team (1, 2, 3).

Walker, Dorothy Barbara Rye, N. Y.
 A.B. IN ENGLISH. *Chi Omega*; *Carolina Quarterly* (3, 4),
 Fiction Editor (4); Student Legislature (4); Women's Council
 (3, 4); Y.W.C.A. (3, 4); Program Chairman (4).

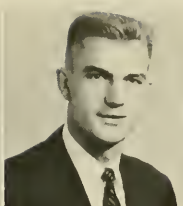

Second Row:

Wallace, Charles Dixon Smithfield
 B.S. IN MEDICINE. *Phi Beta Kappa*; *Phi Eta Sigma*; Glee
 Club (1, 2).

Ward, William Jennings, Jr. Hendersonville
 B.S. IN BUSINESS ADMINISTRATION. *Sigma Chi*; *Daily
 Tar Heel* (2); Western N. C. Club (1, 2).

Warner, Max Norman
 A.B. IN MUSIC. Glee Club (1, 2, 3, 4).



Third Row:

Waters, Everett Lee Jacksonville
 A.B. IN EDUCATION. *Pi Kappa Phi*; Y.M.C.A. (3, 4).

Watkins, Frank Day, Jr. Belmont
 B.S. IN BUSINESS ADMINISTRATION. Interdormitory
 Council (4); Y.M.C.A. (3); Dormitory President (4).

Watson, Mary Lou Wilson
 A.B. IN RADIO, TELEVISION AND MOTION PICTURES.
Chi Omega; University Club (3); Y.W.C.A. (3, 4).



Fourth Row:

Watts, Frances Eloise Jacksonville, Fla.
 A.B. IN SOCIOLOGY. *Delta Delta Delta*; *Tarantion* (3);
 SUAB (3); Recreation Committee (3).

Wax, Sandra Rae Norfolk, Va.
 A.B. IN SOCIOLOGY. Hillel Cabinet (4); House Council
 (4); Splash Club (3, 4); Women's Residence Council (4);
 Independent Women's Council (4); President of Dormitory
 (1); Interfaith Council (3); President's Cabinet (3, 4);
 Graham Memorial Activities Board (3); Polls Committee (3);
 Recreation Committee (3); Office Committee (3); Student
 Orientation Advisor (4).

Weaver, Sarah Page Raleigh
 A.B. IN CHEMISTRY.



Fifth Row:

Webb, Carl R., Jr. Shelby
 A.B. IN POLITICAL SCIENCE. *Sigma Xi*, Treasurer (3),
 President (4); *Phi Eta Sigma*; Interfraternity Council (3,
 4); University Club (1, 2).

Webb, Mary Elizabeth Chapel Hill
 A.B. IN EDUCATION.

Webster, R. Carol Ridgewood, N. J.
 A.B. IN ECONOMICS. *Pi Beta Phi*, Secretary (4); Valkyries
 (3, 4); President (4); Women's Council (3, 4); Clerk (4);
 Y.W.C.A. (3, 4); Cabinet (4); Graham Memorial Activities
 Board Dance Committee (4); Co-Chairman (4); Orientation
 Advisor (4).



Sixth Row:

Wells, Calvin Talmadge, Jr. Charlotte
 B.S. IN BUSINESS ADMINISTRATION.

West, Robert Alan Winston-Salem
 B.S. IN BUSINESS ADMINISTRATION. *Phi Beta Kappa*;
Phi Eta Sigma; Interdormitory Council (4); Tennis (1, 2).

Westbrook, William Clifton Charlotte
 B.S. IN BUSINESS ADMINISTRATION. *Lambda Chi Alpha*,
 Officer (3, 4); Interdormitory Council (2); University Club
 (1); Cardboard (1, 2, 3).



Seventh Row:

Westcott, Deborah Norfolk, Va.
 A.B. IN ENGLISH. *Pi Beta Phi*; Y.W.C.A. (3, 4); Women's
 Residence Council (4); Vice-Chairman (4); University Party
 (3).

Westmoreland, John William Charlotte
 B.S. IN BUSINESS ADMINISTRATION.

Whisnant, Nancy Jane Charlotte
 A.B. IN JOURNALISM. *Kappa Delta*, Social Chairman (1);
 Women's Council (3, 4); Chairman (4); *Tarantion* (3);
Yackety Yack (4); Co-Editor of Beauty Section (4);
 Y.W.C.A. (3, 4); Commission Chairman (4); Air Force
 Sponsor (3, 4); Cheerleader (4); Dormitory House Council
 (3); Canterbury Club (3, 4); Charlotte-Carolina Club (3, 4);
 Secretary-Treasurer (3, 4); Class Marshal (3); Orientation
 Committee (1); Homecoming Queen (4).



SENIORS

First Row:

White, Donald Barnes Charlotte
B.S. IN BUSINESS ADMINISTRATION, WUNC Staff (3, 4).

White, Harold O. Rome, Ga.
A.B. IN GERMAN, *Delta Phi Alpha*, President (4); Student Legislature (2); Young Republicans Club (1, 2, 3, 4); Wesley Foundation (2, 3, 4); Treasurer (3); *Carolina Cutler* (2, 3); Editor (3); N.R.O.T.C. (1, 2, 3, 4); Student Party (2).

White, John Conner, Jr. Fayetteville
A.B. IN CHEMISTRY.



Second Row:

Whitehead, John Wesley, Jr. Raleigh
A.B. IN HISTORY, *Alpha Tau Omega*.

Whitley, Charles Boyd, Jr. Albemarle
A.B. IN PHYSICAL EDUCATION, Baseball (1, 2); Basketball (1); Y.M.C.A. (2, 3, 4); Soccer (3).

Whittington, Barbara Lee Greensboro
A.B. IN SOCIOLOGY, *Delta Delta Delta*, House Manager, Summer (3), Assistant House Manager (4); *Daily Tar Heel* (3); Women's Council (3); Y.W.C.A. (3, 4); Women's Residence Council (3), Chairman, Summer (3); May Day Fisher (3); Summer Activities Board (3); House Council (1); Student Advisor (4).



Third Row:

Wiggins, Ralph Cannon, Jr. Hendersonville
A.B. IN PSYCHOLOGY, *Phi Beta Kappa*; N.R.O.T.C.; Fencing (1, 2).

Wiggins, Richard McKenzie Fayetteville
A.B. IN POLITICAL SCIENCE.

Wilburn, Samuel Webster Waynesville
B.S. IN MEDICINE.



Fourth Row:

Wilkinson, Billy Rayford Newton
A.B. IN ENGLISH, *Phi Beta Kappa*; *Phi Eta Sigma*.

Wilkinson, James Thomas, Jr. Scotland Neck
B.S. IN BUSINESS ADMINISTRATION, *Pi Kappa Phi*.

Wiley, Edward Parker Clemson, S. C.
A.B. IN ENGLISH.

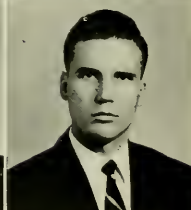
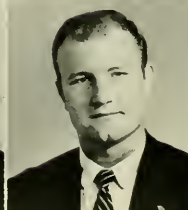

Fifth Row:

Williams, Anne Carlyle Lenoir
A.B. IN EDUCATION, Y.W.C.A. (3, 4), Hospital Service (3, 4); Stray Greeks (3, 4); Canterbury Club (3); Westminster Club (4); Future Teachers of America (4).

Williams, Bryan Grimes, Jr. Raleigh
A.B. IN ECONOMICS, *Zeta Psi*.

Williams, John Riley Mill Spring
B.S. IN CHEMISTRY, *Alpha Sigma Chi*.



Sixth Row:

Williams, Kathryn Louise Monroe
A.B. IN MUSIC, Glee Club (3, 4), President (4).

Williams, Margaret Davis Edenton
A.B. IN EDUCATION, *Chi Omega*; Y.W.C.A. (3, 4).

Williams, William Redden Chapel Hill
A.B. IN EDUCATION, Department of Intramural Activities (1), Assistant Director (1).



Seventh Row:

Williamson, June Winter Park, Fla.
A.B. IN SOCIOLOGY, *Pi Beta Phi*; Honor Council (3); Dormitory Recorder (4); Y.W.C.A. (3, 4), Coffee Klatch Chairman (4); S.U.A.B. (4), Polls Committee (1).

Wilson, Jo Ann Rocky Point
A.B. IN EDUCATION, Women's Council (3, 4); Y.W.C.A. (3, 4); Dormitory President (4); Women's Athletic Association (3).

Wilson, Robert K. Chapel Hill
A.B. IN POLITICAL SCIENCE, *Alpha Tau Omega*; University Club (1, 2, 3); Young Democrats Club (4).



SENIORS

First Row:



Wimbish, Charles Thomas Stoneville
B.S. IN GEOLOGY. *Sigma Gamma Epsilon*, President; University Club (2).

Wolf, Charles Parker Chapel Hill
A.B. IN SOCIOLOGY. *Alpha Phi Omega*; *Phi Beta Kappa*; *Phi Eta Sigma*; *Carolina Quarterly* (3); Business Manager (3); Di Senate (2, 3); Monogram Club (1, 2); Order of the Old Well (3, 4); Student Council (4); Student Legislature (3); Swimming (1, 2); Amphoterathon (3, 4); Dormitory Officer (2); Student Party (2, 3, 4); A.F.R.O.T.C. (1, 2, 3, 4).

Wood, Graham Hilliard Holly Springs
B.S. IN BUSINESS ADMINISTRATION.

Second Row:

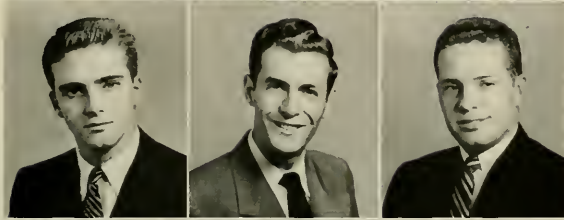

Woods, Lemuel Phillips, Jr. Tampa, Fla.
A.B. IN ECONOMICS. *Phi Delta Theta*; Swimming (1); Wrestling (2); Summer Activities Council (3); Scabbard and Blade.

Wootten, Walter Ramon Durham
B.S. IN BUSINESS ADMINISTRATION. Baha'i World Faith, (1); Chairman (4); Y.M.C.A.

Wright, Billy Richard Shelby
A.B. IN JOURNALISM. Glee Club (3); Press Club (4); Treasurer (4).

Third Row:



Wright, Catherine Lee Staunton, Va.
A.B. IN RECREATION. Dance Committee (3); Tennis (3, 4); Office Committee of Graham Memorial (3); Recreation Committee of Graham Memorial (3, 4); Women's Athletic Association (3); National Recreation Society (4).

Wright, Cornell Girdner Orange, N. J.
B.S. IN BUSINESS ADMINISTRATION. *Daily Tar Heel* (1, 2, 3, 4); Publications Union Board (4); *Yackety Yack* (2, 3, 4); Co-Editor (1).

Wright, Donald Eugene Anderson, S. C.
B.S. IN BUSINESS ADMINISTRATION. Cross Country (1, 2, 3, 4); Co-Captain (4); Monogram Club (2, 3, 4); Track (1, 2, 3, 4).

Fourth Row:



Wright, James Whitson Asheville
A.B. IN HISTORY. *Daily Tar Heel* (3); WUNC Announcer (2, 3).

Yancey, Nell Lorraine Williamsburg, Ky.
A.B. IN EDUCATION. *Alpha Gamma Delta*, Social Chairman (4); Glee Club (3, 4); Playmakers (3, 4); Y.W.C.A. Membership Council (3, 4); Dance Committee of Graham Memorial Activities Board.

Yarborough, Charles Hill, Jr. Louisburg
A.B. IN POLITICAL SCIENCE. *Phi Beta Kappa*; *Phi Eta Sigma*; *Pi Sigma Alpha*; *Sigma Alpha Epsilon*, Officer (4); Class President (2, 4); Debate Squad (1); Di Senate (1, 2); Monogram Club (1, 2, 3, 4); Secretary (3); Order of the Old Well (4); Student Legislature (1); Track (1, 2, 3, 4); Young Democrats Club (1); S.E.A.B. Committee (1); Canterbury Club (1, 3); Carolina Forum (1); State Student Legislature (1); Commencement, Chief Marshal (3); Summer School Honor Council (3); University Party (1, 2, 3); Treasurer (1).

Fifth Row:



Yarborough, Ramon Lync Fayetteville
A.B. IN ENGLISH. *Beta Theta Pi*; Student Entertainment Committee.

Yokley, James Edwin Thomasville
B.S. IN BUSINESS ADMINISTRATION. *Pi Kappa Phi*; N.R.O.T.C.

York, W. Thomas High Point
B.S. IN BUSINESS ADMINISTRATION. *Chi Psi*, President (4); Glee Club (1, 2); Interfraternity Council (3, 4); Men's Council (3); Student Legislature (3); University Club (3); Y.M.C.A. (1, 2); Student Audit Board (3, 4).

Sixth Row:



Young, Charles Spurgeon Hickory
B.S. IN BUSINESS ADMINISTRATION. *Delta Sigma Pi*.

Young, David Richard Greensboro
A.B. IN CHEMISTRY. Sophomore Class Social Chairman (2); Crss Country (1, 2).

Young, Janet Bowen Wilson
A.B. IN EDUCATION. *Chi Omega*, House Council (4); *Yackety Yack* (3); Y.W.C.A. (3, 4); Human Relations Committee, Hospital Service Committee, Lazy Literates.

Seventh Row:



Yount, Marion Ruth Statesville
A.B. IN EDUCATION. *Chi Omega*; Women's Council (3); Y.W.C.A. (3, 4); House Council (3); Wesley Foundation (3, 4); Graham Memorial Activities Board (3).

Zager, Marlyn Toby Greensboro
A.B. IN SOCIOLOGY. Women's Council (4); Valkyries (4); Independent Women's Council (4); President (4); Dormitory President (4); Women's Orientation Committee (4); Orientation Advisor (4); Student Body President's Executive Council (4); Secretary (4); House Council (4); Graham Memorial Activities Board (4); Polls Committee (4).

JUNIORS *nineteen hundred*



nd fifty-five

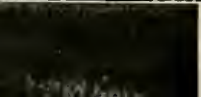
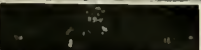
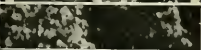

Seated, left to right: Bill Sanders, Ken Anderson • Standing: Mary Windley Dunn, Al Resnick, Anne Wrenn.

Officers

- Bill Sanders *President*
 Ken Anderson *Vice-President*
 Mary Windley Dunn *Secretary*
 Al Resnick *Treasurer*
 Anne Wrenn *Social Chairman*

New vistas, uncultivated opportunity, waiting for you. Another twelve months, and then the sky's the limit, there's no stopping a good person, and there's no stopping you, you with your dreams, your skills, trained these many years in all the worldly trades, but still lacking the world's greatest virtue—experience—and still a bit too nervesome. Go calmly, child, you've almost found the pot of gold. You're big and handsome or you're small and pert and all the campus organizations you've either dabbled in or controlled so there is no door closed and not one left unopened, neither has there been a face unrecognized or a name left unremembered. Yours is the laugh, the shout, the terrific love for life, the energy, the consuming power . . . you're the hat-checker, the hand-grabber, but still a sweet sentimental kid whose dreams of glory have yet to be realized, but, most probably will be.

JUNIOR



First Row: Abell, Edwina Faye, Raleigh; Alexander, Shelton Setzer, Statesville; Allen, James Bruton, Jr., *Pi Kappa Alpha*, Troy; Allen, Nancy Powell, Spartanburg, S. C.; Allston, Beatrice, *Alpha Gamma Delta*, Miami Beach, Fla.; Alpert, Martin D., *Tau Epsilon Phi*, Lawrence, L. I., N. Y.

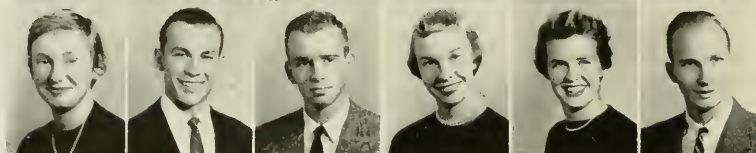

Second Row: Anderson, Ann Scott, Wilson; Anderson, Bruce Robert, High Point; Anderson, Kenneth Fletcher, Jr., *Phi Gamma Delta*, Kinston; Andes, Susan, Miami, Fla.; Andrews, Rosalie Elizabeth, Roanoke, Va.; Andrews, William David, *Delta Upsilon*, Augusta, Ga.

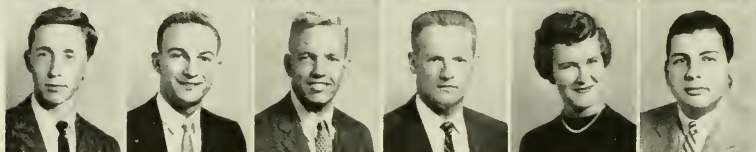

Third Row: Angstadt, Robert Walter, Jr., *Kappa Alpha*, Charlotte; Argo, Kenneth Ray, *Alpha Kappa Psi*, Kannapolis; Armfield, William Johnston, IV, *Sigma Alpha Epsilon*, Greensboro; Armstrong, Richard Cooper, *Chi Phi*, LaGrange; Ashcraft, Donna Lee, Fairmont, W. Va.; Attayek, Eli, Greensboro.



Fourth Row: Atwell, John Theodore, Elkin; Austin, Harold Way, *Alpha Phi Omega*, *Phi Eta Sigma*, Pinebluff; Avent, Thomas Edward, Rocky Mount; Ayddlett, Phoebe Ann, Elizabeth City; Ayers, James Cordon, *Pi Kappa Sigma*, Raleigh; Babcock, Leslie Edwards, Jr., *Zeta Psi*, New Bern.

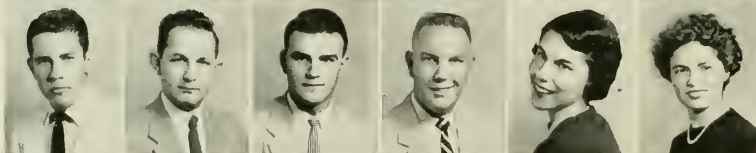

Fifth Row: Bagley, Wallace Hill, Jr., Elizabeth City; Bailey, Ronald Eugene, Alexander; Baker, William Avery, Rural Hall; Ballard, George W., Jr., Beckley, W. Va.; Ballard, Peggy A., Charlotte; Barbour, Clara Mae, *Delta Phi Alpha*, Carrboro.



Sixth Row: Barbour, Frances Jean, Chapel Hill; Barclay, Thomas, IV, *Lambda Chi Alpha*, Brevard; Bardin, Alton Clayton, Jr., Wilson; Barwick, Ann, Clinton; Barwick, Hugh Brooks, Jr., *Phi Gamma Delta*, Clinton; Bass, Arch Lewis, Jr., *Phi Kappa Sigma*, Durham.

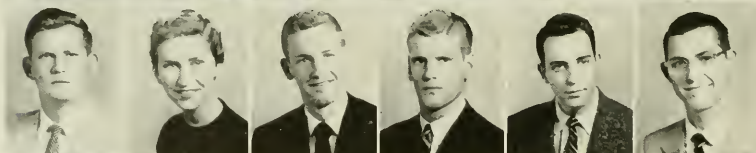

Seventh Row: Baughn, Royce F., Stoneville; Beal, Martha L., Burlington; Beam, Richard Allen, Hickory; Beebe, William Hearn, *Alpha Tau Omega*, Lewes, Del.; Bell, Darwin Little, Statesville; Bennett, Thomas Stephen, Morehead City.



Eighth Row: Benrus, James J., Colonial Heights, Va.; Betts, James Edward, *Pi Kappa Alpha*, Greensboro; Binda, Robert Lane, Hampton, Va.; Bissett, Lou Ann, Wilson; Bizzell, Marcus Edward, *Kappa Sigma*, Goldsboro; Black, Donald Eugene, Kannapolis.



Ninth Row: Blanchard, Elliot Jackson, Hobbsville; Block, Bridget Maureen, *Kappa Delta*, Washington, D. C.; Blount, Evelyn Jenkins, Nashville; Blowe, Walter Thomas, Aboskie; Bohannon, Esten Matheson, Charlotte; Bolkan, Thomas McEwen, Fayetteville.

CLASS

First Row: Booker, William Norman, Greensboro; Booth, Richard Charles, *Kappa Sigma*, Raleigh; Booth, William Jennings, Jr., Apex; Borden, Edwin Brownrigg, *Kappa Sigma*, Goldsboro; Borjes, Edith V., Wilmington; Borroff, Edwin Robert, *Chi Psi*, Columbus, Ohio.

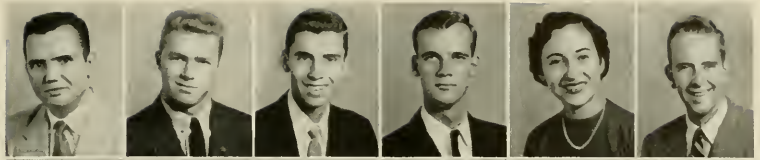

Second Row: Bost, Alice Lyerly, Hickory; Bowers, John Robert, *Alpha Epsilon Delta*, Bethel; Boyatt, Michael Lynn, *Beta Theta Pi*, Wyoming, Ohio; Bradsher, Charles Delaine, Roxboro; Brandon, Sidney Ora, Jr., Stanley; Brawley, Bobby Watson, *Sigma Nu*, Mooresville.

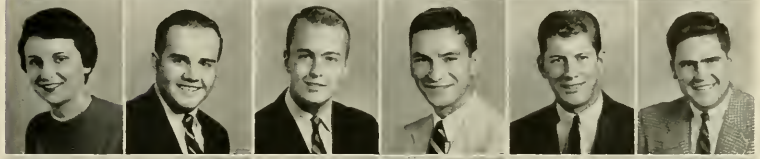

Third Row: Bray, Emery Dean, Jr., Mt. Airy; Brewer, William Clarke, Jr., *Alpha Tau Omega*, Greensboro; Bridgers, Nancy Marie, Goldsboro; Brogdon, Foyell Cope, Cooleemee; Brown, Melvin O'Bryant, *Theta Chi*, Jacksonville; Brown, Nan Wilma, *Alpha Omega Pi*, Laurel, Md.



Fourth Row: Browne, Alice Kay, *Kappa Kappa Gamma*, Washington, D. C.; Browning, Virginia Honour, *Delta Delta Delta*, Hendersonville; Brumfield, Lewis Shore, Yadkinville; Brunson, Betty, Albemarle; Bryan, Norwood E., Fayetteville; Bryan, Robert Emmet, Jr., Goldsboro.



Fifth Row: Bryant, Venoy Lee, Lenoir; Bullock, Edgar Glenn, *Sigma Nu*, Rocky Mount; Burnette, Mary Grady, Garner; Burreis, Harold Elias, Albemarle; Burroughs, Aubrey Cyrus, Reidsville; Butler, James Roger, *Delta Upsilon*, Homestead, Fla.



Sixth Row: Butler, Jesse Lewis, Chapel Hill; Caldwell, William Auten, Charlotte; Callaway, Sibby Greer, Pinehurst; Campbell, Henry Eugene, *Alpha Phi Omega*, High Point; Cannon, Martha Elizabeth, Shelby; Caperton, Jaqueline Cary, Charleston, W. Va.

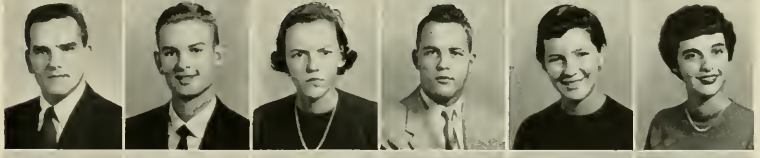

Seventh Row: Carpenter, Nancy Elizabeth, Charlotte; Carrera, Richard Nestor, Durham; Carroll, Jesse B., Jr., Oxford; Carswell, John W., Manchester; Carter, Hugh William, Jr., *Kappa Sigma*, Pinehurst; Carter, Patricia Anne, Chapel Hill.



Eighth Row: Casey, Robert Dorain, *Sigma Chi*, Westfield, N. J.; Cashion, Robert Thomas, Cornelius; Casstevens, William E. Van, Yadkinville; Caudle, Robert William, *Kappa Sigma*, Raleigh; Chambers, John D., Jr., Draper; Chapple, Dewey Wilmont, Jr., *Chi Psi*, *Pi Nu*, Winston-Salem.



Ninth Row: Charles, William Curtis, Rocky Mount; Christopher, Archie Donald, *Alpha Kappa Psi*, Carrboro; Chronaki, Terry, Durham; Clay, Martha Anne, Danville, Ky.; Clifford, Mahlon James, Jr., Oxford; Cluett, Alfred Tucker, *St. Anthony Hall*, Fairfield, Conn.



JUNIOR



First Row: Cobb, Sara Borden, Goldsboro; Coker, Mary Jane, Asheville; Cohen, Jay Phillip, Zeta Beta Tau, Atlanta, Ga.; Cole, Willie Robert, Sigma Gamma Epsilon, Chapel Hill; Coleman, Catherine Rowland, Asheville; Comer, Robert Franklin, Dobson.

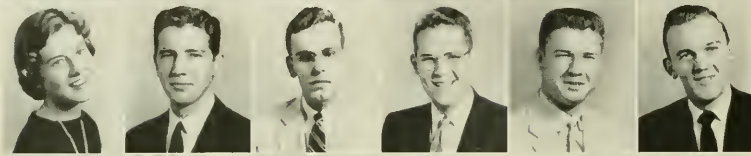

Second Row: Conger, Harriet Gillingham, Edenton; Conklin, Myron Herrick, Phi Kappa Sigma, Durham; Conn, Wilbur Danial, Zebulon; Cook, James Rhodes, Griffin, Ga.; Cook, Owen Waddell, Beta Theta Pi, Fayetteville; Cooley, Arthur Vincent, Hendersonville.



Third Row: Cooper, Ann B., Columbus, Ga.; Cooper, Edna Earle, Cary; Cooper, Mishew McNeill, Henderson; Corcoran, Richard Joseph, Jr., Phi Eta Sigma, Durham; Correll, Joe, Phi Kappa Sigma, Winston-Salem; Coston, George Baxter, Asheville.

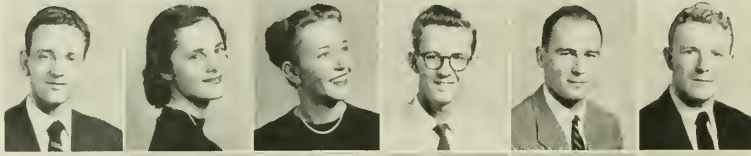

Fourth Row: Cotton, Guyte M., Phi Mu Alpha, Clinton; Coward, Betty Rand, Garner; Cowles, Sallie McRorie, Statesville; Cox, Donald Lee, Haw River; Cozart, Ula Hubert, III, Zeta Psi, Wilson; Crabtree, William Gordon, Charlotte.

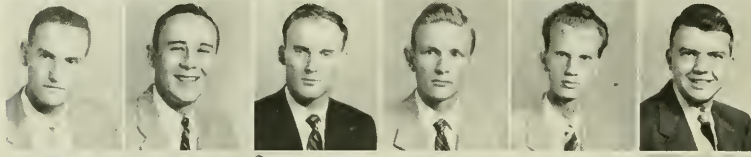

Fifth Row: Craven, Bennie F., Jr., Greensboro; Craven, Erle B., Phi Gamma Delta, Lexington; Creakman, Francis N., Mayodan; Crews, Joseph Marvin, Wilmington; Crow, Ivey Gene, Alpha Chi Sigma, Charlotte; Crowson, Christopher Gale, Raleigh.



Sixth Row: Crumpler, Julia Sue, Bluefield, W. Va.; Culbreth, Arnold Arthur, Jr., Greensboro; Cullifer, Josephine Ann, Murfreesboro; Cumming, Frederick Jackson, Jr., Graham; Curtis, John Russell, Bessemer City; Dalcite, Roger Worth, Hillsboro.



Seventh Row: Dalton, Ruth Ann, Salem; Danhoff, Grace Marie, Lumberton; Dannenbaum, Robert II, Chi Psi, Wilmington; Darden, Charles William, Goldsboro; Daugherty, Cullen Bryan, Kinston; Daughtridge, Gerald Routh, Phi Eta Sigma, Rocky Mount.



Eighth Row: Davis, Barbara Bryndon, Kappa Delta, Goldsboro; Davis, Charles Thomas, Jr., Alpha Kappa Psi, Eureka; Davis, Edward Kent, Pi Kappa Alpha, Asheville; Davis, Paul C., Kappa Alpha, Hillsboro; Davis, Willis Walton, Clinton; Deal, Charles Carroll, Delta Sigma Pi, China Grove.



Ninth Row: Dean, David Richard, Durham; Dearman, Henry Hursell, Alpha Chi Sigma, Statesville; DeSavigny, Chester Blair, Greenville; Dickens, William Paul, Smithfield; Dickinson, Ann Scott, Alpha Gamma Delta, St. Petersburg, Fla.; Dickman, Carol Barnett, New York, N. Y.

CLASS

First Row: Dickson, John Hines, *Pi Kappa Alpha*, Wilmington; Dieffenbach, Fred William, IV, West Nyack, N. Y.; Dillon, Edna White, Elkin; Dixon, Cornelia Baldwin, *Kappa Alpha Theta*, Alexandria, Va.; Dixon, Helen Patterson, Richmond, Va.; Dixon, Phillip Kay, Chocowinity.



Second Row: Dixon, Roberta Harvey, Raleigh; Dixon, Sidney Stern, Jr., *Sigma Nu*, Wilson; Doak, Ellen Therse, *Alpha Gamma Delta*, Chapel Hill; Doggett, Bennie Sue, Mt. Airy; Donnell, Sam Howe, Jr., Goldsboro; Doolan, Edward Eloy, *Kappa Sigma*, Savannah, Ga.



Third Row: Downing, Harold Dean, Fayetteville; Dunn, Charles Jerome, Jr., Ashokie; Dunn, Mary Windley, New Bern; Durning, Elizabeth Blynn, *Pi Beta Phi*, Louisville, Ky.; Duval, Louis Daniel, Jr., Charlotte; Easterling, Harry Roberson, *Kappa Alpha*, Bennettsville, S. C.



Fourth Row: Edwards, Joshua Videll, Kenly; Edwards, Mary Ann, *Kappa Kappa Gamma*, Raleigh; Efrid, Claud Lee, Jr., *Phi Gamma Delta*, Wilmington; Elder, William Harrison, *Lambda Chi Alpha*, Siler City; Eldridge, Charles Patterson, Jr., *Zeta Psi*, Raleigh; Ellinwood, Everett Hews, Greensboro.

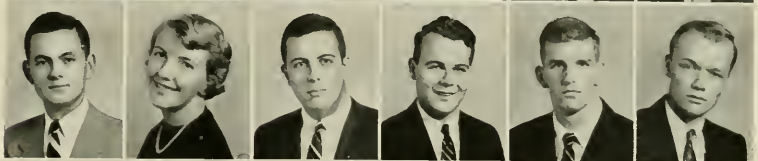

Fifth Row: Ellis, James Milton, Tarboro; Ellis, Phyllis Carolyn, Chapel Hill; Epstein, Michael Sherman, *Zeta Beta Tau*, Middletown, Conn.; Ervin, Laura Powe, Morganton; Everett, Virginia Marietta, New York, N. Y.; Eversman, Anne Simcox, Flat Rock.



Sixth Row: Fagan, Jimmy Clifford, Asheville; Farnum, Edith Bringham, Ardmore, Pa.; Farrow, Jacqueline Joy, Waves; Ferguson, Randall Turlington, Chapel Hill; Ferguson, William Clay, Asheville; Ferrell, Robert Wayne, Graham.



Seventh Row: Fitzgibbon, Anne Mackie, *Chi Omega*, Chapel Hill; Fleshman, Barbara Leigh, Bluefield, West Va.; Floyd, Elizabeth York, Raleigh; Fogel, Barry Ira, *Pi Lambda Phi*, Augusta, Ga.; Folger, Sara Alice, Milledgeville, Ga.; Fonville, Robert Harrell, Jr., Burlington.



Eighth Row: Foote, John Ernest, Jr., Charlotte; Ford, William Hutson, *Sigma Chi*, Charleston, S. C.; Foushee, Cecil S., Durham; Fowler, Betsy Blanche, Chapel Hill; Fowler, Donald Owen, Winston-Salem; Fox, Frank Lee, Siler City.



Ninth Row: Franklin, Joe Byrd, Glade Valley; Freeman, Susan Elizabeth, Randleman; Froelich, Charles Gaskins, *Beta Theta Pi*, High Point; Frucci, Richard Lawrence, *Pi Kappa Phi*, Albany, Ga.; Feyar, Donald F., *Delta Sigma Pi*, Salisbury; Fuchs, Susan Harriet, Fayetteville.



JUNIOR

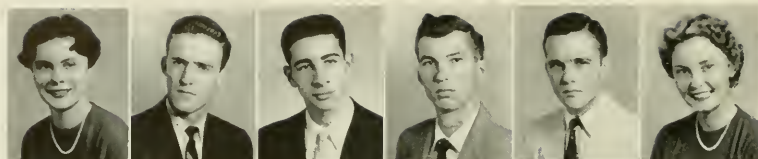

First Row: Fuller, Robin McRea, Raleigh; Gaines, Edmund Pendleton, Jr., Winston-Salem; Garmise, David Bruce, *Tau Epsilon Phi*, Lawrence, N. Y.; Garren, Don Harves, *Sigma Phi Epsilon*, Hendersonville; Garrett, Albert Earle, III, *Kappa Alpha*, Danville, Va.; Garvey, Betsy Post, Douglaston, N. Y.



Second Row: Gentry, John Horace, Reidsville; George, Betty Cecil, Asheville; Gibson, Calvin Brooks, Charlotte; Gibson, Stephen K., Nitro, W. Va.; Gibson, Walter Irving, Jr., Randleman; Giguere, Philip Edward, Lebanon, N. H.

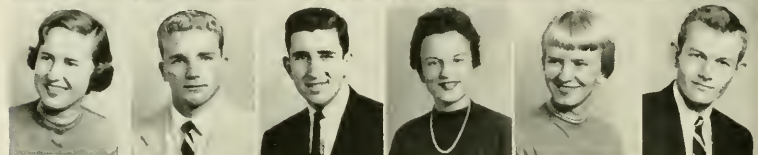

Third Row: Gillett, Jane Elizabeth, Davidson; Ginn, Bill M., Goldsboro; Glass, David Bennett, Raleigh; Glenn, Nancy Barclay, Manhasset, N. Y.; Glover, Helen Sylvia, Albany, Ga.; Godfrey, Thomas Gordon, Jr., Greenville, S. C.



Fourth Row: Godley, Jack Hoggard, Wilmington; Godwin, Cecil R., Jr., Durham; Goldberg, Robert Hillard, *Zeta Beta Tau*, Greensboro; Goldstein, Gilda, Miami Beach, Fla.; Goode, G. Browne, Jr., Hickory; Goodman, Elsie Jacqueline, *Delta Delta Delta*, Norfolk, Va.

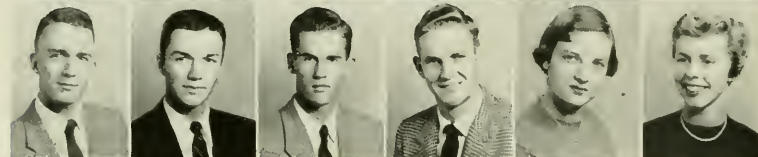

Fifth Row: Goodman, Philip Ives, *Zeta Beta Tau*, New Orleans, La.; Goodwin, Joel Sexton, *Chi Psi*, Apex; Gordon, Barclay Fitzhugh, Huntington, L. I., N. Y.; Gordon, Fred Elton, Greensboro; Gould, Mary Faithful, Youngstown, Ohio; Graham, Grace Elizabeth, Parent, Quebec, Canada.



Sixth Row: Graham, Pat Marie, Elkin; Graham, Raymond Lee, Jr., Lincolnton; Grant, Freeman Augustus, Jr., *Delta Upsilon*, Bethesda, Md.; Grantham, Norman Bridgers, Jr., *Alpha Tau Omega*, Smithfield; Graves, Lucy Holmes, Charlotte; Gray, Virginia Peyton, Rocky Mount.



Seventh Row: Green, James Willis, Jr., Roxboro; Green, Robert Henry, *Alpha Tau Omega*, West Palm Beach, Fla.; Green, Robert Lorenza, *Phi Eta Sigma*, *Theta Chi*, Salisbury; Green, Robert Max, Asheville; Greene, Sylvia Myrtle, *Delta Delta Delta*, Coral Gables, Fla.; Greene, Walter Hilliard, Jr., Zebulon.



Eighth Row: Gregory, Toy Rhea, Jr., *Sigma Chi*, Las Vegas, Nev.; Gremmels, Julie L., *Alpha Omega Pi*, Lynchburg, Va.; Griggs, Delmas David, Wadesboro; Griggs, Porter Odell, Marble; Grubb, Robert L., *Phi Gamma Delta*, Lexington; Gustafson, Bruce Albert, *Delta Kappa Epsilon*, Washington, D. C.



Ninth Row: Hackler, Robert Hardin, *Phi Gamma Delta*, Washington; Hagood, Max Martin, Jr., Asheville; Hair, Glenn Edgar, Fayetteville; Haley, Joan Loudon, *Kappa Delta*, Stony Brook, N. Y.; Hall, Julia Perry, Oxford; Hall, Luther Ronald, High Point.

CLASS

First Row: Hall, Mitzie, Birmingham, Ala.; Hallett, John Davies, *Chi Phi*, Lake Wales, Fla.; Hammond, Larry W., Hamlet; Harrick, Timmons Hicks, Jr., Caroleen; Hardee, Ray Thomas, Asheville; Harper, James Robinson, *Sigma Nu*, Snow Hill.



Second Row: Harrell, Wade Whitley, Margarita, Canal Zone; Harrington, Chris, Somerville, Mass.; Harrington, Margaret Vista, Taylorsville; Harris, Edward Flynn, *Pi Kappa Alpha*, Charlotte; Harris, Wilmer Long, Chapel Hill; Harriss, Virginia Bolles, Wilmington.



Third Row: Hart, Jessine Brooks, Goldsboro; Hart, Oliver James, Jr., *Alpha Phi Omega*, *Phi Eta Sigma*, Winston-Salem; Hayes, Mary Susan, Raleigh; Haynes, J. Earle, Jr., Salisbury; Haywood, E. Leland, Mt. Gilead; Haywood, Richard Hunter, *Alpha Kappa Psi*, *Phi Eta Sigma*, Monroe.



Fourth Row: Headen, Robert Speir, *Kappa Alpha*, Siler City; Heath, Alfred Taylor, III, *Sigma Chi*, Sumter, S. C.; Hedrick, Sarah Marilyn, Lenoir; Henderson, Hal Hill, *Pi Kappa Phi*, Bath, S. C.; Henderson, William Ray, Birmingham, Ala.; Henden, Paul Michael, *Sigma Chi*, Wilmington.



Fifth Row: Hendrix, Ernest Eugene, Asheville; Hendry, Robert Harold, Downingtown, Pa.; Henley, Randall Boyden, *Beta Chi*, High Point; Hennessee, Edward, *Alpha Chi Sigma*, Parkersburg, W. Va.; Hensel, Richard Davidson, *Sigma Chi*, Winston-Salem; Herring, Billy Harvey, *Alpha Phi Omega*, Spring Lake.



Sixth Row: Herring, Virginia Ann, Rose Hill; Hester, Hugh Scott, Reidsville; High, Roy David, Sanford; Hill, James Allen, Jr., *Phi Gamma Delta*, Raleigh; Hills, F. Allan, Roanoke Rapids; Hinshaw, Robert Carol, Liberty.



Seventh Row: Hirt, Sandra Diane, *Gamma Phi Beta*, Larchmont, N. Y.; Hobby, Dorothy Ann, Macon, Ga.; Hobby, Jo Anne, Greensboro; Hoffer, George Wyckliffe, *Phi Eta Sigma*, Sunbury; Holder, David Lee, *Alpha Epsilon Delta*, *Delta Phi Alpha*, *Phi Eta Sigma*, Lewisville; Hollis, Naomi Shirley, Charlotte.



Eighth Row: Holloway, George Bernard, Chappaqua, N. Y.; Holmes, Elisabeth Wooten, Mount Olive; Holmes, Lee Bourne, *Sigma Nu*, Ankaia, Turkey; Holt, Anne-Tristram, Ridgewood, N. J.; Holt, Elizabeth Cynthia, Erwin; Homesley, Troy Clifton, Jr., *Kappa Alpha*, Cherryville.



Ninth Row: Honeycutt, Jack Wesley, Stony Point; Hooper, David Alexander, Reidsville; Hoover, Mary Ann, Concord; Horner, Edward Clarke, Jr., *Sigma Chi*, Oxford; Horner, William Hadley, Jr., Burlington; House, Patricia Louise, Roanoke Rapids.



JUNIOR

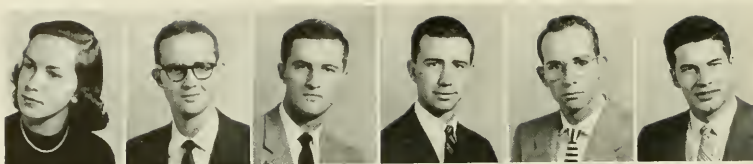

First Row: Howie, Jane Nelson, Charlotte; Howie, Kenneth Baxter, Lincolnton; Hoyt, John Keais, *Pbi Gamma Delta*, Washington; Hudson, Joe Willis, *Sigma Chi*, Spartanburg, S. C.; Hudson, John Randolph, Jr., Brevard; Hudson, Thomas Brittain, Hickory.



Second Row: Huggins, John Charles, Lumberton; Hunt, John Thomas, *Delta Sigma Pi*, Durham; Hunter, Blake Carlyle, Jr., Charlotte; Hunter, Stella Joyce, Savannah, Ga.; Huntington, Donald Ellis, Jr., *Chi Psi*, Spartanburg, S. C.; Hussey, John Brennan, Jr., *Beta Theta Pi*, Shreveport, La.



Third Row: Hyatt, Charles Fisk, *Delta Sigma Pi*, Waynesville; Irvin, Emory Wayne, Winston-Salem; Jackson, Richard Brinkley, *Pi Kappa Phi*, Jacksonville; James, Derlie Deane, Roanoke Rapids; Jayne, Nancy, *Delta Delta Delta*, Orlando, Fla.; Jefferies, Edward Shain, Jr., *Pbi Gamma Delta*, Washington.

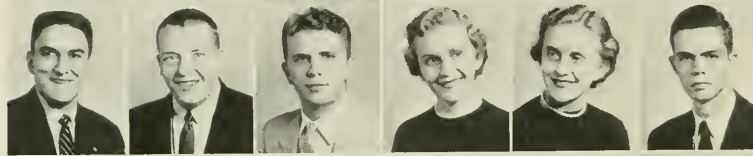

Fourth Row: Johnson, Joseph William, *Pi Kappa Phi*, Lillington; Johnson, Phil Blair, *Alpha Tau Omega*, Raleigh; Johnson, Preston Lloyd, Raleigh; Johnson, Ann Thorne, Charlotte; Johnston, Virginia Grey, Charlotte; Johnstone, John Knox, Mocksville.

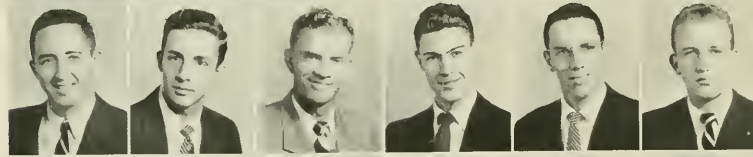

Fifth Row: Jonas, Eric Andrew, *Pbi Eta Sigma*; *Sigma Chi*, Charlotte; Jones, David Herman, Smithfield; Jones, Floyd, Jr., Durham; Jones, Joseph Martin, Durham; Jones, Morris Alexander, *Alpha Epsilon Delta*, *Chi Psi*, *Pbi Eta Sigma*, High Point; Jones, Norman Jackson, Oxford.

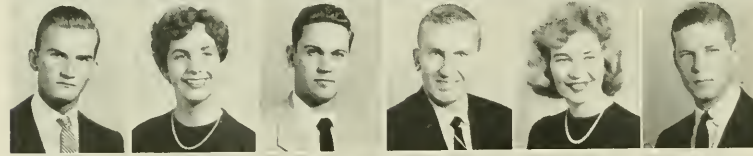

Sixth Row: Jordan, Kenneth Harold, Tabor City; Jordan, Mary Clement, Fayetteville; Joyce, Robert T., Mayodan; Joyner, George Edgar, Jr., *Lambda Chi Alpha*, Rocky Mount; Junker, Frankie Marie, Mocksville; Kahn, Max Jerald, *Zeta Beta Tau*, Atlanta, Ga.

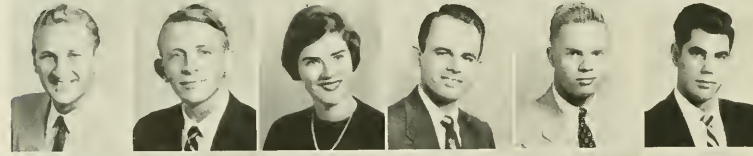

Seventh Row: Kasser, Victor I., *Zeta Beta Tau*, Philadelphia, Pa.; Katzenstein, Charles Jackson, Jr., *Alpha Phi Omega*, *Zeta Beta Tau*, New York, N. Y.; Keil, Marilyn Ann, Richmond, Va.; Kelly, Robert W., Winston-Salem; Kemp, Thomas D. III, Charlotte; Kennedy, James Powers, Jacksonville.



Eighth Row: Kerr, Robert S., Roxboro; Kilgore, Betty Rhodes, *Chi Omega*, Raleigh; King, Carol Jean, Clinton; King, Mabel Gray, Nashville; King, William Gresson, Wilmington; King, William Raymond, Jr., Fayetteville.



Ninth Row: Kirk, Edward Fisher, Baldwin, Miss.; Kirksey, Robert Lee, Morganton; Kline, Jay Crowther, Margate, N. J.; Knight, Peter Oliphant, IV, *Pbi Delta Theta*, Tampa, Fla.; Kranis, Manuel Chris, Thomasville; Krieger, Miriam Joanne, Greensboro.

CLASS

First Row: Kriegsmann, Robert Marvin, Greensboro; Kriegsmann, Ronald Milton, *Tau Epsilon Phi*, Greensboro; Lackey, Dale Rea, Fallston; Lambert, John Marcus, Rocky River, Ohio; Lane, Norman Ronald, *Phi Kappa Sigma*, Roselle Park, N. J.; Langley, William Onzolo, Jr., Burlington.



Second Row: Lanier, Donald Stephen, Wallace; Lashley, Curtis Ray, *Alpha Epsilon Delta*, *Delta Phi Alpha*, *Lambda Chi Alpha*, *Phi Eta Sigma*, Burlington; Lasley, Glenn Edwin, Lewisville; Laughinghouse, Al Gibbs, New Bern; Lawing, Luther Harold, Jr., Charlotte; Lawrence, Eugene W., Jr., Apex.



Third Row: Lawson, Gail Elizabeth, Louisville, Ky.; Lee, Junius Russell, Four Oaks; Lilly, Charlotte McMurray, Fayetteville; Litaker, Robert Lee, *Beta Theta Pi*, Charlotte; Litch, Melvin, Jr., *Alpha Epsilon Delta*, Greensboro; Little, James Carroll, Hickory.



Fourth Row: Little, Robert Eugene, III, *Kappa Sigma*, Wadesboro; Long, Aurelia Lee, Mobile, Ala.; Long, William Ray, *Phi Eta Sigma*, Marion; Lore, Charles Eli, *Sigma Phi Epsilon*, Lenoir; Lovatt, Patti Hope, Seffern, N. Y.; Lovelace, Janis Carole, Jackson Heights, N. Y.

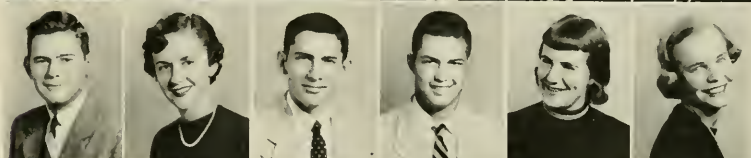

Fifth Row: Lowe, William Franklin, Jr., Gastonia; Lowry, Elvery Dean, Pembroke; Lowry, Robert Ernest, Troy, Ohio; Luffman, Lucy Lou, State Road; Luke, Daniel Rawls, *Alpha Epsilon Delta*, *Alpha Tau Omega*, *Phi Eta Sigma*, Tarrytown, N. Y.; Lybrook, Douglas Penick, *Sigma Alpha Epsilon*, Greensboro.



Sixth Row: Lynch, Theodore Kingsbury, Jr., *Phi Gamma Delta*, Wilmington; Maloney, Eugene Douglas, Gastonia; Mangum, Robert Boyd, Faison; Mann, Melinga Fay, Hollywood, Fla.; Marcopulos, Nicholas Peter, Rye, N. Y.; Maready, Billy Frank, Jacksonville.



Seventh Row: Markham, John W., III, *Sigma Nu*, Ponte Vedra Beach, Fla.; Marks, Ben A., *Tau Epsilon Phi*, Roanoke Rapids; Marple, Margery Pierpont, *Kappa Delta*, Pensacola, Fla.; Martin, Joseph Boley, Jr., Mayodan; Martin, Robert Jerry, Charlotte; Mason, Robert E., Jr., *Delta Kappa Epsilon*, Charlotte.



Eighth Row: Mason, William Staley, Jr., Dunn; Masterton, Isabel Vanrenselaer, *Alpha Gamma Delta*, Chapel Hill; Matthis, James Harold, *Pi Kappa Phi*, Warsaw; Mavretic, Josephus Lyman, *Phi Gamma Delta*, Chapel Hill; May, Martha Jane, Asheville; McAllister, James Gray, III, Chapel Hill.



Ninth Row: McBane, Mildred Patricia, Burlington; McBayer, Gerald Fulenwider, Jr., *Kappa Alpha*, Reidsville; McCabe, Anne Moss, Greensboro; McCabe, Gerard Francis, New York, N. Y.; McCain, Kenneth Franklin, *Alpha Epsilon Delta*, *Phi Eta Sigma*, *Phi Gamma Delta*, High Point; McCain, Richard B., Monroe.



JUNIOR



First Row: McCauley, Paul Gilbert, Jr., Fayetteville; McClure, Joseph Andrew, Orangeburg, S. C.; McCorkle, James Hall, Jr., Alpha Kappa Psi, Charlotte; McCracken, Carroll Joe, Canton; McCurry, Edgar Woodfin, Pi Kappa Alpha, Shelby; McDowell, Elizabeth, Wake Forest.



Second Row: McElroy, James Lawrence, Jr., Marshall; McEwen, Dixie Grey, Clarkton; McGee, H. King, Kappa Alpha, Lookout Mountain, Tenn.; McGinn, Thomas Jackson, Charlotte; McGowan, Benjamin Reid, Hamlet; McGuire, Mary Carolyn, Charleston, W. Va.



Third Row: McLamb, Susan Jane, Goldsboro; McMahan, Constance Adele, Asheville; McNeill, Ella Ruth, Aberdeen; McPherson, James C., Taylorsville; Medlin, Johnny Grimes, Jr., Benson; Melvin, Edwin Samuel, Sigma Chi, Greensboro.



Fourth Row: Mendelsohn, Burnet, Alpha Phi Omega, Tau Epsilon Phi, Charleston, S. C.; Messink, Kay E., Vidalia, Ga.; Mihm, Betty Anne, Baltimore, Md.; Miller, Tony J., Alpha Epsilon Delta, Winston-Salem; Milligan, Ellawells Hamer, Orlando, Fla.; Mills, James Dexter, Wadesboro.



Fifth Row: Milstead, Andrew H., Maysville, Ky.; Milsted, Carl Stephen, Swansboro; Minter, Robert Lee, Avalon, Pa.; Minturn, Esther Nelson, Chapel Hill; Miscall, Laurence, Jr., Forest Hills, N. Y.; Muser, Ann, Baltimore, Md.



Sixth Row: Miser, Carolyn L., Chevy Chase, Md.; Mitchell, Carolyn, Atlanta, Ga.; Mitchell, Donald Preston, Sigma Nu, Kingston; Mize, Marion Elizabeth, Whiteville; Mohorn, Harold Wayne, Enfield; Moncrief, Frances Mae, Washington, D. C.



Seventh Row: Monroe, Don Richard, Theta Chi, Asheville; Monroe, William Paul, Beta Theta Pi, Fayetteville; Mooney, Bruce Romulus, Timberlake; Moore, Heyward, Asheville; Moore, James Robert, Jr., Concord; Moore, Robert Hayes, Jr., Durham.



Eighth Row: Moore, Vance Theodore, Jr., Tarboro; Mordecai, Mary Lane, Winston-Salem; Moretz, Bobbie Lee, Elizabethton, Tenn.; Morgan, Elwood Ernest, Alpha Epsilon Delta, Burlington; Morgan, Harriet Adeline, Johnson City, Tenn.; Morgan, Nancy Mildred, Alpha Delta Pi, Elizabethton.



Ninth Row: Morris, Charles Roy, Jr., Beta Theta Pi, Charlotte; Morris, Miriam Leake, Delta Delta Delta, Concord; Morrow, James Mack, Jr., Alpha Kappa Psi, Mooresville; Moser, Galen Cartner, Burlington; Mosley, Robert Keith, Waxhaw; Moss, Stephen Andrew, Delta Upsilon, Phi Eta Sigma, Kintnersville, Pa.

CLASS

First Row: Moss, William E., *Zeta Psi*, Wilson; Mumford, Willie Herbert, Kenby; Mundy, David, Black Mountain; Muntzing, Lewis Manning, Moorefield, W. Va.; Muschamp, Herbert Larry, Rome, Ga.; Myers, David C., Jr., Waxhaw.

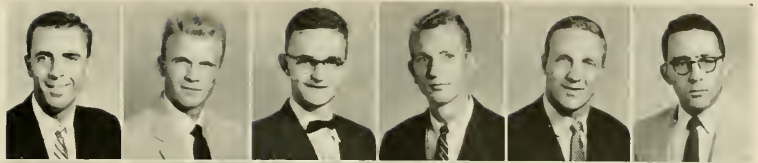

Second Row: Myers, Grady Bennett, Jr., Winston-Salem; Nance, E. L., Jr., Charlotte; Nanney, Glenn Allen, *Alpha Kappa Psi*, Charlotte; Nash, Thomas Anderson, Jr., Statesville; Neas, Betty Ann, *Phi Mu*, Roanoke, Va.; Neaves, Charles Louis, *Delta Kappa Epsilon*, Elkin.



Third Row: Nelson, Rodney Gavin, Atlantic; Nesbit, Emmett, Garrison, Savannah, Ga.; Newberry, Marcus Cecil, Jr., *Alpha Tau Omega*, Wilson; Newman, Bobbie Pearl, Greensboro; Newton, Sidney H., West Point, Va.; Nichols, Gene Sherwood, Ahotkite.



Fourth Row: Nichols, Jack Sapp, *Beta Theta Pi*, Reidsville; Nichols, Katherine Anne, Durham; Niedermayer, James Allan, Asheville; Nixon, Richard Ray, *Pi Kappa Sigma*, Charlotte; Noah, William Dallas, Jr., Landis; Noll, Richard Allan, *Beta Theta Pi*, West Medford, Mass.

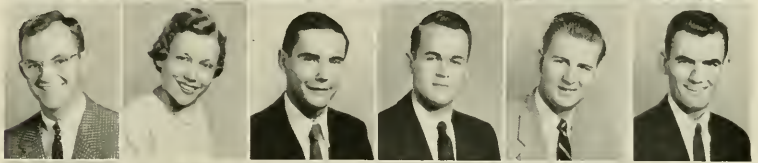

Fifth Row: Norfleet, James Kirkpatrick, *Sigma Alpha Epsilon*, Winston-Salem; Norwood, Charles Stephens, Jr., *Kappa Sigma*, Goldsboro; Oakley, Billy Tyson, Mebane; Ogden, Frances Johnston, New Orleans, La.; Oliver, Helen Powell, Mt. Airy; Osborne, Thomas Lee, *Sigma Chi*, Hendersonville.

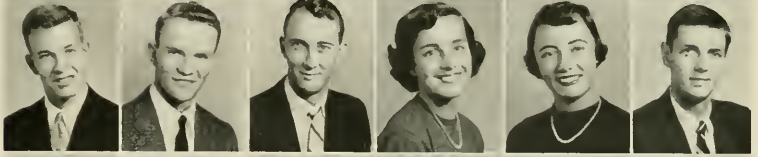

Sixth Row: Owen, James E., Thomasville; Ozon, Ellen Lamar, Coral Gables, Fla.; Pace, David Henry, *Theta Chi*, Wilmington; Page, Giles Troy, Jr., *Alpha Phi Omega*, Clayton; Palmer, Joan Barbara, Charlotte; Parham, Frances Horner, Oxford.



Seventh Row: Parker, George Farrar, *Sigma Alpha Epsilon*, Asheville; Parks, Clarence Banner, Jr., Clinton; Parthemos, George Nicholas, Asheville; Patman, Elizabeth Ann, Siler City; Patterson, John Smith, Stony Point; Patterson, Kincaid, Statesville.



Eighth Row: Patten, Robert Baskirville, Jr., *Pi Delta Theta*, Wilson; Patton, James Davis, *Sigma Alpha Epsilon*, Morganton; Payne, Ben Reid, Burlington; Payne, Paul Patton, Jr., Charleston, W. Va.; Peace, Virginia Dare, *Phi Mu*, Quinton, Va.; Pearce, Edwin Wolfe, Jr., *Pi Kappa Alpha*, Greensboro.



Ninth Row: Peek, Robert Franklin, *Kappa Alpha*, Winston-Salem; Peele, Stanley, Chapel Hill; Pell, Edward Leigh, *Sigma Alpha Epsilon*, Charlotte; Penegar, Samuel E., *Delta Sigma Pi*, Monroe; Penn, Anne Garrett, *Pi Beta Phi*, Danville, Va.; Penzinger, Phil E., Concord.

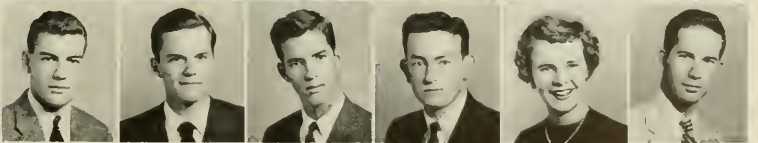

JUNIOR

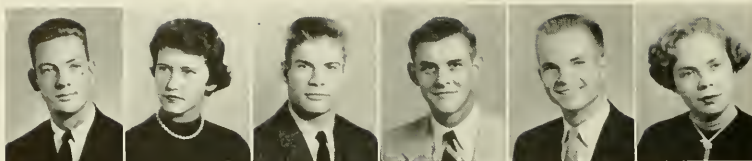

First Row: Perry, Charles Reid, Chapel Hill; Perry, Frances Cooper, Windsor; Petree, Noel Harper, Jr., *Chi Psi*, Fayetteville; Phillips, George Randolph, Graham; Phillips, Richard C., Wilkesboro; Phipps, Mary Yeakle, Wilkesboro.

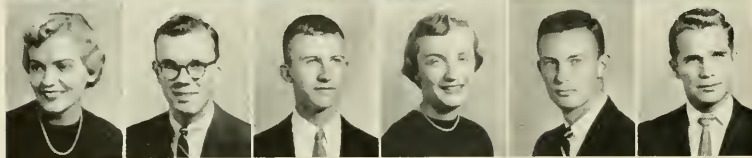

Second Row: Piland, Linda Carol, Raleigh; Plott, Henry Frank, *Pi Nu*, Charlotte; Pollander, Peter M., Pittsboro; Poole, Aline Scarborough, Tryon; Pope, Claude Edwin, *Pi Kappa Alpha*, Dunn; Pope, Dennis A., Angier.



Third Row: Posey, Horace Gadsden, Jr., *Sigma Chi*, Asheville; Potter, Edward L., Wilmington; Powell, David Thomas, Jr., Rocky Mount; Powell, Robert Morgan, *Sigma Nu*, Charlotte; Powers, John William, Wallace; Presnell, Wm. Burgess, Asheville.

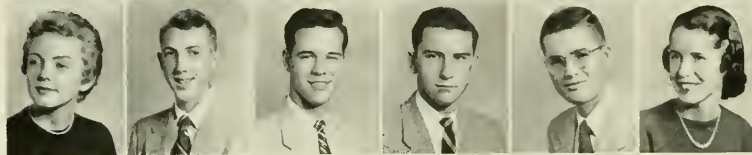

Fourth Row: Proctor, Elizabeth Gray, Marion; Profit, William Robert, Buies Creek; Puckett, Thomas Gerald, Rockwell; Pugh, Bobby Lewis, *Alpha Kappa Psi*, Asheville; Pullman, Robert Stanford, Durham; Purser, Joan Wells, Charlotte.

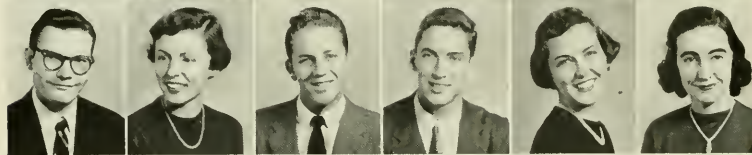

Fifth Row: Quinn, Robert Smith, Charlotte; Quinn, Susan Northcross, Roanoke, Va.; Ragland, Gilbert Gray, Oxford; Ragsdale, John W., Jr., *Chi Phi*, Atlanta, Ga.; Rainwater, Ji Ji, Springfield, Mo.; Ratcliff Lydia Lawrence, Palisades, N. Y.



Sixth Row: Rattray, Janet Griffith, Wilson; Ray, Alexander Graham, High Point; Reamy, Charles Ernest, Jr., Silver Spring, Md.; Redding, Max H., Cedar Falls; Reeves, Samuel Thomas, *Sigma Alpha Epsilon*, Thomaston, Ga.; Register, Nancy Steele, Jackson, Miss.



Seventh Row: Reid, David Edward, Jr., *Pi Nu*, Asheville; Reiss, Howard James, *Zeta Beta Tau*, Maplewood, N. J.; Renick, Barbara Christine, St. Petersburg, Fla.; Resnick, Allan G., *Zeta Beta Tau*, Miami Beach, Fla.; Rhoads, Charles Bradford, Winston-Salem; Richards, Warren Jerome, Collingswood, N. J.

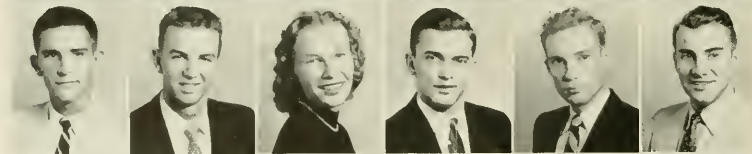

Eighth Row: Richardson, Emmett V., Marion, Va.; Richardson, Leland Aubrey, Jackson Springs; Ricks, Judith Daniel, Roanoke Rapids; Riddick, Willis James, Belhaven; Rights, Graham Henry, Winston-Salem; Rinaldi, Peter, Jr., Durham.



Ninth Row: Roberson, Joe Baxter, Candler; Roberts, Philip Thomson, *Kappa Alpha*, Charleston, S. C.; Roberts, Robert L., Lebanon, Pa.; Roberts, Susie Ella, Asheville; Robertson, Bettie Jean, Zebulon; Roebuck, Flora Nell, New Bern.

CLASS

First Row: Rogers, Betty Lee, Charlotte; Rogers, Edna Frances, Summerton, S. C.; Rogers, Kathryn Eugenia, *Alpha Gamma Delta*, Charlotte; Rook, Albion Earl, Roanoke Rapids; Rook, Margaret Anne, *Delta Delta Delta*, Richmond, Va.; Rorie, Betty Jo, Monroe.



Second Row: Rosenstock, Louis Howard, *Zeta Beta Tau*, Baltimore, Md.; Ross, Julian Wadsworth, Jr., *Sigma Nu*, Elizabeth City; Rothrock, Aubrey Atwood, *Sigma Chi*, Spartanburg, S. C.; Royals, Jerry Armfield, Kernersville; Rush, Wiley Douglas, Greensboro; Saeed, Shirley Ann, Greenville.

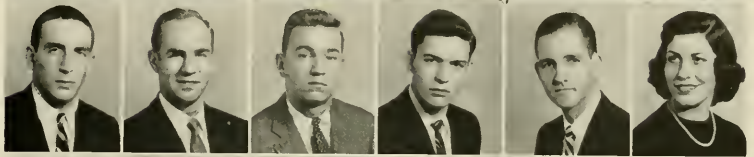

Third Row: Saine, Howard Andrew, Cherryville; Sanders, William E., *Chi Phi*, Asheboro; Sandridge, William Pendleton, *Sigma Alpha Epsilon*, Winston-Salem; Scarce, James F., Chapel Hill; Schroeder, Peter Van Dorn, *Delta Kappa Epsilon*, Rocky River, Ohio; Schultz, Herman P., Chapel Hill.



Fourth Row: Scott, Anne, Miami Beach, Fla.; Scott, Milton M., *Delta Sigma Pi*, Pinetops; Scott, Nell Jean, Goldsboro; Scroggs, Mildred Louise, Thomasville; Seaman, Barbara Watson, Warrenton; Seely, James Loring, *Sigma Alpha Epsilon*, Winston-Salem.



Fifth Row: Sellers, William Ernest, *Lambda Chi Alpha*, Burlington; Senter, John William, Lincolnton; Sessoms, Billy M., *Alpha Phi Omega*, Pinebluff; Shanks, Alexander Graham, *Alpha Tau Omega*, Birmingham, Ala.; Sheppard, George James, Wilmington; Sheppard, Kenneth Ernest, Jr., Winston-Salem.



Sixth Row: Sherman, Lewis Elliott, *Zeta Beta Tau*, New York, N. Y.; Shoulers, Hudson Wilson, Jr., *Alpha Tau Omega*, Rich Square; Showfety, Robert Eugene, Greensboro; Sieber, Arvid Charles, Hendersonville; Siler, James Harold, Greensboro; Silvia, Daniel Shiver, Jr., *Phi Eta Sigma*, Wilmington.



Seventh Row: Simpson, Shirley Lou, Gastonia; Sims, James Edward, *Alpha Psi Omega*, *Tan Kappa Alpha*, Winston-Salem; Sinclair, Margaret Joan, Aberdeen; Sink, Jane Kirksey, Lexington; Sipp, John Frederic, White Meadow Lake, N. J.; Skeen, William W., Biscoe.



Eighth Row: Skidmore, James Meltugh, Albemarle; Sledge, Karey Lyerly, Asheville; Smith, Audrey Blair, Scarsdale, N. Y.; Smith, Clyde, Jr., Greensboro; Smith, Franklin Teddy, Winston-Salem; Smith, M. Marcia, *Kappa Delta*, Camp LeJeune.



Ninth Row: Smith, Robert Miller, Goldsboro; Smith, W. Ritchie, Fayetteville; Sneed, Robert Owen, Charlotte; Snipes, Raymond Fletcher, *Alpha Chi Sigma*, Reidsville; Spain, Frances Hardee, Greenville; Spake, Lacy Alvin, Jr., Charlotte.



JUNIOR



First Row: Spencer, Bill Ray, High Point; Spong, William Conwell, Charlotte; Spooner, John Alden, *St. Anthony Hall*, Darien, Conn.; Spradley, Scott Worth, *Kappa Alpha*, Shelby; Stacy, Betty Anne, Nebo; Starrett, William Ivan, Jr., *Alpha Phi Omega*, *Lambda Chi Alpha*, East Point, Ga.

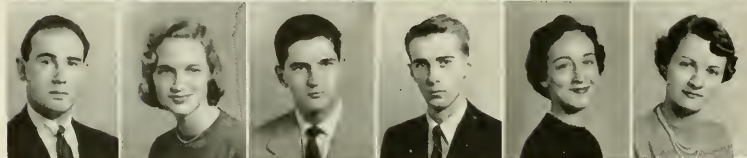

Second Row: Steinberger, Norman Fredric, *Pi Lambda Phi*, Statesville; Stembbridge, Sarah Ellen, Danville, Va.; Stephens, Herbert Benjamin, Glen Alpine; Stevens, John Shorter, *Chi Phi*, Asheville; Stockton, Martha Ann, Franklin; Stogner, Martha Carolyn, Charlotte.



Third Row: Strickland, George Thomas, Jr., *Alpha Epsilon Delta*, *Phi Eta Sigma*, Nashville; Stubinger, Frances Eugenia, Chattanooga, Tenn.; Sullivan, James Garfield, Ahsokie; Suttle, William Wayne, *Theta Chi*, Marion; Sykes, James Dinsmore, *Phi Kappa Sigma*, Jenkintown, Pa.; Talley, Judith Anne, *Chi Omega*, Chattanooga, Tenn.



Fourth Row: Tate, Robert Hunter, Jr., *Phi Gamma Delta*, Wilmington; Taws, Edward Town, Jr., *St. Anthony Hall*, Andalusia, Pa.; Taylor, Carol Freeman, Louisville, Ky.; Taylor, Jack Morris, *Pi Kappa Phi*, Aberdeen; Tesh, Jimmy Howard, Winston-Salem; Thomas, Anne Ryan, *Delta Delta Delta*, Memphis, Tenn.



Fifth Row: Thomas, George Howard, Asheville; Thomas, Marianne DuValle, *Chi Omega*, Chattanooga, Tenn.; Thomas, Shirley Anne, Clayton, Mo.; Thompson, Anne Virginia, Raleigh; Thompson, Broadus, *Sigma Alpha Epsilon*, West Columbia, S. C.; Thompson, Claude Hoke, Jr., *Sigma Phi Epsilon*, Shelby.



Sixth Row: Thompson, Howard Eugene, Winston-Salem; Thompson, Jeannine, Mooresville; Thompson, Jerry Adams, Gastonia; Thompson, John Hargett, *Alpha Epsilon Delta*, Richlands; Tice, John K., *St. Anthony Hall*, High Point; Timberlake, Frances Stuart, Staunton, Va.



Seventh Row: Tingler, June Ann, Covington, Va.; Titcomb, Martin McKown, *Sigma Chi*, Baldwinville, N. Y.; Torrence, Earl Clifford, Charlotte; Travis, Laura Ann, Charlotte; Turem, Jerry S., Jacksonville; Turkett, Mary Jane, Danville, Va.

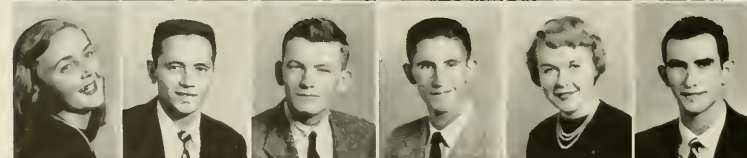

Eighth Row: Turner, Florence Geraldine, Stoneville; Turner, Harry Sutton, Jacksonville; Turner, James Reginald, Winston-Salem; Turnipseed, Samuel Guy, Moravian Falls; Tuttle, Martha, West Hartford, Conn.; Tweed, Clyde Gilbert, *Phi Eta Sigma*, *Theta Chi*, Asheville.



Ninth Row: Upchurch, J. Woodrow, Jr., Buies Creek; Uzzell, Jeanette Chadwick, Asheville; Van Order, Laura Henrietta, *Delta Delta Delta*, Chattanooga, Tenn.; Veazy, Perry Burt, *Alpha Tau Omega*, Raleigh; Vincent, Charles Read, *Pi Kappa Alpha*, Murfreesboro; Waddell, Kenneth Lee, Galax, Va.

CLASS

First Row: Wagoner, Daniel Eugene, *Pi Mu Alpha*, Yadkinville; Walker, Henry Ajax, *Kappa Sigma*, Kinston; Walker, John Witches, Rutherfordton; Walters, Noah Heber, LaGrange; Walthall, Julius Byron, Charlotte; Ward, Margueritte Elise, Rose Hill.

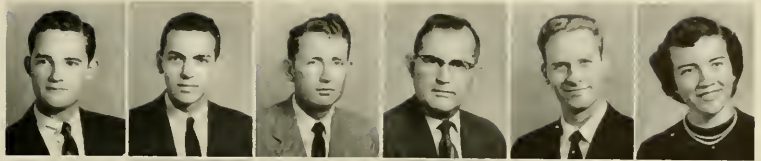

Second Row: Warren, Donald William, *Pi Lambda Phi*, Brooklyn, N. Y.; Warren, George Francis, Snow Hill; Warrick, William Edgar, Jr., Mt. Olive; Wartman, Charles Harris, Clarksville, Va.; Waters, Henry Gene, Roanoke Rapids; Waters, Zack James, Jr., Salisbury, Md.



Third Row: Watson, Harriette Zachry, Thomson, Ga.; Weaver, Kenneth, Husk; Webb, Richard Beverly Rane, *Alpha Tau Omega*, Greensboro; Webster, William Phillip, Mt. Airy; Weinman, Michael H., *Zeta Beta Tau*, Baltimore, Md.; Wellons, Dorothy Allene, Fayetteville.



Fourth Row: Wellons, Robert Andrew, *Sigma Alpha Epsilon*, Charlotte; Wells, Grady Lee, *Pi Eta Sigma*, Charlotte; Wenz, Herbert Stephenson, *Alpha Epsilon Delta*, *Chi Psi*, Salisbury; West, Robert Lee, Dover; Weston, Alma Hale, Charlotte; Whitaker, David Louis, *Pi Eta Sigma*, Williamston.



Fifth Row: White, Hugh Zenas, Jr., *Alpha Phi Omega*, Salisbury; White, Joseph Senter, West Palm Beach, Florida; White, Joseph T., Statesville; White, Julian Alphas, Jr., *Pi Kappa Alpha*, Hertford; White, Kenneth Roger, *Pi Kappa Phi*, Huntersville; White, Raymon Lee, *Sigma Nu*, Columbus, Ga.

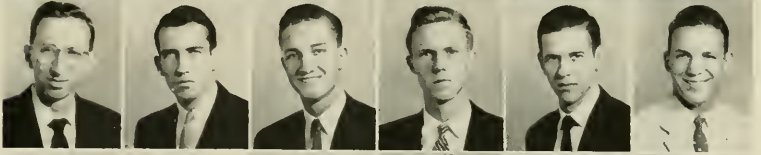

Sixth Row: Whitfield, Elizabeth Gattis, Chapel Hill; Whitmore, Edward K., Jr., *Alpha Tau Omega*, S. Orange, N. J.; Whittinghill, Diana Beth, Chapel Hill; Wieters, John Christopher, Denton; Wiggs, Bobby Gene, Goldsboro; Wilkins, Jacqueline, Franklin, W. Va.



Seventh Row: Wilkins, James Sartin, *Pi Kappa Alpha*, Shelby; Willard, Barbara Anne, High Point; Willard, William Durant, Purvis; Williams, Anne Giles, *Pi Beta Phi*, Westfield, N. J.; Williams, Joseph Phelps, Maplewood, N. J.; Williams, Joseph Philip, Elmhurst, Illinois.



Eighth Row: Willis, James Ray, New Bern; Wilson, George David, Morganton; Wilson, Jack Leroy, Lake Lure; Wilson, Lawrence G., Jr., *Pi Gamma Delta*, Danville, Va.; Wilson Nancy Elizabeth, Asheville; Wilson, Robert Gaines, Leaksville.

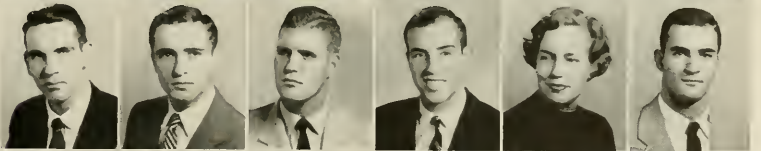

Ninth Row: Wilson, William Frank, Durham; Winner, Sharon Lee, *Chi Omega*, Summit, N. J.; Winslow, Ellen G., Plymouth; Winstead, Bernadine, Roxboro; Witty, Thomas Ezekiel, Jr., Chapel Hill; Wood, Edward William, III, Winston-Salem.



JUNIOR CLASS

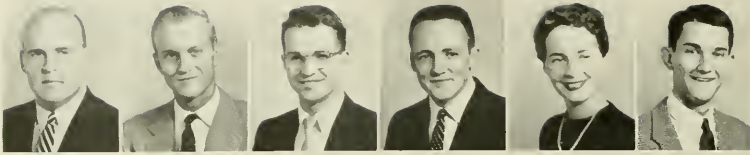

First Row: Woodard, William Windsor, Jr., *Zeta Psi*; Wilson; Woods, John B., *Phi Gamma Delta*, Danville, Va.; Woosley, Billy Joe, Clemmons; Wooten, John Franklin, Jr., Kinston; Wrenn, Anne Webster, Greensboro; Wright, Carey B. N., Jr., Greensboro.



Second Row: Wright, Donald Rayburn, Mt. Airy; Wright, Mary Jo, Cary; Wright, Walter Hall, Jr., Aberdeen; Yarnell, E. Peter, Charleston, S. C.; Yates, Frank Ogburn, Jr., *Alpha Tau Omega*, Asheboro; Yelton, Sylvia Sue, Bakersville.



Third Row: Yoder, Edwin Milton, Mebane; Young, Joseph Beverly, Charlotte; Young, Robert Gill, Jr., *Zeta Psi*, Henderson; Zimmerman, Annie Lynne, Marshall; Zimmerman, Jay, Jr., *Phi Eta Sigma*, St. Anthony Hall, New Paltz, N. Y.





Sophomore Class

Realism with a touch of fantasy . . . half-wise half-foolish . . . pinned for the first time but still writing the old letters . . . something about studies that freezes the mind . . . something about the Goody and the "Rat" that fills you with a warm glow (maybe the German beer or maybe just its inner warmth) . . . they said you'd never get this far, but you progressed, and even made a winning. You know the walks now and most of the faces and that cute one with no name, why you'll know it soon. You're a thing of mischief and light and joy because you're young and simple enough to know little about anything but still, in youth's own fashion, pretend to know it all.

Officers

- Bob Young *President*
- Bob Harrington *Vice-President*
- Jackie Van Hook *Secretary*
- Morgan Hale *Treasurer*
- Mary Ann Keeter *Social Chairman*



Seated, left to right: Bob Young, Bob Harrington, o Standing: Mary Ann Keeter, Morgan Hale, Jackie Van Hook.



First Row: Abec, Elmer Preston, Jr., Morganton; Akin, William Baker, Jr., *Sigma Phi Epsilon*, Raleigh; Alexander, Clyde Benny, Rocky Mount; Allen, Charles Eugene, Taylorsville; Allen, David Ray, Bensen; Allen, William Marion, Jr., Elkin; Allison, James McMillan, Swannanoa; Anderson, Lawrence Robert, Indianapolis, Ind.; Anderson, Leo Richard, LaGrange; Andrews, Bobby Tal-madge, McLeansville.

Second Row: Angel, Jack Delano, Reidsville; Archer, James Mc-Hwayne, III, *Chi Phi*, Charlotte; Armstrong, James Paul, Jr., High Point; Ashby, Charles G., Elkin; Ashford, David Lawrence, Scot-land Neck; Askew, Kesler, Jr., Enfield; Austin, Dale Reid, Tay-lorsville; Avent, Wavely G., Raleigh; Ayscue, Quincy Adams, *Kappa Alpha*, Monroe; Baddley, William Henry, Water Valley, Miss.

Third Row: Ballard, William Thomas, Jr., Polkton; Barber, Joe Richard, Jr., Wilkesboro; Barbre, Ray Sinclair, Jr., *Lambda Chi Alpha*, Kinston; Barker, Robert Joe, Cherryville; Barnard, Sam B., Savannah, Ga.; Bartholomew, Joseph Eugene, Raleigh; Barto, John Thomen, Bronxville, N. Y.; Bass, Tommie Leonard, Wilson; Batten, Owens Davis, Selma; Batten, Roland Wesley, Portsmouth, Va.

Fourth Row: Batts, Bernice Rodric, Wallace; Baucom, Robert Leslie, Monroe; Beam, Bob Gerald, Spruce Pine; Beam, Margaret Norvella, Spruce Pine; Bean, William Claris, Mebane; Beatty,

James Tully, Charlotte; Beck, Shelley Blaine, Asheboro; Bell, Lawrence G., *Delta Kappa Epsilon*, Allentown, Pa.; Bell, Robert Locke, *Sigma Chi*, Greensboro; Bentley, Ralph L., Moravian Falls.

Fifth Row: Benyuncs, Nelson V., Danville, Va.; Bernhardt, Frank Christian, Charlotte; Berryhill, Catherine Brewer, Chapel Hill; Berryhill, Lewis David, Charlotte; Bershaw, Stan Maxwell, *Pi Lambda Phi*, Asheville; Best, Nelson Ray, Warsaw; Bibb, William Robert, Salisbury; Bishop, James Frederick, Jr., *Sigma Nu*, Rocky Mount; Black, William Linville, Winston-Salem; Blackman, Wil-berth Worth, Smithfield.

Sixth Row: Blount, John Gray, *Phi Gamma Delta*, Washington; Blue, William Alexander, Wadesboro; Boerner, Robert Martin, Winston-Salem; Bolch, Oscar Howard, Jr., Albemarle; Boone, Donald Lee, High Point; Bordeaux, D. Gordon, Elizabethtown; Bowles, Charles Pardue, *Kappa Alpha*, Winston-Salem; Boyette, Charles Otis, Chadbourn; Boyette, Joseph Thomas, Clinton; Boy-ette, William Otis, Chadbourn.

Seventh Row: Bradshaw, William Heyward, Fayetteville; Branch, William Goode, Winter Haven, Fla.; Braswell, Charles Marion, Monroe; Brenner, Thomas Roy, *Phi Delta Theta*, Riviera Beach, Fla.; Brigman, William Edward, New Bern; Britt, Edward G., Kinston; Britt, John Dillon, Jr., Wilmington; Brock, Clifton C., Lillington; Brody, Marvin, *Tau Epsilon Phi*, Charleston, S. C.; Brooks, Claude Cicero, Jr., Millers Creek.



First Row: Brooks, Henry Franklin, Greenville; Brown, Donald M., Jamesville; Brown, Eugene Wilson, Jr., Rich Square; Brown, Grover Cleveland, Harrington, Del.; Brown, Joe Evans, Charlotte; Brown, William Lee, Roanoke Rapids; Bruton, H. David, *Delta Psi*, Candor; Bruton, LeRoy Adam, *Pi Gamma Delta*, Charlottesville, Va.; Bryan, Donald Thomas, *Pi Gamma Delta*, Rocky Mount; Bryant, James Kenneth, *Chi Psi*, Elkin.

Second Row: Budacz, Julius Francis, Robersonville; Bullard, Bernie Fraust, *Delta Kappa Epsilon*, Raleigh; Bullard, Donald E., Charlotte; Burbridge, Benjamin Lawrence, *Chi Psi*, Jacksonville, Fla.; Burchell, Jesse Lane, Leaksville; Burdette, Howard Lee, Monroe; Burgess, Robert Philip, Rocky Mount; Burrows, David James, *Pi Lambda Phi*, Bay Shore, N. Y.; Burrus, Robert Tilden, Rockford; Burton, Donald Farrell, Hillsboro.

Third Row: Butler, Frank, Roseboro; Byers, David Franklin Shelby; Bynum, James Doggett, Greensboro; Bynum, James Jordan, Raleigh; Byrum, Fredric Colby, *Pi Gamma Delta*, Edenton; Cable, William Charles, Greensboro; Campbell, Roy Clyde, Charlotte; Cannon, Harry Beard, Jr., *Alpha Tau Omega*, *Sigma Gamma Epsilon*, Lakeland, Fla.; Cantrell, Douglas David, Seaford, Del.; Carlisle, James Franklin, Guilford.

Fourth Row: Carswell, Robert Lewis, Morgantown; Castillo, Ernest, III, Tampa, Fla.; Causey, Charles Wesley, *Sigma Alpha Epsilon*, Greensboro; Chalk, Richard William, *Sigma Chi*, Greensboro; Chamberlain, Norman Allison, Matthews; Chamblee, James Monroe, Burlington; Chambliss, Mallory Lewis, *Zeta Psi*, Rocky Mount;

Cheatham, James T., III, *Zeta Psi*, Greenville; Cheston, James Cameron, White Plains, N. Y.; Christian, Joe David, Smithfield, Va.

Fifth Row: Churchill, Robert Lewis, Durham; Clark, Carey Alexander, Jr., Louisville, Ky.; Clark, Nevy King, *Delta Kappa Epsilon*, Savannah, Ga.; Clark, William Thompson, Statesville; Clontz, Franklin Delano, Morgantown; Coffey, Paul Armfield, Boone; Coker, Richard Amis, *Pi Kappa Alpha*, Hartsville, S. C.; Collier, James Glenn, Jr., Rich Square; Conder, Lawrence Davis, *Lambda Chi Alpha*, Charlotte; Conklin, Hartwell Benton, *Pi Kappa Sigma*, Durham.

Sixth Row: Connor, David Marion, Jr., *Pi Gamma Delta*, Durham; Converse, Joseph Irwin, Jr., Greenville, S. C.; Cook, Charles Alston, Arlington, Va.; Cook, Julius Carl, Rocky Mount; Coplon, Malcolm H., *Pi Eta Sigma*, *Tau Epsilon Phi*, Winston-Salem; Corley, Joseph Randolph, Winston-Salem; Cornell, Thomas Bonifer, Key West, Fla.; Cowan, Hugh B., *Pi Gamma Delta*, Ann Arbor, Mich.; Cox, Adlai Roy, Jr., Asheboro; Cox, Eppie Bennett, Aurora.

Seventh Row: Coyle, Frederick John, Barrington, R. I.; Craver, Daniel B., *Chi Psi*, Greenwich, Conn.; Craver, Kenneth Shoaf, Jr., Lexington; Creed, Richard H., Mt. Airy; Creighton, Robert Kilgo, Jr., *Alpha Tau Omega*, Charlotte; Crews, William Barker, Jr., Oxford; Cross, Joel Allen, Creedmoor; Culbreath, James Charles, Jr., *Pi Mu Alpha*, Lumberton; Culbreth, Joseph Worth, Fayetteville; Cyr, William Joseph Rene, Butner.



First Row: Daniel, Charles R., Roanoke Rapids; Daniel, Charles Rufus, Jr., Weldon; Daughtridge, Ulysses Glenn, Rocky Mount; Davidson, Clayton Williams, Jr., Mooresville; Davis, Herbert Owen, *Phi Kappa Sigma*, Roxboro; Davis, Wilburn Addison, Waynesville; Dawn, Jon Neil, *Sigma Phi Epsilon*, Gastonia; Dawson, Milton Pierre, Rocky Mount; Dawson, Stuart, *Sigma Alpha Epsilon*, Charleston, S. C.; Dell, Julian Peter, III, *Sigma Alpha Epsilon*, Bethesda, Md.

Second Row: Dinwiddie, James William, Lexington; Dorrity, Charles Brent, Carrboro; Downing, Shirley Jean, Fayetteville; Drake, Phillip Alexander, Ft. Lauderdale, Fla.; Duncan, Grady Sylvester, Belmont; Durham, Carl Hanna, Burlington; Duvall, James Thomas, Naval Mine Depot, Va.; Eargle, Zane, Waxhaw; Eason, Robert Donald, Snow Hill; Edwards, Ellison Francis, Chad-bourn.

Third Row: Ellerbe, Robert Lee, Jr., Rockingham; Evans, Amos Ray, Greenville; Exum, James Gooden, Jr., *Sigma Nu*, Snow Hill; Exum, Robert, Jr., *Phi Gamma Delta*, Snow Hill; Farmer, John Ira, Salisbury; Fassberg, Robert, Spring Valley, N. Y.; Feimster, Bobby Jack, Statesville; Ferguson, Ralph Everett, Jr., Charlotte; Fisher, Louis Joseph, *Phi Eta Sigma*, High Point; Fitzgerald, Charles E., Jr., *Cbi Phi*, Farmville.

Fourth Row: Foley, Gardner, P. H., Jr., *Phi Eta Sigma*, Greensboro; Ford, Larry Grant, China Grove; Fox, Joe Thomas, Jr., Asheville; Freeman, Donald deYoung, Great Neck, N. Y.; Frutchey, Gilbert Strickland, Asheville; Fulton, Paul, Jr., *Zeta Psi*,

Walnut Cove; Fussell, Fitzhugh Lee, Williamston; Gaffney, Donald J., Verona, N. J.; Gallimore, Howard Keith, Concord; Galloway, Alex Henderson, *Sigma Alpha Epsilon*, Winston-Salem.

Fifth Row: Gardner, William Badham, *Delta Kappa Epsilon*, Edenton; Garrett, Thomas Blackwell, Danville, Va.; Garriss, Stanley Adams, Jr., Portsmouth, Va.; Geddie, Walter Herman, Rocky Mount; Gibson, James Larry, Marion; Giersch, Richard Frederick, Charlotte; Gilleland, Harley S., Jr., Statesville; Gleitz, David Allen, *Phi Kappa Sigma*, Jacksonville; Glenn, Tom Payne, Stoneville; Gobel, Virginia Ann, Chapel Hill.

Sixth Row: Goforth, John Eddie, *Phi Kappa Sigma*, Rutherfordton; Goforth, Preston Myers, Lenoir; Goldstein, Lewis Allan, Baltimore, Md.; Goodman, Vann Grey, Concord; Goodwin, Francis Vincent, Belleville, N. J.; Graves, James B., Jr., Raleigh; Greene, Robert Glenn, North Wilkesboro; Greulich, Dorothy Gould, Chapel Hill; Griffin, Marion Wilson, *Phi Eta Sigma*, *Phi Delta Theta*, Davidson; Gruble, William Francis, Mount Airy.

Seventh Row: Gustafson, Richard Lawrence, Pinebluff; Hager, James Tomlin, Harmony; Hale, Leslie Morgan, *Kappa Alpha*, Fayetteville; Hall, Hassell Gray, Winston-Salem; Hall, Norman Curtis, Hurdle Mills; Hallett, Robert Edward, Lake Wales, Fla.; Hallford, Edward Ulysses, Rocky Mount; Hamilton, William J., *Cbi Phi*, Charlotte; Hamrick, Harold Joe, Shelby; Hanna, Willis Neil, *Lambda Chi Alpha*, Gastonia.



First Row: Hanner, Julius S., Randleman; Hardister, Frank Gerald, Ashley Heights; Hardy, Stephen Chalaron, *Phi Kappa Sigma*, Silver Spring, Md.; Harrell, Donald Lee, Statesville; Harrington, Cyrus Robert, Jr., Greensboro; Harris, Falls Lewis, Harris; Harwood, Ed Ronald, Winston-Salem; Hayes, Nathaniel Perkinson, Jr., *Delta Kappa Epsilon*, Greensboro; Hays, Robert Samuel, Jr., *Phi Gamma Delta*, Chapel Hill; Hayworth, James Armstrong, Asheboro.

Second Row: Hayworth, Steve L., Asheboro; Heath, John Lewis, Snow Hill; Heck, William Ernest, Salisbury; Heiden, Hubert Eric, *Tau Epsilon Phi*, Lake City, S. C.; Henderson, Edward Carlton, Roanoke Rapids; Henderson, Shelton Whitehead, Lynchburg, Va.; Henderson, Willis Irwin, III, *Sigma Alpha Epsilon*, Charlotte; Henline, Harold Dean, Marion; Herring, Joseph Duncan, Jr., Lumberton; Hettleman, Thomas Phillip, New York, N. Y.

Third Row: Hice, Robert Harrison, *Delta Upsilon*, Charlotte; Hicks, Stephen Francis, *Phi Gamma Delta*, Edenton; High, William Hackney, Oak City; Hildreth, Dewey Allen, *Phi Kappa Sigma*, Charlotte; Hill, Robert L., Kinston; Hilton, Virgil Melvin, Thomasville; Hines, Richard Norfleet, *Zeta Psi*, Edenton; Hinson, Larry Capehart, Monroe; Hodges, Luther Hartwell, Jr., *Pi Kappa Alpha*, *Phi Eta Sigma*, Leaksville; Hoelscher, Winston D., *Kappa Alpha*, Lynchburg, Va.

Fourth Row: Holdford, Roy Raymond, Jr., *Alpha Tau Omega*, Wilson; Hollinshead, Joseph Hampton, *Phi Kappa Sigma*, Fayetteville; Holt, Allen Franklin, *Chi Phi*, Asheboro; Holt, Townsend

Van, Raleigh; Hooper, F. Lambert, Jr., Sylva; Hooten, John Robert, Gritton; Hoover, Charles Wayne, Winston-Salem; Hornik, A. Robert Jr., *Zeta Beta Tau*, Atlanta, Ga.; House, Harry Clayton, *Pi Kappa Alpha*, Hamilton; Houser, William Edward, Cheryville.

Fifth Row: Howell, John Herbert, Goldsboro; Howey, James Monroe, *Delta Sigma Pi*, Waxhaw; Hoyle, Joel Thomas, Shelby; Hudson, Richard Woodard, *Kappa Alpha*, Vandemere; Huffman, Ervin Moran, Hickory; Huffman, Leon Wyant, Catawba; Hughes, Jimmie Franklin, Asheville; Hunt, George Franklin, Waynesville; Hunt, Robert Holmes, *Phi Kappa Sigma*, Reidsville; Hunter, George Patrick, Jr., *Sigma Alpha Epsilon*, Charlotte.

Sixth Row: Huntley, Walter Jones, *Alpha Tau Omega*, Smithfield; Hutchins, Edward Wier, *Sigma Alpha Epsilon*, Winston-Salem; Hutchinson, Samuel Spalding, Chapel Hill; Hyatt, Fred Lee, Jr., Bryson City; Jacobus, Robert Bingham, *Chi Psi*, *Phi Eta Sigma*, Raleigh; James, Ernest Kelly, Jr., Winston-Salem; James, Fred B., Stokes; Johnson, Bartlett Cecil, Dunn; Johnson, Bruce Cannon, Conway; Johnson, Charles Mack, *Sigma Phi Epsilon*, Lenoir.

Seventh Row: Johnson, Dewey Edward, *Phi Kappa Sigma*, Charleston, S. C.; Johnson, Edgar Russell, Robersonville; Johnson, George Turner, *Lambda Chi Alpha*, Asheville; Johnson, Thomas Hatcher, Goldsboro; Johnson, Thomas L., *Chi Psi*, Norfolk, Va.; Johnson, William Lloyd, Rockingham; Jones, Harvey Theodore, Cary; Jones, Joseph Edwin, Snow Hill; Jones, Richard Lawrence, Rockingham; Jones, Talmage Lloyd, Jr., Asheville.

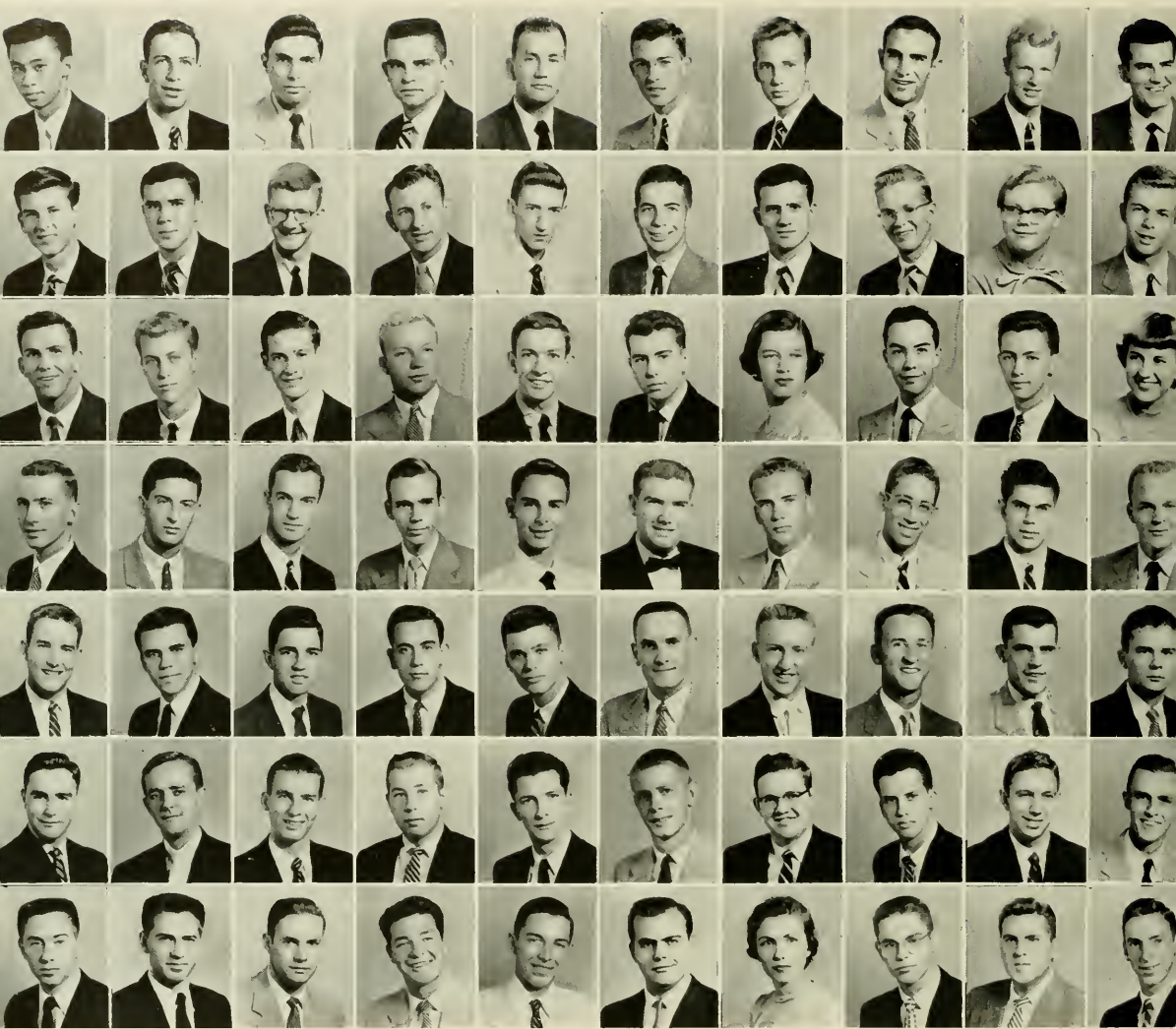

First Row: Jung, Walker, Kannapolis; Kahn, Fred Nachman, *Pi Lambda Phi*, Asheville; Kapiloff, Arnold Yale, *Pi Lambda Phi*, Winston-Salem; Keel, Clayton Ray, Everetts; Keever, William Norris, Hiddenite; Keller, George Joseph, Oakley, S. C.; Kelly, David Lee, Jr., Winston-Salem; Kennerly, Robert Boger, *Alpha Phi Omega*, Charlotte; Kentopp, Donald E., *St. Anthony Hall*, East Orange, N. J.; Kerlin, Gus Lee, Jr., Charlotte.

Second Row: Kester, Jack B., High Point; Kester, James Wiley, *Delta Kappa Epsilon*, Winston-Salem; Ketter, Robert Edward, Wyncote, Pa.; King, Henry Elliott, Jr., Badin; Kinney, Richard Ned, Winston-Salem; Kirchberg, Roy William, Jr., Sylva; Kirkland, Thomas Venable, *Chi Phi*, Columbia, S. C.; Kistler, Andrew Milton, II, Morganton; Kittenger, Patricia Jean, Burlington; Knauff, James William, III, *Sigma Chi*, Charlotte.

Third Row: Korschun, Alan Miller, *Tau Epsilon Phi*, Goldsboro; Koster, Joe Frank, Jr., Wilson; Lacy, James Barnes, Flat Rock; Laing, Harold Powers, Wilmington; Lambeth, Tom Willis, Winston-Salem; Lamm, Roney William, Wilson; Lassiter, Anne Cummings, Wilmington; Latham, Jarvis Harding, Washington; Lattimore, James Gordon, Ellenboro; Lefler, Trudy Deems, *Alpha Gamma Delta*, Newton.

Fourth Row: Lewis, Ralph Henry, Jr., Roxboro; Lieberman, David Aria, *Tau Epsilon Phi*, Wilmington; Lindsley, Dell Pritchard, *Delta Kappa Epsilon*, Williamston; Linker, Ray Stephens, Charlotte; Lipman, Edward C., *Pi Lambda Phi*, New Bern; Little,

Maylon E., Winterville; Lively, Knox Kent, Reidsville; Livingston, Frank H., Highland Park, Ill.; Loftin, William R., Jr., Mount Olive; Logan, Phillip Hemphill, Shelby.

Fifth Row: Lomax, Henry Clyde, *Sigma Chi*, Charlotte; Lopp, John Byron, *Sigma Chi*, Lexington; Lowder, Robert Henry, Albemarle; Lowry, Kenneth Francis, *Chi Psi*, Troy, Ohio; Ludwig, John McKay, *St. Anthony Hall*, New Orleans, La.; Lynch, Alex Spruill, Scotland Neck; Lynn, John Worth, Petersburg, Va.; Lyon, Steven Grant, Jr., Wilkesboro; MacFaddin, Richard Willis, Viola, Del.; Macon, Robert Lee, Jr., Seagrove.

Sixth Row: Magness, James Everette, Shelby; Mangum, Benson R., *Theta Chi*, Durham; Mangum, Jimmie Mac, *Phi Kappa Sigma*, Gastonia; Marks, Stephen Charles, *Chi Psi*, Hudson, Ohio; Marshburn, Berry Daniel, Jr., Wendell; Martin, James Edwin, Jr., *Phi Delta Theta*, Charlotte; Mashburn, T. A., Jr., Madison; Matheson, Carl Lafayette, Taylorsville; Matkins, Donald Lewis, *Pi Nu*, Burlington; Matthews, Marshall Lawrence, Jr., Winston-Salem.

Seventh Row: Mauney, James Forrest, Lincolnton; Mauney, Johnny Elliott, Lincolnton; McCabe, Russell Tyler, Seaford, Del.; McCall, David Lawrence, Charlotte; McCormick, John Patrick, *Kappa Alpha*, Spindale; McCurdy, Robert Layton, *Kappa Alpha*, Florence, S. C.; McGee, Edith Ann, Chapel Hill; McGinn, Joseph Britt, Charlotte; McGuire, Aubrey Lee, Jr., Guilford College; McGuire, Thomas Wadford, Todd.



First Row: McKinney, David Lee, Marshall; McKinney, Robbie Mason, Scranton; McLaughlin, Robert, *Phi Delta Theta*, Delray Beach, Fla.; McLean, William Sartor, *Phi Gamma Delta*, Lumberton; McMillan, Colin Riley, *Phi Kappa Sigma*, Houston, Tex.; McCracken, Robert Eugene, Red Springs; McRae, James Arthur, Red Springs; McSorley, Marion Joseph, New Bern; Meares, Clyde LeRoy, *Chi Phi*, Charlotte; Michal, William Norwood, Jr., *Alpha Tau Omega*, Atlanta, Ga.

Second Row: Michaux, David Marion, III, Charlotte; Michels, James Edward, Graham; Michie, John Chapman, *Phi Kappa Sigma*, Roxboro; Miller, Charles LeRoy, Jr., *Kappa Alpha*, Concord; Miller, Roy Wayne, Salisbury; Miller, William Stacy, Benson; Mills, Avery Burton, Monroe; Mills, Harvey A., *Chi Phi*, Monroe; Milnor, Andrew, Wilmington; Mitchell, Cal Dewey, *Sigma Chi*, Matthews.

Third Row: Mitchell, George Evans, *Kappa Alpha*, Spartanburg, S. C.; Mitchell, Harold Allan, *Sigma Nu*, Ahoisie; Mobley, Howard Reid, Jr., Reidsville; Moise, Albert Deleon, Sumter, S. C.; Molter, John Ormond, *Alpha Phi Omega*, Charlotte; Monteith, James Derel, Sylva; Montgomery, James Renn, *Phi Gamma Delta*, Durham; Moore, Edwin Holt, Jr., *Delta Kappa Epsilon*, Burlington; Moose, Ada Lou, Troutmans; Morgan, James Malcolm, Wilmington.

Fourth Row: Morgan, William W., Jr., *Sigma Nu*, Canton; Morton, John Thornton, Madison; Morton, Sanford Bascom, Jr., Chapel Hill; Moye, Milton James, Jr., *Delta Kappa Epsilon*, Tarboro;

Munroe, John Francis, *Kappa Alpha*, Council; Murphy, John Joseph, Jr., Hamlet; Murphy, Raymond Ryan, *Sigma Chi*, Lookout Mtn. Tenn.; Murray, Josiah Stockton, Durham; Nail, Thurman D., Chapel Hill; Neville, Cecil Howell, Jr., *Zeta Psi*, Scotland Neck.

Fifth Row: Newton, Bobby Lawrence, *Lambda Chi Alpha*, Creedmoor; Oakley, Kenneth Holmes, Raleigh; Ogburn, Sam Cicero, Winston-Salem; Oldenburg, Ronald Troy, Biloxi, Miss.; Oldham, Jerry Key, Gulf; O'Neal, Joel Vernon, Middlesex; Oresman, Richard Kingdon, *Pi Lambda Phi*, Providence, R. I.; Osborne, Thomas Vivion, Jr., Greensboro; Overcash, Charles Gurney, Jr., Lexington; Overman, Douglas Ray, *Pi Kappa Alpha*, Dunn.

Sixth Row: Owen, Duncan Shaw, Jr., Fayetteville; Owens, Wiley Lee, Fountain; Palmer, Charles Keith, *Kappa Sigma*, Timmons-ville, S. C.; Parker, Floyd Carson, Oxford; Parker, John Marshall, Salisbury; Parker, Richard Clyde, Glen Alpine; Parker, Theodore Norwood, Clinton; Parks, Kenneth Hilton, Jr., Gastonia; Partrick, Jeremiah Nolan, Wilmington; Pate, William Snyder, Goldsboro.

Seventh Row: Patrick, Bailey, Jr., *Delta Kappa Epsilon*, Hickory; Patsevouras, George Jr., Rocky Mount; Patterson, Donald Lee, China Grove; Paysour, Conrad Elbert, Jr., Chapel Hill; Pearce, William Franklin, Norlina; Pearlman, Robert Bruce, *Pi Lambda Phi*, Greensboro; Pearlman, Skip, *Pi Lambda Phi*, Asheville; Pearlstine, Edwin S., Jr., *Pi Lambda Phi*, Charleston, S. C.; Peel, William Robert, *Delta Kappa Epsilon*, Williamston; Peoples, Linwood Thomas, Louisville.



First Row: Perry, Garland Jarvis, Jr., Zebulon; Perry, Ronald Proctor, Wendell; Petty, Jerry Miller, *Kappa Sigma*, Gastonia; Phelps, Jon, Winston-Salem; Phillips, Fred Gary, Charlotte; Pierce, Richard Perry, Raleigh; Planer, Richard William, *Tau Epsilon Phi*, Gastonia; Plott, James E., Jr., Lexington; Plumlee, Claude Armstrong, Jr., *Sigma Chi*, Charlotte; Porter, David Darlington, Atlanta, Ga.

Second Row: Porter, Lee Warwick, Jr., Wilmington; Powell, Kenneth Alton, Valdese; Powell, William Thomas, Chapel Hill; Powledge, Fred Arlius, Raleigh; Price, George Edward, Mayodan; Pridgen, Edward N., *Beta Theta Pi*, Fayetteville; Pringle, Alonzo Josephine, III, Kernersville; Pritchett, Mebane Moore, *Phi Delta Theta*, Lenoir; Putnam, Samuel Grady, *Zeta Psi*, Washington, D. C.; Raines, George N., Jr., *Delta Kappa Epsilon*, Portsmouth, Va.

Third Row: Ramsay, James Graham, Jr., *Delta Kappa Epsilon*, Washington; Rand, Cecil Holmes, *Delta Kappa Epsilon*, Fremont; Ratledge, Billy Ray, Guilford College; Ratledge, Bobby Jay, Guilford College; Ratley, Duncan Crawford, Jr., Fairmont; Raugh, James P., Jr., *Delta Kappa Epsilon*, Rosemont, Pa.; Ray, William Thomas, Charlotte; Reaves, Leonard Erastus, III, *Chi Psi*, *Phi Eta Sigma*, *Phi Mu Alpha*, Fayetteville; Reid, John Dwight, Richlands; Rhoades, Wade G., McGrady.

Fourth Row: Rhule, Claude Mankin, Bluefield, W. Va.; Richardson, Clarence Linwood, Jr., Selma; Richardson, James Caridi, Marion, Va.; Roberts, John Barron, Charlotte; Roberts, William

Garner, Jr., Leaksville; Robertson, Lewis Ford, Jr., Frederick, Md.; Rogers, Jimmy Roy, *Phi Mu Alpha*, Tabor City; Rossell, Charles Reed, Wilmington, Del.; Rusher, John William, Wilmington; Sabiston, William Devine, Carthage.

Fifth Row: Saine, George Donald, Cherryville; Salmon, Neil McK., Jr., *Pi Kappa Alpha*, Lillington; Sanders, Charles, Fayetteville; Sanders, Phil Snead, Four Oaks; Saunders, Larry Melvin, *Tau Epsilon Phi*, Norfolk, Va.; Savvas, Tyke, High Point; Schachner, Edmund Douglas McKane, Charlotte; Schlapkohl, Charles J., Jr., Arlington, Va.; Schrimsher, Frank Lodwick, Charlotte; Scott, Bryan Myers, New Bern.

Sixth Row: Scott, Leslie Andrew, Jackson Heights, N. Y.; Scroggs, Joanna Hill, Chapel Hill; Self, William Edward, *Sigma Phi Epsilon*, Shelby; Settlemyre, Shelley C., Jr., Hickory; Setzer, David Everett, New London; Setzer, Ferman Tim, Rural Hall; Sewell, John Mitchell, Murfreesboro; Sewell, Louis William, Jr., Jacksonville; Shankle, Clemm Harry, Troy; Shaw, Ray Elsworth, Jr., Raleigh.

Seventh Row: Shaw, Stanley Sergeant, II, Asheville; Shawcross, William Edgerton, Norfolk, Va.; Shearin, William G., Wake Forest; Sheets, James Albert, Winston-Salem; Sheffeld, Gary Singleton, *Sigma Chi*, Greensboro; Shelly, Robert Gardiner, *Delta Kappa Epsilon*, Virginia Beach, Va.; Shelton, James Edward, Jr., Danville, Va.; Shermer, Richard Wayne, *Phi Eta Sigma*, Winston-Salem; Shore, Robert Greene, Yadkinville; Short, James G., Jr., Wadesboro.



First Row: Shuford, Frank Jones, Hickory; Shuford, William Ferrell, Jr., Clinton; Sirkin, Richard Stanley, *Pi Lambda Phi*, Miami Beach, Fla.; Sisk, Robert Van, *Pbi Eta Sigma*, *Sigma Chi*, Charlotte; Skinner, James McElveen, Winston-Salem; Skinner, Lloyd Milton, *Lambda Chi Alpha*, Burlington; Smith, Addison Neal, Woodleaf; Smith, Clarence Edwards, Jr., *Sigma Phi Epsilon*, Raleigh; Smith, Jerry Edward, Kernersville; Smith, Laurie Nicholas, Oswego, S. C.

Second Row: Smith, Robert Gordon, Stoneville; Smoot, Thomas Arthur, III, Greenville; Snavely, Brant R., *Zeta Psi*, Winston-Salem; Snell, William Franklin, Winston-Salem; Snipes, Herman Glasgow, *Chi Phi*, Knoxville, Tenn.; Solomon, John Henry, Wilmington; Spainhour, Otha Kenneth, Winston-Salem; Spangler, Carroll Lee, Lawndale; Spencer, James Klein, Matthews; Sperlbaum, Ronald Edward, *Lambda Chi Alpha*, Spindale.

Third Row: Stallings, John William, III, *Sigma Nu*, Wilson; Starling, Donald Craig, *Alpha Phi Omega*, Burlington; Steele, Harry Coe, North Wilkesboro; Steele, Kenneth Leigh, Burlington; Stem, Jaspe Graham, Oxford; Stephens, William Mac, Winston-Salem; Stevens, Charlie Vergereau, Jr., *Sigma Chi*, Salisbury; Stokes, James Peter, Upper Montclair, N. J.; Stokes, Sidney Durham, Lenoir; Stokes, William Howard, Henderson.

Fourth Row: Stone, Walker Strickland, *Phi Kappa Sigma*, Durham; Strause, Leonard, Charlotte; Stuntz, Jose Edward, *Chi Phi*, Fort Lauderdale, Fla.; Sullivan, Bobby Avery, Selma; Summey, Brett

Taylor, West Jefferson; Surret, Charles Eugene, High Point; Sutton, Edward Wike, *Phi Delta Theta*, Cullowhee; Swindell, Gene Austin, Swan Quarter; Sydnor, Victor B., Durham; Tagnipes, Rupert M., Norfolk, Va.

Fifth Row: Tayloe, Josh, *Phi Gamma Delta*, Washington; Taylor, Harry Collins, Miami Beach, Fla.; Taylor, Roy Dail, Greenville; Teague, Thomas Hart, Raleigh; Teer, George W., Jr., Hillsboro; Temple, Donald K., Jonesville; Thames, Larry David, Charlotte; Thiele, Richard Frederic, Atlanta, Ga.; Thompson, Charles Jefferson, *Pbi Eta Sigma*, Salisbury; Thoburn, Robert Will, Akron, Ohio.

Sixth Row: Thornton, Robert H., Fayetteville; Thornton, Zane Grey, Benson; Thuemmler, Herbert A., Valdese; Timberlake, George Noblin, Nelson, Va.; Tripp, Cecil DeWayne, Shallotte; Troutman, Howard Powell, Wilmington; Turner, Daniel Carmer, Jr., Pink Hill; Turpin, Jerry Williams, Reidsville; Tyler, Earl Runyon, *Zeta Psi*, Durham; Umstead, Charles Parker, *Pbi Kappa Sigma*, Durham.

Seventh Row: Underwood, Kenneth Michael, Waynesville; Van Loan, Don Wheeler, *Zeta Psi*, High Point; Vann, John Daniel, III, Greenville, S. C.; Van Winkle, Frederick Sloat, Atlanta, Ga.; Venters, Leon Stephens, Jr., Trenton; Vinson, Thomas W., Jr., Winton; Wagner, Bobby Moton, Lexington; Walker, Leon Stokes, Denton; Walker, Oscar Blair, Gastonia; Wall, Robert Hennis, Mount Airy.

SOPHOMORE CLASS



First Row: Wallace, Richard Powell, Savannah, Ga.; Walser, Joseph Gaither, III, *Phi Gamma Delta*, High Point; Walsh, James Ralph, Lenoir; Walston, Abe, Walstonburg; Ward, Blaine Sherrill, Ramseur; Ward, David L., *Delta Kappa Epsilon*, New Bern; Waters, Harold Lee, *Phi Eta Sigma*, Jacksonville.

Second Row: Waters, Richard James, Livingston, N. J.; Watkins, James Thomas, Jr., Oxford; Weaver, John William, Jr., Durham; Weaver, Macon Moore, Apex; Weaver, Zebulon, III, *Delta Kappa Epsilon*, Asheville; Weil, David, Goldsboro; Weiss, Bernard Erwin, Norfolk, Va.

Third Row: Weiss, Charles R., *Lambda Chi Alpha*, Brevard; Welborn, William Mack, Boone; Wells, Donn Allison, Albertson; Wells, Samuel Fogle, Jr., Reidsville; West, Juan Ramon, Jr., Winston-Salem; Whisenant, Bennette Elam, Morganton; Whisnant, Howard Eugene, Gastonia.

Fourth Row: Whisnant, James Luther, Gastonia; Wible, William Kenneth, Greensboro; Wicker, Bryant Kelly, Sanford; Wilbourne, Ronald Craig, Raleigh; Wilkerson, Robert Louis, Reidsville;

Wilkins, James F., Lynchburg, Va.; Williams, Anderson Townley, Wilson.

Fifth Row: Williams, Clarence Edward, *Sigma Alpha Epsilon*, Charlotte; Williams, John O'Donnell, *Zeta Psi*, Raleigh; Williams, Larry Ritchie, *Kappa Alpha*, Concord; Williams, Taylor Brown, *Phi Gamma Delta*, Dunn; Willingham, Paul Ed, *Phi Eta Sigma*, *Phi Kappa Sigma*, Ridgely, Tenn.; Wilson, Hosea, Elbert, Jr., *Sigma Chi*, Danville, Va.; Wilson, Maurice H., Jr., Charlotte.

Sixth Row: Wimberley, Joseph Powell, III, Battleboro; Wirsching, C. Philipp, Jr., Elmhurst, Ill.; Wise, Doyce Farrell, Landis; Woods, Andy Green, *Phi Gamma Delta*, Danville, Va.; Worsley, Gerald Killian, Greenville; Worthington, Thomas L., *Lambda Chi Alpha*, Kinston; Wright, Anthony Byrum, Charlotte.

Seventh Row: Wright, Joe Alexander, Jr., Landis; Yeapanis, Panos Andrew, Lumberton; Yelverton, Fred Beeton, Wilson; Yost, William Francis, Weaverville; Young, George William, Winston-Salem; Young, Robert Francis, New York, N. Y.; Young, Robert Terry, Asheville.



Freshman Class

Pranksters at a tender age . . . new world too soon and not enough of home . . . classes, cuts, crewmen, cuties . . . college life with a twist . . . love with a different sentiment . . . that new song, that anthem, that color, flavor, all when you're eighteen . . . someone says to stand straight and walk with more firmness and you stand straight and walk but its not too firm because you're scared, scared pretty near to death, all because you don't catch a familiar face in this void of intimacy . . . but you'll show'em because they said back home you wouldn't stick it out; well this is your chance, even if all the fellows are bigger and you didn't make the first team you'll remain, and next year—on to bigger and better attainable glories.

Officers

- Sonny Evans *President*
- Jay Walker *Vice-President*
- Nancy Nussear *Secretary*
- Jim Dickson *Treasurer*
- Amy Morse *Social Chairman*



Seated, left to right: Sonny Evans, Jay Walker. Standing: Amy Morse, Jim Dickson, Nancy Nussear.

FRESHMAN

First Row: Abernethy, Don Leslie, Camp Lejeune; Abernathy, Thomas LeRonne, Shelby; Acker, William David, III, Anderson, S. C.; Adams, Bobby Joe, Winston-Salem; Adams, Charles Gilbert, Four Oaks; Adams, John Patrick, Asheboro; Adams, Jordan Eldred, Sanford.



Second Row: Adams, Joseph Avery, Clinton; Adcox, Brooks, Parkton; Albert, Richard Evans, Santa Fe, New Mex.; Aldred, William Murray, Jr., Durham; Alexander, Bobby R., Roarins River; Alexander, Lee Stack, Monroe; Alford, Elmer Guy, Hendersonville.



Third Row: Ammons, Furman Mac, Red Springs; Amy, John VanCamp, Smiths Falls, Ont.; Anderson, George David, Jr., Aberdeen; Anderson, John Stewart, Hyannis, Mass.; Andrews, Alva Edison, Jr., Mt. Olive; Ansell, David K., Allenhurst, N. J.; Arney, Loy Franklin, Warwick, Va.



Fourth Row: Ashford, Charles Hall, Jr., New Bern; Avery, Erwin Theodore, Winston-Salem; Aydlett, Trim White, Elizabeth City; Babson, Donald Belton, Ash; Badgett, James Allen, Ararat; Baggett, Robert Franklin, Smithfield; Bailiff, James Dixon, Heaton.

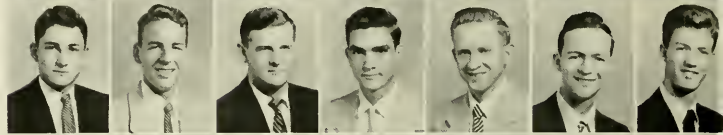

Fifth Row: Baird, Nolan Dudley, Augusta, Ga.; Baldrige, William Paul, Winston-Salem; Baldwin, William Howard, Rockingham; Ballew, William Ralph, Hickory; Banks, Otis Gordon, Cary; Banzet, Julius Edmond, III, Warrenton; Barber, Howard Curtis, Wilmington.



Six Row: Barber, Milton Augustus, Lexington; Barden, Milton Barrett, Boone; Barker, Alfred Lawrence, Semora; Barringer, Michele Larone, Newton; Basinger, Pryde William, Jr., Charlotte; Bass, Eddie Covington, Farmville; Bass, Lionel Demming, Jr., Charlotte.



Seventh Row: Bass, Wesley Neil, Nashville; Baum, William O., Elizabeth City; Baynes, Gerald Taylor, London, Ohio; Beam, Dennis Anthony, Jr., Shelby; Beaman, John Branch, III, Ahoskie; Beard, Benton Linwood, Fayetteville; Beasley, John Braddell, Randleman.



Eighth Row: Beaver, Terry Allen, Statesville; Bentley, Keith Lambeth, Moravian Falls; Bernard, Lester Everly, Gastonia; Biberstein, Richard Von, Jr., Burgaw; Biddle, Robert Newton, Franklin; Bielefelt, John F., Goshen, N. Y.; Bitlle, John George, Raleigh.



Ninth Row: Black, Baxter Franklin, Kannapolis; Blacker, Edwin Stanley, Petersburg, Va.; Blackwelder, John Norris, Statesville; Blazer, Phillip Paul, Whitaker, Penn.; Block, Franklin Lee, Wilmington; Bloomer, Oliver Green, Jr., Whitakers; Boese, Fred Merritt, Winston-Salem.



Tenth Row: Boggs, Roy Dixon, Jr., Valdes; Bolick, Thomas Gordon, Hickory, Bolton; Charles Burns, Rich Square; Booth, Samuel Maslon, Graham; Borden, Mitchell Petrick, Charlotte; Bostic, Thad Stevens, Forest City; Boston, Joseph Emerson, Jr., Charlotte.



Eleventh Row: Boudreau, Girard Edgar, Jr., North Augusta, S. C.; Bourne, Elliott Grayson, Reidsville; Bourne, John Lathan, Reidsville; Bowles, Wade Anderson, Statesville; Bowman, Charles Harwood, Jr., Southern Pines; Bradsher, John Dewey, Roxboro; Bradsher, Sidney Preston, Milton.



CLASS



First Row: Brame, Robert M., North Wilkesboro; Brandner, Larie Kent, Ft. Meade, Md.; Brasswell, John Thomas, Marshville; Brauer, Ellen Evelyn, Chapel Hill; Braxton, H. Harrison, Jr., Chase City, Va.; Brennan, Peter Joseph, Brooklyn, N. Y.; Brickhouse, Thomas Skinner, Wilmington.



Second Row: Bridgers, George Carlton, Ft. Meade, Md.; Briggs, Ernest Rav, Sanford; Brigham, William Breck, Augusta, Ga.; Brinkley, William Montgomery, Wilson; Britt, John Quincy, Jr., Clinton; Britt, Robert Carl, Lumberton; Britton, Horace Grant, Jackson.



Third Row: Brown, John Robert, Rockford; Brown, John Thompson, Concord; Brown, Julian Cleo, Candler; Bryan, Joseph McKinley, Jr., Greensboro; Bryce, George Wilder, Jr., Hamlet; Bullock, Richard Wayne, Zebulon; Bunch, Charles Ledbetter, Jr., Statesville.



Fourth Row: Burgess, Frank Eric, Pottstown, Penn.; Burgess, John Buchanan, Washington; Burnam, J. Andrew, Cordele, Ga.; Burrell, Fredrick William, Cedar Rapids, Iowa; Burress, John Woodfin, III, Salem, Va.; Burress, William Wallace, East Orange, N. J.; Burrus, Jack Reyburn, Manteo.

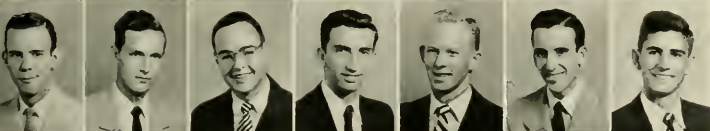

Fifth Row: Burton, Ernest Steven, High Point; Byrd, Marion Everton, Bunlevel; Callicott, Joseph Handel, Jr., Greensboro; Campbell, Charles Woodrow, Jamestown; Campbell, Hugh E., Laurinburg; Canas, Juan Jose, Jr., Santiago de Cuba, Cuba; Canoutas, Andrew George, Kure Beach.



Sixth Row: Capetanos, Christ L., Raleigh; Capps, Thomas Edward, Wilmington; Carmichael, Jerry Gaylon, High Point; Carpenter, John O., Indianapolis, Ind.; Carr, Dawson Verdery, Stedman; Carr, Gabriel Paul, Jr., Hillsboro; Carraway, James Howard, Williamston.



Seventh Row: Carriker, Donald Malloy, Charlotte; Carroll, John Ashby, Hookerton; Casey, James Broadus, High Point; Cates, Carvie Calvin, Henderson; Cates, Donald Brooks, Faison; Cathey, Dennis Edward, Charlotte; Cautield, Tommy A., Jacksonville.



Eighth Row: Cayton, William La'ham, Washington; Cecil, Richard Colbert, Jr., Fayetteville; Checker, Charles David, Wilmington; Childs, Jack Stith, Wilson; Christian, Richard Roy, Sanford; Christian, Virgil Holcomb, Mount Airy; Christian, William Gerow, Jr., Vicksburg, Miss.



Ninth Row: Clapp, Joseph Mark, Greensboro; Clark, Daniel E., Everetts; Clark, Eddie Nelson, Apex; Clark, Gerald Duane, Burlington; Clark, John Kenneth, Lumberton; Clark, Jon Barrett, Charlotte; Clark, Read McFadyen, Winston-Salem.



Tenth Row: Clark, William Franklin, Fayetteville; Clay, Robert Morris, Raleigh; Clyburn, Roy Lynn, Kannapolis; Coburn, Robert Lee, Jr., Williamston; Goggio, Harry Leon, Jr., Falls Church, Va.; Cole, Jerry Robert, New Bern; Coleman, Bobby Elliott, Wilmiogton.



Eleventh Row: Colson, William Stewart, Greensboro; Conrad, Richard Leon, Thomasville; Cook, Dennis Shelton, Lenoir; Cook, Stanley Galpin, Pinehurst; Coolman, Thomas Beecher, Ann Arbor, Mich.; Cooper, David Evander, Jr., Fayetteville; Cooper, Lenox Gore, Jr., Wilmington.

FRESHMAN

First Row: Corbin, Henry Jefferson, Jr., Florence, S. C.; Courts, Andrew Johnson, Reidsville; Covell, Charles Van Orden, Southern Pines; Cowan, Marvin Russell, Robersonville; Craig, Charles Erwin, Jr., Gastonia; Craig, Julian Carroll, Swannanoa; Crews, Nat Sullivan, Jr., Winston-Salem.

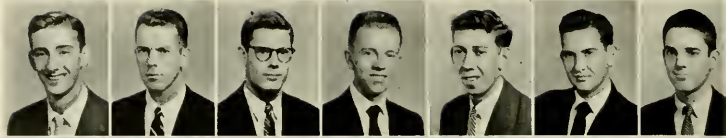

Second Row: Critcher, Walter M., Jr., Oxford; Crook, Myron Dudley, Jr., Arlington, Va.; Cross, Chester Clarence, Jr., Miami Beach, Fla.; Crouse, Paul Odell, Winston-Salem; Crumpler, James Fulton, Jr., Rocky Mount; Crutchfield, John Edward, Jr., Winston-Salem; Currin, George Spencer, Middleburg.



Third Row: Darden, James Robert, Jacksonville; Darden, Marion Hughes, Stantonburg; Darnell, William Gordon, Jr., Murphy; Daughtry, Curtis Wilson, Smithfield; Davis, Charles M., Louisville; Davis, Chester Clark, Habana, Cuba; Davis, Gus Louis, Morehead.



Fourth Row: Dean, Joseph Howard, High Point; Dillard, Robert Howard, Winston-Salem; Dixon, Charles Thomas, Winston-Salem; Dixon, Joseph Earl, Morehead City; Doar, James Fraser, Charlotte; Donovan, Michael Whitbeck, Lynchburg, Va.; Doss, Dale Walter, Birmingham, Ala.



Fifth Row: Douty, Christopher Morris, Washington, D. C.; Dover, Gerald D., Shelby; Dowd, Orren Edwards, Jr., Greenville; Downs, Fred Allen, Winton; Drake, Claude Wallace, Como; Dryfoos, Henry, IV, Washington, D. C.; Dryman, Richard Levan, Franklin.



Sixth Row: Duncan, Allie Hamilton, Roanoke Rapids; Dunn, James Buford, Jr., Winston-Salem; Durham, William Henry, Winston-Salem; Eastman, Ann Garner, Chapel Hill; Eastman, George Asa, Chapel Hill; Eaves, Robert Wendell, Jr., Washington, D. C.; Ebert, Richard Gordon, Winston-Salem.



Seventh Row: Edwards, Reuben Bryan, Jr., Raleigh; Ehrd, Johnny Mack, Albemarle; Ellerbe, Harry LaCosie, Jr., Spartanburg, S. C.; Elliott, Eric David, Raleigh; Elliott, William Cromartie, Lincolnton; Eubanks, Clayton Arthur, Charlotte; Eudy, Don Coleman, Concord.



Eighth Row: Evans, Donald Frederick, Greensboro; Evans, Eli Nachanson, Durham; Evans, Leon Edward, Jr., Winterville; Evans, Richard Thomas, Siloam; Fair, Ronnie Louis, Thomasville; Farmer, Franklin Roscoe, West End; Farrell, Thomas Goodwin, Durham.



Ninth Row: Farrell, William Randolph, Ladue, Mo.; Farrington, Robert Bailey, Thomasville; Faulkner, Robert Haywood, Henderson; Ferreira, Jack Everette, Elkin; Fielder, John Perry, Rockingham; Fincher, James Reid, Kannapolis; Finney, Thomas Franklin, Elkin.



Tenth Row: Fisher, Hudson Lane, Hertford; Fisher, Wiley Vick, Jr., Battleboro; Flack, Charles Zoyah, Jr., Forest City; Fleishman, Joel, Fayetteville; Flynt, Stauber Miner, Elkin; Forrest, Robert Oswin, Jr., Hillsboro; Foust, Patsy Ann, Lexington.



Eleventh Row: Fowler, Bruce Owen, Durham; Fox, Ronald Ernest, Conover; Frank, Richard Edward, Jr., Greensboro; Freeman, Basil Henry, Jr., High Point; Freeman, Byron Herbert, Raleigh; Freeman, Richard Lee, Goldsboro; Friedman, William, Columbia, S. C.



CLASS

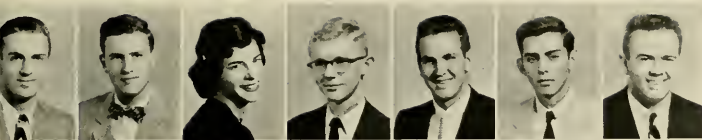

First Row: Fulghum, Emmett Jackson, Jr., Raleigh; Fuller, Robert Hope, Gastonia; Funk, Margaret Eunice, Seaford, Del.; Gable, Thomas William, Goldsboro; Gaca, Giles John, West Mifflin, Pa.; Gaddy, Christopher Donald, Sanford; Garrell, Jimmy Woodard, Tabor City.



Second Row: Garrou, Benjamin, Valdese; Gay, Archibald Cree, Jackson; Gedney, Robert Eugene, Chappaqua, N. Y.; Gentry, James Thomas, Murphy; Germino, Norman Anthony, Durham; Gilbert, Alfred Hunter, Chapel Hill; Giles, Harry McCarley, Jr., Gastonia.

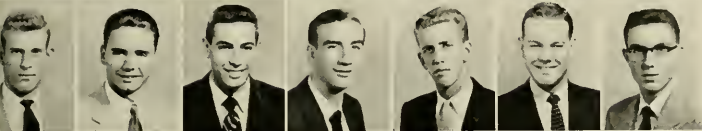

Third Row: Gilliland, Leslie, Jr., Pinehurst; Ginn, Fred L., Goldsboro; Glatzer, Maurice, Kensington, Md.; Glenn, Joseph Carroll, Raleigh; Glenn, Paxson Biddulph, Winston-Salem; Glover, Dale Price, Chapel Hill; Glover, William Robert, Williamston.



Fourth Row: Goad, James Calvin, Jr., Gibsonville; Gobble, Everette Kinsman, Hamlet; Godfrey, Clayton Thomas, Asbury, N. J.; Goff, Rowland Daley, Jr., Dunn; Goins, Clarence Adrian, Burlington; Gooding, Cecil Ray, Kingston; Goodson, Clive Irvin, Winston-Salem.



Fifth Row: Goodson, Richard Barry, Salisbury; Gorman, John Alfred, Winterville; Grahl, William Horace, Waynesville; Graves, David Lee, Seagrove; Gray, John Springer, Jr., Statesville; Gray, Raymond Fletcher, Snow Hill; Green, Eddie Roger, Winston-Salem.

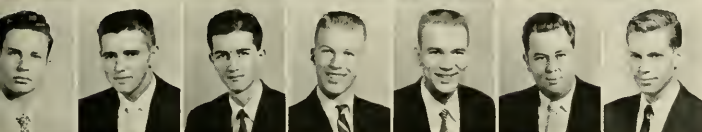

Sixth Row: Grimes, Jack Matthews, Mt. Olive; Grisetle, Ulysses Riddle, Valdese; Groce, William Harold, Jr., Canton; Hahman, William Richard, Chevy Chase, Md.; Haig, I. R. Stirling, Asheville; Hall, Kenneth Spaugh, Winston-Salem; Halliday, John Clinton, Washington, D. C.



Seventh Row: Hamill, Thomas Patrick, Bronx, N. Y.; Hamrick, Clifford E., Jr., Boiling Springs; Hamrick, Philip Laxton, Mount Holly; Hanewinkel, William Adolph, III, Winston-Salem; Hanner, Roscoe Lacy, Randleman; Harbison, William A., Morganton; Hardee, Lewis Jefferson, Jr., Southport.



Eighth Row: Hardison, Justice Grady, Jr., Elm City; Hargitt, Richard Joseph, Seaford, Del.; Harper, William Lacy, Jr., Gneiss; Harriett, Albert Lee, Pollockville; Harris, Elliott Woodard, Jr., Williston Park, N. Y.; Harris, Lawrence Worth, Jr., Charlotte; Harrison, James Geraty, Jr., Charleston, S. C.



Ninth Row: Hart, Nathan Hoult, West Cornwall, Conn.; Hartsell, Larry Douglas, Albemarle; Hartsoe, Garland Cecil, Jr., Newton; Hartzog, Henry Gerard, Raleigh; Harward, William Myrick, Albemarle; Harwell, James Luther, Jr., Cornelius; Hastings, Clarence Russell, Jr., Camden.



Tenth Row: Hastings, Jack Madison, Kernersville; Haynie, Duke McClary, Fayetteville; Heath, Thomas Newton, Cove City; Heath, Willie Ray, Hubert; Hedrick, Paul Perry, Lenoir; Helms, Harold Parks, Charlotte; Hendrick, Daniel Edwin, Gastonia.



Eleventh Row: Henley, Nixon Carr, High Point; Hennessy, Grant Wilkins, Charlotte; Herring, Billy Ray, Seven Springs; Hicks, Charles Montgomery, Wilmington; Hicks, Robert Bain, New London; Hill, Kenneth Hoyle, Marshville; Hines, Hugh Bogle, Hid-denite.

First Row: Hines, Rubert, Kinston; Hobbs, William Galen, Chapel Hill; Hoffer, Marvin Leon, Sunbury; Hoke, Kenneth Alvin, Statesville; Holden, George Wall, Henderson; Holding, Graham Davis, Charlotte; Holding, Harry Bunn, Wake Forest.



Second Row: Holdins, Ralph C., Memphis, Tenn.; Hollar, Larry Array, Newton; Holmes, James Houghton, Washington, D. C.; Holmwood, James Morley, III, Ardmore, Pa.; Holt, George Edward, II, Miami, Fla.; Honeycutt, Roger, Bradley, Willow Springs; Hood, Ronald Norton, Southport.



Third Row: Hoover, Robert McCurry, Anderson, S. C.; Horney, Harriet Terwilliger, Chapel Hill; House, Edward Lee, Jr., Lincolnton; Hudson, Benjamin Bailey, Erwin; Huff, Carl Wesley, Henderson; Huffman, Benny Leonard, Valdes; Hughes, Peter Beach, Highland Park, Ill.

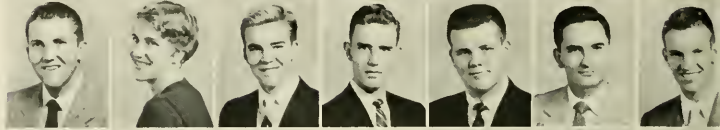

Fourth Row: Hummel, Samuel Draper, Durham; Hummel, William Hicks, Durham; Humphrey, Robert Franklin, II, Burgaw; Hunt, Barbara Ann, Lexington; Hunt, William Cook, Lebanon, Tenn.; Hurley, Darel Cooper, Roberstonville; Huss, Thomas Hoke, Oxford.



Fifth Row: Hutchens, Joseph Elijah, High Point; Igoe, Harold Eustace, Jr., Charleston, S. C.; Ingram, Carter Dalton, High Point; Isaac, Al Jack, Asheville; Isreal, Marvin B., Greensboro; Jackson, Carlisle, Jr., Clinton; Jarman, Cecil Albert, Jr., Wilson.



Sixth Row: Jarrett, William Mitchell, Charleston, W. Va.; Jenkins, William Russell, Walsenburg; Jernigan, Walter Houston, Dunn; John, Arthur Daniel, Wilmington; Johnson, Donald Gene, Walnut Cove; Johnson, E. David, Winston-Salem; Johnson, George Harvey, Atlanta, Ga.



Seventh Row: Johnson, Jesse Wesley, Jr., Hickory; Johnson, Owen Eugene, Randleman; Johnson, Ralph Dewey, Winston-Salem; Johnson, Raymond Gerald, Hickory; Johnson, Rollie Chester, Mooresville; Johnston, Hill Caldwell, Noroton, Conn.; Johnston, Julian Carr, Spencer.

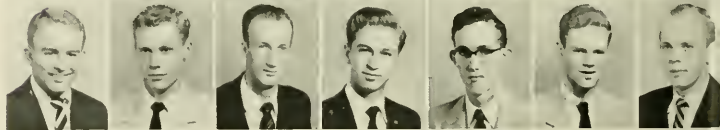

Eighth Row: Jolly, Ramond Alonzo, Chapel Hill; Jones, Gordon Lendon, Jr., Raleigh; Jones, Jack Marshall, Jr., Savannah, Ga.; Jones, Roger Conrad, High Point; Jones, William George, Louisville, Ky.; Jordan, Edward Bryant, Jr., Wilson; Joyce, James Larry, Stoneville.



Ninth Row: Joyner, Ernest Wayne, Durham; Kadis, Philip, Baltimore, Md.; Kaminski, Edward Joseph, Chapel Hill; Kane, William David, Middleton, R. I.; Kaplan, Barry Louis, Little Silver, N. J.; Keen, Edward Pou, Jr., Charlotte; Kehayes, Byron Pascal, Edenton.



Tenth Row: Keith, Donald Wayne, Raleigh; Kendall, William Alexander, Shelby; Kendrick, Everette Doggett, Jr., Charlotte; Kennedy, Huey Ralph, Goldsboro; Kerby, Donald Court, Charleston Heights, S. C.; Kerley, Buford Donald, Haddenite; Killingsworth, Carl Sutton, Pollocksville.



Eleventh Row: Kilpatrick, John Stanley, Miami, Fla.; Kimzey, James Morris, Brevard; King, William Seymour, Stoneville; Knox, Howard Alvin, Jr., Pittsburgh, Pa.; Kochenour, Robert Keith, York, Pa.; Korner, Frank Joseph, Chicago, Ill.; Kouri, William Herbert, Shelby.



CLASS



First Row: Kriegsman, Jacob Burton, Greensboro; Kuhns, Robert Lydon, Shrewsbury, N. J.; Lackey, William Dent, Statesville; Lambeth, David Thomas, Greensboro; Landreth, James Robert, Jr., Greensboro; Langston, James Edward, Micro; Lassiter, Paul William, Four Oaks.



Second Row: Lassiter, Robert Burgess, Kelford; Latham, William Carson, Bethel; Laughridge, Jimmy Franklin, Marion; Leggett, Stanley Dover, Rocky Mount; Leiper, Stephen Smith, Signal Mountain, Tenn.; Leist, Raymond Fredrick, Louisville, Ky.; LeNeave, Marshall Greig, Charlotte.



Third Row: Leonard, Patrick Jackson, Zebulon; Leonard, Robert McDougal, Hendersonville; Levin, Marvin Paul, Baltimore, Md.; Lewis, Brinkley Maurice, New Bern; Lewis, John Baker, Jr., Farmville; Lippfert, Benjamin Bailey, Jr., Winston-Salem; Liles, James Donald, Wilson.



Fourth Row: Littlehales, John Powers, Chevy Chase, Md.; Loftin, Charles Earsen, Mount Holly; Logan, Donald Robert, High Point; Lohr, Lloyd Dermot, Lexington; Long, Robert Washington, Jr., Conway; Lookabill, Gene Lamar, Charlotte; Love, Richard, Greensboro.



Fifth Row: Lowder, Dwayne Melvin, Albemarle; Lowrey, John Otis, Jr., Salisbury; Luquire, Max Leo, Biscoe; Lynch, Robert Dowell, Raleigh; Lyon, Harlee Wingate, Plymouth; Lyon, Nancy LeGrand, Whiteville; MacDonald, Edward Lee, Greensboro.



Sixth Row: MacVicar, William Thomas, Tenaflly, N. J.; Mahaffy, Telfair, Jacksonville, Fla.; Malone, Frank Mitchell, Jr., Atlanta, Ga.; Malone, Philip Stratton, Jr., Greensboro; Maness, Archibald Kelly, Jr., Greensboro; Mann, Walter Ray, Elizabeth City; Manning, Reginald Turner, Williamston.

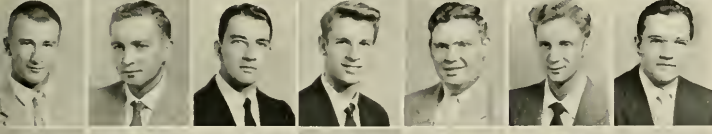

Seventh Row: Margolis, Richard A., Miami Beach, Fla.; Margulies, William Paul, Raleigh; Marquette, Ronald James, Pensville, N. J.; Marriott, John Daughtry, Battleboro; Marshburn, William Penn, Maple Hill; Martin, John William, Mount Airy; Martin, Michael Marvin, Hendersonville.



Eighth Row: Mashburn, Clifton Avery, Jr., Asheville; Mason, John Beard, New Bern; Mathis, Charles Gray, Jonesville; Maury, Thomas Peter, Nassau, Bahamas; Maxwell, Jake Alexander, Seven Springs; May, Charles Raysor, III, Bennettsville, S. C.; Maynard, Gene Harris, Aberdeen.



Ninth Row: Mayo, Gerald Mack, Chocowinity; McAllister, Harmon Carlyle, Jr., Chapel Hill; McCall, Doug S., High Point; McDonald, Patricia Alice, Chapel Hill; McGee, William Allen, Charleston, S. C.; McGregor, Donald Willard, Anderson, Ind.; McInnis, Jon Robert, Clio, S. C.



Tenth Row: McIver, Duncan E., Sanford; McIver, Larry, East Orange, N. J.; McKaughn, Robert Lee, Hickory; McKee, Glenda Thomas, Mooresville; McKee, Thomas Benjamin, New Wilmington, Pa.; McKenzie, John Charles, West End; McLemore, George Kindal, Louisburg.



Eleventh Row: McManus, Elizabeth Ann, Hamlet; McMillan, Donald Shepherd, Matthews; McSurely, Alan, Arlington, Va.; Meekins, Edmund Lindsay, Jr., Raleigh; Merrell, Ernest Thomas, Winston-Salem; Merrill, Isaac Lincoln, Daytona Beach, Fla.; Merritt, James Lee, Mount Airy.

FRESHMAN

First Row: Merritt, Walter Davis, Jr., Hickory; Miller, Albert Bynum, North Wilkesboro; Miller, Edward James, Crumpler; Miller, Harvie H., Jr., Salisbury; Mintz, Mary Minta, Wilmington; Mitchell, Thomas Marvin, Atlanta, Ga.; Moffett, Alexander S., Taylorsville.



Second Row: Monroe, John Lauchlin, West End; Montgomery, Joseph Raymond, Jr., High Point; Montgomery, Riley Edward, Greensboro; Moody, Reg Enloe, Bryson City; Moore, Claude Rudd, Jr., Burlington; Moore, Gene Webb, Charlotte; Moore, George Marvin, Rocky Mount.

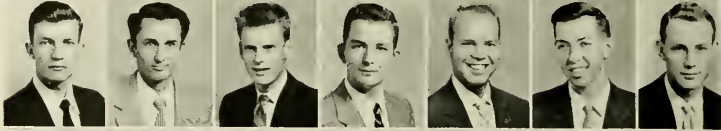

Third Row: Moore, Guy Phillip, Old Fort; Moore, Richard W., Burlington; Morgan, Malcolm E., Homer, N. Y.; Morris, C. Stedman, Salisbury; Morris, Peter Andre, Sayville, N. Y.; Morrison, James Charles, College Park, Md.; Murray, Hugh Hargrave, Raleigh.



Fourth Row: Mustian, Alvin Delbridge, Warrenton; Mustian, Howard Macon, Norlina; Nance, Bernie Joe, Salisbury; Nance, Donald Carrol, Charlotte; Nash, Thomas Benjamin, Charlotte; Natoli, Richard Charles, West New York, N. J.; Nebel, William Arthur, Charlotte.

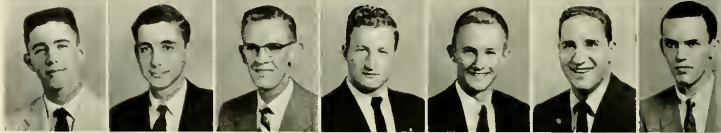

Fifth Row: Newton, Hector Carlton, III, Parkton; Newton, Zachariah Boardman, III, Philadelphia, Pa.; Nichols, Donald Wyatt, Neuse; Nichols, Garrett Boyd, Chase, Md.; Noblin, Roy Lee, Oxford; Norfleet, Eric Hill, Jackson; Norris, R. Blair, Charlotte.



Sixth Row: O'Brien, Jacquelyn Lee, Winston-Salem; Oakley, Clethid Emory, Smithfield; O'Hara, James Donald Michael, Neuse; Oliver, Dennis Martin, Norfolk, Va.; Olsen, Thomas Larry, Morehead City; Orr, David Rickman, Hendersonville; Owen, Charles Dexter, Jr., Biltmore.



Seventh Row: Owen, John Waverly, Jr., Tarboro; Owenby, David Harold, Swannanoa; Oyer, Charles Walker, Wolcott, N. Y.; Paderrick, Victor Lynn, Kinston; Parker, John Curtis, Chapel Hill; Parker, Jordan Horton, Raleigh; Parsons, William Thomas, Belmont.



Eighth Row: Partin, Malcolm Overstreet, Enfield; Patridge, Steve Hyatt, Jr., Charlotte; Patterson, Donald Sutton, Greensboro; Patterson, Walter Brown, Statesville; Patton, Paul Edwin, Charlotte; Pearman, David Stanley, Reidsville; Pearsall, Thomas Jenkins, Jr., Rocky Mount.



Ninth Row: Peck, E. Stanley, Jr., Forest Hills, N. Y.; Pendergraph, Robert Adolphus, Durham; Perkins, Walter Reid, Greenville; Perrin, Alfred Marvin, Greensboro; Peterson, Martin Rowland, Jr., Raleigh; Peterson, William Richard, Asheville; Phelps, Stephen Foster, Winston-Salem.



Tenth Row: Philbin, Edward Lawrence, Camp Lejeune; Phillips, Jasper Louis, Kinston; Phillips, Jimmie Watkins, Lexington; Philpott, John Jackson, Walkertown; Phinizy, Stewart, III, Augusta, Ga.; Pickard, Carl Glenn, Jr., Asheville; Pipkin, Richard Michael, Statesville.



Eleventh Row: Pitt, Theophilus Harper, Jr., Rocky Mount; Pittman, James Patrick, Goldsboro; Porcher, Francis Cordes, Mt. Pleasant, S. C.; Powell, Thomas Cox, III, Raleigh; Poythress, Patsy Lee, Chapel Hill; Preston, James Young, Matthews; Prewitt, Thomas Wendell, Oceanside, N. Y.



CLASS



First Row: Price, Vernon, Scotland Neck; Pridden, Grady Clifton, Jr., Sharpsburg; Proctor, Truby Groce, Sanford; Propst, Japha Fred, Maiden; Pyatte, Jeff Alvin, Minneapolis; Quinn, Galen Lamar, Cherryville; Quinn, Robert Henry, Jacksonville.



Second Row: Ragsdale, George Robinson, Raleigh; Ragsdale, Robert Martin, Winston-Salem; Rahiser, Donald Stuart, Camp Lejeune; Ramsey, William Forbes, Greensboro; Raper, John E., Jr., Fayetteville; Reavis, Charles Irvin, Graham; Reavis, Richard Armbrust, Statesville.



Third Row: Redding, William Howard, Jr., Asheboro; Reece, Johnny Manly, Yadkinville; Reeves, Carroll Edwin, Jr., Allendale, S. C.; Reeves, James William, Hillsboro; Reichert, Allan J., Morganton; Reid, George David, Charlotte; Rhoades, Robert Eugene, Winston-Salem.



Fourth Row: Rightsell, William Thomas, Greensboro; Rigsbee, Richard Theodore, University Station; Rivenbark, David Clayton; Lexington; Robinson, Hoyle Lynwood, Elerbe; Robinson, John Boyd, Littleton; Rodriguez, Jose Gilberto, Tarawa Terrace No. 2; Rose, James William, Pikeville.



Fifth Row: Rose, Walter Thomas, Jr., South Miami, Florida; Ross, Edward Chadwick, Augusta, Ga.; Ross, James Edward, Burlington; Ross, Robert Alexander, Chapel Hill; Roth, William Cawthon, Elkin; Rothstein, Gilbert Lawrence, Raleigh; Russell, Ernest Ross, Gastonia.



Sixth Row: Sacks, Leonard Carl, Hollywood, Fla.; Safrit, Ann Meredith, Hamlet; Saine, Chivous Huntley, Rutherfordton; Samuels, Walter Ray, Hamlet; Sanders, Cleon Walton, Jr., Benson; Scholman, Dick Richard, Canton; Schultz, John Loesch, Winston-Salem.



Seventh Row: Selby, Arthur Alvin, Jr., Charlotte; Shankle, Henry Mac, Concord; Sharpe, John Preston, Newton; Shaw, Lloyd R., Statesville; Shay, William Robert, Wantagh, N. Y.; Shelf, Charles Vernon, Kannapolis; Shell, William Gaston, Dallas.



Eighth Row: Shepherd, Harold Dean, North Wilkesboro; Sherrill, Gary Petrea, Thomasville; Shook, Charles Kenneth, Morganton; Shuford, Fuller Adams, Asheville; Silvers, Max Benton, Raleigh; Simmons, Edward Lee, Freeland; Sink, Ben Lewis, Winston-Salem.



Ninth Row: Sink, Jimmy Lee, High Point; Slaughter, James Beam, Longhurst; Small, Fairleigh David, Morehead City; Smiley, Gary Ray, Spartanburg, S. C.; Smith, David Dawley, Adrian, Mich.; Smith, Harry Reineke, Philadelphia, Pa.; Smith, Henry Bascom, Jr., Monroe.

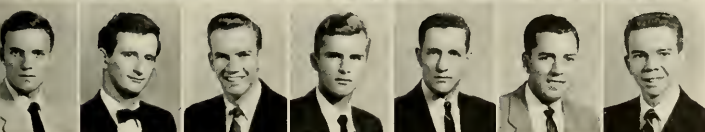

Tenth Row: Smith, Ivery Russell, Durham; Smith, Jerry Julian, Statesville; Smith, John Lee, Greensboro; Smith, Marion Hardin, Hampstead; Smith, Norman Shaw, Virginia Beach, Va.; Smith, Robert Clark, Clinton; Smith, William Frazier, Lexington.



Eleventh Row: Smith, William Van, Winston-Salem; Smithwick, Thomas Richardson, Windsor; Smothers, Thomas Edward, High Point; Sobel, Arthur Herbert, Neponsit, L. I., N. Y.; Sommer, Henry Joseph, Fort Bragg; Southernland, Daniel Richard, Arlington, Va.; Sowers, Jerry William, High Point.

First Row: Spivak, Joel Allyn, Englewood, N. J.; Stanton, David M., Lumberton; Stapleton, Robert Leighton, Gastonia; Starnes, Robert Herron, Jr., Hendersonville; Starnes, Thomas Monroe, Concord; Staton, Robert Vincent, Hendersonville; Steed, John Congleton, Warsaw.



Second Row: Stefanou, George, Jacksonville; Stephenson, Lonnie George, Halifax; Steward, Paul S., Savannah, Ga.; Stewart, Corbett Coe, Roanoke, Va.; Stewart, William Ernest, Marshville; Stewart, Zeb Vance, Winston-Salem; Stoffer, Harvey Robert, Chapel Hill.



Third Row: Stone, Walter Lewis, Washington, D. C.; Stout, Stephen Early, Durham; Strader, Thomas Gerald, Wilkesboro; Straus, Philip Charles, New York, N. Y.; Street, William Elliott, New Bern; Strong, Michael Jacob, Rhinebeck, N. Y.; Strother, James Rufus, Creedmoor.

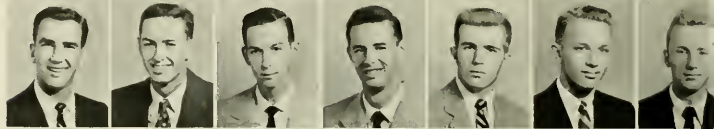

Fourth Row: Sugg, Merritt, Aberdeen; Summerlin, Harry Holler, Jr., Laurinburg; Summerville, Walter Monroe, Charlotte; Surratt, Charles Finch, Thomasville; Surratt, Charles Thomas, Spencer; Sutorius, Seymour Arthur, Manhasset, N. Y.; Sutton, Lewis Franklyn, Goldsboro.

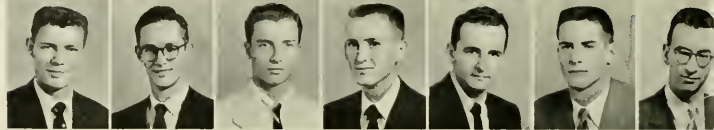

Fifth Row: Sutton, William O., Sylva; Swain, Olin Clay, Winston-Salem; Talbut, John Henry, Charlotte; Tanner, Michael Spencer, Rutherfordton; Taylor, Gary Vernon, Norristown, Pa.; Taylor, Raymond R., St. Pauls; Taylor, Richard Lewis, Oxford.



Sixth Row: Taylor, Thomas Cullom, Jr., Henderson; Taylor, Webster Earl, Sharpsburg; Teague, James Knox, Jr., Thomasville; Tennant, Richard Douglas, Crossnore; Thomas, Bennett Allen, Jr., Morveo; Thomas, Jimmy Wayne, Walkertown; Thomas, Malcolm Lindsey, Maxton.



Seventh Row: Thomasson, Woodrow Wynn, Jr., Oxford; Thompson, James Herman, Mountaintop Park; Thompson, John Thomas Barnes, Wilson; Tompkins, Charles Wawter, Jr., Alexandria, Va.; Trachtenberg, Stephen Jay, Jacksonville; Trogdon, William Gene, Franklinville; Tsumas, Harry Lewis, Statesville.



Eighth Row: Tulloch, Charles William, Aberdeen; Tunstall, Charles Edward, Apex; Turner, Henry Catlett, Greensboro; Turner, Perry Albert, Hickory; Upchurch, Gilbert Rivers, Smithfield; Upchurch, John Edgar, Raleigh; Upton, Thomas Hugh, Jr., Raleigh.



Ninth Row: Varnum, James Wilson, Supply; Venters, Wayne Victor, Jr., Richlands; Wagner, Louis Andrew, Garden City, N. Y.; Wait, Delos Edwin, Jr., Fairview; Walker, John Luther, Jr., Roanoke, Va.; Walker, Leroy Epps, Marion; Wallace, Kelley, Jr., Aurora.



Tenth Row: Wallace, William Merritt, Raleigh; Walsh, William Charles, Arlington, Va.; Walters, Thomas Noble, Tarboro; Ward, Ervin Sherwood, Smithfield; Ward, Marvin Elwood, Battleboro; Ward, Parker LaFon, Huntington, W. Va.; Wardrup, Leo C., Jr., Middlesboro, Ky.



Eleventh Row: Warehime, Edwin Lynn, Durham; Warner, John Francis, Raleigh; Warner, Sidney Rogers, Council; Warren, Bert Barrow, Farmville; Warren, Eli Anderson, Robersonville; Warren, Troy Marvin, Clinton; Warrick, Benjamin Raymond, Selma.



CLASS



First Row: Warwick, Robert Franklin, Wilmington; Waters, Lester Eugene, Plymouth; Watts, Charles Daniel, Charlotte; Weant, Robert Wayne, Greensboro; Weinberger, David Jay, Tampa, Fla.; Weinstein, Robert Morton, Greensboro; Wells, Hubert, Watha.

Second Row: Wentz, John Ritch, III, Morven; West, Billy Ray, Plymouth; West, Percy White, Sanford; Westmoreland, Joseph Robert, Canton; Whatley, James Everett, Atlanta, Ga.; Wheelless, Richard Philip, Rocky Mount; White, William H., Jr., Sanford.

Third Row: Whitehead, Eugene Thomas, III, Scotland Neck; Whitfield, Paul Leroy, Durham; Whitt, Jesse Clifton, Jr., Roxboro; Whitt, John Franklin, Kernersville; Whitty, John Christopher, New Bern; Wiesel, Jack Marvin, Woodmere, N. Y.; Wilder, William Nelson, Zebulon.

Fourth Row: Williams, Ben George, Chicago, Ill.; Williams, Britain Joel, Hamilton, Ga.; Williams, Frank Webb, Jr., Elizabeth City; Williams, James Allen, Chapel Hill; Williams, John Willard, Greensboro; Williams, Richard Douglass, Brookneal, Va.; Williams, William Howard, Hertford.

Fifth Row: Williamson, Stanley M., Waynesville; Wilson, Bobby Gold, Lawndale; Wilson, Brad Jones, Huntington, W. Va.; Wilson, Frank Amalphus, Jr., Dunn; Wilson, Larry Lewis, Greensboro; Wilson, Lawrence A., Absecon, N. J.; Wilson, Roy William, Marion.

Sixth Row: Winslow, Julian Emmett, Jr., Hertford; Winslow, William Lee, Elizabeth City; Woltz, Ben vanDalsem, Greensboro; Wood, Arnold Terry, Charlotte; Wood, Roy S., Jr., Sunnyside, Ga.; Wood, Timothy, Hope Mills; Woodall, Reuben Smith, Reidsville.

Seventh Row: Wray, George Williamson, Charlotte; Wright, Donald Lee, Ruffin; Yang, Chi Kun, Taichung, Formosa; Young, Ernest Franklin, Charlotte; Yowell, Robert Klutz, Raleigh; Zablocki, Frank Stefan, Winston-Salem; Zemon, Jacob Harold, Williamston.

Eighth Row: Zickaraf, William Grant, Franklin; Zimmerman, Donald Allen, Salisbury; Zimmerman, Edward Kline, Elizabeth City; Zollicoffer, John Hilliard, Jr., Henderson; Zwahlen, Roberta Ann, Chapel Hill; Ashby, Charles Ayhett, Garden City, N. Y.

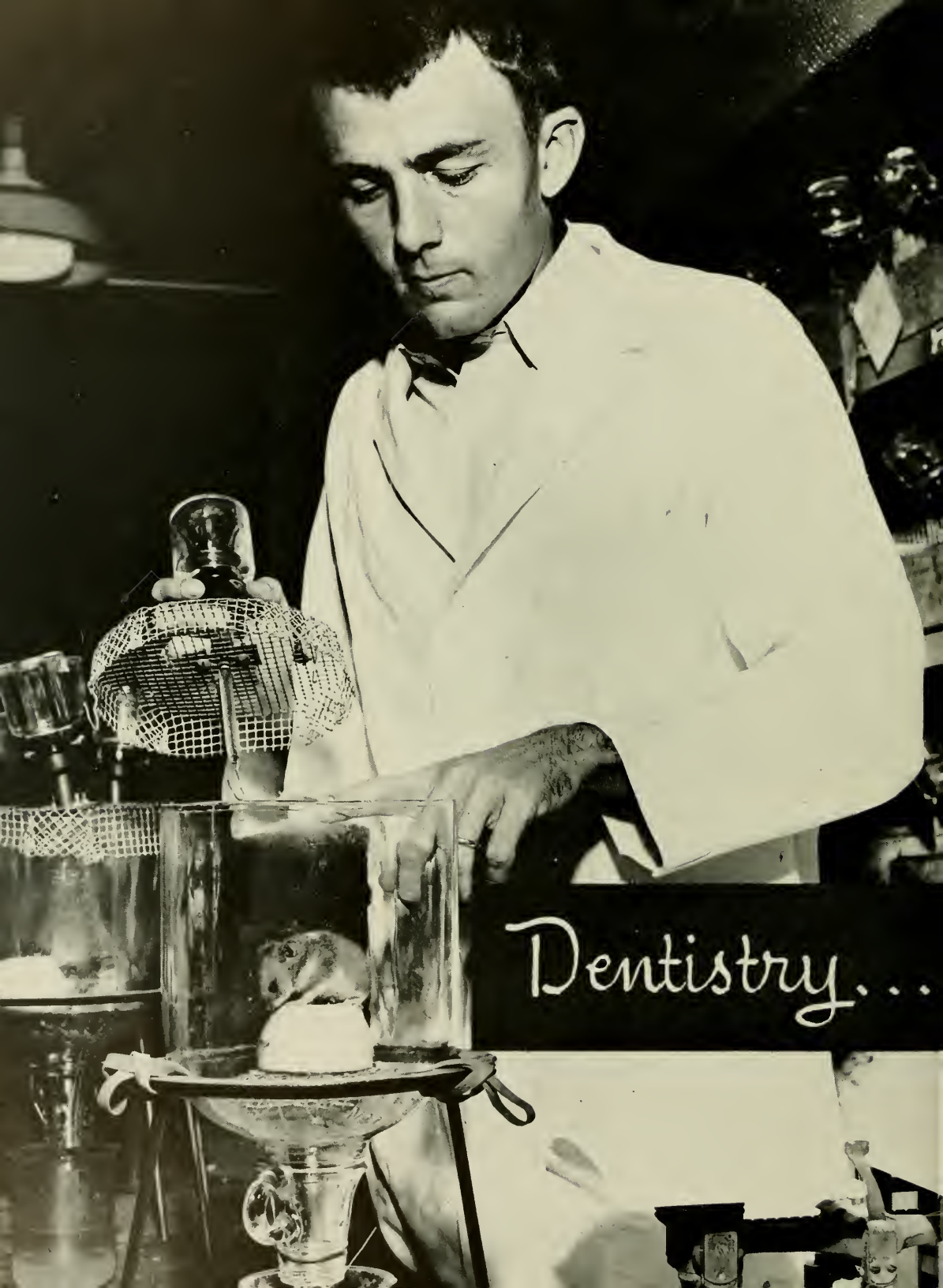

Dentistry...

School of Dentistry

JOHN C. BRAUER
Dean of the School of Dentistry



Thirty-four North Carolinians graduated in the first class from the School of Dentistry in June, 1954. The graduating class this June represents the second in the history of the University and in the State of North Carolina.

Another "first" will be realized in the graduation of the first class in Dental Hygiene, wherein the girls will receive their Certificate in Dental Hygiene. The School also affords a Bachelor of Science degree in Dental Hygiene.

Three students (dentists) also received their Master of Science degree in Orthodontics at the close of summer school in 1954. Graduate instruction, leading toward a Masters degree or Certification, now is afforded in Orthodontics, Oral Surgery and Pedodontics. The new graduate and postgraduate clinics and laboratories are completed in the School, and they have been activated. All phases of dental education originally planned by the University, the profession, and the legislature are now in progress, including the short postgraduate courses. A program of dental research also is progressing.

DENTAL SCHOOL FACULTY

First Row, left to right: Claude R. Baker, Dorothy Jane Barton, Roger Evans Barton, Alberta Margaret Beat, Thomas Andrew Blum, Joseph F. Burket, Frank Coleman Cady, Marvin E. Chapin. *Second Row:* Paul M. Cummings, Jr., William W. Demeritt, Marvin Ratledge Evans, Eleanor Ann Forbes, J. Wilfred Gallagher, Doris Ernell Griffin, Walter A. Hall, Jr., L. Bodine Higley. *Third Row:* Grover C. Hunter, Jr., Richard William Keller, Kermit F. Knudtson, James A. Leggette, Jr., Roy Lawrence Lindahl, Robert M. Nelson, Richard Edgeworth Richardson, Margaret Mary Robinson. *Fourth Row:* Robert Henry Sager, Robert J. Shankle, Clarence Lee Sockwell, Roger E. Sturdevant, Paul W. Vinton, James Q. Wenger.



Spurgeon Dental Society

The Spurgeon Dental Society is the name designating the student body of the School of Dentistry. The Society was named in honor of the late Dr. J. S. Spurgeon, a pioneer in North Carolina dentistry. The officers of the Spurgeon Dental Society, the president of each class, and an elected representative from each class comprise the governing body of the Society.

The year 1954-1955 marks the fifth year of the Society's existence, it being established in 1950 by the first students of dentistry at the University of North Carolina. Since that time the Society has grown from a total membership of 40 to a membership of 200 — including 30 dental hygienists and six graduate students.



OFFICERS

Left to right: T. E. Evans, Jr., Vice-President; C. L. Taylor, President, and C. A. Sherrill, Secretary-Treasurer.

Left to right: Drs. Thomas M. Wilson, David Craig Hamilton, Ted L. Harper, Jr., and James A. Leggette, Jr. examine the human skull in advanced study session.

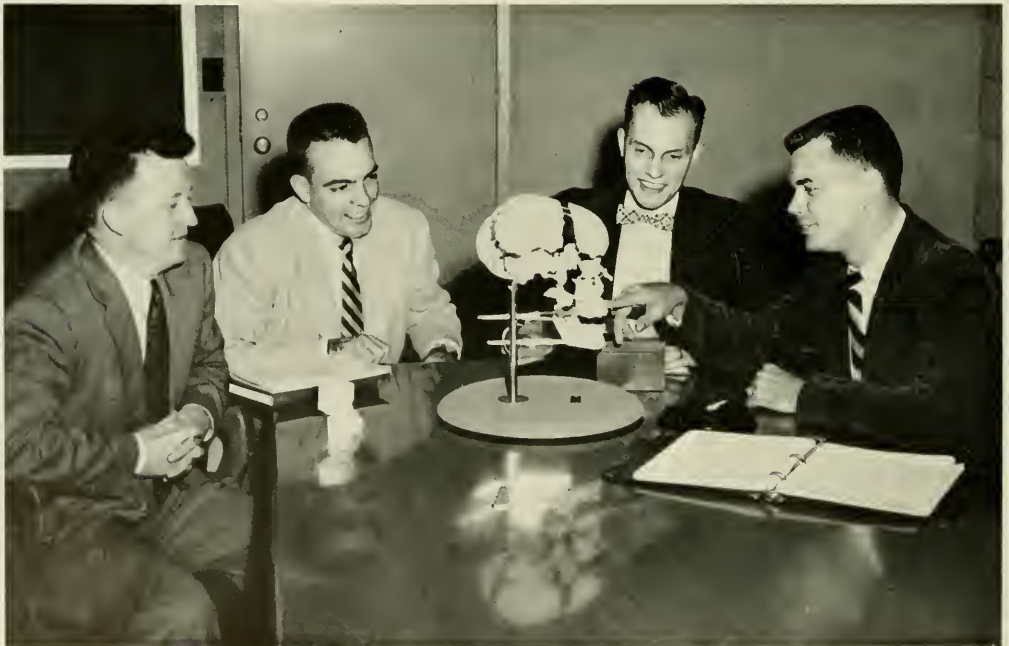

Fourth Year Dentistry

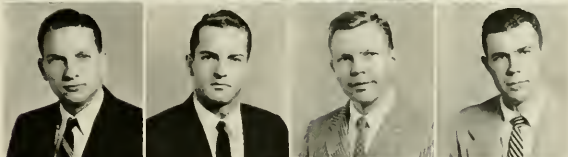
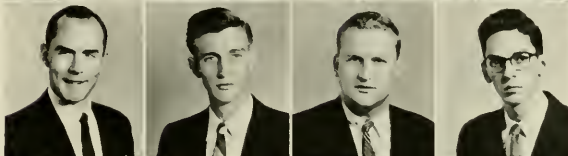
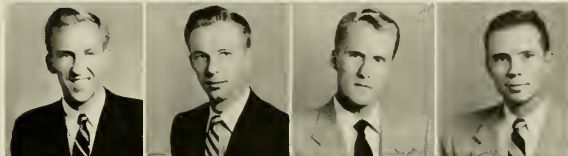

First Row: Alspaugh, Laurence Sidney, *Pi Kappa Sigma, Xi Psi Phi*, Greensboro; Bishop, Elmo Lee, *Xi Psi Phi*, Greensboro; Bland, Donald E., *Sigma Chi, Xi Psi Phi*, Wallace; Brooks, Robert Edgar, *Pi Kappa Alpha, Psi Omega*, Fayetteville.

Second Row: Buchanan, Francis Alexander, *Chi Phi, Delta Sigma Delta*, Sylva; Calcute, Clarence Edgar, *Delta Sigma Delta, Pi Kappa Phi*, Durham; Clayton, Stuart Fletcher, *Psi Omega*, Fayetteville; Corderman, Roy Clinton, Jr., *Pi Beta Kappa, Phi Eta Sigma*, Winston-Salem.

Third Row: Crawford, James Allan, *Psi Omega*, Chapel Hill; Fitterman, Israel, Chapel Hill; Gainey, Robert Holland, *Alpha Tau Omega, Psi Omega*, Chapel Hill; Girard, John Watt, Jr., *Chi Phi, Psi Omega*, Liberty.

Fourth Row: Griffin Lloyd Eldon, Jr., *Delta Sigma Delta, Kappa Alpha*, Edenton; Harris, Perry Felton, *Delta Sigma Delta*, Carthage; Hinson, Thomas Riley, Albemarle; Hunt, Richard Frederick, Jr., *Delta Sigma Delta, Lambda Chi Alpha*, Rocky Mount.

Fifth Row: Jackson, Samuel Kenneth, *Psi Omega*, St. Petersburg, Fla.; Johnston, Charlie M., *Xi Psi Phi*, Chapel Hill; Lowe, Wilburn James, *Delta Sigma Delta*, Canton; McGowan, Donald Martin, *Xi Psi Phi*, Chapel Hill.

Sixth Row: Moore, Walter Herbert, *Xi Psi Phi*, Chapel Hill; Pless, Cecil Atkins, Jr., *Delta Kappa Epsilon, Delta Sigma Delta*, Asheville; Ralls, Marion L., Jr., *Xi Psi Phi*, Greensboro; Richardson, Maurice B., *Psi Omega*, Whiteville.

Seventh Row: Rogers, James H., *Xi Psi Phi*, Mooresville; Sluder, Troy Bunyon, Jr., *Xi Psi Phi*, Asheville; Smith, James Richard, *Delta Sigma Delta, Phi Beta Kappa*, Mooresville; Smith, John Watson, Jr., *Xi Psi Phi*, Pinehurst.

Eighth Row: Sugg, Robert Whittington, *Beta Theta Pi, Psi Omega*, Durham; Taylor, Clyde Leslie, *Sigma Phi Epsilon, Xi Psi Phi*, Greensboro; Ward, James Alphonso, *Delta Sigma Delta*, Williamston; Waynick, George Elder, Jr., *Psi Omega*, Winston-Salem.

Ninth Row: Whitehurst, Raymond Clyde, Jr., *Delta Sigma Delta*, Jackson; Wiggs, William James, *Psi Omega, Sigma Phi Epsilon*, Fayetteville; Willford, William Eugene, *Delta Sigma Delta*, Burlington; Wilson, George Curtis, *Xi Psi Phi*, Chapel Hill.



Third Year Dentistry

First Row: Barber, Leonard Banks, Jr., *Psi Omega*, Chapel Hill; Bliss, Rupert Quentin, *Psi Omega, Sigma Chi*, Jacksonville, Fla.; Byerly, Charles Tate, Jr., *Delta Sigma Delta*, Durham; Clark, Badger Gill, Jr., *Xi Psi Phi*, Chapel Hill; Clark, C. Fred, *Delta Sigma Delta*, Mooresville; Clinard, Robert Wesley, *Xi Psi Phi*, Winston-Salem; Corl Marshall Banks, *Psi Omega*, Concord.

Second Row: Cox, James Lloyd, *Pbi Gamma Delta, Psi Omega*, Richlands; Daniel, Frank Hayes, Mocksville; Dixon, John Howard, *Lambda Chi Alpha, Psi Omega*, Mount Vernon Springs; Draughton, Wallace Reed, Durham; Evans, Thomas Edwin, Jr., *Xi Psi Phi*, Burlington; Floyd, Daniel Justin, *Xi Psi Phi*, Chapel Hill; Grah, Carol Linwood, Jr., *Delta Sigma Delta*, Waynesville.

Third Row: Harrell, Daniel Bryant, Jr., Elon College; Hinkle, David Raymond, *Delta Sigma Delta*, Winston-Salem; Holland, Murry Wade, *Psi Omega*, Clinton; Hull, C. A., *Delta Sigma Delta*, Cherryville; Linville, Walter Smith, Jr., *Delta Sigma Delta*,

Kernersville; Matthews, Kenneth Lee, Robersonville; Mitchell, David Lee, *Xi Psi Phi*, Canton.

Fourth Row: Paulson, Ruta Bergmanis, Raleigh; Phillips, Guy McDonald, *Xi Psi Phi*, Chapel Hill; Poole, Robert Howard, Jr., *Beta Theta Pi, Delta Sigma Delta*, St. Pauls; Reid, Thomas Beaugard, Jr., *Xi Psi Phi*, Chapel Hill; Riddle, William Frederick, *Delta Sigma Delta, Sigma Phi Epsilon*, Sanford; Rodgers, James Franklin, *Delta Sigma Delta, Pi Kappa Alpha*, Statesville; Sager, Frederick Newman, Chapel Hill.

Fifth Row: Sheffield, Neal, Jr., *Pbi Kappa Sigma, Xi Psi Phi*, Greensboro; Strickland, William Douglas, *Psi Omega*, Louisburg; Ware, William Graham, Jr., *Pbi Beta Kappa, Pbi Kappa Sigma, Xi Psi Phi*, Burlington; Williams, Egbert P., *Delta Sigma Delta*, Stedman; William, Jabez Herring, Jr., *Delta Sigma Delta, Pbi Beta Kappa, Phi Eta Sigma*, Asheville; Yates, Robert Allen, *Psi Omega*, Chadburn.

Second Year Dentistry

First Row: Andrews, John Leslie, High Point; Barringer, Martin DeBerry, *Psi Omega*, Mt. Pleasant; Bennett, Jack, *Delta Sigma Delta*, Dunn; Bost, John Dewey, *Psi Omega*, Chapel Hill; Boyles, Robert Strickland, *Delta Sigma Delta*, High Point.



Second Row: Carpenter, Joseph Perry, *Phi Gamma Delta*, *Psi Omega*, Hendersonville; Chapman, William Randolph, *Kappa Alpha*, *Psi Omega*, Inman, S. C.; Culbreth, Fay Hoyle, *Delta Sigma Delta*, *Phi Kappa Sigma*, Spindale; Davis, Edwin B., *Sigma Chi*, *Xi Psi Phi*, Morganton; Davis, Hal Avon, Jr., High Point.



Third Row: Fowler, Harold Duke, Jr., *Psi Omega*, Statesville; Fox, Robert M., *Delta Sigma Delta*, Burlington; Franklin, Andrew Jackson, *Xi Psi Phi*, Goldsboro; Gaines, Roy Eugene, Sanford; Gaskins, Robert Hogan, Jr., *Xi Psi Phi*, Greenville.



Fourth Row: Hamrick, Joseph E., Charlotte; Harned, Robert J., *Psi Omega*, Greensboro; Harris, Bernard Chandler, *Delta Sigma Delta*, *Lambda Chi Alpha*, Kinston; Heeden, William Mitchell, Jr., *Psi Omega*, Goldsboro; Herring, Wilard I., *Psi Omega*, Clinton.



Fifth Row: Hood, J. Sidney, *Xi Psi Phi*, Gastonia; Houser, James Bickle, III, *Xi Psi Phi*, Gastonia; Jarvis, William C., Laurel Springs; Jones, William Russell, *Xi Psi Phi*, Chapel Hill; Knighten, James Gordon, Asheville.



Sixth Row: McLeod, William H., *Lambda Delta Lambda*, Monroe; Meadows, Kenneth Hunter, Hot Springs; Odom, Bill Eugene, *Kappa Alpha*, *Xi Psi Phi*, Gibson; Oldham, Flox Theodore, Jr., *Xi Psi Phi*, Chapel Hill; Peck, Robert Brantley, *Psi Omega*, Concord.



Seventh Row: Prugh, John L., *Xi Psi Phi*, Charlotte; Rose, Junius Harris, Jr., *Xi Psi Phi*, Greenville; Rowe, O. D., *Xi Psi Phi*, Nebo; Sabiston, Charles Barker, Jr., Wake Forest; Shaw, Arnold Campbell, Jr., *Xi Psi Phi*, Asheville.



Eighth Row: Sherman, Clarendon Foy, E. Flat Rock; Sherrill, Claude A., Jr., *Psi Omega*, Spartanburg, S. C.; Spurlin, Max L., Tryon; Strange, Charles Gilbert, Jr., *Delta Sigma Delta*, *Lambda Chi Alpha*, Burlington; Taylor, Gordon Cox, *Delta Sigma Delta*, *Sigma Nu*, Richlands.



Ninth Row: Taylor, Kenneth, Jr., Magnolia; Turner, Robert Lee, *Psi Omega*, Chapel Hill; Watson, Robert Hugh, *Chi Psi*, *Psi Omega*, Garland; Williams, James Lowell, *Xi Psi Phi*, Bynum.





First Year Dentistry

First Row: Atwater, John Wilson, Jr., *Alpha Tau Omega*, Burlington; Bratton, Lewis Palmer, *Kappa Alpha*, Chapel Hill; Browning, Henry Dow, Wilson; Chandler, Fred M., Semora; Debnam, William Speight, Chapel Hill; Fisher, Julian Horace, Rocky Mount; Gibson, Sam Bryce, High Point.

Second Row: Haltiwanger, William Leonard, Jr., Hamlet; Hopkins, Edmund Baxter, *Pi Kappa Phi*, Winston-Salem; Jernigan, Jerry O'Dell, Dunn; Jewell, Edwin Smith, Wilmington; Keith, H. Leonidas, Wilmington; Lawrence, Lewis H., Chapel Hill; Lee, John Gambrell, Greensboro.

Third Row: Lehmann, James Hugh, *Delta Sigma Phi*, *Phi Eta Sigma*, Elnora, N. Y.; Loke, Wye Toh, Kuala Lumpur, Malaya; Martin, Benny Worth, Lawsonville; McAllister, John Malcolm, Raleigh; McFall, Walter Thompson, *Kappa Sigma*, Chapel Hill; Moore, Saunders Winston, *Sigma Nu*, Burlington, Morris, Wyman Lee, Olanta, S. C.

Fourth Row: Noblitt, P. Milton, Shelby; O'Berry, Walter Samuel, Harrellsville; Ogden, Fred Nash, II, *Chi Phi*, Monroe; Reap, Charles A., Jr., Albemarle; Reitzel, Larston Lee, Statesville; Reynolds, John Archibald Seabrook, Charlotte; Riddle, William Joseph, Kannapolis.

Fifth Row: Schnell, Frederick Stephens, *Kappa Alpha*, *Phi Eta Sigma*, Gainesville, Fla.; Silvers, Jack Everette, Chapel Hill; Smith, Vonnie Bryan, *Pi Kappa Phi*, Lumberton; Smith, Willis W., Houston, Tex.; Twisdale, Harold Winfred, *Lambda Chi Alpha*, Halifax; White, William McKinley, Chapel Hill; Wood, Matthew Thomas, Enfield; Young, Douglas Maurice, *Chi Psi*, Winston-Salem.

Second Year



First Row, left to right: Barbara Ann Bynnm, Chapel Hill; Gloria Dawn Davenport, Ingalls; Allison DeNeale Long, Statesville; Elsie Joan Evans, *Alpha Sigma Tau*, Martinsburg, W. Va.; Carolyn Jean Ferebee, Mocksville • *Second Row:* Mrs. Wiley Halthcock, Burlington; Dorothy Louise Herring, Charlotte; Nancy Jane Keek, Mebane; Barbara Lenora Pulley, New Bern; Mrs. James Smith, Fayetteville.

Dental Hygienists

First Row, left to right: Dorothy Ann Aldridge, La Grange; Vivian Estelle Arant, Orangeburg, S. C.; Dorothy Elsie Bowling, Newport, Md.; Novella Rose Cloninger, Belmont; Carolyn Andrews Cole, Carolina Beach; Vee E. Copes, Charlotte • *Second Row:* Betty Lou Cresdy, Greensboro; Jane Lynn Dawson, Spartanburg, S. C.; Sara Jo Hennis, Winston-Salem; Shirley Jane Jones, Kannapolis; Shirley Ann Jordan, Asheville; Dorothy Ann Llewellyn, Durham • *Third Row:* Helen Iris McDougald, Raeford; Ann Elizabeth Mitchell, Charlotte; Rosetta Ann Spencer, Swan Quarter; Betty Lou Tilley, Durham; Mary Margaret Williams, *Phi Mu*, Orlando, Fla.



First Year

Graduate School

William W. Pierson
Dean of the Graduate School



The Graduate School offers advanced and specialized studies to qualified students who have completed work leading to a bachelor's degree. Graduate work leading to the master's and doctor's degrees is offered in most of the Arts and Science departments. Professional graduate curricula are established in Business Administration, City and Regional Planning, Dentistry, Education, Library Science, Public Health, and Social Work. Graduate work is offered in thirty-nine Schools, Departments, and Curricula.

First Row: Aydlett, Patricia Ann, *Alpha Delta Pi*, Elizabeth City; Ayscue, Edwin Osborne, Jr., *Kappa Alpha*, *Pi Beta Kappa*, *Phi Eta Sigma*, *Pi Sigma Alpha*, Monroe; Bedenbaugh, John Holcombe, *Alpha Chi Sigma*, Little Mountain, S. C.; Beeker, Walter Boyd, Welcome.



Second Row: Brooks, Henry Dwight, Monroe; Buchbinder, Benjamin, *Delta Sigma Rho*, *Pi Mu Epsilon*, Brooklyn, N. Y.; Campbell, Bobby J., Fort Worth, Tex.; Carroll, Grady Lee Ernest, Chapel Hill.



Third Row: Colton, Theodore, Brooklyn, N. Y.; Constantinides, Ezmoñle Lauzention, Asheville; Cooper, Benjamin Franklin, *Phi Delta Chi*, *Pi Kappa Alpha*, *Rho Chi*, Warsaw; Cox, Thomas E., Maplewood, N. J.



Fourth Row: Davenport, James Robert, Roanoke, Va.; Elliott, Alice Cooper, *Delta Epsilon Nu*, Lafayette, La.; Ellmore, Robert Hampton, Roxboro; Ferguson, Ronald Thomas, Oak Ridge, Tenn.



Fifth Row: Finch, David Ray, Bailey; Furuhata, Mike Taketo, Tokyo, Japan; Gardiner, John Brooke, *St. Anthony Hall*, Bryn Mawr, Pa.; Gnanadesikan, Ramanathan, Madras, India.





First Row: Gurley, Walter Dallas, Jr., Goldsboro; Gutterman, Kenneth, Norfolk, Va.; Heath, Robert Winship, *Pi Beta Kappa, Phi Eta Sigma, Pi Mu Epsilon, Sigma Nu, Sigma Xi*, Chapel Hill; Hustis, Marion Elizabeth, Ridgefield, Conn.



Second Row: Iqbal, Mohammad, *Pi Mu Epsilon*, Lahore, Pakistan; Irvine, Donald Wilson, Auburn, Ala.; Ivey, James Lindsey, Norwood; Jones, Mary Helen, *Zeta Tau Alpha*, Toledo, Ohio.

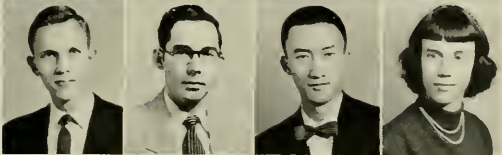

Third Row: Kabler, Milton Norris, Roanoke, Va.; Ledbetter, Gorman Walter, Jr., Hickory; Lu, Weiming, Taipei, Formosa, China; Luffman, Jean Rachel, State Road.



Fourth Row: Malone, John Paul, Burlington; Marshall, Marilyn Louise, *Pi Mu Epsilon, Sigma Xi*, Rockford, Ill.; Martinez, Raul E., Chapel Hill; Mason, Paul DeWitt, Detroit, Mich.

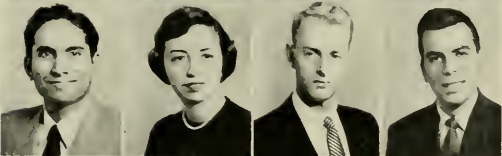

Fifth Row: Mote, Vasant L., India; Neville, Norma Adelaide, *Alpha Kappa Delta, Chi Delta Phi*, Chapel Hill; Norberg, Allan Kenneth, *Pi Kappa Sigma, Pi Mu Epsilon*, Bayside, N. Y.; Pasternack, Bernard S., Brooklyn, N. Y.



Sixth Row: Patterson, Mary Elizabeth, Scotland Neck; Pruitt, Willie Bruce, Anderson, S. C.; Richardson, Wyman, Cambridge, Mass.; Riley, Leslie Walter, Jr., *Beta Gamma Sigma*, Burlington.



Seventh Row: Shreve, Robert Glenn, Mayodan; Siddiqui, Mohammed Moinuddin, Lahore, Pakistan; Smith, Rockwell MacDonald, Montreat; Smith, Thomas Glasgow, Charlotte.



Eighth Row: Stallings, Venetia, Jamesville; Stevens, Sally Ann, *Chi Omega, Phi Beta Kappa*, Yardley, Pa.; Stevens, Thomas Brock, *Alpha Tau Omega*, Smithfield; Stoff, Gordon William, *Alpha Kappa Psi*, Jersey City, N. J.



Ninth Row: Strickland, Benjamin Franklin, Bell Arthur; Sudreth, Elizabeth Ervin, *Kappa Delta*, Raeford; Teare, Fred Wilson, Edmonton, Alberta, Canada; Ts'ien, Yi, Taipei, Taiwan, China.

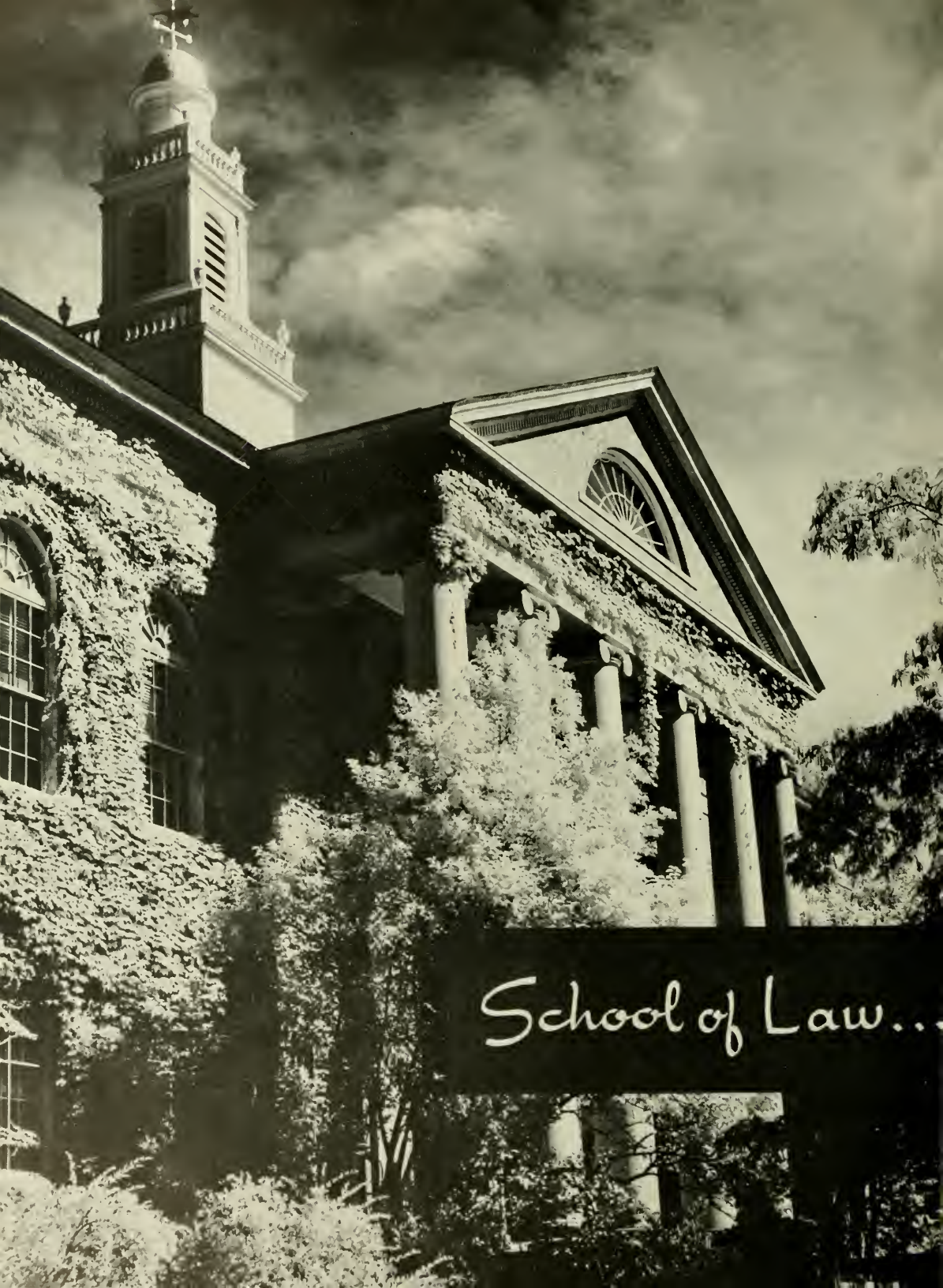

School of Law...

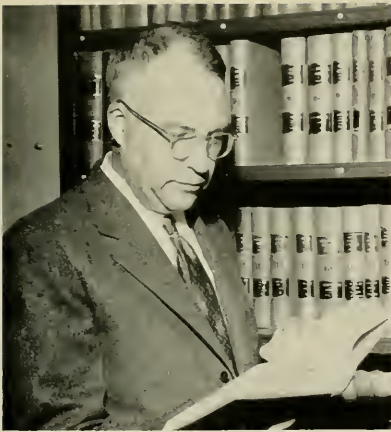

HENRY PARKER BRANDIS
Dean of the Law School

School of Law

THE SCHOOL OF LAW opened this fall to 87 first-year students and 120 upper classmen. Everyone immediately settled down to tedious but interesting studies. The Law School has not lost a faculty member since 1945 and regrets the resignation of the beloved librarian, Miss Lucile Elliot, who will "graduate" with the class of 1955. The Law School is proud of its active Law School Association, enthusiastic Alumni Association, and the quarterly publication of the *North Carolina Law Review*.



William G. Aycock

Herbert R. Baer



M. S. Breckenridge

Albert Coates

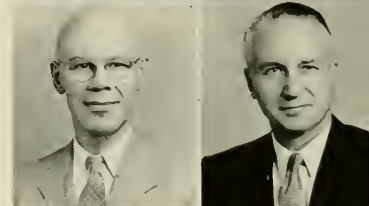

John P. Dalzell

Frank William Hanft



Frederick B. McCall

Robert H. Wettach



LAW REVIEW EDITORS

Left to right: Peter G. Kalogridis, Editor in Chief; John V. Hunter, III, Associate Editor; Naomi E. Morse, Associate Editor; Joseph G. Dail, Associate Editor.



LAW SCHOOL ASSOCIATION

First Row, left to right: Louis Bledsoe, Chief Justice, Robert Byrd, President, J. Albert House, Vice-President. Second Row: Robert G. Windsor, Secretary, Julius Rousseau, Jr., Treasurer.



Third Year Law

First Row:

ALLEY, ZEBULON DOYLE Waynesville

BARNES, TROY THOMAS, JR. Wilson
Phi Alpha Delta.

BLED SOE, LOUIS ADAMS, JR. Huntsville, Ala.
Phi Alpha Delta, Sigma Chi.

BRINSON, Z. CREIGHTON Tarboro
A. B. 1952, *North Carolina Law Review* (2), *Delta Kappa Epsilon*, *Phi Delta Phi.*

BRITT, GEORGE MILTON Tarboro
A. B. 1952, *North Carolina Law Review* (2, 3), *Phi Delta Phi.*

BRYANT, CALVIN B. Gaston

BURNS, FRANKLIN KENT Chapel Hill
Phi Alpha Delta, Sigma Xi.

Second Row:

BYRD, ROBERT BOND Morganton
Berea College, A.B., *North Carolina Law Review* (2, 3), Law School Association, President (3), YDC, Executive Committee (2), *Phi Alpha Delta* Marshal (2).

CARTER, WILLIAM E. Asheville
Phi Delta Phi.

DAIL, JOSEPH GARNER, JR. Tarboro
North Carolina Law Review, Associate Editor, *Phi Beta Kappa*, *Phi Delta Phi.*

DAVIS, DON B. Asheboro
Phi Alpha Delta.

DAVIS, ROY W., JR. Marion
Phi Delta Phi.

DORTCH, JOHN JOHNSON Chapel Hill
University of North Carolina, A.B., *North Carolina Law Review* (3), *Kappa Sigma*, *Phi Delta Phi*, *Pi Sigma Alpha.*

DuBOSE, HORACE MELLARD, III Chapel Hill
University of North Carolina, B.S. 1951, Class Treasurer (3), *Chi Phi*, *Phi Alpha Delta.*

Third Row:

ERR, DONALD R. Leominster, Mass.

FINGER, MICHAEL NEIL Maiden
Appalachian State Teachers' College, B.S. 1952.

FRANKS, STEPHEN FIELD Hendersonville
Duke University, B.A. 1952, Dorm President (2), *Phi Alpha Delta*, Treasurer (3).

GAMBLE, RICHARD O'NEIL Summerfield
University of North Carolina, A.B. 1953, Dorm Adviser (2, 3), *Phi Delta Phi.*

GREENE, ANN LLEWELLYN Concord

HALL, ROY GRIFFITH, JR. Saluda
Phi Beta Kappa.

HARRIS, JACK RONDALL Lincolnton
University of North Carolina, B.S. 1952, Law School Association, Legislature (1, 2), Class Vice-President (2), Chairman of Orientation Committee (3), *Phi Alpha Delta.*

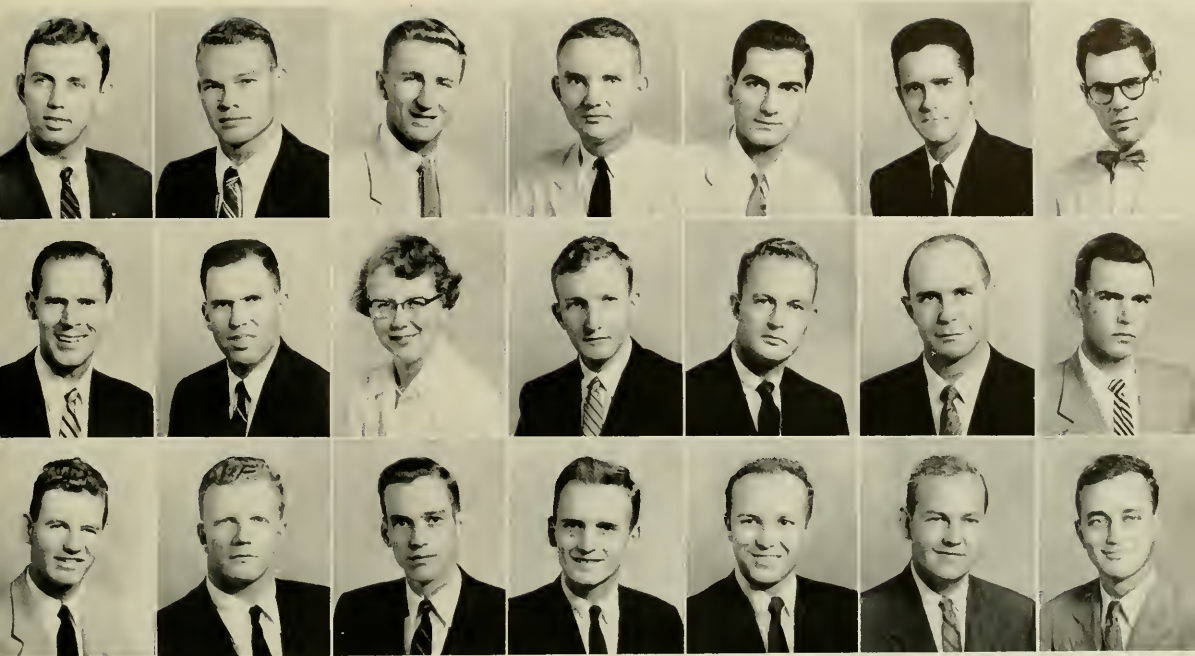

Third Year Law

First Row:

HICKS, EUGENE CLIFTON, III Wilmington
Phi Delta Phi, Sigma Nu.

HILL, WILLIAM LANIER Wilmington
Delta Kappa Epsilon, Phi Delta Phi.

HOUSE, JAMES ALBERT, JR. Hobgood
North Carolina Law Review (2, 3), Law School Association, Vice-President (3), Phi Beta Kappa, Phi Delta Phi, Young Democratic Club, President (2).

HUNTER, JOHN VICTOR, III Winston-Salem
Kappa Alpha, Phi Delta Phi.

KALOGRIDIS, PETER G. Winter Haven, Fla.
North Carolina Law Review, Editor, Phi Beta Kappa.

KIVETT, CHARLES THOMAS Star
Catawba, A.B., North Carolina Law Review, Y.D.C., Vice-President, Delta Theta Phi, Vice-Dean.

KURTZ, ROBERT LAWRENCE Charlotte
University of North Carolina, A.B., North Carolina Law Review (2) Phi Alpha Delta, Phi Eta Sigma, Pi Lambda Phi.

Second Row:

LUCAS, LACY LEE, JR. Greensboro
Phi Alpha Delta.

McLEOD, MICHAEL PARKER Sanford
North Carolina Law Review (3), Law School Association, Treasurer (2), Phi Alpha Delta, Vice-Justice (3), District Clerk, Phi Beta Kappa.

MORRIS, NAOMI ELIZABETH Wilson
North Carolina Law Review, Associate Editor (3), Law School Association, Secretary (2), Legislature (3).

MORTON, JACKSON BRUCE Greensboro
Gulfard, A.B. 1952, Daru President (3), University Club (2), Phi Alpha Delta.

NALL, THOMAS GERALD Sanford
Phi Alpha Delta, Pi Kappa Phi.

RODMAN, EDWARD NEWTON Chapel Hill
Alpha Tau Omega, Phi Alpha Delta.

SHANNONHOUSE, ROYAL GRAHAM Chapel Hill
Delta Kappa Epsilon.

Third Row:

STRICKLAND, JAMES R. Chapel Hill
University of North Carolina, B.S. 1952, Law School Association, Legislature (1, 2), Law School Honor Court (1, 2), Class President (2), Phi Alpha Delta.

VAUGHN, ROBERT C., JR. Winston-Salem
North Carolina Law Review, Beta Theta Pi, Phi Delta Phi.

WALLACE, CALVIN C. Albemarle
Lenoir Rhyne, A.B. 1948, North Carolina Law Review (2, 3), Law School Association, Legislature (2), Phi Alpha Delta, President.

WARLICK, ALEX, JR. Hickory
Lenoir Rhyne, A.B. 1952, Phi Alpha Delta, Clerk (3), Delegate to National Convention (2).

WILSON, JAMES C. Chapel Hill
University of North Carolina, B.S. 1949, Phi Alpha Delta.

WRENN, CHARLES PARNELL Kannapolis
The Citadel, A.B., Law School Association, Legislature (3), Delta Theta Phi, President (3).

YOUNGBLOOD, KENNETH R. Fletcher
Phi Delta Phi.

Second Year Law

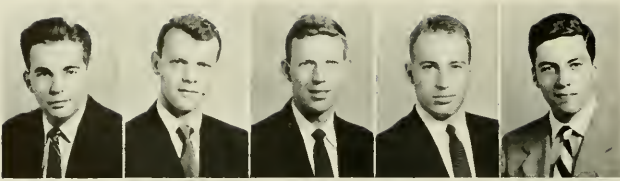

First Row: Agapion, Stephen, *Phi Alpha Delta*, Greensboro; Blair, Warren Donald, *Phi Alpha Delta*, Charlotte; Brewer, William Clarence, Jr., *Phi Gamma Delta*, Jamesville; Cherry, Solomon Gilmer, *Lambda Chi Alpha, Phi Delta Phi*, Roxobel; Clement, Edward Henry, *Phi Delta Phi, Sigma Nu*, Salisbury.



Second Row: Cooper, Robert E., *Phi Alpha Delta*, Raleigh; Egerton, Lawrence, Jr., *Alpha Kappa Psi, Delta Theta Phi*, Greensboro; Evans, Andre, *Phi Delta Phi*, Ahoskie; Falk, Herbert S., Jr., *Phi Alpha Delta, Zeta Beta Tau*, Greensboro; Ferguson, George Wagoner, Jr., *Phi Alpha Delta, Pi Kappa Alpha*, Charlotte.

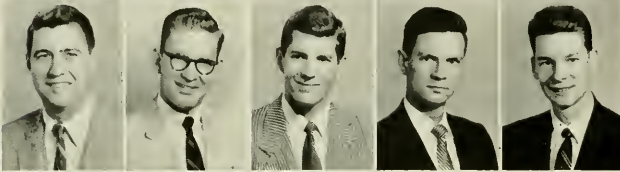

Third Row: Fountain, Richard T., *Delta Theta Phi*, Rocky Mount; Freed, Maitland Guy, *Phi Alpha Delta*, Greensboro; Godwin, Marion McCall, Kenly; Graham, William E., Jr., *Phi Delta Phi*, Jackson Springs; Guthery, Paul B., Jr., *Kappa Alpha, Phi Delta Phi*, Charlotte.



Fourth Row: Hall, F. Wade, Jr., *Delta Theta Phi*, Asheville; Holroyd, Frank Jackson, Jr., *Phi Delta Phi*, Chapel Hill; Horton, Hamilton Cowles, Jr., *Phi Delta Phi*, Winston-Salem; Horton, Walter Lee, Jr., *Phi Delta Phi*, Chapel Hill; Hough, John Guion, Jr., Washington.



Fifth Row: Hudson, Isham Barney, Jr., *Phi Alpha Delta*, Jacksonville; Millman, Robert Bruce, Jr., *Phi Delta Phi*, Chapel Hill; Moore, Donald Leon, *Delta Theta Phi*, Reidsville; Murphy, Romallus O., *Omega Psi Phi*, Havelock; Osteen, William L., *Delta Theta Phi*, Greensboro.



Sixth Row: Rich, Millard R., Jr., *Phi Alpha Delta*, Lumberton; Rouse, William Edward, Jr., *Alpha Kappa Psi, Delta Theta Phi*, Raleigh; Rousseau, Julius A., Jr., *Phi Alpha Delta, Pi Kappa Alpha*, North Wilkesboro; Royster, Stephen S., *Delta Theta Phi*, Oxford; Rush, John Charles, *Alpha Phi Omega, Sigma Chi*, High Point.



Seventh Row: Scoggin, Marvin Gordon, Union Mills; Stacy, Horace E., *Phi Alpha Delta, Phi Gamma Delta*, Lumberton; Windsor, Robert Gray, *Pi Alpha Delta, Theta Chi*, Winston-Salem; Zimbaum, William E., *Delta Theta Phi*, Newton; Zuckerman, William Ellis, Chapel Hill.

First Year Law

First Row: Alford, Burnice Lloyd, Jr., Greensboro; Barton, Grandon Dillard, Jr., Chapel Hill; Bernhardt, Richmond G., Jr., Lenoir; Blaylock, Spencer Lorraine, Jr., *Lambda Chi Alpha, Phi Eta Sigma*, Greensboro; Campbell, Jerry Austin, *Alpha Phi Omega, Phi Beta Kappa, Pi Kappa Phi*, Taylorsville; Cockman, David Reece, Ramseur.

Second Row: Corey, James Richard, *Alpha Kappa Psi*, Winterville; Covington, Benjamin McLaughlin, *Phi Beta Kappa, Phi Eta Sigma*, Wadesboro; Currin, Beverly H., Olivia; Darlington, Fred, III, *Pi Gamma Mu*, Burlington; Deberry Arthur S., Jr., Tarboro; Duke, John Edwin, Goldsboro.

Third Row: Eller, John DeWalden, Jr., Winston-Salem; Enoch, Herman Glenn, Jr., Greensboro; Floros, Sula, Charlotte; Frassinetti, Jordan Joseph, *Pi Kappa Phi*, Southern Pines; Gerns, Peter H., *Delta Phi Alpha, Delta Upsilon, Pi Sigma Alpha*, Raleigh; Jackson, Henry Clayton, *Pi Kappa Alpha*, Tarboro.

Fourth Row: Johnston, Thomas David, *Chi Psi*, Fayetteville; Jones, Jesse Macon, Edward; Latta, Don Richard, *Lambda Chi Alpha*, Greensboro; Lee, James Grover, Jr., *Pi Kappa Alpha*, Chapel Hill; Lomax, James Redman, Guilford College; McDaniel, Andrew Holmes, Forest City.

Fifth Row: Miller, George W., Jr., Spencer; Mitchell, Herbert Thomas, Jr., Asheville; Moore, John Daniel, *Phi Delta Theta, Phi Eta Sigma*, Wilson; Morris, John Charles, Raleigh; Murdock, Thomas Edward, *Pi Kappa Alpha*, Chapel Hill; Ogburn, John Nelson, Jr., *Alpha Kappa Psi*, Greensboro.

Sixth Row: Palmer, William C., Lenoir; Parker, Gerald Corbett, Hubert; Peacock, Thomas Philip, *Chi Phi*, Alexandria, Va.; Phipps, Fred Manahan, Greensboro; Rich, Dean A., *Beta Theta Pi*, Galesburg, Ill.; Roberts, James E., *Sigma Phi Epsilon*, Kannapolis.

Seventh Row: Sapp, Armistead Wright, Jr., Greensboro; Sapp, Robert Henry, Reynolda; Shaw, Charles C., Jr., *Delta Sigma Pi*, Henderson; Small, Charles Buxton, *Sigma Nu*, Elizabeth City; Thomas, Robert Erwin, Asheville; Thompson, William Leonard, Raleigh.

Eighth Row: Tice, Douglas O., Jr., *Alpha Kappa Psi*, Greensboro; Toxey, Andrew Flora, *Pi Kappa Alpha*, Elizabeth City; Walker, Thomas Philip, Bostic; Warren, Jesse Lanier, *Sigma Phi Epsilon*, Greensboro; Watts, Lewis Poindexter, Jr., Charlotte; West, Ted Gradon, Lenoir.

Ninth Row: White, Charles Mayfield, III, *Pi Kappa Sigma*, Manson; Whitesides, Henry Monroe, *Kappa Sigma*, Gastonia; Winters, Robert Lee, Spring Lake; Yopp, Walter Edward, III, *Theta Chi*, Wilmington.





Medicine...



FACULTY

First Row, left to right: Drs. James Andrews, D. L. Reed, Hubert Patterson, Edwin Hiatt, John Ferguson, B. A. Schottelius, R. A. Ross. *Second Row:* Charles Hooker, Ira Fowler, Peter Vaughn, C. D. Van Cleave, W. E. Dossel, J. Swepezwol, W. R. Straughn, George Manire, W. J. Cronartie. *Third Row:* C. H. Burnett, Thomas Farmer, C. W. Gottschalk, Newton Fischer, W. P. Richardson, L. Palumbo, Milton Huppert, Harley Shands, W. C. George. *Fourth Row:* F. D. Lawrason, Issac Taylor, A. T. Miller, J. L. Irvin, C. G. Thomas, Warner Wells, E. M. Hedgepeth, A. P. Heusner, Gordon Dugger. *Fifth Row:* Claude Yarbrough, M. K. Berkut, C. E. Anderson, J. E. Wilson, T. E. Curtis, James Manly, Harrie Chamberlin, David Jones, Robert Murray. *Sixth Row:* Robert Lindsay, D. A. MacPherson, Kenneth Sugioka, David Davis, Doris Grosskreutz, George Vennart, E. C. Curnen, Sidney Chipman, Kenneth Brinkhous, *Seventh Row:* Mitchell Sorrow, Ernest Craigie, William Fleming, Daniel Donovan, T. C. Butler, P. Z. Csaky, Paul Bunce, Margaret Swanton, J. B. Bullitt. *Eighth Row:* David Hawkins, G. C. Ham, C. T. Bever, W. G. Morgan, J. T. Sessions, J. B. Graham, W. R. Berryhill, G. D. Penick, James Proctor.

School of Medicine

This has been a "diamond anniversary" year for the School of Medicine. Medical education became part of the University in 1879.

Dr. Thomas W. Harris, distinguished Tarheel physician, trained in this country and abroad, was the first dean. In 1941, W. Reece Berryhill, M.D., assumed this post. Since that time he has provided intelligent impetus to tremendous expansion and stabilization, serving in worthy succession to Harris, Whitehead, Manning, Mangum, and MacNider. The School of Medicine consistently has attracted to its faculty men of wide distinction as teachers and scientists.

Until 1952, only two years of medicine were offered here. The first four-year class was graduated in 1954. This year there are 241 students enrolled, including 59 in the class of 1955.



W. R. BERRYHILL
Dean of the School of Medicine

HONOR COUNCIL

First Row, left to right: Tom Craven, Julius Green, John Vassey, Lee Clark. *Second Row:* Miles Gregory, Sam Joyner, Tom Gupton.



WHITEHEAD SOCIETY

First Row, left to right: Bill McLendon, Vice-President, Dave Crosland, Charles Herring, President, Thad Monroe. *Second Row:* Bob Holmes, Clyde Lloyd, Clint Wilson, Jim Lamm. *Third Row:* Ben Wilcox, Mike White. *Not Pictured:* Bill Pareell, Bob Murray.

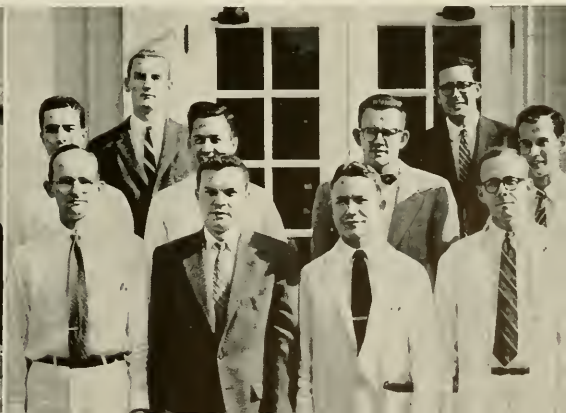

Fourth Year Medicine

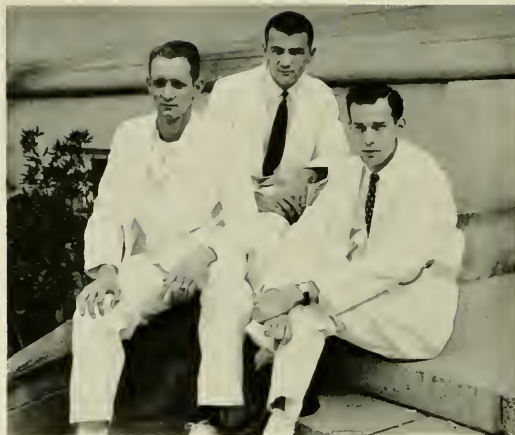

OFFICERS

Left to right: William London, Vice-President, Rodney McKnight, Treasurer, and Jim Lamm, President.

First Row: Henry Walter Abernethy, *Alpha Kappa Kappa, Gamma Beta Chi, Hickory*; Harvey Adams, *Alpha Kappa Kappa, Asheboro*; Julian Sheppard Albertgott, Jr., *Charlotte*; George William Barnard, *Cramerton*; Robert Griffin Brame, *Alpha Kappa Kappa, Wendell*.

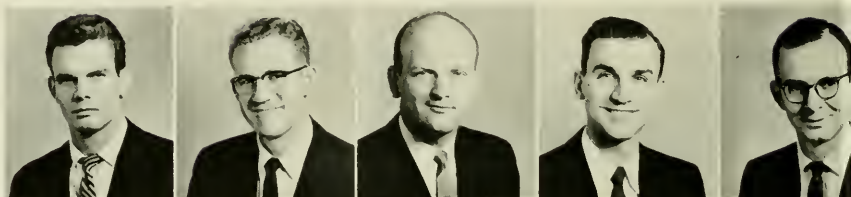

Second Row: Ralph Elbert Brooks, Jr., *Alpha Kappa Kappa, Burlington*; Edgar Ted Chandler, *Chapel Hill*; Murphy Alan Cronland, *Chapel Hill*; Walter Edward Dayton, *Alpha Kappa Kappa, Spruce Pine*; Griggs Cameron Dickson, *Garner*.



Third Row: Edward Oscar Diggs, *Winston-Salem*; Charles Council Dudley, Jr., *Phi Beta Kappa, Phi Chi, Phi Eta Sigma, Phi Gamma Delta, Huntersville*; Presley Zachary Dunn, Jr., *Chi Phi, Phi Chi, Rocky Mount*; Charles Frederick Eddinger, *North Wilkesboro*; Harris Lane Evans, *Alpha Epsilon Delta, Alpha Kappa Kappa, Henderson*.

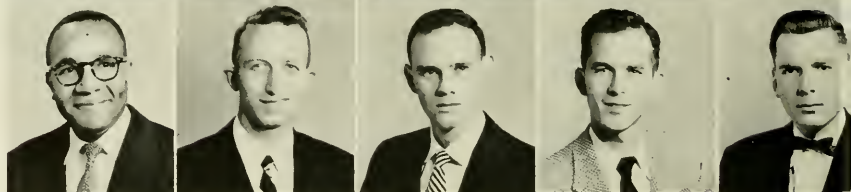

Fourth Row: John Worth Foust, *Lexington*; John White Gainey, *Alpha Tau Omega, Phi Chi, Chapel Hill*; James Eugene Glenn, *Alpha Kappa Kappa, Lambda Chi Alpha, Raleigh*; Fred Weston Glover, *Charlotte*; Ira David Godwin, *Alpha Kappa Kappa, Wilson*.



Fifth Row: Robert Louis Golby, *Brooklyn, N. Y.*; James David Groseclose, *Alpha Phi Omega, Greensboro*; Charles Leonidas Herring, *Phi Chi, La Grange*; James Alton Hill, *Alpha Epsilon Delta, Phi Rho Sigma, Kinston*; William Davis Huhnes, *Phi Beta Kappa, Phi Chi, Sigma Xi, Chapel Hill*.

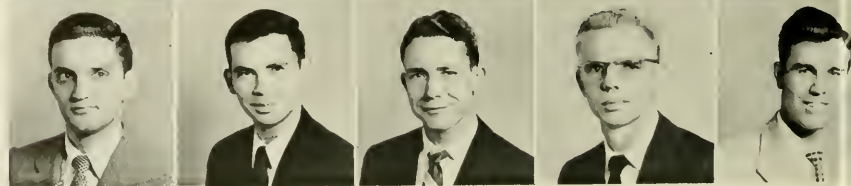



First Row: Vernon Lester James, *Pbi Chi*, Chapel Hill; Samuel Gatlin Jenkins, Jr., *Zeta Psi*, Tarboro; Cecil Lawrence Johnson, Princeton; Robert Calhoun Jordan, Jr., *Pbi Beta Kappa*, *Pbi Chi*, *Pbi Eta Sigma*, Elizabethtown.

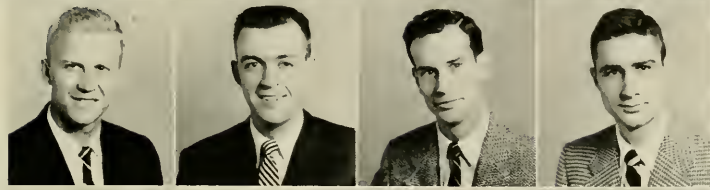

Second Row: Samuel Balfour Joyner, Kernersville; William Frederick Kampschmidt, Chapel Hill; James Louis DeLay Lamm, *Alpha Kappa Kappa*, Mount Airy; Adrian Smith Lineberger, Jr., *Pbi Chi*, Chapel Hill.

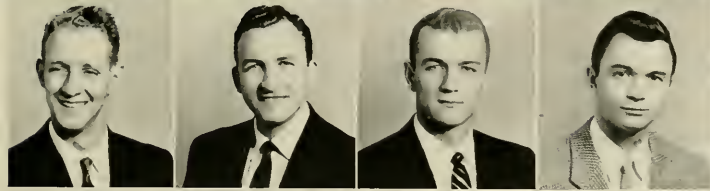

Third Row: William Lord London, *Alpha Omega Alpha*, *Pbi Chi*, Pittsboro; Lloyd Curtis McCaskill, *Pbi Chi*, Laurinburg; Rodney Leonard McKnight, *Pbi Chi*, Charlotte; Clarence Reid McLain, *Pbi Beta Kappa*, *Pbi Chi*, *Pbi Delta Theta*, Lenoir.



Fourth Row: Andrew Cleveland Miller, *Pbi Beta Kappa*, *Pbi Chi*, *Pi Kappa Alpha*, Shelby; John Thaddeus Monroe, Jr., *Alpha Omega Alpha*, *Beta Theta Pi*, *Pbi Beta Kappa*, *Pbi Chi*, Fayetteville; Thomas Phillip Moore, Mill Spring; Stewart Lee Mooring, *Pbi Beta Kappa*, *Pbi Chi*, La Grange.

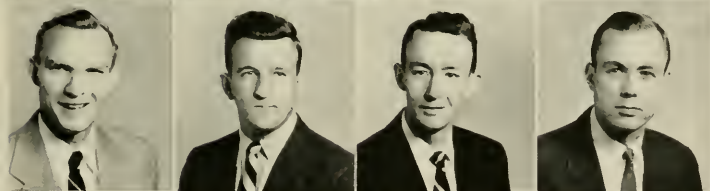

Fifth Row: Frank Crawford Morrison, Jr., Hazelwood; George Irvin Richardson, *Pbi Chi*, Reidsville; Harold P. Roberts, Sanford; Oliver Fennell Roddey, Jr., *Kappa Sigma*, *Pbi Chi*, Charlotte.



Sixth Row: Carl William Rogers, Durham; William Cain Rufin, Jr., Ft. Lauderdale, Fla.; Robert Thomas Savage, Chapel Hill; Palmer F. Shelburne, *Alpha Kappa Kappa*, Greensboro.



Seventh Row: Henry Louis Stephenson, Jr., *Pbi Beta Kappa*, *Pbi Chi*, Smithfield; Francis Asbury Stewart, *Pbi Chi*, Marshville; Robert Lee Summerlin, *Alpha Kappa Kappa*, *Pbi Beta Kappa*; George Reginald Tucker, Jr., *Pbi Beta Kappa*, *Pbi Chi*, Hertford.



Eighth Row: William Joseph Waddell, Hendersonville; Alexander Grady Webb, Jr., *Alpha Kappa Kappa*, *Pbi Beta Kappa*, Chapel Hill; William Henry White, Jr., *Pbi Beta Kappa*, *Pbi Chi*, *Pbi Gamma Delta*, Greenville; William Wallace White, *Pbi Chi*, Manson.



First Row: Doyle Medders, *Secretary.* *Second Row,* left to right: Bob Holmes, *President;* Bill Purell, *Vice-President;* Alexander Goley, *Treasurer.*

Third Year Medicine

First Row, left to right: Bob Farmer, Dewey Varley, John Vasey, Francis Pepper, Bill Purell, Bob Murray, Jack Evans, Jerry Bergmanis, Mark Roberts. *Second Row:* Bill Stafford, Joe Riddle, Jim Richards, John Lowder, Tom Payne, Stacy Duncan, John Hazlehurst, Tom Suther. *Third Row:* Charles Fowler, Larry Earley, Garland Wampler, Bill Wood, Leonard Woodall, Clifton Payne, Jack McDaniel, Bill Barry, John Deyton. *Fourth Row:* Alex Goley, Bob Holmes, Bill McLendon, Frank Green, Tom Castelloe, Lee Clark, Peggy Duncan, Bill Easterling, Carey Perry. *Fifth Row:* Milton Mann, Doyle Medders, Dick Boyd, Jack Ashley, Wade Brannan, Leon Pittman, Coleman Brantley, Bill Isey, Clyde Lloyd, Al Barnhill.



Seated, left to right: Winfred Sugg, *Treasurer;* Jim Glover, *Secretary;* Jack Hobson, *Vice-President.* *Standing:* Ben Wilcox, *President.*

Second Year Medicine

First Row, left to right: Jack Ritchie, Joe Allen, Jerry McMahon, Stace Stathacos, Irl Sell, Dick Liles, Bill Jung, Jerry Waggar, Dave Williams. *Second Row:* George Irvin, Ernest Brown, Paul Hurst, Don Mitchell, Jim Fresh. *Third Row:* Max Morrison, Jack Hobson, Helen Hutchins, Lois Harris, Clint Wilson, Gordon Smith, Bill Jones, Bill Cornell, Tom Johnson, Joel Conner. *Fourth Row:* John Bradley, Brooks Page, Jim Thorp, Bennett Hayes, Tommy Gupton, Ray Vinson, James Slade, Baeford Pugh, Earl Welch, Cecil Lowry. *Fifth Row:* Jim Glover, George Edwards, Bob Bimer, Joe Murad, Nat Sparrow, Irv Vinnik, Julius Green, Harry Johnson, John Farrington, Al Farmer, Gordon Crowell. *Sixth Row:* Winfred Sugg, Ben Wilcox, Gray Hall, Jim Clapp, Bob Cline, Luther Clontz, Steve Pugh, Thad Pope, Norman Bowles, Jim Burris, Bob Whitlock.





First Year Medicine

First Row, left to right: Buddy Biggers, Tom Haizlip, Ellis Aboud, Jim Edmonds, Rebecca Hatcher, Dave Grosland, Caelyn Culbreth, Nancy Fritchett, George Ennis, Gene Lang, Paul Cap, Clarence Bailey. *Second Row:* John Brooks, Mason Field, Fred Stowe, Cocky Johnson, Dick Harris, Maurice Canaday, George Hamby, Cecil Barrier, Al Koenig, Paul P. McCubbins, Al Hamer. *Third Row:* Walter Long, Arthur Gregory, Lewis Beam, Harvey Clodfelter, Julian Selig, Gene Koonce, Vernon McFalls, Charles Phillips, Jeery Brown. *Fourth Row:* Miles Gregory, Andy Courts, Hervey Averette, Bill Elliot, John McGee, Jim Hughes, Ronald Edwards, Bill Beckman, Dan Bader. *Fifth Row:* Bob Story, Jim Alley, Bill Bullock, Dewey Pate, Malcolm Cox, Charlie Hunter, Bob Farcell, Charles Dixon Wallace, John Howie, Addison Mangum, Joe Wayne Thompson. *Sixth Row:* John Winstead, Dick Patterson, Paul Weeks, Charles Macy, Tom Craven, Mike White, Carl Furr, Pete McMichael, Everett Thompson, Charles Stout, Lane Ormand.



First Row, left to right: David Grosland, President; Ellis Aboud, Vice-President. *Second Row:* William Story, Treasurer; Al Hamer, Secretary.





Nursing...



First Row, left to right: Barbara Bernard, Ruth Mary Boyles, Dorothy Bradley, Nancy Hounshell Brame, Mary Vida Check, Ruth Dalrymple. Second Row: Benlah Gautefald, Alice Gifford, Ruth Louise Hotchkiss, Sylvia R. Kiger, Harriet Ann Lawless, Eloise Lewis. Third Row: Ruth Emelia Lindberg, Ann Louise Molleson, Julia Smith, Evangeline Soutos, Lucille Spalding, Esther Sump, Jean Williams.

The first four-year collegiate school of nursing in the state was established at the University of North Carolina in September of 1951. The students who were admitted on this historic date will be granted the degree of Bachelor of Science in Nursing at the 1955 commencement exercises of the University of North Carolina.

At the beginning of the fall semester of 1954, 152 students, including 7 graduate nurses, were enrolled in the four classes.

The School of Nursing benefits by the use of the educational facilities of various departments and schools within the University, the North Carolina Memorial Hospital, and other agencies and institutions throughout the state. These facilities provide opportunities for students to acquire a broad education. Graduates of the School of Nursing are prepared to function effectively as professional nurses.



*Elizabeth L. Kemble
Deau of the School of Nursing*

*Betty Davis
President*

*Mary Anderson
Vice-President*

*Winnie Williams
Secretary*

*Janet Littlejohn
Treasurer*





Fourth Year Nursing

First Row:

ANDERSON, MARY Durham
School of Nursing Treasurer (1, 3).

BLAIR, DONNA LEE Winston-Salem
Class Social Chairman (1), Treasurer (3), Vice-President (4), School
of Nursing Secretary (2), Social Chairman (3), Student Party (1, 3, 4),
Splash Club (3, 4), Y.W.C.A. (1, 2, 3, 4), *Yuckety Yuck*, Honoraries
Co-Editor (2), *Pi Beta Phi*.

BLAYLOCK, SARA CATHERINE New Bern
School of Nursing President (3), House Council (1, 2), National
Student Nurse Association, Corresponding Secretary (4).

CLINE, MARTHA EVELYN Hickory
School of Nursing Vice-President (2), Lutheran Student Association,
Secretary (3).

DAVIS, BETTE L. Morganton
School of Nursing Treasurer (2), President (4), Dorm President (3),
House Council (2, 3), Women's Residence Council (3), Splash Club
(1, 2, 3, 4), Vice-President (3).

EDWARDS, VIRGINIA DARE Durham
School of Nursing President (2), Nurses' Choral Club (3), W.A.A. (2).

Second Row:

HUSS, GLORIA Thomasville
School of Nursing Treasurer (3), Student Nurse Association, Presi-
dent (4), Women's Council (2), Glee Club (1), *Yuckety Yark* (1).

HUSS, GWENLYN Thomasville
School of Nursing Historian (3), Glee Club (1), Women's Council (2),
Y.W.C.A. (1, 2), Dormitory President (2).

HYLTON, JANE RAMELLE Clearwater, Fla.
Dorm President (4), Vice-President (2), House Council (1), Student
Nurse Association President (3).

JOHNSON, PATSY COLVARD Durham

LITTLE/JOHN, JANET MERRITT Chapel Hill
School of Nursing President (1), Treasurer (4), Orientation Com-
mittee (2), Student Nurse Association, Secretary of State (2).

MORGAN, M. ARLENE Morganton

Third Row:

NORWOOD, LOUISE Winston-Salem
School of Nursing Vice-President (1), Student Nurses' Choral Club (3).

SMITH, JOY PHARR Charlotte

SNIDER, GERALDINE Fayetteville
School of Nursing Secretary (3), Student Body Secretary (4), Presi-
dent's Cabinet (4), Student Legislature Clerk (2, 3), Y.W.C.A.
Cabinet (1), G. M. Board of Directors (4).

WILLIAMS, WINNIE LEE Fayetteville
Class Secretary (2), Y.W.C.A. (1, 2), Dormitory Vice-President (1),
Treasurer (3).

WINN, SALLY PERKINS Henderson
Glee Club (1), Order of the Old Well (3, 4), Y.W.C.A. (2, 3, 4),
Cabinet (2, 3), Interfaith Council (2, 3), B.S.U. (1, 2), United Student
Fellowship (1, 2, 3, 4).



Third Year Nursing

First Row: Carraway, Jessie McKeldon, Farmville; Corwin, Ruth Louise, Spencer; Dobbs, Billie Bruce, Charlotte; File, Geneva Ludara, Salisbury; Hamilton, Elizabeth Ayers, Raleigh.

Second Row: Kelly, Jane Douglas, Apex; Ketner, Dorothy Jane, Hamlet; King, Jane McNeill, Williamston; Lewis, Mary Landon, Asheville; McCarter, Sarah Lee, Burlington.

Third Row: Needham, Peggy Parks, New Bern; McNeely, Dorothy Grey, Morganton; Robeson, Emily Love, Laurinburg; Salter, Natalie, Scarsdale, N. Y.; Smith, Sally Marshall, Wrightsville Beach.

Fourth Row: Snyder, Jane Carolyn, Winston-Salem; Sox, Jane Pauline, Hickory; Usher, Sara Elizabeth, Hartsville; White, Carolyn, Winston-Salem; Widman, Katherine Helene, Jacksonville.

Second Year

First Row: Averette, Helen L., Elizabethtown; Ball, Patricia Ann, Durham; Bryant, Frieda Mae, Monroe; Buie, Sarah Elizabeth, Winston-Salem; Burns, Barbara Jean, Salisbury; Burt, Sara Katherine, Biscoe; Cannon, Elizabeth Ann, Lake Wales, Fla.



Second Row: Coggins, Shirley Ann, Walstonburg; Davis, Margaret Virginia, McDonald; Dopler, Donna Ruth, Lake Wales, Fla.; Folger, Sue, High Point; Fowler, Helen Frances, Durham; Glenn, Anne Daniel, Elizabethtown; Greene, Carolyn Elise, Durham.



Third Row: Guenther, Shirley Lee, Washington, D. C.; Guy, Diane Jonas, Henderson; Haines, Nancy S., New Lisbon, N. J.; Hall, Frances Eleanor, Reidsville; Haney, Anne Thaxton, Glenwood; Hartman, Peggy Byerly, Winston-Salem; Hedberg, Barbara Brink, Charlotte.



Fourth Row: Holmes, Ruth Ferabee, Wilson; Humphries, Rachel Delores, Bear Creek; Johnson, Margaret Balfour, Chapel Hill; Jones, Linda Ann, Laurinburg; Keeter, Mary Ann, Shelby; Land, Willowdean, Lenoir; Lentz, Martha Kerr, Henderson.



Fifth Row: London, Marjorie Jean, Candler; Mitchell, Jo Ann, Henderson; Morris, Mildred Grigg, Charlotte; Norwood, Mary Lou, Morehead; Page, Ann Cecile, Buckhannon, W. Va.; Palmer, Jane Elizabeth, Reidsville; Pendergraft, Barbara Anne, Chapel Hill.



Sixth Row: Randall, Katherine Crane, Raleigh; Robertson, Laura Alice, Spray; Southland, Marian Juanita, Durham; Van Hook, Jacqueline Ann, Henderson; White, Doris Lillian, Greensboro; Windley, Anna G., Washington.



School of Nursing

First Year



First Row: Ader, Frances Hammack, Walkertown; Allison, Patricia Gwen, Richlands; Allison, Sarah Jean, Hickory; Arnold, Sylvia Marie, Charlotte; Bayne, Gwendolyn Ann, Winston-Salem; Bibb, Virginia Ruth, Salisbury; Bobbitt, Ann Alexander, Norlina.

Second Row: Carstarphen, Cloydia Grace, Asheville; Clement, Mary Jane, Raleigh; Coats, Deane Moulton, Concord; Dawson, Marjorie Sue, La-Grange; Dudley, Mary Ann, Reidsville; Ebeling, Lenore Adele, Philadelphia, Pa.; Forrest, Jo Ann, Walnut Cove.

Third Row: Garriss, Mary Linda, Margarettsville; Graham, Barbara Anne, Dunn; Groves, Kathryn Albea, Albemarle; Hardin, Jerry Elizabeth, Monroe; Hedrick, Phyllis Anzellette, Lenoir; Hodgson, Gail Gifford, Oxford, Pa.; Hunt, Nancy Jane, Cincinnati, Ohio.

Fourth Row: Jarvis, Janet Dorothy, Arlington, Va.; Jenny, Martha Fay, Charlotte; Johncox, Jean Lacy, Washington, D. C.; Jones, Kathryn Jane, Thomasville; Kizer, Dorothy McKee, Brevard; Leary, Barbara West, Edenton; Lemly, Gwendolyn Duncan, West Jefferson.

Fifth Row: Lemmond, Rosemary Minor, Laurinburg; Lyerly, Carolyn Jane, Charlotte; McAnally, Myrtle Beatrice, Reidsville; McCoy, Lynda Dixon, Maplewood, N. J.; McGee, Carolyn Sue, Charlotte; Melvin, Eugenia Anne, Winston-Salem; Miller, Gayle Irene, Charlotte.

Sixth Row: Morris, Elizabeth Joan, Concord; Morse, Amy Ann, Washington, D. C.; Mullis, Carol Ann, Midland; Noble, Nancy Anne, Garner; Norwood, Sandra Joan, Chapel Hill; Nussear, Nancy Jo, Washington, D. C.; Plyler, Frances Irene, Charlotte.

Seventh Row: Price, Sara Faith, Buckingham, W. Va.; Proctor, Janie Lee, Pinetops; Roane, Alice Diane, Winston-Salem; Roberts, Carolyn Frances, High Point; Robeson, Sallie Salter, Laurinburg; Russell, Patricia Ann, High Point; Smith, Frances Adelaide, Whiteville.

Eighth Row: Sorrell, Betty Lou, Raleigh; Sorrell, Jean Gray, Dunn; Staub, Marjorie Carol, Westfield, N. J.; Stockwell, Nancy Jane, High Point; Sumner, Velna Elizabeth, Asheboro; Suther, Carol Jean, Kannapolis; Taylor, Carolyn Wayne, Martinsville, Va.

Ninth Row: Teague, Henrianna, High Point; Temple, Mary Lucille Okey, Graham; Warrington, Sharon Ann, Bethesda, Md.; Watson, Marilyn Carol, Chapel Hill; Waynick, Marjorie Maniza, Reidsville; White, Sarah Elizabeth, Guilford College; Williams, Billie Anne, Greensboro.

Tenth Row: Williams, Mary Ben, Greensboro; Wittmann, Patricia Ann, Jamestown; York, Geraldine, Mocksville; Young, Elizabeth Wiard, Marnetteck, N. Y.



SCHOOL OF PUBLIC HEALTH FACULTY

First Row, left to right: Dr. Eunice Tyler, Miss Alpha Kenny, Miss Elta Mae Mast, Miss Ruth Hay, Dr. Edward G. McGavran, Dr. Harold Magnuson. Second Row: Dr. Harry Smith, Miss Jean Rebenisch, Dr. James Hendricks, Miss Margaret Rlee, Miss Geraldine Gnarley, Dr. Roger Howell, Mr. Gilbert Kelso, Mrs. Frances McConnell, Dr. Hughes Bryan. Third Row: Mrs. Margaret Dolan, Mr. Emil Chanlett, Dr. Sidney Chipman, Dr. Vaughn Smith, Dr. Lucy Morgan, Dr. Dwight Bizzell, Miss Frances MacKinnon, Dr. Rosemary Kent, Dr. John Larsh, Dr. John Wright, Dr. Bernard Greenberg. Not Pictured: Dr. John Cassel.

School of Public Health

The School of Public Health is the fourth oldest professional school of its kind in the United States and one of the ten North American schools accredited by the American Public Health Association. It is a member of the University's Division of Health Affairs, which is the focal training and service point for an integrated state-wide health program.

The students are professional people who are taking post-graduate work beyond their respective professional competencies—medicine, engineering, nursing, dentistry, education, nutrition, etc.

About ten per cent of the student body are from other countries. Students from Egypt, Iran, Formosa, India, Thailand, Philippines, Vietnam, Finland, and South and Central America are here to learn the basic principles of public health which they will soon apply in their own countries; thus, the University's influence reaches to the far countries of the earth.

The School of Public Health also gives extension instruction to an additional 1500 students, largely from the State, in classes, institutes, and refresher courses.

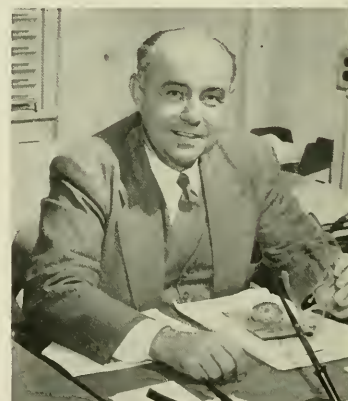

Edward G. McGavran
Dean of the School of Public Health

Administration, Maternal and Child Health

ADMINISTRATION, MATERNAL AND CHILD HEALTH

First Row, left to right: Dr. Sidney Chipman; Dr. Vilai Lim-Aksorn, Thailand; Dr. Charles Archambeault; Dr. Guy Gooding; Ann Faivre; Dr. John Wright. *Second Row:* Dr. Ehsanollah Shafa, Iran; Dr. Yan-Teh Hong, China; Dr. Dương Thúc Hủy, Vietnam; Frank Favorite; Dr. Robert Young; Donald Jacobs; Dr. Cameron McRae. *Third Row:* Dr. William H. Bucher; Victor J. Fritts; Dr. Udom Pranich, Thailand; Dr. Tongyoo Junhasiri, Thailand; Dr. Zack Greer; Dr. Augusto Uyenco, Philippines; Harold McDonald; Dr. Alford Holton.



HEALTH EDUCATION, NUTRITION AND PARASITOLOGIST

First Row, left to right: Albert F. Mazzie, Charles W. Kim, Paula J. Beaver, Michael H. Ivey. *Second Row:* Robert L. Bogue, Alice Hua-Ying Yen, Dr. Lucy Morgan, Martha J. Reddout, Dorothy M. Brodnicki, Leticia C. Irizarry, Puerto Rico. *Third Row:* Hilton T. Goulson, Billie L. Ferguson, Armi Hallsten-Kallia, Finland; Paul Van Zandt, Margaret P. Shepler, Challie Irala, India. *Absent:* Akbar Moarefi, Iran.



Health Education, Nutrition and Parasitologist

Public Health Nursing



PUBLIC HEALTH NURSING

First Row, left to right: Ruth Warwick Hlay, Julia Smith Gore Harst, Sara Dry Ingold, Patricia May Malloy, Lana Belle Long. *Second Row:* Louise Heinz Hodgson, Eunice Pace, Caroline Battle Bradshaw, Rita Rivers Moore, Evelyn Louise Perry, Grace Thomas McDaid. *Third Row:* Barbara Lintz Oyles, Laura C. Harden, Margaret Anne Williams Stevens, Beatrice M. B. Mongeau, Marie Herold, Gena Marjorie Geeslin. *Absent:* Martha M. Speaks.



SANITARY ENGINEERING

First Row, left to right: Ali Khabiri, Iran; Moo-Ping Chow, Taiwan; Daniel A. Oknn; Alcira Florez, Peru; Robert Elder; Charles C. Wells, Jr. *Second Row:* Hermann Concepcion, Philippines; Basilio Palacios, Chili; Adolfo Cutinella, Uruguay; Alfonso Zavala, Peru; Alberto Besa, Philippines; Balcerisna Naique, Portuguese India; William T. Marr; Enrique Vilares, Puerto Rico. *Third Row:* Jay Carver; G. J. Brittain; Kenneth Gutterman; Steadman Overman; James W. Bell; Juan-Mu Yao, Taiwan; Robert Peele.

Sanitary Engineering

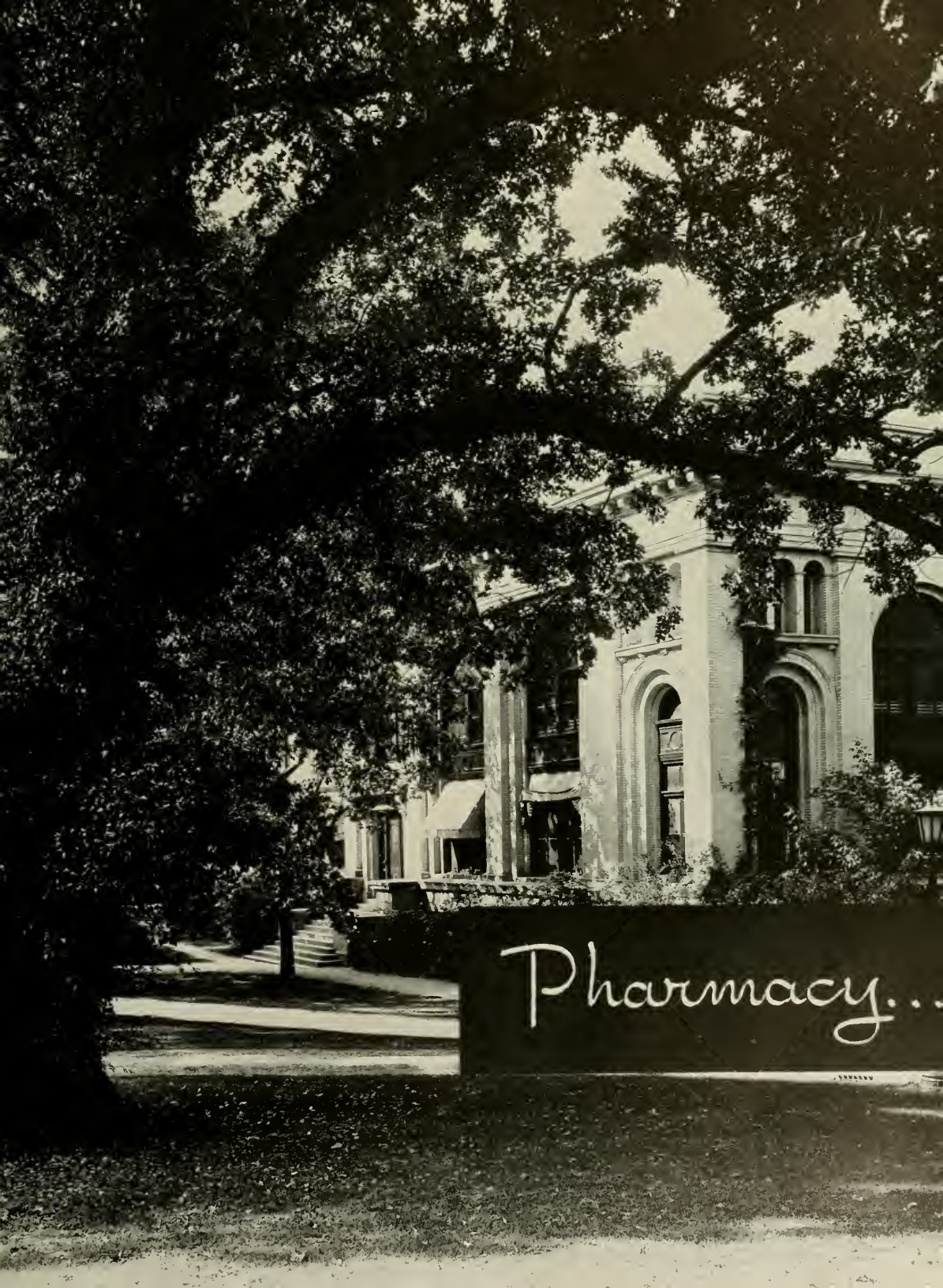

Pharmacy...



PHARMACY SCHOOL OFFICERS

Left to right: Ralph Ashworth, Men's Honor Council; Sara Jackson, Student Body Secretary; Jim Robinson, Student Body President; Darle Shouse, Student Body Vice-President.



PHARMACY SCHOOL FACULTY

First Row, left to right: J. Andraka, W. H. Hartung, F. T. Semeniuk, H. O. Thompson, D. A. Brecht, Dean. Second Row: R. Z. Zarn, K. L. Hoy, F. C. Hammerness, D. A. Coviello. Third Row: C. A. DiFayio, G. H. Cocolas, C. Piantodosi, I. L. Honigberg. Not Pictured: W. W. Taylor, W. C. Collier.



E. A. Brecht
Dean of the School of Pharmacy

The 1954 grads were replaced by 83 freshmen and transfer students this fall. After orientation these students were faced with classes, labs and studying. A picnic in their honor was given by the Pharmacy student body in Battle Park during October.

An inspection by the American Council on Pharmaceutical Education for accreditation purposes took place in November. Our institution is still ranked with the top accredited colleges of the nation. This committee delivered complimentary and informative talks concerning our place as students in the Pharmaceutical profession.

The social function of the year, Pharmacy Weekend, was up to its usual caliber with parties, the fraternities' annual softball game, a picnic, and a formal dance. The student body officers were presented and the senior class was honored with favors.

Rumors were spread concerning finals and a state board examination. As usual they were upon us before we realized it and reluctant goodbyes followed for the class of '55.

Automatic pill compressor.

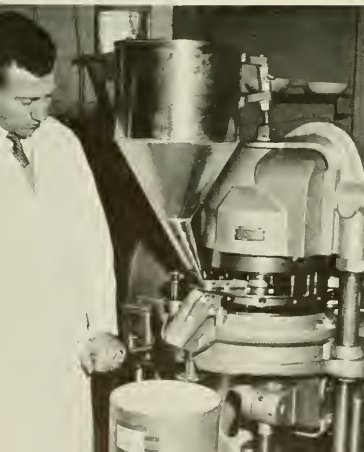

Not a gram too much!



Pharmacy library corner.



Senior Officers

Left to right:

- Ingram Jenkins Vice-President
 Henry Dunlap President
 Oveda Fisher Secretary-Treasurer



Junior Officers

Left to right:

- Frank Lowder Vice-President
 Sara Jackson Secretary-Treasurer
 John Andrews President



Sophomore Officers

Left to right:

- Joe Smith President
 Annette Niven Secretary-Treasurer



Freshman Officers

Left to right:

- Ronald Austell President
 Marcia McCord Secretary-Treasurer
 Roy Earle Hancy Vice-President





Fourth Year

First Row:

ADAMS, BARBARA KINZEL Murphy
 N.C.P.A. (3, 4), A.Ph.A. (3, 4), P.G.A. (3, 4), *Kappa Epsilon*.

ADAMS, WILLIAM ROBERT Four Oaks
 Class President (1).

AMMONS, RAYMOND MARTIN Red Springs
 N.C.P.A. (2, 3, 4), Executive Committee (4), A.Ph.A. Orientation
 Counselor (4), *Phi Delta Chi*, President (4).

ASHWORTH, RALPH HILLIARD Fuquay Springs
 N.C.P.A. (1, 2, 3, 4), Orientation Counselor (4), Class President (2),
 Men's Council (4), *Kappa Psi*, Secretary (3).

BRADSHAW, EDWARD LUTHER, Jr. Kinston
Kappa Psi.

BRUMMITT, RUSSELL ELLIOTT Henderson

Second Row:

CREEKMORE, RAYMOND LEE Whiteville
 N.C.P.A. (1, 2, 3, 4), *Phi Delta Chi*.

DEVER, ROBERT JAMES Greensboro
 N.C.P.A. (1, 2, 3, 4), A.Ph.A. (2, 3, 4).

DUNLAP, HENRY HUNTER, Jr. Durham
Phi Delta Chi.

FISHER, OVEDA Whiteville
 N.C.P.A. (1, 2, 3, 4), A.Ph.A. (1, 2, 3, 4), P.G.A. (1, 2, 3, 4),
 Secretary-Treasurer (1, 3), Orientation Counselor (4), Class Secretary-
 Treasurer (3), *Kappa Epsilon*, Secretary-Treasurer (3), President (4),
 B.S.U. (1, 2, 3, 4), Y.W.C.A. (1, 2, 3, 4).

GRAHAM, WILLIAM WILSON Peachland
 I.D.C. (3).

GRIFFIN, WILLIAM CRANE Roanoke Rapids
 N.C.P.A. (1, 2, 3, 4), A.Ph.A. (2, 3, 4), Pharmacy Senate (1, 2, 3, 4),
 Recorder (3), *Sigma Nu*.

Third Row:

HARGETT, CHRISTOPHER BARKER Chapel Hill
Phi Delta Chi, *Rho Chi*.

HEATH, RICHARD VESTON Cove City
 N.C.P.A. (2, 3, 4), A.Ph.A. (4), B.S.U. Council (3, 4).

HIGDON, MILTON LEE Franklin

HILL, JONATHAN ADONERAN Troutmans
 N.C.P.A. (1, 2, 3, 4), A.Ph.A. (3, 4), Dorm Social Chairman (3, 4),
 B.S.U. Council (1, 2, 3, 4), Glee Club (2), *Rho Chi*.

HINES, ROBERT MILTON Charlotte
 N.C.P.A. (2, 3, 4), A.Ph.A. (4), B.S.U. Council (3, 4).

HOBOWSKY, FRED A MOLLIE Scotland Neck
 N.C.P.A. (1, 2, 3, 4), Secretary (1), A.Ph.A. (1, 2, 3, 4), Secretary
 (4), P.G.A. (1, 2, 3, 4), Y.W.C.A. (1, 2, 3, 4), Class Secretary (3),
 Hillel Cabinet, Library Chairman (2), *Kappa Epsilon*, Historian (2),
 Pledge Mistress (3), Vice-President (4).



Pharmacy

First Row:

HOWARD, JULIUS FRANCIS Wilmington
N.C.P.A. (1, 4), A.Ph.A. (1), *Phi Delta Chi*, Secretary (3, 4).

JENKINS, WALTER INGRAM, Jr. Biscoe
N.C.P.A. (1, 2, 3, 4), Treasurer (4), Class Vice-President (4), *Kappa Psi*.

JOSEY, CHARLES WILLIAM Maiden
N.C.P.A. (1, 2, 3, 4), A.Ph.A. (1, 2, 3, 4), *Phi Delta Chi*, Officer (2, 3, 4).

MEBANE, ALFRED HOLT, III Jackson Heights, N. Y.
N.C.P.A. (1, 2, 3, 4), A.Ph.A. (3, 4), Y.M.C.A. (1, 2, 3, 4), D.S.P. Club (3, 4), Class Vice-President (1), President (3), Student Legislature (1), Pharmacy Senate (1, 2, 3, 4), Recorder, President, Card-board (3, 4), *Kappa Psi*, Vice-President, Historian.

MILLS, JOHN EDWARD Cliffside
N.C.P.A. (1, 2, 3, 4), President, A.Ph.A. (2, 3, 4), President, *Kappa Psi*.

NEEDHAM, BILLY WRIGHT Pilot Mountain
N.C.P.A. (1, 2, 3, 4), A.Ph.A. (4), *Kappa Psi*.

Second Row:

NORRIS, CHARLES ALLAN Fuquay Springs
N.C.P.A. (1, 2, 3, 4), A.Ph.A. (3, 4), Card Board (2), Y.M.C.A. (1).

PORTER, ERNEST, JR. Concord
N.C.P.A. (1, 2, 3, 4), A.Ph.A. (3, 4).

RHOADES, JERRY DELANO Robbins
N.C.P.A., Vice-President, Class President (3), *Kappa Psi*.

ROBINSON, JAMES CLACK, JR. Littleton
N.C.P.A. (1, 2, 3, 4, 5), Y.M.C.A. (1, 2), A.Ph.A. (3, 4, 5), Orientation Counselor (5), Class President (3), Pharmacy School, Vice-President (4), President (5), *Kappa Psi*, President (5).

SCHAEFER, BROWNIE DICKSON Asheville
N.C.P.A. (1, 2, 3, 4), A.Ph.A. (2, 3, 4), B.S.U. (2, 3, 4), Vice-President (3).

SEABOCK, ROBERT LEE Durham
N.C.P.A. (2, 3, 4), A.Ph.A. (2, 3, 4), *Alpha Phi Omega* (1, 2), *Phi Delta Chi*.

Third Row:

SHOUSE, W. DARLE Rural Hall
N.C.P.A. (1, 2, 3, 4), Band (1, 2, 3), Pharmacy School, Vice-President (4), *Kappa Psi*, Treasurer (4), *Rho Chi*, Vice-President (4).

SHUFORD, GRADY WATTERSON Forest City
Kappa Psi.

SIGMON, RUSSELL GRADY, JR. Conover

SISK, WILLIAM TAYLOR Asheville
N.C.P.A. (1, 2, 3, 4), D.S.P. (3, 4), Y.M.C.A. (1, 2, 3, 4), Card Board (4), *Kappa Psi*, Secretary (4), A.Ph.A. (1, 2, 3, 4).

SMITH, RICHARD HENRY LEE Greensboro

SWAN, WILLIAM JAY Andrews
Phi Delta Chi.

TROSPER, EDITH WOODY Greensboro
N.C.P.A. (2, 3, 4), A.Ph.A. (2, 3, 4), Pharmacy Senate (2), Secretary-Treasurer (3, 4), Canterbury Club (2, 3, 4), *Kappa Epsilon*, *Rho Chi*, Secretary-Treasurer (4).

Pharmacy Senate

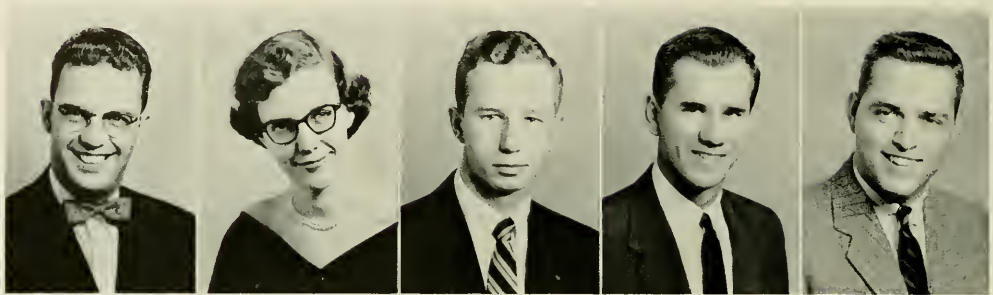

Art Schlager
President

Edith Trosper
Secretary

William Griffin
Recorder

Don Miller
Reporter

Bill McDonald
Parliamentarian

The Pharmacy Senate was founded at the University in 1940. Membership is limited to thirty members from the School of Pharmacy. The purposes are to stimulate and increase knowledge and appreciation for the profession of Pharmacy, to promote inter-class co-operation within the school, and to teach

public speaking as a foundation for future leadership.

Officers this year were: *President*, Art Schlager; *Secretary-Treasurer*, Edith Trosper; *Recorder*, Bill Griffin; *Parliamentarian*, Bill McDonald; *Reporter*, Don Miller.



First Row, left to right: John Barring, Ernest Carraway, Henry Dunlap. Second Row: Jerry Harrington, Van King, Steve Morris, James O'Daniel.



Third Year Pharmacy

First Row: Baker, Ernestine, *Kappa Epsilon*, High Point; Ball, Harold Lee, *Kappa Psi*, Mars Hill; Barbour, Joseph Parker, Burlington; Barringer, John Marshall, Carthage; Cameron, Marcus, *Phi Delta Chi*, Sanford; Clay, Albert Sidney, Oxford; Coleman, Robert Astor, *Kappa Psi*, Burlington.

Second Row: Coley, Walter N., Stem; Doyle, Lewis B., Jr., *Kappa Psi*, Roanoke Rapids; Edmundson, Edwin W., Pinetops; Gardner, Ellyn Marie, Gibson; Graham, Henry Meill, Albemarle; Harrell, Wiley Cleveland, *Kappa Psi*, Virginia Beach, Va.; Issac, Douglas Woodrow, Marion.

Third Row: Jackson, Sara Alice, *Chi Omega*, Lumberton; Kendrick, Melvin C., Chapel Hill; King, Van Hill, III, *Kappa Psi*, Wilmington; Lowder, James Franklin, *Kappa Psi*, Albemarle; McDonald, William Russell, III, *Phi Delta Chi*, *Sigma Alpha Epsilon*, Hick-

ory; Meares, James Frederick, *Kappa Psi*, Wilson; Meroney, Carl Porter, *Phi Delta Chi*, Murphy.

Fourth Row: Miller, Reinhold Ernest, High Point; Morris, Stephen Carroll, *Phi Delta Chi*, Four Oaks; Perkins, Lionel Parker, Jr., *Kappa Psi*, South Boston, Va.; Polk, John Wayne, *Kappa Psi*, Marshville; Roberts, Stephen Burgin, Marshall; Rollins, Stuart Wingo, *Kappa Psi*, Winston-Salem; Schell, Joanne Eileen, *Kappa Epsilon*, Wilmington.

Fifth Row: Schlagel, Arthur Port, *Phi Delta Chi*, Chapel Hill; Sherrill, Fred Lee, Jr., *Phi Delta Chi*, Conover; Sloop, Roger H., *Kappa Psi*, North Wilkesboro; Street, James Thomas, Roxboro; Upchurch, Julian Emmett, *Kappa Psi*, Spring Hope; Wilson, Joseph Helsabeck, *Phi Delta Chi*, Rural Hall; Woodard, Nancy M., *Kappa Epsilon*, Hamlet.



Second Year Pharmacy

First Row: Andrews, Gaston Leroy, Jr., Robersonville; Barefoot, Loretta Jean, Asheville; Barger, Charles Glenn, Hickory; Beale, Garland Wood, Jr., *Kappa Psi*, Patecasi; Bullock, Benjamin Walter, Creedmoor; Bumgardner, Shirley W., West Jefferson; Butler, James Gene, *Pbi Delta Chi* Morganton; Butler, Robert Dean, Morganton; Carraway, Ernest Leroy, Jr., *Kappa Psi*, Williamston.

Second Row: Carter, Lee Chandler, Garland; Carter, Lewis Harold, Kelford; Courts, Ben Carter, Reidsville; Crumpler, Wilbur Aubrey, Roseboro; Denny, Keith Earl, *Kappa Psi*, Pilot Mountain; Evans, Dallas Mason, *Kappa Psi*, Greenville; Foster, Robert William, Greensboro; Freeman, Pete Delon, *Kappa Psi*, Asheboro; Hall, Homer Glenn, Jr., Siler City.

Third Row: Harrell, Ollie Cecil, Colerain; Harrington, Gerald Kelly, *Kappa Psi*, *Pbi Eta Sigma*, Sanford; Hollowell, Aubrey E., Edenton; Huckaby, Byron Taylor, Winston-Salem; Ingram, James Thomas, Roanoke Rapids; Johnston, Richard Alton, Fayetteville; Jones, Alpheus, Warrenton; Keenum, Geraldine, *Kappa Epsilon*, Hazelwood; Kelly, Leo Curtis, Jr., Lillington.

Fourth Row: Kirby, James Thomas, *Pbi Delta Chi*, Wilson; Lanier, Billy Worth, Buie's Creek; Leatherwood, Jerry Robert, *Kappa Psi*, Waynesville; Leonard, John William, Lincolnton; Littlejohn, Rex Boone, Morganton; Mast, William Hernton, Sugar Grove; McCorkle, Mack Elmo, *Kappa Psi*, Durham; Miller, Donald Joseph, *Kappa Psi*, Raleigh; Moury, Danny Norman, Greensboro.

Fifth Row: Niven, Annette Harrison, *Pi Beta Phi*, *Kappa Epsilon*, Charlotte; Oakley, James Ray, *Kappa Psi*, Ahsokie; O'Daniel, James Sidney, Jr., *Pbi Delta Chi*, Hickory; Phifer, Fred Owen, Marshville; Pipes, Janice Lou, Asheville; Proffitt, Bill, Sherwood; Revelle, George Raleigh, Woodland; Rich, Renus Edgar, Jr., Chapel Hill; Sheek, Mary Sue, Yadkinville.

Sixth Row: Smith, Alfred Gene, Elizabethtown; Smith, Joe Ephriam, *Kappa Psi*, Connelly Springs; Snider, Larry Glenn, *Pbi Delta Chi*, Eagle Springs; Thomas, Harold Makolm, *Kappa Psi*, Raleigh; Tyler, Jack Loyd, Sanford; Whaley, Hobart, Chapel Hill; Whitehurst, Paul Adams, Jackson; Williams, Charles Slater, Durham; Zambito, Joseph, Goldsboro.



First Year Pharmacy

First Row: Adams, Challie Edward, Jr., Kannapolis; Adkins, Frank Edwin, Draper; Aldridge, Clifton Douglas, La Grange; Alexander, Benjamin Tillman, Jr., Charlotte; Austell, Ronald Lowery, Shelby; Bailey, William Brannan, High Point; Barwick, Frederick Ernest, III, Charlotte; Bostic, Russell Alton, Pink Hill; Bradley, Mary Nell, Fuquay Springs.

Second Row: Buie, Wayne Melvin, Winston-Salem; Carter, Donald Kermit, Dallas; Caudle, Charles Herman, Peachland; Chapman, Donald Kenneth, Winston-Salem; Daughtry, James David, Goldsboro; Davis, David Ramsey, Williamston; Dixon, James Milo, Jr., Burlington; Dutton, Gene Raymond, Hickory; Fayed, Fred Tucker, Roanoke Rapids.

Third Row: Fleming, Robert Edward, Jr., Rocky Mount; Fraley, Thomas Maurice, Kannapolis; Fulton, James Wade, Winston-Salem; Grady, James Robert, Kenansville; Green, Hazel Geraldine, Morrisville; Greer, James Walter, Old Fort; Hagwood, Ray Gordon, Apex; Haney, Roy Earl, Gibson; Heath, Ivey Leinster, Jr., Cove City.

Fourth Row: Hinton, Malory Hugh, Middlesex; Holding, Thomas Elford, III, Wake Forest; Hood, John David, Morganton; Hundley, Keith Randall, Leaksville; Jackson, William Carlton, Lumberton; James, Francis Duke, Mocksville; Johnson, Loretta Gray, Harrells; King, David Russell, Jr., Wallace; Marley, Joseph Perkins, Jr., Southern Pines.

Fifth Row: Marlow, Charles Wayne, Kannapolis; Marsh, William Luther, Marshville; Miller, Robert Edward, Jr., Wilmington; Miller, Seth George, Raleigh; Owens, Thurman Quinton, Whiteville; Prevost, James Miller, Thomasville; Reeves, Paul Johnson, Jr., Hillsboro; Smith, John Carroll, Elizabeth City; Snead, James Wharton, Jr., Williamston.

Sixth Row: Stowe, Roger Arnld, Gastonia; Wall, Roy Murray, Carrboro; Ward, Joseph Willard, Whiteville; Weil, John William, Charlotte; Williamson, Harold Everette, Sims; Winstead, Druic Daniel, Elm City.

SNAPS

and

ADS

TOM SPAIN

Business Manager

JAY ZIMMERMAN

Assistant Business Manager



PUT A
Smile IN YOUR *Smoking!*

... LIKE LEO DUROCHER



Try **CHESTERFIELD** *Today*

You'll smile your approval of Chesterfield's smoothness—mildness—refreshing taste.

You'll smile your approval of Chesterfield's quality—highest quality—low nicotine.

IN THE WHOLE
WIDE WORLD —

NO CIGARETTE *Satisfies* LIKE CHESTERFIELD

© LIGGETT & MYERS TOBACCO CO.

*Continuous
Quality*



Durham Coca-Cola Bottling Co.

Durham, N. C.



FOR NEWSPAPER SERVICE, DIAL CHAPEL HILL 9-7811 or 8-0456

Congratulations to the Class of 1955

FROM THE

Durham Morning Herald

DAILY AND SUNDAY

AND

THE DURHAM SUN

EVENING

Chapel Hill's FAVORITE Daily Newspapers

The Herald-Sun Papers and Durham's CBS Stations WDNC and WDNC-FM Are Affiliated



DILLON SUPPLY COMPANY

Mill—Industrial and Contractors Supplies
Plumbing and Heating Equipment
Industrial and Home Water Systems
Irrigation—Sawmill Equipment



GENERAL SUPPLIERS FOR
EDUCATIONAL INSTITUTIONS



Raleigh — Durham — Rocky Mount
Goldsboro



Foister's Camera Store, Inc.

Photographic Supplier for
the Professional and Amateur
Photographer

CHAPEL HILL, N. C.

The Finest in Men's Clothing

Town & Campus

BOB COX

MONK JENNINGS

M
U
S
I
C
N
E
W
S



A
N
D
S
P
O
R
T
S

W C H L

1360 ON YOUR DIAL

Chapel Hill



THE UNIVERSITY PRINTERY

"HANK" HARRINGTON

East Franklin Street
Chapel Hill



UNIVERSITY NATIONAL BANK

MEMBER

Federal Reserve System

Federal Deposit Insurance Corp.



Congratulations to the Class of 1955

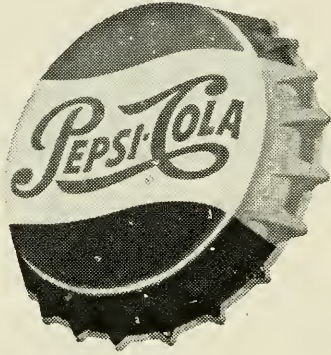

Pepsi-Cola Bottling Company

Durham — Burlington

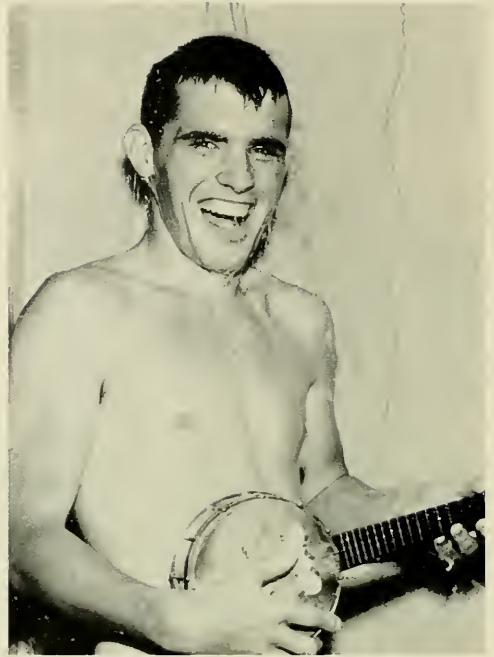

WHEN VISITING CHAPEL HILL

REMEMBER

University Lodge

Is Carolina's Finest Motel

AND

FOR STEAKS AND SEAFOODS AT THEIR VERY BEST, IT'S

The Pines

HIGHWAY 54 EAST

CHAPEL HILL



UNIVERSITY FLORIST

AND

GIFT SHOP

124 East Franklin Street

Chapel Hill

Ellis Stone

Durham's Best Store Since 1885

The shopping center for representative Eastern and Piedmont Carolina women who demand the best in fashion and quality.

MAIN STREET — DURHAM, N. C.

THE CAROLINA THEATER

Appreciates Your Patronage



NORTH CAROLINA THEATERS, INC.



THE KING COTTON

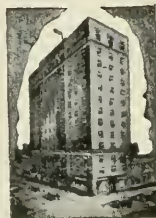

Greensbro's Finest Hotel

HAYWOOD DUKE, Manager



Thanking you for
your patronage

**WENTWORTH
& SLOAN**

JEWELERS



Compliments of

FITCH LUMBER COMPANY



The BANK OF CHAPEL HILL

CHAPEL HILL

GLENN LENNOX

CARRBORO

Clyde Eubanks President

W. E. Thompson Executive Vice-Pres.

Collier Cobb, Jr. Chairman of Board

J. Temple Gobbel Cashier

W. R. Cherry Asst. Cashier

Serving the University Community Since 1899

MEMBER F.D.I.C.

Compliments of

**THE
VARSITY THEATER**

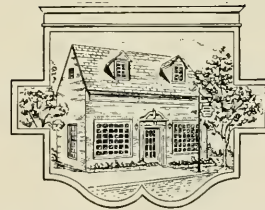

SMITH-PREVOST CLEANERS



*The
Little Shop*

Headquarters
for
Carolina Coeds



*The Sign Of Quality Printing
In Chapel Hill*

Colonial Press



Compliments of

*Nu-Way
Dry Cleaners*

THE PORTRAITS IN THIS YEARBOOK WERE MADE BY

SMITH STUDIO

Photographers



OFFICIAL PORTRAIT PHOTOGRAPHERS

FOR THE "1955 YACKETY YACK"



12 EAST HARGETT STREET

RALEIGH

NORTH CAROLINA

1^{ST.} CHOICE 1^{ST.} QUALITY

Carolynians drink more farm-fresh Coble milk than any other brand. Reach for Coble, the milk that is overwhelmingly preferred in the Carolinas.



The Corner Hangout . . .

For Prescriptions

For Fountain Service

SLOAN DRUG CO.

On the Corner

Across from Theater



Congratulations
TO ANOTHER GRADUATING CLASS

CAROLINA BARBER SHOP

"Since 1903"



COVERS BY KINGSKRAFT

KINGSPORT PRESS, INC.

KINGSPORT, TENNESSEE

**TYLER'S
ESSO
SERVICENTER**

West Franklin at Church

Phone 2221

**WATTS GRILL
AND
MOTOR COURT**

Accommodations for Dinner Parties

PITTSBORO HIGHWAY

PHONE 9-5886

SUTTON'S
Walgreen Agency
DRUG STORE



**"The Tar Heel's Drug Center and
 Prescription Shop"**

COSMETICS, SCHOOL SUPPLIES,
 FOUNTAIN SERVICE AND GIFTS



Phone 9-8781

THE RATHSKELLER

imported and domestic

- WINES • BEER • ALE
- PIZZA PIES • FUN FOR ALL

CHOICE CHARCOALED
 STEAKS

... for those who care enough . . .

THE RANCH HOUSE

AIRPORT ROAD



University Cleaners



CLEANING — PRESSING

Chapel Hill, N. C.

Plant Phone 9-1901—Office Phone 4921



“EDGE ON FASHION”

Robbins of Chapel Hill

Compliments of

HARRIS-CONNERS

Chevrolet

Sales and Service



501 W. Franklin St.—Chapel Hill, N. C.



STATIONERY—GIFTS

SCHOOL SUPPLIES

Ledbetter-Pickard

Chapel Hill

CONGRATULATIONS
TO THE CLASS OF '55

“The Dairy Store”

West Franklin Street

CHAPEL HILL



DURHAM

ROXBORO



RECORDS AND HIGH FIDELITY EQUIPMENT

207 East Franklin Street — Phone 5396
CHAPEL HILL, NORTH CAROLINA



Here's a Bird
You'll Want to Know!



Graduate to Greater
Food Savings
At Your Friendly

COLONIAL STORES

Chapel Hill, N. C.



Glenn Lennox

APARTMENTS

AND

SHOPPING CENTER



CONGRATULATES THE CLASS OF 1955



**RIGGSBEE-HINSON
Furniture Company**

Home of
Beauty-Rest Mattresses
Hotpoint Appliances

Main Street Carrboro, N. C.
Phone 5821

Outfitters for the Entire Family
Since 1914

**BERMAN'S
Department Store**

Arrow Shirts — Crosby Square Shoes
Sampsonite Luggage



Wherever You Go
Whatever You Do
Good books are as close as
your nearest mailbox

THE INTIMATE BOOKSHOP

205 E. Franklin Street



The Carolina Inn _____



Hosts for the University
on all occasions



Operating a Dining Room and The Carolina Inn Cafeteria _____



It's

PACE
IN GLEN LENNOX

For the Finest in
Furniture and Accessories

**HUGGINS
HARDWARE**

Compliments of the

E. A. BROWN
Furniture and Electrical Appliance
COMPANY

Phone 7121
106 W. Rosemary St., Next to City Hall



PETE AND SPERO SAY:

JOIN THE CROWDS

at the

GOODY SHOP



Best Wishes Class of 1955

JULIAN'S COLLEGE SHOP

MAURICE JULIAN '38

TAR HEEL CLEANERS

West Franklin Street

Pick-up and Delivery Service

Telephone 9-1461

CHATHAM
BLANKETS
AMERICA
with

BLANKETS

that are famous in North Carolina and the whole 48 states.

WOMEN'S AND MEN'S APPAREL FABRICS

that are distinguished for their quality and design.

AUTOMOTIVE FABRICS

that you see in today's finest cars.

CHATHAM MANUFACTURING COMPANY

MILLS AT ELKIN, CHARLOTTE, SPRAY IN NORTH CAROLINA



Greetings To All
The Friends Of
The Yackety Yack



of Durham

TO THE GRADUATING CLASS . . .

OUR VERY BEST WISHES

HOWARD JOHNSON'S
RESTAURANT

ON THE DURHAM ROAD

The Orange Printshop

Printers to

THE UNIVERSITY OF NORTH CAROLINA

for over 30 years

Box 1249

Phone 3781

For All Your Electrical Needs

Electric Construction Company

Since 1935

Just Off The Campus

165 East Franklin Street
Chapel Hill

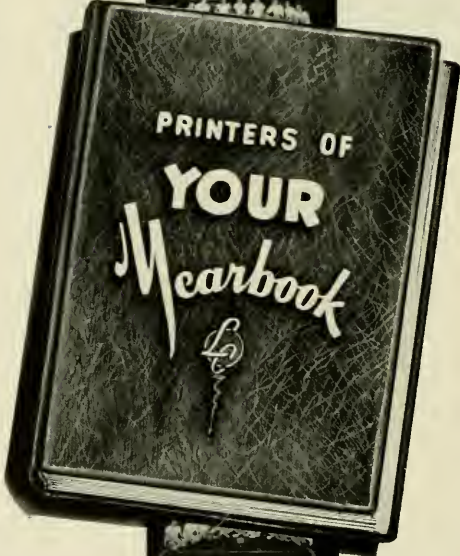
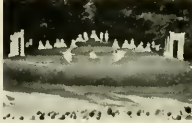
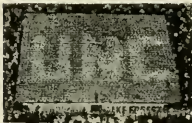
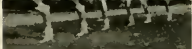

LASSITER CORPORATION
 CHARLOTTE, NORTH CAROLINA
School Publications



**CHARLOTTE
ENGRAVING
COMPANY**
Engravers and Designers of College Yearbooks
CHARLOTTE, N. C.



INDEX

Administration	280	National Student Association	106
Advertisements	406	Naval ROTC	221
Air Force ROTC	213	Newman Club	97
Baptist Student Union	96	N. C. State Student Legislature	107
Beauty Section	228	Nursing, School of	388
Cardboard, The	277	Orientation Committee	85
Carolina Forum	74	Panhellenic Council	138
Carolina Playmakers	100	Pharmacy, School of	397
Carolina Political Union	107	Philanthropic Assembly	105
Carolina Quarterly	84	Press Club	101
Cheerleaders	276	Profiles	22
Consolidated University Student Council	73	Public Health, School of	394
Cosmopolitan Club	97	Publications Board	73
Daily Tar Heel	80	Senior Class	290
Debate Council	75	Social Orders	206
Dental Hygiene	373	Sophomore Class	345
Dentistry, School of	366	Sororities	139
Dialectic Senate	104	Splash Club	101
Fraternities	158	Sports	242
Freshman Class	355	Spurgeon Dental Society	368
German Club	152	Student Council	72
Graduate School	374	Student Government	60
Graham Memorial	68	Student Legislature	63
Hillel Foundation	92	Tarnation	82
Honoraries	110	UNC Band	86
Independent Women's Council	84	University Club	87
Interfraternity Council	156	University Dance Committee	102
Introduction	2	University Party	88
Junior Class	328	Wesley Foundation	93
Law, School of	376	Women's Glee Club	98
Medicine, School of	382	Women's Honor Council	64
Men's Glee Club	99	Women's Residence Council	65
Men's Honor Council	66	Yackety Yack	78
Men's Interdormitory Council	67	YMCA	90
Monogram Club	278	Young Democrat's Club	89
Moods	40	YWCA	94





11
LANGEN DRUCK
C. LANGEN
LANGE STRASSE
10. STADT