

**BAKER & CO., MILLERS, and Dealers in FLOUR, GRAIN,
HAY AND STRAW, 290 Main Street, WALTHAM.**

LORENZO BURGE,
For Thirty Years a Fire Underwriter,
Represents Companies whose combined Capitals and Surplus is
\$20,000,000.

Office, 15 Water, cor. State St. Boston. Residence, Main, cor. Willow St., Waltham.

H. L. HOVEY,
Successor to **J. W. PARMENTER & CO.,**
DEALER IN—

HARD AND SOFT COAL,
Wood, Hay, Straw, Lime, Cement, Brick,
PLASTER, PLASTERING HAIR, &c.,
COR. BODDY STREET AND FITCHBURG R. R., WALTHAM, MASS.
Office, George Woolley's, No. 1 Central Block.

**THE BERKSHIRE
LIFE INSURANCE COMPANY,**
OF PITTSFIELD, MASS.

ASSETS OVER \$3,300,000.

Issues all approved forms of Life, Term, and Endowment Policies.

FOSS & HALL, Agents for Eastern Massachusetts.

223 Washington Street, Boston.

EBEN W. & JOHN M. FISKE,

AUCTIONEERS,

Office, 30 Court Square, Boston.

EBEN W. FISKE, JOHN M. FISKE,
WALTHAM, RESIDENCE, CHURCH ST., NEWTON.

Auction Sales of all descriptions of property attended to in any part of
the State on reasonable terms.

J. H. ROBINSON & CO.,

Formerly J. H. ROBINSON,

Importers, Wholesale and Retailers.

FRENCH AND AMERICAN

PAPER HANGINGS,

No. 406 Washington Street, BOSTON.

JOHN H. ROBINSON. CHARLES H. WHITMARSH, CHARLES W. ROBINSON.

GEO. H. WHITFORD, WATCHMAKER, Dealer in Watches, Jewelry, Silver-Ware,
Arundel Tinted Spectacles and Eye-Glasses, Sewing Machines, &c., WALTHAM, MASS.

JAMES GRAY & SON Real Estate Agents, 226 Old No. 80 Washington Street, Boston. Particular attention given to the collection of Real Estate Notes and Mortgages.

A. H. SPENCER, Solicitor of Patents, 28 STATE STREET, BOSTON.

THE ARLINGTON

CHILSON'S ENTIRELY NEW AND GREATLY IMPROVED PORTABLE RANGE, 1877.

I desire to call special attention of every housekeeper in want, or who ever expect to want a STRICTLY FIRST CLASS RANGE, to the great improvements over my old pattern Range, in broiling, heating water, anti-clinker grate, nickel-plated trimmings, towel dryer, four extra shelves, and extra heavy, fine, smooth castings, of rich and beautiful design, no place for dirt, rust or grease to lodge to keep women scrubbing, but always a clean surface. This beautiful range has no equal in this country. This will be proved on examination and trial.



B. 2. 20

PROPERTY OF THE

Public Library of the Town of Waltham

TOWN OF WALTHAM
INCORPORATED
1738.
April 19.
MASS.

From _____ B. 2. 20

Added Sept. 1877. No. _____

I also desire to call the attention of gentlemen, in want of the most substantial and beautiful range the brick setting ever put up in any kitchen, to my ARLINGTON BRICK RANGE, which is acknowledged by all to be the most splendid piece of work, for a range, ever got up. Also the *Chilson Brick Set Range* that has acquired such a high reputation in the use of over ten thousand ranges, in giving the most perfect satisfaction. This range comes at less price than the Arlington, and is within the reach of all. A full line of Furnaces, Ranges, Stoves, etc., at the lowest market prices. Special attention given to putting up furnaces and ranges in any part of the country. Nothing but what is strictly first-class work is manufactured by me.

WAREROOMS, 99 & 101 BLACKSTONE STREET, BOSTON. FOUNDRY AT MARSHFIELD, MASS.
GARDNER CHILSON.

FURNACES, RANGES, and STOVES,

THE LARGEST AND BEST STOCK I HAVE EVER HAD, WITH ALL THE NEW IMPROVEMENTS OF 1877.

CHILSON'S PATENT STANDARD CONE FURNACE.
Remodelled and Greatly Improved, 1877.
 (For Brick Setting. Also, the same for Portable Setting.)

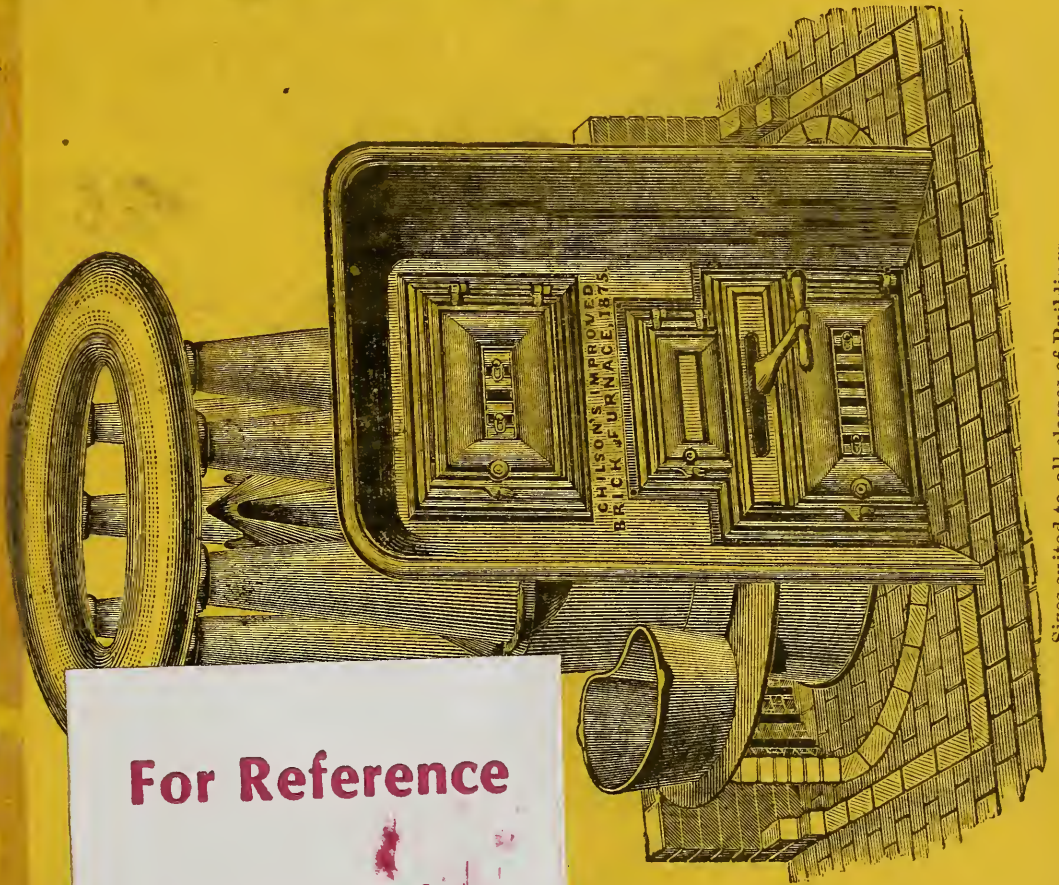

Sizes suited to all classes of Buildings.

For Reference
 Not to be taken
 from this library

Chilson's Wrought of Plate Iron Furnace,
 1877.

THE CENTENNIAL.

(For Brick Setting. Also the same for

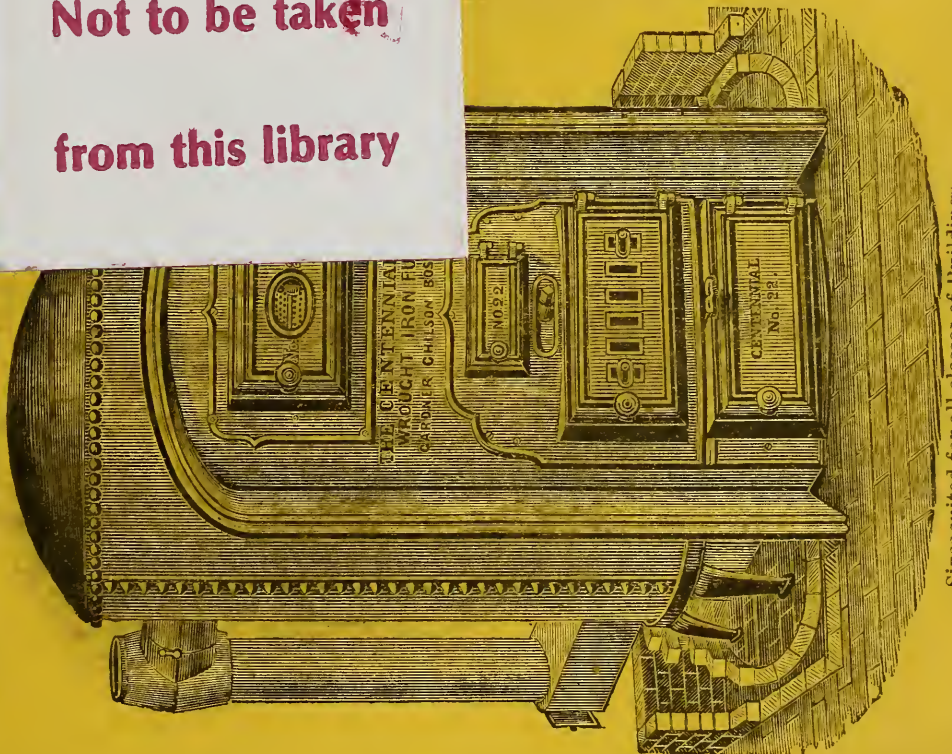

Sizes suited for all classes of Buildings.

With this full line of twenty sizes of Brick and Portable Furnaces I am enabled to offer inducements to purchasers of Furnaces which cannot fail to give perfect satisfaction, both as to quality and price. *Stoves, Grates, Registers, Ventilators, &c.* Special attention given to putting up Furnaces and Ranges in any part of the country. NOTHING BUT WHAT IS STRICTLY FIRST-CLASS WORK IS MANUFACTURED BY ME.

WAREROOMS, Nos. 99 & 101 BLACKSTONE ST., BOSTON.

Foundry at Mansfield, Mass.

GARDNER CHILSON.

CUTTER & PARKER,

WHOLESALE AND RETAIL DEALERS IN

DOORS, SASHES, BLINDS,

GLAZED WINDOWS,

Fence Pales, Stair Balusters, Framing Pins,
Blind Fastenings, &c.,

Nos. 9 and 10 Charlestown Street, Boston,
Opposite Boston and Maine Depot.

Doors of every quality at the lowest
cash prices.

BENJ. F. PARKER.

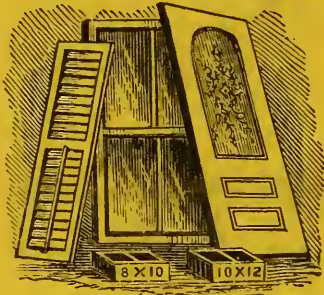

BAILEY'S

OUR SPECIALTIES ARE **PURE CANDIES,** MADE EVERY MORNING.

No. 45 West Street,
BOSTON.

FLOUR,

OF ALL GRADES,

In Barrels, Half Barrels & Bags.

| | |
|---|------------------|
| White Corn Flour, | Crushed Wheat, |
| Rye Flour, | Cracked Wheat, |
| Graham Flour, | Hominy, |
| Yellow Corn Meal, | Samp, |
| White Corn Meal, | Attrition Flour, |
| Rye Meal, | Wheat Meal, |
| Oat Meal, | Wheat Groats, |
| Buckwheat, | Farina, &c. |
| Arlington Wheat Meal in ten pound bags. | |

HEN FEED.

| | |
|-------------------|-------------------|
| Wheat Screenings, | Whole Buckwheat, |
| Whole Wheat, | Whole Corn, |
| Whole Barley, | Cracked Corn, &c. |

AT WHOLESALE AND RETAIL.

C. G. BROCKWAY & CO.,

220 and 226 Friend Street,
BOSTON.

FISKE & COLEMAN,
MANUFACTURERS' AGENTS.



Now given the preference above *all* others
by our most eminent engineers. All sizes.
Largest discounts.

Manufacturers and Dealers in

FIRE BRICK,

Fire Sand, Fire Clay, Kaolin, &c.

LIME & CEMENT.



SOLE TILE, GARDEN VASES, &c.

Our Fire Brick are manufactured of the
very best fire-standing material, both do-
mestic and foreign.

Office, 72 Water Street, Boston,
Three doors below Post-office Square.



GREENOUGH'S
 DIRECTORY,

OF THE

INHABITANTS, INSTITUTIONS, MANUFACTURING
 ESTABLISHMENTS, BUSINESS, SOCIETIES,
 BUSINESS FIRMS, ETC., ETC.,

IN THE

TOWNS OF
 WALTHAM ^{& CO} WATERTOWN

FOR

1877-8.



COMPILED AND PUBLISHED BY

GREENOUGH & CO.,

22 SCHOOL STREET, . . BOSTON.

1877.

PRICE, - - - - \$1.50.

Boston Safe Deposit and Trust Co.

POST OFFICE SQUARE,

Corner Milk and Congress Streets, Boston, Mass.

CAPITAL, . . . \$400,000.

SAFES TO RENT,

And Securities and Valuables stored for Safe Keeping in

FIRE and BURGLAR-PROOF VAULTS

RENT OF SAFES, \$10 TO \$150 A YEAR.

By special Act, this Company is authorized to receive Moneys and Property in trust or on deposit from the Courts and from Executors, Administrators, Assignees, Guardians, Trustees, Corporations, and Individuals.

INTEREST ALLOWED ON MONEY DEPOSITS.

OFFICERS:

President, FRANCIS M. JOHNSON,

Vice-Presidents, FREDERIC W. LINCOLN, THOMAS TALBOT, SAMUEL C. COBB.

DIRECTORS.—Charles F. Adams, jr., George W. Bond, Nathaniel J. Bradlee, Benjamin F. Brooks, John Cummings, Oliver Ditson, Richard S. Fay, James Longley, William Mixer, John Felt Osgood, Royal M. Palsifer, William E. Putnam, M. Denman Ross, David N. Skillings, Benjamin F. Stevens, John H. Thorndike.

Manager Safe Deposit Department, EDWARD P. BOND. Treasurer, FRANK C. MILES.

H. B. NEWHALL,

MANUFACTURER OF

COFFEE, SPICES,

CREAM TARTAR,

Mustard, Herbs, &c.

A Specialty made of manufacturing the Choicest Goods adapted to the New England trade.

COFFEES,

Which it is indispensable to have fresh, are all

ROASTED AND GROUND WITHIN TWENTY-FOUR HOURS OF DELIVERY.

76 Broad Street, Boston.

W 917.44
W 23
1877-8

P R E F A C E .

The time has again come for issuing a new edition of the WALTHAM AND WATERTOWN DIRECTORY, and, as usual, we have used all our resources for the one object of giving to our patrons and the public, a reliable Directory.

Eight years have passed since our first issue of this work, and we trust the business men and citizens will find it of sufficient value to them, to give us enough substantial aid to warrant us to continue the publication in the future.

We have been engaged in compiling and publishing Directories for nearly twenty years, and our experience during that time has enabled us to so systematize and extend our business, that from a comparatively small beginning, we now publish more Directories than any firm in this country. We keep constantly employed a large corps of canvassers, compilers, proof-readers, printers and binders, and the utmost care is taken in each department to avoid errors, and to present our works in an acceptable manner to our patrons.

Having lately removed our office from 242 Washington street, to more commodious quarters in the granite building, No. 22 School street, we shall be pleased to see all of our patrons and friends who may wish to refer to our Directories, complete files of which are always kept upon our shelves.

Very respectfully,

GREENOUGH & CO.,

Editors and Publishers.

CATALOGUE
— OF —
DIRECTORIES
— ISSUED BY —
GREENOUGH & CO.

| | |
|--|--------|
| American Railway Manual and Supply Directory | \$4.00 |
| Augusta, Hallowell and Gardiner Directory | 2.00 |
| Bangor City Directory | 1.50 |
| Bath, Brunswick and Richmond Directory | 1.50 |
| Boston Business Directory (annually) | 1.50 |
| Boston & Maine Railroad Business Directory | 2.50 |
| Boston and Providence Railroad Directory | 2.50 |
| Brockton and Bridgewater Directory | 2.00 |
| Brookline Directory | 1.50 |
| Cambridge City Directory (annually) | 2.50 |
| Eastern and Maine Central Railroads Business Directory | 2.50 |
| Haverhill City Directory | 2.00 |
| Lewiston and Auburn Directory | 2.00 |
| Malden, Medford, Melrose, and Everett Directory | 2.00 |
| Massachusetts Cities Business Directory | 2.50 |
| Merrimack River Directory | 2.00 |
| Milford Directory | 1.50 |
| Nashua City Directory | 2.00 |
| New Bedford City Directory | 2.00 |
| Portsmouth City Directory | 1.50 |
| Rockland, Belfast, Camden, and Thomaston Directory | 2.00 |
| Saco and Biddeford Directory | 1.50 |
| Somerville City Directory | 2.00 |
| United States Iron, Hardware, and Metal Trades Directory | 5.00 |
| Waltham and Watertown Directory | 1.50 |
| Washington Street Directory | .25 |

Publication Office, 22 School Street, BOSTON,

GREENOUGH & Co., Editors & Publishers.

☞ Directories of the Principal Cities of the United States kept on hand, for reference, to accommodate patrons and friends, without charge.

CONTENTS.

| | PAGE. |
|--|-------------|
| ABBREVIATIONS | 17 |
| ADVERTISING DEPARTMENT | follows 224 |
| INDEX TO ADVERTISEMENTS | 4 |
| WALTHAM BANKS | 143 |
| WALTHAM BUILDINGS, HALLS, ETC. | 15 |
| WALTHAM BUSINESS DIRECTORY | 113 |
| WALTHAM CHURCHES | 141 |
| WALTHAM DIRECTORY OF NAMES | 17 |
| WALTHAM FIRE DEPARTMENT | 138 |
| WALTHAM GRAND ARMY OF THE REPUBLIC | 146 |
| WALTHAM JUSTICES OF THE PEACE | 150 |
| WALTHAM MASONIC | 145 |
| WALTHAM MILITARY | 148 |
| WALTHAM ODD FELLOWS | 146 |
| WALTHAM POST OFFICE | 150 |
| WALTHAM PUBLIC LIBRARY | 149 |
| WALTHAM SCHOOLS | 139 |
| WALTHAM SOCIETIES | 148 |
| WALTHAM STREETS | 13 |
| WALTHAM TEMPERANCE SOCIETIES | 146 |
| WALTHAM TOWN OFFICERS | 137 |
| WATERTOWN BANKS | 222 |
| WATERTOWN BUSINESS DIRECTORY | 209 |
| WATERTOWN BUILDINGS, DEPOTS, &C. | 154 |
| WATERTOWN CHURCHES | 220 |
| WATERTOWN DIRECTORY OF NAMES | 155 |
| WATERTOWN FIRE DEPARTMENT | 218 |
| WATERTOWN GRAND ARMY OF THE REPUBLIC | 223 |
| WATERTOWN MASONIC | 221 |
| WATERTOWN ODD FELLOWS | 221 |
| WATERTOWN POST OFFICE | 224 |
| WATERTOWN SCHOOLS | 219 |
| WATERTOWN SOCIETIES | 223 |
| WATERTOWN STREETS | 152 |
| WATERTOWN TEMPERANCE SOCIETIES | 223 |
| WATERTOWN TOWN OFFICERS | 218 |

INDEX TO WALTHAM ADVERTISEMENTS.

| PAGE | PAGE |
|--|--|
| Anderson E. S., carriage mnfr..... 3 | Hopkins Watch Tool Co., lathes, chucks, &c..... 6 |
| Bateman J. B., prop. Prospect House... 4 | Lane & Poole, house painters..... 6 |
| Boston Manufacturing Co., Edmund Dwight, treas.....144 | McGuinness Frank, auctioneer and bill posting..... 7 |
| Bond, Baker & Co., millers.... front cover | Noble J. P., watchmaker and optician.. 6 |
| Brown R. G. & Co., iron founders..... 15 | Phinney George, editor Waltham Free Press..... 1 |
| Burke John E. & Co., boots, shoes, and Rubbers 7 | Prospect House, J. B. Bateman, prop... 4 |
| Central House, A. H. Cushman & Son, proprietors..... 4 | Rumford Market, Jas. Wellington..... 5 |
| Chapin George H., painter..... 5 | Shedd Geo. F., steam-engine mnfr..... 8 |
| Chase George G., artist..... 5 | Sibley F. K., emery, crocus, and tripoli manufacturer..... 6 |
| Conlin James A. & Co., roofers..... 3 | Stark John, lathe manufacturer..... 6 |
| Cushman A. H. & Son, proprietors Central House..... 4 | Taylor George D., carpenter and builder 7 |
| Ellis D. S. & Co., flour and grain..... 6 | Taylor P. W., provisions. 5 |
| Exchange Market, H. J. Wellington... 2 | Thompson George M., insurance agent.. back cover |
| Fiske Eben W. & John M., auctioneers, front cover | Waltham Bleachery, Edmund Dwight, treasurer..... 144 |
| Flagg Bros., carriage manufacturers... 1 | Waltham Free Press, Geo. Phinney, ed. 1 |
| Floyd Charles A., paints, oils, &c..... 7 | Wellington H. J., provisions..... 2 |
| Fullmore Howard, wagon mnfr..... 3 | Wellington James, provisions..... 5 |
| Gane Geo. A. & Co., dry and fancy goods 2 | Whitford George H., watches and jewelry..... front cover |
| Gibbs & Co., Waltham & Boston Expr. 2 | Young C. C. Mrs., millinery and fancy goods..... 7 |
| Gilbert John, lumber..... 2 | |
| Groves H. W., hair dresser..... 7 | |
| Hovey H. L., wood and coal... front cover | |

INDEX TO WATERTOWN ADVERTISEMENTS.

| PAGE | PAGE |
|---|---|
| Bryan J. F., plumber and gas-fitter.... 9 | Plaisted E. S., provisions..... 9 |
| Gleason & Co., auctioneers..... 8 | Union Market National Bank, John K. Stickney, cashier.....222 |
| Gregg Alexander, undertaker..... 9 | Watertown Savings Bank, John K. Stickney, treas.....222 |
| Hollingsworth & Whitney, manufacturer of manilla papers 8 | |
| Madden John, wheelwright..... 8 | |

INDEX TO BOSTON AND CAMBRIDGE ADVERTISEMENTS.

| | PAGE |
|--|---------------------|
| Alliance Insurance Company, Geo. H. Long, pres..... | back cover |
| Bailey J. B., confectioner..... | opp. Title |
| Berkshire Life Insurance Co., Foss & Hall, agents..... | front cover |
| Boston Mnfg. Co., Edmund Dwight, treasurer..... | 144 |
| Boston Safe Deposit and Trust Co., Edward P. Bond, manager..... | opp. Preface |
| Boynton Joseph, pork, lard, and hams..... | 9 |
| Braman J. B., lawyer..... | back cover |
| Brockway C. G. & Co., flour and feed, opp. Title | back cover |
| Brown H. A., auctioneer..... | back cover |
| Burge Lorenzo, insurance agt.,...front cover | front cover |
| Bustin W. H., collars and harnesses... 13 | 13 |
| Cambridge Mutual Fire Ins. Co., Cambridgeport, A. L. Barbour, sec..... | 10 |
| Chilson Gardner, furnaces, ranges, etc., front colored pages | front colored pages |
| Citizens' Mutual Insurance Company, of Boston..... | back cover |
| Crafts & Co., drugs, medicines, &c.,... 11 | 11 |
| Cutter & Parker, doors, sashes, and blinds... opp. Title | opp. Title |
| Eaton Chester L., birds and cages, and mineral spring water..... | 13 |
| Fiske Eben W. & John M., auctioneers front cover | front cover |
| Fiske & Coleman, sewer pipe and fire brick..... | opp. Title |
| Foss & Hall, agents The Berkshire Life Insurance Company..... | front cover |
| French James & Son, real estate agts., front cover | front cover |
| Gibbs & Co., Waltham Express..... | 2 |
| Greenough & Co., publishers.. | back colored |

| | PAGE |
|---|-------------------|
| Horgan J. J., marble and granite wks. under back Title, outside of book | back cover |
| Johnson Earl W., St. Leon mineral water, etc..... | back cover |
| Kenison Parker, chiropodist..... | 11 |
| McGann T. F., gas burners, etc..... | 16 |
| New England Conservatory of Music... back colored | back colored |
| Newhall H. B., coffee, spices, &c., opp. Preface | opp. Preface |
| North Charles H. & Co., provisions 13 | 13 |
| North End Savings Bank opp. general directory, front 16 | 16 |
| Parker & Gannett, agricultural implements..... | 12 |
| Roberts W. A., granite monuments, &c. back cover | back cover |
| Robinson J. H. & Co., paper hangings front cover | front cover |
| Rogers & Co., china and crockery house inside back cover | inside back cover |
| Royal Insurance Company of England, Thompson & Reed, agts.,... back cover | back cover |
| Sargent & Darling, builders' hardware, 14 | 14 |
| Spencer A. H., patent solicitor, front cover | front cover |
| Thompson & Reed, agents Royal Ins. Co. of England..... | back cover |
| Thurston, Hall & Co., cracker bakers, Cambridgeport..... | 11 |
| Union Mutual Life Ins. Co. of Maine.. 10 | 10 |
| Warren M. C. & Co., builders' hardware..... | 14 |
| Waltham Bleachery, Edmund Dwight, treasurer..... | 144 |
| Warren S. D. & Co., paper mnfrs..... | 14 |
| Watson & Bisbee, stair builders, &c... 16 | 16 |
| West Thos. P., merchant tailor, back cover | back cover |

Business Directory of Patrons in other Cities.

Agricultural Machines and Tools.

Parker & Gannett, 49 No. Market, Boston
(see adv. dept., p. 12)

Auctioneers.

Brown H. A., 38 Water, Boston (see advt.
on back cover)

Fiske Eben W. & John M., 30 Court square,
Boston (see advt. on front cover)

Axes and Hatchets.

Parker & Gannett, 49 No. Market, Boston
(see adv. dept., p. 12)

Bakers (Cracker.)

Thurston, Hall & Co., 31 and 33 Elm, Cam-
bridgeport (see adv. dept., p. 11)

Banks.

(See also *Savings Banks.*)

Boston Safe Deposit and Trust Co., Edward
P. Bond, manager, Milk, cor. Congress,
Boston (see advt. opp. preface)

Bird Food.

Eaton C. L., 77 Kingston, Boston (see adv.
dept., p. 13)

Bird Store.

Eaton C. L., 77 Kingston, Boston (see adv.
dept., p. 13)

Brass Founder and Finisher.

McGann T. F., 104 and 106 Portland, Bos-
ton (see adv. dept., p. 16)

Bronzed Goods.

Warren M. C. & Co., 9 Dock square, Boston
(see adv. dept., p. 14)

Bullard's Improved Hay Tedder.

Parker & Gannett, 49 No. Market, Boston
(see adv. dept., p. 12)

China, Crockery, and Glassware.

Rogers & Co., 54 to 62 Canal, and 147 to 155
Friend, Boston (see advt. inside back
cover)

Chiropodist.

Kenson P. Dr., 145 Tremont, Boston (see
adv. dept., p. 11)

Cider and Wine Mills and Corn Shellers.

Parker & Gannett, 49 No. Market, Boston
(see adv. dept., p. 12)

Coffee and Spice Mills.

Newhall H. B., 76 Broad, Boston (see advt.
opp. preface)

Confectioner.

Bailey J. B., 45 West, Boston (see advt. opp.
title)

Conservatory of Music.

New England Conservatory of Music, Eben
Tourgee, director, Music Hall, Boston
(see advt. back colored page)

Cracker Bakers.

Thurston, Hall & Co., 31 and 33 Elm, Cam-
bridgeport (see adv. dept., p. 11)

Doors, Sashes, and Blinds.

Cutter & Parker, 8 and 10 Charlestown,
Boston (see advt. opp. title)

Drain and Sewer Pipe.

Fiske & Coleman, 72 Water, Boston (see
advt. opp. title)

Drugs, Medicines, &c.

Crafts & Co., 148 Commercial, Boston (see
adv. dept., p. 11)

Feather Dusters.

Sargent & Darling, 18 Devonshire and 24 Exchange, Boston (see adv. dept., p. 14)

Fertilizers.

North Chas. H. & Co., 27 & 29 F. H. Market, and 33 and 34 North Market, Boston (see adv. dept., p. 13)

Parker & Gannett, 49 No. Market, Boston (see adv. dept., p. 12)

Fire Brick, Sand, Clay, &c.

Fiske & Coleman, 72 Water, Boston (see advt. opp. title)

Garden, Grain and Field Seeds.

Parker & Gannett, 49 No. Market, Boston (see adv. dept., p. 12)

Gas Burners and Fixtures.

McGann T. F., 104 and 106 Portland, Boston (see adv. dept., p. 16)

Glass (Window.)

Crafts & Co., 148 Commercial, Boston (see adv. dept., p. 11)

Granite Workers.

Horgan J. J., West Boston bridge, Cambridgeport (see advt. outside back of book under title)

Roberts W. A., 127 and 131 Portland, Boston (see advt. on back cover)

Harness Maker.

Bustin W. H., 169 Cambridge, Boston (see adv. dept., p. 13)

Hardware.

Sargent & Darling, 18 Devonshire and 24 Exchange, Boston (see adv. dept., p. 14)

Warren M. C. & Co., 9 Dock sq., Boston (see adv. dept., p. 14)

Hay, Straw & Corn Stalk Cutters.

Parker & Gannett, 49 No. Market, Boston (see adv. dept., p. 12)

Horse Collar Manufacturer.

Bustin W. H., 169 Cambridge, Boston (see adv. dept., p. 13)

Horse Hoes and Cultivators.

Parker & Gannett, 49 No. Market, Boston (see adv. dept., p. 12)

Insurance Agents.

Burge Lorenzo, 48 Water, Boston (see advt. on front cover)

Foss & Hall, Berkshire Life Insurance Co., 223 Washington, Boston (see advt. on front cover)

Insurance Companies.

Alliance Insurance Co., 43 Milk, cor. Arch, Boston (see advt. on back cover)

Berkshire Life Insurance Co., Foss & Hall, agents, 223 Washington, Boston (see advt. on front cover)

Cambridge Mutual Fire Insurance Co., 555 Main, Cambridgeport (see adv. dept., p. 10)

Citizens Mutual Insurance Co., of Boston (see advt. on back cover)

Royal Insurance Co., of England, 53 Devonshire, Boston (see advt. on back cover)

Union Mutual Life Insurance Company, of Maine, 153 Tremont, Boston (see adv. dept., p. 10)

Lamp Chimneys.

Rogers & Co., 54 to 62 Canal and 147 to 155 Friend, Boston (see advt. inside back cover)

Lard and Meat Presses.

Parker & Gannett, 49 No. Market, Boston (see adv. dept., p. 12)

Lard Oil.

North Charles H. & Co., 27 and 29 F. H. Market, store Nos. 33 and 34 No. Market, Boston (see adv. dept., p. 13)

Lawn Mowers, Horse and Hand.

Parker & Gannett, 49 No. Market, Boston (see adv. dept., p. 12)

Lime and Cement.

Fiske & Coleman, 72 Water, Boston (see advt. opp. title)

Lumber Dealers.

Watson & Bisbee, Friend, cor. Causeway, Boston (see adv. dept., p. 16)

Marble Workers.

Horgan J. J., West Boston Bridge, Cambridgeport (see advt. outside back, under title)

Roberts W. A., 127 and 131 Portland, Boston (see advt. on back cover)

Medicines.

Foster's Celebrated Nerve Ointment, 22 School, room 7, Boston (see adv. dept., p. 14)

Mineral Spring Waters.

Eaton C. L., 77 Kingston, Boston (see adv. dept., p. 13)

Johnson Earl W., 77 Devonshire, Boston (see advt. on back cover)

Paints, Oils, and Glass.

Crafts & Co., 148 Commercial, Boston (see adv. dept., p. 11)

Paper Hangings.

Robinson J. H. & Co., 406 Washington,
Boston (see advt. on front cover)

Paper Manufacturers.

Warren S. D. & Co., 220 Devonshire and
113 Franklin, Boston (see adv. dept., p. 14)

Patent Solicitor.

Spencer A. H., 28 State, Boston (see advt.
on front cover)

Patent Water Drawers.

Parker & Gannett, 49 No. Market, Boston
(see adv. dept., p. 12)

Plow Castings.

Parker & Gannett, 49 No. Market, Boston
(see adv. dept., p. 12)

Plows and Harrows.

Parker & Gannett, 49 No. Market, Boston
(see adv. dept., p. 12)

Pork, Lard, and Hams.

Boynton Joseph, 36 North Market, Boston
(see advt., p. 9)

North Chas. H. & Co., Nos. 27 and 29 F. H.
Market; store Nos. 33 and 34 No. Mar-
ket, Boston (see adv. dept., p. 13)

Publishers.

Greenough & Co., 22 School, Boston (see
advt. back colored page)

Real Estate Agents.

French James & Son, 226 Washington,
Boston (see advt. on front cover)

Safe Deposit Vaults.

Boston Safe Deposit and Trust Co., Edward
P. Bond, manager, Milk, cor. Congress,
Boston (see advt. opp. preface)

Sausage Manufacturers.

North Chas. H. & Co., Nos. 27 and 29 F. H.
Market; store, Nos. 33 and 34 No. Mar-
ket, Boston (see adv. dept., p. 13)

Sausage Meat Cutters and Fillers.

Parker & Gannett, 49 No. Market, Boston
(see adv. dept., p. 12)

Savings Bank.

North End Savings Bank, 57 Court, Boston
(see advt. front p. 16)

Shovels and Spades.

Parker & Gannett, 49 No. Market, Boston
(see adv. dept., p. 12)

Silver Plated Ware.

Rogers & Co., 54 to 62 Canal and 147 to 155
Friend, Boston (see advt. inside back
cover)

Stair Builders.

Watson & Bisbee, Friend, cor. Causeway,
Boston (see adv. dept., p. 16)

Stoves, Furnaces, and Ranges.

Chilson Gardner, 99 and 101 Blackstone,
Boston (see advt. front colored page)

Tailor, Merchant.

West Thos. P., 465 Washington, Boston
(see advt. on back cover)

Trust Company.

Boston Safe Deposit and Trust Co., Edward
P. Bond, manager, Milk, cor. Congress,
Boston (see advt. opp. preface)

Vases (Garden.)

Fiske & Coleman, 72 Water, Boston (see
advt. opp. title)

Weather Vanes.

Parker & Gannett, 49 No. Market, Boston
(see adv. dept., p. 12)

Windows (Glazed.)

Cutter & Parker 9 and 10 Charlestown,
Boston (see advt. opp. title)

Wines and Liquors.

Johnson Earl W., 77 Devonshire, Boston
(see advt. on back cover)

Wood Turning, Sawing, and Planing.

Watson & Bisbee, Friend, cor. Causeway,
Boston (see adv. dept., p. 16)

Wrapping Paper and Twine.

Sargent & Darling, 18 Devonshire and 24
Exchange, Boston (see adv. dept., p. 14)

STREETS, PLACES, ETC., IN WALTHAM.

Acorn, from Oak to Bolton
 Adams, from Crescent, opp. Pine, to Crescent, n. Moody
 Adams av., from Moody, n. Newton line, to W. Newton
 Alder, from Moody to Beech
 Ash, from Moody to Crescent
 Bacon, from Main to Lexington
 Beaver, from Lexington to Lyman
 Beech, from High to Myrtle
 Benefit, from Newton, opp. Calvary, to F. R. R., Water-
 town Branch
 Bolton, from Newton, south side
 Bow, from North, near Lexington
 Brook, from Lincoln to Lincoln line
 Brown, from Moody to Crescent
 Brown's lane, from Charles, near Harvard, to Felton
 Calvary, from Newton
 Carter from Elm, next F. R. R. Depot, to Moody
 Cedar, from Calvary to High
 Central, from Newton to Elm
 Charles, from Moody, near F. R. R., to South
 Cherry, from Moody to Crescent
 Chestnut, from Crescent to Newton
 Chestnut place, from Chestnut, near Moody
 Church, from Main to Lyman
 Church street avenue, from Church to School
 Clinton, from Newton, south side, to Day
 Common, from Main to School
 Common street place, from Common, near Main
 Cranberry, from High to Newton line
 Crescent, from Moody, opposite Pine, to Moody, opposite
 Derby, near Newton line
 Cross, from Main to Central
 Curve, from Lexington to Lincoln
 Cushing, from Moody to Hall
 Cutter, from Newton to Cedar
 Dale, from Lexington, across Bacon
 Day, from Clinton to Bolton
 Derby, from Moody, near Newton line, opp. Crescent
 East Ash, from Moody, opposite Ash
 Elm, from Main, opposite Church, to F. R. R. Depot

- Exchange, from Central House, Main, to Pond
 Farwell (formerly North), from River, near the Bleachery,
 to Newton line
 Felton, from Moody, near F. R. R., to the town farm
 Ferren, from Felton, near Prospect, to F. R. R.
 Fiske avenue, from Weston, above South
 Flood, from John to Calvary
 Floyd, from Russell to Charles
 Forest, from Lyman to North .
 Foundry avenue, from Willow, near River, to Davis and
 Farnum's Iron Foundry
 Fountain, from Charles to Felton
 Friend, from Calvary to John
 Gordon, from Moody to Hall
 Gore, from Main to Grove
 Grant, from Charles to School
 Grove, from Main, near F. R. R. Beaver Brook Station,
 to Pleasant, Watertown
 Hall, from Pine to High
 Hammond, from Main, near Prospect House
 Harvard, from Main to Charles
 Harvard avenue, from Harvard, to Grant
 Heard, from Main, opposite Lyman, to Central
 High, from Moody to Newton line
 Jackson, from Central to River
 John, from Moore to Calvary cemetery
 Lexington, from Main to Lexington line
 Liberty, from 255 Main to School
 Lincoln, from Lexington to Lincoln line
 Linden, from Main, near Beaver Brook Station, F. R. R.,
 to Beaver
 Locust, from Winter to Winter
 Lowell, from Pine to High
 Lowell street place, from Lowell, near Pine
 Lyman, from 217 Main to Forest
 Main, from Watertown line to Weston line
 Maple, from Moody to Adams
 Mechanic, from Charles to Felton
 Middle, from Common, near Main, to Spring
 Moody, from Main, near Eagle block, to town of Newton
 Moore, from Calvary to John
 Mt. Pleasant, rear Church
 Mt. Pleasant court, from 42 School
 Myrtle, from Moody to Beech
 Newton, from 200 Main to High
 North, changed to Farwell
 North, fr. Lincoln st., n. Lincoln line, to Watertown line
 Oak, from Newton to Cedar
 Orange, from Moody to Crescent

Park place, from Church, near Main, to School
Parker's lane, from Willow, near River
Pine, from Newton to Moody
Pleasant, from opposite 192 Main, near Lyman
Pond, from Lexington to Bacon
Prospect avenue, from Prospect¹
Prospect lane, from Main, near Weston
Prospect, from 528 Main, across Charles, to F. R. R.
Quince, from Beaver, near Fitchburg Railroad, to North
River, from Moody to Watertown
Robbins, from Moody, above Brown
Russell, from Harvard to South
School, from Bacon to Lyman
Smith, from Lincoln to Lexington line
South, from Weston, near Main, to Auburndale line
South Harvard, from Felton to F. R. R.
Spring, from 459 Main to School
Spruce, from Crescent to Moody
Summer, from Lexington to Pleasant
Sun, from Ferren, near Felton
Taylor, from Moody to Newton
Union, from Gordon to Taylor
Walnut, from Moody to Crescent
Warren, from Main to Watertown line
Water, from Charles, near Moody, to Felton
West, from Winter to Weston line
Weston, from Main, near South, to Stony Brook
Williams, from Charles to F. R. R.
Willow, from River to Main
Winter, from Lincoln, above Curve, to Lincoln line

BLOCKS, HALLS, BUILDINGS, ETC., IN WALTHAM.

Almshouse, South, Wm. A. Austin, supt.
 Armory hall, Main
 Bacon's block, Moody, near Spruce
 Central block, Main, near Church
 Eagle block, Main, near Common
 Exchange hall, Main, corner Spring
 Free Masons hall, Main, corner Common
 Goodnow's block, Main, near Exchange
 Granite block, rear Townsend's block
 Granite hall, Granite block
 Greeley's hall, Main, corner Exchange
 Hall's block, Moody, corner Gordon
 Hall's building, Crescent, corner Moody
 Hastings' block, 258 and 260 Main
 Lawrence block, Main, corner Common
 Police station, Lexington, near School
 Pope & Whitney's block, 311 and 313 Main
 Post Office, Rumford building, Main, S. O. Upham, P. M.
 Pratt's building, Moody, near Taylor
 Priest's building, 355 Main
 Prospect block, Main, near Spring
 Roberts' hall, Main, nearly opposite Spring
 Rumford building, Main, corner Elm
 Rumford hall, Main, corner Elm
 School Committee's office, Hastings' building, Main
 Selectmen and Assessors' office, Main, near Elm
 Sentinel building, 260 Main
 Shepherd's block, 97 Moody
 Stearns & Crehore block, Main
 Townsend's block, Main, near Church
 Washington block, Main, near Spring
 Whitford's block, Main, near Lexington

CEMETERIES.

Calvary (Cath.), Calvary, near Chemistry station
Church street (Cath.), Church, near Main
Grove Hill (Prot.), Main, near Beaver Brook station
Mt. Feake (Prot.), South, near Roberts crossing

RAILROAD STATIONS, ETC.

Beaver Brook station, John P. West, station agent
Bleachery station, Frank R. Beckwith, station agent
Chemistry station, Bernard McVey, gate tender, James
Amrock, flagman
Clematis Brook station, Beaver, Samuel N. Cushing, sta-
tion agent
Pine street crossing, Michael Connelly, flagman
Stony Brook station, Austin A. Stone, station agent
Waltham station, Elm, John R. O'Connell, station and
freight agent, Hugh Carroll, baggage master

NORTH END SAVINGS BANK

No. 57 Court Street,
BOSTON.

Dividends, First January and First July.

BOARD OF OFFICERS, 1877,

PRESIDENT, THOMAS L. JENKS.

VICE-PRESIDENTS.

HENRY C. BROOKS,
ELIAS HASKET DERBY,

LUCIUS SLADE,
CLINTON VILES.

TREAS.

GEORGE C. TRUMBULL.

CLERK.

WM. C. WILLIAMSON.

TRUSTEES.

| | | |
|---------------------|---------------------|---------------------|
| John L. Alexander, | Jabez F. Hewes, | William Robinson, |
| Frederic Balch, | William A. Holmes, | Nathaniel J. Rust, |
| James W. Brown, | William P. Howard, | C. J. F. Sherman, |
| William C. Burgess, | William F. Joy, | Hiram D. Smith, |
| Samuel A. Carlton, | Samuel P. Langmaid, | Wm. E. Smith, |
| Dennis F. Flagg, | Increase E. Noyes, | Adoniram J. Taylor, |
| David W. Foster, | Francis Raynes, | Charles E. Wiggin, |
| Adino B. Hall, | Charles B. Rice, | Aaron R. Willey, |
| Dana Holden, | Joseph R. Richards, | Chas. L. Woodbury. |

B O S T O N

RAILROAD TIME TABLES,

PUBLISHED MONTHLY BY

GREENOUGH & CO.,

No. 22 School Street,

BOSTON, - - - MASS.

These Tables are pronounced by everybody to be the most convenient Railroad Time Tables ever published, and just what is needed by the public. It is also the best medium ever introduced for first-class Merchants, Hotels, etc., etc., to advertise in.

WALTHAM DIRECTORY, 1877-78.

ABBREVIATIONS USED IN THIS DIRECTORY.

Ab., above; agt., agent; asst., assistant; av., avenue; b. or bds., boards; bet., between; bldg., building; blk., block; (B.), Boston; B. Mfg. Co., Boston Manufacturing Co.; com. mer., commission merchant; c. or cor., corner; ct., court; F. R. R., Fitchburg Railroad; h., house; lab., laborer; mkr., maker; mnfr., manufacturer; n. or nr., near; opp., opposite; pl., place; P. O., Post-Office; pres., president; rd., road; Rev., reverend; st., street; sec., secretary; sq., square; supt., superintendent; treas., treasurer; (U. S. N.), United States Navy; (U. S. A.), United States Army; whf., wharf; whol., wholesale; wid., widow.

- ABBOTT CLARA MISS, teacher South Grammar School, No. 5, boards 462 Main
Abbott Gustavus, fancy goods, 291 Main, boards Mrs. S. R. Cook's, Mt. Pleasant
Abbott Olive, widow of John, house 462 Main
Adams Ann, B., widow of Horatio, house 37 Lyman
Adams Benj. Faneuil D., physician, h. Lyman, opp. School
Adams Charles H., mechanic, bds. Miss Mary A. Piper's, Church
Adams Frank H., salesman, house Cross, near Main
Adams John, farmer, boards Stephen Adams, Main, above Weston
Adams Manley U., agt. Boston Manufacturing Co., house Moody, opposite Charles
Adams M. Fannie, teacher Intermediate South Grammar School, boards S. Hasting's, Moody
Adams Samuel, carpenter, house John, off Flood
Adams Simeon, at American Watch Co., boards Wm. Geer's, Crescent
Adams Stephen, farmer, house Main, above Weston
Adams Stephen, jr., house Main, above Weston
Adams William A., house Cross, near Main
Agnew Catharine, widow, h. Felton, cor. Fountain
Ainly Isaac, at American Watch Co., rooms Crescent, opposite Walnut
Albro Elizabeth S., widow of John A., house 78 School

- Alden George S., machinist American Watch Co., house
17 Church
- Alden Mary S., widow of Simeon, house 19 Church
- Alden G. L., clerk Richardson & Bond, boards E. M.
Richardson's, Floyd
- Alden Sarah B., widow of Robert S., h. 6 Chestnut
- Alexander James, iron molder, house off Grove
- Alexander Margaret N., teacher (Primary), North Gram-
mar school, boards Priscilla D. Alexander's, Main
- Alexander Priscilla D., widow of Marshall, dressmaker, h.
Main, opp. Exchange
- Allen Frank H., dresser B. Mnfg. Co., boards Hall's
block, Moody
- Allen Lowell D., real estate (31 Pemberton sq., B.), bds.
William E. Allen's, Main
- Allen Wm. E., woolen goods (50 Franklin, B.), h. Main,
near Willow [near Bacon
- Allen Wm. E., works American Watch Co., house School,
- Allen Wm. E., jr., clerk (50 Franklin, B.), bds. Wm. E.
Allen's, Main
- Allen Wm. H., asst. roadmaster, house Main, off Pleasant
- Almy George L., machinist American Watch Co., house
52 Maple
- AMERICAN WATCH CO., Crescent, near Adams
(Boston office, 8 Summer street)
- American Watch Tool Co., Benefit, east of F. R. R.,
Watertown branch
- Ames Martha K., widow of Alden A., h. Pine, n. Hall
- Ames Norman E., at American Watch Co., house Pine,
near Hall
- Ames Samuel, carpenter, bds. Robert P. Marsh's, Hall
- Amrock James, flagman Chemistry crossing, h. Mechanic,
near Charles
- Anderson Abby A. Miss, teacher South Grammar school,
boards E. S. Anderson's, Russell
- ANDERSON ELIJAH S., carriage mnfr., Main, near
Bacon, house Russell, near Prospect
- Anderson Wm. H., house Main, near Prospect
- Anthony Harte, weaver B. Mnfg. Co., house Exchange
near Pond
- Arkins Mary, widow of George, h. Charles, opp. Williams
- ARMSTRONG ANNA, widow of William, dry goods,
Moody, corner Pine, house 1 Pine
- ARMSTRONG ELIAS B., house Lexington, c. Curve
- Armstrong Nicholas M., carpenter, h. Bacon, n. Main
- Arnold Albert F., jeweler, Main, cor. Lexington, boards
Miss M. A. Brackett's, Russell
- ARNOLD CHARLES I., boarding house, Adams, near
Cherry

- Arnold Rhoades, harness maker, Main, opp. Moody, bds.
Mechanic, corner Charles
- Ashley Agnes, widow of Lucius, h. Lincoln, n. Lexington
- Ashley Luke F., house Lincoln, above Curve
- Atkinson Louise C. Mrs., Waltham New Church, school
boarding house (girls), near Lexington
- Atwood Charlotte, widow of George W., house Moody,
near Crescent
- Atwood Clarence M., plumber, bds. Moody, n. Crescent
- Austin Christopher, carpenter, house Adams, cor. Ash
- Austin Laforest, fireman F. R. R., bds. Gordon, n. Moody
- Austin Wm. A., supt. poor farm, South, h. do.
- Avery Charles, farmer, h. Brook, n. Lincoln line
- Avery Wm., at American Watch Co., h. Myrtle, n. Moody
- Ayers Chas. H., watchmaker American Watch Co., house
7 East Ash
- Ayers Wm. H., carpenter, Main, near Prospect, house do.
- BABCOCK RUFUS, house Bacon, near School
- Bacon Albert T., house 25 Crescent
- Bacon Eugene, at American Watch Co., bds. 11 Spruce
- Bacon Geo. H., shoemaker, boards 11 Spruce
- Bacon John O., house painter, Moody, rear Hebbard &
Shepard store, house 11 Spruce
- Bacon Samuel A., carpenter, h. 77 Moody
- Bacon Theodore, at American Watch Co., bds. 11 Spruce
- Badger Edward Y., clerk P. W. Taylor, house Bacon,
near School [Gordon
- Bagley Benj., carpenter American Watch Co., boards 1
- Bailey Charles L., overseer hosiery department B. Mnfg.
Co., house 42 River
- Bailey Wm. H., salesman (B.), h. No. Grant, near Main
- Baker Charles, works American Watch Co., h. Adams,
corner Cherry
- Baker Charles F., janitor, house Russell, near Floyd
- Baker George F., salesman, 4 Central block, Main, house
18 Newton
- Baker James (Bond, Baker & Co.), 290 Main, house
Crescent, opp. Cherry, near American Watch Co.
- Baker Marion, widow of William, jr., house 48 Cherry
- Baker Orrin W., clerk Clark, Maynard & Co., h. Cross,
near Main
- Baker Sarah T., widow of Wm. M., bds. Geo. W. Wink-
ley's, rear Bacon
- Balcom Chas. A., clerk Watertown and Newton gas
works, boards Chas. H. Balcom's, School
- Balcom Charles H., superintendent gas works, office, Geo.
Woolley's, 1 Central block, Main, house School, opp.
Common

- Baldwin James F., farmer, house North, above Quince
 Baldwin Mary B., widow of Edwin, boards 80 School
 Baldwin Robert M., farmer, house North, above Quince
 Ballard Henry P., boot and shoemaker J. E. Burke &
 Co., house School, near Exchange
 Ballord Geo. F., at American Watch Co., house Main,
 corner Spring
 Ballord Hosley, shoemaker, h. off Bacon, near Pond
 Bamber Asher, merchant tailor and ready-made clothing,
 Prospect block, Main, h. Russell, near Harvard
 Bamford Alfred, works bleachery, house 32 River
 Banks Ernest, at American Watch Co., boards Adams
 House, Adams, corner Maple
 BANKS NATHANIEL P. HON., Representative of
 Congress, house 565 Main
 Banks Patrick, laborer, house Oak, near Newton
 Bannan Thomas, laborer, house Felton, near Williams
 Bannon John, spinner B. Mnfg. Co., house 23 River
 Bannon Owen, laborer, house near School, near Spring
 Barker Chas. A., farmer, h. Main, above Weston
 Barnard Kate, widow, house Water, corner Charles
 Barnard Pierce, boards Water, corner Charles
 Barnes Delcenia, widow of Hiram P., house 34 Ash
 Barnes George F., wood draughtsman (New York), house
 Gordan, near Moody
 Barnes George H., lumber dealer with J. G. & N. G.
 Gooch, boards H. Blaney's, Harvard
 Barnes Gillum, boards H. Blaney's, Harvard
 Barnes Hiram P., engraver American Watch Co., boards,
 34 Ash
 Barnes Joseph I., case engraver American Watch Co.,
 boards 34 Ash
 Barnes Martha M. Miss, 2d asst. librarian Public Library,
 boards 34 Ash
 Barnes Mary F. Miss, asst. teacher North Grammar
 School, boards Warren, near Beaver
 Barnes Phineas L., farmer, h. Warren, near Beaver
 Barr Robert, works American Watch Co., house Charles,
 near South
 Barrett Francis, works at the bleachery, bds. Foundry
 avenue, near Willow
 Barrett George H., house Moody, near Chestnut
 Barrett James, laborer, house Newton, opp. Central
 Barrett Lawrence, laborer, h. Newton, near Calvary
 Barrett Michael, teamster, bds. Michael Collins', Willow
 Barrett Thomas, laborer, house Willow, near River
 Barry Bartholomew, laborer, h. Calvary, n. Newton
 Barry Ephraim L. (Barry & Berry), Whitford's building,
 Main, boards 37 Church

- Barry Mary H., widow of George, house 37 Church
BARRY & BERRY (Ephriam L. Barry and Frank B. Berry), publishers Waltham Weekly Record, Whitford's building, Main
 Bartlett Geo. L., conductor F. R. R., rooms School, near Lexington
BARTLETT HARVEY P., billiards, bowling alley and bath rooms, Moody, opp. River, boards Mrs. R. Holbrook's, Charles
 Bartlett Thaddeus P., boarding house, Spruce, n. Moody
 Barton Chas. R., engine turner American Watch Co., h. 21 Hall
 Barton Henry B., salesman, house 205 Main
 Barton James, tailor T. J. Barton, boards Mechanic, cor. Charles
 Barton Silas A., periodicals, etc., Pope's building, Main corner Church, h. off Mt. Pleasant, Church, cor. Elm
 Barton Thomas, laborer, house Colby block, Felton, near Mechanic
 Barton Thomas J., tailor, 281 Main, h. Lexington, corner Dale
 Bass Sybil, widow, house Warren, near Beaver
 Bassett Chas. H., milk driver, boards Wm. G. Child's, Lexington
 Bassett Jefford, dry goods, 292 Main, house over M. T. Connolly's store, Charles [House
 Bassett Orville, at American Watch Co., bds. Shawmut
 Batchelder Adolph S., machinist, American Watch Co., house Walnut, near Moody
 Batchelder Bradford C., carriage maker, rear 95 Moody, house 8 Spruce
BATCHELDER CHARLES E., journalist at Study building, 8 Pine
 Batchelder Jacob, house 8 Pine, near Newton
BATEMAN JORAM B., proprietor Prospect House, Main, opp. Prospect, house do.
 Bates Joseph C., watchmaker American Watch Co., h. 63 Maple, near Moody
 Baxter Ellen, widow of John, house West Dale
 Beal Ezra W., whol. produce (11 Chatham, B.), house 192 Main, near Newton
 Bean Henry A., clerk M. A. Bean, h. Floyd, n. Russell
 Bean Henry O., at Parmenter & Walker, bds. 31 River
 Bean Horace G., machinist, house Beaver, opp. Warren
 Bean James C., sheriffs keeper, boards S. A. Barton's, Mt Pleasant, Church
 Bean Mary B., widow of Wm., h. Heard, n. Central
 Bean Mary L., widow of James, h. Charles, opp. Water
 Bean Milton A., furniture, Exchange hall, Main, house Russell, near Prospect

- Bean Patrick, laborer B. Mfg. Co., h. Fountain, corner Charles
- Beard Josiah, house 27 Church
- Beatty James, saloon, Church, corner Main, house Pond, corner Lexington
- Beatty Vincent, mason, house River, near Willow
- Beckwith Frank R., station agent Bleachery station, h. do.
- BEEBE WILLARD M., boarding house, 33 River
- Behan Michael, laborer, h. off North, above Forest
- Bellis Albert H., dial painter American Watch Co., house Hammond, near Main
- Bellis John S., house South, near Main
- Bellis Matthew H., upholsterer, Exchange, n. Main, h. do.
- Bellis Thomas S., clerk (256 Devonshire, B.), h. Pratt's building, Moody
- Belleveau Andrew J., jobber, house Sun, near Felton
- Bemis Charles E., clerk (511 Wash., B.), h. 555 Main
- Bemis Charles W., carpenter, Main, cor. Grant, house do.
- Bemis Hannah S., widow of Lewis, h. Lexington, n. Bacon
- Bemis Luke, carpenter, house School, corner Bacon
- Bemis Mary G., widow of Dexter, house Harvard avenue, corner Grant
- Bemis Royal, florist, Maple, near Moody, house do.
- Bennett Archilus, farmer, house Bow, near North
- Bennett John, laborer, h. Felton, near Fountain
- Bennett Sarah J. Miss, at B. Mfg. Co., boards 33 River
- Bennett William J., works in the bleachery, house Parker's lane
- Bent Hepzibah, widow of Asabel W., house 109 Moody
- Bent W. Henry (G. B. Moore & Co.), brewer, h. Grant, opposite Harvard avenue
- Berlin Charles F., watchmaker American Watch Co., h. 15 Brown
- BERRY ABEL B., lawyer (13 Court sq., B.), house Grant, near School
- Berry Chas. E., at American Watch Co., rooms C. H. D. Stockbridge's, Pine
- Berry Frank B. (Barry & Berry), publishers Waltham Weekly Record, Whitford's building, Main, house Dale, corner Bacon
- Berry Gilbert L., hairdresser E. L. Parker, Main, corner Common, boards do.
- Best Ellen, widow, h. Williams, near Felton
- Bettis Harriet A. Miss, teacher Quincy school (Tyler, B.), boards 19 Newton [Lexington
- Bigelow Erwin A., dry goods, 283 Main, h. Pond, near
- Bigelow Rebecca, widow of Charles, boards D. B. Patrick's, Moody
- Bill Alice E. Miss, teacher Primary school, No. 10, bds. E. R. Bill's, Crescent

- Bill Charles H. (C. H. Bill & Son), hardware, 3 Rumford building, house Prospect, near Main
- Bill Charles R. (C. H. Bill & Son), hardware, 3 Rumford building, house 402 Main
- Bill C. H. & Son (Charles H. and Charles R.), hardware, 3 Rumford building, Main
- Bill Edwin R., machinist American Watch Co., h. Crescent, opposite Chestnut
- Bill Hattie P. Miss, teacher (Intermediate), South Grammar school, boards Edwin R. Bill's [Brook
- Billings Harriet N., widow of Lorenzo, h. Weston, Stony
- Bills Charles A., clerk (240 Devonshire, B.), boards L. A. Bills', Union
- Bills Charles C., boots and shoes (57 High, B.), house 13 Pine
- Bills Lewis A., expressman (8 and 10 Court sq., B.), h. Union, corner Gordon
- Bills Susan R., dressmaker, 21 Pine, bds. do.
- Birch Mary, widow of Nathaniel, h. Ferren, n. Felton
- Bisbee Walter F. Mrs., widow, bds. Mrs. A. M. Clapp's, Robbins
- Bixby John L., clerk, F. R. R. freight office (Boston), h. 30 Lexington [House
- Blaisdell Henry W., American Watch Co., bds. Adams
- Blake Jasper P., photographer W. A. Webster, boards Shawmut House
- Bland Ferdinand D., Rev. pastor Baptist church, boards Pine, corner Lowell
- Blanden Arthur, foreman pattern maker Davis & Farnum Manuf'g Co., house Foundry avenue
- Blaney Horace, bookkeeper (38 Purchase, B.), house Harvard, near Main
- Bliss Richard W., works American Watch Co., h. 47 Ash
- Blodgett Samuel J., granite worker, Exchange, n. Main, house Charles, near Prospect
- Blood Benjamin F., farmer, h. Brook, n. Lincoln line
- Blood Gilbert A., clerk T. W. Taylor, boards S. Blood's, Russell
- Blood Otis R., carpenter, Summer, near Church, house Church, corner Summer
- Blood Sewall, trader, house Russell, near Prospect
- Blood Sewall A., butcher (B.), boards S. Blood's, Russell
- Boardman Fred. F., machinist, house 25 Charles
- Boardman James, engineer Geo. E. Hobbs, h. Charles, n. Fountain
- Boardman Jane Mrs., h. Charles, near Fountain
- Boardman Sam'l, spinner, B. Mnf'g Co., house Charles, opposite Fountain
- Bodge Charles M., watchmaker American Watch Co., boards 509 Main

- Bohen William, iron worker, h. River, n. Newton
 Boice Martha C., widow of George W., house School, n. Exchange
 Boland Ellen, widow of James, h. Oak, near Cedar
 Boland James, stonecutter, bds. Cedar, near Oak
 Boland John, house Cedar, near Oak
 Boland John H., bds. Ellen Boland's, Oak
 Boland Michael, grocer, Cedar, n. Oak, boards John Boland's, Cedar
 Boland Michael, works in bleachery, bds. Cedar, n. Oak
 Boland Michael C., laborer, house 11 Oak
 Boland Patrick, laborer, house Cedar, near Oak
 Boland Patrick J., switchman F. R. R., boards Ellen Boland's, Oak
 Bold Caleb, billiards, Hall's block, Moody, cor. Gordon, house 47 Cherry
 Bold John, watchmaker, house Taylor, cor. Newton
 Bolles William P., machinist American Watch Co., bds. Walnut, near Adams
 Bolton Emma J., music teacher, 12 Taylor, boards do.
 Bolton Oliver, tree salesman, house 12 Taylor
 Bond Alfred, molder, h. Colby block, Felton, n. Mechanic
 Bond Artemas, bds. A. T. Pierce's, Beaver, opp. Linden
 BOND, BAKER & CO. (David T. Bond, James Baker, and Nelson F. Bond), flour and grain, 290 Main
 Bond Charles H., watchmaker American Watch Co., boards Walnut near Moody
 Bond Chas. P., clerk (202 Devonshire, B.), boards E. T. Taylor's, Grant
 Bond David T. (Bond, Baker & Co.), 290 Main, h. Pond
 Bond Edward L., house Main, near Harvard
 Bond Henry, clerk T. D. Stratton, boards T. D. Stratton's, Main
 Bond Joseph (Richardson & Bond), 108 Main, bds. E. T. Taylor's, Grant
 Bond Nelson F. (Bond, Baker & Co.), 290 Main, h. Main, near Harvard
 Bond Sarah M. Mrs., dressmaker, Gordan, near Moody, house do.
 Boole John, house Adams, corner Maple
 Bonney Leavitt K., clerk J. M. Taylor, Moody, cor. Gordan, h. Hall's block
 Boston Branch Grocery, F. J. Perkins, manager, Prospect block, Main
 BOSTON MANUFACTURING CO., M. U. Adams, agent, River, near Moody, E. Dwight, Treasurer, office (60 State street, Boston)
 Bosworth Whitman, painter, boards 18 Lexington
 Bowditch Wm. G., painter, house 34 Elm

- Bowers Alonzo, clerk (536 Wash., B.), h. 209 Main
 Bowers Henry F., farmer, house Westdale
 Bowers Horace C., at American Watch Co., h. 26 Ash
 Bowers Levi, gilder, in watch factory, house 48 Maple
 Bowker Edwin, marble manufr. (118 Portland, c. Char-
 don, and 61 Beverly, B.), h. Main, n. Gore
 Bowker Francis E., clerk (118 Portland, B.), bds. Edwin
 Bowker's, Main
 Bowker Geo. H., farmer, bds. Edwin Bowker's, Main, n.
 Gore
 Bowler Patrick, laborer, h. rear Felton, n. Fountain
 Bowman David, works bleachery, h. River, n. Willow
 Bowman Frank B., blacksmith, Moody, cor. Cushing, h.
 Pine
 Boyden Wm., hostler, bds. Caleb S. Packard's, 528 Main
 Boyle Isabelle, widow of James, h. Oak, near Newton
 Boyle John N., painter, boards Mary A. Boyle's, Flood
 Boyle Mary A., widow of Richard, house Flood, n. John
 Brackett Charles A., paper box mnfr. (94 Hanover, B.),
 house Harvard, corner Russell
 Brackett Edward J., works American Watch Co., house
 11 Middle
 Brackett Henry G., house Russell, near South
 Brackett Maria A. Miss, dressmaker, h. Russell, n. South
 Brackett Sarah P. Mrs., house Common, near Middle
 Bradbury E., machinist, boards 88 Moody
 Bradford Fred. H., books and stationery, Eagle block, h.
 Crescent, near Walnut
 Bradford George, mason, house Moody, corner Chestnut
 Bradley Chas., cigarmaker A. E. Bullock, bds. 10 Crescent
 Bradly John J., machinist John Stark, bds. P. Bradly's,
 Oak, corner Newton [cor. Newton
 Bradly Patrick, teamster Bond, Baker & Co., house Oak,
 Bradstreet William, broker (New York), h. 17 Newton
 Brady Peter R., machinist, house Felton, near Williams
 Brady Susan A., widow of John, h. 3 Long block, r. Elm
 Brannan Chas., laborer, boards Foundry avenue
 Brannan Mary, widow of Michael, h. Main, n. Newton
 Brannan Michael, at B. Mnfg. Co., boards rear School, n.
 Spring
 Brannon Martin, laborer, house Main, near Newton
 Brannon Martin, laborer, house School, near Spring
 Brasan Patrick, at Am. Watch Co., h. Colby block, Felton
 Brel Alexander, watchman B. Mnfg. Co., boards Miss L.
 A. Cousins', Charles
 Brennan Celia, widow of Thomas, house Oak, near Cedar
 Brennan John, at Am. Watch Co., boards Mrs. M. J.
 Brennan's, Calvary [Newton
 Brennan Mary J., widow of Edward, house Calvary, near

- Brewster Chas., farmer, house North, n. Lexington line
 Brickley Thomas, shoemaker Isaac Warren & Son, 349
 Main
 BRIDGE ABEL E., hide buyer (220 Congress, B.), h.
 Moody, corner Robbins
 Bridges Caroline C., widow of Edmand, nurse, house Ex-
 change, near Main
 Briggs Wm., grocer, Felton, off Fountain
 Brigham Elijah W., insurance agent (28 School, room 35,
 B.), house Main, near Willow
 Bright Jonathan B., house Main, corner Grove
 Bright Wm. E., carpets (348 and 350 Wash., B.), house
 Main, corner Grove
 Britton Fred. A., musician, boards Geo. P. Gould's, Elm
 Broad Elisha, house Spring, opp. Middle
 Broderick Martin, farmer, house off North, above Forest
 Broderick Mary, widow, house 98 School
 Broderick Michael, spinner B. Mfg. Co., bds. 98 School
 Broderick Patrick, laborer, h. rear Beaver, Brook station
 Broderick Wm., farmer J. L. Millar, South, boards do.
 Brogan Margaret, widow of Patrick, house 23 River
 Brogan Michael, laborer, house Water, corner Felton
 Brooks George W., at American Watch Co., house Mt.
 Pleasant [Taylor
 Brooks Henry B., at American Watch Co., rooms 33
 Brooks Jacob A. B., carpenter, house 130 Moody
 Brophy Andrew, laborer, house Farwell, near Calvary
 BROSNAHAN TIMOTHY REV., pastor St. Mary's
 Catholic church, house School, next the church
 Brown Adaline, widow of Leonard L., house Warren,
 near Beaver [Central
 Brown Albert, carpenter, boards Miss L. A. Sawtell's, 65
 Brown Alden T., milkman, boards School, near Grant
 Brown Andrew, farmer, house West Dale, near Bacon
 Brown Benj. F., auctioneer (19 Tremont row, B.), house
 53 Lexington
 Brown Byron L., engraver American Watch Co., boards
 Geo. W. Brown's, Main
 Brown Clarence H., foreman R. G. Brown & Co., boards
 R. G. Brown's, Russell
 Brown Edward, painter, boards Mechanic, cor. Charles
 Brown Elijah, farmer, house Winter, near Weston line
 Brown E. Laroy, watchmaker American Watch Co., house
 Moody, corner Ash
 Brown Frank W., works at box factory, bds. 39 River
 Brown Fred. S., farmer, boards Winter, n. Weston line
 Brown Geo. H., student Harvard College (Cambridge),
 boards 25 Pine
 Brown George W., carpenter, 25 Pine, near Hall, h. do.

- Brown George W., 1st, piano-forte maker, house Main, above Weston
- Brown Geo. Wm., salesman (32 Cornhill, B.), boards Andrew Brown's, West Dale
- BROWN HENRY A., auctioneer (38 Water, B.), house 54 Lexington
- Brown James, laborer, boards Cedar, corner Oak
- Brown Mary, widow, house Newton, near Calvary
- Brown Moses B., machinist American Watch Co., boards H. A. Brown's, Lexington
- Brown Nathan, engineer American Watch Co., h. Adams, corner Maple
- Brown Patrick, laborer, house Cedar, corner Oak
- Brown Rufus G. (Rufus G. Brown & Co.), molder, house Russell, near Prospect
- BROWN RUFUS G. & CO. (Rufus G. Brown and Edward Jones), mnfrs. of iron, brass and composition castings, Felton, corner Water
- Brown Sidney P., clerk R. G. Brown & Co., boards R. G. Brown's, Russell
- Brown Susan, widow of Cornelius, house rear Fountain, near Charles
- Brown Thomas, machinist John Stark, bds. J. Stark's, jr., Moody
- Brown Waldo, carpenter, house School, opp. Grant
- Brownell Mark, second-hand B. Mnfg. Co., h. 47 Central
- Brownell Theodore W., boards Geo. Lawton's, River, corner Newton
- Bruce Geo., watchmaker American Watch Co., boards Crescent, corner Walnut
- Brumage Geo., farmer, boards Geo. P. Caldwell's, Main, above Weston
- Bryant James J., policeman, house 126 School
- Bryant John R., sea captain, house Prospect avenue
- Bryant John R., jr., bds. John R. Bryant's, Prospect av.
- Bryson John, hostler, house Felton, near Fountain
- Buchan James, chair seater, boards Felton, n. Williams
- Buckley Bartholomew A., watchmaker American Watch Co., house Adams, corner Ash
- Buckley John J., at American Watch Co., boards Adams, corner Ash
- Buckley Timothy, laborer, house Felton, cor. Fountain
- Bullard George E., works American Watch Co., h. Moody, near Crescent
- Bullard Isaac H., iron molder, house 29 Charles
- Bullock Albert, cigar mnfr., Halls block, Moody, corner Crescent, house Union, near Gordon
- Bullock S. A. Miss, hair goods and dressmaking, 355 Main, house do.

- Buncher Henry, engraver American Watch Co., house
Russell, near Harvard
- Bunker Charles S., baggage-master F. R. R., boards Wal-
nut, near Moody [River
- Bunker Martin A., second-hand at bleachery, boards 33
- Bunnell Eugene W., milkman, house Bacon, near Dale
- Burch James (Burch & Smith), Moody, nearly opposite
Taylor, rooms J. Glidden's, Moody
- Burch & Smith (James Burch and Albert B. Smith), fish,
Moody, nearly opp. Taylor
- BURGE LORENZO, Ins. agent (48 Water, B.), house
Willow, corner Main
- Burgess Francis A., machinist, h. Pond, opp. Exchange
- Burgess Fred T., plumber, bds. Pond, near Exchange
- Burgess Joseph, machinist J. Stark, boards J. Stark's, jr.,
Moody
- Burgin Eugene L., at American Watch Co., boards Geo.
L. Burgin's, Crescent
- Burgin George L., engineer American Watch Co., house
Crescent, opposite Brown
- Burke Barnard, farmer G. W. Lyman, Lyman, boards G.
B. Wentworth's, Lyman
- Burke Grace, widow, house 98 School
- Burke James, laborer, house Ferren, near Felton
- Burke James, laborer, house Felton, corner Williams
- Burke John, laborer, house 31 Spring
- BURKE JOHN E. (J. E. Burke & Co.), boots and shoes,
Halls block, Moody, n. Crescent, house East Chest-
nut, near Moody
- Burke J. E. & Co. (John E. Burke), boots and shoes,
Hall's block, Moody
- Burke Martin, ice driver, boards Mechanic, cor. Felton
- Burke Michael, laborer, house John, opp. Moore
- Burke Michael, boards Clinton, corner Day
- Burke Patrick, laborer, boards River, near Willow
- Burke Patrick, at American Watch Co., bds. 98 School
- Burke Patrick, laborer B. Mnfg. Co., bds. Clinton, c. Day
- Burke Redmond, laborer, h. Friend, near Cahoon
- Burke Thomas, laborer, house Oak, near Newton
- Burke Thomas A., blacksmith, Main, near Prospect, house
Russell, near Floyd
- Burke Wm., at B. Mnfg. Co., boards 5 Felton
- BURKE WM., periodicals, etc., 405 Main, house do.
- Burlin Charles, at American Watch Co., h. 15 Brown
- Burnham Charles S., works American Watch Co., h. foot
of Myrtle, corner Beach
- Burnham Edwin S., carpenter, house 9 Middle
- Burnham Willis G., watchmaker American Watch Co.,
house 23 Brown

- Burnett A. E., at American Watch Co., boards Mrs. F. Farwell's, South
- Burningham Thomas, at the bleachery, house Spring, near School
- Burns Felix, machinist B. Mnfg. Co., h. 122 School
- Burns James, boards Newton, near the bridge
- Burns Patrick, iron founder, house Willow, cor. Grove
- Burroughs Samuel R., hairdresser, Moody, opp. Gordon, house Bacon's block, Moody
- Burt Thomas F., watchmaker American Watch Co., h. Russell, near Floyd
- Bussell Ellen D. Miss, bookkeeper American Watch Co., boards 63 Maple
- Bussell Wm., at American Watch Co., bds. Pine, n. Hall
- Butler George S., works watch factory, house Alder, near Moody [House
- Butler Samuel A., stamper at the bleachery, bds. Adams
- Butler Senterlow, works in hosiery mill, house 44 River
- Butman Henry, house 72 School
- Butman John H., mercantile collector (B.), h. 72 School
- Butterfield George H., watchmaker American Watch Co., house Bacon, near School
- Buttrick Amos J., farmer, boards O. R. Fletcher's, Lunda Hill
- Buttrick Francis, lumber dealer, Felton, h. 18 Common
- Buttrick Jerome S., farmer, boards O. R. Fletcher's, Lunda Hill
- Butts Wm. A., clerk (66 Chauncy, B.), boards Mrs. J. Farwell's, South [Main
- Butts Walter F. (67 Summer, B.), boards W. F. Butts,
- Butts William E., clerk (129 Tremont, B.), house Main, near Heard
- Byam Sewell T. J., machinist American Watch Co., house Adams, corner Crescent
- CADWALLADER EMMA R., widow of Alfred, house at E. C. Guild's Church
- Cain James, plumber, house 13 Oak, near Newton
- Cain John, laborer, house off Oak, near Newton
- Cain James, teamster D. S. Ellis & Co., boards Main, cor. Heard
- Caine James, house Heard, near Main
- Caldwell Charles B., farmer, house Main, near Weston
- Caldwell Charles H. B., com. (U. S. N.), house Weston, above South
- Caldwell Edward C., boards C. H. B. Caldwell's, Weston
- Caldwell Geo. P., dial painter American Watch Co., h. Main, above Weston
- Caldwell Henry W., florist, Weston, above South, h. do.

- Call Lyman, farmer F. A. Hawley, Beaver, n. Lexington,
house on the place
- Callahan Cornelius, laborer, house Central, near Cross
- Callahan Richard, at American Watch Co., house Calvary,
near Newton
- Callanan Michael, works at foundry, h. Foundry avenue
- Campbell Charles D., gardener G. W. Lyman, house on
the place, Lyman
- Campbell Edward, laborer, house Charles, cor. Williams
- Campbell Hugh, laborer, house Fountain, corner Charles
- Campbell James W., at American Watch Co., boards
Moody, opposite Cherry
- Canfield Geo., watchman B. Mnfg. Co., h. School, n. Grant
- Carey Daniel, farmer, house Bacon, corner Main
- Carey George W., machinist, bds. D. Carey's, Bacon, cor.
Main
- Carey Kate, widow, house Charles, corner Water
- Carey Thomas, house 19 Middle
- Carlin Ann, widow of Patrick, h. Felton, n. Williams
- Carney Patrick, laborer, house Pond, near Exchange
- Carney Thomas, laborer, house Oak, near Cedar
- Carpenter Warner W., railroad postal clerk, bds. Lucy
Parker's, Willow
- Carr Alexander, boot and shoe maker J. E. Burke & Co.,
house rear Prospect block, Main, near Spring
- Carr Geo. F., watchmaker American Watch Co., house
Chestnut place, near Moody
- Carr James A., works American Watch Co., house Gor-
don, near Hall
- Carrier Dwight A., works American Watch Co., h. Adams,
corner Chestnut
- Carrier Ralph A., house Gordon, near Hall
- Carroll Clarence, at American Watch Co., house Crescent,
near Brown
- Carroll Hugh, baggage master F. R. R. depot, Waltham
house Charles, near Water
- Carroll John C., operative B. Mnfg. Co., h. rear 13 Middle
- Carson Elbridge C., machinist John Stark, house High,
near Newton
- Carter Asaph R., superintendent of streets (Newton), h.
Chestnut, near Adams
- Carter Geo. F., machinist B. Mnfg. Co., b. 14 Lexington
- Cary Austin P., overseer cloth room at B. Mnfg. Co., bds.
Isaac Child's, School
- Casey Ambrose, farmer Joseph Cutting, Main, boards do.
- Casey Cornelius J., baker J. & A. Munster, h. Charles,
near Harvard
- Casey Daniel, laborer, house Felton, corner Fountain

- Casey John, tailor, Charles, near Mechanic, house Felton,
corner Fountain
- Casey John F., tailor Hebbard & Mallaney, boards R.
Holbrook's, Charles, corner Mechanic
- Casey Michael, farmer, h. rear Beaver Brook station
- Cash Mary, widow of Cornelius, h. Calvary, cor. Flood
- Cash Wm. M., house 205 Main
- Cassidy Patrick, tailor A. Lewis, house 122 School
- Castner Sandford B., milkman, house North, near Lexing-
ton line, Mt. Pleasant
- Caswell Bros. (Wm. J. and Henry A.), fish and oysters,
8 Church
- Caswell Henry A. (Caswell Bros.), 8 Church, rooms do.
- Caswell Wm. J. (Caswell Bros.), 8 Church, rooms do.
- Cate Horace, livery stable, rear Waltham Bank, Main, h.
Newton, near Main
- Cate Willie M., clerk, bds. H. Cate's, Newton, n. Main
- Caughey William, house Grant, near School
- Caveny Margaret, widow, house Oak, near Cedar
- CENTRAL HOUSE, A. H. Cushman & Son, proprietors,
Main, corner Exchange
- Chamberlin George, salesman (Music Hall place, off
Winter, B.), house 8 Newton
- Chamberlin George W., house 174 Main
- Chapin Charles T., bds. Mrs. S. R. Cook's, Mt. Pleasant
- Chapin Ezra H., painter, boards Miss Mary Piper's,
Church
- CHAPIN GEORGE H., painter, Bacon, corner School,
house 173 School
- Charles Edward, works American Watch Co., h. 70 Ash
- Chase Charles E., American Watch Co., house 62 River
- CHASE GEORGE G., photograph copyist, 62 River,
house do.
- Chase Mary T., widow of Jacob, house 509 Main
- Cheever Joseph H., house 76 School
- Cheney Joseph A., livery stable, Church, n. Main, h. do.
- Cheney William F., American Watch Co., h. Adams, cor.
Cherry
- Childs George E., saloon, Common, cor. Main, house 436
Main
- Childs Isaac, tubular wells, h. School, near Liberty
- Childs Melvin L., milkman, h. Lexington near Bacon
- Childs Thomas L., farmer, h. Lexington, above Curve
- Childs Thomas W., clerk Wellington & Wood, house
Lexington, corner Dale
- Childs Wm. G., milkman, h. Lexington, near Curve
- Childs Wm. P., farmer, house Lexington, near Bacon
- Chipman Geo. L., machinist American Watch Co., h. 88
Moody

- Christmas Frank, laborer, h. r. Main, opp. Central House
 Clapp Ann M., widow of Galen, h. Robbins, n. Adams
 Clapp Emily F., wid. of Horace, h. Crescent, opp. Walnut
 Clapp James H., John Hancock Mutual Life Ins. Co.
 (Sears building, Wash., B.), house Moody, cor. High
 Clark Alden, clerk Wm. W. Clark & Son, h. Common, n.
 School
 Clark Ann, house 42 Lyman
 Clark Charles, commission merchant (70 Broad, B.), h.
 School, near Park place
 Clark Charles E., machinist American Watch Co., boards
 Chestnut, near Moody
 Clark Elias (Clark & Co.), clothing, 4 Eagle block, Main,
 house Bacon, cor. School
 Clark Elizabeth M. Miss, music teacher, house Lexington,
 above Curve
 Clark Everett D., American Watch Co., house 61 Ash
 Clark Frank A., stamper in cloth room, h. 20 River
 Clark Frank K., harnessmaker (Newton), boards Mrs. S.
 A. Clark's, Moody
 Clark Fred C., at American Watch Co., rooms Crescent,
 corner Walnut
 Clark Fred. E., boards Charles Clark's, School
 Clark Geo., brakeman F. R. R., bds. John Clark's, Heard
 Clark Hattie H. Miss, clerk E A Bigelow, 233 Main, bds.
 Sophia A. Clark's, Moody
 Clark Henry, at American Watch Co., boards Shawmut
 House
 Clark John, works at Boston Manufacturing Company, h.
 53 Pine
 Clark John, brakeman F. R. R., house Heard, n. Central
 Clark John R., machinist (San Francisco, Cal.), h. Chest-
 nut, near Moody
 Clark Jonas, farmer, house rear Lexington, near Waltham
 New Church school
 Clark Julia, widow of John, h. Charles, n. Mechanic
 Clark Louis H. (Clark & Co.), clothing, 4 Eagle block
 Main, house at Boston
 Clark Lowell (Clark, Maynard & Co.), dry goods and car-
 petings, 265 Main, boards 42 Lyman
 Clark Maria Miss, house 42 Lyman
 CLARK, MAYNARD & CO. (Lowell Clark, Frank
 Maynard, and Warren F. Emerson), dry goods and
 carpetings, 265 and 267 Main
 Clark Samuel, clerk Clark & Co., bds. Bacon, cor. School
 Clark Sophia A. Mrs., house Moody, opp. Robbins
 Clark Theodore M., architect (85 Devonshire, B.), boards
 N. Hobart's, Lexington
 Clark Thomas, laborer, house Day, cor. Bolton

- Clark Wilfred A., harnessmaker (Newton), boards Mrs. S. A. Clark's, Moody
- Clark William L. (W. W. Clark & Son), grocer, Main, n. Moody, boards 90 School
- Clark Wm. W. (W. W. Clark & Son), grocer, Main, near Moody, house 90 School
- Clark W. W. & Son (Wm. W., and Wm. L. Clark), grocers, Main, near Moody
- Clark & Co. (Louis H. and Elias Clark), clothing, 4 Eagle block, Main
- Clarke Joseph W., saloon and hotel, 13 and 19 Lexington
- CLARKE R. B., principal high school, h. Main, opp. Cross
- Clarke Wm. G., clerk W. P. Everett, bds. 12 Taylor
- Clasby Daniel J., grocer, Charles, cor. Fountain, h. do.
- Clasby James, laborer, house rear School, near Spring
- Clasby Patrick, laborer, house School, opp. Spring
- Clay Alfred, at American Watch Co., boards Mary Clay's, 49 Ash
- Clay Mary, widow of John, house 49 Ash
- Clifford William, machinist American Watch Co., house 53 Brown
- Cloonan Dennis, coachman Wm. E. Allen, Main, bds. do.
- Clough Benjamin E., house Prospect, n. Charles
- Cobleigh Winsor S., carpenter, h. Prospect, near Russell
- Cody John, carpenter, h. Calvary cor. Flood
- Codyer Thomas F., boards Andrew Connor's, Calvary, n. Farwell
- Coen Julia, widow of Dennis, house Exchange
- Coen Luke, house Oak, near Cedar
- Coen Margaret, widow, house r. School, near Spring
- Coen Patrick (Coen & Kelley), rear Prospect bl'k, Main, house Exchange, near Main
- Coen & Kelley (Patrick Coen and Thomas Kelley), livery stable, rear Prospect block, Main
- Colburn Gilbert, boards Adams, corner Spruce
- Colburn Nancy, widow of James, house Charles, near Mechanic
- Colburn Martin V., laborer, h. Bacon, cor. Pond
- Colburn Samuel, carpenter F. R. R., h. 11 Cushing
- Colburn Wm., at American Watch Co., boards Crescent, near Walnut
- Colburn Wm. W., pastor M. E. church of Waltham, house Main, corner Moody
- Colby James W., music store, 91 Moody, bds. 93 do.
- Colby John H., dry goods, 2 Eagle block, Main, house 90 Moody
- Colby Levi, music store, 91 Moody, h. do.
- Cole Fredrick, at American Watch Co., h. rear 91 Moody

- Cole John, loom fixer, B. Manuf'g Co., house Felton, n. Williams
- Coleman Edward, laborer, h. rear School, near Spring
- Coleman John, at the bleachery, b. P. Coleman's, Felton
- Coleman Peter, laborer, house Felton, near Foundry
- Collins Chas. E., slater, b. Mrs. Eliza Collin's, Cross
- Collins Daniel, laborer for Nathan Sanderson, jr., house Lincoln, near Curve
- Collins Eliza, widow of Patrick, h. Cross, near Main
- Collins James, operative b. Mrs. Eliza Collin's, Cross
- Collins James H., at Am. Watch Co., boards Mary Collin's, Charles
- Collins John, works bleachery yard, boards Michael Collins, Willow
- Collins John, farmer, b. Michael Collins', rear School, n. Spring
- Collins John, boiler maker, h. Calvary, near Newton
- Collins John, laborer, h. Clinton, near Day
- Collins John, laborer, G. W. Lyman, house Lyman, near Forest
- Collins John J., slater, bds. Mary Collin's, Charles
- Collins Mary, widow of Peter, house Charles, n. Water
- Collins Mary, widow of John, h. r. School, opp. Spring
- Collins Michael, laborer, house rear School, opp. Spring
- Collins Michael, teamster at the bleachery, house Willow, near Grove
- Collins Michael P., clerk, 309 Main, boards 34 Charles
- Collins Patrick, laborer, house rear School, near Spring
- Collins Samuel, dyer at the bleachery, h. Parkers lane
- Collins Theodore, ice driver, bds. Mechanic, cor. Felton
- Colton John, boards Martin Colton's, Clinton
- Colton Martin, laborer, house Clinton, near Day
- Conant Mary J., widow of John F., boarding-house, h. Gordon, near Moody
- Concannon Michael, laborer at the bleachery, h. 21 River
- Cone John, laborer, house Calvary, opp. Friend
- Cone Martin, laborer, house Calvary, corner Moore
- Confrey Miles, works at the bleachery, boards Vincent Beatty's, River
- Conley Patrick, teamster, house Charles, near Water
- Conlin James A. (James A. Conlin & Co.), slate roofer, Cedar, near Oak, house do.
- CONLIN JAMES A. & CO. (James A. Conlin and John Connelly), plumbers, Cedar, near Oak
- Conlin Matilda, widow of James, house Cedar, near Oak
- Connar Thomas, molder, house Willow, corner Grove
- Connefrey Thomas, works in bleachery, bds. John Shanley's, River

- Connell John, depot master Waltham depot, boards Mrs. S. R. Cook's, Mt. Pleasant
- ✓ Connolly Bridget, house Spring, opp. Middle
- Connolly Edward, laborer, house 26 River
- Connolly James, laborer, house Exchange, near Pond
- ✓ Connolly John, at B. Mnfg. Co., house Oak, n. Newton
- Connolly John, laborer, house 92 Charles
- ✓ Connolly John, laborer, house School, near Spring
- ✓ Connolly John, works at the bleachery, house River, near Willow
- Connolly John, clerk M. T. Connolly, bds. 43 Charles
- Connolly John (James A. Conlin & Co.), Cedar, n. Oak, house Day, near Clinton
- ✓ Connolly Michael, flagman Pine st. crossing, house Pine, next F. R. R.
- ✓ CONNELLY MICHAEL T., grocer, 43 Charles, h. do.
- ✓ Connolly Patrick, teamster, house Spring, near School
- Connolly Thomas, laborer, house Exchange, near Pond
- Connolly Thomas, slater, house Oak, corner Moore
- Conner Charles L., machinist B. Mnfg. Co., h. 1 Spruce
- Conner Sarah A., widow of Samuel, nurse, h. 1 Spruce
- Connerney Michael, laborer, house School, near Spring
- Connerny Martin, laborer, house Grove, near Willow
- Connerny Michael, laborer, house Willow, corner Grove
- Connerny Michael, laborer, h. Calvary, n. Newton line
- Connerny Patrick, laborer, house Long block, Elm
- Connors Mary, widow of Patrick, h. Willow, lower place
- Connors Patrick, laborer, house River, near the bleachery
- Connors Terrance, laborer, house Heard, near Main
- Connolly James, house 28 River
- Connolly Joseph F., iron molder, boards 28 River
- Connolly William, musician, house Felton, n. Fountain
- Connor Bridget Miss, boarding-house, 12 Long block, Elm
- Connor Eugene, at American Watch Co., r'ms 10 Crescent
- Connors Andrew, laborer, house Calvary, near Farwell
- Connors Joseph, cigars and liquors, 3 Central block, Main, boards Mrs. S. Connors', Water, near Charles
- Connors Kate, widow of James, house School, n. Spring
- Connors Michael, laborer, house Felton, corner Williams
- Connors Sarah Mrs., house Water, near Felton
- Conoughton Michael, laborer, h. Charles, opp. Williams
- Conroy John, works in bleachery, h. 44 Willow, n. River
- Conway Margaret Mrs., house 88 Charles
- Cook Ellen, widow of Timothy, h. South, opp. Charles
- Cook Henry H., watchmaker American Watch Co., bds. Moody, corner Cherry
- Cook John, shoemaker (Natick), house 17 Heard
- Cook Stephen R. Mrs., widow, house Mt. Pleasant
- Cooley John, works at the bleachery, boards 37 River

- Coolican Gilbert, spinner B. Mnfg. Co., boards 6 Long block, Elm
- Coolidge James, lamplighter and street sprinkler, house Cross, near Main
- Coolidge John F., works in bleachery, h. River, n. Willow
- Coolidge Luman B., street sprinkler, boards J. Coolidge's, Cross [25 River
- Coombs Sarah, widow, harness knitter B. Mnfg. Co., h.
- Cooney Ellen Mrs., house Newton, corner Chestnut
- Cooper Geo., overseer B. Mnfg. Co., bds. Pine, n. Lowell
- Coppenger Bridget, widow of Thos., boards School, near Common
- Coppenger John, laborer, house Moore, near John
- Coppenger John W., junk, Moore, n. John, boards John Coppenger's, Moore
- Corbett Peter, laborer, house 31 Spring
- Corbett Thomas, laborer, house rear 98 School
- Corcoran Bryan (Corcoran & Hennelly), grocer, River, near F. R. R., house do.
- Corcoran Bryan, 2d, fireman in the bleachery, house Farwell, corner Calvary
- Corcoran Ellen, widow of Michael, house Newton, next railroad crossing
- Corcoran Patrick, laborer, boards Bryan Corcoran's, Farwell, corner Calvary
- CORCORAN & HENNELLY** (Bryan Corcoran and Thomas Hennelly), grocers, River, near F. R. R.
- Corey Amos, house 17 Spruce, near Moody
- Corey George F., watchmaker, house 61 Maple
- Corey Nancy, widow of Joseph, house 436 Main
- Corley William, laborer, house Willow, near River
- Cornish Henry, farmer Nathan Morse, North, above Quince, house do.
- Corrigan Catherine, widow, house Water, near Felton
- Costello Cornelius F., at B. Mnfg. Co., h. end of Moore and John
- Costello Edward (E. Costello & Co.), Charles, near Mechanic, house Bacon, near Main
- Costello E. & Co. (Edward and Joseph Costello), tin plate and sheet iron workers, Charles, near Mechanic
- Costello James, house Oak, near Cedar
- Costello Joseph (E. Costello & Co.), Charles, n. Mechanic, boards Bacon, near Main
- Costello Julia, widow of Walter, house Oak, near Cedar
- Costello Martin, farmer Alden Jameson, North
- Costello Thomas, laborer, boards John Curry's, Day
- Costello Thos. W., house Oak, near Newton
- Cotter Kate, widow, house Water, near Felton
- Cotter Patrick, iron molder, house Grove, near Willow

- Cotting Amanda C., widow of Jesse G., house Grant, cor. School
- Cotting Henry P., boards Grant, corner School
- Cotting Mary E. Miss, teacher East Primary, No. 8, chemistry, boards School, corner Grant
- Coughlan Jeremiah, laborer, house Colbys block, Felton
- Courtmarthe Peter, hairdresser, house Oak, n. Newton
- Cousens Chas. W., at American Watch Co., boards 8 Taylor
- Cousens Everett E., carpenter, h. Prospect, near Russell
- Cousens Ivory L., machinist B. Mnfg. Co., h. 53 Central
- Cousins Lydia A. Miss, boarding-house, Charles, n. Moody
- Cowen Bernard B., carpenter, 46 Church, house do.
- Cox Bernard, carder B. Mnfg. Co., h. 7 Long block, Elm
- Cox Francis T., marble worker Wm. F. Hassett, boards at Newton
- Cox Mary, widow of Thomas, house Charles near Felton
- Coye Georgianna, widow of Amasa, house 235 Main
- Coye Reuben, farmer, house Winter, near Weston line
- Crafts Ada L. Mrs., dressmaker, Pine, n. Hall, house do.
- Crafts Chas. O., at American Watch Co., boards 22 Ash
- Crafts Chas. P., machinist American Watch Co., house 22 Ash [Hall
- Crafts Wilbur N., watchmaker Am. Watch Co., h. Pine, n.
- Cram Alfred E., at American Watch Co., boards S. B. Cram's, Moody
- Cram Stephen B., farmer, house Moody, corner Crescent
- Cram Stephen W., farmer, boards S. B. Cram's, Moody
- Crane Frank H., farmer, boards H. B. Crane's, off Weston, near Stony Brook
- Crane Hosea B., machinist, h. off Weston, n. Stony Brook
- Craven William H., works American Watch Co., house Adams, near Chestnut
- Crimmens Michael, at B. Mnfg. Co., bds. rear 98 School
- Crimmins Kate, widow of Timothy, h. rear 98 School
- Crocker Geo. M., painter, house 11 Cross
- Cronan Jeremiah, laborer, house Middle, near Spring
- Crosby Ariel, clerk P. W. Taylor, h. Bacon, near Pond
- Crosby Howard, dial painter American Watch Co., boards 113 Adams
- Crosby Sarah B., widow of Charles, house 7 Central, n. Newton
- Crosby Charles C., harnessmaker, 303 Main. h. 235 Main
- Crosby Edward F., works chalk factory, Pine, h. Beaver Brook, near Main
- Crosby Nancy, widow of Emery, house Central
- Crowley Catherine, widow of John, h. Charles, n. Grant
- Crowley John F., jeweler, boards 51 Central
- Cullen Ann, widow of Barney, house Water, n. Charles

- Culshaw Richard, in the bleachery, house Newton, near Calvary
- Cunniff Frank, iron molder, bds. Kate Cunniff's, Central
- Cunniff John, boards Peter Cunniff's, School, n. Spring
- Cunniff Kate, widow of John, house Central, near Cross
- Cunniff Peter, laborer, house School, near Spring
- Cunniff Thomas, laborer, house 31 Spring
- Cunningham James, blacksmith, h. Exchange, near Main
- Cunningham John, molder, house Felton, near Williams
- Cunningham Mary, widow of Mathias, house Felton near Williams [Summer
- Curley Thomas, teacher High school, bds. H. F. Warren's,
- Curran Michael, carpenter, bds. Timothy Curran's, North
- Curran Timothy, farmer, house North, near Lexington
- Currier Joseph L., brakeman F. R. R., house rear Newton, opp. Pine
- Currier Richard, watchmaker (7 Studio building, 110 Tremont, Boston), house South, near railroad
- Curry John, laborer, house Day, near Bolton
- Curtin Anthony, molder, bds. Mrs. Honora Curtin's, Pond
- Curtin Honora, widow of Andrew, house Pond, n. Bacon
- Curtis Emma H., widow of W. Scott, h. 51 Lexington
- Curtis John D., watchmaker Am. Watch Co., house Harvard avenue, near Harvard
- Curtis Joseph H., civil engineer and surveyor, 2 Central block, Main, house Summer, corner Church
- Curtis Woodbury S., salesman P. W. Taylor, house 15 Lexington
- Cushing Charles W. (L. W. Cushing & Sons), Moody, corner F. R. R., boards 232 Main
- Cushing Harry R. (L. W. Cushing & Sons), vane manufacturer, Moody, cor. F. R. R., boards 232 Main
- Cushing Leonard W. (L. W. Cushing & Sons), vane manufacturer, Moody, cor. F. R. R., house 232 Main
- Cushing L. W. & Sons (Leonard W., Charles W., and Harry R. Cushing), vane manufacturers, Moody, next F. R. R.
- Cushing Samuel N., depot master and shoemaker, Clematis Brook station, Beaver, house Beaver, n. F. R. R.
- Cushman Artemas H. (A. H. Cushman & Son), Central House, Main, corner Exchange, house do.
- CUSHMAN A. H. & SON (Artemas H. and Geo. H. Cushman), proprietors Central House, Main, corner Exchange
- Cushman Edwin, works American Watch Co., h. East Chestnut, near Moody
- Cushman Geo. H. (A. H. Cushman & Son), Central House, Main, corner Exchange, house do.
- CUTLER EDWARD R., physician, house 410 Main

- Cutter Charles F., clerk, 351 Main, house Grant, opposite Harvard avenue
Cutter J. Dana, provisions, 351 Main, h. Main, n. Harvard
Cutter Wm. S., at American Watch Co., house Walnut, near Moody
Cutting Benjamin L., farmer, house Forest, near Lyman
Cutting Joseph, milkman, house Main, above Weston
- DALEY ELLEN, widow of John, house 37 River
Daley Patrick, laborer, house Charles, near Grant
Daley Rose A. M. Miss, millinery, 14 Elm, bds. 37 River
Daly Patrick, works in the bleachery, h. Willow, n. River
Dalzell James, boards 10 Elm
Dalzell James D., jr., clerk, 3 Eagle block, house 10 Elm
Daniels Charles H. (J. Daniels & Son), blacksmith and horseshoer, Main, opp. Central House, house Bacon, near Main
Daniels George W., cotton batting mnfr., house North Grant, near Main
Daniels John (J. Daniels & Son), blacksmith, house rear Main, opposite Central House
Daniels J. & Son (John and Charles H. Daniels), blacksmiths, Main opposite Central House
Daniels Philander F., at American Watch Co., rooms Adams, corner Cherry
Darling Amasa, at American Watch Co., rooms Geo. F. Mansfield's, Adams
Darling Gardner, watchmaker American Watch Co., rooms Hall, corner Gordan
Davis Benjamin A., carpenter, house 7 Pine, near R. R.
Davis Clarence E. Mrs., milliner, 307 Main, house do.
Davis Albert, at American Watch Co., boards Shawmut House
Davis D. Albert, at American Watch Co., h. 97 Moody
Davis Elmer G., farmer, house West, near Weston line
Davis Frank H., farmer, house West, near Weston line
Davis Frederick J. (Davis & Farnum Mnfg. Co.), iron founder, house Linden, near Beaver
Davis Frederick R., at the foundry, boards Alvin Emerson's, River
Davis Gardiner, farmer, house West, near Weston line
Davis Geo. A., at American Watch Co., house Alder, near Moody
Davis George H., farmer, house West, near Weston line
Davis Gilford, seaman, house Moody, near Chestnut
Davis James, brakeman F. R. R., boards 51 Central
Davis John W., at American Watch Co., house 46 Ash
Davis Newell, at American Watch Co., boards Crescent, opposite Walnut

- Davis & Farnum Mnf. Co., iron foundry, Foundry av.,
near bleachery station, office (228 Washington, B.)
- Daw John H., railroad contractor, bds. 34 Taylor
- Dawson George, carpenter, house Willow, near Main
- Day Henry, at American Watch Co., boards Gordon,
near Moody [Ash
- Day William, Shawmut House, boarding, Crescent, cor.
- Dean Luke W., at B. Mnf. Co., house 20 River
- Deans Robert K., carpenter, h. Pond, near Bacon
- Delaney James, tailor, house Hall, corner Taylor
- Delhanty Peter J., laborer, bds. Cedar, cor. Calvary
- Dempsey Anthony, house Exchange, corner Pond
- Deninger Albert, watchmaker, bds. Spruce, cor. Crescent
- Derbyshire Ann, widow of William, house Moody, opp.
Spruce [n. Hall
- Derbyshire Geo., works American Watch Co., h High,
- Derbyshire George H., works American Watch Co., house
50 Ash
- Derbyshire Joseph, works American Watch Co., bds. T. P.
Bartlett's, Spruce
- Dermody James, traveling agent A. Warren, h. 48 Church
- Desmond Cornelius, laborer, h. Charles, near Harvard
- Develin Patrick, works bleachery, h. Newton, n. Calvary
- Deveney James Mrs., house rear 17 Heard
- Deveney Malachi, laborer, house Cutter, n. Newton
- Deveney Owen, laborer, bds. Malachi Deveney's, Cutter
- Devens Olive F. Mrs., millinery, 293 Main, h. School, n.
Lexington
- Devens Thomas, watchman (Charlestown Prison), house
School, near Lexington
- Dickson Wm. H., watchmaker American Watch Co.,
boards, Crescent, corner Walnut
- Dinsmore Rebecca F. Mrs., boards 48 Ash
- Dinsmore William, folder, works bleachery, house 21
River, near Willow
- Disken Patrick, laborer, house Oak, near Newton
- Dix Abigail, widow of Henry B., house 19 Newton
- Dodge E. M., Waltham, New Church, school boarding
(boys), near Lexington
- Dodge John H., farmer, h. Lincoln, near Lexington line
- Dodge Silas P., farmer, house Bacon, near Dale
- Doe Robert, laborer, house Fountain, near Charles
- Doe Wm., farmer, house Bowe, near North
- Doherty Cornelius R., carpenter, h. Bacon, near Pond
- Doherty Dominick, laborer, house Cedar, near Oak
- Doherty Margaret, widow of Hugh, house West Dale
- Doherty Thomas, laborer, house Oak, n. Cedar
- Dolan John, restaurant, 22 Elm, house do.
- Dolan John, blacksmith, house Pond, near Exchange

- Dolan Mary Miss, house Calvary, foot of Flood
 Dolan Thomas, molder, bds. Cedar, cor. Calvary
 Dolber Geo., spinner B. Mnfg. Co., bds 38 River
 Donahoe Mary, widow, house School, near Spring
 Donahoe Michael, laborer, house off Felton, n. Williams
 Donahoe Norah, widow of John, h. Main, cor Exchange
 Donahoe Patrick, stonemason, house Bacon, near Pond
 Donahue James J., iron molder, bds. Felton, c. Fountain
 Donahue John, blacksmith, h. Felton, corner Fountain
 Donlan Andrew, at B. Mnfg. Co., boards Luke Whalen's,
 rear School
 Doulan Lawrence, laborer, h. Pond, n. Exchange
 Donlan Michael, teamster, house School, near Spring
 Donlan Patrick, laborer, house Pond, near Exchange
 Donlan Thos. E., clerk Clark, Maynard & Co., b. 32 River
 Donlon Patrick, laborer, house Charles, near Mechanic
 Donnolly Hugh, at B. Mnfg. Co., house 45 Exchange
 Donovan Jerry, carriage trimmer, h. Charles, opp. Harvard
 Donovan Jerry, farmer, house Middle, near Spring
 Donovan John, at Roberts paper mill, house South
 Roberts mill [Cedar
 Donovan Wm., at the bleachery, boards Patrick Boland's,
 Douris Michael, at B. Mnfg. Co., boards Newton, near
 the bridge
 Dourl James, house Charles, near Water
 Doughty Charles J., jr., watchmaker American Watch
 Co., house Crescent, near Walnut
 Dowd Mary A. J., widow of John, h. Williams, n. Felton
 Dowd Sarah, widow, house Felton, near Fountain
 Dowdell John, works at the bleachery, house 39 River
 Dowdy Patrick, at B. Mnfg. Co., boards 13 River
 Dowdy Thomas, at B. Mnfg. Co., boards 13 River
 Downing Bartholomew, operative B. Mnfg. Co., boards
 Ellen Downing's, Calvary
 Downing Ellen, widow of Bartholomew, house Calvary,
 near F. R. R.
 Downing Robert F. (Downing & Tuite), painter, rear J.
 D. Livermore's, Main, bds. Ellen Downing's, Calvary
 DOWNING & TUIITE (Robert F. Downing and Peter
 J. Tuite), house and sign painters, rear J. D. Liver-
 more's, Main
 Downs Michael, works at the bleachery, boards 19 River
 Doyle Thomas, laborer, house Charles, opp. Williams
 Draper Fred. E., bookkeeper at the bleachery, boards
 11 Pine
 Draper Whiting S., flour (130 State, B.), house 11 Pine
 Driscoll Cornelius, works bleachery, house foot of John
 Driscoll James, molder, house Felton, opp. Fountain
 Driscoll John, laborer, house Williams, near Felton

- Driscoll Mark, farmer, house North between Lexington
and Lincoln
 Drummey Patrick, machinist, h. Sun, near Ferren
 Duane David, gardner, house Clinton, near Day
 Dudley Charles, provisions (40 North Russell, B.), boards
39 Exchange
 Dudley James H., butcher, house 39 Exchange
 Due Elliot, stonecutter, boards Gordon, corner Hall
 Duffey Charles, express driver Weeks & Co., b. 12 Spruce
 Duffey Eliza Mrs., house Central, near Cross
 Duffey Michael, laborer, house Oak, near Newton
 Dugan Daniel, hostler, house Charles, opp. Harvard
 Dunlap James, coachman G. W. Lyman, Lyman, bds. do.
 Dunn Lawrence, laborer, h. Felton, near Fountain
 Dunnell B., at American Watch Co., bds. Chestnut place
 Dunning Robert, at American Watch Co., bds. Adams,
corner Maple
 Dustin Elizabeth, widow of Jonathan, house 50 Adams,
near Walnut [School
 Dutch Francis M., clerk P. W. Taylor, house Bacon, near
 Dutch Henry M., clerk Wm. D. McWain, h. 18 Cross
 Dutch John S., tinsmith, 389 Main, boards P. Sherman's,
Gordon
 Dutton Frank, works American Watch Co., h. Moody,
corner Chestnut
 Dwelle Elizabeth, widow of Geo. B., h. High, n. Moody
 Dwelle Geo. B., boards High, near Moody
 Dwyer Ellen, widow, house Water, near Felton
 Dwyer John, house Cedar, near Oak
 Dwyer Patrick, laborer, house Cutter, near Newton

 EAGAN JOHN, laborer, house rear 11 Middle
 Eagan John, laborer, house Newton, opposite Central
 Eagan Patrick, machinist, bds. Newton, opposite Central
 Eagan Patrick, coachman, house Charles, opp. Fountain
 Eagan Patrick, jr., house Church
 Eagan Thomas, laborer, house 122 School
 Eagle Martin, laborer, house Willow, corner Grove
 Earley Ellen, house Charles, near Mechanic
 Eastwood Alfred, works American Watch Co., house 47
Brown
 Eaton Chas. I. works American Watch Co., house Pine,
corner Hall
 Eaton Cyrus P., works American Watch Co., h. Robbins,
near Adams [12 Hall
 Eaton Francis H., machinist American Watch Co., house
 Eaton Frederick R., at American Watch Co., house 49
Central, near Elm
 Eaton James H., bottler G. B. Moore & Co., bds. Thomas
Eaton's, Main

- Eaton John F., at American Watch Co., boards Thos. Eaton's, Main
- Eaton Lucius J., farmer E. N. Peirce, bds. do., Quince
- Eaton Myron W., at American Watch Co., boards 12 Taylor
- Eaton Thomas, laborer, house Main, near Pleasant
- EATON THOMAS B., lawyer, Central block, Main, house Lexington, corner Dale
- Eaves Frederick, at American Watch Co., boards F. Farwell's, South
- Eddy Anna M. Mrs., widow, h. rear 402 Main, n. Moody
- Eddy Walter B., at Am. Watch Co. bds. rear 402 Main
- Edmonds John, machinist at the bleachery, h. 24 River
- Edmunds James, laborer, house off Bacon, near Pond
- Edson Nathan, piano-fortemaker (579 Wash., B.), house Dale, near Bacon
- Edwards Henry H., at American Watch Co., boards Adams, corner Cherry
- ELLINGWOOD E. T. MISS, telegraph operator Western Union Telegraph Co., Waltham depot, boards Frank H. Farnsworth's, Central
- Ellis Chas. W., at American Watch Co., house 29 Hall
- Ellis Dwight S. (D. S. Ellis & Co.), flour, grain, etc., Moody, next F. R. R., house Church, near Main
- ELLIS D. S. & CO., (Dwight S. Ellis), flour and grain, Moody, next F. R. R.
- Ellis Mnfg. Co., Stephen K. Ellis, rear Bond, Baker & Co., Main
- Ellis Rufus R., iron broker, h. 79 Moody, corner Spruce
- Ellis Sophia Mrs., electrician, house 79 Moody
- Ellis Stephen K., Ellis Mnfg. Co., rear Bond, Baker & Co., house 4 Park place
- Ellison James, metals (20 Broad, B.), h. Pleasant, n. Main
- Ellison Jas. H., clerk (20 Broad, B.) h. Pleasant, n. Main
- Ellsworth James, farmer, h. Lincoln, near Lincoln Line
- Emerson Alvin, house River, next to the bleachery
- Emerson Charles H., house Lexington, near Pond
- Emerson Edgar A., overseer in finishing room, bleachery, house River, next the bleachery
- Emerson George, mason (B.), h. Newton, near Central
- Emerson Jarvis, in foundry of Emerson & Heard, house rear 34 Elm
- Emerson Lewis, (Emerson & Heard), Main, cor. Heard, house 19 Lyman
- Emerson Samuel B., tile layer, h. Newton, near Central
- Emerson Samuel P., school and church janitor, house 23 Church
- Emerson Thomas, farmer and clergyman, house Main, corner Warren

- EMERSON WARREN A., fruit and confectionery, 311
Main, rooms 436 Main
- Emerson Warren F. (Clark, Maynard & Co.), dry goods
and carpetings, 267 Main, h. Lyman, near Main
- Emerson & Heard (Lewis Emerson and Richard Heard),
carriagesmith and machine forging, Main, corner
Heard
- Emmons Chas. G., teacher of Languages, bds. 19 Newton
- Erving Frances A. Miss, boards 19 Newton
- Estey Bathsheba Miss, house 16 Cross
- Everett Warren P., groceries and provisions, Moody, cor.
Taylor, boards Gordon, near Moody
- FAHEY EDWARD, laborer, h. n. Beaver Brook station
- Fahey Hannah, wid. of Michael, house Grove, n. Willow
- Fahey Patrick, laborer, house Oak, corner Cedar
- Fahey Patrick, operative B. Mnfg. Co., boards 12 Long
block, Elm
- Fahey Richard, works in the bleachery, house Calvary,
near Farwell
- Fairbanks Ephraim, dealer in bbls., h. 13 Union, c. Taylor
- Fairbanks John W., nets and twines (43 Commercial, B.),
house Main, near Pleasant
- Fairbanks Sarah, wid of Nathaniel, h. Main, n. Pleasant
- Fairfield Geo. A., U. S. Coast Survey, h. School, n. Lyman
- Fairfield Walter B., U. S. Coast Survey, bds. G. A. Fair-
field's, School [Central
- Fales Thos. F. Rev., rector Christ church, Epis., h. 11
- Falkinbridge George, frame fixer B. Mnfg. Co., house 45
River
- Fallen John, laborer, house Water, near Felton
- Fallon John, laborer, house Williams, near Felton
- Fallon Michael, laborer, house Day, opp. Clinton
- Farmer Nathaniel, at American Watch Co., house 16
Chestnut
- Farnham Fred E., clerk Clark, Maynard & Co., boards
217 Main
- Farnham John N., patternmaker, house 217 Main, corner
Lyman
- Farnham Wm. D., watchmaker, American Watch Co.,
rooms Mrs. Martha Ames', Pine
- Farnsworth Frank H., house Central, near Elm
- Farnsworth Jesse E., farmer, house 19 Exchange
- Farnsworth Jesse E., jr., boards 19 Exchange
- Farnsworth Oel, farmer, house 68 River
- Farnsworth Thomas G., house Central, near Elm
- Farnum David W., salesman (145 Federal, B.), house
Crescent, near Walnut
- Farnum Gardner, foreman sheet iron shop, h. Foundry av.

- Farnum John R (Davis & Farnum Mnfg. Co.), Foundry,
house Rose hill, Main
- Farrell Ann, widow, house Oak, near Cedar
- Farrell Patrick, farmer John R. Farnum, Main, bds. do.
- Farrington Louisa, widow of Abel, house North below
Forest [1 Gordon
- Farrington Alvin, watchman American Watch Co., house
- Farrington Barbara C., teacher Phillips school (Phillips,
B.), boards 1 Gordon
- Farrington Eben, leather (B.), boards 1 Gordon
- Farrington E. Sumner, farmer, h. North, below Forest
- Farrington Henry J., engraver American Watch Co., h.
Gordon, near Moody [South
- Farwell Charles F., lather, bds. Mrs. Frances P. Farwell's,
- Farwell Frances P., widow of Jacob, h. South, n. Charles
- Farwell George O., engineer F. R. R., h. Newton, n. Main
- Farwell Isaac, farmer, house Main, corner Warren
- Farwell Peter, house 60 Central, near Elm
- Farwell Willie B., boards E. R. Bills', Crescent
- Fay John, laborer, house Exchange, near Pond
- Fay Martin, laborer, house Charles, corner Williams
- Fay Michael, milk driver, house rear 98 School
- Fay Patrick, boot and shoemaker, h. Water, cor. Charles
- Fay Patrick, laborer, house 36 Charles
- Featherson Bridget, widow of James, house 105 School
- Feeney Martin, works in bleachery, house 9 Heard
- Feeny Michael, laborer, house near Beaver Brook station
- Feeny Patrick, laborer, house Calvary, near Flood
- Feltis Asa, painter, house Main, near Liberty
- Fenn Simon, laborer, boards Foundry av., near Milton
- Fenno John S., boot and shoemaker, boards Edward R.
Hastings', Prospect hill
- Fernald Anna Miss, teacher Primary school, No. 10, bds.
2 Park place
- Fernald Delia G., widow of James, house 2 Park place
- Fettes Andrew W., laborer, house off Main, rear Beaver
Brook station
- Fiel George T., crockery and kitchen furnishing goods,
411 Main, house Harvard avenue, near Harvard
- Field Brothers (Edward H. and George K.), restaurant,
Common, corner Main
- Field Edward H. (Field Brothers), restaurant, Common,
corner Main, boards J. Parks', Central
- Field Eliza J., widow of Francis, h. 13 Walnut, n. Moody
- Field George K. (Field Brothers), restaurant, Common,
corner Main, house Newton, near Main
- Field Isaac Mrs., house Newton, near Main
- Fielding Maurice D., at American Watch Co., boards
Adams. corner Maple

- Fillebrown Abiel H., farmer, h. Quince, above Beaver
 Fillebrown Henry, patent roofing (B.), boards A. H.
 Fillebrown's, Quince, above Beaver
 Filson Robert, in the bleachery, h. River, near Willow
 Finan Rhoderick, pressman B. Mfg. Co., bds. 30 River
 Finerty Patrick, hostler J. A. Cheney, house near Beaver
 Brook station
 Finnegan Anna Miss, at B. Mngf. Co., house 98 School
 ✓ Finnegan John, laborer, house Spring, opp. Middle
 ✓ Finnegan Michael Mrs., house School, near Spring
 ✓ Finnegan Michael F., hairdresser, Main, near Waltham
 Bank, house Middle, near Spring
 Finnegan Patrick, foreman in the bleachery, boards Wm.
 J. Bennett's, Parkers lane
 ✓ Finnegan Patrick, laborer, house Bolton, near Newton
 Fisher Clarence H., casemaker American Watch Co.,
 boards Crescent, opp. Walnut
 Fisher Esther P., widow of Noah, h. Walnut, n. Moody
 Fisher George A., clerk Joseph Fisher, bds. 164 School
 Fisher Henry N., works American Watch Co., h. Walnut,
 near Moody
 Fisher James H., works American Watch Co., house 9
 Brown, near Crescent
 Fisher Joseph, cigars and tobacco, Main, near Moody,
 house 164 School, corner Grant
 Fisher Willard L., works American Watch Co., house 20
 Chestnut, near Adams
 Fisk Caroline Miss, house 487 Main
 Fisk Eliza J. Miss, house 487 Main
 Fiske Calvin, house Lexington, near Main
 Fiske Charles H., gardener, bds. H. I. Fiske's, Harvard av.
 Fiske Charles D., farmer, house Moody, opp. Crescent
 Fiske Eben W. (E. W. & J. M. Fiske), deputy sheriff
 and auctioneer, 1 Central block, Main and (30 Court
 sq., B.), house 30 Lyman
 FISKE E. W. & J. M., deputy sheriffs and auctioneers,
 Central block, Main and (30 Court sq., B.)
 Fiske George S., reporter Boston Globe (238 Wash., B.),
 boards 30 Lyman
 Fiske Henry I., farmer, house Harvard av. near Grant
 Fiske Horatio N., provisions (111 Beach, B.), house Ba-
 con, near Dale
 Fiske John M. (E. W. & J. M. Fiske), Central block
 Main and (30 Court sq., B.), house at Newton
 Fiske Lyman, farmer, house Weston, above South
 Fiske Russell P., harnessmaker, 303 Main, h. 20 Cross
 Fiske Theodore, farmer, house Weston, above South
 Fitch George G., machinist B. Mngf. Co., house 18 River
 Fitz Asa, farmer, house Prospect hill, opp. Main

- Fitzgerald Edward, painter, house Charles, near Moody
 Fitzgerald Patrick, works in gas-house, house rear Pine,
 near gas works
 Flagg Augustus, bookseller (254 Washington, B.), house
 Forest, corner North
 FLAGG BROS. (George A. and William H.), carriage
 manufacturers, Charles, corner Harvard
 Flagg George A. (Flagg Bros.), carriage manufacturer,
 Charles, cor. Harvard, house Floyd, near Russell
 Flagg William H. (Flagg Bros.), carriage manufacturer,
 Charles, cor. Harvard, h. Floyd, n. Russell
 Flannigan Richard, at B. Mnfg. Co., bds. 12 Long block,
 Elm
 Flannery Mary, widow of Lawrence, h. Friend, n. Calvary
 Flarity John, works bleachery, house Friend, near John
 Fletcher Oliver R., carpenter, house Lunda hill, n. Main
 Flint Lizzie Miss, teacher Claffin Primary school (New-
 tonville), boards Samuel Flint's, off Lexington
 Flint Melvin, carpenter, bds. off Lexington, above Curve
 Flint Rob't, dyer at the bleachery, h. Willow, n. Grove
 Flint Samuel, house off Lexington, above Curve
 Flood James, in the bleachery, boards 34 River
 Flood John, works in bleachery, house 34 River
 Flood John, 2d, works in the bleachery, house River, n.
 the bleachery [n. Main
 Flood Patrick, bootmaker Wm. Hitchings, bds. Church,
 Floyd Angelina, widow of Andrew, house Summer, near
 Lexington [Pond
 FLOYD CHAS. A., painter, Lexington, opp. Summer, h.
 Flynn John F., carpenter, house Charles, near Water
 Flynn Julia, widow, house Charles, opp. Harvard
 Flynn Mary, widow of Thomas, h. Felton, cor. Williams
 Flynn Patrick, laborer, house 201 Main
 Flynn Wm., boards John F. Flynn's, Charles
 Fogg Charles W., superintendent American Watch Co.,
 house Main, opp. Liberty
 Fogg M. E. Miss, dressmaker, over Clark, Maynard &
 Co.'s, Main, boards 37 Church
 Foley James, engineer at the bleachery, boards 19 River
 Foley Mary Miss, operative B. Mnfg. Co., house School,
 near Spring
 Follen James, laborer, house Willow, near River
 Ford Mary E., widow of Charles, house 30 Elm
 Ford Michael, at the bleachery, house John, cor. Friend
 Ford Orville L. Mrs., widow, Waltham New Church
 boarding-school (boys), house Bacon, near Dale
 Ford Rosanna, widow, house rear Felton, opp. Fountain
 Ford Wm., at B. Mnfg. Co., bds. r. Felton, opp. Fountain
 Forsyth Jane, widow of Thomas, house River, c. Willow

- Forsyth Margaret Mrs., works bleachery, house off River,
near Willow [Willow
- Forsyth Robert, works at the bleachery, house River, cor.
- Forsyth Wm. J., at the box factory, boards Margaret For-
syth's, off River
- Foss George H., machinist American Watch Co., house
East Chestnut, near Moody
- Foster Dan P., mechanic, house Charles, near Prospect
- Foster Fannie Miss, teacher (Charlestown), boards 16
Liberty
- Foster John, conductor F. R. R., house Maple, n. Moody
- Foster Lebbeus S. (M. S. Foster & Son), grocer, Main,
corner Linden, boards M. S. Foster's, Linden
- Foster Lucinda Miss, dressmaker, 16 Liberty, boards do.
- Foster Matthias S. (M. S. Foster & Son), grocer, Main,
corner Linden, house Linden, near Main
- FOSTER M. S. & SON (Matthias S., and Lebbeus S.
Foster), grocers, Main, corner Linden
- Foster Phebe, widow of Daniel, house 16 Liberty
- Foster Reuben B., produce dealer (65 and 67 Clinton, B.),
house Main, near Grant
- Foster Sarah E. Miss, teacher Davis school (Waltham,
W. Newton), boards 16 Liberty
- Fournell Chas., laborer, house Felton, cor. Browns lane
- Foye George F., baggage-master F. R. R., h. Halls block,
Moody [Prospect
- Francis Adeline, widow of Geo. W., house 514 Main, n.
- Francis William H., works American Watch Co., house
Adams, corner Ash
- Fraser John W., laborer, house Water, near Charles
- FRASER JOSEPH S., peddler, house Bacon, n. Pond
- Freeborn Theodore, boards rear Charles, n. Mechanic
- French Daniel, lawyer, 6 Central block, Main, h. Main,
corner Harvard
- Frieby Samuel, works American Watch Co., rooms J.
Foster's, Maple
- Friend Geo. W., watchmaker American Watch Co., house
7 East Ash
- Frizelle James H., traveling agent (18 Canal, B.), house
Beaver, Clematis station
- Frost Florence E. Miss, teacher, West Intermediate
school, No. 6, bds. Leonard P. Frost's, 77 Lexington
- Frost George F., clerk H. L. Hovey, house Bacon, near
Lexington
- Frost John M., house 2 Cross, corner Main
- Frost Kate, widow of Thaddeus B., house Prospect av.
- Frost Leonard P., clergyman, house 77 Lexington
- Frost M. Addie Miss, teacher West Intermediate school,
No. 8 (Chemistry), boards 77 Lexington

- Frost Sarah E. Miss, teacher Massasoit school, boards 77
Lexington
- Frost Sybil Mrs., house Prospect avenue
- Frost Wm. P., stone mason, house Prospect avenue
- Frothingham Daniel D., apothecary, 357 Main, house
Common, corner Common street place
- Frye Charles G., house 15 Newton
- Fuller Abram, Small lathe mnfr., Felton, opp. Fountain,
house Union square, Somerville
- Fuller Daniel D., at American Watch Co., house Moody,
corner Alder
- Fuller Maria Miss, house 476 Main
- FULLMORE HOWARD, wheelwright, Main, near Pros-
pect, house Harvard avenue, near Russell
- Furbush James L., ice driver John Lotten, boards off Ba-
con, near Dale
- Furbush Richard, carpenter, house rear Bacon, near Dale
- GALBRAITH JOHN, manufacturer lightning rods, h.
2 Liberty, near Main
- Galbraith Rachel Mrs., widow, bds. C. W. Fogg's, Main,
near Liberty
- Gale Horace A., painter, boards 17 Cross
- Gale Sarah, widow of Samuel, house 17 Cross
- Gallagher James machinist at the bleachery, house rear
River, near bleachery
- Gallagher Mary Miss, house Exchange, near Main
- Gallagher Mathew, laborer, house Spring, near Main
- Gallagher Wm., dyer, house 40 River
- Gane George A. (Geo. A. Gane & Co.), 12 Elm, house
Newton, corner Main
- GANE GEO. A. & CO. (Geo. A. Gane and W. Eugene
Willard), dry and fancy goods, 12 Elm [do.
- Gannaway Geo., laborer John K. Hanly, Lexington, bds.
- Gannon Martin, laborer, boards Patrick Gannon's, Oak
- Gannon Patrick, laborer, house Oak, near Newton
- Gardner Frank, house Main, near Heard
- Gardner Frank, harness maker, Beaver Brook, station,
Main, house Massasoit, Beaver Brook station
- Gardner John, laborer, house rear Beaver Brook station
- Gardner Michael carpenter h. rear Beaver Brook station
- Garfield Asaph M., engineer pumping station Waltham
water works, off South, house do.
- Garfield Caroline L., widow of Josiah, h. Weston, n. Main
- Garfield John C., farmer, house 17 Hall, near Gordon
- Garfield Mary M., house Weston, near Main
- Garfield Sarah Miss, house Weston, near Main
- Garfield Wm. B., watchmaker at J. V. Kettells (376
Wash., B.), house West Dale

- Garrity Lawrence, lather, house Charles, near Water
 Gasking James C., watchmaker American Watch Co.,
 boards 44 River
 Gault James, farmer, house rear Bacon, near Pond
 Gay Elizabeth, widow of Geo. E., h. Main, above Prospect
 Gay Elliot A., house 14 Cross [Prospect
 Gay Geo. A., dyer, boards Elizabeth Gay's, Main, near
 GEER WM., boarding-house, Crescent, near Walnut
 Gerald Edward F., painter, house 23 Charles
 Gerald Wm. A., watchmaker American Watch Co., house
 East Chestnut, near Hall
 Gerrison Frederick, machinist American Watch Co., bds.
 Crescent, corner Ash
 Getchell Chas. E., master mechanic B. M. Co., h. 56 Pine
 Getchell Sumner, carpenter, house Spruce, cor. Crescent
 Geunther Fred., baker J. & A. Munster, boards Mrs. S.
 W. Hall's, Charles
 Gibbens John, clerk J. J. Harvey, h. School, n. Common
 Gibbons William, works in the bleachery, house River,
 near Willow
 Gibbs Edson A., at American Watch Co., rooms Adams,
 corner Cherry
 Gibbs Frank F., clerk Gibbs & Co. express, 11 Church,
 house Main, junction Weston
 Gibbs Harry, boards 11 Church
 Gibbs Joseph F., teller Waltham Nat. Bank, bds. Frank
 F. Gibbs', Main, corner Weston
 Gibbs Wm. (Gibbs & Co. Express), 11 Church, n. Main,
 house 11 Church
 GIBBS & CO. EXPRESS (Wm. Gibbs), 11 Church, n.
 Main, and (10 Court square, B.)
 Gibson Edward W., house 224 Main
 Gilbert Arthur, at American Watch Co., rooms Mrs. A.
 P. Seevy's, 27 Taylor
 Gilbert Fred R., bookkeeper John Gilbert, boards John
 Gilbert's, Main
 GILBERT JOHN, lumber, Main, near Beaver Brook sta-
 tion, house Main, near Willow
 Gill Emma F. Miss, teacher Pond end school, No. 2,
 boards Mrs. H. S. Bemis', Lexington
 Gill Hugh, stonecutter, house Day, corner Bolton
 Gill Joseph, stonecutter, house Oak, near Newton
 Gill Joseph M., stonecutter, boards R. M. Gill's, Calvary
 Gill Robert M., stonecutter, head of Pine, cor. Newton,
 house Calvary, near Friend [Beach
 Gill Thomas, at American Watch Co., house Maple, cor.
 Gillan Andrew, tailor, 375 Main, rooms do.
 Gilligan Michael, works at bleachery, boards 87 River
 Gilligan Patrick J., laborer, house School, near Spring

- Gilligan Thomas, house School, near Spring
 Gillispie Grace, widow of James, boards Patrick Joyce's, School
 Gillispie James C., carpenter Geo. D. Taylor, boards Patrick Joyce's, School
 Gillispie John N., carpenter Geo. D. Taylor, house at W. Newton
 Gillmore Chas. G., at American Watch Co., house Harvard avenue, near Harvard
 Gilson Lemuel, shoemaker, Moody, cor. Crescent, house Adams, corner Maple
 Gilson Mary, widow of Peter, house Ferren, near Sun
 Gilson Mary, widow of Philip, h. Charles, cor. Williams
 Gilson Michael, laborer, house Bacon opposite Pond
 Gilson Owen J., molder, house Bacon, near Pond
 Glancy Francis, mason, boards Hall, corner Gordon
 Glancy Patience, widow of Bernard, h. Hall, cor. Gordon
 Glancy Thomas, machinist B. Mnfg. Co., house Pine, near Newton
 Glassett Mary, widow, house Felton, corner Fountain
 Glazier Fred. P., clerk B. Mnfg., bds. Charles, opp. Floyd
 Glazier Norman L., trader, house Charles, opp. Floyd
 Gleason Dennis, house Cedar, near Calvary
 Gleason Lewis P., boots and shoes, 309 Main, house 30 Lexington
 Gleason Matthew F., boards Dennis Gleason's, Cedar
 Gleason Patrick, works in the bleachery, house Calvary, near Oak
 Gleason Ruth, widow of Richard, h. Prospect, n. Main
 Gleasy Alex., boss dyer B. Mnfg. Co., boards 45 River
 Glendinning Thomas M., shoemaker, boards 41 River
 Glidden John (J. Glidden & Son), grocer, Moody, corner Spruce, house do.
 Glidden John E. (J. Glidden & Son), grocer, Moody, cor. Spruce, house do.
 GLIDDEN J. & SON (John and John E. Glidden), grocers, Moody, corner Spruce
 Glover Mary P., widow of George, house 93 Moody
 Glynn Jerry, laborer, house Felton, near Williams
 Glynn John, clerk M. T. Connelly, Charles, house Felton, near Williams
 Glynn John, laborer, house Newton, near the bridge
 Glynn Michael, works in the bleachery, house Calvary, opposite Friend
 Glynn Murphy, laborer, house off Felton, near Williams
 Glynn Thos., molder, bds. Murphy Glynn's, off Felton
 Gogerty Patrick, mason, bds. Wm. Gogerty's, Felton
 Gogerty Wm., laborer, house Felton, near Williams
 Gogerty Wm. jr., boards Wm. Gogerty's, Felton

- Goldthwait George D., works American Watch Co., house
48 Ash [n. Beach
- Gompf Willard C., at American Watch Co., house Myrtle,
- Goodell Bardwell A., tools and watch hands (Woburn),
house foot of Myrtle
- Gooding James B., house Crescent, opposite Maple
- Goodnow Caroline, widow of Edward, house 240 Main
- Goodnow Fred. W. (W. Goodnow & Son), 406 Main,
boards 414 do.
- Goodnow Wm. (Wm. Goodnow & Son), furniture dealer
and undertaker, 406 Main, house 414 do.
- GOODNOW WM. & SON (Wm. and Fred. W. Good-
now), furniture dealers and undertakers, 406 Main
- Goodnow Albert R., boards 114 Charles
- Goodnow Frank E., at American Watch Co., boards 114
Charles [Brown
- Goodrich Eugene C., at American Watch Co., house 25
- Goodrich Mary T. Mrs., house Lyman corner School
- Goodwin Albert M., at American Watch Co., rooms A.
A. Morse's, Cherry
- Gordan Michael, laborer, house Oak, near Moore
- Gordan Patrick, laborer in bleachery, house 4 River
- Gordan William H., clerk Davis & Farnham Mnf. Co.,
house Foundry avenue
- Gordon Michael, spinner, house Newton, near Calvary
- Gorman Ambrose, stocking department B. Mnf. Co., bds.
Cross, corner Central
- Gorman Dennis, laborer at the bleachery, boards R. Gor-
man's, Bolton
- Gorman Edward, laborer, house rear School, near Spring
- Gorman James, stone cutter, boards Richard Gorman's,
Bolton
- Gorman John, trader, house 107 School
- Gorman John, lather, house r. School, nearly opp. Spring
- Gorman Mary, widow of James O., h. Cross, cor. Central
- Gorman Richard, laborer, house Bolton, near Newton
- Gormley Bridget, widow of Michael, house School, cor.
Spring
- Gormley Michael, in the bleachery, house Moore, n. John
- GOSS EZRA L., photographer Whitfords block, Main,
house Main, near Grant
- Gould George P., engineer F. R. R., house Elm, near F.
R. R. depot
- Grady John, laborer, bds. Pine, next F. R. R. crossing
- Grady Thomas, blacksmith, h. rear Beaver Brook station
- Graffam Geo. H., milkman, bds. Alden Jameson's, North
- Gragg Charles C., works American Watch Co., house
Chestnut, near Adams
- Graham James W., lawyer (N. Y.), house 34 Taylor

- Grant Chas., printer Waltham Free Press, rooms 2 Chestnut place
- Grant Chas. E., market man Elisha N. Peirce, h. Quince
- Grant Granville R., at American Watch Co., h. 50 Brown
- Graves Edward K., policeman, bds. W. H. Flagg's, Floyd
- Graves Wm. H., works American Watch Co., h. Walnut, near Moody [F. R. R.]
- Gray George W., gardener Wm. E. Bright, h. Main, next
- Greeley Timothy, laborer, h. foot of Williams, n. Felton
- Greeley John, laborer, house 98 School
- Greeley Martin, grocer, Exchange, cor. Pond, house do.
- Greelish Thomas, teamster, h. rear School, opp. Spring
- Green Aaron, laborer, house School, near Grant
- Green Edward B., house Water, corner Charles
- Green Frank, laborer, house Water, near Charles
- Green Frederick C., watchmaker American Watch Co., house Gordon, near Moody
- Green George, 2d, farmer, house Lincoln, cor. Lexington
- Green Geo. F., American Watch Co., boards 2 Spruce
- Green John, boards Water, corner Charles
- Green Lawrence, laborer, house Heard, near Central
- Green Nathan, clerk, 311 Main, house Gordon, n. Moody
- Green William, laborer, house Oak, near Cedar
- Greene Chas. L., clerk Henry C. Hall, boards Leonard Greene's, Crescent
- Greene George, 1st, boards L. Greene's, Crescent
- Greene Geo. M., at American Watch Co., boards L. Greene's, Crescent
- Greene Leonard, foreman American Watch Co., house Crescent, near Adams
- Greene Samuel, milkman, house 23 Crescent
- Greeney Patrick, laborer, house off Felton, n. Williams
- Greenleaf John, farmer, bds. West, near Weston line
- Greenleaf Oliver, farmer, house West, near Weston line
- Greenleaf William H., works American Watch Co., house 56 Cherry, near Adams
- Greenwood James, watchmaker American Watch Co., boards Crescent, opposite Walnut
- Greenwood William A., farmer, house Bacon, above Dale
- Gregg Chas. S., clerk, 353 Main, house Central, n. Elm
- Gregory Abigail H., widow of Francis, house Harvard, corner Main
- Grennell Amos S., teamster, house Foundry avenue
- Griffin James, boards John Griffin's, Foundry avenue
- Griffin John, gardener, house Foundry av., near Willow
- Griffin John, jr., boards John Griffin's, Foundry avenue
- Griffin Joseph, farmer, house North, above Forest
- Griffin Patrick, laborer, house Oak, near Newton
- Griffin Robert, laborer, house Bacon, near Pond

- Griffin Thomas, laborer, house Newton, near the bridge
 Griffin Timothy, in the bleachery, house Oak, near Cedar
 Griffin William, American Watch Co., boards Newton,
 near the bridge
 Griffith John, at American Watch Co., rooms 63 Maple
 Grimes Sophia, widow of James, h. 5 Long block, Elm
 Groom John, works chalk factory, h. Exchange, n. Main
 Grover Edward, painter, house Main, near Exchange
 Grover Edward E., conductor F. R. R., house Union, n.
 Gordon
 Grover John, boards Edward Grover's, Main
 Grover John C., painter, house 11 Cross
 GROVES HERBERT W., hair dresser, Moody, corner
 Crescent, house Union, near Gordon
 Grownay Catherine, widow, house 103 School, n. Spring
 Grownay John, laborer, boards Catherine Grownay's, 103
 School [n. Summer
 Guild Edward C., pastor First Parish church, h. Church,
 GUILFORD ELLEN, widow of Samuel W., boarding
 house, East Chestnut, corner Moody
 Guinan William, boots and shoes, 373 Main, corner Com-
 mon, house Charles, corner Grant
 Guinan Wm. P., clerk, 373 Main, boards Wm. Guinan's,
 Charles, corner Grant
 Gunning William F., professor of geology, h. 16 Liberty
 Günther Fred., baker J. & A. Munster, boards Mrs. Hall's,
 Charles
 Guptill Moses P., overseer stitching department B. Mnfg.
 Co., house Walnut, near Moody
- HABERLAND JAMES, farmer, house Lincoln, near
 Lincoln line
 Hadley Morton C., works American Watch Co., house
 Gordon, near Moody
 Hadley Uriah (Hadley & Phelps), fish dealer, Moody,
 near Gordon, house Gordon, near Moody
 Hadley & Phelps (Uriah Hadley and Joseph Phelps),
 fish dealers, Moody, near Gordon
 Hagan Ann, widow of Patrick, house John, near Moore
 Hagar Andrew J., farmer, house Weston, near Main
 Hagerty Ellen, widow, house Spring, corner Middle
 Haines Henry M., watchmaker American Watch Co., h.
 Moody, corner Cherry
 Haines Michael, gardener, boards rear 11 Middle
 Hale Nancy H., widow of John, house 459 Main
 Haley Hugh, laborer, boards J. Haley's, rear School
 Haley James, laborer, house rear School, near Spring
 Haley Michael, laborer, boards Wm. Gibbons', River
 Hall Charles, house 12 Hall, near Pine

- Hall Charles, jr., plumber, steam and gas fitter, Moody, corner Crescent, house Hall, corner Cushing
- Hall Charles A., machinist American Watch Co., house Harvard avenue, near Harvard
- Hall Chas. T., boards Chas. A. Hall's, Harvard avenue
- Hall Davis, carpenter, house rear Newton, near Calvary
- Hall Edwin, boards Davis Hall's, rear Newton
- Hall Etta H. Miss, dressmaker, 355 Main, rooms do.
- HALL HENRY C., apothecary, Moody, cor. Crescent, house Crescent, opposite Walnut
- Hall Herbert W., paper-hanger, Main, near Common, bds. Mrs. S. W. Hall's, Charles
- Hall Irving S., physician, 51 Lexington, residence do.
- Hall Luman N., at American Watch Co., house Central, near Elm [Water
- Hall Susan W., widow of Selah M., house Charles, opp.
- Hall Thomas, frame work knitter B. Mnfg. Co., house 24 Exchange
- Hallaran Lawrence, laborer, h. rear Prospect block, Main
- Hallaran Michael, provisions and liquors, School, opp. Spring, house do.
- Hallaran Thomas, molder, house Middle, near Spring
- Hallett Herbert H., engineer F. R. R., boards Mrs. E. Dwelle's, High
- Halpin Peter, foreman Roberts' paper mill, house, South, near paper mill
- Ham Melvin, blacksmith, house Foundry avenue
- Hamblin James B., watchmaker (82 Tremont, B.), boards 12 Spruce
- Hammond Horace, house Main, near Prospect
- Hammond James N., works American Watch Co., house Robbins, corner Adams
- Hancock William H., works American Watch Co., house 19 Brown, near Crescent
- Handy Albert D., at American Watch Co., boards Moody, corner Robbins
- Hanify John, laborer, house South Harvard, n. Felton
- Hankerson Abby Mrs., house 19 Newton
- Hansbury Thomas, laborer, boards Willow, corner Grove
- Hapgood Geo. W., baggage-master F. R. R., h. 4 Mechanic
- Hapgood Luke B., boots and shoes, 4 Central block, Main, house at North Cambridge
- Hardcastle James, operative B. Mnfg. Co., house Charles, corner Fountain
- Harding George S., machinist Davis & Farnum, house Newton, near Calvary
- Harding Wm., farmer, house Grove, near Willow
- Hardy Arthur L., at American Watch Co., bds. 49 Maple
- Hardy Chas., at American Watch Co., boards 49 Maple

- Hardy Cyrus W., farmer boards John K. Hardy's, Lexington
- Hardy Elizabeth, widow of Atwood, house 49 Maple
- Hardy John K., farmer, house Lexington, near North
- Hardy Julia S. Miss, house Curve, near Lincoln
- Hardy Louis B., at American Watch Co., h. 49 Cherry
- Hardy Nahum, farmer, bds. John K. Hardy's, Lexington
- Hardyman Bridget, widow of Patrick, h. Oak, n. Newton
- Hardyman John, laborer, house School, near Spring
- Hardyman Michael, laborer, house Charles, opp. Grant
- Hardyman Michael, laborer, house Cutter, near Newton
- Harnden Wilson, carpenter, house 20 Cross
- Harrington Charles, house Willow, near Grove
- Harrington Charles P., house Main, corner Harvard
- Harrington Clarissa, widow of Amasa, house South, near railroad
- Harrington Edmund W., house Walnut, near Moody
- Harrington Elliot A., counselor, Priests building, 355 Main, boards Willow, corner Grove
- HARRINGTON GEORGE B., farmer and milkman, h. South, near railroad
- Harrington Herman P., grocer, 3 Eagle block, Main, h. Common, corner Common street place
- Harrington James F., laborer, bds. Felton, cor. Fountain
- Harrington John, works American Watch Co., house 54 Cherry [store, Charles
- Harrington John A., plumber, h. over M. T. Connolly's
- Harrington Lydia Miss, house off Forest
- Harrington Lydia Miss, house 24 Elm
- Harrington Martha Miss, house off Forest
- Harrington Ruth S., widow of Edmund W., house Walnut, near Moody
- Harrington William H., boards Willow, corner Grove
- Harris Bernard (Harris Bros.), 377 Main, boards John Stevens', Calvary
- HARRIS BROS. (Bernard and John H. Harris), stoves and tinware, 377 Main
- Harris Dulcena Miss, assistant librarian Public Library, boards 82 School
- Harris Frank E., at American Watch Co., boards John W. Harris', 82 School
- Harris John, machinist American Watch Co., h. Cherry, near Crescent
- Harris John, jr., engraver American Watch Co., boards Cherry, near Crescent [Calvary
- Harris John H., (Harris Bros.), 377 Main, h. Newton, n.
- Harris John W., salesman W. W. Clark & Son, house 82 School, corner Common
- Harris Sarah, widow of John, house Newton, n. Calvary

- Harrison James, laborer, boards W. Briggs', Felton, opp. Fountain
- Hart Margaret, widow of John, h. Charles, near Moody
- Hartigan Catherine, widow of James, house Mechanic, near Felton [well's, Main
- Hartwell Asenath, widow of Cephas, boards C. L. Hart-
- Hartwell Cephas L., freight agent F. R. R. (Boston), h. Main, near Harvard
- Hartwell Chauncy, works American Watch Co., house Cushing, near Moody
- Hartwell Harriet L. Miss, ticket seller Waltham depot, rooms C. L. Hartwell's
- Hartwell Henry W., architect (29 Pemberton square, B.), house Summer, near Lexington
- Harvey Charles J., stocking boarding, B. Mnfg. Co., bds. 13 Heard [Middle
- Harvey John F., clerk A. McCulloch, house Spring, cor.
- Harvey John J., cigars and tobacco, 377 Main, near Common, house Liberty, corner Main
- Harvey Mary, widow of John, house 13 Heard
- HASSETT WM. F., marble worker, Exchange hall, Main, boards Miss Mary A. Piper's, Church, near Main
- Hastings Edward R., works American Watch Co., house Lunda hill, rear Main
- Hastings Ella A., widow of Wm., house 256 Main
- Hastings Sarah, widow of George, h. Moody, opp. Orange
- Hastings Sarah A., widow of Josiah, house 254 Main
- Hastings Walter W., machinist American Watch Co., rooms J. Glidden's, Moody
- Hatch George W., works American Watch Co., house 32 Gordon, corner Hall [Hall
- Hatch Sarah E., widow of P. C., house 32 Gordon, corner
- Hatch Walter, at American Watch Co., rooms Crescent, opposite Walnut
- Hatch Wm. H., shoemaker, house Common, near Main
- Haven David, watchmaker American Watch Co., house East Ash
- Haven Lewis E., watchmaker American Watch Co., bds. D. Haven's, East Ash
- Havey Thomas, laborer, house Clinton, corner Day
- Havner Newell W., carpenter, house Bacon, corner Dale
- Harvy Ann, widow of Thomas, house John, cor. Friend
- Havy Derby, laborer, house Friend, near Calvary
- Havy Mary, widow of John, house Friend, near Calvary
- Havy Patrick, laborer, house Bolton, near Newton
- Havy Thomas E., laborer, house Clinton, corner Day
- Hawes L. Anson, watchmaker American Watch Co., h. School, near Grant
- Hawley Benj. F., engineer Waltham steamer, house 9 Spruce, near Moody

- Hawley Benj. H., at American Watch Co., bds. 9 Spruce
 Hawley Dexter H., works American Watch Co., boards
 9 Spruce [9 Spruce
 Hawley Frederick, clerk Boston Branch Grocery, boards
 Hawley Frederick A., banker (84 Devonshire, B.), house
 Beaver, near Lexington
 Hawley Wm. F., salesman (57 High, B.), house 13 Pine
 Hayes Ellen, widow of William, dress maker, h. Charles,
 near Grant
 Hayes Frank D., boards Mrs. Ellen Hayes', Charles
 Hayes George E., laborer house rear School, near Spring
 Hayes Mary, widow, house rear School, near Spring
 Hayes Patrick, laborer, house Bolton, near Newton
 Hayes Wm., boards Patrick Hayes', Bolton
 Haynes John, painter B. Mnfg. Co., house Hall, cor. Pine
 Hays Arthur D., carriage trimmer rear J. D. Livermore's,
 275 Main, boards Geo. J. Hays', Heard
 Hays Geo. J., house Heard, near Main
 Hays Rufus I., iron molder, boards Geo. J. Hays', Heard
 Hays Wm. W., concrete paver, house School, opp. Grant
 Hayward Emily M., widow, rooms A. A. Morse's, Cherry
 Hayward Sarah P., widow of John, boards 29 Hall
 Healey Alexander, case engraver American Watch Co.,
 boards 33 Crescent
 Healey Annie M. Miss, house Main, near Heard
 Heard Alonzo, house 1 Central, corner Newton
 Heard Mary L. Miss, teacher Pond End school, No. 2,
 boards Richard Heard's, Main
 Heard Octavia C. Miss, school teacher (B.), boards 1 Cen-
 tral, corner Newton
 Heard Richard (Emerson & Heard), Main, corner Heard,
 house Main, corner Lyman
 Heard Theodore A., clerk (40 Court sq., B.), h. 1 Central
 Heasley John W., carpenter, bds. Mrs. Mary Heasley's,
 Cedar
 Heasley Mary Mrs., house Cedar, near Oak
 Hebbard Charles E. (Hebbard & Shepherd), dry goods,
 95 Moody, and (Hebbard & Mallaney), 97 Moody,
 boards Mrs. Martha K. Ames', Pine
 Hebbard & Mallaney (Chas. E. Hebbard and James E.
 Mallaney), custom tailors, Shepherds blk., 97 Moody
 Hebbard & Shepherd (Charles E. Hebbard and Obed C.
 Shepherd), dry and fancy goods, 95 Moody
 Heffernan Henry F., laborer, house Cranberry, near High
 Heffernan James, at hosiery mill, bds. H. F. Heffernan's,
 Cranberry
 Hemenway Abigail, widow of Joshua T., house Weston,
 near Stony Brook
 Hemenway Almon H., carpenter, house 3 Cross, n. Main

- Hemenway Charles, machinist American Watch Co., h.
at Weston
- Hemenway Clarence, bds. A. H. Hemenway's, 3 Cross
- Hemenway David, farmer, boards Abigail Hemenway's,
Weston
- Henihan John, mason, house rear Beaver Brook station
- Henderson Alpheus R., commission merchant, h. School,
near Liberty
- Henderson Horace, house School, near Liberty
- Hendrehan John, carpenter, Common, n. School, h. do.
- Hendrehan Patrick, carpenter, house 92 School
- Henley Martin, house Parker's lane
- Henley Martin, jr., liquors, house Willow, near River
- Henley Patrick, works at the bleachery, boards Martin
Henley's, Parker's lane
- Hennefy James, plumber Knapp & Weeks, boards John
Hennefy's
- Hennelly Thomas (Corcoran & Hennelly), grocer, River,
house Foundry avenue, near Willow
- Henesey Patrick, carpenter, house Bacon, opp. Pond
- Henson Archie P., works American Watch Co., house
Common, near School
- Hession Dennis F., works at the bleachery, bds. Thomas
Hession's, Willow [Willow
- Hession James, laborer at the bleachery, house River, n.
- Hession Thomas, in the bleachery, h. Willow, n. Foundry
- Hewett Margaret, widow of Lawrence, house Charles,
corner Williams
- Hewitt Martin, farmer James M. Moore, River, bds. do.
- Hibbets Bridget, widow of Wm., h. Bacon, opp. Pond
- Hickey James, weaver B. Mnfg. Co., house Spring, cor.
Middle
- Hickey Martin, laborer, house rear Beaver Brook station
- Hicks Charles B., foreman American Watch Co., house
38 Brown
- Hickson Joseph, laborer, boards Colby block, Felton
- Higginbottom Samuel, butter, cheese, etc., house Main,
corner Prospect
- Higgins Cornelius, gardener, house Oak, corner Cedar
- Higgins Daniel J., laborer, boards Hannah Higgins', rear
Beaver Brook station
- Higgins Hannah, widow of Daniel, h. rear Beaver Brook
station
- Higgins J. Albert, clerk C. H. Bill & Son, boards C. H.
Bill's, Prospect
- Higgins Michael, laborer, house Oak, corner Cedar
- Hight Clark C., provisions, Central Market, Main, house
1 Cherry, near Moody
- Hildreth Wm. E., watchmaker American Watch Co.,
rooms J. H. Farrington's, Gordon

- Hill Amos W., machinist American Watch Co., house 55
Cherry
- Hill Barbara C., widow of Wm., house School, n. Bacon
- Hill Charles, works American Watch Co., bds. 130 Moody
- Hill Geo. W., salesman (B.), boards 24 Lexington
- Hill Peter W., hostler, house Main, near Weston
- Hill Walter, at American Watch Co., boards 130 Moody
- Hill Wm. H., at American Watch Co., boards 55 Cherry
- Hilton Wm., boards D. Waddington's, Charles
- Hinds Frank, brakeman F. R. R., house 51 Central
- Hines Bryan, laborer, house Charles, corner Williams
- Hines Peter, laborer, house Exchange, near Pond
- Hines Peter, laborer, house 88 Charles
- Hitchings Wm., boot maker, 303 Main
- Hoard Michael, laborer, house Grove, near Willow
- Hoban Bridget, widow of Thomas, house 36 Charles, n.
Water
- Hobart Lydia, widow of Nathaniel, h. Lexington, n. Bacon
- Hobart Nathan, dry goods (N. Y. and Boston), house
Lexington, corner Bacon
- Hobbs Eliza E. Miss, house 18 Lyman
- Hobbs Geo. E., machinist, Felton, opp. Fountain, house
at Weston [Newton
- Hodgdon Delia B. Mrs., millinery, 285 Main, house at
- Hodgdon Freeman C., vane maker L. W. Cushing & Sons,
house 7 Central
- Hogan William, carpenter, boards 23 Spring
- Holbrook Richard, carpenter, h. Mechanic, cor. Charles
- Holbrook Solomon H., jeweler Geo. H. Whitford, boards
T. P. Bartlett's, Spruce
- Holbrook Theodore K., at American Watch Co., house
Alder, near Moody
- Holland John, at the bleachery, h. Newton, n. Calvary
- Holland Patrick, laborer, house Middle, near Spring
- Holliday William S., machinist, house rear 24 Lexington
- Holmes John, milk driver S. Greene, boards 23 Crescent
- Holmes Lois Mrs., at B. Mnfg. Co., boards 33 River
- Holroyd George, knitter B. Mnfg. Co., house 22 River
- Holt Frederick, operative B. Mnfg. Co., house 16 River
- Holt Samuel, at hosiery department B. Mnfg. Co., boards
39 River
- Holway Bridget Mrs., h. rear 98 School, near Spring
- Hood Henry H., at American Watch Co., bds. 13 Brown
- Hood Wm., frame work knitter B. Mnfg. Co., boards John
Kirk's, rear School
- Hooker James B., carpenter B. Mnfg. Co., h. 9 Taylor
- Hopkins Caleb, manager Hopkins Watch Tool Co., Fel-
ton, opp. Fountain, boards Mrs. S. W. Hall's, Charles
- Hopkins George H., works American Watch Co., house
48 Brown

- Hopkins Jerusha Miss, house rear 16 Elm
 HOPKINS WATCH TOOL CO., Felton, opp. Fountain
 Hornby Richard, at B. Mnfg. Co., boards 13 River
 Hoskin Joseph, bds. D. P. Foster's, Charles, n. Prospect
 Hoskins Louisa Mrs., teacher of music, Charles, n. Prospect, house do.
 Hosmer James D., stock broker, boards 58 Church
 Hosmer Wm., at American Watch Co., rooms Adams, corner Cherry
 Hosty Frank, laborer, house Water, near Charles
 Houghton Charles, house Main, near Liberty
 Houghton Chas H., deputy collector Internal Revenue (Charlestown), boards Chas. Houghton's, Main
 Houston Sandford K., at American Watch Co., rooms Adams, corner Cherry
 HOVEY HAMBLIN L., coal, Moody, corner F. R. R., house Newton, near Main
 Howard Andrew F., foreman chalk factory, h. 10 Spruce, near Moody
 Howard Hannah, widow of Wm. S., house 113 Adams
 Howe Chas., at American Watch Co., rooms M. Thomas'
 Howe George A., carpenter American Watch Co., house Chestnut, near Adams
 Howe George F., boards 20 Lyman
 Howe H. Warren, bookkeeper F. Buttrick, house Prospect, near Charles
 Howe John M., milk driver Wm. Wyman, Bacon, bds. do.
 Howe John W., hackman, -stand Main, corner Church, house Bacon, near Main
 Howe Lorenzo, at American Watch Co., boards Moody, opp. Spruce
 Howe Nahum, machinist Waltham bleachery and dye works, house 20 Newton
 Howe Patrick, laborer, bds. Michael Hardyman's, Cutter
 Howe William E., salesman (42 Summer, B.), bds. John W. Howe's, Bacon [Cushing
 Hoyt Andrew J., expressman, order box P. O., house 17
 Hubbard Clarence, at American Watch Co., rooms Geo. F. Mansfield's, Adams
 Hubbard Oren C., works American Watch Co., rooms Moody, corner Walnut
 Hughes James, butcher, house Grove, near Willow
 Hughes Michael, laborer, house Charles, opp. Harvard
 Hughes Patrick, trader, house 16 Oak
 Hughes Thomas, brakeman F. R. R., house Felton, near Fountain
 Hughes Thomas F., provisions, Oak, near Cedar, house Bolton, near Day
 Hull Edgar L., at American Watch Co., bds. 14 Lexington

Hunt Ann, widow of James A., house Newton, n. Main
 Hunt Gideon S., painter, rooms 23 Charles
 Hurd James C., night watchman B. Mnfg. Co., h. 24 River
 Hurley John, stamper in bleachery, house Newton, opp.
 Calvary
 Hussey John, laborer, house Charles, near Fountain
 Hutchinson E. P., widow of Evelyn M., h. 2 Park place
 Hutchinson George M., paper hanger, 2 Park pl., bds. do.
 Hynes John, boards 31 Spring
 Hynes Martin C., at the bleachery, h. Willow, n. River
 Hynes Michael, laborer, house 31 Spring, near School
 Hynes Michael, slater, house Calvary, near Cemetery

ILLINGWORTH ELBRIDGE M., machinist, boards
 Chestnut, near Moody
 Illingworth Frederick A., machinist F. R. R., h. Bacon,
 near Pond
 Ingraham Alden J., ice driver, house 2 Spruce
 Irish Cornelius, house Moody, corner Alder

JACKSON ALBERTUS M., works American Watch
 Co., bds. 6 Taylor
 Jackson Alfred S., vane maker L. W. Cushing & Sons,
 house 3 Gordon
 Jackson Atwood J., works American Watch Co., house
 Moody, corner Cushing
 Jackson Edward, watchmaker, house 11 Brown
 Jackson Edward L., case maker American Watch Co., h.
 Gordon, opp. Union
 Jackson Fred., vane maker, house Gordon, near Moody
 Jackson Marshall C., at American Watch Co., h. Adams,
 near Walnut [254 Main
 Jackson Theodore F., works American Watch Co., house
 Jackson William, works American Watch Co., house 50
 Cherry
 James Charles A., at American Watch Co., boards Cres-
 cent, corner Ash [opp. Robbins
 James Edward, works American Watch Co., h. Crescent,
 Jameson Alden, milkman, house North, n. Lexington line
 Jarvis George, farmer James W. Munroe, North, above
 Quince, boards do.
 Jeffery George H., baker, house Felton, cor. Brown's lane
 Jendrick William, at B. Mnfg. Co. h. Felton, n. Fountain
 JENISON ELIJAH, house 84 Moody
 Jenison John, boards 12 Cushing
 Jenison John, jr., house 12 Cushing, near Moody
 Jenkins Henry R., watchmaker American Watch Co.,
 boards C. I. Arnolds', Adams
 Jennings Johanna Mrs., house Calvary, near Newton

- Jennings John, house Cushing, corner Hall
 Jennison Phineas, works American Watch Co., h. 29 Ash
 Jennison Solomon, watchmaker, bds. Adams, c. Chestnut
 Jewell Charles, at American Watch Co., boards E. Chestnut, corner Moody
 Jewell Harrison G., carpenter, house Central, cor. Cross
 Jewell Isaac B., house 5 Pine
 Johnson Alfred J., carpenter, house Main, near Linden
 JOHNSON BYRON BERKLEY, counsellor, Whitford's block, Main and (33 School, B.), house Pond, near Lexington
 Johnson Charles, boards 402 Main
 Johnson Edward C., machinist (Friend, cor. Causeway, B.), house Central, cor. Elm
 Johnson Edwin A., at American Watch Co., h. 22 Taylor
 Johnson Francis M., watchman American Watch Co., h. Prospect avenue, near Prospect
 Johnson George E., wood engraver (9 Milk, B.); house South, near Roberts crossing
 Johnson George W., carpenter, house Bacon, corner Dale
 Johnson James, operative B. Mnfg. Co., boards 12 Long block, Elm
 Johnson John, house Newton, opp. Calvary
 Johnson Josiah E., farmer, house North, near Lexington
 Johnson Robert, carpenter, h. 14 Chestnut, near Moody
 Johnson William H., works American Watch Co., house Crescent, cor. Orange
 Jones Albert, boards 55 Pine
 Jones Dexter, farmer, boards S. Jones', Main
 Jones Edward (Rufus G. Brown & Co.), Felton, corner Water, house Weston, above South
 Jones Herbert E., farmer, boards Edward Jones', Weston, above South
 Jones Joseph, oils (75 Haverhill, B.), h. Willow, near Main
 Jones J. Frank, oils (75 Haverhill, B.), h. Willow, n. Main
 Jones Maria Miss, teacher Primary School District, No. 5, boards E. Jones', Weston
 Jones Nellie P. Miss, dressmaker, 355 Maine, rooms do.
 Jones Philip, overseer in hosiery department, B. M. Co., house 55 Pine
 Jones Richard, laborer, house Calvary, opp. Friend
 Jones Richard A., building mover, h. Hammond, n. Main
 Jones Samuel, jeweller American Watch Co., bds. Crescent, cor. Ash
 Jones Silas, farmer, house Main, above Weston
 Jones Thomas, American Watch Co., bds. Shawmut House
 Jones Wm., laborer, h. Moore, near Oak
 Jones Wm. F., clerk (9 Spring Lane, B.), h. Adams, n. Walnut

Jordan Martin, B. Mnfg. Co., house Grove, cor. Willow
 Jordan Thomas, porter Central House, bds. do.
 Joudrie John, pattern maker, house Foundry avenue
 Joyce John, laborer, house Willow, near River
 Joyce Patrick, carpenter, house School, near Grant
 Joyce Patrick, laborer, bds. John Driscoll's, Williams
 Justin Edward, watchmaker, bds. Adams, cor. Maple

KAHLHOELER GOTTLEIB, American Watch Co.,
 bds. G. Siebenmann's, 19 Ash

Kain Dennis, stone layer, h. Grove, cor. Willow
 Kain John, bricklayer, house Cedar, near Calvary
 Kain Patrick, works American Watch Co., bds. Grove,
 cor. Willow

Kane John, laborer, house Willow, near River
 Kane Mary, widow of James, house 44 Willow
 Kay Wm., loomfixer, B. Mnfg. Co., house 35 River
 Keach Geo. H., American Watch Co., house 45 Ash
 Keach Stephen F., produce dealer, h. Bacon, near Pond
 Keane Chas. E., painter, bds. Mary A. Crane's, Bacon
 Keane Mary Ann., widow of Wm., h. Bacon, opp. Pond
 Keane Michael, marble worker, Exchange Hall, bds. 162
 Franklin, Cambridgeport

Keane Thomas, carpenter, house rear 123 School
 Kearney James, bootmaker (W. Newton), h. Exchange,
 n. Main

Kearns Agnes, widow of Edward, h. Felton, cor. Williams
 Kearns John, laborer, B. Mnfg. Co., bds. Felton, corner
 Williams

Keaton Mary Miss, house 23 Middle
 Keenan John, laborer, house rear Beaver Brook station
 Keenan Michael, B. Mnfg. Co., house Colby blk., Felton
 Keene Henry, carpenter, boards 39 River
 Keith William F., house School, near Grant
 Kelleher Michael, laborer, house Exchange, cor. Pond
 Kellihar Dennis, laborer, house Friend
 Kelley James, Dye House, bds. Vincent Bowman's, River
 Kelley Michael, laborer, house Foundry av., near Willow
 Kelley Peter, laborer, house Calvary, near Farwell
 Kelley Thomas (Coen & Kelley), rear Prospect blk., Main,
 house at West Newton

✓ Kelly Ann, widow of Edward, house rear 13 Middle
 Kelly Catherine, widow, house Water, near Charles
 Kelly Edward, tinsmith Knapp & Weeks, bds. New-
 ton, near Calvary

Kelly John, farmer Chas. Brewster, North, bds. do.

✓ Kelly John, laborer, house Middle, near Spring

✓ Kelly John, laborer, house Forest, near Lyman

Kelly Julia, widow, house Charles, cor. Williams

- Kelly Martin, shoemaker Rufus Warren, h. rear School,
opp. Spring
 Kelly Mary Miss, house Heard, near Main
 Kelly Mary, widow of Thomas, h. Newton, near Calvary
 Kelly Michael, laborer, house Bacon, near Pond
 Kelly Patrick, laborer B. Mnfg. Co., h. rear School, near
Exchange
 Kelly Patrick, at the bleachery, bds. John, cor. Friend
 Kelly Patrick, laborer, house Exchange, near Pond
 Kelly Peter, laborer, house Bacon, near Pond
 Kelly Thomas, works B. Mnfg. Co., house Newton, near
Calvary
 Kelly Thos., boards rear 13 Middle
 Kendall Amory H., flour, (203 State, B.), house Summer,
near Lexington
 Kendall Betsey, widow of Charles H., house 6 Crescent,
near Moody
 Kendall Charles E., milkman, house 445 Main
 Kendall David, carpenter, h. rear Prospect, near Charles
 Kendall Ellis, milkman, house 472 Main
 Kendall Frederick, farmer, bds. B. F. Blood's, Brook, near
Lincoln line
 Kendall Julia, widow of Charles, h. Prospect, n. Charles
 KENDALL LEVI J., livery stable, 19 Crescent, house 21
Crescent
 Kendall Maria K. Miss, dressmaker, 399 Main, bds. do.
 Kendall Samuel, farmer, house Lexington, opp. Pond
 Kendrick Daniel H., machinist American Watch Co., h.
Crescent, corner Walnut
 Kendrick Laura, widow of Daniel, bds. Crescent, corner
Walnut
 Kennard Abbie M., widow Robt. P., house 281 Main
 Kennedy Martin, works bleachery, house rear Beaver
Brook station
 Kennedy Thomas, laborer J. A. Wellington & Co., house
rear 11 Middle
 Kennedy Thos., at the bleachery, house Calvary, n. Newton
 Kenney James, spinner B. Mnfg. Co., house 46 Central
 Kenney Michael, laborer, house School, near Spring
 Kent Geo. A., tinsmith, bds. John M. Wellington's, Weston
 Kerns Michael, laborer, house Pond, near Exchange
 Kerns Patrick, laborer, house Spring, near School
 Keyser John L., foreman balance department American
Watch Co., house Robbins, near Moody
 Kiff Orlando S. (Weeks & Co.), expressman, 3 Lexington,
house Charles, near Prospect
 Kilburn Joshua H., painter, High, near Newton, h. do.
 Kilduff Isaac G., watchman Auburndale watch works, h.
South Harvard

- Kilduff Richard G., law student, boards I. G. Kilduff's, South Harvard, near Felton
- Kifoy Mary, widow of Patrick, h. rear Felton, n. Prospect
- Kimball Augustus D., painter, Charles, opp. Floyd, h. do.
- Kimball La Forest, bread driver J. & A. Munster, house Harvard avenue, near Grant
- King Geo. G., at American Watch Co., boards 26 Ash
- King James, painter, Charles, near Grant, house do.
- King John P., painter, house Fountain, near Charles
- King Mary, widow of James, house Fountain, n. Charles
- King Mary A., widow, house Walnut, corner Adams
- King Michael L., shoemaker, Felton, n. Williams, h. do.
- King Phillip, painter, boards Mary King's, Fountain
- King Thos. Y., at American Watch Co., boards Walnut, corner Adams
- Kingsbury Joseph, harness maker, Moody, n. Gordon, h. 21 Pine
- Kingsley Patrick, spinner B. Mnfg. Co., house Felton, near Williams
- Kinneen Bridget, widow of Dennis, house 37 River
- Kinneen John, laborer, house John, corner Friend
- Kinneen Michael, house Flood, near John
- Kinsley Kate, widow, house Felton, near Williams
- Kirk John, frame work knitter B. Mnfg. Co., house rear School, near Exchange
- KIRKE THOMAS, American Watch Co., Crescent, h. 33 Crescent
- Kirlin Elizabeth, widow of John, h. Charles, opp. Fountain
- Kirlin Mark, bds. Mrs. E. Kirlin's, Charles
- Kirwin Rebecca H., widow of Henry, house Harvard av., near Harvard
- Kittredge Francis R. C., physician, 8 Central block, Main, boards 435 Main
- Kittredge Theodore, physician, house 435 Main
- Knapp George W. (Knapp & Weeks), Selectmen's bldg., Main, boards E. A. Walker's, Main
- Knapp William B., house Main, near Liberty
- Knapp & Weeks (George W. Knapp and Delmont L. Weeks), stoves, furnaces, and plumbing, Selectmen's building, Main
- Knight Edward, engraver American Watch Co., h. 33 Ash
- Knight William, painter, house 1 Heard, near Central
- Knowlton George W., works American Watch Co., house 51 Ash, near Adams
- Knox John L., granite dealer (W. Newton), house Main, near Prospect
- Kyte Ambrose J., works in bleachery, bds. in Chemistry yard, Newton, cor. Clinton
- Kyte Thomas, h. in chemistry yard, Newton, cor. Clinton

- LADD SAMUEL, house 37 Church
 Laffler Richard, stocking maker, h. Bolton, near Newton
 Lahan Richard, laborer, house Calvary, near Newton
 Lahy John, farmer, house North, above Forest
 Lakin Mary, widow of Jacob, house 559 Main
 Lally John, house School, near Spring
 Lally Patrick, laborer, house Oak, near Moore
 Lamb Thomas, carpenter, house rear School, opp. Spring
 Lamson Levi J., clerk W. W. Clark & Son, bds. 9 Pine,
 near Moody
 Lamson Mary L., widow of George, h. 9 Pine, n. Moody
 Lanagan Patrick (Rooney & Lanagan), Donahoe's block,
 Main, house Spring, near Middle
 LANE EMORY W., Custom House (B.), boards Nehe-
 miah Warren's, Weston, near Main
 Lane Frank E., at American Watch Co., bds. 34 Central
 Lane Frank W. (Lane & Poole), r. 12 Elm, h. 34 Central
 Lane Henry, rooms Moody, corner Chestnut
 Lane James, watchman at the bleachery, bds. 39 River
 Lane Leonard C., at American Watch Co., rooms Tay-
 lor, corner Moody
 Lane Margaret, widow of John, house foot of Williams,
 near Felton
 LANE & POOLE (Frank W. Lane and Charles A.
 Poole), house painters, rear 12 Elm
 Lang Charles H., at B. Mnfg. Co., h. Middle, n. Spring
 Lang Diana C. Mrs., house rear Newton, opp. Pine
 Lang Victor T., at B. Mnfg. Co., bds. Mrs. D. C. Lang's,
 rear Newton
 Lannergan Bridget, widow of James, h. Oak, n. Friend
 Lappen John, molder, house Calvary, near Farwell
 Larkin Catherine, widow of Patrick, house 45 Exchange
 Larkin Edward, farmer, house Middle, near Spring
 Larkin James L., boards John Larkin's, Bacon, n. Pond
 Larkin John, blacksmith (120 Fulton, B.), house Bacon,
 near Pond [kin's, Bacon
 Larkin John E., blacksmith (120 Fulton, B.), bds. J. Lar-
 Larkin Patrick, laborer, house School, near Spring
 Larkin Patrick, blacksmith, Common, opp. Middle, house
 Spring, near Main
 Larkin Thomas F., law student, 1 Central block, boards
 E. Larkin's, Middle, near Common
 Lathrop Andrew J., teacher private school, Exchange,
 cor. School, and librarian Public Library, house Lex-
 ington, near School
 Laurance Mary, widow of John, house 92 Charles
 Lavey Thomas, laborer, house Felton, near Ferren
 Law Charles F., milkman, bds. Alden Jameson's, North
 Law William F., milkman, bds. Alden Jameson's, North

- Lawenson Edward, watchmaker, r'ns Crescent, n. Maple
 Lawler James, laborer, bds. Michael O'Neil's, Charles
 Lawless Bridget, operative B. Mnfg. Co., house School,
 near Spring
 Lawless Dominick, laborer, house Day, near Clinton
 Lawless James, laborer, boards Michael O'Neil's, Charles
 Lawless Patrick, laborer, rooms Daniel Tracy's, Grove
 Lawless Thomas, laborer, house Bacon, near Pond
 Lawrence Charles E., farmer, bds. E. Lawrence's, North
 Lawrence Edward, farmer, house North, above Quince
 Lawrence Francis J., farmer, boards North, above Quince
 Lawrence Frederick, house 55 Lexington
 Lawrence George B., farmer, boards North, above Quince
 Lawrence Henderson G., house 55 Lexington
 Lawrence Jacob, farmer, house North, above Quince
 Lawrence John G., boards North, above Quince
 Lawrence Joseph B., mason, house Alder, near Beach
 Lawrence Nathan N., farmer, bds. North, above Quince
 Lawrence Phineas, farmer, boards North, above Quince
 LAWTON GEORGE, house River, corner Newton
 Lawton Lucius W., house 22 Newton
 Leach James P., spinner B. Mnfg. Co., boards Thomas
 Leach's, Charles
 Leach Thomas, laborer, house Charles, opp. Harvard
 Leary Hannah, widow of Michael, h. Felton, c. Fountain
 Leary Jeremiah, baker, boards Colby block, Felton
 Leary John, laborer, house Felton, near Fountain
 Leary Kate, widow of Jeremiah, house Ferren, n. Felton
 LEARY TIMOTHY, grocer, Charles, n. Fountain, h. do.
 Lee Charles H., billiard hall, 280 Main, house 34 Elm
 Lee Daniel, spinner B. Mnfg. Co., house 47 Central
 Lee Walter Mrs., house Middle, near Spring
 Lefevere Joseph, weaver B. Mnfg. Co., house Spring, cor.
 Middle
 Leger Placide, laborer, house Sun, near Felton
 Leighton Weston E., farmer C. L. Wellington, North,
 boards do. [tral
 Leland Hannah C., widow of George, h. Newton, n. Cen-
 Lennan Elizabeth, widow of James, bds. A. M. Clapp's,
 Robbins
 Leonard Mahlon R., pastor First Universalist society,
 boards 514 Main
 Leonard Michael, laborer, house rear School, near Spring
 LEONARD MICHAEL C., supt. Mt. Feake cemetery,
 house South, at Mt. Feake cemetery entrance
 Leonard Thomas, laborer, house Moore, near Oak
 Leonard William, molder, house John, near Moore
 Lerner Ashiel H., house Main, opp. Cross
 Leslie George F., watchmaker American Watch Co., bds.
 12 Taylor

- Letourneau James, teamster, 18 Lexington, house do.
 Lewis Alexander, custom tailor, Hall's block, Moody, cor. Crescent, house 6 Taylor
 Lewis Catherine M. Mrs., dressmaker, house 476 Main
 LEWIS JARVIS, apothecary, 255 Main, cor. Liberty, house do.
 Libby Edwin J., at American Watch Co., bds. 8 Crescent
 Libby Moses, overseer F. Buttrick, house 8 Crescent
 Lilly Patrick, at the bleachery, bds. Bridget McCusker's, Friend
 Lincoln John P., foreman of yard B. Mnfg. Co., house Moody, corner Robbins
 Linehan Bridget, widow of Timothy, h. Bolton, n. Newton
 Linney Henry, spinner B. Mnfg. Co., bds. 46½ Central
 Linskey Bridget, widow of John, h. rear School, n. Spring
 Linskey John, laborer, house Exchange, near Pond
 Linskey Julia, widow of Thomas, house Grove
 Linskey Kate, widow of Thomas, h. rear School, n. Spring
 Linskey Michael, laborer, house opp. Bacon, near Pond
 Linthwaite George, knitter B. Mnfg. Co., house 15 River
 Linthwaite Harriet, widow of John, house 15 River
 Livermore Andrew W., farmer, house Main, near Willow
 Livermore Elisha F., farmer, house West Dale
 Livermore Fred. G., book keeper (42 Broad, B.), house School, near Lyman
 Livermore Geo. M., grocer (Clinton, Mass.), bds. 33 Bacon
 Livermore Jonas D., baker, 275 Main, house 15 Liberty
 Livermore Josiah, farmer, boards Mrs. H. S. Bemis', Lexington [Lexington
 LIVERMORE MARTHA W., boards Mrs. H. S. Bemis',
 Livermore Walter A., boards 15 Liberty
 Livermore William, laborer, house 33 Bacon
 Lloyd Francis, boarding house 13 River
 LLOYD MATHIAS F., wood and coal dealer (Newton), house East Chestnut, near Hall
 Locke Alonzo S., at American Watch Co., bds. 42 School
 Locke Amanda N., widow of Wm. M., house 15 Cross
 Locke Frank O., clerk Sherman & Locke, boards E. T. Taylor's, Grant
 Locke George, engineer F. R. R., house High, n. Moody
 Locke Hosea B., blacksmith B. Mnfg. Co., house Moody, corner Walnut
 Locke Samuel E., janitor Rumford hall, house 42 School
 Locke Willard P. (Sherman & Locke), grocer, Main, cor. Spring, house Harvard avenue
 Locke Wm., hatter (387 Wash., B.), house 256 Main
 Locke Wm. P., works American Watch Co., house Walnut, near Adams

- Logan George W., book keeper (197 Devonshire, B.),
boards W. J. Logan's, Church
- Logan John, watchmaker American Watch Co., house 52
Adams [Main
- Logan William J., section master F. R. R., h. Church, n.
- Looby Maurice, laborer, house Cedar, near Oak
- Loomis Sarah Mrs., widow of M. N., house 57 Central
- Lord John Newton, painter and paper hanger American
Watch Co., boards Shawmut House
- Loughlin Bridget, widow of Thomas, house Foundry av.,
near Willow
- Loughlin John, laborer, house Charles, opp. Grant
- Loughlin Nancy, widow of John, h. r. School, n. Spring
- Loux Joseph, wheelwright, boards A. Ohnemus', off Ba-
con, near Dale
- Lovell Clarinda, widow of Rev. Alexander, bds. 80 School
- Lovell Thos. A., supply agent American Watch Co., h.
80 School
- Lowell Olivia H., widow, h. 2 Chestnut place, n. Moody
- Lucas Abby, widow of Edwin, house School, near Bacon
- Lucas Edwin, works in the bleachery, boards Wm. J.
Bennett's, Parker's lane
- Lucas Frank B., boards Abby Lucas', School, near Bacon
- Lucas Frank M., piano tuner, boards 434 Main
- Lucas Geo. D., piano-forte maker, Chickering's (B.), house
434 Main
- Lucas Geo. F., at American Watch Co., bds. 434 Main
- Lulvihill Martin, stone layer, house John, opp. Flood
- Lundergan Michael J., laborer, h. Beaver, near Warren
- Lyle Elihu R., at American Watch Co., boards W. N.
Rogers, Gordon
- Lyman Arthur T., treasurer Hadley Co. (16 Mt. Vernon,
B.), summer residence near Lyman, near Forest
- Lyman George W. (6 Joy, Boston), Summer residence
Lyman, above Church
- Lynch James, house rear Willow, near River
- Lynch John J. foreman, American Watch Co., house 113
Moody, corner Chestnut
- Lynch Michael H., jeweler American Watch Co., house
Calvary, near Newton
- Lyons John, at hosiery department B. Mnfg. Co., boards
39 River
- Lyons Mary E. (M. J. & M. E. Lyons), Oak, near New-
ton, rooms do.
- Lyons Mary J. Miss (M. J. & M. E. Lyons), Oak, near
Newton, rooms do.
- Lyons Michael, laborer, house Newton
- Lyons M. J. & M. E. Misses (Mary J. and Mary E. Ly-
ons), dressmaking, Oak, near Newton

- MACK MICHAEL, laborer, h. rear School, near Spring
 Mack Mrs., widow, house 35 River
 Mack Thomas, hostler, house Charles, near Williams
 Macurdy John W., millinery goods, 277 Main, h. School,
 near Lyman
 Madden John, farmer, house 198 Main
 Maginn Patrick, contractor, house Bolton, near Newton
 Maguire Edward M., at American Watch Co., boards E.
 M. Maguire's, Common
 Maguire Hannah, widow of Patrick, h. Common, n. School
 Maguire John, at B. Mnfg. Co., house 5 Felton
 Maguire John, painter B. Mnfg. Co., h. Central, cor. Cross
 Maguire John G., law student Thos. B. Eaton, boards J.
 Delany's, Hall [Felton
 Maguire Margaret, widow of Chas. H., house Water, cor.
 Maher Cornelius, at B. Mnfg. Co., h. Charles, n. Water
 Mahoney Cornelius, molder, house Charles, near Harvard
 Mahoney Wm., house 4 Mechanic
 Makin Geo. H., fireman F. R. R., bds. Hall's block, Moody
 Mallaney James E. (Hebbard & Mallaney), 97 Moody,
 rooms Mrs. E. M. Wallis', Central
 Mallard George H., watchmaker Am. Watch Co., house
 74 Ash [cor. Water
 Maloney James, works American Watch Co., h. Charles,
 Maloney Lot, laborer, house Charles, opp. Grant
 Maloney Owen, laborer, house rear School, near Spring
 Maloy Thomas, contractor, house 22 Spring
 Manahan Kirk, clerk of B. M. Co., boards J. C. Parsons',
 Church
 Maney Jeremiah, plasterer, boards 12 Long block, Elm
 Manion Henry, junk, house Felton, corner Williams
 Manion Michael, hack driver, h. Charles, opp. Harvard
 Manion Thomas, laborer, house Charles, opp. Grant
 Manley John, watchman F. Buttrick, house rear Charles,
 near Water
 Mann Arthur W., express driver, boards 20 Lexington
 MANN C. H., agent Waltham bleachery and dye works,
 boards at Boston
 Mann Charles H., machinist American Watch Co., house
 Moody, corner Maple
 Mann Fred., machinist B. Mnfg. Co., boards Mrs. D. C.
 Lang's, rear Newton
 Mann Martha W. A., widow, h. 113 Adams, cor. Cherry
 Manning Elizabeth, medicines and confectionery, Lexing-
 ton, near Main, house at Cambridge
 Manning James, laborer, house Grove, near Willow
 Manning William, laborer, house School, corner Spring
 Mannion Thomas, laborer, h. rear Beaver Brook station

- Mansfield George A., works American Watch Co., house rear 47 Central
- Mansfield George F., works American Watch Co., house Adams, near Cherry
- Mansfield Henri A., boots and shoes (78 High, B.), house Moody, corner Myrtle
- Mansfield Maria L., widow of Joel, h. 5 Spruce st. court
- Manson Frederick, watchmaker American Watch Co., h. 34 Taylor
- Manton James, laborer, house 31 Spring
- Marden J. Y., at American Watch Co., rooms Crescent, corner Maple
- Marran Betsey, operative, house Charles, near Water
- Marran James, laborer, house Charles, near Water
- Marran John, boards J. Marran's, Charles
- Marsh David S. (D. S. Marsh & Son), clothing and furnishing goods, 4 Rumford building, Main, house Cushing, near Moody
- Marsh D. S. & Son (David S. and William W. Marsh), clothing and furnishing goods, 4 Rumford bldg., Main
- Marsh Edward A., foreman American Watch Co., house Adams, corner Walnut [Taylor
- Marsh Robert P., at American Watch Co., house Hall, n.
- Marsh Warren, machinist American Watch Co., house Moody, opp. Cushing
- Marsh William W. (D. S. Marsh & Son), 4 Rumford building, Main, boards D. S. Marsh's, Cushing
- Marshall George W., farmer and gardener Augustus Flagg, house Forest, near North
- Marston Ellen L., widow of John, h. Prospect, n. Russell
- Martin Thomas, laborer, house Williams, near Felton
- Martyn Henry Mrs., house School, near Liberty
- Mason Charlotte, widow of John A., house Moody, near Crescent
- Matthews Mary, widow of John, h. 107 School, n. Spring
- Matthews Richard P., laborer B. Mnfg. Co., boards Mary Matthews', 107 School, near Spring
- Mayall James E., watchman Wentworth Carpet Lining Co. (Watertown), boards Fred. Green's, Gordon
- Mayer Lazarus J., horse shoer and blacksmith, Water, n. Charles, house 92 School, near Common
- Maynard Addison D., hulled corn and ice cream, Main, opp. Prospect House, house do. .
- Maynard Eliza, widow of Nathaniel, bds. F. Maynard's, rear Main, near Moody
- Maynard Frank (Clark, Maynard & Co.), dry goods and carpetings, 265 Main, h. rear Main, near Moody
- Maynard Frank W., machinist, house Moody, n. Brown

- Maynard Fred. W., milkman, bds. Miss Mary A. Piper's,
Mt. Pleasant, Church
- Maynard Homer W., boards F. Maynard's, Main
- Maynard J. E., real estate (235 Wash., B.), boards Pros-
pect House
- Maynard Lizzie C., widow of Warren, house 33 Taylor
- Mayo John, laborer, house rear 402 Main
- McAllister Alexander F., groceries, 98 School, house do.
- McAllister Ann C. Mrs., house 29 Taylor
- McAllister Edward, cabinet maker W. H. McAllister's,
boards 29 Taylor
- McAllister Susan, widow, house 94 School
- McALLISTER WELLINGTON H., picture frames and
furniture repairing, Moody, opp. Gordon, boards 29
Taylor
- McAuliffe Patrick, laborer, house John, corner Moore
- McBride James, florist, Harvard, cor. Russell, bds. J. D.
Curtis', Harvard avenue [h. do.]
- McBride Mary, widow of James, dressmaker, 51 Central,
- McCabe John, brakeman F. R. R., house Bacon, n. Dale
- McCann Kate Miss, house Felton, near Williams
- McCann Margaret Miss, house Newton, near the bridge
- McCarthy Catherine, widow of John, house Charles, opp.
Fountain
- McCarthy Dennis, laborer, house 7 Spring, near Middle
- McCarthy Florence T., at American Watch Co., boards
Catherine McCarthy's, Charles
- McCarthy John, in the mill, house River, near Willow
- McCarthy Michael C., blacksmith H. McDonald, house
Exchange, near Main
- McCarthy Stephen, laborer, house Charles, near Water
- McCarthy Thomas H., clerk C. C. Hight, bds. 7 Spring
- McCartney James, laborer, house rear 11 Middle
- McCarty Jeremiah, laborer, house Williams, near Felton
- McCarty Kate, widow of John, house Spring, c. Middle
- McCarty Thomas, laborer, house 23 Middle
- McCaughey Mary Miss, millinery and dressmaking, Don-
ahoe's block, Main, rooms P. Reade's, Common
- McClary Joseph L., section master F. R. R., h. Gordon,
near Hall [Russell]
- McClary Mary P., widow of Albert, nurse, h. Prospect, n.
- McClosky Thomas F., hair dresser M. F. Finnegan, house
Friend
- McClusky Daniel, laborer, house Friend, near John
- McCormick Cornelius J., physician, Greeley's bldg., Main,
cor. Spring, boards J. J. Harvey's, Liberty
- McCormick Michael, blacksmith, house over bakery, rear
275 Main

- McCullough John H., clerk, 3 Eagle block, Main, boards
David Bowman's, River
- McCullough Thomas, in the bleachery, h. River, c. Willow
- McCullough William, jr., clerk, 3 Eagle blk., h. 209 Main
- McCulloch Alexander, grocer, Spring, cor. Middle, h. do.
- McCurdy Samuel Wilder, carpenter, house 10 Crescent
- McCusker Barney, contractor, house High, corner Hall
- McCusker Bridget, widow of Patrick, h. Friend, c. John
- McCusker Owen Mrs., house John, near Moore
- McDermott Hugh, plumber, boards Spring, cor. Middle
- McDermott John, laborer, house Felton, near Mechanic
- McDermott Michael, laborer, h. r. 36 Charles, n. Mechanic
- McDonald Alexander, laborer, h. Willow, near Foundry
- McDonald Alexander, at the bleachery, bds. Flood, c. John
- McDonald Ann, widow of Ambrose, house rear School,
near Spring
- McDonald Daniel, shoemaker, h. rear Charles, n. Water
- McDonald Hugh, blacksmith, rear Main, near Central
House, house Prospect avenue
- McDonald John, in the bleachery, h. Oak, near Newton
- McDonald Norman, carpenter, house 17 Cross
- McDonnell James H., physician, Main, c. Exchange, h. do.
- McDonough Thomas, iron worker, bds. Michael Collins,
Willow
- McEneaney Patrick, grocer, Charles, near Water, h. do.
- McGahan Neil, laborer, house Cedar, cor. Calvary
- McGarity Catharine J., widow of John M., house Calvary,
near Newton
- McGarity John, bds. Mrs. C. J. McGarity's, Calvary
- McGerry John, B. Mnfg. Co., house 10 Long block, Elm
- McGlinchey John, laborer, house 118 School
- McGovern Owen, laborer, B. Mnfg. Co., house 1 Long
block, Elm
- McGown Francis, laborer, b. Patrick O'Laughlin's, Middle
- McGown Michael, laborer, house Middle, near Spring
- McGown Patrick, laborer, house Spring, cor. School
- McGrath John, picker in the Mill, house River, n. Willow
- McGregor John, farmer, house Lexington, above Curve
- McGuinness Catharine, widow of Lawrence, house rear
Fountain, near Charles
- McGuinness Dennis, hostler J. & A. Munster, h. 17 Middle
- McGUINNESS FRANK, auctioneer, bill poster and res-
taurant, Elm, cor. Main, house do.
- McGuinness James, plumber, b. John McGuinness, Bolton
- McGuinness John, moulder, house Bolton, near Day
- McGuire Jerry, laborer, house Charles, near Mechanic
- McGuire John, American Watch Co., house Newton, near
Calvary

- McIntosh Robert, works American Watch Co., bds. 13
Brown, near Crescent
- McKenna James H., policeman, house Newton, near Oak
- McKenna Louisa, widow of Patrick, house in chemistry
yard, Newton, near F. R. R.
- McKernell James, wheelwright, Heard, cor. Main, house
at Lincoln
- McKillop John, laborer, house Bacon, near Dale
- McKillop John, laborer, house Charles, opp. Harvard
- McLean Daniel, blacksmith, bds. Mrs. Mary G. Bemis,
Harvard av.
- McLoughlin Patrick, laborer, house Friend, n. Calvary
- McMannaman Barney, laborer, h. rear Felton, n. Fountain
- McManus Michael, at the bleachery, bds. Bridget Mc-
Cusker's Friend
- McMillan Angus, overseer Davis & Farnum, boards Mrs.
S. R. Cook's, Mt. Pleasant
- McNamee John, marble and granite worker, Main, cor.
Heard, house at Cambridge
- McNamee Patrick, works American Watch Co., house
Calvary, near railroad
- McQuestion James, in the bleachery, bds. David Bow-
man's, River
- McVey Bernard, gate tender, Chemistry station, h. New-
ton, next R. R. crossing
- McWain Charles W., cigars, tobacco, etc., rear Rumford
building, Main, house 28 Lexington
- McWain Harriet N., widow of Wm. B., h. 28 Lexington
- McWain William D., grocer, Lexington, next Clarke's
Hotel, house 28 do.
- McWilliams James, house Heard, near Central
- Mead J. W. Mrs., millinery and fancy goods, 16 Elm, h.
14 Church
- Meerlender Paul, American Watch Co., house East Ash
- Melier Martin, laborer, house Charles, near Fountain
- Melody Mary Miss, house Charles, cor. Williams
- Melody Thos. F., clerk L. C. Taylor, h. Newton, c. Bolton
- Merriam Abel H., house 43 Central
- Merriam Harry G. R., paper-hanger, 43 Central, bds. do.
- Merriam John G. R., clerk H. P. Bartlett, bds. 43 Central
- Merrill Geo. E., mason, bds. Lucian Morris', Charles
- Merrill Irving W., blacksmith, boards L. Morris', Charles
- Merry Geo. A., express driver Weeks & Co., house Cen-
tral, corner Cross
- Merry Harriet, widow of Allen, house Central, cor. Cross
- Metcalf Chas. H., millinery, Pratt's bldg., Moody, h. do.
- Metcalf Willis C., clerk C. H. Metcalf, Pratt's building,
Moody, bds. do.
- Meyers Samuel F., American Watch Co., bds. Shaymut
House

- Midget John, gardener Thomas Worcester, h. off Bacon,
 near Dale
 Miles Ann, widow, bds. Frances P. Farwell's South
 Miles Mary J. Miss, teacher North Grammar school, bds.
 Mrs. Frances P. Farwell's, South
 Miles Thomas, carpenter, boards Clarke's Hotel
 Milkins A. L., American Watch Co., rooms 12 Spruce
 Millar John L., optician (34 West, B.), house South, near
 Roberts crossing
 Millard Edward R., mnfr. Star Dressing Compound (2
 Beverly, B.), h. Floyd, near Russell
 Millard Frank B., agent Mrs. H. B. Millard; dry goods,
 etc., 2 Central block, Main, house Floyd, cor. Russell
 Millard Harriet B. Mrs., dry goods, 2 Central blk., Main
 Miller Albert S., machinist American Watch Co., house
 Hall, cor. Cushing
 Miller F., American Watch Co., rooms 34 Taylor
 Miller Jane W., widow of Thomas, house Prospect av.
 Miller John G., policeman, house Main, near Linden
 Miller Mandana L., widow of Leonard, r'ms E. H. Owen's,
 Crescent, cor. Maple
 Miller Ruth Miss, house Cross, corner Main
 Mitchell Ann Mrs., house River, n. Willow
 Mitchell Chas., loom fixer B. Mng. Co., h. 41 Exchange
 Mitchell John, laborer, house Bacon, n. Pond
 Mitchell Thomas, hosiery dept. B. Mnfg. Co., bds. Vincent
 Bowman's, River
 Mitchell Thomas, laborer J. Gilbert, h. John, cor. Friend
 Mitchell William, laborer, bds. John Mitchell's, Bacon
 Mitchell Wm., laborer, bds. Ann. Mitchell's, River
 Monahan Patrick, laborer, house Water, near Felton
 Monehan Mary, widow of James, house Newton
 Monohan John, carpenter at the bleachery, h. Parkers lane
 Monohan Thomas J., machinist, h. Newton, n. the bridge
 Montgomery John A., slater, Rumford building, Main,
 boards Mrs. S. W. Hall's, Charles [Moody
 Moody Nathaniel A., policeman, rooms East Chestnut, n.
 Mooney Patrick, coachman Geo. Lawton, house Central,
 near Newton
 Moor Charles A., milk driver, boards Wm. G. Childs',
 Lexington [do.
 Moor Elijah D., carpenter, house 1 Alder
 Moor John S., house Crescent, near Cherry
 Moore Achsah Miss, teacher private school, 240 Main, h.
 Moore Charles, works American Watch Co., h. 18 Spruce
 Moore Edward P., upholsterer, Whitford's block, east
 side of the Bank, Main, house 8 Union, near Taylor
 Moore Eliza J. Miss, boards 276 Main
 Moore Esther, widow of James, house 276 Main

- Moore George B. (G. B. Moore & Co.), brewer, Beaver Brook, house do.
- Moore George C., watchmaker American Watch Co., boards 6 Crescent
- Moore George F., upholsterer, boards 8 Union
- Moore G. B. & Co. (George B. Moore and William H. Bent), brewers, Main, near Beaver Brook
- Moore Hannah P., widow of George, h. 8 Union, n. Taylor
- Moore Henry, machinist F. R. R. (Charlestown), house 39 Hall
- MOORE HORATIO, treasurer Waltham Gas Light Co., Priest's bldg., 355 Main, h. Pine, near Newton Chemical Company
- Moore James M., real estate agent (13 Traveller bldg., B.), house River, near bleachery
- Moore John F., house Pond, near Lexington
- Moore John M., boards Crescent, corner Ash
- Moore John M., works American Watch Co., house Gordon, near Moody [n. Elm
- Moore John R., works American Watch Co., h. Central,
- Moore Letetia Mrs., house Moody, near Chestnut
- Moore Mary Miss, house 240 Main
- Moore Thomas, at B. Mnfg. Co., boards John Muldoon's Cedar
- Moore Wilbur E., carpenter, bds. Mrs. L. Moore's, Moody
- MOORHOUSE JOSIAH, dial painter American Watch Co., house Crescent, near Adams
- Moran James, laborer, boards Spring, near School
- Moran Patrick, laborer, house Oak, corner Cedar
- Morgan Catherine, widow of Frank A., h. Oak, c. Moore
- Morgan Clarence, works at box factory, boards 39 River
- Morgan Maria E. Miss, teacher Lower Primary, No. 7 (Bleachery), bds. Mrs. Catherine Morgan's, Oak
- Morgan William, overseer B. Mnfg. Co., h. 122 School
- Morrill Calista G., widow of Samuel, h. rear 57 Central
- Morrill Charles O., clerk Boston Branch Grocery, Main, boards rear 57 Central
- Morris James A., works for B. Mnfg. Co., house Spruce, near Moody
- Morris John T., clerk Clark, Maynard & Co., bds. J. N. Farnham's, 217 Main
- Morris Lucian, mason, Charles, near Prospect, house do.
- Morris Thomas, laborer, house Oak, corner Cedar
- Morrisey Michael, shoemaker, h. Prospect, foot of Felton
- Morrisey Michael, laborer, house Grove, near Willow
- Morrisey Thomas F., farmer, house Grove, near Willow
- Morrison John, works in the bleachery, boards Richard Fahey's, Calvary

- Morse Abijah A., works American Watch Co., h. Cherry,
near Moody [Quince]
- Morse Nathan, lawyer (35 Court, B.), h. North, above
- Morse Willard, watchmaker, house Cherry, near Moody
- Morton George W., house 26 Taylor
- Mosher Eber W., carpenter, boards Julia A. Mosher's,
Adams, corner Brown
- Mosher Julia A., widow of Thomas H., house Adams,
corner Brown
- Mosher Thomas H., carpenter, boards Julia A. Mosher's,
Adams, corner Brown
- Moulton Charles H., bookkeeper (27 High, B.), house
Crescent, near Walnut
- Moulton Harriet, widow of Josiah, h. Crescent, n. Walnut
- Moynihan Ann, widow of Daniel, h. School, near Spring
- Moynihan Thomas, at American Watch Co., bds. Bridget
Hardyman's, Oak
- Mulcahy John, laborer, house Felton, corner Water
- Muldoon John, laborer, house Cedar, near Oak
- Muldoon John F., machinist B. Mfg. Co., boards Patrick
Muldoon's, Oak
- Muldoon Patrick, laborer, house Oak, near Friend
- Mulhern James, house Farwell, corner Calvary
- Mulhern Thomas E., works in the bleachery, bds. James
Mulhern's, Farwell
- Mulkerns Michael, house rear School, near Exchange
- Mullen Catherine, widow of John, h. Main, n. Weston
- MULLEN CATHERINE, widow of Michael, groceries,
Oak, near Newton, house do.
- Mullen Frank J., at American Watch Co., bds. Catherine
Mullen's, Main
- Mullen Maria, widow of Patrick, h. Spring, near Middle
- Mullen Martin, laborer, house Cedar, corner Oak
- Mullen Mary, widow of Michael, house Heard, n. Main
- Mulligan Ann, widow of James, house John, cor. Flood
- Mulligan James T., at the bleachery, h. Flood, cor. John
- Mullin Dennis, laborer, house High, near Newton
- Mulloy Charles, clerk F. H. Bradford, boards High, near
Newton [Newton]
- Mulloy Nathan P., at American Watch Co., h. High, n.
- Mulloy Patrick, laborer, house Bacon, corner Pond
- Mulloy Thomas, laborer, house Clinton, near Newton
- Munroe James W., deputy collector (P. O. bldg., Water,
B.), house North, above Quince
- Munster Augustus (J. & A. Munster), baker, 443 Main,
house do.
- Munster John (J. & A. Munster), baker, 443 Main and
18 Elm, house 18 Elm

- Munster J. & A. (John and Augustus Munster), bakers,
443 Main, near Grant
- Munster Patrick, farmer, house Calvary, near Cemetery
- Murphy Bernard, house Moore, near Oak
- Murphy Daniel, laborer, house Charles, near Williams
- Murphy Henry, at American Watch Co., rooms Moody,
corner Chestnut
- Murphy James, laborer, house Exchange, near Pond
- Murphy John, laborer, boards Willow, corner Grove
- Murphy John J., asst. pastor St. Mary's church, h. School,
near Common
- Murphy Michael, tailor, house Oak, near Newton
- Murphy Patrick, laborer, house Farwell, near Calvary
- Murphy Thomas, laborer, house Colby block, 5 Felton,
near Mechanic
- Murphy Wm. Mrs., widow, house School, near Spring
- Murray John, works in bleachery, h. Calvary, n. Newton
- Murray Michael, laborer (Cal.), house Willow, n. Grove
- Murray Robert, landscape gardener, h. Crescent, n. Adams
- Murray Wm., engraver American Watch Co., h. Cres-
cent, near Chestnut [House
- Murray John J., agent Babcock pump, boards Prospect
- MURTHA MICHAEL, boots and shoes, Charles, near
Mechanic, rooms do.
- Mussen Mary, house 459 Main
- Muzzey George, engineer F. R. R., house 71 Moody
- Myshrall John G., painter, house Parkers lane
- Myshrall Matilda Mrs., dress maker, house 92 School
- NALLY MARY, widow of Thos., h. Charles, cor. Grant
- Nally Thos., at American Watch Co., boards Mrs. Mary
Nally's, Charles, corner Grant
- NASON JAMES R., carriage painter, Main, near Bacon
house Salem street, Malden
- Nason Joseph, farmer, house Weston, near South
- Nauss Calvin S., laborer at bleachery, boards East Chest-
nut, corner Moody
- Nelson Flora E. Miss, teacher South Grammar school,
boards 17 Spruce
- NELSON HORATIO G., drugs and paints (148 Com-
mercial, B.), house 17 Spruce
- Nelson Samuel, mason, house Chestnut, near Moody
- Nevins John, laborer, house rear School, near Spring
- Newburt Albert N., express driver Weeks & Co., house
Hall, corner Gordon
- Newell Lafayette T., machinist B. Mnfg. Co., bds. 50 Pine
- Newell Martin, laborer, house School, near Spring
- Newell Michael, laborer, house Charles, near Water
- Newell Patrick, farmer, house Exchange, near Pond

- Newell Thompson L., overseer spinner B. Mnfg. Co., h. 50 Pine
- Newhall Charlotte, widow of Chauncy, house 1 Central
- Newhall Joseph, machinist, house Main, near Elm
- Newland Wm. D., machinist B. Mnfg. Co., house Union, near Gordon [pect av.
- Newton Henry W., machinist, bds. J. A. Newton's, Prospect av.
- Newton James, at American Watch Co., boards Shawmut House
- Newton John A., farmer, house Prospect avenue
- Newton Wm., brick layer, house 39 River
- Nichols Charles E., works American Watch Co., house 57 Maple
- Nichols Henry F., works American Watch Co., boards Moody, corner Robbins
- Nichols Joseph, farmer, house off Winter, near West
- Nichols Noah B., mason, house East Ash
- Nickelson Geo. E., clerk Asher Bamber, h. 16 Cushing
- Nisson Alexander, at American Watch Co., house High, near Moody
- Noble Gideon C., boards John P. Noble's, East Ash
- NOBLE JOHN P., watchmaker and optician, 1 Eagle block, house East Ash
- Noble Lorenzo, works American Watch Co., h. Adams, near Chestnut
- Nolan Owen, dyer B. Mnfg. Co., bds. 12 Long blk., Elm
- Nolan William, teamster American Watch Co., house Ash, near Adams
- Noonan Daniel, laborer, h. Brown's lane, near Charles
- Noonan Edward, laborer, house 88 Charles
- Noonan Edward, engineer, house South, Robert's Mill
- Noonan Patrick, laborer, house 88 Charles
- Noonin Martin, laborer, house rear Spring, near Middle
- Norris John W., carpenter, Bacon, cor. Dale, house do.
- Northup Mary E. Miss, Intermediate teacher North Grammar school, boards Wm. A. Northup's, Moody
- Northup Wm. A. (W. A. Northup & Co.), grocer, Moody, corner Gordon, house Taylor, corner Moody
- NORTHUP W. A. & CO. (Wm. A. Northup, Erskine Warden and E. T. Sykes), grocers, Moody, corner Gordon
- Norton John W., folder in the bleachery, house 24 River
- Norton Michael, carpenter, house 24 River
- Norton Wm. F., laborer, house Spring, near School
- Nourse Thomas (T. & W. Nourse), Bacon, cor. School, house School, near Bacon
- Nourse Wm. (T. & W. Nourse), milkman, Bacon, corner School, house do. [River
- Nugent John A., in card room B. Mnfg. Co., boards 19
- Nugent Patrick, spinner B. Mnfg. Co., boards 19 River

- Nugent Sarah, widow of Andrew, house 19 River
 Nutter Thomas, at Parmenter & Walker, boards Mechanic, corner Charles
- OAKES MONROE, at American Watch Co., boards Shawmut House
- O'Brien Catherine, widow of Patrick, house Calvary, opp. Friend
- O'Brien James, carpenter, Lowell street place, house do.
- O'Brien James, liquor dealer, Cedar, corner Oak and (77 Haverhill, B.), house Newton, opp. Pine
- O'Brien James, boards Catherine O'Brien's, Calvary
- O'Brien James, at the bleachery, boards 13 River
- O'Brien James P., mason, house East Ash
- O'Brien John, machinist, house Felton, near Fountain
- O'Brien John G., mason, boards J. P. O'Brien's, East Ash
- O'Brien John T., painter, boards 51 Central
- O'Brien Mary Mrs., house 36 Charles [Ash
- O'Brien Matthew P., mason, boards J. P. O'Brien's, East
- O'Brien Michael, laborer, house Cedar, corner Calvary
- O'Brien Michael, laborer S. D. Warren, off Beaver, near Linden, boards do.
- O'Brien Michael, laborer, house Fountain, corner Charles
- O'Brien Pierce, dyer B. Mnfg. Co., bds. 12 Long blk., Elm
- O'Brien Roderick, laborer, house Oak, near Newton
- O'Brien Sally, widow of Wm., house Heard, near Main
- O'Brien William, plumber, house Newton, corner Taylor
- O'Connell James, engineer, house South, Roberts Mill
- O'Connell John R., depot master, rooms L. J. Kendall's, Crescent
- O'Connell Patrick, laborer, house Beaver, near Quince
- O'Connell Timothy, laborer, house 24 Spring
- O'CONNOR JOHN, gardener S. D. Warren, off Beaver, near Linden, house do.
- O'Connor Thomas, laborer, house Moore, opp. Oak
- O'Day John, hostler Timothy Brosnahan, boards Mrs. Broderick's, School, near Common
- Odell John E., works American Watch Co., house Adams, near Chestnut [32 River
- Odion Sarah J., widow of Leonard H., boarding house,
- O'Dwyer Patrick F., carpenter B. Mnfg. Co., h. Newton, corner Chestnut
- O'Hair Patrick, laborer, house 19 Middle
- O'Hara Kate, widow of John, house School, n. Spring
- O'Hearn Joseph, at American Watch Co., boards Matthew O'Hearn's, rear Beaver Brook station
- O'Hearn Matthew, house rear Beaver Brook station
- Ohnemus Andrew, wheelwright, Spring, near Main, house opp. Bacon, near Dale

- O'Laughlin Patrick, laborer, house Middle, near Spring
 Olcott John E., mason, house 20 Cross, near Central
 Olcott John H., mason, house 20 Cross
 Oliver Joseph, machinist American Watch Co., rooms
 Adams, near Crescent
 Olney Charles J., machinist American Watch Co., house
 51 Maple [Taylor's, Grant
 Olney Geo. L., clerk Richardson & Bond, boards E. T.
 O'Neal Michael, molder, house Charles, near Water
 O'Neil Andrew, laborer, house Bacon, opp. Pond
 O'Neil John, laborer, house off Weston, near Main
 O'Neil Thomas, laborer, house Ferren, near Felton
 Osborn Daniel, F., lather, house Charles, near South
 Osborn Geo. W., carpenter, bds. Mrs. Sarah N. Osborn's,
 Charles [South
 Osborn Sarah N., widow of Daniel F., h. Charles, near
 Osgood Geo. E., divinity student (Cambridge), boards M.
 E. Osgood's, Prospect
 Osgood Henry T., expressman Gibbs & Co., h. 13 Church
 Osgood Moses E., wholesale hats, caps and furs (36
 Chauncy, B.), house Prospect, near Main
 Osgood Richard, foreman at box factory, bds. 39 River
 O'Shea Wm. M., clerk J. M. Porland, bds. Central House
 Osmore Frederick, watchman at the bleachery, house
 Parkers lane
 O'Towle John, works at the bleachery, boards 37 River
 Owen Easton, works American Watch Co., house Rob-
 bins, near Crescent
 Owen Edward H., overseer case room American Watch
 Co., house Crescent, cor. Maple
 Owen Sheldon, watchmaker, bds. Crescent, cor. Ash
- PACKARD CALEB S.**, building mover and ice dealer,
 house 528 Main
 Packard James F., car driver, h. Hammond, n. Prospect
 Padelford Elliot S., jeweler, bds. Walnut, cor. Adams
 Padelford Henry D., clerk (Jamaica Plain), bds. Mrs. M.
 J. Padelford's, Walnut [Walnut
 Padelford Jas. F. (U. S. N.), bds. Mrs. M. J. Padelford's,
 Padelford Matilda J., widow of Seth, boarding-house,
 Walnut, cor. Adams
 Page Ezekiel W., watchmaker American Watch Co., h.
 211 Main
 Page George A., painter, boards Cushing, cor. Holt
 Page William, laborer, house Charles, near Fountain
 Paine Robert Treat, lawyer (16 Pemberton sq., B.), house
 (6 Mt. Vernon pl., B.), summer residence, r. Lyman,
 near Forest
- PALMER DOLPHUS D.**, watchmaker, Spruce, corner
 Crescent, boards do.

- Papineau Augustus, dentist, Central blk., Main, h. Pond,
near Lexington
- Parker Abbie, widow of Chas. T., house 17 Ash
- Parker Charles H., case springer American Watch Co.,
house 17 Ash, near Crescent
- Parker Edward L., hair dresser, 373 Main, cor. Common,
house do.
- Parker Lucy, widow of Isaac, h. Willow, near River
- Parker Milan A., finisher in the bleachery, house River,
near Willow
- Parkinson James, engineer, house Weston, above South
- PARKS CHAS. F., civil engineer, Priest's building, 355
Main, boards M. Parks', Chestnut
- Parks Charles H., works American Watch Co., h. East
Chestnut, near Moody
- Parks Frank L., machinist American Watch Tool Co.,
boards Jonas Parks', Central
- Parks Jonas, shoemaker (Charlestown), house Central,
near Heard
- Parks Marshall, carpenter, rear Felton, near Mechanic, h.
Chestnut, near Adams
- Parland John M., provisions, Tolman's block, Moody, h.
Crescent, near Moody [Willow
- Parmenter Elizabeth, widow of Wm. B., house Main, cor.
- Parmenter Jonas W., house Main, near Liberty
- Parmenter Samuel W., works American Watch Co.,
house Adams, cor. Chestnut
- Parmenter Sarah F., widow of Chas. M., bds. 13 Walnut
- Parmenter Zenas (Parmenter & Walker), crayon mnfr.,
Pine, house Main, corner Bacon
- Parmenter & Walker (Zenas Parmenter and Amory H.
Walker), crayon mnfrs. and box makers Pine, near
Chemistry
- Parsons James C., clergyman and private school, Church,
corner Summer, house do. [Moody
- Parsons Wm. H., shoemaker (Natick), house Hall's blk.,
- Partridge Adolpho E., watchmaker American Watch Co.,
boards 88 Moody
- PATCH GEORGE F., hardware, stoves and tinware,
Moody, near Gordon, house Moody, cor. Pine
- Patch Marina W., widow of William, h. Central, n. Elm
- Patch Rufus A., tinsmith G. F. Patch, bds. Moody, cor.
Pine
- Patrick Andrew, blacksmith, boards 26 River
- Patrick Dexter B., carpenter, house East Ash
- Patrick Dexter B., jr., milkman, h. Moody, cor. East Ash
- Patten Benj. F., at American Watch Co., boards East
Chestnut, cor. Moody
- Paul William B., machinist American Watch Co., house
Maple, near Adams

- Payne Peter, laborer, house Oak, near Cedar
 Peabody Edward T., milkman, h. Pond, n. Lexington
 Peabody Henry W., milkman, h. Lexington, n. School
 Peabody John, mason, house 74 Lexington
 Peabody Mary L. Miss, teacher primary South Grammar
 school, bds. John Peabody's, 74 Lexington
 Pearson Susan Miss, house Central, near Elm
 Peck Charles, hats, caps, and furs, 287 Main, house Lex-
 ington, near Summer
 Peck John M., house Summer, near Lexington
 Peirce Elisha N., farmer, house Quince, above Beaver
 Pelling Adeline E., widow of Richard, h. 459 Main, n. Elm
 PENDEXTER GEO. H., baggage express, order box,
 Moody, opp. Gordon, Post-office, and depot, house
 2 Pond, corner Lexington
 Penniman Alanson P., house 13 Harvard, near Main
 Perkins F. J., manager Boston Branch Grocery Store,
 Prospect block, Main, house Grant, near Main
 Perkins Lucius W., farmer, house Lincoln, n. Lincoln line
 Perley James H., carpenter, house Walnut, near Adams
 Perry Alexander, house Bacon, near Dale
 Perry John, machinist B. Mngf. Co., h. School, n. Grant
 Perry Samuel, house Lyman, near School
 Peters Frank, at chalk factory, house Bacon, near Dale
 Peterson John, laborer J. & A. Munster, house Charles,
 corner Fountain
 Peterson Joseph, ice dealer, house Mechanic, cor. Felton
 Peterson Wm. E., ice dealer, bds. Mechanic, cor. Felton
 Pettengill Calvin, at American Watch Co., house Walnut,
 near Moody
 Petts Asa, house 25 Charles
 Phelps Jane Miss, teacher West primary No. 8 (Chem-
 istry), boards 13 Spruce
 Phelps Joseph (Hadley & Phelps), fish dealer, between
 Gordon and Taylor, house 13 Spruce
 Phelps Joseph W., boards 13 Spruce
 Philbrook Henry, at box factory, boards 39 River
 PHINNEY GEORGE, editor and proprietor "Waltham
 Free Press," Sentinel building, 260 Main, house 91
 Bacon, cor. Dale
 Pierce Asa T., farmer, house Beaver, opp. Linden
 Pike James A., lithographer (424 Washington, B.), bds.
 Walnut, near Adams
 Pike James R., machinist F. R. R. repair shop (Charles-
 town), house Walnut, near Adams
 Piper Mary, widow of Merrick, house Gibbs hill, Church,
 near Elm
 Piper Mary A. Miss, boarding-house, Mt. Pleasant, Church
 Platts Edwin A., clerk Boston Branch Grocery, boards 40
 School

- Platts Harriet, widow of Addison, h. Adams, n. Chestnut
 Platts Lucy Mrs., dressmaker, house 40 School
 Platts Phineas Mrs., widow, house 40 School
 Pollard John, stonecutter, bds. J. Pollard's, Charles, cor.
 Water
 Pollard Joseph, laborer, house Charles, corner Water
 Pollard Simon, painter, bds. J. Pollard's, Charles, corner
 Water
 Poole Chas. A. (Lane & Poole), rear 12 Elm, house Main,
 cor. Newton
 Pope Albert T., clerk D. E. Pope & Son, rooms Main,
 opposite Cross
 Pope Clarence E., clerk J. W. Robinson, bds. 88 Moody
 Pope Daniel E. (Daniel E. Pope & Son), grocer, 311
 Main, house 58 Church
 Pope Daniel E. & Son (Daniel E. and Geo. B. Pope),
 grocers, 311 Main
 Pope George B. (Daniel E. Pope & Son), 311 Main, h.
 rear Summer, near Lexington
 Pope James, insurance (15 Pemberton sq., B.), house
 Newton, near Central
 Pope Persis, widow of William C., house 49 Central
 Pope Warren L., machinist American Watch Co., house
 49 Central
 Porter Lelia N. Miss, teacher West Primary No. 5,
 Charles, bds. Main, near Congregational church
 Porter Mrs., widow, h. Main, near Congregational church
 Potter James M., at American Watch Co., house 5 Spruce
 street court
 Powers Thomas, engineer, house Charles, near Williams
 Pownall Jeremiah, at American Watch Co., h. Crescent,
 near Walnut
 Pratt Charles E., watchmaker American Watch Co., bds.
 S. Pratt's, Prospect
 Pratt Clarence S., iron worker, house rear 91 Moody
 Pratt Edward G., at Newton gas works, boards Wm. A.
 Pratt's, Russell
 Pratt Edwin B., farmer, house Winter, above West
 Pratt Fannie Mrs., house 27 Brown
 Pratt Francis P., house 3 Pine, corner Moody
 Pratt Samuel, house Prospect, corner Prospect avenue
 PRATT WILLIAM A., 1st, works in foundry, house
 Russell, near Harvard
 Pratt William A., carpenter and builder, house Main, n.
 Weston
 PRESCOTT JOHN R., proprietor Adams House,
 Adams, corner Maple
 Priest Cornelius, at American Watch Co., rooms Myrtle,
 near Beach

Priest Henry A., boards Mrs. Nancy Priest's, Main
 Priest Herman E. (Priest & Thorp), grocer, 353 Main,
 house Common, opp. Middle
 Priest Jonas H., house Prospect, near Charles
 Priest Nancy, widow of Granville, house Main, near Elm
 PRIEST & THORP (Herman E. Priest and Burton H.
 Thorp), grocers, crockery and glassware, 353 Main
 Prince John T., principal North Grammar school, bds. J.
 W. Willis', Main
 Procter Fanny, widow, boarding, h. Crescent, cor. Ash
 Proctor Alfred D., machinist R. G. Brown & Co., boards
 R. G. Brown's, Russell
 Proctor Frank, mason (B.), h. Lincoln, near Lincoln line
 Proctor Thomas, dial painter American Watch Co., bds.
 Miss Mary A. Piper's, Church
 PROSPECT HOUSE, J. B. Bateman, proprietor, Main,
 opp. Prospect
 Putney Frank W., clerk Clarke's Hotel, boards do.

QUACKENBUSH ALPHEUS B. MRS., house at E.
 C. Guild's, Church

Qualter Martin, laborer, house rear Beaver Brook station
 Qualter Thomas, laborer, boards Martin Qualter's, rear
 Beaver Brook station

Qualter William, laborer, house 103 School, rear Spring

Quigg Patrick, laborer, house 46 Exchange

Quilkeen Michael, laborer S. D. Warren, off Beaver, b. do.

Quinlan Daniel, laborer, house Grove, near Willow

Quinlan Dennis, bds. Daniel Quinlan's, Grove, n. Willow

Quinn Edward, carpenter, house South, near Main

Quinn Hugh, carpenter, house rear Beaver Brook station

Quinn John, carpenter, house 48 Church

Quinn Margaret, widow of Patrick, h. High, n. Newton

Quinn Mary, widow of John, h. Charles, opp. Fountain

Quinn Morris, laborer, house Main, above Weston

Quirk James, works Ætna mills, boards 19 River

Quirk Patrick, milkman, boards Miss Ryan's, 19 River

RAFFERTY ELLEN, widow, h. Exchange, n. School

Rafferty John, laborer, boards John Curry's, Day

Rafferty Thomas, carriage maker (Brookline), bds. Ellen
 Rafferty's, Exchange

Ralph Mary Ann Mrs., weaver B. Mnfg. Co., h. 36 River

Ramsey William, laborer, house Main, near Heard

Rand George F., butcher James Wellington, boards Mrs.
 H. Rand's, Cushing

Rand Hannah, widow of Nahum, h. Cushing, n. Moody

Rand Thomas, horse car driver, bds. Miss L. A. Cousin's,
 Charles

- Randall David, broker and com. mer. (29 India, B.), h. Prospect, near Main
- Randall Joseph, works American Watch Co., house 54 Brown, near Adams [Pine
- Randall Lizzie E., teacher South Grammar school, bds. 13
- Rankin Perry, grocer, 305 Main, h. Main, near Liberty
- Raynor Alfred A., works in the bleachery, house Calvary, near Cedar
- Raynor Thomas, works in the bleachery, bds. Alfred A. Raynor's, Calvary
- Reade Patrick, undertaker, Common, near Main, h. do.
- Reed Albert C., boards Mrs. Rebecca Reed's, Adams, cor. Maple
- Reed Alexander, laborer, h. 36 Charles, near Mechanic
- Reed Benjamin F., paver (31 State, room 16, B.), house Moody, corner Crescent
- Reed Charles A., carpenter, rear Stickney's store, Main, house Floyd, near Charles
- Reed Clarence E., music teacher, boards Mrs. Rebecca Reed's, Adams, corner Maple
- Reed George B., laborer, house off Bacon, near Pond
- Reed Lewis M., teamster D. S. Ellis & Co., boards 20 Lexington
- Reed Rebecca, widow of Andrew G., h. Adams, c. Maple
- Reed Roxonna Miss, confectionery, 24 Elm, n. Central, house do.
- Reed Samantha W., widow of James A., h. Main, n. Elm
- Remington Sarah A. Mrs., dressmaker, 13 Church, h. do.
- Rhodes James, spinner, h. rear Felton, opp. Fountain
- Rice Oliver, works American Watch Co., house off Prospect, near Charles
- Rice Samuel, at American Watch Co., boards Crescent, corner Walnut [Brown
- Rice Willard H., blacksmith American Watch Co., h. 56
- Rich Frank, boards rear 47 Central
- Rich Lydia Miss, house 70 School
- Rich Lydia M., widow of Nehemiah, boards 555 Main
- Richards Charles E., machinist American Watch Co., boards Moody, corner Maple
- Richards Frank L. Mrs., rooms 7 East Ash
- Richardson Aaron M., blacksmith, h. Bacon, near Pond
- Richardson Boardman, carpenter, house Prospect avenue
- Richardson Charles E., machinist American Watch Co., house 21 Brown, near Crescent
- Richardson Edward M. (Richardson & Bond), hardware, Goodnow's block, house Floyd, near Charles
- Richardson Merrick L., horse car conductor, h. 235 Main
- Richardson Warren J., milkman, boards 116 Charles

- RICHARDSON & BOND (Edward M. Richardson and Joseph Bond), hardware dealers, Goodnow's block, 408 Main
- Riddell E. B. Mrs., widow, house Quince, corner North
- Riddle Eliza J. Miss, house off Bacon, near Pond
- Ridley Joseph T., overseer carder B. Mnfg. Co., house 66 Central
- Riley Patrick, laborer, house John, near Friend
- Riley Thomas, blacksmith's helper American Watch Co., house Felton, corner Williams
- Ring Nathaniel, gilder, house 12 Spruce [place
- Ripley Augustine, at American Watch Co., h. 2 Chestnut
- Roach Nicholas, laborer, h. Brown's lane, near Charles
- Robbins Charles P. Mrs., house Moody, opp. Cherry
- Robbins Frank N., in watch factory (Auburndale), house
- Robbins John A., tin peddler, h. Mechanic, near Charles
- Robbins Royal E., treasurer and supt. American Watch Co., Crescent, near Adams (office, 8 Summer, B.), house at Boston
- Roberts Frank P., at American Watch Co., h. 24 Elm
- Roberts John Mrs., house rear Roberts crossing, South
- ROBERTS JOHN & SON, paper manufacturer, South, near Roberts crossing, Boston office, 91 Federal
- Roberts Minnie L. Miss, boards Mrs. John Roberts', South, near Roberts crossing
- Roberts Paper Mill, South, near Roberts' crossing
- Roberts William, paper maker, South, boards Mrs. John Roberts', South
- ROBERTS WILLIAM A., marble worker (131 Portland, B.), house Church, corner Summer Maple, near Moody
- Robinson James F., railroad lunch room, Elm, near depot, house do.
- Robinson Joseph W., dry goods, Glidden's block, Moody, cor. Spruce, house 71 Moody
- Robinson Nathan, at American Watch Co., rooms Hall's block, Moody, cor. Crescent
- Roche Michael A., hostler, bds. Cedar, cor. Calvary
- Rockwell James E., expressman Weeks & Co., h. Moody, near Gordon
- Roddick Thos., weaver B. Mnfg. Co., boards 33 River
- Rodman Fred. B., clerk, 357 Main, rooms do.
- Rogers Ann, widow of James, bds. Oak, cor. Acorn
- Rogers Charles F., finisher B. Mnfg. Co., bds. 30 River
- Rogers Charles W., foreman American Watch Co., house 72 Moody
- Rogers Edward, laborer, house Heard, near Main
- Rogers Edward J., plumber Knapp & Weeks, bds. Oak, corner Acorn

- Rogers Ellen M., widow of Patrick, h. Oak, cor. Acorn
 ROGERS GEORGE H., apothecary, 1 Rumford bldg.,
 Main, cor. Elm, house Main, cor. Grant
 Rogers Granville F., bookkeeper (Cambridge Gas Co.),
 boards W. N. Rogers', Gordon
 Rogers James, in the mill, boards Oak, cor. Acorn
 Rogers Mary A., widow of John, house 30 River
 Rogers Michael, house 29 River [Crescent
 Rogers Patrick E., at American Watch Co., h. Moody, n.
 Rogers Peter, laborer, house South Harvard, near Felton
 Rogers William, laborer, house r. 98 School, n. Common
 Rogers William N., works American Watch Co., h. Gor-
 don, near Hall
 Rollins Clementine, nurse, bds. Mary E. Rollins', Main
 Rollins Mary E., widow of David, h. Main, n. Weston
 Rooney Bridget, widow of James, house rear 285 Main
 Rooney Chas., laborer, house Fountain, near Water
 Rooney James, in belt shop at the bleachery, bds. Sarah
 Rooney's, Parker's lane
 Rooney Mary, widow of Thomas, h. Spring, near Main
 Rooney Michael, laborer, house Donahoe's block, Main
 Rooney Michael, at the bleachery, h. John, near Friend
 Rooney Patrick, laborer, house School, near Spring
 Rooney Peter, works in the bleachery, house River, near
 Willow
 Rooney Sarah, widow of Martin, house Parker's lane
 Rooney William, at American Watch Co.'s, boards Mary
 Rooney's, Spring
 Rooney Wm. J. (Rooney & Lanagan), boots and shoes,
 Donahoe's block, Main, bds. do.
 Rooney & Lanagan (Wm. J. Rooney and Patrick Lana-
 gan), boots and shoes, Donahoe's block, Main
 Rose John, watchmaker American Watch Co., boards
 Crescent, corner Ash
 Rose Joseph, carpenter, house 9 Long block, Elm
 Ross Jesse, laborer, house Weston, above South
 Ross John J., house 24 Lexington
 Ross Richard, second hand B. Mnfg. Co., house Elm,
 corner Central [Central
 Rottler Meinard, restaurant, Prospect block, Main, h. 15
 Round Geo. A., bookkeeper (F. R. R. depot, B.), house
 14 Newton, near Central
 Rourke Bernard, laborer, house Exchange, corner Pond
 Rourke Michael, works American Watch Co., house Ash,
 near Adams [Moody
 Rourke Michael, at American Watch Co., house Ash, n.
 Rowan James, blacksmith, house 116 School
 Rowe Daniel H., painter and paper hanger, house Brown,
 corner Adams

Rowell Alexander, peddler, house Weston, near South
 Rowen Thomas, laborer, house Felton, near Williams
 Ruffsage Henry, file cutter, boards Colby block, Felton
 Rugg Helen L., widow of Warren, h. Adams, c. Cherry
 Rugg Walter C., clerk Geo. Wooley, boards Adams, cor.
 Cherry

Russell S. A. Mrs., house Spruce, near Adams

Rutter Abby E., widow of Josiah, house 36 Lyman

Rutter Frank J., bookkeeper (53 Devonshire, B.), boards
 36 Lyman

Rutter Frederick P., agent J. A. Wellington & Co., coal,
 Main, boards 36 Lyman

Rutter Nathaniel P., clerk J. A. Wellington & Co., Main,
 boards 36 Lyman

Rutter Wm. B., boards 36 Lyman

✓ Ryan Albert M., milkman, house 12 Liberty

Ryan Bridget, boarding-house, 19 Liberty

✓ Ryan Charles H., hairdresser, Main, cor. Elm, boards 20
 Lexington

✓ Ryan, Cornelius, farmer, house off High, near John

✓ Ryan Daniel R., tailor, 20 Lexington, house do.

✓ Ryan Edward A., plumber Knapp & Weeks, h. 61 Central

✓ Ryan George W., machinist American Watch Co., house
 Walnut, near Moody

✓ Ryan George W., milkman, h. Crescent, near Walnut

✓ Ryan James E., at the bleachery, h. Oak, near Newton

Ryan John, laborer, house off Bacon, near Pond

Ryan John, laborer, house Parker's lane, near River

✓ Ryan John, laborer, house Moore, near Oak

Ryan John, mason, house Moore

Ryan John H., milkman, house Hall, near Taylor

Ryan Kate Mrs., house Cedar, near Calvary

Ryan Martin, wharfinger (Comey's whf., 469 Com'l, B.),
 house River, near Newton

Ryan Martin laborer J. F. Baldwin, North, above
 Quince, boards do.

Ryan Mary W., widow of Henry M., house 12 Liberty

✓ Ryan Michael, works American Watch Co., h. Oak, near
 Cedar

✓ Ryan Patrick, laborer, house Felton, near Williams

Ryan Patrick, laborer, boards Cedar, corner Oak

✓ Ryan Patrick E., machinist John Stark, house Middle, n.
 Spring

✓ Ryan Philip, stone mason, house School, near Bacon

Ryan Samuel L., milkman, house 46 Central

✓ Ryan Thomas, laborer, house Grove, near Willow

Ryan Thomas, farmer, h. off Lincoln, near Lincoln line

✓ Ryan William, laborer, house 105 School, near Spring

- SAGER JAMES, laborer, house Oak, near Cedar
Sale Charles E., clerk Geo. H. Rogers, bds. 14 Lexington
Salisbury James, in the bleachery, house 41 River
Saltmarsh Fred. L., clerk Chas. Peck, bds. Wm. H. Saltmarsh's, 54 Pine
Saltmarsh William H., overseer spinning room B. Mnfg. Co., house 54 Pine
Samuels Edward A., clerk State House (Beacon, B.) and music publisher (125 Tremont, B.), h. South, n. Main
Sanborn Frank, farmer Sam'l Rindge, off Forest, bds. do.
Sanborn George, at American Watch Co., rooms 11 Cushing
Sanderson Albert, chair seater, bds. Mrs. R. Sanderson's, Charles, near Grant
Sanderson Augustus H., carpenter, h. Main, near Willow
Sanderson Converse F., dining rooms, Hall's blk., Moody, corner Crescent, house 24 Taylor
Sanderson Cylinda M. Miss, house Hammond, near Main
Sanderson Elisha H., clerk Geo. H. Sanderson, boards A. H. Sanderson's, Main, near Willow
Sanderson George, painter, house Charles, near Water
Sanderson George H., apothecary, 295 Main, bds. A. H. Sanderson's, Main, near Willow
SANDERSON GEORGE O., oyster and dining saloon, Prospect block, Main, h. 114 Charles, near Prospect
Sanderson Henry B., laborer, boards Mrs. R. Sanderson's, Charles, near Grant
Sanderson John L., carpenter, house Charles, near Grant
Sanderson Lowell, farmer, house Lexington, above Curve
Sanderson Mary Miss, house Lexington, corner Lincoln
Sanderson Nathan, house Lincoln, above Curve
Sanderson Nathan, jr., farmer, h. Lincoln, above Curve
Sanderson Orilla, widow of Charles, h. Lexington, above Curve
Sanderson Roxanna, widow of John, h. Charles, n. Grant
Sargent Amos P., at American Watch Co., h. 462 Main
Sargent Proctor J., provisions (Charlestown), h. Weston, above South
Saul Charles P., at American Watch Co., bds. 74 School
Saul Edwin W., at American Watch Co., h. 74 School
Saul Thomas, tailor (36 Otis, B.), house 74 School
Savory David W., clerk at the bleachery, bds. 19 Newton
Sawin John C., carpenter American Watch Co., house East Chestnut
Sawtell Lucy A. Miss, house 65 Central
Sawtell William R., at American Watch Co., boards 49 Maple
Sawyer Elizabeth, widow of George A., house 240 Main
Sax Barcellus, at B. Mnfg. Co., h. 4 Long block, rear Elm

- Scamman William G., machinist B. Mnf. Co., house 14
Lexington
- Schuman Henry, machinist, house Prospect avenue
- Schwartz Isador, hats, caps, and ready made clothing,
Main, 3d door from Lexington, h. Common st. place
- Scott Edwin Mrs., bds. Isaac R. Scott's, Prospect avenue
- Scott Isaac R., house Prospect avenue
- Scribner Henry H., jeweler (21 Tremont, B.), h. 29 Ash
- Seabury Samuel F., wholesale grocer (Milk, cor. Broad,
B.), house Lyman, near Main
- Seale Frederick G., belt fixer B. Mnf. Co., bds. 16 River
- Sealy Merrick, bookkeeper, house Heard, near Main
- Searles Sarah, widow of William, bds. Silas P. Dodge's,
Bacon
- Sears Philip H., lawyer (13 Pemberton sq., B.), house
(7 Mt. Vernon pl., B.), summer residence, r. Lyman,
near Forest
- Sears William, carpenter, boards 23 Spring
- Seery Abby P. Mrs., house 27 Taylor
- Seery John E., machinist American Watch Co., boards 27
Taylor
- Segreve James, laborer, house Bolton, near Day
- Seymour Horace C., clerk W. Goodnow & Son, house
Harvard avenue, near Grant
- Sewall John L., paper hangings (49 and 51 Court, B.),
house Central, corner Jackson
- Shakspeare William, engraver American Watch Co., h.
Gordon, near Hall
- Shanley James, fireman in the bleachery, house Parker's
lane, off River
- Shanley John, watchman in the bleachery, house River,
near the bleachery
- Shaughnessy Cornelius, laborer, bds. Calvary, cor. Flood
- Shaughnessy Margaret Miss, house Calvary, cor. Flood
- Shaughnessy Michael, laborer, house Oak, near Cedar
- Shaughnessy Patrick, laborer, h. Felton, cor. Williams
- Shaw Charles, at American Watch Co., rooms C. H. D.
Stockbridge's, Pine
- Shawmut House, Ash, corner Crescent
- Shedd Albert A., salesman (97 Summer, B.), boards Mrs.
P. H. Shedd's, Lexington
- Shedd Albert H., clerk (Boston Safe Deposit and Trust
Co., B.), house off Bacon, near Lexington
- SHEDD GEORGE F., machinist and engine builder,
Lexington, house Dale, near Bacon
- Shedd Joel, blind fastener mnfr., Dale, n. Bacon, h. do.
- Shedd Phebe H., widow of Barnum A., house Lexington,
near School
- Shedd William E., clerk (170 Purchase, cor. Pearl, B.),
boards H. N. Fiske's, Bacon, near Dale

- Sheehan John, laborer, house Felton, near Fountain
 Sheffield Charles, watchmaker American Watch Co.,
 boards Shawmut House
 Sheldon Warren H., hackman, order slate Main, corner
 Elm, house 28 Lexington [House
 Shelton Stephen W. (Custom House, B.), bds. Prospect
 Shepard James T., foreman American Watch Co., house
 Spruce, near Adams
 Shepard William, watchmaker, h. Adams, near Walnut
 Shepherd Obed C. (Hebbard & Shepherd), dry goods, 95
 Moody, house 99 do.
 Sheridan James, works at the bleachery, bds. 24 River
 Sheridan John, at B. Mnfg. Co., bds. 12 Long block, Elm
 Sheridan Margaret, wid. of Patrick, h. Felton, n. Ferren
 Sheridan Patrick, laborer, h. rear Beaver Brook station
 Sheridan Thomas, house Exchange, near School
 Shirley George H., asst. supt. American Watch Co., h. 17
 Gordon
 Sherman Abel W. (Sherman & Locke), grocer, Main,
 cor. Spring, house 468 Main, opp. Bacon
 Sherman Asahel, milkman, house Adams, near Robbins
 Sherman George B. Mrs., widow. h. Moody, c. Chestnut
 Sherman Henry P., supt. of the Waltham & Newton
 street railway, house Hammond, near Main
 Sherman John M., dentist, Common, n. Main, house do.
 Sherman Kate, widow of Geo. T., boards 217 Main
 Sherman Newton, milkman, boards Asahel Sherman's,
 Adams
 Sherman Prentice, boot and shoe dealer, Elm, opp. the
 Depot, house Gordon, near Hall
 Sherman & Locke (Abel W. Sherman and Willard P.
 Locke), grocers, Main, cor. Spring
 Sherwood Arthur G., at chalk factory, boards Mrs. R.
 A. Sherwood's, Cross, near Central
 Sherwood Rose A., widow of Robert, h. Cross, n. Central
 Sherwood William, teamster, bds. Mrs. R. A. Sherwood's,
 Cross, near Central
 Shields John, chalk maker, bds. Patrick Shields', rear
 Fountain
 Shields Patrick, laborer, house rear Fountain, n. Charles
 Shields Patrick, jr., bricklayer, bds. Patrick Shields', rear
 Fountain
 Shiels Martin, grocer, Willow, near Foundry, house do.
 Shoemith William, machinist, at the bleachery, h. River
 near Willow
 Shorey George, bookseller (Boston), h. Moody, cor. Ash
 Shurtleff Jessie T., American Watch Co., r'ms 217 Main
 SIBLEY FREEMAN K., emery, crocus, corundum and
 tripoli cloth Mnfrs., Moody, cor. Cushing, h. Moody,
 corner High

- Sidel Wm., at B. Mnfr. Co., house 46½ Central
 Siebenmann Gottlieb, engraver American Watch Co., h.
 19 Ash
 Silva Patrick, laborer, house John, cor. Friend
 Silver Joseph W., house 1 Church
 Simonds Cyrus P., janitor town buildings, h. High, near
 Moody
 Simonds Jonathan B., h. Harvard, cor. Harvard av.
 Sinclair James A., house Prospect, near Charles
 Skeele Henry E., machinist American Watch Co., house
 Maple, near Crescent
 Slammen Bridget Miss, house 88 Charles
 Slattery Daniel F., molder, bds. Michael Slattery's, Felton
 Slattery Michael, molder, house Felton, opp. Browns lane
 Slattery Michael J., mason, bds. R. Holbrook's, Mechanic,
 cor. Charles
 Slinker John, baker J. & A. Munster, h. Cross, n. Main
 Small Howard, fireman F. R. R., rooms 10 Crescent
 Smith Albert B. (Burch & Smith), Moody, nearly opp.
 Taylor, h. Chestnut, n. Adams
 Smith Alvares, shoemaker, Main, opp. Newton, house 211
 Main
 Smith Arthur P., principal South Grammar school, house
 High, near Moody
 Smith Benton, clergyman, house Moody, cor. Orange
 Smith Charles, house Lexington, near Pond
 Smith Charles C., carpenter, house South, n. Charles
 Smith Charles E., engineer Davis & Farnum Mnfg. Co.,
 house Foundry avenue
 Smith Charles F., farmer, house Lincoln, n. Lexington
 Smith Charles P., works American Watch Co., h. Spruce,
 cor. Adams
 Smith Converse Mrs., widow, h. Lincoln, n. Lincoln line
 Smith Croydon S., American Watch Co., house 28 Elm
 Smith Edward P., iron worker, house Lincoln
 Smith Edward P., farmer, house Lincoln, n. Lexington
 Smith Edwin, blacksmith, 19 School, house do.
 Smith Elijah H., American Watch Co., bds. 211 Main
 Smith Ella M., widow of James G., b. J. D. Cutter's, Main
 Smith Eveline, widow of William, house 32 Lyman
 Smith Everett, farmer, house Lincoln, n. Lexington line
 Smith Francis, laborer, house Cedar, near Oak
 Smith Francis C., farmer, house Lincoln, near Curve
 Smith Fred. A., American Watch Co., bds. Mrs. Martha
 K. Ames, Pine
 Smith Geo., carpenter, house 53 Central
 Smith George, carpenter, house Crescent, near Walnut
 Smith Geo., American Watch Co., r'ms Taylor, n. Moody
 Smith George A., bookkeeper Hamilton National Bank
 (60 Devonshire, B.), house Linden, n. Lyman

- Smith George F., at American Watch Co., house Newton,
near Pine
- Smith Harry W., bookkeeper at the bleachery, boards 32
Lyman
- Smith Isaac Mrs., house Brook, near Lincoln line
- Smith Jabez, boards Mrs. L. Wright's, Main
- Smith James, at the bleachery, h. Newton, n. the bridge
- Smith James, laborer, h. rear School, near Spring
- Smith John, house School, near Grant
- Smith John S., laborer, bds. John Smith's, School, near
Exchange
- Smith Leonard, clerk (29 India, B.) bds. 11 Church st. av.
- Smith Lewis, farmer, house 12 Church street avenue
- Smith Lizzie A., dressmaker, house 26 Bacon, n. School
- Smith Lucy Miss, house 26 Bacon, near School
- Smith Margaret, widow of Thomas, h. Clinton, n. Day
- Smith Marshall, house Harvard, near Main
- Smith Mary Ann, widow of George W., h. Brook, near
Lincoln line
- Smith Mary J., widow of Leonard P., h. 11 Church st. av.
- Smith Melzar D., farmer, house Lincoln, near Winter
- Smith Nathan, farmer, house Lincoln, n. Lexington line
- Smith Nathan Mrs., house Lincoln, near Lexington line
- Smith Patrick, laborer, house John, opp. Flood
- Smith Patrick, laborer, house Ferren, near Felton
- Smith Perez Mrs., house Lincoln, near Lawrence
- Smith Reuben L., works American Watch Co., h. High,
near Newton
- Smith Sarah E. Miss, teacher, bds. A. M. Garfield's, off
South, near the River
- Smith Sophie, widow of Joseph L., house off Bacon, near
Lexington
- Smith Spencer, overseer of bleachery, h. River, n. Willow
- SMITH SYLVANUS W. (Smith & Williams), real es-
tate and insurance agent, Adams building, Main, h.
School, near Lyman
- Smith Thos. D., American Watch Co., bds. Patrick
Smith's, Ferren [ington
- Smith Thomas P., printer (7 Spring lane, B.), h. 88 Lex-
- Smith William B., boards Moody, cor. Orange
- Smith Wm. W., station agent Waltham depot, h. 2 Spruce
- Smith & Williams (Sylvanus W. Smith and Daniel W.
Williams) real estate and insurance, Adams bldg.,
Main, cor. Church
- Snell Charles E. Mrs., house 26 Bacon
- Soper John E., flour (2 and 3 India, B.), h. Lexington, n.
Summer
- Spaulding Ann, widow, house Charles, cor. Water
- Spaulding John, boards Charles, corner Water

- Spéar Robert, American Watch Co., house 72 Ash
 Spellman John, laborer, house Exchange, near Main
 Spelman James, operative, house 92 Charles
 Spencer Wm., American Watch Co., rooms 33 Taylor
 Sprague Fred., fireman F. R. R., bds. Mrs. E. Dwelle's,
 High
 Stafford John, marble worker (Portland, corner Chardon,
 B.), house Warren, near Beaver
 Stankard Maria, widow, house Friend, near John
 Stankard Martin, mason, house Exchange, near Pond
 Stankard Michael, sexton St. Mary's church, house School,
 near do.
 Stankard Thomas, mason, house Pond, near Exchange
 Stanley Amelia H. Miss, teacher East Primary, No. 5,
 Charles
 Stanley Ezra S., house Bacon, near Main
 Stanley Frank E., provisions (15 Suffolk mkt., B.), house
 Bacon, near School
 Stanley Ira W., provisions (1095 Wash., B.), house 91
 Lexington
 Stanley Leonard W. (133 Summer, B.), h. Taylor, n. Hall
 Staples Chas. H., engineer B. Mnfg. Co., bds. 31 River
 Staples Leroy S., at American Watch Co., bds. 31 River
 STARBUCK ALEXANDER, jeweler, Central block,
 Main, house 68 School
 Starbuck Chloe, widow of Frederick, bds. 26 Lexington
 Starbuck Edward P., dentist, 7 Central block, up-stairs,
 Main, house 26 Lexington
 Stark Bonny, teamster, house School, opp. Grant
 STARK JOHN, watchmakers' tools, Moody, near Chest-
 nut, house do. [n. Cushing
 Stark John, jr., machinist John Stark, house 108 Moody,
 Starks Wm., at American Watch Co., boards 476 Main
 Starr Joseph, painter, house Calvary, opp. Friend
 Staudenmayer Charles, watchmaker American Watch Co.,
 house 76 Ash [near Main
 Stearns Adeline W., widow of Nathaniel, house Grant,
 Stearns Amos, farmer, house North, near Lexington
 Stearns Andrew W., milkman bds. Charles, opp. Floyd
 Stearns Ann E. Miss, teacher East Primary school, Dist.
 6, bds. Mrs. Rachel Stearns', Weston, above South
 Stearns Charles A., farmer, house Winter, n. Weston line
 Stearns Charles V., farmer, house Winter, n. Weston line
 Stearns Ephraim, woolens (39 Franklin, B.), house Pros-
 pect avenue [Stearns', Main
 Stearns Fred A., clerk (39 Franklin, B.), boards Geo. A.
 Stearns George A., lithographer (197 Devonshire, B.), h.
 Main, corner Newton
 Stearns Henry O., house Charles, near Mechanic

- Stearns Henry W., clerk, boards W. Stearns', Grant, near Main
- Stearns Horace T., house North, near Quince
- Stearns John W., milkman, house Taylor, near Moody
- Stearns Jonathan, farmer, house North, between Lexington and Lincoln
- Stearns Lois A. Miss, teacher Intermediate North Grammar building, boards J. D. Cutter's, Main
- Stearns Martha A., widow of Leonard, house 200 Main, corner Newton
- Stearns Mary C. Miss, teacher East Intermediate school, district No. 6, boards Mrs. A. Stearns', Grant
- Stearns Rachel, widow of Ephraim, h. Weston, ab. South
- Stearns Sophia M., widow of Horace, bds. H. T. Stearns', North
- Stearns Watson, steam and gas fitter, Stearns & Crehore building, Main, house Grant, near Main
- Stearns William H., watchmaker American Watch Co., house School, near Bacon
- Stearns Wm. H., jr., at American Watch Co., boards Wm. H. Stearns', School
- Stedman Mary A. Mrs., house 4 Elm
- Steele John, laborer, house Williams, near Felton
- Steirburk Frederick, laborer, house John, near Moore
- Stemsky Edward, lithographer (Devonshire, cor. Franklin, B), rooms W. P. Locke's, Walnut, near Moody
- Steright Chas. B., foreman and coachman C. A. Welch, Linden, boards do.
- Stevens Caleb A., photographer, 313 Main, h. 57 Central
- Stevens John, farmer, house Calvary, near Newton
- Stevens John, laborer, house Day, near Bolton
- Stevens Milton H., at American Watch Co., house Pine, corner Hall
- Stevens Newell, carpenter, house Charles, cor. Prospect
- Stewart James, farmer, house off Winter, n. Lincoln line
- Stewart Samuel, farmer, house off Winter, n. Lincoln line
- Stickney Charles H. (Stickney & Son), stoves and tinware, 389 Main, house 399 Main
- Stickney Isabelle, widow of George A., boards 399 Main
- Stickney Rufus (Stickney & Son), stoves and tinware, 389 Main, house 399 Main
- Stickney Warren, watchmaker American Watch Co., h. Fisk avenue
- Stickney & Son (Rufus and Charles H.), stoves and kitchen furnishing goods, 389 Main
- Stiles Hannah A., widow of Ammi B., house 18 Newton
- Stockbridge Chas. H. D., at American Watch Co., house Pine, near Lowell

- Stockbridge Frank, watchmaker, rooms Crescent, corner Maple
- Stoddard Julia A. Miss, at J. C. Thorps, Pond
- Stoddard Mary A., nurse, house 1 Heard
- Stone Austin A., station agent, Stony Brook station, h. off Weston, near Stony Brook
- STONE CHAS. F., boards F. M. Stone's, Lexington
- Stone Columbus J., house Central, near Elm
- Stone Frederick M., counselor, 1 Central block, Main, h. Lexington, near Pond
- Stone H. J., at American Watch Co., rooms 21 Pine
- Stone Howard L., milkman, house Main, above Weston
- Stone Peter R. L. Mrs., widow, house Linden, n. Lyman
- Stone Samuel, machinist, boards 25 Charles
- Stone Walter C., boards F. M. Stone's, Lexington
- Storer Emerson, laborer, bds. J. B. Wentworth's, Lyman
- Stowell George H., clerk F. R. R. (Boston), h. 8 Taylor
- Stowell Henry C., extract mnfr., h. 98 Moody, c. Cushing
- Stratton Sarah, widow of Daniel, house over 275 Main
- Stratton Thomas D., dry goods, hardware, etc., Whitford's block, Main, house Main, opp. Central House
- Strickland Elizabeth O., widow of Geo. W., house Pine, corner Hall [cor. Hall
- Strickland Geo. W., at American Watch Co., boards Pine,
- Strite Frederick, at American Watch Co., house 8 Union
- Strong Elnathan E., pastor Trinitarian Cong. church, h. Central, near Jackson
- Strout Oscar L., watchmaker American Watch Co., bds. 12 Liberty
- Stucke Fritz, jeweler, American Watch Co., bds. 19 Ash
- Sullivan Ann Mrs., house Charles, cor. Fountain
- Sullivan Cornelius, laborer, house Sun, near Ferren
- Sullivan Daniel, gardener, bds. Sarah Sullivan's, Main
- Sullivan Daniel, laborer, boards North, near Forest
- Sullivan Dennis, laborer, house Exchange, near Pond
- Sullivan Francis, clerk, boards 27 River
- Sullivan Jerry, farmer, house North, above Forest
- Sullivan John J., boards 27 River
- Sullivan Margaret, widow of Daniel, house 27 River
- Sullivan Michael B., telegraph messenger, bds. 27 River
- Sullivan Patrick, laborer, house Charles, near Williams
- Sullivan Sarah, widow of Eugene, h. Main, n. Pleasant
- Sullivan Timothy, house Spring, near Main
- Sulloway Israel W., house School, corner Lexington
- Summers James, laborer, bds. Colby's block, Felton
- Sutton David Mrs., widow, house 116 Charles
- Sutton Joseph M., laborer, house Spring, cor. Middle
- Swasey James H., car builder F. R. R. shop (Charlestown), house 20 Common

- Sykes Edmund T. (W. A. Northup & Co.), grocer, Moody, cor. Gordon, rooms Chestnut, near Adams
- Sylvester George M., hostler J. E. Tolman, Moody, cor. Myrtle, boards do. [Brown
- Symmes Thomas, works American Watch Co., house 31
- TAFT EDWIN W., works American Watch Co., house Pine, near Lowell
- Taggart Charles, at American Watch Co., bds. Walnut, corner Adams
- Tate Sophia, widow of Charles, house 16 Cross
- Tay Henry, teamster, house Main, near Central House
- Tay Henry, jr., boards H. Tay's, Main
- Taylor Addie S. Miss, bookkeeper American Watch Co., boards J. A. Taylor's, Derby
- Taylor Charles H., at American Watch Co., rooms 3 Pine
- Taylor Edward T., carpenter, h. Grant, opp. Harvard av.
- TAYLOR GEORGE D., carpenter, rear Bond, Baker & Co.'s, 240 Main, house Pond, near Exchange
- Taylor Geo. W., clerk Clark & Maynard, boards Wm. Taylor's, Mechanic
- TAYLOR JAMES M., provisions, Hall's block, Moody, corner Gordon, house 14 Cushing, near Moody
- TAYLOR JOHN A., farmer, house Derby, near Moody
- Taylor John M., farmer, house 163 School
- TAYLOR LEWIS C., grocer, Main, cor. Lyman, house Lyman, near Main
- TAYLOR PLINY W., provisions, Lexington, n. Main, house Bacon, head of School, Long block
- Taylor Samuel, operative B. Mnfg. Co., boards 12 Elm
- Taylor Walter, laborer, house Heard, near Main
- Taylor Walter R., clerk Waltham National Bank, boards 14 Cushing [Felton
- Taylor William, machinist B. Mnfg. Co., h. Mechanic, n.
- Teasdale Charles, foreman F. W. Mead, boards Geo. B. Harrington's, South [Medford
- Teele Carrie A. Miss, asst. teacher High School, bds. at
- Teele Charles, farmer, house Lincoln, near Lincoln line
- Teele Ellen M., widow of Abner, boards John Smith's, School
- Teele George, farmer, house Lincoln, near Lincoln line
- Telfer Robert, jig sawing Buttrick's Mills, Felton, near Moody, house East Chestnut
- Tenanty Bridget, widow of Michael, h. Calvary, n. F. R. R.
- Tenanty Mathew, carpenter, bds. Calvary, near F. R. R.
- Tenanty Michael B., carpenter, house Calvary, n. Newton
- Thayer Charles H., boot and shoe mnfr. (Stoughton), house Main, near Pleasant

- Thayer George T., expressman (33 Court sq., B.), order box, Post-office, Moody, opp. Gordon, and Main, cor. Prospect, house Charles, near Floyd
- Thayer Helen L. Miss, clerk Internal Revenue office (Charlestown), bds. C. Houghton's, Main
- Thayer Joseph W., expressman, h. Charles, near Floyd
- Thayer Mary J. Mrs., teacher North grammar school, bds. Charles Houghton's, Main [Taylor
- Thomas Alpheus O., traveling salesmen trees, house 20
- Thomas Benjamin, cigar mnfr. and dealer, Moody, near Crescent, boards Greene's, 10 Crescent
- Thomas John B., expressman Gibbs & Co., bds. 20 Taylor
- Thomas Martin, foreman American Watch Co., house 11 Ash, near Crescent
- Thomas Melzer, at American Watch Co., house Spruce, near Adams
- Thompson Charles L., balance department American Watch Co., boards 31 Taylor
- Thompson Davis G., watchman B. Mnfg. Co., h. Calvary, near Newton
- Thompson Francis A., molder, house Foundry avenue
- Thompson Frank, at B. Mnfg. Co., house 48 Church
- Thompson Frederick I., engraver American Watch Co., boards 31 Taylor, near Hall
- THOMPSON GEORGE M., insurance broker (78 Devonshire, B.), house 460 Main, corner Grant
- Thompson Joseph M., milkman, boards Wm. P. Childs', Lexington
- Thompson Levi W., overseer Butrick's lumber yard, h. School, near Grant
- Thompson Thomas, overseer in the mill, bds. 38 River
- Thompson William, lunar fixer, house Ferren, near Sun
- Thompson Wm. George, expressman, boards 17 River
- Thompson William H., machinist American Watch Co., house Pine, near R. R.
- Thompson William R., pattern maker American Watch Co., house 31 Taylor, near Hall
- Thorp Burton H. (Priest & Thorp), grocer, 353 Main, boards J. H. Priest's, Prospect, near Charles
- Thorp John C., farmer, house rear Pond, near Exchange
- Tiernay Peter, laborer, house Heard, near Main
- Tinker George, bootmaker, basement 95 Moody, boards Moody, opp. Spruce
- Titcomb Wm. W., asst. supt. American Watch Co., house at Boston [House
- Todd James, at American Watch Co., boards Shawmut
- Tolman Bradshaw S., constable for civil business and real estate agent, Priest's bldg., 355 Main, boards Moody, corner Myrtle

- Tolman Geo. E., salesman H. J. Wellington, bds. Moody, corner Myrtle
 Tolman John E., horse trader (187 Portland, B.), house Moody, corner Myrtle
 Tompkins Albert W., works American Watch Co., house 55 Brown, near Moody
 Toomey Edward, shoemaker J. E. Burke & Co., house Charles, corner Fountain
 Tormey Lawrence, works at the bleachery, h. Foundry av.
 TOTTEN JOHN, ice dealer, off Bacon, near Pond, h. do.
 Totten John, horse car driver, bds. Miss. L. A. Cousins', Charles
 Totten William, house Winter
 Totten William, carpenter, house Grant, cor. School
 Tourtellott Ellis, machinist B. Mnfg. Co., bds. 12 Taylor
 Towan James H., watch repairer, boards 71 Moody
 Towan Joseph G., at American Watch Co., h. 95 Moody
 Tower Anna, widow of Frank, house 66 Central
 Towers George M., spinner B. Mnfg. Co., bds. 40 River
 Towers Susan, widow of Miles, h. 38 River, n. depot
 Towne George F., conductor F. R. R., rooms 3 Pine
 Townsend David, house Lyman, corner School
 Townsend Lucy Miss, house 192 Main, opp. Pleasant
 Tracy Daniel, stone layer, house Willow, near River
 Tracy Edward, laborer, house Willow, near River
 Tracy James, house Newton, near Chestnut
 Tracy James F., carpenter, bds. Patrick Tracy's, Calvary
 Tracy Patrick, house Calvary, near Farwell
 Tracy Patrick, jr., laborer, bds. Patrick Tracy's, Calvary
 Tracy Peter, laborer, house Willow, near River
 Tracy Thomas, laborer, house Clinton, near Day
 Trainor Bridget, widow, house Felton, near Fountain
 Trainor James, gardener, boards Mrs. Bridget Trainor's, Felton
 Trainor James, gardener H. Weeks, 22 Crescent, bds. do.
 Travers Andrew J., hair dresser S. R. Burroughs', boards Chestnut place
 Travis Arthur, in bleachery, boards 39 River
 Treat Joseph B., machinist, h. Harvard, cor. Harvard av.
 Treat Samuel T., works B. Mnfg. Co., house 17 Walnut, near Adams [Walnut
 Treat Samuel T., jr., works American Watch Co., bds. 17
 Treat Shubel, painter, rooms 3 Pine
 Trofatter Charles H., at American Watch Co., h. Brown, near Crescent
 True Edward, iron molder, house Prospect avenue
 Truelove Thomas, at American Watch Co., h. 17 Brown
 Tucker Amasa, machinist (Nashua, N. H.), house Taylor, near Hall

- Tucker Archibald, painter, house rear 47 Central
 Tuite Peter J. (Downing & Tuite), painter, rear J. D. Livermore's, Main, house Newton, corner Oak
 Tuite Peter J., machinist J. Stark, bds. Thomas Tuite's, School
 Tuite Thomas, laborer, house 92 School
 Tully Mark, works in bleachery, h. Newton, cor. Bolton
 Tumblety James, painter, bds. Mrs. S. Connor's, Water
 Turner James, laborer B. Mnfg. Co., h. School, opp. Spring
 Turner Walter, house Adams, near Crescent
 Tuthill Charles L., at American Watch Co., bds. Adams, corner Chestnut
 Tweed John H., tin plate worker, house rear 34 Elm
 Twing Almon, watchmaker (313 Broadway, S. B.), house Adams, corner Walnut
 Tyler George R., laborer, boards J. Peterson's, Mechanic
 Tyler Margaret, widow of Joseph, h. r. Prospect blk., Main
- UNDERWOOD MOSES, ice (Fitchburg), h. Moody, n. Newton line
 Upham Frank M., at American Watch Co., boards S. O. Upham's, Pond
 Upham Phineas Mrs., house Summer, corner Church
 Upham Samuel O., postmaster, h. Pond, between Lexington and Exchange
 Usher Edward, molder, boards Michael Collins', Willow
- VARLEY JOHN E., hair dresser, 297 Main, boards 5 Felton
 Vaughan A. H., at American Watch Co., rooms 3 Pine
 Viles Abigail, widow of Jonas, house Main, cor. Newton
 Viles Charles L., farmer, h. Lincoln, near Lexington line
 Viles Daniel F., insurance agent and town clerk, 2 Central block, Main, house 11 Pond
 Viles Frank T., telegraph operator, boards John Viles', Main, corner Bacon
 Viles George, provisions (20 New F. H. market, B.), h. 96 Lexington
 Viles James, farmer, house Main, corner Newton
 Viles John, musician (33 Court, B.), h. Main, cor. Bacon
 Viles John, 2d, laborer, house Gordon, near Hall
 Viles Jonas, farmer, house Lincoln, near Lexington line
 Viles Laura E. Miss, teacher (Allston), bds. 96 Lexington
 Viles Nathan, farmer, house Locust, near Winter
 Viles Nathan A., milkman, house Main, near Prospect
 Viles Nathan R., farmer, boards Locust, near Winter
 Viles Walter S., engraver, boards Crescent, near Adams
 Vinal Albert E., farmer, house Winter, near West
 Vinal Betsey D., widow of Melzar, h. Newton, near Pine

Vinal George F., engineer, house Pine, near Newton
 Vinal Joel P., carpenter, house 20 Lyman
 Vinal J. Frederick, boards 20 Lyman

WADDINGTON DANIEL, carpenter, h. Charles, near
 Moody [Charles
 Waddington William E., carpenter, bds. D. Waddingtons',
 Wadleigh Benjamin H., machinist American Watch Co.,
 house Robbins, near Adams
 Walcott Martha M., widow of William, bds. 19 Newton
 Walcott Thankful, widow of Jabez, bds. Bacon, cor. Dale
 Walcott William H., millwright B. Mnfg. Co., h. River,
 near Newton
 Waldron Patrick, spinner B. Mnfg. Co., h. 6 Long block,
 Elm
 Walker Amory H. (Parmenter & Walker), crayon and
 box mnfr., Pine, house Lexington, near Bacon
 Walker Eldridge A., tinsmith Knapp & Weeks, h. Main,
 near Liberty [Grove
 Walker John, works in stocking factory, h. Willow, near
 Walker Mary, widow of John, house Willow, n. Grove
 Walker Meredite, works in stocking factory, h. Willow,
 near Grove
 Walker Theophilus W., merchant (17 Merchants row,
 B.), house Gore, near Main
 Wall Charles, watch-case maker American Watch Co.,
 house Ash, near Crescent
 Wall Charles H., at American Watch Co., boards Chas.
 Wall's, Ash, near Crescent
 Wall Edward, bds. Thomas Wall's, r. Fountain, n. Charles
 Wall Henry, gardener, h. Hall's blk., Moody, c. Gordon
 WALL PATRICK, grocer, Oak, corner Cedar, h. do.
 Wall Thomas, house rear Fountain, near Charles
 Wall William, laborer, house Newton, near Pine
 Wallace David, mason, house 2 Long block, Elm
 Wallace James, laborer, boards 2 Long block, Elm
 Wallace William, laborer, boards 2 Long block, Elm
 Wallis Eunice M., widow of Benj. K., h. Central, n. Elm
 Wallis Fred. K., machinist, boards Mrs. E. M. Wallis',
 Central
 Walsh Richard H., boiler maker Davis & Farnum Mnfg.
 Co., house Foundry avenue, near Willow
 Walsh Walter, American Watch Co., house 61 Central
 Waltham Bakery, 443 Main, J. & A. Munster, proprietors
 Waltham Bleachery and Dye Works, M. H. Mann, agent,
 River, opposite Willow
 WALTHAM FREE PRESS, office Sentinel Building,
 260 Main, George Phinney, editor and proprietor
 WALTHAM NATIONAL BANK, Main, cor. Lexington

- Waltham New Church School, Lexington
 WALTHAM PUBLIC LIBRARY, over Waltham
 National Bank, Main, cor. Lexington
 Waltham Savings Bank, Main, corner Lexington
 Ward Alvin G., molder, house rear 24 Lexington
 Ward Andrew W., carriagemsmith, bds. Geo. B. Ward's,
 Moody, cor. Adams av.
 Ward George B., machinist, h. Moody, cor. Adams av.
 Ward George M., carriage painter, bds. Geo. B. Ward's,
 Moody, cor. Adams av.
 Ward Lawrence, laborer, house 198 Main
 Ward Wm. D., watchmaker American Watch Co., rooms
 B. H. Wadleigh's, Robbins
 Warden Erskine (W. A. Northup & Co.), grocer, Moody,
 house Pine, cor. Lowell
 Warren Alfred, American Watch Co., house Crescent,
 opposite Adams
 Warren Alice P. Mrs., bds. 435 Main
 Warren Andrew, watches, etc., and mnfr. Warren Hose
 Supporter, 4 Central block, Main, house Lexington,
 near School
 Warren Charles B., clerk Geo. Wooley, bds. R. S. War-
 ren's, Main
 Warren Geo. A., salesman Rufus Warren, 313 Main, h.
 42 Church
 Warren George E., milkman, house 31 Pond
 Warren George W., clerk (Custom House, B.), h. Weston,
 near Main
 Warren Hannah B., widow of Charles W., house Prospect
 av., off Prospect
 Warren Henry, student Harvard College, bds. S. D. War-
 ren's, off Beaver
 Warren Henry F., photographer and florist, Summer, near
 Church, house do.
 Warren Isaac (Isaac Warren & Son), 349 Main, house
 Crescent, opp. Adams
 Warren Isaac F., milkman, bds. 116 Charles, n. Prospect
 Warren Isaac & Son (Isaac and Lowell E. Warren), boot
 and shoe mnfrs. and dealers, 349 Main
 Warren Johnson L., house Lexington, near School
 Warren Lowell E. (Isaac Warren & Son), 349 Main, bds.
 Isaac Warren's, Crescent, opp. Adams
 Warren Nathan (Equitable bldg., 67 Milk, cor. Devon-
 shire, B.), bds. Nehemiah Warren's, Weston, n. Main
 Warren Nehemiah, farmer, house Weston, near Main
 Warren Royal S., physician, house Main, near Lyman
 Warren Rufus, boots and shoes, 313 Main, h. 42 Church
 Warren Samuel D., paper mnfr. (220 Devonshire, B.),
 Winter residence (67 Mt. Vernon, B.), Summer resi-
 dence, off Beaver, near Linden

- Warren Samuel D., jr., law student, bds. S. D. Warren's, Beaver
- Warren Wm. A., salesman, (344 Wash., B.), bds. R. S. Warren's, Main
- Warring Alfred, iron molder, house 559 Main
- Watson Alva, hostler L. J. Kendall, h. 2 Spruce, n. Moody
- Watson John, in the bleachery, house Cedar, near Oak
- Watts Isaac L., American Watch Co., house 18 Chestnut, near Adams
- Webb Alden, foreman Auburndale Watch Factory (Auburndale), house Pine, near Hall
- Webber Charles E., American Watch Co., bds. S. T. Bartlett's, 2 Spruce
- Webber Frank O., American Watch Co., bds. 2 Spruce
- Webber John H., American Watch Co., rooms 9 Pine
- WEBSTER AMBROSE, American Watch Tool Co., house Spruce, cor. Adams
- WEBSTER WILLIAM A., photographer, Hall's block, Moody, cor. Crescent, rooms Mrs. Martha Ames', Pine
- Weeks Delmont L. (Knapp & Weeks), stoves and plumbing, selectmen's bldg., Main, bds. 22 Crescent
- Weeks Frank M. (Weeks & Co.), 3 Lexington, h. Spruce, near Adams
- Weeks Geo. L., clerk (49 Summer, B.), bds. 15 Gordon
- Weeks Hiram, produce (67 Clinton, B.), h. 22 Crescent, near Adams
- Weeks Hiram H., bookkeeper (456 Washington, B.), bds. 22 Crescent, near Adams
- Weeks Horace, house 14 Spruce
- Weeks Lyman, house 15 Gordon
- Weeks Lyman H., journalist (Boston), bds. 14 Spruce
- Weeks Mahala, widow of Jonathan, bds. 10 Spruce
- Weeks Wilbert L., bookkeeper Weeks & Co., 3 Lexington, boards 14 Spruce
- Weeks & Co. (Frank M. Weeks and Orlando S. Kiff), express (15 Devonshire, B.), Lexington, near Main
- Weiss Louis, baker J. & A. Munster, bds. Geo. O. Sanderson, Main
- Welch Bridget, widow, house rear School, near Spring
- Welch Charles A., lawyer (9 Tremont, B.), house Linden
- Welch David, blacksmith, house Parker's lane
- Welch John, laborer, house Friend, n. Calvary
- Welch Patrick, laborer, house Friend, n. John
- Welch Peter F., works in bleachery, h. River, n. Willow
- Welch William, stone mason, house Bacon, near Pond
- Welch Wm. F., iron moulder, house Main, near Elm
- Wellington Addie M. Miss, teacher Intermediate School, No. 3, (Trapelo), bds. Chas. L. Wellington's
- Wellington Benjamin, farmer, h. North, between Lexington and Lincoln

- Wellington Caleb F., milkman, h. Main, opp. Pleasant
 Wellington Caleb S., house foot of East Ash, n. Moody
 Wellington Carrie, teacher No. 3 school (Trapelo), boards
 B. Wellington's, North
 Wellington Charles L., farmer, h. North, near Walnut
 Wellington Edward, student, boards Benj. Wellington's,
 North
 Wellington Frederick D. (Wellington & Wood), 4 Elm,
 boards S. Wellington's, Russell
 Wellington Geo. F., asst. supt. gas works, boards School,
 opposite Common
WELLINGTON HERBERT J., provisions, Exchange
 market, Main, house West Dale, near Bacon
 Wellington Isaac H., clerk, boards Cushing, corner Hall
WELLINGTON JAMES, provisions, etc., Rumford mar-
 ket, Lexington, near Main, house Dale, near Bacon
 Wellington James T., clerk Geo. H. Rogers, boards T. F.
 Wellington's, Common
 Wellington John Maynard, farmer, h. Weston, ab. South
 Wellington Joseph A. (J. A. Wellington & Co.), Beaver
 Brook station, Main, house at East Cambridge
WELLINGTON J. A. & CO. (Joseph A. Wellington),
 coal, wood, etc., Beaver Brook station, Main
 Wellington Lizzie Miss, teacher High school, boards
 Alonzo Bailey's, School
 Wellington Sullivan, farmer, house Russell, n. Prospect
 Wellington Theodore, farmer, house 91 Lexington
 Wellington Theodore F., clerk James Wellington, house
 Common, near Main
 Wellington Thomas L., house Cushing, corner Hall
 Wellington William S., farmer, h. Lexington, ab. Curve
 Wellington & Wood (Frederick D. Wellington and Henry
 A. Wood), provisions, 4 Elm
 Wells Nathaniel, house Weston, near Stony Brook
 Welsh John P., machinist (Charlestown), boards High,
 opposite Hall
 Welsh Joseph A., machinist, boards High, opp. Hall
 Welsh Patrick T., conductor F. R. R., h. High, opp. Hall
 Wentworth Benj. W., painter, house Prospect, near Main
 Wentworth Charles W., farmer, h. rear Bacon, n. Pond
 Wentworth Clarence, farmer, boards J. B. Wentworth's,
 Lyman [Lyman
 Wentworth Clarence L., farmer, bds. J. B. Wentworth's,
 Wentworth Frank L., printer Waltham Free Press, house
 East Chestnut, near Moody
 Wentworth James B., foreman G. W. Lyman, Lyman,
 near Forest, house do.
 West Harry, painter, bds. Mrs. Mary E. Ford's, 30 Elm
 West John P., station agent, Beaver Brook station, h. do.

- Weston Gershom B., shipmaster, h. Russell, n. Prospect
 Weston Grace B. Miss, teacher Upper Primary, No. 7
 (Bleachery) [49 Brown
 Westwood John, machinist American Watch Co., house
 Wetherbee Albert, works American Watch Co., house 90
 Moody
 Wetherbee Andrew, carpenter, next Central House, Main,
 rooms Mrs. Mary E. Ford's, 30 Elm
 Wetherbee Charles H., boards 38 Central
 Wetherbee Elliot J., salesman (28 Summer, B.), boards
 38 Central
 Wetherbee Hannah, widow of Josiah, house 47 Central
 Wetherbee Henry, farmer G. W. Lyman, house Lyman,
 near Forest
 Wetherbee John F., clerk (Wash., B.), boards 38 Central
 Wetherbee Josiah, furnace mnfr., 38 Central, house do.
 Wetherbee Josiah W., works American Watch Co., bds.
 38 Central
 Wetherbee Rowland, carpenter, boards 47 Central
 Wetherbee Warren, Waltham laundry and Bath House,
 Moody, near Créscent, house do.
 Weymouth Lusina, widow of Benjamin, boards Hall's
 block, Moody
 Weymouth Osgood, carpenter, house Hall, cor. Gordon
 Whalen Catherine, widow of James, h. Willow, n. River
 Whalen John, laborer, bds. Louisa McKenna's, Newton
 Whalen Luke, teamster, house rear School, opp. Spring
 Whalen Thomas, laborer P. W. Taylor, house School,
 corner Spring
 Whalen Thos. F., grocer, School, opp. Spring, house do.
 Whalen Timothy, laborer, house Charles, opp. Harvard
 Wheeler Charles M., works box factory, house Bacon, n.
 School
 Wheeler John, laborer, house rear Beaver Brook station
 Whelon Daniel M., painter John H. Whelon, boards 51
 Central
 Whelon John H., painter, Spring, n. Main, h. 51 Central
 Whitcomb Anna C. Miss, teacher Primary school, No. 4
 (Beaver Brook), boards W. H. Allen's, Main
 Whitcomb Horace G., farmer, house rear Bacon, n. Dale
 Whitcomb John E., machinist American Watch Tool Co.,
 house East Chestnut, corner Hall
 Whitcomb John F., at American Watch Co., boards H.
 G. Whitcomb's, rear Bacon, near Dale
 White Christopher, laborer, house Weston, above South
 White Everett P., boards Mrs. C. Moore's, Spruce
 White James, blacksmith, rear 13 Middle
 White John, at B. Mnfg. Co., boards 13 River
 White Joshua engine turner American Watch Co., house
 50 Cherry

- White Mary J., dressmaker, 51 Pine, house do.
 WHITE NELSON, works for Boston Manufacturing Co.,
 house 51 Pine [29 Brown
 White Stillman, machinist American Watch Co., house
 White Wm. R., carriage smith, Main, near Bacon, house
 Russell, near Prospect
 Whitehead Daniel, laborer, house 22 Spring
 WHITFORD GEORGE H., watches, jewelry, etc., Main,
 corner Lexington, house Bacon corner Dale
 Whitford Mary E. Miss, teacher North Grammar school,
 boards 209 Main
 Whiting Andrew, pattern maker, house Foundry avenue
 Whiting Charles, farmer, house Winter, n. Weston line
 Whiting Phineas, farmer, house Lexington
 Whitney Abram Mrs., house 9 Moody
 Whitney Albert L., machinist American Watch Co.,
 rooms Crescent, opp. Walnut [pect
 Whitney Catherine, widow of Henry, h. Russell, n. Pros-
 Whitney Charles A., machinist B. Mnfg. Co., boards Mary
 W. Whitney's, Grant
 Whitney Chas. A., at American Watch Co., rooms Cres-
 cent, opp. Walnut [cor. Walnut
 Whitney Frank, at American Watch Co., boards Adams,
 Whitney Jacob C., farmer, boards Orilla Sanderson's, Lex-
 ington
 Whitney Joseph, boards 200 Main, corner Newton
 Whitney Joseph W., farmer, house 65 Central, near Elm
 Whitney Louis H., book keeper (130 State, B.), house
 Charles corner Prospect
 Whitney Mary, school teacher, boards Mary W. Whit-
 ney's, Grant [Mechanic
 Whitney Mary E., widow of John, h. rear Charles, near
 Whitney Mary W., widow of Samuel B., house North
 Grant, near Main
 Whitney Nathan, clerk, 311 Main, h. Adams, c. Walnut
 Whitney Nathan S., watchmaker American Watch Co.,
 house Crescent, corner Walnut [30 Ash
 Whitney Samuel, machinist American Watch Co., house
 Whitney Walter, boards Taylor, near Hall
 Whitney William S., works American Watch Co., boards
 Nathan Whitney's, Adams, corner Walnut
 Whitten Chas., at American Watch Co., boards Crescent,
 corner Ash
 Whittier John A., house Main, near Prospect
 Whitton Chas., cigar maker Benj. Thomas, boards Chas.
 Baker's, Adams, corner Cherry
 Wickersham Wm., mechanical engineer, Felton, opposite
 Fountain, boards Mrs. F. Farwell's, South
 Wilcox Wm. C., house Charles, near Moody

- Wilcox Wm. C., jr., boards Wm. C. Wilcox's, Charles
Wilder Ambrose S., in bleachery, house River, n. Willow
Willard Geo. H., farmer, house Warren, corner Beaver
Willard W. Eugene (Geo. A. Gane & Co.), 12 Elm
Williams Augustine Z., clerk D. E. Pope & Son, boards
Mrs. M. G. Bemis', Harvard avenue
Williams Daniel W. (Smith & Williams), Adams bldg.,
Main, cor. Church, bds. John S. Williams', Main
Williams George B., clothing (400 Wash., B.), h. Linden,
near Beaver
Williams John S., cashier Waltham National Bank, h.
Main, below Willow
Williams Mary L. Mrs., fancy goods and dressmaking,
Oak, near Newton, bds. Mrs. Louisa McKenna's,
Newton
Williams Robert, molder, house River, near bleachery
Willis Emily S., widow of Samuel A., h. Alder, n. Moody
Willis E. Howard, carpenter, bds. Mrs. E. S. Willis', Alder
Willis Frederick R., watchmaker American Watch Co.,
house Hall, near Taylor
WILLIS JOHN W., physician, h. Main, opp. Liberty
Willis Rufus P., machinist B. Mnfg. Co., h. 14 Gordon
Wills William R., foreman American Watch Co., house
Adams, corner Chestnut
Wilmot Moses, laborer, h. rear Charles, near Fountain
Wilson Charles B., watchman American Watch Co., h.
Crescent, near Brown
Wilson Charles F., machinist B. Mnfg. Co., h. r. 47 Central
Wilson Charles S., at American Watch Co., bds. Spruce,
corner Crescent
Wilson David A., at American Watch Co., house 52 Ash
Wilson Edwin T., second hand at bleachery, rooms 62
River
Wilson Horace, farmer, house Quince, near Beaver
Wilson Horace, overseer B. Mnfg. Co., house 57 Pine
Wilson Robert D., clerk J. M. Taylor, bds. 12 Cushing
Wilson Seneca A., millinery, 289 Main, h. 59 Central
Wilson Ward D., at American Watch Co., bds. Walnut,
corner Adams
Winkley George W., carriage maker, h. r. Bacon, n. Dale
Winn Charles H., at the bleachery, boards 17 River
Winn James O., overseer B. Mnfg. Co., house 17 River
Winn Parker, house 17 River
Winslow George E., carpenter B. Mnfg. Co., h. 22 Cross
Winslow John S., fireman F. R. R., h. Taylor, c. Moody
Winslow M. Louise Miss, teacher of music, 57 Central,
boards do. [Moody
Winsor George H., clerk C. C. Hight, bds. 1 Walnut, cor.
Winsor Richard A., at American Watch Co., h. 1 Walnut

- Winters Robert P., law student F. M. Stone, rooms Miss Julia Hardy's, Curve
- Withrow Jacob, teamster, boards 528 Main
- Withrow John, teamster, boards 528 Main
- Witzig Henry, watchmaker American Watch Co., rooms Adams, corner Maple
- Woerd Charles V., mechanical supt. American Watch Co., house Crescent, opp. Chestnut
- Woerd Charles V., jr., machinist American Watch Co., boards Crescent, opp. Chestnut
- Woerd Henry, watchmaker American Watch Co., bds. Crescent, opp. Chestnut
- Wood Franklin, book agent, h. Prospect, near Charles
- Wood Henry A. (Wellington & Wood), 4 Elm, house 13 Church
- Wood Sumner G., student, boards F. Wood's, Prospect
- Woods Mary, widow of George, house 15 Central
- Woodward Charles H. R., salesman (130 Federal, B.), h. Pine, beyond Hall
- Woodward Frank E., coachman Wm. E. Bright, h. Main, next F. R. R.
- Woolley Charles, house Adams, corner Spruce
- Woolley Charles D., clerk at bleachery, bds. Adams, cor. Spruce
- Woolley George, books, stationery, etc., 1 Central block, Main, house 6 Park place
- Worcester Alfred, student (Harvard College), bds. Benj. Worcester's, Bacon
- WORCESTER BENJAMIN, principal Waltham New Church school, house Bacon, near Lexington
- Worcester David P., farmer, h. rear Bacon, n. Lexington
- Worcester Edward, physician, house 7 Moody
- WORCESTER THOMAS, president New Church Theological school, rear Bacon, near Lexington, h. do.
- Wormwood Albert F., house Main, near Prospect
- Wormwood Willoughby G., at American Watch Co., h. Crescent, opp. Walnut
- Worthen Charles, at American Watch Co., bds. Walnut, near Moody
- Worthington George, second hand weaver, B. Mnfg. Co., boards 33 River
- Wrenn William H., works American Watch Co., house Crescent, opp. Orange
- Wright Albert C., clerk Priest & Thorp, boards Daniel Wright's, Moody
- Wright Almon, paper hanger and paper hangings, Bacon block, Moody, house do.
- Wright Charles A., boards 109 Moody
- Wright Charles E., works in carpet lining factory (Watertown), house Prospect, near Main

- Wright Daniel, watchman American Watch Co., house
Moody, near Ash
- Wright Dennison A., machinist American Watch Co., h.
Moody, near High
- Wright Erlman J., at American Watch Co., h. Cushing,
near Moody
- Wright Frank T., blacksmith, Lincoln, near Curve, bds.
F. C. Smith's, Lincoln
- Wright George L., works in bleachery, h. River, n. Willow
- Wright George N., blacksmith, bds. F. C. Smith's, Lin-
coln
- WRIGHT JAMES H., supt. of highways, h. 109 Moody
- Wright Lyman, engineer American Watch Tool Co., h. 6
Pine
- Wright Willis L., at American Watch Co., house 14 Elm
- Wyatt Marcus P., works American Watch Co., house r.
Pratt's building, Moody
- Wyman George S., boards rear 91 Moody
- WYMAN JOHN M., carpenter, h. Charles, n. Mechanic
- Wyman John H., at B. Mnfg. Co., bds. John Wyman's,
Charles
- Wyman Reuben, farmer, house Winter, near West
- Wyman Rodney H., farmer, house off West
- Wyman Silas R., watchman at American Watch Co., h.
rear 91 Moody
- Wyman William, milkman, house Bacon, near Dale
- YATES CHARLES L., traveling agent, trees, boards 20
Taylor [Central
- Yates Thomas, section hand B. Mnfg. Co., h. Elm, cor.
- YEO RICHARD F., carpenter, Main, cor. Heard, house
Dale, near Bacon
- Yerxa L. B., clerk Boston Branch Grocery, boards Grant,
near Main [Oak
- Young Bernard, at the bleachery, bds. John McDonald's,
YOUNG CLARA C., widow of Isaac, millinery and
fancy goods, 8 Elm, bds. Adams, cor. Maple
- Young Edward M., clerk H. A. Young, boards H. A.
Young's, Bacon
- YOUNG HENRY A., fish and oysters, Lexington, near
Main, house Bacon, near Main
- Young Myra F. Miss, dressmaker, Bacon, n. Main, bds. do.
- Young M. Harwood, paymaster B. Mnfg. Co., house at
Belmont

CATALOGUE

— OF —

DIRECTORIES

— ISSUED BY —

GREENOUGH & CO.

| | |
|---|--------|
| American Railway Manual and Supply Directory..... | \$4.00 |
| Augusta, Hallowell and Gardiner Directory..... | 2.00 |
| Bangor City Directory | 1.50 |
| Bath, Brunswick and Richmond Directory..... | 1.50 |
| Boston Business Directory (annually)..... | 1.50 |
| Boston & Maine Railroad Business Directory..... | 2.50 |
| Boston and Providence Railroad Directory..... | 2.50 |
| Brockton and Bridgewater Directory..... | 2.00 |
| Cambridge City Directory (annually)..... | 2.50 |
| Eastern and Maine Central Railroads Business Directory..... | 2.50 |
| Haverhill City Directory..... | 2.00 |
| Lewiston and Auburn Directory..... | 2.00 |
| Malden, Medford, Melrose, and Everett Directory..... | 2.00 |
| Massachusetts Cities Business Directory..... | 2.50 |
| Merrimack River Directory..... | 2.00 |
| Milford Directory..... | 1.50 |
| Nashua City Directory..... | 2.00 |
| New Bedford City Directory..... | 2.00 |
| Portsmouth City Directory.. | 1.50 |
| Rockland, Camden, and Thomaston Directory..... | 2.00 |
| Saco and Biddeford Directory..... | 1.50 |
| Somerville City Directory (annually)..... | 2.00 |
| United States Iron, Hardware, and Metal Trades Directory..... | 6.00 |
| Waltham and Watertown Directory..... | 1.50 |

Publication Office, 22 School Street, BOSTON,

GREENOUGH & Co., Editors and Publishers.

☞ Directories of the Principal Cities of the United States kept on hand, for reference, to accommodate patrons and friends, without charge.

WALTHAM



BUSINESS DIRECTORY,

EMBRACING

A Classified List of all Trades, Professions, and Pursuits in the Town of WALTHAM, for the years 1877-8, arranged Alphabetically for each Trade, thus exhibiting at a glance the full address and Special Business of her Citizens.

Agricultural Tools.

Richardson & Bond, Goodnow's block, 408 Main

Ale and Cider.

Beatty James, Church, corner Main

Apothecaries.

Frothingham D. D., 357 Main

Hall Henry C., Moody, corner Crescent

Lewis Jarvis, 255 Main, corner Liberty

Rogers George H., 1 Rumford bldg., Main, corner Elm

Sanderson Geo. H., 295 Main

Artist.

Batchelder Charles E., 8 Pine

Auctioneers.

Brown B. F., 53 Lexington, and (19 Tremont Row, B.)
 BROWN H. A., residence 54 Lexington, office (38 Water,
 Boston) (see advt. on back cover)
 FISKE E. W. & J. M., 1 Central bl'k, Main, and (30
 Court sq., B.) (see advt. outside front cover)
 McGUINNESS FRANK, Elm, cor. Main (see adv.
 dept., p. 7)
 Smith S. W., Hastings' building, Main

Bakers.

Livermore Jonas D., 275 Main
 Munster John, 18 Elm
 Munster J. & A., 443 Main

Banks.

Waltham National Bank, Main, corner Lexington
 Waltham Savings Bank, Waltham National Bank build-
 ing, Main, corner Lexington

Bathing Houses.

Bartlett H. P., Moody, opp. River
 Wetherbee Warren, Moody, near the bridge

Beer and Mineral Water Manufacturers.

Moore G. B. & Co., rear Main, near F. R. R., Beaver brook

Billiard Halls.

Bartlett H. P., Moody, opp. River
 Bold Caleb, Hall's block, Moody, cor. Gordon
 Lee Charles H., 280 Main
 PROSPECT HOUSE, J. B. Bateman, prop., Main, opp.
 Prospect (see adv. dept., p. 4)

Bill Poster.

McGUINNESS FRANK, Elm, cor. Main (basement)
 (see adv. dept., p. 7)

Blacksmiths.

Bowman Frank B., Moody, corner Cushing
 Burke Thos. A., Main, near Prospect
 Daniels J. & Son, Main, opposite Central House
 Larkin Patrick, Common, opp. Middle
 Mayer L. J., Water, near Charles
 McDonald Hugh, rear Main, near Central House
 Smith Edwin, 19 School
 Wright Frank T., Lincoln, near Curve

Bleachery and Dye Works.

WALTHAM BLEACHERY AND DYE WORKS,
 C. H. Mann, agent, River, opp. Willow, E. Dwight,
 treas. (60 State, B.)

Blind Fastener Manufacturer.

Shedd Joel, Dale, near Bacon

Boarding-Houses.

Arnold Charles I., Adams, near Cherry
 Bartlett Thaddeus P., Spruce, near Moody
 Beebe Willard M., 33 River
 Boston Manufacturing Company, Elm, near Carter
 Conant Mary J. Mrs., Gordon, near Moody
 Connor Bridget, 12 Long block, Elm
 Cousins Lydia A. Miss, Charles, near Moody
 Day William, Shawmut House, Crescent, corner Ash
 Derbyshire G. H., 50 Ash
 Dowdell John, 39 River
 Geer William, Crescent, near Walnut
 Guilford Ellen Mrs., East Chestnut, corner Moody
 Holbrook R., Mechanic, corner Charles
 King Mary A. Mrs., Walnut, corner Adams
 Lloyd Francis, 13 River
 Odion Sarah J. Mrs., 31 and 32 River
 Padelford Matilda Mrs., Walnut, corner Adams
 Piper Mary A. Miss, Mount Pleasant, Church
 Prescott J. B., Adams House, Adams, corner Maple
 Proctor Fanny Mrs., Crescent, corner Ash
 Rand Hannah Mrs., Cushing, near Moody
 Ryan Bridget, 19 River, near bleachery
 Shawmut House, Ash, cor. Crescent, opp. watch factory
 Taylor E. T., Grant, near Main
 Towers Susan Mrs., 38 River, near depot
 Waltham New Church School, Lexington and Bacon,
 near Dale

Boat Keepers.

Baker James, Crescent, near watch factory
 Bartlett H. P., Moody, opp. River
 Wetherbee Warren, Moody, near the bridge

Books, Stationery, and Fancy Goods.

Bradford F. H., 1 Eagle block
 Woolley George, 1 Central block, Main

Boots and Shoes.

BURKE JOHN E. & CO., Hall's block, Moody, near
 Crescent (see adv. dept., p. 7)
 Gleason L. P., 309 Main
 Guinan William, 373 Main, corner Common
 Hapgood Luke B., 4 Central block, Main
 Murtha Michael, Charles, near Mechanic
 Rooney & Lanagan, Donahoe's block, Main
 Sherman P., Elm, opp. the depot
 Warren Isaac & Son, 349 Main
 Warren Rufus, 313 Main

Boot and Shoe Makers and Repairers.

Cushing S. N., Clematis Brook station, Beaver
 Gilson L., Moody, corner Crescent
 Guinan William, 373 Main, corner Common
 Hitchings William, 303 Main
 King M. L., Felton, near Williams
 Sherman Prentice, Elm, opp. the depot
 Smith A., Main, opp. Newton
 Warren Isaac & Son, 349 Main

Bowling Alley.

Bartlett H. P., Moody, opp. River

Box Manufacturers.

Buttrick Francis (packing), Felton
 Parmenter & Walker, Pine, near Moody

Brewers.

Moore G. B. & Co., Main, near Beaver brook

Bricks.

HOVEY H. L., Moody, cor. F. R. R. (see advt. on front
 cover)

Building Mover.

Packard Caleb S., Main, corner Prospect

Butcher.

Hughes James, Grove, near Willow

Cabinet Maker.

Bellis Matthew H., Exchange, near Main

Carpenters.

Ayers William H., Main, near Prospect
Bemis Charles W., Main, corner Grant
Blood Otis R., Summer, near Church
Brown George W., 25 Pine
Cowen Bernard B., 46 Church
Furbush Richard, off Bacon, near Dale
GILBERT JOHN, Main, near Beaver Brook station (see
adv. dept., p. 2)
Hall Davis, rear Newton, near Calvary
Hemmenway Almon H., 3 Cross
Hendrehan John, Common, near School
Kendall David, rear Prospect, near Charles
Norris John W., Bacon, corner Dale
O'Brien James, Lowell street place
Parks Marshall, rear Felton, near Mechanic
Patrick Dexter B., East Ash
Pratt William A., Main, near Weston
Reed Charles A., rear Stickney's store, Main
TAYLOR GEORGE D., rear Bond, Baker & Co.'s,
Main (see adv. dept., p. 7)
Totten William, Grant, corner School
Wetherbee Andrew, next Central House, Main
Yeo Richard F., Main, corner Heard

Carpetings and Upholstery Goods.

Clark, Maynard & Co., 267 Main

Carriage Manufacturers.

ANDERSON E. S., Main, near Bacon (see adv. dept., p. 3)
Batchelder Bradford C., rear 95 Moody
FLAGG BROS., Charles, cor. Harvard (see adv. dept.,
page 1)

Carriagesmiths.

ANDERSON E. S., Main, n. Bacon (see adv. dept., p. 3)
 Emerson & Heard, Main, cor. Heard
 FLAGG BROTHERS, Charles, cor. Harvard (see adv.
 dept., p. 1)
 FULLMORE HOWARD, Main, near Prospect (see
 adv. dept., p. 3)
 White Wm. R., Main, near Bacon

Carriage Trimmers.

ANDERSON E. S., Main, n. Bacon (see adv. dept. p. 3)
 FLAGG BROTHERS, Charles, cor. Harvard (see adv.
 dept., p. 1)
 Hayes A. D., rear 275 Main

Chalk Manufacturers.

Parmenter & Walker (crayons), Pine, n. Moody

Cigars and Tobacco.

Bullock A. E., Hall's block, Moody, cor. Crescent
 Fisher Joseph, Main, near Moody
 Connors Joseph, 3 Central block, Main
 Harvey John J., 377 Main, near Common
 McWain C. W., 2 Rumford building, Main
 Robinson J. F., Elm, near depot
 Thomas Benj., Moody, near Crescent

Civil Engineer.

Curtis Joseph H., 2 Central block, up-stairs, Main
 Parks Chas. F., Priests building, 355 Main

Clergymen.

Bland F. D. (Baptist), Pine, cor. Lowell
 Brosnahan Timothy (Catholic), School, near Common
 Colburn Wm. W. (Methodist), Main, cor. Moody
 Emerson Thomas, (Meth.), Main, c. Warren
 Fales Thos. F. (Episcopal), 11 Central, near Newton
 Frost L. P. (Methodist), 77 Lexington
 Guild E. C. (Unitarian), Church, near Summer
 Leonard M. R. (Universalist), 514 Main
 Murphy John J. (Catholic), School, near Common
 Smith Benton (Universalist), Moody, cor. Orange
 Strong E. E. (Trinitarian Cong'l), Central, near Jackson
 Worcester Benj. (Swedenborgian), Bacon, n. Lexington

Clothing and Gents' Furnishing Goods.*(See also Tailors.)*

Bamber Asher, Prospect block, Main
Barton Thomas J., 283 Main
Clark & Co., 4 Eagle block, Main
Frye Chas. G., Main, cor. Church
Marsh D. S. & Son, 4 Rumford building, Main
Schwartz I., Main, 3d door from Lexington
Stratton Thomas D., Whitford's block, Main

Coal, Wood and Hay.

HOVEY H. L., Moody, cor. F. R. R. (see adv. on front cover)
Lloyd Mathias F., Newton, near Chemistry depot, order box, Main, cor. Elm
Wellington J. A. & Co., Beaver Brook station, Main

Coffins and Caskets.

Goodnow Wm. & Son, 406 Main
Reade Patrick, Common, near Main

Commissioner of Other States.

Johnson B. B., Whitford's block, Main

Concrete Sidewalks.

Hays Wm. W., School, opp. Grant

Confectionery and Fruit.

Emerson W. A., 311 Main
Manning E., Lexington, near Main
Munster John, 18 Elm
Reed Roxanna Miss, 24 Elm, near Central

Contractor.

Hays W. W., School, opp. Grant

Cotton Batting.

Daniels G. W., Grant, near Main

Crockery and Glassware.

Clark W. W. & Son, Main, near Moody
Fiel George T., 411 Main
Foster M. S. & Son, Main, corner Linden
Northup W. A. & Co., Moody, corner Gordon
Priest & Thorp, 353 Main

Cutlery, etc.

Priest & Thorp, 353 Main
 Woolley George, 1 Central block, Main

Dentists.

Papineau Augustus, 1 Central block, Main, up-stairs
 Sherman John M., Common, near Main
 Starbuck E. P., room 7, Central block, Main, up-stairs

Dining Saloons.

Sanderson Converse F., Hall's block, Moody, c. Crescent
 Sanderson George O., Prospect block, Main

Dressmakers.

Alexander P. D. Mrs., Main, opp. Exchange
 Bills Susan B. Miss, 21 Pine
 Bond Sarah M. Mrs., Gordon, near Moody
 Brackett M. A. Miss, Russell, near South
 Bullock S. A. Miss, 355 Main
 Crafts Ada L. Mrs., Pine, near Hall
 Fogg M. E. Miss, over Clark, Maynard & Co.'s, Main
 Foster Lucinda Miss, 16 Liberty
 Hall Etta H. Miss, 355 Main
 Hayes Ellen, Charles, near Grant
 Jones Nellie P. Miss, 355 Main
 Kendall Maria K., 399 Main
 Lewis C. M. Mrs., 476 Main
 Lyons M. J. & M. E. Misses, Oak, near Newton
 McBride Mary Mrs., 51 Central
 McCaughey Mary Miss, Donahoe's block, Main
 Myshrall Matilda Mrs., 92 School
 Platts Lucy, 40 School
 Remington Sarah A. Mrs., 13 Church
 Smith Lizzie A., 26 Bacon, near School
 White M. J. Mrs., 51 Pine
 Williams M. L. Mrs., Oak, near Cedar
 Wilson S. A., 289 Main
 Young Myra F. A., Bacon, near Main

Dry Goods.

Armstrong Anna Mrs., Moody, corner Pine
 Bassett Jefford, 292 Main
 Bigelow E. A., 283 Main
 Clark, Maynard & Co., 265 and 267 Main
 Colby J. H., 2 Eagle block, Main
 GANE GEO. A. & CO., 12 Elm (see adv. dept., p. 2)
 Hebbard & Shepard, 95 Moody
 Millard H. B. Mrs., 2 Central block, Main
 Robinson J. W., Moody, corner Spruce
 Stratton Thomas D., Whitford's block, Main

Electrician.

Ellis Sophia Mrs., 79 Moody

Emery, Crocus, Corundum, and Tripoli Cloth Mnfr.
 SIBLEY FREEMAN K., Moody, corner Cushing (see
 adv. dept., p. 6)

Engine Builder.

SHEDD GEORGE F., Lexington, near Beaver (see
 adv. dept., p. 8)

Expresses.

GIBBS & CO., 11 Church, n. Main and (8 and 10 Court
 sq., B.) (see adv. dept., p. 2)
 Hoyt Andrew J., order box P. O., house 17 Cushing
 Pendexter George H., Moody, opp. Gordon, P. O., and
 depot
 Thayer George T. (33 Court sq., B.), order boxes, P. O.,
 Moody, opp. Gordon, and Main, corner Prospect
 Weeks & Co., 3 Lexington, near Main, offices (174
 Wash. and 15 Devonshire, B.)

Fancy Goods.

Abbott Gustavus, 291 Main
 Barton S. A., Main, corner Church
 GANE GEO. A. & CO., 12 Elm (see adv. dept., p. 2)
 Manning E. Miss, Lexington, near Main
 Mead J. W. Mrs., 16 Elm
 Williams M. L. Mrs., Oak, near Newton
 Woolley George, 1 Central block, Main
 YOUNG CLARA C. MRS., 8 Elm (see adv. dept., p. 7)

Fish and Oysters.

Burch & Smith, Moody, nearly opposite Taylor
 Caswell Bros., 8 Church
 Hadley & Phelps, Moody, near Gordon
 Young H. A., Lexington, near Main

Florists.

Bemis Royal, Maple, near Moody
 Caldwell Henry W., Weston, above South
 McBride James, 13 Harvard
 Warren H. F., Summer, near Church

Flour and Grain.

Clark W. W. & Son, Main, near Moody
 BOND, BAKER & CO., 290 Main, h. Elm (see advt. on
 front cover)
 ELLIS D. S. & CO., Moody, next F. R. R. (see adv.
 dept., p. 16)
 Foster M. S. & Son, Main, corner Linden
 Glidden J. & Son, Moody, cor. Spruce
 Harrington H. P., 3 Eagle block, Main
 Pope Daniel E. & Son, 311 Main

Furnace Manufacturer.

Wetherbee Josiah, 38 Central

Furniture.

Bean Milton A., Exchange hall, Main, corner Spring
 Goodnow William & Son, 406 Main

Furniture Repairers.

Goodnow William & Son, 406 Main
 McAllister W. H., Moody, opp. Gordon

Gas Light Company.

Waltham Gas Light Co., Pine, office, Priest's building,
 355 Main, Horatio Moore, Treas.

Gents Furnishing Goods.

(See clothing.)

Grain Elevator.

BOND, BAKER & CO., Felton, near Moody (see advt.
 on front cover)

Granite Dealers and Workers.

Blodgett S. J., Exchange, near Main
Gill Robert M., Newton, opp. Pine
McNamee John, Main, cor. Heard

Grocers.

Boland Michael, grocer, Cedar, near Oak
Boston Branch Grocery, F. J. Perkins, Prospect block,
Main
Briggs William, Felton, opp. Fountain
Clark W. W. & Son, Main, near Moody
Clasby D. J., Charles, cor. Fountain
Connelly M. T., 43 Charles
Corcoran & Hennelly, River, near F. R. R.
Everett Warren P., Moody, cor. Taylor
Foster M. S. & Son, Main, corner Linden
Glidden J. & Son, Moody, cor. Spruce
Greeley M., Exchange, cor. Pond
Harrington H. P., 3 Eagle block, Main
Leary Timothy, Charles, near Fountain
McAllister Alexander F., 98 School
McCullow Alexander, Spring, cor. Middle
McEneany P., Charles, near Water
McWain Wm. D., Lexington, next Clark's Hotel
Mullen Catherine, Oak, near Newton
Northup W. A. & Co., Moody, cor. Gordon
Pope Daniel E. & Son, 311 Main
Priest & Thorp, 353 Main
Rankin Perry, 305 Main
Sherman & Locke, Main, cor. Spring
Shiels Martin, Willow, near Foundry
Taylor L. C., Main, cor. Lyman
Wall Patrick, Oak, cor. Cedar
Whalen T. F., School, near Spring

Hack and Livery Stables.

Howe John W., stand, Main, cor. Church
Kendall Levi J., 19 Crescent, near Moody
Shelden W. R., order slate, Main, cor. Elm

Hair for Plastering.

HOVEY H. L., Moody, cor. Fitchburg R. R. (see advt.
on front cover)

Hairdressers.

Bullock S. A. Miss (Ladies), 355 Main
 Burroughs S. R., Moody, opp. Gordon
 GROVES H. W., Moody, cor. Crescent (see adv. dept.,
 page 7)
 Finnegan Michael F., near Waltham bank, Main
 Parker E. L., Main, cor. Common
 Ryan Chas. H., Main, cor. Elm
 Varley J. E., 297 Main

Hardware.

Bill C. H. & Son, 3 Rumford building, Main
 Patch G. F., Moody, near Gordon
 Richardson & Bond, Goodnow's block, 408 Main
 Stratton Thomas D., Whitford's block, Main

Harness Makers.

Arnold R., Main, opp. Moody
 Crosby Charles C., 303 Main
 Gardner Frank, Beaver Brook, Main
 Kingsbury J., Moody, near Gordon

Hats, Caps and Furs.

Peck Charles, 287 Main
 Schwartz I., Main, 3d door from Lexington
 Stratton Thomas D., Whitford's block, Main

Hay and Straw.

BOND, BAKER & CO., 290 Main (see advt. on front
 cover) [cover
 HOVEY H. L., Moody, cor. F. R. R. (see advt. on front

Horse Shoers.

Daniels J. & Son, Main, opp. Central House
 Emerson & Heard, Main, corner Heard
 McDonald Hugh, rear Main, near Central House

Hosiery and Gloves.

GANE GEORGE A., 12 Elm (see adv. dept., p. 2)

Hotels.

CENTRAL HOUSE, Main, cor. Exchange, A. H. Cushman & Son, proprietors (see adv. dept., p. 4)
Clarke's Hotel, 13 and 19 Lexington, J. W. Clarke, prop.
PROSPECT HOUSE, Main, opp. Prospect, J. B. Bate-
man, proprietor (see adv. dept., p. 4)

Hulled Corn.

Maynard A. D., Main, opp. Prospect House

Ice Cream.

Waltham Ice Cream Co., Main, opp. Prospect House

Ice Dealers.

Kendall Levi J., 19 Crescent
Packard C. S., Main, corner Prospect
Peterson Joseph, Mechanic, corner Felton
Totten John, off Bacon, near Pond

Insurance Agents.

BROWN H. A., residence 54 Lexington and (38 Water,
B.) (see advt. on back cover)
French Daniel, 6 Central block, Main
Smith & Williams, Adams building, Main
Stone F. M., 1 Central block, up-stairs, Main
THOMPSON GEORGE M., 460 Main and (53 Devon-
shire, B.) (see advt. on back cover)
Viles Daniel F., room 2, Central block, up-stairs, Main

Intelligence Offices.

Bassett Jefford, 292 Main
Hodgdon Delia B. Mrs., 285 Main

Iron and Brass Founders.

Brown Rufus G. & Co., Felton, corner Water
Davis & Farnum Mfg. Co., Foundry av., n. Bleachery
station

Jewelers.

Arnold A. F., Main, corner Lexington
Starbuck Alex., 4 Central block, Main
WHITFORD GEO. H., Main, corner Lexington (see
advt. on front cover)

Jig Sawing and Turning.

Telfer Robert, Felton, near Moody

Junk.

Coppenger John W., Moore, near John

Kitchen Furnishing Goods.

Fiel Geo. T., 411 Main

Patch Geo. F., Moody, near Gordon

Stickney R. & Son, 389 Main

Lathe Manufacturers.

Fuller A., Felton, opp. Fountain

HOPKINS WATCH TOOL CO., C. Hopkins, manager, Felton (see adv. dept., p. 6)

SHEDD GEO. F., Lexington (see adv. dept., p. 8)

STARK JOHN, Moody, near Chestnut (see adv. dept., page 6)

Laundry.

Wetherbee Warren, Moody, near Crescent

Lawyers.

Eaton Thomas B., 260 Main

French Daniel, 6 Central block, up-stairs, Main

Harrington E. A., Priest's building, 355 Main

Johnson B. B., Whitford's blk., Main and (33 School, B.)

Stone F. M., 1 Central block, up-stairs, Main

Libraries (Circulating).

WALTHAM PUBLIC LIBRARY, over Waltham National Bank, Main, corner Lexington

Woolley George, 1 Central block, Main

Lightning Rods.

Galbraith John, 2 Liberty, near Main

Lime, Hair, Cement, etc.

HOVEY H. L., Moody, cor. F. R. R. (see advt. on front cover)

Liquors.

Connors Joseph, 3 Central block, Main
Holloran Michael, School, opp. Spring
O'Brien James, Cedar, cor. Oak

Lumber.

Buttrick Francis, Felton
GILBERT JOHN, Beaver Brook, Main (see adv. dept.
page 2)

Machinists.

Hobbs Geo. E., Felton, opp. Fountain
SHEDD GEO. F., Lexington, n. Beaver (see adv. dept.
p. 8)
STARK JOHN, Moody, n. Chestnut (see adv. dept., p. 6)

Manufacturing Companies.

American Watch Co., Crescent, near Adams, (Boston office 8 Summer) (watches and movements)
BOSTON MANUFACTURING CO., River, n. Moody, E. Dwight, treas. (60 State, Boston) (cotton cloth and hosiery) (see advt. Miscellaneous dept.)
Davis & Farnum Mngf. Co., Foundry av., office (228 Wash., Boston), Iron Founders
Ellis Manufacturing Co., rear Bond, Baker & Co., Main (skirt and stocking supporters)
WALTHAM BLEACHERY AND DYE WORKS, C. H. Mann, agent, River, opp. Willow, E. Dwight, treas., (60 State, Boston) bleaching and dyeing cotton
Warren Hose Supporter Co., 4 Central block, and (287 Devonshire, B.)

Marble Workers.

Hassett Wm. F., Exchange Hall, Main
McNamee John, Main, cor. Heard

Masons.

Lawrence J. B., Alder, near Beach
 Morris L., Charles, near Prospect
 Nelson Samuel, Chestnut, near Moody
 O'Brien James P., East Ash
 Olcott John E., 20 Cross
 Olcott John H., 20 Cross
 Peabody John, 74 Lexington
 Ryan Philip, School, near Bacon
 Slattery Michael J., P. O. Box, 528, Mechanic, cor. Charles

Mechanical Engineer.

Wickersham William, Felton, opposite Fountain

Milkmen.

Brown Alden T., School, near Grant
 Bunnell Eugene W., Bacon, near Dale
 Castner Sandford B., North, near Lexington line
 Childs Melvin L., Lexington, near Bacon
 Childs Wm. G., Lexington, near Curve
 Cutting Joseph, Main, above Weston
 Green Samuel, 23 Crescent
 Harrington Geo. B., South, near F. R. R.
 Jameson A., North, near Lexington line
 Kendall Chas. E., 445 Main
 Kendall E., 472 Main
 Law Wm. F., North, near Lexington line
 Maynard Fred. W., Mt. Pleasant, Church
 Nourse T. & W., Bacon, cor. School
 Peabody E. T., Pond, near Exchange
 Peabody H. W., Lexington, near School
 Quirk Patrick, 19 River
 Richardson Warren J., 116 Charles
 Ryan Albert M., 12 Liberty
 Ryan G. W., Crescent, near Moody
 Ryan Samuel L., 46 Central
 Sherman Asahel, Adams, near Robbins
 Stearns A. W., Charles, off Floyd
 Stearns John W., Taylor, near Moody
 Stone H. L., Main, above Weston
 Viles Nathan A., Main, near Prospect
 Warren Geo. E., 31 Pond
 Warren Isaac F., 116 Charles
 Wellington Caleb F., Main, opp. Pleasant
 Wyman Wm., Bacon, near Dale

Millers.

BOND, BAKER & CO., 290 Main, n. Elm (see advt. on front cover)

Millinery.

Clark Elizabeth M., Lexington, above Cross
 Daley Rose A. M., 14 Elm
 Davis Clarence E. Mrs., 307 Main
 Devens O. F. Mrs., 293 Main
 Hodgdon Delia B. Mrs., 285 Main
 Macurdy J. W., 277 Main
 McCaughey Mary Miss, Donahoe's block, Main
 Mead J. W. Mrs., 16 Elm
 Metcalf C. H., Pratt's building, Moody
 Wilson S. A., 289 Main
 YOUNG CLARA C. MRS., 8 Elm (see adv. dept. p. 7)

Music Store.

Colby James W., 91 Moody
 Colby Levi, 91 Moody

Music Teachers.

Bolton Emma J., 12 Taylor
 Colby James W., 91 Moody
 Hoskins Louisa Mrs., Charles, near Prospect
 Reed Clarence E., Adams, corner Maple
 Winslow M. Louisa Miss, rear 57 Central

Newspapers.

WALTHAM FREE PRESS, Geo. Phinney, editor and proprietor, Sentinel building, 260 Main (see adv. dept., p. 1)
 Waltham Weekly Record, Barry & Berry, publishers, Whitford building, Main

Notary Public.

Johnson B. B., Whitford block, Main

Nurses.

Bridges Caroline C. Mrs., Exchange, near Main
 Conner Sarah A. Mrs., 1 Spruce
 McClary Mary P., Prospect, near Russell
 Rollins Clemantine, Main, near Weston
 Stoddard Mary A., 1 Heard

Optician.

NOBLE J. P., 1 Eagle block, Main (see adv. dept., p. 6)

Oyster and Refreshment Saloon.

Field Bros., Common, cor. Main

Painters (House and Sign).

Bacon J. O., Moody, rear Hebbard & Shepard's store
 CHAPIN G. H., Bacon, cor. School (see adv. dept., p. 5)
 Downing & Tuite, rear J. D. Livermore's, Main
 FLAGG BROS., Harvard, cor. Charles (sign) (see adv. dept., p. 1)
 FLOYD CHARLES A., Lexington, opp. Summer (see adv. dept., p. 7)
 Kilburn J. H., High, near Newton
 Kimball A. D., Charles, opp. Floyd
 King James, Charles, near Grant
 LANE & POOLE, rear 12 Elm (see adv. dept., p. 6)
 Whelon John H., Spring, near Main

Painters (Carriage).

FLAGG BROS., Charles, cor. Harvard (see adv. dept., page 1)
 Nason James R., Main, near Bacon

Paints, Oils, and Glass.

Bill C. H. & Son, 3 Rumford building, Main
 CHAPIN GEORGE H., Bacon, corner School (see adv. dept., p. 5)
 FLOYD CHAS. A., Lexington, opp. Summer (see adv. dept., p. 7)
 LANE & POOLE, rear 12 Elm (see adv. dept., p. 6)
 Richardson & Bond, Goodnow's block, 408 Main

Paper Hangers.

CHAPIN GEO. H., Bacon, cor. School (see adv. dept. page 5)
 Hall Herbert W., Main, near Common
 Hutchinson George M., 2 Park place
 Merriam H. G. R., 43 Central
 Wright Almon, Bacon's block, Moody

Paper Hangings.

Woolley George, 1 Central block, Main
 Wright Almon, Bacon's block, Moody

Paper Manufacturers.

Roberts John & Son, South, near Roberts crossing, and
 (91 Federal, B.)

Paper Patterns.

YOUNG C. C. MRS., 8 Elm (see adv. dept., p. 7)

Periodical Dealers.

Barton S. A., Main, corner Church
 Bradford F. H., 1 Eagle block, Main
 Burke William, 405 Main
 Woolley George, 1 Central block, Main

Photograph Copyist.

CHASE GEO. G., 62 River (see adv. dept., p. 5)

Photographers.

Goss Ezra L., Whitford's block, Main
 Stevens C. A., 313 Main
 Warren Henry F., Summer, near Church
 Webster Wm. A., Hall's building, Moody, cor. Crescent

Physicians.

Adams Benj. F. D., Lyman, opp. School
 -Cutler E. R., 410 Main
 Hall I. S., 51 Lexington
 Kittredge F. R. C., 8 Central block, up-stairs, Main
 Kittredge Theodore, 435 Main
 McCormick C. J., Greeley's building, Main, cor. Spring
 McDonnell J. H., Main, corner Exchange
 -Warren Royal S., Main, near Lyman
 -Willis John W., Main, opp. Liberty
 Worcester Edward, 7 Moody

Pianoforte Tuner.

Lucas Frank M., 434 Main

Picture Frames.

Bradford F. H., 1 Eagle block, Main
 McAllister W. H., Moody, opp. Gordon
 Woolley George, 1 Central block, Main

Planing Mill.

Buttrick Francis, Felton

Plumbers.

Hall Charles, jr., Moody, corner Crescent
 Knapp & Weeks, Selectmen's building, Main
 Stearns Watson, Stearns & Crehore building, Main

Printers.

Barry & Berry, Whitford's building, Main
 PHINNEY GEORGE, Sentinel building, 260 Main (see
 adv. dept., p. 1)

Provisions.

Cutter J. D., 351 Main
 Halloran Michael, School, opp. Spring
 Hight C. C., Central market, Main
 Hughes Thomas F., Oak, near Cedar
 Parland J. M., Tolman's block, Moody
 RUMFORD MARKET, James Wellington, proprietor,
 Lexington, n. Main (see adv. dept., p. 5)
 Taylor James M., Hall's block, Moody, cor. Gordon
 TAYLOR P. W., Lexington, n. Main (see adv. dept., p. 5)
 WELLINGTON HERBERT J., Exchange market,
 Main (see advt., p. 2)
 WELLINGTON JAMES, Lexington, n. Main (see adv.
 dept., p. 5)
 Wellington & Wood, 4 Elm

Publisher.

PHINNEY GEORGE (Waltham Free Press), Sentinel
 building, 260 Main (see adv. dept., p. 1)

Real Estate Agents.

Johnson B. B., Whitford's block, Main
 Smith & Williams, Adams building, Main
 Tolman B. S., Priest's building, 355 Main

Restaurants.

Beatty J., Church, cor. Main
Burke William, 405 Main
Childs Geo. E., Common, corner Main
Clarke's Hotel, 13 to 19 Lexington
Dolan John, 22 Elm
Field Bros., Common, cor. Main
Fisher Joseph, Main, near Moody
McGUINNESS F., Elm, cor. Main, basement (see advt.
page 7)
Robinson James F., Elm, near the depot
Rottler Meinard, Prospect block, Main

Roofers.

CONLIN JAMES A. & CO. (slate), Cedar, near Oak
(see adv. dept., p. 3)
Montgomery J. A., Rumford building, Main

Sawing Mill.

Buttrick Francis, Felton

Schools (Private).

Lathrop A. J., principal of Latin and English School,
Exchange, cor. School
Moore Achsah Miss, 240 Main (infants)
Parson J. C., Church, cor. Summer

Sewing Machines.

Warren Andrew, 4 Central block, Main
WHITFORD GEO. H., Main, cor. Lexington (see advt.
on front cover)

Sheriffs (Deputy).

FISKE E. W. & J. M., 1 Central block, up-stairs, Main,
and (30 Court sq., B.) (see advt. outside front cover)

Slaters.

CONLIN JAMES A. & CO., Cedar (see adv. dept., p. 3)

Stables.

Cate Horace, rear Waltham Bank, Main
 Cheney J. A., Church, near Main
 Cowen & Kelley, rear Prospect block, Main
 CUSHMAN A. H. & SON (boarding and sale), Central
 House, Main, cor. Exchange (see adv. dept., p. 4)
 Kendall Levi J., 19 Crescent
 PROSPECT HOUSE, J. B. Bateman, proprietor, Main
 (see adv. dept., p. 4)

Steam and Gas Fitter.

Stearns Watson, Stearns & Crehore building, Main

Stocking Supporter Manufacturer.

Ellis Manufacturing Co., rear Bond, Baker & Co.'s, Main

Stone Worker.

Gill Robert M., Newton, near F. R. R.

Stoves, Furnaces, etc.

Harris Bros., 377 Main
 Knapp & Weeks, Selectmen's building, Main
 Patch Geo. F., Moody, corner Gordon
 Stickney R. & Son, 389 Main

Surveyors.

Curtis Joseph H., 2 Central block, up-stairs, Main
 Parks Charles F., Priest's building, 355 Main

Tailors.

Bamber Asher, Prospect block, Main
 Barton Thomas J., 281 Main
 Casey John, Charles, near Mechanic
 Delany James, Hall, cor. Taylor
 Gillan Andrew, 375 Main
 Hebbard & Mallaney, Shepard's block, 97 Moody
 Lewis A., Hall's block, Moody, cor. Crescent
 Ryan Daniel R., 20 Lexington

Teacher (Languages).

Emmons Charles G., 19 Newton

Teamsters.

Hays W. W., School, opp. Grant
Letourneau James, 18 Lexington
Tay Henry, 408 Main

Telegraph.

Western Union Telegraph, Miss E. T. Ellingwood, manager, Waltham depot

Tinsmiths.

Costello E. & Co., Charles, near Mechanic
Knapp & Weeks, Selectmen's building, Main
Patch George F., Moody, near Gordon
Stickney R. & Son, 389 Main

Trial Justice.

Johnson B. B., Whitford's block, Main

Trunks, Valises, etc.

Crosby Charles C., 303 Main

Undertakers.

Goodnow William & Son, 406 Main
Reade Patrick, Common, near Main

Upholsterers.

Bellis Mathew H., Exchange, near Main
Moore Edward P., Whitford's block, east side of the Bank, Main

Valve Manufacturers.

Davis & Farnum Mngf. Co., Foundry avenue, n. Bleachery station

Watch Makers and Repairers.

NOBLE J. P., 1 Eagle block, Main (see adv. dept., p. 6)
Palmer D. D., Spruce, corner Crescent
Starbuck Alexander, 4 Central block, Main
WHITFORD GEORGE H., Main, corner Lexington
(see advt. on front cover)

Watch Makers' Tools.

American Watch Tool Co., Benefit, east of F. R. R.
(Watertown branch)

HOPKINS WATCH TOOL CO., Felton, opp. Fountain (see adv. dept., p. 6)

STARK JOHN, Moody, near Chestnut (see adv. dept., page 6)

Watch Manufactory.

American Watch Co., Crescent, n. Adams, office (8 Summer, B.)

Watches, Jewelry, etc.

NOBLE J. P., 1 Eagle block, Main (see adv. dept., p. 6)

Warren Andrew, 4 Central block, Main

WHITFORD GEORGE H., Main, corner Lexington
(see advt. on front cover)

Weather Vane Manufacturers.

Cushing L. W. & Sons, Moody, corner F. R. R.

Wheelwrights.

ANDERSON E. S., Main, n. Bacon (see adv. dept., p. 3)

FLAGG BROS., Charles, cor. Harvard (see adv. dept., page 1)

FULLMORE H., Main, n. Prospect (see adv. dept., p. 3)

McKernell James, Heard, corner Main

Ohnemus Andrew, Spring, near Main

Wood Workers (Carriage).

ANDERSON E. S., Main, n. Bacon (see adv. dept., p. 3)

FLAGG BROS., Charles, cor. Harvard (see adv. dept., page 1)

Wrought Iron Workers.

Davis & Farnum Mngf. Co., Foundry avenue, n. Bleachery station

OFFICERS OF THE TOWN OF WALTHAM,
FOR THE YEAR 1877.

Town election held on the first Monday in March.

Selectmen and Overseers of the Poor and Highway Surveyors, E. B. Armstrong, Timothy Leary, Chas. H. Bill, L. S. Foster, B. C. Bachelder.

Town Clerk and Collector of Taxes, D. F. Viles.

Town Treasurer, John S. Williams.

Assessors, Edward Jones, Wm. P. Childs, Chas. Harrington.

School Committee, Emory W. Lane, Benton Smith, Edward R. Cutler, James C. Parsons, Wm. A. Northup, Phineas L. Barnes.

Police, N. A. Moody, James H. McKenna, P. L. Barnes, Edward Graves, John G. Miller, J. J. Bryant.

Water Commissioners, Isaac R. Scott, Calvin Fiske, Chas. H. Emerson, W. C. Wilcox, *Clerk and Collector*.

Auditor, G. Frank Frost.

Directors of Public Library, B. H. Thorpe, B. A. Buckley, F. R. C. Kittredge, Wm. A. Roberts, E. W. Lane, L. N. Hall, Nathan Warren, Laroy Browne.

Surveyors of Lumber, John Gilbert, William H. Anderson.

Field Drivers, Nathaniel Moody, Lyman Weeks, John W. Harris, Ed. K. Graves, Francis C. Smith.

Measurers of Wood and Bark, D. E. Pope, W. W. Clark, C. H. Bill, C. J. Olney.

Fence Viewers, Oel Farnsworth, Wm. P. Childs, B. H. Thorp, Chas. R. Bill.

Public Weighers, John F. Moore, Fred. P. Rutter, H. L. Hovey, D. S. Ellis, M. F. Lloyd.

FIRE DEPARTMENT.

Chief Engineer, Charles H. Parks; *Assistants*, Charles A. Hall, Frank H. Eaton, F. C. Hodgdon, Benj. G. Bagley; *Clerk*, Charles A. Hall.

FIRE POLICE.—*Captain*, Watson Stearns; *Secretary*, Edward H. Fields; Robert Johnson, Geo. Woolley, Andrew Howard, A. M. Jackson, C. S. Packard, S. A. Wilson.

WALTHAM STEAMER, No. 1.

Spruce street.

Foreman, Erskine Warden; *Assistant*, Geo. L. Chipman; *Clerk*, D. H. Hawley.

INDEPENDENT HOSE CO., No. 1.

Willow, near River street.

Foreman, Charles Arnold; *Assistant*, Edgar A. Emerson; *Clerk*, D. F. Hussion; *Steward*, E. T. Wilson.

N. P. BANKS HOSE CO., No. 2.

Lexington street.

Foreman, Geo. S. Alden; *Assistant*, Frank F. Gibbs; *Clerk*, Geo. T. Carter; *Steward*, J. F. Vinal.

HOSE, No. 3.

Spruce street.

Foreman, Thomas Glancy; *Assistant*, D. H. Rowe; *Clerk*, B. F. Patten; *Steward*, A. A. Ripley.

HOSE CO., No. 4.

Prospect street.

Foreman, John Totten; *Assistant*, Richard Jones; *Clerk*, W. E. Allen; *Steward*, J. J. Withrow.

HOOK AND LADDER CO., No. 1.

Lexington street.

Foreman, Wm. Gibbs; *Assistant*, John Munster; *Clerk*, A. G. Ward; *Steward*, A. D. Proctor.

PUBLIC SCHOOLS.

SCHOOL COMMITTEE.—Rev. Benton Smith, Emory W. Lane, W. A. Northup, Edward R. Cutler, Phineas L. Barnes, James C. Parsons; *Chairman*, Rev. Benton Smith; *Secretary*, Emory W. Lane; *Auditor*, William A. Northup.

HIGH SCHOOL.

School street, corner Church.

Master, R. B. Clarke; *Sub-master*, Thomas Curley; *1st Assistant*, Miss Carrie A. Teele; *2d Assistant*, Lizzie M. Wellington.

NORTH GRAMMAR SCHOOL.

Lexington street, corner School.

Principal, John T. Prince, room 1; *Assistants*, Mary J. Miles, room 2, Mrs. Mary J. Thayer, room 3, Mary F. Barnes, room 4, Mary E. Northup, room 5, Mary E. Whitford, room 6, Lois A. Stearns, room 7, Margaret N. Alexander, room 8.

SOUTH GRAMMAR SCHOOL.

High street.

Principal, Arthur P. Smith, room 1; *Assistants*, Miss Elizabeth E. Randall, room 2; Mary F. Adams, room 3; Abby A. Anderson, room 4; Hattie P. Bill, room 5; Clara Abbott, room 6; Mary L. Peabody, room 7; Flora E. Nelson, room 8.

INTERMEDIATE AND PRIMARY SCHOOLS.

NO. 2, UNGRADED (POND END.)

Principal, Emma F. Gill; *Assistant*, Mary L. Heard.

NO. 3, UNGRADED (TRAPELO.)

Principal, Carrie P. Wellington; *Assistant*, Addie M. Wellington.

NO. 4, (BEAVER BROOK.)

Intermediate Teacher, Sarah E. Frost; *Primary Teacher*, Anna C. Whitcomb.

NO. 5, (CHARLES STREET.)

Teacher of Upper Primary, Maria Jones; *Teacher of East Primary*, Amelia H. Stanley; *Teacher of West Primary*, Liela N. Porter.

NO. 6, (COR. MAIN AND SOUTH STREETS.)

Teacher of East Intermediate, Mary C. Stearns; *Teacher of West Intermediate*, Florence E. Frost; *Teacher of East Primary*, Ann E. Stearns; *Teacher of West Primary*, Susie C. Peabody.

NO. 7, (BLEACHERY.)

Teacher of Upper Primary, Grace B. Weston; *Teacher of Lower Primary*, Maria E. Morgan.

NO. 8, (CHEMISTRY.)

Teacher of West Intermediate, Mary A. Frost; *Teacher of East Primary*, Mary E. Cotting; *Teacher of West Primary*, Jane Phelps.

NO. 10, (COR. OF SCHOOL AND EXCHANGE STREETS.)

Teacher of Upper Primary, Anna Fernald; *Teacher of East Primary*, Alice E. Bill.
Teacher of Vocal Music, L. B. Marshall.

WALTHAM NEW-CHURCH SCHOOL.

Lexington street.

Members of the Institute: Thomas Worcester, D. D., *President*; Sampson Reed, *Treasurer*; P. W. Chandler, L. Clark, M. D., Rev. J. Pettee, F. A. Dewson, Rev. John Worcester.

Principal, Benjamin Worcester, Bacon street. *Teachers*, Miss N. Ford, Miss F. Partello Miss M. H. Stetson; *French*, Mr. J. Levy, Boston; *Music*, Miss E. M. Clark, piano; Mrs. L. C. Atkinson, singing.

CHURCHES.**FIRST PARISH CHURCH (CONGREGATIONAL UNITARIAN).**

Organized 1696.

Church street, corner School.

Pastor, Edward C. Guild; *Deacon*, Nathan Viles; *Executive Committee*, E. C. Guild, *Chairman*; *Secretary and Treasurer*, Nathan Viles; *Sunday School Superintendent*, Lorenzo Burge.

LADIES' CHARITABLE SOCIETY.—*President*, Mrs. William P. Childs.

PARISH OFFICERS.—*Treasurer*, Nathan Viles; *Clerk*, Geo. A. Stearns; *Committee*, F. M. Stone, Chas. Harrington, Chas. Hall, L. W. Cushing, J. W. Willis, Arthur P. Smith, Geo. B. Harrington, J. W. Fairbanks.

METHODIST EPISCOPAL CHURCH OF WALTHAM.

Organized 1837.

Moody street, corner Main.

Pastor, W. W. Colburn; *Stewards*, C. H. Stickney, O. Bolton, R. Bliss, A. O. Thomas, Geo. A. Howe, William C. Wilcox, A. Twing, M. Thomas, Geo. W. Knowlton; *Trustees*, E. Fairbanks, R. Stickney, C. Irish, Levi Colby, J. E. Olcott, H. Weeks, W. A. Northup, Chas. Whiting, A. Gregory; *Treasurer of Trustees*, C. Irish; *Treasurer of Stewards*, C. H. Stickney; *Sexton*, R. Stickney; *Sunday School Superintendent*, H. C. Bowers.

Number of church members, 270. Number of scholars, 321. Volumes in library, 425.

TRINITARIAN CONGREGATIONAL CHURCH.

Organized 1820.

Main street, above Moody.

Pastor, E. E. Strong, settled 1865; *Deacons*, H. E. Skeelee, A. J. Hoyt, J. Q. Bates; *Clerk*, John Griffiths;

Treasurer, G. H. Whitford; *Sexton*, Cyrus Simonds. Number of communicants, 195.

Sunday School Superintendent, Philip Jones; *Assistant Superintendent*, ————; *Librarian*, Wm. E. Strong. Number of scholars, 210.

CHRIST CHURCH (EPISCOPAL).

Organized 1849.

Central street.

Rector, Thomas F. Fales; *Wardens*, Otis E. Hunt, Moses E. Osgood; *Vestrymen*, M. U. Adams, R. G. Brown, Wm. H. Craven, W. H. Howe, H. L. Hovey; *Treasurer and Clerk*, Moses E. Osgood; *Sexton*, J. W. Whitney. Number of communicants, 135.

Sunday School Superintendent, Geo. E. Osgood; *Librarian*, Miss Emily Viles. Number of scholars, 135. Volumes, 650.

BAPTIST CHURCH.

Organized 1852.

Charles street, corner Moody.

Pastor, F. D. Bland; *Deacons*, A. P. Penniman, C. P. Harrington, W. S. Draper; *Standing Committee*, F. D. Bland, Chairman, David Randall, D. T. Bond, Charles C. Bills, Chas. Harrington, Geo. H. Shirley, F. B. Millard; *Treasurer*, W. S. Draper; *Clerk*, G. H. Shirley; *Sexton*, Lewis Bills.

Sunday School Superintendent, C. C. Bills; *Assistant Superintendent*, C. H. Moulton; *Secretary*, Chas. Bond; *Librarian*, C. J. Olney; *Assistant Librarian*, Charles Bond. Number of scholars, 245. Volumes, 543.

ST. MARY'S CHURCH (ROMAN CATHOLIC).

Rebuilt and Dedicated April 8, 1877.

School street, near Common.

Pastor, Timothy Brosnahan; *Assistant Pastor*, John J. Murphy; *Sexton*, M. Stankard.

UNIVERSALIST SOCIETY OF WALTHAM.

Re-organized February, 1874.

Rumford Hall.

Pastor, M. R. Leonard; *Standing Committee*, E. B. Armstrong, W. L. Fisher, D. S. Marsh; *Treasurer and Collector*, F. C. Hodgdon; *Clerk*, Leonard Greene.

Sunday School Superintendent, Leonard Greene; *Assistant Superintendent*, F. C. Hodgdon; *Librarian*, W. Marsh. Number of scholars, 168.

WALTHAM SOCIETY OF THE NEW JERUSALEM CHURCH.

Organized 1870.

Lexington street, near Bacon.

Leader, Rev. Benjamin Worcester; *Church Committee*, Geo. Phinney, A. H. Shedd, Joel Shedd; *Clerk and Treasurer*, Albert H. Shedd.

Sunday School Superintendent, Benjamin Worcester; *Librarian*, A. H. Shedd. Number of scholars, 50.

BANKS.

WALTHAM NATIONAL BANK.

Main street.

Capital, \$150,000.

President, F. M. Stone; *Cashier*, J. S. Williams; *Teller*, J. F. Gibbs, *Directors*, F. M. Stone, Chas. W. Fogg, J. W. Parmenter, Horatio Moore, William W. Clark, Josiah Beard, George Lawton, William Foster, William P. Childs; *Clerk and Messenger*, W. R. Taylor.

Discount, Monday, 3 P. M. Bank hours from 8½ A. M. to 2½ P. M.

WALTHAM SAVINGS BANK.

Main street.

Incorporated 1853.

President, Horatio Moore; *Treasurer*, F. M. Stone; *Trustees*, Horatio Moore, F. M. Stone, J. H. Priest, L. P. Frost, J. W. Parmenter, Josiah Beard, Rufus Warren, J. S. Williams, W. W. Clark, I. R. Scott, Chas. W. Fogg, S. O. Upham, *Secretary*, Wm. W. Clark; *Committee of Investment*, J. W. Parmenter, Wm. W. Clark, S. O. Upham.

Bank hours from 8½ A. M. to 2½ P. M.

Boston Manufacturing Co.

RIVER STREET, NEAR MOODY.

 COMMENCED BUSINESS 1812.

| | | | |
|---------------|---|---|------------|
| Capital Stock | - | - | \$800,000. |
|---------------|---|---|------------|

M. U. ADAMS, Resident Agent.

EDMUND DWIGHT, Treas., 60 State Street, . BOSTON.

WHEELWRIGHT, ANDERSON & CO., Selling Agents,

70 FRANKLIN STREET, BOSTON.

GOODS MADE:

COTTON CLOTH & HOSIERY.

WALTHAM BLEACHERY & DYE WORKS,

River Street, opposite Willow.

CHARLES H. MANN, Agent.

EDMUND DWIGHT, Treas., 60 State Street, . BOSTON.

MASONIC.

WALTHAM ROYAL ARCH CHAPTER.

Officers.—*M. E. H. P.*, John E. Whitcomb; *E. K.*, James N. Greenwood; *E. S.*, Charles H. Bradlee; *C. of the H.*, Luman N. Hall; *P. S.*, Laroy Browne; *R. A. C.*, William Shakespeare; *M. of 1st V.*, Leonard C. Lane; *M. of 2d V.*, Robert F. Horne; *M. of 3d V.*, George A. Stearns; *T.*, Robert L. Davis; *S.*, Hiram H. Weeks; *S. S.*, Chas. H. Brackett; *J. S.*, Lyman Weeks; *Tyler*, Charles H. Parks; *Charity Committee*, Chas. W. Stone, Watertown, Chas. S. Hittenger, Belmont; Lyman Weeks, Waltham.

Regular Convocation, third Wednesday of each month: officers elected in June.

MONITOR LODGE.

Chartered, Dec. 20th, A. D. 1820.

Officers.—*W. M.*, Luman N. Hall; *S. W.*, William Shakespeare; *J. W.*, Nathan Warren; *T.*, Horatio Moore; *S.*, Thomas Kirke; *S. D.*, Rufus G. Brown; *J. D.*, Hiram H. Weeks; *Chaplain*, Arthur P. Smith; *Marshal*, William Locke; *S. S.*, Chas. A. Brackett; *J. S.*, Geo. F. Mansfield; *Chorister*, Ephraim Stearns; *I. S.*, Bradshaw S. Tolman; *Tyler*, Charles H. Parks; *Charity Committee*, Joseph C. Bates, Wm. Locke, John G. Miller.

Regular meetings are held in Freemasons Hall, the Monday on or before the full of the moon in each month; officers elected annually in November.

ISAAC PARKER LODGE.

Officers.—*W. M.*, Leonard C. Lane; *S. W.*, Benjamin G. Bagley; *J. W.*, Zimri H. Cobleigh; *T.*, John E. Glidden; *S.*, Charles I. Eaton; *Chaplain*, Laroy Browne; *Marshal*, John L. Keyser; *S. D.*, Ambrose Webster; *J. D.*, William H. Francis; *S. S.*, Leonard G. Webster; *J. S.* Henry H. Cook; *I. S.*, Marcus P. Wyatt; *Tyler*, Charles H. Parks; *Charity Committee*, Leonard C. Lane, Ambrose Webster, Fred. J. Davis.

Regular meetings are held at Masonic Hall first Tuesday in each month; officers elected annually in December.

ODD FELLOWS.

PROSPECT LODGE, No. 35, I. O. OF O. F.

N. G., L. A. Hawes; *V. G.*, Geo. K. Field; *R. Secretary*, Willard P. Locke; *Per. Secretary*, Willard P. Locke; *Treasurer*, Chas. A. Hall.

Meets Wednesday evenings in Odd Fellows Hall, Priests building, Main street.

GRAND ARMY OF THE REPUBLIC.

F. P. H. ROBERTS POST, 29.

Organized Oct., 1867.

Officers.—*Commander*, Henry N. Fisher; *Senior Vice Commander*, Milton H. Stevens; *Junior Vice Commander*, Ed. H. Field; *Adjutant*, G. F. Frost; *Quartermaster*, L. C. Lane; *Surgeon*, H. C. Hall; *Chaplain*, T. F. Wellington; *S. M.*, W. G. Burnham; *Q. M. S.*, E. S. Burnham; *O. D.*, Chas. A. Hall; *O. G.*, J. H. Fisher.

Meetings Friday evenings in Robert's Hall, Main street. Officers elected in December.

TEMPERANCE SOCIETIES.

HOWARD DIVISION, No. 25, S. OF T.

Officers.—*W. P.*, James Salisbury; *W. A.*, Miss Rebecca Butler; *R. S.*, J. E. Farnsworth; *A. R. S.*, Mrs. Ella Connor; *F. S.*, John Coolidge; *Treasurer*, J. C. O'Brien; *Chap.*, E. Fairbanks; *Con.*, Chas. Bean; *A. Con.*, Miss Lizzie Parker; *I. S.*, John Watson; *O. S.*, A. C. Jones; *Pianist*, James Colby.

Meets every Monday evening, 7½ P. M., Roberts' Hall, Main street.

GOOD WILL TEMPLE OF HONOR, No. 32.

W. C. T., F. T. Wright; *W. R.*, B. H. Hawley.

Regular meetings every Wednesday evening in Roberts' Hall, Main street.

L. R. STREETER, COUNCIL OF TEMPLARS, No. 18.

Chief of Council, A. P. Smith; *Recorder*, Chas. H. Wall.

Meets second Tuesday of each month, Roberts' Hall, Main street.

CHARLES RIVER LODGE, No. 42, I. O. OF G. T.

P. W. C. T., A. M. Ryan; *W. C. T.*, C. Priest; *W. V. T.*, Miss Lizzie Andrews; *W. S.*, W. M. Beebe; *W. F. S.*, Miss Josephine M. Jameson; *W. T.*, Wm. B. Smith; *W. Chap.*, Emily Butler; *W. M.*, W. A. Hosmer; *W. I. G.*, Miss M. F. Jordan; *W. O. G.*, Wm. Knight.

WALTHAM REFORM CLUB.

Organized Feb. 13, 1876.

Rooms, Roberts' Hall, Main, opp. Spring streets.

President, S. W. Macurda; *Vice Presidents*, J. Kingsbury, S. Butler, M. Brogan; *Secretary*, J. Salisbury; *Financial Secretary*, Wm. G. Bowditch; *Asst. Financial Secretary*, A. Warren; *Treasurer*, John Coolidge.

Meets every Sunday evening, 7½ p. m., Rumford Hall, Main street.

WALTHAM WOMEN'S CHRISTIAN
TEMPERANCE UNION.

President, Mrs. Alonzo Bowers; *Vice Presidents*, Mrs. Anna Armstrong, Mrs. Ella Marston; *Secretary*, Mrs. Eliza Bolton; *Treasurer*, Mrs. Samuel Locke.

Meets at Reform Club Rooms, Goodnow's block, Main street, every Friday, 2½ p. m. Number of members, about 250.

MILITARY.**CO. F, FIFTH REGT., M. V. M.**

Organized June 29th, 1874.

Headquarters, Armory hall, Main street. Meetings every Thursday evening.

Captain, Laroy Browne; *1st Lieutenant*, G. Frank Frost; *2d Lieutenant*, John G. Miller.

A. O. OF H.**DIVISION 19.**

President, C. F. Costello; *Vice President*, W. J. Leonard; *Treasurer*, Patrick Burke; *Recording Secretary*, Patrick Lill; *Financial Secretary*, John Monohan.

Meets second and last Thursday evening of each month, 7½ p. m., at Donahoe's block, Main street.

MISCELLANEOUS.**WALTHAM POOR FARM.**

South street.

Superintendent, W. A. Austin. Number of inmates, 12.

WATCH FACTORY RELIEF ASSOCIATION.

President, Wm. H. Francis; *Vice President*, Laroy Browne; *Secretary and Treasurer*, Thomas Kirke.

WALTHAM MUTUAL RELIEF SOCIETY.

President, T. Leary; *Vice President*, Peter Brady; *Treasurer*, M. T. Connelly; *Recording Secretary*, John Glynn; *Financial Secretary*, Michael Slattery.

Meets second Sunday of every month, 4 p. m., at G. A. R. Hall, Main street.

PUBLIC LIBRARY.

Over National Bank, Main street.

Board of Officers for 1877.—*Chairman*, Nathan Warren; *Secretary*, Emory W. Lane; *Treasurer*, Laroy Browne; *Directors*, Nathan Warren, Emory W. Lane, Laroy Browne, Luman N. Hall, B. H. Thorp, F. R. C. Kittredge, B. A. Buckley, W. A. Roberts; *Librarian*, A. J. Lathrop; *1st Asst. Librarian*, Miss Dulcena Harris; *2d Asst. Librarian*, Miss Martha M. Barnes.

WALTHAM FARMERS' CLUB.

Organized 1857.

President, Benton Smith; *Vice President*, Isaac R. Scott; *Secretary*, Nathan Warren; *Treasurer*, Edward Jones.

QUINOBIAN CLUB.

Organized Jan. 1, 1867.

Whitford's block, Main street.

President, G. Frank Frost; *Vice President*, F. G. Moore; *Secretary*, B. S. Tolman; *Treasurer*, C. J. Doughty, jr.

ST. PATRICK MUTUAL RELIEF SOCIETY.

President, Rev. Timothy Brosnahan; *Vice Presidents*, J. S. McGuire, W. F. Rooney; *Rec. Secretary*, M. Lally; *F. Secretary*, J. C. Lally; *Treasurer*, John Keenan; *Marshal*, John Collins; *Directors*, Wm. Mogan, Bryan Corcoran, Michael King, Thos. Ryan, Redmond Burke. 150 members.

WALTHAM AND NEWTON STREET R. R. CO.

President, R. E. Robbins; *Treasurer*, Thomas Kirke; *Superintendent*, H. P. Sherman; *Directors*, R. E. Robbins, George E. Allen, Thomas Kirke, J. H. Curtis, T. A. Lovell, Francis Buttrick, W. W. Clark, H. P. Sherman; *Clerk*, Thomas Kirke. The number of passengers carried during the year was 88,237.

RUMFORD INSTITUTE.

Organized 1826.

President, Thos. P. Smith; *Secretary and Treasurer*, A. Starbuck; *Directors*, B. A. Buckley, L. N. Hall, E. Stearns, J. E. Soper, W. A. Roberts, E. T. Sykes, E. A. Harrington, E. L. Barry.

Annual meeting last Saturday in March.

EMMET LITERARY ASSOCIATION.

Organized 1866.

Rooms 15 Central block, Main street. Open from 7 A. M. to 10 P. M.

President, Michael C. Cronin; *Vice-president*, M. F. Kelly; *Rec. Secretary*, Jerry Leary; *F. Secretary*, James F. Tumelty; *Treasurer*, P. J. Nugent; *Directors*, Edward Brown, Thos. Donlan, Thos. Nutter, Roderick F. Finan, John Nugent.

Meetings every Tuesday evening. Officers chosen first Tuesday of December and June.

POST OFFICE.

Rumford building, Main street, corner Elm.

Postmaster, Samuel O. Upham. Mails close for Boston, 6.30, 8.40 A. M., 1.30, 6.30 P. M.; New York, South and West, 6.30 A. M., 6.30 P. M.; North, 7 A. M., 4.15 P. M. Mails due from Boston, 6.50, 11.50 A. M., 4.50 P. M.; New York, South and West, 8 A. M., 6.30 P. M.; North, 9.15 A. M., 7.15 P. M.

Office hours from 7 A. M. to 8 P. M.

JUSTICES OF THE PEACE.

Josiah Beard, Thomas B. Eaton, Daniel French, Henry C. Hall, E. A. Harrington, Chas. H. Houghton, B. B. Johnson, Jarvis Lewis, Horatio Moore, S. W. Smith, Chas. F. Stone, F. M. Stone, S. O. Upham, Daniel F. Viles.

GREENOUGH'S
DIRECTORY,

OF THE

INHABITANTS, INSTITUTIONS, MANUFACTURING
ESTABLISHMENTS, BUSINESS, SOCIETIES,
BUSINESS FIRMS, Etc., Etc.,

IN THE

TOWN OF WATERTOWN,

FOR

1877-8.



GREENOUGH & CO.,

COMPILERS AND PUBLISHERS,

22 SCHOOL STREET, . . BOSTON.

1877.

STREETS, PLACES, ETC., IN WATERTOWN.

- Arlington, from Arsenal, across Mt. Auburn to Belmont
 Arsenal, from Main to Brighton line
 Auburn place, from Mt. Auburn, near Patten
 Beechwood avenue, from Market, n. Union Stock market
 Belmont, from Waltham line to Mt. Auburn
 Bigelow avenue, from Mt. Auburn to Nichols avenue
 Bow, from North, near Lexington
 Boyd, from Galen
 Bridge, from Pleasant, across F. R. R., to Newton line
 Brook, from Pleasant to the River
 California, from Watertown, n. the bridge, to Newton line
 Carroll, from Belmont to Orchard
 Centre, from Franklin to Walnut
 Chestnut, from Main to Green
 Church, from Palfrey to Main
 Common, from Mt. Auburn to Belmont
 Common street place, from Common, above Orchard
 Coolidge avenue, from Mt. Auburn to Arsenal
 Cottage, from Mt. Auburn, near the bridge, to Mt. Auburn cemetery
 Cottage place, from Cottage
 Cross, from Pleasant, across Main, to Winter
 Cuba, from Main to Myrtle
 Elm, from Arlington to Arsenal
 Elm Tree place, changed to Wheelers, Riverside
 Elton avenue, from Nichols avenue to Bigelow avenue
 (Norwood Park)
 Fayette, from Spring, by White's avenue (projected), to Forest
 Forest, from Main, opp. Cuba, east, passing Summer
 Franklin, from Mt. Auburn, near Common, to Walnut
 Galen, from Watertown square to Newton line
 Garnet, from Irving to Parker
 Gilkey avenue, from Patten to Irving
 Green, from Main to Pleasant
 Grove, from Arlington, n. Mt. Auburn, to Coolidge avenue
 Grove, from Pleasant, n. railroad bridge, to Waltham line
 Hagar lane, from Lexington to Waltham line
 Harnden avenue, from Lexington, east, to Carroll
 Hovey, from Belmont, near White, to Orchard
 Howard, from Main to Pleasant
 Irving, from Market to Mt. Auburn

Jewett, from Morse to Boyd
Lexington, from Main to Belmont
Lowell avenue, from Orchard, east, to White
Main, from Waltham line to Mt. Auburn
Main street court, from Main, next McMasters' block
Maple, from Galen to Jefferson
Market, from Brighton line to Arsenal
Marshall, from Mt. Auburn to Spring
Melendy avenue, from Mt. Auburn to Grove
Middle, from Main to Myrtle
Morse, from Galen to Watertown
Mt. Auburn, from Main to Mt. Auburn bridge
Myrtle, from Main, near F. R. R., to Green
Nichols avenue, from Arlington, opposite East Water-
town station, to Mt. Auburn
North, from Belmont line to Waltham line
Norwood Park, a district lying north of the F. R. R., be-
tween Arlington and Mt. Auburn streets
Orchard, from Lexington, near Belmont line, to Common
Palfrey, from Mt. Auburn, near cemetery, passing above
White's avenue
Parker, from Mt. Auburn, near Common
Patten, from Mt. Auburn to Arsenal
Pearl, from Summer to Palfrey
Phillips, from Mt. Auburn, near Common
Pleasant, from Grove, near railroad bridge, to Watertown
square
Prospect, from Walnut to Market
River, from Arsenal to Market
River, from Pleasant, n. railroad bridge, to Waltham line
Riverside place, from Main, near Arsenal
School, from Mt. Auburn to Belmont
South River, changed to Watertown
Spring, from Main to Common
Summer, from Mt. Auburn, passing above White's avenue
Taylor, from Mt. Auburn to Arsenal
Thaxter, from Main to White's avenue
Walnut, from Mt. Auburn to Arsenal
Walnut avenue, private way from Fayette to Palfrey
Water, from Galen to Galen
Watertown (formerly So. River), from Galen, near the
bridge, to Newton line
Waverly, from Main, opposite Myrtle, to Orchard
Wheelers, Riverside, from Riverside place, near Main
White, from Belmont, near Lexington, to Orchard
White's avenue, from Main, opposite Green, to Palfrey
Whitney, from Belmont to Orchard
Williams, from Galen, near Newton line, to Jefferson
Winter, from Church to Fayette

BLOCKS, BUILDINGS, ETC.

Almshouse, Zachariah Boodey, superintendent, Orchard
 Arsenal (U. S.) depot, F. R. R. Union Market station,
 Arsenal, near Walnut
 Barnard's block, Main, near Watertown square
 Bond's building, Main, opposite Town Hall
 Central Hall, McMaster's block, Main
 C block, rear Myrtle, opposite Cuba
 Dana block, Main, Watertown square
 Gas works, Newton & Watertown Gas Light Co., Water,
 Lyman P. Gerould, superintendent
 G. A. R. Hall, Otis Bros. block, Mt. Auburn, corner Main
 Otis Bros. block, Main, from Mt. Auburn to Spring
 Post Office, Mt. Auburn bridge, Miss M. E. Bragdon, supt.
 Post Office, Main, corner Galen
 Town Hall, Main, corner Church
 Townhouse, Main, corner Church
 Watertown U. S. Arsenal, Arsenal, near Elm

RAILROAD STATIONS.

Bemis station and Ætna Mills, John Connell, station agt.
 East Watertown, Arlington, John A. Glidden, station agt.
 Union Market, Walnut, cor. Prospect, John F. Whitton,
 station agent
 Watertown, Church, Dominick W. Fitzgerald, station agt.

WATERTOWN DIRECTORY, 1877-78.

ABBREVIATIONS USED IN THIS DIRECTORY.

Ab., above; agt., agent; asst., assistant; av., avenue; b. or bds., boards; bet., between; bldg., building; blk., block; (B.), Boston; com. mer., commission merchant; c. or cor., corner; ct., court; F. R. R., Fitchburg Railroad; h., house; lab., laborer; mkr., maker; mnfr., manufacturer; n. or nr., near; opp., opposite; pl., place; P. O., Post Office; pres., president; rd., road; Rev., reverend; st., street; sec., secretary; sq., square; supt., superintendent; treas., treasurer; (U. S. N.), United States Navy; (U. S. A.), United States Army; whf., wharf; whol., wholesale; wid., widow.

- ABBOTT ABIEL, lawyer (21 Merchants Exchange, B.),
house Phillips, corner Garnet
Abbott Granville S. Rev., house Patten, n. Mt. Auburn
Abbott Nathan D., student (Yale College), boards A.
Abbott's, Phillips, corner Garnet
Abbott Samuel P., lawyer (21 Merchants Exchange, B.),
boards A. Abbott's, Phillips, cor. Garnet
ABBOTT TILDEN G., asst. cashier Union Market bank,
house Church, near Fayette
Abercrombie Wyman E., skirt and jacket mnfr. (250
Devonshire, B.), house Boyd, near Park
Aborn Andrew, laborer, house Orchard, near Carroll
Aborn John, farmer, estate of Josiah Stickney, boards
Calvin D. Crawford's, Riverside place
Aborn Peleg, house Morse, near Galen
Adair George L., works in paper mill, h. Cross, c. Winter
ADAMS ALVIN (The Adams Express Co., 28 Court,
B.), house School, near Belmont
ADAMS EDWARD H., stationery (25 Arch, B.), house
Elton avenue, Norwood Park

- Adams Edward W., dyer Lewando's French Dye House,
boards Jonas Phelps', Riverside place
- Adams George E., crockery, glassware, etc., Otis Bros.
block, Main, house Pearl, cor. Summer
- Adams George R., painter, house Market, near Arsenal
- ÆTNA MILLS, River, cor. Bridge, Bemis station, A.
O. Davidson, agent (Boston office, 266 Devonshire)
- A'Hearn Edward, laborer, house Walnut, near Union
Market Hotel
- A'Hearn Morris, laborer D. March, house Mt. Auburn,
corner Walnut
- Ainsley John R., bookkeeper (60 Summer, B.), house
Morse, opp. Jewett
- Aldrich Gardner, house Galen, near Water
- Aldrich Paul F., house Patten, near Mt. Auburn
- Alexander Elmore, papermaker, bds. Thos. F. Whitney's,
Fayette, near Pearl
- Allen Edward, farmer, house rear Mt. Auburn, between
School, and Walnut
- Allen Edward E., clerk (104 Water, B.), h. Green, near
Pleasant
- Allen Hannah Miss, house Galen, corner Williams
- Allen John, piano tuner (409 Wash., B.), h. Williams, n.
Galen
- Allen Julia G. Miss, house Galen, corner Williams
- Allen Thomas, farmer, house rear Mt. Auburn, between
School and Walnut
- Allyn John, book publisher (30 Franklin, B.), h. Galen,
near Morse
- American Carpet Lining Co., F. B. Wentworth, manager,
Arsenal, opp. U. S. Arsenal (Boston office, 103
Washington)
- American Magnesium Co., Water, near Galen (A. Lin-
coln, treasurer, Charles H. Wing, chemist, 127 State,
Boston)
- Anderson Josiah B., real estate broker (B.), house Mt.
Auburn, near Franklin
- Anderson Peter, farmer John Coolidge, jr., h. rear East
Grammar school, Mt. Auburn
- Andrew George W., real estate (24 Tremont row, B.),
house Watertown, near Galen
- Applin John, foreman machine shop Walker & Pratt
Mnfg. Co., house at Newton
- Atherton Mary, widow of Chas. B., h. Bridge, n. F. R. R.
- Atkinson Jane, widow of William, h. Main, near Howard
- Atwater John S., carriage painter, Belmont, cor. Whit-
ney, house at Belmont
- Atwood Elkanah S., molder Walker & Pratt Mnfg. Co.,
rooms P. Shurtleff's, Elm Tree place, Riverside, h.
at Boston Highlands

- Atwood Grace S. Miss, h. Grove, cor. Coolidge avenue
 Atwood Louisa B. Mrs., M. D., house Mt. Auburn, opp. Baptist church
 Aubry Jules, cleanser Lewando's French Dye House, bds. Spring Hotel
 Austin John A., farmer John Coolidge, boards Mrs. Margaret Austin's, off Mt. Auburn
 Austin Margaret Mrs., widow of Thomas, h. rear East Grammar school, Mt. Auburn, near the bridge
- BABB WM. H., farmer, h. Pleasant, near Waltham line
 Bailey Arad, farmer, house Mt. Auburn, near Walnut
 Bailey Arthur H., canned fruits (12 North Market, B.), house Jewett, corner Boyd
 Bailey Frank M., clerk (164 Purchase, B.), boards Arad Bailey's, Mt. Auburn
 Bailey Frank O. (48 No Market, B.), bds. Union Market Hotel
 Baker Sylvanus, spinner, house River, near Ætna Mills
 Bangs Edward, lawyer (31 Pemberton sq., B.), summer residence Main, near Waltham line, winter residence (240 Beacon, B.)
 Barker Alexander A., asst. supt. Mt. Auburn cemetery, house Coolidge avenue, near Grove
 Barker Henry A. (H. Barker & Co.), family and laundry starch mnfr., Water and (74 Commercial, B.), house at West Newton
 Barker Hiram (H. Barker & Co.), family and laundry starch mnfr., Water and (74 Commercial, B.), house at Brighton
 Barker Hiram E. (H. Barker & Co.), family and laundry starch mnfr., Water and (74 Coml', B.), h. at Newton
 Barker H. & Co. (Hiram, Henry A., and Hiram E. Barker), family and laundry starch mnfrs., Water and (74 Commercial, B.)
 Barker Joseph G. (Barker & Davidson), Spring, opp. Fayette, house Mt. Auburn, corner Parker
 Barker & Davidson (Joseph G. Barker and George G. Davidson), shirt mnfrs., Spring, opp. Fayette
 Barnard John, house and sign painter and boarding-house, Mt. Auburn, cor. Patten, house do.
 BARNES JAMES J., saloon, Main, near Cross, h. do.
 Barnes John H., house Chestnut, near Main
 Barran Warren W., teamster, house Arsenal, n. Patten
 Barrett Sarah W. Miss, boards Palfrey, corner Church
 Barron Andrew W., teamster T. P. Emerson, house rear Main, near Cross [Church
 Barrows George, clerk (31 Union, B.), h. Fayette, near
 Barrows Katie Miss, school teacher (Peabody), boards Geo. Barrows', Fayette

- Barrows Peter W., molder Walker & Pratt Mnfg. Co.,
house at Carver, Mass.
- Barry Charles J., pres. Watertown Savings Bank, house
Main, near Myrtle
- Barry David, laborer, house Cottage near Mt. Auburn
- Barry James, laborer, house Forest, cor. Summer
- Barry John, laborer, house Galen, opp. Water
- Barry Lawrence, stone layer, h. rear Main, n. F. R. R.
- Barry Wm., coachman Albert Brown, Coolidge avenue,
house on the place
- Bartlett Benjamin F., steam packing maker (Newton-
ville), house Mt. Auburn, corner Taylor
- Bartlett Frank C., carriage painter, boards P. F. Bart-
lett's, Mt. Auburn, corner Taylor
- Bartlett Harriet H., widow of Orville, house Summer,
near Pearl
- Barton Jabez W., house Orchard, corner Whitney
- Barton Samuel M., architect (31 Pemberton sq., B.) h.
Orchard, corner Whitney
- Batchelder Samuel L., proprietor Spring Hotel, Main,
opposite Watertown square
- Bates Benjamin E., president National Bank of Com-
merce (9 Sears bldg., B.), summer residence Main,
above Lexington, winter residence (19 Arlington, B.)
- Bates Cyrenus W., house Pleasant, corner Cross
- Bates Phineas, clerk (City Hall, B.), boards D. D. Huck-
ins', Fayette [Galen
- Bean Betsey W., widow of Geo. W., house Morse, near
Bean James M. (Walker & Waite), oils, house Palfrey,
near Pearl
- Beatty James, laborer, house Main, corner Myrtle
- Bemis Isaac V., lawyer, Dana block, Main, house Main,
near Howard
- Bemis Lottie M. Miss, teacher Ætna Mills Primary
school, boards Lucius Bemis', Fayette
- Bemis Lucius, mason, house Fayette, near Spring
- Bent Herbert F. (Luther Bent & Co.), furniture, Galen,
corner Pleasant, house at Newton
- Bent Luther (Luther Bent & Co.), furniture, Galen, cor.
Pleasant, house Spring, near Summer
- Bent Luther & Co. (Luther and Herbert F. Bent), furni-
ture, Galen, corner Pleasant
- Bernard J. Albert, clerk Otis Bros. & Co., boards Frank
T. Fay's, Mt. Auburn
- Berry Chas. W., grocer Barnard block, Main, house Sum-
mer, near White's avenue
- Berry Frank J. (Berry & Moody), Main, opposite Mt.
Auburn, house Phillips, near Mt. Auburn
- Berry Geo. H., clerk Chas. W. Berry, boards Chas. W.
Berry's, Summer

- Berry & Moody (Frank J. Berry and Geo. H. Moody),
carpenters, Main, opp. Mt. Auburn
- Binney Chas. A., in the Abbatoir (Brighton), h. Arlington,
near Belmont
- Bird Frank W., boards Joseph Bird's, Belmont
- Bird Hannah W. Miss, h. Belmont, n. Mt. Auburn bridge
- Bird Joseph, house junction Belmont and Mt. Auburn
- Bird Mary C. Miss, house Belmont, near Mt. Auburn
- Bishop Thos. W. Rev., pastor M. E. church, rooms John
H. Barnes', Chestnut [Mt. Auburn
- Blaisdell Jas. T., carpenter, Arsenal, house Franklin, near
- Blaisdell John O., carpenter, boards Jas. T. Blaisdell's,
Franklin [Blaisdell's, Franklin
- Blaisdell J. Lewis, clerk (195 State B.), boards James T.
- Blakeney Catherine M., widow of Richard, house Water,
near Galen
- Blakeney Thos. R., at paper mill, house Water, n. Galen
- Blanchard John S., shipping clerk (72 Franklin, B.), h.
Spring, near Fayette
- Blanchard Stephen T., book binder (Newton), boards
Spring, near Fayette
- Bleiler George, butcher, house Arsenal, near the Arsenal
- Blue Robert, house Arsenal, corner Patten
- Bohn Chas., butcher, house Arsenal, corner Arlington
- Bolster Henry, soldier U. S. Arsenal, house do.
- Boodey Zachariah, supt. almshouse, Orchard
- Boot Osmond, at Ætna Mills, house 10 River
- Bostwick Mary R., widow, house Cuba, near Main
- Bournes Margaret, widow of James, house River, near
Waltham line
- Bowen Geo. S., tinsmith stoves and furnaces, Main street
court, near Main, house Cross, near F. R. R.
- Bowen Patrick, farmer, house Grove near the bridge
- Bowker Ella F. Miss, house Morse, near Jewett
- Bowker Sarah A., widow of Lewis F., h. Morse, n. Jewett
- Boyd Anna C., widow of Geo. S., house foot Morse, near
Watertown
- Boyd Frank W., bds. John F. Boyd's, Boyd, near Clark
- Boyd Geo. W., painter, boards Mrs. A. C. Boyd's, Morse
- Boyd John F., real estate (28 Water, B.), house Boyd,
near Clark
- Boyd John S., mariner, bds. Mrs. Anna C. Boyd's, Morse
- Boyle Patrick, laborer, h. Pleasant, near Bemis station
- Boyle Richard, soldier U. S. Arsenal, boards do.
- Boynton David J., overseer yard Ætna Mills and Ætna
boarding house, house River, near Bemis station
- Boynton Richard, watchman Ætna Mills, boards D. J.
Boynton's, River
- Brackett Sidney L., tailor (23 Winter, B.), rooms Mary
E. Mack's, Spring

- Bradford Nellie Miss, assistant librarian Watertown Public Library, boards Mrs. R. A. Bradford's, Summer
 Bradford Ruth A., widow of Rev. Geo., house Summer, near White's avenue
 Bradlee Chas. H., printer, house Gilkey av., near Patten
 Bradlee Nellie Miss, teacher Primary school, No. 2, bds. Main, opp. Methodist church
 Bradlee Sarah F. Miss, h. Main, opp. Methodist church
 Bradley Martin, laborer, house Wheelers, Riverside
 Bradley Patrick, laborer, h. rear Main, n. Catholic church
 Branefield Edward, laborer, house Water
 Bray Frank S., farmer B. E. Bates, boards Wm. H. Tourtellott's, Lexington
 Breene Annie Miss, house Water, near Galen
 Breene William, carriage painter, h. Water, near Galen
 Brennon Mary, widow of John, h. Forest, n. Summer
 Brewer Alanson T., supt. U. S. Arsenal, boards Cattle Fair Hotel, Brighton
 Brewster Catherine Miss, bds. Arsenal, cor. Arlington
 Briggs John, carpenter, boards Peter Hackett's, Cross
 Brigham Charles, architect (19 Exchange pl., B.), boards Mary Brigham's, Marshall
 Brigham Mary, widow of John, h. Marshall, near Spring
 Brigham Mary E., widow of John, h. Water, cor. Galen
 Bright Charles H., baker, Main, near Church, house do.
 Bright David, mason, house Galen, opp. Watertown
 Bright Edward, house Main, near Howard
 Bright George A., street lighter, boards Henry Bright's, Howard, near Main
 Bright George W., carpenter, h. rear Dana's block, Main
 Bright Henry, gardener, house Howard, near Main
 Bright Henry F., painter, Howard, near Main, house do.
 Bright Joseph, paper finisher Hollingsworth & Whitney, house Green, near Main
 Broad Mary, widow of Nathaniel, bds. Mary E. Crafts', Franklin
 Brock Charles E., carpenter, h. Whitney, near Belmont
 Brock Clinton O., clerk (66 Chauncy, B.), boards S. O. Brock's, Belmont, corner Lexington
 Brock Simon O., carpenter, house Belmont, c. Lexington
 Broderick David, laborer, house 11 River, n. Ætna Mills
 Brodrick Dennis, laborer, house 11 River, n. Ætna Mills
 Brooks Rufus F., house Church, corner Palfrey
 Brown Albert, real estate (9 Pemberton sq., B.), house Coolidge avenue, near Mt. Auburn
 Brown Charles D., paper hanger (148 Tremont, B.), bds. Thos. P. West's, Arlington
 Brown Charlotte Mrs., house Pleasant, n. Bemis station
 Brown E. Sebrey, poultry dealer, h. Arsenal, opp. Union Market Hotel

- Brown Frank A., machinist, boards Pearl, cor. Summer
 Brown Frank W., carpenter, h. Pleasant, n. Bemis station
 Brown George W., box maker (Cambridge), bds. Lydia
 Brown's, Walnut
 Brown James, jr., at the dye house, house Fayette, cor.
 Walnut avenue
 Brown John F., clerk P. J. Kelly, boards Kelly's Hotel,
 Mt. Auburn
 Brown Lewis E., expressman T. P. Emerson, bds. W. W.
 Barran's, Arsenal, near Patten
 Brown Lizzie F., widow of Aleck, h. Forest, n. Summer
 Brown Lowell, house Irving, corner Garnet
 Brown Lucius T., gardener, house Pearl, corner Summer
 Brown Lydia, widow of Benjamin, h. Walnut, n. F. R. R.
 Brown William, farmer and trader, boards S. R. Perkins',
 Palfrey
 Brownell Andrew S., railroad supplies (89 Water, B.),
 boards L. Whitney, jr's, Main
 BRYAN JOHN F., plumber and gas fitter, Spring, near
 Main, house Galen, near Water
 Bryerton Catherine, widow of Christopher, h. Summer,
 near Forest
 Bryerton Christopher, laborer, bds. Catherine Bryerton's,
 Summer, near Forest
 Buckley John, tripe maker, house off Watertown, near
 Newton line
 Buckley Timothy, house Pleasant, near Cross
 Burchstead David, house Mt. Auburn, opp. Summer
 Burgess Charles A., teamster D. F. Tripp, bds. E. S. Col-
 burn's, Elm Tree place, Riverside
 Burke James, laborer, house Wheelers, Riverside
 Burke James, painter, bds. Ellen Gallagher's, River, near
 Bemis station
 Burke John, laborer, house Cottage place
 Burke John, works in mill, bds. D. J. Boynton's, River,
 near Bemis station
 Burke Martin, laborer, boards Thos. Nally's, Market
 Burke Thomas, at tripe works, bds. Michael Hughes', off
 California, near Watertown
 Burke William H., machinist U. S. Arsenal, h. Walnut,
 near Union Market Hotel
 Burnham Chas. H., carpenter, h. Palfrey, n. Mt. Auburn
 Burnham Fanny, widow of William, house Palfrey, near
 Mt. Auburn
 Burns James, grocer, Galen, n. Main, h. Main, near Cross
 Burns James E., stone cutter, h. Pleasant, n. Bemis station
 Burns John F., house Water, near Galen
 Burns Joseph A., clerk James Burns, bds. James Burns',
 Main, near Cross

- BURNS JOSEPH M., 1st Sargeant of Ordinance at U. S. Arsenal, h. Market, on U. S. Arsenal grounds
 Burr Edward C., molder, house Arsenal, near Main
 BUSTIN WILLIAM H., collar maker (169 Cambridge, B.), h. Franklin, near Walnut
 Bustin William H., jr., clerk, bds. W. H. Bustin's, Franklin
 Butler John E., overseer wool room Ætna Mills, house at Newton
- CAHILL ANN, widow of Thomas, house 14 River
 Cahill James L., iron molder, boards 13½ River
 Cahill John L., case maker, boards 13½ River
 Cahill Kate Miss, house 13½ River, near Waltham line
 Cahill Michael, boards 11 River
 Callaghan Bartholomew J., grocer, Main, c. Forest, h. do.
 Callahan Patrick, laborer, house foot of Cottage
 Callan Thomas, laborer, house Cottage place
 Cameron Lewis, laborer T. W. Walker, bds. James Henderson's, Grove, near Waltham line
 Cameron Mary B. Miss, dressmaker, bds. Edward Lord's, Spring [Taylor
 Campbell Cyrus H., clerk Chas. W. Berry, h. Arsenal, n.
 Campbell John, house Walnut, near Arsenal
 Carey Patrick, supt. H. Barker & Co., Water, h. Galen, near Water
 Carey Thomas, laborer, h. off Main, near railroad bridge
 Carney Patrick, laborer, house foot of Cottage
 Carney William, laborer, house Summer, n. White's av.
 Carr Michael W., salesman (53 Commercial, B.), h. Main, near Chestnut
 Carroll Edward C., farmer A. Adams, bds. A. J. Richardson's, Mt. Auburn
 Carroll James, teamster R. Gilkey, h. Arsenal, n. Patten
 Carroll Michael, wood worker, house Myrtle
 Carroll Michael, teamster Royal Gilkey, house Arsenal, opp. R. Gilkey's, coal yard
 Carroll Michael, fireman N. C. Sanger & Son, h. Brook, near Pleasant
 Carroll Thomas, laborer, house Cottage place
 Carruthers Robert, clerk (477 Wash., B.), boards James Holmes', Fayette, near Spring
 Cary Thomas, iron worker, house rear Main, n. F. R. R.
 Casey Dennis, sorter, boards 14 River, near Ætna Mills
 Casey Robert S., farmer T. L. French, Lexington, near Main, boards do.
 Casey William, laborer, house 14 River, near Ætna Mills
 Cashman Daniel, laborer, boards John Kenney's, Main
 Cashman Margaret Mrs., house Market, near River
 Cassidy John E., rectifier (11 Central whf., B.), house Market, cor. Beechwood avenue

- Cassidy John F., overseer card room, bds. D. J. Boynton's, River, near the mill
Cate Eben, house Green, near Chestnut
Cate Horace, livery stable, Mt. Auburn, near Main, house at Waltham
Cate Silas H., jeweler (383 Washington, B.), bds. E. Cate's, Green, near Chestnut
Ceiley Catharine L., widow of Archibald H., h. Spring, cor. Summer
Chadbourne Henry R., flour and grain (58 Commercial, B.), house Nichols av., near Arlington
Chadbourne Lydia, widow of Humphrey, h. Arlington, opposite Elm
Chadbourne Marshall W., flour and grain (58 Commercial, B.), house Arlington, opp. Elm
Chandler Frank, salesman (184 Wash., B.), h. Whitney, corner Harnden avenue
Chaney Alden D., soap mnfr. (Cambridgeport), house Irving, near Mt. Auburn
Chany John, clerk (28 Central, B.) bds. J. O. Chany's, Belmont
Chany John O., house Belmont, cor. Carroll
Chany Samuel, boards J. O. Chany's, Belmont
Chany Wm. H., book agent, bds. J. O. Chany's, Belmont
Chapin George H., real estate (24 Tremont Row, B.), h. Palfrey, Walnut hill
Chase Harvey B., overseer weave room, Ætna Mills, h. at Lowell
Chase Henry, principal Crodock Grammar School, (Medford), house Chestnut, cor. Main
Chase Lewson E., steam governor mnfr. (36 Charlestown, B.), house Williams, near Galen
Chase Sarah, widow of Charles, h. Arsenal, near Patten
Chase Semantha Miss, teacher Centre Primary school, board's Henry Chase's, Chestnut, cor. Main
Cheney Charles W., boards J. M. Draper's, Mt. Auburn
Cheney Frank M., blacksmith's helper, bds. H. B. Cheney's, Riverside place
Cheney Horace B., blacksmith, house Riverside place
Cherry John, starch maker, bds. Patrick Carey's, Galen
Chickering Samuel, house Riverside place
Chisholm Alexander, laborer T. W. Walker, bds. James Henderson's, Grove
Church Edward P. (cellar No. 3, N. F. H. market, B.), house Nichols, cor. Norwood park
Claffin Rodman F., cigars and confectionery, Mt. Auburn, Main, house Palfrey, near Mt. Auburn
Clark Charles A., clerk Geo. W. R. Pollock, bds. Eliza A. Clark's, Summer, near Mt. Auburn

- Clark Chas. E., driver on horse cars, bds. H. N. Smith's Spring
- Clark Eliza A., widow of Jacob, h. Summer, n. Mt. Auburn
- Clark Francis Frederic, flagman Grove st. crossing F. R. R., house Grove, next R. R.
- Clark Horace, house Summer, corner Church
- Clark Wm. H., wholesale millinery (15 and 17 Ayon, B.), bds. Horace Clark's, Summer
- Clark Wm. H., soldier U. S. Arsenal, house do.
- Clarke C. Atherton, clerk (131 Milk, Boston), bds. H. W. Clarke's, Elm
- Clarke Henry W., engines, machinery, etc. (131 Milk, B.), house Elm, near Arlington
- Clauss Ellen A., widow of Louis, h. Arsenal, cor. Market
- Clayton Henry C., laborer, house Summer, near Spring
- Cleary Daniel, starch maker, house Water
- Cleary John, pattern finisher P. & W. Mnfg. Co., house at Boston Highlands
- Cleary Thomas, laborer, house Water, near Galen
- Cleary Wm., starch maker, bds. John Gleason's, Water
- Clellan John, marketman Stearns & Robinson (Brighton), bds. Horace Jennison's, Watertown
- Cleveland L. Sidney, com'l traveler (11 Otis, B.), house Riverside place
- Cline Mary, widow of Patrick, house Pleasant, n. Cross
- Clune Patrick, hostler T. P. Emerson, bds. T. P. Emerson's, Arsenal, corner Taylor
- Cobb Andrew (A. Cobb & Son), Mt. Auburn, near Main, house Spring, near Summer
- Cobb Andrew & Son (Andrew and Freeman W. Cobb), fish and oysters, Mt. Auburn, near Main
- Cobb Freeman W. (A. Cobb & Son), Mt. Auburn, near Main, house Market, near Arsenal
- Cobb Leander P., mounter, house Galen
- Coburn Benjamin, shoemaker S. Henry Coombs, house Market, near Main
- Coffey Cornelius, stove-plate scratcher, house Mt. Auburn, near F. R. R.
- Coffie John, laborer, house Pleasant, cor. Howard
- Coffin John N., government truckman (Custom House, basement, B.), house Arlington, near Mt. Auburn
- Coffin John W. (Coffin & Magee), grist mill, Main, opp. Spring, house Mt. Auburn, near F. R. R.
- Coffin Zacheriah T., soldier U. S. Arsenal, bds. do.
- Coffin & Magee (John W. Coffin and James W. Magee), grist mill, Main, opp. Spring
- Coglin Robert, corporal of Ordnance U. S. Arsenal, bds. do
- Colbart Henry, bds. Jonas Phelps', Riverside place
- Colburn Enoch S., teamster David F. Tripp, h. Wheelers, Riverside

- Cole Alton B., molder Walker & Pratt Mnfg. Co., boards
John Page's, Church
- Cole Wm. A., (155 Franklin, B.), h. Bigelow av., Nor-
wood Park
- Coleman Patrick, laborer T. W. Walker, bds. James Hen-
derson's, Grove, near Waltham line
- Colligan Dominick, laborer, house Brook
- Colligan Michael B., stove mounter Walker & Pratt
Mnfg. Co., house Myrtle
- Collins John, soldier U. S. Arsenal, bds. do.
- Collins John F., soldier U. S. Arsenal, bds. do.
- Collins Norris, paper hanger, h. Mt. Auburn, opp. Summer
- Colman William, laborer, house 6 C block, rear Myrtle
- Conant Abigail G., widow of Cyrus K., boards Pleasant,
near Green
- Conant Cyrus G., clerk (21 Com'l, B.), bds. J. H. Conant's,
Pleasant
- Conant John H., ship broker (21 Commercial, B.), house
Pleasant, near Green
- Conant Marvel J., commission merchant (22 So. Market,
B.), house Elton av., Norwood park
- Condon John, laborer, house rear Main, near F. R. R.
- Condon Mary, widow of David, house Pleasant, n. Cross
- Condon Patrick, laborer, house Arsenal, near Main
- Conley Stephen, laborer, bds. Peter Hackett's, Cross
- Connell John, flagman and station agent Bemis station
and Ætna mills F. R. R., house do.
- Connell Mary Miss, house off Market, near Arsenal
- Connelley Anthony, laborer, h. rear Summer, n. F. R. R.
- Connelley Michael, soldier U. S. Arsenal, boards do.
- Connelley Michael, laborer, house Cottage place
- Connelley Simon W. Mrs., house Pleasant, near Cross
- Connor Mary, widow of Daniel, h. River, n. Ætna Mills
- Connors Elizabeth, widow of Wm., house Summer, near
Mt. Auburn
- Connors John, carpenter, house Summer, near Mt. Auburn
- Connors John, paper maker, bds. Wm. Manning's, Mt.
Auburn
- Connors John, wool puller, bds. Michael Gleason's, Spring
- Conroy Mary, widow of Michael, house rear Main, near F.
R. R. above Myrtle
- Conroy Michael, weaver, h. rear Main, near F. R. R.
- Conway Michael, peddler, house California, n. Watertown
- Coolidge Albert L., boards John Coolidge, jr.'s, Mt.
Auburn
- Coolidge Ann M. J. Miss, bds. Mt. Auburn, cor. Irving
- Coolidge Frank E., farmer, bds. John Coolidge, jr.'s, Mt.
Auburn
- Coolidge Herbert, insurance (28 Congress, B.), boards
John Coolidge, jr.'s, Mt. Auburn

- Coolidge John, farmer, house Grove, near Coolidge av.
 Coolidge John, jr., farmer, house Mt. Auburn, n. Arlington
 Coolidge Joshua, farmer, house Belmont, cor. Arlington
 Coolidge Mary, widow of Josiah, house Mt. Auburn, cor. Irving
 Coolidge Sarah F. Miss, teacher East Primary and Intermediate school, bds. John Coolidge, jr.'s, Mt. Auburn
 Coolidge Wendell P., farmer, boards J. Coolidge's, Belmont, corner Arlington
 Coombs S. Henry, boots and shoes and dry goods, Main, opposite Town Hall, house Thaxter, near Main
 Cooney Daniel, laborer, boards Matthew Cooney's, Cottage place
 Cooney John, boards Matthew Cooney's, Cottage place
 Cooney Matthew, laborer, house Cottage place
 Cooper Eliza, widow of Hiram, house Green, near Main
 Corbett Freeman, driver H. C. Derby, house California, near Watertown
 Corcoran John, laborer, house foot of Cottage
 Corcoran John, laborer, house Pleasant, corner Howard
 Corcoran John F., laborer, h. Morse, near Watertown
 Corcoran Patrick, paper maker, house Pleasant n. Cross
 Corcoran Timothy, laborer C. D. Crawford, Riverside place, boards do.
 Corrigan Dominick, laborer, house Brook, n. Pleasant
 Corrigan Michael B., pattern finisher, house Myrtle, near Main
 Corson William W., carpet dealer (163 and 165 Wash., B.), house Palfrey, near White's avenue
 Cosgrove Thomas F., saloon, foot Cottage, house do.
 Costello Isaac, mason, house Mt. Auburn, near Patten
 Courtney Michael, laborer, house Pleasant above Howard
 Coveney Dennis laborer, house Pleasant, corner Cross
 Cox Alexander, driver U. R. Co., house Cottage, corner Cottage place [Pearl
 Cox Barney C., clerk (187 State, B.), house Palfrey, n.
 Cox Sarah, widow of Benjamin, house Cottage place
 Cox Thomas, book binder, house Cottage place
 Cox William, carpenter U. R. R., house off Cottage
 Cox Wm. J., book binder (11 Chardon, B.), boards Wm. Cox's, off Cottage
 Crafts Ellen M. Miss, teacher High school, boards Mrs. Mary E. Crafts', Franklin
 Crafts Hattie B. Miss, teacher Centre Grammar school, boards Mrs. Mary E. Crafts', Franklin
 Crafts Mary E., widow of Joseph, h. Franklin, n. Walnut
 Cram Wm. C., driver horse car, house Cross, cor. Main
 Crawford Calvin D., farmer estate Josiah Stickney, house Riverside place

- Crawford Harry A., market man C. D. Crawford, Riverside place, boards do.
- Creehan Mary, widow of Patrick, house foot Cottage
- Creer Robert G., painter, house Arsenal near Patten
- Crimmens Michael, spinner Ætna Mills, bds. at Waltham
- Critchett James H. (Critchett & Son), Spring, near Main, and (91 Kilby, B.), house Summer, corner Pearl
- Critchett James O. (Critchett & Son), Spring, near Main, house Gilkey avenue
- Critchett Wm. M., book keeper (Summer, cor. Otis, B.), boards J. H. Critchett's, Summer
- Critchett & Son (James H. and James O. Critchett), Spring, near Main and (91 Kilby, B.)
- Crocker William H., master Mt. Auburn Grammar school, house Bigelow avenue, Norwood park
- Croft Michael, molder, house rear Main, near Myrtle
- Croft Patrick W., mounter, house Arsenal, near Taylor
- Cross George W., teamster, house r. Main, n. R. R. bridge
- Crowley Thos., baker, house Williams, near Galen
- Crowley Timothy, in the mill, boards Pleasant
- Crump Richard, butler A. Adams, School, h. Mt. Auburn
- Cummings Andrew, mason, h. Patten, n. Mt. Auburn
- Cummings Chas. W., mason, bds. A. Cummings', Patten
- Cummings Ferdinand, mason, bds. A. Cummings', Patten
- Cummings Herman D., conductor U. R. Co., house Mt. Auburn station
- Cunniff Martin, iron molder, h. Pleasant, near Howard
- Cunningham Lowry A., porter (30 Winter, B.), house Arsenal, near Union market
- Cunningham Paul, soldier U. S. Arsenal, boards do.
- Cunningham Philip, in the mill, house 10 River
- Curran Thomas, laborer, house Common street place
- Curtis Ira T., expressman, boards Thos. P. Emerson's, Arsenal, near Taylor
- Curtis William, house Arsenal, near Patten
- Cusick George, laborer, boards John Kenny's, Main
- Cusick Thomas, blacksmith, boards John Kenny's, Main, corner Cross
- DACY OWEN, laborer, house rear Market, n. Arsenal
- Dadmun Etta B. Miss, teacher First Intermediate school, boards Wm. H. Dadmun's, Fayette
- Dadmun Harry E., clerk Walker & Pratt Mnfg. Co., 21 and 22 Galen, bds. Jonas Phelps', Riverside place
- Dadmun John G. B., salesman Walker & Pratt Mnfg. Co., house Mt. Auburn, corner Common
- Dadmun William H., surveyor of lumber, house Fayette, near Church
- Dale Thos. J., soldier U. S. Arsenal, house at Brighton

- Dana Emma Miss, house Mt. Auburn, near Main
 Dardis James, flagman, Union market, house rear Main.
 near F. R. R. [F. R. R.,
 Dardis John, sash and blind maker, house rear Main, near
 Dardis Michael, carriage painter, boards James Dardis',
 rear Main, near F. R. R.
 Dardis Thomas, laborer, boards James Dardis', rear Main,
 near F. R. R.
 Darron Edward, hair dresser, Whitney's block, Main,
 house Forest, near Main
 Davenport Albert M., salesman (141 Friend, B.), house
 Grove, near Coolidge avenue [Bridge
 Davidson Albert O., agent Ætna Mills, house River, cor.
 Davidson Alma F. Mrs., teacher of music, house Irving,
 near Mt. Auburn
 Davidson George G. (Barker & Davidson), Spring, opp.
 Fayette, house Irving, near Mt. Auburn
 Davidson Irving H., cotton and wool broker (7 Central,
 B.), boards A. O. Davidson's, River, corner Bridge
 Davis Charles W., sash and blind maker, house Fayette,
 corner Walnut avenue
 Davis Gilbert, harness maker U. S. Arsenal, house Sum-
 mer, corner Pearl
 Davis John, house Green, corner Chestnut
 Davis John F., farmer B. E. Bates, bds. Wm. H. Tour-
 tellott's, Lexington [do.
 Davis Richard, slater E. O. Morris, Cuba, n. Main, boards
 Davis Robert L., weigher and gauger (11 Central wharf,
 B.), house Church, next F. R. R.
 Degan Mary, widow of James, h. Arsenal, near Taylor
 Delany William, in the mill, h. River, near Ætna Mills
 Delay Mary, widow of Daniel, h. 11 River, n. Ætna Mills
 Dennis James, gardener A. Adams, School, near Belmont,
 house on the place
 Derby Amos, hostler H. C. Derby, bds. Michael Hughes',
 off California, near Watertown
 DERBY HENRY C., tripe manufacturer, Watertown,
 opp. Morse, house do.
 Derby Herbert, tripe mnfr. at (Abattoir, Brighton), and
 vinegar mnfr. (75 Main, Cambridgeport), bds. H. C.
 Derby's, Watertown
 Deschaux Joseph A., dyer Lewando's French Dye House,
 bds. Spring Hotel
 Desmond Dennis, paper maker, bds. Wm. Manning's, Mt.
 Auburn
 Dever Patrick, soldier U. S. Arsenal, boards do.
 Dewire John, laborer, house Main, corner Cuba
 Dewire Michael, laborer, house Water, near Galen
 Dewire Patrick, laborer, house Summer, n. White's av.

- Dickinson Denison D., dentist (4 Hamilton pl., B.), h. Summer, cor. Spring
Dickinson John, dentist (4 Hamilton pl., B.), bds. D. D. Dickinson's, Summer, cor. Spring
Dimick Orlando, sub master Chapman school (E. Boston), house Franklin, near Mt. Auburn
Ditson Geo. H., proprietor Union Stock Market Hotel, Walnut, near Arsenal, house do.
Doe Mary Miss, house Spring, near Fayette
Doggett Catherine Miss, house Common st. place
Doherty John, gardener, house Spring, near Palfrey
Dolan Nancy Miss, house rear Pleasant, n. Catholic church
Doll E. Adams, picture frames (145 Tremont, B.), boards D. D. Dickinson's, Summer
Donlan Daniel, upholsterer (B.), house foot Cottage
Donlan Thomas, laborer, house Cottage
Donovan James, laborer, bds. John Kenny's, Main
Donovan Patrick, laborer, house Forest, near Summer
Donovan Patrick, farmer M. W. Chadbourne, Arlington, bds. do.
Donovan Timothy J., soldier U. S. Arsenal, bds. do.
Doody Patrick, junk, house Cottage, near F. R. R.
Doogan Peter, laborer, house Forest, cor. Summer
Dow Benj. H., iron molder, Walker & Pratt Mnfg. Co., bds. Jonas Phelps, Riverside place
Dowd James, watchman Walker & Pratt Mnfg. Co., h. Summer, near Forest
Downing Patrick, laborer, house Fayette, near Forest
Downing Richard, laborer, house Fayette, near Forest
Downs Henry W., sewing silk and machine twist mnfr. (5 Chauncy, B.), house Jewett, cor. Morse
Downs Thomas, laborer John Coolidge, house Common, near Spring
Doyle Michael, laborer John Coolidge, house Cottage
Doyle Patrick, laborer, bds. Ann Ragan's, Pleasant
Drake Frank H., clerk L. A. Shaw, bds. D. W. Kinsman's, Mt. Auburn
Drake Nathan, mason, house Coolidge av., near Arsenal
Draper Geo. E., cattle broker, boards J. M. Draper's, Mt. Auburn
Draper Jonathan M., cattle broker, h. Mt. Auburn, corner Walnut
Drew Ada L. E. Miss, bookkeeper Otis Bros. & Co., bds. A. D. Drew's, Spring
Drew Atwood D., boot and shoe maker and repairer, Spring, near Main, house Spring, cor. Fayette
Drew Fred. G., driver Howard Bros., boards Gardner Mosman's, Galen
Driver Wm., weaver, bds. River, near the Mill

- Dryan Wm., brick layer, house Spring, near Summer
 Dunham Douglas, express driver, h. Palfrey, n. Mt. Auburn
 Dunn John L., laborer, bds. Mary Dunn's, Brook
 Dunn Mary, widow of Martin, house Brook, n. Pleasant
 Dunn Thomas, fireman paper mill, h. Pleasant, n. Cross
 Dunne Agnes R., widow of John, bds. Geo. C. Dunne's,
 Watertown street
 Dunne Geo. C., agent Portland Stone Ware Co. (50 Kilby,
 B.), house Watertown street, near Newton line
 Dunne Henry R. (50 Kilby, B.), bds. Geo. C. Dunne's,
 Watertown street
 Dunne Samuel C., wheelwright (Newton Centre), boards
 Geo. C. Dunne's, Watertown street
 Dunphy Patrick J., clerk (Tremont, cor. Court, B.), h.
 Common st. place
 Dupee George H., provisions (Centre st., Newton), house
 Morse, near Jewett
 Durnan John, salesman (477 Wash., B.), h. Cottage place
 Dwyer John, house Main, near Cuba
 Dyer Isaac H., marketman stand (F. H. Market, B.) h.
 Franklin, near Walnut
- EAGAN HANNAH**, widow of Patrick, h. Cottage, near
 F. R. R.
- Eager Geo., bag maker, bds. C. T. Perkins', Mt. Auburn
 Eager Sarah, widow of James, h. Chestnut, near Main
 Earle Absalom B., evangelist, house Galen, near Boyd
 Earle Edward B., wholesale grocer (64 Com'l, B.), house
 Galen, near Boyd
 Earle James H., publisher (20 Hawley, B.), house Galen,
 near Boyd
 Eastwood Bella Mrs., h. River, near Ætna Mill
 Eaton Amos R., clerk (Newton), bds. Mary Upham's,
 Galen, cor. Maple
 Eaton Edward B., bookkeeper Hollingsworth & Whitney,
 house Fayette, near Spring
 Eaton Russell P., publisher (34 Merchants row, B.), h.
 Boyd, near Galen
 Edgecomb Freeman H., pattern maker, house Mt. Auburn,
 near Summer
- EDWARDS WILLIAM**, house Fayette, cor. Church
 Edwards William H., farmer, bds. Wm. Edwards', Fay-
 ette, cor. Church
 Elder Robert, milkman, house Walnut, near Union Mar-
 ket Hotel
 Elliot Erederic, weaver, house rear Main, near Chestnut
 Elliott John, carpenter, bds. John Barnard's, Mt. Auburn
 Ellison Malcolm, farmer, house Market, near Arsenal
 Ellison Thomas Mrs., house Summer, near Spring

- Emerson Frank E., clerk (Chauncy, B.), boards S. O. Brock's, Lexington
- Emerson Geo., stove mounter Walker & Pratt Mnfg. Co., bds. Jonas Phelps, Riverside place
- Emerson Thomas P., Watertown, Mt. Auburn, and Boston Express (75 Kilby, 15 Devonshire, and 8 and 34 Court sq., B.), house Arsenal, cor. Taylor
- Emerson Wm. H., clerk (1 High, B.), bds. L. E. Chase's, Williams
- Emery Aaron F., boots and shoes (100 Pearl, B.) house Galen, corner Morse
- Evans James D., com. mer. (11 North Market, B.), house Hovey, near Belmont
- Ewen James, in the paper mill, house rear Pleasant, near Catholic church
- FAGAN JAMES H., harnessmaker, h. Williams, n. Galen
- Fahey Bridget, widow of Martin, house Forest
- Fahey James, laborer, house Forest
- Fairbanks Geo., laborer G. R. Payson, h. Common st. pl.
- Farnsworth Henry A., clerk Otis Bros., h. Marshall, near Mt. Auburn
- Farnum Mary E., widow of Zebediah, house Water
- Farrell Bartholomew, laborer, house Galen, opp. Water
- Farrell John, starch maker, h. Water, n. Starch Factory
- Farrell Michael, laborer; house Main, cor. Lexington
- Farrell Patrick, blacksmith, h. Watertown, n. Newton line
- Farwell Wm. E., clerk Appleton Hubbard (Hubbard's wharf, Cambridge), house Winter, cor. Summer
- Faxon George F., shirt cutter Simons, Hatch & Whitten, boards Harriet N. Faxon's, Chestnut, near Main
- Faxon Harriet N., widow of Caleb, h. Chestnut, n. Main
- Faxon Joseph A., butcher, h. Watertown, close to the Newton line
- Fay Frank T. (Otis Bros. & Co.), Otis Bros. block, Main, house Mt. Auburn, opp. Parker
- Fay Patrick, laborer, house Common street place
- Ferden Thomas, painter, house Arsenal, near Main
- Fernald Eliza H., widow of Hiram, h. Mt. Auburn, cor. Irving
- Fewkes Jesse, carver (Newton), h. Maple, near Jefferson
- Field Edwin T., machinist, bds. Franklin Jones', Pleasant
- Finnegan John, picker Ætna Mills, h. River, near Bemis station
- Finnerty William, laborer, boards Ann Ragan's, Pleasant
- Fisher James, farmer S. R. Payson, h. Common st. place
- Fisher Jennie, widow of Robert H., h. Coolidge avenue
- Fisher John, herdsman S. R. Payson, Belmont, house Belmont, near Common

- Fisher John, laborer, house Market, near Arsenal
 Fisher Michael, laborer, house Brook, near Pleasant
 Fitz Charles F., bookkeeper Union National Bank (40 State, B.), h. Common, near Mt. Auburn
 Fitzgerald Bridget Mrs., house foot of Cottage
 Fitzgerald Dominick W., depot master Watertown station, Church, near Main, h. Cross, near Main
 Fitzgerald Edward, carpenter, house Main, near Cross
 Fitzgerald Nora Mrs., widow of James, h. Market, near U. S. Arsenal
 Fitzpatrick John, laborer, house River, near Ætna Mills
 Fitzpatrick John, printer (Cambridge), boards N. B. Thompson's, Wheelers, Riverside
 Fitzpatrick Simon, laborer, house Arsenal, near Patten
 Fitzpatrick William J., printer (Cambridge), boards N. B. Thompson's, Wheelers, Riverside
 Fitzsimmons Bernard, laborer, house Riverside avenue
 Fitzwilliam Edward, saloon, Main, near Cross, house do.
 Flagg Isabella J., house Mt. Auburn, near Patten
 Flagg James H., grocer, Mt. Auburn bridge, h. at Belmont
 Flanagan John, stone cutter, h. Pleasant, near Howard
 Flanery Patrick J., gas mnfr. U. S. Arsenal, h. Myrtle, corner Summer
 Flannery Patrick, plasterer, boards James McLaughlin's, Mt. Auburn
 Flannigan Winnifred Mrs., house Galen, opp. Water
 FLETCHER SAMUEL W., grocer, River, cor. Bridge, house do.
 Flint David B., lumber merchant (6 Central, B.), house School, near Mt. Auburn
 Flohr Andrew Lewis, painter, house Cuba, near Main
 Flood Ann Mrs., house Pleasant, near Bemis station
 Flood John, hostler Geo. B. Stockwell, house at Newton
 Flynn Michael Mrs., widow, house Arsenal, near Patten
 Flynn Thomas E., molder, h. Summer, near Mt. Auburn
 Foley Michael, laborer, house River, near Ætna Mills
 Foley Thomas, starch maker, bds. John Gleason's, Water
 Foley William C., blacksmith, Taylor, corner Arsenal, h. Summer, corner Pearl
 Forbes Frank, reporter Boston Traveller (31 State, B.), house Elton avenue, Norwood Park
 Forbes Mary, widow of Luke, h. Patten, n. Mt. Auburn
 Ford Patrick, laborer, house Forest, near Summer
 Ford Thomas, grocer, Main, above Cross, house do.
 Forest Michael A., Corporal of Ordnance U. S. Arsenal, house Market, on arsenal grounds
 Foskett George W., pianomaker (Chickering's, B.), house Watertown, near Galen
 Foskett Lydia, widow of Ebenezer, house Watertown

- Fraser James H., carpenter Ætna Mills, h. Pleasant, near Bemis station
- Frazar Abbott M., naturalist, boards Geo. Frazar's, Mt. Auburn, near School
- Frazar Carrie Miss, artist, Mt. Auburn, between Arlington and School, boards do.
- Frazar George, ship surveyor, h. Mt. Auburn, between Arlington and School
- French Abner, foreign and domestic fruits (25 Union, B.), house Grove, near Coolidge avenue
- French Maria M., widow of George, house Mt. Auburn, corner Cottage
- French Thomas L., mason, Lexington, near Main, h. do.
- Frost Lilla N. Miss, 1st assistant teacher Centre Grammar school, bds. John W. Coffin's, Mt. Auburn
- Frost William S. (Knox & Frost), granite dealer, Arsenal, house Irving, near Mt. Auburn
- GAFFNEY PHILIP, junk dealer, h. Watertown, near Galen
- Gale Laura A. Miss, teacher South Grammar school, bds. C. H. Campbell's, Arsenal
- Gallagher Ellen, wid. of Patrick, h. River, n. Ætna Mills
- Gallagher Hugh, laborer, h. Summer, n. White's avenue
- Gallagher James, sash and blind maker, boards P. Gallagher's, Cross, near Main
- Gallagher John, molder, boards P. Gallagher's, Cross
- Gallagher Patrick, laborer, house Cross, near Main
- Gallagher Patrick, fireman American Carpet Lining Co., house Arsenal, opp. the arsenal
- Galvin Eliza, widow of Timothy, h. Pleasant, near Cross
- Galvin Maurice P., peddler, h. Arsenal, opp. the arsenal
- Gardner Charles B., shipping clerk (East Somerville), h. Winter, opp. Cross
- Garlick Eugene, loom fixer Ætna Mills, bds. D. J. Boynton's, River
- Gatter Albert, molder Walker, Pratt & Co., rooms G. H. Keen's, Gilkey avenue
- Gavin Thomas, coal and wood, Main, near Cross, h. do.
- Gee Nathaniel, janitor school-houses, h. Parker, near Mt. Auburn
- Gerould Lyman P., supt. Newton & Watertown Gas Light Co., house Maple, near Galen
- Gilbreth Benjamin H., Captain and O. S. K., U. S. Arsenal, house do. [Irving
- Gilkey James H., clerk Royal Gilkey, boards R. Gilkey's, GILKEY ROYAL, lumber, Irving, corner Arsenal, coal and wood, Arsenal, cor. Patten, house Irving
- Gilkey R. Frank, clerk R. Gilkey, h. Irving, n. Mt. Auburn

- Gilkey Welcome, sea captain, h. Irving, n. Mt. Auburn
 Gill Eliza, widow of James, h. Belmont, n. Waltham line
 Gill James E., farmer, h. Belmont, near Waltham line
 Gillespie Robert, bookkeeper A. D. Henderson, Arsenal,
 boards at Brighton
 Glaab Leonard, boot and shoe repairer, Mt. Auburn
 bridge, h. Cushing, near Belmont
 Gleason Michael, wool-puller, house Spring, near Main
 Gleason Patrick, laborer, house Summer, near Forest
GLEASON SAMUEL S., post master and (Gleason &
 Co.), auctioneers, Barnard's block, Main, house Sum-
 mer, near White's avenue
 Gleason John, laborer, house Water, near Galen
 Glennon Thos. F., brass finisher, house Summer, corner
 White's avenue
 Glidden Edmond A., laborer, h. Wheelers, Riverside
 Glidden Elbridge, teamster, house rear Mt. Auburn, next
 railroad
 Glidden Geo. F., machinist (8 Province court, B.), boards
 John A. Glidden's, Arlington
 Glidden John H., station agent East Watertown station
 F. R. R., Arlington, house Arlington
 Glynn James, works in bleachery, boards Michael Gold-
 ing's, 10 River
 Glynn John, laborer Baker McNear, Arsenal, corner Elm,
 house on the place
 Glynn Michael, teamster Hollingsworth & Whitney, h.
 Galen, near Water
 Goding Emulous L., laborer, house Galen, near Water
 Golding Michael, works Ætna Mills, house 10 River, near
 Waltham line
 Goodnow Susan, widow of Joseph, boards Martha D.
 Perkins', Jewett
 Gordon Alvin J., boots and shoes (Centre st., Newton),
 house Jewett, near Boyd
 Gorman James F., boards 8 River
 Gorman Mary A. Miss, at Ætna Mills, house 8 River
 Gould Joseph, house Winter, near Cross
 Grant Chas. H., market man, house Grove, n. Arlington
 Grant Edward, laborer, house Common st. place
 Grant Jacil K., house Mount Auburn, near School
 Grant Jacil K. Mrs., boots and shoes, Whitney's block,
 Main, cor. Church, house Mt. Auburn, near School
 Grant Joseph H., refreshments, Mt. Auburn, opp. Belmont,
 house at Belmont [Spring
 Graves Rufus C., conductor horse car, bds. H. N. Smith's,
 Gray John H., clerk (12 North Market, B.), boards A.
 H. Bailey's, Jewett, near Boyd
 Gray Maggie L. Miss, dressmaker, Otis Bros. block, Mt.
 Auburn, cor. Main, bds. Mrs. Hugh Gray's, California

- Green Anna, widow of Patrick, house Watertown, next
Newton line
- Green Chas. H., clerk Otis Bros. & Co., boards J. Henry
Green's, Phillips, near Mt. Auburn
- Green J. Henry, book keeper (238 Devonshire, B.), house
Phillips, near Mt. Auburn
- Green Michael M. Rev., pastor St. Patrick's church, house
Main, near Green [bds. do.]
- Greenleaf Flora Miss, dressmaker, Chestnut, corner Main,
Greenleaf James, iron founder, rooms Miss Elizabeth
Moore's, Pleasant
- Greenslet Beldin A., driver Thurston, Hall & Co., house
Palfrey, near Mt. Auburn
- GREGG ALEXANDER, janitor Town Hall and under-
taker, Mt. Auburn, near Main, h. Riverside place
- Gregg Geo. H., undertaker, house Riverside place
- Gregg Chas. A., clerk U. S. Arsenal, house Phillips, near
Mount Auburn [Fayette]
- Groce Byron, teacher High school, house Church, near
Groeschner Alfred H. A., chemist and supt. H. M. War-
rens, Water, house Myrtle, near Main
- Grogan Patrick, in the mill, h. Pleasant, n. Bemis station
- Gunshiser Harty, butcher, house Arsenal, opp. U. S.
Arsenal
- HACKETT PETER**, paper maker and boarding house,
house Cross, near Main [Patten]
- Hagar Nelson, upholsterer, bds. N. Hagar's, Arsenal, near
Hagar Samuel B., paper maker, bds. N. Hagar's, Arsenal,
near Patten
- Hager Elbridge, house Pleasant, near Green
- Hager Nelson, blacksmith, house Arsenal, near Patten
- Hales Alfred, carpenter, house White, near Orchard
- Hall Ann, widow of Thomas, h. rear Main, n. Chestnut
- Hall Edward G., freight agent F. R. R., boards Union
Market Hotel
- Hall Hannah, widow, boards Joseph Bright's, Green
- Hall James, blacksmith, rear Main, n. Cross, house Main,
near Cross
- Hall John, mechanical toys, Riverside place, house do.
- Hall Lauriston, iron founder, bds. James Hall's, Main
- Hall Richard, laborer, bds. Kate Spillane's, Summer
- Hallahan John, blacksmith (B.), h. Market, n. Arsenal
- Halloran Patrick, gardener, house Fayette, near Pearl
- Hammond Llewellyn P., supt. Union Market, house Ir-
ving, near Arsenal
- Hammond Orpha Mrs., boards L. P. Hammond's, Irving
- Hammond Patrick, laborer, house Water
- Hamrock Michael, laborer, house rear Main, n. Pleasant

- Hanagan Patrick, molder Walker & Pratt Mnfg. Co., h. at Newtonville
- Hancock George, machine-tender paper mill, house Fayette, near Spring
- Hancock Joseph, house rear Dana's block, Main
- Haron John D., blacksmith, house Carroll, near Belmont
- Harrington Cornelius, laborer, h. Main, above Cross
- Harrington Edith F. Miss, clerk Post Office, boards Atwood D. Drew's, Spring
- Harrington Everett W., milkman, Belmont, n. Waltham line, boards W. C. S. Harrington's, Belmont
- Harrington Frank, ice driver Howard Bros., boards Wm. C. Howard's, Riverside place
- Harrington Isaac, printer (79 Milk, B.), boards Chas. H. Bradley's, Gilkey avenue
- Harrington Josephine, milliner, McMaster's block, Main, opp. Post Office, boards Chas. W. Berry's, Summer
- Harrington Wm. C. S., farmer and supt. Boston Ice Co. (76 State, B.), house Belmont, near Waltham line
- Harris Porter, mason, house Church, corner Fayette
- Harris William P., clerk, boards Church, cor. Fayette
- Harrison James R., carpenter, h. Whitney's block, Main
- Hart Hugh, gardener, house Cuba, near Main
- Hart Hugh F., helper, bds. Hugh Hart's, Cuba, n. Main
- Hart James, laborer, boards Hugh Hart's, Cuba
- Hartford John W., farmer, h. Market, n. U. S. Arsenal
- Hartnett Patrick, laborer house rear Main, n. F. R. R.
- Hartwell Albert H., foreman Hollingsworth & Whitney, house Cuba, near Main
- Hartwell Julius R., freight agent F. R. R. (Charlestown), house Palfrey, near White's avenue
- Harvey Elizabeth, widow of Henry, house Palfrey, near Mt. Auburn
- Harvey James, laborer, house Market, near Arsenal
- Hatch Cornelius P. (Simons, Hatch & Whitten), Spring, near Fayette, boards at Boston
- Hauck Wm., Corporal of Ordnance U. S. Arsenal, h. do.
- Haviland Francis N. J., traveling agent (Roxbury), bds. Market, cor. Beechwood avenue
- Haviland Thomas, machinist (Malden), house Market, n. Arsenal
- Hayden William E., carpenter, h. Arsenal, near Patten
- Hayes Michael, laborer, house Mt. Auburn, n. railroad
- Haynes Alberto F., architect (B.), h. Summer, near Pearl
- Hayward Chas., foreman I. Farwell, jr. & Co., boards School street, Newton
- Hayward Chas., works in mill, bds. D. J. Boynton's, River
- Hazen Caroline, widow of Thomas, h. Main, n. Howard
- Hazen Thomas E., gardener, bds. Mrs. Caroline Hazen's

- Hazen Wm. H., machinist (9 Green, B.), h. Nichols av.
 Heath Elizabeth, widow of John H., h. Main, near Myrtle
 Heffernan John, laborer, house 2 C block, rear Myrtle
 Henderson Albert D., coal and wood, Arsenal, n. Brighton
 Corner, house Sparhawk street, Brighton
 Henderson James, farmer T. W. Walker (Waltham), h.
 Grove, near Waltham line
 Hildreth Edwin S., commercial traveler Simons, Hatch &
 Whitten, house
 Hildreth Hattie S. Miss, house Palfrey
 Hill Abraham, laborer, house 3 C block, rear Myrtle
 Hill Joseph D., carpenter, house Forest, near Summer
 Hinsman William F., clerk Union Stock Market Hotel,
 boards do.
 Hixon Edward, jr., furniture (364 Washington, B.), house
 Belmont, near Common
 Hoar Calvin A., farmer, boards Grove, junction Arlington
 Hoar Farvel, farmer, h. Grove, junction Arlington, near
 Mt. Auburn
 Hobbs Elizabeth, widow of Nathan, bds. C. W. Stone's,
 Mt. Auburn, corner Parker
 Hobbs Nathan, bds. C. W. Stone's, Mt. Auburn, corner
 Parker
 Hogan John, house Cottage
 Hogan John, laborer, house Common street place
 Holbrook Bradford, machinist, h. Summer, c. Mt. Auburn
 Holbrook John George, expressman T. P. Emerson, h.
 Wheelers, Riverside
 Holbrook Lille B. Miss, house Boyd, near Jewett
 Holden Isaac D., druggist (Stockton, Cal.), boards Miss
 Emma Dana's, Mt. Auburn
 Holden John A., clerk (23 F. H. market, B.), h. Spring,
 opp. Fayette
 Holder Josiah B., custom clothing, Main, opp. Watertown
 square, h. Fayette, near White's avenue
 Holland Joanna Mrs., house Pleasant
 Hollingsworth Ellis A. (Hollingsworth & Whitney), pa-
 per mnfr., house at South Braintree
HOLLINGSWORTH & WHITNEY (Ellis A. Hol-
 lingsworth and Leonard Whitney, jr.), paper mnfrs.,
 Pleasant, opp. Cross and (36 Federal and 135 Con-
 gress, B.)
 Hollis John W., wool dealer, Galen, house at Brighton
 Holmes Ada Miss, dressmaker, rooms J. Tucker's, Mt.
 Auburn
 Holmes Frank D., clerk A. McMaster, boards A. McMas-
 ter's, Spring
 Holmes James, house Fayette, near Spring
 Holmes Mary L. Mrs., house Mt. Auburn, near Patten

- Holt Albert, soap boiler, house Water, near Galen
 Holt John H., sash and blind maker, house Mt. Auburn,
 corner Taylor
 Horn Granville, sea captain, h. Gilkey's av., near Patten
 Horne Bros. (Wendell and Sidney E. Horne), provisions,
 Barnard's block, Main
 Horne Convers F., dentist (Newton), h. Phillips, c. Garnet
 Horne Henry, carpenter, bds Wm. L. Stiles', Riverside pl.
 Horne Robert F., dentist, Bank building, Main, h. Irving,
 near Mt. Auburn
 Horne Sidney E. (Horne Bros.), Barnard's block, Main,
 house Palfrey, near Mt. Auburn
 Horne Wendell (Horne Bros.), Barnard's block, Main, h.
 Palfrey, near Mt. Auburn
 Horrigan John, laborer, boards Peter Hackett's, Cross
 Horrigan Patrick, laborer, boards Peter Hackett's, Cross
 Horrigan Patrick H., painter, h. rear Market, n. Arsenal
 Horton Edward, silk dyer, h. Summer, near Mt. Auburn
 HOSMER ALFRED, physician, h. Riverside pl., n. Main
 Houghton David W., carpenter, h. Franklin, n. Walnut
 Houghton Edward F., coachman, bds. David W. Hough-
 ton's, Franklin
 Houghton Mary, widow of Thomas, h. Belmont, n. School
 Houson Anna, widow of Harvey, h. Pleasant, near Cross
 Howard Bros. (Frederick H. and Wm. C. Howard), ice,
 So. River, n. Galen, order box at Sam'l Noyes', Main
 Howard Ezrum V., policeman, h. Howard, near Main
 Howard Frederick H. (Howard Bros.), ice dealer, South
 River, near Galen, house Galen
 Howard Lysander, driver Howard Bros., h. Watertown
 Howard William C. (Howard Bros.), ice dealer, South
 River, near Galen, h. Riverside place
 Howard William H. Mrs., house Summer, opp. Pearl
 Howe Ernest, book binder (Newton), bds. C. T. Perkins',
 Mt. Auburn
 Howe George H., hostler B. E. Bates, bds. Wm. H. Tour-
 tellott's, Lexington
 Howell Albert, loom fixer Ætna Mills, house River, near
 Ætna Mills
 Howes Alfred, hardware, Main, n. Spring, h. at Newton
 Howes George E., clerk A. Howes, Main, boards H. N.
 Smith's, Spring, near Newton line
 Howes Pitts E., clerk (26 and 30 Winter, B.), boards
 Samuel C. Howes', Irving, near Mt. Auburn
 Howes Samuel C., sea captain, h. Irving, n. Mt. Auburn
 Hoye Burnette, foreman Ætna Mills, h. 28 River, near
 Bemis station
 Hoye Michael, loom repairer, boards 28 River

- Hubbard Henry P., sash and blind maker, house Parker, near Mt. Auburn
- Hubbard Walter H., salesman (56 Chauncy, B.), bds. H. P. Hubbard's, Parker
- Hubbard William H., harness maker Thos. Patten, bds. Patrick Gallagher's, Cross
- Huckins David T., dentist and physician, McMaster's block, Main, house Fayette, near Church
- Huckins Edgar W., assistant at D. T. Huckins, boards D. T. Huckins', Fayette, near Church
- Hudson John, carriage maker John Madden, h. at Newton
- Hudson Olive H., widow of Wm., h. Spring, c. Summer
- Hughes Charles H., wood molder, h. Market, n. Arsenal
- Hughes Griffith, slater E. O. Morris, Cuba, near Main, boards do.
- Hughes James, mason, house rear Main, near Cross
- Hughes John, laborer, house rear Main, near Chestnut
- Hughes Mary Mrs., house Market, near Arsenal
- Hughes Michael, tripe cleaner, house off California, near Watertown
- Hughes Michael A., machinist, h. Market, near Arsenal
- Hughes Patrick, laborer, bds. Bernard Seery's, Arsenal
- Hughes Patrick, at tripe works, boards Michael Hughes', off California, near Watertown
- Humphrys William, soldier U. S. arsenal, boards do.
- Hunt Hannah, widow of James, h. rear Cross, near Main
- Hunt Robert, Sergeant of Ordnance at the Arsenal, house Market, on U. S. Arsenal grounds
- Hurley Michael, house rear Cross, near Main
- Husted John B. Rev., clergyman, house Cuba, near Main
- Hutchins Frederick, miller Coffin & Magee, rooms Riverside avenue
- Hutchins Geo. E. S., laborer, b. A. Barker's, Coolidge av.
- Hutchins Samuel W., laborer, h. Coolidge av., n. Grove
- Hutchison Charles E., house Maple
- Hyde Horatio N., water inspector (Newton), h. Galen, corner Maple
- Hyde Jeremiah, hostler G. R. Payson, h. Common st. pl.
- Hyde John, laborer, boards David O'Keefe's, Galen

INGRAHAM WILLIAM H., insurance (32 Summer, B.), house Church, near Palfrey

Ireland John F., painter, rooms J. F. Milner's, Mt. Auburn

Irons Martha L., widow of Truman W., nurse, h. Morse, corner Park

JACKSON CHARLES F., civil engineer and surveyor (13 Franklin, B.), h. Franklin, near Mt. Auburn

Jackson Charles W., soldier U. S. arsenal, boards do.

- Jackson Emeline C. and Sarah W. Misses, house Maple,
near Galen
- Jarvis John J., hair dresser E. Doron, h. Fayette, n. Pearl
- Jennings John, stone cutter, h. Arsenal, cor. Arlington
- Jenkins Nathaniel L., foreman D. F. Tripp, Irving, cor.
Grant, bds. do.
- Jennison Horace, farmer, h. Watertown, n. Newton line
- Jennison Otis Mrs., widow, house Watertown
- Jennison Otis E., clerk Otis Bros. & Co., bds. Mrs. Otis
Jennison's, Watertown
- Johonnett Norman, sash and blind maker, house Pleasant,
near Green
- Johonnett Wm., paper maker, b. N. Johonnett's, Pleasant
- Johnson George S., machinist, h. Palfrey, n. Spring
- Johnson George W., paper maker, h. Fayette, cor. Pearl
- Johnson Hosea B., printer, bds. L. A. Osborne's, Summer,
near Mt. Auburn
- Johnson Marinus, machinist, boards Chas. E. Perkins, Mt.
Auburn
- Johnson Robert, servant, bds. Mary Pratt's, Belmont
- Jones Franklin, machinist, (Newton), h. Pleasant, n. Green
- Jones Wm. H., apothecary, Galen, Watertown sq., h. do.
- Jordan George H., molder Walker & Pratt Mnfg. Co.,
bds. H. N. Smith's, Spring
- KEATING JOHN**, laborer, house rear Galen, next wool
manufactory
- Keating Patrick, laborer, bds. Thomas Keating's, r. Galen
- Keating Thomas, laborer, h. rear Galen, n. wool manuf'y
- Keefe Cornelius, laborer, house rear Main, near F. R. R.,
above Myrtle
- Keefe David, laborer, house Watertown, near Galen
- Keen Grinfill H., molder Walker & Pratt Mnfg. Co., h.
Gilkey av., near Patten
- Keily Michael, laborer, house off Cottage
- Keith Walter H., liquors, wholesale (6 Central whf., B.),
house Main, cor. Howard
- Kelleher Ellen, widow of Cornelius, house Church Hill,
off Main
- Kelleher Patrick H., store-house man U. S. Arsenal, house
at Brighton
- Kelley Frank M., clerk (32 Hawley, B.), h. Summer, cor.
Waverly
- Kelly Daniel, laborer, house Orchard, cor. Hovey
- Kelly Ellen, widow of James, h. Myrtle, cor. Summer
- Kelly John B., plumber, bds. Thomas Kelly's, Common
st. place
- Kelly Mary, house River, near Ætna Mills

- Kelly Mary, widow of John, house Water, near Galen
Kelly Patrick, laborer, house Cottage
Kelly Patrick J., grocer and proprietor Kelly's Hotel,
Mt. Auburn, near Main, house do.
Kelly Sarah, widow of Patrick, h. Market, n. the Arsenal
Kelly Thomas, laborer, house Common street place
Kelly Thomas, wool puller, house Galen, opp. Water
Kelly Thomas B., clerk (Tremont, cor. Court, B.), boards
Thomas Kelly's, Common st. place
Kelly Thomas F., blacksmith, boards Kelly's Hotel, Mt.
Auburn
Kendall Francis, house Fayette, cor. Church
Kendall John H., boards F. Kendall's, Church
KENISON PARKER, chiropodist (145 Tremont, B.),
house Galen, opp. Morse
Kennard Edward Perry, jeweler (576 Wash., B.), boards
Alvin Adams' School
Kennedy Henry, laborer, bds. John Gleason's, Water
Kennedy James, stonemason, house Water, near Galen
Kenny Ann, widow of Thomas, house Brook, n. Pleasant
Kenny John, iron founder and boarding, h. Main, c. Cross
Keogh Andrew, carder Ætna mills, house River, near
Bemis station
Kerrigan Thomas, shoemaker J. P. Sheridan, bds. J. P.
Sheridan's, Spring
Kershaw Alfred L., salesman (5 Chauncy, B.), h. Jewett,
corner Morse
Keyes Frank, carpenter, house Myrtle, near Main
Keyser Frederick C., engineer, house Arsenal, n. Patten
Keyser Frederick R., bds. F. C. Keyser's, Arsenal
Kidder George R., photographer Otis Bros., Main, house
Auburn place, near Mt. Auburn
Kimball Edward D. (37 and 39 F. H. Market, B.), house
Mt. Auburn, near Arlington
Kinchler John, laborer, house Water, next Gas Works
King David, weaver Ætna mills, h. 10½ River, n. the mill
King William S., supt. J. W. Hollis wood-yard, h. Galen,
near South River
Kinnear John W., assistant supt. Newton and Watertown
Gas Light Co., bds. Spring Hotel
Kinsman David W., carpenter, house Mt. Auburn, corner
Auburn place
Kirby James, laborer T. W. Walker, bds. James Hender-
son's, Grove, near Waltham line
Knox Oscar F. (Knox & Frost), granite worker, Arsenal,
near Brighton, house Centre, near Franklin
Knox & Frost (Oscar F. Knox and Wm. S. Frost), gran-
ite workers, Arsenal, near Brighton corner

- LADD CALEB, estate of, Riverside place
 Laffey Martin, laborer, house foot of Cottage
 Laidley Theodore T. S., Colonel Commanding U. S. Arsenal, house do.
 Langmaid Chas., real estate (51 Wash., B.), h. Mt. Auburn, near School
 Langmaid Webster, bds. Charles Langmaid's, Mt. Auburn
 Lassman Robert E., cabinet maker, h. Whiting, corner Harnden avenue
 Lathrop Albert W., proprietor American billiard hall, Main, opp. Mt. Auburn, boards W. Lathrop's, Main
 Lathrop William, house Main, near Howard
 Lawless Martin, stone cutter, house Cottage
 Lawless Matthew, boards Cottage
 Lawn John J., laborer, bds. Wm. Lawn's, Arsenal
 Lawn William, yard hand R. Gilkey, h. Arsenal, n. Irving
 Lawn William, jr., teamster Royal Gilkey, boards William Lawn's, Arsenal
 Learned Annie A., widow of Thomas, house Mt. Auburn, cor. Phillips
 Learned Charles H., farmer and milkman, house Main, n. Waltham line
 Learned Daniel W., provisions, stand (50 No. Market, B.), bds. S. S. Learned's, Walnut
 Learned Hannah, widow of Joshua, h. Myrtle, near Main
 Learned Henry J., salesman (130 State, B.), bds. Miss Susan Learned's, Pearl
 Learned Hiram W. (5 and 7 Winter, B.), bds. Samuel Learned's, Winter
 Learned Josiah, carpenter, house Pearl, near Fayette
 Learned Samuel, 2d., house Fayette, near Church
 Learned Samuel S., provisions, stand (No. Market, B.), house Walnut, opp. Union Market House
 Learned Susan Miss, house Pearl, cor. Fayette
 Learned Waldo A., civil engineer, Noyes block, Main, bds. Josiah Learned's, Pearl
 Learned Wilbur F., civil engineer (City Hall, B.), house Summer, cor. Winter
 Leavey Patrick, carpenter, boards Watertown
 Lee Thos., coachman Forrest W. White, h. Morse, near Watertown
 Lefebre Eliza Mrs., dressmaker, Main, n. Cross, h. do.
 Lefebre Esstras, carpenter, house Main, near Cross
 Leland Gardiner R., tripe cleaner, house California, near Watertown
 Lemmons Louis, laborer, house Arsenal, cor. Mt. Auburn
 Lemon Augustus F., house Mt. Auburn, near Common
 Lemon Franklin A., bds. A. F. Lemon's, Mt. Auburn
 Lenox Charles W., hairdresser, bds. J. Lenox's, Main

- Lenox John, hairdresser, Main, opp. Church, house Main near Chestnut
- Leonard John, farmer A. Adams, bds. A. J. Richardson's, Mt. Auburn
- Leonardson Lydia N., widow of John, house Phillips, n. Mt. Auburn
- Levalley Joseph M., clerk Mrs. Maria Levalley, Mount Auburn, boards Mrs. Levalley's, Spring
- Levalley Maria Mrs., grocer, Mt. Auburn, n. Main, house Spring, near Summer
- Levalley Thomas W., bds. Mrs. Maria Levalley's, Spring
- Leveley Maria, widow of Joseph, h. Spring, n. Summer
- Lewando's French Dye House, Galen, near Pleasant, office (65 Temple place, B.)
- Lewis Asa, carpenter and builder (11 E. Springfield, B.), house Boyd, near Galen
- Lewis Geo. S., civil engineer (West Newton), boards Asa Lewis', Boyd
- Lincoln Wm. G. (Walker & Pratt Mnfg. Co.), 31 and 35 Union, house Church, corner Summer
- Lindley Charles Mrs., widow, h. Mt. Auburn, n. Summer
- Lindsey Susan, widow, h. Summer, n. White's avenue
- Livermore Chas. E., provisions, h. Centre, cor. Walnut
- Livermore George, millinery (Newton), boards J. T. Livermore's, Phillips
- Livermore Herbert J., butcher, boards J. T. Livermore's, Phillips, corner Garnet
- Livermore Josiah T., provisions, house Phillips, c. Garnet
- Livermore Laura A., widow of Abijah, house Pleasant, near Cross
- Livermore Thomas, engineer Walker & Pratt Mnfg. Co., boards Spring Hotel
- Locke Artemus, farmer, house Common, corner Belmont
- Locke Henry W., farmer, house Common, cor. Belmont
- Locke John C., machinist, house Mt. Auburn, c. Marshall
- Loftis Patrick, laborer, house Pleasant, near Cross
- Logan Andrew, laborer, house Cottage place
- Logan Peter, coachman U. S. Arsenal, house Wheelers, Riverside
- Lonergan Cornelius, gardener, h. Forest, near Summer
- LONG GEORGE H., pres. Alliance Ins. Co. (43 Milk, B.), house Whitney, near Belmont
- Looker John, laborer, house Cross, near Main
- Looker John H., paper bag maker, bds. John Looker's, Cross
- Looker Thomas W. M., baggage master Watertown station, boards John Looker's, Cross
- Lord Alice M. Miss, book keeper Otis Bros., boards E. N. Lord's, Galen, corner Water

- Lord Eben N., pattern finisher, house Galen, cor. Water
 Lord Edward, horse car driver, h. Spring, cor. Palfrey
 Lord Frank W., stove mounter, bds. E. N. Lord's, Galen
 Loring Laura T. Miss, boards A. J. Gordon's, Jewett, n.
 Boyd
 Loud Hulda N. Miss, teacher West Grammar school, bds.
 Chas. W. Berry's, Summer
 Lougee Charles E., carpenter, boards Mrs. Otis Jennison's,
 Watertown [near Bemis station
 Loughry James D., loom fixer Ætna Mills, house 9 River,
 Lovely Michael, tripe dresser, house California, n. New-
 ton line
 Lovering Joseph F., pastor First Parish church, house
 Fayette, near White's avenue
 Lowell Sarah D., widow of George, house Arsenal, cor.
 Arlington [man's, Palfrey
 Lyman Joseph, clerk W. H. Lyman, bds, Wm. H. Ly-
 Lyman Wm. H., provisions, Mt. Auburn, n. Main, house
 Palfrey, near Mt. Auburn
 Lynch Bros. (James F. and Charles J. Lynch), grocers,
 Watertown square [house do.
 Lynch Charles J. (Lynch Bros.), grocer, Watertown sq.,
 Lynch James, laborer, house 12 River, n. Bemis station
 Lynch James F. (Lynch Bros.), groceries, Watertown
 square, house do.
 Lynch Johannah, wid. of Michael, h. Mt. Auburn, n. Main
 Lynch Michael F., laborer, bds. James Lynch's, 12 River
 Lyons James, laborer Thomas Lyons, h. Cottage place
 Lyons John, farmer, house Watertown, near Newton line
 Lyons Michael W., laborer, h. Mt. Auburn, next R. R.
 Lyons Thomas, laborer, bds. Thomas Lyons', Cottage
 Lyons Thomas F., flagman Cottage st. crossing F. R. R.,
 house Cottage place, corner Cottage
 Lyons Thomas, shoemaker, Galen, Watertown square, h.
 Forest, near Main
- MACK MARY E., widow of H. B., physician, h. Spring,
 near Summer [block, Main
 Mackin Joseph E., tinsmith (Newton), house rear Dana's
 Macurdy Simon A., carpenter, h. Elm, near Arlington
 Macurdy Warren H., carpenter, h. Elm, near Arlington
 Macurdy Wm., house Elm, near Arlington
 Madden James, laborer, house Market, near Irving
 MADDEN JOHN, carriage mnfr., Spring, near Main, h.
 Riverside place
 Madden Patrick, molder, h. Market, near Arsenal
 Magee James W. (Coffin & Magee), flour and grain,
 Main, opp. Spring, house Church, corner Winter
 Mahearn Lawrence, soldier U. S. Arsenal, house do.

- Mahoney Daniel J., harness maker Geo. McWhirter, bds.
Newton
- Mahoney Timothy, laborer, house Common st. place
- Maloney James, laborer, h. Summer, n. White's avenue
- Manahan Edward, laborer, house Spring, near Palfrey
- Manahan James, laborer, house rear Market
- Manahan James D., clerk, bds. Edward Manahan's, Spring
- Manion John, farmer John Coolidge, jr., house Spring
- Manly Seabury T., molder; h. Summer, near White's av.
- Mann N. Horace, conductor horse car, boards H. N.
Smith's, Spring
- Manning Charles E., house Main, near Myrtle
- Manning Wm., laborer and boarding house, Mt. Auburn,
near railroad
- March Delano, gents' furnishing goods (32 Summer, B.),
house Mt. Auburn, opp. Walnut
- March Frank D., clerk (32 Summer, B.), bds. D. March's,
Mount Auburn
- MARCH GEORGE N., treasurer Reversible Collar Co.
(32 Hawley, B.) and pres. Union Market National
Bank, house Palfrey, near Pearl
- March Stillman P. (32 Summer, B.), bds. D. A. Tainter's,
Franklin, corner Mt. Auburn
- Martin H. William, carpenter, h. Lowell av., n. White
- Martin William, stocking weaver, h. River, n. Ætna Mills
- Mason Frank, clerk, bds. H. P. Mason's, Beechwood av.
- Mason Hiram P., provisions, house Beechwood avenue
- Masters Fred. W., insurance agent (4 P. O. square, B.),
house Franklin, corner Walnut
- May Sarah G., widow of William, h. Cross, n. railroad
- Maybury Bessie, wid. of John, h. Summer, n. Mt. Auburn
- Mayell Alfred E., engineer Ætna Mills, h. at Newton
- Mayell John C., supt. American Carpet Lining Co., Arse-
nal, boards Chas. E. Monks', Irving
- Mayo Emery M., live stock agent Boston and New York,
house Walnut, near Franklin
- McAler John, carpenter, house Galen, near Water
- McAuliffe Florence, stove mounter, h. rear Mt. Auburn,
next railroad
- McAvoy William, printer (Cambridge), bds. Mrs. Har-
riet H. Wall's, rear Main, near F. R. R.
- McCabe Charles, hostler, h. rear Pleasant, opp. paper mill
- McCafferty Owen, laborer, house Middle, near Main
- McCafferty William, laborer, house Cuba, near Myrtle
- McCaffery Patrick, laborer, boards John Kenny's, Main
- McCallipe James, laborer, house Market
- McCarthy Thomas, laborer, h. Pleasant, near Howard
- McCarty Patrick, hostler Geo. B. Stockwell, house off
Fayette, near Forest

- McCarty Patrick, laborer, house Watertown, near Galen
 McChlerie William, teamster, h. Common street place
 McCormick Charles, laborer, h. off Main, near Myrtle
 McCue Matthew, laborer, house Arsenal, near Patten
 McCue Patrick, laborer, house Market, near Arsenal
 McDermott James, Corporal of Ordnance U. S. Arsenal,
 house do.
 McDermott Michael, coachman Wm. W. Treat, bds. do.
 McDonald Frank, painter, boards Peter Hackett's, Cross
 McDonald John, gardener, house Cottage
 McDonald John, house Williams, near Galen
 McDonald Neil, soldier U. S. Arsenal, boards do.
 McDonnell James H., physician, Noyes block, Main, h
 Main, corner Spring, Waltham
 McDonough Thomas, farmer, h. Mt. Auburn, n. Arlington
 McDonough William, laborer, house Riverside place
 McFarlin George R., (1 Music Hall pl., Winter, B.),
 house Morse, near Galen
 McGann Murtagh, farmer Joshua Stone, Grove, bds. do.
 McGlauffin Hiram, engineer steamer No. 1, h. Winter,
 near Cross
 McGovern Bernard, laborer John E. Cassidy, Market,
 boards do.
 McGrady Peter, boots and shoes, Main, near Spring, h.
 off Main, near Myrtle
 McGrath Mary, widow of James, h. River, n. Ætna Mills
 McGrath Owen, laborer in the foundry, house Pleasant,
 near Bemis station
 McGrath Teague, laborer, house Pleasant, near Cross
 McGuinness Maria, widow of Michael, h. Arsenal, near
 Patten
 McGuire Peter, saloon, house Main, near Cross
 McGuire William, farmer, house Winter, near Summer
 McGuire William, farmer, house Main, corner Cross
 McGurn James, core maker, boards Michael McGurn's,
 Brook, near Pleasant
 McGurn John, laborer, house Arsenal, near Main
 McGurn Michael, laborer, house Brook, near Pleasant
 McGurn Patrick, molder, house Brook, near Pleasant
 McKay Isaac N. A., foreman U. R. R. stable and confec-
 tionery, Main, near Cross, house do.
 McKellar Eben F., printer (Newton Corner), h. Wheelers,
 Riverside
 McKenna James, farmer Wm. W. Treat, boards do.
 McKenzie Alexander, laborer T. W. Walker, bds. James
 Henderson's, Grove
 McKillup Alexander, farmer Francis Kendall, Fayette,
 boards do.
 McLaughlin James, mason, Mt. Auburn, near F. R. R.

- McLaughlin Thomas, mason, h. Summer, n. White's av.
 McLauthlin Charles C., books, stationery, and fancy goods,
 Main, opp. Watertown sq., h. Summer, cor. Winter
 McLauthlin Emma H. Miss, teacher of drawing, bds. J.
 L. McLauthlin's, Myrtle
 McLauthlin Joseph L., sailmaker (27 Commercial, B.),
 house Myrtle, near Main
 McLauthlin Lewis, clerk C. C. McLauthlin, Main, boards
 C. C. McLauthlin's, Summer
 McManus Bernard, weaver Ætna Mills, boards 12 River
 McManus James, works in mill, boards D. J. Boynton's,
 River
 McManus Robert, laborer Walker & Pratt Mnfg. Co., h.
 rear Pleasant, near Cross
 McManus Rose Mrs., widow, h. 12 River, near the mill
 McMaster Archibald, merchant tailor and gents' furnish-
 ing goods, McMaster's block, Main, near Spring, h.
 Spring, near F. R. R.
 McNamara John, laborer, house foot Cottage
 McNear Baker, sea captain, house Arsenal, corner Elm
 McPhie John, carriage smith John Ross, bds. Spring Hotel
 McSherry Bartley, saloon, Galen, Watertown sq., boards
 Spring Hotel
 McSherry Owen, laborer, house rear Main, near Myrtle
 McTighe Anthony, Corporal of Ordnance U. S. Arsenal,
 boards do.
 McWhirter George, harness maker, Main, near Galen, h.
 Green, near Main
 McWilliams Robert, painter, house Arsenal, near Taylor
 Meacham Giles A., house Mt. Auburn, opp. Summer
 Meacham Granville A., architect (93 Water, B.), boards
 Mt. Auburn, opp. Summer
 Meay Thomas, laborer, house foot Cottage
 Milliken George, expressman Critchett & Son, h. Pleasant
 Millmore John, house rear Summer, near Forest
 Millmore Michael, laborer, h. Summer, near White's av.
 Mills Andrew T., painter, house Arsenal, near Main
 Mills George, clerk U. S. Arsenal, h. Newton Lower Falls
 Mills Mary L., widow of Palemon C., h. Pleasant, near
 Green
 Mills William H., in paper mill, h. Pleasant, cor. Cross
 Mills William J., painter, house Pleasant, near Cross
 Milner Frederick S., painter Geo. E. Teele, h. Mt. Auburn,
 near Patten [n. Summer
 Milner Joseph F., watchman at laundry, h. Mt. Auburn,
 Mitchell William, painter, bds. Peter Hackett's, Cross
 Monaghan Edward, laborer, house Spring, near Palfrey
 Monahan Terence, laborer, house Mt. Auburn, n. R. R.
 Monks Chas. E., house Irving, near Garnet

- Monnehan Hugh, laborer, house Arsenal, cor. Mt. Auburn
 Monnehan James, laborer, h. rear Market, n. Arsenal
 Monnehan John, laborer, house Cottage place
 Monnehan Owen, laborer, h. rear Market, near Arsenal
 Montgomery Simpson, spring bed maker (B.), h. Fayette, near Pearl
 Moody Geo. H. (Berry & Moody), Main, opp. Mt. Auburn, house Parker, cor. Garnet
 Moody Sophia P., widow of David, bds. J. Tucker's, Mt. Auburn
 Mooers Elizabeth Miss, boarding-house, Pleasant, n. Green
 Mooney John, laborer, house Watertown, n. Galen
 Mooney John, laborer, house Spring, cor. Palfrey
 Mooney Rosanna, widow of Frank, house Arsenal, n. Main
 Mooney Samuel, works in mill, boards David J. Boynton's, River, n. Bemis station
 Moore Geo. B., foreman mounting shop Walker & Pratt Mnfg. Co., house Summer, opp. Pearl
 Moore William A., molder, house Market, near Arsenal
 Moores John T., sash and blind maker, house Wheelers, Riverside
 Moran Thos., laborer, bds. John Gleason's, Water
 Moran Thomas, carpenter, h. Arsenal, cor. Mt. Auburn
 Moratty Ellen, widow of Phillip, h. rear Main, n. Chestnut
 Morehan Mary Mrs., house Brook, near Pleasant
 Moriarty John, commercial traveler (3 Hamilton, B.), h. River, n. Ætna mills
 Morrill Hannah Miss, house off Main, near Myrtle
 Morrill Wm. F., lawyer (33 School, B.), and Barnard's block, Main, house Walnut av. n. Fayette
 Morris Edward O., slater, Cuba, near Main, house do.
 MORSE LUTHER B., physician, house Riverside place, corner Arsenal
 Morse Edward L., bds. Luther B. Morse's, Riverside pl., cor. Arsenal
 Morton Thos., Sergeant of Ordnance U. S. Arsenal, boards do.
 Mosman Frank V., driver Howard Bros., h. Watertown, near Galen
 Mosman Gardner, carpenter, house Galen, near Water
 Mulhearn Bernard, gardener, house Riverside place
 Mulhearn Edwin F., tinsmith, bds. B. Mulhearn's, Riverside place
 Mulhearn James W., driver T. P. Emerson, bds. B. Mulhearns, Riverside place
 Mullen Patrick, works in mill, boards at Newton
 Mullin James, laborer, house Pleasant, near Cross
 Mullins William, laborer, house Pleasant, cor. Howard
 Mulloy James, house Cottage place

- Mulloy Patrick, laborer, house Water, near Galen
 Murdock John, pattern-maker Walker & Pratt Mnfg. Co.,
 house So. Carver, Mass.
 Murphy Daniel, laborer, house Common street place
 Murphy Daniel, at tripe works, bds. Michael Hughes', opp.
 California, near Watertown
 Murphy Dennis, laborer, house Myrtle, near Main
 Murphy Ellen Miss, house Pleasant, near Cross
 Murphy Eugene, provisions, Pleasant, n. Galen, bds. do.
 Murphy James, farmer, house Common, above Orchard
 Murphy Jeremiah, laborer Royal Gilkey, h. Pleasant, near
 Galen
 Murphy Jeremiah J., in the paper mill, bds. Ellen Mur-
 phy's, Pleasant
 Murphy John, carpenter, house Market, near Arsenal
 Murphy John, marble cutter, boards Jeremiah Murphy's,
 Pleasant
 Murphy John, starch maker, house rear Galen, next wool
 manufactory
 Murphy Matthew, laborer, h. River, near Ætna mills
 Murphy Michael, laborer, h. rear Pleasant, near Cross
 Murphy Owen, laborer, house 4 C block, rear Myrtle
 Murphy Richard, at tripe works, bds. Michael Hughes',
 opp. California, near Watertown
 Murphy Timothy, laborer, house rear Main, near F. R. R.,
 above Myrtle
 Murray Alexander, papermaker, h. Myrtle, near Main
 Murray James H., bookkeeper (71 Oliver, B.), bds. John
 Murray's, Morse
 Murray John, freight agent F. R. R. (228 Wash., Boston)
 house Morse, near Jewett.
 Murray John L., clerk F. R. R. freight depot (B.), boards
 John Murray's, Morse
 Murray Peter, farmer Chas. Powers, Mt. Auburn, near
 Arlington, house on the place
 Murray Thos. T., paper maker, house Cuba, near Main
 Murray Wm., laborer, house Forest, near Summer
 Murtaigh Michael, finisher Ætna mills
 Murter Stephen J., bricklayer, bds. Mary Cline's, Pleasant,
 near Cross
 Murter Thos., laborer, bds. Mary Cline's, Pleasant, near
 Cross
 Myers Wm. S., bds. W. H. Keith's, Main
- NALLY JOHN, laborer, house Lexington, near Main
 Nally Patrick, laborer, bds. Thos. Nally's, Market
 Nally Patrick, expressman, Cross, near Pleasant and (43
 North Market, B.), house Cross, near Pleasant
 Nally Thomas, laborer, house Market, near Arsenal

- Nevens James, coachman Edward Bangs, house Main, n. Waltham line
- Neville Joanna, widow of Michael, h. r. Main, above Cuba
- Nevins Catherine Mrs., widow, house Main, near Cuba
- Newcomb John W., stair builder (Brighton), h. Mt. Auburn, near Main
- Newman Christopher, marble cutter (83 Haverhill, B.), boards Richard Newman's, Cottage
- Newman Richard, laborer, house Cottage, n. Mt. Auburn
- Newton and Watertown Gas Light Co., Water
- Nichols Gilbert, house Mt. Auburn, opposite Summer
- Nichols Joseph H., sash and blind maker, boards Gilbert Nichols', Mt. Auburn, opposite Summer
- Nichols Mary E., widow of Thomas, house Nichols av., near F. R. R.
- Nichols William L. Mrs., house Irving, near Mt. Auburn
- Nicholson Patrick, works in paper mill, house Pleasant, opp. paper mill
- Nicholson Thomas, shoemaker and repairer, house Palfrey, near Spring
- Nigers Chas. B., dental student, bds. Charlotte Niger's, Arsenal
- Nigers Charlotte, widow of Aaron, h. Arsenal, n. Patten
- Nolan James F., blacksmith, bds. M. J. Nolan's, Spring
- Nolan James F., horse shoer N. B. Thompson, bds. N. B. Thompson's, Riverside
- Nolan Martin J., horseshoer, house Spring, corner Palfrey
- Noonan John, laborer, h. rear Main, near F. R. R.
- Noonan Richard, laborer, house rear Main, near Myrtle
- Norcross Abner, stove mounter, house Market, n. Arsenal
- Norcross Alice I. Miss, teacher First Primary, boards J. H. Norcross', Common
- Norcross Allen, stove mounter, h. Arsenal, cor. Market
- Norcross Ann Miss, house Parker, n. Mt. Auburn
- Norcross Eliza Miss, house Parker, near Mt. Auburn
- Norcross Frank, carpenter, rooms Wm. E. Farwell's, Winter
- Norcross George F., carpenter, house Riverside place
- Norcross James H., house Common, near Mt. Auburn
- Norton Harrison D., machinist, h. Fayette, n. White's av.
- Noyes Charles H. (Samuel Noyes & Co.), grocer, Main, opp. Town Hall, house Green, corner Main
- Noyes Emma L., book keeper S. Noyes & Co., Main, bds. Green, corner Main [Garnet
- Noyes George L., measurer of lumber, house Irving, cor.
- Noyes Samuel (Samuel Noyes & Co.), grocer, Main, opp. Town Hall, house Green, corner Main
- Noyes Samuel G., bds. Samuel Noyes', Green, cor. Main
- Noyes Samuel & Co. (Samuel and Charles H. Noyes), grocers, Main, opposite Town Hall

Nugent Michael A., marble cutter, house Pleasant, near Bemis station

Nugent Philip, stone mason, h. Pleasant, n. Bemis station

Nutting Benj. F., artist (Lawrence building, 149 A Tremont, B.), boards Fayette, near White's avenue

Nye Charles L., molder, house Spring, near Fayette

O'BRIEN ELLEN, widow of William, h. Common st. pl.

O'Brien Eugene, laborer, house Common st. place

O'Brien James, laborer, house Cuba, near Myrtle

O'Brien James, laborer, house Water, near Galen

O'Brien James, laborer, house Forest, near Summer

O'Brien John, laborer, house Common street place

O'Brien John, laborer, boards Forest, near Summer

O'Brien John, stove fitter Walker & Pratt Mnfg. Co., h. Myrtle, near Main

O'Brien Mary, widow of James, h. r. Main, n. Chestnut

O'Brien Matthew, laborer, house Forest, near Summer

O'Brien Patrick, laborer, house Forest, near Summer

O'Brien Patrick, laborer, house Fayette, near Forest

O'Brien Patrick, laborer, house Pleasant, near Howard

O'Brien Patrick, baker at the Arsenal, house Summer, n. Spring

O'Brien Peter, laborer, house Common st. place

O'Brien Thomas H., carpenter, boards Mary O'Brien's, rear Main, near Chestnut

O'Brien Wm., laborer, house Water

O'Brien Wm., soldier U. S. Arsenal, boards do.

O'Connell Anthony, laborer, house Brook, n. Pleasant

O'Connor James, laborer Chas. H. Learned, Main, bds. do.

Odams John D., stocking weaver, house Main, near Wal-
tham line

O'Flaherty Ann Mrs., house Winter, near Summer

O'Halloran Patrick, gardener, h. Fayette, n. White's av.

O'Hearn Ellen, widow of Patrick, house Cottage

O'Hearn Wm., laborer, house foot Cottage

O'Hearn Wm. F., soldier U. S. Arsenal, house do.

O'Holleren Michael, laborer, house Beechwood avenue

O'Keefe Michael, laborer, h. rear Pleasant, opp. paper mill

O'Keefe Dennis, laborer, house Market, near Arsenal

O'Keefe David, wool sorter, house Galen, near Water

O'Mara James, gardener, house rear Pleasant, near Cath-
olic church

O'Neil Joseph, laborer, house Forest, near Summer

O'Neil Joseph, jr., laborer, boards J. O'Neil's, Forest

Osborne Chas., soldier U. S. Arsenal, boards do.

Osbourne Lucy A. Mrs., h. Summer, near Mt. Auburn

Otis Bros. (Horace W. and Ward M. Otis), dry goods,
boots and shoes, Otis Bros. block, Main

- Otis Bros. & Co. (Horace W. and Ward M. Otis and Frank T. Fay), groceries and provisions, Otis Bros. block, Main
- Otis Horace W. (Otis Bros.), Otis Bros. block, Main, house Franklin, cor. Centre
- Otis Mary, widow of Thomas, house Cottage place
- Otis Ward M. (Otis Bros.), Otis Bros. block, Main, boards Mt. Auburn, opp. Walnut [do.
- Owens Edward, slater E. O. Morris, Cuba, n. Main, bds.
- PAGE GEORGE, painter John Page, bds. John Page's, Church
- Page Harrison P., window glass (191 State, B.), h. Galen
- Page Henry L., expressman Critchett & Son, h. Spring, near Summer [Galen
- Page James, commercial traveler (B.), bds. H. P. Page's, Page John, painter, Main, opp. Mt. Auburn, h. Church, near Fayette
- Page Walter, window glass (191 State, B.), boards H. P. Page's, Galen
- Paine Richard H., hardware and cutlery, Otis Bros. block, Main, boards at Newton [at Newton
- Parker Alfred W., overseer dye house Ætna Mills, house Parker Daniel, box maker N. C. Sanger & Son, house at Newton
- PARKER GEORGE, policeman, house Green, n. Main
- Parker Henry S., book keeper (10 High, B.), house Myrtle, near Main
- Parsons Wm., printer (79 Milk, B.), h. Morse, n. Galen
- Parsons Wm. W., book keeper E. R. R., office (268 Wash., B.), boards Wm. Parson's, Morse
- Patten Mannie B. Miss, assistant teacher West Intermediate school, boards Thos. Patten's, Fayette
- Patten Mary D. Miss, teacher Centre Intermediate school, No., 2, boards Thomas Patten's, Fayette
- Patten Thomas, harness maker, Main, corner Mt. Auburn, house Fayette, near Church
- Patten Wendell W., clerk (32 Summer, B.), boards T. Patten's, Fayette
- Patterson James, gardener Miss Mary Pratt, house rear Belmont, near School
- Payson Gilbert R., commission merchant (43 Avon, B.), h. Belmont, n. Common, winter res. (Beacon st., B.)
- Peabody Sylvester B. at Am. Carpet Lining Co., house Mt. Auburn, near School
- Peabody Thos. H., marketman, h. Coolidge av., n. Grove
- Peabody Wm., marketman Joshua Stone, boards do.
- Peeler Albert, hairdresser, Main, n. Galen, h. at Chas'n
- Penderghast Catherine, widow, h. Main, cor. Chestnut

- Penderghast Frank, clerk (43 No. Market, B.), h. Main, near Chestnut
- Penderghast Pierce B., produce (43 No. Market, B.), h. Main, corner Chestnut
- Pendleton Lydia H., widow of Nathan, house r. Patten
- Pennell Lloyd W., book keeper G. W. Hollis, at Abbattoir (Brighton), house Walnut, near Franklin
- PEQUOSETTE PAPER MILL, Hollingsworth & Whitney, proprietors, Pleasant, opp. Cross and (36 Federal and 135 Congress, B.)
- Perkins Adaline, widow of Edward F., h. Jewett, n. Boyd
- Perkins Albert W., carpenter, h. Fayette, c. White's av.
- Perkins Charles T., foreman bag room Hollingsworth & Whitney, house Mt. Auburn, cor. Taylor
- Perkins Frank, clerk, bds. Luke Perkins', Church, corner Summer
- Perkins George A., sailor, bds. Martha D. Perkins', Jewett
- Perkins John H., stationary engineer, h. Jewett, n. Boyd
- Perkins Luke, expressman, house Church, cor. Summer
- Perkins Martha D., widow of Alonzo, h. Jewett, c. Morse
- Perkins Samuel R., house Palfrey, corner Spring
- Perkins Thomas J., clerk A. J. Gordon (Newton), bds. Adeline Perkins', Jewett
- Perkins William, superintendent of streets, house Mt. Auburn, near Marshall
- Perkins William H., clerk Otis Bros. & Co., bds. William Perkins', Mt. Auburn
- Pevear Lydia A., widow of Wm. W., house Irving, near Mt. Auburn
- Pevear William H., bookkeeper Royal Gilkey, boards Mrs. Lydia A. Pevear's, Irving
- Phelan John, machinist, house Green, near Main
- Phelps Jonas, house Riverside place
- Philbrook Charles C., bds. Mary A. Philbrook's, Fayette
- Philbrook Herbert A., tinsmith Walker & Pratt Mnfg. Co., house Winter, near Church
- Philbrook Mary A., widow of George C., house Fayette, near White's avenue
- Philbrook William H., machinist, h. Spring, n. Summer
- PHILLIPS LESLIE A., physician, Mt. Auburn, opp. Summer, bds. Norris Collins', Mt. Auburn
- Pickthall Thomas, painter (Newton), h. Boyd, n. Jewett
- Pierce Benj. H., farmer, h. Lexington, near Belmont line
- Pierce Charles Q., slipper mnfr. (143 Federal, B.), boards J. Q. A. Pierce's, Palfrey
- Pierce George, carpenter, house Palfrey, near Church
- Pierce Henry G., driver of steamer No. 1, Church, near Main, rooms do.
- Pierce Irene, widow of Joel, h. Lexington, n. Belmont line

- Pierce Jesse, at Union Stock market, h. Prospect, corner Walnut
- Pierce Joel A., farmer, h. Lexington, near Belmont line
- Pierce John Q. A., slipper mnfr. (143 Federal, B.), house Mt. Auburn, near Franklin
- Pierce William T., civil engineer (60 Devonshire, B.), boards J. Q. A. Pierce's, Mt. Auburn
- Pinkham Arthur T., clerk (14 Doane, B.), bds. Mrs. Lucy Pinkham's, Nichols avenue
- Pinkham Ellis G. (275 Washington, B.), bds. Mrs. Lucy Pinkham's, Nichols avenue
- Pinkham Henry M., newspaper reporter, bds. Mrs. Lucy Pinkham's, Nichols avenue
- Pinkham I. Woodbury, dry and fancy goods, Noyes blk., Main, bds. Wm. King's, Galen, near Main
- Pinkham Lucy, widow of Matthew, h. Nichols avenue
- Pitman John, commanding detachment of Ordnance U. S. Arsenal, house do.
- Plaisted Cummings W., provisions, bds. E. S. Plaisted's, Riverside place
- PLAISTED EDWARD S., provisions, h. Riverside pl.
- Plunkett Mary, widow, house Arsenal, near Main
- Pollard Christopher H., liquors (B.), house Watertown, near Newton line
- Pollard James, tripe maker, bds. C. H. Pollard's, Watertown [town
- Pollard John, tripe cleaner, bds. C. H. Pollard's, Watertown
- Pollard Otis A., carpenter, bds. Miss Elizabeth Mooers', Pleasant
- Pollock Geo. W. R., fish and oysters, Mt. Auburn, corner Main, house Gilkey avenue
- Pope Edward W., secretary The Pope Mnfg. Co. (45 High, B.), boards A. F. Lemon's, Mt. Auburn
- Powell Edward, bookkeeper Ætna Mills, River, corner Bridge, house at Newton
- Power John, marble cutter (83 Haverhill, B.), h. Cuba, near Myrtle
- Power William, marble worker, house Cuba, near Myrtle
- Powers Charles, flour and grain (16 Canal, B.), house Mt. Auburn, near Arlington
- Powers Edward, laborer, house Cottage place
- Powers Frank A., flour and grain (16 Canal, B.), boards Mt. Auburn, near Arlington
- Powers John J., laborer, h. Arsenal, opp. U. S. Arsenal
- Powers Patrick, laborer, house Common street place
- Pratt Asa, house Green, near Main
- Pratt Elijah, house Spring, corner Summer
- Pratt Isaiah, molder Walker, Pratt & Co., boards Spring Hotel

Pratt John Q. A., molder, h. Taylor, cor. Mt. Auburn
 Pratt Lucius, molder, house Main, near Cross
 Pratt Mary Miss, summer residence Belmont, n. School,
 winter residence (85 Mt. Vernon, B.)
 Pratt Miles, treas. Walker & Pratt Mnfg. Co. (31 and 35
 Union), house Mt. Auburn, corner Palfrey
 Pratt Robert A., molder, house Spring, near Summer
 Pratt Sarah, widow of David, h. Fayette, near Church
 Pratt Stillman, molder Walker & Pratt Mnfg. Co.
 Pratt William A., melter Walker & Pratt Mnfg. Co., h.
 at Waltham
 Prescott George W., car driver, h. Main, near Chestnut
 Prescott Tracy H., farmer Mrs. Mary B. Rich, Arlington,
 boards do.
 Priest David H., broker and brass foundry (3 Tremont
 row, B.), house Franklin, near Mt. Auburn
 Priest Filman, box maker (Brighton), house Winter, near
 Summer
 Priest Gardiner N., box maker, bds. Winter, n. Summer
 Priest George E., bookkeeper (31 Union, B.), h. Riverside
 place, near Main
 Priest John W., sash and blind maker (Western avenue,
 Brighton), house Summer, near Pearl
 Priest Sylvester, house Riverside place, near Main
 Proctor Abby, widow of George, h. Arsenal, n. Patten
 Pulling Clement, brick layer, h. Carroll, near Belmont

QUIGLEY FRANK, stone cutter, house Cottage
 Quincy William F., at Lewando's Dye House, bds. Galen,
 corner Williams
 Quinlan James, laborer, house rear Main, near F. R. R.
 Quinlan James, jr., laborer, bds. James Quinlan's, r. Main
 Quinlan John, brick layer, house Cuba, near Main
 Quinlan Michael, laborer, house Brook, near Pleasant
 Quinlan Michael A., laborer, boards Michael Quinlan's,
 Brook
 Quinlan Patrick, spinner, h. 13½ River, near the mill
 Quinlan Patrick, laborer, h. Arsenal, opp. the Arsenal
 Quinlan Thomas, laborer, bds. Michael Quinlan's, Brook
 Quinn Daniel, laborer, house Market, near Arsenal
 Quirk James, laborer, house rear Market
 Quirk Thomas, coachman D. R. Emerson, h. off Fayette,
 near Forest

RAGAN ANN, widow of David, h. Pleasant, n. Cross
 Ragan Bridget, widow of Thomas, h. Pleasant, n. Cross
 Ragan John, soldier U. S. Arsenal, boards do.
 Ragan Margaret, widow of Thomas, h. Forest, c. Summer
 Randall Henry A., carpenter, house Palfrey

- Randall John H., engineer Hollingsworth & Whitney, h. Arsenal, near Taylor
- Randlett Benjamin, painter, boards Arsenal, cor. Market
- Reardon John, laborer, bds. Dennis Murphy's, Myrtle, n. Main
- Reardon Michael, laborer, house Pleasant, near Howard
- Reed John, fireman paper mill, house Pleasant, n. Cross
- Reed Samuel L., blacksmith, Arlington, near Belmont, house at Belmont
- Regan Jeremiah, laborer, house rear Main, near F. R. R.
- Regan John, laborer, rooms J. F. Milner's, Mt. Auburn
- Regan Patrick, blacksmith, house Taylor, near Arsenal
- Rhodes Wm., overseer spinning room Ætna mills, house at Newton
- Rice Fitz H., lawyer (Boston), h. Church, near Palfrey
- Rich Le Willis (17 State, B.), bds. Mrs. Mary B. Rich's, Arlington, n. E. Watertown station
- Rich Mary B., widow of Lathley, h. Arlington, near E. Watertown station
- Richards Abraham L., house Mt. Auburn, near Walnut
- Richardson Andrew J., head farmer at A. Adams,' house Mt. Auburn, near School
- Richardson Catherine, widow of Peter H., Shamrock House, Main, near Cross
- Richardson Freeman, clerk Spring Hotel, Main, bds. do.
- RICHARDSON SAMUEL, physician, house Main, cor. Cross
- Ricker Moses, teamster H. C. Derby, house California, n. Watertown
- Riley Catherine, widow of James, h. r. Pleasant, n. Cross
- Riley Cornelius, laborer, h. rear Main, near Chestnut
- Riley Bridget, widow of David, h. Forest, near Summer
- Riley James, laborer, house rear Pleasant, near Cross
- Riley James, laborer, house Main, corner Lexington
- Riley Jeremiah, laborer, house River, near Ætna mills
- Riley Michael, laborer, house Common street place
- Rinn John, laborer, house Pleasant, cor. Cross
- Ripley Leonard F., farmer A. Adams, house Mt. Auburn, near School
- Ritche Henry A., bds. Margaret Ritchie's, Bridge
- Ritchie Margaret, widow of John, h. Bridge, n. F. R. R.
- Roach Fannie, widow of David, house Green, near Main
- Robbins Caroline, widow of George, h. Green, near Main
- Robbins Frederick, fruit (6 and 8 Broad, B.), bds. Green, corner Pleasant
- Robbins Elbridge, driver H. C. Derby, house California, near Watertown [Green
- Robbins Harriet Miss, bds. Isaac Robbins', Pleasant, cor.
- Robbins Henry, agent express office (174 Washington, B.), boards Isaac Robbins', Green, corner Pleasant

- Robbins Isaac, house Green, corner Pleasant
 Robbins John L., carpenter, bds. Mrs. Lydia Brown's,
 Walnut, near Arsenal
 Robbins Lois Miss, house Pleasant, near Green
 Roberts Abbie, widow of James R. S., bds. L. S. Cleve-
 land's, Riverside place
 Roberts William G., cabinet-maker, (101 W. Canton, B.)
 house Harnden av., cor. Whitney
 Robinson Alexander, laborer, house Cottage place
 Robinson George F., machinist Walker & Pratt Mnfg.
 Co., house Summer, cor. White's av.
 Robinson Joseph, coachman Alvin Adams, School, near
 Belmont, house on the place [Newton
 Robinson Luther, foreman I. Farwell, jr., & Co., house at
 Robinson William, butter and cheese (53 Chatham, B.),
 house Main, near Waltham line
 Robinson William H., house Cuba, near Main
 Roche Patrick, gardner U. S. Arsenal, house Lyman av.,
 Brighton
 Rockett Edmund, laborer, house foot of Cottage
 Rogers Artemas B., clothing and furnishing goods, Main,
 opposite Watertown square, house Fayette, corner
 White's avenue [Main, cor. Myrtle
 Rogers Fred W., salesman A. B. Rogers, Main, house
 Rogers Geo. L., shirt cutter Simons, Hatch & Whitten,
 bds. A. B. Rogers', Fayette
 Rogers John B., butcher, bds. A. B. Rogers', Fayette
 Rogers M. Hulford, house Main, near Myrtle
 Rogers William, watchmaker and jeweler, Main, opposite
 Watertown square, house Summer
 Rogers Wm. P., fish and oysters, house Main, n. Myrtle
 Rollins Lewis A., iron molder, bds. Arad Thomas', Pleasant
 Rooney Barney, tailor, house River, near Bemis station
 Rooney Thomas, laborer, house Summer, near Forest
 Rooney Timothy, laborer, h. rear Pleasant, opp. paper mill
 Rose John, house River, near Ætna mills
 Rosebrook Alvin E., carpenter, h. Parker, n. Mt. Auburn
 Ross John, carriagemith, Spring, near Main, house Fay-
 ette, corner Spring
 Rost Theodore G., soldier U. S. Arsenal, house do.
 Rowan James H., salesman (53 Brattle, B.), bds. Francis
 Kendall's, Fayette
 Rowe Thomas H., molder Walker & Pratt Mnfg. Co.,
 boards Spring Hotel
 Ruggles Eleanor P., widow of Stephen D., house Mt. Au-
 burn, cor. Phillips
 Rumrell Albert L., carpenter Moses Whiting, house at
 Newtonville
 Rundlett Benj. T., painter, house Market, near Arsenal

- Russell Caroline F., widow of George W., boards Isaac Robbins', Pleasant, cor. Green
- Russell Charles, ice dealer (26 N. Market, B.), house Common, near Spring
- Russell Elmore, farmer, house Fayette, corner Spring
- Russell Emery P., salesman (40 Summer, B.), bds. Joseph Russell's, Morse
- Russell Eugene D., student (Harvard College), bds. David Tripp's, Spring
- Russell Frederic T., at (92 State, B.), bds. W. W. Russell's, Mt. Auburn
- Russell Geo. F., farmer, bds. Geo. W. Russell's, Common
- Russell Geo. W., farmer, house Common, near Orchard
- Russell Henry, painter, Spring, near Main, house Spring, corner Palfrey
- Russell Henry, jr., bds. Henry Russell's, Spring
- Russell Horace, paper hanger, bds. H. N. Smith's, Spring
- Russell Howard, clerk R. Gilkey, h. Winter, cor. Church
- Russell James E., gardener, h. rear Summer, n. F. R. R.
- Russell Jeremiah, farmer, house Common, near Spring
- Russell Joseph, carpenter, house Morse, near Galen
- Russell Roxanna, widow of Jeremiah, house Common, n. Spring
- Russell William W., ice dealer (92 State, B.), house Mt. Auburn, opposite Franklin
- Russell William W., jr., ice dealer (Beverly), boards W. W. Russell's, Mt. Auburn
- Ryan Daniel, farmer Nathan Drake, Coolidge av., bds. do.
- Ryan Murtagh, starch maker, bds. John Gleason's, Water
- Ryan Patrick, laborer, house Arsenal, near Patten
- Ryan Timothy, spinner Ætna Mills, house 10½ River, n. Waltham line
- Ryder Bridget, widow of John, h. Wheelers, Riverside
- SAAR LORENZ, boot and shoe maker, Whitney block, Main, boards H. N. Smith's, Spring, near Main
- Sanger Anna Miss, house Riverside place
- Sanger Charles E., house Palfrey
- Sanger Francis H., book keeper N. C. Sanger & Son, bds. N. C. Sanger's, Morse
- Sanger George (N. C. Sanger & Son), sash and blind manufactory, boards at Charlestown
- Sanger Martha Miss, house Mt. Auburn, near Summer
- Sanger Nathaniel C. (N. C. Sanger & Son), planing and molding mill, Pleasant, near Watertown sq., house Morse, near Galen
- Sanger N. C. & Son (Nathaniel C. and George Sanger), planing and molding mill, Pleasant, n. Watertown sq.
- Sargent Catherine M. A., widow of Sumner B., h. Spring, corner Palfrey

- Sargent Chas. E., daughtsman (23 Water, B.), h. Irving,
near Arsenal
- Sawyer Edwin, sash and blind maker, house Spring, near
Summer
- Sawyer Geo. A., mutton butcher, stand (Quincy Market,
B.), house Arsenal, opp. Union Market Hotel
- Scahill Patrick, in the paper mill, h. Market, n. Arsenal
- Seelor Frederick P., hospital steward U. S. Arsenal, h. do.
- Seery Bernard, boarding house, Arsenal, n. Mt. Auburn
- Seldon John, paper maker, h. Mt. Auburn, n. Summer
- Shackford Joseph E., book keeper (24 India, B.), house
Main, near Howard
- Sharp Catherine, widow of Geo., h. Lexington, n. Main
- Sharp Supply T. (Custom House, and commission agent,
28 Congress, B.), house Mt. Auburn, corner Irving
- Shaw Eugene E., molder, boards H. N. Smith's, Spring
- Shaw Linus Allen, provisions, Galen, opp. Pleasant, house
Summer, near Church
- Shaw Oliver, supt. at Walker & Pratt Mnfg. Co., house
Mt. Auburn, corner Marshall
- Shea Bartholomew, works in the mill, house River, near
Bemis station
- Shea Dennis, laborer, house Galen, near the bridge
- Shea Honora, widow of Cornelius, h. Arsenal, n. Patten
- Shehan Bartholomew, laborer, house Common st. place
- Sheridan James, laborer, house Main, above Cross
- Sheridan James, laborer, house off Watertown, near New-
ton line [ton line
- Sheridan John, laborer, house off Watertown, near New-
- Sheridan John P., shoemaker, Mt. Auburn, next F. R. R.,
house Spring, near Main
- Sherman Alfred A., boards Wm. Sherman's, Church
- Sherman Charles F., clerk, bds. Wm. Sherman's, Church
- Sherman Edgar R., conductor Watertown H. R. R., house
Palfrey, near Mt. Auburn
- Sherman Frederick, sash and blind maker, house Mount
Auburn, near Summer
- Sherman Marcus M., pattern finisher Walker & Pratt
Mnfg. Co., boards Geo. Barrows', Fayette
- Sherman Wm., merchant (B.), house Church, n. Summer
- Shipton Ambrose, works in paper mill, h. Boyd, n. Jewett
- Shorey Almira, widow of Joseph, P., boards Geo. H.
Moody's, Parker [Riverside
- Shurtleff Alton, molder, rooms P. Shurtleff's, Wheelers,
Shurtleff Oliver L., molder, rooms P. Shurtleff's, Wheel-
ers, Riverside
- Shurtleff Perez, molder, house Wheelers, Riverside
- Silsbee Chas. W., printer, boards Eben Cate's, Green, n.
Chestnut

- Simons, Hatch & Whitten (Stephen B. Simons, C. P. Hatch and Henry C. Whitten), shirt mnfrs., Spring, near Fayette and (72 and 74 Franklin, B.)
- Simons James F., jr., supt. Simons, Hatch & Whitten, shirt mnfrs., Spring, house at Wellesley
- Simons Stephen B. (Simons, Hatch & Whitten), shirt manufacturer, Spring, boards at Boston
- Skinner Hiram D., molder, house Fayette, corner Pearl
- Slattery Daniel, molder Walker & Pratt Mnfg. Co., house at Waltham [at Waltham]
- Slattery Michael, molder Walker & Pratt Mnfg. Co., h.
- Slaven John, paper maker, boards John Kenny's, Main
- Sleeper Geo. H., iron founder, boards Miss Elizabeth Mooers', Pleasant [Arlington]
- Small Lydia W., widow of Isaac, boards Arsenal, corner
- Smith Chas., molder, rooms C. E. Towle's, Franklin
- Smith Daniel C., milkman, house Morse, near Jewett
- Smith Edwin, book keeper H. C. Derby, Watertown, boards do.
- Smith Harry N., dining rooms, Spring, n. Main, house do.
- Smith Matthias J., boards Rose A. Smith's, Pleasant
- Smith Patrick J., boards Rose A. Smith's, Pleasant, near Bemis station [Bemis station]
- Smith Rose A., widow of Matthew F., house Pleasant, n.
- Snodgrass Ansel E., Corporal of Ordnance U. S. Arsenal, house do.
- Snow George K., pres. Reversible Collar Co. (10 Arrow, Cambridge), office (32 Hawley, B.), h. Summer, near White's avenue
- Snow Lucy J. Miss, overseer I. Farwell, jr. & Co., Morse, boards School st., Newton
- Souter James, gardener T. W. Walker, boards James Henderson's, Grove
- Sparrow Seth E., grocer, Main, opp. Town Hall, house Fayette, near White's avenue
- Speer Emeline, widow of Wm., house Cross, cor. Winter
- Spillane Kate, widow of John, h. Summer, n. White's av.
- Spinks James, dyer, house Summer, n. White's avenue
- Sprague Charles, house Summer, corner White's avenue
- Sprague Chester, carpenter, Pleasant, opp. Cross, house Parker, near Garnet
- Sprague Samuel, carpenter, h. Summer, cor. White's av.
- Spring Hotel, S. L. Batchelder, proprietor, Main, opposite Watertown square
- Spring N. Joseph, Spring's Band (282 Washington, B.), house Riverside place
- Stack Robert P. Rev., asst. pastor St. Patrick's church, house Main, near Green
- Stanley Charles A., works in mill, bds. D. J. Boynton's, River, near Bemis station

- Stanley Edward E., overseer finishing room Ætna Mills, bds. D. J. Boynton's, River, near Bemis station
- Stanley Patrick, farmer John Coolidge, jr.'s, h. Cottage
- Staples Charles H., carpenter, h. Elm, near Arlington
- Stearns George A., potash and pearlash (100 Commercial, B.), house Mt. Auburn, between School and Walnut
- Stearns Louise Miss, teacher (Newton), bds. Samuel F. Stearns', Main
- STEARNS SAMUEL F., carpenter, Main street court house Main, near Chestnut
- Stearns Sarah E., widow of Simon, h. Mt. Auburn, near School
- Stearns Walter H., jr., chairs, etc. (85 Fulton, B.), house Morse, opp. Jewett
- Stetson Charles T., salesman (125 Pearl, B.), h. Boyd, near Morse
- Stevens Robert, junk dealer, r. Dana's block, Main, h. do.
- Stickney Betsey, widow of Josiah, h. Riverside place
- STICKNEY JOHN K., ship master and cashier Union Market National Bank, Main, opp. Town Hall, house Mt. Auburn, corner Palfrey
- Stiles William L., stoves and tinware, Main, opp. Mt. Auburn, house Riverside place, near Main
- Stockin Abner C., agent for Harper Bros. (41 Franklin, B.), house Palfrey, above Pearl
- Stockwell George B., livery stable, Spring, next F. R. R., house Spring, near Fayette
- Stockwell Ira, salesman (63 Commercial, B.), boards Geo. B. Stockwell's, Spring
- Stone Andrew H., salesman (165 Milk, B.), h. Fayette, corner Walnut avenue
- Stone Charles W., paying teller National Revere Bank (100 Franklin, B.), h. Mt. Auburn, corner Parker
- Stone Grace A. Miss, h. Grove, corner Coolidge avenue
- Stone, Heirs of Isaac, Grove, corner Coolidge avenue
- Stone Joseph H., with Royal Gilkey, house Irving, near Mt. Auburn
- Stone Joshua C., farmer, h. Grove, cor. Coolidge avenue
- Stone William, operative, h. Main, near Waltham line
- Sullivan Daniel, laborer, house Pleasant, near Howard
- Sullivan Dennis, laborer, house 1 C block, rear Myrtle
- Sullivan Ellen, widow of Dennis, h. Pleasant, cor. Cross
- Sullivan Ellen, widow of Simon, house rear Main, near F. R. R., above Myrtle
- Sullivan Eugene, laborer, boards Peter Hackett's, Cross
- Sullivan James, laborer, house Pleasant, near Howard
- Sullivan Jeremiah, farmer, house River, near Ætna Mills
- Sullivan Jeremiah J., attorney at law, Noyes block, Main and (46 Court, B.), house Pleasant

Sullivan John J., laborer, house 5 C block, rear Myrtle
 Sullivan John P., laborer, house Pleasant, near Howard
 Sullivan Julia, widow of Daniel, h. 8 River, n. Ætna Mills
 Sullivan J. Albert, apothecary, Watertown square, h. do.
 Sutton George Mrs., house Cuba, near Main
 Symmes Mary D., widow of Eben, boards D. W. Kins-
 man's, Mt. Auburn

TAGGARD JOHN, h. Summer, near White's avenue
 Tainter Daniel A., house Franklin, corner Mt. Auburn
 Tainter George, pattern maker Walker & Pratt Mnfg.
 Co., house Galen, corner Water
 Tainter Mary B., widow of Wm. C., bds. Galen, c. Water
 Tainter Newell B., clerk (9 Chatham row, B.), bds. D. A.
 Tainter's, Franklin, corner Mt. Auburn
 Tainter Sumner, telescope maker (Brookline st., Cam-
 bridgeport), boards Geo. Tainter's, Galen
 Tarlton Frank D., clerk Otis Bros., boards Mrs. Lewis
 Tarlton's, Irving
 Tarlton George H., bookkeeper (41 Franklin, B.), boards
 O. F. Knox, Centre
 Tarlton Joseph Rev., clergyman, h. Orchard, cor. White
 Tarlton Lewis Mrs., house Irving, near Garnet
 Tarlton Lewis B., clerk (96 Union, B.), bds. Mrs. Lewis
 Tarlton's, Irving
 Taylor John E., farmer, house Main, near Myrtle
 Teele George E., carriage painter, Spring, near Main, h.
 Mt. Auburn, corner Auburn place
 Tenney James, mason, house Cuba, near Main
 Tenney Susie J. Miss, teacher of music, bds. James Ten-
 ney's, Cuba
 Thomas Arad, iron molder, house Pleasant, near Green
 Thomas Edward F., assistant High school
 Thomas Fred., molder, house Summer, near Church
 Thomas Mary, widow of John, house Riverside place
 Thompson Albert L., carpenter, bds. H. N. Smith's, Spring
 Thompson Frank, laborer Lewando's French Dye House,
 Galen, rooms do.
 Thompson Norman B., horse shoer, Main, opp. Mt. Au-
 burn, house Wheelers, Riverside
 Thwing Josiah, gardener, h. Watertown, n. Newton line
 Tillson Susan, widow of John, h. Mt. Auburn, n. Marshall
 Timmoney Hugh, laborer, house foot of Cottage
 Tobey J. Franklin, engineer (18 Cornhill, B.), h. Parker,
 near Garnet
 Tobin William, carpenter, h. Lowell avenue, near White
 TOURTELLOTT WILLIAM H., supt. farmer B. E.
 Bates, house Lexington, near Main

- Tower Frank R., helper machine shop Walker & Pratt
Mnfg. Co., boards at Waltham
- Towle Charles J., wool puller, house Arsenal, near Main
- Towle Cyrus E., molder, house Franklin, near Walnut
- Towle Daniel W., paper collar maker (Cambridge), bds.
C. E. Towle's, Franklin
- Townsend Luther T. Rev., professor Boston Theological
Seminary (36 Bromfield, B.), h. Church, n. Summer
- Tracy Michael, hostler H. Cate, boards Wm. Manning's,
Mt. Auburn
- Train Otis A., stove mnfr. (Troy, N. Y.) and (83 Black-
stone, B.), boards Jessie Wheelers', Mt. Auburn
- Trask David F., iron molder, house Main, corner Cuba
- Travis Anthony, boards Ann Ragan's, Pleasant
- Treat William W., wholesale fish (54 Commerce, B.), h.
Coolidge avenue, near Grove
- Trickey Fordyce P., hay and straw shipper, h. Belmont,
near Lexington
- Trickey John, lumber (21 Kilby, B.), bds. F. P. Trickey's,
Belmont
- Trickey Matthew M., lumber (21 Kilby, B.), bds. F. P.
Trickey's, Belmont
- Tripp David F., concrete paving and roofing, Irving, cor.
Garnet, house do.
- True Edward, molder Walker & Pratt Mnfg. Co., house
at Waltham
- Tuck Benjamin W., painter, house Market, n. Arsenal
- Tucker H. Maria Miss, teacher Centre Primary school,
No. 2, bds. C. F. Horne's, Phillips
- Tucker John, carriage maker, Summer, near Mt. Auburn,
house Mt. Auburn, cor. Summer
- Tukey Charles F., poultry raiser and dealer, Main, near
Lexington, house do.
- Tugman John, laborer, house Cuba, near Myrtle
- Tulley Patrick, core maker Walker & Pratt Mnfg. Co.,
boards John Kenny's, Main
- Tupper Angus G., carpenter, Boyd, near Park, house do.
- Turner George S., teacher Centre Grammar school, house
Main, corner Myrtle
- Turk Patrick, laborer, house Mt. Auburn, near Bridge
- Turner Levi A., leather (29 High, B.), house Chestnut,
cor. Green
- Tushie Daniel W., expressman, bds. Thomas P. Emerson's,
Arsenal, near Taylor
- Tuttle John W., house Morse, near Galen
- Twitchell Orin W., paper collar maker (10 Arrow, Cam-
bridge), house Palfrey, near Mt. Auburn

- UNION HORSE R. R., station Main, near Cross
 UNION MARKET NAT. BANK, Main, opp. Town
 Hall, Geo. N. March, president
 Union Stock Market, Walnut, near Arsenal
 UNION STOCK MARKET HOTEL, Walnut, near
 Arsenal
 Upham Alex M., pipe layer (Newton), bds. Mary Up-
 ham's, Galen, cor. Maple
 Upham Mary, widow of Alexander, boarding-house, Ga-
 len, cor. Maple
 U. S. ARSENAL, Arsenal, near Elm
- VAHEY JAMES, liquors, Mt. Auburn, next F. R. R.,
 house Market, near Arsenal
 Vahey John, starch maker, house Water, near Galen
 Vahey Michael, laborer, house Brook, near Pleasant
 Varney H. Estelle Miss, teacher Shepard Grammar school
 (North Cambridge), bds. J. W. Coffin's, Mt. Auburn
 Vaughan Dennis E., coachman H. C. Derby, house Morse,
 near Watertown
 Vaughan Geo. B., molder, bds. Geo. S. Johnson's, Palfrey,
 Victory Elizabeth, widow of Patrick, h. Pleasant, n. Cross
 Vise Wm. C., farmer, h. Mt. Auburn, opp. Bigelow av.
 Volans Geo., salesman (49 Avon, B.) h. Boyd, n. Jewett
- WALDRON CATHERINE, widow of Michael, house
 California, near Watertown
 Walker Cornelius, clerk (71 Pearl, B.), bds. Mrs. Corne-
 lius Walker's, Morse
 Walker Cornelius Mrs., widow, house Morse, n. Jewett
 Walker Edward S., clerk (46 India, B.), h. Main, near
 Waltham
 Walker Geo. W., pres. Walker & Pratt Mnfr. Co., stove
 mnfr. (31 and 35 Union, B.), house at Malden
 Walker Horace E., at Walker & Pratt Mnfg. Co. (31 and
 35 Union, B.), house at Boston
 Walker James, works in the mill, bds. D. J. Boynton's,
 River
 Walker Percy H., clerk (24 Purchase, B.), boards E. S.
 Walker's, Main
 Walker Samuel, oils (33 India, B.), h. Winter, opp. Cross
 Walker Walter W., clerk (33 India, B.), bds. Samuel
 Walker's, Winter
- WALKER & PRATT MNFG. CO., Geo. W. Walker,
 Pres., Miles Pratt, Treas., stove mnfrs., 21 and 23
 Galen and (31 and 35 Union, B.)
 Wall Harriet H., widow of James F., millinery goods,
 Main, cor. Spring, h. rear Main, near Howard

- Wallace Wm., laborer, h. at Poor Farm Hospital, Orchard
 Walsh Michael B., hostler, h. rear Pleasant, opp. paper mill
 Ward Frank, molder, bds. Percy Shurtleff's, Wheelers,
 Riverside
 Warren Albert C., at H. M. Warren's, Water, house at
 Newton Lower Falls
 Warren Herbert M., soap mnfr., Water and (127 State, B.),
 house at West Newton
 Washburn Edwin P., machinist Walker & Pratt Mngf.
 Co., bds. at Newton
 Waters John, laborer in mill, h. Bridge, n. Bemis station
 Watertown Branch F. R. R. station, Church, near Main,
 Dominick Fitzgerald, depot master
 Watertown Fire Department, Church, near Main
 Watertown Free Public Library, Town House, Main, cor.
 Church [ent, Water
 Watertown Gas Works, Lyman P. Gerould, Superintend-
 WATERTOWN SAVINGS BANK, McMasters block,
 Main
 Watt James, house Fayette, cor. Church
 Watts J. Sherburn D., clerk S. E. Sparrow, bds. A. B.
 Rogers', Fayette
 Weichel Henry, draughtsman U. S. Arsenal, bds. 7 Har-
 topp place, Boston
 Welch John, laborer, house Palfrey, n. Mt. Auburn
 Welch John A., hack driver, Kelley's Hotel, bds. Pleas-
 ant, cor. Galen
 Welch Michael, laborer, house Common st. place
 Welch Peter, laborer, house Main st. court
 Welch Thomas, stonelayer, house rear Market, n. Arsenal
 Wellsman J., painter, Mt. Auburn bridge, h. at Wellesley
 Welsh John, bds. Michael Welsh's, Pleasant
 Welsh Michael, house Pleasant, cor. Watertown square
 Wenborn Jane, widow of Chas. F., boards D. W. Fitz-
 gerald's, Cross
 West Thomas P., tailor (465 Wash., B.), h. Arlington,
 near Mt. Auburn
 Westerfield Henry, carpenter, h. Spring, cor. Palfrey
 Western Union Telegraph Office, Church, Watertown
 station, Mrs. E. W. Fitzgerald, operator
 Wheeler Elizabeth, wid. of Jonathan, h. Pearl, c. Summer
 Wheeler George (Cal.), h. Phillips, near Mt. Auburn
 WHEELER HORACE, carpenter, Summer, cor. Winter,
 boards do.
 Wheeler Jesse F., lawyer (7 Court sq., room 29, B.) and
 McMasters block, Main, bds. Jesse Wheeler's, Mt.
 Auburn
 Wheeler Jesse, house Mt. Auburn, near Palfrey

- Wheeler Lydia Miss, nurse, bds. Miss Sarah F. Bradley's,
Main
- Wheeler O. Delano, carpenter, bds. Lydia N. Leonardson's,
Phillips
- Wheeler Otis, carpenter, house Winter, cor. Church
- Wheeler Sophia, widow of Timothy, house Phillips, near
Mt. Auburn
- White Abram, salesman (17 Summer, B.), h. Walnut av.,
near Palfrey
- White Charles C., clerk Samuel Noyes & Co., Main, bds.
O. H. Hudson's, Spring
- White Christopher, carpenter, h. River, n. Ætna mills
- WHITE FORREST W., wines and liquors (619 Wash.,
B), h. Watertown, near Galen
- White Mary A., widow of William, house Watertown,
near Galen
- White Patrick, farmer John Coolidge, h. foot Cottage
- White Samuel, house Marshall, near Mt. Auburn
- Whiting Geo. H., carpenter, b. Moses Whiting's, Arsenal
- Whiting Moses, carpenter, house Arsenal, n. Taylor
- Whiting Oliver, bds. Moses Whiting's, Arsenal
- Whitney Amasa, house Market, near Arsenal
- Whitney Bertha M. Miss, teacher Primary school, No. 1,
boards Bradshaw Whitney's, Lexington
- Whitney Bradshaw, farmer, house Lexington, n. Belmont
- Whitney Charles, clerk Hollingsworth & Whitney, bds.
L. Whitney, jr.'s, Main
- Whitney Hiram, jewelry, Main, cor. Church, h. Spring,
corner Summer
- Whitney Leonard, house Fayette, corner Pearl
- Whitney Leonard, jr. (Hollingsworth & Whitney), paper
mfr., Pleasant, opp. Cross, h. Main, cor. White's av.
- Whitney Martha Miss, boards Mt. Auburn, cor. Phillips
- Whitney Solon F., teacher High school (Cambridgeport),
house Palfrey, corner Church
- Whitney Susan Miss, boards Mt. Auburn, cor. Phillips
- Whitney Thomas F., paper bag maker, house Fayette, n.
Pearl
- Whitney Wm. C., architect, N. E. M. L. Ins. building
(P. O. sq., B.), bds. S. F. Whitney's, Palfrey
- Whitney Wm. F., hair dresser, house Summer, near
White's avenue
- Whitten Henry C. (Simons, Hatch & Whitten), Spring,
near Fayette, house at Winchester
- Whitton Margaret E., telegraph operator Union Market
station, house do.
- Whitton John F., depot master Union Market station,
house do.

- Wicks Lyda F. Miss, teacher West Intermediate school,
boards W. H. Wicks', Green
- Wicks Thomas H., carpenter, bds. W. H. Wicks', Green
- Wicks William H., carpenter, Green, near Main, h. do.
- Wiley Lorenzo P., confectionery and dining saloon, Main,
opp. Church, house do.
- Willey Peter, laborer D. D. Dickinson, Summer, corner
Spring, house on the place
- Williams Chester, hostler T. W. Walker, boards James
Henderson's, Grove, near Waltham line
- Williams Edward S., finisher Walker & Pratt Mnfg. Co.,
house at Cambridge
- Williams Nellie E. Miss, teacher Primary and Interme-
diate South District school, bds. Sylvester E. Priest's,
Riverside place
- Williams Thos., mason, house Forest, near Summer
- Wilson Benjamin O., drugs (18 Central, B.), house Main,
near Forest
- Wilson Charles H., carpenter, h. Mt. Auburn, n. Summer
- Wilson Edwin P. Rev., pastor Phillips Congregational
church, house Main, corner Green
- Wilson Isabella, widow of John, house Cottage, corner
Cottage place
- Wing Charles H., chemist American Magnesium Com-
pany, Water, house at Jamaica Plain
- Winn Wm. Wallace Mrs., bds. Welcome Gilkey's, Irving
- Wiswall George H. (47 Court, B.), boards H. M. Wis-
wall's, Myrtle
- Wiswall Henry M., leather belting and pumps (57 Sud-
bury, B.), house Myrtle, near Main
- Wollitzer Anton J., house Myrtle, corner, Pleasant
- Wood Chas. F., supt. Western Union Telegraph Co. (109
State, B.), boards Galen, corner Williams
- Wood Cooledge P., house Green, near Pleasant
- Wood James, molder, house Parker, near Mt. Auburn
- Wood Jessie, widow of Wm., house Cuba, near Main
- Woods Joseph, loom fixer, boards D. J. Boynton's, River,
near the mill
- Woodward Benj., ship machinery (224 State, B.), house
Belmont, corner White
- Woodward James B., house Main, near Town Hall
- Woodward S. Edmund, apothecary, Main, next Town
House, boards J. B. Woodward's, Main
- Woodworth Charles L. Rev., 21 Congregational House
(Beacon, corner Somerset, B.), house Fayette, near
White's avenue
- Worcester Francis, sash and blind maker, house Parker,
near Mt. Auburn

- Wright Alfred L., traveling salesman (124 State, B.), h. Maple, near Galen
Wright Edward P., cashier Brighton National Market Bank, house Morse, near Galen
Wright Frederick A., teamster H. C. Derby, bds. Moses Ricker's, California
Wyeth Benj. F., clerk J. H. Flagg, house at Cambridge
Wyles George, works in mill, bds. D. J. Boynton's, River
Wyman John, coachman Forrest W. White, Watertown boards do.
- YEATON CHAS. A., soldier U. S. Arsenal, boards do.
York John A., stove mounter Walker & Pratt Mnfg. Co., house Mt. Auburn, near Summer
York John Amos, mason, house Summer, n. White's av.
Young George, carpenter, house Cottage, near F. R. R.

WATERTOWN



BUSINESS DIRECTORY,

EMBRACING

A Classified List of all Trades, Professions, and Pursuits in the Town of WATERTOWN, for the years 1877-8, arranged Alphabetically for each Trade, thus exhibiting at a glance the full address and Special Business of her Citizens.

Agricultural Implements.

Howes Alfred, Main, near Spring

Apothecaries.

Jones William H., Galen, Watertown square

Sullivan J. Albert, Watertown square

Woodward S. Edmund, Main, near Town Hall

Artist.

Frazar Carrie Miss, Mt. Auburn, between Arlington and School

Auctioneers.

GLEASON & CO., Barnard's block, Main (see adv. dept., p. 8)

Baker.

Bright Charles H., Main, near Church

Banks.

UNION MARKET NATIONAL BANK, Main, opp. Town Hall (see advt. miscellaneous dept.)

WATERTOWN SAVINGS BANK, McMaster's block, Main (see advt. miscellaneous dept.)

Billiard Hall.

American Hall, Albert W. Lathrop, Main, opp. Mt. Auburn

Blacksmiths.

Foley William C., Arsenal, corner Taylor
Hall James, rear Main, near Cross
Reed Samuel L., Arlington, near Belmont

Boarding-Houses.

Ætna House, River, near Bemis station
Allen Hannah and Julia, Galen, corner Maple
Barnard John, Mt. Auburn, corner Patten
Gleason John, Water, near Galen
Greenlet Belden A., Palfrey, near Mt. Auburn
Hackett Peter, Cross, near Main
Hughes Michael, off California, near Watertown
Kenny John, Main, corner Cross
Manning William, Mt. Auburn, near railroad
Mooers Elizabeth Miss, Pleasant, near Green
Phelps Jonas, Riverside place
Seery Bernard, Arsenal, near Mt. Auburn
Upham Mary Mrs., Galen, corner Maple

Books and Stationery.

McLauthlin C. C., Main, opp. Watertown square

Boots and Shoes.

Coombs S. Henry, Main, opp. Town Hall
Grant Jaicil K. Mrs., Whitney's block, Main, cor. Church
McGrady Peter, Main, near Spring
Otis Bros., Otis Bros. block, Main

Boot and Shoe Makers and Repairers.

Coombs S. Henry, Main, opp. Town Hall
Drew A. D., Spring, near Main
Glaab Leonard, Mt. Auburn bridge
Lyons Thomas, Galen, near Main, Watertown square
Nicholson Thomas, Palfrey, near Spring
Saar Lorenz, Whitney block, Main, near Cross
Sheridan John P., Mt. Auburn, next railroad crossing

Box Manufacturers.

Sanger N. C. & Son, Pleasant, near Watertown square

Butchers.

Bleiler George, Arsenal, near the Arsenal
Bohn Charles, Arsenal, corner Arlington
Gunsenhiser Hartz, Arsenal, opp. U. S. Arsenal

Carpenters.

Berry & Moody, Main, opp. Mt. Auburn
Blaisdell James T., Arsenal, opp. R. Gilkey's coal wharf
Brock Simon O., Belmont, corner Lexington
Burnham Charles H., Palfrey, near Mt. Auburn
Macurdy Warren H., Elm, near Arlington

Sprague Chester, Pleasant, opp. Cross
 Stearns Samuel F., Main street court
 Tupper A. G., Boyd, near Clark
 Wheeler Horace, Summer, corner Winter
 Wicks William H., Green, near Main
 Whiting Moses, Church, near the depot

Carpet Linings.

American Carpet Lining Co., Arsenal, opp. U. S. Arsenal
 (Boston office 103 Washington)

Carpets.

Bent Luther & Co., Galen, cor. Pleasant, Watertown sq.

Carriage Manufacturers.

MADDEN JOHN, Spring, n. Main (see adv. dept., p. 8)
 Tucker John, Summer, near Mt. Auburn

Carriage Painters.

Atwater John S., Belmont, corner Whitney
 Teele George E., Spring, near Main

Carriagesmith.

Ross John, Spring, near Main

Carriage Trimmers.

Patten Thomas, Main, corner Mt. Auburn
 Teele George E., Spring, near Main

Cement and Plaster.

Gilkey Royal, Irving, corner Arsenal

Cigars and Tobacco.

Claffin R. F., Mt. Auburn, near Main

Civil Engineer.

Learned Waldo A., Noyes block, Main

Clergymen.

Abbott Granville S. (Baptist), Patten, near Mt. Auburn
 Bishop Thomas W. (M. E.), Chestnut, near Main
 Green Michael M. (Catholic), Main, near Green
 Husted John B. (M. E.), Cuba, near Main
 Lovering Joseph F. (C. U.), Fayette, n. White's avenue
 Stack Robert P. (Catholic), Main, near Green
 Tarlton Joseph (C. T.), Orchard, corner White
 Wilson Edwin P. (C. T.), Main, corner Green
 Woodworth Charles L. (C. T.), Fayette, near White's av.

Clothing and Furnishing Goods.

McMaster Archibald, McMasters block, Main
 Rogers A. B., Main, opp. Watertown square

Coal and Wood.

Gavin Thomas, Main, near Cross
 Gilkey Royal, Arsenal, corner Patten
 Henderson A. D., Arsenal, near Brighton Corner

Coffins and Caskets.

GREGG ALEXANDER, Mt. Auburn, near Main (see adv. dept., p. 9)

Concrete Sidewalks.

Tripp David F., Irving, corner Garnet

Confectionery and Fruit.

Claffin R. F., Mt. Auburn, near Main

McKay Isaac N. A., Main, near Cross

Wiley Lorenzo P., Main, opp. Church

Crockery and Glassware.

Adams George E., Otis Bros. block, Main

Bent Luther & Co., Galen, cor. Pleasant, Watertown sq.

Stiles William L., Main, opp. Mt. Auburn

Curtain Fixtures.

Bent Luther & Co., Galen, corner Pleasant

Dentists.

Horne R. F., Bank building, Main, opposite Church

Huckins David T., McMasters block, Main

Dining Rooms.

Smith Harry N., Spring, near Main

Wiley Lorenzo P., Main, opposite Church

Doors, Sashes and Blinds.

Sanger N. C. & Son, Pleasant, near Watertown square

Drawing (Teacher).

McLaughlin Emma H. Miss, Myrtle, near Main

Dressmakers.

Cameron Mary B. Miss, Spring, corner Palfrey

Gray Maggie L. Miss, Otis Bros. block, Mt. Auburn, cor. Main

Greenleaf Flora Miss, Chestnut, corner Main

Lefebvre Eliza Mrs., Main, near Cross

Dry Goods.

Coombs S. Henry, Main, opposite Town Hall

Otis Bros., Otis Bros. block, Main

Pinkham I. W., Noyes block, Main

Dye House.

Lewando's French Dye House, Galen, near Pleasant, office (65 Temple place, B.)

Expresses.

Critchett & Son, Spring, near Main, and (91 Kilby, B.)

Emerson Thomas P., Spring, n. R. R., and (8 and 34 Court square, and 75 Kilby, and 34 Washington, B.),

Nally Patrick, Cross, near Pleasant, and (43 North Market street, Boston)

Fancy Goods.

McLauthlin C. C., Main, opposite Watertown square

Pinkham I. W., Noyes block, Main

Wall Harriet F. Mrs., Main, corner Spring

Fish and Oysters.

Cobb Andrew & Son, Mt. Auburn, near Main

Pollock Geo. W. R., Mt. Auburn, corner Main

Flour and Grain.

Coffin & Magee, Main, opposite Spring

Furniture Dealers.

Bent Luther & Co., Galen, cor. Pleasant, Watertown sq.

Gas Fitter.

BRYAN J. F., Spring, n. Main (see adv. dept., p. 9)

Gas Light Company.

Newton and Watertown Gas Light Company, Water, n.

Galen, L. P. Gerould, superintendent

Granite Workers.

Knox & Frost, Arsenal, near Brighton corner

Grist Mill.

Coffin & Magee, Main, opposite Spring

Grocers.

Berry Chas. W., Barnard's block, Main

Burns James, Galen, near Main

Flagg James H., Mt. Auburn bridge

Fletcher Samuel W., River, corner Bridge

Ford Thomas, Main, above Cross

Gallaghan B. J., Main, corner Forest

Kelly Patrick J., Mt. Auburn, near Main

Levalley Maria Mrs., Mt. Auburn, near Main

Lynch Bros., Watertown square

Noyes Samuel & Co., Main, opposite Town Hall

Otis Bros. & Co., Otis Bros. block, Main

Sparrow Seth E., Main, opposite Town Hall

Hairdressers.

Daron Edward, Whitney's block, Church

Lenox John, Main, opposite Church

Peeler Albert, Main, near Galen

Hardware.

Howes Alfred, Main, near Spring

Paine Richard H., Otis Bros. block, Main

Harness Makers.

McWhirter George, Main, near Galen

Patten Thomas, Main, corner Mt. Auburn

Horse Shoer.

Thompson Norman B., Main, opp. Mt. Auburn

Hotels.

Kelly's Hotel, P. J. Kelly, prop'r, Mt. Auburn, n. Main
 Shamrock House, Mrs. Catherine Richardson, proprietor,
 Main, near Cross
 Spring Hotel, S. L. Batchelder, proprietor, Main, opp.
 Watertown square
 Union Stock Market Hotel, G. H. Ditson, proprietor,
 Walnut, near Arsenal

Ice.

Howard Bros., Watertown, near Galen, order-box, S.
 Noyes', Main

Insurance Agent.

Ingraham Wm. H. (32 Summer, B.), residence Church,
 near Palfrey

Junk Dealers.

Gaffney Philip, Watertown, near Galen
 Stevens Robert, rear Dana's block, Main

Laundry.

Simons, Hatch & Whitten, Spring, near Fayette

Lawyers.

Bemis Isaac V., Dana block, Main
 Morrill Wm. F., Barnard's blk., Main and (33 School, B.)
 Sullivan J. J., Noyes block, Main and (46 Court, B.)
 Wheeler Jesse F., McMasters block, Main and (7 Court
 square, B.)

Library (Circulating).

McLauthlin C. C., Main, opp. Watertown square

Lime, Hair, and Cement

Gilkey Royal, Irving, corner Arsenal

Livery Stables.

Cate Horace, Mt. Auburn, near Main
 Stockwell George B., Spring, next F. R. R.

Lumber.

Gilkey Royal, Irving, corner Arsenal

Magesium and Sodium.

American Magnesium Co., Water, near Galen (127 State,
 B.), A. Lincoln, treas., C. H. Wing, chemist

Manufacturing Companies.

American Carpet Lining Co., Arsenal, opp. U. S. Arsenal
 (Boston office, 103 Washington)
 American Magnesium Co., Water, n. Galen (Boston office,
 127 State)
 Ætna Mills, A. O. Davidson, agent, River (Boston office
 266 Devonshire)

Masons.

Cummings Ferdinand, Patten, near Mt. Auburn
French Thomas L., Lexington, near Main

Mechanical Toys.

Hall John, Riverside place

Milkmen.

Elder Robert, Walnut, near Union Market Hotel
Harrington E. W., Belmont, near Waltham line
Learned Charles H., Main, near Waltham line
Smith Daniel C., Morse, near Jewett

Millinery.

Harrington Josephine Miss, McMasters block, Main, opp.
Post Office
Wall Harriet H. Mrs., Main, near Spring

Music Teachers.

Davidson Alma F. Mrs., Irving, near Mt. Auburn
Tenney Susie J. Miss, Cuba, near Main

Newspapers and Periodicals.

McLauthlin C. C., Main, opp. Watertown square

Notaries Public.

Kidder George R., Otis Bros. block, Main
Wheeler Jesse F., McMasters block, Main

Nurses.

Irons Martha L. Mrs., Morse, corner Park
Wheeler Lydia Miss, Main, opp. Methodist church

Painters (Carriage).

Atwater John S., Belmont, corner Whitney
Teele George E., Spring, near Main

Painters (House and Sign).

Barnard John, Mt. Auburn, corner Patten
Bright Henry, jr., Howard, near Main
Page John, Main, opp. Mt. Auburn
Russell Henry, Spring, near Main
Wellsman J., Mt. Auburn bridge

Paper Hanger.

Russell Henry, Spring, near Main

Paper and Paper Bag Manufacturers.

HOLLINGSWORTH & WHITNEY, Pleasant, opp.
Cross and (36 Federal and 135 Congress, B.) (see
adv. dept., p. 8)

Photographer.

Kidder George R., Otis Bros. block, Main

Physicians.

Atwood Louisa B. Mrs., Mt. Auburn, opp. Baptist church
 Hosmer Alfred, Riverside place, near Main
 Huckins David T., McMasters block, Main, h. Fayette, n.
 Church
 McDonald James H., Noyes blk., Main
 Mack Mary E. Mrs., (clairvoyant), Spring, n. Summer
 Morse Luther B., Riverside place, corner Arsenal
 Phillips L. A. (homœ.), Mt. Auburn, opp. Summer
 Richardson Samuel, Main, corner Cross

Planing and Molding Mill.

Sanger N. C. & Son, Pleasant, near Watertown sq.

Plumber and Gas Fitter.

BRYAN JOHN F., Spring, n. Main (see adv. dept., p. 9)

Poultry Dealer.

Brown E. Lebrej, Arsenal, opp. Union Stock Market

Poultry Raiser.

Tukey Chas. F., Main, near Lexington

Printer (Job).

McLauthlin C. C., Main, opp. Watertown square

Provisions.

Horne Bros., Barnard's block, Main
 Lyman William H., Mt. Auburn, near Main
 Mason H. P., Beechwood av.
 Murphy Eugene, Pleasant, near Galen
 Otis Bros. & Co., Otis Bros. blk., Main
 PLAISTED EDWARD S., Riverside place (see adv.
 dept., page 9)
 Shaw L. Allen, Galen, opp. Pleasant

Saloons.

Barnes James J., Main, near Cross
 Cosgrove Thos. F., foot Cottage
 Fitzwilliam Edward, Main, near Cross
 Grant Joseph H., Mt. Auburn bridge, opp. Belmont
 McGuire Peter, Main, near Cross
 McSherry Bartley, Galen, Watertown sq.
 Richardson Catherine, widow of Peter H., Main, n. Cross
 Vahey James, Mt. Auburn, next F. R. R.

Sash and Blind Manufacturers.

Sanger N. C. & Son, Pleasant, near Watertown sq.

Shirt Manufacturers.

Barker & Davidson, Spring, opp. Fayette
 Simons, Hatch & Whitten, Spring, near Fayette and
 (72 and 74 Franklin, B.)

Slaters.

Morris E. O., Cuba, near Main

Soap Manufacturer.

Warren Herbert M., Water and (127 State, Boston)

Starch Manufacturers.

Barker H. & Co., Water and (76 Commercial, B.)

Stoves and Tinware.

Bowen George S., Main st. court

Stiles William L., Main, opp. Mt. Auburn

Stove Manufacturers.

Walker & Pratt Mnfg. Co., 21 and 23 Galen, and (31 and 35 Union, Boston)

Tailors (Merchant).

Holder Josiah B., Main, opp. Watertown sq.

McMaster Archibald, McMasters block, Main

Telegraph Offices.

Fitzgerald E. W. Mrs., operator Western Union Telegraph Co., Church

Whitten Margaret E. Mrs., Union Market Station, Walnut, cor. Prospect

Trial Justice.

Wheeler Jesse F., McMasters block, Main

Tripe Manufacturer.

Derby Henry C., Watertown, opp. Morse

Undertakers.

GREGG ALEXANDER, Mt. Auburn, n. Main (see adv. dept., page 9)

Watchmakers and Jewelers.

Rogers William, Main, opposite Watertown square

Whitney Hiram, Main, cor. Church

Weighers.

Grant Joseph H., Mt. Auburn bridge

Town Scales, Thos. Patten, supt., Mt. Auburn, n. Main

Wheelwright.

MADDEN JOHN, Spring, n. Main (see adv. dept., p. 8)

Wool Dealers.

Hollis John W., Galen, near the Bridge

Woolen Goods Manufacturers.

Ætna Mills, A. O. Davidson, agent, River, corner Bridge
(Boston office 266 Devonshire)

OFFICERS OF THE TOWN OF WATERTOWN, FOR THE YEAR 1877-8.

Selectmen, Oliver Shaw, James W. Magee, Samuel Walker.

Town Clerk, Tilden G. Abbott.

Treasurer, John K. Stickney.

Assessors, Geo. L. Noyes, Chas. J. Barry, John W. Tuttle.

Auditor, Howard Russell.

Overseers of Poor and Surveyor of Highways, the Selectmen.

Police, George Parker, Ezrum V. Howard.

Constables and Truant Officers, G. Parker, E. V. Howard, S. F. Stearns.

Superintendent of Almshouse and Pound-keeper, Z. Boodey.

Board of Health, the Selectmen.

Sexton, Alexander Gregg.

Fence Viewers, John Coolidge, jr., Daniel A. Tainter, Ezrum V. Howard.

Field Driver, Z. Boodey.

Surveyors and Measurers of Wood and Bark, C. W. Berry, Wm. H. Pevear, Harry E. Dadmun, A. B. Rogers.

Measurers of Grain, Frederick Hutchins, John Boyce.

Superintendent of Hay Scales, Thomas Patten.

Superintendent of Streets, William Perkins.

Sealer of Weights and Measures, Geo. H. Gregg.

Engineers of Fire Department, Wm. E. Farwell, C. W. Berry, G. B. Moore.

Fire Police, H. B. Cheney, L. Allen Shaw, H. P. Hubbard, Owen McGrath, Chester Sprague, D. F. Trask.

Special Police, James W. Burke, Thomas Carroll, Richard Newman.

WATERTOWN FIRE DEPARTMENT.

BOARD OF ENGINEERS.

Chief, Geo. B. Moore; *Assistant*, Chas. W. Berry;
Clerk, Wm. E. Farwell.

PEQUOSSETTE S. F. E. CO., No. 1.

Church street, near Main.

Foreman, Wm. Rogers; *Assistant Foreman*, J. A. York; *Clerk*, H. McGlauffin.

A. D. DREW HOOK AND LADDER CO.

Foreman, M. B. Colligan; *Assistant Foreman*, Michael Carroll; *Clerk*, Michael Lyons.

PUBLIC SCHOOLS.

SCHOOL COMMITTEE.

Chairman, Rev. J. F. Lovering; *Secretary*, Rev. M. M. Green; John Murray, Jessie F. Wheeler, Rev. Thos. W. Bishop, Chas. Brigham.

HIGH SCHOOL.

Master, Byron Groce; *Assistants*, Edward F. Thomas, Ellen M. Crafts, E. C. Gear.

CENTRE DISTRICT.

Grammar,—*Master*, Geo. S. Turner; *Assistants*, Miss Hattie B. Crafts, Lilla N. Frost, Fannie Robbins. *Intermediate*, Miss Mary D. Patten; *Assistant*, Miss Etta B. Dadmun. *Primary*, No. 1, Alice T. Norcross; No. 2, Miss H. Maria Tucker; No. 3, Samantha Chase.

EAST DISTRICT.

Grammar, W. H. Crocker. *Primary*, Sarah F. Coolidge.

WEST DISTRICT.

Grammar, Hulda B. Loud. *Intermediate*,—*Assistants*, Miss Mannie B. Patten, Miss Lyda F. Wicks. *Primary*, No. 1, Bertha M. Whitney; No. 2, Miss Nellie Bradlee.

SOUTH DISTRICT.

Grammar, Laura A. Gale. *Primary*, Miss Nellie E. Williams.

ÆTNA MILLS PRIMARY SCHOOL.

Grove street.

Teacher, Miss Lottie M. Bemis.

Teacher of Drawing, Emma H. McLaughlin.

CHURCHES.

FIRST PARISH SOCIETY (UNITARIAN).

Organized 1630.

Church street, corner Summer.

Pastor, Joseph F. Lovering; *Deacons*, Arad Bailey, S. Richardson; *Standing Committee*, Edward Whitney, Henry Russell, C. W. Stone; *Treasurer and Clerk*, Chas. J. Barry; *Sexton*, A. F. Haynes.

S. S. Superintendent, Chas. H. Bradlee; *Librarian*, Miss Edith F. Harrington.

FIRST BAPTIST CHURCH OF WATERTOWN.

Organized 1830.

Mt. Auburn street, near Main.

Pulpit supplied by Heman Lincoln, D. D., *Deacons*, John Coolidge, Jesse Wheeler, Newell Brown, Royal Gilkey, Joseph H. Stone; *Standing Committee*, Joshua C. Stone, D. H. Priest, C. D. Crawford; *Treasurer*, Samuel Noyes; *Clerk*, Joseph H. Stone; *Collector*, George L. Noyes; *Sexton*, D. W. Kinsman. Number of members, 281.

S. S. Superintendent, Geo. S. Turner; *Asst. Superintendent*, Ira Stockwell; *Secy.*, Pitts E. Howes; *Treas.*, S. H. Coombs; *Librarian*, Herbert E. Davidson.

Number of scholars, 250. Volumes, 760.

METHODIST EPISCOPAL CHURCH.

Organized 1837.

Main street, near Cross.

Pastor, Thomas W. Bishop; *Stewards*, Sylvester Priest, Leonard Whitney, Wm. H. Dadmun, Henry J. Learned, Benj. F. Nutting, Wilbur F. Learned, Geo. E. Priest, Leonard Whitney, jr.; *Treasurer*, George E. Priest; *Sexton*, John Looker.

Number of members, 95.

S. S. Superintendent, Thos. W. Bishop; *Librarian*, Frederick Hubbard.

Number of scholars, 125. Volumes, 400.

Two flourishing societies have been formed from this church since 1857,—one at Newtonville, and one at Newton corner.

ST. PATRICK'S CHURCH (ROMAN CATHOLIC).

Organized 1849.

Main street, near Watertown sq.

Pastor, Michael M. Green; *Assistant Pastor*, Robert P. Stack; *Sexton*, Thomas Stanley.

Number of members, 1500.

S. S. Superintendent, Robert P. Stack.

PHILLIPS CHURCH

(CONGREGATIONAL TRINITARIAN).

Organized 1855.

Mt. Auburn street, corner Phillips.

Pastor, Edwin P. Wilson; *Deacons*, Abiel Abbott Luther B. Morse, Horace W. Otis; *Treasurer*, Geo. H. Tarleton; *Clerk*, J. Henry Green; *Sexton*, Henry Collins.

Number of church members, 160.

S. S. Superintendent, Geo. K. Snow; *Assistant S. S. Superintendent*, A. C. Stockin; *Librarian*, Hadley Edwards.

Number of scholars, 140. Volumes, 600.

MASONIC.

PEQUOSSETTE LODGE OF FREEMASONS.

Chartered 1858.

Meetings held at Masonic Hall, Noyes block, second Thursday in the month. Officers elected annually, in June.

Officers.—*W. M.*, Robert F. Horne; *S. W.*, Chas. H. Bradlee; *J. W.*, J. O. Critchett; *Treas.*, C. W. Stone; *Sec.*, Alberto F. Haynes; *S. D.*, B. H. Dow; *J. D.*, J. Harrington; *C.*, W. H. Dadmun; *M.*, S. F. Stearns; *S. S.*, Geo. E. Priest; *J. S.*, W. A. Learned; *I. S.*, G. Hancock; *T.*, F. H. Edgecomb.

ODD FELLOWS.

LAFAYETTE LODGE, No. 31.

Meets every Tuesday evening at Odd Fellows Hall, Dana block, Main street.

N. G., Tilden G. Abbott; *V. G.*, Geo. H. Jordan; *Sec.*, John W. Evans; *Treas.*, J. W. Applin; *Trustees*, Samuel S. Gleason, Chas. A. Gregg, John W. Applin.

GRAND ARMY OF THE REPUBLIC.

ISAAC B. PATTEN POST, No. 81.

Regular meetings, first and third Friday evenings of every month, at G. A. R. Hall, Mt. Auburn street, corner Main.

Officers and Committees.—*P. C.*, Chas. T. Perkins; *S. V. C.*, Otis A. Pollard; *J. V. C.*, J. H. Russell; *Q. M.*, Chas. C. White; *Adj.*, George E. Priest; *Surgeon*, Thos. Morton; *Chaplain*, George F. Robinson; *O. D.*, Joseph M. Burns; *O. G.*, Henry P. Hubbard; *S. M.*, C. O. Pierce; *Q. M. S.*, Leander Cobb; *Trustees of Relief Fund*, Chas. W. Berry, Geo. E. Priest, Geo. F. Robinson; *Relief Committee*, Thomas Morton, C. F. Jackson, C. W. Berry, Joseph Bright, Chas. C. White; *Finance Committee*, A. H. Hartwell, Geo. E. Teele, J. H. Russell; *Entertainment Committee*, Geo. E. Teele, A. L. Flohr, J. H. Russell; *Trustees of Grand Army Hall*, Geo. E. Teele, C. C. White, Joseph Bright.

TEMPERANCE SOCIETIES.**WATERTOWN DIVISION SONS OF TEMPERANCE.**

Meets every Wednesday evening at Central Hall, McMasters building, Main street.

W. P., Joseph Stone; *W. A.*, Frank J. Berry; *Treas.*, Calvin D. Crawford; *Fin. Sec.*, Sarah E. Stone; *Rec. Scribe*, Walter H. Hubbard; *Asst. Rec. Sec.*, Lizzie E. Jennison; *Conductor*, Moses Whiting; *Asst. Conductor*, Hannah Jennison; *Chaplain*, Benjamin Coburn; *I. G.*, Annie Coburn; *O. G.*, John Hall; *P. W. P.*, J. G. Barker.

St. PATRICK'S TOTAL ABSTINENCE SOCIETY.

Organized 1877.

Meetings held every Thursday evening, at Institute Hall, Dana block, Main street. Elections semi-annual, in February and August.

President, J. H. McDonnell; *Vice-president*, Michael Welsh; *Rec. Sec.*, John F. Bryan; *Fin. Sec.*, Edwin F. Mulhearn; *Treas.*, Rev. M. M. Green.

MISCELLANEOUS.**RELIEF FIRE ASSOCIATION.**

Organized 1862.

Meets first Friday in each month, in Dana block, Main street.

President, John F. Regan; *Vice-president*, Jeremiah J. Murphy; *Sec.*, James F. Hughes; *Treas.*, Joseph A. Burns; *Directors*, Joseph O'Neil, jr., *Chairman*, John J. Gallagher, Chas. Corrigan, F. Kelly, P. Gallagher.

WATERTOWN FREE PUBLIC LIBRARY.

Town House, Main street, cor. Church.

Organized 1868.

Trustees, Joshua Coolidge, Geo. N. March, Alfred Hosmer, M. D., G. K. Snow, Charles J. Barry; *Chairman*, A. C. Stockin.

UNION HORSE RAILWAY.

Station, Main, near Cross street. Office at Harvard sq., Cambridge.

Cars leave Watertown 5.55 A. M., and hourly until 9.55 P. M. Leave Boston hourly, from 7 A. M. to 11 P. M.

Sunday cars leave Watertown every half hour from 7.55 A. M., to 9.55 P. M. Leave Boston hourly, from 9 A. M. to 11 P. M.

Trip each way is made in one hour and five minutes.

WATERTOWN POOR FARM.

Orchard street.

Superintendent, Zachariah Boodey. No. of inmates twelve.

POST OFFICE.

Barnard's block, Main street.

Post-master, Samuel S. Gleason.

Mails arrive 7.30 A. M., 12.30 and 6.30 P. M. Mails close 8.05 A. M., 1.10 and 6.20 P. M.

Mt. Auburn station, Mt. Auburn Bridge.

Superintendent, Miss M. E. Bragdon. Mails arrive, 7.48 A. M., 12.20 and 5.50 P. M. Mails depart 8 A. M., 12.25 and 6 P. M.

FLAGG BROS., CARRIAGE MANUFACTURERS,

Corner Harvard and Charles Sts., WALTHAM, MASS.

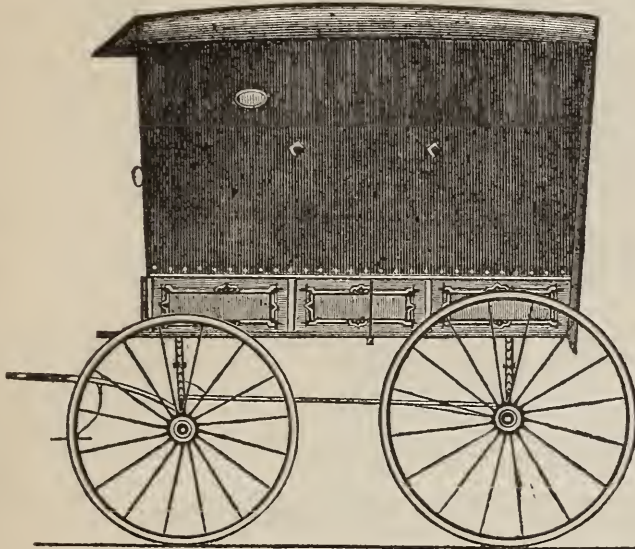

An ELEGANT BRONZE MEDAL, accompanied by a *Diploma of Honor*, was awarded to Flagg Bros., as the *Highest Prize* over all other competitors for the

“WALTHAM
MILK WAGON,”

With the Sarven's Patent Wheels, by the Massachusetts Charitable Mechanical Association, at the exhibition of 1874 in Boston.

Milk Wagons, Express Wagons, Grocers' & Peddlers' Wagons a specialty.

Carriage Repairing IN ALL ITS BRANCHES thoroughly and promptly performed.

Parties so wishing can have carriages *insured* while undergoing repairs; also sent for, and when finished returned *free of charge*.

SIGNS! SIGNS!

Every variety of Sign Work and Ornamental Painting designed and executed with dispatch.

G. A. FLAGG.

W. H. FLAGG.

The Waltham Free Press

— AND —

THE WALTHAM SENTINEL.

(Consolidated April 6, 1877.)

PUBLISHED FRIDAYS. TERMS \$2.00 PER YEAR.

Office in Sentinel Building, Main Street.

GEORGE PHINNEY, . . Publisher.

JOB PRINTING IN ALL ITS BRANCHES.

EXCHANGE MARKET,



(Opp. Orthodox Church.)

Main Street, Waltham,

GIBBS & CO.'S

Waltham  **& Boston**

EXPRESS.

10 Court Square, BOSTON. { OFFICES } 9 Church Street. WALTHAM.

GEO. A. GANE & CO.,

—Dealers in—

Dry and Fancy Goods,

No. 12 Elm Street,



SPECIALTY IN
HOSIERY

—AND—

WALTHAM, MASS.

CORSETS.

BEAVER BROOK LUMBER YARD.

JOHN GILBERT,

Dealer in all kinds of

BUILDING AND DRESSED LUMBER,

Main Street, . . . WALTHAM, MASS.

E. S. ANDERSON,
Carriage Manufactory

—AND—

DEPOSITORY,

Main Street, near Bacon,

WALTHAM, MASS.

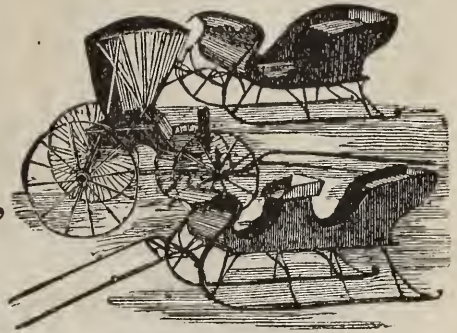

HOWARD FULLMORE,

Manufacturer of

LIGHT AND HEAVY

EXPRESS WAGONS, PEDDLER'S WAGONS,

**Milk Wagons, Double and
 Single Runner Express
 Sleighs, for Grocers
 and Milkmen.**

CARRIAGE REPAIRING in all its
 branches thoroughly and
 promptly performed.

**Main St., near Prospect,
 WALTHAM.**

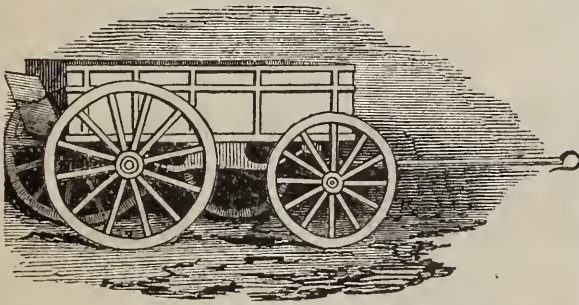

JAMES A. CONLIN & CO.,
SLATE

—AND—

Metal Roofers,

CEDAR STREET,

Chemistry District, WALTHAM.



All orders promptly attended to,
 by mail or otherwise.

PROSPECT HOUSE,

WALTHAM, MASS.

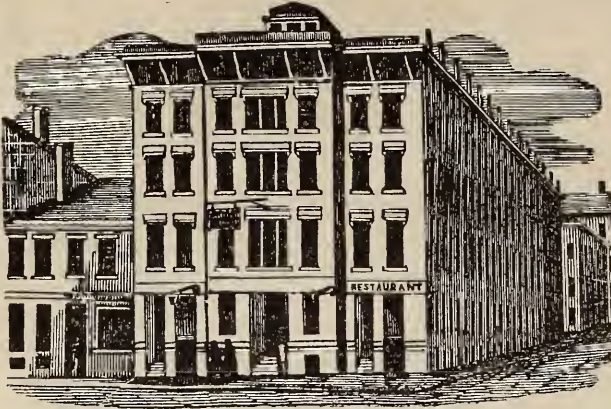

The subscriber has re-opened and *Newly Refitted and Furnished* the above spacious House and Stables.

The House is now open and ready for the reception of transient company or boarders, and

A SHARE of PUBLIC FAVOR

Is solicited.

A GOOD BILLIARD ROOM

Is attached to the House, and it is designed to render it an agreeable and comfortable resort.

A LIVERY STABLE

Is also attached to the House, for the accommodation of guests. *Horse Cars pass the door, connecting with Boston & Albany and F. R. R.*

J. B. BATEMAN, Proprietor.

CENTRAL HOUSE,

A. H. CUSHMAN & SON, Proprietors,

MAIN STREET,

Corner of Exchange, . . . WALTHAM, MASS.

This house is centrally located on Main Street, and is a general headquarters for business men. Accommodations excellent, and charges reasonable.

The attention of parties riding for pleasure, sleighing parties, and others is called to the location of this Hotel.

A fine Hall for Dancing is connected with the House.

Parties of any number will be furnished with Music and Refreshments at short notice.

There is also a Boarding Stable connected with the Hotel, and the best attention given to the care of horses.

P. W. TAYLOR,

—DEALER IN—

BEEF, PORK,

Mutton, Tripe, Poultry,
LARD, SAUSAGES, FRUIT,
VEGETABLES, &c.

No. 1 Lexington Street,
WALTHAM, MASS.

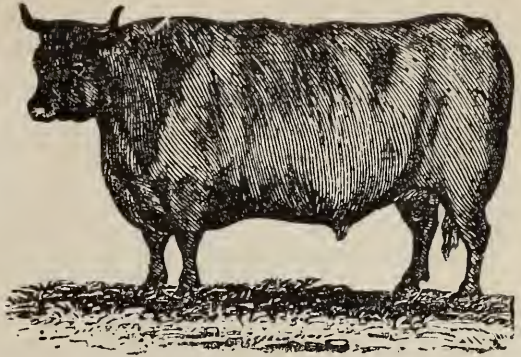

GEORGE G. CHASE,
62 River Street, WALTHAM,

Agent for Copying and Enlarging

PHOTOGRAPHS, TINTYPES,
AND OTHER PICTURES.

Work done in Oil, Crayon, or Ink. Any number put in one group, or a single picture taken from a group. Copies taken life size, from the smallest tintype. Perfect satisfaction guaranteed or no charge made.

LIFE SIZE A SPECIALTY,

Either in Ink or Oil.

RUMFORD MARKET.

JAMES WELLINGTON,

DEALER IN

BEEF, PORK, VEAL,

Lamb, Poultry, Hams,
TRIPE, TONGUES, LARD,
Fruit and Vegetables.

Lexington, near Main St., Waltham.

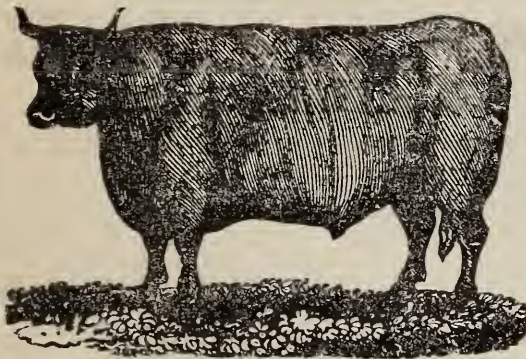

GEO. H. CHAPIN,

(Successor to B. W. Wentworth,)

HOUSE PAINTER AND GLAZIER.

GRAINING,

Kalsomining and Paper Hanging.

ALSO, DEALER IN

PAINTS, OILS, VARNISHES & GLASS.

Bacon, corner School Street, WALTHAM, MASS.

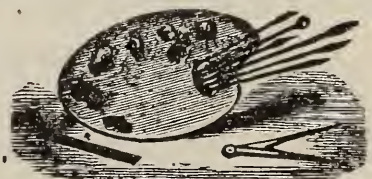

J. P. NOBLE,
Watchmaker and Optician,

No. 1 EAGLE BLOCK, WALTHAM, MASS.

Watches, Clocks, Jewelry, and Spectacles Repaired.

Repairing and Adjusting Fine American Watches a Specialty.

HOPKINS WATCH TOOL CO.,

MANUFACTURERS OF

HOPKINS' PATENT LATHES, CHUCKS,

JEWELING TOOLS, &c., &c.

Felton, opp. Fountain Street, . . WALTHAM, MASS.

C. HOPKINS, Manager.

F. K. SIBLEY,

Inventor and Manufacturer of the Prize Medal

EMERY, CROCUS, ADAMANTA, CORUNDUM,

—AND—

TRIPOLI CLOTH.

Moody, corner Cushing Street, . . WALTHAM, MASS.

JOHN STARK,

MANUFACTURER OF THE

American Combination Lathe,

For Watchmakers' and Manufacturers' Use.

ALSO, MANUFACTURER OF

WATCHMAKERS' TOOLS.

Moody Street, near Chestnut, . . . WALTHAM, MASS.

LANE & POOLE,

(Successors to the late

E. M. HUTCHINSON,)

HOUSE PAINTING,

GLAZING,

And Dealers in

Paints, Oils, Glass, Putty,

VARNISHES, &c.

No 12 Elm St., up-stairs,

WALTHAM.

FRANK W. LANE. CHARLES A. POOLE.

D. S. ELLIS & CO.,

Wholesale and Retail Dealers in

FLOUR

—AND—

GRAIN,

Near Railroad, Moody Street,

WALTHAM, MASS.

JOHN E. BURKE & CO.,

Dealers in

Boots, Shoes, and Rubbers,

HALL'S BUILDING, MOODY STREET,
SOUTHSIDE, WALTHAM, MASS.

A share of the public patronage is respectfully solicited.

CHAS. A. FLOYD,

HOUSE PAINTER, GLAZIER,

PAINTS, OILS, GLASS, &c.

Shop on Lexington Street, opposite Summer Street,
WALTHAM.

P. O. Box 126.

Orders promptly attended to.

H. W. GROVES,

PRACTICAL HAIR CUTTER AND DRESSER.

Paper Collars and Cuffs for sale.

Moody, cor. Crescent Street, . . WALTHAM.

FRANK MCGUINNESS,

AUCTIONEER.

*Particular attention paid to the sale of REAL ESTATE AND
PERSONAL PROPERTY. Also,*

BILL POSTING AND DISTRIBUTING

Promptly attended to.

Elm, corner Main Street, . . WALTHAM, MASS.

GEO. D. TAYLOR,

CARPENTER

—AND—

BUILDER.

Jobbing promptly attended to.

Rear BOND, BAKER & CO.'S,

Main Street, . WALTHAM.

MRS. C. C. YOUNG,

No. 8 Elm St., Waltham.

MILLINERY

—AND—

Fancy Goods.

AGENCY FOR

Mme. Demorest's Reliable Patterns.

JOHN MADDEN,
Wheelwright and Carriage Manufacturer.



CARRIAGES OF ALL DESCRIPTIONS
MADE AND REPAIRED.

All work warranted to give satisfaction, and promptly attended to.
Spring Street, near Main, WATERTOWN, MASS.

GLEASON & COMPANY,
AUCTIONEERS,
Barnard's Block, Main Street,
WATERTOWN MASS.

HOLLINGSWORTH & WHITNEY,
Manufacturers of
Manilla and Straw Papers,
PAPER BAGS AND FLOUR SACKS.

Dealers in Twines, Tissue and Tea Papers.

36 and 38 FEDERAL, 133 and 135 CONGRESS, and 146 FRANKLIN STREETS,
BOSTON.

PEQUOSSETTE MILLS, Watertown, Mass., make five tons roll Manilla, daily.
MONATTAQUOIT MILLS, So. Braintree, Mass., make two tons No. 1 Manilla, daily.
WOLLASTON MILLS, So. Braintree, Mass., make one ton No. 2 Manilla, daily.
COBBOSSEE MILLS, Gardiner, Maine, make four tons sheet Manilla, daily.
PHOENIX MILLS, Greenwich, N. Y., LANCASTER MILLS, Lancaster, N. H.
Make four tons Straw Paper, daily.

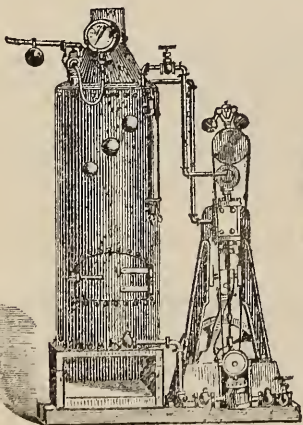

GEO. F. SHEDD,

MANUFACTURER OF

STEAM ENGINES

—AND—

Small Lathes,

WALTHAM, - - MASS.

E. S. PLAISTED,
Dealer in
PROVISIONS
 OF ALL KINDS.

VEGETABLES, &c., IN THEIR SEASON.

Wholesale and Retail Dealer in POTATOES.

Parties wishing to be supplied at their residences will please leave orders at RESIDENCE,

RIVERSIDE PLACE, - - WATERTOWN.

ALEXANDER GREGG,
FUNERAL AND FURNISHING UNDERTAKER.

CASKETS, COFFINS, AND ROBES,

Constantly on hand, and furnished at short notice.

Warerooms, Mount Auburn Street, near Main, Watertown.

Also, No. 6 Nonantum Block, Newton.

Every article necessary for the burial of the dead, all of which will be furnished at the lowest possible prices.

Residence, Riverside Place, Watertown.

J. F. BRYAN,
PLUMBER & GAS-FITTER,

Spring St., 2d door from Main,

WATERTOWN, MASS.

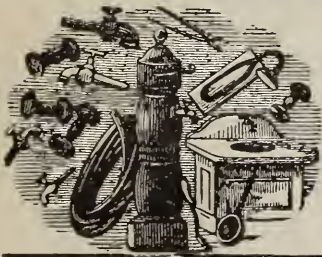

Estimates given, and all work done in a thorough manner. Orders respectfully solicited.

ORDER BOX AT WAVERLY DEPOT.

JOSEPH BOYNTON,

Wholesale Dealer in

Dressed Hogs, Lard,

EXTRA LARD OIL,

Animal Fertilizers, Sausage Casings, and Family Soaps.

Office, 36 North Market Street, . . . BOSTON.

FACTORY, WINSOR STREET, EAST CAMBRIDGE.

UNION MUTUAL LIFE INSURANCE COMP'Y, OF MAINE.

DIRECTORS' OFFICE,

Company's Building, 153 Tremont Street, Boston, Mass.

JOHN E. DEWITT, Pres't. DANIEL SHARP, Vice-Pres't. W. H. HOLLISTER, Treas.
D. L. GALLUP, Secretary and Actuary.

ORGANIZED IN 1849.

*A Purely Mutual Company. Economically Managed. All Policies
Non-forfeitable. Losses Promptly Paid. Low Premiums,
Payable Annually, Semi-Annually, or Quarterly.*

Pays back to its Policy Holders the Surplus Premium or Dividends Annually

AFTER THE SECOND YEAR.

ASSETS 10,000,000 DOLLARS.

Strength and stability beyond question. In every respect a most Advantageous Company to the Insured.

CAMBRIDGE MUTUAL FIRE INSURANCE COMP'Y,

CHARTERED A. D. 1833.

Insures Dwelling-Houses and Contents.

Amount at Risk April 1, 1877, \$5,000,000.

ASSETS.

| | |
|--------------------------|--------------|
| DEPOSIT NOTES, | \$75,000.00 |
| CASH AND SECURITIES, . . | \$85,000.00 |
| | <hr/> |
| | \$160,000.00 |

PAYING 50 PER CENT.

This Company Insures on first-class risks, in any part of Massachusetts. Paying fifty per cent return premium on expiring five years policy.

Home Office, No. 555 Main Street, CAMBRIDGEPORT.

RUFUS LAMSON, Pres't. ALFRED L. BARBOUR, Sec'y.

THURSTON, HALL & CO.,

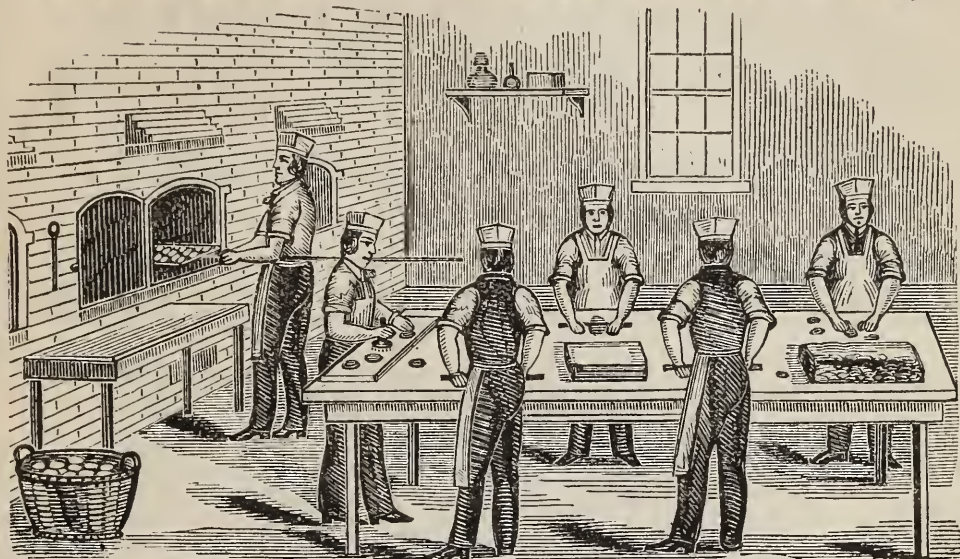

CRACKER BAKERS,

31 and 33 Elm Street, near Broadway, CAMBRIDGEPORT,

Manufacture, and put up to order, in Barrels, Half-Barrels, Tin Boxes, etc., Butter, Water, Soda, Milk, Wine, Oyster, Graham, Pilot, Lemon, and Boston Crackers, Ginger Snaps, etc. All orders addressed to THURSTON, HALL & CO., CAMBRIDGEPORT, MASS., will be promptly attended to.

D. H. THURSTON.

J. H. HALL.

C. F. THURSTON.

J. E. HALL.

CRAFTS & CO.,

—DEALERS IN—

DRUGS, MEDICINES,

Paints and Oil, Varnishes, Colors,

Window Glass, Brushes, Putty, Sperm, Lard, Neats Foot and other Oils.

PATENT MEDICINES, ETC., ETC.

148 Commercial Street, BOSTON.

E. CRAFTS, JR.

H. G. NELSON.

DR. P. KENISON,

CHIROPODIST.

Corns and Bad Nails Extracted without Pain.

145 Tremont Street,

Between West Street and
Temple Place,

BOSTON.



New York Office,

896 BROADWAY,

Between 19th and 20th Street,
opp. Lord & Taylor's.

Operation on Corns, 25 cts. each. Operation on Nails, 50 cts. each.

AGRICULTURAL WAREHOUSE AND SEED STORE,
49 No. Market Street & 46 Merchants' Row,
BOSTON.

PARKER & GANNETT,

Manufacturers and Wholesale and Retail Dealers in

PLOWS, HARROWS,

CULTIVATORS,



HAY CUTTERS,

Cylinder and Lever

MOWING MACHINES.

Reaping Machines, Fanning Mills, Churns, Corn Planters, Seed Sowers, Corn Shellers, Hoes, Shovels, Spades, Hay and Manure Forks, Garden Rakes, Hay and Straw Knives, Picks and Mattocks, Bog Hoes, Post Spoons, Road Scrapers, Sugar Mills, Axes and Hatchets, Patent Axe Handles, Sickles, Grass Hooks, Scythes, Snaiths, Scythe Rifles and Stones, Horse Rakes, Hay Rakes, Ox Yokes and Bows, Grindstones, Anti-Friction Rollers, Wheelbarrows, Iron Bars, Ox Balls, Bull Rings, Tree and Floor Scrapers, Clothes Wringers, Store Trucks, &c., &c.

The Celebrated Cucumber Wood Pumps,

The best and cheapest Wood Pumps in use. Also, Prindle's Patent Agricultural Steam Boilers, Mott's Patent and Farmer's Patent Furnaces and Cauldrons, &c., Guano, Poudrette, Bone Meal, Bradley's Patent and XL Super-Phosphate of Lime, Agricultural Steamers, Cotton Seed Meal, and Grain, Field, Grass, Garden, and Flower Seeds.

*Improved Buckeye Mowing Machines, Improved Bullard's Hay Tedders,
Bay State Improved Horse Rakes, Excelsior Improved and Hill's
Improved Archimedean Lawn Mowers, Excelsior Horse
Lawn Mowers, and Excelsior Water Drawer, &c.*

THE IMPROVED SIDE WHEEL LAWN MOWER for Embankments.

See the Machine before buying any other.

KINGSTON STREET
BIRD STORE.

A Choice Stock of Singing Canaries,

WARRANTED GOOD SINGERS.

Bird Food, Gravel Paper, Tonics, etc., Peter's Mocking
 Bird Food, and Peter's Treat.

Also keeps on hand Wheat, Wheat Screenings, Buckwheat, Barley, Ground Beef Scraps,
 Ground Oyster Shells, and all kinds of Feed for Fowls, Graves' Roup, Cholera and Tonic
 Pills. Agent for the sale of

Mineral Spring Waters.

GRAVES' VIENNA SPARKLING SPRING WATER, POLAND,
 ST. LEON, CAMPBELL, and WAUKESHA (Fountain Spring.)

For sale by the gallon or barrel. Send for circulars to

CHESTER L. EATON, Agent,
 77 Kingston Street, BOSTON.

W. H. BUSTIN,
COLLARS AND HARNESSSES,

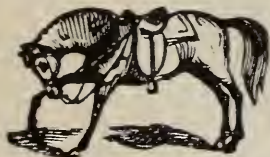

Cheaper than any other establishment in the State.
 HAVE TAKEN ALL THE PRIZES FOR 30 YEARS,
 Galled Horses Cured or the money refunded.
 ALL WORK WARRANTED.

169 CAMBRIDGE STREET, BOSTON.

Beware of Imitations. No Collars genuine without my name in full.

CHARLES H. NORTH & CO.,

Packers, Curers and Wholesale Dealers in

Pork, Beef, Lard, Hams, D. S. Bacon,
LIVE AND DRESSED HOGS, PIGS' FEET,

*Tripe, Sausages, Sausage Skins, &c. Also Manufacturers of Glue, Extra
 Lard Oil, and Animal Fertilizer.*

Stalls Nos. 27 & 29 Fanueil Hall Market, Store Nos. 33 & 34 N. Market Street,

CHARLES H. NORTH, }
 S. HENRY SKILTON, }
 LUMAN E. CONANT. }

BOSTON.

Slaughtering, Packing and Curling Establishment, Medford Street, SOMERVILLE.

S. D. WARREN & CO.,

Manufacturers and Dealers in

ALL STYLES PRINTING PAPERS,

220 Devonshire Street,

—AND—

113 FRANKLIN STREET, - - - - BOSTON.

M. C. WARREN & CO.,

Wholesale and Retail Dealers in

BRONZED GOODS, BUILDERS' HARDWARE,

CUTLERY AND CARPENTERS' TOOLS,

Nails, Lead, Zinc, Sash-Weights, Pulleys and Lines,

NO. 9 DOCK SQUARE,

M. C. WARREN, }
JOHN R. NORTON. }

BOSTON.

{ E. B. STODDARD,
{ WM. H. WARREN.

SARGENT & DARLING,

MANUFACTURERS' AGENTS AND DEALERS IN

Builders' Hardware,

Cutlery, Brushes, Glue,

Sand Paper, Pure White Lead, Wrapping Paper, Twine, &c., &c.

Feather Dusters a Specialty.

18 DEVONSHIRE, 24 EXCHANGE STREET,

DANA SARGENT, }
G. A. P. DARLING. }

BOSTON.

FOSTER'S CELEBRATED NERVE OINTMENT.

Established in Portsmouth, N. H., over Forty Years ago.

*The Great Remedy for NEURALGIA, RHEUMATISM,
SPRAINS, STRAINS, SORE THROAT, and
PAINS of every description.*

SEND ORDERS TO

W. A. GREENOUGH, Sole Proprietor,

22 SCHOOL STREET, ROOM 7, - - - BOSTON, MASS.



THE BROWN IMPROVED STEAM HOUSE FURNACE

Is the latest invention of the kind, and as a matter of economy excels any Furnace yet constructed. It is *Self-Regulating*. It is *Cheap*, when compared with prices of other Furnaces of the same capacity. A glance at the cut shows at once its superior advantages, i.e., *the large area of heating surface brought directly into contact with the fire by the combination of Boiler and Fire-Box, and the impossibility of burning an immense amount of coal in so small a space.* We invite a thorough examination of its merits.

REFERS TO

J. M. Sherman,
Waltham, Mass.

• also,

Henry C. Hall,
M. T. Connelly,
Wm. A. Austin,
Nathan Brown,
Reuben Wyman,
Isaac Childs,
Wm. B. Wills,
Chas. H. Bill,
I. R. Scott,
Rev. Benton Smith,
B. W. Wentworth,
L. W. Cushing,
Miss Grace Fiske,
J. B. Elliot,
President Clipper
Mowing Machine
Co.,

Keene, N. H.
Clark Gifford,
36 Channey street,
Boston, Mass.
Hiram Greenwood,
Marlboro', Mass.

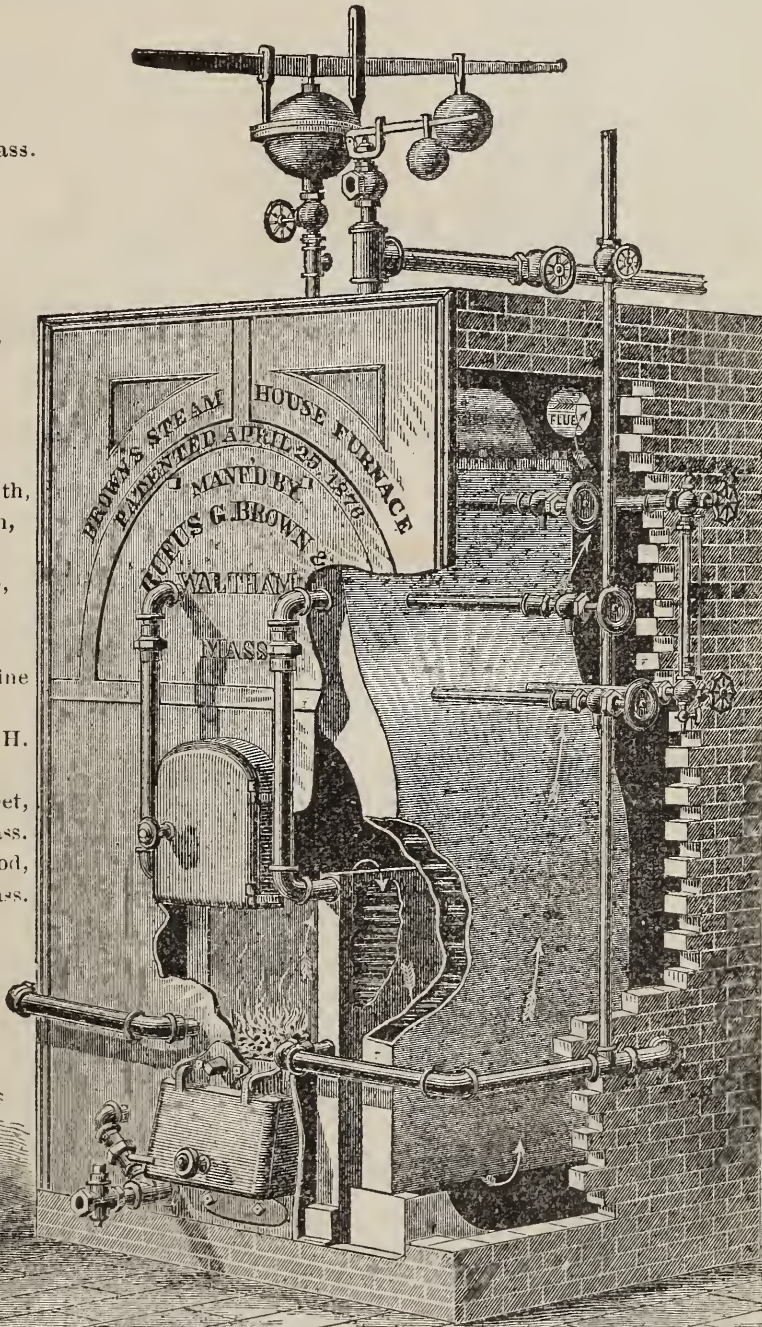

For Circular, with full description and Price List, address the sole manufacturers and agents,
RUFUS G. BROWN & CO., IRON FOUNDERS, WALTHAM, MASS.



(ESTABLISHED 1869.)

T. F. MCGANN, BRASS FOUNDER

AND FINISHER.

GAS PIPING and FIXTURES on hand.

Patentee and Manufacturer of the

McGann Gas Burner,

Over 800,000 in use Jan. 1, 1877.

104 and 106 Portland St.,
BOSTON.

WATSON & BISBEE,

Corner Friend and Causeway Streets, BOSTON,

WESTERN HARDWOOD LUMBER

Of all kinds, Kiln-dried, and Seasoned, comprising

Black Walnut, Cherry, Chestnut, Whitewood,
Birch, Maple, Ash, Oak, etc. Also,

STAIR BUILDING

IN ALL ITS BRANCHES.

POSTS,

RAILS, AND

BALUSTERS,

IN EVERY VARIETY.

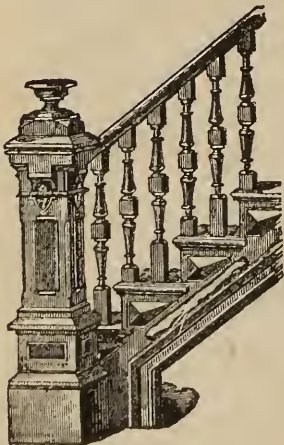

Also, Brackets, Fancy Matched Flooring, Etc.

Wood Turning, Sawing, and Planing.

NEW ENGLAND CONSERVATORY OF MUSIC,

Located in the heart of Boston, is the

Oldest Music School in America,

—AND—

The Largest in the World.

It employs **Seventy-Five Eminent Teachers** and has had more than 16,000 Pupils in ten years.

FIFTEEN DOLLARS

Pays for Tuition in Piano, Organ, Voice or Harmony; while the **COLLATERAL ADVANTAGES**, consisting of Lectures, Concerts, Recitals, Sight-Reading, Normal Instruction, Analysis of Piano, Organ and Vocal Works, etc., amount to more than One Hundred and Fifteen Lessons a Term.

NEW CLASSES

HAVE BEEN FORMED IN THE ART OF

Conducting, Oratorio Singing, Church Music, Elocution and the Modern Languages.

The Increased Facilities of this Institution enable it to offer by far the best privileges for musical culture that can possibly be obtained in this country, and along with the College of Music, of Boston University, affords every advantage that can be enjoyed in Europe. Its peculiar methods and special opportunities for broad and liberal culture, together with its wide reputation, have enabled its graduates to take eminent positions as artists and teachers.

Four terms a year, beginning in Sept., Nov., Feb. and April. For circulars of the Conservatory, College of Music, Musical Bureau, and Normal Institute, address

E. TOURJEE,

Music Hall, BOSTON.

CATALOGUE

—OF—

DIRECTORIES

—ISSUED BY—

GREENOUGH & CO.

| | |
|---|--------|
| American Railway Manual and Supply Directory | \$4.00 |
| Augusta, Hallowell and Gardiner Directory.... | 2.00 |
| Bangor City Directory | 1.50 |
| Bath, Brunswick and Richmond Directory..... | 1.50 |
| Boston Business Directory (annually)..... | 1.50 |
| Boston & Maine Railroad Business Directory..... | 2.50 |
| Boston and Providence Railroad Directory..... | 2.50 |
| Brockton and Bridgewater Directory..... | 2.00 |
| Brookline Directory..... | 1.50 |
| Cambridge City Directory (annually)..... | 2.50 |
| Eastern and Maine Central Railroads Business Directory. | 2.50 |
| Haverhill City Directory..... | 2.00 |
| Lewiston and Auburn Directory..... | 2.00 |
| Malden, Medford, Melrose, and Everett Directory..... | 2.00 |
| Massachusetts Cities Business Directory..... | 2.50 |
| Merrimack River Directory..... | 2.00 |
| Milford Directory..... | 1.50 |
| Nashua City Directory..... | 2.00 |
| New Bedford City Directory..... | 2.00 |
| Portsmouth City Directory.. .. | 1.50 |
| Rockland, Belfast, Camden, and Thomaston Directory..... | 2.00 |
| Saco and Biddeford Directory..... | 1.50 |
| Somerville City Directory | 2.00 |
| United States Iron, Hardware, and Metal Trades Directory..... | 5.00 |
| Waltham and Watertown Directory..... | 1.50 |
| Washington Street Directory | .25 |

Publication Office, 22 School Street, BOSTON,

GREENOUGH & Co., Editors and Publishers.

☞ Directories of the Principal Cities of the United States kept on hand, for reference, to accommodate patrons and friends, without charge.

ESTABLISHED 1815.



ROGERS & CO.,

Importers and Wholesale and Retail Dealers in everything pertaining to a first-class

CHINA & CROCKERY HOUSE.

Including every grade of

FOREIGN AND DOMESTIC CROCKERY AND GLASS.

French, English, and Canton China. Silver-Plated Table Goods of the best standard
quality. Agents for **ROGERS & BROTHERS'** celebrated **SPOONS AND FORKS.**

The assortment in the city of **Bronze Lamps and Chandeliers, etc., for Keros-**

**We make a specialty of good Kerosene Chimneys, of which we sell thousands
of barrels every season. Patentees and Manufacturers of**

STEAM-TEMPERED CHIMNEYS AND OTHER GLASS.

Bronze Ornaments and Clocks, and Common Clocks of all grades.

SOLE AGENTS IN AMERICA FOR THE FAMOUS

JAMES EDWARDS & SON ENGLISH STONE CHINA.

Dinner Sets and Decorated Goods in great variety.

**and Decorating on China and Glass done to order. All Goods warranted, and prices
as low as any in Boston or New York.**

20, 58, 56, 54 Canal Street, opposite B. & M. Depot.

106, 153, 151, 149, 147 Friend St., Paine's Furniture Bldg.

A. BROWN, AUCTIONEER, SIMMONS' BUILDING, 38 Water Street, Boston.

ALLIANCE

INSURANCE COMPANY.

CASH CAPITAL, \$100,000.

43 Milk Street, Boston.

Protects against loss by Fire or Lightning.

GEORGE H. ...

CHAS. R. HOWARD, Sec.



A SURE CURE FOR
Rheumatism, Dyspepsia, Constipation of the Bowels, Liver and Kidney Complaints, Female Weakness, Scrofula, Old Ulcers, Cancers, Salt Rheum, and other Skin Diseases.

EARL W. JOHNSON,

P. O. Box 2065.

77 Devonshire Street, BOSTON.

W. A. NORTHUP, D. E. POPE & SON, AGENTS FOR W. ALTHAM.

A Good Assortment Fine Wines and Liquors constantly on hand.

THOMAS P. WEST, DRAPER AND TAILOR,

Chambers, 465 Washington Street,

Opp. Jordan, Marsh & Co.,

BOSTON.

CITIZENS' MUTUAL INSURANCE CO.,

BOSTON

50 to \$100,000

ASSURANCE CO.

W. H. INGERSOLL, Secy. J. B. BLOW, President.

& W. H. INGERSOLL, Agents at Watertown.

ROYAL INS. CO. OF ENGLAND. ASSETS, \$13,000,000. REPRESENTED BY GEO. M. THOMPSON, 460 MAIN STREET, WALTHAM.

W. A. ROBERTS, Dealer in MARBLE, SCOTCH AND ENGLISH GRANITE, MONUMENTS, 127 and 131 Portland, corner Travers Street, BOSTON. American Granite Monuments made to order.

JOSEPH B. BRAMAN, Attorney and Counselor at Law, Notary Public, 5 Court Street, Boston. Commissioner for California, Florida, etc. Special attention given to Collections.