

42



MR. H. ADAMS,  
SURVEYOR,  
HULL.

1853



LLOYD'S REGISTER  
OF  
BRITISH AND FOREIGN SHIPPING.

ESTABLISHED 1834.

**Notice.**

FROM the number of alterations and additions constantly returned to this Office, it is necessary that the Register Books should be posted every Week; it is therefore requested that Subscribers in London will be particular in sending their Books to this Office for that purpose.

Supplements will be sent, as heretofore, to Subscribers in the Country and those resident abroad.

Parties discovering any errors are requested to communicate the same to the Secretary, in order that immediate notice may be taken thereof.

It is particularly requested that Subscribers leaving town, will direct their Books to be sent to the Office, where they will be kept regularly posted during their absence.

As all vessels are required to be surveyed periodically, annually if practicable, the *date of Survey* is the criterion of their state of efficiency at that time only.

By order of the Committee,

CHARLES GRAHAM,

*London, 1st July, 1853.*

*Secretary.*

2, *White Lion Court, Cornhill.*

N.B.—The Subscription to be paid on the delivery of the Book.



# LLOYD'S REGISTER BOOK.

NOTICE  
TO  
MERCHANTS, SHIP-OWNERS, AND UNDERWRITERS.

*Extracts from the Rules relation to the Periodical Surveys.*

## LLOYD'S REGISTER OF BRITISH AND FOREIGN SHIPPING.

### NOTICE.

The Rules, Sections 31, 40, 46<sup>51</sup>, 52, 53, 54, 55, and 60, having been amended or altered since the last edition of the Work, attention is particularly directed thereto; and likewise to the amended Tables of Timber, Tables of Bolts, &c.

By order of the Committee,  
**CHARLES GRAHAM, Sec.**

2, White Lion Court, Cornhill,  
1st July, 1853.

*See Supplement Vol 12 Granville I built at Palma 1841  
4m 52 CI*

Whenever a Ship is stripped, the Bottom is to be caulked if necessary.

N.B.—In reference to the Rules above quoted, and in order to prevent the disappointment arising from Ships losing their Characters, from want of Survey, it is respectfully intimated that the duty of giving NOTICE FOR SURVEY, rests with the Owners, their Masters, or Agents.

CHARLES GRAHAM, *Secretary.*

No. 2, White Lion Court, Cornhill,  
1st July, 1853.







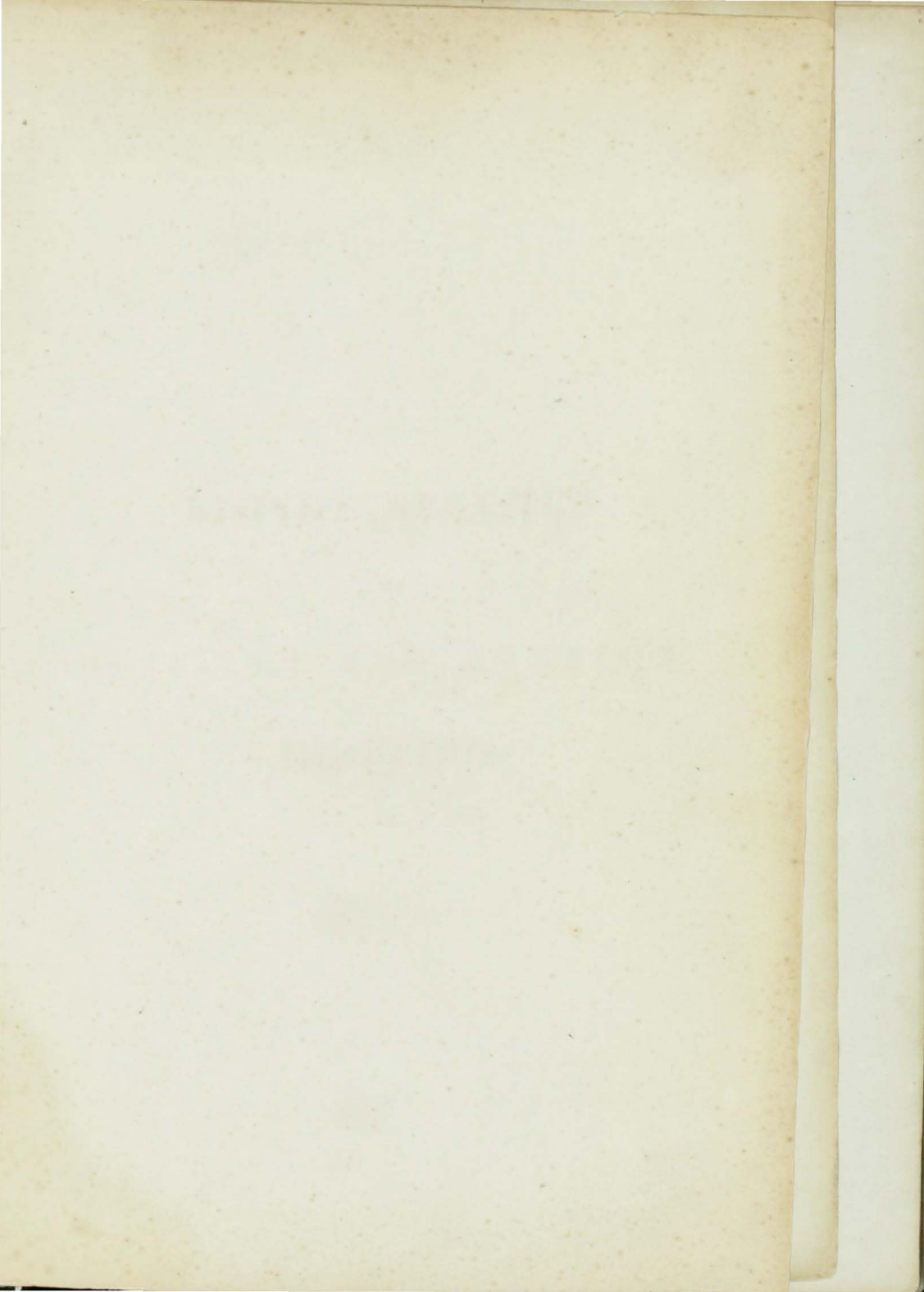



ALBANY REGISTER

BUTLER AND FORTY

SHIPPING

LLOYD'S REGISTER  
OF  
BRITISH AND FOREIGN  
SHIPPING.

LLOYD'S REGISTER

BRITISH AND FOREIGN

SHIPPING

AND

LLOYD'S REGISTER

OF

BRITISH AND FOREIGN

SHIPPING

LONDON

PRINTED BY JAMES JOHNSON, ST. PAUL'S CHURCH-YARD

IN THE STRAND, NEAR THE DOORWAY OF ST. MARTIN'S LANE

1825



**LLOYD'S REGISTER**  
OF  
**BRITISH AND FOREIGN**  
**SHIPPING.**

From 1st JULY, 1853, to the 30th JUNE, 1854.

---

ESTABLISHED 1834.



LONDON:

PRINTED BY J. & H. COX (BROTHERS), & WYMAN,  
74 & 75, GREAT QUEEN STREET, LINCOLN'S-INN FIELDS.

---

1853.

# LLOYD'S REGISTER

1871

## BRITISH AND FOREIGN

### SHIPPING

LONDON: J. & W. LLOYD, 15, ABchurch Lane, 1871.

Published 1871



LONDON

## TABLE OF CONTENTS.

LIST OF THE COMMITTEE.  
LIVERPOOL BRANCH.  
LIST OF SURVEYORS.  
LIST OF SUBSCRIBERS.  
INDEX TO THE RULES AND REGULATIONS.  
RULES AND REGULATIONS.  
TABLES OF TIMBERING AND PLANKING.  
FORM OF REPORT OF SURVEY FOR CLASSIFICATION.  
FORM OF REPORT FOR IRON SHIPS.  
FORM OF REPORT OF ANNUAL SURVEY.  
FORM OF CERTIFICATES OF CHARACTER.  
FORM OF CERTIFICATES OF MACHINERY FOR VESSELS NAVIGATED BY STEAM.  
TABLE OF MATERIALS ALLOWED FOR SHIPS OF THE SEVERAL GRADES.  
TABLES OF DIMENSIONS OF TIMBERS, PLANKING, BEAMS, &c.  
TABLES SHEWING THE SIZES OF BOLTS REQUIRED AND NUMBER OF KNEES REQUIRED.  
SCALE FOR ASCERTAINING THE SCANTLINGS OF TIMBERS.  
SCALE SHEWING THE SHIFTS OF PLANK REQUIRED.  
SCALE FOR ASCERTAINING THE SIZES OF BOLTS REQUIRED.  
KEY TO THE REGISTER.  
TABLE OF SHIPS CLASSED IN THE REGISTER-BOOK.  
ALPHABETICAL LISTS OF VESSELS CLASSED.  
LIST OF STEAM VESSELS CLASSED.  
LIST OF VESSELS BUILT OF IRON.  
SUPPLEMENT.  
LIST OF VESSELS CLASSED BUT NOT REGISTERED.  
ALPHABETICAL LISTS OF ADDITIONAL SHIPS CLASSED.  
APPENDIX.  
LIST OF THE COMMITTEE OF LLOYD'S.  
LIST OF AGENTS TO LLOYD'S.  
LIST OF RECEIVERS OF DROITS OF THE ADMIRALTY.  
COPY.—RESOLUTION RESPECTING THE SHIPS CLASSED BY THE LIVERPOOL COMMITTEE.  
COPY.—RESOLUTION RESPECTING DATE OF BUILD OF SHIPS LAUNCHED DURING THE MONTHS OF NOVEMBER AND DECEMBER.  
COPIES.—RESOLUTIONS AMENDING THE RULES.  
NOTICE.—CHARACTERS OF SHIPS OF THE Æ CLASS NOT SURVEYED SINCE 1851 TO BE OMITTED.  
TABLE SHEWING THE DATES TO WHICH THE REGISTER-BOOK IS POSTED.





## Committee of Management.

1853—1854.

THOMAS CHAPMAN, Esq., F.R.S. F.S.A. *Chairman.*

STEPHENSON ELLERBY, Esq. *Deputy Chairman.*

JOHN ROBINSON, Esq., *Chairman of the Sub-Committees of Classification.*

GEORGE ALLFREY, Esq.

ROBERT BARRY, Esq.

HENRY BUCKLE, Esq.

JOSEPH B. CHAPMAN, Esq.

GEORGE DENNY, Esq.

WILLIAM DREW, Esq.

STEPHENSON ELLERBY, Esq.

GEORGE FENNING, Esq.

NATHANIEL GOULD, Esq., F.S.A.

GEORGE HANKEY, Esq.

GEORGE HANSON, Esq.

CHARLES RICHARD HARFORD, Esq.

WILLIAM C. HARNETT, Esq.

SAMUEL HARPER, Esq.

EDWARD HURRY, Esq.

ALEXANDER NAIRNE, Esq.

ROBERT PAGE, Esq.

JOHN POOLE, Esq.

ANTHONY RIDLEY, Esq.

WM. WILSON SAUNDERS, Esq.

GEORGE WHITMORE, Esq.

GEORGE F. YOUNG, Esq.

THOMAS BARING, Esq., M.P., *Chairman of the Committee of Lloyd's.*

DUNCAN DUNBAR, Esq., *Chairman of the General Ship-Owners' Society.*

ALSO

THE CHAIRMAN OF THE LIVERPOOL COMMITTEE.

THE DEPUTY-CHAIRMAN                      DITTO.

THE CHAIRMAN OF THE ROTATION COMMITTEES, DITTO.

### Trustees.

GEORGE ALLFREY, Esq.

THOMAS CHAPMAN, Esq.

NATHANIEL GOULD, Esq.

GEORGE HANSON, Esq.

JOHN ROBINSON, Esq.

### Bankers.

BANK OF ENGLAND.

### Solicitor.

THOMAS OLIVERSON, Esq., FREDERICK'S PLACE, OLD JEWRY.

### Secretary and Registrar.

CHARLES GRAHAM, Esq. F.S.A.

No. 2, White Lion Court, Cornhill,

London, 1st July, 1853.



## LIVERPOOL BRANCH.

1853-54.

---

### COMMITTEE.

FRANCIS A. CLINT, Esq. *Chairman.*

S. R. GRAYES, Esq. *Deputy Chairman.*

J. B. AMEY, Esq.

WILLIAM BARBER, Esq.

T. D. HEADLAM, Esq.

CHARLES LANGTON, Esq.

JOHN LOCKETT, Esq.

WILLIAM MANN, Esq.

J. P. PALMER, Esq.

JOSHUA PROWSE, Esq.

PHILIP RAWSON, Esq.

RICHARD SHEIL, Esq.

---

### MEMBERS OF THE COMMITTEE EX-OFFICIO.

Chairman of the Underwriters' Association.

Chairman of the Shipowners' Association.

Chairman of the Shipbuilders' Association.

---

### BANKERS.

Messrs. ARTHUR HEYWOOD, Sons, & Co.

---

### SECRETARY.

Mr. ROBERT E. MUDGE.

---

### SURVEYORS.

Mr. WILLIAM POPE.

Mr. GEORGE WINRAM.

Mr. WILLIAM PERKINS.

Mr. SENHOUSE MARTINDALE.

*Office, 14, Tower Chambers.*



ALTERATIONS AND ADDITIONS  
 IN THE LIST OF SURVEYORS,  
 (the exclusive Officers of the Society.)

London

James Martin  
 Joseph H. Ritchie  
 Malcolm McIntyre  
 Richard Abethell  
 Thomas Alexander  
 Bernard Waymouth, { Assistant  
 Surveyor.

Glasgow, Greenock, &c.

John Barr Cumming  
 Richard Robertson  
 J. Maxwell, { Assistant  
 Surveyors.  
 W. C. Davey,

Aberdeen, with Peterhead, and Fraserburg

William Wallis,  
 vice Thomas Alexander

Quebec, and the River St. Lawrence

Thomas Menzies,  
 Charles R. Coker, { Assistant  
 Surveyor.

Bangor, and Beaumaris

John Johns, jun.  
 vice John Parry, resigned

# S U R V E Y O R S.

The Surveyors at the following Ports are exclusively the Officers of the Society and are not permitted to engage in any other business or employment whatsoever.

LONDON ... ..	}	James Martin. Joseph Horatio Ritchie. Malcolm M'Intyre.
<i>Aberdeen, with Peterhead, and Fraserburg</i>	}	Richard Abethell, <i>Assistant</i> Charles R. Coker, <i>Surveyors</i> .
<i>Barnstaple, Bideford, and Appledore ..</i>	}	Thomas Alexander.
<i> Belfast, with Dublin ... ..</i>	}	Benjamin Rogers Pyke.
<i>Bristol, with Chepstow, and the River</i>	}	Alexander Linton.
<i>Wye ... ..</i>	}	James Wood.
<i>Channel Islands (residing at Jersey) ...</i>	}	W. R. Mulley.
<i>Glasgow, Greenock, and the Ports in the</i>	}	John Barr Cumming.
<i>Clyde ... ..</i>	}	Richard Robertson.
<i>Hull, Gainsborough, Goole, Selby, Thorn,</i>	}	Henry Adams.
<i>and Grimsby .. ..</i>	}	Walter Paton.
<i>Leith, and Ports in the Frith of Forth,</i>	}	William Pope.
<i>with Berwick-upon-Tweed ... ..</i>	}	George Winram.
<i>Liverpool, Chester, and River Dee ...</i>	}	William Perkins.
<i>Newcastle, with North and South Shields</i>	}	Senhouse Martindale.
<i>Quebec and the River St. Lawrence ...</i>	}	Matthew Poppelwell.
<i>St. John, New Brunswick ... ..</i>	}	Samuel Pretious.
<i>Southampton and South Coast, including</i>	}	Thomas Menzies
<i>the Isle of Wight, Weymouth, and</i>	}	John Tucker.
<i>Bridport ... ..</i>	}	Edward W. Jobling,
<i>Stockton, Hartlepool, and Middlesbro' ...</i>	}	John M'Ewen.
<i>Sunderland ... ..</i>	}	Thomas Boyes Simey.
<i>Whitehaven, Workington, Harrington, and</i>	}	Robert Fowles.
<i>Maryport, with Dumfries and Annan }</i>	}	Thomas Lawrence.
		Richard Pinney.

The SURVEYORS at the following PORTS do not hold appointments as the exclusive Servants of the Society.

<i>Aberystwith and Aberdovey</i>	...	...	William Julian.
<i>Banff</i>	...	...	James M'Donald.
<i>Beaumaris and Bangor</i>	...	...	John Parry.
<i>Blyth, with Hartley</i>	...	...	Richard Lough.
<i>Cardigan, with New Quay, Aberayron, and Llandewey...</i>	...	...	David James.
<i>Cork, with Queenstown and Kinsale</i>	...	George Wright.	
<i>Dartmouth, with Salcombe and Brixham</i>	...	William Newman.	
<i>Dublin, Kingstown, and Drogheda</i>	...		
<i>Dundee and Montrose</i>	...	David Crighton.	
<i>Falmouth, with Fowey and Padstow</i>	...	James Husband.	
<i>Galway</i>	...	Henry Townsend.	
<i>Gloucester</i>	...	J. G. Francillon.	
<i>Guernsey</i>	...	Peter Collas.	
<i>Ipswich and Harwich</i>	...	William Taylor, Jun.	
<i>Jersey</i>	...	William Ranwell.	
<i>Limerick</i>	...		
<i>Londonderry</i>	...	James McGhee.	
<i>Lynn</i>	...	William Garland.	
<i>Milford, with Pembroke...</i>	...	David Vaughan.	
<i>Newport, Monmouthshire, with Cardiff...</i>	...	Henry Haynes.	
<i>Newry, Carlingford, and Dundalk</i>	...	Leonard Watson.	
<i>Orkneys</i>	...	James Cromarty.	
<i>Penzance, St. Ives, and Helston</i>	...	W. D. Mathews.	
<i>Plymouth</i>	...	William Bennett Cuming.	
<i>Portmadoc and Barmouth</i>	...		
<i>Ramsgate and Margate</i>	...	Edward Hodges.	
<i>Scarborough, with Bridlington</i>	...	William Wear.	
<i>Scilly Isles</i>	...	Hugh Tregarthen.	
<i>Sligo</i>	...	William Pollexfen.	
<i>Swansea, with Neath and Llanelly</i>	...		
<i>Teignmouth and Torquay</i>	...	Samuel Cockings.	
<i>Topsham and Exeter</i>	...	John Holman.	
<i>Waterford</i>	...	William D. Price.	
<i>Wexford</i>	...	Mark Devereux.	
<i>Whitby</i>	...	Thomas Jackson.	
<i>Yarmouth...</i>	...	George Garson.	

## S U B S C R I B E R S .

\*•• *The Year prefixed in each case denotes the date when the Subscriptions commenced.*

- 1837 HER MAJESTY'S PRINCIPAL SECRETARY OF STATE FOR THE COLONIES.
- 1848 THE LORDS OF THE COMMITTEE OF PRIVY COUNCIL FOR TRADE, (2 copies.)
- 1835 THE LORDS COMMISSIONERS OF THE ADMIRALTY, (2 copies.)
- 1835 HER MAJESTY'S POST-MASTER GENERAL.
- 1834 THE HON. EAST-INDIA COMPANY.
- 1834 THE HON. CORPORATION OF THE TRINITY HOUSE.
- 1834 THE COMMITTEE OF LLOYD'S.
- 1834 THE ROYAL EXCHANGE ASSURANCE CORPORATION, (4 copies.)
- 1834 THE LONDON ASSURANCE CORPORATION, (5 copies.)
- 1834 THE ALLIANCE MARINE ASSURANCE COMPANY, (11 copies.)
- 1834 THE INDEMNITY MUTUAL MARINE ASSURANCE COMPANY, (4 copies.)
- 1836 THE MARINE INSURANCE COMPANY, London, (5 copies.)
- 1834 EAST AND WEST INDIA DOCK COMPANY, (2 copies.)
- 1834 LONDON DOCK COMPANY, (2 copies.)
- 1834 ST. KATHARINE DOCK COMPANY.
- 1834 GENERAL STEAM NAVIGATION COMPANY.
- 1834 ASSOCIATION OF UNDERWRITERS, (2 copies) ... Glasgow
- 1838 ATLANTIC INSURANCE COMPANY ... .. New York
- 1853 AUSTRALIAN ROYAL MAIL STEAM NAVIGATION COMPANY  
Gracechurch-street
- 1834 BALTIC COFFEE HOUSE ... .. Threadneedle-street
- 1834 BELFAST COMMERCIAL NEWS ROOM ... .. Belfast
- 1850 BENGAL INSURANCE SOCIETY ... .. Calcutta
- 1845 BÖRSEN HALLE ... .. Hamburg
- 1853 CAMPANIA CHILENA DE SEGUROS ... .. Valparaiso
- 1838 CANTON INSURANCE OFFICE (4 copies)... .. Hong Kong
- 1835 CANTON UNION INSURANCE SOCIETY ... .. Canton
- 1853 CEYLON CHAMBER OF COMMERCE ... .. Colombo, Ceylon
- 1834 CHAMBER OF COMMERCE ... .. Dublin
- 1834 CHAMBER OF COMMERCE ... .. Limerick
- 1834 CHAMBER OF COMMERCE ... .. Waterford



1845	COAL FACTORS' SOCIETY	...	Coal Exchange, London
1836	COAL TRADE ASSOCIATION	... ..	South Shields
1834	COMMERCIAL BUILDINGS COMPANY	... ..	Cork
1851	COMMERCIAL INSURANCE COMPANY	... ..	South Carolina
1852	COMMERCIAL INSURANCE COMPANY	... ..	New York
1851	THE DELAWARE MUTUAL SAFETY INSURANCE COMPANY		Philadelphia
1843	DERWENT AND TAMAR FIRE, LIFE, AND MARINE ASSURANCE COMPANY	... ..	Hobart Town
1842	ELECTRIC TELEGRAPH	... ..	Hull
1851	ENGLISH AND AUSTRALIAN COPPER COMPANY		Gracechurch-street
1834	EQUITABLE INSURANCE COMPANY	... ..	Calcutta
1849	EXCHANGE NEWS ROOM	... ..	Liverpool
1835	EXCHANGE SUBSCRIPTION ROOMS	... ..	Newcastle
1847	IPSWICH MARITIME ASSURANCE ASSOCIATION	...	Ipswich
1836	LOYD'S FRANÇAIS	... ..	Paris
1848	LUBECK UNDERWRITERS	... ..	Lubeck
1852	MAURITIUS MARINE INSURANCE COMPANY	...	Mauritius
1847	MUTUAL INSURANCE SOCIETY	... ..	Jersey
1847	NADEJDA COMMERCIAL MARINE, RIVER, AND LAND INSURANCE COMPANY	... ..	St.Petersburgh
1834	NATIONAL INSURANCE OFFICE	... ..	Dublin
1838	NEWCASTLE COMMERCIAL INSURANCE COMPANY		Newcastle
1852	REAL PRAÇA DO COMERCIO	... ..	Rio de Janeiro
1846	RELIANCE MARINE INSURANCE OFFICE	...	Calcutta
1842	ROYAL MAIL STEAM PACKET COMPANY	...	London
1852	RUSSIAN SEA AND RIVER INSURANCE COMPANY		John Etheridge, <i>Agent</i> ... ..
			Liverpool
1836	SCARBOROUGH INSURANCE ASSOCIATION	...	Scarborough
1840	SCOTTISH SEA INSURANCE COMPANY	... ..	Dundee
1840	SEA INSURANCE COMPANY	... ..	Aberdeen
1836	STAR INSURANCE ASSOCIATION	... ..	Sunderland
1852	THE EAST INDIA RAILWAY COMPANY	... ..	Old Broad-st.
1849	UNION ASSOCIATION OF UNDERWRITERS (3 copies)		Dundee
1834	UNDERWRITERS' ROOM (2 copies)	... ..	Liverpool
1837	VEREIN DER HAMBURGER ASSECRUDEURS	... ..	Hamburgh
1838	WEAR INSURANCE ASSOCIATION	... ..	Sunderland
1853	WESTERN CLUBS MARINE INSURANCE	... ..	Topsham

1850	Abraham & Co. <i>Agents to Lloyd's</i>	...	Falmouth, Jamaica
1853	Acraman & Co.	...	Gracechurch-st.
1834	Adam, J. & J. & Co.	...	Pudding-lane
1847	Adam & Co.	...	Batavia
1852	Adam, W. & Medley, G. B.	...	Lloyd's
1853	Adamson, Thomas	...	Dundee
1853	Adamson, James, <i>Shipbuilder</i>	...	Grangemouth
1848	Agassiz, Millesi, & Co.	...	Galatz
1852	Agent for Lloyd's	...	Deal
1834	Aikin, James, Son, & Co.	...	Liverpool
1836	Aikman, Robert	...	Glasgow
1840	Aikman, Peter & Thomson	...	Glasgow
1851	Ainley, R. & Co.	...	Liverpool
1838	Alexander, James	...	Workington
1840	Alexander, J. F. & A.	...	Bristol
1851	Alexander, Edward, & Sons	...	Glasgow
1851	Allan & Gillespie	...	Liverpool
1840	Allen & Anderson	...	Hibernia-chambers
1846	Allen, Brothers, & Co.	...	Demerara
1851	Allen and Edwards	...	Liverpool
1845	Amey, J. B.	...	Liverpool
1834	Anderson, Robert	...	South Shields
1834	Anderson, William Hunt, & Co.	...	Austin Friars
1848	Anderson, William A.	...	Glasgow
1852	Anderson, Arthur	...	Leadenhall-street
1853	Anderson, John, & Co.	...	Grunton
1848	Anstie, Alfred	...	Lloyd's
1843	Arbuthnot, Latham, & Co.	...	Great St. Helen's
1846	Arbuthnot, Ewart, & Co.	...	Liverpool
1846	Arbuthnot & Co.	...	Madras
1846	Archbold, Johnston, & Powers	...	Gibraltar
1842	Armitage, Scott, & Co.	...	Ceylon
1834	Arnold, E. & W.	...	Clement's-lane
1853	Arrigunaga	...	Cadiz
1849	Ashburner & Co.	...	Calcutta
1852	Ashley, Brothers	...	Liverpool
1849	Ashton & Co.	...	Lombard-street
1846	Aston, Griffiths, & Co.	...	Crown-ct. Philpot-lane

1848	Atkins & Co. ...	...	...	St. Helen's-place
1834	Atkinson, Thomas ...	...	...	St. Petersburg
1842	Atkinson, Hugh ...	...	...	Bombay
1844	Atkinson & Co. ...	...	...	Smyrna
1844	Aubert, Powell, & Co. ...	...	...	Trinity-square
1850	Aubert, Alfred ...	...	...	Lloyd's
1837	Austin, Samuel ...	...	...	Sunderland
1852	Austin, Brothers ...	...	...	Ingram-court
1850	Aylwin & Co. ...	...	...	Moorgate-street
1846	Ayrey, Benjamin ...	...	...	Lloyd's
1834	Bahr, Behrend, & Co. ...	...	...	Liverpool
1846	Bailey, Brothers, & Co. ...	...	...	Liverpool
1834	Baillie, Kerr, & Co. ...	...	...	Moorgate-street
1851	Bain, Brothers, & Co. ...	...	...	Madras
1841	Bainbridge & Co. ...	...	...	Madras
1844	Baine & Johnston ...	...	...	Greenock
1852	Baines, James, & Co. ...	...	...	Liverpool
1849	Baird & Brown ...	...	...	Glasgow
1852	Bake, Henry, & Co. ...	...	...	E. India Chambers
1834	Baker & Daniels ...	...	...	Fenchurch-street
1851	Balchin, W. ...	...	...	Lime-street
1848	Balfour, Laming, & Owen ...	...	...	St. Mary Axe
1852	Balleer, Bernhard ...	...	...	Bremen
1851	Banfield, Fras., & Sons, <i>Lloyd's Agents</i> , Scilly	...	...	
1851	Bankier, Thomas ...	...	...	Liverpool
1851	Bankier, W. D., & Co. ...	...	...	Borrowstowness
1839	Banner, Brothers, & Co. ...	...	...	Gracechurch-street
1852	Barber, William ...	...	...	Liverpool
1838	Barclay, Robert, & Curle, <i>Ship-builders</i>	...	...	Glasgow
1852	Barclay & Ford ...	...	...	Jamaica
1853	Barclay, Peter ...	...	...	Ardrossan Harbour
1834	Barff, Hancock, & Co. ...	...	...	Zante
1834	Baring, Brothers, & Co. ( <i>2 copies</i> ) ...	...	...	Bishopsgate-street
1849	Barker & Co., <i>Ship-brokers</i> ...	...	...	Alexandria
1834	Barnes, Simpson, & Co. ( <i>2 copies</i> ) ...	...	...	Tokenhouse-yard
1844	Barnett & Co. ...	...	...	Gracechurch-street
1852	Barnett, William, & Co. ...	...	...	Philpot-lane
1852	Baroth, Charles ...	...	...	St. Petersburg

1843	Barr & Shearer, <i>Ship-builders</i>	...	...	...	Ardrossan
1847	Barretto, B. A., & Co.	...	...	...	Manilla
1842	Barry, Robert	...	...	...	New City Chambers
1838	Barry, Ring, & Burke	...	...	...	Queenstown
1849	Barter & Co.	...	...	...	Langbourne-chambers
1848	Baruchson, Makin, & Co.	...	...	...	Liverpool
1851	Batchelor, Brothers, <i>Ship-builders</i>	...	...	...	Cardiff
1834	Batten & Edwards	...	...	...	Lower Thames-street
1849	Battersby, Joseph	...	...	...	Charlestown, S. Carolina
1853	Battersby, W. & C.	...	...	...	Liverpool
1845	Bayley, George	...	...	...	Cowper's-court
1849	Bayley, William, <i>Ship-builder</i>	...	...	...	Ipswich
1848	Beazley, James	...	...	...	Liverpool
1847	Beck, Charles & F. J.	...	...	...	Adelaide, S. Australia
1847	Beckwith, George W.	...	...	...	Newcastle
1834	Begbie, Young, & Begbies	...	...	...	Mark-lane
1847	Bell, Alexander	...	...	...	Billiter-street
1852	Bell, H. J.	...	...	...	Mauritius
1853	Bell, Robert	...	...	...	Liverpool
1852	Beloe & Co.	...	...	...	Bristol
1852	Bembaron, Samuel	...	...	...	Leghorn
1834	Bennett, Brown, & Co.	...	...	...	Glasgow
1847	Bennett, John, <i>Lloyd's Agent</i>	...	...	...	Antigua
1852	Bennett & Aspinwall	...	...	...	Cornhill
1852	Bennett, Brothers	...	...	...	Hopewell, N. Brunswick
1852	Betteley & Co.	...	...	...	Liverpool
1850	Bevan, G. A., <i>Ship-broker</i>	...	...	...	Swansea
1843	Bevington, Alexander	...	...	...	Lloyd's
1834	Bibby, John, & Sons...	...	...	...	Liverpool
1846	Biden, Christopher	...	...	...	Madras
1834	Biggs, Charles	...	...	...	Bishopsgate-street-within
1850	Bilbe, Thomas, & Co. <i>Nelson Dock</i>	...	...	...	Rotherhithe
1852	Bingle, John	...	...	...	Newcastle, N. S. Wales
1834	Binny & Co.	...	...	...	Madras
1851	Birley, Francis B.	...	...	...	Canton
1838	Birnie, J. & D.	...	...	...	Montrose
1836	Bischoff, James, & Sons	...	...	...	Threadneedle-street
1843	Black, T. N., <i>Agent to Lloyd's</i>	...	...	...	Constantinople



1847	Black, John	...	...	...	Galle, Ceylon
1850	Blandin, Manuel	...	...	...	Liverpool
1846	Blenkin, Rawson, & Co.	...	...	...	Hong Kong
1840	Blyth, H. D. & James, & Greene	...	...	...	Philpot-lane
1851	Blyth, Brothers	...	...	...	Adelaide
1851	Blythe, Carlisle, & Co.	...	...	...	Liverpool
1834	Boddington & Co. (2 copies)	...	...	...	St. Helen's-place
1852	Bogart, G. C.	...	...	...	New Orleans
1844	Bolds & Co.	...	...	...	Liverpool
1835	Bolitho, Thomas & William	...	...	...	Fenchurch-street
1850	Bolton, F. W.	...	...	...	St. Petersburg
1834	Bonus, John, & Son	...	...	...	Gracechurch-street
1853	Booker, George, & Co.	...	...	...	Liverpool
1834	Borradaile, Abraham	...	...	...	Fenchurch-street
1848	Borthwick, Barr, & Co.	...	...	...	Liverpool
1849	Boutland, William, <i>Shipbuilder</i>	...	...	...	Newcastle
1852	Bowbyes & Morris	...	...	...	Savage-gardens
1847	Bowden, S. W.	...	...	...	Hull
1852	Bowie, William	...	...	...	Edinburgh
1845	Bowman & Drummond	...	...	...	Blyth
1850	Bowring, C. T., & Co.	...	...	...	Liverpool
1850	Boyd, Edwards, & Co.	...	...	...	Liverpool
1851	Boyle, H. L. & Co.	...	...	...	Calcutta
1834	Boyson, Hoyer, & Tagart	...	...	...	Great St. Helen's
1834	Bradford, Robert, & Co.	...	...	...	Austin Friars
1851	Bradford, Nicholas	...	...	...	Lloyd's
1851	Bradley & Potts	...	...	...	Sunderland
1851	Bradshaw, Wanklyn, & Jordan (2 copies)	...	...	...	Manchester
1847	Braine, George Thomas	...	...	...	Royal Exchange-buildings
1850	Brandt, William, & Sons	...	...	...	Archangel
1849	Brandt, Richard	...	...	...	Great Winchester-street
1851	Brandt, William, & Co.	...	...	...	St. Petersburg
1834	Brandt's, E. H. Son, & Co.	...	...	...	Great St. Helen's
1846	Brebner, James	...	...	...	Liverpool
1836	Brenan, Robert, & Son	...	...	...	Tower-street
1852	Brice, Friend, & Co.	...	...	...	Liverpool
1834	Briggs & Co.	...	...	...	Alexandria
1848	Briggs, William	...	...	...	Sunderland



1835	Broad, William, & Sons, <i>Lloyd's Agents</i>	Falmouth
1853	Broadfoot, John, & Son ... ..	Leith
1851	Broadwood & Barclay ... ..	Idol-lane
1834	Brocklebank, T. & J. ... ..	Liverpool
1847	Brodie, John, <i>Duke Shore Dock</i> ... ..	Limehouse
1850	Brodie, J. & J. ... ..	Mauritius
1841	Brook, Thornton, & Brook ... ..	Fenchurch-street
1844	Brooke & Worthington ... ..	Liverpool
1834	Brooking, Thomas H., & Co. ... ..	New Broad-street
1834	Brooks, Robert ... ..	St. Peter's-chambers
1851	Brooks, T. & Co. ... ..	St. Jago de Cuba
1839	Brown, John, <i>Ship-builder</i> ... ..	Dundee
1837	Brown & Harrisons ... ..	Liverpool
1834	Brown, Lenox, & Co. ... ..	Billiter-square
1850	Brown, R. J., & Co. ... ..	Sunderland
1851	Brown, John ... ..	D'Urban, Natal
1852	Brown, Colebourn, & Co. ... ..	Liverpool
1852	Brown, Robert ... ..	Lime-street
1845	Brownlow & Pearson ... ..	Hull
1844	Browse, Henry ... ..	Brixham
1852	Brun, Frères ... ..	Mauritius
1850	Brunton, John ... ..	Sunderland
1851	Buchanan, Paterson, & Co. ... ..	Maulmain
1851	Buchanan, Findlay, & Co. ... ..	Glasgow
1834	Buck, Richard & Co. ... ..	Crosby-square
1834	Buckle, Henry ... ..	London
1849	Buckwell, A. ... ..	Brighton
1834	Budd, James ... ..	Upper Thames-street
1852	Budden & Co. ... ..	Calcutta
1852	Buff, Seipelt, & Co. ... ..	Liverpool
1853	Bullard, T. & Co. ... ..	Great Tower-street
1851	Bunn, Edward Thos., & Son ... ..	St. Michael's-alley
1850	Burger, D. & Son ... ..	Rotterdam
1834	Burnand, H. & A. ... ..	Lloyd's
1847	Burness, James ... ..	Leadenhall-street
1834	Burnett, F. I., & Nash ... ..	Eastcheap
1834	Burnett, Henry ... ..	Eastcheap
1851	Burnett, Brothers, & Co. ... ..	Trinidad

1852	Burnett, Edwards, & Boyd ... ..	London-street
1846	Burnham, J. C., & Co. ... ..	Havana
1834	Burnley, W. F. & Co. ... ..	Glasgow
1845	Burstall & Lamplough ... ..	Hull
1848	Bushby, Joseph & Joseph William ...	St. Peter's-chambers
1851	Butcher, M. & Sons, <i>Ship &amp; General</i> <i>Agents</i> ... ..	Yarmouth and Lowestoft
1834	Butler, R. & R., & Co. ... ..	Austin Friars
1846	Byers, William ... ..	Sunderland
1844	Calder, N. B., <i>Ship-broker</i> ... ..	Cardiff
1853	Callen, James ... ..	Glasgow
1847	Calman & Martin ... ..	Dundee
1851	Calman, J. & A., <i>Ship-builders</i> ...	Dundee
1851	Campbell, John ... ..	Glasgow
1839	Campbell & Rudd ... ..	Liverpool
1844	Campbell, Stephen, <i>Agent</i> ... ..	Newport, Mon.
1847	Campbell, James F. & Co. ... ..	Cornhill
1851	Cardwell, Thomas, & Co. ... ..	Manchester
1839	Carey, W. H. ... ..	Mark-lane
1851	Cargill, David L. ... ..	Liverpool
1849	Carlisle & Co. ... ..	Liverpool
1843	Carmichael, John ... ..	Liverpool
1834	Carr, G. B. ... ..	Laurence Pountney-place
1837	Carr, J. T., & Co. ... ..	Newcastle
1853	Carr, Joseph ... ..	Newcastle
1834	Carruthers & Cornmell ... ..	Cophthall-court
1848	Carruthers, De Castro, & Co. ...	Manchester
1834	Carson, William, & Son ... ..	Dublin
1834	Carter, Robert & Co. ... ..	Leadenhall-street
1852	Carter, Robert, & Co. ... ..	Liverpool
1838	Carter, Thomas, <i>Ship-builder</i> ...	Padstow
1843	Carter, Thomas, & Sons, <i>Ship-builders</i>	Mill-wall
1848	Cassavetti, Brothers, & Co. ... ..	New Broad-street
1849	Cassavetti, Brothers ... ..	Liverpool
1850	Cassavetti, Brothers, & Co. ... ..	Alexandria
1845	Castendieck & Schlutow ... ..	Mincing-lane
1850	Cater, J. W., Inman, & Co. ... ..	Mincing-lane
1842	Cato, Miller, & Co. ... ..	Liverpool

1851	Cato, G. C. <i>Lloyd's Agent</i>	...	...	Port Natal
1841	Catto, Jehn, Son, & Co.	...	...	Aberdeen
1834	Cavan, Brothers, & Co. (2 <i>copies</i> )	...	...	Finsbury-circus
1834	Cavan, Michael, & Co.	...	...	Barbadoes
1843	Cayrou, Arnal P., & Co.	...	...	Mauritius
1847	Cayrou, Alcide	...	...	Mauritius
1834	Chalmers, Guthrie, & Co.	...	...	Idol-lane
1834	Chaloner, Peter, Sons, & Co.	...	...	Liverpool
1853	Chambers, Archibald, & Co.	...	...	Demerara
1839	Champion, Percival (2 <i>copies</i> )	...	...	Threadneedle-street
1834	Chapman, John, & Co.	...	...	Leadenhall-street
1834	Chapman & Co.	...	...	Liverpool
1834	Chapman, Norrie, & Co.	...	...	Elsinore
1842	Chapman, T. D. & Co.	...	...	Hobart Town
1852	Chapman, Henry, & Co. <i>Lloyd's Agents</i>	...	...	Montreal
1849	Charles, John Pirie, & Co.	...	...	George-yard
1845	Charleton, John (2 <i>copies</i> )	...	...	Sunderland
1852	Chatt, Leonard	...	...	Sunderland
1850	Chauvin, Frères, & Co.	...	...	Pt. Louis, Mauritius
1834	Cheape & Leslie	...	...	Lloyd's
1841	Clark, James	...	...	Billiter-street
1853	Clark, Henry A., <i>Ship-broker</i>	...	...	Bristol
1841	Clarke, Frederick Charles, <i>Ship-builder</i>	...	...	Jersey
1851	Clarke, Stephenson	...	...	St. Dunstan's-hill
1852	Clarkson & Co.	...	...	Colonial-chambers
1834	Clay & Gillman	...	...	Bucklersbury
1834	Clayton & McKevington	...	...	Liverpool
1842	Clinch, John	...	...	Abchurch-lane
1845	Clint & Co.	...	...	Liverpool
1845	Clover & Royle, <i>Ship-builders</i>	...	...	Liverpool
1852	Cockburn, James, & Co.	...	...	New Broad-street
1846	Cockings, Samuel	...	...	Torquay
1834	Collier, J., & Son, <i>Lloyd's Agents</i>	...	...	Plymouth
1837	Colling, Joseph	...	...	Islington
1850	Collings & Russell	...	...	Lower Thames-street
1846	Collins, J. B.	...	...	New York
1847	Colvil, Auld, & Co.	...	...	Belfast
1836	Colvin, Ainslie, Cowie, & Co.	...	...	Calcutta

1850	Constantino, V.	...	...	...	Odessa
1849	Cooke, B.	...	...	...	Lloyd's
1839	Cooper, D., & Co.	...	...	...	Cophthall-chambers
1851	Cooper, Robert, & Nephew	...	...	...	Harp-lane
1843	Corver, Jan, & Co.	...	...	...	Amsterdam
1844	Cory, Richard, & Son, <i>Ship brokers</i>	...	...	...	Cardiff
1834	Cotesworth, Wynne, & Lyne	...	...	...	Liverpool
1852	Couper, James...	...	...	...	Glasgow
1848	Cousens, R. W., Atchison, & Co.	...	...	...	George-yard
1853	Cousiño & Garland	...	...	...	Valparaiso
1850	Coventry & Shepherd	...	...	...	White Hart-court
1838	Cowell, J. L. & Co., <i>Agents to Lloyd's</i>	...	...	...	Gibraltar
1849	Cowell, James, & Co. <i>Agents to Lloyd's</i>	...	...	...	Calcutta
1847	Cowie, Scott, & Roxburghe ..	...	...	...	Liverpool
1837	Cram, Powell, & Co. ...	...	...	...	Liverpool
1852	Crawley & Smith	...	...	...	Sydney
1853	Cree, Skinner, & Co.	...	...	...	Glasgow
1845	Cree, John	...	...	...	Glasgow
1845	Crisp, Joseph, & Co.	...	...	...	Rotherhithe
1842	Croat & Co.	...	...	...	Fen-court
1847	Crosby, James	...	...	...	Sunderland
1850	Cross, James L.	...	...	...	Liverpool
1851	Cross, Wedderspoon, & Co.	...	...	...	Glasgow
1853	Cross & Co.	...	...	...	Valparaiso
1853	Cross & Co. ...	...	...	...	San Francisco
1842	Crowe, Christian, & Co.	...	...	...	Old Broad-street
1842	Crowe, A. & R., & Co.	...	...	...	Colombo
1846	Crown, John	...	...	...	Sunderland
1852	Cruttwell, Allies, & Co.	...	...	...	Charlotte-row
1852	Cunard, Munn, & Co.	...	...	...	Liverpool
1850	Currie, Dale, & Co.	...	...	...	Calcutta
1849	Cuthbert, Robert	...	...	...	Greenock
1853	Cuthbert, William, & Co.	...	...	...	Liverpool
1849	Dade & Houtkoper, <i>Ship-brokers</i>	...	...	...	Amsterdam
1851	Dale, Peter, <i>Ship &amp; Insurance Broker</i>	...	...	...	N. Shields
1851	Dale, Shallett, & Co.	...	...	...	Cornhill
1852	Dale, R. N.	...	...	...	Liverpool
1852	D'Almeida, José & Sons	...	...	...	Singapore



1847	Dalzell & Gingell	...	...	...	Malta
1834	Daniel, Thomas, & Co.	...	...	...	Mincing-lane
1834	Daniell, Dickinson, & Co.	...	...	...	St. Mildred's-court
1845	Darling, James	...	...	...	Blyth
1834	Davidsons & Co.	...	...	...	Lime-street-square
1845	Davies, William Morgan, <i>Ship-broker</i> ...				Cardiff
1852	Davies, William	...	...	...	Liverpool
1840	Davis & Bruford	...	...	...	Bristol
1837	Davis, Thomas	...	...	...	Angel-ct., Throgmorton-st.
1840	Davison, T. R., & Son	...	...	...	Exchange-buildings
1852	Dawes, William	...	...	...	Sydney, N. S. Wales
1846	Dawson, James	...	...	...	Billiter-square
1834	De Arroyave, Anselmo	...	...	...	George-st. Mansion-house
1850	Dearie, Charles, & Co.	...	...	...	Old Jewry-chambers
1850	De Coninck, P.	...	...	...	Copenhagen
1846	De Courcy, A.	...	...	...	Paris
1853	De Jersey & Co.	...	...	...	Manchester
1852	De Lemos, J. Pinto, & filho	...	...	...	Pernambuco
1838	De Lisle, Janvrin, & De Lisle	...	...	...	Devonshire-square
1850	De Lisle, Brothers	...	...	...	Buenos Ayres
1836	De Lizardi, F., & Co.	...	...	...	Austin Friars
1834	De Murrieta, C. & Co.	...	...	...	Adam's-court
1851	De Pace, Salvatore, q <sup>m</sup> . Luigi	...	...	...	Palermo
1851	De Pothonier, A. N. ...	...	...	...	Sun-court, Cornhill
1851	De Wolf, J. S. & Co. ...	...	...	...	Liverpool
1853	Dealy, John R. & Co.	...	...	...	Liverpool
1845	Dean & Mills	...	...	...	Liverpool
1853	Deane, Youle, & Co.	...	...	...	Liverpool
1851	Delehay, Laurent	...	...	...	Antwerp
1839	Delius, Frederick	...	...	...	Bremen
1846	Denham & Smith	...	...	...	St. Benet's-place
1853	Dennie & Rankin, <i>Ship-builders</i>	...	...	...	Dumbarton
1846	Dent & Co.	...	...	...	Canton
1846	Dent, Beale, & Co. <i>Lloyd's Agents</i>	...	...	...	Shanghai
1840	Denton, J. P., & Co. ...	...	...	...	Hartlepool
1848	Deslandes, George, & Son, <i>Ship-builders</i> , Jersey				
1849	Devaux, C. & Co.	...	...	...	King William-street
1839	Devitt & Moore	...	...	...	Billiter-street



1834	Dewar, James	...	...	...	New City chambers
1853	Dickens & Warren	...	...	...	Gracechurch-street
1849	Dickinson, Wm.	<i>Ship &amp; Insurance Broker</i>			Newcastle
1844	Dickson, William, & Co.	<i>Lloyd's Agents</i>			C. G. Hope
1849	Dickson, G. F. & Co.	...	...	...	Great Winchester-street
1851	Dicksons, Boardman, & Co.	...	...	...	Liverpool
1849	Dirom & Co.	...	...	...	Canton
1850	Dirom, Hunter, & Co.	...	...	...	Bombay
1852	Dixon, Edward	...	...	...	Southampton
1852	Dobbin, Henry	...	...	...	Fenchurch-street
1834	Dobree, S., & Sons	...	...	...	Tokenhouse-yard
1852	Dodds, John	...	...	...	Glasgow
1838	Donaldson, Lambert, & Co.	...	...	...	Austin-friars
1838	Donaldson & Co.	...	...	...	Sydney
1834	Douglas, Thomas D., & Co.	...	...	...	Glasgow
1845	Douglas & Mills	...	...	...	Billiter-street
1845	Douglas & Westcott	...	...	...	Liverpool
1834	Dowson & Son	...	...	...	Limehouse
1852	Drew, William	...	...	...	London
1851	Dryden, Thomas	...	...	...	Seaton Sluice
1852	Drysdale, George	...	...	...	Southampton
1834	Du Buisson, James	...	...	...	Lloyd's
1849	Du Fay & Co.	...	...	...	Manchester
1850	Duarte, Brothers, & Co.	...	...	...	Liverpool
1846	Duckworth, R., & Co.	<i>Lloyd's Agents</i>			Malta
1852	Dumas & Wylie	...	...	...	Lloyd's
1845	Dunbar, Duncan	...	...	...	Limehouse
1841	Dunbar, Heatley, & Co.	...	...	...	Glasgow
1842	Duncan, Robert, <i>Agent</i>	...	...	...	Newport
1852	Duncan, George	...	...	...	New London-street
1852	Dundas, Henry	...	...	...	Lloyd's
1850	Dunn, J. & A.	...	...	...	Liverpool
1851	Dupuy, J. B.	...	...	...	Haiti
1834	Durant & Co., (3 copies)	...	...	...	Copthall-court
1850	Dutton & Co.	...	...	...	Bahia
1852	Dymes, D. D.	...	...	...	Madras
1851	Ebbw Vale Company	...	...	...	Upper Thames-street
1843	Eccles, Templeton, & Co.	...	...	...	Greenock

1850	Eden, J. N. <i>Lloyd's Agent</i> ... ..	Hartlepool
1836	Edgcombe, William ( <i>General Shipping Agent and Shipwright Surveyor</i> ) ...	Sheerness
1845	Edmiston & Mitchell... ..	Glasgow
1849	Edmonstone, Allan, & Co. ... ..	Montreal
1841	Edwards, Henry, & Co., <i>Ship-brokers &amp; Lloyd's Agents</i> ... ..	Newport, Mon.
1850	Edwards, John ... ..	Bristol
1850	Eglinton & Co. ... ..	Calcutta
1852	Ekelund, M. ... ..	Abo
1840	Elder, George, & Sons ... ..	Kirkaldy
1851	Elder, A. L. & Co., <i>Lloyd's Agents</i> ...	Adelaide
1847	Electric Telegraph Company (2 <i>copies</i> )	Throgmorton-street
1847	Elkin, Benjamin, & Sons ... ..	Moorgate-street
1847	Elkin, Thomas ... ..	Gravesend
1842	Ellerby, Stephenson ... ..	London
1834	Ellis, Ellis ... ..	Lloyd's
1848	Ellis, Charles James ... ..	Rood-lane
1849	Ellis, James R., & Co. ... ..	Clements-lane
1850	Elsam, William & Henry ... ..	Bishopsgate-street Within
1850	Elsam, William, & Co. ... ..	Bombay
1834	England, Thomas, & Son ... ..	George-yard
1850	Erskine, John ... ..	Greenock
1838	Eshelby, John D., & Co. ... ..	Liverpool
1849	Esnouf & Mauger, <i>Ship-builders</i> ...	Jersey
1852	Essery, T. B., & Son... ..	Swansea
1848	Euing, William ... ..	Glasgow
1846	Evans, Thomas ... ..	Bideford
1852	Ewhank, C., & Co. ... ..	Gracechurch-street
1834	Ewing, James, & Co. ... ..	Glasgow
1847	Eynaud & Parienti ... ..	Malta
1834	Farbridge, R. J., & Co. ... ..	Manchester
1842	Farnworth & Jardine ... ..	Liverpool
1849	Farrand, Young, & White ... ..	Mark-lane
1847	Featherstone & Elder ... ..	Newcastle
1841	Felgate, William, & Co. ... ..	Clements-lane
1845	Fellows, H., <i>Ship-builder</i> ... ..	Yarmouth
1834	Fenning & Shepard ... ..	Lloyd's

1834	Fenwick, Ralph, Son, & Laroche	...	...	St. Mary-at-Hill
1851	Ferguson & Co.	...	...	Greenock
1850	Fernie, Brothers, & Co.	...	...	Liverpool
1852	Ferrer, Joachim	...	...	Malaga
1842	Fielden, Brothers	...	...	Liverpool
1839	Filby & Co.	...	...	Fenchurch-street
1834	Finlay, Hodgson, & Co.	...	...	St. Helen's-place
1848	Finnie, Archibald, & Son	...	...	Kilmarnock & Troon
1848	Fisher, William, & Son	...	...	Liverpool
1853	Flemmich, J. F.	...	...	Antwerp
1845	Fletcher, H., Son, & Fearnall, <i>Union-dock</i>			Limehouse
1852	Flower, P. W. & Co. (2 copies)	...	...	Princes-street
1834	Focke & Boulton	...	...	Liverpool
1849	Foley & Aikman	...	...	Mark-lane
1852	Footner, Son, & Terry	...	...	Botolph-lane
1834	Forbes, Forbes, & Co.	...	...	King William-street
1834	Forbes & Co.	...	...	Bombay
1848	Forbes, A., & D.	...	...	Billiter-square
1852	Forbes, Still, & Co.	...	...	George-st., Mansion-House
1852	Ford, Robert	...	...	London
1848	Ford, Robert Thomas	...	...	Sydney
1834	Forster, Matthew	...	...	New City-chambers
1844	Foulds & Bone	...	...	Greenock
1851	Fowler & Co....	...	...	Alexandria
1835	Fox, G. C., & R. W.	...	...	Falmouth
1851	Fraser, Redman, & Co. <i>Ship &amp; In-</i> <i>surance Brokers</i>	...	...	Billiter-square
1853	Fraser, A. B.	..	...	E. I. Chambers
1852	Freestone, William L. & Co. <i>Ship-brokers</i>			Bristol
1845	Frith, Sands, & Co.	...	...	Austin-friars
1842	Frost, Thomas, jun.	...	...	Liverpool
1847	Fry & Davison	...	...	Fenchurch-street
1834	Fuller, George	...	...	Riches-court
1847	Furnell & Kahl	...	...	Fenchurch-street
1847	Gaddy & Lamb, <i>Ship-builders</i>	...	...	Newcastle
1851	Gaban, Eaton, & Co.	...	...	Madras
1839	Galbreath, Archibald, & Co.	...	...	Glasgow
1834	Gales, Lawson	...	...	Sunderland

1849	Gardner, Drouhet, & Co.	...	...	Fenchurch-street
1844	Garnock, Bibby, & Co.	...	...	Liverpool
1853	Garratt & Gibbon, <i>Lloyd's Agents</i>	...	...	Portsmouth
1841	Gee & Co.	...	...	Hull
1850	Ghose, R. G., & Co.	...	...	Calcutta
1852	Giannacopulo & Cochilani	...	...	Liverpool
1852	Gibb, Livingston, & Co.	...	...	Hong Kong
1853	Gibb, Daniel, & Co.	...	...	San Francisco
1834	Gibbs, Antony, & Sons ( <i>2 copies</i> )	...	...	Bishopsgate-street
1840	Gibbs, William, & Co.	...	...	Valparaiso
1846	Gibbs, William, & Co.	...	...	Lima
1846	Gibbs, William, & Co.	...	...	Arequipa
1836	Gibbs, Bright, & Co. ( <i>2 copies</i> )	...	...	Liverpool
1840	Gibson, Anthony, jun.	...	...	Lloyd's
1840	Gibson, Linton, & Co.	...	...	Great St. Helen's
1841	Gibson, Edward, & Son, <i>Ship-builders</i>	...	...	Hull
1851	Gibson, T. C....	...	...	Gracechurch-street
1849	Gideon, L., & Son	...	...	St. Helena
1849	Gilchrist & Alexander	...	...	Sydney
1845	Gilkison, Robert, Jun.	...	...	Glasgow
1852	Gillespie, George	...	...	Glasgow
1845	Gillespy, Thomas	...	...	Brabant-court
1847	Gilman & Co.	...	...	Canton
1853	Gilman, Bowman, & Co.	...	...	Shanghai
1848	Girvin, Robert	...	...	Liverpool
1852	Gisborne & Co.	...	...	Calcutta
1848	Gladstone, Wyllie & Co.	...	...	Calcutta
1834	Gleedstanes & Co. ( <i>2 copies</i> )	...	...	White Lion-court
1852	Glover, Brothers	...	...	Eastcheap
1849	Glynn, J., & Son	...	...	Liverpool
1848	Goodall, Chilton & Co.	...	...	Tokenhouse-yard
1848	Goodliffe & Smart	...	...	17, Gracechurch-street
1847	Gordon, John, & Co.	...	...	Liverpool
1834	Gould, Dowie, & Moore	...	...	Barge-yard
1848	Gow, Allan C.	...	...	Glasgow
1847	Graham, J. W. P.	...	...	Leadenhall-street
1847	Graham, William, & Co.	...	...	Glasgow
1847	Graham, W. & A. & Co.	...	...	Bombay

1851	Graham, Kelley, & Co.	...	...	Liverpool
1852	Graham, William, & Co.	...	...	Manchester
1853	Graham, Rowe, & Co.	...	...	Valparaiso
1848	Grant & Co.	...	...	Leghorn
1849	Grasemann & Co.	...	...	Royal Exchange-buildings
1846	Graves, Samuel Robert	...	...	Liverpool
1848	Gray, William...	...	...	Lloyd's
1849	Gray, John	...	...	Newhaven
1841	Gray, Barclay Fife	...	...	Leith
1846	Gray & Cay	...	...	Dundee
1853	Gray, B. Charles T. & Sons	...	...	Great St. Helens
1853	Gray, John	...	...	Greenock
1853	Greagorey & Robinson, <i>Shipwrights</i>			Valparaiso
1834	Green, R. & H.	...	...	Blackwall
1844	Green, F. W., <i>Ship-builder</i>	...	...	Bristol
1848	Green, Joseph de Puisaye	...	...	San Francisco
1851	Green, F. & Co.	...	...	Cornhill
1851	Green, Henry A.	...	...	Buenos Ayres
1851	Greenhow, C. H.	...	...	North Shields
1849	Greenshields & Co.	...	...	Liverpool
1834	Greenwell, W. N., & Son, <i>Ship and Insurance Brokers</i>	...	...	Newcastle
1834	Gregson & Co.	...	...	Austin-friars
1834	Grenfell, Pascoe, & Sons	...	...	Upper Thames-street
1837	Grenfell, Pascoe, & Sons	...	...	Liverpool
1839	Grey & Co.	...	...	Bombay
1841	Grey & Coles	...	...	Great Winchester-street
1851	Grierson & Tweeddale	...	...	Cowper's-court
1834	Griffiths, N., Tate & Fisher	...	...	White Hart-court
1839	Griffiths, Hollier	...	...	Mauritius
1850	Grindlay, Walter & Richard	...	...	Liverpool
1846	Grinnell, Minturn, & Co. ( <i>3 copies</i> )	...	...	New York
1852	Groves, J. E.	...	...	Hartlepool
1834	Guest, Sir J., Bart. & Co., ( <i>2 copies</i> )			King's Arms-yard
1851	Gülcher, P. C.	...	...	Amsterdam
1846	Gull, J. W.	...	...	Brabant-court
1852	Guthrie, Alexander	...	...	Singapore
1834	Hackwood & Trevarthen	...	...	Rotherhithe



1834	Haldimand, George & William	...	Lloyd's
1842	Hall, Brothers, & Co.	... ..	Leadenhall-street
1846	Hall, John, & Co.	... ..	Newcastle
1846	Hall, G. W. & W. J.	... ..	Sunderland
1849	Hall, John, jun., & Co.	... ..	George-yard
1853	Hall & Son	... ..	Circus, Minories
1846	Hallett, James...	... ..	Hull
1851	Halliday, McMillan, & Co.	... ..	Akyab
1845	Halliday, John	... ..	Lloyd's
1853	Haly, John, & Co.	... ..	Philpot-lane
1841	Hambro, C. I., & Son	... ..	Old Broad-street
1844	Hamilton, Gray, & Co.	... ..	Singapore
1851	Hamiltons & Co.	... ..	Glasgow
1849	Hamlin, George & Co.	... ..	Leadenhall-street
1853	Hamlin, Thomas, & Co.	... ..	Greenock
1847	Hammond, George, & Co., <i>Ship-agents</i>		Deal, Ramsgate, & Margate
1852	Hammond, W. P., & Co.	... ..	Scott's-yard
1850	Hamstede, F. W.	... ..	Lloyd's
1838	Handysides & Co.	... ..	Glasgow
1834	Hankey, Thomson, & Co.	... ..	Mincing-lane
1834	Hanson, Brothers, & Co.	... ..	Great Winchester-street
1845	Hanson & Co.	... ..	Smyrna
1847	Hanson, Charles S.	... ..	Constantinople
1853	Hardcastle, William	... ..	Lloyd's
1848	Hardy, Thomas, & Co.	... ..	Barbadoes
1834	Harford, Edwin	... ..	Lloyd's
1834	Harford, Rivaz, & Co.	... ..	Lloyd's
1851	Harker, Leonard, & Co.	... ..	Fowkes'-buildings
1837	Harnett, W. C., & H.	... ..	Great St. Helen's
1834	Harper, Samuel	... ..	Lloyd's
1851	Harper, E. N.	... ..	Jerusalem Coffee-house
1839	Harris, Anthony	... ..	Middlesbro'
1834	Harris & Dixon	... ..	Coal Exchange
1851	Harrison & Nichols	... ..	Three King-court
1846	Hart, Ralph	... ..	South Shields
1849	Harvey, Henry	... ..	Littlehampton
1840	Harvey & Co.	... ..	Hayle
1836	Haslewood, J. D.	... ..	Lloyd's

1840	Haviside, T., & Co.	...	...	...	Cornhill
1834	Hawthorn & Shedden	...	...	...	Billiter-square
1842	Hay, James	...	...	...	Leith
1843	Hay, James	...	...	...	Sunderland
1847	Haycroft & Pethick	...	...	...	Plymouth
1852	Hayton, Thomas	...	...	...	Llanely
1844	Hayward, T. C.	...	...	...	Minories
1840	Headlam & Langton	...	...	...	Liverpool
1852	Heape & Grice	...	...	...	Melbourne
1843	Heard, Augustine, & Co.	...	...	...	Canton
1846	Heath & Co.	...	...	...	Old Jewry
1845	Heath, Beatson, & Co.	...	...	...	Fenchurch-street
1841	Heatley, Harker, & Co.	...	...	...	Valparaiso
1844	Hegan, Joseph	...	...	...	Liverpool
1852	Hegan, Joseph, & Co.	...	...	...	Valparaiso
1852	Hegan, Joseph, & Co.	...	...	...	Tacna
1852	Hegan, Joseph, & Co.	...	...	...	Lima
1853	Heimbürger, N.	...	...	...	St. Petersburg
1834	Heintz, Robert, & Son	...	...	...	Lloyd's
1849	Hemery, Charles	...	...	...	Threadneedle-street
1847	Henderson, Robert & Arthur	...	...	...	Liverpool
1844	Henderson, R. & J.	...	...	...	Mincing-lane
1849	Henderson, Patrick, & Co.	...	...	...	Glasgow
1852	Henderson, Mackirdy, & Co.	...	...	...	Calcutta
1852	Henty, Stephen G.	...	...	...	Port Philip
1838	Herring, George & Arthur, & Co.	...	...	...	Old Broad-street
1848	Heycock, Henry	...	...	...	Manchester
1834	Hibbert & Co.	...	...	...	Billiter-court
1851	Higgin, Edward, & Co.	...	...	...	Liverpool
1852	Hill, Alexander, & Co.	...	...	...	Riga
1846	Hill, Charles & Son, <i>Ship-builders</i>	...	...	...	Bristol
1853	Hill, Richard, & Son, <i>Ship-builders</i>	...	...	...	Plymouth
1840	Hill, Brothers	...	...	...	Riga
1839	Hills & Wishaw	...	...	...	St. Petersburg
1846	Hoare, Buxton, & Co.	...	...	...	Winchester-street
1834	Hobson, Allfrey, & Co.	...	...	...	Great St. Helen's
1846	Hodder, Lieut., R.N. <i>Government</i> <i>Emigration Agent</i>	...	...	...	Liverpool

1834	Hodges & Johnson	...	...	...	Crown-chambers
1845	Hodges, Edward, & Co.	...	...	...	Deal & Ramsgate
1848	Hodgkinson, Sir G. E., & Co.	...	...	...	Cornhill
1835	Hodgson, M. A.	...	...	...	'Change-alley
1852	Hofman & Schenk	..	...	...	Vine-street, Minories
1852	Hogg, A. G. & Co.	...	...	...	Crutched Friars
1844	Hogg & Robinson	...	...	...	Philpot-lane
1845	Holderness & Chilton	...	...	...	Liverpool
1852	Holdsworth & Co.	...	...	...	Liverpool
1842	Holliday, Wise, & Co.	...	...	...	Manilla
1846	Holliday, Wise, & Co.	...	...	...	Hong Kong
1848	Holmes, Thomas, <i>Ship-broker</i>	...	...	...	Bristol
1852	Holmes, J. G., & Sons	...	...	...	Middlesbro'
1850	Holmwood, Charles	...	...	...	Lloyd's
1844	Holman, John	...	...	...	Topsham
1850	Holt, George A.	...	...	...	New Orleans
1851	Home, Eager, & Co.	...	...	...	Cape of Good Hope
1853	Hooper, Henry	...	...	...	Lloyd's
1843	Hooton, James & William	...	...	...	Cannon-street
1846	Hopper, Thomas D.	...	...	...	Lloyd's
1849	Horne, Charles R.	...	...	...	Buenos Ayres
1834	Horrockses, Miller, & Co.	...	...	...	Bread-street
1845	Horsfall, Charles, & Sons	...	...	...	Liverpool
1848	Hosking, James	...	...	...	Riches Court
1853	Hoskins, Henry R.	...	...	...	Liverpool
1848	Hotchkin & Mobbs	...	...	...	East-India Chambers
1838	Howard, E. B., & Co.	...	...	...	Lloyd's
1847	Howes, Samuel, & Co.	...	...	...	Liverpool
1834	Howden, Alexander	...	...	...	Leadenhall-street
1834	Hubbard, J., & Co.	...	...	...	Birchin-lane
1840	Hubbuck, Thomas & Son	...	...	...	East Smithfield
1837	Hudig, John	...	...	...	Rotterdam
1839	Hudson, G. & M.	...	...	...	Rio de Janeiro
1851	Hughes, Brothers	...	...	...	Liverpool
1850	Humble & Grayson, <i>Ship-builders</i>	...	...	...	Liverpool
1849	Hume, Bernard, & Co.	...	...	...	Trinidad
1848	Humphreys, G. J.	...	...	...	Lloyd's
1846	Hunt, W., & Co.	...	...	...	Quebec

1850	Hunt & Sparks	...	...	...	Liverpool
1848	Hunt, J. G.	...	...	...	Odessa
1837	Hunter, James, & Co.	...	...	...	Greenock
1882	Hunter, R. H. & Co.	...	...	...	Billiter-square
1842	Hurry, Edward	...	...	...	Gracechurch-street
1850	Husband, James	...	...	...	Falmouth
1838	Hutchinson, John	...	...	...	Sunderland
1834	Hutchison & Thornton	...	...	...	New City Chambers
1851	Hutchison, William, & Co.	...	...	...	Riches-court
1852	Hutchison, Robert	...	...	...	Liverpool
1834	Huth, Frederick, & Co.	...	...	...	Moorgate-street
1848	Huth, Frederick, Gruning, & Co.	...	...	...	Valparaiso
1843	Hutton, R. E.	...	...	...	Hartlepool
1841	Hyde, Hodge, & Co.	...	...	...	Great St. Helen's
1850	Hyde, Samuel, & John Jones	...	...	...	Lloyd's
1843	Hyem, George	...	...	...	George-lane
1846	Im Thurn, J. C., & Co.	...	...	...	Lime-street
1838	Imrie & Tomlinson	...	...	...	Liverpool
1847	Ionides, Sgouta, & Co.	...	...	...	Gracechurch-street
1850	Ireland, George	...	...	...	Mauritius
1848	Ironside, Charles, & Co.	...	...	...	Liverpool
1848	Irvine, James	...	...	...	Liverpool
1849	Irving, Ebsworth, & Holmes...	...	...	...	Gresham-place
1849	Isenbaert, E. J. <i>Ship-broker</i>	...	...	...	Antwerp
1847	Ivens & Chessell	...	...	...	Bristol
1834	Jackson, G. L. & Sons	...	...	...	Billiter-court
1848	Jackson, William, & Co.	...	...	...	Launceston
1851	Jacunchikoff & Stepanoff	...	...	...	Liverpool
1848	Jaffray, J., & Co.	...	...	...	Great St. Helen's
1848	James, William	...	...	...	Liverpool
1841	Jamsetjee, Cursetjee	...	...	...	Bombay
1841	Jamsetjee, Jejeebhoy, Sons, & Co.	...	...	...	Bombay
1836	Jamieson, Brothers	...	...	...	Liverpool
1834	Janson, William & Alfred ( <i>2 copies</i> )	...	...	...	Lloyd's
1843	Janssen, Vincent & Wendt	...	...	...	Hamburg
1845	Jardine, Skinner, & Co.	...	...	...	Calcutta
1846	Jarvis, Alfred	...	...	...	Port Elizabeth, Algoa Bay
1834	Jenkins, Fielder	...	...	...	Lloyd's



1852	Jenkins & Knapp, <i>Ship brokers</i>	...	Cardiff
1836	Job, Brothers	... ..	Liverpool
1850	Jobling, Edward, <i>Lloyd's Agent</i>	...	Carlisle
1853	Jones & Parnall	... ..	Newport, Mon.
1843	Johnson, Henry Samuel	... ..	Lloyd's
1847	Johnson, Peel, & Co.	... ..	Lloyd's
1851	Johnson, Walter R.	... ..	Lloyd's
1834	Johnston, H. & J., & Co.	... ..	Great Bush-lane
1845	Johnston, A. L.	... ..	Singapore
1848	Johnston, Alexander R.	... ..	Greenock
1849	Johnstone, William, <i>Harbour-master</i>		Glasgow
1851	Johnstone, David, <i>Gourock Rope-work Company</i>	... ..	Greenock
1852	Jolly, R., & Son	... ..	Wapping
1847	Jones, G. W. & Co., <i>Ship-brokers</i>	...	Newport, Mon.
1834	Jones, Palmer, & Co.	... ..	Liverpool
1847	Jones, Thomas, <i>Agent</i>	... ..	Newport, Mon.
1836	Jones, R. G., Price, & Co.	... ..	Church-ct., Clement's-lane
1852	Jones, Brothers, & Co.	... ..	Newport
1852	Jones, D. M. <i>Ship-broker</i>	... ..	Cardiff
1849	Joyce, Thurburn, & Co.	... ..	Alexandria
1852	Just, M. Z. & Co.	... ..	Manchester
1853	Kain, G. J., <i>Ship Agent</i>	... ..	Boulogne sur Mer
1841	Kay, Alexander, & Co.	... ..	Glasgow
1846	Keetley, Robert, <i>Ship-builder</i>	...	Grimsby
1848	Kellsall, Hoare, & Co.	... ..	Calcutta
1852	Kelly, Campbell, & Co.	... ..	Calcutta
1851	Kelso & Dowie	... ..	Liverpool
1847	Kendall, Edward	... ..	Gloucester
1845	Kendall, Brothers	... ..	Liverpool
1834	Kennard, Stephen, & Co.	... ..	Austin Friars
1836	Kennedy, Lumley, & Co.	... ..	Whitehaven
1846	Kennedy, David, & Co.	... ..	Canton
1843	Kennedy, B., <i>Ship-broker</i>	... ..	Antwerp
1839	Ker & Co., <i>Agents for Lloyd's</i>	...	Manila
1850	Ker, Rawson, & Co....	... ..	Singapore
1847	Kerr, William, & Co.	... ..	Constantinople
1850	Kerr, John	... ..	Greenock



1853	Khull, Edward	...	...	...	Melbourne
1844	Kidston, A. G., & Co.	...	...	...	Glasgow
1840	King, R. & W.	...	...	...	Bristol
1844	King, Brothers	...	...	...	Liverpool
1843	Kingston, John, & Co.	...	...	...	Crosby-square
1846	Knapp, James N., & Co., <i>Ship-brokers</i>	...	...	...	Newport, Mon.
1846	Knapp & Jenkins, <i>Ship-brokers</i>	...	...	...	Newport, Mon.
1852	Knill, M., & Co.	...	...	...	Pudding-lane
1841	Kuyper, Van Dam, & Smeer	...	...	...	Rotterdam
1834	Lachlans & MacLeod	...	...	...	Cornhill
1846	Lafone, Samuel Fisher	...	...	...	Monte Video
1848	Lafuente & Pasquali	...	...	...	Fenchurch-street
1834	Laing, James	...	...	...	Sunderland
1852	Laing, Brothers	...	...	...	N. Shields
1848	Lamb, R. B.	...	...	...	St. Thomas
1852	Lamb, Thomas, & Sons, <i>Ship-carpenters</i>	...	...	...	Greenock
1851	Lambert, Charles	...	...	...	Coquimbo
1852	Lambert, Charles	...	...	...	Swansea
1849	Laplough, W., & Co.	..	...	...	Old Broad-st.
1846	Lampont & Holt	...	...	...	Liverpool
1850	Lampont, C., <i>Ship-builder</i>	...	...	...	Workington
1845	Lancaster & Co., <i>Lloyd's Agents</i>	...	...	...	Bombay
1849	Lang & Co.	...	...	...	Bahia
1851	Lawrence, Edward, & Co.	...	...	...	Liverpool
1851	Lawson, Boyd, & Co.	...	...	...	Liverpool
1839	Leach & Clark	...	...	...	America-square
1847	Leach, Diggles, & Co.	...	...	...	Calcutta
1852	Le Couteur & Matthews	...	...	...	Guernsey
1841	Leckie & Co.	...	...	...	Bombay
1852	Lee, George, & Co.	...	...	...	Crutched Friars
1851	Lefebure, John, <i>Ship Agent</i>	...	...	...	Cork
1848	Lemon, James	...	...	...	Belfast
1849	Leslie, Robert	...	...	...	Dundee
1849	Letts, Edwin	...	...	...	Tacna
1849	Levick, Brothers	...	...	...	King's Arms-yard
1852	Lewis, William, & Co.	...	...	...	Liverpool
1841	Lidgett, John	...	...	...	Billiter-street
1840	Lindsay, H. H.	...	...	...	New E. India Chambers

1834	Lindsay & Co. (2 copies)	...	...	China
1846	Lindsay, W. S., & Co.	...	...	Austin-friars
1848	Lindsay, John M.	...	...	Dundee
1852	Lindsay & Co.	...	...	Canton
1835	Line & Co.	...	...	Madras
1834	Lister & Law	...	...	St. Swithin's-lane
1836	Litt, W. P., & Bushbys	...	...	St. Peter's Chambers
1850	Little & Barber	...	...	Demerara
1850	Livingston, Dearman, & Withers	...	...	Calcutta
1841	Lloyd, Thomas, & Co.	...	...	Leghorn
1850	Lloyd, Edward, & Co.	...	...	Liverpool
1836	Lloyd's Agents	...	...	Hamburgh
1849	Locker, Stillingfleet, & Co.	...	...	Leadenhall-street
1845	Lockett, William & John	...	...	Liverpool
1852	Loder, Alexander	...	...	Philpot-lane
1852	Lombard & Whitmore	...	...	Boston, U. S.
1849	Longton, John, & Co.	...	...	Liverpool
1852	Losh, Wilson, & Bell	...	...	Newcastle
1834	Loudoun, John, & Co.	...	...	Glasgow
1847	Lough, Richard	...	...	Blyth
1844	Louthean, George, & Cross...	...	...	Liverpool
1852	Louvet & Co.	...	...	Mauritius
1852	Lucas, George William, <i>Ship and Insurance Broker</i>	...	...	Bristol
1847	Lumsdon & Byers	...	...	Sunderland
1834	Lupton, W. S.	...	...	Lloyd's
1841	Luscombe, Driscoll, & Co.	...	...	Plymouth
1846	Lyall, Scott, & Co.	...	...	Sydney
1852	Lyall, Still, & Co.	...	...	Hong-Kong
1847	Lyon, A. W....	...	...	Liverpool
1848	Lyon, Santamaria, & Co.	...	...	Valparaiso
1834	M'Andrew, William, & Sons	...	...	King William-street
1848	M'Arthur & Binnie	...	...	Greenock
1847	M'Callum & Graham	...	...	Glasgow
1845	M'Calmont, Brothers	...	...	Liverpool
1840	M'Cracken, J. W. <i>Notary Public</i>	...	...	Belfast
1834	M'Farquhar & Co.	...	...	George-st. Mansion-house
1850	M'Gregor, Duncan	...	...	Greenock

1840	M'Kean & Lamont	...	...	...	Glasgow
1847	M'Kean, M'Larty, & Co.	...	...	...	Liverpool
1853	M'Kechnie, A.	...	...	...	Greenock
1844	M'Laren, John	...	...	...	Glasgow
1845	M'Leod, Allport, & Co.	...	...	...	Leadenhall-street
1852	M'Leod, David, & Co.	...	...	...	Greenock
1837	M'Nair & Duffton	...	...	...	Liverpool
1852	M'Pherson & Francis	...	...	...	Hobart Town
1853	Macdonald, William, & Co.	...	...	...	Singapore
1852	Macdonell, Æneas	...	...	...	Liverpool
1853	Macdonell, Duncan	...	...	...	Toronto
1851	Macdougall, Donald Lorn	...	...	...	Montreal
1849	Mac Goun, Archibald, & Co.	...	...	...	Royal Exchange-buildings
1849	Mackay & Bead	...	...	...	New Broad-street
1846	Mackay & Miller, <i>Ship-builders</i>	...	...	...	Liverpool
1846	Mackechnie, Daniel W.	...	...	...	Glasgow
1852	Mackenzie, David	...	...	...	Dundee
1852	Macgregor, Donald R.	...	...	...	Leith
1852	Mackey & Co.	...	...	...	Calcutta
1851	Mackinnon, Mackenzie, & Co.	...	...	...	Calcutta
1842	Maclaine, Fraser, & Co.	...	...	...	Singapore
1842	Maclaine, Watson, & Co.	...	...	...	Batavia
1841	Maclean, Alexander	...	...	...	Lloyd's
1846	Maclean, Joseph, & Co., <i>Ship-builders</i>	...	...	...	Liverpool
1849	MacLeod, Nicholas	...	...	...	Leith
1851	Macpherson, A. C.	...	...	...	Mauritius
1851	Macrae, Begbie, & Co.	...	...	...	Maulmein
1850	Maingay, Robin, & Co.	...	...	...	Naples
1852	Major, Neat, <i>Lloyd's Agent</i>	...	...	...	Moulmain
1847	Malcolm, George, & Son	...	...	...	Hull
1851	Malcolm, Campbell, & Co.	...	...	...	Liverpool
1851	Malcolm & Co.	...	...	...	Calcutta
1850	Malenchini, Charles	...	...	...	Leghorn
1847	Mann, Arthur, & Co.	...	...	...	Austin Friars
1852	Manners, J. A.	...	...	...	Middlesbro'
1853	Margam Copper Works	...	...	...	Tarbach
1848	Maples, Henry P.	...	...	...	Lloyd's
1840	Marshall & Edridge	...	...	...	Fenchurch-street

1848	Marsily, W. J ,	<i>Ship-broker</i> ...	...	Antwerp
1853	Martin, A.	... ..	...	Grenada
1848	Martin & Scott	... ..	...	Great St. Helens
1851	Martin, Young, & Co.	... ..	...	Bombay
1835	Marwood, Thomas & John	... ..	...	Whitby
1851	Marwood & Swainston,	<i>Ship-brokers,</i>	...	Sunderland
1834	Marzetti, J. G., & Sons	... ..	...	Vine-street, Minories
1847	Mason, John,	<i>Lloyd's Agent</i> ...	...	Memel
1840	Matheson & Co.	... ..	...	Lombard-street
1842	Mathews, W. D.	... ..	...	Penzance
1851	Matthes & Co.	... ..	...	Amsterdam
1848	Maynard, Charles	... ..	...	St. Petersburg
1851	Meek, John	... ..	...	Liverpool
1851	Meert, E.	... ..	...	Havana
1850	Melas, Brothers, & Co.	... ..	...	New Broad-street
1847	Meldrum, Robert, & Sons,	<i>Ship-builders</i>	...	Granton
1834	Melhuish, Sons, & Co.	... ..	...	St. Swithin's-lane
1849	Melhuish, J. J., & Co.	... ..	...	Liverpool
1851	Melich, A. G....	... ..	...	Alexandria
1847	Menger, H. F.	... ..	...	Odessa
1838	Menzies & Co.	... ..	...	Leith
1849	Merck, H. J., & Co.	... ..	...	Manchester
1844	Metcalfe, John B.	... ..	...	Sydney, N. S. W.
1853	Methuen, James	... ..	...	Leith
1852	Meyer & Co.	... ..	...	Amsterdam
1845	Middle Dock Company	... ..	...	South Shields
1850	Michell, Robert, & Son	... ..	...	Truro
1838	Middleton & Pollexfen	... ..	...	Sligo
1849	Miller & Thompson	... ..	...	Liverpool
1850	Miller, Joseph,	<i>Ship-builder</i> ...	...	Bristol
1845	Miller, Houghton, & Co.	... ..	...	Liverpool
1849	Milligan, Evans, & Lempriere	... ..	...	Liverpool
1852	Miln, James	... ..	...	Dundee
1852	Milne, Alexander, & Co.	... ..	...	E. I. Chambers
1848	Mitchell & Co.	... ..	...	Riga
1845	Mitchell, William,	<i>Ship-broker</i>	...	Montrose
1845	Mitchell, John	... ..	...	Glasgow
1838	Mitcheson & Sons	... ..	...	Limehouse



1834	Moberly, Edward	...	...	...	Odessa
1853	Moffatt, John	...	...	...	Ardrossan
1850	Mohun, Hurry, Bhurruth Chunder				
	Doss, & Co.	...	...	...	Calcutta
1834	Mollett, John	...	...	...	Austin-friars-passage
1848	Mondell, Joseph	...	...	...	Liverpool
1847	Montefiore & Co.	...	...	...	Adelaide
1850	Montgomerie & Greenhorne	...	...	...	Fenchurch-street
1850	Moore, Henry	...	...	...	Sydney
1850	Moore, John Bramley	...	...	...	Liverpool
1852	Moore, A. F.	...	...	...	Liverpool
1852	Morewood & Rogers	...	...	...	Steel-yard
1846	Morgan, Melbourne, & Co.	...	...	...	Batavia
1851	Morgan, McEwen, & Co. (2 copies)	...	...	...	Glasgow
1841	Morice & Towne (2 copies)	...	...	...	Cannon-street
1834	Morris, Thomas, & Co. (2 copies)	...	...	...	Liverpool
1851	Morrison & Fawcus, <i>Ship-builders</i>	...	...	...	North Shields
1853	Morrison, James, & Co.	...	...	...	Philpot-lane
1853	Morrow, Robert, Son, & Garbutt	...	...	...	Liverpool
1834	Moss, Charles, & Co. (2 copies)	...	...	...	Rood-lane
1839	Moss, James, & Co.	...	...	...	Liverpool
1845	Moul, George	...	...	...	Canton
1853	Mounsey & Clapham	...	...	...	Newcastle
1841	Muir & Morton	...	...	...	Liverpool
1849	Mullock, John, & Sons, <i>Ship-agents</i>				Limerick
1849	Murison & Rhind	...	...	...	Glasgow
1852	Murly, John	...	...	...	Galatz
1853	Murphy, Arthur James, <i>Agent</i>	...	...	...	Newport, Mon.
1845	Myers, W. & J., & Co.	...	...	...	Liverpool
1849	Myers, Bland, & Co.	...	...	...	Valparaiso
1845	Nairne, Alexander	...	...	...	London
1844	Napier, Robert, & Sons	...	...	...	Glasgow
1834	Natusch, Frederick	...	...	...	New City Chambers
1850	Neill, John	...	...	...	Greenock
1852	Neill, Sanderson, & Co.	...	...	...	Liverpool
1853	Neilson & M'Intosh	...	...	...	Glasgow
1853	Neilson, Brothers	...	...	...	Great St. Helen's
1848	Nelson, Thomas	...	...	...	Botolph-lane



1843	Newman, William	...	...	...	Dartmouth
1834	Newman, Hunt, & Co.	...	...	...	New Broad-street
1849	Nicol, William	...	...	...	Liverpool
1849	Nichols, Isaac	...	...	...	Plymouth
1852	Nicholson & Sons	...	...	...	Sunderland
1853	Nicholson & Whittle	...	...	...	Liverpool
1844	Nickels, J. T.	...	...	...	Liverpool
1834	Nickols, John	...	...	...	Seething-lane
1845	Nickols, Maunder, & Co.	...	...	...	Liverpool
1843	Nicol, William, & Co.	...	...	...	Bombay
1840	Nicolle, Philip, jun.	...	...	...	Jersey
1844	Nobel & Holtzapffel, <i>Ship-brokers</i>	...	...	...	Amsterdam
1852	Nolting, Reimers, & Co.	...	...	...	St. Thomas
1852	Norris, Adams, & Co. <i>Ship Agents</i>	...	...	...	Deal, Ramsgate, & Margate
1843	Nye, Parkin, & Co.	...	...	...	Canton
1851	O'Beirne, J. L.	...	...	...	Royal Exchange-buildings
1852	O'Halloran & Brown	...	...	...	Glasgow
1850	Offor & Gamman	...	...	...	New City Chambers
1853	Ogden, Henry	...	...	...	New York
1834	Ogilby, W. L., Moore, & Co.				
	(2 copies)	...	...	...	Ingram-court
1841	Oliver, John	...	...	...	Darlington, Durham
1850	Oliver, Edward	...	...	...	Liverpool
1834	Oliverson, Richard & Robert	...	...	...	Warnford-court
1842	Ollier, Clementson, & Co.	...	...	...	New E. India Chambers
1849	Orr & Davie	...	...	...	Glasgow
1841	Orzainqui, José M.	...	...	...	Havana
1852	Oswald, Fitze, & Co.	...	...	...	Clement's-lane
1843	Owen, John, <i>Lloyd's Agent</i>	...	...	...	Cardiff
1834	Page & Smith	...	...	...	Bishopsgate-street
1850	Palgrave, W. B. & C., <i>Ship Agents</i>	...	...	...	Dublin
1846	Palmer, D. B.	...	...	...	Yarmouth
1839	Palmer, George, & C. M.	...	...	...	Newcastle
1834	Palmer, M'Killop, Dent, & Co.	...	...	...	King's-arms-yard
1852	Pana, Focca, Cremidi, & Co.	...	...	...	New Broad-street
1841	Panton, James	...	...	...	Gracechurch-street
1844	Papayanni, G. M.	...	...	...	Liverpool
1852	Papayanni & Mussabini	...	...	...	Liverpool

1844	Park, Richard	...	...	...	Hull
1841	Parry, H. H., & Brown,	<i>Ship-brokers</i>			Cardiff
1845	Parry & Co.	...	...	...	Madras
1841	Parry, Richard W.,	<i>Ship-broker</i>		...	Cardiff
1852	Pastré, Brothers	...	...	...	Austin Friars
1853	Paton, James, & Sons	...	...	...	Ayr
1841	Patterson, William,	<i>Ship-builder</i>		...	Bristol
1853	Paull & Co.	...	...	...	Liverpool
1849	Peacock, Brothers	...	...	...	Sunderland
1852	Peacock, John, & Co.	...	...	...	Gibraltar
1834	Pearce, George	...	...	...	Lloyd's
1848	Pearce, S. & W.	...	...	...	Liverpool
1843	Pearson, Richard	...	...	...	Hamburgh
1852	Pearson, T. E.	...	...	...	Hartlepool
1853	Pearson, W. H.	...	...	...	Sunderland
1844	Peel & Co.	...	...	...	Liverpool
1843	Peile & Co.	...	...	...	Workington
1834	Pemberton, W., & Co.	...	...	...	Alderman's-walk
1852	Pemberton, M. E., & Co.	...	...	...	Lime-street
1852	Pender, John, & Co.	...	...	...	Manchester
1843	Peter, J. H.,	<i>Surveyor to the Agents</i> <i>of Lloyd's</i>	...	...	Batavia
1840	Phelps, J. C.	...	...	...	Sydney
1834	Phillipps, Shaw, & Lowther	...	...	...	Exchange-buildings
1849	Philpot & Begbie	...	...	...	St. Benet's-place
1842	Picard & Albers,	<i>Agents for Lloyd's</i>			Havana & Matanzas
1840	Pickernell, Brothers	...	...	...	Fenchurch-street
1852	Pickersgill, John, & Son	...	...	...	Warnford-court
1848	Pilkington & Wilson	...	...	...	Liverpool
1846	Pinto, Perez, & Co.	...	...	...	Crutched Friars
1834	Pirie, John, & Co.	...	...	...	Birchin-lane
1842	Pitcairn, John, & Sons	...	...	...	Finsbury-circus
1841	Pitcairn, Syme, & Co.	...	...	...	Batavia
1841	Pitcher, William	...	...	...	Northfleet
1834	Plummer, Matthew, & Co.	...	...	...	Newcastle
1834	Poole, John, & Co.	...	...	...	Philpot-lane
1837	Poole, James, & Co.	...	...	...	Liverpool
1848	Pope, Brothers,	<i>Ship-builders</i>		...	Plymouth

1844	Popham, Thomas	...	...	...	Topsham
1840	Poppelwell, Robert, & Co., <i>Lloyd's</i> <i>Agents</i>	...	...	...	North Shields
1848	Popplewell, Goff, & Co.	...	...	...	Lime-street
1851	Portland Ship-building Company	...	...	...	Greenock
1851	Pothonier & Co.	...	...	...	Alexandria
1847	Potter, Richard	...	...	...	Exeter
1843	Potter, Brothers	...	...	...	Liverpool
1844	Potter & Co.	...	...	...	Calcutta
1845	Potter, Wilson, & Co.	...	...	...	Glasgow
1848	Potts, R. H., & Brothers	...	...	...	Sunderland
1853	Potts, Edward	...	...	...	Seaham Harbour
1852	Pow & Fawcus	...	...	...	North Shields
1852	Powell, Daniel	...	...	...	Liverpool
1850	Powell, Henry, & Son	...	..	..	Fenchurch-street
1834	Powles, Brothers, & Co.	...	...	...	Gracechurch-street
1834	Preston & Watson	...	...	...	Liverpool
1853	Preston, Frederick, <i>Ship-builder</i>	...	...	...	Canal Dock-yard, Blackwall
1840	Price & Case	...	...	...	Liverpool
1850	Price, John S....	...	...	...	Liverpool
1841	Priest, William, & Son	...	...	...	Hull
1840	Prior, Turner, & Co.	...	...	...	Commercial-buildings
1834	Prowse, J. Sparke	...	...	..	Clement's lane
1845	Prowse, J., & Co.	...	...	...	Liverpool
1834	Pryor, John	...	...	...	Lloyd's
1843	Purrier & Co.	...	...	...	Calcutta
1848	Ralli, Thomas, & Co.	...	...	...	Constantinople
1847	Ralli, Brothers	...	...	...	Finsbury-circus
1847	Ralli & Mussabini	...	...	...	Great Winchester-street
1852	Ralli, P. C. & A.	...	...	...	Lloyd's
1853	Ralli, Brothers	...	...	...	Calcutta
1834	Rasch, A. A.	...	...	...	Lloyd's
1834	Rathbone, Martin, & Co.	...	...	...	Liverpool
1849	Rathbone, Brothers, & Co.	...	...	...	Liverpool
1834	Rawson, Norton, & Co.	...	...	...	Moorgate-street
1847	Rawson, Aikin, & Co. ( <i>2 copies</i> )	...	...	...	Liverpool
1834	Rayden, W. H. & Graystone Reid	...	...	...	Lloyd's
1834	Redhead, L.	...	...	...	Mark-lane

1848	Reid, W.	...	...	...	Aberdeen
1847	Reis, Lewis, & Co.	...	...	...	Austin-friars
1852	Reiss, L., Brothers, & Co.	...	...	...	Nicholas-lane
1852	Reiss & Co.	...	...	...	China
1853	Reiss, Brothers	...	...	...	Liverpool
1834	Remington & Co.	...	...	...	Bombay
1850	Rennie, George, & Co.	...	...	...	Bombay
1851	Rennie, Clowes, & Co.	...	...	...	Liverpool
1852	Restarick, Thomas	...	...	...	Devonport
1834	Rew, W. P.	...	...	...	Lloyd's
1847	Reynolds & Service	...	...	...	Fenchurch-street
1852	Reynolds, Jacob	...	...	...	Lloyd's
1840	Richardson, John	...	...	...	Swansea
1844	Richardson, James, & Co.	...	...	...	Glasgow
1851	Richardson, Brothers, & Co.	...	...	...	Liverpool
1852	Ricketts, John	...	...	...	Hong-Kong
1844	Ricketts, Boutcher, & Co.	...	...	...	Charlotte-row
1849	Rickinson, John	...	...	...	Whitby
1834	Ridley, Anthony	...	...	...	London
1851	Ridley & Sons	...	...	...	Newfoundland
1852	Ridley, John, & Sons	...	...	...	Newcastle
1852	Ritchie, Steuart, & Co.	...	...	...	Bombay
1848	Ritchie & McCall	...	...	...	Houndsditch
1849	Ritchie, Mackay, & Co.	...	...	...	Liverpool
1851	Ritchie, Stewart, & Co.	...	...	...	Bombay
1836	Ritherdon, E....	...	...	...	Billiter-street
1836	Ritson, Robert, & Co.	...	...	...	Maryport
1844	Rivaz, Francis	...	...	...	Lloyd's
1850	Robertson, A.	...	...	...	Peterhead
1852	Robertson, Brothers	...	...	...	Valparaiso
1849	Robertsons & Fleming	...	...	...	Liverpool
1834	Robinson, John, & Sons	...	...	...	George-yard
1847	Robinson, Balfour, & Co.	...	...	...	Calcutta
1850	Robinson & Fleming...	...	...	...	Austin-friars
1853	Robinson, Hall, & Co.	...	...	...	Stockton
1839	Rodger, Best, & Co.	...	...	...	Liverpool
1851	Rodocanachi, Sons, & Co.	...	...	...	Leghorn
1852	Rodrick, Henry, & Co.	...	...	...	Mark-lane



1834	Rogers, John ... ..	White Hart-court
1841	Rogers, John, & Co., <i>Ship-brokers</i> ...	Newport
1839	Rose, John T., & Co. ... ..	Leith
1852	Rose, Peter ... ..	Demerara
1834	Ross & Ash ... ..	Old Broad-street
1836	Ross, Hamilton, & Co. ... ..	C. G. Hope
1846	Rostron, Richard ... ..	Manchester
1851	Rostron & Co. ... ..	Bahia
1836	Rotheram, William ... ..	Liverpool
1838	Rothschild, N. M., & Sons ... ..	St. Swithin's-lane
1850	Rouffio & Guinot ... ..	Marseilles
1834	Rougemont, D. Alexander ... ..	Lloyd's
1840	Roxburgh, Robert, & Co. ... ..	Cornhill
1844	Roxburgh, Richardson, & Co. ... ..	Glasgow
1837	Royden, Thomas ... ..	Liverpool
1834	Russell & Sturgis ... ..	Manila
1834	Russell & Co. ... ..	Canton
1845	Russell, John Norris ... ..	Limerick
1852	Russell & Co.... ..	Shanghai
1853	Russell, J., Scott, & Co. ... ..	Gt. George-st., Westminster
1853	Russell, Alexander ... ..	Greenock
1849	Rustomjee, Manackjee ... ..	Calcutta
1834	Ryan & Daie... ..	Broad-street
1844	Ryan, Brothers, <i>Ship &amp; Gen. Com.</i> <i>Agents</i> ... ..	Limerick
1852	Rylands, Joseph ... ..	Hull
1834	Sack, Bremer, & Co.... ..	London-street
1834	Sadler, W. F. ... ..	Lloyd's
1834	Sadler, Harrison, & Co. ... ..	Austin-friars
1842	Sadler, Francis A. ... ..	Lloyd's
1834	St. Croix, P. & F. de ... ..	Jersey
1846	St. Croix, John de ... ..	Jersey
1853	Salveson & Turnbull ... ..	Leith
1834	Sampson & Son .. ..	Mincing-lane
1834	Sampson, Mitchell, & Co. ... ..	New Broad-street
1852	Samuel, Mr. ... ..	Trinidad
1837	Sanderson, Frys, Fox, & Co. ( <i>2 copies</i> )	St. Helen's-place
1853	Santa Maria, Wribe, & Co. ... ..	Liverpool



1852	Satterthwaite, T. B. ...	...	...	New York
1834	Saunders, Joshua ...	...	...	Lloyd's
1838	Saunders, William Wilson ...	...	...	Lloyd's
1851	Scaife, R. & A. W. ...	...	...	Great St. Helen's
1852	Scaife & Co. ...	...	...	Liverpool
1846	Scheibler, Edward ...	...	...	Antwerp
1845	Schilizzi, John P. ...	...	...	Liverpool
1834	Schneider, John, & Co. ...	...	...	17, Gracechurch-street
1834	Schunk, Souchay, & Co. ...	...	...	Moorgate-street
1849	Schuster & Co. ...	...	...	Cannon-street
1853	Schwabe, Henry, & Co. ...	...	...	Liverpool
1851	Schwager, F. W. & Son ...	...	...	Valparaiso
1834	Scott, Bell, & Co. ...	...	...	Alderman's-walk
1835	Scott, W. H. & A. ...	...	...	Old Broad-street
1834	Scott, John, & Sons, <i>Ship-builders</i> ...	...	...	Greenock
1850	Scott, John & Walter ...	...	...	Glasgow
1849	Scott & Co. ...	...	...	Mauritius
1852	Scott, H. & W. ...	...	...	Dublin
1852	Scott, Matthew Richard ...	...	...	Lloyd's
1848	Scrafton & Co. <i>Ship-builders</i> ...	...	...	Middlesbro'
1834	Scrutton, Son, & Co. ...	...	...	Corbet-court
1850	Seaton, Bryant, & Co. ...	...	...	Padstow
1851	Sebire, James, <i>Ship-builder</i> ...	...	...	Guernsey
1845	Seddon, Son, & Garrett ...	...	...	Liverpool
1834	Seldon & Johnson ...	...	...	Leadenhall-street
1852	Sengstack, H. ...	...	...	Bremen
1850	Sercombe, John ...	...	...	Lloyd's
1852	Serizier & Lafitte ...	...	...	Bordeaux
1845	Seymour, C. & W. D., & Co. ...	...	...	Queenstown
1848	Seymour, George ...	...	...	Sun-court, Cornhill
1851	Shand, Fairlie, & Co. ...	...	...	Calcutta
1834	Shears, James, & Sons ...	...	...	Bankside
1834	Shedden, John ...	...	...	Lloyd's
1846	Sheil, Richard ...	...	...	Liverpool
1846	Shelly, John, & Co., <i>Lloyd's Agents</i> ...	...	...	Yarmouth
1845	Shepherd, James ...	...	...	Lime-street-square
1849	Shepherd & Cowles ...	...	...	Fenchurch-street
1848	Sheppard & Son ...	...	...	Glasgow

1850	Sheppard & Alger	...	...	...	Sydney
1847	Sidley, Brothers, <i>Ship Insurance and General Agents</i>	...	...	...	Limerick
1851	Sillar, W. C., & Co.	...	...	...	Bombay
1834	Sillem, Herman, Son, & Co.	...	...	...	Crosby-square
1842	Simpson, George	...	...	...	Liverpool
1848	Simpson, Mark L.	...	...	...	Whitby
1848	Simpson, Charles	...	...	...	Hull
1845	Sims, William, & Co.	...	...	...	Liverpool
1850	Sinclair, William, & Co.	...	...	...	Liverpool
1852	Sinclair, Hamilton, & Co.	...	...	...	St. Helen's-place
1852	Skinner, Notman, & Co.	...	...	...	Glasgow
1839	Slade, John	...	...	...	Lloyd's
1834	Small & Co.	...	...	...	Old Jewry
1853	Small, Andrew, & Co.	...	...	...	Glasgow
1847	Smart, George, <i>Agent</i>	...	...	...	Cardiff
1840	Smith, Henry, & Co.	...	...	...	Liverpool
1839	Smith, John Owen	...	...	...	Port Elizabeth, Algoa Bay
1834	Smith, Haskett	...	...	...	Sun-court, Cornhill
1834	Smith, Sundius, & Co.	...	...	...	Cornhill
1834	Smith, Thomas & William	...	...	...	Royal Exchange-buildings
1848	Smith & Hornsby	...	...	...	Ingram-court
1849	Smith, W. J., <i>Shipwright, Globe Dock</i>	...	...	...	Rotherhithe
1851	Smith & Lewis	...	...	...	Panama
1851	Smith & Thomas	...	...	...	Liverpool
1852	Smith, C.	...	...	...	Lloyd's
1852	Smith, William, & Sons	...	...	...	Liverpool
1852	Smith, John	...	...	...	Stockton
1852	Smith, John	...	...	...	Sunderland
1852	Smith, Greenstreet, & Co.	...	...	...	Manchester
1852	Smith, Farie, & Co.	...	...	...	Calcutta
1853	Smith, James, Jun.	...	...	...	Liverpool
1849	Smyth, Charles F.	...	...	...	Dublin
1852	Smyth, S. H.	...	...	...	Sydney, N. S. Wales
1841	Snook, Thomas, E., <i>Ship-builder</i>	...	...	...	Mill-wall
1852	Sollitt, J. H., & Co.	...	...	...	Hull
1851	Solomon & Moss	...	...	...	St. Helena
1850	Somerville & Harper	...	...	...	St. Benet's-place

1834	Somes, Brothers	...	...	...	Blackwall
1840	Soot, James	...	...	...	Dundee
1852	Sotolongo, Ascencio, & Co.	...	...	...	Havana
1846	Soutter, R. & R.	...	...	...	Lower Shadwell
1852	Spalding, F. A., & Sohn	...	...	...	Stralsund
1847	Spartali & Lascaridi	...	...	...	Leadenhall-street
1852	Spartali & Lascaridi	...	...	...	Liverpool
1852	Spencer & Gardam	...	...	...	Hull
1842	Stabb, Ewen	...	...	...	Liverpool-street
1834	Stainbank, C., & Son	...	...	...	Leadenhall-street
1847	Standering, William	...	...	...	Selby
1850	Stayner, Joseph	...	...	...	Fenchurch-street
1834	Steele, Robert, & Co., <i>Ship-builders</i>				Greenock
1847	Stephen, Alexander, & Sons, <i>Ship-builder</i>	...	...	...	Dundee
1851	Stephen, Alexander, & Sons, <i>Ship-builders</i>	...	...	...	Glasgow
1851	Stephen, William, <i>Ship-builder</i>	...	...	...	Arbroath
1850	Stephens, Thomas, & Co. ( <i>2 copies</i> )	...	...	...	Lime-street-square
1845	Stevens & Co.	...	...	...	Plymouth
1847	Stevenson, William	...	...	...	Quebec
1853	Stevenson, L., & Sons	...	...	...	Barge-yard
1834	Stewart & Westmoreland	...	...	...	Broad-street
1842	Stewart, J., & W.	...	...	...	Greenock
1843	Stewart, Andrew, & Co.	...	...	...	Greenock
1846	Still, John Mavor, <i>Lloyd's Agent</i>	...	...	...	Amsterdam
1851	Stilling, Joseph, & Co.	...	...	...	Adelaide
1838	Stoveld, W. J.	...	...	..	Blyth
1847	Street, Joseph ( <i>2 copies</i> )	...	...	...	Austin-friars
1850	Strick, James, <i>Lloyd's Agent</i>	...	...	...	Swansea
1845	Strong & Reid	...	...	...	Liverpool
1849	Strong, Edward A.	...	...	...	New York
1847	Stuckey & Bagehots	...	...	...	Lombard-street
1844	Sturdee, H. P., <i>Lloyd's Agent</i>	...	...	...	St. John, N.B.
1834	Suart & Simpson	...	...	...	Clement's-lane
1851	Sullock, G. T.	...	...	...	Sourabaya
1852	Sully & Stowe, <i>Ship-brokers</i>	...	...	...	Cardiff
1853	Surgey, William Palmer	...	...	...	Lime-street

1851	Suter, M'Neilledge, & Co. ... ..	Liverpool
1845	Sutton, Brothers ... ..	Liverpool
1836	Swann, R. R. ... ..	Lloyd's
1847	Sweet, Bahr, & Co. ... ..	Great George-st., Minories
1842	Sweeting, G. W., <i>Globe Stairs Dock</i>	Rotherhithe
1847	Syme & Co. ... ..	Sincapore
1851	Syme, Muir, & Co., <i>Lloyd's Agents</i> ...	Hong-Kong & Amoy
1845	Symondson, William... ..	Lloyd's
1852	Tanton & Davidson ... ..	Liverpool
1850	Tattarachi, Giacomo ... ..	Beyrout
1848	Taylor, George, <i>Gun Dock</i> ... ..	Wapping
1834	Taylor, Potter, & Co. (2 copies) ...	Liverpool
1839	Taylor, Charles R. ... ..	Liverpool
1851	Taylor, J. B., <i>Ship-broker</i> ... ..	Liverpool
1849	Taylor, Andrew, & Charles ... ..	Dublin
1834	Tebbut, Stoneman, & Co. ... ..	Limehouse
1843	Teighe & Smith ... ..	Fenchurch-street
1852	Tennant, F. W. ... ..	Limehouse Hole
1852	Tennant, Charles, & Co. ... ..	Glasgow
1847	Thacker & Co. ... ..	Sydney
1839	Thain, John ... ..	Dundee
1852	The Dublin Dry Dock Company ... ..	Dublin
1847	The Patent Fuel Company ... ..	St. Mary Axe
1853	Thom, David, & Co. ... ..	Leith
1848	Thomas, Capt. H. L. ... ..	Calcutta
1851	Thomas, David Collet ... ..	Lombard-street-chambers
1834	Thompson, G., jun. ... ..	Aberdeen
1846	Thompson, Thomas, & Son ... ..	Hull
1848	Thompson, Anderson, & Co. ... ..	Liverpool
1851	Thompson, Julius H. ... ..	Billiter-street
1852	Thompson, Brothers... ..	Riches-court
1850	Thompson, J. H., & Co. ... ..	Cornhill
1850	Thompson, R., & Sons ... ..	Sunderland
1848	Thomson & Warrack ... ..	Leith
1834	Thomson, James, & Co. ... ..	Billiter-square
1848	Thomson, George, & Co. ... ..	Glasgow
1834	Thomson, J. Bonar, T., & Co. ... ..	Old Broad-street
1843	Thomson, J. Watson, & Co. ... ..	Valparaiso



1845	Thomson, Thomas, & Co.	...	...	Glasgow
1852	Thomson, Alexander	...	...	Adelaide
1852	Thomson, Watson, & Co.	...	...	Cape of Good Hope
1851	Thornhill, William	...	...	Mark-lane
1834	Thornton, R. & R., & Wests	(2 copies)		Old Swan-lane
1834	Thurburn, Robert	...	...	Crosby-square
1840	Tindall, William	...	...	Clement's-lane
1839	Tindall & Co....	...	...	Nag's Head-court
1851	Tindall, Peter, jun.	...	...	17, Gracechurch-street
1850	Tobin, James A.	...	...	Liverpool
1852	Todd, Lockhart, & Co.	...	...	Glasgow
1847	Tomlin, J., & Co.	...	...	Cornhill
1846	Tonge, Curry, & Co.	...	...	Liverpool
1852	Tooth & Co.	...	...	Mincing-lane
1834	Toulmin, H. & C.	...	...	Great St. Helens
1834	Travers, Joseph, & Sons	...	...	St. Swithin's-lane
1849	Travis, William	...	...	Lloyd's
1846	Tredwen, John, jun.	...	...	Padstow
1851	Tremain & Clemow,	<i>Lloyd's Agents</i> ...		Padstow
1847	Treweek, Nicholas	...	...	Amlwch
1851	Tupper, William de Lara	...	...	Rio de Janeiro
1852	Turnbull & Craggs	...	...	Stockton
1844	Turner & Co.	...	...	Hong Kong
1847	Turner & Co.	...	...	Shanghai
1851	Tweddell, Marshall,	<i>Ship and In-</i>		
		<i>urance Broker</i>	...	South Shields
1846	Twiss, Robert,	<i>Ship-broker</i>	...	Rotterdam
1834	Tyrer, William & James	...	...	Liverpool
1834	Tyrie, J. G.	...	...	Broad-street
1853	Tyser, George Dorman	...	...	Lloyd's
1852	Ulrici, H.	...	...	Amsterdam
1835	Usborne & Son	...	...	New London-street
1840	Vallance, Catt, & Co.	...	...	Brighton
1848	Van Es, P. A., & Co.	...	...	Rotterdam
1851	Van Loo, Ffrans,	<i>Ship-broker</i>	...	Ghent
1847	Van Notten, P. & C., & Co.	...	...	Lime-street-square
1848	Vanden Bergh fils	...	...	Antwerp
1844	Vaux & Harris	...	...	Great St. Helens



1836	Venning, William, & Co.	...	...	Pancras-lane
1849	Verling, Bartholomew	...	...	Queenstown
1834	Vianna, Jones, & Co.	...	...	Liverpool
1834	Vigne, F. W.	..	...	Lloyd's
1847	Vigoureux, De Courson, & Co.	...	...	Mauritius
1843	Vining, Robert, & Co.	...	...	Liverpool
1852	Visser & Vander Sande	...	...	Dordrecht
1845	Vivian & Sons	...	...	Liverpool
1835	Vivian & Sons	...	...	Swansea
1850	Vlierboom & Suermondt	...	...	Rotterdam
1847	Walker & Whittakers	...	...	Mark-lane
1852	Walker, W. H.	...	...	Leicester
1849	Wallace & Co.	...	...	Bombay
1850	Walsh, John, <i>Lloyd's Agent</i>	...	...	Dublin
1834	Walton, Charles, & Sons	...	...	17, Gracechurch-street
1852	Warburg, Azémar, & Co.	...	...	Fenchurch-street
1834	Ward, Thomas W.	...	...	Boston, U.S.
1834	Warre, James, & Co.	...	...	Fenchurch-street
1843	Wartnaby, Joseph	...	...	Lloyd's
1844	Watson, Thomson, & Co.	...	...	Glasgow
1840	Watson, J. & R.	...	...	Calcutta
1852	Wattenbach, Augustus	...	...	Mincing-lane
1852	Wattenbach, Heilgers, & Co.	...	...	Calcutta
1853	Webb, Richard, & Co.	...	...	Leadenhall-street
1851	Weber, C. G....	...	...	Danzig
1852	Wehlburg, Thomas, <i>Ship-broker</i>	...	...	Amsterdam
1841	Weir, Duncan, & Co.	...	...	Greenock
1853	Wencelius, F.	...	...	Cologne
1842	West, William, <i>Shipwright</i>	...	...	Horselydown
1850	Westgarth, Ross, & Co.	...	...	Melbourne
1847	Wetmore & Co.	...	...	Canton & Shanghai
1853	Wheeler, E. J. & Co.	...	...	Old Broad-street
1848	White, John & Robert	...	...	Cowes
1853	Whitehead, W. C.	...	...	Glasgow
1834	Whitmore, George	...	...	Lloyd's
1852	Whitney, J. P.	...	...	New Orleans
1847	Whitwill, Mark, & Co., <i>Ship-brokers</i>	...	...	Bristol
1850	Wienholt, Brothers	...	...	Calcutta

1843	Wigram, M., & Sons	... ..	Blackwall
1839	Wilkinson, A. O.	... ..	Great Winchester-street
1842	Wilkinson, William	... ..	Sunderland
1852	Wilkinson, P. R., & Co.	... ..	Alexandria
1834	Willcox, B., jun.	... ..	St. Mary Axe
1834	Williams, Foster, & Co.	... ..	Upper Thames-street
1835	Williams, Foster, & Co.	... ..	Swansea
1839	Williams, William, & Son,	<i>Fountain</i>	
	<i>Dock</i>	... ..	Bermondsey
1851	Williams, John	... ..	Church-court <i>Mark Lane</i>
1848	Williams, Thomas	... ..	St. Mary-at-Hill
1850	Williams, Oliver John,	<i>Lloyd's Agent</i>	Harwich
1853	Williams & Covey	... ..	Mark-lane
1843	Willis & Co.	... ..	Liverpool
1845	Willis, Alexander	... ..	3, Royal Exchange-buildings
1834	Willis, Arthur	... ..	Crosby-square
1837	Willis, Henry H., & Co. (2 copies)	... ..	Crosby-square
1849	Willis, Daniel	... ..	Liverpool
1849	Wills, Michael & Nicholas G.	... ..	Lloyd's
1845	Wilson & Dawson	... ..	Liverpool
1846	Wilson, Brothers	... ..	Glasgow
1846	Wilson, George A.	... ..	Newcastle
1843	Wilson, Ritchie, & Co.	... ..	Colombo, Ceylon
1852	Wilson, Fleetwood Pellew	... ..	George-yard, Lombard-st.
1853	Wilson, Alexander	... ..	Melbourne
1853	Wimshurst, H.	... ..	Ratcliff Dock
1845	Windsor, Brothers	... ..	Leadenhall-street
1834	Wingate, James, & Son	... ..	Glasgow
1835	Witton, D. W., & Co.	... ..	Great St. Helen's
1834	Wood, J. Nelson, & Co.	... ..	Liverpool
1851	Wood, R. P.	... ..	Manila
1852	Wood, Henry, & Co.,	<i>Chain, Cable &amp;</i>	
	<i>Anchor Manufacturers</i>	... ..	Liverpool
1852	Wood, H. W. J.	... ..	Calcutta
1842	Woollett & Nephew	... ..	Lime-street
1846	Worley, Joshua	... ..	Railway-place
1845	Wright, Young, & Wright	... ..	Hull
1848	Wright, Armstrong, & Co.	<i>Lloyd's Agents</i>	Kingston, Jamaica

1852	Wright, James	...	...	...	Lynn
1852	Xenos & Cartwright	...	...	...	London-street
1843	Young, James, <i>Ship-builder</i>	...	...	...	South Shields
1834	Young, John	...	...	...	Old Broad-street
1844	Young, John & Robert	...	...	...	Glasgow
1846	Young, W. O.	...	...	...	Sun-court, Cornhill
1834	Young, G. F., Son, & Co., <i>Ship-builders</i>	...	...	...	Limehouse
1846	Young, Dowson, & Co.	...	...	...	Limehouse
1847	Young, Thomas, & Son, <i>Ship-builders</i>	...	...	...	N. & S. Shields
1849	Young, Harrison, & Bevan	...	...	...	Barge-yard
1851	Young & Co.	...	...	...	Sydney
1850	Younghusband, William, & Co.	...	...	...	Adelaide
1852	Zizinnias, S. P.	...	...	...	Great St. Helens
1846	Zulueta & Co.	...	...	...	Moorgate-street
1852	Zucchelli, F.	...	...	...	Venice

## SUBSCRIBERS,

*Whose Names have arrived too late for insertion in Alphabetical Arrangement.*

1871	Wright, James	...	...	...
1872	Young, James	...	...	...
1873	Young, James	...	...	...
1874	Young, John	...	...	...
1875	Young, John	...	...	...
1876	Young, W. O.	...	...	...
1877	Young, G. E.	...	...	...
1878	Young, Thomas	...	...	...
1879	Young, Thomas	...	...	...
1880	Young, Thomas	...	...	...
1881	Young, Thomas	...	...	...
1882	Young, Thomas	...	...	...
1883	Young, Thomas	...	...	...
1884	Young, Thomas	...	...	...
1885	Young, Thomas	...	...	...
1886	Young, Thomas	...	...	...
1887	Young, Thomas	...	...	...
1888	Young, Thomas	...	...	...
1889	Young, Thomas	...	...	...
1890	Young, Thomas	...	...	...

MEMBERS

1891	Young, Thomas	...	...	...
1892	Young, Thomas	...	...	...
1893	Young, Thomas	...	...	...
1894	Young, Thomas	...	...	...
1895	Young, Thomas	...	...	...
1896	Young, Thomas	...	...	...
1897	Young, Thomas	...	...	...
1898	Young, Thomas	...	...	...
1899	Young, Thomas	...	...	...
1900	Young, Thomas	...	...	...



# INDEX

TO THE

## RULES AND REGULATIONS.

1853-54.

	Sec.
Anchors, quality and weight ... ..	71, 72
Appointments vested in the Committee ... ..	13
Ballot, all elections to be made by ... ..	15
Beams, sizes to be regulated by their length amidships ... ..	40
—— Spruce or Yellow Pine, increased size ... ..	40
—— Deck or Hold, Spacing, and how fastened ... ..	41
—— Orlop, for Ships of deep hold ... ..	41
Bilges, how to be secured ... ..	46
Boats, quality and number ... ..	75
Boilers, Steamers, examination ... ..	78
Bolts, description and sizes, Table of, after <i>page 28</i> ... ..	46
—— in the limber strakes to be through and clenched ... ..	46
—— exceptions to ditto ... ..	46
—— Butt and Bilge ... ..	46
—— ditto deficient ... ..	47
By-Laws, power to make ... ..	17
Cables, quality and quantity ... ..	73
—— Certificate of testing to be produced to surveyors ... ..	73
—— to be marked with the amount of strain applied ... ..	73
Cant-timbers, stepping of heels, and fastening ... ..	41
Caulking bottoms of Ships ... ..	67
Ceiling-plank, shifting and fastening ... ..	44
Certificates of Character ... ..	29
—— Form ... .. <i>page 41</i>	—
Characters of Ships, how assigned ... ..	18, 31
—— definition ... ..	31, 61, 64, 66
Chocks ... ..	37

	Sec.
Chocks, deficient ... ..	50
Classification, confirmation of character ... ..	18
— Certificates ... ..	29
Colonial-built Ships ... ..	41, 62, 63
— to be considered as part Iron-fastened ... ..	62
Committee, how constituted ... ..	8
— <i>ex-officio</i> Members ... ..	8
— Annual retirement ... ..	9
— Vacancies to be filled up ... ..	9, 10
— Election of Chairman .. ..	11
— Special Meetings ... ..	14
— to assign character ... ..	18, 31
— Classification, rotation ... ..	12
— ditto Chairman ... ..	12
— Members excluded ... ..	16
Continuation of Ships, A ... ..	54
— ditto, after Restoration ... ..	59
— ditto, to be laid on Blocks, or placed in Dry-Dock ... ..	54
— ditto, exception to Stripping, when recently Coppered ... ..	54
Crutch, required for Vessels 150 tons and above ... ..	41
Date of build ... .. see page 28	33
Double Floors, thick strakes to be worked ... ..	39
Doubling of Ships, regulation ... ..	68
— „ built in India ... ..	70
Dowels required when the heads and heels of Timbers are square ... ..	37
— diameter required ... ..	37
Fastenings, nature and description ... ..	46
— additional period allowed when the whole are of copper or mixed metal ... ..	46
— Knees and Riders ... ..	41, 62
— Iron or Copper ... ..	62, 69
— Ships built in India ... ..	70
— exception to Iron ... ..	70
Fees, Table of ... ..	26
— Special Surveys ... ..	25, 28
— ditto ... ..	28
— to Surveyors prohibited ... ..	24
Forecastles, topgallant ... ..	37
Iron Bolts ... ..	62, 69
Iron Ships, Resolution relating to ... .. page 28	—

	page	Sec.
———— form for reporting ... ..	38	—
Knees of Ships, No. and description, Table of	after page 28	41
———— „ Colonial-built, and Fir ... ..		62
Limber Strakes, how bolted ... ..		46
Masts, Yards, &c. ... ..		71
Materials to be used in Ships <i>Æ</i> with the asterisk in red ...		60
Orlop Beams required for Ships of deep hold ... ..		41
Periodical Surveys ... ..	34, 60, 61, 63, 65, 77	
Planking, quality ... ..		43, 44
———— to be fastened according to width ... ..		46
———— distance of the Butts ... ..		45
———— ditto exceptions ... ..		45
Pointers ... ..		41
Poops and Forecastles ... ..		37
———— Materials to be used ... ..		37
Quarter Decks, raised ... ..		37
Register Books, Old ... ..		1
———— New, 1834 ... ..		2
———— periodically posted ... ..		6
———— Supplements ... ..		7
———— Subscriptions ... ..		3, 4, 5
Repairs, Notice to be given in writing ... ..		22
———— Appeal against ... ..		23
———— with inferior or second-hand materials ... ..	54, 56, 58, 60	
Reports of Survey ... ..		36
———— access to them ... ..		19
———— Form ... ..	page 36	—
Restoration of Ships to A, First rule ... ..		55, 56
———— ditto Second rule ... ..		57, 58
Riders, Iron ... ..		41
———— for Colonial-built and Fir Ships ... ..		62
Rigging, condition ... ..	page 25	—
Rules, Six months' notice of Alteration ... ..		17
———— price of a set ... ..		30
Scantlings of Timber, Planking, Beams, &c. after page 28		38, 39
———— applicable to Steamers ... ..		80, 81, 82
Shifts of Timber ... ..		42
Ships (A) definition ... ..		33
———— Limitation of term ... ..		34
———— Surveys while building ... ..		35

	Sec.
Ships (A) Not built under survey ... ..	53
— ditto, to be placed in Dry Dock, or laid on Blocks ...	51
— ditto, opening required for Examination ... ..	51
— Built under a roof ... ..	52
— wholly fastened with Copper or mixed metal Bolts ...	46
— proof of place, and date of build to be produced ...	33
— India built, Fastenings ... ..	70
— built of Iron ... .. See page 27	—
— Foreign, classification ... ..	20
— Colonial-built, ditto ... ..	20
— ditto, opening for Survey, fastenings, &c. ... ..	51, 62, 63
— Fir ... ..	62
— A, 12 years ... ..	37
— „ 11 „ ... ..	49
— „ 10 „ ... ..	50
— „ lower grades ... ..	51
— „ to be surveyed within one half the period assigned, or every 4 years ... ..	34
— „ Continuation on A ... ..	54
— „ ditto, after Restoration ... ..	59
— „ Restoration to, First rule ... ..	55, 56
— „ ditto, Second rule... ..	57, 58
— „ to lapse into Æ character ... ..	59
— Diphthong, (Æ) definition ... ..	31, 61
— *Æ in red, definition ... ..	31, 60
— ditto, Special Survey required ... ..	60
— ditto, to be laid on Blocks, or placed in Dry Dock ...	60
— ditto, exception to Stripping, when recently Coppered ...	60
— ditto, Exceptions to obtaining this character ... ..	60
— Notice of reduction of character ... ..	21, 60
— (E) definition ... ..	31, 64
— (I) definition ... ..	31, 66
Ships' bottoms to be caulked ... ..	67
Society, Members of the ... ..	3
Special Surveys allowed ... ..	21, 23
— „ Fees ... ..	25, 28
Steam Vessels, rules ... ..	77
— Two annual surveys ... ..	77
— Examination of Machinery ... ..	78
— Relaxation in favour of ... ..	79



	Sec.
Steam Vessels, Scantlings ... ..	80, 81, 82
— Stores ... ..	85
— Form of Certificate for Machinery ... ..	<i>page 42</i>
Stores, complete Figure 1 ... ..	76
— defective or deficient, Figure 2 ... ..	76
Subscriptions, annual ... ..	3, 4, 5
Surveys of ships, periodical ... ..	34, 60, 61, 63, 65, 77
— while building ... ..	35
— by an Exclusive Officer of the Society ... ..	35, 54
— by two Surveyors ... ..	51, 54, 55, 57, 60
— Forms for reporting ditto ... ..	<i>page 36</i>
Surveyors not to class ships ... ..	31
— may be employed on special surveys ... ..	25, 28
— to give notice of reduction or repairs ... ..	21, 22, 60
— appeal against their requisition ... ..	23
— prohibited from taking Fees ... ..	24
Tables of Scantling of Timbers, Planking, Beams, &c. after <i>page 28</i>	—
— Timbering and Planking ... ..	<i>pages 30 to 36</i>
Timber to be well squared ... ..	37
— if not well squared ... ..	50
— Framed and bolted ... ..	37
— if not framed ... ..	50
— Butts and thickness ... ..	37
— Shifts ... ..	42
— Steam Vessels ... ..	81, 82
— Inferior or second-hand, in repairs ... ..	54, 56, 58, 60
Tonnage, least adopted ... ..	32
Treenails, quality and make ... ..	46
— one half to be through ... ..	46
Workmanship, Report of Survey ... ..	<i>page 37</i>

# STUDY OF THE

The following is a list of the names of the students who have been admitted to the course of study in the Department of Education for the year 1900-1901. The names are arranged in alphabetical order of their surnames.

1. Adams, John  
2. Adams, William  
3. Adams, Charles  
4. Adams, Thomas  
5. Adams, James  
6. Adams, Robert  
7. Adams, Henry  
8. Adams, George  
9. Adams, Edward  
10. Adams, Richard  
11. Adams, Benjamin  
12. Adams, Samuel  
13. Adams, Daniel  
14. Adams, Matthew  
15. Adams, Joseph  
16. Adams, Patrick  
17. Adams, Michael  
18. Adams, John  
19. Adams, William  
20. Adams, Charles

...

# LLOYD'S REGISTER

OF

## BRITISH AND FOREIGN SHIPPING.

---

### RULES AND REGULATIONS.

1. THE operations of the Societies of the two Register Books of Shipping formerly printed for the use of Merchants, Ship-Owners, and Underwriters, having ceased in the year 1834, this Society was then established for the purpose of obtaining a faithful and accurate Classification of the Mercantile Shipping of the United Kingdom, and of the Foreign Vessels trading thereto, and for the government of which the following Rules and Regulations have been from time to time adopted.

2. A Register Book to be printed annually for the use of Subscribers.

3. Each person subscribing the sum of Three Guineas per annum (or such other sum as the General Committee may fix), to be considered a Member of the Society, and entitled *for his own use* to one copy of the Register Book.

4. The subscription of Public Companies, or Public Establishments (not being engaged in Marine Insurance), to be Ten Guineas per Annum.

5. The subscription of Marine Insurance Companies to be regulated by the Committee on special application, in each case, but not to be less than Ten Guineas per Annum.

6. The Register Book to be periodically posted throughout the year.

7. For the convenience of Subscribers not resident in London, a Supplement, containing the additions to, and corrections made in, the Register Book, to be printed fortnightly in such convenient form, as to admit of its transmission by Post, so that such parties may be furnished, from time to time, with the latest and most complete information.

8. The superintendence of the affairs of the Society to be under the direction of a Committee in London, of twenty-four members, consisting

of an equal proportion of Merchants, Ship-Owners, and Underwriters. The Chairman for managing the affairs of Lloyd's, and the Chairman of the General Ship-Owners' Society, and also the Chairman and Deputy Chairman of the Liverpool Committee, and the Chairman of the Rotation Committees for the time being, to be, *ex officio*, Members of the Committee.

9. Six of the Members, namely, two of each of the constituent parts of the Committee, to go out annually by rotation, but to be eligible to be re-elected.

10. The vacancies so arising to be filled up by the election of two Underwriters and one Merchant by the Committee for managing the affairs of Lloyd's, and two Ship-Owners and one Merchant by the Committee of the General Ship-Owners' Society.

11. The Committee to appoint from their own body, annually, a Chairman and Deputy Chairman, and also a Chairman for a Sub-Committee of Classification.

12. The Committee to appoint a Sub-Committee of Classification, to be so regulated that each Member of the General Committee may, in rotation, take his turn of duty therein throughout the year.

13. The Secretary, Clerks, and Servants of the Society, and the Surveyors to be appointed by, and be under the direction of the General Committee.

14. Special meetings to be convened by order of the Chairman, or Deputy Chairman, or on the requisition of any three members.

15. All elections and appointments to be made by ballot.

16. No Member of the Committee to be permitted to be present on the decision of the classification of any ship of which he is the owner, or wherein he is directly or indirectly interested.

17. The Committee to be empowered to make such By-laws for their own government and proceedings as they may deem requisite, not being inconsistent with the original Rules and Regulations under which the Society was established; but no new Rule or By-law to be introduced, nor any Rule or By-law altered, without special notice being given for that purpose at the meeting of the Committee next preceding that at which such Motion is intended to be made; such notice to be inserted in the summons convening the meeting. No new Rule, or alteration in any existing Rule, materially affecting the classification of ships, to take effect until the expiration of six months from the time it shall have been determined upon.

18. All Reports of survey to be made in writing by the Surveyors according to the forms prescribed, and submitted for the consideration of the General Committee, or of the Sub-Committee of Classification; but the



character assigned by the latter to be subject to confirmation by the General Committee.

19. The reports of the Surveyors, and all documents and proceedings relating to the classification of ships, to be carefully preserved, and parties proving themselves to be interested therein, to have access to the same under the direction of the Chairman or Deputy Chairman.

20. Foreign ships, and ships built in the British possessions abroad where there is not a Surveyor (*See also Section 51*), to be surveyed on their arrival at a port in the United Kingdom; but a due regard is to be had to the circumstance of their having been exempted from the supervision while building to which all British ships are subjected, and the character to be assigned to them is to be regulated according to their intrinsic quality, and from the best information the Committee can obtain.

21. In every case in which the Character assigned to a ship may be proposed, on survey, to be reduced, notice is to be given in writing to the Owner, Master, or Agent, with an intimation that if the reduction be objected to, the Committee will be ready to direct a special survey, on the Owner, Master, or Agent, agreeing to pay the expenses attending the same, provided on the said survey there shall appear sufficient ground for the proposed reduction.

22. When the Surveyors consider Repairs to be requisite, they are respectfully to communicate the same in writing to the Owner, Master, or Agent, and if such repairs be not entered upon within a reasonable time, a corresponding report is to be made to the Committee for their decision thereon.

23. Parties considering the repairs suggested by the Surveyor to be unnecessary or unreasonable, may appeal to the Committee, who will direct a special survey to be held; but should the opinion of the Surveyor be confirmed by the Committee, then the expense of such special survey is to be paid by the party appealing.

24. The Surveyors to the Society not to be permitted (without the especial sanction of the Committee), to receive any Fee, gratuity, or reward whatsoever for their own use or benefit, for any service performed by them in their capacity of Surveyors to this Society, on pain of immediate dismissal.

25. The Surveyors will be directed to attend on Special Surveys of ships under damage, or repairs for Restoration, when required by merchants, Ship Owners, or Underwriters; the charge for which is to be regulated according to the nature and extent of the service performed. In all cases, the application for the assistance of the Surveyors must be made in writing addressed to the Secretary.

## FUNDS.

26. The Funds to be under the authority and control of the Committee, and a statement of the Receipts and Expenditure to be annually printed for the information of the subscribers.

27. The following Fees to be charged to the Owners of ships prior to their vessels being classed and registered in the book.

## I.

*For Entering and Classing Ships, and for Entering and Classing Ships surveyed for Continuation, or repaired for Restoration.*

For each Ship ...	...	under	100 Tons ...	£1 0 0
Ditto ...	of 100 Tons and under	200	...	2 0 0
Ditto ...	200	—	300 ...	3 0 0
Ditto ...	300	—	400 ...	4 0 0
Ditto ...	400 and upwards	...	...	5 0 0

## II.

*For Registering Repairs ; or change of Owners.*

For each Ship ...	...	under	150 Tons ...	£0 10 0
Ditto ...	of 150 Tons and under	300	...	1 0 0
Ditto ...	300	—	500 ...	2 0 0
Ditto ...	500 and upwards	...	...	3 0 0

## III.

*For Re-classing Ships (except when repaired) the Characters of which have been expunged.*

For each Ship ...	...	under	200 Tons	£0 10 0
Ditto			200 and above	1 0 0

*Special Surveys.*

28. For Special Surveys, and where the Surveyors to the Society are required by the Owners to superintend the building of ships, or repairs for Restoration, or otherwise, a charge will be made according to the nature and extent of the service performed. In all such cases the authority of the Committee is required.

29. Certificates of Character, of the Form No. 7, signed by the Chairman of the General Committee, or by the Chairman of the Sub-Committee of Classification, and countersigned by the Secretary, will be granted on application; the charge for which will be as follows:—

For Ships under 200 Tons	...	...	...	5s. each.
Ditto of 200	—	and above	..	10s. each.

30. Rules, each copy ... .. 2s. 6d.

## CHARACTERS.

31. The Characters to be assigned to ships to be, as nearly as possible, a correct indication of their real and intrinsic qualities, and to be in all cases fixed (not by the Surveyors, but) by the Committee, after due consideration of the Reports of the Surveyors and such other documents as may be submitted to them, and will be distinguished as follows:—

## SHIPS A

To consist of new ships, or ships Continued, or Restored. *Vide Sections 34, 54, 55, 57.*

## SHIPS Æ asterisk, in Red,

To consist of ships that have passed the period assigned on the original survey, or Continuation, or Restoration; and also of ships not having had an original character, and which are found on survey of superior description, fit for the conveyance of dry and perishable goods, *to and from all parts of the world.* *Vide Section 60.*

## SHIPS Æ, in Black,

To consist of ships which are found on survey fit for the safe conveyance of dry and perishable goods on *shorter voyages.* *Vide Section 61.*

## SHIPS E

Will comprise all ships which shall be found on Survey fit for the conveyance of cargoes not in their nature subject to sea damage *on any voyage.* *Vide Section 64.*

## SHIPS I

To consist of ships fit to carry cargoes not liable to sea damage *on shorter voyages.* *Vide Section 66.*

32. In all cases in which the application of the rules must necessarily be regulated by the ship's admeasurement, the *least* tonnage (whether the result of the old or new method) is to be adopted.

## RULES FOR CLASSIFICATION.

## SHIPS A

33. Will consist of new ships and those which have not passed a prescribed age,\* provided they are kept in a state of complete repair and efficiency. The character A will not, however, be granted to any vessel, unless satisfactory evidence of the date of build and place where built is produced.

\* See the Tables of Timbering, &c. Nos. 1, 2, and 3.



34. The number of years to be assigned for this Character to be determined with reference to the original construction and quality of the vessels, the materials employed, and the mode of building; and their continuance for the time so assigned to depend upon its being shown by occasional surveys (annually if practicable) that their efficiency is duly maintained. The characters of ships A will be struck out of the Register, unless re-surveyed within a period of four years from the *date of last survey*,—or, in the case of ships exceeding the eight years' grade, within *one-half of the time* originally assigned. After the expiration of the periods prescribed, ships will be permitted to Continue in the character A, or may be Restored thereto, for a further limited period, on complying with the conditions hereinafter prescribed in Sections 54, 55, and 57.

35. New ships are to be surveyed while building, by the Surveyors to this Society, in the following three stages of their progress, or they will be liable to lose one year of the period to which they might otherwise be entitled. (*See Section 53.*)

*First.*—When the Frame is completed.

*Second.*—When the Beams are put in, but before the Decks are laid, and with at least two strakes of the plank of the ceiling between the lower deck and the bilge unwrought, to admit of an examination of the inner surface of the plank of the bottom.

*Third.*—When completed, and before the plank be painted or payed.

All Ships for which a higher character than Ten Years' A may be claimed, must undergo a Survey by a Surveyor who is an exclusive Officer of the Society, twice, at least, while building; namely, at the first and at the second stages of their progress as above prescribed. Due notice must be given by the Builder or Owner of their being ready for this additional survey.

36. A full statement, agreeably to Form No. 4, of the dimensions, scantlings, &c. of all new ships, verified by the builder, is to be transmitted by the Surveyor, and to be kept as a record in the office of the Society.

#### RULES TO BE OBSERVED IN BUILDING SHIPS.

37. The whole of the Timber to be of good quality, of the descriptions hereinafter shown in a Tabular Form, No. 1, as applicable to the several terms of years for which ships so constructed may respectively be appointed to remain on the character A: the stem, stern post, beams, transoms, apron, knightheads, hawse timbers, and kelson of ships claiming to stand *twelve years*, to be entirely free from all defects; the



frame to be well squared from the first foothook heads upwards and free from sap, and likewise below, unless the timber be proportionably larger than the scantling hereafter described; every alternate set of timbers to be framed and bolted together to the gunwale. The butts of the timbers to be close, and not to be less in thickness than one-third of the entire moulding at that place, and to be well chocked with a butt at each end of the chock. In all cases in which the heads and heels of the timbers shall be *square*, in vessels intended for the twelve years' grade, a dowel (to be in diameter from one-fourth to one-third of the moulding of the timber) must be introduced into the ends of such timbers in order to connect them together. In the construction of poops and top-gallant forecastles the timbers must be of the same materials as are required by the Rules (Table No. 1) for the "Top-timbers" of the frames of ships, according to the several terms of years appointed for such ships to remain on the character A. The outside planking of the forecastle and the sheerstrakes, plank-sheers, shelf or clamp, and spirketting of poops and top-gallant forecastles must be likewise of the materials required by the Rules (Table No. 2) for the "Topsides" of the said ships, *admitting also mahogany*. The remainder of the planking of the poops and top-gallant forecastles may be of fir of good quality. The beams of top-gallant forecastles and the mast beams, breast beam, and transom beam of poops, must be of the material required by the Rules (Table No. 1) for the beams of the said ships. The remainder of the beams and the water-ways of the poop may be of cedar, mahogany, Baltic fir, red pine, pitch pine, larch, hackmatac, tamarac, juniper, or cowdie; *and rock elm, for such beams only*, in ships of the 7 A grade and upwards, and of yellow pine or American white spruce in all below that grade. This Rule does not apply to raised quarter decks.

38. The Scantlings of the timbers, keelson, keel, planking, &c. are not to be less than those shown in the Table annexed to the Rules, following page 28.

39. The intermediate dimensions for the scantling of timbers between the floor heads and the gunwale to be regulated in proportion to the distance from the two points. Should the room and space be increased, the siding of the timbers to be increased in proportion. Whenever ships are built with double floors, *thick strakes must be worked inside, to extend from the lower part of the short floor head chocks to the upper part of the long floor head chocks*, and be well bolted through and clenched.

40. The sizes of the deck and hold Beams have been regulated so as to be determined by the length of the beams *amidships*, as shewn in the Table, following page 28. The beams will be required to be of the

size of the midship beam, except those at the *after end* of the ship, which may be reduced in proportion to their length. If beams of spruce or yellow pine are used, the siding of such beams shall be one-fourth larger than is prescribed by the above Table, or be increased each way, siding and moulding, equal in area to that amount.

41. The deck and hold Beams to be sufficient in number, and securely fastened to the sides either with lodging knees of iron or wood, or with shelf pieces; or with a shelf piece and knees: or with some other security equal thereto, so as sufficiently to connect the ends of the beams to the sides of the ship: and, in addition, all ships of 150 tons and above to have vertical knees to the DECK beams; and those of 200 tons and above to have vertical knees to the HOLD beams (fitted as standards or hanging knees, the latter being preferred), in number as shewn in the table following page 28. Vessels of 13 feet, and under 15 feet hold, the spacing of the hold beams not to exceed 8 feet apart, and the deck beams 4 feet:—Vessels of 15 feet and under 18 feet hold, the spacing not to exceed 8 feet and 4 feet apart alternately, or in that proportion; the deck beams to be placed one over every hold beam, and one in all double spaces:—Vessels of 18 feet hold and above, the spacing of the beams not to exceed 4 feet 6 inches; the deck beams to be one over every hold beam. The depth in all such cases to be determined by taking the measure from the top of the limber-strake to the top of the upper deck beams. Ships having a depth of hold, measured from the limber-strake to the under side of the lower deck beam, *above* thirteen feet but not exceeding fifteen feet, must be secured with iron riders, in number and description such as are prescribed by the Rules, section 62, or by orlop beams, sufficient in number and properly secured. *All ships exceeding twenty-three feet in depth from the top of the limber-strake to the under side of the upper or main deck*, will be required to have orlop beams; the number to be in no case less than one-half of the number of lower deck beams in the space between the fore-mast and the mizen-mast. The application of this rule to Colonial and Fir built ships will not exempt them from the full operation of the Rules, section 62. Every ship exceeding 150 tons to have at least one crutch for the security of the heels of the after-timbers of the frame; one pair of pointers in addition to a knee at each end of the wing transom to connect the stern frame with the after-body of the ship; and a transom over the heels of the stern timbers properly kneed. The heels of the cant timbers forward and aft to be stepped into or on the deadwood, and bolted through.

42. Shifts of timber in ships of 200 tons and upwards, to be not less than

one-seventh of the main breadth; and in ships under 200 tons, to be not less than one-sixth of the main breadth.

#### PLANK.

43. The outside planking to be of good quality, of the description prescribed in the Tabular Form, No. 2, and to be clear of sap and free from all defects.

44. The inside planking to be of the description shown in the Tabular Form, No. 3, and free from all foxy, druxy, or decayed planks. With regard to the ceiling plank, and the efficiency of its fastening, it will be required that the planking shall be properly shifted and fastened so that there shall be at least either treenails or through bolts, or short bolts, in each plank of the ceiling *in every timber*.

45. No butts to be nearer than five feet to each other, unless there be a strake wrought between them, and then a distance of four feet will be allowed; and no butts to be on the same timber, unless there be three strakes between, as more particularly shown in the diagram annexed (*see Plate No. 2*); but vessels under 200 tons will be exempted from the full operation of this rule; and in ships of larger tonnage a literal compliance with it will be dispensed with in cases wherein it may be satisfactorily proved that the departure from the rule is only partial, being confined to the ends of the ship, or the planking of the topside, and does not injuriously affect the ship's general strength; but such relaxation will not be sanctioned unless an accurate description of the shifting of the plank be transmitted by the Surveyors, to enable the Committee to form a proper judgment on the case.

The thickness of the plank, according to the tonnage of the ship, is not in any instance to be less than is prescribed in the Table of Scantlings following page 28.

#### FASTENINGS.

46. The Treenails to be of good quality, and of a description of wood EQUAL TO THE BEST MATERIAL through which they are to pass. They are to be circular, being either engine-turned, compressed, or planed. In all cases in which planks above twelve inches in width shall be used, they must be *double fastened*; and those above nine inches in width must be treenailed double and single except bolts intervene; and if less than that width, then to be treenailed single, and at least one-half of the treenails must go through the ceiling. All ships to be fastened with at least one bolt in every butt, and from the wales to the lower part of the bilges the bolt to be through and clenched. The bilges to be secured with bolts so placed that from the foremast to the mainmast in ships under 300 tons there shall be at least one bolt through and clenched in each first foothook; and that in ships of 300 tons and



upwards there shall be at least two bolts through and clenched for each set of timbers in one or other of the thick bilge strakes. All the bolts of the knees, breasthooks, crutches, riders, transoms, pointers, kelsons, shelf pieces, and of all other material fastenings, are to be driven through and clenched on rings of the same metal as the bolts. The up and down bolts in the knees to beams are not required to be through the deck, but whether clenched upon the beams, or upon the deck, they must be clenched on rings of the same metal as the bolts. The two bolts, the nearest to the crowns of the pintles and braces of the rudder are also to be through and clenched, those through the braces to be in the main piece of stern post. The limber strakes on each side to be bolted down to the floors, and one bolt in every floor to be through and clenched. When the heels of the first futtocks (either with full moulding or with chocks) meet at the middle line on the keel under the kelson, the through bolting of the limber strakes may be dispensed with. Ships otherwise entitled by THEIR MATERIALS to stand higher than the TEN YEARS' grade, in which the whole of the outside fastenings above the floor heads, including those of the flat of the upper deck, shall consist of copper or mixed metal to the entire exclusion of iron bolts, nails, and treenails, and in which no iron bolts are used below the floor heads, shall be allowed an additional period of Two Years. And Ships otherwise entitled by THEIR MATERIALS to stand higher than the TEN YEARS' grade, in which treenails may be used in fastening the plank, but in which all the bolts,\* and also nails of the flat of the upper deck, shall be of copper or mixed metal, to the entire exclusion of iron, shall be allowed an additional period of One Year. In all such cases of substitution, the number of bolts must be the same as is already prescribed as above for treenails; the proportion of through bolts must be at least *one-half*†; and all the through bolts must be of malleable metal, and clenched on rings (of the same metal) inside. The sizes of the copper or mixed metal bolts must be as under, *viz.*

In ships of 150 tons and under 200 tons	...	...	...	5/8 in.	Smaller sizes must not be used.
200 ditto 350	...	...	...	3/4 in.	
350 ditto 500	...	...	...	7/8 in.	
500 ditto 700	...	...	...	1 in.	
700 ditto 900	...	...	...	1 1/8 in.	
900 and above	...	...	...	1 in.	

\* It is not intended that this rule should apply to the bolts or fastenings which are incidental to the rigging; nor to the bolts of the comings, windlass bitts, rails, bowsprit bitts, deck fixtures, or any fastening above the planksheer of the waist, or of poop, or top-gallant fore-castle, which may be of iron. The fastenings of the cutwater, quarter pieces, and bowsprit hook in vessels claiming to stand thirteen years, and upwards, to be copper or mixed metal, as heretofore.

† Whenever *metal fastenings* are used in lieu of Treenails, this proportion must be observed.



and the lengths of the short bolts not less than as follows, viz.—

When used in plank of  $2\frac{1}{2}$  inches, to be 7 inches long

—	3	”	8	”
—	4	”	10	”
—	5	”	12	”

and so on in proportion for plank of other thicknesses. The sizes of the bolts required in the several parts must not be less than is shown in the Table following page 28.

47. In every case where the butt and bilge Bolts are not through and clenched, One Year will be deducted from the period which would otherwise be assigned in the classification of the vessel.

48. The Scantlings and dimensions for all sized vessels to be proportionately regulated, agreeably to a scale and Table adopted by the Society, a copy of which is in the hands of each of the Surveyors. See Plate No. 1, and Table following page 28.

49. Ships surveyed while building, in which *all the materials required for a Twelve Years' Ship shall have been used*, and most of the other requisites for that grade fulfilled, but which, from partial deficiencies, may not appear to be in all respects entitled to the full period, although superior to the description of a Ten Years' ship, may be marked in the Book thus, 11 A ; thereby denoting that they are to remain on that grade *Eleven Years*, provided they be kept in a state of efficient repair.

50. Ships surveyed while building, in which the scantling and shifts of the timbers, the thickness and shifts of the planks, and size of fastenings may be the same as are required by the rules, and in which the description of materials prescribed in the annexed Tables shall also have been used, but in which the *alternate* sets of timbers shall not have been framed, nor the chocks wrought with a butt at each end, nor the frame so well squared as is required for Twelve Years' ships, but which shall be *in other respects* equal thereto, shall be marked “10 A ;” thereby denoting that they are to remain on that grade for *Ten Years*, provided they be kept in a state of efficient repair.

51. In all other cases, ships surveyed while building, and constructed of the materials of good quality, hereinafter shown in the Tables Nos. 1, 2, and 3, will be allowed the several terms of years respectively appointed, provided they be kept in a state of efficient repair. All ships, *not built under Survey*, whether in the United Kingdom or abroad for which a character may be claimed, must be placed in dry dock

or laid on blocks in order that their bottoms may be seen and properly examined; they will also be required to have *their timbers completely exposed for examination, by a listing or plank being taken out* (if not originally left open) all fore and aft at the first foothook heads, and another between decks; *and a few tree-nails must likewise be driven out*, so that the Surveyors, from actual inspection, may be satisfied whether or not they are of the quality and make prescribed by the Rules; and the same being thus ascertained, shall be reported to the Committee, and a character assigned. If of 400 tons and upwards, the Survey must be made by two Surveyors, and their report signed accordingly.

52. Ships built under a Roof, *which shall project at each end beyond the length, and on each side beyond the breadth, a quantity equal to half the breadth of the vessel*, shall have one year added to the period prescribed, provided they shall have been surveyed whilst building, and shall have occupied a period of not less than twelve months in their construction, *and not less than nine months (as part thereof) after the Frames shall have been completed.*

53. Ships built in the United Kingdom, or in Quebec after 1851, or St. John New-Brunswick after 1853, and *not surveyed while building* by the Surveyors to this Society, or where the owners or builders may have refused to permit them to survey and examine the same at the several periods prescribed by the Rules, will be subjected to the minutest possible examination previously to assigning a character; but in all such cases One Year will be deducted from the period which would otherwise have been assigned, in consequence of their not having been submitted to such survey during their construction. In no case, however, will a higher grade than 10 A be assigned to ships built in the United Kingdom, which shall not have been surveyed while building.

#### CONTINUATION OF SHIPS A.

54. If, on the termination of the period of original designation, or if at any subsequent period not exceeding one-third of the number of Years assigned originally, or on Restoration, an Owner should wish to have his ship remain, or be replaced on the letter A (*vide section 59*), he is to send a written notice thereof to the Secretary, and the Committee shall then direct a Special Survey as follows to be held, consisting of not less than *two* competent persons to be appointed by the Committee, one of whom shall be a Surveyor the exclusive servant of the Society, namely,

## SURVEY.

For the purpose of facilitating such survey, the ship shall be either placed in dry dock or laid on blocks, so that the keel may be examined, and be scraped from the light water-mark upwards, including the plank-sheer and waterways, so as to expose the surface of the plank to view.\* The hold to be cleared and proper stages made. The attention of the Surveyors shall then be particularly directed to the state of the *upper or main deck* and comings, the upper and lower deck bolts, and the outside planks through which they pass, the *planksheers*, waterways, and beams, so far as they can be examined; the hawse timbers, knight-heads, breasthooks, and transoms; the floors and kelsons; the keel and rudder; the planking outside, *and the treenails passing through* from the light water-mark upwards; the ceiling inside, and the frame and inner surface of the outside planking where it may be seen; and the sheer and general form of the ship; *and should any suspicious treenails or bolts appear, the same are to be driven out for inspection.* The Surveyors on these points shall transmit to the Committee a detailed report, accompanied by such observations as may occur to them, from inspection of the ship, or from information of the repairs she may have received. If from the report of such special survey the ship shall appear to be in a sound and efficient state, and to have preserved her original form unaltered, the Committee shall continue such ship on the letter A for such further period as they may think fit, not exceeding, however, one-third of the number of years which had been originally assigned. Ships so Continued shall be distinguished in the Register Book by the number of years for which the character is extended, being inserted separately under the number assigned on the original character, thereby denoting that the ship has been found on survey in such good and efficient order as to entitle her to be Continued for \_\_\_\_\_ years. Ships built in the Colonies, which shall have had the character A for four years, will be allowed a Continuation for *Two Years*, provided that, in addition to the above requisitions, and those prescribed by section 63, the Owners shall agree to a *strake in the Topsides, fore and aft*, on both sides, being also removed, and the ships, specially surveyed in that state, shall be found to be in a sound and efficient condition. The period assigned for Continuation will, upon all occasions, commence from the time the ship may have gone off the letter A, without regard to the date when the survey for this purpose may have been held. ○

\* If the ship has been recently coppered, and it shall appear to the Surveyors that stripping from the light water mark to the wales may be dispensed with, the case will receive due consideration upon application to the Committee by the owner in writing.



In cases of the repair of ships for Continuation of character under the Rules, section 54, (*but in no other*) materials of an inferior description (but not below those prescribed for the six years' grade) may be permitted to be used in those parts which must of necessity, under the operation of the Rules, section 56, be *entirely removed* on a repair for Restoration; subject, however, to the ship-owner, in every instance, making a special application to the Committee for their previous sanction.

## RESTORATION OF SHIPS TO THE CHARACTER A.

### FIRST RULE.

55. If, at any time before the expiration of two-thirds of the number of years *beyond* the period originally assigned, an owner be desirous to have his ship Restored to the A character, such Restoration (on his consenting to the special survey hereinafter described, to be held by two Surveyors, and performing the repairs found requisite) will be granted for a period not exceeding two-thirds of the time originally assigned, the same to be calculated from the date of such repairs.

### *Requisites for Restoration.*

56. All the bolts in the range of each deck to be driven out, and the planks taken out; the upper deck waterways, and planksheers and spirketting, and the strake next the waterways on the lower deck in the midships, to be taken out; the sheathing to be entirely stripped off the bottom; *all the outside planking from the light water-mark upwards, to be scraped bright*; a strake in the upper course of the bottom, between the wales and the light water-mark fore and aft, and a plank in the ceiling at the floor heads on each side, to be taken out, the limbers to be clear, and the hooks forward to be exposed; and in that state the ship to be submitted to a special survey and examination, at which the attention of the Surveyors appointed by this Society is to be particularly directed to the state of the decks, the remaining plank of the topsides, the wales, upper courses, and treenails, and other fastenings; also to the state of the frame, hawse timbers, and knightheads, kelson, floors, foothooks, ceiling, and breasthooks, the rudder in all its parts and hangings; and if, after such examination, the Owner should consent to take out all planks, timbers, beams, knees, waterways, fastenings, and other parts that may be found defective, or objected to, and replace them with materials of the same species, or of equal quality



with those of which the ship was originally constructed, such ships to be entitled to Restoration for a period proportionate to their real condition and the extent of the repairs performed; or if timber of an inferior description, or second-hand English or African Oak or Teak be used, then for a period not exceeding that for which such materials would have entitled a new ship to stand A according to the tables, subject in either case to the ship being at all times thereafter kept in a state of efficient repair.

#### SECOND RULE.

57. If, at any age of a vessel, an Owner be desirous to have his ship Restored, such Restoration (on his consenting to the special survey herein-after described, to be held by two Surveyors, and performing the repairs thereby found requisite) will be granted for so long a period as may be deemed expedient by the Committee, not exceeding, in any case, the term of eight years.

#### *Requisites for Restoration.*

58. The whole of the outside plank of the vessel to be taken off as low as the second foothook heads, and the remainder of the planking, either outside or inside, together with all the decks, to be removed, so as to expose the timbers of the frame entirely to view, and in that state the ship to be submitted to a special survey and examination, by the Surveyors appointed by this Society; and if, after such examination all timbers, beams, knees, kelsons, transoms, breasthooks, remaining plank, inside or outside, or other parts found to be defective, be replaced with materials of the same species, or of equal quality with those of which the ship was originally constructed, and all the treenails driven out and renewed, such ship may be Restored. But if timber of an inferior description, or second-hand English or African Oak or Teak be used, then for a period not exceeding that for which such materials would have entitled a new ship to stand A according to the tables, subject, in either case, to the ship being at all times thereafter kept in a state of efficient repair.

59. Ships which have been Restored shall be entitled to Continuation, subject to the same conditions of survey and examination as are prescribed for ships proposed to be Continued, at the expiration of the period first assigned to them (Sec. 54); but in like manner, the term of such extended Continuance shall be limited to a period not exceeding one-third of the number of years for which the ships may respectively have been Restored, without any reference whatever to the period originally assigned to them. At the termination of the several periods assigned to ships for remaining

on the character A, they will be reduced to the Description designated by the diphthong Æ; but if during the *last year* of the period assigned to them, the Owners of a ship shall, in consequence of her being about to proceed on a distant foreign voyage, apply to have her surveyed for continuation on the letter A, or for the diphthong Æ with the Asterisk, a special survey shall be held conformably to the Rules, sections 54 or 60, as the case may be: and if from the report of such special survey, the ship shall appear to be in all respects in a sound and efficient state, such as is required by those Rules, the Committee shall, from the period at which the ship's character would terminate, continue her on the letter A, or assign to her the character \*Æ (in red) in accordance with the Rules referred to.

#### SHIPS Æ ASTERISK, IN RED,

60. Will consist of all ships that have passed the periods which have or might have been assigned to them for the character A, or for Continuation, or for Restoration, and shall be found on survey to be of superior description, being fit for the conveyance of dry and perishable goods to and from all parts of the world, shall be distinguished by inserting their characters in Red with an asterisk thus prefixed, \*Æ.—But in all cases in which the owner may claim this distinction, the ship must undergo a special survey by two surveyors, to be appointed in every instance by the Committee, and be subject in other respects to a compliance with the undermentioned requisitions of

#### SURVEY.

The ship to be either placed in dry dock or laid on blocks, so that the keel may be examined, and be scraped from the light water-mark upwards, including the planksheer and waterways, so as to expose the surface of the plank to view.\* The hold to be cleared, and proper stages made both inside and outside. The attention of the surveyors shall then be particularly directed to the state of the upper or main deck and comings, the upper and lower deck bolts, and the outside planks through which they pass, the planksheers, waterways, and beams, so far as they can be examined; the hawse timbers, knightheads, breasthooks, and transoms; the floors and kelsons; the keel and rudder; the planking outside, and the treenails passing through from the light water mark upwards; the ceiling inside,

\* If the ship has been recently coppered, and it shall appear to the Surveyors that stripping from the light water mark to the wales may be dispensed with, the case will receive due consideration upon application to the Committee by the owner in writing.

and the frame and inner surface of the outside planking where it may be seen; and the sheer and general form of the ship; and should any suspicious treenails or bolts appear, the same are to be driven out for inspection.

And to entitle them to continue this character, such vessels will be required, in addition to the usual annual survey, to undergo a special re-survey, as prescribed above, within a period (from the date of the last special re-survey) not exceeding *two-thirds* of the several terms of years originally assigned to them, or earlier, if in the judgment of the Surveyors, upon a careful examination of the ship, the same shall appear to them to be necessary. With respect to the materials to be used in the repair of vessels, the Owners of which may apply for a Special Survey for the *Asterisk*, not any will be permitted of a description inferior to the materials contained in the Tables for *Vessels of the Six Years' grade*, or to those prescribed by the Tables for *New Ships of higher character*, for periods equal to two-thirds of the several terms of years of original designation of the ships undergoing repair.—Those ships, however, the original construction of which may not have entitled them to the *A* character for a longer period than *Five Years*, will not be allowed the distinction of the asterisk. Whenever it shall appear to the Surveyors that a vessel classed *Æ with the asterisk* shall no longer be in a condition to deserve that distinction, notice of the proposal to reduce her shall be given *in writing* to the Owner, Master, or Agent, in the same manner as is prescribed by the rules, section 21, page 7.

#### SHIPS Æ, IN BLACK,

61. Will consist of ships that have passed the prescribed age for the *A* Character, but have not undergone the repairs which would have entitled them to be Continued or Restored; or having been Continued or Restored, and the additional period thus assigned expired, and of ships of the *Æ asterisk* Character, in Red, and also such ships as have never had an original character, which shall be found on survey fit for the conveyance of dry and perishable goods on *shorter voyages*, shall be distinguished by the diphthong *Æ* in Black; and a careful survey will be required to be made *annually*, or on the return of the ship from every foreign voyage, by one of the Surveyors to this Society, who is to state distinctly and separately the actual condition of the *upper deck fastenings, waterways, spirketting, planksheers, topsides, upper deck with its appendages, lower deck fastenings, wales, counter, plank, and treenails outside to the water's edge, rudder, windlass and capstan, beams, breasthooks, transoms, and timbers*; but



if not surveyed within twelve months, such ship having been during that time in some port in the United Kingdom, the character will be omitted until such survey be held; or, as the case may be, she will be allowed to pass into the class E.

#### BRITISH NORTH-AMERICAN BUILT SHIPS, AND FIR SHIPS.

62. Ships built in the British North-American Colonies, and all ships wherever built, the frames of which are composed of *Fir*, of 300 tons and above, shall, in order to entitle them to be classed in the Register Book of the Society, be secured in their bilges by the application of iron riders to cover the joints of the floor and foothook heads, to extend from the height of the hold beams to the floors so as to receive not less than two bolts in a substantial part of the floors; the number of iron riders to be not less than one on every fourth floor on each side from two feet abaft the mainmast to two feet abaft the foremast, the size thereof to be not less than  $3\frac{1}{2}$  inches by  $1\frac{3}{4}$  inches at the joints of the timbers for ships of from 300 to 400 tons, and to be increased *one quarter of an inch each way*, for every one hundred tons of increased size. That all such ships shall also be secured by iron hanging knees to the hold beams, one knee to every alternate hold beam, provided the distance of the said beams from each other does not exceed 4 feet 6 inches, and the tonnage be less than 400 tons; but if the distance exceeds 4 feet 6 inches, or the ship is 400 tons and above, then one to every hold beam. The knees to be connected with the riders or not, at the option or convenience of the owners; but if not so connected, the side arms are to be long enough to receive at least four bolts; the whole to be securely bolted with bolts of sufficient size. In cases of refusal, the words "not fastened as per rule, section 62," will be inserted against the vessels' names. All ships built in the Colonies will be considered as "iron fastened" in their centre lines, unless it shall be satisfactorily shewn to the contrary, either by the exposure of some of the bolts, or by a certificate to be produced from the builders.

63. All British North-American built ships, which have gone, or may go off the List of Ships of the A character, or which may be of an age exceeding the period for which they might have had claims to be put upon that grade (whether classed or not), shall, as from time to time they come under examination, be subjected to a careful survey, to be made by one of the Surveyors to this Society;—and no further character shall be assigned them unless a survey shall be held as follows; and planking, either inside or outside, at the discretion of the Surveyors, in quantity equal to *one entire*



*strake* fore and aft on both sides, shall be removed; to be taken out in mid-ships immediately above the turn of the bilge, and *at such height* forward and aft as may, in their judgment, best expose the timbers of the frame to view; that a special report of the state of these timbers, and of the general state and condition of the upper deck fastenings, waterways, spirketting, planksheers, topsides, upper deck with its appendages, lower deck fastenings, wales, counter, plank and treenails outside to the water's edge, rudder, windlass and capstan, beams and breasthooks, shall be transmitted by the Surveyors to the Committee; and on the receipt of such report the character shall be assigned. If the diphthong character be then assigned, it shall be continued (subject to an annual survey) for a period not exceeding the number of years originally assigned; at the expiration of which the character will be discontinued, unless a similar survey and examination of the frame be again submitted to.

#### SHIPS E,

64. Will comprise all ships which shall be found on survey fit for the conveyance of cargoes not in their nature subject to sea damage *on any voyage*.

65. Subject to occasional inspection, at least once in every two years, ships will continue in this class so long as their condition shall, in the opinion of the Committee, entitle them thereto.

#### SHIPS I,

66. Will comprise ships which shall be found on survey fit for the conveyance, *on shorter voyages* (not out of Europe), of cargoes in their nature not subject to sea-damage.

67. The Bottom of every ship is to be CAULKED once in every five years, unless wood-sheathed and felted, and then once in every seven years, except in the case of *Teak-built ships*, upon which a special survey may have been requested, and the Surveyors having ascertained, by the removal of a strake of sheathing fore and aft under the wales, and a strake at the first foothook heads, and by causing listings to be cut out at the wood's ends, that such caulking is not required, the same may then be dispensed with. If any ship shall be stripped within the periods above mentioned, her bottom is to be caulked, *if necessary*.

68. In all cases in which ships may be Doubled, doubling of not less than the thicknesses hereinafter mentioned will be required, the same to be pro-

perly wrought and fastened as follows: in every instance the doubling is to be at least single fastened either with treenails or with bolts, and a through bolt in every butt. If treenails be used, every treenail must, if practicable, be a through fastening; and if bolts be used, then one-sixth of them from the lower part of the bilge upwards must be through and clenched on the ceiling in addition to the butt bolts.

The throat bolts of iron Knees, and the bolts of iron Hooks, Crutches, and Pointers, must be renewed through the doubling.

The thickness of the doubling for the wales and bottom, on ships

Under 400 tons to be not less than	...	2 inches
of 400 „ and under 600 tons	...	2½ „
of 600 „ and above	...	3 „

On the Topsides of ships not exceeding 300 tons, the thickness may be 1½ inches.

No ship hereafter doubled, shall be entitled to the asterisk or any higher class, unless it shall be ascertained at the time of doubling that the frame is capable of securely retaining the fastenings.

#### IRON-FASTENED SHIPS.

69. All ships although iron-fastened (except as hereinafter mentioned) shall be classed in the same manner as copper-fastened ships, so long as they remain unsheathed with copper, provided they are, in all other respects, constructed in accordance with the Rules; but when sheathed with copper over the iron fastenings, the words “Coppered over Iron Bolts” shall be added to the character in the Register Book, and continued until the ship be thoroughly copper-fastened.

70. Ships built in India, although fastened with iron, shall be permitted to be copper-sheathed without any mark being placed in the Book, provided the bottom be felted or chunamed, and wood-sheathed, and subjected to a careful examination of the iron fastenings on every occasion on which the sheathing is stripped off, for which purpose some of the bolts and nails are to be taken out of the lower part of the bottom, and to be seen by the Surveyor; but no such ship shall be permitted to continue either on the A or on the \*Æ in red class for a longer period than one-half the number of years beyond the term originally assigned for her remaining on the A character, unless the bottom shall have been doubled, or the whole of the iron fastenings taken out or properly secured, and the bottom refastened with bolts, or treenails, or both, including the middle line and breasthook and crutch bolts,

## ANCHORS, CABLES, AND STORES.

71. All vessels are required to have their masts, spars, and standing rigging in good order, and sails in sufficient number and good condition, and every ship is to be supplied with a good hempen stream-cable or tow-line of sufficient size and length, and with at least one good warp; and all vessels are to be provided with anchors of proper weight, and cables of approved quality, properly tested, in number and length according to the undermentioned scale:—

## ANCHORS.

72. All vessels under 200 tons to have at least two bower anchors, and all vessels of 200 tons and above, to be provided with at least three bower anchors.

## Cables.

	Tons.	Fathoms.
73. All vessels ..... under 150	to have at least	150 if chain.
— of 150 and under 250 .....		180 do.
— 250 .....	350 .....	200 do.
— 350 .....	500 .....	240 do.
— 500 .....	700 .....	270 do.
— 700 and upwards .....		300 do.

A Certificate of all new Chains having been tested, and of the strain applied to them, must be produced before a Ship is classed. The amount of strain applied should be marked on each length.

74. In all cases where hempen cables are used, one-sixth more in length will be required.

## BOATS.

75. All vessels under 150 tons to be provided with one good Boat; and every vessel of 150 tons and above to have a suitable number, and to be provided with *at least* two good boats.

76. The efficient state and condition of ships' anchors, cables, and stores, will be designated by the figure 1; and where the same are found insufficient in quantity, or defective in quality, by the figure 2.

## SHIPS NAVIGATED BY STEAM.

77. All sea-going vessels navigated by *Steam* shall be required to be surveyed *twice in each year*, when a character will be assigned to them according to the report of survey.

78. That with respect to the Boilers and Machinery, the owners are required to produce to the Surveyors at the above-directed surveys, a certificate from some competent *Master Engineer*, describing their state and condition at those periods; and to which certificate it is desirable there should



be added a description of the particulars of the same, as far as may be practicable, in the manner and form annexed, No. 8; to be appended to the report of survey, and delivered to the Committee, who will thereupon insert in the Register Book the letters "M.C." denoting that the boilers and machinery have been inspected and certified to be in good order and safe working condition; but if no certificate of their condition be furnished by the Owner or Master, then no character can be assigned for the machinery.

79. HULL:—The Surveyors are directed to examine and report the scantling of timbers, plank, and fastenings, and to state where built, and by whom, in the same manner as directed for sailing vessels.

The following relaxation from the Rules applicable to sailing vessels will be allowed in favour of steamers.

Fir (to be either Pitch Pine, Baltic Red Fir, or American Red Pine), Larch, Hackmatack, or Juniper, may be used for upper deck beams, to an extent not exceeding *one-half* the number of beams required according to the vessel's tonnage.

The same materials may be used in the outside planking from the first foot-hook heads upwards, excepting for the wales, sheerstrakes, and planksheers.

The same materials may be likewise used in the inside planking, excepting for the bilge planks, shelf-pieces and stringers, and clamps.

Steam-vessels built in all other respects in conformity with the annexed tables shall be classed for the terms of years therein respectively prescribed, subject to the following conditions:—

That the Rule requiring a survey 'twice a year' be rigidly enforced, and that whenever the boilers are taken out, the vessel shall be subjected to a particular and special survey, in order to ascertain her general condition, and particularly the state of the Fir, or other materials herein allowed to be used.

That unless such surveys be held, the Characters which may have been assigned to steam-vessels shall be struck out annually on reprinting the Register Book.

80. SCANTLINGS:—The scantlings for a steam-vessel under 300 tons register including the engine room, are to be deemed sufficient, if equal to those required by the scale prescribed in the Rules of this Society for a sailing vessel of *two-thirds* of the total tonnage of such steam-vessel.

81. But for a steam-vessel *above* 300 tons register, including the engine room, the scantlings are to be equal to those required by the scale for a sailing vessel of *three-fourths* of the total tonnage of such steam-vessel.



82. FLOORS:—Where the vessel is not *filled in solid to the floor-heads in the engine room*, an exception will be specially made against any reduction of the scantling of the *floors*, which in such cases will not be permitted to be upon the reduced scale of two-thirds or three-fourths of the dimensions for the *scantling* of sailing vessels, as before stated; but the *floors* will then be required to be equal to the dimensions set forth in the Rules for ships of the tonnage of the steam-vessel, including the engine room.

Vessels fitted with Auxiliary steam power are considered to be sailing vessels (not steamers), and will not be allowed any exception as to their scantlings.

83. The Surveyors are required to report the number, size, length, fastenings, and mode of arrangement of the engine and boiler *sleepers*, and the description of timber of which they are composed, and whether diagonally trussed with wood or iron, and to what extent; the length, size, and fastenings of shelf-pieces and paddle-beams; and whether the vessel be constructed with sponcings, and how they are formed; and to give the length and shifting of the plank outside and inside.

84. MATERIALS AND STORES:—The Surveyors are to examine and report the number and description of the masts, sails, anchors, cables, hawsers, warps, and boats, as directed to be done for sailing vessels; but the anchors and cables will not be required to exceed in weight and length those of a sailing vessel of two-thirds of the total tonnage of the steam-vessel.

85. The Surveyors are to be particular in examining and reporting the condition of the boats of all vessels employed in carrying passengers.

---

### SHIPS BUILT OF IRON.

The following Resolution for the classification of vessels built of Iron (until more defined Rules could be framed) was passed on the 4th January, 1844:—

“That the Character of A 1 will in future be granted to such ships as shall be constructed of Iron under the survey of the Surveyors to this Society, and be reported (Form No. 5), on their completion, to have been built of good and substantial materials, and with good workmanship.

“That Iron ships, already built, upon being subject to a careful and minute survey, and being reported to be in a high state of repair and efficiency, will also be classed as above; but if not so reported, they will be allowed such

other character as, on a due consideration of their respective claims, they may be found to deserve.

“That in every instance in which a character may be assigned to ships built of Iron, it must be understood that such ships must be subjected to a careful ANNUAL SURVEY, and that the continuance or otherwise of the character assigned will depend entirely upon the result of this survey.—And that vessels *not surveyed annually* will lose their character.”

---

The Rules having been amended or altered in sections 31, 40, 46, 52, 53, 54, 59, and 60, in conformity with the several Resolutions passed by the Committee, the attention of Ship-owners and Ship-builders is respectfully invited to the consideration of these Rules, as well as the amended Tables for the Timbering, &c. of Ships, Table of Bolts, &c.

---

Under a Resolution passed by the Committee on the 19th September, 1850, the *date of build* of new ships hereafter launched, during the months of November and December, will be that of the year *succeeding*, provided the ships shall not have been previously registered or sent to sea.

By Order of the Committee,

CHARLES GRAHAM,

Secretary.

No. 2, White Lion Court, Cornhill,  
London, 1st July, 1853.

THE TIMBERING AND PLANKING OF SHIPS.

des.	Sheer-strakes and Planksheer	Waterways	INSIDE PLANK.				
			Limber Strake.	Bilge Planks.	Ceiling, Lower Hold.	Ceiling between Decks.	Shelf Pieces and Clamps.
2	12	12	12	12	12	12	12
2	12	12	12	12	12	12	12
3	10	12	12	12	12	12	12
3	9	10	12	12	12	12	12
3	9	10	12	12	12	12	10
2	10	12	12	12	12	12	12
8	8	8	10	10	10	10	10
7	7	10	7	7	8	8	8
0	8	10	8	8	9	10	8
—	—	5	5	5	5	5	4
7	7	10	7	7	8	8	8
7	6	10	7	7	8	8	7
—	—	—	5	5	5	5	4
—	—	—	5	5	5	5	4
5	5	5	6	6	6	6	6
—	—	—	5	5	5	5	4
4	4	4	5	5	5	5	4
4	4	4	5	5	5	5	4
4	4	4	5	5	5	5	4
—	—	—	5	5	5	5	4
5	4	5	5	5	5	5	5

the Keel.

ade only.

om the top of the Limber Strake to the top of the Upper Deck Beams.

Keel, in Ships of the 7 years' class.

Keel in Ships of the 7 years' class.

the Rules, page 24.







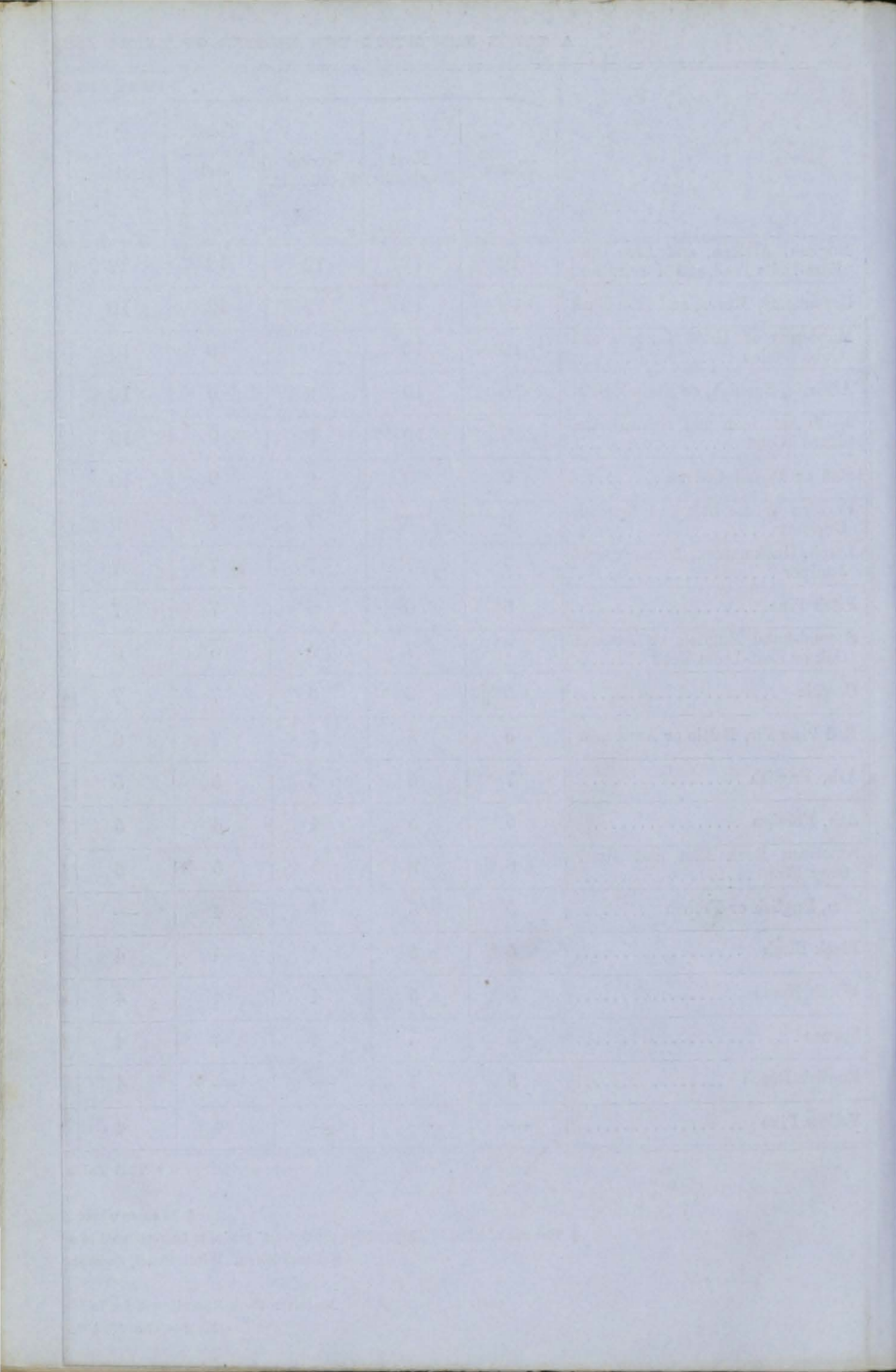

NUMBER OF HANGING KNEES

Section 41. Page 12.

100	450	500	700	900	1350
$\frac{1}{16}$	$1\frac{1}{4}$	$1\frac{1}{4}$	$1\frac{5}{16}$	$1\frac{3}{8}$	$1\frac{1}{2}$
$\frac{5}{16}$	$\frac{15}{16}$	1	$1\frac{1}{8}$	$1\frac{3}{16}$	$1\frac{1}{4}$
$\frac{1}{16}$	$1\frac{1}{8}$	$1\frac{1}{8}$	$1\frac{3}{16}$	$1\frac{1}{4}$	$1\frac{3}{8}$
$\frac{13}{16}$	$\frac{13}{16}$	$\frac{7}{8}$	$\frac{7}{8}$	$\frac{15}{16}$	1
$\frac{3}{4}$	$\frac{3}{4}$	$\frac{3}{4}$	$\frac{3}{4}$	$\frac{13}{16}$	$\frac{7}{8}$
$\frac{7}{8}$	$\frac{7}{8}$	$\frac{7}{8}$	$\frac{15}{16}$	1	$1\frac{1}{8}$
$2\frac{3}{4}$	3	3	$3\frac{1}{4}$	$3\frac{1}{2}$	$3\frac{1}{2}$
$1\frac{1}{4}$	$1\frac{1}{4}$	$1\frac{3}{8}$	$1\frac{3}{8}$	$1\frac{3}{8}$	$1\frac{1}{2}$

Section 46. Page 13.

Tons.	To Hold Beams.	To Upper Deck Beams.
	PAIRS.	PAIRS.
150		4
200	4	6
250	5	7
300	6	8
350	7	9
400	8	10
450	8	11
500	9	12
550	9	13
600	10	14
650	10	15
700	11	16
750	11	17
800	12	18
900	13	20
1000	14	22
1100	15	24
1350	17	26

No. 1.—A TABLE exhibiting the different Descriptions of TIMBER, of good  
to the several Terms of Years appointed

PARTS OF THE FRAME OF A VESSEL.	TWELVE YEARS.	TEN YEARS.	NINE YEARS.	EIGHT YEARS.
*FLOORS .....	English } Oak African } Live } East-India Teak } Morung Saul } Greenheart } Morra } Iron Bark }	The same as in the preceding Class, and admit Live Oak and Red Cedar alternately Adriatic, Spanish, or French Oak South American, or Australasian } Hard Mahogany } Wood Cuba Sabicu }	The same as in the preceding Class, and admit Other Foreign White Oak Red Cedar Spanish Chesnut.	The same as in the preceding Class.
1st FUTTOCKS	English } Oak African } Live } East-India Teak } Morung Saul } Greenheart } Morra } Iron Bark }	The same as in the preceding Class, and admit Live Oak and Red Cedar alternately Adriatic, Spanish, or French Oak South American or Australasian Hard Wood Mahogany Cuba Sabicu.	The same as in the preceding Class, and admit Other Foreign White Oak below the light water mark Red Cedar Spanish Chesnut.	The same as in the preceding Class.
2d FUTTOCKS..	English } Oak African } Live } East-India Teak } Morung Saul } Greenheart } Morra } Iron Bark }	The same as in the preceding Class, and admit Live Oak and Red Cedar alternately Mahogany Cuba Sabicu.	The same as in the preceding Class, and admit Adriatic } Oak Spanish } French } South American or Australasian Hard Wood Red Cedar.	The same as in the preceding Class.
3d FUTTOCKS.. and TOP TIMBERS	English } Oak African } Live } East-India Teak } Morung Saul } Greenheart } Morra } Iron Bark }	The same as in the preceding Class, and admit Live Oak and Red Cedar alternately Mahogany Cuba Sabicu.	The same as in the preceding Class, and admit Adriatic } Oak Spanish } French } South American, } Hard or } Wood Australasian } Red Cedar.	The same as in the preceding Class.
STEM .....	English } Oak African } Live } East-India Teak } Morung Saul }	The same as in the preceding Class, and admit Mahogany Cuba Sabicu Greenheart Morra Iron Bark.	The same as in the preceding Class, and admit Adriatic } Oak Spanish } French } South American or Australasian Hard Wood Red Cedar.	The same as in the preceding Class.
STERN POST..	English } Oak African } Live } East-India Teak } Morung Saul }	The same as in the preceding Class, and admit Mahogany Cuba Sabicu Greenheart Morra Iron Bark.	The same as in the preceding Class, and admit Adriatic } Oak Spanish } French } South American or Australasian Hard Wood Red Cedar.	The same as in the preceding Class.
TRANSOMS .... KNIGHTHEADS HAWSE TIM- BERS .....	English } Oak African } Live } East-India Teak } Morung Saul }	The same as in the preceding Class, and admit Mahogany Cuba Sabicu Greenheart Morra Iron Bark.	The same as in the preceding Class, and admit Adriatic } Oak Spanish } French } South American or Australasian Hard Wood Red Cedar.	The same as in the preceding Class.
APRON .....	English } Oak African } Live } East-India Teak } Morung Saul }	The same as in the preceding Class, and admit Mahogany Cuba Sabicu Greenheart Morra Iron Bark.	The same as in the preceding Class, and admit Adriatic } Oak Spanish } French } South American or Australasian Hard Wood Red Cedar.	The same as in the preceding Class.
‡DEADWOOD ..	English } Oak African } Live } East-India Teak } Morung Saul }	The same as in the preceding Class, and admit Mahogany Cuba Sabicu Greenheart Morra Iron Bark.	The same as in the preceding Class, and admit Adriatic } Oak Spanish } French } South American or Australasian Hard Wood Red Cedar.	The same as in the preceding Class.
MAIN KELSON	English } Oak African } Live } East-India Teak } Morung Saul } Greenheart } Morra } Iron Bark }	The same as in the preceding Class, and admit Adriatic, Spanish, or French Oak South American, or Australasian Hard Wood Red Cedar Mahogany Cuba Sabicu.	The same as in the preceding Class, and admit Other Foreign White Oak Spanish Chesnut.	The same as in the preceding Class.
BEAMS .....	English } Oak African } Live } East-India Teak } Morung Saul } Greenheart } Morra } Mahogany } Cuba Sabicu } Iron Bark }	The same as in the preceding Class, and admit Adriatic } Oak Spanish } French } South American Hard Wood Australasian ditto Red Cedar	The same as in the preceding Class.	The same as in the preceding Class, and admit Other Foreign White Oak Spanish Chesnut Pitch Pine.
HOOKS .....	English } Oak African } Live } East-India Teak } Morung Saul } Greenheart } Morra } Mahogany } Cuba Sabicu } Iron Bark }	The same as in the preceding Class, and admit Adriatic } Oak Spanish } French } South American Hard Wood Australasian ditto Red Cedar	The same as in the preceding Class.	The same as in the preceding Class, and admit Other Foreign White Oak Spanish Chesnut Pitch Pine.
and KNEES.....	English } Oak African } Live } East-India Teak } Morung Saul } Greenheart } Morra } Mahogany } Cuba Sabicu } Iron Bark }	The same as in the preceding Class, and admit Adriatic } Oak Spanish } French } South American Hard Wood Australasian ditto Red Cedar	The same as in the preceding Class.	The same as in the preceding Class, and admit Other Foreign White Oak Spanish Chesnut Pitch Pine.

\* Black Birch, Witch Hazel, American Rock Elm, Hard Gray Elm, and Cowdie allowed for FLOORS in Midships  
† Black Birch allowed for First Futtocks amidships, to the same extent in Ships of the Six Years Class.  
‡ So far as regards the Material to be used from the height of two feet above the rabbet of the keel.



ality, to be used in the TIMBERING of SHIPS, as the same will be applicable for Ships to remain on the Character A.

SEVEN YEARS.	SIX YEARS.	FIVE YEARS.	FOUR YEARS.	PARTS OF THE FRAME OF A VESSEL.
The same as in the preceding Class, and admit English Ash Sound second-hand English or African Oak, or Teak Hackmatack Tamarac Juniper Larch.	The same as in the preceding Class, and admit Cowdie Pitch Pine American Rock Elm Hard Gray Elm.	The same as in the preceding Class, and admit Baltic Fir Red Pine Black Birch Witch Hazel Elm or Ash [lity Hard Wood of good qua- English Beech Spruce.	The same as in the preceding Class.	*FLOORS.
The same as in the preceding Class, and admit Other Foreign White Oak above the light water mark Sound second-hand English or African Oak, or Teak Hackmatack—Tamarac Juniper—Larch.	The same as in the preceding Class, and admit English Ash Cowdie Pitch Pine American Rock Elm Hard Gray Elm.	The same as in the preceding Class, and admit Baltic Fir Red Pine Black Birch Witch Hazel Elm or Ash [lity Hard Wood of good qua- Spruce.	The same as in the preceding Class, and admit English Beech.	1st FUTTOCKS.
The same as in the preceding Class, and admit Other Foreign White Oak Spanish Chesnut Hackmatack Tamarac—Juniper Larch.	The same as in the preceding Class, and admit Cowdie Sound second-hand English or African Oak, or Teak Pitch Pine.	The same as in the preceding Class, and admit Baltic Fir Red Pine. English Ash American Rock Elm Hard Gray Elm.	The same as in the preceding Class, and admit Elm Ash Black Birch Witch Hazel Spruce.	2d FUTTOCKS.
The same as in the preceding Class, and admit Other Foreign White Oak Spanish Chesnut Hackmatack—Tamarac Juniper—Larch Pitch Pine—Red Pine Baltic Fir—Cowdie.	The same as in the preceding Class, and admit Sound second-hand English or African Oak, or Teak.	The same as in the preceding Class, and admit English Ash American Rock Elm Hard Gray Elm.	The same as in the preceding Class, and admit Yellow Pine Elm Ash Black Birch Witch Hazel Spruce.	3d FUTTOCKS and TOP TIMBERS.
The same as in the preceding Class, and admit Other Foreign White Oak Spanish Chesnut Hackmatack Tamarac—Juniper Larch.	The same as in the preceding Class, and admit Cowdie Pitch Pine.	The same as in the preceding Class, and admit Second-hand English or African Oak, or Teak American Rock Elm Hard Gray Elm Red Pine.	The same as in the preceding Class, and admit Black Birch Witch Hazel Ash Spruce Yellow Pine.	STEM STERN POST.
The same as in the preceding Class, and admit Other Foreign White Oak Spanish Chesnut Hackmatack Tamarac—Juniper Larch.	The same as in the preceding Class, and admit Cowdie Sound second-hand English or African Oak, or Teak Pitch Pine.	The same as in the preceding Class, and admit Baltic Fir Red Pine American Rock Elm Hard Gray Elm.	The same as in the preceding Class, and admit Yellow Pine Elm Ash Black Birch Witch Hazel Spruce.	TRANSOMS KNIGHTHEADS HAWSE TIMBERS APRON †DEADWOOD.
The same as in the preceding Class, and admit Pitch Pine Larch Hackmatack Tamarac Juniper Cowdie.	The same as in the preceding Class, and admit Baltic Fir Red Pine American Rock Elm Hard Gray Elm Second-hand English or African Oak, or Teak.	The same as in the preceding Class, and admit Ash.	The same as in the preceding Class, and admit Yellow Pine Black Birch Witch Hazel Spruce. English Beech.	MAIN KELSON.
The same as in the preceding Class, and admit Larch Hackmatack Tamarac Juniper—Cowdie Knees of Fir, Pine, or Spruce Baltic Fir Red Pine.	The same as in the preceding Class, and admit Sound second-hand English or African Oak, or Teak.	The same as in the preceding Class, and admit Elm Ash.	The same as in the preceding Class, and admit Yellow Pine Black Birch Witch Hazel Spruce.	BEAMS HOOKS and KNEES.

to an extent not exceeding one half the entire length of the Keel, in Ships of the Seven Years' Class.



Quality, to be used in the OUTSIDE PLANKING of SHIPS, as the same will be  
 for Ships to remain on the Character A.

SEVEN YEARS.	SIX YEARS.	FIVE YEARS.	FOUR YEARS.	PARTS OF THE OUTSIDE OF A VESSEL.
The same as in the preceding Class.	The same as in the preceding Class, and admit Spruce Yellow Pine.	The same as in the preceding Class, and admit Witch Hazel.	The same as in the preceding Class.	} KEEL to the 1st FUTTOCK HEADS.
The same as in the preceding Class, and admit Ash Black Birch.	The same as in the preceding Class.	The same as in the preceding Class, and admit Yellow Pine Spruce Witch Hazel.	The same as in the preceding Class.	
The same as in the preceding Class	The same as in the preceding Class, and admit American Rock Elm Hard Gray Elm.	The same as in the preceding Class, and admit Yellow Pine Elm, English or French	The same as in the preceding Class, and admit Spruce Black Birch Ash Witch Hazel English Beech.	} LIGHT WATER MARK to LIGHT WATER MARK.
The same as in the preceding Class, and admit Baltic Fir Red Pine Larch Hackmatack Tamarac Juniper — Cowdie.	The same as in the preceding Class.	The same as in the preceding Class, and admit Yellow Pine American Rock Elm Hard Gray Elm.	The same as in the preceding Class, and admit Spruce Black Birch Witch Hazel.	
The same as in the preceding Class, and admit Baltic Fir Red Pine Larch Hackmatack Tamarac Juniper Cowdie.	The same as in the preceding Class.	The same as in the preceding Class, and admit Yellow Pine American Rock Elm Hard Gray Elm.	The same as in the preceding Class, and admit Spruce Black Birch Witch Hazel.	} WALES and BLACKSTRAKES
The same as in the preceding Class, and admit Larch Hackmatack Tamarac Juniper Cowdie.	The same as in the preceding Class, and admit Baltic Fir Red Pine.	The same as in the preceding Class, and admit American Rock Elm Hard Gray Elm.	The same as in the preceding Class, and admit Spruce Yellow Pine Black Birch Witch Hazel.	
The same as in the preceding Class, and admit Yellow Pine for the upper deck, provided the beams are well secured independently of the waterways.	The same as in the preceding Class.	The same as in the preceding Class, and admit Yellow Pine American Rock Elm Hard Gray Elm Second-hand English or African Oak, or Teak.	The same as in the preceding Class, and admit Spruce Black Birch Witch Hazel.	} TOPSIDES.
				} SHEERSTRAKES and PLANKSHEER.
				} WATERWAYS.



No. 3.—A TABLE exhibiting the different Descriptions of TIMBER, of good applicable to the several Terms of Years

PARTS OF THE INSIDE OF A VESSEL.	TWELVE YEARS.	TEN YEARS.	NINE YEARS.	EIGHT YEARS.
<p>LIMBER STRAKE ....</p>	<p>English }                      African }                      Adriatic }                      Spanish }                      French }                      East-India Teak }                      Morung Saul }                      Red Cedar }                      Mahogany }                      Greenheart }                      Cuba Sabcu }                      Iron Bark }                      South American, or Australasian Hard Wood.</p>	<p>The same as in the preceding Class, and admit Other Foreign White Oak Spanish Chesnut.</p>	<p>The same as in the preceding Class.</p>	<p>The same as in the preceding Class, and admit Pitch Pine.</p>
<p>BILGE PLANKS</p>	<p>English }                      African }                      Adriatic }                      Spanish }                      French }                      East-India Teak }                      Morung Saul }                      Red Cedar }                      Mahogany }                      Greenheart }                      Cuba Sabcu }                      Iron Bark }                      South American, or Australasian Hard Wood.</p>	<p>The same as in the preceding Class, and admit Other Foreign White Oak Spanish Chesnut.</p>	<p>The same as in the preceding Class.</p>	<p>The same as in the preceding Class, and admit Pitch Pine.</p>
<p>LOWER HOLD ..</p>	<p>English }                      African }                      Adriatic }                      Spanish }                      French }                      East-India Teak }                      Morung Saul }                      Red Cedar }                      Mahogany }                      Greenheart }                      Cuba Sabcu }                      Iron Bark }                      South American, or Australasian Hard Wood.</p>	<p>The same as in the preceding Class, and admit Other Foreign White Oak Spanish Chesnut.</p>	<p>The same as in the preceding Class, and admit Pitch Pine.</p>	<p>The same as in the preceding Class, and admit Baltic Fir Red Pine Larch Hackmatack Tamarac Juniper Cowdie.</p>
<p>BETWEEN DECKS..</p>	<p>English }                      African }                      Adriatic }                      Spanish }                      French }                      East-India Teak }                      Morung Saul }                      Red Cedar }                      Mahogany }                      Greenheart }                      Cuba Sabcu }                      Iron Bark }                      South American, or Australasian Hard Wood.</p>	<p>The same as in the preceding Class, and admit Other Foreign White Oak Pitch Pine Spanish Chesnut.</p>	<p>The same as in the preceding Class.</p>	<p>The same as in the preceding Class, and admit Baltic Fir Red Pine Larch Hackmatack Tamarac Juniper Cowdie.</p>
<p>SHELF PIECES and CLAMPS .....</p>	<p>English }                      African }                      Adriatic }                      Spanish }                      French }                      East-India Teak }                      Morung Saul }                      Red Cedar }                      Greenheart }                      Morra }                      Mahogany }                      Cuba Sabcu }                      Iron Bark }</p>	<p>The same as in the preceding Class, and admit Foreign White Oak South American, or Australasian Hard Wood Spanish Chesnut.</p>	<p>The same as in the preceding Class.</p>	<p>The same as in the preceding Class, and admit Pitch Pine Larch Hackmatack Tamarac Juniper Cowdie.</p>

American Rock Elm allowed for Inside Planking from Limber Strakes to Bilge Planks, in Midships, to an extent not exceeding two-thirds of the entire length of the keel, in Ships of the SEVEN years' grade.



quality, to be used in the **INSIDE PLANKING** of **SHIPS**, as the same will be for Ships to remain on the Character A.

SEVEN YEARS.	SIX YEARS.	FIVE YEARS.	FOUR YEARS.	PARTS OF THE INSIDE OF A VESSEL.
The same as in the preceding Class, and admit Baltic Fir Red Pine Larch Hickmatack Tamarac Juniper Cowdie.	The same as in the preceding Class, and admit American Rock Elm Hard Gray Elm.	The same as in the preceding Class, and admit Yellow Pine Black Birch Spruce Second hand English or African Oak, or Teak Ash Elm Witch Hazel English Beech.	The same as in the preceding Class.	LIMBER STRAKE.
The same as in the preceding Class, and admit Baltic Fir Red Pine Larch Hickmatack Tamarac Juniper Cowdie.	The same as in the preceding Class, and admit American Rock Elm Hard Gray Elm.	The same as in the preceding Class, and admit Yellow Pine Black Birch Spruce Second hand English or African Oak, or Teak Ash Elm Witch Hazel English Beech.	The same as in the preceding Class.	BILGE PLANKS.
The same as in the preceding Class.	The same as in the preceding Class, and admit American Rock Elm Hard Gray Elm.	The same as in the preceding Class, and admit Yellow Pine Black Birch Spruce Second hand English or African Oak, or Teak Ash Elm Witch Hazel English Beech.	The same as in the preceding Class.	LOWER HOLD.
The same as in the preceding Class.	The same as in the preceding Class, and admit American Rock Elm Hard Gray Elm.	The same as in the preceding Class, and admit Yellow Pine Black Birch Spruce Second-hand English or African Oak, or Teak Ash Elm Witch Hazel English Beech.	The same as in the preceding Class.	BETWEEN DECKS.
The same as in the preceding Class, and admit Baltic Fir Red Pine.	The same as in the preceding Class, and admit American Rock Elm Hard Gray Elm.	The same as in the preceding Class, and admit Yellow Pine.	The same as in the preceding Class, and admit Spruce Black Birch Second-hand English or African Oak, or Teak Ash Elm Witch Hazel English Beech.	SHELF PIECES and CLAMPS.

CEILING.

## FORM OF THE REPORT OF SURVEY.

No. — Survey held at — Date — 185 — on the — Master —  
 Tonnage } Old — Built at — When built — Launched —  
           } New —  
 By whom built — Owners — Port belonging to — Destined Voyage —  
 If Surveyed while building, Afloat, or in Dry Dock —

Length aloft	Feet.		Inches.	Extreme Breadth	Feet.		Inches.	Depth of Hold	Feet.		Inches.

## SCANTLINGS OF TIMBER.

## THICKNESS OF PLANK.

Room and Space .....	Inch.	Inch. Midd.	Inch. Ends	THICKNESS OF PLANK.		Inch.	Inch.
				OUTSIDE.	INSIDE.		
Floors.....sided							
1st Foothooks .....		Moulded		Keel to Bilge		Limber Strakes .....	
2d Ditto .....				Bilge Planks		Bilge Planks .....	
3d Ditto .....				Bilge to Wales		Ceiling in Flat.....	
Top Timbers .....				Wales .....		Ditto Bilge to Clamp	
Deck Beams No. ... { Average Space				Short Hoods		Hold Beam Clamps..	
Hold Beams No. ... { Average Space				Topsides .....		Deck Beam Ditto ...	
Keel .....				Sheerstrakes		Ceiling 'twixt Decks	
Kelsons .....				Plankshears		Hold Beam Shelves ..	
Scarphs of Ditto .....				Waterways ...		Deck Beam ditto.....	
				Upper Deck			

## SIZE OF BOLTS IN FASTENINGS, DISTINGUISHING WHETHER COPPER OR IRON.

	Copper Inches.	Iron Inches.		Copper Inches.	Iron Inches.
Scarphs of Keel .....	No.....		Strakes .....		
Floor Timber Bolts .....			Butt End Bolts .....		
Kelson ditto ..			Lower Pintle of the Rudder .....		
Transoms and throats of Hooks.....			Hold Beam .....		
Arms of Hooks .....			Deck Beam .....		

TIMBERING.—The Space between the Floor Timbers and Lower Foothooks in this Vessel is — Inches. The Space between the Top Timbers is — Inches. The Stem, Stern-Post consist of —, the Transoms, Aprons, Knightheads, Hawse Timbers, and Deadwood, of — and are — free from all defects.

The Floors consist of — The First Foothooks of — Timber.

The Second Foothooks of — The Third Foothooks of — The Top Timbers of —

The Shifts of the first and second Foothooks are not less than —

[N.B. When less than prescribed by the Rule, state how many.]

The rest of the Shifts of the Frames are —

The Frame is — squared from the first Foothook Heads upwards, and — free from sap, and from thence downwards the Frame is —

The alternate Frames are — bolted together to the Gunwale.

[N.B. If not, state how bolted.]

The Butts of the Timbers are — close together; their thickness not less than — of the entire moulding at that place.

The frame is — chocked with — Butt at each end of the chock.

The Main Kelson is \_\_\_\_\_ and free from all defects. The False Kelson is \_\_\_\_\_  
 The Deck Beams consist of \_\_\_\_\_ The Hold Beams of \_\_\_\_\_ The Knees of \_\_\_\_\_  
 PLANKING OUTSIDE.—From the Keel to the Height defined in Note to Table 2, the Plank is \_\_\_\_\_  
 From the above-named height to the Light Water Mark \_\_\_\_\_  
 From the Light Water Mark to the Wales \_\_\_\_\_  
 The Wales and Blackstrakes are \_\_\_\_\_ The Topsides \_\_\_\_\_  
 The Sheerstrakes \_\_\_\_\_ and Planksheers \_\_\_\_\_ The Waterways \_\_\_\_\_  
 The Decks \_\_\_\_\_ State of \_\_\_\_\_  
 The Shifts of the Planking are not less than \_\_\_\_\_ feet \_\_\_\_\_ inches. [N.B.—If less than pre-  
 scribed by the Rule, state whether general or partial, and if partial, in what part of the Ship.]  
 The Planking is wrought \_\_\_\_\_ between:

PLANKING INSIDE.—The Limber-strakes are \_\_\_\_\_ the Bilge Planks \_\_\_\_\_  
 The Ceiling, Lower Hold, \_\_\_\_\_ Between Decks, Shelf Pieces \_\_\_\_\_  
 Clamps \_\_\_\_\_

FASTENINGS.—To Hold Beams \_\_\_\_\_  
 Deck Beams \_\_\_\_\_  
 Number of Breasthooks \_\_\_\_\_ Pointers \_\_\_\_\_ Crutches \_\_\_\_\_

Butts End Bolts are of \_\_\_\_\_ in the Bottom, and \_\_\_\_\_ Bolt in each Butt End through  
 and clenched.  
 Bilge and Limber Strakes \_\_\_\_\_ bolted through and clenched. Treenails of \_\_\_\_\_ How  
 made \_\_\_\_\_ General Quality of Workmanship \_\_\_\_\_

*We certify that the preceding is a correct description of the above-named Vessel.*

*Builder's Signature* \_\_\_\_\_ *Surveyor's Signature* \_\_\_\_\_

Her Masts, Yards, &c. are in \_\_\_\_\_ condition, and sufficient in size and length.  
 She has SAILS. CABLES, &c. ANCHORS,

No.		Chain .....	Fathoms. Inches.		and their Weights.	
					No.	Weight.
	Fore Sails,				Bower .....	
	Fore Top Sails,	Hempen Stream Cable			Stream .....	
	Fore Topmast Stay Sails,	Hawser .....			Kedge.....	
	Main Sails,	Towlines.....				
	Main Top Sails,	Warp .....				
	and	All of ..... quality.				

Her Standing and Running Rigging \_\_\_\_\_ sufficient in size and \_\_\_\_\_ in quality.  
 She has \_\_\_\_\_ Long Boat and \_\_\_\_\_ The present state of the Windlass is \_\_\_\_\_  
 Capstan \_\_\_\_\_ Rudder \_\_\_\_\_ Pumps \_\_\_\_\_

*General Remarks.—Statement and Date of Repairs.*

If Sheathed, Doubled, Felted, or Coppered \_\_\_\_\_ When last done \_\_\_\_\_  
 I am of opinion this Vessel should be classed \_\_\_\_\_  
 The Amount of the Fee .....£ : : is received by me,  
 Special .....£ : :  
 Certificate (if required) £ : :

*Committee's Minute* \_\_\_\_\_ 185—  
*Character assigned* \_\_\_\_\_



No. 5.

## IRON SHIPS.

No — Survey held at — Date — 185— on the — Master —  
 Tonnage—Gross — Engine Room — Register — Built at —  
 When built — By whom built — Owners — Port belonging to —  
 Destined Voyage — If Surveyed Afloat or in Dry Dock —

Length aloft .....	Feet. Inches.	Power of Engines .....	Horse. N.
Extreme Breadth .....			
Depth from Beam to top of Floor.....			

	Feet. Inches.		Sketch, when necessary	Description of Iron.	Material.
	In.	In.			
Distance between Floors amidships .....				Stem, if bar iron, moulding and thickness	
"    "    "    forward and aft				"    if plate iron, breadth and thickness	
"    "    Ribs amidships.....				Stern-post, if bar iron, moulding and thickness .....	
"    "    "    forward and aft..				"    if plate iron, breadth and thickness .....	
Floors, Size of Angle Iron, and No. at bottom of Floor plate .....				Keel, if bar iron, depth and thickness.....	
"    depth and thickness of Plate at mid line .....				"    if plate iron, breadth and thickness	
Do. at turn of bilge .....				Garboard Plates, thickness.....	
Size of Reversed Angle Iron, and No. at top of Floor Plate...				"    to bilge " ..	
Ribs, Size of Angle Iron, single or double				Bilge " ..	
"    "    Reversed Iron, if to every frame or every frame..				"    to Wales " ..	
Beams, Deck (No. ) double or single				Wales " ..	
"    "    Angle Iron .....				Top-sides " ..	
"    "    depth and thickness of Plate amidships .....				Sheer-strakes " ..	
"    "    double or single Angle Iron, on lower edge .....				Planksheers.....	
"    "    average space between.....				Gunwale Plate or Stringer.....	
"    "    if wood (No. ) sided and moulded.....				Waterway.....	
"    Hold, (No. ) double or single Angle Iron .....				Deck.....	
"    "    depth and thickness of Plate amidships .....				Ceiling in flat .....	
"    "    double or single Angle Iron, on lower edge.....				Bilge Planks inside.....	
"    "    average space between.....				Ceiling from Bilge to Clamps.....	
"    "    if wood (No. ) sided and moulded.....				Hold Beam Clamps ...	
"    Paddle, wood, sided and moulded or if Iron, size of Plate				"    "    Shelf .....	
"    Engine " " "				"    "    Stringers...	
Keelson, wood, sided and moulded, iron size of plate, if Box, give sketch and dimensions.....				Ceiling between Decks Stringers " "	
"    Side or Bilge .....				Deck Beam Clamps ...	
"    Number .....				"    "    Shelf .....	
				Stringers in Hold .....	
				Deck, Lower .....	





Do the fillings between the ribs and plates fill in all solid with sliver pieces, or are they in short lengths?

Do the holes for rivetting plate to lining piece, or plate to plate, &c., answer well to each other? ——— and are the rivet holes well and sufficiently counter sunk in the outer plate?

Are there any rivets which either break into or have been put through the seams or butts the plating?

Was the plating caulked internally in the wake of the frames or ribs?

Her Masts, Yards, &c., are in ——— condition, and sufficient in size and length.

She has SAILS.		CABLES, &c.		ANCHORS, and their weights	
No.		Fa thoms		Inches.	NO.
	Fore Sails,		Chain .....		Bower,
	Fore Top Sails,		Hempen Stream Cable		Stream,
	Fore Topmast Stay Sails,		Hawser .....		Kedge,
	Main Sails,		Towlines.....		
	Main Top Sails		Warp .....		
	and		All of — quality.		

Her Standing and Running Rigging ——— sufficient in size, and ——— in quality

She has ——— Long Boat and ———

The present state of the Windlass is ——— Capstan ——— and Rudder ———

Pumps ———

#### GENERAL REMARKS.

*Statement and date of repairs; extent of corrosion (if any) both internally and externally; and condition of rivets.*

In what manner are the surfaces preserved from oxidation?

I am of opinion this vessel should be classed ———

The amount of the Fee .. .....£ : : is received by me,

Special .....£ : :

Certificate (if required) .....£ : :

*Committee's Minute* ——— 185—

*Character assigned* ———

FORM OF REPORT OF ANNUAL SURVEY.

No. — Survey held at — Date — 18 — on the —  
 Master — Tonnage — Built at — When built — By whom  
 built — Owners — Port belonging to — Destined  
 Voyage — If Surveyed Afloat or in Dry Dock —

Last Survey, No. — Port of — Classed —

The present condition of the

Decks .....	Plank (Bottom) & Counter.	Copper .....
Waterways .....	Treenails.....	Windlass and Capstan .....
Comings .....	Breasthooks and Stenson...	Pumps.....
Upper Deck Beams and	Transoms, Pointers, and	Boats .....
Fastenings .....	Crutches.....	Masts, Yards, &c. ....
Lower Deck Beams and	Timbers of the Frame .....	Sails.....
Fastenings .....	Kelsons .....	Anchors, No. of.....
Planksheers .....	Clamps and Shelves.....	Cables .....
Sheerstrakes .....	Ceiling.....	Hawsers and Warps .....
Topsides .....	Rudder .....	Standing & Running Rigging
Wales .....		

General Observations and Opinion,

Committee's Minute — 18 —  
 Character assigned —

Certificate (if required)

FORM OF CERTIFICATE OF CHARACTER.

*Lloyd's Register of British and Foreign Shipping.*

ESTABLISHED 1834.



No. —

London,

18

OFFICE, No. 2, White Lion Court, Cornhill.

**These are to Certify,** That the — of —  
 — Master, — Tons, bound to —, has been  
 Surveyed by the Surveyors to this Society, and reported to be, on the —  
 — her intended Voyage, and that she has been CLASSED in the REGISTER  
 BOOK of this Society on the List of Ships of the —

Witness my Hand,

Charge s.

Chairman.

Secretary.

## FORM OF CERTIFICATE FOR VESSELS NAVIGATED BY STEAM.

LLOYD'S REGISTER OF BRITISH AND FOREIGN SHIPPING.

*Certificate for Vessels navigated by Steam.*

\_\_\_\_\_ Day of \_\_\_\_\_, \_\_\_\_\_ 18

\_\_\_\_\_ do certify that the whole of the Boilers and machinery of the Steam Vessel \_\_\_\_\_ belonging to \_\_\_\_\_, whereof \_\_\_\_\_ is Master, \_\_\_\_\_ Tons, have been carefully inspected and examined by \_\_\_\_\_ at \_\_\_\_\_, and that \_\_\_\_\_ find the same to be at this time in good order and safe working condition.

Witness \_\_\_\_\_

\_\_\_\_\_  
*Manufacturing Engineer.*

The following is a true Account of the Particulars of the machinery of the Steam Vessel \_\_\_\_\_ above named:

ENGINES.	BOILERS.
Number .....	Whether iron or copper.....
Diameter of Cylinder .....	Working pressure .....
Length of Stroke .....	If it can be increased without going into the Boiler.....
No. per Minute .....	What are the means of changing the water while the Boilers are at work .....
Estimated Power .....	Maker of the Boilers.....
Diameter of Paddle-wheels ...	Age of the Boilers .....
Length of Paddles .....	When they were last taken out
Breadth of Paddles .....	Present condition .....
No. of Paddles .....	Number of feed pumps .....
On what motion.....	How attached.....
No. of revolutions per minute ..	What clear space upon the top-side of the boiler from wood-work .....
Size of the holding-down bolts ..	Do. at the end from ditto.....
Condition of ditto .....	Do. round the chimney from do.
Maker of the Engines .....	PUMPS.
Age of the Engines .....	No. of hand pumps .....
When they were last taken out	Can they be worked by the Engine .....
Present condition of the Engines	If any attached to engine, their purpose and size.....
Can injection water be taken from the Bilge in the event of a serious Leak .....	No. of force-pumps .....
_____	No. of branches and hose of sufficient length to reach to every part of the vessel .....
_____	
FUEL.	
Where stowed .....	
If in contact with boiler .....	
If not, what space between Coal Boxes and Boiler .....	
For what quantity room is provided .....	
If liable to get wetted.....	

\_\_\_\_\_  
*Manufacturing Engineer.*



## KEY TO THE REGISTER.

The Stores of Vessels are designated by the Figures 1 and 2:—

1. Signifying that the Vessel is well and sufficiently found,
2. That she is deficient in either quantity or quality.

Vessels RESTORED to, or CONTINUED on the Character A, will have the number of Years for which they are restored or continued inserted separately under the number originally assigned, in the tenth column; where the term in the latter case has expired, the Letter "C" only will be placed before the figure denoting the number of Years for which Continuation had been allowed.

Vessels marked "S.S." with a date, *in red*, denote that they have been surveyed at that time in accordance with the Rules, Sec. 54—60.

British North-American built vessels, opened as required by the Rules, Sec. 63, will be marked in the Register "S.S." with the number of years that may elapse before they are again opened, and the year of survey; thus—"S.S.47—3Yrs—"

When the Rules, Sec. 63, have not been complied with, they will be marked in the Register; thus—"Not Op." and the Character omitted.

When the term "almost Rebuilt" is used, it implies large repairs, but that the Rules for Restoration have not been fully complied with.

The figures in the Tenth Column, to vessels in the *Æ* Class, imply that they were originally classed A, for that number of Years. The cipher 0 in this Column indicates that (from inferior construction) there were no "number of Years first assigned."

Sailing Vessels thus distinguished, "A P. 30 H." denote that they are Fitted with Auxiliary Steam Power, equal to 30 Horses.

In the Second Column.

Bk.....Barque	H .....Hoy	Sp .....Sloop
Bg.....Brig	K .....Ketch	Sr .....Schooner
Bn.....Brigantine	Lr .....Lugger	St .....Schoot
Cr.....Cutter	Pol.....Polacre	Stm.....Steamer
Dr.....Dogger	S.....Ship	Sw .....Snow
G .....Galliot	Sk .....Smack	Yt .....Yacht.

pt.—part—s.—sheathed—d.—doubled—C.—coppered— I. B.—  
 Iron Bolts—c.f.—copper fastened—M.—sheathed with Marine Metal  
 —Y.M.—sheathed with Yellow Metal—G. Iron—sheathed with  
 Galvanized Iron—Z.—sheathed with Zinc—F.—Felt.

C.lm.—Coppered to light water or ballast mark.

C.T.—Copper Bolts substituted for Treenails.

In the Third Column.

"(1 Cls. Ex.)," "(1 Cls.)," or "(2 Cls.)," under the master's name, denote that the said master has received a certificate of qualification for the class indicated.

In the Fourth Column.

M.C.—Machinery certified. H.P.—Horse Power. Where two Tonnages are given, the upper one is the Measurement by the old Act, the under one is that by the new Act, which commenced the 1st January, 1836.

## KEY TO THE REGISTER.

*In the Fifth Column.*

The Timber of which vessels are built is marked by the following Italic Letters :

<i>A</i> .....	Ash	<i>Hm</i> .....	Hemlock	<i>RP</i> .....	Red Pine
<i>BB</i> .....	Black Birch	<i>J</i> .....	Juniper	<i>YP</i> .....	Yellow Pine
<i>Bh</i> .....	Beech	<i>L</i> .....	Locust	<i>S</i> .....	Spruce
<i>C</i> .....	Cedar	<i>Lh</i> .....	Larch	<i>Sb</i> .....	Sabieu
<i>E</i> .....	Elm	<i>LO</i> .....	Live Oak	<i>Sl</i> .....	Saul
<i>F</i> .....	Fir	<i>M</i> .....	Mahogany	<i>T</i> .....	Teak
<i>G</i> .....	Gum	<i>O</i> .....	Oak	<i>Tam</i> .....	Tamarac
<i>Ght</i> .....	Greenheart	<i>P</i> .....	Pine	<i>WH</i> .....	Witch Hazel
<i>Hh</i> .....	Hackmatack	<i>PP</i> .....	Pitch Pine	<i>WO</i> .....	White Oak

Cl.—Clinker—len.—lengthened—lrp.—large repairs—trp.—thorough repairs—Srprs—Some repairs—Drp.—Damage Repaired—*nb*—New Deck—*n*TSds.—New Top-Sides—w.c.—Wales cased—*nw*—New Wales—*nb*—New Bottom—*n*Kl.—New Keel—plk.—Plank—*n*Klsn—New Kelson—alm. rb.—almost rebuilt—pt O.M.—part old Timbers or Plank—Rest.—Restored—Cont.—Continued.

*In the Eighth Column:—U.S. for American Property,*

*In the Ninth Column (Surveying Ports):*

Abn.. Aberdeen	Dov.. Dover	Lth.. Leith	St. I.. St. Ives
Abs.. Aberystwith	Drt.. Dartmouth	Lim.. Limerick	St. J... St. John
Arb.. Arbroath	Dub.. Dublin	Liv.. Liverpool	Ser.. Scarboroughh
Ayr.. Ayr	Dum.. Dumfries	Lly.. Llanelly	Sil.. Scilly
Bnf.. Banff	Dun.. Dundee	Lon.. London	Shl.. { Shields, N.
Bar.. Barmouth	Dgr.. Dungarvon	Ldy.. Londonderry	{ Shields, S.
Bpl.. Barnstaple	Exr.. Exeter	Lyn.. Lynn	Shm.. Shoreham
Bms.. Beaumaris	Fal.. Falmouth	Mar.. Margate	Sli.. Sligo
Bel.. Belfast	Foy.. Fowey	Mpt.. Maryport	Sou.. Southampton
Bwk.. Berwick	Gal.. Galway	Mil.. Milford	Stk.. Stockton
Bid.. Bideford	— { Glasgow	Mth.. Monmouth	Str.. Stranraer
Bly.. Blyth	{ see Clyde	Mtr.. Montrose	Sid.. Sunderland
Bes.. Boscastle	Glr.. Gloucester	Nwc.. Newcastle	Sws.. Swansea
Bos.. Boston	Goo.. Goole	Nhv.. Newhaven.	Tgn.. Teignmouth
Bdg.. Bridgewater	Gns.. Guernsey	Npt.. Newport	Tps.. Topsham
Bpt.. Bridport	Hgt.. Harrington	Nry.. Newry	Tqy.. Torquay
Brs.. Bristol	Hpl.. Hartlepool	Ork... Orkneys	Wtf.. Waterford
Car.. Cardigan	Hly.. Hartley	Pad.. Padstow	Wis.. Wells
Cff.. Cardiff	Har.. Harwich	Pnz.. Penzance	Wex.. Wexford
Chp.. Chepstow	Hul.. Hull	Pet.. Peterhead	Wey.. Weymouth
Chs.. Chester	Inv .. Inverness	Ply.. Plymouth	Wtb.. Whitby
Cly.. { Clyde	Ips .. Ipswich	Poo.. Poole	Whn.. Whitehaven
{ Glasgow, &c.	I. M.. Isle of Man	Pts .. Portsmouth	Wrk.. Workington
Crk.. Cork	Jer .. Jersey	Ram.. Ramsgate	Yar.. Yarmouth
Cws.. Cowes	Lan.. Lancaster	Qbc... Quebec	Ygh.. Youghal

*In the Eleventh Column.*

The Figures under the Character denote either the Year, or the Month of the current Year, in which the Vessel was last surveyed.

When the character "Æ" without any date, appears in the last column, it denotes that the period assigned to the Vessel for remaining in Class "A." having expired, she has lapsed into the second description of the First Class, as per Rule, Section 59, and that this character has not been assigned from a Survey.

LENGTH OF BEAMS IN FEET, AMIDSHIPS.

Plate L.

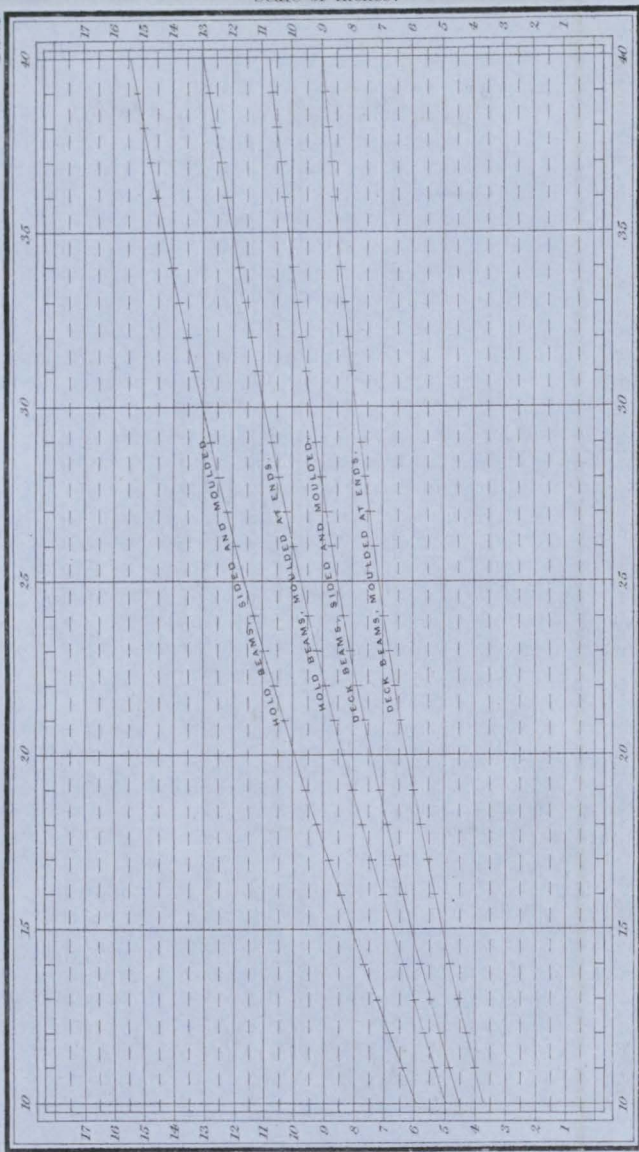

Scale of Inches.

*BB The size of the MIDDLE DECK BEAMS, and of ORLOP BEAMS, to be the mean of the sizes prescribed above.*

THE UNIVERSITY OF CHICAGO LIBRARY

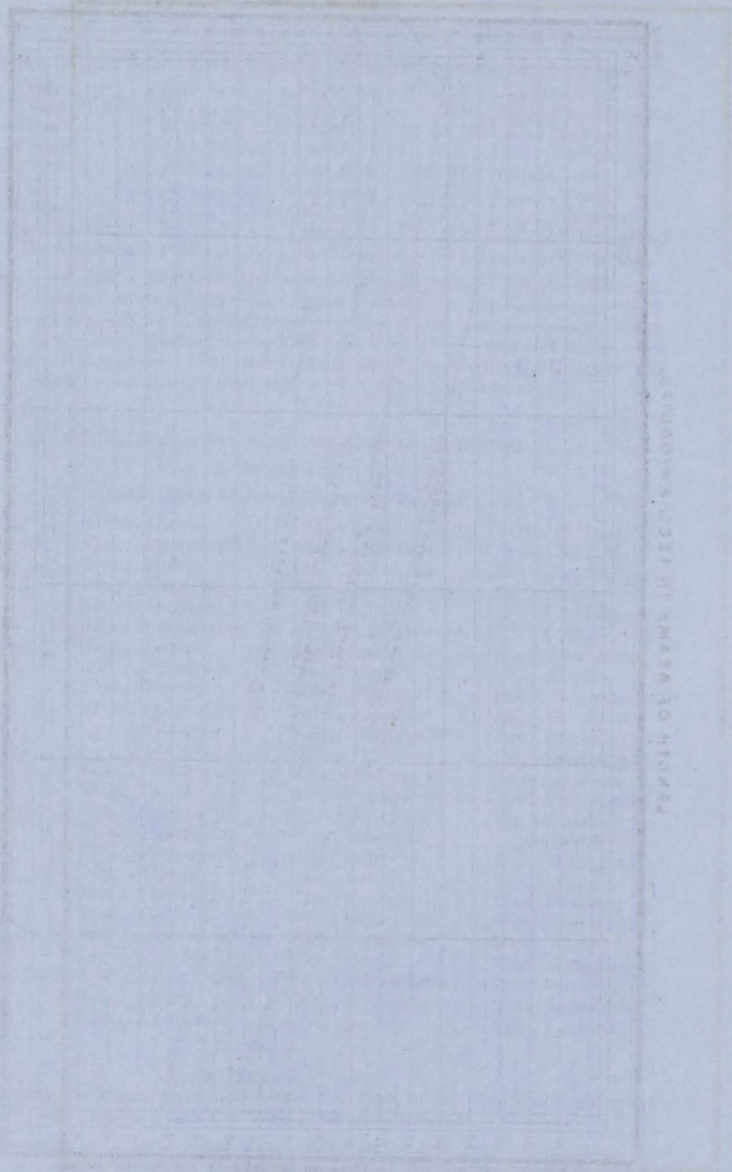
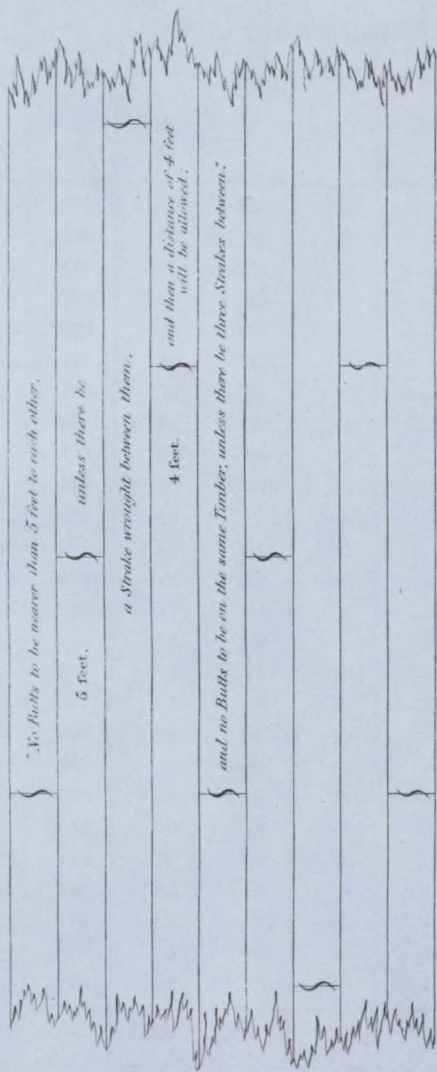
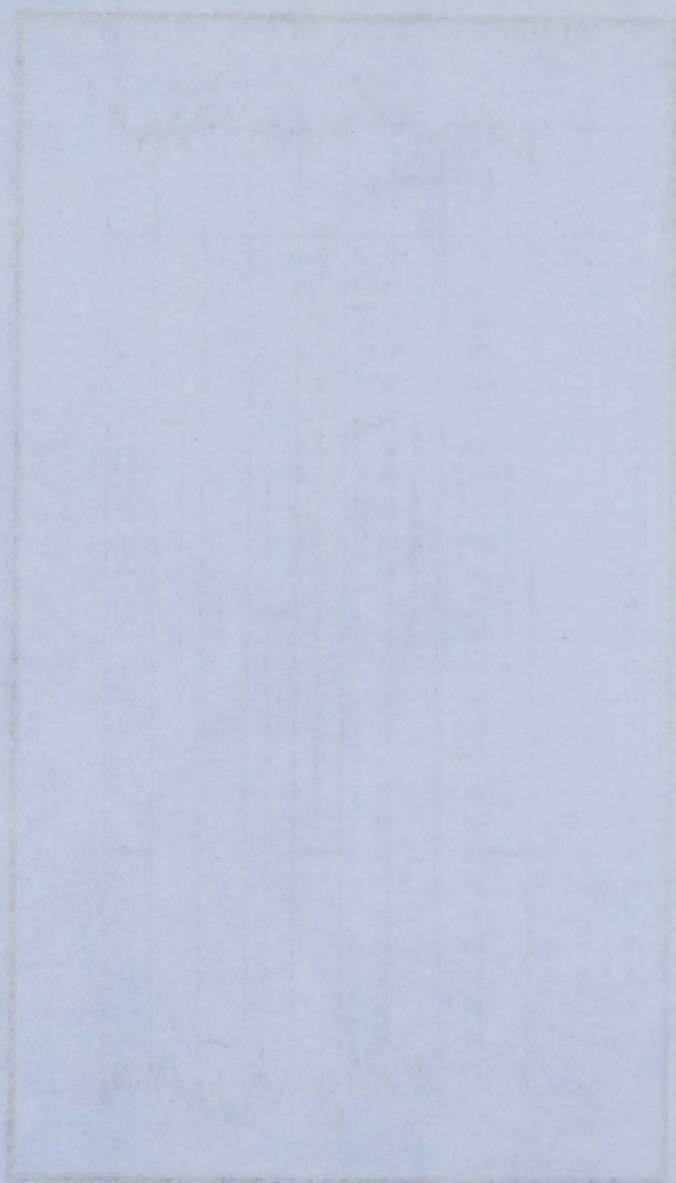

TABLE OF MEASURES IN THE VARIOUS STATES





The Sketch shews the principle on which the Butts should be arranged, so as to avoid Stopping, which is deemed bad Workmanship.



## NUMBER OF SHIPS IN THE REGISTER BOOK,

for the Year 1853-54.

	A.	*Æ.	Æ.	E.	I.	No Character Assigned.	Totals.
A .....	481	115	128	26	—	118	868
B .....	278	57	73	11	—	56	475
C .....	496	115	135	13	—	94	853
D .....	179	41	62	6	—	40	328
E .....	423	113	145	16	—	80	777
F .....	171	40	52	7	1	48	319
G .....	199	40	54	8	—	52	353
H .....	216	76	89	15	—	61	457
I .....	127	25	30	3	—	31	216
J .....	329	56	100	13	1	67	566
K .....	59	10	8	—	—	9	86
L .....	271	60	64	11	—	73	479
M .....	482	98	138	10	—	105	833
N .....	118	25	34	6	—	33	216
O .....	96	19	28	1	—	28	172
P .....	267	73	71	19	—	65	495
Q .....	52	1	6	—	—	12	71
R .....	226	68	66	12	3	63	438
S .....	446	88	136	17	—	98	785
T .....	216	50	68	13	—	53	400
U .....	45	6	14	7	—	7	79
V .....	113	20	42	5	1	31	212
W .....	192	56	76	8	—	42	374
X & Y .....	10	2	7	3	—	4	26
Z .....	29	3	3	—	—	10	45
Steamers ...	64	2	3	—	—	58	127
Totals...	5,585	1,259	1,632	230	6	1,338	10,050

*June 30th, 1853.*





**REGISTER.**

REGISTER

No.	Ships.	Masters.	Tons.	BUILD.		Owners.	Port belonging to.	Destined Voyage.	Classification.	
				Where.	When.				No. Years first assigned.	Character for Hull & Stores.
1	A. F. Moore Bg r. & Y.M. 53	W George	339	Shrh	1849	Ogilby & c	London	Sws Caldera	9 A 1	
2	Abana Sw Y.M. & ptr. 52 over	J. Ireland	222	Dndee	1852	Strachan	Dundee	Dun. Medit.	8 A 1	4
3	Abberton Bk r. & d. 47 Y.M. 53	J. D. Day	454	Ipswch	1819	Marshall	London	Lon. Hbt Tn	—	52
4	Abbey Sk I.B.	W. Long	42	Bristol	1744	W Stant'n	Bristol	Brs. Coaster	—	1
5	Abbeylands Bk r. & Z. 51 pt	R. Barclay	520	Mrmci	1846	Barclay &	Liverp'l	Liv. Quebec	5 A 1	8
6	Abbott Bk r. & Y.M. 51 over	J. Fergus'n	245	Arbrth	1851	DDickson	Arbr'th	Arb Maurits	2 51	5
7	Abbotts Read -ing Bk Y.M. 50	Johnstone	421	Livrp'l	1838	Kendall &	Liverp'l	Liv. Valprso	12 A 1	22
8	Abdalla S r. & Y.M. 53 over	J. Smith	887	Queb'c	1852	J.H. Watt	Irvine	Cly. Austrl.	6 A 1	3
9	Abel Bg	W. Edwrds	94	Bngor	1827	Davies &	B'mari	1850	4 51	12
10	— Sr Y.M. 50 over	J. Hicks, jr	158	Fowey	1849	Hicks & C.	Fowey	Foy Coaster	10 A 1	50
1	— Gower Bk ptr. & s. 49 Y.M. 52	W. Edey	313	Yrmth	1829	J Fletcher	London	Lon. Pt Phil	12 51	8
2	Abeona Bg C.l.m. 43	J. Bartlett	211	Poole	1841	W Cox & C	Poole	Poo. S.Amer.	12 A 1	2
3	— Sr I.B.	J. Cutts	64	Yrmth	1833	J. Cutts	Yarmth	Yar. Coaster	—	51
4	— S r. & Y.M. 52	Davies	898	N Brns	1849	Tyson & C.	Liverp'l	Liv. Africa	4 A 1	52
5	— Sk I.B.	D. Davies	35	Crdrign	1852	J Steph'ns	Cardign	Car. Coaster	4 A 1	52
6	— Sk	J Hayw'rd	45	Fowey	1826	TG'l'n crof				51
7	— Sw Y.M. l.m. 52	Hooper	285	Sndrld	1852	T. White	Shields	Sld. Demer.	8 A 1	52
8	— Bk r. & s. 52 I.B.	Konschck	270	Ptsbg		W. Miller	Petsb'g	Lth. Baltic	—	51
9	— Sr	J. Mackay	174	Lyme	1825	Carron Co	G'ngmh	Lth London	12 A 1	52
20	— Sw pt I.B.	G. Shield	186	Arbrth	1850	G. Shield	Arbr'th	Arb. Montrl	8 A 1	50
1	— Bn s. pt - , pt 48 I.B.	J Smerd'n	86	P.E. Isl	1821	M Warren	Exeter	Tgn. N' find	—	48
2	— Sr Y.M. 51 over	A. Smith	108	Bidefd	1851	Smith & C.	Dartmh	Nwc. Spain	12 A 1	51
3	— Bk Y.M. 47	D Wall'ce	340	Sndrld	1847	Drydens	Shields	Shl. Medit.	8 A 1	13
4	— Bg r. & Y.M. 53 over	W. Young	183	Jersey	1827	J Maxwell	Prtafry	Cly. Austrl.	—	51
25	Aberaman Bk r. & Y.M. 53	J. Young	405	Sndrld	1850	Pegg & Co	London	Liv. Valprso	10 A 1	3

A

No.	Ships.	Masters.	Tons.	BUILD.		Owners.	Port belonging to.	Destined Voyage.	Classification.	
				Where.	When.				No. Years first assigned.	Character for Hull & Stern.
26	Aberdeenshire Bg	T. Wood	240	Abrdn	1825	Wood & C				51
7	Aberfoyle Bk	Huddart	356	Grn'ck	1843	J. Brodie	London	Lon Melbrn	8	A 1
	r. & YM. 50 overpt	I. B.	417	nd. 45 D	rp. & S	rprs 50		Cont. 51—	3	51
8	— S	W Rank'n	884	Dmbtn	1852	Aikmans	Glasgw.	Cly Austral	9	A 1
	YM. 52		965							52
9	Abergeldie S	L. Wilson	598	Abrdn	1851	G. Leslie	Aberdn	Lon.	9	A 1
	YM. & ptr. 53 over	rpt. I. B.	600							3
30	Abet Sr	M'Don'ld	129	Sndrld	1846	J. Masson	Inv'rness	Sld. Coaster	7	A 1
	pt I. B.									52
1	Abie Sr		124	Brdprt	1852	Cox & Sn	Bridprt	Bpt.	12	A 1
	pt I. B.									52
2	Abigail Bg	W. Lilly	157	N Brns	1843	J. Phillips	Belfast	Bel.	4	E 1
	r. & Z. 52 I. B.							S.S. 52—4 Yrs		52
3	Aboukir Bk	C. Scott	663	Sndrld	1846	D Dunbar	London	Lon. Bmbay	11	A 1
	r. & C. 49		816							50
4	Aboyne Sw	J. Bullin	156	Abrdn	1814	G. Billing	Lynn	Lyn. Baltic	—	E 1
				nd. & lrp.	43 Srp	rs 49				52
5	Abraham	J. Crangle	251	N. Scot	1844	Sinclair's	Belfast	Liv. Chrln	—	E 1
	Young Bk Z. 52	pt I. B.		lrp. 50				S.S. 50—4 Yrs		52
6	— & Sarah Sw	Philliskrk	163	Sndrld	1852	Lotinga &	Sndrld	Sld. Brazils	7	A 1
	YM. 52 overpt	I. B.								52
7	Abrota Bk	Briard	294	Sndrld	1851	Briard & C	Jersey	Sld. Bord'x	9	A 1
	YM. 51		300							51
8	Abyssinia Bk	Bennett	399	Sndrld	1849	Murray &	Sndrld	Sld. Aden	8	A 1
	YM. 49									49
9	Acacia Bk	J. Jolihson	307	Sndrld	1852	C. Alcock	Sndrld	Sld. Ceylon	10	A 1
	YM. 52		353							52
40	— Sw	L. Tulloch	322	Hrtlp'l	1847	Denton &	Hrtlep'l	Hpl. C. Horn	8	A 1
	r. & YM. 51		329							2
1	Acadia S	J. C. Dunn	419	Sndrld	1846	G. Walton	London	Lon Singapr	10	A 1
	YM. 49		519							50
2	— S	Gallilee	803	N Sco.	1837	Chapman				51
3	— Bk	Younger	306	Ttmgh	1840	Birnie & C	M'ntros	Cly. Quebec	4	E 1
	I. B.		364	Srprs 53				S. S. 50—4 Yrs		3
4	Acanthus Bg	D Thomas	243	N Brns	1851	Mitches'n	London	Lon. Winds	4	A 1
	r. & Z. lm. 52 I. B.			Hk B. S. & P.						52
5	Acasta Bk	D. Bruce	385	Abrdn	1845	B. Moir &	Aberdn	Abn. China	9	A 1
	YM. & ptr. 53 over	rpt I. B.	327	pts Kls n & Sr		rprs 53				3
6	Acastus Sr	J. Best	163	Mvgysy	1840	Hill & Co.	Falm'th	Fal.	12	A 1
	r. & YM. lm. 48 ov	erpt I. B.		Srprs 48 & 52				Cont. 52—	4	52
7	— Bk	W Chambers	414	P E Isl	1852	Dowson & C	London	Liv. Baltic	4	A 1
	pt I. B.		412	B. S. P. & Hk						3
8	Accord Sw	Harding	253	Sndrld	1839	Adanison	Sndrld	Shl. Baltic	6	E 1
	I. B.		246	Srprs 46 & 49						52
9	Aceof Trumps	G. David	76	Tpshn	1833	N Lidst'ne	G'rnrsey	Gns. St. Mic	12	A 1
	Sr ptr. 46 YM. 49			len. 46				Rest. 46—	8	49
50	Achille Bn	F. Storace	189	Naples	1851	Storace	Naples	Liv. Medit.	7	A 1
	YM. 51			O. & P.						51



No.	Ships.	Masters.	Tons.	BUILD.		Owners.	Port belonging to.	Destined Voyage.	Classification.	
				Where.	When.				No. Years first assigned.	Character for Hull & Stores.
51	Achilles Bk pts. 52f. & YM. 52	Lovenzen	235	Aprnd	1842	J. Caspar	Aprnd	Ply. S Amer	7	*E1 52
2	Bk YM. & pte 48 57	JThmson	380	Bnt. Isl	1845	Beverdge	<i>Sunderland</i> Kirkldy	Lon.	9	A 1 3 48
3	Bk YM. 52		449						8	A 1 52
4	Acis Sr YM. 50	J. Durell	113	Jersey	1850	Deslandes	Jersey	Jer. Coaster	9	A 1 50
5	Sr YM. 50c. f	EMedhurst	113	Ipsw'h	1850	F. Ede	London	Lon. Medit.	13	A 1 51
6	Acorn Sr I. B.	Griffiths	93	Crdign n.d. & lrp.	1812	Davies & C	Cardign	Car. Coaster	—	*E1 52
7	Sr	M'Calpin	95	Bidefd	1827	J. Moore	Belfast	Bel. Coaster	9	E1 52
8	Sw pt I. B.	H. Reid	224	M'ntrs	1849	Birnie & C	M'ntrse	Mtr. Archgl	8	A 1 49
9	Bn pt I. B.	Thomps'n	107	Dndee	1837	G. Steel	Berwck	Bwk. Baltic	6	E1 3
60	Actæon Bk	High	510	Mirmc	1838	Locketts			—	51
1	Active Sr	Allen	83	Tpshm	1814	Allen	Watfrd	Wtf Coaster	—	50
2	Bg	A. Cmpbl	200	Petrhd	1834	Brook & C.	London	Shl. Oporto	9	E1 C. 3 52
3	Sr pt I. B.	A Chpm'n	96	Petrhd	1851	Pet & Lth	Peterhd	Pet. Coaster	7	A 1 51
4	Sr I. B.	J. Evans	97	Nwqy	1848	Evans & C.	Nwqy	Car Coaster	11	A 1 48
5	S pt I. B.	D. Gray	434	Petrhd	1852	Alexand'r	Peterhd	Pet. Grnlnd	7	A 1 52
6	Sr YM. 50	W. Hall	71	Wdbg	1839	Cheese Co	London	Lon.	12	A 1 4 52
7	Sr C. 46 over pt I. B.	J Hawkey	90	Plymh	1832	Hawkey &	Falm'th	Fal.	—	E1 52
8	Sk I. B.	E Morgan	31	Milfrd	1838	Morgan &	Milford	Car. Coaster	8	*E1 S. S. 51
9	Sr I. B.	H. Muller	136	Pernau	1851	Jacke & C.	Pernau	Bel. Liverp'l	5	A 1 52
70	Bg I. B.	J. Utting	83	Yrmth	1797	J. Utting	Yarmth	Nwc. Coastr	—	E 1 43
1	Ada Bg	W. Carter	146	Mnmh	1826	W Shrwinn	Whitvn	Whn Coastr	9	*E1 S. S. 50 3
2	Bg YM. 52	W Christie	196	Nwctl	1845	Clark & Co	London	Lon. C. G. H	8	A 1 52
3	Sr YM. 50	Custance	127	Lonnd	1844	Custance	London	Lon Mogadr	11	A 1 50
4	Sr pt I. B.	W Downe	114	Exmth	1846	J. Parker	Exeter	Npt. Coastr	11	A 1 49
75	Sk I. B.	Hutchngs	99	Pdst'w	1844	Hutchngs	Padst'w	Brs. Coaster	12	A 1 4

A

No.	Ships.	Masters.	Tons.	BUILD.		Owners.	Port belonging to.	Destined Voyage.	Classification.	
				Where.	When.				No. Years first assigned.	Character for Hull & Stern.
76	Ada Mary Sw r.&YM.51overp	H. B.	210	Sndrld n.w.&lrp	1847 51	W. Adlam	Bristol	Brs. Africa	7 A 1	51
7	Adah Bg	Storm'nt	147	Dndee	1827	J Storm'nt	Arbr' th	Arb. Baltic	9 <del>E</del> 1	22
8	Adam Carr Bk ptr.&s.50Z.51	W. Stewart	383	N Brns	1842	Reid & Co.	Glasg'w	Cly. C.G.H. Rest.50—	4 A 1	3 51
9	—Lodge S		567	Shi'lds	1833	Lodge & C	Liverp' Liv.		—	51
80	—Smith Bg YM.48	Gourley	223	Gr'nck	1844	Lockhart	<del>Kirkby</del> Liv.	BAyres	10 A 1	48
1	—White Sr	W Gemell	124	Leith	1842	J. Moffat	Ardrsn	Lth. Rouen	8 A 1	26
2	Addington Bg	Tomalty	143	N.Scot	1836	H. Monan	<del>Rest 54-59</del>	Cont.50—	3	52
3	Addison Sw pt.I.B.	M. Brown	242	Sndrld	1850	A. Brown	Stocktn	Sld. Baltic	8 A 1	51
4	Adelaide Sr Z 54 YM.46	T. Brand	74	Brxhm n.d.&Srp	1833 rs52	Green & C.	Brixhm	Drt.	10 <del>E</del> 1	23
5	—Bg	Brett	258	Dndee	1831	Tennant	London	Lon. Winds	8 <del>E</del> 1	12
6	—Bg r.&YM.52	Davidson	190	G'rnsy	1830	Le Coteur	Gr'nsey	Liv.	7 E 1	46
7	—Sr YM.41	M. Foley	117	Brdprt	1830	Barry & Co	Cork	Crk. Coast'r	10 <del>E</del> 1	52
8	—Sr pt.I.B.	E Griffiths	53	Abryst 45 Srprs	1835 52	Griffiths &	Abryst	AbsCoaster	10 <del>E</del> 1	21
9	—Sr pt.I.B.	W. LeBas	81	Jersey	1832	J. Cook	Jersey	JerPortugal	7 <del>E</del> 1	52
90	—Sr YM.51	E Morgan	99	Nwprt	1835	Smith & C.	Drghda	Cff.Coaster	9 <del>E</del> 1	9
1	—Bg I.B.	T. Price	124	Bidefd	1831	Dnsfrd & c	Bidefrd	Crk.Coaster	10 <del>E</del> 1	14
2	—S r.&d.45YM.51	D. Stephens	640	Calcut	1832	Somes Bro	London	Lon.	12 <del>E</del> 1	8
3	—Bk YM.51	Treme'rne	432	Lhmpt	1851	Wheeler &	London	Lon.	12 A 1	51
4	Adele Bk YM.51	Layckl'ck	333	Sndrld	1845	Mesnard	Hrtlepl	LonMaurits	8 A 1	51
5	Adelia Ann Sw	J. Sutton	128	N.Scot	1846	J & J Sutt	<del>Jarvis</del>	<del>J 50-57</del>	3 <del>E</del> 1	51
6	Adelma Sr YM.47	Bradfield	74	Sltcmb 57 Srprs	1834 48	Shears & Co.	Brixhm	Drt. Seville	10 <del>E</del> 1	1
7	—Sr YM.52c.f.	C. Pallot	104	Jersey	1852	LeBoutillier	Jersey	Jer. Nwfn	13 A 1	52
8	Adeline Bk r.&YM.50overp	W. Steel I.B. 53	409	P.E.Isl 442 n Klsn &	1841 Srprs 51	Smiths	Nwcstle	Nwc.Medit. S.S. 53—4Yrs	4 <del>E</del> 1	58
9	Adelle Bn r.&G Iron 50L.B	R. Hodge	179	P.E.Isl B.&S.	1849	Wilson & c	Liverp' Liv.	Califrn	4 A 1	50
100	Adelphi Sw YM.48over	WHurrell pt.I.B.	282	Blyth	1848	P. Dale	Shields	Shl. Medit.	8 A 1	52



No.	Ships.	Masters.	Tons.	BUILD.		Owners.	Port belonging to.	Destined Voyage.	Classification.	
				Where.	When.				No. Years first assigned.	Character for Hull & Stores.
101	Adelphoi Sk I. B.	J. Jones	56	Nwqy	1834	J. Phillips	Cardign	Cff. Coaster	—	Æ1
			43	ND 47Sr	1847	&52		S.S.52		5
2	Aden Bk r. & Y.M.50	J. Byron (2 Cl.)	357	Sndrld	1841	R. Brooks	London	Lon. L'ncstn	9	A 1
			422					Cont. 50—	3	51
3	Adeona Sr Y.M.51pt53	T.P. Noel	115	Grns'y	1836	Jamouneau	Grnsey	Gns Austral	7	Æ1
			115	len.42Sr	1840	&52		S.S.50	C. 2	3
4	Adino Bg	H. Davies	219	Abr'th	1840	Davies & C				51
			221							51
5	Admiral S Y.M. & ptr. 52	Lamond	707	Dmbtn	1850	Potter & C	Glasg'w	Lon Pt. Phil	10	A 1
			784	Srprs52						52
6	— pt I. B.	W. Young	243	Abrdn	1846	Murray & Aberd'n	Abn. Baltic		9	A 1
			187							49
7	— Grenfell Bk r. & Y.M.51c.f.	Downwrd	324	Bidefd	1851	Miller & C	Liverp'l	Lon.	13	A 1
										3
8	— Hood Sr	G. Archer	155	Nwestl	1846	Ransom	Ipswich	Shl. Ipswich	—	
				Drp. 49				Built of Iron		49
9	— Moorsom Bk r. & Y.M.50	J. Sykes	392	Whby	1827	Wade & C.	Hull	Shl. N York	10	Æ1
				ND. & lrp.	45Sr	rs47&50		Rest. 39-6yrs	C. 2	9
110	Adolphus Bn I. B.	R Lawson	121	Mrmci	1852	A. Fraser	Mirmci	Liv. Oporto	7	A 1
				H.P. & B.						2
1	Adonis Bk Y.M.50overpt I. B.	M. Millan	753	N Brns	1847	Haddow & Grenck	Grenck	Cly. Mobile	4	Æ1
			904					S. S. 52—4 Yrs		52
2	Adriana Bk r. & Z. 53	D. Roberts	265	Yrmth	1833	E. Oliver	Liverp'l	Liv. Africa	9	Æ1
			282	len. 42 N	K1 & S	rprs 50 Srprs	s52 Rest 4	2.7yrs S.S.53		4
3	Adroit Sr I. B.	D. Davies	74	Lndwy	1846	Davies & c	Abryon	Car. Coaster	12	A 1
										52
4	— Sr I. B.	G. James	94	Pmbrk	1846	James & C.	Cardign	Mil. Coaster	11	A 1
										52
5	Advena Sw I. B.	J. Maillard	246	Sndrld	1838	Gallon & C	SSHilds	Shl. Quebec	8	Æ1
			254	Srprs 47	n K1s	n52			C. 3	52
6	— Sw Z. 51 I. B.	W. Amiss	198	Sndrld	1845	Willerton	Sndrld	Shl. London	8	A 1
				Srprs 51						51
7	Adventure Bg	J. Bragg	140	Prize		Bragg & C.	Whit' n	Whn Dublin	—	E 2
				Srprs 39						43
8	— Bk pts. 47 ptr. & s. 53	M. Arty	237	Chatm	1824	Sweeting	London	Lon. S. Sea	—	Æ1
				ND. wd. & lrp.	47	Raised 47		S.S. 53		2
9	— Sw Y.M. 52	J. Halcrow	250	Sndrld	1852	J. Purvis	Shields	Shl. Marslls	8	A 1
										52
120	— Bg Y.M. 52	A. Hutton	161	Leith	1824	Swan Bro.	Kirkldy	Lth. Pillau	—	Æ1
				Srprs 46	& 50		Rest. 44-6yrs	Cont. 50	2	52
1	— Sk	T. James	28	Abryn	1830	T. James	Arbryst	Abs Coaster	—	Æ1
				ND. pt 46	pt 48	rprs 48				4
2	— Sr	O. Parry	76	C. Brtn	1845	Treweek				51
3	— Sr I. B.	T. Parker	60	Plymh	1834	Stevens & Plymh	Plymh	Ply. Coaster	10	Æ1
			64	len. 39 N	D. 47 S	rprs 49 & 52 N	K152	S.S. 49		52
4	Advice Bk r. & Y.M. 53 overpt I. B.	E. Nelson	250	Garmh	1850	Gardner & Liverp'l	Liverp'l	Liv. Austral	6	A 1
				O. L. & E.						2
125	Advocate Bn I. B.	E. Roberts	78	N. Scot	1840	D. Jenkins	Crnvrn	Bms Coaster	—	Æ1
								S.S. 49—4 Yrs		52

A

No.	Ships.	Masters.	Tons.	BUILD.		Owners.	Port belonging to.	Destined Voyage.	Classification.	
				Where.	When.				N o. Years first assigned.	Character for Hull & Store.
126	ÆA Sr YM.49overpt I	J. Jervis	123	Salcm	1845	Balkwill &	Salc'mb	Lon. Medit.	11	A 1
7	Æneas Sr	B. J. Cook	93 141							52
8	Æolus Bk s.461.B.	Fabricus	453	Ul'abg	1840	Fellman	Uleabrg	Hul.	5	Æ1
9	— Sr YM.50overpt I.	J. Grace	130	Shmtn	1834	Domaille	Grnsey	Gns. Pacific	11	A 1
130	— Bg s.421.B.	G.Howell	117	len.39&	50	Harris & C	Watrfrd	Mil. Cardiff	8	E 1
1	— Sr Z.5J pt I.B.	J. Keohan	79	Yrmth	1794	Kl. & Srprs48	J Dawson	Cork	7	A 1
2	Æron Lass I.B.	J. Rees	80	Wales	1845	Rees & Co.	Abryrn	Car. Coastr	12	A 1
3	— Queen Sr pt I.B.	E Will'ms	97	Abryn	1851	Williams	Abryrn	Car. Coastr	12	A 1
4	Ætna Sw Z.51	J. Collier	259	Walk'r	1836	Grant	Whitby	Wtb.Medit.	11	Æ1
5	Ægir Bk YM.50	J. Davids	319	Libau	1850	Mayer & C	Reval	Nwc.Havan	7	A 1
6	— Bg YM.lm.49	J. Gaarn	235	Arh'us	1848	Schndorff	Arhuus	Hul.Chslstn	7	A 1
7	Æolus Sr	JHanssen	165	Lubec	1840	Gundlock &				49
8	Æerial Bk Z.52	J. Barry	305	Sndrld	1836	J. Barry	<i>Sundoll</i>		9	Æ1
9	— Sr pt I.B.	WHugh's	104	Nwprt	1848	Hughes & C	PtMdc.	Npt. Coastr	8	A 1
140	— Sw YM.lm.51overpt I.	S'mm'rs'n	256	Sndrld	1839	Robinson	Whitby	Lth. Quebec	8	Æ1
1	Æron Maid I.B.	Williams	76	Abryn	1849	Williams	Abryrn	Car.Coaster	12	A 1
2	— Vale Bg pt I.B.	J Griffiths	129	Abryn	1848	Griffiths &	Abryrn	Car.Coaster	10	A 1
3	Aeronian Sr. I.B.	D. Rees	44	Abryn	1851	Rees & Co.	Abryrn	Car.Coaster	12	A 1
4	Affghan S. YM.51	W.Boadle	598	Whtvn	1851	Boadle & c	Whit'vn	Whn Calcut	12	A 1
5	Affiance Bk YM.&ptr.52	Barrick	349	Whtby	1850	Barrick &	London	Lon.Lncstn	10	A 1
6	Affines Sr I.B.	E. Davies	100	Nwqy	1851	Davies & c	Newqy	Car.Coaster	12	A 1
7	Africa S r.&YM 51	C'thbrtsn	1107	St.Jhns	1851	Wilson & c	Liverp'l	Liv. Africa	6	A 1
8	— S YM 54overpt I.	J. Deeley	1306	Quebec	1851	P. Magee	Liverp'l	Liv. Sydney	6	A 1
9	— Bk Z.53pt I.B.	B.	1400	O.H&E.	B&P w.f.&ss.52	E. Oliver	Liverp'l	Liv.	4	A 1
150	African Bg YM.52	Franklin	174	Shrh'm	1836	Banner, B	London	Lon. Africa	11	Æ1



No.	Ships.	Masters.	Tons.	BUILD.		Owners.	Port belonging to.	Destined Voyage.	Classification.	
				Where.	When.				No. Years first assigned.	Character for Hull & Stores.
151	African Queen Bg	A Stafford	166	Bristol	1841	King & Co				51
2	Africanus Bg YM.49	Flight	185	Y'rmth	1838	Forster & c	London	Lon. Africa	12 A	1
3	Agamemnon YM.52	B. Andus	294	Sndrld	1839	Hick & C.	Scarbro	Scr. Cp. Vrd	9	ZEI
4	Agaphea Bg	Robinson	146	Livrp'l	1820	Carruthers		S.S.52	C. 3	52
5	Agatha Sr YM.48 overpt I.	W. Jarvis	100	Ddbrk	1848	Grant & C.	Salc'mb	Drt.	11 A	1
6	Agenora S pts 49 YM.49	C. Wilson	611	N Brns	1837	Martin & C	Dublin	Crk. Quebec	4	E I
7	Agenoria Sw	R. Day	243	N Brns	1838	Sharp & C.		S.S. 48-4 Yrs		52
8	Bg	J. Dunn	180	M'ntrs	1838	Hill & Co.	M'ntros	Mrt. Baltic	8	ZEI
9	Bk YM.53	P. Flett	670	N Brns	1846	Sheldon &	London	Lon. Honds.	4	E I
160	Sw d. 40	L. Gray	115	Blyth	1806	A & C Pryn	Shields	S.S. 53-4 Yrs		4
1	Bn	W. Hawke	82	Kdwly	1813	Treludra	St. Ives	Sld. Coaster		E 1
2	Bn pt I. B.	B. Lodwig	117	Nwprt	1834	Evans & C.	Cardgn	Car. Coaster	10	ZEI
3	Sr YM.50 overpt I.	F. Moxey	97	R Dart	1848	Clarke & C	Brixhm	Drt. Algiers	10 A	1 24
4	Sr I. B.	Southwill	88	Yrksh	1849	Clegg & C.	Goole	Goo London	7 A	1
5	Bk F. & YM.51	G Stanton	300	Sndrld	1850	G. Gray	Nwcstle	Cly. R. Jan.	8 A	1
6	Bn	Sutherlnd	72	Bidefd	1826	Sutherlnd				52
7	Sr YM.50	W. Twitchtt	137	Yrmth	1840	Halls & Co	C'lhstr	Ips. Medit.	10 A	1
8	Bg YM 51 overpt I.	E. Wade	156	Ipsw'h	1841	Bayley & c	Ipswich	Ips.	7 A	1
9	Agincourt S F. & YM.49	Scott	543	Sndrld	1844	D Dunbar	London	Lon Sydney	10 A	1 9, 12
170	S F. & YM.51	Nesbitt	958	Lonnd	1841	R. Green	London	Lon Calcut.	12 A	1 4
1	Agitator Bk F. & YM.51	H. Magee	351	Queb'c	1837	SHouston	Belfast			51
2	Agnes Bg		128	Kncdn	1813	Midl. Dck.				51
3	Sr pt I. B.	S. Bloom	110	Kkdbt	1840	Edgar & C	Dmfries	Whn.	8 E	1 4
4	S F. & YM.51	RH. Brwn	441	N Brns	1847	Hanmer	Liverp'l	Liv. Pt. Phil.	4 A	1
175	Bk F. & YM.52	Burges	299	Bristol	1842	Thomsn &	London	Lon.	12 A	1 2, 20

A

No.	Ships.	Masters.	Tons.	BUILD.		Owners.	Port belonging to.	Destined Voyage.	Classification.	
				Where.	When.				No. Years first assigned.	Character for Hull & Stern.
176	Agnes Sr	Buttershall	137	Grn'ck	1838	Brown & C	Glasg'w	Cly. Austral	8	AE1
	r. & C. 52		123	Srprs	53			S.S. 53	C. 3	2
7	— Sr	A. Clark	96	Dndee	1848	Ritchie &	Dundee	Dun. Belg'm	4	AE1
	pt I. B.			pt O. M						52
8	— Bg	J. Darling	150	Ulvstn	1812	Webster				51
9	— Bk	W. Fox	300	Chpst.	1834	Cavan & C	London	Liv. Demer.	11	A 1
	r. & YM. 51							Rest. 51—	7	51
180	— Bk	J. Godel	541	P.E Isl	1851	Carmichael	Liverpl'	Whn. Brest	4	A 1 2/
	r. & YM. 52 overp	t I. B.		Hk. B. S. & P. w	r. & s. 52					1
1	— Sw	J. Hughes	135	Neath	1818	Treweek &				51
			125							51
2	— Sr	DM'Larn	107	Alloa	1839	Morrison &	Alloa	Lth. Altona	7	AE1 2/
			91	Srprs	47			S.S. 52		52
3	— Sr	A. Milne	102	N'castl	1831	Muckart	M'ntrse	Mtr.	7	AE1
			94	lrp. 37 N	n. & lr p. 48	Srprs 51				3
4	— Sr	A. Minto	103	Dysart	1838	Greenf'ld	N Brwk	Lth. Dnkrk	7	A 1
			83					Rest. 48—	5	51
5	— Sr	Nickolls	184	Scilly	1848	Banfield &	Scilly	Lon. Vlprso	12	A 1
	YM. 51									51
6	— Sr	M. Owen	108	N Brns	1845	Jones & Co	Pt Mde	Bar. Baltic	5	AE1
	I. B.							S.S. 52—5 Yrs		52
7	— Bn	J. Skelly	99	Grlstn	1830	Marshall	Garlistn	Liv. Coaster	7	AE1
			87	n. n. & pt	n Tsd	s 39				52
8	— Bg	Steph'nsn	214	Liverpl'	1834	Steph'n'sn	Liverpl'	Liv.	12	AE1
	YM. 49			nd. 47 D	rp. 49			S. S. 50	C. 4	52
9	— Bk	H. Walker	351	M'rypt	1811	J. Young	Shields	Shl. Amer.	—	AE1
	ptd. & ptr. & s 46			nd. 34 lrp	41 & 46	Drp 52				1
190	— Bn	Wild	111	N. Scot	1849	Brown & C	Irvine	Liv Medit.	4	A 1
	Z. 51 I. B.			B. S. & H k						51
1	— Blaikie Bk		381	Abrd'n	1841	H. Dobbin	Bristol	Sws. Austrl	9	A 1
	r. & YM. 50 overp	t I. B.	385	Srprs	50			Cont. 50—	3	1
2	— King Bk	H. Gray	278	Sndrld	1846	W'dhouse	S Shields	Shl. Medit.	8	A 1
	YM. 46									51
3	— Smith Sr	A Stewart	120	Troon	1850	J. Smith	Irvine	Cly.	6	A 1 1/4
	Z lm. 50 I. B.		99	LhRP	s O.					50
4	— Sophia Sr	W. Jenkin	54	P'dstw	1848	Jenkin & C	Padst'w	Lon Coaster	12	A 1
	I. B.									52
5	— Taylor S	Galloway	399	Dmbtn	1853	Kerr & Co	Grenck	Cly. W. Inds	9	A 1
	r. & YM. 53		471							1
6	Agness Bg	G Findlay	203	Dmbtn	1825	Leake & C				51
7	Agno Bg	Lattimore	150	P.E. Isl	1839	Lattimore	Hartlpl	Hpl. Baltic	4	AE1
	I. B.		139	Srprs	47	48 & 51	Drp 52	S.S. 52—4 Yrs.		4
8	Agostina Bk	G. Seller	306	Dndee	1837	Hutchison	Peterhd	Pet. Grnlnd	9	AE1
	ptr. & d. 52. pt I. B.		333	w. r. & d.	52			S.S. 49	C. 3	52
9	Agra S	F Maclean	650	Sndrld	1851	J Shephrd	London	Lon. N Zlnd	13	A 1
	YM. & ptr. 51 c. f.		714							51
200	Agricola Bk	J. Bell	472	Sndrld	1839	Adamson	London	Lon Mretn B	8	AE1
	YM. 52		564	Srprs	47			S. S. 51	C. 3	52



No.	Ships.	Masters.	Tons	BUILD.		Owners.	Port belonging to.	Destined Voyage.	No. Years first assigned.	Classification.	
				Where.	When.					Hull & Stores.	Character for
201	Agrippina Bk r.&s. 52 Y.M. 52	Rogers	258	Scrbro w. pts. 5	1834	WTindall	Scarbro	Lon. Ceylon	10	A 1	10
2	Aid Bg I. B.	Ateridge	126	NBrns	1834	Ateridge	Cork	Rest. 52— Liv. Coaster	5	E 1	43
3	— Sw I. B.	R. Bell	191	Wkwh Srprs 49	1840	Shepherd	Blyth	Bly.	8	—	52
4	— Sw Y.M. 53	A. Dewer	291	Sndrld Drp. 53	1847	G. Wilkin	Sndrld	Sld.	8	A 1	4
5	— Sk I. B.	DJenkins	25	Crdign ND. Srpr	1829	Jenkins &	Cardign	Car. Coaster	—	Æ 1	52
6	— Sp I. B.	RSkinner	40	Garmh O. Lh. & F.	1850	A. Young	Garmth	Bnf. Coaster	5	A 1	50
7	— Sw r. & Y.M. 52	C. Searle over pt I. B.	264	Sndrld N TSDs & Srprs	1840	Thomps'n	Liverpool Nwestle	Shl. Medit.	7	A 1	11. 26
8	— Sr	G. White	98	Nwbrg	1840	J. White	Swansea	Rest. 52—	5	—	24
9	Ailsa Bk pts 51 r. & Y.M. 49	T. Harper 1pt 52 pt I. B.	522	N. Scot Hk S.B. & P.	1850	F. Axford	Brdgwr	Npt. S. Amer.	4	A 1	52
210	Aim Bg r. & Y.M. 49		198	Quebc	1843	Singlehurst	Liverp'l	Liv. S. S. 48—5 yrs	5	Æ 1	52
1	— Sr	J. Gibb	92	Kincar	1820	Bannatyn			C. 2	52	
2	Airdrie Sr	W. Milne	95	Gls'g'w	1848	Frth & Cly Canal Co.	Glas'g'w	Cly. Leith	—	A 1	10
3	Aire Bg <i>G. Sawyer</i>		187	Selby	1831	Standing	<i>Gool</i>	<i>Medit</i>	9	Æ 1	22
4	Ajax Bk Y.M. & ptr. 51	Densten	466	P.E. Isl Srprs 51	1846	V Denst'n	Liverp'l	Liv. Pt Phipp S. S. 51—4 yrs	4	Æ 1	1
5	— Sr Y.M. 50	G. Good	116	Plymh	1848	Jordan & c	Plym'th	Lon. Medit.	11	A 1	50
6	— S Y.M. 47	P. Stark	303	Bristol Srprs 47 & 52	1836	Miles & Co	Bristol	Brs. Medit.	11	Æ 1	4
7	Akbar S Y.M. 52 c. f.	WGrah'm	712	Sndrld	1852	Shallcross	Liverp'l	Liv. Calcut.	13	A 1	52
8	— Bk r. & Y.M. 53	H. Jay	318	Gm'ck Srprs 50 & 53	1839	Hunter & c	Glas'g'w	Cly. Maurits Cont. 50—	11	A 1	4 4
9	— S Y.M. 51 c. f.	S. D. Milne	718	Sndrld	1851	Luscombe	London	Lon. China	13	A 1	4
220	Alabama Bk r. & Z. 53 pt I. B.	JM'Dowell	519	St. Jhn B. & S.	1852	Curry & C.	Belfast	Liv. Austrl.	4	A 1	4
1	— S Y.M. 50	GMasters	700	N Brns B. & S.	1850	R. Moran	St. John	Lon. S. Amer	4	A 1	52
2	Alacrity Bg pt I. B.	R. Atkins	221	SShlds	1845	Long & Co	Shmptn	Shl. Baltic	8	A 1	51
3	— Sw r. & Z. 51 I. B.	G. Hill	211	Sndrld Srprs 53	1844	G. Ward	Shields	Cly. Medit. Cont. 52—	8	A 1	3 1
4	Alan Ker Bg Y.M. & ptr. 51	T. Turbet	493	Mirmc	1836	M'Kchnie	Gren'ck	Cly. Bombay Rest. 48—	5	A 1	51
225	Alarm Sr I. B.	Cockerill	109	Glost'r	1849	Whitwill	Bristol	Brs. Oporto	12	A 1	49

A

No.	Ships.	Masters.	Tons.	BUILD.		Owners.	Port belonging to.	Destined Voyage.	Classification.	
				Where.	When.				No. Years first assigned.	Character for Hull&Stow.
226	Alarm Sr YM.47	J. Grace	116	Grns'y 80 Drp.51	1847	Grace&C.	G'rnsey	Gns. Medit	12 A 1	51
7	— Sr	H. Groves	189	Shmtn	1833	J. Russell	<i>Southey 21 53</i>		12 A 1	51
8	— Sr	W Nowell	79	Brxhm	1837	M. Tapper	Brix'm	Drt. Nwfind	10 A 1	51
9	YM.Im.48overpt S	I. B. R. Salter	895	Srprs 45 & 51 N Brns	1852	Sinclair &	Belfast	Liv. Ceylon	C. 3 A 1	52
230	Albanian Bg ptr.&d. 52r.&Y YM.50	M. 52overpt H. Winsor	156	I. B. <i>H&amp;BB.</i> Livrp'l	1838	Rae&S'ns	Liverp'l	Liv. Medit.	12 A 1	51
1	Albatross S r.&YM.52	W Geeves	965	St. Jhn 1030 <i>O. H&amp;P</i> & B.	1850	Gibbs&C.	Liverp'l	Liv. Melbrn	6 A 1	52
2	Albemarle S YM.53c.f.	J. Trivett	704	Scrbro	1850	Tindall &	Scarbro	Lon.	13 A 1	2
3	Albert Sr r.&YM.46	W. Buist	189	Dndee	1844	Dun&Hul Sh. Co.	Dundee	Dun. Hull	9 A 1	51
4	— Sr	J. Care	166	Brdprt len. 50	1834	Bamfields	Falm'th	St I. Medit.	12 A 1	52
5	— Sr	J. Mallach	112	Bt. Isld	1847	Vn Dulkn &	Rttrdm	Lth. Rttrdm	8 A 1	51
6	— Sw <i>Fym 52</i>	J. Stannus	188	224 Stmn's len. 52	1842	W B'utlnd	Nwcastle	Nwc. Medit.	9 A 1	22
7	— Sw <i>FVZ 51</i>	J. Stannus	188	N. Sco.	1846	Sinclair &	<i>Belfast 251-411</i>		9 A 1	51
8	— Edward S C.&ptr. 51	Stoddart	497	Lonnd len. nd&S	1842	Tayl'r Pottr Srprs 51	Liverp'l	Abn. China	12 A 1	51
9	Alberta Bk r.&YM.50overpt	J. Benson	581	N Brns 628 <i>SP&amp;B.</i>	1849	Buchan'n	Gren'ck	Liv. N. Orlns	4 A 1	52
240	Albicore Bg	J. Taggart	113	Hringt	1791	Peile & C.	<i>Warkton</i>		12 A 1	23
1	Albion Bk YM.52	J. Adams	349	Sndrld	1852	W Stev'ns	Wisbch	Sld. Aden	10 A 1	52
2	— S	J. Barclay	414	Grn'ck 471 Drp. 51	1845	Allan&Co	Gren'ck	Cly. Mntral	10 A 1	51
3	— Bk I. B.	Frazer	302	N. Sco. <i>BB. Hk</i>	1844	Adamson <i>E&amp;R P. Srprs 51</i>	Dundee	DunQuebec	— E 1	4
4	— Sw I. B.	Coaltman	162	Whbtly ptNB 41	1791	Coaltman	S Shields	Shl. Coaster	— E 1	44
5	— Bk r.&s. 53pt I. B.	C. Daly	313	N. Sco. Srprs 50 & 53	1834	Scott&Co	<i>Cork</i>	Crk. Queb'c	4 A 1	23
6	— Bg r.&s. 52	D. Driscol	255	Tatma 260 lrp. 44Sr	1841	Scott&Co	Cork	S. S. 53-4Yrs Crk. NOrlns	4 A 1	52
7	— Bk YM.51	J. Easton	469	Nwstle	1845	Clint&Co.	Liverp'l	Liv. Calcut.	12 A 1	51
8	— Sr	T. Evans	95	P.E. Isl	1828	H. Oakley			— E 1	51
9	— Bk I. B.	Janssen	412	Elbing	1847	J. Paleske	Dantzic	Nwc. Medit	6 A 1	49
250	— Sr	W. Jones	79	Plymh 68 sw.&lrp	1836	Hardy&C 10N K lsn & Srprs	Whit'n	Npt Coaster	10 A 1	52



No.	Ships.	Masters.	Tons.	BUILD.		Owners.	Port belonging to.	Destined Voyage.	Classification.	
				Where.	When.				No. Years first assigned.	Character for Hull & Stores.
251	Albion Bg	M. Jones	169	Wales	1852	Jones & Co	Abryst	Abs Coaster	12	A 1
2	— pt I B Sr	JM Milln	138	Nwcstl	1816	Gentlemn	Leith	Cly. Sydney	—	<del>AE</del> 1
3	— f.&Z. 50 Bn	W Manley	180	Nd. 40le	1846	43 Srprs 50	& 53	S.S. 53 Liv. Rio Jan.	12	A 1
4	— YM. 51 Sr	S Marshall	66	Ilfr'cm	1816	Williams	Bristol	Brs. Coaster	—	AE 1
5	— I B Sr	J. Neilson	136	Perth	1847	R. Young	Perth	Dun. Coastr	9	AI 6
6	— ym 52 pt I B Sr	C. Parker	94	Boston	1826	Parker & C	Exeter	Ply. Coaster	10	AE 1 9
7	— I. B. Sr	S. Press	85	Lynn	1844	Marsh & C.	Yarmth	Yar. Coaster	6	E 1
8	— I. B. Sr	A Roberts	118	Mntrs'	1848	Birnie & C.	Mntr'se	Mtr. Coaster	7	A 1
9	— pt I B. Bg	J. Scarrow	186	Hrngn	1817	Scarrow &	Hrngtn	Lon. Winds	—	<del>AE</del> 1
260	— s. 50 YM. 1m. 50 Bg	Williams	156	Poole	1816	Cox & Co.		S.S. 50	1	6
1	— Sr	J. Wilson	48	McDuff	1849	J. Wilson	McDuff	Bnf. Coaster	5	A 1
2	— I. B. Sr	Willshire	155	Tyne	1841	Willshire	Wynth 1851		7	<del>AE</del> 1
3	Albro' Bk	JM Burnie	265	N. Scot	1852	W Meacock	Liverp'l	Liv. Halifax	7	A 1
4	— YM 53 over pt I Bg	T. Keay	310	Sndrld	1836	Adamson			10	<del>AE</del> 1
5	Alceste Bk	WMans'n	281	Grn'ck	1839	Bell & Co	Glasg w	Liv. Singapr	10	A 1 9
6	Alchymist Bg	M Stephn	252	Whitby	1840	Marwood	Whitby	Wtb. Medit.	10	A 1
7	Alcides Bk	J. Lawson	296	Sndrld	1850	J. Gales	Sndrld	Sld. Brcelon	9	A 1
8	Alciope Bg	WBennet	199	Whitvn	1835	Bennet & c	Whit'vn	Liv.	12	AE 1
9	— S	D. Lewis	629	St. Jhn	1851	Lewis	Abryst	Liv. Pt. Phil	6	A 1
270	Alcyone Bk	J. Watson	392	Hull	1810	Hudson	Liverpool		AE	10
1	Aldbro' Sr	Hart	111	Yrmth	1835	Bayly & C.	Ipswich	Ips. Coaster	10	A 1
2	Aldebaran Bk	Blandford	609	Rhbct	1841	J. Brown	Poole	Poo Quebec	—	AE 2 3
3	Ald'rm'n Pirie	J. Egan	296	Sndrld	1840	Ord & Co.	Sndrld	Sws. W. Inds	9	A 1
4	— Thompson	J. Porter	272	Sndrld	1840			Rest. 49—	6	51
275	Alert Sr	CC. Burns	113	Yrm'th	1823	J. Cuckow			9	AI 1

No.	Ships.	Masters.	Tons.	BUILD.		Owners.	Port belonging to.	Destined Voyage.	No. Years first assigned.	Classification.	
				Where.	When.					Character for Hull & Stores.	
276	Alert	Sr	J.Canning	123	Whtv'n	1826	Canning	Whitv'n	Liv. Riga	9	*E1
				105					S.S.49		52
7	—	Bg	G. Davies	215	Petrhd	1847	Saxon	London	Liv.	12	A 1
	Y.M.52overpt		B.	172							52
8	—	Bg	W. Ellis	126	Pwblh	1812	Ellis & Co				51
				111							1
9	—	Bn	W.Grah'm	130	St. Jhn	1852	Moore & c.	Belfast	Bel.	4	A 1
	pt. I. B.				Hk B. & S						1
280	—	Sr	Hadgraft	123	Brwck	1813	W. Bayley				51
1	—	K	H. Hallett	48	Pdst'w	1844	H. Hallett	London	Tgn. Coastr	12	A 1
	I. B.				len. 51 n. & Sr		prs 51				51
2	—	Bg	W. Kelly	104	Stekn	1807	Rowland	Whitby	Wtb. Collier	—	E 1
				88	lpp. 33 & 41						42
3	—	Sw	Lowe	163	Sndrld	1843	Stevens &				51
				145							1
4	—	Sk	R. Roberts	29	Pt. Mdc	1842	Roberts &	Pt. Mdc	Bar. Coaster	12	A 1
	I. B.										47
5	—	Sr	P. Salt	93	Fowey	1842	Carnall & c	Fowey	Fal. Medit.	9	A 1
	I. B.			68	nd. & Sr		prs 51		Cont. 51—	3	52
6	—	Bk	F. Stewart	418	London	1813	Milne & C.	London	Lon Sydney	—	*E1
	r. & s. pt. 52		d. 53 Y.M. 53		lpp. 33 Sr		prs. 49	Drp. & Srpr	s 50 w. r. & d. 53	S.S. 54	4
7	—	Sr	C. Vibert	86	Jersey	1851	Renouf &	Jersey	Jer. Coaster	7	A 1
				59	O & F.						52
8	—	Bg	H. Wats'n	131	Petrhd	1853	Roberts'n	Peterhd	Pet.	8	A 1
	pt. I. B.										2
9	Alessandro	C. 50	Dobeevich	289	Trieste	1846	A. Mavro	Trieste	Dub Odessa	9	A 1
	First Bk										51
290	Alexander	Sr	A. Bowm'n	169	P. E. Isl	1846	Denham &	London	Bel. Troon	4	E1
	Z. 51 pt. I. B.			147	Srprs 51 & 53				S.S. 51—4 Yrs	C. 2	1
1	—	Bg	A. Brand	142	Mntr's	1828	A. Brand	Montrs	Mtr. Baltic	8	*E1
					n T Sds & Srprs		52		Rest. 43 5 Yrs	S.S. 52	4
2	—	Bk	Chapman	270	M'rypt	1835	Seddon & c	Liverpl'	Liv. C.G.H.	12	*E1
	Y.M. 50				nd. 49				S.S. 52	C. 4	52
3	—	Bn	J. Cornish	112	P. E. Isl	1849	R. Richrds	Exeter	Tps. Coaster	4	A 1
	I. B.			140	Hk S. & B.						50
4	—	Bg	J. Curlitt	164	Lncstr	1815	Barwise	Whitv'n	Whn N Brns	—	E1
	pt. I. B.				nd. 34 n T Sds		38 Srprs 47 & 52				3
5	—	S	H. Inglis	391	Dndee	1847	A. Edward	Dundee	Lon. Calcut.	9	A 1
	r. & Y.M. 49										50
6	—	S	Macey	523	London	1828	Blythe &	London	Lon Maurits	12	A 1
	r. & Y.M. 51		pt. I. B.				Greene		Rest. 49—	8	52
7	—	Sw	J. Mills	230	Sndrld	1841	Mills & Co				51
8	—	Sr	Nichols	164	Shrh'm	1833	Nichols	Wat'rfd	Liv. Medit.	11	*E1
	Y.M. 49				Srprs 50 & 51				S.S. 49	C. 4	1
9	—	Sw	W. Russell	165	Abrdn	1837	S. Campbell	Belfast	Liv.	7	—
	r. & Y.M. 50		pt. I. B.	177	ptn T Sd	s 45 Drp.	48 & 50			C. 2	52
300	—	Bg	R. Wood	282	Nwcastl	1846	J. Watt	Shields	Nwc Hmbro	7	A 1
	pt. I. B.				Drp. 52						52



No.	Ships.	Masters.	Tons.	BUILD.		Owners.	Port belonging to.	Destined Voyage.	Classification.	
				Where.	When.				No. Years first assigned.	Character for Hull & Stores.
301	Alexander Baring S R & Y	R. Wilson	505	London	1834	Brooke & c	Liverp'l	Liv Bombay	12 A 1	2
		M.51	612					Rest.51-	8	51
2	— Brant Bg	A. Chlmann	247	Rostck	1852	Brant & C.	Archgl	Bel. Liverpl	7 A 1	1
										1
3	— Campbell Sw	J Winship	177	Sndrld	1845	Winship &	Blyth	Bly. Baltic	7 A 1	18
		I. B.	155	Srprs	52					52
4	— Cochrane Sr	J Waldron	160	Bridp't	1841	J. Perham	Bridp'rt	Ply. Cadiz	12 A 1	51
		YM.51								
5	— Grant S	Alex'nder	584	N Brns	1836	Clint & Co	Liverp'l	Liv. N.Orls.	4	51
		t I. B.	689	Srprs	47			S. S. 47—4 Yrs		51
6	— Hall Bk	J. Findlay	358	Abrdn	1845	Rose & Co	Aberdn	Lon. Austrl.	7 A 1	24
		I. B.	403	Srprs	52			Cont. 52—	2	52
7	— Harvey Bk	J Middl't'n	272	Abrdn	1840	Thomps'n	<i>Banff</i>			51
			292							51
8	— Johnston Bk	D Guthrie	289	Dmbtn	1835	M'Larty	Gren'ck	Cly. W.Inds	12	51
				w.r.&s.4	Spt50	Srprs50			C. 4	52
9	— Liddle Bg	J. Burns	160	Bchvn	1838	R. Liddle	Dundee	Dun. Medit.	9	51
			165	Srprs	49					52
										52
310	— Robertson Bk	M'Lehlan	229	Shmt'n	1829	Halket & c	London	Lon. Califn	12 A 1	50
				Drp	49			Rest. 46—	8	50
1	— Wise Bg	W. Muir	278	Sndrld	1839	Paul & Co.	Ayr	Cly. Medit.	9	51
			298	Srprs	48					52
2	Alexandrina Bk	Falconer	294	Abrdn	1848	Falconer	London	Lon Alg Bay	9 A 1	52
			52	ICls.	251					52
3	— Bk	J Thw'ites	318	Sndrld	1842	Thwait's &	Shields	Shl. Aden	7	51
										52
										52
4	Alexandro Bg	Dom'stini	394	Greece	1848	Dom'stini	Cera	Cff. Medit.	7 A 1	49
				O. & Lh						49
5	Alexina Bk	R Muirh'd	345	P.E. Isl	1846	Muirh'd &	Liverp'l	Lon. N York	4	51
			348	pts Klsn	52			S. S 52—4 Yrs.		52
6	Alf Sw	Gierstrup	153	Dnmrk	1851	L. Benzon	Stubbjhg	Lth. Malaga	7 A 1	52
										52
7	Alfhilde Bg	Wahlman	299	Geffe	1846	Elfstrand	Geffe	Lon B Ayres	5 A 1	52
				F.				Cont. 51—	2	52
8	Alfred Bk	Bissett	367	Sndrld	1850	Hankey &	London	Lon.	9 A 1	52
			405							52
9	— Sw	Belchamb'r	164	Sndrld	1847	Baker & C.	Arundl	Nwc Coast'r	7 A 1	2
			191	Drp.	53					2
320	— S	Henning	1291	London	1845	R. Green	London	Lon. Calcut.	12 A 1	52
			1350							52
1	— Bk	S. Hudson	295	Grn'ck	1836	S Hudson	London	Lon.	11	51
			276	Srprs	48					52
				& 50	Drp. 52				C. 4	52
2	— Sw	A. Merrix	230	Shrh'm	1847	Cheesm'n	Shorhm	Brs.	12 A 1	49
			215							49
3	— Sr	Richm'nd	121	Yrmth	1850	Barber	<i>Yarmth</i>	Liv.	10 A 1	22
										51
4	— Bg	Salisbury	149	Bidefd	1824	JSalsbury	Exeter	Tps.	10 A 1	50
			151	len. 50				Rest. 50—	8	50
325	— Bg	Smith	160	Rmsgt	1818	Smith	London	Sld. Hambro'	—	E 1
			134	n TSds	34					48

A

No.	Ships.	Masters.	Tons.	BUILD.		Owners.	Port belonging to.	Destined Voyage.	Classification	
				Where.	When.				No. Years first assigned.	Character for Hull & Store.
326	Alfred Sr YM. 47 overpt I.	J. Warsp	58	Ipsw'h	1845	Nelson	London	Lon. Malaga	12	A 1
7	the Great YM 52c.f.	J. Turpie	575	Sndrld	1852	Mackinlay	Glasgw	Sld. Aden	13	A 1
8	— S	Wakeh'm	579	Bridp't	1850	Prowse &	Liverp'l	Liv. Calcuta	13	A 1
9	Alice Bg Z. 531.B.	J. Cobby	204	Shrh'm	1849	Cheesm'n	Shorhm	Shm. Galatz	10	A 1
330	— Bn	F. de Garis	179	G'rnsy	1841	Burley & C	G'rnsy	Lon. Barbds	8	A 1
1	— Bn	J. Hardcastl	171	P.E. Isl	1849	Dobson &	Whitby	Wtb. Tyne	4	A 1
2	— Sk	T. Harries	29	Milfrd	1840	Starbuck	Milford	Car Coaster	9	A 1
3	— Sr	J. Harvey	56	P'dstw	1822	Yeo & Co.	Bidefd	Bid. Coaster	—	A 1
4	— Bg	PLanglois	289	Shmpt	1847	deS Croix	Jersey	Jer. Pacific	13	A 1
5	— Sw	Mills	180	Sndrld	1850	Huntley	Sndrld	Sld.	8	A 1
6	— Bk	J. Palmer	305	Leith	1842	R. Davis	London	Npt. W. Inds	9	A 1
7	— Sr	E. Peek	103	Sndrld	1849	J. Woods	Lowstff	Liv. Oporto	8	A 1
8	— Sr	J. Rogers	70	France	1849	Knight &	G'rnsy	Gns Coaster	8	A 1
9	— Sr	Widic'mb	81	Tpsh'm	1834	Widic'mb	Exeter	Tps. Coaster	10	A 1
340	— Bk	A. Wilson	303	Livrp'l	1835	J Maxwell	Strngfd	Cly. Austral	7	A 1
1	— Brooks Bk	J. Jackson	213	Livrp'l	1832	E. Little	Liverp'l	Lth. Austral	12	A 1
2	— Eleanor Sr	J. Jones	53	Abryst	1849	T. Jones	Abryst	Abs. Coaster	12	A 1
3	— Gill Bk	C. Wright	255	Wh'tby	1849	Thistle & c	Liverp'l	Liv. Montrl	9	A 1
4	— Maud Bk	Marshall	380	Bidefd	1845	J. Lidgett	London	Lon. Singapr	12	A 1
5	— Bk	J. Winn	297	Nwh'n	1848	J. Clark	London	Lon. Alg. By	13	A 1
6	— Thompson Bk	J. Brown	331	Sndrld	1852	Thomps'n	SShilds	Shl. Medit.	8	A 1
7	— Walker Bk	J. Gibson	314	Sndrld	1852	Walker &	Shields	Sld. Medit.	8	A 1
8	— Yeo Bn	W. Davis	105	P.E. Isl	1847	Ash	Plym'th	Ply. Coaster	4	—
9	Alicia Sw	J. Morris	73	Lareny	1831	Kenselah	Wexfrd	Wex. Coastr	—	A 1
650	— Bk	Roberts'n	409	N Brns	1838	Gen. Sh. C	Plym'th	Ply. Quebec	4	A 1



No.	Ships.	Masters.	Tons.	BUILD.		Owners.	Port belonging to.	Destined Voyage.	Classification.	
				Where.	When.				No. Years first assigned.	Character for Hull & Stores.
351	Alku Bg YM.&pts.49	J. Arenius	249	Wasa F.	1849	C. Wolff	Wasa	Lon.R.Jan.	5	A 1 49
2	Allan Sr	Paterson	105 88	Leith Drp. 52	1849	J Allan	Portsoy	Abn.	9	A 1 52
3	Allandale Bk r.&YM.51	Brodie	293 301	Sndrld	1847	WLndsay	London	Lon.C.G.H.	9	A 1 51
4	Allegra Bg	MLawson	224 259	N.Sco	1844	A Clayton				51
5	Allegro Sr YM.51	J. Gibson	106	Scilly	1851	Gibson &	Scilly	Sil.Newfnd	12	A 1 51
6	Allen Sw	E. Watson	240	Sndrld	1830	Storey & C				51
7	Allerton S r.&YM.52	J. Bulford	364	Livrp'l len 43D	1822	Fletcher rp&Sr prs52 Rest	Liverp'l 43-8yrs	Lon. Cont.51-	-	A 1 3 52
8	—Packet Sw I.B.	Parkinson	169 153	Stcktn Srprs 52	1838	Merchant Sh. Co.	Stöcktn	Stk London	11	Æ 1 52
9	Alliance S r.&YM.52	R. Glen	507 599	Hartpl	1848	Henderson	Liverp'l	Lon.Calcut.	12	A 1 1
360	Allison S r.YM.&pts 52pt	A Marshall I.B.	697	N Brns HkBB. & PP.	1851	Smrthwait w.pt.r.&s.52	London	Liv. Melbrn	7	A 1 52
1	— Bk YM.50	J. Robson	266 297	Sndrld Srprs 50	1846	Robson &	London	Mil. Medit.	9	A 1 50
2	Allport Sw r.&YM.51	Hill	243	Sndrld Drp.51	1845	T. Oliver	Sndrld	Sld.	8	A 1 51
3	Alnwick Pac- ket Sr pt I.B.		127 99	Blythe Srprs 47 & 52D	1837	Hodgson rp.53	Blythe	Bly.Archng S.S.52	7	A 1 5
4	Alpha Sr I.B.	T. Coxw'rth	63	Nw'cstl	1851	J Nicholson	Nw'cstl	Nwe.Londn	C. 2	8 A 1 51
5	— Sr I.B.	W. Davies	92	Sh'ld's Srp rs 50	1849	Davies	Plymth	Ply.Coaster	7	A 1 2
6	— Sk I.B.	W. Ellis	54	PtMdc	1847	Ellis & Co.	PtMdc	Bar.	12	A 1 51
7	— Sr YM.lm.50	E. Gaudin	56	Jersey	1842	Renouf & c	Jersey	Jer.Nw'fnd. Rest.49-	6	A 1 4 50
8	— Sr F/253 I.B.	J. Rea	160 150	P.E.Isl O.B.P. Hk & S.	1850	G. Heyn	Belfast	Liv. Baltic	4	A 1 51
9	— Sr I.B.		142 102	Sndrld Drp.48	1847	Pearce & c	Sndrld	Sld.Coaster	6	A 1 52
370	— Bg I.B.	R. Steer	148	Sndrld lrp.47Sr	1819	T.Fogwill prs 49 sw & Srprs	Drtmth 52	Drt.Coaster Rest.35-	-	Æ 1 6 52
1	Alverton Bk r.&YM.50	Buckland	343 409	Sndrld Srprs 49	1844	J. Towse	London	Lon. China	10	A 1 50
2	Amable Carmi ta (late Querida) r.&YM.51	F. Salces	530	Bilboa sw & TS	1841	Bages ds 48 Srprs 51	Havana	Lon.Havan. Cont.50	9	— 3 2
3	Amalia Sw (late Coria) r.& YM lm.51	F. Procos	256	Sndrld Srprs 51	1845	S. Procos	Syra	Brs.Medit.	9	A 1 51
4	Amama Bk r.&YM.50	J. Wake	392 408	Sndrld	1847	T. Oliver	Sundrld	Sld. Calcut.	8	A 1 50
375	Amanda Bg		131	Nfand	1838	Bell				51

A

No.	Ships.	Masters.	Tons.	BUILD.		Owners.	Port belonging to.	Destined Voyage.	Classification.	
				Where.	When.				No. Years first assigned.	Character for Hull & Stores.
376	Antarant Sw I.B.	A. Minto	120	Sndrld	1848	J. Elliott	Leith	Shl Rouen	6 A 1	52
7	— Bg r.&YM52overpt	W. Tevy	182	NScot	1852	Beazley	Liverp'l	Liv. Medit.	4 A 1	52
8	— Bk YM.53	Walker	331	Sndrld	1846	B. Walker	Scarbro	Lon. Hbt Tn	8 A 1	4
9	Amathea S YM.50	Robinson	474	Wrktn	1847	Bushby&	Wrkgtn	Liv.	12 A 1	50
380	Amazon S r.&YM.54f.f.	Coote	667	Dndee	1850	SomesBro	London	Lon.	14 A 1	22
1	— Bk	T. Law	321	Sndrld	1839	Law&Co.			51	
2	— S f.&d.29ptI.B.	Roberts	442	Grn'ck	1811	JBrodrick	Hull	Hul. Amer.	— E 1	4
3	— Sw r.&Z53overptI.	Rodger jr	196	Arbrth	1848	Rodger,sr	Arbrth	Cly. Medit.	8 A 1	1
4	Ambassadr ss S r.&Z.52pt	Pentreath	792	N.Sco	1846	FernieBro	Liverp'l	LivAcaplco	4 A 1	52
5	Ambassador Bk YM 51	J. Moore	284	Sndrld	1851	J. Moore	London	Sld.	8 A 1	3
6	— Bk f.&Z.lm.52	WPatrsn	368	Sndrld	1852	W. Elliott	N Shlds	Shl. Medit	8 A 1	52
7	Ambrosine Bk		550	Queb'c	1844	Horsfall&			51	
8	— Bk YM.53	Roberts'n	431	Grantn	1853	A Meldrm	Leith	Lth. Austrl	9 A 1	21
9	Ambrosius Bg YM.49	Arürdson	360	Gtttnbg	1849	Lillgegst	Gtttnbrg	Hul. RioJan	6 A 1	49
390	Ameer Bk s.47YM.50I.B.	Stevens'n	459	Cochin	1847	J. Cow	London	Lon. India	12 A 1	50
1	Amelia Bg	J. Dreyhellr	159	Hull	1832	Dryheller&			9 A 1	51
2	— Bg f.&Z.53ptI.B.	J. Fleck	207	Pgwsh	1850	Corigall	Shields	Shl. Medit.	4 A 1	4
3	— Bk YM.49overptI.	A. Holden	192	N Brns	1849	A. Holden	St. John	Liv. Baltmr	4 A 1	49
4	— Bg f.&Z.lm.50ptI.B.	M Knott	199	Livrp'l	1826	Ingo&Co.	Nwcastle	Shl. Medit.	10 A 1	7
5	— Sw YM.48	J. Liddle	244	Dndee	1835	Wilson&	Nwcastle	Nwc. Medit.	8 A 1	21
6	— Sr I.B.	W. Thmas	57	P'nznc	1820	Avery&C	Padst'w	Bpl. Coaster	— A 1	6 50
7	— Bg ptI.B.	J. Watson	186	Selby	1826	Turner&c	Goole	Lcn.	— A 1	24
8	— Sr ptI.B.	A. Wilson	143	Mdisb	1850	A. Wilson	Boston	Stk. Coaster	9 A 1	50
9	— Sr f.&YM.52	B. Wilson	240	Abrdn	1847	Fkkind Isl	London	Liv. Falkdl.	12 A 1	52
400	— Hill Sw f.&YM.51	W. Hill	297	Dndee	1841	Hill&Co.	Dundee	Liv.	7 A 1	4
			307	O&PP				Rest. 51—	5	54



No.	Ships.	Masters.	Tons.	BUILD.		Owners.	Port belonging to.	Destined Voyage.	Classification.		
				Where.	When.				No. Years first assigned.	Character for Hull & Stores.	
401	Amelia Thomp-son Bk Y.M.50	Thomps'n	350	Sndrld	1850	Thomps'n	Lynn	Liv. Californ	8	A 1	3
2	— & Hannah Sr	J. Ellis	385 81	Chestr	1813	Hazlehurst					50
3	America S pts. 51 Y.M.51	WGuthre	430	Grn'ck	1851	W. Orr	Gren'ck	Cly. Mntral	10	A 1	21
4	— S r & Y.M. pt 48pt	W. Gilks	486 706	N. Sco.	1848	Melhuish	Liverp'l	Liv.	4	A 1	51
5	— Flat I.B.	Owen	690 63	Hk & S.	1798	O. Owens	S.S. 52-4 yrs. Cont.	Liverp'l Liv.	2	E 1	52
6	— S W. Pirrie	W. Pirrie	57 1473	Quebc	1852	Sinclair &	Belfast	Liv.	6	A 1	43
7	— Y.M. 52 over pt I.	E. O. Tam	167	O. Tam	E & P						52
8	— Y.M. ptr. & s. 52 over	J. Smith	927	N Brns	1852	Moran & c.	St. John	Liv Acaplco	4	A 1	20
8	American S r & Y.M. 50	C. Leick	827	St. Jhn	1850	Lawson	Liverp'l	Lon Austral	4	A 1	13
9	— Lass Bk r. & Y.M. 51 over	J.C. miehl	860 703	O. Hk B	1850	J. M. Kellar	Glasg'w	Cly. Sydney	6	A 1	52
410	Amethyst Sr Y.M. 53	J. Harris	124	Suffolk	1848	Harris	C'chstr	Liv. V. Cruz	12	A 1	14
1	— Sw Y.M. lm. 51 over	J. Hill	142	Arbrth	1850	J. Hill	A'broth	Cff. Galatz	7	A 1	5
2	Amici Sr I.B.	T. Chapel	96 80	Goole	1847	Standring	Goole	Shl. Coaster	10	A 1	51
3	Amidas S Y.M. 51 over pt I.	J. Hughes	807	N Brns	1850	R. Davies	Liverp'l	Liv. N. York	4	A 1	3
4	Amigos Bg Y.M. 51	T. Benson	333	Sndrld	1846	Barrick &	London	Npt. W. Inds	8	A 1	51
5	Amistad Bk C. & ptr. 45 pt I. B.	J. Matta	350	Manila T.	1844	J. Matta	Manila	Lon. Manila			46
6	Amity Bn r. & Z. 51 I. B.	J. Banks	100	Lmkls	1830	M. Lean &	Glasg'w	Dub. Oporto	—	E 1	1
7	— Bg I.B.	ADouglas	99	Wthrn	1831	Bryde & C.	Liverp'l	Liv. Coaster	7	E 1	4
8	— Sk	Dusting	67	Lyme	1815	Dusting	P'nznce	Pnz. Coaster	—	E 1	52
9	— Sr	T. Lewies	60	Chepst	1820	Lewies & c	Cardign	Crk. Coaster	—	E 1	52
420	— Sw r. & Y.M. 52	T. Morrish	262 277	Sndrld	1845	Gourley	Sndrld	Lon. Maurts	8	A 1	52
1	— Sw	G. Nichlson	272	Sndrld	1782	J. Clay					51
2	— Sr	J. Steel	84 72	Fowey	1829	Carnall &	Fowey	Ply. Coaster	10	E 1	52
3	— Hall Bk r. & s. 46 Y.M. 52	Johnstone	420	Sndrld	1831	Thomson	London	LonBomb y	10	E 1	52
4	Amphitrite Sw ptd. 20 pt 48	Armstrng	305	Nwctrl	1776	Laing. Brs	NShilds	Shl. Baltic	—	E 1	52
425	— Bg r. & Z. lm. 52	R. Taylor	281 298	Sndrld	1840	R. Cleugh	Shields	Shl. Medit.	8	E 1	52
									C. 3		52

A

No.	Ships.	Masters.	Tons.	BUILD.		Owners.	Port belonging to.	Destined Voyage.	Classification.	
				Where.	When.				No. Years first assigned.	Character for Hull & Stores.
426	Ampulla Bg Z. 52		149	Hull	1831	Brown & C	London Rest. 45-	Lon. Odessa 7yrs Cont. 52--	10 A 1 2	2/10
7	Amulet Bg pt I. B.	J. Forman	208	Sndrld	1840	Hindmrsh Srprs 45 & 50 Drp. 51			51	
8	Amy Bk YM. 52	J. Dixon	232	Tpshm	1839	Cole & Co.	Exter	Tps. St Thos Rest. 52-	12 A 1 8	Y
9	— Sr I. B.	T. Frank	110	Selby	1847	Frank & C	Goole	Lon.	9 A 1 7/53	1
430	— Sr I. B.	Ruggles	93	Ipsw'h	1827	Cobbold 78 ten. nd & lrp. 38 Srprs 44 & 52	Ipswich	Ips. Coaster	12 A 1 52	2
1	— Bg F. & YM. 53	R. Sterry	168	Poole	1818	Trapp & C. 166 pt. n.w. 41 nd. & lrp. 50	London	Lon. Austr'l S.S. 52	— A 1 2	
2	— Ann Bg YM. 52	M'Leod	297	Sndrld	1842	Brocklesby 335 Srprs 50 & 52	Quebec	Que. Livrpl S.S. 50	7 A 1 C. 2	6
3	— Robsart Bk F. & YM. 52		332	Sndrld	1846	Th' mpson 318	Sndrld	Sld. Medit. S.S. 52	8 A 1 52	
4	Ancona Sw I. B.	Tullock	243	Sndrld	1840	W. Lisle Srprs 49 & 52 Drp. 52	Hartl'pl	Hpl. Hambro S.S. 52	7 A 1 52	20/4
5	Andante Sr YM. 53 overpt I.	J. Ingram B.	124	Ddbrk	1853	Beer & Co.	Salc'mb	Drt.	12 A 1 4	
6	Anderida Sr pt I. B.	S. Fuller	115	Rye	1851	Hessel & C	Rye	Rye	12 A 1 51	2/3
7	Andes Bg YM. 52	J. Gavey	212	Jersey	1839	LeQuesne	Jersey	Jer. Brazil Rest. 52-	8 A 1 5	
8	Andrew Col- vile Bk F. & Z.	W Alxndr 50 I. B.	369	P. E. Isl	1849	R. Miller B. Hk & P. Dr p. 50	Mntr'se	Liv. Valprso	4 A 1 50	
9	— Wilson Sr I. B.	T. M'Alln	86	Sndrld	1836	McAllan & C 77 Srprs 53	Invrktg	Lth. Coaster S.S. 50	10 A 1 C. 3	22
440	Andromache Bk F. & YM. 51	Passmore	468	Serbbr	1828	Tebbut & C Drp. & Srprs 48	London	Lon. Rest. 45-7yrs Cont. 52--	10 A 1 2	9
1	— Bk F. & YM. 49	J. Tate	346	Hull	1824	Holdernss Srprs 45 & 49	Liverpl'	Hul.	10 A 1 49	
2	Anemone Sw YM. 53	Bull	241	Sndrld	1849	Cropton &	London	Sld. Oporto S.S. 49	8 A 1 49	45
3	— Sw YM. 50 overpt I.	T. Wood	217	Sndrld	1843	Bell & Co. 228 pt n Kls n50 Srprs 53	Shields	Shl. London Cont. 52-	9 A 1 3	
4	Angantyr Bg YM. 53 overpt I.	A Westoo B.	190	Wstvk	1848	Enequest F. nd. & Drp. 52	Wisby	Lon. RioJan Cont. 53-	5 A 1 2	
5	Angelina Sr I. B.	E. Rees	100	Crdign	1842	Rees & Co.	Cardign	Lon.	12 A 1 49	
6	Angharad Sr I. B.	Vaughan	83	P. Mdc	1853	Vaughan	Pt. Mdc	Bar. Hambro	10 A 1 3	
7	Anglesey Bk F. & YM. 51 overpt I.	W. E. Bell t I. B.	485	N. Sco.	1850	N. Treweek 632 B. & S.	B'maris	Liv. Quebec	4 A 1 51	5
8	— Bg F. & YM. 52	H. Guy	206	Ipsw'h	1840	Cowie & C	Liverpl'	Liv. Califrna	12 A 1 52	5/2
9	Anglesey S YM. 52 c. f.	JNTh'rne	965	Lon	1852	R. Green	London	Lon. Austrl.	13 A 1 52	
450	Anglia Bk YM. 51 c. f.	CGardenr	570	Sndrld	1849	Prowse	Liverpl'	Lon. Adeld	13 A 1 51	





A

No.	Ships.	Masters.	Tons.	BUILD.		Owners.	Port belonging to.	Destined Voyage.	Classification.		
				Where.	When.				No. Years first assigned.	Character for Hull & Stores.	
476	Ann Sr	G. Nance	87	Plymh	1843	Banks & S.	Plymth	Ply. Nwflnd	11	A 1	
7	— Bn	Nancollas	118	Hull	1832	Margrave	London	Ply. Coaster	9	AE 1	
8	— Sr	T Nicholas	127	N T Sds	50	Kn & Srprs	52	Bristol	Car. Coaster	7	AE 1
9	— I. B.	W. Nunn	450	Mirmc	1838	C. Walton					51
480	— Sr	J. Pearce	59	Scilly	1846	Pearce & c	Pnznce	Pnz. Medit.	9	A 1	
1	— Sr	J. Picken	78	Ayr	1829	J. Picken					52
2	— Sr	G Richrds	69	Brmth	1835	Rich'rds &					51
3	— Sr	R Roberts	105	Pwlhli	1840	Roberts &	Pwhelli	Liv. Coaster	12	A 1	
4	— I. B.	R Roberts	50	Brmth	1837	Roberts &	Barmth	Bar. Coaster	4	4	
5	— I. B.	J. Roche	101	Irvine	1839	J. Roche	Liverp'l	Lly. Coaster	5	49	
6	— I. B.	W Shipley	219	SShlds	1823	J. Blumer	Shields	Shl London	4	AE 1	
7	— pt. I. B.	J Stephens	93	Nw38 N T	Sds & Srprs	53	Frasbrg	Abn. Baltic	7	A 1	
8	— pt. I. B.	Sutherland	117	Sndrld	1848	M. Callum	Portsoy	Bnf. Baltic	4	AE 1	
9	— pt. I. B.	R. Tear	111	Dmbtn	1839	A. Sim					52
490	— Sr	J. Tidbury	137	Brdprt	1839	Hoare & C.	Brdp'rt	Tps. Coaster	94	51	
1	— Sr	W. Twist	85	Livrpl	1847	Raynes & c	Liverp'l	Liv. Coaster	118	pt. OM.	
2	— I. B.	Walker	801	Bmbay	1812	J. Griffith	London		8	A 1	
3	— Sr	J. Walker	111	Dndee	1830	R. Spence	Dundee		6	52	
4	— Sr	W. White	130	Hrrngt	1818	White & C.	Whitvn	Whn. Coastr	51	51	
5	— pt. I. B.	G. Wood	171	Ab'rdn	1835	Wood & C.	Ab'rdn	Abn. Archgl	115	nw. 37 N K1 & K1sn	
6	— Bates	Richardson	330	Sndrld	1844	Todd & Co	London	Lon. Blk Sea	167	len. 43 Srprs 48 & 52	
7	— Best	A Cheyne	325	Queb'c	1841	Best & Co.	Liverp'l	Liv. Coaster	Rest. 43	- 6 Yrs	
8	— Black	Robrtson	385	Pictou	1849	Hill & Co.	London	Lon. Madras	51	S. S. 47 - 4 Yrs	
9	— Bridson	S Bragg	324	Chestr	1841	W Prowse	Liverp'l	Liv. Valprso	502	B. & S	
500	— Carr	Bg F. Davies	197	Sndrld	1840	Watson &			167	len. 43 Srprs 48 & 52	



No.	Ships.	Masters.	Tons.	BUILD.		Owners.	Port belonging to.	Destined Voyage.	Classification.	
				Where.	When.				No. Year first assigned.	Character for Hull & Stores.
501	AnnClark Bg r. & Z. 51 pt I. B.	F. Barry	212	N. Scot	1848	T. Wilson	Whitby	Nwc. Medit.	4 A 1	
2	-Coppin Sr	J. Tegan	74	H.B. & Derry	1845	M'Donld	S. S. 53-4yrs Londry	Cont. 52- Ldy.	2 4 5 A 1	
3	-Dashwood		873	N Brns	1847	Sharp	Liverp'l	Liv.	4 A 1	
4	Sptr. & s. 50 Y.M. 5 -Davies Bg	0overtpt I. B. Hmphr'y's	203	O.Hk.P. S&B	1845	Thomas &	S. S. 51-4yrs Abryst	Cont. 51- Abs. Quebc	2 3 4 A 1	
5	-Eliza Sw	Sleighth'lm	158	Sndrld	1851	Sleighth'lm	Whitby	Wtb. Baltic	8 A 1	
6	-Emma Sw	Whitehead	245	Sndrld	1838	Smith & C.	S Shlds	Shl. London	8 A 1	
7	-Falcon Bk	Bowness	266	Srprs 47	1844	Alexand'r	Wrkgtn	Liv. Lima	8 C. 3 10 A 1	
8	-Guthrie Sr	Robinson	103	Hull	1834	Atkinson	Grmsby	Nwc. Baltic	9 A 1	
9	-Harley Bk	WM'Donld	455	Mrimc	1844	Reid & Co.	Glasg'w	Crk. N. Yrk	8 S. S. 51 - A 1	
510	-Holzberg	WMelhuish	684	Jersey	1853	Melhuish &	Liverp'l	Jer. Calcut	13 A 1	
1	-Hood Bk	J Roberts	273	Gls'gw	1847	Lucas, Brs	Bristol	Brs. Africa	9 A 1	
2	-Ingate Sr	P. Pater	161	Drtmh	1845	Conroy &	Drtmth	Drt. Austral	12 A 1	
3	-Jewitt Sr	J. Clark	88	Yrkshr	1849	J. Clark	Goole	Goole	8 A 1	
4	-Johnston	P. Cleary	198	Ayr	1835	Baine & C.	Grmsby	Grmsby	12 A 1	
5	-Jones Sr	Williams	91	Pwllhli	1852	Williams	Crrrvn	Bms.	10 A 1	
6	-Kenny Bk	T. Hayes	434	P. E. Isl	1842	Sparrow &	Wat'frd	Wtf. N. Yrk	4 A 1	
7	-Key Sr	Sturrock	134	Arbrth	1844	Sturrock	Arbroth	Liv.	7 A 1	
8	-Lawson Bk	Robinson	347	Wkntn	1852	Anderson	Whit'n	Wrk. Arica	13 A 1	
9	-Livingston	Livingston	126	Dndee	1850	Livingst'n	Dundee	Dun. Baltic	7 A 1	
520	-Lockerby S	Wightman	467	Livrp'l	1834	Lockerby	Liverp'l	Lon Bomb'y	12 A 1	
1	-Logan Bk	J. Logan	262	Mrypt	1851	Logan & C	Marypt	Mpt Liverpl	9 A 1	
2	-Louisa Sw	Stibbins	242	Sndrld	1835	Ness & Co.	Shields	Shl. Baltic	9 A 1	
3	-M'Lester	J. Evans	383	Queb'c	1845	Bird & Co.	Gloster	Gr. Quebec	5 A 1	
4	-Mills Bg	W. Key	287	Sndrld	1843	J. Ritson	Sndrld	Phy. U. Sts.	8 A 1	
525	-Miln Bk	J. Thoms	463	Dndee	1841	R. Leslie	Dundee	Lon. Ptln dB	9 A 1	

Classification details and handwritten annotations:

- 4 A 1
- 2 4
- 5 A 1
- 52
- 4 A 1
- 2 3
- 4 A 1
- 52
- 8 A 1
- 52
- 8 A 1
- 10
- 8 C. 3
- 10 A 1
- 52
- 9 A 1
- 52
- A 1
- 1
- 13 A 1
- 2
- 9 A 1
- 52
- 12 A 1
- 3
- 8 A 1
- 23
- 10 A 1
- 51
- 12 A 1
- 4
- 9
- 51
- 10 A 1
- 52
- 4 A 1
- 52
- 7 A 1
- 22
- 2
- 52
- 13 A 1
- 52
- 7 A 1
- 50
- 12 A 1
- 8 51
- 9 A 1
- 24
- 51
- 9 A 1
- 4
- 5 A 1
- 52
- 8 A 1
- 5
- 3
- 52
- 9 A 1
- 12
- 3
- 52

A

No.	Ships.	Masters.	Tons.	BUILD.		Owners.	Port belonging to.	Destined Voyage.	Classification.	
				Where.	When.				No. Years first assigned.	Character for Hull & Stowage.
526	Ann Mitchell Sr I. B.	J. Ganson	72	Gl'sgw	1837	Gentlemn	Leith	Lth. Coaster	8	Æ1
7	— S YM. 51 c. f.	J. Wilkie	681	Drp. 50 Sndrld	1850	Srprs 52ptnd. & Sr J Mitchell	Glasg'w	Lon. Bmbay	C. 3 13	3 A 1
8	— Moore Bg	M Robson	238	Drp. 51 Queb'c	1839	M Robson	Shields	Shl. London	5	Æ1
9	— Nelson S YM. 51	P. Nelson	378	n Klsm 5 M'rypt	1849	Nelson &	Mryprt	S.S. 51—4 Yrs. Lon.	12	A 1
530	— Patterson Bgr. & Z. 52 pt I. B.	J. Batthews	190	Pictou	1850	Rutherf'd	Seaham	Shl. Aguilas	4	A 1
1	— Peat Sw pt I. B.	J. Peat	200	B. S. & Arbrth	1850	J. Peat	Arbrth	Arb. Baltic	8	A 1
2	— Powell Sr Z. 52 I. B.	J. Lake	104	Liv'rpl	1847	Powell & C	Liverpl	Liv.	11	A 1
3	— Sanderson Sw YM. Jm. 52	A. Howell	277	Hrtlpl	1852	TSanderson	Hartlpl	Hpl. Medit.	8	A 1
4	— Stainton Sw r. & Z. 52	J. Simm	257	Sndrld	1847	Tstainton	NShilds	Cly Medit.	8	A 1
5	— Thompson Bk. r. & Y. M. 50	J. Davys	442	N. Scot B. Hk & S.	1850	J De Wolf	Liverpl	Liv. Melbrn	4	A 1
6	— Wise Sw r. & Y. M. 49	D. Smith	231	Wrktn lrp. 36. n	1827	Barwise	Whitvn	Lon. Winds	—	Æ1
7	— & Catherine Sr I. B.	Williams	79	Conwy O. & E.	1849	Jones & Co	B'maris	Bms. Lond'n	6	A 1
8	— & Elizabeth Sk	J. Hambly	55	Pdst'w	1836	Hambly &			49	51
9	— Sr I. B.	Tregaskes	107	Fowey	1830	Hick & Co	Fowey	Lon Coaster	—	Æ1
540	— & Isabel Sw YM. 51	Thomps'n	262	nd. & pt n Sndrld	1848	J. Robson	Sndrld	Gal. Galatz	8	A 1
1	— & Isabella Sw r. & Y. M. 50	P. Allen	190	Dndee	1850	J. Aitkin	Aberd'n	Dun.	9	A 1
2	— Sr I. B.	Batchelor	83	Dndee	1848	A. Calman	Dundee	Dun. Baltic	5	Æ1
3	— & Jane Sr I. B.	Pritchard	76	Crnrvn	1847	Pritchard	C'rnrvn	Bms Coaster	12	A 1
4	— & John Sw r. & C. 48	J. Gair	171	Blyth	1847	Crawford	Blyth	Bly. Barceln	8	A 1
5	— & Maria Sw YM. & ptr. 52	H. Briggs	263	Sndrld	1849	Briggs & C	Sndrld	Lon Sydney	8	A 1
6	— Sr I. B.	T. Cripsey	117	Drtmh	1820	France & c	Brixh'm	Drt. Coaster	—	Æ1
7	— & Mary Sr I. B.	G. Barnet	85	Sndrld	1842	W. Wood	Whitby	Wtb. Coastr	4	Æ1
8	— Sr I. B.	D. Davies	50	N'wqy	1849	Davies & C	Nwq'ay	Car. Coaster	11	A 1
9	— Sk I. B.	D. Evans	38	Crdign	1841	Evans & C	Cardign	Car. Coaster	10	Æ1
550	— Sk I. B.	J. James	21	N'wqy	1847	James & C.	Cardign	Car. Coaster	10	A 1



No.	Ships.	Masters.	Tons.	BUILD.		Owners.	Port belonging to.	Destined Voyage.	Classification.	
				Where.	When.				No. Years first assigned.	Character for Hull & Stores.
551	Ann & Mary Sr	S. Jones	71	R. Dee	1851	J. Powell	Chester	Liv. Coaster	10	A 1
	<i>Ked</i> I. B. Sw	Sheraton	239	Sndrld	1846	Wight & C	Sndrlnd	Sld.	7	A 1
3	I. B. Sw	WSmailes	249	Drp. 50 Sndrld	1837	R. Hart				50
4	& Marys Sr	L. Nutter	87	LHmp	1838	Trevett &	Chchstr	Lon. France	12	A 1
	I. B.			len. & Sr	prs 50			Cont. 50 -	4	51
5	& Rosetta	J. Rodwell	71	Gmsby	1849	Hodgson	Boston	Hul.	5	A 1
	Sp I. B.		54							49
6	& Sarah Sr	J. Forbes	134	Ptsm'h	1846	W. Ray	Prtsm'h	Sld. Coaster	9	A 1
	pt I. B.		115							49
7	Sw	N.S. Tate	295	Stckt'n	1846	Lysle & Co	Stocktn	Liv.	8	A 1
	YM. & ptr. 51		306							51
8	& Susan Sk	O Hughes	46	B'ngor	1835	Hughes &				51
9	Anna S	W. Eames	382	Hull	1837	Baillie & S.	<i>Build 1853</i>			<i>11 1/2 1/3</i>
	<i>F. &amp; S.</i>		434							51
560	S		1018	Queb'c	1848	Fielden Br	Liverp'l	Liv. Pt. Phlp	5	A 1
	r. & YM. 50		1098	O. E. & Hkw.	r. & s. 50					52
1	Sr	R. Marten	127	P. E. Isl	1849	Page	London	Lon Coaster	4	A 1
	Z. 52 I. B.		137	B. S. & E						51
2	Sw	J. Neilson	232	Sndrld	1845	Popplwell	London	Lon. W Inds	8	A 1
	r. & YM. 51		240	Drp. 51						51
3	S	J. Smith	475	N Brns	1848	Jones & Co	Liverp'l	Cly. Valprso	4	A 1
	r. & s. 52 YM. 52	I. B.	485	P. Hk S. & B.	w. ptr. & s. 52			S. S. 53 - 4 yrs. Cont. 52 -	2	3
4	Sw	Steward	326	Sndrld	1846	T. Wood	Sndrlnd	Sld. Medit.	9	A 1
	YM. 50									50
5	Dixon Sr	W. Fraser	174	Liverp'l	1842	WSDix'n & Co.	Liverp'l	Liv. Coaster	12	A 1
	Bg									<i>L.C. 50</i>
6	R. Kirby	R. Kirby	188	Sndrld	1851	R. Kirby	London	Sld. Austral	8	A 1
	YM. 51									51
7	Dorothea S	W. McKenzie	716	Ardrsn	1851	Barbour &	Liverp'l	Cly. Liverpl	10	A 1
	YM. 4m 51		811							51
8	Letitia Sr	J. Edwrds	79	Crdign	1833	Davies & c	Cardign	Car. Coaster		A 1
	I. B.									52
9	Louisa Sr	S. Fuller	162	Rye	1846	Pilcher & c	Rye	Pts. Coaster	10	A 1
	I. B.									52
570	Magreta G	W. Elder	48	Hldstn		Anderson	Leith	Lth. Coaster		A 1
	I. B.			Drp. 52						52
1	Maria Sr	J. Burnett	77	Chestr	1837	Bithell	Chester	Liv. Coaster		A 1
	I. B.			n KI, Kls n & Sr	prs 51					52
2	Sp	W. Davies	71	Abdvy	1816	Davies & C	Aberyst	Abs Coaster		A 1
			62	nd. 35 lrp. 37 & 43	T Sds & Sr		prs 47 Sr	rs 52		52
3	Bk	Dell	421	Calcut	1836	Smith & C.	London	Lon Halifax	12	A 1
	r. & YM. 53		487	T.						C. 4
4	Mary Bk	D Steph'n	302	Sndrld	1847	W'myss &	Banff	Lon Sydney	10	A 1
	YM. 50									51
575	Mooka Bk	H. Payne	548	N. Sco	1851	Burrell & c	Lancstr	Liv. N. York	7	A 1
	r. & YM. 52 over	pt I. B. 53	595	Hk B. & P.						52

A

No.	Ships.	Masters.	Tons.	BUILD.		Owners.	Port belonging to.	Destined Voyage.	Classification.	
				Where.	When.				No. Years first assigned.	Character for Hull & Stern.
576	Anna Robert-son Bk	Harris	441	Calcut	1816	A. Nairne				51
7	— Bk	R. Mosey	309	Sndrld	1842	Mosey & C	Scarbro	Cly. W Inds.	9	A 1 13
	YM. & ptr. 50		317	ptn Kls	u & Sr	prs 48		Cont. 51—	3	52
8	— Watson Bk	T. Allen	285	Brk w'r	1838	Lucas & C.	Bristol	Brs. Africa	12	A 1 1/1
	f. & YM. 47		310	n.d. & Sr	prs 52			Cont. 50—	4	52
9	Annabella Bk	M. Dow	199	P. Glasg	1834	Nicol & Co	<i>Goucks</i>	<i>1853</i>	<i>10</i>	<i>52</i> 8
580	— Sr	G. Drever	93	K'kwll	1829	J. Drever	Krk'w'll	Nwc. Coastr	8	—
	I.B.		81	Srprs	38 & 40					50
1	Annandale Bk	R. Pearse	663	Mrmci	1849	W. Olive	Glo'ster	Bel. N. York	4	A 1 20
	z & 3 pt I.B.			H.B. S.	J & P.					51
2	— Sw	Stafford	256	N Brns	1828	T. Barker	S Shields	Shl. London	—	E 1
				Drp. 42						43
3	Anne Sw	J. Carter	229	Sndrld	1848	C. Rayner	Sndrld	Bel.	8	A 1
	r. & YM. 51	t.I.B.								52
4	— Bg	Christie	183	Shmtn	1816	Stevens &	Plym'th	Ply. Coaster	—	E 1
	pt I.B.		177	len. 26 n	p. 46 S	rprs 18 & 53				3
5	— Sw	J. Cloid	205	Sndrld	1845	Alexand'r	Ipswich	Lon.	9	A 1
	YM. 49		218	Drp. 49						49
6	— Sr	P. Green	75	Kill'gh	1844	M. Cotter	Killogh	Cly. Coaster	5	E 1
	I.B.			O. & E. S	rprs 5 2					52
7	— Bn	Hampton	187	L Hmp	1837	Hampton	Poole	Liv. Medit.	12	A 1
	YM. 49		179					Cont. 49—	4	49
8	— Bg	A. Harley	176	Sndrld	1833	Harley & c				51
			160							51
9	— Bg	W. Hav'rd	161	Nwprt	1842	Havard &	Cardign	Mil.	12	A 1
	pt I.B.			Srprs	48					48
590	— Sr	P. Johnst'ne	71	Cknzie	1841	H. Cadell	Cknzie	Lth. Baltic	7	E 1
	pt I.B.		59	Srprs	51					52
1	— Sr	Lawrance	123	Gls'g'w	1850	Reid & Co.	Glasg'w	Cly. Vlprso	7	A 1
	YM. 50		99	O & Hk	pt O. M.					50
2	— Sr	J. Lewis	83	Abryst	1846	Watkins &	Abryst	Liv. Coaster	12	A 1
	pt I.B.									52
3	— Bk	M'Garry	404	Can'da	1845	Kirk & Co.	Liverp'l	Liv.	5	E 1
	ptr. & d. 49 f. & Y	M. 49	435	w. f. & d.	49 Sr	rs 51		S. S. 51—5 Yrs	C. 2	2
4	— Bk	W. Phillips	289	Thorn	1805	Wright & c	S Shields	Shl. Medit.	—	E 1
	f. & d. 32 pt 52 f. &	Zlm. 52 pt I. B.		lrp. 41 n	p. 45	lrp. 52		S. S. 52		52
5	— Sr	J. Roberts	88	B'ngor	1839	J. Parry &				51
6	— Sw	W. Wells	250	Sndrld	1832	T. Ward	Hull	Hul. Grnld	7	E 1
	ptr & dpt 44 & 50 p	ts. 47 ptr. & s	50 pt	I.B. w.	ptr. &	n. 44 n.d. & Sr	prs 51			2
7	— Bk	F. Yates	207	Arbth	1838	T. Hopper	London	Hpl. France	6	E 1 21
			212	O & E Sr	prs 45					52
8	— Baldwin Bk	P. Farly	281	Livrpl	1831	Nicholson	Liverp'l	Liv. Bahia	12	A 1
	f. & YM. 51							Rest. 51—	8	51
9	— Charlotte Bk	C. Wising	308	Umea	1849	C. Payron	Stkhlm	Hul. E. Inds	5	A 1
	Bk YM. 50 over	pt I. B.		F.						50
600	— Cropper Bk	D. Morton	440	Sndrld	1846	Clint & Co.	Liverp'l	Lon. Melbrn	10	A 1
	f. & YM. 53		523							1

No.	Ships.	Masters.	Tons.	BUILD.		Owners.	Port belonging to.	Destined Voyage.	Classification.		
				Where.	When.				No. Years first assigned.	Character for Hull & Stores.	
601	Anne Eliza & Jane Sw d 49	Newham	326	Sndrld	1827	Dale & Co.	NShilds	Shl. Quebec	7	A 1	23
2	— Elizabeth Sr pt I. B.	TRichrds	94	pts w. & Lndwy	1839	Srprs Jones & C.	prsr 51	Abryst. Abs. Coastr	11	A 1	
3	— Jane Bk	J.Fawcett	302	81 Srprs	51	1838	Clover	Liverpl' LivShangha	12	A 1	
4	— Jenkins Bk	E. Lewis	235	351		1847	T. Jones	Cont. 50— Cont. 50—	12	A 1	
5	— Jones Sr	WWilliams	118	99 Srprs	53	1839	Williams & C.	Abryst. Abs. Coastr	12	A 1	
6	— Jorgiane Bg	Anderson	165	Dnm'k		1847	Anderson	Fanoe Nwc. Rio	4		48
7	— Longton S	WPears'n	600	Sndrld	1851	Curry & C.	Liverpl'	Sld. Calcut.	12	A 1	//
8	— M'Lean Bk	M'Gow	320	Ardsn	1847	Hamlin &	Gren'ck	LonSwn Riv	10	A 1	
9	— Mary S	J. Hilton	516	Nwprt	1840	Locketts	Liverpl'	Liv. Calcut.	12	A 1	
610	— Melhuish Bk	W. Harris	347	PtMdc	1849	Mlhuish &	Liverpl'	Liv. Calcut.	12	A 1	
1	— Porter Bg	A.Hunter	255	Hull	1849	W. Porter	Liverpl'	Sws.W.Inds	12	A 1	
2	— Powell Bk	JRowlands	304	Nwprt	1851	T. Powell	Newprt	Cff. Singapr	12	A 1	10
3	— Sophia Sr	Stephens	152	Cardiff	1845	Drury & C	Fvrshm	Liv.	12	A 1	
4	Annetta Sr	THolman	88	Bidfrd	1849	Copping'r	Cork	Liv. Medit.	12	A 1	
5	Annette Gilbert Bg	Chapman	345	Chepst	1847	Chapman	Liverpl'	Brs. Liverpl	13	A 1	
6	Annie S	D. Evans	533	len. & Sr	1843	Evans & C.	Liverpl'	Liv.	5	A 1	
7	— Sk	D.M'Ruvie	34	Grnmh	1817	M'Ruvie		S.S. 49—5 Yrs	52		
8	— Bg	D. Reid	142	Petrhd	1849	W.Duthie	Peterhd	Pet. C.G.H.	8	A 1	
9	— Fisher S	JEdw'rds	346	Nwprt	1852	Edwards	Bristol	Npt.S. Amr.	14	A 1	
620	— Forster Bk	Thomps'n	450	Sndrld	1852	G.Forster	Sndrld	Sld. Singapr	10	A 1	
1	— Morice Sr	Bussel	102	Poole	1844	J. Morice	London	Lon.	12	A 1	
2	— Worrall Bk	G.Foster	295	len. & Dr	1851	Worrall &	Liverpl'	Liv. Valprso	13	A 1	
3	Anns Sr	Mills	143	Livr'pl	1847	Kirkley	Sndrld	Sld. Baltic	7	A 1	4
4	Annsbro' Sr	JMage'an	80	Dmbtn	1846	JMurland	Newry	Dr. WInds.	—	A 1	
625	Anonima Bk	Ojinaga	332	Drp. 53	1848	Ingunsa	Bilboa	Built of Iron Liv. Havan.	9	A 1	3







No.	Ships.	Masters.	Tons.	BUILD.		Owners.	Port belonging to.	Destined Voyage.	Classification.	
				Where.	When.				No. Years first assigned.	Character for Hull & Stores.
651	Apparencen Sr I. B.	F. Olson	98	CrIscr.	1834	NP. Olson	CrIscrn	Lon.	—	E 1
2	Appleton Bg F. & Y.M. 53	J. Morgan	259	Livrp'l	1833	Rchardson	Swans'a	Coquimbo	10	<del>E 1</del>
3	Apprentice Sr Y.M. 50	J. Hardy	143	London	1828	Finnis	London	Lon.	—	A 1
4	Arab Bg F. & Y.M. 50 over	S. Dyer	184	Livrp'l	1825	Bruford & p. 50	Bristol	Syrs. Cont. 51- Brs. Africa	3	<del>E 1</del>
5	— S Y.M. 52	J. Dyer	933	NBrns	1848	J. Smith	St. John N. B.	Liv. Panama	4	E 1
6	— Bg	J. Hodgs'n	139	Yrmtb	1825	Gardiner	Marypt	MptCoaster	—	E 1
7	— Sr Y.M. 49	R. Kemp	176	Yrmtb	1841	Betts & Co	Yarmth	Lon.	12	A 1
8	— Bk Z. 51	Morrison	269	Garmh	1839	W. Pile	SndrIrd	Sld.	5	E 1
9	— Sr Y.M. 49	P. Priaulx	127	Jersey	1849	Carrel & C	Jersey	Jer. Medit.	10	A 1
660	— Sw F. & Y.M. 51 over	J. Smart	196	Arbrth	1851	Smart & C	Arbrth	Arb. Medit.	7	A 1
1	Arabella Sr Y.M. 50	J. Collings	182	Wymh	1844	Jackson &	London	Lon. Medit.	12	A 1
2	Arabia Bk F. & Y.M. 52 over	R. Burnett	328	NBrns	1851	J. Evans	Livrp'l	Liv. Bahia	7	A 1
3	— Bk F. & Y.M. 47	Davis	330	Scrbro	1844	Davis	London	Lon. Ceylon	11	A 1
4	Arabian S F. & Y.M. 52 over	J. Carey	531	Queb'c	1841	J. Dunn	Belfast	Bel.	5	A 1
5	— Bk F. s. & Y.M. 53	Couch	391	Livrp'l	1825	Wooldridge	London	Brs. Austra.	10	<del>E 1</del>
6	— Sr Y.M. 49	FLanglois	92	Jersey	1849	Mauger &	Jersey	Jer. Rio Gnd	8	A 1
7	Arabistan Bk Y.M. 52	WMansf'ld	318	Rye	1852	G. Walker	London	Rye Liverp'l	12	A 1
8	Araby Sw pt I. B.	R. Ward	236	SShlds	1850	Fergusson	SndrIrd	Sld. Hambro'	7	A 1
9	— Maid S Y.M. 51	Riddock	329	Leith	1851	Mitchell	Alloa	Lth. C.G.H.	10	A 1
670	Arachne S F. & Y.M. 51 C.T.	Adamson	600	Whtvn	1851	Brock'lnk	Livrp'l	Whn Calcut	14	A 1
1	Araminta S ptr & s. 52 F. & Y.M. 52	T. Feran	845	NBrns	1851	Cannon & <del>W. &amp; W.</del>	Liverp'l	Liv. Pt. Phil.	4	<del>E 1</del>
2	— S ptr 49 ptr. & s. 50 F. & Y.M. 52	J. Hogg	511	Queb'c	1842	Fitzsimms	Belfast	Hul.	5	E 1
3	Ararat Bg	J. Banks	204	Queb'c	1842	J. Banks		S. S. 49—5yrs	—	51
4	Aratus Sw I. B.	Annison	214	Sndrld	1835	Annison	SndrIrd	Sld Hambro	7	E 1
675	Arba Sw I. B.	J. Hutton	76	Chlstn	1836	W. Cowie	Gngmh	Cly. Coaster	8	<del>E 1</del>
			64	sw. & T Sds	40	Sprs 47 & 51		S.S. 51		52

S.S. 52

S.S. 50

C. 2

S.S. 53

11

52

S.S. 49

S.S. 51

8

14

11

24

22

A

No.	Ships.	Masters.	Tons.	BUILD.		Owners.	Port belonging to.	Destined Voyage.	Classification.	
				Where.	When.				No. Years first assigned.	Character for Hull & Stores.
676	Arbutus Bn	G Strugnll	187	London	1834	Strugnell	Shmptn	Sou Coaster	12	AE1
			171	Srprs	52			S.S. 52	C. 4	52
7	Archer Bk	W Alxndr	237	Mryp't	1830	Minnett &	Liverp'l	Liv.	11	AE1
	YM.51			nd.&Srp	rs42			S.S. 46	C. 4	51
8	Archimedes	H. Monro	249	London	1838	J. Scott	London	Cff. Californ	9	AE1
	Sr G Iron		167	Drp. & S	rprs	47		S.S. 51	C. 3	52
9	Archipelago	T. Tillock	281	SShlds	1845	J. Young	SShlds	Shl. Medit.	12	A 1
	Bk YM.50		295							52
680	Arcturus Bn	D. Lewis	105	Abryst	1847	Lewis & C	Abryst	Abs Coaster	12	A 1
	I.B.									52
1	Ardencraig S	T. Cook	531	Liverp'l	1848	Cannon &	Liverp'l	Liv. Calcut.	13	A 1
	YM.50 c.f.		595							52
2	Ardent Bg	J. Dodding	138	Nwprt	1818	Capt. & Co	Cardign	Cff. Coaster	—	AE1
	I.B.		126	nd. 44lrp	49Srp	rs53				3
3	—	R Newton	116	Abrdn	1826	G. Redh'd	Nwcstle	Nwc London	—	A 1
	pt I.B.			O.P. Lh	& B. N	Klsn 43len &	lrp. 45Srp	rs48 & 53		3
4	Ardwell Sw	J. Brown	174	Queb'c	1827	T. Taylor	Hrwich	Shl. Ipswich	—	E 1
	ptd. 42			Srprs	42					42
5	Arena Bg	J. Raymur	209	Chepst	1845	J. Stuart &	Liverp'l	Lon W. Inds	12	A 1
	YM.50		225	Drp. 48						50
6	Arendal Bk	Bockman	419	Arndal	1847	St'phansn	Arendal	Brs. Havan.		48
	YM.48			O. & F.						48
7	Arequipa Bk	W. Askew	257	Whitvn	1841	Askew & C	Whthvn	Liv. S. Amer	12	A 1
	YM.50		282							50
8	Arethusa Bk	G. Geere	249	Ipsw'h	1852	A. Williams	London	Lon Alg Bay	13	A 1
	YM.52 c.f.		252							1
9	—	J. Hamilton	547	Quebc	1845	Treweek	B'maris	Cff. S. Amer.	5	AE1
	r.s. & YM. 50	rpt I.B.	712	O E. Ta	m. & R P.			S.S. 52—5 Yrs		52
690	—	A. Hubble	215	Mntr's	1842	Kidd & Co	Arbroth	Cly. R. Jan.	8	A 1
	r. & YM. 49		200	Srprs	51			Cont. 50—		3 51
1	—	Bg Mitchell	199	Mntr's	1837	D. Mackie	M'ntrse	Mtr. Baltic	8	AE1
	pt I.B.			Srprs	47			S.S. 49	C. 3	2
2	—	Sw W. Staincup	285	Sndrld	1838	Davison	N. Shlds	Shl. London	9	AE1
			296	Srprs	47	& 52			C. 3	52
3	—	S J. Stewart	332	Gr'nck	1828	Burn'l'y &	Glasg'w	Cly. W. Inds	10	AE1
	r. & YM. 51	+53		nd. & lrp.	46			S.S. 48		52
4	—	Sr J. Thomas	79	Crnrvn	1848	Davies & C	Crnrvn	Bms Coaster	11	A 1
	I.B.									48
5	—	Bg J. Wade	120	Crdign	1842	Wade & C.	Cardign	Car.	12	A 1
	pt I.B.			Srprs	50					50
6	—	Bn J. Wakeham	110	Yrmth	1830	Cram & Co				51
			98							51
7	—	Bg J. Wood	176	Abrdn	1839	Newm'n &	Blyth	Bly. Hnfleur	6	AE1
	pt I.B.		162	Srprs	49	& 52	Drp. 53		C. 2	4
8	Argaum S	R. Tait	415	Grn'ck	1841	Ross & Co.	Gren'ck	Cly. Calcutt	12	A 1
	C. & ptr. 51		466	Srprs	47	& 48				51
9	Argent Bg	J. Ollason	228	N Brns	1841	Donnan	Prtafry	Dub. Liverpl	—	AE1
			188					S.S. 51—4 Yrs.		52
700	Argenti Sr	R Jackson	102	Stcktn	1847	W Rogers	London	Lon.	8	A 1
	YM. 50 overpt 1	B.		Drp. 50s		Klsn 50				52



No.	Ships.	Masters.	Tons.	BUILD.		Owners.	Port belonging to.	Destined Voyage.	Classification.	
				Where.	When.				No. Years first assigned.	Character for Hull & Stores.
701	Argentina Bk YM.48	A. Young	245	Liverpl ND.52	1834	Clint	Liverpl	Shl. Spain S.S.52	12 *Æ1 C. 4 52	21
2	Argentinus Bkr. & YM. & ppts	W. Currie	503	N Scot Hk BB & RP	1851	Campbell	Pictou	Liv. Califrn w. ptr. & s. 52	5 A 1 52	
3	Argestes Bg	D Jenkins	176	Doglas 172	1839	Sherwin & Sept 53	Whiston	1153	2 *Æ1 40	5
4	Argo Sr	W. Avery	117	Brxhm ND.47lrp	1824	Martin & c	Brixhm	Drt. Coaster S.S.49	12 *Æ1 52	
5	— Sr	Dix	133	Plymh len.47D rp.49	1841	Clark & Co	Plym'th	Ply. Medit.	12 A 1 49	
6	— Bg	W. Kelsey	111	P.E. Isl B. & S.	1842	Wilson & c	Hull	Hul. Oporto S.S.50-4 Yrs	— Æ1 2	
7	— Bn	Nicholson	143	Whitby	1848	Levrsedg	Selby	Shl. Baltic Shelb. Frankl	9 A 1 45	24
8	— Bk	G. Stenman	496	Ulebrg F.	1851	G Berglon	Ulebrg	Hul.	5 A 1 52	
9	Argonaut Sw	W News'n	222	Shi'lds lrp.52	1822	R. Miller	Shields	Shl. Baltic	— Æ1 52	
710	Argus Sr	J. Alger	167	P.E. Isl 178 B. & YP	1852	Redw'y &	Exeter	Ply. Coaster	4 A 1 52	
1	— Cr	Baker	112	Hstngs 59 Cl. len 45 & 52lr	1812	Burnett	London	Sndw Medit S.S.52	— *Æ1 52	
2	— Bg	J Davids'n	164	Wrktn 165 lrp. 39 & 4	1805	Bell & C.	Hrngtn	Hgt N Amer	— Æ1 4	
3	— Sw	Harrison	230	Hull nr. & lrp. 42	1801	W. Gallon	Shields	Shl. Nwhvn Rest. 38—	— Æ1 6 52	
4	Argyle Bk	Fletcher	406	N. Scot Hk O.B. Bh S. & Maple	1849	E. Moody	N. Scot	Liv. N. York	3 A 1 49	
5	— S	Irvine	565	St. Jhn O. Hk S. & B. w	1849	J. De Wolf	Liverpl	Lon.	4 A 1 52	
6	Argyll S	A M'Coag	333	Gr'nck 396	1836	J. Leitch	Gren'ck	Cly Trindad Rest. 49—	12 A 1 8 49	
7	Ariadne Bk	J Corkton	401	St. Jhn 361 Hk B. & S.	1852	Rowlinson	Liverpl	Liv. Rio Jan	4 A 1 1	
8	— Bk	Y. Reay	298	Sndrld 335	1844	J. Twizell	Shields	Shl. Medit. Cont. 53	9 A 1 51	22
	— Bk	Salter	206	Farh'm s T Sds & Srprs	1831	Burrell & c	Ptsm'th	Lon. S. Leon S.S.52	9 *Æ1 C. 3 52	44
720	Arica Bg	M' Cann	189	Livrpl	1831	J. Sullivan	Belfast	Liv. S.S.52	12 *Æ1 C. 4 52	6
1	Ariel Sr	W. Bensly	116	Rye 98 Srprs 51	1840	C. Temple	Blakny	Nwc. Copgn Cont. 50—	10 A 1 3 51	
2	— Bk	G. Collie	374	Abrdn 315	1848	Anderson	Aberdn	Lon. Alg. By	9 A 1 2	
3	— Sr	Georgeson	164	Leith 105 O. & Lh Srprs	1845	J. Kinloch	Glasg'w	Lth. Austral Cont. 51—	6 A 1 2 52	
4	— Bg	Henderson	184	Yrm'th Srprs 53 s T Sd	1831	RRSwann	London	Lon. Launcn S.S.52	11 *Æ1 C. 4 1	
725	— Bk	A. Lindh	261	Swedn F.	1849	Brulin	Sudirhn	Lon. Havan.	5 A 1 49	

A

No.	Ships.	Masters.	Tons.	BUILD.		Owners.	Port belonging to.	Destined Voyage.	Classification.	
				Where.	When.				No. Years first assigned.	Character or Hull & Stores.
726	Ariel Sr	SOsborne	157	Nwcastl	1843	J&C.Hair	Nwcastl	Nwc.Medit	7	*E1
	Z.53pt I.B.		121	Srprs 51	&53			S.S.53	C. 2	2
7	— Bg	T.Parsons	203	Shrhm	1852	J. Sharp	Shorhm	Shm. Hrtlpl	9	A 1
	pt I.B.									52
8	— Sw	E. Spence	211	Hrtlpl	1850	Blumer	Hartlpl	Hpl. Baltic	8	A 1
	pt I.B.		187							50
9	— Sw	Watson	189	Arbrth	1839	T. Couper	<i>Whitby</i> Dundee	Liv. Baltic	7	E1 24
	r.&YM.51 overp	t.I.B.	191	Srprs 47	&51				C. 2	4
730	— Sk	Wheeler	42	Xchch	1846	M. King	Shmptn	Dub. Coastr	8	A 1
	pt I.B.			Drp 52						52
1	Arienis Bg	W Loader	202	London	1847	Lindsay &	London	Lon. Bmbay	8	A 1
	C.49c.f.		176							49
2	Äries Bk	Kennedy	226	Scrbro	1852	Tindall &	Scarbros	Lon. Ceylon	12	A 1
	YM.52		233							52
3	Arion Bg	J. Rooke	184	SSHlds	1848	R. Ekless	S Shields	Shl. Pt Philp	7	A 1
	r.&YM.52 overp	t.I.B.								52
4	Ark Sr	J. Adams	136	Drtmb	1816	Adams &	<i>Brighton 855</i>		7	E1 1
			124							51
5	— Sw	F. Moor	198	Sndrld	1839	Baxter &	Stocktn	Stk. Hmbro	9	*E1
	I.B.		178	Drp. 49	Srprs 51			S.S. 51	C. 3	51
6	Armais Bk	A. Locke	510	Hrtlpl	1851	Ord & Co.	Sndrld	Hpl. Aden	9	A 1
	YM.51		441							51
7	Armanella Sr	J. Kerr	75	P.E.Isl	1841	Bryce&C.	Dmfries	Liv. Coaster	4	—
	I.B.		50							52
8	Armata Bk	Wellinger	289	Sndrld	1829	J. Wright	<i>Shields</i>		10	E1 1
	<i>ym l. 48</i>									51
9	Armide S	CLangley	650	SSHlds	1846	Cotsw'rth	Liverp'l	Liv.	8	A 1
	YM.52		705	w. f. & s.	491rp. 52					52
740	Arminius Bg	CHartwig	222	Stettin	1841	Hartwig&				51
1	Armonia Pol	Assante	198	Naples	1839	Assante	Naples	Lon. Naples	—	E 1
	I.B.									42
2	Army Sw	Harrison	224	Whtby	1820	F. Story	Hartlpl	Hpl. Baltic	—	*E1
				lrp. 37 pt	nd. 46	Srprs 49				3
3	Arno Bg	Jenkins	119	Shilds	1818	Jenkins &	Ipswich	Ips. Nwcastle	—	E 1
	I.B.			len. nd. &	lrp. 36	Srprs 39				48
4	— Bg	W. Shead	184	Sndrld	1823	Blyth & C.				51
			175							52
5	— Sr	W. Scales	105	Yrm'th	1818	W. Scales	Yarm'tn	Yar. Coaster	—	E 1
	pt I.B.			pt nd. 42	Srprs 48					52
6	— Bk	Wetherly	377	Sndrld	1847	Moon&C.	Sndrld	Sld. Valprso	8	A 1
	YM.50									50
7	Arnon Sw	B. Fowler	318	Sndrld	1850	Fowler&c	Scarbros	Lon. Austrl.	8	A 1
	YM.53		338							4
8	Arrow Sr	CBurgoin	121	Shaldn	1828	Burgoin&	Tgnmh	TgnCoaster	10	*E1
			114	len. & lrp.	39	Srprs 50&51	Dr p. 53		S.S. 51	C. 3
9	— Bg	Hendry	212	Stektn	1840	Hendry &	Lynn	Lon. Ascen.	7	*E1
	YM.51		175	pt nd. 48	Srprs 48&50				S.S. 50	C. 2
750	— Sr	Morrison	101	Bridpt	1822	Nichols'n	<i>Stamwy</i>		7	E1 3
			83							51





A

No.	Ships.	Masters.	Tons.	BUILD.		Owners.	Port belonging to.	Destined Voyage.	Classification.	
				Where.	When.				No. Years first assigned.	Character for Hull & Stores.
776	Aspern Sr I. B.	J. Claxton	90	Sndrld	1847	J. Claxton	Sndrld	Cly. Coaster	7 A	1 52
7	Asphalon Bk YM. pt 50pt 53ov	A. Sharp erpt I. B.	332	Jarrow	1845	J. Dale	NShlds	Shl. Medit. Cont. 52—	7 A	1 2 1
8	Assam Bk F. & C. 50	H. Hunter	324	Ayr	1840	Pattens &	Gren'ck	Cly. Trindd Cont. 50—	10 A	1 3 52
9	Assiduous Sr	J. Vittery	389	Srprs 50	1812	S. Vittery	Brixhm	Drt. Coaster	—	E 1 44
780	Astarte Bg YM. 52	Webb	328	Cowes	1846	Balleras	Liverp'l	Liv Estappa	12 A	1 1/2 52
1	Astoria Bk F. & YM. 52		501	Queb'c	1848	Klingnder	Liverp'l	Liv.	5 A	1 2
2	Astrea Bg	Sanders'n	111	Whby	1826	NwSh. Co				51
3	— Sr	H. Towell	65	Leith	1830	H. Towell				51
4	Atala Bk YM. 52	Thomps'n	633	N Scot	1847	Tate	Liverp'l	Liv. NORlns. S. S. 52-4 yrs Cont. 51—	4 A	1 20 2 52
5	Atalanta Sr Z. & Z. 52 pt I. B	T. Hall	74	Shmtn	1807	T. Hall	Shields	Nwc. Cadiz	—	E 1 1/8 52
6	— Bg F. & YM. 52	D. Morris	182	Whvtv	1822	D. Wilson	Gren'ck	Cly. W. Inds Rest. 47—	—	A 1 11 8 52
7	— Bk YM. 53	Le Mesurier	233	Grns'y	1848	Le Cout'r	Grnsey	Liv. Austral. Cont. 52—	4 A	1 3
8	— Sr	W Reeves	142	Sicmb	1818	Kelley & C				1 3 52
9	— Bk F. & Z. 53 pt I. B.	P. Sinnot	286	St Jhns	1846	N. Sinnot	Wexfrd	Hpl. Medit. S. S. 51-4 Yrs	4 A	1 C. 2 1
790	— Bg pt I. B.		196	N. Sco.	1840	G. Kay	Shmptn	Sou S. S. 53-4 Yrs	4 A	1 3
1	— Sw F. & YM. 50 over	Sturrock	221	Arbrth	1850	Sturrock	Arbrth	Dun.	9 A	1 2 52
2	Athenian Bk F. & YM. 53	G. Case	513	Sndrld	1842	Teighe & C	London		10 A	1 2 3 52
3	Athens Sw pt I. B.	Goodwell	250	Sndrld	1839	J. Kidman	Shields	Shl. London	7 A	1 C. 2 3
4	Athelstan Bk F. & YM. 52 c. f.	Hickman	476	Mryp't	1850	M'Don'd	Liverp'l	Liv. Calcut.	13 A	1 52
5	Athlone S YM 52	E. Devey	434	Livrpl	1836	Williams	Liverp'l	Liv. Austrl. S. S. 51—	6 A	1 2 52
6	Athole Bk YM. & ptr. 48	Brown	301	Sndrld	1845	Barbour	Liverp'l	Liv. Bahia	12 A	1 48
7	Atkin Sw	J. Jackson	256	Sndrld	1837	J. Wilks				51
8	Atkinson Sw F. & YM. 50	G. Jackson	282	Sndrld	1839	Nicholson	NShlds	Gal. N. York	8 A	1 C. 3 52
9	Atlantic Bk F. S. & YM. 54 53	Hughes	366	P. E. Isl	1827	Carmich'l	Liverp'l	Liv. Hond S. S. 52-4 Yrs	—	E 1 52
800	Atlas Sw pt I. B.	R. Ayre	252	Sndrld	1838	Eggleston	Sndrld	Sld. Baltic	9 A	1 C. 3 52



No.	Ships.	Masters.	BUILD.		Owners.	Port belonging to.	Destined Voyage.	Classification.	
			Tons.	Where. When.				No. Years first assigned.	Character for Hull & Storcs.
801	Atlas	Sr	78	Bidefd	1835		Lon.		
2	—	Sr L. Shiel	85	Wexfd	1840	Whitty & c	Wexfrd	Glr. Coaster	8 <del>AE</del> 1
3	—	K R. Winter	51	Jersey	1848	M. Walkum	Jersey	Jer. Coaster	5 A 1
4	Atrevida	S G Shearer	526	Dndee	1852	J. Miln	Dundee	Dun. Austrl	9 A 1
5	Attaliah	Bg J. Storm	213	Sndrld	1827	J. Skerry	Whitby	Wtb. Tees	— E 1
6	Atwick	Bk W. Booth	341	Sndrld	1827	Merriman	Hull	Hul. Medit	— <del>AE</del> 2
7	Auckland	Sr J. Burdon	175	Sndrld	1838	Stk & Lon.	Stocktn	Lon Coaster	9 <del>AE</del> 1
8	—	Sw	266	Sndrld	1836			Cff. London	8 <del>AE</del> 1
9	Augia	Bk J. Dupree	245	Jersey	1829	J. Nicolle	Jersey	Jer. Nwflnd	— A 1
810	Augusta	Sr Baddeley	94	Brxhm	1838	Baddeley	Brxhm	Lon. Lisbon	10 <del>AE</del> 1
1	—	Bk Barnett	371	Sndrld	1846	Cooper	Cowes	Shl. Californ	8 A 1
2	—	S W. Black	842	Queb'c	1849	Kenrick &	London	Lon. China	5 A 1
3	—	Bk Duncan	330	Bristol	1828	F. Green	Bristol	Brs. Adeld.	10 <del>AE</del> 1
4	—	Bk P. Killea	512	N Brns	1841	Middlton &	Glasg'w	Cly. N. York	4 <del>AE</del> 1
5	—	Sr Munroe	88	Inv'rns	1846	Davidson		S. S. 49—4yrs	52
6	—	Sw Newton	306	Sndrld	1850	J. Wilson	Sndrld	Sld.	8 A 1
7	—	Sr G. Porter	101	Ulvstn	1846	Schneider	Ulvrstn	Npt. Coaster	7 A 1
8	—	Bk J. Brown	385	Sndrld	1834	Midl DkC	Nwestle	Shl. Blk Sea	11 <del>AE</del> 1
9	—	Bk R Will'ms	356	Sndrld	1852	Nichols'n	Sndrld	Sld. Pt. Philip	10 A 1
820	Augustin	Bn Aspeslgh	145	Vgsak	1838	Vn Nyen	Ant w'p	Fal. W Inds	— <del>AE</del> 1
1	Aunt Mary	Bk W. Baxter	338	N. Sco.	1848	Colville			4 A 1
2	Aurea	Sr T. Corkill	99	Wrktn	1841	Peel & Co.			4 <del>AE</del> 1
3	Auriga	Bk	231	London	1825	E Phillips	London	Lon. Pt Phil	12 <del>AE</del> 1
4	Aurora	Sr J. Angel	119	Grns'y	1838	J. Sebire	Grnsey	Gns. St Mich	7 A 1
825	—	Bg Cammish	288	Sndrld	1837	Hick & Co			6 52

A

No.	Ships.	Masters.	Tons.	BUILD.		Owners.	Port belonging to.	Destined Voyage.	Classification.	
				Where.	When.				No. Years first assigned.	Character for Hull & Stores.
826	Aurora Bg YM.48	A. Carrey	161	N.Scot	1847	J. Carrey	Belfast	Bel.	4	A 1
7	— Bg	WChrstie	153	Sndrld	1819	A. Finnie	S.S.52-4	Yrs Cont. 51-	2	52
8	— Bg YM.47overptl.	Cook B.	202	Dmfris	1844	Griggs&C	London	Lon.	8	E 1
9	— S YM.52	A. Cowie	450	Sndrld	1852	Dent	London	Sld. China	10	A 1
830	— Sw	RDawson	218	Sndrld	1829	WDaws'n	Sndrld	Sld. Baltic	—	E 1
1	— Bn I.B.	Llewell'n	104	Fishgd	1814	Capt.&Co	Milford	Mil.Coaster	—	E 1
2	— Bg I.B.	M'Don'd	126	Livrp'l	1812	Clotw'thy	Belfast	Bel. Collier	—	E 1
3	— Sr ptl. B.	W. Milne	120	Sndrld	1845	J. Simson	Banff	Bnf. Baltic	9	A 1
4	— Bk C.49overptl. B.	J. Reed	345	Sndrld	1849	Stainton	Nwcastle	Sld.	8	A 1
5	— Bk YM.&ptr.48	V. Ryan	425	Sndrld	1843	Ryan&Co	London	Lon.	10	A 1
6	— Bg	W. Smith	134	Dndee	1833	A. Low	Dundee	Dun. Baltic	8	A 1
7	— Bg YM.48	A Vautier	109	Jersey	1824	A Vautier	Jersey	Hul.	2	3
8	— Bg I.B.		128	Abrdn	1816			Abn.Collier	—	E 1
9	— Sr I.B.	Wheaton	82	Brxhm	1817	Furneaux	Brixhm	Drt. Seville	—	E 1
840	Australasia Bk YM.50	M'Phersn	423	Sndrld	1847	Riddell &	London	Lon.Hobt.T	12	A 1
1	Australasian Packet Bk	HHPryca	205	Rdbge	1839	HHPryca			—	E 1
2	Australia S YM.53	B. Avery	721	Pillau	1852	J. J. Frost	London	Lon.Pt. Phil	6	A 1
3	— Bk ptr.&d.50F.&Y	Brownrgg	373	Bklsrd	1826	Shallcross	Liverp'l	Brs.	10	E 1
4	— S ptr.&s.52YM.	J. Noble	1125	St. Jhn	1852	C. Moore	Liverp'l	Liv. Pt. Phil.	6	A 1
5	— S pts.51YM.51ov	J Pckerng	907	Queb'c	1850	Brooke&c	Liverp'l	Liv. N. York	6	A 1
6	Australian Bn Z.52I. B.	J. Pearse	165	Bristol	1852	Rowe & C	Bristol	Brs. Austral	6	A 1
7	Automatia Sw r.&YM.47	R. Blyth	260	Sndrld	1847	Blyth	Sndrld	Sld.	8	A 1
8	Autumn Sw I. B.	JLambert	195	Wh'tby	1790	Lambert	Sndrld	Sld. Coaster	—	E 1
9	Autumnus Bk YM.51	J. Jackson	323	Sndrld	1840	White & C	Liverp'l	Lon. Hbt. T.	8	A 1
850	Auxiliar Bk YM.53	T. Hall	368	Sndrld	1853	Hansell	Shields	Sld. Singpr.	10	A 1



No.	Ships.	Masters.	Tons.	BUILD.		Owners.	Port belonging to.	Destined Voyage.	Classification.	
				Where.	When.				No. Years first assigned.	Character for Hull & Stores.
851	Ava Bn	WMub'ry	125	N.Sco.	1848	Adams				51
2	— Bk	JFarthing	460	N Brns	1833	PWebst'r	Scarbro	Sou. Quebec	—	Æ 1
	f. & s 48 Y.M. 53			Srprs 51	pt sd	52 Srprs 53		S. S. 53—4 Yrs		4
3	Avoca Bg	JCrowder	254	Whtvn	1830	Boadle & c	Whtv'n	Cff. Valp'rso	9	Æ 1
	f. & Y.M. 50			lrp. 38 D	rp. 49	sd. 50		S.S. 50	C. 3	2
4	Avon Bg	S. Cowley	246	Bristol	1848	Symons &	Bristol	Brs. Brazil	11	A 1
	Y.M. 48		258							48
5	— Sw	Dr'mmnd	181	Arbrth	1849	J. Davies	Dundee	Dun. W. Ind	8	A 1
	f. & Y.M. 50 overp	t. I. B.								50
6	— Bk	W. Moore	362	Sndrld	1850	H. Moon	Sndrld	Sws. Calcut.	10	A 1
	Y.M. 52		408							52
7	Avondale Bk	T. Curry	430	N.Sco.	1849	N Mosher	N. Scot.	Liv.	4	—
	Y.M. 50 overp t. I. B.			B. Hk & S.						1
8	Axe Sr	S. Buck	145	Sndrld	1851	Taylor & S	Sndrld	Sld. Coaster	8	A 1
	pt I. B.		117							51
9	Ayers Quay	Robson	92	Sndrld	1852	Laing & C.	Sndrld	Sld. Coaster	8	A 1
	Sr I. B.									52
860	Ayrshire Bk	Dewar	625	Queb'c	1845	Brown & C	London	Lon. Pt Phil.	5	Æ 1
	f. & Y.M. 52		750	Srprs 47				S. S. 50—5 Yrs	C. 2	52
1	— Lass Bg	J. Allan	167	Troon	1835	J. Barr				51
2	Azalea Sw	H. Button	238	Sndrld	1848	Alcock & c	Sndrld	Sld. London		48
	I. B.									
3	Azoff Sw	W Gardnr	249	Sndrld	1847	Anderson	Sndrld	Fal. Limr'ck	8	A 1
	f. & Y.M. 52			Srprs 52 & 53						4
4	Azores Packet	W. Green	97	Stnhse	1831	Hockng &	Plymth	Ply. Medit.	8	A 1
	Sr Y.M. 52 overp	pt I. B.		rebht 46p	t O.M.		Rest. 46-	6 yrs Cont. 52-	2	52
5	— Sr	J Menif'ld	67	Plymh	1836	Hill & Co.	Falmt'h	Ply. Coaster	10	Æ 1
	C. 47 overp t. I. B.			Srprs 49				S.S. 49		52
6	Azorian Sr	D Doughtn	68	Ilfr'cm	1842	W Pickfrd	Newprt	Brs. Nantes	6	Æ 1
	I. B.			pt O.M.	Drp. 50					52
7	— Sr	Phillips	105	Ipswch	1839	Hooton &	London	Lon.	12	A 1
	Y.M. 52			Drp. 47				Cont. 51—	4	52
868	Aztic Bk	H Wright	474	Nwctl	1847	Thomps'n	Nwctl	Lon. Adeld.	8	A 1
	f. & Y.M. 50	52	507							50

\* \* \* Additional Ships are inserted in the Supplement at the end of the Register.

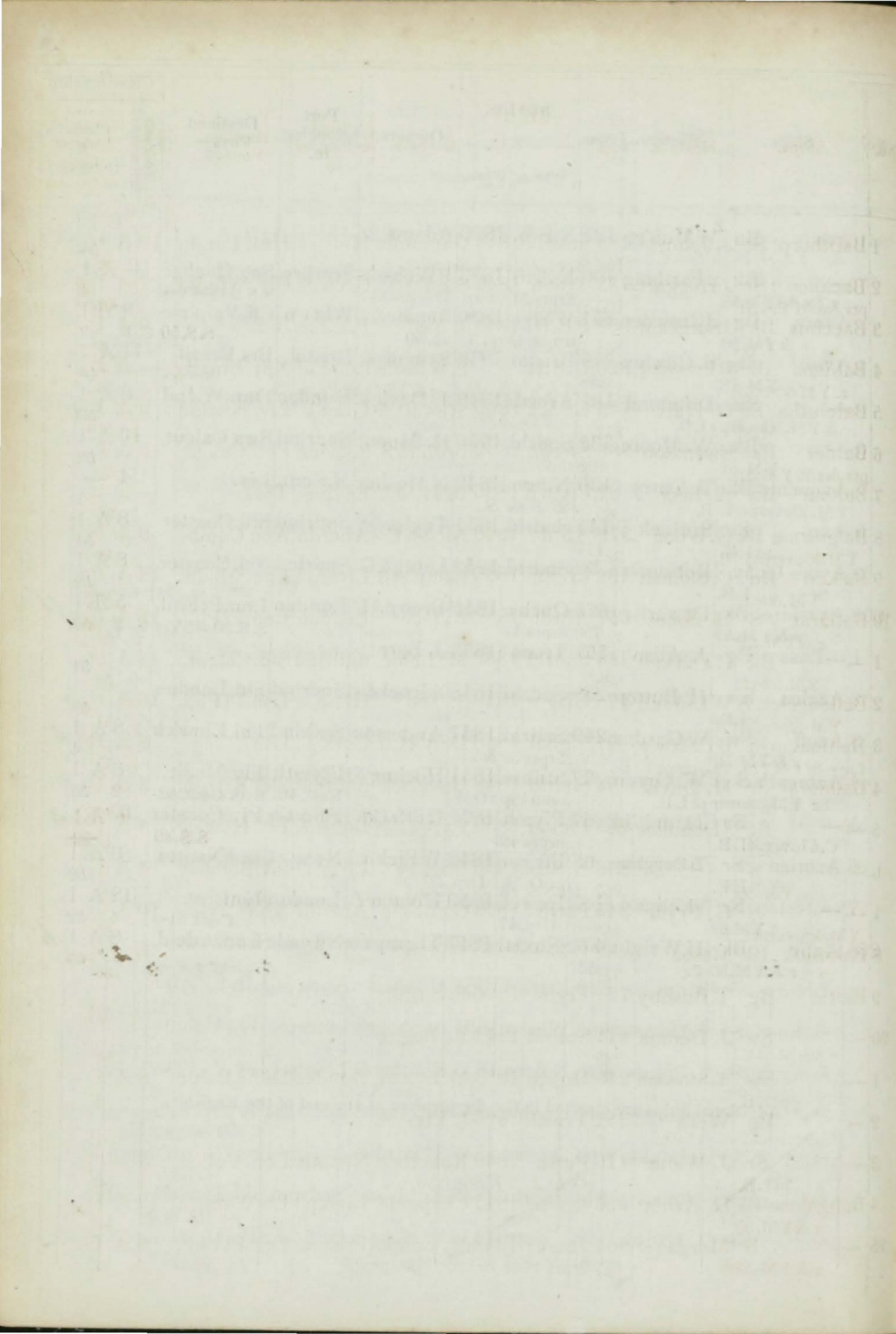

No.	Ships.	Masters.	Tons.	BUILD.		Owners.	Port belonging to.	Destined Voyage.	Classification.	
				Where.	When.				N. Years first assigned.	Character for Hull & Stores
1	Babthorp Sr	<i>I. Parkin</i> J. Johnston	185	Schwik	1844	Gardam & len. & Srprs52	Hull	Hul. Londn	10 A 1	2
			162	Srprs	50				52	
2	Bacalieu Sr	J Hoggart	133	Troon	1849	Stewarts	Gren'ck	Cly. Nfadld	7 A 1	9
	ptr.&s.51 YM.51		105	Srprs	51				51	
3	Bacchus Bk	J Sargeant	308	P.E. Isl	1848	J. Yeo	P.E. Isl.	Bid.	5 A 1	
	I. B.		361	H.B. & E. Srprs	53				2	
4	Bahiana Bk	R Browning	320	U. Stts		F. Wilson	London	Npt. Brazils	— E 1	
	F. YM & ppts 53		374	n.d. & Srprs	51	ptnw. & Tsd	s52 Srprs 53		4	
5	Balclutha Bg	G. Hart	243	Gr'nck	1850	Stewart &	Gren'k	Liv. Nwflnd	9 A 1	22
	YM.50		242						51	
6	Balder Bk	Swensson	388	Swedn	1852	Brolin & S	Sodrhm	Lon. Calcut.	5 A 1	
	ptr.&s.52 YM.52			F.					52	
7	Balfour Bn	A. Beer	82	Plym'h	1836	Beavis & C	Exeter	Tps.	— E 1	
			69						46	
8	Balgownie Bk	G. Wood	379	Abrdn	1848	Nicol & Co	Aberdn	Abn Cqmba	9 A 1	5
	YM 78 overpt I	B. S	325						48	
9	Balkan Bn	C. Sloman	192	Livrpl	1849	Lamp'rt &	Liverp'l	Lon. Medit.	13 A 1	
	YM.50c.f.								50	
10	Ballarat S	H. Jones	657	Abrdn	1852	L. Dent	London	Lon. Pt Phil.	12 A 1	31
	r. & YM.52		713						52	
1	Bk	G Thirkell	464	Sndrld	1852	M. Lonie	Sndrld	Sld. Calcut.	12 A 1	
	YM.52c.f.		538						52	
2	Ballengeich S	W Liddell	478	Gls'g'w	1849	J. Tod	Glas'g'w	Lon. Pt Phil.	10 A 1	
	YM. & ptr. 51								51	
3	Ballinacurra	B Eastw'y	97	Y'ghal	1846	Daly & Co.	Cork	Lon.	8 A 1	
	Lass Sr r. & YM.	49 overpt I.		Drp. 49					51	
4	Balmoral Sr	H. Davis	94	Sndrld	1848	Havelock	Sndrld	Sld. Rttrdm	3 E 1	
	I. B.			O. E. & B.					52	
5	Bg	J Donohoe	245	Pictou	1850	J. M. Donm'l	<i>Zuel</i> Limrick	Liv. Limrick	4 A 1	5
	I. B.			HkS. & B.					51	
6	S		856	N. Sco.	1850	Beazley	Liverp'l	Liv. Bombay	4 A 1	
	YM.50		957	HkS. & B. w. r. & s. 51					51	
7	S	G. Pryde	345	Petrhd	1848	G. Leslie	Aberdn	Abn Ceylon	10 A 1	
	YM.48 overpt I.	B.	357						48	
8	Baltasara Bk	Mason	282	Bristol	1840	Wilcox & c	<i>London</i>		12 A 1	3
	<i>ym 53</i>		331				<i>Cont 52</i>		4	
9	Baltic Bg	T. Bushby	171	Perth	1826	R. Bushby			51	
20	Sw	J. Dennis	211	Sndrld	1842	R. Bagge			51	
			225						51	
1	Sw	A. Stronach	249	Dndee	1853	M'Kenzie	Dundee	Dun. Baltic	8 A 1	
	pt I. B.		251						4	
2	Bg	Wells	252	Yrmth	1820	I. Preston			51	
3	Sr	J. Walter	115	Perth	1840	Roberts'n	Nwcastle	Lon. Collier	5	—
	pt I. B.			O. I.h.A. & E.S	rprs 50				C. 2	50
4	Bangalore Bk	D. Arnott	456	Livrpl	1841	Chapm'n &	Liverp'l	Liv Whmp'a	12 A 1	2
	r. & YM.50		511					<i>Cont 53-4</i>	L.C.	50
25	S	Morgan	665	Jersy	1843	R. Brooks	London	Lon. Pt Phil.	9 A 1	
	r. & YM.52		877	Srprs 46 & 49	Drp. 49 Srpr		s52	Cont. 52—	3	52



No.	Ships.	Masters.	Tons.	BUILD.		Owners.	Port belonging to.	Destined Voyage.	Classification	
				Where.	When				No. Years first assigned.	Character for Hull & Store
26	Bangalore Bk r.&YM.53	C. Turner	343	Grn'ck	1841	J. Cree	Glasg'w	Lon. India	10	A 1
			383	lrp.47 D	rp. 50	52&53Srprs	53	Cont.51—	3	5
7	Bank Bk	J. Petrie	414	N Brns	1843	Snowd'n&	SShelds	Sld. Medit.	5	Æ1
				w.s. 50	Srprs	50&52		S.S 49—4 Yr	C. 2	52
8	—of England S YM.52c.f.	J. Davison	660	Sndrld	1849	Watkins	London	Lon.Sydney	13	A 1
			726							52
9	Banker's Daut ghter S r.&YM.	J. Place	1040	Queb'c	1852	Lodge&C	Liverp'l	Liv. Austral	6	A 1
		53overpt I B	1121	O.E.Tam	B&P.		1311/12			5
30	Banner Bn I.B.	P Bowden	133	P.E. Isl	1852	R. Heard	Bidefrd	Bid. P.E. Isl.	4	A 1
				J. O. B. & E.						52
1	Bannockburn S YM.Im.52	R. Swan	635	Queb'c	1851	Russell &	Gren'ck	Cly. N. York	6	A 1
			731	O.E.Tam	& R.P.					52
2	Banshee Bg r.&YM.49over	Harrison	155	St.Jhns	1849	Tyson & C	Liverp'l	Liv. Africa	4	A 1
		pt I. B.		B.H&P.	& S.			52		40
3	— Bk YM.53	J. Orwin	319	Sndrld	1853	Potts & Co	Sndrld	Sld. Blk Sea	10	A 1
			332							2
4	— Bk YM.52		430	Sndrld	1852	J. Towse	London	Sld. Austral	10	A 1
			460							52
5	— Bn YM.50	T. Power	150	Bnstpl	1850	T. Cussek	Liverp'l	Bpl. Nwfind	12	A 1
										50
6	Barabona Bk (late Edward) r.	Collundt	275	Pictou	1848	Anduze	St. Thos	Liv. Havana	4	A 1
		Z. 52I. B.		B.P&S	Srprs	52	S.S. 52-4 yrs	Cont 52--	2	52
7	Barbadian Bk r.&YM.51	J.M'Intyr	245	Liv'rpl	1832	W. Heron	Belfast	Bel.	10	A 1
				Srprs	51			Rest.47—	7	51
8	Barbara Sr pt I.B.	G. Boyd	61	Dndee	1836	R Mundie	Dundee	DunCoaster	7	Æ1
				Srprs	50			S.S.50	C. 2	52
9	— Sr YM.50overpt I.	W Dgdale	118	Sltcmb	1850	Fox & Co.	Brixh'm	Drt. St Mich	12	A 1
		B.	94							50
40	— Bk r.&YM.53	J. Duncan	325	Derry	1840	King & Co	Pt. Glsg	Cly. W. Inds	—	Æ1
				lrp. 48Sr	prsr 51	Drp. 53				4
1	— Bk YM.48overpt I.	J. Lovell	299	Bristol	1841	R & W King	Bristol	Brs. Africa	12	A 1
		53	340	Drp. 48				cont 53	4	52
2	— Sw pt I. B.	Smith	197	Sndrld	1830	Kish & Co.	Sndrld	Sld. Arch'gl	—	Æ1
			203	sn.&lrp.	52					52
3	— Sr	D. Talbot	91	Arbrth	1849	Johnstn &	Arbr'th	Abn.	7	A 1
										52
4	— Ann Sw ym 53 pt I. B.	J. Bolt	302	Sndrld	1853	J Morris'n	Nwctl	Sld. Quebec	8	A 1
			310							4
5	— Gordon Bk ptr.&s.52r.&Y	Lilley	338	Sndrld	1836	Willis & C	London	Lon.	11	Æ1
		M.52		Srprs	52			S.S.52	C. 4	52
6	— & Elizabeth Sk I. B.	E. Griffith	66	Wales	1827	Griffith &	Barmth	Bms. Coast'r	—	Æ1
			52	K140S	rprs	48				52
7	Barbara's Sw YM.51overpt I.	J. Johnson	222	Sndrld	1851	T Coltm'n	SShelds	Shl. Medit.	8	A 1
		B.	232							1
8	Barham S YM.52	Gimblett	1149	Londn	1846	R. Green	London	Lon.	12	A 1
										52
9	Barkhill Bg YM.50	F. Collens	175	Liv'rpl	1845	Job, Brs.	Liverp'l	Liv. Nwfind	12	A 1
		53		Drp 49						51
50	Barnard C'stle Sr	J. Hore	170	Sndrld	1838	R. Beavis				51
			145							51



No.	Ships.	Masters.	Tons.	BUILD.		Owners.	Port belonging to.	Destined Voyage.	Classification.	
				Where.	When.				N. Years first assigned.	Character for Hull & Stores.
51	Baron de Bruck Bg	Grquireviet	350	Fuma	1850	S. Gopurich	Trieste	Dub.	8	A 1
2	—Martin Sr	Colvers'n	80	Goole	1851	Moorh'se	Goole	Npt. Coastr	8	A 1
3	—of Renfrew	T. Nourse	1001	Queb'c	1848	D. Gibb	Liverp'l	Liv Bomb'y	6	A 1
4	Baroness Bk	W. Clark	350	Sndrld	1851	Reynolds	London	Sld. Aden	10	A 1
5	Baronet Sw	Whiteh'd	197	Kincar	1831		Glasg'w	Lon.	8	E 1
6	— Bk	W. Wylie	297	Leith	1844	W. Wylie	Kincard	Liv. RioJan	12	A 1
7	Barossa Bg	Thomps'n	253	Yrmth	1811	Hardie & c	Leith	Lth. Baltic	—	Æ1
8	Barretto, Jun.	J. Smith	523	Calcut	1818	Hall & Co.	London	Lon Austral	—	Æ1
9	Barrick Bk	Barrick	304	Wh'tby	1849	Barrick	London	Lon.	10	A 1
60	Barrowgate	W. Hullin	256	Sndrld	1849	S & J. Pegg	London	Liv Matanzs	9	A 1
1	Bartley Bg	Furlong	134	Livrp'l	1812	Hinde	Marypt	Liv. Halifax	—	Æ1
2	— Sw	W Stothrd	200	Sndrld	1851	Light & C.	Lhmptn	Sld Lhmptn	8	A 1
3	Baticola Bk	G Houghtn	609	Pgwsh	1851	J. Spence	Liverp'l	Brs. SAmer.	4	A 1
4	Batten Castle	T. Couch	62	Plymth	1851	Routleffe	Plym'th	Ply. Coaster	10	A 1
5	Battus Bg	Humphry's	212	P.E. Isl	1851	Roberts &	Abryst	Liv. Halifax	4	A 1
6	Beacon Sr	W. Mabin	130	Torq'y	1840	W. Shaw	Torq'y	Tqy. Medit.	12	A 1
7	— Sw	W Turner	246	Sndrld	1838	Nicholson	Sndrld	Sld.	8	Æ1
8	Beatitude Sw	J. Baxter	222	Sndrld	1848	Bird & Co.	Sndrld	Sld.	8	A 1
9	— Sw	J. Barnard	191	Sndrld	1839	Flkngbrg			8	A 1
70	Beaton Bn	J. Rees	157	P.E. Isl	1850	Williams &	Milford	Liv. Galatz	4	A 1
1	Beatrice Catherine	D. Davies	34	Bang'r	1845	Ellis & Co.				51
2	Beatrix Sr	J. Stafford	91	Brwck	1846	Farmer &	Berwick	Bel. Coaster	7	A 1
3	Beaver Sw	Shields	244	Sndrld	1840	Fairlamb	Sndrld	Sld. Baltic	8	Æ1
4	Bebside Sr	J. Steel	139	Blyth	1841	J. Steel			C. 3	—52
75	Beccles Bg	J. Waugh	184	Yrmth	1824	J. Welsh	Shields	Sh't. Medit.	—	Æ1

# B

No.	Ships.	Masters.	Tons.	BUILD.		Owners.	Port belonging to.	Destined Voyage.	Classification.	
				Where.	When.				No. Years first assigned.	Character for Hull & Stores.
76	Bedford Bg	J. Rosser	124	Chepst	1804	Capt & Co.				51
7	Bedwely Sr	J. Tadd	104	Pdst'w	1841	Tadd & Co	Fowey	Whn Coast'r	12	44 10
8	Bee Sr	Appley'rd	108	Sndrld	1836	Appleyrd	Scarbro	Scr. Collier	3	52
9	— Sr	Brockbnk	60	Ulvstn	1841	Patty & C.			6	52 1
80	— Bk	W. Crawfrd	233	Chestr	1834	C Duncan	Liverp'l	Liv.	11	A 1
1	— Bg	W. Holiday	229	Whby	1850	G. Smales	Whitby	Wtb. Tees	7	51
2	— Sr	J. Lowery	85	Hull	1837	E. Gibson	Hull	Hul Coaster	9	A 1
3	Beejapore S	M'Clay	1347	St Jhn	1851	Willis & C.	Liverp'l	Liv. Sydney	10	A 1
4	Beethoven Bk	R. & S. 52 pt I B	1676	OP. Hk & B.	1841	W. Wilson	Liverp'l	Liv.	6	52
5	Belina Bg	J Brunton	123	Ab'rdn	1822	Catto & Co	Aberdn	Abn. Baltic	10	A 1
6	Belinda Sw	R. Fishwick	193	Mdlsbr	1845	T Hinds'n		Rest. 53—	7	4
7	Belize Sw	S. Smith	230	Sndrld	1835	Gordon	Sndrld	Sld. Coaster	19	52
8	Bell Bk	Chapman	345	Sndrld	1845	Smith & C.	London	Lon Maurits	7	51 22
9	— Bg		175	Mryp't	1799	Wh'lwright	Whitvn	Whn.	11	A 1
90	— & Mary Sr	J. Irvine	68	Garmh	1849	J. Irvine	Perth	Dun Coaster	—	A 1
1	Bella S	W. Killey	443	Livrpl	1852	Killey & C	Liverp'l	Liv. Pernam	7	49
2	— Donna Bk	C. Reeves	337	N. Sco.	1849	Pothoni'r	London	Liv. Medit.	6	A 1
3	— Engracia Bg	J. Gavica	227	Bilboa	1849	J. Gavica	Bilboa	Cly. Havana	10	A 1
4	— Marina S	Thomas	480	M'rypt	1840	Cannon &	Liverp'l	Liv. Calcut.	12	A 1
5	— Portena Bg	J. Pyott	238	M'rypt	1837	Cotsw'rth	Liverp'l	Liv.	4	52
6	Bellairs S	H. Rees	525	Livrpl	1845	Clarke	Liverp'l	Liv. Calcut.	12	A 1
7	Bellcarrigg S	Robertson	811	Quebc	1851	M'William	Liverp'l	Liv.	12	A 1
8	Belle Bk	J. Bisson	283	Sh'lds	1840	Norway &	Padst'w	Pad.	6	A 1
9	— Sr	H. Frazer	105	Inv'ns	1840	Bruce & C.			7	A 1
100	— Sr	G. Hicks	94	N Brns	1847	Hicks & C.	Bidefrd	Sws Coaster	4	A 1

No.	Ships.	Masters.	Tons.	BUILD.		Owners.	Port belonging to.	Destined Voyage.	Classification.		
				Where.	When.				No. Years first assigned.	Character for Hull & Stores.	
101	Belle Bk pt I. B.	Jefferson	246	N Brns Klms	1843	Jefferson	Whitby	Wtb.	4	Æ 1	24
2	Sr pt I. B.	J. Knight	69	Plymh	1839	Seaton & c	Padst'w	S. S. 53 - 4yrs Rest. 50 -	C. 1	3	
3	Bg YM. 1m. 50	J. Lindsay	172	Stcktn	1843	LHndmrsh	Berwck	Nwc. Medit. Cont. 51 -	7	50	
4	Bk	J. Mitchell	394	N. Sco.	1847	Hatton & c			3	51	
5	Bg r. & YM. 53c. f.	R. Palfrey	276	Livrpl	1853	Ridley & c		Liv.	13	A 1	51
6	Sr pt I. B.	A. Pope	65	Shmtn pt O. M.	1845	J. Ransom	Shmptn	Sou. Coastr Cont. 52 -	7	A 1	3
7	Sr YM. 47	J. Robins	186	Ipsw'h	1837	Mattieson	Limrick	Liv. Galatz Cont. 49 -	2	52	
8	Alliance Bk	G Bawden	677	Bengal	1817	Somes, Bs			4	50	
9	Creole Bk	Henton	265	Sndrld	1841	Teighe & c				51	
10	Kate Bg Z. 52 I. B.	T. Fudge	284	N. Sco. BP & S.	1850	W. Bruce	Liverp'l	Liv. R. Jan.	4	A 1	51
1	Vue Bk r. & YM. 52overp	Nicolls	386	Mnt'se pts. w. & Srprs	1846	Birnie & C	M'ntrse	Lon. Austrl	8	A 1	52
2	Bellona Bk r. & Z. 1m. 52 I. B.	W. Day	507	P. E. Isl. 466 Srprs	1847	Yeo	P. E. Isl.	Brs Quebec S. S. 53 - 5 yrs. Cont. 52 -	5	A 1	2 3
3	Sw r. & YM. 51overp	P. Ritchie	293	Sndrld	1846	Nicholson	Sndrld	Crk. Lmrick	8	A 1	51
4	Bg YM 51	Williams	161	Bnstpl Kl & Srprs	1848	Williams	Bidefrd	Liv. Medit.	12	A 1	51
5	S C. & pts. 49	J. Wyllie	368	Gr'nck	1838	Duff & Co.	Liverp'l	Cly Montral Rest. 49 -	10	A 1	7 49
6	Bells Sw pt I. B.	T. Dunn	194	Nwstl	1852	Dunn & C.	Blyth	Nwc. Coastr	8	A 1	52
7	Bellwether Sw pt I. B.	C Claxton	146	Sndrld	1851	Claxton	Sndrld	Sld Baltic	8	A 1	51
8	Belmont Bg r. & YM 51	H Millb'rn	198	Gr'nck	1842	W Gardnr	Liverp'l	Liv. Rest. 51 -	5	51	
9	Beloochee S YM. 52	A. Miller	967	St. Jhn OH & B. & P.	1850	Sinclair	Belfast	Liv. Aden	6	A 1	52
120	Belsay Castle Sw pt I. B.	W. Todd	239	Sndrld	1839	Richrds'n	Sndrld	Sld. Hmbro'	7	Æ 1	
1	Belvidera Sr I. B.	Edmonds	246	Klms & Srprs	1849	Teasdell &	Yarmth	Yar Coaster	C. 2	52	
2	Belvidera Bk F & Z. 1m. 53	Dobinson	276	Nwstl	1840	Dobinson	<i>Shields</i>		11	A 1	49
3	Ben Lomonds ptr. & s. 52 r. & YM.	Meldrum	776	Queb'c w. pts. 46	1845	Cuthbert	Gren'ck	Liv. S S 51 - 5yrs	5	Æ 1	54
4	Muick Dhui Bg YM. 51overp	Jamieson	306	Abr'd'n	1848	G. Leslie	Aber'd'n	Liv.	C. 2	52	14
125	Nevis S YM. & ptr. 52overp	W. Heron	1163	St. Jhn B. O. Hk & PP	1852	Farnw'rth	Liverp'l	Liv. Pt. Phil.	6	A 1	51



# B

No.	Ships.	Masters.	Tons.	BUILD.		Owners.	Port belonging to.	Destined Voyage.	Classification.			
				Where.	When.				No. Years first assigned.	Character for Hull & Store.		
126	Benares Bk YM.&ptr.&s.50	F. Brown	450	Leith	1840	Cree&Co with pt RP&	Glasg'w PP, plk	Lon B'mbay <i>see n. B. Suppln</i>	12	A 1	3	
<i>Rundown</i>	Benevolent Bg I. B.	W. Breese	89	Ilfraco n.d.&lrp	1802	Hitchings 48	Plym'th	Ply. Coaster S.S.49	—	A 1	//	
8	Bengal Bk YM.51	J. Brass	667	Sndrld	1851	W. Brass	London	Sld. Calcuta	12	A 1		
9	— S	S Edingtn	470	Dmbrt	1845	Campbell	Glasg'w	Lon. Calcut.	10	A 1	✓	
130	— Bk f.&d.45 YM.50	W. Ross overpt I. B.	314	Shi'lds n. Klsn	1832	Marshall & Srprs50	Nwcastle	Shl. Spain S.S.50	9	A 1	C. 3	
1	— Merchant S d.30 YM.50	Faldo	503	Calcut	1812	Havisdie	London	Lon. Adelde S.S.50	—	A 1		
2	Benjamin Bn	Emmersn	111	Yrmtb	1838	S. Jay	d50 Srprs	50			51	
3	— Boyd Bg f.&YM.48over	Jenkins pt I. B.	143	Sydn'y	1845	Horsfall&	Liverpl'	Liv.			48	
4	— Buck Gree ne Bk f.&YM.51	Miller	544	Cowes	1846	Blyth&Co	London	Lon. Maurts	12	A 1		
5	— Elkin Bk YM.52	A Overbry	425	Abrdn	1840	Elkin& Son	London	Lon.	10	A 1	2	
6	— Heape Bk YM.52	Hodgson	261	Hrw'ch	1844	Heape&C	Liverpl'	Lon Sydney	12	A 1		
7	— Hewetson Sr pt I. B.	E. Lloyd	107	Pt Mde	1849	Lloyd & C	Pt Mde	Bar. Coaster	12	A 1		
8	Bentinck S f.&YM.52c.f.	J. Bragg	387	Bridpt	1849	W Prowse	Liverpl'	Liv. Californ	13	A 1		
9	— Bentinck Bg <i>now Hula</i>	Tranmer	319	Hull	1841	Rawdons	Hull	Hul. Battic	12	A 1	6	
140	Beraza Bk YM.50	Campbell	375	Mrmci	1846	M'Calmnt	London	Liv. V. Cruz	7	A 1		
1	Berbice Bk pt I. B.	J. Elliott	340	Mrmci	1847	Duthie&c	Aberdn	Abn. Quebc S.S.52—4yrs Cont. 51-	4	A 1	✓ n	
2	— Bk YM.51overpt I. B.	JL'ngrigg	283	Livrpl'	1831	James & S	Liverpl'	Liv.	—	A 1		
3	Bergmann S YM.50	R Mathws	360	Bridpt	1846	Prowse &	Liverpl'	Liv. Valprso Rest. 51—	12	A 1	12	
4	Berhampore S f.&YM.52	T. Smith	543	Hull	1845	E. Gibson	Hull	Liv. China <i>London Australia</i>	12	A 1	28	
<i>Carden</i>	5	Berkeley Bg f.&YM.50	W. C. Ives	298	London	1829	C. Ives & C	London	Lon. China Rest. 50—	12	A 1	5
6	Berkshire Bk	J. Whyte	587	Sndrld	1836	Toulmn &			8		50	
7	Berlin Bk pt I. B.	J. Litt	220	N Brns	1849	Litt & Co.	Hrngtn	Hgt. Queb'c	4	A 1		
8	Bermondsey Bk f.s.&YM.52	Armstrng	445	Whtyb	1841	Wilson&c	London	Cly. Sydney Cont. 51—	10	A 1	6	
9	Bernardena Bn f.&Z. 1m. 52	B Olthaus I. B.	181	Ppnbg	1851	H. Huiseng	Papnbg	Shl. Rio	6	A 1		
150	Bernicia Bk YM.51	H. Arnold	471	Sndrld	1848	Pirie & Co.	London	Lon Austral	12	A 1		



No.	Ships.	Masters.	Tons.	BUILD.		Owners.	Port belonging to.	Destined Voyage.	Classification.	
				Where.	When.				No. Years first assigned.	Character for Hull & Stores.
151	Bernicia Sr	Wilkins'n	135	Sndrld	1848	Wilkins'n	Marypt	Npt Coaster	7	A 1
152	Bertha pt I. Bk	F. Eckert	298	Strlsnd	1840	Musenlas	Str'lsnd	Npt. W.Inds	7	A 1
3	Z.50I B. Bg	MKreplin	275	Kgsbg	1848	R. Meyer	Kngsbg	Hul. Baltic	7	A 1
4	Bertholly I. B. Sr	J. Jones	58	N'wprt	1837	Graves & c				49
5	Berwick Castle Bk	A. Latto	342	Brwck	1842	A Edward	Dundee	Lon.	9	A 1
6	r. & Y.M. 50 Bess	P. Stribley	42	Srprs 50 Pdst'w	& 52 N 1840	Klson 52 W Stribly	<i>Red Sea</i>	Cont. 51	3	52
7	— Sr	Pomroy	114	Plymh	1835	Banks & C	Plymth	Ply. Medit.	10	A 1
8	Y.M. 49 over pt I. Bk	J. Rickard	331	N. Sco.	1846	Parle & Co	Liverp'l	Liv.	6	52
9	Z.53 Bessie	J. Finlay	185	Sndrld	1850	Squires &	I. Wight	S.S. 51 - 4 Yrs Sld. I. of W.	C. 2	2
160	— Sw	Robinson	230	N Sco.	1849	Robinson	Arundel	Shl. Medit.	4	A 1
1	Z 50I B. Bessy Jane	J Melh'ish	82	PtIsac	1850	J Steph'ns	Padst'w	Pad. Medit.	13	A 1
2	pt I. B. Beta	Tyreman	64	Hwd'n	1846	R. Hunt	Nwestl	Wtb Coast'r	7	A 1
3	I. B. Bethea	J. Byars	140	Ayr	1833	J. Byars	Belfast	Bel. Coaster	9	A 1
4	Bg	Beveridge	109	Sndrld	1840	J Coulson	Stocktn	Lth. Coaster	6	A 1
5	I. B. Betsey	J. Belsey	221	Leith	1832	R & R Soutr	<i>London</i>	<i>Aut 42</i>	96	A 1
6	— Sr	Ch'mpion	80	Exmth	1832	Vivian & C				51
7	76	A Christie	136	Sndrld	1831	Christie &	Peterhd	Dub Coaster	—	A 1
8	pt I. B. —	J. Ferrier	36	Cowes	1802	Ferrier & c	Cardign	Mil. Coaster	—	A 1
9	I. B. —	M. Leeds	68	Abrdn	1841	M. Leeds	Aberdn	Dub Coaster	—	A 1
170	pt I. B. —	W. Lloyd	132	Shmtn	1801	Coventry	London	Glr.	—	A 1
1	Z.50I B. —	W. Lloyd	88	Cardiff	1830	Capt. & Co	<i>Candis</i>	<i>1151</i>	9	A 1
2	— Bg	TMurphy	120	Bidefd	1832	TMurphy	Holyhd	Bms Coast'r	10	A 1
3	pt I. B. —	J. Roberts	98	Chestr	1847	Jones & Co	Chester	Dub Coaster	5	A 1
4	I. B. —	J. Watt	101	Scrbro	1818	Ritson & C	M'rypt	Mpt. Coast'r	—	A 1
175	I. B. —	G. Wilson	192	Blyth	1812	Gray & Co	Blyth	Bly. Hambro	—	A 1
	d. pt 34 pt 36 I. B.		185	nb 36 Nw	47lrp	49				52

No.	Ships.	Masters.	Tons.	BUILD.		Owners.	Port belonging to.	Destined Voyage.	Classification.	
				Where.	When.				No. Years first assigned.	Character for Hull & Stores.
176	Betsey Bg	Winter	140	Petrhd ptn Tsd	1825 s & Sr	M. Smith prs45	Scarbro	Scr. Collier	—	E 1 47
7	Betseys Sr pt I.B.	J. Bayne	105 92	Nwstl	1847	J. Bayne	Lmklns	Lth. Rtrtdm	8	A 1 49
8	Betsy Sr YM.48	W. Allen	192	Hst'gs len. 48 Sr	1840 prs 52	Allen & C.	London	Lon. Cont. 51—	11	A 1 4
9	— Bk YM.51	Atkinson	240	Yrmth len. 51	1833	Howes & c	Liverp'l	Drt. Rest. 51—	12	A 1 8
180	— Sr I.B.	A. Smith	91	Bnfsr O P & E	1848	J. Smith	Portsoy	Bnf. Coaster	5	A 1 51
1	— Sr YM. 53 over I. B.	Triplett	87	Nwhvn	1849	J. Gassiot	London	Lon. Oporto	12	A 1 50
2	Betty Sr I.B.	M. Cotter	55	Kilogh O & E.	1849	M. Cotter	Strngfd	Nry Coaster	5	A 1 49
3	— Sr	W. Evans	89	Pwlhli	1838	Jones & Co	<i>Pwlhli 1838</i>		<del>5</del>	<del>2</del>
4	Beulah S YM. & ptr. 52	Linton	507 578	Mryp't	1840	Lidgett &	London	Lon. Pt. Phil. Cont. 52—	12	A 1 4
5	Bezaleel Sr YM. 52	E Radden	168	Stnhse 146 nd. 52	1840	Hocking	Plymth	Ply. Medit. Cont. 52—	12	A 1 4
6	Bezer Sr YM. 52 over pt I. B.	J. Adams	112	Salc'm 86	1842	Adams & c	Salc'mb	Drt. Medit.	12	A 1 52
7	Bianca Sw r & YM. 51 over pt I. B.	A. Brown	256	Mntros 252	1851	C. Smith	Dundee	Lon.	8	A 1 51
8	Bideford Bn pt I. B.	Nowell	141	P. E Isl J. B & E	1849	J. Nowell	Drtmth	Liv. Medit.	6	A 1 52
9	Bijou Sr YM. 53 c. f.	S. B. Long	107	Ipswch	1851	Glynn & C	Liverp'l	Ply. Azores	13	A 1 1
190	Billow Sr	J. Devereux	82	N Brns	1836	A. Whitty				
1	— Sr r. & YM. 1m. 49 over pt I. B.	Fishwick	113	Apldor len. 49	1837	Capt. & Co	Bnstapl	Brs. Coaster Rest. 49—	12	A 1 8
2	— Sr pt I. B.	Winkster	55	Garmh O. L. H. & F.	1851	W Inkster	Banff	Bnf. Coaster	5	A 1 51
3	— Sr I. B.	H. Walker	99	Selby	1851	H. Walker	Boston	Hul Coaster	10	A 1 51
4	— Queen Bk r. & YM. 51 over pt I. B.	W Thomson	265	Arbrth 214	1851	W. Carn'gie	Arbroth	Arb.	9	A 1 51
5	Bintang Bk r. s. & YM. 49 I. B.	G. Paddle	232	M'l'm'n 240 T.	1842	Rawson &	Singapr	Lon.	12	A 1 49
6	Birman Bk YM. 52	J. Brown	448	Grn'ck 545	1840	R. Girvin	Liverp'l	Cly. Austrl. 8.8.52	8	<del>E</del> 1 C. 3
7	Birmingham S r. & YM. & pts. 52	M. Kirdy over pt I. B.	1001	Quebc O H R E.	1851	J. M. Cunn B & P w. r. & s. 52	Liverp'l	Liv. Pt. Phil.	6	A 1 52
8	Biscaitarra Sr r. & C. 48	I. Arruza	107	Bilboa	1848	Epalza & S	Bilboa	Dub. Havan	9	A 1 48
9	Black Cat Sr YM. 51	R. Winter	145	Hstgs Drt. 50	1837	J. & J. Adam	London	Lon. Lisbon Cont. 49—	12	A 1 4
200	— Eyed Susan Sr YM. 52	Verdon	163	Mryp't len. 46	1833	Rowlins'n	Liverp'l	Liv. Rest. 46— Cont. 52	9	<del>A</del> 1 6 2 A



No.	Ships.	Masters.	Tons.	BUILD.		Owners.	Port belonging to.	Destined Voyage.	Classification.	
				Where.	When.				No. Years first assigned.	Character for Hull & Stores.
201	Black Friar S YM.53	Greeves	524	Sndrld	1848	Gr'enwell	London	Lon Sydney	10 A 1	4
2	Nymph Bk	CPnrucker	621	Sndrld	1834	Sundius &	London	1857	<del>10</del> A 1	26
3	Prince Sr pt I. B.	J. Jones	51	Crnvrn	1848	W. Jones	Crnvr'n	Bms.Coast'r	11 A 1	15
4	Bg YM.47	T. Moon	251	C.Brtn	1842		Sndrld	Sld.	4	—
5	Bk YM.51	M'Phrson	298	Mryp't	1838	Clint & Co.	Liverp'l	Liv. Valprso Cont.50—	12 A 1	52
6	River Pac- ket Bk	E. Stamp	265	Shmtn	1825	Morice & c	London	1853	10 A 1	10
7	Blackheath S YM.52c.f.	WWright	614	Sndrld	1852	Bonus & C	London	Lon.PtPhil.	13 A 1	52
8	Blackness Bk f. & YM.52	R. Law	266	Dndee	1825	Milne & C.	Dundee	Dun. Medit.	6 A 1	52
9	Blackwall S YM.53f.	J. Thorne	710	London	1850	R. Green	London	Lon Sydney	13 A 1	2
210	Blair Bk YM. & ptr. 48	W. Mordy	294	Mryp't	1838	Grysn & C.	Wrkgtn	Liv. S. Amer Cont.50—	12 A 1	50
1	Sr	G. Rood	88	Troon	1819	Goulding			4	50
2	Blake Bk YM.48	Armstrng	672	Queb'c	1847	Robinsn &	Liverp'l	Liv. N.Orlns Cont.50—	6 A 1	23
3	Blakely Bk f. & Z. 53	J. Tinn	314	Hull	1833	Johnson &	Shields	Shl. Medit.	—	51
4	Blanch Sr I. B.	R. Short	103	Bidfrd	1838	Short & C.	St. Ives	Sws.Coaster	11 A 1	2
5	Bk YM 52overpt I.	W. White	620	C.Bret	1850	Wright &	Cork	Liv Austral.	3 A 1	52
6	Blanche Bk f. & YM.51	Bamb'ro'h	319	Sndrld	1845	Thomps'n	London	Shl. Medit.	10 A 1	51
7	S YM.51overpt I.	G Rod'lp	966	St.Jhn.	1850	Brown & c.	Liverp'l	Liv.	4 A 1	51
8	Bk ptr. & d. 48 YM &	A Stevens	273	Yrmth	1827	Shepherd	London	Lon. Jamaic Rest.40-7yrs	10 A 1	14
9	Bg YM.51	Willis	183	LHmp	1844	Peacock	London	Lon.	12 A 1	51
220	Bland S f. & s. 50 YM.52	WHoskin	573	Livrpl'	1829	Clint & Co.	Liverp'l	Liv. Calcut.	12 A 1	52
1	Bleng Bk YM.50C.T.	J. Campbell	205	Whtvn	1841	Ynghsb'd	Whitvn	Liv. Ceylon L.C.	12 A 1	4
2	Blenheim S f. & YM.50	Molison	689	SShlds	1845	D Dunbar	London	Lon. India	12 A 1	12
3	Sw	T. Storm	223	Sndrld	1816	Baxter & c	Stocktn	Stk. Coaster	—	51
4	Blessing Sw pt I. B.	Smith	308	Sndrld	1847	Lonie & C.	Sndrld	Sld. Hambro.	7 A 1	50
225	Blonde Bg f. & Z. 1m.53	W. Carrey	219	Brkw'r	1844	Carrey & c	Belfast	Mil. RioJan.	12 A 1	3



# B

No.	Ships.	Masters.	Tons.	BUILD.		Owners.	Port belonging to.	Destined Voyage.	Classification.	
				Where.	When.				No. Years first assigned.	Character for Hull & Stores
226	Blonde Sr YM 51	Scarboro'	108	Jersey	1851	Deslandes	Jersey	Jer. Africa	8 A 1	51
7	Bloomer Bk YM.53overpt	A Newlnd I.B.	319	N Brns	1851	Baines & C	Liverp'	Liv. Austral	4 A 1	1
8	— S r. & YM 52	CSimonds	780	St. Jhn	1851	Gibbs & C.	Liverp'	Liv. Sydney	6 A 1	52
9	Bloreng Bk r. & YM 53	R. Banks	364 386	Nwprt	1837	Latch	<i>Newport</i>			51 54
230	Blossom Bg pt I. B.	Gardiner	104	Sndrld	1811	Gardiner	Lynn	Lyn. Coaster	—	51 52
1	— Sp	J. Owens	44	Bt. Isl	1826	Gibson &				48
2	— Sr	J. Paters'n	53	Garmh	1848	HWatson	Portsoy	Abn. Baltic	6 A 1	51 52
3	— Sw	D. Ritchie	271	Dndee	1852	Buist & C.	Dundee	Liv.	9 A 1	52
4	— Sr YM.52overpt	F. Watt	129	Banff	1840	W. Bartlet	Banff	Bnf. Nwstl.	6 A 1	51
5	— pt I. B. Sr	A. Webstr	78	Garmh	1842	Wallace				51
6	Blue Bell Sw YM.50	Jury	222	Sndrld	1846	Toulmn &	London	Lon AlgoaB	8 A 1	50
7	— Vein Sr pt I. B.	JWatkins	87	PtMdc	1838	Watkins &	Pt Mdc. Bar.		10 A 1	52
8	Blundell Bk s. & c. 501. B.	Sr \$50 ym 54	573	M'lmn	1839	Wilson & c	London	Lon Sydney	12 A 1	52
9	Blyth Sw r. & Z. 52pt I. B.	W Farrow	174	Blyth	1846	Bowman	Blyth	Bly. Algiers	8 A 1	52
240	Boadicea Sr YM.52overpt	G. Carlile	130	Plymh	1841	G. Carlile	Tgnmth	Brs. Coaster	11 A 1	52
1	— Bn	D. Evans	161	Crdrign	1841	Evans & C	Cardign	Car. Coaster	12 A 1	2
2	— Bk YM. Im. 51overpt	A. M. Key	310	Sndrld	1845	J. Pollock	Glasg'w	Cly. Pt. Phil	10 A 1	52
3	— Bk YM. 52	Weatherley	385	Sndrld	1852	Pow & Co.	NShilds	Sld. Medit.	8 A 1	52
4	Boconnoc Sp I. B.	W. Ships	36	Fowey	1836	Ships & C.	Padstw	Tqy. Coaster	—	52
5	Bog Maja Na- dejda Sr	Türgens'n	148	Archgl	1851	Basarnoi	Kola	Hul. Kola	4 A 1	52
6	Bohemi'n Girl Sr F. & YM. 44	J. Newson	125	Wtrfrd	1843	Newson &	London	Liv. Medit.	10 A 1	49
7	Bolden Sw I. B.	Htchcock	223	Sndrld	1837	Oxley & C.	Lynn	Lyn. Baltic	8 A 1	52
8	Bolina Sr YM. 51	J. Vautier	100	Jersey	1837	E Le Feuvr'	Jersey	Jer. Labdr.	6 A 1	52
9	Bolivar Bg r. & YM 52		204	Whtvn	1824	Greathe'd	London	Lon. W. Inds	11 A 1	52
250	— Bk r. & YM. 52	J. Peat	303	Mntr's	1826	J. Borrie	Dundee	Dun. Blk Sea	—	52

No.	Ships.	Masters.	Tons.	BUILD.		Owners.	Port belonging to.	Destined Voyage.	Classification.	
				Where.	When.				No. Years first assigned.	Character for Hull & Stores.
251	Bolton Sw pt I. B.	J. Glenn	294	Nwestl Srprs 42	1836 & 53	Havelck & Sndrlnd	Sld. Amer.		6 E 1	
2	— r. & d. 37 Y.M. 53	J. Harvey	541	Livrp'l lrp. 49	1822	Ingram	London Rest. 35-7yrs	Lon Sydney S.S. 49	— 2 E 1	3 2
3	Bombay S	T. Calvert	757	N Brns	1848	Brown & C				51
4	— S	J.C. Dixon	316	India	1801	E. Lawson				51
5	— S d. 22 Y.M. 54 pt I.	Flamank B.	1280	Bmbay T.w.d. —	1809 Srprs 47	D Dunbar	London	Lon. Pt Phlp S.S. 54	— 2 E 1	20 52
6	— Packet Bk r. & Y.M. 52		425	Chepst Srprs 52	1833	Horsfall & Liverp'l	Rest. 43-5yrs	Liv. Africa Cont. 51--	11 A 1	3 52
7	Bon Accord S W. Buckle r. & Y.M. 40		432	Abrd'n	1846	Hyde & Co	London	Lon. Calcut.	12 A 1	49 9
8	Bona Fide Bg Y.M. 51 over pt I.	W. Smith B.	259	Whtby	1846	Smith & C.	Whitby	Hul. Medit.	10 A 1	51
9	Bonanza Bk Y.M. 50 over pt I.	J. Burnett B. 53	343	Mntr's Drp. 50	1847	Burnett & Dundee	Lon. C.G.H		8 A 1	51 10
260	— Bg r. & Y.M. 52	J. Fearon	176	Whtvn lrp. 44	1830	Brc'kibnk	Liverp'l	Liv. Valprso S.S. 52	7 E 1	3 49
1	Bondicar Bk Y.M. 49 over pt I.	R. Martin B. 53	394	Blyth	1849	Davison & Blyth	Bly. Ceylon		8 A 1	49 2
2	Bonita S Y.M. 50	W. Kelly	398	Abrd'n	1848	Kelly & C.	Liverp'l	Liv. Pernam	9 A 1	50 21
3	— Sr Y.M. 51 over pt I.	T. Matthews B.	88	Tgnmh	1851	T. Matthews	Torqu'y	Tgn. Medit.	10 A 1	52
4	Bonito Bk r. & Y.M. 52 over pt I. B.	J. Coaker	337	N Brns	1852	Brice & Co	Liverp'l	Liv. Rio Jan	4 A 1	52 25
6	Bonne Mère Bk		296	N Brns	1825		Lon.		—	3 5
6	Boomerang Bn	R. Smpson	120	Girvan	1852	A. Brown	Glasg'w	Cly. Austral	12 A 1	52
7	Bootle Sw Y.M. 48	H. Nelson	153	Livrp'l	1820	Nelson & c	Hringtn	Wrk. WInds Rest. 38—	—	48
8	Bordeaux Bg	R. Smith	194	Nwestl	1841	G Shotton	Shuttle	S.S. 50	2 E 1	51 4
9	Border Chief-tain Sw pt I. B.	Swallweel	175	Sndrlrd n.d. 47 Srprs 50 & 52	1835	Robinsn & Stocktn	Stk. Baltic	S.S. 52	8 E 1	51 52
270	Borderer Bk r. & Y.M. 51	J. Denh'lm	421	Sndrlrd	1845	J. Willis	London	Liv.	12 A 1	51
1	Bore Bk pts. 51 Y.M. 51	Salfstrom	381	Gefle F.w.s 51	1851	Elfstrand	Gefle	Lon. Calcut.	5 A 1	51
2	Boreas Bk	M'D'nnel	403	P.E. Isl	1847	Brown				51
3	Borneo Bk Y.M. & ptr. 52	J. Ingleton	381	Sndrlrd Srprs 50	1846	Martin & c	Gren'ck	Cly. Madras	12 A 1	52
4	— Bk r. & Y.M. 51		253	Nwestl Srprs 49	1841		Lon.	Cont 50—	9 —	3 4
275	Borussia Bk I. B.	H. Bulcke	386	Memel	1849	W. Deise	Memel	Npt Madera	7 A 1	51



# B

No.	Ships.	Masters.	Tons.	BUILD.		Owners.	Port belonging to.	Destined Voyage.	Classification.	
				Where.	When.				No. Years first assigned.	Character for Hull & Stores.
276	Boscoppa Sr	W. Mann	77	Fowey	1843	Mann & C.	Fowey	Liv. Coaster	10	A 1
7	Bosphorus Bk	Doughty	350	nd. & Srps	1851	Newton & Sndrlnd		Shl. Medit.	8	A 1
8	— Bk	W. Gray	332	Dndee	1851	A Edward	Dundee	Dun.	8	A 1
9	r. & YM. 51 overp Sr	I. B. J. Gibson	334 233	Scilly	1840	Tregrth'n	Scilly	Liv. B Ayres	12	A 1
280	Bounty Bg	Jefferson	168	Whitby	1849	G. Smales	Whitby	Wtb. Tees	8	A 1
1	Bourneuf S	R. Bibby	1129	N. Sco.	1852	Spurr & C.	Liverp'l	Liv. Pt. Phil.	4	A 1
2	Bowes Bg	J. Ellwood	265	Wrktn	1808	Holliday	Wrkgt'n	Wrk. Quebec	—	A 1
3	— of Streatlam Bk	Newholm	327	Stcktn	1841	H. French	London	Cly. China	9	A 1
4	Boyne Bg	P. Coyle	148	Grnc'k	1832	Smith & C.	Drghda	Cff. Coaster	9	A 1
5	— S	W. Sabiston	620	Calcut	1817	Sabiston	London	Lon. Bmbay	—	A 1
6	Brack Sw	J. Adams	221	Sndrlnd	1824	CN Wawn	S Shields	Shl. London	—	A 1
7	Bradore Sr	Le Feuvre	109	Jersey	1850	Le Feuvre	Jersey	Jer Lbrador	8	A 1
8	Braganza S	Cumming	400	Whitvn	1851	Nicholson	Liverp'l	Whn. Bahia	13	A 1
9	Brahan Castle Sr	J. Storey	109	Sndrlnd	1852	Smith & C.	Sndrlnd	Sld. Coaster	8	A 1
290	Brahmin S	M. Echr'n	523	Grnc'k	1842	Thomson	Gren'ck	Cly Bombay	12	A 1
1	Brailsford Sr	WT'mpsn	104	Wnsfd	1852	Horsfall	Liverp'l	Liv. Africa	12	A 1
2	Branch Sr	Anderson	89	Alloa	1846	Duncansn	Alloa	Lth. Coaster	5	A 1
3	— Sw	Walker	177	Sndrlnd	1848	Austin & C	Sndrlnd	Sld. Baltic	7	A 1
4	— I. B. Sr	W. Wilson	103	Sndrlnd	1849	Adamson	Sndrlnd	Sld. London	6	A 1
5	Branken Moor Bk	G. Cowle	321	Whitby	1827	Younghsb'd	Shields	Shl. Odessa	11	A 1
6	Branscombe Bk	Harrison	412	Sndrlnd	1850	Stuckey & Brdgwr		Sld. Calcut	10	A 1
7	Bransty Sr	W. Nulty	99	Whitvn	1832	J. Wood	Whitvn	Whn Coast'r	—	A 1
8	Brant S	Robinson	950	St. Jhn.	1849	Clark	St. John	Liv. N. York	4	A 1
9	Brazilian Bg	Newton	209	Stkwh	1842	G. Kidd	Dundee	Liv. Blk. Sea	11	A 1
300	— Bk	J. Duffey	341	Livrp'l	1824	Cotesworth	Liverp'l	Liv. Ceylon	—	A 1



No.	Ships.	Masters.	Tons	BUILD.		Owners.	Port belonging to.	Destined Voyage.	Classification.	
				Where.	When.				No. Years rst assigned.	Character for Hull & Stores.
301	Breadalbane Bk	Crevar	480	N Sco.	1849	Crevar	Pictou	Liv. Halifax	4 A 1	50
2	— Bk	JM'Kenzie	395	B S.&P Gls'g'w	1843	M'Neil & C	Glasg'w	Lon. B'f'n B.	10 A 1	//
3	Brecknells Bg YM.50 over pt I. B.	MSouth'n	429 172	pts Kls n & Sr Nwcstl	1849	prsr53 Singlehurst	Liverp'l	Cont.53— Liv. Para	3 3 6 A 1	//
4	Breeze Sr pt I. B.	J. Crevie	136	Petrhd	1850	A. Mitch'l	Aberdn	Sld. Coaster	7 A 1	52
5	— Sk	Hugden	56	Shmtn pt O. M.	1847	J. Ransom	Shmptn	Lon Coaster	7 A 1	51
6	— Sr	Kendrick	154	Brxhm	1840	Brooking	Brixhm	Nwc. Medit.	12 A 1	
7	YM.49 over pt I. B. Sr	J. King	136 123	Drp. 49 St. Jhn	1849	Srprs 49 & 52 Allin & Co	Wexfrd	Cont. 52— Wex. Galatz	4 52 4 A 1	
8	Z. lm. 52 I. B. Sw	Murdock	165	B & S. S Annan	1848	rprsr 5 2 JNicholsn	Annan	Liv.	7 A 1	51
9	r. & YM. 48 over pt I. B. Sr	J. Moodie	92	Mntr's Drp. 49	1847	D. Smith	Mntr'se	Mtr. Lond'n	8 A 1	23
310	Host Bk	HPoph'm	178	P. E. Isl	1842	WPugls'y	Newprt	Npt. Baltic	5 A 1	
1	— pt I. B.	W. Reed	172	Plymh	1837	J Edwards	Bristol	S. S. 52—4 Yrs Glr Charent	C. 2 52 9 A 1	23
2	— Sr	TStabbck	72	Srprs 48 & 50 Bidefd	1838	Martyn &	Padst'w	Pad. Wales	C. 3 19 11 A 1	23
3	Brenda Bg I. B.	D. Keith	277	P. E. Isl P S & B.	1849	T. Petley	London	Rest. 49— Lon. Collier	7 49 4 A 1	
4	— Bk	CM'Leod	298	Bristol	1840	Pattens &	Gren'ck	Cly. Winds	11 A 1	
5	r. & C. 51 Bk	A. Mearns	299	Srprs 48 49 & 51	1838	Walker &	M'ntrse	Cont. 51— Mtr. Baltic	4 51 8 A 1	5
6	— pt I. B.	A. Reid	198	Srprs 46 & 50 Plymh	1834	A. Reid	Liverp'l	Norwh S. S. 50 Lon Adelde	C. 3 52 10 A 1	2
7	YM.49 over pt I. B. Sr	G. Stout	138	len. 49 Strmns	1842	Hedde &	Krkwal	Rest. 49— Ork. Coaster	7 51 — A 1	22
8	— Sw	W. Wood	280	n. w. TS ds K1 & Srprsr52 Sndrld	1845	Whitfield	Sndrld	S. S. 52 Nwc. Medit.	7 A 1	
9	Briard Bn r. & YM. 46	P. Briard	307 121	Srprs 48 Drp. 5 2 Jersey	1845	Robin & C	Jersey	Cont. 52— Jer. Arichat	2 52 8 A 1	
320	Bride Bk YM.51	Naters	470	Sndrld	1851	Carter & C	London	Lon. Melbrn	11 A 1	
1	— Bk	R. Dart	554 397	N. Sco.	1851	C. Jones	Gloster	Glr. N. York	4 A 1	
2	Z. 53 pt I. B. Maid Sr	G. Valpy	146	BHh S. & P. S Jersey	1851	rprsr52 M. Valpy	Jersey	Jer. Medit.	8 A 1	
3	— YM.51	W. Younger	127 230	Sndrld	1841	R. Oliver	Sndrld	Sld. Baltic	9 A 1	24
4	— Sw	Y. M. lm. 51	101	Srprs 50 Dndee	1848	Crockatt	Dundee	Cont. 50— Lon Coaster	3 50 7 A 1	
325	Bridgess Sr pt I. B.	JGregory	86	40	PtMdc	1806	R. Jones		4	
	Bridget Sk	Williams	40	PtMdc	1806	R. Jones			4	51





No.	Ships.	Masters.	Tons.	BUILD.		Owners.	Port belonging to.	Destined Voyage.	Classification.		
				Where.	When.				N. Years first assigned.	Character for Hull & Stores.	
351	Britannia Sw		241	Nwctl	1814	Bradley &				51	9
			226								
2	Sr S. Carder		99	Exmth	1822	J. Parker	Exeter	Tgn Coaster		AE1	12
			90	len37n.	d. & Sr	prs53	Rest. 37-	6yrs S.S.53			
3	Sw D. Cargill		204	Arbrth	1851	Cargill & c	Arbr'th	Arb. Baltic	8	A 1	8
			188								
4	pt I. B. Sr I. Clayton		98	Grn'ck	1827	Clayton &	Abryst.	AbsCoaster		AE1	
			90	ptsn. &	Srprs	45					52
5	Bk Cruikshank		309	Arbrth	1842	Crkshank	S. Austr	Lon.	7	AE1	
			379	pts Kln	50Sr	rs52		S.S.52	C. 2	52	
6	r. & YM.52 Bk M. Dwyer		254	Yrm'th	1827	Seymour	Cork	Crk. Akyab	10	AE1	
				len. n. &	l. r. p.	52		S.S.52	C. 3	52	
7	F. & YM.52 over rpt S Hamilton		399	Grn'ck	1845	Allan & Co	Glasg'w	Liv. M'ntral	10	A 1	
			449	Drp. 48							48
8	pts. 45 YM. 48 Bg Husband		166	Scrbro	1816	Smith & C	Scarbro	Scr. Collier		E 1	
				l. r. p. 32 &	37Sr	rs45					45
9	I. B. Sk J. Jones		31	Crdrign	1797	R. Jones	Abryst	AbsCoaster		AE1	20
				len. & l. r. p.	40l. r. p.	47Sr	51				52
360	I. B. S DM'K'nzie		145	Arbrth	1844	DM'K'nzie	Arbr'th	Arb. Baltic	7	A 1	
			133					Cont. 51-	2	52	
1	pt I. B. Sr T. Marshal		80	Bidefd	1812	Mrsh'l & C	Bidefrd	Bid. Coaster		AE1	
				nn. & l. r. p.	36Sr	rs49	Drp 51				52
2	I. B. Bk C. Moore		494	Pictou	1841	Phillpotts	Gloster	Gr. Quebec	4	AE1	
			556					S.S. 49-4yrs	C. 1	3	
3	YM. & ptr. 49 over rpt I. B. Bg Paterson		154	Garmh	1849	G. Nicole	M'Duff	Cly. Medit.	6	A 1	
				O. Lh &	E. Dr	p. 52					52
4	YM. 51 Sr J. Philipps		62	Lareny	1829	Jones & C.	Crmthn	Sws Coaster		AE1	
				len. & l. r. p.	50			S.S. 50		52	
5	I. B. S Simpson		542	N Brns	1840	H. Milvain	Nw'ctl	Nw c. Spain		AE1	
			609	Srprs	49 &	52		S. S. 49-4yrs		52	
6	r. & YM. 52 over Bk Thomps'n		350	Sndrld	1849	Potts, Brs.	Sundrld	Sld.	8	A 1	
			328								51
7	YM. 51 Bk Thomps'n		383	Nwctl	1813	Dale & Co.	N. Shlds	Shl. Quebec		AE1	11
				n K141 p	tsw. 4	5ptn. TSds	4	08 & 48Sr	51	Drp. 52	
8	ptd 36pt 46pt 52pt r & s 52pt I. B. Sr W. Triplet		95	Plymh	1826	Peram & C	Plym'th	Ply. Coaster		AE1	
			85					Rest. 40-	6yrs S.S. 47	C. 2	52
9	I. B. Bk B. Twizell		331	Sndrld	1851	J. Twizell	N. Shlds	Shl. Medit.	8	A 1	
			354								52
370	r. & YM. 52 Sw J. Welsh		192	Dndee	1845	R. Tosh	Dundee	Liv. S. Dom.	9	A 1	9
			169	nw & Sr	rs50						50
1	British Em- J. Martyn		475	Sndrld	1848	Hall & Co.	London	Lon. Calcut.	9	A 1	22
			516								49
2	pire Bk YM. 48 Bk M' Ewen		640	SSHlds	1839	Young & S	Shields	Shl. Bombay	7	AE1	20
				Srprs	49			S.S. 49	C. 2	52	
3	r. & YM. 51 Bg		157	N Brns	1847	L. Bellot	London	Lon.	4	A 1	24
				B. S. & P				S. S. 51-	4yrs	Cont 51-	2
4	F. & YM. 52 over rpt I. B. Bk Agnew		274	Dmbtn	1838	Agnew	London	Lon Austral	10	AE1	7
			315	Srprs	52			S.S. 52	C. 3	52	
375	Isles Bk Cragg		331	Sndrld	1837	E. Luckie	London	Lon. Demra	10	AE1	14
			397	n d. 46Sr	prs 19 &	50					C. 3



# B

No.	Ships.	Masters.	Tons.	BUILD.		Owners.	Port belonging to.	Destined Voyage.	Classification.	
				Where.	When.				No. Years first assigned.	Character for Hull & Stores
376	British King Sw Y M 49 over	J. Hood pt. I.B.	261	Sndrld	1825	J. Soot	Dundee	Dun. Mntal Rest. 49—	9 A 1	6 49
7	—Lady Bg r. & Z 52 pt I. B.	Brimmaid	190	P. E. Isl	1850	Pugsley & J.	Newply	Npt. Medit.	6 A 1	52
8	—Merchant Bk Y M 47	Sanders'n	334	Jersey	1847	Sanders'n	Wh't'vn	Lon. Manil	12 A 1	50
9	—Monarch Bk Z. 52 pt I.	G. Wass	310	Nwstl	1825	Ingledew	Stocktn	Gr. S. Leone Rest. 40—7 yrs	10 A 1	C. 2 52
380	—Queen Sr r. & Z. pt 51 pt 52 I.	J. Evans	152	Nayl'd	1839	Ogilby & c	London	Cff. Medit.	12 A 1	4 52
1	—Sr Y M. 50 over pt I.	W. Evans	142	Fowey	1839	Evans & C.	Plymth	Cff. Medit. S. S. 52	9 A 1	2/ 52
2	—Sr	T. Kearns	107	Rncrn	1840	Kearns	Arklow	Brs. Coaster S. S. 50	6 A 1	C. 2 3
3	—Bk r. & s. pt 46 pt 50 I.	W. Lord	431	P. E. Isl	1839	Webb & C.	Bristol	Brs. Quebec S. S. 48—4 Yrs	4 A 1	C. 1 52
4	—Bk r. & Z. 53 I. B.	J M Ewen	194	N. Scot	1843	G. Heyn	Belfast	Bel. Medit. S. S. 53—4 Yrs	— A 1	3
5	—Bk r. & Y M. Im. 52	W Mord'y	314	Sndrld	1846	J. Kelso	Shields	Shl. Brcelon	8 A 1	52
6	—Bk r. & Y M. 52	H. Plain	470	Sndrld	1839	Grindlay &	Liverp'l	Liv. Austrl. Rest. 52—	9 A 1	6 52
7	—Sw d. pt 39 pt 45 pt I. B.	R Simps'n	305	Wh'ty	1785	Skipsey	Shields	Shl. Amer.	— A 1	52
8	—Bg r. & Z. 52 I. B.	G. Stables	225	Sndrld	1840	Golden & c	Shorhm	Crk. Medit.	8 A 1	C. 3 52
9	—Bk Y M. Im. 50	T. Watt	288	S Shlds	1840	Th'mpsn & S	Sndrld	Crk. Medit. S. S. 50	7 A 1	C. 2 4
390	—Bg r. & Y M. 51	J. Wise	206	Wh'tvn	1838	Jefferson	Whitvn	Whn. Cont. 50—	12 A 1	4 51
1	—Sr Y M. 49	T W dcock	119	Scilly	1840	U. Sh. Co.	Scilrt	Gl'r. Cont. 51—	11 A 1	4 52
2	—Sovereign Bk	C. Harris	436	Sndrld	1840	J. Cow				51
3	—Tar Bg	J Corrig'll	383	Sndrld	1824	T. Forsyth	<i>Shields</i>			51 2/
4	—Bk Y M. 49 c. f.	Freeman	367	Ipswch	1848	Shepherd	London	Lon. W Inds	13 A 1	52
5	—Bk r. & Y M. 53	G. Sharp	378	Sndrld	1853	J. Dryden	N. Shlds	Sld. Aden.	8 A 1	2
6	—Yeoman Bk Y M. Im. 46	J. Turner	387	Sndrld	1846	J. Saville	Sndrld	Cly.	8 A 1	49
7	Britius Bg		243	Flint	1852	Hughes &	Liverp'l	Liv.	12 A 1	1
8	Briton Bk Y M. 53	J. Bufham (1 C/s.)	344	Sndrld	1850	Stevens	Wisbch	Lon. Hbt Th	12 A 1	4
9	—Bg	J M C'ruick	111	Mrypt	1838	Burnyete	Whitvn	Whn Coastr S. S. 51	6 A 1	52
400	—Sk I. B.	D. Evans	37	N. Quay	1839	Evans & C.	Nwqu'y	Car. Coaster	10 A 1	51

No.	Ships.	Masters.	Tons.	BUILD.		Owners.	Port belonging to.	Destined Voyage.	Classification.	
				Where.	When.				No. Years first assigned.	Character for Hull & Stores.
401	Briton's Pride Bk Y.M. Im. 50	Bell	345	Sndrld	1850	Hutchnsn	Sndrld	Sld. Medit.	8 A 1	50
2	Queen Sr I.B.	Bellamy	94	Pdst'w	1838	Rosevear &	Bscastl	Cly. Coaster Rest. 52—	10 A 1	7 52
3	Broadwood Sw	H. Kinch	171	Sndrld	1809	Kell & Co.	<i>Wlghth</i>			<i>71 1 52</i>
4	Brockett Bk	Stephns'n	372	Sndrld	1839	J. Ingo	<i>Wessell</i>			<i>8 5 51 1</i>
5	Brodrick Sw d. pt 34 pt 42	D Hopper	309	Shilds	1786	S Hewson	Shields	Shl. London	—	<i>AE 1</i>
6	Bromleys Bg ptr. & s. 47 f. & Y	F. Wheate	231	Thorn	1829	R. Knox	London	Lon. AlgBy S.S. 49	10	<i>AE 1</i>
7	Brooking Bg Y.M. 52 over pt I.	H. Shapcott	205	Drtmh	1852	Brooking	Plymth	Drt. Nwflnd	12 A 1	52
8	Brooksby S r. & Y.M. 50	McEwen	423	Grn'ck	1843	Reid & Co.	Glasg'w	Cly. N. York Cont. 51—	8 A 1	10 3 51
9	Broomielaw Sr I.B.	M'Neille	77	Ardrsn	1838	M'Neille	Belfast	Bel. Coaster	5	<i>AE 1</i>
410	Broth'rly Love Bg ptd. 46 pt 50	G. Sheriff I.B.	214	Ipswch	1764	J. Young	Shields	Shl. London	—	<i>AE 1</i>
1	Brothers Bg Y.M. 51 over pt I.	T. Bailey	155	Bristol	1837	Edw'rds &	Bristol	Brs.	11	<i>AE 1</i>
2	— Sw d. 33 I. B.	A. Brands	101	Leith	1814	Jamieson	Aberdn	Abn Coaster	—	<i>E 1</i>
3	— Bg	A. Brown	209	Leith	1820	Gibson & c	Shields	Shl. London	—	<i>AE 1</i>
4	— Sw	Churnsde	255	Sndrld	1818	Ingo & Co.	Nwc'stl	Shl. London	—	<i>E 1</i>
5	— Sw	Cook	224	Sndrld	1829	M. Ligo	Whitby	Sld. London	8 E 1	50
6	— I.B.	A. Day	94	Appldr	1848	Williams	Bidefrd	Bid. Coaster	11 A 1	48
7	— I.B.	D. Evans	100	Nwprt	1828	Evans & C.	<i>Wlghth</i>	<i>1853</i>	10	<i>AE 1 11</i>
8	— Bk	T.H. Flere	259	Grns'y	1841	Moullin &				<i>51</i>
9	— Sr I.B.	J.M. Flett	99	Sndrld	1840	Clouston & c	Strmns	Ork. Coaster	—	<i>AE 1</i>
420	— Bg I.B.	Gaitskill	133	Mryp't	1786	Sherwin &	Whitvn	Whn Coastr	—	<i>AE 1</i>
1	— Bk	Holmes	401	Lynn	1814	Hill & Co.	London	Lon. So Seas	—	<i>AE 1</i>
2	— Sr I.B.	J. Hoskins	126	Brxhm	1815	M. Tyrer	Brixhm	Drt. Coaster	—	<i>AE 1</i>
3	— Sr I.B.	W. Jones	81	Apldr	1839	Lean & Co	Pnznce	Sws Coaster	10	<i>AE 1</i>
4	— Sr I.B.	J. Kelso	85	Nwbrg	1813	Young & C	Glasg'w	Cly. Coaster	—	<i>AE 1</i>
425	— Sr I.B.	EM'Carthy	103	C. Brtn	1844	Cremin &	Cork	Crk. Coaster	—	<i>AE 1</i>



No.	Ships.	Masters.	Tons.	BUILD.		Owners.	Port belonging to.	Destined Voyage.	Classification.	
				Where.	When.				No. Year first assigned.	Character for Hull & Stores.
426	Brothers B	J. Muir	234	Scrbro	1825	Corner & c	Whitby	WtbBordx.	—	E 1 2/1
7	pt I. B. Bk	J. Murphy	278	N Brns	1849	Allen & Co	Wexfrd	Wex. Savan.	4	A 1 52
8	I. B. Bk	Palethrpe	420	N. Sco.	1847	Oliver	Liverp'l	Liv. Africa	4	A 1 2/2
9	r. & YM. 48 Sr	J Pinwille	447	Brxhm	1815	Vittery & c	S. S. 52—	4yrs. Cont 51—	2	E 1 52
430	s. 47 I. B. Sk	E Roberts	44	Nevin	1840	Roberts & Pwllhli.	Brixhm	Drt. Coaster	—	E 1 47
1	I. B. Sw	Robinson	168	Sndrld	1849	Robinson	Arundl	Sld Arundel	8	A 1 49
2	pt I. B. Sr	J. Storey	86	Ulvstn	1849	Petty & C.	Ulvrstn	Npt. Coaster	7	A 1 3
3	I. B. Sk	O Thomas	46	Crdign	1848	Thomas &	Cardign	Cff. Coaster	12	A 1 50
4	I. B. Sk	Williams	30	Abryn	1846	Harries &	Abryrn	Car. Coaster	12	A 1 52
5	I. B. Bk	J. Wilson	320	Sndrld	1848	Monro & S	London	Hul. Calcut.	8	A 1 4
6	YM. & ptr. 53 Brothock Sr	J. Cargill	143	Arbrth	1832	J. Cargill	Arbr'th	Arb. Baltic Rest. 51—	7	A 1 5 52
7	pt I. B. Bk	B. Wells	227	Calcut	1820	Boulcott	London	Lon So Seas	—	E 1 48
8	r. & s. 44 YM. 48 Broughty Castle Sr	A. Scott	95	Brwck	1850	A. Spence	Dundee	Bwk. Coastr	8	A 1 51
9	pt I. B. Bn	H. Brown	114	Belfast	1849	Brown & c	Belfast	Liv.	9	A 1 52
10	late ('Native') p Sw	G. Reed	271	Sndrld	1837	Reed & Co	Sndrlnd	Sld. Baltic	8	E 1 1/2
1	pt I. B. Sr	J. Leightn	103	Fowey	1825	Leighton	Glasg'w	Full Abdn Liv. Baltic	C. 3	52 E 1 8
2	pt I. B. Sk	J. Love	50	Girvan	1848	M'Connel	Drp. 51	S. S. 50 Liv. Coaster	5	A 1 52
3	I. B. Bk	B. Cousins	285	Sndrld	1841	Cousins	London	Lon.	7	E 1 52
4	YM. 52 Bn	J. Honey	182	P. E. Isl	1852	F Beeston	Bristol	Brs. Medit.	4	A 1 S. S. 51 C. 2 52
5	r. & YM. 52 overpt Bg	Campbell	139	N Brns	1834	J. Campbl	Belfast	1853-40	4	E 1 3
6	I. B. Bg	Fearon	107	Mrypt	1818	Fearon	Marypt	Mpt Coaster	—	A 1 6 49
7	I. B. Sr	S. Pile	94	Yrm'th	1824	Pile & Co.	Plym'th	Liv. Coaster	—	E 1 52
8	I. B. Sr	R. Yeo	95	Bidefd	1833	Yeo & Co.	Bidefrd	Bid. Coaster	10	E 1 52
9	Brutus Bk	Thoburn	384	Cork	1831	G. Straker	Nwcstle	Nwc. Amer.	8	E 1 3
450	d. & rpts. 46 pt I. B. Bryn y Mor	T. Allen	182	Bidefd	1848	Allen & Co	Swans'a	Bid. Coaster	12	A 1 48



No.	Ships.	Masters.	Tons.	BUILD.		Owners.	Port belonging to.	Destined Voyage.	Classification.	
				Where.	When.				No. Years first assigned.	Character for Hull & Stores.
451	Bubona Sk I. B.	T Thomas	42	Fshgrd lrp.35 Sr	1804	Thomas &	Fishgrd	Car. Coaster	—	E 1 8
2	Bucephalus S <i>YM. 52</i>	W. Bell	839	Nwcstl	1840	Smith & C.	<i>London</i>	<i>Cont. 52</i>	<i>12</i>	<i>52</i> <i>4</i> A 1 <i>11, 12</i>
3	Bk YM. 52	Ferguson	471	Grn'ck 557 Srprs 49	1839	Corbett &	Gren'ck	Cly. Calcut.	10	E 1 6
4	Buchanan Bk YM. 53	J Thomps'n	339	Sndrld	1853	Buchanan	Sndrld	Sld. Medit.	8	A 1
5	Bud Bk r. & YM. 51	T. W. Fyffe	319	Dndee	1851	G. Jessamin	Dundee	Dun Blk Sea	9	A 1
6	Buen Jesus Sr YM. 49	J. Longa	129	Bilboa	1848	Achura	Bilboa	Lon Havana	9	A 1
7	Buenos Ayri'n Bk YM. 51	J. Husband	324	Livrp'l w. pts. 48	1840	J. Steel	Livrp'l	Liv. Valprso	12	A 1
8	Bullfinch Bk Z. 52	<del>R. Esrington</del>	252	Chepst	1825	<del>Huntly &amp; S</del>	<del>Sndrld</del>	<del>Sld. Medit.</del>	11	A 1 <i>23</i>
9	Bk	T. Wood	353	Sndrld	1852	T. Gunton	London	7yrs. Cont. 51- Lon. Baltic	8	A 1
460	Buonaparte Sr Z. 51 I. B.	Sowerby	<del>84</del> <i>129</i>	Swedn O. & F.	1848	J. Walker.	Hull	Lon Mogadr	5	A 1 <i>5</i>
1	Bure Bg s. - I. B.	Harmer	124	L'wstff Srprs 41	1813	Revans & C	Ipswich	Ips. Coaster	—	E 45
2	Burgermeister Smidt Bg	T'plmann	189	Bremn	1829	Focke &				51
3	Burlington Sw ptd. 51 ptr. & YM. 51	R. Smith	287	Blyth lrp. 44 Sr	1820	Laing & C.	NShilds s Klsn & S	Shl. Quebec rprs 51	—	E 1 <i>52</i>
4	Burmah S F. & YM. 53	Morton	620	Sndrld	1853	Blair & Co.	Sndrld	Sld. India	10	A 1
5	Burns S F. & YM. 53 c. f.	R. Ewart	375	Annan	1853	Nicholson	Annan	Whn. India	14	A 1
6	Burrah Bur- rah Sr F. & YM. 52	D. Kerr	112	Gls gw	1852	D. Swan	Glas gw	Cly. Pt Phil.	7	A 1
7	Burrell Bk	W. Foster	402	Nwcstl	1825	JS Burrell				52
8	Burrells Sr F. & YM. 48	G. Clare	191	Sndrld Srprs 50	1835	Baker & C.	Liverpl	Liv. Medit.	11	E 1
9	Burton Sk I. B.	C. Tiver	71	Nwprt	1848	R. Burton	Newprt	Npt Coaster	8	A 1
470	Bussorah Mer- chant S F. & d. 33	<del>P. D. Blyth</del> YM. 52 pt I.	531	Calcut T. w. d. 33	1818	D D Dunbar	London	Lon Syndey	—	E 1 <i>52</i>
1	Busy Sr I. B.	W Willms	83	Totnes 65 nd. w. & l	1809	D Starbck	Swans'a	Car. Coaster	—	E 1 <i>20</i>
2	Byron Bg YM. 51	J. Crocket	196	Annan	1851	Nichols'n	Annan	Anan S. Amr	10	A 1
3	Bywater Sw YM. lm. 49	W. Jones	250	Sndrld	1849	Green w'll	Sndrld	Sld. Medit.	8	A 1
4	Byzantium Bk	J. Blair	330	Sndrld	1853	Clough &	NShilds	Sld.	8	A 1
475	Bn r. & YM. 49	Copeland	197	Yrm'th	1844	Currie & C	Liverpl	Liv. Pernam	12	A 1

\* \* Additional Ships are inserted in the Supplement at the end of the Register.

Date	Particulars	Debit	Credit	Balance	Page
1871	To Balance				
1872	To Cash				
1873	To Cash				
1874	To Cash				
1875	To Cash				
1876	To Cash				
1877	To Cash				
1878	To Cash				
1879	To Cash				
1880	To Cash				
1881	To Cash				
1882	To Cash				
1883	To Cash				
1884	To Cash				
1885	To Cash				
1886	To Cash				
1887	To Cash				
1888	To Cash				
1889	To Cash				
1890	To Cash				
1891	To Cash				
1892	To Cash				
1893	To Cash				
1894	To Cash				
1895	To Cash				
1896	To Cash				
1897	To Cash				
1898	To Cash				
1899	To Cash				
1900	To Cash				

No.	Ships.	Masters.	Tons.	BUILD.		Owners.	Port belonging to.	Destined Voyage.	Classification.	
				Where.	When.				No. Years first assigned.	Character for Hull & Stores.
1	Cactus Sw pt I.B.	W. Tose	225	Sndrld	1846	W. Tose	Shields	Shl. Baltic	8	A 1
2	Cadet Bk r.&YM.49	Aitchison	347	Drp. 52 N.Sco.	1849	Malcolm	<del>London</del> N.Bras	Cly. Sydney	4	A 1 2
3	Cadmus Sr I.B.	Stanford	109	Yrn'th	1839	Stanford	Yarmth	Liv. Coaster	12	A 1
4	Cæsar Bk r.&C 49	Crelley	266	96 Drp. 50 Srprs46	1832	J. Colling	London	Lon. Demer	10	*Æ1
5	Caerleon Sk	W. Rees	63	Nwprt	1820	W. Rees	Bdgw't	Npt Coaster	—	*Æ1
6	Cairngorm Sr I.B.	W. Petrie	103	Sndrld	1847	R. Mudie	Dundee	DunCoaster	5	Æ1
7	Cairo Bk YM.49	Freeman	300	Dndee	1839	Shepherd &	London	Lon. W. Inds	9	*Æ1
8	Calabar S YM 53c.f.	Moodie	665	Sndrld	1853	John Hay	Sndrld	Lon.	13	A 1
9	Calcutta Bk pts.48YM.53	Simmons	389	Chestr	1817	J. Rogers	London	Lon. Boston	—	*Æ1
10	— Bk r.&d.49YM.49pt	F. Allen	440	Calcut	1837	Fox & Co.	Plymth	Lon. Pt. Phil	12	A 1
1	Calder Sr	J. Graham	98	Gls'g'w	1848	Frth & Cly Canal Co.	Glas'g'w	Cly. Leith	—	Æ1 10
2	— Bg YM.53		226	Whtvn	1837	Ynghsb'd	Whitvn	Liv.	12	A 1
3	— Bk YM.50	WFSager	366	Sndrld	1850	T. Clay	Sndrld	Sld China	9	A 1 2J
4	Caldew Bk YM.46pt48	C.Tindale	289	Sndrld	1845	H. Barrick	London	Lon. Sydney	10	A 1
5	Caledonia S YM.&ptr.48&51pts.48	W. Allan	383	Grn'ck	1841	Allan & Co	Glas'g'w	Cly. M'ntral	10	A 1
6	— S Banks r.&s.50Z 50ptI. B.		608	St. Jm	1841	P. Irvine	Liverp'l	Liv. Quebec	—	Æ1
7	— Sw r.&Z.lm 51	W Gardener	147	Dndee	1835	W Gardener	Lynn	Shl. Lynn	8	Æ1
8	— Bk r.&d.48r.&YM. 51	Le Riche	189	Crngh	1829	LeBretn&	London	Lon. StThos	11	*Æ1
9	— Bk YM.&ptr.50	Macfarl'n	405	Nwctl	1836	Macfarlan	Gren'g'	Cly. Valprso	10	A 1
20	— Sp I.B.	P.O'Neil	50	Elie	1820	P. O'Neil	Belfast	Bel. Coaster	—	Æ1
1	— Sk I.B.	Patterson	47	Dmbttn	1848	Patterson	Dmbrtn	Cly. Coaster	5	A 1
2	— Sr	N.Rippon	187	Dmbttn	1850	Stk&Lon. Sh. Co.	Stocktn	Stk. London	—	A 1
3	— Sr	J. Ross	90	Invnss	1841	Ross&Co.		Built of Iron	—	51
4	— Bk r.&YM.51	WS'ndrsn	336	Sndrld	1848	Potts, Brs.	Sndrld	Sld. Quebec	8	A 1
25	California Bk pts.50YM.50ove rptI. B.	Guthrie	482	Queb'c	1849	W. Orr	Gren'ck	Cly. Montr'l	5	A 1



Date	Description	Amount	Balance	Remarks
1871	...	...	...	...
1872	...	...	...	...
1873	...	...	...	...
1874	...	...	...	...
1875	...	...	...	...
1876	...	...	...	...
1877	...	...	...	...
1878	...	...	...	...
1879	...	...	...	...
1880	...	...	...	...
1881	...	...	...	...
1882	...	...	...	...
1883	...	...	...	...
1884	...	...	...	...
1885	...	...	...	...
1886	...	...	...	...
1887	...	...	...	...
1888	...	...	...	...
1889	...	...	...	...
1890	...	...	...	...
1891	...	...	...	...
1892	...	...	...	...
1893	...	...	...	...
1894	...	...	...	...
1895	...	...	...	...
1896	...	...	...	...
1897	...	...	...	...
1898	...	...	...	...
1899	...	...	...	...
1900	...	...	...	...

No.	Ships.	Masters.	Tons.	BUILD.		Owners.	Port belonging to.	Destined Voyage.	Classification.	
				Where.	When.				No. Years first assigned.	Character for Hull & Stores.
51	Camden Sr I. B.	Williams	70	Abryn	1847	Evans & C.	Abryst.	Car. Coaster	12	A 1 ✓
2	Camel Bn I. B.		85	Bristol len. & nr	1825 lyrb. 53	R. Neill	Belfast	Bel. Coaster S.S. 53	—	*E1 1
3	Cameleon Bg I. B.	Hendersn	138	Wrktn		Wilson & Maryp't	Mpt Coaster		—	*E1 3
4	Camerton Sw Y.M. 51	Hewitt	220	Wrktn nd. & Kl	1827 42 n T	Hewitt & c Sds & Srprs	Wrkgtm 51	Lon. W Inds S.S. 51	9	*E1 ✓
5	Camertonian S Y.M. & ptr.	Spear	485	Wrktn Drp. 50	1848	Scott & Co	Wrkgtm	Liv. Calcut.	12	A 1 52
6	Camilla Sr Y.M. 48	J. Bickers	201	Leith Srprs 45 & 48	1834	Elder & Sn	Kirkldy	Lth. Adelde S.S. 48	9	*E1 C. 3 48
7	— Bg Y.M. 51	W. Brine	197	Brdprt	1845	Thomas &	N'hand	Liv. N'w'fnd	12	A 1 51
8	— Bk ptr. & s. 52 Y.M.	Boyle	383	Nwctl nd. & lrp. 47	1829	Fletcher &	London	Lon Austral S.S. 52	12	*E1 C. 4 52
9	— Sw	T. Quirk	165	Whv'n	1829	Carruthrs	<i>Whitman</i>		6	*E1 20 51
60	— Sr Z. Im. 51	HSmerdn	133	Shaldn 122 pt nd. 43	1826 lrp. 51	Brown & c	Brixhm	Sli: London S.S. 51	—	*E1 3
1	— Bk Y.M. 51	Tweddle	283	Sndrld	1844	Currie & B	Liverp'l	Liv Guatmla ent 53	9	A 1 ✓ 3 51
2	Camillus Bk f. & Y.M. 49	RSpragge	295	Sndrld Drp. 49	1835	J. Colling	London	Lon. W Inds S.S. 48	10	*E1 C. 3 4
3	Campbell Bg f. & Y.M. 52	T Kenndy	219	Mryp't nd. & Sr prs 52	1837	Kenndy &	Whitv'n	Whn. Cont. 49—	12	A 1 4 52
4	Camperdown S f. & Y.M. 52	Denny	993	Sndrld	1847	D Dunbar	London	Lon.	13	A 1 ✓ 51
5	Canada Bk Y.M. & ptr. 50	Muller	860	Queb'c erpt I. B.	1849	Armstrng	London	Liv. Californ.	5	A 1 ✓ 51
6	— Bk f. & Y.M. 50	CBrightm'n	415	Sndrld	1849	W. Allan	Nwctle	Nwc Ceylon	12	A 1 51
7	— Sw	G. Nesbitt	282	Sndrld	1839	T. Motley	<i>Shields</i>		8	*E1 6 C 3 51
8	— Bk Y.M. & ptr. 50	W. Willms	253	Mryp't Srprs 50	1838	Harnett &	London	Lon Singapr Cont. 50—	12	A 1 22 4 52
9	— S C. & pts. 49	H. Wylie	330	Gren'ck pt nd. 49	1831	Allan & Co	Gren'ck	Cly. Mntal Rest. 46—	10	A 1 7 51
70	Candace Sw Y.M. Im. 48	W. Allen	284	Sndrld	1848	Briggs & C	Nwctle	Sld. Medit.		48
1	— Sr I. B.	D. Jenkins	44	Abryst	1850	Jenkins &	Abryst.	Abs Coaster	12	A 1 50
2	— Bk Y.M. 52	overpt I. B.	402	N Brns Hk	1849	J. Spurr	Liverp'l	Liv.	6	A 1 22 52
3	Candahar S ptr. & s. 50 f. & Y.M.	J. Goss	506	Shields n T Sds	1841	A. Ridley	London	Lon. Adeld Cont. 49—	8	A 1 3 51
4	Candidate Sr Y.M. 50	W. Forbes	152	Slc'mb Srprs 50	1833	Grant & C.	Salc'mb	Drt. N. York S.S. 48	10	*E1 C. 3 52
75	— S f. & Y.M. 51	Fowle	420	Lond'n	1842	Daniel & S	London	Lon. W Inds	12	A 1 ✓ 52

No.	Ships.	Masters.	Tons.	BUILD.		Owners.	Port belonging to.	Destined Voyage.	Classification.	
				Where.	When.				No. Years first assigned.	Character for Hull & Stores.
76	Canmore Bk F. & S. 51 Y.M. 51	J. Harvey	264	N Brns	1843	J. Cudlip	St. John	Cly. Bltimr.	4	Æ 1
7	Cannata S Y.M. 53	F. Tilson	452	w. F. & S.	51 Dr p. 51	1845 Clint & Co	Liverp'l	S. S. 51—4 Yrs Liv. Calcut.	11	A 1
8	Canondah Bg F. & Y.M. 52	HTuttiett	225	Shrhm	1847	Johnson & C	London	Brs. Africa	12	A 1
9	Canopus Bk F. & Y.M. 54	J. Crosby	325	Sndrld	1851	Laroche &	London	Lon. C. G. H.	8	A 1
80	Canterbury S F. & Y.M. 51 C. T.	Molison	681	Sndrld	1851	D Dunbar	London	Lon. N. Z Ind	14	A 1
1	Canton S <i>Dunkerly</i> <i>Engl. core</i>		376	Hull	1834	Torr & Co.	Hull	Hul. Baltic <i>Dubce</i>	9	Æ 1
2	Cape Breton Bk F. & Y.M. 50	T. Reid	242	n.d. & lrp	46 Srps 49	Bell & Co.	Glasg'w	Lth. Austral Rest. 50—	12	A 1
3	Horn Bk F. & Y.M. 48	W. Wells	196	Grn'ck	1845	Gilmore &	Sydney	Brs. Sydney	8	50
4	Capella Bg I. B.	Candlish	117	Wh'tvn	1838	Sim & Co.	Wh't'n	Whn Coast'r Rest. 49—	8	A 1
5	Capital Sw pt I. B.	W. Playford	260	Sndrld	1850	J. Parkin	Hrtlepl	Sld. Baltic	8	A 1
6	Captain Sw <i>Prims</i>	J. Brown	301	Sndrld	1839	Stewart &	London	<i>5/51</i>	9	Æ 1
7	Sw Y.M. 51	J. Melvin	265	Sndrld	1849	Graydons	Sndrld	Sld.	8	A 1
8	Cook Sw ptd. 46 F. & Z. 51 p	D. Irwin	210	Sndrld	1826	G Morrison	Shields	Shl. Medit.	—	Æ 1
9	Caractacus Bk Y.M. 48	Barba	330	Sndrld	1845	Pow & Co.	Nwcastle	Shl. Medit.	11	A 1
90	— F. & Y.M. 51 over	J. Mundle	860	N Brns	1851	J. Brown	Liverp'l	Liv. Calcut.	6	A 1
1	Carclaw Sr pt I. B.	BW Geen	69	Bnstpl	1826	Geen & Co	Truro	MptCoaster	—	Æ 1
2	Cardiff Lass Sr Z. 50 I. B.	D. Jones	132	Cardiff	1838	Owen & C.	Cardiff	Cff. Medit. Cont. 49—	11	A 1
3	Packet Sr I. B.	Williams	109	Cardiff	1824	Geake	Plym'th	Ply. Coaster S. S. 49	4	50
4	Carena Bk	Moy	293	Shi'lds	1833	J. Jackson			—	Æ 1
5	Cargey Sw Y.M. 50 over pt I. B.	J. Wood	259	Blyth	1850	B. Ward	Nwcastle	Bly. Medit.	8	A 1
6	Carib Bk Y.M. 52	Kilgour	433	Mryp't	1839	Preston &	Liverp'l	Liv. China Rest. 52—	12	A 1
7	Caribbean Bk F. & Y.M. 52		245	Mryp't	1835	Irving & C	Wrkgtn	Liv. Barbds Rest. 48—	9	A 1
8	Carin Cecilia Bk F. & Y.M. 52	Bratt	406	Gtnbg	1849	Gronwell & & Srps 52	Gttnbg	Lon. China	6	A 1
9	Carl Richard Bg I. B.	J. Kraeft	217	Gfswld	1848	Kraeft & C	Grfswld	Nwc. Medit	6	A 1
100	Wilhelm Bg I. B.	J. Sass	170	Demin	1814	Weisboon	Grfswld	Nwc. Baltic	—	Æ 1





## C

No.	Ships.	Masters.	Tons.	BUILD.		Owners.	Port belonging to.	Destined Voyage.	Classification.			
				Where.	When.				No. Years first assigned.	Character for Hull & Stores.		
126	Caroline Bk F. & Y.M. 49	53	341	London	1841	Cottam &	London	Lon. W. Inds <i>cont-57</i>	12	A 1 / 2		
7	— Sr YM. Im. 52	Petherbr'dg	426	Srprs 49	1827	Dart & Co.	Brixhm	Drt. Coaster	4	54		
8	— Sr YM. 53	Punchard	136	ptnd. 51	Srprs 52	1840	Goodyear &	Drtmth	Lon. W. Inds S.S. 52	12	A 1	
9	— Sk I. B.	J. Quin	180	160	Srprs 50 & 53	1831	Campbl &	Newry	Nry. Coastr	4	2	
130	— Bk F. & Y.M. 49	J. Reed	238	51	ptnd. 47	Srprs 47 & 53	1829	J. Rogers	London	Liv. W. Inds	11	A 1
1	— Sr pt I. B.	J. Richards	277	Srprs 51	1853	Nevill & C.	Llanly	Rest. 43-7yrs S.S. 52	12	A 1		
2	— Bk	Redhead	105	Swns'a	1828	J. Allan	London	Lon.	—	3	49	
3	— Sk I. B.	R Roberts	36	Pt Mdc	1842	Roberts &	Pt. Mdc	Bar. Coaster	12	A 1		
4	— Sr I. B.	W Rand'll	75	Plymh	1824	Luke & Co	Fowey	Ply. Liverp'l	—	A 1		
5	— Sr I. B.	T Sanders	63	nd. & Srprs	50	Cock & Co	Rest. 40-3yrs	Pdstow	Npt. Coaster	—	A 1	
6	— Bk YM. 51	Stephens	57	Fr'nch	1844	W. Ash	Exeter	Lon.	—	A 1		
7	— Bk F. & Z. 52	Thomps'n	42	lr. 46	nd	1832	Carr & Co.	Berwck	Bwk Austral	10	A 1	
8	— Agness S YM. 47	A. Morris	402	Shi'lds	1847	Hamlin &	Gren'ck	Lon Pt Philp	—	A 1		
9	— Alice Bn I. B.	J. Davies	113	P. E. Isl	1845	E. Evans	Newprt	Npt. Coast'r	4	A 1		
140	— Chisholm Bk YM. 52	Trowsdale	85	Srprs 53	1852	Trowsdale	Stocktn	Lon.	—	A 1		
1	— Frances Sw I. B.	Robson	350	Sndrld	1847	T. Wood	Sndrld	Sld. Baltic	7	A 1		
2	— Lesure Bg	T. Carrey	148	Sndrld	1844	T. Carrey	Belfast	Sld. 51-4	—	A 1		
3	— Louisa Sr YM. 50 overpt I.	W Baddeley	156	N. Scot	1850	Baddeley	Liverp'l	Bid. Newprt	12	A 1		
4	— Schenk Bg YM. 50 overpt I.	T. Wells	98	Bidefd	1850	WSchenk	London	Bid. Nwfind	12	A 1		
5	— Caroni Bk F. & Y.M. 52	Dyett	190	Bidefd	1852	Mackntsh	London	Sld. Trinidd	9	A 1		
6	— Carrara Bk	A. Ritchie	281	Sndrld	1852	Mackntsh	London	Sld. Trinidd	9	A 1		
7	— Carrickfergus Bg F. & Y.M. 51	M. Calmnt	218	Lmkln	1839	Adam & C.	Stnham	Dun.	9	A 1		
8	— Carrier Sr pt I. B.	J. Booth	225	Drp. 47	1851	Logan & C	Belfast	Bel. Panama	10	A 1		
9	— Carron Sw d. pt 39 pt 53 I. B.	S. Bergen	196	Belfast	1851	Logan & C	Belfast	Bel. Panama	10	A 1		
150	— Carrs Sw F. & Y.M. Im. 49 ov	Chrstersn	287	Sndrld	1838	J. Leslie	Shields	Shl. Medit.	7	A 1		
		er I. B.	319	nd pt 49	1852	J. Leslie	Shields	Shl. Medit.	7	A 1		



No.	Ships.	Masters.	Tons.	BUILD.		Owners.	Port belonging to.	Destined Voyage.	Classification.	
				Where.	When.				No. Years first assigned.	Character for Hull & Stores.
151	Carrywell Bn I. B.	MM'Crtny	132	N Brns	1839	Bell & Co.	Belfast	Bel. Coaster	4	Æ 1
152	Carshalton Park Bk r. & d.	R Hitchns	441	n Klns & Srp Shmtn	1811	rs 52 Hocking	Plym'th	S. S. 52—4 Yrs Ply. S. Leone	—	Æ 1
3	Carthagena Bk Y.M. 52 over	Cromar	451	Srprs 51	1849	pt n T Sds & Srprs S&J Dutt'n	Liverp'l	Liv.	4	A 1
4	Carthagénian Bk I. B.	E. Keats	206	Hh S. B & YP P. E Isl	1850	Srprs 52 Tucker	Swans'a	Sws. P. E. Isl	4	A 1
5	Cashmere S Y.M. & ptr. 52	GPearson	574	B. & Hh Sndrld	1850	CTebbut	London	Lon. N. Zlnd	10	A 1
6	Casket Bg Y.M. & ptr. 53	J. Wise	196	640 Grn'ck	1837	Brown & C	Glasg'w	Cly. Adeld.	12	Æ 1
7	Caspar Bk Y.M. & ptr. 50	W. Eldred	403	218 n T Sds of Sndrld	1846	RP. 48 Srprs 48, 49 & 53 H. Drew	London	Cly. Liverp'l	10	A 1
8	Caspian Sw	WH'dgsn	199	178 Drp. 51 Sndrld	1849	Dotchin & Whitby	Whitby	Wtb. Tees	8	A 1
9	Cassandra Sr Y.M. 49	WC. Bays	172	145 Pill	1840	Grigg & C.	London	Lon.	12	A 1
160	Galley Sw Y.M. 51	Galley	224	215 Sndrld	1850	J. Johnson	Sndrlnd	Sld. Medit.	4	A 1
1	Popplewell Sw	Popplewell	202	215 Sndrld	1842	Popplewell			51	
2	Cassibelaunus Bk Y.M. 50	Armstrng	498	534 Sndrld	1846	Pow & Co.	N Shields	Shl. Aden	8	A 1
3	Cassiopea Bk	Colby	319	324 Shi'lds	1828	Aiken & S.	<i>Liverpool</i>		9	Æ 1
4	Cassiterides Bk Y.M. 50	T. Lakey	414	215 Scilly	1850	Banfield	Scilly	Shl. Californ	12	A 1
5	Castilian Maid Sr Y.M. 52 over	Ferris	132	len. 52 Shrhm	1831	Hunt & Co	London	Liv.	12	A 1
6	Castine Bn I. B.	CF. Dahe	135	Hh B. & S. N. Sco.	1850	Dahe	Calnbg	Liv.	8	A 1
7	Castle Sk I. B.	H Jenkins	43	len. 51 Abryst	1803	H Jenkins	Abryst.	Abs Coaster	—	A 1
8	Eden Sw	G. Elliott	258	H'rtlpl Srprs 47	1837	JHolliday	Shields	Shl. Baltic	6	Æ 1
9	S Thornhill f. & Y.M. 52	Thornhill	760	930 Sndrld	1842	Somes Bro	London	Lon. N. Zlnd	9	A 1
170	Green Sk I. B.	McIntyre	55	O. & E. Dmbtn	1848	Rankin & c	Pt Glsq.	Cly. Coaster	3	Æ 1
1	Lachlan Bk f.s. & Y.M. 52	G. Bruce	435	49 Grn'ck lrp. 45 & 49	1811	Dawson &	London	Lon. Jamaic	—	Æ 1
2	Castor Bk f. & Y.M. 51	J. Camilleri	265	O. & P. Malta	1851	Schembri	Malta	Lon. Medit.	7	A 1
3	Castries Bk f. & Y.M. 53	J.B. King	264	Srprs 47 Livrp'l	1836	W. Muter	St Lucia	Cly. W. Inds	11	Æ 1
4	Catania Bg f. & Y.M. 50	E. Howell	170	155 Belfast	1850	M'Clure &	Belfast	Bel.	9	A 1
175	Cater Sr	Hunt	62	Rye	1819	Bayley	<i>Spinnich</i>		50	Æ 1



C

No.	Ships.	Masters.	Tons.	BUILD.		Owners.	Port belonging to.	Destined Voyage.	Classification.	
				Where.	When.				No. Years first assigned.	Character for Hull & Store.
176	Catharina Bg	J. Burns	185	Bch'vn	1840	R. Liddle				
			194							51
7	Cathaya S	GPearson	503	Wrktu	1850	Lamport	Liverp'l	Wrk. China	13	A 1 10
	YM.52c.f.		493	len.&Sr	prs52					52
8	Cathcart Bk	D. J.Reid	429	Mrmci	1852	J. Rennie	Aberdn	LivC'quimb	7	A 1 1
	F.&YM 53over	pt I. B.	427	Hk&B	B.					3
9	Catherina Bg	H. Waie	234	Liebau	1850	Schroden	Riga	Lth. Baltic	6	A 1 1
	I.B.			Drp 52						52
180	Catherine S	Banks	607	N Brns	1847	Grindl'y&	Liverp'l	LivC'quimb	4	A 1 1
	ptr.&s.51r.&YM	51overptIB		S. B.&	O. w. pt. r.&s. 51S	rprs53S.S		.53-4Ys. Ct.51	2	3
1	—	Sw	150	Sndrlr	1832	J. Morris	<i>Lynn</i>			9 A 1 11
										51
2	—	Bg	220	Abrd'n	1839	Black&C.	Shields	Shl. Medit.	9	A 1 3
	YM.48overptI.	L. Bruce		Srprs 48	&52					C. 3
3	—	Sw	222	Sndrlr	1828	Adams&c	Glasg'w	Cly. Pictou	7	A 1 22
	F.&YM.54	D. Clark		nd.&lrp.	45Srp	rs48 Drp. 52	Srprs 53			S.S.52
4	—	Sk	66	Pdst'w	1842	Crouch &	Padst'w	LonCoaster	10	A 1 4
	I.B.	Crouch		nd.&Sr	prs 51					52
5	—	M. Daly	26	Clfden	1849	B. Lydon	Galway	Gal.Coaster	4	A 1 1
	I.B.			O.&E.						49
6	—	Sr	104	Apldr	1852	Esterbrook	Fowey	Bid. Coaster	10	A 1 1
	pt I. B.	J. Davey								52
7	—	Bg	112	Irvine	1824	Connell &	<i>Suffolk</i>			9 A 1 10
		J. Davidson								51
8	—	Sk	55	Nwqy	1829	M. Evans	Nwquy	Npt Coaster	10	A 1 1
	I.B.	E. Davies		nd. 41 Sr	prs 46 & 50					52
9	—	Sk	26	Abdvv	1841	Davies&C	Abrdvv	Abs Coaster	6	A 1 1
	I.B.	W. Davies								52
190	—	Sk	21	Crdign	1797	Evans & C				51
1	—	Sr	85	N. Quay	1839	Evans & C	N'wquay	Npt. Liverpl	9	A 1 1
	I.B.	M. Evans		Srprs 48				Rest. 51—	4	51
2	—	Sr	63	Amlwh	1842	Treweek				51
3	—	Bn	84	Chestr	1815	Cardwell	Newry	Npt. Coaster	—	A 1 14
	I.B.	Henratty		nd. w. & lrp.	45 Srprs 51					52
4	—	Sk	37	Shrhm	1843	Hncock &	Padst'w	Npt. Coaster	10	A 1 1
	I.B.	WHnc'ck		Drp. 52						4
5	—	Sr	96	Ilfraco	1791	Rook&Co	Bidefrd	Ply. Coaster	—	A 1 12
	I.B.	P.Hchngs		84 len.&lrp	33pts w. & Srprs 50					52
6	—	Bg	158	A'lbrg	1848	Smith	Aalb'rg	Lon. RioJan		
	YM. lm. 48overpt	I. B.								48
7	—	Sr	94	Mvgsy	1829	Capt. & Co	<i>Fowey</i>			9 A 1 1
		W. Lelean		80						51
8	—	Sr	57	Isl. Mn	1838	F. Spaight				51
9	—	Sr	88	Bidefd	1829	Abbott &	<i>Padst'w</i>			A 1 1
		F. Mably								51
200	—	S	755	N Brns	1840	Bolds&Co	Liverp'l	Liv Bombay	4	A 1 1
	ptr.&s.51r.&Y	M. 51		932 w. ptr. & s. 51 S	rprs 51 Drp.			S.S. 51—4 Yrs	C. 1	52

No.	Ships.	Masters.	Tons.	BUILD.		Owners.	Port belonging to.	Destined Voyage.	Classification.	
				Where.	When.				No. Years first assigned.	Character for Hull & Stores.
201	Catherine Sr I.B.	WMorton	44	Blyth O.P.E. & Bh	1848	WMorton	Blyth	Bly. Coaster		48
2	Bg	M. Poole	121	Knerd len. 27x	1815	W Grisdle	Whitvn	Whn Coastr S.S.50	—	<del>Æ1</del> 3
3	Bn	Pottinger	155	BillPt.	1838	J. Drever	Krkwal	Liv. Baltic S.S.51	6	<del>Æ1</del> 3
4	Bn	Raw	188	N.Sco. Hk B.A. & S.	1849	Bell	Liverp'l	Liv. Austral	4	A 1
5	r. & Y.M. Im. 49ov Bg	er I. B. J. Riley	194	Yrmth	1837	Bartlett &	Liverp'l	Liv.	12	A 1
6	YM. 49 Bg	J. Saxton	149	Quebe lrp. 37x	1820	Baldock	Ipswich	Stk. Coaster S.S. 47—4 Yrs.	—	E 1
7	Sw	D. Smith	192	Dndee	1845	Galbreath &	Glasgw	Cly. U States Cont. 52—	7	A 1
8	YM. 53over Bg	pt I. B. Swanston	199	Abrdn	1841	Swanston	Leith	Brs. R. Jan. S.S. 50	6	<del>Æ1</del> 3
9	YM. 50over Bg	pt I. B. W Upham	152	Whitvn	1829	EHawkns			C. 2	52
210	Sr	M Walker	81	N Sco. B & S.	1849	J & BWtsn	Dublin	Dub. Cadiz	4	A 1
1	I. B.									50
1	Sr	Williams	94	Bidefd	1849	Blackmre	Drtmth	Bib. Coaster	12	A 1
2	YM. Im. 49over Sr	pt I. B. E. Williams	105	TROON	1846	Hall & Co.	Gloster	Gr.	5	Æ 1
3	Z. Im. 52 Sr		78	O.E. & B.						52
3	I. B.	Williamsn	69	Mrypt Klns 5	1845	Rawcliff	Preston	Liv. Coaster	8	A 1
4	Boland Sr	J Williams	110	G'lgsw 116 Srprs 49	1836	Wiliams &	Mvgasy	Npt Coaster S.S. 49	C. 3	4
5	— Elizabeth Bk Y.M. & ptr. 49	P. Merritt ptr. & Y.M. 5	309	London 147 Srprs 47	1833	Sims & Co.	London	Lon. St Vnct S.S. 46	1	<del>Æ1</del> 3
6	— Ewan YM. 49over Sw	G. Dow B53	233	Dndee	1849	J. Ewan	Dundee	Dun. NYork	8	A 1
7	— Glen YM. & ptr. 53ove	S rpt I. B.	987	N. Sco. 1327 Hk P.B. & O.	1852	M. Kenzie	Pictou	Cly. India	6	A 1
8	— Green Bk	K'nneday	349	Shi'lds 378	1839	Greene &	London		10	<del>Æ1</del> 7/2
9	— Hamilton Sp	I. B. AM'Neill	45	Dysart nd. w. & l	1786	M'Neill & c	Belfast	Cly. Coaster	—	Æ 1
220	— Hodges Bn	R. Lewis	99	Abryst	1842	Lewis & C.	Abrdvy	Abs.	12	A 1
1	— Jamieson Bk r. & Y.M. 51	Hutchson	360	Sndrld	1841	Jamieson	Kirkldy	Lon Sydney Rest. 51—	9	A 1
2	— Jenkins Bk r. & Y.M. 52	M. Hodge	340	Sndrld 399 Srprs 48	1845	Ord & Co.	Sndrld	Sws Valprso	10	A 1
3	— Margaret Sr	I. B. T Griffiths	79	Cnrvn Drp. 52	1851	Owen & C.	Cnrvn	Grvsnd	7	A 1
254	— Mitchell YM. 52c.f.	I. B. J. Baikie	720	Dmbtn 851	1852	J. Mitchell	Glasg'w	Cly. Austral	13	A 1
225	— Pemberton Bk Y.M. 53over	Layeklock pt I. B.	313	Sndrld	1853	Pemberton	London	Sld. Madras	9	A 1



C

No.	Ships.	Masters.	Tons.	BUILD.		Owners.	Port belonging to.	Destined Voyage.	Classification.	
				Where.	When.				No. Years first assigned.	Character for Hull & Stern.
226	Catherine	J. Rosser	122	Swns'a	1847	Rosser &c	Swans'a	SwsLondon	12	A 1
	Rosser Sr ptI.	B.	106							3
7	— Thomas Sr	J. Thomas	104	Nevin	1850	Thomas &	Pwlheli	Bms. Londn	12	A 1
	I. B.									50
8	— Alice Bn	O. Owens	98	Nevin	1850	Owens &c	Pwlheli	BmsCoaster	11	A 1
	I. B.									50
9	— & Ellen Sr	D Hughes	79	Borth	1842	D Hughes				51
	<i>lost</i>									51
230	— & Hannah Sw	West	238	Sndrld	1827	Longstaff				51
1	— & Jane Sr	J. Lewis	82	Abdvy	1853	Lewis & C	Abdvy	Abs. Coastr	8	A 1
	I. B.									2
2	— & Mary Sr	R Hughes	73	Pwllhli	1836	Hughes &				51
3	Cathrine Sk	J. Gibb	45	Dmbtn	1850	J. Gibb	Gr'nock	Cly. Coaster	5	A 1
	I. B.			<i>O.B.&amp;E</i>						50
4	Cato Bk	J. Barron	265	Yrm'th	1828	Chauncy	London	Lon. W.Inds.	12	<del>E</del> 1
	f. & YM. 51	<i>J. Priest</i>		Srprs 47	w & T	Sdsr. & d. 51	ptnd. 51	<i>S.S. 51</i>	C. 4	52
5	— Bg	<i>W. Hare</i>	251	Wh'tby	1840	Gee & Co.	Hull	Hull. Baltic	10	A 1
			272					Rest. 49—		7 2/3
6	— Sr	W. Stokes	124	M'ntrs	1827	J. Harper	London	Pts. Coaster	—	E 1
	ptI. B.		116	Srprs 40 & 13						45
7	Caucasian Bk	Hatfield	490	Sndrld	1851	R'nthw'te	London	Sld. Adeld.	8	A 1
	YM. 51		563							51
8	Cawton Bg	J. Gibson	238	Hull	1825	Willis & C.	Scarbro	Shl. Mt. Vid.	—	<del>E</del> 1
	f. & d. 47 YM. 1m. 52			w. r. & d. 47 nd.		& trp. 48 Srprs 51				52
9	Cecilia Sr	F. Keith	120	Troon	1850	Thomson	Troon	Cly. Archgl.	6	A 1
	Z. 1m. 50 l. B.		99	<i>O. Lh &amp; P.</i>						50
240	— Bk	Mathews	298	Sndrld	1852	Walker &	London	Lon. Madras	8	A 1
	YM. 52		295							52
1	— Sw	Scott	164	Perth	1839	Hoskin & c	London	Lon. Pt. Phl	5	A 1
	f. & YM. 52 overp	t. B.		Drp. 52				Rest. 50—		5 52
2	— Bk	Weatherley	247	N. Sco.	1832	Pearce	Hartlpl	Hpl. Antwrp	4	<del>E</del> 1
	ptd. 51			len. 34		n 47 Srprs 47	& 51	S. S. 51—4 Yrs	C 1 1/2	3
3	Celerity Sp	J. Carlisle	70	Wkfld	1835	Carlisle				51
			51							51
4	— Sr	Champi'n	110	Livrp'l	1850	Chaloner	Livrp'l	Liv.	12	A 1
	YM. 50									50
5	— Sr	E. James	85	Pdst'w	1839	Runnlls &				51
			69							51
6	— Sr	W. Jones	79	PtMdc	1840	Jones & C.	PtMdc	Shl. Coaster	12	A 1
	I. B.			len. nd. & Srprs 48				Cont. 52—		4 52
7	— Sr	W. Parker	130	Cardiff	1835	W. Parker	Exeter	Cff. Baltic	10	<del>E</del> 1
	I. B.		118	Srprs 48	49 & 50	Drp. 52		<i>S.S. 50</i>	C. 3	52
8	Celeste Bk	Mearns	284	N Brns	1846	W. Wardl'w	Belfast	Liv.	4	—
								S. S. 52—4 Yrs		4
9	Celestial S	S. Jarman	450	Stcktn	1853	Mills	Stocktn	Stk. Madras	9	A 1
	f. & YM. 53		503							3
250	— S	J. Raymur	452	Londn	1851	Thomson	London	Liv. China	13	A 1
	YM. 52. c. f.		438							52



No.	Ships.	Masters.	Tons.	BUILD.		Owners.	Port belonging to.	Destined Voyage.	Classification	
				Where.	When.				No. Years first assigned.	Character for Hull & Stores.
251	Celma Bk f. & YM. 50	W Turner	772	Queb'c	1847	Horsfall &	Liverpl'	Liv. Africa	5 A 1	
			922	nd. & Sr	prs. 53		S.S. 53—	5yrs Cont. 52-	2	1
2	Celt Sw	Carruthrs	169	Dndee	1837	Carruthrs	Sndrlnd	Nwc. Medit	9	AE 1
	f. & Z. 52 pt. I. B		170	Srprs 49	pt. nd.	& Srprs 52		S.S. 52	C. 3	52
3	Centaur Bg	J. Joss	232	Abrdn	1849	Blaikie & c	Aberdn	Lon Algoa B	—	A 1
			195					Built of Iron		2
4	— Bn YM. 49	J. Periam	124	Livrp'l	1839	G. Periam	Exeter	Tps. Medit.	12	A 1
								Cont. 51—	4	52
5	Centipedes Sr (pro tem.) YM.	F. Priest	100	Rye	1852	Glynn	Liverpl'	Liv.	12	A 1
	YM. 52									52
6	Centurion Bn	D. LeGyt	175	Jersey	1838	D'slandes	Jersey	Jer. Haven.	7	A 1
	YM. 52					Cont. 53—27/1		Rest. 48—	5	52
7	— S	W Edw'rd	656	Abrdn	1850	Thomps'n	Aberdn	Lon.	9	A 1
	v. & YM. 51 over	pt. I. B.	639							51
8	Ceres Sr	F. Ashton	117	P E. Isl	1850	Lamport	Liverpl'	Liv. Natal	4	A 1
	f. & Z. 50 I. B.			B.S & Hk						50
9	— Sr	G. Austen	126	Brwck	1814	Elkin & Co				51
260	— Sp	G. Brown	71	Brwck	1795	N. Jamis'n				51
			58							51
1	— Sr	Brown	118	Wxfrd	1849	J. Brown	Peterhd	Lon. Natal	12	A 1
	YM. 49 over	pt. I. B.								50
2	— Sr	J Falconer	103	Fndhn	1839	Nicholson	<i>Syria</i>		6	AE 1
									2	51
3	— Sr	A Masson	111	Abrd'n	1841	Christall	Burgh'd	Abn. Baltic	9	A 1
	pt. I. B.		88	Drp. 44				Cont. 50—	3	51
4	— Sw	J. Minns	155	Sndrlnd	1826	Minns	Lynn	Lyn. Coast'r	—	AE 1
				Srprs 46 & 50						52
5	— Sr	T. Rew	35	Bidefd	1809	Rew & Co.				51
6	— Bn	A Sanders	150	N. Sco.	1849	M. Wilson	Glasg'w	Cly. Liv' rpl.	4	A 1
	I. B.			B. & S.						50
7	— Sr	J. Stephen	133	Garmh	1849	A. Watt	M, Duff	Bnf. Coaster	6	A 1
	pt. I. B.			O. Lh & E.						52
8	— Bk	J Simpson	362	Shi'lds	1833	S Redman	London	Lon S Leone	9	AE 1
	f. & YM 48			pt. nd. TS	ds 48S	rprs 48 & 53			C. 3	52
9	Ceylon Sr	Jones	79	Lndwy	1841	Evans & C	Abryst.	Lon. Coast'r	10	A 1
	I. B.			Srprs 50				Cont 51—	3	51
270	— Bk	J. Mills	253	Scrbro	1828	J. Mills	Liverpl'	Nwc. Medit.	10	A 1
	f. & YM. 51			lrp. 49x	Kl. &	Srprs 51		Rest. 44-7yrs Cont 51—	2	51
1	— S	R Sdgwck	610	Queb'c	1845	Cooper	Sndrlnd	Brs. S Amer.	5	AE 1
	f. & Z 52			178	Srprs 52			S.S. 52—5yrs	C. 2	52
2	Cezimpra Sr	R Hockng	130	Bidefd	1853	Fernandez	Bidefrd	Bid.	9	A 1
	YM. 53 over	pt. I. B.	98							3
3	Chace K	M. Bowes	39	Scrbro	1818	Lenn'rd &				51
4	Chalco Bk	J. Gregory	237	Mrypt	1836	R. & W King	Bristol	Brs. Africa	12	AE 1
									C. 4	5
275	Challenger Sr	W. Elliott	151	Watrfd	1839	Angel & C				51

No.	Ships.	Masters.	Tons.	BUILD.		Owners.	Port belonging to.	Destined Voyage.	Classification.	
				Where.	When.				No. Years first assigned.	Character for Hull & Stores.
276	ChallengerSw YM.52overptI. S	J. Hodson B.	296 305	Sndrld Drp. 52	1846	J Rodham	Sndrld	Liv.	7	A 1
7	f.&YM.52 S	J. Killick	699	London	1852	HLindsay	London	Lon. China	12	A 1
8	f.&YM.52 S	Withers	652	StJhns	1848	Carroll &c	Cork	Lon. Callao	5	A 1
9	f.&YM.52overp YM.51f. S	t.L.B. H. Smith	806 548	O.E. & Hk Sndrld	1851	J. Laing	Sndrld	Sld. Ceylon	13	A 1
280	Chamois Bk f.&YM.51	Maughan	255	Ipsw'h len.51	1839	Thmps &	London	Lon. Rest.51—	12	A 1
1	Champion Sr	J. Breame	132	Shmtn	1828	Breame &			8	A 1
2	Bk ptr.&s.51YM.51	Cochrane overptI.B.	673	Cnada nd.&lrp. 51	1838	Cuthbert	Gren'ck	Cly. NYork S.S.51—4Yrs.	4	A 1
3	Sk	P. Hills	25	Scilly alm. rb. 49	1828	Hills & Co.	Falm'th	Fal. Coaster	C. 1	A 1
4	Bk f.&YM.52	W Huntly	286	Sndrld nd.&Srp rs45	1835	P. Tindall Drp. 52	London	Lon. WInds S.S.49	10	A 1
5	Sr	R. Norton	87	Shaldn nd.40 lr p.48	1822	R. Norton	Yarmth	Yar. Coaster	C. 3	A 1
6	ptI.B. S	P. Palot	138	Jersey Drp. 48	1839	A. Collins	London	Lon. Africa S.S.51	9	A 1
7	YM.48 Bk	J Redmnd	220	Whvtn 241 Drp. 52	1840	Turner &c	Dumfr's	Liv. Cont.52—	12	A 1
8	YM.52 Bg	H. Smith	202	Mntrs' nTSds3	1826	H. Smith	Lynn	Hpl. Coaster	4	A 1
9	I.B. Sk	Waterson	53	Isl M'n Cl. O. & P.	1847	Waterson	Isl. Man	Ldy Coaster	5	A 1
290	Bg YM.51	P. Weley	219	Yrm'th Srps 51	1839	Formby &	Liverp'l	Liv. China Cont.51—	12	A 1
1	Chance Sw f.&Z.51I.B.	J. Bewick	226	Nwstl lrp.50Sr	1840	T Coltn'n	S Shields	Shl. Medit.	5	A 1
2	Sw I.B.	C. Davis	183	Sndrld	1845	F Clarks'n	Sndrld	Sld Rott'dm Cont.51—	6	A 1
3	S f. YM. & pts. 52	A. Hayes verptI.B.	920	N Brns Hk B. O. & P. w	1851	Coltart &c	Liverp'l	Liv. Melbrn	7	A 1
4	Bk f.&Z.52ptI.B.	Hlngswth	465	Pgwsb 552 Srps 44 & 53	1840	J & W Carter	Goole	Hull N. Yrk. S.S.51—4Yrs.	4	A 1
5	Bg ptI.B.	G Pottinger	156	Nwstl Srps 52	1844	Dunn & C.	Shields	Shl. Cophgn Cont.51—	7	A 1
6	Chancellor S YM.52pts 52	J. Turner	864	N Brns 809 Hk B. & S. w	1848	Hamilton	Gren'ck	Cly. Bomby S.S.52—4Yrs. Cont.52.	4	A 1
7	Chandenagore Bk YM.51	Edwards	520	Sndrld	1851	Bonus & C.	London	Lon. Austrl	10	A 1
8	Chandos Sr	W. Peake	127	Plymh ptnd. 52	1836	Pardew	Plym'th	Ply. Coaster	11	A 1
9	Change ptI.B. Sr	G. Davis	130	Rmsgt	1850	Gardam &	Hull	Hul. Coaster S.S.52	8	A 1
300	Bk YM.49	Franklin	364	Sndrld	1849	Collinson	Hull	Lon. Bmbay	10	A 1



No.	Ships.	Masters.	Tons.	BUILD.		Owners.	Port belonging to.	Destined Voyage.	Classification.	
				Where.	When.				No. Years first assigned.	Character for Hull & Stores.
301	Chapman S	M. Mullen	558	Whthby	1777	King & Co.	Plymth	Ply. S. Leon	—	E 1 //
	r. & d. pt 45	& Y.M. 48		lrp. 45w	F. & d. 45					52
2	Chapmans Bk	H. Charles	280	Whthby	1845	Philpot & c	London	Lon.	10	A 1 4
	Y.M. & ptr-50	57								52
3	Charles S	J. Campbell	1047	Queb'c	1851	M. Calmnt	Liverpl'	Liv. Bmbay	6	A 1 /
	r. & Y.M. 52	t. I. B.	1074	O.H.A.E	B. & R.P.					52
4	Bg	J. Esnouf	206	Amer.		P. Arthur	Jersey	Lon. Cadiz	—	E 1 24
	Y.M. 51		190	Nr. 42lrp.	46 NW	& lrp. 50	Rest. 35-	3yrs	S.S. 49	52
5	Bg	AM. Lean	145	N. Sco.	1836	Catto & Co	Aberdn	Abn. Archgl	4	E 1
	d. 40pt I B.		131	N K 150	w. & T	Sds d. 52	Srps 52	S.S. 52-4 Yrs		52
6	Sr	Nicholes	92	Plymh.	1816	S. Olive	Falm'th	Fal. Coaster	—	E 1
	pt I. B.		75	lrp. 46	N D & Srp	rs 49		S.S. 49		52
7	Sw	J. Rogers	238	Nwcastl	1835	J. Wardle	Shields	Shl. Medit	8	E 1 20
	Z. lm. 51			Srprs 47	& 52				C. 3	52
8	Sr	R Shaxton	72	B'ndstpl	1834	Edwards	Bristol	Brs. France	10	E 1
	I. B.			pt NW. T	Sds & Srprs	46 Drp	48	S.S. 48	C. 3	3
9	Bk	Watermn	231	Shrh'm	1846	Cheesm'n	Shorhm	Sws. Coqmb	12	A 1
	Y.M. 51			len. 51						52
310	Bn	T. Welsh	185	P.E. Isl	1840	O'Keefe	Yough'l	Ygh NBrns	4	E 1
			170	N D. & lrp.	50 Srps	rs 53		S.S. 50-4 Yrs		4
1	Brooke Bk	T. Hunt	296	Chpsto	1825	Smith & C	London	Lon. W Inds	10	E 1
	pt. r. & d. 43	r. & Y.M. 51		N D. 43 w	F. & d	43 Srprs 51	Rest. 40-	7yrs	S.S. 50	C. 2 52
2	Brownell S	W. Splatt	421	Pwlhli	1846	Carter & C.	Liverpl'	Bms. Vlprso	12	A 1 24
	Y.M. 45			390						46
3	Carter Bg	J. Hocking	175	Shrh'm	1833	Cristall	London	Lon. C.G.H.	11	A 1
	r. & Y.M. 51							Rest. 51-		7 51
4	George Fry	J. Atkins	79	Cork	1840	Fryer & Co	Kinsale	Crk. Coaster	8	E 1
	er Sr I. B.			Srprs 48	& 51					52
5	Hamerton	H Robn sn	180	Livrpl'	1843	Cowman	Whitvn	Npt. W. Inds	9	E 1 1 //
	Bg r. & Y.M. 51		170	N T Sds 3	8 N Kl	sn 43 N D. & Sr	prps 50 Drp	51	S.S. 52	C. 3 52
6	Henry Sw	M. Gregor	224	Sndrld	1823	T. Brown				51
7	Jackson Bk	G Metcalf	343	Mryp't	1852	Jackson & Marypt	Mpt. Maztln		12	A 1
	r. & Y.M. 52		388							52
8	Jones Bk	Tadd S.	333	Chepst	1839	Jones & C.	Liverpl'	Lon.	12	A 1 //
	Y.M. 52		369	pts K lsn	52			Cont. 51-		4 52
9	Kerr Bk	R J Kerby	463	Sndrld	1826	J. Michael	Shields	Cff. C.G.H.	10	E 1
	r. & s. 52 r. & Z. 52			pt N D. 52	lrp. 52		Rest. 42-	7yrs	S.S. 52	52
320	Molloy Sw	G. Liddle	214	Sndrld	1845	T. Browne	Nwcastl	Liv. C.G.H.	8	A 1
	Y.M. 46									51
1	Napier Bk	W. Hicks	99	Eling	1841	Andrews	Shmptn	Npt. Coaster	12	A 1
	pt I. B.		77							47
2	Richard Sw	A. Frazer	258	Sndrld	1845	Fenwick	London	Liv. Brcelon	8	A 1 //
	Y.M. 52									52
3	Souchay Sr	J. Thomas	118	Yrm'th	1844	Harrison	Liverpl	Liv. Coaster	10	A 1
										50
4	Tucker Sr	R. Beavan	80	Swns'a	1839	R. Beavan	Sw'nsea	Sws. Coaster	10	E 1 //
	I. B.			Srprs 48	& 50pt	N D. 52			C. 3	4
325	Walker Sr	E. English	69	Bidfld	1839	W Gafney	Wexfrd	Wex. Coastr	10	E 1
	I. B.			52	N D. Kl & Srprs	49		S.S. 49		1



No.	Ships.	Masters.	Tons.	BUILD.		Owners.	Port belonging to.	Destined Voyage.	Classification		
				Where.	When.				No. Years first assigned.	Character for Hull & Stores.	
326	Charles Walton 757 Bk	H Crawford	362	N. Sco.	1846	C. Gumm	London	1850-49	4	A 1	8
7	Whitley Sr I. B.	Mellinger	54	Nthwk O. & YP.	1849	W. Clarke	Runcrn	Liv. Coaster	3	A 1	51
8	Charlie Sr I. B.	P. Howlin	76	Gls'w nr. 51	1845	O'Connor	Wexfrd	Cont. 52— Wex. Coastr	1	52	9 A 1
9	Charlotte S Y.M. 51	R Affleck	450	Liv'p'l w. ptr. & s. 51	1844	J. Mews	London	Lon. China.	12	A 1	51
330	— S pts, 49 f. & Y.M.	W Bourne	428	Bristol w. f. & s. 49 N K	1810	Battersby	Liverp'l	Shl Bmbay	—	AEI	9
1	— Bn I. B.	G. Causey	75	Apldor nr. & 1 rp. 48	1825	J. Darracott	Bidefrd	5 Yrs 8.8.49 Bid Coaster	—	AEI	1
2	— Sw pt I. B.	J. Dickie	211	Montrs	1851	D. Walker	Montr's	Mtr. Baltic.	8	A 1	20
3	— Sr pt I. B.	H. Ellis	111	Wells	1850	Gardner & Wells	Wls	Wls Coaster	10	A 1	51
4	— Sr I. B.	R. Escott	58	Chpsto Srprs 50	1821	Hemmett &	Bdgwtr	Npt. Coastr	—	AEI	52
5	— Bg pt I. B.	G Hendersn	147	Abrdn OBh Lh & F Srprs 48 pt nr. & Srprs 53	1839	Beverly &	Aberdn	Abn. Quebc.	5	AEI	4
6	— Sr	J. Hendy	65	Pnznce len. 52	1842	Hendy & C	Pnznce	Pnz. Rest. 52—	—	A 1	7 52
7	— Sr I. B.	J. Jones	68	P Mdc	1852	Jones & C.	Pt. Mdc.	Bar. Harbrg	10	A 1	52
8	— Sr	A Math'w	124	Dndee nr. & lrp. 46 Srprs 53	1826	J. Fyffe	Dundee	Dun. S.S. 52	9	AEI	3
9	— Sw r. & Y.M. 53	Middlet'n	290	Sndrld Srprs 50 n Tsd s & Srprs 53	1841	Middlet'n	Shields Drp. 53	Lon. Lncstn	8	AEI	4
340	— Sr I. B.	W. Woods	53	Ipswh nw. & Srprs 48 Srprs 52	1827	Cobbold	Ipswich	Ips. Coaster Rest. 40-5 Yrs S.S. 52	—	AEI	10
1	— Ann Sk C. 46	R. Pearn	53	Fowey nr. & Srprs 45	1835	Pearn & C.	Fowey	Npt Coaster S.S. 48	9	AEI	52
2	— Sr	Phillips	93	Pnznce	1841	Batten & C	P'nznce	Pnz. Medit.	C. 3	52	46
3	— Harrison Bk Y.M. 53	M'Intyre	557	Queb'c lrp. 50 Srprs. 51 & 52	1841	Johnston	Gren'ck	Liv. S.S. 50—4 Yrs	4	AEI	3
4	— Jane S Y.M. 50 e. f. 53	Lawrence	619	Bristol	1848	Thomsn &	London	Lon.	13	A 1	14
5	— Maria Sr Y.M. 51	J. Roach	90	Poole	1850	J. Guest	Poole	Liv. Tercera	12	A 1	51
6	— of Derby Bk	T Marshal	387	Sndrld	1852	T. Ward	Hull	Sld. St Jhns	8	A 1	51
7	Charm Sr pt I. B.	P. Young	67	Brdprt	1849	Orgain &	P'nznce	Bpt. Coaster	12	A 1	49
8	Chase Sr I. B.	W. Hill	149	P. E. Is B. & P.	1850	J. Hicks	Fowey	Foy Coaster	4	A 1	51
9	— Sw r. & Y.M. 53	S. Tosh	218	Dndee Drp. & Srprs 5	1838	J. Thain	Dundee	Cly Mtral S.S. 51	9	AEI	3
350	Chaseley S r. & Y.M. 52	Slaughter	460	Sndrld w. f. & s. 52	1845	Brice & Co	Liverp'l	Liv. Pt Phil.	10	A 1	52

No.	Ships.	Masters.	Tons.	BUILD.		Owners.	Port belonging to.	Destined Voyage.	Classification.	
				Where.	When.				No. Years first assigned.	Character for Hull & Stores.
351	Chatham Bk f. & YM. 51	J. Copeland	471	Hull	1850	Somes, Bs	London	Lon.	12 A 1	52
2	— Bk f. & YM. 51	Morrison	354	Livrp'l	1827	Jamieson	Livrp'l	Liv. Batavia Rest 45—	12 A 1	8 51
3	Chaucer Bk YM. & pte. 50	J. Wilson	245	Gls'g'w	1844	J. Watson	Glasg'w	Cly. Singapr Cont. 57	9 A 1	52 //
4	Cheapside Bk YM. 51	D. Lewis	519	Sndrld	1845	Greenw'll	London	Lon. China	11 A 1	2 51
5	Chebucto S YM & pte. 51 c. f.	A. Beech	451	London	1851	Thomson	London	Lon. China	13 A 1	51 y
6	Cheerful Sr pt. I. B.	W. Cowie	97	Garmh Lh. O. &	1847	J. Allen	Portsoy	Lth. Baltic Cont. 53—	6 A 1	2 4
7	Cheetah Sr	G. Hurrell	131	Cork	1839	Hunt & Co				51
8	Chelydra Bk f. & YM. 53 overpt	N. Carder I. B.	322	Nwprt	1838	Madge & c Drp. 53	Sw'nsea	Sws. Coqmb Cont. 50—	12 A 1	4 3
9	Chepstow Sr	T. Lewis	82	Chepst	1822	Reid & Co.	Cork	Crk. Coaster Rest. 38—	— A 1	4 52
360	Cherokee Bk f. & YM. 51	J. Smith	278	Grn'ck	1834	Stewart &	Gren'ck	Lon. China Rest. 51—	10 A 1	7 1
1	Cherub Sr I. B.	Longhurst	114	P E Isl B. Hk & S.	1851	Jenkins &	Sw'nsea	Sws. France	4 A 1	51
2	— Bg pt. I. B.	H. Reid	204	Mntr's	1842	J & D Brne	M'ntrse	Mtr. Baltic Cont. 50—	8 A 1	2 51
3	— Sr YM. Im. 51	J. Tolman, jr	117	Drtmh	1851	J. Tolman	Drtm'th	Drt.	12 A 1	22 51
4	— Sr YM. Im. 50	E. Utting	97	Hull	1842	Gibson & c O. & E. Srprs	Hull	Hul. Nwctl S. S. 52	6 A 1	1
5	Cheshire S f. & YM. 52	Hogg	376	Livrp'l	1831	Maddock	Livrp'l	Liv. Vlprso TSdsf. & d. 52	— A 1	10 52
6	— Lass Sr	D. Curtis	133	Chestr	1839	Curtis & C.	Chester	Lon. Chester Cont. 51—	12 A 1	4 52
7	— Witch Sw YM. & pte. 51 over	Milner r. I. B.	155	B'nstpl	1838	Milner & C	London	Lon. Natal Cont. 50—	12 A 1	4 51
8	Chesterholme S YM. 53 overpt	I. B.	738	Quebc	1852		Bristol	Liv.	6 A 1	2
9	Chevalier S f. YM. & pte. 53 over	C Brightmn erpt. I. B.	836	Mraci	1852	Mackinlay	Glasg'w	Liv. N Orlns	7 A 1	1
370	— Bk f. & YM. 53	G. Dempst' r	243	Grnc'k	1840	D. Bryce	Grenck	Whn WInds Cont. 50—	10 A 1	3 4
1	— Sw YM. 51	Williams	231	Sndrld	1850	Scurfield	& Drp. 53 Sndrlnd	Shl. Medit.	8 A 1	51
2	Cheverell Bk YM. 52	J. Stooke	343	Sndrld	1841	T. Snow	Exeter	Liv. Rest 49—	8 A 1	5 52
3	Cheviot Bg YM. Im. 47 overpt	I. B.	146	Milfrd	1843	Roberts &	Milford	Mil. Coaster	12 A 1	47
4	Chevy Chase Bk YM. 53	T. Hinson	400	Sndrld	1852	Hamm'nd &	London	Lon. Montrl	10 A 1	3
375	Chieftain Bk ptd. 33pt 53	Archibald	333	Leith	1832	Turnb'll &	Kirkldy	Lth. D. Strts	7 A 1	1
				Drp. 53	nd. 53				C. 2	1



C

No.	Ships.	Masters.	Tons.	BUILD.		Owners.	Port belonging to.	Destined Voyage.	Classification.	
				Where.	When.				No. Years first assigned.	Character for Hull & Stores.
376	Chieftain Bk F. & Y.M. 52	G. Bell	310	Stcktn	1852	Turnb'll &	Stocktn	Stk. C.G.H.	9 A 1	52
7	— Bk Y.M. & ptr. 54	Chambers	382	London	1830	J. Scott	London	Lon Wllnt'n Rest. 51 —	12 A 1	27
8	— Bk Y.M. 51	R Edwrds	293	Scilly	1846	Banfield &	Scilly	Lon Sydney	12 A 1	51
9	— Bk r. & d. pt 49 pt 50	W Fort'ne	517	N Brns Drp 45	1839	Burrell & c	Liverp'l	Liv. N Amer S. S. 50 — 4 Yrs	4 A 1	52
380	— Bk s. 39 pt 43	Hawthr'n	399	Corp pt O Tim	1836	Jeffryes &	Liverp'l	Liv. Valprso	6 E 1	44
1	— Bk r. & s. 50 Y.M. 50	M' Clelland	361	G'nsbr w. f. & d.	1823	Sweeting	London	Lon. So Seas rprs 50 Dr p. 51	— A 1	52
2	— Bk r. & Y.M. 53	M' Millan	323	Dmbtn 390 Srprs 45 & 50	1837	M. Larty	Gren'ck	Cly. Adelde Cont. 49 —	12 A 1	4 1
3	— Bk r. & Z. 52	A. Scott	795	N Brns 711 N Klsn & Srprs	1842	Scott & Co	Leith	Liv. Valprso S. S. 48 — 4 Yrs	4 A 1	52
4	— Sw pt L. B.	D. Storms	244	Kndrld	1851	Wilkinson	Hart'lp'l	Sld.	8 A 1	51
5	Childe Harold S r. & Y.M. 52 ov	J. Pollock erpt L. B.	1024	Queb'c 1124 O.H.B. & E.	1852	Wardlow	Belfast	Liv. Austral	6 A 1	2
6	— Bk Y.M. 54	Prynn	479	Cochin	1851	J. Rogers	London	Lon. Califrn	9 A 1	20
7	Chilian Bk Y.M. 49	T Grayson	195	Poole Srprs 51	1835	Depass & s	London	Lon. Adelde S. S. 51	11 A 1	52
8	Chimborazo Bk Y.M. & ptr. 52	Wakehm	345	Livrp'l 429	1841	Tyrer	Liverp'l	Liv. Lima	12 A 1	27
9	Chimera Sr r. & Y.M. 47	M. Abell	125	Bidefd	1843	Wood & C.	Liverp'l	Liv.	12 A 1	47
390	China S Y.M. & ptr. 53	Ferguson	532	Shmtn 631 Drp. & S	1845	Hamilton	Gren'ck	Lon. Bomby lsn 53	12 A 1	4
1	— S ptr. & d. 52 r. & Y	M' Millan M 52	524	Hull Srprs 49	1837	T. Carter	London	Lon. Austrl S. S. 52	11 A 1	52
2	Chinsura Bk Y.M. 52 c. f.	Winchester	410	Sndrld 461	1852	John Hay	Sndrld	Sld. Ceylon	12 A 1	52
3	Chloris Bg Y.M. lm. & pts. 48	F. Maag	155	Dnm'k	1848	Hansen	Dnmrk	Lon BAYres	— A 1	48
4	Choice Sw ptd. 30, 37 & 51 pt	J. Dale r. & s. 51 pt I B	319	Shi'lds lrp. 42 Srprs 51	1801	Dale & Co.	Shields	Shl. France	— A 1	14
5	— Bn Y.M. 49	A. Ogier	177	Yrm'th	1846	J. DeCaen	Jersey	Liv. BAYres	12 A 1	50
6	— Sw Y.M. 50	Thomps'n	254	Sndrld	1849	Dauson &	Sndrld	Sld.	8 A 1	20
7	— Sw Y.M. 50	J Whitton	150	Dndee N T Sds	1824	A. Low	Dundee	Dun. Baltic 0 & 52 nd. 52 S. S. 49	— A 1	52
8	Chorister Bk Y.M. 50	Richards	260	Sndrld 277	1846	Haycroft	Plym'th	Ply. Cadiz	10 A 1	50
9	Chowringhee S Y.M. 53 c. f.	G. Brown	781	Sndrld 893	1851	John Hay	Sndrld	Lon.	13 A 1	12
400	Christabel Bk Y.M. 52	N. Tyack	299	Wrktn 335	1845	Strauack	London	Lon. Algo B cont	8 A 1	4

wreck



No.	Ships.	Masters.	Tons.	BUILD.		Owners.	Port belonging to.	Destined Voyage.	No. Years first assigned.	Classification.	
				Where.	When.					Character for Hull & Stores.	
401	Christian Sr	J. Davie	53	Dmbtn	1841	J. Davie					
2	— Sr	PKinnear	80	Perth	1850	PKinnear	Perth	DunCoaster	6	A	1
	pt I. B.			O. A & Lh							50
3	— Sr	PStephen	110	Garmh	1850	P. Cumine	Frasrbg	Bnf. Coaster	6	A	1
	FKZ 53 pt I. B.			O. Lh & E.							50
4	— I. B.	J. Stilman	73	Dmbtn	1826	Ewart	Belfast	Bel. Coaster	—	E	1
	I. B.			57 ptND, & Srprs	38						44
5	— Charlotte Sw	P. Dodds	161	Sndrld	1846	G. Smith	Nwcastle	Shl. London	7	A	1
	250 I. B.							Cont 57	2		50
6	Christiana Sw	J. Hodge	249	Pwlhli	1802	Reed					51
7	— Carnell Bg	Br'kenshr	222	Shmtn	1850	Carnall & Fowey	Lon. C. G. H		12	A	1
	YM. 50										51
8	Christina Bk	R. Saunders	340	Wick	1838	M. Pearse	Hartpl	Ply. RioJan.	7	Æ	1
	r. & Z 52 pt I. B.			351 ND. W. & lrp. 52				S. S. 52	C. 2		52
9	— Bk	A. Reid	232	Abrd'n	1840	Catto & Co	Aberdn	Liv.	9	A	1
	r. & YM. 50 over pt I. B.			247				Rest. 50—	6		1
410	Christine Sp	W. Deane	50	Drtmh	1851	Hankey &	London	Drt. Coaster	10	A	1
	YM. 51 over pt I. B.			36							51
1	— & Marie Bn	Gron Sund	140	Aalbrg	1848	Wiebroe	Aalborg	Lon Mt. Vid.	7	A	1
	r. & YM. 50 pt I. B.			152							50
2	Christoffer Hage Sr	J. Rasmeign	110	Stege	1852	G. Hage	Stege	Lth. Cphgn	7	A	1
	Sr										52
3	Christopher Sr	J. Hall	138	T'rquy	1852	Holmwood	Torqu'y	Tqy. Nwflnd	12	A	1
	Sr YM. 52 over pt I. B.			112							52
4	Chronometer Sr	Furze	194	Mvgysy	1842	Moss & Co	Fowey	Lon Austral	12	A	1
	YM. 52			lrp. 46							2
Wks	Chrysalis Bk	WGourl'y	326	Rye	1853	Gourley	Sndrld	Lon Madras	10	A	1
	r. & YM. 53										3
6	Chrysolite S	A. Enright	564	Abrdn	1851	Taylor & C	Liverpl	Liv. China	14	A	1
	YM. 53 CT.			441							4
7	Churchill Sr	P. John	70	Plymh	1816	P. John	Milford	Mil. Coaster	—	Æ	1
	I. B.			57 ND. 46 Sr	prs 47 & 52						52
8	Churruca Bg	Janrguzor	132	SSbs'n	1832	Queheille					51
9	Chusan Bk	FMontague	387	Dmbtn	1841	Herring & C	Sndrld	Sld. Califn.	10	Æ	1
	YM. 52			482 N. Klisn 4	8 Srprs	s 47 & 52					52
420	Chyandour Sk	E. Beckerl'y	54	Plymh	1824	Bolitho & c	Pnznce	Pnz. Coaster	—	Æ	1
	Sr			len. & n. 46 lrp	p. 52			S. S. 52			52
1	Cicely Sr	W. Eleanr	197	Sndrld	1851	Kay & Co.	Sthmtn	Sld. Lynn	7	A	1
	pt I. B.			188							51
2	— Sw	Armstrong	235	Livrp'l	1828	T Williams	London	Lon Demer.	10	Æ	1
	Z. 52			Srprs 49			Rest. 41-6yrs	S. S. 50	C. 2		52
3	Cicero Sw	R Stewart	168	Leith	1840	R Stewart	Sndrld	Nwc. Medit.	8	Æ	1
	YM. 49 over I. B.			158 ND. 49 Sr	prs 49 & 52			S. S. 52	C. 3		52
4	— Sw	Thomps'n	291	Sndrld	1849	J. Tully	Sndrld	Sld.	8	A	1
	YM. 52										52
425	Cinderella Sr	Dugdale	168	Sndrld	1844	Hutchngs	London	Lon.	8	A	1
	YM. 49			137 Srprs 51				Cont 52	3		52

No.	Ships.	Masters.	Tons.	BUILD.		Owners.	Port belonging to.	Destined Voyage.	Classification.	
				Where.	When.				No. Year first assigned.	Character for Hull & Stern.
426	Cingalese Bk YM.&ptr.48	G. Ince	253	Gls'g'w	1842	L. Spiers	Glas'g'w	Cly. W. Inds	6	E1
7	Cintra Sr YM.51	J. Wilson	125	O. Lhb Berwk	1851	P. Srprs 46 J. Logan, jr	&50 Glas'g'w	Bwk. Lisbon	C. 2	8 A 1
8	Circassia Bk YM.52	M. Creake	422	Sndrld	1852	J. Wright	Lynn	Sld. London	8	A 1
9	Circassian Sr pt I. B.	J. Cook	90	Nwbrg	1838	Hendersn	Dundee	Dun. Baltic	5	E 1
430	— Bk r. & YM.52	Fenwick	287	Nwstl	1841	Hunter & c	Nwstle	Shl. Medit.	9	A 1
1	— Bk YM.52	W. George	202	Ipswch	1835	Hall & Co.	London	Lon. Medit.	10	E 1
2	— Sw r. & YM.51	J. Ridley	298	Sndrld	1839	Nicholson	Sndrld	Sws. Adeld	C. 3	9 E 1
3	— Bg YM.52	Winchst'r	201	Nwprt	1841	Prowse &	Liverp'l	Liv'L Union	C. 3	12 A 1
4	Cistus Sw pt I. B.		214	Sndrld	1851	J. Alcock	Sndrld	Sld. London	9	A 1
5	Citizen Bg pt I. B.	M. Hardy	146	Abrdn	1843	Goldie & c	Aberdn	Cly.	6	E 1
6	Cito Sr I. B.	E. Pooche	145	Memel	1847	Kaapcke	Memel	Gr. Baltic	C. 2	1
7	City of Be- nares YM.53c.f	J. Brown	698	Gls'g'w	1853	Smith & S.	Glas'g'w	Cly. Calcut.	13	A 1
8	—of Calcutta S F. & YM.52c.f	W. Connell	493	Gls'g'w	1850	Smith & S.	Glas'g'w	Cly. Calcut.	13	A 1
9	—of Carlisle S ym 53 c.f	W. Storey	766	Sndrld	1853	E. Graham	Nwstl	Sld. Calcut	13	A 1
440	—of Edinbrgh S YM.52c.f	J. Brown	549	Gls'g'w	1852	Smith & S.	Glas'g'w	Cly. Calcut.	13	A 1
1	—of Glasgow S YM. pt 51 pt 52	D. Muir	506	Gls'g'w	1848	Smith & S.	Glas'g'w	Lon. Calcut.	13	A 1
2	—of Hamil- ton S YM.50	J. Graham	524	Abrdn	1850	Edmonstne	London	Lon. Montrl	12	A 1
3	—of Kandy Bk YM.52c.f	Gwyther	372	Sndrld	1852	Cowie & C	Liverp'l	Sld. E. Inds.	13	A 1
4	—of Limerick Sr	T. Setter	90	Lmreck	1839	Raulst'n &	London		6	51 8
5	—of Lincoln S F. & Z. 52	Thomps'n	740	Queb'c	1847	J. Johnson	Liverp'l	Liv. Austral	5	E 1
6	—of London S YM.51c.f	J. Dick	525	Gls'g'w	1851	Smith & S.	Glas'g'w	Cly. Calcut.	13	A 1
7	— Bk	C. Fine	240	Shrh	1836	Walker &			51	
8	—of Manches- ter S YM.51	M. Intyre	998	Queb'c	1849	Pryde & C.	Liverp'l	Lon.	5	A 1
9	— S pts. 51 YM. 51	J. Reid	496	Dmbtn	1851	Taylor & C	Liverp'l	Cly. Mntral	10	A 1
450	—of Peterbo- rough Bk	F. May	331	Sndrld	1852	R. Young	Wisbch	Sld. Wisbch	11	A 1



No.	Ships.	Masters.	Tons.	BUILD.		Owners.	Port belonging to.	Destined Voyage.	Classification.		
				Where.	When.				N. Years first assigned.	Character for Hull & Stores.	
451	City of Poonah	Prescott	749	Cochin	1838	R. Green	London	Lon. India	12	A 1	9
	S r. & d. 50 Y.M.	501. B.	772	T. len. 50				Cont. 50—	4	52	
2	of Roch'str	E. Spence	257	Sndrld	1838	Graing'r &	Rochstr	Hpl London	7	A 1	3
3	Sw I. B.		271	s TSds 4	SDrp.	49 & 53					
3	of Rotterdam Sr	W Branch	93	Yrmth	1852	Gr'nwood	Yarmth	Yar. Coaster	10	A 1	52
4	of the Sultan Sr	W. Gilliam	216	Shrhm	1842	Baker & C	London	Liv. Medit.	12	A 1	51
5	Civility Bk	H. Watkins	248	P. E. Isl	1842	Storey	H'rtlepl	Hpl. Hmbro	4	A 1	52
	I. B.			Srprs 49	n. d. &	Srprs 50		S. S. 49—4 Yrs			
6	Clansman Bk	Roberts'n	348	N Brns	1823	R Aikman		Cly. Queb'c	—	—	51
			429								
7	Clara Bg	W. Gregory	168	Yrmth	1836	Morris & C	Shmptn	Sou. Coaster	11	A 1	52
			629	Sndrld	1853	J Luscombe	London	Sld. London	C. 4	52	
8	Sk I. B.	E Hughes	34	Neath	1845	E Hughes	Aberyst	Abs. Coaster	12	A 1	52
9	S		708	Sndrld	1853	J Luscombe	London	Sld. London	10	A 1	3
460	Bg	J Kraeft	310	Strlsnd	1851	J. Burtels	Strlsnd	Cly. Austral.	7	A 1	3
	ptr & s. 53 r. & Y	M. 53									
1	Bk	G. Potter	368	Y'rmth	1827	Tooth & C.	London	Lon Sydney	—	A 1	2
	r. & s. 51 Y.M. 51			Drp. 51			Rest. 44—	7yrs. Cont 51—	2	1	
2	Sr I. B.	Proom	80	Nthwk	1848	Brown & C	Liverpl'	Liv.	5	A 1	49
3	Jane Sw	W Pars'ns	168	Sndrld	1849	Gates & C.	Shorhm	Shm Coast'r	8	A 1	5
				Srprs 53							
4	Maria Bk	F. Pahnke	246	Danzc	1847	F Stormer	Dantzic	Yar. Baltic	7	A 1	49
	I. B.										
5	Symes Bk	G A'lxndr	808	Queb'c	1848	J Ayre, jr.	Bristol	Brs. Austral	5	A 1	52
	r & Y.M. 50 overp	t IB	887	O. Hk & B.		w. f. & s. 52					
6	& Mathilde Bg	H. Russow	230	Rst'ck	1842	Russow &	Rost'ck	Lth. Medit.	7	A 1	52
	Z. 521. B.			n. d. & Sr	pr 52						
7	Clarence Sr	G. Cox	75	Dvntp	1828	Cox & Co.	Brixhm	Drt. Lisbon	8	A 1	52
			56	n K 139	Srprs	49 n. d. & Sr	rs 52				
8	Bk	M'Don'ugh	237	N Scot	1838	J. Purdon	Galway	Gal. U. Stts	—	A 1	3
	r. & s. 53 pt I. B.			n. d. & TS	ds 49	Srprs 53		S. S. 53—4 Yrs			
9	Claret Sw	Swan	145	Sndrld	1835	Perkins &	London	Lon. Bordx.	11	A 1	52
				Srprs 51				S. S. 51	C. 4	52	
470	Clarinda Sw	Harrison	235	Sndrld	1847	J Craven	Scarbro	Shl. Baltic	8	A 1	4
	pt I. B.		229	Srprs 53							
1	Sw	J. Hobbs	281	Sndrld	1850	J Douglas	Sndrld	Sld.	8	A 1	50
2	Clarissa Sw	S Handley	320	Sndrld	1845	Potts, Brs	Sndrld	Sld. Amer.	8	A 1	52
	pt I. B.		354	Srprs 52				ent 53			
3	Claro Bk	G. Clarke	348	Sndrld	1850	W. Abbay	Sndrld	Sld. Singapr	10	A 1	50
	Y.M. 50		401								
4	Claud Bk	Buckwell	371	Whthp	1828	Buckwell	Shorhm	Lon. Califor	10	A 1	4
	Z. 51 pt I. B.			lrp. 40 le	n. n. d.	& lrp. 50		S. S. 50			
475	Claudia Sk	W Francis	29	Wales	1850	W Francis	Aberyst	Abs. Coast'r	6	A 1	50
	I. B.			O. & E.							



## C

No.	Ships.	Masters.	Tons.	BUILD.		Owners.	Port belonging to.	Destined Voyage.	Classification.	
				Where.	When.				No. Years first assigned.	Character for Hull & Stores.
476	Claudia Sr	DGrffiths	103	N'wprt	1835	Havard &	Cardign	Mil.Coaster	9	Æ1 21
	I.B.		89	Srprs 47	ptnd.	&Srprs50		S.S.50	52	
7	— Bn	T. Morris	117	Abryst	1850	Morris & c	Aberyst	Liv. Medit.	12	A 1
	YM.52overptI.	B.							52	
8	— Bk	J. Peele	336	Sndrld	1844	Colling&c	London	Lon. Demra	12	A 1
	YM&ptr.52		398						52	
9	Cloughbane Sr	WM'Giffin	94	Isl. Mn	1840	Moore& c	Belfast	Bel. Coaster	6	Æ1
	O.&FS			rprs 53				S.S.53	3	
480	Cleaver Sw	G. Oates	239	Sndrld	1846	Walker	Sndrldnd	Sld. Baltic	7	A 1 24
	I.B.			Srprs 53				Cont.53-	2	3
1	Cledan Sr	J. Evans	81	Crdign	1838	Evans&C	Abryst		8	Æ1 7
			71						51	
2	Clemanthe Bg	J. Pyke	190	Bidefd	1845	Pyke& Co	Bidefrd	Lon. R. Jan.	12	A 1
	YM.51								51	
3	Clemence Bn	Nentem'n	203	Hollnd	1828	Van Till	Louv'in	Fal. Liverpl.	—	Æ1
									4	
4	Clementa Bg	Echevarria	129	Bilboa	1848	Mier&Co.	Bilboa	Lon. Bilboa	8	A 1
									49	
5	Clementina Bk	Caffiero	315	Naples	1848	S. de Pace	Naples	Liv. Medit.	6	A 1
	YM.49			O.&Lh.					49	
6	— Sr	R. Swaffin	141	Brxhm	1822	Green&C	Brixhm	Drt.Coaster	—	Æ1 5
			121	nd. 44Sr	rprs 48			S.S.48	52	
7	Clementine Bn	J. Swindle	99	Apldor	1847	Swindle &	Bidefrd	Brs.	10	A 1
	YM.Im.48ov	erptI.B.							48	
8	Cleopatra Bn	Bundy	157	P.E. Isl	1848	H. Lindsay				51
			96						51	
9	— Sw	Compton	215	Sndrld	1848	Robinsn&	Sndrldnd	Glr.	8	A 1
	f. & YM.51								51	
490	— Bk	M'E'chrn	331	Sndrld	1837	Colling&c	London	Lon. Demer	11	Æ1
	f. & YM.52		368	Drp. 46					C. 4	52
1	Clifford Bg	C. Lilley	209	N. Sco.	1840	J. Lilley	London	Lon. Africa	4	Æ1
	ptr. & s. 50 YM.	50	153	Drp. 51	Srprs 53			S. S. 50—4 Yrs	C. 1	4
2	Clifton S	E. Beazly	697	Bristol	1837	SomesBro	London	Brs. Austral	10	Æ1 2
	f. & YM.51		867	len. & rlp	44 Dr	p. & Srprs 51		S.S. 51	C. 3	52
3	— Sr	S. Prtrdge	95	Bristol	1836	Washb'rn	Glo'ster	Glr. Cadiz.	12	Æ1 9
	C. Im. 44							52	C. 4	48
4	— S	Wittngtn	680	N. Sco.	1848	Wilson&c				51
			786						51	
5	Climax Sr	R. Bale	71	P.E. Isl	1850	R. Heard	Bidefrd	Bid. Coaster	5	A 1
	I. B.			O.J. & B					51	
6	Clio Sr	A. Birch	86	Whthy	1816	J. Bell				51
			75						51	
7	— Bg	M. Creak	177	Abrdn	1839	Bird&Co.	Lynn	LynCoaster	6	Æ1
	ptI.B.		168	O. Lh. &	E.N K	lsm&Srprs 48			C. 2	52
8	— Bk	P. Crutehey	217	Jersey	1835	Richard &	Jersey	Lon. Cadiz	8	A 1 2L
	f. & YM.52							Rest. 48—	5	52
9	— Bk	Evans	351	Sndrld	1845	Colling&c	London	Lon. Winds	12	A 1
	f. & C. 50		385						51	
500	— Bk	Phater'w	473	N. Sco.	1838	Rawlins & C	Padstow		4	Æ1 22
			513					1854-44	51	

No.	Ships.	Masters.	Tons.	BUILD.		Owners.	Port belonging to.	Destined Voyage.	Classification.	
				Where.	When.				No. Years first assigned.	Character for Hull & Stores.
01	Clio	Sr G. Moss	116	P.E. Isl	1850	Redway &	Exeter	Ply. Coaster	4	A 1
			136	BP & H <sup>k</sup>						50
2	—	Sp M'ng'mry	74	Perth	1828	J Andersn	Boness	Ork. Dublin	—	AE1
		I. B.	55	O. & F. N	K142	ND Kl sn & Sr	prs 50 Dr	p. 52 S.S. 52		52
3	—	Bk G. Robson	296	P.E. Isl	1848	Cooper & c	Cowes	Shl. Amer.	4	A 1
		Z. 53 I. B.	345	Srprs 53			S. S. 53—	4yrs Cont. 52-	2	3
4	—	Bk J. Scott	407	P.E. Isl	1836	Hoods & C	Nwcastle	Shl. Amer.	4	AE1
		ptd. 47 ptr. & s. 52		Srprs 47 & 52			S. S. 52—	4Yrs		3
5	Clipper	Sr Carmich'l	155	Yrmth	1836	Carmich'l	Glasg'w	Cly. Austral	10	AE1
		Z. 53		ptnd. & S	rprs 4 6			S.S. 53	C. 3	2
6	—	Sr H Whtbrn	96	Pdst'w	1851	H Whtbrn	Falm'th	Pad. Coaster	7	A 1
		pt I. B.		O & P P.	pt O	M.				52
7	—	Sr N. Weeks	138	P.E. Isl	1850	N. Weeks	Exeter	Tps. Coaster	4	A 1
		pt I. B.		155 BP & H <sup>k</sup>	Drp. 53					1
8	Clontarf	S A Barclay	957	Queb'c	1850	Fletchr Bs	London	Lon.	6	A 1
		ptr. & s. 50 Y.M. 53		1091 O. Hk E. & P. w	ptr. & s. 50					1
9	Clorinda	Sw C. Stewart	268	Sndrld	1849	Allen & Co	Shields	Shl Almeira	8	A 1
		r. & Y.M. lm 53								2
10	Closina	Bk L. Finnie	409	P.E. Isl	1850	JM'Donll	Limeric	Liv. Baltimr	3	A 1
		I. B.		391 BB. H m. S & P.						2
1	Clown	Sr H Sinclair	140	Troon	1835	Garrick &	Lerwck	Liv. Baltic	9	AE1
								S.S. 50		2 2
2	Clunie	Sr Matheson	98	Banff	1841	Bartlett &	Banff	Shl. Baltic	9	A 1
								Cont. 50—		3 50
3	Cluny	Bk M'Kirdy	245	N Brns	1849	G. Oxley	Liverp'l	Cly. Liverp'l	4	A 1
		r. & Y.M. 53 overp		Hk B & S	Drp 53		S. S. 53—	4yrs Cont. 53—	2	2
4	Clutha	Bk D. Muir	462	N Brns	1839	Russell & c			4	AE1
		r. & Y.M. 50		499			Guant	1851-49		51 6
5	Clyde	Bk Collins	278	N. Sco.	1849	Davison &	London	Liv. London	4	A 1
		I. B.		B. & S.						50
6	—	S J Murd'ck	680	Nwcastl	1852	Watt & Co	Irvine	Nwc Bmbay	—	A 1
				783				Built of Iron		52
7	—	Bn J. Thomas	123	N. Sco.	1842	Thomas &	B'maris	Whn Coast'r	—	E 1
		I. B.		Srprs 50				S. S. 49—	4 Yrs	52
8	Clydesdale	Bk JW'dgate	482	N Brns	1838	Brent & Co	Plym'th	Ply. Honds.	4	AE1
		r. & Y.M. 50 overp		514 Drp. 49				S.S. 52—	4 Yrs	52
9	—	Bk M'Intyre	250	Gr'nck	1835	Macfarlan	Gren'ck	Cly. Valprso	12	A 1
		Y.M. 52						Rest. 49—	8	52
10	Clydeside	Bk J. Salter	221	Pt Glsg	1841	Wright & c	Liverp'l	Liv.	8	A 1
		r. & Y.M. 50		235 Srprs 48				Rest. 50—	5	52
1	Clymene	Bk Boyd	402	Sndrld	1846	J Mitchell	Glasg'w	Lon Valprso	12	A 1
		Y.M. & ptr. 51		465						10
2	—	S G Graham	700	Wkntn	1851	J. Bushby	Wrkntn	Liv. Calcut.	13	A 1
		Y.M. 53 c. f.		826						3
3	Coadjutor	Sw J. Dupear	225	Sndrld	1836	G. Bell	London	Shl. London	7	AE1
		pt I. B.		Srprs 46	48 & 53					3
4	Coaxer	Bk J. Bell	290	Nwcastl	1839	Williamsn	Liverp'l	Lon. W. Inds	8	AE1
		Y.M. & ptr. 52		316 Srprs 52				S.S. 52	C. 3	52
5	Cobourg	Sw J. Keel	197	Sndrld	1845	J. Keel	Whitby	Stk. London	8	A 1
								Cont 50	3	50



No.	Ships.	Masters.	Tons	BUILD.		Owners.	Port belonging to.	Destined Voyage.	Classification.	
				Where.	When.				No. Years first assigned.	Character for Hull & Stern.
526	Cobourg Sr	C. Cassop	132	Yrmth	1816	E. Cassop				51
7	Cockerills Bk	Cockerill	377	Sndrld	1849	Cockerill	Sndrlnd	Sld. Quebec	9 A	1 49
8	Cockermouth Castle Bg Y	Hayman M. 48	231	Mrypt Srprs 52	1836	Haym'n &	London	Lon. W Inds	11	AE1 52
9	Codrington Bg f. & Y.M.	J. May 47 pfr & d. 49	210	Bristol w. & TS	1827	J. Liggins d. 49 Srprs 53	London	Lon. W Inds	10	AE1 1
530	Cœur de Lion S. f. & Y.M. 52 c. f.	P. Clend'n	506	Shi'lds	1852	Young & C	Shields	Shl. Calcut.	13 A	1 52
1	Coila Sr YM. 45	D. Shanks	149	Ayr	1845	Sloan & C.	Ayr	Ayr.	12 A	1 49
2	Colchester Bg Z. 501. B.	T. Evans	153	N Sco.	1849	G Galway	Liverp'l	Lon. Cuba	4 A	1 51
3	Coldstream S s. & Y.M. 491. B.	J. A. Cox	756	Ml'm'n	1849	H. Green	London	Lon. Calcut.	12 A	1 51
4	— Bg	W Jacks'n	225	Sndrld	1850	W. Kerss	Sndrlnd	Sld. Coruna	8 A	1 50
5	Colinda Bk YM. 52 c. f.	H. Edwards	463	Sndrld	1852	Wm. Hay	Sndrlnd	Lon. C. G. H.	13 A	1 52
6	Collector Bk YM. 52	Cranston	750	Quebc 792 Drp. 52	1847	Mackay &	Liverp'l	Liv. Pt. Phil.	5	AE1 52
7	Collina Bk f. & d. 521. B.	P. Jenkins	356	P. E Isl 416 Srprs 52 & 53	1838	Price & Co	Glo'ster	Gl. Quebec S. S. 52—4 Yrs	4	AE1 3
8	Collingwood Bg f. & Y.M. 51	R. Boyd	287	Grn'ck	1846	Rich'rdsn	Glasg'w	Cly. Maurits	8 A	1 52
9	— Bg pt. I. B.	Carnoch'n	283	Mrypt Srprs 46 & 51	1829	Kinlock & C	Ayr	Cly. N. Amr.	8	AE1 2
540	— Bk f. & Y.M. 51	N. Kirby	637	Sndrld	1847	D Dunbar	London	Lon. C. G. H.	10 A	1 51
1	Collooney Bk f. & Y.M. 52	D. Waters	288	Abrd'n 335 n Klsn & Srprs 52	1844	A Sim	Glasg'w	Lth. Austral	9 A	1 52
2	Colonel Maule Bk f. & Y.M. 50	P. Dorwrd	390	Queb'c 437 O. H. E & B.	1849	Garland &	Dundee	Liv. A. caplco	6 A	1 50
3	— Smith Sk	W. Owens	56	Crvrn	1808	W Griffith				51
4	Colonist Bg	Laagard	261	Hrngt n Klsn & Srprs 44 w. s. —	1835	Laagard	Skien	Lon. Norw'y	10	AE1 52
5	— Bk YM. 56	W Porrett	390	Sndrld	1847	Coulson	Scarbro	Lon. Sydney	9 A	1 51
6	— Bk f. & Y.M. 53	Somerville	490	Sndrld	1851	Gourley &	Sndrlnd	Lon. India	9 A	1 4
7	Colony Sw	W Wilson	146	Sndrld 145 Srprs 49 & 51	1841	Andrew &	Whitby	Wtb.	7	AE1 52
8	— Bk f. & Y.M. 50	Weatherbrn	456	N Brns	1848	H Milvain	Nwcastle	Shl. Amer.	4	AE1 52
9	Columbia Bk	J. Cromar	394	N Brns	1833	J. Scott				51
550	— Bk pts. 47 f. & Y.M. 5	J. Ramsay 2pt. I. B.	517	Pictou 633 w. f. & s.	1846	Hood & C.	Nwcastle	Shl. C. G. H. S. S. 51—4 Yrs.	4	AE1 52

Zost



No.	Ships.	Masters.	Tons.	BUILD.		Owners	Port belonging to.	Destined Voyage.	Classification	
				Where.	When.				No. Years first assigned.	Character for Hull & Stores.
51	Columbine S	W Andrsn	857	Queb'c	1851	S. Graves	Liverp'l	Liv. Panama	6	A 1
	ptr.&s.52r&YM	52overptIB	958	O.HkE.	&B.w	ptr.&s.52				52
2	Bg	W. Crisp	237	Yrmth	1838	Steward	Yarmth	Nwc.	12	A 1 22
	YM.54		227	Srprs	51			Cont.50-	4	51
3	Bk	Spencer	420	Sndrld	1839	Thmpsn &	Hull	Hul. Bomby	11	A 1
	r.&YM.50			len.nD.&	Srprs	50		Cont.50-	4	50
4	Columbus Bk	W. Edie	368	Sndrld	1845	Hall&Co.	London	Lon.	10	A 1
	YM.48		454							50
5	Sw	J. Gray,jr	217	Sndrld	1824	J. Gray	Shields	Shl. London	—	Æ1
	ptI.B.			ptnTsd	s & Sr	prsr50				1
6	Bk	Goble	319	London	1837	W. Newall				51
7	Bk	A. Holton	467	Whtby	1832	JFletcher	London	S.P.S	11	Æ1 9
	F&S50/4/MS5								24	51
8	Bg	Lindsay	306	Hull	1807	Hardie&c	Leith	Lth. Ptrsbg	—	Æ1 24
	r.&s.51			lrp.38ND	pt46p	47 Srprs47 &51				52
9	Comely Sw	T. Tervit	206	Dndee	1852	J. Kenndy	Dundee	Dun. Medit.	9	A 1 20
	r&YM.53overpt	I. B.	196							1
560	Comet Bg	J. Airth	260	Nhavn	1847	J.Reid&C	London	Lon Madera	12	A 1 22
	YM.504		225							49
51	Sk	T. Gill	56	Isl. Mn	1847	Graves&c				51
2	Sk	DGriffiths	33	Crdign	1816	Edwards	Cardign	Car. Coaster	—	Æ1 1
	I.B.			lrp.42ND	n&lrp	46				52
3	Sr	J. Jones	52	Pwlhli	1841	Jones&C.	Pwlhlli	Liv. Coaster	12	Æ1 4
	I.B.									46
4	Bk	Lambton	315	Sndrld	1845	Scurlfield	Sndrld	Lon. Calcut.	9	A 1 31
	YM 50		347					cont 54	3	50
5	Sr	D Phillips	168	Bidefd	1844	Stephens	London	Lon. Medit.	12	A 1 4
	C.47									50
6	Commerce Bg	Chafey	180	Sndrld	1835	Gauntlett			—	49
			178							44
7	Sw	J.Craister	204	Prize		Cumming	Nwcstle	Nwc.London	—	E 1
	ptd.39I.B.			ptnB.&	Srprs	39				44
8	Sk	E. Davies	34	Abdvy	1802	Davies&C	Cardign	Car. Coaster	—	A 1
	I.B.			O.&A.p	tOM.			Rest.51-	4	5
9	Sr	TGriffiths	78	Abryst	1815	Griffiths&	Abryst.	Npt. Coaster	—	A 1
	I.B.			O.&E.le	n. 49	Drp. 52		Rest.49-	6	52
570	Flat	W. Hart	56	Ipswch	1828	W. Hart	Gloster	Npt. Coaster	—	Æ1
	I.B.			almstrb.	48					52
71	Sr	J. Jeffrey	76	Garmh	1848	J. Jeffrey	Garmth	Liv. Coaster	6	A 1 22
	I.B.			LhO.&	E.					52
2	Bg	J. Morgan	142	Livrp'l	1833	Smyth&C	Drghda	Cff. Coaster	9	Æ1 13
			134	nD. Tsd	s & Sr	prsr48		S.S. 48		22
3	Bk	FPearson	605	N Brs	1838	B Pearson	London	Lon Hull	4	Æ1 21
	r.&s.53ptI.B.		640	ptnTsd	s43Sr	prsr 48, 51 & 53		S. S 53-4Yrs	C. 1	3
4	Sr	H. Rigden	91	Stcktn	1846	Sandfrd &	Clay	Stk. Coaster	9	A 1
	I.B.		65							50
575	Sw	T. Rogers	206	Serbro	1786	Oliver&C	Shields	Shl. London	—	Æ1
	ptd.32I.B.			nD.&TS	ds 431	rp. 52				4

No.	Ships.	Masters.	Tons.	BUILD.		Owners.	Port belonging to.	Destined Voyage.	Classification	
				Where.	When.				No. Years first assigned.	Charter for Hull & S.
576	Commerce Sr	J Rossiter	67	Milfrd	1834	Devereux	Wexfrd	WexCoast'r	10	AE1
	I.B			Srprs 46	49 & 5	2nd. & w.49		S.S.52		52
7	— Sk	J.Thomas	35	Nwqy	1844	Timothy	Cardign	Car.Coaster	10	A 1
	I.B									51
8	— Sr	Tremearne	84	Bidefd	1832	Trmearne	St. Ives	Pnz.Coaster	—	AE1
				74 ND 48Sr	prs.48 & 51			S.S.48		52
9	— Bk	Waterson	344	N.Sco.	1851	Simpson	Dublin	Liv.Californ	4	A 1
	Z.52ptI.B			S & BB						52
580	— Sw	T. Young	97	Yrmth	1809	T. Young	Lynn	LynCoaster	—	AE1
	ptI.B.			75 ND.36Sr	prs 40 & 51					2
1	— Sw	A. Yule	186	Lmklm	1825	C. Clark	<i>Wimbor</i>			2
	<i>ym 47</i>									51
2	Commercial Bk	G. Yule	301	Sndrld	1840	Jackson &	Hartlpl	Hpl.Odessa	7	AE1
	YM.51			335 Srprs 51				S.S.51	C. 2	51
3	Commissary S	WHewett	640	Mrmci	1849	Bagehot &	Bdgwtr	Liv. Callao	4	A 1
	f. & YM.52			735 Hk B. & S.						52
4	Commodore	T. Asplet	258	Jersey	1840	Bichard &	Jersey	Liv.BAyles	9	AE1
	Bk f. & YM.52			305					C. 3	52
5	— Bk	Broadfoot	424	Dmbrt	1843	Potter & C	Glasg'w	Cly.Sydney	10	A 1
	YM. & pfr. 51			489 ptN Tsd	s48Sr prs 51					52
6	— Bg	W. Clark	156	Abrdn	1837	J. Murray	Aberdn	Abn. Baltic	12	A 1
				149 len. 50				Rest. 50—		8
7	— Sr	T. Curle	79	Drtmh	1818	T. Venn	Bristol	Brs.Coaster	—	AE1
	I.B.			60 lrp. 41 N	d. 43 Drp. 49			S.S.49		52
8	— Bk	Greenw'y	182	Rye	1847	W. Smith	Rye	Rye. Medit.	10	A 1
	I.B.									47
9	— Bk	J. Hore	203	Nwprt	1835	Shepherd	London	Lon.W.Inds	12	AE1
	ptd.52f. & YM.52			ND. & lrp	40Sr rs 47 Drp. 50			S.S.52	C. 4	52
590	— Sw	T. Moore	278	Sndrld	1840	Nicholson	Sndrld	Qbc. Sndrld	9	AE1
	f. & YM.52			292 Srprs 49 & 50	Drp. 51 & 52				C. 3	52
1	— Sr	J. Pratt	170	Gosprt	1841	T. Bridge	London	Lon.	12	A 1
	YM.47			147 Srprs 46						52
2	— Sw	R Renney	223	Sndrld	1842	John Hay	Sndrld	Sld. Galatz	8	A 1
	YM.51			Srprs 51				Cont. 50—		3
3	— Sw	M. Watt	190	M'ntrs	1842	James' n &	Mntr'se	Mtr. Baltic	8	A 1
	ptI.B.			182 Srprs 48				Cont. 50—		3
4	— Sr	J. Wimple	174	Nwprt	1834	Mathews	Pnznce	Lon.	12	A 1
	YM.51			164				Rest. 47—		8
5	Comorn Bn	J. Johnston	129	P.E. Isl	1849	J. Martin	London	Goo. Nantes	4	A 1
	I.B.			B.J.P.E & S.						52
6	Compass Sr	S. Newson	98	Ipsw'h	1823	Bayley & c	Ipswch	Ips. Coaster	—	AE1
	I.B.			len. ND. & lrp. 50				S.S.54		52
7	Compeer Sr	S. Weeks	120	Ddbrk	1847	Grant & C.	Kgsbr'g	Lon.	11	A 1
	YM. lm. 45									50
8	Competitor Sr	Cuckow	112	Ipswch	1840	Cuckow &	Ipswich	Ips.	12	A 1
	f. & YM. 49							Cont 52		4
9	— Bk	G Sargent	390	Livrp'l	1839	Wheel'r &	London	Lon. Melbrn	9	AE1
	f. & YM. 53			Srprs 50 & 53 N	d. 53			S.S.53	C. 3	1
600	Concha Sr	ACaparris	96	Tenerf	1850	Mndezabal	Tenerif	Lon. Tenerif	6	A 1
	YM.51			P.						51



No.	Ships.	Masters.	Tons.	BUILD.		Owners.	Port belonging to.	Destined Voyage.	Classification.	
				Where.	When.				No. Years first assigned.	Character for Hull & Stores.
601	Conchita Bk YM.53	DA Arano	262	Spain	1843	De'l Puente	Havana	Liv. Manila	9 A 1	
				Drp.51	Srprs	53		Cont.52-	3 3	
2	Conciliator Bk Z 53	A Jackson	338	Sndrld	1853	Atkinson	N Shlds	Sld. Medit.	8 A 1	
			357						1	
3	Concord Bg pt I. B	Ebbelwhite	189	Sndrld	1831	Turnbull	Whitby	Wtb. Collier	8 A 1	3
				n Klsn4	8 Srprs	s 48 & 50 Dr	p 52	257 53 53 53	52	
4	— Sr pt I. B.	HMiddltn	208	Mdls	1851	HMiddltn	Stckton	Stk. London	8 A 1	
									50	
5	— Sw YM.49	H. Potter	299	Sndrld	1846	Hick & Co	Scarbro	Lon Antgua	8 A 1	
			323	Drp.49					49	
6	— Sr	RSprague	90	Brxhm	1825	Cox & Co.	Brixhm	Drt. Lisbon	—ÆI	13
				nd.&Srp	rs44	Drp.48		S.S.48	3	
7	— Sw	J. Steel	276	Sndrld	1840	Kirkwood	Sndrldnd	Sld. Baltic	8ÆI	
			287	n. T.Sds	46ptn	d.&Srprs52		S.S.52	C.3 52	
8	— Bn f.&Z.50pt I. B.	W Willms	114	Grn'ck	1840	Black & C.	Bristol	Crk.	8 A 1	
			109					Rest.50-	5 50	
9	— Bg Z 53	SWoodall	270	Selby	1834	Standing	Goole	Lon.	10ÆI	2
				Srprs44	Drp.48	53		S.S.48	C.3 53	
610	Concordia Sr	W. Ball	86	Salc'm	1833	Beer & Co				
			76						51	
1	— Bk f.pts & C.lm.49	Broders'n	241	Dnmk	1849	Petersen	Denmrk	Nwc BAyrs	7 A 1	
									49	
	late Elizabeth Ma	ria I. B.	295	Rebuilt	1836	Periam &	Exeter	Tps. N.Amr	—ÆI	
			86	Yrmth	1848	Bateman	Yarmth	Yar.Coaster	12 A 1	
3	Condor Sr I. B.	Bateman	86	Yrmth	1848	Bateman	Yarmth	Yar.Coaster	12 A 1	
									48	
4	— S f.&YM.52	WLeightn	849	St. Jhn	1849	Gibbs & C	Liverp'l	Liv. Melbrn	4 A 1	
			911	Hk O.B.	&S.D	rp.50 w.f.& s 50			52	
5	Conductor Bn YM.50overpt I. B.	EWyman	183	N.Sco.	1850	S Killman	N.Scot.	Cly. Medit.	4 A 1	
				B.O.Hk & S.					50	
6	Confederaci- on S f.&C.40pt	Oyanger	331	Dnmk		J. Squella	Valprso	Liv.Valprso	—E 1	
				w.&Tsd	s.d.42				42	
7	Conference Sw d.pt36pt44	T.Harrison	298	Bristol	Prze	J. Robson	Nweste	Shl. Baltic	—ÆI	22
				nd.34lrp	36 & 39	n.w.39Srpr	s52 & 53n	K153	3	
8	Confiance S YM.52overpt I. B.	J. Price	824	Quebc	1851	Scott	Liverp'l	Liv. Austral	6 A 1	
			958	O.HkE.&B.					52	
9	Confidence Sr	E. Angel	144	Nwprt	1835	Angel & C	Watfrfd	Bid.Coaster	10 A 1	
								Rest.52-	7 52	
620	— Bk YM.lm.50over	J. Barker	364	Pictou	1849	MTrweek	B'maris	Lon. Lima	4 A 1	
			444	B.P.S.&Bh					50	
1	— Sr I. B.	D Evans	106	Nwqy	1837	Evans & C	Newqy	Car.Coaster	10ÆI	
				lrp.48n	d.&Sr	prs 50 ptnK	lsn52	S.S.50	C.3 52	
2	— Bg YM.&ptr.47ov	J. Lovie	182	Sndrld	1846	Scott & Co.	Banff	Crk. Medit.	9 A 1	
			161	Drp.51					52	
3	— Sw I. B.	F. Pank	164	Sndrld	1846	Burton & c	Sndrldnd	Sld. Baltic	8 A 1	
									52	
4	— Sr Z 52 I. B.	Richards	115	Pwlhlli	1845	Richards	Pt. Mad	Liv.	12 A 1	
				len.50					52	
625	Conficius Sw f.&YM.53over	T. Carr	207	Sndrld	1848	CSprgeon	Lynn	Lon.Geelng	8 A 1	
			178						1	



## C

No.	Ships.	Masters.	Tons.	BUILD.		Owners.	Port belonging to.	Destined Voyage.	Classification	
				Where.	When.				No. Years first assigned.	Character for Hull & Stow.
626	Confucius S YM.51	J.Scott	456	Isl.Mn	1846	Atkin&C.	Liverp'l	Liv. China	12	A 1
7	Congo Bk YM.50	Harris	157	Chepst	1833	King&Co.	Bristol	Brs. Africa	10	Æ 1
8	Conbeath Bk YM.51	J.Couplnd	316	Dmfri	1851	RThmpsn	Dmfries	Liv.C.G.H.	12	A 1
9	Conovium Sk I.B.	E.Davies	34	Cnway	1832	E. Davies	Abryst	Npt.Coaster	—	Æ 1
630	Conquerer Sw I.B.	Flanagan	219	Sndrld	1845	Flanagan	Sndrld	Sld.London	7	A 1
1	— Sw f.&Z.52	G.Hays	257	Sndrld	1847	T. Knight	Blyth	Bly. Medit.	8	A 1
2	— S ptr.&s.52	FM'Auley	547	Queb'c	1841	Granger&	Belfast	LivBombay	5	Æ 1
3	— S YM.&ptr.52	G.Rennie	487	Abrdn	1850	Rennie &	Aberd'n	Lon.India	12	A 1
4	Conquering Hero Sw YM&	Cockburn	296	Sndrld	1846	Imperley	London	Cly.Clifrna	8	A 1
5	Conquest Bg ptI.B.	J. Gifford	164	Perth	1839	Gifford&c	Lmklns	Lth. Archgl	4	Æ 1
6	— Bn YM.51	Parhman	207	Shrhm	1838	Farrant &	London	Liv. Medit	12	A 1
7	— Bn Z.52I.B.	Phillips	168	P.E.Isl	1847	Basteck &	Exeter	Tps. Medit.	4	A 1
8	— Sr ptI.B.	Sentlbury	114	Nwprt	1846	W. Webb	Nwprt	Npt.Coaster	8	A 1
9	Conrad S s.50Z.&ptr.51	A. Kelso	759	Queb'c	1847	Adams&c	Gren'ck	Cly.Mobile	6	A 1
640	— Bk YM.53	Fox	344	Chepst	1844	Chapman	Liverp'l	Liv.	12	A 1
1	Conservative Sr	Crawley	188	Cowes	1837	Way&Co.				51
2	— Sw f.B.	Richm'nd	236	Sndrld	1836	Hutchnsn	Stocktn	Lon.Baltic	8	Æ 1
3	— Bk f.&YM.49	DWatr'sn	345	Sndrld	1840	Blyths&C	London	Lon. Maurit	10	A 1
4	Conservator Sk	J. Harris	30	Pdst'w	1843	Couch	Padst'w	Brs. Coaster	5	Æ 1
5	Constance Bk f.&YM.53	Atkinson	327	Sndrld	1852	WThompsn	Sndrld	LimLondon	8	A 1
6	— Bk YM.53	WCockrll	318	Sndrld	1847	T. Blair	Sndrld	Sld.	8	A 1
7	— Bg YM.pt48	J. Elliott	206	P.E.Isl	1843	Cole&Co.	Bristol	Brs. Africa	4	Æ 1
8	— Bk YM.52	S.Macbeath	578	Sndrld	1848	Marshall	London	Lon.HtTwn	10	A 1
9	— Cr YM.51	W.Martin	28	Lonnd	1851	Hankey&	London	Lon.Jamaic	4	A 1
650	— S YM.&ptr.&pts.	M.Milward	1109	St.Jhn	1852	Beazley &	Liverp'l	Liv.Pt.Phil.	6	A 1
			1106	O.Hk&B	& P.	w. ptr.&s.52				52



No.	Ships.	Masters.	Tons.	BUILD.		Owners.	Port belonging to.	Destined Voyage.	Classification	
				Where.	When.				No. Years first assigned.	Character for Hull & Sides.
676	Cordelia Sr Z. 521. B.	J Handfrd	142	P. E. Isl B. J. & P.	1850	A Handfrd	Bidefrd	Liv. Medit.	4 A 1	52
7	— Bn	V. Hoskin	108	Yrmth no. 40 le	1818	Hoskin & c p. 52	Exeter	Tgn Coaster	— AE 1	52
8	— Bg YM. 50	J Stevenson	176	Bristol 184 Srprs 47 & 50	1844	Stevenson	Gren-ek	Cly. N'land	12 A 1	52
9	Cordova Sr pt I. B.	G. Peter	135	SShlds 126 Srprs 53	1844	A. Peter	Arbroth	Liv. Cont. 52—	8 A 1	3 1
680	Corea S f. & YM. 52 over	J Maguire	674	Queb'c 1734 lrp. 48 Srprs 51	1840	Martin & c	Belfast	Liv. Chrlnn S. S. 48—4 Yrs	5 AE 1	52
1	Corfu Bg f. & Z. 521. B.	A M' Tear	152	N. Sco. B. & S. Srprs 52	1844	J. Young	Belfast	BelSt Vncnt S. S. 52—4 Yrs	4 AE 1	52
2	Corinna Sw YM. & p. 50 over	W. Bray	290	Sndrld 324	1839	Faulkner	Liverp'l	Cly. Valprso Rest. 50—	8 A 1	5 50
3	— Sr I. B.	Copeman	88	Yrmth pt no 41 lrp. 45	1816	R. Purday	Yarmth	Yar. Coaster	— AE 1	52
4	Corinthian Sw pt I. B.	R. Clark	250	Shi'lds pt no & T Sds 41 Srprs 44 Dr	1824	B Whinny	Shields	Shl. Baltic	— AE 1	52
5	— Bk s. 531. B.	Davidson	391	Queb'c pt no. 41 Srprs 45 & 49	1826	Sharp & C.	Hull	Hul. Amer. S. S. 53—3 Yrs	— E 1	1
6	— Bg	J. Randle	179	Livrp'l 193	1840	Rae & Sns.				51
7	Coriolanus S f. & YM. 52 over	J. Rhind	1125	Queb'c 1176 O. P. T. a m E. & Hk w. f. & s.	1850	J & J White	N. Shlds	Liv Bombay	6 A 1	52
8	Cork Packet Sr I. B.	W Robins	70	P'nznc 49 len. no & lrp. 43 Srprs 49	1823	Robins & c	Mevsgy	Npt Coaster Rest. 40—4 Yrs S. S. 49	— AE 1	52
9	Cornelia Bk YM. 51	Larmond	397	Sndrld	1849	J. Dryden	N Shlds	Shl. Ceylon	8 A 1	51
690	— S C. 50	Mench'ca	387	Bord'x 372	1846	M'nchaca	Havana	Liv. Havana	9 A 1	3
1	— Bk YM. 50 pt 53		336	Yrm'th 372	1847	J. Clarke	Yarmth	Lon. S. Amer	12 A 1	2
2	— S f. & YM. 53 over	Robertson	703	N Brns 762 Hk B. & S.	1850	Duncan &	Leith	Lth. Callao	4 A 1	3
3	Cornelius Sw I. B.	Anderson	266	Sndrld 287 n K142 Drp & Srprs 49	1837	Potts, Brs.	Sndrld	Sld. Amer. S. S. 49	8 AE 1	52
4	— Bg f. & YM. 52	T. Clarke	237	Sndrld 247 Drp. 50 & 52	1841	Thomps'n	Liverp'l	Lon. Austr'l	8 AE 1	C. 3 52
5	Cornhill Bk f. & YM. 51	Austen	357	Sndrld 369	1847	Nathan & c	London	Lon. H. Twn	8 A 1	51
6	Cornish Dia- mond Sr YM. 48	G Stevens	108	Brgwtr	1839	Young & C	St. Ives	Liv. Medit. Cont. 51—	12 A 1	4 51
7	— Lass Sr pt I. B.	R. Carter	81	Pdst'w 66 no. & Srprs 52	1841	T Hitchns	St. Ives	Fal. Coaster	12 A 1	52
8	Cornubia Bk YM. 51	Wellison	416	Sndrld 459	1850	Ridley & C	London	Lon. Calcut.	10 A 1	52
9	Cornucopia Bg	J. Cook	262	Sndrld 272 Srprs 53	1842	Middletn	Sndrld	Sld. Amer.	— AE 1	3
700	— Bk YM. 48 over	P. Jarvis	240	Slc'mb 231	1848	Balkwill	Salc'mb	Drt.	12 A 1	48



No.	Ships.	Masters.	Tons.	BUILD.		Owners.	Port belonging to.	Destined Voyage.	Classification.	
				Where.	When.				No. Years first assigned.	Character for Hull & Stores.
701	Cornucopia Sr I.B.	W Weslke	70	Nwp'rt	1841	Westlke & C	B'dgwtr	Bms. Coastr	4	Æ 1
2	Cornwall Bk YM 53 C. T.	Dawson	466	London	1849	Wigrams	London	Lon. N. Zlnd	14	A 1
3	Bk	Maundrll	872	Calcut	1811	Lusc'mbe	London	1854	Æ 1	23
4	Coromandel Bk ptr & s 51 ptr	J. Byron	639	London	1820	Ingram	London	Lon. Austral	—	Æ 1
5	Bk	Cowan	416	Petrhd	1847	Mtchell &	Aberdn	Lon. Mntral	C. 3	3
6	YM 50	G. Poole	660	Gr'neck	1843	Campbell	Glasg'w	Lon. Adeide	12	A 1
7	YM 52	Walker	662	Queb'c	1834	Brooke & c	Liverpl'	Lon. Callao	5	Æ 1
8	YM 50	Alexand'r	755	N. Sco.	1851	French &	Liverpl'	Liv. Pnama	4	A 1
9	r. YM. & pts. 52	overpt I. B.	861	B. S. & P	1847	Gambles	Wrkgtn Liv.	4	A 1	
9	Coronilla Bg s. 50Z. 511. B.	J Gamb'l's	204	N. Sco.	1847	Gambles	S. S 51 - 4yrs Cont. 51-	2	51	
710	Coronation Sr I. B.	E Johnson	116	Milfrd	1838	E Johnson	Ipswich	Har. Coaster	12	A 1
1	Corra Linn Sr pt I. B.	J. Robson	72	Sndrld	1851	Child & C.	Stckton	Sld. Stckton	8	A 1
2	Corrib Sr I. B.	M Mitchll	134	Galwy	1850	WMurr'y	Galway	Cff. N. York	4	A 1
3	Corrido Bk YM. 52 overpt I. B.	T. Lyell	312	Arbrth	1852	DM'K'nzie	Dundee	Arb. Rio Jan	9	A 1
4	Corsair Bn YM. 50 overpt I. B.	C Cuming	175	Plymh	1833	C Cuming	Plym'th	Drt.	12	A 1
5	Bg	Theodoresn	231	Mrypt	1824	Fairley &	Sndrld	Sld. London	—	Æ 1
6	ptr. & d. 45 ptr. & s	48 pt 50 pt Y	M 49	pt I. B. N	33	Srps	rs 49 s Klsn	& Srps 50	8	50
6	Corsairs Bride Bk YM. 52	H. Blyth	323	N'havn	1850	J. Clark	London	Lon. Algo B	13	A 1
7	Corunna Sw I. B.	W. Burr	233	Sndrld	1843	Brown & S	Whitby	Stk. Hmbro	7	Æ 1
8	Corymbus Sr pt I. B.	D Duchar	124	Dndee	1849	Duchar &	Dundee	Dun London	8	A 1
9	Cosmo Bk YM. 51	Outbridg	409	Bidefd	1825	Cross & Sn	Bristol	Brs. N. York	10	Æ 1
720	Cosmopolitan Bn r & YM 50 ov	Griffiths	109	Ipsw'h	1839	Horsfall &	Liverpl'	Liv. Africa	6	Æ 1
1	Cosmopolite Sr	W. Barber	123	Rmsgt	1853	Miller & C.	Rmsgte	Ram.	7	A 1
2	Bk	Forsyth	291	Yrmth	1849	Barber & c	Yarmth	Lon.	12	A 1
3	Cossipore S r. & YM 52	A Dundas	707	Dndee	1851	Lindsay &	London	Lon. Pt Phlp	9	A 1
4	Costa Rica Bk YM. 50	E Andrw's	299	Grns'y	1850	Le Lacheur	Gr'nsey	Gns. Pacific	8	A 1
725	Cotfield Bk YM. 51	P. Cargey	543	Sndrld	1847	E. Graham	London	Nwest - Lon. Calcut.	9	A 1

No.	Ships.	Masters.	Tons.	BUILD.		Owners.	Port belonging to.	Destined Voyage.	Classification.	
				Where.	When.				No. Years first assigned.	Character or Hull & Stow.
726	Cottager Sr I. B.	N. Hockin	72	P'dstw	1843	Hockin & c	Padst'w	Fal. Coaster	12 A 1	48
7	Coundon Sw	Chapman	220	Stcktn	1837	Loveday				51
8	Countess Bg	Fuller	126	Yrm'th	1839	Cuckow &	Ipsw'ch	Ips. Medit	9 A 1	49
9	— Sw	R Spindly	211	Sndrld	1850	T. Green	Mistley	Sld. Mistley	8 A 1	50
730	— of Bective Bk Y.M.53	J Thomps'n	377	Sndrld	1853	Nicholson &	Sndrld	Sld. Cqmb	10 A 1	3
1	— of Cawdor Bg pt I. B.	J Paterson	137	Nairn	1850	W. Dallas	Nairn	Bnf. Coaster	10 A 1	50
2	— of Derby Bk Y.M.51	J Starcich	325	Shi'lds	1851	J. Young	Shields	Shl. Ceylon	8 A 1	20
3	— Durham Bk Y.M.51	Buchanan	290	Sndrld	1835	Barclay	Glasg'w	Liv.	9 A 1	32
4	— Bk r. & Y.M.48	Rowlands	324	N Brns	1838	T Strangm'n	Wat'rfd	Chf. S. Amer	—	51
5	— Bk pt I. B.	WT'mpsn	489	Pictu	1839	S. Lowry	Nwestt	Fal. Quebec	4 A 1	23
6	— of Eglinton Bg	Donovan	247	Ardrsn	1844	Barr & Co.		S. S. 54-4yrs	4	51
7	— of Elgin S pts. 52 Y.M.52	Patterson	1047	Queb'c	1852	Holdrns	Liverp'l	Lon. Pt Phil	6 A 1	21
8	— of Leicester Bg Y.M.53	W Sturley	161	Wells	1847	Hull & Co.	Wells	Lon.	12 A 1	1
9	— of Leven & Melville Sr pt I.	Chisholm	108	Dndee	1846	Dickman	Nwbrg	Abn. Baltic	7 A 1	2
740	— of Loudon S pts. 46 ptr. & s. 49	J Cornfrth	702	N Brns	1840	Clint & Co	Liverp'l	Liv.	4 A 1	52
1	— of Morley Sr Y.M.50 over	W. Sheriff	108	Plym'b	1849	Sheriff & C	Plym'th	Hpl. Plymouth	11 A 1	50
2	— of Mulgrave Bk pt I. B.	Custance	516	Pictu	1837	S. Lowry	<del>Sndrld</del>	Brs. Quebec	4 A 1	23
3	— Roden Sr I. B.	J. Furley	42	CDwn	1833	W Mateer	Newry	S. S. 51-4 Yrs	—	52
4	— of Seafield Bk r. & Y.M.52	A. Brown	436	Stcktn	1852	A. Brown	Stocktn	Stk.	10 A 1	52
5	— S Y.M. & ptr. 50	W. Leask	520	Abrd'n	1848	Adamson	Aberdn	Lon. China	9 A 1	51
6	— of Sefton Bk Y.M.53	Wheeler	370	Livrp'l	1847	Worrall &	Liverp'l	Liv. Lima	12 A 1	4
7	— of Selkirk Sp I. B.	P. M' Ivor	64	Kk bdt	1813	M'K'nzi &	Strnw'y	Nwc Strnw'y	—	48
8	— of Strathmore Sew Sr	J Nic'hls'n	527	Nwestl	1853	G. I. S. Col	London	Nwc Londn	—	4
9	— of Westmoreland Bg ptd	Dennison	191	P. E. Isl	1840	G. Russell	Nwestl	Shl. Hambro'	4 A 1	52
750	— of Winton Bk r. & Y.M.52	J. Crang'e	357	Ardsn	1852	M' Dowall	Liverp'l	Cly. China	10 A 1	52

No.	Ships.	Masters.	Tons	BUILD.		Owners.	Port belonging to.	Destined Voyage.	Classification.		
				Where.	When.				No. Years first assigned.	Character for Hull & Stores.	
751	Countess of Yarborough Bk	Bennett YM49	349	Hull	1846	<i>London</i> Bennett	Hull	Lon Sydney	10	A 1	5
2	— of Zetland Bk YM.&ptr 51	A Jones	344	Mdlbr.	1849	J. Holmes	Mdlbr.	Lon Penang	9	A 1	49
3	— Sw f.&YM.51	WWats'n	188	Grngm	1845	Watson &	Grngm	Liv. NScot.	9	A 1	51
4	Couranto Bk YM.52c f.	Vickers	304	Wrktn	1849	Bragg&C.	Wrktn	Lon.	13	A 1	51
5	Courier Sr	J Andersn	131	Nwcastl	1816	Dickson&	Arboth	Yar. Franc.			52
6	— S f.&YM.51	Bannatyne	999	St. Jhn	1847	Kirk	St. John	Liv. Calcut.	4	A 1	5
7	— Bg	Blagdon	1060	w.f. & S	50	Srprs51	S. S. 51—	4Yrs Cont. 51-	2	51	
8	— S	J. Davison	142	Whtvtn	1826	Currie&C					51
9	— Bk f.&YM.51	J. Dunn	658	Nwcastl	1850	G. Gray	Nwcastle	Liv Bombay	—	A 1	26
760	— Bk YM.53c f.	J. Gavey	281	Sndrld	1844	Taylor&c	Dublin	Lon.	9	A 1	2
1	— Bk f.&YM.49	T. Gavins	329	ptnw. &	Srprs52	LeQuesne	Jersey	Jer. Brazil	12	A 1	52
2	— Bg	Menhønnet	288	Jersey	1849	LeQuesne	Jersey	Jer. Brazil	12	A 1	2
3	— Bg f.&YM.52	Thomson	389	Sndrld	1836	AThomsn	Liverp'l	Liv. Calcut.	9	A 1	13
4	Courser Sr YM.51	W. Varwell	168	Livr p'l	1819	Winlo&C		Rest. 49—	6	52	
5	Cousins Sr pt I. B.	W. Evans	160	N Brns	1830	Ferguson	Gren'ck	Cly. Pt Phil.	—	A 1	51
6	Cove Bk	Parker	235	N Brns	1830	Ferguson	Gren'ck	Cly. Pt Phil.	—	A 1	5
7	Covenanter S YM.51overpt I. B.	J. Hood	233	Nwprt	1839	Capt. & Co	Drtmth	Nwc Medit.	12	A 1	52
8	Cowan Bg I. B.	E. Taylor	160	Nwprt	1839	Capt. & Co	Drtmth	Nwc Medit.	12	A 1	4
9	Cowslip Sw pt I. B.	T. Reed	144	Neath	1847	Evans&C	Neath	Sws Coaster	12	A 1	51
770	Coxon Sw f.&Z. Im. 53I. B.	A. Muir	96	Neath	1847	Evans&C	Neath	Sws Coaster	12	A 1	24
1	Creamore Bk YM.50	T. Kemp	374	Whtby	1798	Broklsby	Quebec	Lon Quebec	—	E 1	52
2	Credenda S f.&YM.52overp	P Cullid'n	1144	Queb'c	1851	D. Gibb	Liverp'l	Liv Pt Philip	7	A 1	48
3	Credo Sw I. B.	G Griffiths	1274	OE. & Hk							52
4	Cremona Bn	J. Savrey	241	Sndrld	1839	C. Wawn	Shields	Shl. London	7	A 1	26
775	Creole Bg YM.52	JP. Avery	239	Srprs 49 & 52							52
1	Creamore Bk YM.50	T. Kemp	254	Nwcastl	1840	R. Wright	Shields	Shl. London	8	A 1	52
2	Credenda S f.&YM.52overp	P Cullid'n	830	N Brns	1851	J. Kirk	Liverp'l	Liv. Callao	4	A 1	4
3	Credo Sw I. B.	G Griffiths	901	Hk P. B & S.							52
4	Cremona Bn	J. Savrey	257	Sndrld	1833	Jones & Sn	Abryst.	Abs Quebec	8	A 1	3
775	Creole Bg YM.52	JP. Avery	242	lrp. 41 & 49	ND	49 Srprs 51 & 53		S. S. 53			3
1	Creamore Bk YM.50	T. Kemp	202	Livr p'l	1839	Job, Bros.	Liverp'l	Liv. Nw fnd	12	A 1	51
2	Credenda S f.&YM.52overp	P Cullid'n	830	N Brns	1851	J. Kirk	Liverp'l	Liv. Callao	4	A 1	4
3	Credo Sw I. B.	G Griffiths	257	Sndrld	1833	Jones & Sn	Abryst.	Abs Quebec	8	A 1	52
4	Cremona Bn	J. Savrey	127	C. Bret	1842	Savrey & C					51
775	Creole Bg YM.52	JP. Avery	254	Livr p'l	1839	Rogers	Liverp'l	Liv. B Ayres	12	A 1	4
			281	Srprs 52				Cont. 51—	4	52	



## C

No.	Ships.	Masters.	Tons.	BUILD.		Owners.	Port belonging to.	Destined Voyage.	Classification No. Years first assigned,	Charter for Hull&Stow
				Where.	When.					
776	Creole Bg YM.48	J. Colford	233	Sndrld	1845	Hay&Co.	London	Lon W.Inds	11 A 1	52
7	— Bg F.&YM.51	M Donn'n	155	Chepst Drp. 50	1819	Deak'r &c	Dublin	Dub. Cadiz Rest.47—	— A 1	8 51
8	— Bn YM.52	R. Hogg	129	Yrmth	1847	S. Barber	Yarmth	Liv.R. Grnd	12 A 1	5
9	— Bk F.&YM.53overp	Shields t I. B.	440	N Brns 456 Drp. 53	1841	Corscad'n	Derry	Cly. Derry S. S. 53—4Yrs	— A 1	2
780	Créscant Bg	Fouache	136	Sndrld	1829	W Harkas				51
1	— Bg pt I. B.	J. Michell	129	N Brns Hk&B.	1850	Michell &	Swans'a	Sws. Rouen	4 A 1	51
2	— Sr pt I. B.	J. Sharp	84	Invrkt s K150	1847	Ross&Co.	Invrktg	Lth. Baltic	8 A 1	52
3	— Sr pt I. B.	Williams	193	Plymh len.47	1818	Williamsn	Liverp'l	Cly. Rest.47—	— A 1	8 50
4	— City F.&YM.54overp	Battiston I. B. 53	763	St Jhn 832 O.Hk B & P.	1851	Toole&C.	Liverp'l	Liv. N Orlns	6 A 1	51
5	Cressida S ptr.&s.53YM53	J. McFee	504	Grn'ck 588 w.F.&s. 53	1844	Anderson	Gren'ck	Cly. India	12 A 1	1
6	Cressinus Sw		209	Scrbro lrp.38	1825		Scarbro	Scr. Coaster	— E 1	41
7	Cresswell Sw YM.lm.50overp	W. Algar I. B.	203	Sndrld	1848	Eltrngm	Sndrlnd	Sld. Medit.	7 A 1	52
8	— Bk YM.&ptr.52	Williams	515	Sndrld	1849	Tebbut &	London	Lon.N.Zlnd	10 A 1	2
9	Cressy Bk F.&YM.50	J. Bell 53	634	Sndrld	1843	D Dunbar	London	Lon. Calcut	11 A 1	52
790	Crichton Bk YM.53	Noel	248	Sndrld	1849	De Caen	Jersey	Hul.	9 A 1	1
1	Crimea Bg YM.51	J. Bracey	185	Yrmth	1851	H Fellows	Yarmth	Yar.	10 A 1	50
2	Criminal Rath Brand S I. B.	Bakhar	396	Konigs	1847	Handels Vereign	Knsbrg	Lon. Medit.	7 A 1	50
3	Crisis S YM.53	W Gibson	395	Whtvn	1847	Br'cklbnk	Liverp'l	Liv. China	11 A 1	2
4	— Bk	A. Scott	308	Sndrld	1851	T Turnb'll	Whitby	Sld. London	8 A 1	51
5	Crispin Sr F.&Z.52	N. Morrison	123	Brchvn 114 Srprs 48 & 50	1841	J. Borrie Drp. 52	Dundee	Dun Austral S.S. 52	8 A 1	51
6	Criterion Bk YM.53	J. Benson	267	Sndrld	1853	J Longton	Liverp'l	Sld. Antigua	12 A 1	1
7	— Sr	J Horsw'll	86	Yrm'th 71 Drp. 50	1834	Tremain	Padst'w	Pad Coaster Rest.48—	10 A 1	7 52
8	Crocodile Sr	M. Driscol	74	N.Scot	1840	M Daniel				51
9	Crocus Sw I. B.	W Burrell	236	Sndrld	1849	T. Alcock	Sndrlnd	Sld. London	8 A 1	49
800	Cromarty Sr pt I. B.	W. Bain	118	Arbrth 111 Srprs 48	1841	R. Ross & 51&53	Cromty	Abn. Baltic	8 A 1	4

No.	Ships.	Masters.	Tons.	BUILD.		Owners.	Port belonging to.	Destined Voyage.	Classification.	
				Where	When.				No. Years first assigned.	Character for Hull & Stores.
001	Cromwell Sw	J. Hall	234	Sndrld	1849	Cockerill	Sndrld	Sld. Baltic	8 A	1 49
2	Cronkbane Bg YM.52	RCorkeril	134	Wrktn	1850	Peile & Co	Wrkgtm	Liv. Melbrn	12 A	1 52
3	Croxdale Bg I.B.	GGraham	263	Sndrld	1841	Graham &	Hartlpl	Hpl N Amer	7 A	1 4
4	Crown Bk f. & YM.53	Chandler	411	Whtvn	1821	Hatton & c	Liverpl	Liv.	— A	1 2
5	— Sw f. & YM.51 over	M. Don'd	192	Sndrld	1844	J. Crown	Sndrld	Ldy. Medit	7 A	1 52
6	— Bg YM.51 over	Loutill	177	Strmns	1844	Stanger	Strmns	Liv. Africa	8 A	1 51
7	Cruiser Bk YM.51 over	W Porrett	312	Sndrld	1851	Porrett & c	Sndrld	Sld. Medit.	8 A	1 51
8	Crusader Bg f. & YM.51	Hacquoil	150	Jersey	1828	St. Croix	Jersey	Lon. W. Inds	7 A	1 52
9	— Bk YM.50 over	T. Ridley	311	Ab'rdn	1840	Shllcrss &	Liverpl	Abn.	9 A	1 50
10	Crystal Pa- lace Bn (late Ind	J. Davies	99	Tgnmh	1803	G. Starbuck	Milford	Mil.	— A	1 52
1	— S YM.52	Narracott	480	Tgnmh	1852	J. Lidgett	London	Lon. China	11 A	1 52
2	Cuba Bg YM.49	W Gibson	160	PtGls	1839	Gibson & c	Whtvn	Nwc. Medit	10 A	1 3
3	— Sw	R. Jordis'n	220	Sndrld	1833	Jordison	Whitby	Lon. Collier	8 A	1 52
4	— Bk f. & YM 52	F. Organ	338	Sndrld	1844	Ord & Co.	Sndrld	Sws. Vlprso	10 A	1 52
5	— Bk f. & d. 49 YM.53	R Chmbrs	273	Livrpl	1824	Tindall & c	London	Lon. Alg By	12 A	1 4
6	Culdee Bk f. & YM.53	R Chmbrs	356	Clyde	1839	Cunninghm	Gren'ck	Cly. Batavia	10 A	1 3
7	Culloden S YM.51	Ferguson	588	Sndrld	1848	Ferguson	London	Lon Bomb'y	8 A	1 51
8	— S pts. 52 YM.52	A. Kelso	863	Quebe	1852	Adam & C	Gren'ck	Cly. Bmbay	6 A	1 52
9	Cumberland Sw dpt 36 pt 40	W. Coats	284	Seaton	1777	J. Roxby	Shields	Shl. Baltic	— A	1 52
820	— Bk f. & Z. 52	GCh'mpion	386	N Sco.	1846	Maine & S	Liverpl	Liv. Califrna	4 A	1 52
1	— Bk f. & YM.51	Fowler	298	Whtvn	1835	T. A. Carr	London	Lon. W. Inds.	9 A	1 52
2	— Bg f. & YM. 1m. 45	Ives	170	PE. Isl	1845	Peacock	London	Lon. Medit.	4	—
3	— Bg ptd. 43 I. B.	Morton	115	Stcktn	1812	Walker &	London	Shl. Coaster	— E	1 51
4	— Lass Sw f. & YM.52	W. Smart	235	Sndrld	1841	Hawkins	Exeter	Exr. Califrn	6 A	1 52
825	Cumbrian Bg f. & s. 50	J. Roper	172	Whtvn	1816	Roper & C	Whit'vn	Whn Quebc	— A	1 52



No.	Ships.	Masters.	Tons.	BUILD.		Owners.	Port belonging to.	Destined Voyage.	Classification	
				Where.	When.				No. Years first assigned.	Character for Hull & S.
826	Cumloden Castle S ptr&d5	M'Donn'l 2Z52pt I.B.	671 722	St And HkP.&	1852 B. w.	M'Donn'l ptr.&d.52	Ardrssn	Liv.W.Ind.	5	A 1 52
7	Cupid YM.52overpt I.	Sr B.	159 141	Drtmth	1852	C Vincent	Drtmth	Drt.	12	A 1 52
8	Curlew I.B.	Sk J. Harries	28	Milfrd	1848	Starbuck	Milford	Mil.Coaster	8	A 1 2
9	— I.B.	Sw Waugh	225	Sndrld	1847	Potts & Co	Sndrlnd	Sld. Bord'x	7	A 1 51
830	— I.B.	Bn E. Wayth	139	Gr'nck	1839	E. Wayth	S'thwld	Cff. London	10	*E1 2
1	Curraghmore Bk YM.52	D. Jeffries	343	Wtrfrd	1841	Ogilby &	London	Liv. Rest.50—	6	A 1 4 52
2	Currency Bk YM.52	Bowen	324	Livrp'l	1839	Garnick &	Liverp'l	Liv. Cont.51—	12	A 1 4 52
3	Cuthberts Bk	J.M'Lean	776	Cnada	1848	Cuthbert				51
4	Cuthbert Young Sw YM.52	J Marshall	288	Shi'lds	1839	J. Young	S Shields	Shl. Medit. S.S.52	10	*E1 C. 3 52
5	Cybele pts.ptd. 49ptd. 50	Bg J. Greig	262	N Brns	1828	Adamsns	G'ngmh	Liv. Quebec S.S.49—4Yrs	—	— 2
6	— f.&YM.51	Bk Gerrard	334	Mirmc	1841	Colling &	London	LonW.Inds S.S.47—5Yrs	5	E 1 C. 2 52
7	Cyclone YM.&ptr.53c.f.	S JHossack	631	Gls'g'w	1853	Catto & S.	Aberdn	Cly. Calcut.	14	A 1 1
8	Cyclops I.B.	Sr P. Sayle	50	Isl.Mn	1849	Boyd & Sn	Isl. Man	Liv.Coaster	5	A 1 49
9	Cyfarthfa I.B.	Sk M Rob'rts	33	PtMdc	1846	Jones & C.	Pt. Mdc	Bar.Coaster	12	A 1 51
840	Cygnat I.B.	Sr J. Boyce	124	Yrmth	1841	Barber	Yarmth	Liv. Cont.51—	10	A 1 3 51
1	— I.B.	Sr J. Johnstn	97	Gls'g'w	1842	Rankin&c	Glas'g'w	Cly. Rtrtrdm Built of Iron	—	A 1 3
2	— pt I. B.	Sw G. Kell	211	Sndrld	1842	Kell & Co.	Blyth	Bly. Havre	7	E 1 52
3	— f.&YM.53	Bg A. Lees	167	N.Sco.	1846	D.&J.Greig	Aberdn	Lth. Medit. S.S.51—4Yrs	4	E 1 C. 2 2
4	— I.B.	Sw A. Nairn	177	N Brns	1844	A. Nairn	Glas'g'w	Cly.Coaster S.S.49—4Yrs	4	E 1 52
5	Cynosure YM.lm.51overp	Sr NYabsley	155	Slcmb	1840	Grant & C.	Salc'mb	Liv. Cont.52—	12	A 1 4 4
6	Cynthia f.&G Iron 40 I.B.	Sr Boultnhse	145	N Brns	1849	Boultnh's	St. John	Liv. N.Sco.	4	A 1 49
7	— YM.49	Bg W. Dean	205	Cork	1842	Thomas	N'fland	Liv. Nwfdld	12	A 1 50
8	— YM.47	Bk E. Roy	242	Abrdn	1842	Gray & Co	Kincar	Liv. S.S.51	6	*E1 C. 2 52
9	— f.&s.52 I.B.	Bg JTorr'nce	202	N.Sco.	1840	Ford & Co.	Irvine	Cly. Coaster S.S.52—4Yrs	4	E 1 C. 1 52
850	Cyprus YM.50overpt I.	Bg C. Bartley	263	Sndrld	1848	Bake & Co	London	Lon.C.G.H.	8	A 1 5



No.	Ships.	Masters.	Tons.	BUILD.		Owners.	Port belonging to.	Destined Voyage.	Classification.	
				Where.	When.				No. Years first assigned.	Character for Hull & Stores.
851	Cyrus Sw YM 48	E. Foremn	178	Dndee	1834	W. Curr	Dundee	Dun. Baltic	7	*E1 23
				<small>ND. 44 Sr</small>	<small>prs 49</small>			<small>S.S. 17 C.</small>	2	<del>52</del>
2	Czar Bn	W. Sherp	105	Dmbtn	1826	G. Henet	Bristol	Tgn. Coastr	9	E 1
			<small>89</small>	<small>ND. 45 Sr</small>	<small>prs 52</small>					52
853	Czarina Sw pt I. B.	J. Campbel	230 244	Sndrld	1851	W. Petrie	Sndrld	Sld. Baltic	8	A 1 51

\*\*\* Additional Ships are inserted in the Supplement at the end of the Register.

Name	Address	City	State	Occupation
W. H. ...	...	...	...	...
...	...	...	...	...
...	...	...	...	...
...	...	...	...	...
...	...	...	...	...
...	...	...	...	...
...	...	...	...	...
...	...	...	...	...
...	...	...	...	...
...	...	...	...	...
...	...	...	...	...
...	...	...	...	...
...	...	...	...	...
...	...	...	...	...
...	...	...	...	...
...	...	...	...	...

52 -

No.	Ships.	Masters.	Tons.	BUILD.		Owners.	Port belonging to.	Destined Voyage.	Classification.	
				Where.	When				No. Years first assigned.	Character for Hull & Stores.
1	D'Arcy Bg Z.52	J. Brown	284	Sndrld	1836	J. Smith	Sndrld	Sld. Austrl.	8	Æ1
			303	ND, TSds	& Srps	rs46Drp.53			C. 3	4
2	D'Israeli Bg YM.51	S. Weeks	225	Milfrd	1850	M Rob'ts	Milford	Liv. Medit.	7	A 1
										51
3	DaCapo Sw pt I.B.	F. Beck	235	Liebaw	1848	Westberg	Riga	Dun. Baltic	7	A 1
										51
4	Daddon Bg I. B.	J. Harley	102	Bidefd	1811	J. Harley	Swans'a	Nwc Coast'r	—	E 1
										44
5	Dædalus Bg F. & Z. 51	J. Clark	225	Leith	1807	T. Hay	Leith	Lth. Petsbg	—	Æ1
				ptsnw.43	ND. &	lrp.44 Srprs	51	S.S. 49		23
6	— F. & YM. lnrtrv	T. Bullman erpt I. B.	396	N Brns	1835	T. Seaton	Padst'w	Fal N Amer S.S. 40—4 yrs.	4	Æ1
				ND. & lrp. 45						4. 6. 8
7	Dagger Bg YM.52	E. Walsh	227	Yrm'th	1839	James & S	Liverpl'	Crk. W Inds Cont. 50—	11	A 1
			240						4	52
8	Dahlia Bk YM.52	Hodgson	347	Sndrld	1850	Alcock &	Sndrld	Lon.	12	A 1
										52
9	— I. B.	A Roberts	50	Nwprt	1838	Batchelor	Newprt	Npt Coaster	—	Æ1
			37	ND. KIK	lsn & S	rprs50				52
10	— F. & S. 53 I.B.	W. Tozer	524	P.E. Isl	1840	Pope & Co	Plym'th	Ply. Quebec S.S. 50—4 yrs.	4	Æ1
			603	lrp. 53						4
1	Dahomy Bk YM.50c.f.	Barrow	277	Bristol	1849	King & Co.	Bristol	Brs. Africa	7	A 1
			274	pt F. plk.						50
2	Dairy Maid Sr I. B.	Richards	91	Wales	1848	Richards	Abryst	Lon.	11	A 1
										12
3	Daisy Sk pt I. B.	J Maltm'n	61	Bwck	1842	A. Gowan	Berwck	Bwk. Coastr	6	Æ1
				O. & R P	Srprs	53				3
4	— Bg Z. 51	T. Miller	190	Dndee	1844	A. Low	Dundee	Cff. Medit. Cont. 53—	9	A 1
			178							51
5	Dale Bk YM. 49 overpt I.	J. Cooper	339	Hwd'n	1849	P. Dale	N. Shlds	Nwc Odessa	8	A 1
			385							52
6	—Main Bk C. 51	J. Varty	242	Mryp't	1851	Laidman	Liverpl'	Mpt. WInds	12	A 1
			275							51
7	—Park Bk YM. 49	W. Brown	402	London	1828	Redman	London	Ply. Africa	12	Æ1
				Srprs49						8
8	Dalhousie S s. 48 YM. 51 I. B.	B' ttrwrth	754	M'lm'n	1848	J. Allan	London	Lon. Pt Phil S.S. 49	12	A 1
				T.						52
9	Dalkeith Sr YM. 52	T. Laird	100	Glsqw	1835	J Mitchell	Glasgw	Cly. Oporto	12	Æ1
				Srprs52						52
20	Dalriada S F. & YM. 49	J. Scott	1383	Queb'c	1849	Granger	Belfast	Liv Bombay	6	A 1
			1507	O. Hk & P.						51
1	Dammaris Bn YM. 47 overpt I.	J. Miles	148	P.E. Isl	1846	Whittal	Bristol	Brs. Medit. S.S. 51—5 yrs. Cont. 51	5	A 1
				N Klsn 51						2
2	Dan Glaister Sr I. B.	DGlaister	77	Mrypt	1851	Glaister &	Marypt	Mpt Coaster	7	A 1
										51
3	—& Mary Sp I. B.	F. Evans	84	N. Quy	1846	Evans & C.	N. Quy	Car. Coaster	12	A 1
										51
4	Daniel Sr	HEmm'ts	85	Sltcmb	1821	Mathews	London	Liv. Rio Jan Cont. 51—	12	A 1
										51
25	—Dyer Bg F. & YM. 52	G. Cooper	215	Shrhm	1839	Dyer & Co	London	Liv. Rio Jan Cont. 51—	12	A 1
				Drp. & S	rprs 52					4



No.	Ships.	Masters.	Tons.	BUILD.		Owners.	Port belonging to.	Destined Voyage.	Classification.	
				Where.	When.				No. Years first assigned.	Character for Hull & Stow.
26	Daniel Morris Sr I. B.	R. Parry	83	PtMdc	1846	Parry & C.	PtMdc.	Bar.Coaster	10	A 1
7	— Wheeler Bk f.s. & Y.M. 50	C Beharell	282	Hull	1826	W Tindall	London	Lon.	10	<del>AE</del> 1
8	Danne Brög Sr f. & Y.M. 52	C. Hay	132	Dnmrk	1851	West & Co	Ronna	Nwc. Brazil	7	A 1
9	— Bg f. & Y.M. 49	Mogensen	150	Elsinor	1849	P. Holm	Elsinor	Lth. Elsinor	7	A 1
30	Dante Bg Y.M. 51 c. f.	Campbell	226	Grn'ck	1851	Baine & C.	Gren'ck	Cly. Nwflnd	13	A 1
1	Danube Sw Y.M. 50	B. Smirk	332	Sndrld	1846	T Cropton	London	Liv. Medit.	8	A 1
2	— Sw Y.M. 49 overpt I. B.	J. Raitt	195	Arbrth	1848	Johnston	Arbroth	Lon. Rio Jan	7	A 1
3	Daphne Sr	J. Jay	91	Yrmth	1845	A. Palmer	Yarmth	Nwc. Plymh	7	<del>AE</del> 1
4	— Sr	J. Phillips	74	NQu'y	1844	Capt & Co.	Cardign	Liv. Coaster	12	A 1
5	<del>Stranded</del> — Sr	N Sprague	105	Drtmh	1819	Sprague &				
6	— Sr	Thomps'n	78	Ipsw'h	1840	Bayley	Ipswich	Ips. Coaster	11	A 1
7	Dapper Sr	N. March	60	Jersey	1835	Bichard &		Cont. 51—	4	<del>51</del>
8	— Sw	G. Hamby	195	Sndrld	1848	Bond & Co	Ipswich	Brs Charent	8	A 1
9	Darien Sw Y.M. 48 overpt I. B.	G. Stavers	274	Blyth	1848	Davison &	Blyth	Bly. Rio Jan.	8	A 1
40	Daring Sr Y.M. 51	H. Francis	69	Cowes	1836	H. Francis	Bristol	Brs.	11	<del>AE</del> 1
1	— Sw Y.M. 46 overpt I. B.	E. Hasker	173	Sndrld	1846	Burdess &	Sndrld	Shl. Medit.	8	A 1
2	— Bn Z. 50 I. B.	DM' Fadyn	106	N Brns	1850	W. Power	Cork	Crk. Coaster	4	A 1
3	— Bg Y.M. 51	J. Milligan	168	Cardiff	1844	W. Turner	Dmfries	Liv. Cabello	12	A 1
4	— Sr Y.M. 52 overpt I. B.	J. Partridge	93	Salc'm	1847	Balkwill	Salcmb	Drt. Medit.	6	A 1
5	— Sr Z. 52 I. B.	W. Rowe	107	V'ndm	1849	Weym'th	Scilly	Sil. Brazil	7	A 1
6	— Bg Y.M. 47 overpt I. B.	Sawledge	194	N westl	1847	H. Ellis	<del>London</del> Plymth	Nwc.	10	A 1
7	Darlington Sr I. B.	J. Dobson	172	Sndrld	1838	Stk & Lon.	Stocktn	Stk London	9	<del>AE</del> 1
8	Darlings Bg Y.M. 49 overpt I. B.	W. Hayes	199	N westl	1848	Darlings &	Blyth	Bel.	7	A 1
9	Dart Sr f. & Y.M. 52 over	pt I. B.	132	Abrdn	1844	J. Guthrie	London	Dun Maurts	9	A 1
50	— Sr Z. Im. 51	J. Cousins	91	Drtmh	1833	Foale & Co	Drtmh	Drt. Coaster	12	<del>AE</del> 1

No.	Ships.	Masters.	Tons.	BUILD.		Owners.	Port belonging to.	Destined Voyage.	Classification.		
				Where.	When.				No. Years first assigned.	Character for Hull & Stores.	
31	Dart	Sr G. Dew'rd	118	Yrmth	1823	Deward &	Ipswch	Cff. Coaster	—	Æ 1	//
			112	ND. 39 S	rprs 53					3	
2	—	Sr Doughty	97	Yrmth	1841	Teasdell	Yarmth	Cff. Coaster	12	A 1	
			83	ptND. 45						49	
3	—	Sr J. Green	112	Chepst	1826	Cram & Co	Liverp'l	Liv. Coaster	10	Æ 1	
			96	ND. & lrp.	46			S. S. 46		52	
4	—	Sr J. Hall	265	Leith	1849	Lon & Edn Sh. Co.	Leith	Lth London	9	A 1	
			178							49	
5	—	Sp Jaffry	27	Garmh	1849	M'Kenzie	Inv'rness	Bnf. Coaster	6	A 1	
		I. B.		Lh						49	
6	—	Sr G. Pearce	86	Brxhm	1825	W. Havill	<i>huspat</i>		10	Æ 1	6
			72							51	
7	—	Sr W. Sctln	71	Chlstn	1835	Spittal & C	Invkthg	Lth. Coaster	7	Æ 1	
		I. B.	63	N w. & Sr	rprs 45	Drp. 50		S. S. 48		52	
8	—	Sr J. Sargent	118	Shrh	1852	May & Co.	Shorhm	Shm Coast'r	6	A 1	
		pt I. B.		O & R.P.						52	
9	—	Sk Witheridge	49	Bdgwr	1845	W. Webb	Newprt	Npt Coaster	10	A 1	
		I. B.								50	
60	Dartmouth	Sr R. Harris	98	Drtmh	1835	G. Foale	Drtmth	Drt. London	12	Æ 1	
		Z. 52		Srprs 48 & 52	Drp. 53			S. S. 52	C. 4	2	
1	Dash	Bn J. Usher	77	Whtvn	1828	Martin & c	Liverp'l	Liv. Coast'r	—	—	
		pt I. B.		Srprs 49						52	
2	Dasher	Sr S. Sawyer	80	Shrh	1842	W. Ridley	Plymt'h	Ply. Medit.	12	A 1	5
		C. 48								48	
3	Dauntless	Bk	242	Sndrld	1839	W. Rose	Whitby	Lon. Hartlpl	7	Æ 1	
		I. B.	228	Srprs 53					C. 2	3	
4	—	Sk P. Barge	45	Lwrny	1848	W Canton	Milford	Mil. Coast'r	12	A 1	
		I. B.								49	
5	—	Bg	218	VDLd	1848	T. Hall	Hull	Liv.	9	A 1	
		F. & Y.M. 52 overp		G.						52	
6	—	Bn T. Jones	167	Bristol	1844	Symons &	Bristol	Brs. W. Inds.	10	A 1	
		Y.M. 1m. 46	150							50	
7	—	S H. Putt	433	Gnsbr'	1834	Beadle & C	Hull	Lon.	10	A 1	19
		F. & Y.M. 52						Rest. 47—	7	52	
8	Dauson	Sw Dodds		Sndrld	1836	Sharp & C.	Sndrlnd	Sld. Baltic	8	Æ 1	
		pt I. B.	231	Drp. 53					C. 3	4	
9	Davenport	Bg P. Long	228	P. E. Isl	1846	S. Pring	Cowes	Cly. Quebec	4	Æ 1	15
		I. B.	262	Srprs 50				S. S. 50—4 Yrs	C. 2	52	
70	—	Bk M'Kenzie	546	N. Sco.	1842	M'Kenzie	Plym'th	Ply. Quebec	—	Æ 1	
		F. S. & Z. 48 I. B.		Srprs 46				S. S. 51—4 Yrs		52	
1	David	Sk T. Edwrds	26	Nwprt	1830	D. Davies	Cardgn	Car. Coaster	—	Æ 1	
		I. B.		ND. & Sr	rprs 47					52	
2	—	Sr DKermth	148	Arbrth	1817	Ruth'n &	Dundee	Dun. W Inds	—	Æ 1	
		F. & Y.M. 53		len. 39 D	rps 51	Srprs 53		Rest. 39-6 Yrs		1	
3	—	Bg P. Moore	138	Poole	1850	Slades	Poole	Poo. Labrdr	12	A 1	
										50	
4	—	Banks Sr	129	Plymh	1834	Banks & C.	Plym'th	Ply. Medit.	10	A 1	
		Y.M. 52	115	Drp. 52				Rest. 48—	7	52	
75	—	Clark Bk	608	Calcut	1817	Russell & c	Grenck	Cly Bombay	—	Æ 1	
		d. 39 pt 49 Y.M. & pt		d. r. & d	47 w. F	& d. 49 N T Sd	s 49 Srprs	49 & 52 S. S. 49		52	

# D

No.	Ships.	Masters.	Tons.	BUILD.		Owners.	Port belonging to.	Destined Voyage.	Classification
				Where.	When.				
76	David Cross S F. & Y.M. 49	Curphey	385	Dmbtn	1849	W. Cross	Glasg'w	Cly. Valprso	10 A 1
7	— Grant Sw	H. Adam	195	Arbrth	1837	H. Adam	Arbroth	Dun. Baltic	7 A 1
8	— Legg Bg F. & Y.M. 51 overp	PMcCann	197	N Klsn 4	6 Drp.	47 ND. 51 Sr	rs 51 & 53	Cly. Baltic	5 A 1
9	— Lyon S ptr & d 42 ptr & s 50	t I. B. P. Selby	147	Ireland	1845	P. Logan	Belfast	Cly. Baltic	5 A 1
80	— Malcolm Bk F. S. & Y.M. 51	A Sinclair	495	M'lmin	1839	DDunbar	London	Lon. Bmbay	12 A 1
1	— M'Iver S Y.M. 51 overp	R. Baillie	862	N Brns	1851	M'Kay & C	Liverp'l	Liv. Sydney	6 A 1
2	— Williams Sk I. B.	JH Hughes	31	Livr p'l	1821	W. Owen	B'maris	Bms Coaster	— A 1
3	— & Martha K I. B.	D. Turrell	98	Sndrld	1852	D. Turrell	London	Sld. Coaster	7 A 1
4	— Davids Sp I. B.	W. Pitblado	55	Lmkln	1832	D. Pitblado	Perth	Dun Coaster	— A 1
5	Davidsons Sw	DH'ndrsn	205	Perth	1842	Pattens &		Dun Coaster	6 A 1
6	Dawn Bg F. & Y.M. 47 pt Y.M.	Nixon	187	Tyne	1846	Smith & S.	Nwcstle	Nwc. Medit.	9 A 1
7	— Bg Y.M. 47	R Mitch'll	277	S Shlds	1847	T. Forsyth	Shields	Shl. Medit.	9 A 1
8	Dawson Bg	G Fordhm	227	Whtvn	1826	R. Brewis	Hartlpl	Npt Coaster	— A 1
9	Dawsons Sw pt I. B.	GDawson	219	Blyth	1851	Dawson &	Blyth	Bly. Baltic	8 A 1
90	Dazzler Sr Y.M. 50 overp	L. Allen	174	Ipswch	1850	Read	Ipswich	Ips. W. Inds.	6 A 1
1	Deane Bk Y.M. 51	T. Tinley	200	London	1851	Tinley & C	Cape Tn	Lon. C. G. H.	9 A 1
2	Deborah Sw pt I. B.	Modrell	254	Sndrld	1848	Hndmrsh	Shields	Sld. Mirmci	48
3	— S F. & Y.M. 49 pts 52	H Nich'les	530	N Brns	1847	GHannett	Bristol	Brs. Austral	4 A 1
4	Decision Bg Z. 521. B.	R. Cornish	201	P. E. Isl	1850	RRickrds	Exeter	Exr. Califrn	5 A 1
5	Dee Sr I. B.	H. Chalk	70	Llanlly	1853	Wood & C.	Swansa	Sws Coaster	9 A 1
6	Defender Bk I. B.	Gallagher	325	Sndrld	1836	J. Patton	Nwcstle	Lth Nwcstle	7 A 1
7	— Sw Y.M. 1m. 50 overp	M. Vowell	264	Sndrld	1850	Frost & Co	Sndrln	Sld. Medit.	8 A 1
8	Defiance Sr	Armstrng	103	Sndrld	1832	J. Taylor			51
9	— Bg	Hall	72	Abrdn	1829	Steward			51
100	— Bk Y.M. 1m 51	J. Main	302	Sndrld	1851	A. Strong	Shields	Sld. Medit.	8 A 1



No.	Ships	Masters.	Tons.	BUILD.		Owners.	Port belonging to.	Destined Voyage.	Classification.	
				Where.	When.				No. Years first assigned.	Character for Hull & Stores.
101	Delecia Sr YM.48	G. Luce	106	Jersey	1848	G. Luce	Jersey	Jer. Medit.	7	A1 23
2	Delgany S F. & YM. 50	J. Neilson	890	Queb'c	1850	J. Colley	Liverp'l	Lon. Pt. Phil	5	A 1 12
3	Delhi Bk YM.51	J. Phillips	577	Whtby	1835	Brooke & c	Liverp'l	Liv. Vlprso Rest. 51—	10	A 1 8 51
4	— Bk F. & Z. 53	W. Taylor	342	N Brns	1843	G. Buddle	Nwcastle	Shl. Medit.	4	Æ1 //
5	Delia S	S. Adey	520	N Brns	1840	Adey & Co	Poole	S.S. 52—4 Yrs S.S. 50—4 Yrs	C. 1	1 1 23
6	Delme Bg pt I. B.	J. Cooper	225	Farhm	1829	Marshall & c	Arundl	Pts. Baltic	10	Æ1 52
7	Delphine Sr I. B.	Kruger	115	Stettin	1846	Vn Melen	Stettin	Hul. Baltic	7	A 1 49
8	Delta Sr I. B.	J. Shaw	89	Hwd'n	1847	Hunt & Co	Nwcastle	WtbCoaster	7	A 1 2 2
9	Demerara Sw F. & YM. 52	M. Flynn	214	Dmbtn	1829	Taylor & C	Dublin	Dub. Demer	8	Æ1 24
110	Demetion Lass Sk	D. Jones	40	Abryn	1842	Jones & C				51
1	Demetrius Bg C. 48	C. Chiorio	419	A'stria	1847	Sav'stopulo	Trieste	Hul. RioJan	9	A 1 49
2	— Bn pt I. B.	W. Cook	141	P. E. Isl	1848	Beara & C.	Bidefrd	Bid. Coaster	4	Æ1 52
3	— Sr pts. 52 F. & YM. 52	Hutchsn	234	Yrmth	1843	J Schilizzi	Liverp'l	Liv.	12	A 1 52
4	Denison S	W. King	325	Livrp'l	1831	Shand & C				51
5	Deodato Bk F. & Z. 52	B. Schlytter	338	Dramn	1851	H Kjar &	Dram'n	Crk. Medit.	5	A 1 52
6	Deogaum S YM. & pte. 53	W. Evans	480	Grn'ck	1845	Ross & Co.	Gren'ck	Liv Bombay	12	A 1 2
7	Deptford Sw I. B.	Crute	197	Sndrld	1849	Robinson	Sndrld	Sld. Coast'r	5	A 1 49
8	— Sw	T. Swan	250	Sndrld	1839	Thomps'n		Shl.	—	51
9	Der Alte Ag- ent S I. B.	J. Shultz	427	Danzc	1848	F Stormer	Danzic	Liv. Medit.	6	A 1 50
120	Derby Bk F. & YM. Im. 52	W. Boag	347	Sndrld	1838	Wheatley	Shields	Shl. Spain	10	Æ1 52
1	Derry Castle Bk F. & YM. 53	F. Drake	841	Queb'c	1852	G. Oxley	Liverp'l	Liv. Austrl.	6	A 1 2
2	Derwent Sw pt I. B.	G. Bergen	271	Sndrld	1847	R. Storey	Nwcastl	Nwc.	8	A 1 51
3	— Bg F. & S. 51	J. Farren	272	Wrktn	1795	Farren & C	Wrkgtw	Wrk Queb'c	—	Æ1 52
4	— Bk F. & YM. 52	Hrmswth	403	H Tw'n	1849	M. Lchlan	Ht Tw'n	Lon. H. Tw'n	9	A 1 52
125	— Bk F. & YM. 52	I. Jardine	366	Sndrld	1835	Heisch &	London	Lon. Adelde	11	Æ1 52
				Srprs 49 &	52	Drp. 51		S.S. 52	C. 4	52





No.	Ships.	Masters.	Tons.	BUILD.		Owners	Port belonging to.	Destined Voyage.	Classification.	
				Where.	When.				No. Years first assigned.	Character for Hull & Stores.
151	Diadem Sw	J. Percy	156	Goole	1826	Edin & Co.	Hartpl	Hpl Coaster	10	Æ 1 /
			188	Srprs 44	& 52					-52
2	— Sr	W. Warey	109	Whtvn	1839	R. Hardy	Whitvn	Whn. Coastr	9	*Æ 1 20
			96	Drp. 48	Srprs 49			S.S. 52	C. 3	-62
3	Diamond Bk	T. Irvine	249	Scrbro	1841	Fowler & c	Scarbro	Lon. Ascen	10	A 1 22
			290	n K150S	trps 5 1			Cont. 51—	3	-51
4	— Sw	W. Legge	143	Stcktn	1851	Tarnbull	Stocktn	Stk. Medit	8	A 1 51
									9	*Æ 1
5	— Bg	J. Mann	214	Whtvn	1828	SHouston	Belfast	Bel.	9	*Æ 1
				Srprs 46	& 50			S.S. 50	C. 3	-52
6	— Sr		115	Stonhs	1815	GHennett	Bristol	Tgn. Coastr	—	*Æ 1 //
			94	n K140lr	p. 48 p	t n K1sn 52n	n & Srprs 52			-52
7	— Bk	A. Stuart	573	I Man	1835	Adamson	London	Lon.	7	*Æ 1 /
				lrp. 42 & 48	Dr p 50	nD. 50		S.S. 45	C. 2	-52
8	— Sr	T Thomas	66	Blyth	1817	Thomas & c	Llan'lly	Lly. Coaster	—	Æ 1 52
			55	n & lrp.	40n K	l & Srprs 50				52
9	— Sr	L. Wright	68	Cstlfrd	1852	Wright	Goole	Lon Coaster	7	A 1 52
										52
160	Diana Bg		228	Grn'ck	1837	J. Foster	London	Lon. Austrl	10	*Æ 1
			238	Srprs 46,	47 & 53			S.S. 53	C. 3	1
1	— S	Fletcher	499	Livrp'l	1847	Mann & C.	Liverp'l	Lon Sydney	12	A 1 //
			574							-52
2	— Bg	Gething	178	P.E. Isl	1849	Gething	Swans'a	Sws. Lisbon	4	A 1 51
				Hk & B.						51
3	— Bg	Grandison	191	Dndee	1845	A. Blues	Dundee	Dun. Medit.	9	A 1 51
				Drp. 49						L.C. 51
4	— Sr	W H'ckings	90	Cardiff	1834	Owen & C	Cardiff	Cff. Coaster	10	*Æ 1 52
			83	Srprs 48	Drp. 50			S.S. 48		52
5	— Bk	Lamprell	447	Blyth	1833	Phillips &				51
6	— Bg	WMossop	181	Whtvn	1819	Mossop &	Whitv'n	WhnCardiff	—	Æ 1 1
				nw. 36n	K1 37	nL38p'n TS	ds 41 Srprs 52			1
7	— Sw	R Poph'm	102	Dubar	1815	Potbury &				51
			88							51
8	— Bk	J Toogood	321	Whthy	1824	Brown & C	Hull	Hul. Queb'c	—	Æ 1 6 52
				Srprs 47,	51 & 52			Rest. 37—		52
9	Dickey Sam		274	Livrp'l	1841	Poole & C.	Liverp'l	Liv Panama	12	A 1 4 2
			305	Drp 49	Srprs 53			Cont. 53—		2
170	Dido Bg	Bell	195	P E Isl	1848	Hall & Co.	Liverp'l	Liv. RioJan.	4	A 1 2 52
				S & B.	Drp & Srprs 52		S. S. 52—	4yrs Cont. 52—		52
1	— Bk	E. Evans	248	Toulon	1847	A Robnsn	London	Lon Sw'n Riv	7	A 1 52
				d. 52 Y M. 52	rp 50					52
2	Die Parzen Sr	T. Kraeft	145	Barth	1846	Kraeft & C	Str'lsnd	Gns. Nwp'rt	7	A 1 49
										49
3	Digby S	Wilkinson	787	N. Sco.	1847	W. Davis	Liverp'l	Liv Pt Philp	4	Æ 1 52
				PS & B.	Drp. 50			S. S. 52—4yrs	C. 1	52
4	Diligence Sr	J. Deas	82	Leith	1819	Bev'ridge				*Æ 1 51
			67							51
175	— Bg	L Griffiths	114	Nwp'rt	1814	Capt. & Co	Cardign	Mil. Coaster	—	Æ 1 3
			101	lrp. 32 n	upt 47	pt 50 Srprs 50				3



# D

No.	Ships.	Masters.	Tons.	BUILD.		Owners.	Port belonging to.	Destined Voyage.	Classification	
				Where.	When.				No. Years first assigned.	Character for Hull & St.
176	Diligence Sr I.B.	J Hassack	137	Sndrld O. & E.	1849	Thomps'n Srprs 53	Sndrld	Wex Livrpl	5 A 1	4
7	— Sp I.B.	D Ncholas	34	Apld'r lrp. 42	1803	Geen & Co	Bidefrd	Bid. Coaster	— E 1	43
8	Diligent Sr	T Goodsir	63	Dysart	1840	F. Pringle				51
9	Dilston Bk YM. lm. 52	J Edw'rds	340	Sndrld	1852	White & C.	S. Shlds	Shl. Medit.	8 A 1	52
180	Diolinda Bn pt. I. B.	W. Dorey	123	Grns'y len. n. 49	1848	Dorey & C	G'rnsy	Gns. Collier	7 A 1	49
1	— Sr I. B.	F. de Silva	111	Hmbro	1850	Anderson	Oporto	Nwc. Op'rto	7 A 1	4
2	Dion Bg Z. 52 I. B.	G. Spence	131	N Brns PS & B B.	1849	J. Hendry	London	Nwc. Baltic	4 A 1	52
3	Director Bk YM. 51	Vallent	352	Swns'a	1846	Willcox &	London	Lon.	12 A 1	51
4	Dispatch Sr F. & YM. lm. 52 ov	J. Allin erp't I. B.	183	Nwestl	1846	Devereux	Wexfrd	Wex Coastr	9 A 1	52
5	— Sk I. B.	R. Bament	35	Bnstpl	1852	WSand'rs	Brnstpl.	Bpl. Coaster	10 A 1	52
6	— S YM. 52	J. David	357	Grns'y	1849	Lamble &	G'rnsy	Gns. Ceylon	8 A 1	52
7	— Sr C. 50 overpt I. B.	G. French	76	Scilly len. n. K	1831	Holmes & lsn & S	Rye	Rye	10 A 1	52
8	— Bk F. & YM. 51 c. f.	J. Gale	256	London	1851	T. Crisp	London	Lon. Alg. By	13 A 1	1
9	— Bn F. & Z. 53 I. B.	AG Hogg	102	N Sco. raised 47	1844	Anderson Drp. 51	Liverp'l	Bel. S. S. 53—4 yrs.	4 A 1	4
190	— Sk I. B.	T. Jones	44	Milfrd Srprs 48	1828	Jones & Co	Milford	Mil. Coast'r	10 A 1	52
1	— Sk	LeMarin'l	68	Jersey	1851	Godeau &	Jersey	Jer. Coaster	7 A 1	52
2	— Sr I. B.	W. Magub	91	Nwestl len. n. n. &	1839	Riches & c	Yrmth	Nwc. Holnd	6 A 1	4
3	— Sr I. B.	J. Newton	73	Stektn lrp. 41 n.	1806	Wtb & Lon K. 144	Whitby	Wtb. Londn.	— A 1	52
4	— Sr	Thomps'n	80	Drtmh len. & lrp	1820	Matthews 42 len. 51 Srprs 51	Torquy	Tqy. Nwestl	— A 1	52
5	— Sr YM. 50	G. Till	77	Shrhm Srprs 50	1849	G. Till	London	Lon. Medit.	11 A 1	4
6	— Sr I. B.	J. West	75	Yrmth lrp. 35 pt	1805	J. West n. w. & TSDs 40 lr	Yarmth	Yar. Coast'r	— E 1	47
7	Doctor Sr YM. 46	J Lusemb	136	Ipswch	1841	R Penist'n	Liverp'l	Liv. Nwfind.	12 A 1	51
8	— Winterbot- tom Sr pt I. B.	Th'mpson	189	S Shlds Drp. 46	1844	Holliday	SShlds	Shl. London	7 A 1	2
9	Dolores Sr YM. 48 overpt I. B.	P. Cove	125	Sltcmb	1841	Hurrell &	Salc'mb	Liv. Medit.	12 A 1	48
200	Dolphin Bg C. 52	J Clement	173	St Mal	1812	Nicoll & C.	Jersey Rest. 44-	Lon. Nwfind Syrs Cont. 52—	— A 1	3

No.	Ships.	Masters.	Tons.	BUILD.		Owners.	Port belonging to.	Destined Voyage.	Classification.	
				Where.	When.				No. Years first assigned.	Character for Hull & Stores.
201	Dolphin Sw I.B.	J. Dunbar	255	Sndrld Drp.	1845	J Andersn	Sndrldnd	Sld. Quebec	8 A 1	1/1
2	— Sr Y.M.&ptr. 53	T Dunnett	217	Shmtn	1837	R Spinney	London	Pts. Austral.	7 A 1	1/2
3	— S Y.M. 51	G Murray	388	Lyme	1851	Wheatley	London	Lyme Brazil	12 A 1	
4	— Sr Y.M. 48	T. Stainer	95	Grns'y	1848	Sebire & C	G'r'nsey	Gns St Mich.	8 A 1	
5	— Sr I.B.	J. Thomas	62	Tgmth Srprs 35	1799	J. Apter	Plyn'th	Ply. Coaster	— E 1	
6	— Sr I.B.	H Williams	38	Invrns O. & Lh	1850	E. Lewis	Barmth	Bms Coaster	6 A 1	
7	Domestic Bn pt I.B.	WRchrds	149	P.E. Isl JB & E.	1850	W. Yeo	P.E. Isl.	Bid.	6 A 1	
8	Dominica Bk f. & s. 49	DMurphy	381	Whby lrp. 45	1808	Deane & C	Cork	Crk. Quebec	— A 1	
9	Dominion Bk Y.M. & ptr. 51 c. f.	Darke	510	Sndrld	1851	Temprely	London	Lon. NZ lnd	13 A 1	
210	Domitia Bk Y.M. 53	M'Dow'll	348	G'gmh	1852	A Adamson	London	Lon C.G.H.	12 A 1	
1	Don Bk d. 41 I.B.	M. Brodie	332	Shi'lds sw & lrp	1814	Hunter & 45 ND.	Nwcastle	Nwc Queb'c	— A 1	2/2
2	— Bk pt I.B.	Roberts'n	410	N Brns Srprs 51	1839	Roberts'n	Stocktn	Lon Gttnbrg	— A 1	2/2
3	— Bn Y.M. 52	G. Vardon	130	Jersey Srprs 48 & 52	1836	Vardon & S.	Jersey	S.S. 51—4 Yrs Jer. Africa	7 A 1	
4	— Bg I.B.	Wattley	253	P.E. Isl B. & S.	1849	Davison &	London	Lon.	C. 2 A 1	
5	— Sr pt I.B.	J. Wilson	99	Grgmh	1848	A Copland	Aberdn	Abn. Baltic	9 A 1	
6	— Pedro 2nd f. & Y.M. 50	J. Rickerd	162	Massa	1842	Sinnott & c	Liverp'l	Liv. Hayti	7 A 1	
7	— Quixote Sr	Williams	99	Pwllhi	1848	Lloyd & C.	Pwllheli	Bms Coaster	C. 2 A 1	
8	— Ricardo Bk f. & s. 51 C. T.	A. Dadson	335	Nwhn	1851	Ironsdes &	Liverp'l	Nhv. Brazils	15 A 1	
9	Doncaster Sw f. & Z. 53 pt I.B.	C. Blenk'y	231	Sndrld Srprs 47	1837	Hardestle	Stocktn	Stk.	8 A 1	
220	Donegal Bg pt I.B.	R. Dixon	190	Belfast	1808	Hodgson	Whitvn	Whn Queb'c	— A 1	
1	— Bn I.B.	E Skinner	129	Nw. & T Sds 39	1837	E. Harris	Exeter	T'gn Coaster	4 A 1	
2	Donna Sw f. & Y.M. 51 over pt I.B.	J. Finlay	235	Nwcast	1850	Hunter &	Nwcastle	Nwc. Medit.	8 A 1	
3	Donor Bg Y.M. 51	S. Dawson	228	Yrmth len. 51	1824	S. Barber	Yarmth	Yar. Liverp'l	— A 1	
4	Dopson Sr I.B.	E Whelan	85	P.E. Isl B H & S.	1849	Hearne & O. & WH.	Dngrvn	Dgr. Coast'r	4 A 1	
225	Dora Sr	J. Pyle	161	P.E. Isl Y.P.B. & Hk	1851	Redway	Exeter	Ply. Coaster	4 A 1	

No.	Ships.	Masters.	Tons.	BUILD.		Owners.	Port belonging to.	Destined Voyage.	Classification	
				Where.	When.				No. Years first assigned.	Character for Hull & St.
226	Dora Sr	E. Quick	107	S'lem'b	1841	Balkwill	Salc'mb	Lon.	12	A 1
	YM.47overI. B.	B.	81							47
7	Dorcas Sr	F. Hill	137	Ddbrk	1841	Beer & Co.	Salc'mb	Drt. Malaga	6	AE1
	YM.52overI. B.		124	pt.O.M.	Srprs 49					S.S.49 C. 2
8	— Bk	W Morish	345	Sndrld	1848	Formby	<i>Alton</i> Liverp'l	Cly. Penang	8	A 1
	YM.52		372	w. r. & s.	51					52
9	Doris Sw	W Corst'n	219	Stcktn	1832	Young & Shields	Shl. Medit.		8	AE1
	YM.1m 48		197	ptnd.46	ptn K lsn48Srprs4		8&52			S.S.52
230	— Sw	Duthie	233	Dndee	1846	Duthie & c	Pt Natal	Lon.	7	A
	r. & YM.49overp	t I. B.	197							49
	— Sr	W. Kevan	137	Rnc'r'n	1841	Kevan & C	Liverp'l	Cff. Coaster	12	—
	r. & YM.45		124							3
2	Doriana S	Roberts'n	433	Livrp'l	1843	J. Steel	Liverp'l	Liv. Singapr	12	A 1/2
	YM.50		123	nd.52						L.C. 50
3	Dorothea Sr	S. Samuel	105	Llnelly	1847	Samuel & Llnelly	Lly. Coaster		12	A 1
	YM.53 pt I. B.		140							47
4	Dorothy Bn	J. Carlisle	140	P. E Isl	1845	J. Carlile	<i>Plymouth</i>		4	AE1
			123							51
5	— Bk	Cunninghm	382	Sndrld	1852	T. Bell	N Shlds	Sld. BrceLon	10	A 1
	YM.52		430							52
6	— S	R Moodie	442	Tyne	1847	Naters & C	Nwstl	Lon.	10	A 1
	YM.50		488							51
7	— Sw	Peverley	257	Sndrld	1844	T. Brown	Sndrld	Sld. Rio	10	A 1
	r. & YM.49		278							Cont. 57
8	— Sw	T. Wallis	244	Shi'lds	1830	R. Tully	<i>Shields</i>		9	AE1
										51
9	— Alice Sw	I Embletn	228	Sndrld	1850	Tulley & C	Sndrld	Sld. Baltic	8	A 1
										50
240	Double X Sk	R. Gough	49	Bristol	1847	Davis & C.	Wat'rfd	Wtf Coaster	6	A 1
	I. B.			O.P & E	pt O. M.					4
1	Douce Davie	J Simpson	371	Quebc	1842	Hyde & C.	London	Liv. Honds	5	AE1
	Bk r. & YM.51		413	Srprs 53				S. 8.48—5 Yrs	C. 2	3
2	Douglas Bk	M. Rogers	379	Hull	1846	Collinson	London	Lon Sydney	10	A 1
	YM.51		472							51
3	— Pennant Sr	R. Jones	80	Bang'r	1841	Capt & Co.	B'maris	Bms. Londn	12	A 1
										48
4	Doune Castle	N Hewson	149	Nwstl	1818	Coggin & c	Whitby	Wtb Collier	—	E 1
	Bg		156	lrp.38 & 39	Srprs 48					48
5	Douro Sr	W. Reed	218	Drtmh	1839	J. Ritson	Liverp'l	Liv.	12	A 1
	r. & YM.49		209							Cont. 51—
6	— Bg	G. Reid	147	Chestr	1820	Reid & Co.	Whit'vn	Whn. Coastr	—	AE1
	pts.47pt I. B.			N T Sds 4 2n. Kl	43nd & pt nb.		47n Kl sn & Srprs 51			51
7	— Sr	R Thomas	70	Cnrv'n	1850	Thomas & C	Cnrv'n	Bms Coaster	8	A 1
	pt I. B.									50
8	Dove Bg	RB'mbow	213	N Scot	1847	Hendrson	Nwstl	Cff. Coaster	4	A 1
			199	Drp. 51				S. S. 52—4 yrs	Cont. 51—	2
9	— Sw	R. Curson	180	Sndrld	1839	R. Curson	Lynn	Lyn Coaster	7	AE1
	I. B.		163	Srprs 46	Drp. 49					4
250	— Sr	W English	55	Bnstpl	1839	Devereux				51



No.	Ships.	Masters.	Tons.	BUILD.		Owners.	Port belonging to.	Destined Voyage.	Classification.	
				Where.	When.				No. Years first assigned.	Character for Hull & Stores.
251	Dove Bg F.&Z.531.B.	J. Hogg	183	N Sco.	1851	CMurphy	Belfast	Cly.Austral	4 A 1	2
2	— Sr	Sutherland	84	Dndee	1837	J. Smith				51
3	— Bn I. B	J. Thomas	166	P.E.Is]	1851	J. Vivian	PtT'lb	Sws.	4 A 1	51
4	— Bn	W. Tucker	156	Hk.O.B. & S.	1847	Hutchis'n				51
5	— Bn	HWarlow	71	C. Bret	1835	Warlow &		Npt.	—	49
6	Dovey Packet Sk I. B	R. Lewis	20	Abdvy	1849	Lewis & C.	Abrdvy	Bar.Coaster	7 A 1	49
7	Downes Bg	Toole	223	Nfland	1843	Walsh		Wtf.	—	51
8	Dowson Sw F.&Z. 531. B.	WCalvert	230	Sndrld	1839	Knaggs & Stocktn	Stk. Baltic		8 A 1	51
9	Dowthorp Bk Z 53	T. Feaster	320	Stcktn	1837	Marwood	Whitby	LonStLwce	12 A 1	6. 5
260	Drake Bn I. B.	J. Frazier	109	Bidefd	1827	R. Mills	Swans'a	SwsCoaster	—	51
1	Dreadnaught Bk F.&YM.510	J. Bowrie	330	Petrhd	1849	J. Towse	London	Lon. Adelde	9 A 1	51
2	Dream Sr F.Y.M. lms 57	Elliott	162	Yrmtb	1837	Elliott & C	London	1852	4 A 1	51
3	Driver Bg	M. Curry	156	S'lctcs	1818	Lawson &				51
4	Dromahair Bk	P. Pyne	353	N Brns	1841	Pyne & Co	Sligo	Cly. N. York	4 A 1	3
5	Dromo Sw YM.504	Derecourt	178	Brwck	1842	F.Swanzy	London	Lon. Africa	10 A 1	22
6	— Sr YM.46	Petherbdge	116	Bidefd	1839	Tolman &	Drtmth	Drt. St Thos	11 A 1	9
7	Druid Bk F.Y.M. 57	J. Cousens	249	Shmtn	1826	J. Cousens	London	1853	10 A 1	51
8	— Bg YM.53	Carmichael	311	Grn'ck	1841	Kerrs & C.	Grenck	Lon. Hbt Tn	10 A 1	3
9	— Sr	R. Newell	55	Neath	1835	R. Newell	Abryst.	AbsCoaster	—	51
270	— Cr	P. Tuite	45	Cowes	1829	EF. Buxton				51
†	Drydens Bk YM.51	J. Baker	380	Hrtlp'l	1851	Dryden &	NShilds	Hpl. Medit.	9 A 1	51
2	Dublin Bk YM 50	Cheesman	246	N Brns	1845	White & C	London	1850-1844	4 A 1	51
3	Duchess of Argyll S YM & pt F.49	W. Burnie	523	Grn'ck	1841	J. Leitch	Gren'ch	ClyBombay	12 A 1	49
4	— of Beaufort Bn	Diamond	120	Chepst	1824	Whitew'y	Torquy	TqyCoaster	—	51
275	— of Lancas- ter S F.&YM.53 c.f.	WStevensn	395	Wrktn	1851	Rathbone	Liverp'l	Liv. China	13 A 1	2

No.	Ships.	Masters.	Tons.	BUILD.		Owners.	Port belonging to.	Destined Voyage.	Classification	
				Where.	When.				No. Years first assigned.	Charac for Hull & S.
276	Duchess of Leinster Sw F & Y M	C. Forbes	272	Dublin	1843	Rowley &	Liverp'l	Liv.	10 A 1	51
7	—of Northumb	Mitchell	541	Sndrl	1834	Dunbar &	London	Lon.	11 <del>E</del> 1	51
8	Bk ptr. & d 50 r & Sutherland	Y M. 52	330	w. & T S d Sndrl	1851	T. Young	Sndrlnd	Sld. Aden	9 A 1	51
9	Duck Sr	J. Prowse	166	Drtmh	1850	J. Morice	London	Drt.	10 A 1	51
280	Dudbrook Bk F. & Y M. 51	D. Smith	550	Dndee	1848	R. Mann	London	Lon.	12 A 1	51
1	Duilius Bk	W Maxton	308	Brkwr	1840	Codner &	Drtmth	Lon. Pt Phlp	12 <del>E</del> 1	51
2	Duke Sw	W. Dewsn	159	Lynn	1841	Everard &	Lynn	Hpl. Lynn	9 <del>E</del> 1	51
3	— Sr	R. Owen	80	Rncrn	1848	Brundrit	Runcrn	Liv. Coaster	8 A 1	51
4	—of Argyll S F. & Y M. 52	CLansdwne	629	Nwcstl	1833	Smith & C.	London	Shl. India	12 <del>E</del> 1	51
5	—of Bedford S	Thornhill	720	Calcut	1820	Thornhill			C. 4	52
6	—of Bronte S F. S. & Y M. 50	Barclay	424	Londn	1825	Thomson	London	Lon. N. Z lnd	12 A 1	51
7	—of Buccleugh Sr	A. Levie	205	Leith	1829	W. Duthe	Abert		<del>E</del> 1	51
8	—of Cornwall Sr		109	Neath	1842	D Walters				51
9	— S F. & Y M. 50	J. Myhill	505	Bristol	1843	J. Eyles	London	Lon. Austrl.	12 A 1	51
290	— Sr	Williams	76	Bidefd	1848	Carne & C.	Pnznce	Bid. Coaster	11 A 1	49
1	—of Lancas-ter S Y M. 50	Wakeh'm	463	Brdprt	1847	Prowse &	Liverp'l	Lon. Austrl.	12 A 1	3
2	—of Manches-ter Bk ptr. & d.	P. Madge	369	Londn	1819	Baker & C.	Drtmth	Drt. Quebec	— <del>E</del> 1	52
3	—of Norfolk Bk ptd. 43 Y M. 52	J. Silk	271	Blyth	1825	Shephrd &	London	Lon. Pt. Phil	— <del>E</del> 1	52
4	—of Northumb-erland Bk Y M. 51	H Hudson	434	Sndrl	1851	Nicholson	Sndrlnd	Sld. India	10 A 1	51
5	— S	Robinson	642	Nwcstl	1852	Bramwell	London	Lon. Pt. Phil	— A 1	52
6	—of Portland Bg Ed yn 53	Cubitt	468	Troon	1842	Hamlin &	London	Built of Iron	16 A 1	51
7	—of Richmd Bk Y M. 51	T Barclay	421	Dysart	1842	R. Leslie	Dundee	Lon. Pt lnd B	9 A 1	3
8	—of Roxburg-he Bk F. & Y M. 51	Collard	417	Nwcstl	1828	Collard	London	Lon.	— A 1	49
9	—of Wellingt-on S F. & Y M. 51	Ingles	511	Dndee	1844	Edwards	Dundee	Lon. Calcut	9 A 1	52
300	— S F. & Y M. 52	G. Gibson	525	Livrp'l	1842	J G l'dstne	Liverp'l	Liv. Calcut.	12 A 1	52



No.	Ships.	Masters.	Tons.	BUILD.		Owners.	Port belonging to.	Destined Voyage.	Classification.	
				Where.	When.				No. Years first assigned.	Character for Hull & Stores.
301	Duke of Wellington S Y.M.	J. Smith & p <sup>r</sup> . 52	487	Dmbrt	1842	Russell & c	Glasgw	Lon Sydney	10 A 1	
2	— of York Sr	R. Foster	51	Shppy	1794	S. Flintoft	Whitby	Wtb Collier	— E 1	
3	I. B. Bk	L Hudson	303	Sndrld	1844	Hudson & c	Liverp <sup>l</sup>	Liv Pugwsh	9 A 1	26
4	Dumfries Bk	Thomps'n	305	Sndrld	1853	Thomps'n	Shields	Sld.	8 A 1	
5	Dumfriesshire Bk	Dixon	380	Sndrld	1851	Martin & c	Dmfries	Sld.	10 A 1	
6	Duna Bg	C. Duncan	216	Dndee	1849	A. Low, jr	Dundee	Liv. Medit.	12 A 1	
7	Dunbrody Bk	M. O'Brien	458	Queb'c	1845	Graves & S	NwR'ss	Liv. Quebec	5 E 1	2-24
8	Duncan S	J. Thorpe	533	Isl. Mn	1836	Aiken & C.	Liverp <sup>l</sup>	S. S. 52-5yrs.	C. 2	52
9	— Bk	Congalton	311	Leith	1842	W. Muir	Leith	Lth. Valprso	9 A 1	
310	— Dunbar Sr	S. Cammish	102	Srbrs	1841	W. Wear	Scarbro	Scr. Coaster	6 E 1	
1	Ritchie Bk	M'Kennon	508	Abrdn	1843	R Stephens			1	
2	Duncombe Sw	W. Veitch	223	Th'rne	1803	T. Dryden	Seton Sl	Shl. London	— E 1	
3	Dundee Bk	S. Patrick	288	Sndrld	1840	J. Borrie	Dundee	DunMelbrn	7 E 1	
4	Dundonald Bg	J. Jones	186	K147n	1824	J. Jones	Ab'ryrn	Liv. Coaster	— E 1	
5	— S	J. Gillies	1142	St. Jhn	1849	Wright	St. John	Liv. Bomb'y	5 A 1	
6	Dundyvan Sr	M'Kenzie	26	Belfast	1849	Douglas	Belfast	Bel. Coaster	4 A 1	
7	Dunrobin Sr	Littlejohn	104	Invn'ss	1838	Littlejohn	London	Lth. Coaster	5 E 1	
8	— Castle S	Morrison	510	Abrdn	1851	Rose & Co.	Aberdn	Abn Calcut.	8 A 1	
9	Durango Bk	R. Garbudd	301	N Brns	1841	T. Hopper	London	Lon. Queb'c	5 E 1	
320	Durham Bn	J. M'Lean	150	Pictou	1848	R Carrson	Belfast	Bel. Melbrn	4 E 1	
1	— Bk	W. Kidd	358	Sndrld	1843	Hutchsn	London	Lon C.G.H	9 A 1	
2	Dusty Miller Sr	R. Lewis	123	Shrh	1841	Harvey &	Limrick	Liv. Medit.	12 A 1	26
3	Dutch Trader	R. Jorden	37	Cowes	1850	Lawrance	Rchster	Cws. Coast'r	6 A 1	
4	Dwina S	J. Allan	195	Sndrld	1841	W. Mitchell	Mntr'se	Mtr. Baltic	7 E 1	
325	Dyden S	Thornbrg	468	Bjrnbg	1848	Thornbrg	Bjrnbg	Lon. Riga	— E 1	



# D

No.	Ships.	Masters.	Tons.	BUILD.		Owners.	Port belonging to.	Destined Voyage.	Classification	
				Where.	When.				No. Years first assigned.	Character for Hull & Store
326	Dykes Bg s. 46	J. Peters	226	Mryp't ND. w. & lrp.	1809 46	Ritson & C	Mryp't	Liv.	—	E 1 52
7	Dynamene Sr	T. Pearse	167	Lyme lrp. 45 Sr	1818 49	GHenn'tt	Exeter	Tgn Hbrgh	—	<del>E 1</del> 52
328	Dyson Bk r. & Y M. 52	J Johnson	267	Livrp'l ND. & lrp.	1826 49	Nichols'n	Liverp'l	Liv.	12	E 1 52
									8.8.49	22
									8.8.49	C. 4

\* \* \* Additional Ships are inserted in the Supplement at the end of the Register.

No.	Ships.	Masters.	Tons.	BUILD.		Owners.	Port belonging to.	Destined Voyage.	Classification.	
				Where.	When.				No. Years first assigned.	Character for Hull & Stores.
1	E A. Soullard S Y.M. 52 overpt	SVaugh'n I. B.	830	N Brns 868	1851	Vaughan S.O.B & Hkw. r. & s. 52	St. John	Liv Acaplo	4 A 1	52
2	Eagle F. Y.M. & pts. 51	S F. Boyce	1020	St. Jhn 1065	1851	Gibbs & C O.H.B. & P. w.ptr. & s. 51	Liverp'l	Liv. Adeld	6 A 1	51
3	— ptr. & s. 52 Y.M. 52	Bg T Brooks jr	262	Trieste nd & lrp. 52 w.p	1838	T. Brooks tr. & s. 52	Bristol	Brs. Winds S.S. 52	— *E1	52
4	— I. B.	W. Carr	74	Yrn'th Srprs 53	1843	Bateman	London	Lon Coaster Cont. 52 —	9 A 1	3 5
5	— pt I. B.	ECockbrn	289	Sndrld 292 Srprs 47	1839	W. Elliott Drp. 52	NShilds	Shl. Amer.	7 A 1	22
6	— Y.M. 52	Bk G. Crouch	388	London	1834	J Simm'ns	Bristol	Lon Madras Rest. 50 —	12 A 1	8 52
7	— Y.M. 52 overpt	Bk J. Curtis	371	Lubec Drp. 52	1849	Trethown	Falm'th	Fal. Rio Jan	7 A 1	52
8	— Y.M. 51	Sr M. Farren	140	Yrn'th	1845	M. Farren	Liverp'l	Liv. Ibrail	12 A 1	51
9	— pt I. B.	Sr P. Jones	111	St Mdc nd. & Srprs 50	1837	Jones & Co Drp. 53	Pt. Mad	Nwc. Coastr S.S. 50	10 *E1	4
10	— pt I. B.	Sw J. Kilgour	148	Sndrld 144 Drp. 50	1839	Kilgour Srprs 53	Dundee	Dun. Baltic S.S. 52	9 *E1	20
1	— Y.M. 50 c. f.	Bg J. Lister	188	Whtvn 199	1850	Kennedy	Wthavn	Whn. Livrpl	13 A 1	50
2	— Y.M. 49	Sr JLumsd'n	170	Leith 154 O.P. & Lh	1849	Garland & Arbr'th	Arbr'th	Liv. Rio Jan	7 A 1	52
3	—	Bg W. Mably	297	N.Sco. 327	1839	Abbot & C	Padst'w	Pad. S.S. 51 — 4 Yrs	4 A 1	20
4	— C. 50	Sr Mackin't	43	Shrh'm	1850	J. Allen	Cowes	Shm. Cowes	12 A 1	50
5	— I. B.	Bn Marshall	96	Goole	1848	Haigh & C.	Goole	Lon Dantzic Hull Coaster	10 A 1	49
6	— pt I. B.	Bn J. Nelson	112	Inv'rns 94 nd. 44 Srprs 50 & 51	1829	Robnow & Glasg'w Drp. 51 Srprs 53	Glasg'w	Lth. Rtr'dm	10 A 1	20
7	— ptr. & d. 33 ptr. & s. 45	Bg J. Taylor	193	Lynn n Kl & Srprs 45	1824	Wright & Shields	Shl. London	— A 1	52	
8	—	Sr Williams	74	Abryst 64	1816	Williams	Npt.	—	52	
9	— Y.M. & ptr. 50 over	Bg D. Wilkie	143	Pictou rpt. I. B.	1845	J Andersn	Boness	Cly. Galatz S.S. 50 — 4 Yrs	4 A 1	52
20	Eaglet Y.M. 53 overpt	Sr Chadds	59	Pnznc	1850	Borlase & Pnznce	Pnznce	Ram. Medit.	11 A 1	1
1	— I. B.	Sk D. Jones	50	Abryst 34	1845	D. Jones	Abryst.	Abs Coaster	12 A 1	51
2	— I. B.	Sk J. Phillips	47	N Quay n Kl 47 r p. 49	1835	Phillips	Cardign	Car. Coaster	10 A 1	52
3	Eaglewing Y.M. 48 overpt	Sr P. Varwell	123	Bidefd	1845	Varwell & Brixhm	Brixhm	Lon. Medit.	12 A 1	48
4	Ealing Grove Bk Y.M. & pt. r. 52 c. f. 52	Sr J. Mason	324	Rdbge	1840	Falconer	London	Lon. W Inds cont. 53	13 A 1	52
25	Eamont Y.M. 52 ptr. & s. 52	Sw G. Black	272	Sndrld lrp. 45 Srprs 48	1834	Abbott & c 50 & 52	Nwcstle	Shl. Medit. S.S. 52	7 *E1	52

# E

No.	Ships.	Masters.	Tons.	BUILD.		Owners.	Port belonging to.	Destined Voyage.	Classification	
				Where.	When.				No. Years first assigned.	Character for Hull & St.
26	Earl Sr	J.Lobbett	130	P.E. Isl	1848	J.Lobbett				51
7	-of Ab'rdeen Sw ptd.50	T.Clennel	278	Nwbrg lrp.34Sr	1820	Smiths	N'westl	Nwc.Londn		Æ1 52
8	-Balcarras S ptd.-F.&Y.M.	Morice	1488	Bmb'y w.&TSd	1811	Somes, Bs	London	Lon.		Æ1 52
9	-of Charle- mont S F.&Y.M.	Gardner	839	St. Jhn	1849	Magee & C	Liverp'l	Liv. Sydney	4 A	1 52
30	-of Chester S Y.M.53	F.Johns	462	Chestr	1845	Prowse & C	Liverp'l	Lon. Pt Phil	12 A	1 52
1	-of Clanc'rty Sr	W.Trvethen	121	Rmsgt	1818	G.Hennet	Exeter	Ply. Coaster		Æ1 52
2	-of Dalhou- sie Bg Y.M.52	W.Nichlson	223	Irvine	1827	Paterson	Grenck	Cly. Pt. Phil.	9	Æ1 52
3	-of Derby Bg Y.M.51 overpt.1.	J.Hodge	195	Bidefd	1851	Wearne &	St. Ives	Bid. Cadiz	12 A	1 51
4	--- S E. Sleigh	overpt I. B.	999	Queb'c	1851	Moore & C	Liverp'l	Liv. Pt. Phil.	6 A	1 52
5	--- S J. Smith	overpt I. B.	499	N Brns	1852	Stuart & C	Liverp'l	Liv. Africa	5 A	1 4
6	-of Devon Sr Y.M.48 overpt.1.	J. James	132	Tpshn	1837	Boase & C.	Pnz'nce	Pnz. Medit.	12 A	1 50
7	-of Durham Sr I. B.	E.Millik'n	109	Queb'c	1838	Agnew & c	Belfast	Bel. Collier	4 E	1 48
8	--- Bk Patterson	overpt I. B.	323	Sndrl	1840	Thomps'n	Nwestle	Shl. Medit.	9 E	1 52
9	-of Elgin S F. Y.M. & pts. 53	J.Lawson	992	Queb'c	1852	Bagehot &	Brdgwr	Liv. Austrl.	6 A	1 3
40	-of Errol Bg	T. Peables	110	Abrd'n	1827	Samps'n &				51
1	-of Fife Sr	W.Campb'll	82	Arbd'n	1836		Stocktn	Stk. Coaster	12	Æ1 3
2	-Grey Sr	J. Green	112	Yrmth	1831	J. Green	Yarmh	Yar. Coastr	10	Æ1 52
3	--- Bk Urkuhart		571	N'castl	1835	D.Dunbar	London	Lon.	10	Æ1 52
4	-Hardwicke S F.&Y.M.52	L. Brown	903	Londn	1838	R. Green	London	Lon. Bmbay	12 A	1 52
5	-of Hard- wicke Bk F.&Y.M.50 c.f.	G.Browne	247	Cowes	1850	S. Whale	London	Cws.S.Seas	13 A	1 50
6	-of Hrewood Bk F.&Y.M.52	Twntymn	253	Hull	1836	Barwise	Whtvn	Whn. Callao	11	Æ1 3
7	-of Kingdon Sk I.B.	J. Lewis	35	Milrd	1830	J. Lewis	Abryst	AbsCoaster		Æ1 2
8	-of Leicester Bg pt. I. B.	W. Allan	162	Tyne	1840	Bullard &	Lynn	Lon. Baltic	8	Æ1 52
9	--- Sr S. Barber		211	Yrmth	1840	Betts & Co	Yarmth	Yar. Medit.	12 A	1 52
50	-of Liver- pool Bk F.&Y	J.Wheeler	389	Bristol	1823	Newlands	Liverp'l	Liv. Africa		Æ1 3



No.	Ships.	Masters.	Tons.	BUILD.		Owners.	Port belonging to.	Destined Voyage.	Classification.	
				Where.	When.				No. Years rst. assigned.	Character for Hull & Stores.
51	Earl of Lonsdale Sr Y.M.52	J. Hughes	310	Whtvn	1839	Salmon	Whitvn	Liv. Melbrn	12 A 1	
			350	lrp.	50	prsr 51 & 52		Cont. 51-	4	52
2	—of Mulgr'v	Borough	177	Nwprt	1838	Larking &	London	Lon.	12 A 1	23
	Sr Y.M.54		155	Srprs	51			Cont 50-	4	51
3	—of Nwburgh	R. Walton	216	Shi'lds	1845	Walton &	Shields	Shl. W. Inds	7 A 1	
	Sw F. & Z. 53	pt I. B.	206	Srprs	48 & 53			Cont. 52-	2	2
4	—Powis Bk	H Walker	274	Livrp'l	1836	D Crgh't'n	Dundee	Dun. Montrl	12 *E1	23
	F. & Y.M. 52		299					S.S. 53	C. 4	2
5	—of Ripon Bk	J. Bridie	343	Sndrld	1846	J. Brown	Dundee	Lon. C. G. H	7 A 1	5
	Y.M. & ptr. 50	erpt I. B.		ptn Kls	n50					50
6	—St. Vincent	R Dexter	151	Yrmth	1798	J. Hanefor	Lynn	Hpl. Coast'r	—E1	5
	Sw I. B.			lrp.	35	Srprs 50 & 52				52
7	—of Shaftesbury S Y.M. 53	Pickering	518	Sndrld	1853	P. Tindall	London	Lon Madras	9 A 1	
	Sr pt I. B.		599							1
8	—Stradbroke	J. Dance	116	Aldbro	1841	Dance & C	Shields	Nwc. Hllnd	12 A 1	11
	Sr pt I. B.			Srprs	50 & 53			Cont. 53-	4	4
9	—of Sunderland Sw pt I. B.	J. Gray	207	Seahm	1844	Gray & Co	Blyth	Bly. Dieppe	—E1	4
				Srprs	51					4
60	—Talbot Sw	J. Miller	180	Sndrld	1840	Rich'rdsn	Shields	Shl Schiedm	6 E1	
	I. B.		176	Srprs	50					52
1	—of Uxbridge	J. Thomas	77	Neath	1819	Trew'ek &	B'maris	Whn Coast'r	—E1	
	Sr I. B.			nd. & lrp.	51					52
2	—of Wemyss	V. Smith	202	Ipswch	1826	Hall & Co	Aberdn	Abn. Baltic	12 *E1	
	Bg		165	lrp	34	Srprs 46 & 52		S.S. 52	C. 4	52
3	Early Bird Bk		349	Lhmpt	1852	J Shephrd	London	Lon. China	13 A 1	
	Y.M. 52 c. f.		364							52
4	Earn Sr	P. Tait	101	Dndee	1844	Gentlman	Leith		6 E1	23
			88							51
5	East Anglian Bk Y.M. 49	I. Hutton	279	Sndrld	1844	W Stev'ns	Wisbch	Liv. R Jan.	9 A 1	
			290							52
6	—London Bk	H. Rams'y	335	Sndrld	1839	Thomp'sn	S. Shlds	Shl. Spain	8 E1	
	F & Z. Im. 52 pt I. B.		409	Drp. &	Srprs 52					52
7	—Easton Nab	Binning	188	Sndrld	1840	Brown & C	Stocktn	Hpl. Londn	5 E1	
	Sw I. B.		179	Srprs	49 & 52					52
8	Ebba Brahe S	G. Mellin	1437	Queb'c	1852	J. De Wolf	Liverp'l	Liv. Mobile	6 A 1	2
	ptr & 52 Y.M. & ptr	FD overpt I. B.		Tamp	O, & S	w. ptr. & 52				52
9	Ebenezer Sr	J. Arnold	100	Selby	1845	Stndering	Selby	Hul. Coaster	9 A 1	
	I. B.		85	n Kls	n 51					51
70	—	Sr Gallichan	96	Jersey	1847	Gallichan	Jersey	Jer. Medit.	8 A 1	
	YM 47		59							52
1	—	Sr J. Martin	117	Brxhm	1814	Martin & c	St. Ives	Dr. Coaster	—E1	
	I. B.		101	ptnw. &	Srprs 48			Rest 36-	6	5
2	—	Sw G. Mitchl	209	Sndrld	1843	Turnb'll &	Blyth	Bly. London	7 E1	5
	I. B.		204	Drp. 49	Srprs 51					4
3	—	Sr E. Parry	54	Nevin	1835	Parry & C.	B'maris	Lon. Coast'r	—E1	
	I. B.			nd. & lrp	50					3
4	—	Sr J. Watson	91	Boness	1847	J. Watson	Leith	Dun. Coastr	8 A 1	
	I. B.		79							52
75	Eblana Sr	A M'urice	137	Nwctl	1843	Brodie & C	London	Lon. G. C. H.	10 A 1	
	YM. 49 overpt I. B.		159	Drp.	52					52

No.	Ships.	Masters.	Tons.	BUILD.		Owners.	Port belonging to.	Destined Voyage.	Classification	
				Where.	When.				No. Year first assigned.	Character for Hull & S.
76	Eblana Bn F. & Y.M. 49	T. Roper	152	Wtrfrd len. 27D	1825 rp. 46	FChapple	Liverp'l	Liv. Lisbon Rest. 45—	12 A 1 8 49	
7	Ebra Sw pt I. B.	M. Mutter	202	Sndrld	1852	J. Mutter	Whitby	Sld. London	9 A 1 52	
8	Echo I. B. Sr	J. Cowie	77	Garmh Lh. & O.	1848 E.	W. Chyen	Portsoy	Bnf Coaster	6 A 1 52	
9	— I. B. Sr	R. Brereton	84	Yrmth Drp. 51	1845	W. Briggs	Yarmth	Liv. Rtrdm	11 A 1 52	
80	Eclipse Bk	J. Barker	329 346	Hull	1849	Beadle & c	Hull	Liv. Montrl Built of Iron	— A 1 2	
1	— Sr	J. Berrill	112	London	1820	Dickinson	Fle'twd	Cly. Dublin	— A 1 52	
2	— pt I. B. Sr	J. Cook	66	IPsw'h len. n.d. &	1817 lrp. 46	Bayley	Ipswich	Ips. Coaster	— A 1 52	
3	— Bg Y.M. 52	C. Davis	246 223	London	1845	Reid & Co.	London	Lon. Mdeira	12 A 1 52	
4	— Bk	J. Gray	284	Hull	1817	Arbutht			51	
5	— Bn	R. James	96	P. E. Isl	1844	James			51	
6	— S Y.M. 52	H. Laing	425 393	Livrp'l	1852	Darbysh'r	Liverp'l	Liv. Bahia	9 A 1 52	
7	— Sr Y.M. 52	Le Lacheur	136	Grnsy	1852	J. Marqund	G'rnsy	Gns St Mich	11 A 1 52	
8	— Sr	A. M'Kee	136	Whtvn 117 Drp. &	1832 Srprs 49	Hardy & C	Whitvn	Cff. U. Stats. S.S. 49	9 A 1 52	
9	— Bk F. & Y.M. 49	Sedgwick	443	Sndrld	1845	Blyth & C.	London	Lon. Maurts	10 A 1 52	
90	Economist Bk ptr. & d. 45 pt I. B.	W. Smith	324	P. E. Isl N T Sds	1829 41 ptn d. & Srprs 47	Nicholas	Newprt	Mil. Quebec	5 E 1 47	
1	Economy Bg pt I. B.	Appleyrd	106	Sndrld	1820	Appleyrd	Scarbro	Scr. Coaster	— A 1 4	
2	— Bn pt I. B.	J. Demps'y	143	Nwprt 133 lrp 52	1825	J. Harley	Cork	Crk. N Brns	— A 1 52	
3	— Bg pt I. B.	W. Harvey	149	Petrd	1831	G. Mason	Ipswich	Ips. Baltic	8 A 1 4	
4	— Sw pt I. B.	A. Johns'n	138	Sndrld	1848	Walker	Sndrld	Sld. Coaster	7 A 1 3	
5	— Sr I. B.	E. Roberts	89	Pt Mdc Srprs 48	1841 Drp. 49	Roberts &	Pt Mdc.	Bar. Coaster	12 A 1 49	
6	— Sw	D. Will'ms	216	Sndrld	1803	Soulsby &			51	
7	— Sr I. B.	T. Wright	89	Trent Cl.	1847	Wright & c	Goole	Lon. Hambro	8 A 1 51	
8	Ed Sr Y.M. 51	W. Osborn	142	Salem 111 Srprs 51	1839	Davie & C.	Salemb	Drt. Cont 51—	12 A 1 4 51	
9	Eden Bk pt I. B.	A. Harrold	253	Bristol 256 len. 44 Sr	1820 prsr 51	Barrick & Whitby	Wtb.		— A 1 1	
100	— S F. & Y.M. 50	A. Mrdoch	513	London Drp & Sr	1826 prsr 50	Luscomb	London	Lon. N. Zind Rest. 44—	12 A 1 8 50	

No.	Ships.	Masters.	Tons.	BUILD.		Owners.	Port belonging to.	Destined Voyage.	Classification.	
				Where.	When.				No. Years first assigned.	Character for Hull & Stores.
101	Eden Hall Bg	G.Rennie	194	Abrdn	1843	G.Rennie	Aberd'n	Abn. Baltic	10 A 1	
			199	<sup>N</sup> Tsd-4	8				<b>L.C.</b> 48	
2	Edgar Sw	Gibbons	233	Sndrld	1849	Gibbons	London	Lon.	9 A 1	
	YM.53		240						5	
3	— Sw	J Robinsn	220	Wh'tby	1804	Hall&Co.	S Shilds	Shl. Baltic	— Æ1	
	d.47f.&Z.lun.49	ptI.B.		<sup>N</sup> Tsd&B	irp.36	<sup>N</sup> K147Srpr	s49		52	
4	— Sk	J. Tivers	84	Nwprt	1851	R. Burton	Newprt	NptCoaster	10 A 1	
	I.B.		57						52	
5	Edina Sr	W. Mear	175	P.E Isl	1850	Mear	Exeter	Liv. Medit.	4 A 1	
	Z.50I.B.			B.&S.					<del>50</del>	
6	— Bk		470	N Brns	1839			Shl.	4	
	YM.47		472	Srprs	47				52	
7	Edith Sr	J. Bloom	95	Yrmth	1840	W. Marsh	Yarmth	Nwc.Coastr	9 Æ1	
	I.B.		80	Srprs	52				52	
8	— Sw	T. Harry	319	Sndrld	1848	Bamfield	Falm'th	Liv. St Mar.	9 A 1	
	YM.49								49	
9	— Sr	THolland	95	Yrmth	1840	S. Marsh				
			80						51	
110	— Sr	J. Moodie	101	M'ntros	1847	Sutherlnd	M'ntros	Mtr Coaster	7 A 1	
	ptI.B.			Drp.50					<del>50</del>	
1	— Sr	HRoberts	87	P.Mdc	1851	Graves&c	Pt.Mdc	Bar.Coaster	12 A 1	
	ptI.B.								51	
2	— Sr	Wakeh'm	95	Shmtn	1827	W'kehm&				
			84						51	
3	Edmond S	Roberts'n	849	St.Jhn	1849	FieldenBs	Liverp'l	Liv. Melbrn	4 A 1	
	pts.52f.&YM.52		912	O.S&B	w.r.&s.50pts52				52	
4	Edmund Yawl	T. Legg	38	Swms'a	1839	T. Legg	Scilly	Sil.Coaster	— A 1	
				len.52				Rest.52—	4 52	
5	Edmunds-bury Bk	Redpath		Sndrld	1845	J. Allan	London	Lon.	12 A 1	
	f.&Y	M.52	523	Drp.52					52	
6	Eduard Bk	F. Kolff	350	Dantz.	1847	Fritze	Stolp	LivBaltimre	7 A 1	
									52	
7	Edward Bk	J. Adamson	590	Queb'c	1849	Restarick	Plym'th	Lon.	5 A 1	
	f&YM.52overp't	I.B.	671	O.HkE.B&P	Srprs52				52	
8	— Bn	S.Lincoln	146	Wh'tby	1843	E. Turner	Wh'tby	Wtb. Baltic	7 Æ1	
	I.B.		131	Drp.&Srprs	53			S.S.53	C. 2 4	
9	— Bg	M. Patten	139	Wrktn	1797	Minfield&	Wrktn	Wrk. Coastr	— Æ1	
	I.B.			<sup>n</sup> n.w.&lrp.	47	<sup>n</sup> Kls51		S.S.47	52	
120	— Sk	J. Pitteck	26	P'nryn	1834	T. Tizzard	Falm'th	Fal. Coaster	10 Æ1	
	I.B.		21	len.&nd	39Srprs	46&48			52	
1	— Bk	W.Sutton	246	Scrbro	1821	G. Sutton	Hull	Hul. Baltic	— Æ1	
	f.&s.47			ptn 33	Drp. 47			S.S.48	52	
2	— Auld Bg	Battrshall	100	Irvine	1836	O'Halloran				
			86						51	
3	— Barnett Bg	J. Otter	215	Calcut	1828	Knight&c	London	Lon. Medit.	12 Æ1	
	f.d.&YM.47		198	len.37				S.S.47	C. 4 52	
4	— Beck Sr	HRob'rts	106	Nevin	1851	E. Beck	Crnvrn	Bms. Coastr	12 A 1	
	ptI.B.								51	
125	— Bilton Bk	R. Crozier	345	Nwestl	1840	Midl Dk Co	Nwestle	Shl Medit.	9 Æ1	
	f.&Z.52		404	Srprs	47 & 52				52	



## E

No.	Ships.	Masters.	Tons.	BUILD.		Owners.	Port belonging to.	Destined Voyage.	Classificat	Chan for Hull's
				Where.	When.					
126	Edward Bou- stead Bk r.&Y	J.Sergant M.52	407	Livrp'l	1842	Harrison	Liverp'l	Liv. Calcut.	12 A	51
7	—Colston Bg YM.50overptI	H. Ryder B.	178	Bristol	1839	Lucas&C.	Bristol	Brs. Africa	10 E	52
8	—Herbert Bk YM.52c f	Griffiths	298	Hrngt	1852	E.Wood	Liverp'l	Liv.	13 A	52
9	—Johnston S r.&YM pts.530	L.Lawson verptI.B.	899	St.Jhn	1852	Lawson	St.John	Liv. N Orlns	7 A	51
130	—Kenny Bk ptd 49r.&Z.53	A Poulton I.B.	315	P.E. Isl	1843	Morrison	Shields	Shl. Medit.	4 E	51
1	—Phelan Sr	J. Doyle	72	N.Scot	1845	E. Phelan		S. S. 49—4Yrs	5	51
2	—Protheroe Bg I.B.	J. Madge	101	Chpsw	1821	Madge&C	Drtmth	Drt.London	— E	51
3	—Robinson Bk r.&YM.50	JTeasdel	301	Sndrld	1835	Finley&C.	London	Sws. Calloa	11 E	52
4	—Sawle Sr ptI.B.	R. Tucker	127	Bidefd	1839	J. Huxtable	Falmth	Npt.Coaster	C. 4	52
5	—Thomson Bg Z.51	G.Andrs'n	133	Leith	1851	Miles & C.	Leith	Lth. Cadiz	9 A	51
6	—& Ann Sw r.&YM.51overpt	T. Black I.B.	199	Nwestl	1849	Hogg&C.	N Shlds	Dub.Medit.	8 A	52
7	—& Isabella Sr I.B.	Lister	80	Sndrld	1843	Lister	Sndrld	Sld. Coaster	5 E	51
8	—& James Sk YM.49overI.B.	Richm'nd	58	Ipswch	1836	Capt&Co.	Maldon	Lon.	10 A	51
9	—& Margaret Sr ptI.B.	JWainmn	57	Ulvstn	1851	Schollick	Ulvrstn	Liv.Coaster	6 A	51
140	Edwin Bg	G. Hine	220	Lmkl	1832	T. Hopper			—	51
1	— Bg r.&ss.52ptI.B.	T. Leonard	204	N Brns	1832	Leonard&	Harngt	Hgt.Quebc	— E	52
2	— Sr	Mathews	108	Bidefd	1834	Will'ms &		S. S. 52—4Yrs	10 E	51
3	Effingham S r. YM.&pts.50	R Hughes	647	StJhns	1845	Scott&Co	Cork	Liv.	4 E	51
4	Effort Sr	EBanfield	165	Nwestl	1842	EBanfield	Shields	Nwc.Coastr	C. 1	52
5	— Bk YM.52	Broomh'd	382	Sndrld	1847	Collinson	London	Lon. Quebc	C. 2	51
6	— Sk	ACmeron	50	BwlgB	1847	Middlton	Sligo	Cly.Coaster	6 A	51
7	— Bg	J. Christie	209	Mntrs'	1847	Birnie & C	M'ntrse	Mtr. Baltic	8 A	51
8	— Sk I.B.	J. James	41	Wales	1845	D. Davies	Cardign	Car.Coaster	11 A	51
9	— Bg d.33I.B.	Murrells	125	Yrksbr	1806	Murrells&	Clechst'r	Stk.Coaster	— E	51
150	— Sr I.B.	E. Nichols	79	Yrmth	1842	Capt.&Co	Yarmth	Yar.Coaster	9 E	51

No.	Ships.	Masters.	Tons.	BUILD.		Owners.	Port belonging to.	Destined Voyage.	Classification.	
				Where.	When.				No. Years first assigned.	Character for Hull & Stores.
151	Effort Sw pt I. B.	Robinson	188	Sndrld	1849	Robinson	N. Shlds	Lon. Bord'x	8 A 1	51
2	— Sr pt I. B.	J. Sharp	98	Dndee	1846	J. Rattray	Dundee	Dun. Baltic	7 A 1	51
3	— Bg YM. 51	J. Wright	170	Rye	1851	Hoad, Brs	Rye	Rye S. Amer	11 A 1	51
4	Egbert Bk YM. 52	J. Alsop	315	Sndrld	1849	Fenwick	London	Lon.	8 A 1	51
5	Egerton Bk pt I. B.	W. Mosey	305	Pictou	1843	Fowler & c	Scarbro	Scr. Baltic	4 A 1	52
6	Eglantine Bg I. B.	A. Banks	186	Whby	1839	Tose & Co	Whitby	S.S. 53—4 Yrs Wtb Coast'r	8 A 1	52
7	— Sr	D. Brown	126	Nwstl	1836	W Wright	Nwstl	Shl. Baltic	6 A 1	52
8	Eglinton Bk YM. 52	Lorby	403	Quebc	1848	Jaffray & c	London	Lon.	5 A 1	52
9	Egypt Bk YM. 51	Beard	307	Sndrld	1847	Thomps'n	Sndrld	Liv.	8 A 1	51
160	Eigen Bn pt I. B.	E. Jones	135	Abryst	1850	Jones & C.	Aberyst	Abs. Coastr	12 A 1	50
1	Eirene Sr pt I. B.	J. Todd	67	Bidefd	1845	J. Todd	Fowey	Ply. Coaster	10 A 1	52
2	Ekenas Bg I. B.	A. Raon	184	Ptsbrg	1847	Happener	Petsrbg	Ips.	5 E 1	52
3	El Dorado Bk r.s. & YM. 52	W. Jacksn	900	St. Jhn	1848	J. Baines	Liverp'l	Pt. Phil.	4 A 1	52
4	— Bk YM. & pte. 52	J. Mackay	346	Dndee	1852	Muir & Co.	Arbrth	Dun. Austr.	9 A 1	52
5	— Teide Sr	J. Stewart	93	Dmbtn	1851	Baumann	Glasg'w	Cly. Lisbon	— A 1	52
6	Elbe Scw Sr YM. Im. 47	Brown	350	Bremn	1847	Slovan &	Hmbro'	Built of Iron Lon. Hmbro'	— A 1	52
7	— Sw YM. 49	Jobbling	260	Sndrld	1845	Hudson &	Sndrld	Lon.	8 A 1	52
8	— Packet Sr	J. Croft	141	LHmp	1826	Williams	London	Lon.	10 A 1	52
9	Eldred Sr	Williams	94	St Ives	1829	Williams	St. Ives	St. I. Coaster	— A 1	52
170	Eleanor Sw	Atkinson	244	Sndrld	1831	J. Fenwck			— A 1	51
1	— Sr I. B.	Biddard	157	Sndrld	1848	Young & c	Hartlpl	Hpl. Baltic	5 A 1	51
2	— Bk YM. 53	S. Cowell	281	Leith	1833	H. Combs	London	Lon. Califor.	10 A 1	52
3	— Sw	W Edngtn	252	Sndrld	1839	W. Tull'ck	Sndrld	Sld. Baltic	8 A 1	52
4	— I. B.	R. Evans	256	Drp. 43					C. 3	52
4	— Sk I. B.	R. Evans	58	Sw'nsa	1824	Walters &	Sw'nsa	Sws Coaster	— A 1	52
175	— Sw	E. Gray	188	Sndrld	1824	R. Hart			— A 1	51

No.	Ships.	Masters.	Tons.	BUILD.		Owners.	Port belonging to.	Destined Voyage.	Classifica No. Years first assigned.	Char fo Hulls
				Where.	When.					
176	Eleanor Sr YM.49overI.B	G. Groves	202	Shmtn	1837	Russel&C	Limrick	LimCoaster	12 A	
7	— Bk		186	Srprs	49			Cont.49—	4	49
	f.&s.53		627	N Brns	1838	Watson &	Cardiff	Liv. Quebec	4	Æ 1
8	— Bg		680	lrp.42w.	ptd. 4	9Srprs49&53		S. S. 53—4 Yrs		2
	pts.49		133	Hull	1819	Bushell &	Dover	Ram Collier	—	E 1
9	— Bk	Hughes	432	London	1833	Blyth&C.	London	Lon.Maurts	6	49
	f.&YM.51		383					Rest.38—	11	A 1
180	— Bk	M. Keane	447	Queb'c	1852	Stevens'n	Quebec	LivSavanah	7	52
	F.49n.53 pt		426	O.HkE.&B.				Rest.48—	6	A 1
1	— Bn	J. Leng	168	Whtby	1838	Wilson&c	Whitby	Wtb. Baltic	8	Æ 1
	I.B.		165	sn. Drp.	& Srp	rs50		S.S.50	C. 3	3
2	— Bg	JM'Gilt'n	127	Wkntn	1767	M'Gilt'n&	Wrkntn	Wrk. Coastr	—	Æ 1
	s.52			almstrb.	35nd.	&lrp.52				52
3	— Sr	T. Owens	99	N.Quy	1848	Owens&c	N.Quay	Car. Coaster	12	A 1
	I.B.									46
4	— Bk	C. Starks	404	Sndrld	1851	CR Raynr	Sndrld	Lon. Bomby	8	A 1
	f.&YM.53		446							5
5	—Chapman	J. Frances	298	Chepst	1843	Chapman	Liverp'l	Liv.	12	A 1
	Bg YM.51		330							51
6	—Dixon S	J. Quay	413	Belfast	1848	Dixon&C.	Liverp'l	Liv. Valprso	12	A 1
	f.&YM.53		451							3
7	—Dodson Bk	WFeathrs	303	Dndee	1852	JFeathers	Dundee	Dun.Dnube	8	A 1
	f.&YM.52over	ptI. B.	282							52
8	—Grace Sw	Robinson	224	Nwestl	1849	Robinson	NShilds	Nwc.Londn	8	A 1
	I.49mst pt									49
9	—LancasterS	F. Lodge	424	Mryp't	1839	Soutter &	London	Lon.Sydney	12	Æ 1
	f.&YM.47		480	lrp.44						47
190	—Russell Bk	Hutchis'n	306	Shrh	1838	EMounsy	Nwestle	Shl.S. Amer	12	A 1
	f.&YM.53							Rest.53—	8	3
1	—Thompson	Thomps'n	241	Ilfrcm	1850	Th'mpson	Whitvn	Bpl. Nwport	12	A 1
	Bg YM.50									50
2	—&Ann Sr	Miller	116	Sndrld	1846	Harby&C	Sndrld	Hul. Baltic		48
	I.B.									48
3	—&Grace Bg	Burman	87	Plymh	1810	Kerswill&	Plym'th	Ply. Coaster	—	E 1
				Srprs	46					46
4	—&Jane Sr	E. Evans	74	N.Quy	1840	Evans&C.	Cardign	Car. Coaster	12	A 1
	I.B.							Rest.52—	6	52
5	—&Mary Sk	J. Evans	46	N.Quy	1841	Evans&C.				51
6	Eleanora Rg	T. Becker	317	Elbing	1835	Gerlack	Memel	Lon. Baltic	—	Æ 1
	I.B.									52
7	— Bk	Todh'nter	319	Wrktn	1837	Alex'nder	Wrkgtn	Lon.	12	A 1
	YM.50			Srprs	50			Cont.49—	4	51
8	Eleanors Sw	R. Hall	145	Sndrld	1847	T. Foster	Sndrld	Sld. Coaster	7	A 1
	I.B.		175							52
9	Electra Bk	G. Milne	304	Sndrld	1850	Reid&Co.	London	Lon. W.Inds	9	A 1
	f.&YM.50		335							51
200	Electric S	J. Douglas	430	Wrktn	1849	Sprott&C	Wrkgtn	Liv. Calcutt	13	A 1
	YM.53c.f.		497							3



No.	Ships.	Masters.	Tons.	BUILD.		Owners.	Port belonging to.	Destined Voyage.	Classification.	
				Where.	When.				No. Years first assigned.	Character for Hull & Stores.
201	Electric Bk I. B.	J. Molton	272	P. E. Isl 292 J. B. S. & P.	1852	R. Heard	Bidefrd	Bid. Quebec	4 A 1	15
2	Flash Sr B.	WPentreth	102	Ipsw'h	1849	Runnalls&c	P'nznce	Liv. Oporto	6 A 1	3
3	Electricity Bk Y.M.52overpt I. B.	W. Deans	298	Sndrld	1852	Pile & Co.	Sndrld	Sld. Austral.	7 A 1	5
4	Eleemosyna Sr I B.	T. Jones	64	N. Quay Srprs 50	1843	Jones & Co	N. Quay	Car. Coaster Cont. 57	10 A 1	10
5	Elena Bk Y.M. & ptr. 49	W. Ball	320	Yrm'th Irp. 46	1842	Prowse & c	Liverp'l	Liv. Valprso	12 A 1	21
6	Eleonore Bk Y.M. 49	Moullin	270	Grns'y len. 49	1840	Blondell &	G'rnsy	Lon.	8 A 1	52
7	Elephant Sr	W. H. Orr	155	N Brns 97 n. 45 Dr p 47	1830	Orr & Sons	Str'gfrd	DubCoaster S. S. 52—4 Yrs.	— Æ 1	52
8	Eleutheria Bk Z. 52	J. Smith	340	Shi'lds Srprs 52	1835	Smith & C.	Glasgw	Cly. Honds S. S. 52	8 Æ 1	2
9	Eleven Sw F. & Y.M. Im. 52 overpt I. B.	J. Lelean	263	Sndrld 275 n Klsm T	1838	Thomps'n	Shields	Shl. Spain S. S. 52	7 Æ 1	52
210	Elt Sw F. & C. 50 overpt I. B.	T. Lyell	211	Arbrth 197	1846	T. & A. Lyell	Arbrth	Cly.	8 A 1	52
1	Elgin Bk Y.M. pt 51 pt 52	G. J. Burn	548	N. Sco. Srprs 52	1847	C. Walton	London	Sws Cqmb. S. S. 52—4 Yrs	4 Æ 1	52
2	— Bg pt I. B.	TM Cann	162	N Brns n. 48 Sr	1837	DMogory	Belfast	Bel. Coaster S. S. 49—4 Yrs	— Æ 1	52
3	Elidir Sr Y.M. Im. 51 over I. B.	R Roberts	141	Nevin	1849	Roberts &	Nevin	Liv. Medit.	12 A 1	51
4	Eliezer Sr Y.M. 50	W. Jones	87	Jersey 55 Srprs 50 & 52	1843	W. Jones	Hlyhe'd	Bms.	5 Æ 1	52
5	Elijah Packer Sr	Forder	126	Sndrld	1848	Packer & c	Ptsm'th	Sld Prtsmth	— Æ 1	48
6	Eling K I. B.	J. Hayes	87	Eling	1852	J. Light	Shmptn	Sou. Coaster	8 A 1	52
7	Elise G I. B.	A. Henning	213	Demin 152 ptnd. 50	1827	Graedner	Grswld	Npt. Baltic	— Æ 1	52
8	Eliza Bk Y.M. 48 overpt I. B.	Abnrnethy	183	Petrhd 169	1844	Huch'n'sn	Peterhd	Pet.	10 A 1	48
9	— S ptr. & s. f. & Y.M. 52 overpt I. B.	W. Baker	132	Queb'c 912 OHkE. B & P	1851	T Restarick	Plymth	Lon.	6 A 1	52
220	— Sr Z. 51 I. B.	W. Baker	132	Sndrld	1848	Campbell	Drtmth	Npt. Medit.	7 A 1	51
1	— Sr I. B.	RBemb'w	62	Cardiff 46	1851	RTredwn	Cardiff	Cff. Coaster	10 A 1	51
2	— Bk Z. 53	J Blackler	244	Gns'y Irp. 44 Sr	1841	Pritchard	G'rnsy	Gns. Pnama S. S. 53	8 Æ 1	1
3	— Sr pt I. B.	W Blamey	70	Flnth	1840	Blamey &	Falm'th	Fal. Coaster Cont. 52—	12 A 1	4
4	— Sr Z. Im. 53	T. Bunn	51	Milfrd len. & Irp	1835	Bunn & C.	Wisbch	Brs. Austral S. S. 53	— Æ 1	5
225	— Bg	J. Burn	196	M'ntrs Srprs 47	1839	J. Burn	M'ntrse	Mtr. Baltic S. S. 50	8 Æ 1	20



No.	Ships.	Masters.	Tons.	BUILD.		Owners.	Port belonging to.	Destined Voyage.	No. Years first assigned.	Classification.	
				Where.	When.					Character for Hull & Stores.	
251	Eliza	Bg J. Smith	210	Sndrld	1840	Rennie & C	Aberdn	Abn.	7	E1	
	I. B.		218	Srprs	48	N.D. T Sds & Srprs	52	S.S. 52	C. 2	52	
2	—	Sr T. Smith	79	London	1795	C. Hunt					
3	—	S ESturdee	682	Calcut	1815	Sturdee	London	LonPtIndB.	—	E1	2-24
	f. & d. 48 Y.M. 51	pt I. B.		w. d. 47	T Sds	f. & d. & Srprs	s 48	S.S. 48		52	
4	—	Bk J. Walsh	388	N. Sco.	1848	De Wolf	Liverp'l	Liv. Sydney	4	E1	15
	f. & Y.M. 52 over	t I. B.		Hk.S.B. & P.						52	
5	—	Bk Warwick	278	Whtby	1838	Cross & Sn	Bristol	Lon Melbrn	10	E1	24
	f. & Y.M. 51		321	Srprs	49	N.D. 51 Srprs 51 & 52		S.S. 52	C. 3	52	
6	—	Sw J. Wylie	232	Kincar	1843	W. Wylie	Kincar	Liv. B Ayres	10	A 1	1
	Y.M. 52		254							52	
7	—	Sw T. Young	198	Prize		T. Young	London	Shl.	—	E 1	
	ptd. 36 pt I. B.			lrp. 30 n. 37 p	n. 37 p	tsw 42 n TS	ds pt 42 & 45			45	
8	—	Ann Sr D. Morris	77	Bmar's	1836	Morris & C			9	E 1	1
9	—	Bain Sw A. Steel	262	Sndrld	1850	Steel & Co	Aldrssn	Cly Surinam	10	A 1	
	f. & Y.M. 53									2	
260	—	Bell Sw Loney	199	Nwstl	1839	C. Killick	Liverp'l	Liv.	9	A 1	
	f. & Y.M. 52		210					Rest. 52—	6	52	
1	—	Beynon Sr W Barrett	38	Llanly	1848	Shphrdsn	Swnea	Bid. Coaster	9	A 1	
	I. B.			len. n K1 snptn		n. & Srprs 51				51	
2	—	Blake Sk J. Roberts	49	Pt Mdc	1848	Holl'nd &	Pt. Mdc	Bar.	12	A 1	10
	I. B.									51	
3	—	Bowen Bg W.M'Guire	171	Pt Mdc	1847	Melhuish	Liverp'l	Liv. Coaster	12	A 1	
	Y.M. 51 over pt I. B.	B.								51	
4	—	Caroline Bk J Rowlands	598	N Brns	1846	Davies & S				51	
			831							51	
5	—	Charles Bk E. Lewis	290	Sndrld	1851	Roberts &	Abryst.	Shl.	8	A 1	
	Y.M. 51		289							51	
6	—	Emma Sw W Pars'ns	193	Hrtlp'l	1845	Gates & Co	Shorhm	Shm. Galatz	8	A 1	
	Z. 50 I. B.		175							50	
7	—	Fox Sr R. Barrett	111	Plym'h	1843	Fox & Co.	Plym'th	Ply. Medit.	12	A 1	
	Y.M. 49 over pt I. B.	B.	84							51	
8	—	Francis Sr D. Francis	62	Abryst	1852	Francis &	Abryst.	Abs. Coastr	12	A 1	
	I. B.									52	
9	—	Godard Sk Williams	43	Bang'r	1824	Williams				51	
270	—	Hall Bg Cameron	194	Aberdn	1843	G. Rennie	Aberdn	Drt. Rio Jan	9	A 1	
	f. & 51 pt I. B.		199	s T Sds 4	8 Srpr	s 52 Drp. 53		Cont. 52—	3	1	
1	—	Hart Bk Hart	315	Sndrld	1849	Hart & Co.	Liverp'l	Lon. AlgBy	9	A 1	6
	Y.M. 49		364							50	
2	—	Hunter Sw Whitfield	296	Shi'lds	1851	Hunter &	London	Lon. Medit.	8	A 1	22
	Y.M. 51		292							51	
3	—	Jane Bg J. Bowen	104	Apldor	1828	Capt. & Co				51	
			99							51	
4	—	Sw C. Chissel	222	Sndrld	1839	Buckwell	Shorhm	Shm. Hrtlp'l	7	E1	
	I. B.			len. & lrp	43 N.D.	& Srprs 52		S.S. 49	C. 2	52	
275	—	Sr G. Dyer	83	Cardiff	1842	Beavis & C	Exeter	Exr. Coaster	9	E1	
	I. B.		71	s K152						52	



# E

No.	Ships.	Masters.	Tons.	BUILD.		Owners.	Port belonging to.	Destined Voyage.	Classification	
				Where.	When.				No. Years first assigned.	Charter for Hulls
276	Eliza Jane Sr I.B.	W. Power	132	P.E. Isl B.&S.	1846	Kinsald Srprs 50	Watfrd	Wtf. Coastr S. S. 50—2 Yrs	4	AE 1
7	—Jenkins Bg YM. 51 overpt I.	D. Price	248	Nwprt	1849	W. Webb	Newp'rt	Npt N Amer	8	A 1
8	—Killick Bk YM. 50	ENorman	231	Liv' rpl len. 46 Sr	1830	H. Killick prsr 53	Liverp'l	Liv. S. Amer Rest. 46—6 Yrs. Cont. 52—	—	A 1
9	—Kirkbride Sw	A. Greig	250	Stcktn	1837	Jackson &			2	4
280	X Leishman Bk F. & YM 53	J.M'Gregor	298	Abrdn	1841	Neilson &	Glasg'w	Cly. Austral Rest. 50—	9	A 1
1	—Lomer Sr	R. Cogle	117	Sndrld	1839	R. Cogle	Sndrld	Sld. France	8	AE 1
2	—M'Lean Sr	W. Bell	43	Kkcud	1842	Rush & Co			5	
3	—Moore Bk YM. 52	Hind	372	Mryp't	1847	Ashbrdge	Marypt	Liv. China	12	A 1
4	—Morrison S	J.M'Cull'ch	671	Queb'c	1845	Grainger			51	
5	—Rae Sr I.B.	JRae, jun.	126	Krc'bt O. Bk & E.	1839	J Rae & Co	Liverp'l	Liv. Baltic S. S. 52	6	AE 1
6	—Robson Sw F. & Z. 52 pt I.B.	W. Barrls	286	Sndrld	1847	Gray & Co	London	Bly. Rio. Jan	8	A 1
7	—Shairp Bk YM. 51	R. Dyet	333	Sndrld	1844	Neaves & c	London	Lon W. Inds	10	A 1
8	—Stewart S ptr. & s. 52 YM 52	Hendersn	442	Brkwr	1845	Stewart &	Gren'ck	Cly Calcutta	12	A 1
9	—Thorntn Bk YM. 51 c. f.	TM'xwell	417	Sndrld	1851	Thornton & Wests	London	Sld. Batavia	13	A 1
290	—Tuke Sr I.B.	P. Bargaen	59	Arklw O. & P.	1849	H. Tuke	Arklow	Dub Coaster	4	A 1
1	—& Ann Sr I.B.	R. Lee	58	llfraco Drp. 48	1845	W Lee & C	Bidefrd	Wex Coastr	10	A 1
2	— Bn	Richards	102	N Brns Srprs 47	1839	Richards	Yough'l	Gal. S. S. 48—4 Yrs	—	AE 1
3	—& Caroline Sw F. & Z. 1m. 52	FWallace	310	Nwcostl	1850	T. Grieves	Shields	Shl. Medit.	8	A 1
4	—& Hester Bk YM. 52	Rose	354	Sndrld	1845	Locking &	Hull	Lon Maurits	10	A 1
5	—& Jane Sw	J. Pearson	192	Sndrld	1848	Pearson &	Whitby	Wtb. Baltic	8	A 1
6	—& Mary Sk	T. Davies	56	Nwqy	1840	T. Davies	<i>Rugby</i>		9	AE 1
7	— Sr	J. Evans	51	Pwlhli	1831	W. Evans			51	
8	Elizabeth Sr I.B.	Adamson	70	Whtvn O. & P.	1839	Eilbeck &	Wht'vn	Cff. Coaster	5	AE 1
9	— Bg	P. Barge	118	N Brns	1832	W Canton			51	
300	— S r. & YM. 51	P. Barkley	585	Quebc lrp. 51	1844	J. Lemon	Belfast	Bel. S. S. 51—5 Yrs	5	AE 1

No.	Ships.	Masters.	Tons.	BUILD.		Owners.	Port belonging to.	Destined Voyage.	Classification.	
				Where.	When.				No. Years first assigned.	Character for Hull & Stores.
01	Elizabeth Sr	Baxfield	110	Drtmb	1810	Baxfield				51
2	Sw	J. Bell	320	Shi'lds	1832	E. Wawn	Shields	Shl. Amer.	9	Æ 1
3	Sr	J. Bellamy	98	Plymh	1839	Longford	Padst'w	Bid. Coaster	9	A 1
4	I.B. Bk	W. Boddy	227	Sndrld	1828	Hopper	<i>London</i>	Rest. 50—	6	50
5	Bg	A. Brodie	89	Whtvn	1831	Laurie & C	Wgtwn	Shl. Coaster	6	Æ 1
6	I.B. Bk	J. Brown	363	Troon	1852	Gillies & C	Irvine	Cly. W. Inds	10	A 1
7	YM.52 Sk	H Cawsey	46	Bristol	1851	H Cawsey	Bristol	Brs. Clyde	10	A 1
8	I.B. S	Charlessn	950	N Brns	1840	Bolds & Co	Liverp'l	Liv Coqmb	4	Æ 1
9	F. & S. pt 51 pt 53 Y	M.53 T Clayton	189	Dndee	1836	T. Jones	Abryst	S. S. 53—4 Yrs AbsChrente	8	Æ 1
10	Bn	D. Cole	194	P. E. Isl	1849	Mann & C.	C'lchstr	Shl. Clchstr	4	A 1
1	I.B. Sr	Crawford	99	Gls'g'w	1848	Crawford	Glas'w	Cly. Hull	9	A 1
2	I.B. Sr	B. Davies	68	Llanly	1849	J. Bevan	Llanly	Lly. Coaster	6	A 1
3	I.B. Bn	Dempsey	175	Wales	1804	M. Daniel	Kinsale	Crk. Coaster	—	E 1
4	I.B. Sw	P. Dodds	195	Sndrld	1841	Dodds & c	Blyth	Sld. Coaster	7	Æ 1
5	I.B. Sr	D. Down	104	Stcktn	1847	Wren & C.	Boston	Stk. Coaster	9	Æ 1
6	pt I.B. Sr	J. Dyer	85	Plymh	1819	Smith & C.	Fowey	Npt Coaster	—	Æ 1
7	Sr	W. Ellery	133	P. E. Isl	1847	Tapson &	Plymh	Ply. Coaster	4	Æ 1
8	Sr	G. Elliott	141	Brxhm	1839	Green & C	<i>Brixham</i>	S. S. 52—4 Yrs	10	4
9	S	F. Erwin	445	Bristol	1832	Miles & Co	Bristol	Brs. Jamaica	10	A 1
320	f. & YM.52 Sk	T. Evans	36	ptn Kls	1844	Capt. & Co	Cardign	Car. Bristol	12	A 1
1	I.B. Sr	J. Evans	85	Nwprt	1826	Lewis & Co	Milford	Npt Coaster	—	Æ 1
2	Sr	J. Facey	60	C'mrtn	1843	J. Dovell	Brnstpl	Bid. Coaster	11	A 1
3	I.B. Bg		156	Apldor	1813			Npt.	—	51
4	I B. Sw	R Garrick	262	Seahm	1840	Twizell	N Shlds	Shl. Havana	8	Æ 1
325	F. & Z. 52 Sr	J. Gearing	139	Londn	1826	J. Gearing	London	Lon. C G. H	12	Æ 1
	YM.53		120	Srprs	50			S. S. 47	4	

No.	Ships.	Masters.	Tons	BUILD.		Owners.	Port belonging to.	Destined Voyage.	Classification	
				Where.	When.				No. Years first assigned	Charac- ter for Hull & S.
326	Elizabeth Bk r.&YM.52	R. Gill	294	Yrmth len.52	1826	Bradfor &	Belfast	Bel. Medit. Rest.52—	10 A 1	8 52
7	Bg	J. Greig	162	Abrdn	1839	Elmslie&S.				51
8	Sr	T. Gruby	116	Hull	1849	TWreghit	Hull	Hul. Baltic	10 A 1	49
	I.B.		134							49
9	Sr	Gudge	108	Hayle	1836	Harvey	Hayle	St I. Coaster Rest.52—	11 A 1	7 52
330	Sp	Hamilton	65	RTr'nt pt Cl.	1853	Hamilton	Goole	Hul Coaster	9 A 1	2
1	I.B.									2
	Bk	Hancock	391	P E. Isl	1847	Hancock	Bristol	Brs. N. York S. S. 52—3 Yrs	4 A 1	52
	I.B.									52
2	Sr	G. Hay	85	Perth	1850	Graham &	Perth	Dun. Londn	6 A 1	50
	pt. I. B.		67	OE. & Lh						50
3	Sw	Hendersn	169	Sndrld	1832	Anderson	Sndrld	Stk. Coaster	— E 1	44
	I.B.			Srprs 40 & 44						44
4	Sw	W Hewison	280	Sh'lds lrp. 43	1815	J. Young	SSh'lds	Shl. Amer.	— A 1	52
	ptd. 43			ND & Srprs 52						52
5	Sr		118	Y'rmth	1840	J. Clark	Yarmth	Yar. Coaster Cont. 50—	10 A 1	3 50
6	Bg	R. Holland	156	P E. Isl	1846	Catt & Co.	<i>Shorhan</i>	<i>S.S. 52—44</i>	4 A 1	51
7	Sr	R. Hore	132	Sndrld	1848	R. Hore	Exeter	Tps Coaster	8 A 1	52
	I.B.									52
8	Bk	T. Hornsby	285	Scrbro	1836	Smith & C.	Scarbro	Lon. <b>S.S. 51</b>	11 A 1	51
	r.&YM.52			Srprs 48	pt ND. 51					51
9	Bg	<del>W Hunter</del>	155	Chestr	1789	Johnstone	Whitvn	Whn Coastr Rest. 35—	— A 1	52
	I.B.			Srprs 51						52
340	Sr	T. Hurlow	75	Brghd	1842	Hurlow &	Milford	Mil. Coaster	6 A 1	52
	I.B.			L. & E. S	rp rs 52					52
1	Sr	J. Jenkins	72	Crdign	1836	Jenkins &	Nwquy	Liv. Coaster <b>S.S. 50</b>	9 A 1	52
	I.B.		60	ND. & lrp. 50						52
2	Bg	H. Johnson	247	Hrtlpl	1853	Jackson &	Hartlpl	Hpl. Alxndr	8 A 1	52
	pt. I. B.		244							52
3	Sw	J. Johnson	231	Sndrld	1816	T. White	Shields	Shl. Medit. <b>S.S. 49</b>	— A 1	49
	r.&Z. Im. 52			lrp. 46 N	D & lrp. 49					49
4	Bg	J. Jones	108	Swns'a	1828	Jones & C.	Swans'a	Wtf Coaster	10 A 1	52
	I.B.			ND. & lrp.	46 Sr rs 49, 51 & 52					52
5	Sr	N. Lander	49	Fowey	1845	W. Hicks	Fowey	Foy Coaster	11 A 1	47
	I.B.									47
6	Sr	J. Lee	119	Hwd'n	1847	R. Mudie	Dundee	Dun. Coastr	8 A 1	50
	pt. I. B.									50
7	Sr	O. Lloyd	91	PtMdc	1850	Lloyd & C.	Pt. Mdc	Bar.	12 A 1	50
	I.B.									50
8	Sr	J. Long	109	Cowes	1849	Collings &	London	Cws. Medit.	7 A 1	49
	YM. 49									49
9	S	Main	854	Queb'c	1848	Smith	<i>Liverpool</i> <i>Greenck</i>	Liv. Bmbay <i>Cont. 53</i>	5 A 1	51
	YM. & p. 50		986							51
350	Sr	W. Marr	70	Garmh	1840	Anderson	Garmth	Bnf. Coaster	5 A 1	52
	I.B.			F. pt. ND. & Sr	rs 50					52



No.	Ships.	Masters.	Tons.	BUILD.		Owners.	Port belonging to.	Destined Voyage.	Classification.		
				Where.	When.				No. Years first assigned.	Character for Hull & Stores.	
351	Elizabeth Sr	J. Martin	119	Bidefd	1814	Dewdney	Brxham	Drt.Coaster	—	Æ 1	23
			100	nd.&lrp.	41	Srps	45,47,&53			4	
2	Sp Matthews	58	Shrh	1839	Bass & Co	Shorhm	ShmRttrdm	11	A 1	2	
	I. B.		len 49				Cont. 50—	4	52		
3	Sw W. Mear	176	Sndrld	1847	W. Mear	Exeter	DubCoaster	7	A 1		
	YM.50overpt I. B.									52	
4	Bk Midwint'r	327	Nwcstl	1826	Hankey &					50	
							<i>grench</i>				
5	Sw Moddrell	254	Sndrld	1848	Hindm'sh	Shields	Sld. Mrmci	12	4	4	
	pt I. B.						Cont. 53			48	
6	Bk P. Mörk	381	Gefle	1849	Forpberg	Sweden	Shl. Sngapr	5	A 1		
	pts.49YM.lm.49									51	
7	Bg T. Orfeur	210	Yrmth	1839	Barber	Yarmth	Liv.	12	A 1		
	YM.48		226	pts.w&S	rprs	50		4	51		
8	Bn W. Owen	76	P.E.Isl	1838	N Trweek	B' maris	Bms.Coastr	4	Æ 1		
	I. B.		lrp.50	Klsn	&Srprs	53	S.S.51—4Yrs			2	
9	Bk J. Paul	204	Leith	1831	Paul & Son	Lynn	Stk.	9	A 1		
			len.47	S rprs	52		Rest.47—	6	52		
360	Sr J. Paton	115	Dndee	1849	J. Paton	Dundee	Dun. Coastr	7	A 1		
	pt I. B.		79							49	
1	Sr W. Pearsn	80	Krk'b't	1835	Chisholm	Whitv'n	Whn.Coastr	4	Æ 1		
	I. B.		71	nw&lrp.	46	nd Klsn	&Srprs	52		4	
2	Bg Potter	163	Serbro	1805	Smith & C.	Scarbro	Scr. Collier	—	E 1		
	pt I. B.			nd.&lrp.	38	n K	&Srprs	44		47	
3	Bk Pugsley	377	P.E.Isl	1846	J. Holman	Exeter	Brs. N. York	5	A 1		
	I. B.		441	n Klsn	52		S.S.52—5 yrs	2	2		
4	S D. Rees	642	Quebc	1846	Fisher & S.	Liverp'l	Lon.	5	A 1	9	
	YM.49		711	Srprs	51		S.S.51—5 yrs	2	51		
3	Sr Richards	173	Brdprt	1833	Russell &	Limrick	Lim Qu'bec	12	A 1	9	
							Rest.50—	8	50		
6	Bk Robertsn	451	Grn'ck	1839	Cree & Co.	Gren'ck	Lon. Austral	10	Æ 1		
	YM 53		570	Srprs	49	nd. & Srprs	53	S.S.53	C. 3	3	
7	Bn Robinson	174	P.E.Isl	1849	Robinson	Arund'l	Cff. Coaster	4	A 1		
	I. B.									52	
8	Sw WRthrfrd	204	Wkntn	1823	Robinson	Blyth	Bly. Baltic	—	Æ 1	6.2.23	
	pt I. B.			nd.&Srp	rs	51				5	
9	Bg J. Scott	131	Sndrld	1847	Chalmers	Frasbrg	Liv. Medit.	9	A 1	25	
	YM.47overpt I. B.			Drp.	48					48	
370	Sr MShadwick	73	Ulvstn	1839	E. Winder	Liverp'l	Cff. Coaster	—	Æ 1		
	pt I. B.									3	
1	Sr P. Sharp	110	N.Scot	1849	M'Kenzie &	Glasg'w	Bel. Austral	4	A 1		
	r.&Z.53 I. B.				Drp.53					4	
2	Sr J. Still	82	Abrdn	1841	Morrice &	Aberd'n	AbnCoaster	6	Æ 1		
	pt I. B.		70	O. Lh & E. Dr	p.49	Srprs	52	S.S.49		52	
3	Bk W. Storey	419	SSHlds	1847	Kenrick	London	Lon.	7	A 1		
	YM.50overpt I. B.		423							50	
4	Sp H. Swan	66	Boness	1791	Sneddon	Alloa	Lth.Coaster	—	E 1		
	I. B.			ptnw.& Srprs	46					46	
375	Bg L Thomas	190	Lncstr	1840	J. Giles	Lancstr	Liv. St. Thos	12	A 1		
	r.&YM.52		202	len.52			Rest.52—	8	52		

## E

No.	Ships.	Masters.	Tons.	BUILD.		Owners.	Port belonging to.	Destined Voyage.	Classification	
				Where.	When.				No. Years first assigned.	Charac for Hull & S.
376	Elizabeth Sr	WTh'mas	80	Llanlly	1848	WThom's	Llanely	Bel.Coaster	8 A 1	52
7	— pt I. B. Sr	WTh'mas	98	Pwlhli	1836	Pritchard	<i>Pwlhli</i>	<i>1849</i>	8 A 1	51
8	— Sw	JTh'mpsn	202	Sndrld	1823	CThmson	Whitby	Lon. Baltic	8 A 1	52
9	— Sw	E.Turner	213	Sndrld	1849	W Turner	Blyth	Shl. Medit.	8 A 1	52
380	— Y.M. 1m. 50over	pt I. B. Wallace	133	Stcktn	1847	Wallace	Wrkntn	Liv. Medit.	7 A 1	52
1	— Y.M. 48over	pt I. B. E. Wawn	125	Petrhd	1851	Sutherlnd	M'ntrse	Lon M'ntrse	8 A 1	52
2	— pt I. B. Bk	Weststrehl	513	Ulebrg	1847	Granberg	Uleabg	Lon.	5 A 1	52
3	— s. 47Z. 52 I. B. Sk	DWill'ms	33	Plymh len 51	1824	DWill'm's	Falm'th	Fal. Coaster	— A 1	52
4	— Bg	W. Wood	132	Whtvn	1840	Creighton & Drp. 5 1	Whit'vn	Whn Coastr	10 A 1	51
5	— S	D.Wright	471	Arbrth	1853	Fisher & C	Perth	Dun Melbrn	8 A 1	51
6	— f. & Y.M. 53over	pt I. B. Adnett Sw	485	Sndrld	1838	G.Woolfe	<i>Shields</i>		8 A 1	51
7	— Ann Sr	N Lidstne	135	Grns'y	1841	Lidstone	G'rnsy	Sws. Medit.	8 A 1	49
8	— Y.M. 49 Bn	R Will'ms	92	P. E. Isl	1838	Willi'ms & C	<i>Common</i>		C. 3	51
9	— Anne Sk	H. Davies	37	Brmth	1842	Davies & C	Aberyst	Bar. Coaster	12 A 1	47
390	— I. B. Sk	J. Jones	126	Nwppt	1835	Roberts & prs 48 & 51	Aberyst	Abs.	9 A 1	51
1	— I. B. Archer Bk	W Wilson	302	Mryp't	1846	J. Mondel	Liverp'l	Liv. Arica	12 A 1	51
2	— Y.M. 52 Bibby S	C. Caine	686	N Brns	1846	Wilson & c			12 A 1	52
3	— Buckham Bg	J. Bewley	242	Whtvn	1837	J. Gibson	Whitvn	Liv. Pt. Phil.	10 A 1	51
4	— Y.M. 50 Campbell	Galloway	316	Dmbtn	1850	Kerr & Co.	Gren'ck	Cly. Demer	8 A 1	52
5	— Bk f. & Y.M. 50 Conaway	Conaway	132	Mrypt	1851	Conaway	Whitvn	Crk Antwrp	9 A 1	50
6	— Bn Z. 52 I. B. Duncan Bg	R. Bowser	227	Dndee	1851	Ewing & Co.	Glasg'w	Cly. W. Inds	9 A 1	5
7	— f. & Y.M. 51 Grainge S	S. Plomer	351	Plwhli	1845	Jones	Pwlhlli	Liv. Panam	12 A 1	1
8	— f. & Y.M. 52 Grimmer	J Simpson	331	N Brns	1840	Aikman	Glasgw	Cly. Valprso	— A 1	52
9	— Bk Y.M. 52over	pt I. B. Hardie Sr	72	Leith	1844	Forster & c	London	Lon. Africa	9 A 1	52
400	— Y.M. 51over	B. Harrison	61	Srprs 49	1852	A Harrison	Sndrld	Sld. Odessa	8 A 1	51
	— Sw Y.M. 52	W Britain	288	Sndrld	1852	A Harrison	Sndrld	Sld. Odessa	8 A 1	52

No.	Ships.	Masters.	Tons.	BUILD.		Owners.	Port belonging to.	Destined Voyage.	Classification	
				Where.	When.				No. Years first assigned.	Character for Hull & Stores.
401	Elizabeth Hughes Sw Y.M. 49	M. Bevan	226	Llnely len. ND	1841	W Walt & Irp. 49	Sw'nsea	Cly.	11 A 1	
2	Jane Sw I. B.	J. Smith	251	Sndrld 233	1838	Thompsn	Sndrld	Shl. Hambro	7 A 1	23
3	Lewis Sw r. & Y.M. 50	J. Law	202	Dndee Drp. 51	1848	T. Lewis	Dundee	Lon. Odessa	8 A 1	9
4	McClure Sr I. B.	J. M. Clure	73	Girvan	1848	Hannah & Girvan	Girvan	Cly. Spain	5 A 1	1
5	Mary Bn r. & C. 52	J. Dick	109	Shilds	1852	Billingsly	C. G. H.	Shl. C. G. H.	8 A 1	
6	— Sr I. B.	W Htchns	59	Pdst'w ND. & Srprs 49	1840	Hitchings	Plym'th	Ply. Coaster	9 A 1	
7	— Ann Sr Y.M. 53	W Will'ms	121	Mvgsy Srprs 53	1840	Pearce & c	Fowey	Fal.	12 A 1	
8	Middleton Sr I. B.	W. Morse	53	Nwcastl	1849	Middlet'n	Nwc'stl	Nwc. Havre	8 A 1	
9	Moore Bk F Y.M. 49	Patrick's n	241	Sndrld x Klns & Srprs 42	1831	J. Moore	Whitvn	Hul.	11 A 1	1, 20
410	Morrison Sw	G. Kyle	298	Sndrld 309	1852	Morrison	S Shilds	Sld. Medit.	8 A 1	
1	Nicholson Sw Y.M. 50	W. Frazer	248	Sndrld 258	1850	Nicholson	Shields	Shl. Medit.	8 A 1	
2	Radcliffe Bk r. & Y.M. 52	Murphy	222	Chestr	1834	W Prowse	Liverp'l	Liv. Lima	12 A 1	
3	Reid Sr pt I. B.	Roberts'n	93	Kelvin len. 49 Drp. 51	1839	Ross & Co.	Invrktg	Lon.	12 A 1	
4	Rose Sr Z. 51	G Lwrnce	146	Leith	1845	G. Lwrnce	Arbroth	Lon. Rio Jan	8 A 1	
5	— Bg Y.M. 49	J. Liddle	240	Leith	1849	L. Rose	Leith	Lth. Mntral	10 A 1	
6	Taylor Sr Y.M. 49	Rowe	158	Jersey	1845	Taylor & C	Liverp'l	Lon. Nwcastl	9 A 1	
7	Taylorson Sw Y.M. pt 51 pt	J Marshall	243	Sndrld pt 51	1833	J. Young	S Shilds	Shl. Havana	— A 1	
8	Thomson Bk r. & Y.M. 50	M'Culloch	262	Lubec Drp. 49	1840	Fraser & C	Invrktg	Lth. Medit.	— A 1	2
9	Walker Bk Y.M. 50	C Robrtsn	234	Grn'ck 259	1850	Dennist'n	Pt. Glsg	Lon. W. Inds	9 A 1	
420	Wilthew Sw Y.M. & ptr. 40	G. Bower	220	Nwp'rt 232	1846	Willmett	Newprt	Npt. Califn	8 A 1	
1	Wood Bg Y.M. 50	S. Cowley	240	Liv'rpl 245	1839	JM Wood	Liverp'l	Liv. W. Inds.	12 A 1	
2	Young Sw pt I. B.	T. Young	201	Sndrld Drp. 51	1848	P Young & NShilds	Nwcastl	Nwc. Londn	7 A 1	
3	& Mary Bn pt I. B.	T Thomps'n	155	Sndrld 139	1842	Tomlinsn	Whitby	Wtb.	7 A 1	
4	— Sk I. B.	W. Owen	25	Wales	1841	Owen & C.	Barmth	Bar. Coaster	12 A 1	
425	Sarah Bk ptd. 22	J. Dodds	330	Nwcastl Srprs 47	1762	W. Ingo	Nwcastl	Shl. London	— E 1	



No.	Ships.	Masters.	Tons.	BUILD.		Owners.	Port belonging to.	Destined Voyage.	Classification	
				Where.	When.				N. Years first assigned.	Character for Hull & Store
426	Elizabeths Sw Z. 53 I. B.	J. Scott	242	H'wdn	1845	S. Hewson	N Shields	Shl. Amer.	7 A 1	
			248	Srprs	53			Cont. 52—	2 4	
7	Ellangowan Sw r. & YM. 52	Roberts'n	202	Dndee	1843	Baxter & c	Dundee	Dun. Baltic	9 A 1	22
			208					Cont. 52—	3 1	
8	Ellen Bk	W Alxndr	451	Rchbt	1846	Brown & C				51
			535							
9	— Bn	CBailarch	183	P. E. Isl	1850	Amy & Co.	Jersey	Jer. Danube	4 A 1	
	YM. 51 over I. B.			B. B. & S.						51
430	—	S. E. Bell	332	Stcktn	1837	Holdrness	Hull	Hul. Baltic	12 A 1	
	Z. 53		368	nd. 46 Sr	prs 49	& 53		Cont. 49—	4 4	
1	— Bk	Buckham	386	Sndrld	1838	Adamson	London	Lon. HKng	11 A 1	
	YM. 49		440	lrp	49			Cont. 49—	4 49	
2	— Sr	G. Coles	58	Grns'y	1837	Jones & Co	G'rnsey	Gns	8 A 1	
	YM. 50 over pt I. B.			Srprs	52			S. S. 49	C. 3	52
3	— Bk	J. Cortland	409	Isl. Mn	1836	Greenish				51
			356							
4	— Sr	H. Davies	68	Milfrd	1837	Starbuck	Milford	Mil. Coaster	8 A 1	
	pt I. B.			pt O. Tim	nd. 48	Srprs 51		S. S. 48		52
5	— Bn	R Davies	113	Crdign	1829	Davies & c	Cardign	Car. Coaster	10 A 1	22
	I. B.		96	nd. & K1	48 Sr	rs 48 & 52		S. S. 52		52
6	— Sk	E. Evans	26	Abryn	1852	Evans & C	Abryrn	Car. Coaster	10 A 1	
										52
7	— Sr	Hayhow	107	Wells	1845	Southg'te	Wells	Lon Coaster	10 A 1	
	I. B.		91	Drp.	45					49
8	— Bg	J. Heppell	179	Nwcast	1825	Smith & C.	London	Lon. Oporto	10 A 1	
	r. & s. 52			Srprs	44					1
9	— Bk	C. Irvine	301	London	1832	Hankey &	London	Lon. Winds	12 A 1	2
	r. & YM. 50			sw. 43 Sr	prs 50			S. S. 50	C. 4	52
410	— Sr	H. Jones	69	Rncrn	1842	Rvnscroft	Liverp'l	Liv. Coaster	6 A 1	3
	I. B.			Drp. 51				S. S. 50	C. 2	52
1	— Bg	W. Knags	222	Whitby	1847	H Barrick	Whitby	Wtb. Archgl	9 A 1	
	pt I. B.			Drp. 48						52
2	— Sk	E. Lewis	42	Milfrd	1850	Greenish	Milford	Mil. Coaster	6 A 1	
	I. B.			pt O. M.						50
3	— Sr	D. Lloyd	46	Sw'nsa	1843	D. Lloyd	Abryst.	Abs. Coast'r	11 A 1	
	I. B.									49
4	— Sr	J. Neile	128	Troon	1840	J. Donnell	Liverp'l	Liv. Coaster	10 A 1	
	pt I. B.		99					Cont. 50—	3 50	
5	— Bg	Nicholson	230	Perth	1836	T. Corner	S Shields	Yar. Shields	8 A 1	
				Drp. 50	Srprs	51		S. S. 50	C. 3	52
6	— Sr	D. Owens	68	N. Quy	1839	N. Owens	N. Quy.	Car. Coaster	7 A 1	
	I. B.			nd. 49 Sr	prs 51			S. S. 51	C. 2	5
7	— Bg	S. Paddon	175	Rye	1847	N Griffiths	London	Lon.	12 A 1	
	YM. 50									52
8	— S	A Phillips	800	N Brns	1850	Brown & C	Liverp'l	Liv. Quebec	4 A 1	
	YM. 50 over pt I. B.		893	O. Hk B & S.						51
9	— Sk	H Rob'rts	39	Pwlhli	1838	Pritchard &	Pwlhli	Npt. Coaster	— A 1	
	I. B.		32	pt nd. 50						52
450	— Sr	M. Sanley	122	Hull	1839	Standing	Goole	Lon. Medit.	9 A 1	
	pt I. B.		118	Srprs	49	& 52		S. S. 51	C. 2	3



No.	Ships.	Masters.	Tons.	BUILD.		Owners.	Port belonging to.	Destined Voyage.	Classificat	Chara for Hulls
				Where.	When.					
476	Ellin Cr pt I. B	P. LeJeune	34	Bristol	1829	P. LeJeune	Jersey	Jer. Coaster	—	Æ
7	Elliot Sw pt I. B.	D. Brown	232	Arbrth	1851	Key & Co.	Arbrth	Arb. Archgl	8	A 1
8	Ellison Sw pt I. B.	C. Walker	277	Sndrld	1840	G. Patton	Nwcstle	Crk. Quebec	7	Æ
9	Elm Grove Sr	Williams	301	Srprs 50	51 & 52	Williams		<b>S.S. 50</b>	C. 2	32
480	Elon K		80	Yrnth	1839	W. Briggs	Yarmth	Yar. Coaster	9	Æ
1	Elora Bk f. & YM. 53	F. Aycock	333	Dmbtn	1831	Gilkison	PGlsgw	Cly. Austral	8	Æ
2	Elphinstone Bk f. & d. 52 YM.	Lauton	425	Bristol	1825	Hyde & Co	London	Lon. W. Inds	11	Æ
3	Elspeith Bk YM. 49	Whyte	262	Queb'c	1849	Whyte	London	Lon.	5	A 1
4	Elswick Sr	W. Brown	101	Goole	1840	Maycock	Hull	Hul.	7	Æ
5	Eluzai Sr I. B.	B. Phillips	106	Newqy	1838	J. Phillips	Newqy	Npt Coaster	10	Æ
6	Elvira Bk	J. Graham	320	Bristol	1835	Robinson				
7	— Bk I. B.	M'Kechnie	180	N Brns	1850	Jackson	Liverp'l	Abn.	4	A 1
8	Ely Sr I. B.	J. Barnett	122	Cardiff	1846	Batchelor	Newprt	Cff. Coaster	4	Æ
9	Emanuel Bout cher Bg f. & Y	Farmer	217	Bnstpl	1840	Butcher	London	cont 52	12	A 1
490	— Kant S	J. Domike	574	Konigs	1847	C. Dultz	Konigs	Crk. N. Yrk	7	A 1
1	Emblem Sr	C. Cotton	97	Boston	1835	Haley & C.	Wisbch	Lon. Baltic	10	Æ
2	— Sr I. B.		95	Pdstw	1850	Skentlbury	Fowey	Pad.	12	A 1
3	— Bg f. & Z. 51 I. B.	Hatton	162	N. Sco.	1847	J. Kimberly	Gloster	Glr. Galatz	4	Æ
4	Emelyn Bk YM. 52	Toogood	274	Tpshn	1841	Cole & Co.	Exeter	Lon.	12	A 1
5	Emerald Bg YM. & ptr. 50	G. E. Dent	285	Sndrld	1837	Fligg & Co	Scarbro	Brs.	9	Æ
6	— Sw YM. 48	DDugd'le	150	Pill	1829	T. Lewis	Bristol	Brs. W. Inds	10	Æ
7	— Sr YM. 50	M. Ellis	72	Scilly	1836	Banfield & S	Scilly	Sil. Hambro	10	A 1
8	— Sr	J. Falle	57	Cowes	1822	Grandin &	Jersey	Jer. Coaster	—	A 1
9	— Bk I. B.	Fennell	482	N Brns	1849	Allen & Co	Wexfrd	Brs Salem	6	A 1
500	— Sk	W. Griffiths	50	Crdign	1838	Griffiths	Abryst	Car. Coaster	10	Æ



No.	Ships.	Masters.	Tons.	BUILD.		Owners.	Port belonging to.	Destined Voyage.	Classification		
				Where.	When.				No. Years first assigned.	Character for Hull & Stores.	
001	Emerald Bk YM.&ptr.50	W. Hall	232	Poole Drp.47	1836	Hall & Co.	London	Lon.Medit. S.S.52	12 C.4	Æ1 52	4
2	Bk ptr.&d.52YM.&	J.P. Hooff	311	Bristol d.d.—w	1830	J. Liggins & T S dsr & d. 52pt	London	Lon.W Inds Klsn & S rprs52 S.S.52	11	Æ1 3	
3	Sr	J. Lobb	114	Cork 95 nd.&lrp.48	1835	Broknshw	Fowey	Ply. Coaster S.S.48	8	Æ1 52	
4	Sr C.48	J. Raigh	81	Bnstpl ptnd.46	1838	P. Breen rprs46&50	Wexfrd	Cly.Coaster S.S.50	10	Æ1 52	8
5	Sr	M.P. Smith	110	Scrbro	1840	Tindall					
6	Sr Z.50	S. Winsor	101	Brixhm len.50	1832	Green & C	Brixhm	Drt. Vigo Rest.51—	10	A 7	1 51
7	Bg pt1.B	R. Wood	200	M'ntrs Srprs48	1841	D. Mackie & S	Mntrse	Mtr. Baltic S.S.53	8	Æ1 C.3	20 2
8	Isle r.&d.53YM.53	A W Eyre	501	M'lmn S/ & T. Drp.	1836	Palmer & 47w.ptf.&d.53	London	Lon.Quebc S.S.53	12	Æ1 C.4	2 1
9	Bn	J. Morgan	91	Livrpl'	1823	J. Lewis					
510	Sr I.B.	P. Rowe	86	Wexfd Srprs48	1841	Walsh & c 51.&52	Wexfd	Wex.Coastr S.S.52	7	Æ1 52	
1	Emigrant S r.&s.52YM.52	W. Kemp overI.B.	753	N Brns Srprs52	1845	De Wolf	Liverpl'	Liv. S.S.50—4 Yrs	4	Æ1 C.1	52
2	Bk YM.52	R. Williams	370	Sndrlrd 435	1852	Denniston	Sndrlnd	Sld. Austral	8	A 52	1
3	S r.&YM.53over	tI.B.	880	Quebc 935 O Tam	1852	Catto & S. EB & P.	Aberdn	Liv.	6	A 3	1
4	Emilia Bk r.&YM.50	E Corkhill	235	Jersey lrp.43nd.46	1832	Dixon & C Sr prs49Drp.50	Liverpl'	Liv. S.S.49	7	Æ1 52	
5	Sr YM.51	Guglielmini	135	Jersey Srprs51	1838	Pernicars	Marsala	Liv. S.S.51	7	Æ1 C.2	52
6	Emily Bk pts.53Zpt52pt	J Andersn	266	Bristol nd.&lrp.35	1824	Gentlemn Srprs51&52ptn	Leith	Lth. Califn d.52 Srprs53	—	Æ1 2	
7	Bg ptd.50pt1.B.	J. Bird	234	N Brns Srprs48	1844	Stephns'n	Shields	Shl. Baltic S.S.48—5 Yrs	5	Æ1 52	11
8	Sw r.&YM.49	H. Bravey	296	Sndrlrd	1846	H. Tanner	Sundrlrd	Npt Havana	8	Æ1 51	58
9	Sw I.B.	Carruthrs	204	Sndrlrd	1849	Thomps'n	Sndrlnd	Sld. London	7	A 49	1 4
520	Sr Z.52I.B.	Cutting	93	Lynn	1850	W. Shipp	Lynn	Lon.	8	A 52	1
1	Bg YM.49		189	Yrmth nTSds& Srprs	1839	Forster & 53	London	Lon. Africa Cont.51—	12	A 4	1 1
2	Bk r.&YM.52		209	Livrpl'	1837	Stewart & 49lrp49	Liverpl'	Liv. Africa Rest.52—	5	A 6	1 52
3	Sr I.B.	Greenaway	53	Nwstl	1849	R. Ekless	Shields	Nwc.Coastr	8	A 49	1 4
4	Bn S	Griffiths	93	Nfand nw&TS	1826	Roberts & dspt33pt49lrp49	B'maris	Bms.Coastr S.S.51—4 Yrs	—	Æ1 1	
525	Bk r.&C.52	J Grisdale	251	Cork Drp.52	1844	Lockett & 51nd.52	Liverpl'	Liv. Shnghe	12	A 52	1 4



No.	Ships.	Masters.	Tons.	BUILD.		Owners.	Port belonging to.	Destined Voyage.	Classification.	
				Where.	When.				No. Years first assigned.	Character for Hull & Stores.
551	Emma Bg Y.M.53	T. Carse	283	Sndrld	1850	T. Wood	Sndrld	Cly. Mntal	9 A 1	3
2	Bg f. & Y.M.52	WDonn'n	169 163	Chepst	1844	Deaker & c	Dublin	Bel.	12 A 1	52
3	Bk f. & Y.M.52	G Freemn	376 449	Sndrld Srprs 52	1845	Schilizzi	Liverp'l	Liv. Medit.	12 A 1	52
4	Sr (late 'Exchange')	G. Grath I B.	178	Sndrld	1848	Schevdsy	Memel	Dun. Baltic	7 A 1	5
5	Sr	Hadgraft	93	Ipsw'h len. & lrp	1820 47 Srprs 51	Cobbold	Ipswich	Ips. Coaster	— AE 1	//
6	Sr I.B.	H. Hind	116	P E Isl	1843	M-Ferran	Belfast	Bel. Coaster S.S.51-4 Yrs	— AE 1	23
7	Bn I.B.	T. Jones	184	P E. Isl Hk B P & S.	1850	Mackay & Liverp'l	Liverp'l	Liv. Coaster	4 A 1	8
8	Sr Y.M.52	J. Mendes	192 239	Prtug'l Lh	1851	F. Pereira	St Ubes	Nwc.C.G.H	6 A 1	52
9	Sr I.B.	Nankivell	83	Shaldn pt O. M. pt NB.	1847 & Srprs 52	J. Stooke	Exeter	Tgn. Coastr	6 A 1	52
560	Sk I.B.	E Randell	42	Brdprt	1845	R. Damon	Wymth	Wey. Coastr	12 A 1	51
1	Sr Y.M.46	Scarbrow	81	Bristol pt NB. 46	1844	Scarbrow	London	Liv.		46
2	Sr Y.M.48	Thomas	188	Lareny len. 48	1837	Hartrick	N. Ross	Liv. Medit. Rest. 48 —	12 AE 1	22
3	Sw	Thomps'n	225 232	Sndrld	1839	Andrews			8	43
4	Bg Y.M.52	J. Towill	207	Shrh	1849	Bowring	Liverp'l	Liv. Nwfdl'd	12 A 1	52
5	Sr Y.M.50	WTucker	137	Drtmth len. 50	1836	RGoody'r	Drtmth	Ply. Medit. Rest. 50 —	12 A 1	8 2
6	Sw Y.M. Im. 50 overp	W Turner	220	Sndrld	1850	W Harper	Shields	Shl. Brcelna	8 A 1	50
7	Bk f. & Y.M.50	RW'kefld	308	Hull w. pts. 48	1826	T. Smith	Livery'l	Cly. W. Inds Rest. 42-7yrs	10 AE 1	52
8	Sr C.49	W. Way	152	Lngtn 120 Drp 46	1842	Inman & C	Shmptn	Dub.	11 A 1	49
9	Colvin S s. 47 Y.M. 50. B	Trail	480	M'Imu	1847	Toulmin &	London	Lon. China	12 A 1	50
570	Engenia Bk f. & Y.M. 52	F. Davis	383	Whitby w. f. & d.	1833	Cmpbell & 50 T Sds & Srprs	London	Lon. Ptln dB 50 Drp. 52	11 AE 1	3
1	Goodwn Bk (late 'John Fehr	W. King man') f. & Y	478	UStats M52 O & P. S	1840	W Goodwin Srprs 53	London	Lon. Austrl. S.S.53	6 AE 1	2
2	Graham Bg Y.M.51	Ferguson	204	Liv' rpl 210	1833	Cotesw'th	Liverp'l	Liv. Cont. 50 —	12 A 1	4 51
3	Sophia Sr f. & Y.M. 52	H. Rude	147	Arhu's	1852	FKiorboe	Aarhus	Lth. Lisbon	7 A 1	52
4	Tully Bk Y.M.50 pt 52	Bk Wilson	345	Sndrld 380	1850	C. Tully	Sndrld	Lon. C.G.H.	8 A 1	52
575	Zoller Bg pts. 47	T. Barter	269	N Brns sn. 46w.	1828	S. Baker & TS ds. s. 47 Srprs	Drtmth	Tqy N Amer S.S. 52-4 Yrs	— AE 1	23



# E

No.	Ships.	Masters.	Tons.	BUILD.		Owners.	Port belonging to.	Destined Voyage.	Classification	
				Where.	When.				No. Years first assigned.	Character for Hull & Star
576	Emma & Mary Sr I.B.	W. Mills	102	Lwstft	1852	Lucas Brs	Lowstft	Yar. Norwy	6	A 1
7	Emmanuel Bk	B. Sinclair	424	Sndrld	1835	E. Taylor	Nwcastle	Bel. Quebec	7	Æ 1
8	Emmett Sr	L. Jones	51	Wales	1839	L. Jones	Abryst.	Abs. Coastr	8	Æ 1
9	Emperor Bk	Adamson	361	Sndrld	1849	Adamson	Sndrld	Cly Moulmn	8	A 1
580	— Bg	J Dinnson	264	Abrdn	1849	Dinnson &	Aberdn	Abn. Alg. By	9	A 1
1	— S	T. Liddle	598	Queb'c	1847	Restarick	Plymth	Ply. Austrl.	6	A 1
2	— Barge	L. Nurse	39	Glost'r	1850	J. Nurse	Gloster	Gl. Coaster	10	A 1
3	— S	Paxton	577	Livrp'l	1843	Milchrst &	Livrp'l	Liv.	12	A 1
4	— Sr	W Sinnott	70	Rnc'rn	1851	Anderton	Livrp'l	Liv. Coaster	8	A 1
5	— Bk	R. A Young	438	Dmbtn	1849	M'Kellar	Glasg'w	Lth. India	10	A 1
6	— S	E. Phelan	729	Queb'c	1845	J. Getty	Livrp'l	Liv.	5	Æ 1
7	— Queen S	J. Coulter	860	N Brns	1847	Porter & C		S.S. 51—5 Yrs	C. 2	1
8	Employ Sw	J Th'mpsn	261	Sndrld	1840	Graydon	Sndrld	Sld. Amer.	8	Æ 1
9	Emporium Bk	T. Bruce	327	Sndrld	1852	R. Cleugh	Shields	Shl. Medit	8	A 1
590	Empress Sr	G. Aynon	77	Rnc'rn	1848	Anderton	Runcrn	Npt. Coaster	6	A 1
1	— Sw	Dimond	294	Sndrld	1841	Elliott	Sndrld	Sld. Amer.	8	Æ 1
2	— Sw	B Everson	282	Sndrld	1836	Summrs &	Shields	Shl. Amer.	9	Æ 1
3	— Bk	Goble	436	Sndrld	1847	Rotham &	Sndrld	Sld. Medit.	9	A 1
4	— Bk	A. Leslie	359	N. Scot	1845	A. Adam	Banff	Bnf. Quebec	—	Æ 1
5	— Sw	Newman	267	Sndrld	1847	Newman	Scilly I.	Lon. Alg By	7	A 1
6	— Bk	Z Pearson	382	Sndrld	1852	Pearson &	Hull	Lon N. York	8	A 1
7	— S	Scott	333	Liv'rpl	1847	Cotsw'rth	Livrp'l	Liv.	12	A 1
8	— Bk	Ruxton	293	Lon dn	1837	E Roberts	Livrp'l	Liv. Panama	7	Æ 1
9	— Sr	Edwards	121	B'nstpl	1846	Edwards	Barmth	Bar. Coaster	12	A 1
600	Emulous Sr	D. Brown	143	Ipsw'h	1840	Brown & c	London	Sws Madeira	12	A 1

No.	Ships.	Masters.	Tons.	BUILD.		Owners.	Port belonging to.	Destined Voyage.	Classification.	
				Where.	When.				No. Years first assigned.	Character for Hull & Stores.
601	Emulous Bg r. & Y.M. 51	J. Clarke	194	Belfast no 13nw	1826	Sinclair & & lrp. 45	Belfast	Hpl. W. Inds	9	<del>AE</del> 3/14
2	Enchanter Bk r. & Y.M. 51	W. Duthie	428	Dndee	1851	W. Duthie	Aberdn	Dun. Pt Phil	9	A 1 4
3	Enchantress Bk Y.M. 49	J. Ledger	252	Whtvn	1841	Cormick	Whitvn	Lon Maurits	12	A 1 2/
4	— Bg	G. Lodge	164	Plymh len. & lrp	1818	G. Lodge	N Shields	Shl. Coaster	—	AE 1 4
5	Endeavour Sr I. B.	W Branch	68	83 Yrmth	1847	Greenw'd	Yarmth	Cff. Rtrtdm	9	A 1 50
6	— Bk r. & Y.M. 52	Campbell	330	Sndrld Drp. 52	1847	Glaholm	Nwctl'	Nwc. Medit.	8	A 1 52
7	— Sk I. B.	J. Jones	48	Pt. Mdc	1845	Jones & C.	Pt. Mdc	Bar Coaster	12	A 1 51
8	— Sw pt I. B.	J Longst'ff	227	Sndrld	1850	Longstaff	Sndrld	Sld. Baltic	8	A 1 50
9	— Sw pt I. B.	Rchrdson	245	Hrtlpl'	1845	Rchrdson	Hartpl'	Hpl. Londn	8	A 1 52
610	— Sr	W. Smith	77	Scrbro	1792	W. Wear				51
1	Endymion S Y.M. 52	Withycomb	516	Livrp'l wr. & s. 50	1847	Cotesw'th	Livrp'l	Liv. Madras	12	A 1 52
2	— Bk r & s. 45	Cordingly	342	Whitby Srprs 45	1815	J Brodrck	Hull	Hul. Amer	—	E 1 45
3	Energy Bg	R Bouch'r	278	Srprs 50 & 52 n. 52	1836	Harvie & C	Limrick	Lim. Queb'c	—	<del>AE</del> 2/3
4	— Sr Z. 50 I. B.	J. Fenlen	125	N. Sco. B. & S.	1850	Allin & Co.	Wexfrd	Wex. Coastr	4	A 1 50
5	— Sr I. B.	D Jenkins	62	Abrys' 48 pt O. M	1844	E. Jenkins	Abryst	Abs. Coaster	5	AE 1 4
6	— Sr I. B.	M. Small	68	N. Scot Srprs 52	1845	G M Tear	Belfast	Bel N. Ross	4	AE 1 52
7	— Bk pt I. B.	Wemyss	242	W trfrd	1848	McGavin	Dundee	Wtf. Baltic	10	A 1 48
8	Enfield Sr I. B.	E Roberts	120	Lynn 97 pt sw. 3	1833	J. Stanley	Llanelly	Lly. Coaster	9	<del>AE</del> 4
9	— Sr I. B.	J. London	83	Yrmth 74 pt x Klsu	1839	J. Allen	Yarmth	Whn Coastr	12	A 1 2/3
620	Engineer Sw Y.M. 49 overpt	Sellers	223	Sndrld	1848	Kirtley	Sndrld	Sld. Coaster	7	A 1 52
1	England Bk Y.M. 52	WGarnett	649	Queb'c	1847	Hutchsn	Livrp'l	Liv.	5	<del>AE</del> 1/1
2	England's Queen S Y.M. 53	J. Leisk	371	Wrktn	1842	Atkin	Livrp'l	Liv. Vlprso	12	A 1 3
3	— Sw r. & Z. 1m. 52 pt I. B.	Cunninghm	283	Sndrld Drp. 45	1838	S. Mease	Shields	Shl. Quebec	8	AE 1 1
4	English Rose Sr pt I. B.	G. Hill	84	Boston Drp. 51	1840	Buckley &	Wisbch	Lyn Coaster	—	AE 1 3
625	— Bg I. B.	J. Silham	152	Shrh'm	1847	Gates & C.	Shorhm	Shm Coast'r	9	A 1 51

No.	Ships.	Masters.	Tons.	BUILD.		Owners.	Port belonging to.	Destined Voyage.	Classification.	
				Where.	When.				No. Year first assigned.	Character for Hull & Stow.
626	Englishman	Alex'nder	165	Rdbrg	1850	Sharland	Shmptn	Sou Sndrldnd	12	A 1
	Sr pt I.B.	<i>4/20 53</i>	12-							
7	Enmore Bk	C. Hinds	281	Nwcastl	1831	D. Cowan	<i>Newcastle 1851</i>		<i>10</i>	<i>AE 1</i>
	<i>E 4/20 10/51</i>								<i>C 3</i>	
8	Ennerdale Bk	W. Moore	307	Whtvn	1842	Boadle & c	Whitvn	Lth. Adelde	9	A 1
	r. & Y.M. 51		343					Cont. 51-	3	<i>51</i>
9	Enrequita Sr	Tono	174	Spain	1843	Moraud	Denia	Liv. Havan.	6	<i>AE 1</i>
	YM 52 over pt I.	B.		O. & F.	Drp 47			<i>S.S. 52</i>	C. 2	<i>51</i>
630	Ensign Bk	J. Walker	629	Mrmci	1848	R Benn & c	Liverp'l	Liv. Africa	4	<i>AE 1</i>
	r. & Y.M. 52		718	<i>Hk B.S. &amp; P. p</i>	<i>18 K151</i>					<i>52</i>
1	Enterprise S	Thomp's n	338	Mryp't	1836	F. Wilson	London	Lon. Bahia	7	<i>AE 1</i>
	ptr. & s. 50 Y.M. & ptr. 53			O. & Hk	Srprs 50	<i>ptnw. 52</i>		<i>S.S. 50</i>	C. 2	<i>3</i>
2	Enterprize Bg		253	Xchch	1848	T Morgan	London	Poo London	12	A 1
	YM <i>4/20 52</i>									<i>51</i>
3	Bg	J. Bailes	121	Crldign	1822	Bailes & C.				<i>51</i>
4	Bk	Bloomfield	340	Yrmth	1852	Bran'rd &	Yarmth	Yar.	12	A 1
	YM. 52		377							<i>51</i>
5	Sr	D. Carrol	110	Pdst'w	1846	T. Cleary	Wtrfrd	BmsCoaster	12	A 1
	I.B.		87	Drp. 50						<i>50</i>
6	Sr	Cornhill	126	M'rstn	1842	Monemnt	Lynn	Lyn.	9	A 1
	I.B.		106	Srprs 51				Cont. 51-	3	<i>51</i>
7	Sr	J. Cribb	138	Lymgn	1851	Inman	Shmptn	Sou. Coaster	11	A 1
	I.B.		105				<i>Ambr's</i>			<i>51</i>
8	Sr	W. Evans	107	Nwprt	1846	Campbell	<i>Newprt</i>	Cff. U. Stats.	12	A 1
	YM. 1m. 52 over pt I.	I. B.	96	Drp. 52						<i>52</i>
9	Sr	J. Fowles	114	Abrdn	1852	J. Walls	Krkwal	AbnCoaster	9	A 1
	pt I. B.		76							<i>52</i>
640	Sr	J. Geddie	110	Garmh	1850	J. Geddie	Banff	Bnf. Coaster	6	A 1
	pt I. B.			O. Lh & E.						<i>50</i>
1	Sw	E. Griffith	165	PtMdc	1845	Jones & Co	Pt. Mdc.	Bar. Coaster	12	A 1
	YM. 49 over pt I.	B.		ptnd. & S	rprs 51					<i>51</i>
2	Sr	D. Jones	51	Abryst	1830	Evans & C.	Abryst	Cff. Coaster		<i>AE 1</i>
	I.B.			lrp. 45 len. n. n. d. & lrp. 48				<i>S.S. 48</i>		<i>52</i>
3	Sr	J. Lawson	99	Grngm	1838	Dall & Co.	N Brwk	Lth. Baltic	9	<i>AE 1</i>
	pt I. B.			len. 44			Rest. 44-6yrs.	<i>S.S. 53</i>	C. 2	<i>2</i>
4	Sk	R. Pearce	43	Pdst'w	1828	G. Pearce				<i>51</i>
5	Sr	Sanders' n	100	Sndrld	1834	Wtb & Lon	Whitby	Wtb. Londn	5	<i>AE 1</i>
	I. B.		81	ptnw. 47	Srprs 50	Sh. Co.	<i>n. n. K151</i>	& 8rprs 51		<i>5</i>
6	Bg	T. Shapter	191	P. E. Isl	1846	W Waters	Swans' a	Lon.	4	
	Z. 491. B.		162	Srprs 48 & 49						<i>51</i>
7	Sr	Shepherdson	67	Yrmth	1840	D. King	Yarmth	Yar. Coaster	7	<i>AE 1</i>
	I. B.		61	Srprs 48						<i>52</i>
8	Bk	R Smallman	310	Plymh	1838	Bradley &	Dublin	Dub. Trndad	12	A 1
	<i>80 4/20 52</i>			Drp. 49				Cont. 50-	4	<i>50</i>
9	Sr	W. H. Taw	118	Fowey	1846	Carnall & c	Fowey	Foy.	12	A 1
	YM. 1m. 52 over pt I. B.	I. B.	88							<i>52</i>
650	Sk	H Thomas	41	Tenby	1846	T Thomas	Tenby	Brs. Coaster	9	A 1
	I. B.			len. 48 S		T Sds & Srprs 51				<i>51</i>



Ships.	Masters.	Tons.	BUILD.		Owners.	Port belonging to.	Destined Voyage.	Classification.	
			Where.	When.				No. Years first assigned.	Character for Hull & Stores.
51 Enterprize Sw I. B.	T. Tindall	244	Sndrld len. n. d. &	1845	T. Smith Srprs 53	Stocktn	Hpl. Londn	7	A 1 3
2 — Bk	G. Trader	336	P. E. Isl 383	1847	Sweeting	<i>Londn</i>	<i>1853-4</i>	4	A 1 51 4
3 Envelope Bk YM. 50 overpt I.	ET'mlnsn B.	387	Mrmci Hk & B.	1850	Oxley	Liverpl'	Liv. Halifax	5	A 1 50
4 Envoy Bg Z. 531. B.	J. Smith	146	N Scot Srprs 50	1846	Heycock	Wells	Lon. Mlbrn. S. S. 50 - 4 Yrs	4	A 1 C. 2 3
5 — Bk YM. 50 r. & s.	S. Nixon	652	NRmd w. r. & s. 47	1843	Cuthbert	Gren'ck	Cly. N. York S. S. 50 - 4 Yrs	4	A 1 C. 1 52
6 Eos Bk YM. 52	D Bridges	332	Sndrld 374	1851	T. Alcock	Sndrld	Sld. Ceylon	9	A 1 52
7 Eothen Bk YM. & ptr. 51 over	Roberts'n rpt I. B.	250	Cardiff 242	1849	Templmn	London	Liv.	12	A 1 51
8 Epaminondas Sr. & YM. 50 pt Y	H. Kerr	1125	Queb'c OH & E. B & P	1850	Granger & w. pts 50	Belfast	Liv. Adeld.	6	A 1 52
9 Epsilon Sw I. B.	J. Sample	207	Sndrld 217	1839	R Soulsby	Blyth	Nwc. Baltic	6	A 1 C. 2 4
60 Equator Bg YM. 53	J. Carter	235	Liv' rpl pt Iron Beam s	1845	Adamson	London	Lon. China	12	A 1 3
1 — S YM. 54	J. Roberts	680	Mrmci Hk. & B B.	1851	H Milvain	Nwctl	Liv NORlns	5	A 1 52
2 Equestrian S r. YM. ptr. & s 50	H. Loney	659	Hull ptn Klsn	1842	Somes Bro & Srprs 48 w. ptr. &	London	Lon. Hbt Tn 50 Srprs 52	11	A 1 52
3 Equity Sr I. B.	R. Basten	142	P. E. Isl Hk. B &	1849	T. Wills S. Srprs 52	Exeter	Tps. Coaster	4	A 1 52
4 — Sr I. B.	G Eskdale	82	Pwlhli len. n. d. &	1829	G Eskdale	Whitby	Wtb. Havre 49 Drp. 50 & 52	—	A 1 52
5 — Sw ptd. 41 pt 47 pt Y	WHodg'n M. 47	249	Whthy len. 33 pt	1816	Hewson n Tsd s 41 n. d. 45 lrp	N Shlds	Shl. London 47 Srprs 50	—	A 1 51
6 — Sk I. B.	Morgans	38	Abryst n K143 n	1825	Morgans	Arbryst	Abs. Coast'r 1 n Klsn & Srprs 53	—	A 1 2
7 — Sr Z. len. 57 pt. I. B.	S. Sullock	144	S Shlds n K149	1847	W Lavers	Brxham	Drt. Medit.	8	A 1 49
8 Equivalent Sr I. B.	E. Adams	187	Witsbl 152	1847	Daniels &	Witsbl	Hpl. Wtstbl	10	A 1 4
9 Era Sr YM. 54	Hingston	222	Sltcmb len. 51	1837	Beer & Co.	Salc'mb	Drt. R. Jan. Rest. 51 —	10	A 1 7 51
670 — Bn C. 51 c. f.	Patterson	230	Bristol 204	1849	Patterson	Bristol	Brs. W. Inds	13	A 1 51
1 Erin Sr		118	Shi'lds 106	1842	Hutchngs	<i>Spymth</i>		8	A 1 51
2 — Sr pt I. B.	W. Angel	90	Plymh 77 Srprs 47	1825	S Dv. Sh. C	Plym'th	Ply. Coaster Rest. 40 — 4 yrs	—	A 1 52
3 — Bg pt I. B.	J. Charles	116	Dublin 614	1819	T. Ash'y	Dublin	Dub. Collier Rest. 48 —	—	A 1 6 52
4 Eringo Bragh S	G. Casey	616	Queb'c 614	1847	H'rgraves				51
675 Erromanga Bk YM. 51	J. Hall	376	Sndrld 418	1851	R Hansell	N Sh'lds	Sld.	10	A 1 51

# E

No.	Ships	Masters.	Tons.	BUILD.		Owners.	Port belonging to.	Destined Voyage.	Classified
				Where.	When.				
676	Erromanga Bk pts. 52 Y.M. 52	W. Leckie	351	Grnc'k 395 w. ptd.	1845	J. Kelso p. 52	Gr'nock	Cly Montral	10 A
7	Escape Sw	Huntley	248	Sndrld	1849	Huntley	Sndrld	Sld. Archgl	8 A
8	Escort Sr Y.M. 53	R. Jerrett	169	Torq'y 146 len. 53 N	1849	Hunt & Co Klsn & Srprs 53 *	London	Drt. Cadiz	12 A
9	Eempio Pol. I. B.	Retuffatt	150	Genoa		Rocca Brs	Genoa	Liv.	— E
680	Esk Bk Y.M. 51	Joughan	217	Whtvn ptnd. 51	1828	Br'cklbnk	Liverp'l	Liv.	9 A
1	Esmeralda Bg Y.M. 51	J. Pelck	243	Alasnd P. & O.	1851	Ronb'rg &	Alasnd	Nwc. Brazls	5 A
2	Espérance Bk Y.M. 49	U Ceiman	377	Baltic	1849	Buismann	Emben	Shl. E. Inds.	6 A
3	— Sr F. & Y.M. 52 over	J Cumming pt I. B.	181	Perth 143 O.A. & L	1850	J. Paul Drp. 52	Dundee	Liv.	7 A
4	Esperanza Bg Y.M. 51 c.f.	Le Lacheur	219	Grns'y	1851	Le Lacheur	G'rnsy	Gns. Pacific	13 A
5	Essay Sw	Hucklbridg	216	Sndrld 205 ND. & Sr	1830	Cropton prs 50	Sndrld	Sld. Oporto S.S. 50	8 A
6	Essequebo Bk F. & Z. 52 pt I. B.	T. Ritchie	296	N Brns 342 Hk & B.	1847	Duthie & c Srprs 52	Aberdn	Nwc. Califrn S.S. 52—5yrs Cont 52—	5 A
7	Essex Bg	J Johnson	212	Wvnho Srprs 48	1837	Elliot & Co & 53	Sndrld	Sld. Coaster S.S. 53	11 A
8	— Bk	May	329	Sndrld	1840	Soanes	London		C. 4
9	— S F. & Y.M. 52	J. Martin	692	London 776 Srprs 52	1839	Wigram	London	Lon. Austrl. Cont. 51—	12 A
690	— S Y.M. 51 over pt I.	H. Smith B.	790	N Brns 843 O. Hk B	1849	M'William S & P	Liverp'l	Liv. N York S.S. 44 Cont 53	4 A
1	Esther Bk Y.M. 51	E Harnett	352	Wrktn	1833	Sparks & c	Liverp'l	Lon. Calcut Rest. 48—	11 A
2	— Sr F. & Y.M. 53 over	J. Jones t I. B.	116	Pt Mdc Drp. 53	1846	Juoes & C.	Pt. Mdc	Bms. Liverp'l	12 A
3	— Bn Y.M. 51	G. Pearse	207	N Sco. 177 Srprs 51	1848	R. Hartnell	Liverp'l	Gr. Medit. S.S. 53—4 Yrs Cont. 52—	4 A
4	— Sw G. Iron 48 pt I. B.	C. Reay	228	Sndrld 225	1836	C & F Reay S.S. 53	S Shields	Hul. Baltic	7 A
5	— Francis Bk F. & Y.M. 51	Northw'd	370	B'nstpl	1846	Richard'n	Sw'nsea	Sws Coquimbo	12 A
6	— & Mary Sr I. B.	Thomas	52	N. Quy	1844	Capt. & Co	Cardign	Liv. Coaster	12 A
7	Ethel Bg	G. Willis	209	Whtby	1847	G. Smales	Whitby	Wtb. Tees	10 A
8	Etheldred Bk F. & d. 37 Y.M. 50	J Butcher	421	London N.W. 348	1811	Hopper rprs. 48	London	Lon. Africa	— A
9	Eü S F. & Y.M. 53	J. Kitchen	435	Mrmci Drp. 53	1843	Prowse &	Liverp'l	Lon Melbrn S.S. 50—5yrs	5 A
700	Eucles S F. & Y.M. 52 53	Suthrland	327	Sndrld	1834	Hall & Co.	Liverp'l	Liv. Califrn. Rest. 49—	11 A

Ships.	Masters.	Tons.	BUILD.		Owners.	Port belonging to.	Destined Voyage.	Classification.		
			Where.	When.				No. Years first assigned.	Character for Hull & Stores.	
1 Euclid Bk r. & s. 51 Y.M. 51	Retellick overpt I. B.	501	Pictou w. ptr. &	1841 s. 51 Sr	Philpotts & prsr 51	Gloster	Gl. Quebec S. S. 51—4 Yrs	—	Æ 1 52	4
2 Eugene Sr I. B.	J. Link	63	Boston	1822	W. Barry	Lynn	LynCoaster	—	Æ 1 52	21
3 Eugenia Sr pt I B	J Edwards	71	Abryst	1844	T. Jones	Abryst	Abs Coaster	12	A 1 49	4
4 — Bk C. Im. 50	Jacktman	714	Danzic Fir Tree	1850 nails	F. Heyn	Danzic	Lon.	6	A 1 52	
5 Euphemia Sr pt I. B.	H. Gloag	99	Perth	1852	J Graham	Perth	DunCoaster	7	A 1 52	
6 — r. & Y.M. 52	J. Kendall	308	N Brns	1846	Wignall &	Fle'twd	Lon. S.S. 51—4 yrs	4	Æ 1 C. 2 52	18
7 — Sr I. B.	S. Paxton	71	Sndrld len. 40 D	1829 rp. 49	Crow & Co Srprs 52	Berwick	Nwc. Baltic	—	Æ 1 52	
8 Euphemus S Y.M. 53	Bawden	633	Memel	1852	Somes Brs	London	Lon. Austr'l	7	A 1 3	
9 Euphrates S Y.M. & ptr. 51	Patridge	617	Livrp'l N Klsn 4	1834 6	G. Claus	Livrp'l	Liv. Austral S.S. 51	12	Æ 1 C. 4 4	
10 — r. & d. 46 Y.M. 51	J. Monro	557	Srbrro lrp. 34 N	1821 d. 46 S	Tindall & c rprs 49 & 51	London	Lon. Ceylon Rest 35—6 yrs	—	Æ 1 C. 2 51	607
1 — Bk r. & Y.M. 50	J. Rose	295	Stcktn	1845	Barrick &	London	Lon. W. Inds	9	A 1 51	
2 — S r. & Y.M. 52	R. Wilson	368	Sndrld 428 Srprs 52	1845	Wilson	London	Lon. Bmbay	10	A 1 52	
3 Euphrosyne Bk Y.M. 49	J. Barras	447	Sndrld	1847	Barras & C	London	Lon. China	8	A 1 49	21
4 — S Z Im. 53	Middlet'n	398	Sndrld	1853	Coxon & C	N Shlds	Sld. Medit.	8	A 1 3	
5 Eureka Bg r. & Z. 52 I. B.	G. Sloan	195	P. E. Isl B. & S.	1850	G. Sloan	Dmfries	Liv. Coaster	4	A 1 52	
6 Euroclydon Sw Y.M. 52	J. Fielder	270	Sndrld	1852	Wm. Hay	Sndrld	Sld. Medit.	8	A 1 52	
7 Earopa Bg r. & Y.M. 53	T Bennett	224	Abrdn ptnw. 50	1834 lrp. 51	GMorrisn Srprs 53	Shields	Shl. Medit. Rest. 43—5 Yrs	8	Æ 1 C. 2 2	
8 — Bk r. & Y.M. 50	J. Barclay	272	Queb'c lrp. 46 N	1834 d. pt N	Erskine & Klsn & Srpr	Gren'ck	Cly. W. Inds S.S. 50—5 Yrs	—	Æ 1 52	8
9 — S r. & Y.M. & pts. 52	H. Oliver overpt I. B.	981	Queb'c OHk B.	1851 E & P.	M' C' Imnt w. ptr. & s 52	Livrp'l	Liv. N.S.W.	6	A 1 52	6
20 — S Y.M. 51 c. f.	Wharton	741	London	1851	Somes Brs	London	Lon. Calcut.	13	A 1 51	6
1 — Bg Y.M. 50 overpt I. B.	Williams	155	Crdign	1849	Williams	Cardign	Lon.	12	A 1 50	
2 Europe Bg I. B.	J. Laird	206	Sndrld 189 Srprs 46	1839 & 47	Daisley & Drp. 49 & 53	Lynn	Ram. S.S. 52	6	Æ 1 C. 2 1	
3 — Sr Y.M. 50 overpt I. B.	R Velacot	87	Plymh	1837	J. Edwrds	Bristol	Brs. Charn't Rest. 50—	9	A 1 6 50	
4 — Bk D Z 57	W. Ware	420	Scrbro	1800	Willis & C.	Quebec	Liv.	—	Æ 1 51	23
5 European Bk	Johnson	510 514	Dmbtn Drp. 47 p	1845 t P.P.	Longlen Klsn	Quebec	Liv.			47





No.	Ships.	Masters.	Tons	BUILD.		Owners.	Port belonging to.	Destined Voyage.	No. Years first assigned.	Classification.	
				Where.	When.					Character for Hull & Stores.	
51	Exchange Sr	T. Quick	83	Bidefd	1818	T. Quick	St. Ives	Sws.Coaster	—	Æ1	
			73	lrp.40&	45Srp	rs49				52	
2	Sw	W. Sewell	261	Shi'lds	1851	Clarke & c	Nwcastle	Shl. Medit.	8	A 1	5
	YM.51overpt I. B.		276							51	
3	Sr	Shaxson	111	Apledr	1844	Capt.&Co	Bidefrd	Bid. Swnsea	11	A 1	
	I. B.		104	Drp.50						50	
4	Sw	J. Stainsb'rg	288	Sndrld	1851	WHdgs'n	Sndrldnd	Sld. Hmbro	8	A 1	
	pt I. B.		285							51	
5	Exertion Sr	G. Arnott	143	Sndrld	1844	Arnott&c	Nwcastle	Shl. Medit.	—	Æ1	31
	r.&Z.52I. B.			Drp.47	&50					52	
6	Sr	Huntly	109	Sndrld	1848	Huntly	Sndrldnd	Shl. Coaster			
	I. B.									48	
7	Exhibition Bk		356	NBrns	1851	Holmes	Liverp'l	Liv.	4	A 1	
	Z.53I. B.		411	S. Hk & B.						1	
8	Sr	J. Varcoe	128	Sndrld	1851	Varcoe&c	Fowey	Hul. Nwcastl	6	A 1	
	I. B.			Drp.52						52	
9	Exile Sr	W. Blake	185	Brxhm	1830	Blake & S	Brixhm	Npt. Medit.	10	A 1	
	YM.52overpt I. B.		162	len.47				Rest.47—	7	52	
760	Exmouth Sr	Pincombe	148	Exmth	1839	Parker&C	Exeter	Exm.Coast	12	A 1	
	pt I. B.		134	Drp.50				Cont.51—	4	52	
1	Experiment Sr	J. Anning	117	Tpshn	1826	Wanning	Exeter	Tps.Coaster	—	Æ1	
	I. B.		97	Srprs 49	&52			Rest.41. 7Yrs	C. 2	52	
2	Sp	Campbell	53	PtGls	1799	McMurry	Belfast	Bel. Coaster	—	E 1	
	I. B.			lrp.36nd	40lrp. 47					47	
3	Sr		77	Ulvstn	1802	T. O'Hear	Newry	Nry. Coastr	—	Æ1	
	I. B.		60	nd. pt42	pt46 1					52	
4	Expert Sr	W. Askam	102	Burton	1850	Arnold&c	Goole	Goo.Coast'r	10	A 1	
	I. B.			ptCl.						50	
5	Bk	W. Grigs	395	Sndrld	1848	Waite, Br.	NShilds	Shl. Medit.	8	A 1	
	F.&YM.50		428							52	
6	Express Bg	B'nningtn	253	Hull	1828	Priest&C.	Hull	Liv. Medit.	10	Æ1	
	F.&Z.52			nd.&lrp.	38Srp	rs49&52		S.S.49	C. 3	52	
7	Sk	NConnors	61	Bnstpl	1839	J. Devereux	Wexfrd	Wex.Coast	10	Æ1	
	pt I. B.		41	nd. Srpr	s52					52	
8	Bg	E. Darmar	217	Stls'nd	1850	Bartels&c	Strlsnd	Crk. Medit.	7	A 1	
	YM.51									51	
9	Bg	J. Forbes	230	Abrdn	1841	Renney &	Aberdn	Liv.MteVid	6	Æ1	
	Z.51pt I. B.		239	Bh O.L. h.&E.	Srprs50			S.S.50	C. 2	52	
770	Bn	Langlois	134	Poole	1847	Nicolle	Jersey	Poo. Jersey	12	A 1	
	c 52									47	
1	Bn	J. Phillips	211	Scilly	1850	Banfield&	Scilly	Liv.C.G.H.	12	A 1	
	YM.52									52	
2	Bn	J. Small	154	N.Sco.	1849	J. Baines	Liverp'l	Liv. Africa	4	A 1	
	Z.51I. B.			B S.&Y P.		J. Michael London				51	
3	Bk	J. Smith	399	N Brns	1839	Chism&C	Liverp'l	Liv. Califrn	4	Æ1	22
	F.&YM.49		447	n Klsn4	8Drp. 49			S.S.49 4Yrs		52	
4	Bn	J. Taylor	70	Apledr	1797	T. Brailey	Brnstpl	Bid.Coaster	—	Æ1	
	I. B.			nd. &lrp.	48					52	
775	Sw	RWalshw	263	Sndrld	1846	J. Gales	Sndrldnd	Cly. Medit.	9	A 1	
	YM.51		266							51	

# E

No.	Ships.	Masters.	Tons.	BUILD.		Owners.	Port belonging to.	Destined Voyage.	Classification	
				Where.	When.				No. Years first assigned.	Charac for Hull & S.
776	Express Sr pt I. B. Yawl	R. Welsh Willson	127 69	Whtvn 102 Srprs 52 Wdbg len. & lrp	1827 1841	Welsh & C Willson	Maryp't Dover	MptCoaster Dov. S. S. 52	9 10	ÆI ÆI
										5

•• Additional Ships are inserted in the Supplement at the end of the Register.



No.	Ships.	Masters.	Tons.	BUILD.		Owners.	Port belonging to.	Destined Voyage.	Classification.	
				Where.	When.				No. Years first assigned.	Character for Hull & Stores.
1	F. C. Clarke Bk YM.52	W M'huish	697 766	Jersey	1852	Melhuish &	Liverp'l	Jer. Calcut.	13	A 1 52
2	F. I. Wickel- hausen S F. & C. 52	Warnken	550	Bremn O. & F.	1847 ptnw.52	Wickl'usn	Bremen	Ram. N. Yrk	6	A 2 52
3	F. M. C. Sr YM. & ptd. 47	J. Rutter	84 74	Ayr Drp. 46	1845	Carson	Liverp'l	Liv. Coaster Cont. 57	8	A 1 52
4	Factor	Sr J. Fowler	118 103	Chestr Srps 45	1827	Fowler & c	Weymh	Wey. Coastr	10	E 1 47
5	—	Sr Richards	72	Brnth	1848	Richrds &	Barmth	Bar.	12	A 1 48
6	—	Sr J. Suitor	149 125	Nwprt nd. 331r	1825 p. 44	Suitor & c.	Marypt Srps 51 & 52	Mpt Coaster K152 S.S. 49	—	Æ 1 52
7	Fadernesland Bk pts. 51 YM. 51	Cuttlierg overpt I. B.	339	Hrn'sd F.	1849	T. Sjoden	H'rnosd	Hul. Calcut.	5	A 1 51
8	Fair Hope Sk I. B.	D. Rees	37	Abryn Srps 49 & 52	1838	Rees & Co.	Abryn	Car. Coaster	—	Æ 1 52
9	— Kathleen Bk YM. 51	J. Creigh	302 318	H'wdn	1846	J & I Waits	N Shields	Shl. Medit.	8	A 1 51
10	Fairlie Bk r. & d. 42 YM. 50	E. Pavey t. I. B. 53	756	Calcut T. wd. 35	1812	Somes, Bs	London T Sds r. & d. & Srps 43	Lon Hbt T'n S.S. 50	—	Æ 1 51
1	Fairy Bg I. B.	J Deepr'se	190	Shrhm O. & R P	1850	May & Co.	Shorhm	Shm.	6	A 1 50
2	— Bk YM. 50	Forbes	328	Sndrld	1845	S. Alcock	Sndrld	Sld. Medit. Cont. 57	8	A 1 50
3	— Sr I. B.	F. Holmes	71	Wells	1836	F. Holmes	Yarmth	Yar. Coaster	—	Æ 1 3
4	— Sr I. B.	M'Quaker	76 54	Troon O. E. & Lh	1847	McKehne	Girvan	Cly. Coaster	6	A 1 52
5	— Sr I. B.	JM'Keigan	93	StJhns Hk & B.	1850	Delargy &	Belfast	Bel. Coaster	5	A 1 51
6	— Bk YM. 52	G. Paul	370 398	Hrtlp'l	1852	Robinson	S Shields	Hpl. Medit.	10	A 1 52
7	— Bg YM. 53	J Shelford	216 194	Brdprt	1846	Thomas &	Liverp'l	Fal. Prnmbe	12	A 1 2
8	— Queen Bk C. 52	Rich'rdsn	319	Sndrld	1845	Macdonld	Liverp'l	Dub. Calcut L.C.	9	A 1 10
9	— Sr	Willamsn	159 200	Sndrld Drp. 50	1845	Walker &	Sndrld	Sld. London	8	A 1 50
20	Faithful Bk	T. Allen	247 239	Sndrld len. 33w.	1830	Cobbold	Ipswich	Ips Spain	8	Æ 1 52
1	— Bk YM. 51	Mathieson	380 429	Sndrld	1846	Shepherd	London	Lon. Austral	10	A 1 2
2	— Mother Sk I. B.	R. Jones	40	Wales	1849	Jones & C.	Abryst.	Abs Coaster	10	A 1 49
3	Falcon Sw	Donalds'n	253 270	Sndrld Drp. 47	1840	J. Bell	Sndrld	Sld. London S.S. 50	7	Æ 1 52
4	— Bg YM. 51	J. Gibson	223	Wrktn	1832	J. Gibson	Wrktn	Liv. Rest. 47—	10	A 1 7
25	— Bk I. B.	THutchns	382	P. E. Is Srps 51	1840	W. Olive	Glo'ster	Glr N Bedfd S. S. 52—4 Yrs	—	Æ 1 2





No.	Ships.	Masters.	Tons	BUILD.		Owners.	Port belonging to.	Destined Voyage.	Classification.		
				Where.	When.				No. Years first assigned.	Character for Hull & Stores.	
5	Fanny	Sr W. Ellery	108	Drtmh	1815	Maddick	Plym'th	Ply. Coaster	—	Æ 1	12
	I. B.		103	n v. & pt	n Tsd	s32 Srprs47				—	52
	Bg	Fordyce	223	N. Sco	1841	G Simpson	Liverpl	Liv. Austral	—	Æ 1	51
	Z. & pt. 53			Srprs 46	n Kl s	n48		S. S. 51—4yrs			2
3	S	G. Forrest	811	Queb'c	1851	De Wolf	Liverpl	Liv. NOrlms	6	A 1	1
	r & YM. 51	overpt	950	O. E. P.	Tam.	& Hk					51
4	Bn	I. B.	42	Bnstpl	1820	W Clibbet					51
5	Sr	J. H. Hill	144	Dodbk	1850	Hurrell &	Kingsbr	Drt. St Mich	12	A 1	1
	YM 50	overpt	111								50
6	Sw	T. Kennedy	215	Sndrld	1848	Groves & c	London	Lon.	8	A 1	1
	r & YM. 52		223	Drp 52							52
7	Sr	M' Dowell	91	P. E. Isl	1838	W Barlow	Belfast	Bel. Collier	3	E 1	1
	I. B.			Srprs 47				S. S. 47—3 Yrs			47
8	Bg	M' Lean	290	P. E. Isl	1850	J. Peak	P. E. Isl.	Liv. P. E. Isl	5	A 1	1
	YM. 51	overpt		J. B. & A							51
9	Sr	W Murlis	129	Nwctsl	1843	Penny & C					51
60	Bg	Richards	135	P. E. Isl	1847	Richrds &					50
1	Bk	J. Quin	427	Queb'c	1843	M' Cork' ll	Lond'ry	Ldy. Philad	—	Æ 1	28
	r & YM. 53		408	pt. n. d. & S	rprs 5 2			S. S. 50—5 Yrs			3
2	Sw	Sanders'n	294	Sndrld	1849	Sanders'n	Sndrld	Sld. Havan	8	A 1	1
	r & YM. 51		304								51
3	Bk	F. Smith	239	Hull	1837	Smith & C.	London	Lon. Adeld.	10	A 1	1
	YM. 49		273					Rest. 49—			7 51
4	Bg	J. Tidey	267	Shrlm	1849	Cheesm'n	Shorlm	Sws Coquim	12	A 1	1
	r & YM. 52		268								52
5	S	Walker	367	Grns'y	1840	Sleddon &	Liverpl	Liv. Panam	7	Æ 1	1
	YM. 50			w. r. & s.	50 Srprs	50 & 52		S. S. 50	C 2		52
6	Bk	Wilkins'n	307	Yrmt'h	1823	Wilkins'n		Hull, Hull, Belin	—	Æ 1	11. 24
								Rest 24—44 & 52			51
7	Sr	J. Young	115	Chestr	1840	Strong & c	Liverpl	Gl. Coaster	3	Æ 1	1
	I. B.			O. & YP	pt. n. w. & S	Srprs 48					52
8	A Garriques	W. Cram	189	Cork	1834	E. Stabb		Grenade C. S. 50	10	Æ 1	7
	Bg										51
9	Chapman	Cunningham	293	Livrpl	1850	Chapman	Liverpl	Liv Guatmla	13	A 1	5
	Bk YM. 51	c. f.		len. 51							51
70	Gann	Sr W. Priest	152	Wtstbl	1851	Gann & C	Witstbl	Wtsbl S. Mic	9	A 1	1
	pt. I. B.		97								51
1	Huntley	Sw T. Taylor	250	Sndrld	1852	Huntley &	Sndrld	Sld. Archgl	8	A 1	1
	pt. I. B.		249								52
2	Mitcheson	Mitches'n	329	Sndrld	1847	Mitches'n	London	Lon. WInds	8	A 1	1
	Sw r. & YM. 52										52
3	Palmer	Sr J. Cutting	156	Yrm'th	1837	W Palmer	Yarmth	Lon.	12	A 1	12
	YM. 48		143	Srprs 50				Cont. 49—			4 52
4	Penney	Bn M. Neil	88	NAM'r		W. Penny	Cork	Crk. Coaster	—	Æ 1	1
	I. B.			lrp. 52				S. S. 52—4 Yrs			52
75	Truss	Sp W. Jones	61	Chestr	1848	Royle & C	Chester	Mil. Coaster	3	Æ 1	1
	I. B.			O. E. & Y	P. Dr	p. 53					3



# F

No.	Ships.	Masters.	Tons.	BUILD.		Owners.	Port belonging to.	Destined Voyage.	Classification	
				Where.	When.				N.º. Years first assigned.	Character for Hull & S.
76	Fanny & Betty Sp I.B.	T. Lewis	29	Abdvy lrp.31 N	1789	T. Lewis D.W. & lrp46 N K147	Abryst	Abs.Coaster	—	Æ1
7	Fantee Bk YM.51	G. Harris	262	Bristol 270 Srprs 51	1847	King & Co. with Amer O.	Bristol	Brs. Africa	11	A 1 2
8	Fantome Bk F. & YM.52	Nixon	196	Wtrfrd	1844	Jones & Co	London	Lon. Jamaica	12	A 1
9	Farewell Sr YM.47	Chrstpher	142	Hrngn 111	1847	J. Stevens	St. Ives	Lon. Medit.	9	A 1
80	Farmer Bn	Hamilton	133	Gaspé	1841	Armstrng				50
1	Farmers Sr Z.50	JW. Elson	58	Hstngs len. n.d. &	1801	Blackmre lrp.44 Srprs 50 Drp	Brixhm	Dr. Lisbon S.S.50	—	Æ1
2	Farmer's Lass Sr I.B.	JLodwick	111	Wales	1844	Lodwick	Cardign	Lon.	12	A 1
3	Fatima Bg YM. & pt F. 53c.f.		441	Sndrld 521	1849	Hamilton	London	Lon.	13	A 1
4	— S F. & YM.51	Laing	373	Wrktn w. F. & s 51	1834	Chaloners	Liverp'l	Liv. Rest. 51 —	10	A 1
5	Faugh-a-Bal- lagh Sr	R. Savage	127	Belfast	1845	J. Cuddy			7	51
6	Favourite Sp I.B.	J. Ainslie	58	Kkdbt	1793	Duncansn	Alloa	Lth. Coaster Rest. 49 —	—	A 1
7	— Bg YM.53	Alexand'r	267	Ab'rdn 206 Srprs 51	1844	A. Duthie	Aberdn	Lon. Alg. By	11	A 1
8	— Sk I.B.	J. Beale	40	Cowes 50 lrp. 31 &	1820	Trevett &	Chchstr	Sou Coaster	—	Æ1
9	— Sk pt I.B.	Chinn'ry	56	Jersey O & F. len. 51	1850	Redman	Fvrshm	Jer. Coaster	6	A 1
90	— Sr pt I.B.	Cormack	76	M'ntrs Drp. 52	1846	Cormack	Wick	Lth. Coaster	8	A 1
1	— Sr	J. Cort	47	Jersey	1847	G. Nichls'n				51
2	— Bg I.B.	TCowm'n	171	Livr'p'l lrp. 41 &	1785	Cowmn &	Whitvn	WhnCoast'r	—	Æ1
3	— Bk	WGarr'ck	355	Mntral 405	1839	W. Nicol	<i>Liverp'l</i>		6	Æ1
4	— Sr	Harrison	117	Yrmth 108	1838	G. Blake	<i>Yermth</i>		9	Æ1
5	— Sr	T. Harvey		Falmth 55	1836	Harvey & c				51
6	— Bk F. & YM.50	A. Leisk	332	Hull n.d. 51	1834	Gunnis & c	London	Lon. Calcut. Rest. 47 —	10	A 1
7	— Sw	J. Lough	182	Sndrld 183 Srprs 46	1837	R Lough	Blyth	Shl. France	5	Æ1
8	— Bg F. & YM.51	JM. Mill'n	296	Mntral n.d. & lrp. 43 ptn	1825	M. Alpine K145 N K1sn	Gren'ck	Sld. Califrn. 5 Yrs S.S.50	—	Æ1
9	— Bg	Muirhead	165	Grngm 182	1836	Roberts'n	47 S.S.47.			51
100	— Bg YM.51	A. Parker	210	Bristol 206 Srprs 51	1845	Parker & c	Exeter	Tps. Haven	10	A 1

*Condensed*

*Liverp'l 225-644*  
*Yermth*  
*sd. 49*  
*6-Æ1*  
*9-Æ1*

No.	Ships.	Masters.	Tons.	BUILD.		Owners.	Port belonging to.	Destined Voyage.	Classification.	
				Where.	When.				No. Years first assigned.	Character for Hull & Stores.
01	Favourite Sr YM.51 overpt I.	G. Phelps	162	Pdst'w	1850	Hunter &	London	Npt. Medit.	12 A 1	51
2	— Sr pt I. B.	J. Punton	130	Abrdn	1844	Hendersn	Leith	Lth. Coaster	9 A 1	50
3	— Bn YM. & pfr. 50 over	Stapledon	163	P. E. Isl	1849	Stapledon	Bidefrd	Brs.	6 A 1	2
4	— Sk I. B.	D Thomas	33	Wales	1827	Thomas &	Cardign	Car. Coaster	— Æ 1	3
5	— Bn	J. Thomas	121	M'tgry	1804	Ellis & Co.	Abdrvy	Abs Coaster	— Æ 1	3
6	— Bg YM. 49	T Webst'r	277	Livrp'l	1845	J Webster	Liverp'l	Lon.	12 A 1	49
7	— Bk r. & YM. 49	W. Wigham	330	Sndrld	1849	T. Coxon	NShilds	Shl. Medit.	8 A 1	52
8	— Sk	Williams	40	Abrv'n	1825	Williams				51
9	Fawcett Bg s. pt 48 pt 52	J. Scott	181	Mrypt	1806	Flinn & C.	Marypt	MptBFundy	— Æ 1	52
110	Fawn Sr I. B.	W. Riches	114	Yrm'th	1838	Barker & c	Yarm'th	Liv.	11 A 1	52
1	Fayaway Bg Z. 51 I. B.	F. Renner	197	P. E. Isl	1850	G. Hamlin	London	Liv. Bahia	4 A 1	51
2	Fearful Bg I. B.	J. Moore	218	Ptsm'h	1849	Byerley &	P'tsmth	Pts. Hrtlp'l	6 A 1	49
3	Felicia Pol YM. 52	Raggia	222	Genoa	1850	Raggia & c	Genoa	Lon.	7 A 1	52
4	Felicity Sw I. B.	G. Jary	125	Yrmth	1799	G. Jary	Lynn	LynCoaster	— Æ 1	52
5	— Bg I. B.	J. James	133	Lwnry	1816	James & C	Milford	Npt. Coaster	— Æ 1	3
6	— Bk	W Laws'n	299	Gr'nck	1835	W. Cliff				50
7	— Bk YM. 51 overpt I.	Robinson	315	Sndrld	1851	Robinson	Sndrld	Sld. Medit.	8 A 1	51
8	Felipa Bg r. & YM. 51	Ybergary	190	Spain	1842	Amezago	Bilboa	Liv.	8 A 1	3
9	Felix Bg YM. 49	N Lofgran	175	Ldkpg	1848	Kjellbeig	Gthnbg	Hul Pernam	5 A 1	49
120	— Sr pts & G Iron 50	Abnrthy	110	Ayr	1850	Sir. J. Ross	Stran'r	Ayr. Nrthrn Expedition	7 A 1	50
1	Felton Park Bk r. & YM. 51	R. Sopwth	340	Sndrld	1850	W. Elliott	NShilds	Liv.	9 A 1	51
2	Fenella Bk r. & YM. 52		300	Isl. Mn	1841	Watkins &	London	Liv.	5 Æ 1	52
3	Fergus Bk r. & d. 48	J. Sykes	430	Gls'g'w	1833	W. Blyth	Hull	Hul. Quebec	6	2/53
4	Feronia Bk pt I. B.	G. Henzel	531	Pictou	1842	S. Lowrey	Nwcastle	Nwc. Amer.	4 Æ 1	2/2
125	— Bg YM. 52	D. Jones	142	Abryn	1850	Jones & C.	Abryrn	Liv. Medit.	12 A 1	52

# F

No.	Ships.	Masters.	Tons.	BUILD.		Owners.	Port belonging to.	Destined Voyage.	Classification	
				Where.	When.				No. Years first assigned.	Character or Hull & St.
126	Feronia Bn	T. Perry	109	Tatmg	1845	Bible & Co				51
7	— Sr	Wakeh'm	119	Ddbrk	1837	Beer & Co.	Dodbrk	Liv.	12	A 1
	YM.49overpt I.	B.	97	Srprs	48 & 49	Drp.53		Cont 49—	4	3
8	Ferozepore S	<del>Masterton</del>	497	Nwcstl	1846	Hendrs'n	London	Lon.PtPhlp	12	A 1
	YM.52		558	Drp.	52				52	
9	— S	C. Grant	783	Mirmc	1846	C. Lepper	<i>Liverpool</i>		1	ZE 1
	<i>F.H.M.52</i>		955						51	
130	Ferrol K	H. White	62	Ptsmh	1849	T. White	Ptsm'th	Pts. Spain	6	A 1
			43						49	
1	Fettercairn	WMaitland	330	Dndee	1851	G. Patullo	Dundee	Dun. Londn	8	A 1
	Sew Srf & Z 51 p	t.I.B. MC51	296	A. P. 20	H.				51	
2	Fidelity Sw	T. Hall	233	Sndrld	1849	J. Gray	NShilds	Shl. Med it.	8	A 1
	F. & Z 52								52	
3	— Bn	M. Stirrat	126	Abrd'n	1803	MacFee &	Ardrssn	Cly. Coaster	—	Æ 1
	I. B.	<i>&amp; atkins</i>	112	NE32ND.	w. & lrp	p.48 Drp 51			1	
4	Fides Sw	<del>Crothme</del>	248	Whby	1837	Cth'rre &	Scarbog	Liv.Hull	10	Æ 1
	YM.51		276	NK114 S	rprs 4	88.51		<i>S.S.53</i>	C. 3	5/64
5	Fidget Sr	I. Jarvis	100	Cardiff	1849	Glynn & S.	Liverp'l	Cff. Medit.	11	A 1
	YM.49overpt I.	B.	78						49	
6	Fife Maid Sr	M.Cull'ck	93	Invrkg	1849	Ross & Co.	Invrktg	Lth.Coaster	7	A 1
	I. B.		78	Drp	53				1	
7	Fifeshire Bk	R.Nich'lls	463	N Brns	1843	J. Lidgett	London	Mil.	4	Æ 1
	F. & Y.M.51		472	w. pts	47			S S.52 - 4 Yrs	C. 1	52
8	— Bk	J. Ritchie	284	Dndee	1851	J. Ritchie	Dundee	Dun Oporto	7	A 1
	F. & Y.M.51overp	t.I. B.	241	<i>Fir Tree</i>	<i>nai's</i>				51	
9	Filey Sw	R. Bradl'y	237	Whby	1821	T Forsyth	S Shilds	Shl. Medit.	—	A 1
	YM.52overpt I.	B.	266	len. 45 S	rprs 5 2			Rest. 45 - 6 yrs Cont 51 -	2	4
140	Findhorn Bg	W. Jack	151	Garmh	1849	<del>J. Milne</del>	<del>Findhorn</del>	Nwc. Baltic	6	A 1
			186	<i>O. Lh &amp; E.</i>	<i>w Jack</i>	<i>Inornp</i>			52	
1	Findon Sw	Mortim're	238	Sndrld	1826	Furnell & c	Poole	Poo. Quebec	—	Æ 1
	pts. 52 Y.M.52		lrp. 36 ND	39 NW	50 Srprs	50 & 52			52	
2	Fingal S	J. Black	876	Queb'c	1847	Brooke & c	Liverp'l	Liv. N. York	5	A 1
	YM.49overpt I.	B.	929	<i>O. E &amp; H k</i>				S.S. 53 - 5 yrs Cont 52 -	2	2
3	Finland Bk	Ambirnsn	370	Swedn	Old	Walloe	Tonsbrg	Lon. Baltic	—	E 2
	s. 42 I. B.			F. Srprs	42				43	
4	Fire-fly Bg	D. Evans	217	Mirmc	1843	Bulcock	Liverp'l	Liv. Austral	5	Æ 1
	YM.48		180					S. S. 53 - 4 Yrs	C. 2	3
5	— Sr	F. Moore	146	Yrmth	1835	Palmer & c	<i>Yrmth</i>		10	51
	<i>YM 51</i>		123						51	
6	FitzJames S	I. Hoyt	1206	Rchbet	1852	Jardine	Liverp'l	Liv. N. York	4	A 1
	F & Y.M.52overp	t.I. B.	1307	<i>Hk B. S</i>	<i>&amp; P.</i>				52	
7	FiveSisters Sr	T. Biby	100	Prtblo	1825	CSquance	Sw'nsea	Sws Coaster	—	Æ 1
	s. pt. - pt 51 pt I.	B.	lrp. 39 &	51 ND.	50				5	
8	Flag of Truce Bk	Coward	375	Sndrld	1853	D. Cowan	Newcstl	Lon Madras	8	A 1
	YM.53over	pt I. B.	417						4	
9	Flash Sr	S. Banes	216	Nwcstl	1843	S & C Soutt'r	London	Lon. S Amer	—	
			139	Srprs	47			Built of Iron	48	
150	Fleda Bk	CMatheson	372	Dndee	1853	GDuncan	Dundee	Dun. Londn	8	A 1
	F. & Y.M.53overp	t.I. B.	323						1	



No.	Ships.	Masters.	Tons.	BUILD.		Owners.	Port belonging to.	Destined Voyage.	Classification.	
				Where.	When.				No. Years first assigned.	Character for Hull & Stores.
151	Fleece Sw r.&YM.51 overpt	J Andersn t. I. B.	197	Arbrth	1850	Kidd & Sn.	Arbrth	Dun. Galatz	7 A 1	51
2	— Sr I. B.	E. Croft	109	Tpshmlen.40	1823	Palmer & c	Exeter	Exr. Coaster	<del>7</del> A 1	22
3	Fleetwing Bk (late 'Oceanic') F.	R. Cragg & YM. 53	555	Brmen Srprs 53	1845	Hodgkinson	London	Lon. Austr'l	7 A 1	2 3
4	Fleetwood Bk F. & YM. 51	Rich'rdsn	312	PtGlsgr Srprs 49 & 52	1839	Rich'rdsn	Glas'w	Cly. Maurts	12 A 1	22
5	— & Frances S (late Henry Tuke	J. Dove s. 45 YM. 48	458	U. Stts B. ND.	1825	Wilson & c	London	Lon.	<del>7</del> A 1	22
6	Fleta Bg I. B.	J. Dyer	188	N. Sco. B. S. E. Hk & P.	1851	W. Field	Shorhm	Lon Coaster	4 A 1	24
7	Fleur de Lis Bk YM. 52	Pender	355	Sndrld 415	1849	M Robson	Sndrld	Sld.	10 A 1	52
8	— de Marie Sr I. B.	W Pridhm	132	Can'da Drp. 50	1847	Prdham &	Exeter	Tgn Coaster	4 A 1	23
9	Flinn Sw pt I. B.	R. Ov Vick	219	Sndrld N T S ds	1827	W. Munro	London	Nwc. Londn	— A 1	3
160	Flint Bg r. & YM. 53	J. Wright	272	Queb'c ptn Klsn 53	1845	J. Chism	Liverp'l	Liv. Austral	5 A 1	2
1	Flirt Sr YM. 50	J. Davis	180	Bidefd len. 45 Drp. 47	1842	Cummings	Plym'th	Liv.	12 A 1	50
2	— Bg F. & Z. 51	W. Darley	167	Hull 152	1832	Smith & C.	<i>Warrille</i>		<del>9</del> A 1	24
3	— Bk F. & Z. 51	F. Dibbin	253	N Brns Drp. 50	1845	Reevly &	Shields	Shl. Medit.	4 A 1	52
4	Flor Bn C. 44 overpt I. B.	Barino	180	Bilboa 129	1844	Recacoe- chea	Bilboa	Liv. Havana	C. 1	46
5	Flora Sp I. B.	R. Barnes	58	Wdbrg	1847	Trott & Co	Wdbrg	Nwc. Coastr	8 A 1	51
6	— Sk	W Barrett	52	Tgnmh 40	1827	E. Ashby				51
7	— S r. & YM 52 overpt	C. Cobb t. I. B.	728	N Brns 702 Hk B. & P. w. F. & S. 52	1851	Beazley &	Liverp'l	Liv. Pt. Phil	7 A 1	52
8	— Sr YM. 52	E. Harris	107	Plymh 78 len. 44	1840	Glynn & C	Liverp'l	Liv. Beirut	6 A 1	4 52
9	— Sr	J. Nicholls	116	Ipsw'h	1827	Merry & C		Rest. 52—		51
170	— Bk r. & S. 53 YM. 53	Nottngnam	441	London ND. & Srprs 53	1827	Tebbut & c	London	Lon. Medit.	12 A 1	8 2
1	— Sr YM. 52 overpt I. B.	H Ockend'n B.	128	Bidefd 103	1852	T. Evans	Bidefd	Liv. Medit.	10 A 1	52
2	— Bn pt I. B.	R. Owens	134	P. E. Isl Srprs 53	1848	R. Owens	Drghda	Dub.	4 A 1	1 4
3	— Sr pt I. B.	J Pavey, jr	151	Brdprt len. 34 Drp. 50	1826	Pavey & C.	London	S. S. 53— 4yrs Cont. 52—	10 A 1	1 4
4	— Sr r. & YM. 51	W. Pearce	131	Tpshmlen. 24 ND. 45	1815	Snow & Co	Exeter	Tps. Cadiz	<del>7</del> A 1	3
175	— Sr YM. 50 overpt I. B.	Pth'rbdge B.	110	Plymh 87	1847	Fox & Co.	Plym'th	Ply. N. York	9 A 1	50

F

No.	Ships.	Masters.	Tons.	BUILD.		Owners.	Port belonging to.	Destined Voyage.	No. Years first assigned.	Charac for Hull & S.
				Where.	When					
176	Flora Sw f. & YM 50	J. Smith	240	Dndee	1843	J. Soot	Dundee	Lth. Valprso S.S. 53	7	21
7	— Sr	T Sullivan	95	Srprs 50	1835	Capt. & Co	Jersey	Ply. Medit. S.S. 53	6	21
8	— Sr	Thromann	102	Nwcstl	1851	P. Hansen	Dnm'rk	NwcDnmrk	7	A 1
9	— I.B. Bk	JBWats'n	246	Shrh	1843	A. Kerr	Gl'sgow	Cly. Havan.	12	A 1
180	— Bella Bn Z. 531. B.	Harrison	102	P. E. Isl	1849	Easter	Liverp'l	Liv.	4	A 1
1	— Kerr Bk	J Laughtn	364	Glsg'w	1840	Mitchel &	Gl'sgow	Cly. Calcut. Cont. 50—	10	A 1
2	— M'Donald S YM. 52	J. Finlay	674	St. Jhn	1846	Bains & Co	Liverp'l	Liv. Austral S.S. 50—4yrs	4	21
3	— Bk	D. Proud	314	Brw'ck	1846	R. Dall	Alloa	Lon. Califrn	9	A 1
4	— Mure Bk YM. & pfr. 52	C. Glover	343	Irvine	1842	C. Samson	Irvine	Cly. Singapr Cont. 52—	10	A 1
5	Florence Sr	Z. Barron	122	Bnstpl	1839	Edwards	Bristol	Brs. Medit. Cont. 51—	12	A 1
6	— Bk	H. Coxh'd	174	Yrmth	1829	H. Cxhead	London	Ldy. Boston	4	21
7	— Sr	E Mtthws	120	Poole	1853	J. Welsh	London	Poo. Coaster	12	A 1
8	Florentia Bk pfr. & d. 46 & 52 f. &	T. Banks	453	Nwcstl	1821	Rutherfrd	London	Sws Mortn B Rest. 38—7yrs S.S. 48	—	21
9	Florida Bg	T. Lewis	186	P. E. Isl	1840	Lewis & C.	Bidefrd	Npt Coaster S.S. 49—4yrs	4	21
190	— Bk	M'Phersn	410	N Brns	1851	M'Phersn	Liverp'l	Liv. Pt. Phil.	7	A 1
1	Florist Sw f. & YM. 52 over	H. Curry	273	Sndrld	1851	H. Curry	NShilds	Sld. Medit.	8	A 1
2	— Bg	E. Key	192	Pdst'w	1851	Tredwen	Padst'w	Pad. R. Plat.	5	A 1
3	— Bg	T. Sanders	249	Lthmp	1850	Sanders &	Liverp'l	Riv. R. Jan.	12	A 1
4	Flower of Morne Sk	McBurny	25	Isl. M'n	1848	McBurn'y			4	21
5	— of Murray Sr		157	Grm'th	1852	Macknzie	Invrn'ss	Bnf. Baltic	6	A 1
6	— of Yarrow Sr	C. Welch	141	Clehstr	1830	Camper &	Ptsmth	Pts. Medit. S.S. 54	—	21
7	Fly Bg Expensed	R. Foster	165	Wh'tby	1850	G. Smales	Whitby	Wtb. Coastr	8	A 1
8	Flying Chil- ders Bk	R. Twiss	360	Sndrld	1852	Brice & Co	Liverp'l	Liv.	10	A 1
9	— Dutchman Bk	Cooper	332	Londn	1850	Thomas'n	Hull	Lon. Built of Iron	—	50
200	— Fish Sr YM. 51 over	J. Legg	95	Scilly	1838	Davis & C.	Scilly	Hul. Cadiz S.S. 52	10	21



No.	Ships.	Masters.	Tons.	BUILD.		Owners.	Port belonging to.	Destined Voyage.	Classification.	
				Where.	When.				No. Years first assigned.	Character for Hull & Stores.
301	Foam S YM.pt51pt53c.f.	R Findlay	604	Gr'nck	1851	J. Findlay	Gren'ck	Cly Bombay	13 A 1	2
2	Bk	S Pethey	331	Quebec	1844	Gleeson &				51
3	<del>734</del>	J. Wood	303	Nwprt	1841	King & Co	Bristol	Brs. Africa	12 A 1 //	4 40
	f.&YM.49over	pt L. B. 57	310	Drp. 49				Cont. 53		
4	Forager Bk	Sp'ndlove	330	Mrmci	1839	WM'nday	Hull	Hul. N. York	— AE 1	52
			384					S. S. 52—4 Yrs		7 AE 1
5	Ford Mill Sw	Dawson	239	Sndrld	1838	Dawson	Sndrld	Sld. Baltic	C. 2	52
	I. B.		217	Srprs 45 & 50						6 A 1
6	Forest Mo-narch S	pt I. B.	875	Queb'c	1852	Harrison	Liverp'l	Liv.	6 A 1	52
7	Queen Sr	Andrews	59	Sthmn	1849	Andrews	Shmptn	Lon. Ferrol	5 A 1	49
	I. B.									12 A 1
8	Forester Sr	T Griffiths	82	Milfrd	1847	Roberts &	Milford	Mil. Coaster	12 A 1	47
	I. B.									11 AE 1
9	S	C. Box	370	Chepst	1826	Ellice & C.	London	Lon Tobago	11 AE 1	1
	f.&YM 51			Srprs 49 & 51				S. S. 49		12 A 1
210	Forfarshire S	J. W. Gray	614	Mlmin	1840	Ingram	London	Lon. Bomby	4	52
	f.&s. 52 Y.M. 52	I. B.		T. Drp. 48 & 52				Cont. 52—		4 A 1
1	Bk	A. Wilson	718	St. Jhn	1847	Stuckey &	Bdgwt'r	Brs S. Amer.	2	4
	f.&YM. 53		746	Srprs 53				S. S. 53—4 yrs. Cont. 51—		12 A 1
2	Forget me Not Sr	M'Laren	136	Lmrck	1845	A. M'Laren	London	Liv. R. Grnd	12 A 1	3
	YM. 53 over	pt I. B.	116	Drp. 53						10 A 1
3	Formosa S	H. Sawell	450	Sndrld	1852	H. Sawell	London	Sld. Austral	10 A 1	52
	YM. 52		406							13 AE 1
4	Forres S	T. Nixon	293	M'l'm'n	1851	D Dunbar	London	Lon. Rouen	12 A 1	20
	s & YM. 51 I. B.		245							52
5	Forrester Bg	J Lewis	275	Hull	1841	Kay & Co.	Sndrld	Sld. Medit.	11 A 1	
	f.&YM 50		297	Drp. 47				L. C.		12 51
6	Forsyth Sw	J. Howard	259	Shi'lds	1839	T. Forsyth	Shields	Shl. Medit.	9 AE 1	1, 28
	YM. Im. 52		258	Srprs 51 & 52				S. S. 52		C. 3 52
7	Fortescue Bk	Evans	259	Wh'tvn	1822	Walker &	London	Lon.	— AE 1	52
	f.&YM. 49			lrp. 45. f. & d.				S. S. 52		7 AE 1
8	Forth Bg	D. Auld	160	Invk'tg	1840	Auld & Co.	Ivrkthg	Cly. Rouen	C. 2	52
	YM. 47		149	lrp. 47. Kl'n				S. S. 50		6 A 1
9	Bg	G. Cahill	200	N Brns	1852	Allen & C.	Wexfrd	Lon. Galatz	6 A 1	2
	Z. 521. B.			Hk & B						9 AE 1
220	Sr	H. Frazer	104	Abrd'n	1826	Willit & C.	London	Lon. Pt Phil.	9 A 1	51
1	Fortitude Bg	J. Browne	191	Cochin	1845	Teigh & C.	London	Lon. Pt Phil.	9 A 1	1
	s. 48 Y.M. 51 I. B.			pt T. Dr p. 48						12 A 1
2	Bk	Flenton	252	Abrd'n	1839	Pearce & c	Hartlpl	Lon.	Cont. 51—	4 52
	YM. 52 over	pt I. B.	252	Srprs 48 & 52						12 A 1
3	S	Heyward	519	Serbro	1842	Tindalls	Scarbro	Lon. Pt Phil	12 A 1	52
	YM. 52		640							12 AE 1
4	Sr	Leggett	110	Ipswch	1826	Sheppard	Ipswich	Ips. Coaster	C. 4	52
				len. 33 Srprs 48 & 52				S. S. 52		— AE 1
225	Fortuna Sr	J. G'ud	119	Prize		J. Pedersn	Flensbg	Lth Baltic	— AE 1	52
	f. Z & pts 51 I. B.			N Kl & Srprs 51						



# F

No.	Ships.	Masters.	Tons.	BUILD.		Owners.	Port belonging to.	Destined Voyage.	Classification	
				Where.	When.				No. Years first assigned.	Char for Hull & S.
226	Fortuna Bn	T. Jamesn	110	Stektn	1821	Hollowell				51
7	— Sr	H. Junge	129	Elmsn	1847	H. Junge	Altona	Rye Ptalegr	7 A	1 49
8	— Bk	Lewis	372	lrp. 49 Konigs	1837	Mitches'n	London	Lon. Collier	7 A	1 52
9	— Sw	Marshall	198	Drp. 50 Gfswld	1820	Dancker	H'mbro	Hpl. Hmbro	— I.	1 46
230	— Bg		264	Abrdn	1842		Aberdn	Lon. Alg. By	6	— 1
1	r & Y.M. 49 overpt	I. B. Steinhangn	172	225 O. Lh & E. Wismr	1820	G. Bolte	Wismar	Hul. Hrtlpl	— A	1 52
2	Fortunate Sr	J. Abbett	130	Shmpn	1849	J Ransom	Shmptn	Sou. Medit.	12 A	1 49
3	Fortunatus Bk	M Claussn	380	Elbing	1846	J. Paleske	Dantzie	Gr. Baltic	6 A	1 52
4	Fortune Bk	T M'Carthy	571	N Brns	1852	Baines & C	Liverp'l	Liv. Austrl.	4 A	1 52
5	— Teller Bn	N Hocken	143	P. E Isl	1846	N Hocken	Fowey	Ply. Coaster	4 A	1 2
6	Fossil Sk	R Williams	38	Pwhlli	1851	Williams &	Pwllhlli	Bms Coaster	6 A	1 51
7	Foster Bk	T. Hunter	445	Whthby	1826	Collinson	London	1851	* A	1 51
8	Four Brothers Sr	J. Jones	61	N. Scot	1843	Jones & Co	Bmaris	Bms. Bristol	— A	1 52
9	— Sr	G. Smith	86	Dndee	1847	W. Smith	Dundee	Dun. Baltic		48
240	— Sisters Bk	T. Fairley	283	Sndrld	1843	Fairley & c	Sndrld	Sld. N Amer	9 A	1 3
1	Fourteen Bg	J. Wilson	347	Stektn	1838	Doig & Co.	Nwcastle	Shl. Medit.	9 A	1 2
2	Fowler Bg	T. Clark	155	BFndy	1846	J. Martin	Rest 46—	6yrs Cont. 52—	2	2
3	Fox Sr	T. Martin	92	Salcm	1836	Fox & Co.	Drtmth	Cly. Nw flnd	11 A	1 7
4	— Sr	G. Young	124	Sndrld	1844	H'wthrn &		Rest. 50—	7	51
5	Foxhound Sr	Sims	187	Yrmth	1836	G. Palmer				51
6	Foyle Packet Sr	G. Snell	141	Cowes	1826	Browse & c	Brxhm	Drt. Coaster	12	51
7	Fragment Sr	Hammond	62	LHmp	1842	A. Harris	Stocktn	Stk. Medit.	12 A	1 1
8	Frances Bn	W. Benett	136	Rchb't	1842	Ewart & C.				51
9	— Sr	R. Davies	71	Crdign	1830	Davies & c	Cardign	Npt. Coaster	10	51
250	— Bg		184	Lerwk	1842			Cly.	5	—
	Y.M. & ptr. 50 overpt	I. B.	174	O. & E. Srprs	46 & 50				C. 2	52

No.	Ships.	Masters.	Tons.	BUILD.		Owners.	Port belonging to.	Destined Voyage.	Classification.	
				Where.	When.				No. Years first assigned.	Character for Hull & Stores.
251	Frances Bk r.&YM.50overpt S	I.B. Pentecost	273	Pictou HkS.& Liv'rp'l	1849	Singl'hrst	Liverp'l	Liv. Para	4 A 1	
2	r.&YM.52 Bg	T. Potts	334	Srprs 49 w.r.& s.52	1832	Taylor & C	Liverp'l	Liv. C.G.H. S.S.52	6 <del>AE1</del> 23 C. 2 <del>42</del>	
3	pt I. B. Ann	F. Perrée	190	Scrbro len. ND & lrp.48	1828	Gray & Co	Blyth	Bly. France S.S.53	9 <del>AE1</del> 21 4	
4	YM.49	F. Perrée	127	Jersey O.&F.	1849	F. Perrée	Jersey	JerNwfland	6 A 1	49
5	Barclay Bk YM.52	Conn'be'r	240	Chestr	1836	Prowse & c	Liverp'l	Liv. China	12 <del>AE1</del> C. 4 52	
6	Nesham Sw pt I. B.	S. Hobson	214	Sndrld	1849	G Portesons	Hartlpl	Liv.	8 A 1	4
7	Walker Bk r.&YM.52	D. Hay	407	Emsw.	1849	Walker	Chchstr	Lon Sydney	12 A 1	52
8	Yates Bk r.&YM.51	W Paynt'r	207	Grns'y len.51	1839	J. Young	St. Ives	Nwc. Brazil Rest.51—	8 A 1	5 51
9	Francis Sk I. B.	D. James	22	Nwprt O&RP	1808	James & C	Newprt	Car.Coaster Rest 53—	— A 1	3 2
260	Sw d. pt 46pt 50	RVogwell	235	Scrbro lrp.46 & 50	1810	Mitcalf &	Shields	Shl.London	— <del>AE1</del> 12 52	
1	Bg	W. Wilson	156	Petrhd	1837	W Wilson	Liverp'l	Cly.Coaster S.S.52	11 <del>AE1</del> C. 4 52	
2	Henty S YM.&ptr.52	Cairncrss	578	Abrdn	1852	Henty & c.	N.S W.	Abn. Austrl	8 A 1	52 20
3	Ridley S C.49	Danford	536	Shmtn	1847	F. Ridley	London	Lon Calcut	12 A 1	51
4	& Ann Sr pt I. B.	WHoskns	96	Bnstpl 80 ND. & Sr prs 49	1832	WHoskns	Sw'nsea	Sws.Coast'r S.S.49	10 <del>AE1</del> 52	
5	Frank Sr	T. Pool	137	Hayle 115 len.46	1844	Harvey	Hayle	Pnz. Coast r		46
6	Franklin Bk C 51	J. Noss	220	Norwy F.	1850	N Jensen	Trndhm	Hul. Baltic	5 A 1	52
7	Franklyn Bg YM.51	J. Abbot	294	Yrm'th len. ND. & Sr rs 51	1841	Spark & C.	Exeter	Lon.Pt.Phil	12 A 1	1 20
8	Franziska Bg I. B.	L'nginrichs	225	Rbnitz O & F.	1850	Brockle mn	Rost'ck	Lth.Medit.	6 A 1	50
9	Freak Sr YM.47	D. Russel	149	Shrhm	1845	Travers	London	Lon.	12 A 1	52
270	Frederick S r.&YM.53over	M'Nulty pt I. B.	860	Queb'c O. E T a. P. & B.	1852	Magee & C	Liverp'l	Liv. N Orlns	6 A 1	1
1	Bohm Bk YM.49	Woller	381	Danzic	1846	Bohm & C	Dantzie	Liv. Singapr	7 A 1	49
2	the Seventh Bg YM.&pt Z.	J. Love	144	Altona	1848	Love & Co	Altona	Lon. St Dom	7 A 1	49
3	William Sp I. B.		63	Aldbr' len. 48 & 52 Sr	1837	Bayley	Ipswch	Ips. Coaster S.S.52	9 <del>AE1</del> 22 52	
4	Frederiksst'n Bg YM 51	O Hansen	242	Wnsbg O. & F.	1849	T. Weil	Frkshld	Npt RioJan	5 A 1	51
275	Free Sw pt I. B.	Feathers	161	Arbrth	1845	Roberts'n	Dundee	Dun.	8 A 1	51 24

# F

No.	Ships.	Masters.	Tons.	BUILD.		Owners.	Port belonging to.	Destined Voyage.	Classification	
				Where	When.				No. Years first assigned.	Charac for Hull & S.
276	Free Briton Sw	Grthwaite	290	Sndrld	1845	Weghtmn&	Shields	Npt Coaster	8	A 1
7	Trade Sr YM.51	N Larsson	152	Drp 46 Gtnb'g	&52 1851	Corin & C.	Gttnbrg	Sld. Cadiz	5	A 1
8	Trader S ptr. & d. 49r. & Y	Black	668	O. & F. Srprs 49	1846	Slnclair	Belfast	Liv.	5	A 1
9	Bk r. & YM.52	G. Wade	359	Cork Drp.52	1847	Allen & Co	Irvine	S S.52-5yrs Cly. Penang	2	52
280	Freebridge Sr Z.521.B.	Rocket	122	Sndrld	1850	J. Banks	Goole	Lon.Melbru	8	A 1
1	Freedom Bg I. B.	RBadc'ck	212	Prize len24nd	40nw	Adey & Go	Poole	Poo. Baltic	—	E1
2	Bg	J. Lee	146	Drtmh 124 nd.41n	1830	Dunsford	Exeter	Tps. U.Stts.	11	E1
3	Bg YM.51	B.	164	Jersey prns & S	1841	Janvrin &	Jersey	Jer. Austral	6	E1
4	loverpt I. Sr	T. Ley	106	Mvgysy 90	1832	Ley & Co.	Fowey	Fal. Coaster	11	E1
5	Sr pt I. B.	N. Tyrer	125	Brxhm	1836	Tyrer & C.	Brixhm	Ply. Medit.	10	A 1
6	Freeland Bg r. & YM.53	McK'nzie	215	Grn'ck Srprs 48	1819	Hendersn	Liverp'l	Liv.	—	E1
7	Freeman Bn I. B.	W. Veale	101	Bidfrd lrp.35&	1804	Veale	St. Ives	St. I. Coaster	—	E1
8	Bg YM.51	A. Whyte	196	Cork Drp. 51	1839	M. Whimny	Liverp'l	Liv. Jamaica	12	A 1
9	Freya Sr YM.52	BPGiessing	137	Rnders	1846	Kroksgrd	Randrs	LonRioPlat	7	A 1
290	Friederich Bk Z.521.B.	J. Krass	373	Colbrg Fir Tree nails	1852	Pluddeman	Colb'rg	Lon. Medit.	6	A 1
1	Friends Sk I. B.	Attwater	52	lp sw'h len nd & lrp.49	1831	Attwater	Fvrshm	Jer. Coaster	—	E1
2	Bn	N. Croft	77	Bdgwr sw. & Td	1802	Hodder &	Tgmth	Tgu Coaster	—	E1
3	Sw	Curson	72	Blyth	1806	Stevens &	<i>Wistich</i>		—	E1
4	Sw I. B.	SCutb'rth	114	Prize 105 lrp.38nd	46nK	Cuthbr'th	Lynn	Lyn. Coast'r	—	E1
5	Sk	E. Evans	39	Pt.Mdc	1830	L. Parry	Abryst	AbsCoaster	—	A 1
6	Bk Z.521.B.	T. Fleck	379	NBrns Hk. & B.	1850	Dutton	Liverp'l	Liv. Califrn.	4	A 1
7	Sr I. B.	I. Grave	76	Yrmth	1845	Marsh	Yarm'th	Yar. Coaster	8	A 1
8	Bg d.43I. B.	Goldsmth	188	Dnmrk lrp.33Sr	Prze prsr45	Blagdon	N Shlds	Nwc. Londn	—	E 1
9	Sr	J. Letten	73	Tpshn	1815	J. Letten			—	E 1
300	Sr I. B.	J. Meyes	90	Dysart 73 O.P. & L. h	1849	Hunter &	<i>Coal</i> Dysart	Lth. Bremen	7	A 1



No.	Ships.	Masters	Tons.	BUILD.		Owners.	Port belonging to.	Destined Voyage.	Classification.	
				Where.	When.				No. Years first assigned.	Character for Hull & Stores.
301	Friends Sr	A. Reach	131	London	1825	R. Kidd	Dundee	Dun.	10	*Æ1 52
2	— Sp	T. Short	70	len. 288	prsr 52	T. Short	Rest. 38. Kincard	7yrs S.S. 50 Lth. Coaster	—	Æ 1 44
3	— I.B. Sr	J. Thomas	85	Skrprs 44 Crdign	1828	Thomas & <i>Cordign 1854</i>			—	*Æ1 21 51
4	— Sw	Tulloch	211	Serbro' lrp. 41 & 45	1802	J. Chaters	London	Lon. Collier	—	Æ 1 31 3
5	— d. 411. B. Sk	W Wilcocks	60	Plymh	1797	R Kingwill	dscr. & d. & Srprs 48		—	51
6	Friend's Goodwill Sr	I. B.	63	Prize		Boutland	Nwestl'	Nwc. Coastr	—	Æ 1 52
7	Friendship Sr	J. Dishon	84	Anstru lrp. 42	1826	Corster & c	Strmns	Dub. Coastr	—	Æ 1 5
8	— I.B. Bg	W. Dixon	267	Prize len. & N		T. Barker	S. Shilds	Shl. London	—	Æ 1 42
9	— d. pt. 34 pt. 42 I. B. Sr	J. Hitchings	58	Sw'nsa len. & lrp.	1821	Hitchings	Plymh	Ply. Coaster	—	Æ 1 52
310	— I. B. Bg	COsborne	170	Sndrld	1784	Isemongr			—	51
1	— I. B. Sk	J. Sulley	42	Plymh	1846	Putt & Co.	Plym'th	Tps. Coaster	9	A 1 50
2	— I. B. Bg	T. Wood	230	Whtbody pt. ND. & S	1840	Wood & C.	Whitby	Wtb.	8	Æ 1 52
3	— I. B. Bg	Whit'way	194	Whtbody	1835	Whit'way	Liverp'l	Liv.	10	A 1 7 49
4	— Y.M. 49 Bk	Whitfield	247	Pmbrk	1820	Crichton	London	Lon. S. Seas	—	*Æ1 3
5	— pt. r. & 48 pt. r. & d. 53 Y.M. 53 Sr	R. Talbot	137	Wymh Srprs 50	1841	T Bartlett	Weymh	Wey.	12	A 1 50
6	Frowning Beauty Bk	J. Smith	328	Sndrld	1846	Seymo'r &	London	Lon. Vlprso	9	A 1 52
7	Furst Suworoff Bk	C. Bock	329	Libau	1848	Brandt Br	Riga	Bel. Liverp'l	7	A 1 50
8	Fury Bn		151	P. E. Isl	1850	R Anderson	Liverp'l	Lon.	4	A 1 51
309	Fuchsia Sw	W. Davison	240	Sndrld	1846	Potts & Co	Sndrld	Sld. Amer.	8	A 1 51

\*. \* Additional Ships are inserted in the Supplement at the end of the Register.

Year	Month	Day	Event	Location	Notes
1851	Jan	10	...	...	...
1851	Jan	11	...	...	...
1851	Jan	12	...	...	...
1851	Jan	13	...	...	...
1851	Jan	14	...	...	...
1851	Jan	15	...	...	...
1851	Jan	16	...	...	...
1851	Jan	17	...	...	...
1851	Jan	18	...	...	...
1851	Jan	19	...	...	...
1851	Jan	20	...	...	...
1851	Jan	21	...	...	...
1851	Jan	22	...	...	...
1851	Jan	23	...	...	...
1851	Jan	24	...	...	...
1851	Jan	25	...	...	...
1851	Jan	26	...	...	...
1851	Jan	27	...	...	...
1851	Jan	28	...	...	...
1851	Jan	29	...	...	...
1851	Jan	30	...	...	...
1851	Jan	31	...	...	...

No.	Ships.	Masters.	Tons.	BUILD.		Owners.	Port belonging to.	Destined Voyage.	Classification.	
				Where.	When.				No. Years first assigned.	Character for Hull & Stores
1	G.F.D. Bk	Carter	356	Nwcastl	1847	Smith&C.	Sndrld	Lon.	—	—
								Build of Iron	4	
2	Gabiele Bk Overpt I. B.	N. Callara <i>ym 53</i>	275	Pl'rmo	1842	Bordouara Frameli ghtsca ntling Srprs	Pal'rmo 52	Nwc. Rio	—	Æ1 6 52
3	Gad-about Sr	T. Golder	116	Nwcastl	1839	Golder&c			—	51
			101						12	A 1
4	Galatea Bg YM.50	E. Harris	192	R Dart	1850	Dart&Co.	Brixhm	Cff. Medit.	12	A 1
			164						9	A 1
5	— Bg YM.52	J Tannahill	161	Lynn	1852	W. Shipp	Lynn	Liv. St. Thos	9	A 1
									52	
6	— Bk r. YM. & pt Z. 50	W. Tee	346	Rhbto	1849	Jardine	Liverp'l	Liv. Califrn	4	A 1
				Hk S. B. & P.					50	
7	— Bg	G. Young	131	Shi'lds	1797	PYoung&	N. Shlds	Nwc. Londn	—	Æ1
				lrp. 35 & 45 Srprs	46 & 52				52	
8	Galeed Sk YM.47 overpt I. B.	N. Trute	58	Salcm	1844	Edwards	Salc'mb	Drt. St. Mic.	11	A 1
				Srprs 52					52	
9	Gallovidian Sr YM.50 overpt I. B.	A. Rae	118	Sndrld	1848	Rae&Co.	Liverp'l	Liv. Antig.	8	A 1
			98						50	
10	Galway Ark Sr	Coppard	226	Sndrld	1839	J Hillman				51
			224						6	A 1
1	Gambia S F. & YM. 49	Anderson	567	N Brns	1849	Byrne	Liverp'l	Lon. Sydney	6	A 1
				Hk					51	
2	— Bg YM.50	E Blannin	203	Bristol	1844	Lucas&C.	Bristol	Brs. Africa	12	A 1
				Srprs 50					50	
3	— Bk r. & YM. 47	Tiddeman	215	Londn	1825	Forster&c	Londn	Lon. Africa	12	A 1 3
							Cont. 53 - 3 1/4	Rest. 45 -	8	51
4	Gamma Sr I. B.	P. Frank	87	Hw'dn	1847	H. Hunt	Nwcastle	Wtb. Coastr	7	A 1
				Drp. 50					50	
5	Ganges S YM.50	R. Deas	679	Leith	1847	Thom&C.	Leith	Lon. Bmb'y	13	A 1 2 3
			770						52	
6	— Bk YM.52	W Lang'l'y	279	Stcktn	1850	Turnbull	Stocktn	Lon. Stcktn	9	A 1
			300						52	
7	— Bk ptd. 43 pr. & s 53	R. Leeds	430	Grn'ck	1816	Metcalfe	Shields	Shl. Medit.	—	Æ1
		Z. 53		nd. pt 40	pt 43	n Tsd. & lrp. 43	Srprs 53	S. S. 49	2	
8	— Bk r. & YM. 52	J Mitchell	317	Govan	1842	Gry&Cay	Dundee	Nwc. Oban	8	A 1 2 0
			348	n Klsn 4	7nd & 5	Srprs 50	Srprs 52	Cont. 50 -	3	52
9	— Bk r. & s. 47 YM. 51	J. Stevens	586	N Brns	1836	Martin&S	Dublin	Dub. N. Yrk	4	Æ1
		over I. B.	723	Srprs 44	& 52			S. S. 52 - 4 Yrs	52	
20	Ganymed Sr YM.52	CJenssen	152	Dnmrk	1852	B. Benzon	Dnmrk	Liv. Bahia	7	A 1
									52	
1	Ganymede Sr I. B.	Simpson	107	Whtby	1841	Waights&	Ipswich	Ips. Coaster	9	A 1
			92	len. 50				Rest. 50 -	6	2
2	Gardyne Bk YM.50	W. Hewitt	294	Hull	1845	Ironsides&	Liverp'l	Liv.	10	A 1 2
			358						50	
3	Garland Sw <i>ym 50</i> pt I. B.	Browery	305	Sndrld	1849	T. White	NSh'lds	Sld.	8	A 1 /
									40	
4	— S r. & YM. 50 overpt I. B.	W Halcrw	881	Queb'c	1850	Kirk&Co.	Liverp'l	Liv. Austral	5	A 1
		t I. B.	961	O. Tam. & E.					52	
25	— Bn I. B.	T. Irvine	105	Nwcastl	1826	A. Caird	Stran'r	Cly. Coaster	—	Æ1
			95	nd. & pt N	T Sds	39 Srprs 52			52	



G

No.	Ships.	Masters.	Tons.	BUILD.		Owners.	Port belonging to.	Destined Voyage.	Classification	
				Where.	When.				No. Years first assigned.	Chara for Hull&St
26	Garland Sw f.&YM.51	W.Morris	264	Sndrld pt s K1	1848	Boyd&Co	Liverpl	Liv. Jamaica	9 A 1	51
7	— Bg I.B.	D.Reardn	208	N Brns Srprs 51	1843	Sutton&C	Cork	Crk. St John S.S.53—4 Yrs	4 A 1	51
8	— Bg YM.53overpt	J. Roche	332	Syra O.&Lh	1848	Seymour	Cork	Shl.S. Amer	5 A 1	51
9	— Sr pt I.B.	L. Shaw	98	Garmh O. Lh&E.	1849	W Geddie	Garmth	Lon Coaster	6 A 1	52
30	— Sw f.&YM51overpt	D Simpsn	207	Arbrth	1849	Peter&Co	Arbr'th	Arb.	9 A 1	51
1	— Bg	H. Watts	237	N.Sco B.&S.	1850	Amey&C.	Liverpl	Liv. Coaster	4 A 1	52
2	Garrell Bn I.B.	Cheesmn	152	P.E.Isl B.Hh&S.	1850	T. Gates	Shorhm	Hpl.	4 A 1	3
3	— Sr	T. Fyall	94	Gls'g'w	1848	Frth&Cly Canal Co.	Glas'g'w	Lly. Leith Built of Iron.	—	42
4	Garrow S		475	N Brns	1838	Horsfall& <i>Swapl</i>		<i>849-44</i>	4 A 1	51
5	Gartcraig S pt I.B.	Stricklnd	462	Pictou B.&S.	1850	Wanhill&	Poole	Liv. Quebec	4 A 1	51
6	Gartsherie Bk f.&YM.52	J Chishlm	226	Alloa Srprs 48	1841	Stewart & &52 N K1sn52	Gren'ck	Cly Demer Cont.50-	9 A 1	52
7	Gasparino Bg YM.50	Gambrdella	224	Naples	1850	Gambrdella	Naples	Ply. Havan.	7 A 1	51
8	<i>Tim</i> Gasper Bn	Coughlon	149	N.Sco	1840	M. Clarke			—	51
9	Gateshead Bk YM.49	Gladstone	370	Nwstl	1849	Abbott&c	Nwcastle	Nwc. India	9 A 1	49
40	— Park Bk f.&YM:54	Cunninghm	357	Sndrld len.51	1841	Cunninghm	Nwcastle	Nwc.C.G.H Rest.51-	7 A 1	51
1	Gauntlet Sw YM.52	J. Bell	203	Wrktn	1844	J Mitchell	Liverpl	Liv. Bayres <i>Cont 75</i>	9 A 1	52
2	— Sr	W. Kean	100	St.Jhns	1845	Brown&c.			—	51
3	Gazelle Bg YM.53		153	Brmen O.&F.	1839	Miller&C.	Rmsgte	Ram. S.S.53	—	51
4	— Sr	N. Bennett	100	Lwrny	1837	Morgan	London	Liv. Coaster Rest.53-	10 A 1	8
5	— Sr	E. Davies	92	PtMdc Drp.49	1841	Davies&c	Pt. Mdc	Mil. Coaster	12 A 1	49
6	— Sr	J. McKee	104	Ayr	1837	McKee &	Whitvn	Cff. Coaster Rest.47- 5yrs. Cont 52	8 A 1	48
7	— Sw f.&YM.50	G Jackson	311	Sndrld Srprs 50	1841	Robinson	S Shields	Shl. Medit.	8 A 1	52
8	— Bk f.&YM.52over	G. Leslie	334	Arbrth	1852	J. Cooper	Arbr'th	Arb.	8 A 1	52
9	— Bg ptd. 37 I.B.	T. Pyman	196	N Brns lrp.49	1826	Yngh'sband	Whtby	Hpl. Coaster S.S.49—4 Yrs	—	52
50	— Sr	W Rogers	94	F'lmth	1848	J. Mayn	Falm'th	Fal. St. Mich	12 A 1	48

No.	Ships.	Masters.	Tons.	BUILD.		Owners.	Port belonging to.	Destined Voyage.	Classification.	
				Where.	When.				No. Years first assigned.	Character for Hull & Stores.
51	Gazelle Bg r.&YM.51	F. Scott	211	Bt.Isld	1837	Roberts'n	Leith	Sws Cqumbo	8	<del>Æ1</del> 23
			211	Srprs 46	&48			8.8.49	C. 3	<del>52</del>
2	Bn	Stewart	152	P.E.Isl	1849	Stewart	Dundee	Liv. Tmpico	4	A 1
	r.&Z.50I.B.			Hk B.&S.						50
3	—	H Watson	122	Sndrld	1846	HWatson	Banff	Lon. Baltic	8	A 1
				Drp. 50						50
4	Gazellen Bg YM.52	S. Lexow	144	Nrw'y	1852	EBorresn	Dramn	Nwc. Medit	5	A 1
				P.&O.						52
5	Geelong Bk r.&YM.52		392	Glg'w	1847	Potter & C	Glasg'w	Lon. China	8	A 1
										9
6	Geffrard Bg YM.53c.f	P. Briard	340	Jersey	1853	Pirouet &	Jersey	Jer. China	11	A 1
			334							30
7	Gefion Sr YM.48	Holmgr'n	166	Hlmst	1847	Tranchell	Gotnbg	Hul RioJan	6	A 1
				O & F.						48
8	Gelert Sk	W. Jones	37	P.Mdc	1837	Jones & C				51
9	Gem Sr I.B.	J. Dawson	102	Yrmth	1847	RDawson	Yarmth	Yar. Coaster	11	A 1
			84							47
60	— Sr	W Duthie	100	Abrdn	1849	Best & Co.	Aberdn	Lon.	—	A 1
								Built of Iron		2
1	— Sr I.B.	A Eddingtn	84	Leith	1848	Scott & Co	Leith	Lth. Charnt	8	A 1
			72							52
2	— Sr	Edwards	144	Bnstpl	1842	Capt & Co.	Bnstple	Lon. Charnt	12	A 1
	r.&YM.47over	pt I. B.	136							47
3	— Sw	Fletcher	206	Sndrld	1848	Schofield	Whitby	Lon.	7	A 1
	YM.51over	pt I. B.								52
4	— Sk	R Hardey	40	Pdst'w	1852	Hardey &	Padst'w	Fal. Coaster	10	A 1
	I.B.									52
5	— Sr	J. King	98	N Brns	1846	Allen & Co				51
6	— Sr r.&YM.48	LeMrqu'nd	114	Poole	1848	deGruchy	Jersey	Jer. Nwflnd	12	A 1
										50
7	— Sr YM.53	J. Leuty	180	Bridpt	1837	J. Leuty	London	Lon Austral	11	Æ1
				Srprs 48						C. 4
8	— Bk F & YM 53	J. Nixon	333	Sndrld	1850	Hicks	Scarbro	Sld. Medit.	10	A 1
			353							50
9	— Sw C.48over	J. Peter	175	Arbrth	1845	Lowson &	Arbr'th	Dun.W.Ind	9	A 1
			159							48
70	— Sw	J. Scott	273	Sndrld	1837	J. Pippet				51
1	— Bg r.&d.52pt I. B.	J. Seller	141	Petrhd	1842	Rob'tson	Peterhd	Pet. Grnlnd	8	Æ1
			121	nd. & Sr	prsr 49	w. & TSdsr.	&d.52			52
2	— Sw	R. Verrill	226	Stcktn	1846	Laverck &	Whitby	Stk Hambro	7	A 1
	pt I. B.		219							50
3	— Sk	J. Wallis	54	Wymb	1848	Wallis & C	Wymth	Wey. Coastr	12	A 1
	pt I. B.									48
4	— Sr	Warren	185	Yrmth	1822	Smith & C.				51
75	Gemini Sr pt I. B.	B. Parrott	116	Hull	1846	J. Parrott	Hull	Hul.	9	A 1
			111							52



## G

No.	Ships.	Masters.	Tons.	BUILD.		Owners.	Port belonging to.	Destined Voyage.	Classification.		
				Where.	When.				No. Years first assigned.	Character for Hull & S.	
76	General Belgrano Bg f. & Y	Loutit M. 49	298	Trieste Srprs 49	1834 & 51	Irving & C.	London	Lon C. G. H.	—	Æ 1 52	
7	— Hewett S	Gatenby M. 50 pt I. B.	961	Calcut T. N. D. w	1811 d. & lr	W. Findall p. 42 Srprs 50	London	Lon Sydney	—	Æ 1 52	
works	— Rye Sr	MPedrs'n	122	Dnm'k	1851	Pedersen	Sv'nbrg	Lon. Blk Sea	7	Æ 1 52	
9	— Sale Bk	Thomps'n	351	Sndrl	1843	Thomps'n	London	Lon. Hbt. T.	9	Æ 1 52	
	r. & C. 49		406	Drp. 47	1840					5	Æ 1 52
80	— Wiltshire Bk f. & Y. M. 53	RStrachn verpt I. B.	403	N Brns	1840	E. Evans	Liverp'l	Liv. S. S. 53—5 Yrs	C. 2	Æ 1 52	
1	Generous Sw	R. Cogle	146	Sndrl	1845	R. Cogle	Sndrlnd	Sld. France Cont. 52—	7	Æ 1 52	
	I. B.			N. D. & Dr	p. 51				2	Æ 1 52	
2	Genevieve Bk	G. Couper	271	Mirmc	1849	Nicholson	Liverp'l	Liv. Prnmbc	6	Æ 1 52	
	f. & Y. M. 53			Hk						1	Æ 1 52
3	Genghis Khan S f. & Y. M. 53	D. Bond verpt I. B.	1274	N Brns	1852	Bates & C.	Liverp'l	Liv. Austrl.	6	Æ 1 52	
			1306	Hk B. O.	& Pw. f. & s. 53					3	Æ 1 52
4	Gentoo Bk	Whitesde	415	Sndrl	1850	Whitesde	Wht'vn	Lon. Bmbay	10	Æ 1 52	
	Y. M. 50 overpt I. B.		492							50	Æ 1 52
5	— Bk	Broomhm	381	Dmbtn	1832	Broomhm	Plymth	Brs.	12	Æ 1 52	
	Y. M. 52			n Kl & Sr	prs 50	Drp. 52			C. 4	Æ 1 52	
6	George Sr	J. Archer	103	Sndrl	1846	T. E. Boyd	Leith	Dun. Austrl	6	Æ 1 52	
	f. & Z. 52 I. B.			O. & E.					2	Æ 1 52	
7	— Bk	A. Chilton	367	Whtby	1796	H. Chilton	Whitby	Hul.	—	E 1 50	
	f. & s. 47 pt I. B.			ptsw. & d. 41lr	p. 42 Srprs 47		Drp. 49 & 50			50	Æ 1 52
8	— Bn	J. Clancy	81	N. Scot	1839	Lander & C	Kinsale	Crk. Coaster	4	Æ 1 52	
	I. B.							Rest. 50—	3	Æ 1 52	
9	— Sw	D. Clink	235	Nwstl	1845	G. Gray	Nwcastle	Nwc. Medit	8	Æ 1 52	
	Y. M. 50 overpt I. B.									52	Æ 1 52
90	— Bn	J. Crisp	137	N. Sco.	1849	W. W. Bruce	Liverp'l	Liv. Baynne	4	Æ 1 52	
	G. Iron 50 I. B.			B. & S.				Cont. 53	2	Æ 1 52	
1	— S	J. Gordon	548	Pictou	1839	Smith & C.	Leith	Liv. Quebec	—	Æ 1 52	
	f. & pts 48 Y. M.		677					S. S. 48—4 Yrs	—	Æ 1 52	
2	— Bg	R Harman	192	Shrhm	1839	Cheesm'n	Shorhm	Pts.	11	Æ 1 52	
	I. B.			len. 40 D	rp & S	rprs 51		Cont. 50—	4	Æ 1 52	
3	— Sr	O. James	91	Plymh	1828	M'Kiernan	Llanlly	Lly. Coaster	—	Æ 1 52	
				80 n Kl & Sr	prs 53		Rest. 45—	7 yrs.	S. S. 53	5	Æ 1 52
4	— Sr	J. Jones	70	Livrpl	1848	Rayns & C	Liverp'l	Bms. Coastr	10	Æ 1 52	
	I. B.									52	Æ 1 52
5	— Bk	G. M'Kie	362	Dysart	1830	Beveridge	Kirkldy	Nwc Brcl'na	8	Æ 1 52	
	ptr. & d. 49 Y. M.		414	len. 41 w.	f. & d. 49 Srprs 49		Rest. 41—	5 Yrs	S. S. 49	C. 2	Æ 1 52
6	— Sr	Midwood	119	Selby	1844	Audas & C	Goole	Lon. Baltic	10	Æ 1 52	
	pt I. B.									48	Æ 1 52
7	— S	Nicholls	407	Bidefd	1840	Baillie & S	Bristol	Brs. St. Vnct	12	Æ 1 52	
	f. & C. 53			lrp. 45 D	rp. 49 Srprs 53		Cont. 52—		4	Æ 1 52	
8	— Bk	Parkinson	252	N Brns	1838	T'rbull & Whitby	Whitby	Nwc Medit.	4	Æ 1 52	
	f. & Z. 51			Srprs 45	Drp. & Srprs 51		S. S. 51—4 Yrs		C. 1	Æ 1 52	
9	— Sr	R. Pond	107	P. E. Isl	1827	Cross & Co	Wymth	Wey. Coastr	—	E 1 44	
	pt I. B.			lrp. 41						44	Æ 1 52
100	— Sk	T. Quale	42	Isl. Mn	1846	Graves & C				51	Æ 1 52



No.	Ships.	Masters.	Tons.	BUILD.		Owners.	Port belonging to.	Destined Voyage.	Classification.		
				Where.	When.				N. Years first assigned.	Character for Hull & Stores.	
101	George Bg ptd. 41 I. B.	E. Robinsn	207	Banff len. & lrp	1794 49	J. Coxon	Shields	Shl London	—	Æ 1 52	3
2	— Sr	Rowlands	77 45	N Brns	1840	Rowlands					51
3	— Bn I. B.		122	Apldre len. & n.d.	1837	Williams	St. Ives	Cff. Coaster	10	Æ 1 52	4
4	— Bg f. & YM 53	T. Strong	190	Pictou Srprs 53	1847	Willis & C.	Liverp'l	Liv. Africa S.S. 53—4 Yrs	4	Æ 1 52	2
5	— Bg f. & YM. 51	J. Trattles	265	Ulvstn Srprs 48	1840	Trattles &	Whitby	Stk. Medit.	7	Æ 1 52	3
6	— Andrews Sw I. B.	W. Lamb	206	Seahm Drp. 53	1848	Andrews	Sndrlnd	Sld. London	7	A 1 52	2
7	— Ann Sw	D. Brown	281	Kkldy	1847	Brown & C	Kirkldy	Lth. Archgl Built of Iron	—	A 1 52	2
8	— Anson Bn YM. 48	J. Oakley	188	Yrm'th len. 48 D	1830 rp. 50	S. Barber	Yarmth	Lon. Blk Sea Rest. 48—	11	A 1 52	3
9	— Avery Bk YM. 53	A. Bell	434 463	Sndrlnd	1853	G. Avery	N Shields	Sld. Singapr	8	A 1 52	2
110	— Brown Sr I. B.	G. Moye	88	Cork OE & P	1834	Hosford	Kinsale	Crk Coaster	—	Æ 1 52	2
1	— Sr I. B.	Simpson	103	Glg's w ND. W. & lrp. 52	1849	Sloan & Co	Glasg'w	Cly. London	9	A 1 52	49
2	— Canning Sr	T. May	60 46	Shmtn	1824	May & Co.					51
3	— Bk f. & d. 43	S. Tosh	288	Sndrlnd w. f. & d.	1825	J. Thain	Dundee	Dun. Baltic	—	Æ 1 52	2
4	— Sr I. B.	C. Vigors	76	Mvgsy 58 len. 30 lr	1827	Cro'ch & S	Falm'th	Fal. Coaster	10	Æ 1 52	6
5	— Clark Sw	G. Laing	262 271	Whitby	1841	M. Cay	K1 & K1sn51				51
6	— Dean Bg YM. 50	Spurring	150	Jersey Srprs 48	1839	Dean & Ss.	Jersey	Liv. Africa Rest. 50—	7	A 1 50	1
7	— Douthwaite Bk f. & YM 52	I. Rutherford overptl. B.	363	Dndee	1852	Douthwaite	Shields	Shl. Medit	8	A 1 52	1
8	— Duncan Sr f. & C. 47	R. Duncan	225 158	Dndee	1847	Dun & Hill Sh. Co.	Dundee	Dun. Winds	10	A 1 52	1
9	— Fyfe Bk f. & YM. 51	Barron	436	Leith len. 46 Sr	1839	Small & C.	Dundee	Lon. Ceylon Cont. 51—	12	A 1 51	1
120	— Glen Bg YM. & p. 50	J. Wise	218	Rstg'h Srprs 50	1839	Singlehrst	Liverp'l	Liv. Ceara S. S. 50—4 Yrs	4	Æ 1 51	1
1	— Gordon Bk	J. Dodds	247	N Brns len. & lrp	1826 38 Dr	Brewis	Hartlpl	Hpl. Boston S. S. 53—4 Yrs	—	Æ 1 51	2, 2
2	— Harpur Sr	T. Boylan	134 111	Nwprt Srprs 49	1837	Smith & C.	Drghda	Cly. Liverp'l Cont. 49—	12	A 1 49	10
3	— Hudson Sw YM. 50	S. Morton	233	Sndrlnd	1847	S. Morton	Sndrlnd	Sld. Medit.	8	A 1 50	1
4	— Jordan Sr	R. Jones	91	Livrp'l Iron fra	1852	Jordan & c	Liverp'l	Liv Hambro PP.	—	A 1 52	1
125	— Kendall S YM. 52c.f.	P. Farley	897	Sndrlnd me. planked Elm	1852	Kendall &	Liverpl	Sld. Calcut	13	A 1 52	2

# G

No.	Ships.	Masters.	Tons.	BUILD.		Owners.	Port belonging to.	Destined Voyage.	Classificat
				Where.	When.				
126	George Lawrence Bn	Reynolds	132	Cork	1835	Brown & C	<i>Cork</i>		8 A
7	— Lord Bg YM.49	T. Amlot	205	Yrmth	1839	Jackson	London	Lon. Medit.	12 A 1
8	— Marsden Bg F. & Z. 52	G. Smith	277	Sndrld	1834	P. Dannat	Hull	Hul. Baltic Cont. 51—	4 51 7 *E1
9	— Metcalf Bk YM. 51 overpt I. B.	J. Norris	389	Jarrow	1846	Metcalf	Shields	Shl. Aden	C. 2 52 7 A 1
130	— Meticke Bk F. & YM. 47 overpt I. B.	H. Treue	363	Trieste	1847	C Meticke	Trieste	Npt. Medit.	51 48
1	— Ramsay Sw F. & Z. 50 pt I. B.	G. Playter	249	Sndrld	1838	E. Oliver	Liverp'l	Liv. Brazil	8 E 1 C. 3 52
2	— Reynolds Bg YM. 1m. 51	D. Jones	239	Bristol	1851	Symons &	Abryst	Brs. W. Inds.	11 A 1 51
3	— Robinson Bg YM. 51	Boyse	188	Brdprt	1847	Robinson	London	Lon. Nw fnd	12 A 1 51
4	— Smith Sw I. B.	J. Kemp	228	Sndrld	1845	R. Surtees	Sndrld	Sld.	8 A 1 49
5	— Sw pt I. B.	W. Moss	282	Sndrld	1838	G. Smith	Whitby	Wtb.	8 E 1 C. 3 3
6	— Sutton Sr	W Abrams	86	Nfnd	1831	J. Wills			51
7	— William Sr I. B.	S. Bantry	63	Goole	1849	Harrison	Hull	Lon. Chrbg	7 A 1 51
8	— Sw	W Cleugh	264	Sndrld	1835	J. Cleugh			51
9	— & Elizabeth Sk pt I. B.	J. Young	60	Ptsmh	1848	J. Young	Ptsm'th	Jer. Coaster	5 A 1 50
140	— & Henry Sr I. B.	J. Flavin	95	Cork	1834	Brown & C	Cork	Crk. Coaster	— E 1 52
1	— & Lucy Sw pt I. B.	P Plumber	220	Dndee	1851	T Pychlau	Riga	Dun. Baltic	8 A 1 51
2	— & Mary Sw I. B.	T. Smith	220	Sndrld	1836	Foreman	Shields	Shl. Baltic	7 E 1 C. 2 4
3	— & Sarah Sr I. B.	C. Boden	70	Fdshw	1838	J Edwards	Liverp'l	Liv. Coaster	— *E1 1
4	— the Fourth Bn	T. Parry	93	Nevin	1824	Davies & C			S S 53 51
5	— Bg I. B.	J. Parry	99	Dmbt	1829	Treweek & c	B'maris	Bms Coaster	7 E 1 5 52
6	Georgiana Sw 554 Ym. 14	A Barclay	264	N. Sco.	1836	T Admson	<i>Sunder 1154-54</i>	Rest. 39—	5 E 1 52
7	— Sw YM. 1m. 52	H. Claproth	176	Sndrld	1851	L. Gales	Sndrld	Sld. Medit.	8 A 1 52
8	— Sk	T. Hoskin	38	Brdprt	1823	Hoskin &	Padst'w	Sws Coaster	— E 1 52
9	— Sr	F Mountin	94	Stcktn	1847	Craggs & C			51
150	— Bk F. & YM. 52 overpt I. B.	R Murray	698	Quebe	1851	Carter & C	London	Cly. Austral	6 A 1 52

No.	Ships.	Masters.	Tons.	BUILD.		Owners.	Port belonging to.	Destined Voyage.	No. Years first assigned.	Classification.	
				Where.	When.					Character for Hull & Stores.	
151	Georgiana Bn YM 53overpt I. B.	J. Tatem	257	Bidefd	1853	Braginton	Bidefrd	Bid. N. Yrk	12	A 1	4
2	Bk r. & s. 49pt. r. & YM	R Thomas	264	Ipswch	1816	T. Rob'rts	Milford	Mil. Medit.	—	<del>Æ1</del>	10
3	Bn YM. 49c. f.	Thomps'n	175	Plymh	1849	Thomps'n	Liverp'l	Ply. Brazil	13	A 1	49
4	Georgina Sr pt I. B.	HDuncan	56	Perth	1848	G. Jardine	Perth	DunCoaster	6	A 1	48
5	Bg r. & Z 53	J. Keiley	135	Abrdn	1838	H. Nevins	W'trfrd	Wtf. Odessa	5	Æ1	24
6	Bg YM. 51overpt I.	W Turcan	181	Brkrw	1841	G. Turcan	Knerdn	Cly. R. Jan.	3	A 1	20
7	S YM. & p. r. 50	Williams	487	Livrpl	1846	J. Worrall	Liverp'l	Liv. Calcutt.	12	A 1	50
8	Geraldine Bk r. & YM. 52c. f.	Wakeh'm	382	Livrpl	1850	Worrall &	Liverp'l	Liv. Lima	13	A 1	52
9	Gerda S YM. pt 52pt 53ov	S Blidd'rg	578	Gtnbg	1848	O. Wyk	Gtnbg	Lon.	6	A 1	1
160	Germania Bk Z. 50I. B.	J Arnsb'rg	397	Konigs	1849	C. Dultz	Konigs.	Liv.	5	A 1	50
1	Bg s 45I. B.	E. Wolter	198	Strlsnd	1815	Domnsky	Danzic	Wtf. Medit.	—	Æ1	52
2	Gertrude Bk r. & YM. 49overp	Campbell	555	Queb'c	1848	Wardlow	Belfast	Bel. N. York	5	A 1	49
3	Bg	RCoombs	118	Nwfd	1843	RCoombs			—	Æ1	4
4	Giaour Bk YM. 51	C. Putt	271	Cork	1846	Preston &	Liverp'l	Liv.	12	A 1	51
5	Gibson Craig S r. & YM. 51	W. Ellis	980	St. Jhn	1851	Bagehot	Liverp'l	Liv. Sydney	6	A 1	51
6	Gideon Sr pt I. B.	J. Guswell	114	Plymh	1839	Guswell	Plymh	Ply. Coaster	12	A 1	4
7	Giffords Sr I. B.	J. Gifford	110	Lmkln	1848	J. Gifford	Lmklns	Lth. Archgl.	4	A 1	1
8	Gilbert Munro Bk r. s. & YM. 49	CM'Lean	258	Shi'lds	1828	J Shephrd	London	Lon. WInds	10	Æ1	22
9	Gilmore S d. 41YM. 51	Scott	500	Calcut	1824	Farquhar	London	Lon.	11	Æ1	4
170	Giovanni Bk C. 48over I. B.	Asimizzi	303	Trieste	1848	D'Meutro	Syra	Liv.	7	A 1	50
1	Gipsey Sr I. B.	R. Basten	124	Mdlbr'	1842	N. Weeks	Exeter	Tps. Coaster	5	Æ1	52
2	K I. B.	RCumper	67	Chepst	1847	Chapman	Ch'pstw	Mil. Coaster	10	A 1	52
3	Sr I. B.	W. Earles	109	Ipsw'h	1839	W. Earles	Jersey	Jer. London	4	Æ1	52
4	Sr pt I. B.	G. Law	106	Ab'rdn	1843	J. Milne	Aberdn	Abn. Baltic	6	Æ1	52
175	Bk r. & YM. 51	Robinson	349	Sudrld	1847	Robinson	Shields	Shl. India	10	A 1	51



No.	Ships.	Masters.	Tons.	BUILD.		Owners.	Port belonging to.	Destined Voyage.	Classification	
				Where.	When.				No. Years first assigned.	Char Hulls
176	Gipsey Bn Z. 51 I. B.	R Will'ms	181	P. E. Isl Hk S. P. & B.	1850	W. Bruce	Liverp'l	Liv. R. Grnd	4	A
7	Queen Bk F. & YM. 52 overp	Lockhart	475	N. Scot S. & B. B.	1850	Carson	Dublin	Liv. Chrln	4	A 1
8	Gipsy S F. & YM. 53	A. Bolton	413	Dndee	1853	Frazer & c	London	Dun. Btavia	9	A 1
9	Sw	T. Brown	204	Sndrld	1837	Scott & Co				3
180	Sw	Dobson	223	Sndrld	1837	E. Dobson	Sndrld	Sld. Coaster	7	ZEI
1	Bk F. & YM. 50	Monkh'se	318	Stcktn	1840	Richardson	Swans'a	Sws. W Inds Rest. 50 -	9	A 1
2	Bg	Steph'nsn	172	P. Glsg	1825	Kerrs & C.			6	- 4
3	Queen Bk F. & YM. 52	J. Lash	766	Queb'c	1847	J. Miller	Nwcastle	Lon.	5	A 1
4	Sw F. & YM. 1m. 51	R. White	290	Sndrld	1849	P Young &	S. S. 52 -	5yrs Cont. 52 -	2	52
5	Girl I Love! Sr I. B.	G. Sutton	152	Cork	1842	Brown & C	Cork	Crk. Coaster Cont. 50 -	8	A 1
6	Gitana Sr Z. & ptr. 51 pt I. B.	W. Taylor	93	Abrdn	1846	Blaikie Bs	Aberdn	Abn. Cont. 52 -	6	A 1
7	Gladiator Sw YM. 49 overpt I.	G. Clarke	278	Hrtlpl	1849	Blumer &	Hartlpl	Hpl. Medit.	8	A 1
8	Bk YM 54 1/2	PSkelton	435	Sndrld	1851	Blyth & Co	London	Lon Maurits	10	A 1
9	S YM. & ptr. 50 overpt I. B.	GThmson	534	Abrd'n	1850	Adamson	Aberdn	Abn. Calcut	9	A 1
190	Glamorgan Sr	D. Jones	126	Sndrld	1834	W. Bird	Cardiff	Cff. Coaster S. S. 48	9	ZEI
1	Glance Sr I. B.	J. Dyson	185	Hull	1852	W. Dyson	Hull	Hul. Baltic	10	A 1
2	Bn	T Dawson	125	Shields	1851	Young & C	Shields	Shl. Baltic	7	A 1
3	Sr F. & YM. 52	W. M. Kid	164	Leith	1845	WPhinister	Pt. Phil.	Lth. Pt Phil.	10	A 1
4	Glanmire Bk F. & YM. 52	J. Barrett	246	Cork	1840	Hardy & S	Cork	Crk Barbads Cont. 52 -	12	A 1
5	Glanusk Bn Z 51 I. B.	P. Lewis	190	P. E. Isl Hk & B.	1850	J. Lewis	Newprt	Liv. Ibrail	4	A 1
6	Glaphyra Bk F. & d. 25 YM. 50	Leonard	343	Calcut	1814	Manning	London	Lon.	-	ZEI
7	Glasgow Bk YM. 50 overpt I.	L. Davies	297	N. Sco. S. P. & B	1849	Davies	Liverp'l	Liv. Califrn	4	A 1
8	Sr	Hendersn	99	Gl'sgw	1842	J. Rankin	Glasg'w	Cly. Rotrdm Built of Iron	-	A 1
9	S YM. & pts. 53	E Partridge	339	Grn'ck	1817	Swift	London	Brs Samer Rest. 37 - 6yrs	-	ZEI
200	Packet Sr	E. Kenney	97	Abrdn	1811	D Langdn			C. 2	3

No.	Ships.	Masters.	Tons.	BUILD.		Owners.	Port belonging to.	Destined Voyage.	Classification.	
				Where.	When.				No. Years first assigned.	Character for Hull & Stores.
01	Glaucus Bg YM.51c.f.	RDuncan	270	Grn'ck	1851	J&W.Stwrt	Gren'ck	ClyNwfland	13	A 1
2	Bg YM.50	G. Gales	227	Poole	1844	Chapman	Liverp'l	Liv. S. Amer	12	A 1
3	Gleam Sr	Hannafrd	129	PE. Isl	1847	Hoare & C				51
4	Sr I. B.	Wade	152	PE Isl	1849	Wade	Shorhm	Brs. Coaster	4	A 1
5	Gleaner Bg Z.52 I. B.	E. Bush	196	PE. Isl	1848	J. Wright	Lynn	Lyn. Medit.	4	A 1
6	Bk r. & YM.53	G. Duffus	273	Dndee	1839	J. Thain	Dundee	DunC'gumb	9	A 1
7	Sr I. B.	HHotblek	111	Yrnmth	1840	R. Barber	Yarmth	Bwk. Calais	10	A 1
8	Sr I. B.	D. James	59	Wales	1849	D. James	Abryst.	Abs Coaster	6	A 1
9	Sr I. B.	W. Marsh	94	Wdbrg	1832	J. Moore	Wdbdg	ShlSchiedm	10	A 1
210	Sr Z.52 I. B.	Paddon	102	Sndrld	1848	Wilkins'n	Sndrld	Sld. Medit.	7	A 1
1	Sr pt I. B.	J. Pope	68	Shmpt	1847	J. Ransom	Shmptn	Crk. Coaster	11	A 1
2	Sr pt I. B.	W. Riches	103	Tpshm	1814		Ramsgt	Ram. Coastr	—	A 1
3	Sr	RThomas	85	lrp.38&	42	Sr rs46,47&53			5	
4	Sr I. B.	WThorpe	92	Ipsw'h	1815	WThorpe	Yarmth	Yar Coaster	—	E 1
5	Sk	T. Tucker	29	Bidefd	1832	T. Tucker			51	
6	Sr YM.49	Wheadon	96	Grns'y	1849	Wheadon	G'rnsy	Gns. Medit.	7	A 1
7	Glenbervie Bk d.48 YM.52	JAndrson	388	P. Glsg	1815	Russell & c	Glasg'w	Lon. PtPhil.	—	A 1
8	Glencairn S YM.51	RCrawfrd	850	Queb'c	1850	J. & A. Allan	Glasg'w	Cly Montral	6	A 1
9	Glencale Sr YM.49	S. Balls	115	Glnep'l	1848	Balls & Co	Dmfries	Lon. Medit.	10	A 1
220	Glencoe Sw	D. Evans	155	Pictou	1846	D. Evans			49	
1	Sw YM. & ptr 51	M. Hall	320	Sndrld	1851	Davison	NShilds	Shl. Barcelo	9	A 1
2	Glenaragh S YM.51	Pearson	515	Grn'ck	1843	C. Moore	Liverp'l	Liv. Calcut.	10	A 1
3	Glenelg S		867	Cochin	1817	M'Kchnie			51	
4	S C.50	WCleland	341	Bidefd	1844	Baillie & C	Bristol	Brs. W. Inds	12	A 1
225	Gleniffer Bk r. & Z.52 I. B.	TSerge'nt	394	PE. Isl	1851	Pearse & C	London	Liv. Califrna	3	A 1

G

No.	Ships.	Masters.	Tons.	BUILD.		Owners.	Port belonging to.	Destined Voyage.	Classification	
				Where.	When.				No. Years first assigned.	Character for Hull & S.
226	Glenlyon Bk F. & Y.M. 50	LHaddck	348	Sndrld	1845	TCropton	London	Ldy N Amer	9 A 1	50
7	— S F. & s. 52Z. 52	J Howson	908	N Erns	1841	Graves	Liverp'l	Liv Savanna S. S. 52—4Yrs	4 E 1	52
8	Glenmore Bk Y.M. 52	J. Smith	276	Sndrld	1842	J. Wilkin	Nwct'st'l	Nwc. Spain Cont. 51—	9 A 1	52
9	Glenorchy S Y.M. & ptr. 52	JM'Connel	484	Grn'ck	1845	Thomson	Glasg'w	Cly. Calcut.	10 A 1	52
230	Glenswilly S	WHiscr'ff	565	N Brns	1838	Wanhills				51
1	Glide Sw	S. Foster	199	Sndrld	1841	Meldrum				51
2	— Bk Y.M. 1m. 52over	Harrison pt I. B.	335	Sndrld	1848	Doxford	Sndrlnd	Sld.	8 A 1	52
3	— Sw	T. Meggit	272	Sndrld	1837	Horncastl				51
4	Globe Bg F. & Z. 52I. B.	D. Guillan	227	Mntr's	1833	Crighton	Dundee	Dun. A zoff S.S. 51	7 E 1	52
5	— Bk F. & Y.M. 52	D. Brown	310	Sndrld	1848	J. Liddell	Alloa	Liv. Califrn	10 A 1	52
6	Gloriana S Y.M. 50	Domett	883	Nwctsl	1843	Smith	Nwctsl	Lon.	12 A 1	52
7	Gloriosa S F. & Y.M. 51 c. f.	J. Carry	600	Sndrld	1849	J. Miller	Nwctsl	Lon. Calcut	13 A 1	51
8	Glory Bk I. B.	C. Beyme	375	Memel	1848	JFreuadal	Memel	Dun. Baltic		48
9	— Sr	J. Dennis	132	Clichst	1825	Hutchis'n				51
240	— Sr	Jenkins'n	90	Yrm'th	1841	WParnell				51
1	Gloucester S Y.M. & ptr. 52 c. f.	J Marsh'll	530	Sndrld	1852	J. Lidgett	London	Lon. Adeld	13 A 1	52
2	Glynaeron Sr I. B.	D Harries	65	Abryn	1852	Harries &	Abryrn	Car. Coaster	12 A 1	52
3	Glynne Sr	T. Porter	124	Chestr	1834	Porter & C	Chester	Liv. Coaster	12 E 1	52
4	Goddess Bn Y.M. 52overpt I.	R. Brewis	190	Ipsw'h	1842	R. Dart	London	Lon.	12 A 1	52
5	Go-forward Sr Z. 1m. 52pt	J. Lewis I. B.	122	Drtmth	1852	Lombardini	Drtmth	Drt. Medira	10 A 1	52
6	Golconda S Y.M. 52	S. Jarman	612	Sndrld	1852	Blair & Co	Sndrlnd	Sld.	10 A 1	52
7	— S F. & Y.M. 53overp	G. Kerr t. I. B.	1087	St. Jhn	1852	Anthony	Liverp'l	Liv. N Orlns	6 A 1	51
8	— Bk F. & Y.M. 54	T. Oliver	367	Sndrld	1843	Rchrdsn	Swans'a	Sws. Cuba	10 A 1	50
9	GoldenFleece Bk F. & Y.M. 50	Palethrpe	312	Nwctsl	1832	Mellors	Liverp'l	Liv. R. Jan. S.S. 50	9 E 1	51
250	— Grove Sw I. B.	Roach	184	Sndrld	1848	Brough	Sndrlnd	Sld. Hambro'	7 A 1	48





G

No.	Ships.	Masters.	Tons.	BUILD.		Owners.	Port belonging to.	Destined Voyage.	Classification	
				Where.	When.				No. Year first assigned.	Charac- ter for Hull & S.
276	Governor M'Lean Bg	Mayo YM. 48	252 216	London	1833	Forster & Co	London	Lon. Africa Rest. 48—	12 A 1	8 52
7	Gower Sr	J. Hodge	123 101	Ipsw'h	1824	Capt. & Co				51
8	Gowrie Sw	Deuchars B.	184 160	Perth	1851	Paul & Co	Dundee	Liv. Istapa	8 A 1	51
9	Grace Bk	R. Baillie	399	N Brns	1833	Mackay	<i>Liverpl</i>		<i>7E</i>	2 51
280	— Sr	W Ditchbrn	105 84	Sndrld	1842	Ness & Co.				51
1	— Bg pts. 45 I. B.	P. Fearon	157	Wrktn	1824	Fearon & Co	Hrngtn	Whn Coastr S. S. 49	<i>7E</i>	1 52
2	— Bg	Hansen	167	Shi'lds	1831	Daly & Co.	<i>London</i>			51
3	— Sw p'd.—	Milbourn	220	Rngmr	1805	Dawson & Co	S Shilds	Nwc. London	— E	1 43
4	— Sr I. B.	T. Morgan	104 75	Nwp't	1828	Morgan & Co	Milford	Mil. Coaster	9 <i>7E</i>	1 52
5	— Sr	G. Rowe	74 63	Pdst'w	1820	Rowe & Co	St. Ives	Ply. Coaster	— <i>7E</i>	1 52
6	— Bg f. & Z. 53	J. Sewell	193	Mrypt	1816	Wilson & Co	Marypt	Mpt. S. S. 51	<i>7E</i>	1 3
7	— Bg	W Witten	157	Hull	1818	J. Collins	<i>Hartf.</i>		<i>7E</i>	1 51
8	— Darling Bn I. B.	W. Bryde	88	N. Sco. B. & S.	1848	T. Bryde	Liverp'l	Liv. Coaster 55 53—44	4 <i>7E</i>	1 52
9	— Bn I. B.	H. Morrish	67	N Brns	1844	Vint & Co	Belfast	Bel. Coaster S. S. 50—4 yrs	— <i>7E</i>	1 52
290	— Longstaff Sw f. & YM 51	J. Logan	222 223	Sndrld	1850	M'Clure & Co	Belfast	Dub. R. Plat.	8 A 1	51
<i>Abundant</i>	— Mac Vea S f. & Z. 50	M'Donnll	762 846	Queb'c O. Tam. & P.	1849	M'Donnll	Ardrssn	Cly Bombay	6 A 1	50
2	— & Janes Sr I. B.	W Paterns	105	Kelton	1839	Peter & Co	Arbr'th	Arb. 52 & 53 no. 53	4 <i>7E</i>	1 3
3	Graf Von Schlieffen Bk f. & Z. 52 p't I. B.	F. Korff	275	Rostek	1851	Korff & Co	Rostek	Hul. Havan	7 A 1	52
4	— von Schwein Sr I. B.	C. Zebel	144	Sw' md <i>Fir tree nails</i>	1848	Pitzke	Stettin	Lth. Medit.	6 A 1	50
<i>Drill</i>	5 Grafton Sw f. & YM. 50	J. Gilmore	303 328	Nwctl p't N T Sd	1838	Gilmore	Marypt	Liv. Quebec S. S. 51	9 <i>7E</i>	1 4
6	Graham S YM 52c. f.	Harrison	545 668	Sndrld	1850	E. Graham	Nwctl	Lon Madras	13 A 1	52
7	Grampian S f. & YM. 50 p't 52	Morrison	723 774	D'lhsie Srprs 48 & 50	1842	D. Swan	Glasg'w	Cly. Austral S. S. 52—4 yrs	— <i>7E</i>	1 52
8	Grand Bonny S f. & YM. 52		656	Livrpl	1852	Harrison	Liverp'l	Liv. Africa	7 A 1	52
9	Grange Sw f. & YM. 52	J. Ade	304 323	Sndrld Drp. 52	1845	G. Hudson	Sndrld	Sld. Medit.	9 A 1	52
300	Granite Bg p't I. B.	M'Phersn	256 186	Abdr'n O. Lh. & E. Srp	1846	Abn Cmlc	Aberdn	Abn Archgl Cont. 52—	6 A 1	2 5







## G

No.	Ships.	Masters.	Tons.	BUILD.		Owners.	Port belonging to.	Destined Voyage	Classification		
				Where.	When.				No. Years first assigned.	Char for Hulls	
326	Gregorius S C.48	Tmo'novch	440	Trieste	1848	Mistrvich	Trieste	Brs.N.Orlns	9	A	49
7	Grenfells Sw YM.51	J. Jones	268	Sndrld	1844	Moon&C.	Sndrld	Sws Valprso <i>cont-53</i>	9	A	51
8	Grenville Bay Bk d.29I.B.	JAtkins'n	357	Stcktn	1783	Cummngs	Newcstl	Nwc Amer.	—	E	3
9	Greta Sw F.&YM.49	Liverseed	262	Sndrld	1849	Wilson	Sndrld	Sld. Medit.	8	A	40
330	GreyhoundSk	J.P.Amy	35	IWght	1830	LeSueur					51
1	— Sr YM.49	JBarker	137	Yrm'th	1832	Barker&C	Yarmth	Yar. Medit.	12	A	49
2	— Sr	Wesselby	108	Brdprt	1820	Cram&Co	Liverp'l	Brs Coaster	—	E	2
3	Griffin Sw ptI.B.	Holyman	198	Sndrld	1849	Griffins&c	Shmptn	Sld. Shmptn	7	A	49
4	Grocer Sr I.B.	TNorman	101	Tpshm	1822	Palmer&c	Exeter	Exr Coaster	—	E	52
5	Grouville Bn YM.50	LeMarq'nd	174	Jersey	1841	Le Botill'r	Jersey	Jer. Medit.	7	E	52
6	Guadaloupe Bg F.&C.pt45	Arana	180	Bilboa	1844	Estinazlao	Bilboa	Liv.Havan.	C. 2	52	48
7	Guanche Bg YM.52C.F.	F.Padron	196	Tenriff	1851	LeBrun & P.	Teneriff	Lon.Tenriff	7	A	52
8	Guardian Bk F.&YM.52	Richrds'n	336	Whthy	1842	Chodwick	London	Liv.RioJan.	10	A	52
9	Guatemala Packet Bk C.	52c.f.	316	Hringt	1852	Carmich'l	Liverp'l	Hgt.	13	A	52
340	Guiana Bg ptd.52F.&Z.52	Lumsdon	193	Queb'c	1838	Lynn&Co	Shields	Shl. Medit.	5	E	52
1	Guide Sr YM.48	T. Bevan	153	Abrdn	1848	Hunt&Co	London	AbnLabdrd	12	A	48
2	Guillelmo Sr YM 50	Le Grellier	119	Jersey	1835	LeGrellier	Jersey	Jer. Coaster	7	E	51
3	Gulnare S F.&YM.52overpt	GCopeland	999	Queb'c	1852	J. Dunn	Belfast	Liv.NOrlns	C. 2	6	A
4	— Sr YM.lm.48	DeGr'chy	70	Jersey	1848	Laurens	Jersey	Nwc.Jersey	8	A	51
5	Gulterus Sw YM.&ptr.51	J. Keer	333	Sndrld	1847	Leadbittr	Sndrld	Sld. Aden	8	A	51
6	Gurd'nRebow Sr YM.52	J.Vincent	59	Wvnho	1838	Vincent & ND.48	Salcmb	Dtr. Medit.	10	E	52
7	Gustav Bg	J. Kasch	215	Wlg'st	1850	Homeyer	Wolg'st	Lth.Wigast	C. 3	7	A
8	— Bg F.&C.48overpt	Martinsen	183	Libau	1847	Hagedorn	Libau	Dun. Baltic	—	E	48
9	Gute Hoef- nung Bg I.B.	Tamms	139	Barth	1808	Spalding	Strals'd	Dun. Baltic	—	E	43
350	Gwain Maid Sr Z.50I.B.	H Llwelin	119	Fshgrd	1846	Llwelin &	Fishgrd	Shl. Medit.	12	A	50

No.	Ships.	Masters.	Tons.	BUILD.		Owners.	Port belonging to.	Destined Voyage.	Classification.	
				Where.	When.				No. Years first assigned.	Character for Hull&Stores.
51	Gwalia Sr	J. Jones	118	Abryn	1853	Jones & C.	Abryrn	Car.Coaster	12	A 1
2	Gwalior Bk F. & Y.M. 51	H Edwrds	344	Sndrld 401	1844 Dp. & Srprs 49	Hendersn	London	Lon. N. Zlnd	10	A 1
33	Gwen Jones Sr pt I. B.	J. Jones	97	Pt Mdc	1848	J. Jones	Pt. Mdc	Bar. Altona	12	A 1

\*.\* Additional Ships are inserted in the Supplement at the end of the Register.

No.	Name	Age	Sex	Remarks
1	John Smith	25	M	...
2	Mary Jones	30	F	...
3	James Brown	18	M	...
4	Elizabeth White	22	F	...
5	Robert Black	35	M	...
6	Sarah Green	28	F	...
7	William Grey	40	M	...
8	Jane Hill	15	F	...
9	Thomas Lee	20	M	...
10	Anna King	25	F	...
11	George King	30	M	...
12	Elizabeth King	35	F	...
13	John King	40	M	...
14	Mary King	45	F	...
15	James King	50	M	...
16	Sarah King	55	F	...
17	William King	60	M	...
18	Jane King	65	F	...
19	Thomas King	70	M	...
20	Anna King	75	F	...

1

1



No.	Ships.	Masters.	Tons.	BUILD.		Owners.	Port belonging to.	Destined Voyage.	Classification.	
				Where.	When.				No. Years first assigned.	Character for Hull & Stores.
1	H. M. S <i>YMS</i> pt I. B.	H Marmaud	326	Aricht	1852	<i>Carniel Liverpool</i> H Marmaud	Aricht	Brs. N. York	4 A 1	22
2	Haberdine Sr	R. Collngs	65	Nfland	1830	M Warren	Exeter	Tgn. Nwflnd	— A 1	3
			53	Srprs 49	& 50			S S. 50—4 Yrs	52	
3	Hafod Sr I. B.	J. Thomas	85	Lwrny	1844	Budd & Co	Sw'nsea	Sws. Rouen	11 A 1	
				Srprs 50					50	
4	Haggerston Sew Sr	J. Booth	416	Livrp'l	1852	T. Gibson	London	Liv. Collier	— A 1	
				A P. 80	H.			Built of Iron	52	
5	Haidee Sr YM. 48 over pt I.	W. Beedie	80	Petrhd	1846	W. Beedie	Aberdn	Lth. Coaster	5 A 1	
			56	O. Lh &	B. lrp.	52		Cont. 51—	2	52
6	— Bg r. & YM. 50	Brown	188	Cowes	1835	Ridley & S	London	Liv. Nwflnd	10 A 1	
			138	nd. w. &	lrp. 50			Rest. 48—	7	50
7	— Bg <i>F 2 5 7</i> pt I. B.	G. Burrell	272	Queb'c	1852	J. Salmnd	Arbr'th	Dun. Dnube	4 A 1	20
			201	O. E. B.	Tom. &	R. P.			52	
8	— S YM. 52	J Hopkinsn	756	St. Jhn	1849	J. Ryland	Hull	Lon. Bomby	4 A 1	
			743	Hk S. &	B. Dr.	p. 52			52	
9	— Sw <i>F 2 5 7</i> I. B.	W Simpson	207	P. E. Isl	1851	W. Wilson	Nwestle	Nwc. Londn	4 A 1	13
				P & B. B.					52	
10	— Bk YM. 51 pt 53 over	R. Smith	245	Wh'tby	1836	Barnes & S	Marypt	Liv. W. Inds	9	52
			288	nd. 47s	w & T	Sds 51 Srprs 51 & 53		S. S. 51	C. 3	1
1	Haiti Bg	W Roberts'n	183	Gls'gw	1852	Young & C	Glasg'w	Cly. W Inds	— A 1	
								Built of Iron	52	
2	Haitienne Bk YM. 52 c. f.	W Mans'n	221	Dmb'tn	1852	Roberts & C.	Glasg'w	Cly. W. Inds	13 A 1	
			210						52	
3	Halcyon Sr	A Eastl'nd	151	Grns'y	1837	Le Page & C.			51	
			138						52	
4	— Sk I. B.	O. Owens	50	Grvnd	1811	D Jenkins	Crnvrn	Bms Coaster	— A 1	
				lrp. 52					52	
5	— Bk r. & s. 47	<i>Shepherd</i> Shepherd	359	Hull	1825	Torr & Co	Hull	Hul. Baltic	— A 1	21
				nd. 38N	TSds 42	Srprs 45 & 47			52	
6	— Sw <i>F 2 5 7</i>	W. Watson	296	Sndrld	1852	Clark & C.	Nwc'stl	Sld. London	8 A 1	2
			310						52	
7	Halifax Bg I. B.	A. Barber	149	Th'rne	1803	H. Cadell	C'knzie	Lth. Baltic	— A 1	
			151	nd 39lrp.	p. 44 &	48 Srprs 50 & 53		S. S. 48	2	
8	— Bk YM. & ptr. 52	R. Wright	361	Sndlrd	1846	Bell & Co.	London	Lon Madras	10 A 1	
			397	Srprs 52					52	
9	— Packet Bk ptr. & s. 52 r. & Y	J Hubb'ck	323	Stcktn	1834	J. Gordon	Leith	Brs. S. Amer	10	52
				lrp. 44 S	rprs 4	9 & 52		S. S. 48	C. 3	52
20	Halls Sr Z. 52 pt I. B.	J. Hall	179	Perth	1850	Co'prthwte	Perth	Liv.	9 A 1	
			164						52	
1	Hallyards S r. & YM. 52	J. Potts	299	PtGls'g	1818	Campbell	Glasg'w	Cly. W. Inds	— A 1	
				Srprs 48	Drp. 52			Rest. 38.	6yrs	S. S. 52
2	Halswell Sr I. B.	J. Taylor	90	Brgwt	1841	CB. Mogg	Bdgwtr	Bdg Coaster	11 A 1	
			73					Cont. 52—	4	52
3	Hamilla Mit- chell S YM. 50	W Holm's	561	Petrhd	1850	J Mitchell	Glasg'w	Pet. H Kng.	13 A 1	4
			540						50	
4	Hamilton Campbell Kidsto	Paterson	1444	N. Sco.	1851	G M'K'nzie	Pictou	Cly. Pt. Phlp	6 A 1	
			52	PPO	BB.	& Hk w. ptr.	& s 52		52	
25	Hamlet Bg YM. & ptr. 48	J. Greetham	208	Gr'nck	1842	J. Greetham	Liverp'l	Liv. L' Union	8 A 1	
			208					Cont. 50—	3	51

# H

No.	Ships.	Masters.	Tons.	BUILD.		Owners.	Port belonging to.	Destined Voyage.	Classificat	No. Years first assigned.	Chartr to Hulls
				Where.	When.						
26	Hamlet Bk YM 52	Wilson	348	Yrmth	1840	Fenwick	London	Lon Sydney	12	Æ	52
7	Hampden Bg	W Wardll	234	Hull	1852	Irving & C.	Hull	Hul. Baltic	10	A	52
8	Hampshire S f. & YM. 52c.f.	Reynall	519	Shmtn	1852	Wigram &	London	Lon.	13	A	52
9	— Bk	J Hopkins	298	Sndrld	1834	Clark & Sn	Ptsm'th	Liv. C.G.H.	10	Æ	52
30	Hampton Bk f. & s. 49Z. 52	J. Inglis	393	Shi'lds	1825	Thomsn &	Gngmh	Lth. Medit.	10	Æ	52
1	Hamsterly Hal Sw	Armstrng	202	Sndrld	1841	Dawson &					52
2	Handy K pt I. B.	PG Anley	86	Jersey	1847	Anley & S.	Jersey	Jer. Cardiff.	5	Æ	52
3	Hannah Sp I. B.	T. Alward	45	Pangt	1847	R. Slade	Torq'ay	Tqy. Coast'r	7	A	52
4	— Sw	J. Bruce	224	Sndrld	1850	MSainton	S Shields	Crk.	8	A	52
5	— Bg	Golls	135	Yrm'th	1794	J. Allen	Yarmth	Nwc. Coastr	—	Æ	52
6	— Bg	J Gregory	190	Dublin	1820	Read & Co	Whitvn	Whn. Coastr	—	Æ	52
7	— Sw pts. 50pt I. B.	B. Harold	260	Sndrld	1839	H Barrick	Whitby	Hpl London	9	Æ	52
8	— Bg pt I. B.	Hutchnsn	163	Dndee	1823	A. Martin	Dundee	Lim. Baltic	C. 3	Æ	52
9	— Sr pt I. B.	T. Jones	108	Crdign	1848	Jones & C.	Cardign	Car. Coaster	12	A	52
40	— Bg	E. Jarvis	147	Tgmth	1824	IN Russell	Limrick	Lim. Medit.	—	Æ	52
1	— Sr	T. Long	101	Cork	1833	Hosford	Cork	Crk. Coaster	—	A	52
2	— Bn (late Cornet)	J Mackay	137	Livrp'l	1817	Eastie	Liverp'l	Liv. R. Jan.	—	Æ	52
3	— S YM. 50	R. Moodie	530	St. Jhn	1850	Gardener	Liverp'l	Liv. Lncstn.	6	A	52
4	— Sr	Nichols'n	106	Arbrth	1836	D. Croft	Dundee	Dun. Coast'r	5	Æ	52
5	— Sr	D. Owens	64	Crdign	1840	Owens & C					52
6	— Sr	J. Randall	161	Witsbl	1841	Bkcmore	Wtstabl	Lon. Spain	12	A	52
7	— Sr	Richards	176	P.E. Isl	1849	Richards	Swans'a	Crk. Coaster	4	A	52
8	— Sw	T. Tadd	141	Sndrld	1852	T. Tadd	Fowey	Sld. Coaster	8	A	52
9	— Bn	Wetherall	149	N. Sco.	1847	Wetherall	Liverp'l	Lon. C.G.H.	4	A	52
50	— Booth Sr pt I. B.	J. Best	113	Fowey	1835	Best & Co.	Plym'th	Ply. Medit.	10	Æ	52



Ships.	Masters.	Tons.	BUILD.		Owners.	Port belonging to.	Destined Voyage.	Classification.	
			Where.	When.				No. Years first assigned.	Character for Hull & Stores.
1 Hannah Cod-nor Sr YM.53	J. Furzmn	194	Stsnhe	1842	D. Codner	Drtmth Npt.	Medit	12 A 1	5
2 Grayson Bn	E. Penrice	137	Wrktn	1837	Grayson &			8	
3 Kerr S	J. Marr	695	St. Jhn	1840	Paton & S.	Ayr	Cly. N Amer	4 A 1	51
4 Maria Bk	T. Clark	386	Sndrld	1851	J Michael	Shields	Shl. Aden	10 A 1	20
5 Salkeld S	RCordin'r	492	Livrp'l	1845	Steel & Sn.	Liverpl	Liv. Calcut.	12 A 1	51
6 Eleanor Sw pt I. B	Robinson	187	Sndrld	1849	Adamson	Sndrld	Ply. France	8 A 1	52
7 Margaret Sr s. 4 pt I. B.	J. Pearson	38	Scrbro	1818	J. Pearson	Whitby	Wtb. Coastr	— A 1	52
8 Hannibal Bk	A. Wood	315	Hull	1815	Morrison	Shields	Shl. Medit.	— A 1	51
9 A. Walker	A. Walker	618	Abrdn	1852	Cook & Co	Aberdn	Lon. China	13 A 1	22
60 Hanover S	W. Henry	900	Shi'lds	1853	G Mrshall	London	Lon. Austrl	13 A 1	52
1 Hants Bk	Hppl' white	302	Sndrld	1845	Gould & C.	London	Lon. Lima	8 A 1	1
2 S		676	N Brns	1847	Horsfall	Liverpl		5 A 1	6
3 Happy Return Sr	R. Gilbert	48	Tpshm	1814	Lake & Co.	Falmth		2 A 1	8
4 Sr	W Huds'n	75	Kntgly	1845	Horruks			— A 1	51
5 Harbinger Bu	Alexand'r	115	Girvan	1850	Alexand'r	Girvan	Liv.	8 A 1	51
6 Sw	J. Carrell	131	N Brns	1846	Gre'nfield			— A 1	51
7 Sw pt I. B.	J. Craig	242	Mntr's	1852	C. Birnie	M'ntrse	Mtr. Baltic	8 A 1	52
8 Bk	RDavison	256	Whvtn	1839	Harnett &	London	Lon.	12 A 1	52
9 S	J M'rdeau	657	Queb'c	1848	Chapman	London	Liv. N. York	4 A 1	24
70 Bk	Parsons	317	Sndrld	1852	G. White	S Shields	Shl. Medit.	8 A 1	52
1 Bk	Thomps'n	305	Queb'c	1841	Neish & C.	Sunder.		5 A 1	5
2 Hardware Sw	A. Shaw	152	Livrp'l	1821	Shaw & Co	Whitvn	Whn. Coastr	— A 1	52
3 Hardwicke Sw	T. Price	286	Sndrld	1848	Nicholson	Sndrld	Sld. Medit.	8 A 1	52
4 Harebell Bg	Hicks	217	T'nmh	1839	Chudley	Liverpl	Lon.	12 A 1	52
75 Harkaway Bg	Cheesm'n	247	Shrh'm	1853	Gates & C.	Shorhm	Slm.	10 A 1	4



No.	Ships.	Masters.	Tons.	BUILD.		Owners.	Port belonging to.	Destined Voyage.	Classification	
				Where.	When.				No. Years first assigned.	Charac for Hull & S.
76	Harkaway S r.&YM.52C.T.	W Crond'ce	830	Dndee	1852	Somes, Bs	London	Dun. Londn	15	A 1
7	Harlequin Bg r.&Z.52	M. Brown	294	Yrmth	1837	Nell&Co.	Hull	Hul.N.York	12	A 1
8	— Bk r.&YM.53	H. Brooks	199	Dmbtn	1833	Cnnnghm	Gren'ck	Cly.W. Inds	10	A 1
9	— Bk r.&YM.52overp	G. Craig	702	Queb'c	1851	Allan&Co	Rest.45- Glas'w	7yrs.C.52-- Cly. Mntral	2	5
80	— Bn r.&G.Iron.501.	T Luckess	114	N.Sco.	1847	G Henn'tt	Tgnmth	Tgn Coaster	4	Æ 1
1	Harley Sw r.&YM.53	T. Reed	228	Sndrld	1850	EBlackett	Shields	Stk. Medit.	8	A 1
2	Harlingt'n Sw ptI.B.	J. Hall	249	Sndrld	1851	Penman&	Sndrld	Sld. Medit.	8	A 1
3	Harmony Sw Z.52ptI.B.	J. Bunter	142	Abrdn	1838	J. Bunter	Hartl'pl	Lon Coaster	5	Æ 1
4	— Sr I.B.	J. Coyle	37	P.E.Isl	1848	J. Coyle	Lndrry	Ldy	4	Æ 1
5	— Sr I.B.	Endicott	92	Shaldn	1814	H. Hyne	Brixhm	Drt.	—	E 1
6	— Sr I.B.	J.Griffiths	70	Crdign	1829	Havard &	Cardign	Mil.Coaster	9	Æ 1
7	— Bg	J. Harris	125	Kncrd	1803	J. Pagon				2
8	— Sr ptI.B.	N. Meany	99	Wxfrd	1843	A. Whitty	Wexfrd	Mil.	8	A 1
9	— Bg	T. Reese	176	Rdbge	1818	Willi'ms&	Wrtrfrd	Wtf.U Stats	3	Æ 1
90	— Sw	J. Reider	196	Sndrld	1804	Sugars&C	Lynn	Lyn. Coastr	—	Æ 1
1	— Bg	Riondean	181	ptnE.47	Srprs	49&51	ptnD.51			1
2	— Bg	W. Roach	205	Ayr	1813	Pat Fuel				51
3	— Bg ptd.43	J. White	231	Yrmth	1832	Le Trobe	London	Lon.Labdr	11	Æ 1
4	Harold Bk	FDotchin	326	Sndrld	1850	Pow&Co.	NShilds	Sld. Medit.	8	A 1
5	— S r.&YM.52C.T.	J. Mann	588	Whtvn	1849	Brecklb'nk	Liverp'l	Liv.Calcuta	14	A 1
6	Harpley S r.&YM.53	R. Carey	547	N.S.W	1847	Bnnett&c	London	Lon.Austral	9	A 1
7	Harpooneer Bk F.S.&YM.50	L Morrice	405	London	1831	L Morrice	London	Lon.	11	A 1
8	Harriet Bg	S. Dove	212	Yrmth	1825	JLoveday	Hartlpl	Hpl.Hmbro	10	Æ 1
9	— Bk r.&YM.47	R Duncan	293	Bristol	1824	Adamson	Dundee	Dun. Medit	—	Æ 1
100	— Sw ptd.49r.&Z.lm.	W. Home	251	Sndrld	1839	G. Clark	Shields	Shl. Baltic	6	Æ 1

No.	Ships.	Masters.	Tons.	BUILD.		Owners.	Port belonging to.	Destined Voyage.	Classification.		
				Where.	When.				No. Years first assigned	Character for Hull & Stores.	
101	Harriet Sr I. B.	PLeggett	97	Glgm len. 391r	1801 p.478	Bayley&c rprs49&52	Ipswch	Ips.Coaster	—	Æ 1	10
2	— Sr I. B.	Lowery	101	Hull	1844	Jackson	Hull	Hul.Coaster	8	A 1	
3	— Sr I. B.	Mathews	165	Dodbk ND.&Srps	1840 rs52	Mathews	Brixhm	Drt. Cont.52—	3	1	
4	YM.52overpt I. B.	Mathews	158	len. 52				Rest.52—	7	52	
4	— Bk f. & YM. 50	Outerbrdge	331	Hrtpl'p	1843	JRchrdsn	Swans'a	Sws.Cuba	9	A 1	
5	— S	Shaddick	798	Queb'c Srprs 51	1852	G.Hennet	Tgmnth	Lon.Sydney	6	A 1	
6	YM.53overpt I. B.	J. Syvret	925	O.R.P. Hk & B.	1834	Syvret&C	Jersey	Jer. Coaster	—	Æ 1	
6	— Bn	J. Syvret	63	Archat ND.&lrp.	1834	46NB. 48Drp. 51	Jersey	S.S.51—4Yrs	—	Æ 1	
7	— Bk	T. Warren	125	Shrhms	1843	Bowring	Liverp'l	Liv. Nwfind	12	A 1	2/
8	Harriet Beec-her Stowe Sr I. B.	Bradshaw	69	Prestn	1853	Whitwrth	Fletw'd	Liv. Coaster	7	A 1	
9	— Hope Bg		299	Swedn	1845	Pearse&C			—	Æ 1	
10	— Humble Bk	E. Moody	461	Livrpl	1845	Currie&C	London	Liv. China	12	A 1	
1	— L. Bn	D'mar'sque	164	Jersey	1840	G. Falle	Jersey	Liv. R. Jan.	9	Æ 1	
2	— Scott Bk	J. Profit	353	Queb'c lrp48nT	1836 Sds52	Easthope & Srprs52&53	Padst'w	Pad. S.S.48—4Yrs	—	Æ 1	23
3	— Stewart Bn I. B.	WBarclay	97	Whtvn	1848	M'Will'm	Wigtwn	Npt. Baltic	3	Æ 1	
4	— & Jane I. B.	RWillims	102	Brmth	1851	Griffith&c	Barmth	Bar.Coaster	10	A 1	
5	Harriete Bk f. & YM. 52overpt I. B.	R.Luthrie	328	Dndee	1852	Campbell	Liverp'l	Dun. Bahia	8	A 1	
6	Harriett Bn I. B.	Jackson	152	Lewes	1847	Gray&Co.	Nwhvn	Sld.	12	A 1	
7	Harriot Sw	DM'Lean	201	Sndrld	1838	Brown&C	Glasg'w	Cly. Austral	8	Æ 1	
8	— Sr pt I. B.	G. Moat	124	Selby	1840	Standing	Goole	Hul. Aabo	10	A 1	
9	Harriott Bg	McKzie	158	Yrmth	1818	M'Kenzie	Blyth	Bly.Coaster	—	Æ 1	
10	Harrison Chil- ton Bk f. & YM. 50	B. Verrill	398	Whtby	1839	T Chilton	Liverp'l	Liv. Mrnhm	9	—	14
1	Harrisons Bg I. B.	Harrison	131	Whtby	1844	Harrison	Whitby	Wtb. Tees	9	A 1	
2	Harry Sr Z. 51 I. B.	T Bennett	101	Plymh	1851	Shilston	Plymth	Ply. N York	9	A 1	
3	— Bg f. & YM. 51	GW.Dare	202	Brdprt	1842	HDare&c	London	Cly. Maurits	9	A 1	
4	— Sw	T. M'Rae	258	Sndrld	1844	Fenwick	London	Sld. London	8	A 1	
125	— Lorrequer S f. & YM. 52	R Jeffares	847	Queb'c	1846	Lapham	Watfrd	Lon. Pnama	5	A 1	
			985	Srprs 49	Drp.	50&52	S.S. 52 —	5yrs Cont. 51-	2	52	



# H

No.	Ships.	Masters.	Tons.	BUILD.		Owners.	Port belonging to.	Destined Voyage.	Classification	
				Where.	When.				No. Years first assigned.	Character for Hull & St.
126	Hartford Bg pt1. B.	J Roberts	172	Shi'ds	1828	Swan & Co	Nwcastle	Nwc. Londn	7	E 1
7	Bk I. B.	E. Rundle	450	lrd. 40 N P. E. Isl	1843	Klsn & Srprs 50 N Stevens'n	K1 & Srprs Quebec	53 Lon. Queb'c	—	E 1
8	Hartley Bk F. Y.M. & pts. 52	M'Lauchln	330	Sndrld	1836	Dunbar &	Glasg'w	Liv. Valprso	7	E 1
9	Harv'st Home Bk F. & Y.M. 52	Webb	404	N Brns	1841	Moore & C	Liverpl'	Liv. Calcut.	—	E 1
130	Harvey Sw ptd. 47 pt 48 ptr. &	Wilkinson	303	Londn	1790	J. Donkin	Shields	Shl. Amer.	—	E 1
1	Galbraith Bn Y.M. 50	Leggett	155	Plymh	1846	Potter	Liverpl'	Liv. Brazil	12	A 1
2	Hashemy Bk	J. Ross	523	Calcut	1817	Ross & Co.				
3	Hastings Bk Y.M. & ptr. 51	R Watson	425	Sndrld	1849	JC Munro	London	Lon.	12	A 1
4	Havering S Y.M. 51 c. f.	C. Pryce	775	SSHlds	1849	Toulmin	London	Lon Sydney	13	A 1
5	Havilah Swc Sr	Macme'kn M. C. 53	336	Nwcastl	1853	Macmeikn	London	Nwc. Austrl	—	A 1
6	Hawk Sr I. B.	J. Adams	64	Stcktn	1838	G. Jack	Stnhvn	AbnCoaster	7	A 1
7	— I. B.	Bateman	83	Yrmth	1845	Bateman	Yarmth	Lon Coaster	8	A 1
8	— Sr		95	Ab'rdn	1836			Wtf.	12	—
9	— Y.M. 49	Horan	229	Drp. 47 Sndrld	1852	Srprs 49 Potts, Brs.	Sndrld	Sld. Archgl.	8	A 1
140	— pt1. B. Sk	T. Jones	35	Barmh	1841	Jones & C.	Barmth	Bar. Coaster	12	A 1
1	— I. B. Sr	JRomney	99	Annan	1841	Weild & C.				
2	Hawkhill Bg Y.M. 48	T. Hndrsn	162	Boness	1842	Ray & Co.	Kncrdn	Liv. Medit.	8	A 1
3	Hawthorn Sw I. B.	Thompsn	277	N Klsn & Sndrld	1845	Srprs 51 Doxford	Sndrld	Sld.	3	51
4	Hazard Bn I. B.	J. Gorvin	41	Bidefd	1819	J. Sergent	Bidefrd	Bid. Coaster	—	E 1
5	— Bg Y.M. 50	WKewley	115	Tgnmh	1818	Hunt'r & c	Gren'ck	Cly. Nwfind	—	E 1
6	Heart of Oak Bk s. 51 C. 51 ov	er I. B.	340	Whby	1839	F. Todd	London	Lon.	9	E 1
7	— Bk F. & Y.M. 49	Crockette	326	Drtmh	1839	Nichols'n	Liverpl'	Liv. Bahia	10	E 1
8	— I. B.	T. Thomas	24	N. Quy	1828	Thomas &	Cardign	Car Coaster	—	E 1
9	Heath Bk Y.M. 48	Weightman	257	Sndrld	1844	HAlcock	Liverpl'	Sld. Medit.	9	A 1
150	Heather Sw Z. 52 I. B.	J. Lawson	236	P. E. Isl B. & S.	1849	Thomson	Dundec	Liv. W. Inds.	4	A 1



No.	Ships.	Masters.	Tons.	BUILD.		Owners.	Port belonging to.	Destined Voyage.	Classification.	
				Where.	When.				No. Years first assigned.	Character for Hull & Stores.
51	Heather Bell Sw F & YM.51	W. Dent overpt I. B.	209	Blyth	1850	Soulsby &	Blyth	Nwc. Brclna	8 A 1	
2	— Sw F. & YM.51 overpt	J. Ellis	222	Blyth	1847	Davies & c	Cardign	Liv. Montr'l	8 A 1	7.14
3	— Bg YM.51 overpt I.	D. Millar	221	Abrdn	1851	Millar & C.	Aberdn	Liv. RioJan.	7 A 1	
4	Hebden Bg F. d. & YM.49	Weather'l	260	Scrbro w. & TS	1826	Fowler & c dsr. & d. & lrp. 49	Scarbro	Npt. W Inds S.S.49	— *E1	23
5	Hebe Sr	R. Atwool	110	Wymh	1823	Atwool & c			—	51
6	— Sw ptd. 43pt I. B	G. Flemng	229	Sndrld lrp. 36pt	1814	Wheatley nd 40 Srprs 43	NShilds	Shl. London	— E 1	43
7	— Sr	J Gr'ndisn	83	Mntrs'	1826	D. Smith			—	51
8	— Sr	Hamilton	63	Gl'sgw nd. 34 Sr	1816	Hamilton prs 37	Irvine	Bel. Coaster	— E 1	37
9	— Bk F. s. & Z. 531 B.	Hargrave	549	Bjrnbg F. Srprs	1847	M' Mullen 53	Cork	Lon. Cont. 52—	5 A 1	2 1
160	— Bk F. & s. 49pts. 51pt	F. Hudson	450	N Brns Srprs 48	1837	Corner & c Drp. 51	London	Lon. Gttnbg S. S. 51—4 Yrs	4 A 1	52
1	— Sw	Murton	148	Sndrld	1835	G Shotton	NShilds	Shl. Bord'x	10 A 1	C. 3 52
2	— Sr YM. 52	Nordstrm	145	Swedn F. & O.	1847	Moller & c	Malmo	Lon. Rest. 48—	5 A 1	52
3	— Sr I. B.	J. Purkiss	79	W'dbg len. 48	1834	Rowe & C.	W'dbrg	Ips. Coaster	10 A 1	7 4
4	— Sw pt I. B.	G Stevnsn	197	Whtby Drp. 47	1846	Tomlins'n	Whitby	Wtb.	8 A 1	52
5	— Sr ym 55	C Steward	125	Yrmth	1831	Palmer & c			10 A 1	11 6
6	— Sr YM. 50	Twksbury	197	Poole	1839	W Willms	Poole	Cly. RioJan. Cont. 51—	12 A 1	4 51
7	— Bg YM. 47	D Watson	184	Clyde Srprs 47	1833	Watson Drp. 49	Glasg'w	Cly. Medit. S. S. 47	10 A 1	C. 3 52
8	Heber Sr pt I. B.	W Decent	132	Sndrid Srprs 47	1839	Decent & c	Brixhm	Drt. Rtrtdm S. S. 50	8 A 1	C. 3 52
9	Hebrides S F. & YM. 52	Ferguson	512	Grn'ck Srprs 52	1841	Campbell	Gren'ck	Lon. PtPhil. Cont. 51—	10 A 1	3 52
170	Hector Sw ptd 29, 31, & 52pt	R. Beach	287	Sndrld len. 31 n	1810	J. White Klsn 45lrp. 52	Shields	Shl. London	— A 1	52
1	— Bg F. & YM. lm. 48	J. Moir	247	Fife len. 36 Sr	1801	J. Fyffe prs 50 & 51 ptn. 52	Dundee	Dun. Medit. Rest. 36-5 Yrs S. S. 52	— *E1	C. 2 52
2	— Sr	C. G. Rofe	158	Yrmth	1825	Teasd'll &			—	51
3	Hedessa Sr I. B.	G. Lloyd	93	Nwqy	1853	Lloyd & C.	Nwqy	Car. Coaster	12 A 1	4
4	Heed Sr I. B.	W. Strike	83	Fowey len. 44lrp	1824	Mathews 44 & 50nw. 50nd.	Pnznce Srprs 51	Pnz. Coaster S. S. 50	— *E1	4
175	Heinrich der Pilger Bg	J. Maren	262	Wismr O. & F.	1849	Herrlich	Wismar	Lth. Medit.	6 A 1	49

No.	Ships.	Masters.	Tons.	BUILD.		Owners.	Port belonging to.	Destined Voyage.	Classificat No. Years first assigned.	Char Hull &
				Where.	When.					
176	Heir Apparent Sr		132	Rnc'rn	1842	Williams & Co	London	Liv. Coaster	7	Æ
			99					S.S. 52	32	32
7	Heiress Sr	W. Stphns	100	Shaldn	1826	W. Stphns	London		11	Æ
			85						51	51
8	Helen Sr	W. Collier	73	Brxhm	1820	Collier & C	Brixhm	Drt. Gijon	—	Æ
	Z. 501. B.			ND. & lrp	46			S. S. 16	32	32
9	— Sr	T. Currie	132	Leith	1841	H. Currie	London	Liv. Medit	9	A
	YM. 51							Cont. 50—	3	51
180	— Bk	A. Davies	305	N. Sco.	1826	Murphy	Belfast	Liv. Mirmci	—	Æ
	F. & d. 45r. & s. Iro	n 49pt I. B.		lrp 36 ND. & lrp.		45w. d. & Dr	p. 46	S. S. 49—4 Yrs	52	52
1	— Sr	O. Davies	76	Crnrvn	1852	Morris & c	Carnrvn	Bms. Coaster	8	A
	I. B.								52	52
2	— Sr	D Fluckrt	130	Mntr's	1827	Muck'rt &	Mntr'se	Mtr.	10	Æ
	I. B.		117	nw & lrp	48	Sr rs 51		S. S. 16	52	52
3	— Bk	J. Foster	639	St Jhns	1844	Gould & C	London	Lon. NOrlns	4	Æ
	Z. 51 I. B.		707	Srprs 51				S. S. 48—4 Yrs	C. 1	51
4	— Bk	Gldswrty	276	Nwp'rt	1839	Cook & Co	Bristol	Liv.	12	A
	YM 52		289	lrp. 45 Sr	prs 52			Cont. 51—	4	52
5	— Bk	T Johnstn	346	N Brns	1846	Millar & C	Mntr'se	Mtr. Queb'c	4	Æ
	F. & Z. 51 I. B.							S. S. 51—4 Yrs	3	3
6	— Sw	McGreg'r	251	Dndee	1842	Nicoll & C.		Lon.	—	—
			257						52	52
7	— Bn	M Lackln	179	N. Sco.	1847	Wilson & c	London		11	Æ
									51	51
8	— Sr	J. Martin	107	Perth	1850	W. Taylor	Perth	Nwc. Baltic	5	A
	I. B.								52	52
9	— Sw	R. Priest	360	Hull	1837	W Priest	Hull	Hull Baltic	11	Æ
	Z 57			Srprs 48				S.S. 53	51	51
190	— Sr	M. Symlet	97	Bridpt	1821	Plain & Co	Cardiff	Cff. Coaster	—	Æ
	I. B.		63	lrp. 51 n. & Sr	prs 53				3	3
1	—Baird Bk	W Wilson	423	Kincrd	1851	D. Wright	Kncrdn	Lth. Sydney	9	A
	YM. 51		441						51	51
2	—Douglas S	M. Frlane	839	Ardrsn	1852	J. J. Gibb	Glasg'w	Cly. Bmbay	13	A
	F. & YM. 54 c. f.		894						51	51
3	—Ingles Sr	P. Reekil	81	Perth	1852	Pitblado	Perth	Dun. Coaster	6	A
	pt I. B.			O. & A.					52	52
4	—Lindsay Bk	B. Stacey	450	Sndrld	1850	Lindsay	London	Lon. China	9	A
	YM. 51		544						51	51
5	—Mary Bk	R. O. Legg	317	Sndrld	1840	Toulmin	London	Liv. Singapr	10	A
	YM 50		379	Srprs 50 & 51w	F. & s. 51			Cont. 50—	3	51
6	—Munro Sw	S. Lovet	148	Dndee	1838	Warren &	London	Lon. Gambia	8	A
	F. & YM. 50		155	n Klns 4	6 Srprs 47			Rest. 50—	5	51
7	—Stewart Sr	Dow	98	Dndee	1844	D Stewart			—	—
			87						50	50
8	— Bk	A. Tindall	348	Sndrld	1848	Hicks & C.	Scarbro	Lon.	10	A
	YM. & ptr. 50		380	Srprs 50					52	52
9	—Thompson S	C. Browne	495	N Brns	1840	Paton & S.	Ayr	Cly. Amer.	4	Æ
	F. & YM. & pts		544	Srprs 48	w. F. & s. 49			S. S. 49—4 Yrs	3	3
200	—& George Sr	P. Brown	98	Nwestl	1847	Galloway	Leith	Scr. Coaster	8	A
	I. B		65	Cl. Drp.	50				50	50

No.	Ships.	Masters.	Tons	BUILD.		Owners.	Port belonging to.	Destined Voyage.	Classification.	
				Where.	When.				No. Years first assigned.	Character for Hull & Stores
1	Helen & Sophia Sr I.B.	J. Bristow	64	Yrmth len.45	1843	DSwerles	Yarmth	Yar.Coaster	10 A	1 52
2	Helena Bn I.B.	J Ainswth	168	Hollnd	1840	J. Boundy	Lncastr	Liv. Cork S.S.53	6 A	1 2
3	— Bk	B. Bustin	265	N.Scot	1841	J Alexndr				51
4	— Bk	W. Deuchrs	275	Mntr's	1849	Baxter&C	Dundee	Dun. Baltic	8 A	1 2
5	YM.49overpt I. B.	Thomps'n	299	Sndrld	1847	Thomps'n	Sndrld	Sld Almeria	8 A	1 51
6	Helene Hardy Bk f.&Z.53	W Nichlson	258	Sndrld 285	1839	RM'Kellop	Shields	Shl. Medit. S.S.58	9 A	1 2
7	Helens Sr	J. Clark	81	Lmkln	1819	McIntyre			C. 3	50
8	Helianthus Bg pt I. B.	Reynolds	158	Nw'q'y	1853	Reynolds	London	Car. Cardiff	12 A	1 1
9	Heligan Sr pt I. B.	J. Trevean	107	Mvgsy len.51D	1829	Mead&C.	Falm'th	Whn Coastr Rest.51—	— A	1 8 2
10	Helios Sr YM.51	Dannevig	414	Lilsnd O&RP.	1851	Grogaard	Lilsand	Lon.	4 A	1 51
1	Hellespont Sw YM.54overpt I. B.	G. Bell	225	Shi'lds 236	1844	Young&S	N.Shlds	Shl. Medit. Cont.51—	7 A	1 2 22
2	— Bg YM.51	G. Cooper	255	Yrmth Drp.51	1845	Barber&c	Yarmth	Liv. RioJan.	12 A	1 51
3	Helvellyn Bk f.&YM.51	Wright	241	Whtvn Srprs 47	1826	Boadle&c	Whitvn	Lon. Alg. By S.S.53	9 A	1 2
4	Hempsyke S YM.&ptr.53c.f	G. Barlow	567	Sndrld 663	1850	Allan&Ss	London	Lon Austral	13 A	1 3
5	Henbury S YM.50	J. Clark	398	Bristol 473	1849	F. Green	London	Lon. Calcut.	10 A	1 50
6	Henderson Bg I. B.	W. Hill	164	Wrktn Sndrld.50	1784	Carmichel	Whit'vn	Whn. Coastr	— A	1 52
7	Hendon Sw pt I. B.	R. Downs	216	Sndrld	1850	Walker&c	Sndrld	Sld. London	8 A	1 50
8	Henrietta Sk I. B.	J. Croll	45	Milfrd Drp.51	1842	D. Croll	Glasg'w	Liv. Coaster	11 A	1 51
9	— Bn I. B.	D'ningham	120	P.E. Is	1847	Smith&S.	Aberdn	Abn.	4 A	1 2
20	— Sr f.&YM.49		104	Sndrld	1845	Beck	London	S. S. 52 — 4 Yrs Cont. 51- Lon C.G. H.	8 A	1 49
1	— Sr pt I. B.	Fox	107	Bristol Drp. 47	1843	Stevens &	Plym'th	Ply. Coaster Cont. 53	10 A	1 3 4
2	X f.&Z. 52	S Jenkins	547	Quebc Drp. & S	1843	C. Tully	Liverp'l	Liv. S.S. 52 — 5yrs	5 A	1 52
3	— Bk r&YM.51	H. Mills	349	Sndrld 399	1848	Ord&Co.	Sndrld	Sws. Cuba	10 A	1 2
4	— Bg YM.53over I. B.	J. Oliver	198	P. E. Is 208	1851	Welsh	Liverp'l	Liv.	4 A	1 1
25	— Sr	E. Quick	101	Glost'r len.46S	1844	Ebbw Vale Co.	Newprt	Npt. Medit. Built of Iron	— A	1 52



# H

No.	Ships.	Masters.	Tons.	BUILD.		Owners.	Port belonging to.	Destined Voyage.	Classification	
				Where.	When.				No. Years first assigned.	Charac for Hull & S
226	Henrietta Bk YM.49	Speakmn	200	Livrp'l	1833	Wilson	Liverp'l	Liv.	12	AE1
7	Sophia Bk r.&Z.53I.B.	G.Wright	300	Sndrld	1838	S. Ingledeu	London	Stk.London	6	A 1
8	Henriette Sophie Bg	J.Lidholdt	175	Dnmrk	1844	Halkar&c	Rest.48	4yrsCont52	1	2
9	Henry Sr I.B.	T. Cook	72	Whtby	1790	Turnbull	Whitby	WtbCoast'r	—	AE1
230	Bg ptI.B.	J. Forbes	315	Nwcvstl	1827	C. Birnie	Mntrse	Mtr.Quebc	—	AE1
1	Bg d.—ptI.B.	Goodrick	287	Nwcvstl	1778	Shadforth	Hull	Hul. Baltic	—	E 1
2	Sr I.B.	J. Hart	47	Milfrd	1831	Walsh & C	Wexfrd	Wex.Coastr	—	AE1
3	Sr I.B.	R. High	89	Yrm'th	1828	A. Palmer	Yarmth	Yar.Coaster	—	AE1
4	Bn	J. Jewell	94	Bidefd	1833	Martin & c	Bidefrd	Bid.Coaster	10	AE1
5	Sk I.B.	Llew'lynn	60	Llanly	1834	Neville & c	Llan'ly	Brs.Coaster	10	AE1
6	Bn ptI.B.	J. Mitchell	120	Nwprt	1839	D'O'Keeffe	Youghl	Ygh.Coastr	6	AE1
7	Bg r.&s.51ptI.B.	I. Simon	174	Hrngt	1809	Simon & C.	Whtv'n	Whn Coastr	—	AE1
8	Sr	J. Sims	121	Bidefd	1842	T. Stevens	Plym'th	Ply. Coaster	12	A 1
9	Sr	Tamplyn	74	Ipswch	1821	Tmplyn &			51	
240	Sr ptI.B.	J. Thomas	99	Swns'a	1844	Thomas &	Swans'a	Sws Coaster	12	A 1
1	Bell Sw r.&YM.pt50pt5	J. Duncan	174	Bntsl	1834	A. Duncan	Arbrth	Dun. Archgl	7	AE1
2	Benness Sw	K. Stevens	203	Sndrld	1839	Hillman	Rest.43-5yrs	S.S.51	C. 2	52
3	Chapman Bk YM.51	J. Liddle	247	Leith	1851	L. Rose	Leith	Lth Valprso	9	A 1
4	Cotes Sw ptI.B.	J. Marr	211	Sndrld	1838	Soulsby &	Blyth	Bly. Baltic	7	AE1
5	Curwen Bn YM.52overptI.	T. Monier	164	Wrktn	1842	Fell & Co.	Wrkgtm	Wrk Maurit	7	A 1
6	Duncan Bk	R. Badc'ck	562	Rchbt	1840	Adey & Co		Rest.52—	5	52
7	Ellis S YM.&ptr.52	H. Styles	464	Sndrld	1852	H. Ellis	Plym'th	Sld. China	10	A 1
8	Gardner S ptr.&s.49r.&Y	T. Tobin	701	StJhns	1844	Lodge & C	Liverp'l	Liv. Califrn	4	AE1
9	Holland Bg ptI.B.	A. Grant	161	Mntr's	1836	Sutherlnd	Aberdn	Abn. Archgl	8	AE1
250	Holman Bn YM.52overptI.	T. Baker	158	Plymh	1852	Pardew &	Plymth	Ply. Medit.	12	A 1

No.	Ships.	Masters.	Tons.	BUILD.		Owners.	Port belonging to.	Destined Voyage.	Classification.	
				Where.	When.				No. Years first assigned.	Character for Hull & Stores.
51	Henry Ismay Bg r.&Z.53	H. Bell	131	Mrypt O.&A.	1845	S. Dutton Srprs 53	Liverpl	Mpt Mexico Cont.51—	6 A 1 2 1	
2	—Jones Bk YM.50	J. Jones	353	PtMdc	1850	H. Jones	Pt. Mdc	Liv. Lima	9 A 1 50	24
3	—Lawson Bk YM.48	W Wilkns	347 393	Sndrld	1848	H Lawson	S Shilds	Shl. Spain	8 A 1 52	
4	—Morton Sw I.B.		230	Sndrld	1848	J. Todd	Sndrldnd	Sld. London	7 A 1 50	
5	—Porcher Bk r.&s.pt49pt53	A. Greig	485	Bristol ptn&lrr	1817	Thomson nd. & Srprs5	Grnmth	Lth. Quebec 0 Rest.36—7yrs	— <del>AE</del> 3	
6	—Tanner Bk r.ptd.&pts.50Y	FLghtfoot M.50	388	Sndrld Srprs 48	1834	Lightfoot Drp. 50	London	Lon N.S.W. S.S.48	10 <del>AE</del> C. 3 — 52	//
7	—Taylor Sw I.B.	G C'ckb'rn	218 202	O.&E. nw.46	1840	Gray & Co. Srprs50&52	Blyth	Bly. France	6 <del>AE</del> C. 2 3	
8	—Tuke Sr I.B.	Laughlin	71	Arklw O.&P.	1843	H. Tuke len.45 & 52	Arklow	Sws Coaster	5 <del>AE</del> 4	
9	—Warburton Sr YM.49	P. Pentin	153	Brdprt Drp 49	1842	Jones & C.	London	Lon.	12 A 1 51	
260	—Winch Bk YM.&ptr.52	J. Jenkins	473	Pwlhli Drp. 52	1846	Melhuish	Liverpl	Lon.	12 A 1 52	
1	—Woolley Bk EYM.53	W Windas	305 356	Poole	1835	Woolly & <i>Woolley</i>			10 <del>AE</del> C. 3 — 51	1
2	—&Dora Bn pt I.B.	D. Rees	120	Abryn	1849	Rees & Co.	Abryrn	Car. Coaster	12 A 1 49	
3	—&Jane Sr	J. Harris	116 102	Sndrld Drp.37	1831	Lawrance	Ipswich	Ips. Coaster	8 E 1 42	
4	—&Margaret Sr YM.49over	R Prthard pt I.B.	108	PtMdc	1848	Roberts &	Pt. Mdc	Liv. Medit.	11 A 1 49	
5	Henry's Sw YM.lm.51	R Jackson	290 310	Sndrld	1846	Longstaff	Sndrldnd	Sld. Cont 54	8 A 1 3 51	23
6	Her Majesty Bg YM.lm.49	Rickinson overpt I.B.	218 222	Wh'tby	1847	Rickinson	Whitby	Lon. Odessa	9 A 1 49	
7	Herald S	G. Bruce	801 911	NBrns	1840	Jhnst'ne &			51	
8	— Sr I.B.	J. Davies	74 63	Bristol len.42	1841	Hughes & Srprs 52	Abryst	Abs. Coast'r S.S.52	10 <del>AE</del> — 52	23
9	— Bk r.&YM.50	H. Jones	350	G'rnsy len.50	1841	Jones & Co <i>YM.53</i>	G'rnsy	Gns. Odessa Rest 50—	8 A 1 5 50	8
270	— Bk YM.50	L. Lawson	290	Sndrld	1850	Haigh	Goole	Sld. Califrna	9 A 1 50	
1	— Bg pt I.B.	S. Lindsay	188 181	Mntr's Srprs 49 & 52	1839	Birnie & C	M'ntrse	Mtr. Baltic S.S.52	9 <del>AE</del> C. 3 — 5	23
2	— Sr	Nance	70 61	Scilly	1835	Stewart & <i>Pym</i>			10 <del>AE</del> 51	4
3	— Sk	Sansbury	60	Isl. M'n O.&R.P	1848	Qualtr'gh	Drbyhn	Liv. Coaster	5 A 1 49	
4	— Bk YM.&ptr.51	Turnbull	257 277	Plymth Srprs 49 & 50	1837	Sadler & C	Plym'th	Lon. Odessa Cont.49—	12 A 1 4 51	
75	— Bg YM.47	J. Warren	199 202	Tnmth	1841	R. Alsop	Liverpl	Liv. Cont 52	12 A 1 4 47	18

# H

No.	Ships.	Masters.	Tons.	BUILD.		Owners.	Port belonging to.	Destined Voyage.	Classification	
				Where.	When.				No. Years first assigned.	Character for Hull & St.
276	Herbert Sw	H Herb'rt	211	Sndrld	1841	Herbert	<i>Scot'</i>	<i>SSS</i>	<i>SSS</i>	<i>SSS</i>
7	— Sr	W. Phillips	71	France	1830	Davies & C	Scilly	Sil. Coaster	—	Æ 1
8	— Sr	E Thomas	94	Nevin	1848	Thomas &	Carnrvn	Bms. Londn	12	Æ 1
9	Hercules Sr	O. Harries	83	Milfrd	1812	Harries	Milford	Mil. Coaster	—	E 1
280	— Sr	W. Smart	116	Perth	1838	W Smart	Arbrth	Arb. Baltic	5	Æ 1
1	Hercyna Bk	W. Mason	780	Qucb'c	1849	H'ldernss	Liverp'l	Liv.	5	Æ 1
2	Herefordshire Bn	W Rowett	106	Herf'd	1824	Cram & Co	Liverp'l	Liv. Coaster	10	Æ 1
3	— S	Richrds'n	1355	Bmb'y	1813	Fergus'n	London	Lon. Bomby	—	Æ 1
4	Hermes Bk	Corkhill	241	Livrpl	1836	Dickensn				
5	— Bk	J. Snelman	404	Ulebrg	1852	J. Snelman	Uleabrg	Brs.	4	Æ 1
6	— Sr	W. Soutar	152	Dndee	1832	Soutar & C	Dundee	Dun. Baltic	8	Æ 1
7	Hermione Bg	Chenowith	176	Bristol	1845	Moss & Co	Liverp'l	Liv. Medit.	12	Æ 1
8	Hero Bg	H. Barnes	87	Ilfr'cm	1817	Capt & Co.	Ilfrcmb	Ply. Coaster	—	Æ 1
9	— Pol	J. Berry	112	Apldr	1841	Williams	Bidefrd	Bid. Coaster	11	Æ 1
290	— Bk	B. Buck	374	Sndrld	1851	Taylor & S	Sndrld	Sld. Suez	10	Æ 1
1	— Sr	A C'mpbll	143	Shmtn	1825	J. Brown	Belfast	Mpt Coaster	12	Æ 1
2	— Bk	J. Donald	322	Abrdn	1845	W. Duthie	Aberdn	Lon. Pt. Phil.	9	Æ 1
3	— Sr	L. Eckles	90	Thorn	1852	J. Whaley	Goole	Goo Coaster	9	Æ 1
4	— Sr	J. Foster	57	Rye	1832	Holmes &	Rye	Rye Spain	10	Æ 1
5	— Bg	Harrison	180	Wrktn	1812	Capt. & Co	Wrktn	Whn Quebc	—	Æ 1
6	— Sk	M Hawkins	37	Bnstpl	1840	Hawkins	Bnstpl	Bpl. Coaster	11	Æ 1
7	— Sr	M'Clanag'n	109	Sndrld	1840	Robinson	Dundlk	Bel. Troon	7	Æ 1
8	— Bg	Mathews	184	Sndrld	1808	Smith	Scarbro	Scr. Collier	—	E 1
9	— Sw	J. Meffan	184	Mntr's	1828	D Stewart	Dundee	Dun. Winds	—	Æ 1
300	— Sr	W Oakley	61	Chpst	1820	T. Lewis	Cru'rth	Liv. Coaster	—	Æ 1



No.	Ships.	Masters.	Tons.	BUILD.		Owners.	Port belonging to.	Destined Voyage.	Classification.	
				Where.	When.				No. Years first assigned.	Character for Hull & Stores.
301	Hero	S Pirrie	394	Mdw'y	1821	Sinclair &	Belfast	Liv. China	—	A 1
	r.&d.49r.&YM.52		406	len 49				Rest.49—	6	52
2	—	Sr J. Reid	81	Nwestl	1801	Reid&Co	Arbrth	Arb Coaster	—	Æ 1
	I. B.		75	almb.44	Srprs 46					52
3	—	Sr J. Rogers	108	Wvnho	1843	J. Rogers	London	Sld. Medit.	4	Æ 1
	I. B.			O. & E. S	rprs 49					52
4	—	Sr S. Saul	77	Christn	1836	Saul & Co	Falmth	Fal. Coaster	—	Æ 1
				len. & lrp.	52			S. S. 52		52
5	—	Sr A. Slaker	54	Banff	1849	Watson &	Banff	Bnf. Coaster	5	A 1
	I. B.			OE & F.						49
6	—	Cr Went	55	Suffolk	1795	Jeffries				51
7	—	Sr Wetherill	84	Kngtly	1848	Wetherill	Goole	Nwc France	7	A 1
	I. B.			pt Cl.						3
8	—	Bn Williams	60	Clchst	1822	Anglesea				51
9	—of the Nile S	M. Gregor	356	Cowes	1852	Remingt n	London	Lon. Bmbay	13	A 1
	YM.52c. f.									52
310	Heroine	Sr DCormck	109	Abrdn	1844	Cormck &	London	Lon. Africa	9	A 1
	r.&YM.51over	pt I. B.		76						51
1	—	Bk Crighton	250	Sndrld	1848	T. Crisp	London	Lon. C.G.H.	9	A 1
	YM.51									51
2	—	Sr Hockaday	97	Drtmh	1826	W Godfr'y	Torqu'y	Tqy Coaster	10	Æ 1
	I. B.			Srprs 43	rd. 49			Rest.36—	5	1
3	—	Sr M. Farlnd	88	Poole	1848	Wanhill	Poole	Poo. StMch	12	A 1
	YM.48over	pt I. B.								48
4	—	Bk J. Meldrm	375	Bristol	1835	Atkinson	Shields	Lim. Coast'r	10	Æ 1
	r.&YM.50			Srprs 49	Drp.50 & 53			S. S. 49	C. 3	1
5	—	S D. Walker	387	Dndee	1831	W Duthie				51
6	—	Sw A Watson	189	Mntrs	1840	D. Mackie	M'ntrse	Mtr. Baltic	8	Æ 1
				182 Srprs 47	& 49 p tnd.52			S. S. 52	C. 3	2
7	Hersilia	Bk J. Leslie	263	Arbrth	1851	D. Cargill	Arbroth	Arb.	8	A 1
	r.&YM.51over	pt I. B.								51
8	Hesperia	Bk J Peacock	269	W'trfd	1840	A. Strong	Shields	Shl. Medit.	6	Æ 1
	r.&YM.52over	pt I. B.		O & R. P	Srprs 50 & 52	N Kls n52		S. S. 49	C. 2	52
9	Hesperus	Sr Shepherd	200	Nwestl	1842	J. Hair				51
				164						51
320	—	Bk R Evans	329	Shilds	1834	Williams	Bristol	Npt. W.Inds	—	Æ 1
	r.&YM.51			366 Srprs 48	& 51			S. S. 51		2
1	Hewson	Sw Lonsdale	237	Sndrld	1842	A Hewson	N Shlds	Shl. Baltic	7	Æ 1
	r.&Z.52I. B.			233 rd 50 Srprs 50 & 52				S. S. 52	C. 2	4
2	Hexham	Sw E Robinsn	270	Sndrld	1851	Crowe & C	Sndrld	Sld. Medit.	8	A 1
	YM.51over	pt I. B.								51
3	Hibbert	Bg A. Bruce	230	Whtby	1842	Drbyshre	Liverp'l	Liv. R. Plate	9	A 1
	YM.52			239 Drp 50				Cont.51—	3	52
4	Hibernia	Sr Griffiths	47	Ayr	1816	J. Rees				51
325	—	Sr T. John	68	Crdign	1822	Davies & C	Cardign	Car. Coaster	—	Æ 1
	I. B.			55 Srprs 47	& 52 p tnd.52					52

# H

No.	Ships.	Masters.	Tons.	BUILD.		Owners.	Port belonging to.	Destined Voyage.	Classification	
				Where.	When.				No. Years first assigned.	Character for Hull & Stow.
326	Hibernia S	M'Lach'n	689	P.E.Isl	1849	Paton & C.	Liverp'l	Cly Bombay	4	A 1
	r. & YM. 52 over	pt I. B.	878	Hk SB.	& P. S	rprss 52				52
7	Bn	J. Price	63	Bristol	1799	Trewe'k &				51
			60							51
8	S	J. Rainey	932	Queb'c	1850	Dunn	Belfast	Liv. Pt. Phil.	6	A 1 //
	r. YM. & pts. 54 over	erpt I. B. & J	1065	O. Hk &	B. w. p	tr & s. 51				51
9	Sw	J. Ridley	215	Sndrld	1847	Nichols'n	Sndrld	Sld. Oporto	7	A 1
	pt f. B.									52
330	Bg	G. Webb	193	Knsale	1824	Alexandr	Wrkgtn	Wrk N Am'r	—	E 1
	s. 49 I. B.		178	nd. 40 n	Klsn	44 Srprss 49	& 52			52
1	Higginson Bk	R Hughes	475	Livrp'l	1814	Owen & S.	Crnrvn	Bms N. York	—	E 1
	r. & YM. 49		453	Srprs 53						3
2	Highbury Bk	W. Digby	266	London	1827	Carter & C	London	Lon Austral	—	E 1
	r. YM. & pts. 50			Srprs 48				S. S. 48		4
3	Highlnd Chief	M' Millan	192	N Brns	1840	Gentlemn	Leith	Nwc W. Inds	4	E 1
	Bg r. & Z. 50 I. B.		170	Srprs 47 &	49	Drp. 50		S. S. 49—4 Yrs	C. 1	52
4	Lad	J Prewett	113	Yarmh	1830	Prewett	Bristol	Lon Austral	9	E 1
	r. & Z. 48			nd. pt 43	pt 468	rprss 48 & 51		S. S. 51	C. 3	2
5	Mary Bk	P. Griffith	484	N. Sco.	1849	Davies	B'maris	Liv. Cqimbo	4	A 1 3
	YM. 50 over pt I.	B. S J	561	B. Hk P	P & S.					50
6	Highlander	Graham	274	Bidefd	1838	Heron & C	Belfast	Bel. W. Inds	12	A 1
	Bk r. & YM. 51		299	pt n Kls	n & Sr	prss 51		Cont. 50—		4 51
7	Sr	A. Main	241	N Brns	1823	W. Kay	SShilds	Shl. London	—	E 1
	d. 38 I. B.			n TSds 3	8n. s. &	Srprs 39				44
8	Bg	J. Taylor	161	M ntrs	1829	Gordon &	Mntr'se	Mtr. Baltic	8	E 1
	pt I. B.		154				Rest. 44—	5 Yrs. S. S. 52	C. 2	3
9	Bk	R Thompsn	470	Sndrld	1853	Potts, Brs.	Sndrld	Sld. Calcut.	13	A 1
	YM. 53 c. f.		568							1
340	Hilda	R. Leng	213	Whitby	1851	Leng & Co	Whitby	Wtb. Baltic	9	A 1 2
	pt I. B.									51
1	Bg	J. Scott	250	SShlds	1847	Wright & c	SShilds	Shl. Medit.	7	A 1
	YM. 48 over pt I.	B.		Drp. 48						51
2	Himalaya Bk	Langford	403	Sndrld	1840	Marshall	London	Lon. Pt. Phil	10	A 1
	r. & YM. 52		477	n Klsn 4	9 Srpr	s 49 & 52		Cont 50—		3 52
3	Hinda	Bg	190	Whitby	1852	Harrison	Whitby	Wtb. Hrtlpl	9	A 1
	pt I. B.		177							1
4	Bk	<i>W. W. W.</i>	258	Mry'pt	1834	<i>W. W. W. &amp; C</i>	<i>Mary'pt</i>	Mpt.	9	A 1
	YM. 49							Rest. 49—		6 40
5	Hindostan S	J. Pook	582	Grn'ck	1840	Fleming &	London	Rest 53	12	E 1 13
	EX 1/11 m. 53		708							8 51
6	Bk	Hendersn	412	Sndrld	1851	WDavis'n	NShilds	Shl. Medit.	8	A 1
	YM. 1m. 51		454							52
7	Hiram	Sr	81	Scilly	1829	Lidgroat	Falm'th	Fal. Coaster	9	E 1
	pt I. B.	TLidgro't	66	Srprs 42	nd. 51					51
8	Sr	W Veysey	145	Drtmh	1822	Vittery	Brixhm	Ply. Medit.	—	E 1 2
	Z. 50		133	nd. TSds &	lrp. 41	Srprs 47 & 50		S. S. 50		2
9	Hirondelle Sr	D. Duchrs	100	Bidefd	1834	Duchars	Dundee	DunCoaster	12	E 1
	pt I. B.		69	len. & Sr	prss 42		London	S. S. 51	C. 4	3
350	Sr	T. Herald	135	Whitby	1835	Herald & C	Dundee	DunMalaga	10	E 1 8
	EX 1/2 53		123	Drp. 51	Srprs 53			S. S. 50	C. 3	3

No.	Ships.	Masters.	Tons.	BUILD.		Owners.	Port belonging to.	Destined Voyage.	No. Years rst assigned.	Classification.	
				Where.	When.					Character for Hull&Stores.	
51	Hirundo Bk ptr.&s.49F&YM	Marsh 51overptIB	333	Sndrld	1845	H Barrick	London	Lon.W.Inds	8	A 1	
2	Holderness Sr		356	ptsKlsn	& Srps	rs49					51
			83	Hull	1829	JDuncan					51
3	Holland Bk	R.Dekker	321	Amstr.	1829	VnSanten					51
4	Hollywood Bk F.&YM.50	J.Vickers	291	N Brns	1840	Cypote&	Liverp'l	Liv.W Inds. S.S.50-4Yrs	4	Æ 1	10
5	Holmes Sw F.&YM.51overp	Cumming tI.B.	271	Mldlbr	1846	J.Holmes	Mdlbro	Liv. Medit.	9	A 1	
6	Hollywood Bk YM.51overptI.	J. Stott B.53	480	Sndrld	1851	Weymes&	Frasrbg	Sld.	7	A 1	8
7	Home Bk YM.49overptI.	J.Kidston B.56	480	Queb'c	1848	Kidston&	Glasg'w	Cly. Montrl	5	A 1	20
8	— Sw ptd 45F.pts.&Y	W Pengilly M.Im.50ove	407	SSHlds	1826	T. Barker	N.Shlds	Shl. Medit.	2	Æ 1	
9	Homer Sw	T. Fair	262	Sndrld	1839	Reay&Co	Shields	Shl. Baltic	8	Æ 1	23
			274	Srprs	48&52				C. 3		4
360	Honduras Bk F.&YM.52	Palot	382	Sndrld	1836	Weller&c	London	Lon.Hbt.T.	11	Æ 1	
1	Honesta Sr YM.49	N Andrews	161	Stnhse	1839	Andrews&	Pnznce	Liv.	12	A 1	
2	Honiton Pac- ket Sr I.B.	J. Cox	68	Lyme	1822	Fowler &	Lyme	Shl. Lyme	—	Æ 1	
3	Honor Sk I.B.	J.Acford	47	Apldor	1852	T. Geen	Bidefrd	Bid.Coaster	7	A 1	
4	— Bk YM.52	W.Davey	337	Sndrld	1847	Hockng&	St. Ives	Lon.Calcut.	8	A 1	
5	— Sr YM.53	G Leggett	114	Yrmth	1835	Fisher&C.	Yarmth	Liv. Medit.	12	Æ 1	
6	— Bg I.B.	J. Swan	154	Yrmth	1803	Bowm'n&	Blyth	Shl. France	—	Æ 1	
7	Honora Sr ptI.B.	M. Davies	76	Isl.Mn	1837	M. Davies	Abryst.	AbsCoaster	—	Æ 1	21
8	Honour Sr	WGrah'm	85	Fowey	1834	Thomas&	Fowey	Ply.Coaster	10	Æ 1	6
9	— Sw I.B.	Thomps'n	130	Sndrld	1851	R.Brough	Sndrldnd	Sld.	8	A 1	
370	Hooghly S F.&d.45YM.52	J. Durant	466	Lonnd	1819	Marshall	London	Lon. Austrl	—	Æ 1	12
1	Hope Bg YM.49	R. Besant	163	Wym.	1844	C. Besant	Wymth	LivLaguara	9	A 1	2
2	— Bn ptI.B.	W. Byers	166	Brwck	1814	Byers&C.	Wrkntn	WrkCoaster	—	Æ 1	7.14
3	— Sw YM.48overptI.	Carter	284	Sndrld	1848	WHerrng	Sndrldnd	Sld. Medit.	9	A 1	
4	— Bg	W Cooper	211	Jersey	1832	Cooper&c					48
175	— S F.YM&pts.52ov	GBCrowe erptI. B.	747	Mrmci	1851	De Wolf	Liverp'l	Liv.Pt. Phil	7	A 1	8
			785	Hk&B.	w.ptre	&s.52					51





No.	Ships.	Masters.	Tons.	BUILD.		Owners.	Port belonging to.	Destined Voyage.	Classification.	
				Where.	When.				No. Years first assigned.	Character for Hull & Stores.
401	Hope Bk	J. Smith	513	N Brns	1839	TMitchell	Glasg'w	ClyBombay	4	Æ 1
	pts.49r.&YM.52		515	N Klsn	44w.pt	r.&s.49Srpr	s52	S.S.52-3Yrs	C. 1	52
2	— Sr	M Sneat'n	71	Perth	1826	WMans'll	Whitby	WtbCoaster	—	Æ 1 //
	pt I. B.			len.&ND.	44 Dr	p.& Srprs51	Drp. 52			52
3	— Sr	J. Stone	102	Hull	1802	Clapshaw	Rye	RamCollier	—	E 1
	I. B.			len.ND.w	&lrp.	36				42
4	— Sr	WEJones	131	Wick	1840	Macfarlne	Gren'ck	Cly. Austral	9	Æ 1 25
	Z.53pt I. B.		104	N. Klsn	& Srp	rs46Srprs49	&53	S.S.53	C. 3	5
5	— Bk	J. Taylor	377	Bristol	1827	Pope, Brs.	Plymth	Lon. Pt. Phil.	10	Æ 1
	ptr.&s.52YM.52			lrp. 48 Sr	prsr52		Rest. 42-	7yrs S.S.52	C. 2	52
6	— Bg	J. Toth'rik	272	Dmbtn	1827	Dale & Co.	Nwcastle	Shl. Cadiz	7	Æ 1
	ptr.&d.45pts.49			Srprs 49	&52					52
7	— Sk	T Watkns	42	Wales	1803	TWatkins	Abryst	AbsCoaster	—	A 1
	I. B.							Rest. 50-	6	50
8	— Sw	A. Watt	246	Sndrld	1850	Blakey & c	Mdlbro'	Crk. London	8	A 1
	pt I. B.		250	Srprs	52					52
9	— Sr	J. Wright	81	Mrypt	1838	Robinson	Carlisle	Mpt. Coastr	5	Æ 1 2
	I. B.		71	O. Bk & R.P.	lr	p.52				52
410	Hopewell Bk	J. Carrick	268	Whthy	1828	Leslie & C.	NShlds	Shl. Baltic	8	Æ 1 26
	r.&YM.lm.50pt			sTSDs4	9 Srpr	s49&50 pt N	d.52			52
1	— Sk	J. Davies	71	Crdign	1826	Davies & C	Cardign	Car. Coaster	—	Æ 1 2
	I. B.		33	ND. &lrp.	48			S.S.50		5
2	— Bk	Sughrue	481	London	1820	Sim & Co.	London	LonAustral	—	Æ 1
	ptr.&d.49pt50Y			ND. 43Sr	prsr49	Drp. 50	Rest. 38-	Syrs S.S.49	C. 3	52
3	Hoppet Sr	Baumgardt	255	Swedn	1848	Baumgardt	Orebro	Lon. Austral	5	A 1
	r.&Z.53I. B.			F.				Cont. 53-	2	2
4	Horatio Sw	W. Burn	212	Blyth	1840	Burn & Co.	Blyth	Bly. Havre	7	Æ 1
	I. B.		200	ptnw. & Srprs	49Drp. 50					3
5	— Sw	A. Ellis	280	Sndrld	1839	M. Duke	Nwcastle	Nwc. Medit	7	Æ 1
	r.&Z.lm.53I. B.		296	Srprs	50					
6	— Bg	Ynghsbnd	279	Wrktn	1824	Ritson & C	Mryprt	Npt. W. Inds	C. 2.	1
	YM.50			ND. &lrp	42NT	Sds & ptnw.	48Srprs 4	8&50 S.S.50	—	Æ 1 52
7	Horn Sw	W Lgendr	266	Sndrld	1830	M. Twedll	Shields	Mil. Medit.	7	Æ 1
	r.&Z.51		301	ND. &lrp	51		Rest. 41-	4yrs S.S.51		52
8	Hornby Bk	J. Lewin	276	Bristol	1833	C. Hill	Bristol	Brs.W.Inds	11	A 1 10
	YM.51							Rest. 51-	8	51
9	Hornet Bn	C. Rutter	186	P.E. Isl	1849	Wilson & c	Liverp'l	Liv. Galatz	4	A 1 8
	Z.51I. B.			B.SP& Maple						51
420	— Bn	J. Wells	157	P.E. Isl	1838	Sidley & C	Lmerck	LimQuebec	—	51
	I. B.		139	Srprs	46 & 50					
1	Horsburgh Bk	J. Carr	298	Whtv'n	1838	Brcklb'nk	Liverp'l	Liv. Valprso	11	A 1 4
	r.&YM.53		320					Cont. 49-		2
2	Horsford Bn	J. Ewart	137	Belfast	1837	Potts & Co	Belfast	Bel.	9	Æ 1 18.20
	Z.51			N Klsn	47ND. & Srprs	50		S.S.50		52
3	Horta Sw	C. Wood	247	S Shlds	1825	Thornburn	Blyth	Nwc. Londn	—	E 1 43
	I. B.			Srprs	42 & 43					
4	Hostelina Sr	Bellingham	156	Grns'y	1839	Day & Co.	G'rnsey	Gns.W.Inds	8	Æ 1 5
	Z.51			len. 47				Rest. 47-		52
125	Hotspur Sw	H. Parsel	271	Sndrld	1839	Hutton & c	Hartlp'l	Hpl. Odessa	9	Æ 1 C. 3
	YM.51		287	Srprs	49	Drp. & Srprs	51	S.S.51		52

# H

No.	Ships.	Masters.	Tons.	BUILD.		Owners.	Port belonging to.	Destined Voyage.	Classification.	
				Where.	When.				No. Year first assigned.	Chartr for Hull & S.
426	Hounslow Sk pt I. B.	M. Far'ne	44	Dmbrt	1847	Curtis & C.	London	Cly. Coaster	8	A 1
<i>brt</i> 7	Howard Bn YM. 47.53	Taverner	221	Bnstopl Drp. 53	1847	Howard &	Bidefrd	Liv.	12	A 1
8	Hudgill Sw I. B.	J. Breem	248	N. Shls Srprs 46	1828	Storey & c	Nwcastl	Nwc. Londn	—	E 1
9	Hudscott Bn Z. 511. B.	O. Smith	98	Bidefd len. n. d. &	1828	G Bragntn	Bidefrd	Bid. Galatz	10	*E1
430	Hudson Bg F. & YM 52	Fish	210	Yrmth Srprs 52	1833	J. Clark	Yarmth	Lon. C. G. H. Rest. 48—	11	A 1
1	Hugh Bg ptr. & s. 51 YM. 5	Fitzg'r'ld lover I. B.	212	Belfast lrp. 49 & 51	1814	Smith & C	Liverp'l	Liv. Cardiff	—	*E1
2	—Ballment Bk YM. & ptr. 53		273	B'nstopl Drp. 53	1850	Ballment	B'rnostpl	Lon Barbads	10	A 1
3	—Block Bg c. f.	J. Abbatt	231	Shmpt	1852	J. Ransom	Shmptn	Shm Liverp'l	13	A 1
4	—Bourne Sr I. B.	Golightly	70	Sndrld O. & E.	1848	Golightly	Sndrld	Sld. Coaster	—	48
5	—Roberts Bn Z. & ptr. 53 I. B.	R. Owen	95	Nevin ptn K15 3	1848	Owen & C.	Nevin	Liv. Austral	12	A 1
6	—Walker S F. & YM. 53	Mackey	426	Gr'nck nw. 43 Sr	1840	Galbreath	Glasg'w	Cly. Austral Cont. 50—	10	A 1
7	Hull Sw ptd. 44	H Heatley	116	Selby n. d. & w.	1815	Mills & Co.	London	Lon. Collier	—	E 1
8	Humber Sr	Cramond	117	Dndee 95	1829	Cramond	Dundee	Dun.	—	*E1
9	Humility Bg Z. 531. B.	R. Grant	151	Nwcastl	1853	R. Jobling	Shields	Nwc. Medit	8	A 1
440	— Sw pt I. B.	J. Heatley	204	Blyth	1851	Simpson &	Blyth	Bly. Baltic	8	A 1
1	— Sr	Richards	85	Pt Mdc n. d. & Sr	1839	Rich'rds &	Pt. Mdc	Bar.	12	*E1
2	— Sk I. B.	T. Welch	39	LHMP 44 len. 39 Sr	1838	Welch & C	Chchstr	Pts. Coast r Cont. 50—	12	A 1
3	Huntcliff Sw I. B.	<del>G. Dixon</del>	238	Stcktn len. 36 lr	1824	T. Glover	Shields	Shl. Baltic	10	E 1
4	Hunter Bg YM. 50	Pain	140	Yrm'th Srprs 50	1827	G. Palmer	Yarmth	Yar. Medit. Rest. 42—7yrs	11	E 1
5	Huntley Bg YM. 50 overpt I. B.	Huntley	202	Rye	1849	Huntleys	London	Lon. Medit.	12	A 1
6	Huntress Sr	Middlet'n	97	Mrypt	1846	Middletn	Marypt	Liv. Baltic	9	A 1
7	Hurrah Bg I. B.	O. Elton	230	Stettin	1847	G. Melle	Stettin	Npt. Medit.	7	A 1
8	Hydaspes Bk	Stewart	504	N Brns 595	1846	Y'ghsbnd	<i>Scrap</i>	<i>Cont. 53</i>	1	A 1
9	Hyderabad S F. & YM. 52	F. Castle	676	Sndrld 815	1842	Harrison	London	Lon. Pt. Phil Rest. 52—	9	A 1
450	Hydra Sk pt I. B.	J Blmpied	51	Jersey	1852	G. Noel	Jersey	Jer. Coaster	8	A 1



Ships.	Masters.	Tons.	BUILD.		Owners.	Port belonging to.	Destined Voyage.	Classification	
			Where.	When.				No. Years first assigned.	Character for Hull&Stores.
Hydrus Sr	SBrcknell	114	P.E.Isl	1845	SBrcknell				51
Hylton Sw	T. Sprott	232	Sndrld	1823	S. Stokoe	Shields	Shl.London	—	E 1 22
—Maid Sw	JM Knzie	238	Sndrld	1851	Outt'rside	Sndrld	Dub. Galatz	8	A 1
YM.5loverptl. B.	Mainland	344	Sndrld	1826	C. Walton	London	Lon. Vlprso.	—	E 1
Hymen Bk	R. Tims	443	N.Sco.	1845	Reid&Co.			4	51
Hyndeford Bk	J. Parker	752	Queb'c	1847	H. Ellis			5	51
— Bg	E. King	229	Whtvn	1844	E. King	Liverpl'	Liv. BAyres	12	A 1
YM.51		241							51

\*\* Additional Ships are inserted in the Supplement at the end of the Register.

10

No.	Ships.	Masters.	Tons.	BUILD.		Owners.	Port belonging to.	Destined Voyage.	Classification.		
				Where.	When.				No. Years first assigned.	Character for Hull & Stores.	
1	I dare Bg f.&YM.53	G. Adair	265	Sndrld	1840	Galbreath	Glasg'w	Cly Austral	8	*Æ1	
2	Ianthe Sr YM.51	W. Bailey	189	Sndrld	1846	Scott & Co	Yarmth	Liv B. Ayres	12	A 1	
3	→ Sw I.B.	T. Bolton	253	Sndrld	1831	Bolton & C	Sndrldnd	Sld. Hambro	9	*Æ1	22
4	Iberia Bg f.&Z.52	Thomas	174	Drp.&S Scrbr o	1825	Ashton	Rest.43- London	6 Yrs S.S.52 Lon. W Inds	10	Æ1	
5	Icarus Bg YM.48	H. Wright	170	Plymh	1848	Glynn & C	Liverp'l	Liv. Rio Jan.	12	A 1	
6	Iceni Bk YM.49	T. Taylor	330	Sndrld	1849	Stevens	Wisbch	Lon Alg. Bay	10	A 1	
7	Ida Bk f.&Z.52	J. Jay	325	Sndrld	1852	Shotton	NShilds	Shl. Medit.	8	A 1	
8	— Bg	M'Kinn'n	167	N. Sco.	1841	J. Barr					
9	— Sw f.&YM.49	Mckintosh	298	Sndrld	1835	Ord & Sns.	Sndrldnd	Shl. W Inds.	9	Æ1	
10	— Sr I. B.		77	Nwcstl	1847	Haley & C	Wisbch	LynCoaster	8	A 1	
1	— Bk f.&YM.52	A. Scott	350	Shields	1852	Shield & c	Nwcstle	Shl. Ceylon	8	A 1	5
2	— S f.&YM.53	Sheddins	1075	St. Jhn	1852	Cannon &	Liverp'l	Liv. Austral	7	A 1	
3	Idalia Bg YM.53	J. Newby	272	Yrmth	1848	H. Jay	Yarmth	Liv.	12	A 1	5
4	Idas Sr ym.50	J. Care	106	Plymh	1850	Harding &	Plymh	Ply. Medit.	12	A 1	5
5	— Bg YM.49	Heard	159	Ilfraco	1833	Cook & Co	Bristol	Lon. W. Inds	10	*Æ1	21
6	— Bg f.&YM.51	Kemp	124	P. E. Isl	1844	Horsfall &	Liverp'l	Liv. Africa	4	Æ1	20
7	Iddo Sw YM.49	D. Japp	218	Dndee	1848	Henderson	Dundee	Dun Rio Grnd	7	A 1	
8	Ide Bg YM.&ptr.51	J. James	189	Yrmth	1832	Mathws &	Pnznce	Pnz. C. G. H	11	A 1	
9	Idea Sr f.&YM.47	D Delahyde	87	Bristol	1847	Del'hyde &	Abryst.	Npt. Medit.	12	A 1	
20	— Sr YM.52	J. Wood	60	Salcm	1845	Evans & C.	Salcmb	Drt. Medit.	10	A 1	
1	— Bk YM.52	M. Monti	219	U. Stts	1841	Agnese Br	Genoa	Shl. B Ayres	—	*Æ1	
2	Iduna Sr YM.50	Wessman	163	Wisby	1849	Jacobson	Wisby	Nwc. Havan	6	A 1	
3	Ignis Fatuus Bk f.&YM.52	J. Rossiter	198	Lonnd	1852	Bilbe & Co	London	Lon. Califrn	10	A 1	
4	I'll Try Sr I. B.	W. Pidlar	86	Bidefd	1853	R Johns'n	Bidefrd	Bid. Coaster	8	A 1	
25	Imod Sw ptr.&YM.49	D Murray	180	Sndrld	1842	D Murray	Krkldy	Lth. Africa	7	Æ1	
		YM.52	179	N Klsn	49	Srprs	49 & 52		C. 2	52	



No.	Ships.	Masters.	Tons.	BUILD.		Owners.	Port belonging to.	Destined Voyage.	Classification	
				Where.	When.				No. Years first assigned.	Characte for Hull & Store
26	Imogen Sw	GLwr'nice	305	Sndrld	1852	Barber & c	Sndrld	Sld. Queb'c	8	A 1
			307							52
7	Imperial S	Bannerman	1097	St.Jhns	1852	J. Reed	St. Jhns	Liv.	7	A 1
	f. & YM.52 over	pt I. B.	1279	Hk. O. & B.						52
8	— Sw	R Webber	201	Sndrld	1847	Edwards & Newprt	Lon	Newprt	7	A 1 8
	Z. Im. 30 pt I. B.									50
9	Ina Bk		450	N. Sco.	1846	Templey				51
			467							
30	— Bk	F. Farr	258	Farhm	1827	G. Cole	Bristol	Brs. N. York	12	<del>E</del> 1
	f. & YM. 49			Srprs 49				S. S. 49	C. 4	52
1	Inca Bg	W Browne	243	Whtvn	1844	Bartlett &	Liverp'l	Nwc. C. G. H	12	A 1
	YM. 52									52
2	Inchinnan Bk	T. Ennis	471	Sndrld	1844	R. Brooks	London	Lon. N Zlnd	9	A 1 8
	f. & YM. 51		565	ptn Klsn & Srprs	rs 48 ND. 51			Cont. 53		51
3	Inconstant Bg	WHpkins	170	P. E. Isl	1850	Taylor & c	Liverp'l	Liv. Lisbon	4	A 1 24
	Z. 54 I. B.			B. Hk. & S.						52
4	— Bk	J Wilson	465	N. Scot	1847	Wilson & c	Liverp'l	Liv. Quebec	4	E 1
	f. & YM. Im. 53		517	Srprs 48				S. S. 53—4 Yrs		4
5	Indefatigable Bk	JPicknill	509	Rchbc	1838	Marwood	Whitby	Lon. Savanh	4	E 1
	s. 47 I. B.		587					S. S. 51—4 Yrs		1
6	— Bg	Williams	159	Trev'w	1801	J. Reese	Liverp'l	Bms Coaster	—	<del>E</del> 1
	I. B.	Srprs 50	128	rb. 31 NW & TS	ds. pt 41 pt 48			nd. & lrp. 48	S. S. 50	57
Host 7	Independence Bn	J. Minto	143	Hrtlp'l	1838	Sanders' n				28
			128							
8	Independent BK	J. Smith	471	Rchbc	1839	Brown & C	Hull	Hull. Spain	4	E 1
	f. & YM. 49		516	Srprs 48				S. S. 53—4 Yrs		5
9	Index Sr	G. Cross	220	Shmtn	1837	Jackson &	London	Lon.	12	A 1
	YM. 50		181	len. & lrp 50				Cont. 49—		4 51
40	— Bg	May	236	Jersey	1846	F Jenkyns	London	Lon.	9	A 1
	YM. 49 c. f.									49
1	India S	A. Ritchie	475	Grn'ck	1844	M' Cunn &	Gren'ck	Liv. Bomby	12	A 1
	f. & YM. 50		574	Srprs 47 & 50						50
2	Indian Bk	CDavidson	540	Hull	1839	Hill & Co.	Hull	Hul. Queb'c	12	A 1
				len. 52				Cont. 51—		4 51
3	— Bk	D. Leslie	282	Nwb'g	1839	J. Guild	Dundee	Dun. Coqm.	9	A 1
	f. & YM. 53		290	len. 49				Rest. 49—		6 3
4	— Chief Bk	Noble	349	Sndrld	1846	Wemyss	Frasrbg	Lon. Ceylon	10	A 1 24
	YM. & ptr. 50		410							50
5	— Ocean S	J. Pollock	974	Mrmci	1851	Hoskins	Liverp'l	Liv. Bombay	7	A 1
	f. YM. & pts. 53	over I. B.	1080	Hk & B. B. w. ptr	& s. 53					5
6	— Princess Sr	M' Knstry	94	P. E. Isl	1849	Rowan & c	Belfast	Liv. Medit.	4	A 1
	I. B.			Hk B. & S.						52
7	— Queen S	J Fors'yth	337	Cork	1843	Hardy & S	Cork	Dub. Winds	10	A 1 //
	YM. 50			len & ND. Srprs	47			Cont. 53		50
8	— S	C. Mill	1050	Mrmci	1852	Harrison	Liverp'l	Liv. Austral	7	A 1
	YM. 53 over pt I. B.			Hk & B.						4
9	Indiana S	J. Machan	542	Mntr's	1852	J & D Birnie	Mntros	Lon.	12	A 1 3
	YM. 52		593							52
50	Indus Sw	J. Gibson	265	Sndrld	1839	Thmpsn &	Nwestle	Nwc. Baltic	7	E 1 //
	I. B.			len. 45					C. 2	52



# I

No.	Ships.	Masters.	Tons.	BUILD.		Owners.	Port belonging to.	Destined Voyage.	Classification	
				Where.	When.				No. Years first assigned.	Charac for Hull & S.
76	Ingleboro' S YM.&ptr.52	J.R.Rae	401	Wrktn lrp.40w.	1835	Hornby & F.& s 52	Liverp'l	Liv Bombay S.S.52	12	E1 C. 4 52
7	Inglewood S F.&YM 51	FWrangle	460	Tyne 527 Srprs51	1839	P. Tindall	London	Lon. Cont.51-	12	A 1 4 51
8	Innellan Bk YM.52	D. Clark	272	Grnck 288	1852	M'Millan	Gren'ck <i>Arbroath</i> Cly.	Cly.	8	A 1 52
9	Innes Sr I. B.	WDennes	102	Leith 82	1849	R. Innes	Leith	Lth.Coaster	7	A 1 51
80	Ino Bg	J Blackm're	120	Whtbody	1820	W. Burt	Bidefrd	Bid. Coaster Rest.46-4yrs	—	A 1 52
1	— Bn	I. Pillage	172	P.E.Isl Ssrps50	1847	Bishop &c	Plym'th	Ply. Medit. S.S.52-4yrs	4	E 1 52
2	— I. B.	Bk Warwick	233	Whtbody s Klsn4	1833	Harrison	Whitvn	Lon.P.Gulf S.S.52	9	E1 C. 2 52
3	Integrity Bk F.&YM.5lover	C. Burres	420	N.Sco. 520 S.&B.	1850	J. Miller	Nwcastle	Liv. Aden S.S.52	4	A 1 51
4	— Sw	W Cooper	216	Sndrld Srprs 47	1825	J. Soulsby	S Shields	Shl. London	—	E 1 47
5	— Sr I. B.	Evans	98	Newqy	1852	Evans & C.	Newqy	Car. Coaster	12	A 1 52
6	— Sw	T. Jobling	248	Sndrld 256 s Klsn 5	1841	T. Jobling	N. Shlds	Shl. Medit. S.S.50	7	E1 C. 2 1
7	— Bk F.&Z.53overptI.	J. Storey	338	Sndrld 336	1853	Storey & C	Nwcastle	Sld. Medit.	8	A 1 1
8	Intrepid Sr YM.lm.53	T. Harries	74	Gren'k 68	1807	WCanton				51
9	— Sr YM.51	F. Jean	69	Gaspée B.&J.	1849	F. Janvrin	Jersey	Jer.	4	A 1 51
90	— S ptI. B.	A. Martin	434	Petrhd	1851	Murray &	Peterhd	Pet. Grnld	10	A 1 51
1	— Bk F. d. & YM.49ptI.	Mercer	287	Cringa lrp.49	1842	Mercers &	London	LonAlgBay Cont.51-	9	A 1 3 52
2	— Bk ptI. B.	R. Philp	637	N Brns 701 Hk B P & O.S	1851	Stribley &	Limrick	Crk.N.York	6	A 1 2
3	Intrinsic Bk F&YM.54	M'Farl'ne	592	Mrmci 658	1847	Duncansn	<i>Alton</i>	<i>S.S.54-4y</i>	4	E1 51
4	— Sw ptI. B.	WMorg'n	222	Sndrld 232	1850	J. White	S. Shlds	Sld. London	8	A 1 50
5	Invermore Bk	Hernam'n	498	N.Sco 549	1846	Bromham				51
6	Investigator S YM 51c f	Gilmore	570	London	1849	Green & C	London	Lon. Calcut	13	A 1 51
7	Invincible Sr YM.46	Duffe	133	Ipsw'h	1841	Newman	Ipswich	Lon. Medit.	12	A 1 49
8	— Bk F.&YM.52overp	J. Whyte	289	Nwprt 288 Drp.52	1847	J. Whyte	London	Lon.Pt Phil	8	A 1 52
9	Invoice Sr YM.51	J. Hocken	189	Wvnho 159 Drp.49	1840	PlyGShC	Plym'th	Npt. U. St'ts Cont.52-	12	A 1 4 3
100	Io Bk YM.54	J. Collier	252	Wrktn n.d.&lrp.46	1831	Barnes & c	Wrktnn	Liv. S.S.48	9	E1 C. 3



No.	Ships.	Masters.	Tons.	BUILD.		Owners	Port belonging to.	Destined Voyage.	Classification	
				Where.	When.				No. Years first assigned.	Character for Hull & Stores.
101	Iō Sw	J.Cooper	195	Dndee	1850	Soot&Co.	Dundee	Cly.Rio Jan	9	A 1
	r.&YM.52overpt	I.B.	205	Drp.	52					52
2	— Sw	RC'rnfrth	286	Sndrld	1840	Moore	Sndrld	HullPetrsg	9	A 1
	YM.50	Z57	307	Srprs	47 & 50				C. 3	50
3	Iodine Sw		246	Sndrld	1839	J. Parkin	Shields	Sld.Coaster	7	A 1
	I.B.		246	Srprs	42 & 53	n. & TSds	53			3
4	Ion S	G. Hunt	767	N Brns	1847	Carter&C	London	Liv.	4	A 1
	r.&YM.52							S.S.52-4 Yrs	C. 1	52
5	Ionia Sr	W. Silver	171	Rye	1852	Pick'rnell	London	Lon. Naples	10	A 1
	YM.52									52
6	Iowa S	Davies	850	St Jhn	1849	Anthony	Liverp'l	Liv. Savan.	4	A 1
	r.&YM.49		879	HkS & B.		See Supplement				49
7	Ipswich Bk	P. Asplet	235	Ipswch	1845	Bichard &	Jersey	Lon. Jersey	12	A 1
	YM.49									49
8	—Lass Sr	Jarvis	80	Ipswch	1850	A Will'ms	London	Lon. StMich	12	A 1
	YM.50overpt	I.B.								52
9	Ireland Bk	T. Leach	349	P.E.Isl	1841	March&C	Glo'ster	Gr.	4	—
	I.B.		442	n Klsm	46 Srpr	50 & 52		S.S. 51-4 Yrs		52
110	Irene Bk	M. Boase	266	Bidefid	1850	Miler&C	Liverp'l	Liv. R. Grnd	13	A 1
	r.&YM.52c.f.		187							52
1	— Bg	T. Flinn	131	Whtvn	1804	Flinn&C	Maryp't	MptCoaster	—	A 1
	s.pt49pt52	I.B.		nd.w. & lrp.	46	Srprs49&52		S.S.52		52
2	— Sr	WKeatug	132	P.E.Isl	1847	O.Murray	Belfast	Bel. Medit.	4	A 1
	r.&Z.52I.B.							S.S.51-4 Yrs		52
3	— Sw	J.Milburn	196	Sndrld	1851	W. Briggs	Sndrld	Sld. Baltic	10	A 1
	ptI.B.		214							51
4	— Bk	Robinson	823	N Brns	1852	Kirk&Co.	Liverp'l	Liv. Sydney	4	A 1
	r.&YM.52overpt	I.B.		O. S. B. & P.						52
5	— Sr	P. Vibert	88	Jersey	1847	Dallain &	Jersey	Jer. Azores	5	A 1
	YM.52		64	O. & F.				Cont. 52 -	2	52
6	— Sw	T.Watson	187	Nwstl	1852	Watson &	Nwstle	Nwc.Medit.	7	A 1
	r.&YM.52over	I.B.								52
7	Iris Sr	Bellamy	80	N.Sco.	1837	Bellamy				51
8	— Sr	W. Clay	103	Nwstl	1849	R. Ekless	Shields	Nwc.Londn	8	A 1
	I.B.									49
9	— Bn	W.Cov'ny	142	N.Sco.	1847	J. Adams	Bristol	Wtf. Medit	4	A 1
	r.&Z.53							S.S.53-4 Yrs		3
120	— Bk	R.Dobson	230	Scrbro	1831	W Tindall	Scarb'ro	Lon. Natal	10	A 1
	r.&s.48YM.51			w. TSds	r.ptd. & rpts.	48 nd. 50		Rest. 48 -	7	51
1	— Sr	W. Gent	126	Plymh	1832	Gent&Co.	Plym'th	Cly.R Grnd	10	A 1
	YM.48overpt	I.B.	107	Srprs	46 nd. & Srprs	48		S.S.48		52
2	— Bk	J. Hamon	286	Jersey	1820	Nicolle &				51
3	— Sr	Kilvngt'n	85	Whtby	1852	Hunton &	Whitby	WtbCoaster	8	A 1
	ptI.B.		60							52
4	— Bn	M.Mullen	109	Wrktn	1823	Clark&Co	Hrngtn	Whn Coastr	—	A 1
	I.B.		93	n K144S	rprs	48				5
25	— Sr	R. Prust	70	Neath	1839	Ljewellyn				51

No.	Ships.	Masters.	Tons.	BUILD.		Owners.	Port belonging to.	Destined Voyage.	Classific.	No. Years first assigned.	Char. Hull.
				Where.	When.						
126	Iris Bk	J Quilaber	247	Bilboa	1850	San Gines	Bilboa	Liv. Havan.	9	A	50
7	— Y.M.&ptr. 50 Bg	J. Tanner	248	Jersey	1838	D. Wilcox & Srps	Liverp'l	Abn.	8	ZE1	52
8	Irishman Sr	<del>E. Dalgleish</del>	53	Mrypt	1822	J. Miller	Belfast	Bel. Coaster	—	C. 3	52
9	Irlam Bk	T. Beley	252	Livrp'l	1836	Laidman	Liverp'l	Liv. W. Inds	—	ZE1	52
130	Iron Gem Bk	W Galloway	355	Nwcstl	1846	Thomps'n	Hull	Hul. India	—	A 1	51
1	Irt Bk	WF rsyth	215	Whtvn	1828	Kennedy	<i>Whithorn</i>	<i>SS 149</i>	<i>ZE1</i>	<i>51</i>	<i>51</i>
2	Irvine Bk	J. Whitty	449	P.E. Isl	1838	Evans & S.					51
3	Isa Sr	G Couper	121	Dndee	1847	W. Smith	Dundee	Yar.	7	A 1	52
4	Isabel Sw	WBrough	201	Hrtlp'l	1848	B. Hunley	Hartlp'l	Hpl London	7	A 1	48
5	— pt I. B. Sr	H. Harris	110	P. E. Isl	1848	Harris	<i>Broton</i>	<i>SS 149 Cont 12</i>	<i>4</i>	<i>A 1</i>	<i>51</i>
6	— Sr	W. M' Maer	150	P. E. Isl	1852	Goldswrthy	Wicklw	Liv. Coaster	3	A 1	52
7	— I. B. Sr	Medhurst	153	Hstngs	1831	J & J Ad'm	London	Lon Beyr'ut	12	A 1	48
8	— Y.M. 48 Bg	E. Parnell	131	Mrypt	1836	Hawken	Liverp'l	Ply. Medit.	9	ZE1	52
9	Isabella Sw	J Andr'ws	235	Sndrld	1845	J Andr'ws	Sndrld	Npt. Havre	8	A 1	52
140	— I. B. Sr	Berridge	131	Yrmth	1842	Berridge	London	Lon. Africa	9	—	4
1	— Sw	A. Brown	212	Mntrs'	1841	C. Birnie	Montr's	Mtr. Baltic	8	ZE1	52
2	— Bk	J. Brown	370	Sndrld	1852	Robinson	SShilds	Sld. Ceylon	8	A 1	52
3	— Y.M. 52 Sr	J. Carpenter	158	Nwprt	1839	Faulkner	Drghda	Cly. Coaster	12	A 1	52
4	— pt I. B. Bg	J. Carroll	184	P. E. Isl.	1847	Harper & c	Drghda	Cly. U. Sts.	5	A 1	3
5	— I. B. Sw	H Clayton	244	Sndrld	1816	G. Haley	Wisbch	Mil. Limrck	—	A 1	52
6	— r. & Z. 52 I. B. Sk	J. Cowan	56	Dmbtn	1848	T. Cowan	Rest. 46.	Gngm'h	6yrs Cont 52-	6	A 1
7	— I. B. Sr	J. Davies	131	P. E. Isl	1850	WC Webb	Newprt	Npt. Coaster	6	A 1	48
8	— pt I. B. Sr	G. Drever	149	Leith	1832	Scott & Co	Kirk wll	Shl. Dublin	7	A 1	51
9	— Bk	WEunson	238	Belfast	1832	Nesfield	Whitby	Nwc. Medit.	—	ZE1	52
150	— r. & Z. 51 Y.M. 1m. 52 overp	J. Evans	102	Slcmb	1852	Beer & Co.	Salc'mb	Drt. St Mich	10	A 1	52

No.	Ships.	Masters.	Tons.	BUILD.		Owners.	Port belonging to.	Destined Voyage.	Classification.	
				Where.	When.				No. Years first assigned.	Character for Hull & Stores.
151	Isabella Sw	H Graham	247	Sndrld	1840	Wright & c	N Shields	Shl. Baltic	8	*E1
			265	n Klsn	49	Srpr		S.S. 52	C. 3	52
2	Bk	Grmsdick	221	Livrp'l	1835	Tyrer & C	Liverp'l	Liv B Ayres	12	A 1
	YM. 52							Rest. 52-	8	52
3	Sr	G. Harley	90	Boness	1851	G. Harley	Lmklns	Lth. Coaster	8	A 1
	I. B.		80							51
4	S	WH'ywrd	377	P. E. Isl	1828	T. Steel	Torqu'y	Drt. C.G.H.		E1
	ptr & d. 52 Z. 53	lrp. 4	Sw & TSdsr	& d 52	Sr	prs 52 & 53	S. S. 52-	4 yrs Rest. 36-	3	4
5	Sr	J. Ireland	58	Chestr	1825	P. Irving	Carlisle	Cly. Coaster		A 1
	I. B.		61	O. & P.	lrp 52		Rest. 48-	4 yrs Cont. 52-	1	52
6	Sr	F. Jean	59	Jersey	1838	E. Jean & S	Jersey	Jer. Spain	8	A 1
	YM. 52			Srprs 52			Rest. 47-	5 yrs Cont. 52-	2	1
7	Bg	J. Kelly	117	Chepst	1813	Kelly & Co	Whitvn	Cff. Coaster		E1
	ptr. & s. 47		111	nd & lrp.	38	n T	Sdsptn w. &	Srprs 47		52
8	Bn	J. Kevan	120	Grlstn	1342	Marshall	Griestn	Liv. Coaster	5	E1 2
	I. B.		92	OF & R	P Srpr	rs 51				52
9	Bk	JMKirdy	358	Pt Glsg	1840	Neill & Co.	<del>Greenck</del>	Cly. W. Inds.	10	A 1
	YM. & ptr. 53		355	Srprs 48	& 53			Cont. 50-	3	52
160	Bg	R Lindsay	165	Abrdn	1839	Hay & Co.	Aberdn	Abn Archgl	5	E1
	pt I. B.		155	O. F & L	h Srpr	s 48 & 50				52
1	Bg	E. Lyle	179	Rdbge	1823	TS Atkins	London	Lon. Austral		*E1
	ptr. & s. 50 YM. 50			w. r. & d.	45	Srpr	Rest. 41-	8 yrs S.S. 53	C. 3	1
2	Bg	J. M. Fee	281	Quebc	1830	M. Fee, Br	Ardersn	Cly. W. Inds	7	*E1
	YM. & ptr. 50		nd. 4	1 lrp. 41	& 47	n	TSd. & Srpr	s 49 S. S. 4	9-5	Ys. SS 49
3	Sr	EMrshall	89	P. E. Isl	1844	Marsh'll &				52
										51
4	Sr	T. Miller	58	Nwstl	1850	C. Potts	Nwstle	Nwc Coast'r	5	A 1
	I. B.			pt Cl.						50
5	Sr	J. Newby	117	Cardiff	1839	Bouskell	Ulvrstn	Lon Coaster	12	A 1
			98	Srprs 47	& 48			Cont. 51-	4	52
6	Sw	JPeacock	266	Mdlsb	1848	Sutton & C	Stocktn	Stk. Bord'x	9	A 1
	YM. 52		255							1
7	S	J. Peat	813	Quebc	1851	Mann & C.	Liverp'l	Lon. Pt. Phil	6	A 1
	r. & YM. 52 overpt	t I. B.	912	O. HkE.	& RP.					52
8	Sr	W Perrett	153	Wtrfrd	1850	Donnelly	Nwflnd	Wtf. Nwfl'd	12	A 1
	YM. 50 overpt I. B.									50
9	Sw	Pettendrieh	151	Sndrld	1848	T. Weir	Sndrld	Liv.	6	A 1
	Z. 51 pt I. B.									52
170	Bk	J. Rodger	260	Dndee	1826	T. Neish	<i>Dundee</i>		*	E1
	<i>Z 42 51</i>		282				<i>W. S. 50</i>			51
1	Sr	A Rousey	96	Sndrld	1837	Langhton	<i>W. S. 50</i>		5	E1 2
										51
2	Sw	R Simps'n	195	Sndrld	1839	Holmes &	Stocktn	Stk. Riga	6	*E1
				len 45	Srprs 49	Drp. 50 & 52		S.S. 49		52
3	Sw	Swinhoe	152	Sndrld	1848	Swinhoe &	Sndrld	Cly. London	5	A 1
	I. B.			O. & E.				<i>Cont 53</i>	2	51
4	Sr	Twaddell	100	H'wdn	1846	Turner & c	Sthwld	Liv.	7	A 1
	I. B.									52
75	Sr	G. White	96	Fry Pt	1837	J. White				51
			87							



No.	Ships.	Masters.	Tons.	BUILD.		Owners.	Port belonging to.	Destined Voyage.	Classification	
				Where	When.				No. Years first assigned.	Character for Hull & Store
176	Isabella Bg	A. Wilkie	214	Frsbrg	1844	Mckenzie	Blyth	Bly. Coaster	—	E 1
7	— Sr	Willamsn	194 65							4
8	— Sr	D. Wilson	111	Bchvn	1848	J. Wilson	Lmk'ns	Lth. Medit.	8	A 1
9	f. & Z. 52pt I. B. Blyth Bk		442	Cowes	1840	Robinson	London	Lon. Califrn	12	A 1
180	YM. 52 S	Hall	443 606	Srprs	52	Blyths & C	London	Cont. 52— Lon. Maurit	4 13	52 A 1
1	YM. 47c.f. Harnett S		367	Mrypt	1844	Newby & c	Marypt	Liv Calcuta	12	A 1
2	YM. 53 Hercus S	R'bertson	450 534						1	A 1
3	C. 52c.f. Kerr ik	Galloway	619 398	Ardrsn	1847	J. Hercus	Gren'ck	Lon. Sydney	13	A 1
4	f. & YM. 52 Leith Sw	J Robrts'n	443 193	Dmbtn	1852	J. Kerr	Gren'ck	Cly. W. Inds	9	A 1
5	YM. 54 overpt I. B. Scott S	B. S	211	Sndrld	1848	Miller & C.	Aberdn	Lon. C. G. H.	7	A 1
6	f. & YM. 53 overpt I. B. Thompson Bk	CMiddltn	342	Arbrth	1851	Singlehrst	Liverpl	Liv.	8	A 1
7	YM. 50 Thomson Sw	W. Allan	382 208	Sndrld	1838	Thomps'n	Sndrld	Liv. Boston	11	A 1
8	Walker Sw	Walker	192 254	Srprs	50	Forsyth &		Cont. 49— Cff.	4	50
9	f. & YM. 49 overpt I. B. Ann Bg	T. Hutton	262 212	Sndrld	1840	T. Walker	Sndrld	Sld. Amer.	8	A 1
190	YM. 50 overpt I. B. Dorothy W. Carr		228 292	Abrdn	1839	Swan Bro.	Krkldy	Lth. Medit.	9	A 1
1	Sw YM. 50 Jane Sr	Wrightsn	306 136	Srprs	48	E. Oliver	N. Shlds	Rest. 50— Shl. Brcelon	6 8	52 A 1
2	I. B. Margaret Sr	H. Dixon	57 79	Sndrld	1850	W Dwnng	Jersey	Sld.	7	A 1
3	I. B. Isabelle Sr	J. Stewart	nd. 36 D 60	Sndrld	1846	Pratt & Co	Nwcstle	Dun. Coastr	—	E 1
4	I. B. Isca S	J. Price	587 564	Dmbtn	1850	J. Stewart	Gren'ck	Cly. Coaster	8	A 1
5	f. & YM. 51 overpt I. B. Isis Sw	J. Cappon	587 192	Nwprt	1851	WC Webb	Newprt	Npt. U. Stts.	10	A 1
6	pt I. B. Bn	Clarkson	152	Sndrld	1843	I. Oakes	Stocktn	Lon Whitby	7	—
7	I. B. Bk	W. Lister	133 298	Drp. 48 Livrp'l	51	Seymour	Marypt	Cont. 50— Mpt. Livrp'l	2 11	52 A 1
8	YM. & ptr. 52 Bk	T. Milton	453 390	Sndrld	1835	Shellsha'r	London	Rest. 52— Lon. W. Inds	7 9	52 A 1
9	YM. 51 Bn	Press	453 155	Yrmth	1836	J. Scott			—	51
200	Isla Sw	J. Rodger	279 304	Dndee	1836	Hendersn	Dundee	Dun. Archgl	9	E 1
	f. & YM. 51			nd. & S	rprs 5 3			S.S. 49	C. 3	4

No.	Ships.	Masters.	Tons.	BUILD.		Owners.	Port belonging to.	Destined Voyage.	Classification.		
				Where.	When.				No. Years first assigned.	Character for Hull & Stores.	
01	Island Home Bk YM 51	J. Martin	298	Sndrld	1851	J. Martin	Aberdn	Sld. C.G.H	8	A 1	8
			314								51
2	Lady Bn Z 511. B.	J. Cleave	130	P.E. Isl	1848	T. Holmes	Bristol	Brs. Austral	5	A 1	
							S S. 53	5yrs. Cont. 53-	2	5	
3	Maid Bn pt I B	W. James	124	Wales	1851	James & C	Abryst	Abs.	10	A 1	
											51
4	Islander Bk r & YM. 50	Gordon	431	Hull	1839	Daniel & C	London	Lon Brbads.	12	A 1	1
								Cont. 51-	4	51	
5	Isle of Skye Bkr. & Z 52 I. B.	M C'nway	352	P.E. Isl	1850	Mitches'n	London	Lon.	4	A 1	
											52
6	of Wight Bg r. & YM. 53	J Douglas	212	Cowes	1843	Douglas &	Glasg'w	Cly. Natal	9	A 1	
				Drp. 47				Cont. 52 -	3	52	
7	Isleno Bn Z 53	Arrido	115	i'nriiffe	1839	Le Brun &	<i>Senoeff</i>				2
											51
8	Ismyr Bn YM. 50c.f.	G Sanders	245	Livrp'l	1850	Boyden &	Liverp'l	Liv. Medit.	13	A 1	
			240								50
9	Ithiel Sw r. & YM. Im. 52ov	Jackson	205	Sndrld	1851	Jas. Hay	Sndrldnd	Sld Medit.	7	A 1	
		erpt I. B.	175								52
210	Ituna Bg YM. 53	J Braithwte	221	Whtvn	1834	Wh'lwright	Wht'v'n	DunMelbrn	10	<del>7</del> E1	
								S.S. 53	C. 3	1	
1	vanhoe S YM & ptr. 53c.f.	W. Hendrsn	892	Dmbrt	1853	Aikmans	Glasg'w	Cly. Austrl.	13	A 1	
			1034								4
2	Bk r. & YM. 50	A Rattray	374	Mrypt	1836	Glen & Co.	Liverp'l	Liv. Havana	12	A 1	22
				len. 40 pl	1836	Wls. Bltc F.		Rest. 50 -	5	50	
3	Bg <i>G. Amery</i>		177	Goole	1837	Wilson & C	Hull	Hut. Baltic	10	<del>7</del> E1	8.21
				len. 45 S	rprs 50			S.S. 50		8	52
4	Ivestone Sw I. B.	I. Simms	248	Sndrld	1839	Simms & C	Lynn	LynCoaster	7	<del>7</del> E1	8
			244	Srprs 48	& 50			S.S. 40	C. 2	52	
5	Ivy K I. B.	Frampton	75	Hull	1839	Simpson	Whitby	WtbCoaster	7	A 1	
			63	Srprs 47	Drp. 49						52
216	Green Bk r. & Z. 52pt I. B.	Bray	372	N Brns	1847	Preston &	Liverp'l	Lon.	4	A 1	
							S. S. 52 -	Yrs Cont. 51 -	2	52	

\*. Additional Ships are inserted in the Supplement at the end of the Register.

Case No.	Plaintiff	Defendant	Amount	Date
----------	-----------	-----------	--------	------

1001	J. B. Smith	W. D. Jones	\$100.00	1880
1002	M. A. Brown	R. L. Green	\$250.00	1881
1003	C. E. White	T. H. Black	\$500.00	1882
1004	D. K. Gray	F. G. Blue	\$750.00	1883
1005	H. J. King	L. M. Red	\$1000.00	1884
1006	N. P. Lee	S. W. Yellow	\$1250.00	1885
1007	P. Q. Adams	V. Z. Purple	\$1500.00	1886
1008	W. R. Baker	X. Y. Orange	\$1750.00	1887
1009	Y. T. Carter	Z. U. Pink	\$2000.00	1888
1010	A. S. Evans	B. N. Brown	\$2250.00	1889
1011	C. D. Fisher	E. O. Green	\$2500.00	1890
1012	F. G. Hill	H. I. Black	\$2750.00	1891
1013	I. J. King	K. L. Blue	\$3000.00	1892
1014	L. M. Lee	N. O. Red	\$3250.00	1893
1015	O. P. Adams	Q. R. Purple	\$3500.00	1894
1016	R. S. Baker	T. U. Orange	\$3750.00	1895
1017	V. W. Carter	X. Y. Pink	\$4000.00	1896
1018	Y. Z. Evans	A. B. Brown	\$4250.00	1897
1019	B. C. Fisher	D. E. Green	\$4500.00	1898
1020	F. G. Hill	H. I. Black	\$4750.00	1899
1021	I. J. King	K. L. Blue	\$5000.00	1900



No.	Ships.	Masters.	Tons.	BUILD.		Owners.	Port belonging to.	Destined Voyage.	Classification.	
				Where.	When.				No. Years first assigned.	Character for Hull & Stores.
1	J. C. Bg I. B.	G. Fabin	196	Ptsmh O&RP.	1852	Byerley	Ptsmth <i>Bristol</i>	Pts. Collier	4	A 1 52
2	J. K. L. S r. & Y.M. 51 over	M. Clarke pt I. B.	672 757	Queb'c O. HkE & B.	1850	Howlett & N. Ross	Liv Bombay	6	A 1 51	4
3	JN Rodbertus Ek I. B.	J. Parow	240	Barth O & P.	1849	Rodb'rtus	Barth Nwc. Medit.	6	A 1 50	
4	J. W. Colling- wood Sw I. B.	E. Bunker	216 219	Sndrld Srprs 49, 50 & 53	1837	Sandersn & Sndrln	Sld. London	7	A 1 3	
5	Jabez Bg r. & d. 49 Y.M. 49	T. Smith	224	Scrbro	1832	Tindal & C	London Lon. Antig Rest. 49-	10	A 1 6	3
6	Jacatra S Y.M. & ptr. 52 c.f.	T. Aiton	348	Gl'sgw	1852	M'Gregor	Glasg'w Cly. Batav.	13	A 1 52	
7	Jack-on Sw r. & Y.M. 1m. 49	J. Petre	291	Wrktn nd. 39le n. & lr	1827	Thomps'n p. 49	S Shields Shl. Brcelon S.S. 49	10	A 1 52	11
8	Jalawar S Y.M. 50	H. Heron	642 726	Livrp'l	1850	Moore & C	Liverp'l Liv. Calcuta	12	A 1 50	
9	Jamaica Bg r. & Y.M. 49	G Fletch'r	215	Whtvn alm. rb. 38nd. 42n	1815	Brokbl'nk Klsn 49	Liverp'l Liv. Bahia S.S. 49	—	A 1 52	
10	— Bk r. & Y.M. 1m. 47	T. Martin	334	Grn'ck pt. nd. 50 Srprs	1796	Rodger & 50 & 52	Glasg'w Liv. Rest. 36-5yrs	—	A 1 S.S. 50	11
1	— Bk Y.M. & ptr. 50	J. Plewes	298	Livrp'l pt. nd. 46 Srprs	1834	Smith & C. 50	Scarbro Liv. Belize S.S. 50	C. 2	A 1 52	10
2	— S ptr & d. 47 Y.M.	J. Sowell ptr. 51	369	Bristol wd. & lrp 39nd. & lrp. 47	1821	Mnning & 47	London Lon. W. Inds S.S. 47	—	A 1 52	
3	James Bn I. B.	Anderson	167	P. E. Isl B. S & Hk Drp. 50	1849	Trapnall	St. Jhns Lon. Nw find	4	A 1 50	
4	— Sr I. B.	Armitage	78 63	Wkffd Cl.	1839	Harrison	Goole GooCoaster Rest. 50-	7	A 1 5	
5	— Sr I. B.	E. Bayley	80	Rye	1848	Hoad, Brs	Rye Rye Barcln	9	A 1 48	
6	— Sr	Brockbnk	84 59	Frdsm Srprs 50	1835	E. Winder	Liverp'l Npt Coaster	—	A 1 52	
7	— Bk r. & Y.M. 50 over	D. Cooper I. B.	314	Pictou	1848	J. Soot & C	Dundee Cly. S. S. 52-4yrs Cont. 52-	4	A 1 2	
8	— Sr I. B.	J. Cowie	94	Kincrd almstrb. 31nd. w. & lrp. 50S	1807	Heiton & rprs 52	Dublin Cly. Dublin S.S. 50	—	A 1 52	
9	— Bg r. & Z. 50	T. Cubbin	173	Perth O. Lh & F. Dr p. 50Srprs 51	1840	Lawrence 51	Liverp'l Liv. Cardiff	5	A 1 C. 2	12
20	— Sr I. B.	E. Evans	49	Lwrny	1844	Evans & C.	Cardign Car. Coaster	10	A 1 3	
1	— Sr pt I. B.	J. Grieve	140 110	Invrns	1850	J. Sharp	Inverns Inv. Baltic	8	A 1 50	
2	— Sr I. B.	Trewethn	147	P. E. Isl Drp. 51	1848	Hodder &	Exeter Tgn Coaster S. S. 51-4Yrs	4	A 1 5	
3	— Bn pt I. B.	Howiesn	129	N Brns Srprs 51	1815	J Mitchell	Glasg'w Liv. Malaga S. S. 51-3yrs Rest. 44-	—	A 1 5	
4	— Sr pt I. B.	J. Innes	56	Garmh O. Lh F. & E.	1851	J Thoms'n	Cullen Bnf. Coaster	6	A 1 51	
25	— Sr I. B.	J. Jarvie	110	Perth O. & Lh	1849	W. Forbes	Perth Lon. Medit.	7	A 1 52	

No.	Ships.	Masters	Tons.	BUILD.		Owners.	Port belonging to.	Destined Voyage.	Classification	
				Where.	When.				No. Years first assigned.	Character for Hull&Stow
26	James Bg pt I. B.	M'C'Imnt	144	Dndee	1842	J. Bradfrd	Belfast	Crk. Coaster	8	A 1
7	— F. & Z. 51 I. B.	Sr C Maybee	175	P. E. Isl	1849	Hansell & O. B. P. & E.	Shields	Shl. Barbads	4	A 1
8	— Bn	T. Metcalf	120	Shilds	1825	Metcalf & ND 42 pt NB. & Srprs 48 Dr	Marypt	Mpt Coaster	—	A 1
9	— Sk	M. Moore	40	1 Wght	1814	J. Pugsley	Jersey	Jer. Coast'r	—	A 1
30	— pt I. B. Bk	WRchrds	283	P. E. Isl	1849	Yeo	P. E. Isl.	Brs. P. E. Isl	4	A 1
1	— I. B. Bg	J. Rieley	122	Hk & B.	1842	Lloyd	Watfrd	Wt. Galatz	4	A 1
2	— I. B. Bg	Strachan	133	Mntr's	1829	C. Birnie	Mntr'se	Mtr. Baltic	7	A 1
3	— pt I. B. Bg	R. Tait	119	Petrhd	1824	Tait & Co.	Lerwck	Nwc Coast'r	—	A 1
4	— Bg	P. Wilson	208	P. E. Isl	1847	P. Wilson	Padst'w	Bel.	5	A 1
5	— F. & Z. 52 I. B. Alexander S YM 51	Ridley	403	Wrktn	1849	Alex'nder	Wrkgtn	Lon. Melbrn	12	A 1
6	— Annand Bn I. B.	E. Sims	74	N Scot	1845	E. Sims	Derry	Ldy Coaster	4	A 1
7	— Armstrong Bk YM 51	J. Elliot	365	Wrktn	1848	Alex'nder	Wrkgtn	Lon. China	12	A 1
8	— Baillie Bk	E. M'Grgr	260	Belfast	1810	G. Oliver				
9	— Bales Sw pt I. B.	R. Brown	261	Sndrld	1839	WD'wnie	Shields	Shl. Hambro	8	A 1
40	— Booth S YM & ptr. 52	J. Booth	596	Abrdn	1851	Booth & C.	Aberdn	Lon.	9	A 1
1	— Brook Bg pt I. B.	T. Breastfy	163	Selby	1833	Turner & C	Goole	Hul. Baltic	9	A 1
2	— Campbell Bk F. Y. M. & pts.	A. Wylie	303	Dmbrt	1842	J. Kerr	Glasg'w	Cly. Trinidad	10	A 1
3	— Carmon S YM 54 v. rpt I.	J. Rainey	1134	Queb'c	1851	Dunn & Sn	Belfast	Liv. Austrl.	6	A 1
4	— Chadwick Bg pt I. B.	J. Str'han	197	Abrdn	1817	Manuele	Aberdn	Abn Coaster	6	A 1
5	— Clark Bn	J. M'Girr	91	N Brns	1845	G M' Tear				
6	— Crnik-hank Bk F. Y. M. & pts.	Sayers	320	London	1827	Popplewl	London	Lon. W. Inds	12	A 1
7	— Daly Sr	J. Kerr	55	Galw'y	1823	W. Peake	Belfast	Bel Coaster	—	E 1
8	— Bk Ed YM 52	T. Rudge	211	Bristol	1826	RW. King	Bristol	Brs. Africa	10	A 1
9	— Dunlop Bg	Georges'n	144	Ayr	1837	A. Telfer	Ayr	Ayr	9	A 1
50	— Dunn Sr pt I. B.	T Mitchell	108	Fowey	1833	Martin & C	Truro	Sws Coaster	10	A 1



No.	Ships.	Masters.	Tons.	BUILD.		Owners.	Port belonging to.	Destined Voyage.	Classification.	
				Where.	When.				No. Years first assigned.	Character for Hull & Stores.
1	James Ewing Bk f.&YM.51	J.M. Neill	265	Gr'nck Drp.51	1831	Ewing & C	Glasg'w Cont.52	Cly. Demer. 2yrs. Rest.45	10 A 1	24
2	Freeman Sw f.&Z.lm.51	J. Couper	246	Stcktn ptnd.48	1840	R. Couper	Shields	Shl. Medit. S.S.51	8 A 1	20
3	Gibb Bk f.&YM.52	R. Jackson	696	Queb'c Srprs 52	1847	N. Gibson	London S.S.52	Lon Valprso 5yrs. Cont.52	5 A 1	22
4	Gibson Sr Y.M.47	Clarkson	148	Hull Drp.47	1847	Gibson & C	Hull	Lon Alg Bay	10 A 1	49
5	Bg Y.M.52	T. Jones	204	Belfast Srprs 49	1839	Hill & Son	Bristol	Brs St Vinc. S.S.53	10 A 1	1
6	Holmes Bk f.&YM.53	T.J. Head	304	Sndrld	1833	Nelson & C	London	London	11 A 1	22
7	Hunt Bg f.&YM.52	T. Liggat	165	Nwprt 166	1836	Nelson & C	Belfast	Bel. W Inds. Rest.52	11 A 1	52
8	Lumsden Bk Y.M.51	W. Loggie	378	Sndrld	1847	Potter & C	Glasg'w	Cly. Calcut.	9 A 1	8
9	M. Queen Bg f.&YM.51	Condley	283	Dmbtn nd.44r	1828	G. Roberts'n	London	Lon. W Inds S.S.51	— A 1	4
60	Moran Bk	Morrison	538	N Brns 600	1837	Adam & C				50
1	Paxton Sr I.B.	J.M. Kean	71	Klvn Dk	1850	D. Swan	Glasg'w	Cly. Baltic	7 A 1	50
2	Reddin Sw f.&G. Iron 49	Calder	218	P.E. Isl 244	1841	Weild & C.	Dumfries	Cly. N. Brns S.S.51-5Yrs	4 A 1	13
3	Richard Hindson Sw	J. Atkins'n	236	Sndrld 220	1850	T. Hinds'n	Stekton	Sid. Baltic	8 A 1	50
4	Scott Bk Y.M.53	J. Sutter	319	Leith 340	1847	Hendersn	Glasg'w	Liv. China	12 A 1	2
5	Shepherd Bk Y.M.51 c.f.	W. Fox	272	Cowes	1851	J. Shephrd	London	Lon. W. Inds	13 A 1	51
6	Stewart Bk Y.M. & pfr. & s. 51	Caldwell	212	Gr'n'ck 215	1840	Stewart &	Gren'ck	Cly. N'fand. Cont.50	10 A 1	3
7	T. Foord Sw f.&YM.52	H. Hayles	680	Quebe Drp. & S rprs 48	1844	J. De Wolf	Liverp'l	Liv. S.S.52-5Yrs	3 A 1	52
8	Turcan Bk f.&YM.51	W. Turcan	333	Dmbtn	1835	Turcan &	Alloa	Liv. Rest.51	12 A 1	24
9	Watt Bk Y.M.52	W. Train	450	Sndrld 531	1847	Waite & C	N Shields	Shl. Aden	8 A 1	52
10	& Ann Sk I.B.	W. Cook	25	Bstldn n Klsn & Srprs 49	1773	Forester	Bid efrd	Bid. Coaster	— E 1	49
1	& Frances Sw f.&Z. 51 I.B.	W. Ross	245	Sndrld 259	1845	J. Johnson	Shields	Shl. Medit. Cont.52	7 A 1	2
2	Jamestown Sr pt I. B.	Gough	120	Dngvn	1848	Mahony	Dngrvn	Dgr.	12 A 1	49
3	Jane Sr I.B.	J. Acors	141	Rye	1850	Down & C.	Wtstb'l	Rye Seah'm	9 A 1	50
4	Sr Ainsw' rth		65	Chestr	1845	Walker & C	Wlors'to Lnester	Liv. Coaster	8 A 1	11
5	Sw Alexand'r		260	Sndrld 296	1838	Swan & Co	Nwestl	Shl Hambro' S.S.51	9 A 1	3



No.	Ships.	Masters.	Tons.	BUILD.		Owners.	Port belonging to.	Destined Voyage.	Classification.	
				Where.	When.				No. Years first assigned.	Character for Hull & Store
76	Jane Sr I. B.	Atkinson	63	Selby Drp. 49	1845	<i>Atkinson</i> Atkinson	Goole	<i>Hull</i> Lon. Coaster <i>Cont 53</i>	8 A 1	1/10
7	— Sw	Bennett	143	Mrmci	1829	J. Pile				51
8	— S	Birnie	547	Quebc	1844	Sinclair				51
9	— Sr	F. Booth	127	Wrktn	1836	F. Booth	Shields	Shl. Coaster	6	Æ 1 2
80	— Sr f. & YM. 48		133	O. & B. h	1838	Jordan & c	Liverp'l	Liv. Africa Rest. 48—		48
1	— Sr	Browning	118	Plymh	1841	Brwning &	Brixhm	Drt.	10	A 1
2	— Sr Y.M. 51 overpt I.	T. Bryan	101	P. E. Isl	1837	W. Penny	Cork	Crk. Coaster Cont. 51—		3 51
3	— Sw p.td. 45 I. B.	J. Cleet	157	Sndrld	1840	J. Cleet	Shields	Shl. London	7	Æ 1
4	— Sw G Iron 49 I. B.	Coe	211	Sndrld	1840	Akersten	London	Lon Ptlnd B.	8	Æ 1
5	— Sr f. & YM. 52	Colledge	115	Sndrld	1840	J. Palmer	Sndrld	Sld. France	7	Æ 1
6	— Sw I. B.	W Cooper	149	Sndrld	1845	W Stev'ns	Wisbch	Npt. Medit.	8	A 1
7	— S	Couch	590	Queb'c	1847	Graves & c	Liverp'l	Liv. Quebec	6	A 1
8	— Sr Y.M. 49 overpt	H Cowling	130	Lymtn	1838	Badcock	Sthmt'n	Lon.	10	Æ 1
9	— Sr I. B.	J. Craigie	85	Sndrld	1844	Smith & C.	M'ntrse	Sld. Coaster	4	Æ 1
90	— Bn I. B.	D. Davies	112	Belfast	1825	Davies & c	Milford	Mil. Coaster		Æ 1
1	— Sr I. B.	Doughton	55	Abryst	1849	Doughton	Abryst	Abs. Coaster	12	A 1
2	— Bn I. B.	DDriscoll	94	P. E. Isl	1841	E. Collins	Cork	Crk Coaster S. S. 51—4 Yrs		Æ 2
3	— Sr I. B.	E. Evans	77	N. Quy	1844	Evans & C.	Cardign	Car. Coaster	12	A 1
4	— Sr Y.M. 52	Goodwin	220	Wvnho	1840	Colling & c	London	Lon.	12	A 1
5	— Bg I. B.	H. Griffiths	94	D'rhm	1810	Griffiths &	Barmth	Mil. Coaster Cont. 52—		4 52
6	— Bg I. B.	H. Heatly	135	Elie	1823	H Heatley	Alemth	Nwc. Baltic Rest. 41—		6 2
7	— Bk f. & YM. 52	Hendersn	269	Ipswch	1844	Thomsn &	London	Lon W. Inds	12	A 1
8	— Sr I. B.	J. Hughes	45	Wales	1800	Hughes &	Abrdvy	Abs. Coaster Rest. 49—		5 2
9	— S f. & YM. 40	T. Hunter	784	St. Jhn	1849	Sharples	Liverp'l	Liv. Quebec	4	A 1
100	— Sr I. B.	J. James	98	Crdign	1838	James & C	Cardign	Car. Coaster <i>S.S. 52</i>	9	Æ 1

No.	Ships.	Masters.	Tons.	BUILD.		Owners.	Port belonging to.	Destined Voyage.	Classification.	
				Where.	When.				No. Years first assigned.	Character for Hull & Stores.
101	Jane	Sr J. Jenkins	70	Wdbg	1826	J. Cobbold	Ipswich	Ips. Coaster	—	<del>Æ1</del> 3
	I. B.			len.&lrp.	41	Sr rs47&52		<del>S.S.52</del>		<del>52</del>
2	—	Bg Johnston	99	Sndrld	1818	Johnston	Sndrld	Sld. Rtrdrn	—	E 1
	I. B.		79							43
3	—	Sk Kavanah	40	St Mry	1848	T. Gowan	Skerries	DubCoaster	5	A 1
										52
4	—	Sr Llewellyn	81	Bristol	1844	Nevill&C.	Llan'lly	Lly. Coaster	12	A 1
	pt I. B.			nd.&Srp	rs52					52
5	—	Bn J. Luly	111	Neath	1822	Luly&Co.	Sw'nsea	Sws Coaster	—	Æ1
	I. B.		100	nd.&lrp.	48					52
6	—	Sr N. Lyell	71	Perth	1851	A. Lyell	Nwb'rg	DunCoaster	7	A 1
	pt I. B.			O.&A.						51
7	—	Sr J. Maine	76	Plymh	1839	Hill & Son	<i>Plymth</i>	<i>Rest. 53</i>	<i>6</i>	<i>A 1 2</i>
	<i>ym 53</i>		72		<i>July 53</i>					<i>51</i>
8	—	Sw P. Mitcalf	210	Sndrld	1839	Clark&Co	Sndrld	Sld.Fecamp	8	Æ1
	I. B.		219	Srprs	48				C. 3	52
9	—	G J. Moffatt	47	Ulvstn	1815	W. Sherwen	Whitvn	Whn Coastr	—	Æ1
	I. B.			sw.&lrp	36	nd. Kl& Srprs	52			52
110	—	Bg Murphy	146	N.Sco.	1850	J Furlong	Wexfrd	Liv. Galatz	4	A 1
	Z.51 I. B.			B. & S.						51
1	—	Sr A. Noble	66	Nwctl	1835	J. Lovie	Frsrbrg	Lth.Coaster	7	Æ1
	I. B.		56	Srprs	43	Drp. 48&53			C. 2	3
2	—	Bk J. Pellott	340	Jersey	1846	Desland's	Jersey	Lon Pt Adld	10	A 1
	YM.46		360							49
3	—	Sr P. Quirk	55	Looe	1824	P. Quirk	Wexfrd	Wex Coastr	—	Æ1
	pts.50 I. B.			nd.&Srp	rs16					<del>52</del>
4	—	Sr R. Redmn	91	Bidefd	1830	Redman&	Exeter	Exr.Coaster	10	<del>Æ1</del>
	I. B.		89	len.33	Srprs	47 & 50		<del>S.S.50</del>		<del>52</del>
5	—	Sr Robinson	166	Pill	1834	Robinson	Marypt	Mpt. Coastr	10	<del>Æ1</del>
			147	Srprs	51	& 52	pt t'n	<del>S.S.52</del>	C. 3	<del>52</del>
6	—	Bg T. Roe	178	Whitvn	1816	Barwise&	Whitvn	Whn.Dubln	—	Æ1
				nd.&lrp.	48					2
7	—	Sr A. Scott	100	Sndrld	1837	Anderson	Shields	Nwc.Coastr	4	Æ1
	I. B.		97	Srprs	45	& 52				52
8	—	Bk Sheeder	303	Sndrld	1845	Smith&C.	London	Lon.	8	A 1
	YM.52		333	Drp.	49	& 52		<i>Cont. 53</i>	<i>3</i>	<i>52</i>
9	—	Bk C. Soule	195	N.Sco.	1850	C. Soule	Halifax	Lth. NYork	4	A 1
	I. B.			Ht.S.B. & Ma	ple					51
120	—	Sr Sullivan	108	P.E.Isl	1847	Sullivan	Belfast	MptCoaster	4	Æ1
	I. B.							S.S.52—4 Yrs		52
1	—	Sr HThmpsn	136	Ipswch	1825	HThmpsn	Stocktn	Lon.	—	Æ1
				nd.&lrp.	44	Dr p. 51				<del>52</del>
2	—	Bn P. Todd	147	Chepst	1840	Hendersn	Glasg'w	Cly. Leghrn	12	A 1
	YM.51		142	nd. 45	D	rp. 47		<i>Cont. 52—</i>		4
3	—	Sr J. Voy	91	Perth	1848	J. Easson	Perth	Dun. Coastr	7	A 1
	I. B.		77	O. A. Lh	& Tam.					4
4	—	Sr Webber	96	Plymh	1835	M. Moore	Plym'th	Ply. Brcelna	9	A 1
	Z.49pt I. B.			len. 45	Srprs	51		6yrs Cont. 51--		2
125	—	Sr J Willi'ms	80	Livrp'l	1846	Raynes &	Livrp'l	Bms. Coastr	9	A 1
	I. B.			n Kl, Kl	sn & S	rpts 52				52



No.	Ships.	Masters.	Tons	BUILD.		Owners.	Port belonging to.	Destined Voyage.	Classification.	
				Where.	When.				No. Years first assigned.	Character for Hull&Stores
126	Jane Sk	JWilliams	36	Pwlhli	1819	Williams &	PtMdc.	Bar.Coaster	—	Æ 1
	I.B.			lrp.40,4	5&52	n.d. 52				52
7	Sw	J.Yeaman	250	Sndrld	1824	Popplwel	NShilds	Nwc. Baltic	—	Æ 1
				lrp.41	pt n.d.	50ptsnd. & S	rprs52			52
8	X A. Milvain Sw	WTillock	274	Sndrld	1839	Glover&c	Shields	Shl. France	7	Æ 1
	I.B.		306	Srprs	47	Drp	51			52
9	— Alice Sw	R. Belline	285	Sndrld	1843	W. Potts	Sndrld	Sld. Quebec	8	Æ 1
			277	Srprs	52			Cont.51—	3	52
130	— Andson Bk	A. Leslie	274	Dndee	1847	Andson &	Arbroth	Cly.	9	Æ 1
	YM.52		260							52
1	— Ann&Eliz- abeth Sr	J.Hoskins	95	Apld'r	1842	J.Hoskins	Sw'nsea	Sws Coaster	11	Æ 1
	I.B.									52
2	— Archibald Bg	J.M'Ewen	175	N.Scot	1838	G.Heyn	Belfast	Bel. Chrent	4	Æ 1
	I.B.			nw.&TS	ds47S	rprs49&52		S.S.52—4 yrs		52
3	— Avery Sw	G English	267	Jarrow	1839	Avery&C.	NShilds	Shl. Algiers	4	Æ 1
	F.&Z.52I.B.		259	nd.&lrp	50Srp	rs52Drp.52				52
4	— Bird Sw	J. Sample	247	Blyth	1849	Ward&Co	Blyth	Shl. Medit.	8	Æ 1
	YM.49overptI.									49
5	— Black Sw	C. Rudge	240	Dndee	1848	R&WKing	Bristol	Brs. Africa	9	Æ 1
	F.&YM.48overpt									4
6	— Brown Bk	M'Kinnon	282	Grn'ck	1834	Pat'rson&	Gren'ck	Cly.W.Inds	8	Æ 1
	YM.&ptr.52							Rest.48—	5	52
7	— Cain Bk	HDunsfd	262	Melb'n	1848	J. Cain	Melb'rn	LonMelbrn	9	Æ 1
	F.&YM.48over									50
8	— Catherine Sr	L. Davies	78	PtMdc	1845	Davies&C	Carnrvn	BmsCoaster	11	Æ 1
	I.B.			Srprs	50					50
9	— Bk	J. Cannon	350	Bristol	1824	Cannon &	London	LonHbtT'n	—	Æ 1
	F.&s.47YM.50			ptnw.46	s Kls	n50Drp&Sr	prs52R.4	2-7yrs S.S.52	C. 2	52
140	— Clark Sw	J. Clark	210	Arbrth	1851	J. Clark	Arbroth	Arb. Galatz	8	Æ 1
	F. & Z. 57 pt I. B.									52
1	— Cockerell Bk	G. Chrlt'n	353	Sndrld	1851	Cockerell	Sndrld	Sld. Odessa	8	Æ 1
	YM.51		387							51
2	— Cumming Sr	JGregory	123	Drtmh	1838	Tyrer	Brixhm	Drt Coaster	11	Æ 1
	YM 50		108					Cont.49—	4	52
3	— Duff Sr	Stevens'n	97	Grn'ck	1847	Stevenson	Gren'ck	Cly. Nwflnd	8	Æ 1
	YM.lm.50overpt			Srprs	49	Drp. 50				50
4	— Ellen Sk	RClayton	35	Abryst	1851	RClayton	Abyrst.	Abs Coaster	12	Æ 1
	I.B.									51
5	— Ellis Sr	Curtis	117	Plymh	1846	Ellis&Co.	Plym'th	Lon.WInds	12	Æ 1
	YM.46overptI.									51
6	— Erskine Bg	F.Stevens	232	Mntr's	1846	J.Jackson	Gren'ck	Lon.Rio	9	Æ 1
	YM.&ptr.50									50
7	— Ewing Sr	Maitland	483	Grn'ck	1850	Ewing&C	Glasg'w	Cly. Calcut.	13	Æ 1
	YM 51e.f.		455							51
8	— Frances Bk	T.Denkin	327	Sndrld	1841	Fenwick	London	Lon. Lncstn	9	Æ 1
	YM.40		390	sKlsn&	Srprs	52		Cont.50—	3	52
9	— Sr	J. Wilson	49	Wexfd	1838	M'Crmck	N. Ross	WtfCoaster	6	Æ 1
	I.B.			O.&R.P.	Srprs	48&51				52
150	— Glassin S	JSimpson	678	Queb'c	1846	J. Smith	Leith	Liv.	5	Æ 1
	F.&YM 51		834					S.S.52—5yrs Cont.51.	2	52

East

East

22

5

1/4

Æ 1

52

10

52

52



Ships.	Masters.	Tons.	BUILD.		Owners.	Port belonging to.	Destined Voyage.	Classification.	
			Where.	When.				No. Years first assigned.	Character for Hull & Stores.
51 Jane Good-year Sr Y.M. 48	T.Lamzed	138	Drtmh	1848	G'dy ear &	Drtmth	Lon. Medit.	11	A 1 6
2 -Goudie Bk f. & Z. 52	W. Stabb	234	Brkw'r Srprs 52	1834	H. Inwd &	London	Liv.	10	A 1 1
3 -Greene Bk f. & Y.M. 52	Spence	368	H'wdn N Klsn 5 3	1846	E.Graham	Nwcstle	Lon.	2	52 9 A 1 4
4 -Heward Sw Y.M. 49	M. Fitt	194	Sndrld	1848	B Heward	Sndrld	Lon. Galatz	9	A 1 49
5 -Hudson Sw pt. I. B.	R. Brown	263	Sndrld	1852	G Hudson	S. Sh'lds	Sld. Hmbro.	8	A 1 52
6 -Hughes Sr f. & Y.M. 52	T. Putton	102	Belfast Drp. 49	1845	B Hughes	Belfast	Bel.	9	A 1 52
7 -Innes Bk Y.M. Im. 48	Hendersn	173	Leith	1845	Hendersn	Glasg w	Cly. Havan.	9	A 1 49
8 -Langdale Sr I. B.	Garbutt	77	Stektn Drp. 49	1845	Child & Co	Stocktn	Stk. Coaster	8	A 1 49
9 -Lowden Bk Y.M. 50	Longford	500	Mirmc Srprs 50	1841	Seaton & c	Padst'w	Fal. N. Amer S. S. 52-4 Yrs	-	E 1 8
160 -Maria Sr Y.M. pt. 51 pt. 53	T. Pounds	204	Shmtn Srprs 53	1840	Jackson &	London	Lon. W. Ind. Cont 52-	12	52 4 5 A 1 5
1 -May Sr Y.M. Im. 50 overpt I. B.	R. May	104	Plymh Srprs 50	1837	May & Co.	Falm'th	Cly. Medit. Cont. 49-	12	A 1 4 2
2 -Morice Bk f. & Y.M. 54 overpt I. B.	J. Browne	323	N Brns Hk & B. w. r. & s. 51	1850	Lamp'rt &	Liverp'l	Liv.	5	A 1 20 2
3 -Morrison Bk pt. I. B.	C. Short	460	Queb'c Drp. 50	1845	Baily	Cardiff	Fal. St. And S. S. 52-4 Yrs	5	E 1 4
4 -Neville Sr I. B.	Swinbrn	137	Sndrld	1849	Sweetm'n	Sndrld	Sld. Baltic	7	A 1 49 7
5 -Pirie S f. & Y.M. 52 overpt I. B.	W. Adam	398	Abrd'n	1847	W. Booth	Aberdn	Lon. Calcut.	9	A 1 8 52
6 -Pratt Bk Y.M. 51 overpt I. B.	Melhuish	729	Jersey	1851	Melhuish	Liverp'l	Jer. Calcut.	10	A 1 52 5
7 -Prowse Bk f. & Y.M. 51	A. Bell	208	Chestr	1832	Imrie & C.	Liverp'l	Liv. Rest. 45 6yrs Cont. 51-	9	A 1 2 51 7 A 1
8 -Remorino Bk f. & Y.M. 49	Remorino	320	Malta O & P.	1848	Remorino	Malta	Liv. R. Jan.	7	A 1 49
9 -Roberts Sr I. B.	H Roberts	100	Nevin	1848	Roberts &	Pwllhli	Bms. Londn	12	A 1 48
170 - Sp I. B.	J. Samuel	31	Bnstpl	1847	Bibby & S.	Liverp'l	Bpl. Coaster		47
1 -Roper Sr I. B.	R. Stones	143	Ulvstn	1852	Roper & C.	Barrow	Liv. Coaster	11	A 1 52
2 -Sawyer Sr f. & Z. 52 I. B.	J. Amery	126	Hull	1850	Sawyer &	Hull	Hul. Valent.	9	A 1 52
3 -Sinclair Sr pt. I. B.	T. Hold	108	Cullen Lh & O. Srprs 45	1841	T. Hold	Sndrld	Sld. France S. S. 51	6	E 1 C. 2 3
4 -Smith Sr Y.M. Im. 53 overpt I. B.	J.P. Putt	176	Brxhm	1848	Smith & C	Brixh'm	Drt. Coaster	12	A 1 5
75 - Sr I. B.	A. Smith	99	Prtsoy O. Lh & E.	1846	A. Smith	Portsoy	Lth. Coaster Cont. 52-	6	A 1 2 52

# J

No.	Ships.	Masters.	Tons	BUILD.		Owners.	Port belonging to.	Destined Voyage.	Classification
				Where.	When.				
176	Jane Spoons Bg I.B.	J. Colling	188	Sndrld O. & E.	1851	Spoons & c	Seaham	Sld. London	6 A 1
7	—Thompson Sw F. & YM.	B. Pritch'rd lm. 48	281	Sndrld	1840	G. Tate	S Shields	Shl. London	8 A 1
8	—Tindall Sr pt I. B.	Alderson	181	Sndrld	1849	J. Tindall	Sndrld	Sld. Rouen	8 A 1
9	—White Bg	J Pattison	203	Sndrld	1834	Capt. & Co	<i>Horl</i>		7 A 1
180	— & Agnes Sr pt I. B.	E Christ'n	56	Dmbtn 46 Drp. 49	1846	E Christ'n	Ramsey	Liv. Coaster	7 A 1
1	— & Ann Sr I. B.	M Hugh's	68	Fdshn 66 lrd. 39 Sd	1816	R. Griffiths	Carbrvn	Bms. Coastr	— A 1
2	— & Barbara Bk YM 51	E Alexand'r	389	Bristol lrd. 36 Sd	1813	Carré & Co	Gurns'y	Crk.	—
3	— & Elizabeth Bk F. & YM. lm. 52	J. Gibson	305	Sndrld	1851	Swan & Co	Shields	Shl. Medit.	8 A 1
4	— & Esther Bg YM. 43	Whalley	177	Prestn	1842	Humber	Preston	Liv. Genoa	—
5	— & Jessie Bg	J Campbl	130	Whtvn 123 Srprs 51	1839	J Campbl	Whit'n	Whn. Livrpl	12 A 1
6	— & Margaret Bg I. B.	Rattenbry	246	Sndrld	1809	JM'kepeace	Nwcastle	Nwc. Havre	— A 1
7	— & Maria Sr I. B.	Kennedy	80	Hull 78 lrd. 49	1833	Kennedy	Clay	Shl. Coaster	— A 1
8	— & Mary Sr YM. 50	M. Coplin	60	Falm'h len. & N T Sds 49	1842	J. Coplin	Falm'th	Fal. Coaster	8 A 1
9	— I. B.	L. Davis	139	PMdc	1853	W. Jones	Pt. Mdc	Bar. Baltic	11 A 1
190	— I. B.	Greenaway	47	Bidefd Sd. & Srps	1827	Greenaway	Bidefrd	Bid. Coaster	— A 1
1	— I. B.	E Phillips	78	Nwqy	1842	Capt. & Co	Nwquy	Liv. Coaster	12 A 1
2	— I. B.	E. Suding	67	Garmh Lh O & F. Drp. 51	1848	E. Suding	PG'rdn	Hul. Coaster	6 A 1
3	— I. B.	T Thomas	61	Abryst	1842	Roberts &	Abryst	Abs. Coaster	12 A 1
4	— & Susan Sk I. B.	J. Braund	22	Apld'r O. & E.	1851	J. Braund	Bidefrd	Bid. Coaster	5 A 1
5	— I. B.	J Kerswell	65	CBrt'n pt Sd. 42	1828	G. Warde	Tgnmth	Tgn Coaster	— A 1
6	Janes I. B.	J. Arnold	97	Kntgly pt Cl.	1853	Austwick &	Goole	Hul. Coaster	10 A 1
7	— I. B.	R. Cook	155	Sndrld 121 O. & E.	1841	R. Cook &	<i>Swatoff</i> Lynn	Bdg.	3 A 1
8	— Bg	J Greeves	187	Abrdn	1840	Sullivan			—
9	— r. & YM. 52	Peddie	292	Sndrld 348 Srprs 50	1840	C. Walton	London	Lon.	9 A 1
200	— r. & YM. 51	T. Preston	198	Sndrld Drp. 52	1850	Speeding	Sndrld	Dub. Medit	8 A 1

No.	Ships.	Masters.	Tons.	BUILD.		Owners.	Port belonging to.	Destined Voyage.	Classification.	
				Where.	When.				No. Years first assigned.	Character for Hull & Stores.
201	Janes Bg	E. Towers	211	Leith	1815	E. Towers	Hartlpl	Lon. Collier	—	Æ 1
				ptn T Sd	s 47 N	K151 Drp.52			—	52
2	Janet Bk	W Fergs'n	238	Alloa	1825	Ferguson &	Arbroth	Liv. Baltic	—	Æ 1
				lrp. 32pt	nd. 43	rs50 & 51 Drp52		S. S. 50	—	3
3	— Sw	C Fl'ming	293	S Shlds	1838	Alcock & c	<i>Sunderland</i>		8	Æ 1 11
			298						23	51
4	— Sw	D. Kidd	302	S Shlds	1841	J. Thain	<i>Sunderland</i>		2	Æ 1 1.22
	<i>Elyms 53</i>		319				<i>Sunderland</i>		51	
5	— Sr	J. Kidd	193	Perth	1849	Ruthven	Dundee	Dun. Nwcstl	9	A 1 23
	<i>Elyms 53</i>		136						49	
6	— Bk	M'Intosh	444	Queb'c	1830	Baird & Co	Glasg'w	Cly. N Amer	—	Æ 1
	f. & s. 50 I. B.		528	nd. & Sr	prs 50	Drp. 51		S. S. 50—5 Yrs	—	52
7	— Bk	T. Moore	334	N. Sco.	1846	Collins & c			—	51
			403						—	51
8	— Sw	F Spencelch	183	Alloa	1840	T. Hopper	London	Lon. Collier	8	Æ 1 26
			190	pts Kls	n 49				C. 3	52
9	— Boyd Bk	Hutchison	227	Leith	1839	M'Gavan	Glasg'w	Cly. St. Vin.	9	A 1 20
	f. & Y M 52		230					Rest. 49—	6	49
210	Halley Sr	J Bruce	121	Perth	1842	J. Millar			—	51
	<i>Halley</i>		106						—	5
1	— Hay Sr	TPeters'n	108	Lerw'k	1840	Hay & Co.	Lerwck	Abn Coaster	7	A 1
	I. B.							Rest. 52—	5	52
2	— Kidston S	W. Dand	705	N. Scot	1847	Carmichl	N. Scot.	Cly. N. York	4	A 1
	pts 52 Y M & ptrs 5	Ooverpt I. B.	891	w. pts. 5	2 Srpr	s 52	S. S. 52—	4 yrs. Cont 51—	2	52
3	— Mitchell S	T. Fisher	684	Troon	1852	J Mitchell	Glasgw	Cly. Austral	13	A 1
	f. & Y M. 52 c. f.		762						—	52
4	— Pitblado Sw	T. Simps'n	225	Perth	1851	Pitblado	Perth	Cly. W. Inds	8	A 1
	Y M. 51 overpt I. B.						<i>Search</i>		—	51
5	— Shinnan Sr	H. Ringe	99	Wdbrg	1850	Kerr & Co	Wdbrg	Ips. Coaster	12	A 1
	I. B.								—	50
6	— Willis S	J. Willis	572	Sndrld	1850	J. Willis	London	Sld. Bombay	13	A 1
	Y M. 50 c. f.		666						—	50
7	— Wilson Bk	J. Barr	267	Troon	1843	D. Wilson	Gren'ck	Cly. Singapr	9	A 1
	f. & Y M. 52		280	Srprs 47	& 52 D	rp. 52		Cont. 52—	3	52
8	— & Ann Sp	J M'Allen	56	Invkth	1810	J. Prophet	Leith	Nwc. Coastr	—	I 1
	I. B.		50	Srprs 43					—	46
9	— & Mary Sr	T Bldchld	149	Leith	1838	J. Douglas	Leith	Dun. Medit	9	Æ 1
			139	Srprs 47				S. S. 51	C. 3	2
220	Jannet S	J. Graham	317	Yrmth	1834	J. Scott	London	Lon. Califn	12	A 1
	Y M. & ptrs. 51							Rest. 51—	8	52
1	Japan Bk	Aynwal	359	Londn	1831	Blyth & C.	<i>London</i>		1148	12 Æ 1 12
2	Jäken Bg	H. Larsen	254	Tnsbrg	1849	O. Olsen	T'nsbrg	Crk. Boston	5	A 1
				O. B. & F.					—	4
3	Jarrow Sw	T. Vasey	257	Tyne	1831	R. Bell	<i>Shields</i>		—	Æ 1
	<i>257 ton</i>								—	51
4	Jaseur Bg	S. Gale	387	Ipswch	1813	Lucas & C.	Bristol	Brs. Africa	—	Æ 1
	Y M. 50		223	Srprs 52				S. S. 50	—	52
5	Jason Sp	T. Baker	84	Selby	1847	T. Baker	Goole	Hul. Baltic	8	A 1 26
	I. B.		67						—	48
				<i>Sept 54</i>					—	6/54



No.	Ships.	Masters.	Tons.	BUILD.		Owners.	Port belonging to.	Destined Voyage.	Classification.	
				Where.	When.				No. Years first assigned.	Character for Hull & Stow.
226	Jason Bg pt I. B.	G. Grigg	138	Nwcastl	1838	J. Brennan	London	Bnf. Coaster	8	Æ1
7	Sw YM.51	W. Milburn	243	pt n Klsn Sndrld	48 1851	rs 48 & 50 Graydon	Sndrld	Sld. Medit.	9	A 1
8	Bg (late 'Don Giova	C. Paulsen	192	Sndrld	1828	E. Ehlers				51
9	Bg I. B.	W. Wilson	117	Wells	1803	Wilson & c	Wrkgtn	Wrk Coast'r	—	Æ1
230	Sr I. B.	J. Evans	86	n. B. & lrp. N. Sco.	45 1840	n. d. & lrp. 50 Jones & C.	Pwllhli	Cly. Coaster	4	Æ1
1	Sr pt I. B.	Williams	110	Cardiff	1835	Williams	St. Ives	Sr. I. Hmbro	10	A 1
2	S F. & D. 36 F. & Y. 53	S. Gray	1175	Calcut	1813	Somes, Bs	London	Rest. 49—	6	49
3	Sr	J. Nicol	69	Leith	1812	Hrsburgh		50	—	Æ1
4	S r. & YM. 47	G. Thrift	487	Queb'c	1838	Patterson	Bristol	Brs. N. York	5	Æ1
5	Sw I. B.	W. Byers	244	Sndrld	1839	Middletn	Sndrld	Sld. Amer.	7	Æ1
6	Sr I. B.	W Admsn	67	Saltets	1806	Adamson	Irvine	Nry Coaster	—	E 1
7	Sr	J. Johnst'n	88	Kk bdt	1817	M'Clure	Liverp'l	Liv. Coaster	—	Æ1
8	Bg	W. Legge	199	Dmbtn	1831	Markham			—	—
9	Bg	T. Wallace	117	Abrdn	1818	Kidd & Co.	Arbroth	Arb. Ostend	—	Æ1
240	Sp	J. Walsh	54	R'thsy	1772	J. Walsh			—	—
1	MacCrea Sr I. B.	Graham	101	Girvan	1849	M'Quak'r	Girvan	Cly. Coaster	8	A 1
2	& Catherine Sr pt I. B.	J. Gellan	74	Frsbrg	1847	Lovie & C.	Frasrbg	Abn. Baltic	6	A 1
3	Jeanie Sr	J. Lees	73	Perth	1840	Greig & C.			—	—
4	Jeanies Sr I. B.	S. Blair	80	Argyle	1800	Murray &	Belfast	Bel. Collier	—	E 1
5	Jeddern Bk YM. 49 over pt I.	J. Larsen	289	Swedn	1848	J. Kiellend	Stavngr	Shl. Rio. Jan	5	A 1
6	Jemima Sr I. B.	Burkenshw	100	Nwcastl	1848	J. Hodgsn	Hull	Hull	7	A 1
7	Sw r. & YM. 49 over	Davison	326	Sndrld	1846	W. Potts	Sndrld	Sld.	8	A 1
8	Sw Handwritten	G. Kyle	272	Prize		Morrison	St. John		4	Æ1
9	Jemsetjee Cur setjee Sr. & YM.	Withycomb	843	N Brns	1851	Bates	Liverp'l	Liv Bombay	6	A 1
250	Jenifer Sk I. B.	S Hosken	76	Pdst'w	1845	T. Avery	Padst'w	Sws Coaster	10	A 1

No.	Ships.	Masters.	Tons.	BUILD.		Owners.	Port belonging to.	Destined Voyage.	Classification.	
				Where.	When.				No. Years first assigned.	Character for Hull & Stores.
251	Jenny Sw	W. Dovell	214	Sndrld	1848	W. Dovell	Bristol	Shl. Medit.	8 A 1	50
2	— Jones Bn	Downing	196	Yrmth	1839	Lettis & C.	Yarmth	Lon. Medit.	12 A 1	47
	YM. 49		191	Srprs	49 & 52			Cont. 51—	4	52
3	— Sk	G. Jones	35	Brmth	1851	Roberts &	Barmth	Bar. Coaster	7 A 1	51
	I. B.									
4	— Bk	J. Prodow	445	Bnstpl	1847	Thompsn &	Sndrldnd	Liv. Calcut.	12 A 1	51
	F. & YM. 50									
5	— Lind Sr	Ch'mpion	110	Torq'y	1847	Harvey &	Drtmth	Tqy. W Isles	12 A 1	47
	YM. 47 overpt I.		91							
6	— Sr	C. Dennis	72	Ilfr'cm	1850	C. Dennis	Ilfracm	Bpl. Coaster	7 A 1	51
	YM. lm. 50 overpt									
7	— Sr	Eccleston	171	Yrmth	1850	T. Barber	Yarmth	Liv. Rio Jan.	13 A 1	50
	YM. 50c. f.		159							
8	— Sr	F. Gaudin	67	P. E. Isl	1847	Blampied	Jersey	Jer Mte Vid.	5 Æ 1	1. 20
	Z. 52 I. B.		100					Cont. 52	2	52
9	— Bn	W. Hall	156	N. Sco.	1849	W. Hall	Halifax	Liv. Halifax	4 A 1	50
	I. B.			B. & S.						
260	— Bk	Lloyd	368	Sndrld	1847	W Linds'y	London	Lon. Java	8 A 1	52
	YM. 52		342							
1	— Bk	J. Power	349	Mirmc	1847	Cox & Co.	Watfrfd	WtfN Amer	5 Æ 1	52
	pt I. B.									
2	— Sr	Toogood	124	Hull	1848	Toogood	Hull	Hul. Baltic	7 A 1	6. 49
	I. B.		115	O. & A.						
3	— Bk	Westgrth	327	Stcktn	1847	Turnbull	Stocktn	Lon.	9 A 1	2
	YM. 50		350	N Kl snp	ts Kl & Srprs 50					51
4	— Wren S	D. Joynson	404	SSHlds	1846	H. Schwabe	Liverp'l	Liv. Califrn	12 A 1	52
	F. & YM. 52		470	Srprs	52					
5	Jeremiah Gar-	E. Duly	408	Brkwr	1842	Locket & c	Liverp'l	Liv. China	12 A 1	51
	nett S F. & YM.		447	w. F. & S.	51 rp. 51					
6	Jersey Sr	P. Sauv'ge	81	Jersey	1851	P. Sauv'ge	Jersey	Jer. Coaster	5 A 1	52
	pt I. B.		56	O. E. & F.						
7	— Lass Bn	J. Collas	165	Jersey	1838	Alexand'r	Jersey	Jer. Brazil	7 A 1	4
	YM. 49		135	len. 49				Rest. 49—	5	40
8	— Packet Sk	G Blampied	42	Jersey	1837	De Carteret				51
9	Jessamine Sr	J. Cowling	90	Dodbk	1839	Beer & Co.	Salc'mb	Drt.	12 A 1	4
	Z. 53 pt I. B.		len. 43	Srprs	52			Cont. 51—	4	4
270	Jesse Bk	G. Bird	293	N. Amr	1850	W. Affleck	Shields	Nwc. Medit.	4 A 1	52
	F. & Z. 52 pt I. B.			B. S. & P.						
1	Jersey Bg	Thomps'n	185	Hrgt'n	1822	Wilson &	Whitvn	Whn Mirmc	— Æ 1	52
	s. 49 YM. lm. 49			sd. & lrp.	46 Srprs 49			S. S. 49		52
2	Jessie Bn	W. Clay	160	Nwctl	1852	R. Ekless	Shields	Shl. Coaster	7 A 1	52
	pt I. B.									
3	— Bk	J. Colman	444	N Brns	1848	Essery & S	Sw'nsea	Sws Prt Gnd	4 Æ 1	10
	F. & Z. 52 pt I. B.		53	S. B. & O. Sr	prs 51			1853-4		52
4	— Sr	J. Coysh	151	P. E. Isl	1840	E. Stabb	London	Lon. Nw fnd	— Æ 1	52
	ptr. & s. 50 YM. &							S. S. 50—3 Yrs		
75	— Bg	Davidson	157	Dndee	1834	Davidson				51
			144							







No.	Ships.	Masters.	Tons.	BUILD.		Owners.	Port belonging to.	Destined Voyage.	Classification.	
				Where.	When.				No. Years first assigned.	Character for Hull & Stores.
301	Jessie Thoms Bg YM.49	A. Munro rpt I. B.	192 164	Perth	1847	A. Munro	Lmklns	Dun Archgl	7 A 1	50
2	Jessy Bg YM.51	D. Muir I. B.	170	Bristol	1845	W. Cook	Bristol	Lon. WInds	12 A 1	52
3	— K	J. Steel	52	Ptsmh <i>long hat chway</i>	1853	J. Bishop	Ptsmt'h	Pts. London	9 A 1	4
4	— Sr YM.47	Tydeman	144 136	Yrmth	1842	Stewart	Yarmth	Liv. Medit.	12 A 1	47
5	Jeune Louisa Bg I. B.	L. LeBraz	70	Nantz	1828	Petibon	Sempol	Lon.	— E 1	42
6	Jim Crow Sr I. B.		116	Yrmth	1837	Barber&c	Yarmth	Yar. Coast'r	10 A 1	52
7	Joblings Sw pt I. B.	Robinson	244	Sndrld	1831	Jobling &	SSluice	Bly. Baltic	8 A 1	5
8	Joe Abraham Sr I. B.	J. Ham	36	P.E. Isl	1850	J. Ham	Bidefrd	Bid. Coastr	4 A 1	51
9	Johanna Sr	Curren	92	Dngvvn	1834	Higgins				51
310	—Kirwan Sr	R. Hayes	67	Dngvvn	1825	P. Kirwan				51
1	Johannes Sr F. & Z. 521. B.	N. Niebur	165	Ppnbg	1852	J. Zurmeg'r	Papnbg	Lth. RioJan	7 A 1	52
2	— Sw	Schievlbein	185	Sndrld	1847	Schievlbein	Stettin	Liv. Medit.	7 A 1	52
3	(late John Harris John Bn	J. Allonby	108	Chestr	1815	Junker	Liverp'l	Liv. Baltic	— A 1	52
4	— I. B.	J. Brough	122	N. Scot	1852	W. Fearon	Marypt	Wrk. Londn	4 A 1	2
5	— Bg <i>Z. 51/6 EB</i>	Caesly	250	Selby	1832	Standing	<i>grote Hull built 1853</i>		<i>7 A 1</i>	<i>51</i>
6	— Sw	T. Cook	251	Dndee	1850	J. Cook	Dundee	DunMaurit.	9 A 1	50
7	r. & Y. M. 50 Sr I. B.	W. Cory	93	B'nstpl	1843	J. Lauder	Bnrtpl	Bpl. Coaster	12 A 1	52
8	— Sr I. B.	R. Dyer	85	N. Sco.	1828	Scantlbry	Fowey	Fal. Coaster	— A 1	3
9	Bk	R. Fishwick	273	Chepst	1824	R. Brewis	Hartpl	Hpl. France	11 A 1	52
320	Bk YM.49	Hagglan	433	Ulebrg	1848	Granberg	Uleabg	Lon.	5 A 1	49
1	— Bn I. B.	G. Laver	88	P. E. Isl	1849	G. Laver	Bristol	Brs. Coaster	4 A 1	50
2	— Sp I. B.	T. Lewis	48	Cmrtn	1840	J. Dovell	Bnrtpl	Bpl. Coaster	— A 1	52
3	— Sk	D. Mendus	62	Lwrny	1825	Mendus &	<i>Midport</i>		<i>A 1</i>	<i>51</i>
4	— Bk	Morgan	265	Bnrtpl	1814	Wooster	London	Lon. Quebc	— E 1	44
25	rH. & s. 35 Bg I. B.		134	Sndrld	1803			Abn. Collier	— E 1	45

No.	Ships.	Masters.	Tons.	BUILD.		Owners.	Port belonging to.	Destined Voyage.	Classification	
				Where.	When.				No. Years first assigned.	Charac for Hull & S.
326	John Sr Z. Im. 501. B	HOkendn	145	P. E. Isl	1846	T. Evans	Bidefrd	Bid.	4	Æ1
7	— Bk ptr. & s. 47 ptd. 47	Rawle	465	Chestr ws. sd. & P. E. Isl	1810 lrp. 47	Rawle & C Srprs 53	Plymth	S S 50—4 Yrs Ply. N. York S. S. 53	C. 2	50 Æ1
8	— Bg I. B.	J. Scott	244 226	P. E. Isl B. S. & Kerry	1851 Hk	T. Burry	Shorhm	Lon. Baltic	4	A 1 52
9	— Sk I. B.	D Sullivan	47	O. B. B. S. & R	1851 P. pt O. M.	R. Leahy Srprs 53	Tralea	Crk. Coast'r	0	Æ1 3
330	— Bg	Thomps'n	154 141	Whby Srprs 47	1827 Drp. 5	Thomps'n 0 & 51	Stocktn	Hpl. Coaster	—	Æ1 3
1	— Anderson Bk f. & Y. M. 50	M'Phersn	287 314	N. Sco.	1846	T. Begg	London	Cly. W. Inds S. S. 51—4 yrs.	4	Æ1 52
2	— Arthur Pritchard Sw Y	S. James	198	Pwlhli	1851	J. Prtchr	Pwlhli	Bms. Livrpl.	12	A 1 51
3	— Bagshaw Sw Y. M. & ptr. 50	Beswick	215 230	Hrwch Srprs 50	1845	Beswick &	London	Lon. S. Amer	10	A 1 50
4	— Barrow Bk Y. M. 53 overpt I.	Carey	338	P. E. Isl B. S. Hk & P.	1853	Griffiths	London	Lon. Austrl	4	A 1 4
5	— Beynon Sw Y. M. 53	G Beynon	260 270	Sndrld	1852	J. Beynon	Newprt	Sld. Medit.	8	A 1 52
6	— Bibby S Y. M. & pt 51	R Pearson	486 549	Mryp't w. f. & s.	1841 52	Taylor & C	Liverp'l	Liv. China S. S. 50	12	A 1 52
7	— Black Sw	D Mtchell	168	Grnth nd. & Srps	1830 rs 50	Capt.	Dundee	Dun. Baltic S. S. 50	8	Æ1 52
8	— Bowes Scw Sr	J. Scott	468	Nwctl A. P. 35	1852 H.	Palmer & c	Nwctl	Nwc London Built of Iron	—	A 1 52
9	— Brewer Bk f. & Y. M. 48 c. f.	R. Brown	457 544	Rdbge lrp. 48	1841	D. Halket	London	Lon. Califn	13	A 1 50
340	— Bright S ptr. & d. 51 f. & Y	R. Barr	515 591	Dmbt w. f. & d.	1847 51 Dr	Mills & Co p. 51	London	Lon. Calcut.	12	A 1 52
1	— Bull Bk	J. Mill	299	Bristol	1846	Darby & C	Liverp'l	Lon. Maurits Built of Iron	—	Æ1 50
2	— Brooks Sw f. & Y. M. 50	J. Cull	180	Livrpl nd. 47 Srps	1831 50	Sim	Whitvn	Lon. W. Inds S. S. 50	11	Æ1 50
3	— Brown Bg pt I. B.	G'scoigne	279 299	Tyne Drp. 47	1838 Srprs 51	J. Patton	Nwctl	Nwc. Amer.	9	Æ1 2
4	— Buchanan Bk f. & Y. M. 51	Livingst'n	318 237	Leith	1851	Livingstn	Glasgw	Lth. Sydney	8	A 1 51
5	— Bull S Y. M. Im. 53	J. Duffill	436 486	Sndrld	1846	Temperly	London	Lon. Queb'c	9	A 1 1
6	— Bn	W Higgs	121	N. Sco.	1847	J. Lynam				
7	— S Y. M. 52	W Richrdsn	546 705	Livrpl w. pts. 52	1838	Kendall &	Liverp'l	Liv. Bomb'y S. S. 49	—	Æ1 3
8	— Bunyan S Y. M. 52 overpt I	G. Coyle	881 981	Queb'c O. E. Hk B & R P.	1851	Taylor	Dublin	Liv. Austral	6	A 1 52
9	— Bk f. & Z. 50	T Dicknsn	293 318	Sndrld	1850	Black & Co	Sndrld	Sld. Breelon	9	A 1 50
350	— S Y. M. 53 overpt I.	J Thomps'n	526 466	Abrdn	1848	Thomps'n	Aberdn	Lon. China	9	A 1 1



No.	Ships.	Masters.	Tons.	BUILD.		Owners.	Port belonging to.	Destined Voyage	Classification.	
				Where.	When.				No. Years first assigned.	Character for Hull & Stores.
351	John Burrell Sw r & s. 46pt	R. Potts I. B.	243	Sndrld	1838	WDownie	SShlds	Shl. Baltic	8	A 1
2	Callam S r. Y.M. & pts. 51	T. Lowry	884	Queb'c	1850	Dunn	Belfast	Liv. Valprso	6	A 1
3	Campbell S	W. Hall	533	StAnd	1839	E. Oliver	London			
4	Christian S Y.M. 46	Chrchwrdr	334	Chestr	1841	Prowse & c	Liverp'l	Liv.	12	A 1
5	Clemens Sr C. 50 overpt I. B.	J. Martin	106	Shmtn	1850	J. Ransom	Shmptn	Sou. Malaga	5	A 1
6	Clifton Bn pt I. B.	R. Duffy	99	Wrbktn	1823	J. Farrell	Dundlk	Gl. Coaster	—	A 1
7	Cobbold Sr Y.M. 51	S. Giles	170	Ipswch	1847	Bayley & c	Ipswich	Ips. Medit.	12	A 1
8	Coggin Bg I. B.	T. Coggin	171	Whby	1840	J. Coggin	Whitby	Wtb. Baltic	6	A 1
9	Cooper S Y.M. 52	R Gilkis'n	522	Grn'ck	1840	R Gilkis'n	Glasg'w	Lon. Bomby	10	A 1
360	Cunning-ham Bg r. & Y	M. Mullan	171	Belfast	1842	D. Murry	Belfast	Bel.	6	A 1
1	Dalton S Y.M. 53	W H Bond	554	Chepst	1845	Chapman	Liverp'l	Liv Valpraio	12	A 1
2	Davies S r. & Y.M. 51 overpt	R Hughes	924	N Brns	1851	Davies & S	Liverp'l	Liv. N. Orlns	4	A 1
3	Dugdale S Y.M. & ptr. 52	Killick	371	Whv'n	1834	J Dugdale	Liverp'l	Lon. China	10	A 1
4	Edward Bk Y.M. & ptr. 51	Todman	323	Sndrld	1844	JC Munro	London	Lon. Calcut.	12	A 1
5	Evans Sr I. B.	J. Griffith	80	Wales	1849	J. Griffith	Cnrnrvn	Bms. Coastr	10	A 1
6	Fielden S	J. Strang	916	N Brns	1846	J. Wishart				
7	Fox Sw	W. Innes	185	Stcktn	1840	Fox & Co.				
8	French Sw Y.M. 51 overpt I. B.	J. Luck	291	Sndrld	1846	French & c	Rchster	Lon.	8	A 1
9	Garrow S	M Hamlt'n	685	Abrd'n	1840	Cannon &	Liverp'l	Liv. N. Orlns	—	A 1
370	George Bk r. Y.M. & pts. 51	T Ormiston	433	Sndrld	1837	Metcalf &	Shields	Shl. Ceylon	7	A 1
1	Gibson Bg	M. Boyes	236	Hull	1842	G. Barrick	Whitby	Wtb. Tees	12	A 1
2	Gray Bk Y.M. 50 overpt I. B.	W. Benntt	206	Nwhv'n	1850	J. Gray	Nwhv'n	Nhv. Tees	7	A 1
3	S Y.M. & ptr. 52	McDonld	478	Gr'nck	1842	Dunlop &	Gren'ck	Cly. Pt. Phil	9	A 1
4	Grey Sw r. & Y.M. 51	R. Wright	277	Stcktn	1840	Stk Com S	Stocktn	Shl. Spain	8	A 1
35	Hamilton S Y.M. & ptr. 52	P. Sillers	809	N Brns	1849	Hamilton	Gren'ck	Liv. Bomby	4	A 1



No.	Ships.	Masters.	Tons.	BUILD.		Owners.	Port belonging to.	Destined Voyage.	Classification	
				Where.	When.				No. Years first assigned.	Character for Hull & Stow.
376	John Harrocks Bk r. & Y.M.	J Outridge	294	Lncstr	1840	Booker & Co	Liverp'l	Liv. W. Inds	12 A 1	4 32
7	—Harvey Sr	J Grenfell	78	Hayle	1834	Grenfell	St. Ives	St. I. Coaster	10 A 1	52
8	—Henry Bk	P'nnngtn	514	Nwprt	1850	Blyths & Greene	London	Lon Maurits	8 A 1	20
9	—Yates Sr	I. B.	184	Grns'y	1840	R. Dixon	London	Lon. Collier	8 A 1	52
380	—Heyes Bk	Russell	310	Livrl	1820	Bell & Co.	London	Lon. Austral	—	2
1	—Hicks Sr	J. Smith	402	Fowey	1834	Farncomb	N K151	—	—	—
2	—Hillman Bg	DCopp'rd	237	Nhavn	1852	J. Hillman	Nwvhn	Nwh. S. Amr	12 A 1	51
3	—Hullett Bk	Crouch	284	Sndrld	1841	Blyths & C	London	Lon Maurts	9 A 1	52
4	—Hunter Sw	J. Tulloch	277	Sndrld	1846	Denton &	Sndrld	Cly.	8 A 1	51
5	—Hutchinson Bk	Hutchsn	332	Sndrld	1845	Hutchsn	Sndrld	Liv. Guayql	9 A 1	52
6	—King Bk	J. Martin	215	Poole	1838	King & Co.	Shmptn	Lon. Maurts	12 A 1	51
7	—Knox S	Davidson	1000	Queb'c	1849	D. Gibb	Liverp'l	Liv. Austral	6 A 1	52
8	—Sr	W. Evans	61	Dmbtn	1841	Williams	—	—	—	51
9	—Bk	J. Munro	358	Abrdn	1852	Munro & C	Aberdn	Abn. China	9 A 1	2
390	—Laverack Sr	G. Box	110	Selby	1841	Little & C.	Goole	Stk. Baltic	10 A 1	52
1	—Lee Sr	J. Moore	66	Nwcstl	1852	J. Porret	Clay	Nwc Coastr	7 A 1	52
2	—Leech S	J. Brown	541	Eidefd	1852	Dickens'n	Liverp'l	Liv Calcutta	13 A 1	52
3	—M'K'nzie S	—	791	N. Sco.	1846	Stewart &	—	—	—	51
4	—Macvicar S	McLeod	581	Liverpl	1841	Bolds & C.	Liverp'l	Liv Bombay	12 A 1	52
5	—Martin Bk	T. Clark	301	Sndrld	1852	Martin & C	Dmfries	Sld. W. Inds	8 A 1	52
6	—Matthie S	J. Croom	492	Mryp't	1847	Sparks & C	Mryp'rt	Liv Calcutta	12 A 1	52
7	—Melhuish S	J. Jenkins	710	Jersey	1850	Melhuish	Liverp'l	Lon. Pt Phil.	13 A 1	52
8	—Miller S	W. Foy	844	St. Jhn	1850	Vaughan	St. John	Liv. N Orlns	4 A 1	51
9	—In	Sullivan	119	St. Jhn	1834	Mahony	Dngrvn	Wtf. Coast'r	4 A 1	2
400	—Moore S	R. Ellis	592	N Brus	1841	J. Carr	Nwcastle	Ply Bombay	4 A 1	52

No.	Ships.	Masters.	Tons.	BUILD.		Owners.	Port belonging to.	Destined Voyage.	Classification.	
				Where.	When.				No. Years first assigned.	Character for Hull & Stores
01	John Mowlem Sr ptl. B.	R. Fowler	196	Hrtl'pl	1846	Fowler & c	Wymth	Wey. Coastr	8 A 1	
2	Muers Sw	W. Brown	298	Sndrld	1851	W. Brown	N. Shlds	Sld. Quebec	9 A 1	
3	Munro Sw ptl. B.	Thomps'n	133	Sndrld	1849	J. Munro	Inverns	Sld. Baltic	8 A 1	
4	Murray Sr ptl. B.	W. Newell	143	Sndrld	1847	Sm'rthw't	Sndrld	Sld. Coaster	8 A 1	23
5	Sw	P. Murray	200	Sndrld	1848	S. Murray	Sndrld	Sld. London	8 A 1	
6	Myers Sr I. B.	Myers	75	Sndrld	1848	Milner	Sndrld	Sld. Coaster	5 A 1	
7	Nussey Sr YM.53 overptl. B.	Rackett	179	Sndrld	1853	J. Banks	Goole	Sld. Melbrn	9 A 1	
8	O'Gaunt S F. & YM.51	M'Don'ld	449	Livr'pl	1835	Gl'dstone	Liverp'l	LonBomb'y	12 A 1	
9	O'Groat Sr ptl. B.	W. Begg	78	Grgmh	1819	Campbell	Thurso	Lth. Coaster	12 A 1	
410	Oldham Bk YM.51	Temp'rl'y	417	Sndrld	1838	Smith & C.	London	Lon.	11 A 1	
1	Panter Bk YM.53	Clarkson	254	Nwprt	1837	I. Elsdon	London	Drt. Swan R.	12 A 1	
2	Pardew Sr YM.51 overptl. B.	T. Hayne	152	Bidefl	1851	Pardew &	Plym'th	Bid. Newprt	12 A 1	
3	Parry Sr I. B.	W. Griffith	57	Bangr	1850	Thomas &	B'maris	Bms Coaster	9 A 1	
4	Patchett Bk YM. & ptr. 51	Capon	262	Bnstpl	1844	Norman	Liverp'l	Lon.	12 A 1	
5	Pearce Sr YM.47	J. Luly	145	Mvgsy	1841	Pearce & c	Fowey	Cff. Boston	12 A 1	
6	Peile Bk YM.52c.f.	T. Sawy'rs	357	Whtvn	1852	Sawy'rs &	Whitvn	Whn. Arica	13 A 1	
7	Phillips Bk YM.50	H. Poole	345	Sndrld	1849	J. Phillips	London	Lon.	10 A 1	6
8	Pink Bk pts. 50r. & YM.50	Jones	283	London	1830	Carter & C	London	Lon. Austrl.	12 A 1	
9	Rickinson Sw	Rickins'n	158	Sndrld	1838	Rickins'n	Whitby	S.S. 49	8 A 1	21
420	Ritson Bk YM.48	Ynghsbnd	274	Mrypt	1848	Kenedy &	Marypt	Liv. Arica	12 A 1	
1	Bk YM.52	F. Ritson	508	Sndrld	1850	Ritson & S	Sndrld	Lon Sydney	12 A 1	
2	Robinson Sw YM.51	T. Sims	248	Sndrld	1848	J. Robinson	Sndrld	Crk. N. York	8 A 1	
3	Romilly Bg r. & YM.53	B. Kendall	230	Bridpt	1835	Melhuish	London	Nhv. Londn	12 A 1	
4	St. Barbe Sr	W. Lloyd	81	Rye	1827	Lloyd & C.	Cardign	Car. Coaster	10 A 1	
45	Scott Sw F. & Z. 50I. B.	H. Baker	157	Sndrld	1848	W. Scott	Shields	Crk. N. York	5 A 1	



# J

No.	Ships.	Masters.	Tons.	BUILD.		Owners.	Port belonging to.	Destined Voyage.	Classification	
				Where.	When.				No. Years first assigned.	Character for Hull & S.
426	John Scott Bg YM.49	Nichols'n	225	Whitvn	1835	Sim & Co	Whit'v'n	Liv.	9	AE1
				ND.&Srp	rs49			S.S.51	C. 3	52
7	Shelly Sr I. B.	J. Ames	120	Yrnth	1839	Blake & C.	Yarmth	Liv. Coaster	9	AE1
				ND.&Srp	rs 47	Drp.53		S.S.53		4
8	Spencer S F.&YM.52c.f.	Ledbetter	452	Whitvn	1849	Boadle & c	Whit'v'n	Liv. China	13	A 1
				520	Drp 52					52
9	Stewart Bg	J. Ireland	159	Kncdn	1841	J. Ireland				
				166						51
430	Stroud Bg	D. Harris	79	Swns'a	1809	WGregor	Sw'nsea	Sws.Coaster	—	AE1
				ND.45Sr	prs 48	&50ptNB.52				52
1	Sugars Bk YM.53	J. Reeder	440	Sndrld	1853	Sugars & c	Lynn	Sld. Sydney	8	A 1
				508						3
2	Taylor S C.&ptr.51CT.	WHawkins	784	Abrdn	1851	Taylor & C	Liverp'l	Lon Melbrn.	15	A 1
				788						52
3	Thomas Sr I. B.	O Thomas	118	Pwlhli	1842	Capt. & Co	Pwlhli	Shl. Dublin	12	A 1
				87	Drp.43					48
4	Carr Sw YM.49	P. Wood	236	Nwestl	1841	J. Wilkin	Nwcastle	Nwc. Havre	7	AE1
		B. 52		Srprs 49	& 50	Drp.52		S.S.49	C. 2	52
5	Thompson Bg F. & Z. 53 L.B.	J. Duncan	276	P.E. Isl	1852	Newett &	Belfast	Bel.	4	A 1
				Hk B.J. & S.						1
6	Tomkinson Bk YM.&ptr.48	Rhynas	260	Krkbrt	1840	W. Hay	Sndrld	Shl.	6	AE1
		overpt I. B.		296	Srprs 48	&51		S.S.50	C. 2	1
7	Twizell Sw pt I. B.	TRedford	195	Sndrld	1849	Twizell &	Blyth	BlyC'pnhgn	8	A 1
										3
8	Walker Bg F.&Z.53pt I. B.	H. Deane	118	Grnth	1847	J. Simson	Banff	Hpl. Galatz	6	A 1
				O. Lh & E. Srp	rs 52 & 53			Cont. 53—	2	3
9	Wesley Bn pt L. B.	T. Abbott	120	Grnsy	1841	P. Tauz'au	G'rnsy	Shl. Aldrny	6	AE1
				O. & F. dr	p. 52					52
440	Bn I. B.	E. Griffin	169	Cork	1837	J. Pepper	Arund'l	Sou. Coaster	6	AE1
				166	ND. & lrp.	47				4
1	Sr YM.49	C. Rowe	102	Fowey	1848	Carnall &	Fowey	Lon.	12	A 1
										51
2	Bg s.46C.51c.f.	J. Ryle	255	Cowes	1846	Irving & C.	London	Lon. S. Seas	14	A 1
				237						51
3	Sr YM.51	G Watson	144	Tpshm	1839	Popham &	Exeter	Liv. Medit.	12	A 1
				141				Cont. 51—	4	51
4	White Sw	M Newt'n	210	Sndrld	1831	R. Jolly				51
5	Wickliffe S ptr. & d. 50 YM. &	F Hudson	543	Dmbtn	1841	Corner & c	London	Lon Quebec	10	AE1
		ptr. 50		661	ptnw. & Srprs	50				5
6	William Dare Bk	Walters	324	Cringa	1832	R & R Sutt'r				51
				291						51
7	Williams Sw	J Copland	234	Mntr's	1841	Johnston	Montr's	Mtr. Baltic	8	AE1
				212	Srprs 48	&50		S.S.53	C. 3	3
8	Sr I. B.	G. Jones	74	PtMdc	1848	Williams	Pt. Mdc	Bar.	12	A 1
										51
9	Bk F.S. & YM. 51	Morgan	297	Hrwch	1844	Lon. MisS	London	Lon.	12	A 1
				ND. & Sr	prs 51					51
450	Willis Bk	J. Sturgeon	320	Sndrld	183	Willis & C.				51
				366						51



No.	Ships.	Masters.	Tons.	BULD.		Owners.	Port belonging to.	Destined Voyage.	Classification.	
				Where.	When.				No. Years first assigned.	Character for Hull & Stores.
451	John Wood S YM. 51c.f.		492	Mryp't	1848	Gladstnes	Liverp'l	Liv Bombay	13 A 1	3
2	— Woodall S	W. Fraser	380	Hull	1826	E Roberts				51
3	— & Alice Brown Sw pt	M. Brown I.B.	212	Sndrld	1851	A. Brown	Whitby	Shl. Baltic	8 A 1	51
4	— & Ann Sr I.B.	C. Webster	108	Sndrld	1843	S Fletcher	Nwcastle	Shl. Bordx	5 A 1	52
5	— Bg	A Morrissn	138	Sndrld	1827	Coltm'n &			C. 2	52
6	— & Catherine Sr pt I. B.	G. Rosser	71	Bnstpl	1842	J. Rosser	Sw'nsea	Sws Coaster	12 A 1	52
7	— & Edward Sr I. B.	J. Evans	63	Abryst	1846	J. Evans	Abryst	Lth. Rouen	6 A 1	2 52
8	— & Edwen Bg I. B.	J. Hughes	169	N Brns	1850	Mackay	Liverp'l	Liv. Coaster	4 A 1	52
9	— & Eleanor Sw F. & Y.M. Im.	J. Tillman	274	SSHlds	1844	Thomps'n	Nwcastle	Shl. Medit.	8 A 1	3 52
460	— & Elizabeth I. B.	E. Lewis	23	Milfrd	1849	Hogan & c	Milford	Mil. Coaster	8 A 1	49
1	— Sw I. B.		156	Sndrld	1848	Sanders'n	Wisbch	Sld. Baltic	7 A 1	4
2	— & Henry Sr I. B.	J. Rees	88	Wales	1844	Capt. & Co	Abryrn	Car. Coaster	8 A 1	52
3	— & Isabella Sw I. B.	J Fletcher	225	Sndrld	1848	J. Curry	S. Shlds	Shl. Baltic	7 A 1	50
4	— & Jane Sw F. & Y.M. 51 over pt	Go'dchild I. B. Carr	207	Sndrld	1850	Fenwick	Sndrld	Sld. Medit.	8 A 1	22
5	— Sr I. B.	J. Rowley	96	Yrmth	1842	Rowley & Yarmth	Hul. Coaster		12 A 1	2
6	— & Margaret Sr	R. Wood	108	Leith	1827	R. Wood	Spwisk		12 A 1	2
7	— & Mary Sw ptd. 36 pt I. B.	PM'rshall	258	Nwcastl	1820	Park & Co.	Sndrld	Sld. London	— A 1	52
8	— Sr I. B.	P. Phillips	98	Nwqy	1848	Phillips &	Nwqy	Car. Coaster	12 A 1	48
9	— Bn Z. 51 pt I. B.	W. Silly	103	Milfrd	1839	Silly & Co.	Drtmth	Cff. N. York	12 A 1	4 51
470	— Bg ptr. & d. 34	R Wishart	261	Sndrld	1815	Watson &	Sndrld	Shl. London	— A 1	52
1	— & Richard Sw	M. Butler	246	Hrtlpl	1852	Lightfoot	London	Hpl. Baltic	8 A 1	52
2	— & Sarah Sp I. B.	J. Hobsnn	84	Goole	1847	Pickard &	Goole	Lon. Coast'r	8 A 1	52
3	— & Susan Sr I. B.	W. Brown	32	Dmfris	1842	Murphy &	Dublin	Dub Coaster	4 A 1	52
4	— & Thomas Bg	N. Elliott	170	Tnmth	1799	Wilson & c				51
75	— Sr	J Hassock	106	Sndrld	1840	J. Hass'ck	Sndrld	Sld. Coaster	7 A 1	3

# J

No.	Ships.	Masters.	Tons.	BUILD.		Owners.	Port belonging to.	Destined Voyage.	Classification	
				Where.	When.				No. Years first assigned.	Charact for Hull & St
476	John & Thom- as Bg	W. M. Lea	125	Danish		T. Reed	Strn'wy	Nwc.Coastr	—	E 1
			115	ND. w.&	lrp. 40	lrp. 43				46
7	Johns , Sw pt I. B.	W. Mansn	254	Sndrld	1833	Marchbank	Shields	Shl. Medit.	7	Æ 1
				lrp. 53						3
8	— Bn		103	Boness	1828	Roberts'n	Strmns	DubCoaster	7	Æ 1
				ND.&lrp. 49						52
9	— Sw	W. Reed	301	Sndrld	1840	F. Reay	Shields	Shl. Medit.	7	Æ 1
	f. & Z. lm. 52		329	Srprs 47	& 48				C. 2	52
480	— Sr	Rchrdsn	69	Wrktn	1827	Birley & S.	Preston	Liv. Baltic	—	A 1
								Rest. 50 —	6	50
1	— Sr	W Winter	79	Chestr	1805	S. Hudson	Scarbro	Scr. Coaster	—	E 1
				nw.&T Sds 38						42
2	Johnson Sr	W. Good	84	Can'da	1839	W Wheaton	Exeter	Tps.Coaster	—	Æ 1
				Srprs 49	nTsd	sptND.&Srps 52		S.S. 49—5 Yrs		52
3	—& Elizabeth Sr	T Hen w'd	81	Bidefd	1837	Hicks & C.	Padst'w	Sws.Coaster	12	Æ 1
				ND.&lrp. 46						52
4	Johnstone S f. & YM. 46	53	436	Livrp'l	1832	Sandbach	Liverp'l	Lon.	10	Æ 1
								Rest. 48 —	7	48
5	Jolly Robin S f. & YM. 50	D Joynson	371	Chepst	1844	Sothern	Liverp'l	Liv. Calcutt.	12	A 1
				nKlsm 49					L.C.	50
6	Jordeson Bg		280	Shi'lds	1829	Denham &	London		—	50
7	José Ygnacio Lr f. & YM. 47ov	Goic'ich'a erpt I. B.	98	Bilboa	1844	Ibarra	Bilboa	Liv.		47
8	Josefina Bk f. & YM. 51over	J. Calvo pt I. B.	301	Bilboa	1849	M. Calvo	Bilboa	Lon. Havan.	8	A 1
										51
9	Joseph Bn I. B.	Nicholson	125	P. E Isl	1849	J. Boundy	Ulvrstn	Ulv.Coaster	4	A 1
				O. BBh S. Hk & P.						51
490	—Brindley Sr I. B.	J. Ellis	87	Pwlhli	1849	Ellis & Co.	Pwlhli	BmsCoaster	6	A 1
				O. & P. p t O.M.						49
1	—Bushby S YM. 53	P. Davy	445	Mrypt	1845	Sparks & c	Marypt	Liv. Calcutt.	12	A 1
				560 Drp. 52						3
2	—Carne Sr	J. Wright	84	Pnznc	1837	PnzShpC.	Pnznce	Pnz Coaster	12	A 1
				73 ND.&Srps 50				Cont. 49 —	4	52
3	—Cunard Bk ptr. & s. 49 f. & YM	Williams lm. 53pt I. B.	680	Mirmc	1839	Bachelor	Newprt	Brs. Queb'c	4	Æ 1
				740 Srprs 53				S.S. 50—4 Yrs		3
4	—Fletcher S YM. 52c. f.	J. Foster	621	London	1852	Fletcher &	London	Lon. N. Zlnd	13	A
				672						52
5	—Howe Sr	M'Clelland	77	N. Sco.	1845	M'Clelland				51
										51
6	— Bk	Mills	495	Dalhsi	1851	Montg'mry	Liverpool Mirmc	Liv. Califrn.	4	A 1
	f. & s. 52 YM. 52		613	Hk P. B. & S. w		ptr. & s. 52				52
7	—Hume Bg f. & s. 51pt I. B.	V. Denstn	266	N Brns	1824	Richrds'n	London	Brs.	—	Æ 1
				ND. w. & lrp. 51	nK152			S.S. 51—4 Yrs		52
8	—Sanderson S YM. 52c. f.	G. Wilson	458	Mrypt	1848	Sparks & c	Marypt	Liv. China	13	A 1
				536						52
9	—Shepherd S YM. & ptr. 54c. f.	Downs	554	Sndrld	1849	Shepherd	London	Lon. Bomby	13	A 1
				630						52
500	—Somes S YM. 54c. f.	Elmstone	623	London	1845	T. Colyer	London	Lon.	13	A 1
		53	780	T & O.						1



No.	Ships.	Masters.	Tons.	BUILD.		Owners.	Port belonging to.	Destined Voyage.	Classification.	
				Where.	When.				No. Years first assigned.	Character for Hull & Stores.
501	Joseph Wheeler Bg F. & Z. 52	W. Barry pt I. B.	194	Cork	1836	Pollock & Srprs 498:52	Cork	Crk. Barbds.	12	<del>7E1</del> 8
2	— Wier Bk F. & Y.M. 50 over	J. Ellerby pt I. B.	420	N. Sco.	1850	Pryde	Liverp'l	Liv. <i>See by Dept.</i>	4	A 1 21
3	— & Elizabeth Sw I. B.	J. Mead	209	Sndrld	1839	Kirby & S.	Whitby	Hpl. Coaster	7	E 1 52
4	— & Jane Sp	W. Martin	31	Kelton	1836	S. Martin				51
5	— & Mary Sr	J. Besford	102	Yrmth	1846	C. Wright	Yarmth	Yar. Coaster	10	A 1 22
6	Josephine Bk Y.M. & ptf. 52	J. Harris'n	279	Wrkgt	1838	J. Harrison	London	Lon. Clmbr Cont 50—	12	A 1 52
7	— Sr I. B.	J. Jones	87	Pwlhli	1839	Jones & C.	Crrnrvrn	Bms Coaster Rest. 51—	12	A 1 8 52
8	— Bg I. B.	Murchison	222	P. E Isl	1851	J. Tucker	Swans'a	Sws. P. E. Isl	4	A 1 52
9	Joshua S Y.M. 51 c. f.	H. Varian	698	Bidefd	1851	Prowse &	Liverp'l	Lon. Pt Phlp	13	A 1 51
510	— Carroll Sr pt I. B.	E. Potter	143	Rye	1826	R. Ferris	Exeter	Tgn.	12	<del>7E1</del> 13
1	— Waddingtn S Y.M. 52	Campbell	355	Livrpl	1844	Coteswth	Liverp'l	Liv.	12	A 1 52
2	Joven Claudio Bg Y.M. 47	A. Brinas	116	Bilboa	1847	Brinas	Bilboa	Lon Havana		47
3	— Ynes Bn F. & Y.M. 51	M. Almadiz	117	Bilboa	1849	Vildosola	Bilboa	Lon.	9	A 1 51
4	Joys Sr I. B.	R. Chapmn	92	Hull	1848	Joy & Co.	Hull	Hul.	8	A 1 1
5	Juan Sr Y.M. 52 over pt I. B.	W. Cove	129	Sic'mb	1848	Hurrell &	Salcmb	Drt. Malaga	11	A 1 52
6	Juana Bk F. & Y.M. 52	Wilson	160	Chili	1841	Waddingtn	Valprso	Liv. Vlprso	8	E 1 52
7	Jubilee Sw pt I. B.	J. Stribley	202	Sndrld	1850	Gilbert	G'rnsey	Sld. Grnsey	8	A 1 50
8	Judith Bk I. B.	J. Kilsey	242	Whtby	1825	<i>J. Kilsey</i> <i>F. W. Tap</i>	Hull	Hul. <i>Baltic</i>	—	<del>E 1</del> 28
9	— Sw Y.M. 52	J. Lees	238	Sndrld	1851	Greig & C.	Stnhvn	Liv. Medit.	8	A 1 52
520	— Sw I. B.	W. Pletts	117	Perth	1849	W. Thrift	Perth	Dun.	8	A 1 49
1	— Bk Y.M. 50	W. Stooks	253	Livrpl	1829	W. Tapley	Liverp'l	Lon Valprso Rest. 47—	12	A 1 8 50
2	— Milbanke Sw	E. Ridge	214	Sndrld	1837	Ridge & C.				51
3	Judy Sr pt I. B.	J. Treat	150	Tpshm	1848	Treat & C	Exeter	Tps. Havre	12	A 1 50
4	Jules Sr	J. Coss	120	Dndee	1844	Baxter & c.	Dundee	Dun. Hull	9	A 1 2
525	Julia Bk C. 50	Blampied	296	Jersey	1840	Deslands	Jersey	Jer. India	9	E 1 C. 3 52



No.	Ships.	Masters.	Tons.	BUILD.		Owners.	Port belonging to.	Destined Voyage.	Classification	
				Where.	When.				No. Year first assigned.	Charac for Hull & S.
526	Julia Sw Z.&ptr.53pt1.B.	W. Briggs	231	Nwcastl	1853	Middl Dk Co.	Nwcastle	Shl. Medit.	9 A 1	4
7	— K	J Chambers	88	Jersey	1852	J Chambers	Jersey	Jer. Coaster	8 A 1	52
8	— Sr I.B.	W Garner	86	Wsbch	1848	Cousens &	Wisbch	LynCoaster	12 A 1	48
9	— S YM.52	Gribble	624	Abrdn	1852	Melhuish &	Liverp'l	Abn. China	8 A 1	52
530	— Sr	J Hitch'ns	105	P.E.Isl	1839	A Hitchns	Truro	Fal.Coaster	4 A 1	51
1	— I.B. Sw	Hornsby	178	Poole	1822	R. Fowles	Sndrlnd	Sld. Coaster	— A 1	52
2	— Bg I.B.	P Kochler	151	Stettin	1847	F. Poll	Stettin	Har Coaster	6 A 1	50
3	— Sr YM.53overptI.	Melhuish	151	Mvgsty	1837	Pearce & c	Fowey	Pad.	11 A 1	7 3
4	— S f.&YM.52overpt	H. Ross	993	Queb'c	1851	Carroll	Cork	Liv.SAmer.	6 A 1	52
5	— C. McLean Sr I.B.	I. B.	1058	O.Hk E P. Apn	1850		Grenc'k	Pet. Leith	6 A 1	50
6	Juliana Bk YM.&ptr.50	G. Bawn	238	Tnmth	1838	Tennant	London	Lon.W Inds	12 A 1	4 52
7	— Bk YM.52		342	Sndrld	1847	Clay & Co.	Sndrlnd	Sld.	9 A 1	52
8	— Sp I.B.	T Fletcher	37	Pwlhli	1816	Young & C	D'ndr'm	Nry. Coastr	— A 1	52
9	Julie Sr ptI.B.	F. Jensen	195	Nrw'y	1849	F. Jensen	Norway	Nwc.Baltic	5 A 1	50
540	Juliet Bk YM.&ptr.50	T. Watson	444	Grn'ck	1834	Baldrston	Grenc'k	ClyBombay	11 A 1	7 52
1	— Erskine Bk f.&YM.49	Thomps'n	277	Sndrld	1845	Hunter &	Nwcastle	Lon C.G.H.	8 A 1	3 52
2	Julindur Bk f.&YM.52	H. Hart	450	Sndrld	1847	Hyde & C.	London	Lon.	10 A 1	52
3	Julius Caesar Sr YM.50	Baldwin	114	Cowes	1847	Nelson & c	London	Hul.	9 A 1	50
4	— & Carl S C.51	A Schmdt	417	Rbnitz	1851	J. Becker	H'mbro	Npt.W.Inds	7 A 1	51
5	Jumna S Bk f.&YM.51	J. Maxw'll	365	Whtvn	1833	Br'klebnk	Liverp'l	Liv Bombay	11 A 1	52
6	Junction K I.B.	J. Balkhm	53	Hstngs	1844	Willson &	London	Ply.Coaster	10 A 1	48
7	Junior Bk f. YM. & pts. 50	Turner	566	Queb'c	1845	Lamp'rt &	Liverp'l	Liv. Panam.	5 A 1	52
8	— Bk YM.&ptr.52ove	J. Ball	349	Wt'rfd	1847	Allen & Co	London	Lon Valprso	7 A 1	52
9	Junius Sw f.&YM.50overp	A. Stroud	313	Hwd'n	1850	S. Hewson	Nwcastle	Shl. Cadiz	8 A 1	50
550	Juno Bg	R. Bell	261	NBrns	1848	J. Smith				51

No.	Ships.	Masters.	Tons.	BUILD.		Owners.	Port belonging to.	Destined Voyage.	Classification.	
				Where.	When.				No. Years first assigned.	Character for Hull & Stores.
551	Juno Bg	Gjerdrum	218	Grimst	1838	Stefenson				51
2	Sw	W. Gray	225	Kncrd reb't 18	1785 10len.	Gray & Co &lrp.41 Srprs	Shields	Shl London	—	Æ 1
3	ptd.321. B. Sr	H. Green	101	Poole	1847	Cox & Co.	Poole	Poo. N'fland	12	A 1
4	Sw	<i>W. Simpson</i> Hedgecock	124	London	1841	<i>Ellerby</i> Brownl'w	Hull	Hul.	—	A 1
5	Bg	M'Bean	86	Wh'tby		March & C	Scarbro	Built of Iron Scr. Collier	—	E 1
6	Bg	F Meekisn	190	Shi'lds	1813	Gibson & c	Perth	Lth.	—	Æ 1
7	Sr	W Th'msn	146	Arbrth	1835	G. Prest	Wisbch	Lyn. Baltic	7	Æ 1
8	Sr	J. Wilson	100	Dndee	1804	W. Ellis	Scarbro	Scr. Collier	—	E 1
9	I. B. Sp	J. Windle	84	Selby	1851	J. Windle	Goole	Hul Coaster	10	A 1
560	Jupiter Sr	J Atknsn	155	Hull	1841	Brownl'w	Hull	Hul. Medit.	—	A 1
1	Bk	P. Baillie	194	Brkw'r	1839	D Stewart	Dundee	Liv S. Mrtha	12	A 1
2	f. & Y.M. 52 Sr	M'Giffen	127	Sndrld	1841	Moore & C	Belfast	Bel. Coaster	5	Æ 1
3	I. B. Sw	J. Smith	275	Sndrld	1827	J. Eden	Shields	Shl. London	C. 2	Æ 1
4	pt I. B. Bk	R Thomsn	803	Queb'c	1849	Scott & Co	Leith	Cly. Quebec	5	A 1
5	pt I. B. Bk	W. Birch	311	Wtrfrd	1838	Bibby & S.	Liverp'l	Liv.	8	A 1
566	f. & Y.M. 50 Sw	M Hodgsn	175	Sndrld	1850	Mitcalfe &	Shields	Shl. Baltic	7	A 1
	pt I. B.									4

\* \* Additional Ships are inserted in the Supplement at the end of the Register.

8.17

5 del  
218 in  
the 1844

10

51  
5  
31

Classification	Year	Part	Country	State	City
	1871		Germany	Prussia	Berlin
	1872		Germany	Prussia	Berlin
	1873		Germany	Prussia	Berlin
	1874		Germany	Prussia	Berlin
	1875		Germany	Prussia	Berlin
	1876		Germany	Prussia	Berlin
	1877		Germany	Prussia	Berlin
	1878		Germany	Prussia	Berlin
	1879		Germany	Prussia	Berlin
	1880		Germany	Prussia	Berlin
	1881		Germany	Prussia	Berlin
	1882		Germany	Prussia	Berlin
	1883		Germany	Prussia	Berlin
	1884		Germany	Prussia	Berlin
	1885		Germany	Prussia	Berlin
	1886		Germany	Prussia	Berlin
	1887		Germany	Prussia	Berlin
	1888		Germany	Prussia	Berlin
	1889		Germany	Prussia	Berlin
	1890		Germany	Prussia	Berlin
	1891		Germany	Prussia	Berlin
	1892		Germany	Prussia	Berlin
	1893		Germany	Prussia	Berlin
	1894		Germany	Prussia	Berlin
	1895		Germany	Prussia	Berlin
	1896		Germany	Prussia	Berlin
	1897		Germany	Prussia	Berlin
	1898		Germany	Prussia	Berlin
	1899		Germany	Prussia	Berlin
	1900		Germany	Prussia	Berlin





No.	Ships.	Masters.	Tons.	BUILD.		Owners.	Port belonging to.	Destined Voyage.	Classification	
				Where.	When.				No. Years first assigned.	Character for Hull & Store
26	Katharine Ste wart Forbes Bk	W Wright & s46 YM51	457	Nrthft n. d. — N	1818	Chapman w. & Ir p. 46	London	Lon. Austral S. S. 49	—	7B1 1
7	Katherine Gwladys Sr	M. Abell YM 51	161	Poole	1851	Guest & C.	Poole	Brs.	12	A 1 3
8	Katinka Bk pt I. B.	H. Casse	368	Libau	1848	Schroedr	Riga	Hul. Crthgn	5	A 1 49
9	Kedgeree S YM 51	H. Oliver	595	Sndrld	1851	Martin & C	Belfast	Liv. Calcut	12	A 1 51
30	Keepsake Sw F. & Z. 53pt I. B.	W Graham	287	Sndrld	1845	W. Gray	<del>Shields</del> Herrington	Shl. Montral	7	A 1 2
1	Kelloe Sw I. B.	Marshall	235	Sndrld	1838	Austin & C	Sndrld	Sld. London	8	7E1 2
2	Kelpie Bg F. & YM. 52	Boyace	176	Bridpt	1851	Ridley & C	Liverpl'	Liv. Nwflnd	12	A 1 52
3	Kelsick Wood Bg	C. Jusas	235	Wrktn	1813	Wood & C.			—	— 49
4	Kelvin S	J. Fraiser	95	Gl'sgw	1848	Forth & Cly. Canal Co.	Glasg'w	Cly. Leith Built of Iron	—	— 48
5	Kendle Castle Sr	W Thom's	85	Fdshn	1839	Treweek			—	— 51
6	Kenilworth S YM. 52c. f.	C. Weslin	526	Sndrld	1852	Blair & Co.	Sndrld	Lon Austral	13	A 1 2
7	Kennett Sr C. 49overpt I. B.	G. Kenn'tt	59	Rye	1849	D K'nnett	Rye	Rye St Mich	12	A 1 49
8	Kingsford Sr	H Tannen	160	Danzic	1848	Uphagen	Danzic	Liv. St. Dom	7	A 1 50
9	Kent S F. & YM. 53c. f.	G Golem'n	879	London	1853	Wigrams	London	Lon. Pt Phil.	13	A 1 51
40	— Bk	J. Robb	558	N Brns	1847	J. Allen	Nwcastle	Shl Bombay	4	A 1 2
1	— S F. & YM. 52	J. Terry	660	Sndrld	1846	J. Allan	London	Lon. Calcut.	9	A 1 51
2	Kerelaw S YM. 50	J. Wilson	325	Ardrsn	1848	Shaw & Co	Ardr'sn	Cly. Madras	10	A 1 50
3	Kestrel Bk YM. & ptr. 50	W. Innes	293	N Shld	1839	Smith & C.	Nwcastle	Nwc. E. Inds	12	A 1 4
4	— Bg F. & YM. 53overpt	Wallace	201	M'ntrs	1844	Fergus & C	Kirkldy	Lth. Brazil	8	A 1 52
5	Kezia Bk pt I. B.	Eccleston	268	Hringt	1842	Burnett &	Dublin	Lon. N York	6	— 51
6	— Sw pt I. B.	G. Foster	205	Sndrld	1847	G. Foster	Sndrld	Dub. Shmtn	8	A 1 2
7	— Bg pt I. B.	R. Pill	178	Nwcastl	1823	Soulsby &	Blyth	Shl. Baltic	—	7E1 52
8	— Sw I. B.		128	Yrmth	1839	Thurlbeck	Sndrld	Sld. France	9	AE1 52
9	— Page Sr YM. 50overpt I. B.	R. Page	168	Sndrld	1846	R. Page	London	Liv. Medit.	9	A 1 50
50	Kilblain S YM. & ptr. 53	G M'Larn	419	Grn'ck	1839	Marsh'll &	Glasg'w	Cly. Califrn	10	7E1 53
			496	Srprs 47	508 & 53				C. 3	8.8.50



No.	Ships.	Masters.	Tons.	BUILD.		Owners.	Port belonging to.	Destined Voyage.	Classification.	
				Where.	When.				No. Years first assigned.	Character for Hull&Stores.
51	Killermont Bn YM.51	Cook	160	Grn'ck	1835	Roberts	Liverp'l	Lon. Natal Rest.47—	9 A 1 6 51	
2	Killiw Sr YM.52overptI	J. Willis B.	85	Salc'm ND. & Dr	1846 p.52	Burrows &	Truro	Pnz. Medit.	11 A 1 52	
3	King Sw d.35	TYeoman	250	Nwcstl ND & lrp.	1814 40lrp.	GJohnson	Shields	Shl. London	— Æ 1 —52	
4	— Alfred Sr YM.50	M. Knill	159	Cowes 123 Drp.46	1838	Knill & Co	London	Lon. Cont. 50—	12 A 1 4 50	
5	— Fisher Bk r. & YM.52	J. Murch	342	Sndrld Drp.52	1847	Snowball	Sndrld	Cly Singapr	8 A 1 —52	
6	— Olave Sr	J. Gill	62	Isl. Mn	1849	Greaves &	I. of Mn	AbnCoaster	6 A 1 52	
7	— of the Forest Sr	T. Rees	139	Nwprt 128 Drp.48	1838 &49	Beynon &	Milford	Mil Medit. Cont. 49—	11 A 1 4 51	
8	— of Tyre Sr	S Hawks	82	Drtmh	1836	Stephens	<i>Brieh</i>	<i>SS5</i>	<i>12 Æ 1</i> <i>51</i>	
9	— William S	D. Dewar	405 463	Whthby	1831	<del>Ledger</del>	<i>Liverp'l</i>	<i>Rest 42</i> <i>cont 2</i>	<i>10 Æ 1</i> <i>51</i> <i>10</i>	
60	Kingston S YM. & p. r. 53	Caithness	828 843	Sndrld	1853	J. Lidgett	London	Lon. China	10 A 1 1	
1	— Bg	W Ch'twn	274	N. Sco.	1835	Tindall & c	Scarbro	Scr. Baltic S. S. 53—4 Yrs	— Æ 1 4	
2	— Sr	TClrkson	90	Hull	1841	Banister	Hull	HulCoaster S. S. 52	10 Æ 1 52	
3	— Bk	L. Coxon	279	Hull	1828	Coxon & C	Shields	Shl. Cadiz	9 Æ 1 1	
4	— Bk	L. Dunn	268	Hull	1815	J. Fagan	<i>Hulph</i>	<i>SS51</i>	<i>Æ 1</i> <i>51</i>	
5	— Sr	TRichrds	105	Shrh	1838	E. Lucas	Shorhm	Shm. Cont. 49—	11 A 1 4 50	
6	— Bn	J. Shea	130	N Brns	1836	W. Penny	Cork	Crk. N. Brns S. S. 50—4 Yrs	4 Æ 1 52	
7	— by pt I. B. Sw	Glazebr'k	204	Sndrld	1844	Glazebr'k &	Shorhm	Shm. Hrtlpl Cont. 51—	7 A 1 2 51	
8	Kinnear Bk r. & YM.49	W. Nixon	369	Yrmt	1834	R. Brooks	London	Lon. Sydney S. S. 53	10 Æ 1 C. 3 2	
9	Kirkman Fin- lay S p. r. & s. 51 r.	D. Muir & YM.51	439	Gr'nc	1834	Russel & C	Gren'ck	Liv Bombay S. S. 50	12 Æ 1 C. 4 52	
70	Kirkwood Bg r. & YM.50over	J. Parker	212	St Jhns	1849	J. Parker	London	Lon. C. G. H	4 A 1 52	
1	Kitty Sr	R. Darg	100	Chlstn	1840	Darg & Co	Dunbar	Dun. Nwcstl	5 Æ 1 C. 2 52	
2	— Bk	W. Naughtn	380	Sndrld	1850	Brooks & c	Nwcstl	Nwc. Valprs	8 A 1 52	
3	— Cordes S YM.51		849	St. Jhn	1849	Wright & c	St. John	Liv.	6 A 1 51	
4	Klazina Maria G. Z. 49 I. B.	H. Doves	135	Hollnd	1849	De Boer	Amster	Shl. Brazil.	6 A 1 49	
75	Knight Bk YM.52	Bradshaw	396 450	Sndrld	1852	J. Brooks	Nwcstl	Sld. Aden	8 A 1 —52	



No.	Ships.	Masters.	Tons.	BUILD.		Owners.	Port belonging to.	Destined Voyage.	Classification	
				Where.	When.				No. Years first assigned.	Charter for Hull & S.
76	Knut Bonde Bg YM.52	JLindb'rg	191	G'tnbg F.&O.	1852	Corin&Co	Gotnbg	Sld. Medit.	5	A 1 52
7	Koh-i-noor Bk YM.53		303	Pwlhli	1852	Muir&Co.	Liverp'l	Liv.	12	A 1 3
8	— Bk YM.&ptr.52ove	J. Bridie rpt I. B.	368 402	Perth	1852	J. Brown	Dundee	Dun. Austrl	9	A 1 52
9	— S YM.&ptf.50c.f.	R. Inglis	697	Livr p'l	1850	C. Moore	Liverp'l	Lon. Pt. Phil	13	A 1 52
80	— Sk I. B.	R. Joel	43	Abdvy	1853	Joel&Co.	Abdvy	Abs Coaster	8	A 1 1
1	— Bk F.&YM.50	F. Keith	314	N.Sco. B.P.S. &E.	1850	Stewart &	Gren'ck	Cly. Havan.	4	A 1 50
2	— Bk YM.52	I. B. Reid	455 463	Nwestl	1852	HLawson	Shields	Shl. Aden	10	A 1 4
3	Kossuth S F.&YM.51overp	W. Bell t I. B.	1087 1260	St. Jhn O.Hk B. & S.	1850	N. DeMill	St. John	Liv.	4	A 1 51
4	— Bk YM.53	TMarkham	483 559	Sndrld	1852	Buchanan	Sndrldnd	Lon. India	9	A 1 3
5	Kyanite Bg	G'ldswrthy	124 130	Whtv'n	1840	Bowrng &				51
86	Kyle Bk F.&YM.52	W.H.Say	333	Dmbt'n ND. & Irp	1832 52	WWilliams	Bristol	Brs. Austrl. S.S.52	10 C. 3	A 1 52

\*\*\* Additional Ships are inserted in the Supplement at the end of the Register.

No.	Ships.	Masters.	Tons.	BUILD.		Owners.	Port belonging to.	Destined Voyage	Classification.	
				Where.	When.				No. Years first assigned.	Character for Hull & Stores.
1	L'Atalante S YM.51 over pt I.	L. Meyer B.	735	N Brns	1850	Cateaux &	Antwrp	Lon Antwrp	4 A 1	51
2	La Belle Sw pt I. B.	J. Catt	174	Sndrld	1850	Smyrthwte	Sndrld	Sld. R. Jan.	6 A 1	50
3	La Garonne Bg Z. 50	Lukes	131	Dublin	1825	Palk	Tgnmth	Ply. Medit.	—	*E1 3
4	La Serena Bk	J. Maine	335	Neath	1848	Eaton & C.	Sw'nsea	Sws. Cqmb	—	A 1
5	La Vivandiere Sr YM. 52 over pt I. B.	T. Hayne	182	Bidefd	1852	Pardew &	Plym'th	Bid. Medit.	12 A 1	52
6	Labuan Bk YM. 53	W. Scott	456	Sndrld	1847	W. Brass	London	Lon.	12 A 1	1
7	Lady Bk r. & YM. 54	T D'nlds	301	Stektn	1841	W Mitchll	Shields	Shl. Medit.	9 A 1	5
8	Abercromby Sr	J Herdmn	90	Stirling	1845	Sinclair &		Cont. 50—	3	51
9	Amherst S r.s. & YM. 50	Browning	446	Calcut	1824	Robinson	London	Lon. Califrn	—	*E1 5
10	Ann Sr YM. 53	J Abernethy	96	Ipswch	1840	A. Ames	London	Cly. Coaster	6	*E1
1	Sw pt I. B.	Robinson	150	Blyth	1846	Mills & Co	Blyth	Bly. Ptsmth	8 A 1	50
2	Anne Sr I. B.	G. Devon	80	Yrm'th	1828	H. Martin	Yarmth	Nwc. Coastr	—	E1 5
3	— Sr	T Harman	75	Wells	1822	Harman &			—	52
4	Bannerm'n Sw Z. 52 I. B.		247	P. E. Isl	1851	Davey & C	Liverp'l	Liv.	4 A 1	52
5	— Sr I. B.	T. Rees	91	P. E. Isl	1851	A. Yates	Sw'nsea	Sws Coaster	4 A 1	52
6	Bassett Sr YM. 52	W. Hill	110	Plymh	1838	J Carthew	Liverp'l	Liv.	12 A 1	//
7	Blaney S ptr. & s. 50 YM. 50	Wiseman	877	St. Jhn	1850	Parks & S.	St. John	Liv. Valprso	4 A 1	50
8	Brougham Sr	Huggins	100	Sltcmb	1831	Edgar & C	Wh'tvn	Cff. Baltic	9	*E1 //
9	Bruce Bk F. & YM. 51	J. Burns	467	Alloa	1845	McFarlne	Gngm'h	Liv. Calcut.	10 A 1	51
20	Buller Sr	J. Moore	77	Sltcmb	1842	Capt. & C.			—	51
1	Bulwer S	T. Tobin	988	Queb'c	1851	Baines & C	Liverp'l	Liv. N. Orlns	6 A 1	52
2	Bute Bk F. & YM. 52	M. Kinlay	342	Grn'ck	1838	Banatyne	Green'ck	Lon Launcst	12 A 1	5
3	Camilla Sr	J. Crear	384	Srprs 50	1853	Nw Thrso	Thurso	Lth. Coaster	9 A 1	52
4	Cecilia Sw F. & YM. 51 over pt I. B.	T. Lodge	241	Blyth	1851	W Cr'wfrd	Blyth	Bly. Galatz	8 A 1	1
25	Charlotte Guest Bg YM. 52	J. Davies	202	Cardiff	1840	Davies & c	Cardiff	Cly.	11 A 1	2
			185	Srprs 49	Drp. 5			Cont. 51—	4	52

No.	Ships.	Masters.	Tons.	BUILD.		Owners.	Port belonging to.	Destined Voyage.	Classification
				Where.	When.				
26	Lady Clarke S F.&S. 48YM.51	Stamp	440	London	1828	Thomson	London	Lon. St Hna	12 A 1
7	— Cmrbrere Bg / D 37 / H 23 54	J. Cook	223	N Brns	1818	J. Jobling	Rest. 41--	Syrs Cont. 52--	3 52
8	— Cornewall Bg YM. 52	L. Boyle	189	Chepst	1830	J. Kerr	Gren'ck	Cly. W Inds	10 A 1
9	— Dundas Bn s. 43I.B.	Hayward	131	Nwbrg	1824	St Barbe &	Shmptn	Sou. Coaster	— E 1
30	— Ebrington S YM. 52 c.f.	G. Harris	427	Bnstpl	1852	NDv. Sh C	Brnstpl	Bpl. Austral	14 A 1
1	— Eleanor Bn I.B.	A Hlliday	85	Dmbtn	1829	Orr & Co.	Liverp'l	Liv. Coaster	— E 1
2	— Elgin Bg	D. Irons	706	Queb'c	1847	Levey			4 51
3	— Elizabeth Cr C. 5loverpt I.	W. Blyth	59	Ipsw'h	1845	Gibbs & C	London	Lon.	12 A 1
4	— Sr I.B.	Hodgson	86	Kntgly	1851	J Hodgson	Goole	Goo Coaster	8 A 1
5	— Eveline S YM. & ptr. 50	M'Clellan	748	Queb'c	1850	Herrings	Liverp'l	Liv. Pt Philp	4 A 1
6	— Fielding Sr I.B.	R Thomas	61	Flint	1849	Jones & C.	Chester	Liv. Coaster	8 A 1
7	— Fitzherbert Bk r. & YM. 50	Cum	386	Bristol	1828	Whitwll &	Bristol	Brs. Austral	11 A 1
8	— Flora S r. & d. 17f. & YM.	S Parker	756	Calcut	1814	Hdgkins &	London	Lon. Austrl	— E 1
9	— Franklin S YM. 52	J. Knowl's	400	Strmns	1851	Baker & C.	Liverp'l	Liv. W. Inds	10 A 1
40	— Gordon S r. & s. 52pt I.B.	J. Watson	283	Whtv'n	1817	Scurr & Co	Maryp't	Cly. Qu'bec	— E 1
1	— Gough S f. & YM. 50	G. Taylor	866	Queb'c	1850	C. Berry	Liverp'l	Liv Panama	4 A 1
2	— Harvey Sr I.B.	H Andrw's	86	Yrm'th	1827	Andrews	St. Ives	St. I. Coaster	9 E 1
3	— Bg YM. 49	M'Ken'ey	294	N Brns	1839	R. Hardy	Whit'v'n	Whn W Inds	4 E 1
4	— Head S r. & YM. & pts. 53	J. Jones	837	N Brns	1852	De Wolf	Liverp'l	Liv. Pt Philp	6 A 1
5	— Hilda S	Layton	396	Whthy	1837	Daniel & S			51
6	— Hobert S YM. 49	C. Leisk	696	N. Sco.	1849	TFrost, jr.	Liverp'l	Liv. N. York	4 A 1
7	— Jocelyn Sw f. & YM. 53	J. Crelley	272	Lynn	1847	W. Mylne	Liverp'l	Liv. Austral	8 A 1
8	— Katharine Barham Bk r. & YM. 53	Culverwll	321	London	1834	Hankey &	London	Lon. Jamaica	12 E 1
9	— Kenmare Bg I.B.	J. James	125	Perth	1795	T & J Shaw	Gloster	Glr. Coaster	— E 1
50	— Kennaway S ptr. & d. pt 45pt	JHYoung	584	Calcut	1817	Teighe & c	London	Lon Austral	— E 1

Classification  
No. Years first assigned.  
Charac for Hull & S.

10

Cont 54 - 244

S.S. 50

S.S. 49

S.S. 53



No.	Ships.	Masters.	Tons.	BUILD.		Owners.	Port belonging to.	Destined Voyage.	Classification.	
				Where.	When.				No. Years first assigned.	Character for Hull & Stores.
51	Lady Kin-naid Bk r. & Lilford Sw I.B.	J.S. Robb YM. 49 5 <sup>3</sup>	321	Dndee	1839	A. Martin	Dundee	Dun. Vlprso Cont. 50—	11 A 1	13
2	—Lilford Sw I.B.	J. Watt	163	P.E. Isl	1842	Watt & Co	Ardr'sn	Cly. Boston S.S. 53—4yrs	4 Æ 1	3
3	—Louisa Sk	J. Davies	53	Fowey	1839	M'Kiern	Llanlly	Lly. Coaster Rest. 51—	9 A 1	6 51
4	— S Griffiths	948	Queb'c	1851	Davies & c	Liverp'l	Liv. Panama	6 A 1	52	
5	YM. 51 overpt I. B.	B. Williams	1023	O. Tam. Bang'r	E. B. 1847	& P.w. r. & s.	52 B'maris	Bms. Coast'r	8 A 1	52
6	—Pennant Sr I. B.	W. Storm	90	Nairn	1850	H. Mann	Nairn	Bnf. Coaster	6 A 1	50
7	—McDonald S.F. & s. 47 Y.M. 52	B. Elder	678	Mlmin	1847	B. Elder	London	Lon. Melbrn	12 A 1	4
8	—McNaght'n S.F. & d. 33 Y.M. 52	J. Hibbert	558	Calcut	1825	J. Hibbert	London	Lon. Pt Phil. S.S. 48	12 Æ 1	23
9	—Malvina Sr I. B.	Hendry	77	Lynn	1840	J. Hendry	Lynn	Lyn. Coast'r	6 Æ 1	52
60	—Mansell Y.M. 51	S. Barter	82	Grns'y	1840	Domaille	Grnsey	Gns.	8 Æ 1	52
1	—Margaret Sw	J. Grant	264	Sndrld	1841	R. Naters			48	
2	—Mary Sw f. & s. 52 I. B.	A. Parke	259	Sndrld	1840	G. Heyn	Belfast	Bel. Mrmci	7 Æ 1	20
3	— Sw Y.M. & ptr. 50	J. Spence	223	Sndrld	1841	H. Mels Loochford Tomlin'sn	Dublin	Lon.	7 Æ 1	11
4	—Maynard Bk (pro tem.) now Anlepodas	420	Hrwch	Drp.	52	J. Vaux	Harwch	Har.	9 A 1	5
5	—Mill Sw Y.M. 52	R. Mundel	237	Redbg	1851	WSharlnd	Shmptn	Liv. BAYres	12 A 1	52
6	—Milton S	W. Firth	584	N Brns	1840	Dempsey			—	10
7	—Mona Bg Y.M. 49 overpt I. B.	WPerkins	202	Pdst'w	1845	E Thomas	Liverp'l	Liv. Arica	12 A 1	51
8	—Montague S f. & Y.M. 48	J. Wells	651	Shmtn	1848	J. Vaux	Shmptn	Sou. Aden.	12 A 1	48
9	—Mulgrave Bn	M'Laughln	70	Saltcts	1836	M'Laughln	Belfast	Cly. Coaster	6 Æ 1	52
70	—Napier Bg pt I. B.	TThimpsn	231	N. Sco.	1843	Corner & c	London	Lon. 3 S.S. 48—4 Yrs	4 Æ 1	6
1	—Newborough Sr Y.M. 48 overpt I. B.	C. Beer	115	C'nrvn	1846	Beer & Co.	Brixh'm	Drt. N. York	12 A 1	51
2	—Nugent S f. & d. 51 Y.M. 51 pt I. B.	J. Parsons	642	Bengal	1843	Haviside	London	Lon. Cont. 53—	10 A 1	3 3
3	—of the Forest Sr	D. Davies	67	Lydney	1841	Taylor	Glo'ster	Gr. Coaster	12 A 1	52
4	—of the Lake Bk f. & d. 50 Z. 53	J. Duncan	424	N Brns	1824	Baird & Co	Glasg'w	Cly. Boston 51 SS50—4 Ys	— Æ 1	2
75	— Sr Y.M. in 47 overpt I. B.	H. Harris	160	Milfrd	1840	Hill & Co.	London	Lon. Medit. Cont. 51—	11 A 1	4 51

# L

No.	Ships.	Masters.	Tons.	BUILD.		Owners.	Port belonging to.	Destined Voyage.	Classification	
				Where.	When.				No. Years first assigned.	Charac for Hull & S.
76	Lady of the Lake Sr Y.M. 50	P. Hillman	122	Mvsgr	1832	Edwards	Bristol	Cff. France	10	751
	overpt I. B.	I. B.	99	nd. 46 Sr	prsr 46	& 50		S.S. 30		52
7	— Bk	R. Scott	337	Chtg'g	1820	Stainbank	London	Lon. Natal	—	A 1
	f.s. & Y.M. 48 pt	I. B.	329	len. 48				Rest. 48—	7	51
8	— Sk	J. Williams	45	Pnryn	1839	D. Williams	Falmth	Pnz. Faro	7	Æ 1
	I. B.			Srprs 46	& 52					52
9	— Peel Bk	Fraser	491	Sndrld	1846	Greenw'll	London	Lon. NSWls	8	A 1
	f. & Y.M. 47	53	593	Klsn & Srprs	49					40
80	— S	Johns	567	Queb'c	1843	J. Nichols	Plym'th	Ply. Quebec	5	Æ 1
				pts Klsn	52			S. S. 50—5yrs		2
1	— Pirie Bk	R. Pennell	332	Sndrld	1844	J. Cropton	London	Sws. Cuba	9	A 1
	f. & C. 50	53	386	Drp. 50				Cont. 53	3	4
2	— Prudhoe Bk	P. Smith	323	Sndrld	1844	Nicholson	Sndrld	Sws. Cuba	10	A 1
	f. & Y.M. 51		377							51
3	— Raffles Bk	Marienbrg	253	Sndrld	1840	Wilson	Liverpl	Liv. Singapr	10	A 1
	ptr. & s. 50 f. & Y	M. 50	299	w. f. & s.	50 Srprs	rs 50		Cont. 50—	3	50
4	— Rebow Sr	P. Pecco	64	Wivno	1836	Blythe & C	Clichstr	Ips. St Mehls	10	A 1
	C. 51			len. 51				Rest. 51—	7	51
5	— Ridley Sr	J. Cook	72	Sndrld	1833	M'Na'ght	Whitby	Wtb Coast'r	—	Æ 1
	I. B.		46	Srprs 45	& 49s	K149				52
6	— Russell S	J. Sinnott	907	N Brns	1851	Farnwth &	Liverpl	Liv. N. York	6	A 1
	Y.M. 51 overpt I. B.	B.	870	Hk B. & S.		Baily & Co Hull				51
7	— Sale Scw Sr	Baily	264	Drtmb	1846	Moffatt &	London	Lon. Belfast	10	A 1
	I. B.		181	A P. 40	H.					51
8	— Sale Sr	E. Howell	165	Cork	1843	M'Clure	Belfast	Bel.	8	A 1
	f. & Y.M. 52 overpt	I. B.	147	Srprs 49	nd. 51			Cont. 51—	3	52
9	— Sale S	H. Mack'y	673	N Brns	1843	H. Leader	Liverpl	Liv. Savan.	4	Æ 1
	Z. 50		737	w. f. & s.	49 Drp. 49			S. S. 48—4Yrs	C. 1	52
90	— Sale Bg	T. Roberts	184	P. E. Isl	1843	Adlam		Lon.	—	51
										51
1	— Saltoun Sr	N. Harper	103	Frsbrg	1840	H. Lamb		Lon.	—	51
										51
2	— Sandys Bk	Pentreath	290	Scilly	1844	Thomps'n	London	Lon. C.G.H.	12	A 1
	ptr. & s. 50 Y.M. 52			Srprs 50						52
3	— Sarah Bayly Bk	Box	316	N Brns	1839	Baker & C.	Shields	Lon.	11	Æ 1
			366					N 55—4yrs		49
4	— Seaham Sw	C. Wight	236	Seahm	1849	R. Wight	Sndrld	Sld. London	7	A 1
	I. B.									49
5	— Seymour S	J England	907	P. E. Isl	1852	Wm. Yeo	Bristol	Brs. Quebc	6	A 1
	f. & Y.M. 53 pt I. B.	I. B.		J. B. & O.						53
6	— Shelbourne Sw	C. Brown	230	Alloa	1850	C. Brown	Kincrd.	Liv. Valprso	9	A 1
	Y.M. 51		269							51
7	— Stanley Bk	W. Hall	335	Shi'lds	1851	Metcalfe	Shields	Shl. Aden	9	A 1
	Y.M. 51									51
8	— Valiant Bk		578	Shmtn	1846	Blyths & C	London	Lon. Maurt	12	A 1
	f. & Y.M. 53		726							53
9	— Westmoreland S	A. Betts	900	N Brns	1852	D. Brown	Liverpl	Liv. Mobile	5	A 1
	Y.M. 52 overpt I. B.	I. B.	870	Hk B. P. & S.						52
100	— Williamson Sw	J. Elliott	255	Sndrld	1839	T. Vint	Shields	Shl. Baltic	7	Æ 1
	I. B.			Srprs 52	& 53					3

No.	Ships.	Masters.	Tons.	BUILD.		Owners.	Port belonging to.	Destined Voyage.	Classification.	
				Where.	When.				No. Years first assigned.	Character for Hull & Stores.
101	Lady Zetland Sr I.B.	Milne	58	Sndrld O & E.	1851	G. Foster	Sndrld	Sld. Coaster	6	A 1
2	Lætitia Law- son Sr YM.51	overpt I.B.	125	Lhmtn	1851	R Lawson	Arund'l	Pts. Liverp'l	12	A 1
3	Lahore S YM.50	A. Harris	474	Livrp'l	1845	Locketts	Liverp'l	Liv. Calcut.	12	A 1
4	Laidmans Bk ym 57	R. Forbes	328	Chestr	1832	Moore & C	<i>Liverpool</i>	<i>1851</i>	10	<del>A 1</del> 7
5	Laing Sw YM.48 over I.B.	T. Lang	230	Stcktn Drp. 51	1837	Laing & C.	Stocktn	Wtf. Medit. Rest. 48-	7	A 1
6	Lalla Bg YM.52	J. Todd	177	Livrp'l	1843	Wilson & C	Liverp'l	Liv. Africa	12	A 1
7	Rookh Bg C.48 over pt I.B.	Hendersn	184	Petrhd	1848	H. Milner	London	Lon. P Natal	7	A 1
8	Bk	W. Hains	350	Jersey	1840	E. Allen			51	
9	Sr I.B.	Taylor	108	Larn'y ptnd. 49	1845	Mogg & C.	Bdgwtr	Bdg. Baltic	12	A 1
110	Lamont Bk r. & Z. 1m. 52	J Stph'n sn	283	Sndrld	1838	R Cr' wfrd	Shields	Shl. Medit. S.S. 52	10	<del>A 1</del> 10
1	Lamorna Sw r. & YM. 52	W. T'pliffe	293	Sndrld	1846	Wilson & c	Sundrld	Sld	8	A 1
2	Lanarkshire Bk r. & YM. 49		629	Quebc Srprs 51	1840	Oliver	<i>Liverp'l</i>	Liv. S.S. 49 - 5 Yrs	5	<del>A 1</del> 1
3	Lancashire S YM. 53c. f.	J. Young	719	Livrp'l	1853	Browne &	Liverp'l	Liv. Calcut.	13	A 1
4	Lass Sr YM. 47 over pt I.B.	Blacklock	103	L'nctr	1847	Parkins'n	Lancstr	Liv. Laguna	8	A 1
5	Sr pt I.B.	J. Carr	88	Ilfr'cm Srprs 52	1836	J Carr & C.	Hringtn	Hgt Coaster	11	<del>A 1</del>
6	Witch Bk YM. 52	W. Park	302	Sndrld	1852	J Longton	Liverp'l	Sld. R. Plat.	10	A 1
7	Lancaster Sr I.B.	J. Maycoil	91	Hull Drp. 47	1843	Gibson & c	Hull	Hul. Pillau	47	
8	Bg r. & YM. 49	J. Murass	182	Lncstr E. RP. & PP	1841	Murass & c	Blyth	Sld. Blyth S.S. 53	8	<del>A 1</del> 24
9	S	T Thwait's	756	Livrp'l	1838	E Bagehot			C. 3	1
120	Lancastrian S YM. & ptr. 52	Langley	503	Livrp'l	1849	Langley	Liverp'l	Lon. China	12	A 1
1	Lance Bn I.B.	J Coomb's	73	P E. Isl Drp. 50	1846	Pim & Co.	Dublin	Dub Dnkirk S.S. 50 - 4 Yrs	4	<del>A 1</del>
2	Lancefield Sr pt I.B.	J M'Gowan	99	Bid'fd	1850	G. B. Carr	London	Bid.	12	A 1
3	Lanchester Bk YM. 51	W. Ivey	283	Sndrld w. pts. 47	1844	Ivey & Co.	Yarmth	Liv. Cont. 52 -	8	A 1
4	Land o' Cakes S C. 52	Watson	520	G'gmh len. & Sr prs 50	1847	Adamson	London	Lon. China	13	A 1
125	Landdrost Luteken Bk Y	Sandman M. 50	216	Han'vr O & RP.	1850	J. Heyl	Meppen	Shl. Medit.	5	A 1



# L

No.	Ships.	Masters.	Tons.	BUILD.		Owners.	Port belonging to.	Destined Voyage.	Classification	
				Where.	When.				No. Years first assigned.	Character for Hull & S.
126	Landscape Sw pt I. B.	R. Mann	185	Wrkth	1851	Richardsn	Wrkwh	Bly. Baltic	8	A 1
7	Langford Sr I. B.	W. Bevan	99	Lin'lly	1843	W. Bevan	Sw'nsea	Sws Coaster	10	A 1
8	Lannen Bn	J Eastabrok	102	N. Sco.	1846	A Robinsn				51
9	Lapwing Sw pt I. B.	P. Fauson	208	Mntrse	1850	Rennie & c	Riga	Ldy.	8	A 1
130	— Sr I. B.	J. Sturley	72	Wells	1849	H. Tyrrell	Clay	Lon.	7	A 1
1	Lara Sr I. B.	Adams	106	Plymh	1844	T. Fox	Plym'th	Ply. Feguiria	11	A 1
2	Lark Sr I. B.	W. Clancy	107	Brdprt	1802	Slade & Co	Drtm'th	Tgn Coaster	—	Æ 1
3	— Sr I. B.	J. Griffiths	56	Abryst	1832	Jones & Co	Abryst	S.S. 52	—	Æ 1
4	— Sk	Le Seelleur	61	Jersey	1847	T. Aubin			—	51
5	— Sk I. B.	R. Morris	28	Wales	1811	Morris & C	Barmth	Bar. Coaster	—	A 1
6	— Sr I. B.	W Sullock	78	Plymh	1826	Sullock &	Brixhm	Drt. Coaster	—	Æ 1
7	Larkins S	J. Philpot	701	Calcut	1808	Haviside			5	3
8	Larne Bk		528	Mirmc	1840			Lon.	—	51
9	Latimer Sr Z. Im. 52	J. Lloyd	119	Hlyh'd	1839	Campbell	Newprt	Npt. Medit.	8	Æ 1
140	Launceston Sr pt I. B.	Trenem'n	95	Plymh	1829	S Dev Sh C	Plym'th	Ply. Coaster	10	Æ 1
1	Laura Bk Y.M. 51	Dambrell	329	Livrp'l	1829	Nich'lsn &	Liverp'l	Liv. Bahia	10	Æ 1
2	— Bg	G Jackson	229	Hull	1838	Ringrose	Hull	Hul. Rtrtdm	12	A 1
3	— Bk Y.M. 49	Le Messurier	276	Grns'y	1820	Le Cout'r	G'rnsey	Liv. Perna	4	3
4	— Sr Y.M. 45	J. Payne	140	Shrh	1845	Mudge & c	Drtmth	Lon. Medit.	12	A 1
5	— Sk I. B.	G Roberts	47	Pt Mdc	1845	Lloyd & C.	Pt. Mdc	Bar. Coaster	12	A 1
6	— Sr I. B.	J. Smith	165	Nwestl	1848	Smith & C.	Brixhm	Drt. Medit.	8	A 1
7	— Ann Sr I. B.	Finch	99	Ipsw'h	1842	Finch	Ipswich	Ips. Medit.	11	A 1
8	— Campbell Bk r. & s. 52 I. B.	A. Allen	456	P. E. Isl	1850			Liv.	—	3
9	— & Elizabeth Sr I. B.	J. Evans	64	Wales	1839	Evans & C.	Abryst.	Ldy Coaster	6	Æ 1
150	— & Ellen Sr	T. Evans	69	Pwlhli	1838	Thomas &			—	51

No.	Ships.	Masters.	Tons.	BUILD.		Owners.	Port belonging to.	Destined Voyage.	Classification.	
				Where.	When.				No. Years first assigned.	Character for Hull & Stores.
151	Laurel	Bn T Clarks'n	134	Whitby	1842	Hobk'rk &	Whitby	Wtb.	8	Æ 1
	I B.		123	Srprs	51 & 52					52
2	—	S S Graham	779	N Brns	1841	Robinson	Liverp'l	Liv Chrlstn	—	Æ 1
	r.&s. 52 Y.M. 52			nd.&lrp.	52			S.S. 52—4 Yrs		52
3	—	Sr R. Lee	98	P.E. Isl	1849	R. Lee	Bidefrd	Bid. Coaster	4	A 1
	I. B.			P. J. O. & P.						50
4	—	Sw J. Moor	188	Banff	1815	Gibson & c	N Shields	Shl. London	—	E 1
	d. 39pt I. B.			lrp. 35 & 39						43
5	—	Sr J. Mowat	122	Strmns	1853	Strm. ShC	Strmns	Ork Coaster	9	A 1
	pt I. B.		82							5
6	—	Sw A. Roger	171	Dndee	1816	Brown & C	Dundee	Dun. Baltic	—	A 1
			156					Rest. 46—6yrs Cont. 52—	2	4
7	—	Sr J. Smith	66	Garmh	1849	Brander	Garmth	Bnf. Coaster	6	A 1
	I. B.			O. Lh & E.						49
8	—	Sw J. Tate	223	Sndrld	1832	W Turner	<i>Blyth</i>		8	Æ 1
			212							51
9	—	Sr Winch'str	99	Garmh	1849	J Mitchell	Garmth	Bnf. Coaster	6	A 1
	pt I. B.			LhE. & O.						49
160	Laurina	Bk Weene	205	Bidefd	1836	James & S.	Liverp'l	Liv. St. Thos	12	— 2
	YM 44		221	Srprs	48			Rest. 44—	8	52
1	Lauriston	Bn H Williams	155	Bnstpl	1840	J. Reed	Cork	Crk. W. Inds	12	A 1
	r. & YM 49		145	nd. & Srprs	52			Cont. 52—	4	52
2	Lavinia	Sw P. Aubin	255	Sndrld	1849	LeBoutillier	Jersey	Jer. Canada	8	A 1
	YM. 50			Drp. 50						50
3	—	Sr J. Bovey	99	Tnmth	1816	W. Green	Brixhm	Gl. Medit.	—	Æ 1
	Z. 50pt I. B.			len. 45 Srprs	50			Rest. 45—5yrs. S.S. 53	C. 2	2
4	—	Bg J. Duncan	151	Grn'ck	1839	J. Hercus	Gren'ck	Cly Pt. Phil.	8	A 1
	r. & YM. 52		160					Rest. 52—	5	52
5	—	Bg J. Fall	177	Hull	1841	J. Fall	Hull	Liv. Medit.	10	A 1
	Z. 52pt I. B.		178	Srprs	52			Cont. 51—	3	52
6	—	Bk Gunn	587	N. Sco.	1849	Barr & Co.	Ardrssn	Liv. Panama	4	A 1
	r. & Z. 50 I. B.		652	B. Hk S. & P.						60
7	—	Sr J. Guswell	91	Plymh	1824	Stokes & C	<i>Blyth</i>		—	Æ 1
			83							51
8	—	Bg J. Keller	161	Lyme	1825	J. Rogers				51
9	—	Bn E Maugher	199	Grns'y	1840	Mansell &	G'rnsey	Gns. RGrnd	8	A 1
	YM. 51		163	lrp 48	Drp. 5 2			Rest 51—	5	52
170	—	Sw J. Taylor	182	Abrdn	1817	J. Foster	<i>Newcastle</i>		—	Æ 1
										4
1	—	Sw R. Tindle	305	Stcktn	1832	Brown & C	Stocktn	Stk. Bord'x	10	Æ 1
	r. & Z. 52		308	len. 46 S rprs	5 2			S.S. 52		52
2	Law Ogilby	D. George	286	Ipsweh	1834	W. Ogilby	London	Ips. Valprso	12	A 1
	Bg r. & YM. 54			len. 51				Rest. 51—	8	51
3	Lawrence	Bk R. Salmon	277	Hringt	1832	Robinson	Liverp'l	Liv. C. G. H.	10	Æ 1
	r & YM. 50			Srprs 47	49. & 5 0			Rest. 50—	C. 3	50
4	Delaney	Sr J. Kelly	140	Nwprt	1837	Capt. & Co	Drghda	Dub Coaster	12	A 1
				Srprs 46 & 50				Cont. 49—	4	50
175	Lawsons	Bg J. Lawson	253	Sndrld	1837	G. Gray	SShilds	Shl. Medit.	10	Æ 1
	r. & YM. 52		258	Srprs 46	Drp. 5 2			S.S. 52	C. 3	52



No.	Ships.	Masters.	Tons.	BUILD.		Owners.	Port belonging to.	Destined Voyage.	Classification	
				Where.	When.				No. Years first assigned	Character for Hull & Sides
176	Le Liberal Bg	A Winney	119	N Amr	1844	Blyth				51
			116							
7	Leadbitter Sw		273	Sndrld	1836	Watson & Sndrld	Sld. Coaster		9	A 1
				<small>nd.50</small>						52
8	Leader Sr	J. Aves	128	Plymh	1852	SDevShC	Plymth Ply. Coaster		8	A 1
	<small>pt I. B.</small>									52
9	— Sr	W. Scarpe	127	Wdbrg	1841	T. Taylor				51
180	Leander Cr	B. Agar	70	Wivnh	1848	Hewett, jr	London Lon.		12	A 1
	<small>YM.43overpt I.</small>	B.	46							48
1	— Bk	N. Gray	432	Sndrld	1850	Shield & C	Nwestl Shl. Madras		8	A 1
	<small>r. &amp; YM.50</small>	<small>53</small>	476							51
2	— Bn	R. J'hnson	188	N Brns	1849	Smith & C	London Lon. Medit.		4	A 1
	<small>I B.</small>		173	<small>B. P &amp; S.</small>						49
3	— Sw	D. Ross	240	Dndec	1850	D Stewart	Dundee Dun Maurts		9	A 1
	<small>f. &amp; YM.50over</small>	<small>pt I. B.</small>	238							50
4	Lebanon Bk	J Stanford	400	Sndrld	1852	A. Strong	NShilds Sld. Medit.		8	A 1
	<small>YM. lm.52</small>		452							52
5	Lebed Sr	L. Grandy	163	Dago	1842	Sternberg				51
6	Leda Sr	D. Absoln	180	Yrmth	1842	Scott & Co	Yarmth Lon.		12	A 1
	<small>YM.51</small>		183							52
7	— Sw	E. Hogg	185	Sndrld	1843	W. Briggs	<i>Blyth</i>		7	A 1
			164							50
8	— Bg	W O v'nstne	200	Dndee	1828	J. Soot	Dundee Lth. Rio Jan		7	A 1
	<small>r. &amp; YM.53</small>			<small>lrp 34 n</small>		<small>n. &amp; Sr prs 51 Drp. 5</small>	<small>3 Dundee S. S. 51</small>			3
9	Lee Sr	D. Ducat	127	R. Tay	1849	J. Cooper	<i>Abr'th</i> Dun Coaster		7	A 1
	<small>C 50 m</small>	<small>I. B.</small>	103							49
190	Leech Sk	J. Evans	26	Crd gn	1808	D. Davies	Cardign Car. Coaster		—	A 1
	<small>I. B.</small>			<small>O. &amp; E.</small>			<small>Rest 49—</small>			5
1	Leguan S	J. Potts	349	PtGlsG	1828	Campbell	Glasg'w Cly. W Inds.		10	A 1
	<small>f. &amp; YM.52</small>			<small>Srprs 52</small>			<small>Rest 46—</small>			7
2	Leichhardt S	H. Okley	590	Abrd'n	1853	Barnes Br	Liverpl' Abn. Austrl		13	A 1
	<small>YM &amp; p. f. 53c. f.</small>									5
3	Leighton Sr	D. Davies	48	Mnrtth	1794	Davies	Abryst Abs Coaster		—	A 1
				<small>nw. &amp; lrp</small>	<small>43nd.</small>	<small>TSds &amp; Srprs</small>	<small>s50</small>	<small>S. S. 50</small>		52
4	Leila Sw	H. Orfeur	192	Yrmth	1834	<i>Tea-dell</i>	<i>Yarmth</i>		10	A 1
	<small>ym 78 53</small>									51
5	Leipsic Bk	W. Bird	274	Paul	1814	A Stephen	<i>Glasg'w 1853</i>		7	A 1
			282							51
6	— Packet Sr	J Wheatly	129	Leith	1818	Wilson & c	Blyth Bly. Coaster		—	E 1
	<small>I. B.</small>		122	<small>nd. 33N</small>	<small>TS ds</small>	<small>pt 39 pt 40 Sr</small>	<small>prsr 45 Dr p. 47</small>			47
7	Leitrim Sr	Doolittle	79	Conwy	1847	Noland &	Wickl'w Bms Coaster		12	A 1
	<small>I. B.</small>									47
8	Lelean Sr	T. Lelean	88	Mvgssy	1839	Lelean & c	Mvgssy Fal.		12	A 1
	<small>pt I. B.</small>			<small>Srprs 51</small>			<small>Cont. 51—</small>			4
9	Lelia Sr	H. Teape	107	Bdgrw	1849	H. Teape	London Lon. Medit.		11	A 1
	<small>YM &amp; p. f. 50</small>			<small>Srprs 50</small>						50
200	Lemnos Sw	R. Rowell	292	Sndrld	1839	Abbott &	Nwestl Shl. Medit.		9	A 1
	<small>r. &amp; YM.52</small>		314				<small>Rest. 52—</small>			6



No.	Ships.	Masters.	Tons.	BUILD.		Owners.	Port belonging to.	Destined Voyage.	Classification.	
				Where.	When.				No. Years first assigned.	Character for Hull & Stores.
201	Lemuella Bk YM.53	GHaddck	341 403	Sndr d	1853	Reynolds &	London	Sld.London	8 A 1	4
2	Lena pts.321.B.	P. Feehan	148	N Sco B. S. & Hk	1851	P. Feehan	St.Jhns	Liv. Nwflnd	4 A 1	6
3	— f.&s.53	A.Thoms	268 299	Sndrld lrp.50w. f.&d.	1839 53	Thoms&c	Liverp'l	Liv. Montrl S.S.50	7 A 1	5
4	Leo I.B.	R. Bain	189	Sndrld	1846	C.Morgan	Sndrld	Sld. Baltic Cont.53-	7 A 1	3
5	— pt.I.B	J. Foster	208	Whby	1848	G.Smales	Whitby	WtbHartlpl	8 A 1	49
6	— YM.47	W. Irwin	207 230	Mrypt Drp.41	1839	Fisher&S.	Liverp'l	Lon. Cont.51-	12 A 1	z
7	— YM.49	Sr Payne	161 148	Dtmth	1848	Kelly	Drmtth	Liv. Medit.	12 A 1	8
8	— I.B.	Bg P. Pearce	175 144	Nwestl O. & E. Srprs	1843 49	P. Rougier	G'rnsay	Gns Collier	5 A 1	52
9	Leonard Dob- bin Bk	Wilson	611	Queb'c lrp.44pt	1837	Wilkinsn & s&Srprs50	Whitby	LonQuebec S.S.50-5Yrs.	— A 1	3
210	Leonidas Sk I.B	THamnt	40	Apldr	1852	W Hammet	Bidefrd	Bid. Coaster	10 A 1	52
1	Leonora De- vas Sr I.B.	J.Thomas	134 96	Bristol	1849	Nevill&C	Llanely	Brs.Coaster	12 A 1	49
2	Leopard Bk YM.51	G. Sbiere	300	Cowes	1848	Bichard &	Jersey	Liv. BAyres	13 A 1	6
3	Les Deux Sœurs et Marie	PLedialat	107	StVlry	1851	P. Ledialat	S. Valry	Sws. Medit.	9 A 1	51
4	—Sœurs Bk YM.51	R.Fowles	339 385	Sndrld	1851	HLawson	Shields	Sld. Medit.	8 A 1	51
5	Leslie Alexan- der Sr	J. Clay	147 123	Nwprt	1823	Morris&C			— A 1	51
6	Lesmahagow Bk f.&s 51I.B.	R.Webstr	792	N Brns B. Hk& S.Srprs	1842 53	Herbert &	Scarbro	Brs. N York S.S.53-4Yrs	— A 1	22
7	Let me alone! Sr I.B.	Coapman	108 96	Yrm'th Srprs 45 & 49	1837	Purdav&c	Yarmth	Yar. Coaster	9 A 1	3
8	Letitia Sr	C.Couch	76 62	Plymh	1835	Rosevear	Redste		10 A 1	22
9	— Sr	Morgans	41	Abryn	1849	Morgans	Abryst	Car. Coaster	11 A 1	49
220	— Bn.	G. Pile	97 90	B'nstpl K148S rprs 4	1811 8.51&53	Pile&Co.	Brnstp'l	Bpl.Coaster	— A 1	2
1	— Bk YM.&ptr.51	R.Sandys	375 405	Queb'c rblt43Srprs51	1837	Hyde&C.	London	Lon.W Inds S.S.51-4yrs Rest.43	5 A 1	20
2	Levant Bg YM.lm.48	GGreg'ry	169	Nwestl	1848	Hutchson	Sndrld	Mpt. Spain	7 A 1	8
3	— Bg YM.lm.50	J. Jones	210	Bristol	1850	Symons &	Abryst.	Brs.	11 A 1	50
4	— Bg	C. Pile	132 128	Bristol	1818	Heward &			— A 1	51
225	LevenLassBg f.&YM.52	JM'Dn'ld	199 184	Dmbtn Srprs 48	1839	AKerr&C	Glasg'w	Cly.W.Inds S.S.51	9 A 1	52





No.	Ships.	Masters.	Tons.	BUILD.		Owners.	Port belonging to.	Destined Voyage.	Classification.		
				Where.	When.				No. Years first assigned.	Character for Hull & Stores.	
251	Lilburn Sw F. & S. 46 YM 1m.	T. Ellison	299	Sndrld	1832	G. Russell	Nwcstl	Nwc. Amer	7	A 1	1, 2
2	Lile Sr YM. 48	Radden	163	Srprs 48 Plymh	Drp. 49 1844	Srprs 52 Hocking	Plym'th	Ply. S. Amer	12	A 1	3 10
3	Lily Bk F. & YM. 51 overp	D. Napier	340	Nwcstl	1851	R. Wright	Nwc'stl	Nwc. Medit.	7	A 1	51
4	Lima Sr I. B.	J. Jones	84	Abryn	1847	Jones & C.	Abryst	Car. Coaster	12	A 1	47 4
5	— Bk F. & YM. 52	M'Gregor	315	Petrhd	1846	Gr'y & Cay	Dundee	Lon Austrl.	12	A 1	52
6	Limehouse Bk F. & YM. 49	Chester	376	Sndrld	1847	Mitches'n	London	Lon.	8	A 1	49
7	Limena Bg YM. 50	D. White	162	Isl. Mn	1835	Claypol &	Liverp'l	Liv. P. Rico	6	A 1	49 S.S. 50
8	Lina Bg F. & C. 47	Grueber	206	Belfast	1847	Boyd & Co	Belfast	Bel.	9	A 1	47 5, 6
9	Linda S F. & YM. 50	D. Green	345	Jersey	1850	McTear &	Liverp'l	Jer. Panama	8	A 1	50 21
260	Linden Bk	Krkptrick	297	N. Sco.	1845	O'Connor					51
1	Lindisfarne Bg F. & YM. 51	J. Salter	287	Brwck	1840	Foulkes	Liverp'l	Liv.	9	A 1	51
2	Linnet Sk	T Thomas	34	Wales	1820	T Thomas	Nwquy	Car. Coaster	6	A 1	Rest. 51— — A 1
3	Lintin S ptr. & s 49 Z 52	C. G. Hill	558	Sndrld	1834	J. Smith	Sndrld	Liv.	10	—	Rest. 49— 5 49
4	Linton Bg	Adamson	209	Sthwik	1849	Wilson Bs	Sndrld	Shl. London	7	A 1	Rest. 45— 52 22
5	Lion Sr I. B.	J Bradshaw	103	Grn'ck	1821	Gibson & c	Fle'twd	Liv. Coaster	—	A 1	187 92 S.S. 51 52
6	— Sk I. B.	T. Edwards	28	Crdign	1810	Brown & C	Cardign	Car. Coaster	—	A 1	lrp. 33 Drp. 51 lrp. 45 52
7	— Bg (late San Giorgio)	E. Odger	208	Sicily		Weym'th &	Scilly	Sil. Maurits.	—	A 1	Drp. 52 S.S. 52 52
8	— Bg	M. T. Orr	87	Yrmth	1786	Orr & Co.	Strngfd	Nry. Coaster	—	A 1	ND & lrp. 44 len. & lrp. 51 52 21
9	Lioness Sr	R. Kay	61	Shilds	1851	Cadell & C	Leith	Liv. Austrl.	—	A 1	1851 Built of Iron 3
270	— Sr YM 57	E. Odger	70	Scilly	1841	Weym'th &	Scilly		11	A 1	Scilly cont 52 4 51
1	— Sr F. & YM. 49 over	Ramsden	158	P. E. Isl	1849	T Ramsdn	London	Lon Alg Bay	4	A 1	158 I. B. B. Hk & S. 49
2	Lisbon Bk	J. Brinton	443	St Jhn	1846	Eaton & C.	S' Johns		9	A 1	471 51 6
3	— Bg YM. 52 overp	JM'Gowen	164	Bidefd	1852	G. Carr	London	Liv. Lisbon	12	A 1	I. B. 52
4	Liska Sr	T. Byrne	60	Dmbtn	1840	Jackson &					51
275	Lismoyne Bk YM. & ptr. 51	A. Logan	459	Poole	1845	D Th'msn	Glasg'w	Lon. Calcut.	12	A 1	506 52



No.	Ships.	Masters.	Tons.	BUILD.		Owners.	Port belonging to.	Destined Voyage.	Classification	
				Where.	When.				No. Years first assigned.	Character for Hull & Sides
276	Little Bray Bg I. B.	WRchrds	81	Bidefd	1825	J. Shilston	Plymth	Ply. Coaster	—	E 1
7	— Fred Sr YM. 50 overpt I.	T. Perry	51	Srprs 41 Plymh	1847	Hill & Son	Plymth	Ply. Medit	12	A 1
8	— Gem Sk	T. Quevatre	46	Grns'y	1842	Martin & c				51
9	— Helen Sr I. B.	R. Elsdon	79	Wells	1845	Haycock	Wells	Lon. Baltic	8	A 1
280	— Jenny Sr YM. 52	W. Blyth	60	Sndwh	1852	Gibbs & C.	London	Rye Alicant	10	A 1
1	— Liz Sr I. B.	W. Angel	91	Plymh	1841	SDevShC	Plymth	Ply. Coaster	11	A 1
2	— Pet Sr YM 50	Treg'rthn	126	ptND. & Scilly	Srprs 51 1845	Tgrtrthn &	Scilly	Cont. 52 — Hul.	4	52
3	— Sr YM 50	W Wilson	80	Shi'lds	1851	J. Michael	London Shields	Shl. London	7	A 1
4	Lively Sk I. B.	J Couss'ns	25	Ayr	1837	J. Cullen	Wexfrd	Wex. Coastr	—	E 1
5	— Sw d. 51	W. Downie	271	Sndrld	1838	P. Coats	Shields	Shl. Amer.	8	E 1
6	— Bg I. B.	Duffell	108	Yrmth	1822	H Ramm	Clay	Nwc. Coastr	—	E 1
7	— Bg FLS 53	Hamilton	202	Nwestl	1817	T. Trapp	London			51
8	— Sw I. B.	Parnaby	264	Stektn	1840	Hardestle	Stocktn	Stk. H'mbro	7	E 1
9	— Bk YM. 52	J Ryan	269	Stektn	1847	J. Smith	Stocktn	Lon.	C. 2	52
290	— Lass Sr I. B.	D Evans	79	Abryn	1849	Evans & C.	Abryrn	Car. Coaster	12	A 1
1	Liver Sk I. B.	W Cann'll	44	Livrp'l	1822	Cannell &				51
2	— Sk I. B.	J. Coble	35	Salt'sh	1844	Patterson	Brdgwr	Bdg Coaster	10	A 1
3	Liverpool Sr pt I. B.	J Caithnss	95	Dndee	1841	A. Benvie	Dundee	Dun.	8	E 1
4	— Bk f. & YM. 52	J Coleman	303	Whby	1845	Yates & C.	Liverp'l	Liv. Jamaica	12	A 1
5	— Bn YM. 52	J Hayw'rd	125	Nwestl	1836	Brain & Sn	Bristol	Brs. W. Inds	7	E 1
6	— Bk r. & s. 51	J. M'Kay	499	Mirmc	1845	Melville	Grngm.	Lth. Quebec	5	E 1
7	— Sr	E. Paul	135	Chestr	1830	E. Paul	Lynn	S. S. 51—5 Yrs Liv.	12	E 1
8	— Bn YM. 49 overpt I.	Starace	187	Naples	1847	Starace	Naples	Liv. Medit.	7	A 1
9	— Packet Bg YM. 50	M Giacobbe	165	Malta	1849	Giacobbe &	Messna	Liv. Medit.	9	A 1
300	— Sr	Westlake	47	Bidefd	1835	Evans				51

No.	Ships.	Masters.	Tons.	BUILD.		Owners.	Port belonging to.	Destined Voyage.	Classification.	
				Where.	When.				No. Years first assigned.	Character for Hull & Stores.
301	Livonia Bg YM.50	J.M. Millan	161	Grogm ND. & TS	1833 ds 46	Thomson w.s. 50 Srprs	Gren'ck 50 & 52	Cly. Prnam. S.S.52	7	AE1 52
2	— Sw YM.51	J. Davidson	177	Dndee N TSds 4	1840 5 Srprs	P Matthw s 48 & 53 ND.	Dundee 53	Dun Archgl. S.S.53	9	AE1 C 3 5
3	Liza Brindly Sr I.B.	J. Jones	80	Pwlhli	1842	Jones & C.	Pwlhlli	Bms. Londn	12	A 1 47
4	Lizzie Aisbitt Bk F. & Z. 53pt	A. Leake I.B.	360	Sndrld	1853	Aisbitt & c	Shields	Sld. Medit.	8	A 1 1
5	— Webber Sw F. & YM.52	T Rowntree	280	Sndrld	1852	Rowntree	Sndrldnd	Sld. Austral	8	A 1 52
6	Llaethliw Sr I.B.	J. Davies	80	N. Quy	1846	Davies & C	Cardign	Car. Coaster	12	A 1 52
7	Llewellyn Bg YM.52	P. Petrie	260	Tnmth ptnw 49	1841	Cotsw'rth	Liverp'l	Sws Rio Plat	12	A 1 52
8	Loch in Dahl Sr I.B.	W. Peck	89	Sndrld	1847	Lawson	Sndrldnd	Sld. Coaster Cont-53	6	A 1 2 52
9	— Lomond S F. & YM.52	W. Bray	492	Dmbtn	1846	Brown & C	Glasg'w	Cly. Austral	10	A 1 52
310	Loch na Gar Bk YM.50	Dalgarno	380	Sndrld	1847	Wemyss	Frasbrg	Lon. Pt Phil.	9	A 1 51
1	Lochabar Bn I.B.	S. Miles	189	PE. Isl E. B. B. P & S.	1851	R. Walter	London	Lon. Collier	4	A 1 52
2	Lochiel S F. & YM.53 overp	T. Rogers I.B.	863	Rchbt Hk S. & B.	1852	Jardine &	Liverp'l	Liv. Austral	4	A 1 3
3	Eochinvar Bg F. & YM.53	A. Brown	199	Mntrs Drp. 52 & 53	1837	C Andrs'n	M'ntrse Rest. 47-5yrs Cont. 52-	Cly. Austral	8	A 1 2 2
4	Lockett S F. & YM.52C.T.		518	Livrpl	1852	Locketts	Liverp'l	Liv. China	14	A 1 52
5	Lockwoods S F. & S 50 F. & YM. 52	Errington	776	N Brns lrp. 50	1840	Scott & Co	Cork	Liv. S.S. 50—4Yrs	4	AE1 52
6	Loftus Sp I.B.	T. Hicks	52	Plymh	1852	R. Avery	Plymh	Ply. Coaster	8	A 1 52
7	— Sr I.B.	Murray	77	Sndrld	1852	G. Foster	Sndrldnd	Sld. Coastr Built of Iron	—	A 1 52
8	Loharee Bk I.B.	Llewellyn	512	SSHlds Srprs 52	1847	Clay & Co.	Shields	Shl. Calcut. Built of Iron	—	A 1 52
9	Lolly Sr I.B.	J. Flynn	79	Cork O & E. Srprs 52	1848	A. Lowe	Cork	Crk. Coaster	6	A 1 52
320	London Sw I.B.	Atkinson	260	Stcktn	1799	Atkinson				20, 23 51
1	— Sr I.B.	W Boaden	140	Exeter len. ND & lrp. 49	1826	Blaikie Br	Aberdn	Abn Archgl	10	AE1 52
2	— Bk F. & YM.50 over	J. Daniels pt I.B.	442	Whtvtn len. & lrp 50	1812	Millers & c	Liverp'l	Liv. Valprso S.S.50	—	AE1 52
3	— Bk F. & S. & YM.52	J Darrock	239	Sndrld Drp. 51 & 52	1833	J Mitchell	Glasg'w	Lon. Rest. 48—	10	A 1 7 52
4	— Sr pt I.B.	A. Fowler	99	Plymh len. 37	1830	S.D.S. Co	Plymh	Ply. Coaster Rest. 47—	12	A 1 8 52
325	— Bk I.B.	Marshall	686	N Brns Hk	1847	March & C	Gloster	Brs. Quebec S.S. 54—54 Cont-53	6	A 1 2 52

# L

No.	Ships.	Masters.	Tons.	BUILD.		Owners.	Port belonging to.	Destined Voyage.	Classification	
				Where.	When.				No. Years first assigned.	Character for Hull & S.
326	London Bg YM.50	J. Moor	215	Lyme	1825	R. Tosh	Dundee	Lon. W. Inds	—	Æ1
7	Bk	S. Nash	385	len&lrp Calcut	49 1825	Heath & C		S.S.47	—	52
<i>Wanted</i>	<del>S</del>	H O'Neill	496	Mirmc	1845	Magee & c				51
8	<del>Sr</del>	Postgate	106	Whby	1841	Wtb. Pic. & Lon. S. C.	<i>Whitby</i>		9	51
9	Sr	Postgate	90	Whby	1841	Wtb. Pic. & Lon. S. C.			9	51
330	Bg	Rchardsn	203	Hyl'tn	1814	W. Wear	Scarbro	Hul Coaster	—	E 1
1	d.48pt I. B.	S	612	lrp.42w. & T S	1833	ds. d. pt. n. d. & Srprs52	London	Lo. Pt Philp	12	A 1
2	YM.50	J Williams	137	pts Kls n& Sr	1825	J. Mollard		Rest. 46—	8	52
3	Packet Sr	Dtchburn	97	Gls'g'w	1837	J. Coulson	Leith	Lth. Baltic	12	Æ1
4	Sr	T. Phillips	54	Drp. 52 G'rnsy	1844	LePage &	G'rnsy	Gns. Medit.	8	Æ1
5	YM.47overpt Sr	C. Warren	87	Ipswh	1833	J Dowsing	Wldbge	Npt. France	12	Æ1
6	Londonderry Bk f. & s. 50 I. B.	Torrance	299	NBrns	1839	Shearer &	Ardrssn	Cly. Quebec	—	Æ1
7	Loodianah S f. & YM.51	M'Don'd	601	Srprs 53 Livrp'l	1846	Moore & C	Liverp'l	S. S. 53—4 Yrs Liv. Calcutt	12	A 1
8	Look Out Sr pt I. B.	J. Ross	98	Garmh O.Lh & E.	1846	R. Ross	Crmrty	Nwc. Bordx	6	A 1
9	Looshtauk S f. & YM.50	W Scollay	646	St Jhns	1845	Brooke	Liverp'l	Lon. Pacific	4	Æ1
340	Lord Althorp Sw pt I. B.	W Jeffels	254	Srprs 50 Sndrld	1832	G. Wawn	London	S. S. 50—4 Yrs Shl. London	C. 2	1
1	Bg	J. Jordan	233	Srprs 53 Wh'tvn	1832	Breckl'b'nk	Liverp'l	Liv. Valprso	8	Æ1
2	f. & YM. 51 C. T.	Williams	415	lrp. 51 Sndrld	1850	Hdgkns'n	London	S. S. 50 Lon. Pt Phil.	C. 3	52
3	Auckland S s. 49 YM. 52	Thomps'n	516	Calcut	1836	Brown & C	London	Lon. Hobt T	12	Æ1
4	Brougham Sw pt I. B.	J. Pyle	253	7. Srprs 41 Dr Sndrld	1831	Peacocks	Shields	Shl. Amer.	C. 4	52
5	& Vaux Sw	Lonsdale	311	pt n. d. 50 x K1 & Sndrld	1836	S Hewson	<i>Shields</i>		7	Æ1
6	Byron Bk f. & s. 47	AM'Intsh	380	Queb'c	1825	Baird & Co	Glasg'w	Cly. Quebec	—	Æ1
7	Sr	B. Owen	129	n. d. & lrp. Chest	43 Srprs 49 1837	Smith & C.	Drghda	S. S. 49—4 Yrs Cly. Coaster	12	A 1
8	Dalavel Bk YM. & ptr. 52	C. Young	368	Brwck	1852	Carr & Co.	Berwck	Cont. 49— Bwk Austrl	4	49
9	Dalhousie S f. & YM. 51	Ferris	786	451 Sndrld	1847	Harrison	London	Lon. Hobt T	12	A 1
350	Dufferen S f. & YM. 51	J. Clarke	630	912 Queb'c	1846	Martin & c	Belfast	Liv. Sydney	5	A 1
			709	w. f. & s. 5 1 Srprs 51				S. S. 51— 5yrs Cont. 51-	2	51



No.	Ships.	Masters.	Tons.	BUILD.		Owners.	Port belonging to.	Destined Voyage.	Classification.	
				Where.	When.				No. Years first assigned.	Character for Hull & Stores
351	Lord Duncan Bk c.f.	G. Barton	215	Shmpt	1850	So. Whale Fishery Co.	London	Sou. S. Sea	13	A 1
2	Elgin Bk r.&YM.50	Brthwaite I.B. 50	351	N Brns Hk	1847	Booker&c	Liverp'l	Nwc.Medit. <i>Cont-50</i>	6	A 1 2 49
3	George Ben tink Bk F.&Y	E. Edgell M.52c.f.	418 403	N Brns	1847					51
4	George Ben tink Bk F.&Y	E. Edgell M.52c.f.	592	Sndrld	1848	Somes Bro	London	Lon.Calcut	13	A 1
5	— pts 50YM.53ov	S Robinson erpt I. B.	479	Queb'c	1849	Fisher & S	Liverp'l	Liv. Austral.	6	A 1
6	— Glenelg Sw	Longstaff	528	O.E.B. Hk &	1835	Longstaff	Sndrld	Sld. Collier	5	E 1
7	— Gough Bg YM.50	W Turner	234	N Brns Hk Y P	1849	J. Lynch	Liverp'l	Liv. Panama	4	A 1
8	— Haddo Bk r.&YM.52overp	G. Smith t.I.B.	340	Petrhd	1847	Rennie&c	Aberdn	Cly.C.G.H.	10	A 1
9	— Hardinge Sw F.&YM.52	J. Clark	270	Dndee	1848	A Edward	Dundee	Lon. Vlprso	9	A 1
360	— YM.52	S	378	Whitvn	1846	Treacy&c	Whitvn	Liv Bombay	12	A 1
1	— Hungerford S 288 4m 57	Brown	424 736	N Klsn & Calcut	1813	Srprs 52 Frquhrsn	<i>London</i>	<i>1857</i>	<i>24E1 13</i>	
2	— Lambton Sw Z.51pt I.B.	R. Potting'r	260	Sndrld	1838	E Hendersn	S Shields	Shl. Quebec	9	A 1 23
3	— Maidstone 8 r.&YM.52	J. Ford	270 568	nd. 48Sr Pictou	1840	prs 48 Morgan &	Liverp'l	Liv Marnhm	4	A 1
4	— Metcalfe Bk F.&YM.52	W. Cargill overpt I. B.	683 495	nd.&lrp. Queb'c	1845	47w.s. Thompsn	Aberdn	Abn Austral	5	A 1
5	— Montgome- rie Bg r.&YM.51	W Hutchn	510 145	Srprs 52 Ardrsn	1845	49Drp.52 GThompsn	Glasg'w	S.S.51-3Yrs. Cly. Melbrn	C. 2	52
6	— Mostyn Sr I. B.	T. Howell	139 56	Drp. 46 Rdlan	1844	J. Roberts	Chester	Nry Coaster	—	A 1
7	— Mulgrave Bk F.Z.&pts.52	Cordingly	418	n Klsn Whitby	1807	Kl&S Broderick	Hull	Hul. Quebec	—	A 1
8	— Nelson Sr F.&Z.53	Cuning'm	497 308	nd.w.&l Sndrld	1845	rp. 52 Donkin &	Shields	Cly. Medit.	9	A 1
9	— Bk r.&YM.50c.f.	B. Dobson	349 247	Srprs 53 Cows	1850	So. Whale Fishery Co.	London	Lon. S. Sea	13	A 1 22
370	— Sw r.&YM.52		280	Dndee	1848	A Edward	Dundee	Lon.	9	A 1 12
1	— Sr	R. Hall	128	Prize		Slade&C.				51
2	— Sr I. B.	LeFeuvre	84 45	Brxhm	1802	Le Feuvre	Jersey	Jer. Coaster	—	A 1
3	— Palmerston Bg	Williams	137	lrp. 45Sr PtMdc	1828	prs 50 Jones & Co	<i>Phndre</i>	Rest. 39—	4	52
4	— Panmure Bk r.&YM.51ov	P. Myles erpt I. B.	106 263	Dndee	1838	G. Kidd	Dundee	Lon.	5	A 1 21
375	— Petre Bk r.&YM.50	Middlet'n	284 532	E.&Lh Whitby	1843	nd. 45 Srprs 47&51 Blyth&Co	London	Lon. Maurit	10	A 1 6
			639	Srprs 45						52

No.	Ships.	Masters.	Tons.	BUILD.		Owners.	Port belonging to.	Destined Voyage.	No. Years first assigned.	Classification
				Where.	When.					
376	Lord Ravensworth Swf. & YM	J Andr'ws	284	Sndrld	1840	J. Wright	NShilds	Shl. Medit.	8	AE1
		51 ptr. & s. 48	361	Srprs	48	ptn T Sds & Srprs	5 1	S.S.51	C. 3	52
7	— Redesdale	S. Hatfield	157	Yrmth	1837	Renshaw	London	Lon. Medit.	12	A 1
		Sr Y.M. 49	143	Drp.	49			Cont. 49—	4	49
8	— Riversdale	GWatkins	378	P.E. Isl	1849	Watkins &	Liverp'l	Liv. Californ	4	A 1
		Bk Z.51 I. B.	468	B. Hk & S.						51
9	— Sidmouth	J. Dow	595	Queb'c	1835	Anderson	Pt. Glas	Lon. Quebec	—	AE1
		Bk Y.M. & ptr. 50		lrp. 48w. f. & s.	50			S.S. 48—5yrs		4
380	— Stanley Bk	E. James	714	Queb'c	1849	Davies	Cnrnrvn	Liv.	6	A 1
		ptr & s. 50 r & Y.M.	769	O. Hk E. B & P		w. ptr. & s. 50				5
1	—	Bk Thomas	500	N Brns	1841	Mitch'es'n			—	—
			665							51
2	— Vernon K	G Skinner	72	Neath	1813	S. Slade	Torqu'y	Tqy. Seville	—	AE1
			66	ND. & lrp.	48NW.	T Sds & Srprs	s51			52
3	— Warrington	W. Cubitt	1048	Quebc	1851	T. Hamlin	Gr'nock	Cly. Pt. Phil.	6	A 1
		ptr. & s. 52 Y.M. 5	1144	O. Hk E. B & P		w. ptr. & s. 52	Drp. 52			52
4	— William Bentinck Bk	J. Allan	443	Yrmth	1828	J Fletcher	London	Lon. N. Zlnd	—	A 1
		f. s. & Y.M. 50 53	527	Drp. 50	w. f. & s. 50	Srprs 50	& 51 R. 4-3	8 Yrs Cont. 51—	3	51
5	— Willo'ghby	Thomas	71	Conwy	1841	Thomas &	B'maris	Liv. Coaster	12	A 1
		Sr I. B.								49
6	Lorena S	Urquhart	527	U. Stts	1832	Urquhart	Norfolk	Dub. Pt Phil	—	AE1
		f. & Y.M. 52		O. & PP	lrp 5 2		U. S.	S. S. 52		52
7	Lorina Bg	Morrison	90	Yrmth	1828	D. Croft	Dundee	DunCoaster	10	AE1
			79	ND 39 N T		Sds & Srprs	48			52
8	— Thompson	G. Lamb	193	Yrmth	1838	Thomps'n	Liverp'l	Lon Geelong	12	A 1
		Bn Y.M. 51 pt 52	199					Rest. 51—	8	52
9	Lotus Bk	J. Gillead	282	Grc'k	1830	Adam & C.	London	Lon. W Inds	10	AE1
		f. & Y.M. 51		ptn T Sds	s & Sr	prsr 51		S. S. 51	C. 3	3
390	—	C. Pike	128	Brxhm	1842	C Bowden	Brixhm	Npt. W. Inds	12	A 1
		Y.M. 52 over pt J. B.	112	Drp. 46						52
1	—	A. Ritchie	369	Brkw'r	1847	And'rsn &	Gren'ck	Liv. Havan.	10	A 1
		Y.M. 50								52
2	—	R Retford	44	Cardiff	1847	Tucker & c	Poole	Poo. Coaster	6	A 1
		I. B.								50
3	Louisa Bk	Anderson	370	Hull	1814	Tindall &	London	Lon. Austrl.	—	AE1
		f. & s. 52 Y.M. 52		ND T Sds	w. d. &	lrp. 40 Srprs	50	S. S. 52		52
4	—	T. Beale	88	Fowey	1839	Carnell & c	Fowey	Gl. Coaster	9	AE1
		I. B.	56	ND. & Sr	prsr 47					52
5	—	R Blaxland	59	Jersey	1850	G. Asplet	Jersey	Jer. Denia	8	A 1
		Y.M. Im. 50 over pt I. B.								50
6	—	S Carpenter	695	N Brns	1845	Brooke & c	Liverp'l	Lon. Callao	6	A 1
		f. & Y.M. 52	1033					S. S. 52—	2	52
7	—	Sw R Fishwck	235	Sndrld	1852	T. Hindsn	Stckton	Sld. London	8	A 1
										52
8	—	Sw Garthley	212	Dndee	1847	A. Greig	Dundee	Cff. Spain	8	A 1
		f. & Y.M. 48 over pt I. B.	194							52
9	—	Sr Henderson	69	Invrns	1852	M'Kenzy	Invrns	Lon. Coast'r	4	A 1
		I. B.		O. Lh & E.						52
400	—	Bg E. Kite	203	P. E. Isl	1850	G Simps'n	Liverp'l	Liv. W. Inds	4	A 1
		Z. 51 I. B.		B. Hk P & S.						52

No.	Ships.	Masters.	Tons.	BUILD.		Owners.	Port belonging to.	Destined Voyage.	Classification.	
				Where.	When.				No. Years first assigned.	Character for Hull & Stores.
401	Louisa Bn YM.47	LeHuqu't	198	Jersey	1847	Ennis&C.	Jersey	Jer. Medit.		47
2	Bg YM.50	TLePage	141	G'rnsy ND.&T'S	1824	J. Barron	London	Gns. Austrl. S.S.53	—	*E1 3
3	Sw ptI B.	Legender	205	Sndrld	1847	Legender	Sndrld	Sld.	7	A 1 23 49
4	Sr ptI. B.	T. Mason	113	Garmh O.Lh & E.	1851	J. Milne	Fndh'rn	Bnf.Coaster	6	A 1 51
5	Sw	Mockford	211	Sndrld	1839	WCole&c				51
6	Sr	J. T. Pitt	140	Plymh len.nd& Srprs	1831	Pitt&Co.	Wymth	Wey.Coastr S.S.52	9	*E1 C. 3 52
7	S YM.53c.f.	D. Rees	359	Bristol	1853	Daniel&S	Bristol	Brs.W.Inds	13	A 1 2
8	Bg I. B.	W. Rook	92	Bidefd Srprs 39	1825	Cocks&C.	Bidrfrd	Bid.Coaster	—	E 1 45
9	S r & YM.lm.52	J. Scott	786	P.E.Isl J. O. B. & E.	1851	Yeo	Bristol	Brs. Quebec	6	A 1 //
410	Sw I. B.	B. Wade	216	Sndrld Srprs 46	1840	Ratcliff &	Shorhm	Shm Nwctl S.S.50	7	*E1 C. 2 52
1	Sr ptI. B.	Williams	59	PtMdc	1849	Williams	Pt. Mdc	Bar.Coaster	11	A 1 49
2	Ann Z.5I. B.	J. Evans	99	Nwq'y	1849	Evans&C	Nwquy	Liv. Medit.	12	A 1 51
3	Jane ptI. B.	RThomas	133	Isl. Mn Drp.49	1843	Moore&C	Dougl's	Liv. Coaster	6	*E1 C. 2 3
4	Margaretta Bk r.&YM.51	SRchmnd	298	P.E.Isl Hh B.S. & P.	1847	R.&R.Soutr	London	Lon. S.S.52—4yrsCont.51--	4	A 1 2 52
5	Maria 114	G. Fife	136	Quebc	1832	Foley & C.	London	1/53-54 C	7	*E1 3 2 51
6	Munro Bk		300	Sndrld	1835					51
7	&Elizabeth Sr	J. Barber	70	Nwctl	1835	Barber&c				51
8	&Jesusa Bg r.&YM.47	T. Galdiz	145	Bilboa	1847	Errasquin	Bilboa	Liv. Havana		47
9	Louisas & Maria Sr I. B.	Hwkswth	72	Goole	1849	H'wkswth	Goole	Goo.Coast'r	10	A 1 51
420	Louise YM.49overptI.	J. Bennett	99	P'dstw N K1&Sr prs 52	1848	Bennett B	Padst'w	Pad.Coaster	12	A 1 52
1	Bk YM 53overptI.	E. Howe	449	St. Jhn Hh. B& P.	1852	Evans & c	Bristol	Liv. Nwprt.	6	A 1 1
2	Bk	Sandmrk	414	Gefle	1841	Elfbrink				51
3	Love I. B.	Williams	30	PtMdc Drp.48	1845	Williams	Pt. Mdc	Bar.	11	A 1 48
4	LovelyCruiz'r Sr I. B.	J Dugdale	87	Drtmh 73 ND. 45pt N K14	1820	A. Rowe	Torquy	Tqy.Coast'r	—	E1 23 52
425	Lass ptI. B.	D. Parry	96	Abryst 85 Srprs 52	1840	Watkins	Abryst	Npt.Coaster Cont.52—	12	A 1 4 52



# L

No.	Ships.	Masters.	Tons.	BUILD.		Owners.	Port belonging to.	Destined Voyage.	Classification	
				Where	When.				No. Years first assigned.	Charter for Hull & Steerage
426	Lovely Maria Bg	J. Nicol	163	Shi'ds no.37nw	1819	Johnston & Co. 45Srprs49&53	K'rkldy	Lth. Baltic	—	AE1
7	Nelly Sw Z 53	J. Harrod	184	Wkntn Srprs 53	1804	Wright & Co.	Lynn	LynCoaster	—	AE1
8	Lovewell Sr I.B.	Archbold	118	Yrmth 106 Drp.51	1842	Blake & C.	Yarmth	Liv. Coaster	10	A 1
9	Loyal Briton Bg f.&s.47pt	Pearson	300	Whitby Irp.32Srprs47	1817	Pearson & Co.	London	Lon. Namer	—	E 1
430	Standard Sw ptI.B.	Robinson	204	Sndrld Srprs 43	1827	T. Taylor	N Shlds	Shl. London	—	E 1
1	Loyalist Bn YM.51overptI.B.	Shapcott	155	Plymh	1847	Shapcott	Plymth	Lon. W.Inds	12	A 1
2	Loyalty Sr I.B.	D. Jones	54	Qybch	1850	Thomas & Co.	New'q'y	Car Coaster	10	A 1
3	Lubinka Bk C.51overptI.B.	Osterhoff	442	Riga	1851	Philipsen	Riga	Shl. Medit.	7	A 1
4	Lucerne Bg ptI.B.	R. Leng	263	Sndrld 273 Srprs52 Drp.53	1839	Nesfield	Whitby	WtbHartlpl	9	AE1
5	Lucille Bg f.&YM.52	W Pat'rsn	176	Dndee 166 Drp.52 Srprs52	1839	Little & C.	London	Lon. W.Inds	9	AE1
6	Lucinda Jane Sr	E. Rowe	77	Wxfrd Srprs48&52	1838	N. Whitty	Wexfrd	Mil. Coaster	8	AE1
7	Lucknow S s.46f.&YM.49	J. Fauset I.B.	440	Mlmin T.	1845	G. Booker	Liverp'l	Liv. Demra	11	A 1
8	Lucretia Sr I.B.	J. Leech	126	P.E.Isl B. & S.	1849	Evans & C.	Liverp'l	Liv. Coaster	4	A 1
9	Lucy Sr I.B.	J. Boyce	118	Yrmth Srprs 50	1840	J. Barker	Yarmth	Yar Coaster	10	AE1
440	— Bk YM.53	H. Cherry	238	Bristol	1840	Patterson	Bristol	Brs. W.Inds.	12	A 1
1	— Bn	EMarsh'll	127	Chepst 99	1835	W. Cook	London	Cont. 52—	4	AE1
2	— S f.&YM.52	GHeselt	973	Queb'c 1129	1848	Cannon & Co.	Liverp'l	Liv. Mobile	5	A 1
3	— Sr I.B.	ERoberts	94	PtMdc no. & Srprs53	1840	Roberts & Co.	Pt. Mdc	Sou Coaster	12	A 1
4	— Sw YM.lm.51overptI.B.	T. White	212	Sndrld	1851	White & C.	Ipswich	Lon. Medit.	8	A 1
5	— Sw YM.lm.49overptI.B.	R. Wright	211	Sndrld	1848	Harper & Co.	N Shlds	Shl. Spain	9	A 1
6	— Sharp Bg f.&YM.51	H.M.Fie	262	Brdprt 270 Srprs45 Drp.48Srprs51	1838	Sharp & C.	Liverp'l	Cly.	12	A 1
7	— Wright S ptr. & s. 52f. & Y	JHamilton	524	StAnd 636 Srprs50 & 52n.	1841	Thomson	Belfast	Liv. Callao	4	AE1
8	Ludlow Bk ptI.B.	J. Bailie	287	Sndrld Srprs47 & 50pt	1832	Smrthwte	Sndrldnd	Sld. Cadiz	11	AE1
9	Luis Bn f.&C.49overptI.B.	A. Munda	124	Spain 1849	La Llana	Bilboa	Liv. Havan	C. 3	2	
450	Luisa Bk YM.51c.f.	GMaxed	288	Sndrld 299	1851	Popplewell	London	Lon. W.Inds	12	A 1

No.	Ships.	Masters.	Tons.	BUILD.		Owners.	Port belonging to.	Destined Voyage.	Classification.	
				Where.	When.				No. Years first assigned.	Character for Hull & Stores.
451	Lumley Bg Z.50pt52I.B.	J. Scott	240	Sndrld	1839	Stevens'n	Quebec	Qbc.W Inds	8	*E1
			229	ptnd.&Kl	48	Srprs48&52		S.S.52	C. 3	52
2	Luna Sr		90	Livrp'l	1819	Carron Co				
			73							51
3	Sp	J. Leith	45	Nwcastl	1849	Gideon&s	Nwcastle	Nwc.StHln	13	A 1
	YM.49c.f.		35							49
4	Sw	R Newton	229	Sndrld	1850	Carr & Co.	Sndrln	Sld. Baltic	8	A 1
										50
5	Bg	D. Petty	187	Abrdn	1848	Abn Coml Co.	Aberdn	Abn. Archgl	9	A 1
	ptI.B.									52
6	Bg	WRoddck	255	N.Sco.		Turner&c	Dmfries	Dum.		*E1
	ptr.&s.52YM.52			N Klsn 5	0lrp.5	S.S. 52-4 Yrs	Rest.44-3yrs		C. 1	52
7	Lune Sw	Andrews	288	Brgwtr	1801	J. Wright	NShilds	Liv. St. Thos		*E1
	ptd.41ptr.&s46	&50Z.50		lrp.39Sr	prs50					52
8	Lusitania Sw	W. Cook	209	Arbrth	1853	J Mitchell	Glasg'w	Arb.	8	A 1
	ptI.B.		177							3
9	Bn	P. Ducat	133	Gls'g'w	1832	Galbreath&	Glasg'w	Cly. Melbrn	8	*E1
	r.&Z.53			Srprs 48	&50 N	d.50		S.S.53	C. 3	4
460	Bg	Dring	175	Yrmth	1821	Gibbens	London			*E1
										51
1	Lutchmi Bk	J. Pinel	425	Jersey	1850	C Mauger	Jersey	Lon.Madras	14	A 1
	YM.50c.f.		432							51
2	Lydfor Bk	Clark	313	SSHlds	1840	Carter	London	Lon.SAmer	10	A 1
	r.&YM 50		357	nw.&lrp	44 Dr	p.50		Cont.50-	3	51
3	Lydia Bn	J. Barry	151	Whthy	1842	J. Barry	Whitby	Wtb. Baltic	8	A 1
	I.B.		135	Srprs51				Cont.50-	3	51
4	Sr	Bidstrup	133	Calm'r	1851	Petersen	Castrup	Lth. Kiel	6	A 1
				O.&F.						52
5	S	W Graves	425	Livrp'l	1841	Shand & C	Liverp'l	Liv. Ceylon.	12	A 1
	YM.50		477					Cont.53		50
6	Bk	T. Henzell	320	Sndrld	1837	T Henzell	S Shilds	Liv W Inds		*E1
	r.&G. Ironpt49p	t51ptI.B.	362	pt nd. 45	Drp. 51	Srprs51& 53		S.S.51	3	51
7	S	Macdonld	541	Sndrld	1849	Sharp & C.	Nwcastl	Lon Sydney	13	A 1
	YM.52c.f.									52
8	Bg	T. Pardy	174	Grnsey	1851	Stonelake	Grnsey	Gns Austral	5	A 1
	Z.53I.B.			pt O.M.						3
9	Bk	J. Phillips	353	Queb'c	1849	Bibby&C.	Liverp'l	Liv. Africa	5	A 1
	r.&s.51YM.51o	verI.B.	360	O. Tam.	E&P.					51
470	Jane Sw	Chambers	229	Sndrld	1839	J. Ritson	Sndrln	Sld.	8	*E1
	ptI.B.		227	Srprs 48	&50D	rp 51&53		S.S.50	C. 3	1
1	M'Henry S	W. Miller	743	Queb'c	1849	Paton&C.	Ayr	Cly. Aden	5	A 1
	r.&YM.51		862	O.HkE.	& B.	Srprs51				51
2	Lydny Lass	R. Prust	92	Lydny	1840	RPrust&c	Sw'nsea	Sws Coaster	12	A 1
	Sr			Srprs 50	51& 53			Cont.52-	4	1
3	Lyme Regis	Scott	250	Lyme	1849	Godard	Lyme	Lon.Califr	12	A 1
	Bk r.&YM.52o	verptI.B.		Drp.52						52
4	Lynch Sr	R. Venon	49	Lnlly	1840	Vaughan	Sw'nsea	Sws Coaster		*E1
	I.B.			Srprs 51				S.S.51		4
475	Lynher Bn	T. Harley	155	Plymh	1835	T. Harley				51

# L

No.	Ships.	Masters.	Tons.	BUILD.		Owners.	Port belonging to.	Destined Voyage.	Classification	
				Where.	When.				No. Years first assigned.	Character for Hull & S.
476	Lyra Bg pt I. B.	J. Barry	197	Whitby	1852	Barry & C.	Whitby	Wtb. Baltic	8	A 1
7	— Bg YM.51	Galsworthy	242	Bristol	1851	W. Cook	Bristol	Brs. W. Inds	12	A 1
8	— Bg r. & YM.52	S. Jamieson	213	Grn'ck 218 Srprs	1839 & 49	A. Kerr	Glasg'w	Cly. W. Inds S.S.52	9	A 1
479	Lysander S	Lulham	476	Leith	1834	Marshal &			C. 3	52

\*. \* Additional Ships are inserted in the Supplement at the end of the Register.

51



No.	Ships.	Masters.	Tons.	BUILD.		Owners.	Port belonging to.	Destined Voyage.	Classification.	
				Where.	When.				No. Years first assigned.	Character for Hull & Stores.
1	Mabel Sw I. B.	J. Oates	274	Sndrld	1838	L. Blum'r	Hartlp'l	Hpl. Quebec	8	A 1
2	M'Donnell Bk r. & Z. 53pt I. B.	T. B. Rose	281 513	n Klns & Srprs	1845	50 Drp. 52 Langley &	London	Lon Austral	6	A 1
3	McLaren Sw pt I. B.	B. Bailes	195	Sndrld	1851	T. Tindell	Sndrldnd	Sld. France	8	A 1
4	Macedon Bk f. & YM 52	Edwards	429	Sndrld	1845	Brass & Co	London	Lon. Pt Phil.	10	A 1
5	Madagascar S f. & YM. 53	F. Harris	835	Londn	1837	R. Green	London	Lon Austral Rest. 53—	12	A 1
6	Madawaska S s. 52 YM. 52	J. Kelly	542	Quebc	1847	Butler	Liverp'l	Liv.	6	A 1
7	Madeira Pet Sr YM. 50 overpt I. B.	J. Silk	83	Rye	1850	Hessel & c.	Rye	Rye St Mich	12	A 1
8	Madonna Sw	E Steph'nsn	214	Gr'nck Srprs 45	1833	Smith & C. Drp. 52	Hartlp'l	Hpl London	10	A 1
9	Madras Bk f. & YM. 48	F. Hilbery	331	Whtv'n	1827	F. Hilbery	London	Lon. Africa	10	A 1
10	M'xander Bk YM. 52	J Pounder	376	Sndrld	1850	Woods & c	Sndrldnd	Sld. Aden	12	A 1
1	Maese Bg	Lawson	223	Yrmth	1841	Ringrose	Hull	Hul. Rtrtdm	12	A 1
2	Magdalone Sr	J. Davies	148	Abryst	1841	Davies & c.	Abryst	Liv. Coaster	12	A 1
3	Magdalen Sr	W. Griffiths	102	Wales	1837	Griffiths &			4	A 1
4	Magdalene Sw	R Thmpsn	282	Fifsh'r	1802	M. Gallon			51	
5	Magellan Bk f. & YM 53	J. Jones	350	Cowes	1841	B. Sproule	Liverp'l	Cly. Madras	12	A 1
6	Maggie Bg YM. 51	T Davison	186	Isl. Mn	1843	F. Birley	HKong	Liv. H Hong	5	A 1
7	— Bk YM. 52	J. Huilin	320	Ilfemb	1852	Orange &	Jersey	Liv. Singapr	3	A 1
8	Magic Sr	R. Quance	120	Bristol	1833	Bolitho & c			5	A 1
9	Magician Bg YM. 50 c. f.	Steele	216	Whtv'n	1847	Mondel &	Liverp'l	Liv.	13	A 1
20	Magna Charta Bk f. & YM. 48 o.	C Grimm'r	336	Shi'lds	1847	G. Avery	Shields	Shl. Odessa	7	A 1
1	Magnet Sw	T. Colling	259	Sndrld	1838	Davison &			52	
2	— Bn I. B.	T. Glover	66	Bidefd	1794	J. Darracott	Bidefrd	Bid. Coaster	—	A 1
3	— Sw	W. Lowe	146	Sndrld	1842	W Stev'ns			52	
4	— Bg pt I. B.	J. Mennie	181	Abrdn	1845	Maitland	Aberdn	Abn. Baltic	9	A 1
25	— Bg pt I. B.		179	Whtby	1848	G. Smales	Whitby	Wtb. Tees	51	

Handwritten notes and corrections in the right margin of the table, including numbers like 4, 5, 6, 11, 51, 52, and various symbols.

# M

No.	Ships.	Masters.	Tons.	BUILD.		Owners	Port belonging to.	Destined Voyage.	Classification.	
				Where.	When.				No. Years first assigned.	Character for Hull & Store.
26	Magnet Sr f. & Y.M. 4	J. Walker pt I. B.	138 123	Annan	1842	Nicholson	Annan	Lon Rio Gnd	6 A 1	1 52
7	— Bk	J Wintrim	226	Whitby	1831	J. Humble	Rest. 48- Shields	4yrs Cont. 52— Shl. London	10 A 1	2 52
8	Magnific Sw pt I. B.	W. Brown	255 242	Stcktn	1850	Hindson	Whitby	Stk. Baltic	8 A 1	50
9	Magnolia Bg Y.M. 48	A. Frasier	240	Plymh	1840	PlyGShC	Plymth	Liv.	12	52
30	Magnus Troil Sr I. B.	N. Garrod	116	Abrdn	1830	N. Garrod	Nwcastle	Nwc France	8 A 1	4 52
1	Magyar Bg pt I. B.	A. Beer	215	Queb'c	1852	Beer & Co.	Exeter	Tps Cardiff.	5 A 1	3 52
2	— Sr I. B.	Prndgrs	107	P. E Isl	1849	Flynn & C.	Yough'l	Ygh. Coastr	4 A 1	50
3	MahaRanee S Y.M. 53c.f.	J. Carr	1013 1097	Wrkgt	1853	Bushby &	Wrkngt	Wrk. Calcut	14 A 1	3 52
4	Mahaica Bk Y.M. 52	J M'Caull'y	256	Gr'nck	1837	Duff & Co.	Liverp'l	Liv. Demer.	10 A 1	3 52
5	Mahomed Shah Bk f. & d.	M' Micken	590	Mlmn	1838	M' Micken	London	Lon.	12 A 1	4 52
6	Mahtoree S Y.M. & pte. 52	R. Cowan	305	St. Jhns	1848	J. Walker	Dmfries	Liv. C.G.H.	5 A 1	52
7	Maia Bk Y.M. 52	W Turpin	277	Liverp'l	1839	J Mondell	Liverp'l	Liv. Panama	12 A 1	4 52
8	Maid Marst- land Sr I. B.	J. Batty	85	Belfast	1848	Little & C.	Goole	Bel. Coaster	48	52
9	— of Alicante Sr f. & Y.M. 53o	J. Hall verpt I. B.	126 97	Grnsy	1839	Bennett &	London	Lon Melbrn	8 A 1	2 52
40	— of Aln Sr pt I. B.	G Stanton	133	Abrdn	1841	Simpson	Alemth	Lon. Coaster	9 A 1	3 50
1	— of Athens Bn Y.M. 51	Bonfellow	222	Yrm'th	1840	Baker & C	Liverp'l	Liv. Medit	12 A 1	4 52
2	— Bg	M. Wilson	213	Sndrld	1840	Dent & Co.	Blyth	Lon Blyth	8 A 1	52
3	— of Auckland Bk Y.M. 51	Shepherd	319	Sndrld	1846	Thomps'n	Liverp'l	Lon. Adeld.	9 A 1	51
4	— of Erin Bg C.— I. B.	W. Harry	185	Pictou	1847	Mitchel &	Truro	Fal. Danube	4 A 1	2 51
5	— Sr I. B.	J Math'ws	101	Yughll	1844	Barry & C.	Cork	Crk. Lisbon	6 A 1	52
6	— Sk I. B.	S. Purkis	63 47	Eling	1842	Purkiss &	Shmptn	Crk. Coaster	12 A 1	50
7	— of Julpha Bg s. & Y.M. 47	Beauvais I. B.	189	Calcut	1846	Beauvais	London	Lon. Calcut.	12 A 1	48
8	— of Mostyn Sr I. B.	R. Reay	124	M'styn	1839	Rawlins'n	Barrow	Npt Coaster	4 A 1	52
9	— of Orleans Sw	J Fenwick	352 380	Sndrld	1850	J. Ingo	Nwcastle	Sld Acaplco	8 A 1	50
50	— Sw F 249	Hendersn	225	Sndrld	1849	Hendersn	Nwcastle	Sld. Bahia	8 A 1	49



No.	Ships.	Masters.	Tons.	BUILD.		Owners.	Port belonging to.	Destined Voyage.	Classification.	
				Where.	When.				No. Years first assigned.	Character for Hull & Stores.
51	Maid of the Isles Sw Y.M. 52	J. Leask	290	Nwcastl	1852	Leask & C.	Nwcastle	Nwc. Medit	8	A 1
2	— of the Mill Bg Y.M. & ptr. 48	A. Wilson	197	Dmbtn	1847	Muir & Co	Glasg'w	Cly. St. Tnos	10	A 1
3	— of the Mist Sr	L. James	153	N Brns	1833	Sweeny &			—	—
4	Maidstone S r. & Y.M. 54	Nash	818	Londn	1839	Wigram &	London	Lon. E. Inds	12	A 1
5	Mair K I. B.	J. Thomas	65	Cardiff	1851	Thomas &	Abryst	Cff. Coaster	12	A 1
6	Maitland Bk Y.M. 51 over pt I.	W Couls'n	320	Sndrld	1851	J. Kelso	N Shlds	Sld. Malta	8	A 1
7	— S d. 32 Y.M. 51 pt I.	Moffatt	648	Calcut	1810	G Marshal	London	Lon Sydney	—	AE 1
8	Majestic Y.M. 52	F. Cowan	458	Grn'ck	1846	Smith & Ss	Glasg'w	Cly. Calcut.	12	A 1
9	— Sr Y.M. 52 over pt I.	W Hallow	130	Bnstpl	1840	R Osb'rne	Bristol	Brs. Medit.	12	A 1
60	— S Y.M. 53	Kirby	659	Mrcmi	1838	Horsf'll &	Liverpl'	Liv. Africa	4	AE 1
1	— Bn I. B.	J. Moar	104	Arbrth	1830	Brown & C	Strmn's	Shl. Coaster	7	AE 1
2	— Sr pt I. B.	Ormiston	122	Perth	1842	Cwprthw	Perth	Hul. Nwcastl	6	AE 1
3	— Sr Y.M. 51	Trgarth'n	160	Nwp'rt	1839	WGambll	Liverpl'	Liv. Syria	12	A 1
4	Majesty Y.M. —	Richrds'n	162	Hrntn	1846	J. Graves	Liverpl'	Liv. C.G.H.	10	A 1
5	Major I. B.	J. Ramage	110	Dunb'r	1848	Sawers & c	Dunbar	Lth. Coaster	5	A 1
6	Malabar r. & s. 50 Y.M. 52	S D. Fraser	968	Queb'c	1845	Baird & Co	Glasg'w	Cly. Pt. Phil	6	A 1
7	— S Y.M. & ptr. 52	PM Clear	373	Grn'ck	1835	Johnson	Belfast	Cly Bombay	12	AE 1
8	— S r. & s. 52 Y.M. 52	E. Nokes	647	Londn	1834	R. Green	London	Lon. India	12	A 1
9	Malacca r. & Y.M. 51	S Adams	492	Londn	1842	R. Green	London	Lon Sydney	12	A 1
70	Malcolm Sr	Edmonds	103	Brdprt	1825	Malclmsn	Wat'rfd	Mil. Coaster	12	AE 1
1	— Bk Y.M. 54	B. Jay	224	Flint	1840	M Farlan	Strnra'r	Liv.	12	AE 1
2	— Bk Y.M. 49	J. Sim	237	Whtvn	1834	Sim & Co.	Whitvn	Lon. W Inds	9	A 1
3	— Brown Sr Z. 52 I. B.	E. Good	190	Drtmh	1846	Farrant	London	Liv. Medit.	10	A 1
4	Malibran Sr		100	Liv'rp	1843	C Wlliams			—	—
75	Malpas I. B.	B. Chalk	48	Nwp'rt	1843	Shep'rdsn	Sw'nsea	Sws. Coast'r	12	A 1



# M

No.	Ships.	Masters.	Tons.	BUILD.		Owners.	Port belonging to.	Destined Voyage.	Classification	
				Where.	When				No. Years first assigned.	Character for Hull & Stowage.
76	Malta Sw	G. Walls	243	Sndrld	1836	J. Paxton				51
7	Malvina Bg	J. Beer	144	Bnstpl	1826	Beer & Co.	<i>Waterford</i>		9	51
8	— Bg	J. Clarke	187	Shmtn	1825	Calvert & c				51
9	— Bg	T Howells	148	Yrmth	1826	Howells &	Llanly Npt. Baltic		11	51
				ND. 48 Sr	prs 48, 51 & 52				C. 4	51
80	Manchester Bn	J. Aiken	150	Sndrld	1826	Cram & Co	Liverp'l	Brs. Coaster	10	51
			136	lrrp. 43						52
1	— Bk pt I. B.	Armstrng	150	Whvtn	1824	Armstrng	Wrkntn	Wrk. Coastr	—	51
			158	ND. 43						5
2	Mandarin Bk	Symons	315	Scilly	1849	Treg'rthn	Scilly	Lon. Austrl	12	A 1
	YM. 53		344							2
3	Mangalore Bk	A. Taylor	318	Nwcstl	1847	B. Moir	Aberdn	Lon Madras	8	A 1
	YM. & pfr. 51		335							51
4	Mangerton S	C. Stevens	964	Quebc	1850	Barton & c	Liverp'l	Cly. Pt Phlp	6	A 1
	pts. 51 r. & YM. 51	pt I. B.	1090	O. E. T. m. & P	w. pts. 51					52
5	Mangosteen Bk	W Horner	421	Sndrld	1847	Thomps'n	London	Liv. Bomb'y	10	A 1
	YM. 52		383							52
6	Manilla Bk		313	Livr p'l	1839	Worrall	Liverp'l	Liv. Valprso	12	A 1
	YM. 52		353	ND. 47 Sr	prs 47 & 48			Cont. 51—	4	52
7	Mansfield Sr	W Phillips	124	Abrd'n	1824	Catto & Co	Aberdn	Abn. Baltic	—	51
	pt I. B.			pts Klsn	48 Sr rs 52			Rest. 41—	6	52
8	Mantura S	J. Heath	112	Ddbrk	1849	Grant & C.	Kngsb'g	Drt.	12	A 1
	YM. 49 over pt I. B.		87							49
9	— Sr	D. Owen	80	Abryn	1848	Owen & C.	Abryrn	Car. Coaster	12	A 1
	I. B.									48
90	Maori S	Pthrbr'ge	703	Sndrld	1851	C. Tebbut	London	Lon. N. Zld	13	A 1
	YM. 51 c. f.		799							1
91	Maple Leaf S	W. Solley	858	Quebc	1848	Parker & C	Sndrlnd	Liv. Bomb'y	5	A 1
	r. YM. & pts. 52			w. r. & s. 52						52
2	Maranon Bk	T. White	493	Dndee	1849	Edward	Dundee	Lon.	9	A 1
	r. & YM. 53		568							1
3	Marathon S	J. Wilson	611	Trieste	1848	Wilson & c	Nwcstle	Shl. Aden	9	A 1
	r. & YM. 51		536	Drp. 50						51
4	Marchioness Bn	R. Fowler	208	W'ritd	1851	Lockhart	Liverp'l	Liv. C. G. H.	12	A 1
	YM. 52		176							52
5	— of Ailsa Bk	M. Fadz'n	299	Ayr	1847	Sloan & Co	<i>Gruch</i> Ayr	Lon. Demer	6	A 1
	YM. 51 over pt I. B.		335	Lh. O. & P.						51
6	— of Anglesea Sr	Williams	74	St Hlms	1815	Trewe'k & B'maris	B'maris	Bms. Coastr	—	51
	I. B.		70	Srprs 49	& 53					2
7	— of Breadalbane Sw	Donaldsn	217	Perth	1840	D Stewart				51
			234							
8	— of Bute Sr	Orfeur	196	Nwprt	1839	Trapp & C.	London	Lon. Cadiz	12	51
	YM. 52		193	Srprs 46	Drp. 49 Srprs 52					52
9	— of Douglas Bk	Coish	469	Bnt. Isl	1844	Peake & C.	Plym'th	Ply. Africa	6	51
	YM. 52		579	O. A. Lh & P. n	w. & lrrp. 47 S					52
100	— of Douro Bk	Wo' dnrth	315	Sndrld	1839	Carstairs	Leith	Lth. Austral	9	51
	r. & YM. 52 over pt I. B.		338	n T Sds	48 Srprs 48 & 52					52
									C. 2	52
									C. 3	51

No.	Ships.	Masters.	Tons.	BUILD.		Owners.	Port belonging to.	Destined Voyage.	Classification.	
				Where.	When.				No. Years first assigned.	Character for Hull & Stores.
101	Marchioness of Londonderry	T. Burch Sw pt I. B.	183	Seahm	1850	Hunter &	London	Lon. Baltic	8	A 1
2	—	S J. Young	809	Nwcstl	1851	Marshall	London	NwcCalcut.	13	A 1
	YM.51e.f.									51
3	Marcia Sw	J. Hall	246	Sndrld	1845	Wake&C.	Sndrld	Liv.	8	A 1
	YM.51overpt I. B.									52
4	Marco Polo S	J. Forbes	1400	St. Jhn	1851	Baines&C	Liverp'l	Liv. Pt. Phil.	6	A 1
	pts.51YM.53overpt I. B.		1625	O. Hk B	P. w. pt s. 51					1
5	Margaret Bn	C. Barker	397	Shi'lds	1848	Clay & Co.	Shields	Shl. Medit.	—	A /
				Srprs 51				Built of Iron		9.51
6	—	Sr W Beattie	96	Dndee	1848	R Mundie	Dundee	DunCoaster	8	A 1
	I. B.		88							3
7	—	Sr Bond	86	Ulvstn	1848	T. Roper	Ulvrstn	Liv. Coaster	10	A 1
	pt I. B.									48
8	—	Sr P. Boyd	79	Grngm	1846	Cowie&C.	Gr'ngm	Lth. Coaster	6	A 1
	I. B.		73	O. & Lh.	Srprs 53			Cont. 52—		2 4
9	—	Sr J Cam'ron	72	Perth	1851	J Cam'ron	Nwbrg	Dun. Coast'r	7	A 1
	pt I. B.			O. & A.						51
110	—	Bg Clark	213	P. E. Isl	1852	Petley	London	Lon. Lncstn	4	A 1
	r.s. & YM.53over I. B.			Hk B & RP.						2
1	—	S W Codner	261	N. Sco.	1826	Steel & Co.	Torquy	Tqy Quebec	—	A E 1
	pts. 43			Srprs 50				S.S. 50—4 Yrs		52
2	—	Bg P. Craig	186	P. E. Isl	1847	Rosie & Co	Aberdn	Abn. Baltic	4	A E 1
	I. B.							S. S. 53—4 Yrs		3
3	—	Sr Daniel	131	Liverp'l	1848	Dawson &	Liverp'l	Liv. Coaster	6	A 1
	I. B.			O. & Hk						48
4	—	Sr W Darnt'n	130	Sndrld	1842	W Darnt'n	Sndrld	Sld. Coaster	6	A 1
	I. B.		120	Srprs 49	Drp. 51					C. 2 4
5	—	Bn J. Davies	181	Nwprt	1826	Bailey & C	Newprt	Npt. Baltic	—	A E 1
	I. B.		161	nd. & Srprs 50				Rest. 39—6 yrs S. S. 52		52
6	—	Sr Davies	89	Q. Fry	1848	Powell	Chester	Liv. Coaster	6	A 1
	I. B.			pt E. plk.						49
7	—	Sw Dousling	162	Pmbrk	1818	W. Page	Scarbro	Scr. Coaster	—	E 1
	I. B.			nd. & Srprs 36						42
8	—	Bn A. Dove	141	P. E. Isl	1850	Pryde & c.	Liverp'l	Liv. Pt Philp	4	A 1
	r & YM.51overpt I. B.			BB. S. P. & Hk.						51
9	—	Sp Edwards	51	Abryst	1806	J Edwards	Abryst	Bms Coast'r	—	E 1
			37	lrp. 35x	K1 38					43
120	—	Bg England	139	Bidefd	1835	Capt & Co.	Bidefrd	Bid. Coaster	10	A 1
	pt I. B.			Srprs 52				S. S. 49		C. 3 52
1	—	Bg T. Fairlam	270	Sndrld	1834	Wake & C.	Shields	Shl. Medit.	9	A 1
	r. & Z. 1m. 52			Srprs 49						C. 3 52
2	—	Sk T. Fookes	55	Mntros	1813	T. Fookes	Falm'th	Drt. Coaster	—	A 1
				nd. 51 Srprs 51	prs 51 & 52					52
3	—	Sr Fothrnghm	137	Perth	1849	Fothrnghm	Perth	Dun. Baltic	9	A 1
	pt I. B.		106							49
4	—	Sr J Gardner	59	Dmbrt	1848	Gardner &	Glasg'w	Cly. Coaster	6	A 1
	I. B.			O. & E.						51
125	—	Sr G Griffiths	72	N. Sco.	1847	Griffiths &				51



# M

No.	Ships.	Masters.	Tons.	BUILD.		Owners.	Port belonging to.	Destined Voyage.	Classification	No. Years first assigned.	Character for Hull & Stowage.
				Where.	When.						
126	Margaret Sr	J James	94	Crdign	1827	Davies&C	Cardign	Mil.Coaster	10	AE1	51
	I. B.	J.	73	nd.&lrp.	45lrp.	47Srprs49		S.S.49			52
7	— Sw	Kntmwitz	189	Sndrld	1842	C. Spiegel	Pttrsbrg	Lth. Baltic	7	AE1	1
			183	Drp. 53							1
8	— Sr	J.Kirkhm	103	Rnc'rn	1841	Rav'nscroft	Runcrn	Liv.Coaster	6	AE1	52
	I. B.		73	O. & F.				S.S.50			52
9	— Sr	Laphorn	92	Plymh	1830	Passmore	<i>Plymth</i>		10	AE1	51
											51
130	— Sr	J. Magee	127	N Brns	1840	D. Mogeey	Belfast	Bel. Coaster	—	AE1	52
	I. B.			Srprs 52				S. S. 52—4 yrs			52
1	— S	J. Ord	580	Halifx	1849	Cowie&C.	Liverpl'	Liv. Califrn	4	A 1	50
	r. & Y.M.50		644	O.Hk.B.	P. & S	Drp.50					50
2	— Sw	J. Peters	158	Scrbro	1831	Kennedy	Dundee	Dun. Baltic	9	AE1	51
				nd.49 Sr	prs 52			S.S.49	C. 3		4
3	— Bg	S. Pue	245	Shrhm	1837	Barden&c	Wat'rfd	Shm W.Inds	11	A 1	1
	Y.M.53							Rest.53—			7
4	— Sr	T. Pugh	78	Abryn	1840	Pugh&C.	<i>Abryn</i>		9		51
							<i>Lith</i>				51
5	— Bk	W. Reid	333	P.E.Isl	1847	Murray &	Aberdn	Lth. Austral	4	AE1	51
	r. & Z.52		353	Drp. 50	w. r. &	s. 52		S. S. 52—4 Yrs			51
6	— Sr	Richards	115	Bristol	1840	Edw'rds&	Bristol	Brs. Medit.	12	A 1	52
	Y.M.lm.49overpt	I. B.	99	nd.44				Cont.52—			4
7	— Sr	H.Rundle	91	P E Isl	1852	J.Thomas	Fowey	Fal. Coaster	4	A 1	4
	I. B.			Hk.B. & P.							4
8	— S	Spratley	421	Prize		Ive	London	Lon.S.Seas	—	AE1	49
	Y.M.49			nw. TSD	s&lrp.	38Srprs49		S.S.49			49
9	— Bk	G Stephens	619	St. Jhn	1843	G. Brown					51
			703								51
140	— Sr	E.Stevens	120	Plymh	1838	Mollard &	St. Ives	St. I. Spain	11	A 1	50
	pt I. B.		99	Srprs 50				Cont.49—			4
1	— Sr	PThomas	70	N. Quay	1839	Phillips &	Newq'y	Car.Coaster	10	AE1	51
	I. B.			lrp. 49				S.S.49			51
2	— Bg	WTurnl'y	170	Tatma	1847	Ellerby &	Hull	Hul. Chrent	4	AE1	52
	I. B.		149	Srprs 52				S. S. 52—4 Yrs	C. 1		52
3	— Sw	A. Wilson	216	Sndrld	1846	A. Wilson	Lmklms	Cly. Baltic	8	A 1	50
	r. & Y.M.48overpt	t. I. B. 53									50
4	— Ann Sr	J. Jones	99	Wales	1841	Jones & C.	Pwllhli	BmsCoaster	10	A 1	52
	I. B.			lrp.52				Cont.51—			3
5	— S	J. Symons	688	St. Jhn	1851	Rawle & C	Plym'th	Ply. Quebec	6	A 1	2
	r. & Z.53pt I. B.		753	Hk.B.B.	P & O						2
6	— Campbell	C Redmre	132	N.Sco.	1850	Evans	Liverpl'	Liv.Coaster	4	A 1	51
	Bn			Bh k S.	O & Y P.						51
7	— Connal Bk	Roberts'n	333	Gra'ck	1837	Martin&c	Gren'ck	Cly. Madras	10	A 1	50
	Y.M.50		400	Srprs 48				Rest.50—			7
8	— Cook Bg	W. Cook	146	Rye	1848	Cook&Co	Yarmth	Hpl Coaster	10	A 1	4
	pt I. B.			Drp.51							4
9	— Evans Sr	W. James	73	Abryst	1851	J. Evans	Abryst	Abs.	12	A 1	51
	pt I. B.										51
150	— Gibson Bg	Robinson	148	Hull	1844	Lamport	Wrktnn	Liv.Acaj'tta	12	A 1	50
	r. & Y.M.50			len.50							50



No.	Ships.	Masters.	Tons.	BUILD.		Owners.	Port belonging to.	Destined Voyage.	Classification.	
				Where.	When.				No. Years first assigned.	Character for Hull & Stores.
151	Margaret Harriet Sr I.B.	W. Evans	58	Cnrvn	1852	Hobley &	Cnrvn	BmsCoaster	10	A 1
2	Jane Sr pt I.B.	G. Banner	64	Milfrd	1851	M Rob'ts	Milford	Mil.	12	A 1
3	— Sr	E. Ellis	119	Pwlhli	1850	Jones & Co	Pwlheli	BmsCoaster	12	A 1
4	John Sr Z.52 pt I.B.	J Patterson	127	Cardiff Drp. 48	1839	Gardam & Srprs 50	Hull	Hul London Cont. 50—	11	A 1
5	Lang Sk I.B.	McIntosh	47	Dmbtn O. & P.	1845	Sawers & c	Dunbar	Dun. Nwctl	5	A 1
6	Littlejohn Bg	R Sampsn	138	Abrdn	1836	C. Smith				
7	M'Donald Sr pt I.B.	Stephns'n	130	Sndrld	1850	A M'Dnld	Sndrld	Sld. Baltic	8	A 1
8	Mary Sk I.B.	E. James	31	Abryst Drp. 46	1842	James & C. Srprs 53	Abryst	Abs.Coaster	12	A 1
9	Milne Bk	Clyne	279	Abrdn	1847	G. Milne				
160	Nicol Sr r. & YM. 53	JM Kenzie over pt I. B.	135	Perth	1842	S. Patrick	Dundee	Dun. Mlbrn Cont. 51—	9	A 1
1	Poynter Bk r. & YM. 51	W. Nicol	271	Clyde	1840	J. Hay	Glasg'w	Cly. Austral	8	A 1
2	Pryde Bg pt I. B.	Powell	255	N Sco. Hk SP. & B.	1849	Davidson &	London	Lon. Collier	4	A 1
3	Reid Sr pt I. B.	J. Tate	103	Nwctl Drp. 52	1848	J. Reid	Nwctle	Nwc. France	8	A 1
4	Ridley Bg YM. 49		184	Livrp'l	1849	Harrison	Liverp'l	Liv. Nwfind	12	A 1
5	Roberts Sr YM. 48 over pt I. B.	Bowen	117	Milfrd	1845	Roberts &	Milford	Liv. Medit.	12	A 1
6	Russell Bn I. B.	T. Jones	88	Pictou Srprs 50	1845	G. Jones	B'maris	Gal. London S. S. 50—4 Yrs	—	A 1
7	Scott Bg	T. Bissett	138	Dndee	1828	Millar & C				
8	Smith Bk YM. 51	J. Bell	258	Grn'ck	1851	J. Kerr	Gren'ck	Cly. Madras	8	A 1
9	Thomson Bg YM. 53	Buchanan	212	Alloa	1851	R. Wilson	Liverp'l	Liv. Austral	9	A 1
170	West Bk r. & YM. 52	Baumann	413	Sndrld	1847	Thornton & Wests	London	Lon. Batavia	12	A 1
1	& Ann Sr I. B.	G. Gibson	73	Nthwk O. & P.	1849	N. Brodie	Chester	Liv. Coaster	4	A 1
2	— Sw d. pt 36 pt 37 pt 40	Goldsmth I. B.	261	Sndrld	1783	Cunningham sr 37 nd & lrp. 40	Nwctle	Nwc. Londn	—	A 1
3	& Elizabeth r. & YM. 52 over pt I. B.	E. Elliott	312	Stcktn	1852	Brown	Stocktn	Stk. Medit.	8	A 1
4	& Jane Sr I. B.	E Griffiths	47	Brmt'h Srprs 47 & 51	1841	Griffiths	Barm'th	Bar. Coaster	12	A 1
175	— Sk I. B.	P. Jones	46	Brmth Srprs 45 & 53	1839	P. Jones	Barm'th	Mil. Coaster Cont. 51—	12	A 1

42

3 1

3 4

14

26

275

# M

No.	Ships.	Masters.	Tons.	BUILD.		Owners.	Port belonging to.	Destined Voyage.	Classification	
				Where.	When.				No. Years first assigned.	Character for Hull & Sides
176	Margaret & Rachael Sr I.B.	T. Davies	125	N-Quy Drp. 49	1843	T Thomas	N. Quay	Mil. Coaster	12	A 1
7	Margarets Sr I.B.	W. Borg	89	Sndrld Drp. 49	1846	M-Intosh	Invrns	Yar. Coaster	8	A 1
8	— I.B. Sr	Cumming	112	Withrn 92 Srprs 47	1839	R. Lawrie	Whtrn	Liv. Coaster	—	A 1
9	— I.B. Sw	J. Everson	254	Sndrld 263 lrp. 53	1837	C. Wawn	Shields	Shl. London	7	A 1
180	Margaretta Sw r. & Y.M. 49	J. Gowln	256	S Shlds Srprs 53	1844	T Forsyth	S Shlds	Shl. Medit. Cont 52—	8	A 1
1	— Sw	J South'r'n	157	Sndrld	1853	J. Brooks	Nwctl	Sld. Medit.	8	A 1
2	Margarita Bk Z. 53	R Easthope	262	Blyth 281 len. 53	1835	Thomas & C	Padstw	Pad. N. York Rest. 53—	11	A 1
3	Margery Sr pt I. B.	J. Hay	108	Perth	1849	T Duncan	Perth	Dun. Baltic	7	A 1
4	— Sw Z. 52 pt I. B.	Hindmarsh	318	H'wdn s.d. 34 n. K1 37	1825	Geldart & N	Shlds	Sld.	—	A 1
5	— Sr pt I. B.	J. Morgan	82	Dndee 61 s.d. n K1	1837	A. Spence	Dundee	Dun Coaster S.S. 50	7	A 1
6	Maria Sw Y.M. 49 ver pt I. B.	Bambrough	227	Sndrld	1849	Bambrough	Stocktn	Lon. Trieste	7	A 1
7	— Sr	R. Bayley	152	Limrik 126	1845	IN Russ'll	Limrick	Lim. Coast'r	12	A 1
8	— Bg	W. Boadel	127	Liv' rpl 121 n.d. w. & lrp. 45 lrp. 49	1812	Tomlnson	Whitvn	Cff. Coaster S.S. 49	—	A 1
9	— Sr	J. Carr	96	Bnstpl 74 n.d. & Sr prs 51	1832	Crosbie & Wexfrd	Wex. Coastr	Wex. Coastr	12	A 1
190	— Sr	L. Davies	65	Nwq'y	1849	Davies & C	Newq'y	Car. Coaster	12	A 1
1	— I.B. Sw Y.M. 52	Dunn	267	Sndrld 291	1839	T. Sharer			—	A 1
2	— Sr	Dusting	93	Cardiff 75 lrp 41, 43 & 52 n. 52	1817	Mathews	Pnznce	Pnz. Coaster	—	A 1
3	— Sk	G. Finch	24	Pwlhli alm. rb. 37 Dr p. 49	1795	Finch & C.	Cardign	Car. Coaster	—	A 1
4	— S	Forbes	873	Queb'c 1014 OHKB. P & D rp & Srprs 51	1849	J. Baines	Liverpl	Lon.	6	A 1
5	— Y.M. & ptr. 51	J. Forbes	174	Shrhm len. 51	1835	J. Colling	London	Lon. Medit. Rest 51—	11	A 1
6	— Bg Y.M. 51	R. Forbes	188	Stcktn 192 Srprs 50	1837	Forbes	Sndrld	Sld. Archgl	9	A 1
7	— Bg pt. I. B.	Goodsire	227	Swn'sa len. 49	1815	Coltman	S Shlds	Shl. Medit. Rest 49—	3	A 1
8	— Bk f. & Y.M. 50	T. Harry	264	Chepst n.d. 38 n. K146	1816	Mrychrch sw. & lrp. 48	Milford	Mil. Québec Srprs 51 & 52	—	A 1
9	— Sr s. 52	W. Hinks	76	Bidefd len. 52	1843	Capt. & Co	Lymgtn	Cws Coaster	12	A 1
200	— Sr I.B.	R Hodder	128	Bridpt	1838	J. Rendall	Lyme	Tqy. Coaster Rest. 50—	—	A 1

No.	Ships.	Masters.	Tons.	BUILD.		Owners.	Port belonging to.	Destined Voyage.	Classification.	
				Where.	When.				No. Years first assigned.	Character for Hull & Stores.
201	Maria	Sr R. Jamie	123	Mntr's len.46	1825	R. Jamie	Arbrth Rest.46-	Arb. Ba tic 6yrs Cont.52-	— 2	A 1 4
2	pt I. B. Yt	Johanns'n	89	Kiel	1826	Johanns'n				51
3	Bg I. B.	R. Keenan	188	N Brns 167	1839	Delargy &	Belfast	Cly Dublin S. S. 52—4 Yrs	—	Æ 1 52
4	Bg pt I. B.	J. Maclain	130	Garmh O. Lh F. & E.	1851	J. Maclain	Banff	Bnf. Baltic	6	A 1 15
5	Sw I. B.	Miller	274	Sndrld Srprs 50	1838	W. Ingo	Nwcstle	Nwc. Baltic	9	Æ 1 24
6	Sr pt I. B.	TPearson	131	Exmth 103	1841	Parker & c	Exeter	Exr. Coaster Cont. 53—	12	A 1 2
7	Sr I. B.	J. Reid	68	Garmh O. Lh F. & E	1849	J. Reid	Invrn'ss	Bnf. Coaster	6	A 1 49
8	Sk I. B.	J. Russell	30	Shmtn	1848	Rubie & C.	L'hmpt	Lon Coaster		48
9	Sw pt I. B.	A Stewart	183	Mntr's Srprs 48 & 52	1840	D Walker	Mntr'se	Mtr. Baltic S.S. 52	8	Æ 1 22
210	Sk I. B.	Thomas	35	Crdign Srprs 47 & 52	1834	Phillips & Cardign	Cardign	Car. Coaster	—	Æ 1 6
1	Sw pt I. B.	C. Vasey	207	Whtby	1847	G. Smales	Whtby	Wtb H'rtlpl		47
2	Bg I. B.	R. Watson	79	Yrmth 68	1788	Potter & C	Whitvn Rest. 35—	Npt Coaster 4yrs S.S. 49	—	Æ 1 52
3	Sr I. B.	E. Williams	45	Brmth	1839	Willi'ms &	Pt. Mdc	Bar.	6	Æ 1 52
4	Burriss Bg F. & YM. 52	G. Smith	240	Bnstpl 228	1849	Hawkins	Exeter	Cly.	12	A 1 52
5	Eliza I. B.	S. Rees	97	Nwp'rt 74	1822	S. Rees	Fishgrd	Cly. Coaster	—	Æ 1 52
6	Sr I. B.	Llewelin	70	Crdign Srprs 53	1841	Llewelin	Cardign	Mil. Coaster Cont. 52—	11	A 1 4
7	en Gracia Bk YM. 53	M'nterolo	226	Bilboa	1848	Domingo	Bilboa	Fal. Antwrp	9	A 1 2
8	Fortunata Bg C. 51	G. Gulidi	349	Pietra Small sc anting	1850	Accame B	Genoa	Liv.	8	A 1 51
9	French Sw YM. 48	Tinley	249	Sndrld Drp. 49	1848	French & c	Rechster	Lon.	8	A 1 49
220	Gray S F. & YM. 53	Dixon	597	Nwcstl 645	1853	Hyde & Co	London	Lov Bombay	9	A 1 3
1	Hardy Sw F. & YM. 52		182	Sndrld pt. N.D. & Srprs 194	1836	Briar & Co	London	Lon. W. Inds S.S. 52	8	Æ 1 52
2	Louisa G	R. Weiss	152	Pr'ssia	1816	C. Veirow				51
3	Lowther Sr I. B.	Corkhill	107	G'rsny 8 Kl & Srprs 51	1840	Edgar & C	Whitvn	Whn. Coastr S.S. 51	7	Æ 1 3
4	Somes Bk F. & YM. 52	W. Davis	600	Yrmth 786	1841	Somes, Br	London	Lon. Mortn B Rest. 52—	12	A 1 8
225	Victorina Bk C. 47	Zuazo	204	Sntndr	1847	F. Diaz	Santndr	Lon. Havan.	7	A 1 49



# M

No.	Ships.	Masters.	Tons.	BUILD.		Owners.	Port belonging to.	Destined Voyage.	Classification	
				Where.	When.				No. Year first assigned.	Charac for Hull & Str.
226	Maria Whitfield Sw I.B.	R. Stoker	241	Sndrld	1839	Foreman	Shields	Shl. London	7	Æ1
7	— Ygnacia Bg f. & YM. 48	Arano	244	Drp. 51					C. 2	1
8	— & Anne Sr I. B.	T. Jones	150	Bilboa	1848	Bildosola	Bilboa	Liv. Havana	9	A 1
9	— & Elizabeth Sw pt I. B.	Carr	45	Nwq'y	1830	Evans & C.	Cardign	Cff. Coaster	10	Æ1
230	— Sr Williams	Williams	209	Sndrld	1849	Muir & Co.	Sndrld	Sld. Pamb'f	7	A 1
1	— & Ellen Sr I. B.	T. Williams	78	Bang'r	1839	Williams	Bangor	Sli. Coaster	8	Æ1
2	— & Martha Sr	J. Laughn	107	Srprs 48	1852	T. Williams	Pwlheli	Bms Hambro	6	A 1
3	Marian Moore S YM. 52 c. f.	J. Tweedie	90	Fshg'd	1808	Evans & C.	<i>Mullfr</i>			
4	— Zagury Sr YM. 53 over pt I. B.	Matthews	98	Rye	1853	S. Zagury	London	Rye London	10	A 1
5	Mariane S	M. Ewing	673	Queb'c	1846	Wardlow	<i>Liverp'l</i>	Liv. N.S.W.	13	A 1
6	Marianne Bg YM. 52		797							
7	— Bk J. Lamzed	J. Lamzed	215	Bristol	1845	Bush & Co	Bristol	Lon.	12	A 1
8	Marie Lehmann Bg C. 48	Sorensen	186	Drtmh	1847	Lamzed &	Drtmth	Drt. N. York	12	A 1
9	— Sarah Sr f. & Z. 50 I. B.	Baker	161	len. n. &	50					
240	Marietta S C. 50	Guiranovch	160	Bnhlm	1848	Puggaard	Copngn	Lth. Copngn	7	A 1
1	Marina Bk f. & YM. 53 over pt I. B.	D. Price	482	Fuma	1848	Guiranovch	Trieste	Brs. S. Amer	9	A 1
2	— Sw W. Taylor	W. Taylor	520	Queb'c	1851	WCW'bb	Nwprt	Brs. N. York	6	A 1
3	Mariner Sr I. B.	A. Baxter	580	O. Hk E. B & F	53					
4	— Sw Christie	Christie	216	Dndee	1851	W. Taylor	Dundee	Ldy. Baltic	8	A 1
5	— Sr Doeherty	Doeherty	212	Drp. 52						
6	— S Harland	Harland	142	Abrdn	1835	Maitland	Aberdn	Abn.	5	A 1
7	— Bk J. Murray	J. Murray	292	Sndrld	1848	Thomps'n	Sndrld	Sld. Medit.	9	A 1
8	— Sr T. Morgan	T. Morgan	140	P. E. Isl	1849	Martin & C	Dmfries	Lon. Medit.	4	A 1
9	— Sr J. Rowe	J. Rowe	600	Whby	1845	Chapman	London	Lon. N. Zlnd	12	A 1
250	— Bk J. Walker	J. Walker	683	Srprs 52						
	f. YM. lm. & pts.	pt I. B.	312	Sndrld	1847	Lindsay &	Leith	Sou. R. Jan.	8	A 1
			342	Srprs 52						
			78	Abryst	1816	WHughes	Abrdvy	Abs Coaster	—	Æ1
			68	n. d. 36lrp	49ptn	B. 52				
			50	Bnstpl	1838	Devereux	Wexfrd	Wex. Coastr	9	Æ1
			449	Whby	1806	Redman &	London	Lon. Africa	—	Æ1
				Tsds d.	48ptn	n. & Srprs 50				

No.	Ships.	Masters.	Tons.	BUILD.		Owners.	Port belonging to.	Destined Voyage.	Classification.	
				Where.	When.				No. Years first assigned.	Character for Hull & Stores.
251	Mariner Sr Z. Im. 50	H Westcott	130	Drtmh	1820	Chrchw'd	<del>Drtmtr</del> <i>Brush</i>	Liv. Medit.	—	Æ1 //
2	Mariner's Hope Sw	Hornsby	324	Sndrlnd	1840	Hudsn & C	Sndrlnd	Qbc. Sndrlnd	8	Æ1 2/3
3	Marinus Bg F. & S. 49	H Maypee	293	Sndrlnd	1832	R Hansell	Shields	Shl. Amer.	8	Æ1
4	Marion Sw	J. Beal	210	Leith	1848	R. Innes	Leith	Lth. Baltic	9	A 1
5	— S F. & Y.M. 51	L. Bilton	935	St. Jhn	1849	Moore & C	Liverp'l	Liv Bombay	4	A 1
6	— S F. & d. 47 Y.M. 52 p	Bisset	684	Calcut	1834	D Dunbar	London	Lon Maurits	12	Æ1
7	— Sw Y.M. 50 over pt I.	C. Brandt	216	Sndrlnd	1851	W. Moore	Sndrlnd	Sld. Medit.	8	A 1
8	— Sr	M'Don'd	100	Mntrse	1843	M'Don'd				51
9	— Bk pts. 50 F. & Y.M. 50	A. Morris	422	Dmbtn	1838	Campbell	Glasg'w	Cly. W. Inds	12	A 1
260	— Bg F. & Y.M. 49	J. Barker	193	Nwcastl	1842	Hawkins	Exeter	Exr. W. Inds	7	Æ1
1	— S pts. 51 Y.M. 51	W. Reid	670	Queb'c	1848	Allan & Co	Glasg'w	Cly N. Orlns	6	A 1
2	— Bk ptr. & S. 53 F. & Y	W. Roxby	293	L.Hmp	1842	W. Roxby	London	Lon Sw'n Riv	12	A 1
3	— Sw Y.M. Im. 51	G. Wate	313	Sndrlnd	1851	J. Wright	Sndrlnd	Sld. Medit.	8	A 1
4	— Ann Sw Z Z pt I. B.	Cumming	172	Dndee	1839	G. Cumming	Dundee	Dun. Baltic	5	Æ1 3/1
5	— Hendry Sr pt I. B.	J. Hendry	91	Gr'nck	1850	Hendry &	Gren'ck	Cly. Liverp'l	8	A 1
6	— Macintyre Bk s. 51 Y.M. 51	R Davison	283	Liverp'l	1851	Macntyre	Liverp'l	Liv Bombay	—	A 1 1/4
7	— Marioupol Sw Y.M. 53	T. Taylor	273	Sndrlnd	1853	Marwood &	Whitby	Sld. Medit.	8	A 1 1/4
8	— Mark Sr I. B.	Cumming	68	Dmfris	1843	Cuning &	Dmfries	Liv. Coaster	—	Æ1 2
9	— Marlborough Bk	I. Tovar	321	Lynn	1822	Thomson				51
270	— S Y.M. 51	J. Webb	1293	Nwcastl	1846	Smith & C.	London	Lon Pt Phil.	12	A 1 1/3
1	— Marli Bk F. & Y.M. 47	Gillespie	270	Alloa	1847	T Duncan	Leith	Lth Gren'da	9	A 1 1/3
2	— Marmion Sw F. & Y.M. 52	Horn	386	Nwcastl	1843	Hodgson	Nwcastl	Nwc Ceylon	9	A 1
3	— Bk Y.M. 52	Peat	360	Drtmh	1838	Stringer &	Liverp'l	Lon.	12	A 1
4	— Bk F. & Y.M. 52	H. Sivel	347	P. Gls	1838	Lamont	Glasg'w	Cly Trinidad	10	Æ1
275	— Marmora Sr Y.M. 51	Kelly	135	Scilly	1837	G. Duke	Dover	Lon NZelnd	12	A 1



## M

No.	Ships.	Masters.	Tons	BUILD.		Owners.	Port belonging to.	Destined Voyage.	Classification
				Where.	When.				
276	Marmora Sw YM. 50 verpt I.	Richrds'n B.	321 318	SShld.	1846	J. Young	Shields	Shl. Medit.	7 A 1
7	Marnhull Bg pt I. B.	Newman	121	Poole	1816	Dyer & Co	Wynth	Wey. Coastr Rest. 49—	— A 1 6 51
8	Marquis of Breadalbane Bn	DM' Kash I. B.	117	Perth	1839	M Kash & Drp 52	Perth	Cly. Medit.	— Æ 1 52
9	— of Bute Bk YM. & ptr. 54	Banntyne	459	Grn'ck	1841	Sharp & C.	London	Lon Sydney Cont. 51—	10 A 1 3 51
280	— Bk	WBrenan	562	Queb'c Klns & Srprs	1840	Watson & Srprs 51	Cardiff	Cff. Quebec S. S. 51—5 Yrs	5 Æ 1 3
1	— Sw pt I. B.	JCampbil	243	Sndrld	1838	Collingwd	Sndrld	Sld. Charent	8 Æ 1 C. 3 52
2	— of Chandos Bk YM 57	C. Colenso	351	Shi'lds	1830	Boase & C.	Panzane	—	— Æ 1 10 51
3	— of Hastings Bk F. & s. pt 50	G Andrs'n 51 F & YM 51	452	London	1819	GM Kerk tr. & s. 51 ND.	London	Npt. W. Inds S. S. 51	— Æ 1 2
4	— of Sligo Sr I. B.	GSanders	106	Irvine	1824	A. Rowe	Torquy	Tqy Coaster	— Æ 1 1
5	Marrington Sw I. B.	J. Parker	221	Sndrld	1848	Marrngtn	Sndrld	Sld Hambro	7 A 1 51
6	Mars Bg YM 49		345	Jersey len. 49	1839	Jordan & C.	Liverp'l	Liv. Rest. 49—	9 A 1 6 49
7	— Sw pt I. B.	D Carst'rs	322	Shi'lds	1803	J & DBirni	Mntros	Mtr Quebec 8.8.51	— Æ 1 42
8	— Sw YM 48	Crockett	185	Dndee	1838	G. Kidd &	Dundee	Liv. Galatz 8.8.51	9 Æ 1 C. 3 1
9	— Sr pt I. B.	Matters'n	61	Scrbro	1818	Matters'n	NShilds	Shl. Coaster	— E 1 45
290	Marsala Bn YM. 50	J. LeSeur	168	Malta	1849	Woodhouse	Liverp'l	Liv. Medit.	9 A 1 50
1	Marsden Sw	Dotchen	248	Shi'lds	1831	Storey & C			51
2	— Bg Z. 52 pt I. B.	J. Pearson	278	Sndrld	1840	T. Gibson	Newcstl	Liv. C.G.H. 8.8.50	7 Æ 1 C. 2 52
3	Marsella Sr Z. pt 49 pt 50	A. Hawke	118	P.E. Isl nrly rblt	1843	Soper & C	Plym'th	Ply. Portugl S. S. 49—4 Yrs	— Æ 1 4
4	Marshal Bennett Bk F. & YM. 54	J Harris	353	Livrp'l	1820	Rogers & C	London	Ply. Adelde	— Æ 1 52
5	Marshall Sr	J. Hicks	93	P'dstw	1837	Hicks & C.	Padst'w	Fal. Coaster Rest. 52—	9 A 1 52
6	Martaban S F. & YM. 52 C.T.	Adamson	827	Whtvn	1852	Brocklb'nk	Liverp'l	Whn Calcut	14 A 1 52
7	— S	D. M'Kirdy	680	Grn'ck	1853	Orr & Co.	Gren'ck	Cly. Austral Built of Iron	— A 1 5
8	Marten Bg I. B.	T. Hamby	146	Boston	1814	Bond & Co Drp. & Srprs 50	Ipswich	Sld. Coaster	— Æ 1 52
9	— Sr c.f.	Mannock	86	London	1852	Hudson's Bay Co.	London	Lon. Hdsn B	13 A 1 52
300	Martha Bg YM. & ptr. 51	M. Archer	244	Mryp't	1838	Archer	Liverp'l	Liv. Lima Cont 50—	12 A 1 4 51



No.	Ships.	Masters.	Tons.	BUILD.		Owners.	Port belonging to.	Destined Voyage.	Classification.	
				Where.	When.				No. Years first assigned.	Character for Hull & Stores.
301	Martha Sr <i>Y.M. 53</i>	Baddeley	122	Brxhm	1840	Baddeley	<i>Wimbor</i>	<i>Cont. 53</i>	12	A1
2	Sr pt I. B. Sw	Besford	56	Grnth	1839	Besford	Yarmth	Yar. Coaster	5	A1
3	Sw	Cassiday	68	Mrypt	1827	Martin				52
4	Sr	C Day	106	Jersey	1836	JThoume	<i>Guernsey</i>	<i>SS 53</i>		51
5	Sr I. B.	O. Evans	78	Milfrd	1827	Capt. & Co	Milford	Mil. Coaster	9	A1
6	Bg Y.M. 52	Mayson	194	Belfast	1841	JLongton	Liverp'l	Liv. Trinidd	10	A1
7	Sr	Rosewall	95	Bidefd	1832	Rosewall	St. Ives	Pnz. Coast'r	10	A1
8	Sr pt I. B.	J. Scriven	108	LHmp	1842	Read & Co	Wymth	Liv. Coaster	12	A1
9	S F. & Y.M. 53	T. Stowe	788	St. Jhn	1852	Harrison	Liverp'l	Liv. Africa	6	A1
310	Bg F. & S. 52	H. Tickle	200	Hk B. & Pw. F. & S. 53	1817	Ritson & C	Maryp't	Mpt. Winds	—	A1
1	Bn Y.M. 52	Williams	169	LHmp	1839	Williams	London	Liv.	12	A1
2	Sr F. & Z. Im. 51	A. Poul's n	126	Sndrld	1840	Morrison	Shields	Shl. Baltic	7	A1
3	Gertrude Sk I. B.	E. Jones	53	Pt. Mdc	1851	Jones & Co	Pt. Mdc	Bar. Coaster	8	A1
4	Sr I. B.	J. Ellis	99	Pt. Mdc	1847	Ellis & Co.	Pt. Mdc	Bar Cpnhgn	12	A1
5	Sr	J. Jones	162	Wtrfrd	1830	J. Jones	Watfrd	Wtf. Coast'r	12	A1
6	Bk Y.M. Im. 53	J. Laing	349	Sndrld	1853	Robinson	Sndrld	Sld. Medit.	8	A1
7	Sw pt I. B.	Miller	172	Sndrld	1849	Thomps'n	Ptsmth	Sld. Ptsmth	7	A1
8	Sr I. B.	J. Davies	56	Wales	1848	Davies & c	Newq'y	Car. Coaster	12	A1
9	Freiderich S r & Y.M. 49	M. Schutz	490	Colbrg	1848	Pluddm'n	Colberg	Lon. Manila	7	A1
320	Luther S Y.M. 50	T. Kenny	1082	Queb'c	1850	D. Gibb	Liverp'l	Liv.	6	A1
1	Bk r. Y.M. & pts. 52	K. Ross	409	Grn'ck	1840	Carter & S	London	Lon. HbtTn	10	A1
2	Marucco Bg	Salacca	365	Syra	1847	Salacca &				51
3	Marvel Sr Y.M. 47	E. Follett	185	Drtmh	1847	Follett & c	Drtmth	Ply. BAYres	11	A1
4	Marwood Sw	Taylor	224	Sndrld	1835	JRobins'n	Sndrld	Sld. London	8	A1
325	Mary Sr I. B.	G. Bailey	74	P. E. Isl	1823	Scott & Co	Cork	Crk. Coaster	—	A1

No.	Ships.	Masters.	Tons.	BUILD.		Owners.	Port belonging to.	Destined Voyage.	Classification
				Where.	When.				
326	Mary Sr r.&Z.53pt1. B.	T. Barber	110	N.Scot Srprs 48	1840	Robinson	London	Lon. Melbrn S. S.52 - 3Yrs	4 A 1 1
7	Sw YM.lm.51	Beth'na	311	Sndrld	1845	Davison	NShilds	Shl. Odessa Cont. 53	8 A 1 51
8	Sw YM.&ptr.50	G. Bewley	194	Alloa 209 ptn Klsn	1845	J. Turcan	Alloa	Cly. Maurit	8 A 1 52
9	Bg I. B.	J. Bird	162	Stcktn O. & E.1	1826	W. Bayley	Ipswich	Ips. Coaster	— A 1 5
330	Sw	N Caward	170	Sndrld	1849	N Caward	Sndrld	Sld. Baltic	7 A 52
1	Sr I. B.	E. Davies	68	Milfrd 55 nd. & lrp.	1825	Griffiths &	Cardign	Car. Coaster S. S. 52	— A 1 5
2	Sr pt I. B.	Donald'sn	105	Brchn 89 Srprs 51	1840	H. Cadell	Leith	Lth. Baltic S. S. 49	7 A 1 C. 2 2
3	Bg	Douglas	151	Mrimc lrp. 49 n.	1831	T. Fannin	Dublin	WhnCoast'r S. S. 49 - 4yrs	— A 1 52
4	Bg pts 44 Y.M. 47	Downes	147	Wrktn nd. & lrp 44 n K	1811	Thomps'n	W'trfrd	WhnCoast'r	— A 1 4
5	Bg I. B.	T Furnace	108	C. Brtn	1846	Thomps'n	W'trfrd	W'tfCoaster S. S. 51 - 4yrs	4 A 1 52
6	Sr	W. Gooding	116	Bidefd lrp. 51	1845	Borrow &	Truro	Fal. Coaster	11 A 1 51
7	Bk YM.50	Grant	443	Sndrld 543 Srprs 46	1842	Boulcott	London	Lon Bomb'y Cont. 51 -	9 A 1 3 52
8	Bg YM.52	S. Gunton	171	Yrm'th	1826	Melhuish	London	Lon. Rest. 44 -	12 A 1 8 52
9	Sr	J Guswell	60	Plymh 49 lrp. 36 n.	1815	Stookes &	Plymth	Ply. Coaster	— A 1 52
340	Sr I. B.	C. Harvey	80	Sndrld 67 Srprs 45	1842	C. Harvey	Fowey	Fal.	5 A 1 4
1	Bk YM.51	T. Hedger	363	Sndrld Drp. 51	1847	H. Smith	Scarbro	Lon.	8 A 1 51
2	Sr I. B.	J. Hopgood	49	French pt nw. 40 n. B. 42	Pize	J. Hopgood	Newprt	Npt. Coastr S. S. 50	— A 1 3
3	Sr I. B.	R Hughes	137	N. Scot 101 B. & S.	1850	R. Hughes	Pwlheli	Npt. Coastr	4 A 1 52
4	Sr I. B.	J Hullig'n	58	Glostr lrp. 39 Sr	1769	Courtney	Newry	Nry. Coastr	— E 1 51
5	K I. B.	J. Hunter	51	Yrksbr Drp. 48	1841	Franklnd	Whitby	Wtb. Coastr	6 A 1 52
6	Sw	J. Ireland	125	Dndee 122 Srprs 41	1828	J. Ireland	Dundee	Dun. Baltic S. S. 51	8 A 1 3
7	Sr I. B.	J. Jenkins	88	P. E. Isl	1848	Jenkins &	London	Lon. Swedn S. S. 52 - 4yrs	4 A 1 2 52
8	Sk	E. Jermyn	86	P'dstw 61 lrp. 43 n.	1833	J. Brewer	Padst'w	Npt Coaster	8 A 1 1
9	Bk	J. Johnson	343	Lynn	1828	H Lawson			51
350	Sr pt I. B.	J Johnst'n	77	Dndee pt nd. 50	1835	J Johnst'n	Dundee	DunCoaster S. S. 50	— A 1 4

No.	Ships.	Masters.	Tons.	BUILD.		Owners.	Port belonging to.	Destined Voyage.	Classification.	
				Where.	When.				No. Years first assigned.	Character for Hull & Stores.
351	Mary Sp	E. Jones	60	Abryst nw.40s	1805	Jones & C. lrp.47 Srprs	Abryst 50&53	AbsCoaster	—	Æ1 3
2	I.B. Sw	T. Lacy	191	Shi'lds	1851	GLawson	Shields	Shl. Spain	8	Æ1 52
3	YM.52 Sr	E LeM'stre	81	Jersey	1845	Le Blancq	Jersey	Jer. Medit	7	Æ1 2 52
4	YM.52 Bk	J. Levens	343	N.Sco.	1844	D. Wilson	Glasg'w	Cly. Vlprso.	4	Æ1 C. 1 52
5	ptr.&s.51 Y.M.&p	tf.52overpt	I. B.	Srprs 49	w.ptf. &s.51&52	P. Scott		S.S.52—3 Yrs		51
6	Bg	E. Litten	232	PE.Isl	1847	S. Davy	Exeter	Tps.Coaster	4	Æ1 1
7	ptI. B. Sk	J. Lloyd	18	Abryn	1832	Lloyd & C		S.S.53—4 Yrs		51
8	Cr	D. Lowe	63	Lymgt	1821	JClaibrne				51
9	Sw	M'Credie	114	Annan	1828	J Nich'lsn	Annan	Liv.Coaster	—	Æ1 52
360	L.B. Sk	P.M'Intyre	54	Dmbtn	1850	M'Intyre	Dmbtn	Cly.Coaster	6	Æ1 50
1	YM.52overptI. Bk	Marsanich	303	Fiume	1841	Bonateck	Fiume	Fal. Medit.	6	Æ1 52
2	I.B. Sr	Mathias	43	Bristol	1843	Mathias &	Bristol	Cff.Coaster		47
3	I.B. Sk	D. Millar	43	Dysart	1838	J. Millar				51
4	Bg	R. Munro	218	Grn'ck	1832	J. Kelso	Gren'ck	Cly. Mntral	10	Æ1 7 49
5	YM.&ptr.49 Sr	G.Mutton	109	Brgwtr	1803	Saunders	Plym'th	Ply. Faro	—	Æ1 4
6	I.B. Bg	J. Oliver	155	Blyth	1837	Rich'rdsn	Shields	Shl.London	7	Æ1 52
7	I.B. Bg	J. Owens	102	Crdign	1812	Edwards	Cardign	Car.Coaster	—	Æ1 2
8	I.B. Sr	R. Paine	82	Nhv'n	1825	O. Smith	London	LonCoaster	12	Æ1 3 38
9	I.B. Sr	W. Parry	50	Crnrvn	1843	Parry & C.	C'rnrvn	BmsCoaster	10	Æ1 51
370	I.B. Bg	G. Piper	150	Selby	1819	T. Berry	Shorhm	Shm.Sndrld	—	Æ1 44
1	Bg	J.Rendell	257	Sndrld	1841	J. Rendell	Exeter	Tps.N York	9	Æ1 3 51
2	YM.51 Sr	T. Riches	99	Ipswch	1825	Cobbold &	Ipswich	Ips. Spain	—	Æ1 52
3	I.B. Sw	Rickens'n	187	Sndrld	1847	Rickensn	Whitby	Wtb.Hrtlpl	7	Æ1 52
4	I.B. Bn	J.Roberts	112	P.E.Isl	1845	Griffiths				51
375	I.B. Sr	J. Ross	122	N Brns	1840	H. Cadell	Leith	Lth. Baltic	4	Æ1 2

24

8



# M

No.	Ships.	Masters.	Tons.	BUILD.		Owners.	Port belonging to.	Destined Voyage.	Classification.	
				Where.	When.				No. Years first assigned.	Character for Hull & Stowage.
376	Mary	Sw Rudge	200	Blyth	1845	E. Coles	Rchster	Sld. Coaster	8	A 1
	pt I. B.		183	Drp	49					49
7	—	Sr JSimpson	117	Perth	1847	Simpson &	Perth	Lon Coaster	6	A 1
	pt I. B.		95	O. F. A. & Lh						51
8	—	Sr CStephns	124	Swns'a	1817	Stephns &				51
9	—	Sk J. Stewart	56	Grn'ck	1799	J. Stewart				51
380	—	Bg A. Thmsn	211	Gng'h	1830	A Thomsn	Kirkldy	Lth. Baltic	8	A 1
	r. & YM. 53			N Klsn4	88	Srprs51	Drp. 53	Rest. 43-5yrs		S. S. 31
1	—	Sr HThomas	79	Pmbrk	1831	Willi'ms &	Crnrvn	Bms Coaster	8	A 1
	I. B.			N. D. & Sr	prs 50					52
2	—	Sr TThomas	69	Lnelly	1830	T Roberts				52
3	—	Sr Wakeham	108	Tpshn	1817	Wakeham	Brixhm	Drt.		51
	pt I. B.		96	len. 42	Srprs 52			Rest. 42-		6
4	—	Bg T. Walker	202	P. E. Isl	1848	Kirk	Bristol			4
5	—	Pol W Willms	99	Bidefd	1832	Willi'ms &	Bidefrd	Bid. Coaster	11	A 1
	pt I. B.			pts. 42	Srprs 52					52
6	—	Sw J. Young	270	Sndrld	1853	Mackie & c	Mntros	Sld. Baltic	10	A 1
	F. & Y. M. 54							S. S. 32		52
7	—	Bg E. Scott	241	Irvine	1842	W. Dewar	Jamaica	Cly. W. Inds	9	A 1
	r. & Y. M. 51		257	Srprs 51				Cont. 51-		3
8	—	Bg Ann	162	Sndrld	1848	J Phillips	Sndrld	Dub. Nwctl	6	A 1
	I. B.			O. & E.	Drp. 52					52
9	—	Sr Blaxland	157	Rye	1851	Blaxland	Fvrshm	Rye Nwctl	10	A 1
	pt I. B.									51
390	—	Sr R. Brown	131	London	1825	Brown & C	Worthington		12	A 1
			111							51
1	—	Sr W Burn'tt	110	Gnsbr'	1847	Lee & Co.	Goole	Liv.	8	A 1
	I. B.		91							51
2	—	Sr W Chisn'll	85	Ipswch	1842	W Bayley	Ipswch	Ips. Coaster	12	A 1
	YM. 51			len & Sr	prs 51					51
3	—	Bn W. Croker	117	Bdgwr	1852	J. Croker	Bdgwtr	Fal. Baltic	10	A 1
	pt I. B.			Drp. 52						52
4	—	Bk Darke	478	B'tavia	1808	Darke & C.	London	Lon. Madr's		A 1
	d. - Y. M. 54			w. d. 39	Sds r. & d. & Srprs 47			S. S. 47		52
5	—	Bk R. Davis'n	405	Sndrld	1851	Potts, Brs.	Sndrld	Sld. Calcut.	11	A 1
	r. & Y. M. 51		508							51
6	—	Sw Dawson	98	Sndrld	1847	W. Harty	Sndrld	Sld. Baltic	8	A 1
	pt I. B.									52
7	—	Bk J. Frame	422	Queb'c	1848	M' Murrick	Glasgw	Cly. Austral	5	A 1
	r. & Y. M. 50		475	Srprs 50	w. r. & s. 51					3
8	—	Sr W. Geering	59	Shrh'm	1848	Ratcliff	Shorhm	Shm	8	A 1
	Z 53									52
9	—	Sr L. Griffith	8	Brmth	1840	Hmphrys	Crnrvn	Mil. Coast'r	11	A 1
	I. B.			Drp 47	& 53					52
400	—	Bg Harrison	197	Sndrld	1841	S. Storm	Whitby	Lon. Collier	6	E 1
			216	Srprs 50						52

No.	Ships.	Masters.	Tons.	BUILD.		Owners.	Port belonging to.	Destined Voyage.	Classification.	
				Where.	When.				No. Years first assigned.	Character for Hull & Stores.
401	Mary Ann S YM.52	D Harrison	700	P.E.Isl S.B.&J.	1851	G. Whitwill	Bristol	Brs. Austral	4	A 1 52
2	Sr I. B.	Hazlehurst	67	F dshm	1851	Hazlehurst	Liverp'l	Liv. Coaster	6	A 1 51
3	Sr I. B.	J H'ckngs	113	Bidefd len. 35lr	1826 p. 48	Gent & Co.	Plym'th Rest. 35	Ply. Coaster 7yrs	—	<del>7</del> E1 // 52
4	Sr Z.52pt I. B.	J. Hore	134	Midlbr	1848	Hore & Co	Exeter	Lon. Medit.	9	A 1 3
5	Sr I. B.	J. Horner	107	Bridpt	1809	Walker &	Lyme	Tps. Coaster Rest. 47—	—	A 1 7 51
6	Bg YM.53overpt I. B.	Hubbard	182	Rye	1850	Adams & c	London	Lon. C.G.H.	9	A 1 3
7	Bg	W Hunter	196	Isl. Mn 201 Srprs 52	1841	Johnson &	Whitvn	Whn. S.S.52	7	<del>7</del> E1 52
8	Bg YM.&ptr. 49	P. Leitch	250	Grn'ck pt. n. d. 43	1828	P. Leitch	Gren'ck	Cly. Demer. S.S.52	8	<del>8</del> E1 2 49
9	Sr I. B.	W. Lewis	53	Amlwh O. & R P	1839	Treweek &	B'maris	Bms Coaster S. S. 53—4yrs	6	E 1 52
410	Bg Z. 53 I. B.	J. M'Auley	206	P.E. Isl B.P. & S	1850	M'Curley	Belfast	Nwc. Havan S. S. 53—4yrs	4	A 1 4
1	Bn pt I. B.	J. Morrell	188	P E Isl 169 J.B. & E.	1852	W. Yeo	P. E. Isl	Bid.	6	A 1 52
2	Sp	W. Morris	50	Towyn n. d. 37lr	1817	Morris & c.	Abryst	Abs Coaster	—	E 1 52
3	Bn r. & Y.M. 50	I. Nicholls	117	Bristol len. 35 Sr	1831	Rowe & C.	Bristol	Brs. S.S.50	10	<del>10</del> E1 C. 3 2
4	Sr	J. Quick	100	Bridpt Drp. 50	1847	Stevns & C	Plymth	Yar. Coaster	12	A 1 50
5	Sp I. B.	R. Reece	44	Abryn	1841	Beynon &	Nwquy	Liv. Coaster	9	E 1 52
6	Sr	J Shrub's'll	97	Stcktn	1846	W. Tassell	Stocktn	Stk. Coaster		<del>12</del> 12
7	Sw I. B.	T. Smith	177	Sndrld	1846	T. Smith	Blyth	Bly. London	7	A 1 51
8	Bn r. & Z. 52 I. B.	J. Sweet	137	Quebc Hk E. T	1851	D Atwool	Dublin	Dub. Dnkrk	5	A 1 52
9	Sr I. B.	Thomson	55	Garmh O. Lh & P.	1849	Thomson	Garmth	Bnf. Coaster	6	A 1 49
420	Bg	J. Turpin	159	N Brns	1841	T. Burry				
1	Sr	G. Tyrer	110	Drtmh 98 pt. n. d. 43	1823	Shillibear	Brixhm	Drt. Coaster	—	E 1 52
2	— Cook Sw I. B.	W. Cleet	254	Sndrld Drp. 48	1840	W. Cook	Shields	Shl. Baltic	7	E 1 52
3	— Gann Sr YM. lm. 47	W. Watts	177	Witsbl	1847	T. Gann	Witstbl	Lim. N York	11	A 1 50
4	— Hender- son Bg	E. Ewing	142	Petrhd	1839	Mitch'll &	<i>Perth</i>		6	<del>6</del> E1 4 51
425	— Sk	A. M'Kay	58	Dmbtn	1844	J. Taylor				51



# M

No.	Ships.	Masters.	Tons	BUILD.		Owners.	Port belonging to.	Destined Voyage.	Classificat
				Where.	When.				
426	Mary Ann	Johnstone	361	Mrypt	1848	Johnstone	Marypt	Liv. Calcut.	12 A 1
	Johnstone Bk Y	M. 52	413						52
7	— Peters	J. Browne	545	Rchbt	1835	G. Cole	Bristol	Brs. N. York	4 A 1
	Bk f. & s. 47			ND. T Sd	s & Sr	prs 50 Srprs 52		S. S. 52—3 Yrs	C. 1
8	— Purdy Sr	Banmant	123	Yrmth	1840	Purdy & C	Yarmth	Nwc. Rtrdm	12 A 1
			111	Drp. 51		Srprs 52		Cont. 52—	4 52
9	— Webb Bk	F. Gaffiero	339	Livrp'l	1832	Bonello	Malta	Hpl. Medit.	10
	f. & Y.M. 46			Srprs 41		& 51			C. 3 52
430	— & Janes	T. Tillock	380	Sndrld	1853	Ogilsby &	S. Shields	Sld. Medit.	8 A 1
	Bk Y.M. 1m. 53		386						4
1	— Anna Sr	J. Davey	70	Apld'r	1846	Isaac & Co	Fowey	Npt. Coaster	11 A 1
	I. B.			ptND 50					51
2	—	Lilbourne	128	Rye	1850	Vidler & S.	Rye	Rye	12 A 1
	pt I. B.								50
3	— Anne Folliott S	P. Jeau	408	Pwlhli	1847	Melhuish	Liverp'l	Liv. B'mbay	12 A 1
	YM. 52								52
4	— Bannatyne	M. Kirdy	433	Bridp't	1840	Banatyne	Limrick	Lon Sydney	10 A 1
	Bk f. & Y.M. 51		535	Srprs 49	Drp. 50			Cont. 50—	3 51
5	— Bayley Sr	J. Sewell	137	Ipsw'h	1847	Bayley & c	Ipswich	Ips. Medit.	10 A 1
	YM. 53 overpt I. B.								1
6	— Bell Bk	W. Dunn	380	Nwestl	1851	T. R. Bell	Shields	Nwc. Aden	8 A 1
	f. & Y.M. 51 overpt I. B.		413						51
7	— Bibby S	J. Herbert	300	Livrp'l	1825	Seymour	Maryp't	Liv.	10 A 1
	YM. 50			ND 34 lrp	46 Srprs 50			S. S. 52	52
8	— Brack Sw	G. Hunter	305	Sndrld	1838	T Cropton	Sndrld	Crk. N. York	9 A 1
	Z. 52		323	N T Sds 4	8 Srprs 48 & 51			S. S. 51	C. 3 4
9	— C. Fitzroy	Mitchell	185	P. E. Isl	1840	J & T Scott	Shields	Shl. Medit	4 A 1
	Sw f. & Z 53 pt I. B.			lrp 50 Srprs 53				S. S. 50—4 yrs	2
440	— Campbell	D Will'ms	254	P. G. lsg	1840	McMtrie	Pt. Gls	Cly. W. Inds	10 A 1
	Bk f. & Z. 53		210	Srprs 46	& 51			Cont. 50—	3 3
1	— Cannon S	W Renn'y	515	Wrktn	1848	Cannon &	Wrkgt'n	Liv. Calcut.	13 A 1
	YM. 50 c. f.		625						52
2	— Caroline Sr	J. Lock	228	Rchstr	1848	Reinh'rdt	Rochstr	Lon. Coast'r	6 A 1
	Flat I. B.			O & R.P.					50
3	— Carr Sr	R. Carr	93	Hlyhd	1852	R. Carr	Holyhd	Bms Coaster	6 A 1
	pt I. B.			O & P.P.					52
4	— Carson S	W. Kelly	692	N Brns	1849	Beazley	Liverp'l	Liv. N. Orlns	4 A 1
	f. & Z. 50 I. B.			Hk O B & S.					50
5	— Catharine	Butler	345	Dndee	1851	Martin	Belfast	Liv. Sydney	9 A 1
	Bk Y.M. 52		357						52
6	— Catherine	Roberts'n	345	Sndrld	1836	H. Nathan	London	Lon. N. Zlnd	10 A 1
	Bk f. & Y.M. 52		365	ND. 47 Srprs 48 & 50				S. S. 50	C. 3 1
7	— Dare Bg		163	Brdprt	1842	Hud By C.	London	Lon. Califrn	
	f. & C. 45		149						46
8	— Eleanor Sw	H'llngshd	227	Sndrld	1850	Haddock	Sndrld	Sld. Medit.	8 A 1
	YM. 51 overpt I. B.		230						51
9	— Eliza Sr	T. Evans	67	N. Quy	1841	Evans & C.	Cardign	Car. Coaster	10 A 1
	I. B.			Srprs 51				S. S. 51	51
450	—	J. Harris'n	145	P. E. Isl	1845	J. Andrew	Whitby	Wtb Coaster	4 A 1
	I. B.		127	Drp. 50 & 52				S. S. 50—4 yrs	2



No.	Ships.	Masters.	Tons.	BUILD.		Owners.	Port belonging to.	Destined Voyage.	Classification.	
				Where.	When.				No. Years first assigned.	Character or Hull & Stores.
151	Mary Elizabeth Sr pt I. B.	J. Balsdon	95	Bidefrd	1848	Balsdon &	Bidefrd	Bid. Coaster	8 A 1	5
2	— I. B.	Handford	86	Apled	1845	Handf d &	Bidefrd	Bid. Coaster	11 A 1	52
3	— Sk	D. Morris	60	Pwllhi	1840	Pritchard	<i>Pwllhi</i>	<i>1853</i>	12 A 1	4
4	— Ellen Bk F. & Y.M. 52	W Port'r, j	211	Livrp'l	1839	Porter, sn	Livrp'l	Liv.	12 A 1	47
5	— Ellin Sr	W. Davies	128	Cardiff	1833	Owens & C	<i>Indford</i>	<i>1851</i>	Cont. 51—	4 52
6	— Emma Bg Z. 51 I. B.	WB'nnett	164	N Brns	1850	Griggs	London	Lon. Medit.	4 A 1	51
7	— Fenwick Sw F. & Y.M. 52 over	R. Barker	294	Shilds	1852	Fenwick	Shields	Shl. Breelna	8 A 1	52
8	— Gibson Bk Y.M. 1m. 53	MSinclair	362	Sndrld	1846	J. Gibson	London	Shl. Medit.	8 A 1	14
9	— Gillespie Bg F. & Z. 51 I. B.	J. Bennett	264	P. E. Isl	1850	SCampbl	<i>Shilds</i> Liverp'l	Liv. Africa	4 A 1	14
460	— Grace Sk I. B.	J. Chugg	30	Appldr	1852	J. Chugg	Brnstpl	Bid. Coaster	10 A 1	52
1	— Grace Sw pt I. B.	JDunstan	228	Sndrld	1852	J. Sewell	Shorhm	Sld. Shorhm	8 A 1	52
2	— Sk I. B.	J. Jones	49	Bang'r	1841	Griffiths &	B'maris	Bms Coaster	12 A 1	50
3	— Graham Bk Y.M. 52	C. Spence	380	Sndrld	1846	E Grah'm	Nwcastle	Lon. Bomby	9 A 1	52
4	— Gray Bk F. & Y.M. 49	A. Barclay	391	Perth	1840	Gilroy & C	Dundee	Dun. Baltic	5 A 1	3
5	— Hall Bk Y.M. 51 over pt I. B.	Rich'rdsn	330	Sndrld	1851	J. C. Hall	S Shilds	Sld. Aden	8 A 1	4
6	— Hannah Bn F. & Y.M. 52	B. 53	103	Livrp'l	1844	Hatton & c	Livrp'l	Liv. Africa	9 A 1	51
7	— Harris'n Bk Y.M. 50	Mackntsh	659	Hilton	1850	Harrison	London	Lon Austral	12 A 1	52
8	— Hartley Bk Y.M. & ptr. 52	F. Bartlett	408	Livrp'l	1836	Clarke & C	Livrp'l	Liv.	10 A 1	52
9	— Helen Bg F. & Y.M. 50 over	JM'Dowell	158	M'ntrs	1850	SThmpsn	London	Lon. Cuba	7 A 1	51
470	— Henney Bg	A Henney	148	Mryp't	1840	Henney &	Marypt	Mpt. Coastr	8 A 1	52
1	— Henzell Bk pt Z. 52 ptr. & Z. 53	H Wall'ce	373	Sndrld	1852	G. Avery	N Shlds	Lon Madras	8 A 1	4
2	— Holland Bg F. & Y.M. 49 over	Thanwick	223	Pt Mdc	1843	Holland	Livrp'l	Liv.	12 A 1	23
3	— Hudson Sw F. & Z. 53 pt I. B.	J. Purvis	304	Sndrld	1832	R. Brewis	Hartpl'	Hpl. Medit.	9 A 1	49
4	— Hughes Sr I. B.	J. Davies	85	N. Quay	1843	Davies & C	Cardign	Car. Coaster	12 A 1	47
475	— Imrie Bk Y.M. 50	J. Bissett	261	Livrp'l	1838	Imrie & Co	Livrp'l	Liv. Valprso	12 A 1	52

# M

No.	Ships.	Masters.	Tons.	BUILD.		Owners.	Port belonging to.	Destined Voyage.	Classifications
				Where.	When.				
476	Mary Ismay Bg r.&YM.52	SGreggan	162	Mryp't Drp.52	1849	J. Ismay	Marypt	Liv.V.Cruz	12 A 1
7	Jane Sr I.B.	J. Clayton	53	Abryst 39ptOM.	1844	J. Clayton	Abryst.	Abs Coaster	5 A 1
8	— I.B.	D. Evans	30	Newqy	1852	Evans&C.	Nwqy	Car.Coaster	12 A 1
9	— Bg YM.47overptI.	W Hatton	132	Drtmh O.E&A Srprs 52	1842	J. Wills	Drtmth	Drt.Taragn.	4 A 1
480	— Bn ptI.B.	T. Jones	152	P.E.Isl J.	1850	WCWebb	Newprt	Npt Coaster	6 A 1
1	— Sr I.B.	J. Knight	58	Pdstw nd.&lrp.52	1840	Knight&c	Padst'w	Fal.Coaster Cont.50—	10 A 1
2	— Sr	T. Murrey	63	N. Sco.	1832	Tomkins			3 52
3	— Sr	Pridham	111	R'nern Drp.49	1843	Brundrit	Runcrn	Liv.Coaster	12 A 1
4	— Sr YM.48overptI.	Whitefield	131	Brdprt	1848	A. Hunter	London	Lon. Medit.	8 A 1
5	— Joanna Sr YM.50overptI.	J. Davies	118	Crdign lrp.45Sr prs48	1840	Davies&C	Cardign	Liv. Medit. Cont.50—	10 A 1
6	— Jones Sr I.B.	H Hughes	50	Abdvy	1842	Hughes&	Abryst	Bar.	12 A 1
7	— Josephine Sr I.B.	W. Hicks	61	Wadbr len.51	1842	ENorway	Padst'w	Pad Coaster Rest.51—	7 A 1
8	— Lawson Sw YM.lm.52	S. Nichols	271	Sndrld	1845	Lawson	Shields	Shl. Medit.	8 A 1
9	— Lewis Sr I.B.	T. Lewis	65	Abryst	1843	M. Lewis	Abryst	Abs. Coastr	12 A 1
490	— Lloyd Sr I.B.	D Lloyd	67	Abryst	1852	J. Lloyd	Abryst	Abs. Coastr	12 A 1
1	— Sr I.B.	I. Morris	69	PtMdc	1852	Morris&C	Pt.Mdc	Bar.	10 A 1
2	— Louisa Bk r.&YM.50	W. Flett	340	Sndrld	1850	G. Avery	NShilds	Sld.	9 A 1
3	— Lyon Bk r.&YM.50	T. Orfeur	237	Petrhd Srprs 44	1836	Trapp&C	London	Lon. Cadiz	8 —
4	— M'Kenzie Sr ptI.B.	J.M'Kenzie	104	Strnw'y 81 Lh O.& F. Srp rs48ND.&Dr p.51	1841	A. M'Iver	Strn'wy	Cly.Coaster	4 A 1
5	— Marsden Bk YM.48	Finlayson	185	Livrp'l 189 Drp. 48	1838	Finlayson	Dundee	Liv. -S.S.51	9 A 1
6	— Matthew Bk YM.49	T. Wilbun	330	Sndrld	1848	Matthew	Sndrld	Dub Odessa	8 A 1
7	— Miller Bk r.&YM.52overp	H. Hobbs	280	Hull 290 Drp. 52	1843	Wheeler	Cork	Crk.W.Inds Cont.51—	8 A 1
8	— Mitcheson Sw	T.Harris'n	267	Sndrld 279 ND.&Srp rs.49	1836	Harrison	Wh'tby	Hpl.Lond'n S.S.40	8 A 1
9	— Montague Bk YM.52c.f.	J. Barclay	329	Ipsw'h 321	1849	Shepherd	London	Lon. China	13 A 1
500	— Muir Bk	T. Fox	332	Shi'lds	1839	Clover	Swapt	Swapt	51



No.	Ships.	Masters.	Tons.	BUILD.		Owners.	Port belonging to.	Destined Voyage.	Classification.	
				Where.	When.				No. Years first assigned.	Character for Hull & Stores.
301	Mary Nixon Bk F. & Y.M. 53	R. Winter	319	Sndrld	1840	Brice & Co	Liverp'l	Liv. Arica	10 A 1	23
			399	Srprs 51				Cont. 50—	3 1	
2	Ogle Sr pt I. B	T. Ogle	152	Nwcastl	1848	Ogle & Co.	Nwcastle	NwcFrance	7 A 1	51
3	Queen of Scots Bk Y.M. 53	E Graham	245	Sndrld	1843	Fairfield	Liverp'l	Liv. Prnmh	8 A 1	
			256					L.C.	10 3	
4	Ray Bk Y.M. 52		272	Wrktn	1839	J. M'Neil	Liverp'l	Liv.	12 A 1	
			289	Srprs 43	& 45			Cont. 51—	4 52	
5	Reyn'lds Sr I. B.	R. Ellis	67	Nevin	1846	Jones & Co	Pwlheli	Bms. Londn		46
6	Ridley Bk Y.M.—pt 52	I Stephens	411	Sndrld	1851	Carr & Co.	Nwcastle	Lon. Bomby	8 A 1	52
7	Rodgers Sr pt I. B.	J. Swayne	56	Bchvn	1849	Swayne &	Invktn	Liv. Coaster	8 A 1	50
8	Rowe Sw Y.M. 5loverpt I.	G. Brown	251	Sndrld	1839	Wingrave	NShild.	Liv. Rio. Jan.	7 A 1	
		B.	278					Rest. 51—	5 51	
9	Russell Bg Y.M. 50	J Dowling	212	Lmrck	1842	IN Russ' H	Limrick	Lim.	12 A 1	8
			233	ptn K1&	Srprs 50	Drp. 50			50	
510	Seton Bk F. & Y.M. 52	P. Stewart	422	Queb'c	1846	Garratt &	Ptsm'th	Lth Panama	4 A 1	5.21
								S.S. 50—4 Yrs	C. 2	52
1	Sharp Bk pts & ptd. 48	W. Martin	328	Gren'k	1833	Marshall	Grliestn	Npt. Queb'c	—	51
			335	ptn T Sd	45 N D	46 Srprs 48, 51 & 53		S.S. 48	5	
2	Shepherd S Y.M. & ptn. 52	M'D'nald	550	Sndrld	1848	Shepherd	London	Lon. China	10 A 1	9
			625						52	
3	Sophia Bk F. & Y.M. 49	T. Cocks	263	Seahm	1841	Milvain &	Nwcastle	NwcBlkSea	8 A 1	52
			307	n T Sds &	Srprs 19	Srprs 52		S.S. 52	C. 3	52
4	Sparks S Y.M. 52	G Graham	469	Wrktn	1845	Bushby &	Wrktn	Lon.	12 A 1	
			544						52	
5	Spencer S Y.M. 53c. f.	Fisher	429	Whtv'n	1847	Boadle & c	Whitv'n	Liv.	13 A 1	
			479						3	
6	Sproat Bn I. B.	J. Aitkin	145	M'rypt	1853	Sproat &	Kkcdbt	Mpt Liverpl	9 A 1	
			139						3	
7	Stewart Bg	A. Davis	216	N Brns	1841	Baird & Co				51
8	Bk Y.M. & ptn. 51	J Bullman	339	Sndrld	1847	WLinds'y	London	Lon Singapr	9 A 1	52
				nw & Srprs 52					47	
9	Sr Y.M. 46overpt I.	Williams	100	Pnznc	1846	Stewart	Pnznce	Pnz. Medit.	11 A 1	
		B.	80						47	
520	Stoddart S Y.M. 51	Bell	411	Mryp't	1843	Sparks & c	Liverp'l	Lon. Calcut	12 A 1	10
			516	Drp. 48					51	
1	Stuart Bn Y.M. 50pt 53	Pinkham	205	Cardiff	1840	Bird & Co.	Cardiff	Liv.	12 A 1	
			197	lrp. 53				Cont. 52—	4 3	
2	Sweet Bn F. & Y.M. 48	G. Sweet	100	Yrmth	1836	Sweet & C.	Dublin	Dub Oporto	10 A 1	52
				Srprs 48 & 50				S.S. 50	C. 3	52
3	Taylor Bg	A. Bain	217	Blyth	1832	Frost & Co	London	Brs.	10 A 1	52
				n T Sds 3 w. d	43 Srprs 47	Drp. 52		S.S. 52	C. 3	52
4	Sr I. B.	W. Barry	64	Cork	1851	J. Taylor	Cork	Crk. Coaster	4 A 1	51
				OP. Bh A & E					51	
525	Bg Y.M. 48	Callender	148	Gls'g w	1848	Callender	Gngmh	Cly.	6 A 1	51
				HkLh O & P	pt OM.				51	



# M

No.	Ships.	Masters.	Tons.	BUILD.		Owners.	Port belonging to.	Destined Voyage.	Classification.	
				Where.	When.				No. Years first assigned.	Character for Hull & Steer.
526	Mary Tiffin Sw pt I. B.	T. Dryden	272	Sndrld	1839	Dryden	N Shlds	Shl. Baltic	8	AEI
			272	Srprs	48 & 51			S.S. 51	C. 3	52
7	—Watkins Sr YM 52 overpt I.	J Williams	130	Nevin	1850	Jones & C	Pwllhli	Liv. R Grnd	12	A 1
8	—Welch Bn YM. 49 overpt I.	M. Welch	137	Ll'nly	1846	M. Welch	Lanelly	Lon. Medit.	8	A 1
9	—Wilson Bg Z. 50 I. B.		185	P. E. Isl B. & S.	1849	Johnson	Liverp'l	Lon N. S. W.	4	A 1
530	—Winch Bg r. & YM. 53 overp	DDoh'rty	252	Pwllhi	1844	Baines & C	Liverp'l	Liv. Lima	12	A 1
1	—Woods Bk YM 53	Bartlett	361	Livrp'l	1846	Bartlett &	Liverp'l	Liv. Islay	12	A 1
2	—Worrall Bk YM. 53	W. Reed	228	Nwp'rt	1836	Gardner &	Liverp'l	Liv. Austral	11	A 1
			252					Rest. 53—	7	2
3	—Wylie Bg YM. 48		130	Kincar	1837	Wylie & C.	Kncrdn	Lth.	9	AEI
			130	ptn Klsn & Srps	52			S.S. 50	C. 3	52
4	—Young Sw r. & YM. 52	T. Knox	285	Shi'lds	1832	M. Young	Shields	Shl. Medit	8	A 1
				len. 52				Rest. 52—	6	52
5	—& Agnes Sw I. B.	W. Baxter	203	Sndrld	1842	W. Baxter	Whitby	Wtb. Coastr	8	AEI
			174	Srprs	49 & 53				4	
6	—& Ann Bk YM. & ptr. 52	C. Bailey	238	Abrdn	1838	J. Neill, jr.	Gren'ck	Cly. W. Inds	12	A 1
			262	Srprs	49 & 51			Cont. 50—	4	1
7	—Sw I. B.	J. Noble	232	Sndrld	1838	Noble	Seaham	Lon. Seahm	7	AEI
				Srprs	48				52	
8	—& Caroline Sw E 2 I. B.	CMitchell	233	Sndrld	1846	Colville	Nwcastle	Liv.	8	A 1
				Drp.	49				40	
9	—& Dorothy Sw	G. Hall	155	Nwcastl	1840	J. Spence				51
540	—& Elizabeth Sp	O. Jones	49	Wales	1826	Jones & C.				51
1	—& Ellen Sw r. & Z. 52 pt I. B.	Fulthorp	303	Sndrld	1849	E. Oliver	N Shlds	Shl. W. Inds	8	A 1
			316						52	
2	—Sr I. B.	J. James	54	Lrry B.	1842	E. James	Abryst	Abs Coaster	4	AEI
				O. & E. no. & Drp.	47				52	
3	—& Emily Bg pt I. B.	J. Foster	217	Mdlsb	1853	Horsley &	Hartpl	Stk. Baltic	9	A 1
									4	
4	—& Jane Bg YM. 51 overpt I.	R. Allen	214	Sndrld	1851	Barkes & c	Sndrld	Sld. Galatz	7	A 1
			230						51	
5	—Sr I. B.	T. Rick'by	96	Sndrld	1847	J. Gibson	Sndrld	Npt Coaster	6	A 1
								Cont. 52	2	52
6	—& Rose Sr I. B.	D. Scott	92	Dndee	1837	J Horsbrg	Dundee	Dun.	6	AEI
				len 44n Klsn	53			Rest. 44—	4	52
7	—& Sarah Sw I. B.	GThmson	197	Sndrld	1845	Wilkins'n	Sndrld	Sld. Bordx	7	A 1
				n Klsn & Srprs	53			Cont. 52—	2	1
8	Marys Sw pt I. B.	Anderson	189	Dndee	1849	Morrison	Dundee	Dun. Baltic	9	A 1
			167						50	
9	—Sw ptr. & d. 34 ptd. 48		323	Sndrld	1804	Burrell & c	Liverp'l	Liv. N Amer	—	AEI
				nd. 41 n w. & lr	p. 48			S.S. 43	52	
550	—Sr	J. Camsell	141	Selby	1839	Audus & C				51
			127							

Ships.	Masters.	Tons	BUILD.		Owners.	Port belonging to.	Destined Voyage.	Classification.		
			Where.	When.				No. Years first assigned.	Character for Hull & Stores.	
551 Marys	Bk T Grab'rn	344	Hull	1851	Liversdge	Hull	Hul.	10	A 1	
2	Sr J Johnson	365 90	P.E.Isl	1847	Johnson &	Swans'a	Sws Coaster	4	A 1	
3	I.B. Sw T. Leslie	186	Arbrth	1838	Leslie & C.	S. S. 52—	4yrs. Cont 51--	2	52	
4	pt I. B. Sr Murphy	187 84	Srprs 52 & 53	n. 53	1828	Boyle & C.	Arbrth Dun. Baltic	7	7E1 20	
5	Sr N. Weir	64 53	Str'nrr	1828	Campbell		S. S. 52	C. 2	3	
6	Bg A. Winter	185	Sndrld	1840	Clark & C.				51	
7	& Ann Sr J. Muras	179 98	Lmklm	1831	Gibb & Co.				51	
8	& Anns Sw T. Cowans	89 167	Blyth	1842	Gibson & c	Blyth	Bly. Baltic	8	A 1	
9	pt I. B. W. Corbin	149 392	nw. 50S	rprs 50 & 53	1851	Huntley	Sndrld Sld.	3	3	
560 Matanzas Bg Edington		464 197	Leith	1853	R. Innes	Leith	Lth. Mtnzas	6	A 1	
1	Z. 53 pt I. B. Bk N. Nattras	343	Sndrld	1851	Thomps'n	Sndrld	Sld. Medit.	8	A 1	
2	YM. 1m. 51 F. Nance	359 87	Scilly	1839	B. Sherris	Scilly	Sil. Medit.	7	7E1	
3	YM. 1m. 49 over pt I. B. Sr Sawbrdge	104	Plymth	1827	G Henn'tt	Tgnmth	Tgn. Coast'r	10	Æ 1	
4	Mathildis Sr J. James	84 126	N. Quy	1842	Phillips &	Cardign	Npt. Coaster	6	52	
5	I. B. E. Blake	96 145	Plymth	1842	Hill & Son	Plym'th	Ply. Medit.	3	52	
6	YM. 52 over pt I. B. C. Butler	324	Belfast	1846	Martin &	Belfast	Cly. Maurit.	7	A 1	
7	YM. & ptr. 51 Sr J. Collis	124	Digby	1849	J. Lynam	Dublin	Dub Nwflnd	4	A 1	
8	Z. 51 I. B. Sw J. Franklin	143	Hull	1819	J. Seals	Lynn	Lyn. Coast'r	—	Æ 1 21	
9	Bg A. Hicks	230	Bristol	1850	C. Hill	Bristol	Br's. W. Inds.	12	A 1	
570	YM. 50 Sr W. Jacks'n	240 69	Grgmlh	1827	D. Jackson	Leith	Lth. Austrl.	—	Æ 1	
1	Z. 53 I. B. Bk A. Kelt	60 214	F. Srprs Isl. Mn	42 & 47	1831	D. Stewart	Dundee	Lon. Califrn	—	Æ 1
2	r. & YM. 51 Bk M. Dowall	318	Chestr	1835	Rother'm	Liverp'l	Liv.	11	A 1	
3	r. & YM. 49 Bg J. Mitchal	101	N. Scot	1843	Philips &	Belfast	Bel. Coaster	7	49	
4	I. B. Luckie Bk B. Storrier	275	Sndrld	1834	H. Rodrick	London	Lon. W. Inds	4	Æ 1	
575	Z. 53 pt I. B. McColl Sk Campbell	31	Gls'w	1846	J. McColl	Glasg'w	Cly. Coaster	10	21	



# M

No.	Ships.	Masters.	Tons.	BUILD.		Owners	Port belonging to.	Destined Voyage.	Classification	
				Where.	When.				No. Years first assigned.	Character for Hull & Sides.
576	Matrona Sw Z 53	Wilson	287	Sndrld	1849	L. Wilson	Sndrld	Sld. Medit.	8	A 1 40
7	Matth'w King Bn YM.&ptr.47		173	N Brns	1839			Liv.	4	—
8	Mattos Pri- neiro Bg r&s.53	deCamp's	264	Oporto	1852	J.deMattos	Oporto	Lon.Oporto	C. 1	52
9	Maude Bk YM.&ptr.52	JHedwth	412	Shi'lds	1852	Middle Dk	Nwcstle	Shl. Calcut.	10	A 1 3
580	— Bg YM.50overptI.	C. Searle	208	Shi'lds	1850	MiddleDk	Shields	Shl. Galatz	8	A 1 50
1	Mauney Bg	Saunders	186	Chestr	1826	Heward&				51
2	Mauritius Bk r.&YM.49	Williams	329	Sndrld	1840	Cumming	Nwcstle	Brs.Havan.	9	A 1 C. 3 52
3	Maxim Bk r.&YM.51	ACr'mbie	201	Kincar	1840	Watt&Co	Kirkldy	Lth. Montrl	9	A 1 C. 3 2
4	Maxwell Sw r.&YM.lm.52	R. Mills	299	Sndrld	1849	J. Dryden	NShlds	Shl. Medit.	8	A 1 52
5	May Bn YM.50c.f.	H Millard	233	Livrp'l	1848	Wilson&c	Liverp'l	Liv.BA yres	13	A 1 50
6	— Queen Sr ptI. B	G. Cormack	75	Petrhd	1852	Craig&C.	Peterhd	NwcCoaster	4	A 1 3
7	— Bk YM.&ptr.pt50pt	P. Sayers	355	Sndrld	1847	Chodwick	London	LonPtIndB.	10	A 1 52
8	— Bk r.&YM.50over	RThomas	357	Nwcstl	1849	Goodliffe&	London	Lon.	8	A 1 50
9	Mayborough Sw YM.lm.47	R. Bains	247	Sndrld	1840	Dryden &	N.Shlds	Shl. Medit.	9	A 1 C. 3 52
590	Mayflower Sr	W. Batt	91	Lyme	1826	Marwood	Liverp'l		12	A 1 51
1	— Sw I. B	S. Kemp	128	Blyth	1815	Kemp&C.	Lynn	Bly.Coaster	—	A 1 51
2	— Bg Z.53ptI. B.		247	N Brns	1841	Hick&Co.	Scarbro	Scr.W.Inds	5	A 1 4
3	— Bk YM.51	J.Marshll	326	Sndrld	1834	H.Barrick	London	Lon.Adelde	10	A 1 C. 3 52
4	Mayor Sw I. B.	JAtknsn	238	Sndrld	1840	Merrym'n	Sndrld	Sld.	6	A 1 5
5	Maypo Bg r.&YM.52	Thomps'n	174	Whvtn	1829	Thomps'n	Liverp'l	Lon.Austrl.	11	A 1 C. 4 2
6	Mayville Sr r.&YM.51	DRamsay	105	Leith	1847	Mitchell&	Leith	Lth. Medit.	7	A 1 51
7	Mazurka Sw r.&YM.48	D. Hill	250	Stcktn	1847	Gr'y&Cay	Dundee	Lon. Medit.	8	A 1 50
8	Mead Sw r.&Z.52ptI. B.	Weighill	198	Sndrld	1847	Corner&C	Whitby	Lon. Medit.	8	A 1 52
9	Meanwell Sw ptI. B.	J.Cowans	316	Sndrld	1850	Kelso&C.	N.Shlds	Sld. Medit.	8	A 1 50
600	Mecca Bg	C. Hall	251	Mirmc	1841	Campbell				51



No.	Ships.	Masters.	Tons.	BUILD.		Owners.	Port belonging to.	Destined Voyage.	Classification	
				Where.	When.				No. Years first assigned.	Character for Hull & Stores.
601	Mechanic Sr	Cannall	81	St And	1846	Cannall &				51
2	Bk	J. Rogers	401	N Brns	1836	J. Young	Shields	Shl. Spain		AE 1
	f.&Z.52ptI.B.			Srprs 50	51,&52			S.S.52-4 Yrs		52
3	Mechiens Bg	B. Haslett	238	L Hmp	1848	Mechen &	Shorhm	Shm. Galatz	12	A 1
	Z.52ptI.B.		212							52
4	Medea Sr	Broad	199	Yrmth	1847	J. Schilizzi	Liverp'l	Liv.	12	A 1
	YM.53		202							2
5	Bk	W. Michalis	330	Stettin	1841	A. Haase	Stettin	Car. Queb'c		AE 1
	I.B.			O.&A.	Drp.53					4
6	Medemblik	Bennett	77	Blyth	1825	West	<i>London 1850</i>			<del>AE 1</del>
	Sp									51
7	Medina Bk	Burke	378	Mirmc	1841	Dower & C		Cff.		49
8	Bg	Guthrie	214	Mryp't	1842	J Longton	Liverp'l	Liv.	12	A 1
	f.&YM.53		237							3
9	Sr		137	Cowes	1822	M'Tear	Liverp'l	Liv.		A 1
	YM.53							Rest.52-	8	3
610	S	J. Sanford	829	Queb'c	1851	W Sharpe	Liverp'l	Liv. Adeld.	6	A 1
	pts.54 f.&YM.5	4	959	O.P.HkE. & B.w.pts.52						52
1	Medium Bk	J. Hedley	421	Blyth	1851	Davison &	Blyth	Bly. Medit.	8	A 1
	f.&YM.51	overptI.B.								51
2	Sw	J. Keay	198	Sndrld	1835	Williamson	Anstru.	Liv. Bahia	12	A 1
	f.&YM.51							Rest.51-	8	51
3	Medora Sr	H. Carter	37	Pdst'w	1847	T. Carter	Padst'w	Ply. Coaster	6	A 1
	I.B.			O.&A.						51
4	Bk	RHiggins	285	Sndrld	1838	Fell & Co.	Glasg'w	Cly. Lima	9	AE 1
	f.&C.50		297	ND.47 Sr	prs 47 & 50			S.S.50	C. 3	52
5	Bg	O. Hedger	222	Sndrld	1832	H. Smith	London	Cff. Quebec	10	AE 1
				ND. & Dr	p49D rp.51				C. 3	52
6	Sw		227	Sndrld	1845	J. Hay & C.	<i>London</i>	Sndrld Lon.	8	A 1
	YM.50	overptI.B.	231							50
7	Bk	Rich'rdsn	221	N. Sco.	1840	Mosey & C	Scarbro	Scr Baltic	4	AE 1
	ptI.B.		249	Srprs 45	Drp. 50			S.S.53-4yrs		4
8	Bk	Simpson	235	Bristol	1825	Shephrd &	London	Lon. W. Inds	10	AE 1
	f.&YM.51			Drp. 48 & 52				Rest.43-7Yrs S.S.52		52
9	Medway S	Mackw'd	537	Scrbro	1845	Tindall & c	Scarbro	LonPt Philp	11	A 1
	YM.51		653	O & S.						52
620	Meg Merrilies	DM'Kellar	315	Sndrld	1836	J. Jackson	Gren'ck	Cly. Vlprso	11	A 1
	S f.&YM.52							Rest.52-	7	52
1	of Meldon	Rickerty	377	Livrp'l	1840	C Cuthbrt	Nwcstle	Nwc Callao	12	A 1
	Bk f.&YM.52		396	Srprs 52				Cont.52-	4	52
2	Meggy Sw	Rich'rdsn	304	Sndrld	1851	Storey & C	NShilds	Shl. Spain	8	A 1
	f.&Z.52		326	Srprs 52						52
3	Mehemet Ali	R Gallilee	309	Sndrld	1845	H. Alcock	Nwcstle	Lon. Ceylon	10	A 1
	Bk YM.53		351							3
4	Melagro Bg	Lariniga	220	Bilboa	1848	C. D'Arze		Liv.	9	A 1
	YM.48									49
625	Melanira Sr	H. Lobb	125	Plymh	1838	Huxtable	Falm'th	Fal.	12	A 1
	C.50	overptI.B.	106					Cont.50-	4	50

# M

No.	Ships.	Masters.	Tons.	BUILD.		Owners.	Port belonging to.	Destined Voyage.	Classification	
				Where.	When.				No. Years first assigned.	Character for Hulls.
626	Melbourne Bk r.&Z 53pt I. B.	PCaroline	568	N. Sco.	1852	Hyde & C.	London	Liv. W Inds.	4	A 1
7	— S YM.&pt 54	J. Freyer	496	S.B.Hk Gl'sgw	1847	Potter & C.	Glasg'w	Lon. Pt Phil.	10	A 1
8	— Sr r.&Z. 53I. B.	J. Lewis	58	Bristol	1853	R. Rowe	Bristol	Brs. Austrl.	10	A 1
9	Meldon Bg ptd. 50r.&Z. 52	J. Hume	228	Nwcastl n.r.&s. 37	1833	P Webst'r n Tsd s42 Srprs 49	Shields & 51 Drp. 52	Shl. Barceln	9	Æ 1
630	Melina Sr	J Pinkh'm	75	Plymh	1852	J. Soper	Plym'th	Ply. France	12	A 1
1	Melissa S ym 54	JSangster	652	Queb'c	1843	Cuthbert	<i>Gronck</i>		5	Æ 1
2	Melody Bk YM. 53	Beer	253	Brdprt Srprs 50	1845	Haycraft	Plym'th	Bid. S. Amer	9	A 1
3	Melona Sw	FOverm'n	249	Sndrld lrp. 43	1835	Smallman	Shields	Shl. Baltic	7	Æ 1
4	Melpomene Bk F 14/1/50		347	Sndrld	1852	<i>C. Palmer</i>	<i>London</i>	Sld. London	8	A 1
5	Memnon Sw d. pt 30pt 43pt 49	J. Hill	245	Nwcastl n. d. 47lrp	1825	T. Usher	Shields	Shl. London	—	Æ 1
6	Menam Bk YM. 51c. f.	P. Maxton	415	Dmbrt	1847	P. Maxton	Gren'ck	Cly. Singapr	13	A 1
7	Mencius S YM. 53c. f.	Penrice	463	Isl. Mn	1848	Atkin & C.	Liverp'l	Liv. Sh'nhæ	13	A 1
8	Mentor Sw	J. Forster	219	Shi'lds n TSDs &	1813	Taylor & C	Hartley	Bly. London	—	Æ 1
9	— Sr pt I. B.	<i>W Jackson</i> S. Heron	133	Hull Srprs 48	1842	J. Sissons	Hull	Hul.	9	Æ 1
640	— Sr pt I. B.	D. Leslie	144	Arbrth pt. n. d. & S	1835	D. Leslie	Arbroth	Arb. Baltic	7	Æ 1
1	— Sr YM. 50	J. Pallot	102	Jersey	1850	Deslandes	Jersey	Jer.	8	A 1
2	Menzies S r.&YM. 53C. T.	R. Wilson	448	Whtvn	1845	Jones & Co	Liverp'l	Liv. China	13	A 1
3	Mercator S YM. 52c. f.	Smith	718	Sndrld	1852	Harrison	London	Sld. Calcut.	13	A 1
4	Merchant Bg	Chambers	164	Scrbro Srprs 41	1827	Crozier	London	Lon. Collier	—	E 1
5	— Bg	H. Hill	110	Stcktn	1807	Hill	Scarbro	Scr. Collier	—	E 1
6	— Sr F. & YM. 49overp	G Youngs	138	Grn'ck	1849	Hunter &	London	Cly. St. Dom	8	A 1
7	Merchantman S YM 52c. f.	J. Grey	926	Sndrld	1852	Somes, Br	London	Lon. Bomby	13	A 1
8	Mercia S YM 53c. f.	Robb	567	Sndrld	1850	Prowse &	Liverp'l	Lon.	13	A 1
9	Mercury Sw Z. lm. 51 I. B.	Cockerill	193	Sndrid	1847	Pound'r &	Sndrlnd	Sld. London	7	A 1
650	— Sw d. 44 I. B.	J. Hunter	326	Shi'lds Srprs 44	1804	T. Brown	London	Nwc Collier	—	E 1



Ships.	Masters.	Tons.	BUILD.		Owners.	Port belonging to.	Destined Voyage.	Classification.	
			Where.	When.				N. Year first assigned.	Character for Hull & Stores.
1 Mercury Bg	J. Peters	153	Dndee	1825	J. Peters	Arbr'th	Dun Baltic	—	*E1 28
		147	K140	1848	rprs 48 & 53		S.S. 49	3	
2 — Bg	Reid	241	St. Jhn	1849	Percy & C.	Liverp'l	Liv Califrn	4	A 1
Z.50pt I.B.		173	Hk.B.E.	& S.				50	
3 — Sr	D. Reid	175	Abrdn	1842	Elsmie & c	Aberdn	Lon. C.G.H.	—	A 1
		165	n d. & Sr	prs 49			Built of Iron	52	
4 — Sr	R Symons	172	Drtmth	1849	Vincent &	Drtmth	Cly. Demer.	9	A 1
YM.49overpt I.B.		150	O & Ch	estnut	Srprs 51			51	
5 Mercutio Bk	W. Sewell	234	Mryp't	1845	J. Matthie	Liverp'l	Liv. Rio Jan.	12	A 1
YM.51		214	Drp. 47					51	
6 Mercy Bk	Harvey	393	Halifax	1847	Millett & c	<i>Bayne</i>	Pnz. C.G.H.	4	E 1 22
r. & YM. 52		416	lrp. 52				S.S. 52—4 Yrs	52	
7 Meridian S	Hrnaman	529	Sndrld	1852	Hall & Co.	London	Lon Mrtn By	13	A 1 14
YM.52c.f.		579						52	
8 — Sk	J. Steel	45	Ptsmth	1849	J. Fry	Ptsm'th	Pts.	6	A 1
I.B.			pt O.M.					50	
9 Merlin S	C Laverty	937	St. Jhn	1851	Magee & C	Liverp'l	Liv. N Orlns	6	A 1
r. & YM. 51overpt I.B.		1030	Hk.B.P.	& O.				51	
660 — Sw	R. Tindle	194	Sndrld	1848	Potts & Co	Sndrldnd	Sld. London	8	A 1
I.B.								52	
1 Mermaid Bk	Anderson	473	Calcut	1817	Chapman	London	Lon Austral	—	*E1 14
r. & d. 49 Y.M. 52	pt I. B.	71	32 n T Sd	542 d. d 47 w r & d 49	Drp & Srp	rs 52	S.S. 48	52	
2 — Bg	D. Leslie	215	M'ntrs	1844	J. Gibson	Arbr'th	Dun Hartlpl	8	A 1
r. & YM. 50overpt I.B.		489	N Brns	1852	Stuart & C	Liverp'l	Liv. Africa	5	A 1
r. YM. & pts. 530	verpt I.B.		Hk & B.	w. f. & s. 53				4	
4 — Sr	I. Ogier	159	Grns'y	1840	Mauger &	G'rnsy	Gns Pnmcb	9	*E1 4
YM. 50		156	len. & lrp	48 Srps 50 & 53			S.S. 53	4	
5 — Sr	Pepperall	176	Drtmth	1840	Follett & C	Drtmth	Drt.	C. 3	12 A 1
Z. 53		155	Srprs 48 & 53				Cont. 52—	4	4
6 Merse S	A Shewan	699	Sndrld	1853	J. Willis	London	Sld.	13	A 1 1
YM. 53 c.f.								5	
7 Mersey Bk	P. Craig	233	N. Sco.	1847	J. Kincaid	Leith	Lth. London	4	A 1
r. & Z. 53 I. B.			Drp. 52				S.S. 52—4 yrs Cont 51—	2	2
8 — S	O. Evans	828	N Brns	1850	R. Davies	Liverp'l	Liv. Valprso	6	A 1 7.9
YM. 53 overpt I.B.			Hk & B.	O. w. pts. 52				52	
9 — Sr	P. Mill	90	Dndee	1834	P. Mill	<i>Arbr'th</i>	<i>W. 53</i>	7	*E1 1
								51	
670 — Bk	J. Owen	327	Livrpl	1824	Hatton &	Liverp'l	Liv. Florida	10	*E1 51
r. & YM. 52			n d. 39 Sr	prs 46 & 52			S.S. 50	52	
1 — Bn	Winter	217	Drtmth	1839	Stone	Liverp'l	Liv.	12	A 1 20
YM. 48		208	Srprs 52				Cont. 51—	4	52
2 Merthyr Pac-	D'Thomas	56	Bdgwr	1808	Pritchard				
ket Sk									
3 Messenger Bn	E. J. Faller	155	Jersey	1841	J. Brayn	Jersey	Jer. Austral	7	*E1 3
Z. 53			Srprs 51 & 53				S.S. 53	51	
4 — Sr	J. B. Greig	168	Abrdn	1839	Catto & Co	Aberdn	Abn Archgl	9	*E1 52
r. & YM. 49overpt I.B.		174	Fir tree nails	Srprs 49 Drp 52 n Klsn			S.S. 52	C. 3	
675 — Sr	J. Lewis	99	Abryst	1841	Lewis & C.	Abryst.	Abs Coaster	12	A 1
pt I.B.		82						50	



# M

No.	Ships.	Masters.	Tons.	BUILD.		Owners.	Port belonging to.	Destined Voyage.	No. Years first assigned.	Classification for Hull & S.
				Where.	When.					
676	Messenger Bg ptZ. 49	A Lowrey	232	Jersey	1830	Gallon & C	S Shields	Shl. London	—	Æ1
7	— Bk <i>FIZ 57</i>	W Trweek	590	Ir. 40Sr Mrmci	1840	prsr 42 & 52 Trewweek &	<i>Glasgow</i>	<i>SS 1-49</i>	<i>4</i>	Æ1
8	— Sw f. & YM. 52 overp	R. Walker	300	Sndrld	1846	T. Coxon	Nwc'stl	Lim Quebec	8	A 1
9	Meta Sw YM. 52 overp I.	J Fordyce	232	Sndrld	1849	J. Clay	Sndrld	Lim. Medit.	8	A 1
680	Meteor S f. & s. 51	D. Brown	400	Hull	1825	Harrison	Hull	Hul Quebec	—	Æ1
1	— Bk YM. 52	J. Brodie	365	Sndrld	1852	Young & C	London	Lon. Pt. Phil	8	A 1
2	— Bk YM. 53 c. f.	H. Flynn	311	Gren'k	1853	Stewart &	Gren'ck	Cly. W. Inds	13	A 1
3	Metta Catha- rina Bn	Johann's'n	116	Flnsbg	1849	Johann's'n	Flnsbg	Lth Flnsbg	7	A 1
4	Mexican Pac- ket Bk f. & YM.	J. Hudson	145	Livrp'l	1840	Nichols'n	Annan	Liv. R. Grnd	8	A 1
5	Miami Bg Z. & ptf. 53 I. B.	J. Howard	229	N Brns	1848	Simpson	Lancstr	Liv. Austral.	4	A 1
6	Miaza Sw pt I. B.	G. Milb'rn	209	Sndrld	1850	Milburns	Sndrld	Sld Sthmptn	8	A 1
7	Micmac S YM. 49 c. f.	T. Auld	525	Gren'k	1849	Kidston &	Glasg'w	Cly. Halifax	13	A 1
8	Mid-Lothian Bk YM. & ptf. 51	J. Gibson	414	Sndrld	1835	J. Gibson	London	Lon. N. Zlnd	12	Æ1
9	Midas Sk I. B.	R. Joel	37	Abdvy	1848	R Edwrds	Abdvy	Ldy Coaster	6	A 1
690	— Bk f. & YM. 52 c. f.	G. King	295	Troon	1853		Liverp'l	Cly. Brazils	13	A 1
1	— Bk f. & YM. 52 overp	W. Leslie	714	St. Jhn	1850	Oxley	Liverp'l	Liv. N. Orlns	4	A 1
2	— Sw	W. Leslie	256	Dndee	1824	J. Soot				
3	— Bk f. & YM. 52	Sharp	553	P. E. Isl	1847	ADuncan	P. E. Isl.	Lon. Peru	4	Æ1
4	Middlesbro' Sw I. B.	R. Monro	247	Sndrld	1838	Monro & C	Lmklns	Dun.	8	Æ1
5	Middleton S f. & YM. 52 overp	M'Nulty	868	N Brns	1851	W Ritchie	Leith	Liv. N. York	6	A 1
6	— S C. 50	W. Storie	340	Hbt Tn	1850	J. Watson	Hbt. Tn	Lon. Hbt Tn	9	A 1
7	Mignon Sr YM. 52 c. f.	H. Harvey	101	Ipsw'h	1850	Glynn & C	Liverp'l	Lon. St Mich	13	A 1
8	Miles Barton S f. YM. & ptf. 53 ov	W. Kelly	1034	St. Jhn	1853	Beazley	Liverp'l	Liv. Austral	7	A 1
9	Milford Bn I. B.	Fryer	114	Lwrny	1808			Cly. Coast'r	—	Æ1
700	— Packet Sk pt. I. B.	D Thomas	59	Milfrd	1830	Williams	Cardign	Car. Coaster	10	A 1

No.	Ships.	Masters.	Tons.	BUILD.		Owners.	Port belonging to.	Destined Voyage.	Classification.	
				Where.	When.				No. Years first assigned.	Character for Hull & Stores.
701	Mill Bay Sr YM.49overpt.I.	C. Benson	66	Plym'h len.49	1833	Hill & Son	Plym'th	Ply. Medit. Rest. 49—	10 A 1 7 4	
2	Millicent Sk I.B.	P. James	52	Padst'w nd.&Srp rs51	1842	James & C	Padst'w	Pad Coaster	12 A 1 52	
3	Millman Bg F.&Z.53	Barclay	275	N Brns Irp.48 & 53TS dsf.&d.53	1832	J. Lemon	Belfast	Liv. S. S. 53—4 Yrs	5 A 1 4	
4	Milo Sw r.&YM.48	Dawson	308	Sndrld 345 Srprs48	1840	Dawson &	Sndrld	Sld. Baltic S.S.52	7 A 1 C. 2 52	
5	Miltiades S ptd.49f.&YM.	J. Henry	674	Queb'c Srprs 49	1843	De Wolf	Liverpl	Liv. S. S. 49—5 Yrs	5 A 1 C. 2 52	
6	Milton Sr pt.I.B.	Newby	126	N.Sco. 98 Drp. 49	1826	Waters	Yarmth	Yar. Coaster	— E 1 51	
7	— Bg	J. Hibbs	163	Abrdn	1839	Langler	London		5 A 1 12	
8	Milvill Bg	G. Salter	235	Sndrld	1836	Burrell	Rochester		6 A 1 52	
9	Mina Bk YM.50	A. Weale	187	Poole	1833	Stubbs	Liverpl	Lon. Rest. 50—	11 A 1 7 50	
710	Minalto Sr YM.52	S. Jenkins	194	Scilly	1841	Banfield	Scilly	Sil. BAYres	12 A 1 52	
1	Minden Sw F.&YM.51	Handc'ck	321	Sndrld 346 Srprs 51	1847	R. Cleugh	Shields	Shl. Medit.	8 A 1 51	
2	— S F.&YM.51	Crawford	742	Sndrld	1848	D Dunbar	London	Lon Madras	13 A 1 52	
3	Minerva Sr YM 48	J. Boase	77	Scilly ptOM.	1842	Phillips &	Scilly	Sil. Nwfind	5 A 1 C. 2 52	
4	— Bk	A Boedow	244	Stettin O.&P.	1848	Hellevg &	Stettin	Glr.	48	
5	— Bk YM.52		678	London	1845	Wigram	London	Lon. NZlnd	12 A 1 52	
6	— S ptr.&ss.51f.&Y	J. Cooke	380	Bristol w. f.&ss. 49 nT	1829	Miles & Co	Bristol	Brs. Jamaica. rp.51 S.S.49	10 A 1 C. 3 52	
7	— Bg	J. Davies	102	Pmbrk 94 nd.&Irp. 42Srp	1811	Havard &	Cardign	Mil. Coaster	— A 1 3	
8	— Sr YM.52	S. Falla	144	Grns'y	1852	Le Lacheur	Grnsey	Gns P Arena	7 A 1 52	
9	— Bg	J. Finlay	188	Shi'lds 177 nd. w. & TSds	1805	Douglas &	Leith	Lth. Malaga S.S.49	— A 1 52	
720	— Bn	B. Gales	136	Jersey	1826	B. Gales			51	
1	— Sk	J. Gorvin	26	Crdign	1797	J Stapledn			51	
2	— Sr Z.lm.51	W. Green	120	Brxhm len.46Sr prs51	1830	Green & C	Brixhm	Drt. Coaster Rest. 46—	12 A 1 8 51	
3	— Sr	J Hickson	98	Sndrld	1849	Hickson	Wisbch	Lon Coaster	7 A 1 52	
4	— Bk F.&YM.pt51pt	J. Levie	264	Shi'lds 288 Srprs 53	1843	Adam & C	Banff	Bnf. Austral Cont. 52—	9 A 1 3 5	
725	— Sr I.B.	J. Morris	93	Goole	1850	Morris & c	Goole	Goo London	10 A 1 50	

# M

No.	Ships.	Masters.	Tons.	BUILD.		Owners.	Port belonging to.	Destined Voyage.	Classification		
				Where.	When.				No. Years first assigned.	Character for Hull & Sides.	
726	Minerva	Sr W. Perle	146	P.E. Isl	1836	Williams	<i>Euter</i>	<i>1851-44</i>	4	<i>Feb</i>	
7	—	Sw J. Smart	237	Boness	1786	Joblin & C	S Sluice	Bly. London	—	<i>51</i>	<i>3</i>
8	—	I. B. R Towner	142	Lynn	1802	J. Golden					
9	Minna	Bk WDugg'n	377	Sndrld	1846	Rchardson	Sw'nsea	Sws. Cuba	9	A	1
730	Minnet	Sw C. Tate	191	Swedn	1847	R Stewart	Shields	Nwc. Medit.	5	<i>52</i>	<i>1</i>
1	Minor	Bg Dryden	148	Sndrld	1818	Greenf'ld	Sndrld	Sld. Coaster	—	E	1
2	Minstrel	Bk R. Kelly	270	Bidefd	1846	Haycroft	Plym'th	Ply. S. Amer	9	A	1
3	— Boy	Bg H. Lewis	244	Shrhm	1839	Harvey &	Limrick	Lon. R. Jan.	12	A	1
4	Minx	Sr D. Gray	60	London	1832	Curtis & C		Cont. 51—	4	<i>52</i>	
5	Miranda	Bg J. Leslie	205	Nwestl	1847	Moir & Co.	Aberdn	Abn. Baltic	7	A	1
6	—	Sw Rickinson	299	Sndrld	1851	Rickins'n	Whitby	Sld. Medit.	8	A	1
7	Miriam	Bg J. Jackson	236	P.E. Isl	1849	J Groves &	Hartlpl	Scr.	4	A	1
8	—	Sr T Roberts	72	Pwlhli	1828	T. Williams					
9	Mirzapore	Bk J. Garnock	340	Birkhd	1844	M'Don'ld	Liverp'l	Lon. Calcut.	12	A	1
740	Mischief	Sr J. Ball	115	Plymh	1841	Gent & Co.	Plym'th	Ply. Medit.	11	A	1
1	—	Bn Parr	252	Ptsmh	1834	Singl'hrst	Liverp'l	Liv. Para	11	A	1
2	—	Bk J. Turney	298	Belfast	1844	Sinclair &	Belfast	Bel. W. Inds	8	A	1
3	Miss Madocks	Bk J. Evans	42	Pt Mdc	1843	Evans & C	Pt. Mdc	Bar. Coaster	12	A	1
4	Missie	Bg J. Evans	198	P.E. Isl	1850	Robinson	Dublin	Crk. Coaster	4	A	1
5	Missionary	Bk A Bl'cklck	349	Sndrld	1849	Gourley &	Sndrld	Lon Maurits	8	A	1
6	Mistley	Sw D Howard	190	Sndrld	1848	T. Green	Harwch	Nwc. Baltic	7	A	1
7	Mitchel Grove	Bg J. Ransom	137	Arndel	1815	Isemong'r					
8	Mobile	S Ponsonby	1016	St. Jhn	1851	E. Bates	Liverp'l	Liv. Austral	6	A	1
9	Modeste	Sr P. Ahier	86	Jersey	1849	Ahier & C.	Jersey	Jer. Medit.	7	A	1
750	Moffatt	Bk S. Taylor	822	Bengal	1807	J. Pope	<i>Plymth</i>	<i>1850</i>	<i>2</i>	<i>31</i>	<i>4</i>



No.	Ships.	Masters.	Tons.	BUILD.		Owners.	Port belonging to.	Destined Voyage.	Classification.	
				Where.	When.				No. Years first assigned.	Character for Hull & Stores.
151	Mogul Bk YM.&ptr.51	Candlish	280	Grn'ck	1845	White&C	Liverp'l	Liv.	12	A 1
2	Mohawk S YM.51	WLiddell	426	Grn'ck	1840	Brown&C	London	Lon Austral	10	A 1
3	Bg YM.45	Pounsbery	176	Bristol	1842	R & W King	Bristol	Brs. Africa	12	A 1
4	Bg YM.51	B Prtchrd	269	Nwctsl	1834	Bennett	Fir52		52	
5	Mohi Bg Z.521.B.	Wrights'n	212	Sndrld	1852	Barkes&c	Sndrldnd	Sld. C.G.H.	7	A 1
6	Mohongo S YM.54	R Cornish	644	N Brns	1850	Corskill&c	Derry	Lly. NOrlns	5	A 1
7	Molly Bn YM.52	A Damlos	143	Kiel	1848	Schruder	Kiel	Wtf. Hambro	7	A 1
8	Molodez Bg YM.51	A Augsburg	230	Ukrmd	1850	Witt&Co.	Pttrsbrg	Liv.	7	A 1
9	Molson Sw	Burgess	214	Dndee	1830	R. Clarke	Nwctsl	Sld. Medit.		
760	Mona Bk f.&YM.52	A. Morris	396	Isl. Mn	1833	J. Aikin	Liverp'l	Brs. Maurit	7	A 1
1	Monarch Bk Z.&ptr.50	A. Blair	170	Gls'g'w	1840	Brownlie	Glas'g'w	Cly. Belize	—	A 1
2	Sw YM.52	R Downie	269	Sndrld	1839	Blagdon&	Shields	Shl. Baltic	9	A 1
3	Bk YM.53	F. Duff	338	Scilly	1844	Percival	Scilly	Liv. China	12	A 1
4	Sr YM.49	Edwards	106	Bnstpl	1839	Edwrds&	Bristol	Brs. Africa	12	A 1
5	Bg YM.&ptr.48&5	D. Lewis	220	Hringt	1822	Scott&Co	Liverp'l	Liv.	—	—
6	S f.&YM.52	Melville	464	Leith	1840	Duncan &	Leith	Lon. PtPhil.	12	A 1
7	S YM.52		1350	London	1844	R. Green	London	Lon. Calcut	12	A 1
8	Monarchy S YM 53c.f.	JFenwick	662	Livrp'l	1851	Brown&C	Liverp'l	Lon.	13	A 1
9	Monkwear- mouth Sw	H. Pullen	249	Sndrld	1838	Mann&C.				4
770	Monsoon S f.&YM.51	W. Wise	655	Dmbtn	1851	D. M'Alpin	Gren'ck	ClyBombay	9	A 1
Montcalm S f.&YM.52	H. Betts	1021	Queb'c	1852	Cannon &	Liverp'l	Liv. NOrlns	6	A 1	
2	Monteagle S YM.54	J. Lorby	940	StJhns	1852	Carter&C	London	Liv. NYork	6	A 1
3	Montezuma Bk	J. Kendall	462	Queb'c	1846	Fisher&S	Liverp'l	Liv. Montrl	5	A 1
4	Montgomery S YM.&ptr.50	WPatersn	750	N Amr	1850	M'Knzie	Pictou	Cly. Austral	6	A 1
775	Monto Bello Bk	L. Coffin	346	O. HkP O.&Lh	1848	G. Pules	Malta	Glr. Medit.	7	A 1

# M

No.	Ships.	Masters.	Tons.	BUILD.		Owners.	Port belonging to.	Destined Voyage.	Classification.	
				Where.	When.				No. Years first assigned.	Character for Hull & Stow.
776	Montreal S pts. 48 Y.M. 50	M <sup>r</sup> Master	472	Dmbtn	1848	Allan & Co	Glasg'w	Liv. Montr'l	10 A 1	50
7	Montrose Bk f. & Y.M. 53	T Lindsey	350	Dndee	1840	Lindsey	Lith. Baltic	Lth. Baltic	9 A 1	51
8	— S f. & Y.M. 51	P. Hue	387 685	Srprs 46 N Brns	n Kls 1849	Wishart	St. John	Liv. St. Jhn	C. 3 4 A 1	3 51
9	Moodkee Bk f. & Y.M. 51	T. Hull	297	Queb'c	1846	Devereux	Wexfrd	Cly. Odessa	5 A 1	51
780	Mooltan S f. & Y.M. 49c. f.	Cheves	505	Dmbtn	1849	Crawford	Gren'ck	Lon Austral	13 A 1	3
1	Moor of Venice Sr Y.M. 49	S. Fuller	134	Yrm'th	1843	R. Cooks	Yarmth	Hul. Medit.	9 A 1	52
2	Mora Sw Y.M. & pfr. 50	Chalmers	243	Sndrld	1848	Muir & Co	Glasg'w	Cly. Maurit.	8 A 1	50
3	— Bg Y.M. 48 over pt I.	J Whidby	225	Sndrld	1848	T. Wilson	Whitby	Lon. Winds	8 A 1	52
4	Morayshire Bk f. & Y.M. 49	J R Myhill	316	Sndrld	1835	J Laing	Sndrld	Sld.	10 A 1	51
5	Morgiana Bk f. & Y.M. 49	M <sup>r</sup> Leish	408	Queb'c almstrb.	1826	A Edward	Dundee	Dun Archgl	C. 3 — A 1	52 49
6	Morley S d. 37f. & Y.M. 49	J R Myhill	492	London	1811	Heath & C.	London	Lon.	— A 1	52
7	Morning Star Sw	Alderson	266	Sndrld	1835	Thomps'n	Sndrld	Sld. Baltic	8 A 1	5
8	— Sw		267	Sndrld	1851	J. Gibson	N Shields	Sld. Montrl.	8 A 1	51
9	— Bk f. & d. 40f. & Y.M. 52	J. Clark	245	Scrbro	1825	Tindall & c	Scarbro	Lon.	10 A 1	51
790	— Sk I. B.	I. Thomas	38	Abryst	1827	Thomas &	Abryst.	Abs Coaster	C. 2 — A 1	32 52
1	Mornington Sw I. B.	Gray	230	Sndrld	1842	J. Cubey	Shields	Lon.	7 —	3
2	Moro Castle Bk f. Y.M. & pt	Mosher	557	N. Scot	1849	Mosher &	N. Scot	Lon.	4 A 1	51
3	Morris Sw Y.M. 52	R. Purday	218	Sndrld	1852	J. Hay	Sndrld	Sld.	8 A 1	52
4	Morrison Sw Y.M. 49	J. Reid	299	Sndrld	1849	Morrison	Newcstl	Shl. Medit.	8 A 1	1
5	Morton Sr I. B.	E. Morton	110	Bidefd	1833	Morton &	St. Ives	St. I. Medit.	10 A 1	50
6	Morwenna Sr pt I. B.	T. Harris	51	Truro	1853	Michell	Truro	Fal. Coaster	8 A 1	5
7	Moselle Bk Y.M. & pfr. 52 (1 C/s)	Thomson	371	Bnt. Isl	1850	Mackay &	Gren'ck	Lon. Pt Phil	9 A 1	52
8	Moslem Bg Y.M. 49	J Gardner	170	Yrmth	1835	Lamp'rt &	Liverp'l	Liv.	12 A 1	51
9	Moult Sk pt I. B.	R. Sladen	56	Sltcmb	1845	Sladen & c	London	Lon Coaster	11 A 1	51
800	Moultan Bk Y.M. 49	Mitchell	372	Bristol	1849	C. Hill	Bristol	Brs. Cuba	12 A 1	49



No.	Ships.	Masters.	Tons.	BUILD.		Owners.	Port belonging to.	Destined Voyage.	Classification.	
				Where.	When.				No. Years first assigned.	Character for Hull&Stores.
801	Moulton Bk YM.&ptf.53	Garwood	429	Hrtlp'	1849	Hamm'nd	London	Lon. Califn	9 A 1	
69	Mount Charl's Sr I. B.	Pollglass	96	Fowey	1837	Luke & Co	<i>Swacy</i> Christm	Ply. Coaster	8 A 1	12 15
3	Edgec'mbe Sr pt I. B.	Fawknr	100	Plymh	1838	S. Dv. ShC	Plymth	Ply. Coaster Cont. 50—	12 A 1	4 52
4	Mo'ntain Lass Sr I. B.	A Thomas	113	Abryn	1850	Thomas &	Abryrn	Car. Coaster	12 A 1	50
75	Maid Sr I. B.	T. Davies	134	Cardiff	1836	Davies & c	Cardiff	Cff Coaster S.S. 50	10 A 1	15 52
6	Bk f. & YM. 52	BB Starks	340	Sndrld	1852	J. Gibson	N Shlds	Shl. Medit.	9 A 1	52
7	Bn f. & YM. 49	Wighton	200	Dndee	1841	J. Kidd	Dundee	Dun P'rnam S.S. 51	7 A 1	9 52
8	Mountaineer Bk	R. Carey	490	Whitby	1809	Campbeli			C. 2	52
9	Bg f. & YM. 51 overpt	G Fleming	195	Dndee	1842	Bell & Co.	Dundee	Dun. WInds Cont. 50—	8 A 1	51
810	Bk YM. pt 49 pt 51	Hutchnsn	355	Grn'ck	1835	Neill	Liverp'	Liv. Melbrn S.S. 51	11 A 1	1 52
1	Bg I. B.	T. Smales	307	P. E. Isl	1846	Turnbull	Whitby	Shl. N. York S.S. 51—4 Yrs	4 A 1	2 24
2	Mountsbay Sr	Grenfell	69	Chltn	1825	Grenfell &		Pnz.	10 A 1	3
3	Mountstuart Elphinstone S	W. Dale	611	Bmbay	1826	Somes, Br	London	Lon. S.S. 49	— A 1	52
4	Mozambique Bk f. & s. 48 Z. 50	Roche	398	N Brns	1833	Seymour	Cork	Lon SAust'l S.S. 48—5 Yrs.	5 —	3
5	Murray S f. & YM. 51	J. Booker	306	Livrp'l	1824	Lawr'nc &	Liverp'	Liv. W. Inds S.S. 51	10 A 1	52
6	Sr I. B.	G. Cooper	71	Nwcstl	1847	Liddle & C	Nwcstle	Nwc. Coastr	7 A 1	52
7	Sp I. B.	J. Watson	84	Goole	1849	Clayton &	Goole	<i>Hull, Harb'or</i> Geo. Baltic	8 A 1	49 y
8	Murre Sk pt I. B.	J. Thomas	43	Knsale	1820	W. James	Milford	Mil. Coaster	— A 1	52
9	Musquash Sr YM. 51	T Duncan	27	London	1850	T Duncan	London	Lon. C. G. H	10 A 1	51
820	Mute Sr pt I. B.	T. Purkis	61	Farhm	1853	T. Purkis	Ptsmth	Pts. Coaster	10 A 1	5
1	Mutual Sw YM. 50 overpt. I.	G. Pitts	217	Sndrld	1846	R Hudson	Stocktn	Liv. R. Jan.	8 A 1	52
2	My Lady Sr pt I. B.	R. Jones	69	Chestr	1850	Walker &	Chester	Chs. Coaster	11 A 1	50
3	Myra Sw f. & YM. 51	T. Hunt	284	Sndrld	1848	Reed & Co	Sndrldnd	Cly. W. Inds	8 A 1	52
4	Myrtle Sr pt I. B.	J. Duncan	88	Garmh	1848	W Geddie	Garmth	Liv. Coaster	6 A 1	52
825	Sr YM. 51 overpt. I.	J. Norman	84	Sltcm	1832	Grant & C.	Salc'mb	Lon. Seville S.S. 52	11 A 1	52 13



No.	Ships.	Masters.	Tons.	BUILD.		Owners.	Port belonging to.	Destined Voyage.	Classification	
				Where.	When.				No. Years first assigned.	Charac- ter for Hull & S.
826	Myrtle S YM.53	J. Morgan	541	Sndrld	1853	EChapmn	London	Sld. London	8	A 1
7	Mysore Bk YM.47	J. Robb	290	Livrp'l	1840	Chapman & Willis	London	Lon. Cont.50-	10	A 1
8	Mystery Bg F. & YM.51 overp	A. Buck t.I.B.	145	Sndwh	1850	Hunter & c	London	Lon.	10	A 1
9	— Sr YM.51 overp	H. Earl B.	157	Tgnmh	1851	W. Boden	Exeter	Liv. Odessa	12	A 1
830	— Sr pt.I.B.	J. Foley	102	Bidefd	1846	J. Foley	Swneea	Bid. Coaster	5	46
1	— Bk pt.I.B.	J. Grant	300	Sndrld	1849	Davisons	NShilds	Sld. Medit.	8	A 1
2	— Sr YM.51 overp	E. Hain B.	114	Rye	1850	Hain & Sn.	St. Ives	Lon.	9	A 1
833	— Sr I. B.	S. Hiles	110	Burton 105 pt.Cl.	1852	Saville & C	Goole	Hul. Danzic	9	A 1

••• Additional Ships are inserted in the Supplement at the end of the Register.

Ships.	Masters.	Tons.	BUILD.		Owners.	Port belonging to.	Destined Voyage.	Classification.	
			Where.	When.				No. Years first assigned.	Character for Hull & Stores.
1 Naiad r. & Y.M. 53	Bg Alex'nder	203	Sndrld nw. Tsd	1844 s& Sr	Adams & c prs 49 Drp. 53	London	Sou. W. Inds	7 A 1	1/3
2 —	Bg Franks	254	Sndrld	1831	J. Hunter	Sndrld	Sld.	8	Æ 1
3 —	Sr Hill	122	Stnhse	1837	G. Hill & C	Falm'th	Rest. 44-5yrs Fal.	C. 2	3
4 —	Y.M. 50 Bg J. Morris	150	Carm'r	1838	D. Davies	Milford	Mil.	Cont. 49—	4 50
5 —	r. & C. 50 overpt I. B. Sr G Wrights'n	130 151	nd. & lrp N. Sc.	50 1841	J. Roch'str	Hartlp'l	Hpl.	Cont. 49—	4 50
6 Nairns	Bk J Harrison	256	Nwctsl	1842	Harrison	Shields	S. S. 53—4yrs Shl. Medit.	9 A 1	4
7 Nairnshire	Sr W Findlay	63	Invrns	1850	Macintosh	Nairn	Inv. Coast'r	Cont. 51—	3 52
8 Nais	Sr H. King	150	Nwp't	1837	J. Procter	Liverp'l	Ldy Nwflnd	Rest. 50—	7 52
9 Nameless	Bg J. DeFaye	126	Jersey	1833	de Quitville	Jersey	Jer. Nwflnd	Rest. 53—	6 5
10 Nancy	Sr	132	Emswh len. 53	1783	J. Clark	Shmptn	Sou. Coaster	Rest. 53—	5 1
1 —	Sr T. Brown	101	Brixhm len. 46	1837	Brown & C	Brixhm	Cff. Medit.	Rest. 49—	7 4
2 —	Sk T Clem'ns	66	Pdst'w nd. & lrp. 43	1829	Cl'mens & & lrp. 49	Padst'w	Fal. Coaster	S. S. 49	10
3 —	Sr I. B.	116	P. E. Isl Srps 51	1838	M Warren	Tgnmth	Tgn. Nfndld	S. S. 53—4yrs.	4
4 —	Sr W Jennigs	90	Hayle	1838	Harvey &	Hayle	St. I. Medit.	Rest. 50—	7 50
5 —	Bn J. Justice	87	Caen	1838	Spoor & C.	Nwctsl	Nwc. Medit.	Rest. 50—	6 50
6 —	Bg RM' Kenzie	155	Wrktn nd. & lrp	1802	M'Iver & c & Srps 53	Stor'wy	Lim. Coast'r	—	Æ 1
7 —	Sr P. Peebles	93	Perth	1838	J. Cowan	Leith	Lth. Austrl	—	Æ 1
8 —	Bg R. Power	192	Mirmc	1844	P. Cox			—	51
9 —	Sw Simpson	243	Prize O. & R. P	nd. 32	Cummins	Nwctsl	Shl. Pictou	—	E 1
20 —	Sr H Warrick	138	Wymh nd. & lrp.	1826	Warrick & rs 48, 49 & 53	Leith	Lon. Austrl	—	Æ 1
1 — Dawson	Sr Shedden	163	Gosp't	1847	R Shedd'n	Ptsm'th	Pts Scotland	—	Æ 1
2 Nanny & Betty	Sr Myrscough	55	Lythm aim. rbt	1821	Fisher & C	Fletw'd	Liv. Coaster	—	Æ 1
3 Nanteos	Sr T Griffiths	78	Abryst	1840	Jones & Co	Abryst	Cff. Coaster	Cont. 52—	4 52
4 Naomi	Bk H. Cothay	347	Livr'pl	1848	Pryde & C.	Liverp'l	Cly. Bomb'y	—	Æ 1
25 —	Bn J. Pyle	170	Sndrld	1846	J. Pyle	Sndrld	Sld. Coaster	—	Æ 1

No.	Ships.	Masters.	Tons.	BUILD.		Owners.	Port belonging to.	Destined Voyage.	Classification	
				Where.	When.				No. Years first assigned.	Character for Hull & St.
26	Naomi Sw f. & Y.M. 52 overpt	J Simpson I.B.	160	Dndee	1850	Greig & S	Dundee	Dun. Nwcastl	7 A 1	52
7	Napan Belle Bk Y.M. 49	R. Abbot	295 332	N. Sco. Hk B. & S.	1849	Lamp'rt &	Liverp'l	Liv. Medit.	4 A 1	49
8	Narayana Bk Y.M. 52	J. Dobson	372 417	Sndrld	1852	Cowen & c	Nwcastle	Lon.	8 A 1	52
9	Narcissus Bg Y.M. 49	P. Batty	207	Scrbro	1836	Tindalls	Scarb'ro	Lon. Natal	11	Æ1
30	Narwhal Bk r. & s. 53 Y.M. 53	J. Hartley	381	London	1834	Seymour &	London	Lon.	12	Æ1
1	Natal Bg Y.M. 51	Bergh	218 197	Isl. Mn len. 51	1849	J. Aikin	Liverp'l	Liv. C.G.H.	9 A 1	51
2	Natalia Bk Y.M. 50	Bergstallr	342	Fiume	1849	Scraps & C	Fiume	Liv. Havana	9 A 1	50
3	National Bg r. & C. 52	Diependael	221	Antwp sw. & T	1839	Soc Mittm Sds 52	Antwrp ussels S	Pts. R. Jan. rprs 52	—	Æ1
4	Nations Sr I. B.	J. Murray	91 61	Stirling	1851	J. Aitken	Stirling	Lth. Baltic	9 A 1	2
5	Nautilus Bk	Carter	346 420	London	1836	Blyth & C.				51
6	— Sr Y.M. 48 overpt	J. Davidsn B.	116 108	Tnmth	1841	Murche & C	Drtm'th	Cff. Medit. Cont. 53—	12 A 1	4 4
7	— Sw	T Gardner	156 147	Sndrld Drp. 52	1834	G. Prest	Wisbch	Lyn.	8	Æ1
8	— Bk r. & 7. im. 53 pt. I.	D Graham B.	268 295	Shields x Klsn & Srprs 53	1845	Morrison	Shields	Shl. Medit. Cont. 52—	7 A 1	3
9	— Sk I. B.	Jones	54	Hayle Srprs 52	1834	Harvey &	Hayle	St. I. Coastr S.S. 52	10	Æ1
40	— Bg Y.M. 50	J. Nundy	218 240	Poole	1842	Prowse &	Liverp'l	Liv. Lima	12 A 1	50
1	— Sw	G. Ochiltree	282	Pictou Srprs 48 & 50	1844	Ochiltree	S Sluice	Shl. Quebec S.S. 49—4 Yrs	4	Æ1
2	— Bg D	Stockdale	135	Scrbro	1827	W Tindall	Scarb'ro Rest 43—64	S.S. 51	2	Æ1
3	— Sr Z. 53 I. B.	J. Tippett	100 82	P'dstw	1839	Tredwen	Padst'w	Ply. Coaster Rest. 53—	10 A 1	7 2
4	— Sw Z. im. 52	S. Verey	279 291	Sndrld	1842	Spark & C.	Sndrld	Sld. Cont. 50—	8 A 1	3 52
5	Navarino Bk ym 54	R. Paige	493	Cochin	1808	G Marshal	London	S.S. 48	7	Æ1
6	Navigator Bn Y.M. 52	LeGreslet	145	Jersey	1840	Esnouf & c	Jersey	Jer. Medit. Rest. 52—	8 A 1	5 52
7	Navus Sw	G. Brown	221	Sndrld	1829	A. Dixon	Shields	Shl. London	7	Æ1
8	Navy Bg Z. 55 50	W Emery	188	Wh'tby	1822	Hodgson	Hull		5	Æ1
9	Neander Sw I. B.	Hutchnsn	118	Seahm O. & Bk	1851	Wight & S.	Sndrld	Sld.	4 A 1	51
50	Need Sk I. B.	J. Libbey	78 50	Fowey	1845	Broknschw	Fowey	Liv. Coaster	12 A 1	48



No.	Ships.	Masters.	Tons.	BUILD.		Owners.	Port belonging to.	Destined Voyage.	Classification.			
				Where.	When.				No. Years first assigned.	Character for Hull & Stores.		
51	Negotiator S YM.51	J. Young	477	Sndrld	1848	Lonie & C.	Sndrld	Lon.	10	A 1 22		
2	Nell I.B.	D. Morris	28	Srprs	49	N. Quy	1835	D. Morris	Abryst.	Abs Coaster	—	Æ 1 21
3	Nelly d.—I.B.	J. Ord	58	Scrbro	1802	J. & R. Ord	1802	N Shlds	Shl. Coaster	Rest. 45—	—	Æ 1 4 52
4	— & Arthur Sr pt I.B.	H. Milne	97	Grgngm	1852	Bateman	London	Lth. Coaster	8	A 1 2		
5	Nelson Sw	Corston	215	Sndrld	1837	Everard						
6	— Bn Z. 31 I.B.	Hardcastle	95	N Brns	1847	Cardiff & K151	Belfast Liverp <sup>l</sup>	Liv. Archgl	4	Æ 1 22		
7	— Sr	J. Kenyon	127	P E. Isl	1842	Curd & Co	Shorham	S. S. 52—4 Yrs	C. 1	52		
8	— Sr d. 46 f. & Z. 50 I.B.	J. Leath	113	Nwctl	1837	H. Fawcus	Stekton	Stk.	—	Æ 1 52		
9	— Sw PH. & S. 31 I.B.	Tomlnson	245	Stektn	1799	T. Barker	S Shlds	Shl. London	—	E 1 43		
60	— Bk f. & Y.M. 52	W Wright	510	Dmbtn	1844	Potter & C	Glasg'w	Lon.	10	A 1 52		
1	Nemesis Bk f. & Y.M. 53	Hamilton	344	Leith	1844	M'Clure	Belfast	Liv. Singapr	10	A 1 2		
2	Nene Valley Ek YM. 52	Andrews	320	Sndrld	1852	R. Young	Wisbch	Sld. Calcuta	12	A 1 52		
3	Nepaul Bk YM. & pptr. 52	T Heddell	405	Sndrld	1850	Blair & Co.	Sndrld	Lon Madras	10	A 1 52		
4	— S f. & Y.M. 52 overp	W. Neill	843	Queb'c	1850	Grindley	Liverp <sup>l</sup>	Lon. Pt Phil.	6	A 1 52		
5	Nepaulese Ambassador Bk	W Jacksn	345	Sndrld	1850	Smirke & c	Sndrind	Sld. Calcut.	8	A 1 50		
6	Neptun Bk YM. 51	G. Neilson	403	Lilsnd	1850	G Neilson	Lillesnd	Cly. Aden	5	A 1 51		
7	Neptune Sw ptd. 38 I.B.	J Barnsby	267	Whtby	1811	Jobling &	S Sluice	Bly. Amer.	—	Æ 1 5 3		
8	— Bk YM. & pptr 52 over	R. Brown	314	Abdr n	1844	Cunngm	Gren'ck	Cly. Madras	10	A 1 L.C. 52		
9	— Bg	J. Collings	211	Stektn	1835	R. Dixon				51		
70	— Sk	D. Davies	19	Lwrny	1828	Davies &				51		
1	— S f. & d. 39 Y.M. 53	Hendersn	644	Calcut	1814	FWGre'n	London	Lon. Austrl	—	Æ 1 4		
2	— Sw Eym. 54 pt I.B.	M'D'nald	214	Arbrth	1849	M'D'nald	Arbr'th	Arb. Archgl	8	A 1 49		
3	— Bg YM. 53	G. Poole	131	Bristol	1844	F. Green	Bristol	Brs. W. Inds	9	A 1 3		
4	— Bg I.B.	Stafford	267	Sndrld	1838	Fenwick	London	Sld. Amer.	9	Æ 1 S.S. 51 C. 3 4		
75	— Sr	J. Thomas	86	Brxhm	1819	Thomas &				51		

No.	Ships.	Masters.	Tons.	BUILD.		Owners.	Port belonging to.	Destined Voyage.	Classification	
				Where.	When.				No. Years first assigned	Character for Hull & S.
76	Neptune Bk YM.49	Vautier	307	Jersey	1844	Le Caux	Jersey	Liv. Singapur	9 A 1	49
7	— K	Westhoral	71	Wdb'g	1807	Cowan				51
8	Nerbudda Bk YM.53	Crawford	378	Sndrld	1847	Crawford	Irvine	Liv. China	12 A 1	1
9	Nereid Bg	J. Ferry	159	Yrmth	1827	Walker &	Whitvn	WhnCoast'r	11 A 1	52
80	— Sw	JWallace	290	Sndrld	1850	J. Ayre	Sndrld	Sld. Medit.	9 A	50
1	Nereide Bk r.s.&YM.52	Slaughter	253	Calcut	1823	E. Fowle	London	Lon. Jamaica	—	52
2	Nerobey G	C.I.Liep	167	Prnau		Jacke & C.	Pernau	Lth. Baltic	—	52
3	Nestor Sw	W. Brown	280	Sndrld	1841	Barnes & c	London	Lon. Demer	7 A 1	51
4	— Sw	Coundon	217	Sndrld	1840	P. Scott	<i>Shulds</i>		C. 2	51
5	— Bg	Glaister	207	Hringt	1823	Wood & C.		Liv.	—	50
6	— Bk f.&YM.51	J. Kyle	378	Sndrld	1840	Crawford	<i>London</i> Gr'nock	Lon. Sydn'y	9 A 1	52
7	Nestoria Bg	J. Frances	178	Sndrld	1851	Stonehewer	Shorhm	Cly. Trudad	8 A 1	51
8	Nethania Sw	E. Penney	161	Sndrld	1850	Penney &	C'Ichstr	Sld. Coaster	7 A 1	51
9	Neva S <i>Idym 48</i>	G Frnkish	321	Hull	1824	Blyths & C		<i>London Belt</i>	—	51
90	— Bg f.&C.47	G. Paris	217	Dndee	1847	A. Low	Dundee	Dun. Baltic	9 A 1	52
1	New City of Cork Bg YM.50	F. Raynes	203	Cork	1830	Raynes &	Cork	Dub Jamaica	12 A 1	51
2	— Diligence Sk	J. Jones	38	Wales	1830	Jones & C.	<i>Abryst</i>	Rest. 47	8	51
3	— Draper Bg	J. Bragg	148	Em'wh	1791	J. Bragg	Whitvn	WhnCoast'r	—	51
4	— Express Bk f.&YM.51	M. Bride	277	Poole	1838	M. Bride &	London	Lon. Trndad	12 A 1	52
5	— Fame Sp	M. Donogh	57	Ulvstn	1832	A. Ireland		Cont. 50	4	51
6	— Forest Bk YM.51 overpt I.	B.	202	Shmtn	1841	J. Vaux	Shmptn	Har.	9 A 1	51
7	— Friendship Sr	H. Pearce	76	LHmp	1816	Burney & c		Cont. 50	3	51
8	— Harmony Bg	L. Lewis	133	B'rmth	1818	H'mphris				51
9	— Harriet Sw <i>ZS</i>	W. Steven	131	Yrmth	1824	J. Ireland	<i>Newcastle</i>		—	51
100	— Hope Sk I. B.	R Watkns	32	Nwq'y	1828	R Watkns	Abryst.	AbsCoaster	—	51



No.	Ships.	Masters.	Tons.	BUILD.		Owners.	Port belonging to.	Destined Voyage.	Classification.		
				Where.	When.				No. Years first assigned.	Character for Hull & Stores.	
101	New Liverpool Bk YM.51	J. Oliver pt I. B.	587	Queb'c	1847	Chapman renailed 49	London Drp.51	Sou.	6	A 1	51
2	—Margaret YM 52	S Robey	355	Wh'tvn	1844	E. Hawkins	Exeter	Liv.	12	A 1	52
3	—Messenger Sw	J. Moore	218	Sndrld	1849	Thomps'n	Sndrld	Sld Holland	8	A 1	49
4	—Minerva Bg	T Jackson	122	Livrp'l	1817	Jackson & Whitvn	Whn Coastr	S.S.50	—	AEI	3
5	—Odd Fellow Sk pt I. B.	Livingston	60	Dmbrt	1847	Livingst'n	D'mb'tn	Cly. Coaster	6	A 1	50
6	—Orleans S r. & YM.53	G. Begg	744	Dmb'tn	1851	Stewart & Gr'nock	Lon. Austrl		8	A 1	4
7	—Parliament Sr I. B.	J. Brabyn	66	Llanly	1833	J. Brabyn	Llanelly	Fal. Coaster	9	AEI	52
8	—Quay pt I B	Sr W. Climo	125	Bidefd	1847	T. Treffry	Fowey	Cff. Coaster	12	A 1	50
9	—Union YM 52	Sr	162	Rye	1848	G. Walker	London	Lon Prsn Glf	11	AEI	3
110	—York Packet Bk	J. Gray	642	N Brns	1839	M' Cunn &	<i>see 70.6 Supplement</i>				3
1	—Zealand S	Montg'mry	652	N Brns	1842	M' Blain &	<i>Liverpool 554-499</i>		4	AEI	23
2	—Zealander S r. & YM.53	Wilkins'n	1309	Pictou	1852	W. Sharp	Liverp'l	Liv. N. Orlns	4	A 1	4
3	Newbottle Sw r. & Z.52	T. Calder pt I. B.	225	Sndrld	1843	W. Watt	S Shields	Shl. Medit.	8	A 1	
4	Newka Bg (late Janet Kinne)	Wellend'rff pt I. B.	184	Arb'th	1842	J. Schw'tz'ff	Ptrsbrg	Shl. Baltic	8	A 1	
5	Newport Sr	DDuncan	73	Dndee	1837	D. Smith		Cont.50—	3	51	
6	— <i>ym 57</i>	Bn CLe Sue'r	124	Jersey	1837	Le Sueur	<i>Jersey</i>				51
7	News Sr	WWatson	231	Sndrld	1839	R. Taylor	Shields	Shl. Baltic	7	AEI	23
8	Newton Bg r & YM.51		181	Yrmt'h	1828	Tasker	Liverp'l	Liv Medit.	10	AEI	52
9	Niagara Bk YM.50	Casey	799	Queb'c	1849	Brooke & c	Liverp'l	Liv A caplco	5	A 1	13
120	— YM. & ptr. 50	Bk R. Munro	399	Dmb'tn	1850	J. Kelso	Glasg'w	Cly. Demer	10	A 1	22
1	— r. & Z.52	Bk R. Parkin	390	Sndrld	1836	Thomps'n	Sndrld	Sld. Medit.	7	AEI	
2	— YM. & ptr. 51	Bk C. Robertsn	327	Sndrld	1845	Skinner &	Glasg'w	Lon Austral	10	A 1	
3	Nicaragua Bk	D. Jermyn	479	N Brns	1844	March & C	Glo'ster	Glr. Quebec	5	AEI	
4	Nicholas Smirk Sw	W. Smirk	208	Sndrld	1849	Smirk & S.	Sndrld	Sld. London	7	A 1	21
125	Nicholson Bg s. 16pts. 5	A. Clark	165	Wh'tvn	1811	Johnson	Hrng'tn	Hgt Quebec	—	AEI	52



No.	Ships.	Masters.	Tons.	BUILD.		Owners	Port belonging to.	Destined Voyage.	Classification	
				Where.	When.				No. Year first assigned.	Chartr for Hull & S.
12	Nicolaus G	JBakband	65	Emd'n	1845	JBakband				51
7	Niger Bk		319	Dndee	1852	W. Clark	Dundee	Dun.	8	A 1
8	— Bg	W.Souter	293	Sndrld	1835	Moon&S.	Sndrldnd	Hpl London	8	Æ 1
9	Nil Desperandum Bk	A.Swaffin	189	Bristol	1851	Rowe&C.	Bristol	Brs.	7	A 1
130	Nile Bk	R. Kemp	224	Whtv'n	1838	Anderson	Whitv'n	Liv.Valprso	12	A 1
1	— S	Livesay	658	Sndrld	1849	DDunbar	London	Lon.	13	A 1
2	— Bk	Leighton	387	Gls'g'w	1846	L. Potter	Glas'g'w	Liv.Calcut.	10	A 1
3	— S	E. Nisbet	1100	London	1850	R. Green	London	Lon. India	12	A 1
4	— Sw	J.Sinclair	299	Dndee	1844	W. Clark	Dundee	Dun.Callao	6	A 1
5	— Bg	J.Whannel	196	Arbrth	1849	J.Whannel	Arbr'th	Cly. Medit.	8	A 1
6	Nimble Sr	T.George	94	Yrn'th	1814	Barber&c	Yarmth	Yar. Coaster	—	Æ 1
7	— Sk	Thornton	51	Drtmth	1845	W.Follett	Drtmth	Drt. Coaster	12	A 1
8	Nimrod Sr	Griffiths	74	Petrhd	1821	Kendall	<i>Bidjnd</i>		Æ 1	51
9	— Bn	J. Griffith	129	Whtby	1840	H.Simpsn			51	
140	— S	J.Pearse	772	Sndrld	1853	J. Allan &	London	Lon.PtPhil.	13	A 1
1	Nimroud Sr	R. Ivens	177	Cowes	1850	C. Ivens	Bristol	CwsLiverp'l	12	A 1
2	Nina Bg	J. Brown	141	Jersey	1835	W.Steph'n	Arbr'th	Cly.	7	Æ 1
3	— Bg	R.Farrant	230	LHmp	1849	Farrant &	London	Lon. Medit.	12	A 1
4	— Sw	Lawson	292	Sndrld	1850	Thomps'n	Sndrldnd	Sld. Boston	8	A 1
5	— Sr	G.Stanfrd	115	Cowes	1852	Stanford	London	Cws. China	12	A 1
6	— Bk	Stipanovict	330	Sndrld	1847	Cas-ie&C	Odessa	Hul Odessa	8	A 1
7	Ninia Sw	Lopez	349	Bilboa	1847	Garmury	Sntandr	Liv. Havan.	8	A 1
8	Ninus Sr	E. Syvret	71	Jersey	1840	Fauvel&C	Jersey	Shl. Medit.	—	Æ 1
9	— Sr	J. Main	90	Drtmth	1821	J. Reed	Cork	Crk.Coaster	—	Æ 1
150	Nio Bg	T. Hardest	209	Whtby	1853	G.Suales	Whitby	Wtb.Seahm	8	A 1

Ships.	Masters.	Tons.	BUILD.		Owners.	Port belonging to.	Destined Voyage.	No. Years first assigned.	Classification.	
			Where.	When.					Character for Hull & Stores.	
151 Niobe Sw	G. Bravey	252	Sndrld	1839	Denten &					51
		264								1
2 Niord Bk	Harloffsn	364	Uleabg	1850	Granberg	Uleabg	Lon.		5	A 1
										50
3 Nithsdale Sr	F. Bartlett	135	P. E. Isl	1849	F. Bartlett	Exeter	Tps. Cardiff		4	A 1
										52
4 — Bk	C Scott	295	Grn'ck	1835	Brownlow	Hull	Liv Hambro		—	A 1
		314					Rest. 49—		4	52
5 Nizam Bk	Rigby	349	Sndrld	1847	Blair & Co	Sndrld	Sld. Calcut.		9	A 1
		412								51
6 Nonpariel Bg	A. Alward	223	Brxhw	1852	Dart & Co.	Brixhm	Drt.		12	A 1
		186								52
7 — Sr	Bedwell	125	Hastgs	1831	Gann & Co	Witsbl	Witsbl.		—	A 1
		97	nd. & Srps	50			S. S. 50			52
8 — Sr	Mills	96	Ipswch	1848	Goddard	Ipswich	Lon. St. Mic.		9	A 1
										48
9 — Bg	H. Poland	237	Grn'ck	1847	Kerrs & C.	Gren'ck	Cly. Singadr		12	A 1
		235								49
160 Nonsuch Sr	J Dickson	221	Abrdn	1842	Lawrence	N'westl	Lth. Coaster		6	A 1
		151	O. Lh & P. P.		Drp. 52		S. S. 50		C. 2	4
1 Noord Bk	H. Pott	662	Hollnd	1848	Vn Lindrn	Albsdm	Npt. E. Inds			48
										1
2 Nora Sr	Cloid	150	Ipswch	1849	Cloid & Co	Ipswich	Lon. Medit.		12	A 1
										1
3 — Creina Sr	W Palfrey	163	Wtrfrd	1815	Cusack & c	Watfrfd	Cly.		12	A 1
		128								50
4 — Sr	J. Lathem	163	Yrmth	1834	Patterson	Bristol	Brs. W. Inds		12	A 1
							Rest. 45—		8	52
5 Nord Stern S	J. Sagert	482	Konigs	1826	Eggrel	Dantzie	Lon. Baltic		—	E 1
			Srps 46							46
6 Norfolk Bg	Bayley.	316	Yrmth	1853	Scott & Co	Yarmth	Yar. Medit.		13	A 1
		302								1
7 — Bk	D. Brown	314	Lynn	1836	J. Scott	London	Lon Madras		12	A 1
		349	Srps 48						C. 4	52
8 — Bg	T James	122	Yrmth	1817	Middlet'n	Sligo	Sli. Coaster		—	A 1
		116	lrp. 50s. w. 51							52
9 — Hero Bn	R Holmes	177	Yrmth	1836	Garwood	Yarm th	Yar.		12	A 1
		166	pts Tsd s & Sr		prs 53		S. S. 53		C. 4	4
170 — Lass Sr	W. Easter	116	Yrmth	1841	Sumner &	Yarmth	Yar. Coaster		10	A 1
		106	pts Kls n 46 & 51				Cont. 51—		3	52
1 — Tar Sr		112	Wells	1848	Frost & Co	Wells	Wls Coaster		10	A 1
		103								48
2 Norge Bk	S. Eyde	330	Arendl	1848	Dedekam	Arendl	Npt. U Stats		5	A 1
			O. P. & F.							48
3 Norman Bg	G Foremn	247	C. Bret	1846	G Foremn	Shields	Shl. London		4	A 1
		242	Srps 53				S. S. 50—4 Yrs		C. 1	3
4 — Bk	G. Walsh	283	Sndrld	1853	Langton &	London	Sld. Medit.		10	A 1
		283								2
175 — Morrison Bk	D. Wishrt	564	Mlmin	1846	Hud. B Co	London	Lon Vncr Isl		12	A 1
			T.							51

N

No.	Ships.	Masters.	Tons.	BUILD.		Owners.	Port belonging to.	Destined Voyage.	Classification.	
				Where.	When.				No. Years first assigned.	Character for Hull & Stowage.
176	Norna Bg YM.&ptr.50ove	J.M'Neill rpt.I. B.	221	N Brns	1840	J.M'Neill	Gren'ck	Cly. Pt. Phil	4	A1
7	— YM 54	J. Cleland	460	Sndrld	1851	Pryde & C.	Liverp'l	S S.50—4 Yrs Sld.Liverpl.	10	A 1
8	Norry Kirwan Sw	P. Whelan	98	Dngvn	1844	P. Kirwan	Waterford		5	A1
9	North Ash Sr Z. 50I. B.	W. White	116	Brxhm	1810	Heaton & C	Dublin	Cly. Coaster	—	A1
180	—Esk Bg r. & Z. 52	W. Carrey	208	Mntr's	1839	M'ature & S	Belfast	Bel. Medit.	8	A1
1	—of Scotland Sw ptd 45	W. Allan	279	Sndrld	1845	Kidd & Co.	Peterhd	Pet Greenld	9	A 1
2	—Pole Bg r. & YM 40 over	M. Martin I. B. Z 53	312	Shi'lds	1819	Coppo'k & Srprs 40 & 51	Nwcastle	Nwc. Medit.	—	A1
3	—Star Bn	Dumar'sq	170	Jersey	1840	Tessier & c			—	A1
4	— S r. & YM. 52	T. Smith	459	Abrdn	1847	Hyde & Co	London	Lon. China	12	A 1
5	—Wales Bg	R Prichrd	238	P. Mdc	1852	H. Jones	Pt. Mdc	Bar. Pnama	10	A 1
6	Northam Sr r. & YM. 49	H. Disney	115	Nrthm len. & lrp	1826	Chs & Butr Co.	London	Lon. Medit.	10	A1
7	Northumberland S r. & s. 52 Y	J. W. Gill M. 52	684	Rangn	1838	R. Green	London	Lon. Pt. Phil	12	A 1
8	— Bk YM. & ptr. 52	J. Finlay	499	N Brns	1848	Roberts	Liverp'l	Liv. Austral	4	A 1
9	— Sw I. B.	E. Storm	212	Sndrld	1844	Storm & C.	Whitby	Wbt Coaster	7	A1
190	Northumbria Sw I. B.	Hmphery	236	Blyth	1815	Murphy	London	Lon. Collier	—	E 2
1	— Bk r. & YM. 52 overp	J. C. Bland t. I. B. (1 C's)	560	Pictou	1847	Holmes	London	Lon.	4	A 1
2	Norton S r. & YM. & pts. 49	F. Bristow	811	St. Jhn	1849	E. Lawson	London	Lon. Aden	4	A 1
3	Norval Bg ptd. 39pt I. B.	J. Brown	227	Abrdn	1818	W. Swan	Nwcast'l	Nwc. Londn	—	A1
4	— Sw	J. Mason	194	M'ntrs	1840	J & D Birnie	Mntr'se	Mtr. Baltic	8	A1
5	— Bk YM. ptr. & s. 57	J. Wallace	225	Grn'ck	1840	Baine & C.	Gren'ck	Cly Nfdndnd	10	A 1
6	— Sr 254	G. Wright	102	P. E. Isl	1836	Taylor & C	Plym'th	Ply. Coaster	4	E 1
7	Novi Pluto Bg r. & C. 50	T. Lipovatz	282	Trieste	1850	Ragncovch	Trieste	Gal. Medit.	9	A 1
8	Novidade Bk YM. 52c f.	Clark	285	Nhavn	1852	R. Brown	Liverp'l	Nhv. R. Jan.	13	A 1
9	Norway Bk r. & YM. 52 overp	t. I. B.	301	Pictou	1845	Hughes &	Donegl	Lon.	4	A1
200	Nox Bn YM. 53	T. Labey	164	Jersey	1853	Deslands &	Jersey	Jer. Rio	9	A 1



No.	Ships.	Masters.	Tons.	BUILD.		Owners.	Port belonging to.	Destined Voyage.	Classification.	
				Where.	When.				No. Years first assigned.	Character for Hull & Stores
201	Nueva Cid Bg C. 48	Arrigunaga	153	Bilboa	1848	Oxleydzo	Bilboa	Liv. Havana	9 A 1	48
2	San Francis -co Bg C. 47	Mendez	197	Spain	1847	Bngoecha	Rivado	Liv. Havana		47
3	Serafin Bg F. & Y.M. 53	J. de Galdiz	180	Bilboa	1852	de Erazquin	Bilboa	Cly Havana	9 A 1	2
5	Nugget Sr	Newman	149	Sndrld	1852	C. Bailey	Cardiff	Sld. London	8 A 1	52
6	Numa Bk C. 44	Miller	323	Sndrld nw 27 Sr	1811	Hutchsn prs 44 & 47	Sndrld	Sld. Quebec	— E 1	47
7	Nundeeps Sr Y.M. 49	Bickford	129	Scilly	1849	Mumford	Scilly	Sil.	12 A 1	49
8	Nunez Bg F. & Y.M. 50	J. Stevens	154	Sndrld	1839	Forster & c	London	Lon. Africa	10 E 1	52
9	Nurmis Bg C. 52 over pt I. B.	M. Brandt	402	Riga	1852	Philipsen	Riga	Lon. Peru	C. 3 A 1	52
210	Nymph Sr	S. Burton	107	Londn	1818	Burgoine	<i>Syrmth</i>		E 1	51
1	Bg	P. Cleet	216	Hull	1826	T. Wallis	S Shields	Shl. Hambro'	— A 1	52
2	Sr	D. Davies	81	Nwqy	1842	Davies & C	Nwqy	Liv. Coaster	10 A 1	6
3	Sr	D'lahoyde	87	Cardiff	1832	Williams	Abryst	Liv. Coaster	12 A 1	52
4	Bk Y.M. 52 c. f.	Le Couteur	413	Sndrld	1852	P. Pellier	Jersey	Sld. Ceylon	C. 4 A 1	52
5	Sr Y.M. 53	D. Nicolas	136	Chepst	1841	Glynn & C	Liverp'l	Liv.	12 A 1	4
6	Sw I. B.	Storm	212	Sndrld	1847	Storm	Whitby	Sld. Baltic	7 A 1	50
217	Nymphene Sw pt I. B.	Somers	195	Sndrld	1849	Burton	<i>Swth</i> Sndrld	Sld. Baltic	8 A 1	49

\*\*\* Additional Ships are inserted in the Supplement at the end of the Register.

Classification	Character	Year	Location	Date	BIRTH		Name	Age	Sex
					Year	Month			
1		1871	St. Louis	1871	1871	1871	St. Louis	1871	1871
2		1872	St. Louis	1872	1872	1872	St. Louis	1872	1872
3		1873	St. Louis	1873	1873	1873	St. Louis	1873	1873
4		1874	St. Louis	1874	1874	1874	St. Louis	1874	1874
5		1875	St. Louis	1875	1875	1875	St. Louis	1875	1875
6		1876	St. Louis	1876	1876	1876	St. Louis	1876	1876
7		1877	St. Louis	1877	1877	1877	St. Louis	1877	1877
8		1878	St. Louis	1878	1878	1878	St. Louis	1878	1878
9		1879	St. Louis	1879	1879	1879	St. Louis	1879	1879
10		1880	St. Louis	1880	1880	1880	St. Louis	1880	1880
11		1881	St. Louis	1881	1881	1881	St. Louis	1881	1881
12		1882	St. Louis	1882	1882	1882	St. Louis	1882	1882
13		1883	St. Louis	1883	1883	1883	St. Louis	1883	1883
14		1884	St. Louis	1884	1884	1884	St. Louis	1884	1884
15		1885	St. Louis	1885	1885	1885	St. Louis	1885	1885
16		1886	St. Louis	1886	1886	1886	St. Louis	1886	1886
17		1887	St. Louis	1887	1887	1887	St. Louis	1887	1887
18		1888	St. Louis	1888	1888	1888	St. Louis	1888	1888
19		1889	St. Louis	1889	1889	1889	St. Louis	1889	1889
20		1890	St. Louis	1890	1890	1890	St. Louis	1890	1890

No.	Ships.	Masters.	Tons	BUILD.		Owners.	Port belonging to.	Destined Voyage.	Classification.	
				Where.	When.				No. Years first assigned.	Character for Hull & Stores.
1	O'Halloran Bg r.&Z.52pt I. B.	A Hamlt	194	Glnrm O.E.L.h	1849	O'H'llor'n pt O. M.	Glas'w	Cly. Lima	4 A 1	5
2	Oak Bg	Davidson	121	Abdrn	1815	Davidson	Invrnss	AbnCoaster	E 1	
3	Bg d 46 pt I. B.	B. Gales	188	Whby	1848	Hobkirk &	Whitby	WtbCoaster	8 A 1	22
4	Sw	Leighton	257	Mntrs	1851	J&D. Birnie	Montr's	Mtr. Baltic	8 A 1	
5	pt I. B. Sr	Meldrum	98	Dndee	1847	Ritchie & c	Dundee	Liv. Dundee	8 A 1	24
6	Oberon Sw r.&Z.53pt I. B.	T Melville	267	Sndrld	1838	Garbutt &	Hartp'l	Ply. Medit.	8 A 1	23
7	Sr	Rheinlanda	150	Nwstl	1850	M. Wright	Elsin're	Nwc.	9 A 1	
8	pt I. B. Bk	Williams	307	Bridpt	1852	Bowring	Liverp'l	Liv. Nwff'nd	13 A 1	
9	Observer Sr YM.52c.f.	Fowler	154	Nhavn	1843	Campion	London	Liv.	12 A 1	12
10	Ocean Sr I. B.	J. Arnold	98	Trent 90 pt Cl.	1843	Arnold & c	Goole	Lon. Coaster	9	
1	Bg	W Benoke	146	Bnstpl	1816	Chalcmbe			E 1	8
2	Sr	T Blackler	100	Brxhm	1821	Stevens	Ply'm'th	Ply. Coaster	E 1	
3	I. B. Sr	J Burnicle	129	Banff len.52	1842	J Doxford	Sndrld	Sld. Coaster	6 A 1	
4	Bg	Davison	280	Yrmth	1832	Harnett &	London	Lon. W.Inds	11 A 1	4
5	YM.&ptr.52 Sw	A. Dickson	216	Arbrth	1849	Salmond	Arbr'th	Arb. Medit.	8 A 1	
6	r.&YM.50 overpt Sw	J. Emley	279	Sndrld	1849	Bell	S Sh'lds	Sld. Medit.	8 A 1	
7	YM.1m.49 Sw	W Forrest	239	Sndrld	1825	W Forrest	Shields	Shl. London	E 1	
8	I. B. Bg	R Hardng	111	Apd'r nd.38N	1817	Capt.&Co	llfrcmb	Ply. Coaster	E 1	
9	Sr	W. Holmn	74	Pdst'w	1831	Holman &	P'nznce	Cff. Coaster	10 A 1	
20	I. B. Sk	Hopkins	66	Abryst 49	1835	Hopkins			8 A 1	4
1	Sr	J. Lewis	39	Abryst	1848	J. Lewis	Abryst.	Abs Coaster	6 A 1	
2	I. B. Sk	D Morgan	33	N. Quay	1827	Morgan &	Cardign	Car. Coaster	E 1	
3	I. B. Bn	M. Neil	122	N. Sco.	1833	W. Penny			8 A 1	
4	Bg	Nicholas	121	N'wprt	1832	Capt & Co.	Cardign	Mil. Coaster	10 A 1	23
25	I. B. Bg	J. Pearson	176	Mntr's	1840	J. Pearson	Whitby	Lon. Baltic	7 A 1	
	pt I. B.		165	Klsn &	49				8 A 1	52



No.	Ships.	Masters.	Tons.	BUILD.		Owners.	Port belonging to.	Destined Voyage.	Classification	
				Where.	When.				No. Years first assigned.	Character for Hull & Sides
26	Ocean Sp I.B.	W. Philip	61	Dnbar	1824	Hendersn	Glasg'w	Cly.Coaster	—	Æ1
7	— Bk Z.lm.51 I. B.	J. Schultz	363	Memel	1846	J. Schultz	Memel	Brs. Havan.	6	A 1
8	— Sw Z.52	Sterling	252	Sndrld	1851	Cooper&c	Wisbch	Lon. Medit.	8	A 1
9	— Sw	S. Tose	193	Sndrld	1837	Stneh'use				51
30	—Breeze Sw Y.M.50 overpt I. B.	W. Young	298	Sndrld	1850	Brantngm	Sndrld	Sld. Medit.	8	A 1
1	—Bride Bg Y.M.50	Le Boutill'r	168	Jersey	1850	Le Boutill'r	Jersey	Lon.SAmer	10	A 1
2	—Monarch Sr I. B.	D. Morris	61	PtMdc	1851	Morris&c	Pt. Mdc	Bar.	11	A 1
3	—Queen Sw f.&Y.M.50 overpt I. B.	R. Bergen	211	Blyth	1847	Robinson	Blyth	Bly. Medit.	8	A 1
4	— Sr I. B.	J. Burney	64	Mryp't	1845	Ismay&C.	Marypt	Cly.Lisbon	7	A 1
5	— Sw pt I. B.	Hors'field	189	Sndrld	1849	Haley&C.	Wisbch	Sld.	8	A 1
6	— S I. B.	C. Howes	630	P.E.Isl	1845	Yeo&Co.	P.E.Isl.	Brs. Quebec	5	Æ1
7	— Bk f.&s.47Z.50	J. Jones	254	N Brns	1836	Treweek	B'maris	Bms.	4	Æ1
8	— Sw f.&Z.51 pt I. B.	E. Lawes	150	Sndrld	1850	Lawes&C.	Sndrld	Ldy.	8	A 1
9	— Bk Y.M.53	P. Rees	400	Sndrld	1851	Towse&C	London	Lon. India	9	A 1
40	— Sr pt I. B.	L. Thomas	112	Abryst	1841	Thomas &	Abdovy	Lon.Coaster	12	A 1
1	—Wave Sw Y.M.49 overpt I. B.	Fitzgibbn	230	Sndrld	1849	Fitzgibbn	London	Lon Dom'ca	8	A 1
2	—Witch Sr Z 52 I. B.	J. Crosby	136	Lhmtn	1852	Gardam &	Hull	Hul.Londn	8	A 1
3	Oceanica Bk f.&Y.M.51	J. Potter	273	Belfast	1851	J. Lemon	Belfast	Bel.	9	A 1
4	Oceanus Bk Y.M.&pts.51	H. Smith	410	Chrstd	1851	Otto&Co.	Chrstd	Lon.Bengal	5	A 1
5	Oehtertyre Bk Y.M.52 overpt I. B.	P. Robb	222	Petrhd	1848	Walker&c	Aberdn	Liv Alg. Bay	9	A 1
6	Octavia Bg pt I. B.	R. Carr	117	Yrmth	1816	Pearson &	Whitvn	WhnCoastr	—	Æ1
7	— Sr	S.Jordon	81	Yrmth	1817	J. Betts	Yarmth	Yar.Coaster	—	Æ1
8	Odessa Bk	H.Selly	324	N Brns	1839	Carsons &				51
9	— Sw Y.M.52	Warren	286	Sndrld	1849	Smith&C.	London	Lon. Medit.	8	A 1
50	Ohio Sw f.&Y.M.53	JSangster	239	Sndrld	1841	Pow&Co.	NShilds	Shl.W.Inds.	8	A 1

No.	Ships.	Masters.	Tons.	BUILD.		Owners.	Port belonging to.	Destined Voyage.	Classification.	
				Where.	When.				No. Years first assigned.	Character for Hull & Stores.
51	Okeanos Sw	Millburn	200	Sndrld	1848	Milburn &	Sndrld	Sld. Medit.	9	A 1
2	Old England S f. & Y.M. 50	R. Reid	423	Sndrld	1838	Brown	Liverp <sup>l</sup>	Liv. Aden	10	51
3	— Bk	TPackm	365	SSHlds	1847	Young & S	NShlds	Shl. Medit.	7	A 1
4	— Harry K I.B.	J. Ford	156	M'dstn	1843	C. Pybus	Rochstr	Stk. Coaster	12	A 1
5	— Rapp Sw Y.M. 47	I.B.	293	Sndrld	1844	Bradley &	Sndrld	Sld.	8	A 1
6	— Olga Bk	T.Krause	351	Memel	1840	W Mutray	Memel	Liv.	7	A 1
7	— Olinda Bk	G Sinclair	220	Ipsw <sup>h</sup>	1837	G Sinclair	Hbt. Tn	Lon. Hbt Tn	12	A 1
8	— Bk	C. Robson	319	Sndrld	1840	Robson &	Shields	Shl. Odessa	7	A 1
9	— Olive Sr	Turgoose	107	Selby	1849	Turgoose	Goole	Hul. Londn	10	A 1
60	— Sr	R. Wilson	145	B'chvn	1846	Wilson Bs	Lmklns	Liv. Medit.	8	A 1
1	— Branch Bn	W. Askin	80	N.Sco.	1846	Askin & C.	Belfast		4	A 1
	Bg	A. Bird	344	Sndrld	1853	R. Oliver	Sndrld	Sld. Queb <sup>c</sup>	8	A 1
3	— Sr	EMelvinia	110	P.E. Isl	1845	Melvinia &	Belfast	Bms Coaster	4	A 1
4	— Oliver Cromwell S	Alexand <sup>r</sup>	527	Abrdn	1847	Thomps <sup>n</sup>	Aberdn	Cly. Valprso	6	A 1
5	— Bk	C. Smith	464	SSHlds	1850	Young & S	Shields	Lon.	13	A 1
6	— Lloyd Sk	D Owen	59	Milfrd	1839	Thomas &	Bordeaux		9	A 1
7	— Olivia Bg	Hamann	177	Pillau	1846	Kuckeim	Brnsbrg	Hul. Baltic		48
8	— Sr	G. Jones	131	N Brns	1836	Roberts &				51
9	— S	T Williams	799	Queb <sup>c</sup>	1850	Davies & C	B <sup>l</sup> maris	Lon.	6	A 1
70	— Sw	Wilson	149	Sndrld	1847	Wilson & c	Banff	Hul. Baltic	7	A 1
1	— Olof Bk	B. Bracke	555	Gefle	1843	Elf brink		Lon.		50
2	— Olympus Bk	T Cornwll	316	Nwctl	1834	Mathws &	Pnznce	Pnz. Belize	10	A 1
3	— Omega S	S. Potter	660	Mrmci	1850	Willson &	London	Liv. Adeld.	5	A 1
4	— Omero Pol	P. Cuda	164	Lgh <sup>rn</sup>	1845	Cuda & Co	Legh <sup>rn</sup>	Ply. Medit.		46
75	— Omnibus Sr	D Jenkins	72	Yrm <sup>th</sup>	1834	D Jenkins				51



No.	Ships.	Masters.	Tons.	BUILD.		Owners.	Port belonging to.	Destined Voyage.	Classification	
				Where.	When.				No. Years first assigned.	Character for Hull & Sides
76	Onda Bk	Nairns	371	Sndrld	1853	Nairns	Gren'ck Sld.		8	A 1
7	One Bn	W. Orwin	117	Sndrld	1850	Watson &	Sndrld Sld. Holld		7	A 1
	I.B.									50
8	Onega Sw	J. Mills	221	Dndee	1850	Armitst'd	Dundee Dun.		9	A 1
	YM.50overptI.	B.	229							50
9	Only Son Bn	Ch'rchw'rd	178	Tgnmh	1852	Hutchngs	Tgnmth Tgn. Medit.		10	A 1
	YM.52		161							52
80	Ono Sr	W Mooshed	181	P.E.Isl	1838	Williams	St. Ives Hul. Quebec		4	Æ 1
	I.B.		156	lrp.49 Sr	prsr51		S.S.49-4Yrs			52
1	Ontario Bk	J. Jackson	598	Queb'c	1851	G. Oxley	Liverp' Liv. Sydney		6	A 1
	YM.54overptI.	B.	694	O.HkE.	B&P	P.w.ptr.&s.	52			52
2	— Sr	D. Jones	81	Abryst	1841	Jones & C.	Abryst Liv. Coaster		9	Æ 1
	I.B.						Cont.50-			3
3	— S	D Watson	460	Dmbtn	1845	Hendersn	Glasg'w Cly Bombay		10	A 1
	r.&YM.52		478	Srprs 48	&52 p	ts Klsn52				52
4	Onward Sr	Baker	129	Bristol	1849	Rowe & C.	Bristol Brs. Nwflnd		7	A 1
	YM.49									49
5	— Sr	R. Fowler	130	Troon	1850	Lockhart	Kirkldy Cly Liverp'l		9	A 1
	YM.50overptI.	B.	100							50
6	— Sr	R. Sutelif	132	Dtmth	1848	Follett & C	Drtmth Drt. St Mich		12	A 1
	YM.48overptI.	B.	104							49
7	— S	G. Welsh	975	St. Jhn	1850	Farnwrth &	Liverp'l Liv. Quebec		4	A 1
	YM.&ptr.53ov	erptI.B.	915	P.HkS. & B.	Drp.53					4
8	Onyx Sr	W. Hall	138	P.E.Isl	1850	W Golder	Folkstn NwcCoaster		4	A 1
	I.B.			BP&S.						52
9	— Sk	R. Jones	59	Pt.Mdc	1851	Jones & C.	Pt.Mdc Bar.		12	A 1
	I.B.									51
90	— Bk	Lenfest'y	243	Shrnss	1822	Barrow	London Lon.Pt.Phil		—	Æ 1
	ptr.&s.52r.&Y	M.52	240	lrp.39nd	pt39p	t52 Srprs50 &52	S.S.52			52
1	— Sr	McArth'r	259	Gr'nck	1847	McArth'r	Glasg'w Cly Liverp'l		10	A 1
			232							51
2	Opal Sr	Flemming	212	Gr'nck	1845	McArth'r	Glasg'w Cly Liverp'l		10	A 1
			189	Drp.49			Cont.53			49
3	Ophelia Sw	T. Jones	196	Sndrld	1845	Jones & C.	Whitby Lon.		8	A 1
	r.&Z.51I.B.									51
4	Ophir Bk	J. Smith	393	Dndee	1852	Nicoll & C.	Dundee Dun. Rio. Jn		10	A 1
	r.&YM.54		451							52
5	Oporto Bn	Wooloughn	112	Bristol	1838	Wooloughn	Dublin DubOporto		9	Æ 1
	ptI.B.		99	Drp.47	&50				C. 3	52
6	Orator Bk	J. Homan	321	Sndrld	1835	J. Allan &	London Lon.C.G.H		11	Æ 1
	r.&YM.52			Drp.&S	prsr 4	nd.50	S.S.51		C. 4	52
7	Orb Sw	T. Thomas	141	Dndee	1833	E Thomas	Cardign Liv. Medit.		8	Æ 1
				nd.&Srpr	rs46x	Klsn50				52
8	Orbona Bk	Allan	294	Behvn	1847	Wright & c	Kincrd. Sou. Glasgw		9	A 1
	YM.53overptI.	B.	292	Drp.53						3
9	Orchard Sr	R Orch'rd	55	Mry pt	1850	R Orchard	Maryp't Mpt Coaster		5	A 1
	I.B.		43	O&RP	Drp. 52					52
100	Ord Bg	J Hodgs'n	242	Shi'lds	1826	T. Forsyth				51
			227							



No.	Ships.	Masters.	Tons.	BUILD.		Owners.	Port belonging to.	Destined Voyage.	Classification.		
				Where.	When.				No. Years first assigned.	Character for Hull & Stores.	
101	Oregon Bg f.&YM.52	R. Cary	210	Queb'c	1843	Campbell	Pnznce	Pnz.N.York	5	Æ1	6
2	Bk	J. Curle	297	N.Sco.	1845	Stephens		S.S. 52-4Yrs		52	
3	S	Williams	1004	Queb'c	1846	Davies	Liverp'l	Liv.	5	A 1	51
4	Orelia Sr I.B.	Jarvis	141	P.E.Isl	1845	Whitef'ld	Stocktn	S.S.51- 5yrs Cont51-	2	52	
5	Orestes Bn I.B.	G. Bursell	153	P.E.Isl	1851	Bond&Co	Nwfind	Lon.Nwfind	C. 1	52	
6	Bk YM.52	H. Cayzer	520	Sndrld	1852	Shield&C	Nwestl	Sld. Austral	8	A 1	
7	S	D Foremn	529	Bristol	1835	Hill & Co.	London	Lon. Adelde	12	Æ1	
8	Oriana Bg d.pt36pt37I.B.	J Breret'n	680	lrp.48Sr	1788	Breret'n &	Yarmth	Shl. Coaster	C. 4	2	
9	Oriental Bk YM.52	W. Carr	437	Nwstl	1849	Turnbull	Stocktn	Lon. PtPhil	12	A 1	11.30
110	S Z.51ptI.B.	Nicholas	713	N Brns	1846	Rawles &	Plymth	Ply. N.York	4	Æ1	2.2
1	Bk	J. Stobo	346	Ayr	1843	Smith&S.	Glasg'w	Cly. Calcuta	10	A 1	3
2	S f.&d.45YM.53	Shr'wsbury	507	Cochin	1830	G Marshall	London	Lon.PtPhil.	12	Æ1	
3	Bk YM.51	L. Tullock	258	Hrtlp'l	1851	Denton &	Hartlp'l	Hpl. Medit.	8	A 1	
4	Queen S ptr.&s.51YM.5	Thomas	543	Cork	1842	Blyth&Co	London	Lon. Maurit	6	Æ1	
5	Orion Bg	R. Brown	130	Dysart	1835	Scott&Co	Leith	Lth. Oporto	8	Æ1	
6	Sk I.B.	J. Davies	30	Abryn	1840	Davies&c	Abryn	Car. Coaster	9	Æ1	
7	Bg YM.51	G. Harris	193	Dmbtn	1828	Harker	London	Lon. W Inds	9	Æ1	4
8	Bk f.&YM.51	Houston	310	Sndrld	1848	Hendersn	Liverp'l	Lon.	10	A 1	
9	Sw	Peacock	201	Sndrld	1838	Peacock&					51
120	Sr I.B.	Roberts'n	77	Rye	1844	Roberts'n	Peterhd	Pet. London	10	A 1	
1	Bg YM.52overptI.B.	R. Valder	171	Frsbrg	1850	Valder&C	M'Duff	Abn Nwstl	10	A 1	
2	Orissa Bk FYM.55	Drysdale	323	Dmbtn	1832	J. Tod	Shields	Rest.45-74 Cont.52	10	Æ1	13
3	Orixa S YM&ptr.51	Christian	471	Livrp'l	1836	Clover&C	Liverp'l	Liv. Calcut.	11	A 1	
4	Orkney Lass Bk f.&YM.51	Dove	330	Stmns	1848	Pryde&C	Liverp'l	Liv. Arica	9	A 1	
125	Orleana S f.&YM.51	H. Evans	649	Isl. Mn	1835	Gregg & C	Belfast	Liv. N. Orlns	7	A 1	
				nd. & Sr	prs 51	Drp. 52	Rest. 46-	5yrs Cont. 51-	2	52	

No.	Ships.	Masters.	Tons.	BUILD.		Owners.	Port belonging to.	Destined Voyage.	Classification	
				Where.	When.				No. Years first assigned.	Chartr for Hull & S.
126	Ormelie S	J. Dallas	507	Glas'w	1847	<sup>Fell 19</sup> Thomson	Glas'w	Cly. Calcut.	10	A 1
	YM. 21		583							51
7	Oronoco Bg	W. James	193	N Amr	1847	G. Barrick	Whitby	Wtb.	4	A 1
	I. B.			Drp 48	& 52			P. S. 52-4 Yrs		52
8	Orpheus S	W. Neill	326	Gru'ck	1841	Grindlay			10	A 1
	C. 50		356					Cont 54	3	51
9	Bg	Williams	225	P. E. Isl	1850	Baily & Co	Liverp'l	Liv. N'wprt.	4	A 1
	I. B.			H. B. & S.						51
130	Orwell Sr	R. Mollard	111	Ipswch	1826	J. Mollard	St. Ives	Sws. Coast'r	12	A 1
				Srprs 46	& 50	Drp. 51				52
1	Bg	Raymer	143	Ipswch	1811	Cobbold	Ipswich	Ips. Coaster		A 1
	I. B.			len. & N D	35 len.	ptn TSds &	Srprs 49	S. S. 49		51
2	Sr	H. Rush	78	Ipswch	1837	Bayley	Ipswich	Ips. Coaster		A 1
	I. B.			len. 45				Rest. 45-	5	4
3	Lass Bn	A. York	169	P. E. Isl	1849	York & Co.	Liverp'l	Liv. Galway	4	A 1
	r. & G. Iron 50 I.	B.		B. S. Hk & P.						50
4	Orynthia Bk	T. Wright	318	Chepst	1823	T. Wright	Newcastl	Nwc. Califrn		A 1
	s. & p. tr. 49 & 53 r.	& Z. 53		n TSds 4	1 lrp. 4	5 Srprs 48 & 53				1
5	Osbert Bk	Drymple	315	Sndrid	1851	Drymple	London	Lon. W. Inds	10	A 1
	YM. 52			Drp. 52						52
6	Oscar Bg	M. Clark	173	Shmtn	1825	M. Clark				51
7	Osiris Bk	Turgis	410	Malta	1847	Ruggier &	Malta	Wtf. Medit.	7	A 1
	Z.			O. & P.						51
8	Ospray Sr	T. Davies	55	Lwrny	1846	W Canton	Milford	Mil. Coaster		
	I. B.									46
9	Bn	N. Way	180	Hastgs	1841	Way & Co.	Wymth	Lon. Medit.	12	A 1
	YM. 52		164					Cont 53	4	52
140	Osprey Sr	I. Barnett	126	Lymgt	1841	Banner & c	London	Lon.	12	A 1
	YM. 52		89							52
1	Sr	F. Cock	91	Leith	1842	F. Cock	Padst'w	Sws. France	9	A 1
	YM. 51		66	ptn Kls n & Sr	prs 51			Cont 51-	3	51
2	Sk	D Jenkins	49	N. Quy	1831	Jenkins &	Abryst.	Abs. Coast'r		A 1
			35	n K143 n & lrp	46 ptn B. 50			S. S. 50		52
3	Sk	D. Jones	47	N Quy	1836	Phillips &	Cardign	Npt. Coast'r		A 1
				n K1 & Sr	prs 47					52
4	Sr	J. Rendle	100	Plymh	1837	SDvn ShC	Plym'th	Ply. Coaster	10	A 1
	pt I. B.			len. 52				Rest. 52-	7	52
5	Sw	D. Storey	269	Nwcastl	1839	Russell &	Newcastl	Shl. Cadiz	7	A 1
	r. & Z. lm 53 pt I.	B.	275	Srprs 47	& 53				C. 2	2
6	Ossian Sr	D. Scott	144	Arbrth	1820	A. Mann	Arbr'th	Dun. Medit.		A 1
	r. & Z. 51 pt I. B.		133	len. 35 n p. & Sr	prs 49			Rest 35-5 yrs. S. S. 49	C. 2	52
7	Ostrich Bk	F. Smith	426	N Shld	1845	Smith & C.	Newcastl	Lon.	12	A 1
	YM. & p. tr. 52		426							52
8	Oswy Bg	W. Ripley	173	Whitby	1849	G. Smales	Whitby	Wtb. Hrtlpl	9	A 1
	pt I. B.									49
9	Bg	H. Searl	124	Whitby	1819	Isem'nger	Lhmptn	Sou. Coast'r		A 1
				lrp. 48 Sr	prs 49 & 52			Rest. 34-	2	52
150	Othello Bk	Newton	355	Nwcastl	1844	Newton &	Liverp'l	Shl. Valprso	10	A 1
	r. & YM. 52 overp	t I. B.	386	Drp. 48						52



No.	Ships.	Masters.	Tons.	BUILD.		Owners.	Port belonging to.	Destined Voyage.	Classification.	
				Where.	When.				No. Years first assigned.	Character for Hull & Stores.
151	Otodini Bk F.&YM.52	J. Boag	347	Sndrld	1852	Shotton &	Shields	Sld. W. Inds	8 A 1	52
2	Ottawa S YM.&pts.51	M'Arthur	480	Dmbtn	1851	Allan & Co	Glasg'w	Cly. Montrl.	10 A 1	51
3	Bk YM.49	T Spencer	304	Sndrld	1844	Hall & Co.	London	Liv. Valprso	10 A 1	49
4	Otter Bk YM.52	Fox	199	Shrhm	1835	Moss & Co	Liverp'l	Liv.	12 A 1	49
5	Scw Sr F.s.&YM.52c.f.	Miller	275	London	1852	Hndsn By	London	Lon. VCvrI.	13 A 1	52
6	Otterburn YM.52	Mastrm'n	223	Sndrld	1849	Laing	Liv.	Liv.	9 A 1	52
7	Otterspool S	Hughes	402	Livrpl	1834	Taylor & C		Liv.		50
8	Ottillia S F.s.&YM.52over	T. Rowles I.B.	922	St. Jhn	1850	J. Claus	Liverp'l	Liv. Pt. Phil.	4 A 1	52
9	Otto Bk	C. Roos	478	Jcbstd	1842	P. Malm				51
160	Ferdinand Sr I.B.	J. Evert	158	Gfswld	1839	Odebricht	Grfswld	Shl. Medit.	—	52
1	Ottoman Bg YM.53	W. Bayley	197	Yrmth	1841	J. Scott	Yarmth	Yar. Medit.	12 A 1	53
2	Ouse Sp I.B.	J. Banks	66	Nhavn	1832	Cole & Co.	Nwhvn	Nhv. Rtrdm	10 E 1	54
3	Sr I.B.	J. Fowles	72	Yrmth	1844	T. Little	London	LonCoaster	10 A 1	52
4	Sw ...	Powell	257	Sndrld	1833	Hulton & c				49
5	Ouzel Galley Bk ptr.&s.50r.&	Fletcher C.50overpt	262	N Amr	1845	Wilson & c	Dublin	DubTrndad	6 A 1	51
6	Owen Cambr- idge Sr I.B.	Farrance	72	Glost'r	1837	Sully & Co	Brgwt'r	DubCoaster	11 A 1	52
7	Glendower S YM.51	W. Pare	911	London	1839	R. Green	London	Lon. Bomby	12 A 1	52
8	Glyndwr Bk YM.&ptr.50	Outerbrdge	372	Swnsa	1851	Richardson	Swans'a	SwsCoqimb	12 A 1	51
9	Potter S YM.52c.f.	R. Banks	645	Wkntn	1850	Potter, Bs	Liverp'l	Liv. Calcut.	13 A 1	52
170	Oxalis Sr	J. Melvill	95	Lmkl'n	1834	Anderson	Dundee	Dun.	7 E 1	52
1	Oxefia Bk pt I.B.	Smith	353	Nrway	1848	Smith	Twdst'n	Brs. N. York		52
172	Oxonian Sr I.B.	Wilkinsn	99	Mrypt	1838	Wilkinsn	Marypt	Liv. Coaster	5 E 1	52

\*. \* Additional Ships are inserted in the Supplement at the end of the Register.





No.	Ships.	Masters.	Tons.	BUILD.		Owners.	Port belonging to.	Destined Voyage.	Classification.	
				Where.	When.				No. Years first assigned.	Character for Hull & Stores.
1	P.C.E Bk YM.53	FSweetm'n	296 321	Sndrld	1853	H. Ellis	London	Sld. India	8 A 1	2
2	Paca Bn YM.51	Albertsen	120	Swedn	1850	Albertsen	Copngn	Hul. Medit.	5 A 1	51
3	Pacific Bg	P. Arkley	175	Abrdn	1834	Knaggs & Srprs 51	Stocktn	Stk. Baltic S.S.51	9 <del>Æ</del> 1	C. 3 4
4	— Bk r.&YM.51	J.Candler	361	N Klsn & Sndrld	1846	Stainton & Srprs 51	Shields	Shl. C.G.H.	8 A 1	51
5	— Bk r.&YM.51	D. Jobson	424 470	Dndee	1851	Guild & C.	Dundee	Dun.	9 A 1	51
6	— Sk I.B.	Laughorn	58	N.Quy	1827	Laughorn	Cardign	Npt.Coaster	10 <del>Æ</del> 1	3
7	— Bg	WPearce	133	Bidefd	1813	Varwell & Srprs 49	Brixhm	Drt.Coaster	— <del>Æ</del> 1	5
8	Z.Im.50I.B. r.&Z.53	Bn Hamilton	150 149	Grn'ck	1825	M.Mrtrie	Pt.Glsg	Cly. Winds S.S.48 S.S.53	— <del>Æ</del> 1	C. 2 3
9	— Bg YM.49	H. Heslop	258	Shrhm	1837	King & Co. Drp. 45 Srprs 52	Bristol	Brs. Africa Cont.49—	12 A 1	4 52
10	Pactolus Bk YM.52	S. Turney	317 327	Sndrld	1852	S. Turney	London	Lon.W.Inds	8 A 1	52
1	Pakenham Bk r.YM.&pts.53	Flannery	551 660	N Brns	1846	Jones & Co	Liverp'l	Lon Califor. S.S.53—	7 A 1	2 5
2	Paladin Bk I.B.	Bugdahl	314 330	Swnmd	1848	Scherenbrg	Swnmd	5yrs Cont.53— Crk. N.Yrk.	6 A 1	50
3	Palatine S YM.51	S	557	Whby	1841	Worrall &	Liverp'l	Liv. Calcut. Rest.51—	10 A 1	8 51
4	Palendar Bg pt.I.B.	W. Rice	109 103	Wrktn	1841	J. Fell	Wrktn	WrkCoaster	4 <del>Æ</del> 1	52
5	— Sk I.B.	D.Wynne	34	Conwy	1850	Kneeshaw	Liverp'l	Bms. Coastr	8 A 1	50
6	Palermo Bg YM.50overpt.I.B.	G. Smith	132	N. Sco.	1849	G. Smith	Liverp'l	Liv. Californ	4 A 1	50
7	— Bk YM.Im.49overpt.I.B.	E. Stubb	289 214	Nwctl	1844	Midl DkC	Nwctl	Shl. Medit. Cont.51—	7 A 1	2 52
8	Palestine Bk YM.52	J. Greig	467	Nwctl	1834	Sim & Co. Drp 52	London	LonSwn Riv S.B.52	10 <del>Æ</del> 1	C. 3 52
9	— Sr pt.I.B.	J. Jones	113	Crrrvn	1849	Jones & C.	Barmth	Bms. Londn	12 A 1	49
20	Palladium Sw	D. Curry	207	Sndrld	1814	J. Young				51
1	— Sw	M'Carthy	239	Whby	1792	G Metclfe				51
2	Pallas Sr pt.I.B.	SGravells	116 106	Brxhm	1832	Greens	Brinhm	Drt.Coaster S.S.49	10 <del>Æ</del> 1	C. 3 52
3	— Bg	P.Gruchy	176	Jersey	1815	J. Nicolle				51
4	— Bg d.46pt.I.B.	W P'nfold	263	Sndrld	1836	Dale & Co. Drp. 52	NShilds	Bly.London	7 <del>Æ</del> 1	52
25	— Sw I.B.	J. Shipley	253 251	Sndrld	1840	Swan & Co	Nwctl	Nwc.Londn	7 <del>Æ</del> 1	C. 2 4

14

5, 24

24

No.	Ships	Masters.	Tons.	BUILD.		Owners.	Port belonging to.	Destined Voyage.	Classification.	
				Where.	When.				No. Years first assigned.	Character for Hull & Sides.
26	Pallas Bk r.&s.48	J. Young	316	N Brns n T Sds & Sndrld	1826 lrp. 48	Clifton & C nd. 52 Srprs 5	Cork 2 & 53	Crk. St. Thos S. S. 53—4yrs	—	Æ 1
7	Pallion Hall Sw I. B.	Thomps'n	162	Sndrld	1840	Thomps'n	Sndrld	Sld. Coaster	4	Æ 1
8	Palm Bk r.&YM.52	Digby	272	Sndrld	1849	Garraway	London	Lon.	10	A 1
9	Palmyra Sw YM. lm. 51 overp	Ch'dleigh pt I. B.	245	Sndrld	1851	Thomps'n	Sndrld	Sld. Medit.	8	A 1
30	— Bk r.&YM.50	Croal	390	Isl. Mn Srprs 47 & 51	1837	Croal & Co	London	Lon. W. Inds S. S. 51	7	Æ 1
1	— Sr	J. Foster	127	Shmtn	1835	Lanham &			C. 2	—
2	Pampero Bk	L. Johnstn	253	Drtmh	1839	Green & C				51
3	Panama Bk r.&YM.53	S. Hill	313	Hbt Tn G.	1850	Burns & C.	Hbt. Tn.	Lon. Hbt Tn	8	A 1
4	— S r. YM. & pts. 53 ov	J. Leach erpt I. B.	679	N. Sco.	1852	G. Oxley	Liverp'l	Liv. Austral	4	A 1
5	— Bk ptr. & d. 49 YM. & ptr. 52	T. Thomas	417	B. Fdy P. B. S. & E.	1848	J. Lidgett	London	Lon.	4	Æ 1
6	— S YM. & ptr. 50	A. Watt	477	Dmbtn Drp. 50	1846	Watt & Co	Glasg'w	Log. P. Adel	10	A 1
7	— S C. 45	E. Young	509	UStats	1834	E. Innes	N. York	Shl. N. York	—	E 1
8	Pandora Bk YM. 52	W. Dobson	297	Mryp't pts & Klsn 49	1837	Laidman	Liverp'l	Liv. Arica Cont. 49—	12	A 1
9	— Sw	Dexter	114	Abrdn lrp. 32 Sr prsr 40	1828	Dexter	Lynn	Lyn Coaster	7	Æ 1
49	— Sw YM. 50 overp	W. Fox I. B.	224	Llanly	1850	J. Shephrd	London	Lon. Jamaic	8	A 1
1	— Sr I. B.	J. Nash	82	Yrmth	1846	J. Nash	Yarmth	Yar. Coaster		46
2	— Sr I. B.	Richards	79	Abryn	1849	Richards	Abryrn	Car. Coaster	10	A 1
3	— Sk pt I. B.	A Tullock	95	Mntr's 75	1851	Kirkwll & Leith Sh. Co.	Krkwall	Mtr Coaster	8	A 1
4	Panic Bk		400	Livrp'l	1848	Bates	Liverp'l	Liv. Built of Iron	—	A 1
5	Panmure Sr I. B.	A. Finley	67	Arbrth len. 45 Sr prsr 51	1816	J. Salmond	Arbr'th	Arb. Rest. 45—5yrs	—	Æ 1
6	Panola S r. & YM. 51 overp	White t. I. B.	813	Queb'c O. Tam E. B. & P.	1851	J. Dunn	Liverp'l	Liv. Pt. Phil.	6	A 1
7	Panope Bk r. & YM. 52	Rowe	190	Liver'l len. 52	1841	Chellew	St. Ives	St. I. Medit. Rest. 52—	12	A 1
8	— Bn YM. 49	J. Steward	164	Jersey Drp. & Srprs 49	1840	Preston &	Liverp'l	Liv. Galatz S. S. 52	9	Æ 1
9	— Bg YM. 49	G. Ward	205	Yrmth 230 Srprs 52	1839	H. Jay	Yarmth	Liv. B. Ayres Cont. 51—	12	A 1
50	Pantaloon Bk YM. 53	J. Guy	252	Yrmth len. 40 Sr prsr 50	1838	Guy & Co.	London	Lon Alg Bay Cont. 50—	4	A 1



No.	Ships.	Masters.	Tons.	BUILD.		Owners.	Port belonging to.	Destined Voyage.	Classification.	
				Where	When.				No. Years first assigned.	Character for Hull&Stores.
51	Panthea Sr F. & Y.M. 52 over	H. Hannant pt I. B. 57	428	Gr'nck	1841	J. Tomlin	London	Lon Sydney	8 A 1	✓
2	Panther Bk F. & Y.M. 52 over	Meachem pt I. B.	511 205	Yrmth	1825	Cuckow &	Ipswich	Ips. Shields Rest. 49—	5 52 12 A 1	
3	Paolina Bg F. & Y.M. 1m. 52	Sto. Bassi	195	N Amr pts K15 <sup>2</sup>		A. Caan	Venice	Yar. Medit. S. S. 52—4 yrs.	— Æ 1 52	
4	Paou Shun Sew Sr Y.M. 51	J. Wade C. T.	461	Nhv'n AP.—H.	1851	L. Dent	London	Nhv. Nwcstl	14 A 1	
5	Paquete de Hamburgo Bg	Echevarria C. 48	206	Bilboa	1848	Ybarra & C	Bilboa	Lon Havana	9 A 1	
6	Paradise Bk F. & Y.M. 53	Patterson	480	Sndrld	1849	Miller & C	Nwcstle	Lon. Calcut.	10 A 1	
7	Paragon Bg F. & Y.M. 52 c. f.	Bennett	182	Ipsw'h	1849	Haggar &	Ipswich	Ips.	13 A 1	
8	Bk F. & Y.M. 50	J. Cottew	421	N Brns Drp 52	1842	Crawford	Shields	Shl. Amer. S. S. 50—4 Yrs	4 Æ 1	
9	Sw	T. Fair	223	Sndrld	1834	Robson &			3	
60	Bk	J. Hiscock	330	Bristol	1830	Michell &	<i>Yuro London 1049</i>		<i>51</i> <del>10 Æ 1</del> <i>12</i>	
1	Bn I. B.	H. Jefferys	163	N Brns	1847	G. Hennes	Bristol	Tgn Coaster S. S. 52—4 yrs	4 Æ 1	
2	Bg	G. King	220	Abrdn	1841	W. Oxley			52	
3	S	Payne	392	Livrp'l	1837	Clint & Co.	Livrp'l	Liv. Montr'l	12 A 1	21
4	ptr. & s. 49 F. & Y.M.	T. Waller	535	w. ptr. & S	1835	A. Brown	<i>Stocktn</i>	Cont. 49— S. S. 52	4 50 12 Æ 1	2.2
5	Bg	Wilkins'n	120	Drp. & S Mryp't	1829	Wilkinson	Mryp'rt	Hul. Baltic S. S. 51	8 Æ 1	11
6	Paraguay S Y.M. 52 c. f.	G. Pringle	319	nd. 46 Sr Bnstpl	1850	Poole & Co	Livrp'l	Liv. B Ayres	13 A 1	
7	Paramatta Sw F. & Y.M. 52 over	M. Soppit t I. B.	285	Sndrld	1849	Gourley &	Sndrld	Lon.	8 A 1	
8	Parana K Z 52	F. Langlois	59	Jersey	1852	LeBas & C	Jersey	Jer. Brazil	8 A 1	
9	S Y.M. 52 c. f.	H. Pringle	326	Bnstpl	1852	Poole & C.	Livrp'l	Liv.	14 A 1	
70	Parga Sr Y.M. 60	T. Newton	181	Shrh'm Srprs 50	1840	Farrant &	London	Liv. Medit. <i>Rest 57</i>	12 A 1	8
1	Paris Sw ptd. 38 pt I. B.	R. Thmpsn	229	Sndrld	1816	J. Fawcett	Shields	Nwc. Baltic	— E 1	
2	Parkfield Bk F. & Y.M. 51 pts. 50	G. Smith	496	Isl. Mn w. s. 50 S	1833	Stuckey &	Brgwt'r	Lon.	8 Æ 1	
3	Parland S F. & Y.M. 53	A. Smith	481	Leith	1835	Hastie & C	Glasg'w	Cly. Singapr Rest. 48—5 yrs Cont. 53—	9 A 1	
4	Parrock Hall Bk Y.M. & ptr. 49	G. Moffatt	345	Yrmth	1837	Boddngtn	London	Lon. W Inds Cont. 49—	12 A 1	
75	Parsee S Y.M. & ptr. 52 over	J. Akitt pt I. B.	1060	St. Jhn	1851	Carter & C	London	Lon Austral	6 A 1	
			1170	O. Hk & P.					52	

No.	Ships.	Masters.	Tons.	BUILD.		Owners.	Port belonging to.	Destined Voyage.	Classification.	
				Where.	When.				No. Years first assigned.	Character for Hull & Steer.
76	Parsee Bk YM.51	Hendersn	412	Nwcstl	1851	Reynolds	London	Lon. Califrn	12	A 1
7	Parthenia Sw 4m 54	GBocking	236	Lynn	1853	W. Shipp	Lynn	Lyn.	8	A 1 2
8	Parthian Sw YM.51	S. Cole	291	Sndrld	1846	A. Forster	Sndrld	Sld. Odessa	8	A 1
9	Partisan Sw f. & YM.50 overp	G. Cram	294	H'wdn	1850	P. Dale	Shields	Nwc. Medit	8	A 1 2
80	Parton Bg YM.48 overp	J. Taylor	140	Chepst	1839	Taylor & C	Whitvn	Liv. St. Thos	11	A 1
1	Pascoe Sr YM.49	W. Hill	89	Sw'n's a	1835	Tredw'n &	Padst'w	Pad.	12	A 1
2	Grenfell Bk f. & YM.53	R. Odie	338	Sndrld	1845	Ridley & C	Sw'nsea	Sws. Cuba	10	A 1
3	Pasha Bk f. & YM.51	P. Kay	291	Sndrld	1846	P. Kay	Liverp'l	Liv.	8	A 1
4	— Sr YM.53	T. Watts	183	Yrmtb	1839	J. Durrant	London	Lon. Austr'l	12	A 1
5	Patelina Sr YM.1m.50 overp	J. Russell	101	Sltcmb	1837	Grant & C.	S'l'tcmb	Brs.	11	A 1
6	Pathfinder Bk f. & Z.53 pt I. B.	W. Lovells	345	N. Scot	1851	Axford & c	Brgwtr	Brs. N. York	4	A 1
7	Patience S f. & s.45 I. B.	Stenman	341	NClby	1837	Lundstrm	Uleabrg	Shl. Medit.	5	E 1
8	Patricia Bk YM.53. f.	J. Fleming	267	Cowes	1853	J. Shephrd	London	Cws.	13	A 1
9	Patrician S f. & YM.51 overp	J. Burke	1064	St. Jhn	1851	James & C	Liverp'l	Liv. Calcut.	6	A 1
90	Patriot Sr I. B.	J. Amery	132	Hull	1840	D. Wilson	Hull	Hul. Baltic	8	A 1
1	— Sr Z.1m.52 pt I. B.	W. Austin	88	Brxhm	1837	Austin & c	Brxham	Lon.	11	A 1
2	— Bg	F. Bouch	140	Abrdn	1827	J. Goward	Wisbch	Sld. Coaster	9	A 1
3	— Bg	D. Cowie	213	M'ntrs	1844	Birnie & C.	Rest. 40-	5yrs	8	A 1
4	— Sw f. & Z.1m 50 I. B.	J. Hercus	261	M'ntrs	1833	Copp'ck &	Nwcstl	Shl. Medit.	7	E 1
5	— Sr YM.49 overp	B. Hooper	114	Plymh	1834	J. Luke	Plymh	Lon. Medit.	10	A 1
6	— Sw	J. Matth'w	165	Sndrld	1838	Paterson	<i>Sw'th</i>	Rest. 46-	7	A 1
7	— Sr	J. Seaton	124	Grnth	1837	W & J. Pile			5	A 1
8	Patriotess Bk YM.53	J. Norrie	285	Brchn	1849	J. Norrie	Knerdn	Liv. Arica	9	A 1
9	Paul Bk YM.1m.50	WEussler	392	Libau	1846	Wohomann	Riga	Stk. Baltic	7	A 1
100	— Sr I. B.	J. West	46	P.E. Isl	1850	Forester &	Bidefrd	Bid. Coaster	5	A 1



No.	Ships.	Masters.	Tons.	BUILD.		Owners.	Port belonging to.	Destined Voyage.	Classification.	
				Where.	When.				No. Years first assigned.	Character for Hull & Stores.
101	Paulina Sr YM. lm. 47 overp	W. Foster t I. B.	130	Drtmh	1847	Follett & C	Drtmth	Drt. N. York	12	A 1
2	Pauline Sw r & YM 50 overp	Caithness I. B.	209	Dndee	1850	C. Smith	Dundee	Dun. Pernm	8	A 1
3	— s. 40 I. B.	De Boer	191 161			J Lublenk	Amstrd	Liv. Rtrdrn	—	E 1
4	— Bk r. & YM. 30	F. D. King	239	L Hmp	1840	Blyths & Green	London	Lon. Maurit	12	A 1 1/3
5	Pax Bg YM. 51	W. Swart	265	Emd'n	1848	J Bauman	Emden	Lon. Jamaic	6	A 1
6	Peace Sw	Bedlingtn	157	Sndrld	1826	Bedlingtn				51
7	— Bg	F Lowth'r	133	Apld'r	1814	Lowth'r &				51
8	— Sr I. B.	J Rawling	106	R'Trnt	1845	Rawling &	Wisbch	Lon S Sluice	10	A 1
9	— Bg pt I. B.	R. Williams	221	Sndrld	1851	Candlish & c	Sndrld	Sld. Galatz	8	A 1
110	— & Plenty Sr	J. Hunter	67	Invrns	1840	Wilkinson				51
1	Peacock Sw r. & Z. 53 pt I. B.	TColl'dge	226	Sndrld	1852	Peacock	Sndrld	Liv. Galatz	8	A 1
2	Peamore Sr YM. 49	Holman	144	Tpshm	1839	Wanning	Exeter	Lon. Medit.	12	A 1
3	Pearl Sr YM. 50 overp	W Andrsn	205	Dndee	1849	Nicoll & C	Dundee	Dun. WInds	9	A 1
4	— Sr I. B.	I. B.	121	P. EIsl	1849	Beavis & C	Exeter	Exr. Coaster	4	A 1
5	— Bk r. & s. 46	G. Cleugh	398	N. Sco.	1835	Cleugh & c	Shields	Bel. Quebec	4	A 1
6	— Sw YM. 50 overp	Ferguson	168	Arbrth	1848	Ferguson	Arbrth	Lon. WInds	8	A 1
7	— Bk ptd. 50 r. & YM. 1	J. Goymer	394	Bristol	1833	Thmpsn &	Shields	Shl. Medit.	10	A 1
8	— Bk ESAY m 53	Harrison	181	Scrbro	1833	Tindall & c				51
9	— Bk f. & YM. 52	J. Hole	212	Whtvn	1832	Trapp & C.	London	Lon. Cadiz	7	A 1
120	— Sr	D. Jones	43	Wales	1840	Jones & Co	Nwquy	Cff. Coaster	8	A 1
1	— Sw YM. lm. 47 overp	Macbeath	227	Sndrld	1846	Williams	Exeter	Liv. Califrn.	8	A 1
2	— Bg I. B.	W. Mann	163	Bathst	1840	Pool & Co.	Hayle	St. I. Coaster	—	A 1
3	— Bk YM. 52	Orchard	361	Sndrld	1842	Collinson	London	Lon. Montrl	10	A 1
4	— Sr YM. 48	J. Parker	103	Plymh	1827	J. Clapp	Exeter	Tgn Nwflnd	10	A 1
125	— Bk r. & YM. 50	E. Pitt	325	Sndrld	1847	Ord & Co.	Sndrld	Sws. Cuba	9	A 1

14

5

5

C. 2

5

5

5

5

5

5

5

5

5

5

5

5

5

5

5

5

5

5

5

5

5

5

5

5

5

5

5

5

5

5

5

5

5

5

5

5

5

5

5

5

5

5

5

5

5

5

5

5

5

5

5

5

5

5

5

5

5

5

5

5

5

5

5

5

5

5

5

5

5

5

5

5

5

5

5

5

5

5

5

5

5

5

5

5

5

5

5

5

5

5

5

5

5

5

5

5

5

5

5

5

5

5

5

5

5

5

5

5

5

5

5

5

5

5

5

5

5

5

5

5

5

5

5

5

5

5

5

5

5

5

5

5

5

5

5

5

5

5

5

5

5

5

5

5

5

5

5

5

5

5

5

5

5

5

5

5

5

5

5

5

5

5

5

5

5

5

5

5

5

5

5

5

5

5

5

5

5

5

5

5

5

5

5

5

5

5

5

5

5

5

5

5

5

5

5

5

5

5

5

5

5

5

5

5

5

5

5

5

5

5

5

5

5

5

5

5

5

5

5

5

5

5

5

5

5

5

5

5

5

5

5



# P

No.	Ships.	Masters.	Tons.	BUILD.		Owners.	Port belonging to.	Destined Voyage.	Classification	
				Where.	When.				No. Years first assigned.	Charter for Hull & S.
126	Pearl Bg	J. Putland	208	Shrh	1849	May & Co.	Shorhm	Shm. N. Shl.	10	A 1
	I. B.		200							49
7	— Sr	Sergeant	70	Cork	1849	Hennessy	Cork	Crk. Lisbon	9	A 1
	YM. Im. 50 overp	t I. B.								50
8	— Sr	W. Shears	89	Slc'mb	1831	Bond & Co				51
9	— Sr	B. R. Uran	82	Bristol	1837	Dyer & Co	<i>Bristol</i>	<i>SS 51</i>	<i>10</i>	<i>AE 1</i>
130	— of Days Sp	Anthony	84	Sndrld	1851	Anthony	Watrfd	Lon. Watrfd	7	A 1
	I. B.									52
1	Pedlar Bg	S. Hinde	193	Brdprt	1849	Bibby & S.	Liverp'l	Liv. V. Cruz	12	A 1
	r. & YM. 53									5
2	Peerless Bg	D M' Lellan	177	Grn'ck	1850	D. Steele	Gren'ck	Cly. Nwfind	9	A 1
	YM. 50		165							50
3	Pegasus Sr	J. Magub	139	Yrmth	1841	Riches & c	S'thwld	Crk. Coaster	12	A 1
	r. & YM. 51		131	Drp. 51						51
4	Peggy Bg	Le Breton	136	S Malo	Prze	J. Sorrell	Jersey	Jer. Coaster	—	AE 1
	d. 44 I. B.		138	O & RP	ND 39	NK141 n TS	ds 47 Drp. 49			52
5	— Sw		226	Baltmr	1768	J Robins'n	Sndrld	Sld. Coaster	—	E 1
	d. — I. B.			n TSdsp t nw. & Srprs 40						52
6	— Sp	J. Lyal	42	Dndee	1789	J. Todd	Banff	Sld. Coaster	—	AE 1
	d. — I. B.			Srprs 49						52
7	— Sw	WM Ken'y	302	Shi'lds	1787	W Mitclfe	London	Shl. London	—	AE 1
	d. — I. B.			lrp. 34 & 51						52
8	Pekin Bg	Crawford	288	Queb'c	1833	Bell & Co.	Ardrs'n	Lon.	7	A 1
	r. & Z. 52 pt I. B.							Rest. 49 —		5
9	Pelham Bk	Anderson	324	Sndrld	1849	Kirtley &	Sndrld	Sld. Medit.	8	A 1
	YM. Im 49		354							49
140	— Clinton Sr	E. Davies	111	Abryst	1837	Jones & C.	Abryst	Ab's Coaster	11	AE 1
	pt I. B.		99	pt ND. 46	pt 48	Srprs 52				C. 4
1	Pelion Sw	Chapman	233	Sndrld	1832	Craven & c	Whitby	Nwc. Amer	7	E 1
	I. B.		230	n TSds & Srprs 45						47
2	Peloma Bk	Birch	441	St And	1846	Birch	Liverp'l	Liv.	4	AE 1
	pts. 50 Z. 53		469	Srprs 50	Drp. 53			S.S. 50 — 4 Yrs. C. 1		2
3	Pemberton S	Hodgkins	1050	Queb'c	1846	Lodge & C	Liverp'l	Liv. NOrlns	5	A 1
	YM. 53		1250	w. r. & s. 53	Srprs 53			S.S. 53 — 5 yrs Cont. 51 —		2
4	Pembroke Sr	R Kendall	79	Mvsgy	1823	Lelean & c	Fowey	Fal. Coaster	—	AE 1
	pt I. B.		67	n K143 n. b. pt 4	3pt 53	Srprs 53				3
5	Pembroke-shire Lass Bn Z.	W. Davies	132	Milfrd	1840	Davies & c	Milford	Mil.	12	A 1
	501. B.			Srprs 48	& 52 n	Klns 52		Cont. 52 —		4
6	Pendennis Sr	T. Reece	81	Mvgsy	1827	Hoare & C.	Brixhm	Drt. Newprt	10	AE 1
			69	Srprs 46	& 51					5
7	Penelope Sr	J. Bull	153	Lyme	1810	G. Henet	Tgnmth	Tgn Coaster	—	AE 1
			115					Rest 43 —		6
8	— Bk	Hinde	218	Hrwch	1818		<i>Bristol</i>	Brs.	<i>SS 53</i>	<i>AE 1</i>
	<i>SS 53</i>									<i>5</i>
9	— Bg	W. Kent	320	P. E Isl	1851	J Buckley	Wisbch	Glr. Medit.	4	A 1
	r. & Z. 52 pt I. B.		332	BB & P						52
150	— Sw	J. King	273	Dmbtn	1828	King & Co	Stocktn	Stk.	9	AE 1
	Z. 52			Srprs 48	& 52					52
								S.S. 52		52

No.	Ships.	Masters.	Tons.	BUILD.		Owners.	Port belonging to.	Destined Voyage.	Classification.	
				Where.	When.				No. Years first assigned.	Character for Hull & Stores.
151	Penelope Sr YM.51overpt1.	WNichols B.	110	Plymh ptO.M.	1850	J. Gent	Plym'th	Ply. Medit.	6	A 1 51
2	Sw r & s pt38pt43	Rchar dsn	314	Scrbro	1781	T. Barker	SShilds	Shl. London	—	E 1 43
3	Bk YM.49	Scadden	303	Sndrld	1849	Ellis & Co.	Plym'th	Sld. C.G.H.	9	A 1 49
4	Bg C.49overpt1. B.	CTendaro	313	Trieste	1849	Mistrovchi	Trieste	Liv. Medit.	7	A 1 51
5	Bg r. & YM.52overp	J. Young tI. B.	140	Whtvn O. & E.	1836	Thompsn Srprs 51	Whitvn ND. & lrp. 53	Whn Winds	6	*Æ1 1
6	Penningham Bk r. & YM.49	GCopelnd	251	Belfast	1833	J. Dunn	Belfast	Lon.	10	*Æ1 C. 3 52
7	Penryn Castle Sk I. B.	O Thomas	62	L'reny	1839	Thomas &	Cardign	Car. Coaster	9	*Æ1 S.S.49 52
8	Pentewan Sp I. B.	R. Hodge	68	Chrlsn	1845	Luke & Co	Fowey	Npt. Coaster	9	A 1 52
9	Penwith Sr I. B.	J. White	57	Pnznc. len. & lrp 53	1838	Cox & Co.	Wymth	Poo.	12	A 1 4 3
160	Penyard Park Bk r. & YM.50	Weller, jn.	377	Glo'str nTSDs & Srprs 49	1833	J. Weller	London	Lon Austral	12	*Æ1 S.S.49 C. 4 52
1	Peony Bk YM.52c.f.	W. Collins	344	Sndrld	1852	T. Alcock	Sndrld	Sld Bombay	13	A 1 52
2	Percy Sw r. & YM.51overpt	S. Couper I. B.	151	Shi'ds	1850	T. Gibson	Shields	Sld. Medit.	8	A 1 51
3	Peregrine Bg	S. Houlon	150	Milfrd 142	1816	M'Donald				51
4	Oliver Bk r. & YM.53	Wilson	389	Sndrld	1853	Sugars & c	Lynn	Lon Austral	8	A 1 4
5	Perfect Sr ptI. B.	TEdw'rds	112	Nwprt Srprs 50	1836	Edw'rds &	Yough'l	YghCoaster	10	*Æ1 S.S.50 C. 3 52
6	Peri Sr ptI. B.	J. Tinn	141	Nwct Srprs 53	1845	G. Tinn	Nwcstle	Nwc. France	7	A 1 2 2
7	Perla Bk YM.47overptI.	Bcoechea B53	282	Bilboa	1846	de Oleaga	Bilboa	Liv. Havana	9	A 1 47
8	Pero Sw r. & Z.53ptI. B.	J. Cole	212	Sndrld	1850	Milburn &	Blyth	Bly. Bastia	8	A 1 1
9	Sw r. & s. 50	H Wheler	225	Sndrld len. 31lr p. 41	1823	Scott & Sn D. & lrp. 44	Cork Srprs 49 & 50	Crk. Quebc	—	Æ1 52
170	Perseverance Bn YM.51c.f.	P. Amey	192	Jersey 184	1847	Desl'ndes	Jersey	Liv. Bahia	9	A 1 52
1	Sr YM.52	Butterfield	71	Wdbrg ND. 45	1839	Harben &	London	Lon. Medit.	12	A 1 4 52
2	Sr I. B.	W. Clay	58	Milfrd alm. rb. 50	1802	Madocks	Milford	Mil. Coaster	—	Æ1 S.S.50 52
3	Bg	Coates	131	Sndrld	1803	Coates	Lynn		Æ1	2.20
4	Sw	PCummish	224	Sndrld	1838	W Walker			—	51
175	Sr I. B.	T. Davies	80	Wales	1848	Davies & C	N. Quay	Car. Coaster	11	A 1 49



# P

No.	Ships.	Masters.	Tons.	BUILD.		Owners.	Port belonging to.	Destined Voyage.	Classification	
				Where.	When.				No. Years first assigned.	Chara for Hull & S.
176	Perseverance Sw ptd. 47f. & Y Bk	R. Dunn M. Im. 49	286	Sndrld lrp. 49 Sr	1835	Waites prs 51	N Shields	Shl Genoa	6	Æ1
7	— I. B. Sk	T. Leight'n	292	Wkwh	1852	Sandersn	Wrkwh	Bly. Baltic	8	A 1
8	— Sk	Luffman	39	Xchch len. 49	1847	Hollowy	Xchrch	Poo Coaster	12	A 1
9	— Bg	T. Nelson	177	Chestr	1794	J. Nelson				51
180	— Bg s. 47	Saunders	178	Apldre Drp. 43	1810	J. Whistle	Poole	Sld. Poole	—	E 1
1	— Sr	Stevensn	119	Y'rmth	1844	J. Cannell	Yarmth	Yar. Medit.	9	A 1
2	— Bk f. & s. 52 I. B.	Sullivan	597	N Brns lrp. 51 D	1839	Martin & c rp. 51	Dublin	Dub. Savan S. S. 49—4 Yrs	—	Æ1
3	— Bk f. & Y. M. 51	Thomps'n	238	Whtvn lrp. 39 n	1832	Thomps'n d. 43 n	London	Lon. St Hlna	9	Æ1
4	— Sw I. B. S	E. White	254	Sndrld Srprs 49	1840	Briggs & C Drp. & Srprs 52	Stocktn	Stk Hmbro' S. S. 49	6	Æ1
5	Persia Y. M. & ptr. 50	Broadfoot	548	Grn'ck Drp. 50	1844	Campbell	Glasg'w	Lon. S. S. 52	12	A 1
6	— Bk Y. M. 50	J. Stevens	526	Scrbro	1838	Tindall & c	Scarbro	Lon Sydney Cont. 50—	12	A 1
7	— Sw pt I. B.	J. Ball	263	Sndrld	1851	Douthwte	Shields	Sld. London	9	A 1
8	Persian Bk Y. M. 52 overpt I.	J. Ball B.	142	Plymh	1852	J. Gent	Plymth	Ply. Medit.	12	A 1
9	— S Y. M. 52 overpt I.	J. Peat B.	1004	St Jhns Hk B P & O.	1851	Carter & C	London	Lon Austral	6	A 1
190	— Bk f. & Y. M. 51	W. Johns'n	302	Sndrld Srprs 49	1840	T. Steel	Torquy	Tqy. C. G H S. S. 53	9	Æ1
1	Pertshire Bk f. s. & Y. M. 53	D. Johnstn	126	Perth lrp. 50 Sr	1836	J. Young w. 43	Dundee	Dun Austral S. S. 50—4 Yrs	6	Æ1
2	— S f. & Z. 53 pt I. B.	J. London	124	Brdprt n. & lrp. 49 Sr	1807	J. London rs 52	Ipswich	Ips. Coaster	—	Æ1
3	— S f. & s. 51 Z. 51 I. B.	Welsh	810	N Brns	1840	Roberts'n	St. John	Liv. Boston S. S. 51—4 Yrs	—	Æ1
5	Peru Bg f. & Z. 52 pt I. B.	P. Paisley	160	N Brns Drp. 47	1842	J. Carrey Srprs 48	Belfast	Bel. S. S. 51—4 Yrs	4	Æ1
6	Peruana S Y. M. 50 e. f.	W. Fox	425	Livrp'l	1850	Currie & C	Liverp'l	Liv. Medit.	13	A 1
7	Peruvian Bk Y. M. 51 overpt I.	W. Bruce B.	387	Abrdn	1848	Rose & Co.	Aberdn	Brs.	7	A 1
8	Pestonjee Bomanjee Bk f. & Y. M. 52	Montgomry	595	Dmbtn w. ptr. &	1835	Somes, Bs. n. d. Klsn & Sr	London	Lon. Hbt Tn S. S. 59	12	Æ1
9	Pet Sr pt I. B.	T. Ley	83	Ch'lstn	1848	Luke & Co	Fowey	Ply. Hull	12	A 1
200	— Sr Y. M. 51	J. Pearce	101	Cowes	1851	Ivens & C.	Bristol	Cws. Coastr	12	A 1



No.	Ships.	Masters.	Tons.	BUILD.		Owners.	Port belonging to.	Destined Voyage.	Classification.	
				Where.	When.				No. Years first assigned.	Character for Hull & Stores.
201	Pet Sw	T. Pounds	204	Sndrld	1837	King & Co				
			186							51
2	Sw	Robinson	191	Sndrld	1843	Storm & C.				
			175							51
3	Sr	Shotton	124	Bidefd	1841	Shotton & <i>Exeter</i> NShilds.	Cly. Bord'x	12	41	24
			107				Con'50	4	46	
4	Sr	T. Tozer	70	Drtmh	1851	Couch & C	Drtmth Drt.	11	A	3
	YM. 51 overpt	I. B.	51							51
5	Sw	W Waters	238	Whthy	1851	Riley & Co	London Wtb. Medit	8	A	1
	YM. 51 overpt	I. B.	223							51
6	Bk	R. Wats'n	303	Sndrld	1840	Scott & Co	Newcastl Nwc. Baltic	8	A	1
	r. & Z. Im. 52			Srprs 49	& 52			C. 3		52
7	Petchelie Bk	T Overend	357	Whthv	1850	Br'cklbnk	Whitvn Liv. Calcut.	12	A	1
	r. & YM. 53		393							3
8	Peter Sw	Scurfield	312	H'wdn	1848	S Hewson	NShilds Nwc. Cadiz	7	A	1
	r. & YM. Im. 52	erpt I. B.	339							51
9	Folkes Sr	T. Carter	95	Plymh	1849	T. Carter	Plym'th Liv. W. Inds	9	A	1
	YM. 53									3
210	Senn Bk		195	Alloa	1835	Henderen	<i>Belfast</i>	12	A	5
								12	A	5
1	& John Sk	J. Hill	83	Fowey	1841	Sparrow	Plym'th Ply. Malaga	9	A	1
	I. B.		57				Coft. 50-	3		51
2	& Sarah Bg	R. Collins	47	Bidefd	1809	R. Collins	Brnstpl Bpl. Coaster		E	1
	I. B.									48
3	Petilla Sr	T. Dale	112	Sndrld	1848	Tarbit & C	Sndrld Sld. Oporto	5	A	1
	I. B.			O. & E.			Cont-57	2		52
4	Petrel Yawl	T. Allan	58	Mntrse	1842	Allen & C.	Witstbl Wtstbl.		E	1
	YM. 48 overpt	I. B.		len. & Sr	prs 51					52
5	Sr	T. Conn'rs	60	Milfrd	1824	O'Conner	Wexfrd Wex. Coastr		E	1
	I. B.			lrp. 47 &	52					52
6	Sr	J. Cox	155	Drtmh	1847	Lidston &	Drtmth Drt. St. Mch	12	A	1
	YM. 52 overpt	I. B.	134	Srprs 52						52
7	Sr	J. Crawford	79	Grn'ck	1838	R. Baxter	Gren'ck Cly. Corunna	8	E	1
	I. B.		65	Srprs 49	& 51					52
8	S	T. Taylor	781	St. Jhn	1849	Gibbs & C.	Liverp'l Liv.	4	A	1
	ptr. & s. 49	YM. 52	848	Hh. B. S	& P.					52
9	Sw	E Thmpsn	198	Sndrld	1850	T. Young	Sndrld Sld.	8	A	1
	pt I. B.		210							50
220	Peverill Sk	Mylchrist	59	Isl. Mn	1848	Graves & c	Peel Liv. Coaster	6	A	1
	pt I. B.			O. & F.						52
1	Phantom Sr	M Tullock	137	P. E. Isl	1845	R. Pope	<i>Bristol</i> Npt. Coastr	4	A	1
	I. B.		113				Newprt			4
2	Sr	J. Somers	194	Shrh	1837	Saunders &	Liverp'l Gr.	12	A	1
	YM. 52			Srprs 49						52
3	Pheasant Sr	T. Hewitt	91	Plymh	1815	Luke & Co.	Ch'rlstn Ply Antwrp	4	E	1
	pt I. B.		72	nd. & lrp.	47					52
4	Sk	T. James	30	N. Quy	1829	Thomas &	Cardign Car. Coaster		E	1
	I. B.			nd. 43 Sr	prs 47					52
225	Phesdo Sw	R. Young	245	Abrdn	1815	Elliott & C	Shilds Shl. Baltic		E	1
	pt I. B.			lrp. 44 &	49 Sr	rs 50				52

# P

No.	Ships.	Masters.	Tons.	BUILD.		Owners.	Port belonging to.	Destined Voyage.	Classification	
				Where.	When.				N <sup>o</sup> . Years first assigned.	Character for Hull & S <sup>tr</sup> .
226	Philanthropist Sr. & Y.M.5	R. Wilson	781	St. Jhn	1852	Robinson	Liverp'l	Liv.	5	A 1
		2overpt I.B.	857	Hk.B.P.	& O.					52
7	Philemon Sr	V. Hoskin	118	Brxlm	1827	Mathews	Torqu'y	Tqy Coaster	10	Æ1
				nd, pt 13,	pt 49	lrp. 49				52
8	Philip Sr	E. Evans	55	Qybch	1842	Evans & C.	N. Quay	Car. Coaster	12	Æ1
	I.B.									46
9	—Dean Bn	V. Rose	188	Jersey	1841	P. Dean	Jersey	Liv. BAYres	7	Æ1
	Y.M.50									52
230	—Laing Bk	Cadnhead	459	Sndrld	1846	Laing & C.	London	Npt. China	11	A
	r. & Y.M.53		547	Srprs	53					1
1	Phillyra Sr	Lovering	115	llfr'cm	1838	Capt. & Co	Bristol	Brs. Medit.	10	Æ1
	Y.M. 49		103	Srprs	52					52
2	Philo Bk	Cameron	258	Dndee	1850	G. Kidd	Dundee	Dun. Vlprso	8	A 1
	r. & Y.M. 50 over	pt I. B.	250							50
3	Philotaxe S	DeRuyter	487	St. Jhn	1852	T. Donnet	Antwrp	Liv. Antwrp	6	A 1
	Y.M.52		442	Hk.O.B.	& P. P.					52
4	Phœbe Sk	DMathias	40	Crdign	1830	Mathias &	Cardign	Car. Coaster	—	Æ1
	I. B.			n K148 s	d. & Sr	prs 51				3
5	— Sr	Rich	154	C'chst	1847	Rich & Co.	C'Ichstr	Ips. Coaster	7	A 1
	I. B.			Srprs	53					1
6	—Dunbar S	F. Michle	630	Sndrld	1850	D Dunbar	London	Lon.	13	A 1
	r. & Y.M. 53 c. f.		704							3
7	Phœbus Sw	R. Robson	218	Nwprt	1846	C. Hall	Newp'rt	Npt. Medit	8	A 1
	Y.M. 51 over	pt I. B.	216							52
8	Phœnician Sw	J. Rhynas	288	Sndrld	1852	Brice & Co	Liverp'l	Sld. Medit.	10	A 1
			241							52
9	— Bk	Jamson	521	Abrdn	1847	Thmps &	Aberdn	Lon.	6	A 1
	Y.M. 51 over	pt I. B.	478	O. Lh P.	& E.					1
240	Phœnix Bg	J. Bedie	384	Mirmc	1826	Anderson	Liverpool		Æ1	12
										51
1	— Bg		103	Appldr	1806	Ward & C.	Tgnmth	Tgn Coaster	—	Æ1
	I. B.		81	lrp. 35 pt	nd. 51	TSdss. 52	lrp 52			52
2	— Sr	Hutcheon	68	Tay	1827	D. Smith	M'ntrse	Sld. Coaster	—	Æ1
				nd. & lrp.	45	Srprs 51				52
3	— Bk	Parkinson	331	Sndrld	1849	Shellshe'r	London	Lon. Baltic	9	A 1
	Y.M. 51		355							51
4	— Sw	Robson	260	Sndrld	1849	Pearson &	Sndrld	Sld. Medit.	8	A 1
	pt I. B.									49
5	— S	C. Semple	801	N Brns	1851	J. Toole	Liverp'l	Liv. N. Orlns	5	A 1
	r. & Y.M. 52 over	pt I. B.	906	Hk.B. &	O.					52
6	— Sw	J. Wilson	186	Sndrld	1848	Patterson	Banff	Liv.	8	A 1
	pt I. B.									52
7	Pickwick S	W. Graves	343	Chestr	1839	Cornish	Liverp'l	Liv. Valprso	12	A 1
	Y.M. 52		386					Rest. 52—		8
8	Pigeon Sr	W. Payne	118	Shrh	1839	Alsop	St. Jhns	Ply. Nwflnd	12	A 1
	Y.M. 52			Srprs 52				Cont. 51—		4
9	Pike Sr	R Willims	180	Shrh	1846	Colburn &	Shorhm	Shm.	6	A 1
	G. Iron 49 I. B.			O. & P.	Srprs 52			Cont. 52—		2
250	Pilgrim Sw	PHowrd	172	Abrdn	1828	Hult'n & C	Lynn	Lyn. Baltic	—	Æ1
	I. B.		159	nd. 47	Srprs 48	Drp. & Srprs	52			52

Sunk

Liverpool 1851-49

No.	Ships.	Masters.	Tons.	BUILD.		Owners.	Port belonging to.	Destined Voyage.	Classification.	
				Where.	When.				No. Years first assigned.	Character for Hull & Stores.
251	Pilgrim Sw r.&Z.53pt.I.B.	W. Jack	181	Hwdn	1842	J. Morrisn	Nwcstl	Nwc.Medit.	6	AE1
2	S r.&YM.51overpt	T. Jones	854	Srprs 48	1850	Stuckey&	Bdgwtr	Brs. Austral	C. 2	AE1
3	Bk YM.&ptr.52	I. B. Marman	963	O. Tam	EB&	P.w.r.&cs.51	London	Lon. E. Inds	12	AE1
4	Pillau Bg I. B.	C. Totte	311	Livrp'l	1839	Harnett&	London	Lon. E. Inds Cont. 51-	4	AE1
5	Pillgwenly Sr YM.4soverptI.	J. Lewis	150	Pillau	1849	Schnell	Knigsb	Lon. Baltic	6	AE1
6	Pilot Sk	E. Betes	144	Nwprt	1837	Lewis&C.	Newprt	Cff. Medit.	10	AE1
7	Sr	D. Bey'n	130	Srprs 47	1821	Galliford			C. 3	AE1
8	I. B. Sr	H Camern	29	Bidefd	1821	Galliford				AE1
9	I. B. Sw	J. Clarke	34	Gtsh'd	1830	C. Palmer	Newprt	Npt.Coaster	—	E 1
260	pt I. B. Sr	DCumming	90	Annan	1841	M. Harpar	Belfast	Bel.Coaster	5	AE1
1	Bk	Fleming	73	lrp. 49	1848	G. Potts	Sndrlnd	Liv. Montrl.	8	AE1
2	ptd. 46 Sw	RPearson	247	Sndrlnd	1848	G. Potts	Sndrlnd	Liv. Montrl.	8	AE1
3	pt I. B. Bn	J. Tatem	123	Dndee	1840	P. Duncan	Dundee	Dun. Baltic	6	AE1
4	YM. 51	S Sedgeley	116	Dndee	1840	P. Duncan	Dundee	Dun. Baltic	6	AE1
5	Pioneer Bg	W. Hellier	285	Chepst	1809	Alcock&c	Sndrlnd	Sld. Baltic	—	E 1
6	Pitton Bg	E. Hulm'n	308	Sndrlnd	1835	R Pearson	Shields	Shl. Baltic	8	AE1
7	Placid Sw	Baily	160	Sw'nsa	1835	Bragntn &	Bidefrd	Liv.	C. 3	AE1
8	Planet Bk	T. Booth	203	PE. Isl	1847	H. Madge	Sw'nsa	Sws. Bahia	4	AE1
9	r.s.&YM.51	S Buckham	221	Sndrlnd	1840	Smurthwt	Sndrlnd	Sld.	2	AE1
270	YM.52overptI.	T Cubbon	234	Srprs 52	1811	Dawson	London	Lon. W Inds	C. 3	AE1
1	Sw	Tullock	402	London	1811	Dawson	London	Lon. W Inds	—	AE1
2	pt I. B. S	J. Price	392	lrp. 46T	1852	Smith&C.	London	Lon. China	9	AE1
3	r. YM. & pts. 52o	G. Sellars	422	Abrdn	1852	Smith&C.	London	Lon. China	9	AE1
4	r. & YM. 53	G. Briar	50	Isl. Mn	1850	H. Graves	Peel	Lth.Coaster	7	AE1
275	r. & YM. 53	G. Briar	249	Sndrlnd	1851	G Sheratn	Sndrlnd	Sld. Baltic	8	AE1
2	Plantagenet S	R. Pollock	687	Nwcstl	1838	Watsn & c	London	Lon. Austrl	12	AE1
3	S	J. Price	806	pt x Kls	1851	Carroll & c	Liverp'l	Liv.	4	AE1
4	r. YM. & pts. 52o	G. Sellars	987	Quebc	1851	Carroll & c	Liverp'l	Liv.	6	AE1
275	r. & YM. 53	G. Briar	1095	O.E.Hk	1846	Hodgson	Sndrlnd	Cly. Singapr	8	AE1
	r. & YM. 53	G. Briar	302	Sndrlnd	1846	Hodgson	Sndrlnd	Cly. Singapr	8	AE1
	r. & YM. 53	G. Briar	280	Dndee	1853	A. Gillespie	London	Dun. W Inds	8	AE1



No.	Ships.	Masters.	Tons.	BUILD.		Owners.	Port belonging to.	Destined Voyage.	Classification.	
				Where.	When.				No. Years first assigned.	Character for Hull & Sides.
276	Planter Bn	Harrington	92	N Scot	1845	Cremin &	Cork	Crk.Coaster	4	Æ1
7	I. B. Bg	J. Reid	233	w.pts.47 Hringt	Srprs 1820	52 Whteside		S.S.50—4Yrs	—	52 49
8	Platoff Sw	W.Barker	204	Sndrld	1847	G. Pidler				51
9	Pleiades Sw	R.Burton	251	Scrbro	1842	M. Smith	Scarbro	Lon.	8	A 1
	YM.51		243	n T Sds	50			Cont 50—	3	51
280	Plenty Sw	JFergus'n	264	P.E.Isl	1847	Russell&c	Shields	Shl.London	4	Æ1
1	I. B. Sr	G. Valpy	110	Drp. 51	1849	M. Valpy	Jersey	S.S.51—4Yrs	C. 1	3
	YM.lm.49			pt F.plk.			Jer.Medit.		8	A 1
2	Plover Sw	T Morgan	199	Sndrld	1846	C.Morgan	Sndrld	Sld.London	8	A 1
3	I. B. Bg	Furber	214	Yrmth	1837	Teighe&c	London	Lon.MtVid	12	A 1
	YM.49		193	nd.41 Sr	prsr 49			Cont.49—	4	51
4	Plymouth Sr	JFergus'n	93	Plymh	1829	S.Dev.Sh.	Plym'th	Ply.Coaster	10	Æ1
	pt I. B.		84	Srprs 48		Co.	Rest.42—	5yrs	S.S.52	C. 2
5	Po Sr	SAndr'ws	78	Yrmth	1815	Plummer	Yarmth	Nwc.Coastr	—	Æ1
	I. B.			nd.&lrp	46nw.	&Srprs48				52
6	Pocahontas Bk	R. Dunn	370	Sndrld	1852	J. Leslie	NSh'lds	Sld. Medit.	8	A 1
	YM.52		443							52
7	Poictiers Bk	A. Downs	604	Sndrld	1844	D.Dunbar	London	Lon. Medit.	9	A 1
	pts. & 51 f. & Y	M. 51	756	Srprs 51	w. ptr	&s. 51		Cont 51—	3	52
8	Point Bk	J Burgess	311	London	1848	Thomson	London	Lon Jamaica.	13	A 1
	YM.52c.f.		392							52
9	Polar Star S	H Walker	535	Sund	1835				10	A 1
	F + Ym 53									51
290	Policy Bg	J. Moor	286	Sndrld	1845	Thomps'n	Hull	Hul. Haven	9	A 1
	Z. 51		307	Srprs 51						51
1	Polka Bg	G. Bird	171	Nwcastl	1845	MRobson	Shields	Shl. Galatz	9	A 1
	f. & YM.51			overp						51
2	Rollux Bk	Y. Ywersen	213	Aprnd	1840		Aprnad	Sou. Cardiff	—	Æ1
	pts. 51 C. 51			overp						52
3	Polly Bk	W. Allan	629	Queb'c	1845	J & A. Allan	Glasg'w	Cly. Quebec	5	Æ1
	f. & YM.52		710	Srprs 52				S.S.52—5Yrs		4
4	— Sw	J.Crowell	270	Livrp'l	1785	J. Clay				51
5	— Sr	JLodwich	86	Hmbr'		JTh'mpsn				51
6	— Bk	G. Reed	314	Sndrld	1849	Wheatley	N Shlds	Shl. Medit.	8	A 1
	YM.lm.49		660	N.Sco.	1852	J. Abbitt	Belfast	Liv.	4	A 1
7	Polynesia S		731	B. S. & Hk						3
8	— Bk	J. Lucas	350	Sndrld	1845	Hansell &	Shields	Shl. Medit.	9	A 1
	f. & YM.52		367							52
9	Pomona Sr	SHBriggs	141	Plymh	1841	Capt & Co.	Plym'th	Brs. Medit.	12	A 1
	YM.lm.51		121	overp						51
300	— Bk	W. Carr	303	SSHlds	1831	Wheatley	N Shlds	Shl. Medit.	8	Æ1
	f. & Z. 52			n Kl39n	T Sds	47Srprs47&52		S.S.52		52

No.	Ships.	Masters.	Tons.	BUILD.		Owners.	Port belonging to.	Destined Voyage.	Classification.	
				Where.	When.				No. Years first assigned.	Character for Hull & Stores.
301	Pomona S YM.&ptr. 52ove	W. Corr'm rpt I. B.	790	N Brns	1851	Stuart & C	Liverp'l	Liv. Africa	4	A 1
2	Bg pt I. B	W Forbes	845	Hk B. S.	& P.				52	
3	Bk f. & YM. 48	J. Heywrd	151	Mntr's	1825	Forbes & c	Dundee	Dun. Baltic	—	Æ 1 24
4	Sr	T. Hicks	141	ptnd. 4S	Srprs	52 Drp. 53			2	
5	Sw	Johnston	217	Bristol	1824	Brain & Co	Bristol	Brs. W Inds	10	*Æ 1 52
6	Bg pt I. B.	J. Taylor	40	ND. & T S	ds 40N	w. 41 Srprs	50	S.S. 48		
7	Bg	Younger	30	Tgnmh	1790	R. Avery				
8	Bg pt I. B.	J. Taylor	40	Sndrld	1836	Dixon & C.	S Shields	Shl. London	7	Æ 1
9	Bg	Younger	136	n K141S	rprs 4	9, 51 & 53			C. 2	1
10	Bg	Younger	130	n K141S	rprs 4	9, 51 & 53			7	A 1
11	Bg	Younger	359	n K1sn & Srprs	50				C. 2	50
12	Bg	Younger	359	Gr'nck	1819	Duncnson				
13	Bg	Younger	359	Gr'nck	1819	Duncnson				
14	Bg	Younger	359	Gr'nck	1819	Duncnson				
15	Bg	Younger	359	Gr'nck	1819	Duncnson				
16	Bg	Younger	359	Gr'nck	1819	Duncnson				
17	Bg	Younger	359	Gr'nck	1819	Duncnson				
18	Bg	Younger	359	Gr'nck	1819	Duncnson				
19	Bg	Younger	359	Gr'nck	1819	Duncnson				
20	Bg	Younger	359	Gr'nck	1819	Duncnson				
21	Bg	Younger	359	Gr'nck	1819	Duncnson				
22	Bg	Younger	359	Gr'nck	1819	Duncnson				
23	Bg	Younger	359	Gr'nck	1819	Duncnson				
24	Bg	Younger	359	Gr'nck	1819	Duncnson				
25	Bg	Younger	359	Gr'nck	1819	Duncnson				
26	Bg	Younger	359	Gr'nck	1819	Duncnson				
27	Bg	Younger	359	Gr'nck	1819	Duncnson				
28	Bg	Younger	359	Gr'nck	1819	Duncnson				
29	Bg	Younger	359	Gr'nck	1819	Duncnson				
30	Bg	Younger	359	Gr'nck	1819	Duncnson				
31	Bg	Younger	359	Gr'nck	1819	Duncnson				
32	Bg	Younger	359	Gr'nck	1819	Duncnson				
33	Bg	Younger	359	Gr'nck	1819	Duncnson				
34	Bg	Younger	359	Gr'nck	1819	Duncnson				
35	Bg	Younger	359	Gr'nck	1819	Duncnson				
36	Bg	Younger	359	Gr'nck	1819	Duncnson				
37	Bg	Younger	359	Gr'nck	1819	Duncnson				
38	Bg	Younger	359	Gr'nck	1819	Duncnson				
39	Bg	Younger	359	Gr'nck	1819	Duncnson				
40	Bg	Younger	359	Gr'nck	1819	Duncnson				
41	Bg	Younger	359	Gr'nck	1819	Duncnson				
42	Bg	Younger	359	Gr'nck	1819	Duncnson				
43	Bg	Younger	359	Gr'nck	1819	Duncnson				
44	Bg	Younger	359	Gr'nck	1819	Duncnson				
45	Bg	Younger	359	Gr'nck	1819	Duncnson				
46	Bg	Younger	359	Gr'nck	1819	Duncnson				
47	Bg	Younger	359	Gr'nck	1819	Duncnson				
48	Bg	Younger	359	Gr'nck	1819	Duncnson				
49	Bg	Younger	359	Gr'nck	1819	Duncnson				
50	Bg	Younger	359	Gr'nck	1819	Duncnson				
51	Bg	Younger	359	Gr'nck	1819	Duncnson				
52	Bg	Younger	359	Gr'nck	1819	Duncnson				
53	Bg	Younger	359	Gr'nck	1819	Duncnson				
54	Bg	Younger	359	Gr'nck	1819	Duncnson				
55	Bg	Younger	359	Gr'nck	1819	Duncnson				
56	Bg	Younger	359	Gr'nck	1819	Duncnson				
57	Bg	Younger	359	Gr'nck	1819	Duncnson				
58	Bg	Younger	359	Gr'nck	1819	Duncnson				
59	Bg	Younger	359	Gr'nck	1819	Duncnson				
60	Bg	Younger	359	Gr'nck	1819	Duncnson				
61	Bg	Younger	359	Gr'nck	1819	Duncnson				
62	Bg	Younger	359	Gr'nck	1819	Duncnson				
63	Bg	Younger	359	Gr'nck	1819	Duncnson				
64	Bg	Younger	359	Gr'nck	1819	Duncnson				
65	Bg	Younger	359	Gr'nck	1819	Duncnson				
66	Bg	Younger	359	Gr'nck	1819	Duncnson				
67	Bg	Younger	359	Gr'nck	1819	Duncnson				
68	Bg	Younger	359	Gr'nck	1819	Duncnson				
69	Bg	Younger	359	Gr'nck	1819	Duncnson				
70	Bg	Younger	359	Gr'nck	1819	Duncnson				
71	Bg	Younger	359	Gr'nck	1819	Duncnson				
72	Bg	Younger	359	Gr'nck	1819	Duncnson				
73	Bg	Younger	359	Gr'nck	1819	Duncnson				
74	Bg	Younger	359	Gr'nck	1819	Duncnson				
75	Bg	Younger	359	Gr'nck	1819	Duncnson				
76	Bg	Younger	359	Gr'nck	1819	Duncnson				
77	Bg	Younger	359	Gr'nck	1819	Duncnson				
78	Bg	Younger	359	Gr'nck	1819	Duncnson				
79	Bg	Younger	359	Gr'nck	1819	Duncnson				
80	Bg	Younger	359	Gr'nck	1819	Duncnson				
81	Bg	Younger	359	Gr'nck	1819	Duncnson				
82	Bg	Younger	359	Gr'nck	1819	Duncnson				
83	Bg	Younger	359	Gr'nck	1819	Duncnson				
84	Bg	Younger	359	Gr'nck	1819	Duncnson				
85	Bg	Younger	359	Gr'nck	1819	Duncnson				
86	Bg	Younger	359	Gr'nck	1819	Duncnson				
87	Bg	Younger	359	Gr'nck	1819	Duncnson				
88	Bg	Younger	359	Gr'nck	1819	Duncnson				
89	Bg	Younger	359	Gr'nck	1819	Duncnson				
90	Bg	Younger	359	Gr'nck	1819	Duncnson				
91	Bg	Younger	359	Gr'nck	1819	Duncnson				
92	Bg	Younger	359	Gr'nck	1819	Duncnson				
93	Bg	Younger	359	Gr'nck	1819	Duncnson				
94	Bg	Younger	359	Gr'nck	1819	Duncnson				
95	Bg	Younger	359	Gr'nck	1819	Duncnson				
96	Bg	Younger	359	Gr'nck	1819	Duncnson				
97	Bg	Younger	359	Gr'nck	1819	Duncnson				
98	Bg	Younger	359	Gr'nck	1819	Duncnson				
99	Bg	Younger	359	Gr'nck	1819	Duncnson				
100	Bg	Younger	359	Gr'nck	1819	Duncnson				

P

No.	Ships.	Masters.	Tons.	BUILD.		Owners.	Port belonging to.	Destined Voyage.	Classification	
				Where.	When.				No. Years first assigned.	Character for Hull & S...
326	Premier S King	King	836	Queb'c	1852	Evans & C.	Bristol	Liv. N. York	6 A 1	1
	YM.53 overpt I. B.	B.	905	O. E. T. m. B & RP.						2
7	— Sr J. Pile	J. Pile	118	Plym	1834	Hill & Son	Plym'th	Ply. Medit.	10 A 1	1
	YM.49 overpt I. B.	B.	139	len.46 Sr prs 49				Rest.46—	7	52
8	Premium Sr J. Arkle	J. Arkle	239	Sndrld	1838	Emery & c	Shields	Shl. London	6 A 1	1
	d.53 I. B.			Srprs 45 & 53					C. 2	1
9	President Cr A. Joualt	A. Joualt	81	France	1852	Joualt & C.	Jersey	Jer. Coaster	7 A 1	1
			50							1
330	— Sr Newman	Newman	175	Glost'r	1842	Newman	Scilly	Lon SHelna	12 A	1
	YM.51		154							51
1	Presto Sr Gruzellier	Gruzellier	123	Scilly	1847	Banfield & Scilly	Scilly	Sil. Liverp'l	12 A 1	1
	C.52									52
2	Priam S D. Comyn	D. Comyn	571	Sndrld	1852	J. Banks	Goole	Sld. Austral	13 A 1	1
	ym 52 c.f.		655							52
3	Pride Sr M Purnell	M Purnell	53	Cardiff	1839	M Purnell	Cardiff	Cff. Coaster	9 A 1	1
	I. B.			Srprs 52						52
4	Prima Sk J. Thomas	J. Thomas	36	Wales	1852	Thomas & Abyrst	Abyrst	Abs Coaster	12 A 1	1
	I. B.									52
5	— Donna Sr T. Bevan	T. Bevan	96	Llanlly	1851	Bevan & C	Llan'lly	Lly.	11 A 1	1
	pt I. B.									50
6	— Bg S. Follett	S. Follett	224	Drtmth	1848	Follett & C	Drtmth	Drt.	12 A 1	1
	YM.48 overpt I. B.	B.	215							48
7	— Sr Howarth	Howarth	136	Ipsw'h	1833	J. Rogers	London	Lon. Africa	10 A 1	1
	r. & YM.51			len.47				Rest.47—	7	51
8	— Sw Lee	Lee	227	Sndrld	1848	Cropton	Sndrld	Sld. Medit.	8 A 1	1
	YM.48									48
9	— Sw Sprowl	Sprowl	136	Sndrld	1853	Prew	London	Sld. Austral	10 A 1	1
	YM.53									4
340	Primrose Bn R. Driver	R. Driver	156	Sndrld	1841	Murray	London	Lon. Coaster	5 A 1	1
	pt I. B.		136	Srprs 48					C. 2	52
1	— Sr J England	J England	80	Pdst'w	1831	J. Tredw'n	Padst'w	Ply. Coaster	10 A 1	1
	I. B.		58	nd. ptnw 45 Srprs 48 & 52 Dr p. 53				S. S. 48		1
2	— Sr T. Masson	T. Masson	79	Garmh	1850	R Brander	Lssimth	Bnf. Baltic	6 A 1	1
	I. B.			O. Lh & E.						50
3	Prince Sr Richards	Richards	64	P. E. Isl	1849	Richards	Plym'th	Ply. Lisbon	4 A 1	1
	I. B.		81	B. S. & P						49
4	— Sw RR Richards	RR Richards	268	Scilly	1848	Banfield & Scilly	Scilly	Liv. Califrna	12 A 1	1
	YM.50			ptnw.50						50
5	— Sr C. Tell	C. Tell	117	Plymh	1841	SDvnShC	Plym'th	Ply. Coaster	12 A 1	1
	pt I. B.		100							52
6	— Adalbert C. Dübel	C. Dübel	312	Stettin	1849	A. Haase	Stettin	Shl. N. York	6 A 1	1
	Bk I. B.			O. & P.						50
7	— Albert Bk W. Brown	W. Brown	376	Bristol	1840	Freem'n & London	London	Lon. Pt. Phil	12 A 1	1
	f. & YM 52		476	Srprs 48	Drp. 52			Cont. 52—	4	52
8	— Sw W. Clark	W. Clark	267	Sndrld	1848	Sanders	Shorhm	Liv. Medit.	8 A 1	1
	YM.51 overpt I. B.	B.								51
9	— Sr A. Clare	A. Clare	107	Lynn	1840	T Couzins	Yarm'th	Npt. Rtrtdm	8 A 1	1
	I. B.		97	N K146 S rprs 48				S. S. 52	C. 3	52
350	— Bk Hedw'rth	Hedw'rth	350	Nwcastl	1840	Gibson & c	SShilds	Shl. Medit.	7 A 1	1
	f. & Z. lm 52 over pt I. B.		376	Srprs 49				S. S. 49	C. 2	52



No.	Ships.	Masters.	Tons.	BUILD.		Owners.	Port belonging to.	Destined Voyage.	Classification	
				Where.	When				No. Years first assigned.	Character for Hull & Stores.
351	Prince Albert K YM.48	R. Ivens	90	Cowes	1848	White&S.	Cowes	CwsStMich		48
2	Bg Z.52f. B.	J. Quinn	216	P.E.Isl	1852	J. Quinn	Liverp'l	Liv. Medit.	4	A 1
3	Sw f.&Z.52ptf. B.	A. Rodger	257	Arbrth	1842	Kidd&Co.	Arbrth	Lon. Winds	5	E 1
4	Bk f. & d. 41	Royal	303	London	1841	Hud. B.C.	London	Lon. Hud.B	12	A 1 2
5	Sw f. & YM. 51lover	J. Young	195	Perth	1842	J. Brown	Dundee	Liv. Tenerff	6	E 1 22
6	Alfred S YM.52c.f.	P. Smith	825	Sndrld	1852	Pope, Brs.	Plym'th	Lon. Austr'l	13	A 1
7	Arthur Bk YM.52	WC'ming	279	Plymh	1852	W. Moore	Plym'th	Ply. RioJan	12	A 1 5
8	S f. YM.&pts.52ov	Harrison	1025	Queb'c	1851	Sharpe	Liverp'l	Liv. Austral	6	A 1
9	Bk YM.50overptI. B.	W. Jolly	438	P.E.Isl	1850	Black, Br.	Halifax	Liv. Halifax	4	A 1 21
360	Charlie Bk YM.51	R. Keer	443	Sndrld	1848	R. Dall	Alloa	Lon. Califrn	9	A 1
1	Edward Sr	Spence	60	Cnrnrvn	1847	W. Jones				51
2	Eugene Bg	E. Crabb	133	Rdbrg	1819	Slade & C.				51
3	George S ptd.38pt42ptr.& s.48	Fenner	450	London	1808	Gould & C	London	Lon. Quebc		E 1
4	Bk f.&s.53YM.53	A Maxwell	325	Sndrld	1835	Hamilt'ns	Glasg'w	Cly. Mlmcin	10	E 1
5	Bg 157	J. Young	312	London	1789	Duncansn	Alloa			E 1 20
6	of Orange Sr	J. Evans	60	Rchstr	1802	Evans & C.	B'maris	Nwc. Coastr		E 1
7	of Saxe Co- burg Sw f.&Z.	J. Johnson	190	Rmsgt	1819	Hendersn	Nwcastle	Nwc. Medit		A 1
8	of Wales I. B.	R. Dart	335	P.E.Isl	1848	W. Yeo	P.E.Isl.	Cff. UStates	5	A 1
9	Sr I. B.	Griffiths	63	P.Mdc	1842	Griffiths	Pt. Mdc	Bar. Coast'r	12	A 1
370	Bk d.50c.f.	D. Herd	509	Shmpt	1850	Hud. B.C.	London	Lon. Hud.B	13	A 1 24
1	S YM.52	Likes	1470	London	1842	R. Green	London	Lon.	12	A 1
2	Sr YM.47overptl.	W. Jones	114	Wales	1842	Roberts &	Holyhd	Bms.	11	A 1 6
3	Sr	M'Intyre	234	Abrdn	1845	Lon&Lth.	Leith	Lth. London		A 1
4	Bk f. & YM. 52	J. Rippon	308	Sndrld	1840	Marshall	London	Lon Austral	9	E 1
375	Sk I. B.	AWinters	52	Bidefd	1842	Martin & c	Bidefrd	Bid Bristol	11	A 1 8

No.	Ships.	Masters.	Tons.	BUILD.		Owners.	Port belonging to.	Destined Voyage.	Classification	
				Where.	When.				No. Year first assigned.	Chara for Hull & S.
376	Prince Regent S.51	W Pollard	108	Sltemb	1811	R Richrds	Exeter	Tqy Coaster	—	Æ 1
7	Bk f.ptd.35 ptd.& s.4	W. Jago	528	Sh'lds	1811	Pope, Bro	Plym'th	Lon. Pt Phil.	—	Æ 1
8	S f. & d 4 I. B.	R. Martin	395	Rchstr	1811	Hill & Co.	Hull	Hul Quebec	—	Æ 1
9	Rupert Bk f. & d. 41	Manning	303	Londn	1841	Hud. B Co	London	Lon. Hud. B	12	A 1
380	Woronzoff Sw YM.51	Mountain	245	Sndrld	1851	E. Preston	Liverp'l	Cly. Liverpl	9	A 1
1	Princess Sw I. B.	J. Hicks	220	Sndrld	1840	Hicks & C.	Nwcstle	Nwc. Londn	5	Æ 1
2	Hillman I. B.	Hillman	142	P. E. Isl	1849	Hillman	Bidefrd	Liv. Archgl.	4	A 1
3	Bk YM. lm 49	Paterson	369	Sndrld	1849	Wheatley	N Shilds	Sld. Medit.	8	A 1
4	Bk late ('Weskeag')	J. Raeb'rn	225	U. St'ts	1841	Cooper & c	London	Lon. Bahia	—	Æ 1
5	Sw J. Tanner	J. Tanner	234	Sndrld	1840	H. Tanner	<i>Sundrd</i>	S. S. 50—4 Yrs	2	Æ 1
6	Alice Sr YM.49 over ptd. I.	H. Stone	142	Xchch	1843	Cox & Co.	London	Liv. Cadiz	7	—
7	Bk f. & YM. 52	Watrbury	608	Queb'c	1845	Steele	Liverp'l	Liv. Califrn.	5	Æ 1
8	Charlotte Sr	T. Carlile	87	Drtmh	1819	G. Carlile		S. S. 51—5 Yrs	C. 2	52
9	Bk ptd. & pts. 45 Z 52	Newham	515	Whtvn	1815	Willis & C.	Scarbro	Scr.	—	Æ 1
390	Helene Bk YM. & ptd. 53 over	Caruthers	328	SSHlds	1846	Caruthers	Whitvn	Lon Valprso	7	A 1
1	Royal Sr	Baxfield	119	Yrmth	1840	Palmer & c	<i>Yarmouth</i>	Cont. 53—	2	2
2	Sr	A. Brown	255	Abrdn	1850	Lon. & Lth	Leith	Abn. Londn	9	A 1
3	Sr YM. 50 over ptd. I.	W. Bulley	132	Tgnmb	1850	Wilking	Exeter	Lon. Galatz	12	A 1
4	Bg YM. 49	Cairncr'ss	296	Sthwik	1841	Sadler	London	Lon.	9	A 1
5	Bk	H Clasper	306	Sndrld	1852	Hopper &	Sndrld	Sld. Blk. Sea	8	A 1
6	Sw pts. 51 r. & YM. 51	D. Coffey	218	Stcktn	1841	Jackson &	Whitvn	Whn W Inds	7	Æ 1
7	Bg	Crackell	131	Gnsbr'	1841	Ellerby &	Hull	Hul. Baltic	12	A 1
8	Sk	J. Davies	45	Crdign	1794	Roberts &			4	11
9	Bn I. B.	L. James	96	Nwprt	1803	James & C.	Milford	Mil. Coaster	—	Æ 1
400	Sr	T. Leigh	97	Rnc'rn	1841	Leigh & C.			51	



No.	Ships.	Masters.	Tons.	BUILD.		Owners.	Port belonging to.	Destined Voyage.	Classification.	
				Where.	When.				No. Years first assigned.	Character for Hull & Stores.
401	Princess Royal Bn I. B.	H. Lesslie	67	Apld'r Drp. 50	1850	H. Lesslie	Bidefrd	Bid. Coaster	8 A 1	50
2	— Bk G. Parr		211	Cnrvn. O. PP. Hk & Chesnut	1852	Singlehrst	Liverp'l	Liv.	7 A 1	52
3	YM.52overpt I. B. Sr R Symons		109	Wdbrg	1843	J Cobbold	Ipswich	Ips. Medit.	11 A 1	51
4	YM.48overpt I. B. Bg J. Thomas		191	Swns'a	1851	Thomas &	Cardign	Sws. Medit.	10 A 1	50
5	— Bk Zuilicom		462	Bristol lrp. 45D	1841	Hall & Co.	London	Lon.	12 A 1	48
6	f. & YM.48 Victoria Sw C. Bushell		241	Stcktn Srprs 53	1837	Blumer &	Shields	Shl. London	6 A 1	2
7	— Bk F. Howell		372	Nwcastl	1830	C. Walton	<i>London 1850</i>	<i>10 A 1 4.8</i>		51
8	— Sw J. Hooks		251	Sndrld	1835	Paul & Co.	Ayr	Cly.	9 A 1	
9	f. & YM.50overpt I. B. Bg W Strachan		258	Sndrld nd. & T S ds 42	1831	HGr'nhw	N. Shlds	Yar.	6 50	2
410	pts 52 Z. 53 of Wales Bn I. B. W Mayne		53	Bnstpl	1795	W Mayne	Ilfrac'm	Bpl. Coaster	— A 1	52
1	Princeza Bg W. Boase		149	Abrdn	1849	Miller & C.	Liverp'l	Liv. Mexico	6 A 1	2
2	f. & YM.50overpt I. B. Lindstr'm		265	Gtnb'g O. & F.	1852	Tranchell	Gttnbrg	Lon. R. Jan.	6 A 1	50
3	Prins Oscar Frederick Bg Y M. 52		315	Wstwk O. & F.	1850	Paton & C.	Stkh'lm	Lon. Bahia	6 A 1	51
4	Prinsissan Lo-visa Bk f. & YM. 50		123	Jersey	1848	LeSueur &	Jersey	Jer. W. Inds.	7 A 1	2
5	Priscilla Sr C. Ahier		97							
5	— Bk T. Atkinson		279	Sndrld	1841	J. Jobling	Shields	Nwc. Medit.	10 A 1	3
6	f. & C. 51 Bk H. Crone		231	Livrpl' O. & Lh Srprs 51	1838	Cotswth &	Liverp'l	Lon. B. Ayr.	6 A 1	2
7	f. & YM. 49 Eliza Sr E. Jones		74	N'wqy	1841	Jones & C.	<i>London</i>	<i>9 A 1 2</i>		51
8	Probity Sr Cooper		108	Rchstr len. 32 Sr prs 44	1808	Hardee &	Ipsw'ch	Ips. Nwcastle	— E 1	44
9	Prodroma Sw W. Todd		266	Sndrld	1852	Richardson	Sndrld	Sld. Medit.	8 A 1	52
420	YM. lm. 52 Produce Bg G. Simpsn		189	Brwck len. & N Klsn 46	1834	Thomps'n	Hull	<i>Hull, Baiton</i> Fat. Lim rek S.S. 52	9 A 1	21
1	Z. 52pt I. B. S Progress		881	St. Jhn	1846	Oliver	Liverp'l	Lon Sydney	4 A 1	52
2	f. & YM. 53overpt I. B. Sw P. Fagen		201	Dndee	1840	Roulston	Lon'dry	Ldy N. York	6 A 1	4
3	f. & YM. 49 Bk W. Wild		479	Queb'c	1850	D. Gibb	Liverp'l	Liv. Calcut.	6 A 1	13
4	f. & YM. 53overpt I. B. Sr J. Wood		99	Goole	1851	J. Wood	Goole	Hul Coaster	10 A 1	51
425	Prometheus Sr Z. pt 4 Spt 52 I. B. J Austen		287	Sndrld	1845	G. Finlay	London	Lon. Cadiz	10 A 1	52



P

No.	Ships.	Masters.	Tons.	BUILD.		Owners.	Port belonging to.	Destined Voyage.	Classification	
				Where.	When.				No. Years first assigned.	Chara for Hull & S.
426	Promise Sw	W. Dixon	284	Sndrld	1845	J. Graham	London	Shl. Quebec	8 A	1
7	Bg R. Turner	183	Hwd'n	1847	Turner & Whitby	Wtb.			9 A	1
8	Prompt Bg J. Gair	204	Drp. 51	1800	Crawford	Blyth	Bly. Brcelon			51
9	Sr J. Ireland	95	lrp. 38 & 48ND.	1821	T Adamsn	Nwcst'l	NwcCoaster	8.8.48		52
430	I. B. Bk Patterson	354	len. ND. & lrp. 52	1838	Swan & Co			8.8.52		52
1	Propontis Bn T. Barnes	255	Scilly	1849	Barnes & C	Scilly	Liv. B. Ayres		12 A	1
2	Proserpine Sr G. Stonm'n	156	L Regs	1812	G. Hennet	Tgnmth	Tgn. Coast'r			51
3	Prospect Sw R. James	286	Sndrld	1850	R. Wright	Nwcstle	Sld. Quebec		8 A	1
4	Prosper Sr Griffiths	130	Nevin	1848	Griffiths	Pwlhlli	Bms. Londn		11 A	1
5	Prosperity Sw R. Kidd	154	Mntr's	1832	R. Kidd	Arbrth	Dun. Baltic		7	51
6	Sk T. Lloyd	32	Abdvy	1842	Lloyd & C.	Abrdvy	Bar. Liverpl		12 A	1
7	Sr Williams	48	PtMdc	1850	Jones & C.	Pt Md'c	Bar. Coaster		9 A	1
8	Prospero Sr Blyth	117	Wivn'o	1841	Johnston	London	Lon. St Mich		12 A	1
9	Bk J. Towill	289	Brdprt	1852	Bowering	Liverpl	Bpt. Holl'nd		13 A	1
440	Prosperous Sr I. Jones	73	Cowes	1832	M'Andr'w	London	Lon. St Mich		10 A	1
1	Protector Bk G. Crouch	326	P.E. Is	1847	Simmons	Bristol	Lon. Queb'c		4 E	1
2	Bk W. Flan'gn	274	Wrktn	1828	Bragg & C.	Wrkgtn	Lon. W Inds		9	51
3	Sw W. Redmn	221	Sndrld	1839	Will erton	Sndrld	Sld. Hambro.		6	51
4	Bk Simmons	361	Sndrld	1836	Cliff	Liverpl	Lon. W Inds		10 A	1
5	Proteus Bg R. Gales	136	Cardiff	1834	R. Gales	London	Wtb. Coastr		10	51
6	Protheroe Sr W. Penny	109	Plymh	1825	Penny & C.	Brxhm	Drt. Coaster			51
7	Prothesa Sr T. Dunn	408	S Shlds	1842	Young & S	N Shlds	Shl. Aden		12 A	1
8	Protomelia Bk J. Forbes	282	Sndrld	1852	W. Ray	Prtsmh	Sld. Quebec		8 A	1
9	Providence Sw pt I. B.	292	Sndrld	1850	Corner & C	Sndrld	Sld. London		8 A	1
450	Sr G. Fuller	83	Sndrld	1850	Corner & C	Sndrld	Sld. London		8 A	1

No.	Ships.	Masters.	Tons.	BUILD.		Owners.	Port belonging to.	Destined Voyage.	Classification.	
				Where.	When.				No. Years first assigned.	Character for Hull & Stores.
451	Providence Bn	T. Griffith	96	Bnstpl	1806	Jones & C.				51
2	Sk J Johnson		42	Brxhm	1814	Wallace	Jersey	Jer. Coaster	—	E 1
	I.B.		31	len.&lrp.	38ND.	47Srprs	47	49		49
3	Sr McGrath		90	Clovly	1840	M'Gr'th &	Cork	Scr. Coaster	11	Æ 1
	I.B.			len.&Dr	p.49					52
4	Sr J. Owens		71	Wales	1841	Owens & C	Cardign	Liv. Coaster	10	A 1
	I.B.							Cont. 51—	3	51
6	Sr J. Park		103	Wells	1835	Eden & Co	Shields	Shl. Coaster	8	Æ 1
	pt I. B.		88	n Klsn &	Srprs	47Drp.	52		C. 3	52
6	Sr T. Payne		152	Sndrlrd	1846	J. Tindell	Sndrlnd	Sld. Coaster	7	A 1
	I.B.									52
7	Bk A P'pham		288	Tpshn	1840	Popham	<i>London</i> <i>Exeter</i>	<i>Cont 52</i>	12	41 5.8
	<i>ym 52</i>		303						4	51
8	Sk J. Roberts		44	PtMdc	1846	Jones & Co	Pt. Mdc	Bar. Coaster	10	A 1
	I.B.									51
9	Bk B. Robson		302	SSHlds	1790	Hutchnsn				51
460	Bn Ruffignac		128	Livrp'l	1839	Louthean	Liverp'l	Liv. V. Cruz	12	A 1
	r. & Y.M. 51		172	len. 51				Rest. 51—	8	51
1	Cr Shepherd		47	Wivno	1806	Williams	London	Lon. St. Mch	—	Æ 1 4
	Y.M. 52			nd. & Dr	p. 52			S.S. 52		52
2	Sr Smith		32	Scrbro	1822	W. Green	Lynn	Lyn Coaster	—	Æ 1
	I.B.			lrp. 50Sr	prs 52					52
3	Sr T. Tyrer		74	Brxhm	1807	Tyrer & Co	Brxhm	Drt. Coaster	—	Æ 1
			56	nd. T Sd	s & lrp.	41 Srprs	50			52
4	Sr WW'tkns		67	Crglas	1812	Watkins &	<i>Abryst</i>			Æ 1 21
			57							51
5	Sw M. White		237	Sndrlrd	1824	G Hudson	Sndrlnd	Sld. Petrsbg	—	E 1
	I.B.			Srprs 39	& 45					45
6	Sr W Wilson		67	Yrmth	1806	W. Wilson	Scarbro	Scr. Collier	—	E 1
			57	nd. 41 N	T Sds	& Srprs	44			44
7	Providential	J. Collings	187	R Dart	1847	Varwell &	Brixhm	Lon. Medit.	12	A 1
	Bg Y.M. 48	soverpt	170							52
8	Prowler Bg	R Cuming	109	Mrypt	1830	Stabb & C	Torqu'y	Tgn. Nwfind	8	Æ 1
	r. & Y.M. 49			n K144n	Klsn	& Srprs	49 n	d. 50	C. 2	3
	Y.M. 48			nd. & lrp.	48			S.S. 50		50
9	Prudence Sr	J. Angel	165	Bidefd	1838	Angel & C.	Watfrd	Lon Coaster	11	A 1
			146	nd. & lrp.	48			Cont. 49—	4	50
470	Sw J Crutwell		315	Sndrlrd	1850	J. Hall	SSH'lids	Sld. Havana	8	A 1
	Y.M. 50	overpt I. B.	345							50
1	Sr T. Jenkins		86	Abryn	1834	Jones & Co	Abryst.	Liv. Coaster	10	Æ 1 21
	I.B.		71	lrp. 48pt	nd. & Srprs	51		S.S. 51		52
2	Bn G. G. Page		172	Brwck	1826	Hutchnsn	Ramsgt	Ram. Collier	—	Æ 1
			163	lrp. 40Sr	prs 45	Drp. 50, 51 &	53			2
3	Pryde Sr	J. Hay	85	P.E. Isl	1848	Hay & Co.	Derry	Ldy.	4	Æ 1
	I.B.							S. S. 53—4 Yrs		2
4	Psyche Bk	FM Castle	260	Chngn	1834	H. Holton	London	Npt Rio Jan	12	Æ 1
	r. & s. 44 Y.M. 51			Saul T. & Poo	n Srprs	51		S.S. 51	C. 4	52
475	Pudsey Daw-son S r. & Y.M.	J. Davies	693	Whtvtn	1853	H Hoskns	Liverp'l	Liv Bombay	13	A 1
		53c.f.	762							3



# P

No.	Ships.	Masters.	Tons.	BUILD.		Owners.	Port belonging to.	Destined Voyage.	Classification	
				Where.	When.				No. Years first assigned.	Charac for Hull & St.
476	Puella Sr	T. Evans	99	Abryn	1849	Evans & C.	Abryrn	Car. Coaster	12	A 1
7	— I.B. Bn	Sawyers	146	Whtby	1834	J. Peile	Wrkgtn	Wrk B Fndy	8	A 1
8	Pulla Sw	R Newton	273	N. Shls	1840	Newton &	Sndrlnd	Sld. Coaster	7	A 1
9	Pulteney Sr	S Davison	98	Srprs 50	& 52 D	rp 52	Davisons	S.S. 50	C. 2	52
480	Punch Sr	J. Foster	127	Plymh	1846	Foster & C	Plym'th	Npt. Medit.	12	A 1
1	— Y.M. 50 over I. B. Sr	B Milburn	75	Chestr	1847	Beckwith	Dougl's	Cly. Coaster	8	A 1
2	— I. B. Sk	W Thom's	26	Milfrd	1851	J. Roberts	Milford	Mil.	8	A 1
3	Punjab Bk	Palmer	585	Calcut	1847	G. Palmer	Calcut.	Lon. Calcut	11	A 1
4	Purchase Bn	M. Mull'n	135	N. Sco.	1849	S. Killam	N. Scot.	Lon. Trndad	4	A 1
5	Pursuit Sr	Dogherty	92	Abrdn	1822	Middlet'n	Sligo	Cly. Sligo	—	A 1
6	— I. B. Bk	F. Emann	551	Memel	1848	J. Mason	Memel	Lon. Havre	7	A 1
7	— Y.M. 50 Bg	R Johnson	164	Abrdn	1833	W. Duthie			—	A 1
8	— S	A. Murray	666	N. Sco.	1839	J. Wilson	Liverp'l	Qbc.	4	A 1
9	— s. 49 I. B. Bg	J. Neill, jr.	219	Dndee	1840	J. Neill	Gren'ck	Cly. W. Inds	7	A 1
490	Puzzle Sr	P. Trinick	73	Slc'mb	1849	Evans & C.	Salc'mb	Drt. Medit.	10	A 1
1	Pyramus Sr	Stanning	82	Plymh	1816	C. Vincent	Drtmth	Drt. Coaster	—	E 1
2	Pyrenees S	Wilson	721	Sndrlnd	1851	D Dunbar	London	Lon Sydney	13	A 1
3	Pythagoras Bg	Brown	236	N. Sco	1843	Weighill			—	A 1
4	Pytho Sw	J. Darling	200	Sndrlnd	1840	T. Knight			—	A 1
5	— S	G A Lewis	850	N Brns	1852	Tyson & C.	Liverp'l	Liv. Africa	4	A 1

\*. Additional Ships are inserted in the Supplement at the end of the Register.



No.	Ships.	Masters.	Tons.	BUILD.		Owners.	Port belonging to.	Destined Voyage.	Classification.	
				Where.	When.				No. Years first assigned.	Character for Hull&Stores.
1	Q.E.D. Sr	R. Venus	271	Nwstl	1844	H Bingham	Nwstle	Liv. Medit.	—	Æ 1
			255	Srprs 51				Built of Iron		52
2	Quarry Maid Sr	Williams	89	Pwllhli	1840	Jones & Co	<i>Pullhi</i>		<i>cont 52</i>	12 A 1 7
					<i>1829</i>				<i>4</i>	<i>52</i>
3	Quebec Packet Bg	Ditchb'rn	168	Hrngn	1830	Ditchb'rn				11
			154							
4	— Bg	Parkinson	196	Abrdn	1822	Parkinson	<i>Whitby</i>	<i>Rest 38-64</i>		Æ 1 12
										<i>52</i>
5	Queen Bg		307	P.E.Isl	1852	M'Clure & c	Belfast	Liv.		4 A 1
	f.&Z. 53 I. B.		276	BB.S.		P. & Hk				3
6	— Sr	W. Amos	128	Wdb'g	1840	G. Row	W'dbge	LonCoaster	12 A 1	
			93					Cont. 52—	4	52
7	— Bk	R. Arroll	385	Dmbtn	1844	Martin & c	Gren'ck	Cly. Valprso	10 A 1	
	YM. & pfr. 51		442							51
8	— Bn	T. Barron	147	P.E.Isl	1851	O'Brien	Youghl	Liv. Galatz	4 A 1	
	G Iron 52 I. B.			B.S. & Hk						52
9	— Bk	Clutterbuck	421	Shi'lds	1808	Thomps'n	Hull	Hul. Amer.	—	—
	f. & ss. 42 I. B.			len. 35lr	p. 418	rprs 46 & 47				51
10	— Sr	F. Emet	127	Plymh	1845	Hervey &	Torquy	Liv. Medit.	10 A 1	
	YM. 51 over pt I. B.		145							51
1	— Sw	J. Eskdale	275	Sndrld	1837	S. Mease	NShilds	Shl. Amer.	6 Æ 1	
	f. & Z. 1m. 52 I. B.			nd. 50 Sr	prs 50 & 53				C. 2	3
2	— Sw	J. Galt	201	Arbrth	1847	J. Galt	London	LonMteVid	8 A 1	13
	YM. over pt I. B.		195							52
3	— Sr	G. Girling	116	Ipswch	1838	Alexndr &	Ipswich	Ips. Coaster	12 A 1	
				len. nd. & Srprs	51			Cont. 50—	4	51
4	— Bk	J. Gray	345	Petrd	1844	Albion Whl.	Petrd	Pet. Grnlnd	12 A 1	
	pfr. & d. 52 pt I. B.		379	wf & d52	Srprs	52 Fshg Co				52
5	— Sw	J. Hall	203	Sndrld	1838	J. Penman	Sndrldnd	Sld. Coaster	5 Æ 1	
			235	Srprs	52 & 53					3
6	— Sw	R Hodgsn	221	Lynn	1842	W Rowell	Sndrldnd	Sld.	8 A 1	22
			219	nd. & Sr	prs 45	Drp. 49 & 50		Cont. 50—	3	50
7	— Bg	Irving	127	Brkw'r	1846	Waters &	Chpstw	LonCoaster	12 A 1	
			130	Drp. 50	& 52					52
8	— S	M'Leod	1224	London	1842	Wigram &	London	Lon. Calcut.	12 A 1	6
	f. & YM. 54		1307							54
9	— Sr	A. Mitchll	138	Leith	1842	Dun. & Hull	Dundee	Dun. Hull	9 A 1	
			115	N TSds 4	9 ptnD	52 Sh. Co.	Srprs 52	Cont. 51—	3	52
20	— Sr	C. Owens	104	Tgnmh	1848	A. Owens	Tgnmth	Tgn. NYork	12 A 1	
	YM. 51 over pt I. B.			Drp. 49						51
1	— Bk	W. Payne	250	Jersey	1847	LeQuesne	Jersey	Jer. Brazil	9 A 1	
	YM. 52		253							52
2	— Sr	J. Sizer	81	Wisbh	1852	Wright &	Boston	Lyn.	10 A 1	
										52
3	— Sr	W Whyatt	115	Plymh	1839	So. Dev.	Plymh	Ply. Coaster	12 A 1	
	pt I. B.		96			Sh. Co.		Cont. 51—	4	52
4	— Bk	J Wheeler	255	Rye	1847	R. Bushby	Arund'l	Sou.	12 A 1	
	YM. 53 over pt I. B.		226	len. 49						5
25	— Adelaide Sk	G. Hallet	64	Cowes	1830	H. Clarke	P'tsmth	Mil. Coaster	10 Æ 1	
			53	Srprs 47	& 53 N	K153		S.S. 53		3





No.	Ships.	Masters.	Tons	BUILD.		Owners.	Port belonging to.	Destined Voyage.	Classification.	
				Where.	When.				No. Years first assigned.	Character for Hull & Stores.
51	Queen of the South Sr YM 50.	WP Quick	157	Slcmb	1850	Nethert'n	Salcmb	Drt. St Mich	12 A 1	50
2	— of the Teign Bk YM. Im. 52	W Stooke	284	Sndrld	1852	W Stooke	Tgnm'h	Sld. Singapr	10 A 1	52
3	— of the Tyne Sw I B.	J. Bell	258	Sndrld	1842	R. Wright	Shields	Shl. Baltic	8 A 1	51
4	— Bg	A. Clarke	289	Abrdn	1844	G. Leslie		Cont. 50—	3	51
5	— of the Usk Sr YM. 47	E. Davies	162	Nwprt	1847	W. Webb	Newprt	Npt. Cuba	12 A 1	50
6	— of the Wave Bk YM. 52		446	Sndrld	1852	T. Young	<sup>in Shell</sup> Sndrld	Sld. Aden	10 A 1	52
7	— of the West Sr YM. 49	E. Quick	155	Slcmb	1849	Balkwill	Salc'mb	Drt. St Mich	12 A 1	49
8	— Bn YM. 49	Tregarthn	171	Nwprt	1848	Tregrthn	Pnznce	Cff. S. Amer.	12 A 1	50
9	— Victoria Sr	J. Gliddon	133	Abrdn	1838	Stevens &	Plymth	Ply. Coaster	12 A 1	51
60	— Bk f. & s. 51	J. Nixon	546	len. n.p. & 47	1839	J. Pope	Plym'th	Ply. Quebec	4	52
1	— S f. & YM. 49	P. Rougier	322	lrp. 46 D rp. 50	1847	H. Rougier	<sup>London</sup> Gr'nsey	S. S. 52—4 yrs	7 A 1	2
2	— Bn	J. Thomas	38	Cmthn	1837	J. Thomas		Gns. Pnama	50	9
3	Queenstown Bg r. & YM. 50	R. Kellow	334	Shi'lds	1849	Mitches'n	London	Lon.	9 A 1	51
4	— S	J. Kent	399	Maine	1832	Seymour			51	51
5	Quest Sw f. & YM. 53	W. Wlshw	232	Sndrld	1844	Gales & Sn	Sndrld	Npt. B'rceln	8 A 1	51
6	Quicksilver Sr	J. Lamb	179	Midlbr	1840	W Walker		Cont. 52—	3	1
7	Q'intin Leitch S ym C. 53	L. Potter	523	Grn'ck	1840	Russel & C	Gren'ck	Lon Sydney	12 A 1	52
8	Quito S YM. 50 c. f.	Goulding	423	Sndrld	1850	Kendall &	Liverp'l	Sld. India	13 A 1	50
9	Quiver Sr YM. 50	W. Graham	153	Cowes	1840	R. Dart	London	Lon.	12 A 1	50
70	— Sk I. B.	H Stevens	37	Bidefd	1852	H Stevens	Bidefrd	Bid. Coaster	10 A 1	52
71	Quiz Bn YM. 50	C. Pallot	92	Jersey	1841	Boutellier	Jersey	Jer. Gaspé	9 A 1	52

\*\*\* Additional Ships are inserted in the Supplement at the end of the Register.



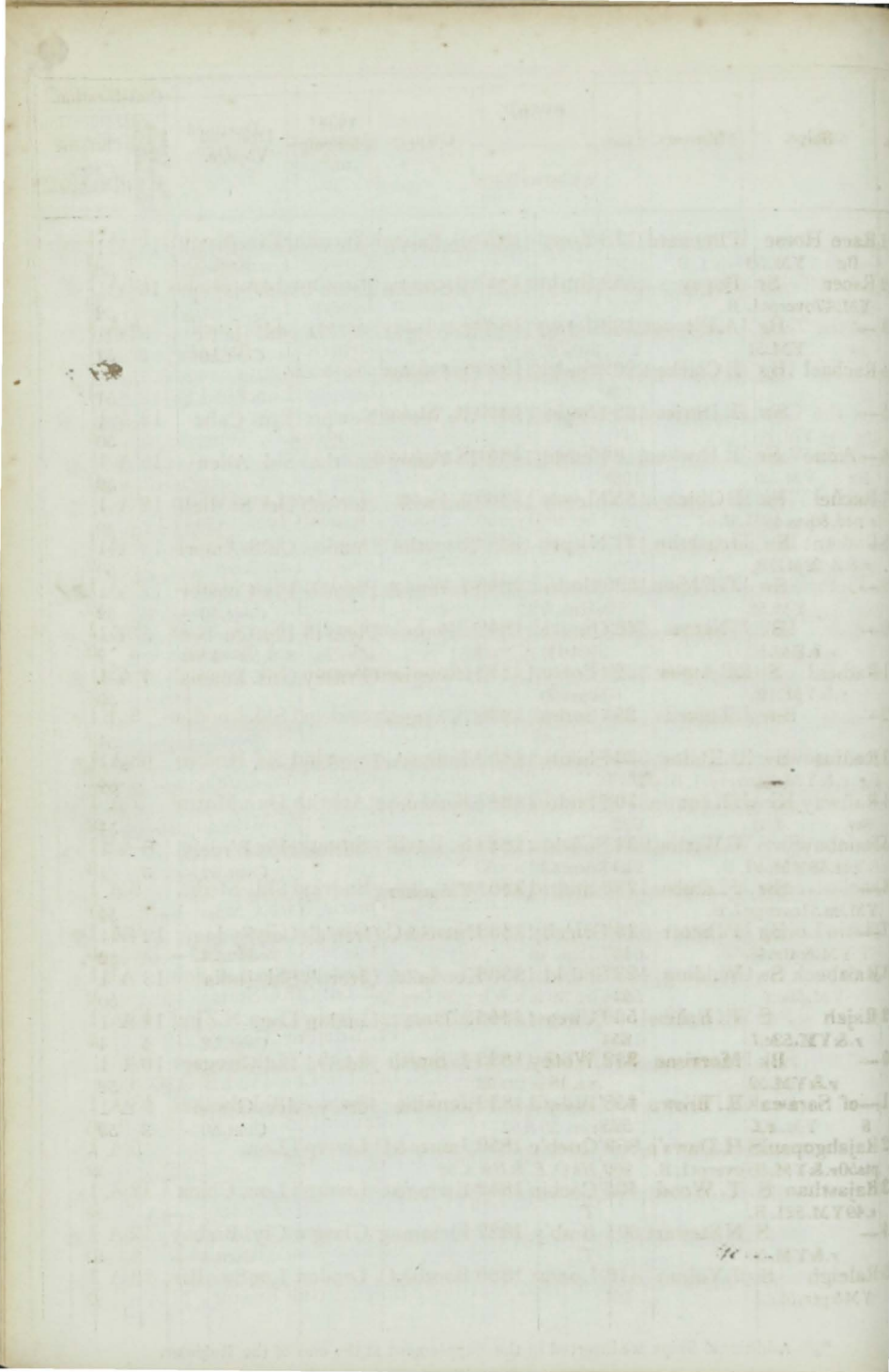

No.	Ships.	Masters.	Tons	BUILD.		Owners.	Port belonging to.	Destined Voyage.	No. Years first assigned.	Classification.	
				Where.	When.					Hull & Stores.	Character for
1	Race Horse Bg Y.M. 50	Punchard	178	Yrmth	1835	G. Palmer	Yarmth	Yar. Medit. Rest. 50—	11	A 1	13
2	Racer Sr Y.M. 47 overpt I.	Bovey	159	Brxhm	1847	Brooking	Brixhm	Lon. Medit.	12	A 1	8
3	Bg Y.M. 51	A. Pirouet	193	Jersey len. 51	1839	Le Bailly	Jersey	Jer. Brazil Rest. 51—	8	A 1	5
4	Rachael Bg	RCollings	109	Sndrld	1826	Hawkins	<i>Exeter</i>				51
5	Sw	R. Stokoe	234	Sndrld	1810	R. Stokoe					51
6	Anne Sr	E Hocken	94	Fowey	1841	Knight & c					51
7	Rachel Bk f. ptd. & pts 47 Y	R. Brown	383	Livrp'l lrp 48 Sr	1826	J. Scott	London	Lon. Califn 6yrs S.S. 50	10	A 1	2
8	Radiant Sw f. & Z 52 pt I. B.	J. Gibson	222	Blyth	1848	Richrds'n	Blyth	Lon. Medit.	8	A 1	52
9	Sw Y.M. 52	T. Parkin	298	Sndrld Drp. 52	1846	J. Wilson	Sndrld	Sld. Medit.	8	A 1	52
10	Bk F. & Y.M. 50	Thomas	263	Sndrld len. 49	1842	Batchelor	Gardiff	Npt. U Stats Rest. 49—	8	A 1	13. 2. 2.
1	Radical Sr pt I. B.	J. Amos	80	Boston 65 lrp. 49	1838	Mountain	Boston	Stk. Coaster S.S. 49	—	A 1	52
2	Sw	Stafford	251	Sndrld Drp. 47	1836	R. French	Sndrld	Sld. London	8	A 1	52
3	Radius Sw	J. Potts	294	Sndrld	1850	Tiffin & Co	Sndrld	Sld. Hambro'	8	A 1	51
4	Railway King Sw I B.	R. Bertie	168	Sndrld	1847	Kidd & Sn	Arbr'th	Dun. Mntal	7	A 1	52
5	Rainbow S pts. 4 S Y.M. 50	GBartlett	517	Chthm 547 Srprs 50	1823	S. Bovill	Sthmt'n Pts.		—	A 1	3
6	Sw Y.M. 51 overpt I. B.	J. Ewens	218	Sndrld	1851	T. Speeding	Sndrld	Sld. Medit.	8	A 1	51
7	Bg Y.M. & ptr 48	P. Scott	160	Blg. By 167 Drp. 48	1838	Scott & Co	Glasg'w	Cly. Rest. 48—	9	A 1	8
8	Raisbeck Sw	W. Just	227	Stcktn 214 lrp. 39	1836	J. Ayre	Sndrld	Sld. London	8	A 1	2
9	Rajah S f. & Y.M. 53 c. f.	P. Robbs	560	Chepst	1846	Mcintyre	Liverp'l	Lon. N. Z lnd	13	A 1	4
20	Bk F. & Y.M. 52	Morrison	352	Whby nd. 48 Sr	1835	J. Smith	Leith	Lth Singapr S.S. 48	10	A 1	C. 3 52
1	of Sarawak S c. f.	R. Brown	458	Bidefd	1850	Jenkins	Sw'nsea	Bid. Sw'nsea	13	A 1	50
2	Rajahgopauls pts 50 r. & Y.M. 50	H. Daws'n	869	Queb'c Hk O. E. & Bw	1850	James & C	Liverp'l	Lon. s. 52	5	A 1	52
3	Rajasthan S s. 49 Y.M. 52 I. B.	T. Wood	435	Cochin T.	1842	Ewing & C	Liverp'l	Lon. China	12	A 1	52
4	Sw F. & Y.M. 50	N Stewart	601	Bmb'y T.	1837	Flemmng	Glasg'w	Cly. Bnabay Cont. 49—	12	A 1	4 50
25	Raleigh S Y.M. & ptr. 52 c. f.	J. Volum	418	London	1850	Booth & C.	London	Lon Sw'n Riv	13	A 1	52

R

No.	Ships.	Masters.	Tons	BUILD.		Owners.	Port belonging to.	Destined Voyage.	Classification	
				Where.	When.				No. Years first assigned.	Character for Hull & Steerage.
26	Raleigh Sw Y.M. 1m. 50	Walton	288	Sndrld	1849	S. Alcock	Sndrld	Lon.	9 A 1	50
7	Ralph Thomp -son Bk F. & Y.M.	Atkinson	350	Nwctl	1847	Thomps'n	Nwctl	Lon Sydney	8 A 1	52
8	Rambler Sr	Anthony	98	Wt' rfd	1840	Angel & C	Watfrd	Lon. Medit.	10 A 1	50
9	— Sr	R. Hodge	168	Abrdn	1826	R. Hodge	Shields	Nwc. France	—	Æ 1
30	— Sr	W. Milne	97	Garmh	1847	D. Loutit	Wick	Abn. Baltic	6 A 1	2
1	— pt I. B.	Philiskirk	279	Sndr. d	1837	Ray & Co.	London	Sld. N. York	9	Æ 1
2	— Bg	W. Phipps	154	Hylt'n	1842	C. Smith	Sw'nsea	Sws. Coaster	4	Æ 1
3	— Bk	W. Potts	296	Jersey	1841	W. Cook	Bristol	Brs. Grnada	8 A 1	52
4	— Sr	SSimpson	133	Abrdn	1841	Osborn & c		Rest. 52—	5	52
5	— Sr	M. Walsh	98	P. E. Isl	1840	Coppingr	Cork	Crk. Coaster	4	Æ 1
6	Ramilies Bk	Hodder	635	Sndrld	1845	D Dunbar	London	Lon. Adelde	11 A 1	52
Handwritten	Ramsgate Bg	J. Smith	155	Rmsgt	1824	S. Bunter	Sndwch	Ram.	—	E 1
8	Randolph Bg	S. M'Neil	193	Grn'ck	1838	Logan & C	Glasg'w	Cly. Pt Phil.	10	Æ 1
9	Ranee S	G. Barker	560	Livrp'l	1849	M'cintyre	Livrp'l	Liv. Calcutt.	12 A 1	51
40	— Bk	W. Mills	209	Cochin	1847	J Gilmore	London	Lon M'zatln	9 A 1	51
1	Ranger Bk	Chambers	303	Jersey	1831	Chaloner	Livrp'l	Liv. Chipa	9 A 1	50
2	— Sw	Flett	155	Sndrld	1849	Flett & Co.	Wick	Sld. Coaster	8 A 1	49
3	— Sw	S Gibson	212	Arbrth	1847	G. Gleig	Arbr'th	Liv. Medit.	8 A 1	51
4	— Sw	T. Jobling	170	Dndee	1830	J. Black				51
5	— Bg	SLuckley	185	Stcktn	1834	SLuckley	Sndrld	Nry.	9	Æ 1
6	— Sr	N. Marley	75	P. E. Isl	1843	Kenselah	Wexfrd	Wex. Coastr	4	Æ 1
7	— Bk	N. Paige	304	Livrp'l	1834	Crabtree	Livrp'l	Liv. Bahia	11	Æ 1
Handwritten	— Sr	Pettick	139	Ipsw'h	1842	Alxnder & P	Ipswich	Limi. Malta	12 A 1	47
9	— Sr	SSeaward	59	Gmsby	1824	T. Fox				Æ 1
50	— Bn	C Shilston	94	P. E. Isl	1831	Bassit & C	Tgnmth	Tgn. Nwctl	—	Æ 1



No.	Ships.	Masters.	Tons.	BUILD.		Owners.	Port belonging to.	Destined Voyage.	Classification	
				Where.	When.				No. Years first assigned.	Character for Hull&Stores.
51	Rangoon Bk YM.54	J Cambell	384	Sndrld	1853	Buchanan	Sndrld	Sld. Ceylon	8 A 1	22
2	Ranneys Sr YM.51	E.Jenkins	152	Scilly	1851	Mumford	Scilly	Sil. Brazil	12 A 1	51
3	Rapid Sr pt I. B.	W Abbott	104	Hull	1848	Dyson	Hull	Hul. Baltic	11 A 1	48
4	Sk I. B.	J. Bowen	25	Crdign	1840	Bowen &c	Cardign	Car. Coaster	11 *E1	2/
5	Bn I. B.	T Burnard	130	P. E. Isl B. S. & E	1852	T Burnard	Bristol	Brs. U. Stts.	4 A 1	4
6	Bg	R. Day, Jn	128	Mvgsy 117 Srprs 49 & 51	1825	R Day, Sn.	Sw'nsea	Sws. Coaster	10 E1	2
7	Sk I. B.	J. Fourny	60	Ghent	1848	Fourny &c	Bruges	Cly. Antwrp	9 A 1	48
8	Sr F. & Z. 53	J. Gordon	207	Ardrsn O. Lh & PP.	1842	Warrack &	Leith	Lth. Austrl.	6 *E1	C. 2 3
9	Sw YM. Im 48	J. Hazard	237	Sndrld	1847	Crosby &c	Sndrld	Sld. Baltic	8 A 1	2
60	Bg YM. 52	J. Lindsay	232	Liv' rpl ND. 48 Srprs 48 & 52	1822	N Treweek	B' maris	Liv. Cqumbo	- *E1	52
1	Sr F. & Z. 58	J. Millar	114	Dndee N Klsn & Srprs 49	1835	J. Millar	Dundee	Dun. Baltic	7 *E1	10
2	Bg YM. 48	J Osborne	148	P. E. Isl Srprs 52	1847	Moss & Co	Liverpl	Liv.	4 A 1	2 52
3	Sw I. B.	G. Reid	161	M'ntrs Srprs 43 pt ND. 51	1837	A. Largie	M'ntrse	Mtr. Baltic	8 *E1	C. 3 2
4	Sr	H Roberts	82	Pwlhli	1832	Roberts &				51
5	Bg F. & YM. 49	H Sansom	179	Shrh m	1833	Lon & Wtf Sh. Ass.	London	Lim.	11 A 1	7 49
6	Sr YM. Im 49	Tucker t. I. B. 57	102	Bristol 125 len. ND. & lrp. 38 Srprs 47 & 49	1830	F Beeston	Bristol	Lon. Medit.	10 *E1	5
7	Sw pt I. B.	Wallace	158	Petrhd	1849	Pet & Lon Sh. Co.	Peterhd	Pet. London	7 A 1	49
8	Bg	G Watson	178	Prize		Steward &				51
9	Sr	W. White	144	Ipswch len. 48	1833	White & C	Ipswich	Ips. Coaster	12 A 1	14
70	S F. & YM. 50	Philipson	601	Whitby	1842	Finlay	London	Lon HobTn.	11 A 1	50
1	Bk YM. & ptr. 51	A Wadd' l	442	Sndrld	1846	R. Brooks	London	Lon HobTn.	10 A 1	2/
2	Rattlesnake Sr YM. 48	Stanford	176	Yrmth	1832	G. Palmer	Yarmth	Yar. Medit.	10 A 1	51
3	Raven I. B.	Boyling	224	Sndrld	1850	Potts & Co	Sndrld	Sld. London	8 A 1	52
4	Bn I. B.	A. Heult	107	N Brns BP & S.	1849	Wharlow	London	Lon. Coast'r	4 A 1	49
75	Sw F. & YM. 53	R Hilliary	283	Sndrld lrp. 48 Srprs 51	1839	G Nichols Drp. 53	London	Hul London	8 *E1	C. 3 4

# R

No.	Ships.	Masters.	Tons.	BUILD.		Owners.	Port belonging to.	Destined Voyage.	Classification	
				Where.	When.				No. Years first assigned.	Chara or Hull & S.
76	Ravenswood Bn	J. Meikle	150	Abrdn	1833	J. Meikle				51
7	Reaper Sw Y.M.48overpt I.	J. Archer	207	Dndee	1848	Nicoll & C	Dundee	Dun. Medit.	9	A 1
8	— Bk F. & G. Iron 53	Gr'nhorn	338	Perth	1841	M'Farlan	Gngmh	Cly. Austral	9	A 1
9	— Sr	H. Kent	69	Shmtn	1848	J. Ransom	Shmptn	Lon. Coaster	6	A 1
80	Rebecca Sr I.B.	R. Atwool	46	Wymh	1830	Atwool &	Wymth	Wey. Coastr	10	I. 1
1	— Sr	D. Black	155	Sndrld	1846	Peacock	Arbr'th	Arb. Medit.	7	A 1
2	— Sr Z. 51 I.B.	A. Bruce	88	Dmbtn	1850	J Rankine	Glasg'w	Cly. Rtrtdm	8	A 1
3	— Sr	G. Crews	92	Tpshm	1809	Vittery & c	Brixhm	Drt. Bilboa	—	51
4	— Sr Z. 1m. 50 I.B.	P. Gibson	83	Crmar	1843	M'Kean &	Glasg'w	Cly. Medit.	10	A 1
5	— Sk I.B.	W. Morris	43	P. Mdc	1843	Jones & C.	P. Mdoc	Bar. Coaster	12	A 1
6	— Bg Y.M.49overpt I.	Simpson	227	N Brns	1845	Adams & c	Glasgw	Cly.	4	Æ I
7	— Sw	M. Storm	215	Sndrld	1852	J. Storm	Whitby	Sld. London	8	A 1
8	— Sw	W. Todd	180	Sndrld	1849	Baldwin	Sndrld	Sld. Medit.	8	A 1
9	— Bk Y.M.52overpt I.	J. Wallace	338	Sndrld	1847	Scott & Co	Sndrld	Npt. Medit.	8	A 1
90	— Bn	Williams	119	Lwrny	1840	WPugsl'y	Newprt	Npt. Coast'r	12	A 1
1	— Jane Bg Z. 50pt I. B. Y.M.50	A Bonnell	215	Jersey	1838	Valrent &	G'rnrsey	Sws. Pnama	8	A 1
2	— Lang Sr pt I. B.	THosking	60	Padst'w	1852	Hosking	Padst'w	PadCoaster	12	A 1
3	— Shout Bk Y.M. 1m. 52	Sanders'n	383	Sndrld	1852	Shout & C.	S. Shlds	Sld. Medit.	8	A 1
4	— & Elizabeth Bg d. pt. 43pt 52 I. B.	J. Russell	203	Cl'hstr	1787	R. Hart	Shields	Nwc. Baltic	—	A 1
5	— Sk I.B.	Williams	66	Bimth	1845	Griffiths	Barmth	Bar. Coaster	12	A 1
6	Rebekah Sr pt I. B.	L. Martin	99	Perth	1834	M' Mahon	Newry	Nry. Coastr	5	Æ I
7	Rebel Sr	J. Long	130	Yrmth	1833	Ogilby & c			3	3
8	Record Sw Y.M.51overpt I.	Pinno	217	Sndrld	1846	Nichols'n	Sndrld	Sld. Rio	7	A 1
9	Recorder S Y.M. 51	J. Sharp	512	M'rypt	1844	Sharp & C.	Liverp'l	Liv Calcutta	12	A 1
100	Recovery Bk C. 41overpt I. B.	Flinn	329	N. Sco.	1826	Dowling &	Dublin	Dub Queb'c	—	E 1

No.	Ships.	Masters.	Tons.	BUILD.		Owners.	Port belonging to.	Destined Voyage.	Classification.		
				Where.	When.				No. Years first assigned.	Character for Hull & Stores	
101	Recovery Sr Z. Im. 51	J. Gorley	105	Brxhm len. nd	1831	Gorley & c 51	Brixhm	Dr. Medit. S.S. 51	10	*Æ1 1	20
2	Bn I. B.	J. Hughan	100	Belfast Srprs 47	1841	Fullarton	Ayr	Liv. Coaster S.S. 49	6	*Æ1 52	C. 2
3	Bk I. B.	J. Lowther	317	P. E. Isl s Klns & Srprs	1847	J. Holman 53	Exeter	Bid. S. S. 53—	5	A 1	2
4	Recruit r. & YM 53 overpt	S. T. Morrison	936	N Brns 996 Hk B & P.	1852	Treweek	B'maris	5yrs Cont. 52— Liv. Austral.	7	A 1	3
5	Red Port Bg	Gibbens	174	Yrm'th	1830	Gibbens & <i>Worth &amp; Dundee</i>					
6	Rose Bk r. & YM. 50	A. Bergh	258	Stcktn 256 w. r. & s 48	1843	Heap & Sn 88 & 50	Liverp'l	Dub. Chlstrn	12	A 1	11
7	Rover Bg r. & Z. 52	G. Davy	278	Hull 313 Srprs 52	1841	Gee & Co.	Hull	Hul. Medit. Cont. 51—	10	A 1	3
8	Sr	W. Wilson	112	Plymh 98 nd. 40 s	1830	H'mphrys Kl & S rprs 48 Drp. 52	Whitvn	Liv. Coaster S.S. 51	10	*Æ1 52	C. 3
9	Redbreast Sr r. & YM. 52	Williamsn	109	N Hylt	1833	Williamsn	Liverp'l	Cly. Chr't Rest. 52—	7	A 1	52
110	Redcliffe Sr	T. Hines	106	Bristol	1836	Stevens & <i>Plymth 1151</i>			12	*Æ1 51	9
1	Reform Sr	T. Daniel	80	Abryst 67	1832	James & C					
2	Sr Z. 49 pt I. B.	Pinkham	114	Plymh 100 len. 43 Srprs	1832	Pinkham 49 & 50	Plymth	Ply. Cadiz Rest. 43—	10	*Æ1 5	C. 2
3	Reformation K I. B.	B. Osmand	56	Cowes	1847	Downing	Jersey	Jer. Coaster	6	A 1	52
4	Refuge Sw YM. 52 overpt I.	J. Pile	246	Sndrld 253	1851	W. Doxford	Sndrld	Sld. Medit.	8	A 1	52
5	Sr YM. 51 overpt I.	R. Wilson	836	N Brns 825 Hk B. B.	1850	Wilson & c h & S. w. r. & s. 52	Liverp'l	Liv. Califrn.	4	A 1	52
6	Regalia Bk YM. 51	J. Payne	187	Mntr's Drp. & S rprs 51	1835	W Thrnhill	London	Lon. W Inds Rest. 44—	8	*Æ1 51	C. 2
7	Regard Sw YM. 52 overpt I.	R. Bergen	231	Blyth	1852	Jefferson	Shields	Bly. Medit.	8	A 1	52
8	Sw YM. 51 overpt I.	M. Grangr	223	Sndrld	1851	Grang'r &	Whitby	Lon. Medit.	8	A 1	51
9	Bg	L. Taylor	203	Hull 214	1839	L. Taylor					
120	Regent Bg	J. Duncan	241	Nwestl lrp. 41 s	1811	James & C p. w. & lrp. 47 Srprs	S Shields	Shl. Bord'x S.S. 47	—	*Æ1 52	
1	Sr	Pike	92	Sndrld	1811	Chapman	Yarmth	Yar. Coaster	—	E 1	47
2	I. B.		88								
2	Bn	D. Sinclair	107	Tpshn nd. pt 36	1819	M'Gregor Srprs 46 Drp.	Leith	Lth. Cadiz S.S. 52	—	*Æ1 52	
13	Bk	O. Stphnsn	378	Hull Drp. 47	1811	J. Boyce	Hull	Brs. N Amer	—	Æ1	9
4	Regia Bk YM. 53	G. Leady	233	Sndrld	1851	Hick	Scarbro	Sld. London	9	A 1	51
125	Regina Bg YM. 48 overpt I.	J. Blyth	243	Plymh 237	1845	Rutherfrd	London	Liv.	12	A 1	51



# R

No.	Ships.	Masters.	Tons.	BUILD.		Owners.	Port belonging to.	Destined Voyage.	Classification	
				Where.	When.				No. Years first assigned.	Character for Hull & Stowage.
126	Regina Bg YM.48	M. Cowart	223	Whby	1847	Rickinson	Whitby	Lon. Alg. By	10	A 1
7	— Bg YM.47 over pt I.	Craighe'd B. 57	171	Hringt	1841	Craighe'd	London	NwcMedit. Cont 50—	9	A 1
8	— Sr pt I. B.	R. Drew	103	P. E Isl	1840	H. Ellis	Plym'th	Ply Coaster S. S. 51—4 Yrs	4	E 1
9	— Sr	W. Gains	84	Rye	1843	W. Gains	Leith	Lth. Rtrtdm		51
130	— Bk YM.52	R. Liddle	343	Sndrld	1849	D. Hart	London	Lon. Sydney	9	A 1
1	— Sw YM:lm.51	W. Pratt	277	Sndrld	1851	Richardson	Sndrld	Sld. Medit.	8	A 1
2	Reginald Heber Bk YM.50	W. Turner	362	P. Glsg	1842	H Hoskns	Liverp'l	Liv Acaplc S. S. 51	6	A 1
3	Regulus Bk v. ptd. & pts. 44 Y	D. Evans	369	Whby	1812	Evans & C.	Liverp'l	Liv. S. S. 51	C. 2	52
4	Rehoboth Sw YM. lm. 51 over	J. Heppell	179	Sndrld	1851	Outterside	Sndrld	Sld. Holl'nd	7	A 1
5	Rein Deer Bk YM 50	J. Walker	208	Scrbro	1845	Tindall &	Scarbro	Lon. Medit.	11	A 1
6	Relative Sr I. B.	J. Phillips	82	Nwq'y	1842	Phillips &	Cardign	Car. Coaster	11	A 1
7	Release Sr YM.50 over pt I.	J Westcot B.	105	Plymh	1835	Blake & C.	Brixh'm	Drt. Liverp'l S. S. 50	10	E 1
8	Reliance Bk YM 51		191	Yrmth	1835	Thomps'n	London	Lon. Rest. 46—	12	A 1
9	— Bk	H. B. Fell	736	St. Jhn	1845	De Wolf			8	51
140	— Bn	Finlayson	174	Brmud	1841	Finlayson				51
1	— Sw pt I. B.	S. Gibson	208	Bghty	1842	D. Cargil	Arbroth	Hul. Baltic p. 53	6	E 1
2	— Bk S. S. 52 / Yms 53	D Harrowar	242	Petrbd	1840	Harrowar			C. 2	2
3	— Bg YM. 50	S. Lowe	270	Whby	1848	Stevens &	Wisbch	Sld. Medit.		51
4	— Sr pt I. B.	A. Pengily	121	Mvsgy	1832	Skentlbry	Looe	Ply. Coaster Rest. 42-6 Yrs. S. S. 51	9	E 1
5	— Bg YM. lm. 48 over	J. Watson	325	Nwctl	1848	Wilkins'n	Nwctl	NwcMedit.	5	A 1
6	Remark Bg (pro tem.) F. & Y	J. Gregory	212	Whvtn	1852	R. Hardy	Whitvn	Whn Liverpl	9	A 1
7	Remembrance Bg YM. 50	P. Smith	273	SSHlds	1847	J. Young	S Shlds	Shl. Medit.	7	A 1
8	— Sw	Anderson	247	Hrtlp'l	1848	W Wats'n	Hartlp'l	Hpl London	8	A 1
9	Renovatio Sr YM. 51 over I. B.	W. H. Ball	84	Sic'mb	1835	Beer & Co.	Salcmb	Drt. Medit.	10	E 1
150	Renovation Sw d. pt 39 pt 46	E. Coward	325	Bidefd	1810	Young & c.	N Shlds	Shl. Havan. S. S. 48		52

No.	Ships.	Masters.	Tons.	BUILD.		Owners.	Port belonging to.	Destined Voyage.	Classification.	
				Where.	When.				No. Years first assigned.	Character for Hull & Stores.
151	Renown Bk	Shaddrack	316	Bristol	1825	Higgins &				51
2	Bk	W Walker	289	Abrd'n	1842	W. Duthie				51
3	Renshaw Sr	A Edwrds	184	Yrm'th	1839	Renshaw	London	Liv.	12	A 1
	<small>F. &amp; Y.M. 52</small>		168	lrp. 45pt	n.w. & Srprs 52			Cont. 51—	4	52
4	Repealer Sr	Denney	83	P. E. Isl	1844	C. Furgh'r	Ramsay	Cly. Coaster	4	A 1
	<small>I. B.</small>			Srprs 47				S. S. 49—4 Yrs	C. 1	52
5	Repeater Bk	J. Wilson	296	N. Seo.	1849	Green & C.	Sligo	Cly. Austrl.	4	A 1
	<small>F. &amp; Y.M. 53 over</small>	<small>I. B.</small>		<i>B. SHk &amp; PP</i>			S. S. 53—	4 yrs. Cont. 53-	2	2
6	Reserve Sr	J. George	24	Cowes	1803	George & c				51
7	Bk	<del>H. Hart</del>	336	London	1830	Selby & C.	<i>London</i>		<i>12 7/11</i>	<i>13</i>
	<small>F. &amp; Y.M. 53</small>							<i>50</i>		<i>51</i>
8	Residue Sr	Adamson	112	Sndrld	1851	W Admsn	Sndrld	Sld. Coaster	8	A 1
	<small>pt I. B.</small>									51
9	Resolute Sr	R. James	67	Wales	1850	James & C.	Abryst.	Abs Coaster	8	A 1
	<small>I. B.</small>									52
160	S	R. Lewis	505	London	1851	Green & C	London	Lon. Sydney	13	A 1
	<small>YM. 51 c. f.</small>		639							51
1	Bg	J. Perriam	180	Brm'th	1819	G Perriam	Exeter	Tps. Medit.	—	<del>E 1</del>
	<small>I. B.</small>			len. & Sr	prs 50		Rest. 41	6 yrs S. S. 50	C. 2	52
2	Resolution Sr	E. Angel	121	Bidefd	1840	Capt. & Co	Watfrd	Bid. Coaster	10	A 1
	<small>pt I. B.</small>			Srprs 50				Cont. 50—	3	50
3	Bk	Carmichael	368	Sndrld	1850	J Rodham	Sndrld	Sld. Medit.	9	A 1
	<small>YM. Im. 50</small>		419							50
4	Sw	J. Colson	164	Krkldy	1800	J. Clark	Shmptn	Sou. Coaster	—	E 1
	<small>I. B.</small>			lrp. 34 Sr	prs 52					52
5	Bk	T. Fox	383	Rchbc	1838	Girvin & C	Liverpl	Gr. NORlns	4	A 1
	<small>F. &amp; Y.M. 49</small>							S. S. 49—4 yrs	C. 1	52
6	Bk	J. Heppel	324	Sndrld	1850	Clark & C.	Nwcstle	Sbl. Medit	8	A 1
	<small>F. &amp; Y.M. 50 over pt</small>	<small>I. B.</small>	339							52
7	Bg	G Mitch'll	225	Sndrld	1814	E. Newton	Blyth	Bly. Coaster	—	E 1
	<small>ptd. 49 pt I. B.</small>		195	n TSds	39 Srprs 45, 49, & 51					51
8	Sr	R. Mudge	117	Totnss	1824	Mudge & c	Brixhm	Drt. Cardiff	—	<del>E 1</del>
	<small>pt I. B.</small>		108	nd. 37 n	w. & lr p. 47			S. S. 47		52
9	Bg	R. Owens	125	Brmth	1805	NTr'week	B'maris	Liv. Coaster	—	A 1
	<small>I. B.</small>		138	ptnw.	& Srprs 52		Rest. 45-	6 yrs Cont. 51-	2	52
170	Bk	D Phillips	425	Sndrld	1852	R Stephns	London	Sld. Medit.	12	A 1
	<small>YM. 52</small>		497							52
1	Bg	B Staplton	98	Abdvy	1801	J. Sidley	Limrick	Lly. Coaster	—	A 1
	<small>I. B.</small>		90	nd. & TS	ds 48 ptn. 51 Srprs		s50 & 52			52
2	Resource Sw	E. Bower	223	Sndrld	1838	R Wright				51
3	Restless Sr	T. Ainsley	82	Hwdn	1834	Hawksby	Nwcstle	Nwc Dieppe	—	A 1
	<small>d. 46 I. B.</small>			len. 35 n	n. 46 S rprs 49 & 52					52
4	Bg	J. Burch	192	Sndrld	1839	Hudsn & C	Stocktn	Dub.	7	A 1
	<small>F. &amp; Z. 50 I. B.</small>		201	Srprs 47	& 51			S. S. 51	C. 2	52
175	Retreat Bg	Hoodles	356	Nwcstl	1805	A. Bald				51
			337							51



No.	Ships.	Masters.	Tons.	BUILD.		Owners.	Port belonging to.	Destined Voyage.	Classification	
				Where.	When.				No. Years first assigned.	Character for Hull & Stow
176	Retriever Bk		310	Queb'c	1847	Jessimine				51
			351							
7	Revel Bg	C. Gesner	191	Ptbsbg	1847	Hoppner				51
8	Rev. Theob'ld Matthew Sr I.	J. Patt B.	82	Galwy O. & E.	1842	York & Co	Galway	Gal. Coaster	5	Æ 1 1/2
9	Reverisco Sr	J. Graham	73	Stcktn Drp. 53	1848	D Gill's pie	Gngmbr	Lth. Coaster	7	A 1
180	Revival Bn	E. Phillips	137	N'wqy	1850	Phillips &	Cardign	Liv. Medit.	12	A 1
	YM. 51 overpt I.	B.								51
1	Revolution Sw	Drew	121	Lynn	1789	Daisley &	Lynn	Lyn Coaster	—	I. 1
	I. B.			lrp. 25 Sr		prs 44				52
2	Reward Bn	R. Collier	157	Sndrld	1832	Burry & C.	Shorhm	Shm Coaster	—	Æ 1
	I. B.			151 n Klns &		K1 49 Srprs 49 & 51		S. S. 51		4
3	— S	B. Frost	347	London	1789	J. & R. Gill	Hull	Hul. Amer.	—	E 1
	F & S. 50 pt I. B.			lrp. 33 &		43 Srprs 46				50
4	— Bg	R. Irwin	245	Mrypt	1839	Salmon &	Whitvn	Dun. NSW.	11	A 1 1/2
	ym 49			279				Cont 50—	4	51
5	— Bk	Shadrake	325	Petrhd	1820	J. Adams	London	Lon. W Inds	—	Æ 1 1/2
	F. & d. 48 YM. 52			nw. T Sd		s & lrp. 36 n. & lrp. 48		S. S. 48		42
6	— Sw	Smith	263	Sndrld	1838	Dodds & C	Sndrld	Sld. London	8	Æ 1
	I. B.			262 ptn. 45		Srprs 45 & 49		S. S. 49		C. 3
7	Reynard Sr	J. Jones	80	Plymh	1831	Jones & Co	Gloster	Mil. Coaster	11	Æ 1
	YM. 52 overpt I. B.			70 Srprs 48		pt n. 51 Drp. 52		S. S. 48		C. 4
8	Rhea Sylvia S	J. Price	856	Queb'c	1852	WC Webb	Newprt	Liv. Mobile	6	A 1 1/2
	YM. 52 overpt I. B.			881 O. E. T		am & P.				52
9	Rhine Sw	T. Fairley	227	Sndrld	1840	B. Fairley	Sndrld	Sld. Hambro'	7	Æ 1
	I. B.			234						52
190	— Sr	W Ovnstn	139	Dysart	1816	Scott & Co	Leith	Lth. Oporto	—	Æ 1
	F. & Z. 52			127 n. & lrp		42 Srprs 45, 51 & 52		S. S. 51		52
1	— Sw	T. Storey	232	Stcktn	1838	Turnbull	Stcktn	Stk. Baltic	8	Æ 1
	I. B.			248 ptn. 42		Drp. 52				52
2	Rhoda Bg	M. Laren	145	Yrmth	1821	S. Griggs				51
3	— Sr	C. Pike	88	Sltcmb	1837	Matthews	Brixh'm	Lon. Medit.	12	A 1
	YM. 48 overpt I. B.			Srprs 50				Cont. 49—	4	50
4	— Sr	Williams	150	Nyl'nd	1841	Scurlock	Milford	Lon.	12	A 1
	C. 46 overpt I. B.			Drp. 51						51
5	Rhondda Bk	T. Baird	228	Cardiff	1848	R. Brown	Liverp'l	Liv. Pernam	8	A 1
	YM. 49 overpt I. B.			202						49
6	Rhymney Bk	H Gill's pie	394	Cardiff	1852	Bachelr B.	Cardiff	Liv.	8	A 1
	(protem) r & YM			397						52
7	Rialto Bk	J. Main	319	Mrmci	1852	Craig & Co	Liverp'l	Liv. Melbrn	7	A 1
	YM. 52 overpt I. B.			332 Hk						52
8	Richard Sr	T. Carlile	90	Shaldn	1834	G. Carlile	Exeter	Drt.	12	A 1 1/2
				len. 49				Rest. 49—	8	49
9	— Bg	D. Cowen	125	Th'rne	1829	Reynolds	Lynn		10	Æ 1 1/2
				118						51
200	— Bg	J. Drew	209	St. Jhms	1851	Dowson	Lynn	Lon.	4	A 1
	I. B.			230 B. R. P.		Hk & S.				52



No.	Ships.	Masters.	Tons.	BUILD.		Owners.	Port belonging to.	Destined Voyage.	Classification.	
				Where.	When.				No. Years first assigned.	Character for Hull & Stores.
201	Richard Bg ptr.&s.46pts.49	J. Fegan pt I.B.	108	Chepst ND40lrp.	1813	Webster	Whitvn	WhnCoast'r	—	Æ 1
2	— Sr I. B.	Roulands	74	Livrp'l N K1&Sr	1845	Raynes &	Liverp'l	BmsCoaster	10	A 1
3	— Sr	R. Stones	70	Ulvstn	1832	Roper & C	<i>Worsh</i>			Æ 1
4	— Sw F. & YM.48	W. White	296	Livrp'l ND.47 N	1826	Battersby	Liverp'l	Liv.Pernam	—	Æ 1
5	—Battersby Bk YM.52	Thomps'n	433	Sndrld	1852	Chisholm	Liverp'l	Sld.	10	A 1
6	—Brown Bg F. & YM.50	J. Neill	255	PtGlsG N T Sds3	1826	Neill & Co.	Gren'ck	Cly. Demer.	8	Æ 1
7	—Cobden Sr YM.lm.48	C. Porter	58	Jersey ptND.&S	1848	Allix & Co	Jersey	Jer. Medit.	7	A 1
8	— Bk	C.Stewart	461	Livrp'l	1844	Darby & C	Liverp'l	Liv Bombay	—	A 1
9	—Hill Sr pt I. B.	T. Gray	88	Plymh ND.&Srp	1829	Bastick &	Exeter	Tps. Coast'r	10	Æ 1
210	—Mount Bg YM.49	Cohen	185	Shrhm 178 Srprs 49	1834	G. Walker	London	Lon. Bahia	11	Æ 1
1	—Reynolds Sw ptd.44ptr.&	Williamson	292	Chepst lrp.44N	1820	Doeg	Nwcastle	Shl. Amer	—	Æ 1
2	—Roper Sr I. B.	WRwcliff	87	Ulvstn	1851	Petty & C.	Ulvrstn	Npt Coaster	7	A 1
3	—Thornton Bk F. & YM.57	JStephensn	327	Sndrld	1846	Thornton & Wests	London	Lon Batavia	9	A 1
4	—Watson Sw ptd.51ptr.&s.51	HHibb'rd	255	Sndrld	1832	J. Carr	Nwcastle	NwcFrance	7	Æ 1
5	—White Sw	R Gladst'ne	256	Sndrld	1839	J. Paxton		Rest.41—	5	4
6	—Young Bk	F. May	303	Wsbch Srp 50	1849	R. Young	Wisbch	Sld.Wisbch	10	A 1
7	Richardson Bk F. & YM.52	J. Morgan	317	Bnstpl Drp.48	1846	Richrds'n	Swans'a	SwsAdelaid	12	A 1
8	Richmond Sr I. B.	H. Eaton	53	Yrkshr	1813	H. Eaton	Bidefrd	Bid.Coaster	—	E 1
9	— Bk YM.49	Grayson	351	Nrthm len.&ND	1843	Shallcross	Liverp'l	Ply.BAYres	12	A 1
220	— Bk I. B.	J.Johnson	262	P.E.Isl lrp.48	1843	Selby & C.	Sndrld	Sld.Coaster	4	E 1
1	— Sr I. B.	WShott'n	171	Sndrld	1838	Stk.& Lon	Stocktn	Stk.London	9	Æ 1
2	—Packet Sw I. B.	W. Jones	177	Stcktn	1838	Mer ShCo	Stocktn	Stk.London	11	Æ 1
3	Rienzi S YM.&ptr.50	H. Taylor	461	Abrdn	1850	Taylor & C	London	Abn Ceylon	8	A 1
4	— Sw Z.52	Watson	211	Sndrld	1846	Mills & Co	Sndrld	Sld.BlkSea	7	A 1
225	Rifleman Bk F. & s.48YM.52	J Grossmith	402	Rchstr 384 w.d.pt3	1809	Sweeting	London	Lon.S.Sea	—	Æ 1

# R

No.	Ships.	Masters.	Tons.	BUILD.		Owners.	Port belonging to.	Destined Voyage.	Classification.	
				Where.	When.				No. Years first assigned.	Character for Hull & Sides.
226	Riga Sw F. & Y.M. 51 over	W Patrick	207	Dndee	1846	Hendersn	Dundee	Dun.	8 A 1	51
7	— Packet Sr	H Hoffm	198	Libau	1851	J. Schrodr	Riga	Dun. Bord'x	7 A 1	51
8	Rigby Sr I.B.	Ashburnr	72	Fr'dsm	1840	Rigby & C	Liverp'l	Liv. Coaster	6 <del>Æ</del> 1	4
9	Rigolette Sr I.B.		76	N. Sco.	1846	D M' Cow'n	Glasg'w	Cly. Coaster	C. 2 <del>Æ</del> 1	52
230	Rimac Bg F. & Y.M. 52	T. Tolly	215	Whtvn	1834	Broklbnk	Liverp'l	S. S. 53—4 Yrs Liv. Callao	4 <del>Æ</del> 1	4
1	Rimswell S F. & d. 46 pt I. B.	Hawkins	404	Hull	1826	Hawksn & Klsn & Srprs 49	Hull	Lon Quebec	C. 4 <del>Æ</del> 1	52
2	Ring Sr I.B.	T Hudson	78	N'tgly	1851	Horracks	Goole	Sld. Coastr	9 A 1	51
3	— Dove Bg	D. James	176	Mrmci	1841	M Henery	Liverp'l	Car. Coaster	5 <del>Æ</del> 1	52
4	— Mahon Castle Bk Y.M. 49	T. Green	164	Cork	1825	Ranwell	Jersey	S. S. 52—5 Yrs Jer. Medit.	— A 1	6
5	Rio Bg F. & Y.M. 52 over	E. Keats	252	P. E. Isl	1851	Longwrth	P. E. Isl	Dub. Galatz	4 A 1	52
6	— Bk C. 48	L'fstadius	255	Gefle	1848	Elfbrink	Gefle	Hul. Brazils	— <del>Æ</del> 1	48
7	— Grande Bn G Iron 49 I. B.	R. Wilson	129	N. Sco.	1849	R. Wilson	Halifax	Liv. Tmpico	4 A 1	49
8	Ripa Bg C. 48	Zuluaga	179	Bilboa	1848	Uhagon	Bilboa	Liv. H'vana	9 A 1	48
9	Ripley Sw F. & Y.M. 51	Thomps'n	316	Liverp'l	1827	H. Killick	Liverp'l	Lth. Valprso	— <del>Æ</del> 1	9
240	Rising Sun Bg	H Hindon	112	D'nbar	1819	R Horwod	Exeter	Tgn Coaster	C. 2 <del>Æ</del> 1	5
1	Risk Sw Y.M. 52 over	C. Wemys	238	Dndee	1848	P. Kerr	Dundee	Liv. Odessa	8 A 1	52
2	Rita Bn Y.M. 49	Guibelondo	150	Bilboa	1847	Errazaquen	Bilboa	Hul. Spain	8 A 1	49
3	— Bg Y.M. 52 c. f.	H. Joblin	192	Srhrm	1852	Stonehew'r	Shorhm	Shn. Medit.	13 A 1	52
4	Ritson Bg Y.M. 52	G. Tickle	237	Mryp't	1828	Ritson & C	Maryp't	Mpt. Winds	9 <del>Æ</del> 1	52
5	Rival Bk Y.M. 47	Cordinor	227	Sndrld	1847	Wemyss	Frasbrg	Sld. Maurits	9 A 1	49
6	— Sr Y.M. 53	Cutting	121	Arbrth	1844	Trickey	London	Lon.	9 <del>Æ</del> 1	52
7	— pt I. B.	J. Gowans	188	Montrs	1844	Birnie & C	M'ntrse	Mtr. Baltic	8 A 1	4
8	— Sr	J. Harris	84	Bidefd	1846	J. Harris	Sw'nsea	Liv. Coaster	12 A 1	5
9	— pt I. B.	R Jackson	149	Halifx	1825	G. Heyn	Belfast	Bel.	— <del>Æ</del> 1	52
250	— Sr F. & Z. 52 pt I. B.	H. Thoms	140	Nwp't	1840	W. North	London	Lon Coaster	12 A 1	4



No.	Ships.	Masters.	Tons.	BUILD.		Owners.	Port belonging to.	Destined Voyage.	Classification.	
				Where.	When.				No. Years first assigned.	Character for Hull & Stores
251	Rival Sr	Williams	91	Yrmth	1837	Morgan &	Milford	Mil. Coaster	10	AE 1
	pt I. B.			n K151S	rprs 5	1&53			C. 3	4
2	Riverdale S	J. Wilson	844	Queb'c	1847	Wilson & c	Liverp'l	Liv.	5	AE 1
	ptr. & s. 48r. & Y	M. 52								52
3	Rob Roy Sr	J. Johnson	109	Selby	1842	Bannister	Hull	Hul. Baltic	9	A 1
	I. B.		103	Srprs 48	Drp. 5	2		Cont. 51—	3	52
4	— S	W Rankin	734	Dmbtn	1851	Aikman &	Glasg'w	Liv. Calcut	9	A 1
	YM. & ptr. 51		823							52
5	Robert Sw	J. Davis	261	Shi'lds	1836	Metcalfe &	Shields	Shl. Medit.	6	AE 1
	r. & Z. lm. 53over	pt I. B.		Srprs 49	& 53					1
6	— Bg	J. Duck	253	Whitby	1844	Usherw'd	Whitby	Lon. Baltic	10	A 1
	YM. 51over pt I. B.		272							51
7	— Bg	T. Kelly	113	Belfast	1815	Kelly & C.	Whitvn	Whn Coastr	—	AE 1
	I. B.			n TSds 4	0nw. 4	3nd. & lrp. 51				52
8	— Sr	D. Kidd	91	Dndee	1835	R. Tosh	Dundee	Dun. Baltic.	7	AE 1
										4
9	— Sr	Roberts	76	Nevin	1843	Griffiths &	Nevin	Liv. Dordt	11	A 1
	I. B.									48
260	— Sr	W Rob'rts	102	Brmth	1846	Jones & Co	Pt Mdc.	Bar. Coaster	5	AE 1
	I. B.			O. & B.	lrp 52					52
1	— Bk	D. Todd	318	Grn'ck	1819	D. Todd &	London	Lon.	—	AE 1
	r. ptd. & pts. 51r.	& Y. M. 51		w. f. & d.	38 Srps	rs 43 & 51	Rest. 31—	6yrs.		52
2	— Sr	W. Yeo	110	Bidefd	1835	Wren & Co	Bidefrd	Npt Coaster	10	AE 1
	pt I. B.		88	Srprs 49	nd. 51	Srprs 51 & 52				5
3	— A. Lewis S	Fullerton	590	N Brns	1850	Vaughan	St. John	Liv. Califrn.	4	A 1
	r. & Z. 52 I. B.		662	S. & B.						52
4	— Alexander	J McWtrs	347	Queb'c	1838	Martin & c	Belfast	Bel.	5	AE 1
	Park Bk r. & Y	M. 49		Srprs 49	& 52			S. S. 49—4 Yrs		52
5	— Barbour S	Candlish	580	Mrypt	1851	Barbour &	Liverp'l	Liv.	13	A 1
	YM. 53c. f.		705							4
6	— Bruce Sr	J. Wilson	190	Leith	1824	Scott & Co	Leith	Lth. Cadiz	12	AE 1
	r. & Z. 51		149	Srprs 49	& 52 n	d. 52				52
7	— Burrell Sw	A Davidsn	232	Sndrld	1839	Brayshaw				51
			233							
8	— Clive Bg	Doxford	163	Cardiff	1841	Mercer & c				51
9	— Finnie Bk	J Broadfot	256	Livrp'l	1829	Nich'lon &	Liverp'l	Anan Brazil	12	A 1
	YM. 51							Rest. 49—		8
270	— Henry Sr	Shapcott	81	Looe	1847	Shapcott	Looe	Ply. Coaster	11	A 1
	pt I. B.									52
1	— Ingham Sw	W Clough	296	Shi'lds	1840	W Clough	Shields	Nwc. Medit.	8	AE 1
	YM. lm. 52over	pt I. B. 53		Srprs 52						1
2	— James Haynes Bg		206	Wkntn	1817	R. Young	Wisbch	Lyn.	—	AE 1
				n TSds 3	5n K1	41 ptd. 46 D	rp. 52			52
5	— McWilliam	G. Allan	299	N Brns	1824	Catto & Sn	Aberdn	Sld. N Amer	—	AE 1
	Bgr. & d. 35pt I. B.			nd. 38w.	& T S	dsd. 46 lrp. 46	Srprs 51	S. S. 51—4 Yrs		3
4	— Matthews	Staniland	265	Sndrld	1841	Sundius	London	Lon. Spain	9	A 1
	Bk YM. & ptr.		303	Srprs 51				Cont. 50—		3
275	— Moffat Sw	A. Wood	207	Shi'lds	1843	Young & S	Shields	Shl. Medit.	7	AE 1
	r. & Z. lm. 52over	pt I. B.	201	Srprs 52						52



## R

No.	Ships.	Masters.	Tons.	BUILD.		Owners.	Port belonging to.	Destined Voyage.	Classification	
				Where.	When.				No. Years first assigned.	Charac for Hull & S.
276	Robert New- ton Bg F. & Y.M.	SChapmn	285	Sndrld	1837	Mosey	Scarbro	Hpl. Medit.	9	Æ1
7	—Nicoll Bg pt I. B.	J. Ostans	161	Srprs 50 Nwcastl	1846	J. Ostans	Perth	Lth. Baltic	7	A 1
8	—Preston Bg YM. 44	J. Francis	119	Mryp't	1844	Brown & C	Liverp'l	Liv. Cadiz	9	Æ1
9	—Ritson Bk YM. 41	FJohnst'n	570	Mryp't	1851	Johnst'n &	Marypt	Mpt. Liverp'l	12	A
280	—Seymour Sr pt I. B.	MMorgan	79	Isl. Mn	1839	GSeymo'r	Bray	Whn. Coastr	—	Æ1
1	—Small S YM. 53	J. Walker	655	Nwcastl	1835	Wilson & c	London	LonSw'n Riv	12	Æ1
2	—Stephenson Bg YM. 50 over	J. Clarke	207	Wh'tby	1850	Corner & c	Whitby	Liv. Berbice	8	A 1
3	—Syers Bk YM. 49	Morrison	283	PtGls	1837	Morrison	London	Lon. Lncstn	12	A 1
4	—Taylor Sw	W. Foster	252	Sndrld	1831	Cumming		Cont. 49—	4	49
5	—Watson Bk F. & Z. Im. 51 pt I. B.	MBenn'tt	360	Nwcastl	1839	Smurthw'te	Sndrld	Sld. Medit.	4	Æ1
6	—Whiteway Bk YM. 49	LWhitew'y	267	Livp'l	1839	Bartlett & C	Liverp'l	Liv. Lima	12	A 1
7	—& Betsey Bn Z S I. B.	Herbert	140	Sndrld	1848	Benson & c	Sndrld	Sld. Baltic	8	A 1
8	—& George Sw F. & Z. 53 pt I. B.	J. Lilley	283	Blyth	1840	Bengall &	Shields	NwcBlk Sea	8	Æ1
9	—& Margaret Bg	RTaggart	134	Dmfris	1828	Taggart &	Hrringt	Hgt Coaster	—	Æ1
290	— Sw I. B.	Curry	242	Sndrld	1833	Dodds & C	Sndrld	Sld. Amer.	7	Æ1
1	—& Mary Sr I. B.	W. Evans	57	Abryst	1849	W. Evans	Abryst	Abs Coaster	6	A 1
2	— Sw YM. Im. 49	J. Howe	240	Sndrld	1849	R. Surtees	Sndrld	Sld. Medit.	8	A 1
3	— Sw pt I. B.	Leighton	228	Sndrld	1846	Taylorson	Sndrld	Sld. Baltic	8	A 1
4	— Sr I. B.	P. Mackin	57	Newry	1840	Flinn & Co	Newry	Nry. Coaster	4	A 1
5	Robertina Bg YM. & p'tr. 50	WStew'rt	199	Grn'ck	1843	J. Spiers	Glasg'w	Cly. Trinidd	9	A 1
6	Roberts Sr	R. Cox	152	P. E. Isl	1840	J. Winlaw		Cont. 52—	3	52
7	— Bg YM. 52	AMacFie	174	Grn'ck	1838	Robinow	Glasg'w	Cly. Medit.	10	Æ1
8	Robertson Sr	J. James	333	Grn'ck	1832	Roberts &	Millfeed		10	Æ1
9	Robin Gray Bk F. & Y.M. 50	T. Kidd	287	Dndee	1841	W. Clark	Dundee	DunValprs.	9	A 1
300	—Hood Bg	WMorg'n	108	Wh'tby	1828	Hutcheon	M'ntrsc	Mtr Coaster	8	Æ1

No.	Ships.	Masters.	Tons.	BUILD.		Owners.	Port belonging to.	Destined Voyage.	Classification.	
				Where.	When.				No. Years first assigned.	Character for Hull & Stores.
301	Robina S	A Preston	746	Queb'c	1848	Sinclair &	Belfast	Liv. Aden	5	A 1
	YM.&ptr.51		791							51
2	Bn	G. Young	130	Gr'nck	1838	M'Kean &	Glasg'w	Cly. Austral	9	AE1
	r.&YM.53		134	N Klsn &	Srprs	48		S.S.53	C. 3	2
3	Mitchell S	E. Evetts	482	Dmbtn	1848	TMitch'll	Glasg'w	Cly. Calcut.	10	A 1
	r.&YM.54		563							50
4	Robinson Bg	J. Bowers	261	Wh'tby	1853	Robinson	Whitby	Yar. Nwctl	10	A 1
			256	Drp. 53						3
5	Bg	T. Finch	241	Sndrld	1842	T. Lisle	Hartpl	HplHmbro'	—	AE1
	I. B.			Srprs 49	nw. &	TSds 52				52
6	Robinsons Sw	J. Rodd	253	Sndrld	1839	Robinson				51
			262							51
7	Rochdale Bg	Hudson	191	Wh'tby	1834	T. Hopper	London	Lon. Medit.	8	AE1
	r.&YM.49overp	I. B.		ND & Srprs	rs 42			S.S.52	C. 3	52
8	Rochester Bk	Lawrence	393	Cowes	1831	Hill & Co.	London	Lon. S. Seas	10	AE1
	r.s. & YM. 49			lrp. 44w.	ptr. &	s. 49pt ND. &	Srprs 49	S.S.49	C. 3	49
9	Rock Sr	M'Farren	69	Livrp'l	1837	Stewart	Belfast	Bel. Coaster	5	AE1
	I. B.		59	ND. & Srprs	rs 49					52
310	Rockcliff Bk	P. Cargey	660	Sndrld	1850	EGraham	Nwctl	Lon Madras	13	A 1
	YM.50c.f.		779							51
1	Rocket Sr	D. Quin	70	N. Sco.	1836	HM'Mah'n	Newry	Nry. Coaster	4	AE1
	I. B.			Srprs 49	& 52			S. S.52—4Yrs.		52
2	Sr	J. Shotton	111	Sndrld	1844	Adamson				51
			101							51
3	Rockliff Bk	Foster	293	Sndrld	1839	T. Brown	<i>Sundarb</i>		9	AE1
			323							51
4	Roderick Dhu Bk	J. Jobson	359	Bnstpl	1845	Richrds'n	Sw'nsea	Sws Cquimb	12	A 1
	r.&C.50									48
5	Bk	M'Intyre	366	Dmbtn	1853	M'Alpin	Gren'ck	Cly. Austral	10	A 1
	YM.53		376							2
6	S	R. Reid	1080	Rhbto	1851	Jardine	Liverp'l	Liv.	4	A 1
	r.&YM.51over	pt I. B.		Hk.S.B. & P.						51
7	Rodney S	AM'Lean	785	Sndrld	1850	DDunbar	London	Lon.	13	A 1
	r.&YM.52c.f.		877							52
8	Rodolph Bg	N. Owens	149	Grn'ck	1832	Smith & C.	Drghda	Npt Coaster	9	AE1
			125	ND & lrp.	48			S.S.48		52
9	Rodsley S	J. Sheill	610	Sndrld	1851	EGraham	Nwctl	Sld. E. Inds.	13	A 1
	YM.51c.f.		733							51
320	Roe Sr	H. Burnie	73	Ayr	1838	T. Bryde				51
			53							51
1	Roehampton Bk	W. King	405	Sndrld	1852	Beckwith &	Nwctl	Shl. Calcut.	9	A 1
	r.&YM.52		469							52
2	Roger Stewart	WMenzi's	364	NBdf	1812	Stewart &	Gren'ck	Cly. Demer.	—	AE1
	r. & YM.52			ND 37NW	42lrp.	46 & 52		S.S.52		52
3	Rokeby Bk	Thompson	365	Sndrld	1845	Hodgson	Nwctl	Lon. Ceylon	10	A 1
	YM.51		430	Drp. 51						52
4	Rolla Bg	T. Bell	203	N Prov	1816	Heron & C				51
			163							51
325	Sw	J. Creige	292	Sndrld	1840	G. Avery	NShilds	Bly. Medit.	8	A 1
	r. & Z.52pt I. B.		309					Rest. 52—	5	52

22

24

9

24

11



# R

No.	Ships.	Masters.	Tons.	BUILD.		Owners.	Port belonging to.	Destined Voyage.	Classification	
				Where.	When.					
326	Rolla Bk F. & S. 471. B.	<sup>Cole</sup> G. Taylor	451	Shi'ds n.w. & T	1800	<sup>Brown &amp; Co</sup> T. Firbank	Hull	Hul Quebec	—	Æ1
7	Roman Empe- ror S YM.52	Ch'mpion	671	Sndrld	1848	Gre'nwell	London	Lon. Maurit	10	A 1
8	— Empress Sw F. & C. 48	Thomps'n	282	Sndrld	1848	J. Leslie	N Shlds	Shl. Medit.	8	A 1
9	Romance Sw F. & YM. 1m. 50	T. Atkinsn	285	Sndrld	1838	Atkinson	N Shlds	Shl. U. Stat's	10	Æ1
330	Romulus Bk F. & S. 49pt I. B.		466	Mirmc	1831			Brs.	C. 3	52
1	— Sw Z. 51pt I. B.	A. Clark	164	Arbrth	1836	D. Cargill	Arbr'th	Liv. Baltic	7	A 1
2	Rookery Bk F. & YM. 52	A. Turner	311	Bristol	1834	J Shephrd	London	Lon Austral	10	A 1
3	Rosa Sr I. B.	Welch	120	Yrmth	1838	Allen & C.	Yarmth	Yar. Coaster	12	A 1
4	Rosalie Bg YM. 52	A. Davies	215	Rncrn	1847	Suffern &	Belfast	Ply. Medit.	12	A 1
5	— Sw Z. 1m. 491. B.	T. May	231	P. E. Isl	1848	May & Co.	Falm'th	Liv. Bayres	4	A 1
6	— Bg YM. 51	T. White	222	Drtmh	1838	R. Alsop	Liverp'l	Liv. Nwfind	12	A 1
7	Rosalind Bk ptr. & d. 47ptr. & S. 53	Rich'rdsn	317	Stcktn	1824	T Gill'spy	London	Shl. London	—	Æ1
8	Rosamond S YM. 52c. f.	Gething	376	Livrp'l	1852	Johnstn &	Liverp'l	Liv. China	13	A 1
9	Rosanna Bk	J. Gibson	152	Chlstn	1838	Gibson			51	
340	— Bg YM. 51loverpt I. B.	J. Sponagl	147	N. Sco.	1849	W. Ross	N. Scot.	Lon. Medit.	4	A 1
1	Roscoe Bg F. & YM. 521. B.	J. Day	172	P. E. Isl	1848	Christi'n &	London	Lon Pt Natal	4	A 1
2	— S YM. 51loverpt I. B.	M. Murry	795	StJhns	1850	Sinclair	Belfast	Liv. Mobile	4	A 1
3	Rose Sr pt I. B.	Anderson	120	Garmh	1852	Anderson	Garmth	Bnf. Baltic	6	A 1
4	— Sr YM. 52	R. Beck	89	Bnstpl	1849	Jeffrey & c	Bath'rst	Lon. Africa	12	A 1
5	— Sr I. B.	W. Darke	70	P'dstw	1847	Mitchell &	Padst'w	Pad Coaster	12	A 1
6	— Bk YM. 51loverpt I. B.	J. Gibb	253	Abrdn	1843	Rose & Co	Aberdn	Abn. S Amer	8	A 1
7	— Bk	E. Moon	550	Queb'c	1844	J. Nichols	Plym'th	Ply. Quebec	5	Æ1
8	— Sr	Peacock	60	Stcktn	1821	Hogg & C.	Stocktn	Stk. Coaster	—	E 1
9	— Sr Z. 52pt I. B.	J. Richrds	92	P'dstw	1843	Hambly	Padst'w	Lon. Coast'r	11	A 1
350	— Sr pt I. B.	R. Rollo	76	Dndee	1828	R. Rollo	Dundee	Dun.	—	Æ1

S. S. 50



No.	Ships.	Masters.	Tons.	BUILD.		Owners.	Port belonging to.	Destined Voyage.	Classification.	
				Where.	When.				No. Years first assigned.	Character for Hull & Stores.
51	Rose Sr	I. Stock'n	111	N Shld len 43S	1841	Stock'n & rprs 49	Stocktn	Hpl. Coaster	7	Æ 1
2	Bk	J. Stotherd	315	Sndrld	1853	Crown & c	Sndrldnd	Sld. Blk Sea	10	A 1
	YM.53		334							1
3	Sw	J. Walker	222	Sndrld	1848	T. Walker	Scarbro	Sld. London		48
	pt I. B.									
4	Sr	H. Willms	103	P. E. Isl Srprs 52	1844	Williams &	Milford	Mil. Coastr S.S. 52-4yrs	4	Æ 1
	I. B.									52
5	Sr	Woodgate	94	Plymh O. & E.	1849	J. Shilston pt O. M.	Plym'th	Ply. Wexfrd	7	A 1
	Z. 53 I. B.									1
6	of Sharon S	J. Thompson	730	Sndrld	1852	J. Miller	Nwcstle	Sld. Calcuta	13	A 1
	YM. 52 c. f		870							52
7	Roseberry Bk	J. Pearson	312	Stcktn Drp. 48	1836	Chodwick	London	Lon. Pt. Phil Rest. 46-	10	A 1
	r. & YM. 51									7
8	Rosebud Sr	Jamieson	146	Wh'tby	1841	Jamieson	London	Lon Alg Bay Cont. 50-	9	A 1
	YM. 48		139							3
9	Rosecastle Sw	N. Elliott	188	Blyth Srprs 51	1841	Brown & c Drp. 53	Blyth	Bly. Honfr.	9	Æ 1
	pt I. B.		158							3
360	Rosehill Bg	Robinson	155	Abrdn x K140 w. 51S	1829	Robinson rprs 45 & 51	Blyth	Bly. London	-	Æ 1
	pt I. B.		142							52
1	Roseina Sr	T. Daniel	91	P. Mdc	1851	Daniel & c	Pt. Mdc	Bar.	12	A 1
	I. B.									51
2	Roseland Sr	P. Ball	150	Fowey len. 52	1835	Ball & Co.	Falm'th	Fal. Medit. Rest. 52-	10	A 1
	YM. 53 over pt I. B.		129							7
3	Rosetta Bg	R. Bartlett	164	Nwcstl Srprs 50	1833	Bartlett &	Hull	Hul. Baltic	8	Æ 1
	pt I. B.									52
4	Rosevean Sr	C. Banfield	95	Scilly	1847	Mumford	Scilly	Lon. Medit.	10	A 1
	YM. 47 over pt I. B.									48
5	Rosina Bg	S. Cleall	158	Ayr	1849	Hunter & c	Gren'ck	Cly. Nwfind	9	A 1
	YM. & ptr. 52		146							52
6	Bk	T. Gale	614	Queb'c	1845	M'Nair & <i>Conf. lts 57-54 c 2</i>			5	Æ 1
	YM. 51		681							51
7	Roslin Castle Bk	W. Sadler	450	Bristol w. & TS dsd 43	1819	Sadler & C pt no. 48 Srprs 48 & 49	Plymth	Ply. Quebec	-	Æ 1
	r. & s. 46									2
8	Ross S	J. Brown	383	Wh'tby raised & lrp. 49	1801	J. Br'drick Srprs 51	Hull	Hul. N. Yrk 8.3.51	-	Æ 1
	r. & s. 51		473							2
9	Ross-shire Bg	T. Reed	297	Pictou	1843	Andrew &	Whitby	Lon. N. Amer S.S. 53-4 Yrs	4	Æ 1
	pt I. B.		306							3
370	Rostock Bg	T. Frahm	320	Rostck	1849	Brochlmn	Rostck	Nwc. R. Jan	7	A 1
	YM. 50									50
1	Rother Bg	W. Morris	189	Rye	1849	Morris, Sr	Rye	Liv. Maurit.	11	A 1
	YM. 46 over pt I. B.									51
2	Rotherham Bn	Bramham	112	Thorn Srprs 42	1791	Pearson &	London	Lon.	-	E 1
	r. & s. 42 I. B.		98							46
3	Rothsay Bk	W. Lock	454	N. Sco.	1845	Fairie & C. <i>Liverpool 1150-47 c 1</i>			4	Æ 1
			490							51
4	Rotterdam Sr	R. Telfer	86	Alloa	1836	J Rankine				51
375	Rovena Sr	J. Dixon	131	Scilly	1840	Banfield	Scilly	Sil. Medit. Cont. 51-	11	A 1
	YM. 50		120							4

No.	Ships.	Masters.	Tons.	BUILD.		Owners.	Port belonging to.	Destined Voyage.	Classification	
				Where.	When.				No. Years first assigned.	Charter for Hull & Stow
376	Rover Bg	W. Bynon	67	B'nstpl	1819	Capt. & Co				51
7	— Bn	J. Maypee	167	P. E. Isl	1848	E. Harris	Exeter	Exr Coaster	4	Æ 1
8	— I. B.	J. S. Salt	152							52
8	— Sr	J. S. Salt	84	P. E. Isl	1847	Salt & Co.				51
9	— Sw	J. Stamp	271	Sndrld	1839	Laing & C.	Stocktn	Stk. Medit.	9	A 1
	F. & Y.M. 51		267					Rest. 51—	6	51
380	Rover's Bride Sw	D. Bowen	315	Sndrld	1845	Fenwick	London	Lon. Odessa	8	Æ 1
	F. & Y.M. 45		50					Cont 53	3	48
1	Rowallan Bk	A. Bolton	225	Grn'ck	1840	Frazer	London	Lon Launctn	8	Æ 1
	F. & Y.M. 52		251	nw. & lrp	52			S. S. 52	C. 3	3
2	Rowena Sw	W. Foster	259	Nwcstl	1839	Nelson & C	Nwcstle	Nwc. Medit.	7	Æ 1
	F. & Y.M. 52	overp	259	Srprs	48	& 52	Kisn 52		C. 2	
3	— Sr	J. Teasdell	200	Yrmth	1839	Teasdell	Yarmth	Liv. Medit.	12	A 1
	Y.M. 51		202	Drp	46	Srprs	51	Cont. 51—	4	51
4	Rowley Bg	Buchanan	262	Grn'ck	1826	Anderson	Grenc'k	Cly. W. Inds	—	Æ 1
	ptr. & s. 46	Y.M. 49		n.d. & lrp.	43	Srprs	rs 45 & 48			
5	Roxana Bk	A. Spittle	274	Brchnv	1852	Spittle & c	Kncrdn	Lth. Austral	9	A 1
	Y.M. 52							S. S. 52		52
6	Roxburgh Cas	Hight	1049	Sndrld	1852	R. Green	London	Lon Sydney	13	A 1
	tle S Y.M. 52	c. f.	1121							52
7	Royal Albert S	A Scanlan	550	London	1844	Wigram	London	Lon. Calcut.	12	A 1
	F. & Y.M. 49		633							51
8	— Alice S	Nolen	452	Nwcstl	1844	Lidgett &	London	Lon Sydney	10	A 1
	Y.M. 52		534							11
9	— Bride Sw	J. Herald	196	Dndee	1840	Dennis & Lynn	Lynn	Lyn Rtrtdm	3	Æ 1
	pt I. B.		199	O. E. Lh	BB & F.	pt O. M. n	Kisn & Sr	prs 50	C. 1	52
390	— Charlie Bk	Mowatts	435	Sndrld	1851	Hutchsn	Sndrld	Sld. Suez	10	A 1
	Y.M. 52		480							52
1	— Consort Sr	Simpson	133	Sndrld	1846	Bnf & Lon.	Banff	Lon Coaster	10	A 1
	pt I. B.					Sh. Co.				51
2	— Exchange Bg	Y.M. 52	234	Nhavn	1844		London	Lon.	12	—
3	— George Sr	W. Bell	116	Dover	1826	Wood & C.	Whtsbl	Witstbl	—	Æ 1
	ptr. & d. 46	r. s. & Y	94	Cl. n.d. & lrp	45	w. f. & s	49	rp. 51		52
4	— S	Jones	486	Hull	1820	Marshall	London		S. S. 49	52
	F. & Y.M. 44	Y.M. 52	583							52
5	— Sk	T. Keal	22	Limrik	1814	R. Leahy	Tralce	Crk. Coaster	—	Æ 1
	I. B.			Srprs	53					3
6	— Lily Bk		464	Sndrld	1853	Briggs	Sndrld	Sld. India	12	A 1
7	— Oak Sw	J. Fielder	295	Sndrld	1840	R. Brown	Sndrld	Sld. Baltic	7	Æ 1
	I. B.									4
8	— K	T. Harris	74	Shmtn	1806	Evans & C.			C. 2	52
			58							51
9	— Rose Bk	Allan	268	Sndrld	1849	Allan	SShilds	Sld. Baltic	9	A 1
400	— Saxon S	Chrlswrth	510	Livr'p'l	1829	R. Towns	London	Lon. Sydney		49
	F. & Y.M. 48							Rest. 48—		48



No.	Ships.	Masters.	Tons.	BUILD.		Owners.	Port belonging to.	Destined Voyage.	Classification.	
				Where.	When.				No. Years first assigned.	Character for Hull & Stores.
1	Royal Shepherdess Bk Y.M.	J. Bell & ptr. 50	361	Leith	1845	Fleming	Glasg'w	Cly. Pt Adel	12	A 1
2	Sovereign S	Campbell	406	nd. & Srps	46	J & T Snclair	<i>Belfast</i>		5	E 1
			461	Queb'c	1840				2	E 1
3	Bk Desland's Y.M. 48	52	550	Jersey	1848	Deslands	Jersey	Lon.	9	A 1
4	Sw		570						5	E 1
			206	Sndrld	1848	Collngwood	Sndrld	Sld. Charent	9	A 1
5	Stuart S Y.M. 51 c. f.	R. Goble	723	Sndrld	1851	J. Towse	London	Lon Sydney	13	A 1
6	Thistle Sw Y.M. 50 overpt I. B.	J. Crute	270	Sndrld	1850	T. Sharer	<i>Stills</i> Sndrld	Sld. Demer.	8	A 1
7	Victoria S	E. Hunter	679	SStvns	1846	J Rylands			5	E 1
8	William Bk Y.M. 56 pt. I. B.	J. Hughes	312	Mntral almstrb.	1831	Owen & C. Isn & Srprs 50	Crrrvrn S. S. 53-4yrs Rest. 41--	Bms. Quebc	—	E 1
9	Bg Madd'cks Y.M. 49		156	Belfast	1844	Moss & Co	Liverp'l	Liv. Medit	9	A 1
10	Sr G. Reed pt. I. B.		113	Wells lrp. 46 Drp. 50	1832	W Stev'ns	Wisbch	Lyn. Mdeira	9	E 1
1	Sw G Vaughn Z. Im. 51		299	Sndrld Srprs 46 Drp. 50 & 52	1830	Thomps'n	Sndrld	Cly. Quebec S. S. 49	10	E 1
2	Royalist Bk r. & s. 53	Beveridge	560	N Brns 656 Srprs 46 & 52	1844	Mitchell	Alloa	Lth. Quebec S. S. 49-4 Yrs	4	E 1
3	Bg Campbell		250	Mryp't	1812	Campbel			2	E 1
4	Sr I. B. Hemmngs		141	Lhmtn	1850	T. Elkin	London	Pts. Hartlp'l	7	A 1
5	Bk D. Napier f. & Y.M. 50		241	Nwctl n K1 & Srprs 50	1839	Green'w'll	Nwctl	Nwc. Medit Cont. 50—	11	A 1
6	Bg R. Riddle ptd 42 I. B.		222	Sndrld n TSDs 37 Srprs 42	1814	Anderson	S Shields	Shl. Baltic	—	E 1
7	Bk E Spencer f. & Y.M. 52 overpt I. B.		251	Plymh lrp. 50	1842	J Hamilt	London	Lon. Africa	12	A 1
8	Rubicon Bk Y.M. Im. 51	C. Vaux	507	Sndrld	1851	Thomps'n	Sndrld	Sld. Medit.	8	A 1
9	Rubin Bk f. & Y.M. 51 overpt I. B.	DWhelen	606	N Brns P. & S.	1850	Nicholson	Liverp'l	Liv. Calcutt.	4	A 1
10	Ruby Bg W. Booth		153	Bristol	1834	Hunt		<i>London</i>	5	E 1
1	Sr T. Corrin I. B.		54	Duglas	1841	Beckwith	Doug'l's	Liv. Coaster Rest. 51—	—	A 1
2	S Ellerby f. & Y.M. 50		341	Bristol 443 Drp. & Srprs 50	1838	Halls & Co	London	Cont. 50—	12	A 1
3	Sk J. Ellis		55	Pwlhli	1847	Williams	<i>P. Made</i>		4	E 1
4	Sr Harrison I. B.		72	Yrmth 68 Srprs 41 Drp. 44	1829	CHanc'ck	London	Lon.	8	E 1
15	Sr J. Jarvis I. B.		89	Sthwld 80	1848	Snell & Co	Sthw'ld	Yar. Coaster	11	A 1



# R

No.	Ships.	Masters.	Tons.	BUILD.		Owners.	Port belonging to.	Destined Voyage.	Classification	
				Where.	When.				No. Years first assigned.	Charac for Hull & S.
426	Ruby Bn pt I. B.	JM Knzie	141	Leith	1833	B'nn'tyne	Ardrssn	Cly. Medit.	7	A 1
7	— Sw ptd.—I. B.	Pollock	115	N Kln& Abrd'n	Srprs 1805	53 Snowball	Rest. 47- Nwastle	5yrs Cont. 52- Nwc. Sctln	2	3 E 1
8	Bg Z. 51 pt I. B.	J. Priest	235	Yarmh	1825	W. Priest	Hull	Hull Lon. Battie	10	E 1 2
9	— Sw Z. 53 pt I. B.	A. Watts	186	Stcktn	1847	Turnbull	Stocktn	Rest. 40-7yrs Stk. Medit.	C. 3 7	5 A 1
430	Ruckers Bk	W Neilson	329	London	1829	Popplewl				
1	Runo Sw YM. 50 over pt I. B.	J. Mill	210	Dndee	1849	Armitst'd	Dundee	Dun.	8	A 1
2	Runnymede Bg ptr & 51 r & Y	J. Brown	452	St. Jhn	1851	Barton & C	Liverp'l	Liv. India	6	A 1
3	Runnymede Bg Z. 50 I. B.	Carrey, Jr	211	P. E. Isl	1850	Carrey, Sr	Belfast	Liv. Demer.	4	A 1
4	— Bg r. & YM. 51	S. Prowse	236	Grn'ck	1845	Kerrs & C.	Gren'ck	Cly. Nfland	12	A 1
5	Russia S	Donalds'n	335	Hull	1839	Firbank	Hull	Hul Petrsg S.S. 53	10 C. 3	E 1 3
6	Ruth Sk I. B.	J. Bowen	33	Crdign	1828	Bowen & C	Cardign	Car. Coaster	—	E 1 3
7	Ruthenia Sw YM. 50 over pt I. B.	LThmpsn	224	Dndee	1850	W. Collier	Dundee	Lon. Rio Jan.	8	A 1
438	Rydal Bk r. & YM. 52 over pt I. B.	J Robbins	262	N Brns	1852	Lamp'rt & P & O	Liverp'l	Liv. Natal	6	A 1

\* \* \* Additional Ships are inserted in the Supplement at the end of the Register.

No.	Ships.	Masters.	Tons.	BUILD.		Owners.	Port belonging to.	Destined Voyage.	Classification.	
				Where.	When.				No. Years first assigned.	Character for Hull & Stores.
1	Sabina Bk f. & Y.M. 51	F. Joll	252	Sndrld	1842	Henderson	London	Lon. Cadiz	8	A 1
2	— Sr I. B.	P. Tadd	118	Fowey	1841	Tadd & Co.	Fowey	Ply. Coaster	9	A 1
3	Sabrina S f. & Y.M. 53 over	pt I. B.	645	Queb'c	1852	Oxley	Liverp'l	Liv. Austral	6	A 1
4	Sacramento Bk Y.M. 52 c f.	WHolmes	430	Sndrld	1850	Teighe & c	London	Lon Pt. Phil	12	A 1
5	Safeguard Sw	Summers	269	Sndrld	1841	Thomps'n	Sndrld	Sld.	8	A 1
6	Saghalien Bk Y.M. & ptr. 52	J. King	349	Grn'ck	1841	Cree & Co.	Glasg'w	Lon. Pt Phil	12	A 1
7	Sagittarius Bk f. & Y.M. 53 over	T. Love	223	Drtmh	1847	Love & Co.	Drtmth	Lon Austral	12	A 1
8	— Bk f. & Y.M. 1m. 52 ov	J. Peart	323	SSHlds	1846	Young & S	Shields	Shl. Medit.	8	A 1
9	Sailor Sw f. & Y.M. 51	G. Crozier	333	Sndrld	1846	G Hudson	Sndrld	Cly.	9	A 1
10	Sailor's Friend Sw Y.M. 51 love	Thomps'n	145	Sndrld	1851	Bradley &	Sndrld	Sld. Medit.	8	A 1
1	Saint Abbs S Y.M. & ptr. 51 c. f.	Willis	505	Sndrld	1848	J. Willis	London	Lon. Bomby	13	A 1
2	— Andrew S ptr. & s. 47 f. & Y.M.	James	592	Grn'ck	1845	Stuart & C.	Liverp'l	Liv. Africa	10	A 1
3	— Bk d. pt 23 pt 40	W Penney	514	Shi'lds	1809	T. Adam	Aberdn	Abn. D Strts	—	E 1
4	— Andrews Bn I. B.	M. Hunkn	310	lrp. 28 Sr	1809	pr 40			46	
5	— Aubins Bn Y.M. 50	J. Langlois	114	P. E. Isl	1846	M Hunkin	Fowey	Liv. Coaster	4	A 1
6	— Branock Sr	R. Manley	80	Apldr'	1838	Harris & C		Jer. Archgl	—	A 1
7	— Catharine Bg ptr. & s. 48	J. Webb	91	Jersey	1828	Carrell & C	Jersey	Jer. Archgl	—	A 1
8	— Croix S f. & Y.M. 50	J Blmpied	413	Jersey	1827	De S Croix	Jersey	Lon. Calcut	—	A 1
9	— Fergus Sr I. B.	D Charles'n	94	Arbth	1852	J. Rhind	Wick	Arb Coaster	8	A 1
20	— Fillan Bg f. & d. 52 pt I. B.	T. Davies	193	Nwflnd	1840	Hunter & c	Gren'ck	Cly. Nwflnd	—	A 1
1	— Fort Sr pt I. B.	P. Johnst'e	120	R. Tay	1851	Wishart &	Leith	Lon. Baltic	8	A 1
2	— George Sw f. & c. 1m. 48 over	Adams	95	Sndrld	1848	Pinchim	London	Lon. Medit.	8	A 1
3	— S f. & d. 44 f. & Y.M. 51	R Davison	605	Chestr	1828	G Marshall	London	Lon. Pt. Phil	9	A 1
4	— Bk Y.M. 51	Jameson	349	Sndrld	1851	Briggs & C	NShlds	Shl. Medit.	10	A 1
25	— Bk	Mitchell	389	London	1818	J. Rogers			51	



No.	Ships.	Masters.	Tons.	BUILD.		Owners.	Port belonging to.	Destined Voyage.	Classification.	
				Where.	When.				No. Years first assigned.	Character for Hull & Sides.
26	Saint George Bg ptr. & d. 46	R Nichols'n	158	London	1831	T. Ward	Hull	Hul. Grnlnd	10	<del>AE1</del>
7	Bk YM. & ptr. 50	JPatterson	226	w. r. & d. Sndrld	46 1834	Srps 47 Patterson	Pt. Glsg	Lon.	C. 3	<del>AE1</del>
8	Bg	G. Scott	209	H'rngt	1814	T. Ostle		Rest. 50—	7	1
9	Helen Bg	TWilliams	145	Crnv'n	1844	HHughes				51
30	Helena S	WHarper	811	N Brns	1852	Curry & C.	Belfast	Liv NORlns	5	A 1
1	YM. 52 overpt I. Helens Sw	C. French	241	Stcktn	1847	A. Harris	Stocktn	Liv Matanzs	8	A 1
2	r. & YM. 51 over Helier Sr	Desland's	134	Jersey	1843	Desland's	Jersey	Jer. Oporto	7	<del>AE1</del>
3	YM. 51 Hilda S		730	Queb'c	1849	Nichols'n	Liverpl'	Liv.	5	A 1
4	YM. 50 Sw	JDaglish	221	O. HkE & B.	1838	Merrywthr	Hartpl	Hpl. Hambro	6	<del>AE1</del>
5	I. B. Ia Bk	W. Hodge	420	Srprs 45 Nwcstl	1851	Young & C	St. Ives	Nwc. Pnam.	9	A 1
6	r. & YM. 51 James S	WWall'ce	363	Gr'nck	1851	Stirling &	Glasg'w	Cly. W. Inds	13	A 1
7	YM. & ptr. 51 c. f. Lawrence S	W. Allan	522	Dmbtn	1852	Allan & Co	Glasg'w	Cly. Montrl.	10	A 1
8	pts. 52 YM. 52 S	T. Irving	721	Queb'c	1840	O'Halloran	Glasg'w	Cly. Califrn.	5	<del>AE1</del>
9	ptr. & s. 51 f. & Y Bk	M 52 H. Rogers	335	pts Klsn Nwcstl	46 w. f. & s 1825	Srps 52 Wright	Drp. 52 &	53 SS52-5 Ys	C. 2	2
40	I. f. m. 50 Bk	GStewart	221	P. E. Isl	1841	Scott & Co	Cork	Crk. NORlns	4	<del>AE1</del>
1	r. & s. pt 47 pt 52 I. Sw	B. W. Smith	254	Srprs 50 &	52	Drp. 51		S. S. 52-4 Yrs		52
2	d pt 35 pt 46 pt 51 r Martin Sr	& Z. lm. 52 pt Poindstrie	87	I. B. lrp. 46 n d	47	Srps 51	S Shields	Shl. Medit		2
3	YM. 51 Mary Bg	J. Forrest	128	len. & pt N. Scot	47 1840	J. Morris	Jersey	Lon Coaster	7	<del>AE1</del>
4	r. & s. 47 Z. 50 I. B. Michael Bg	R. Prance	344	Sndrld	1849	J. Dart	Glasg'w	Cly. Havana		52
5	YM. 52 Nicholas Bg	J. Lyon	140	Abrdn	1834	Maitland	Aberdn	Abn. Baltic	10	A 1
6	pt I. B. Patrick Bk	S. Jaggs	325	N Brns	1837	W. Hogge	Lynn	Rest. 48— Lyn. Baltic	5	52
7	I. B. Paul Sw	P. Schlor	161	pt n d. & Dndee	Srprs 51 1839	Kemps	Lynn	S. S. 51-4 Yrs	7	<del>AE1</del>
8	Ym 54 Petrock Sr	P. James	64	Pdst'w	1853	James & C	Padstw	Pad Coaster	10	A 1
9	I. B. Peters Bn	ELeBrun	114	Jersey	1833	ELeBrun	Jersey	Jer. Liverpl'	7	E 1
50	2 53 Stephen Sk	STumm'n	28	Srprs 40 Pdst'w	42 & 51 1832	Tummon	Padstw	Fal. Coaster	8	<del>AE1</del>
	I. B.		28	len. 39 N	K 1 44	n d. & lrp. 41				52



No.	Ships.	Masters.	Tons.	BUILD.		Owners.	Port belonging to.	Destined Voyage.	Classification.	
				Where.	When.				No. Year first assigned.	Character for Hull & Stores.
51	Saint Tudno Bn LOST	W Garrett	115	Cnw'y	1853	T. Jones	B'maris	Bms Coaster	9	A 1
2	Vincent Bk ptr. & s. 50r. & C.	T Furlong	493	Bristol	1804	Miles & Co	Bristol	Brs. W. Inds	—	*E1 -52
3	Bg YM. & ptr. 53	Shepherd	255	Livrp'l	1840	Newton	Liverp'l	Liv. St Vinc't S.S. 49	12	A 1
4	S	J. Young	497	London	1829	Crkshnk &		Cont. 52—	4	1
5	Salacia	Sr F. Bennett	112	Ipswch	1841	Margrave	London	Lon. Coaster	6	E 1
6	Bk		350	N. Sco.	1846	Oliver	Glasgow		C. 2	2
7	Sr I. B.	J. James	94	Milfrd	1816	James & C	Llanly	Lly. Coaster	—	E 1
8	Bg		296	Wh'tby	1827		Drtm'th	Npt.	10	—
9	Saladin	S J. Day	772	Sndrld	1851	Hendersn	London	Lon Sydney Rest. 41—7yrs	C. 2	3
60	Salathiel	Sr J. Jones	54	Wales	1842	Ellis & Co.	Abryst.	Bar. Coaster	12	A 1
1	Salcombe	Cas J. Strong	124	Ddbrk	1846	Weym'h &	Salcmb	Drt. W. Inds	11	A 1
2	Salem	Sr J. Evans	110	Pwllhli	1838	Jones & C.	Pwllhli	Shl. Coaster	12	A 1
3	Bk	B. Hague	273	Sndrld	1842	M. Hick	Scarbro	Scr.	8	A 1
4	S	M. Girth	839	N Erns	1852	Toole	Liverp'l	Liv. N. Orlns	4	A 1
5	Salisbury	Bk J. South'r'n	587	N Amr	1841	J. Miller	Nwctl	Shl. Molmn. S. S. 53—4 Yrs	—	E 1
6	Sally	Bg J. Creen	110	Ayr	1818	J. Bradfrd	Belfast	Bel. Coaster	—	*E1
7	Sr	R Merrick	75	Yugh'l	1836	Grey & Co.		Crk.	S.S. 49	52
8	Sr I. B.	J. Twohig	127	Cork	1837	Brown & C	Cork	Crk. Coaster	7	E 1
9	Gale	Bn N. Harvey	193	Nwctl	1850	J. Brooks	Nwctl	Nwc. Rouen	—	A 1
70	Salome	Sr G. Cole	120	Drtm'h	1834	G. Cole	Brixhm	Drt. Coaster	10	*E1
1	Salonica	Sr E Faulkn'r	247	Sndrld	1847	Anderson	Nwctl	Cly. Medit.	C. 3	A 1
2	Salopian	Bk G. Harvey	273	M'rypt	1841	Harvey &	Liverp'l	Lon. Jamaic	12	A 1
3	Salsette	Bk Sedgwick	362	Wh'tby	1839	Nutting &			—	51
4	Saltram	Sr W Whyatt	111	Plymh	1832	So Dev SC	Plym'th	Ply. Coaster	10	A 1
75	Saltren's Rock	Clark	142	Bidfrd	1827	West & Co	London	Rest. 46—	7	52

No.	Ships.	Masters.	Tons.	BUILD.		Owners.	Port belonging to.	Destined Voyage.	Classification.	
				Where.	When.				No. Years first assigned.	Char. for Hulls.
76	Salus Bk ptd 48pt52r.&Z.	WHogarth	301	Whthby	1790	G Metclfe	Shields	Shl Medit.	—	AE
7	Bg	WM'rdey	169	Bidefd	1826	Swinney	SndrInd	Sld. Coaster	10	E 1
8	Sw	TPattison	313	ND & Sr Sndrld	rs41 1847	T. Hunter	SndrInd	Sld. Medit.	8	A 1
9	Salvadora Bg f.&Z. 52I. B.	G. Glaser	183	Pol'nd	1850	J. Mason	Memel	Lon. W. Inds	6	A 1
80	Salvia Sw ptI. B.	Bell	223	Sndrld	1847	J. Alcock	SndrInd	Sld. London	8	A 1
1	Salween Bk f.&d. 52YM. 52	FWhite	307	Mlm'n	1851	F. White	Gren'ck	Cly. Valprsb	12	A 1
2	Samarang S YM. 50	Escott	481	London	1840	M. Wigrm	London	Lon. NZInd	12	A 1
3	Samaritan Sr I. B.	W. Allen	93	Burton	1848	Dyson & C	Hull	Hul. Baltic.	9	A 1
4	Sw	R. Bungrd	210	Sndrld	1844	Kernys &	Shorhm	Shm. Hrtlpl	7	AE
5	Sampson Bg	J. Thomas	151	Nwprt	1800	Harries &				
6	Sw f.&YM. 52 over	E. Barnes	233	Stcktn	1847	Laing & C.	Stockn	Stk. Medit.	7	A 1
7	Samson Bk f. & 50	T Andrs'n	301	Irvine	1840	Samson B	Irvine	Cly. Quebec	4	E 1
8	Bn f. & YM. 47	JBoutch'r	119	Livrp'l	1841	Thomps'n	Liverp'l	Wtf. Medit.	12	A 1
9	Sr	Hendersn	136	Abrdn	1836	Rennie &	Aberdn	NwcCoaster	9	E 1
90	Samuel Bk f. & YM. 30	A. Hill	288	Scrbro'	1837	Smith & C.	Scarbro	Lon Swn Riv	11	AE
1	Bg	M'Clean	172	Mryp't	1793	J Webster	Whitvn	WhnCardiff	C. 4	AE
2	Abbott Bg	R. Ritchie	168	WPass	1841	A Harrow	Dysart	Lth. Baltic	10	A 1
3	Bodding'tn Bk f. & YM. 51	J. Hurst	523	Whthby	1841	Boddingtn	London	Lon. Adeld	3	A 1
4	Enderby Bk f. s. & YM. 52	Oliver	422	Cowes	1834	SWhlF'hgc	London	Lon. S. Seas	12	AE
5	Spyvee Bk	W. Atkins	248	Hull	1823	G. Guilfrd	Shields	Nwc. Londn	—	AE
6	& Ann Sr	J. Pinwill	94	Yrmth	1819	Bckngm	Brixhm	Drt. Coaster	—	AE
7	& Elizabeth Sr	W. Pope	49	P'dstw	1834	W. Pope	Pdstow	Lon Coaster	8	A 1
8	San Fernando Bg C. 49 overpt	de Zabala	187	Sntndr	1849	S. Primo	Bilboa	Liv. Havan.	8	A 1
9	Francisco Bk YM. 50 over	R. Paige	500	Wtrfrd	1849	P. T. Ralli	London	Lon. Odessa	7	A 1
100	Nicola Bg ptI. B.	G. Angeli	273	Greece	1847	A. Angeli	Miconi	Cff. Medit.	6	A 1



No.	Ships.	Masters.	Tons.	BUILD.		Owners.	Port belonging to.	Destined Voyage.	Classification.		
				Where.	When.				No. Years first assigned.	Character for Hull & Stores.	
101	Sancho Panza Sr pt I. B.	T Attwater	146	Shrh len. & Sr	1828	Foreman prs 50	W'tstbl	Hpl Coaster S.S. 50	12 C. 4	*E1 4	24
2	Sandbach S	W. Bellis	435	Livrp'l	1828	Sandbach					51
3	Sanders Sr YM. 52	T. Bulley	195	Shrh	1841	Sanders &	Shorhm	Shm Livrp'l	12 A	1	52
4	Sandford S YM. & ptr. 50	T. Callan	519	Sndrl	1845	Robinsn &	Liverp'l	Liv. Calcut.	12 A	1	2
5	— Bn ym 53	N. Muller	198	G'rnsy	1844	Armstr'ng	London	Cont 52	8 3	A1 51	1.2
6	Sandwich Bk	J. Lawson	253	Cowes	1823	Lawson &					10.
7	— Bg Z. 50pt 52 I. B.	J Creightn	150	Falm'h nn. 46lrp	1810	Moreton 46&48 Srprs 52	London	Brs. C.G.H.	—	E1	//
8	Santiago Bk YM. 51	J. Smith	255	Grns'y	1845	Byass & C.	London	Lon. B. Ayrs	8 A	1	8
9	Santipore Bk YM. 50 I. B.	Gilmore, j	435	Calcut	1847	Gilmore, s	London	Lon.	12 A	1	7
110	Sapphire Sr pt I. B.	J. Davies	58	Isl Mn O. & P.	1847	T. Davies	Carnrvn	Bms Coaster	6 A	1	12
1	— Bk YM. 51	R. Fox	255	Mntr's Drp. 48	1845	Fergus & c	Krk'ldy	Liv. Sydney	8 A	1	51
2	— Sr	M' Laren	221	Grn'ck	1846	M' Arthur	Glasg'w	Cly. Liverp'l	10 A	1	6
3	Sappho Sr YM. 51	J. Easton	137	Bidefd	1846	Clint & Co.	Liverp'l	Liv. B. Ayrs	12 A	1	51
4	— Bk YM. & ptr. 51	Hildreth	368	Gr'neck lrp. 49Sr	1840	Balderstn prs 51	Gren'ck	Cly. Pt. Phil.	9 E1		52
5	— Bk r. & YM. 50	M'Don'ld	350	Sndrl	1850	Watson &	Sndrlnd	Sld. Medit.	8 A	1	50
6	Saracen Sr I. B.	J. Montague	86	Gnsbr' O. & E.	1838	J. Winspear	Hartlpl	Hpl. Baitic Rest. 51—	—	A	1
7	— S r. & YM. 53	J. Pickring	1102	St. Jhn Hk B & P.	1852	Harrison	Liverp'l	Liv. Africa	6 A	1	4
8	Sarah Sk	J. Adam	33	Abrdn	1828	D & J Greg					8
9	— S	Aymers	647	Quebe	1847	Alexandr					51
10	— Pol I. B.	R. Barrett	95	Bidefd	1831	Williams &	Bidefd	Bid. Coaster S.S. 47	10	*E1	52
1	— Sr I. B.	J. Betts	110	P E Isl N Kl sn 5	1827	Betts & Co & Srprs 51	Dundee S.S. 49—	Dun. Nwstl 4yrs-Rest. 42-	—	E1	52
2	— Sr	P. Brooke	82	Bristol	1824	Button & c	London	Lon. Baltic	—	E1	52
3	— Sw	W. Brown	178	Mdlsb' Srprs 47	1840	W. Brown pt N Kl sn 48	Lynn	Sld. Collier S.S. 52	7	*E1	1
4	— Bn I. B.	J. Clark	124	P E Isl B & J.	1847	Adey & Co	Poole	Poo. Nwfind S.S. 52—4 Yrs	4	E1	52
125	— Sr pt I. B.	T Cowling	101	Nrthm	1852	R. Badcock	Shmptn	Sou. Medit.	12 A	1	52



No.	Ships.	Masters.	Tons.	BUILD.		Owners.	Port belonging to.	Destined Voyage.	Classification	
				Where.	When.				No. Years first assigned.	Character for Hull & St.
126	Sarah <i>F. &amp; Y.M. 47 over</i>	Sr W. Crane	143	Rye	1847	W. Crane	London	Rye	12	A 1
7	— I. B.	Sr T. Evans	135	Crdign Srprs 49	1842	Thomas &	Cardign	Lon Coaster	10	A 1
8	— <i>M. E. L. 53 Eym. 53</i>	S P. Fraser	504 537	Mntral	1842	Reid & Co.	<i>Ypsop 1853-54</i>		5	A 1
9	— pt I. B.	Sr R. Fudge	113	Wymh Srprs 51	1838	R. Fudge	Wymth	Cff. Medit Cont. 49—	11	A 1
130	— I. B.	Sr G. Gyles	151	P E. Isl 125 <i>Hk B. &amp; P.</i>	1851	Gyles & C.	St. Ives	Pnz Coaster	4	A 1
1	— I. B.	Bg Harrison	208	Whtbody O. A. & E. len.	1838	Barrick & <i>&amp; Irp. 53</i>	Whitby	Wtb Hartlpl S.S. 53	6	A 1
2	— Y.M. 51 over	Sr Harvey	85	Bristol 72 len. 51	1844	Blackwell	Pnznce	Pnz Lisbon Rest. 51—	8	A 1
3	— I. B.	Sr Hazlehurst	68	Fdsh n Klsn & Srprs	1838	Hazelhurst	Runcrn	Liv. Coaster S.S. 52	6	A 1
4	— Y.M. 46	Bk W. Hodge	382	Gmsb Srprs 44 & 46	1843	J. Young	St. Ives	Lon. Rio	11	A 1
5	— I. B.	Sr G. Hore	95	Lyme	1819	Hore & Co	Newprt	Lon. Rest. 47—	—	A 1
6	— <i>F. &amp; Z. 51</i>	Bg W. Johnston	196	Nwcstl 184 ptnd. 49	1840	Heron & C	Belfast	Cly. W. Inds S.S. 49	7	A 1
7	— Y.M. 52	Bg D. Lamb	185	Gnsbr' 179	1847	J. Cooper	Arbrth	Liv. R. Jan.	11	A 1
8	— pt I. B.	Sr M. Lagan	131	Perth 129 O. & Lh	1843	M. Lagan	Dundee	Nwc. Baltic S.S. 52	6	A 1
9	— <i>F. &amp; Y.M. 52</i>	Bg M. Morg'n	281	Sndrld 314	1850	Barras & C	NShilds	Shl. Medit.	8	A 1
140	— <i>F. &amp; Y.M. 53 over</i>	S J. Pollock	905	St. Jhn 904 <i>Hk P. &amp; B.</i>	1852	Stuart & C	Liverp'l	Liv. Africa	7	A 1
1	— Y.M. 49 over	Bg D. Pring	144	Bnstpl Drp. 49 & 51	1844	D. Pring	Brixhm	Drt. Falmth	12	A 1
2	— Y.M. 52 over	Sw H. Quack	208	St. Jhn Drp. 51	1844	Dobson &	Blyth	Bly. Havre S.S. 49—4 Yrs	4	A 1
3	— I. B.	Sr I. Sankey	77	Rncrn	1846	Brundrit	Runcrn	Liv. Coaster	7	A 1
4	—	Sr Shepherd	104	Wells	1828	W. Shipp				
5	— I. B.	Sr W. Smith	96	Sndrld O. & E.	1849	W. Smith	Sndrld	Nwc. Coastr	6	A 1
6	—	Sr J. Spark	132	Sndrld 110	1837	J. Spark	<i>Scarbro</i>		5	A 1
7	— Y.M. 48	Bg W. Sym'ns	188	Yrmth nw. & Irp 38nd. & Srprs 50	1832	W. Sym'ns	London	Lon. Berbice S.S. 48	10	A 1
8	— I. B.	Sk Timothy	39	Crdign Irp. 49	1839	Rees & Co.	Cardign	Car. Coaster	10	A 1
9	— d. 44 pt	Bk Ann	377	Nwcstl Irp. 37nd	1800	Burrell & K1 & Srprs 52	Hartlpl	Lan. Quebec	—	A 1
150	—	Bg R. Barton	144	Hull 158 Srprs 49	1844	Barton & c	Hull	Liv.	11	A 1

No.	Ships.	Masters.	Tons.	BUILD.		Owners.	Port belonging to.	Destined Voyage.	Classification.	
				Where.	When.				No. Years first assigned.	Character for Hull & Stores.
151	Sarah Ann Bg I. B.	B. Davies	123	Prize ND.&lrp. 43len.	1847	D. Davies	Cardign	Car. Coaster	7/E1	1
2	— I. B.	Kavanah	102	N Brns 71 ND. 43lr	1835	Carbery & p.43& 47 N K1 K1sn	Watfrd	Wtf. Coast'r	4/E1	52
3	— pt I. B.	Sw Waugh	162	Nwcastl 132	1845	Smith & C.	Wisbch	S. S. 51—4 Yrs. Lon.	8 A 1	51
4	—Ruskell Sr I. B.	E. Price	73	Arklw O & E.	1852	G Ruskell	Arklow	DubCoaster	6 A 1	52
5	—Anne Bk YM. 50	D. Lindsay	340	Sndrld 352	1850	Riddell	London	Lon. Lncstn	9 A 1	5
6	—Bell Bg	S. Payne	158	Gmsby 160	1838	Vallance	Shorhm	Shm. Coastr	9/E1	2
7	Sarah Birkett Bg YM. 50pt52	W. Steel	202	Sndrld lrp. 42Sr	1831	Steel & Co	Whitvn	Whn. W Ind	10/E1	52
8	—Botsford Bk YM & ptr. 49	DCmeron	306	N Brns 297 ND.&lrp. 49	1840	Kidston &	Glasg'w	Cly. Pictou	4/E1	51
9	—Bragg Sr pt I. B.	Middlet'n	118	Mryp't 94	1848	Middlet'n	Whity'n	Liv. Medit.	9 A 1	8
160	—Bridg Bk r. & YM. 51overp	Sturdiv'nt t. I. B.	48 x	U. Stts 578 O. B. B. P. J. &	1849	Sturdiv'nt S. Srprs 51	Portlnd U. S.	Shl. N. York	4 A	51
1	—Charlotte Bg YM. 51	P. J. Dixon	220	Mistly Srprs 51 & 53	1840	J. Howard	Harwch	Sws. C. G. H.	10 A 1	2
2	—Dickson Bn I. B.	Carroll	96	N. Sco. nearlyrb 48	1839	T. Cleary	Dngrvn	Wtf. Coaster	4/E1	2
3	—Fleming Sw r. & YM. 48overp	Crossman t. I. B.	324	N Shld 346 len. 36N	1833	J. Crossmn K1sn 46 ND.&lrp. 51	Drtmth	Tqy. W. Inds	8/E1	52
4	—Jane Sr	PCurreen	87	N. Sco. 1838	1838	P. Coady			C. 3	52
5	— I. B.	J. Foulks	62	Chestr	1847	Royle & C				51
6	—King Sr I. B.	D. King	135	Burton	1850	Rowling	Wisbch	Hul Coaster	10 A 1	50
7	—Louisa Bk pt I. B.	J. Peake	377	N Brns Hk B & S.	1852	Vivian & C	Hayle	St. I. Quebec	4 A 1	3
8	—Margaret Sw r. & YM. 51	B. Bruce	240	Sndrld 232	1851	Canning &	Arbroth	Lon. W. Inds	8 A 1	51
9	—Maria Sr YM. 48	Angel	181	Wtrfrd 146	1832	Angel & C.	Watfrd	Wtf Coaster	10 A 1	7
170	—Ann Sr YM. 40	W Alxndr	152	Nwprt 126 Srprs 48 & 52	1838	Edw'rds &	Bristol	Brs. R. Grnd	12 A 1	52
1	—Mary S YM. 53	R. Brown	871	Queb'c 970 W. O.	1851	Allan & Co	Glasg'w	Cly. N Amer	7 A 1	1
2	—Metcalf Bk YM. 50	R Yorston	455	Jarrow 481	1848	Metcalf	N Shlds	Lon Sydney	8 A 1	52
3	—Mills Sw	J. Kemp	174	Nwcastl Srprs 51 & 52	1838	J. Kemp	Lynn	LynCoaster	7/E1	4
4	—Princep' Bn Z. 53	H. Fox	194	Drtmth 188 Drp. 53	1846	Atkins & c	Dartmth	Drt. Coaster	12 A 1	1
175	—Richardson Sw I. B.	Smith	248	Stektn 270 Srprs 45 & 53	1839	G. Prest	Wisbch	Lyn.	7/E1	2



No.	Ships.	Masters.	Tons.	BUILD.		Owners.	Port belonging to.	Destined Voyage.	Classificati No. Years first assigned.	Charac for Hull &c.
				Where.	When.					
176	Arab	Scott Bk	328	Sndrld	1839	H. Cross	Sndrld	Sld. Medit.	9	E1
	YM.52		382	ptn Kls	1848	& Srprs 48	& 52		C. 3	52
7	Swan	Bk J. Swan	433	SSHlds	1849	Swan & Co	London	Lon.	8	A 1
	YM.49	overpt I. B.	481							50
8	Tennant	Sr N. May	108	Grn'ck	1840	Sloan & Co				51
			103							51
9	& Ann	Bg HKn'wles	200	N Sco.	1851	Wilson &	Liverp'l	Liv. R. Jan.	4	A 1
	Z. 52	I. B.	257	S. B. & O						52
180	& Eleanor	E. Wood	222	Whby	1840	Fisher & C	Whitby	Hpl London	8	E 1
	Bg I. B.		232	ptn. 48		Srprs 48 & 50			C. 3	2
1	& Elizabeth	Bk W. Ellis	268	Mryl'd	1775	Brown & C	Hull	Hul. Grnld		E 1
	Bk pt d. 32, 44, & 4	6ptr. & s. 51	pt I.	B. U. S. lr	p. 36	n TSds 39	lr. 51			2
2	& Emma	S J. Price	1163	Queb'c	1852	Webb	Newprt	Liv. Newprt	6	A 1
	YM. 53	overpt I. B.	1195	Tam. O	E. P. & B.					2
3	& Isabella	Herringtn	235	Sndrld	1852	Watson	Sndrld	Sld. Baltic	8	A 1
	Sw pt I. B.		244							52
4	& Margaret	Blackshw	198	Sndrld	1849	Blackshw	Sndrld	Sld. Baltic	7	A 1
	Sw pt I. B.		202							49
5	& Mary	Sr J. Evans	76	Wales	1852	Evans & C.	Abryst	Abs Coaster	12	A 1
	I. B.									52
6	Sarabs	Sr J. Bailes		Sndrld	1843	Wilkins'n	Sndrld	Sld. Caen	0	E 1
	I. B.		94	O & E. pt	OM.					43
7	Sardine	Sr T Hudson	90	Isl. Mn.	1846	Hudson &	Cnrnrvn	Bms Coaster	6	A 1
	pt I. B.			O. & P. P	len. & Srprs	52				52
8	Sardus	Bg R Whilburn	203	P. E. Isl	1852	R Whilburn	Falm'th	Fal. Medit.	4	A 1
	I. B.		180	H. B. & P.						52
9	Sarepta	Bk Hopkins	364	Sndrld	1851	R Hansell	Shields	Sld. Aden	10	A 1
	YM. 51		427							51
190	Sw	W Playfrd	161	Yrmth	1830	Playfrd &	Lynn	Lyn Coaster	10	E 1
				Srprs 40 & 50					C. 3	52
1	Sw	J Williams	297	Sndrld	1837	D. Francis	Swans'a	Sws. U. Stts.	10	E 1
	FF/ M. 53		330	Srprs 47	51 & 53				C. 3	4
2	Sarnia	Sr N. Bayles	98	Grns'y	1830	Mauger &	G'rnsy	Gns. Nwfind	9	E 1
	Z. lm. 52			len. 46	Srprs 50			Rest. 46-	6	52
3	Sarsfield	Bn R. Sutton	136	N Scot.	1847	A. Sutton			4	FF/ 4
4	Satellite	Bn Bedlingtn	106	Whby	1838	Simpson				51
			99							51
5	Sw	Trouzdale	245	Sndrld	1852	Trouzdale	Stocktn	Lon Austral	8	A 1
	F. & YM. 53									3
6	Satisfaction	J. Lelean	293	Shi'ds	1829	T. Sweet				51
	Sw									51
7	Saucy Jack	Sr A Davidsn	147	Dndee	1840	J. Millar	Dundee	Lth. Baltic	7	E 1
	pt I. B.		165	Srprs 48	Drp. 50				C. 2	3
8	Bg	D Cousins	198	Shrhm	1834	Ogilby & c	London	Lon. Winds.	11	A 1
	YM. 52	overpt I. B.		len. 50				Rest. 50-	7	52
9	Sw	Welsh	146	Yrm'th	1841	G. Blake	Yarmth	Yar. Coaster	12	A 1
	I. B.		137	ptn. d. & Srprs	49					49
200	Lass	Sr J. Fox	114	Drtmh	1839	Cuthbrt'n	Dartmh	Drt.	12	A 1
	YM. lm. 51		95	Srprs 52				Cont. 51-	4	52



No.	Ships.	Masters.	Tons.	BUILD.		Owners.	Port belonging to.	Destined Voyage.	Classification.	
				Where.	When.				No. Years first assigned.	Character for Hull & Stores.
201	Saul Solomon Sp C.46	Maundrel	46	London	1846	Gardn'r &	London	Lon.StHeln		46
2	Savage Sr YM.51	T. Wright	140	Pnznc	1846	Symons &	Pnzice	Liv. Ancona	12	A 1
3	Savanna Sr pt I. B.	T. Dunn	126	Blyth	1849	Dunn & C.	Blyth	Bly. Coaster	7	A 1 3
4	Savantes Bg YM.50	Macayo	187	Bilboa	1850		Bilboa	Lon. Liverpl	7	A 1
5	Saxon Bk YM. Im. 49	Corrigall	339	Sndrld	1847	Corrigall	Nwcastle	Liv. Baltic	8	A 1
6	— Sr f. & YM. 53	Snowden	176	Sndrld	1853	Langton &	London	Sld. Medit.	8	A 1
7	Sceptre Sw	Harrison	210	Sndrld	1836	Hutchsn	Sndrld	Sld. Coaster	7	E 1
8	— Bg f. & d. 49 pt I. B.	W Mitchll	186	Leith	1823	Jackson	Preston	Nwc. Baltic	—	BI 21
9	— Sw f. & YM. 51	J. Porter	235	Stcktn	1849	D. Rodger	Arbrth	Dun. Galatz	8	A 1
210	— Sw	J. Trattles	235	Stcktn	1850	Trattles	Whitby	Stk. Baltic	8	A 1
1	Schah Jehan S YM. & ptr. 51	W. Johns	687	Dmbtn	1848	Moore & C	Liverpl	Lon. Bmbay	10	A 1
2	Schembri Bk	Azzopurdi	319	Malta	1839	Schembri				51
3	Schiedam Sw	R. Meck	216	Sndrld	1839	Meck & C.				51
4	Schilizzi Sr YM. 51	H Wallace	95	Hrgtn	1849	Willi'msn	Liverpl	Liv.	10	A 1
5	Schofield Bg pt I. B.	J. Walker	214	Whby	1840	J. Walker	Whitby	Wtb. Baltic	9	BI 22
6	Schyryd Sr YM. 49	Margrate	151	Nwprt	1838	Visger & C	Bristol	Brs. Africa	12	A 1
7	Science Sr YM. 51	W. Clark	184	Shrh	1835	Dyer & Co	London	Liv. Medit.	12	A 1
8	— Bg	A Haddeck	151	Mrypt	1840	A Haddeck		Rest. 51—	8	51
9	— Bk YM. 51	Westcott	270	Wtrfrd	1838	Thmpsn &	Wat'rfd	Lon.	11	A 1
220	Scindian Bk YM. 51	J. Camm'll	535	Sndrld	1844	J. Allan	London	Lon. StHlna	12	A 1
1	Scio Sr	J. Warne	137	Yrmth	1830	Teasdell &				51
2	Scipio Bg f. & Z. Im. 52	S. Cook	244	Kincar	1829	Cook & Co	Nwcastl	Nwc Medit	—	BI 1
3	— Bg	H. Greg	187	Whvtvn	1812	Cowman	Rest. 36-	5yrs S.S. 49	—	—
4	Scotch Lassie Sr	McAllan	122	Ivrkth	1847	Ross & Co.	Invrkth	Lth. Baltic	8	A 1
225	Scotia Sr	J. Allison	75	Garmh	1834	Hay & Co.				51

No.	Ships.	Masters.	Tons.	BUILD.		Owners.	Port belonging to.	Destined Voyage.	Classification	
				Where.	When.				No. Years first assigned.	Character for Hull & Stowage.
226	Scotia Sr	Bartlett	118	Perth	1847	D Stewart	Dundee	Dun Austral	9	A 1
	YM. 48	overpt I. B.	104							
7	Bn	G. Petrie	135	Bchvn	1843	Howison	<i>Inverness</i>		5	<i>AE 1</i>
			117							51
8	Sr	J. Phillip	71	Invrkh	1827	D Peac'ck	Arbr'th	Arb. Coaster	—	<i>AE 1</i>
	I. B.			O. & F.	Srprs 51			S. S. 51		4
9	Sr	G. Shand	122	Garmh	1849	G. Shand	Banff	Ldy. Baltic	6	A 1
	pt I. B.			O. Lh & E.						51
230	Sr	J. West	99	M'Dff	1849	Blacklock	M'Duff	Bnf. Coaster	5	A 1
	I. B.			F. & O.						49
1	Scotland Bk	<del>T. Costain</del>	475	N Brns	1841	Tobin & S.	Liverp'l	Liv. Africa	—	<i>AE 1</i>
	r. & YM. 52		562	Srprs 49 & 51				S. S. 51—4 Yrs		52
2	S	G. Davie	363	Gr'nck	1838	J M'Cunn	Gren'ck	Lon. China	12	A 1
	r. & YM. 52		388	nd, & lrp.	45 ptn	Kl'sn 50		Cont. 50—	4	52
3	Scotsman Bg	Sinclair	230	Dndee	1826	J. Field	London	Lon.	9	<i>AE 1</i>
	pts. 46 r. & YM. 49			ptn. 45	lrp. 49		Rest. 39.	6 Yrs. S. S. 49	C. 2	52
4	Sw	W Mearns	177	Mntr's	1826	Mackie	Mntr'se	Dun. Baltic	—	<i>AE 1</i>
	pt I. B.			nw & T'S	ds 39 ptn & Srprs 50	Kl'sn 53		S. S. 53		3
5	Scott Bk	Stainbrgh	370	Sndrld	1852	P. Scott	Sndrld	Sld. Medit.	9	A 1
	YM. lm. 52									52
6	Scottish Maid Bk	Alexand'r	522	Queb'c	1847	Nicol & Co	Aberdn	Dun. Austrl	5	A 1
	YM. 51	rpt I. B.	466	Srprs 53				S. S. 53 5 yrs. Cont. 52—	2	2
7	Sr	Matthews	140	Sndrld	1846	Rose & Co	Sndrld	Sld. Baltic	7	A 1
	I. B.									50
8	Scud Sr		96	Wivn'o	1850		<i>London</i>	Ips. Medit.	12	A 1
	YM. 50	overpt I. B.					<i>London</i>			50
9	Scythian Sr	Munden	122	Sndrld	1847	Burrell & C	Prtsmth	Liv.	6	A 1
	YM. 50	overpt I. B.		O. & E.				<i>cont's</i>		50
240	Sea Bg	J. Brown	235	Sndrld	1837	T. Drysdale	Hartpl	Hpl London	7	<i>AE 1</i>
	pt I. B.		219	Srprs 52						52
1	Bk	A. Dodds	297	Sndrld	1846	J. Barry	Sndrld	Sld. Medit.	8	A 1
	r. & YM. lm. 52									52
2	Bg	Johnson	167	Wthrn	1840	R. Lawrie				51
			145							51
3	Adventure Bg	Glazebr'k	192	Shrh'm	1848	Kirton & C	Shorhm	Shm Coast'r	8	A 1
	Z. 51 I. B.			Drp. 51						51
4	Belle Bg	P. Greig	127	Bnt Isl	1847	Meldrum	Kirkldy	Lth. Austral	7	A 1
	r. & YM. 51	loverpt I. B.	104							51
5	Bird S	Drinnan	492	N Brns	1846	D. Keogh				51
6	S	R. Grant	515	St Jhn	1852	Wiggins	St. John	Liv. Calcut.	6	A 1
	r. & YM. & pts. 52	overpt I. B.	512	Hk B. O & P.P.	w. ptn. & s. 52					52
7	Sw	S. Hurrell	268	Sndrld	1839	W. Brown	<i>London</i>			51
			284							51
8	Sr	William	153	Yrmth	1835	Lutton &	<i>London</i>			<i>AE 1</i>
			114							51
9	Flower Bk	A Pugsley	577	P. E Isl	1849	Yeo & Co.	Bristol	Quebec	4	A 1
			690	JB & E. Drp. 52						52
250	Sr	J. Sheil	60	N Brns	1825	J. Cullin	Wexfrd	Wex. Coastr	—	<i>AE 1</i>
	I. B.			sw. & lrp	47 Srps	rs 49 & 52		S. S. 52—3 Yrs		52



No.	Ships.	Masters.	Tons.	BUILD.		Owners.	Port belonging to.	Destined Voyage.	Classification.	
				Where.	When.				No. Year first assigned.	Character for Hull & Stores.
251	Sea Flower Sr I.B.	G. Walton	158	Sndrld	1849	Potts & Co	Sndrld	Sld.	7 A 1	3
2	Gull Bg F. & YM. 49	Gülleschen	198	Gmstd	1849	Börresen	Dram'n	Lth. Rio Jan	7 A 1	49
3	Bg F. & YM. 51	D Menzi's	251	Mntrse	1847	Mitchll & c	Mntr'se	Lth. Baltic	8 A 1	4
4	Horse S Y.M. 52 C.T.	H. Heron	790	Wkntn	1852	Potter, Bs	Liverp'l	Wrk Calcut.	15 A 1	52
5	Bg I.B.	W Duthie	154	Abrdn	1838	Duthie & c	Aberdn	Abn. Baltic	A 1	7
6	Lark Sr I.B.		75	Lmrck	1846	IN Russel	Limrick	Lim Coaster	9 A 1	48
7	Nymph Bg Z. 51 pt I. B.	R. Burn	190	Yrnth	1818	Lawson & len. n.d. v. & lr p. 50	Blyth	Lon Coaster	A 1	3
8	Sw Y.M. 51 over pt I.	Gr'undwatr B.	246	Sndrld	1847	J. Peake	P. E. Isl.	Liv. Danube	7 A 1	51
9	Bk F. & YM. 50	L. Robson	337	Sndrld	1845	J. Scott	Nwcstl	Nwc. Mt Vid	10 A 1	50
260	Bk Y.M. 52	W. Ward	464	Shrh m	1852	Prowse &	Liverp'l	Shm. Londn	12 A 1	52
1	Sr Y.M. 49 over pt I.	G. Wright	127	Plymh	1849	Taylor & C	Plymh	Ply. Medit.	12 A 1	49
2	Park S F. & YM. 51	Humphrs	682	SSHlds	1845	DDunbar	London	Lon.	11 A 1	51
3	Queen Sr Z. 52	Hawksley	309	Sndrld	1846	Ogilby & c	London	Ply. W. Inds	10 A 1	52
4	S F. & YM 52	Roberts'n	429	Dndee	1849	Guild & C.	Dundee	Lon. China	9 A 1	52
5	Bk F. & d. 49 Y.M. 49	J. Wood	404	Calcut	1841	W. Pope	London	Lon. Adeld.	12 A 1	51
6	Serpent Bk Y.M. 52 over pt I.	F Andersn	659	Queb'c	1849	w Mitch's n	London	Lon. Akyab	6 A 1	52
7	Bk pt I. B.	J Stephen	292	Mntrse	1851	Napier & C	Mntr'se	Mtr. Baltic	9 A 1	51
8	Witch S Y.M. 53 pt C. T.	Heaton	401	Londn	1848	G. Braine	London	Lon.	12 A 1	3
9	Seadrift Bg pt I. B.	Weathrill	241	Wh'tby	1840	Addison	Whitby	Lon.	8 A 1	52
270	Seaman Sw	Barry	233	Sndrld	1849	J. Barry	Sndrld	Sld. Amer.	8 A 1	49
1	Sr pt I. B.	D Roberts	83	Crnrvn	1846	Davies & C	C'rnrvn	Bms Coaster	A 1	46
2	Search Sr I.B.	J. Philp	110	Abrd'n	1817	Hitchings	Plym'th	Ply. Coaster	A 1	22
3	Seaton Bg F. & YM. 53 over pt I. B.	C. Wood	267	Abrd'n	1847	Nicol & Co	Aberdn	Abn Austral	6 A 1	52
4	Sluice Sw Y.M. 53	W. Gibson	303	Tyne	1843	J. Dryden			A 1	2
275	Secret Bk I.B.	J. Bale	372	P. E. Isl	1846	R. Heard	Bidefrd	Bid. Quebec	5 A 1	51



No.	Ships.	Masters.	Tons.	BUILD.		Owners.	Port belonging to.	Destined Voyage.	Classification	
				Where.	When.				No. Years first assigned.	Character for Hull & S.
276	Secret	Sr C. Child	60	Yrmth	1852	C. Child	Yrmth	Yar Coaster	8	A 1
7	—	I. B. Sr J. Collings	162	Wivn'o	1847	Collings &	London	Lon. Medit	12	A 1
8	—	YM. 51 Bk	212	Jersey	1833	W Locket	Liverp'l	Liv.	9	A 1
9	—	YM. 48 Bk	377	Sndrld	1847	R. Turner	Rest. 46- London	6yrs Cont. 52-- Shl. China	2 8	52 A 1
280	—	r. & YM 53 Sw	273	Sndrld	1848	Kl & Srprs 5	3w.s 53	Sld. Medit.	8	A 1
1	Secundina	YM. 1m. 51 F Albizuri	190	Bilboa	1850	Partridge	Srprs 51 Bilboa	Tiv Taragon	9	A 1
2	Security	Bg YM. 50 J. Vivian	420	Sndrld	1851	Girvin & C	Liverp'l	Liv. China	12	A 1
3	Sedulous	YM. 52c.f. Bg	226	Whtby	1848	Barrick &	London	Wtb Jamaic	8	A 1
4	—	YM. 51 Sw	226	Sndrld	1840	Staniford	Nwcastle	Shl. Londn	7	A 1
5	Seine	I. B. Sr M. Hall	95	Whtby	1838	M. Hall	Whitby	Wtb Coastr	4	A 1
6	—	I. B. Sr W Moring	99	Sndrld	1851	J Rogersn	Drp. 51 & 52 Sndrld	Sld. Coaster	6	A 1
7	Sela	I. B. Sw L. Scott	247	Sndrld	1846	J. Stobart	Nwcastle Sndrld	Sld. Medit.	8	A 1
8	Selene	YM. 52 Bg Gronholm	333	Wybrg	1841	Hackman	Wybrg	Hul. Ceylon	5	A 1
9	Selina	r. & s. 52 Z. 52 I. B. Sr Buckngm	109	Fowey	1829	Kerswill	Plym'th	Ply. Coaster	10	A 1
290	—	Sr E. Genn	65	Yrm'th	1838	Genn & Co	Truro	Fal. Coaster	10	A 1
1	Semiramis	I. B. Bk E Milbank	300	Sndrld	1852	M Tweddell	S Shilds	Sld. Aden	10	A 1
2	Senator	YM. 52 Sr J. Gray	99	Invrns	1851	A. M'Kuzie	glyn Invrns	Inv. Coaster	8	A 1
3	—	Bk Philpot	356	Nrthm	1843	Welsh & C	London	Lon Hbt Tn.	12	A 1
4	—	r. & YM. 52 Bk J Robins'n	318	Sndrld	1852	Lumsdn & S	Sndrld	Sld. Medit.	8	A 1
5	—	YM. 1m. 52 S J Scoullar	825	St. Jhn	1852	Rathbone	Liverp'l	Liv Bombay	6	A 1
6	—	r. YM. & pts. 52 overpt I. B. Bg J. Wright	277	Sndrld	1834	Grindly &	Liverp'l	Liv. Califrn.	9	A 1
7	Senegal	YM. & ptr. & s. 49 Bk Armstrong	407	Sndrld	1848	T. Alcock	Sndrld	Sld. Suez	8	A 1
8	Serafina	YM. 51 S De Galdiz	473	Bilboa	1849	Rosiquin	Bilboa	Lon.	9	A 1
9	Seraph	r. & YM. 53 Sw W. Smart	314	Nwcastl	1842	J. Millar	Nwcastle	Shl. Medit.	7	A 1
300	Seraphina	r. & YM. 49 pt YM 51 overpt I. B. Sk RBement	332	Drp. 51	Srprs 52	J. Gould &	Brnstpl'	Bpl. Coaster	—	A 1
		I. B.	38	Apl'd'r	1839					

No.	Ships.	Masters.	Tons.	BUILD.		Owners.	Port belonging to.	Destined Voyage.	Classification.	
				Where.	When.				No. Years first assigned.	Character for Hull & Stores.
301	Serenus Bk F.&YM.52over	t.I. B.	350	Sndrld	1850	Leadbtter	Sndrld	Sld. Madras	8 A 1	52
2	Seringapatam Sr.&YM.53ptI.	J. Connell	774	Java	1818	Coteswrth	Liverp'l	Liv. Valprso Rest.53—	— A 1	8 4
3	S F.&YM.50	Furnell	871	London Srprs 50	1837	R. Green	London	Lon. India Cont. 49—	12 A 1	5
4	S YM.52c f.	H. Morris	508	Grn'ck	1849	Scott & Sn	Gren'ck	Lon. Bmbay	13 A 1	52
5	S YM.51	J. Peckit	356	Hull	1842			Hul. N. York	12 A 1	51
6	Bk		358	ptn' TSd Bmb'y	1799	s & Srprs 46 Crichton	London		51	4
7	Serpent Sr YM.51C.T.	Laphorn	96	Gosprrt	1851	Camper &	Ptsm'th	Pts. St. Mich	14 A 1	51
8	Sertum Sr pt. I. B.	J. Rouget	167	Grns'y Srprs 52	1844	Stonelake	G'rnsey	Gns. Londn Cont. 52—	8 A 1	3 52
9	Sesostris S F.&d.52YM.52o	D. Logan	561	N.Sco. Srprs 48, 50 & 5	1841	Kidston &	Glasg'w	Cly. Halifax S. S. 50—4Yrs	4 A 1	52
310	Seven Sw YM.49over I. B.	J. Ellice	253	Sndrld n TSds & Srprs 49	1838	Ellice & C.	Whitby	Lon.	7 A 1	52
1	Severn Bg I. B.	W. Finch	166	Brighn O. & A.	1850	W. Oakes	Glo'ster	Gl. Baltic	4 A 1	50
2	S YM.54c f.	Scowcr' ft	475	Scrbro	1847	Tindall	Scarb'ro	Lon. Pt. Phil	13 A 1	52
3	Bk F.&YM.51over	W. Sillis	346	N.Sco. B. & S.	1850	Stewart	Liverp'l	Liv. Africa	4 A 1	51
4	Shakespeare Bk	C. Hill	525	Rstg'h lrp. 47 S	1838	J. Smith	Sndrld	Shl. Amer. S. S. 52—4Yrs	— A 1	52
5	Shamrock Sr	J. Fill	104	Chestr lrp. 42 ND	1816	Blake & C.	Yarmth	Yar. Coaster	— A 1	52
6	Sr F.&YM.50over	W. Froud	112	N.Sco. Srprs 50	1845	Tobitt & C	London	Lon S Leone S. S. 50—4Yrs	4 A 1	52
7	Bg I. B.	Lancaster	78	Yrmth lrp. 40	1818	White & C.	Scarb'ro	Scr. Collier	— E 1	49
8	Bn YM.53over	T. LeGros	136	N.Sco. J & B.	1852	Le Gros &	Gaspee	Jer Nwfdld	5 A 1	4
9	Cr I. B.	T. Martin	48	Cork lrp. 43 N	1836	J Dinnean	Cork	Crk. Coaster	— A 1	52
320	Sr	H Morgan	179	Dmbtn	1849	Owen & C.	Drghda	Liv. Coaster Built of Iron	— A 1	52
1	Bk F.&YM.53	H. Poland	362	Sndrld lrp. 53	1846	J. Jackson	Glasg'w	Tgn. Austrl.	8 A 1	3
2	Sr	M Staff'rd	65	Brwck	1828	Gowan & S				51
3	Shand S YM.51C.T.	H Christie	797	Liv'rpl	1851	Clarke & S	Liverp'l	Liv. E. Inds	14 A 1	51
4	Shandon S	W. Greig	589	Gls'g'w Drp. 52	1851	Kidston &	Glasg'w	Cly. Mntal Built of Iron	— A 1	52
325	Shanghae Bk F.&YM.52	J. Fitchet	428	Dndee w. ptr. & s.	1851	Adamson	London	Lon Singapr	10 A 1	52



S

No.	Ships.	Masters.	Tons.	BUILD.		Owners.	Port belonging to.	Destined Voyage.	Classification	
				Where.	When.				No. Years first assigned.	Character for Hull & Stowage.
326	Shannon Sr f.&YM.51	W. Blyth	162	Yrmth Drp. 51	1832	Scott&Co	Yarmth	Liv. Medit. Rest. 48—	11	A 1
7	— Bk	W. Davis	305	Quebec	1847	J. Pentreath	Penznc	Pnz. N. York	7	51
8	Sharon Sr f.&YM.49overp YM.51overp	tI. B. Bovey	142	Brxhm	1838	Varwell &	Brixhm	Lon. W Inds Cont. 49—	11	A 1
9	Shark Sr YM.50c. f	S. Toovey	185	lpswch Drp. 50	1847	E. Potter	Liverpl'	Liv. Brazil	13	A 1
330	Sharp Bk f.&YM.52	Middletn	328	Sndrld	1844	R. Sharp	<del>Swndrld</del> Nwestr	Sld Ceylon	9	A 1
1	Shaw Bg f.&cs. 50I. B	W Fletchr	195	Livrp'l nd.&lrp. 44lrp. 50	1801	Ritson&C	Maryp't	MptSntandr 8.8.50	—	Æ1
2	Shealtiel Sw I. B.	Heasman	169	Sndrld	1847	Heasman	Sndrld	Sld. Archgl	7	A 1
3	Shelah Sr I. B.	D. Smith	161	Wxfrd	1841	Dun&Hul Sh. Co.	Dundee	Dun.	12	A 1
4	Shelburne Bk YM.52	T Richrds	372	Limrik	1851	Russell&c	Limrick	Lon.	12	A 1
5	Shepherd Bg ptd. 53	S. Davison	217	Nwestl nd.&wd. 43Srp	1824	M. Lynn	Shields	Bly. Medit. Rest. 38—	—	Æ1
6	Shepherdess Sw	G Laverick	202	Sndrld n Kl&Srp prs 53	1841	JLaver'ck	Whitby	Nwc. Londn	9	Æ1
7	— Bk YM.&ptr: 50	A. Scorgie	331	Abrdn	1850	Duthie&c	Aberdn	Abn Cqmb	8	A 1
8	Sheraton Bn I. B.	H. Dale	141	Sndrld nd. 45D rp. 52	1836	Dale&Co.	Whitby	WtbCoaster	—	Æ1
9	—Grange Sw Z. 52	J. Bulmer	261	Sndrld Srprrs 45 & 52	1838	T. Sharer	Hartpl'	Hul. R. Jan.	9	Æ1
340	Sherwood Ranger Sw ptI. B.	S. Buck	177	Sndrld	1851	Taylor&c.	Sndrld	Sld London	C. 3	52
1	Sibella Bk f.&YM.51	Coleman	618	Sndrld w. ptr. & s. 51	1845	Luscomb	London	Lon N.S.W.	10	A 1
2	Sibyl Sw YM.50	H. John	224	Sndrld	1849	J. Stebart	Sndrld	Sld.	8	A 1
3	— Sr YM.52	LeBoutillier	112	Jersey len. nd. & lrp. 47	1840	De St Croix Drp 52	Jersey	Jer. Holland 8.8.51	7	Æ1
4	— Sr Z. lm. 51 I. B.	P. Ryan	92	Wxfrd len. 50	1839	Barringtn	Wexfrd	Wex. Coastr Rest. 50—	C. 2	52
5	Sicily Bg I. B.	T. Whitehd	246	Poole len. 47Srprrs 52	1809	M. Cay	Shields	Shl. Hmbro Rest. 47—	4	52
6	Sidney Bg	R. Johnson	266	N Brns	1839	F. Reynlds			4	52
7	Sidonia Bk I. B.	T. Ruth	467	Ukrmd	1848	J. Reimer	Sw'nmd	Hul.	6	A 1
8	Signet Bk f.&Z. 52	WThomsn	518	Mrmci Srprrs 52	1845	Thomson	Alloa	Lth. Pt. Phil S.S. 50—4Yrs	—	Æ1
9	— Sw YM.51overp	W. Taylor	173	Sndrld	1849	Kirtley&c	Sndrld	Liv. Medit.	7	A 1
350	Silence Bn I. B.	R. Parry	104	Nevin Drp. 49	1841	Capt. & Co	Nevin	Hpl. Coastr Cont. 52	11	Æ1



No.	Ships.	Masters.	Tons.	BUILD.		Owners.	Port belonging to.	Destined Voyage.	Classification.	
				Where.	When.				No. Years first assigned.	Character for Hull & Stores.
351	Silent Sr pt I. B.	S. Purkis	94	Farhm	1847	T. Purkis	Ptsm'th	Pts. Leith	12	A 1
	Bg	J Williams	77							47
2	Siloam Z. 53pt I. B.	J Williams	297	Nwprt	1844	C. Hall	Newprt	Lon. N. York	8	A 1
			284	Srprs	53			Cont. 52—	3	1
3	Silura Sr F. & Y.M. 50	G. Sherris	71	Scilly	1833	Banfield	Scilly	Sws. Cadiz	—	*E1
				len. & lrp.	45 n. d.	51 Srprs	51 & 53 Rt. 45—	5 Ys	C. 2	5
4	Silurian Sw Z. 521. B.	C. Evans	285	Nwprt	1844	C. Hall	Newprt	Npt. Medit.	8	A 1
			300	Drp.	46	49 & 52		Cont. 52—	3	52
5	Silva Sr	G. Brown	87	Hull	1838	Parrott &	Goole	Lon. Lisbon	9	E 1
			78	lrp.	47	rp. 52			C. 3	52
6	Simeon Hardy Bk F. & Y.M. 51	R Belcher	224	Cork	1837	Hardy & S	Cork	Crk. Brbads	12	A 1
								Rest. 51—	8	52
7	Simlah Bk F. & Y.M. 52	J Turnbull	500	Sndrld	1844	Tebbut & c	London	Lon. N. Zlnd	11	A 1
			597	Srprs	52					2
8	Sim'n Magnus Sw Y.M. 4 Soverp	Harrison	247	Sndrld	1847	Magnus & Roch. tr	London	Lon. W. Inds	7	A 1
			243							20
9	Simoom Bk Y.M. 52	J. Ellwood	466	Wxfrd	1851	E. Bates	Liverp'l	Liv. Bmbay	8	A 1
				Treenail	s pt P					52
360	Sincerity Sr I B.	D Griffiths	59	Crdrign	1840	Griffiths &	Cardign	Car. Coaster	9	*E1
				Drp.	50			S.S. 54		24
	Sk	D Jenkins	45	Abdvy	1803	D. Jenkins	Abryst.	Gr. Coaster	—	*E1
	I. B.			len. 37 lr	p. 44 n	d. & Srprs	47	S.S. 47		1
2	Sir Alexander Bn Z. lm. 521. B.	T. Jones	332	P. E. Isl	1851	W. Lord	P. E. Isl.	Liv. P. E. Isl.	4	A 1
			309	BS & H	h					21
3	—Bevois S Y.M. 52	W. Lawtn	495	Shmtn	1848	Phillips &	London	Lon.	12	A 1
			560							52
4	—Boucher Wrey Sr	Methune	109	Ilfrem	1828	J. Howard	Cichstr	Stk. Bordx	7	E 1
				len. & lrp	50 Srprs	51 Drp.	52			52
5	—Charles Forbes Bk	W. Prynne	364	Abrdn	1824	J. Rogers	London		4	*E1
										5.20
6	—Napier Bk F. & Y.M. 52	M. Knill	321	Sndrld	1849	Nichols'n	Sndrld	Sws. Cuba	9	A 1
			355	Drp.	52					51
7	—Colin Camp bell Bg	W. Dale	160	N. Sco.	1838	Dale & Co.				52
8	— ptd. 51 Z. 51 pt I.	S Millikan	535	Pictou	1838	J. Bradfrd	Belfast	Liv Callao	4	A 1
			651					Rest. 51—	4	3
9	—Donald Campbell Sr I.	B. T. Feran	82	P. E. Isl	1848		Newry	Cff. Coaster	3	—
				B. B. & S.						4
370	—Edmund Head S. F. & Y.M.	T. Feran	624	Mirmc	1849	Spurr & Co	Liverp'l	Liv. Adeld.	5	A 1
				H. B. & O.						50
1	—Edward Sr pt I. B.	Gander	98	Chestr	1848	Walker & c	Chester	Chs. Coaster	11	A 1
										48
2	—Hamilt'n Bk F. & S. 48	J. Dobson	483	Lon	1800	T. Ward	Hull	Hul. Baltic	—	E 1
				lrp. 31 n	p. 42 w	ptr. & d. & Sr	48			10
3	—Paget Bk F. & S. 52 Y.M. 52	Chapman	482	Lon	1822	J Fletcher	London	Lon. Auklnd	—	A 1
								Rest. 44—	3	52
4	—Parry Bk F. & Y.M. 50		263	Dndee	1850	So. Whale Fishery Co.	London	Dun. S. Seas	12	A 1
			258					Syrs Cont. 52—		50
375	— Y.M. 50	WM Leod	455	Sndrld	1847	Harrison	London	Lon. Pt Phil	10	A 1
			1 Cl.	575	Drp.	47				52

No.	Ships.	Masters.	Tons.	BUILD.		Owners.	Port belonging to.	Destined Voyage.	Classification	
				Where.	When.				No. Years first assigned.	Charac for Hull & S.
376	Sir Fowell Buxton Bk YM. & p	J. Hacker	406	Sndrld	1851	P. Tindall	London	Sld.	8	A 1
7	— George Anderson S YM. 52	Sedgwick	628	Hrwch	1852	Blyths & C	London	Lon. Maurts	12	A 1
8	— Pollock S s. 47 YM. 51 I.	Withers	630	Mlmin	1847	Lusc'mbe	Calcuta	Lon. N. Zlnd	12	A 1
9	— Seymour S F. & YM. 50	H. Naylor	724	Sndrld	1844	Somes, Br	London	Lon Sydney	11	A 1
380	— Henry Harding S YM. 53	Munn	608	Lmrck	1844	Wilson & c	Lynn	Lon. Austrl	12	A 1
Y	— Parnell Sw F. & YM. 52	T. High	209	Dndee	1835	Fyffe & Co	Dundee	Fal. Callao	7	AEI
2	— Pottinger Bk F. & YM. 53	N Conway	334	Whtrn	1845	Brcklbnk	Liverp'l	Liv. China	12	A 1
3	— Webb Sw I. B.	R. Fair	222	Sndrld	1845	Tomlin &	London	Lon.	8	A 1
4	— James Ross Bk F. & YM. 50		258	Plymh	1850	S. Whale Fishery Co.	London	Ply. Auckld	12	A 1
5	— John Falstaf Bk d. 44 F. & C. 49	over pt I. B.	439	P. E Isl	1837			Liv.	4	—
6	— Franklin Sw	Pritchard	244	Sthwik	1833	Smith & C.	London	Lon. Collier	9	E 1
7	— Ogilvy Sw pt I. B.	J. Crockat	172	Dndee	1841	Buck & Co	Dundee	Dun. Baltic	5	AEI
8	— Rae Reid Bk F. & YM. 52	Dyson	327	London	1828	Manning	London	Lon. W Inds	12	AEI
9	— Robert Sr I. B.	W Abram	68	Rncrn	1851	Whte way	Runcrn	Liv. Coaster	8	A 1
390	— Cambell Bg pts. 51 Y M. 51	A Stevnsn	178	Brdprt	1843	Hunter & c	Gren'ck	Cly. N'fland	12	A 1
1.	— Peel Bk F. & YM. 49	G. Dickson	252	Dndee	1848	A Edward	Dundee	Liv. Lima	9	A 1
2	— F. & C. 47 Sw	Galzinich	390	Fiume	1847	Gopurich	Trieste	Dub.	8	A 1
3	— Sw I. B.	G. Perigo	199	Sndrld	1839	T. Crozier	Sndrlnd	Sld. Baltic	7	AEI
4	— Scw Sr	Watts	201	London	1846	Laming	London	Lon. Liverpl	—	—
5	— Preston Sr	T. Gibson	83	Culr'ss	1832	T. Gibson		Built of Iron	—	48
6	— Sale S F. & s. 45 Y M. 52	W Loader	741	Mlmin	1843	Gledstans	London	Lon. China	12	A 1
7	— Seppings S s. 41 Y M. 49	R. Stuart	606	Mlmin	1844	J. Allan	London	Lon.	12	A 1
8	— Thomas Gresham S Y M.	J. Hopper	513	Sndrld	1847	Lidgett &	London	Lon Madras	10	A 1
9	— Mansell Sr Y M. 48	P. Coles	59	Grns'y	1841	Domaille	G'rnsy	Gns. Coruna	7	AEI
400	— Walter Raleigh Bk Y M. 52	Metherall	410	Sndrld	1852	W A. Barr	London	Lon. Pt Phlp	10	A 1



No.	Ships.	Masters.	Tons.	BUILD.		Owners.	Port belonging to.	Destined Voyage.	Classification.	
				Where.	When.				No. Years first assigned.	Character for Hull & Stores.
401	Sir William Folkes Bk Z.52	F. Goble	317	Sndrld	1852	W. Miles	Lynn	Lon Austral	8 A 1	52
2	— Gomm S e.f.		700	Sndrld	1853	Blyths & Greene	London	Sld. London	13 A 1	1
3	— Molestworth Bk	D Hndrsn	468	N.Scot	1848	Reid & Co.				
4	— Wallace Sr	M'Intyre	167	Ipsw'h len. nd & Irp.45	1824	L.&L.O.S Drp. 51 Co.	Leith	Lth. Coaster	12 <del>A</del> E 1	51
5	Siren Bg Y.M.49	Catchpole	182	Rye Srprs 44	1841	Newman	London	Lon Copngn	12 A 1	49
6	— Bn Y.M.50	J. Hillyer	176	Yrm'th len. 44	1830	Clifton	Yarmth Rest. 44-	Lon. Alg. By 7yrs. Cont. 51-	10 A 1	49
7	— Bn Y.M.48	P LeNeu	123	Jersey	1836	Le Bas & C	Jersey Rest. 48-	Jer. Austral 5yrs Cont. 53-	— A 1	2 3
8	— Bk Y.M.52	W Walker	330	Sndrld	1847	W Davis'n	Shields	Shl. Medit.	8 A 1	52
9	Sirius Sw	Harrison	224	Shi'lds	1824	J. Young				51
410	— Bg C.43 overpt I. B.	M'Kinson	221	N Brns Srprs 43	1838	M'Coll & c	Glasg'w	Cly Jamaica	4 E 1	43
1	— Sr I. B.	R. Wilson	63	Whtvn O. & P.	1839	Fisher & C.	Barrow	Liv. Coaster	4 E 1	52
2	Sirocco Sw F. & Z. Im. 51 I. B.	J. Banks	227	Sndrld	1840	Weath'rlt	N Shlds	Shl Tganrog	6 E 1	52
3	Sisters Sr	D. Agnew	70	Sndrld	1842	J. Moore			C. 2	52
4	— Sr Z.52 I. B.	J. Davies	109	QyBch	1846	Davies & c.	N. Quay	Liv.	12 A 1	51
5	— Sr	S. Hellon	59	Leith	1823	Hamilton	<i>Whiton</i>		<i>1151</i>	<i>7</i>
6	— Bg EX 2 57	Holdforth	243	Whtby	1840	Usherw'd	<i>Whelby</i>		<i>1157</i>	<i>4</i>
7	— Sr	T. Howe	106	Gnsbr'	1837	Slade & Co	<i>Tongue</i>		<i>1153</i>	<i>6</i>
8	— Bk F. & S. 45 Y.M.47	verpt I. B.	308	Hull nd. 38lrp	1824	Sanders'n	Sndrld	Sld.	— E 1	52
9	— Sp I. B.	J. Hustion	35	M'Duff F.	1848	J. Hustion	M'Duff	Bnf. Coaster		48
420	— Sw Y.M.52	J Knowles	260	Sndrld	1845	Kn'wles &	London	Liv.	8 A 1	52
1	— Sr I. B.	J. Lamb	75	Fowey	1843	Hicks & C.	Fowey	Fal. Coaster	9 A 1	52
2	— Sk I. B.	J. Lawson	70	Bc'hvn Srprs 41	1820	J. Lawson	Lmklms	Npt. Rouen	— E 1	47
3	— Sk	W Lawson	69	Sthwik	1827	J. Sharp				51
4	— Sr	J. Mann	104	Wick	1835	Bremner	<i>Mantrose</i>		<i>7</i>	<i>21</i>
425	— Sr I. B.	W. Smith	116	Sndrld	1849	Benson &	Sndrld	Sld. Baltic	6 A 1	49



No.	Ships.	Masters.	Tons.	BUILD.		Owners.	Port belonging to.	Destined Voyage.	Classification	
				Where.	When.				No. Years first assigned	Charac for Hull&S
426	Sisters Bk ptr.&s.48	Thomas	744	N Brns	1841	Carter&C	London	Lon Quebec	4	Æ1
			841	Srprs 50				S S. 50—4Yrs	C. 1	52
7	Six Sw	NBeazley	294	Sndrld	1838	Dixon&C.	S Shields	Shl. Amer.	7	Æ1
	I. B.		301	Srprs 47	& 49	Drp.52		S.S.49	C. 2	52
8	—Brothers Sr	Williams	444	P.Mdc	1841	Williams	Pt. Mdc	Bar. Coaster	12	A 1
	I. B.									46
9	Skerryvore Bg	G. Webb	214	Leith	1839	WJacks'n	Liverpl	Liv. Melbrn	—	A/
	F.&YM.53			len.52				Rest.52—	8	3
430	Skiddaw S	C Slowmn	443	Wkntn	1852	Rathbone	Liverpl	Wrk. RioJn.	9	A 1
	YM.52		376							52
1	Sklad Bg	Bielovuch	273	Trieste	1845	Bielovuch	Trieste	Lon.	9	A 1
	YM.50overptI.	B.								50
2	Sky Rocket Sr	Kellar	84	Rye	1850	F. Hewett	London	Lon. Austrl.	9	A 1
	YM.52overptI.	B.								4
3	Skylark Sr	T. Black	139	P.E. Isl	1846	W. Lloyd	Watrfd	Wtf. Galatz	4	Æ1
	Z.52I. B.			N. H&S.				S S. 52—4yrs	—	52
4	— Sk	T. Davies	59	N. Quay	1831	Evans&C.	Cardign	Cff. Coaster	—	52
	I. B.		43	ptn.45		Srprs 45&47				52
5	Slains Castle	H Andr'w	504	London	1836	Wigram	London	Lon. N. Zlnd	11	A 1
	Bk F.&YM.52							Rest.52—	7	52
6	Slater Rebow	F. Cuming	112	Wvnho	1838	Becco&C.	London	Lon. Medit.	11	A 1
	Sr YM.51			Drp.51				Cont.49—	4	51
7	Snake Sr	J. Wills	91	Gosprt	1849	Camper&	Ptsm'th	Pts. Medit.	12	A 1
	YM.49		73							49
8	Snowdon Las-	Edwards	73	Cnrnrvn	1846	Davies&c	Carnrvn	BmsCoaster	5	Æ1
	sie Sr I. B.			O. T. Lh		B&P				52
9	Snowdrop Sr	Adamson	112	Sndrld	1851	Adamson	Sndrld	Sld. London	8	A 1
	ptI. B.									51
440	Sobraon Bg	Hthringtn	213	N Brns	1846	Sinclair &	Belfast	Bel. W. Inds	6	A 1
	F.&YM.52			Tam. Sr	prs 52			S. S. 52-5	2	52
1	— S	J. Nicoll	342	Dmbrt	1846	Kelso&Co	Liverpl	Liv.	12	A 1
	YM.49		379							52
2	Socrates Bk	J. Supple	419	N Brns	1843	Heap&Sn	Liverpl	Liv. Singapr	5	Æ1
	YM.50		457					S. S. 48—5 Yrs	C. 2	52
3	Solicitor Sr	B. Davis	182	Dndee	1850	C. Colman	London	Dun. Londn	9	A 1
			147							52
4	Solon Sw	BGranger	177	Sndrld	1849	BGranger	Whitby	Wtb. Collier	6	A 1
	I. B.		194	O & E.	Drp. 51					51
5	Solway Bk	Chadwick	591	N Brns	1843	Price&Co	Gloster	Brs.	5	Æ1
	r.&Z.53		529	Srprs 48	& 51			S. S. 51—5 Yrs		1
6	— Sw	R Hodgsn	284	Sndrld	1842	Falknb'rg	Whitby	Wtb. Baltic	9	A 1
	pt I. B.		300	x Klsn--	Srprs 48&51	Drp. 52		Cont. 51—	3	52
7	Somnauth S	J. Lawson	540	Grn'ck	1845	Adams &c	Gren'ck	Liv.	12	A 1
	YM.53		572							5
8	Sophia Bg	R. Allen	186	Belfast	1841	C. Pybus	Maidstn	Stk. Coaster	10	A 1
				Srprs 51				Cont.51—	3	51
9	— Sr		120	Cowes	1852	de Amezaga	Genoa	Cws.	13	A 1
	YM.52c.f.									52
450	— Sr	Andrews	162	Shmtn	1840	Boase&C.	Pnz'nce	Pnz.Coaster	12	A 1
	YM.53		145	Drp.53				Cont.52—	4	5

No.	Ships.	Masters.	Tons.	BUILD.		Owners.	Port belonging to.	Destined Voyage.	Classification.	
				Where	When.				No. Years first assigned.	Character for Hull&Stores.
151	Sophia Bg	WBellord	192	Queb'c	1840	Bellord&c	Watrf'd	Wtf. NYor.	5	Æ1
			176	Srprs 52				S.S.52-5Yrs		4
2	Bk	S. Byder	266	Sndrld	1835	F. Brandt				
	(late Unicorn)									51
3	K	Cobled'ck	102	Plymth	1810	R. Avery	<i>Pidston</i>	<i>Rest 45</i>	6	Æ1 6
			74							51
4	Bk		376	Chepst	1822	Somes&C	London	Lon.W.Inds	—	Æ1
	F.YM.&pts.48	57		Srpris 48	D.F.&d.50			Rest.38-7yrs	C. 2	2
5	Bn	J. Dixon	124	P.E.Isl	1847	Martin&C		Mpt.		—
										52
6	Bg	C. Gill	176	Seahm	1843	Gauntlett		Sld.		—
			172							50
7	Sr	J. Johns	102	Bnstpl	1812	Pearse	Fowey	Ply.Coaster	—	Æ1 5
	I.B		93	lrp.37	D.&Sr prs 49					52
8	Bk	VKeeman	389	Swedn	1851	H. Postel	Sndswl	Lon. China	5	A 1
	YM.51			F.						51
9	Sr	C. Leigh	49	Grns'y	1849	Leigh&Co	Jersey	Jer. Coaster	6	A 1
	pt I.B.			O.&F.						49
460	Bn	J. Poe	165	N.Sco.	1848	J. Poe	Glasg'w	Liv.	4	A 1
	Z.52I.B							S.S.52-4yrs Cont.52-	2	52
1	Sk	TRoberts	39	Grn'ck	1839	S.Lloyd&	Cardign	Car Coaster	7	Æ1
	I.B.			pt RP.	plk Sr prs 48&52	n		S.S.52		52
2	Bk	Williams	489	Queb'c	1837	Greensh&	Milford	Mil. Quebec	5	Æ1
			586	lrp.42&	44Sr rs 51&52ptn			S.S.51-3Yrs	C. 2	3
3	Burbidge	J Andersn	411	N.Sco	1850	Brookm'n	Glasg'w	Cly. Austral	4	A 1
	Bk F.&Z.53ptI.	B.	435	Hk. S&B.	Dr p. 52					4
4	Margaret	TH Lewis	98	Bidefd	1848	Williams	Swans'a	Sws.Medit.	12	A 1
	F.&C.53									5
5	Moffatt	Bk	503	Queb'c	1846	Shepherd	London	Lon.Adeld.	5	A 1
	YM.&ptr.52ov	erpt I.B.	519	Drp. 50	n Kls n52			S.S.52-5yrs Cont.51-	2	52
6	Susanna	Bn	150	Gmsby	1846	Sweet&C.	London	Lon.	10	A 1
	YM.46		130							48
7	Sorata	Bk	339	Whtvn	1849	Kendall &	Liverp'l	Liv. China	13	A 1
	YM.53c.f.		373							2
8	Sorcieri	Sr	145	G'rnsy	1842	Martin&c	G'rnsy	Gns.	8	A 1
	YM.52overptI.	B.	107	len.52				Rest.52-	7	52
9	Soubahdar	S	624	Dmbtn	1845	King&Co	Pt.Glsg	Lon.Calcut.	10	A 1
	YM.52		763	TSdsp	tn Kls n&Srprs 52					52
470	South Durh'm	J. Purday	235	Stcktn	1835	J.Holmes	Midsbr	Stk.Blk Sea	7	Æ1
	Bg F.&Z.53	I.B.		Srprs 47	Drp.5	0Srprs53		S.S.53		2
1	Esk	Sw Greig	206	Sndrld	1847	Lindsay&	Montrs	Mtr. Baltic	8	A 1
			170							51
2	Bk	W. Softly	246	NBrns	1841	F. Powell	Liverp'l	Liv.U.Stts	4	Æ1
	YM.51			Srprs 50				S.S.50-4Yrs		2
3	Sea	S	953	Mrmci	1852	W. Brett	Liverp'l	Liv. Sydney	7	A 1
	YM.52overptI.	B.		Hk&B.						52
4	Southampton	W.Bowen	908	London	1841	Wigram	London	Lon. Calcut	12	A 1
	S F.&YM.52		971							52
475	Bg	C.Hooper	217	Shmtn	1829	Hooper &	Plymth	<i>Hull Bidder</i>	12	A 1
	YM.51		218					Rest.46-	8	54



No.	Ships.	Masters.	Tons.	BUILD.		Owners.	Port belonging to.	Destined Voyage.	Classification	
				Where.	When.				No. Years first assigned.	Charter for Hull & S.
476	Southern Cross Bk Y.M.	M <sup>r</sup> Arthur 51	347	Hbt Tn	1851	Seal & Co.	Hbt. Tn	Lon. Hbt Tn	9 A 1	52
7	Souvenir Bn Y.M. 51 over pt 1.	Le Visconte	180	Jersey	1851	DeGaris	Jersey	Jer. Brazil	8 A 1	51
8	— Bg Y.M. ln. 51	T. Elliott	179	Brdprt ptn K151	1837	T. Elliott	London	Lon. Medit.	— A 1	7 51
9	Sovereign Bk F. & Y.M. 50	Campbell	243	Dmbtn Srps 52	1834	Campbell	Glasg <sup>w</sup>	Cly. Califor. Rest. 47—	11 A 1	7 52
480	— Sr	J. Cravie	185	Banff	1842	Bnf. & Lon Sh. Co.			—	51
1	— Sr pt I. B.	J. Ireland	159	Dndee Drp. 53	1828	G. Whitt'n nd. & Srps 53	Dundee	Dun. Archgl S.S. 53	—	7 51
2	— Sw Z. 53	J Stanners	260	Sndrld Srps 47	1838	P. Dale & C	Shields	Bly. Medit.	7	2 2
3	— Bk F. & Y.M. 49 over	t I. B. W Webstr	476	Hull len. nd. &	1814		Lon.		—	2
4	— Sr pt I. B.	W Webstr	130	Arbrth len. 48	1829	Crukshnk	Frasrbg	Bnf. Baltic Rest. 48—	—	48
5	Spark Sr I. B.	J. Chiles	43	P. E. Isl B. & Hk	1849	W. Rees	Swans'a	Sws. Coaster	4 A 1	51
6	— Sr	R. Burns	62	N. Scot	1843	M <sup>r</sup> Ferran			—	51
7	Spartan Bg Y.M. 50	J Bormalley	181	Kincar Srps 52	1839	D. Wright	Liverp <sup>l</sup>	Liv. S.S. 52	9	3 3
8	— Bk pt F. & S. 53 F. & Y	M. 53 Simpson	269	Gr'nck sw. T Sd	1839	Thomsn & s & Srps 50	London	Lon. Jamaic S.S. 53	8	3 2
9	— S Y.M. ln. 53 over	D. Welsh	681	N Brns t I. B.	1845	Adams & C	Gren'ck	Cly. Quebec S. S. 50—4 Yrs	—	52
490	Spec Sr	W. Harris	149	P. E. Isl 118	1840	E. Harris			—	51
1	Spectator Bk Y.M. 51	J Harrison	302	Sndrld 332	1844	E Graham	London	Shl. Cont. 53	9 A 1	3 51
2	Speculation Sw F. & Z 53 pt I.	G Leaford	259	Sndrld Srps 50	1844	G. Hogge	Lynn	Lon. Austrl. Cont. 53—	9 A 1	3 3
3	— Sw Y.M. 51 over I. B.	J. Mutter	236	Midlbr 215	1849	Dunn & C.	Stocktn	Liv. Medit.	8 A 1	51
4	Speculator Sw F. & Y.M. 51 over	A Frquhar	256	Dndee t I. B.	1851	J. Miln	Dundee	Dun W. Inds	9 A 1	51
5	Speed Bk F. Y.M. & pt Z. 59	Connell	359	N Brns B. S. & Hk	1849	Bigham	Liverp <sup>l</sup>	Liv. Panama	4 A 1	50
6	— Bk Y.M. 50	J. Jackson	245	Isl. Mn Srps 52	1842	Wh'lwright	Whitv'n	Whn. S.S. 52	7	2 52
7	— Sr I. B.	J. King	137	N. Sco. 99	1846	Allen & C.			—	51
8	Speedwell Sr	W Edwrds	53	Abryst len. 51	1804	Ellis & Co.	B'maris	Bms Coaster Rest. 51—	—	6 51
9	— Sr I. B.	J. Stew'rt	118	Hwd'n 99	1848	Lancaster	Hull	Hul. Baltic	7 A 1	52
500	— Sr Y.M. ln. 51 over	W Vinc'nt t I. B.	74	Torq'y len. & nd	1803	Cole & Co.	Salc'mb	Drt. S.S. 51	—	52



No.	Ships.	Masters.	Tons.	BUILD.		Owners.	Port belonging to.	Destined Voyage.	Classification.	
				Where.	When.				No. Years first assigned.	Character for Hull & Stores.
501	Speedy Sr	J Masterton	91	N. Sco.	1839	Hamley & Grnsey	Gns. Coastr	—	Æ 1	
	I. B.			8 TSds 4	8nd. 5	0 Srprs 50, 5	S. S. 50—4 Yrs		52	
2	— Sr	J. Penwill	116	Ddbrk	1852	Sheriff & C	Salcumb	12	A 1	
	YM. 52 overpt I.	B.	90				Drt St Mchls		52	
3	— Sp	T. Wall	41	Drtmh	1803	T Wall	Pnz Coaster	—	Æ 1	
	I. B.			lrp. 50 & 51	nd. 51				52	
4	Spermaceti Bk	E. Moon	411	N Brns	1834	Nichols & Plym'th	Ply. Quebec	—	Æ 1	
				lrp. 40 Sr	pr 50		S. S. 50—4 Yrs		2	
5	Spes S	R Rowlands	367	Grn'ck	1852	Dunbar & Glasgow	Cly. Vlprso	9	A 1	
	YM. & ptr. 52		425						52	
6	Spheroid Bg	O. Baillie	270	Brmud	1826	G. Power			51	
7	Sphynx Sw	H. Dixon	124	Livrp'l	1839	J. Ritson	Liverp'l Liv.	12	A 1	
	r. & YM. 52		122	Srprs 52			Cont 51—		4 52	
8	Spinner Sw	S. Smith	182	Dndee	1849	Edwards	Dundee Dun Archgl	9	A 1	
	YM. 49		187						49	
9	Spirit Sr	R Pinches	186	Shrhm	1845	R. Dart	London Liv. Rio Jan.	12	A 1	
	YM. 53		163						1	
510	Spirit of the North S	Howard	671	Sndrld	1853	T. Gibb	London Sld. China	10	A 1	
	YM. 53								4	
1	Splash Sk	R. Wrey	30	Apldr	1851	Forester & Bidefrd	Bid. Coaster	9	A 1	
	I. B.								51	
2	Splendid Bn	J M Keiver	125	Belfast O & E.	1836	Brown & C	Belfast Bel. Coaster	5	Æ 1	
								C. 2	52	
3	— Sr	A. Owens	111	Pwllhli	1839	Owen & C.	Pwllhli Liv. Coaster	12	A 1	
	I. B.			nd. & lrp.	50 N K	lsh WO. 50	Cont. 51—		3 51	
4	Sporting Lass Bg	H. Williams	183	P. E. Isl	1848	Price & C	Liverp'l Nwc. P. Phil	3	A 1	
	Z. 52 I. B.			Srprs 52			Cont. 51—		2 52	
5	Spray Sr	Cambel	104	N Brns	1849	Allin & Co.	Wexfrd Lon. Medif.	4	A 1	
	Z. 51 I. B.			Hh B. & S.					51	
6	— Bg	A. Steele	241	Grn'ck	1847	Kerrs & C.	Gren'ck Lon Nwflnd	12	A 1	
	YM. & ptr. 47		245						49	
7	Spread Eagle Sk	E. Evans	36	Wales	1830	Phillips & Cardign	Car. Coaster	—	Æ 1	
				N K 14 N	D. 488	rprs 52	S. S. 52		52	
8	Sprightly Sk	J. Bate	33	P'dstw	1830	Richrds & Padst'w	Ply. Coaster	8	Æ 1	
				nd. 42 N	T Sds & Srprs 52				52	
9	— Sr		145	Huil	1845	Smith & C.	London Lon. Madera	8	A 1	
	Z. 49 I. B.		138						50	
520	Spring Sr		117	Nrwch	1829	Barker & C			51	
1	— Sw	Bell	257	Sndrld	1849	Crown & C	Sndrld Bel Glasgow	8	A 1	
	r. & YM. 49 overp	I. B.							49	
2	— Bk	Hanson	271	Prize		G. Palmer	Yarmth Yar. Baltic	—	Æ 1	
	d. — I. B.			nd. & lrp.	348 Sr	rs 40 Drp. 47			4	
3	— Sr	R. Louden	64	Chlstn	1839	R. Louden	Invrktg Lth. Coaster	6	Æ 1	
	I. B.			pt nd. 51	Srprs	49 & 52	S. S. 49		52	
4	— Sw	Mackenzie	261	Sndrld	1838	Morrison	Newcstl Nwc Quebec	6	Æ 1	
	I. B.		275	Srprs 49,	51 & 53				3	
525	— Sr	J Spalding	71	Selby	1849	Carr & Co.	Goole Goo Coaster	9	A 1	
	I. B.								50	

No.	Ships.	Masters.	Tons.	BUILD.		Owners.	Port belonging to.	Destined Voyage.	Classification	
				Where.	When.				No. Years first assigned.	Characte for Hull&Stow
526	Spring Sr s. 401. B.	Thomps'n	90	Whby	1807	Seaborn	London	Lon.	—	E 1
			76	pt nD.38	n Kls	n&Srprs42				42
7	Springfield Bk ptf.&s.52f.&Z52	D. Roy	468	N Brns	1840	Hunter &	Alloa	Npt NORlns	4	Æ 1
		overpt I. B.	547	pt nB.44	nd &l	rp.50		S. S.50—4yrs	C. 1	52
8	Springhill Bk Bk r. &s. 53Z 53	E. Ellicot	348	N Brns	1826	Barr & Co.	Ardrssn	Cly. Quebec	—	Æ 1
		I. B.		nd. &lrp	45lrp	53		S. S.53—4Yrs		3
9	Sprite Sr YM51c.f.	Gldswthy	137	Livrp'l	1851	Thomas &	St. Jhns	Liv. Nwflnd	13	A 1
530	— Sw YM.52	Stewart	329	Sndrld	1847	Dodds & C	Sndrld	Sld. Medit.	8	A 1
				Drp. 48						52
1	Spy Sr YM.49	Blampied	170	Jersey	1841	Desland's	Jersey	Lon.	9	A 1
				Srprs 50				Cont.50—	3	50
2	— Sr YM.49overpt I. B.	Thomas'	78	Plymh	1846	Ridley	Plymth	Ply. Medit.	10	A 1
										49
3	Staatsrath von Brock Bg I. B.	C. Braderng	250	Mklbg	1851	Korh & Sn	Rostck	Liv.	7	A 1
										52
4	Stadacona S YM.lm.48	G. Willis	619	Queb'c	1844	Adey & Co	Poole	Cff. Quebec	5	Æ 1
								S. S.50—5yrs		4
5	Stadt Pernau Sr pt I. B.	H Schildw'k	142	Libau	1850	A. Schmidt	Pernau	Dun. Baltic	7	A 1
										51
6	Stafford Sw	Westcott	256	Sndrld	1808	JH Hunter	Sndrld	Sld. Baltic	—	Æ 1
				len.23n	n & lr	p.44Srprs48	&53			3
7	Stag Bk E4ym. C.53	J. Baker	545	Sndrld	1842	Wade & C.	London	Lon.	10	A 1
				678	pt n T S d	s & Sr	prs49			51
8	— Sw YM.pt51pt52ov	W. Baldry	295	Nwctl	1850	S Hewson	Shields	Shl. Mt. Vid.	8	A 1
		erpt I. B.								52
9	— Sr pt I. B.	H. Dean	99	Frsbrg	1849	J. Simson	Banff	Bnf. Coaster	6	A 1
				O. A. E. & Lh						49
540	— Sr	Perry	63	Falmh	1824	Tresidder				51
1	— K I. B.	J Rawlgs	59	Tpshm	1852	Robinson	Padst'w	Tps. Coast'r	9	A 1
				36						52
2	— Sw f. & YM.lm.49ov	W. Whale	182	Shi'lds	1846	Robinson	Shields	Shl. Medit.	7	A 1
		erpt I. B.								49
3	Stamboul Bk f. & YM.51	J. Farrow	349	Sndrld	1851	G Dryden	NShilds	Shl. Medit.	8	A 1
				381						51
4	— Sr YM.51	JWreyfrd	158	Yrmth	1838	Palmer & c	Yarmth	Yar. Medit.	12	A 1
				142	Srprs 44	pt nD. 51	Drp 51			4
5	Standard S f. & YM.52	J. Blyth	628	Mirmc	1848	Wilson & c	London	Liv. Adeld.	4	A 1
				714	Srprs 52			S. S.52—4yrs	Cont.52—	2
6	— Bg f. & Z.53pt I. B.	Davidson	227	N. Sco.	1849	Robson	Liverp'l	Liv. Austral	4	A 1
				O. B. P. & Hh						2
7	— Bk pt I. B.	T. Roe	323	N. Sco.	1848	Nichols' n &	Liverp'l	Liv. Halifax	4	A 1
				359	B. S. & Hh	D rp.50		S. S.53—4yrs	Cont.52—	2
8	— Sw I. B.		236	Sndrld	1840	Thomps'n	Sndrld	Sld. N Amer	7	Æ 1
				240	Srprs 48	& 50	Drp.51			3
9	— Bk ptd.50f. & YM.5	R. Ritchie	506	N Brns	1840	Dickson &	Belfast	Bel.	C. 2	Æ 1
		0overpt I. B.	551	lrp.48	Sr	prs50	&52	S. S.50—4Yrs		52
550	Standerings Bk	H Hindell	248	Selby	1840	Stndering	Goole	Hull Medit.	12	A 1
				271				Cont.52		4



No.	Ships.	Masters.	Tons.	BUILD.		Owners.	Port belonging to.	Destined Voyage.	Classification.	
				Where.	When.				No. Years first assigned.	Character for Hull & Stores.
551	Standley Bg YM. 1m. 49	M. Cook	146	Poole	1847	R. Slade	Poole	Poo. Nwfind	10 A 1	49
2	Stanhope Sr YM. 51	J. Lott	110	Scilly pt O.M.	1843	Hooton & Drp. 47, 51 & 52	London	Liv.	5 <del>Æ</del> 1	52
3	Stanley Bg pt I. B.	R. Mates	211 222	Whby	1843	Jameson	Whitby	Wtb.	9 <del>Æ</del> 1	52
4	Stantons Bg pt I. B.	J. Pearce	158	Selby	1832	Pearce & c s Klns & Srprs 48 Drp. 49	London	Lon.	8 <del>Æ</del> 1	52
5	Star Bn I. B.	T. Bishop	79	Bidefd	1824	Bishop & c lrp. 47 nD 49 s K l & Srprs 52	Bidefrd	Bid. Coaster	— <del>Æ</del> 1	52
6	— Sr I. B.	E. Byrne	78	Milfrd	1833	J. Conners sD. 48 Srprs 48 & 52	Wexfrd	Wex. Glostr	10 <del>Æ</del> 1	52
7	— Bg YM. 51 over pt I. B.	R. Jewitt	232	Sndrld	1851	J. Crown	Sndrld	Sld. Medit.	8 A 1	51
8	— Bg YM. 51	R. Jones	182 195	Whtvn Srprs 51	1839	E. Thomas	Liverpl'	Liv. Cont. 50—	11 A 1	4 51
9	— Sk I. B.	T. Jones	42	P. Mdc	1848	Jones & C.	Pt. Mdc	Bar.	11 A 1	48
560	— Sk pt I. B.	J. Kelly	89 51	Isl. Mn O. & P.	1853	Graves & c	Peel	Cff. Coaster	5 A 1	5
1	— Sr	Murdoch	109 95	Annan	1842	Nicholson				51
2	— Sk	W. Parry	50	Ipswch	1827	Williams	<i>Pudheli</i>			<del>Æ</del> 1 22
3	— Sr I. B.	T. Ramsey	110 90	Goole	1847	Ramsey & Goole	Goole	Goo. Coaster	9 A 1	51
4	— Sr	T. Rees	56	Plymh sD. & lrp. 46	1810	J. C. Gibbs Srps 51	Brixhm	Drt. Portugl	— <del>Æ</del> 1	22
5	— Bg Z. 51	T. Robson	179	Petrhd len. & lrp. 48	1834	R. Taylor	S Shields	Shl. Bordx S. S. 48	9 <del>Æ</del> 1	52
6	— in the East Bk YM. 51	Caithness	308 314	Sndrld	1850	T. Kish	Sndrld	Sld. Odessa	8 A 1	51
7	— of Bruns- wick Sr I. B.	T. Scamp	58	Bidefd sD. & Srps 52	1833	Hearson	Brnstpl	Bid. Coaster	10 <del>Æ</del> 1	52
8	— of the East S. F. & YM. 53 over	Roberts'n erpt I. B.	1219	N Brns Hk P. B. & O.	1853	Beazley	Liverpl'	Liv. Austral	7 A 1	5
9	— of the West Bn YM. 53 over	R. B. Key pt I. B.	197 177	Plymh len. & lrp. 53	1835	Bromham	Plymth	Ply. C. G. H. Rest. 47—	9 A 1	6 4
570	Starbuck Sr	Hammet	106	Milfrd Srprs 49 & 53	1840	Capt. & Go	Swans'a	Sws London Cont. 52—	12 A 1	4 1
1	Stata Bg YM. & ptr. 52	M'Elhago	272 270	B'chvn Drp. 48	1844	Wright & c	Kncard	Lon Austral Cont. 52—	8 A 1	3 52
2	Stately Bk YM. 50	T. Ginder	480 565	Sndrld	1847	Fletcher	London	Lon. N. Zlnd	10 A 1	50
3	— Sr	Galloway	151 131	M'ntrs	1815	Galloway				51
4	— Bk F. & YM. 53	L. Tulloch	375 398	Hrtlp'l Drp. 50	1849	Ord & Co.	Sndrld	Liv. Islay	9 A 1	1
575	Statesman S F. & YM. 52 c. f.	Godfrey	874	Sndrld	1849	Marshall	London	Lon. Pt. Phil	13 A 1	52



S

No.	Ships.	Masters.	Tons.	BUILD.		Owners.	Port belonging to.	Destined Voyage.	Classification.	
				Where.	When.				No. Years first assigned.	Character for Hull & Sides.
576	Statira Sr pt I. B.	J. Evans	97	Nwprt	1839	Beckingham	Newprt	Npt. Coaster	11	A 1
			77	Srprs 46	& 51			Cont. 50—	4	51
7	Steadfast Bg F. & YM. 53	G. Brooks	178	Bristol	1839	Bruford &	Bristol	Brs. Africa	12	A 1
8	— Bk YM. 52	T Spencer	444	N.D. & Sr Sndrl	prs 53 1847	Temperly	London	Lon Adell.	4	2
9	Stebonheath S F. & YM. 51		926	Hull	1843	Wilson & c	London	Lon Geelng	10	A 1
			1014	Srprs 45	& 48				52	
580	Stella Sr YM. 51 overpt I	J Brum'ge	122	Ddbrk	1851	T. Fox	Plymth	Drt. Cadiz	12	A 1
1	— Sr I. B.	J. Peake	163	P. E. Isl	1846	J. Peake	Shields	Shl. London	4	Æ 1
			169	Drp. 53				S. S. 51—4yrs	C. 2	1
2	Stentor Bk F. & d. 50 pt I. B.	J. Lickiss	384	Sndrl	1814	W. White	Hull	Hul.	—	Æ 1
				lrp. 35 & 50	nd. 52			S. S. 52	—	52
3	Stephano Bk (late Johanne Fri)	J Campbl	323	Rst'ck	1848	Martin & c	Dundee	Cly. Singapr	7	A 1
		edrich) Y.M. & ptr	52	over pt I. B.	nw. & Srprs		50		52	
4	Stephen Hunt -ly Sw pt I. B.	J. Craig	269	Sndrl	1850	Huntly	Sndrlnd	Sld. Medit.	8	A 1
			276						51	
5	— Watson Sw I. B.	Grieves	235	Sndrl	1838	A. Waters	Sndrlnd	Sld. Baltic	8	Æ 1
			210	Drp. 49	& 51			S. S. 49	—	3
6	— & Elizabeth Sw I. B.	Eastland	167	Sndrl	1849	Farndell	Chchstr	Sld. Coaster	7	A 1
									49	
7	sterling Bg pt I. B.	D. Smith	203	N Sco.	1840	Kirkwood	Dunbar	Lth. N Amer	—	Æ 1
				Srprs 46	.50 & 5 3			S. S. 50—4yrs	4	
8	Sterlingshire Bk F. & YM. 52	Gwatkin	410	N Zlnd	1848	Jackson &	Lncstrn	Lon. Lncstrn	7	A 1
									52	
9	Stevens Sw	Starling	169	Sndrl	1839	Stevens &	Wisbch	Sld. Baltic	11	A 1
			165	Srprs 50				Cont. 50—	4	50
590	Stewarts Sw Z. & ptr. 53	W. Cowell	331	Shilds	1853	Stewart &	Shields	Shl Medit.	8	A 1
									4	
1	Stirlingshire Sw YM. 48	R Sinclair	296	Sndrl	1832	R. Sinclair	Leith	Lth. Baltic	9	Æ 1
				len. 48				S. S. 50	C. 3	4
2	— Bk YM. 52	J. Stalker	581	C'nada	1841	Glen & Co.	Liverpl'	Liv. Californ	4	Æ 1
			640	Drp. 51	w. F. & s. 51	Srprs 51		S. S. 49—4yrs	C. 1	52
3	Stockton Bg	J. Jackson	72	Whby	1807	Plummer	Scarbro	Scr. Collier	—	E 1
				lrp. 36 Sr	prs 42 & 44				48	
4	— Packet Sw pt I. B.	A. Spence	178	Stcktn	1839	Mer Sh Co	Stocktn	Stk. London	11	Æ 1
			155						52	
5	Stokesley Sw	T. Robson	261	Sndrl	1840	T. Robson	Shields	Shl. London	8	Æ 1
			277	Srprs 46	& 52				52	
6	Stonehouse Sr	W. Jones	100	Plymh	1829	SDvn S.C.	Plym'th	Ply. Coaster	10	A 1
				Drp. 49	len. n	d. & Srprs 51	Rest. 44	7yrs Cont 51—	2	51
7	Storm Sr YM. 52 overpt I.	J Brookng	173	Brxhm	1843	Brooking	Drtmth	Lon. Medit.	12	A 1
			152						52	
8	— King Bk F. & YM. 49	E. Dryden	303	Sndrl	1839	Rowlins'n	Liverpl'	Liv.	8	Æ 1
			334	lrp. 49 Sr	prs 50			S. S. 52	C. 3	52
9	— Queen Sw pt I. B.	W. Smith	268	Arbrth	1853	Simpson &	Arbrth	Arb. Medit.	8	A 1
			203						1	
600	Stornoway S YM. & ptr. 50 c. f.	J Rob'rtsn	595	Abrdn	1850	Roberts'n	London	Abn. China	13	A 1
			527						50	

No.	Ships.	Masters.	Tons.	BUILD.		Owners.	Port belonging to.	Destined Voyage.	Classification.	
				Where.	When.				No. Years first assigned.	Character for Hull & Stores.
801	Stour Sr	G. Rayner	82	Ipswch	1837	Goodwin	C'lhstr	Sld. Coaster	5	E 1
	I. B.			O. & E.	Srprs 49					50
2	Stourbridge Sr	J Redpath	90	Hull	1840	Carr & Co.	Nwcastle	Nwc. Coastr	10	A 1
	I. B.		81	Srprs	51			Cont. 50-	3	51
3	Strang Bk	W Parker	393	St And	1848	Stuckey &	<i>Edgwt</i>	<i>1850-4/11</i>	4	<del>AE</del> 19
	<i>Edgwt</i>		418							54
4	Stranger Sr	M Kinn'll	119	Sndrld	1845	Hldebrnd	Westp't	Cly. Stettin	8	A 1
	I. B.									50
5	— Sw	Somerville	239	Sndrld	1840	Somerville	Shields	Shl. Cophgn	8	AE 1
	I. B.		244	Srprs	49	Drp. 5	1 Srprs	52	C. 3	52
6	Strangford Sr	H. Torney	61	Strgfid	1839	Hamilton				51
7	Stranton Sw	J. Shields	216	Hrtlpl	1850	Denton &	Hartlp'l	Hpl London	6	A 1
	I. B.		206	O & F. pt	O. M.					50
8	Stratford Bk	Forrest	394	Cowes	1832	Blyth & C.	London	Lon. Maurit	11	A 1
	r. & YM 53			nd. & Srps	rs 53			Rest. 48-	7	5
9	Stratheden Bk	P. Turner	423	Yrmth	1834	Lewis & C.	London	Lon. Pt. Phil	12	<del>AE</del> 1
	r. & YM 52			pts Tsd	s & Srps	rs 52		S. S. 32	C. 4	52
610	Strathfield-saye Bk	YM & ptr. 52	554	Sndrld	1852	Pope & Co	Plymth	Lon.	10	A 1
			656							52
1	Stratton Bn	T Godfrey	180	Jersey	1847	P Godfrey	Jersey	Jer So Amer	7	A 1
	YM 50									50
2	Strive Sr	J. Dunn	180	Nwcastl	1851	E. Todd	Shields	Nwc. Mrslls	7	A 1
	I. B.			O. & E.			<i>Wmpt</i>			51
3	— Sw	Hughes	227	Sndrld	1850	Gaineross	Sndrld	Sld.	8	A 1
	<i>YM 52</i>		220							50
4	Struggler Sw	J. Flann	170	Sndrld	1846	Webst'r &	Aberdn	Abn Nwcastl	7	<del>AE</del> 1 23
	pt I. B.									48
5	Studley Bg	J. Frank	114	Selby	1829	T. Holmes	Lynn	Lyn. Coastr	—	AE 1 22
			110	pt nd. 45	N K14	8 Srprs	48 & 52			52
6	Success S	W. Burton	308	Livrp'l	1841	J. Longton	Liverp'l	Liv. Ceylon	12	A 1
	r. & YM 53			332	Srprs 49			Cont. 53-	4	4
7	— Bg	Kermain	134	Wkgtn	1834	Thomps'n				51
8	— Sr	J. Porter	64	Flint	1851	Parry & C.	Chester	Flint Coast'r	10	A 1
	I. B.									51
9	— Sr	W. Reid	67	P. E. Isl	1817	Gill & Co.	Liverp'l	Bel. Coaster	—	AE 1
	I. B.			N Klsn &	Srprs 52			S. S. 52 - 4 Yrs		52
10	— Sp	Rich'rdson	52	Boness	1786	Rchardson	Dunbar	Lth. Coaster	—	AE 1
	I. B.		40	pt sw. &	lrp. 36	nd. pt nw. &	lrp. 48			52
1	— S	B Stewart	621	Mlmin	1840	Phillpps &				51
2	— G	Wochonfs	129	Stettin	1815	F. Heyn	Dantzic	Bel.	—	E 1
	I. B.			nd. & lrp.	40					47
3	Suez Bk	Seaton	397	Sndrld	1850	Hutchnsn	Sndrld	Sld. Suez	10	A 1
	YM 52					<i>Phillips</i>	<i>Scilly</i>			52
4	Suffolk Bg	J. Ansdell	239	Yrmth	1845	Ringrose	Hull	Hull. Sld	12	A 1 22
	r. & YM 50									50
625	— Hero Sr	Johnston	97	Wdbrg	1839	Johnston	Liverp'l	Liv. Coaster	10	AE 1
	I. B.		82	Drp. 45					C. 3	52



No.	Ships.	Masters.	Tons.	BUILD.		Owners.	Port belonging to.	Destined Voyage.	Classification	
				Where.	When.				No. Years first assigned.	Charter for Hulls
626	Sultan S f. & Y.M. 49	P. Brown t I. B.	812 931	Queb'c OHhE.	1849 B&P	Carroll & c	Cork	Crk.	5 A 1	40
7	Bn I. B.	J Campbl	137	P. E. Isl	1850	Campbell	Belfast	Bel. Coaster	4 A 1	51
8	Sw pt I. B.	TM Kenzie	247	Sndrld	1850	W Burdes	Sndrldnd	Sld. Medit.	8 A 1	50
9	Sr YM. 51	T Richrds B.	91 65	Plymh Srprs 48	1835	Ivens & Co	Bristol	Cff. Lisbon S.S. 50	11 A 1 C. 4	52
630	Bk YM. 51	H. Sharpe	353 416	Hull	1841	Muir & Co.	Liverpl	Liv. Batavia Rest. 51—	12 A 1 8	51
1	Bk YM. 51	J. Welsh overpt I. B.	287 327	Sndrld w. ptr. & s.	1837 48pt	Hendersn	Glasg'w	Lon Valprso Rest. 48—	9 A 1 6	51
2	Sultana Sr pt I. B.	Cassop	132	Sndrld	1849	J. Bowie	Sndrldnd	Sld. France	8 A 1	49
3	Bk YM. 51	Mainland	496 588	Sndrld	1849	Mitches'n	London	Lon. Adeld.	10 A 1	51
4	Sw YM. 47	J. Rogers	181	Yrmth Srprs 47 & 49	1833	Palmer & c	Yarmth	Lon W. Inds S.S. 47	10 A 1 C. 3	52
5	Sr f. & Y.M. 51	Romeril	170	Jersey 152 Srprs 48	1840	Romeril &	Jersey	Lon. S.S. 52	8 A 1 C. 3	52
6	Bk C. 48	P. Stock overpt I. B.	168	Calm'r	1848	Krenger	Calmar	Shl. Rio		48
7	Bk YM. 51	G. White	278 302	Sndrld Drp. 47	1844	G. White	Liverpl	Liv.	9 A 1	51
8	& Selina Bn YM. 53	J. Roose	125 122	Brking Drp. 50 Srprs	1840	Yabsley	London	Lon. Medit Cont. 52—	12 A 1 4	4
9	Sumatra Bg YM. 53	C. Crosby	193	Poole pts w. 45 Srprs	1834	Alexand'r	Wrlgtn	Whn. Livrpl S.S. 53	11 A 1 C. 3	1
640	Bk YM. 51	Johnson	325 353	Scrbro Srprs 51	1840	W Tindall	Scarbrow	Lon. Ceylon Cont. 51—	11 A 1 4	51
1	Sumner Bk YM. 51	W. Peock	586 695	Sndrld	1848	Brass & Co	Bristol	Lon.	10 A 1	51
2	Sumroo S f. & Y.M. 52	J. Hayes t I. B.	1030	St. Jhn Hh B. P & O.	1852	Rathbone	Liverpl	Liv. NORlns	6 A 1	52
3	Sun Sw I. B.	Leighton	242 241	Sndrld Srprs 48	1840	Ridley	Sndrldnd	Sld. S.S. 53	7 A 1 C. 2	3
4	Sunbeam Bg f. & Y.M. 48	G. Hullin	266	Stekt'n Srprs 51	1839	Rich'rdsn	Swans'a	Sws. Cuba Cont. 50—	11 A 1 4	51
5	S f. & Y.M. 50	W. Peock t I. B.	748 838	Queb'c O. B. & Tam.	1850	J Andersn	Pt. Glsg	Lon. Califrn	5 A 1	52
6	Bg I. B.	C. Walker	193 193	Whitby Srprs 48 & 51	1839	Schofield	Whitby	Dun. Baltic S.S. 51	8 A 1 C. 3	52
7	Sunda Bk YM. & ptr. 52	Perchard	346 382	Dmbtn	1846	P. Pellier	Jersey	Liv. Ceylon	12 A 1	52
8	Sunderland Bk YM. Im. 53	Woodr'ffe	387 389	Sndrld	1853	J. Barry	Sndrldnd	Sld. Medit.	8 A 1	1
9	Sunniside Sr I. B.	Roberts'n	53	Nwcstl O. & E.	1847	Cromrty &	Kirkwl	Ork. Coaster	5 A 1	2
650	Suomi Bk f. & Y.M. 49	Tengstrm	475	Finlnd F.	1849	Julen & C.	Abo	Shl. Lisbon	5 A 1	51



Ships.	Masters.	Tons.	BUILD.		Owners.	Port belonging to.	Destined Voyage.	Classification.	
			Where.	When.				No. Years first assigned.	Character for Hull & Stores.
1 Superb	Bk TLeRiche	306	Sndrld	1844	Bake & Co	London	Lon Austral	9 A 1	
	r.&YM.51	326	Srprs 51					2	
2	Bg Menzies	192	Mntr's	1840	J. Adam	M'ntrse	Mtr.BlkSea	8 <del>AE</del> 1	
	Z.51	186	ptND.& Srprs	49			S.S.53	C. 3	2
	Bk T. Reay	354	Leith	1832	E. Moss	Liverp'l	Liv.Califrna	<del>AE</del> 1	
	YM.49		ptNTSd	s49 Sr	prs49&52	Rest.39.	6yrs S.S.52		52
4	Sr Simpson	130	Perth	1849	Pitblado		Perth Dun. Baltic	9 A 1	
	ptI.B.	117						49	
5	K J. Winter	73	Yrmth	1842	J. Winter	<i>Yermth</i>			22
		61						51	
6 Superior	Bg B Adamsn	241	Whtvn	1825	Riley & Co	London	Lon. Cadiz	11 <del>AE</del> 1	
	r.&YM.52		ND.33pt	ND.43	Srprs52		S.S.50	C. 4	5
7	Sw W Andrsn	232	Sndrld	1845	T. Reed	Sndrld	Sld.London	8 A 1	
	ptL.B.							LC	51
8	S ACulberg	548	Gefle	1848	Elfbrink	Gefle	Lon.PtPhlp	5 A 1	
	3overptI.B.		F.ptnw.	53			Cont.53-	2	1
9	Sr H. Davies	91	Nevin	1839	Davies & c	Pwlheli	Bms.Londn	6 <del>AE</del> 1	2/
	I.B.		N Klsn 50	ND.	&lrp.52		S.S.52		52
660	Bg JEdwards	165	Mntr's	1819	J D Birnie	M'ntrse	Mtr. Baltic	<del>AE</del> 1	
			nw.&lrp	34ptND.	d.41 Srprs48	&52			52
1	Sr R. Sherris	88	Scilly	1837	B. Sherris	Scilly	Ply. Azores	A 1	
	YM.49		len. 49				Rest.49-	5	49
2	Bk Thomas	411	Isl. Mn	1837	Anderson	London	Lon. Demer	7 <del>AE</del> 1	
	r.&YM.52		Srprs 49				S.S.49	C. 2	52
3 Supply	Bg Arnison	150	Abrdn	1836	Arnison	Sndrld	Sld. Coaster	7 <del>AE</del> 1	
			Srprs 48	Drp. 50			S.S.50	C. 2	50
4	Bk E. Bayley	175	Petrhd	1821	Hoad, Brs	Rye	Abn. Coastr		1
			len. ND.&lrp.	49	Drp. 50				
5	Bg J. Tullock	193	Nwcstl	1847	OldShipC	Strmnss	Liv. Bahia	7 A 1	
	r.&YM.50overp		t.I.B.					50	
6	Sr Woodc'ck	115	Bristol	1838	Alward &	Bristol	Brs. Cadiz	11 A 1	
	YM.lm.50overp	96					Cont.49-	4	50
7 Surat	Bk EGraham	427	Sndrld	1846	Shaller'ss	Liverp'l	Liv. Calcuta	10 A 1	
	r.&YM.52	501						52	
8 Surge	Bk Maurice	411	Sndrld	1843	Phillipps	London	Lon. Adelde	10 A 1	
	r.&s pt48	550	w. f. & s.	48ND.	&lrp. 48			52	
9 Surinam	Bk <del>JOCommr</del>	341	N Brns	1847	<del>Power &amp; c</del>	<i>Power &amp; c</i>		5 A 1	10
	<i>5/11 1/2 53</i>						<i>53 5/11 1/2 52</i>		
670	Surpass Sr B. Sherris	140	Scilly	1846	Sh'rris & S	Scilly	Liv. BAYres	12 A 1	
	YM.51							51	
1	Surprize Sr J. Braund	49	Bidefd	1847	J. Braund	Bidefrd	Bid. Coaster	12 A 1	
	I. B.							47	
2	Sr S. Holmes	90	Scilly	1847	Holmes &	Scilly	Sil. Medit.	12 A 1	
	YM.47overpt I. B.							47	
3	Sk W. Lewis	47	Crdign	1815	Edwards	Cardign	Car. Coaster	<del>AE</del> 1	
	I. B.	33	ND.&lrp.	46				4	
4	Sr D. Ruxton	68	Arbrth	1851	Chisholm	Arbr'th	ArbLondon	7 A 1	
	I. B.							51	
675	Bk Symmons	480	F'dsby		Wilson & c	London	Lon. SoSeas	<del>AE</del> 1	
	r.&s.45 YM.47		nw. Tsd	s&lrp	37Srprs47			47	

No.	Ships.	Masters.	Tons.	BUILD.		Owners.	Port belonging to.	Destined Voyage.	Classification	
				Where.	When.				No. Years first assigned.	Character for Hull & S.
676	Surprize Sr YM.lm.52		126	Shaldn	1825	Rowe & C.	Bristol	Brs. Cadiz	10	Æ1
7	— Sr pt I.B.	G. Williams	114 178 138	nd.38pt Sndwh	nw. 4 1852	6Srprs52 Hoad, Brs	Bristol	Sndw'h	10	A 1
8	Surry Bk ptr.&d.33ptd.40	W Milm'n F.&YM.51	461	Hrwch	1811	Wooldridge		Brs. Austral	—	Æ1
9	Surrey Bg I.B.	Monkman	115 90	nd.41lr lrp.35&	p.51 42	1805 Matthews	Scarbro	Scr. Collier	—	E 1
680	Susan Sr F.&YM.49	J. Anning	182	B'nstpl	1848	Anning &	Exeter	Nwc.Medit	12	A 1
1	— Sr YM.52	Collings	190 147	Cowes Srprs 52	1839	Collings	London	Lon.Medit.	12	A 1
2	— Sr I.B.	W. Evans	73	B'nstpl	1834	Capt&Co.	Bidefrd	Bid. Coaster	10	Æ1
3	— Bg		193	Brdprt	1849	J. Cox	Bridprt	Bpt.	12	A 1
4	— Sr I.B.	J. Irwin	58	Ilfraco	1840	Irwin & Co	Brnstpl	Bpl.Coaster	10	Æ1
5	— Sr pt I.B.	D. Jones	150	Crdign	1840	Jones & Co	Cardign	Car.Coaster	12	Æ1
6	— Sr pt I.B.		121	Yrmth	1846	Middlet'n	Sligo	Liv.Coaster	10	A 1
7	— Sr YM.49	G. Mallet	128	Jersey	1849	Mallett & c	Jersey	Jer. Medit.	8	A 1
8	— Bk pt I.B.	Meredith	168	Ayr	1814	Scott & Co	Cork	Crk. Boston	—	Æ1
9	— Sw Z.lm.52	R. Mills	292 318	Sndrld Srprs 50	1842 &52	Thompson	Sndrld	Sld. Medit.	7	Æ1
690	— S	T. Penton	313	Bristol	1826	Patterson	<i>Bristol S.S.</i>		C. 2	Æ1
1	— Sr I.B.	J. Reid	61	Garmh	1848	S. Reid	PtGrdn	Bnf.Coaster	6	A 1
2	— Bg F.&YM.52		206 163	N Brns	1843	M'Clmnt	London	Liv. Pagnam	6	A 1
3	— Bg	W. Scrofield	220	Hull	1850	Wilson &	Hull	Hul. Baltic	9	A 1
4	— Bk pts.49r.&YM.	R. Taylor	321 390	P. E. Isl Hk B &	1847	J & W Scot	Glasg'w	Cly. Californ	4	A 1
5	— Ann Bn	S. Fox	98	P.E. Isl	1846	Fox & Co	<i>Brixton 1851-44</i>	S.S.51-4yrs Cont.51-	2	5
6	— Bayley Bg YM.53c.f.	J. Sewell	158	Ipswh	1853	Bayley & c	Ipswh	Ips.	13	A 1
7	— Crisp Bk YM.52	Hldswrth	261	Yrmth	1838	Crisp & Co	London	Lon Alg Bay	12	A 1
8	— Knapp Sr pt I.B.	M. Johns	131 102	Nwprt	1852	JNKnapp	Newprt	Npt.Coaster	10	A 1
9	— & Ann Sw pt I.B.	T. Thin	182 159	Mntr's lrp.45	1832	Duncan &	Arbroth	Dun. Galatz	7	Æ1
700	— & Isabella Sr I.B.	R. Harris	73 57	Ferypt O.&E	1838	Henderson	Dundee	Dun Odense	5	Æ1



Ships.	Masters.	Tons.	BUILD.		Owners.	Port belonging to.	Destined Voyage.	Classification.	
			Where.	When.				N. of Years first assigned.	Character for Hull & Stores.
1 Susan & Mary Sr	I.B. Bruming	50	Nwcastl	1849	Hudelstn	Nwcastle	Lon.	5	A 1
2 Susanna Bn	I.B. N Burn'rd	149	P.E. Isl	1847	Beira & C.	Bidefrd	Bid. Coaster	4	A 1
3 — Sw	I.B. J. Tindall	183	ptn Klsn & Srps	1845	J. Tindall	M'ntrse	Mtr. Blk Sea	8	A 1
4 — Dixon Bg	I.B. GM'Dougl'	238	Arbrth	1852	W. Dixon	SShi'lds	Shl. Medit.	8	A 1
5 — Wilhelmine Bg	I.B. Beneke	220	Dantz	1819	A. Beneke	Dantzic	Liv. Narva	—	E 1
6 Susannah Sr	I.B. J. Davies	74	N. Quy	1847	Davies & C	Cardign	Car. Coaster	12	A 1
7 — Sw	I.B. Fairlamb	155	Sndrld	1850	Fairlamb	SShi'lds	Sld. Baltic	7	A 1
8 — Bg	I.B. W. Fleck	217	Blyth	1841	Jobling & S	Sluice	Bly. Archgl	7	A 1
9 — Bk	I.B. J. Lukey	444	Hylton	1844	Campbell	London	Lon.	9	A 1
10 — Sw	I.B. Pearson	228	Sndrld	1849	Pearson & S	Shi'lds	Sld. Baltic	8	A 1
11 — Sr	I.B. W. Young	117	Nhavn	1843	Williamsn	Halifax	Cly. U. Stats	11	A 1
12 — Sr	I.B. S	177	N. Scot	1852	R. Brown	London	Lon.	4	A 1
13 Sussex	I.B. S	860	Shmtn	1853	Wigram &	London	Lon Austral	13	A 1
14 — Sw	I.B. J. Young	210	Shrhms	1834	Crichton	Dundee	Mtr.	9	A 1
15 Sutlej	I.B. S	565	N Brns	1846	Stitt & Co.	Liverp'l	Liv.	6	A 1
16 — Sw	I.B. S	1150	London	1847	R. Green	London	Lon. Calcut.	12	A 1
17 Sutors	I.B. Sr	137	Crmrt	1829	J. Parsons	Blyth	Bly. Calais.	—	A 1
18 Sutton Bridge	I.B. T. Lawes	232	Blyth	1851	R. Young	Wsb'ch	Shl. Algiers	8	A 1
19 Swainson Bg	I.B. W. Pearsn	225	Whtby	1852	G. Smales	Whitby	Wtb. Hrtlpl	9	A 1
20 Swaledale Sr	I.B. J. Hudson	201	Stektn	1848	Merchant	Stocktn	Stk. London	9	A 1
21 Swallow Sr	I.B. J. Cutting	157	P.E. Isl	1837			Lon.	—	A 1
22 — Sr	I.B. J. Gore	74	Sndrld	1848	Wright &	Sndrld	Sld. Coaster	8	A 1
23 — Sr	I.B. Jellard	124	Whtvn	1843	Avery & C	Bristol	Liv.	12	A 1
24 — Bg	I.B. T. Johnson	249	Sndrld	1834	A. Dixon	SShilds	Shl. Baltic	7	A 1
25 — Sr	I.B. J. Perry	126	Plymh	1827	Ham & Co	Plymh	Ply. Coaster	—	A 1



No.	Ships.	Masters.	Tons.	BUILD.		Owners.	Port belonging to.	Destined Voyage.	Classification	No. Years first assigned.	Character for Hull & S...
				Where.	When.						
726	Swallow Sw	M Wilburne	218	Sndrld	1843	Wilburn	Sndrld	Sld. Coaster	7	Æ 1	52
	I. B.		213	Srprs	51						
7	Swan Sr	R. Ham	82	Fowey	1836	Hicks & C.	Fowey	Ply. Coaster	10	Æ 1	5
	pt I. B.			N. D. & Sr	prs 46						
8	— Bk	GM Queen	235	N. Sco.	1850	Robinson	London	Liv. Jamaica	4	A 1	50
	F. & YM. 50	over		B. & S.							
9	— Sw	D. Park	267	Sndrld	1839	D. Park	Sndrld	Sld. Coaster	6	Æ 1	52
	I. B.		259	Drp.	49	Srprs	52				
730	— Bk	JT nbridge	258	Belfast	1824	Scott & Co	Cork	Crk. N. York	—	Æ 1	52
	F. & YM. 50		234	len. 43	Srprs 47	& 50	do	Rest. 43—6yrs	C. 2	—	52
1	Swanley Bk	M. Brooks	350	Sndrld	1853	J Shephrd	London	Sld. Jamaica	13	A 1	1
	YM. 53 c. f.		390								
2	Swesda Sr	Gyllenpalm	180	Stkhlm	1852	Witt & Co.	Petrsg	Hul. Baltic	5	A 1	52
	YM. lm. 52	over		F.							
3	Swift Sr	W Buxton	93	Yrmth	1823	Barber & c	Yarmth	Yar. Coaster	—	Æ 1	52
	I. B.		82	pt n.w. 46	& 47 n. pt 40						
4	— Sr	J. Carr	62	P. E. Isl	1846	Carr, Brs.	Wexfrd	Wex. Coastr	4	Æ 1	52
	I. B.			B. & S. S	rprs 52			S. S. 52—4 Yrs			
5	— Sk	P. Ching	41	Bnstpl	1850	G. Green	Brnstpl	Bpl. Coaster	10	A 1	50
	I. B.										
6	— Sr	S. Dove	100	Nwctst	1829	Williamsn	Scarbro	Scr. Collier	9	E 1	47
			81	Srprs	37	Drp.	44				
7	— Bn	Eastaway	109	P. E. Isl	1852	Eastaway	Youghl	Sws Coaster	4	A 1	52
	I. B.			Hk B. J.	P & S.						
8	— Bk	J. Hughes	306	Sndrld	1849	G. Coxon	NShilds	Shl. Medit.	8	A 1	52
	r. & Z. lm. 52		316	Srprs	52						
9	— Bg	M'rquand	195	Grns'y	1842	Day & Co.					51
740	— Sr	W. Pearce	108	Tpshm	1824	T. Pophm	Exeter	Tps Coaster	—	Æ 1	4
	I. B.		94	Rb. 33	Srprs 45	N. D. & Srprs	50	S. S. 50			
1	— Bn	Sharp	168	Sndrld	1840	E. Copp	Jersey	Lon. Africa	7	Æ 1	51
	YM. 46	over	146						C. 2		
2	— Sr	J. Shears	165	Drtmh	1839	Shillebe'r	Brixhm	Lon.	12	A 1	52
	YM. 51		149	Srprs	46 & 51			Cont. 51—	4		
3	— Sr	Veale	86	Swnsa	1821	Reynolds	Swansa	St. I. Coaster	—	E 1	52
	I. B.			len. 37	Srprs 44						
4	— Sr	T. Watson	253	Abrdn	1843	Lon. & Ed.					51
			184			Sh. Co.					
5	Swiftsure Sr	J. Drinkw'tr	72	London	1821	Southam					51
6	Swithamley S	Jennings	620	Livrp'l	1844	Moore & C	Livrp'l	Liv Bombay	12	A 1	50
	YM. 50		727								
7	Swordfish S	R. Green	345	Mirmc	1845	M' C' Imnt	London	Liv Prnmcb	6	Æ 1	52
	F. & YM. 52			Hk				L. C.	7		
8	Sybil Sr	ACrawfrd	176	Queb'c	1850	Gillespie	Quebec	Liv.	6	A 1	51
	YM. 51	over	108	O. & Tam.							
9	Sybilla Bk	JKnowles	384	Bristol	1833	Miles & Co			10	Æ 1	5
	F. & C. 57										
750	Sydney Bk	J. Duncan	310	Glgw	1840	A & JKdsn	Glasg'w	Lon Sydney	10	A 1	5
	YM. & ptr. 57		343	Srprs	50			Cont. 50—	3	—	51

No.	Ships.	Masters.	Tons.	BUILD.		Owners.	Port belonging to.	Destined Voyage.	Classification.	
				Where.	When.				No. Year first assigned.	Character for Hull & Stores.
751	Sydney Bk r. & YM. 50 overp	W. Lemon t I. B.	770 881	Queb'c H.B.O.	1850 E&R	Blyths & C P.	London	Lon Maurits	5 A 1 51	
2	- Claude Sr I. B.	R. Oldmn	84	Wells	1847	Haycock	Wells	Npt. Coaster	10 A 1 50	
3	- Griffiths Bk YM. 50	J. Cowtan	368	Lncstn G.	1850	J. Griffiths	Lncstn	Lon. N.S.W	7 A 1 51	
4	- & Jane Sr Z. 51 pt I. B.	D. Parry	141 107	Pwlhli	1841	Evans & C.	Pwlheli	Liv. Medit.	12 A 1 51	
5	Sykes Bk	Brthwaite	258	Whby Srprs 53	1829	Brthwaite	Whitby Rest. 46-	Hul Stkhl 6yrs Cont. 52-	10 A 1 2 4	
6	Sylla Sr I. B.	J. Lynch	33	Jersey O. & P.	1842	J. Brazier len. n d. & lrp. 52	Cork	Ygh Coaster	- A 1 52	
7	Sylph Sr	Langford	89	Cardiff	1836	Toms & C.			51	
8	- Bn	DM'Lean	140 123	Rstigh n K147S	1839	M'iver & c rprs 47 & 52	Strawy	Lim. Coast'r S. S. 53 - 4yrs.	- A 1 3	
9	- Sr	J. Murphy	64	N Brns	1839	Cavanah			51	
760	- Sr	J. Paynter	104 84	Falm'h	1834	Banfields	<i>J. J. J. J.</i>		3 A 1 51	
1	- Sr YM. lm. 51 overp	J Pom'roy I. B.	152 127	Brxhm	1851	Dewdney	Brixhm	Drt.	12 A 1 51	
2	- S YM. 52	Rounce	420 489	Londn	1842	Daniel & S	London	Lon. W Inds	12 A 1 52	
3	- Sw	S. Smith	281 320	Sndrld Srprs 50 & 52	1842	JM. Gales	Sndrld	Sld. Amer. Cont. 51 -	9 A 1 3 52	
4	- Sr	Tedding	113	Poole	1849	Slade & Co	Poole	Poo. Nwflnd	12 A 1 49	
5	- Bk YM. & ptr. 50	Thomps'n	298 344	Dmbtn	1850	Alexand'r	Kncrdn	Lon.	10 A 1 52	
6	Sylvanus Bg	Anderson	167	Abrdn Srprs 49 & 50	1830	Maitland	Aberdn Rest. 42-	Abn Baltic 5 Yrs S.S. 49	8 A 1 52	
7	- Sr I. B.	E Kesstell	91 76	Cardiff	1843	W. Nance	Cardiff	Cff. Coast'r	12 A 1 50	
8	Sylvia Bg pt I. B.	H. Cross	200 173	N Brns Drp. 48	1841	H. Cross	Sndrld	Sld. Medit. S. S. 50 - 4 Yrs	4 A 1 52	
9	Symmetry S F. & YM. 52	Aikenh'd	346 408	Hull Srprs 50 & 52	1840	Elder & Co	Kirkldy	Sws. Cont. 52 -	12 A 1 4 52	
770	- Sw d. p 46 pt 52	G. Bell	332	Shi'lds lrp. 31 Sr	1801	Dale & Co.	Shields	Bly. Amer	- A 1 52	
1	- Sw	W Bennet	138	Yrmth Drp. 47	1817	T. Cocker	Lynn	Lyn Coaster	- A 1 52	
2	- Sr I. B.	Brashaw	101 89	Yrkshr pt Cl.	1849	Brashaw	Goole	Goo London	6 A 1 49	
3	- Sr pt I. B.	T. Jones	130	Milfrd	1842	Davies	Milford	Car. Coaster	12 A 1 48	
4	- S F. & d. 40 YM. 51	Rchardsn	382	Scrbro w. & Tsd	1823	W Tindall	London	Lon. Hbt Tn 7 Yrs S.S. 50	- A 1 C. 2 52	
775	- Bk F. & YM. 52	Robinson	293	Hull Drp. & S	1833	Chodwick rprs 5 2	London	Lon. Odessa 7yrs Cont. 52-	11 A 1 2 52	

No.	Ships.	Masters.	Tons.	BUILD.		Owners.	Port belonging to.	Destined Voyage.	Classification	
				Where.	When.				No. Years first assigned.	Character for Hull & Sides.
776	Sympathy Bg pt I. B.	Walmsley	165	Selby	1834	J. Parrott	Goole	Hul. Baltic	8	A 1
			105	Srprs 44 & 45						52
7	Syra Sw	W Whittle	196	Nwcstl	1838	Hood & Co	Nwcstle	Shl. France	7	A 1
				lrp. 53					C. 2	3
8	Syren Sw ptd. 49 & 51 Z. 51	C. Divine	214	Thorn	1797	J. Young	Shields	Shl. Medit.	—	A 1
				nd. & lrp. 49 nw. & lrp. 51				8. S. 51		52
9	— Bn	J. Lawson	104	N Amr	1848	Heiton &	Dublin	Cly. Dublin	6	A 1
			80	N Klsn & Srprs 52				S. S. 52 — 5 Yrs		52
780	— Bg	Rowley	170	N. Sco.	1845	Steen & C.	Belfast	Bel.	4	A 1
	r. & YM. 50 overp	t. I. B.						S. S. 50 — 5 Yrs	C. 1	52
1	Syria Bk	J. Baker	401	Sndrld	1847	J. Tomlin	London	Lon. Austrl	8	A 1
	YM. 51		429	Srprs 51						4
2	— S	G. Burrrll	460	Livrp'l	1841	R. Brooks	London	Lon. Melbrn	8	A 1
	r. & YM. 52		542	N Klsn 4 9 Srprs 52				S. S. 52	C. 3	52
3	— Bk	G. Walker	282	Rye	1851	G Walker	London	Rye Liverpl	12	A 1
	YM. 51									51
4	Syrian Bk	Fullerton	349	Sndrld	1848	Doxfrd & c	Sndrld	Sld. Medit.	8	A 1
	YM. 52		395							52
785	Syrophenician Bk	Patterson	350	Sndrld	1847	T Hansell	Shields	Shl. Ceylon	10	A 1
	r. & YM. p	t. I. B.	398							52

\* \* Additional Ships are inserted in the Supplement at the end of the Register.



No.	Ships.	Masters.	Tons.	BUILD.		Owners.	Port belonging to.	Destined Voyage.	Classification.	
				Where.	When.				No. Years first assigned.	Character for Hull & Stores.
1	Tadmor Bk YM.51	A. Bowie	638	N Brns	1848	M Farlan	Gng'mh S. S. 52—	Cly. N.S.W. 4yrs Cont. 52—	4 A 1	2 52
2	Taff Vale Sk I. B.	T. Griffith	46	PtMdc	1841	Griffith&c	Pt. Mdc	Bar. Coaster	12 A 1	51
3	Taglioni Bk F. & YM. 51	G. Joliffe	330	Ramsy	1840	Black&C.	Kirkldy	Lon. C.G.H. S.S. 51	8 <del>AE</del> 1	C. 3 52
4	Tagus Bg F. & YM. 51	S. Gibson	219	Livrp'l	1841	S. Gibson	Liverp'l	Liv.	12 A 1	51
5	Sw I. B.	J Mitchell	270	Sndrld	1835	R. Bulmer	Shields	Shl. London	8 <del>AE</del> 1	4 9
6	Sw YM. 50	W. Wade	131	Plymh	1850	Leech&C.	Liverp'l	Liv. Lisbon	12 A 1	50
7	Talavera S F. & YM. 53c. f.	S. Scott	780	Sndrld	1850	D Dunbar	London	Lon.	13 A 1	3
8	Talbot Sr	W. Bunt	73	Plymh	1834	W. Pearce	<i>Salento</i>	<i>S.S. 51</i>	10 <del>AE</del> 1 11	51
9	Bg c. f.	R. Putt	250	Shmtn	1851	Newman	London	Sou.	13 A	2
10	Talent Bn	H. Davies	155	N Brns	1840	S Williams	Milford	Mil Quebec S. S. 52—4 Yrs	4 <del>AE</del> 1	12
11	Talisman Bg I. B.	Nelson	259	Sndrld	1839	Reed & Co	Sndrldnd	Sld. London	8 <del>AE</del> 1	14
12	Tallentire Bg F. & YM. 53	J. Irvin	247	M r ypt	1840	Dixon	Liverp'l	Liv. Mexico Cont. 52—	12 A 1	4 4
13	Tally Ho! Sr pt I. B.	J. Peile	142	Yrmth	1835	Peile & Co	Wrktn	Whn Coast'r S.S. 51	12 <del>AE</del> 1	7
14	Tam o' Shant'r Sr F. & Z. 52	Lawrence	108	Dndee	1833	Lawrence Arbroth	Arbroth	Arb. Galatz S.S. 52	7 <del>AE</del> 1	11
15	Bk		270	Wrktn	1836	Fisher & S.				51
16	Tamar Bg F. & YM. 48	Nicholson	133	Br'kwr	1833	H. Ellis	Plym'th	Brs. Brazil Rest. 48—	9 A 1	6 51
17	Bk F. & YM. 52	T Stayner	448	Nwprt	1846	J. Weller	London	Lon. N.S.W.	12 A 1	52
18	Tamarac S F. & YM. 52	Patching	701	N Brns	1846	Rylands	Hull	Hul. Bomby Cont. 51—	5 A 1	2 3
19	Tamerlane S YM. 52	G Caldwl	427	Ayr	1834	Stewart &	Gren'ck	Liv. Rest. 48—	10 A 1	7 52
20	Tancred Bg YM. 50	M. Gallon	268	Sndrld	1849	Gallon & C	Shields	Lon. Medit.	9 A 1	50
21	Bk YM. ptr. & s. 52o	J. Mason	399	P. E. Isl	1851	T. Mason	Liverp'l	Liv. Pt Phil.	6 A 1	52
22	Tanfield Bg YM. 52 over pt I. B.	W. Peck	183	Sndrld	1851	Kirkley &	Sndrldnd	Sld. Medit.	8 A 1	52
23	Tanjore Bk F. & YM. 52	J. Pearce	348	Sndrld	1839	J. Allan	London	Lon. Cont. 50—	11 A 1	4 52
24	Bk F. & YM. 51	J. Lindsay	306	Hull	1835	Lindsay &	Leith	Liv. Rest. 49—	10 A 1	7 51
25	Tantivy S F. & YM. 52 over pt	S Brewst'r I. B.	988	N Brns	1851	Robinson	Liverp'l	Liv. N. York	6 A 1	52

T

No.	Ships.	Masters.	Tons.	BUILD.		Owners.	Port belonging to.	Destined Voyage.	Classification	
				Where.	When.				No. Years first assigned.	Character for Hull & S.
26	Tantivy Sr YM.49	Dowping	181	Yrmth	1837	G. Palmer	Yarm'th	Yar. Medit.	12	A 1
			154	pts n.d. &				Cont. 49—	4	51
7	Tapley S r. & YM.50		459	Livrp'l	1833	Wilson &	Liverp'l	Liv. Africa	12	A 1
				len.50				Rest.50—	8	50
8	Tar Bg YM. & ptr. 51	T Kenndy	257	Rdbrg	1838	Russell & c	Limrick	Lon. W Inds	12	A 1
			263	Srprs 48 &	50			Cont. 50—	4	51
9	Tara S r. & YM.53	Hamilton	956	Queb'c	1849	C. Lepper	Belfast	Liv Bombay	6	A 1
			1123	O. Hk E B & P				w. f. & s. 49		5
30	Taragon Sw pt I. B.	E. Charltn	215	Sndrld	1820	Couper & c	Shields	Shl. Baltic	—	Æ 1
				lrp. 46 Sr	prs 50			& 53		5
1	Tarbert Castle Sr d. 49 pt I. B.	A. Petrie	193	Dmbrt	1836	Brown & C	Mmrse	Nwc. Londn	—	Æ 1
				n.d. & lrp.	47			S.S. 32		5
2	Tartar Sr I. B.		136	Lyme	1850	J Mnsfield	Lyme	Lyme Livrp'l	10	A 1
										50
3	— S r. & YM.52	F. Davies	481	Londn	1840	Green & C.	London	Lon. Sydney	12	A 1
			567					Cont. 52—	4	52
4	— Sr pt I. B.	Flinn	98	lfric'm	1834	Palgrave	Dublin	Dub.	9	Æ 1
			86	n Klsn &	Srprs 49			S.S. 49	C. 3	52
5	— S YM. 51 c. f.	J. Guthrie	641	Grnck	1851	Adams &	Gren'ck	Cly. Bmbay	13	A 12
			670							51
6	— Bk YM. 53	M'Green	301	Plymh	1850	w. Kerswill	Plymh	Lon Alg Bay	12	A 1
										4
7	— Sk I. B.	Wedlake	42	Swns'a	1849	Gimblett	Brigwtr	Sws. Coastr	11	A 1
										50
8	Tasman S YM.50	Blackb'rn	495	Hbt Tn	1847	DeGr'ves	Hbt. Tn	Lon Pt Philp	9	A 1
			562	G.						50
9	Tasmania S r. & YM.53 overp	L. Rudlph	1757	St. Jhn	1853	Aikman	Glasg'w	Liv. Austral	7	A 1
			1194	Hk P. B. & O.						4
40	— Bk YM. 49	Tucker	412	Sndrld	1841	Heish & C.	London	Lon. Hbt Tn	10	A 1
			502	Srprs 49 &	51			Cont. 51—	3	51
1	Tasso Sw	Bolton	282	Sndrld	1838	Cropton &	Sndrld	Sld. Amer.	9	Æ 1
			310	Drp. & S	rprs 50			S.S. 50		2
2	Taunton Pac- ket Sr L. B.	R. Bussell	108	Brgwtr	1838	R. Bussell	Brigwtr	Bdg. Coastr	10	Æ 1
			93	n.d. 47 Sr	prs 47 & 48			S.S. 52	C. 3	52
3	Taurus Sr Z. 52 pt I. B.	T. Cragie	207	Abrdn	1841	Hendry &	London	Shl. Copghn	6	Æ 1
			184	Srprs 50	& 52			Drp. 51		52
4	Tavistock Sr pt I. B.	G. Hannaford	93	Plymh	1829	T. Parnell	Drtmth	Tqy. Coastr	10	Æ 1
			73	Srprs 46	48 & 52					52
5	— Sr pt I. B.	Treneman	108	Bidefd	1853	So Dev S. Co	Plym'th	Bid. Coastr	10	A 1
			85							3
6	Tay Sr	D. Brown	82	Dndee	1824	J. Luke	<i>Dundee 1857</i>		9	Æ 1
										51
7	— Sr <i>Z. 4</i> pt I. B.	Gamble	97	Grngm	1845	R. Tosh	Dundee	Lon. Baltic	8	A 1
			86							4
8	— S r. & YM.52	J. Grant	608	Dndee	1850	Clark & Co	Dundee	Liv. Calcut.	9	A 1
										52
9	— Bk	Langwell	512	N Brns	1832	Smith & S.		Lon.	—	52
										52
50	— Bk r. & YM. 48	J. Meikle	470	Rstg'h	1840	Fell & Co	Glasg'w	Cly. N. Yrk	—	Æ 1
			520	Srprs 48	n.d. 49			S. S. 53—4 Yrs		3



Ships.	Masters.	Tons.	BUILD.		Owners.	Port belonging to.	Destined Voyage.	Classification.	
			Where.	When.				No. Years first assigned.	Character for Hull & Stores.
1 Tay & Tees Packet Sr pt I.	Edwards B.	65	Dndee	1845	JWilliams	B'maris	Tgn Coaster	8 A 1	9
2 Taymouth Castle S YM.51	R. Nicol c.f.	604	Gr'nck	1851	Thomps'n	Glasg'w	Lon.N.S.W	13 A 1	52
3 Teak Wood Bk (pro tem) Y	W. Pile M.51c.f.	376	Plym'h	1851	Pope, Brs	Plym'th	Ply.Liverpl	13 A 1	51
4 Teal Bk r. YM & pts 52 ov	J. Stowe erpt I. B.	364	N Brns	1849	Kelso & C.	Liverp'l	Liv. Califrn.	7 A 1	52
5 Teaser Sr I. B.	Bird	42	Ipsw'h	1845	Bayley	Ipswich	Ips. Coaster	12 A 1	48
6 r. & YM lm. 50	Bg LeBoutillier	144	N Brns	1838	LeBoutillier	Jersey	Jer.Nwflnd	3 A 1	4 50
7 Teazer Sr YM.51	T. Lilley	137	Hstngs	1834	Lilley	London	Lon. Africa	12 A 1	51
8 Cr I. B.	Pengelly	69	Brxhs	1850	Foote & C.	G'rnsay	Gns. France	8 A 1	51
9 Tecumseh Bk F.L.Z.57	B Newton	451	LCnda	1840	Allen	Marcella	S.S.51	5 A 1	11
10 Tees I. B.	W. Towell	152	Stcktn	1825	J. Knaggs	Stocktn	Stk.London	— A 1	3
1 Packet Sr r. & Z. 531. B.	A. Smith	75	Stcktn	1838	J Edw'rds	Shields	Shl. Galatz	7 A 1	3
2 Teesdale Sr pt I. B.	J. Curchin	158	Stcktn	1849	Merchant Sh. Co.	Stocktn	Stk London	10 A 1	49
3 Teign Sr	W Tucket	60	Tgnm.	1827	R. Slade	Torqu'y	Tqy. Seville	— A 1	52
4 Telegraph Sw pt I. B.	W Newell	250	Mdlbr	1847	Walker &	Sndrlnd	Sld. London	8 A 1	51
5 Bg r. & YM. 52	WPick'rd	171	P.E.Is	1851	Pickard &	Bristol	Bid.W.Inds	6 A 1	52
6 Bk I. B.	E. Pooch	399	Memel	1851	Kaapcke	Memel	Gal. Baltic	7 A 1	51
7 Sr pt I. B.	J. Shaw	98	Invrns	1848	Mckint'sh	Invrn'ss	NwcInvrnss	5 A 1	51
8 Telemachus Sr I. B.	JTurnbull	145	Bidefl	1802	Whitfield	Wrkwh	Bly.Coaster	— A 1	3 5
9 Tell Tale Sr YM.53	S. Legg	72	Pnznc	1847	Millett & c	Pnz'nce	Ram.	12 A 1	2
10 Temperance Sr Z. 54 I. B.	T. Coad	113	Falm'h	1850	T. Coad	Truro	Fal.	5 A 1	50
1 Sr I. B.	Robinson	99	Queb'c	1841	W Barlow	Belfast	Bel. Collier	4 E 1	49
2 Star Sw pt I. B.	Steph'nsn	141	Sndrlnd	1850	N. Smirk	Sndrlnd	Sld. London	8 A 1	50
3 Templar S	Brown	440	Sndrlnd	1842	Browne &	London	Cont. 52	10 A 1	8
4 Bk YM.51	Marshall	278	Sndrlnd	1845	GWalters	Sndrlnd	Liv.	10 A 1	51
75 Sr I. B.	Stephenson	100	Goole	1841	Wake & C.	Hull	Goo. Baltic	9 A 1	52



T

No.	Ships.	Masters.	Tons.	BUILD.		Owners.	Port belonging to.	Destined Voyage.	Classification	
				Where.	When				No. Years first assigned.	Character for Hull & Store
76	Templeman S F5 YM.51	W. Ellis	327	Chestr Drp.47	1843	Prowse&c	Liverp'l	Liv. Valprso	12 A 1	2
7	Teneriffe Sw YM.53	T Burlace	139	Bridpt Srprs 48	1841	Tyrer&C.	Brixhm	Ips. Medit. Cont.53—	12 A 1	1
8	Tennant Sw pt I. B.	Davidson	235	Stcktn Srprs 50	1837	Brayshaw	Stocktn	Hpl U.Stts. S.S.50	9 A 1	3
9	Tenterden Sw I. B.	S. Luckly	113	Nwstl Srprs 48 & 52	1815	S. Luckly	Sndrld	Sld. Baltic	— E 1	52
80	Tern Cr YM.52 overpt I.	Bell	57	Fvshn Drp.52	1851	Redman	Fvrshn	Lon. St Mich	8 A 1	52
1	Terpsichore Bg YM.48 over	G. Lemon	252	SSHlds pt I. B.	1848	Lemon&c	Sndwch	Shl. Medit.	8 A 1	52
2	Tertia Sw YM.48	Hamm'nd	260	Sndrld 266	1848	Potts&Co	Sndrld	Lim. Medit.	8 A 1	52
3	Test Sw I. B.	J Mitchell	223	Sndrld Srprs 49	1835	Newton &	Blyth	Whn.	7 —	1
4	Texian Bg YM.52	W. Sewell	185	M'rypt 191	1841	J. Atkin	Liverp'l	Lon Liverp'l Cont 53	12 A 1	2
5	Thalestris Bg r. & C.51	G. Craigie	166	Gr'nck nd.43lrp	1824	Patten&C	Gren'ck	Cly. W.Inds S.S.51	— A 1	52
6	Thalia Bg d.49	D. Forrest	286	Hull nd.pt40	1817	Forrest&c	S.Shilds	Shl Sthmptn	— A 1	52
7	— Sw		148	Yrmsh	1825	Hamm'nd			11 A 1	52
8	— Bk YM. & ptr. 49	W. Volum	296	Sndrld 351	1844	<del>Booth, in London</del>	Aberda	Lon. Cont 53	9 A 1	2
9	Thames S F.ptd. & pts. 52 Y	W Barcl'y	454	London nTSds4	1829	Thomson	London	Lon W.Inds S.S.51	12 A 1	52
90	— Sr	S Bulcraig	184	Brdprt 155 len. & lrp	1803	T. Gibson	Shields	Shl. London	— A 1	52
1	— R Z 50	R. Carey	69	Drtmh len. nd.	1829	S. Follett	Drtmth	Drt. Seville S.S.50	10 A 1	52
2	— Sr	W. Croft	114	Tpshn 95 len.43	1826	Palmer&c	Exeter	Tps. Coaster Rest.43—7yrs S.S.51	10 A 1	52
3	— Sew Sr YM. 47 overpt	Geelts	301	Lubec A.P.	1847	Sloman &	H'mbro	Lon. Hmbro	— A 1	48
4	— Bk r. & s. 48 Y.M.53	J. Hedley	407	London TSdsr.	1827	Tindall&c	London	Lon Austral S.S.48	— A 1	52
5	— Bg ptr. & d. 40 ptr. & s	WM'Quat	371	London lrp 40 pt	1794	Duncansn	Alloa	Lth. N. Brns 9n Kl & K lsn52	— A 1	2
6	— Sr	J Polworth	126	Ab'rdn	1847	BwkShCo	Berwck	Bwk Coaster	9 A 1	4
7	— Bk F. YM. & pts. 52 ov	R. Rennie	768	St. Jhn 858 w. ptr. & s.	1846	de Wolf	Liverp'l	Liv. Austral S.S.52—4 Yrs	4 A 1	52
8	— Bg YM. 52	Rutherfd	240	Yrmth	1826	Rutherfrd	London	Lon. Oporto Rest.46—	12 A 1	8
9	Thane of Fife Sr r. & YM. 51	WM'Kellar	175	P. Glsg 132 Drp. 51	1821	Walker&c	Glasg'w	Cly. BAYres 6yrs Cont.52—	— A 1	2
100	Thankful Sr I. B.	W. Gale	101	Sndrld	1847	M'Donald&	Sndrld	Sld. Medit. Cont 52	6 A 1	52

No.	Ships.	Masters.	Tons	BUILD.		Owners.	Port belonging to.	Destined Voyage.	No. Years first assigned.	Classification.	
				Where.	When.					Hull	Stores.
101	Thankful Sw <i>252 m</i>	J. Glen	301	Sndrld Drp.49	1849	Lister&C.	<i>Sheld</i> Sndrld	Sld.London.	8	A 1	3
2	The Duke S YM.50	Atkinson	609 765	Livrp'l	1843	Kendall	Liverp'l	Liv. Calcut.	12	A 1	40 52
3	Lady Octa- via Bg YM.53c.f.	Roberts'n	237 199	Grn'ck	1853	Baine&C.	Gren'ck	Cly.Nwflnd	13	A 1	20 3
4	Port Sr I.B.	W. Shaw	65	R'nern	1847	Brundrt&	Rncorn	Liv. Coaster	7	A 1	50
5	Queen S f. YM.&pts.52	A. Gray	875 867	StJohn Hk B.P	1852	M.Kinn'n & O. w.ptn.&s.52	Glasg'w	Liv. Austral	6	A 1	52
6	Sailors' Home Sr I.B.	HPrtchrld	86	Chestr	1846	Hunt&Co	Liverp'l	Liv. Coaster	8	A 1	50
7	Thebes Bk YM.50	Scotland	382 432	Sndrld	1850	R'thb'ne&	Liverp'l	Liv. Mntral	8	A 1	51
8	Thecla Bn f.&YM.51	J.Meyer	147	Weenr	1850	J. Veen	Papnbg	Lth. Brazils	7	A 1	51
9	Themis Bg pt I B.	W Abbot	219 242	Wh'tby Srprs 49	1839	Steward	Whitby	Wtb Baltic	9	A 1	5
110	Sailors' Sw	MLawson	263	Sndrld lrp48nd.51	1832	S. Skee	Shields	Shl.London	8	A 1	1 5
1	Bk YM.52	Parsons	343 278	Sndrld Drp. 52	1846	Reed&Co	Sndrld	Sld.	8	A 1	52
2	Theodore Sr I.B.	J.M'Kie	-90 78	Annan	1825	T&W Rgby	Runcrn	Liv. France Rest.50-	-	A 1	6 51
3	Bk f.&YM.52	J. Morton	886 1063	Queb'c O.Hk B.E&P	1849	Clint&Co w.f.&s.52S	Liverp'l	Liv. Pt. Phil	5	A 1	52
4	Theodosia Bk f.&YM.51	J. Ross	300	Livrp'l	1830	White	Liverp'l	Liv. Panama Rest.48-	11	A 1	7 51
5	Theron Bk YM.50	Burdess	321	Sndrld	1849	Lumsdon	Sndrld	Sld Madeira	9	A 1	50
6	Thetis Bg s.46pt I.B.	DCassady	255 273	P.E.Isl	1846	Nicholson	Annan	Npt.UStats S.S.50-4 Yrs	4	A 1	52 C. 1
7	Sr I.B.	J.Davies	81 70	Chepst ptnd.30	1821	Davies&c	Cardign	Car.Coaster	-	A 1	52
8	Bk		575 550	Chitgn	1792	Mitches'n	<i>London 1854</i>			A 1	51 24
9	Sr I.B.	W. Ellis	62	Pwlhlli nd.&Srps	1830	Ellis&Co.	Crnrvn	Bar.Coaster	-	A 1	23 52
120	Bg G.Iron51	G.Fender	166	Dndee	1834	Crammnd	Dundee	Cly. Hayti Rest.49-	8	A 1	5 51
1	Sr I.B.	J. W. Fill	64	Wells Drp 51	1843	J. W. Fill	Yarmth	Wex.Coastr	8	A 1	52 7
2	Bk f.&s.48f.&YM.	TGraham	804 894	N Brns alm.rb.4	1838	H. Adams	Bristol	Drt.Panama S.S.52-4 Yrs	-	A 1	2
3	Bk f & YM.52	J Gregory	481 584	N.Sco. Drp.48	1840	A Edward	Dundee	Dun. Valprs S.S.51-3Yrs	4	A 1	52 12
4	Bg s.381.B.	Gyhlstrff	171	Pitea F.	1828	Renman	Stkh'lm	Lth. Stkhlm	-	E 1	42
125	Bg pt I B.	C.Porter	158	M'ntrs ptnd.41	1827	C. Porter	Arbr'th	Dun. Baltic S.S.53	8	A 1	23 2



T

No.	Ships.	Masters.	Tons	BUILD.		Owners.	Port belonging to.	Destined Voyage.	Classification	
				Where.	When.				No. Years first assigned.	Characte for Hull & St
126	Thetis Bk f. & s. 52	Richmond	251	Whtby	1811	Richm'nd	NShilds	Gr.	—	Æ 1
7	Bg Z 53 A 23	<i>Bissett</i> T. Royston	271	pt n d & T Selby	Sds 44 1837	& 46 Srprs 50	, 51, 52 & 53	Hul. <i>See</i>	9	A 1
8	Sr	C Thomsn	76	Grgnm	1837	Thomsn &	Gngm'h	Lth London	9	A 1
9	pt I. B.	Whitburn	49	Bidefd	1844	Capt. & Co	Falm'th	Mil. Coaster	12	A 1
130	Bg	R. Wilson	222	C. Brtn	1835	T. Drysdale	Hartlpl	Hpl London	4	E 1
1	I. B.	H. Hasted	172	Sndrld	1839	Stk. & Lon.	Stocktn	Stk London	9	Æ 1
2	Bn	Read	129	N. Sco	1827	Pearce & C			C. 3	52
3	Sp	D. Reid	56	Arbrth	1808	J. Frazer	Inverns	Abn. Coast'r	—	Æ 1
4	I. B.	P. Thomas	265	N Brns	1835	J. Penrose			—	Æ 1
5	Sw	R. Brown	274	Jarrow	1838	G. Johnson	NShilds	Shl. Medit.	7	*Æ 1
6	f. & Y.M. 52 overpt I. B.	A. Brown	220	Sndrld	1849	T. Brown	Whitby	Sld. Ptrsbrg	C. 2	52
7	pt I. B.	G. Brown	182	Sndrld	1808	W. Turner	Blyth	Nwc Dieppe	—	Æ 1
8	Bn	W. W. Cole	170	P. E. Isl	1849	Cole & Co.	Cichstr	Shl. Coaster	4	A 1
9	I. B.	D. Evans	54	Pwllhli	1831	Griffith &	Pwllhlli	Bms Coaster	10	A 1
140	Sr	M. Hann	56	Ulvstn	1815	M. Hann	Dundlk	Cly. Coaster	—	*Æ 1
1	Bg	J. H. Grave	211	Whtvn	1800	Nicholson	Whitvn	Whn Cardiff	—	*Æ 1
2	pt I. B.	J. Hibbs	314	Sndrld	1847	Stndering	Goole	Hul.	9	A 1
3	Bn	J. Key	112	N Brns	1838	J. Bradfrd	Belfast	Crk. Coaster	4	Æ 1
4	f. & Z. 53 overpt I. B.	J. Loughln	96	P. E. Isl	1849	Loughlan &	Cork	Crk. Coaster	4	A 1
5	pt I. B.	M. Nabb	124	N Brns	1838	J. Cuddy			—	52
6	Sr	W. Martin	119	Bnstpl	1837	Martin & c	Bidefrd	Bid. Coaster	11	Æ 1
7	pt I. B.	W. Morg'n	96	Chestr	1816	Treweek	B'maris	Bms Coaster	—	Æ 1
8	I. B.	G. Rosser	122	Nwprt	1834	Rosser & c			—	52
9	Sr	J. Thomas	85	Nevin	1842	Parry & C.	Pwllhli	Bms Coast'r	11	A 1
150	I. B.	J. Thomas	65	Plymh	1822	Lewis & C.	Cardiff	Cff. Coaster	—	*Æ 1
	I. B.		55	N Kl & Sr	prs 47	ND & Srprs 50			—	52



No.	Ships.	Masters.	Tons.	BUILD.		Owners.	Port belonging to.	Destined Voyage.	Classification.	
				Where.	When.				No. Years first assigned.	Character for Hull & Stores
151	Thomas Sr I.B.	Thomps'n	193	Sndrld	1846	Thomps'n	Sndrld	Sld. Coaster	7 A 1	
			149	Drp.52					52	
2	— Sr I.B.	B. Waller	57	Sndrld	1803	Watson & Whitby	Wtb. Coastr		— Æ 1	
				lrp.pt47	pt488	rprs52			52	
3	— Bg	A Webst'r	141	Dndee	1827	W. Halley	<i>Sundee</i>		7 Æ 1	23
			119						51	
4	— Arbuthnot S Y.M.51	J Bnatyne	523	Abrdn	1841	Phillipps	London	Lon.	12 A 1	7
			621	κ Klsn4	4Srpr	s48&50			1	
5	— Bell Bk f.&YM.49	T. Ford	331	Nwctl	1840	Richrds'n	Sw'nsea	Sws.W.Inds	9 Æ 1	
			347	ptPP.pl	kSrpr	s42&46	Drp 49&52		C. 3 52	
6	— Blyth Bk f.s.&YM.52over	Davidson	372	Sychls	1837	Blyth & C.	London	Lon. Maurit	10 Æ 1	
		ptf. B.		κn.&Srpr	rs51				C. 3 52	
7	— Brocklebnk S f.&YM.52	J. Rorison	547	Whtvn	1847	Brklebnk	Liverp'l	Liv. Calcutt	12 A 1	
			629						52	
8	— Campbell S Y.M.51c.f.	T. Clark	560	Grn'ck	1851	Clark & Co	Irvine	Cly. Bomb'y	13 A 1	
			630						51	
9	— Chalmers Sw pt I.B.	J. Duncan	182	N Brns	1847	J. Duncan	Dundee	Dun. Baltic	4 A 1	24
				Drp.49			S. S. 52—	4yrs Cont. 51--	2 -3	
160	— Chodwick Bk f.&YM.52	Vickermn	461	Sndrld	1847	Chodwick	London	Lon. Austrl.	9 A 1	14
									52	
1	— Clark Bk Y.M.51	L. Bruce	323	B'rwck	1847	Plummer	Nwcastle	Nwc. Medit	9 A 1	
			364						51	
2	— Dryden Bk f.&YM.52over	J. Brown	445	Blyth	1852	Dryden & Shields	Bly. Aden		8 A 1	
		pt I. B.							52	
3	— Edward Bn f.&YM.50over	Wemyss	184	P.E. Isl	1840	M. Clarke	Cork	Crk. W.Inds	4 Æ 1	
		I. B.	178	Srprs 49	lrp.50	ptnd.52		S. S. 50—4 Yrs	52	
4	— Fielden Bk Y.M.52	Edie	398	Nwprt	1838	Locketts	Liverp'l	Liv. Calcut.	12 A 1	
			465	Srprs 51				Cont.50—	4 52	
5	— S F.Y.M.53	Sutherland	904	Queb'c	1847	B. Fielden	<i>Gonudk 555-541 cut 52</i>		5 A 1	10
									2 -51	
6	— Forest Bk Y.M.51	P. Smith	324	SSHlds	1849	Forsyth	Shields	Shl.	8 A 1	
									51	
7	— Gleadow Bg Z 52 I.B.	Clifton	142	Hull	1844	Morley & c	Hull	Hul. Medit.	10 A 1	17
			137	Drp.47					52	
8	— Gowland Sw Y.M.52over	S. Gordon	229	Sndrld	1850	Rodgers'n	Sndrld	Sld. Medit.	8 A 1	
		pt I. B.		Drp.52					52	
9	— Hamlin S	J. Hamlin	832	Nwctl	1851	Hamlin & Gren'ck	Nwc. Calcut	Built of Iron	— A 1	5
									H. 51	
170	— Hanford Sw	A. Harvey	228	N Brns	1824	D Andrew	Cardiff	Mil.	— Æ 1	7-11
			228	Srprs 48	50,51, & 52	nd. 50	Drp.52	S. S. 52—4 Yrs	52	
1	— Harris'n Bk f.&YM.53	Holliday	355	Sndrld	1834	Towse	London	Lon. Austrl	9 Æ 1	
				lrp.53				S. S. 53	C. 3 3	
2	— Henry Bk Y.M.53	CPck'rng	320	Tnmth	1840	Tindall & c	London	Sld.	12 A 1	22
			361	κ Klsn4	9Srpr	s53		Cont.52—	4 5	
3	— Hodgson Bk F.L.D. 52	<i>Bell</i> Broadh	317	Hull	1823	Beadle & c	Hull	Hul. Archgl	— Æ 1	22
				len.25nd	TSds	&lrp.37	Srpr rs43&50		57	
4	— Hubbuck Bn I.B.	CFletcher	131	Goole	1846	J Fletcher	Goole	GooLondon	9 A 1	
			131						50	
175	— Hughes Bk	Ferguson	310	Dndee	1836	Huddart				51

# T

No.	Ships.	Masters.	Tons.	BUILD.		Owners.	Port belonging to.	Destined Voyage.	Classification	
				Where.	When.				No. Years first assigned.	Character for Hull & S.
176	Thomas James Bk pt I. B.	J Marshall	605	Pictou	1851	Hean & Co	Gloster	Npt. Queb'c	4	A 1
			705	BB. S.	A. & B h					3
7	Lee Bk	J. James	327	Wrktn	1838	Williamsn	Liverp'l	Liv. Californ	12	A 1
	YM. 52							Cont. 50-	4	52
8	Lowry S	E Fletch'r	517	Drtmb	1835	Mann & C.	Liverp'l	Lon. Pt. Phil	11	A 1
	YM. 52		588	len. 52				Rest. 52-	7	52
9	Mitchell S	W Grange	499	Dmbtn	1851	T Mitchell	Glasg'w	Lon. Calcut	13	A 1
	F. & YM. 51 c. f.		578							1
180	Prothero Sr	R. Burton	104	Fowey	1834	Carnall & C.	Fowey	Sws. Coast'r	10	A 1
	I B		94	ND. 45 Sr	prs 47					52
1	Rising Sr	W Bullard	108	Yrmtb	1838	Purday & C.	Yarmth	Yar. Coaster	12	A 1
			100	Srprs 45	& 51			Cont. 50-	4	52
2	Rowell Sw	J. Ayton	267	Sndrld	1839	C. Wawn	Shields	Shl. Amer.	8	A 1
	F. & YM. lm. 53		290	Srprs 48	51 & 53			S. S. 51	C. 3	4
3	Royden S	J. Wilson	679	Livrp'l	1852	Moore & C	Liverp'l	Liv. Calcut.	13	A 1
	YM. 52 c. f.		891							52
4	Rushbridger Bg I. B.	Cunngm	133	Nwestl	1847	Rshbrdgr	Chchstr	Sld. Coaster	8	A 1
			120							50
5	Snook Bg	J. Baker	249	London	1834	Forster & C.	London	Lon. Africa	10	A 1
	F. & YM. 53			ND. & Dr	p. 48			S. S. 48	C. 3	1
6	Somerville Reeves Sr	W. Bailey	97	Cork	1831	Bailey & C	Cork	Crk Coaster	7	A 1
				Srprs 47	48 & 52					52
7	Sparks S	Hunt	437	Wrktn	1840	Sparks & C	Wrkgtm	Liv.	12	A 1
	YM. 52		497	Drp 50				Cont. 52-	4	52
8	Worthington Bg F. & Y M.	J. Paton	203	Livrp'l	1833	M'Gavin	Dundee	Dun. C. G. H	12	A 1
				ND. 43 Sr	prs 50 & 52			S. S. 50	C. 4	52
9	Young Sw	J. Tullick	290	Shi'lds	1838	Young & c	Shields			52
	F. & Y M. 51		288							52
190	& Adah Sr	W Barker	174	Sndrld	1813	Fidler & C.				51
			170							51
1	& Ann Sr	T. Murry	81	Cork	1839	T. Murry				51
			71							51
2	Elizabeth Bg I. B.	R. Heard	111	Bidefd	1834	Heard & C	Bidefrd	Npt. Coast'r	10	A 1
				ND. 44 Sr	prs 50			S. S. 50	C. 3	52
3	Sw	J. Mann	303	Blyth	1846	J. Dryden	NShilds	Shl. Medit.	8	A 1
	YM lm 51 over	t I. B.	308	Srprs 51						3
4	& Francis Sk	H Mathias	64	Nwp'rt	1837	Mathias			10	A 1
	F. B		46							51
5	& Isabella Sw pt I. B.	T. Walker	254	Nwestl	1841	Walker & c	Shields	Shl. London	7	A 1
				Srprs 51						1
6	& John K I. B.	J. Varcoe	44	Plymh	1850	T. Varcoe	Fowey	Ply. Coaster	6	A 1
				O. & E.						50
7	& Joseph Sw	Charlton	239	Sndrld	1831	Wright & c	NShilds	Shl. Medit.		A 1
	ptd. 48 F. & Z. lm. 5	2 I. B.		N TSds 4	6 ND. w. & Srprs 48		Drp. 52	S. S. 48		52
8	Crisp Bk	D Will'ms	319	Sndrld	1840	Gumm & c	London	Lon. Lncstn	8	A 1
	F. & YM. 50		371	Srprs 48	TSds F. & d. 52			S. S. 52	C. 3	52
9	& Mary Sr	G. Deane	56	Milfrd	1851	Deane & C	Milford	Mil. Coaster	5	A 1
	I. B.			O. & RP						51
200	& Robert Sw pt I. B.	Chipch'se	248	HPans	1828	J. Dryden	S.ields	Shl. Amer.		A 1
				ND. & I. p.	48 Srprs 53					4



No.	Ships.	Masters.	Tons.	BUILD.		Owners.	Port belonging to.	Destined Voyage.	Classification.	
				Where.	When.				No. Years first assigned.	Character or Hull & Stores.
201	Thomas & William Bg	J. Hargrove	207	Sndrld	1833	Sherwen	Whitvn	Lon. P. Rico	—	<del>7</del> 3
	r. & s. 47	YM. 50	188	ND. 43 N	T Sds	& Srprs 49		<del>8.8.49</del>		
2	Thomasine Bk	Holmes	333	Sndrld	1849	Parker & C	Sndrldnd	Sld. Manilla	8	A 1
	YM. 53		364							4
3	Thomazin Bn	J. Miller	141	P. E. Isl	1851	Kelso & C	Liverp <sup>l</sup>	Liv. Rio Plat.	4	A 1
	Z. 521. B.			B. & S.						52
4	Thompson Bg	J. Burton	210	Mryp <sup>t</sup>	1785	Burton & c	Wrktn	Wrk Quebec	—	<del>Æ</del> 1 23
	s. 48			len. 00 lr	p. 44 N	b. T Sds & Sr	prs 50			3
5	Sw		191	Sndrld	1823	Bellas & C				
			212							51
6	Hankey Jun S	J. Miller	682	Wtrfd	1853	Blyths & Greene	London	Wtf. Pacific	10	A 1
	gmc 73		703							3
7	Thomson Sr	Thomson	71	Nwbg	1840	Thomson	Dundee	Dun. Coastr	4	<del>Æ</del> 1
	pt I. B.			O. E. A.	& Lh	Drp. 47				1
8	Thor Bk	H. Edlund	350	Swedn	1849	Odelmark	W <sup>st</sup> wyk	Liv. Bahia	6	A 1
	C. 49			O. F. & R. P.						50
9	Bg	J. Hiorth	106	Dramn	1852	J. Hiorth	X <sup>t</sup> iana	Hul X <sup>t</sup> iana	5	A 1
	pt I. B.		130	F. & O.						52
210	Thorley Sw	Bedlington	214	Hull	1780	W Garret	Hartpl	Hpl Coaster	—	<del>Æ</del> 1
	ptd. 24 I. B.			len. & al	mstrb	24 rp. 38 N T	Sds & ptn	w. 45		52
1	Thornaby Sw	E Watson	88	Stcktn	1842	E. Watson	Gngmh	Lth. Rtrrdm	8	A 1
	pt I. B.		75	Srprs 51				Cont 50—		3 51
2	Thorndale Sw		241	Sndrld	1843	Blumer & Drp. 52	Hartpl	Hpl. Londn	7	<del>Æ</del> 1
			246	Srprs 50				<del>8.8.52</del>	C. 2	<del>32</del>
3	Thorney K	J. Jones	65	Lngprt	1847	J. Hearn	Brigwtr	Npt Coaster	10	A 1
	I. B.									50
4	Thornhill Sw	L. Bagart	646	Queb <sup>c</sup>	1848	Lamp <sup>r</sup> rt & Yiverp <sup>l</sup>	Liv Bombay		5	A 1
	f. & YM. 50		698	w. f. & s. 50						50
5	Thornley Sw	Humphry	242	Sndrld	1835	Longstaff	Sndrldnd	Sld. Coaster	7	<del>Æ</del> 1
	I. B.			N K138	Drp. 50 & 53					4
6	Thorny Close Sw	R. Agar	249	Sndrld	1840	Kish & Co.	Sndrldnd	Sld. Londn	8	<del>Æ</del> 1
			260	Srprs 49	& 52				C. 3	52
7	Thorwaldsen S	W. Birrie	822	Queb <sup>c</sup>	1851	Sharpe	Liverp <sup>l</sup>	Liv. Pt Phil.	6	A 1
	r. p. t. s. & YM. 52	overpt I B	707	O. H. E. B. & R	P. w. p. t. f. & s					52
8	Three Bells S	A Campbl	730	Dmbtn	1850	Bell & Co.	Glasg <sup>w</sup>	Cly. Pt. Phil.	—	A 1
			649					Built of Iron		<del>52</del>
9	Brothers Sk	J Hammtt	35	Llanly	1827	Shopland	Bidefrd	Bid. Coaster	—	<del>Æ</del> 1
	I. B.			ND. & lrp.	49 N K	l & Srprs 52				52
220	Sk	R. Hicks	39	Brxhm	1826	R. Avery				
			23							51
1	Sr	H. Jones	93	Nevin	1845	Jones & C.	Pwlihi	Bms Coaster	11	A 1
	I. B.									52
2	Bn	C. Peake	135	P. E. Isl	1845	Yeo	<i>Spinneth</i>		5	<del>Æ</del> 1
										<del>54</del>
3	Bg	R. Sweet	138	Prize		J. Barr	Ardrsn	Cly. U Stats	—	<del>7</del> 1
	I. B.			ND. W & lrp. 50	Drp. 53			<del>8.8.50</del>		5
4	Sisters Sr	J. Davies	64	Abryst	1836	Davies & C	Abryst	Npt Coaster	11	<del>Æ</del> 1
				NW. & lrp	47 ND. & Srprs 51			<del>8.8.52</del>	C. 4	52
225	Bk	J. Douglas	400	Dmbtn	1852	Aikm <sup>n</sup> & Glasg <sup>w</sup>		Cly. China	8	A 1
	f. & YM. 52		467							52



No.	Ships.	Masters.	Tons.	BUILD.		Owners.	Port belonging to.	Destined Voyage.	Classification	
				Where.	When.				No. Years first assigned.	Character for Hull & Sides
226	Three Sons Sw	R. Wood	197	N Brns	1815	<del>Allen</del>	<i>Shields</i>	<i>1857-44</i>	<i>7/1</i>	<i>51</i>
7	—Susans Bg pt I. B.	Parry, jun	104	B'ngor	1843	Parry, sen	B' maris	BmsCoaster	12	A 1
8	Thrifty Sr I. B.	R Howard	72	Yrmth	1846	W. Fisher	Yarmth	Sws.Coaster	10	A 1 2
9	Thyatira Sw YMA7overpt I.	W Hooper	298	Sndrld	1840	T. Day	Nwcastle	Dub. Quebe	7	—
230	Tiber Sw F. & YM. Im. 520	Golightly	309 229	Srprs 47 Hrtp'l	& 50	Moon & C.	Sndrld	Hpl. Medit.	C. 2	4
1	— Bg YM. & ptr. 49	J. Stevnsn	177	Yrmth	1830	J. Neill & Green	Cly	Trinidad	10	<del>7/1</del>
2	Tiberias Bg pt I. B.	Bowman	265	Sndrld	1849	Tomln & S	London	Lon. Baltic	C. 3	1 2
3	Tidy Sr	Holt	124	Yrmth	1841	Barber & c	Yarmth	Yar Coaster	10	A 1
4	Tiempo Bg C. 48 overpt I. B.	Inchanste	365	Manila	1847	Mencha- catorre	Manilla	Liv. Manilla	3	52
5	Tiger Sr 253 22	E. Larkin	70	N. Sco.	1821	<del>Breen</del>	<i>London</i>	<i>1819-44</i>	<i>7/1</i>	<i>8</i>
6	— Sr YM. Im. 53 overp	R. Swaffin	198	Brxhm	1853	Green & C	Brixhm	Drt. Medit.	12	A 1
7	Tigris Sr I. B.	W. Neild	85	N Brns	1837	J Devreux	Wexfrd	Wex. Coastr	4	A 1
8	— Bk F. & YM. 51		393	Sndrld	1851	P. Tindall	London	Lon. W Inds	9	A 1 2
9	Till Sw F. & YM. 52	Hendersn	247	Sndrld	1843	Pow & Co.	N Shlds	Shl. Medit.	8	A 1
240	Timandra Bg YM. 40	Absolum	250	Yrmth	1850	Scott & Co	Yarmth	Lon.	12	A 1
1	— S F. & YM. 52	Caithness	382	LHnp	1841	Barnett	London	Lon.	11	A 1
2	— Sr YM. 52	Treg'rthn	165	Rmsgt	1848	Treg'rthn &	Scilly	Liv. BAyres	10	A 1
3	— Bk F. & YM. 52	Woodwrd	301	Sndrld	1843	Elder & Co	Kirkldy	Lon. Adelde	9	A 1
4	Timbuctoo Bg YM. 49		169	Bristol	1841	R & WKng	Bristol	Brs. Africa	12	A 1
5	Time & Truth Bk YM. 52	J. Dodds	470	Sndrld	1852	Mitches'n	London	Sld. London	10	A 1
6	Times Sk I. B.	E. Davies	49	Swns'a	1842	Meager	Swans'a	Sws Coaster	11	A 1
7	— Bg Z. 521. B.	J. Hicks	299	P E. Isl	1848	Thomps'n	Sndrld	Sld. Odessa	4	A 1
8	— Bk F. & YM. 53	J. Jackson	340	Sndrld	1847	Thomps'n	Hull	Lon. Medit.	8	A 1
9	— Sp I. B.	R. Sharp	50	Invkgtg	1849	Ross & Sn.	Inrvkgtg	Lth. Coaster	7	A 1
250	Tinamara Bk	G Blundel	280	Jersey	1835	Sing'lhrst	<i>Shields</i>		<i>7/1</i>	<i>51</i>

No.	Ships.	Masters.	Tons.	BUILD.		Owners.	Port belonging to.	Destined Voyage.	Classification.	
				Where.	When.				No. Years first assigned.	Character for Hull & Stores.
1	Tino	Bg Mugridge	111	Sndrld	1819	Heward & Arund'	Pts. Coaster	—	—	
			94	TSds 3	2ND K	1 & Srprs 49			51	
2	—	Sr J Douglas	126	Yrmth	1828	J. Douglas	Sndrld Wtf. Coaster	10	Æ 1	
				lrp. 46D	rp. 49	& 50			52	
3	Tinto	S S Hicks	695	Queb'c	1849	Stuckey & Brdgwr	Lon. Bomby	6	A 1 4	
				779	O. P. & Hkw.	ptr. & s. 49			— 51	
4	—	S D. Jones	466	Liv'rl	1852	J. Steel	Liverp'liv. China	13	A 1	
				480					52	
5	Tippoo Saib	S H Stewart	1022	St. Jhn	1849	Y'nghsb'd	Liverp'liv. Pt. Phil.	5	A 1	
				O. P. H.	h & B.	w. r. & s. 50			52	
6	Tipula	Sr Mortimre	143	Shrh	1810	Howard	London Liv. R. Jan.	12	A 1	
							Cont. 52—	4	52	
7	Tirzah	Sw J. Ridley	286	Blyth	1849	Davison	Blyth Bly. Barceln	8	A 1	
				Drp. 52					52	
8	Tit-bit	Sr L. Steel	144	Brdprt	1849	Bibby & S.	Liverp'liv. Lisbon	12	A 1 22	
									— 50	
9	Titania	Bk J. Good	446	Nwstl	1852	Bckwith & Nwstle	Nwc. Calcut	9	A 1	
				486					52	
260	—	Sr G Proctor	109	Shmtn	1833	Loosemore	<i>Loosemore</i>	11	Æ 1 10	
				93					51	
1	—	Bg Williams	220	Brdprt	1850	CBowring	Liverp'l Bpt. Nwfdld	12	A 1 11	
									— 50	
2	Tivot	Sr J. Crow	200	B'rwck	1848	Bwk ShC.	Berwck Bwk. Londn	9	A 1 21	
				137					— 48	
3	Tivy Lass	Sk D Harries	34	Crdign	1840	Evans & C.	Cardign Cff. Coaster	10	Æ 1	
				pt. n. d. & Srprs	48 Srprs 51				52	
4	Toivo	Bg J. Binfield	178	Bjrnbg	1847		Watfrd Wtf. Medit.	—	Æ 1 4.20	
				F.					— 52	
5	Token	Sr JL Blancq	107	Jersey	1851	Deslandes	Jersey Jer. London	8	A 1	
									51	
6	—	S T. Nourse	534	Queb'c	1839	Lindsay	London Cly. Bomby	5	Æ 1 3	
				579	lrp. 49		S. S. 49—5 Yrs	C. 2	— 52	
7	Toledo	Sw J. Ramsay	245	Sndrld	1852	W Hay	Sndrld Sld. Medit.	8	A 1	
				250					52	
8	Tom Bowline	W. Gray	388	Sndrld	1851	J. Patton	Nwstle Nwc. Aden	9	A 1 22	
									— 51	
9	—	Sr Cruikshnks	124	Abrdn	1841	J. Bremn'r	Wick Lth. Coaster	5	A 1	
				103	FO. & E		Rest. 50-3yrs. Cont. 53—	1	2	
270	—	Bg JM Dowll	195	Mntns'	1835	Thompsn	London Lon. Baltic	7	E 1	
				lrp. 49 Sr	prs 52				52	
1	—	Sr W. James	117	Milfrd	1838	Samuel & Milford	Mil.	12	A 1	
							Cont. 50—	4	1	
2	—	Sr J Williams	80	Apld'r	1840	Williams			51	
3	Tomatin	Bk J. Teulon	353	Grn'ck	1839	Neilson & Glasg'w	Cly. Austral	10	Æ 1	
				428	Srprs 48	49, 51 & 53			— 51	
4	Tomlin	Sw Hodgskns	260	Sndrld	1849	Tomlin & c	London Lon.	8	A 1 3	
				276			S. S. 53	C. 3	— 52	
275	Tongataboo	D Camern	533	N Brns	1851	M'K'nzie	N. Glsg Cly. Pt. Phil	4	A 1	
				1. B.	S. B. & Y P. Dr	p. 53	N. S.		1	



T

No.	Ships.	Masters.	Tons	BUILD.		Owners.	Port belonging to.	Destined Voyage.	Classification	
				Where.	When.				No. Years first assigned.	Character for Hull & St.
276	Topaz	S A.M. Neil	159	Grn'ck	1842	M' Arthur	<i>Glasg'</i>		10	<i>A 1</i>
7	—	Sk R Roberts	54	PtMdc	1851	Roberts &	Pt. Mdc	Bar. Coaster	8	A 1
8	Toronto	S Ball'ntine	482	Dmbtn	1849	Allen & Co	Glasg'w	Cly. Mntral	10	A 1
9	—	Bk T Morrissn	383	Sndrld	1848	Gourley &	Sndrlnd	Lon. C.G.H	8	A 1
280	Torrence Bg	J. Sheil	165	Queb'c	1846	Devereux	Wexfrd	Wex Galatz	5	A 1
1	Torridge Bn	C. Moase	44	Bidefd	1812	G Forrester	Bidefd	Bid Coaster	—	<i>A 1</i>
2	Tory	Bk J. Row	402	Sndrld	1842	Row & Co.	London	Lon. Adeld.	9	A 1
3	—	Bk E Duncan	433	Sndrld	1842	Green & C	London	Brs. Austral	10	A 1
4	Tottenham Bk	E. Evans	308	Queb'c	1825	R. Deaves			3	<i>52</i>
5	Touch Me Not	P. Row	186	Fowey	1841	Carnall & c	Fowey	Foy.	10	A 1
6	Tower	Sr J. Carter	95	P'dst w	1851	Clemens	Padst'w	Pad Coaster	10	A 1
7	Town of Liver	J. Flood	311	Shi'lds	1851	J Longton	Liverp'l	Liv. R. Jan.	9	A 1
8	Towy	Sk Botwood	37	Lareny	1834	Botwood	Abryst.	Abs. Coast'r	—	<i>*E 1</i>
9	Tradesman Sr	G Pickering	99	Ipsw'h	1837	W. Bayley	Ipswich	Ips. Coaster	10	A 1
290	Trafalgar Bg	J. Graves	199	Wrktn	1807	Ritson & C	Maryp't	Mpt	—	<i>*E 1</i>
1	—	Bk I. B. Sym	739	Sndrld	1845	D Dunbar	London	Lon.	10	A 1
2	—	S Roberts'n	1038	London	1848	R. Green	London	Lon. Calcut	12	A 1
3	—	Bk Wright	442	Gls'g'w	1845	Potter & C	Glasg'w	Lon. Calcut	10	A 1
4	Traffic	Sr R. Scott	91	Garmh	1849	Scott & Co	Aberdn	Abn Hambro	6	A 1
5	Transit	Bg pt I. B.	219	Whtvn	1817	Potts & Co	Whitvn	WhnN Amr	—	<i>E 1</i>
6	—	Bn J. Frost	103	N. Sco.	1847	Godfry & c	Torquy	Tqy Coaster	4	<i>E 1</i>
7	—	S WMoffatt	886	N. Sco.	1849	Eaton & C	St. John	Brs. S. Amer	4	A 1
8	—	Sw Newton	221	Sndrld	1848	Newton &	Sndrlnd	Sld. Galatz	7	A 1
9	—	Bg G. Palk	197	Brxhm	1848	Dewdney	Brixhm	Drt.	12	A 1
300	—	Bg I. B. Scott	196	N. Sco.	1850	Burry	Shorhm	Lon.	4	A 1



No.	Ships.	Masters.	Tons.	BUILD.		Owners.	Port belonging to.	Destined Voyage.	Classification.	
				Where.	When.				No. Years first assigned.	Character for Hull & Stores.
301	Traube Bg	Lorentz	174	Stettin	1839	F. Poll				51
2	Travancore S	T. Brown	582	Cochin	1848	Thomson &	London	Lon Madras	12	A 1 /3
	s. 481. B.	<i>ym. 52</i>		T.						52
3	Traveller Sw	R. Hall	132	Lynn	1802	Mitchell	Lynn	Lyn Coaster	—	Æ 1 2/3
	I. B.		113	TSds	30	Srprs	45&50			2
4	— Bg	DHawkins	202	Jersey	1825	G. Finlay	London	Lon Austral	—	Æ 1 3
	YM. 48		169	len. 38	Srprs	47	48&53			
5	— Sw	Meldrum	273	Sndrld	1846	P. Dale	Shields	Shl. Spain	7	A 1
	YM. 47 overpt I.	B.								52
6	Treasure Sw	Smith	245	Sndrld	1853	Reynolds	London	Sld.	8	A 1
	pt I. B.		249							1
7	Treaty Sr	<i>Tasman Bentley</i>	100	Goole	1848	Bentley &	Goole	<i>Hull Coaster</i>	10	A 1 25
	I. B.		87							48
8	Treffry Sr	F. Jenkin	82	Falm'h	1849	Jenkin & c	Padst'w	Fal. Coaster	12	A 1 49
	I. B.									
9	Trensis Sr	E Hitchins	124	Bridpt	1834	Hitchins	Falm'th	Fal.	12	Æ 1 3
	C 50		101	Srprs	50 & 53					C. 4
310	Trelawny Bk	M'Neillage	312	Grn'ck	1848	Stirling &	Glasg'w	Cly. Jamaic	12	A 1 /3
	YM. & ptr. 52		382							52
1	Trent Bk	ABColett	223	Serbro	1849	Tindall	Scarbro	Lon. Natal	12	A 1 51
	YM. 51		236							
2	Trewartha Sr	HHarris	96	Plymh	1836	H. Harris	Truro	Fal. Coaster	10	Æ 1 52
	I. B.			Srprs	48					
3	Triad Sw	JBullock	287	N. Shld	1803	Swan, Brs	<i>Wickham</i>	<i>51</i>	12	Æ 1 6.21
	<i>E. L. 2. 52</i>									51
4	Trial Sr	H. Curtis	125	Drtmh	1842	Curtis & C	Brixhm	Brs.	12	A 1 49
	YM. Im. 49		106							
5	— Bn	Cox	119	Sndrld	1850	Cox	Wisbch	Sld. Coaster	8	A 1 50
	pt I. B.									
6	— Sr	H. Ellis	71	Shmtn	1836	Roberts	Barmth	Bar. Coaster	12	A 1 8
	I. B.			len. 50				Rest. 50—		50
7	Tribune Sr	H. Geare	139	Shaldn	1827	Browse & c	Brixhm	Cff. Medit.	10	Æ 1 23
	Z. 51			lrp. 47	Drp. 51	Srprs	52			52
8	— Sr		210	Yrmth	1840	J. Orfeur	Yarmth	Lon.	12	A 1 4
	C. 48			211	Drp. 52			Cont. 52—		52
9	Trident Bk	J. Lyall	323	Mnt'r's	1848	James'n &	Mnt'rse	Dun W. Inds	8	A 1 20
	YM. 48 overpt I.	B. 57								48
320	— Bk	J. Spicer	332	N. Sco.	1842	Perot & Co	London	Lon.	4	— 52
	r. & YM. 50 overpt	t. I. B.		nd TSds	& Srprs	50		S. S. 50—4 Yrs		
1	— Sk	GThomas	50	Crdign	1816	W. Lucey	London	Mil. Coaster	—	Æ 1 52
	I. B.		44	lrp. 43	4	Srprs	46&52			
2	Trinity Yacht	JHouns'll	198	Cowes	1828	Heap & S.	Hartlp'l	Liv. W. Inds	12	Æ 1 4
	Sr YM. 53			len. 40	TSds	45	Srprs	53		C. 3
3	Trio Bn	G. Hull	128	Sndrld	1851	Herring &	Sndrld	Sld. Baltic	8	A 1 51
	I. B.									
4	— Sr	J. Ingram	136	Wsbch	1849	Bagnall &	Wisbch	Lyn.	11	A 1 49
	I. B.									
325	— Sw	WRobson	205	Sndrld	1849	Bell & Co.	<i>London</i>	Liv. Califrn	7	A 1 50
	YM. 50 overpt I.	B.	191				<i>Sndrld</i>			

T

No.	Ships.	Masters.	Tons.	BUILD.		Owners.	Port belonging to.	Destined Voyage.	Classification	
				Where.	When.				No. Years first assigned.	Character for Hull & S.
326	Triton Sw	WBennet	103	Sndrld	1806	Bennett & Lynn	LynCoaster	—	E 1	52
7	I. B. Sw	H. Davies	255	Sndrld	1836	Davies & c	Cardign	Cff. Medit.	9	E 1
8	F. & Z. 51 pt I. B. Sr	JDickson	132	N Brns	1837	JDickson		S.S. 49	C. 3	3
9	Bg	JJameson	228	Sndrld	1838	S. Pring	Cowes	Sld. Coaster	7	E 1
330	I. B. Bk	F.Schultz	394	Memel	1849	Harmann	Memel	Lon. Memel	7	A 1
1	I. B. Bk		336	Sndrld	1824	Getty	Liverp'l	Liv. Africa	—	E 1
2	F. & Z. 50 I. B. S	J. Smith	676	N. Sco.	1839	Stitt & Co.	rp. 52	S.S. 49	2	2
3	Triumph Bg	Ferguson	187	Y'ghal	1841	Sidley & C	Lim'rck	Lim. Quebc	—	E 1
4	I. B. Sr	T. Hassell	158	Bristol	1838	B. Ogden	Bristol	Brs. Austral	8	E 1
5	YM. 53 Sw	P. Leggett	177	Ipswch	1837	Christie &	Ipswich	Ips. Coaster	8	—
6	I. B. Sr	W Sprgue	124	Nwp'rt	1848	Sprague &	Brixh'm	Drt. Coaster	8	A 1
7	YM. Im. 49 over pt Sr	W. Sherris	103	Scilly	1847	Sherris & S	Scilly	Sil. Medit.	12	A 1
8	Triune Bg	J. Tuck	188	Sndrld	1819	A Stroth'r			—	E 1
9	Sw	WWalker	207	Paul	1815	Adams	London	Lon. Collier	—	E 1
340	ptd. 39 I. B. Bk	Sondrm'n	350	Archgl	1850	Witt & Co.	Ptbsrg	Hul.	5	A 1
1	YM. 51 Bk	Russel	380	Petrhd	1826	Thomson	London	Lon W. Inds	9	E 1
2	F. s. & YM. 52 Bk	Roberts'n	382	Dmbtn	1834	Wilson & c		S.S. 52	—	52
3	Troubadour Bk	Blow	500	Sndrld	1841	Langtry &			—	E 1
4	Sw	J. Rankin	270	Sndrld	1850	Lumsdon	Sndrld	Sld. Medit.	8	A 1
5	YM. 50 Bg	J. Jones	141	Abryst	1840	T. Jones	Abryst	AbsCoaster	12	A 1
6	pt I. B. Sr	NBennett	55	Cmthn	1836	HMorgan	London	Liv. Coaster	—	A 1
7	I. B. Sr	G. Searle	108	P. E. Isl	1830	Stevens &	Plymth	Ply. Coaster	4	E 1
8	Blue Briton Sw	R. Brown	208	Blyth	1818	M'Donl'd	London	Shl. London	—	E 1
9	S	M. Beatts	686	London	1835	Wigram &	London	Lon. N. Z Ind	12	A 1
350	F. & YM. 52 Friends Sw	Cochrane	111	Sndrld	1816	Cuthbrth	Lynn	Rest. 52-8 Yrs	C. 4	52



No.	Ships.	Masters.	Tons.	BUILD.		Owners.	Port belonging to.	Destined Voyage.	Classification.	
				Where.	When.				No. Years first assigned.	Character for Hull & Stores.
351	Trust Sr YM.48	DMesservy	84	Jersey	1839	Le Sueur	Jersey	Gal.W.Inds Rest.48—	— A 1 6 52	
2	Trusty Sr p.d.49pt.I.B.	J. Bell	153	Brdprt	1810	J. Bell	Shields	Shl. Coaster	— E 1 49	
3	— Bg	TM'Clamnt	142	N Klsn & Srprs Yrmth	1827	Logan & C			51	
4	Truth Sr I.B.	W. Laws	121	Sndrld	1850	J. Lennox	Sndrld	Sld. Baltic	7 A 1 50	
5	Try S F. & YM.51 overp	A. Sinclair	774	N Brns Hk.B. & S.	1850	Richie & c.	Liverpl	Liv. N. York	4 A 1 51	
6	Tryphena Sr YM.51	J. Brehaut	180	Grns'y	1851	M'rquand	Gurns'y	Gns. Zante	7 A 1 51	
7	— Sr	Harding	91	B'nstpl	1831	Harding &	B'rnstpl	Ply. Coast'r	10 A 1 5	
8	— Sw YM.53	A. Smith	240	Sndrld	1848	Smith & S.	Sndrld	Sld. London	8 A 1 1	
9	Tubal Cain SewSr	J. Aitken	286	Paisly	1853	Turiff & C.	Glasgw	Cly. London	— A 1 3	
360	— S F. & s. 51 F. & Y.M.	J. Webb	787	Livrp'l	1851	Macntyre	Liverpl	Liv. Calcut.	— A 1 51	
1	Tucker Bn I.B.	C. Cook	115	Apldr	1825	Cook & C.	Bidefrd	Bid. Coaster	10 A 1 52	
2	Tudor S YM.47	M. Lay	922	Nwestl	1844	Smith & C.	London	Lon. India	12 A 1 52	
3	Tugend Bk Z. 51 I. B.	MSchultz	377	Elbing	1846	C. Zielke	Rgnwld	Npt. SAMer	7 A 1 52	
4	Tulloch Castle S ptr. & s. 45 F. & Y	M. 48	503	London	1827	Shepherd	London	Lon. Pt. Phil	12 A 1 8 52	
5	Tuscan Bg F. & Y.M. 50	Gardner	230	Nrthm	1841	J. Ford	London	Lon. W. Inds	10 A 1 3 52	
6	Tuskar S F. & s. 49 F. & Y.M.	W. D. Hall	900	St. Jhn	1845	E. Oliver	Liverpl	Cff. S. Amer.	— A 1 52	
7	Tutelina Bk YM.53 overp I. B.	J. Young	353	Perth	1853	J. Brown	Dundee	Dun. Austrl	9 A 1 3	
8	Twee Gebroeders G I.B.	Gerbrdng	114	Antwp	1821	Muys & C.	Antwrp	Lon. Antwp	— E 1 45	
9	Tweed Bg F. & Y.M. 52	E. Bouden	199	Brwck	1844	King & Co.	Bristol	Brs. Africa	12 A 1 1	
370	— Sw	PDickson	160	N. Sco.	1845	Mitchel &			51	
1	— Bg I.B.	J. Garbut	167	C. Bret	1836	J. Lawson	Whitby	Wtb. Collier	— A 1 52	
2	— Sr	J. Paulin	188	Brwck	1847	BwkShCo	Berwck	Lon. Coaster	9 A 1 4	
3	— Sr Z. lm 51	L. Punchn	154	Brwck	1827	J. Heath	Nwcastle	Shl. Algiers	10 A 1 52	
4	Tweedside Sw F. & Y.M. 53	A. Howell	241	Hrtpl'	1846	50 Srprs 50 & 52 Sandrs'n &	Hartpl'	Hpl. Medit.	8 A 1 1	
375	— Sr	J. Young	82	Brwck	1832	JWarrack	Mntrse	Bwk. Coastr	10 A 1 3	



No.	Ships.	Masters.	Tons.	BUILD.		Owners.	Port belonging to.	Destined Voyage.	Classification	
				Where.	When.				No. Years first assigned.	Charact for Hull & Str.
376	Twenty Ninth of May Bk Y	T Mour'nt M. 49	249	Jersey Srprs 49	1833 & 52	P. Pellier	Jersey Rest. 4-	Jer. Mte Vid 5yrs	8	AE1
7	Twins Sr	J. Cooper	92	Fowey	1837	Captain	Falm'th	Foy. Rest. 50-	10	A 1
8	Two Brothers K	T. Collins	47	Tgnmh n K1 & Sr	1802	R. Slade	Torquy	Tqy. Spain	6	AE1
9	— Sr	W. Cooke	89	Bidefd n d. 40 lrp	1820	D. Bear	Clchstr	Nwc. Londn	—	AE1
380	— Sr	J. Durrant	106	Wells Drp. 52	1842	Powditch	Wells	Hul. Coast'r Cont. 50-	8	A 1
1	— Sk	D. Francis	39	Abryst Srprs 52	1846	Francis &	Abryst	Abs Coaster	12	A 1
2	— Sr	R Griffiths	81	Pwlhli	1851	R. Griffith	Pwlhli	Bms Hmbro	12	A 1
3	— Bg	T Harris'n	211	Sndrld	1816	W. Todd	Sheld		—	AE1
4	— Sr	W. Mills	63	Brxhm ptnd. 35	1800	Mudge & c	Drtmth	Tqy. Nwflnd	—	E 1
5	— Bg	Sinclair	224	Whitby n d. w. & lrp	1776	Taylor & c	N Shlds	Lon.	—	E 1
6	— Sr	Wheaton	73	Brxhm n d. 43 lrp	1811	N Wheatn	Brixhm	Drt. Coaster	—	AE1
7	— Friends Sr	P. Pearce	140	Grns'y	1850	Touzeau &	G'nsey	Gns. Collier	7	A 1
8	— Sr	J. Drew	80	Prize n d. 40 lrp		A. Owen	Exeter	Tgn Coaster	—	AE1
9	— Sisters Sw	J. Brown	287	Sndrld	1841	J. Clay			—	AE1
390	— Sr	J. Evans	46	Abryst pt O. M.	1846	J. Evans	Abryst	Liv. Coaster	5	AE1
—	— Sr	Sprague	82	Brxhm 62 Srprs 40	1808	Capt. & Co	Brixhm	Drt. Coaster	—	E 1
2	— Sr	T. Wood	80	Emw'h 67 n T S d & lrp	1803	Body & Co	Plymth	Drt. Coaster	—	E 1
3	Tyne Bg	Bosustow	289	Sndrld n d. 50 Sr	1842	Mathws &	Pnznce	Pnz. C. G. H.	7	AE1
4	— Sr	C'n'ngm	117	Nwstl	1848	W. Young	Berwck	Lon Austral	7	A 1
5	— Sr	W. Taylor	91	Alloa 76	1846	Cowie & C	Grngm	Cly. Coaster	8	A 1
6	Tynemouth Bk r. & Y.M. 52	W. Taylor overpt. I. B.	525	Blyth	1852	Dale & Co.	Shields	Bly. Ceylon	8	A 1
7	Tyneside Sw	Y. Gosket	223	Sndrld Drp. 50	1832	Harper & c	Shields	Shl. London	9	AE1
8	Typhoon S	A. Smith	965	Gls'w	1852	Potter & C	Glasg'w	Cly. Austral Built of Iron	—	A 1
9	Tyrer Bk	J Gardner	334	Sndrld Drp. 50	1832	Worrall	Liverp'l	Liv. Valprso Rest. 48-	11	A 1
400	Tyro Sw	Alexand'r	175	Yrmth	1833	Hamond	Yarmth	Lon. Medit. Rest. 52-	12	A 1

No.	Ships.	Masters.	Tons.	BUILD.		Owners.	Port belonging to.	Destined Voyage.	Classification.	
				Where.	When.				No. Years first assigned.	Character for Hull & Stores.
1	Ulidia Bk f.&YM.52	M'Clury	263 236	Belfast	1852	M'Clure	Belfast	Bel.	9 A 1	52
2	Ulrica Sw YM.51		312 315	Sndrld	1851	Austin &c	Sndrldnd	Sld.Maurits	9 A 1	51
3	Ulverstone Bk ptd.44I.B.	CBrodrcb	354	Ulvstn nd.w.&	1811	JBrodric TSds	Hull 39lrp.44Srp	Hul.N.York 51	— *E1	20 25
4	Ulysses Bn YM.52	GMalzard	146 135	Jersey	1845	Pirouet &	Jersey	Liv.V.Cruz. S.S.49	8 A 1	52
5	Una Bg YM.49overptI.	J. Allan	221	Mrtr's	1845	D. Walker	Mntr'se	Hul.	8 A 1	51
6	— Bn f.s.&YM.49over	G. Stuart	187 135	N Brns B.&S.	1849	HudB.Co.	London	LonVcrr's I	4 A 1	49
7	— Sw I.B.	A. Waters	169	Sndrld	1848	Waters &c	Sndrldnd	Sld.London	7 A 1	52
8	Unanimity Bg I.B.	Bullen	105	Lynn lrp.33 n	1815	Bridges &	Lynn	LynCoaster	— Æ1	52
9	Uncle Billy Sr I.B.	Holdridge	100 83	Goole	1846	J & WC'rtr	Goole	Hul Coaster	9 A 1	52
10	— Tom Sr d.53I.B.	J. Cobden	136	Wlg'st Drp. 53		RLawson	Arund'l	Sou.Coaster	— Æ1	3
1	— Bk YM.52	F. Fuller	210 150	Ardtsn	1852	M'Call'm	Glasg'w	Cly. Austral	10 A 1	52
2	Undaunted Sr YM.52overptI.	T. Barber	133 124	Nwprt Srprs 52	1839	Clegg	Ply'm'th	Ply. Medit. Cont.51—	12 A 1	4 52
3	— Bk C.50overptI.B.	R. Johnson	278 300	Abrdn n Klsn &	1841	W Duthie Srprs 52	Aberdn	Abn.C.G.H Cont.50—	9 A 1	3 51
4	— Sw f.&YM.51	J. Lawson	267 274	Sndrld Drp. 51	1850	Outt'rside	Sundrld	Har. Sndrld	8 A 1	51
5	— Bk YM & ptr. 50	Whitew'y	235 267	Yrmth ptn.w. &	1838	Bartlett &	Liverp'l	Liv. Valprso Cont.50—	12 A 1	4 50
6	Underley Bk f.&YM.50	J. Bowden	310 333	Sndrld Srprs 50	1842	Laing & C.	London	Sws. Cuba Cont.51—	9 A 1	3 52
7	Undine Bn YM.50	T. Farr	349	Lynn	1849	Depledge &	Hull	Lon. H. Tw'n	9 A 1	1150
8	— Bg f.&YM.52	I. Hugill	216 203	Brdprt nd. & Sr	1838	Sinclair &	Belfast	Bel. Cont.50—	12 A 1	4 52
9	— Sr	Raton	81	Yrmth	1822	Cubitt & C	Yarmth	Lon.Coast'r	— E 1	42
20	— Sr	Ryan	105	StJhns Hk & B.	1849	Allin & Co.	Wexfrd	Wex. Galatz	5 A 1	49
1	Unerigg Bg I.B.	JHodgson	140	Mrypt almost	1785	Hodgson	Whitvn	Whn Coastr	— Æ1	52
2	Urnicorn Sr I.B.	D. Davies	126	Crrnrvy n K149 n	1840	Davies & C	Crrnrvn	BmsCoaster Cont.51—	11 A 1	4 52
3	— Bg YM.&ptr.52	PM'Farln	317	Wrktn lrp.38 &	1814	Campbell	Glasg'w	Cly.W. Inds S.S.52	— *E1	52
4	— Bn	JMaillard	136	C.Brtn	1841	Fauvel & C			51	
25	— Bk f.&YM.53	J. Mowat	315 375	Whby Srprs 48	1839	Foley & C.	London	Lon.Melbrn S.S.53	10 *E1	C. 3 2

No.	Ships.	Masters.	Tons.	BUILD.		Owners.	Port belonging to.	Destined Voyage.	Classification.	
				Where.	When.				No. Years first assigned.	Character for Hull & Stowage.
26	Unicorn	Sr WRob'rts	99	Crrnrvn	1848	Highet&c	Ayr	Bms. Coastr	12	A 1
7	Union	Sr JAndersn	75	Dndee	1833	JAndrson	Dundee	Dun. Coastr	8	A 1
8	—	Sr A. Blair	113	Stcktn	1847	JAndrson	Boness	Rest. 46-5yrs Cont. 51- Lth. Hmbro	2	2
9	—	Sr A. Brand	109	Mntr's	1823	A. Spence	Mntr'se	Mtr Coaster	—	Æ1
30	—	Bg J. Brendt	281	Stettin	1839	Dieckm'n	Ukrmd	Mtr. Medit.	—	Æ1
1	—	Bk Chapman	352	Sndrld	1847	P. Hick	Scarbro	Lon. WInds	8	A 1
2	—	Sw G Cr'mbie	120	Abrdn	1841	W. Gray	Aberdn	Sld. Aberdn	9	A 1
3	—	Bg A. Dixon	189	Sndrld	1800	M. Bone	Nwcstle	Shl. London	—	E 1
4	—	Bk Dodd	221	Gr'nck	1833	G. Finlay	London	Lon. Cadiz	—	A 1
5	—	Sk J. Edwrds	45	Bnstpl	1842	Edwrds &	Rest. 46-6yrs Cont. 52-- Bristol	Brs.	2	2
6	—	Sr Fawkner	127	Plym'h	1849	SDv. Sh.C	Plym'th	Ply. Coaster	12	A 1
7	—	Sr H. Fox	79	Mryp't	1826	J. Edw'rds	Wicklw	Mil. Coaster	—	E 1
8	—	Sr J. Frost	105	Tpshm	1821	T. Paine	Exeter	Tps London	—	Æ1
9	—	Sr Johns	79	Brxhm	1808	Johns & C.	Sw'nsea	Wtf. Coaster	—	E 1
40	—	Sk J. Jones	50	Nwqy	1837	Timothy	Cardign	Car Coaster	10	A 1
1	—	Sk W. Kelly	57	Isl. Mn	1849	Greaves &	Peel	Cly. Coaster	6	A 1
2	—	Sr H. Liget	97	Queb'c	1841	G. Heyn	Belfast	Bel.	—	Æ1
3	—	Sr J. Maltmn	83	Torq'y	1805	Carr & Co.	Shields	S. S. 52—4 Yrs	—	Æ1
4	—	Sr J. Peters	81	Mvsgy	1815	Peters & C		S. S. 50	—	Æ1
5	—	Sr Pickering	78	Ipsw'h	1819	Cuthbert	Ipswich	Nwc. Coastr	—	E 1
6	—	Bk F.P. Reed	223	Drghd	1839	Bradley &	Dublin	Dub. WInds	12	A 1
7	—	Bg DThomas	105	Apld'r	1810	T. Hurlow	Milford	Mil. Coaster	—	Æ1
8	—	Sr HThomas	55	Cnway	1826	Williams &			—	Æ1
9	—	Sr J. Watson	78	Tay	1843	J. Watson			—	Æ1
50	—	Bg Wych'rl'y	153	London	1839	J Fletcher			—	Æ1



No.	Ships.	Masters.	Tons.	BUILD.		Owners.	Port belonging to.	Destined Voyage.	Classification.	
				Where.	When.				No. Years first assigned.	Character for Hull & Stores.
51	Unita Sr (late Rein Deer)	Bielovnicel	170	Yrmth	1838	Vidovich	Cnstple	Ygh.N.Brns	12 A 1	
			163					Cont. 50—	4 4	
2	United Bg f.&YM.53over	S. Clarke ptI.B.	252	Sndrld Drp.53	1848	Clark&Co	Shorhm	Lim.Glasgw	8 A 1	
3	— Sw f.&YM.52	Hutchsn	297	Hrtlpl	1846	Ord&Co.	Sndrld	Hpl Valprso	9 A 1	
			330						52	
4	— Bg YM.50	Larbal'stier	218	Jersey	1841	Larbal'stier	Jersey	Jer.Hndras	9 A 1	
			208	Srprs 50				Cont.50—	3 50	
5	— Sw YM.51over	TMwbray ptI.B.	228	Sndrld	1851	Marriott	Sndrld	Sld. Medit.	8 A 1	
			207						51	
6	— Kingdom Sw I.B.	G.Robson	247	Sndrld	1836	Farrow	Sndrld	Sld. Baltic	6 A 1	
			214	ptnd.46		Srprs 46&49			C. 2 5	
7	Unition Sw	D.Mauger	157	Sndrld	1849	Mauger &	G'rnsy	GnsLondon	8 A 1	
									52	
8	Unity Sp	T. Clerk	53	Fowey	1807	T. Clerk	St.Ives	Fal.Coaster	— E 1	
			33	nb&d.32		Srprs 42&45			45	
9	— Sr ptI.B.	W. Cowie	88	Garmh	1847	WCheyne	Portsoy	Lth. Baltic	6 A 1	
				O.Lh&E.					52	
60	— Bg I.B.	Ftzwilliam	84	Yrmth	1777	Ftzwilliam	Scarbro	Scr.Coaster	— E 1	
			67	nK133n		d.38 Srprs40			43	
1	— Sr ptI.B.	J. Gordon	53	Garmh	1848	Cockburn	Pt.Gdn.	Bnf.Coaster	—	
				O.Lh&E.					48	
2	— Sp I.B.	D. Owen	68	Amlwk	1825	Treweek&c	B'maris	BmsCoaster	— A 1	
				nd.&lrp.52					52	
3	— Bg YM.&ptr.51	J. Salter	190	Wh'tvn	1848	J.Cawood	Liverp'l	Lon.Alg.By	9 A 1	22
			169						51	
4	— Sk	S.Stribley	59	Pdst'w	1812	S.Stribley	Padst'w	Npt.Coastr	— A 1	
			47	nd.&lrp.45		Dr p.52			52	
5	Universe Bk	Hutchsn	296	Wh'tby	1853	Thistle&c	Liverp'l	Wtb. Mntrl	10 A 1	
			314						1	
6	Urania Bk I.B.	DBennett	95	Bch'vn	1839	Scott&Co	Leith	Lth.Oporto	7 A 1	
			80	nK1&Sr		prs 51		Rest. 46-5yrs Cont.51-	2 52	14
7	— Bk f.&s.50I.B.	W. Cole	286	Wh'tby	1825	Wright&c	Cork	Crk.Quebec	— A 1	20
				nd.45n		K1521rp.53			3	
8	— Bg f.&Z.53	D. Green	173	Yrmth	1831	Hall, Brs.	London	LonAustral	11 A 1	
			204	Srprs 53			Rest45—	7yrsCont.52--	2 2	
9	— Bk f.&Z.52ptI.&	Grenwell ptZ.B.	318	Dramn	1852	Naecolsn	Dra'mn	Lon. Medit.	5 A 1	
				RP.					52	
70	— Bg YM.50	J. Moffatt	204	Hringt	1844	S. Martin	Hrngtn	Liv. Lima	11 A 1	
			205	Srprs 50					50	
1	Urd Sr YM.51	J. Allum	128	Dramn	1850	N.Ma dsn	Dram'n	Nwc.Medit.	5 A 1	
				RP.					51	
2	Urgent S f.&Z.52ptI.B.	J. Boage	592	Queb'c	1839	Low&Co.	Belfast	Bel.Chrlstn	5 A 1	
			622	lrp.44nd		w.&lr p.49Drp.52		S.S.49—5 Yrs	C. 2 52	10
3	— Bk	J. Farr	275	Nwestl	1839	WWilams			—	
			276						51	
4	— S f.&C.51	Hanaford	355	Livrp'l	1840	Ford&Sn.	Liverp'l	Liv. <i>Rtst</i>	12 A 1	
			408						8 52	7
75	Ursula S YM.&ptr.51	Cobb	410	Mryp't	1842	Archer&c	Liverp'l	Lon.Bomby	12 A 1	10
			489						51	

# U

No.	Ships.	Masters.	Tons.	BUILD.		Owners.	Port belonging to.	Destined Voyage.	Classification	
				Where.	When.				No. Years first assigned.	Character for Hull & Steam.
76	Uruguay Bk YM.51C.T.	B. Pringle	320	Bnstpl	1851	Poole & C.	Liverp'l	Liv. B Ayres	15	A 1
7	Usk Bg F. & YM.52 overp	Dunley	266	Nwp'rt	1849	Prowse & c	Liverp'l	Liv. Peru	8	A 1
8	Utility Bn Z.49I.B.	J. Martel	179	P.E. Isl BF & S.	1848	Swanston Srprs 52	Nwcstle	Crk. Coast'r	4	E 1
79	Uva Sw Z 49 I B	W. Lee	158 150	Dndee ND. 40 Sr	1829	R. Mudie prs 46 & 48	Dundee	Dun. Galatz S.S.	7	E 1 52

••• Additional Ships are inserted in the Supplement at the end of the Register.

Ships.	Masters.	Tons.	BUILD.		Owners.	Port belonging to.	Destined Voyage.	Classification.	
			Where.	When.				No. Years first assigned.	Character for Hull & Stores.
1 Valentine Sp	Stoneman	45	Torqy	1850	W. Shaw	Torquy	TqyCoaster	12 A 1	
—	Bg Williams	77	Bustpl	1788	Capt & Co.	<i>Milford</i>		50 51 51	24
3 Valiant Bg	F. Copeman	142	N.Scot	1849	Osborne	Shields	Shl. Ajacio	4 A 1	
4 —	Z. 511.B. Sk. W. Davies	63	Crnvrn	1826	Williams &	Pt. Mdc	Bar.Coaster	—	51 52
5 —	I.B. O Morgan	145	Nwprt	1812	Seaborne	Cardign	Mil Coaster	—	52
6 Vallisneria Bk	W. Nicol	244	Abrdn	1849	W. Nicol	Aberdn	Lon.C.G.H.	7 A 1	5
7 Vallyfield Bk	rpt I. B. J. Kendall	390	Queb'c	1851	Fisher & S.	Liverp'l	Liv. Montrl.	6 A 1	
8 Valparaiso Bk	f. & Y.M. 52 overp t.I. B. Whit'side	317	Whtvn	1841	Brckleb'k	Liverp'l	Liv. Valprso	10 A 1	
9 Van Bg	J. Wilson	155	Nwestl	1837	J. Wilson	<i>Wexth</i>	Cont. 51—	3 52	
10 Vancouver Bn	J. Reid	192	London	1852	Hudson's Bay Co.	London	Lon Vncvr. I	13 A 1	11
1 Vanguard Sw	Bedlingtn	247	Sndrld	1840	Bedlingtn	Whitby	Stk. Bordx.	8 A 1	
2 —	pt I. B. S J. Crosbie	643	Pt. Gl's	1852	Nichols'n	Liverp'l	Cly. Calcut.	C. 3 52	
3 —	Bk Garwood	301	Yrmth	1841	Garwood	Yarmth	Lon. Pt. Phil	12 A 1	
4 —	YM. 52 Sr J. Woodruff	191	Sndrld	1840	Willerton	Sndrld	Sld. Galatz.	7 A 1	
5 Vansittart Sr	H. Perriam	108	Tpshn	1834	J. Parker	Exeter	Npt. Amster	10 A 1	
6 —	pt I. B. Sw J. Oats	98	N York	1807	R. Hart	S Shields	Shl. Bordx.	6 52	
7 Varuna Bk	52 pt I. B. Z. J. Porter	305	lrp. 37, 44 & 51	1841	Mitcalf & c	Shields	Shl. Ceylon	—	52
8 Vectis Bg	f. & Y.M. 52 pt I. B. W. Tose	206	Isl. Wt.	1833	W. Tose	Whitby	Wtb.	11 A 1	
9 Vedra Sw	I. B. Sw Milburn	189	Sndrld	1846	Grayd'n &	Sndrld	Sld. Baltic	7 A 1	
20 —	I. B. Sw Robinson	217	Sndrld	1838	Robinson	Blyth	Bly. France	7 A 1	22
1 Velocidade S	T. Baird	350	Abrdn	1852	Brown & C	Liverp'l	Abn. R. Plat	13 A 1	
2 Velocity Sp	J. Jones	46	Pwllhli	1825	Jones & C.	Pwllhli	Bar.	—	52
3 —	I. B. Sr J Rich'rds	83	N.Scot	1837	Slade & Co			10 A 1	9
4 Vlore Bk	Campbell	402	Liv' rpl	1842	Chapmn &	Liverp'l	Liv.	12 A 1	
25 Velox Sr	D. James	48	Crdign	1829	Thomas	Cardign	Car. Coaster	10 A 1	
	I. B.		ND. 43lrp 48					52	



V

No.	Ships.	Masters.	Tons.	BUILD.		Owners.	Port belonging to.	Destined Voyage.	Classification.	
				Where.	When.				No. Years first assigned.	Character for Hull & Stores.
26	Venerable	Sr W. Jones	96	Brmth	1844	Jones & C.	Barmth	Bar. Hambro	12	A 1
	I. B.									50
7	—	Bg J. Martin	329	Scrbro	1798	Hill & Co.	Hull	Hul. Grnlnd	—	Æ 1
	ptd.—ptr.&d.51	I. B.		Srprs45	ptnd.49	Srprs51				1
8	Venice	Sw G. Moffatt	248	Sndrld	1851	Collingwd	Sndrldnd	Sld. Chrent	8	A 1
	pt I. B.			241						51
9	Venilia	Sr L. Andrew	147	Fowey	1831	Andrews	Liverp'l	Hul. W. Inds	11	A 1
	Y.M.49	overpt. I. B. 57	129	len. 49				Rest. 49—	7	49
30	—	Bg Andrews	199	Yrmth	1842	H. Jay	Yarmth	Liv. Lima	12	A 1
	Y.M.52		203	Drp. 49						52
1	Venture	Sr J. Adams	84	N. Sco.	1838	P. Russell	Dundlk	Nry. Coaster	4	Æ 1
	I. B.			lrp. 47 & 49	nw. 49			S. S. 49—4yrs		52
2	—	Bg R. Keats	124	N Brns	1847	E. Mardon	Bristol	Brs. Austrl.	4	A 1
	r & Y.M.49			B. S. & O. Sr	prsr53			S. S. 53—4yrs. Cont. 51-	2	4
3	Venus	Sp J. Bennett	65	Brnstpl	1820	Will' ms &				51
			45							
4	—	Sr S. Brown	65	Swns'a	1849	Pat. Fuel Co	London	Sws. Coaster	—	49
								Built of Iron Cff.		
5	—	Sr G. Bowden	123	Scilly	1827	Bowden &				51
6	—	Sk J. Davies	37	Newqy	1820	J. Davies	Abryst	Abs Coaster	—	Æ 1
			29	lrp. 38 n	d. 41 S	rprs 47				52
7	—	Bg DuHeaume	199	Jersey	1822	Nicolle &		Jer.		3
			183							
8	—	Bg Hamilton	182	Bidefd	1796	C. Young	Shields	Shl. Coaster	—	Æ 1
				len. 34 r	p. 43					3
9	—	Sk M. Hughes	36	Pwlhli	1812	Mathias				51
40	—	Sr W. Jones	94	Brxhm	1830	Williams	Brixhm	Drt. Coaster	10	Æ 1
	I. B.		78	nd. 46 Sr	prsr 51 & 52					4
1	—	Bk	219	Chepst	1838	Hamilton	London	Lon. Africa	12	A 1
	r. & Y.M.49		199	n K1sn 4	9 Srpr s50			Cont. 50—	4	51
2	—	Sr T. Page	88	Sndrld	1842	Page	Dover	Hpl. Coaster	8	A 1
	I. B.		66	Drp. 48	Srprs 50			Cont. 50—	3	50
3	—	Sp D. Parry	58	Bidfrd	1812	J. Hughes	Newprt	Npt. Coastr	—	Æ 1
			52	nd. 39 n	K1411	rp. 46 ptn TS	ds & Srprs	52		52
4	—	Sr Radmore	98	Ilfraco	1824	German	Bristol	Brs. Coaster	—	Æ 1
	pt I. B.		79	len. 28 n	d & lrp	44 Srprs 50				52
5	—	Bk M. Ruffini	418	Malta	1847	G. Cantar	Malta	Crk.	7	—
	Y.M.47		336	O. & P.						2
6	—	Sr Salisbury	127	Tpshum	1849	Salisbury	Exeter	Tps. Bayone	10	A 1
	pt I. B.		114							49
7	—	Sr J. Scoble	82	Tpshum	1818	J. Scoble	Brixhm	Drt. Coaster	—	Æ 1
	I. B.		71	ptn 45	Drp. 50	Srprs 48 & 51		Rest. 34—	4	52
8	—	Sw Secker	170	Wells	1814	J. Secker	Lynn	Lyn Coaster	—	I. 1
	I. B.		166	nd. & Sr	rs 40					52
9	—	Bn P. Wade	118	Sndrld	1840	Charters	Cork	Crk Coaster	5	Æ 1
	I. B.		107	Drp. 49	Srprs 48 & 52					52
50	Ver	Sr G. Hall	171	Sndrld	1850	J. Barry	Sndrldnd	Sld. London	7	A 1
	pt I. B.									50

62 New up

2

4

5

2

No.	Ships.	Masters.	Tons.	BUILD.		Owners.	Port belonging to.	Destined Voyage.	Classification.	
				Where.	When.				No. Years first assigned.	Character for Hull & Stores.
51	Vera Sw	Logan	186	Dndee	1842	Kidd	Dundee	LonSt.Thos	7	E 1
	<i>r. &amp; C. 47</i>		186	<i>O &amp; PP</i>	<i>N Tsd</i>	<i>s 48 Srprs 52</i>			C. 2	52
2	Veracity Sr	R. Bence	164	Bidefl	1841	Bence & C.	Liverp'l	Liv. Medit.	12	A 1
	<i>YM 50</i>		154	<i>Srprs 48</i>						50
3	— Sr	<del>G. Earl</del>	131	Dndee	1846	<del>Eenwick &amp; Sndrlnd</del>	<del>Sld. London</del>		4	<del>E 1</del> <i>2/13</i>
	<i>pt I. B.</i>		109	<i>O. F. &amp; R</i>	<i>P. pt</i>	<i>O. M.</i>				<del>50</del>
4	— Sr	J. Leslie	157	Sndrlnd	1833	J. Leslie				51
			141							51
5	— Sw	W Pollard	257	Sndrlnd	1840	G Davis'n	Shields	Shl. London	7	E 1
	<i>I. B.</i>		272	<i>Srprs 46</i>	<i>&amp; 52</i>					52
6	Verbena Sw	J Walmsley	223	Sndrlnd	1842	Anderson	Nwcstle	Npt. Rio Jan	9	A 1 //
	<i>r. &amp; Y. M. 50</i>		247	<i>nd. &amp; lrp.</i>	<i>50</i>			<i>Cont. 51</i>	3	<del>7 E 1</del>
7	Vere Bk	A. Boyd	308	Sndrlnd	1833	Thomson	London	Lon W. Inds	10	<del>52</del>
	<i>pt Y. M. 50</i>	<i>r. &amp; Y. M. 52</i>		<i>N T Sds &amp; pt nd</i>	<i>4 8 Srprs 48 &amp; 50</i>			<i>8. 8. 50</i>		<del>52</del>
8	Vernon Bg	O Davies	222	P. E. Isl	1850	O. Davies	Liverp'l	Liv. Austrl	3	A 1
	<i>Z. 53 I. B.</i>			<i>B. B. Bh</i>	<i>S. Hm &amp; P.</i>					2
9	— Sw	M Trattl's	191	Stcktn	1846	Trattles &	Stocktn	Lth. Baltic	6	A 1
	<i>I. B.</i>		181	<i>O. &amp; E.</i>	<i>pt nd</i>	<i>&amp; Drp. 53</i>		<i>Cont. 52</i>	2	4
60	— S	E. Voss	911	London	1839	R. Green	London	Lon Madras	12	A 1 <i>5</i>
	<i>r. &amp; Y. M. 51</i>		996					<i>Cont. 51</i>	4	<del>51</del>
71	Verona Bn	T. M'Alley	146	Pictou	1852	J. M'Donal	<i>Glasgow</i> <i>Linnrick</i>	Liv. N. Brns	4	A 1 <i>4</i>
	<i>r. &amp; Z. 53 I. B.</i>	<i>57</i>		<i>Hk B. R.</i>	<i>P &amp; A</i>					<del>7 E 1</del>
2	Vesper Sw	J. Bennett	273	Nwcstl	1838	J. Brown	NShilds	Shl. Baltic	8	<del>7 E 1</del> <i>52</i>
	<i>pt I. B.</i>		290	<i>Srprs 49</i>	<i>Drp. 51</i>			<i>8. 8. 49</i>	C. 3	
3	— Sw	J. Dodds	216	Sndrlnd	1846	Crawford	Blyth	Bly. Algiers	7	A 1 <i>24</i>
	<i>r. &amp; Z. 51 I. B.</i>							<i>Cont. 52</i>	2	<del>51</del>
4	— Sw		224	Sndrlnd	1850	Wilkins'n	Hartlp'l	Sld.	8	A 1
										50
5	Vest Sw	RDavison	214	Sndrlnd	1838	H Lawson	London	Bly. London	7	E 1
	<i>I. B.</i>		227	<i>Srprs 47</i>	<i>&amp; 51 D</i>	<i>rp. 53</i>			C. 2	5
6	Vesta Bk	Beckman	302	Nrway	1850	Dedekam	Arund'l	Crk. Live. ap'l	6	A 1
	<i>r. &amp; Y. M. 51</i>			<i>O. &amp; P.</i>	<i>pts K</i>	<i>i &amp; Srprs 51</i>				51
7	<del>Sail</del> Bk	C. Berg	441	Ulebrg	1848	Snellman	Ulebrg.	Brs. Medit.	5	A 1
	<i>pts. 51 r. &amp; Z. 51 I.</i>	<i>B.</i>		<i>F. Drp. 51</i>	<i>1</i>	<i>Named Admiral Napier</i>				51
8	— Bg	Draper	209	Sndrlnd	1827	Read & Co	Ipswich	Lim. Queb'c	—	E 1
	<i>pt I. B.</i>		187	<i>nd. Tsd</i>	<i>s &amp; lrp</i>	<i>38</i>				47
9	— Bg	J. Forbes	239	P. E. Isl	1850	J. Baines	Liverp'l	Liv. Africa	4	A 1
	<i>Z. 51 I. B.</i>		262	<i>B. Hk. S.</i>	<i>&amp; P.</i>					51
70	— Sr	Greenw'll	109	Sndrlnd	1849	Brown & C	Sndrlnd	Sld. Baltic	7	A 1
	<i>I. B.</i>									49
1	— Bk	D. James	365	Sndrlnd	1853	M. Douglas	Sndrlnd	Sld. Calcut.	8	A 1
	<i>Y. M. 53</i>		388							1
2	— Bg	J Meeling	107	Sndrlnd	1814	F. Lewis	C'Ichstr	Nwc Coast'r	—	E 1
			99	<i>N K 137 N</i>	<i>D. &amp; T Sds 45</i>					45
3	— Sk	R. Philp	60	Pdst'w	1845	Pollard & c	Padst'w	Liv. Coaster	12	A 1
	<i>I. B.</i>		45							50
4	— Sr	J. Smith	96	Garmh	1850	Smith & C.	Aberdn	Abn. Baltic	6	A 1 <i>4</i>
	<i>pt I. B.</i>			<i>O. Lh &amp; E.</i>						4
75	— Bk	Sundman	425	Russia	1852	Nystr'm &	Xnstad	Lon. Austrl.	5	A 1
	<i>Z. 53 I. B.</i>			<i>F.</i>						1

No.	Ships.	Masters.	Tons.	BUILD.		Owners.	Port belonging to.	Destined Voyage.	Classification.	
				Where.	When.				No. Years first assigned	Character for Hull & Store
76	Vestal Bn	T. Barry	169	P.E. Isl	1838	W. Kearse				51
7	— Bg	D. Gray	161	Gr'nck	1847	Kerrs & C.	Gr'nock	Cly. Pernam	12	A 1
8	Veturia Bk	R. Crofts	427	Sndrlnd	1852	S. Austin	Sndrlnd	Sld. India	13	A 1
	Y.M. 51									51
	Y.M. & pptr. 52 c. f.		478							52
9	Viatka Bg	Clark	215	Hull	1841	Leatham	Hull	Hul. Baltic	9	A 1
			220	n TSDs & Srprs	rs 47			Cont. 50—	3	53
80	Vibilia Sw	A. Dick	300	Blyth	1818	Hodgson	Blyth	Bly. Medit.	—	7E1
	F.s. & Y.M. 49 over	pt I. B.		ptn w. 43	n d. & lrp. 49			S.S. 49		52
1	— Sr	J. Roberts	121	Stnhse	1834	J. Roberts	London	Lon. Pt. Phil.	12	7E1
	Y.M. 52 over	pt I. B.		Srprs	pt n d. 52			S.S. 51	C. 4	52
2	Vicar of Bray Bk	Sawyer	255	Whtv'n	1841	Seymour	Liverp'l	Lon. Peru	12	A 1
	C. 51		282							51
3	Viceroy Bn	J. Bird	171	P.E. Isl	1851	W. Miles	Lynn	Lon. Pt. Phil.	4	A 1
	Z. 531 B. Bk			J. & B.						1
4	— Bk	W. Morison	667	N. Sco.	1849	J. Shephrd	London	Lon. Bmbay	4	A 1
	ptr. & s. 50 Y.M. 50	over pt I. B.		B. Hh P. & S.				Cont 50 185-44	2	50
5	Victor Sr	C. Alder	82	Ptsm'h	1847	Beedham	Shorhm	Shm Caen	6	A 1
	I. B.			O. & E. p	t O M. Drp. 52					52
6	— Bk	G. Brown	364	Leith	1851	Alexand'r	Kncrdn	Sws. Austrl.	12	A 1
	r. & Y.M. 52		400							52
7	— Bg	R. Duncan	217	Mntr's	1839	D. Smith &	M'ntrse	Mtr. Riga	8	7E1
			193	n Klsn 4	8 n d. 50			S.S. 51	C. 3	2
8	— Sw	Furnace	226	Sndrlnd	1848	R. Surtees	Sndrlnd	Sld. France		
	pt I. B.									48
9	— Bg	L. Hebrun	147	N Brns	1844	T. Hopper				51
90	— Bn	Kinney	149	N Brns	1849	A. Kinney	St. John	Lth. U. Stats	5	A 1
	F. & Y.M. 50			Hh & B. Drp. 50						50
1	— S	R. Martin	365	Petrhd	1848	Skelton &	Peterhd	Pet. Grnld	11	A 1
	ptd. 48 pt I. B.		397							48
2	— Sr	A. Rome	91	Garmh	1848	W. Forbes	Garmth	Bnf. Coaster		48
	pt I. B.			Lh O. & E.						48
3	Victoria Sr	G.T.A. Adair	112	Abrdn	1847	Logan & C	Glasg'w	Cly. Lisbon	9	A 1
	C. 51 over	pt I. B.	66							51
4	— Sr	G. Avery	8	Drtmh	1837	Hyne & C.	Brixhm	Liv. Nwflnd	12	A 1
	Y.M. 51			Srprs 51				Cont. 49—	4	51
5	— Sr	W. Barber	121	Rmsgt	1848	Miller & C.	Rmsgt	Lon.	6	A 1
	I. B.									51
6	— Sw	J. Bell	248	Blksod	1843	Hendersn	Shields	Shl. Medit.	6	A 1
	F. & Z. 531 B.			pt O. M. Srprs 50 lrp. 53					C. 2	3
7	— S	C. Calvert	712	Queb'c	1849	Tyson & C	Liverp'l	Liv. Africa	5	A 1
	F. & Y.M. 51		810	O. Hh E. & B.						51
8	— Cr	Coleman	36	Cork	1847	J. Dinneen	Cork	Crk Coaster	3	A 1
	I. B.			O. B. B. E & P Srprs 52				S. S. 51—3 Yrs		52
9	— Bg	J. Davis	205	P. E. Isl	1841	J. Gent	Plymt'h	Ply. Quebec	4	A 1
	Z. Im. 50		219	Srprs 50				S. S. 50—4 Yrs		4
100	— Sw	J. Dennison	252	Nwct'l	1840	Chisholm &	Shields	Shl. Medit.	7	E1
	F. & Y.M. Im. 53		266	Srprs 50 & 53				S.S. 50		4



No.	Ships.	Masters.	Tons.	BUILD.		Owners.	Port belonging to.	Destined Voyage.	Classification.	
				Where.	When.				No. Years first assigned.	Character for Hull & Stores.
101	Victoria Bk r.&YM.51	W Donkin	317	Sndrld	1850	J. Donkin	NShilds	Shl. Spain	8 A 1	22
2	—	Sr J. Evans	176	Wtrfd	1831	B.Scurlock	Milford	Lon.	12 <del>E</del> 1	
3	—	Sr G. Hay	249	Abrdn	1849	Abn Lime	Aberdn	Abn London	6 A 1	
4	—	Y.M.&ptr.50 overt I. B.	180	O.&Lh	1839	C. Hindon	Exeter	Tgn Coaster	5 <del>E</del> 1	5
5	—	pt I. B. Sw	130	Nwbrg	1839	C. Hindon	Exeter	Tgn Coaster	5 <del>E</del> 1	
6	—	YM.18 Sk	293	Sndrld	1844	M. Smith	Scarbro	Scr. Quebec	7 A 1	
7	—	I. B. S	310	Srps	52	T. Jones	Abryst	Abs. Coaster	5 <del>E</del> 1	
8	—	J. Mathias	79	Drp.	49	S.&CSoutr	London	Lon. Hbt Tn	10 <del>E</del> 1	13
9	—	I. B. Sp	66	lrp.	47 pt	Mathias &	Cardign	Cff. Coaster	10 <del>E</del> 1	
10	—	I. B. S	37	Pdst'w	1847	J. Cardell	P'dstow	Pad. Coaster	12 A 1	
11	—	r.&Z.501.B.	150	Ny'lnd	1838	Ogilby	London	Liv. Galatz	12 A 1	
12	—	Sr C. Page	100	Tyne	1837	C. Page			4 50	
13	—	Sr T. Reay	71	N. Sco.	1848	Crompton			51	
14	—	Sr B. Ridge	82	Invrns	1837	Faucas &c	Stocktn	Lon Coaster	— E 1	
15	—	I. B. Sr H. Rowe	77	Bnstpl	1837	Devereux	Wexfrd	Wex Coast'r	10 <del>E</del> 1	
16	—	Sr S. Stool	194	Dndee	1849	DunPerth	Dundee	Dun. Lond'n	8 A 1	
17	—	Bg Wighton	165	Tyne	1835	McBride	Leith	Lon. W. Inds	8 <del>E</del> 1	
18	—	r.&YM.50 Sr Williams	89	Nwprt	1847	Pnz ShCo	Pnz'nce	Pnz. Coaster	8 A 1	
19	—	pt I. B. S M. Young	448	Lhmtn	1853	EWheel'r	London	Pts.	13 A 1	2
20	—	YM.52 S ECharlt'n	618	Sndrld	1852	Nichols'n	Sndrld	Sld. Calcut.	10 A 1	
21	—	Bk Chnowith	352	Sndrld	1842	Moss & Co	Liverp'l	Lon Maurits	9 A 1	3
22	—	YM.51 Bn JCh'mbrs	106	Dysart	1836	Stromness	Strmnss	Liv. Baltic	7 <del>E</del> 1	
23	—	pt I. B. Sr O. Davies	71	Brmth	1840	Davies & C	Carnrvn	Liv. Coaster	12 A 1	
24	—	I. B. Bg W. Evans	115	Wales	1802	Evans & C.	Milford	Mil. Bayon	— <del>E</del> 1	
25	—	I. B. Bk J. Fowler	239	Sndrld	1847	Nichol & C	Aberdn	Lon. Alg. By	7 A 1	8
26	—	YM.52 overt I. B. Sr T. Issell	101	Slc'mb	1838	Hurrell &			51	

No.	Ships.	Masters.	Tons.	BUILD.		Owners.	Port belonging to.	Destined Voyage.	Classification	
				Where.	When.				No. Years first assigned.	Character for Hull & S.
126	Victory Bk	J. Mullens	579	Sndrld	1847	Fenwick &	London	Lon.	10	A 1
7	— Sr	W Neville	70	N. Sco.	1838	Cooney &	Wexfrd	Wex. Coastr	4	A 1
8	— Bg	Nicholas	119	Nwprt	1811	Nich'las &	Milford	Mil. Coaster	—	A 1
9	— Bk	S. Picken	470	Gls'g'w	1846	Potter & C	Glas'g'w	Lon.	12	A 1
130	— Bk	Slaughter	415	Wh'tby	1814	Price & Co	Quebec	Qbc London	—	E
1	Vienna Bg	Craig	225	Sndrld	1850	Ruth'rfrd	Sndrld	Sld. Medit.	7	A 1
2	Vier Brüder Bg	F. Andries	217	Ribntz	1846	Burchard				
3	Vigilant Sr	R. Ellis	90	Wymh	1839	Angel & C.	Watrfrd	Bid. Coaster	12	A 1
4	— Sr	T. Jones	84	Wales	1840	Jones & Co	Arbryst	Abs Coaster	10	A 1
5	— Sr	W Masson	96	Mntr's	1850	Law & Co.	M'ntrse	Mtr.	7	A 1
6	— Sw	H. Purvis	226	Sndrld	1833	R. Wilson	S Shields	Shl. Copghn	8	A 1
7	— Sr	R Sprague	115	Brxhm	1815	Mtchl'mre	Brixhm	Drt. Medit.	—	A 1
8	— Sr	Stephens	110	Sndrld	1849	Cumine &	Frasrbg	Sld. Frasrbg	8	A 1
9	— Sw	W St'wart	304	SShlds	1846	Hendersn	Liverp'l	Lon. Vlprso	8	A 1
140	— Bg	Wilson	297	Sndrld	1834	Jeacock &	London	Lon Halifax	9	A 1
1	Viking Bk	R. Dobson	294	Sndrld	1850	P. Scott	Sndrld	Sld. Medit.	10	A 1
2	Vilhelmine Bg	Schmigelow	146	Swedn	1850	H. Fosf	Copngn	Lon. St Dom	5	A 1
3	Village Belle Bg	P. Corbitt	200	N. Sco.	1851	J. Morrisn	Parsbro	Cly. Austral	4	A 1
4	— Girl Bg	G. Woolf	233	Isl. Mn	1841	Sherwin	Whitvn	Cff. Quebec	7	A 1
5	Villager Sr	Wilson	113	Sndrld	1849	J. Wilson	Nwestl	Sld. London	8	A 1
6	Villiers Bn	A Harvey	112	Swns'a	1820	JHawken	Padst'w	Npt. Coaster	—	A 1
7	Vimeira S	H. Neatby	840	Sndrld	1851	D Dunbar	London	Lon Sydney	13	A 1
8	Vine Bg	TFleming	161	N. Sco.	1848	D Stewart	Dundee	Dun. Archgl	4	A 1
9	— Sw	G. Clark	167	Selby	1833	Standing				
150	— Sw	H. Elsdon	151	Sndrld	1818	H. Elsdon				

Ships.	Masters.	Tons.	BUILD.		Owners.	Port belonging to.	Destined Voyage.	Classification.	
			Where.	When.				No. Years first assigned.	Character for Hull & Stores.
1 Vine	Sr M. Kiddie	91	Dndee	1841	Kennedy	Dundee	DunCoaster	7	AE 1
	pt I. B.	83	Srprs 49	Drp. 51			S.S. 49		1
2 —	G. Smith	94	Abrdn	1846	Anderson	Garm'h	Abn. Baltic	6	AE 1
	pt I. B.		Lh & O.				cat 52		50
3 Vintage	Sr Webster	62	Dndee	1842	Matthew				51
4 Viola	Bg A Boyack	202	Hull	1847	JM. Gavin	Dundee	Lon. Medit.	10	A 1
	YM. 51 over pt I. B.	205							51
5 Violet	Sr Anderson	74	Garmh	1839	Anderson	Spey	Sld. Coaster	6	AE 1
	pt I. B.		pt O. M.	Srprs 50			S.S. 50		52
6 —	Sw G. Clark	169	Abrdn	1836	G. Glark	Hartlp'l	Hpl. Hambr	9	AE 1
			Drp. 51					C. 3	5
7 —	Sw Jackson	203	Sndrld	1850	Hutchsn	Sndrld	Sld. Baltic	7	A 1
	pt I. B.								50
8 —	Sr J. Mudie	105	Nwb'g	1843	R. Mudie	Dundee	DunCoaster	6	AE 1
			90 N Klsn &	Srprs 50				C. 2	52
9 —	Sr Peck	93	Ipsw'h	1847	Peck & Co.	Ipswich	Ips. Medit.	12	A 1
	r. & YM. 49 pt I. B.								4.10
100 —	Sr J. Tucker	88	Rdbge	1822	Blake & C.				40
		72							51
1 Virginia	S Delany	700	St. Jhns	1845	J. Brown	Liverp'l	Liv.	4	AE 1
	ptr. f. & s. 52		w. r. & s. 52	Dr p. 52			S. S. 52—4yrs.		52
2 —	Bg W Hrgrove	184	N Brns	1850	Bulcock	Liverp'l	Liv. Cuba	4	A 1
	r. & Z. 52 pt I. B.		188 Hk S. B. & P.						52
3 Virgo	Sw G. Wells	182	Sndrld	1844	Wells	Lynn	Lyn Coaster	5	AE 1
	r. & Z. 51 I. B.		148 Srprs 50					C. 2	2
4 Viscount	Hardinge Bk r. & Y M. 52 53	316	Sndrld	1846	Wilson & c	S Shields	Shl. Medit.	8	A 1
5 —	Sandon S March	514	Livr'p'l	1842	Taylor & C	Liverp'l	Liv. Brazils	12	AE 1
	YM. & ptr. 50		540						52
6 Viscountess	T. Carr	193	Xchch	1842	Carr & Co.	Lynn	Lon. Galatz	10	A 1
	Canning Bg Y M. & ptr. 48	184	Drp. 48	ptnw. 49			Cont. 52—	3	52
7 Vision	Sr Hambly	52	Poole	1849	Hambly &	St. Ives	Poo. Coaster	12	A 1
									50
8 —	Sr O'Connor	143	Sndrld	1846	Devereux	Wexfrd	WexCardiff	8	A 1
	r. & YM. lm. 51		Srprs 51						51
9 Visitor	Bn T Keslake	103	Labrdr	1832	W. Shaw	Torquy	Tqy. Coast'r	4	AE 1
			J. & S. Srprs 42				S.S. 49—4 Yrs.		4
170 —	Sr J. Lee	93	Bidefd	1847	Lee & Co.	Wt'rfrd	Bid. Coaster	12	A 1
									47
1 Vitoria	Bk Broadbelt	237	Prize		Ridley & C	Nwcastle	Nwc. Londn	—	E 1
	ptd. 44		1rp. 44 N	Klsn 47					47
2 Vittoria	Bn C. Collora	102	P. E. Isl	1845	Pnnciario				51
	(late Jessie)								
3 —	Bk G. Dunning	395	Gnsbro	1813	Rogers & c	London	Ply. S Leone	—	AE 1
	r. f. s. & YM. 53		w. & T's dsf. & d. 49	ptnd. 49			Srprs 49 & 53		S.S. 49
4 Vivandiere	Sr J. Bartlett	82	Bidefd	1852	Harrison	London	Bid. Lisbon	12	A 1
	YM. 52 over pt I. B.								52
175 Vivid	Bg H' thrngtn	149	Belfast	1849	Boyde & C	Belfast	Bel. Barb'ds	6	A 1
	YM. 49		O. Lh P. E. & C	chesnut					49



No.	Ships.	Masters.	Tons.	BUILD.		Owners.	Port belonging to.	Destined Voyage.	Classification.	
				Where.	When.				No. Year first assigned.	Character for Hull & Stow.
176	Vivid Sw		205	Sndrld	1846	Hopper &	Sndrld	Sld. Baltic	7 A 1	52
7	— pt I. B. Sr	E Lebrej	131	Bidefd	1851	Lebrej & c	Scilly	Bid. Medit	12 A 1	51
8	— Y.M. 51 over pt I. B. Sk	B. Martin	74	Montrs	1843	C. Birnie	Montrs	Mtr Coaster	7 A 1	52
9	— pt I. B. Sr	W Neville	88	St. Jhn	1850	Allin & Co	Wexfrd	Wex. Coastr	4 A 1	50
180	— I. B. Bg	J. Norris	168	Rye	1852	Bussey & c	Dover	Rye Sndrld	10 A 1	52
1	— pt I. B. Sk	J. Pittuck	72	Ipsw'h	1842	Alexandrs	Ipswch	Sil. St Mich.	11 A 1	49
2	— Y.M. 49 over pt I. B. Sr	B. Sims	174	Yrmth	1834	G. Palmer	Yarm'th	Yar. Medit.	12 A 1	51
3	— Y.M. 50 Sw	E Thomas	273	Sndrld	1846	Tm'prly &	London	Liv. Rio Jan.	8 A 1	52
4	— Y.M. 50 K	J. Trash	76	Shrh	1846	J. Trash	Nwh'vn	Lon.	9 A 1	50
5	— I. B. Sw	S. Tyrer	173	Bidefd	1849	Tyrer & C.	Drtmth	Bid. Medit.	12 A 1	49
6	— Y.M. 49 over pt I. B. Sr	I. B. Wallace	142	Petrhd	1848	Mudie & C	Peterhd	Pet. Coaster		48
7	— pt I. B. Bk	Bell	280	Gls'g'w	1844	Potter & C	Glas'g'w	Lon Maurits	10 A 1	51
8	— r. & Y.M. 51 Sr	TCubbon	93	Isl. Mn	1851	Graves & c	Dougl's	Cff. Medit.	8 A 1	51
9	— Y.M. 51 over pt I. B. Bk	I. B. Coupar	354	P. E. Isl	1849	Welsh & C	Liverp'l	Lon.	4 A 1	51
ptr. & s 51 r & Y.M. 50	pt 51 pt I. B. Sr	pt 51 pt I. B. Fish	364	S Hk B & Bk	Drp. 51					
190	— I. B. Sr	Fish	87	Yrmth	1848	Platford	Yarmth	Yar. Coaster	10 A 1	3
1	— I. B. Bg	Graham	177	N Brns	1845	Alexand'r	Liverp'l	Liv.	4 A 1	52
2	— pt I. B. Sr	Mellenby	113	Stcktn	1847	Jackson &	Stckton	Stk. Baltic	9 A 1	50
3	— Bg	J. Morris	198	Queb'c	1840	J. Morris				51
4	— Sr	H. Pearce	168	Shrh	1838	Pearce	Exeter	Lon. Califrn	12 A	4
5	— Y.M. & ptr. 50 Sr	J Rich'rds	113	Saltcts	1833	Richards	Milford	Mil. Coaster	9 A 1	52
6	— I. B. Bk	T. Beer	336	Bidefd	1853	Haycraft	Plym'th	Bid.	12 A 1	2
7	— Y.M. 53 Sw	Rich'rdsn	166	Sndrld	1833	Lough & C	Blyth	Bly. London	7 A 1	52
8	— I. B. Sr	W. Shears	115	Brxhm	1849	Matthews	Brixhm	Nwc Lisbon	12 A 1	49
9	— Y.M. 49 over pt I. B. Sr	I. B. G. Wright	60	Sndwh	1853	Hoad, Brs.	Sndwh	Sndwh.	10 A 1	3
200	Volo pt I. B. Sr	E Armour	156	Tnmth	1839	W Linds'y	Leith	Lth. Baltic	12 A 1	4
			173	Srprs 49 & 52				Cont. 51—		3

Ships.	Masters.	Tons.	BUILD.		Owners.	Port belonging to.	Destined Voyage.	Classification.	
			Where.	When.				No. Years first assigned.	Character for Hull & Stores.
11 Volumnia Sw	Stricklnd	280	Sndrld	1848	Holmes	Sndrld	Sld. Barcelo		48
2 Voluna Sw	W. Mortly	331	N. Sco.	1826	T. Seaton	Padst'w	Fal. Quebec	—	Æ 1
	f. & s. 49	336	pt N' T S d	s 17 Sr	prs 49 & 53 w f	& s 53	S. S. 53—4 Yrs		4
3 Volunteer Sr	le Viscont	89	Jersey	1847	le Viscont	Jersey	Jer. St. Mich	8	A 1
	YM. 50	59							50
4 — Sr	W. Reed	90	Ilfraco	1840	Capt & Co.	Brnstpl	Lon. Medit.	12	Æ 1 3
	YM. Im. 49 over p t. B.						Cont. 52	4	<del>52</del>
5 Volusia Bg	G Hopkns	159	Nwcstl	1849	J. Cuddy	Belfast	Bel. Medit.	5	A 1
	Y M. 49 over I. B.		O. P & E						52
6 Von Brock Bg	Jakobsen	145	Rnd'rs	1847	Jakobsen	Randrs	Glr. Mte Vid		48
	C. 48								51
7 Voyageur Bk	P. Pirouet	294	Jersey	1851	J. Le Bailly	Jersey	Jer. Brazil	14	A 1
	YM. 51 c. f.								51
8 Vulcan K	C. Brown	92	Ipswch	1846	W. Read		Built of Iron		51
9 — Sr	A Graham	200	Leith	1840	Carron Co				51
		178							51
10 — Bk	G. Scott	263	Dndee	1835	Patrick & C	Dundee	Cly. W. Inds	7	*Æ 1
	f. & YM. 49		Srprs 51			Rest. 43-	5yrs 3. 8. 51	C. 2	52
1 — Sr	W Walker	72	Gls'w	1841	J. Rankine	Glas'w	Cly. Rttrdm	—	A 1
		80					Built of Iron		52
12 Vulture Bg	W. Harris	165	Shaldn	1828	Newman				51
		163							

\*. Additional Ships are inserted in the Supplement at the end of the Register.

Classification	Number	Author	Title	Year	Language	Notes
	1					
	2					
	3					
	4					
	5					
	6					
	7					
	8					
	9					
	10					
	11					
	12					
	13					
	14					
	15					
	16					
	17					
	18					
	19					
	20					
	21					
	22					
	23					
	24					
	25					
	26					
	27					
	28					
	29					
	30					
	31					
	32					
	33					
	34					
	35					
	36					
	37					
	38					
	39					
	40					
	41					
	42					
	43					
	44					
	45					
	46					
	47					
	48					
	49					
	50					
	51					
	52					
	53					
	54					
	55					
	56					
	57					
	58					
	59					
	60					
	61					
	62					
	63					
	64					
	65					
	66					
	67					
	68					
	69					
	70					
	71					
	72					
	73					
	74					
	75					
	76					
	77					
	78					
	79					
	80					
	81					
	82					
	83					
	84					
	85					
	86					
	87					
	88					
	89					
	90					
	91					
	92					
	93					
	94					
	95					
	96					
	97					
	98					
	99					
	100					



No.	Ships.	Masters.	Tons.	BUILD.		Owners.	Port belonging to.	Destined Voyage.	Classification.	
				Where.	When.				No. Years first assigned.	Character for Hull & Store.
1	W & M. Brown Bg Z. & ptr. 52		280	Whtby	1838	W. Brown	Whitby	Lon.	10	<del>AE</del> 1
			297	Srprs	51			S.S. 51	C. 3	52
2	W.S. Hamilton Bk F. & YM. 49	RMuryhy	298	Sndrld	1834	Howlett &	N. Ross	Cly. Blk. Sea	11	<del>AE</del> 1
				Srprs	41	Drp.	49	S.S. 49	C. 4	52
3	Wacousta S F. YM & pts. 52	S. Risk	725	N Brns	1851	Maclean	Glasg'w	Cly. Austr'l	4	A 1
		overpt I. B.	734	B. S.Hk	P. &	O. w. ptr. &	s. 52			52
4	Wakefield Bg F. & YM. 49	SLucky. j	125	Livrp'l	1815	S. Luckyly				51
			123							51
5	Walburton Sr I. B.	ADusting	60	Fshbrn	1819	ADusting	Pnznce	Pnz Coaster		<del>AE</del> 1
			43	len. & nd.	45	Srprs	49 & 52	S.S. 48		52
6	Waldemar Sr YM. 52	Booker	129	Calm'r	1851	K. Walloe	Copngn	Liv. Pernam	6	A 1
										52
7	Walker Sw ptd. 40	W. Millar	273	Sndrld	1801	Hall & Co.	N Shields	Shl. Amer.		<del>AE</del> 1
				len. 10 n.	45	lr	p. 48			3
8	— Bk F. & YM. 51	C. Wilson	326	Sndrld	1839	H. Wilson	Nwcstle	Nwc Blk Sea	9	<del>AE</del> 1
				Srprs	48	& 51		S.S. 51	C. 3	1
9	Walkington Bg	J. Cross	218	Hull	1840	Ringrose	Hull	Hul Rtrtdm.	12	A 1
			229	Srprs	46	& 53		Cont. 52—	4	3
10	Wallace S F. & YM. 50	J. Myers	762	N Brns	1840	Glen & Co	Livrp'l	Lon.	4	<del>AE</del> 1
				n Klsn &	Srprs	50	Drp. 52	S. S. 50—4 Yrs		52
1	Walmer Cas- de S F. & YM. 52	W. Price	656	London	1836	R. Green	London	Lon Austral	12	A 1
				pt n Kls	n & Sr	prsr	48	Rest. 52—	8	4
2	Walter Sr G. & P. 50	N. Pascoe	60	Bnstpl	1836	Copelng &	Falm'th	Fal. Coaster	10	<del>AE</del> 1
		overpt I. B.		nd. & Sr	prsr	44		S.S. 50	C. 3	52
3	— Baine Bg YM. 53c. f.	A. Brown	257	Grn'ck	1851	Baine & Co	Gren'ck	Cly. Nwflnd	13	A 1
			257							2
4	— Duncan Sw Z. 53I. B.	Dockerty	257	Sndrld	1853	Martin & c	Dmfries	Sld. Rio Jan.	7	A 1
			201							2
5	— Hood S YM. 52	H. Sproat	937	Abrdn	1852	Thomps'n &	Aberdn	Lon. China	9	A 1
		overpt I. B.	918							52
6	— Morrice Bk YM. 53 ptr. & s. 53	DMorrice	552	Sndrld	1847	Morrice &	London	Lon. Austral	10	A 1
			666	w. ptr. &	s. 53	Srprs	53			5
7	— Scott Sr YM. 50c. f.	M'Whinnie	155	Brdprt	1819	L & LOSC	Leith	Lth. London		<del>AE</del> 1
				len. & lrp	44	Srprs	46 & 51	S.S. 50		52
8	Walton Bk F. & YM 52	Stanton	246	Belfast	1844	H. Killick	Livrp'l	Lon.	10	A 1
			262	Drp. & S	rprs	52				52
9	— Muncaster Bk YM. 50c. f.		364	Whtvn	1850	Steel & Co.	Whitvn	Liv.	13	A 1
			413							2
20	Waltron Sr	JThomps'n	61	P.E. Isl	1840	R. Brough				51
1	Wanata S F. Y.M. & pts. 52	J. Lee	1150	N Brns	1852	Barton & C	Livrp'l	Liv. Pt. Phil.	7	A 1
			1442	HkEB. & PP	w. ptr. & s. 52					52
2	Wanderer Bg r. & s. 48 Y.M. 52	Glendining	173	P.E. Isl	1847	Glendining	C. Town	Lon. C.G.H	4	A 1
		overpt I. B.		Srprs	52		S. S. 52-4 yrs. Cont. 51—		2	52
3	— Sw YM. 49	J. Hinds	271	Whtby	1837	Muter & C	London			<del>AE</del> 1
			315							51
4	— Sr I. B.	HHosken	55	P.E. Isl	1848	Hosken &	Padstw	Sws Coaster	4	A 1
			74				S. S. 52-4 yrs. Cont. 52—		2	52
25	— Bk r. & C. 51	F Jenkins	263	Bristol	1823	Wilson & c	Dublin	Dub Trinidd		<del>AE</del> 1
				nd. 35 n	w. & lr	p 40	Drp. 51	Srprs 50 & 52	S.S. 50	52

No.	Ships.	Masters.	Tons.	BUILD.		Owners.	Port belonging to.	Destined Voyage.	Classification
				Where.	When.				
26	Wanderer Bg F.&YM.53	W. Kean	280	N Brns	1839	Brown & C	Glasg'w	Cly. Melbrn	4 A 1
7	Sr J. Mercer	J. Mercer	127	P.E. Isl	1844	Meechln &	Shorhm	S.S. 50-4 Yrs Shm.	4 A 1
8	Bg J. Munfrd	J. Munfrd	147	Sndrld	1816	J. Garland	Lynn	S.S. 50-4 Yrs Lyn. Nwcstl	— A 1
9	Sr G. Palk	G. Palk	137	Brxhm	1841	Dewdney	Brixh'm	Lon.	12 A 1
30	YM.48 overpt I. Sw Paterson	I. B. Paterson	255	Sndrld	1848	Ayre & Co	Sndrld	Crk. Medit.	8 A 1
—	YM.48 overpt I. Bk J. Priest	I. B. J. Priest	450	Sndrld	1844	W. Priest	Hull	Hul.	9 A 1
—	Z.52 Bk Reynolds	Z.52 Reynolds	568	Drp. & S	1849	J. Lidgett	London	Lon.	4 A 1
3	ptr & s. 50 S R. Sellers	50 overpt I R. Sellers	607	Queb'c	1847	Thompsn	Leith	Lth. Melbrn	5 A 1
4	Z.52 S J. White	Z.52 J. White	359	Srprs 52	1836	Mann & C	London	5yrs Cont. 52- Lon. Bmbay	10 A 1
5	YM.53 Sw J. Willis	YM.53 J. Willis	245	Sndrld	1840	Watson &	Whitby	Hpl. Londn	6 A 1
6	I. B. Bk G. Wilson	I. B. G. Wilson	289	N Shld	1839	W. Bell	Nwcstle	Nwc. Medit.	7 A 1
7	r. & YM.53 overpt Wandering J. Welch	I. B. J. Welch	227	Sndrld	1833	R Pearson	Shields	Shl. Baltic	7 A 1
8	Shepherd Sw d. 49 G Dunlop	49 G Dunlop	767	Quebc	1839	Baird & Co	Glasg'w	Lon.	— A 1
9	S F. & s. 50 YM.54 Wannan Bg W. Foote	50 overpt I W. Foote	196	Livrp'l	1840	Muir & Co	Livrp'l	Lon.	6 A 1
40	r. & YM.51 Wansbeck Sw J Rchrdsn	r. & YM.51 J Rchrdsn	246	Sndrld	1840	Rchrdsn		Rest. 50—	5 A 1
1	Wansfell S Hendersn	S Hendersn	777	St. Jhn	1853	R'thbne &	Livrp'l	Liv. Bmbay	7 A 1
2	r. & YM.53 overpt Warbler Sr G. Willis	I. B. G. Willis	122	Shi'ds	1849	J. Adams	Brixh'm	Shl. Medit.	8 A 1
3	YM.49 overpt I. B. Roberts	YM.49 overpt I. B. Roberts	685	N Brns	1840	Lodge & C	Livrp'l	Liv. Califrn	4 A 1
4	S F. & YM.50 Wards Sw Appleton	S F. & YM.50 Appleton	188	Sndrld	1846	Ward & C	Blyth	S.S. 50-4 Yrs Cly.	8 A 1
5	r. & Z. lm. 53 over pt I. B. G Edwrds	r. & Z. lm. 53 over pt I. B. G Edwrds	132	Dyp	1840	Nichols'n	Nwcstle	Nwc. Baltic	8 A 1
6	Warlock Bk J. Pagen	Bk J. Pagen	291	Whtvn	1840	Dixon & C	Livrp'l	Liv. Valprso	12 A 1
7	r. & YM.51 Warner Bg Roberts'n	r. & YM.51 Roberts'n	159	Salcts	1817	Croker & c	Saltcts	Liv.	—
8	s. 45 I. B. Warren Bulke J. Hopson	s. 45 I. B. J. Hopson	58	B'm'ris	1803	R Hopson	B'maris	Npt Coaster	— A 1
9	-ley Sr I. B. Warrior Bg H Beynon	I. B. H Beynon	209	Nwprt	1847	Nicholas	Newprt	Npt. Medit.	8 A 1
50	YM.51 overpt I. Bg Grange	YM.51 overpt I. Bg Grange	258	N Brns	1824	Barr & Co.	Ardr'sn	Lon. C.G.H.	— A 1
	ptr. & s. 49 r. & Z. 5	2 overpt I. B.						Rest. 49- cont 53	4 52

1570-444



No.	Ships.	Masters.	Tons.	BUILD.		Owners.	Port belonging to.	Destined Voyage.	Classification.		
				Where.	When.				No. Years first assigned.	Character for Hull & Stores.	
51	Warrior Bk r.s.52&YM.52	R Hughes	479	Chepst lrp.47Sr	1828 prs 51	WCHer'n	London	Brs.	10	AE1	14
2	Bg	J. Long	100	Mrypt 86lrp.46ND	1833 &lrp. 50	M. Welsh	Drghda	Cly. Coaster	C. 3	AE1	52
3	Bk	T. Wood	301	Dndee 307w.f.&d.	1837 50SRprs50	J. Wood	Bristol	Brs. Africa	C. 2	AE1	3
4	Queen Sw YM.52	G Tullock	268	Sndrlld	1852	Bradley & Sndrlld	Rest. 4- 5yrs	Lon.	C. 2	AE1	8
5	Warwick Sw I. B.	J. Horn	247	Sndrlld	1837	M. Lonie	Sndrlnd	Sld. A mer.	7	AE1	5
6	Wasdale Bg YM.51	H. Tate	177	Whtvtn Srprs 51	1837 Drp. 52	Tate & Co.	Hrngtn	Whn.	C. 2	AE1	52
7	Washburn Sw Z.51I. B.	F. Morris	211	N Brns P.&BB	1850	Clark & Co	N'westl	Shl. Medit.	4	AE1	23
8	Wa-hington Bk YM.lm.52	G. Dan	440	Sndrlld	1852	R. Sloman	Hmbro	Sld. Hmbro	8	AE1	52
9	S	G. Moore	940	Queb'c rpt I. B.	1850	J. Bunten	Glasg'w	Cly. Sydney	6	AE1	51
60	YM.&ptr.51ove	Bk Westlake	303	Sndrlld	1839	Capt & Co.					51
1	Wasp Sk	J. Davies	33	Nwqy	1839	Davies & C					51
2	Sr	W. Jervis	174	Bridpt 171nd.TSd	1836	Claus & Co	Liverp'l	Liv. Medit.	11	AE1	52
3	Bn	J. Page	141	Halifax 101B.&S.	1849	J. Page	Yarmth	Npt, Wlmgt	4	AE1	5
4	Watchful Sw Z.53I. B.	C. Smith	248	Sndrlld	1840	Holmes	Mdlsbr'	Lon. Austral.	7	AE1	3
5	Watchman Sr I. B.	Goodwin	106	N.Sco. Srprs 50	1846	M'Lellan	Wigton	Liv. W. Inds	4		
6	Watchword Sr YM.46	Dawning	128	Drtmth Drp. & Srprs 46	1843	H. Stone	Drtmth	Liv. Galatz	12	AE1	47
7	Water Kelpie Sw YM.51	Burn	280	Sndrlld	1847	Briggs & C	Sndrlnd	Lon. Odessa	7	AE1	51
8	Witch Sw YM.50overpt I. B.	J. Cairns	250	Sndrlld	1850	Reynolds	London	Sld. Medit.	9	AE1	50
9	Sr	J. Camron	62	Garmh OLhF. & E.	1851	C.M'Kinzie	Inverns	Bnf. Coaster	5	AE1	51
70	pt I. B.	J. Duncan	78	Bidefd	1844	Graham	Liverp'l	Ldy.	11	AE1	50
1	Bk	J Goodwn	253	Pmbrk Srprs 50	1820	J. Barron	London	Gns. Adelde		AE1	1
2	Sr	Stugnell	124	Hstngs 92Drp.47	1831	Gibbs & C.	London	Lon.	10	AE1	52
3	Sr	W. Smith	182	Nwprt 157Drp.49	1846	Ncholas &	Newprt	Lon.	8	AE1	49
4	YM.49overpt I. B.	W. Wood	140	Petrhd	1847	Elmslie &	Aberdn	Abn.	7	AE1	52
75	Waterford Bg pt I. B.	Robinson	290	N.Sco.	1848	Frost & Co	Hrngtn	Wrk Quebc	4		52



W

No.	Ships.	Masters.	Tons.	BUILD.		Owners.	Port belonging to.	Destined Voyage.	Classification	
				Where.	When.				No. Years first assigned.	Character for Hull & Sides.
76	Waterhen Bk ptr.&d 43pt r.& s	W. Dodds	355	Hull	1825	Roberts'n	London	Lon.Pt. Phil	—	Æ1
			53pt	I. B. pts	p.39	Srprs52		8.8.52	1	1
7	Waterlily Sr	J. Bush	142	Ipswch	1838	J.&J.Adam	London	Lon.	11	A 1
	F.&YM.52			len. n.d.	& Srps	46 Drp.52		Cont.49—	4	5
8	Bk	J. Canney	262	Shmtn	1824	J.Dawson	London	Lon.Jamaic	—	Æ1
	pt. r. & s 19 r. & Y.M.52			n.d. & TS	ds41S	rprs49		8.8.49	52	4
9	Sr	Dunsford	88	Sltcmb	1835	Dunsford	Exeter	Exr.Coaster	8	A 1
	pt I. B.			len.48				Rest.48—	5	5
80	Sr	J. Parry	77	Pwlhli	1839	Jones&C.	Pwlhli	Bms.Coastr	10	Æ1
	I. B.			n.d. w. & lrp.	52				52	
1	Bk	Tulloch	540	N Brns	1851	J. De Wolf	Liverp'	Liv. Austrl	6	A 1
	r. & Y.M.51 over	pt I. B.		594	Hk O. & B. Dr	p.51			51	
2	Sr	W. Wally	69	Scrbro	1852	Tindall &	Scarbro	Lon.	6	A 1
	YM.52 c. f.			50	Hk E. & T. pl	nk, pt diagonal			4	
3	Waterloo Bg	E. Jones	100	Nevin	1815	Jones&C.	Pt.Mdc	Bar.Coaster	—	A 1
	I. B.			88				Rest.47—	6	Æ1
4	Sr	E. Lewis	39	Abryst	1825	E. Lewis	Arbryst	Abs. Coastr	—	Æ1
	I. B.			n K139 n w. 41	n.d.42 n K1sn	& Srprs52			52	
5	S	Neatby	796	Sndrld	1848	D Dunbar	London	Lon.	13	A 1
	r. & Y.M.51 c. f.	57		898					51	
6	Watkins Bk	FLanglois	330	Nhavn	1848	Finlay&C	London	Liv.	14	A 1
	YM.52 c. f.			288	Built under r oof.				52	
7	Watson Bk	J Huntley	268	Hull	1819	R. Hay	Shields	Shl. Quebec	—	Æ1
	r & s.48			n.d. lrp.	38 Srps	rs48&51			3	
8	Wave Sw	J. Austin	226	Sndrld	1837	S. Austin	Sndrld	Sld. Baltic	7	Æ1
	I. B.			221					52	
9	Bg	H. Bull	198	Hull	1849	J. Banks	Goole	Hul. Nwctl	9	A 1
	Z.51			len.&S	rprs 51				51	
90	Sr	J. Davies	24	Chestr	1850	Prosser &	B'marir	BmsCoaster	4	A 1
	I. B.			O&R.P					53	
1	Sr	J. Edgar	63	Annan	1844	Nicholson	Annan	Cly.Coaster	7	A 1
	pt I. B.			Srprs	48			Cont.51—	2	51
2	Cr	I Gaudion	49	Grns'y	1851	Gaudion&	G'rnsey	Gns. France	7	A 1
	pt I. B.			len.52					52	
3	Bk	T. Halpin	570	N Brns	1838	Wilson&s				51
				638						
4	Sr	Harrison	104	Hull	1848	Spencer&	Hull	Hul. Medit.		
	I. B.			86						48
5	Bk	D. Kydd	282	N Brns	1840	D. Kydd	Dundee	Dun. Baltic	4	Æ1
				260	Srprs	50		S. S.50—4yrs.	52	
6	Sr	J. Mathew	119	Arbrth	1847	Johnston	Arbroth	Arb.	7	A 1
	YM.48 over	pt I. B.		98					49	
7	Sr	F Millman	98	Brxhm	1838	Brooking	Brixhm	Liv.	12	A 1
	YM.51 over	pt I. B.		83				Cont.50—	4	51
8	Sr	WOzaune		Grns'y	1838	LePage &	Grnsey	Gns. Havan.	7	A 1
	YM.51			98	len. 47 S	rprs 52		Rest.47. 5yrs	2	52
9	Sr	W. Steer	141	Bnt. Isl	1842	J. Davie	Saltcmb	Drt.	9	A 1
	Z. lm. 51			113	Srprs	46 & 51		Cont.51—	3	51
100	Bn	S. Taylor	133	Pictou	1843	S. Taylor				51
				111						

No.	Ships.	Masters.	Tons.	BUILD.		Owners.	Port belonging to.	Destined Voyage.	Classification.	
				Where.	When.				No. Years first assigned.	Character for Hull & Stores.
101	Wave Sw r.&Z. 52 I. B.	R Trwsdle	204	Sndrld	1848	T. Fox	Stocktn	Stk. Medit.	7 A 1	52
2	We Tottie Bg YM. 46	W. Jones	163	Nwctl	1845	Samuel & c	Llanlly	Lly. Nantz	9 A 1	50
3	Wear Sw r.&Z. 52 I. B.	J. Guthrie	257	Sndrld	1838	P. Dale	NShilds	Bly. Amrica	7 A 1	52
4	— Packet Sw pt I. B.	TLumsdn	213	Sndrld	1833	Reay & Co	Shields	Shl. London	7 A 1	51
5	Weichsel Bg I. B.	F. Bloedorn	190	Danzic	1827	F. Bloedorn nd. w. & TSds & lrp. 37 Srp	Memel	Shl. Baltic	— A 1	52
6	Welcome Sw I. B.	J. Gilbert	241	Sndrld	1838	J. Gibbon	Shields	Shl. London	8 A 1	23
7	— Sr I. B.	T. Wright	95	Goole	1852	Wright	Goole	Goo Coaster	10 A 1	52
8	— Home Sw r.&Z. 52 I. B.	W. King	222	Sndrld	1840	R. Taylor	Shields	Shl. Medit.	6 A 1	22
9	Wellesley S r.&YM. 52	Parish	1014	London	1844	R. Green	London	Lon Madras	12 A 1	2
110	Wellington S r.&d. pt 42 pt 46 pt	G. Brown	473	Bmb'y	1800	Evans & C.	London	Lon. Austrl	— A 1	52
1	— Sr d. 35 I. B.	Caithness	68	Mntrs	1815	P. Ritchie	Dundee	DunCoaster	— E 1	49
2	— Bk YM. 50	WCrosby	480	Sndrld	1847	Fenwick	London	Lon. Hbt Tn	10 A 1	52
3	— Sw pt I. B.	J Davidsn	210	Mntrs	1850	Birnie & C.	M'ntrse	Mtr. Baltic	7 A 1	50
4	— Sp I. B.	W Edwards	66	Crdign	1819	Edwr'ds & c	Cardign	Car. Coaster	— A 1	5
5	— Bg	Wedg'wood	177	Chpsw	1812	Moore & c	Whitvn	Whn. Nwfd	— A 1	52
6	Wentworth Beaumont Sw	Halbert	272	Sndrld	1850	Clarke & C	Nwstle	Sld.	8 A 1	50
7	Wesleyan Sr I. B.	W. Green	75	Kntgly	1846	Green & C.	Goole	Lon Belgium	7 A 1	51
8	West Bk r.&YM. 52	R. Jones	366	Sndrld	1848	Thornton & Wests	London	Lon Batavia	13 A 1	22
9	— Chirton Sw pt I. B.	G. Gibb	243	Sndrld	1832	J. Robson	Shields	Shl. London	7 A 1	26
120	— Docks Sr I. B.	WSinclair	95	Stecktn	1850	Faucus & c	Stocktn	Stk. Hambro	6 A 1	50
1	— Hendon Sw I. B.	Thomps'n	163	Stecktn	1839	Thomps'n	Whitby	Wtb. Coastr	7 A 1	3
2	— Lothian Sr r.&YM. 52	J. Tod	198	Stecktn	1845	Howison	Boness	Lon. Mos By	8 A 1	52
3	Westbrook Bg ptr. & d. 48 ptr. & d.	Fonrose	266	Bristol	1820	Lockwood	Hart'lp	Lon. W Inds	— A 1	52
4	Western Trader Sr I. B.	W Rob'rts	64	N Amr	1839	Shepherd	Whitv'n	Whn Coastr	4 A 1	52
125	— Star Sr	Condon	61	Wxfrd	1822	P. Power	Ross	Wtf. Coastr	— E 1	46







No.	Ships.	Masters.	Tons.	BUILD.		Owners.	Port belonging to.	Destined Voyage.	Classification.	
				Where.	When.				No. Year first assigned.	Character for Hull & Stores.
151	Wilkinsons Sw		240	Sndrld	1852	Wilkinsons	Hartlp'l	Sld.	8	A 1
2	Will-o*-the Wisp Sr pt I. B	A Stevens	95	Neath Srprs 49	1837	J Price	Neath	Sws Coaster	9	Æ 1
3	Will Watch Sr I. B.		98	H'rtlpl O.&E	1842	Allan & C.	Lynn	Hpl. Coaster	5	Æ 1
4	— Bk Faremoth		331	Bomb'y Srprs 1813		Wo'drdge	London	Lon. Austrl	—	Æ 1
5	William Sk Z. 51 pt I. B.	E. Allen	76	Wtstbl n.w. 37le	1831	Alston & C	s51	S.S. 51	—	Æ 1
6	— Sw Anderson		291	Sndrld Srprs 53	1833	S. Hall	Shields	Shl. London	8	Æ 1
7	— Sw Backstay		281	Blyth lrp. 34 & 36	1817	Thoburn	Blyth	Shl. Baltic	—	E 1
8	— Bn J. Clark		139	N. Scot Srprs 50	1838	W. Mear	Exeter	Tps. Coaster	4	Æ 1
9	— Sr DClem'nt		82	Cmthn	1829	Clement & Hanly		S.S. 50 - 4 Yrs	—	Æ 1
160	— Bg M. Cross		187	Queb'c Srprs 51	1835	H. Cross	Sndrld	Sld. Medit.	5	Æ 1
1	— Bn Davidson		199	P.E. Isl 204 S.&B.	1849	A. Innes	Liverp'l	Liv. Californ	4	A 1
2	— Bg Davidson		116	N Brns pt n.d. 47	1831	P. Logan	Belfast	Bel. Coastr	—	Æ 1
3	— Sr W. Emmett		56	Brxhm len. 33lr	1821	W. Emmett	Brixhm	Drt. Coaster	—	Æ 1
4	— Sr D. Evans		79	P.E. Isl B.&S.	1850	Evans & C.	Pwllhli	Bms. Coastr	4	A 1
5	— Bg T. Evans		106	Berkly n.d. & lrp. 38	1825	Pearce & c	Glo'ster	Glr. Coastr	10	Æ 1
6	— Sw Foreman		268	Seahm Srprs 50 & 52	1839	Foreman	Shields	Shl. Medit.	9	Æ 1
7	— Sr J. Fowler		103	Bidefd n Kl & Srprs 47	1833	Brnsmead	Bidefrd	Npt. Coaster	10	Æ 1
8	— Bg W. Gann		190	P.E. Isl 151 B. & Hk	1851	W. Gann	Fvrshm	Hpl. Coaster	4	A 1
9	— Bk Hogg		313	Sndrld n Klns 50	1845	Ross	London	Lon. Winds	9	A 1
170	— Bg R Hudson		125	Petrhd Srprs 35 & 37	1826	Hudson	Scarbro	Scr. Collier	—	E 1
1	— Sr J Jennings		91	Sndrld 75	1834	Hthrngtn	Sundrld	Sld. Coaster	10	Æ 1
2	— Sw J. Keill		237	Dndee pt N Tsd 49	1841	A. Low j.	Dundee	Sws Huasco	9	A 1
3	— Bg Key		237	P.E. Isl 243	1847	Key & Co.	H'rngtn	Hgt Quebec	4	—
4	— Bn R. Letten		144	P.E. Isl	1846	WWckng			—	Æ 1
175	— Bg Llewellyn		55	Milfrd lrp. 42 n	1814	Llewellyn	Milford	Mil. Coaster	—	Æ 1

No.	Ships.	Masters.	Tons.	BUILD.		Owners.	Port belonging to.	Destined Voyage.	Classification	
				Where.	When.				No. Years first assigned.	Character for Hull & Store.
176	William Sr	TR. Mead	64	B'nstpl	1796	FR. Mead	Bidefrd	Bid. Coaster	—	Æ 1
	I. B.			len. n.d.	&lrp.	44 Srprs 52				52
7	— Sr	Milichmp	140	Mrypt	1819	Pthrbldg'	Drtmth	Drt. Coaster	—	Æ 1
			133	n.d. 40N	Klsn	47 Srprs 47 & 49				52
8	— Bg	J. Millewis	116	Bidefd	1810	W Jenkin	Swans'a	Sws. France	—	Æ 1
				n.d. 46 Sr	prs 48	50 & 51				3
9	— S	J. Milton	590	Sndrld	1852	Wade & C.	London	Lon. C.G.H	13	A 1
	YM. 52c f.		703							52
180	— Sr	J. Mowatt	141	Leith	1839	WHedde	Strmns	Dun. Baltic	8	Æ 1
			131	n Kl & Sr	prs 48			S.S. 51	C. 3	52
1	— Sr	J. Murphy	57	Ely	1803	D. Moge				51
2	— Sr	Nicol	136	Dndee	1839	D. Baxter	Dundee	Dun.	12	A 1
			120	Srprs 52				Cont. 51—	4	52
3	— Sw	J. Norman	168	Totnss	1820	Hindmarch	Blyth	Bly. Havre	—	Æ 1
	pt I. B.			len. n.d.	&lrp 4	2 Srprs 47 & 52	Drp. 52			52
4	— Sk	J. Pearse	46	Plymh	1824	Hendersn	Milford	Mil. Coaster	—	Æ 1
	I. B.			len. &lrp	.36 & 52					52
5	— Bg	C. Tupman	208	P. E. Isl	1850	Redway	Exeter	Ply. Coaster	4	A 1
	I. B.		190	B & P.						52
6	— Sw	Stephens	290	Sndrld	1850	Gord'n Br	London	Npt. Africa	8	A 1
	r. & YM. 50pt 51o	verpt I. B.								51
7	— Sr	T. Stevens	138	Hayle	1842	Harvey &	Hayle	Pnz. Cardiff		46
			115							46
8	— Sr	Watkins	90	Pt. Mdc	1838	Watkins	P. Mdoc	Cly. Coaster	12	A 1
	pt I. B.			n.d. & Sr	prs 49			Cont. 50—	4	50
9	— Sw	J. M. Wear	140	Scrbro	1811	W. Wear	Scarbro	Scr. Baltic	—	Æ 1
	pt I. B.			O. Lh & F. n.d.	&lrp. 50			S.S. 50		1
190	— Sr	Williams	99	C' mrtu	1841	Dovall & C	B'nstpl	Bpl. Coaster	12	A 1
	r. & C. 52overpt I.	B.	75	len. n.d. & Srprs	52					52
1	— Sr	G. Wood	62	Garmh	1838	E. Wood	Portsoy	Bnf. Coaster	5	Æ 1
	I. B.			n.d. &lrp.	52					52
2	— Ackers Bk	Straughan	298	Mrypt	1836	C. Hall & C	London		12	A 1
			329					Rest 55	8	51
3	— Alexander Sr	J. Jones	89	Pt. Mdc	1839	Jones & Co	Pt. Md'c	Lon.	12	A 1
	pt I. B.			n.d. & Srprs	51			Cont. 51—	4	52
4	— Ash Sw	H. Miller	253	Sndrld	1833	Fenwick &	London	Lon. CGH.	8	Æ 1
	YM. & pt r. 50		231	n.d. 48 Sr	prs 48	& 50 Drp. 52		S.S. 50	C. 3	52
5	— Barber Bg	WSnelling	234	Yrmth	1841	Orfeur & C	Yarmth	Lon. Califn.	12	A 1
	YM. 51		230	Srprs 51	Drp. 52			Cont 55	4	52
6	— Barker Sp	G. Newton	57	Nwctl	1836	Lunn & Co	N'wctl	Nwc. Coastr	7	Æ 1
	L. B.			pt n.d. 45	Srprs 53					5
7	— Bartlett Sr	F. Booker	54	Frsbrg	1847	Hossack	Banff	Bnf. Coaster	6	A 1
	I. B.			Lh & O.						52
8	— Bayley Bg	J. Teasdill	198	Ipsw'h	1840	Bayley & c	Ipswich	Ips. Medit.	10	A 1
	YM. 50overpt I.	B.						Rest. 50—	7	50
9	— Botsford Bk	M. Coll	516	N Brns	1842	Ushrwo'd	Whitby		6	Æ 1
			553							51
200	— Broderick Bg	Hoggre	242	Sndrld	1836	T. Green	NShilds	Yar. Coaster	8	Æ 1
	I. B.			Drp. 52						52

No.	Ships.	Masters.	Tons.	BUILD.		Owners.	Port belonging to.	Destined Voyage.	Classification.	
				Where.	When.				No. Years first assigned.	Character for Hull & Stores.
201	William Brod- rick Bk F.&YM.	J. Brodie	288	Whtbody	1836	Mosey & C	London	Lon. Blk Sea	10	AE 1 7
				Srprs 50				S.S. 80	C. 3	52
2	Bromham Bk YM. 50	J. Wilson	452	P.E. Isl	1840	Bromham	Plym'th	Npt Quebec	4	AE 1
			491	lrp. 50				S.S. 50—4 Yrs		52
3	Brown Bk F.&YM. 52	R Bainton	403	Sndrld	1852	W. Brown	Whitby	Sld. Ceylon	8	A 1 4
			439							52
4	— I. B.	P. Moye	103	Cork	1829	Dawson &	Kinsale	Crk. Coaster	8	AE 1
			87	lrp. 37 ND						52
5	Bryan Bk F. ptd. & pts 48 Y	J. Heiter	312	Shmtn	1816	Frampton	Poole	Crk. W Inds	—	AE 1 21
				nw. 34 n.	d. 40S	rprs 48 & 50				2
6	Burton Bk F. & Z. 52 pt I. B.	S Harris'n	295	H Pans	1831	Morrison &	Shields	Shl. Medit.	8	AE 1 5
				len. ND &	lrp. 52			S.S. 52	C. 3	52
7	Campbell Sr	M Intyre	124	Oban	1840	Cumstie &	Glasg'w	Cly. Coaster	6	AE 1
			108	O. Bh &	Lh pt	OM. Srprs 4	8 Drp. 52		C. 2	52
8	— F & YM 53	H Galloway	340	Dmbtn	1851	J. Kerr	Gr'nock	Cly. Trindd.	8	A 1
			387							1
9	Canynge Bg YM. 53 over	Holbrook	129	Bidefd	1841	Pntr'ath &	P'nzanc	Pnz. Medit.	11	A 1
				ND 48 lrp	53			Cont. 52—	4	1
210	Carey Sw F. & YM. 51	Davison	210	Dndee	1837	J. Borrie	Dundee	Ldy. Medit.	9	A 1 24
			249	Drp. 52				Rest. 51—	6	52
1	— YM. 52	T Emmett	658	Pwlhli	1848	Jones & Sn	Pwlhli	Liv. Calcut.	12	A 1
										1
2	Charles Bg pt I. B.	Kilvington	214	Whtbody	1852	G. Smales	Whitby	Wtb. Hrtpl.	9	A 1
										52
3	Connal S YM. 52 c. f.	J. Brown	607	Grn'ck	1852	Campbell	Glasg'w	Liv. China	13	A 1 10
			596							1
4	Court Sr I. B.	A. Capper	56	R'ncrn	1849	W. Clarke	Runcrn	Liv. Coaster	3	A 1
				O. & Y P.				Cont. 52—	1	52
5	Crow Sr pt I. B.	J. Harvey	138	Nwestl	1841	Bayfield	Yarm'th	Nwc. Havre	8	AE 1
			136	Srprs 49				S.S. 53	C. 3	4
6	Darley Sr ptd. 36 F. & YM. 50	Beaumont	409	Hull	1835	Brownlow	Hull	Liv. Bmbay.	7	AE 1 26
			478	ND & lrp.	47	J. D. 54 2. 54		S.S. 53		21
7	Dawson S	T Beveridge	480	Lncstr	1822	Mitchell				21
8	Duke Sr YM. 45	S. Potts	126	Yrmth	1840	Clay & Co.	London	Lyn. Medit.	12	A 1 2
			101					Cont. 52	4	40
9	Edward Sr pt I. B.	D Griffiths	104	Pt Mdc	1853	Kendall &	Gloster	Bar. Coaster	12	A 1
										4
220	— YM & ptr. 51 over	J. Law	241	Abrd'n	1847	J. Clegg	Aberdn	Liv. R. Jan.	9	A 1 5
			196	Drp. 51						52
1	Fisher Bk F. & YM. 53		327	Livrp'l	1844	Martin	Dmfries	Liv. Ceylon	10	A 1
			364							L.C. 5
2	Fraser Sw F. & Z. 53	J. Norie	166	lvkthg	1843	Fraser & C	Invkthg	Lth. Baltic	7	AE 1
			143	Srprs 53				S.S. 53	C. 2	4
3	Frederick Bk F. & YM. 50	Stephenson	523	Nwppt	1850	Thornton	London	Lon. India	8	A 1
			578			& Wests				52
4	Gates Bk F. & YM. 53	J. Shaw	311	Sndrld	1837	Thomps'n	Sndrld	Sws. Cuba	12	A 1
			314	Drp. 50	& 53			Cont. 49—	4	3
225	Gibson S F. & YM. 52	J. Crowe	454	Hull	1844	Hamlin &	Gren'ck	Cly. Bmbay	12	A 1
			592	pt ND. W.	& Srp	rs 52				52



No	Ships.	Masters.	Tons.	BUILD.		Owners.	Port belonging to.	Destined Voyage.	Classification	
				Where.	When.				No. Years first assigned.	Character for Hull & Stowage.
226	Willi'm Gillies S F. & Y.M. 52	J. Brown	463	Chepst	1840	J. Smith	Irvine	Liv Bombay	12 A 1	
7	— Gladstone Sw F. & C 47	L. Smith	252	Dndee	1847	A Edward	Dundee	Dun.	4 52	
8	— Gowland I. B.	Sw G Thirkell	227	Sndrld	1839	Gowland	Sndrld	Sld.	7 A 1	47
9	— Harris Z. Im. 52 pt I. B.	Sr J. Harris	94	Mvgysy	1835	Harris & C	Mevgsy	Npt. Medit.	11 A 1	52
230	— Henry I. B.	Sr E. Evans	72	Nevin	1847	Evans & C	Pwllhli	Bms Coaster	10 A 1	4
1	— Z. 52	Sr M' Fadzean	114	Ayr	1852	W Threlfall	Preston	Ayr. Nwprt	9 A 1	3
2	— Angas Sw	J. Ellison	254	Sndrld	1834	W. Hogge	Lynn	Lon.	7 A 1	52
3	— Hill Bg	Brodriagan	114	Trnmr	1829	Jordan & c	Drghda	Liv. Coaster	9 —	2
4	— Hutt f. & Y.M. 52	Bg N Lamont	285	Grmsb	1833	N. Lamont	London	Liv Jamaica	6 A 1	51
5	— Scw Sr	J Mossmn	530	Nwcstl	1853	G. I. Scw.	London	Nwc Collier	C. 1	52
6	— Hyde f. & Y.M. 50	Bk Applwhaite	448	Nwcstl	1841	Hyde & Co	London	Lon. NZ Ind.	9 A 1	2
7	— Inglis Y.M. 50	Bn W. Rogers	169	Yrmth	1828	W. Rogers	London	Lon. Ascen.	12 A 1	51
8	— Jardine f. & Y.M. 52	Sr Rait	55	Liv' rpl	1836	J. Gilmore	London	Lon Hbt Tn	12 A 1	52
9	— Kerry r & Y.M. 48 over	Sw Sims	225	Sndrld	1845	H. Dixon	Sndrld	Liv. Medit.	48	
240	— Large f. & Y.M. 52	Bk Somrvlle	198	Cork	1839	Large & C.	Cork	Crk. W. Inds	12 A 1	52
1	— M' Dougall Sw F. & Y.M. 50	M' Dougl	164	Kincar	1839	M' Dougl	Kincar	Lth.	9 A 1	52
2	— McGowan Sw Y.M. 51 over	I. B.	217	Snd. ld	1851	Martin & c	Dmfries	Sld. Dublin	8 A 1	51
3	— Mitalfe ptd. 53 f. & Z. 53	Bk Cuthbrtn	447	Sndrld	1834	H Mite' lfe	Shields	Shl. Quebec	9 A 1	4
4	— Money f. & d. 48 Y.M. 50 pt	S J Buckley	835	Calcut	1820	Green & C	Bristol	Brs. Calcut.	— A 1	2
5	— Nicholson Bk f. & Y.M. 52	J. Rees	349	Sndrld	1844	Nicholson	Sndrld	Sws. Cuba	11 A 1	1
6	— Nicol f. & s. pt 43 pt 47 Y	S Bushley	408	Grn'ck	1834	Wilson & c	London	Lon S. Seas	12 A 1	47
7	— Parker Y.M. 52	S J. Moffatt	356	Wrktn	1837	J. Mathie	Liverp'l	Liv. Islay	12 A 1	52
8	— Peile Y.M. 53	Bk J. Bell	279	Wrktn	1843	Sproat & C	Wrkgtn	Liv.	12 A 1	5
9	— Penn f. & Y.M. 49	S M'Leod	699	N. Sco.	1847	Sinclair	Belfast	Liv.	4 A 1	2
250	— Pirrie ptr. & d. 17 f. & Y.M	S Thomps'n	499	Queb'c	1839	W. Pirrie	Belfast	Liv. N. Orlns	5 A 1	52

No.	Ships.	Masters.	Tons.	BUILD.		Owners.	Port belonging to.	Destined Voyage.	Classification.	
				Where.	When.				No. Years first assigned.	Character for Hull & Stores.
251	William Pitt Sw	D. Bruce	151	Perth	1840	Cargill &				51
2	-Prowse S YM.51c.f.	W. Ellis	529	Brdprt	1851	Prowse &	Liverp'l	Lon.	13	1
3	-Reed Sw Z.51ptd.50I.B.	R. Leeds	295	SShlds len. n.d. & lrp.50	1832	Metcalfe	Shields	Shl. Medit. S.S.50		AE1 52
4	-Rennie S YM.pt50pt52	G. Silke	237	Livrpl	1850	Wilson &c	Liverp'l	Liv.	10	A 1
5	-Richardson Sw YM.51	Armstrng	329	Sndrld	1849	Richrds'n	Sndrld	Sld. Medit.	9	A 1
6	-Shand Bk ptr. & s. 51 YM. &	NWarden	432	Grn'ck Srprs 49	1839	Russell &	Gren'ck	Cly. Calcut. S.S.52	10	AE1 52
7	-Shepherd Sw I. B.	E. Wilson	263	Blyth Srprs 50 & 52	1839	Carnaby	Shields	Shl. Baltic	7	AE1
8	-Simpson Bk r. & YM. 52c.f.	JASknley	356	Sndrld	1849	Thornton & Wests	London	LonBatavia	C. 2	3
9	-Skee Sw YM. Im. 49	Jobson	243	Sndrld	1849	S. Skee	SShlds	Sld. Medit	8	A 1
260	-Sorlie Bg YM.51	Primrose	233	Kncrd len. 51	1838	W. Sorlie	Kncrdn	Lth. Medit. Rest. 51-	9	A 1
1	-Stevenson S r. & YM. 50ov	Williams	729	Queb'c OHkE. P&B	1849	Gibson &	London	Lon. Adelde	5	A 1
2	-Stewart S YM.51	Jamieson	499	Grn'ck	1846	Stewart	Gren'ck	Lon.	12	A 1
3	-Stoveld Bg ptd. 46pt53pts.5	J. Mearns	188	Abrdn n.d. & TS	1826	DeMattos	London	Lon. Califrn S.S.53	9	AE1 3
4	-Thomas Sw YM.52overpt I. B.	W. Osman	286	Sndrld Srprs 52	1845	P. Scott	Sndrld	Sld.	8	A 1
5	-Thompson Bk r. & Z. Im. 53	W Dougl's	223	London ptOM.	1831	W Carroll	Limrick	Lim. Barbds	6	AE1
6	-Thrift Sw F. 1852 pt I. B.	J. Nelson	180	Perth	1852	W. Thrift	Perth	Dun. Nwstl	8	A 1
7	-Tucker Bg YM.53	W. Royall	184	Brdprt	1846	W Tucker	Bridprt	Liv. Nwflnd	12	A 1
8	-Wallis Bk ptd. 43YM. 49	R. James	355	Shi'lds len. 42 n. & lr	1832	T. Wallis	SShlds	Shl. Medit. Rest. 42-5yrs S.S.54	8	AE1 52
9	-Watson Bk YM. & ptr. 59	Morrison	432	Dmbn	1845	Hendersn	Glasg'w	Lon. Bomby	C. 2	A 1
270	-Wells Sr I. B.	R Hudson	92	Hull 70 Srprs 52	1845	J. Wells	Goole	Goo London	10	A 1
1	-West Sr	T. Dyer	95	Fowey	1846	Dyer & Co	Fowey	Ply. Coaster	11	A 1
2	-Wheatley Bk YM. Im. 53	J. Faviney	334	Sndrld	1852	Wheatley	Shields	Sld. Medit.	8	A 1
3	-Wilb'rforce Bg		167	Nassau	1816	C. Dennis	Barnstbl Sndrld	553-4/4	AE1	1
4	-Willmett Bk YM. 49 over	Bnningt'n	360	Newpt	1848	Wilmett	Newprt	Sld. Amer.	8	A 1
275	-Woolley Bg YM. 49	Wright	201	Poole	1839	Wright	London	Lon St Hlna Cont. 51-	12	A 1

# W

No.	Ships.	Masters.	Tons.	BUILD.		Owners.	Port belonging to.	Destined Voyage.	Classification	
				Where.	When.				No. Years first assigned.	Character for Hull & Store.
276	William & Ann Sr	Jaco	72	Pnznc	1826	J. Wright	Pnznce	Pnz. France	—	Æ 1
	I. B.		55	len. 42	n Kls	n47nd. & Sr	prs52			52
7	— Sr	Lubbock	91	Sndrld	1819	R. Martin	Yarmth	Yar Coaster	—	Æ 1
	I. B.		67	nd. & lrp.	47Srp	rs50				52
8	— Bk	J. Scott	388	London	1759	Denham &	London	Lon. Honds.	—	Æ 1
	d.—ptd. 40r. & Z.	lm. 51		alm. rb. 2	3nd. 4	0Srprs48&5	1			52
9	— Sw	R. Sharp	265	SSHlds	1837	W Wats'n				51
			254							51
280	— & Caroline Sk	H. Evans	50	Crnvrn	1849	Evans & C.	Carnvrn	Bms Coaster	12	A 1
	I. B.									49
1	— & Charles Sr	Widcomb	157	Exmth	1842	Widcomb	Exeter	Tps. Medit.	12	A 1
	YM. 52		137							52
2	— & Eliza Sr	W. Balley	116	Bidefd	1849	W. Webb	Newprt	Bid. Coastr	12	A 1
	pt I. B.									49
3	— & Elizabeth Bk	W Pilcher	482	P. E. Isl	1838	Locketts	Liverpl	Liv. N. Orlns	4	Æ 1
	r. & s. 46 Y.M.	49over I. B.		w f. r. & s.	T Sds	r. & d. 49lrp.	49	S. S. 49—4 Yrs		52
4	— Pol	H Poph'm	69	Bidefd	1826	Darracott				51
5	— & George Sr	Turgoose	72	Selby	1852	Turgoose &	Goole	Hul. Coaster	10	A 1
	I. B.									52
6	— & Helen Sr	R. Wake	117	Chestr	1818	Wake & C.	Nwcstle	Nwc Coaster	—	Æ 1
	d. 40L B.		99	lrp. 40Sr	prs48	Drp. 49				52
7	— & Henry Sr	S. Betts	103	Yrmth	1838	S. Betts	Yarmth	Yar. Coaster	10	Æ 1
	I. B.		97	Drp. 50						52
8	— Sr	W Conner	49	Wkl'w	1849	E. Gregg	Wicklw	Dub Coaster	4	A 1
	I. B.			O & R P						50
9	— Bg	Reisback	109	Bidefd	1817	Taubman				51
290	— Sr	Tornelty	86	Stngfd	1806	Dunnan &	Prtf'rry	Ygh Coaster	—	E 1
	s. & ptr. 391. B.		68	lrp. 33						42
1	— Jane Sw	Mackey	210	Sndrld	1846	Mabane	SSHlds	Shl. London	7	A 1
	I. B.			Drp. 49						49
2	— Sr	R. Rutter	87	Sndrld	1849	E. Potts	Sndrld	Sld. London	5	A 1
	I. B.			O. & E.						49
3	— & John Sw	Chisholm	187	Sndrld	1848	Meadly &	Sndrld	Sld. Baltic	5	A 1
	I. B.			OE & M						51
4	— & Joseph Bg	I. Hughill	278	Shi'lds	1837	J. Sidley	Limrick	Lim. Queb'c	6	Æ 1
	r. & Z. lm. 51 pt 53		278	Srprs 51	Drp. 53			S. S. 51		42
5	— & Maria Bn	Le Lievre	104	G'rnsy	1839	Robin & C.	G'rnsy	Gns.	6	Æ 1
				len. 47			Rest. 47--	4yrs. S. S. 52		52
6	— & Mary Sw	H. Clarke	257	Sndrld	1849	J. Herring	Sndrld	Sld. Archngl	8	A 1
	pt I. B.									49
7	— Sw	W Grangr	161	Sndrld	1840	W Grangr	Whby	Wtb Coaster	6	Æ 1
	I. B.			Srprs 49 & 53						4
8	— Sr	J. Lewis	83	Wymh	1819	Beale & Co	Weymh	Gns London	—	Æ 1
	pt I. B.			len. nd & lrp. 44				S. S. 52		52
9	— Sk	W. Parry	31	Pwlhli	1812	Parry & Co				51
			24							51
300	— Bk	R. Peter	450	Sndrld	1849	Mitches'n	London	Lon Sydney	10	A 1
	YM 51		506							51



Ships.	Masters.	Tons.	BUILD.		Owners.	Port belonging to.	Destined Voyage.	Classification.	
			Where.	When.				No. Years first assigned.	Character for Hull & Stores.
1 William & Mary Bg Y.M.	W. Read	215	Sndrld	1851	Read	London	Sws.	9	A 1
2 — K I.B.	W Williss	101	Drp. 52 Drtnh	1852	J. Crill	Drtmth	Drt.	10	A 1
3 — & Matthew Sr	J. Boyce	119	Sndrld	1842	J. Marfitt	Scarbro	Scr. Coaster	8	A 1
4 — & Richard Bg I.B.	J. Watson	175	Srprs 50 Stcktn Drp. 47	1839	Penman	Sndrld	Sld. Collier	3	50 Æ 1
5 — & Sarah Sr I.B.	T. Mann	45	Tpslm len. 36 Sr prs 47	1830	W. Mear	Exeter	Exr. Lisbon S.S. 47	10	Æ 1 52
6 — Sw r. & Z. Im. 52 pt I. B.	W Simson	227	Shi'lds Srprs 47 & 52	1835	Whinney	Shields	Shl. Medit.	6	Æ 1 C. 2 52
7 — & Thomas Sr I.B.	J. Gale	56	Plymh lrp. 43 Sr prs 50	1814	Lay & Co.	St. Ives	Fal Coaster	—	E 1 50
8 — the Fourth Sr pt I. B.	J. Trunks	108	Brgwtr nd. 43 Sr prs 45	1831	Mogg & C.	Brdgwr	Bdg Coaster S.S. 48	—	Æ 1 2
9 Williama Bg I.B.	Griffiths	97	Crdign	1848	Griffiths &	Cardign	Car. Coaster	12	A 1 48
10 Williams Bg	L. Wilson	207	Abrdn	1840	J. Goldie			—	50
1 — Sr I.B.	W. Wood	83	Arbrth	1827	W. Wood	Sndrld	Sld. Coaster	—	E 1 46
2 — Sw Y.M. 48 over pt I. B.	D. Young	197	Dndee	1846	Murdock	Dundee	Dun.	7	A 1 48
3 — & Mary Sk I.B.	H. Ellis	43	Brmth O & B B	1849	Williams	Barmth	Bar. Coaster	5	A 1 49
4 Willing Bk Y.M. 52	Bertram	243	Jersey	1849	Deslandes	Jersey	Lon	9	A 1 52
5 — Lass Bn r. & Z. 53 I. B.	W. Paton	115	N. Scot B. S. & Hk	1852	Thorne &	Gren'ck	Cly. Austral	4	A 1 3
6 Wilshire Sr Y.M. 52 pt I. B.	J. Barker	105	Y'rmth 91 Srprs 50 & 52	1837	J. Barker	Yarmth	Lon. S.S. 50	9	Æ 1 C. 3 1
7 Wilson Bg pt I. B.	J. Stoup	173	Whtvn 179 n K1 & Sr prs 53	1840	Stoup & C.	Whitvn	Mpt. Cardiff Cont. 50—	10	A 1 3 2
8 — Kennedy S Y.M. 52 over pt I. B.	T. Hobson	1130	Quebc O. E. Hk & R P	1847	Smrthwaite	Quebec	Lon. Pt Phil. Cont. 52—	5	A 1 2 52
9 Wilsons Sw pt I. B.	J. Ogle	238	Sndrld 223 Srprs 52	1837	Smith	London	Shl. London S.S. 52	7	Æ 1 52
320 — Sw Y.M. 51	C. Wilson	197	Bchvn 163	1851	Wilson & c	Lmklns	Lth. Malaga	8	A 1 51
1 Wilton Bk Y.M. 53	W. Morris	322	Dmbtn 318	1853	Anderson	Liverp'l	Cly. W. Inds	12	A 1 5
2 — Wood Bk Y.M. 51	Russell	242	Mryp't	1833	Russell & c	Liverp'l	Liv. Mt Vid. Rest. 47—	10	A 1 7 51
3 Winch'ster Bk r. & Y.M. 52	Currie	336	Sndrld 385 Srprs 43	1837	Whitwell &	Bristol	Brs. Austral C. 4 52	11	Æ 1 52
4 Wind Bg Z. 52 I. B.	Hawlin	130	N Brns B. & S.	1851	Allen & C.	Wexfrd	Liv. Medit.	4	A 1 52
325 Windermere Bk Y.M. 51	M' Dowall	316	Hull 372 nd. 51	1839	Rotheram	Liverp'l	Liv. Bombay Cont. 51—	12	A 1 4 51

# W

No.	Ships.	Masters.	Tons.	BUILD.		Owners.	Port belonging to.	Destined Voyage.	Classification	
				Where	When.				No. Years first assigned.	Character for Hull & Stowage.
326	Windermere Bk F.&YM.52	Ross	472	Sndrld	1846	Richardsn	London	Lon.	10	A 1
7	Windsor S r.&YM.51	A.Chilton	947	Queb'c	1850	Armstrng	London	Liv Panama	5	A 1
8	— Bg r.&YM.52	J. Pepper	224	BFndy	1839	Snnglehrst	Liverp'l	Liv. Para	4	Æ 1
9	— S F.&YM.52	Tickell	676	London	1835	R. Green	London	S. S. 50—4 Yrs Lon. Pt. Phil Rest. 52—	C. 1	52 8 52
330	Windsor Sr YM.48	F. Walter	126	E.Looe	1843	Stranger	Fowey	Lon. Medit.	12	A 1
1	Winifred S YM.51	Sands	501	Liverp'l	1842	Clarke & C	Liverp'l	Liv. Calcut.	10	A 1
2	Winscales Bk r.&YM.50	Thompsn	351	Wrktn	1826	Bradley &	Sndrld	Shl. Medit.	12	51
3	Wish Bg YM.48	J. Martyn	151	Plymh	1847	Martyn &	Plym'th	Lon.	12	A 1
4	Witch Bk r.&YM.lm.51	J.Chapm	328	Dndee	1851	Chapman	Dundee	Dun Baltic	7	A 1
5	— Bk r.&YM.50	Greenhm	456	N Brns	1847	Clegg	Liverp'l	Liv.	4	A 1
6	— Cr ptl B.	J. Yeo	41	Wvnh	1830	R. Martin	Bidefrd	Bid. Coaster	—	Æ 1
7	—of the Wave Bk r.&Z.53	J.Crosby jr.	230	Sndrld	1852	J. Tinn	Nwcstle	Sld. Medit.	8	A 1
8	Witham Bg I. B.	J. Moore	155	Shi'lds	1793	Pennock	Whitby	Wtb. Hrtlpl	—	Æ 1
9	Witness Bn YM.52	C Mackenzie	160	Sndrld	1850	Wood & C.	Banff	Bnf. Mlbrn.	10	A 1
340	— Bn ptl B.	I. B.	100	P.E. Isl	1849	R. Heard	Bidefrd	Bid.	5	A 1
1	Witton Castle Bg	WH'rrisn	270	Shi'lds	1833	S. Skee	S Shilds	Shl. London	7	Æ 1
2	Wizard Sr YM.51	G.Hurrell	110	Abrdn	1846	Hunt & Co	London	Dr. Medit.	6	Æ 1
3	Wolfville Bk r.&s.50Z.50	J.M'Milln	415	N. Sco.	1841	Gibson & c	Ardrssn	Cly. Quebec	4	Æ 1
4	Wonder Sw YM.50	T. Hunter	265	Stcktn	1843	Hunter &	Sndrld	Sld.	8	A 1
5	— Sr YM.52	G. Wright	91	Rye	1851	Hoad & Co	Rye	Rye Coaster	5	A 1
6	Woodbine Sw YM.53	J. Davis	296	Sndrld	1852	W Doxfrd	Sndrld	Sld. Blk. Sea	8	A 1
7	— Sr I. B.	J. Gernell	94	N Sco.	1850	Gregson	Lncster	Liv. Coaster	4	A 1
8	— Bk ptl B.	R. Skeoch	425	Nwcstl	1843	S. Lowry	Nwcstle	Brs. Amer.	4	Æ 1
9	Woodbridge S d.pt23,34,&35	Coppell	516	Calcut	1809	Tebbutt &	London	Lon. Adeld.	—	Æ 1
350	Woodhouse Bk r.&s.49	J.Gatgens	284	Wh'tby	1821	Terry & S	Hull	Hul. Baltic	—	Æ 1



No.	Ships.	Masters.	Tons.	BUILD.		Owners.	Port belonging to.	Destined Voyage.	Classification.	
				Where.	When.				No. Years first assigned.	Character for Hull & Stores.
351	Woodfield Bg I. B.	Foreman	98	Sndrld Srprs 44	1812	Foreman	SSh'lds	Shl. Coaster	—	E 1 44
2	Woodland Castle S (late Lass K I. B.)	G Barkley Vorán) F. & H Wright	413 90	Trieste Im. 511en & Drp Ymth	1847	Hardy & C pt Amer W	Cork O. 51	Crk. Barbds	9	A 1 51
3	Woodlands Bn	W. Moar	85	N Brns N Kl & Sr prs 51	1837	Brown & C	Strmnss	Shl. Coaster	—	Æ 1 3 52
5	Woodman Bg pt I. B.	PM'L'ine	114	Walkr ND. & lrp. 52	1832	PM'L'ine	Glasg'w	Cly. Lisbon	5	Æ 1 52
6	— Bk pts 50 F. & YM. 50	O'Brien	440	N. Sco. B. S. Hk	1849	T. Chilton	Liverp'l	Liv Marnhm	4	A 1 50
7	Woodpoint Bn YM. 47 over pt I. B.	A. Mackie	133	N Brns	1840	Brown & C	Glasg'w	Cly. Oporto	4	Æ 1 52
8	Woodside Bg pt I. B.	M. Kinn'n	134	Grn'ck	1839	J. Walker		S. S. 49—4 Yrs		51
9	Woodstock Bk YM. & ptr. 50	J. Tiffin	280	Livr p'l Srprs 50	1837	Boyd & Co	Liverp'l	Liv. Jamaic.	12	A 1 4 50
360	— F. & YM. 51 over	S J Williams	887	Queb'c O. Hk & E.	1850	Graves & c	Liverp'l	Liv. Austral	6	A 1 51
1	Woodville Sr pt I. B.	C. R. Ellis	123	Hull Srprs 48	1841	G Camml	Hull	Lon.	11	A 1 4 5
2	Woolloomoo- loo S YM. & ptr. 52 over pt I. B.	C Stewart	645	Abrdn 1852	1852	Thomps'n	Aberdn	Abn. Pt Phil	10	A 1 52
3	Woolington Bk YM. 51	Burgoyne	285	Nwestl Srprs 48	1834	Hall & Co.	London	Lon. Spain	9	Æ 1 S. S. 48 C. 3 52
4	Worthy Bg pt I. B.	Emmersn	160	Sndrld	1851	Marriott	Sndrld	Sld. London	8	A 1 51
5	—of Devon Bk Z/m 53 I. B.	Wilkinson	367	P. E. Isl J. & B.	1851	R. Heard	Bidefrd	Bid. Quebec	5	A 1 52
6	Wreath Bk F. & YM. 51	R Darling	290	Sndrld Drp. 51	1850	J. Laing	Sndrld	Liv P Arenas	10	A 1 51
7	Wrights Bg F. & YM. 52 over	J. Smart	255	Nwestl 263 Drp. 52	1849	Wright &	SSh'lds	Cly. Medit.	7	A 1 52
8	Wupper Bg	WDaws'n	175	Hull 182 Drp. 53	1842	Ringrose	Hull	Hul Rtrdrn	12	A 1 3
9	Wuzeer S F. & YM 51 c. f.	A. Gray	483	Dmbtn	1847	Coubrogh	Liverp'l	Liv. Calcut.	13	A 1 51
370	Wycliffe Bk F. & YM. 51	J. Gunton	338	Brwck	1851	Jolly & Co	London	Lon VDLnd	9	A 1 51
1	Wye Bg YM. 4 51		150	Brkwr	1848		London	Lon.	12	Æ 1 1
2	Wyke Regis Bg	J. Meadus	229	N. Sco.	1846	C. Stone				51
3	Wyre Maid Sk I. B.	Morgans	39	Abryst	1848	Morg'n's &	Abryst	Cff. Coaster	12	A 1 49
374	Wyvern Sr YM. 49 over pt I. B.	T. Norris	87	Shmpt len. 37 S rprs 49	1828	J. Trickey	London	Lon Mogadr	—	Æ 1 52

\*\* Additional Ships are inserted in the Supplement at the end of the Register.



Year	Month	Day	Event	Location	Notes
1871	Jan	1	...	...	...
1871	Jan	2	...	...	...
1871	Jan	3	...	...	...
1871	Jan	4	...	...	...
1871	Jan	5	...	...	...
1871	Jan	6	...	...	...
1871	Jan	7	...	...	...
1871	Jan	8	...	...	...
1871	Jan	9	...	...	...
1871	Jan	10	...	...	...
1871	Jan	11	...	...	...
1871	Jan	12	...	...	...
1871	Jan	13	...	...	...
1871	Jan	14	...	...	...
1871	Jan	15	...	...	...
1871	Jan	16	...	...	...
1871	Jan	17	...	...	...
1871	Jan	18	...	...	...
1871	Jan	19	...	...	...
1871	Jan	20	...	...	...
1871	Jan	21	...	...	...
1871	Jan	22	...	...	...
1871	Jan	23	...	...	...
1871	Jan	24	...	...	...
1871	Jan	25	...	...	...
1871	Jan	26	...	...	...
1871	Jan	27	...	...	...
1871	Jan	28	...	...	...
1871	Jan	29	...	...	...
1871	Jan	30	...	...	...
1871	Jan	31	...	...	...

No.	Ships.	Masters.	Tons.	BUILD.		Owners.	Port belonging to.	Destined Voyage.	Classification.	
				Where.	When.				No. Years first assigned.	Character for Hull & Stores.
1	X. L. Sr I. B.	H Bull	105 89	Goole	1848	Standring	Goole	Goo. Londn	9 A 1	3
2	— Bg YM.49	J. Hughes	176	Anglsa lrp.49	1842	Richards	Liverp'l	Liv. St.Thos	12 A 1	48
3	X. Y. Z. Bk ptd.38F.&Z.53I.	GNwbold	288	Shi'lds N K147N	1814	E.K.Swan D.&S rprs48	Shields	Shl. Medit.	— Æ 1	49
4	Xanthus Bk F.&S.52	Reid	217	Petrhd w.&Tsd	1846	Brcvn Wh F.&S.52	Peterhd	Pet.Grnld	10 A 1	52
5	Xarifa Bg	Rosignol	208	Jersey	1841	L'Sueur &				51
6	— Bg F.&YM.49	Reynolds	206 201	Cork	1841	Hardy & S	Cork	Crk Barbads Cont.53	12 A 1	20 4-50
7	Xerezano Bg YM.49overpt I. B.	M. Noall	149	Nwcstl Drp. 51	1843	E. Quick	London	Liv.	10 A 1	51
8	Yandeu Sr Z.Im.51	J Lowther	138	Nwprt Srprs 50	1837	Lowther Drp. 51	Newprt	Brs.Liverp'l Cont.49—	12 A 1	4 51
9	Yare Sr I. B.	Carter	75	Wells	1837	Barber & C	Yarmth	Yar. Coaster	— Æ 1	13
10	Yarmouth Bg YM.47		151	Yrmth Drp. 47	1835		Yarmth	Liv.	12	—
1	Yarra Bk YM.52	E. Roy	477 521	Kincrd	1852	D. Wright	Kncrdn	Lth. Pt Phil	9 A 1	52
2	Ydun Sr YM.48	J Petersen	150	Dnmrk	1847	Toxvard	Copngn	Lon Copngn		48
3	Yeoman S F.&YM.52	Trev'lick	840 902	St. Jhn	1845	H. Leader	Liverp'l	Liv. S.S.52—4 Yrs	4 Æ 1	52
4	Yeoman's Glo -ry Sr	J. Cooper	83 59	Fowey lrp.29Sr	1813	Cooper & c Srprs 43 & 45	Fowey	Fal. Coaster	— E 1	45
5	— Sk I. B.	G Will'ms	33	Fowey	1826	Williams	Bidefrd	Bid. Coaster	— E 1	52
6	Ygnacita Bk F.&YM.49	De Zavala	245	Sebstdn	1849	Lopez & C.	Sntandr	Cly. Havan.	9 A 1	49
7	Ylocana Bg C.4Soverpt I. B.	Rionda	227	Manila	1847	C. Rionda	Manila	Liv. Manila		48
8	York S F.&S.46I. B.	M'Burnie	901 1015	N Brns lrp.49 T	1839	Martin Sds d. 52	Belfast	Liv. N Orlns S.S. 4 Yrs	4 Æ 1	22 52
9	Yorkshire Bk I. B.	J. Lynas	310 315	N Brns N K1sn	1839	A. Harris p.&Srprs 51	Stckton	Stk. Quebec S.S.51—4 Yrs	4 Æ 1	47
20	— S YM.52	M'Millan	658 808	Rchbt Srprs 51	1842	Cross & C.	Bristol	Brs. U.Stats S.S.51—4 Yrs	C. 1	4 Æ 1 52
1	Young Sw I. B.	Turner		Sndrld	1829	Turner	Lynn	Lyn.	— E 1	51
2	— Gipsy Sr I. B.	E. Jones	99	Liv'rpl	1834	C. Bailey O. Lh & F. ND. & lrp.52	Newprt	Npt. Coaster S.S.52	6 Æ 1	2 52
3	— Marquis Sr (pro tem.) pt I. B.	J. Brabyn	160 135	Cardiff	1851	R Tredwn	Cardiff	Cff. Liverp'l	12 A 1	27 51
4	— Queen Bk F.&YM.51overpt I. B.	J. Ayres	288 328	Whby Srprs 51	1837	Richrds'n	Sw'nsea	Sws. Cuba S.S.51	10 Æ 1	51
25	Ythan Bg	J Manners	163	Nwbrg O.&F. N	1825	R. Lough D.40N w.&TSDs50	Blyth	Shl. London	— Æ 1	23 3

No.	Ships.	Masters.	Tons.	BUILD.		Owners.	Port belonging to.	Destined Voyage.	Classification.	
				Where.	When.				No. Years first assigned.	Character for Hull & Stow.
26	Ythan Bg YM.48	J. Moore	184 207	Mirmc	1847	Minto	N Shlds	Shl. London S.S.52—4Yrs	4	E1 52

\*. \* Additional Ships are inserted in the Supplement at the end of the Register.



No.	Ships.	Masters.	Tons.	BUILD.		Owners.	Port belonging to.	Destined Voyage.	Classification..	
				Where.	When.				No. Years first assigned.	Character for Hull & Stores.
1	Zagora Bg YM.lm.53over	A.Scuria t.I.B.	360	Syra P.	1851	Cassavetti	Liverp'l	Liv.Medit.	7	A 1 5
2	Zante Packet Sr YM.48	T. Elliot	213 193	Shmtn	1839	Angel&C.	Watfrfd	Liv. Medit. Cont 51—	12	A 1 22 4 52
3	Zarah Bk r.&YM.49	Creight'n	347	Sndrld len.&pt nw.&	1846	Pellier Srprs49	Jersey	Lon.Ceylon	10	A 1 12 51
4	— Bk YM.49	Creight'n	357 383	Sndrld	1846	A. Fraser	Glasg'w	ClyBombay	8	A 1 51
5	Zealous Bg	M'Laren	137 129	Lmkln	1827	Anderson	<i>Wodbrg</i>			<i>E/20</i> 51
6	— Sr YM.52over	J. Strang B.	76	Tnmth pt O.M.	1839	Ch'mpion & Srprs49	Tgnmth Drp.52	Tgn. Brazil 8.8.49	6	<del>E 1</del> C. 2 2
7	— Bk YM.53	J. Wilson	339 410	Sndrld	1844	Collinson	London	Lth. Callao	12	A 1 4
8	Zebina Sr	W. Watts	92	Sndrld 75 Srprs 50	1828	W. Watts	Wodbrg	Nwc.Coastr	8	<del>E 1</del> 22 — 2
9	Zebra Sk	S. Gallie	65	Jersey	1852	P. Gallie	Jersey	Jer. Coaster	8	A 1 52
10	— Bg	R Hughes	96	Nevin	1825	Hughes &		Lon.	—	50
1	Zebulun Bg	H. Flyn	211 195	P.Glsg	1844	Stewart	<i>Glasg'w</i>		8	<i>cont 52</i> A 1 10 51
2	Zemindar S YM.54over	W Holm's B.	587 707	P.Glsg pt T. Srps	1841	Teighe&c rs48&49	London	Lon Austral <i>cont 53</i>	12	A 1 20 4 52
3	Zenith Sw	Vinson	253 247	Sndrld	1839	Pegg&Co.				51
4	Zenobia Sr	J.Ratray	286 192	Dndee	1847	DunPer& Lon.S.Co.	Dundee	Dun Lond'n	8	A 1 52
5	— Bg	J.Stewart	295 327	N Amr	1841	Couboro'				51
6	Zephyr Sk	R. Alston	61 43	Jersey	1850	F. Allix	Jersey	Jer. Coaster	7	A 1 50
7	— Sr YM.lm.49over	W.Barter I.B.	141	Brxhm len.49	1824	Varwell &	Brixhm	Drt. Medit. Rest.49—	10	A 1 8 51
8	— Sw YM.50	Campbell	247 272	Sndrld Drp. 47	1844	Scrutt'n&	London	Lon.W Inds	9	A 1 52
9	— Bg r.&YM.lm.51ov	R. Creser erpt I.B.	197	N.Scot. S.&BB	1851	B.Lingley	St.John	Cly.U. Stts	4	A 1 51
20	— Sw r.&YM.50over	R. Curry t.I.B.	299 303	Sndrld Srprs 48	1843	Lumsdon & 52 Drp.50	Sndrldnd	Sld. Medit. Cont.52—	9	A 1 3 52
1	— Sr	W. Dark	97	P'dstw	1842	Dark&Co	Padstw	Bel. Baltic	12	A 1 49
2	— Sr pt I. B.	A.Findl'y	108	Banff	1850	J. Watson	Banff	Bnf. Baltic	8	A 1 50
3	— Bg	Graham	100	N.Sco.	1839	Alexand'r				51
4	— Sr I.B.	G. Herd	129 120	Hull Drp. 47	1843	Ireland & Bh	Dundee	Dun. Cont.51—	8	A 1 2 52
25	— G (late Otto) I.B.	W. Hull	102	Ppnbg Drp.50	1848	Devereux	Wexfrd	Wex.Londn Cont.52—	5	A 1 2 52

No.	Ships.	Masters.	Tons.	BUILD.		Owners.	Port belonging to.	Destined Voyage.	Classification	
				Where.	When.				No. Years first assigned.	Character for Hull & Stow.
26	Zephyr Bg r.&YM.53	G. Paul	149	Cork	1845	Foley & C.	Cork	Crk Barbads	12	A 1
7	— Sw	J. Trattles	196	Drp. 51 Stcktn	1845	& 53 S rprs 51 Trattles	Whitby	Stk. London	8	A 1
8	Zephyrus Sw	W Harvey	234	Sndrld	1803	J. Young		Cont 52	3	49
9	— Bg Z. 51 pt I. B.	G. Shaw	221	Whitby	1845	G Smith &	Whitby	Wtb.	10	A 1
30	Zetland Sr	J. Munro	131	Leith	1829	M Kenzie		Cont 53	3	51
1	Zetus S YM. 52	Malcolm	660	P. E. Isl	1849	A Duncan	P. E. Isl.	Lon. Pt. Phil	4	A 1
2	Zibiah Bn YM. lm. 48	W Tonkin	133	Jersey	1848	Tonkin & c	Jersey	Jer. Medit.	7	A 1
3	Zillah Sw	E Dawson	205	Sndrld	1833	R. Oliver	Seaham		8	21
4	Zion Bk r. & YM. 52	E Downng	502	N. Shld	1847	Miller & C	N Shlds	Lon. Madras	9	A 1
5	Zion's Hope Bk YM. 50	P. Connor	565	Mirmc	1846	Sinnott	Liverp'l	Cly. N. York	4	A 1
6	Zior Sr	J. Foster	78	Brc'vn	1837	Cowie & C.	G'ngmh	Nwc Coaster	8	A 1
7	Zitella Sr I. B.	Benni'gtn	119	Hull	1839	Bennington	Hull	Hul. Sweden	8	A 1
8	Zodiac Bk YM. 52 over pt I.	E. Jarvis	320	Slcmb	1852	Balkwill &	Salc'mb	Drt. Medit.	12	A 1
9	Zoe Bk YM. lm. 51	W Cameron	360	Sndrld	1850	Riley	London	Lon W Inds	8	A 1
40	— Bg YM. 52 c. f.	W. James	191	Plymh	1849	Hocking	Plym'th	Lon.	13	A 1
1	— Bk YM. 50	H. Taylor	305	Isl. Mn	1830	J. Aiken	Liverp'l	Brs. C. G. H.	7	A 1
2	Zosteria Bg pt I. B.	Goodern	171	Sndrld	1850	Good'rn &	Clchstr	Sld. Baltic	8	A 1
3	Zuleika Bk YM. 51	Williamsn	314	Sndrld	1849	Walker &	London	Brs.	12	A 1
4	— Sw Z & ptr 50 I. B.	R. Mark	178	P. E. Isl	1848	Allen & C.	Fowey	Foy.	4	A 1
45	Zuma Sw r. & YM. 53 over	Munro	204	Sndrld	1851	Teighe & c	London	Lon.	7	A 1

# SHIPS NAVIGATED BY STEAM.

No.	Ships.	Masters.	Tons.	BUILD.		Owners.	Port belonging to.	Destined Voyage.	Classification.	
				Where.	When.				No. Years first assigned.	Character for Hull & Stores.
1	Adelaide Scw	W. Jckson	1860	London	1852	Austrl Rl. MailSN Co.	London	Lon. Austral Built of Iron	—	A 1 52
2	Adonis Scw	Smith	248	Walk'r	1847	Robinson	London	Lon. Holnd Built of Iron	—	51
3	Aid	Gr'naway	32	Shi'lds	1853	R. Ekless	Shields	Shl. Coaster	7	A 1 1
4	Albatross	pt I. B. MC.53 JM'ycock	181	Hull	1834	Brownlow	Hull	Hul Antwrp	8	<del>21</del> 25
5	Albion	I. B. MC.48 Paine	176	90HP.	len.44	Srprs 49&52	London	Lon. Boulgn Built of Iron	C. 2	<del>48</del>
6	Ann Scw	T. Gibbs	155	LHmp	1839	J. Hartley	London	Sou. Amstr Cont. 51—	12	A 1 4 51
7	Arabian Scw	J. Greaves	395	Gls'w	1851	Potter & C	Glasg'w	Cly. Liverp'l Built of Iron	—	A 1 52
8	Archimedes Scw	C. Jager	263	SSHlds	1846	E.&H.SNC en. 50 & Srprs 52	Hmbro	Hul. Hmbro Built of Iron	—	A 1 25 4 54
9	Argyle Scw	R. Mabb	39	Gls'w	1851	Mossml'n	London	Sou. France Built of Iron	—	A 1 // 12 52
10	Astrologer Scw	J. Milburn	322	Gls'w	1850	Potter & C	Glasg'w	Cly. Medit. Built of Iron	—	50
1	Augusta Scw	J. Barrett	85	Swns'a	1849	Schneider	London	Sws Coaster Built of Iron	—	50
2	Australian Scw	Hoseason	735	Dmbtn	1852	Austrl Rl. MailSN Co.	London	Cly. Austral Built of Iron	—	A 1 // 10 52
3	Balmoral Scw	J. Greig	172	Dmbtn	1850	Gibson & c	Leith	Cly. Rtrrdm Built of Iron	—	50
4	Belfast	S. Easter	63	Belfast	1849	Coats & C.	Belfast	Bel. Liverp'l Built of Iron	—	49
5	Bergen	J. R. Ege	214	Nwctl	1852	Bergen Stm. Co.	Bergen	Nwc Bergen Built of Iron	—	A 1 52
6	Black Eagle	J. Legg	41	Shi'lds	1852	Strong & C	Shields	Shl.	7	A 1 7.9 8 52
7	Barney Scw	Vickermn	208	Cork	1846	Crk. Stm. Sh. Co.	Cork	Crk. Coaster Built of Iron	—	49
8	Bold Buccleugh	F. Wright	145	Govan	1847	D Harmer	Yarmth	Goo Yarmth Built of Iron	—	49
9	Bordeaux Scw	Frantzen	346	P. Gls'w	1851	V Schmdt	Rtrrd'm	Cly. Bordx. Built of Iron	—	51
20	Border Queen Scw	GThomsn	109	Invrkg	1846	T. Scott	Leith	Lth. Rtrrdm Built of Iron	—	50
1	Brigand Scw	Thompsn	288	Gls'w	1848	Potter & C	Glasg'w	Cly. Medit. Built of Iron	—	A 1 52
22	Britannia	P. Dixon	42	Shi'lds	1852	Pow & Co. O.E.&R.P.	Shields	Shl. Medit.	5	A 1 52



No.	Ships.	Masters.	Tons.	BUILD.		Owners.	Port belonging to.	Destined Voyage.	Classification	
				Where.	When.				No. Years first assigned.	Character for Hull & S.
23	Britannia Sew	Fokkes	342	Shi'lds 140HP.	1848	Elb&H'm Stm. N.Co	H'mbro	Hul Hmbro	—	A 1
4	British Queen Sew	J. Kruger MCA9	566	Dmbtn 200HP.	1849	Brownl'w	Hull	Built of Iron Hul Liverp'l	—	4 52
5	Briton Ferry Sew	W Donald MC.52	95	Rnfrw 80HP.	1852	FBankart	London	Built of Iron Cly. France.	—	A 1
6	Brothers r.&YM52overp	R. Story tIB MC52	34	Shi'lds 53HP.	1852	Swan, Brs Cl. O. & E.	Shields Riv	Built of Iron Shl. Cnstple er Navigation	4	A 1
7	Caledonia r.&YM.51	Sales	423	London 721 220HP.	1836	G.St.NCo lrp.45	London	Lon. Hmbro 8.8.51	11	AE 1
8	Calpe Sew	W. Birch MC.52	471	Gls'g'w 150HP.	1852	Bibby&C.	Liverp'l	Cly. Medit. Built of Iron	—	A 1
9	Camerton Sew	Patrick	333	Gls'g'w 100HP.	1850	Ringrose	Hull	Cly. Rtrtdm Built of Iron	—	50
30	Camilla	Brownlas MC.49	318	London Srprs 48	1844	Wtf. Com. Stm. Co.	Watfrfd	Wtf. Coastr Built of Iron	—	49
1	Carron Sew	A. Graham MC.51	267	Gls'g'w 80HP.	1851	Carron Co	Gngmh	Cly. London Built of Iron	—	51
2	Chevy Chase Sew	R. Taylor MC.49	285	Dmbtn 100HP.	1848	Ormston	Nwcastle	Cly Hambro Built of Iron	—	49
3	City of Glas- gow	Stevens	270	Gls'g'w	1835	Stevens &			—	51
4	— Sew	BMathws MC.50	1087	Gls'g'w 350HP.	1850	Tod & Co.	Glas'g'w	Cly. NYork Built of Iron	—	50
5	—of Ham- burgh pt Y.M.53	J. Wade	379	London 140HP.	1834	G.St.NCo	London	Lon. Nwcastl	12	AE 1
6	—of Manches- ter Sew	R. Leitch MC.52	1310	Gls'g'w 350HP.	1851	Richrds'n	Liverp'l	Liv. U. Stats Built of Iron	—	A 1
7	—of Norwich	G. Hart MC.51	472	Gls'g'w 200HP.	1851	Andrews	Yarmth	Yar. Built of Iron	—	A 1
8	—of Worces- ter Sew	A. Ure MC.50	86	Gls'g'w 30HP.	1850	Stallard &	Wrc'str	Cly. Coaster Built of Iron	—	50
9	Clarence r.&YM.50	D. Turner	426	London 240HP.	1836	G.St.NCo	London	Lon. Leith	6	AE 1
40	—	CWisemn	214	Bknhd 120HP.	1851	Clarence Riv. Co.	Sidney	Liv. Sydney Built of Iron	—	A 2
1	Cleopatra Sew	Cummin MC.52	893	Dmbtn 250HP.	1852	M'Kean	Liverp'l	Cly. Austral Built of Iron	—	A 1
2	Clyde Sew	R. Webstr MC.51	267	Gls'g'w 80HP.	1851	Carron Co	Gngmh	Cly. London Built of Iron	—	51
3	Collier Sew	S.R. Doke MC.49	116	P. Glsg 40HP.	1849	H. Maples	London	Shm. Jersey Built of Iron	—	A 1
4	Columbine r.&YM.51	Norwood	242	London 140HP.	1825	G.St.NCo len.34	London	Lon. Nwcastl	—	AE 1
5	Concordia	RStran'ck MC.51	297	Gls'g'w 136HP.	1851	G.St.NCo	London	Lon Rtrtdm Built of Iron	—	A 1
6	Conside Sew	A. Scott MC.49	259	SSHlds 60HP.	1847	Clay & Co.	Nwcastl	Sld. S. Amer Built of Iron	—	50
47	Correo Sew r.&YM.51overp	M'Kenzie tIB. MC51	395 291	Dndee 70H. P.	1851	W. Clark	Dundee	Dun Rio Jan	6	A 1

No.	Ships.	Masters.	Tons.	BUILD.		Owners.	Port belonging to.	Destined Voyage.	Classification	
				Where.	When.				No. Year first assigned.	Character for Hull & Stores.
48	Corriere Sicil- iano	M. Davi MC.52	313	Gls'g'w 180HP.	1852	V Florio	Palrmo	Cly. Medit. Built of Iron	—	A 1 52
9	Cosmopolitan Sew	J. Millar MC.52	350	Gls'g'w 150HP.	1852	Sloan & C.	Glasg'w	Cly London Built of Iron	—	A 1 52
50	Countess of Lonsdale R.&C.	Stranack 48	397	London 200HP.	1836	G St NCo Srprs 44	London	Lon Hambr' Cont. 48—	12	A 1 4 49
1	Crescent s. & YM.51	G. Wright MC.51	62	Shi'lds 40HP.	1851	W Wright Cl. E. O. & B.	Shields	Shl Constpl.	4	A 1 51
2	Devonshire	W. Bishop	359	Gls'g'w	1837	Brit & Irsh Stm Pt Co.				51
3	Diana Sew	Smith	390	Gls'g'w	1849	Malcolms'n	Watrfrd	Lon. Baltic Built of Iron	—	51
4	Director Sew	Rawlinsn	158	Hul. 28HP.	1847	W. Pim	Hull	Hul. Baltic Built of Iron	—	51
5	Duke of Corn- wall	Higgins'n	425	Livrp'l	1842	Brit & Irsh Stm. Co.				49
6	Dumbarton Youth Sew	Thomps'n	187	Dmbtn	1847	Horsfall &	Liverp'l	Liv. Africa Built of Iron	—	50
7	Duncan Hoyle	J. Lawrnce MC.53	222	Grn'ck 188 84HP.	1853	Hoyle & C	Gren'ck	Cly. Pt Phil. Built of Iron	—	A 1 2
8	Earl Douglas Sew	J. Hart	194	Nwestl 60HP.	1850	J Ormston	Nwestle	Nwc. Rtrdm Built of Iron	—	50
9	Percy Sew	B Taylor MC.49	305	Dmbtn 100HP.	1849	Ormston	Nwestle	Hul. Baltic Built of Iron	—	51
60	Emma		200	Livrp'l 60HP.	1847	Heycock nd. & lrp. 47	Bomb'y	Crk. Bomby Built of Iron	—	47
1	Engineer	W Bat'mn MC.51	159	Gls'g'w 120HP.	1843	Abbotson raised 51 Srprs 51	Goole	Goo. Antwp Built of Iron	—	A 1 52
2	Enterprise d. 50pt I. B.	W. Farr MC.51	124	Dmbtn 90HP.	1826	W. M'Leod pt nd. & Srprs 43 Sr	Liverp'l	Hul Liverp'l	—	A 1 5
3	Esk Sew YM.49	T. Sawyer	284	Leith 142	1849	R. Mail Stm. P. Co.	London	Lth. W. Inds	9	A 1 49
4	European Sew	M'Callum MC.51	303	Gls'g'w 441 106HP.	1851	M'Callum Drp. 51	Glasg'w	Cly. London Built of Iron	—	51
5	Fairy Sew	R. Wise	111	Shi'lds 60HP.	1851	Marshall	Shields	Shl. Hull Built of Iron	—	51
6	Fire Fly Sew	H. Smith MC.49	39	Swns'a 50HP.	1849	H. Bath	Swans'a	Sws. Coqub Built of Iron	—	49
7	Flecha Sew	Seenwen	101	Livrp'l	1846	H. Heij	Ghent	Lon. Ghent Built of Iron	—	51
8	Free Trade Sew	C Spencer	425	London 275 60HP.	1847	Cntntl Ctl Convey Co.	London	Lon. Dnmrk		47
9	Gannet Sew	Sullivan MC.48	287	Cork 100HP.	1848	Cork Stm. Sh. Co.	Cork	Crk Coaster Built of Iron	—	48
70	Gazelle	J. Main	269	Grn'ck	1832	Brownlow				50
1	Genova	W. Paton MC.50	350	Dmbtn 135HP.	1850	M'Kean & Drp. 51	Glasg'w	Liv. Medit. Built of Iron	—	A 1 52
72	Gironde Sew	M Frantzen MC.53	581	Pt Glas 422 100HP.	1853	Vn Schmidt	Rtrtdm	Cly. Bordx Built of Iron	—	A 1 1



No.	Ships.	Masters.	Tons.	BUILD.		Owners.	Port belonging to.	Destined Voyage.	Classification.	
				Where.	When.				No. Years first assigned.	Character for Hull & Sides.
73	Glasgow Scw	R. Craig	1153	Gl'sgw	1851	Gls & NYk Drp. 52 St. Nv. C.	Glasg'w	Cly. N. York	—	A 1
4	Glenalbyn	A. Gunn	185	Gr'n'ck	1834	Lth. & Hul		Built of Iron		52
5	Glendower	R. Gosson	316	Sw'nsa	1850	J Redmnd	Dublin	Liv. Coaster	—	50
6	Grecian Scw	D. Hardie	359	Glsg'w	1850	Potter & C	Glasg'w	Cly. Medit.	—	50
7	Guide	H. Wright	22	Shi'lds	1848	J. Young	Shields	Shl. Medit.	6	A 1
8	Hammonia	J. Wendt	317	SSHlds	1846	Elb & H'm	Hmbro'	Hul. Hmbro	—	A 1
9	Harlequin	Hartey	250	London	1826	G. St NCo.	London	Built of Iron	4/5	E 1
80	Henry Wright	H. Graham	42	Shi'lds	1852	W. Wright	Shields	Shl. Medit.	4	A 1
1	Hibernia	Mathews	369	Livrp'l	1847	Chs & Hyd	London	Liv.	—	49
2	Iron Prince	D. Sulliv'n	135	Liv'rpl	1844	Fitsimons	Liverpl'	Liv. Austral	—	A 1
3	Iris	Lancaster	97	Hull	1838	Brownl'w	Hull	Built of Iron	5	E 1
4	Isabella Napier	W. Hodge	242	Pt Glsg	1835	N. S. St PC	Inverns	Lth Coaster	—	E 1
5	Ivanhoe Scw	Roberts'n	209	Nwcastl	1850	T. Scott	Leith	Lth. Rtrrdm	—	A 1
6	John Bull	Corbin	398	London	1834	G. St NCo	London	Built of Iron	12	E 1
7	M'Adam	Kemp	151	Livrp'l	1836		Liverpl'	Liv. Coaster	C. 4	E 1
8	Junø	Raabange	213	Abrdn	1851	Alborg Stm. Sh. Co.	Aalbrg	Abn Aalbrg	8	A 1
9	Keera Scw	A. Sainthill	114	Nwcastl	1851	H. Smith	Sydney	Nwc Syd'n'y	—	51
90	La Amparo	R Vincent	41	Nwcastl	1852	W. Bird	Vlencia	Built of Iron	—	A 1
1	Lady Bird Scw	W. Carter	176	Dmbtn	1851	H. Maples	London	Jer. Coaster	—	A 1
2	Eglinton	W Hoskns	679	Glsg'w	1853	Brit. & Irish Stm Pkt Co.	Dublin	Cly. London	—	A 1
3	le March'nt	A. Welsh	213	Gr'nck	1852	Donnelly	St Johns	Built of Iron	13	A 1
4	Larriston Scw	H. Baylis	474	Gr'nck	1852	J. Jardine	Glasg'w	Cly. India	13	A 1
5	Leipzig	J. Moule	646	Hull	1848	Hanseatic Stm. Co.	Hmbro'	Hul. Hmbro	—	49
6	Leith	Ferguson	494	Leith	1837	G. St NCo	London	Built of Iron	7	E 1
7	Levantine	Paterson	190	London	1846	N. Scot & c	Gren'ck	Cly. Nwflnd	—	51
	Scw	MC.51		60HPD	rp. 48	R Mail S Co		Built of Iron		51



No.	Ships.	Masters.	Tons.	BUILD.		Owners.	Port belonging to.	Destined Voyage.	Classification.	
				Where.	When.				No. Years first assigned.	Character for Hull & Stores.
98	Lion	H. Nevill MC.49	374	Gl'sgw	1847	Malcolmson	Wat' rfd	Lon. Holnd	—	49
9	Livorno Scw	WCampbl	348	Dmbtn	1850	M'Kean &	Glasg'w	Liv. Medit.	—	A 1
100	Lochfyne Scw	TM' Arthur	64	Dmbtn	1847	Denny Br'	Glasg'w	Cly. Coaster	—	A 1
1	London ptr. & YM. 52 ptr.	GS Ayre & S. 53 MC. 53	686	PGlas	1837	Baxter & C	Dundee	Dun Austral	—	*E 1
2	Magnet	T. Collyer MC. 44	245	Belfast	1844	Ptrsbg SC	Wat' rfd	Lon. Baltic	—	S.S. 53 5
3	Maçie Scw	A. Sager MC. 52	245	P. Glsg	1850	W Homey'r	Wolgst	Lth. Wolgst	—	A 1
4	Mars	M'Leish	373	Wtrfrd	1849	Wtf. Stm. Co.	Wtrfrd	Wtf. Coaster	—	49
5	Marshall Scw	J. Rohrs MC. 46	214	SSHlds	1846	Elb & H'm	Hmbro	Hul. Hmbro	—	A 1
6	Melbourne Scw	J. A. Cox	817	Grnck	1849	Drp. 47 Stm N Co Austral. Rl Mail Co.	London	Lon. Austral	—	A 1
7	—	J. Turner MC. 52	76	Grnck	1852	Hoyle & c.	Gren'ck	Cly. Pt. Phil	—	A 1
8	Mercury Scw	Charlswth	353	Glsgw	1851	Malcolms'n	Wat' rfd	Lon. Baltic	—	A
9	Merlin Scw	G. Corbyn f. & s. 50 YM. 50c. f.	268	P. Glsg	1850	N. Scot & c R Mail SCo	Gren'ck	Cly. Nwfind	13	A 1
110	Mona's Queen	E. Quayle MC. 53	451	Glsgw	1853	I. M. Stm. Pkt Co.	Dougl's	Cly. I. Man	—	A 1
1	Monarch r. & d. 49 L.B.	Elder	512	Thorn	1830	Br'wnlow	Hull	Hul. Hmbro	7	A 1
2	Mongibello	D Ferrary MC. 52	274	Grn'ck	1852	Stm. Nav. Co. of 2 Sicilies	Naples	Cly. Naples	—	A 1
3	Moselle		688	London	1852	G. S. N. Co	London	Lon. Hmbro	—	A
4	Neptune Scw	Brownless MC. 53	535	Wtrfrd	1847	Wtf. Com. Stm. N. Co.	Wtrfrd	Lon. Baltic	—	A 1
5	Neva	J. Kroger MC. 53	480	Grn'ck	1853	Ptsbg Stm Nav. Co.	Lubeck	Cly. Lubec	—	A 1
6	Newcastle ptr. & ptr. & C. 47	MC. 50	336	275 HP.	1834	Crilse Stm Co.	Carlisle	Liv. Medit.	7	A 1
7	Norfolk	G. Oliver MC. 48	201	London	1846	Nflk. St Co	Yarmth	Yar Rtrdrn	—	48
8	Northman	J. Scott	185	Dmbt	1847	Orkney St Nav. Co.	Kirkwll	Lth Kirkwll	—	49
9	Ocean f. & C 50	Grant	276	London	1836	G. St N Co	London	Lon Rtrdrn	12	E 1
120	Orion	GLidmore MC. 50	132	Ipswch	1841	T Fletcher	Goole	Goo. Antwp	—	C. 4 52
1	Panther	Ballaster	295	London	1851	G. St N Co	London	Lon. Ostend	—	A 1
122	Paris	S. Doke MC. 52	147	Pt Glis.	1852	H. Maples	London	Cly. Dieppe	—	A 1

No.	Ships.	Masters.	Tons.	BUILD.		Owners.	Port belonging to.	Destined Voyage.	Classification.	
				Where.	When.				No. Years first assigned.	Character for Hull & Stems.
123	Pearl Scw	Manning	186	London	1846	J. Hartley	London	Lon.	—	51
4	Pelican Scw	T. Lyal MC.50	481	Cork	1850	Cork Stm. S. Co.	Cork	Crk. Coaster	—	50
5	Persian Scw	J. Milburn MC.52	600	Gls'g'w	1852	Potter & C	Liverp'l	Cly. Medit.	—	A 1
6	Phæbe Scw	P. Brenan MC.51	397	Dmbtn	1851	Preston &	Liverp'l	Cly. Medit.	—	52
7	Piemonte (late Marquis of Stafford)	Tortello MC.52	215	P. Glsg	1849	Rubettino	Genoa	Cly. Medit.	—	A 1
8	Pirate Scw	T. Padley	285	Gls'g'w	1848	Potter & C	Glas'g'w	Cly. Sydney	—	A 1
9	Powerful	J. Kirkup	51	Shields	1849	Groncoff	Pt'sbrg	Shl. Baltic	—	52
130	Prince Scw	C. Langfrd MC.50	288	London	1848	W. Andrews	London	Lon.	—	49
1	—	G. Fowler Remind'g MC.49	225	Hull	1849	Brownlow	Hull	Hul.	—	A 1
2	Princess Royal at YM.50	W. Phillips	687	London	1841	G. St. N. Co	London	Lon. Hambro	12	A 1
3	Prompt Scw	J. Hall MC.53	417	Gls'g'w	1853	Lon. & Edin Sh. Co.	Leith	Cly. London	—	A 1
4	Queen Scw	T. Kerr MC.53	240	Gls'g'w	1853	Orme, Brs	Glas'g'w	Cly. Coaster	—	A 1
5	—	W. Smith	259	Liverp'l	1844	M. Bremer	London	Sea London	—	A 1
6	—	J. White	91	Dndee	1840	Ferry Co.	Kirkldy	Lth Kirkldy	—	52
7	— of Scotland r. & C. 50	J. <del>Langfrd</del> MC.46	390	Abrd'n	1827	Gee & Co.	Hull	Hul. Hambro	—	A 1
8	Railway	J. Camsell MC.51	74	Selby	1835	Audus & C	Goole	Hul.	C. 2	5
9	Ranger Scw	J. White MC.48	162	London	1846	Malc'msn	Watfrfd	Lon. Amstr'd	—	51
140	Ravensbo'rne	R. Bacon	693	London	1851	G. St. N. Co.	London	Lon. Antwp	—	A 1
1	Rhine	Taylor	378	London	1849	G. St. N. Co.	London	Lon. Ostend	—	A 1
2	Riga Lubeck	G. Geslien MC.52	206	Gren'k	1852	Rodd & Co	Lubeck	Cly. Lubeck	—	A 1
3	Rose Scw	T. Rochfrd MC.51	151	London	1845	Brit. & Ish. Stm Pkt Co.	Dublin	Dub. London	—	51
4	Royal Adelaide	Meekeson	430	Leith	1832	Lon. & Ed. Stm. Co.	Lith	Built of Iron	—	51
5	— Victoria ptr. & C. 49	J. Brown MC.52	354	Leith	1835	L & E St Co	Leith	Lth London	8	A 1
6	— William	Southrlnd	307	Abrd'n	1831	L. L. E & G	—	—	—	52
147	Samson	Melville	72	SSHlds	1848	Melville	Liverp'l	Shl. Liverp'l	—	51
				100HP.				Built of Iron		48



Ships.	Masters.	Tons.	BUILD.		Owners.	Port belonging to.	Destined Voyage.	Classification.	
			Where.	When.				No. Years first assigned.	Character for Hull & Stores.
18 Santander Scw	J. C. Reid MC.53	250 141	Gls'gw 100HP.	1853	De Haya	S'ntndr	Cly. Sntndr Built of Iron	—	A 1 4
9 Sayed Pacha	G. Roche MC.49	115	Gr'nck 90HP.	1849	Galloway	London	Cly. Medit. Built of Iron	—	49
50 Scotia	Webb	262	London	1847	Chs&H'ld Rail Co.	London	Liv. Dublin Built of Iron	—	49
1 Sea Gull	J. Nicoll MC.48	322	Belfast 240HP.	1848	Htchensn	Liverp'l	Hul Rtrtdm Built of Iron	—	50
2 Secret Scw	G. Groves MC.48	311 239	Dmbtn 75HP.	1848	F. Russell	Limrick	HulLimrick Built of Iron	—	51
3 Seine	Foss	262	London	1849	G StN Co	London	Lon. Boulgn Built of Iron	—	A 1 5
4 Shield	MC.52	25	Shi'lds 46HP. Cl.	1852	J. Young	Shields	Shl.	7	A 1 <del>52</del>
5 Sir Edward Banks F.&YM.	Ballaston 49	180	London 120HP. len.&l	1826	G.StNCo	London	Lon.Ostend	12	Æ 1 49
6 —Francis Drake C.48	W. Sadler MC.53	93	Plym'h 70HP. len.36	1823	Langdon	Plym'th	Ply. ChnlIsl <del>S.S.40</del>	—	Æ 1 5
7 —Robert Peel Scw	Watts	201	London A. P.40 H.	1846	Laming	London	Lon.Liverpl Built of Iron	—	48
8 Soblo F.&YM.49	R. Bacon	242	London 200HP.	1820	G.StN Co	London	Lon.Antwrp	—	Æ 1 51
9 Swan YM.52overptI.	J. Swan B. MC.52	74	Shi'lds 80HP. O. E. & P.ptCl.	1852	Swan & Co	Shields	Shl. Medit.	6	A 1 52
160 Swanland Scw	J. Ansdell MC.50	347	G'lgw 120HP.	1850	Ringrose	Hull	Hul. Built of Iron	—	A 1 57
1 Sydney Scw	WDoug'l's MC.52	735	Dmbtn 300HP. S'gw	1852	Austral'n RI Mail Co.	London	Cly. Austral Built of Iron	—	A 1 52
2 Talbot Scw	S. Ings MC.47	60 99	Neath 120HP.	1847	Pt Tabt & Bristol S.C.	Pt Talbt	Brs Pt Talbt Built of Iron	—	50
3 Tamaulipas Scw	R. Ewings MC.52	321	PtGls'g 80HP.	1852	Pennll & C	Liverp'l	Cly. Tmpico Built of Iron	—	A 1 52
4 Test pt I. B.	Seymour MC.52	23	Shi'lds 36HP. Cl. O.	1852	E. French	Chester	Shl. Chester	4	A 1 52
5 Tiger F.&YM.50	Flin	390	Hull 379 250HP. ptnd.	1838	G.St.NCo & Srprs 50	London	Lon.Hmbro <del>S.S.50</del>	—	Æ 1 51
6 Times Scw	J. Cooper MC.51	182	G'lgw 60HP.	1851	Stephens	Glasg'w	Cly. Liverpl Built of Iron	—	51
7 Tintern Scw	Livingstn MC.50	90	Bristol 50HP.	1845	Colvil & C.	Belfast	Cly. Californ Built of Iron	—	A 1 50
8 Tourist		112	Perth	1821	G.S.NCo				49
9 Transit F.&d. 42pt I. B.	Thomps'n MC.43	201 263	Thorn 160HP. w.pt.	1831	Brownl'w & n45nd & S	Hull	Hul.Hmbro Rest.42—5yrs	8	Æ 1 52
170 Trave	H. Schutt MC.53	480 339	Grn'ck 275HP.	1853	PtsbgStm Nav. Co.	Lubeck	Cly.Lubeck Built of Iron	—	A 1 4
1 Trident F.&YM.50	J. Morris MC.53	902	London 645 260HP.	1841	G.St.NCo	London	Lon. Leith	12	A 1 52
172 Triton	W. Taylor	204	London 120HP.	1845	G.St.NCo	London	Lon. Calais Built of Iron	—	A 1 5

24

24

23

28

11

5

20

2.2



No.	Ships.	Masters	Tons.	BUILD.		Owners.	Port belonging to.	Destined Voyage.	Classification	
				Where.	When				No. Years first assigned.	Character for Hull & Store.
173	Troubadour	Anderson MC.48	409	Livrp'l 240HP.	1841	Redmond Srprs 48	Liverp'l	Liv. Coaster Built of Iron	—	A 1 2
4	Venezuela C.48	Stranack	182	Grn'ck 202 160HP.	1840	G.StNCo. pt ND. & Srprs 42	London rp.43	Lon.	7	Æ 1 51
5	Vesta	Hendersn	161	Nwestl	1837	Gray & Co				51
6	Victoria	J. Freyer MC.51	69	Gls'g'w 60HP.	1851	Kincaid &	Pt. Phlp	Cly. Pt Phil. Built of Iron	—	51
7	—	J. Willet MC.51	153	Gls'g'w 110HP.	1848	Ab.&Nwc Stm. N. Co.	Aberdn	Abn. Nwcstl Built of Iron	—	51
8	Vivid F. & C. 48	W. Gibbs	270	London 228 180HP.	1835	G.StNCo. pt ND. & Srprs 14	London	Lon. Hull	10	Æ 1 51
9	Warata	J. Freyer MC.51	257	Dmbtn 120HP.	1851	Hunter R. Stm. N. Co.	Sydney	Cly. Austral Built of Iron	—	51
180	Water Witch	J. Cann	73	Hrwch	1835	N. Devon Stm. Co.				51
1	— Sew	R. Watson	308	Dmbtn 30HP.	1845	M. Kean & len. N D. & Srprs 53	Liverp'l	Liv. Medit. Built of Iron	—	A 1 4
2	— ptr. & Y.M. 51	J. Stranach	276	London 228 190HP.	1835	G.StNCo. pt ND. & Srprs 51	London	Lon. Hull S.S. 51	10	Æ 1 5
3	Wilberforce F. & C. 48	W. Webbr MC.49	360	London 280HP.	1837	G.StNCo. pt ND. & lrp. with pt	London	Lon. Tonngn E.48 S.S. 48	11	Æ 1 51
4	William Joliffe F. & Y.M. 50	Hast	197	London 100HP.	1826	G.StNCo. len. 38 ND. & Srprs 49	London	Lon. Havre	12	Æ 1 51
5	— Miskin Scw	G. Noel	124	Hull 74 30HP.	1852	Pegler & C	London	Lon. Austral Built of Iron	—	A 1 4
6	Wosd Y.M. 52 overpt I.	Milletich B. MC 52	75	Grn'ck 53 64HP.	1852	G. Delta	Russia	Cly. Medit.	6	A 1 52
187	Yarra Yarra	M. Kellar MC.51	337	Dmbtn 200HP.	1851	Hunter R. Sun N. Co.	Sydney	Cly. Austral Built of Iron	—	51

24

# SHIPS BUILT OF IRON.

## STEAM VESSELS.

No.	Ships.	Masters.	Tons.	BUILD.		Owners.	Port belonging to.	Destined Voyage.	Classification.	
				Where.	When.				No. Years first assigned.	Character for Hull&Stores.
1	Adelaide Scw	W.Jacks'n	1860 1124	London	1852	Austral. Rl. Mail Co.	London	Lon Austral	—	A 1 52
2	Adonis Scw	Smith	248	Walk'r	1847	Robinson	London	Lon. Holnd	—	51
3	Albion	Paine	236	London	1848	G. St. N Co	London	Lon. Boulgn	—	A 1 5
4	Arabian Scw	J. Greaves	395	Gls'g'w	1851	Potter & C	Glasg'w	Cly. Liverp'l	—	A 1 52
5	Archimedes Scw	C. Jager	263	SSHlds	1846	E & H. SNC	H'mbro	Hul. Hmbro	—	A 1 25 <del>52</del>
6	Argyle Scw	R. Mabb	39	Gls'g'w	1851	Mosslm'n	London	Sou. France	—	A 1 // <del>52</del> 10-52
7	Astrologer Scw	J. Milburn	322	Gls'g'w	1850	Lewis & C.	Glasg'w	Cly. Medit.	—	50
8	Augusta Scw	J. Barrett	85	Sw'n's'a	1849	Schneider	London	Sws. Coaster	—	50
9	Australian Scw	Hoseason	735	Dmbtn	1852	Austral. Rl. Mail S. N Co	London	Cly. Austral.	—	A 1 // <del>52</del> 10-52
10	Balmoral Scw	J. Greig	172	Dmbtn	1850	Gibson & c	Leith	Cly. Rtrtdm	—	50
1	Belfast	S. Easter	63	Belfast	1849	Coats & C.	Belfast	Bel. Liverp'l	—	49
2	Bergen	J. R. Ege	214	Nwcstl	1852	Bergen Stm. Co.	Bergen	Nwc Bergen	—	A 1 52
3	Blarney Scw	Vickermn	208	Cork	1846	Cork Stm. N. Co.	Cork	Crk. Coaster	—	49
4	Bold Buc- cleugh	F. Wright	145	Govan	1847	D. Harmr	Yarmth	Goo Yarmth	—	49
5	Bordeaux Scw	Frantzen	346	P. Glsg	1851	V Schmidt	Rtrtdm	Cly. Bord'x	—	51
6	Border Queen Scw	G Thomsn	109	Invrkg	1846	T. Scott	Leith	Lth. Rtrtdm	—	50
7	Brigand Scw	Thomp's'n	288	Gls'g'w	1848	Potter & C	Glasg'w	Cly. Medit.	—	A 1 52
8	Britannia Scw	Fokkes	342	Shilds	1848	Elb & H'm Stm. N. Co.	H'mbro	Hul. Hmbro	—	A 1 25 <del>52</del>
9	British Queen Scw	J. Kruger	566	Dmbtn	1849	Brownl'w	Hull	Hul. Liverpl	—	51
20	Briton Ferry Scw	W Donald	95	Rnfrw	1852	F Bankhrt	London	Cly. France	—	A 1 52
1	Calpe Scw	W. Birch	471	Gls'g'w	1852	Bibby & C.	Liverp'l	Cly. Medit.	—	A 1 52
22	Camerton Scw	Patrick	333	Gls'g'w	1850	Ringrose	Hull	Cly. Rtrtdm	—	// 50

No.	Ships.	Masters.	Tons.	BUILD.		Owners.	Port belonging to.	Destined Voyage.	Classification	
				Where.	When.				No. Years first assigned.	Character for Hull & Sides.
23	Camilla	Br'wnlees	318	London	1844	Wtf.Com. Stm. Co.	Watfrfd	WtfCoaster	—	49
		MC.49		Srprs	48					
4	Carron Scw	A Grah'm	267	Gl'sgw	1851	Carron Co	Gngmh	Cly.London	—	51
		MC.51		80HP.						
5	Chevy Chase Scw	R. Taylor	285	Dmbtn	1848	Ormston	Nwcstle	Cly. Hmbro	—	49
		MC.49		100HP.						
6	City of Glasgow Scw	BMthews	1087	Gl'sgw	1850	Todd & Co	Glasg'w	Cly. N.York	—	50
		MC.50		350HP.						
7	—of Manches-ter Scw	R. Leitch	1310	Gl'sgw	1851	Richrds'n	Liverp'l	LonU.Stats	—	A 1
		MC.52		350HP.						52
8	City of Norwich	W Wilton	472	Gl'sgw	1851	W Andrews	Yarmth	Cly. Dnmrk	—	51
		MC.51		200HP.						
9	—of Worces-ter Scw	A. Ure	86	Gls'w	1850	Stallard &	Wrc'str	Cly. Coaster	—	50
		MC.50		30HP.						
30	Clarence	C. Wiseman	214	Bknhd	1851	Clarence Riv. Co.	Sydney	Liv. Sydney	—	A
				120HP.						52
1	Cleopatra Scw	Cumming	893	Dmbtn	1852	M'Kean	Liverp'l	Cly. Austral	—	A 1
		MC.52		250HP.						52
2	Clyde Scw	R Webst'r	267	Gl'sgw	1851	Carron Co	Gngmh	Cly.London	—	51
		MC.51		80HP.						
3	Collier Scw	S.R.Doke	116	P.Glsg	1849	H. Maple	London	Shm. Jersey	—	A 1
		MC.49		40HP.						52
4	Concordia	R. Stranaek	297	Gl'sgw	1851	G.St.NCo	London	Lon Rtrdrm	—	A 1
		MC.51		120HP.						5
5	Conside Scw	A. Scott	259	SSHlds	1847	Clay & Co.	Nwcstle	Sld.S.Amer	—	50
		MC.49		60HP.						
6	Corriere Siciliano	M. Davi	313	Gl'sgw	1852	V. Florio	Palrmo	Cly. Medit.	—	A 1
		MC.52		180HP.						52
7	Cosmopolttan Scw	J. Millar	350	Gl'sgw	1852	Sloan & Co	Glasgw	Cly.London	—	A 1
		MC.52		150HP.						52
8	Diana Scw	Smith	390	Gl'sgw	1849	Malcolms'n	Watfrfd	Lon. Baltic	—	51
9	Director Scw	Rawlins'n	158	Hull	1847	W. Pimm	Hull	Hul. Baltic	—	51
				28HP.						
40	Dumbarton Youth Scw	Thomps'n	187	Dmbtn	1847	Horsfall &	Liverp'l	Liv. Africa	—	50
1	Duncan Hoyle	JL'wrnce	222	Grn'ck	1853	Hoyle & C	Gren'ck	Cly.Pt.Phil	—	A 1
		MC.53		188 84HP.						2
2	Earl Douglas Scw	J. Hart	194	Nwcstl	1850	JOrmston	Nwcstle	Nwc.Rtrdrm	—	50
				60HP.						
3	—Percy Scw	B. Taylor	305	Dmbtn	1849	Ormston	Nwcstle	Hul. Baltic	—	51
		MC.49		100HP.						
4	Emma	J.Duncan	200	Livrpl	1847	Heycock	Bomb'y	Crk.B'mbay	—	47
		MC.47		60HP.		ND.&l rp.47				
5	Engineer	W.Bateman	159	Gl'sgw	1843	Ibbotson	Goole	Goo. Antwp	—	A 1
		MC.51		120HP.		raised 51 Srprs 51				52
6	European Scw	M'Callum	300	Gl'sgw	1851	M'Cull'm	Glasg'w	Cly.	—	51
		MC.51		106HP.						
47	Fairy Scw	R. Wise	111	Shi'lds	1851	Marshall	Shields	Shl. Hull	—	51
				60HP.						



No.	Ships.	Masters.	Tons.	BUILD.		Owners.	Port belonging to.	Destined Voyage.	Classification.	
				Where.	When.				No. Years first assigned.	Character for Hull & Stores.
48	Fire Fly Scw	H. Smith MC.49	39	Swns'a 50HP.	1849	H. Bath	Swans'a	SwsCoquim	—	49
9	Flecha Scw	Seenwen	101	Livrp'l	1846	H. Heij	Ghent	Lon. Ghent	—	51
50	Gannett Scw	Sullivan MC.48	287	Cork 100HP.	1848	CorkStm. Sh. Co.	Cork	Crk.Coaster	—	48
1	Genova	W. Paton MC.50	350	Dmbtn 135HP.	1850	M'Kean & Drp. 51	Glasg'w	Liv. Medit.	—	A 1 52
2	Gironde Scw	M Frantzen MC.53	581	PtGlas 100HP.	1853	Vn Schmidt	Rttrdm	Cly. Bordx.	—	A 1 1
3	Glasgow Scw	B. Craig MC.51	422	Gls'g'w 380HP.	1851	Gls & NYk Drp. 52	Glasg'w	Cly. N. York	—	A 1 52
4	Glendower	R. Gosson MC.50	316	Swns'a 130HP.	1850	Redmond	Dublin	Liv. Coaster	—	50
5	Grecian Scw	D. Hardie MC.50	359	Gls'g'w 130HP.	1850	Potter & C	Glasg'w	Cly. Medit.	—	50
6	Hammonia Scw	J. Wendt MC.52	317	SSHlds 80HP.	1846	Elb & H'm ND. 51	H'mbro	Hul. Hmbro	—	A 1 25
7	Hibernia	Matthews	369	Livrp'l 380HP.	1847	Stm. Nav Co Chs. & Hly -hd Rail Co.	London	Liv.	—	49
8	Iron Prince Scw	D Sulliv'n MC.53	135	Livrp'l 30HP.	1844	Fitsimons raised 53	Liverpl	Liv. Austral	—	A 1 2
9	Ivanhoe Scw	Roberts'n	209	Nwcastl 60HP.	1850	T. Scott	Leith	Lth. Rttrdm	—	A 1 52
60	Keera Scw	A Sainthill	114	Nwcastl 60HP.	1851	H. Smith	Sydney	NwcSydney	—	A 1 51
1	La Amparo	R Vincent MC.52	41	Nwcastl 100HP.	1852	W. Bird	Vlencia	Nwc. Vlncia	—	A 1 52
2	Lady Bird Scw	W. Carter MC.51	176	Dmbtn 90HP.	1851	H. Maples	London	Jer. Coaster	—	A 1 52
3	Lady Eglinton Scw	WH'skins MC.53	679	Gl'sgw 336 150HP.	1853	Brit. & Irish Stm Pkt. Co	Dublin	Cly. London	—	A 1 9.22
4	Leipzig	J. Moule MC.49	646	Hull 220HP.	1848	Hanseat'c Stm. Co.	H'mbro	Hul. Hmbro	—	49
5	Levantine Scw	Patterson MC.51	190	London 60HPD	1846	N. Sco. R. rp. 48	Gren'ck	Cly. Nwflnd	—	51
6	Lion	H. Nevill MC.49	374	Gl'sgw 300HP.	1847	Mail Sh. Co. Malc'ms'n	W'trfrd	Lon. Hollnd	—	49
7	Livorno Scw	WCampb'll	348	Dmbtn 110HP.	1850	M'Kean & Srprs 52	Glasg'w	Liv. Medit	—	A 1 52
8	Lochfyne Scw	M'Arthur	64	Dmbtn 20HP.	1847	Denny Br.	Glasg'w	Cly. Coaster	—	51
9	Magnet	T. Collyer MC.44	245	Belvast 140HP.	1844	Petrsg D. F. & S. 48	W'trfrd	Lon. Baltic	—	48
70	Marie Scw	A. Sager MC.52	245	PtGlas 80HP.	1850	W Homey'r	Wolgst	Lth Wolg'st	—	A 1 52
1	Mars Scw	M'Leish	373	Wtrfrd 100HP.	1849	Wtf. Stm. Co.	W'trfrd	Wtf. Coaster	—	49
72	Marshall Scw	J. Rohrs MC.16	214	SSHlds 30HP.	1846	Elb & H'm 7 Stm. N. Co	H'mbro	Hul. Hmbro	—	A 1 4

No.	Ships.	Masters.	Tons.	BUILD.		Owners.	Port belonging to.	Destined Voyage.	Classification.	
				Where.	When.				No. Years first assigned.	Character for Hull & Stores.
73	Melbourne	J. A. Cox	817	Grn'ck	1849	AustralRI	London	Lon. Austr'l	—	A 1
4	—	J. Turner	76	Grn'ck	1852	M. S. N. Co. Hoyle & C.	Gren'ck	Cly. PtPhil.	—	A 1
5	Mercury Scw	Chrlswrth	353	Gls'g'w	1851	Malc'msn	Watrfrd	Lon. Baltic	—	A 5
6	Mona's Queen	E. Quayle	451	Gls'g'w	1853	I. M'n Stm	Douglas	Cly. Isl. Man	—	A 1
7	Mongibello	D. Ferrary	274	Grn'ck	1852	St. NavCo	Naples	Cly. Naples	—	A 1
8	Moselle		688	Londn	1852	G. S. N. Co	London	Lon. Hmbro	—	A 52
9	Neptune Scw	Brownless	535	Watrfrd	1847	Wif. Com. Stm. N. Co.	Watrfrd	Lon. Baltic	—	A 1 2
80	Neva	J. Kroger	480	Grn'ck	1853	Ptsbg Stm Nav. Co.	Lubeck	Cly. Lubeck	—	A 1
1	Norfolk	Oliver	201	Londn	1846	Nfk StCo.	Yarmth	Yar. Rttrdm	—	48
2	Northman	J. Scott	185	Dmbtr	1847	Orkney St Nav. Co.	Kirkwll	Lth Krkwall	—	49
3	Orion	Lidmore	132	Ipsw'h	1841	T Fletcher	Goole	Goo Antwrp	—	50
4	Panther	Ballaster	295	Londn	1851	G. N. S. C.	London	Lon. Ostend	—	51
5	Paris	S. Doke	147	PtGls'g'	1852	H. Maples	London	Cly. Dieppe	—	A 1 52
6	Pearl Scw	Manning	186	Londn	1846	J. Hartley	London	Lon.	—	51
7	Pelican Scw	T. Lyal	481	Cork	1850	Crk Stm. S. Co.	Cork	Crk. Coaster	—	50
8	Persian Scw	J. Milburn	600	Gls'g'w	1852	Potter & C	Liverp'l	Cly. Medit.	—	A 1 52
9	Phæbe	P. Brenan	397	Dmbtr	1851	Preston &	Liverp'l	Cly. Medit.	—	51
90	Piemonte	Tortello	215	PtGls'g'	1849	Rubettino	Genoa	Cly. Medit.	—	A 1 52
1	Pirate Scw	T. Padley	285	Gls'g'w	1848	Potter & C.	Glasg'w	Cly. Sydney	—	A 1 52
2	Powerful	J. Kirkup	51	Shi lds	1849	Groncoff	Petsrbg	Shl. Baltic	—	49
3	Prince	G Langfrd	288	Londn	1848	Andrews	London	Lon.	—	50
4	—	G. Fowler	225	Hull	1849	Brownlow	Hull	Hul.	—	A 1 29
5	Prompt Scw	J. Hall	417	Gls'g'w	1853	Lon & Edn Sh. Co.	Leith	Cly. London	—	A 1 2
6	Queen Scw	T. Kerr	207	Gls'g'w	1853	Orme, Brs	Glasg'w	Cly. Coaster	—	A 1 3
97	—	W. Smith	239	Liv'rpl	1844	M Bremer	London	Sou. London	—	A 1 2

*Long to*

*Hull goods*

No.	Ships.	Masters.	Tons.	BUILD.		Owners.	Port belonging to.	Destined Voyage.	Classification	
				Where.	When.				No. Years first assigned.	Character for Hull & Stores.
98	Queen	J. White MC.44	91	Dndee	1840	Krkl&Lth 48FerryCo	Kirkldy	LthKirkldy	—	48
9	Railway	J.Camsell MC.51	74	Selby	1835	Audus&C	Goole	Hul.	—	51
100	Ranger Scw	J.White MC.48	162	Londn	1846	Malc'msn	Watfrfd	Lon.Amstd	—	49
1	Ravensbo'rne	R.Bacon	693	Londn	1851	G.S.N.Co	London	LonAntwrp	—	A 1 5
2	Rhine	Taylor	378	Londn	1849	G.S.N.Co	London	Lon.Ostend	—	A 1 5
3	Riga Lubec	G.Geslien MC.52	206	Grnc'k	1852	Rodd&Co	Lubeck	Cly.Lubeck	—	A 1 52
4	Rose Scw	T.Rochfrd MC.51	151	Londn	1845	Brit.&Ish. Stm Pt. Co.	Dublin	Dub.Londn	—	51
5	Samson	Melville	72	SShlds	1848	Melville	Liverp'l	Shl.Liverp'l	—	48
6	Santander Scw	J.C.Reid MC.53	250	Gls'g'w	1853	DeHaya&	Santndr	Cly Santndr	—	A 1 4
7	Sayed Pacha	G. Roche MC.49	115	Gr'nck	1849	Galloway	London	Cly. Medit.	—	49
8	Scotia	Webb	262	Londn	1847	Chs&Hly -hd Rail Co	London	Liv.Dublin	—	49
9	Sea Gull	J. Nicholl MC.48	322	Belfast	1848	Htchensn	Liverp'l	Hul.Rtrtrdm	—	50
110	Secret Scw	G. Groves MC.48	311	Dmbtn	1848	F.Russell	Limrick	Hul.Limrck	—	51
1	Seine	Foss	262	Londn	1849	G.StNCo.	London	Lon.Boulg'n	—	A 1 5
2	Sir Robt. Peel Scw	Watts <i>T. Sadler</i>	201	Londn	1846	Laming	London	LonLiverp'l	—	48
3	Swanland Scw	J. Ansdell MC.50	347	Gls'g'w	1850	Rngrose&	Hull	Hul.	—	A 1 5/52 28
4	Sydney Scw	W Dougl's MC.52	735	Dmbtn	1852	AustralRl M.S.N.Co.	London	Cly. Austral	—	A 1 52 11
5	Talbot Scw	S. Ings MC.47	60	Neath	1847	Pt.Talbt& BrstlSt.Co.	PtTalbt	Brs.PtTalbt	—	50
6	Tamaulipas Scw	R. Ewing MC.52	321	Pt.Gls.	1852	Penall&C	Liverp'l	Cly.Tmpico	—	A 1 52
7	Times Scw	J. Cooper MC.51	182	Gls'g'w	1851	R.Stephns	Glasg'w	Cly.Liverp'l	—	51
8	Tintern Scw	Livingstn MC.50	90	Bristol	1845	Colvil&C.	Belfast	Cly.Californ	—	A/ 5 50
9	Trave	H. Schutt MC.53	480	Grn'ck	1853	PtsbgStm Nav. Co.	Lubeck	Cly.Lubeck	—	A 1 4
120	Triton	W. Taylor	204	Londn	1845	G.St.NCo	London	Lon.Calais	—	A 1 5
1	Troubadour	Anderson MC.48	409	Livr'p'l	1841	Redmond	Liverp'l	Liv Coaster	—	A 1 2
122	Victoria	J. Freyer MC.51	69	Gls'g'w	1851	Kincaid & Srprs 48	PtPhilip	ClyPtPhilip	—	51



No	Ships.	Masters.	Tons.	BUILD.		Owners.	Port belonging to.	Destined Voyage.	Classification.	
				Where.	When.				No. Years first assigned.	Character or Hull & Store.
123	Victoria	J. Willett MC.51	153	Gls'g'w 110HP.	1848	Ab.&Nwc Stm. N. Co.	Aberdn	AbnNwcstl	—	51
4	Warata	J. Fryer MC.51	257	Dmbtn 120HP.	1851	Hunter R. Stm. N. Co.	Sydney	Cly. Austral	—	51
5	Water Witch Scw	R Watson	308	Dmbtn 80HP.	1845	M'Kean & & Srprs 53	Liverp'l	Liv. Medit.	—	A 1
6	Willm. Miskin Scw	G. Noel	124	Hull 74 30HP.	1852	Pegler & C.	London	Lon Austral	—	A 1
7	Yarra Yarra	M'Kellar MC.51	337	Dmbtn 200HP.	1851	Hunter R. Stm. N. Co.	Sydney	Cly. Austral	—	51

### SAILING VESSELS.

8	Admiral Hood Sr	G. Archer	155	Nwcstl Drp. 49	1846	Ransom <i>Frth &amp; Cly</i>	Ipswich	Shl. Ipswich	—	49
9	Airdrie Sr	W. Milne	95	Gls'g'w	1848	<i>Frth &amp; Cly</i> Canal Co.	Glas'g'w	Cly. Leith	—	A 1
130	Annsbro Sr	J. Magean	80	Dmbtn	1846	J. Murlnd	Newry	Lon. W Inds	—	A 1
1	Antelope Scw Sr	C. Keen MC.53	778	Livr'p'l A.P. 120	1845	Millers & c H. le n. n. d. & Srprs 53	Liverp'l	Liv. Austral	—	A 1
2	Calder Sr	J. Graham	98	Gls'g'w	1848	<i>Frth &amp; Cly</i> Canal Co.	Glas'g'w	Cly. Leith	—	A 1
3	Caledonia Sr	N. Rippon	187	Dmbtn	1850	Stk. & Lon Shp. Co.	Stocktn	Stk. London	—	A 1
4	Centaur Bg	J. Joss	232 195	Abrd'n	1849	Blaikie & c	Aberdn	Lon. AlgBy	—	A 1
5	Clyde S	J Murdc'k	783	Nwcstl	1852	Watt & Co	Irvine	NwcBmbay	—	A 1
6	Colzium Sr	Thomson	97	Gls'g'w	1848	Frth & Cly Canal Co.	Glas'g'w	Cly. Leith	—	48
7	Countess of Strathmore Sew Sr	J. Nicholn	527 440	Nwcstl A.P. 75	1853	Gen. Stm. Coll'r Co.	London	Nwc. Londn	—	A 1
8	Courier S	J. Davison	658	Nwcstl	1850	G. Gray	Nwcstl	Liv. Bmbay	—	A 1
9	Cygnat Sr	J. Johnst'n	97	Gls'g'w Drp. 53	1842	Rankin &	Glas'g'w	Cly. Rttrdm	—	A 1
140	Dove Sr	Milbourn	73	Bknhd	1844	Baptist Mis. So.	London	Lon. FrndP.	—	48
1	Duke of Nor- thumburland S	Robinson	642 510	Nwcstl	1852	Bramwell	London	Lon. Pt Phil.	—	A 1
2	Earl of Auck- land Sr	S. Cook	450	Londn	1848	Laming &	London	Lon.	—	48
3	Eclipse Bk	J. Barker	329 316	Hull	1849	Beadle & c	Hull	Liv. Mntal	—	A 1
144	El Teide Sr	J. Stewart	93	Dmbtn Drp. 52	1851	Baumann	Glas'g'w	Cly. Lisbon	—	A 1

Ships.	Masters.	Tons.	BUILD.		Owners.	Port belonging to.	Destined Voyage.	Classification.	
			Where.	When.				No. Years first assigned.	Character for Hull & Stores.
15 Eliza Bg	Oliphant	187	Krkldy	1842	J&J Brwn	Krkldy	Lth. Archgl	—	A 1
6 Evangeline S	J. Easton	985	Livrp'l	1853	Clint & Co	Liverp'l	Liv. N.Orlns	—	A 1
7 Flash Sr	S. Baner	954	Nwctl	1843	S&C So'tr	London	Lon. S. Amr.	—	4
8 Flying Dutch- man Bk	Cooper	332	London	1850	Thomps'n	Hull	Lon.	—	48
9 G. F. D. Bk	Carter	356	Walk'r	1847	Smith & C.	Sndrlnd	Lon.	—	50
150 Garrell Sr	T. Fyall	94	Gls'g'w	1848	Frth & Cly <i>Frth</i> Canal Co.	Glasg'w	Cly. Leith	—	4 <del>48</del>
1 Gem Sr	W Duthie	100	Abrdn	1849	Best & Co.	Aberdn	Lon.	—	A 1
2 George Ann Sw	D. Brown	281	K'kldy	1847	Brown & C	Kirkldy	Lth. Archgl	—	A 1
3 Glasgow Sr	Hendersn	99	Gls'g'w	1842	J. Rankin	Glasg'w	Cly. Rtrtdm	—	52 2
4 Gränge Sr	J. Straiton	97	Gls'g'w	1848	Frth & Cly Canal Co.	Glasg'w	Cly. Leith	—	48
5 Haggerston ScwSr	J. Booth	416	Livrp'l	1852	T. Gibson	London	Liv. Collier	—	A 1
6 Haiti Bg	WR'brtsn	183	Gls'g'w	1852	Hew & Co.	Glasg'w	Cly. W. Inds	—	A 1
7 Havilah ScwSr	Macmeikn	336	Nwctl	1853	Macmeikn	London	Nwc. Austrl.	—	A 1
8 Henrietta Sr	E. Quick	101	Glo'str	1844	Ebbw V'le Co.	Newprt	Npt. Medit.	—	A 1
9 Hoffnung Bg	G. Luther	225	Rhine	1845	Cologne Stm Tow Co	Cologne	Lon. Cognn	—	52 49
160 Iron Gem Bk	Galloway	355	Nwctl	1846	Thomps'n	Hull	Hul. India	—	51
1 John Bowes ScwSr	J. Scott	468	Nwctl	1852	Palmer &	Nwctl	Nwc. Londn	—	A 1
2 —Bright Bk	J. Mill	299	Bristol	1846	Darby & S	Liverp'l	Lon. Maurit	—	52 6
3 —Garrow S	Hamilton	685	Abrdn	1840	Cannon &	Liverp'l	Liv. N.Orlns	—	50 12
4 —Laird Bk	Case	264	Livrp'l	1842		London		—	51 21
5 Juno Sr	<i>G. Simpson</i> Hedgeck	124	London	1841	<i>Elleby &amp; Co</i> Brownlow	Hull	Hul. Baltia	—	48 8
6 Jupiter Sr	J Atkins'n	155	Hull	1841	Brownlow	Hull	Lon. Medit.	—	51 5
7 Kelvin Sr	J. Fraiser	95	Gls'g'w	1848	Frth & Cly Canal Co.	Glasg'w	Cly. Leith	—	52 48
168 La Serena Bk	J. Mluhuish	335	Neath	1848	Eaton & C.	Swans'a	SwsCquimb	—	A 1
		373	Srprs	49 & 52				—	52

No.	Ships.	Masters.	Tons.	BUILD.		Owners.	Port belonging to.	Destined Voyage.	Classification.	
				Where.	When.				No. Years first assigned.	Character for Hull & Steam.
170	Lioness Sr	R. Kay	61	Shi'ds	1851	Cadell&C	Leith	Liv. Austral	—	A 1
1	Loftus Sr	Murray	77	Sndrld	1852	G. Foster	Sndrld	Sld. Coaster	—	A 1
2	Loharee Bk	Llewellen	512	SSHlds	1847	Clay&Co.	Shields	Shl.Calcutt.	—	A 1
3	Luggie Sr	Lumsden	575 94	Srprs Gls'w	52 1848	Erth&Cly Canal Co.	Glasg'w	Cly. Leith	—	A 1
4	Margaret Bn	C. Barker	397	Shi'ds	1848	Clay&Co.	Shields	Shl. Medit.	—	A 1
5	Martaban S	DM'Krdy	680	Grn'ck	1853	Orr & Co.	Gre'nck	Cly. Austral.	—	A 1
6	Mercury Sr	D. Reid	175	Abrdn	1842	Elsmie&c	Aberdn	Lon.C.G.H	—	A 1
7	Oscar Sr	H'mphrys	237	Dmbtn	1850	Hendersn	Belfast	Cly. Belfast	—	A 1
8	Panic Bk	R.How'rd	400	Livrp'l	1848	Bates	Livrp'l	Liv.	—	A 1
9	Prince of Wales Sr	AM'Intyr	234	Abrdn	1845	Lon&Lth Old Sh. Co.	Leith	Lth. Londn	—	A 1
180	Q. E. D. Sr	R. Venus	271	Nwcstl	1844	HBinghm	N'wcstl	Liv. Medit	—	A 1
1	Richard Cobden Bk	C.Stewart	461	Livrp'l	1844	Darby&C	Livrp'l	LivBombay	—	A 1
2	Sally Gale Bn	N.Harvey	193	Nwcstl	1850	J. Brooks	Nwcstl	Nwc.Rouen	—	A 1
3	Shamrock Sr	HMorgan	179	Dmbtn	1849	Owen&C.	Drghda	Liv.Coaster	—	A 1
4	Shandon S	W. Greig	589	Gls'w	1851	Kidston &	Glasg'w	Cly Montral	—	A 1
5	Shriva Sr	P. Stark	94	Gls'gw	1848	Frth&Cly Canal Co.	Glasg'w	Cly. Leith	—	A 1
6	Tar Sr	Butterfil	190	Londn	1849	Pat. Fuel Co.	London	Lon.	—	A 1
7	Thomas Hamlin S	J. Hamlin	832	Nwcstl	1851	Hamlin &	Gren'ck	Nwc.Calcut	—	A 1
8	Three Bells S	Campbell	730	Dmbtn	1850	Bell&Co.	Glasg'w	Cly. Pt. Phil	—	A 1
9	Tubal Cain Scw Sr	J. Aitken	286	Pais'l'y	1853	Turiff&C.	Glasg'w	Cly.London	—	A 1
190	Typhoon S	A. Smith	965	Gl'sgw	1852	Potter&C	Glasg'w	Cly. Austral	—	A 1
1	Vanguard S	J. Crosbie	643	Pt. Gl's	1852	Nicholson	Livrp'l	Cly. Calcult.	—	A 1
2	Venus Sr	S. Brown	65	Swns'a	1849	Pat. Fuel Co.	London	Sws. Coast'r	—	A 1
3	Vulcan K	C. Brown	92	Ipsw'h	1846	W. Read			—	A 1
194	— Sr	WWalker	72	Gl'sgw	1841	JRankine	Glasg'w	Cly. Rtrrdm	—	A 1



Ships.	Masters.	Tons	BUILD.		Owners.	Port belonging to.	Destined Voyage.	Classification.	
			Where.	When.				No. Years first assigned.	Character for Hull & Stores.
5 William Hutt Sew Sr	J Mossmn	530	Nwctl	1853	Palm'r, Br	Nwctl	Nwc. Collier	— A	22
		435	AP70H					1	

SUPPLEMENT

**SUPPLEMENT.**



SUPPLEMENT

NEW SHIPS NOT REGISTERED.

No.	Ships.	Masters.	Tons	BUILD.		Owners.	Port belonging to.	Destined Voyage.	Classification.			
				Where.	When.				No. Years first assigned.	Character for Hull & Stores.		
1	Holly (pro tem.)	Sr c.f.	T. Power	110	Plymh	1850	Pope	Plym'th	Ply.Liverp'l	11 A 1	50	
2	Emily (pro tem.)	Sr pt I.B.	J. Davison	122	Bidefd	1850	T. Evans	Bidefrd	Bid.London	12 A 1	50	
3	Arctic allegro	Sr I.B.	<i>See Suppl 7/4/81</i>	122	Hull	1850	W Gibson	Hull	Hul.	10 A	50	
4	—	Bk		297	Belfast	1851	Thomson	Belfast	Bel.	9 A 1	51	
5		S c.f.		772	Sndrld	1851	John Hay	Sndrld	Sld.London	13 A 1	51	
6		S c.f.		825	Sndrld	1852	Pope	Plymth	Sld.	13 A 1	52	
7		S c.f.		660	Sndrld	1852	John Hay	Sndrld	Sld. London	13 A 1	52	
8		Bk	Errington	328	Sndrld	1853	Huntley	Sndrld	Sld.	8 A 1	1	
9	Y.M.lm 53 <i>Morgan</i>	pt I.B.	<i>See 3/13/84</i>	333	Clchstr	1853	J. Mann	Clchstr	Colchst.	5 A	2	
10		Stm I.B.		190	Garmh	1852	TugTowng Co.	London	Bnf.	7 A 1	52	
11	<i>Salamone</i>	S c.f.	Kirby <i>See 2/9</i>	927	Sndrld	1853	DDunbar	London	Sld. London	13 A 1	5	
12		S		363	Sndrld	1853	Schlesngr	Liverp'l	Sld.	8 A 1	5	
13	<i>Avalanche</i> r.&YM.53		<i>See Sept 101</i>	373	Dndee	1853	J. Wemyss	Frsrbrg	Dun.	9 A 1	5	
14	<i>Celt</i>	Bk	<i>See Sept 97</i>	418	Sndrld	1853	Stnehouse	Sndrld	Sld.	8 A	8	
15		Bg		406	231	Poole	1848	Cox & Co	Poole	Poo.	12 A 1	1
+16		S c.f.	Lash	837	Sndrld	1854	E Graham	Nwcastle	Sld.	13 A 1	1, 54	
+18	<i>Sultana</i>	S c.f.		722	Sndrld	1854	Woolrich	London	Sld.	13 A 1	2, 54	
20		Bk pt I.B.		450	Dndee	1854	T. Ad'msn	Alloa	Dun.	8 A 1	5, 54	

22

*In the first column.*

Ships built under Special Survey will be shown by a *Cross*—thus †

ADDITIONS IN THE SUPPLEMENT.

<b>A</b>		<b>E</b>		<b>M</b>
† 3 Anne Chesyre		† 5 Eva		† 9 Maria
† 6 Albinus		† 11 Euphemia Fularton		† 12 Minx
† 7 Aurifera		† 19 Epsom		† 13 Margaret
† 12 Ashburton		<b>F</b>		<b>N</b>
† 19 Assaye		† 3 Flavio Gioia		† 3 Northumberland
† 21 Alice		<b>G</b>		<b>P</b>
† 24 African		† 1 Gauntlet		† 5 Pizzaro
<b>B</b>		<b>H</b>		<b>Q</b>
† 4 Bencleugh		† 6 Henry Gillespie		† 1 Queen of Sheba
† 6 Betsey		<b>I</b>		<b>R</b>
† 7 Burlington		† 2 Indemnity		† 1 Red Gauntlet
<b>C</b>		<b>J</b>		† 3 Ravenscraig
† 6 Caroline		† 2 Julia		† 4 Rubens
† 10 Crawfords		† 3 Josefina		<b>S</b>
† 11 Cameo		† 5 Jane Gray		† 2 Superb
† 14 Cairo		† 8 Joanna Bóag		† 9 Salamanca
† 15 Claudine		<b>L</b>		† 10 St. Halvard
<b>D</b>		† 3 Launceston		<b>V</b>
† 1 Daniel		† 8 Lady Alice Lambton		† 1 Violet
<b>E</b>		<b>M</b>		<b>W</b>
† 3 Elizabeth Wright		† 3 Martha Miles		† 4 Will <sup>m</sup> & Jane





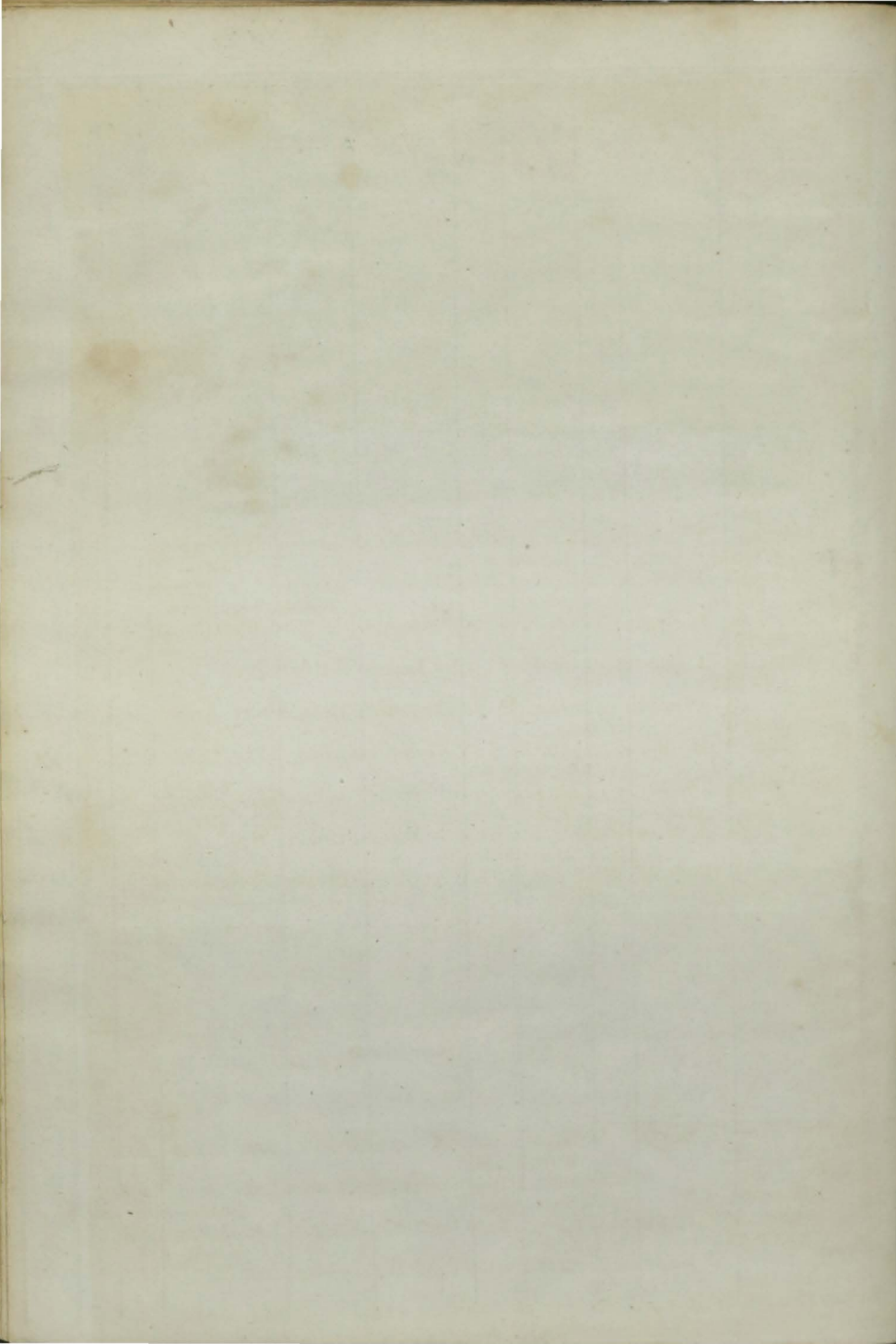

25	America Bk YM.53	Le Lacheur	392	Grnsey	1853	Le Lacheur	Grnsey	Gns. Pacific	10	A	1	7
26	Alfred S YM.53 over pt	T. Kerr	1278	N.Brns Hk B.P. &O.	1852	Farnwrth	Liverp'l	Liv. N.York	7	A	1	7
27	Amethyst Sr pt I.B.	J. Dow	79	Perth O.&A.	1853	A. Lyell	Newbrg	Dun.Coaster	7	A	1	7
28	Abra Sk I.B.	W. Lewis	32	Milfrd Srprs 53	1840	R. Wright	Milford	Mil. Coaster	—	Æ	1	7
29	Anne Bn pt I.B.	DM'ning	99	Arbrth Dp.53	1846	Harleys	Cork	Crk Coaster	7	Æ	1	7
30	Anglo Saxon S YM.53 over pt	J. Sinnott	1233	St. Jhn Hk B.P. &O.	1853	Ernwth &	Liverp'l	Liv. Quebec	7	A	1	8
31	Andover Bk r.&YM53	H. Moys	291	N.Brns w.pt r.&S	1840	Singl'hrst Srprs 50	Liverp'l	Liv. Para S.S.50—4 yrs	4	Æ	1	7
32	Argo Sr I.B.	J. James	42	Nwqy O.&RP.	1853	James &C	Newqy	Car. Coaster	6	A	1	7
+33	Albatross Bk r.&YM.53 over	pt I.B.	387	Sndrld 453	1853	A. Strong	N Shlds	Sld. E. Inds	9	A	1	8
34	Amy Louisa Bk pt I.B.	A.Hutchn	337	Mntr's 300	1853	Walker&c	Montrs	Mtr. Baltic	8	A	1	8
35	Anne Arm- strong S YM.53	T Howard	871	St. And lp.53w. r. & s.	1842	Bolds & Co	Liverp'l	Liv. Bmbay S.S.53	—	Æ	1	8
36	Alecto Bk YM.52	R Oldham	321	Livrp'l len.41,S rprs 53	1825	Prowse	Liverp'l	Lon.Austral Rest.41-6 yrs. S.S.53	—	Æ	1	8
37	Asia Bg r.&Z.52,pt I.B.	J. Byrn	198	N.Brns BB.&S.	1852	Devereux	Wexfrd	Wex.Galatz	4	A	1	8
+38	Aristides Bk r.&YM53	J. Barclay	354	Belfast 337	1853	J.Lemon	Belfast	Bel.	10	A	1	8
39	Ada Bg late "Josephine"	JSaunders	221	Grn'ck 168	1844	Brown &C	Glasgw	Cly. Austral. Built of Iron	—	A	1	8
+40	Annie Jane S	W. Mason	1145	Quebe 1294 O. Ta m.	1853	Holdrness	Liverp'l	Liv. Quebec	7	A	1	8
41	Aden Bg r.&YM.53 over	J Cadem'y	179	N.Brns B.&S.	1851	Baruch's'n	Liverp'l	Liv. Medit.	4	A	1	8
42	Anne Sr	A. Milne	120	Stektn Dp.&Sr prs 53	1838	J. Milne	London	Hpl.	5	Æ	1	8
+43	Aerolite S YM.53	J. Scott	1160	Wrktn 911	1853	Atkin	Liverp'l	Wrk. Austral	9	A	1	8
+44	Anne Walker Sr Z.53,I.B.	J. Ames	128	Rncrn 112	1853	J. Davies	Liverp'l	Liv. R. Grnd	7	A	1	8
+45	Antipodes Bk r.&YM.53		420	Hrwch 420	1853	J. Vaux	Hrwich	Lon. Austral.	9	A	1	8
46	Amelia Mary Sw Z.53,I.B.	J. May	237	Sndrld 237 Srprs53	1841	Wolstnhlm	Sndrldnd	Sld. Medit. S.S.53	8	Æ	1	9
+47	Anne Bk	W. Algar	382	Sndrld 393	1853	Eltr'nghm	Sndrldnd	Sld. Baltic	8	A	1	8
48	Allegro Sr I.B.	CFauldng	122	Hull 109	1850	WF'lding	Hull	Hul. Baltic	10	A	1	8
49	Active Sr r.&Z.53,I.B.	J. Harris	56	Bdgwr nd.52, lr p.53	1829	R Osborne	Bristol	Brs. Austral. S.S.53	6	Æ	1	9
50	Alfred Bk (late Constantinople)		288	Sndrld 317 Srprs48	1843	C. Sewell	Chrstna	Lon. Cont.53—	10	A	1	5
51	Alexander Bk r.&YM.53	GThomsn	388	Alloa Srprs53	1844	Izatt&Co.	Kncrdn	Lon. Archgl Cont.52—	8	A	1	6
+52	Antipodes S YM.53,c.f.	M'Ph'rs'n	592	Sndrld 648	1853	Riddell	London	Lon. HbtTn	13	A	1	9
53	Ann Henzel Sw r.&YM.49	T.Henzell	267	Shields Srprs48	1839	Thmpsn &	Shields	Shl. Medit.	6	Æ	1	9



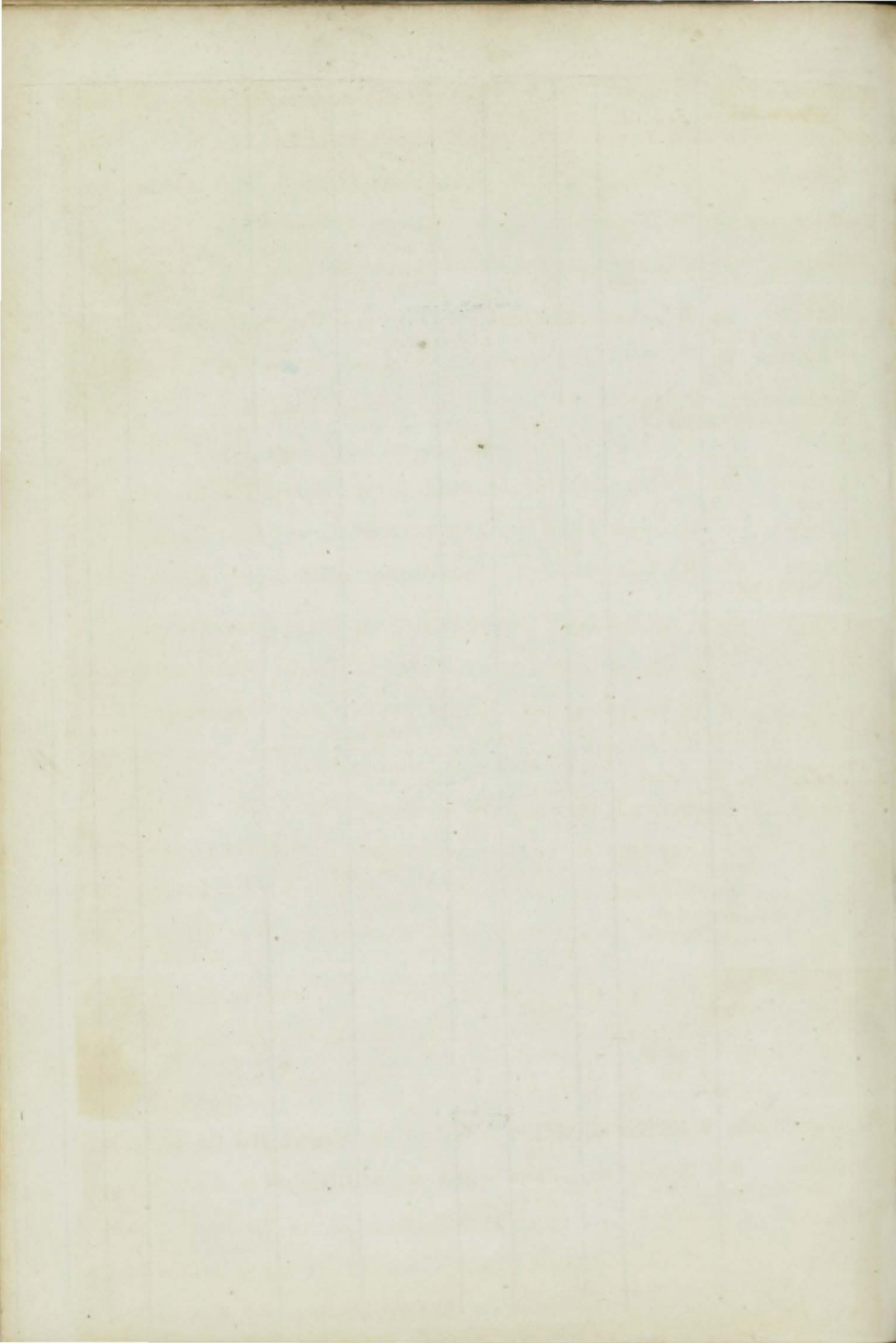

✦54	Abbey Sr	J. Bell	99	Nwestl	1853	Muir & Co.	Arbroth	Nwe Austrl.	7 A	1 9	11/2
	<del>Abbey</del> I.B.	F.Z. 53		O.&Lh							
✦55	Abyssinian Bk	W. Jacksn	366	Sndrld	1853	J. Charl'tn	Sndrldnd	Sld. Hambro	8 A	1 9	
			361								
56	Angora Bg	J. Whyte	162	N.Scot	1853	Hodgetts	Liverp'l	Liv. Austral	4 A	1 9	
	Z.53, I.B.		106	BB. Bh.	S.&H k						
✦57	Almansor Stm	E. Disiloa	143	Nwestl	1853	TagusSCO	Lisbon	Nwe. Lisbon	— A	1 9	
		MC.53	79	60HP.	Fit for River purp	oses only		Built of Iron.			
✦58	Ada Stm	J Lawrnce	102	Shields	1853	Lwr'nce &	Glasgw	Shl. Austral	— A	1 9	
		MC.53	53	40HP.				Built of Iron.			
59	Alert Bg	Johnstone	124	NBrns	1826	Johnstone	Wrkgtn	WrkCoaster	—	Æ1	
	F.&s.47			nKlsn &	Srprs 53			Rest.45—	4	9	
60	Amazon Bg		238	Shmtn	1853	Watkins	London	Sou Liverp'l	10 A	1 10	
	YM 53										
61	Alexander	J. Atknsn	289	Dmbtn	1835	J. Davies	Liverpl	Liv.	12	Æ1	
	Johnston Bk F.	YM.53		lrp.53					C4	10	
62	Atholl Bn	D M'Knlly	234	Pictou	1853	Leask & Co	Glasgw	Cly. Austral	4 A	1 10	
	F.&Z.53, I.B.			B. S. Hk	& P.						
63	Aberfoyle Bk	W. Day	496	N.Scot	1845	J. Getty.	Liverpl	Liv. SLeone	4	Æ1	
	F.&Z.53, pt I.B.			Srprs48				S.S.50—4 yrs		10	
64	Albert Bn	H. Lever	164	N.Scot	1853	Lever & Co	Liverp'l	Liv. Coaster	4 A	1 10	
	pt I.B.		95	B. Hk S.	& A.						
65	Anne Sw	W. Tilley	255	Blyth	1853	Straker & c	NShilds	Bly. Medit.	8 A	1 10	
	F.&YM.53pt I.B.										
66	Avon Bk	H. Dowsly	383	N.Scot	1846	H. Steele	Liverpl	Liv. Austral	—	Æ1	
	s.52, Z.53, pt I.B.							S.S.53—4 yrs		10	
67	Ariadne Bg	Bedlingtn	169	Sndrld	1819	J. Storm	Whitby	Wtb Coaster	—	Æ1	
	pt I.B.		171	len & lrp.	41, Sr	prs47 Drp51	& 53			9	
✦68	Argonaut S	W. Flenly	1188	Quebec	1853	S. Graves	Liverp'l	Liv. Austral	6 A	1 10	
	F.&YM.53 over	pt I.B.	1237	O. Tam.	B. P.S	& E. w. r. & s.	53				
69	Augustus S		613	U. St'ts	1848	Patterson	Bristol	Brs.	7 A		
	pt I.B.		760	O. & P.P.	n Kl &	Srprs53				11	
✦70	Ann Roxby Bk	J Corrigan	364	Shilds	1853	T. Forsyth	Shields	Shl. Medit.	9 A	1 11	
	YM.53										
71	Ant Sr	Graystone	59	Yrmth	1845	Branford	Yarmth	Yar. Coaster	5	Æ1	
	I.B.			O. & E. pt	Cl. n	w. TSds & pt	nr.53			10	
✦72	Alice Jane Bn	J Williams	195	Bidfrd	1853	Bragintn	Bidefrd	Bid. Medit.	12 A	1 11	
	YM.53 over	pt I.B.	173								
73	Ann Martin Bk	Benson	447	PGlasg	1839	G. Claus	Liverp'l	Liv. Melbrn	10 A	1 11	
	F.&YM.53		476					Rest.53—	7	11	
74	Alpine Bk	J. Hunter	514	N Brns	1853	J De Wolf	St. John	Liv. Medit.	4 A	1 11	
	F.&YM.53 over	pt I.B.		Hk S & B							
75	Ann Rose S	A. Duncan	1130	Rehbt	1853	Holdrness	Liverp'l	Liv. Bltimre	6 A	1 11	
	F.&YM.lm.53 ov	er pt I.B.		Hk & B.							
76	Ariel Sr	J. Vincent	116	Jersey	1839	P. Nicolle	Jersey	Jer.	— A	1 11	
	C.53			len.53				Rest.53—	7	11	
77	Adam Clarke Bg	W Jfferies	129	Mdlsbr	1838	R. Allen	Hrwich	Har. Coaster	6	Æ1	
				lrp.53						11	
78	Adams S	J. Adams	867	UStats	1844	Adams & C	Glasg'w	Cly. Austral	7	Æ1	
	(late Stanley Caci	que) YM.53		O. & P.P.							
79	Ada Bk	J. Wear	311	Yrmth	1825	W. Wear	Scarbro	Brs. Medit	10 E	1 12	
	F.&Z.52							Rest.38—7yrs	C2		
80	Alan Ker Bk	T. Turbet	493	Mrmci	1836	Wilson & C	Glasg'w	Cly. Austral	5 A	1 12	
	F.&YM.53		621	Srprs53		SS.53-5yrs.	Rest48-5	ys Cont.53—	2	12	
81	Adonis Sw	WHudson	157	Sndrld	1854	J. Billing	Lynn	Sld. Coaster	6 A	1 1, 54	
	I.B.			O. & E.							

know ~~Adonis~~ see 11/7 Sept

43

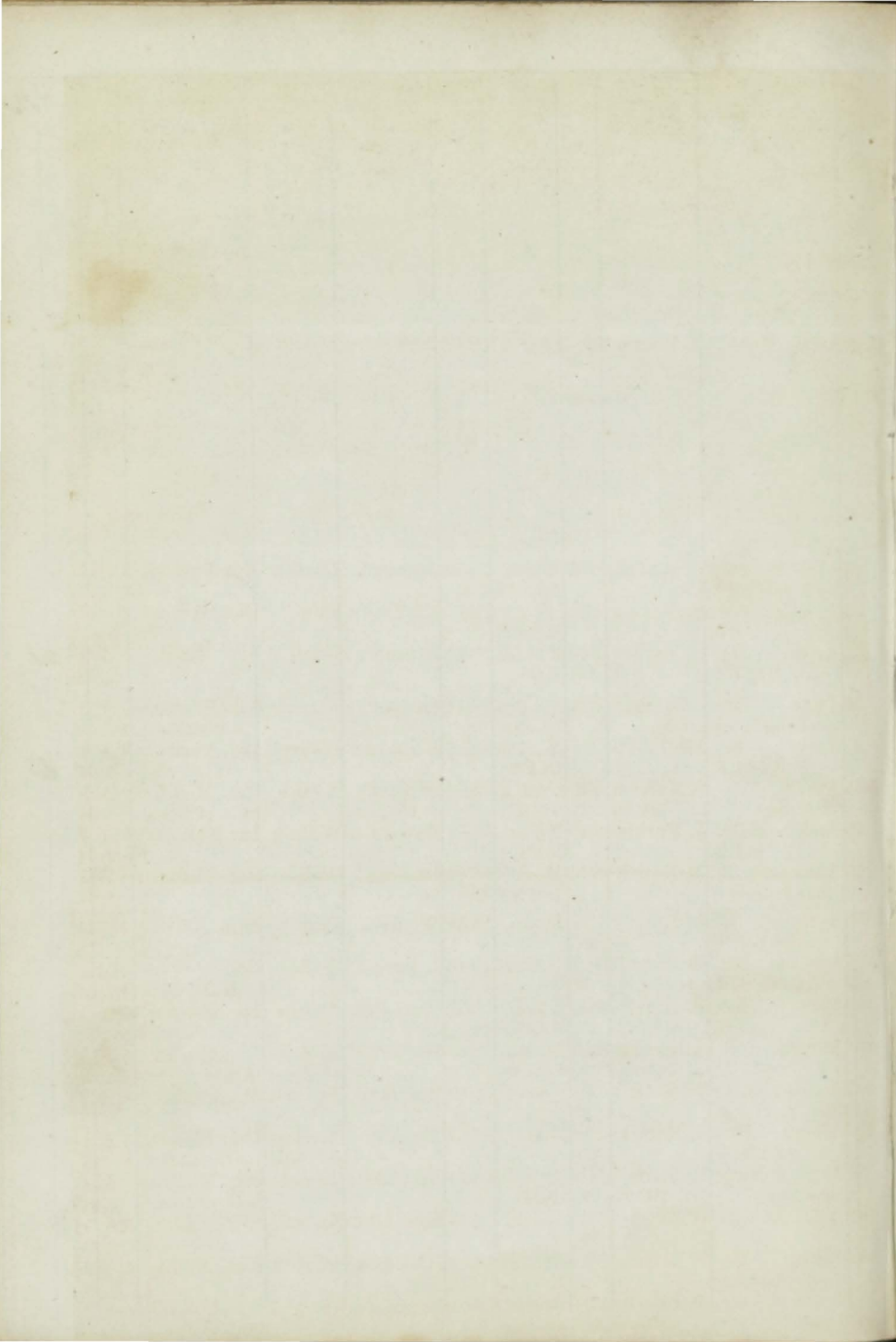



82	Advilla Bg	PHag'trm	190	Swedn	1853	G Johansn	Sweden	Npt. Medit	5 A 1
				<i>F.&amp;O.</i>					1, 54
83	Æolus Bg	W Corbett	175	Shields	1795	Holmes	Shields	Shl. London	—Æ1
	pt d. 39pt 48, I.B.			lrp. 42& 48, n w. pt. 36 pt 48			lrp. 54		1, 54
84	Arina Sr		144	Wymh	1821	J. Tizard	Wymth	Sld. Coaster	—Æ1
				130 len. 39 lr					1, 54
85	Atlantic Bk	G. Hult	368	Finldn	1853	Totterm'n	Xnastd	Liv. MteVid	4 A 1
	r.&Z. 54, I.B.			<i>F.&amp;S. D</i>					1, 54
86	Ann Sr	J. Davies	68	L'nally	1817	J. Davies	Abryst.	Abs. Coaster	—Æ1
	pt I. B.			len. 39					1, 54
+87	AnnieScottSw	JM'Gregr	229	Dndee	1854	G. C. Scott	Arbroth	Dun. Brazils	8 A 1
	r.&YM. 54 over	pt I. B.	222						1, 54
+88	Arctic Hero Bk	G. Young	390	Sndrld	1854	Ruthrford	Sndrldn	Sld. N. York	8 A 1
			397						1, 54
+89	Arnotdale S	L. Potter	762	Sndrld	1854	Coubro&c	London	Sld. London	13 A 1
	e.f.		833						1, 54
90	Ann Sw	J. Pearson	219	SSHlds	1823	J. Pearson	Stocktn	Hul. Coaster	—Æ1
	pt I. B.		217	n. 38, n		T Sds	53, Drp. 54 w	ith pt Pop	1, 54
+91	Almora S	J. Tierney	1248	Quebe	1853	Gould&C	Liverp'l	Liv. Austral	7 A 1
	r.&YM. 54 over	pt I. B.	1238	<i>O.&amp;Tam</i>					1, 54
92	Ann Eliza Bn	Honyw'll	93	N Scot.	1846	Warren &	StJohns	Tgn. Spain	—Æ1
	pts.—, I.B.							S.S. 54—4 yrs	1, 54
93	Alice Browne	J. Dym'nd	173	Abrdn	1839	Dymond	London	Pnz. Austral	6Æ1
	Bg Z. & p'tr. 54, pt	I. B.		Srprs 46 & 54					C2 1, 54
94	Anna Maria Sr	Fairwther	127	BV'rte	1850	TAd'ms'n	Dundee	Dun. Alloa	4 A 1
	I. B.			<i>B.S.&amp;P.</i>					2, 54
95	Ariel Bg	S. Taylor	146	P E Isl	1853	Evans & C.	Bristol	Liv. Medit.	4 A 1
	Z. 54, I. B.		191	<i>B.&amp;S.</i>					2, 54
96	Anna Bn	J. Colem'n	101	N. Brns	1841	Lauder & c	Kinsale	Crk. Coaster	—A 1
	(late Robert Burn	s) I. B.		len. 53				Rest. 53—	4 9
97	Anne Sr	JM'Lell'n	99	N. Brns	1853	Baines & C	Liverp'l	Liv. Austral	4 A 1
	Z. 54, I. B.			<i>Hk&amp;B.</i>					2, 54
+98	Amalfi Sew Stm	S. Maresca	539	Grnc'k	1854	St NavCo.	Naples	Cly. Medit.	—A 1
		MC. 54	370	120HP.		of 2 Sicilies		Built of Iron.	2, 54
99	Archibald Bg	J. Purkiss	246	N Scot.	1853	Row & Co	Wdbr'g	Liv Nwstle	4 A 1
	pt I. B.			<i>S.B.&amp;P.</i>					2, 54
100	Amaranth S	M'Dow'll	343	Main	1842	Dawson	Cork	Crk. Cadiz	—Æ1
	(late Phoenix)			<i>LO&amp;RP</i>		Drp. 54			3, 54
101	Avalanche S	J. Stott	753	Dndee	1853	Wemyss	Frasrbg	Dun.	9 A 1
	r.&YM. 53		692						6
102	Amanda Bn	W. Simm	107	N. Brns	1844	J. Barnett	Belfast	Bel.	4Æ1
	r.&Z. 54, pt I. B.		85	Srprs 49 & 54				S.S. 54—4 yrs	C1 3, 54
103	Ajax Bg	T. Norie	191	P E Isl	1853	Catto & Sn	Aberdn	Liv. Montral	4 A 1
	pt I. B.			<i>B Bh YP &amp; S.</i>					3, 54
104	Aurora S	A Morrisn	619	Mrmci	1843	Cooper & C	Aberdn	Abn. Quebec	5Æ1
	r.&Z 54		709	Srprs 54				S.S. 54—4 yrs	C2 3, 54
105	Agnes Emily Sr	W Walker	109	Nwstl	1840	Ross & Co.	Nwstle	Shl. Coaster	6Æ1
	I. B.		91	<i>O.&amp;E.</i>					3, 54
106	Albion Bk	A. Harris	438	N. Brns	1847	Thomson	London	Lon. WInds	5 A 1
	r.&YM. 53		378					S.S. 53-5	2 12
107	Army & Navy Sew Stm	T. Clark	178	Grnc'k	1854	Nicol & Co	Grenck	Cly. Medit.	—A 1
		MC. 54	132	40HP.				Built of Iron	3, 54
+108	Achilles S	H. Hart	578	Sndrld	1854	Shield & C	Nwstle	Sld. London	8 A 1
			553						3, 54
109	Albion Bk	P. Hick	415	Brhstd	1853	Hick & Co.	Scarbro	Hul. Medit.	5 A 1
	r.&Z. 54, I. B.			<i>F.</i>					3, 54
110	Auguste Louise Sew Sr	M'Elhago	201	Rnfrw	1854	LeSeligm'n	Glasg'w	Cly. Liverp'l	—A 1
		MC. 54	131	AP. 40H				Built of Iron	3, 54

2

111	Arcturus Sw F.&YM.54	J. Wilson	228 223	Sndrlrd ptnd.48	1838 48&54	J. Wilson Srprs	Dundee	Dun. Medit. S.S.51	10 C3	Æ1 5, 54
112	Aurora Bk F.&s.54, Z.54	T. Sharpe	361	Quebc lrp.42&54	1833	Hodgson&c	Sndrlnd	Shl. W. Inds S.S.54—3yrs	7	Æ1 3, 54
113	Alliance Sp I.B.	W. Robrts	70	Pwllhli sd.46, lrp.46&54	1814	Parry & Co	B'maris	Bms. Coaster	—	Æ1 3, 54
114	Annabell Bg I.B.	W. Young	175	N.Brns Hk B. & S.	1853	Murry & C	Aberdn	Liv. Coaster	5	A 1 2, 54
115	Archibald Mc ✠ Millan S F.&Y	Galloway	498	Dmbtn	1854	J. Kerr	Grenck	Cly. W Inds	9	A 1 3, 54
116	Abraham Bk F.&s.52, Z.lm.54	W Smps'n I.B.	369	Finlnd P	1846	J. Almond	Shields	Shl Havan.	5	Æ1 3, 54
117	Aletta Sr pt I.B.	A. Finlay	129 88	Arbrth	1854	J. Salm'nd	Arbroth	Arb. London	7	A 1 3, 54
118	Alliance Bg ✠ F.&Z.54, pt I.B.	G. Foremn	283	Nwestl	1854	Forem'n&	Shields	Nwe. Medit.	7	A 1 3, 54
119	Albatross Bk YM.54	M. Poll	354 326	Sndrlrd	1854	Wilkinsn	Hartlpl	Sld. Medit.	8	A 1 1, 54
120	Admiral Box- ✠ er S F.&YM.54	G. Crow over pt I.B.	1080 1116	Quebc O.E.B. Tam.	1853	J. De Wolf P.&S.	Liverp'l	Liv. Austrl.	6	A 1 3, 54
121	Argus Bg F.&Z.54, I.B.	T. Graham	236	Pictou B.&S. D	1853	Graham &	Pictou	Liv. Pictou	4	A 1 3, 54
122	America Bg I.B.	C. Alder	161	P E Isl	1848	H. Cross	Sndrlnd	Sld. Medit. S.S.54—4yrs	4	Æ1 4, 54
123	Andes Sr I.B.	R Will'ms	72	Pwllhli 49 lrp.49, n	1834	Griffith&c	Pwllhli	Pmd.	9	Æ1 4, 54
124	Alabama Sr Z.54, I.B.	J. Trunks	138	Halifax Srprs54	1847	Kendall	Gloster	Glr. S.S.54—4yrs	4	Æ1 4, 54
125	Achsah Sw I.B.		253	Sndrlrd Drp.54	1845	Pearson & C	Hartlpl	Hpl. Cont.52—	7	A 1 2, 54
126	Aetress Bn I.B.	T. Eagan	74 65	N Scot lrp.54	1840	M'Grath	Yoghal	Ygh Coaster S.S.54—4yrs	4	Æ1 4, 54
127	Arwenack Sr I.B.	J. Trick	103	Swedn O.&F. D	1839	Clift	Falmth	Fal. Liverpl	—	Æ1 4, 54
128	Andrews Bg I.B.	J. Gibbon	161	Foreign O.Bh&F	Srprs 54	J. Dawson	Cork	Crk. Coaster	—	Æ1 4, 54
129	Arthur the ✠ Great S F.&YM.	Greig	1602 1389	Quebc O. Tam E	1853	Somes Brs	London	Lon Transpt	7	A 1 4, 54
130	Ann Sw I.B.	J. Stavers	164	Sndrlrd	1845	Tynem'th	Blyth	Bly. Rouen	7	Æ1 4, 54
131	Auguste Bg I.B.		91	France Drp.54		Carling	Sndrlnd	Sld. Coaster	—	Æ1 4, 54
132	Augusta Bk F.&Z.lm.54, I.B.	JCorrigall	349	P E Isl HkBBh	1853	Morrow &	Liverp'l	Liv.	4	A 1 4, 54
133	Admiral Na- pier (late Vesta)	WBglhote Bkr.F.&Z.54, I.B.	460	Uleabg F. Srprs	1848	J Percival	Seilly	Lon. Calcut. Cont.53—	5	A 1 2, 54
134	Arve Sw F.&Z.54		281 310	Sndrlrd Drp.54, sd.	1840	Meriw'thr & Srprs54	Hartlpl	Hpl. Medit. S.S.54	9 C3	Æ1 54
135	Anglo Saxon ✠ S c.f.	T. Wrangl	890 766	Sndrlrd	1854	P. Tindall	London	Sld. London	13	A 1 4, 54
136	Anns Sk I.B.	T. Young	35	Fndhn O.&E. lr	1827	M'Cann	Newry	Nry. Coaster	—	Æ1 5, 54
137	Aid Sw F.&YM.lm.52ov	A. Collie er pt I.B.	264 285	Sndrlrd TSds&	1840	W. Cliff	Liverp'l	Liv. W.Inds Rest.52—	7	A 1 54, 54
138	Arabia S ✠ F.&YM.54 over	G. Forrest pt I.B.	1123 1022	Quebc O. ETam	1853	Moore&C. &S. T	Liverp'l	Liv. Medit.	7	A 1 5, 54

139	Albion Bg pt d.40, I.B.	W Dryden	204	Shilds ptnw.T	1816	T Coltm'n Sds & Srprs <sup>54</sup>	Shields	Shl. London	—	Æ1 5, 54
140	Aracan S r.&YM.54, C.T.	Adamson	911 864	Whtvn	1854	Brecklb'nk	Liverp'l	Whn Calcut	14	Å 1 4, 54
141	Arrow Sr	DCmpbell	131	Dmbtn	1854	W.Gibson	Leith	Cly. Montral Built of Iron.	—	Å 1 5, 54
142	Alliance Sr I.B.	W. Pascoe	31	Falmh len.nd&	1841	Coplin Srprs <sup>54</sup>	Falm'th	Fal. Coaster	—	*Æ1 5, 64
143	Anne Isabella Sw pt I.B.	A. Largie	207 188	Montrs	1854	Largie & C	Montros	Mtr. Baltie	8	Å 1 5, 54
144	Arjen Sr pt Z.52, I.B.	J. Arnold	85	Ppnbg	1850	H. Arnold	Nsmrs'l	Lyn. Baltie	7	Å 1 5, 54
145	Acorn Bg	J. Leng	188	Whtby	1854	Wilson & c	Whitby	Wtb. Baltie	8	Å 1 5, 54
146	Arab Sr	SRichards	108	Chpst. Srprs <sup>54</sup>	1829	Richrds &	Pnznce	Pnz. Coaster	9	Æ1 6, 54
147	Atlas Sr I.B.	H. Jones	65	Nthwh OP&Hk	1839	N. Treweek nd. & lrp. <sup>54</sup>	B'maris	Bng. Coaster	—	Æ1 6, 54
148	Advance Sew Stm	Harris MC.54	224 153	Stektn 60HP.	1854	Mddlsbro' I.ScwShCo.	Mddlsbr	Stk. London Built of Iron.	—	Å 1 5, 54



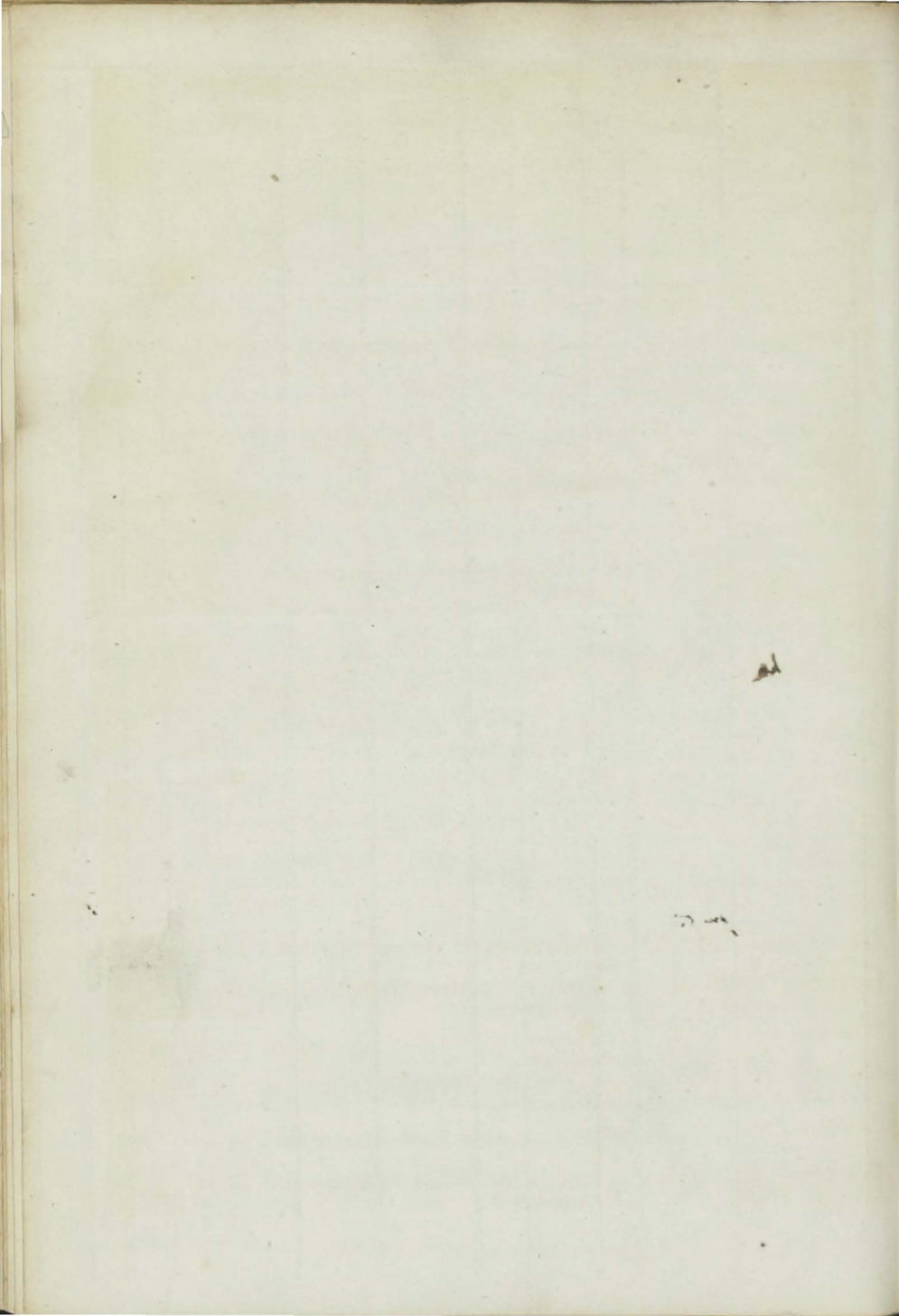

1	Betsey Hall Bn	Lloyd	151	Livrp'l ND. & lrp 53	1833	Ashton & C	Liverp'l	Liv. Baltic	10	AE1
2	Billow Sr pt I.B.	P. Spray	122	Pdstw	1853	Poole & Co.	Padst'w	Pad. Coaster	10	A 1
3	Bedlington Bk	C. Gourley	427	S Shlds len. & lrp 53	1842	Anderson	Leith	Lth. Baltic	—	A 1
4	Bencleugh Bk YM.53	Thomson	352 382	Alloa	1853	Thomson &	Alloa	Lth. Baltic	9	A 1
5	Belt Sr I.B.	H. Owens	82	N Brns lrp.53	1846	Owens & C	B'maris	Bms. Coaster S.S.53—4 yrs.	4	AE1
6	Betsey Sr I.B.	J. Smorfitt	83	Hull	1850	T. Pratt	Hull	Hul. Coaster	8	A 1
7	Burlington S YM.53	Gamble	652 778	Sndrld	1853	J. Lidgett	London	Lon. Austral	13	A 1
7	Burlington S YM.53, c.f.	Gamble	652 778	Sndrld	1853	J. Lidgett	London	Lon. Austral	13	A 1
8	Benares Bk ptf. & S. 50, F. & Y	T. Doull M.53	450 524	Leith Srprs 48	1840	Macfarlane	Gngmth	Cly. Austral. Cont.52—	12	A 1
9	Briton Bk F. & YM.53 over	R. Cochr'n pt I.B.	474	N. Brns S. B. & YP.	1851	R. Curwen	Fleetwd	Liv. Quebec	4	A 1
10	Britannia Bn YM.53 over pt	H. Thom's I.B.	161	Pwllhi	1853	Jones & Co	Carnrvn	Liv. Nwflnd	12	A 1
11	Black Swan Scw Stm	MC.53	236 146	Paisley 50 HP.	1853	Colquhun	Melbrn	Cly. Austral Built of Iron.	—	A 1
+12	Bella Donna Bk	Richards	401 408	Sndrld	1853	J. How	Bidefrd	Sld. Quebec	9	A 1
13	Burdink Sw YM.53	Feaster	287	Sndrld	1853	Marwood	Whitby	Sld. Medit.	8	A 1
14	Bewley Sw I.B.		204	Sndrld ND. Drp	1838	Armstrng & Srprs 53	Stocktn	Hpl. S.S.53	7	AE1
15	Brien Boru Sr I.B.	J. Abrahm	89	Nhwk Srprs 53	1833	Ravnscrift	Liverp'l	Liv. Coaster S.S.53	—	AE1
+16	Batanga Bk YM.53, c.f.	E. Pitt	141	Bristol	1853	Lucas & Co	Bristol	Brs. Africa	13	A 1
17	Brazilian Pac- ket Bg F. & Z. 53,	W. Smith pt I.B.	199 204	Nwestl Srprs 53	1842	W. Smith	Nwestle	Shl. Cadiz Cont.51—	9	A 1
+18	Bury St. Ed- monds S c.f	ym 53	701	Sndrld	1853	Blyths & Greene	London	Sld. Maurits	13	A 1
19	Beecher Stowe Bk YM 53	G. English	346 352	Sndrld	1853	G. Avery	NShlds	Sld. Baltic	8	A 1
20	Bideford Sr YM.53 over pt	W. Major I.B.	116	Apldor Drp.48,	1840	Major & Co Srprs 53	Bidefrd	Bid. Medit. Cont.52—	12	A 1
21	Barkley Sr	J. Cole	124 109	Bdgwr Srprs 49	1831	J. Cole	Ipswich	Ips. Coaster	10	AE1
+22	Bonaventure S F. & YM.53 over	Bainb'dge pt I.B.	1055 1125	Quebe O. E. & T am.	1853	Hought'n	Liverp'l	Liv.	7	A 1
+23	Belisama Bk	J. Chisam	375 398	Sndrld	1853	J. Norman	Liverp'l	Sld. London	8	A 1
24	Bosphorus Bk YM.48	H Wallace	321 344	Sndrld Srprs 48	1841	Shields & c	London	Fal. Medit. C3	8	AE1

7  
6

9

15

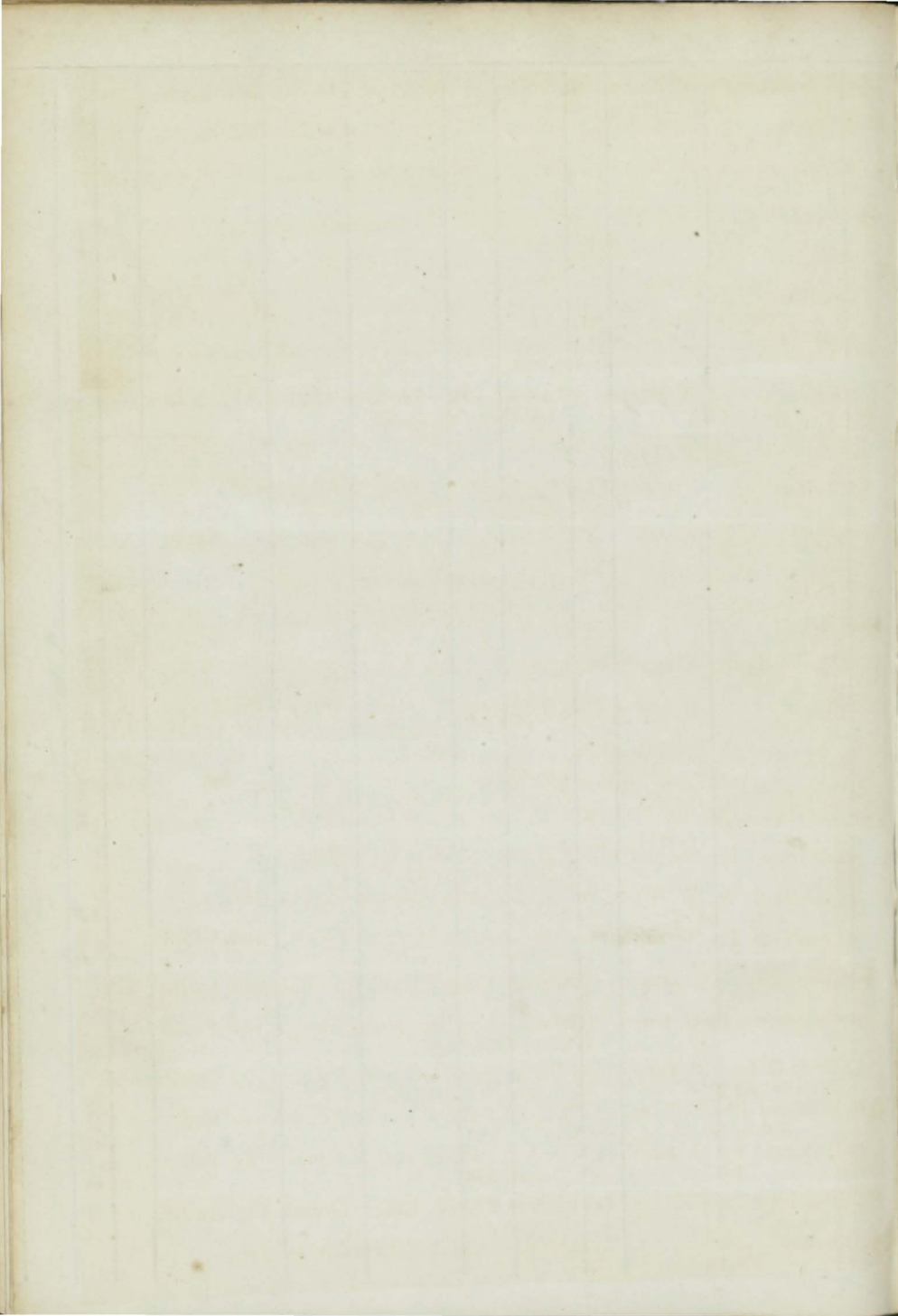



25	Boomerang S ptf.&s.53YM.53	M. Flynn overptI.B.	1540 1824	Quebe <i>O Tam</i>	1853 S.w.r	Taylor & C &s.53	Dublin	Liv. Austral	7 A 1	10
26	Bertha Sr YM.53	J. Watts	90	Drtmh Srprs47	1836 &53N	Davies & C p.53	Scilly	Sil. Medit.	11	AE1
27	Balnaguith Bk s.&YM.53ptI.B.	A. Smith	453	M'lm'n	1853	Dunbar &	London	Lon. N Zlnd	13 A 1	11
28	British Lion S ptI.B.	J. Leask	1457 1370	Quebe <i>O &amp; Tam</i>	1853	Leask & Co	Glasg'w	Cly. N. Orlns	7 A 1	11
29	Brevet S F.&YM.lm.53 over	ptI.B.	1150 1280	N Brns <i>HkP&amp;B</i>	1853	Lodge & C.	Liverp'l	Liv.	7 A 1	11
30	Briseis S F.&YM.53 over	J. Brown	1180 1140	StJohn <i>HkP.B</i>	1852 &O.w	Gilbert & c F.&s.53	St. John	Liv. Austral	5 A 1	11
31	Bell Bird Crown Steer	L. Crmichl MC.53	188 92	Nrfrw 70HP.	1853	Little & Co <i>Fit for River</i>	Grenck	Cly. Austral Built of Iron.	— A 1	11
32	Blanch Sa I.B.	T. Davies	49	Abdvy sKl&Kl	1840 sn 50,	Ellis & Co. Srprs53	Abdvy	Abs. Coaster	12	AE1 12
33	Brilliant Bn	JStephens	225	London pTND.&	1832 Srprs	Tresidder	Truro	Pnz. Wales Rest.42—	—	AE1 4, 1, 54
34	Briton Bk YM.54	J Twaddle	330 369	Dysart Srprs54	1843	A. Mcleolm	Krkldy	Cly. Califrna Cont.51—	8 A 1	3, 1, 54
35	Balder Sr	Bache	146	Nrway F.	1853	Eillingsen	Dramen	Sld. Medit.	5 A 1	1, 54
36	Boscarne Sr F.&Z 53	JMac'll'n	73	Livrpl <i>Iron frame, plank Elm</i>	1852	Baines & C	Liverp'l	Liv. Austral	—	A 1 12
37	Betsey Sw ptI.B.	W Mitchll	280 257	Sndrld	1854	D. Mackie	Mntros	Sld Mntrose	8 A 1	12
38	Blenheim Bk YM.53	Nixon	425 456	Sndrld	1853	A. Strong	NShilds	Sld. Medit.	8 A 1	10
39	Boindie Sr F.&Z.54,I.B.	M'Lachln	56 66	Withil <i>F.BkE. &amp;RP.</i>	1841	J. Walker	Glasg'w	Cly. Coaster Rest.54—	5 A 1	5, 1, 54
40	Balmoral Bg I.B.	Wardell	245	Pictou <i>HkS&amp;B</i>	1850 Drp. 53	Walton &	London	Lon. Collier	4 A 1	1, 54
41	Bessie Sea- rightBg F.&YM.	P. Gell 54overptIB	152 131	Nwprt	1854	J Searight	C. G. H.	Npt. C.G.H.	10 A 1	2, 54
42	Bravo Bg	Shepherd	342 389	Yrmth s&lrp.	1836 42,Drp.49	Gee & Co.	Hull	Hul. S.S.54	12	AE1 C4 2, 54
43	Brilliant Sr ptI.B.	W. Gibbs	86 70	Sndrld Srprs48	1833	Wise & Co.	Boston	Bos.	9	AE1 2, 54
44	Brothers Bg	W. Sarn	190 159	Garmh <i>O. &amp; Lh</i>	1854	Louttit & c	Wick	Bnf. Coaster	7 A 1	1, 54
45	Beverley Bk YM.54	G Loadmn	462 478	Sndrld	1854	Tindall, jr	London	Sld. London	8 A 1	3, 54
46	Bosphorus Bk	G. Gunn	312 344	Sndrld Srprs48	1841 49&54	T. Glover	Shields	Shl. France	8	AE1 C3 3, 54
47	Betsy & Isa- bella Sr ptI.B.	Henderson	77	Nwbg len.nd.	1829 &lrp.47,Drp54	A. Camern	Perth	Hpl. Coaster	—	AE1 3, 54
48	Balmoral Bk YM.lm.54	Bethune	417 428	Sndrld	1854	W. Davison	NShilds	Sld. Medit.	8 A 1	3, 54
49	Britannia Sw I.B.	G. Smith	203 205	Sndrld Srprs47	1838 &54	Watts & Co	Blyth	Bly. Baltic	7	AE1 3, 54
50	Balmoral Bn F.&Z.54,I.B.	J. King	114	NScot B. HkP.	1850 &S.	J. King	Grenck	Cly. Austral	4 A 1	3, 54
51	Bolina Bk YM.54		451 418	Grnvil	1854	R. Girwin	Liverp'l	Jer.	9 A 1	3, 54

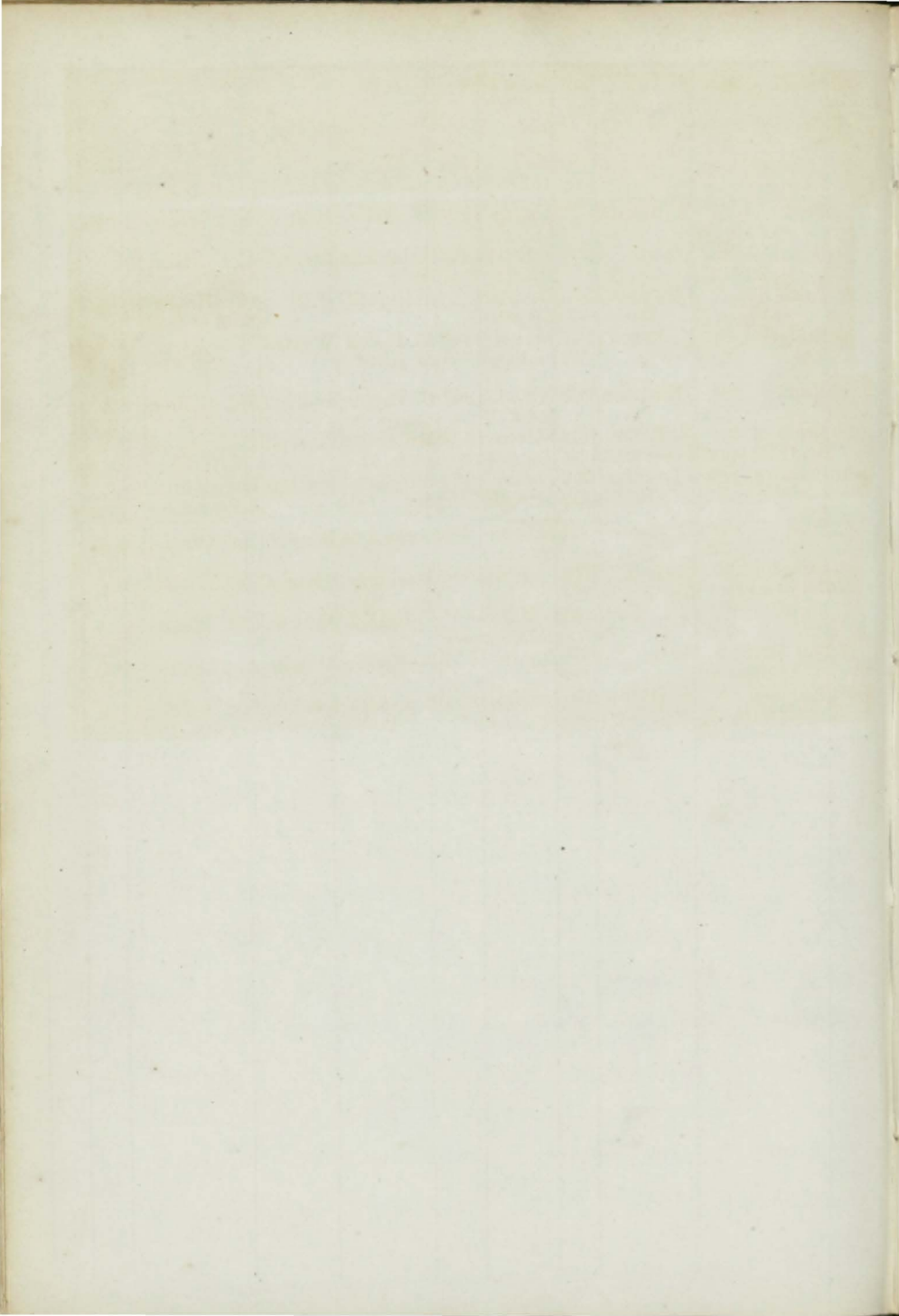

52	Bee	Sk I.B.	E. Hall	44 31	Milfrd Srprs <sup>50</sup>	1842	E. Hall	Abryst.	Abs. Coaster	—	Æ 1 4, 54
53	British Queen Sr	I.B.	J. Wright	75	Rye	1837	T. Bunn	Yarmth	Yar. Coaster	9	Æ 1 4, 54
54	Betsey (late Henrietta)	Bg	MNewton P.&s.54 I.B.	164	Finlnd P. Srprs <sup>54</sup>	1832	WJohns'n	Shields	Nwc. Medit.	—	Æ 1 4, 54
55	Bee	Sr r.&YM.50	W. Askam	72	Hstngs len. <sup>50</sup>	1828	W. Ask'm	Hull	Npt. Medit.	—	Æ 1 5, 54
56	Blondine Bk	I.B.	Woods	246	P E Isl B.S.&P.	1853	Tobin&Sn Drp. <sup>54</sup>	Liverp'l	Liv. Africa	4	Æ 1 5, 54
57	Baltic Sew	Sr	JAtkinson MC.54	535 398	Dmbtn AP 90H	1854	Wilson&C	Hull	Cly. Hmbro' Built of Iron.	—	Æ 1 5, 54
58	Bridgett	Sr I.B.	E. Roach	127 132	Livrpl nd.&lrp	1840	E. Roach ith ptO.M.	Wexfrd	Wex Nwprt Rest.51—	8	Æ 1 5, 54
59	Beale	Sw I.B.	JHarrison	255	N Scot. B.&F.	1851	C. Taylor	Sndrlnd	Sld. Collier	4	Æ 1 5, 54
†60	Bride of the Sea	SrYM&pts <sup>5</sup>	R. Elder 4 over ptIB	1618 1345	StJohn Tam.P.O	1853	Millers&c &B.w ptr.&s.54	Liverp'l	Liv.	7	Æ 1 5, 54
†61	Bordeaux Sew		J Lowther MC.54	462 342	London AP.80H	1854	Lury&Co.	London	Lon. Collier Built of Iron.	—	Æ 1 5, 54
62	Belt	Sr I.B.	H. Owen	82	N.Brns lrp. <sup>53</sup>	1846	Owen & Co	Bangor	Bng. Coaster	4	Æ 1 5, 54
63	Britannia Bk		Darnell B.	314 294	Sndrld	1854	Mackinly	Glasg'w	Sld. W. Inds	8	Æ 1 5, 54
64	Brothers	Sr I.B.		83	S. Malo n Kl& Sr prs <sup>54</sup>	1844	L. Bushell	Shields	Shl. Baltic	—	Æ 1 5, 54
65	Ben Avon	S	Budge	664 684	Abrdn	1854	Leslie&Co	Aberdn	Abn London	9	Æ 1 5, 54
†66	Bankside	S r.&YM.54,c.f.	G. Hullin	476 549	Sndrld	1854	Pegg & Co.	London	Lon. Califrn	13	Æ 1 5, 54



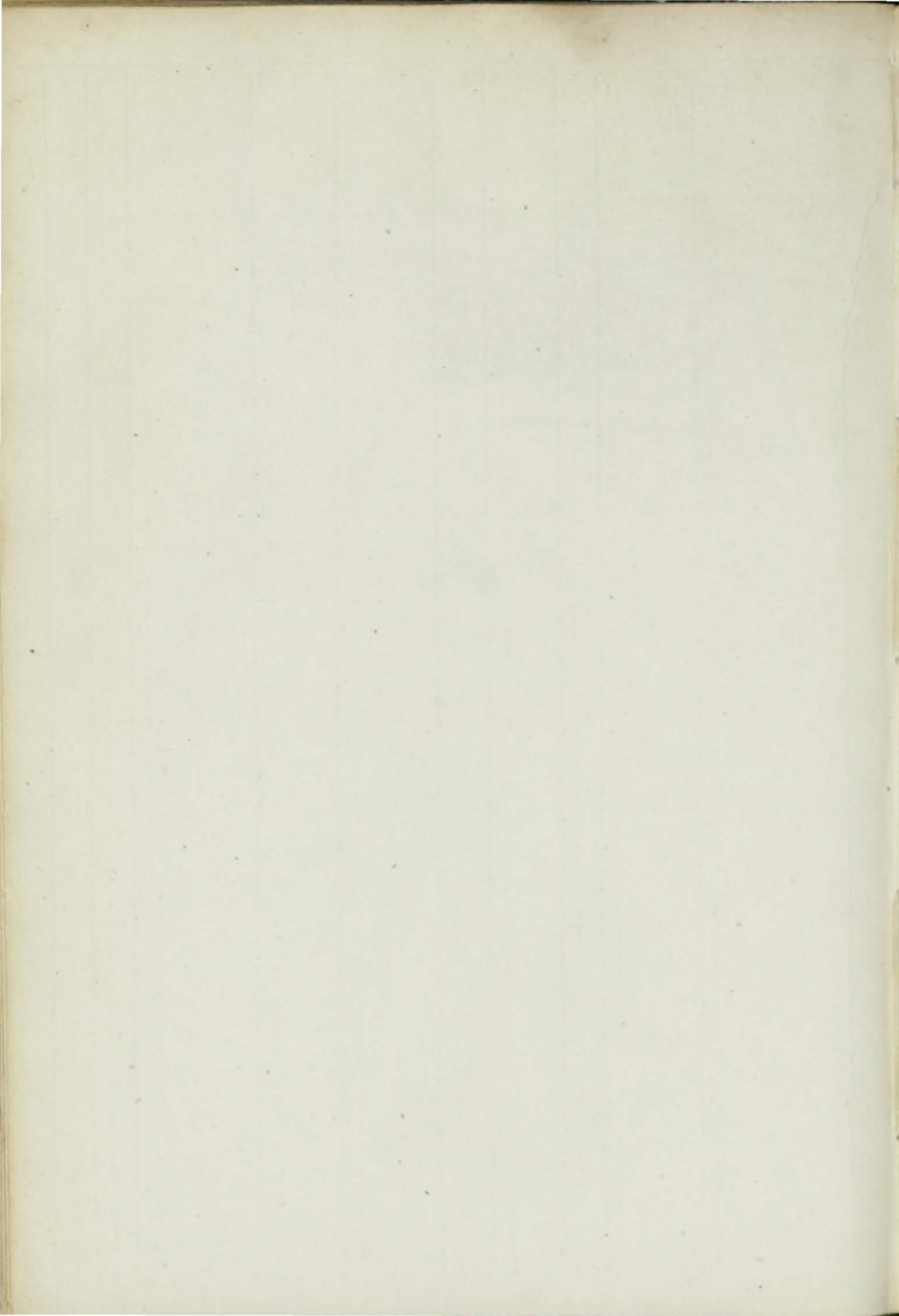

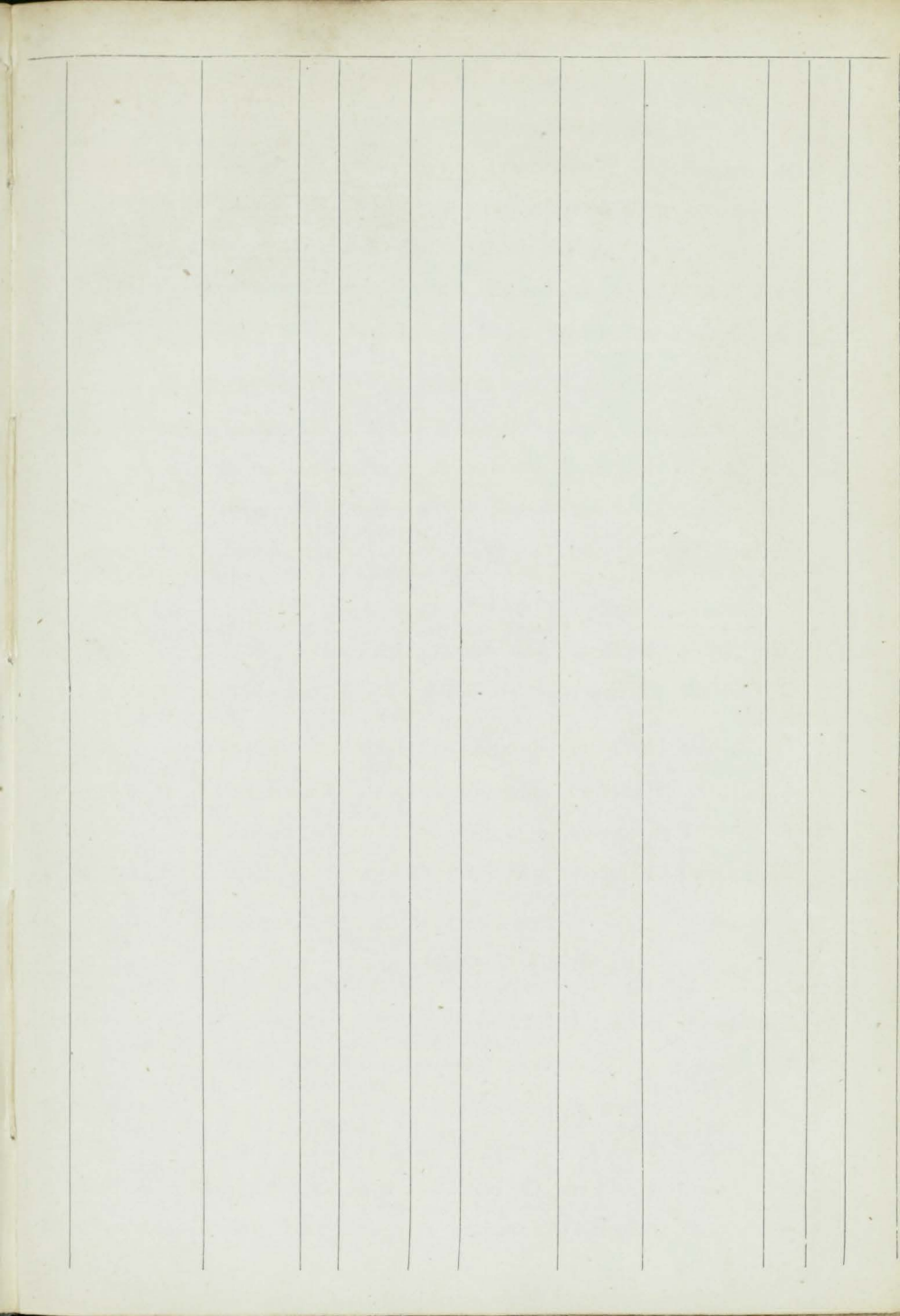

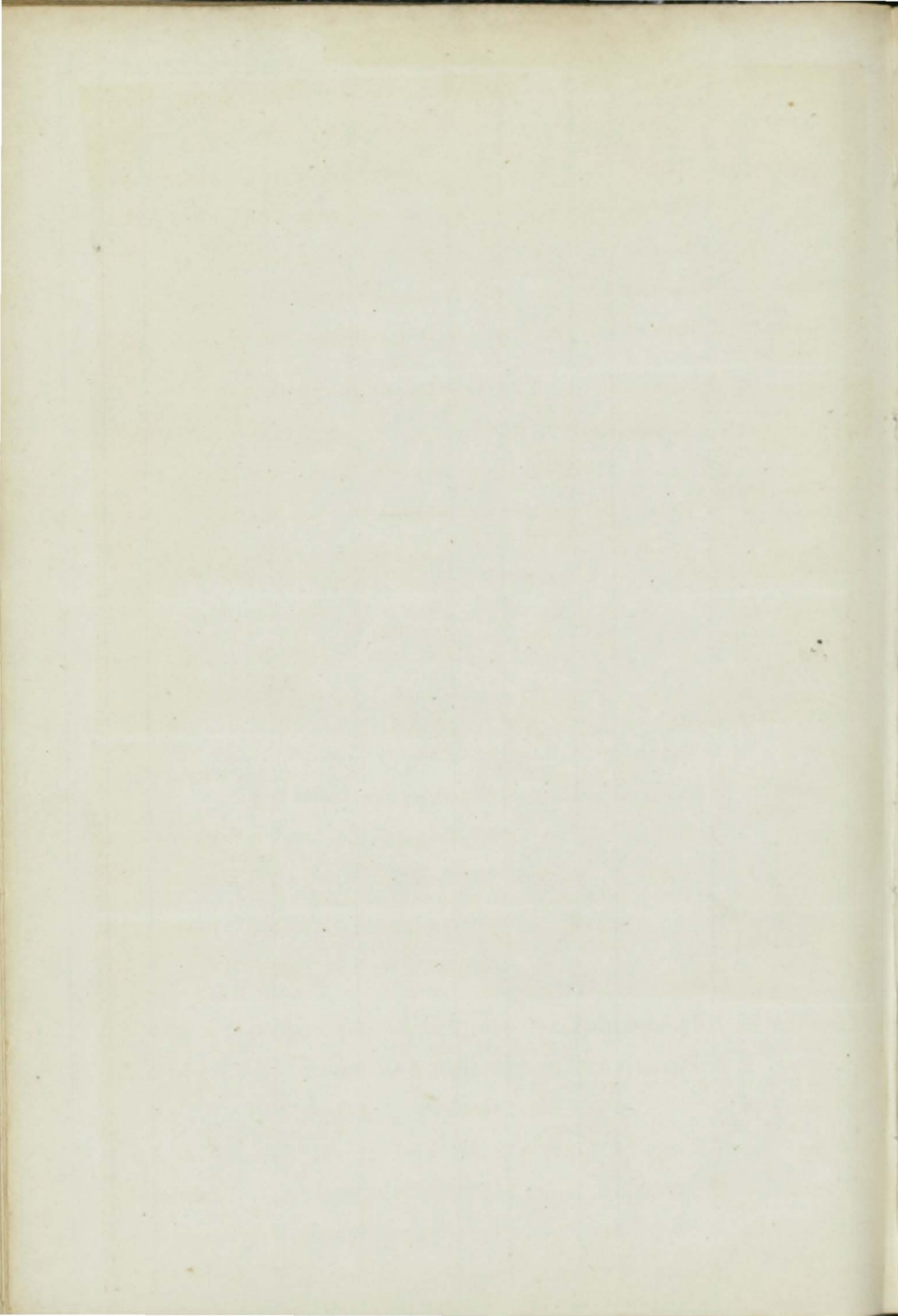



1	Colonist Bk ptr.&s.52, YM 52	J. Wilson pt53over pt	594	N Brns I.B.	1852	Wilson&c &O.	Liverp'l	Liv. Singapr	4	A 1 6	
2	Catherine Sw F.&s.pt48pt53.Z.	S. Purvis lm.53	263	Shields Srprs47	1831	Snowdon &53 n Kl53	Shields	Shl. Quebec	—	Æ1 4	
3	Columbine Sr	P. Hughes	62	N Scot. ptn.b.&	1834	P. Sinnott Srprs53	Wexfrd	Wex. Coastr S.S.53—3 yrs	—	Æ1 5	
4	Curlina Sr I.B.	J. Thomas	65	K'kdbt O.E.Bh	1848	Swainson Lh&F	Ulvrstn	Npt. Coaster	—	Æ1 5	
5	Carl Bg I.B.	Backstrom	164	Lulea nrly rbt	1835	C. Monk p.53	Sdrkpg	Gal. St.Ubes	—	Æ1 5	
6	Caroline S YM.53	WLawson	844	Quebe 989	1852	W.Sharpe B&E.	Liverp'l	Liv. Austral	6	A 1 6	
7	Champion Sr F.&Z.53, I.B.	T. Bevan	71	C. Bret, lrp.53	1830	R. Rowe	Bristol	Brs. Austral S.S.53—4 yrs	—	Æ1 6	
8	Congress Bg F.&s.53	R. Graves	391	Mrypt 412 lrp.45&	1818	Ritson & C 53len53	Maryprt	Mpt. Quebec S.S.53	—	Æ1 6	
9	C. F. Bennett Bn F.&Z.53, I.B.	A. Burns	128	N Scot. S.&B.B.	1852	Burns&Co	Liverp'l	Liv. Austral.	4	A 1 6	
10	Crawfords Bk C.53 over ptI.B.	J. Swam	407	Blyth	1853	Crawford	Blyth	Bly. Medit.	8	A 1 6	
11	Cameo S YM.53	J. Hogg	687	Queb'c 785 O.Tam.	1852	W. Russel S.&E	Gngmth	Liv. Quebec	7	A 1 6	4
12	Conway S F.&YM.53 over	J. Liston ptI.B.	1195 1148	St. Jhn Hk P.O.	1851	Bains & Co Drp.53	Liverp'l	Liv. N. York	5	A 1 4	19
13	Clarinda Bk F.&YM.51overpt	I.B.	318	Sndrld 341 nd.44,le	1828	Milne & C p.46, Srprs53	Aberdn	Abn. Amer. S.S.53	10	Æ1 C3	4
14	Carro Bk Z.lm.53	J. Kelly	381	Sndrld 395	1853	Glah'lm & Nwestl		Sld. Medit.	8	A 1 6	4
15	Claudine Sr F.&YM.53 over	A. Yule ptI.B.	157	Shields O.E.&Lh	1853	GMarshll	London	Shl. Melbrn	7	A 1 6	
16	Caledonia Sr F.&Z.53, I.B.	G Mathws	61	P.E.Isl Srprs53	1840	Mathews	Liverp'l	Liv. Austral S.S.53—4 yrs	—	Æ1 6	
17	Constant Bk YM.49	J.Coomb's	445	Hylt'n 535 nKl5n49	1843	R&R.Sutr'r	London	Lon.	9	Æ1 49	
+18	Cornelia Sew Stm	J. Michell MC.53	289	Lond'n 215 60HP.	1853	Waguelin	London	Lon.Swansa Built of Iron.	—	A 1 7	
19	Charlotte Sr I.B.	J. Sheil	104	Nwprt 74 len.&lrp	1804	Sheil&Co. sn.48, Srprs41, pt	Wexfrd	Mil. Coaster	—	Æ1 7	
20	Cherokee Bk F.&Z.53, I.B.	W Birkett	365	Can'da 267 O.Hk&P	1853	Horsefall	Liverp'l	Liv. Africa	7	A 1 7	
21	Calabar S late Anna Rich. F	C. Calvert YM &pts.53	780 901	U. Stts O.&PP.	1849	Tyson & C Drp.53w. ptr.&s.53	Liverp'l	Liv. Africa	7	A 1 8	
22	Clarendon Bk YM.&ptr.52	D.Thomas	450	Lon dn nd.&T's	1827	Hyde & Co ds50, Srprs50	London	Lon. Honds S.S.48	12	Æ1 8	
23	Chester S F.s.&YM.50over	J. Powell I.B.	602	N.Scot 688 Drp.50	1845	Hill & Son	Bristol	Brs. SAMer. S.S.50—4 yrs	4	Æ1 C1	
24	Cleopatra Bk F.&YM.53		439	N.Scot 508 B.&S.	1848	Getty	Liverp'l	Liv. S.S.53-4 yrs	4	A 1 2	
25	Clutha Bn YM.53	L.Sharp	177	Invktg 154	1853	G. Ross	Invktg	Lth. N. Zlnd	7	A 1 8	
26	Christina Sr I.B.	C.Dohty	43	Lncstr O.A.&P	1843	Middlet'n p.ptn d.&Srprs50	Sligo	Liv. Coaster S.S.53	—	Æ1 8	
27	Cholmley Bg pt I.B.	R. Day	228	Whthy	1853	G.Smales	Whitby	Wtb. Coastr	8	A 1 7	
+28	Caldera S YM.53, e.f.	Harrison	655	Sndrld 826	1853	John Hay	Sndrlnd	Sld. Bmbay	13	A 1 8	

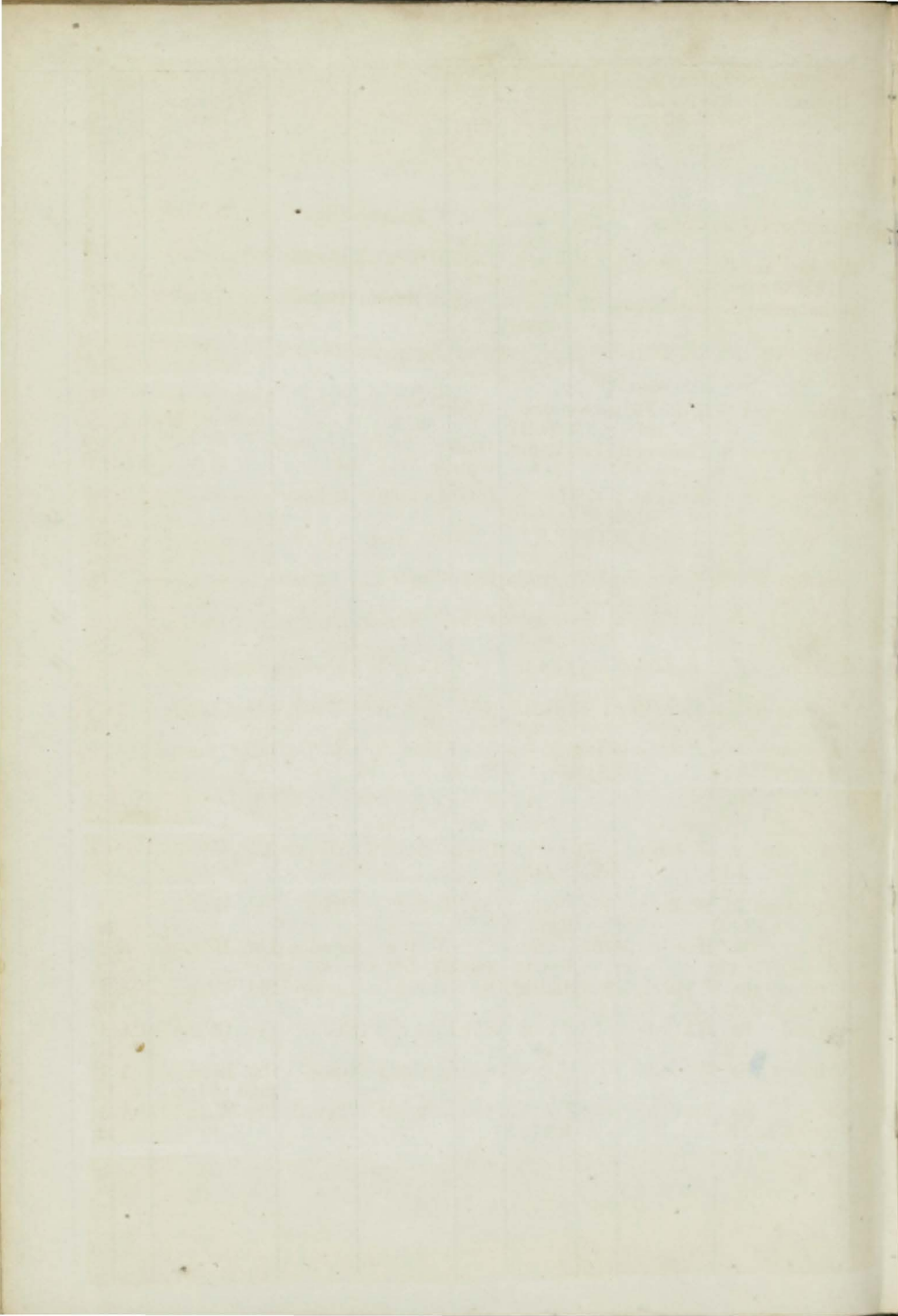

+29	Caroline Brown Sr Y.M.53	EJ Osborn over pt I.B.	144 112	Cardiff	1853	H. Brown	Gloster	Cff. Austral	12	A	1	8
30	Caledonia Sw I.B.	J. Walton	237 227	Sndrld Srprs50	1838	Brown & C Drp. 53	Blyth	Bly. London	7	Æ	1	9
31	Cobre Sr	T. H. Hall	90 46	Swnsa len.53	1849	W. Waltrs	Chester	Chs. Austral Built of Iron.	—	A	1	8
+32	California Pac- ket Bg	Davis	292	U Stats O.C.&P		J. Delany P.lrp. 53	Sligo	Sly. N.York S.S.53	—	Æ	1	7
33	Columbine Bg Y.M.53 over pt I.B.	A. M'Len'n I.B.	180 176	Abdrn Srprs49 &53	1839	M'Len'n & &53	Inverns	Liv. Austral S.S.53	9	Æ	1	9
34	Catherine Sr nt I.B.	J. Finegan	126	N.Scot Srprs53	1845	S. Brown	Dundlk	Nry.Coaster S.S.53—4 yrs	4	Æ	1	9
35	Coringa Bk f.&Z.53,pt I.B.	R. Hall	249	N.Scot Hk.B.I	1851	Schwabe P.&S	Liverpl	Liv. Austral	4	A	1	9
36	Cormorant ScwStm	TRochfr't MC.53	743 456	Cork 200HP.	1853	Cork Stm Sh.Co.	Cork	Crk. Coaster Built of Iron.	—	A	1	9
37	Clangregor S f.YM.&nts.53	Carnochn over pt I.B.	712	Mrmci Hk&B.	1853	Moore&C. w.ptf &s.53	Liverp'l	Liv. Bmbay	7	A	1	10
+38	Caroline Scw	Rawlins'n MC.53	479	London 361 AP.80H	1853	Jackson &	London	Lon. Collier Built of Iron.	—	A	1	10
39	Clipper Sr I.B.	A. Mackay	124	P E Isl 89 lrp.53	1840	Mack'y&c	Aberdn	Nwe Coaster S.S.53—4 yrs	4	Æ	1	10
40	Curlew ScwSr	W Sams'n MC.53	528 321	Dmbtn AP.86H	1853	Cunard&c	Halifax	Cly. St.Thos Built of Iron.	—	A	1	10
41	Cabar Feigh Sr pt I.B.	W Patrs'n	88 126	Garmh Lh&O.	1853	M'Kenzie	Losimth	Bnf. Coaster	7	A	1	10
42	Cyrus Pol pt I.B.	R. Lloyd	132	Pwlhli	1837	Richrds &	Pwlhli	Bms Coaster	12	Æ	1	8
43	Cecilia & Ma- tilda Sr pt I.B.	Pitkethly	83	Perth O.&A.	1853	Pitkethly	Newbrg	Dun London	7	A	1	11
+44	Contest S Y.M.&ptf.53, c.f.	J. Jnnings	1043 1120	Ardsn	1853	Moore&C.	Liverp'l	Cly. Austral	13	A	1	11
45	Cypress Bk f.&Y.M.53 over pt I.B.	R.M'Fie pt I.B.	406	N.Scot Hk P. & B.	1853	F'relough	Liverp'l	Liv. Austral	7	A	1	11
46	Catherine & Jane Sr I.B.	J. Jones	71	Abryn nd&lrp. 53	1842	Jones & Co	Aberyn	Car. Coaster Cont.52—	10	A	1	3 11
47	Christiane Bk f.&Z.53	W. Bulow	334	Dram P.&O.	1847	Toffe&Co.	Dram	Fal. Medit.	—	Æ	1	12
48	Cyrus Bk f.&s.49, Y.M.49	Hensbrgh	281	U Stats lrp.34 &	38 NW	W. Ive &TSds38, Sr prsr45	London	Lon. M'lm'n	—	Æ	1	8
+49	Crest of the Wave S Y.M.53, c.f.	J. Steel	924 856	Sndrld	1853	Steel & Co.	Liverp'l	Sld. Austral	13	A	1	10
50	Crystal Sr I.B.	HAttwool	78	Wrhm O.&RP.	1853	Pike & Co.	Poole	Poo. Collier	4	A	1	11
51	Colzium Sr	W. Hay	97	Gls'g'w	1848	T. Craig	Glas'g'w	Cly. London Built of Iron.	—	A	1	12
52	Cæsar Bn f.&Z.53, I.B.	Butler	160	P.E Isl B.&YP.	1853	Rowe & Co	Plymth	Ply. W.Inds	4	A	1	12
53	City of Ho- bart Scw Stm	J. Thom MC.53	616 362	Gls'g'w 200HP.	1853	Tasmania Stm N.Co.	Hbt. Tn	Cly. Austral Built of Iron.	—	A	1	12
54	Coquette Sr pt I.B.	T.Sinclair	38	Dnkrk	1850	Garriock	L'rwick	Cly Liverp'l	9	A	1	1, 54
55	Chanticleer Scw Sr	R. Taylor MC.53	553 385	Dmbtn AP.80H	1853	J Ormston	Nwestle	Shl. Hmbro' Built of Iron.	—	A	1	12



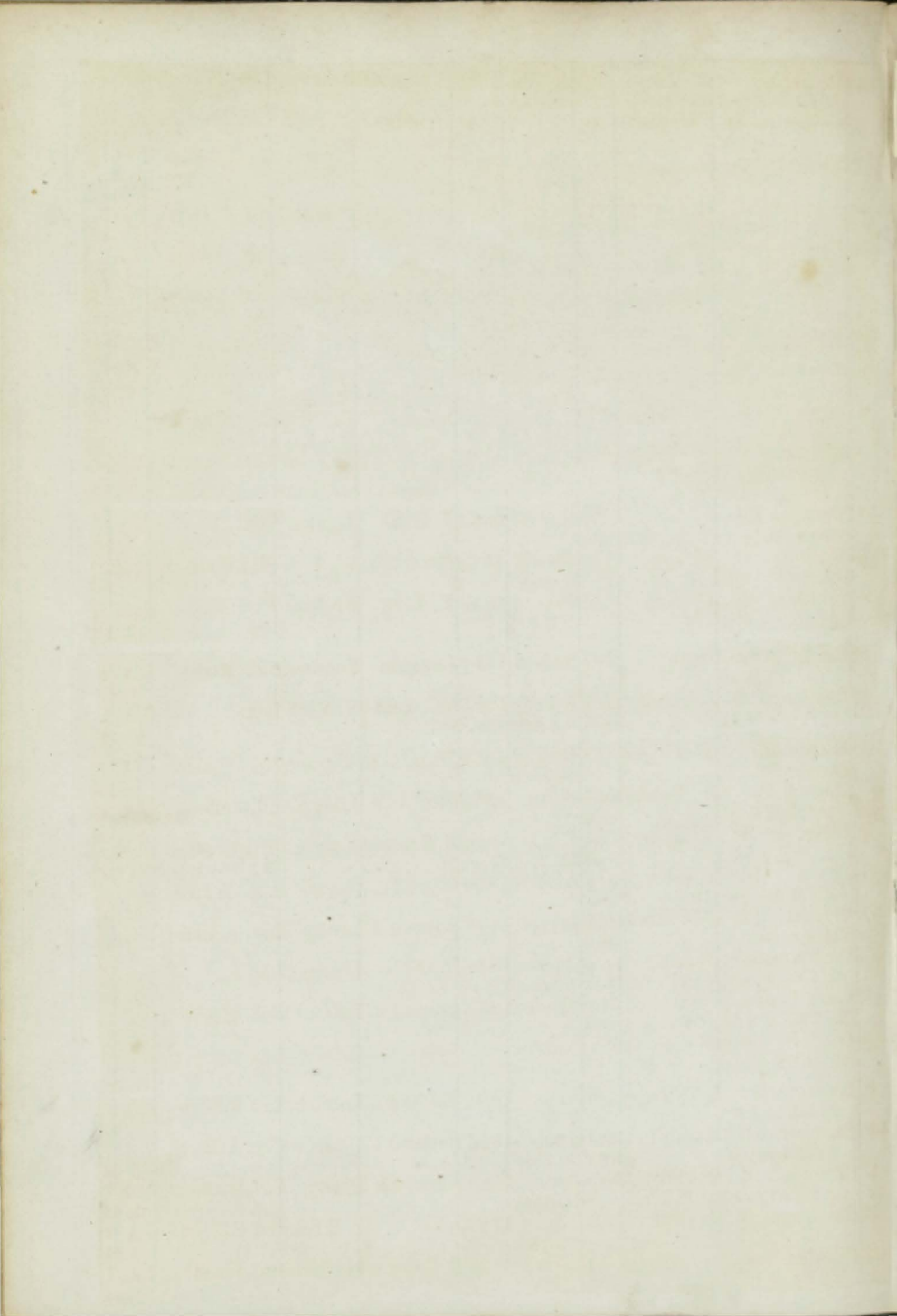

Catherine Elizabeth Bk r. & Catherine Sr pt I.B.	P. Merritt YM. pt 51, pt OGriffiths	309 53 101	London w. r. & d. Brmth	1833 54, Sr 1840	A. Sim & C prs 54 Griffiths &	London Barmth	Lon. Winds S.S. 54 Pmd.	11 10	Æ1 Æ1 1, 54
Carleton Bg	G. Bacon	206 182	St Jhns Drp. &	1839 Srprs 54	G. Bacon	London	Hpl. London S S. 54—4 yrs	4 C1	Æ1 1, 54
Champion Bg I.B.	J. Parish	198	Shrhm O. & R.P.	1854	Colboon &	Shorhm	Shm. Collier	6	Æ 1 1, 54
Comet Cr pt I.B.		122	Jersey	1853	Noel & Co.	Jersey	Jer.	7	Æ 1 12
— Sr pt I.B.	RSteward	126	Garmh Lh & O.	1854	WStew'rt	Garmth	Bnf. Coaster	7	Æ 1 1, 54
Christiana Sk I.B.	RQuillian	56	Duglas	1835	Torrance	Dougl's	Cly. Coaster	—	Æ1 1, 54
— Bk s. pt 51, pt 52	WHarrissn	318	Shields lrp. 36, N	1815 d. 38, w. r. & d. 42.	Carr & Co. Srprs 54	Nwstle	Shl. Medit.	—	Æ 1 2, 54
Clara Bn pt d. —, Z. Im. 54.	M. Dunn	174	N Scot. B. & S.	1851	Tasker & C	Grenck	Cly. W. Inds	4	Æ 1 1, 54
Cyclone Sr YM. 54 over pt	A. Young	89	Perth O. & A.	1854	A. Young	Dundee	Dun Austral	7	Æ 1 1, 54
6 Caroline Elizabeth Bk (pro tem.)		479 505	Sndrld	1854	J. Todd	London	Sld.	8	Æ 1 2, 54
7 Clara Sr I.B.	Morton	101	Bidefd Srprs 54	1842	Morton & c	St. Ives	St. I. Coaster	10	Æ1 1, 54
8 Cecilia Bn I.B.	O. Berg	108	Swedn O. & R.P.	1849	T. Berg	Frdksm	Nwc. Medit.	—	Æ1 2, 54
9 Cambrian Sw YM. 54	Dent	257	Sndrld	1854	Langton	London	Sld. Medit.	9	Æ 1 1, 54
10 Challenge S YM. 54	J. Kenney	2007 1467	NYork O. & P.P.	1851 Drp. 54	Griswold	N. York	Lon.	7	Æ 1 4, 54
11 Catherine Campbell Sr I.B.	W Higgsn	78	Grn'ck Srprs 54	1842	Higgins &	Grangm	Lth. Coaster	—	Æ1 2, 54
12 City of Palaces Bk YM. 54	A. Young	553 534	Shilds	1854	Clint & Co.	Liverp'l	Shl. Calcut	12	Æ 1 3, 54
13 Ceres Sr I.B.	E. Rees	57 39	P E Isl N Klsn &	1843 Srprs 54	R. Roberts	Abryst.	Abs. Coaster S.S. 54—4 yrs	4 C1	Æ1 3, 54
14 Chase Bk r. & YM. 54 over	T. Kirk	318 286	Arbrth	1854	Bain & Co.	Grenck	Arb. Winds	8	Æ 1 3, 54
15 Chilena Bk YM. & ptr. 54, c. f.	T Wakhm	408 482	Livrpl	1854	Royden &	Liverp'l	Liv. S. Amer	13	Æ 1 3, 54
16 Carpentaria S r. & YM. 54 over	M. Larty	1472 1460	Quebe O. Tam E	1853 & P. w	D. Gibb	Liverp'l	Liv.	7	Æ 1 3, 54
17 Clara Louisa Bn YM. 54 over	Cook	214 181	Bidefd	1854	Braginton	Bidefrd	Bid. Medit.	10	Æ 1 2, 54
18 Colgrain S pt C. pt YM. 53. I. B.	HC Loney	623	Cochin	1853	Somes, Br	London	Lon Trnsprt	12	Æ 1 3, 54
19 Coronet Bn r. & Z 54, I. B.	F. Wheate	170	N Scot B. S. & H k.	1853	Tobitt & C	London	Liv. P. Rico	4	Æ 1 3, 54
20 Cairngorm S YM. & ptr. 54	Meiklj'hn	1025 1161	Quebe O & Tam	1853	Potter & C	Glasg'w	Cly. Austral	7	Æ 1 3, 54
21 Cambria S r. & YM. 54 over	Murphy	549	Mrmci Srprs 54	1845	Johns'n &	Liverp'l	Liv. Mirmci. S.S. 54—3 yrs	5 C2	Æ1 3, 54
22 Challenge Bk pt I.B.	R. Dart	258	P E Isl J. & R.P.	1853	J. Yeo	P. E. Isl.	Bid. P. E. Isl.	6	Æ 1 3, 54
23 Countess Seafield Bg pt I.B.		175 135	Garmh Lh & O.	1854	R. Cadwel	Findhrn	Bnf. Coaster	7	Æ 1 3, 54

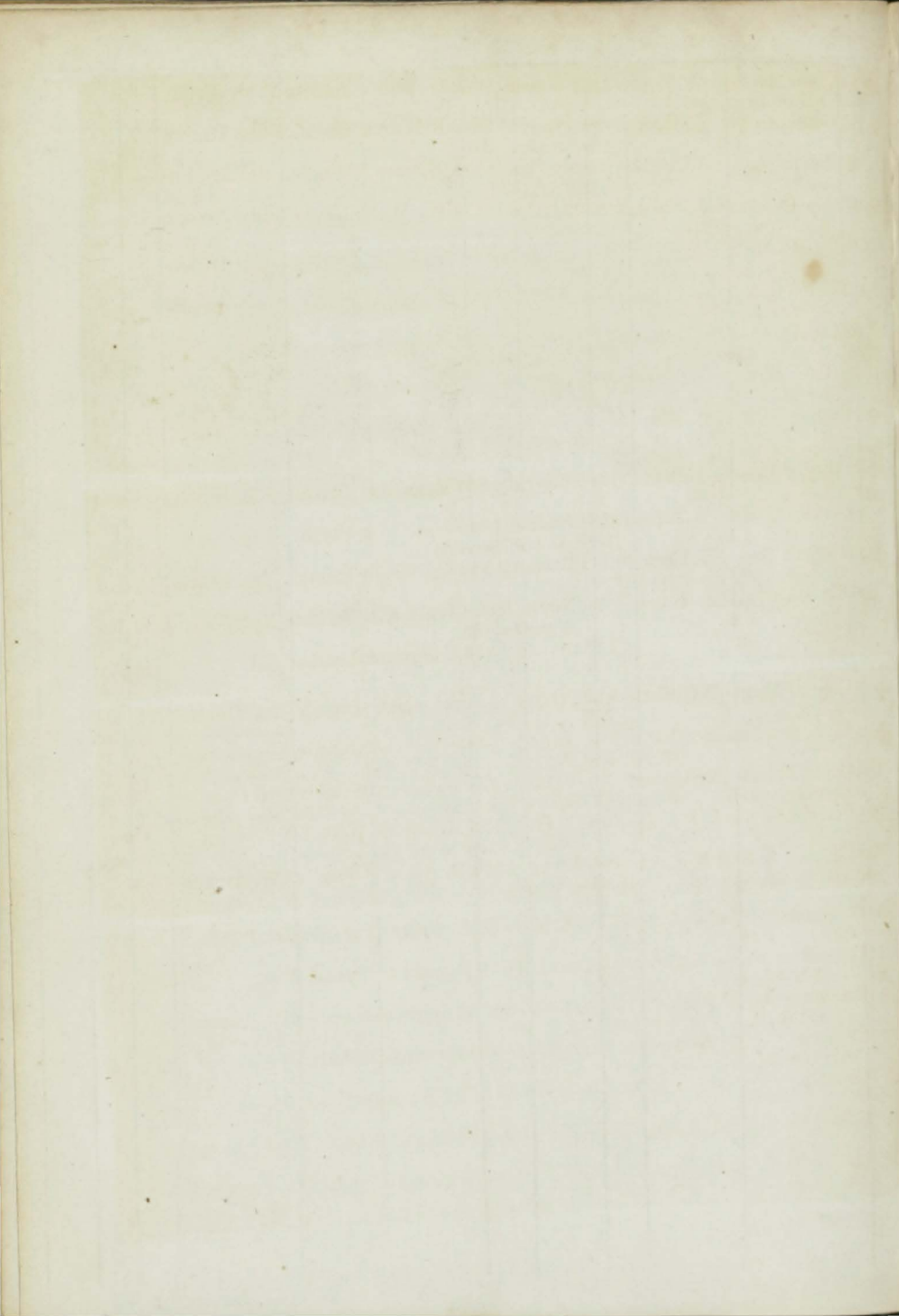



+84	Come On Sw YM.lm.54 over I.B.	G. Foster pt.I.B.	257	Sndrld	1854	G. Foster	Sndrld	Sld. Medit.	8	A 1 4, 54
85	Content Sw I.B.	L.Sinclair	267 279	Sndrld Srprs43	1839 &54	Bellas & C.	Sndrld	Sld. Hmbro'	7	Æ1 4, 54
86	Candidate Sw Sr	W.Pedder MC.54	584 423	Shilds AP.100	1854 H.	Thomas &	London	Shl. Hmbro' Built of Iron.	—	A 1 4, 54
+87	Cap Rouge S YM.54 over pt	J. Ebswth I.B.	1071 1101	Quebc O.Tam.	1853 E&S.	W. Webb	Newprt	Liv. Newprt	7	A 1 4, 54
+88	Cameo Bk	J. Tinn	401 408	Sndrld	1854	Johnson &	S Shilds	Sld. Medit.	8	A 1 4, 54
+89	Celandine Bg r.&YM.54 over pt.I.B.	A. Howel pt.I.B.	240 270	Stcktn	1854	Saundrs'n	Hartlpl	Stk. Medit.	7	A 1 4, 54
90	Carolus G I.B.	J. Speil	46	Dnmrk ndTSds & Srps	1842 rs53	J. Speil	Dnmrk	Hul. Baltic	—	Æ1 4, 54
91	Cottingham Sew Bk	J. Brown	919 548	Dmbtn AP 140	1854 H.	Gee & Co.	Hull	Cly. Hmbro' Built of Iron.	—	A 1 4, 54
+92	Cotinguiba Stm C.54, C.T.	Dos Sntos MC.54	320 236	London 90HP.	1854	Sta. Cruz Co.	Bahia Diagonal	Lon. Bahia Planing	14	A 1 4, 54
+93	City of Bristol S	Alexand'r	553 619	Sndrld	1854	Evans & C.	Bristol	Sld. N. York	10	A 1 3, 54
94	Cove Sw I.B.	W. Johnsn	201 200	Sndrld O. & B. Srprs	1840 54	Soulsby &	Blyth	Bly.	4	Æ1 5, 54
+95	Crouch Bro- thers Bk YM.54	G. Crouch over pt.I.B.	341 374	Bristol	1854	Crouch, Br	Bristol	Brs. Austral	12	A 1 5, 54
96	Cevn Amlwch Sr I.B.	T. Jones	80	Nevin Srprs47	1838 nd.53	Jones & Co	Pwllhli	Npt. Coaster	6	Æ1 5, 54
97	Celt Bk		418 406	Sndrld	1853	Langton &	London	Sld.	8	A 1 8
+98	City of Mont- real S	WGuthrie	812 772	PGlasg	1854	Jacot & Co.	Liverp'l	Cly. Montral Built of Iron.	—	A 1 5, 54
+99	Clyde Sew Stm	Hendersn MC.54	1169 780	Grn'ck 250HP.	1854	Cly. Sew Stm Pkt. Co.	Glasg'w	Cly. N. York Built of Iron.	—	A 1 5, 54
100	Capt'n Wash- ington Stm pt	MStewart MC.54	80 27	Shilds 40HP. C	1853 l.O.E & B.	Hutchsn	Shields Fit for	Shl. Coaster River purposes	4	A 1 5, 54
101	Commerce Sw I.B.	J. Ritchie	106	Blyth lrp.45	1826	WStev'ns	Wisbch	Lyn. Coaster	—	Æ1 5, 54
102	Cheviot S r.&YM.54 over	J Morris'n pt.I.B.	1040 1066	Quebc O.Tam P	1853 S.&E	D. Swan	Glasg'w	Cly. Austral	7	A 1 5, 54
103	Commodore Bg I.B.	A. Gilles	202 136	P.E. Isl B.&S.	1853	A. Gilles	P E Isl	Liv. P E Isl	4	A 4, 54
104	Contest Sr YM.lm.54	H Shapett	162 149	Yrmth	1854	Shpcoett &	Plymth	Yar.	10	A 1 5, 54
105	Colchester Bg r.&Z.54, I.B.	G. Nichlsn	153 183	N Scot. B.&S.	1849 Srprs 54	Handysde	Glasg'w S.S.54-4	Cly. Austral yrs Cont.53—	4	A 1 2, 6, 54
106	Catherine Morrison Bk	J. Reed	342 319	Sndrld	1854	J Morrison	NShilds	Sld.	8	A 1 6, 54
107	Columbo S		684 735	Sndrld	1854	Bradley &	Sndrld	Sld.	9	A 1 6, 54
108	Come On Sr pt.I.B.	F. Bartlett	198 140	Tpshm	1854	Holman &	Exeter	Tps. Liverpl	10	A 1 6, 54
109	Champion Sew Stm	F Helpm M.C.54	249 176	Shilds 60HP.	1854	Helpman	London	Lon. Austral Built of Iron.	—	A 1 6, 54

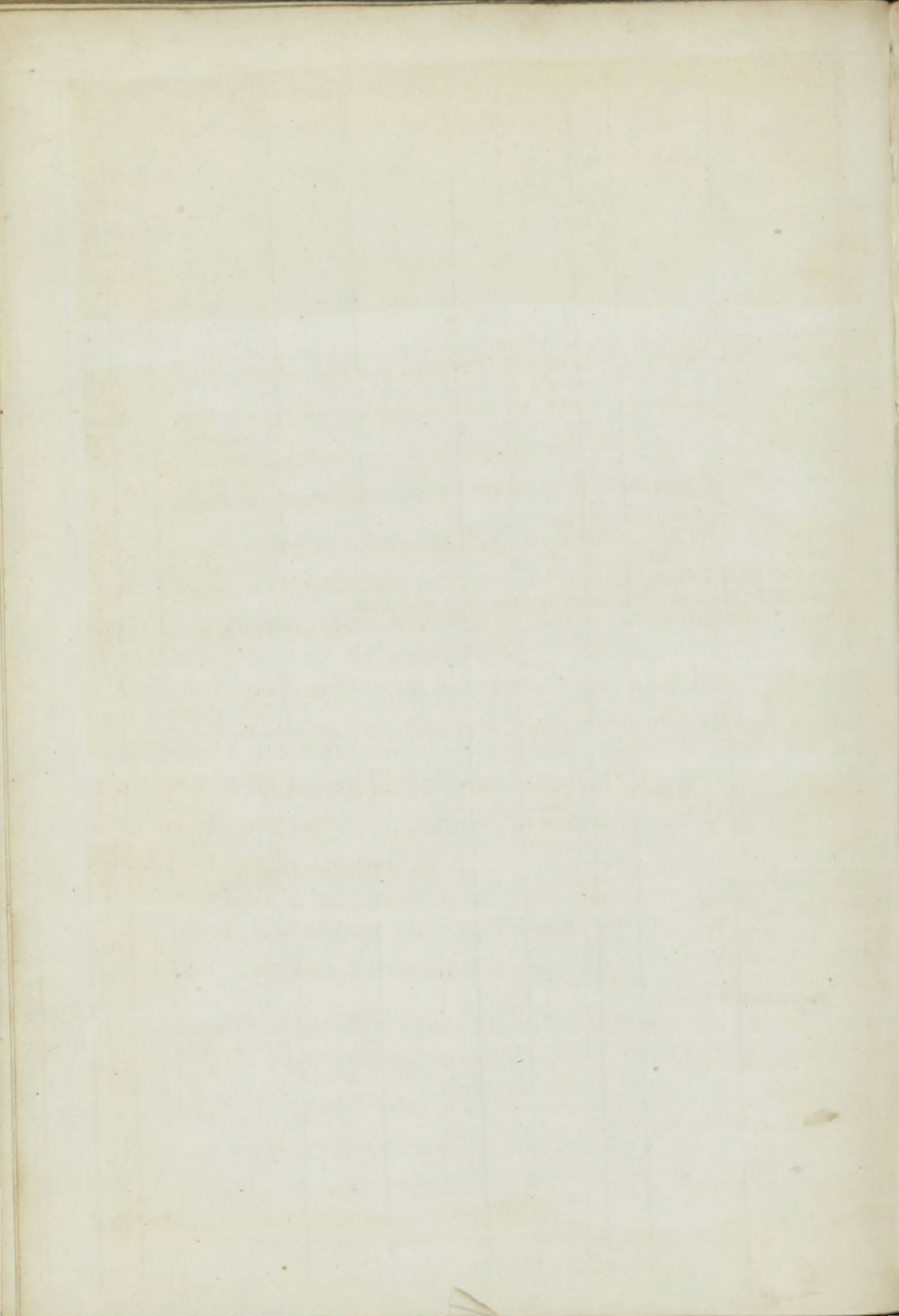

1	Daniel SewStm	H. Darnell MC.53	164 85	Paisley 50HP.	1853	Harmer &	Yarmth	Cly. Yarmth Built of Iron.	A	1	5
2	Druid Bk Z.53,pt I.B.		358	N Scot. Srprs 53	1847	T. Donelly	Grenock	Cly. W.Inds S.S.53—4 yrs Lon.	Æ	1	5
3	Duchess of Portland Bg	Micklreid	174	Tron ND.&lrp	1826	Turnock & 43, Sr	Leith		E	1	4
4	Delphin Bg pts. 53, r. & YM53	B. P. Juhl over pt I.B.	202	Dnmrk	1849	J. Juel	Dnm'rk	Hul. RioJan	7 A	1	7
5	Darnley Bg pt. I.B.	A. Harley	176	P.E. Isl Hk.B. & E.	1852	Harleys	Cork	Crk. Coaster	5 A	1	7
7	Defiance Sw I.B.	W Crwfrd	213	Sndrld 200 n Klsn	1838	Sandrsn & prs 47, 50, & 53	Hartlpl	Hpl. Baltic	9	Æ	1
8	Dumfries Bk F. & YM.53	A. Morris	468	Isl. Mn	1837	Aikin & Co	Liverp'l	Liv. Rest.53—	8	A	1
+9	Durham SewSr	G. Cowle MC.53	531 428	Nwestl AP.70H	1853	G. I. Sew Col.Co.	London	Nwc. Londn Built of Iron.	—	A	1
+10	Dawstone S pt I.B.	J. Newton	520 541	Arbrth	1853	WNewton	Liverp'l	Arb. Austral	9 A	1	8
11	Douro SewSr	W Benson MC.53	278 185	Paisl'y AP 50H	1853	Bibby & Co	Liverp'l	Cly. Oporto Built of Iron.	—	A	1
+12	Duke of Wellington S F & YM.	J. Campbll 53 ov'r pt I.B.	1126 1262	Quebe O.E. Ta m. & S. w.F. & s53	1853	Lemon & C	Liverp'l	Liv. Aden	7 A	1	9
13	Desire Sr	B Griffiths	72 59	Pwlhli nd.w. & lrp.53	1813	Griffiths	Ptmade	Pmd Coaster	—	Æ	1
14	Danube SewBk	D. Reed MC.53	829 499	Glsr'w A.P.160 H.	1853	J. Bibby	Liverp'l	Cly. Medit. Built of Iron.	—	A	1
15	David Lyon S ptr & d42 ptr & s50	P. Selby YM.pt 50 pt	476 53, n	Ipswh d.42NKI	1819	Boddingtn & TSdsr. & d.	London 53 R.33-8	Lon. W.Inds yrs 8.S.33	—	Æ	1
16	Daring Bg YM.53 over pt	J. Wimble I.B.	152	StJohn Hk B & S	1849	W. Curtis	London	Liv. Madeira	5 A	1	11
17	Diana Sw I.B.	B. Nichols	201	P.E Isl B.P. & S.	1853	Thomas &	Wells	Nwc. Shmpt	4 A	1	
+18	Dunsandle Bk		400 399	Sndrld	1854	Dealy & Co	Liverp'l	Sld. Liverp'l	8 A	1	1, 54
+19	Deptford Bk YM.lm.54	Rogers	361 358	Sndrld	1854	J. Robinsn	Sndrlnd	Sld. Medit.	8 A	1	1, 54
+20	Dunbar S		1167	Sndrld	1854	D. Dunbar	London	Sld.	13 A	1	1, 54
21	Douglas Bg I.D.	R. Fearless	223	P E Isl	1848	Coulth'rd	Hartlpl	Hpl. London S.S.54—5 vrs	—	Æ	1
22	Dido Sw pt I.B.	Hall	268 274	Sndrld nKlsn & Srprs 54	1843	Hopper	Sndrlnd	Sld. London	7	Æ	1
23	Duchess of Northumberland Bk	J. Gibson YM.54	461 531	Sndrld	1854	S. Mease	NShilds	Sld. W.Inds	9 A	1	1, 54
+24	Driving Mist Sw pt I.B.		185	Sndrld	1854	Maud'sl'y	London	Sld.	7 A	1	3, 54
+25	Daylesford S YM.54 over pt I.B.	Cary	619 680	Quebe O. Tam E & S.	1853	Griffiths &	London	Lon. Austral	7 A	1	3, 54
26	Dasher Bn I.B.	RPoph'm	80 76	Bidefd lrp.36 & 54ND. 54	1811	T. Cook	Bidefd	Bid. Coaster	—	Æ	1
27	Dart Bn Z.54, I.B.	E. Wyse	83	P E Isl BHK S & P.	1852	L. Johnstn	Glasg'w	Cly. Austral	4 A	1	3, 54



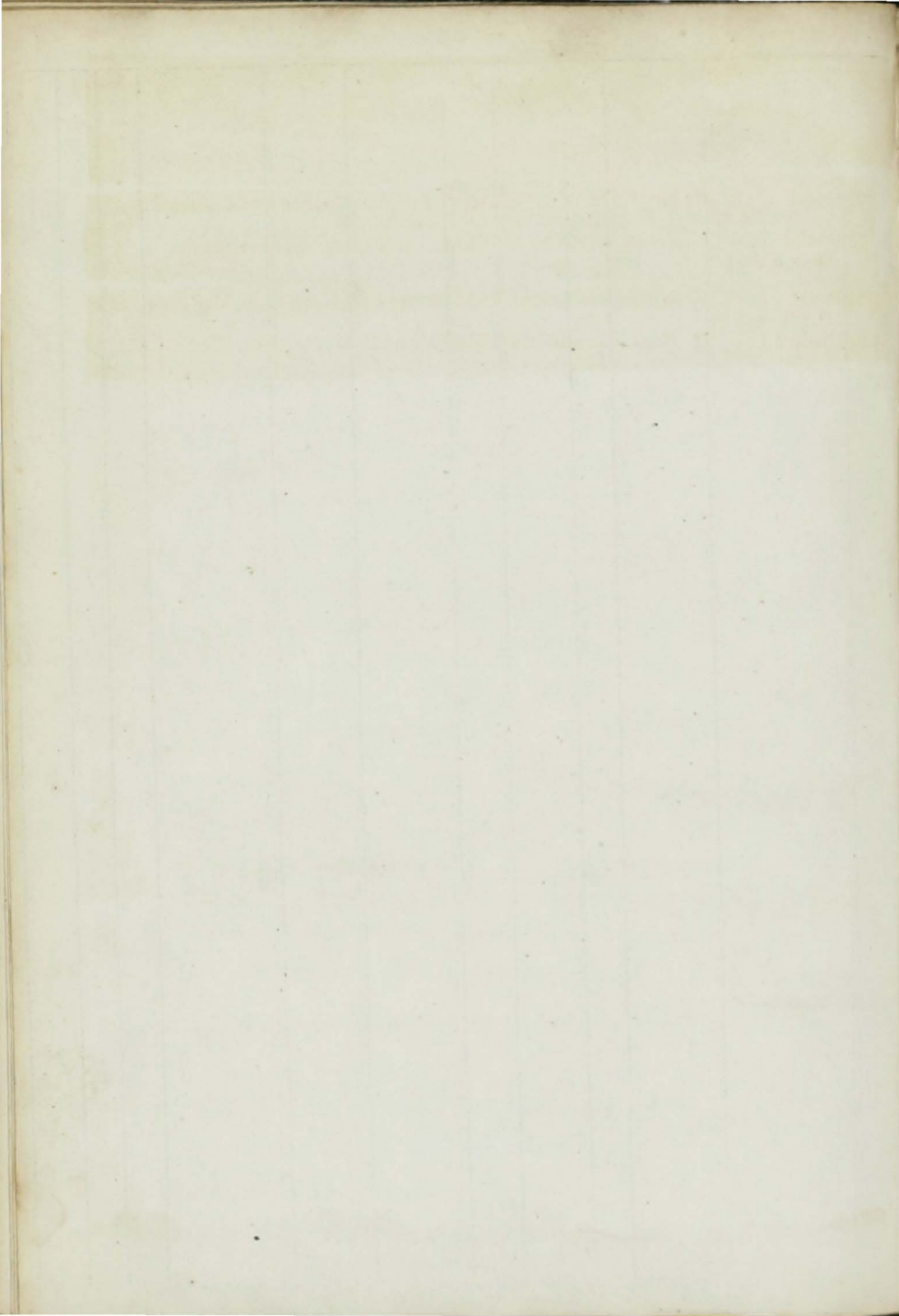

28	Diana Bg F.&Z.54, I.B.	R. Tait	232	P E Isl S.&B.	1853	J. Walls	Krkwal	Liv. Medit.	4	A 1 4, 54
29	Donna Anna Bk F.&YM.54	P. Batty over pt.I.B.	304	Tgumh	1854	Walker&c	London	Tgn.	8	A 1 4, 54
30	Daniel Sr	H. Jones	94 79	Plymh nd.&lrp	1831 54	Jones & Co	Cm'rvn	Bng. Coaster	10	A 1 4, 54
31	Druid Bk YM.54	H. Scott	315 318	Sndrld	1854	DLangton	London	Sld. Califna	8	A 1 4, 54
32	Daniel Grant Bk F.&YM.54	J. Brown	419	Nwprt len.54	1834	Lockett &	Liverp'l	Liv. China Rest.54—	11	A 1 8, 5, 54
+33	Deva S YM.54, C.T.	W Gifford	972 1039	Livrpl	1854	Clarke & S	Liverp'l	Liv. Medit.	14	A 1 5, 54
+34	Diadem Sw	H. Reed	280 259	Sndrld	1854	Smith & C.	Montr's	Sld. Medit.	8	A 1 4, 54

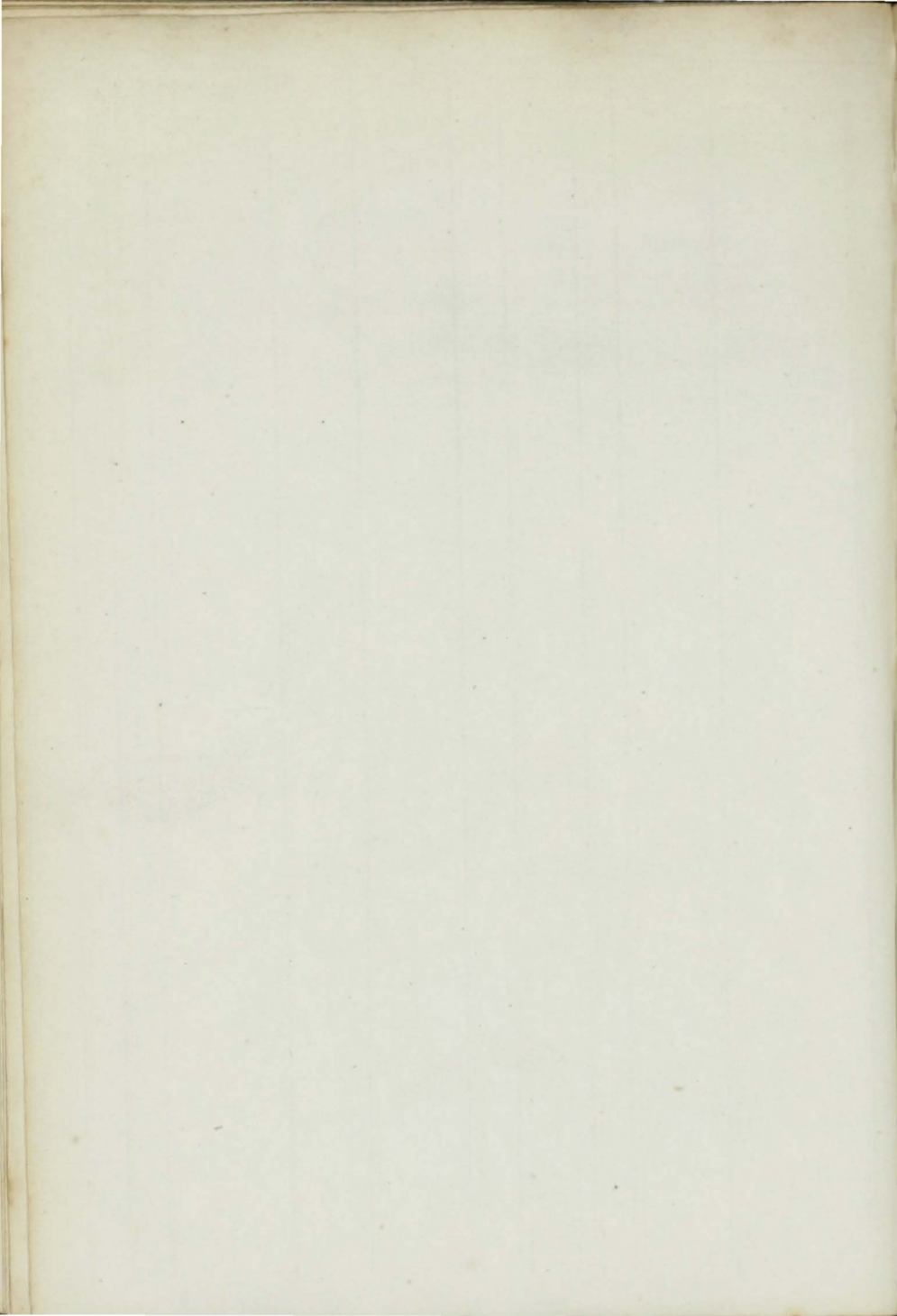



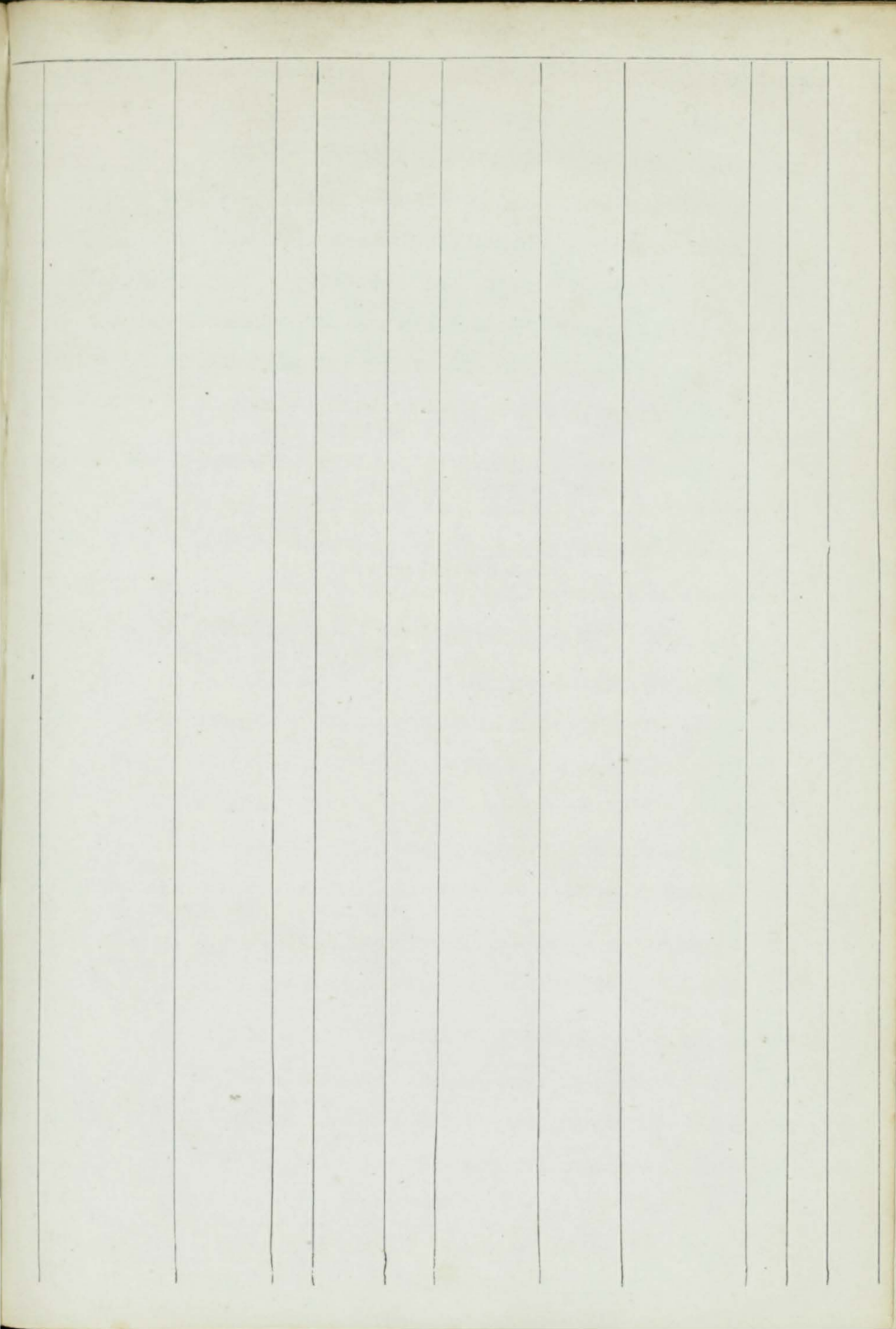

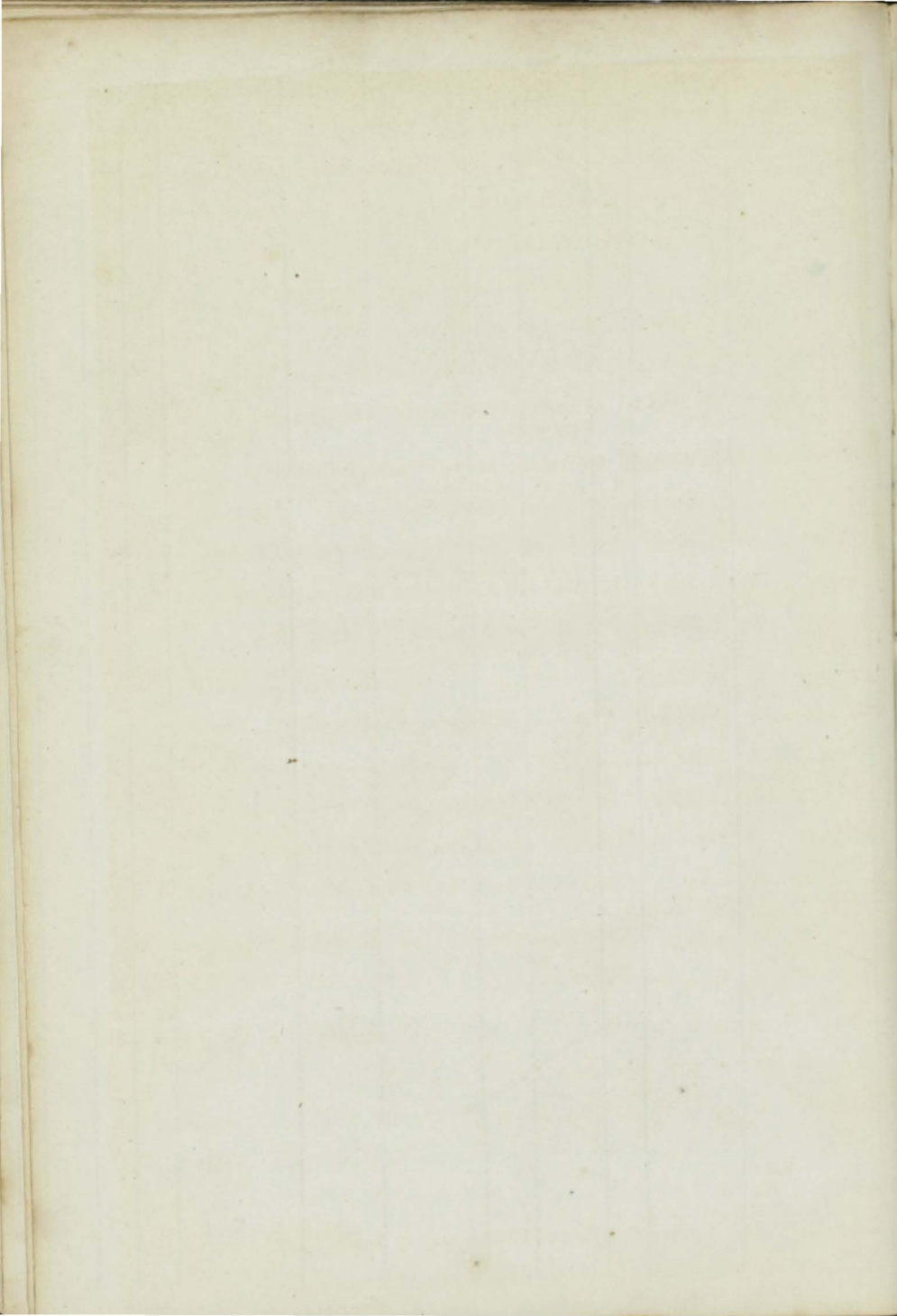

1	Eleanor Grace Sp I.B.	GAllward	51	Mllf'rd 38 Srprs 47	1834	R. Slade pt ND. 53	Torquy	Tqy. Coaster	7	Æ1 6
2	Expedient Sw	JDrysdale	168	Sndrld	1853	D. Morice	Aberd'n	Sld. Baltic	9	A 1 5
3	Elizabeth Wright Sr pt I.B.	J. Gore	158	Sndrld	1853	Wright & c	Sndrld	Sld. Coaster	8	A 1 5
4	Erbrössherzogin von Oldenbur	Hagemann G Z. 53, I. B.	140	Oldnbg	1853	Hagemann	Oldnbg	Drt. Liverp'l	7	A 1 5
5	Eva Bk YM. Im. 53	W. Hick	290	Sndrld	1853	Hick & Co.	Scarb'ro'	Sld. Medit.	8	A 1 5
6	Elizabeth Sw		220	Sndrld Drp. 53	1846	J. Hurst	Ramsgt	Ram.	8	A 1 5
7	Emma Laura Sr I.B.	S. Bennett	55	Bang'r O. & E. s w. 50,	1843	Bithell lrp. 53	Chester	Liv. Coaster	4	Æ1 5
8	Effort Sr F. & Z. 53, pt I.B.	AM 'Bride	74	P E. Isl Srprs 53	1840	M'Kean	Glasg'w	Cly. Spain S.S. 53—4 yrs	4	Æ1 5
9	Elizabeth Sr	T. Mundy	147	Bridpt 134 Srprs 53	1840	Hoare & Co	Bridprt	Bpt. Coaster Cont. 52—	12	A 1 4 6
10	Elizabeth & Anne K I.B.	R Will'ms	35	Wales lrp. 45, N	1816	Griffith & c Klsn 49 len. pt ND. & Srprs 53	Pwllhli	Bms.	—	Æ1 4
11	Euphemia Fullarton Bg I.B.	J. Hughan	204	Dysart	1853	Fullarton	Ayr	Lth Archngl	7	A 1 6
12	Ebenezer Sr	J. Lock	123	Yrmth ND. 48, N	1840	ERichmond Klsn 50, Srprs 50	Yarmth	NweRttrdm	9	Æ1 C3 6
13	Elwy Bg I.B.	J. Jones	177	Wales	1853	Hughes &	Liverp'l	Liv. Coaster	9	A 1 6
14	Empire Bg I.B.	E. Phillips	209	P.E. Isl S.B. & J.	1852	Redway	Exeter	Brs.	4	A 1 5
15	Eaglet pt I.B.	G. Waugh	217	Sndrld	1853	Potts & Co	Sndrld	Sld. Baltic	8	A 1 6
16	Excellent Sr I.B.	Minards	64	Fowey ND. 43, lr p. 49 S	1832	Minards & rprs 50	Plymth	Ply. Coastr	—	Æ1 6
17	Earl Selkirk Bk F. & Z. 53, pt I.	J. Harrison	560	P.E. Isl B. & S.	1852	Oliver	London	Lon. Austrl	4	A 1 7
18	Eliza & Jane Sr I.B.	Griffiths	62	PtMde Srprs 50	1839	Griffiths	PtMde	Yar. Coaster	10	Æ1 6
19	Epsom S F. & YM. 53c.f.	Temperly	556	Sndrld 619	1853	Tmp'rly &	London	Lon. Sydney	13	A 1 6
20	Edward Bk F. & S. 49, YM. 49	C. Gray over I.B.	275	Pictou B. P. & S.	1848	Thomson	Grenck	Cly Antigua	4	Æ1 52
20	Edward Bk F. & S. 49, YM. 49 o	C. Gray ver I.B.	275	Pictou B. P. & S.	1848	Thomson	Grenck	Cly. Antigua	4	Æ1 52
21	Elizabeth & Emily YM. 53	W. Briggs	348	Sndrld 356	1853	Briggs & C	Stocktn	Sld. C.G.H.	8	A 1 7
22	Ellen Sr I.B.	D. White	42	P.E. Isl BB. Hk P. & S.	1852	T. Whyte	Glasgw	Cly. Coaster	4	A 1 7
23	Express Sw I.B.	W. Bedfrd	199	Sndrld	1853	Smrthw'it	Sndrld	Sld. Medit.	8	A 1 7
24	Ellen Sr I R	J Doolittle	73	Wkl'w ND. OM	1852	Woodroffe	Dublin	Liv. Galatz	4	A 1 7
25	Effort Bg YM. 53	W. Wills	160	Yrmth ND. & lrp 49	1830	Lambert &	Yarmth	Lon. Medit. S.S. 53	11	Æ1 C4 7
26	Eagle Bk pts. 53, F. & YM.	W. Lang 53 over pt I B	288	Annan 307 O. & RP.	1840	Weild & C. sTsd & Srprs 50	Dmfries	Cly. Austral	5	Æ1 C2
+27	East Lothian Bk YM. 53	J. Craigie	388	Kinerd 321	1853	Alexandr	Leith	Lth Austral	8	A 1 7
28	Emperor Bk YM. 49	P Mitchell	418	Abrdn 368 O. E. P. & Hk	1849	E. Friend	Liverp'l	Liv. Ceara	7	A 1 8
29	Esther Ann	J. Griffiths	174	Mllf'rd	1853	J. Roberts	Liverp'l	Mil	10	A 1 8



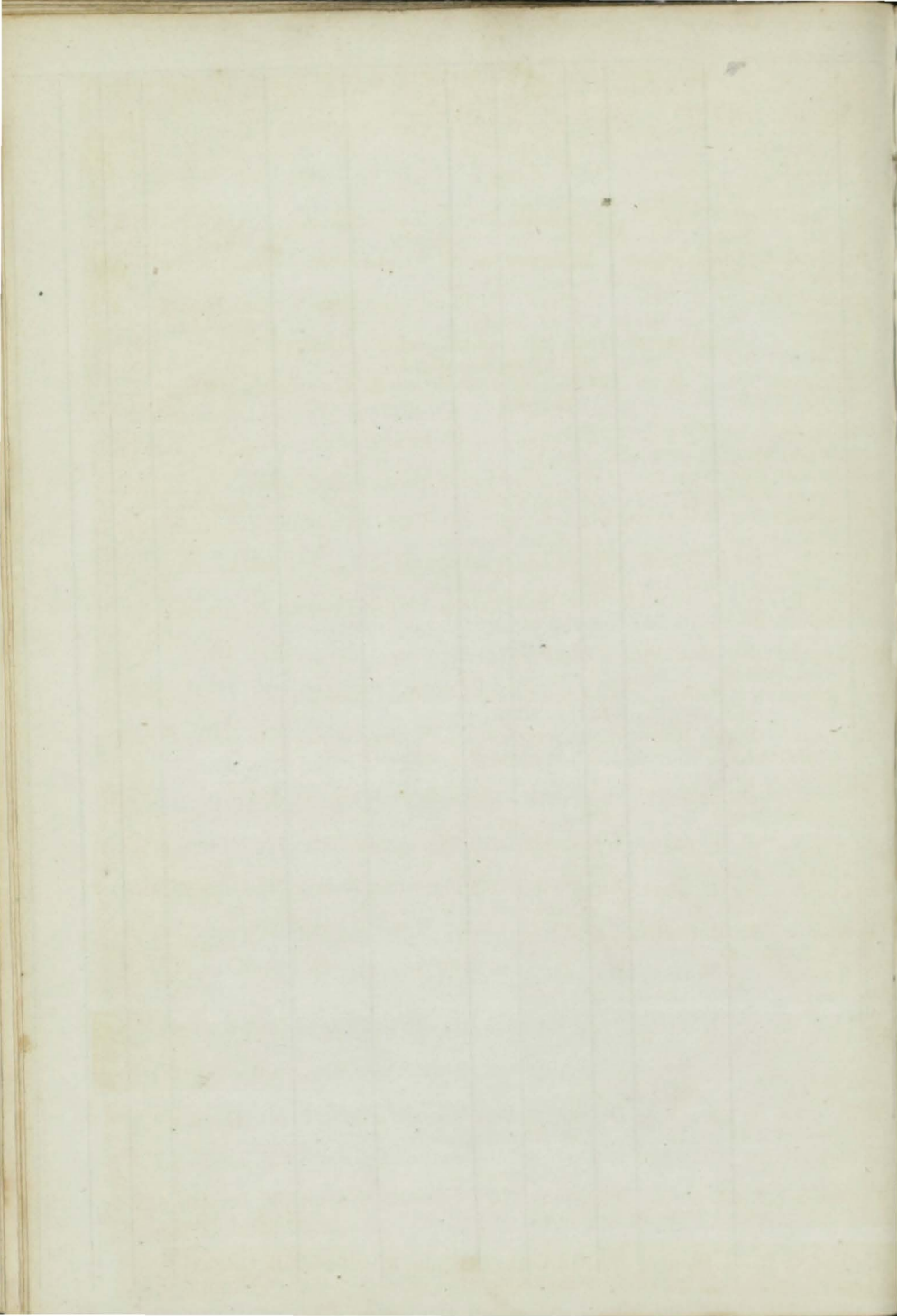

30	Eliza Pirrie S F. & Y.M. 53	A. Person	540	Quebc 598	1847	Sinclair & & Srprs 53	Belfast S.S. 53-5	Liv. Aden yrs Cont. 52—	5 A 1 2 8
31	Echo Sr I.B.	M Griffiths	81	P.E. Isl B. & Hk	1851	J. Johnson	Swansa	Sws.	4 A 1 9
32	Elizabeth Bn F. & Z. 53, I.B.	Mastert'n	127	N. Scot B.S. & Hk	1852	Mast'rton	Liverp'l	Liv. Austral	4 A 1 8
33	Eliza Cornish Bn Y.M. 50	Baker	180	Stektn 161 len. 50pt	1840	Baker Srprs 53	Bristol	Brs. Austral Rest. 50—	8 A 1 5 9
34	Elizabeth Ann Sk I.B.	J. Pearse	39	Fowey	1853	I. Clarke	Porl'ck	Sws. Coaster	8 A 1 9
35	Eagle Scw Sr MC. 53	R. Elder	628	Hull 423 AP. 100	1853	Br'wnlow	Hull	Hul. Hmbg Built of Iron.	A 1 9
36	Eliza Sr	D. Jones	112	Cork 94 n Klsn	1832	Kendall 48nd. & lrp. 53	Gloster	Pmd. S.S. 53	9 AE1 C3 9
37	Eleanor Sw pt I.B.	J. Wise	268	Sndrld Srprs 53	1844	Stovey & C	Nwestle	Nwc London	7 AE1 9
38	Eleanor Alice Sr (late Anna C Christina) pt I.	T Williams	122	For'gn B. len. & Drp. 53		R. Dawber	Hull	Hul. Coaster S.S. 53	AE1 9
39	Eleanor Pal- mer Sr. Y.M. 53	Stewart	170	Yrmth 155 Srprs 49	1840	W. Palmer	Yarmth	Liv. Cont. 52—	12 A 1 4 9
40	Eliza & Susan Bg I.B.	E Cockbrn	153	N. Amr B. & P. Srprs	1850	B. Carr	Nwestle	Nwc London	4 A 1 9
41	Eena Bk	Pounder	425	Sndrld 477	1853	Bennett &	London	Sld. London	12 A 1 9
42	Emily Allison Bn Z. 53, I.B.	J. M'Connell	99	N. Scot BB. & S.	1850	A. Andr'w	Glasgw	Cly. Austral	4 A 1 9
43	Express Bk F. & Y.M. 53	Ruthrford	368	Sndrld	1853	J. Crisp	S. Shields	Sld. Medit.	8 A 1 10
44	Egmont S e.f.	Gibson	695	Sndrld 767	1853	Willis & C.	London	Sld.	13 A 1 10
45	Eliza Bg pt d. 45, I.B.	L. Henry	228	Lncstr nd & lrp. 45nK	1803	J. Wawn 152, Srprs 53	Shields	Shl. Hmbro'	AE1 10
46	Ethelbert Bk Y.M. 53, e.f.	J. Bracy	313	Yrmth 305	1853	Fellows &	Yarmth	Yar.	13 A 1 10
47	E.D.T. Bk F. & Y.M. 53 over	C. Irwin pt I.B.	375	Sndrld 396	1853	Thomps'n	S Shields	Sld. India	8 A 1 10
48	Eliza Sr I.B.	D. Jones	85	Pwlhli nd & lrp. 53	1839	Jones & Co	Pwlhli	Bms. Coaster	12 AE1 8
49	Eva Bn F. & Z. Im. 53, I.B.	J Dinsdale	229	P E Isl 187 S.B. & B <sup>h</sup>	1853	T. Mason	Liverp'l	Liv.	4 A 1 11
50	Express Scw Sr	W. Smith MC. 53	177	Hull 120 AP. 22H	1853	W. Smith	London	Hul. Austral Built of Iron.	A 1 11
51	Ellon Castle S Y.M. & ptr. 53 over	J. Clyne r pt I.B.	348	Petrhd	1853	Anderson	Aberdn	Abn Austral	9 A 1 11
52	Eastern City S F. & V.M. 53 over	A. Crmbie r pt I.B.	1227	N Brns Hk B.P. & O.	1853	Brownlee	Glasg'w	Cly. Califna	7 A 1 11
53	Emulous Bg F. & Y.M. 53	J Simmens	194	Bellfst ND. 43N w. & lrp.	1826	Sinclair & p. 45 Srprs 51	Belfast	Bel. Troon S.S. 53	9 AE1 10
54	Elswick Sw	J Blackett	265	Shi'lds Srprs 45	1830	Clarke & C	Nwestle	Shl. London	7 AE1 11
55	Ebro Scw Stm	I. Soler MC. 53	585	Grn'nk 395 120HP.	1853	Tintore & c	Breclon	Cly. Breclon Built of Iron.	A 1 12
56	Elizabeth Ho- gan Sr	T. Mendus	60	Milfrd len. & nK 145lrp.	1841	Mendus & 53	Milford	Mil. Coaster S.S. 53	9 AE1 12

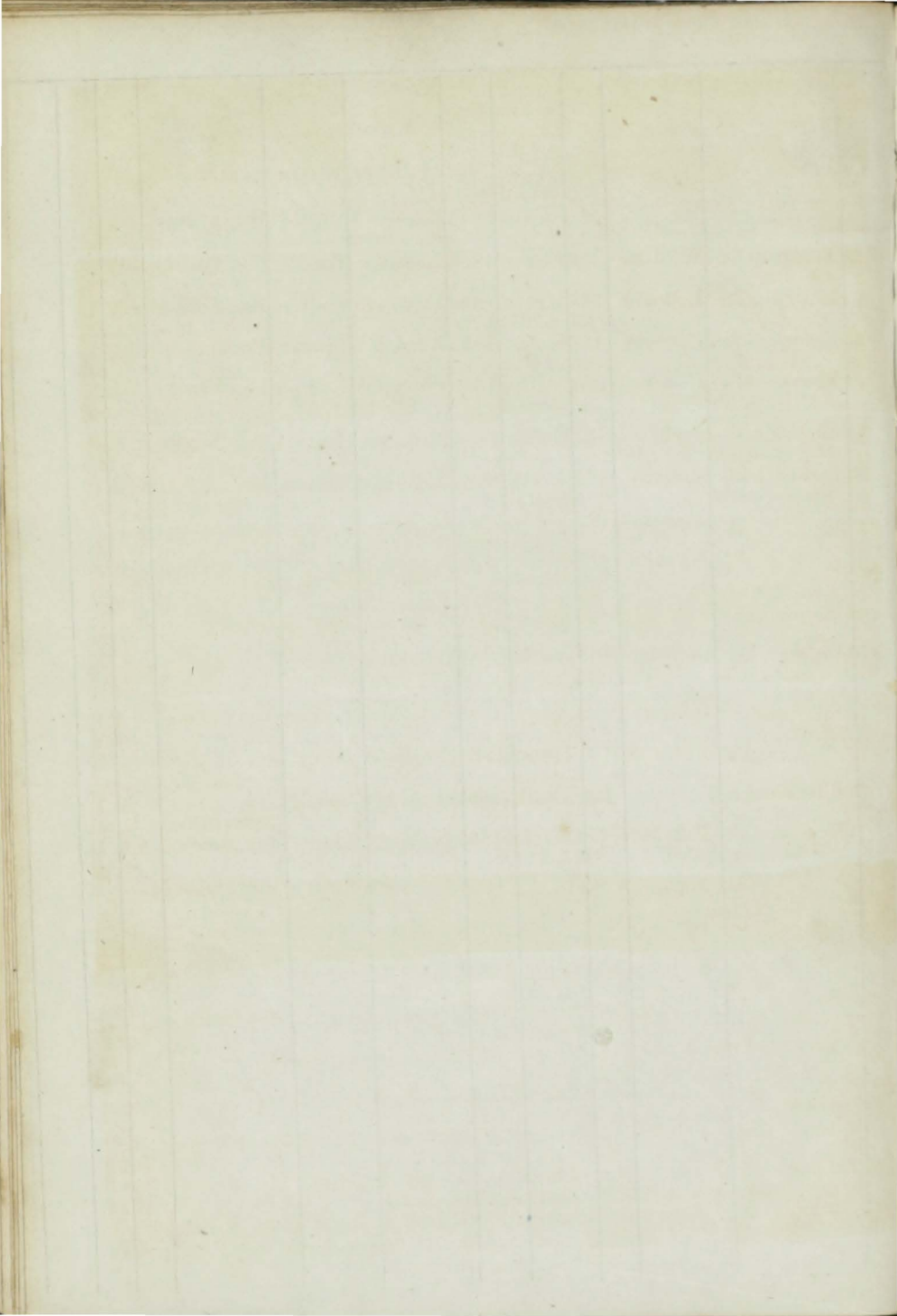



57	Elizabeth Bg I.B.	W. Smales	150	Sndrld len. 37,	1825	Brewis & Srprs 53	Hartlpl	Hpl. London Rest. 37—	—	Æ 1 5 12
58	Edgcombe Bg	Burney	121	Bristol pt nd&T	1835	Burney Sds 47 Srprs 53	Marypt	Mpt. Coaster S.S. 53	10	Æ 1 C3 12
59	Egeria Bg I.B.	J. Skelly	129	Leith nd, & lrp.	1823	Connell & C	Whitvn	Cff. Coaster S.S. 50	—	Æ 1 1, 54
60	Economy Sr (lat. Hakon Adels)	J. Jones teen) Z53 IB	89	Berg'n P.F.Lh		Griffiths & O. Drp. 53, N	Pwllhli d. 53	Liv. France	—	Æ 1 12
61	Emma Bk d., F. & Y.M. 50,	W. Mills pt I.B.	379	Calc. 1809 d. & Sr prs 48	1809	Wilson & C	London	Lon. Austral S.S. 48	—	Æ 1 1, 54
62	Eling Bn YM. 54	J. Roach	140	Shmtn 126	1836	Tratmn Br	Bristol	Brs. W. Inds Rest. 54—	12	A 1 8 1, 54
+	Enthusiast Bk F. & Y.M. 54	J. Dthbrn	317	Sndrld 319	1854	Longt'n &	Liverp'l	Sld. W. Inds	10	A 1 1, 54
64	Emma S F. & Y.M. 53 over	Underw'd pt I.B.	1138 1049	N. Brns Tam P B & S.	1853	Pilkngton	Liverp'l	Liv N. Orlns	6	A 1 12
65	Englishman Sw pt I.B.	S. Buck	163	Sndrld	1854	Sharland	Shmptn	Sld. Coaster	8	A 1 1, 54
66	Earl of Carlisle Bg pt I.B.	J. Smith	192	Abrdn O. & Lh	1854	T. Wright	Aberdn	Abn. Baltic	6	A 1 2, 54
67	Eliza Sk I.B.	C Stephns	33	Pill 49 pt O.M.	1854	A. Bush	Bristol	Brs. Coaster	6	A 1 2, 54
+	Eveline S F. & Y.M. 54, over	Patteson pt I.B.	899	Quebe 904 O. Tam.	1853	Hamm'nd R.P. & S.	London	Liv.	6	A 1 1, 54
69	Empress Bg I.B.	C. Cuck'w	123	P.E. Isl B.P.S. & E.	1851	J. Cuckow	Ipswich	Ips. Coaster	4	A 1 1, 54
70	Esther Bg I.B.	G. Pierce	215 209	P.E. Isl S. Hk & B.	1853	J. Cuckow	Ipswich	Liv. Medit.	4	A 1 2, 54
71	Elizabeth Barge	Hainswth	72	Mdstn	1840	S. Hughes	London	Tgn. Coaster	—	Æ 1 2, 54
72	Eliza Bk	J. Clement	192	French Prize		Nicolle & C	Jersey	Jer. Brazils Rest. 54—	—	A 1 8 2, 54
73	Ellen Bates S		1098	Neath	1853	Bates & Co	Liverp'l	Liv. Built of Iron	—	A 1 2, 54
74	Express Bk F. & Y.M. 54 over	T. Aylwr'd pt I.B.	444 393	St John B.S. & P.	1853	De Wolf	Liverp'l	Liv. Montral	4	A 1 2, 54
75	Eliza Sr pt I.B.	Buchanan	56	Hmbro O.R.P. & Lhrj sed 54 lrp. 54	1850	Buchanan	Glasg'w	Cty. Coaster	6	A 1 3, 54
76	Excel Bg	D Nicholas	222	Milfrd	1853	Nicholas	Milford	Mil.	12	A 1
77	Egerateia Bg pt I.B.	D. Jones	203	Wales	1854	Jones & Co.	Abryst.	Abs.	12	A 1 2, 54
78	Elizabeth & Sarah Sw I.B.		201	Sndrld 175 Drp 50 & 54	1840	J. Murray	Hartlpl	Hpl. Baltic	6	Æ 1 2, 54
79	Enterprize Sw	G Menzies	195	Mntros Srprs 54	1836	Mitch'll &	Montros	Mtr.	8	Æ 1 3, 54
+	Empress Eugenie S		653	Sndrld	1854	W. Briggs	Sndrlnd	Sld.	12	A 1 3, 54
81	Eliza Bg Z. 53, I.B.		231	P E Isl B.HkS. Bh & Hm	1851	McDonnll	Liverpl	Liv. BAYres	3	A 1 3, 54
82	Echunga S ptr & s 54 Y.M. & pt	J. Gray F. 54 over pt	1007	N Brns I.B. Tam PB & O. w	1853	Johnstn &	Liverpl	Liv. Medit.	7	A 1 3, 54
+	Edendale S YM. 54, c.f.	J. Lash	837 1003	Sndrld	1854	E Graham	Nwestle	Lon. Medit.	13	A 1 3, 54

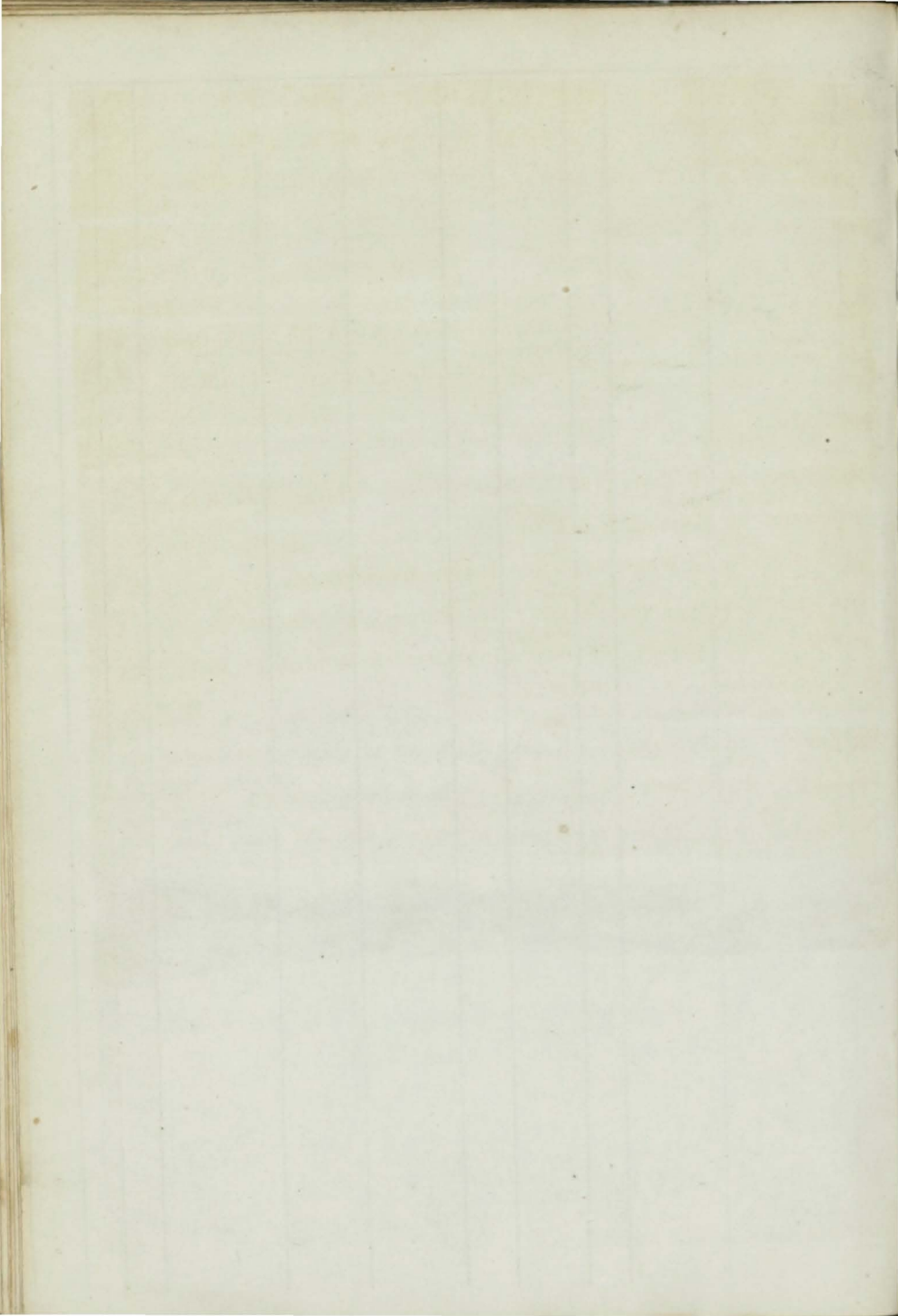

†84	Elizabeth <sup>b</sup> Brown Sw YM.54 over	Donalds'n pt.I.B.	269 249	Perth	1854	J. Brown	Dundee	Dun.	9	A 1 4, 54
85	Esmeral Bk ( <i>pro tem.</i> )		450	Sndrld	1854	Bennett &	London	Sld. London	8	A 1 4, 54
86	Economy Sr I.B.	D. Lewis	45	Wales ND.TSds	1840	N.Trweek & Srprs54	Amlwh	Bms Coaster	5	Æ1 4, 54
87	Edith Bg I.B.	L. Cooper	148	P E Isl B.&S.	1853	L. Cooper	Wisbch	Lon.	4	A 1 4, 54
88	Ellen & Mary Sr I.B.	T. Jones	97 83	Pwlhli ND.52,lr p.54	1829	Ambrose	Ptmadc	Pmd Coaster S.S.54	10	Æ1 4, 54
89	Earl of Zetland Sr	G Thomsn	94	Strmns Srprs54	1840	W. Calder	Leith	Lth. Oporto S.S.54	8	Æ1 4, 54
†90	Esther Bk YM.54	J. Osborne	264 280	Livrpl	1854	Moss & Co.	Liverpl	Liv. Medit.	9	A 1 5 54
†91	Euphrates Bk YM.&pte.54		413	Sndrld	1854	P Tindall	London	Sld.	8	A 1 4, 54
92	Ethiope Sr r.&YM.54 over	T. Poyer pt.I.B.	122	Livrpl O.&FP.	1839	Brown	Liverpl	Liv. St.Dom Rest.54—	—	A 1 5, 54
93	Electra Sw pt.I.B.	Turnbull	148	Perth O.A.E&Lh. N	1836	T. Swales w.41, Srprs4	Hartlpl	Hpl. Baltic	8 5	Æ1 4, 54
94	Elizabeth Bg s.&ptr.pt52 pt54	M'Whitr	242	N Scot. n'TSds & Srprs54	1842	A. Whyte	Glasg'w	Cly. Boston S.S.54—4yrs	4	Æ1 5, 54
95	Ellen Frances Sr I.B.	W. Pope	59	Pdstw O.&E.pt OM.	1854	Carter	Padstw	Pad. Coaster	6	A 1 5, 54
96	Elpis Sw Z.54, pt.I.B.	Milburn	284	Sndrld	1854	Graydn&c	SndrInd	Sld. Medit.	8	A 1 5, 54
97	Elisha Kendall Sw I.B.		194 177	Sndrld	1854	French & c	Rochstr	Sld.	7	A 1 2 54
98	Eva Bn I.B.	M'Kenzie	121	N. Sco. Hk B. & YP.	1853	R. Catto	Aberd'n	Abn.Coaster	4	A 1 5, 54
99	Ellen Bg pt.I.B.	J. Seed	280 190	N. Sco. B.S.P.E	1853	W.Fearon O.&T am.	Maryp't	Mpt. Medit	3	A 1 5, 54
100	Englishman Bn YM.54	F.Stafford	187 148	Cowes	1854	Bruford &	Bristol	Cws. Africa	10	A 1 5, 54



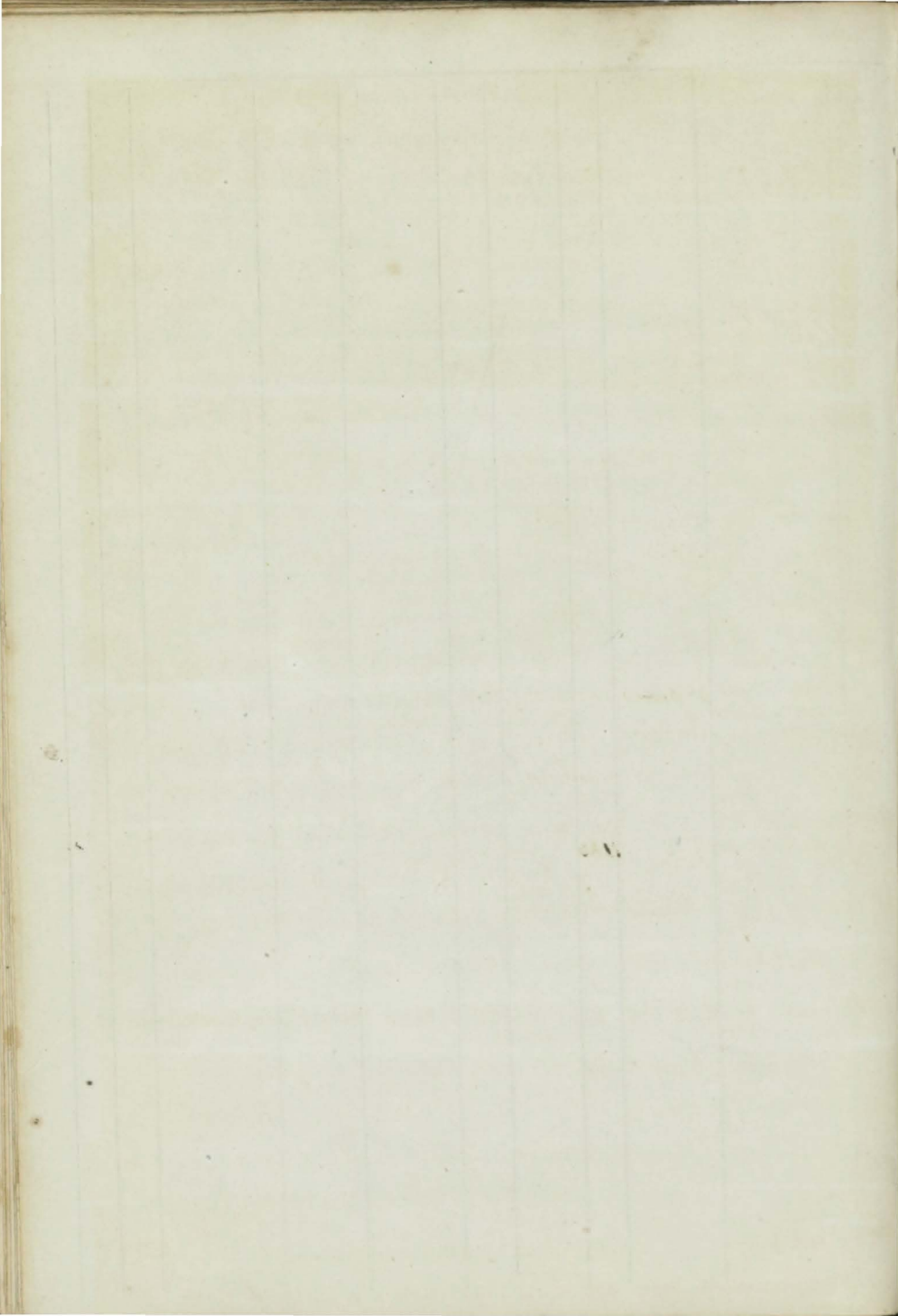

1	Ferris Bk YM.53	Gorddord	250 293	Bristol	1839	Coteswrth	Liverp'l	Liv. R. Plat. Rest.53	12 8	A 5	1 5
2	Fleetwood Bk YM.52pt53,over	H. Allan pt I.B.	568	Mrmci Hk BS& YP.	1851	Younger	Glasg'w	Cly. Austral.	4	A	1 5
3	Flavio Gioia Bk r.&YM.53 over	JFulthorp pt I.B.	344 393	Nwestl	1853	E. Oliver	Shields	Nwc. Medit.	8	A	1 6
4	Fear Not Sr YM.53	P. Heath	119 99	Drtmh sKl&Sr prs53	1840	Fox	Drtmth	Ply. Nwfind Cont.52	12 4	A 6	1 6
5	Flora Bn	Carr	94	Shields Srprs 47 &53	1834	Carr	Liverp'l	Liv.	7	A	1 6
6	Falcon Bk YM.&ptr.53over	pt I.B.	310	N Brns S. Hk& B.	1852	Singlehrst	Liverp'l	Liv. Para	4	A	1 6
7	Fame Sr I.B.	T. Paul	79	Rngwd lrp.45,le n.53	1816	Tonkin&C	Penznee	Pad. Coastr	—	A	1 6
8	FlyingFish Sr C.53	P St.Croix	172 99	Jersey	1853	J.LeTouz	Jersey	Jer. Archngl	8	A	1 5
9	Fergus Sw Z.53,pt I.B.	D. Gibson	169 166	Dndee sKl& Srprs	1842	W.Rthv'n	Dundee	Dun Austral S.S.53	8	A	1 6
10	Falcon Sw I.B.	Armstr'ng	253 252	Sndrld Srprs48 &53	1840	Armstrng	Shields	Shl. Baltic	7	A	1 7
11	Feliza S F.&s.F.&C.48	Vincent	325	Bristol nd.41 d. F. & s. &lrp.45Srpr s48	1820	Perrin & C	Bristol	Brs. C. G. H.	—	I	7 7
12	Fairy Sr pt I.B.	F. Fored	72	Hmbro Slight se antlin	1850	Priest & S	Hull	Hul. Dnkrk w.&TSDs 53	5	A	1 8
13	Falcon Sr r.&d.51pt I.B.	Russell	112	P.E. Isl sKl43 n d.52S	1838	T. Glover	Shields	Nwc. Baltic S.S.53—4 yrs	4	A	1 8
14	Faugh a Bal- lah Srpt s.52, I.B	<i>W. Jones</i>	87	Mirfld pt Cl. len 52, n c	1849	Wells&Co	Hull	Hul. ceiling&Srpr s52	8	A	1 8
15	Friends Sr d.50,pt I.B.	J Lambert	50	Scrbro nd.w.& lrp.50	1829	W. Bogue	Berwck	Bwk.Coaster	—	A	1 8
16	Flying Dragon Bk YM.53	J. Carter	673	Sndrld	1853	R. Smith	London	Lon. Austral	9	A	1 8
✦17	Fulwood S r.&YM.53 over	pt I.B.	1204 <del>1160</del>	Quebe O. Tam E.& S	1853	Jones&Co.	Liverpl	Liv. Calcut. w.ptr.&s.53	7	A	1 9
18	Fox Sr r.&Z.53, I.B.	SWilliams	183	N.Scot S. Hk& B.	1851	W. Leach	London	Lon. HbtTn	4	A	1 9
✦19	Fingal Bk c.f.	F. Denkin	400 445	Sndrld	1853	Fnwick &	London	Sld. V.D.L.	13	A	1 0
✦20	Fairlie & Jane Sr I.B.	Roberts'n	69 56	Ayr	1853	Fullarton	Ayr	Ayr Coaster	8	A	1 10
21	Friends Sr I.B.	R. Marley	46	Apldre len&lrp. 53	1818	G. Geen	Brdgwr	Bdg.Coaster	—	A	1 9
22	Four Brothers Sk I.B.	J Williams	35	Ptmde lrp45 nd 47sK	1836	Williams	Ptmade	Pmd. lsn&Kl52Sr prs52&53	—	A	1 10
23	Forest Queen Sr I.B.	R. Youldn	79	Tgnmh	1853	H. B. Ash	Exeter	Tgn.Coaster	10	A	1 10
24	Fayaway Sr Z.53, I.B.	J.England	94	Pdstw O. HkA. &RP.	1853	Tredwn & otOM.	Padst'w	Pad. StMich	6	A	1 11
25	Fame Sr I.B.	B. Davies	86 77	Crldgn Srprs53	1814	Williams&	Cardign	Tgn.Coaster Rest44-6 yrs S.S.53	—	A	1 11
26	FellowshipSw I.B.		201	N.Scot Drp.53	1840	Rutherfrd	Seaham	Sld. Coaster S.S.53—4 yrs	—	A	1 11
✦27	Faerie Queene Bk	W. Story	398	Sndrld	1853	J. Kelson	NShilds	Sld. Medit.	8	A	1 12

48	Falcon Sew Sr	G. Fowler	477	Dmbtn	1854	Brownlow	Hull	Cly. Hambr'	A 1
		MC.54	347	AP.90H				Built of Iron.	5, 54



28	Fortitude Sr I.B.	Wall	84	Livrp'l lrp.35&53	1808	G. Nolan	Wiklow	Liv. Coaster S.S.53	—	Æ1 11
+29	Falcon Sew	T. Grant MC.53	472 354	London AP.80H	1853	Gooch&C.	London	Lon. Collier Built of Iron.	—	A 1 12
30	Fencer Sr YM.50 over pt	T. Harris I.B.	143 120	Nwprt Srprs48	1842	T. Harris	Tgmth	Tgn. S.S.53	8	Æ1 12
31	Fame Sr I.B.	TST'ekhm	103 81	Tpshmlen.&lrp	1824	Palmer&c 40, Srprs48	Exeter	Tps. Coaster	—	Æ1 12
+32	Faith Sw pt I.B.	WMurray	286	Sndrld	1854	Ray & Son	Ptsmth	Sld. Ptsmth	8	A 1 1, 54
+33	Freedom Bk Z.lm.54	J. Gibson	346 338	Sndrld	1854	Harper &	S.Shilds	Sld. London	8	A 1 1, 54
34	Favourite Sr pt I.B.	H.O'Hara	89 81	Nwprt	1836	T. Ashley	Dublin	Cly. Coaster Rest.54—	10	A 1 7 1, 54
35	Friends Bg YM.54	NRichrds	225 196	Grnvil	1854	Malz'rd &	Jersey	Jer. Rio	8	A 1 1, 54
36	Fortitude Bk f.&YM.54	M'Don'ld	429	Gls'g'w	1839	Milne&Co	Glas'g'w	Cly. Austral Rest.54—	12	A 1 8 2, 54
37	Forest Queen S YM.&ptr.54 o	ver pt I.B.	839	N.Brns Hk&B.	1853	Oliver	Liverp'l	Liv.	6	A 1 2, 54
38	Fortitude Sr (late Liberty)I.	W Sand'rs B.	112 98	Tpshml	1815	G. Periam	Exeter	Tps Nwstle Rest.54—	—	A 1 8 3, 54
+39	Fame Bk (vra tem.)YM.54		451 418	Grnvil	1853	Malz'rd &	Jersey	Jer.	9	A 1 3, 54
40	Falcon Sr pt I.B.	A.Frgus'n	165 134	Dndee	1854	DunPer & Lon.Sh.Co.	Dundee	Dun London	8	A 1 3, 54
41	Foam Sr YM.51 over pt	T. Gray I.B.	69	Ipswh	1851	G. Tanner	Exeter	Npt. Medit.	10	A 1 4, 54
42	Fortitude Bg I.B.	G. Wood	106	Sndrld Drp.54	1804	Brayn	Jersey	Hpl. Jersey	—	Æ1 3, 54
43	Faithful Bn f.&Z.54, I.B.	T. Clare	164	PE Isl B.&S. N B.54	1851	R. Clare	Liverpl	Liv. UStates	4	A 1 4, 54
44	Falcon Bg		197	B'gwtr	1854	Watson	Bdgwtr	Bdg.	12	A 1 5, 54
45	Fulmar Bg	Anderson	271	Nwstl nKlsn & Srprs 54	1831	Dowell	London	Lon. Medit Rest.39—6yrs	8	Æ1 2 5, 54
+46	Fancy Sr pt I.B.	J. Scott	83 56	Strmns	1854	Mitchell &	Kirkwll	Ork. Coaster	9	A 1 5, 54
47	Friehandel Bk I.B.	J. Zornow	237	Barth ND.W.&lrp.47	1834	Dicklman n TSds 52	Str'lsnd	Lyn. Baltic	—	Æ1 5, 54
53	Greenock S	Richrdson	761	Gls'g'w	1854	Richrdson	Glas'g'w	Cly. Maurits Built of Iron. Shm.	—	A 1 5, 54
+54	Goshawk Bg YM.54 over pt I.B.	A. Cross	198	Shrhnm	1854	Stnehouse	Shorhm	Shm.	8	A 1 5, 54
55	Great Britain Sr.	E. Will'ms I.B.	88	Pwlhli bntd. TS ds&Srprs 54	1840	E. Jones	Pwlhli	Bng. Coaster S.S.54	—	Æ1 # 54
+56	Helen Bn f.&YM.54	J. Burstal	130	Nwstl	1854	Billingsly	C. G. H.	Nwc. C.G.H	8	A 1 5, 54
57	Highland Mary Bn I.B.	J. Monies	140 120	C'nada Hk P. S. & B.	1853	Turner & c	Liverpl	Liv. Coaster	4	A 1 5, 54
58	Harvest Sw I.B.	T Thmpsn	199	Sndrld Drp.54	1812	Th'mpson	Sndrld	Sld. Hambro	—	Æ1 5, 54

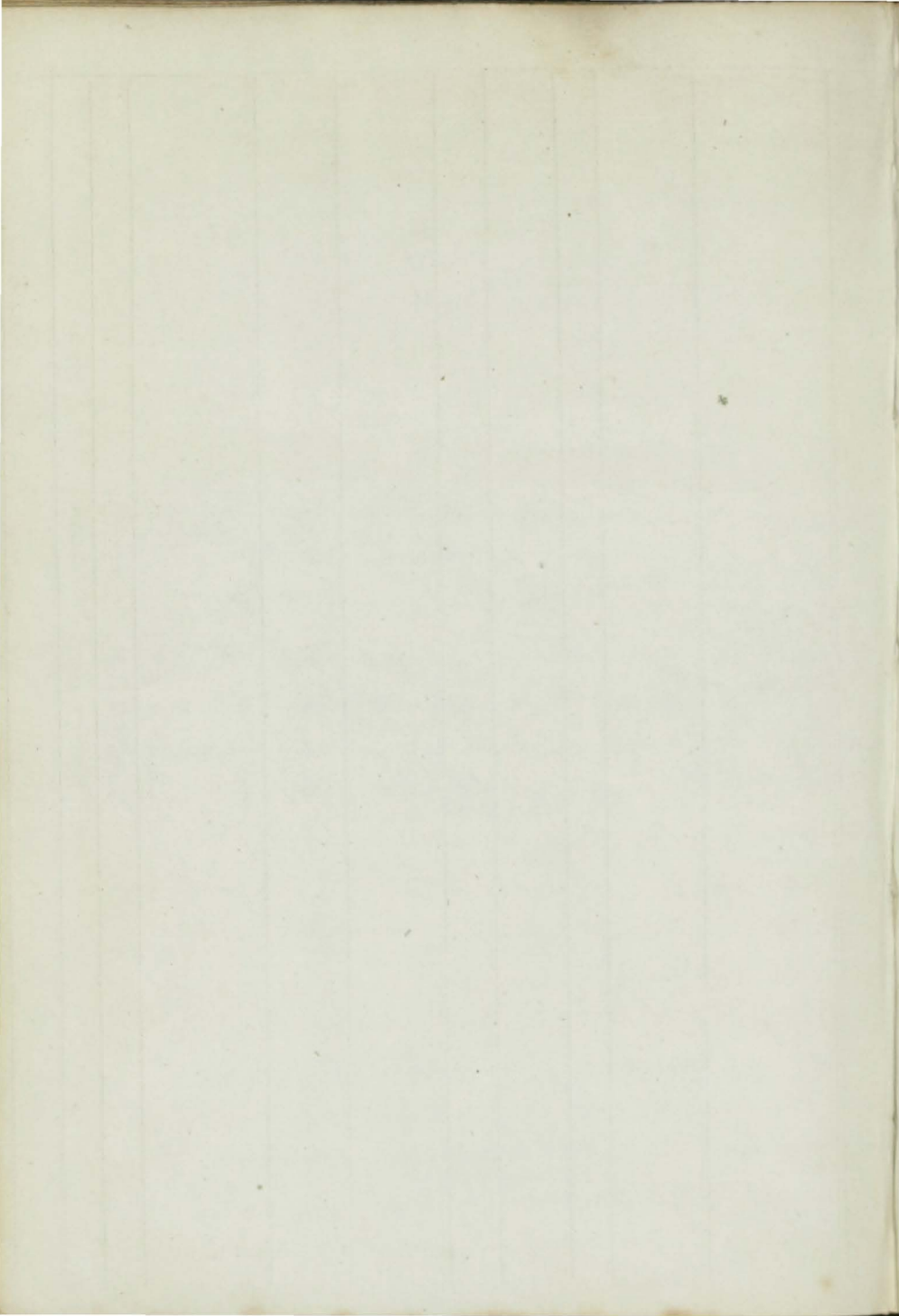

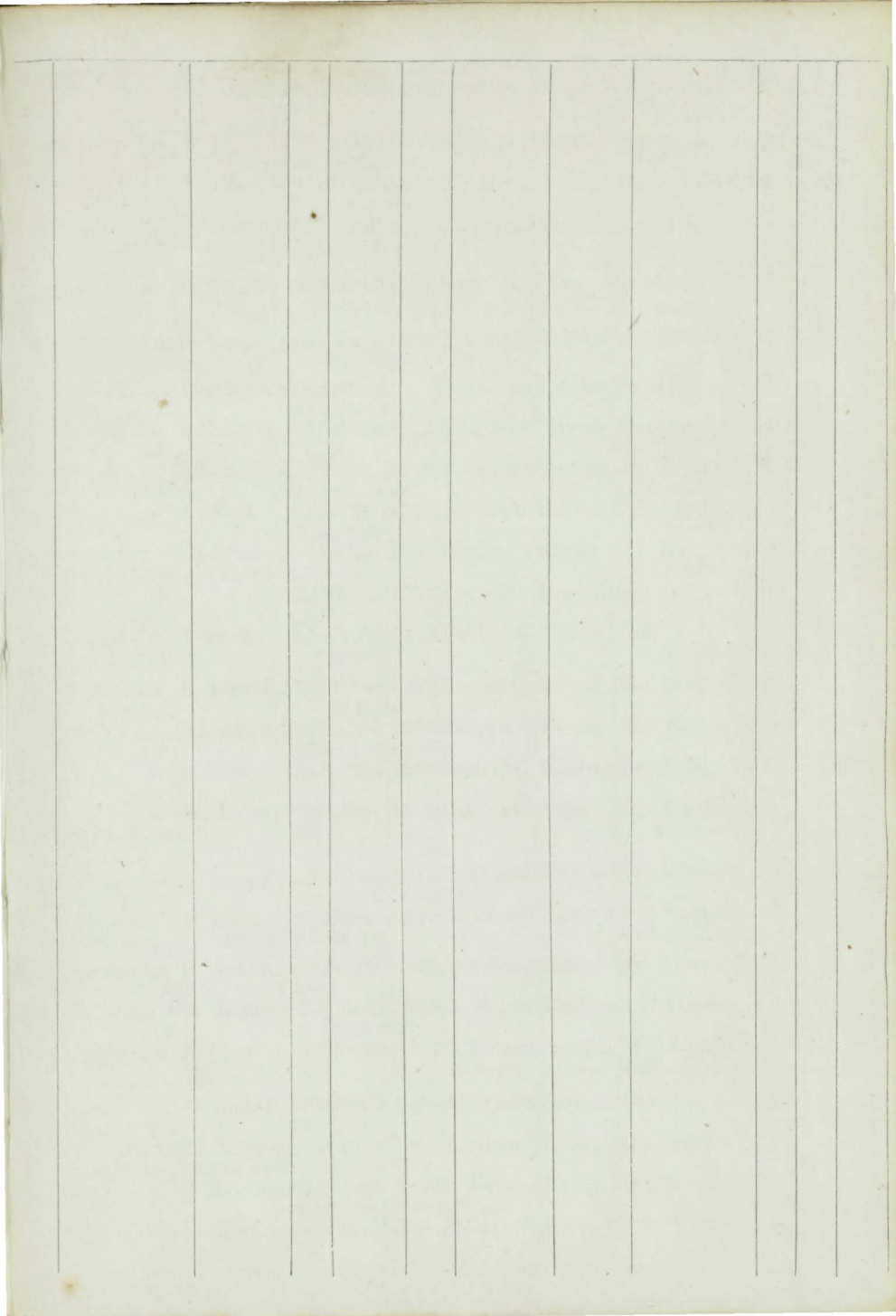



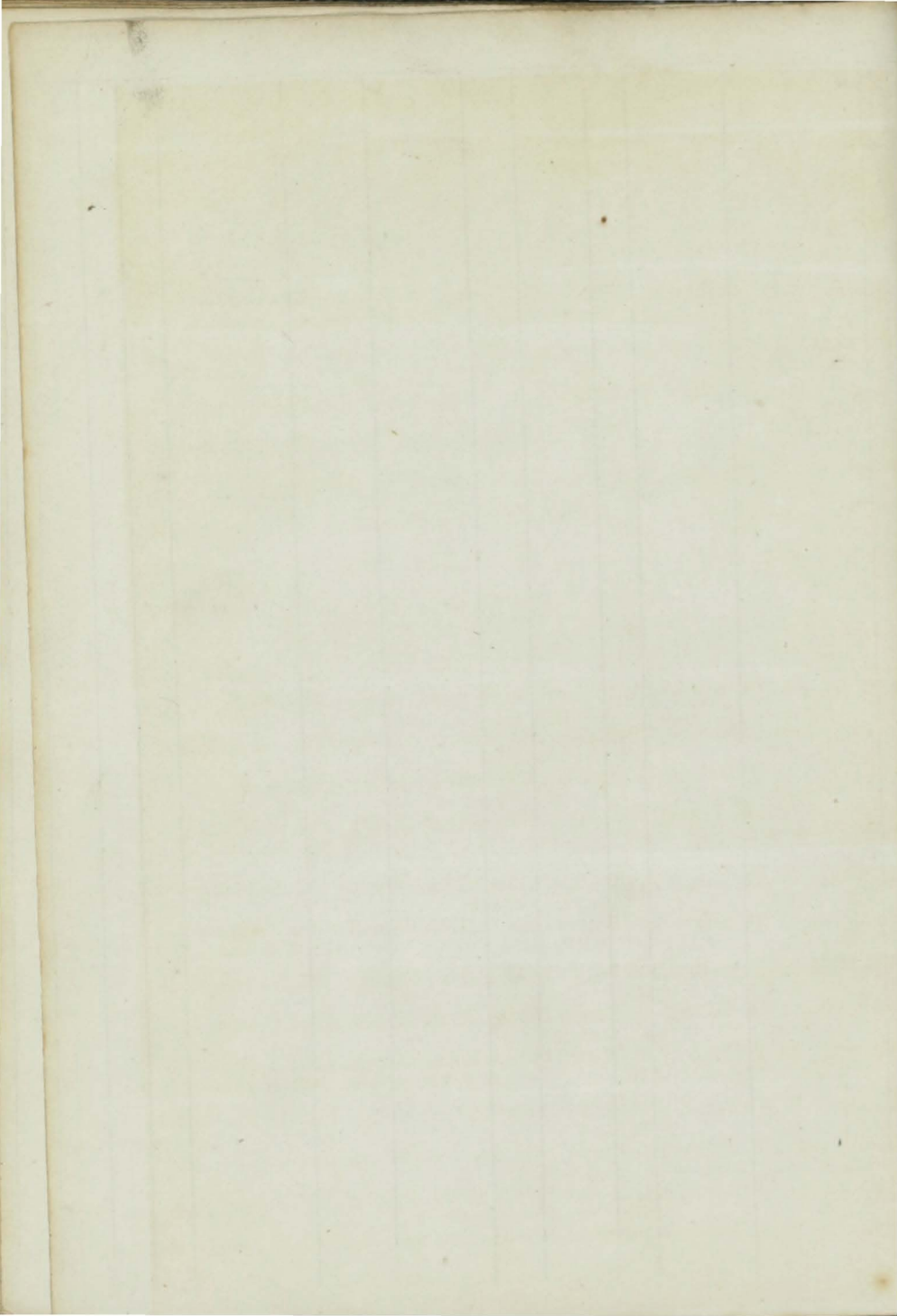

1	Gauntlet S	W. Inglis	784 693	Dmbtn	1853	J. Smith	Liverp'l	Cly. Austral Built of Iron.	—	A 1 5
2	Glenalva Bn I.B.	Watt	119 94	Sndrld Drp.49	1835 &53	Watt	Banff	Sld. Baltic	12 C4	Æ1 5
3	Golden Age S r.&YM.53	Newlands	1241	St. Jhn P. <i>HK.B.</i> & O.	1853	T. Harrison	Liverp'l	Liv. N. York	7	A 1 5 5
4	George Sp pt I.B.	G. Coupar	41	Nwestl Cl. O.&E.	1853	Coupar&C	Nwestle	Nwe. Coastr	5	A 1 5
5	Gem Sr	R. Dennis	83	Sndrld Srprs 46	1828 &53	John	Lynn	Lyn. Coaster	—	Æ1 6
6	Guineaman Sr	G. Leng	116	Ipsw'h pTND.&Srprs	1836 48	G. Leng	Sndrldnd	Sld. Medit.	11 C4	Æ1 6
7	General Cha- sée Bk pt I.B.	Pugsley	648 566	Antwp lrp.53		J. Holman	Topshm	Bid. Quebec	—	Æ1 7
8	Gibraltar Sk I.B.	A Nankivl	34	Salcmb lrp.—	1812	Kingwll &	Plymth	Ply. Coaster	—	Æ1 7
9	Grange Bk r.&YM.53	J Morris'n	275 301	Troon Srprs 49	1840 &53	T. Shaw	Grenock	Cly. E. Inds Cont.51—	11 4	A 1 6
10	George Can- ning Sr	J. Work	92 79	Leith nd.53Drp.53	1826	Reid & Co.	Krkwal	Ork. Coaster S.S.53	8	Æ1 7
11	General MinaS late Patriot Minin	Sn Julian r. & YM.53	386 357	Liebau lrp.53	1837	Fernand'z	Havan	Cly. Havan S.S.53	7 C2	Æ1 6
12	Granville S YM.52CT		602	Mlm'n 696 T.	1852	Toulmin	London	Lon.	15	A 1 7
13	Greyhound Sr YM.49	Bennett	60	Wtrfrd Srprs 53	1842	Ludlow &	P'nznce	Pnz. Medit. Cont.52—	10 3	A 1 7
14	Gipsey Bn Z.53, I.B.	R. Stroud	171	Bth'rst HK B.&P.	1851	Evans&Co	Bristol	Brs. Medit.	5	A 1 7
15	Galway Lass Bg I.B.	H Mockett	224 228	Sndrld Srprs 48	1839 49, 50 53	Hillm'n &	Nwhvn	Nhv. Sndrld	10 C3	Æ1 7
16	Gem Sr pt I.B.	D. Duncan	123	Sndrld	1853	Smith & C.	Montros	Sld. Scotlnd	8	A 1 7
17	Gazelle Sr YM.53 over pt	W. Lakey I.B.	120 109	Scilly	1839	Lakey & C.	Scilly	Sil. Austral Rest.53—	10 6	A 1 7
18	Grantham Sw pt d.37, I.B.	G. Temple	227	Whby nd.42, lrp.42	1813 &53	Aitchison	Shields	Shl. London	—	Æ1 7
19	Graaf von Rechteren Stm	G. Swart MC.53	210 143	Hmbro 90 HP.	1846	Vn Hass't	Kamp'n	Hul. Kampn Built of Iron.	—	A 1 8
20	Guardian Bn YM.53	J. Webber	148 153	Scilly	1853	Webber &	Scilly	Sil. Austral.	12	A 1 8
21	Glen Grant Sr I.B.	A. Baxter	64	Garmh O. Lh. & E.	1853	A. Baxter	Findhrn	Bnf. Coaster	6	A 1 9
22	Gazelle Sr	J. Close	90 59	Wtrfrd	1852	A. Robnsn <i>Fit for River purposes</i>	London	Wtf. Austral Built of Iron.	—	A 1 9
23	George Sr I.B.	GCmpbell	120 88	Garmh Lh.&O.	1853	J Thoms'n	Cullen	Bnf. Coaster	7	A 1 10
24	Glen Manna S ptr. & s.53, r. & Y M.53 over pt	H. Rogers	1175	Rhbto I.B. <i>HK S.O.</i>	1853	Jardine & c	Liverp'l	Liv. Baltimr	4	A 1 10
25	Glendalough S r. & YM.53	J. Hewson	965 1058	Quebe O. Tam E	1853	S. Graves & Sw. r. & s.53	Liverp'l	Liv. Mobile	7	A 1 10
26	Glengariff Bk YM.53	B. Bustin	390 404	Sndrld	1853	Dealy & Co	Liverp'l	Sld. W. Inds	8	A 1 10
27	Guiding Star S YM.53 over pt	Robertson I.B.	2013 1471	NBrns Tam PP. O.&B	1853	Millers & c w.r. & s.53	Liverp'l	Liv.	7	A 1 10

56	Gordon A. Thompson Bn	R Stephns I.B.	133	P E. Isl <i>Hk. B. P. &amp; Bk</i>	1853	Tucker & C	Truro	Fal. Coaster	4 A 1 5, 54
† 57	Gipsy King Stm	MC. 54	111	Shilds 37 53HP. Cl.	1854	Ward & Co	Liverpl	Shl. Liverpl <i>For River purposes</i>	7 A 1 5, 54

† 51

52



28	Guiding Star Bk YM.53	W. Booth	385 405	Sndrld	1853	Hansell & Hull	Sld. Medit.	8 A 1 10
29	Glyndwr Sr pt I.B.	R. Edwrds	94	Barmh Srprs53	1840	Edwards	Barmth Lon. Coaster Cont.52-	12 A 1 4 11
30	Gladiolus Bk F.&YM.53 over	A. Taylor	532 556	N Brns Hk & B.	1853	B. Moir w.f. & s.53	Aberdn Liv. Austral	7 A 1 11
31	Guyon Sr F.&YM.53	J. Rogers	164 146	Poole	1853	H. Tulk	London	Poo. London 12 A 1 11
32	Grafton Sr C.53 over pt I.B.		105 77	U Stats W.O. & Hk	1849	J. Pope	P.E. Isl	Liv. Austral 7 A 1 11
33	Great Britain S.F.&YM.53 over	Stoddart	724	NYork nd.w.&T Sds	1826	Stoddart	N. York	Lon. NOrlns 6 A 1 S.S.53 12
34	Gitana Sr		162 116	Cowes	1853	Ivens & Co	Bristol	Cws. 11 A 12
35	Gem Sp	J. Stallard	52	Cowes len.54	1835	J. Stallard	Cowes	Cws. Austral 1 A 1 S.S.54 1,54
36	George the Fourth Bg	J. Park	141	Bnt Isl E.&O.N	1820	R. Wood	Shields	Shl. London 1 A 1 1,54
37	Gleaner Bn F.&Z.53, I.B.	J. Gray	112	Chepst O.F.BB A.&C	1815	Harper & Belfast hesnut len53	Bel. Coaster	Rest.53- 5 A 1 10
38	George Andre- as Bg I.B.	T. Clark	131	Dnmrk lrp.54	1834	Weatherit	Shields	Shl. London 1 A 1 1,54
39	Gold Digger Sw YM.54	M'Ruvie	152	Sndrld	1854	G. Gorton	London	Sld. Austral 8 A 1 1,54
40	Great Britain S <i>YM.54</i>	D. Wilson	514 573	Sndrld	1854	Douglas &	London	Sld. Monr'l 10 A 1 12 21
41	Grenada Bg YM.51 over pt	M'Intyre	156	N.Brns Hk.S.B. & RP.	1850	S. White	Liverpl S.S.54-4	Liv. Austral 4 A 1 yrs Cont.54- 2,2,54
42	Glen Roy S	J. Jopp	1220	Dmbtn	1854	Aikmans	Glasg'w	Cly. Austral 1 A 1 Built of Iron 2,54
43	Guide Bg YM.lm.54 over	R. Jarrett	207 154	Drtmh	1854	Hunt & Co	London	Drt. Medit. 11 A 1 2,54
44	Golden Era S F.&YM.54 over	Peat	1637 1557	StJohn TamPP.	1853	Pilkingtn O&B. w.f.&cs.54	Liverpl	Liv. Austral 7 A 1 3,54
45	Gipsey Bg I.B.	Williamsn	94 85	Mrypt nd.w.&lrp.54	1813	Williamsn	Hrngtn	Hgt. Coaster 1 A 1 3,54
46	Grays Bk pt I.B.	J. Gibson	318	Shilds	1854	J. Gray	Shields	Shl. Montral 8 A 1 3,54
47	Gertrude S F.&YM.54 over	WRoberts	1309 1361	PE Isl Hk B P. & O.	1853	Lodge & C.	Liverpl	Liv. Trnsprt 6 A 1 4,54
48	Good Intent Bn I.B.	T. Jones	112	Pictou B.S.&R.P.	1851	Evans & Co	Amlwh	Bms. Coaster 4 A 1 4,54
49	Glencairn Sr I.B.	H. Young	109 86	Irvine Srprs 49 & 54	1844	C. Samson	Irvine	Cly. Coaster 8 A 1 S.S.54 4,54
50	Gardner Bk pt I.B.	Harrison	304 320	Garmh nd.49, lrp.49 & 54	1841	E Davison	Shields	Shl. Cadiz 1 A 1 4,54
51	Gothenburg Sew Stm	G. Hart	572 345	London 120HP.	1854	N of Europe Stm N. Co.	London	Lon. Built of Iron. 1 A 1 4,54
52	George Arkle S F.&YM.54 over	H. Hooper	588 630	N Scot Hk B. P. & S.	1854	ELwr'nee	Liverpl	Liv. Bombay 5 A 1 5,54

54 See filed with F in error

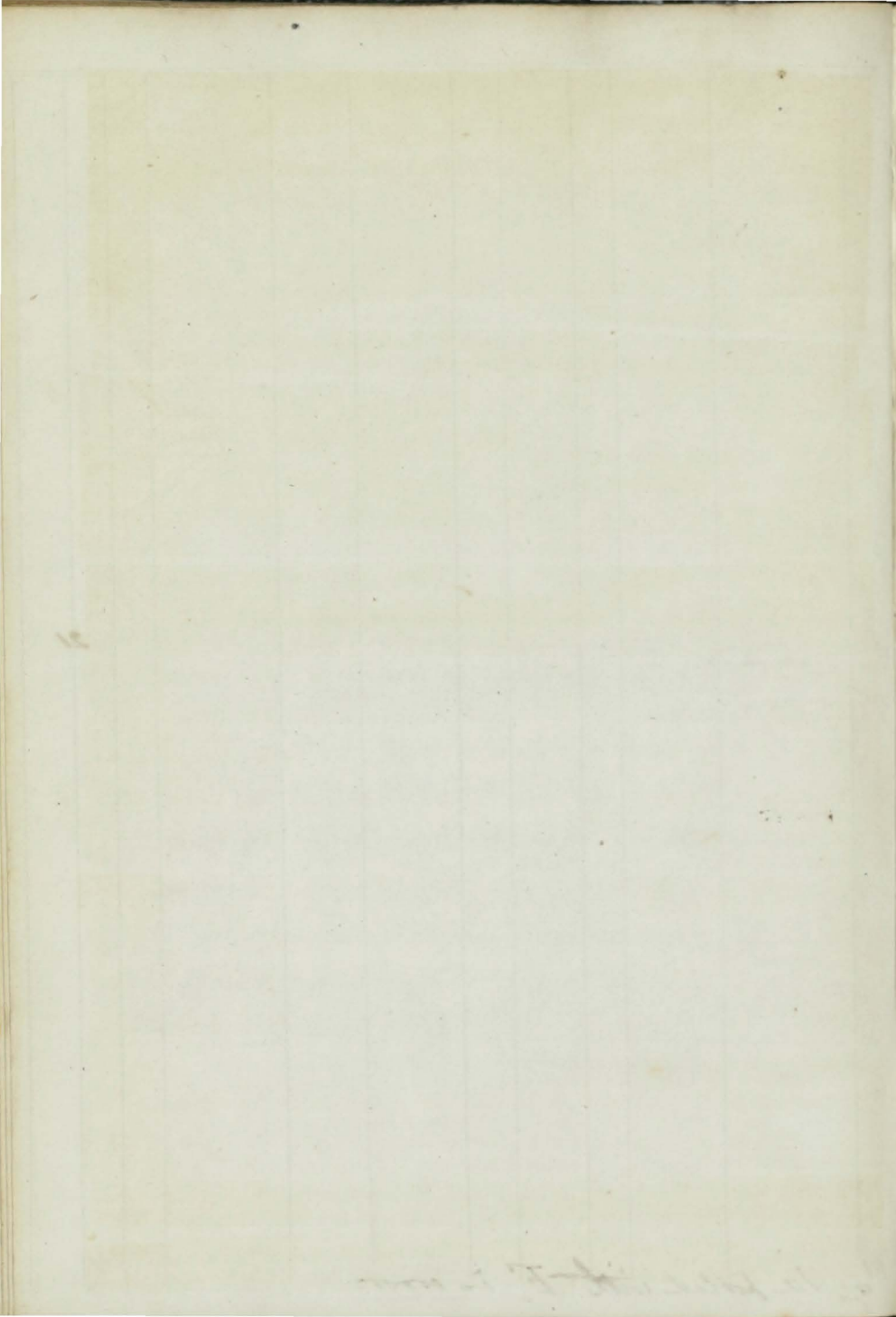

1	Hannah & Sarah K. barge I.B.	G. Fowle	78	Lond'n <i>O.&amp;E.</i>	1853	Gregory	London	Lon. Coaster	6	A	1	6
2	Historia Bk Z.53,pt I.B.	T. Mowat	406 443	N. Sco. <i>S.B.&amp;P.</i>	1852	Sheldon &	London	Liv. Hondrs	4	A	1	5
3	Hurricane S	R. Tait	1111	Gl'sgw	1853	Potter & C.	Glasg'w	Cly. Austral. Built of Iron.	—	A	1	5
4	Highlander Bn YM 53	J. Renouf	148	Jersey	1840	LeBas & C.	Jersey	Jer. RioPlat. Rest. 53—	8	A	1	6
5	Handy Sr I.B.	C. Codd	66	Wexfd <i>O.&amp;P.</i>	1841	Devereux	Wexfd	WexCoaster	—	Æ	1	5
6	Henry Gillespie Bk F.&YM. 52over pt I.B.		394 397	Cardiff	1852	Grice & Co.	Whitvn	Liv.	8	A	1	52
7	Hann'h Eastee Bg late Antonio		219 232	Poole nKl'n & Srprs	1841	E. Eastee	Liverp'l	Liv. Cont. 53—	12	A	1	5
+8	Hercules Stm pt I.B.	J. Souter MC.53	81 33	Shields 30HP.	1853	Dun. Per. & LonSh.Co	Dundee <i>For River purposes</i>	Shl. Dundee	—	A	1	7
9	Herald Sr	L. Love	78	Plymh Srprs 53	1831	Pnz Sh. Co	P'nznce	Pnz. Coaster Rest. 44—	10	Æ	1	7
10	Hebe Sr YM.53, overpt I.B.	W. Clunn	104 83	Grnck	1853	Baine & Co	Grenock	Cly. Nwflnd	8	A	1	7
11	Helen Bg ptr.&s. 53, F.&Y M.53	D. Clark	158 144	Grnck Drp. 51	1849	Stewart &	Grenock	Cly. Nwflnd	8	A	1	7
12	Hawk Sr F.&Z.53, I.B.	J. Foster	121	<i>O.&amp;P.</i> Drp. 53		W. Blacky	Liverpl	Liv. Austral	—	Æ	1	7
13	Hawthorn Sw I.B.	Souter	200	Sndrld nKl40pt	1824	Farrow & c	Sndrld	Sld. London	—	Æ	1	7
14	Harmony Sr I.B.	J. Barkley	65 61	Elgin lrp. 36, n & Kl	1815	I. Arrott	Belfast	Bel. Coaster	—	Æ	1	8
15	Horacio Bg C.52	Asqueta	161	Bilboa	1844	Mugica	Bilboa	Liv. Havan. Cont. 52—	8	A	1	8
16	Hope Sr I.B.	T. Rowe	74	N. Brns nd. w. & lrp. 53	1835	Devereux	Wexfd	WexCoaster S.S. 53—4 yrs	—	Æ	1	8
+17	Hurkaru S <i>ym 53</i>	Crowe	604 646	Nwestl	1853	Hamlin &	Grenck	NwcAustral	9	A	1	6
18	Hannah Hicks Bk pt I.B.	J. Hicks	230	Fowey	1853	Hicks & Co	Fowey	Foy. Cardiff	12	A	1	5
19	Henrietta S pt F.&s. 53, F.&YM. 53	JTeulon, sn	442 560	Livrpl w.pt F.& s. 53	1838	O'Hllor'n	Glasgw	Cly. Austral S.S. 53	6	Æ	1	5
20	Harald Hind-erlend Bg YM. 53	R Eneb'rg	288	Gefle RP.	1852	N. Holm's	Slftsbrg	Fal.	5	A	1	8
21	Harriet Bn YM. 53 over pt I.B.	R. Richrds	124 99	Apld'r	1853	Edwrds &	Bristol	Bid. Medit.	10	A	1	8
+22	Helen Sw I.B.	W Straker	281	Sndrld	1853	Greenwell	Sndrld	Sld. Medit.	7	A	1	6
23	Hugomont S s.&YM. 52, I.B.	W. Darke	962	Mlm'n T.	1852	D. Dunbar	London	Lon. Madras	13	A	1	8
24	Harmony Sr pt I.B.	T. Griffiths	83	Wales lrp. 48, n d. 53,	1837	Davies & C	Cardign	Car. Coaster S.S. 53	10	Æ	1	8
25	Harriet Sr I.B.	R. Drake	77	Wdbrg nTSds & Srprs	1832	Trott & Co	Wdbdg	Ips. Dort.	11	Æ	1	8
26	Hannah Mary (late Frederick)	J. Wood Sr. I.B.	160	Rst'ek Drp. 53	1835	L. Blumer	Hartlpl	Hpl. Hambro	—	Æ	1	8
27	Harp Sr F.&Z. 53, I.B.	G. Johnstn	154	N. Scot Srprs 53	1847	Brown & C	Glasgw	Cly. Austral S.S. 53—4 yrs	4	Æ	1	9



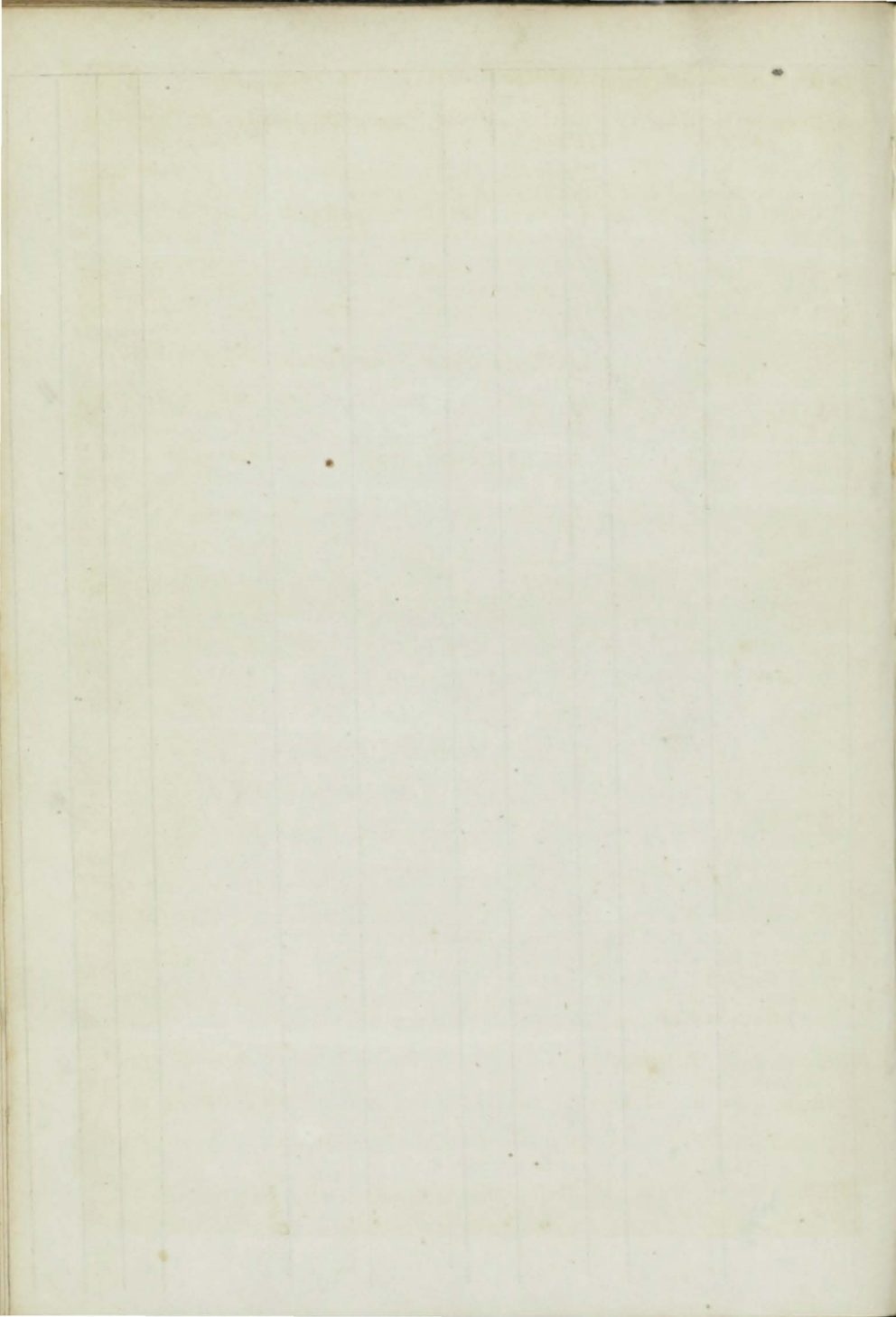

28	Harriet Sr	JM'Tague	99	Drghd'	1838	A Raulstn	Londry	Ldy.	12	Æ 1	9
			76	nd.&Sr	prs 51						
29	Harmony S r.&YM.53	Jamieson	870	NBrns	1840	Wiggins	St. John	Liv. St.Thos	4	Æ 1	9
			832	nd.&lrp.	49			S.S.53—4 yrs	C1		9
30	Hornet S r.&YM.53 over	G. Kirby pt.I.B.	1206	StJohn	1853	Gilbert&c	St. John	Liv. Baltimr	6	A 1	10
			1286	HkPPO	&B.w	r.&s.53					
31	Hope Sw I.B.	J. Russell	156	Swmsa	1813	W. Shipp	Lynn	Lyn.Coaster	—	Æ 1	10
			144	nd.&lrp.	41nK	lsn49,lrp.53					
32	Henry Poole Bg YM.53 over	M.Gemml pt.I.B.	240	N.Scot	1853	M'Kenzie	Pictou	Cly. N.York	4	A 1	10
				B.S.&P.							
33	Halicore Sw pt I.B.	JTurnbull	289	Blyth	1853	Milburn &	Blyth	Bly. Havre	8	A 1	10
			259								
34	Henry Miller Bk YM.53	T. Putt	433	Plymh	1853	F. Wilson	London	Ply. Brazils	12	A 1	11
35	Henry Reed Bk YM.53	B. Fowler	429	Sndrld	1853	Walker &	Scarbro	Sld.Lancstn	8	A 1	11
			495								
36	Helen Sr I.B.	T. Casey	138	P. EIsl	1853	T. Dash	Liverpl	Fal.	4	A 1	12
				Hk B&S							
✦ 37	HerMajesty S c.f.	J. Davison	766	Sndrld	1854	J Watkins	London	Sld.	13	A 1	1,54
			848								
38	Helen Bg YM.&ptr.53	J. Stewart	158	Grnck	1849	Stewart &	Gren'ck	Cly. Lisbon	8	A 1	12
			144	Drp.53							
✦ 39	Henry Moore S	M'Dugall	1223	Grnck	1854	Moore & C	Liverpl	Cly. Austral	—	A 1	1,54
								Built of Iron.			
✦ 40	Harbinger Bk r.&YM.54	J Wilburn	435	Sndrld	1854	Gourley &	Sndrld	Sld. Austral	8	A 1	1,54
			412								
✦ 41	Hawk Sew	Hicks MC.54	487	Lond'n	1854	Gooch & C	London	Lon. Collier	—	A 1	2,54
			353	AP.80H				Built of Iron			
✦ 42	Hinda Bk r.&YM.lm.54 over	J.Morland pt I.B.	339	Quebe	1853	J. Browne	Quebec	Liv. Quebec	7	A 1	3,54
			300	O.Tam&E.							
43	Helena Bg Z.54,I.B.	R. Evans	188	N.Scot	1852	Williams	Bristol	Glr. Austral	4	A 1	3,54
				H.BYP&O.							
44	Harewood K I.B.	J. Triplett	50	Plymh	1812	J. Bayley	Plymh	Ply. Coaster	—	Æ 1	3,54
				lrp.42&47	len 47						
45	Harmony Sw d.pt53pt54,I.B.	J. Russell	300	Prize		Atkinsn &	Shields	Shl. Amer.	—	Æ 1	3,54
				lrp.41 D	rp.54						
46	Highlander Sr I.B.	Bristow	122	Yarmh	1841	J.Plummr	Yarmth	Yar. Coaster	11	Æ 1	3,54
			119	ptND.50,	Srprs	50&54					
47	Huron Bg Z.54,pt.I.B.	D. Smith	254	N Brns	1851	D.Murray	Glasg'w	Cly. Matnz	4	A 1	3,54
				S.B.A&E.							
✦ 48	Hilton S r.&YM 54 over	A. Thom's pt.I.B.	1293	Quebe	1853	Halhead	Liverpl	Liv. Austral	7	A 1	3,54
			1441	O.TamE	P.&S.	w.r.&s.54					
49	Hamilton Bg I.B.	P. Corbitt	191	N Brns	1853	J. Dodds	Glasg'w	Cly. Montral	4	A 1	4,54
				B.S.&T	am.						
50	Hekin Sw I.B.	L.John'sn	194	Sndrld	1854	Herring &	Sndrld	Sld. Medit.	7	A 1	3,54
			177								
51	Helen Cook Sr pt.I.B.	G.Paddon	78	Dndee	1837	Kirkbride	Sndrld	Sld. Coaster	7	Æ 1	4,54
				len.&Dr	p.54						
52	Harriet Wade S.r.&Z.pts.54I.B	J. Fea	538	Jebstd	1835	Wade&Co	Hull	Hul. NYork	—	Æ 1	4,54
				F&O,	Srprs	54					

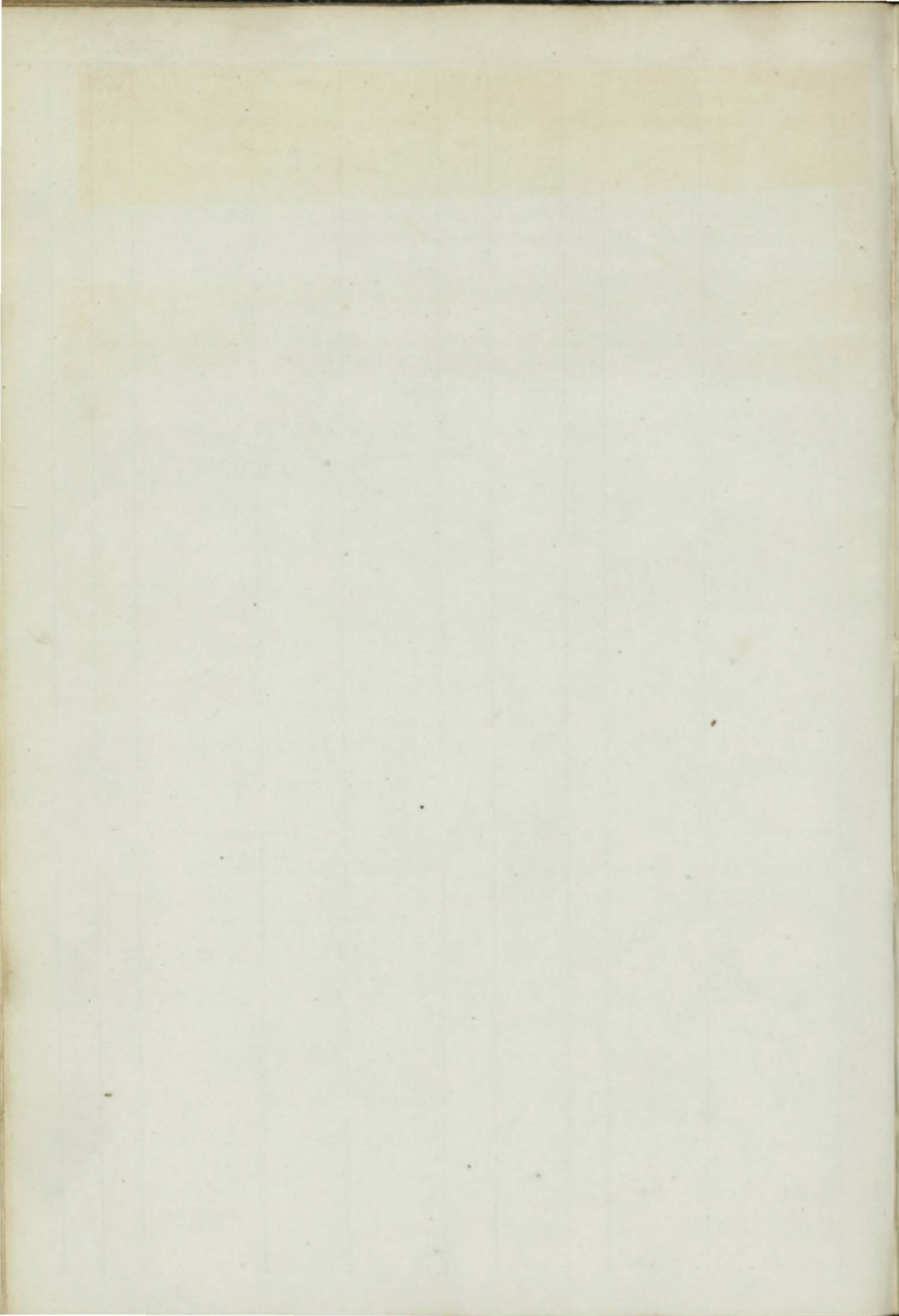



53	Highlander Bn Z.54I.B.		90	N Brns Hk&B.	1850	Baines&C	Liverpl	Liv.	4	A 1 3, 54
54	Heron Sw I.B.	H'tchinsn	226	Sndrld	1854	Potts, Brs	Sndrld	Sld. Bord'x	8	A 1 5, 54
55	Hope Bg I.B.	Garrett	102	Whtyn Rb.98,lr	1766 p.38,	Garrett&c ND.47,lrp50	Maryp't Srprs54	Mpt.Coaster	—	A 1 5, 54

56  
57  
58

*Retired by war with F*

+59	Henrietta S F.&YM.54	J. Horan	450	Sndrld 473	1854	Rayner Br	Sndrld	Sld. Singapr	10	A 1 5, 54
60	Hilja Bk F.&Z.53I.B	R. Adair	569	Finlnd F.	1853	M'Dougal	Glasg'w	Cly. Austral	5	A 1 6, 54

*Faint, illegible handwriting, possibly a signature or name.*

9





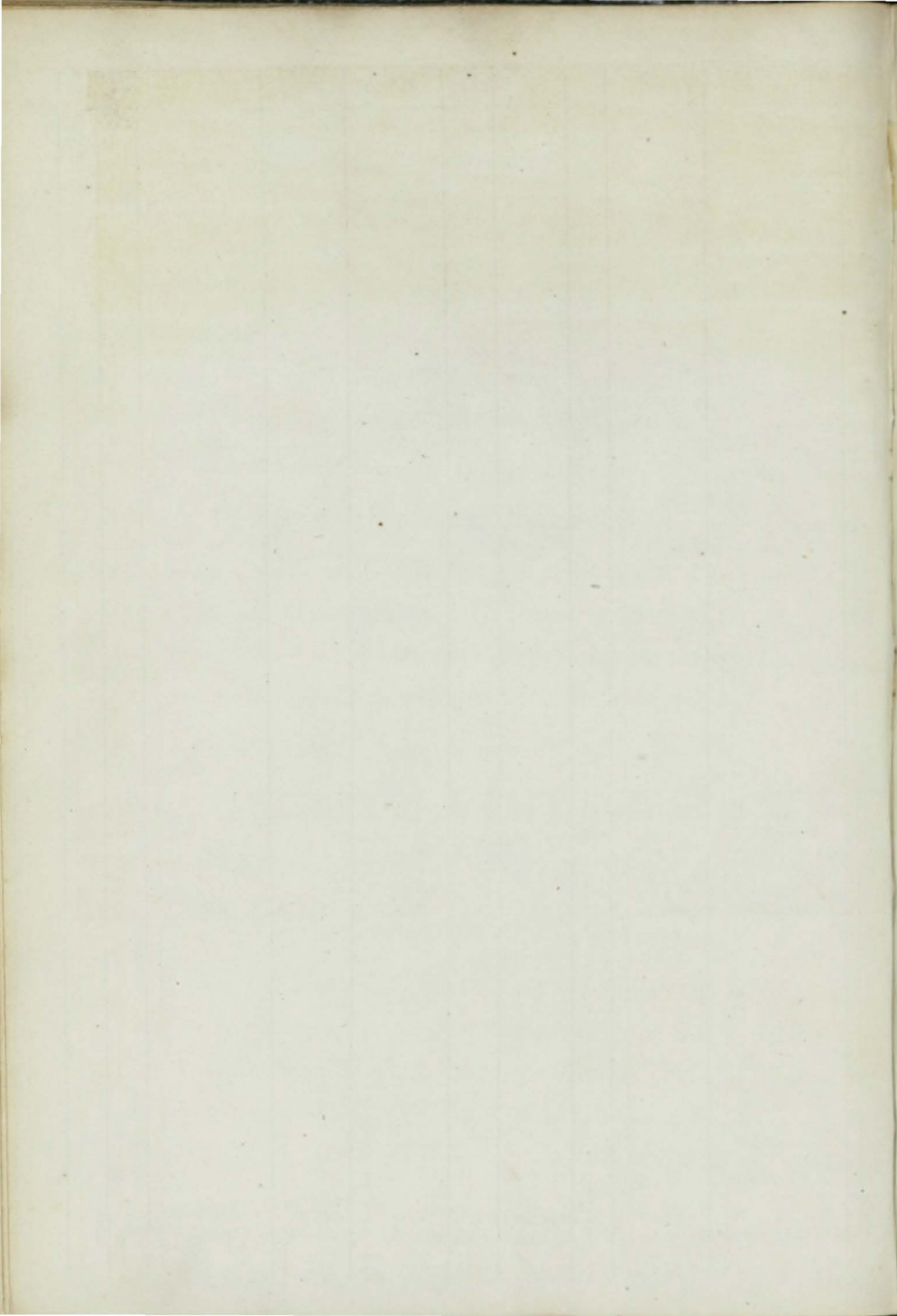

26	Isa	Bk	G'Dmpst'r	438	Gls'g'w	1854	TurnbK &	Glasg'w	Cly. W.Inds	—	A 1
									Built of Iron.		3, 54
27	Idalia	Sw	W Willms	267	P E Isl	1853	Jenings&c	St. Ives	St. I. Malta	4	A 1
		Z.54, I.B.		227	B.P.&S.						3, 54
28	Isabella	Bg	T. Dorey	177	P E Isl	1848	Brayne&c	Jersey	Hpl.Coaster	4	A 1
		I R			Drp.54				S.S.54—4 yrs		3, 54
29	Ina	Bn	PFlanig'n	107	N Scot.	1851	Murphy &	Dublin	Dub.	4	A 1
		F.&Z.54, I.B.			Hk O.&	RP.					4, 54
30	Isabella	Hay		267	Sndrld	1854	R. Hay	N.Shlds	Sld. N. York	7	A 1
	Sw	I.B.									5, 54
31	Ilos	Bk	T.Stanton	405	Ulebrg	1845	T. Murray	Liverp'l	Lon.	5	A 1
		YM.52			F.						5, 54

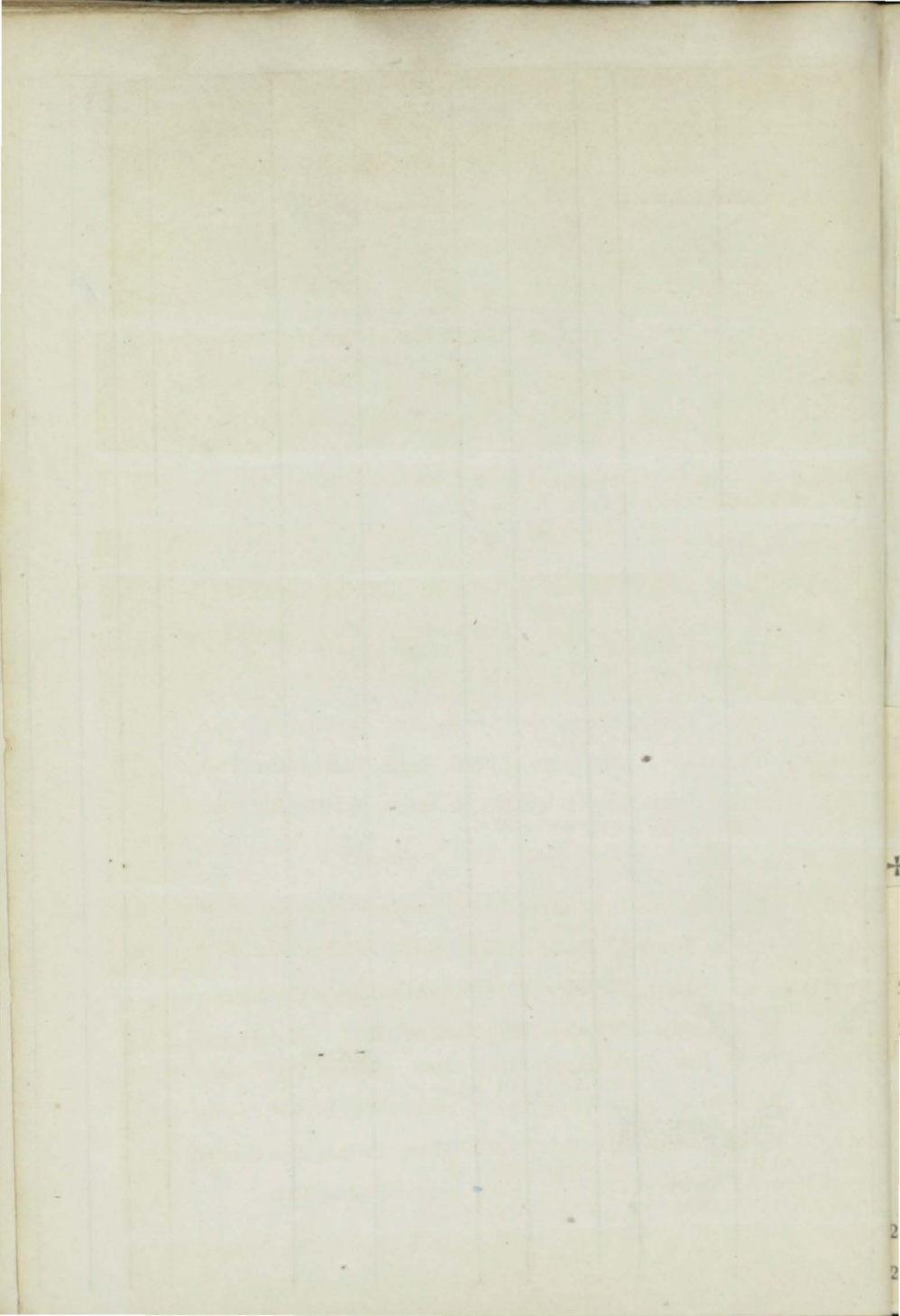



1	John & Ann Sr I.B.	J. Jones	47	Abryst len.53	1821	J. Jones	Aberyst	Abs. Coaster Rest.53—	—	A 1 7 6
2	Julia F.&YM.53 over	S J. Baker pt I.B.	1035 1070	Quebec O.E.RP. & Tam	1852	C. Gumm Drp.53	London	Lon. N. York	6	A 1 6
3	Josefina SewStm YM.53	L. Burnay MC.53	330 153	P Glasg 80 HP.	1853	Moro & Co.	Rio Jan.	Cly. Brazil	9	A 1 5
4	John Lawson Bk YM.53	J. Lawson	309 308	Whitby	1853	J. Lawson	Whitby	Lon.	8	A 1 5
5	Jane Gray Bk YM.&pt F.53	P. Binet	315	Sndrld	1852	G. Gray	Nwcastle	Lon. C.G.H.	9	A 1 6
6	Jane Sr I.B.	H Hughes	90 66	Pwlhli Srprs49	1827	J Prichard ptnw. 49, ND.52, Sr prs53	Pwlhli	Off. Baltic	—	Æ1 5
7	Jane Lawson Sr pt I.B.	J. Wilson	88	Perth	1853	D. Lawson	Invrktg	Dun. Coaster	7	A 1 6
8	Joanna Boag Bk F.&YM.53	W. Bennett	365 378	Ayr O. Lh. P. & E.	1853	N. Boag	Belfast	Ayr Liverp'l	6	A 1 5
9	John Bartlett Bk YM.53	G. Lamb	323 381	Sndrld Srprs 53	1840	Shepherd	London	Lon. Sw'n R. Cont.52—	12	A 1 4 6
10	John Scott S F.&YM.50	Davis	308	Grnek	1829	J Muirh'd	London Rest.45-7	Lon. yrs. Cont.52—	10	A 1 2 6
11	Jessie Bg I.B.	Willson	174	Sndrld ptND.&TSDs	1836	Br'cklbnk 48ptND.53S rprs53	London	Lon. France	6	Æ1 7
12	Johns Sr I.B.	S. Bailie	91	Garmh O.&Lh	1846	J. Mitchell	Garmth	Shl. Coaster	6	Æ1 7
13	Jupiter SewStm MC.53	J Atkinson	194 127	Hull 48 HP. ND.pt	1841	Bnownlw 49pt53, len. 49&53	Hull	Hul. Hmbro Built of Iron.	—	A 1 7
14	John & Charles Sr I.B.	T. Iley	55	Nwfd nTSDs & Srprs	1824	Campbell 53	Newry	Nry. Coaster S.S.53—4 yrs	—	Æ1 5
15	Jabez Bg I.B.	J. Milling	217	Sndrld Drp.53	1845	Booth & Co	Sndrldnd	Nry Sndrldnd	7	Æ1 8
16	Jessica YM.53 over pt I.B.	Bk A. Boyd	328	Dndee	1853	C. Smith	Dundee	Dun Austral	8	A 1 7
17	John & James Bg I.B.	J. Storm	165	Sndrld ND.&lrp.53	1827	J. Storm	Whitby	Wtb. Baltic	—	Æ1
18	John Banks S [no tem.] e f	Hume	640 751	Sndrld	1853	J. Banks	Goole	Sld. London	13	A 1 7
19	John Bg I.B.	P. Corrain	142	NBrns Srprs53	1843	E. Tucker	Belfast	Bel. Coaster S.S.53—4 yrs	4	Æ1 9
20	Jacob Bg YM.53	A. Funch	194	Swd'n F.&O.	1853	Loven & Co	Stkhlm	Hul. Baltic	5	A 1 9
21	Janet Dickson Sr YM.53 over	J. Orkney pt I.B.	70	Gls'w	1853	Swan & Co	Glasg'w	Cly. Austral.	7	A 1 9
22	Jenny Bg I.B.	J. Lickiss	224	Lulea	1839	Clark & Co	Hull	Hul. Austral	—	Æ1
23	Jane Sr	F. Jose	130 116	Gngmh F.&O. pt	1821	F. Jose OM. lrp.53	<del>France</del>	Ply. Coaster	5	Æ1 10
24	Julia Bg pt I.B.	J Streetng	193	Whitby	1853	G. Smales	Whitby	Wtb Coaster	8	A 1 9
25	Jane Bg pt I.B.	W Bruster	92 80	Carlsle Srprs50	1829	M'Glassn &53 ND.53	Carlisle	Mpt. Coaster	10	Æ1 10
26	Joseph Howe S ptr.&s.53 YM.lm	T. Driver 53, pt I.B.	643	N Scot. B.S.&H Drp.53	1851	Camern &	St. And's Crk.	—	4	A 1 10
27	Jane Bn I.B.	JB'tyman	82	P E. Isl YPH&B.	1853	Bootym'n	Plymth	Ply. Coaster	4	A 1 10
28	— Brown Sk I.B.	R. Roberts	27	Ardrsn ND.&lrp.53	1834	Jones & Co	Ptmade	Pmd Coaster	—	Æ1 10

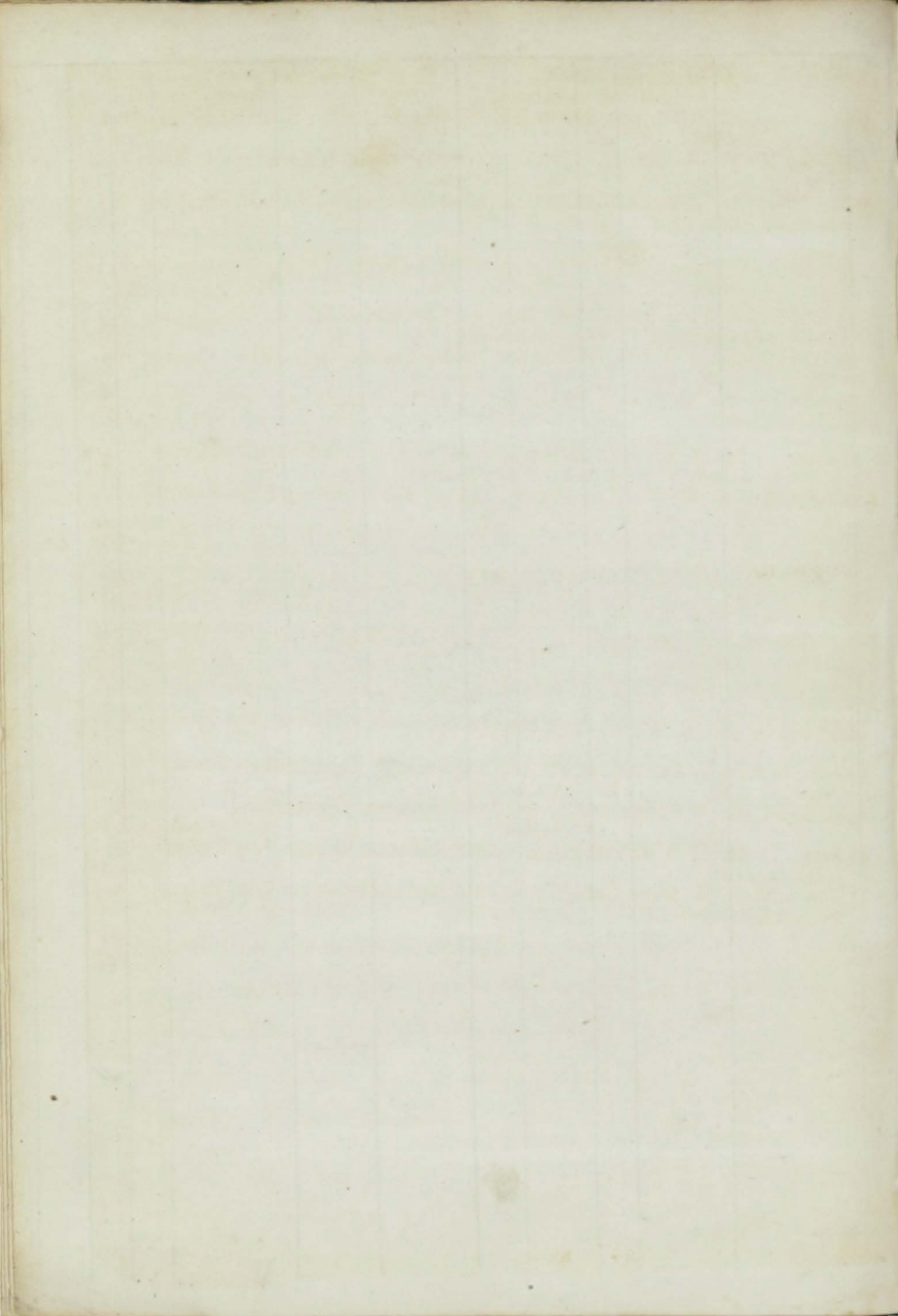

†29	Jarrow SewSr	J. Leslie MC.53	531 414	Nwestl AP.70H	1853	G. I. Sew Col.Co.	London	NweLondon Built of Iron	—	A 1 10
†30	Jessamine Sw YM.53	G. Innes	262	Sndrld	1853	Lumsdn &	Sndrlnd	Sld. Medit.	10	A 1 9
31	John Morgan Sr	J Germain	78	Cnrnrvn lrp.37, s d. w&	1826	Tr' week & lrp.53	B'maris	Bms Coaster	—	Æ1 9
†32	— Barbour S r.&YM.53over	J Marshall ptI.B.	989 990	StJohn S.TamP	1853	Read&Co. &B.	St. John	Liv. St.John	4	A 1 11
33	Jersey Tar Bn ptI.B.	J M'Crthy	143 132	Jersey Srprs53	1837	M'Carthy	Youghl	Ygh Coaster	7	Æ1 C2 11
34	JohnHowell S r.&YM.53 over	N Johnstn ptI.B.	830	N Brns Hk P.B. &O.	1853	Douglas &	Bristol	Liv.N.Orlns	6	A 1 11
35	JamesGoudie Sr I.B.	J. Nunn	110	Can'da Hk P. S. E.&O.	1853	J. Cuckow	Ipswich	Liv, Coaster	3	A 1 12
36	Jet Sr ptI.B.	T. Dales	70	Br'men O.&E.	1849	Blagd'n &	Shields	NweLondon Rest.53—	—	A 1 6 1"
37	Jane Sw ptI.B.	T. Brown	197 195	Sndrld nwTSds & Srprs53	1843	Potts	Sndrlnd	Sld. London	8	Æ1 11
†38	JamesM'Hen- ry S r.&YM.53	W. Wild over pt I.B.	1537 1778	Quebe O.Tam& E.	1853	D. Gibb	Liverp'l	Liv. Mobile	7	A 1 12
†39	Jane Leech S c.f.	Richardsn	871 910	Bidef'd	1854	Leech&Co	Liverp'l	Bid. Calcut.	13	A 1 12
40	JosephTarratt S r.&YM.lm.51	J Prichard over pt I.B.	992 948	N.Brns S.B.&O.	1853	Reed&Co.	St. John	Liv. St.John	4	A 1 1,54
†41	JohnFerguson S r.&YM.54	H.Gil'w'y	499	Dmbtn	1854	J. Kerr	Gren'ek	Cly. Winds	9	A 1 1,54
42	John & James Sr I.B.	G. Green	112 98	Selby	1854	J. Turner	Goole	Hul.Coaster	10	A 1 12
43	Jane Sr I.B.	A. M'Gill	78	N Brns	1848	Grimsh'w	Belfast	Bel. Coaster S.S.54—4yrs	4	Æ1 2, 54
44	John Watson Bn I.B.	J. Croxon	131	PE. Isl S.B.Hk &P.	1853	Cuckow	Ipswich	Liv. Coaster	4	A 1 2, 54
45	— Laird Bk	W Swtmm	264 270	Livrpl Srprs54	1842	Robinson	London	Lon. Built of Iron	—	A 1 2, 54
46	Jane Bk pt d.54, pt s.54	W Walk'r	357	Hull	1813	Anderson	Boness	Lth.U.Stats	—	Æ1 2, 54
47	Joseph Weir Bk r.&YM.54 over	T. Owen over pt I.B.	424	N Scot. B.&S.w. r.&s 54	1850	Blyth&Co	London	Lon. Maurit SS.54—4 yrs Cont.54—	4	A 1 22, 54
48	Jane Sr YM.lm.54 over	G. Wills ptL.B.	77	Slemb	1854	Evans&C.	Salemb	Drt. Medit.	10	A 1 3, 54
49	— Tudor Bk pt r.&d.50ptI.B.	Hughes	390 445	U Stats Drp.50N	1847	Jones & Co &Srprs54	B'maris	Bms. S.S.54—4yrs	4	Æ1 3, 54
50	Joseph Rowan Sr.&YM 54over	Brown pt I.B.	897 935	StJohn TamP.B. &O.	1853	Pryde	Liverpl	Liv. Austral	6	A 1 3, 54
51	JanePrice Bg (late Saima) pt r.	Harrison &s.53r.&Z.	322	Russia lm. 54,I.B.	1845	Harrison	Shields	Shl. Medit.	—	Æ1 3, 54
52	Jane Bk r.&Z 54,I.B.	W.Edwds	273	Dantzc Srprs54		Mitchell&	Montros	Mtr. Montrl S S.54	—	Æ1 3, 54
53	Jacqueline & Elize Bg r.&Y	O de Haas M.54	304	Amstr. Srprs54	1851	Van Hall	Amstrd.	Fal.	7	A 1 3, 54
†54	John Master- man S YM.&pt	M'Ruvie r.54c.f.	600 682	Hrtlp'l	1854	Hodgknsn	London	Lon. Medit.	13	A 1 3, 54
55	JohnNelson Sr	G. Owen	49	N Brns	1846	Will'ms &	Bangor	Bms.Coaster S.S.54—4 yrs	—	Æ1 4

22



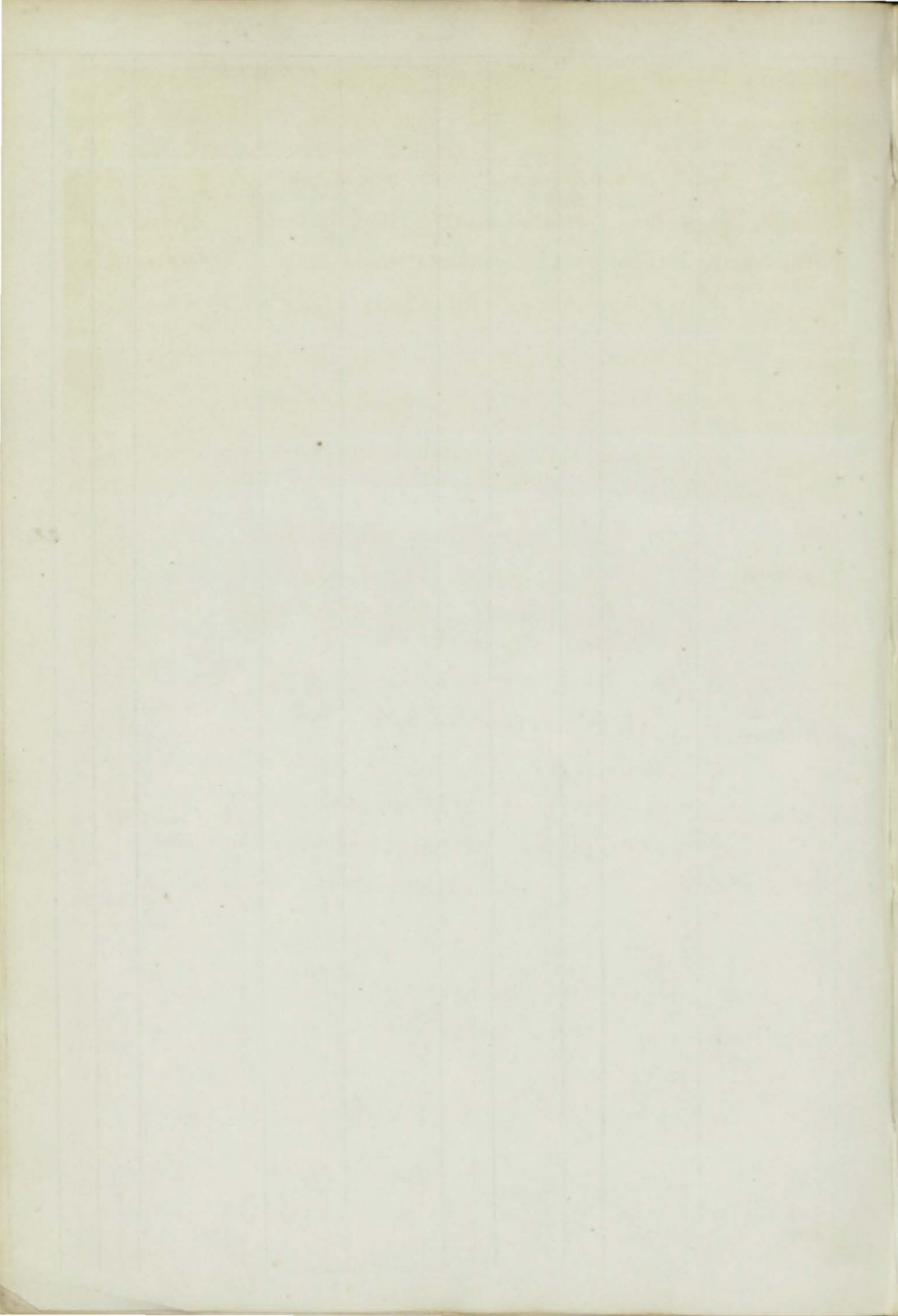

56	Jane Griffiths Sr I.B.	T Griffiths	58	Abryst <i>O. &amp; Tam</i>	1854	T Griffiths	Abryst.	Abs. Coaster	7	A 1 4, 54
57	John & Jenefer Sr I.B.	E. Ellery	91 58	Fowey Nd. & Sr	1840 prs51	J. Blowey	Fowey	Npt. Coaster	9	Æ 1 4, 54
58	Juno Sw	T. Bolton	260 254	Sndrld	1854	C. Alcock	Sndrld	Sld. Hambro	8	A 1 5, 54
59	Josepha Bk F. & Z. 54	J. Rea	391 417	Quebec w. d. 54, lrp. 54	1837	G. Heyn	Belfast	Bel. Quebec S.S. 54—5 yrs	5	Æ 1 5, 54
60	John Souchay Bg YM. pt—pt	J. Grant	234	Livrp'l Srprs54	1832	A. Grant	London	Lon. WInds	12	Æ 1 C4 4, 54
61	Jamaica S	WW'llace	438	Glsq'w	1854	Stirling &	Glasg'w	Cly. WInds Built of Iron.	—	A 1 5, 54
62	Jessie Bg I.B.	M Spill'ne	162	P E. Isl B. & S.	1853	N. Foley	Youghl	Ygh. N Brns	4	A 1 5, 54
63	— Macfarlan Bk late "Jefferson"	M Millan son"	268	U Stats Srprs54	1841	J Mcfarlan	Gren'ck	Lon. WInds Built of Iron.	—	A 1 5, 54
64	John C. Wade Sr. I.B.	J. Carvill	95	N. Sco. B & YP.	1852	J. Carvill	Newry	Nry. Coaster	4	A 1 6, 54

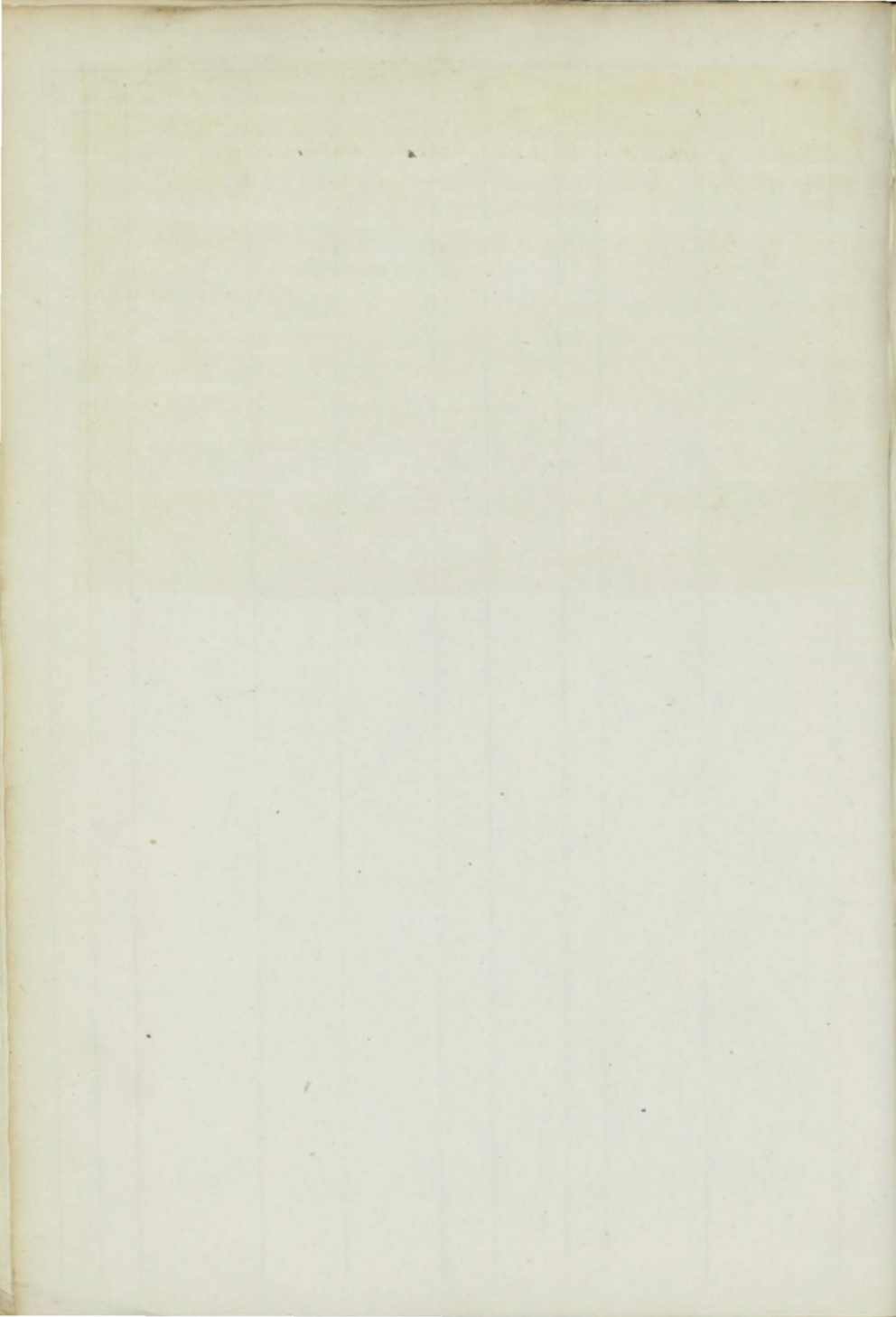



1	Kate Bg pt I.B.		250 196	Wexfd	1853	Devereux	Wexfrd	Wex.	9	A	6	8
2	Kennington S ( <i>pro.tem.</i> ) c.f.	Rogers <i>YM 53</i>	595 683	Sndrld	1853	Bonus & C	London	Sld. India	13	A	7	6 1/2
3	King William Sr	J. Adams	130 125	Brwck Srprs	1830 48 & 53	Scott & Co. p.53	Leith	Lth Spain	9	A	1	
4	Kate & Jane Sr pt I.B.	W. Bell	98	Ipswh <i>O.E.Bh</i>	1838	Cuckow & & A.N	Ipswich w.45, Srprs	Ips. Coaster 49 & 53	5	A	10	
5	Kossuth Sr F.&Z.53, I.B.	J. Sloan	130	N Brns <i>B.&amp;S.</i>	1852	M'Keand	Glasg'w	Dun Austral	4	A	11	
6	Kate Sr I.B.	T. Jenkin	58	P'dstw	1854	Jenkins &	Padst'w	Pad. Coaster	10	A	1, 54	
7	Kate Bn F.&YM.50	JM'Keevr	115	N.Scot Srprs 47	1832 & 49	H. Brown D.49 Drp.50	Belfast	Bel. Coaster S.S.54—4 yrs	—	A	4, 54	
8	Kaffir Bg YM 54 over pt I.B.	W. Casidy	200	P E Isl <i>B.&amp;S.</i>	1853	Martin & C	Dmfries	Liv. Laguira	4	A	4, 54	
9	King John Bk YM.54	H. Wilson	346 340	Sndrld	1854	Wilson & c	Lynn	Sld. Ceylon	8	A	5, 54	
10	Kurrajong Sr F.&YM.54 over	Robertson pt I.B.	204 138	D'ndee	1854	Prince & C.	Sydney	Dun. Austrl	8	A	5, 54	

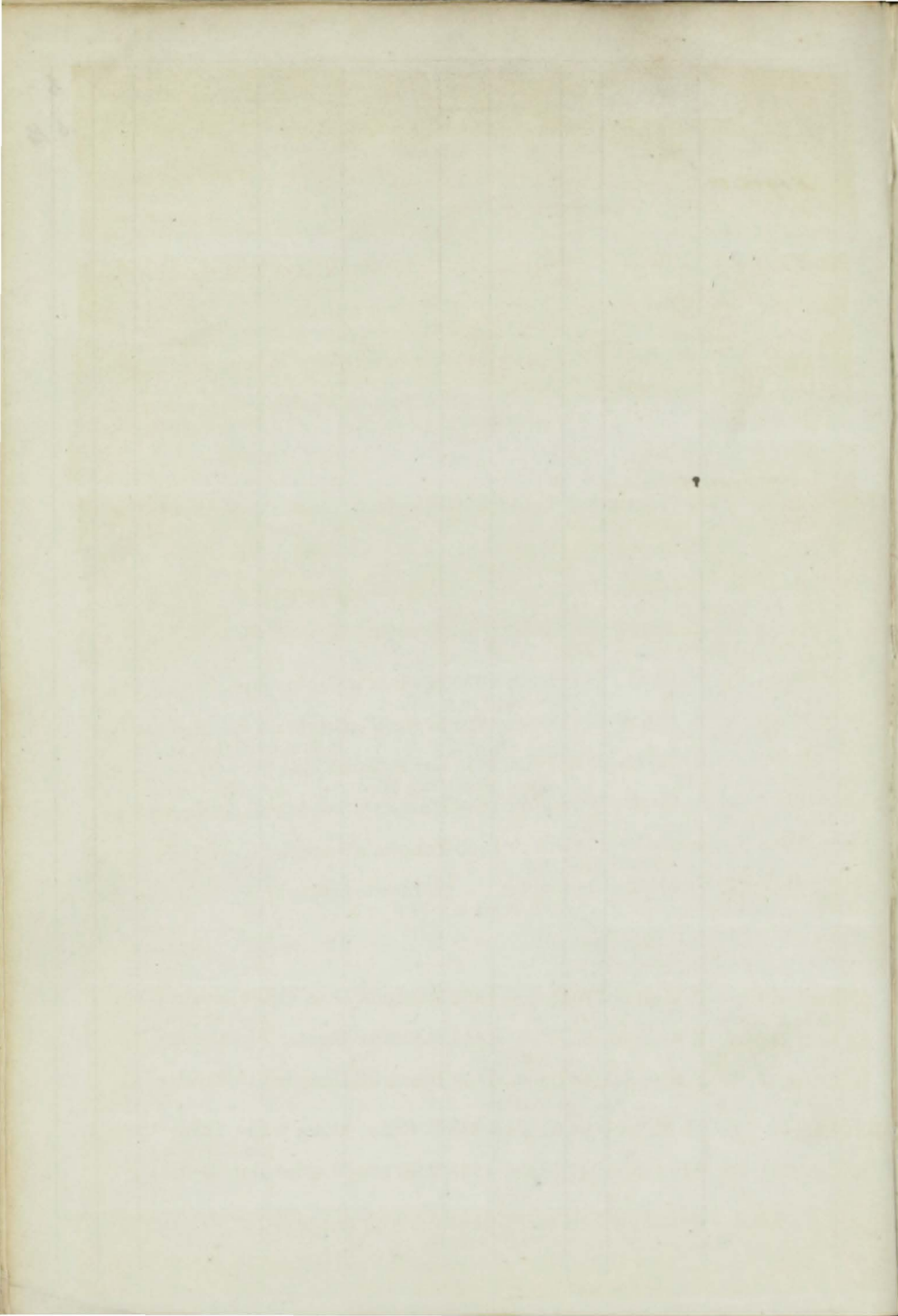

1	Lady Campbell Bn f.&d.53, I.B.	J Cameron	98	P.E. Isl w.&Tsd	1848	H. Mann	Nairne	Abn. Baltic S.S.53—4 yrs.	4	Æ 1 4
2	Loyal Bk Z.53	D. LeGeyt	253 222	Jersey	1853	Deslandes	Jersey	Jer. Austral.	9	A 1 5
3	Launceston S <i>Eym.50</i>	T. Betts	561 640	Sndrld	1853	B'ekwth&	Nwestle	Sld. London	9	A 1 5
4	Lord Daere Bg pt I.B.	W Winter	208 186	Rye	1853	Rickmn &	Nwh'vn	Rye. Coaster	9	A 1 6
5	Lochnagar Sr pt I.B.	A. West	120 87	Garmh <i>Lh.O.&amp;E.</i>	1853	A. Watt	M'Duff	Bnf. Coaster	6	A 1 6
6	Lavinia Sr I.B.	B Starling	64	Gosprr lp45 & N	1824	Starling & & Srpr s48	Blakny	Nwc. Baltic	—	Æ 1 6
7	Letitia Sr YM.49 over pt I.B.	H. Eade	101	Ipswh Srprs 49	1837 & 53	Jacks'n &c	Wymth	Lon. Medit.	12	Æ 1 6
8	Lady Alice Lambton SewS	E Andr'ws MC.53	570 429	Shiids AP.88H	1853	EDurham	Wisbeh	Shl. Coaster Built of Iron.	—	A 1 3
9	Lord Hardinge Rk <i>Eym.50</i>	J. Irwin	384 383	Sndrld	1853	TRuthrfd	Sndrld	Sld.	8	A 1 7
+	10 Leonidas S f.&YM.53, c.f.	TTadman	612 697	Sndrld	1853	Towse & C.	London	Lon. Austral	13	A 1 5
11	Lively Sr I.B.	Sampson	130 118	Montrs nd.41lp	1814 41 & 53	E. Bridges	Lynn	Lyn. Nwstl	—	Æ 1 7
12	Logie o' Bu- chan Sr pt I.B.	A. Sinclair	114 99	Abrdn	1840	AMitchell	Aberdn	Pet. Coaster Rest.53—	9	A 1 6
13	Lady Agnes Duff Bk f.&YM. 53	Black'ck	387 371	Dndee	1853	Crukshnk	M'Duff	Dun. C.G.H.	9	A 1 7
14	Leonora Bg I.B.	G. Curd	140	Shrhm <i>O.R.P. &amp; E.</i>	1853	Watts & Co	Shorhm	Shm. Collier	6	A 1 8
15	Lebanon Sr Z.lm.50	E. Peters	114	Brxhm	1815	Blake & Co	Brixhm	Nwc. Medit Rest.46—6 yrs Cont.52-	—	A 1 2
16	La Belle Sw f.&Z.lm53 pt I.B.	B. Brown	331	UStats <i>O.B.B. Hk &amp; P.</i>	1845	Lee & Co.	Shields	Shl. Odessa S.S.53—4 yrs	—	Æ 1 7
+	17 Lord Burleigh Bk YM.53	A. Clark	522 622	Sndrld	1853	Blair & Co	Sndrld	Sld. Austral	8	A 1 8
18	— Harris Stm	Mackellar MC.53	164 110	Grn'ck 65HP.	1853	Templet'n	Grenock	Cly. W.Inds Built of Iron.	—	A 1 8
19	Lovely Peggy Sk I.B.	G. Lloyd	34	Lwrny reb'lt 06	nd. & w.40, lrp.45	G. Lloyd	Cardign	Car. Coaster	—	E 1 8
+	20 Lord Colling- wood Bk f.&Y	J. Guthrie M.53 over pt I.B.	430	Blyth	1853	Dale & Co	NShilds	Bly. Medit.	8	A 1 8
21	Lord of the Isles S	P. Maxton	770 691	Grenck	1853	Martin & C	Gren'ck	Cly. Austral Built of Iron	—	A 1 9
22	Lady Helena Sr I.B.	E. Bennett	59	Flint <i>O.&amp;R.P.</i>	1852	Davies & C	Chester	Liv. Coaster	6	A 1 9
23	Lilias Sk I.B.	J. M'Intyre	58	Dmbtn	1853	Denny & C	Dumbtn	Cly. Coaster	8	A 1 9
+	24 Luggie Sr	H. Millar	94	Gls'g'w	1848	T. Craig	Glasg'w	Cly. Baltic Built of Iron	—	A 1 10
25	Levant Sw pt I.B.	J Davids'n	247	Dndee	1853	M'Kenzie	Dundee	Dun. Baltic	8	A 1 10
+	26 Lady Elma Bruce S f.&YM	Bradshaw 53, pt I.B.	966 1007	Quebe <i>O. Tam P B.E. &amp; S.</i>	1853	De Wolf	Liverpl	Liv. Valprso	6	A 1 10
27	London Stm	C. Knight MC.53	341 192	Gls'g'w 126HP.	1853	H. Maples	London	Cly. Jersey Built of Iron	—	A 1 10



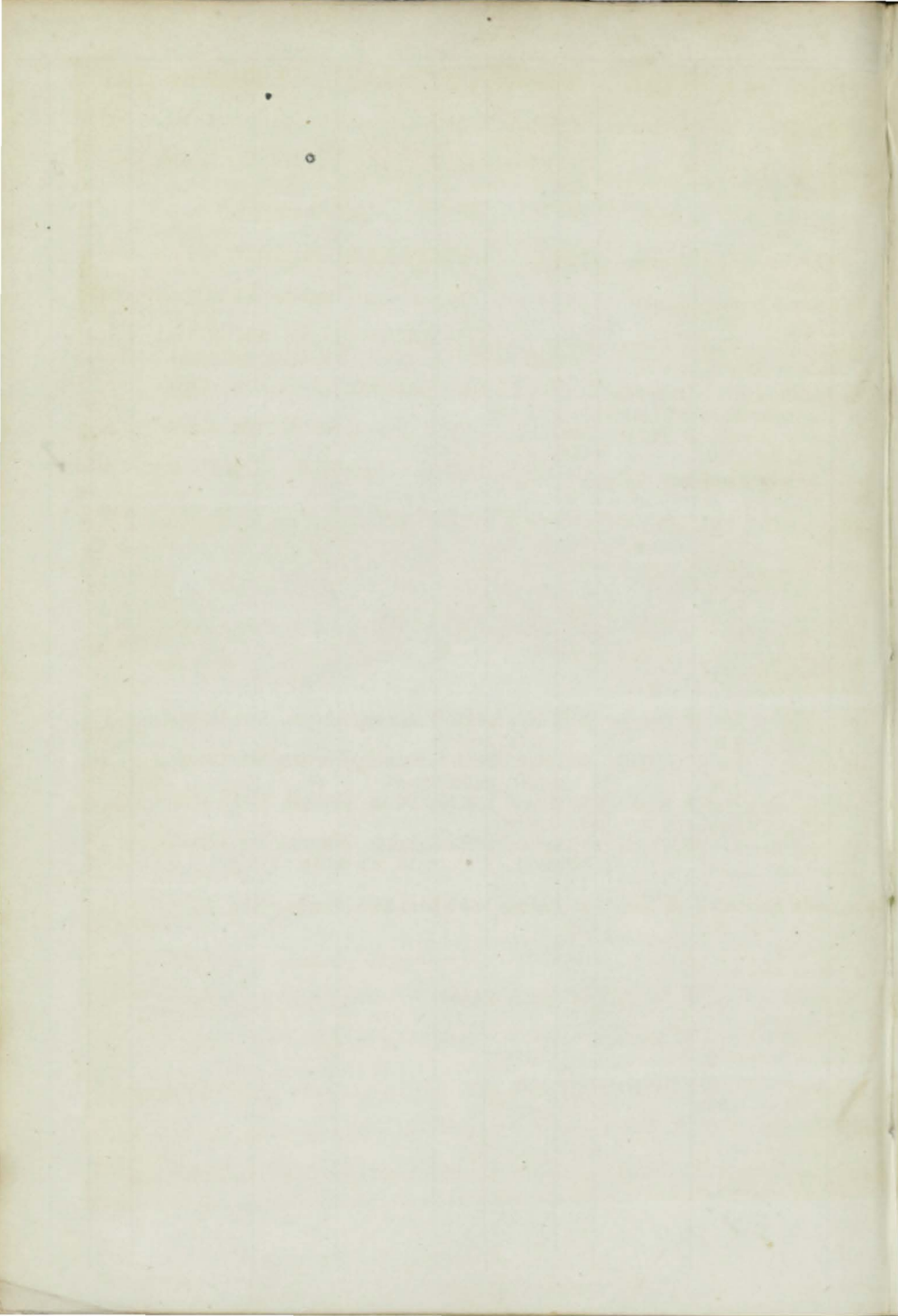

28	Lady Elizabeth Bk	M'Lachln	496	Sndrld	1853	J. Tyler	London	Sld. London	10	A 1	10
29	Lavinia Bk YM.53	JCrutwell	323	Whtby	1853	Barrick &	London	Wtb.Odessa	10	A 1	11
+30	Lady Hodgkinson S c.f.	Wilson	946	Sndrld	1853	H'dgknsn	London	Sld. London	13	A 1	11
31	Lively Sk	J.Gardner	50	Bridpt len.53	1809	Duddrdge	Brigwtr	Bdg.Coaster Rest.53-	—	A 1	6 11
32	Louisa Bg r.&Z.53, I.B.	Squarry	172	P.E. Isl B.S.P.B h.Hk.&Maple	1853	Cuthbrt &	Liverpl	Liv. W.Inds	4	A 1	11
33	Lady Florence Bg I.B.	Bishop	120	Livrp'l lrp.46,n d&lrp	1812	Smyth&C	Drghda	Whn.Coastr S.S.53	—	A 1	11
34	Lulan Bk r.&s.pt49pt53,r.	W Patrs'n &YM.53	473	N. Scot PH&B&S.	1848	M'Kenzie	Pictou SS.53-4	Cly. N.York yrs Cont.52-	4	A 1	2 11
35	LieutenantBel- lot Bk (late Eliza)	J. Stevens YM&ptr53	161	Bord'x Srprs53	1845	Forster&c	London	Lon. Africa	9	A 1	12
36	Lady Aberdour Sw ptI.B.	JC'ruthrs	240	Sndrld	1853	Hall & Co.	Sndrldnd	Sld. Coaster	8	A 1	11
+37	Lavinia Mary Sr	J. Clark	136	Leith	1853	T. Colgan	Hull	Lth. Coaster	9	A 1	11
+38	Liddesdale Bk r.&YM.54	L. Bruce	338	Sndrld	1854	W. Black	S.Shilds	Sld. C.G.H.	8	A 1	11
39	Lillias Bk s.pt44,pt46	R. Jones	315	Dghda lrp.46,S	1843	W.Anwul rprs 54	Barmth	Bar.	4	E 1	1,54
40	Lucetta Bk YM.54,overpt I.B.	J. Peebles	332	Dndee	1854	C. Smith	Dundee	Dun. Austrl	7	A 1	1,54
41	Lampedo S r.&YM.54,over ptI.B.	D. Cronk ptI.B.	996	S. John H&P.O.&B.	1853	W. Olive	St. John	Liv.St.John	7	A 1	2,54
42	Lively Sk I.B.	W. Owens	20	Nwqy nd.51, Srprs	1833	W. Owens	Abryst.	Abs. Coaster	—	A 1	2,54
43	Lune Sr I.B.	E.Gillbnk	66	Livrp'l O.&RP. lrp.50	1840	J. Boundy Srprs54	Ulvrstn	Brs. Coaster	—	A 1	2,54
44	Lincluden Cas- tle Sr&YM54ov erptI.B.	D. Rees ptI.B.	955	Mrmci Hk&B.	1853	J. Dunn	Belfast	Liv.N.Orlns	7	A 1	2,54
45	Lord Beresford Stm r.&s.54	W. Davis	117	Bristol len.32,n	1824	J. Price K133, lrp.36, w.r. &s.54	Swansa	Brs. Coaster	—	A 1	2,54
+46	Lady Saltoun Bg ptI.B.	J. Gillan	196	Frsrbg 132	1854	Levi & Co.	Frsrbg	Abn. Baltic	8	A 1	1,54
47	Louisa Sw r.&YM.54 over ptI.B.	W. Blanch	254	Dndee 261	1854	Greig & Sn	Dundee	Dun.StThos	9	A 1	3,54
48	Leo Sr I.B.	W. Blanch	156	Stettin	1844		Stettin	Yar. Baltic	—	A 1	3,54
49	Lunan Bk ptI.B.	W. Brown	259	Arbrth 245	1854	Kidd & Sn	Arbroth	Arb.NAmer	7	A 1	3 54
50	Laura Sr	O. Davis	82	Pwlhli Srprs50 &54	1839	Davis & Co	Pwlhli	PmdCoaster	12	A 1	3,54
+51	Leicester S r.&YM.54 over ptI.B.	J. E. Cole ptI.B.	804	Quebe 744 Tam.O.E	1853	Walker &	Liverpl	Cly. Quebec	7	A 1	3,54
+52	Lizzy Garrow Bg YM.lm.54 over ptI.B.	W. Crimp ptI.B.	218	Ddbrk 174	1854	Garrow&c	Kngsbg	Dr. Medit.	12	A 1	3,54

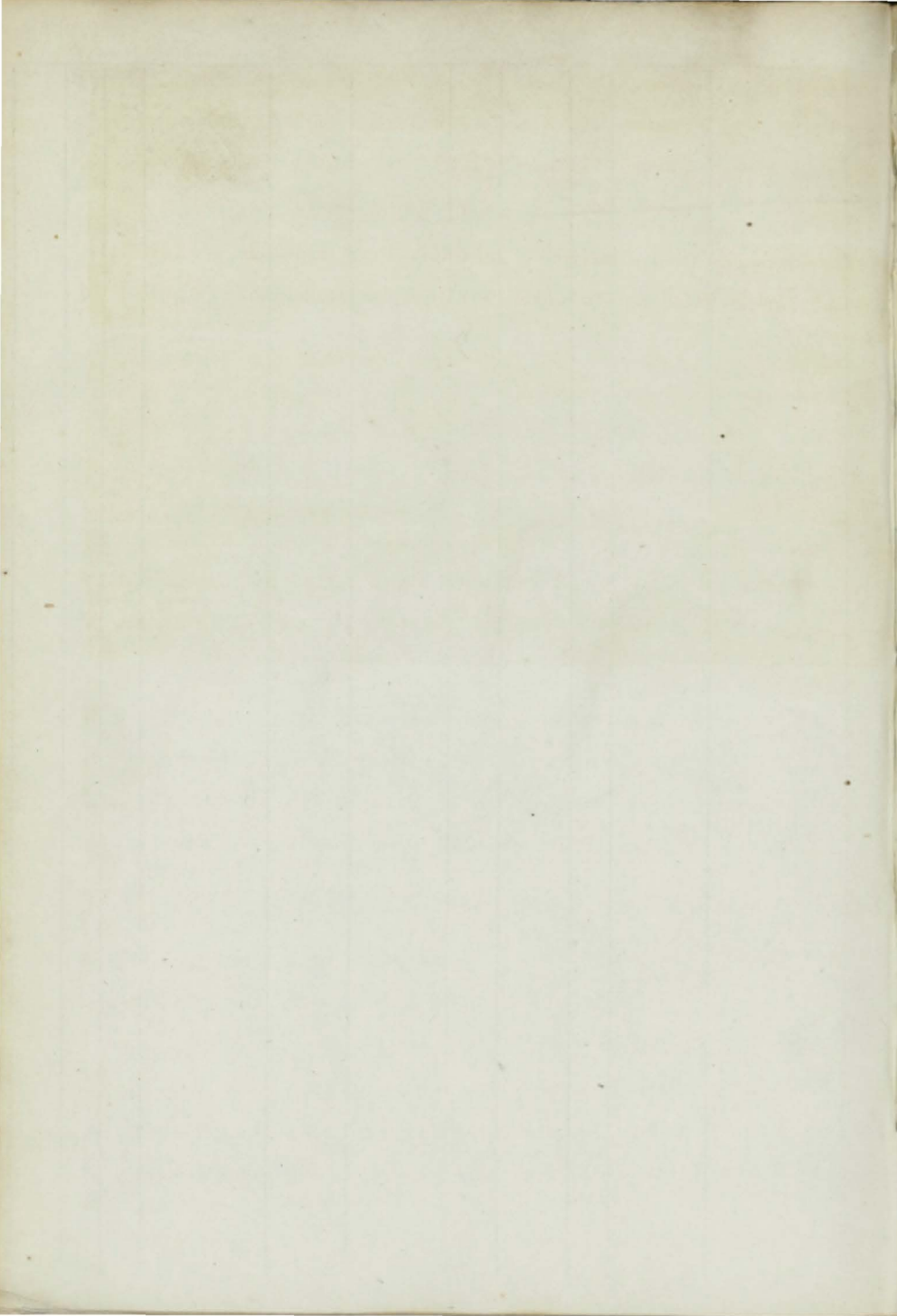



53	Lady Sale Sw C.53	A. Davdson	202	D'ndee O.&PP.	1843	Gray&Cay ptnd. 54	Dundee	Dun. Austral.	7	AE1
54	Lily Sr I.B.	W. Adams	41	P E Isl 29	1847	W. Adams	Lynn	Lyn. Coaster S.S.54—4 yrs	4	AE1 4, 54
55	Lord Seaham Sw I.B.	J. Brown	255	Kngsb Drp.54	1841	Sheraton	Seaham	Sld. London	—	AE1 2, 54
56	Lancaster Bk r.&YM,54 over	W. Gilks ptI.B.	748	N. Scot Hk&B.	1853	Kelso&Co	Liverpl	Liv. Austral	7	A 1 4, 54
+57	Lord Raglan S	J. Kelly	802	Sndrld	1854	Nicholson	Sndrld	Sld.	10	A 1 4, 54
+58	Lady Ann S c.f.	W. Maxton	685	Sndrld	1854	Hdgkingsn	London	Sld.	13	A 1 4, 54
59	Louisa Sr I.B.	R. Daly	63	Ayr Srprs54	1843	Grmshaw	Belfast	Bel. Coaster	—	AE1 5, 54
60	Lloyd's Sk pt I.B.	R. Wrey	27	Bidefd nKlsm & Srprs	1845	RWrey&c 54	Bidefd	Bid. Coaster	6	AE1 5, 54
61	Lenora Sk I.B.	Hutchngs	40	P'dstw	1854	Hutchngs	Padst'w	Pad. Coaster	10	A 1 5, 54
62	Lord Sid- mouth Bk r.&	M'Intosh s.54	595	Quebec lrp.48&	1835	Baird & C. 54, ND 54, w.ptr.&	Glasg'w s.54	Cly. Quebec S.S.54—5 yrs	—	AE1 5, 54
+63	L'Imperatrice Eugenie Bk	W. Allan	308	Grn'ck	1854	J. Rennie	Aberdn	Cly. Molmin Built of Iron.	—	A 1 5, 54
64	Lady EmmaBg r.&YM.54 over	R. Kay ptI.B.	183	Garmh Lh.&O	1854	F. Cadell	Leith	Bnf. Austral.	7	A 1 6, 54
+65	Langdale S YM.54	J. Brown	906	Wrktn	1854	Rathbone	Liverp'l	Wrk. China	9	A 1 5, 54

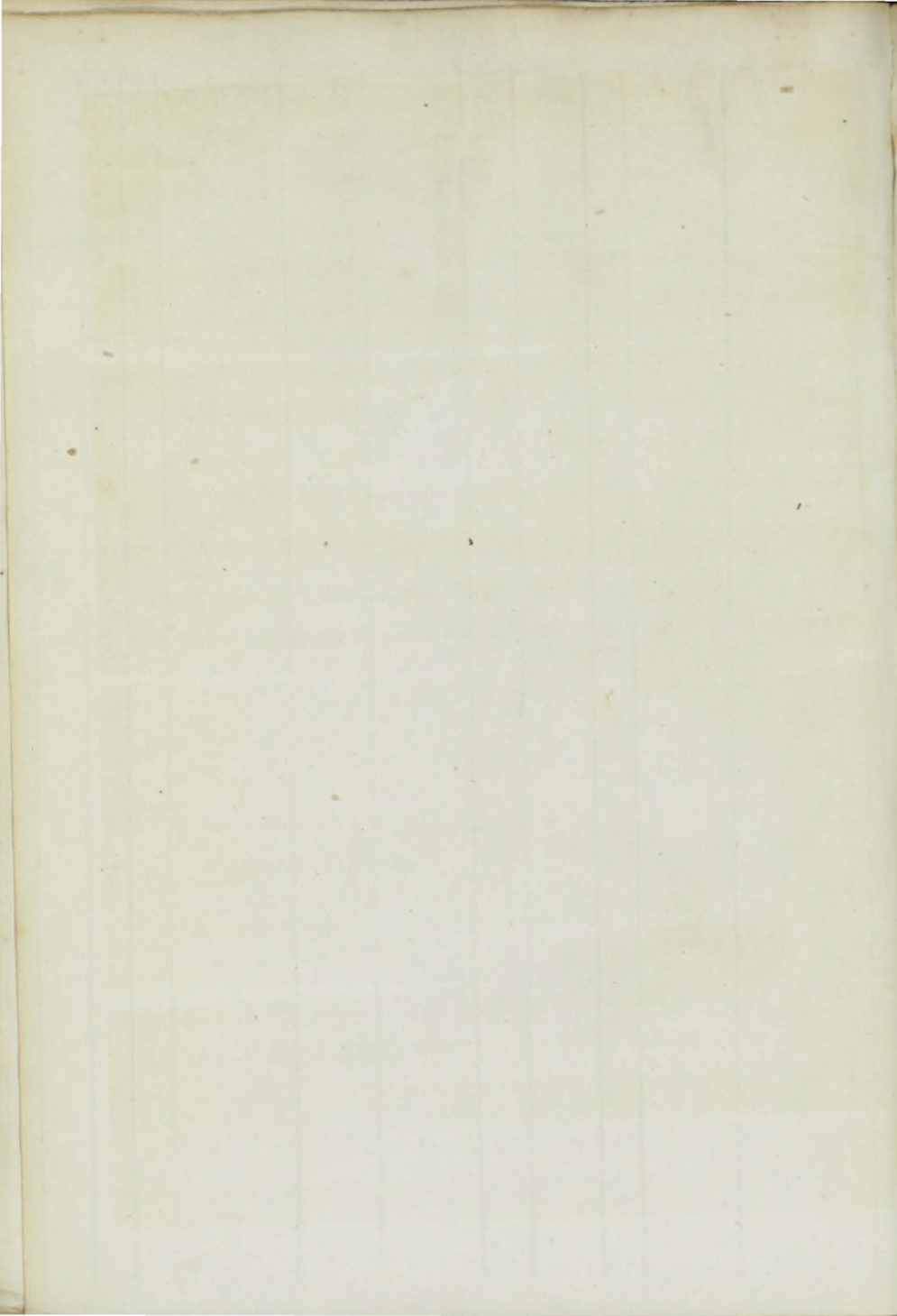

1	Minerva Sr	Nankivel	83	Plymh	1823	Apter	Plymth	Ply. Coaster	—	Æ1	6
			71	lrp.36.D	s.43lr	p.53					
2	Margaret & Eliza Sr	D. Sonson	82	Invkgtg	1842	Sonson & c	N.Brwk	Shl. Coaster	5	Æ1	6
			65	O.E.&A.	Srprs	18,Drp.53					
3	Martha Miles Sw pt I.B.	S. Peghey	240	Sndrld	1853	Miles	Lynn	Sld. London	8	A	1
			209								5
4	Mary Sr I.B.	E. Lewis	54	Drwnls	1841	E. Lewis	Barmth	Bms.Coaster	12	A	1
				Srprs	53						4
5	— Sp I.B.	T. Jones	85	Grnc'k	1814	J. Parry	B'maris	Bms.Coaster	—	Æ1	4
			74	nd.&lrp	44, Sr	ors49					4
6	— Coles Sr I.B.	W. Ellis	95	Cmrvn	1853	Jones & Co.	Cmrvn	Bms.Coaster	8	A	1
											5
7	Merchant Sw F.&Z.53, I.B.	A. Swan	294	Sndrld	1835	JTrowsdale	Stocktn	Nwe. Medit.	7	Æ1	6
				pt ND.50	lrp.53			S.S.53	C2		6
8	Mary Eleanor Sr I.B.	J. Meyler	102	Lwrny	1839	Meyler & c	Milford	Mil. Coaster	10	Æ1	6
				Srprs 48	nd. & Srprs	53		S.S.53	C3		6
9	Maria Bg I.B.	R. Day	260	Hull	1853	Sharp & Co	Hull	Hul. Baltic	9	A	1
			266								10
10	Mersey Bk Z 7 pt I.B.	N. Scot	607	N. Scot	1851	E. Oliver	Liverp'l	Liv.	4	A	1
			601	S.B.&H	k						6
11	Monsoon S YM.53 over pt	J. Kenney I.B.	1094	St.Jhn	1853	Brown & C	St. John	Liv. N.York	6	A	1
			1084	HkP.B. & O.							5
12	Minx Sp I.B.	J. Newton	78	Leeds	1853	W Dep'l dge	Hull	Hul. Harbrg	10	A	1
											7
13	Margaret Cr YM.53 over pt	J. Mann I.B.	265	Clechstr	1853	J. Mann	Colchstr	Ips. Medit.	5	A	1
			108	O.&E.							7
14	Martha Bg F.&YM.53 over pt I.B.	R. Murray	185	CBR'tn	1841	J Mitchell	Glasg'w	Cly. V.Nova	3	Æ1	7
			145	nTSds4	7Srprs	s47&50Drp.53		S.S.53—3 yrs			7
15	Marion Dick Sr I.B.	N Morris'n	49	Bwlgb	1853	J. & J. Dick	Grenock	Cly. Coaster	5	A	1
				O.R.P. & P.P.pt	O.M.						7
16	Mayflower Bg pt I.B.	Pearce	171	Hrngt.	1813	Pearce & C	Whtven	Whn Quebc	—	Æ1	7
				nd. & lrp	53						7
17	Mary Smith Sr YM.53	J. Wise	125	Brwek	1853	O'Hallorn	Glasg'w	Bwk Austral	8	A	1
			85								7
18	Merchant Sw I.B.	H. Simm	234	Stcktn	1839	Clarke & C	Newestl	Nwe. Londn	7	Æ1	6
				pt nTSd	48Srprs	rs48&53pts	d53.				6
19	Mariner Sr pt I.B.	J.M'Lar'n	110	Nwbg	1839	DPitblado	Perth	Dun.	6	A	1
			98	len.46			Rest.46.	6yrsCont.52—	2		6
20	Milledgan, Sr YM.53 over pt	J Richards I.B.	109	Seilly	1853	Richrds &	Seilly	SIL.Nwfland	12	A	1
											6
21	Monsoon Bk (protem) YM.53	R Bennett	308	Nh'v'n	1853	J. Gray	Nwhvn	Nhv London	13	A	1
			296								7
22	Marion Sr I.B.	R. Owen	72	PMdoc	1853	Griffiths &	Pt Mdoc	Bar. Coaster	9	A	1
											7
23	Martha Bg pt I.B.	WRwlnds	137	Apldor	1819	T. Powell	Nwport	Cff. Coaster	—	Æ1	7
			124	lrp.44&	50Srprs	53					7
24	Marie Leocadie Bk Z.53 pt	J. Mills I.B.	170	Quebec	1851	Birte & Co	London	Lon. Austral	5	A	1
				Tam E.O	P.&B.						8
25	Mary Bg	T Rowlnds	106	Milf'rd	1840	Rowlands	Milford	Mil. Coaster	12	A	1
				Srprs 53				Cont.52—	4		8



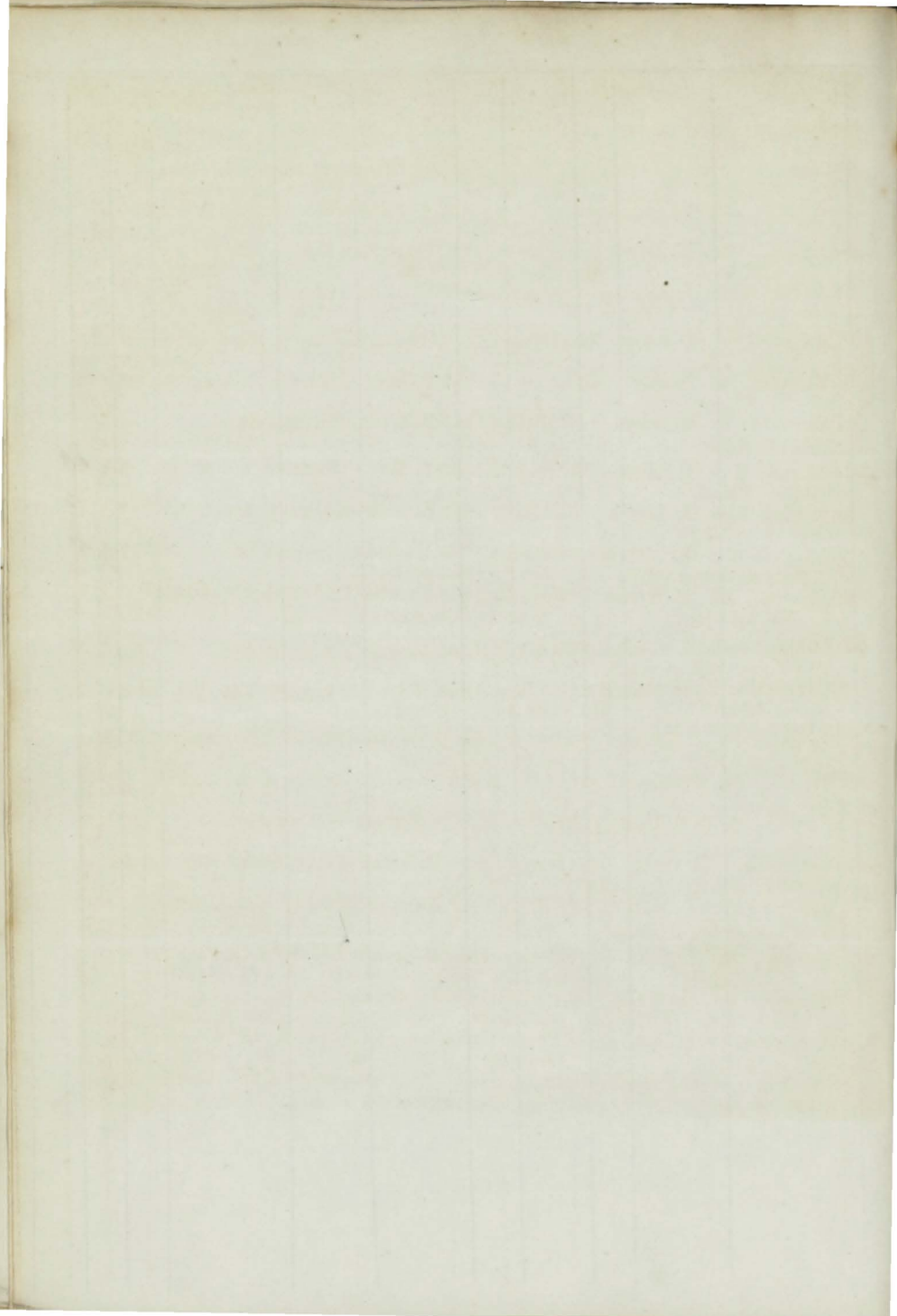

26	Martha Sr I.B.	T.Thomas	98	Cardiff Srprs 48	1837	Thomas & Cardign	Car. Coaster S.S.53	11 C4	*E1 8	
27	Madonna Bg r.&YM.50 over	J. Boase pt I.B.	151 156	Hull n Klsn 5	1843	H. Brown 0Srpr s53	Gloster Gr.Austral. Cont.52—	9 3	A 1 8	
28	Mary Sr I.B.	R. Webstr	57	Dmbtn O.R.P. & Lh	1853	Chadwick	Preston Cly. Coaster	6 A	1 8	
29	Menepia Bk I.B.	G. Cahill	358	NBrns Hk B.B. &P.	1853	Allen & Co	Wxford Lim.NYork	7 A	1 8	
30	Malaga Bn r.&YM.53	H. Dolby	98	N Scot Hk&B.	1852	Cright'n &	Halifax Cly.Malaga	4 A	1 9	
31	Metropolitan SewStm	J. Ritchie MC.53	598 350	Gls'g'w 150HP.	1853	Sloan & Co	Glasgow Cly. London Bult of Iron.	— A	1 8	
32	Margaret Sr. I.B.	J. Jones	109 90	Bangor Srprs53	1829	Jones & Co	Ptmade Pmd. Baltic Rest.46—	9 6	E1 9	
33	Meander Bk YM.52	Fowler	376	Sndrld	1850	T.Carr	London Lon. Lnctn	12 A	1 9	
34	Morrison Sk I.B.	E. Johns	39	Milf'rd O.&E. lr p.53	1843	M. Willms	Swansa Sws.	— E1	9	
+	35 Martha Kay Bk YM.53	P. Lawson	359 360	Sndrld	1853	T. Kay	Sndrldnd	Sld. Medit.	8 A	1 9
36	Merion Lass Sk I.B.	R. Lewis	52	Abdvy	1853	Lewis & Co	Abrdvy	Abs. Coaster	9 A	1 9
37	Mooresfort S YM.ptr.&s.53ov	E Colthrst er pt I.B.	1278 1220	StJohn Tam P.O & B.w	1853	Moore & C.	Liverpl ptr.&s.53	Liv. Austral	7 A	1 9
38	Marion Bk YM.&ptr.53	E. Byrne	192	Abrdn Diagonal ceiling	1853	Shand & C.	Liverpl	Abn Austral	7 A	1 8
+	39 Maid of Judah SYM.&ptr.53 over	I Merchnt pt I.B.	665	Abrdn	1853	Thomps'n	Aberdn	Abn.	10 A	1 10
40	Mary Mac Bg Z.53,I.B.	M'Donnll	210	N Scot B.S.&P.	1852	W.Coppin	Londry	Ldy. Winds	4 A	1 9
41	Margaret Sr pt I.B.	J. Foster	90	Dndee len.49, n	1829	Luscombe d.&Srprs52	Plymth	Ply. Coaster	8 E1	10
42	Maria Sp I.B.	T.Driscoll	41	Cork	1853	Swant'n &	Skibren	Crk. Coaster	7 A	1 8
43	Mary Sr	TWilliams	146	Pmbrk lrp.53 pt	1839	T.Hurlow	Milford	Mil.	12 E1	10
+	44 Matilda Wat- tenbach S	J. Clare YM.53	1300 1058	Jersey	1853	Melhuish	Liverpl	Jer.	10 A	1 10
45	Mary Sr I.B.	W. Man	78	CBretn Srprs53	1841	Higm'n &	Fowey	Fal. Coaster S.S.53—3 yrs	— E1	10
46	Myross Sr I.B.	T. Moxley	43	Cork O.E.B.	1852	M. Moxl'y Chesnut & Lh pt O M.	Skibren	Crk. Coaster	4 A	1 10
47	Margaret Sr I.B.	R. Jones	80	Pwlhli ptnKlsn 53	1840	Jones & Co	Cnrnrvn	Liv. Coaster Cont.52—	12 A	1 11
48	Menai Packet Sr pt I.B.	S. Jones	48	Ptmde Srprs53	1838	Jones & Co	Cnrnrvn	Liv. Coaster Cont.50—	12 A	1 11
49	Mindoro S r.YM.&pts.53 o	G. Crow'll ver pt I.B.	1334 1329	StJohn Tam P.B & O. w	1853	French & c	Liverpl ptr.&s.53	Lv. Mobile	7 A	1 11

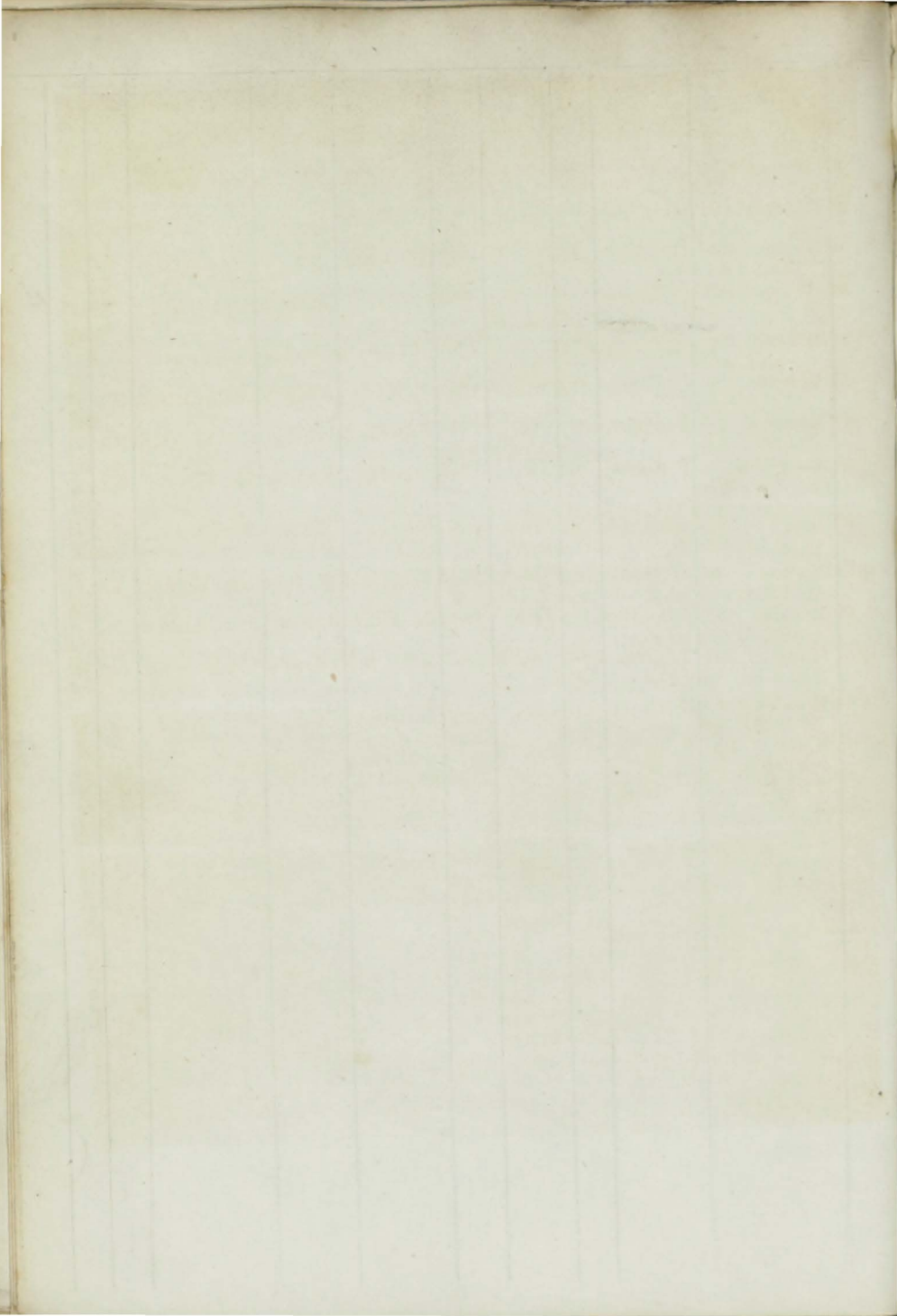



†50	Melbourne Bk F.&YM.53 over	Robertson pt I.B.	335 322	Dndee	1853	R. Tosh	Dundee	Dun Austral	7 A 1	10
51	Maria Cather- rine Sr	I.B. W. Jones	98	Nevin ptnw.&	1841	Jones & Co	Pwllhli	Liv. Coaster	11 A 1	4
52	Margaret Sr	I.B.	62	Garmh <i>Lh&amp;O.</i>	1853	J. Taylor	Hopmn	Bnf. Coaster	7 A 1	10
53	Maria&Betsey Sr	I.B. G. Ching	77	Prize lrp.35,N	d&lrp 53	Floyd&Co	St. Ives	Pnz. Coaster	—	11
54	Merchant Bg YM.53 over pt	I.B. J. Luke	255	Chlstn len.&ND	1844 53	A. Luke	Fowey	Ply. S.Amer	12 A 1	11
55	Margaretta Sr I.B.	T. Donovn	90 78	Fowey ND.53 Sr	1828	Pollard prs with E. 53	Plymth	Ply. Coaster	10	11
56	M'Leod Sw F.&Z.Im.53	H Warren	293	Sndrld Srprs53	1839	H Lawson	Shields	Shl. Breelon	9	11
57	Melanie Sw	C. Nixon	136	Sndrld	1853	E. Hickey	London	Sld. Austral	8 A 1	12
58	Margaret & Ann Sr	I.B. T Griffiths	83	Crdign ND. Kl&	1841	Edwrds &	Cardign	Car. Coaster	10 A 1	3
59	Mary Davies Sr	I.B. T. Jones	59	Nwqy <i>O.&amp;RP.</i>	1853	Jones & Co	Nwqy	Car. Coaster	6 A 1	12
60	Mite Sr I.B.	J. Rackrds	61	Whitvn <i>O.&amp;F.</i>	1837	Conner	Wexfrd	WexCoaster	—	12
†61	Magnet S F.&YM.53 over	pt I.B. W. Grndll	1123 1124	StJohn <i>Tamp.B</i>	1853	Wiggins &	St. John	Liv. Mobile	7 A 1	12
62	Magrico Sr F.&YM.53 over	pt I.B. J. Baptiste	114	Lisbon <i>P.</i>	1853	A. Lima	Lisbon	Lon. Lisbon	7 A 1	12
†63	Margaret Mit- chell-S YM.&pt	F.53,c.f. T.Jamies'n	897 931	Dmbtn	1853	TMitchell	Glasg'w	Cly Bombay	13 A 1	12
64	MarkThat Sr I.B.	G. Drury	119 96	Goole	1853	Drury&C.	Goole	Hul.Coaster	9 A 1	12
65	Maria Bg F.&YM.53 over	pt I.B. R. Twiss	245	P E Isl <i>B.S.E.&amp;</i>	1853	Brice&Co. P. Dr p.53	Liverpl	Liv.	4 A 1	12
66	MaryAnne Sr I.B.	G. Green	112 98	Selby	1854	Turner	Goole	Hul.Coaster	10 A 1	12
67	Monarch Stm F.&d.49,I.B.	J. Roper M.C.54	512 295	Thorn 130 HP.	1830	ElecTe.Co len 44 & 49 w.F.&d.	London	Shl. London	7 A 1	1,54
68	Mary Pester Sr	pt I.B. J. Gurnett	83	Cardiff ND.39,lr	1825	Gurnett &	Llan'lly	Lly. Coaster	—	1,54
69	Marys Sw I.B.	G. Wilson	262 266	Sndrld	1839	Pawsons	SndrInd	Sld. Coaster	8	1,54
70	Masserene Bg I.B.	Gorley	122	Belfast NB.36,N	1813	Gorley p 39, nw. &	Marypt Srprs48	Mpt.Coaster	—	1,54
71	Margaret & Jane Bk pt I.B.	A. Grey	342 347	PE. Isl <i>Hk.B.&amp;</i>	1853	Sutherlnd <i>E.</i>	Liverpl	Sld. London	6 A 1	1,54
72	Mary Hardy S F.&YM.54,	c.f. W Rynlds	456 495	Cork	1854	Hardy&S	Cork	Crk WInds	13 A 1	1,54
73	Mazeppa Bk s.53,Z.53,I.B.	J. Jones	241	N Brns <i>Hk.B.P</i>	1853	Baines&C pt s.53	Liverpl	Liv. Austral	4 A 1	12

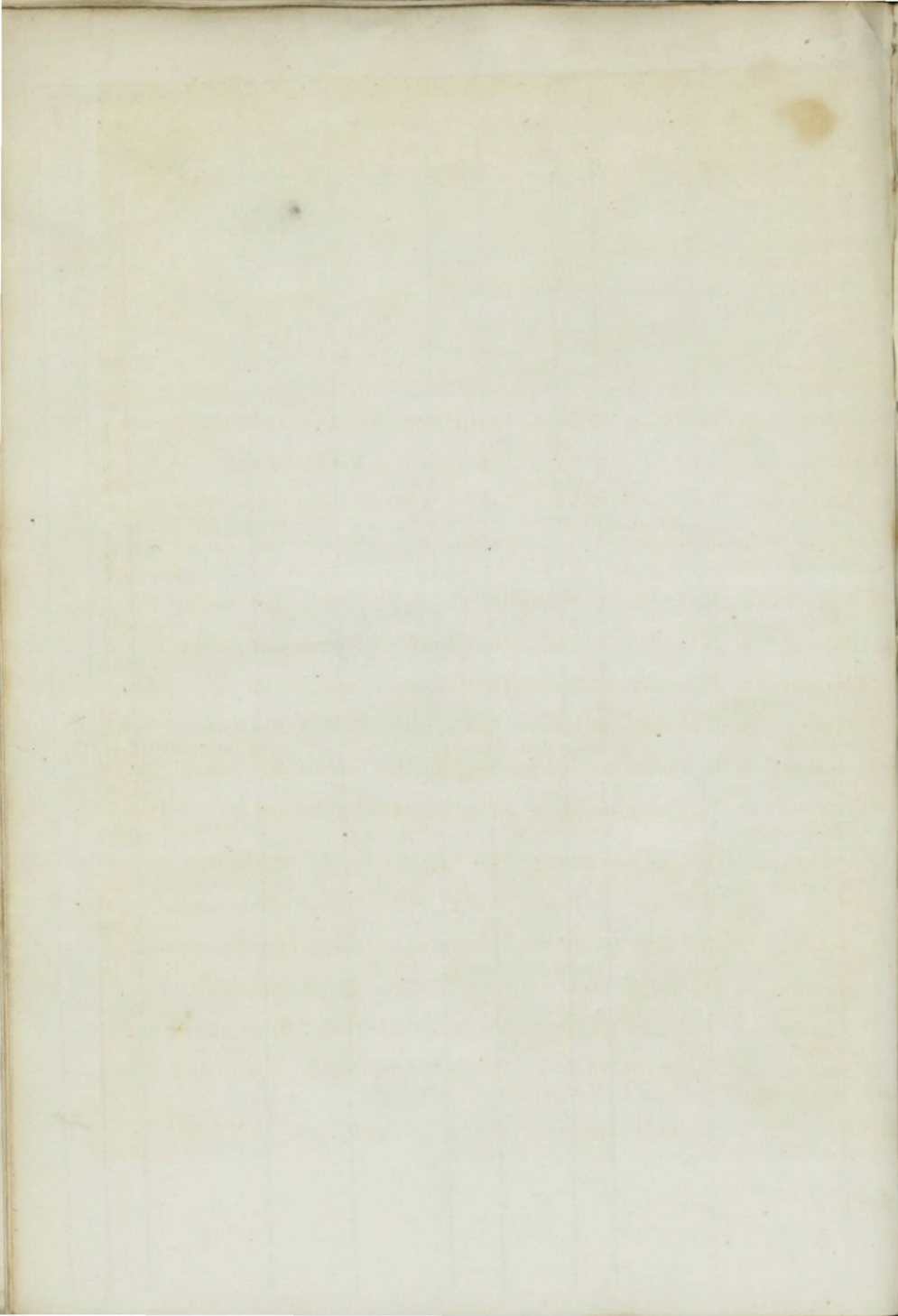

74	Memento Sr YM. Im. 54, over	J. Fish pt I.B.	138 108	Drtmh	1854	Brooking	London	Drt. London	10	A 1 1, 54
75	Marquis of Ely Sr I.B.	J. Barry	71	Abryst lrp. 34, & 48ND.	1804	O'Conner & Srprs 54	Wexfrd	Wex. Coastr	—	Æ 1 1, 54
76	Matoaka S f. & YM. 54 over	H. Oliver pt I.B.	1323 1227	N Brns <i>Tam &amp; B</i>	1853	Power & C	Liverpl	Liv. Austral	7	A 1 1, 54
77	Melea Sw pt I.B.	H. Loyde	289	Memel Srprs 54	1841	F. Beyme	Memel	Dun. Nwstl	7	Æ 1 1, 54
78	Medora Bk f. & s. 54, I.B.	G. Tozer	581 642	N Brns <i>S. &amp; B.</i>	1853	H. Ellis	Plymth	Liv.	4	A 1 2, 54
+79	Miranda Bk f. & YM. 54, c.f.	Williams	348 336	Whtvn	1854	Bo wrng &	Liverpl	Whn. Nwfl	13	A 1 1, 54
80	Mary Ann S f. & YM. 53		602 723	Yrmth len. 53	1835	F. Green	Bristol	Brs. Rest. 53—	12	A 2, 54
81	Margaret Dun- das S	G. Tullock	363 373	Sndrld	1853	Wight & S	Sndrlnd	Sld.	8	A 1 5
82	Maria Sk I.B.	W. Hckng	32	Bidefd nd 47 lrp 54	1841	Hockng &	Padstw	Pad. Coaster	10	Æ 1 2, 54
83	Marie Sew Stm		20	Hlyhd Cl. O & E	1853	Holyhead Brkwtr Co.	Holyhd	Hlyhd	3	A 1 2, 54
+84	Marley Hill Sew Sr	MC. 54	508 399	Nwstl AP. 70H	1853	G. I. Sew Col. Co.	London	Nwc London Built of Iron	—	A 1 1, 54
85	Mattos 3rd Bg s. 54, YM. 54 over	de St Anna pt I.B.	184	Oporto P. & O.	1853	De Mattos	Oporto	Lth. Bahia	5	A 1 2, 54
86	Marco Polo Bg YM. 54 over pt I.	M' Credie B.	149	N Brns <i>B. S. P. E &amp; Hk</i>	1853	Hardy & C	Liverpl	Liv. Medit.	4	A 1 2, 54
+87	Meteor Bk	R Lambtn	456 402	Sndrlnd	1854	Scurf'ld &	Sndrlnd	Sld. London	10	A 1 2, 54
88	Margaret Sw pt I.B.	JThompsn	269 247	Sndrlnd	1854	Thomps'n	Sndrlnd	Sld.	8	A 1 2, 54
89	Maria Sr I.B.	J. Stewart	100 80	CBretn pt nb 45	1840	T. Palmer Srprs 54	Belfast	Bel. Coaster S.S. 54—4yrs	4	Æ 1 3, 54
+90	— Hay S c.f.	G. Brown	980 1007	Sndrlnd	1854	John Hay	Sndrlnd	Sld. Austral	13	A 1 2, 54
91	Maria Sr YM. 54 over pt I.	W. Penny B.	164 156	Nwprt Srprs 54	1840	Penny & C.	Brixhm	Drt. Cont. 52—	12	A 1 2, 54
92	Mary Banfield Sr YM. 54 over pt	G. Sherries I.B.	142 123	Scilly	1854	Banfield	Scilly	Sil. St. Mich.	12	A 1 2, 54
93	Mars Bg I.B.	W Th'mas	136 117	B'mris nd. pt 33	1812	Thomas & w. pt 40 pt 54	Milford lrp 40 & 54	Mil. Coaster	—	Æ 1 3, 54
94	Mayflower Sr	G. Elliott	113 98	Plymh lrp. 39 &	1819	Tyre & Co. 46ND 46xKlns & S	Brixhm rprs 51	Cff. Tenerif	—	Æ 1 3, 54
95	Margaret Lloyd Sk I.B.	W. Lloyd	52	Abryst O. & R.P. pt O M	1854	W. Lloyd	Abryst.	Abs. Coaster	6	A 1 3, 54
96	Margaretta S f. & YM. 50 over	G. Amery pt I.B.	677	Quebc	1846	Hoodless	Hull	Hul. NYork S.S. 54—4yrs	4	Æ 1 3, 54
97	Mary Ann S f. YM. & pts. 54	J Lghtbdy over pt I.B.	798 957	Rchbto <i>Hk &amp; B.</i>	1853	H Wrld'w w. ptr & s. 54	Belfast	Bel. Liverp'l	7	A 1 1, 54
+98	Meteor S f. & YM. 54 over	J. Alexandr pt I.B.	776 755	Quebc <i>O. Tam E</i>	1853	M' Arthur <i>R.P. &amp; S.</i>	Grenc'k	Cly. Austral	7	A 1 3, 54



†99	Mary Matthews Bn YM 54	J. Heard ver pt I.B.	167	Aprdr	1854	Edwards	Bristol	Bid. R. Gnd	10	A 1
100	Margaret Ann Sr pt I.B.	W. Griffiths	125 91	B'mris	1840	Price & Co.	B'maris	Bms Coaster	12	A 1
101	— Elizabeth I.B.	J. Roberts	44	Cnw'y O.&R.P.	1853	W. Jones	B'maris	Bms Coaster	6	A 1
102	Marys Bg	I. Wilson	210	Dndec ptn Klsn	1838	Tindall & Co	Whitby	Wtb. Collier	9	A 1
103	Mary Clarke Sr I.B.	Morgan	190	Sndrld	1845	R. Humbl	Sndrld	Sld. Baltic	7	A 1
104	— Jane Bn I.B.	W. Ley	70	P E Isl 55 J.	1853	J. Daracot	Bidefrd	Bid. Coaster	4	A 1
105	Mercury Sr I.B.	W. Owens	61	Abryst len & lrp.	1813	M. Lewis & lrp.	Abryst. lsn 50, lrp.	Abs. Coaster	—	A 1
106	Mary Joseph Sr pt I.B.	T. Shean	98	Dngv n O.&R.P.	1843	Higgins & Srprs	Dngvrn	Wtf. Coaster	6	A 1
107	Margaret Jones Sr I.B.	T. Jones	79	Ptm dc	1854	Jones & Co	Abryst.	Pmd Coaster	8	A 1
108	Minho Sew Stm	W. Birch M.C. 54	400	Paisley 90HP.	1854	Bibby & Co	Liverpl	Cly. Liverpl Built of Iron.	—	A 1
109	Mabon Sr	R. Dron	122	Leith Drp. & Sr	1840	G. Mill	Arbrth	Yar. Coaster	9	A 1
110	Mercedes S r. & YM. 54	A. Loff	611	N York nw. ptn d	1841	Alvaz & Co	Valprso	Lon. Sndw I.	—	A 1
111	Minerva Bk r. & s. 54 Z. lm. 54.	C. Lindahl I.B.	238	Gthnbg rebult 42	—	J. Johnson	Gthnbg	Shl. Cadiz	—	A 1
112	Mosquito Bk r. & YM. 54 over	T. Coram pt I.B.	353	St John Tam B. & P.	1854	Gilbert & C	St. John	Liv.	7	A 1
113	March <sup>ss</sup> of Clydesdale Bk r.s.	J. Thomson & Z. 52, I.B.	566	N Brns	1845	Steph'n &	Glasg'w	Cly. Quebec S.S. 54—4 yrs	—	A 1
114	Minorca Bg pt I.B.	W. Tose	240	Whitby	1854	Tose & Co.	Whitby	Wtb.	8	A 1
115	Montcalm Sr	M'Paul	88	Canada Tam BB & Lh	1842	W. N'witt	Belfast	Cly. Rest. 54—	5	A 1
116	Macedonian Sw	—	276 238	Lynn	1854	P. R. Los	Sndrld	Lyn.	8	A 1
117	Mermaid S YM. & pts. 54 over	E. Dévey pt I.B.	1321 1233	St John P. Tam O	1853	Pilkingtn & B. w	Liverpl	Liv. Austral	7	A 1
118	Margaret M <sup>c</sup> Gown Sr pt I.B.	G M' Mill' r	92	Grn'ck Drp. & Sr	1845	M' Millan	Irvine	Cly. Coaster	7	A 1
119	Mary Ann Bruford Bk Y	G. Brookes M. 54	242	Bnstpl	1854	Bruford &	Bristol	Bid. Africa	12	A 1
120	Magnet Sr	I Bousfield	74	Ipswih 64 Srprs 54	1826	T Breret'n	Ipswich	Ips. Coaster	12	A 1
121	Merrington S r. & YM. 54	J. Good	632	Nwestl	1854	Beckwith	Nwestle	Nwe. Austrl	9	A 1
122	Madge Wild-fire S	C. Cobb	778	Wtrfrd O. & P.P.	1854	Beazeley	Liverpl	Wtf Liverpl	8	A 1
123	Maria Sr I.B.	J. Fish	83	Yarmh	1840	J. Fish	Yarmth	Yar. Coaster	9	A 1
124	Mister Bill Sp I.B.	J Jacobs'n	45	Danzie	1854	M. Hesser	Stavngr	Shl. Bergen	6	A 1
125	Mallard Bk YM. 52, c. f.	T P' rteous	455	Nwestl	1852	Smith & C.	Nwestle	Nwe Calcut.	14	A 1

126	Matilda I.B.	Sr	A. Munro	136	Banff	1854	J. Calder	Fndhrn	Bnf. Coaster	7	A 1
				91	<i>O.&amp;Lh</i>						5, 54
127	Mahones Sew Stm	Sr	J. Moody	179	Grn'ck	1854	J W. Birch	London	Cly. Medit	—	A 1
			MC.54	132	40HP.				Built of Iron.		5, 54
128	Mystery I.B.	Sk	W. Hall	42	R Dart	1854	Halls	Drtmth	Drt. London	10	A 1
											5, 54
129	Maize pt I.B.	Sw	J. Pile	218	Sndrld	1854	Ray & Son	Prtsmth	Sld. Quebec	8	A 1
											5, 54
130	Morning Star S P.&YM.54ov	Sr	E. Allen	1534	StJohn	1853	Alexand'r	Liverp'l	Liv. Austral	7	A 1
			erpt I.B	1327	<i>Tam. P. B.&amp;O.</i>		w.F.&s.54				5, 54
131	Matchless pt I.B.	Sr	J. Aitken	107	Abrdn	1846	Nth. Zetld	L'rwick	Lth. Coaster	9	A 1
				107			Sh Co.				6, 54
132	Mary pt I.B.	Sr	T. Myles	78	Pr'ssia	1849	D. Pringle	St. And.	Dun.Coast'r	6	A 1
				64	<i>O.&amp;F.</i>						4, 54

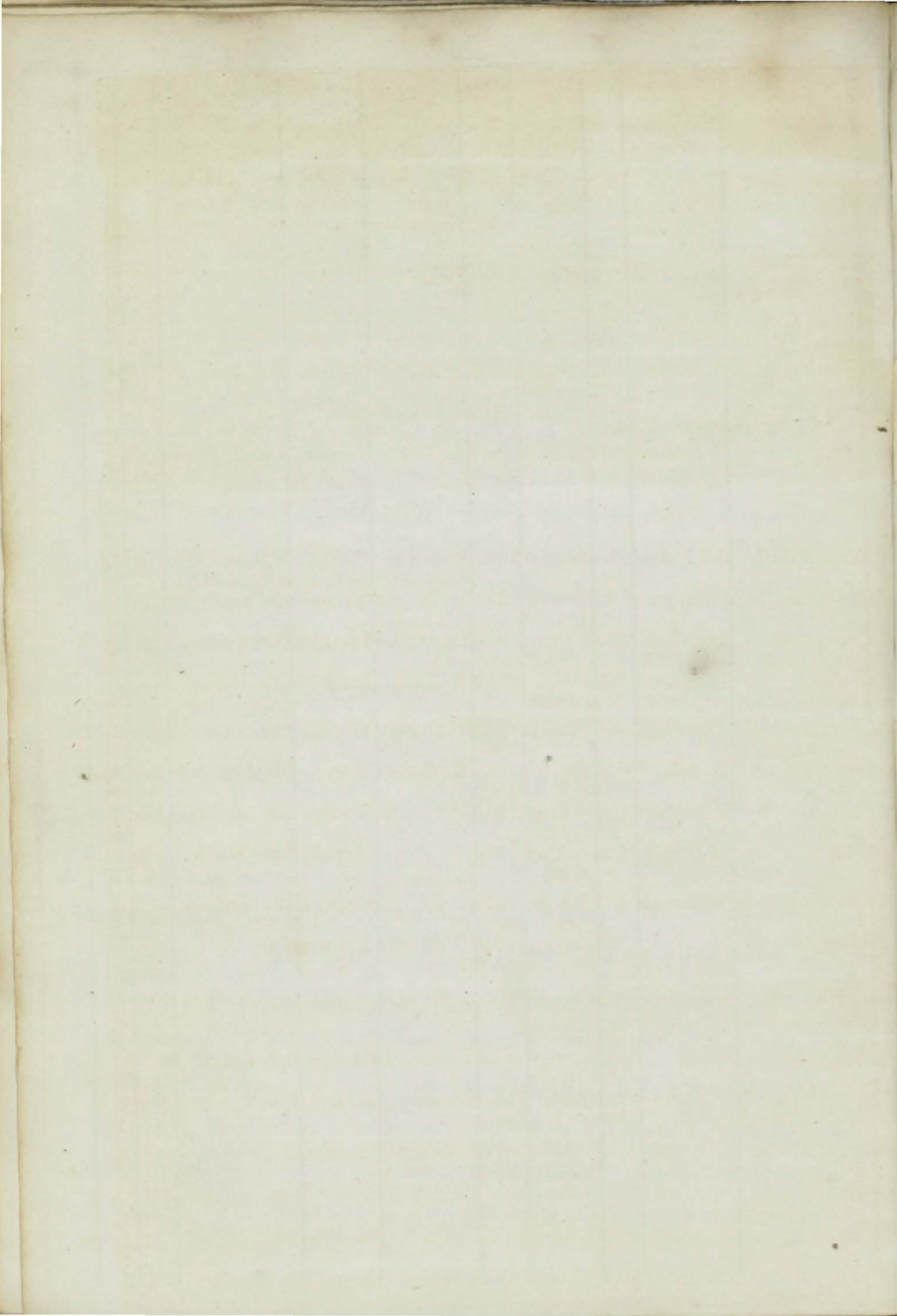



1	Nancy Bg <i>ym</i>	W. Symes	168	Grnsey len. & lrp 53	1819	Marqund	Gernsey	Gns. Baltic S.S. 53	—	Æ1 6	22
2	Northern Maid Sr I.B.	C. Shores	84	Banff Srprs 53	1844	G. Prest	Wisbch	Lyn. Baltic	5	Æ1 5	
3	Northumber- land Sew Sr	S. Doke MC.53	521 438	Nwestl AP.70H	1853	G. I. Sew Col. Co.	London	Nwc. Londn Built of Iron.	—	A 1 6	
4	Nerio Sr YM.Im. 50 over	J. Osborne pt.I.B.	89 72	Slemb ND. & Sr prs53	1832	Grant & C.	Salemb	Drt.	10 C3	Æ1 6	
5	Nugget Sr I.B.	R. Lawson	83	Blkns	1852	R. Lawson	Arundel	Pts. Coaster	7	A 1 7	
6	New York Packet Bk F.s.&	J. Gray YM.53	642 685	N Brns ptnw.46	1839	Alexand'r xKlan 51, Drp53, w	Liverpl & TSdsr & s53	Liv. SS53-4yrs	4 C1	Æ1 6	
7	North'mbrian Maid Sr I.B.	J. Miller	131 102	Nwestl ptnKl49	1843	M'Ferrn &	Belfast	Bel. Coaster	4	Æ1 7	
8	Northumbria (pro 4 cent) Bk C.I. <i>from Dec 33 54</i>		555 610	Sndrld	1853	Tweddell	S. Shields	Sld.	13	A 1 7	13
9	Northfleet S C.53, C.T.	N Pentrth	895 951	Nthf't	1853	L. Dent	London	Lon. N. Zlnd	14	A 1 8	
10	New Ed Sw YM.53	J. Oldrey	267	Sndrld	1853	J. Oldrey	Hmbro'	Sld. Hmbro	8	A 1 8	
11	Nora Creina	G Purchase	210 140	Wtrfrd	1849	Wtf. S.C. <i>Fit for River</i>	Watrfd <i>purposes</i>	Wtf Austral Built of Iron	—	A 1 9	
12	Nautilus Sr I.B.	C. Wroe	85	Trent ptCl.	1853	W. Briggs	Yarmth	Hul. Coaster	10	A 1 9	
13	Nova Bella S ptr. & s. 53, YM.50	Broadfoot 3 over pt.I.B.	391	NBrns <i>Hk &amp; B.</i> w.ptf	1853	Jones & Co & s53	Liverpl	Liv. Austral	7	A 1 9	
14	Nelson Sew Bg	E. Martin MC.53	330 215	PGlsg AP60H	1853	Willis & C	London	Cly. NZlnd Built of Iron	—	A 1 8	
15	North'r'n Light Bk F. & YM.53	J. Marshall	463	Shields	1853	J. Young	Shields	Shl. Austral	12	A 1 9	
16	Nottingham Bk I.B.	J. Ball	505 543	Mrypt <i>O.E. Hk</i> <i>F. &amp; L h</i>	1853	Huthwait	Marypt	Mpt Bombay	7	A 1 9	10
17	Neleus S YM.53 over pt	P. Burnett I.B.	1117 982	NBrns <i>Hk &amp; P.</i> <i>O. &amp; S</i>	1853	M'Clm'nt	Liverpl	Liv. Austral	7	A 1 9	
18	Nor Bk YM.53	H. Furst	293	Norwy <i>O. &amp; F.</i>	1850	W. Furst	Arendl	Brs. Malta	5	A 1 9	
19	Native Lass Sr I.B.	M'Dougll	117	P E. Isl d.s. 52, Srprs 53	1842	Brymner	Gren'ck	Cly. Coaster S.S.53—4 yrs	—	Æ1 10	
20	Neptune Sr		81	Bilboa Drp. & Sr prs pt	1846	Soutter & c	London	Lon.	9	A 1 10	
21	Netta Sw F. & YM.53 over	A. Rattray pt I.B.	171 161	Dndee <i>O.E. &amp; B h</i>	1847	Martin & C	Dundee	Dun. Medit. Cont. 52—	5 2	A 1 10	
22	Naphthali Sr I.B.	Evans	102 83	Newqy Srprs 53	1842	Thomas &	Cardign	Car. Coaster S.S.53	10	Æ1 11	
23	Northern Light S F. & YM.53 over	C. Slater r pt.I.B.	1141 1283	Quebe <i>O. ETam</i> & S.	1853	Lemon & C	Liverpl	Liv. N. Orlns	7	A 1 11	
24	Neptune Stm pt.I.B.	D. Irvine MC.53	174	SSHlds 100HP, lrp.53	1837	J Bekngtn	Nwestle	Hul. Coaster	6 C2	Æ1 11	
25	Norden S YM.53	Safstrom	667	Gefle <i>P. &amp; O.</i>	1853	Elfstrund	Gefle	Lon. India	5	A 1 11	
26	Nimroud S <i>ym 52</i> c.f.	J. Gatnby	1022	Serbro'	1853	Tindalls	Scarbro	Ser.	13	A 1 11	14-
27	Nashwauk S F. & Z. 53, pt.I.B.	A M'Intyr	650 726	N. Scot <i>S. B. &amp; P.</i>	1853	A. Byrne	Liverpl	Liv. Chrlns	4	A 1 12	

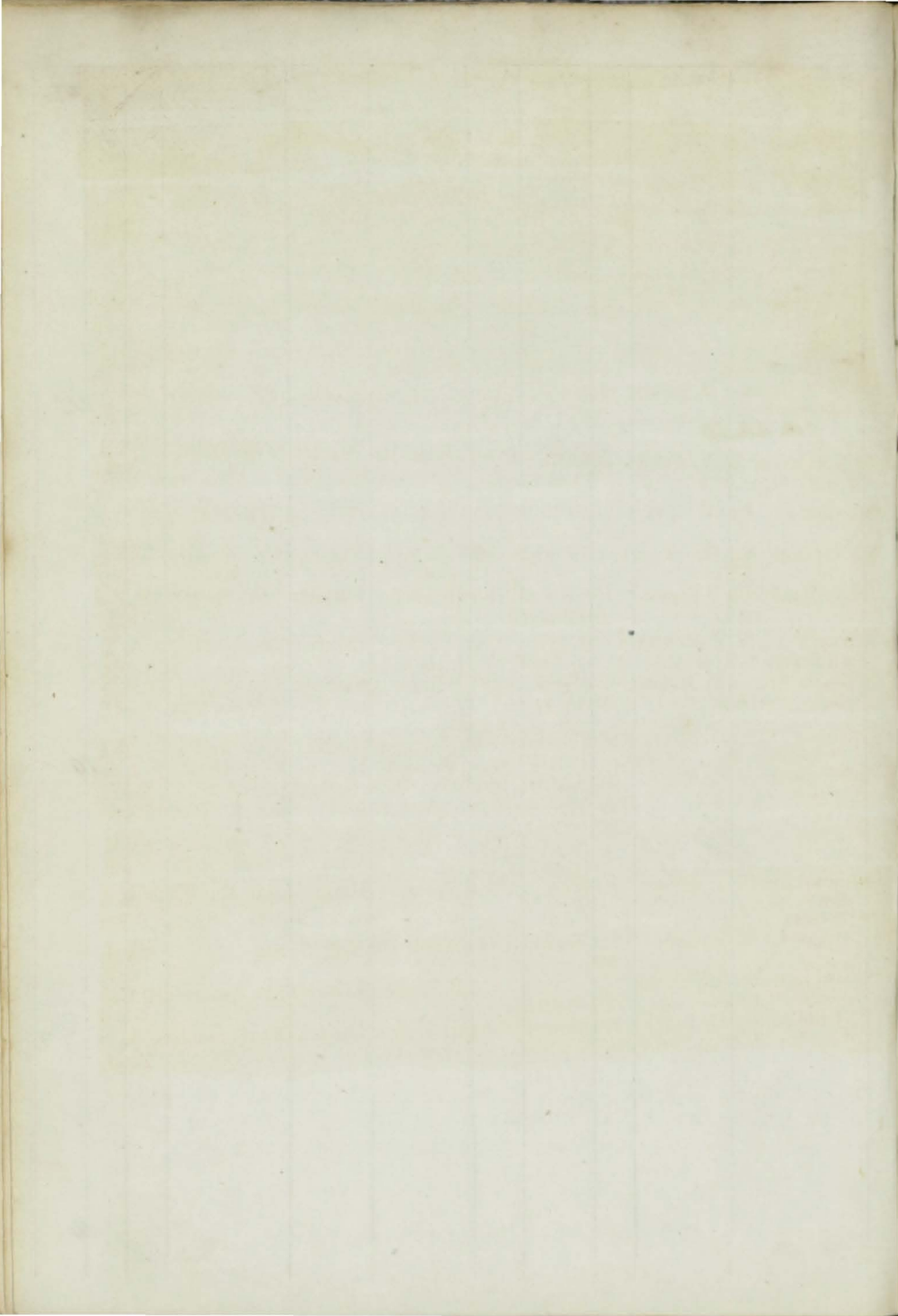

+28	Nelsons Sw pt I.B.	W Procter	298 294	Sndrld	1853	H. Nelson	Nwestle	Sld. Medit.	8	A 1 12
29	Nymph Sr I.B.	R. Roberts	93	Pwlhli	1839	Roberts &	Pwlhli	Bms Coaster Rest. 53-	12	A 1 8 12
30	Nelson S I.B.	T. Symons	100	Mrmci Hk B. & S	1852	Cornish	Liverpl	Liv. Borde'x	4	A 1 1, 54
31	Nimroud S f. YM. & pts. 53 o	M. Ewing ver pt I.B.	943	Mrmci Hk & B.	1853	Wardlow w. ptr & s. 53	Belfast	Liv. China	7	A 1 12
32	Neptuno Bn I.B.	F. Francis	72	For'gn Drp. 54		Davidson	Swanse	Sws. Coaster	—	Æ 1 1, 54
33	Norman Bn I.B.	J. Cross	110	C Br'tn S. & B.	1853	W. Gibson	Fleetwd	Liv. Coaster	4	A 1 2, 54
34	New Great Britain S <i>4 M. L. 54</i>	J. Duffill	553 570	Sndrld	1854	Temperly	London	Sld. London	8	A 1 2, 54
35	North Star Bg f. & Z. 54, pt I.B.	E. Peters	253	PE. Isl Hk B & S	1853	Hawkins	Exeter	Tps. India	3	A 1 3, 54
36	Norma Bg	W. Clark	233 224	Wh'tby	1854	Harrison &	Whitby	Wtb. Mntal	10	A 1 2, 54
37	Neptune Sk I.B.	W. Evans	37	Cr'dign ND. & lrp	1827	Phillips &	Cardign	Car. Coaster S.S. 54	—	Æ 1 3, 54
38	Nathaniel Bg I.B.	J. Barnsley	185 165	Nwestl Srprs 47	1844	Barnsley	Shields	Shl. Baltic	7	Æ 1 3, 54
+39	Nugget S f. YM. & pts. 54 o	J. Rentor ver pt I.B.	1090 1128	Quebe O. Tam P	1853	J. Bald E. & S w. ptr. & s. 54	Liverp'l	Liv. Austral	7	A 1 3, 54
40	North Britain Bk pt I.B.	G. Hallett	625 702	Mrmci lrp. 54	1837	J. Ransom	Shmptn	Sou. Quebec S.S. 54—4yrs	4	Æ 1 3, 54
41	Nicolai 1 <sup>st</sup> Stm f. & YM. 54	J. Hunter MC. 54	536	Londn 240HP.	1839	Megregor pt ND. & Srprs 54	Leith	Lth. Baltic S.S. 54	—	Æ 1 4, 54
+42	Norwood S YM. 54 over pt	J. Price I.B.	1169 1527	Quebe O. E. & L	1853	W. Webb am w. f. & s. 54	Newprt	Liv. Austral	7	A 1 3, 54
43	Neptune Sr	WD'uchrs	111 84	Dmbfn len. 51	1848	G. Alison	Dundee	Dun. Austral. Built of Iron.	—	A 1 4, 54
44	Neumühlen S YM. 54 over pt	J. Heuer I.B.	608	Swedn P.	1854	Woerman	Hmbro'	Lon. Hmbro	5	A 1 5, 54
+45	Newcastle Bk	J. Reed	378 362	Sndrld	1854	Middl Dk Co.	Nwestle	Sld.	8	A 1 4, 54
46	Neal Dow Bn f. & Z. 54, I.B.	R Williams	142 107	N. Scot B. S. & H k	1852	B. Watson	Liverp'l	Liv. Austral	4	A 1 5, 54
+47	Nicholas Wood Sew Sr	G. Cowle MC. 54	531 430	Nwestl AP. 70H	1854	G. I. Sew Col'r Co.	London	Nwe London Built of Iron.	—	A 1 5, 54



+	26	Oscar Sew Stm	S. Finch M.C.54	572 345	London 120 HP.	1854	N of Europe StmN.Co.	London	Lon. Built of Iron.	—	A 1 4, 54
+	27	Ocean Bride Bk	LBoutill'r YM.54	344 333	Jersey	1854	Ferrier&c	Jersey	Jer. Mt. Vid.	9	A 1 4, 54
	28	— Child Sr pt I.B.	A. Mcknzi	149 108	Garmh LH&O.	1854	A. Dallas	M'Duff	Bnf. Coaster	7	A 1 3, 54
O	29	Orient Bk d nt—nt54 YM.54		598	Calcut. w.d.pt2	1814 9pt33	J.Griffiths TSds d. lrp4	London 5p.d.& Sr	Lon. prs54 S.S.51	—	<b>ZE</b> 5, 54
+	30	Ocean Queen Bg	T.Thomas pt I.B.	214 180	Sndrld	1854	T.Thomas	Cardign	Sld. Medit.	8	A 1 4, 54
	31	Omar Pasha S pt I.B.	Thomps'n	1124 1279	Abrd'n	1854	Thompsn	Aberd'n	Abn.	10	A 1 5, 54
+	32	Ocean Queen Sew Stm	T. Farr MC.54	218 175	Hull 50HP.	1854	Depledge	Hull	Hul. Built of Iron.	—	A 1 6, 54
+	33	Orient Bk YM.&ptr.54over	Cooper pt I.B.	250 284	Shields	1854	Middl Dk Co.	Nwestle	Shl.Montral	8	A 1 6, 54

1	Osprey Sw I.B.	T Smithsn	233	Sndrld ND.&Sr	1824	J. Reed	Sndrld	Sld. London	—	Æ1 5
2	Ocean Queen Bg Z.50,I.B.	MGardner	188 195	Sndrld N Klsn	1838	JTh'mpsn	Sndrld	Sld. London	7	Æ1 6
3	Osiris Bk I.B.	Zaborowski	355	Memel Drp.&	1846	Psychlaw <i>Some</i>	Riga	Lon. Riga Cont.52—	6	A 1 2 6
4	Osprey S F.&YM.48	W. Lord	768	StJhns	1845	Whitwell	Bristol	Cff. Quebec S.S.50—4 yrs.	4	Æ1 6
5	Ormsby Hall Sr I.B.	J. Gibb	77	Mdlsbr O. & Bn.	1839	T. Todd	London	Shl. London	6	Æ1 6
6	Orient Sw d.pt36pt53,pt1B	P. Helm	256	Sndrld lrp.36,	1817	Metcalfe&c	Shields	Shl. Baltic	—	Æ1 6
+	7 OceanGem Bk YM.53	R. Stroud	385 363	Sndrld	1853	Evans & C	Bristol	Sld. Medit.	10	A 1 8
+	8 — Bk YM.53	Lambton	398	Sndrld	1853	Thomps'n	Sndrld	Sld. India	12	A 1 9
9	Occator Bn F.&YM.53 over	R. Barclay	217	P E. Isl pt I.B.	1853	Barclay &	Liverpl	Liv. Austral	4	A 1 9
10	Osprey S pt d.53F.&YM53	Willerton	465	Bristol O. F. & P	1835	J. Riley	Liverpl	Bel. Liverpl S.S.52	—	Æ1 5
+	11 Oithona S YM.53,c.f.	W. Taylor	710 851	Sndrld	1853	J. Michael	London	Lon. Austral	13	A 1 5
12	Oscar Vidal S F.&YM.53	Russ	923	Cpnugn pt ND. w. T Sds	1817	Russ & Co	Hmbro'	Hul. Hmbro S.S.53	—	Æ1 10
13	Othello Sw I.B.	W. Swain	178	P E. Isl Srprs53	1847	Coulson &	Shmptn	Sou. Sndrld S.S.53—4 yrs	4	Æ1 10
14	Onesime Cr I.B.	W Barrett	68 90	Jersey O.E.&J.	1853	Garey	Jersey	Jer.	5	A 1 10
+	15 Octavia S YM.53,c.f.	A. Mrdock	404 1055	Shields	1853	Mid DkCo	Nwestle	Shl. Calcut.	13	A 1 10
16	Oracle Sr I.B.	J. Mather	51	Sndrld O.&E.	1853	Reed	Glasg'w	Sld. Coaster	5	A 1 10
17	Onward Sr I.B.	T. Richrds	108 85	Nwppt	1853	Richrds &	St. Ives	Npt. Coaster	11	A 1 10
18	Ocean Sr I.B.	Spray	95	Bidefd ND.&lrp.53	1841	Pool & Co.	Hayle	Pnz. Coaster	11	Æ1 11
19	Oracle Sr I.B.	JBroadr'k	75 59	N. Scot ND.44. N	1827	J. Hudson	Scarbro	Ser. Coaster S.S.53—4 yrs	—	Æ1 11
20	Owenvarra Bg F.&YM.53 over	J. Stannus	234	A'stria Drp.53	1849	Richrdson	Belfast	Bel Glasgow	7	A 1 10
+	21 OceanChildBg YM.54	E. Marshll	247 263	Nwestl	1854	W. Gray	Shields	Nwc.R.Jan.	8	A 1 1.54
22	Ocean Wave S s.&YM.52,I.B.	M. Luckie	374 345	M'lmn	1852	H. Brown	London	Lon. Austral	13	A 1 2,54
23	Odin Bk s.52, YM.54 over	T. Hamon	528	Finlnd P.	1848	Carmichl	Liverpl	Lon. Belize	—	Æ1 3,54
+	24 Oribe Bk F.&YM.54,c.f.	R. Fowler	221	Abrdn	1854	Murison	Cape Tn	Lon. C.G.H.	13	A 1 4,54
25	Oberon Sew Stm	J. Fitchet MC.54	95 66	Dmbtn 20HP.	1854	Denny & C	Dmbrtn	Cly. Austral Built of Iron.	—	A 1 3.54





1	Pakenham Bk F.&Z.53	WRans'm	278 293	Jersey lrp.53	1839	Harrison	London	Lon. India S.S.53	9	Æ1 5
2	Pearl Bg pt I.B.	H. Laver	143 141	Yrmth nd41, Sr	1826	Cram&Co.	Liverp'l	Brs. Coaster S.S.53	10	Æ1 6
3	Pauline Sr I.B.	G.Kriesen	179 145	Stettin Drp.53	1844	F. Brumm	Stettin	Yar. Baltic	—	Æ1 5
4	Pekin S YM.53	J. Figg	478	Nwestl Srprs 53	1841	Smith&Co	Nwestle	Shl. London Cont.51—	10	A 1 3 5
5	Pizarro S YM.53,c.f.	W. Splatt	455 463	Whtvn	1853	Bibby&Co	Liverp'l	WhnLiverpl	13	A 1 5
6	Prince Albert Sr YM.49	J.W'dc'ck	109 91	Scilly ntKlsm	1840	Edwards &Srprs53	Scilly	Sil. Medit. Cont.52—	12	A 1 4 5
7	Prospect Sr I.B.	G. Potter	145	Sndrld O.&E.	1846	R.Simp'sn	Berwek	Bly. Archgl	6	Æ1 6
8	Paragon Sr pt I.B.	Livinston	153	Abrdn	1842	Lawson &	Wtstble	Hpl.Coaster S.S.53	8	Æ1 6
9	Planet Sr nt I.B.	Dolmahoy	147 127	Blyth	1844	M.Moffett	Blyth	Bly. Boulgn	8	Æ1 7
+10	Perseverance Bk F.&d.52	A Stewart	185	Nwestl w.&Tsd	1852	J. Brown	Peterhd	Nwc. Grnl'd	9	A 1 52
11	Philo Bk YM.53	Golightly	348 371	Sndrld	1853	Mills&Co.	Sndrld	Sld. C.G.H.	10	A 1 7
12	Providence Sr I.B.	J. Link	35	Albro' nr.&Kl	1828	J. Link	Lynn	Lyn.Coaster	—	Æ1 7
13	Palmyra S ym 53 c.f.	J. Homan	628 698	Sndrld	1853	J. Allan	London	Sld.	13	A 1 7
+14	Prospect Sw pt I.B.	WWatson	237	Sndrld	1853	Burton&C	Sndrld	Sld. Baltic	8	A 1 7
+15	Pelican Bk YM.53	J.Melush	469	Sndrld	1853	Curry&Co	Liverp'l	Sld. China	12	A 1 7
16	Pacific Bg I.B.	J. Cable	177	Mdsbr Srprs 47 & 53	1838	Gray & Co	Hartlpl	Hpl.	7	Æ1 8
17	Prince of the Seas S pts.53	F. Brown	1427	StJohn Hk B. R. P. & O.	1853	Potter & C	Glasgow	Liv. Austral	7	A 1 8
18	Passenger Bk ym 53	T. Bruce	277	Mntros Srprs 50 & 53	1840	J.Edwards	Shields	Shl. London Cont.52—	12	A 1 4 8
19	Pegasus Sr F.&YM.53 over	Barker pt I.B.	145 82	N Brns B.S. & Hk	1850	Thompson	Liverpl	Lon.	4	A 1 8
20	Progress Sr I.B.	T.Bennett	119	Plymh	1853	J.Shilston	Plymh	Ply. Medit.	8	A 1 8
21	Phoenix Sr YM.53 over	Bannister pt I.B.	146	Brmen lrp.53	1841	Bannister	London	Lon.Austral	7	Æ1 8
22	Peacock Bg pt I.B.	Coultwas	148	Lhmt len.53	1840	A. Palmer	Yarmth	Yar. S.S.53 Rest.53—	12	A 1 8
23	Perseverance Sr I.B.	T. Howe	87 76	Tpshm nd.47, Sr	1818	Hore & Co	Exeter	Tgn.Coaster	—	Æ1 8
+24	Polmaise S YM.&ptr.53c.f.	J. Allen	878 887	Dndee	1853	Campbell	Glasgow	Dun Austral	14	A 1 8
25	Plata Bg YM.53 over	B.Oxner pt I.B.	321 248	Hrngt. Srprs 53	1840	T. Chilton	Liverpl	Lon. Havan Cont.52—	12	A 1 4 8
26	Pensher Sw	J. Osbon	236	Sndrld Srprs 53	1835	J. Jobson	Hartlpl	Hpl. Hmbro	9	Æ1 C3 9
27	Polly Hopkins Sr Z.53, I.B.	Rigg	58	PEIsl B. S. & Hk	1853	Dickson	N SWls	Liv. Austral	4	A 1 9
+28	Primula Bk YM.53,c.f.	W.Collins	473 536	Sndrld	1853	J. Alcock	Sndrld	Sld. Bombay	13	A 1 7

28

28

20	Pearl Sk I.B.	DGriffiths	28	Lwrny O.&E.	1853	Rees & Co.	Milford	Mil. Coaster	6	A 1 9
30	Princess Sr I.B.	J. Walsh	67	Wxfrd O.E.&P.	1841	Devereux N.D.&lrp.49, Srprs	Wexfrd 53	WexCoaster	—	Æ1 10
31	Pedestrian S F.&YM.53	G. Soley	1045	N Brns Hk B.O.	1853	J. Fisher &P.	St. John	Mil. N.Brns	7	A 1 10
32	Pegu S s.&YM.52, I.B.	Ynghsbnd	374 325	Mlm'n	1852	Buchanan	Glasg'w	Lon.	12	A 1 10
+33	Persia S F.&YM.53 over	Edwards ptI.B.	1546 2003	Quebe Tam O.E	1853	Hammond &S.	London	Liv. Austral	7	A 1 11
34	Plymouth Sr ptI.B.	JManning	158 143	Plymh	1853	So Dev. S. Co.	Plymth	Ply. Coaster	12	A 1 11
35	Paramatta S F.&YM.53 over	Henry ptI.B.	1107	N Brns S.D.O.&Hk	1853	J. De Wolf	Liverp'l	Liv. Amrica	4	A 1 12
36	Prince of Orange S F.&YM.53	over ptI.B.	486 566	Sndrld len.&arl	1814	Woods &C y rb. 46,lrp.53	Leith Rest.46-6	Liv. Savan. yrs Cont.52—	—	A 1 2 12
37	Princess Sr I.B.	R. Peak	142 152	P E Isl B.J.&P.	1849	Peak &Co. Srprs 53	Gurnsy SS.53—4	Gns.London yrs Cont.53—	4	A 1 2 12
+38	Pluto ScwStm	S Brymn'r MC.54	147 104	Dmbtn 30HP.	1853	Brymnr &	Grenck	Cly. Cardiff Built of Iron.	—	A 1 1, 54
39	Pruth Bk YM.54	Deans	382	Sndrld	1854	Wm. Hay	Sndrld	Sld. Medit.	8	A 1 11
40	Pilgrim Sw ptI.B.	T. Collins	255	Sndrld	1853	J. Cullifrd	Sndrld	Sld. Baltic	8	A 1 8
41	Prometheus Sr I.B.	J. W'lock	95	Bnstpl aised54	1838	Daniel &C	St. Ives	St. I. Rest.54—	9	A 1 61, 54
42	Perey Sw ptI.B.	A. Dunn	256 258	Sndrld Srprs49	1838	Richrds'n &54	Sndrld	Sld. London	9	Æ1 C3 2, 54
+43	Phoenix Sr	W. Merch	402 244	Nwestl	1854	C. Laws	Nwestle	Nwc. Calcut Built of Iron	—	A 1 2, 54
44	Peninsula ScwSr	W.G.Hall	509 366	Lonnd AP.90H	1853	Spanish & Port' gseStmSew	London Co.	Lon. Cadiz Built of Iron	—	A 1 2, 54
45	Prince of Wales Scw Bg	A Stewart MC.54	628 365	Gls'w AP.110	1854	Frith &Co. H.1	London	Cly. London Built of Iron.	—	A 1 3, 54
46	Perseverance Bn	SSurridge	138	Wkgtn Srprs45 &54	1839	Surridge	Wrkgtn	WrkCoaster	10	Æ1 C3 3, 54
47	Princess Royal S ptI.B.	C.Thmpsn	970 905	P E Isl J.&O.	1853	W. Yeo	Bristol	Brs. Quebec	7	A 1 3, 54
+48	Pioneer ScwSr	W. Wade MC.54	518 378	Nwestl AP.70H	1854	Gen. S. N. Co.	London	NwcLondon Built of Iron.	—	A 1 3, 54
+49	Prompt Bk F.&YM.54 over	T. Roe I.B.	680 767	Quebe O&Tam.	1853	Nichlsn &	Liverp'l	Liv. India	7	A 1 3, 54
+50	Princess Royal Bk F.&S.54, YM. 54	Wishart	583 613	Lonnd	1854	HudB.Co.	London	Lon. VCr. Isl	13	A 1 4, 54
51	Patience S F.&Z.54, I.B.	J. M'Fee	473	Finlnd RP.	1852	M'Fee	Ardrssn	Cly. Quebec	5	A 1 4, 54
52	Penelope Sr I.B.	J. Witt	80	Blnkns	1853	J. Witt	Wisbdn	Liv. D'nmrk	7	A 1 4, 54

13



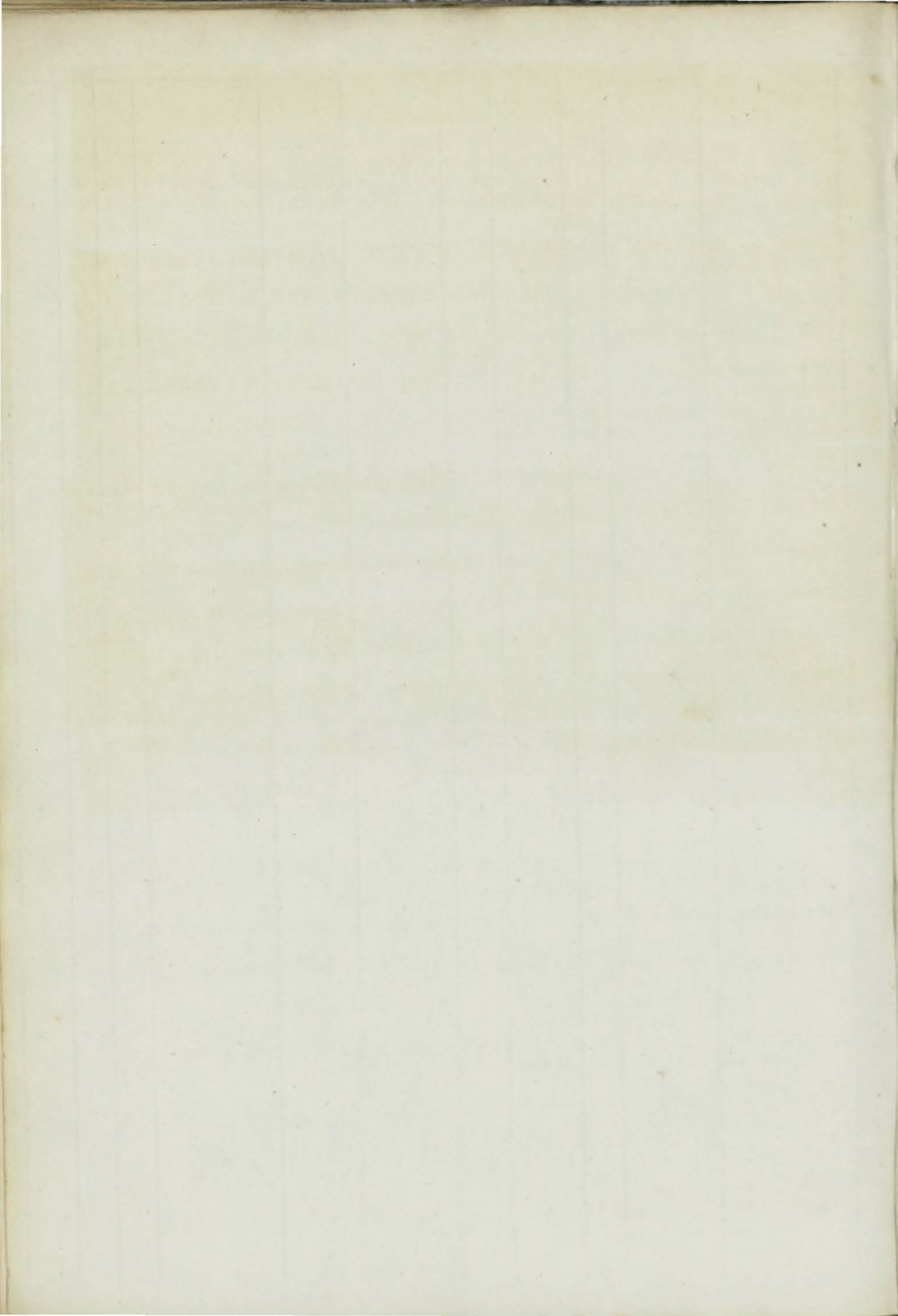

53	Peru Bg r.&Z.54,I.B.	Harrington	211	N.Scot. S.J.&B.	1853	WTH'msn	St. Jhns	Cff. Medit.	4	A 1 4, 54	
54	Port Jackson S	J. Jones	540 441	Sndrld	1854	Glaister &	Sndrld	Sld. Austral	8	A 1 4, 54	
55	Packet Bn r.&Z.54	G. Gifford	150 149	Gr'neck Srprs53	1825	M'Keand	Glasg'w Rest40-5	Mil. Austral yrs S.S.53	—	7E1 4, 54	
56	Pearl Sr I.B.	J. S. Cole	108 85	Boston ptOM.	1854	T. Wise	Boston	Bos.	7	A 1 2, 54	
57	Parrsboro' Bg ptI.B.	P. Paisley	155	N.Scot	1839	Bell & Co.	Belfast	Bel. Coaster S.S.54—4yrs	4	Æ1 5, 54	
58	Peeping Tom Bkr.&Z.54,I.B.	J Hamilt	284 248	P E Isl S.&B.	1853	Pope & Co.	Liverp'l	Liv. P.E. Isl	4	A 1 4, 54	
59	Patty Bk I.B.	E. Couch	72 54	Fowey ND&lrp.	1818	Couch	Fowey	Fal. Liverpl	—	Æ1 4, 54	
✚60	Prince Arthur Bk ptr.&d.54e.f.	Royal	411 436	Nthft w.F.&d.	1854	Hud. Bay Co.	London	Lon.HudBy	13	A 1 4, 54	
✚61	Pioneer Bk	R. Dunn	447 491	Sndrld	1854	Waite&C.	NShilds	Sld. N.York	8	A 1 4, 54	
62	Phantom S	J. Todd	423	Glg'w	1854	Hndyside	Glasg'w	Cly.Bombay Built of Iron.	—	A 1 5, 54	
63	Princess Bg I.B.	W. Steel	186	Sndrld Srprs54	1841	Storm&C.	Whitby	Wtb. Medit.	7	Æ1 4, 54	
✚64	Palmyra Bk r.YM.&pts.54	J. Hoyt over pt I.B.	693 706	StJohn Tam B.&P.	1854	Brown & C	Liverp'l	Liv. Trnsprt	7	A 1 5, 54	
65	Pioneer Bk YM.54	A. Unruh	432 475	Pillau	1853	Salveson	Gngmh	Lth. R. Jan.	7	A 1 5, 54	
66	Paramatta Bk r.&YM.54 over	T. Cannell ptI.B.	661	Pictou SHk&B	1853	E. Oliver	Liverp'l	Liv. Calcut.	4	A 1 3, 54	
67	Pansy Sw I.B.	W.Duxfld	197 171	Sndrld Srprs54	1842	Blakey	Blyth	Bly. Havre	7	Æ1 5, 54	
68	Portland Sr I.B.	J. Goodmn	91 76	Invrns LhOBB	1848	C. Ralph &P.pt	OM.	Weklw	Nry.	0	Æ1 6, 54

Q

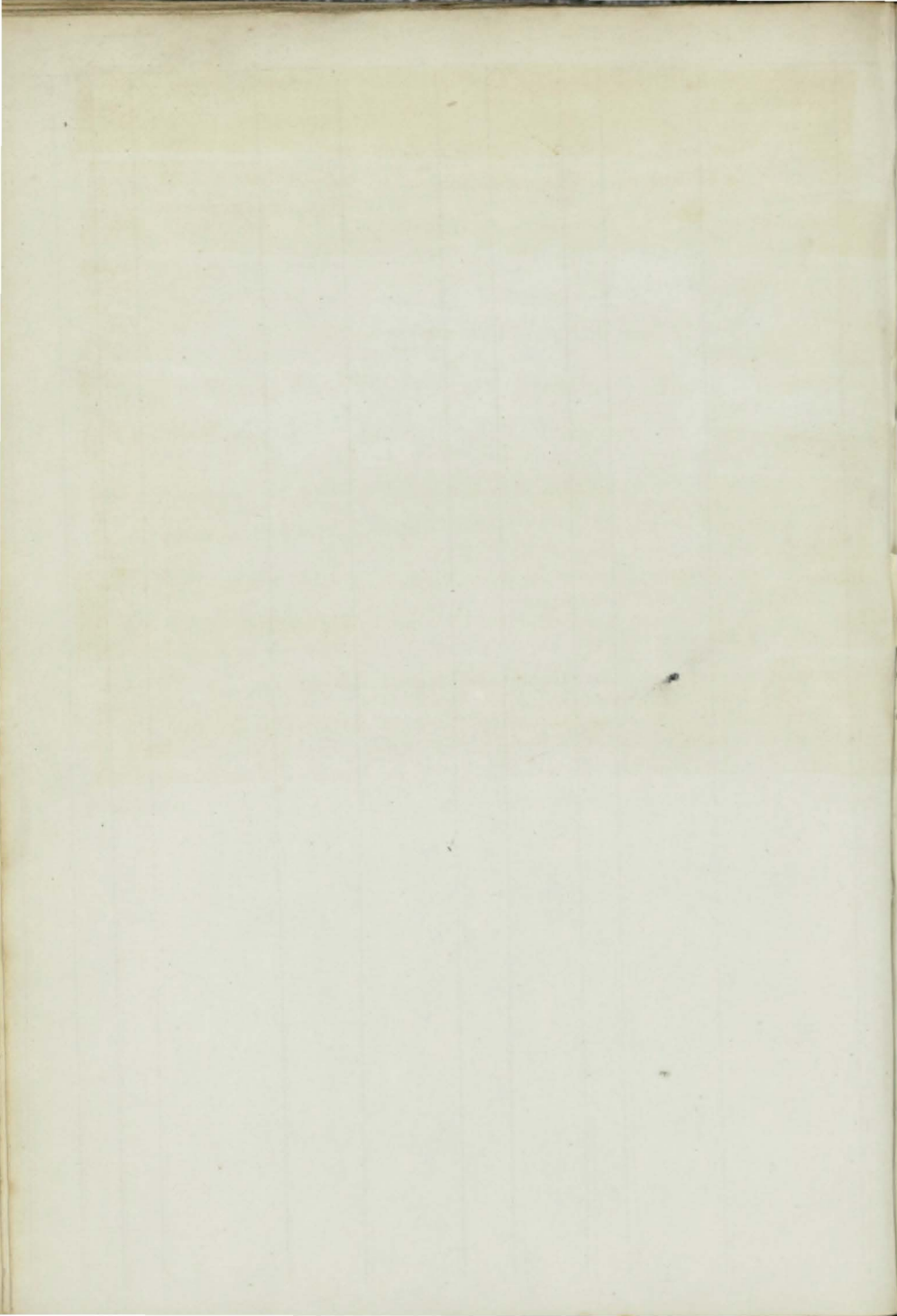





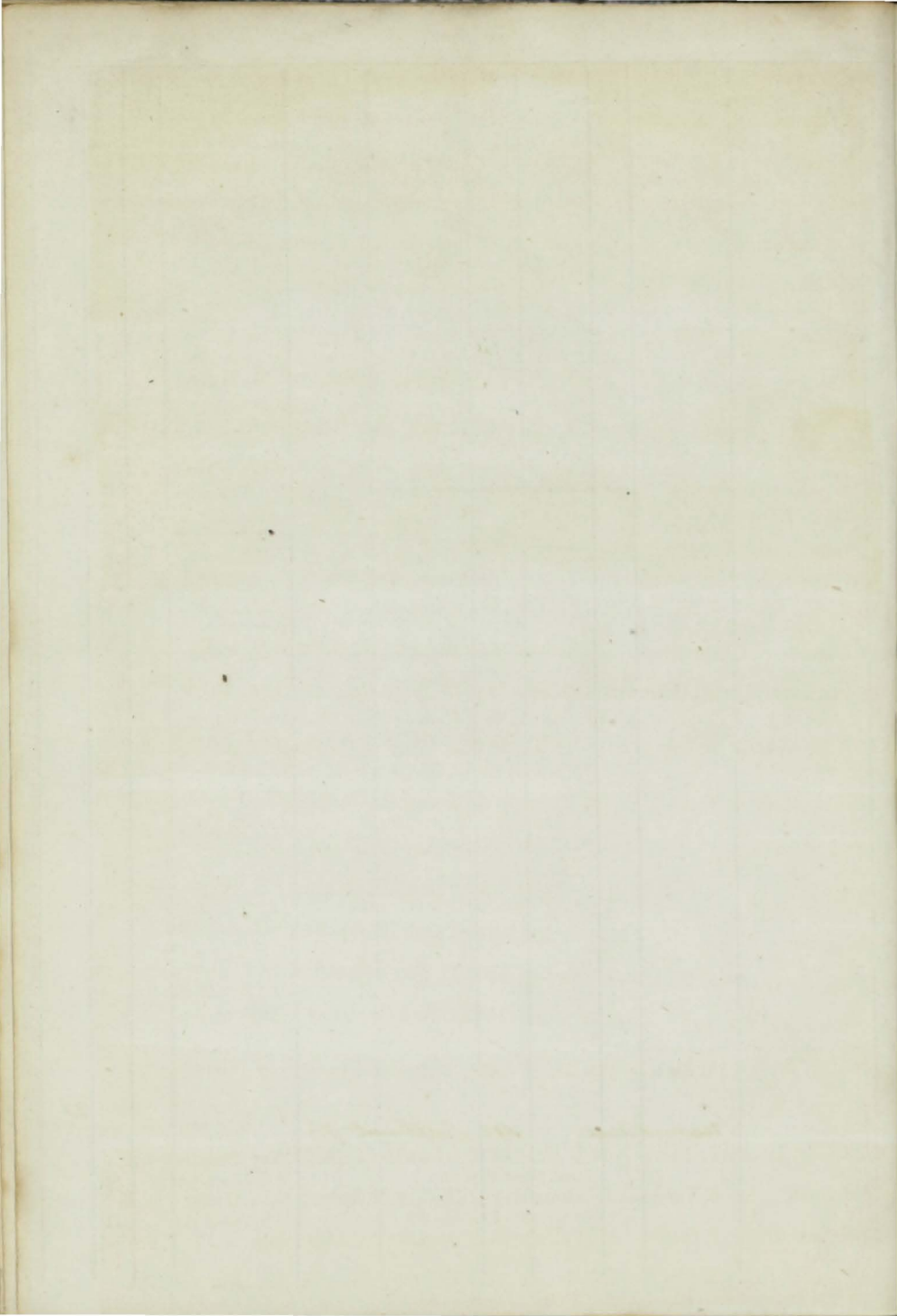

1	Red Gauntlet YM.53	R. Kerr	781 919	Mrypt	1853	J. Atkin	Liverp'l	Mpt. Bmbay	12 A 1 5
2	Rauma Bg C.52	Brekke	261	Norwy F.	1852	J. Jervell	Molde	Lon. Brazils	5 A 1 6
3	Ravensraig S YM.53	J. White	581 589	Shields	1853	Lockart &	Kirkldy	Shl. Austral.	12 A 1 6
4	Rubens S YM.&ptr.53	D. Ritchie	360	Abrd'n	1853	Anderson	Aberd'n	Abn. Maurit	9 A 1 6
5	Rumbold Bg	Carter	95	Yrmth n Kl, Kls n & Sr	1830	Barber & C prsr53	Yarmth	Yar. Coaster Rest.45—	—Æ1 7 5
6	Richard & Ann Sr pt.L.B.	W Nichols	59	Plymh len.49	1838	Fox & Co.	Plymth	Ply. Austral Rest.49—	9 A 1 6 5
7	Raymond Bk YM.52	Holt	414 498	Sndrld	1840	Claws	Liverp'l	Liv. India Cont.52—	12 A 1 4 6
8	Reaper Sw YM 59	E. Stabb	251	Sndrld	1852	Wilkins'n	Sndrld	Sld. Medit.	10 A 1 5
9	Ripley Bn Z.53,pt.L.B.	Roberts'n	130	Sndrld O. & E.	1847	Humphry n Klsn & Srprsr53	Sndrld	Cly. Austral Cont.52—	5 A 1 2 7
10	Rival Sr r.&YM.53 over	J. Blake pt.I.B.	147 130	Nwprt n Klsn47	1840	Blake & Co Srprs 47&53	Brixhm	Nwc. Medit. Cont.52—	12 A 1 4 7
11	Recovery Sw F.&s.53	B Holland	289	N. Brns nd & lrp. 53	1828	R. Hart	Shields	Shl. Baltic S.S.53—4 yrs	—Æ1 8
12	Robert Henry Bn r.&Z.53,I.B.	G. Randall	204 150	N Scot. BB.&S.	1852	Howes & C	Liverp'l	Liv. Austral	4 A 1 8
13	Rosina Clay- pole Bg YM53	J. Vickers over pt.I.B.	224 188	Bid'frd	1853	Claypole &	Liverpl	Bid. Medit.	8 A 1 8
+14	Regina S YM.53	Lock	590 676	Sndrld	1853	Brass & Co	London	Sld. India	10 A 1 7
15	Redwing Bg I.B.	G. Hogg	238 236	Shields lrp.45, 48, & 53	1840	G. Wolfe	London	Lon. Baltic	7 Æ1 7
16	Robert Cottle Bn r.&Z.53	C. Allnask I.B.	117	PEIs. B & S.	1853	J. Muir	Aberdn	Liv. Austral	4 A 1 8
17	Royal Oak Sk I.B.	T. Peeters	22	Nwqy O.A.&L h	1811	Peeters & c	Cardign	Car. Coaster Rest.53—	—A 1 5 7
18	Ranger Bg d.53,pt.I.B.	J. Cardno	124	Garmh Lh&O.w. d.53	1853	Robertson	Peterhd	Bnf. Grnlnd	7 A 1 1
19	Reward Sw pt.I.B.	A Jamiesn	266 257	Sndrld	1853	Sutherlnd	Aberdn	Sld. Baltic	8 A 1 9
+20	Regina Bk r.&YM 53		368 355	Stektn	1853	Turnbull	Stocktn	Stk. Austral	9 A 1 10
+21	Rouen Stm	C. Knight	357 166	Lonnd 100HP.	1853	H. Maples	London	Lon. Dieppe Built of Iron.	—A 1 8
+22	Rose Ellis Bk YM 53 c.f.		488 520	Sndrld	1853	Ellis & Co.	London	Sld. China	13 A 1 8
23	Rory Brown Bk YM.53 over	A. Picketsly pt.I.B.	208	Maine O.B.B. & P.	1852	H. Brown	Gloster	Gr. Austral	4 A 1 10
24	Robert Burns Bn I.B.	J Coleman <i>Francis Anne</i>	101 <i>len.53</i>	N Brns <i>See Supplement 96</i>	1841	Lauder & c	Kinsale	Crk. Coaster Rest.53—	—A 1 4 9
25	Robert Henry Sr I.B.	T. Lewis	70	N. Scot nwTsdS & Srprsr53	1842	J. Lawless	Dndalk	Nry. Coaster S.S.53—4 yrs	—Æ1 11
26	Robust Sr I.B.	J. Thomas	87 76	Mrmci Srprs48 & 53 n Klsn53	1837	Nightng'l	Abryst.	Abs. Coaster S.S.53—4 yrs	4 Æ1 11
27	Roseneath Bg s.&YM53,I.B.	F. Telfer	252	Cochin	1853	Oughtn's n	Cochin	Lon.	12 A 1 11
28	Rosina Bk r.YM.&pt.s.53 o	WBrdfoot ver pt.I.B.	450 439	Mrmci Hr&B.	1853	M'Greg'r w.ptr &s.53	Grenck	Liv. Austral	7 A 1 11





29	Ruby Bg I.B.	E. Poole	188	Shields len.&reb	1805	R. Penny Srprs50	Shorhm	Shl. Coaster	—	Æ 1	
30	Royal Shepherd Sew Stm	E Thomsn MC.53	265	Paisly 60HP.	1853	Major & Co	<del>Liverpl</del>	Cly. Austral	—	A 1	14
31	Recovery Sw I.B.	M. Cooper	184	Sndrld B.O.E&PP. n	1842	R. Wilson w.50, Srprs	Midsbr 50&53nT	Stk. London Sds53	5	Æ 1	
32	Rhone Sew Bk	W. Birch MC.53	836	Gls'g'w AP.160	1853	J. Bibby H.	Liverpl	Cly. Liverpl Built of Iron.	—	A 1	
33	Robert Morrison S r.&YM.53	C'mmings c.f.	555	Sndrld 610	1853	Morrison	S.Shilds	Lon. Calcut.	13	A 1	
34	Ringleader Bg I.B.		226	Sndwh 181	1853	Spencely	Wtstb'l	Sandwich	9	A	7
✦ 35	Radnagore S YM.53	M B Wells	686	Nwprt 727	1853	Boadle & C	Liverpl	Npt. S Amer	10	A 1	
✦ 36	Resolution Bk YM.53	J. Heppell	401	Sndrld 381	1853	Clarke & C	Nwestle	Sld.	8	A 1	
37	Railway Sr YM.50 over pt	W.Gosn'll I.B.	59	Wvnh	1850	T.Nelson	London	Lon. StMich	10	A 1	
✦ 38	Rolling Wave Bg F.&YM.54	T.Dawson	240	Shields	1854	E. Young	Shields	Shl. Medit.	8	A 1	
✦ 39	Rock City S YM.54 over pt	T Cubbins I.B.	749	Quebe O.TamE	1853	ELw'rnce P.&S.	Liverp'l	Liv Bombay	7	A 1	
40	Rosamond & Jane Sk	W Willi'ns	51	Pdst'w 38 Srprs44	1834	Hicks & Co	Padst'w	Pad. Coaster	8	Æ 1	
41	Robert Boyle Sk I.B.	C. Leary	44	Cork nd.&w.	1825	M'Carthy 45,52,&54	Cork	Crk. Coaster	—	Æ 1	
42	Rover Sr YM.54	Dumrsque	67	Jersey O.E.&J.	1854	Le Quesne	Jersey	Jer. Austral	5	A 1	
43	Raby Castle Sw I.B.	W. Todd	229	Sndrld nTSDsp	1832	Morrison t45 pt 52w.d.&ptn	Shields d.52,Srprs	Shl. London s52&54	7	Æ 1	
44	Raphael S YM & ntr. 54	A. Duthie	461	Abrdn 390	1854	Anderson	Aberdn	Abn. Maurit	9	A 1	
45	Revival Bk nt I.B.	I. Hugill	452	N. Scot S.B.&O.	1853	J. Sidley	Limrick	Liv. N Amer	4	A 1	
46	Richard & Harriet S F.&Z.	J. Sykes 54, I.B.	728	Bjrnbg F.nKlsn	1848	Wade & Co & Srprs54	Hull	Hul. Quebec Cont.53—	5	A 1	
47	Rosario Bk	H Ftzgrld	268	Chestr	1854	Smith & C.	Liverp'l	Liv. Built of Iron	—	A 1	
48	Rose Sp	E. Earl	63	Brwek 51	1826	B. Baney	Lynn	Lyn. Coaster Rest.42—	—	Æ 1	
49	Request Bn I.B.	W. Ching	172	P E Isl 112 B.J.&S.	1853	W Th'mas	Swansa	Bid. Coaster	4	A 1	
50	Ripple Sr pt I.B.	J. Brown	108	Bidfrd 74	1854	J. Leech	Liverp'l	Bid. Lisbon	10	A 1	
✦ 51	Royal George Bk YM.53	Stapleton	545	Sndrld 608	1853	J. Booker	Liverp'l	Sld. Calcut.	10	A 1	
52	Retriever Sr	W Chmbrs	105	Dmbtn	1854	J. Gibson	Leith	Cly. Austral Built of Iron.	—	A 1	
✦ 53	Ross D. Man- gles Sew Sr	W. Inham MC 54	530	Nwestl 430 AP.70H	1854	G. I. Sew Col'r Co.	London	Nwe London Built of Iron.	—	A 1	

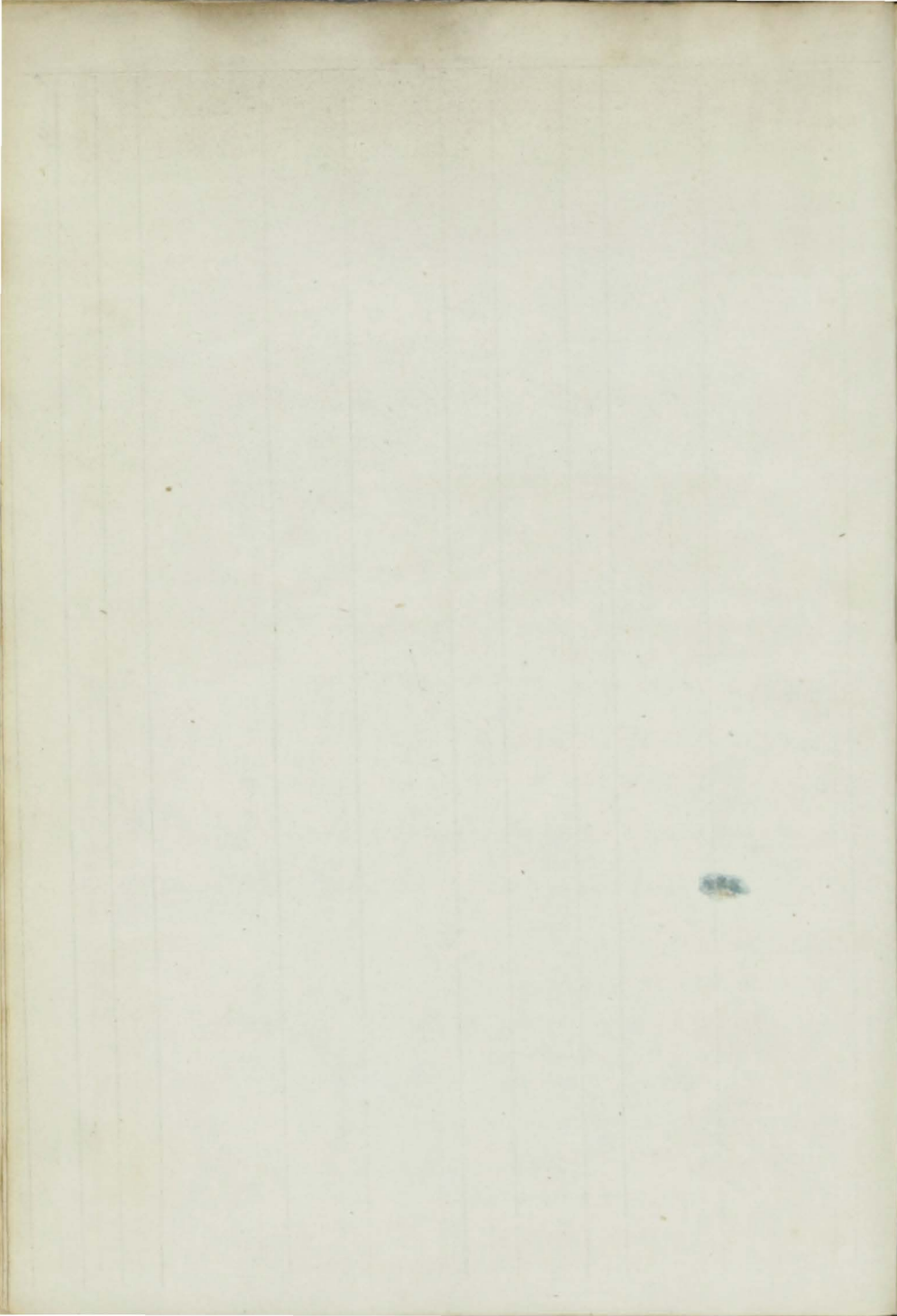



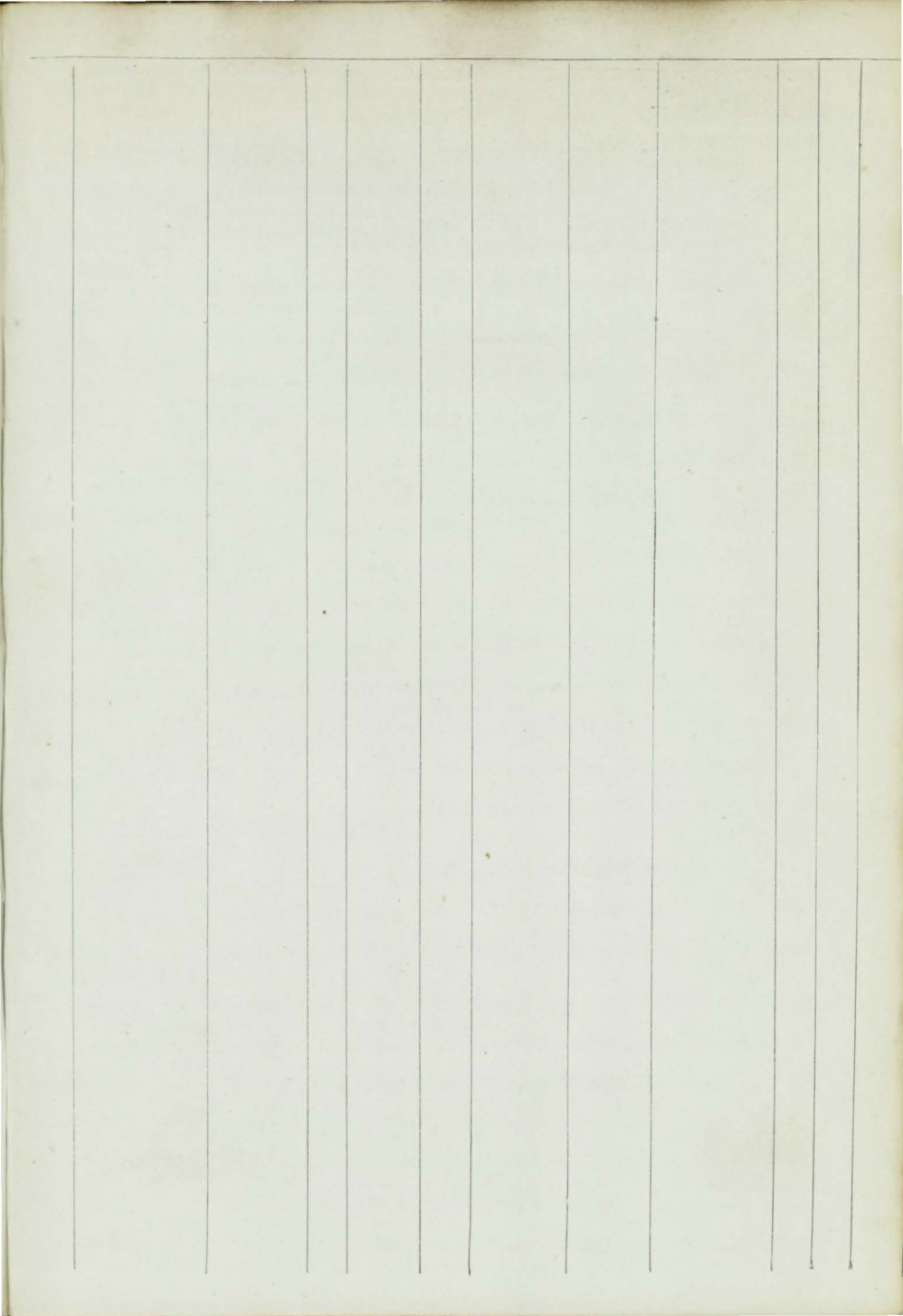

24	Surinam Bg F. & Z. 53, I. B.		240	N. Brns 163 HKB. & RP.	1852	Gardener	Liverp'l	Liv. Austral	
25	Stork Bk pt I. B.	J. Craig	233	Mntros	1852	Jamieson	Dundee	Dun. Baltic	8 A

1	Stranger Bk YM.50 over pt I.	M. Pryde B.	250	Garmh LhO.&E	1846	Pryde Srprs 53	Liverp'l	Liv. Danube Cont.52—	6 A 1 2 6
2	Superb Stm	P. Bennet MC.53	123 53	Shields 55 HP.	1853	J. Precht	Hambro	Shl. Hambro Built of Iron.	A 1 6
3	Singleton Bn I.B.	Stanistret	128	P.E. Isl B.&S.	1852	Stanistret	Yough'l	Ygh. Coastr	4 A 1 5
4	Sarah Bk r.&YM 53	JM'Whirt'r	410 418	N. Sco. nTSds	1838 47, Sr	W. Nicol prsr47&50, w	Liverp'l r.&s.50	Lth. Quebec S.S.53—4 yrs.	—A 1 5
5	Star of the South S r.&YM	R. Smith 53overptIB	1175 1253	StJohn HkP.B. &O.	1853	N. de Mill	St. John	Liv. N. York	7 A 1 6
6	Scotia S YM.53	Strick'l'nd	657 778	Nwestl lrp47, Sr prsr53	1836	Phillipps	London	Lon. S.S.53	12 A 1 C4
7	Sir Isaac Lyon Goldsmid Bg r.	JThomson &YM.50	285 305	Sndrld Srprs 50 &53	1841	Riehrdson	Swansa	Sws. Cuba S.S.53	8 A 1 C3
8	Soho Sr I.B.	JFurwat'r	48	Garmh LhE&O.	1853	P. Murray	Ports'y	Bnf. Coaster	6 A 1 6
9	Salamanca S r.&YM 53, c.f.	Kirby	927 981	Sndrld	1853	D. Dunbar	London	Lon. Bmbay	13 A 1 6
10	St. Halvard Stm	J. Bull MC.53	105 66	Nwestl 40HP. For Riv er purposes	1853	Barresn &	Drmmn	Nwc. Norwy Built of Iron	—A 1 6
11	Staghound Sr YM.53 over pt	G. Scott I.B.	79	Falm'h	1853	Pope & Co.	Falmth	Fal. Medit.	9 A 1 7
12	Skimmer of Seas Bk YM.53	T. Mann	360	Sndrld	1853	TTh'mpsn	Sndrld	Sld. Bombay	8 A 1 7
13	Sir Alexander M'Kenzie Bg IB	W. Pyves	124	Stnwy lrp.53	1818	Miller & C.	Shields	Shl. Baltic	—A 1 7
14	Salem Sw pt I.B.	J. Redford	236 230	Blyth nw. 49	1844	J. Davison	Blyth	Bly. Chrente	8 A 1 7
15	Sea Nymph Bg r.&Z.53 I.B.	W. Reid	188	P.E. Isl B.Hk & S.	1850	Galbreath	Glasgw	Cly. Austral	4 A 1 7
16	Sir John East- hope SewSr	W. Pletts MC.53	520 428	Nwestl AP.70H	1853	G. I. Sew Col.Co.	London	Nwc London Built of Iron.	—A 1 7
17	Solway SewStm	D Broadfoot MC.53	210 119	Grnck AP.40H	1853	Cameron	Whitvn	Cly. Whitvn Built of Iron.	—A 1 7
18	Star of the (pro tem) S YM	&ptr.53, c.f.	444 428	Hrngt.	1853	Williamsn	Hrngtn	Hgt. Liverpl	13 A 1 7
19	Sea Snake S YM.53, c.f.	C. Gilbart	437 425	Bnstpl	1853	N. DvSCO.	Bnstpl	Bpl. Liverpl	14 A 1 7
20	Scotia Bg r.&Z.53, I.B.	TM'Alley	149	P.E. Isl B.Hk & S	1852	Bald & Co.	Glasgw	Cly. Austral	4 A 1 8
21	Swift Cr r.&YM.53 over	G Nicholls pt I.B.	82	W'lwh len. nKl	1817	Wood & Co sn & Sr prsr53	Witstbl	Sndwh. Mdt S.S.53	—A 1 8
22	SevenBroth'rs Sk I.B.	W. Davies	43	Wales	1853	Davies & C	Abrdvy	Abs. Coaster	10 A 1 7
23	Shields Sw	J. Temple	305	Sndrld	1853	Atkinson	NShilds	Sld. Medit.	8 A 1
26	Squaw Bg r.&cs.53, Z.53	J. Bruce I.B.	165	Quebec Hk B.S. O. & E.	1851	Mitchell	Dundee	Cly. Austral	4 A 1 8
27	St. Crispin Bg r.&Z.53 I.B.	A. Matier	188	N. Scot BB. & S.	1851	Townsend	N. Scot.	Bel. Baltic	4 A 1 8
28	Sillery S pt I.B.	J. Jackson	994 1077	Quebec O. Tom.	1853	Sharples E. & S	Liverp'l	Liv. Quebec	7 A 1 8
29	Sea King S r.&YM.53	D Forman	883 896	Dndee	1853	J. Soot	Dundee	Dun Austral	9 A 1 9



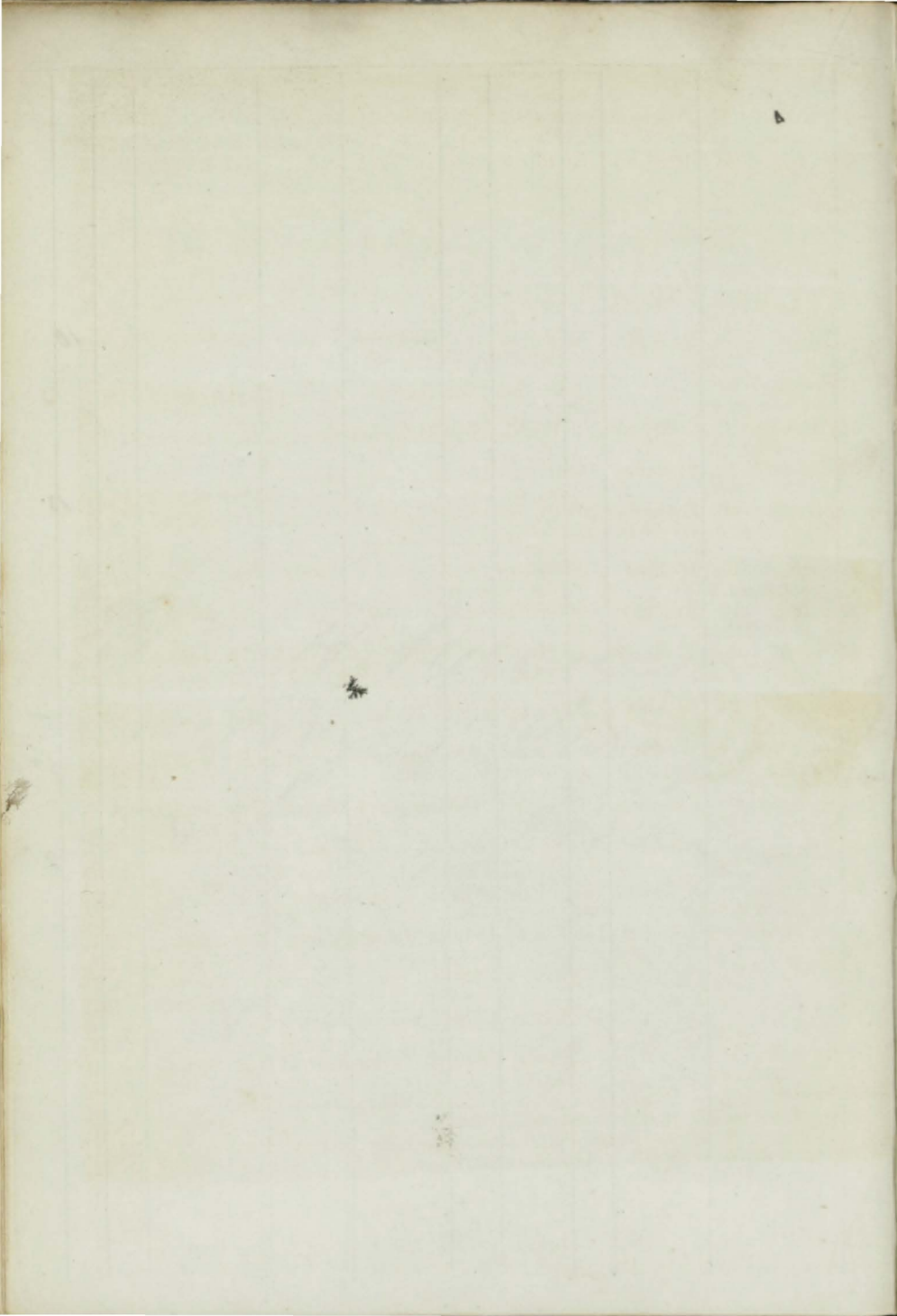

†30	Silistria Sw Z.53,I.B.	E. Corner	237 219	Sndrld	1853	Marwood	Whitby	Sld. Medit.	7 A 1 8
31	Selskar Bg Z.Im.53.I.B.	P.Chandlr	285 191	StJohn Tam. P.	1853	Allen & Co	Wexfrd	Wex. Galatz	7 A 1 9 ✓
32	Sylph Sk I.B.	T. Michell	36	Pdstw	1853	W. Guy	Padst'w	Pad. Coaster	10 A 1 9
†33	Sapphire S F.&YM.53 over	W. Bird pt I.B.	1006 1140	Quebe O. Tam & S.	1853	M'Dougll	Glasg'w	Cly. Austral	7 A 1 9
†34	Solstice Bk	T. Walker	357 372	Sndrld	1853	T. Walker	Sndrld	Sld. Medit.	8 A 1 7
35	St. Lawrence Sw I.B.	J. Cooper	237	Sndrld lrp.35,	1830	J. Cooper Srprs 53	Shields	Shl. London	7 A 1 9
36	Sarah Jane Sr I.B.	S. Duff	49	P.E Isl B.S.&R P.	1851	R. Carson	Belfast	Bel. Coaster	4 A 1 10
37	Speedy S pt I.B.		1002 1031	Bridpt	1853	Prowse	Liverp'l	Bpt. London	8 A 1 9
38	Speculant G Z.52,I.B.	GStev'nsn	122	Elsfth	1840	GStevns'n	Dundee	Dun Austral	— A 1 10
39	St. George Bg YM.53	S. Henry	151	Grnsey len.53	1819	Le Couteur	Grnsey	Gns. Rest.53—	— A 1 7 10
†40	Sir Allen M <sup>c</sup> NabSr & YM53 o	R. Reuner ver pt I.B.	799 840	Qu be O. Tam.	1853	Leech & Co E.&S. w.F.&S.53	Liverp'l	Liv. Hbt Tn.	7 A 1 10
41	Sage Sk pt Z.53, pt I.B.	J. Batts	37	Grnsey O.&J. le n. nd.	1847	Asplet &lrp.53	Jersey	Jer.	7 A 1 10
42	Sultan Bk YM.53	Appleby	400 453	Sndrld	1853	Lawson	Shields	Sld. Aden	10 A 1 10
43	Sylvie Sr I.B.	T. Morris	46	Plymh O.&E.	1853	Shilston &	Plymh	Ply. Lisbon	6 A 1 11
44	Sultan Bk F.&Z.53,I.B.	W. Abbott	382	Jacbst lrp.53	1841	J Hodgs'n	Hull	Hul. Medit.	— A 1 11
45	Stamboul S F.YM.&pt s53 o	W. Smith ver pt I.B.	890	Mrmci Hk&B.	1853	Moore & C. w.pt & s.53	Liverp'l	Liv. Mobile	7 A 1 11
46	Sorrento SewBg	LMin'tolo MC.53	537 423	Nwestl AP.80H	1853	StmNav C of 2 Sicilies	Naples	Nwc.Naples Built of Iron.	— A 1 11
47	Success Sk I.B.	J. Jones	23	Ptmde O.&P.	1845	Jones & Co Srprs 53	Pmad'c	Pmd Coaster	— A 1 12
48	Salacia S YM,53	W. Atkins	781 844	N Brns	1848	H. Mlvain	Newstle	Hul. Medit. S.S.53—4 yrs	4 A 1 12
49	Sea Bird Bg I.B.	D. Sloan	153	P E Isl	1846	M'Mahon	Newry	Nry. Coaster S.S.53—4 yrs	4 A 1 12
50	Shirva Sr		94	Gls'g'w	1848	T. Craig	Glasg'w	Cly. Coaster Built of Iron.	— A 1 12
51	Salacia S pt I.B.		475	Lyme	1853	Lovidond	Bdg wtr	Cws.	10 A 1 12
52	Smuggler Sr Y.M.lm,50	J. Howes	47	Pnznc len.50	1850	W. Taylor	Newprt	Npt. Spain	5 A 1 11
†53	Sheridan Knowles S Y.M.lm,5	M'Don'ld 3over pt I.B.	856 953	Quebe O. Tam P	1853	W. Sharp E.&S.	Liverp'l	Liv.	5 A 1 12
†54	Sultana S F & YM 53 over	S. D. Taylor pt I.B.	1308 1316	StJohn P.BTam & O.	1853	Anthony	Liverp'l	Liv.	7 A 1 12

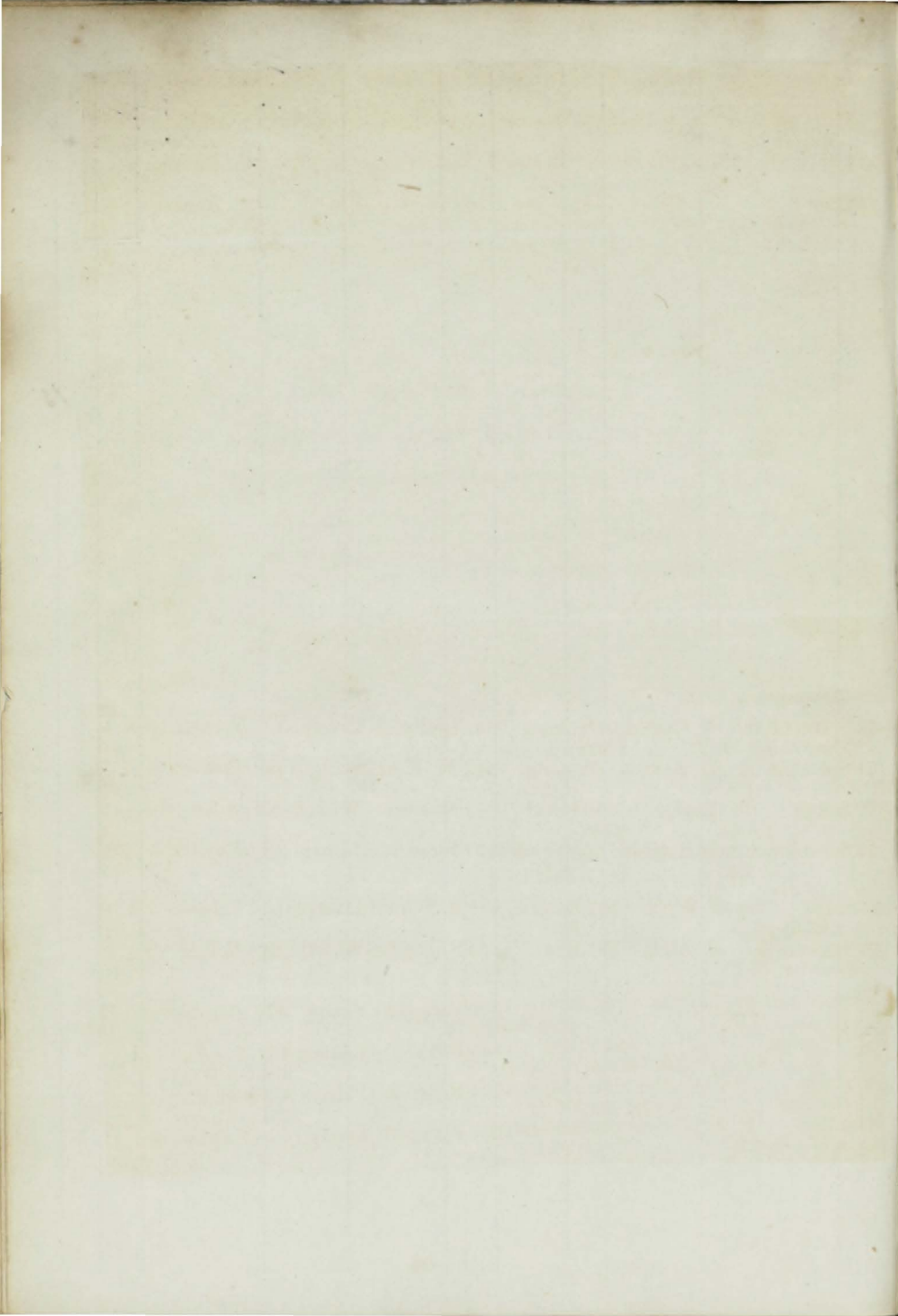



55	Secret Bg YM.54	H Marqnd	188	Grnsey O.&F.	1854	Marqu'nd	Gurnsy	Gns. Austral	7	A 1 1, 54
+56	Sir William Pulteney Bg pt	ALinklatr I.B.	177	Nwestl	1854	Gibb & Sn	Aberdn	Nwe. Abrdn	8	A 1 1, 54
+57	Springbok Bk pt I.B.	A. Fraser	230 198	Bnstpl	1854	Stewart &	Liverpl	Bpl. Austral	8	A 1 12
58	Sarah Mil- ledge Bk Z.54,	E. Gray I.B.	442	N Brns	1844	G. Woolfe	London	Lon. Brnud S.S.54—4 yrs	—	Æ1 1, 54
59	Sarah Fleming Sw r & YM & pt s5	E. Sayer 40v'r pt I.B.	324 346	Shields len.36,N	1833	J. Crossmn 6,ND&lrp 51	Drtmth Drp.&Srps	Npt. C.G.H. rs54 S.S.51	8	Æ1 C3 1, 54
60	St. Kilda Sr YM.53 over pt	J. Ingram	105 63	Lhmpn	1853	Hall, Brs.	London	Lon. Austral	7	A 1 1, 54
+61	Spirit of the Deep S c.f.	A. Main 442 54	785 733	Sndrld	1854	Medon'ld	Liverpl	Sld. Austral	13	A 1 1, 54
62	Scio Sw I.B.	T. Winter	288 286	Sndrld Srprs54	1838	J. Parkin	Shields	Shl. London	7	Æ1 1, 54
63	Susan Bn	Nankivel	86	Bidfrd 72 ND.34,lr	1818	Sergent p.35N Klsn&Srprs	Plymth 46	Ply. Coaster	—	E 1 1, 54
64	Sarah Lucy Bk pt I.B.		403 450	N Scot. Hk.B.R	1853	Greenh'w P.&S.	London	Lon.	5	A 1 1, 54
65	Snowdrop Bk YM.54	Fleming	438 457	Sndrld	1854	J. Alcock	Sndrld	Sld. W.Inds	8	A 1 11
66	Speculation Sr I.B.	E. Davies	45	Abryst len.ND&	1828	Davies & C lrp.43 ptnw.&Srpr	Abryst. s50	Abs. Coaster	—	Æ1 1, 54
67	Scotia Sw I.B.	Cox	133 115	Mntrese Srprs54	1819	W. Shipp	Lynn	Lyn. Coaster	—	Æ1 1, 54
68	Severn Sr I.B.	D. Lewis	54	Bdgwr ND.49, Srprs	1830	D. Lewis 49&54	Abryst.	Abs. Coaster	—	Æ1 1, 54
69	Sheridan Bg F.&Z.54, I.B.	Gilechrist	202	P E Isl Hk.S&B	1853	Kerkldn&	Dundee	Liv. W.Inds	4	A 1 1, 54
+70	Spirit of the Times Bk YM.54	M. Casson c.f.	308 260	Grnek	1854	Ridl'y & S.	Liverpl	Cly. Pernam	13	A 1 2, 54
71	Splendid Sr I.B.	E. Kerr	50	Strngf O.R.P. & Lh	1842	W. Kerr	Strngfd	Bel. Coaster	5	Æ1 2, 54
+72	Saxon Bk YM.54	Taylor	450 526	Sndrld	1854	Stevens	Wisbch	Sld. Aden	10	A 1 12
73	Speculation Sr I.B.	D. Hughes	66	Nthwk ND&lrp.53	1817	Jones & Co	Liverpl	Liv. Coaster	—	Æ1 10
74	Snipe Bg F.&Z.54, pt I.B.	J. Wyatt	261	Bergen R.P.	1851	R. Yeow'd	Liverpl	Liv. Valprso	5	A 1 3, 54
75	Stephen & Sarah Bg pt I.B.	E. Allen	191	Rye	1854	S. Rigden	Whtstbl	Rye Collier	9	A 1 3, 54
76	Speedwell Sr I.B.	J. Bunt	84	Fowey ptND.&	1840	Carnell & c	Fowey	Ply. Coaster	10	Æ1 S.S.54 3, 54
77	Sovereign Scw Bg	MC.54	602	Glsq'w AP.100	1854	Frith & Co.	London	Cly. London	—	A 1 3, 54
78	Sicilia Scw Stm	J. Carson MC.54	380 462	Glsq'w 180HP.	1854	Howes & C	Palrmo	Built of Iron. Cly. Medit.	—	A 1 3, 54
79	Sultan S F.&Z.54, pt I.B.	J. Myrick	848	N.Brns S B & Hk	1852	Kli'ngndr	Liverpl	Liv. N.Orlns	4	A 1 3, 54

2/

80	Strathleven S	J. M'Neil	465	Gls'g'w	1854	Ewing & C	Glasg'w	Cly. W.Inds	—	A 1
81	Samuel Cu- nard Bk f.&Z.54	C. Maypee	206	N. Scot ND. & TS	1839	C. Maypee	Exeter	Tgn. WInds	—	Æ1
82	Susanne Bk (late Rouha) f.& M. Johns	Matthiesn	499	Finlnd P.	1853	H. Brauss	Hmbro'	S.S.54—4yrs Lon. Austral	5	A 1
83	South Pictou Bn I.B.	M. Johns	260	N. Scot 213 B.S.&R P.	1853	W. Webb	Newprt	Npt. NYork	4	A 1
84	SarahJane Bn Z.54, I.B.	D. Proud	127	P E Isl S.&B.	1853	R. Turcan	Knerdn	Cly. Austral	4	A 1
85	St. Mungo Bk f.&YM.54 over	W. Dand	492	N. Scot ptI.B.	1853	M'Kenzie	Pictou	Cly. Pictou	4	A 1
✦86	Saldanha S f.&S.54YM.54 over ptI.B.	J. Finlay	1257	Quebe 1563 O. Tam&	1853	Baines & C	Liverp'l	Liv. Austral	6	A 1
✦87	Shooting Star S f.&YM.54over	ptI.B.	1518	Quebe 1362 O. TamE & S.	1853	M'Clm'nt	Liverp'l	Liv.	7	A 1
88	Stirlingshire Bk f.&YM.54	J. Kendall	581	Cnada 640 w.r.&s.	1841	Wgnall & Fle'twd	Crk. Pnama	S.S.54—4yrs Lon.	4	Æ1
89	Spirit Sr s.pt51pt54, YM.	Povey	79	Sndwh B.	1851	Hooper&c	London	Lon.	10	A
90	Sarah Sr	W. Angel	137	Ipswh Srps41	1825	W. Angel	Plymth	Ply. Coaster	12	Æ1
✦91	Sultana S YM.54, c.f.	Sharp	722	Sndrlrd 775	1854	Hdgknsn	London	Lon Trnsprt	13	A 1
92	Sisters Sw ptI.B.	WSimpsn	243	Nwestl lrp.54	1840	Whinney	Shields	Shl. Medit.	7	Æ1
✦93	Sutlej S f.&YM.54	J. Sinclair	750	Dndee 783	1854	Clark & Co	Dundee	Dun London	9	A 1
94	Success Sr I.B.	J. Rooney	99	Nwestl nd.w.& lrp.54	1831	R. Byrne	Dublin	Cly. Coaster	9	Æ1
✦95	Santa Cruz Stm C.54, C.T.	S. Cook	320	London 236 90HP.	1854	Sta. Cruz Co.	Bahia	Lon. Bahia	14	A 1
96	Swiftsure Bk f.&YM.54	Sweetm'n	281	Cork O LARP & Ches	1854	A. Robnsn	Cork	Diagonal Planing Crk.	—	A 1
97	Samuel Kil- lam Bg f.&YM.5	JMrhouse	256	N. Scot 181 B. H&P.	1854	Townsend	N. Scot.	Cly. Boston	4	A 1
✦98	Stamboul S f.&YM.54 over	ptI.B.	1218	Quebe 1274 Tam O E	1853	Hamm'nd	London	Liv. Austral	7	A 1
99	Sir Robert Peel Sr ptI.B.	W. Gyles	88	Drtmh sKln & Srps 54	1846	Martyn&c	St. Ives	Pnz Coaster	10	A 1
100	Snowdrop Sr I.B.	G Newton	86	Nwestl O.&RP. sd.47	1838	Lunn & Co	Nwestle	NwcCoaster	6	Æ1
101	Stirling Bk YM.54	Jamieson	430	Stirling 309	1854	Mackay &	Grenck	Lth. Austral	8	A 1
✦102	Shannon S	Wigg	732	Sndrlrd 825	1853	Blyths & Greene	London	Sld.	10	A 1
103	Sprite Bn I.B.	Hendersn	153	Mrmci H&B.	1853	W Rankin	Don'gal	Liv. Nwflnd	4	A 1
104	Sutton Sr ptI.B.	Howlett	72	Stcktn	1845	G. Haley	Wisbch	Lyn	7	Æ1
105	Sovereign Sk I.B.	C. Hall	31	Plymh	1851	W Millmn	Plymth	Ply. Coaster	5	A 1
106	Sydney Hall Sew Sr	J. Michell	472	London AP.70H	1854	de Mattos	London	Lon. Swansa	—	A 1
✦107	Sarah Bg ptI.B.	J. Anning	246	Lhmtn 231	1854	J. Anning	Exeter	Built of Iron. Sou. NYork	8	A 1

108	Star of the East BkYM.54	HWallace	403	Sndrld	1854	B.Barnett	London	Sld. Medit.	8	A 1 3, 54
109	Sarah & Ann Sw I.B.	J. Moffatt	229	Sndrld	1839	Rochester	Hartlpl	Hpl. Medit.	7	Æ1 5, 54
110	Secret Cr C.47	H. Wills	40	Drp.54, British Cl.	ND.54	H. Wills	Poole	Poo.	—	Æ1 6, 54
111	Speedwell Bk F.&YM.54	M'Donald	349	Dmbtn	1854	Hendrson	Glasg'w	Cly.Montral	9	A 1 5, 54



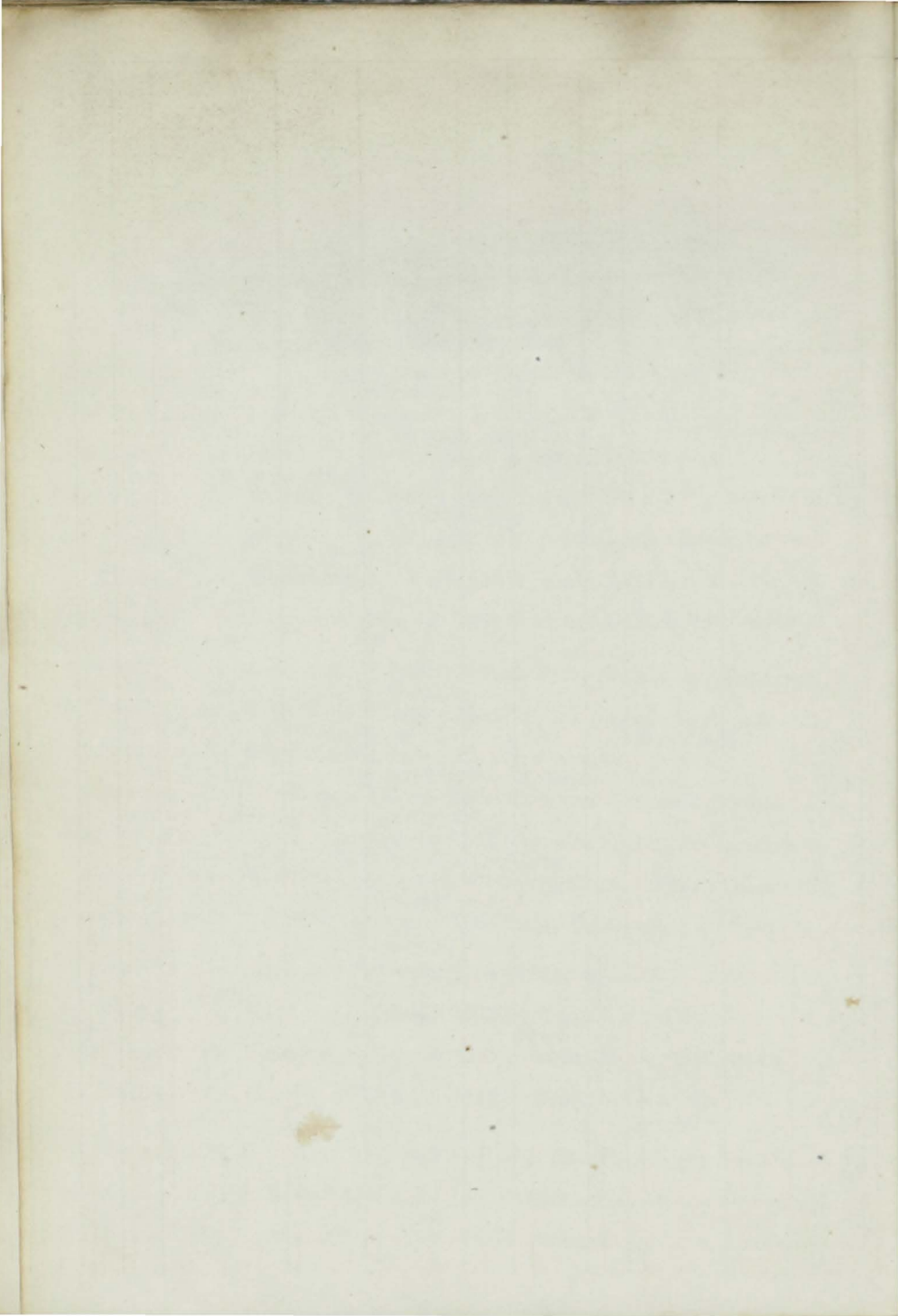

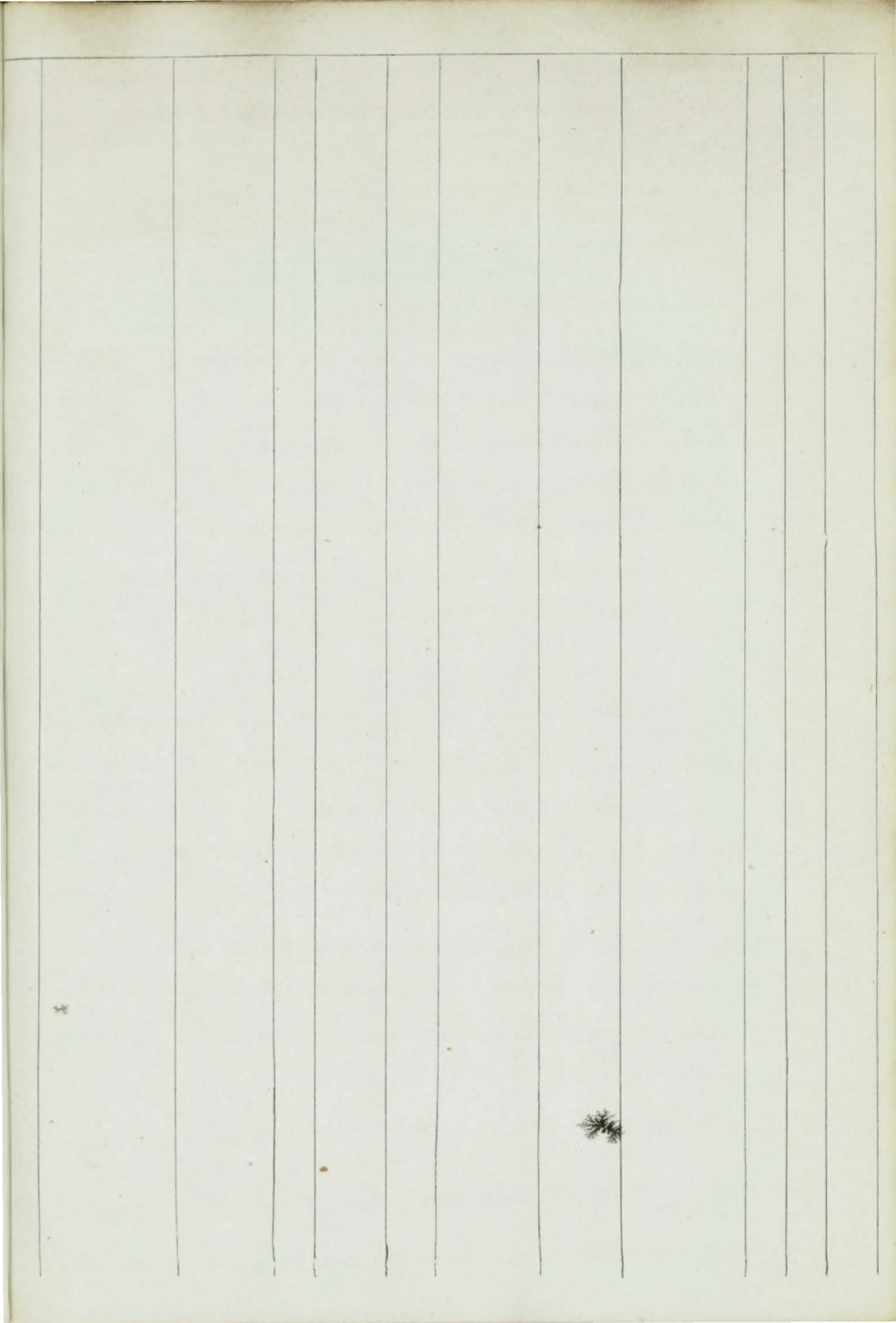

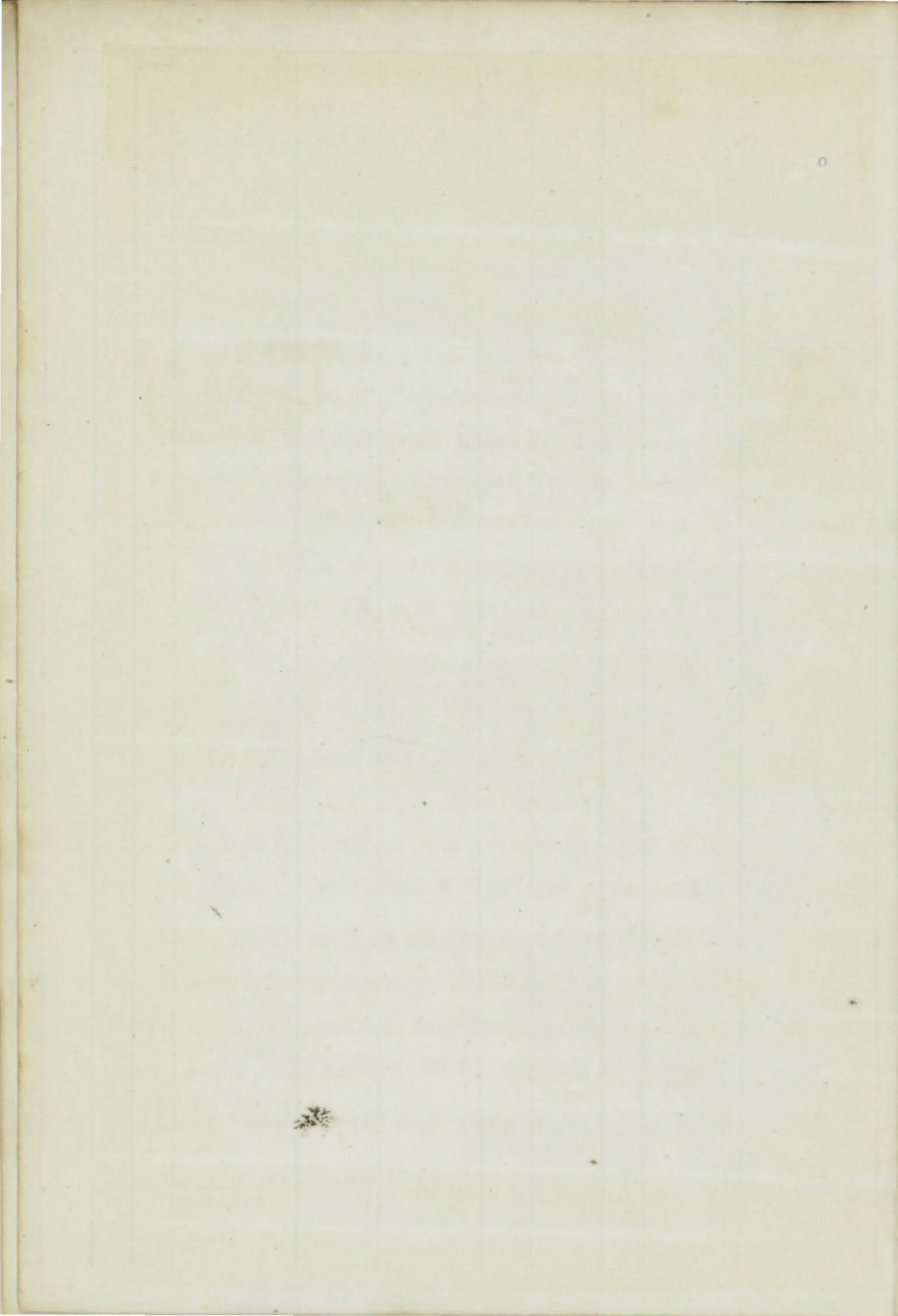



1	Telegraph	Stm	H. Leitch MC.53	820 478	Gl'sgw 440HP.	1853	Belfst Stm Sh. Co.	Belfast	Cly. Liverpl Built of Iron.	—	A 1 6
2	—	S	J. Irvine pt I.B.	1164 1118	St John H.P.O.	1853	Kirk & Co. & B. w.F.&s.53	Liverp'l	Liv. Austral	7	A 1 6
3	Tri	Sp I.B.	Emerson	44	Lmkl Drp.53	1831	Squirell	Lynn	Lyn.Coaster	—	Æ 1 5
4	Topsy	Bg pt I.B.	K. Sevens	197 178	Rye	1853	Hillman &	Nwh'vn	Rye.	10	A 1 5
5	Tranby	Bg	J. Dunn	254	Sndrld ptND.43	1809	E. Oliver pt 53, Srprs47&53	Shields	Shl. Baltic	—	Æ 1 7
6	Tyne	Sw r.&Z.50	Williamsn	316	Shields nKlSn44	1824	Roxby & C lrp.50 ptnw.53	Shields	Shl. Baltic	10	Æ 1 7
7	Tuscan	Bg r.&YM.53	Delatate	181	Poole Srprs 48 &53	1831	Hyde & Co	London	Lon.Austral S.S.53	12 C4	Æ 1 8
8	Thames	SewStm	A. Watt MC.53	369 213	Gls gw 85HP.	1853	Carron Co.	Gngmh	Cly. London Built of Iron.	—	A 1 8
9	Tamora	Bk r.&YM.53 over	J. Cochrne pt I.B.	419	Dndee	1853	J. Brown	Dundee	Dun Austral	9	A 1 7
10	Tom Duff	Sr pt I.B.	WChristie	86	Banff nKl49	1839	Christie & <i>Suff. 10</i>	Aberdn	Abn.Coaster	8	Æ 1 8
+	Talavera	S YM.53	M'Caully	385 437	Sndrld	1853	A-Smith	Liverp'l	Sld. Madras	10	A 1 8
12	Trade Wind	S r.&YM.53 over	J.M'Cull'ck pt I.B.	862 899	St John S.B.&O.	1853	Morrisey	St. John	Liv. UStates	4	A 1 8
13	Triumfante	Sw C.51	Mnechacha	219 232	Plymh pt nw.T	1840	F. Roza Sds & Srprs53	Havana	Liv. Havan Cont.51—	11 4	A 1 9
14	Tory	S r.&YM.53 over	R. Hoskns pt I.B.	608	Livrp'l , O.P.&S.	1835	D. Gibb lrp.53 w.F.&s.53	Liverp'l	Liv. India S.S.53	7 C2	Æ 1 9
15	Tonning	Stm	G. Hart MC.53	988 735	Gls gw 200HP.	1853	N. Europe S.N.Co.	Lowstft	Cly Low'stft Built of Iron.	—	A 1 9
16	Thomasine	Bk YM.53 over pt	A. Owen I.B.	260 302	P.E Isl BB.S.& P.	1853	Fry & Co.	London	LonSndwhl	4	A 1 9
+	Topaze	Bk		456	Sndrld	1853	J. Shield	Nwestle	Sld.	8	A 1 9
+	Truro	Bk YM.53	R.Darling	613 694	Sndrld	1853	J. Laing	Sndrld	Lon. Austral	9	A 1 10
19	Thalestris	S r.&YM.53	THarding	580 652	Sndrld	1853	Walker & c	London	Lon. Madras	10	A 1 9
20	Truro	Sr	Wollecock	99	Pdstw	1853	Truro Sh. Co.	Truro	Pad.Coaster	10	A 1 10
21	Two Brothers	Sk I.B.	JHingst'n	45	P ymh lrp.53	1788	B.Sparr'w	Plymh	Ply. Coaster	—	Æ 1 10
22	Tornado	S	J. Teulon	1229	Gl'sgw	1853	Neilson & c	Glasgw	Cly. India Built of Iron.	—	A 1 11
23	Twylford	Sr I.B.	A.Hadd'n	139	Sndrld lrp.53	1841	J. Haddon	Shmptn	Sou. Cardiff	4	Æ 1
24	Topsy	Bg I.B.	J. Slaker	133	N Scot. B.S.P.&O.	1853	A. Reid	London	Lon.Coaster	4	A 1 12
+	Trojan	S	W. Potts	411 425	PGlasg	1854	Campbell	Glasg'w	Cly. W.Inds Built of Iron.	—	A 1 1, 54
26	Thirteen	Sw I.B.	RShephrd	280 297	Sndrld Drp.54	1838	Taylor	Sndrld	Sld. London	7 C2 1,	Æ 1 54

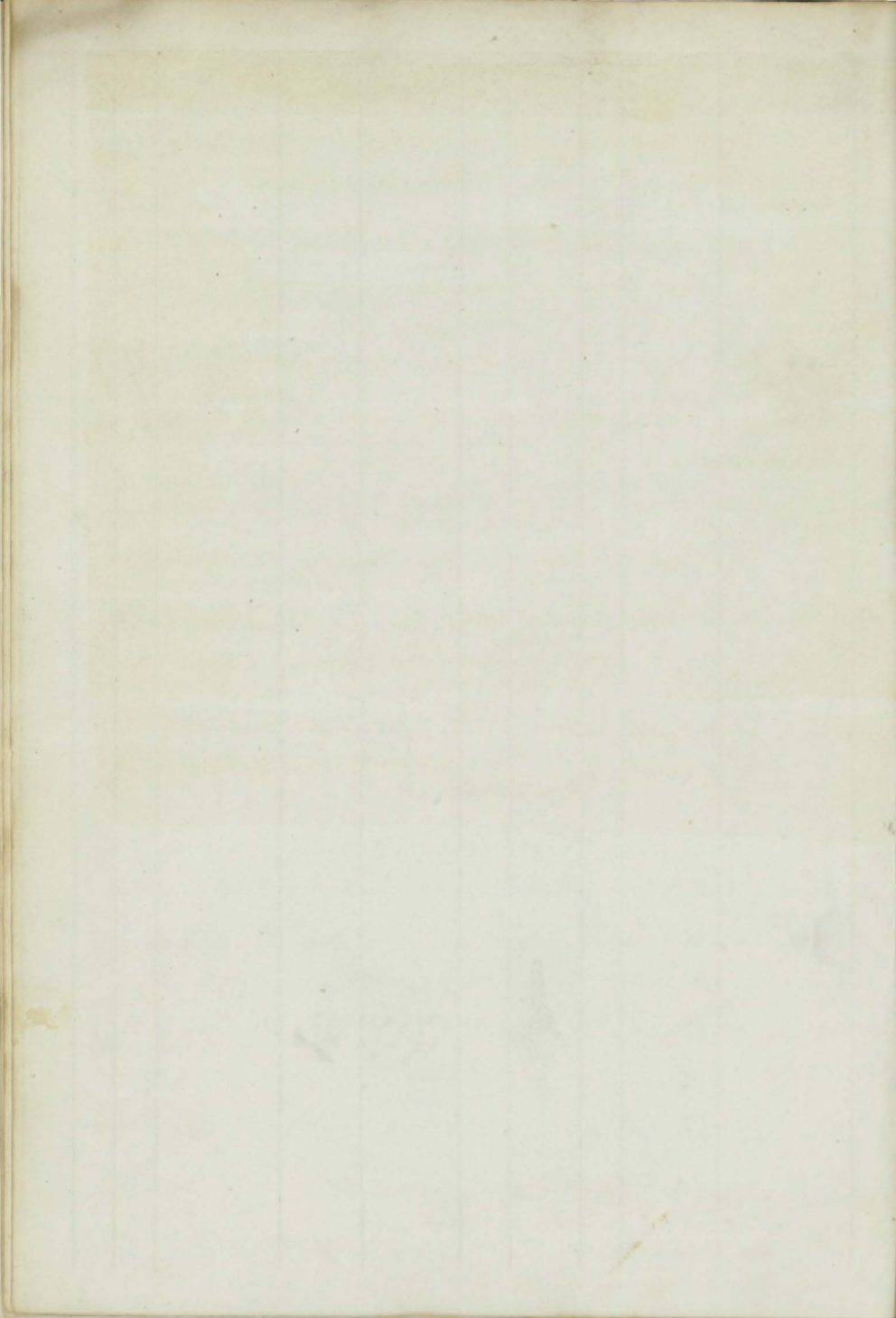

27	Thetis Bk P.&s.pt50 pt54,Y	J. Pook M.54	460	Hull Srprs 50	1827 &54 pt ND.54	Fletcher	London Rest44-8	Lon. N Zlnd yrs Cont. 52—	12 3, 1, 54	A 1
28	Times Bg I.B.	W. Snell	146	Swedn F.	1851	Bayley & C	Ipswich	Ips. Coaster	5 2, 54	A 1
29	Tijarety Misr Sw <del>54</del> pt I.B.	Thatcher	311 251	Sndrld	1854	Joyce & Co	London	Sld.	8 2, 54	A 1
30	Thetis Bg s.51, I.B.	Furness	186	N. Scot	1847	J. Collis	Dublin	Mpt. Medit. S.S.54—4yrs	—	Æ1 3, 54
31	Titania Sew Stm	DM·Cl'm MC.54	95 66	Dmbtn 20HP.	1854	Denny & C	Dmbrtn	Cly. Austral Built of Iron.	—	A 1 3, 54
32	Topsy Sr Z.54, I.B.	RBl'ckbn	186 137	PE Isl B.&S.	1854	Gardam &	Hull	Hul. Coaster	4	A 1 4, 54
33	Talbot Sw I.B.	J. Tilley	159	Sndrld lrp.53	1825	Tilley & C.	Sndrld	Sld. Almeira	—	Æ1 4, 54
34	Thomas & Ann Sr d.44	G. Watson	129 120	Sndrld lrp.33w.	1817 d.44T	R. Watson	Sndrld Sds s.47, Sr prs53	Sld. Boulgn	—	Æ1 3, 54
35	Tynemouth Sew Bk	Underw'd MC.54	1364 1228	Nwestl AP.80H	1854	WL'nds'y	London	Nwc Austral Built of Iron.	—	A 1 4, 54
36	Thomas Mason Sr I.B.	J. Owens	62	R'nern O.&YP.	1838	O. Owens	Bangor	Bng. Coaster	—	Æ1 4, 54
37	Thor Sr I.B.	J. Glass	62	C'pngn lrp.54		Ferrie & C.	Leith	Lth. Oporto	—	Æ1 5, 54
38	Thomas Bn I.B.	D. Johns	75	Bidefd nd&lrp.54	1816	T. Geen	Bidefrd	Bid. Coaster	—	Æ1 5, 54
39	Tyrone S F.YM.&pts.54o	ver pt I.B.	1170 1197	St John Hk&B&R	1853 P.v.F	Walton &	London	Liv. Medit.	7 4, 54	A 1
40	Thomas Sr I.B.	W. Derkin	73	Nthwk	1854	T. Derkin	Runern	Liv. Coaster	7 5, 54	A 1
41	— Sr I.B.	J. Thomas	68	P.O&Bk almst		Crehan & C	Limrick	Lim. Coaster	—	Æ1 6, 54

N



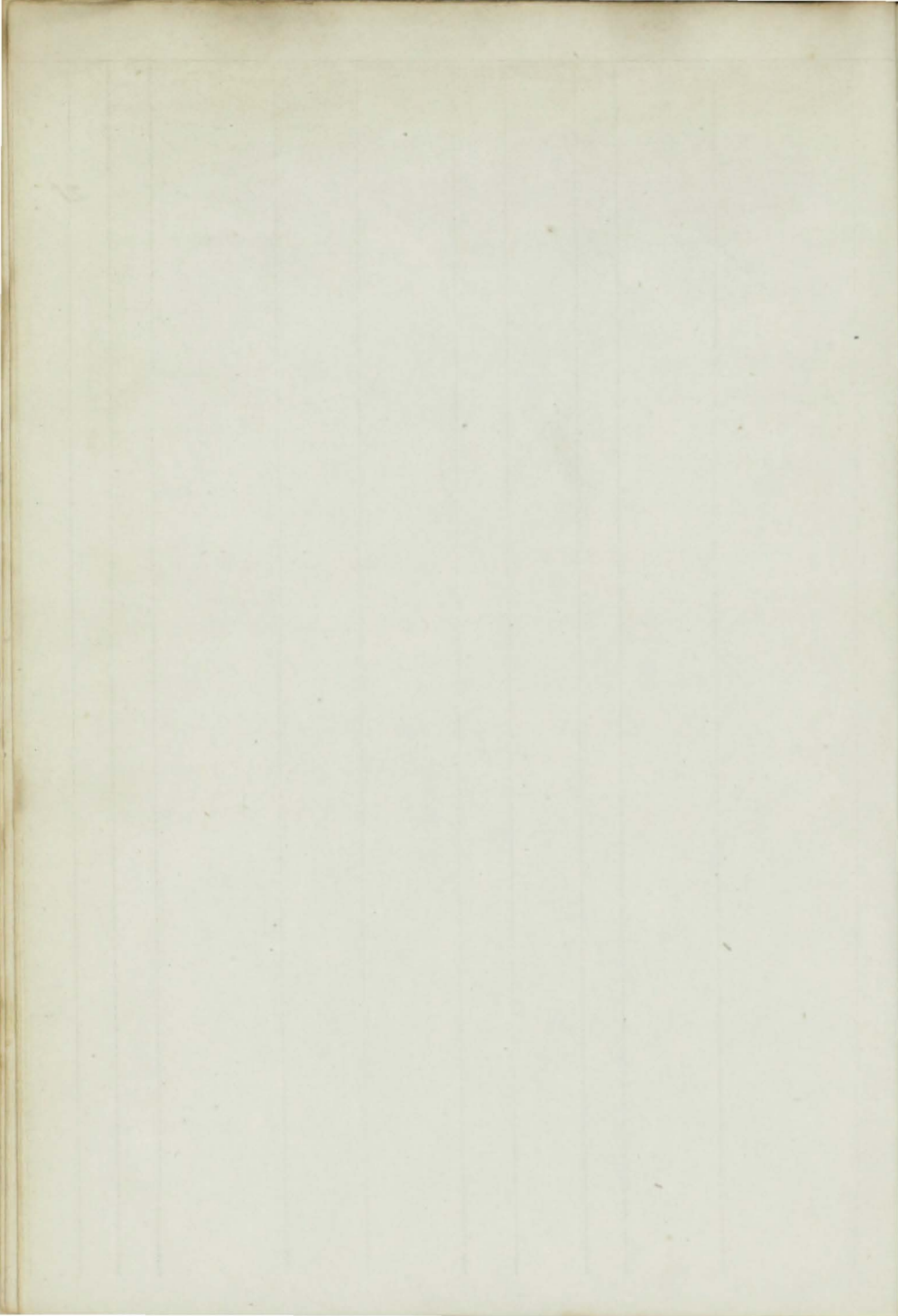

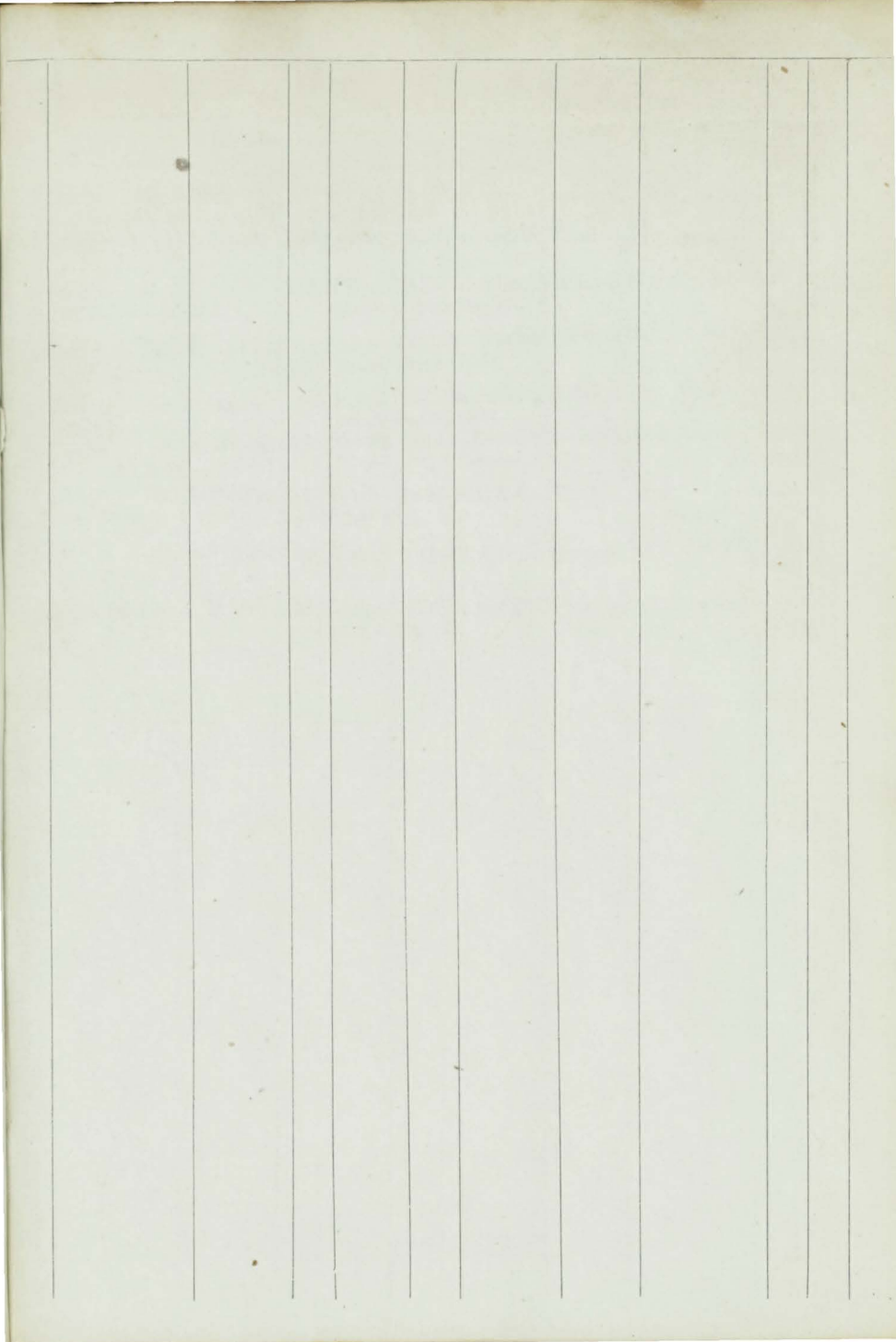

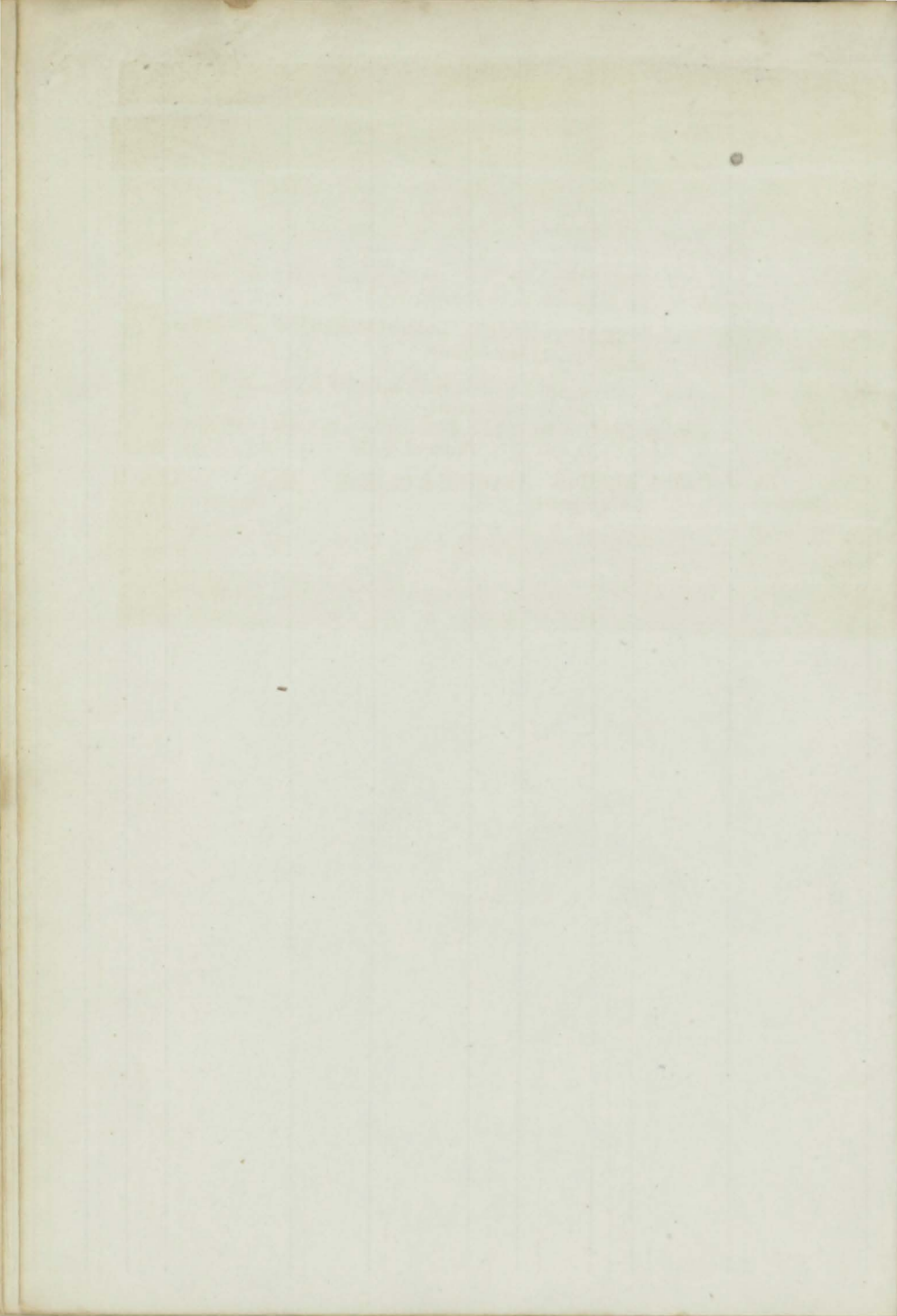



1	Ursula	S	T. Tubbs	79	Rye	1829	Sandiman	London	Lon. Oporto	10	A	1
		YM.53						Rest45	7yrs Cont52	2		6
2	Union	Sr	G Dickson	70	P.E. Isl	1851	G Dickson	Crail	Liv. Coaster	4	A	1
		I.B.			HK B. & S.							7
3	Utility	Bg	Cornforth	157	Sndrld	1842	G. Gibbs	London	Yar.	0	A	1
		Z.Im.53 I.B.			O. & E. ptOM		.Drp.53					8
4	Uncle John	Sk	P. Jones	25	Swnsa	1853	Jenkins &	PTalbot	Sws.	8	A	1
												8
5	Utopia	S		949	N Brns	1853	W. Sharp	Liverp'l	Liv. Austral	7	A	1
		r. & YM.53 over pt I.B.			HK O.B. & P.w		.F. & s.53					9
6	Union	Sk	W. Davies	22	Abryn	1820	D. Davies	Cardign	Car. Coaster		A	1
					ND.47, Srprs		47 & 54					2, 54
22	Vesper	Sr	J. James	99	Bnstpl	1837	Bellamy &	Padst'w	Ply. Medit.	11	A	1
		YM.54 over pt I.B.			len.39, Srprs		49 & 54		S.S.54	C4		2, 54
23	Vision	S	A. Dougl's	563	Abrd'n	1854	J. Beazley	Liverp'l	Abn. Austral.	7	A	1
		r. & YM.54			O. Lh & RP.		Diagonal Build					1, 54
7	Uhla	Bk	J. Clifton	319	Hull	1841	Hill & Co.	Hull	Hul.	12	A	1
		(late Bentley)			374 Srprs54				Cont.53			4, 2, 54
8	Uzella	Sr	DSullivan	107	Fowey	1839	R. Leahy	Tralee	Crk. Coaster	10	A	1
		C.50 over pt I.B.			Srprs54					C3		4, 54
9	Union Packet	Sk	J. Davies	29	Tenby	1820	Davies & C	N'wquy	Car. Coaster		A	1
		I.B.			ptND. & Srprs		54					4, 54

28	Velocity Sr I.B.	J. Gates	45	Pdstw n Klsn	1842 47	J. Gates	Milford	Mil. Coaster	9	E 1 4, 54
29	Vulcan Bg pt I.B.	J. White	191	Rye	1854	J. White	Witstbl	Rye London	9	A 1 5, 54
30	Virago Bg F.&Z.54, I.B.	TJohnst'n	265	P E Isl B.S.&Hk	1853	D.Murray	Belfast	Bel. Glasgw	4	A 1 4, 54

1	Violet	S	J. Gooding	510	Sndrld	1853	J. Alcock	Sndrld	Sld. India	13	A	1	
			YM.53,c.f.	561								6	
2	Venus	Sw	H. Rhodes	235	Hull	1802	Jobling&c	Shields	Shl. Baltic	—	Æ	1	
			p.tr.&d.40,p.tr.		lrp.53							5	
3	Victoria	Sk	T. May	40	P'dstw	1853	Carter&C.	Padst'w	Fal. Coaster	10	A	1	
			I.B.									5	
4	Voyager	Sw	A. Halero	246	Sndrld	1832	G. Hudson	Sndrld	Sld. Baltic	8	Æ	1	
			pt I.B.	230	lrp.34,S	rprs42	&53					7	
5	Vigilant	Bg	D. Kerr	134	Leith	1819	Browne &	Glasgw	Cly. Austral	—	Æ	1	
			r.&s.53,Z.&ptr.	53	Srprs48,	49, &	53					7	
+	6	Villa Nova	Bg	A. Stiven	208	Dmbrt	1853	J. Mitchell	Glasgw	Cly. Medit.	12	A	1
			YM.53	196								8	
7	Venture	Sr	E Bunting	104	Bayon	1848	Wells&Co	Clay	Nwc Coaster	6	A	1	
			(late Robuste)		O.&E.	len. n	p. Klsn&Srp	rs53				8	
8	Vulcan	Sw	W. Dodd	332	Nwestl	1853	Hinde & C	Lancstr	Nwc Coaster	—	Æ	2	
			MC.53	236					Built of Iron.			7	
+	7	Volant	Bk	Sharp	501	Quebe	1853	Kirk & Co.	Liverp'l	Liv. Montral	6	A	1
			r.&YM.53 over	500	Tam. E.	B. O & P.						9	
8	Visitor	Sr	W. Gill	111	Wisbh	1853	J. Collins	Wisbh	Lyn. Coaster	9	A	1	
			I R									9	
11	Voyager	Sr	Scott	137	N Scot.	1851	Burns	London	Lon. Austral	4	A	1	
			YM.51 over pt		S.P.&B.							9	
12	Vulcan	Sr	E Mathias	108	Nwprt	1822	Mathias &	Cardign	Car. Coaster	—	Æ	1	
			pt I.B.	85	ND.&lrp	53			S.S.53			10	
+	13	Victoria	Sew	Champion	1860	London	1853	Austrl. Rl	London	Lon. Austral	—	A	1
			Stm	1130	45 HP.			Mail Co.	Built of Iron.			5	
+	14	Velocity	S	A. Jones	650	Midlbr	1853	Holmes &	Mdlsbr	Stk. Califrn	10	A	1
			YM.53	682								11	
+	15	Varoon	S	Robertson	598	Arbrth	1853	B. Moir	Aberdn	Dun Austral	9	A	1
			YM.&ptr.53	595								10	
16	Val'ntine	Hel-	P. Nich'lls	65	Bristol	1853	J. Miller	Bristol	Brs. Austral	8	A	1	
			licar Sr									11	
			Z.53.IB.										
17	Viola	Bg	D Johnstn	139	N'fnd	1843	Brown&C	Glasg'w	Cly. Austral	4	Æ	1	
			YM.52 over pt		I.B.				S.S.53—4 yrs			12	
18	Victoria	Sr	LeGresley	120	Jersey	1843	Deslands	Jersey	Jer. R. Plat	7	Æ	1	
			YM.pt50pt53									C2	
+	19	Venus	S	H. Cherry	368	Bristol	1854	T. Daniel	Bristol	Brs. W.Inds	13	A	1
			C.54,c.f.	351								1, 54	
20	Vulture	Sw	S Hand'l'y	320	Sndrld	1854	Potts&Co.	Sndrld	Sld. N. York	8	A	1	
			pt I.B.									1, 54	
21	Voyager	Bg		246	Sndrld	1832	J. Eden	Hartlp'l	Hpl London	8	Æ	1	
			pt I.B.	230	lrp. 34,	Srprs	42&54					1, 54	
24	Venus	Bn	J. Bartlet	170	Poole	1854	Cox & Co.	Poole	Poo. Lisbon	12	A	1	
												2, 54	
25	Violante	Bn	J. Vine	173	N. Scot	1853	G. Laver	Liverp'l	Cly. Seville	4	A	1	
			I.B.	139	B.S.Hk	&A.						3, 54	
26	Vesper	Sr	S Carp'ntr	68	Scilly	1837	Mumfd&c	Scilly	Sil. Portugal	10	Æ	1	
			pt I.B.		pt ND.50							C3, 54	
27	Venus	Sw	T. Banks	157	Dndee	1843	D. Banks	Dundee	Dun. Austrl	9	A	1	
			r & YM.54	137	Srprs54				Cont.52—			3, 54	

22

14



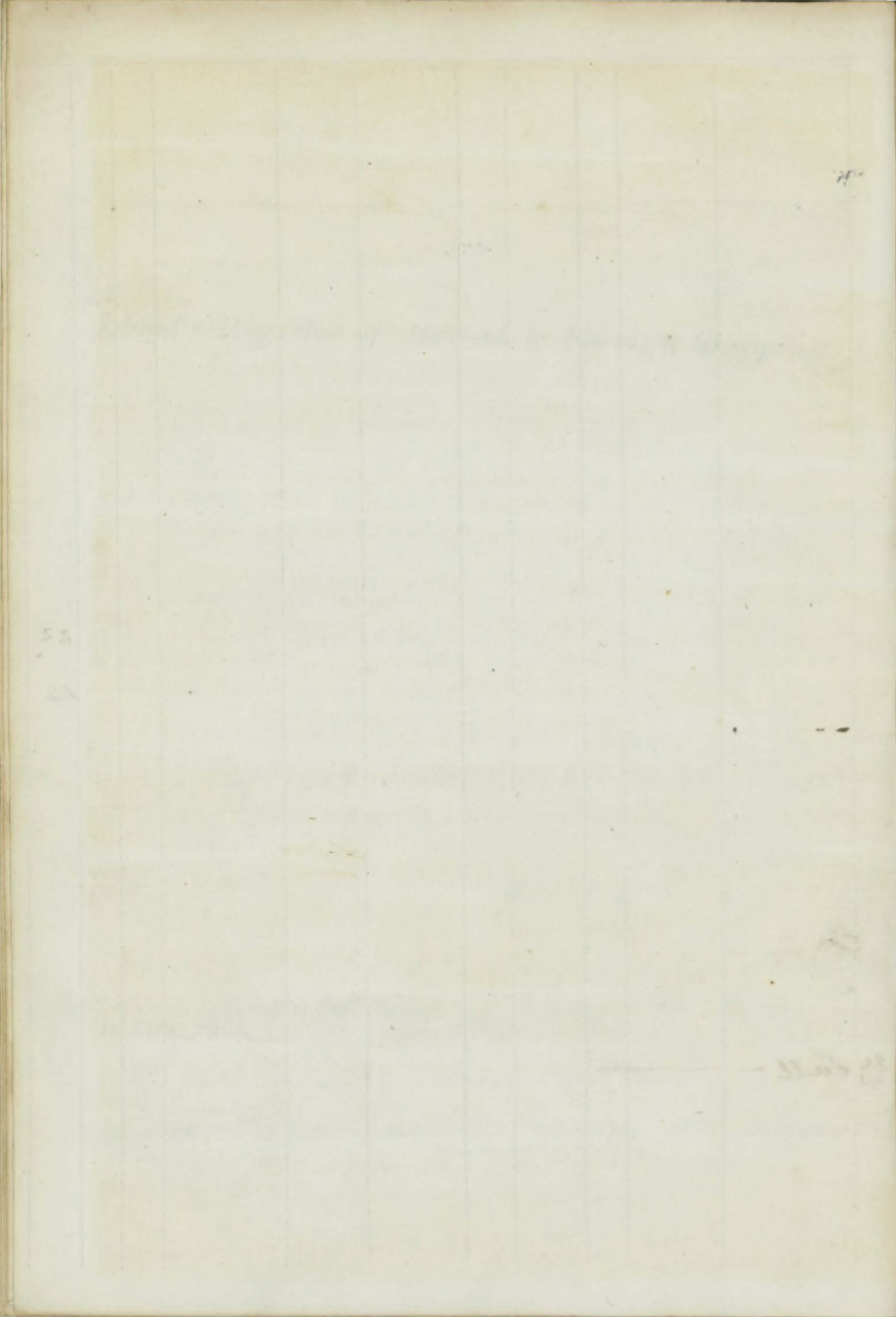

1	WarHawk Bk YM.53 over pt	J. Francis I.B.	320 229	Shrhm	1853	T. Bartlett	London	Shm. Londn	8 A 1	6
2	Wardlow Bn I.B.	DMurphy	101 96	N.Brns Srprs53	1839	D. Murray	Belfast	Bel. Coaster S.S.53—4 yrs.	4 A 1	5
3	Wave Bk F.&YM.53	Mackntsh	450 489	Hrtlpl	1853	J. Robinsn	S. Shields	Hpl. Medit.	10 A 1	6
4	Will <sup>m</sup> & Jane Bk r.&C.53	T. Hunter	489 450	Sndrld	1853	T. Hunter	Sndrldnd	Hpl. Austral	8 A 1	6
5	Waverley S	J. Rose	731	Glsqw	1853	Aikmans	Glasgw	Cly. Austral Built of Iron	— A 1	6
+6	William the Conquerer Bk	G. Arthur F.&YM.53	435	Shilds	1853	E. Young	Shields	Shl. Calcut.	8 A 1	7
7	William Bg pt I.B.	Hmphr'y's	134 109	Calcut. Srprs 53	1827	Stewart &	Pnznce	Pnz. Norwy S.S.53	11 A 1	7
8	Witch of the Wave Bk YM 53		277	Tgnmh	1853	Hutchngs	Tgnmh	Tgn.	10 A 1	7
9	Wave Sr	JCaithnss	97	Dndee Srprs 41	1835	N Davidsn	Dundee	Dun. Baltic	6 A 1	8
10	Welcome Re- turn Sr pt I.B.	Hecknbrg	79	N. Scot nKl&B. 40, lrp	1838	Peters&C.	Falmth	Fal. Liverpl S.S.53—4 yrs	4 A 1	8
+11	Wellington S YM.&pt r.53c.f.	JWilliams	444 428	Hringt	1853	Kendall, B	Liverpl	Liv. Lima	13 A 1	8
12	Willi'm&Jane Sr pt I.B.	G. Ddwth	53	Milfrd pt OM. sw. &	1839	Dedwith	Barmth	Bar. Coaster	5 A 1	9
13	Warbler Bn Z.53, I.B.	T. Gray	178 166	N Scot. 1853 BB.S.B h&P.		T. Gray	Liverpl	Liv. Austral	4 A 1	9
+14	Wynstay S F.&YM.53 over	C. Langley pt I.B.	670 528	Quebec Tum O. E. B. & S	1853	Ironside & w. F. & s. 53	Liverpl	Liv. H. Kong	7 A 1	9
+15	<del>Wave Sr</del> <i>Wave Sr (pro tem.) See Sep. 102</i>		732 825	Sndrld	1853	Blyths & Green	London	Sld.	10 A 1	10
16	Wave Sr I.B.	W. Puck'y	119	P. E Isl J.S.B. & Bk	1853	Gldswthy	Liverpl	Liv. Antwrp	4 A 1	10
17	William Sr I.B.	M. M' Rae	65	Strwy O.R.P.E & F. pt	1846	A. M' Iver OM. Srprs 53	Strwy	Cly. Coaster	4 A 1	10
18	Wasp Bg YM.53 over pt	Jolly I.B.	197	N. Scot B. & S.	1853	Oxley	Liverpl	Liv.	4 A 1	10
19	Will <sup>m</sup> Denny Sew Bk	Blackm're MC.53	595 423	Dmbtn AP.90H	1853	Denny & C	Dmbtrn	Cly. Austral Built of Iron.	— A 1	11
20	William Sr I.B.	Maddrall	59	N.Brns len.42	1838	Torrance	Douglas	Cly. Coaster Rest.53—	— A 1	11
20	Wasp S r.&YM.53 over	R. Power pt I.B.	1331 1339	StJohn Tum P.B. & O.	1853	Hatton & c	Liverpl	Liv.	6 A 1	11
+22	Wellington Bk YM.53	T. Trnbull	493 517	Sndrld	1853	Adamson	Sndrldnd	Sld. Calcut.	8 A 1	2
+23	William Ham- mond S YM.53	H Edwrds c.f.	595 683	Sndrld	1853	Hamm'nd	London	Lon. Austral	13 A 1	9
24	William Car- son Bk r.&s.49,	W. Jacks I.B.	342	N Brns	1846	Morrison	Shields	Shl. Medit. S.S.53—4 yrs	— A 1	12
25	Woodcock Sr I.B.	W. Jones	70	Pwlhli	1840	W. Jones	Pwlhli	Bms Coaster Rest.53—	— A 1	14
26	William Mars- land Bk pt I.B.	J. Tidey	350	Shrhm	1853	Cheesman	Shorhm	Shm. Swnsa	9 A 1	12

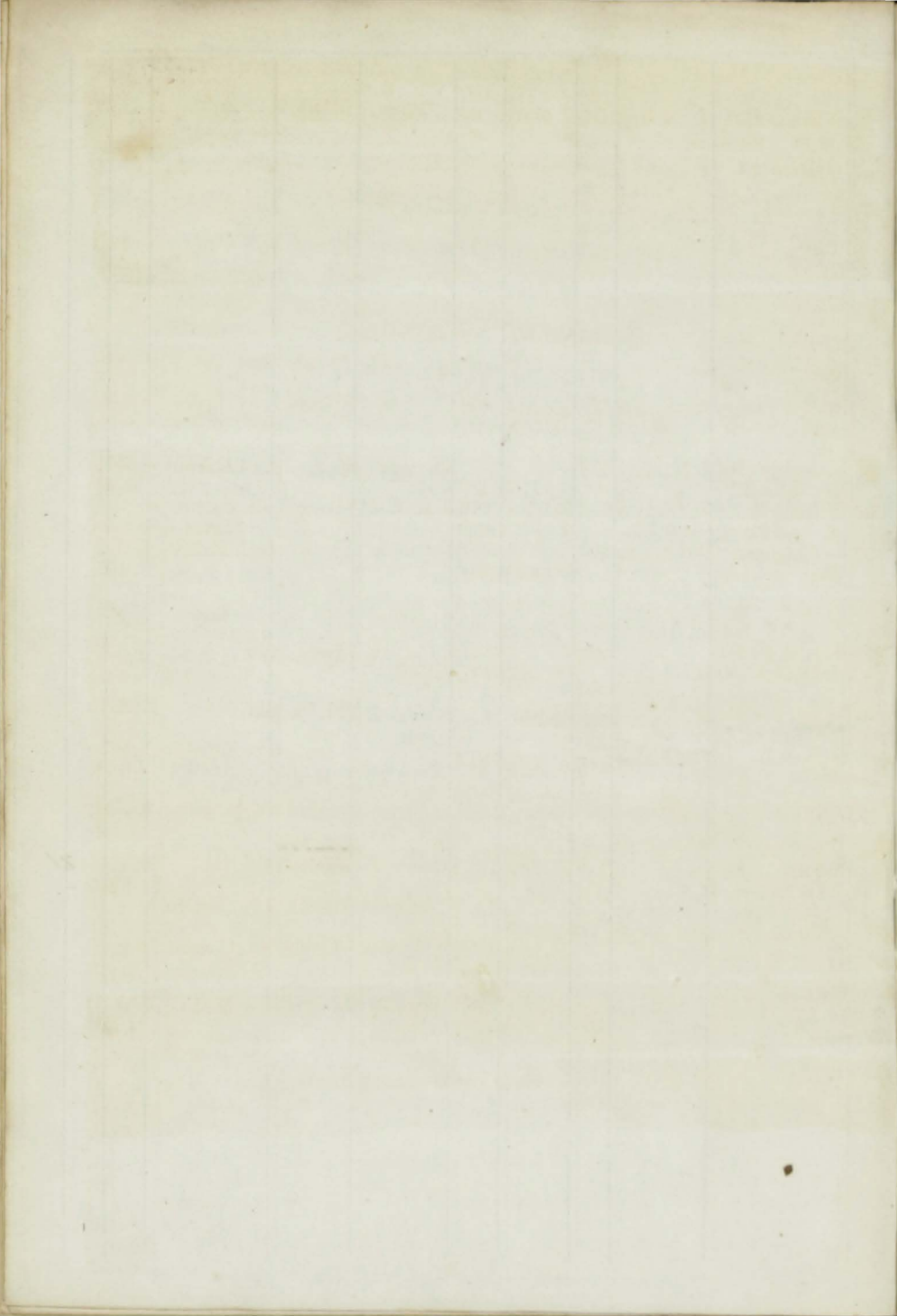



†27	Waverly Bk YM.54	MThmpsn	360 390	Nwcastl	1854	RHodgs'n	Nwcastle	Nwc. Medit.	10	A 1 1, 54
28	William Hen- ry Bn pt.I.B.	A. M'Keg	104	PE Isl ND.&lrp.	1828 468Rp	D. Mogy rs53	Belfast	Bel. Coaster S.S.53—4 yrs	—	Æ1 10
30	Watersprite Bk	T. Smales	360 353	Whitby	1854	Turnb'll&	Whitby	Wtb. Londn	10	A 1 1, 54
31	Wallachia Sw YM.54	S Lacklnd	273 299	Sndrld	1854	Mrwoods	Whitby	Sld. Blk Sea	8	A 1 1, 54
†32	William Miles S r.YM.&pts.54	W.Thmsn pt I.B.	1227 1224	Quebe O.P.BE	1853 S. & T	Miles & Co am.w.pt.r.&	Bristol s.54	Brs.N.Orlms	6	A 1 2, 54
29	Wanderer Sr I.B.	R. Boden	73	Nthwk O.&YP.	1849	Williamsn	Liverp'l	Liv. Coaster Rest.53—	—	A 1 2 19
33	Williams Sk I.B.	R. Jones	28	Pwlhli ND.&lrp	1840 54	Morris & C	Ptmade	Pmd. Coastr	—	Æ1 2, 54
34	Will o' the Wisp ScwSr	Buchanan MC.54	384 296	Nwcastl AP.70H	1854	Cookson	Nwcastle	Nwc. Dubln Built of Iron	—	A 1 2. 54
35	Waterlily Bg F.&s.54,Z.54I.B.	J. Martin	235	O. & F. N w.&T	1816	Thomps'n Sds51	Hull	Hul. C. Verd	—	Æ1 2, 54
36	William Miles S F.&YM.54	TCreightn overpt I.B.	634	Bristol O. & PP. len54	1816	J. DeWolf	Liverp'l	Liv. Calcut. Rest.54—	—	A 1 8 2, 54
37	— Chapman Sw I.B.	W Em'rsn	209	Sndrld Drp.&Sr	1839 prs54	Drysdale	Hartlpl	Hpl. Baltic	6	Æ1 1, 54
38	Wave Sr I.B.	J. Sutton	157 148	PE Isl nKlns4	1838 8, Srp	A. Sutton rs49&54	Cork	Crk. Coaster S.S.54—4yrs	4	Æ1 3, 54
39	Wilson Ken- nedy S r.&YM.54		1130	Quebe O.E.Hk	1847	E. Oliver &RP. Srprs54	Liverp'l	Liv. Cont.52—	5	A 1 2 3, 54
40	Wingrave Sw F.&Z.lm.53	H. Hart	261 268	Sndrld lrp.53	1839	S.Hewson	Shields	Shl. Brest	7	Æ1 2 4, 54
†41	Walter Dean Sr I.B.	J.Rehrdsn	79	Prestn	1854	J. Dean	Preston	Liv. Coaster	8	A 1 4, 54
42	William Penn Sw pt.I.B.	G. Robson	241	Seahm	1854	Andrews	Sndrlnd	Sld.NAmer.	8	A 1 4, 54
†43	War Cloud S r.&YM.51 over	T. Fox ptI.B.	1200 1251	Quebe O. TamR	1853 P.&S.	G. Oxley	Liverp'l	Liv.	7	A 1 4, 54
44	Woodlark Bg	J. Taylor	203 289	Abrdn	1854	R Johnstn	Aberdn	Abn. Londn	9	A 1 5, 54
45	William Sr I.B.	RCrawfrd	113	Sndrld O.&E.	1849	W. Prngle	Sndrlnd	Sld. Coaster	5	A 1 3, 54
†46	Willm Jackson S r.&YM.54 ove	G. Hunt r ptI.B.	986 986	StJohn S. TamO	1853 P.&B	J Alexndr w.r.&s.54	Liverp'l	Liv. Medit.	4	A 1 5, 54
†47	Wallace Bg ptI.B.	P. Sim	216 247	Frsrbg	1854	Wallace &	Frsrbg	Abn. Quebe	7	A 1 6, 54

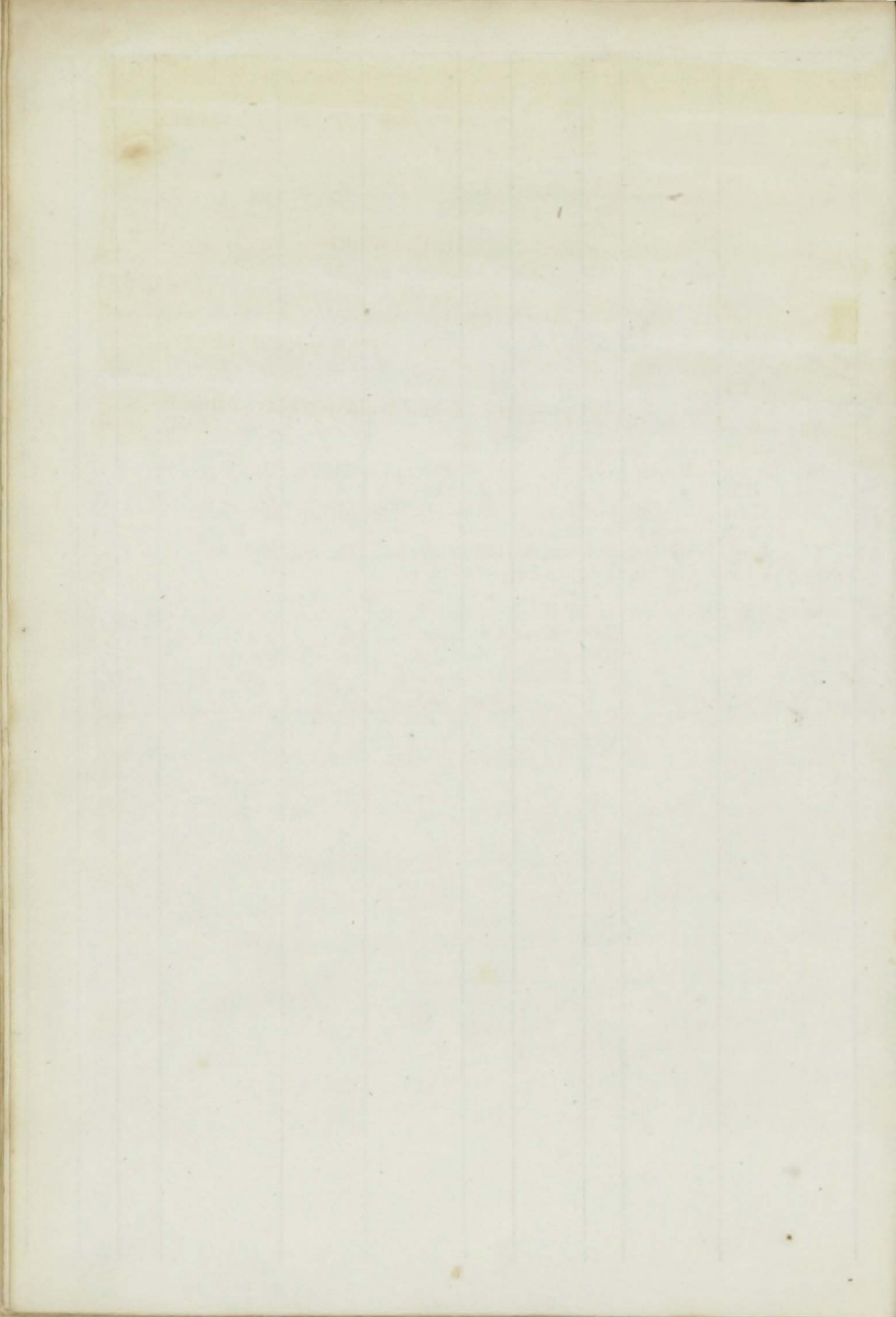

1	Zior Bg pt I B.	R. Whincup	230	Sndrld lrp. 39,	1829	Blumer & c Srprs 47 & 48, Drp.	Hartlp'l 53	Hpl. Hambro	8	Æ 1 5
2	Yarrow Bg F. & Z. 53, I. B.	J. Greig	228	P. E Isl B. S. & H <sub>m</sub>	1851	M' Nicoll	Liverp'l	Liv. Austral	3	A 1 9
3	Young Eng- land Bk		414 449	Lynn	1853	W. Rolin	Lynn	Lyn.	8	A 1 10
4	Zenobia Sr c.f.	J. Brewer	80 62	Bnstpl	1853	H. Madge	Swansa	Bpl.	13	A 1 11
	Zingari Sew Stm Z. 53	R. Keys	148	London 60HP.	1852	Bury & Co. O. & E Drp. & Srprs 53	London	Lon. Austral	4	A 1 11
6	Yanikale Bk	D. Bolt	324 337	Whitby	1854	Pearson &	Whitby	Wtb. Londn	10	A 1 1, 54
7	Xarifa Sr C.—C.T.	J. Walling	144	Plymh	1848	Tobin & Sn	Liverp'l	Liv. Africa	11	A 1 1, 54



COMMITTEE

MEMBERS

MEMBERS

THOMAS BROWN, M.D., CHAIRMAN

WILLIAM WILSON, SECRETARY

THOMAS CLARK

JOHN SMITH

JOHN WOOD

FRANK IS AN HONORARY MEMBER

AMERICAN TUBERCULOSIS

AMERICAN CHEMICAL SOCIETY

NEW YORK

PRINTED AND BOUND BY

1890

COMMITTEE  
FOR  
MANAGING THE AFFAIRS  
OF  
LLOYD'S.

---

THOMAS BARING, M.P., CHAIRMAN.  
WILLIAM WILSON SAUNDERS.  
THOMAS CHAPMAN.  
JOHN SIMPSON.  
JOHN POOLE.  
CHARLES RICHARD HARFORD, JUN.  
ADOLPHUS PUGH JOHNSON.  
WILLIAM CHAPMAN HARNETT.  
HENRY CASPAR HEINTZ.

---

CAPT. GEORGE A. HALSTED, R.N., SECRETARY.

1st July, 1853.

LIST OF AGENTS TO LLOYD

COMMITTEE

MANAGING THE AFFAIRS

LLOYD

- THOMAS BARRING M.P. CHAIRMAN
- WILLIAM WILSON BAUMANN
- THOMAS CHAMBERLAIN
- JOHN SIMMONS
- JOHN WOOD
- CHARLES RICHARD HAYFORD
- AMBROSE PUGH JORDAN
- WILLIAM CHAMBERLAIN HARRIS
- HENRY CASPAR HERTZ

CAPT GEORGE A. HALLIDAY M.P. SECRETARY

1875



# LIST OF AGENTS TO LLOYD'S

Corrected to 25th JUNE, 1853.

## ENGLAND AND WALES.

<i>Aberdovey</i>	...	...	...	...	Edward Price
<i>Aberystwith</i>	...	...	...	...	Thomas Jones, jun.
<i>Aldborough</i>	...	...	...	...	Newson Garrett
<i>Alderney</i>	...	...	...	...	Thomas Nicholas Barbenson
<i>Barmouth</i>	...	...	...	...	Ellis Edwards Williams
<i>Beaumaris and Conway</i>	...	...	...	...	Capt. Thomas Ogle, R.N.
<i>Berwick and Holy Island</i>	...	...	...	...	James Sinclair
<i>Bideford</i>	...	...	...	...	Thomas Burnard Chanter
<i>Bigbury Bay</i>	...	...	...	...	Daniel Shath
<i>Blyth</i>	...	...	...	...	Joseph Hodgson
<i>Bonchurch, Isle of Wight</i>	...	...	...	...	Jonathan Jolliffe
<i>Bridgewater</i>	...	...	...	...	Thomas Sully
<i>Bridlington</i>	...	...	...	...	Waters Brambles
<i>Bridport and Lyme</i>	...	...	...	...	Daniel Good
<i>Brixham</i>	...	...	...	...	Rd. Langworthy Hingston, jun.
<i>Bude &amp; Boscastle</i>	...	...	...	...	William Rowe
<i>Caernarvon</i>	...	...	...	...	William Turner, jun.
<i>Cardiff</i>	...	...	...	...	John Owen
<i>Cardigan</i>	...	...	...	...	David Davies
<i>Castletown—Isle of Man</i>	...	...	...	...	Robert Boardman
<i>Chale, Isle of Wight</i>	...	...	...	...	Wm. Hearn Jacobs
<i>Cowes</i>	...	...	...	...	Thomas Harling & Co.
<i>Cromer</i>	...	...	...	...	Henry Sandford
<i>Dartmouth</i>	...	...	...	...	Rd. Langworthy Hingston
<i>Dover</i>	...	...	...	...	Samuel Metcalfe Latham
<i>Eastbourne</i>	...	...	...	...	Comr. J. Hewett, R.N.
<i>Falmouth</i>	...	...	...	...	Wm. Broad & Sons
<i>Fishguard</i>	...	...	...	...	David Vaughan
<i>Fleetwood</i>	...	...	...	...	Stephen Burrige, jun.
<i>Fowey</i>	...	...	...	...	Wm. Lowry
<i>Gloucester</i>	...	...	...	...	Lieut. John G. Francillon, R.N.
<i>Goole</i>	...	...	...	...	James Wake
<i>Grimby</i>	...	...	...	...	Stephen Oates
<i>Guernsey</i>	...	...	...	...	Henry Tupper

<i>Hartlepool</i>	...	...	...	...	Joseph Nixon Eden
<i>Harwich</i>	...	...	...	...	Oliver John Williams
<i>Holyhead</i>	...	...	...	...	William Bulkeley Jones
<i>Hull</i>	...	...	...	...	Thomas Hayden
<i>Ifracombe</i>	...	...	...	...	William Huxtable
<i>Jersey</i>	...	...	...	...	Thomas Mallet
<i>Lancaster</i>	...	...	...	...	Matthew Simpson
<i>Liverpool and Southport</i>	...	...	...	...	Henry C. Chapman & Co.
<i>Llanelly</i>	...	...	...	...	Robert Dunkin
<i>Llanmadock</i>	...	...	...	...	George Holland
<i>Lowestoffe</i>	...	...	...	...	Thomas Small
<i>Lymington</i>	...	...	...	...	Comr. Edmund Wilson, R.N.
<i>Lynn</i>	...	...	...	...	Lieut. Wm. Garland, R.N.
<i>Lytham</i>	...	...	...	...	Thomas Butcher
<i>Maldon</i>	...	...	...	...	Henry May
<i>Margate</i>	...	...	...	...	George Hammond & Co.
<i>Maryport and Carlisle</i>	...	...	...	...	Edward Jobling
<i>Milford</i>	...	...	...	...	William Robertson
<i>Newhaven and Brighton</i>	...	...	...	...	William Cole
<i>Newport (Monmouthshire)</i>	...	...	...	...	Henry Edwards
<i>North Shields</i>	...	...	...	...	Robert Poppelwell & Co.
<i>Padstow</i>	...	...	...	...	Tremain & Clemow
<i>Penzance</i>	...	...	...	...	Richard Pearce
<i>Pill</i>	...	...	...	...	William Sheppard Morgan
<i>Plymouth</i>	...	...	...	...	Wm. Fredk. Collier
<i>Poole</i>	...	...	...	...	Richard & Carter Buck
<i>Portsmouth</i>	...	...	...	...	Garratt & Gibbon
<i>Port Talbot</i>	...	...	...	...	William Llewellyn Powell
<i>Pwllheli</i>	...	...	...	...	Robert Griffith
<i>Ramsey, Isle of Man</i>	...	...	...	...	William Watkins
<i>Ramsgate and Deal</i>	...	...	...	...	Commr. Edward B. Nott, R.N.
<i>Redcar</i>	...	...	...	...	Robert Coulson
<i>Rhyl</i>	...	...	...	...	John Tarleton
<i>Rye</i>	...	...	...	...	John Vidler
<i>St. Davids</i>	...	...	...	...	Samuel Williams
<i>St. Ives</i>	...	...	...	...	John Newman Tremearne
<i>Scarborough</i>	...	...	...	...	Fras. Jennings & Wm. Wear
<i>Scilly</i>	...	...	...	...	Francis Banfield & Sons
<i>Sheerness</i>	...	...	...	...	William Walker Bentham
<i>Shoreham and Littlehampton</i>	...	...	...	...	George Corney
<i>Southampton</i>	...	...	...	...	William James Le Feuvre
<i>Southwold</i>	...	...	...	...	Lieut. Francis Wilson Ellis, R.N.
<i>Star Cross</i>	...	...	...	...	Henry Burden Ash
<i>Stockton</i>	...	...	...	...	Christopher Martin

<i>Sunderland</i>	...	...	...	...	James Crosby
<i>Swansea</i>	...	...	...	...	James Strick
<i>Teignmouth</i>	...	...	...	...	Matthew Warren
<i>Tenby</i>	...	...	...	...	Thomas Stephenson
<i>Wainfleet</i>	...	...	...	...	Richard Booth
<i>Warkworth</i>	...	...	...	...	William Muers
<i>Wells</i>	...	...	...	...	Robinson Parker
<i>Weymouth</i>	...	...	...	...	George Arden
<i>Whitby</i>	...	...	...	...	John Peirson Linton
<i>Whitehaven</i>	...	...	...	...	James Jackson
<i>Whitstable</i>	...	...	...	...	Philpot Wood
<i>Wisbeach</i>	...	...	...	...	John Stoneham Buckley
<i>Wivenhoe</i>	...	...	...	...	John Green Chamberlain
<i>Yarmouth (Isle of Wight)</i>	...	...	...	...	Philip Bright
<i>Yarmouth</i>	...	...	...	...	John Shelley & Co.

---

### SCOTLAND.

<i>Aberdeen</i>	...	...	...	...	James Aiken, jun.
<i>Ayr, Troon, and Ardrossan</i>	...	...	...	...	John Kinloch
<i>Campbelltown</i>	...	...	...	...	Wm. Watson, jun. & Co.
<i>Conisbay</i>	...	...	...	...	James Bremner
<i>Dumfries</i>	...	...	...	...	Francis Nicholson
<i>Dunbar</i>	...	...	...	...	Jno. Jas. & Thos. Kirkwood
<i>Dundee</i>	...	...	...	...	David Crichton
<i>Fraserburg and Banff</i>	...	...	...	...	George Wallace
<i>Greenock and Port Glasgow</i>	...	...	...	...	Thomas Oliphant Hunter
<i>Isle of Arran</i>	...	...	...	...	John M'Neill
<i>Isles of Islay, Jura, and Colonsay</i>	...	...	...	...	John McLean
<i>Isles of North Uist, &amp;c.</i>	...	...	...	...	James Thos. McDonald
<i>Isle of Skye</i>	...	...	...	...	Alex. Kenneth M'Kinnon
<i>Kirkwall and North Isles</i>	...	...	...	...	Robert Scarth
<i>Leith</i>	...	...	...	...	David Thom
<i>Lerwick</i>	...	...	...	...	Andrew Sutherland
<i>Loch Eribol</i>	...	...	...	...	James Anderson
<i>Lossiemouth</i>	...	...	...	...	Lieut. John Tod, R.N.
<i>Montrose</i>	...	...	...	...	Alexander Brand
<i>Oban</i>	...	...	...	...	James Cumstie
<i>Peterhead</i>	...	...	...	...	Keith Forbes
<i>South Ronaldsha</i>	...	...	...	...	Malcolm Gray
<i>Stornoway</i>	...	...	...	...	Wm. & Rodk. Morison
<i>Stranraer</i>	...	...	...	...	Andrew Irving



<i>Stromness and Longhope</i>	...	...	John Macaulay Hamilton
<i>Thurso</i>	...	...	Donald Campbell
<i>Tobermory</i>	...	...	Donald Campbell
<i>Ullapool</i>	...	...	William and Alexander Mackenzie
<i>Westra</i>	...	...	Thomas Traill
<i>Wick</i>	...	...	Alexander McPherson
<i>Wigton</i>	...	...	William Marshall

---

I R E L A N D.

<i>Belfast</i>	...	...	Nicholas Fitzsimons
<i>Castletown and Kenmare</i>	...	...	Robert Puxley
<i>Coleraine</i>	...	...	John McDonnell
<i>Cork</i>	...	...	James Scott & Co.
<i>Crookhaven</i>	...	...	James Hutchinson Swanton
<i>Dingle</i>	...	...	
<i>Dublin</i>	...	...	John Walsh
<i>Dundalk</i>	...	...	Samuel Jackson Turner
<i>Dunfanaghy</i>	...	...	Francis Forster
<i>Galway</i>	...	...	Francis Fitzgerald
<i>Killybegs</i>	...	...	Andrew Cassidy
<i>Kilrush</i>	...	...	William Blair
<i>Kinsale</i>	...	...	Dunn, Newman & M'Daniel
<i>Limerick</i>	...	...	Francis Spaight
<i>Londonderry</i>	...	...	J. A. Smyth & Co.
<i>Queenstown</i>	...	...	Simon Ring
<i>Skibbereen</i>	...	...	James Hutchinson Swanton
<i>Sligo</i>	...	...	Thomas Hudson
<i>Tralee</i>	...	...	Francis Twiss
<i>Valentia</i>	...	...	Daniel Mahony
<i>Warren Point and Newry</i>	...	...	Leonard Watson
<i>Waterford</i>	...	...	Josiah Williams
<i>Westport</i>	...	...	
<i>Wexford</i>	...	...	Francis Harper
<i>Youghal</i>	...	...	Thomas John, jun.

---

## FOREIGN.

<i>Aalborg, Randers, and Aarhuus</i> ...	...	P. H. Rée & Co.
<i>Accra</i> ... ..	...	George Smith
<i>Adelaide (South Australia)</i> ... ..	...	A. L. Elder & Co.
<i>Aden</i> ... ..	...	Robert Waller
<i>Aguadilla and Mayaguez (Porto Rico)</i> ... ..	...	Schroder & Co.
<i>Akyab</i> ... ..	...	Halliday & McMillan
<i>Albany, King George's Sound (Western Australia)</i> ... ..	...	William Clement Doutty
<i>Aleppo</i> ... ..	...	Riddell & Co.
<i>Alexandria</i> ... ..	...	Briggs & Co.
<i>Algiers</i> ... ..	...	
<i>Alicant</i> ... ..	...	Carey & Co.
<i>Almeria</i> ... ..	...	E. P. Roman
<i>Allen, Hammerfest, and adjacent ports</i> ... ..	...	Stephen Henry Thomas
<i>Amoy</i> ... ..	...	Syme, Muir & Co.
<i>Amsterdam</i> ... ..	...	John Mavor Still
<i>Ancona</i> ... ..	...	James Terni & Son
<i>Annotto Bay (Jamaica)</i> ... ..	...	Henry Westmorland
<i>Antigua</i> ... ..	...	John Bennett
<i>Antwerp</i> ... ..	...	Jollie & Co.
<i>Appalachicola</i> ... ..	...	Jeremiah Day & Co.
<i>Archangel</i> ... ..	...	Felix Clarke
<i>Areceivo (Porto Rico)</i> ... ..	...	Kortright & Huicy
<i>Arica</i> ... ..	...	Joseph Hegan & Co.
<i>Arichat, Cape Breton</i> ... ..	...	Simon Donovan
<i>Auckland (New Zealand)</i> ... ..	...	Wm. Smellie Grahame
<i>Aux Cayes</i> ... ..	...	Roberts, Wentworth, & Co.
<i>Bahia</i> ... ..	...	Whately, Krabbé & Co.
<i>Baltimore</i> ... ..	...	Granville Sharp Oldfield
<i>Barbadoes</i> ... ..	...	Michael Cavan & Co.
<i>Barcelona and Tarragona</i> ... ..	...	Carey, Brothers & Co.
<i>Batavia</i> ... ..	...	Maclaine, Watson, & Co.
<i>Bathurst</i> ... ..	...	Ferguson, Rankin, & Co.
<i>Bay of Islands (New Zealand)</i> ... ..	...	John Busby
<i>Bayonne</i> ... ..	...	Fergus James Graham (Consul)
<i>Berbice</i> ... ..	...	Bridges, Sherlock & Co.
<i>Bergen</i> ... ..	...	Alexander Greig & Son.
<i>Bermuda</i> ... ..	...	John Barr

<i>Beyrout</i> ... ..	Henry Heald
<i>Bilbao</i> ... ..	F. de Gana & Clark
<i>Bjorneborg</i> ... ..	Bjorkman & Rosenlew
<i>Bogota</i> ... ..	Powles, Wilson & Co.
<i>Bombay</i> ... ..	Thomas Lancaster
<i>Bordeaux</i> ... ..	Cutler & Co.
<i>Bornholm and Eartholms, Islands of</i> ...	Jens Michelsen
<i>Boston</i> ... ..	James Sturgis
<i>Boulogne</i> ... ..	Alexander Adam & Co.
<i>Bourbon</i> ... ..	Adolphe Le Roy
<i>Brake, Bremerle, and Bremerhaven</i> ...	Koppen & Schwoon (Vice-Consuls), Sub-Agents
<i>Bremen</i> ... ..	B. Pearkes (Vice-Consul)
<i>Brest</i> ... ..	Sir Anthony Perrier (Consul)
<i>Buenos Ayres</i> ... ..	Plowes, Atkinson & Co.
<i>Cadiz</i> ... ..	John M'Pherson Brackenbury, jun. (Consul)
<i>Cagliari</i> ... ..	William Sanderson Craig (Consul)
<i>Calais</i> ... ..	John Morley
<i>Calcutta</i> ... ..	James Cowell
<i>Calmar</i> ... ..	P. E. Kreuger & Jannings
<i>Campeachy</i> ... ..	Joaquin Gutierrez & Co.
<i>Canary Island</i> .. ..	Bruce, Hamilton & Co.
<i>Canton and Macao</i> ... ..	Blenkin, Rawson & Co.
<i>Cape Coast Castle and Annamaboe</i> ...	Brodie Cruikshank
<i>Cape de Verd Islands</i> ... ..	John Rendall (Consul)
<i>Cape and Simon's Towns (C.G.H.)</i> ...	William Dickson & Co.
<i>Cape Haytien</i> ... ..	John Littlejohn Wilson
<i>Carlshamn</i> ... ..	Winberg & Meyer
<i>Carthagera</i> ... ..	Charles Walsingham Turner (Consul)
<i>Carthagera de Colombia</i> ... ..	Druce, Eckart & Co.
<i>Ceara and Aracati</i> ... ..	Singlehurst, Corlett, & Co.
<i>Cephalonia and Zante</i> ... ..	Barff, Hancock & Co.
<i>Charente</i> ... ..	Theodore Richard
<i>Charleston</i> ... ..	Christopher Atkinson & Co.
<i>Charlotte Town (Prince Edward's Island)</i>	Daniel Hodgson
<i>Christiansand</i> ... ..	O. P. Morck
<i>City of St. Domingo</i> ... ..	Rothschild & Coen
<i>Civita Vecchia</i> ... ..	John Thomas Lowe, jun. (Vice-Consul)
<i>Cochin</i> ... ..	Joseph Ballard & Co.
<i>Columbia River</i> ... ..	Peter Skeen Ogden



<i>Colombo (Ceylon)</i>	...	...	...	A. & R. Crowe & Co.
<i>Constantinople</i>	...	...	...	Thomas Nixon Black
<i>Copenhagen</i>	...	...	...	Smidt & Le Maire
<i>Corfu</i>	...	...	...	W. H. Stratton
<i>Coringa</i>	...	..	...	R. H. D. Towle
<i>Corunna</i>	...	...	...	John Francis & P. M. Barrié
<i>Cronstadt</i>	...	...	...	John Booker & Son
<i>Curaçao</i>	...	...	...	Herman Van der Meulen
<i>Cuxhaven</i>	...	...	...	Dutton (Vice-Consul) & Dultz Sub-Agents
<i>Dantzic</i>	...	...	...	Melchoir Frederich Hebeler
<i>Demerara</i>	...	...	...	Peter Rose
<i>Denia</i>	...	...	...	Robert Rankin
<i>Dominica</i>	...	...	...	James Matthews
<i>Drontheim, Christiansound, and Molde...</i>	...	...	...	Herman Hoe & Co.
<i>Dunkirk</i>	...	...	...	Charles Carlier
<i>Elsinore</i>	...	...	...	Chapman, Norrie & Co.
<i>Emden, Groningen, and adjacent Islands</i>	...	...	...	Y. & B. Brons
<i>Falkland Islands</i>	...	...	...	John Markham Dean
<i>Falmouth (Jamaica)</i>	...	...	...	P. Abraham & Co.
<i>Fanoe, and Manoe, Islands of</i>	...	...	...	Neils Sonnichsen
<i>Faro</i>	...	...	...	Ventura José Coelho de Carvalho
<i>Fayal</i>	...	...	...	Wm. Henry Lane
<i>Figueira</i>	...	...	...	Rendell & Co.
<i>Fohr and District</i>	...	...	...	Levy Heymann
<i>Galatz and Ibrail</i>	...	...	...	Charles Cunningham (Consul)
<i>Gaspé</i>	...	...	...	John Le Boutillier
<i>Geelong (Port Phillip)</i>	...	...	...	Frederic Champion
<i>Genoa</i>	...	...	...	Angel George Barchi
<i>Gibraltar and Algesiras</i>	...	...	...	John Longlands Cowell
<i>Gijon</i>	...	...	...	J. J. Kelly (Vice-Consul)
<i>Godbout</i>	...	...	...	*Jas. Anderson
<i>Gonaives</i>	...	...	...	James Bean M <sup>c</sup> Guffie (Vice- Consul)
<i>Gothenburg, and from Stromstadt to</i>				
<i>Engelholm</i>	...	...	...	James Sinclair
<i>Gothland, Island of</i>	...	...	...	Lawrence Nicholas Enequist (Consul)
<i>Grand Caymanas</i>	...	...	...	James Coe
<i>Granville...</i>	...	...	...	Robert May (Vice-Cousul)
<i>Grenada</i>	...	...	...	Samuel Begg

\* Or the Officer for the time being acting for the Hudson's Bay Company.

<i>Grey Town (Mosquitia Shore)</i> ...	...	Antonin de Barruel & Co.
<i>Guatemala</i> ... ..	...	John Mathew
<i>Halifax (N.S.)</i> ... ..	...	James & Michael Tobin
<i>Hamburg</i> ... ..	...	Blohm & Lepper
<i>Hamilton (Canada West)</i> ... ..	...	William Pring
<i>Harbour Grace, Conception Bay, Newfoundland</i> ... ..	...	Ridley & Sons
<i>Harlingen, Ameland, and Schiermonekoog</i>		Barend Visser & Son
<i>Havannah and Matanzas</i> ... ..	...	Picard & Albers
<i>Havre de Grace</i> ... ..	...	E. & M. Luscombe
<i>Heligoland</i> ... ..	...	Jasper Bufe
<i>Helsingborg (and Coast from Engelholm to Malmo)</i> ... ..	...	Fritz Rooth (Vice-Consul)
<i>Helsingfors</i> ... ..	...	H. Borgstrom & Co.
<i>Hjerting</i> ... ..	...	Ivar Ellung
<i>Hobart Town (Van Diemen's Land)</i> ...	...	Thomas Daniel Chapman
<i>Hokianga (New Zealand)</i> ... ..	...	Comr. Thos. McDonnell, R.N.
<i>Honduras</i> ... ..	...	Austin William Cox
<i>Hong Kong</i> ... ..	...	Lyall, Still & Co.
<i>Iviza</i> ... ..	...	Wallis & Co.
<i>Jaffa</i> ... ..	...	Assaad Jacop Kayat, M.D. (Consul)
<i>Jaquemel</i> ... ..	...	Wm. Larke
<i>Kema (Moluccas)</i> ... ..	...	Thos. Maud
<i>Kertch</i> ... ..	...	Charles R. Cattley (Vice-Consul)
<i>Kiel</i> ... ..	...	
<i>Kingston (Jamaica)</i> ... ..	...	Wright, Armstrong & Co.
<i>Labrador</i> ... ..	...	P. De Quetteville & Brother
<i>La Guayra</i> ... ..	...	H. G. Schimmel & Co.
<i>Laguna de Terminos</i> ... ..	...	Gutierrez & Co.
<i>Launceston (V.D.L.)</i> ... ..	...	Fred. Aug. Ducroz
<i>Laurvig and Sandefjord</i> ... ..	...	William Archer
<i>Leghorn</i> ... ..	...	Wm. Macbean & Co.
<i>Lemvig</i> ... ..	...	C. R. Claudi
<i>Liberia</i> ... ..	...	Augustus Wm. Hanson (Consul)
<i>Liebau</i> ... ..	...	
<i>Lima</i> ... ..	...	Joseph Hegan & Co.
<i>Lisbon</i> ... ..	...	Charles Jauncey
<i>Lombock</i> ... ..	...	Francis James Secretan
<i>Maceio</i> ... ..	...	James Burnett (Vice-Consul)
<i>Madeira</i> ... ..	...	Stoddart & Co.
<i>Madras</i> ... ..	...	Line & Co.
<i>Magdalen Islands</i> ... ..	...	John Francis Muncey

<i>Malaga</i> ... ..	Wm. Penrose Mark (Consul)
<i>Malta</i> ... ..	Robinson Duckworth & Co.
<i>Manilla</i> ... ..	Ker & Co.
<i>Maranham</i> ... ..	Andrew Neilson
<i>Marseilles</i> ... ..	Rabaud Brothers & Co.
<i>Maubmain</i> ... ..	Neat Major
<i>Mauritius</i> ... ..	Hunter, Ireland, & Co.
<i>Mazatlan</i> ... ..	
<i>Melbourne (Port Philip)</i> ... ..	Jonathan Binns Were
<i>Memel</i> ... ..	John Mason
<i>Messina</i> ... ..	Henry Newton Rew
<i>Mingan</i> ... ..	* Donald A. Smith
<i>Miramichi (New Brunswick)</i> ... ..	Gilmour, Rankin, & Co.
<i>Mobile</i> ... ..	James Magee
<i>Moen, Falster, and Lolland, Islands of</i> ...	C. Hage & Son
<i>Mogadore</i> ... ..	William Grace (Vice-Consul)
<i>Montego Bay (Jamaica)</i> ... ..	Thomas Watson
<i>Monte Video</i> ... ..	Thomas Tomkinson & Co.
<i>Montreal</i> ... ..	Henry Chapman
<i>Montserrat</i> ... ..	Burke & Burns
<i>Morant Bay (Jamaica)</i> ... ..	George Reeves
<i>Moreton Bay (N.S.W.)</i> ... ..	Richard J. Coley
<i>Mortier and Burin</i> ... ..	William Hooper
<i>Mossel Bay (Southern Africa)</i> ... ..	Barry & Co.
<i>Myteline</i> ... ..	Charles T. Newton (Vice-Consul)
<i>Nantes</i> .. ..	Theodore Hardouin
<i>Naples</i> ... ..	Cumming, Wood & Co.
<i>Narva</i> ... ..	Charles Sutthoff & Co.
<i>Nassau (New Providence)</i> ... ..	John Thomson & Co.
<i>Nelson (New Zealand)</i> ... ..	James Mackay
<i>Nevis</i> ... ..	Adolphus Henry Linnington
<i>New Carlisle (Chaleur Bay)</i> ... ..	Robert Warren Kelly
<i>New Orleans</i> ... ..	Juan Ygnacio de Egana
<i>New Plymouth (New Zealand)</i> ...	George Curtis
<i>New York, New Jersey, and Long Is-</i> <i>land</i> ... ..	George Barclay
<i>Norden</i> ... ..	Steinbomer & Lubinus
<i>Norfolk (Virginia)</i> ... ..	Myer Myers
<i>Odessa</i> ... ..	Edward Moberly
<i>Oporto</i> ... ..	Thomas Cuthbert Wigham
<i>Ostend</i> ... ..	J. B. Brasseur

\* Or the Officer for the time being acting for the Hudson's Bay Company.



<i>Otago (New Zealand)</i>	...	...	...	...	William Hunter Reynolds
<i>Palermo</i>	...	...	...	...	Morrison, Seager, & Co.
<i>Panama</i>	...	...	...	...	John Harrison Smith
<i>Para</i>	...	...	...	...	James Crooks Campbell
<i>Patras</i>	...	...	...	...	Barff, Hancock, & Co.
<i>Penang</i>	...	...	...	...	Lorrain, Sandilands, & Co.
<i>Pernambuco and Paraiba</i>	...	...	...	...	M'Calmont & Co.
<i>Pernau</i>	...	...	...	...	C. J. Schmidt
<i>Philadelphia</i>	...	...	...	...	S. Morris Waln
<i>Pictou (Nova Scotia)</i>	...	...	...	...	James Dawson
<i>Pillau</i>	...	...	...	...	Edward & George Hay
<i>Plaister Cove (Cape Breton)</i>	...	...	...	...	James Gregor M'Keen
<i>Point de Galle (Ceylon)</i>	...	...	...	...	John Black
<i>Ponce (Porto Rico)</i>	...	...	...	...	Kohl, Poten & Co.
<i>Port Antonio (Jamaica)</i>	...	...	...	...	Alexander J. Brymer
<i>Port Beaufort (South Africa)</i>	...	...	...	...	Barry and Nephews
<i>Port Elizabeth (Algoa Bay)</i>	...	...	...	...	Maynards, Kuhr, & Co.
<i>Port Hood (Cape Breton)</i>	...	...	...	...	George Craigie Lawrence
<i>Port Jackson (N.S.W.)</i>	...	...	...	...	Donaldson & Co.
<i>Port Lyttle'on (New Zealand)</i>	...	...	...	...	Cookson, Bowler, & Co.
<i>Port Mahon</i>	...	...	...	...	Ladico, Brothers
<i>Port Natal</i>	...	...	...	...	George Christopher Cato
<i>Port-au-Prince</i>	...	...	...	...	John Hearne & Co.
<i>Portland, Bath, and Wiscasset</i>	...	...	...	...	E. P. Sherwood (Vice-Consul)
<i>Portland Bay (N.S.W.)</i>	...	...	...	...	Horace Flower
<i>Porto Plata</i>	...	...	...	...	George Breffit & Co.
<i>Puerto Cabello</i>	...	...	...	...	Hellyer & Co.
<i>Pugwash</i>	...	...	...	...	Henry Gesner Pineo
<i>Punta Arenas</i>	...	...	...	...	Allan Wallis
<i>Quebec</i>	...	...	...	...	John Jameson
<i>Reval</i>	...	...	...	...	John C. Girard (Vice-Consul) & Edmd. Girard (joint-agents)
<i>Richibucto (New Brunswick)</i>	...	...	...	...	John William Holderness
<i>Richmond (Virginia)</i>	...	...	...	...	
<i>Riga</i>	...	...	...	...	Mitchell & Co.
<i>Rio Grande do Sul</i>	...	...	...	...	Thomas Booth White
<i>Rio Hacha</i>	...	...	...	...	Michael Constantine (Vice- Consul)
<i>Rio de Janeiro</i>	...	...	...	...	Watson, Spence, & Co.
<i>Rome</i>	...	...	...	...	Nicholas Pietroni
<i>Roscoff</i>	...	...	...	...	Gustave Macé
<i>Rostock and Wismar</i>	...	...	...	...	Behneck & Raddatz
<i>Rotterdam</i>	...	...	...	...	John Hudig & Sons

<i>St. Andrew's (N. Brunswick)</i> ...	...	Wm. Whitlock
<i>St. Ann's (Jamaica)</i> ...	...	Bravo, Brother, & Co.
<i>St. Croix</i> ...	...	Andrew Lang
<i>St. Helena</i> ...	...	Thomas Baker & Co.
<i>St. Jago de Cuba</i> ...	...	Thomas Brooks
<i>St. John (New Brunswick)</i> ...	...	Henry Parker Sturdee
<i>St. John's (Newfoundland)</i> ...	...	Brooking & Son
<i>St. Kitt's</i> ...	...	James Udall
<i>St. Lucia</i> ...	...	William Muter
<i>St. Mary's (Georgia)</i> ...	...	William Gibson
<i>St. Mary's (River Gambia)</i> ...	...	Richard Lloyd
<i>St. Michael's</i> ...	...	Joseph Henry Dart
<i>St. Petersburg</i> ...	...	Thielcke & Busk
<i>St. Sebastian</i> ...	...	José y Fran <sup>co</sup> . Brunet
<i>St. Thomas</i> ...	...	R. Stubbs & Co.
<i>St. Ubes</i> ...	...	E. F. Rego (Vice-Consul)
<i>St. Valery-sur-Somme</i> ...	...	Captain Henry Moore (Vice-Consul)
<i>St. Vincent</i> ...	...	Le Gall, Graham & Co.
<i>Salonica</i> ...	...	Charles Blunt (Consul)
<i>Samarang</i> ...	...	McNeill & Co.
<i>San Blas</i> ...	...	Henry Freeman
<i>Sandwich Islands</i> ...	...	George Pelly
<i>San Francisco (N. California)</i> ...	...	Jos. de Puisaye Green
<i>San Juan (Porto Rico)</i> ...	...	Latimer & Fernandez
<i>Santa Martha</i> ...	...	Pedro Salzedo
<i>Santander</i> ...	...	Conde del Campo Giro & Co.
<i>Savanilla</i> ...	...	Powles, Wilson & Co.
<i>Savannah</i> ...	...	F. H. Welman
<i>Savannah la Mar (Jamaica)</i> ...	...	L. H. Evelyn
<i>Seven Islands</i> ...	...	* Alex. Robertson
<i>Seville</i> ...	...	Thomas Dart & Co.
<i>Shanghai</i> ...	...	Dent, Beale & Co.
<i>Sierra Leone</i> ...	...	
<i>Singapore</i> ...	...	Syme & Co.
<i>Smyrna</i> ...	...	James Frederick Hanson
<i>Sourabaya</i> ...	...	Fraser, Eaton, & Co.
<i>Stavanger</i> ...	...	Jacob and J. Z. Kielland, Vice-Consul) joint-agents
<i>Stettin and Swinemunde</i> ...	...	Proschwitzky & Hofrichter
<i>Stockholm</i> ...	...	David Erskine

\* Or the Officer for the time being, acting for the Hudson's Bay Company.

<i>Stralsund</i>	...	...	...	...	Eugen Dickelmann
<i>Surinam</i>	...	...	...	...	Alexander Macintosh
<i>Swan River</i>	...	...	...	...	Gibson, Murray, Dyett & Co.
<i>Sydney (Cape Breton)</i>	...	...	...	...	Peter Hall Clarke
<i>Syra</i>	...	...	...	...	Richard Wilkinson (Consul)
<i>Taganrog</i>	...	...	...	...	John Patrick Carruthers (Vice-Consul)
<i>Tampico</i>	...	...	...	...	Stewart Lyell Jolly & Co.
<i>Terceira</i>	...	...	...	...	John Read (Vice-Consul)
<i>Texel, Vlie, and Terschelling</i>	...	...	...	...	William Bok (Sub-Agent)
<i>Thisted</i>	...	...	...	...	Frederick Charles Bendixsen
<i>Tobago</i>	...	...	...	...	Noding, Son, & Smith
<i>Tonning, and adjacent Isles</i>	...	...	...	...	C. M. Lexow
<i>Toronto (Canada West)</i>	...	...	...	...	Francis Harris Heward
<i>Tortola</i>	...	...	...	...	John J. Haddock
<i>Trebizond</i>	...	...	...	...	Francis Jas. Stevens (Vice-Consul)
<i>Trieste</i>	...	...	...	...	George Moore
<i>Trinidad</i>	...	...	...	...	Henry Scott & Son
<i>Turk's Island</i>	...	...	...	...	James Misick
<i>Valparaiso</i>	...	...	...	...	Joseph Hegan & Co.
<i>Valencia</i>	...	...	...	...	White, Llano & Vague
<i>Vancouver's Island</i>	...	...	...	...	James Cooper
<i>Varna</i>	...	...	...	...	Lieut.-Col. Edw. St. John Neale (Consul)
<i>Venice</i>	...	...	...	...	Edward Valentine
<i>Vera Cruz</i>	...	...	...	...	M <sup>c</sup> Calmont, Geaves, & Co.
<i>Vianna</i>	...	...	...	...	José Caetano da Silva
<i>Vigo</i>	...	...	...	...	Menendez & Barcena
<i>Walcheren</i>	...	...	...	...	D. Uyttenhooven
<i>Wellington (New Zealand)</i>	...	...	...	...	William Fitzherbert
<i>Wiborg</i>	...	...	...	...	Alexis Thompson (Consul)
<i>Yarmouth (Nova Scotia)</i>	...	...	...	...	Elisha William Budd Moody
<i>Ystadt</i>	...	...	...	...	Charles Jacob Hemberg
<i>Zwolle and Kampen</i>	...	...	...	...	Jan Van Rees & Jan Wynand Van Rees

\*\*\* Any of the above Parties, being Subscribers, may have "*Lloyd's Agent*" inserted against their Names if they desire it.



LIST OF  
RECEIVERS OF DROITS  
OF THE ADMIRALTY.

Receiver-General—GERARD BAILLIE HAMILTON, Esq., 10, Lancaster Place,  
Strand, London.

<i>Aberystwith</i>	...	...	...	Pierce Evans
<i>Aldborough</i>	...	...	...	Newson Garrett
<i>Beaumaris</i>	...	...	...	Captain Thomas Ogle, R.N.
<i>Belfast</i>	...	...	...	James Mason
<i>Berwick-on-Tweed</i>	...	...	...	John Batters
<i>Bideford</i>	...	...	...	Thomas Burnard Chanter
<i>Blyth Haven</i>	...	...	...	Joseph Hodgson
<i>Bonchurch (Isle of Wight)</i>	...	...	...	S. M. Saxby
<i>Bridlington</i>	...	...	...	Thomas John Stephenson
<i>Bridport</i>	...	...	...	John P. Penberthy
<i>Bristol</i>	...	...	...	Thomas Butt Miller
<i>Cardiff</i>	...	...	...	John H. Riches
<i>Cardigan</i>	...	...	...	David Davies
<i>Carlisle</i>	...	...	...	Kenneth Mackenzie
<i>Carnarvon</i>	...	...	...	James Rees
<i>Clifton (Galway)</i>	...	...	...	M. R. Hart
<i>Coleraine</i>	...	...	...	James Dugan, Articlare
<i>Queenstown</i>	...	...	...	Bartholomew Verling
<i>Cowes</i>	...	...	...	William Stuart Day
<i>Crosby (Lancashire)</i>	...	...	...	Lieut. H. G. Kellock, R.N.
<i>Dartmouth</i>	...	...	...	R. and G. Hingston
<i>Donegal</i>	...	...	...	Thomas Hughes
<i>Drogheda</i>	...	...	...	Patrick Boylan
<i>Dublin</i>	...	...	...	John Walsh
<i>Dundalk</i>	...	...	...	John Carlile
<i>Dunfanaghy</i>	...	...	...	Francis Forster
<i>Exeter</i>	...	...	...	Henry Leslie Grove
<i>Falmouth</i>	...	...	...	William Broad and Sons
<i>Faversham</i>	...	...	...	John Adley
<i>Fleetwood</i>	...	...	...	Stephen Burrige, jun.
<i>Fowey</i>	...	...	...	William Wreford
<i>Galway</i>	...	...	...	James Copland

<i>Gloucester</i>	...	...	...	Thomas Hastings
<i>Grimsby</i>	...	...	...	W. Brooks
<i>Hartlepool</i>	...	...	...	Joseph Nixon Eden
<i>Harwich</i>	...	...	...	Richard Stephens
<i>Holyhead</i>	...	...	...	Charles Fraser, R.N.
<i>Hull</i>	...	...	...	John Saxelby
<i>Ilfracombe</i>	...	...	...	William Huxtable
<i>Kilrush</i>	...	...	...	William Blair
<i>King's Lynn</i>	...	...	...	John O. Smetham
<i>Lancaster</i>	...	...	...	Michael Harrison
<i>Littlehampton</i>	...	...	...	R. and P. Isemonger
<i>Liverpool</i>	...	...	...	Chapman and Bowman
<i>Llanelly</i>	...	...	...	John Thomas Fenton
<i>Londonderry</i>	...	...	...	Thomas Miles
<i>Lowestoft</i>	...	...	...	G. S. Gowing and Son
<i>Lyme Regis</i>	...	...	...	H. F. Waring
<i>Lytham</i>	...	...	...	Thomas Butcher
<i>Maldon</i>	...	...	...	Henry May
<i>Milford</i>	...	...	...	Walter Willett Harries
<i>Newhaven, Sussex</i>	...	...	...	Daniel D. Geere
<i>Newport, Monmouth</i>	...	...	...	John Smith Phillips
<i>Newport (Pembrokeshire)</i>	...	...	...	John Harries
<i>North Shields</i>	...	...	...	Robert Peart
<i>Padstow</i>	...	...	...	John D. Bryant
<i>Pembroke Dock</i>	...	...	...	William Robertson
<i>Penzance</i>	...	...	...	Richard Pearse
<i>Plymouth</i>	...	...	...	G. and G. S. Eastlake
<i>Poole</i>	...	...	...	Thomas Witt Dominy
<i>Portsmouth</i>	...	...	...	Garratt and Gibbon
<i>Ramsgate</i>	...	...	...	John Cuttler
<i>Redcar</i>	...	...	...	Robert Coulson
<i>Rhyl</i>	...	...	...	John Tarleton
<i>Rye</i>	...	...	...	John Amon Vidler
<i>Scarborough</i>	...	...	...	Henry Fowler
<i>Scilly</i>	...	...	...	Hugh Tregarthen
<i>Skibbereen</i>	...	...	...	James H. Swanton
<i>Sligo</i>	...	...	...	Thomas Barrett
<i>Southwold</i>	...	...	...	Lieut. Francis Wilson Ellis, R.N.
<i>St. Ives</i>	...	...	...	John H. Tremearne
<i>Stratton (Cornwall)</i>	...	..	..	William Rowe
<i>Sunderland</i>	...	...	...	James Crosbie
<i>Swansea</i>	...	...	...	George Holland
<i>Taybach, Glamorgan</i>	...	...	...	William Llewellyn Powell
<i>Tralee</i>	...	...	...	John Cronin

<i>Wainfleet</i> ...	...	...	...	George S. Simpson
<i>Warkworth</i> ...	...	...	...	William Muers
<i>Warrenpoint</i> ...	...	...	...	Leonard Watson
<i>Watchet (Somerset)</i> ..	..	..	..	Robert J. Gimblet
<i>Waterford</i> ...	...	...	...	James Delahunty
<i>Westport</i> ...	...	...	...	Thomas Snow Miller
<i>Wexford</i> ...	...	...	...	Richard S. Dowsley
<i>Weymouth</i> ...	...	...	...	Roper Weston
<i>Wivenhoe</i> ...	...	...	...	John Green Chamberlain
<i>Workington</i> ...	...	...	...	Tiffin Bell
<i>Yarmouth</i> ...	...	...	...	Charles John Palmer
<i>Ditto*</i> ...	...	...	...	Edward H. L. Preston
<i>Yarmouth, Isle of Wight</i> ...	...	...	...	Philip Bright

\* Norfolk Coast.—[Wintertonness to Burnham.]



# LLOYD'S REGISTER OF BRITISH AND FOREIGN SHIPPING.

[Established 1834.]

---

## LIVERPOOL APPENDIX.

In pursuance of resolutions mutually agreed upon by the Committee for Lloyd's and the Committee for the Liverpool Register of British and Foreign Shipping, in May, 1845—"That the ships inserted in the Liverpool Register Book, which were not classed in or were classed higher than in LLOYD'S REGISTER, should be placed in an APPENDIX, which should, however, be entirely discontinued at the end of FIVE years" :—

NOTICE is hereby given, that as the above-mentioned period of five years has terminated with the re-printing of the new Register Book for the year 1850—51, it has been determined to place the few vessels which remained in the Appendix in the body of the Register Book, with their present Characters, and with the letters L C (in red) appended, to show that they were classed by the Liverpool Committee, subject, however, to their being surveyed for Classification, at the earliest convenient period, in conformity with the Society's rules, to determine thereby their claims to future character.

By order of the Committee,

CHARLES GRAHAM,

*Secretary.*

2, White Lion Court, Cornhill, London,

May 9, 1850.

LLOYD'S REGISTER OF BRITISH AND  
FOREIGN SHIPPING.

[Established 1834.]

---

NOTICE is hereby given, that in pursuance of a Resolution passed by the Committee on the 19th instant,—

The Date of Build of New Ships launched, in future, during the Months of November and December, will be that of the Year *succeeding*, provided the Ships be not previously registered, or sent to Sea.

By order of the Committee,

CHARLES GRAHAM,

*Secretary.*

2, White Lion Court, Cornhill, London,  
September 27, 1850.

# LLOYD'S REGISTER OF BRITISH AND FOREIGN SHIPPING.

[*Established 1834.*]

---

NOTICE is hereby given, that in pursuance of a Resolution passed this day, the Rule, Section 51, has been in part amended, by the insertion of the words, in Italics, as follows :—

“ All Ships not built under Survey, whether in the United Kingdom or abroad, for which a Class may be claimed, must be placed in Dry Dock or laid on the ways, in order that their bottoms may be seen and properly examined ; *and if of 400 tons and upwards, by two Surveyors, and the Report for Classification is to be signed accordingly.*”

The Owners in such cases not to be subjected to any additional expense.

By order of the Committee,

CHARLES GRAHAM,

*Secretary.*

2, White Lion Court, Cornhill, London,  
23rd September, 1852.



# LLOYD'S REGISTER OF BRITISH AND FOREIGN SHIPPING.

[Established 1834.]

---

## SHIPS CLASSED Æ.

The General Committee of this Society having determined by Resolutions passed from year to year, that the Characters of all Ships of the Æ Class (*including those with the Asterisk*) which had not been surveyed between the years 1834 and 1850 inclusive, should in conformity with the Rules, pages 19 and 20, sections 60 and 61, be expunged, and that such Ships should not have their Characters re-entered in the Society's REGISTER BOOK, until upon further Survey they were found to be entitled thereto;—And it having been also this day decided to extend the Resolutions above mentioned to the Ships of this Class which have not been surveyed since the year 1851:—NOTICE is hereby given, that in pursuance of this decision, the Characters of such Ships of the Class in question as shall not be re-surveyed prior to the 30th of June next, (not having been surveyed since 1851,) will be omitted in reprinting the Register Book for the Year 1853-54.

By order of the Committee,

CHARLES GRAHAM,

*Secretary.*

2, White Lion Court, Cornhill, London,  
2nd December, 1852.

---

N.B.—In the case of Ships, which, *it shall be made appear by the owners*, have not been in any Port in the United Kingdom since 1851, the above Resolution will not be applied.

# LLOYD'S REGISTER OF BRITISH AND FOREIGN SHIPPING.

[Established 1834.]

NOTICE is hereby given, that in pursuance of a resolution passed by the Committee for Lloyd's Register Book, on the 21st instant, the following alterations and amendments have been made in the Rules of this Society:—

That the sizes in the Table of Dimensions prescribed for "TOP TIMBERS, moulded at heads if square," be increased by the addition of *one-fifth*.

That the thicknesses of planking for "TOPSIDES," now classed with "Ceiling below Hold Beam Clamp," be taken therefrom, and included in the line above, which will then stand thus: "Shearstrakes, *Topsides*, Upper Deck Clamp where there is no shelf fitted, and Lower Deck Clamp with a shelf."

That the Rule, Section 46, so far as relates to the LIMBER STRAKES, each side, being "bolted down to the floors, and one bolt in every floor to be through and clenched, be amended, *by the bolting so prescribed being dispensed with whenever it shall appear that the Heels of the first Foothooks, (either with full moulding or with chocks,) meet at the middle line on the Keel under the Kelson.*

That the requisition, Section 40, which prescribes that when "FIR BEAMS" are used, the siding shall be one-fourth larger than is prescribed in the Table, Page 27, be amended, and the requisition limited in its application to the following descriptions of material only, when used for Beams, namely,—YELLOW PINE TIMBER and SPRUCE.

That the use of American Rock Elm, of good quality, in the inside planking of ships, from the Limber Strakes to the Bilge plank, be allowed IN MIDSHIPS, in Ships of the Seven Years' Grade, *to an extent not exceeding two-thirds of the entire length of the Keel.*

That the Rules, Section 46, Page 14, relating to FASTENINGS, and also the Table, Page 27, prescribing the "Sizes of bolts and treenails" be amended, by a re-arrangement of the several headings, and a small increase in some of the sizes, and a reduction in others, and that the Table be distinguished thus: "SIZES OF BOLTS, PINTLES OF RUDDER, AND TREENAILS," showing the latter separately. The Tables so arranged are in course of printing, and will be immediately issued.

That the foot note in the Table of Dimensions referred to from "WATERWAY" be altered and amended as follows: "Depth below underside of Plankshear, or faying surface against timber, to receive the in and out through bolts at *alternate timbers, with alternate through bolts in shelf, and in Clamps where there is no shelf.*"

By order of the Committee,

CHARLES GRAHAM,

Secretary.

2, White Lion Court, Cornhill, London,  
30th April, 1853.

# BRITISH REGISTERED VESSELS.

RETURN of BRITISH SHIPS employed in Trade of the United Kingdom in 1851, not including repeated Voyages.

This RETURN embraces Vessels belonging to the Channel Islands, but not Vessels Registered in the British Plantations.

1. RETURN of the Number and Tonnage of British Registered Vessels employed solely as Home Trade Ships in the Year 1851, with the Number of Men employed ; distinguishing Sailing Vessels from Steamers.

SAILING VESSELS.			STEAMERS.		
Number of Vessels.	Tonnage.	Number of Men Employed.	Number of Vessels.	Tonnage.	Number of Men Employed.
8,898	685,641	36,906	368	78,820	6,048

2. RETURN of the Number and Tonnage of British Registered Vessels employed partly as Home Trade Ships, and partly as Foreign-going Ships, in the Year 1851, with the Number of Men employed ; distinguishing Sailing Vessels from Steamers.

SAILING VESSELS.			STEAMERS.		
Number of Vessels.	Tonnage.	Number of Men Employed.	Number of Vessels.	Tonnage.	Number of Men Employed.
1,489	242,656	8,570	18	4,926	282



3. RETURN of the Number and Tonnage of British Registered Vessels employed solely as Foreign-going Ships, in the Year 1851, with the Number of Men employed; distinguishing Sailing Vessels from Steamers.

SAILING VESSELS.			STEAMERS.		
Number of Vessels.	Tonnage.	Number of Men Employed.	Number of Vessels.	Tonnage.	Number of Men Employed.
7,277	2,287,897	85,801	134	60,995	4,330

4. AGGREGATE RETURNS, 1, 2, and 3, showing the Total Number of British Registered Ships employed in Trading in, from, and to *Great Britain* and *Ireland*, in 1851, with their Tonnage and Number of Men.

SAILING VESSELS.			STEAMERS.		
Number of Vessels.	Tonnage.	Number of Men Employed.	Number of Vessels.	Tonnage.	Number of Men Employed.
17,664	3,216,194	131,277	520	144,741	10,660

5. TOTAL SAILING VESSELS and STEAMERS together.

Number of Vessels.	Tonnage.	Number of Men Employed exclusive of Masters.
18,184	3,360,935	141,937

*Note.*—Home Trade Ships are Ships trading on the Coasts of the United Kingdom, or to Ports between the limits of the River Elbe and Brest; Foreign-going Ships are Ships trading to Ports beyond those limits. In the above Return of Foreign-going Ships it is possible that some Ships may be included which have now ceased to exist, or are no longer employed as British Ships; but such Vessels have (whenever found possible to ascertain the fact) been struck off; and in no case has any Ship been included which has not been reported as a Foreign-going Ship within four years. No Home Trade Ship is included which has not been reported within one year. In the above Return of Men employed Masters are not included. A very small deduction ought, however, to be made for the case of Men, who, after being discharged from one ship, join another immediately—the former vessels remaining in Port.

General Register and Record Office of Seamen, }  
London, 10 November, 1852.

J. H. Brown,  
Registrar.

# LLOYD'S REGISTER

OF  
BRITISH AND FOREIGN SHIPPING.

1853-1854.

POSTED TO

<p style="text-align: right; margin-right: 20px;">1853.</p> <p>July .....</p> <p>— .....</p> <p>— .....</p> <p>— .....</p> <p>— .....</p> <p>August .....</p> <p>— .....</p> <p>— .....</p> <p>— .....</p> <p>— .....</p> <p>September.....</p> <p>— .....</p> <p>— .....</p> <p>— .....</p> <p>— .....</p> <p>October.....</p> <p>— .....</p> <p>— .....</p> <p>— .....</p> <p>— .....</p>	<p>November .....</p> <p>— .....</p> <p>— .....</p> <p>— .....</p> <p>— .....</p> <p>December .....</p> <p>— .....</p> <p>— .....</p> <p>— .....</p> <p>— .....</p> <p>January .....</p> <p>— .....</p> <p>— .....</p> <p>— .....</p> <p>— .....</p> <p>February .....</p> <p>— .....</p> <p>— .....</p> <p>— .....</p> <p>— .....</p>	<p>March .....</p> <p>— .....</p> <p>— .....</p> <p>— .....</p> <p>— .....</p> <p>April .....</p> <p>— .....</p> <p>— .....</p> <p>— .....</p> <p>— .....</p> <p>May .....</p> <p>— .....</p> <p>— .....</p> <p>— .....</p> <p>— .....</p> <p>June .....</p> <p>— .....</p> <p>— .....</p> <p>— .....</p> <p>— .....</p>
---	--	--

1853-1854

BRITISH AND FOREIGN SHIPPING

1853-1854

POSTED TO

Month	Year	Destination	Ship
March	1853		
April	1853		
May	1853		
June	1853		
July	1853		
August	1853		
September	1853		
October	1853		
November	1853		
December	1853		
January	1854		
February	1854		
March	1854		
April	1854		
May	1854		
June	1854		
July	1854		
August	1854		
September	1854		
October	1854		
November	1854		
December	1854		

202



