

334

TOECA + ECATO

1 Jan 50 thru 31 Dec 50.

SECRET

SECURITY INFORMATION

2

SECRET

GENERAL HEADQUARTERS, FAR EAST COMMAND
ADJUTANT GENERAL'S OFFICE
RADIO BRANCH

*334
TOECA*

INCOMING MESSAGE

SECRET
ROUTINE

TER/jrb

G-4 ROUTING	
AC/SG4	<i>[Signature]</i>
DAC/SG4	<i>[Signature]</i>
EXECUTIVE	<i>[Signature]</i>
INFO	<i>[Signature]</i>
OP/RE	<i>[Signature]</i>
SUPPLY	<i>[Signature]</i>
PETROLEUM	<i>[Signature]</i>
KEA	<i>[Signature]</i>
ADMIN	<i>[Signature]</i>

30 Dec 50

FROM : AMEMBASSY SEOUL
TO : CINCPAC (ECA) TOKYO JAPAN
NR : 300420 Z

This is TOECAFO 77 from Seoul Dec 30.
ROK officials indicate export of scrap iron and steel from Korea would be facilitated if shipments could be made not only to Japan but also to United States and other UN nations. Would appreciate latest quotations various categories scrap from Japan, United States, other markets, soonest. Recognized bulk of such exports will undoubtedly go to Japan, but consider at least token exports elsewhere may expedite shipment large quantities available here.

LOREN

ACTION : TOECA FO

INFORMATION : COMMANDER IN CHIEF, CHIEF OF STAFF, G-3, G-4, AG, COMPTROLLER, ECON & SCI, SIGNAL

17661

ROUTINE
SECRET

TOO : 300420 Z
MCN : 55249

CONSULT CRYPTO CENTER BEFORE DECLASSIFYING

Paraphrase not required. Handle as correspondence of classification carried hereon per paragraphs 17a(1)(2) and 41c(2)(3) and g(1), AR 380-5, 15 November 1949.

COPY No.

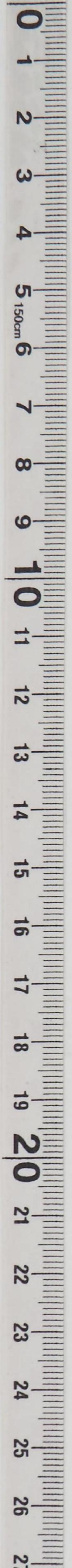

INCOMING MESSAGE

TRR/jrp

ROUTINE

30 Dec 50

FROM : AMEMBASSY SEOUL

TO : CINCPC (ECS) TOKYO JAPAN

NR : 300450 Z

This is TOECCABO 77 from Seoul Dec 30.
ROR officials indicate export of scrap iron and steel from
Korea would be facilitated if shipments could be made not only
to Japan but also to United States and other UN nations. Would
appreciate latest quotations various categories scrap from Japan,
United States, other markets, southeast. Recognized bulk of such
exports will undoubtedly go to Japan, but consider at least token
exports elsewhere may expedite shipment large quantities available
here.

LOREN

ACTION : TOECA PO

INFORMATION : COMMANDER IN CHIEF, CHIEF OF STAFF, G-4, G-4, AD
COMPTROLR, NAVY & SCI, SIGNAL

TOP : 300450 Z
MCM : 52549

ROUTINE
TOECCABO

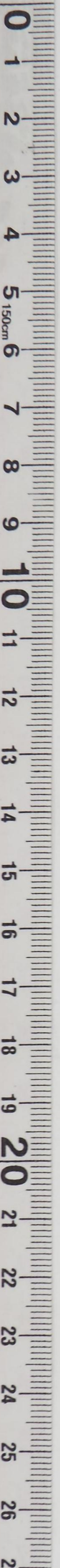
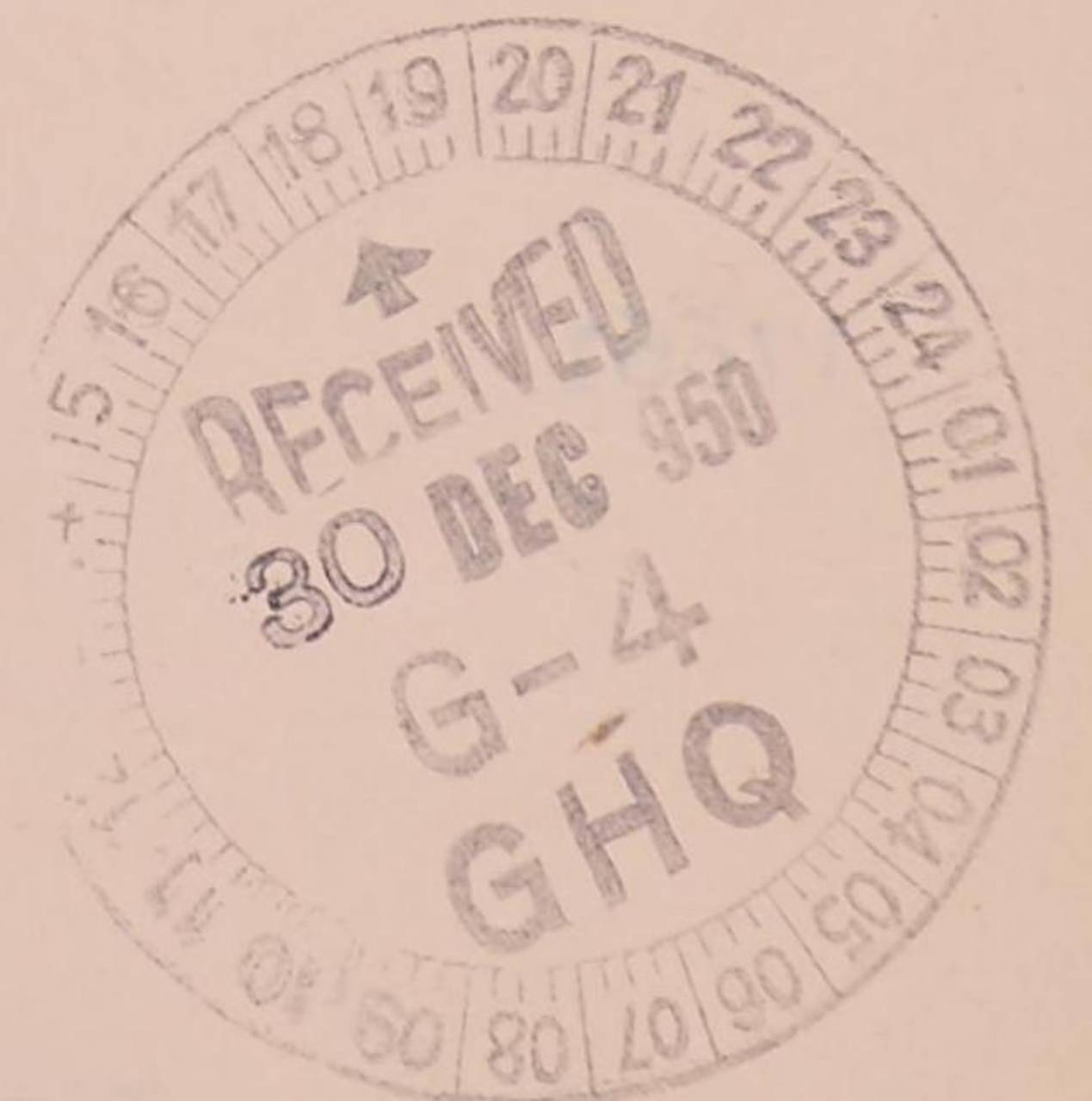

RESTRICTED

310509

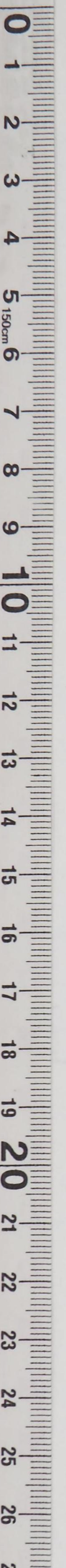

W

ROUTING

EXP *K*

P+C

C+R

SUPPLY

PETROLEUM *M (113)*

KE FROM: *W*

ADMIN TO: *W*

GENERAL HEADQUARTERS
FAR EAST COMMAND
OUTGOING MESSAGE

ECA/KMF/mva
30 Dec 50
TOECA 882
ECAFOTO 87

CINCFE TOKYO JAPAN
ECA WASH DC
ECA MISSION KOREA SEOUL

334
TOECA

PRIORITY
PRIORITY

C X 52406 This is TOECA 882 rptd info Seoul ECAFOTO 87, December 30.

Subject: FY 50 POL PA's.
Re TOECA 844 and part 5, TOECA 857.
This radio in three parts. Value in thousands of dollars.

Part 1. Re 620-6205, \$2,431. Records indicate this PA issued for reimbursement DA Washington level for POL furnished KOSCO. Closing total SA adjusted to \$2,386. PA considered completed.

Part 2. Re 620-6236, \$2,422. Reported shipments total \$1,860. Balance \$562.

Part 3. Re 620-6261, \$1,000, and 620-6270, \$140. No contracts or shipments indicated. Suggest holding these funds and balance funds 620-6236 for reimbursement DA Washington level for civilian economy POL now being furnished ROK by Eighth Army. End signed Jane'

OFFICIAL:

APPROVED:

K. B. BUSH
Brig Gen USA
Adjutant General

B. J. JANE'
Director, Tokyo Field Office
ECA Mission to Korea

DISTRIBUTION:	CINCFE (2)	EPS	Dip (Muccio)
	C/S (4)	ESS	
	AG (2)	ECA	
	G-4 (KEAD)	Dip	

KMFalk:mva (57-8173)

WGColman

Paraphrase not required. Consult crytocenter before decias. Handle accor of clas carried hereon per pars 17a(1)(2) and 41c 2(3) and (4) AR 380-5.15 Nov 49.

RESTRICTED

G-4

DECLASSIFIED
Authority *NNA 915029*

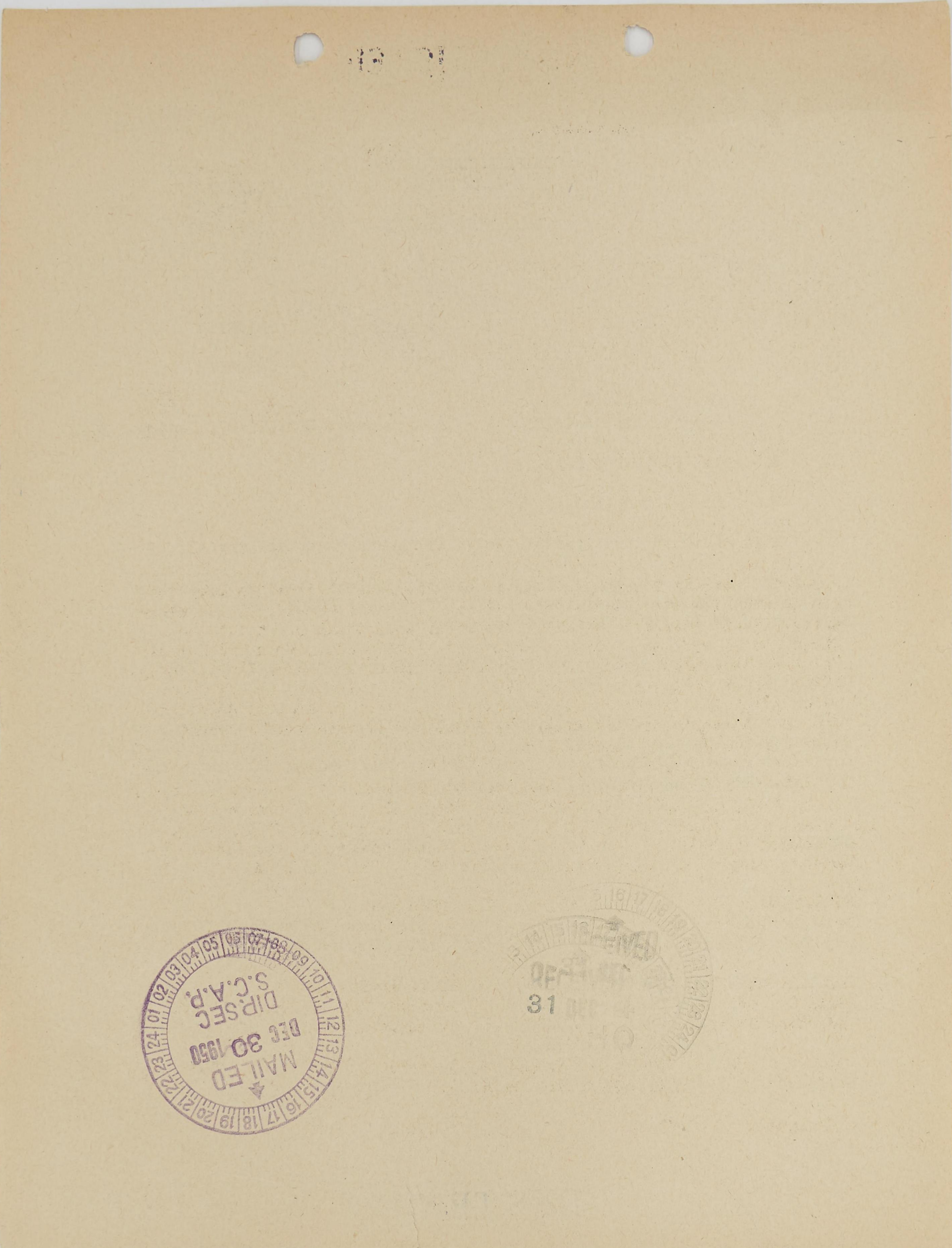
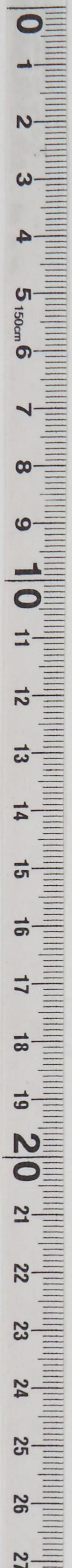

MAILED
DEC 30 1950
DIP. SEC
S.C.A.P.

31

RESTRICTED

Paraphrase not required. Consult cryptocenter before
decias. Handle as corr of clas carried hereon per pars
17 (1)(2) and 41c (2)(3) and (4) AR 380-5.15 Nov 49.

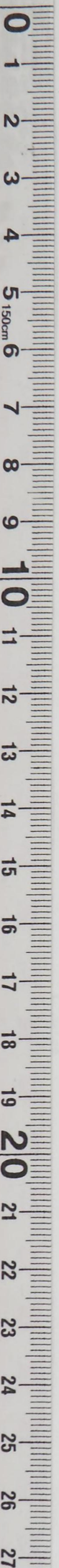

G-4 ROUTING
AC/SG
AC/IS
AD/ASST
AD/OPS
AD/RE
AD/SUPPLY
AD/PETROLEUM

GENERAL HEADQUARTERS
FAR EAST COMMAND
OUTGOING MESSAGE

ECA/KMF-BJJ/mva
30 Dec 50
TOECA 876
ECAFOTO 84

FROM: CINCFE TOKYO JAPAN
TO: ECA WASH DC
INFO: ECA MISSION KOREA SEOUL

334
TOECA

PRIORITY
310249
PRIORITY

C x **52401** This is TOECA 876 rptd info Seoul ECAFOTO 84 Dec 30.

Subject: FY 50 and 51 lumber PA's.
Re TOECA 844 and part 5 TOECA 857.
This message in two parts.

Part 1. Mission records indicate following PA's for wood and wood products and SA's thereunder have no contracts or obligations incurred. Commodities for which these PA's were issued are not needed Korea presently, except possibly quantity lumber for industrial rehabilitation Cheju do. Lumber this purpose obtainable Army stocks Japan and Korea. Value in thousands of dollars. 570-6247, lumber and saw mill products, \$551. 570-00-6254, cross ties, \$450. 570-6505, lumber, \$500. Total value, \$1,501. If status PA's confirmed Washington, suggest deobligation all funds these PA's except \$100,000 for purpose reimbursement Army for lumber required Cheju do.

Part 2. Contracts have been written against PA's 570-6021, cross ties, \$225, and 570-6235, cross ties, \$450. No further ties needed Korea in view sufficient ECA and Army stocks available. Will advise regarding cancellation and/or diversion these contracts. Our TOECA 870 treated single contract under PA ending 6235. End signed Jane'

OFFICIAL:

APPROVED:

K. B. BUSH
Brig Gen USA
Adjutant General

B. J. JANE'
Director, Tokyo Field Office
ECA Mission to Korea

DISTRIBUTION: CINCFE (2); C/S (4); AG (2); ECA (return); EPS; ESS; G-4 (KEAD); Dip; Dip (Muccio).

KMFalk:mva (57-8173)

WGCorman

RESTRICTED

G-4 (KEAD)

DECLASSIFIED
Authority *UNB915029*

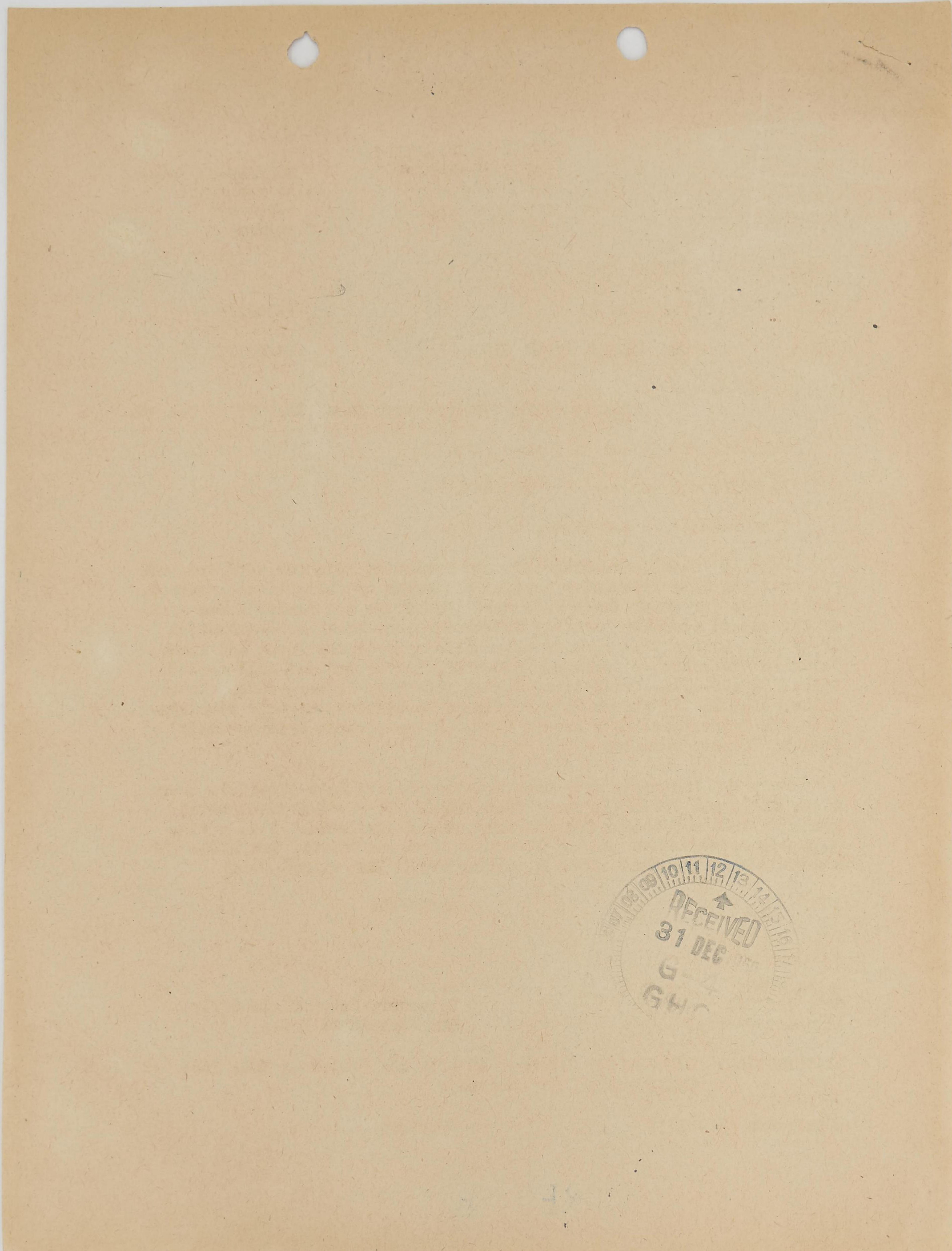
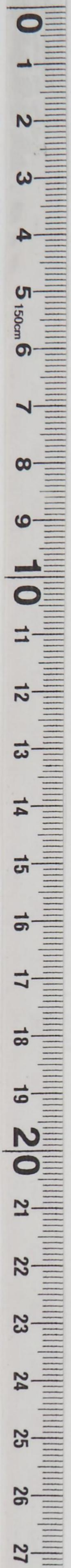

RECEIVED
31 DEC
G-2
GHC

RESTRICTED

310513

AC/SSA
 PAC/SSA
 EXECUTIVE
 P+O
 C+RE
 SUPPLY
 PETROLEUM
 (3) SEA
 (2) ADMIN

GENERAL HEADQUARTERS
FAR EAST COMMAND

ECA/KMF/mva
30 Dec 50
TOECA 877
ECAFO TO 85

OUTGOING MESSAGE

FROM: CINCFE TOKYO JAPAN

TO : ECA WASH DC

INFO: ECA MISSION KOREA SEOUL

334 TOECA

PRIORITY

PRIORITY

C × **52408**

This is TOECA 877 rptd info Seoul ECAFO TO 85
December 30.

Subject: FY 50 and 51 iron and steel PA's.

Re TOECA 844 and part 5, TOECA 857.

This message in three parts. Values in thousands of dollars.

Part 1. Mission records indicate following PA's completed and delivery commodities to Korea accomplished. 660-6009, pig iron, \$194. 660-6010, tin plate, \$42. 660-6246, steel rails, \$354. Total, \$590. Suggest closing PA's if status confirmed Washington records.

Part 2. Mission records indicate no contracts against 660-6276, iron and steel products, \$312, and 660-6265, pig iron (Han River Bridge), \$180. Total, \$492. Funds not needed foreseeable future. Suggest PA's be held in suspense or deobligated in discretion ECA Wash.

Part 3. Following PA's subject separate study here: 660-6013, value, \$1,708; 660-6242, value, \$401. End signed Jane'

OFFICIAL:

APPROVED:

K. B. BUSH
Brig Gen USA
Adjutant General

B. J. JANE'
Director, Tokyo Field Office
ECA Mission to Korea

DISTRIBUTION:	CINCFE (2)	ESS	Dip
	C/S (4)	G-4 (KEAD)	Dip (Muccio)
	AG (2)	EPS	
	EPS	ECA	

KMFalk:mva (57-8173)

WGColman

G-4 (KEAD)

RESTRICTED

Paraphrase not required. Consult cryptologic...
decias. Handle ascort of clas carried bereon per pars
17a(1)(2) and 41c(2)(3) and g(1), AR380-5.15 Nov 49.

DECLASSIFIED
Authority *UNB975029*

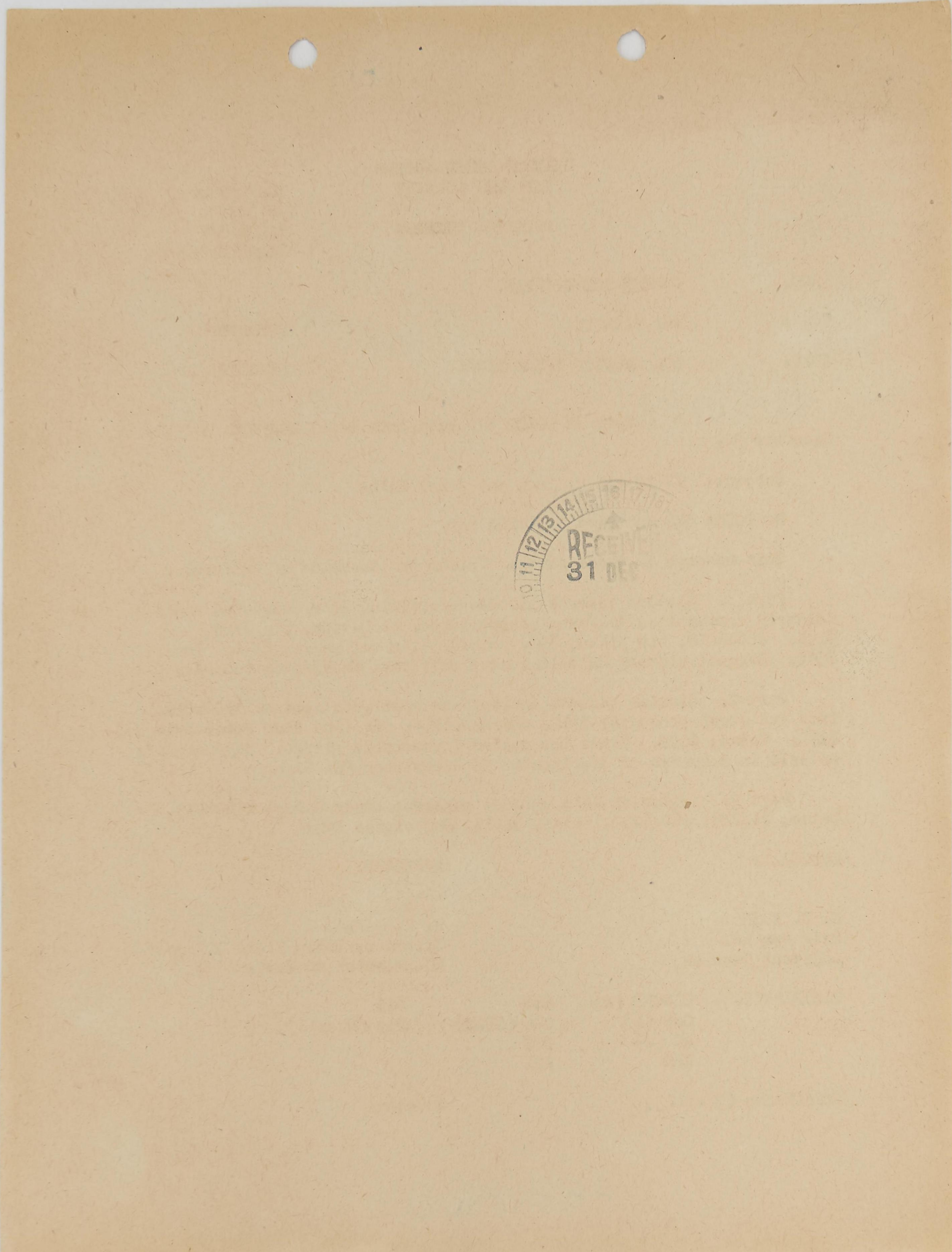
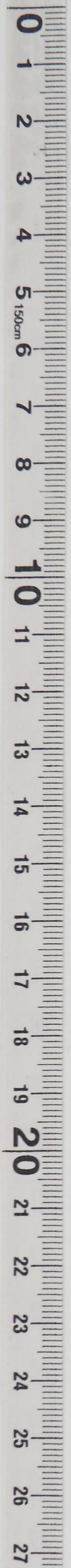

RECEIVED
31 DEC

G-5 ROUTING

RESTRICTED

310511

GENERAL HEADQUARTERS
FAR EAST COMMAND
OUTGOING MESSAGE

ECA/KMF/mva
30 Dec 50
TOECA 883
ECAFOOTO 88

FROM: CINCFE TOKYO JAPAN
TO : ECA WASH DC
INFO: ECA MISSION KOREA SEOUL

PRIORITY
PRIORITY

334 TOECA

C × **52407** This is TOECA 883 rptd info Seoul ECAFOOTO 88 Dec 30.

Subject: FY 50 fertilizer PA's.

Re TOECA 844 and part 5, TOECA 857.

This radio in three parts. Value in thousands of dollars.

Part 1. 235-3006, ammoniated superphosphate, \$1,816. Shipments total \$1,788. 230-3008, nitrogenous fertilizer, \$4,362. Shipments total \$4,249. PA's considered complete and fertilizer in Korea.

Part 2. 230-3007, nitrogenous fertilizer, \$2,714. Shipments through 30 September \$2,361. 230-3203, nitrogenous fertilizer, \$8,299. Shipments \$7,439. 235-3209, ammoniated superphosphate, \$2,205. Shipments \$206. No additional fertilizer desired present time. Suggest deobligation PA balances upon settlement outstanding obligations.

Part 3. 230-3208, nitrogenous fertilizer, \$3,000. Shipments \$3,007. Assumed PA amendment and closing SA at increased amount in progress. End signed Jane'

OFFICIAL:

APPROVED:

K. B. BUSH
Brig Gen USA
Adjutant General

B. J. JANE'
Director, Tokyo Field Office
ECA Mission to Korea

DISTRIBUTION: CINCFE (2); C/S (4); AG (2); G-4 (KEAD); EPS; ESS; ECA;
Dip; Dip (Muccio)

KMFalk:mva (57-8173)

WGCorman

*Paraphrase not required. Consult center before
decias. Handle as corr of dis carried bereon per pars
17a(1)(2) and 41c(2)(3) and g(1). AR 380-5.15 Nov 49.*

RESTRICTED

7-2

DECLASSIFIED
Authority *NNA 975029*

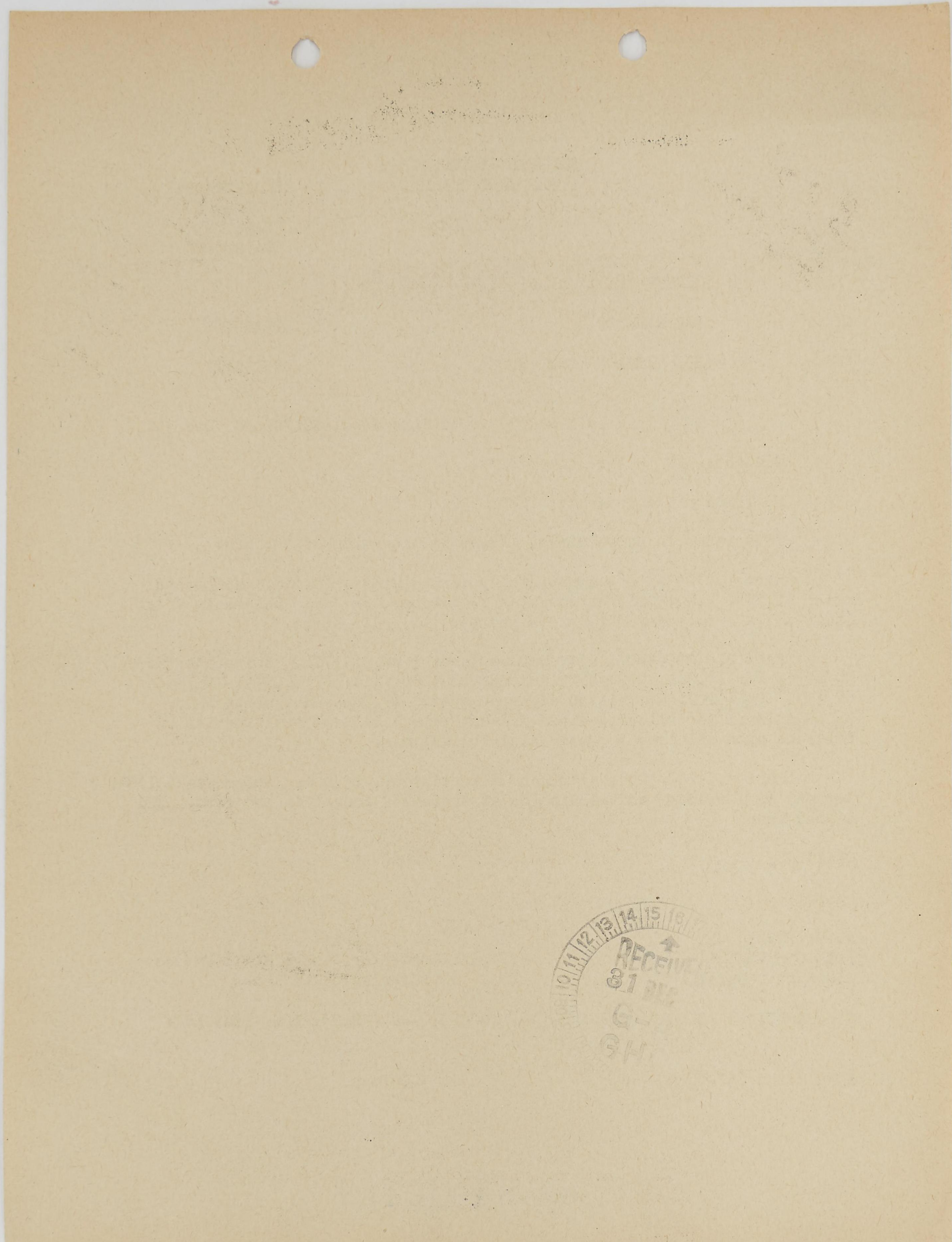
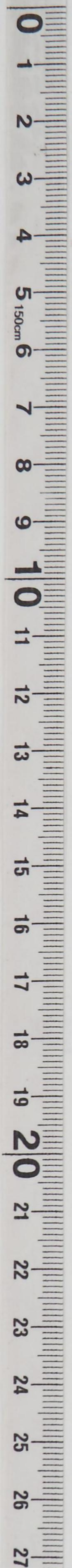

RECEIVED
81 DEC
G-
GH

GENERAL HEADQUARTERS, FAR EAST COMMAND
ADJUTANT GENERAL'S OFFICE
RADIO AND CABLE CENTER

*337
ECL*

INCOMING MESSAGE

CONFIDENTIAL
ROUTINE

G-4 ROUTING	
AC/SG-4	
DC/SG-4	
EXECUTIVE	
TER/est	<input checked="" type="checkbox"/>
P+O	<input checked="" type="checkbox"/>
C+RE	
SUPPLY	<input checked="" type="checkbox"/>
PETROLEUM	
30 Dec 50	<input checked="" type="checkbox"/>
KEA	<input checked="" type="checkbox"/>
ADMIN	<i>B</i>

FROM : STATE DEPT WASH DC
 TO : SCAP (ECA) TOKYO JAPAN
 INFO : DEPTAR (OAFE) WASH DC
 NR : 300313 Z (ECATO 686 DECEMBER 29TH, 6 PM)

Ref TOECA 857.
 Subject is FY 1950 - 51 PA S and SA S.
 Action initiated cancelled outstanding SA S against
 referenced PA S as follows:
 FY 1950 (thousands of dollars) 880-6288 scientific equipment,
 value \$4, contracted for, attempting to cancel. P 2-6210, SA value
 \$43, remains issued against PA, services Loftus Company, remaining
 unencumbered value PA \$1,457 P 3-6211, SA value \$30, remains issued
 against PA, services Loftus Company, remaining unencumbered value
 PA \$1,514.
 FY 1951 0502-3504 beef tallow, value \$93, procured and
 shipped.
 PA S not being deobligated at this time.

FOSTER

ACTION : TOECA FO
 INFORMATION : COMMANDER IN CHIEF, CHIEF OF STAFF, G-4, AG,
 DIPLOMATIC, ECON & SCI, EPS
 NOTE : Ref msg TOECA 857 is CINCPAC's rad CX 52104 (TOECA FO).
 17671

ROUTINE
CONFIDENTIAL

TOO : 300313 Z
MCN : 55258

Paraphrase not required. Handle as correspondence of classification
carried hereon per paragraphs 17a(1)(2) and 41c(2)(3) and g(1),
AR 380-5, 15 November 1949.

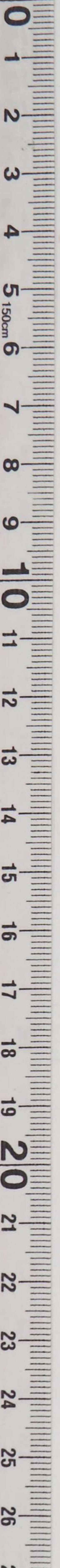

INCOMING MESSAGE

ROUTINE

30 Dec 50

FROM : STATE DEPT WASH DC
TO : SCAP (SCA) TOKYO JAPAN
INFO : DEPTAR (CAPS) WASH DC

NR : 30013 Z (ECATO 686 DECEMBER 29TH 6 PM)

Ref TORCA 857.
Subject is FY 1950 - 51 PA 2 and SA 2.
Action initiated cancelled outstanding SA 2 against
referenced PA 2 as follows:
FY 1950 (thousands of dollars) 880-6288 scientific equipment,
value \$4, contracted for, attempting to cancel. P 2-6210, SA value
\$43, remains issued against PA, services Lotus Company, remaining
unnumbered value PA 21, #27 P 3-6211, SA value \$30, remains issued
against PA, services Lotus Company, remaining unnumbered value
PA 21, #14.
FY 1951 6502-3504 beef tallow, value \$93, procured and
shipped.
PA 2 not being debilitated at this time.

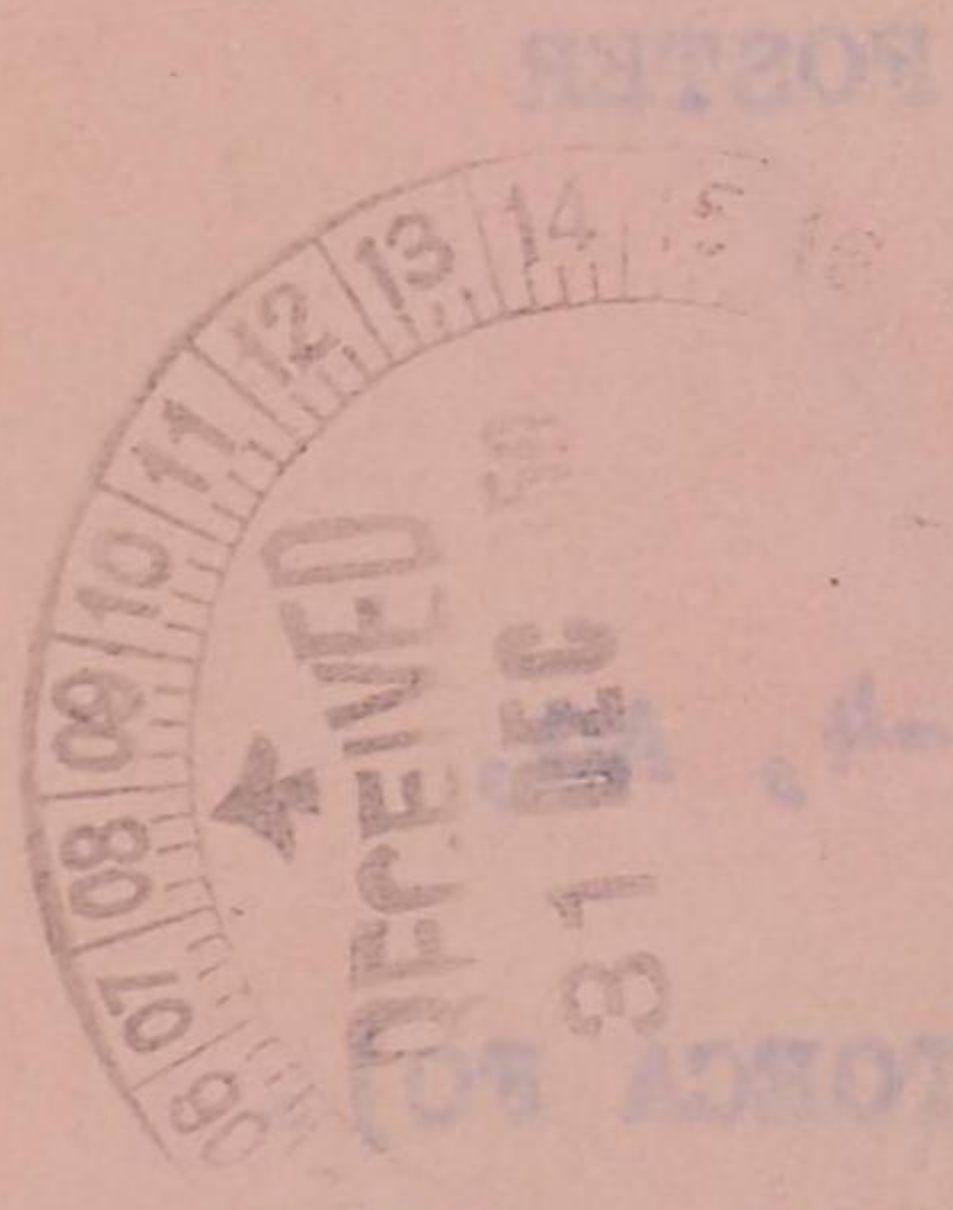

ACTION : TORCA 80
INFORMATION : COMMANDER IN CHIEF, CHIEF OF STAFF, C-4,
DIPLOMATIC, ESON & SGT, E23
NOTE : Ref was TORCA 857 as CINCPAC's msg CX 52104 (TORCA 80)
17671
ROUTINE
TOC : 30013 Z
MGM : 55258

Handwritten notes at the bottom of the page, including the number '17671' and some illegible text.

RESTRICTED

310515

ROUTING

OK

GENERAL HEADQUARTERS
FAR EAST COMMAND

ECA/BJJ/mva
30 Dec 50
TOECA 881
ECAFO TO 86

OUTGOING MESSAGE

FROM *BJJ*

CINCFE TOKYO JAPAN

TO : *WAP*

ECA WASH DC

33 1/2 TOECA

PRIORITY

INFO:

ECA MISSION KOREA SEOUL

ROUTINE

C X 52409

This is TOECA 881 rptd info Seoul ECAFO TO 86 December 30.

Subject: Fertilizer.

Re ECATO 209 and 682.

Following quantities in gross metric tons available Kobe, Japan, for transfer STEMs: ammonium superphosphate, 4,318.595; ammonium sulphate, 673.463; calcium ammonium nitrate, 10,248.75, of which 30,503 bags 45 kg each damaged by typhoon. Request authority local disposal damaged stock. End signed Jane'

OFFICIAL:

APPROVED:

K. B. BUSH
Brig Gen USA
Adjutant General

B. J. JANE'
Director, Tokyo Field Office
ECA Mission to Korea

DISTRIBUTION: CINCFE (2)
C/S (4)
AG (2)
G-4
ESS
Dip
Dip (Muccio)
ECA

Paraphrase not required. Consult cryptocenter before decias. Handle as corr of clas carried hereon per pars 7a(1)(2) and 41c(2)(3) and g(1). AR 380-5.15 Nov 49

BJJane' :mva (57-8173)

WGColman

RESTRICTED

G-4

DECLASSIFIED
Authority *UNR 975029*

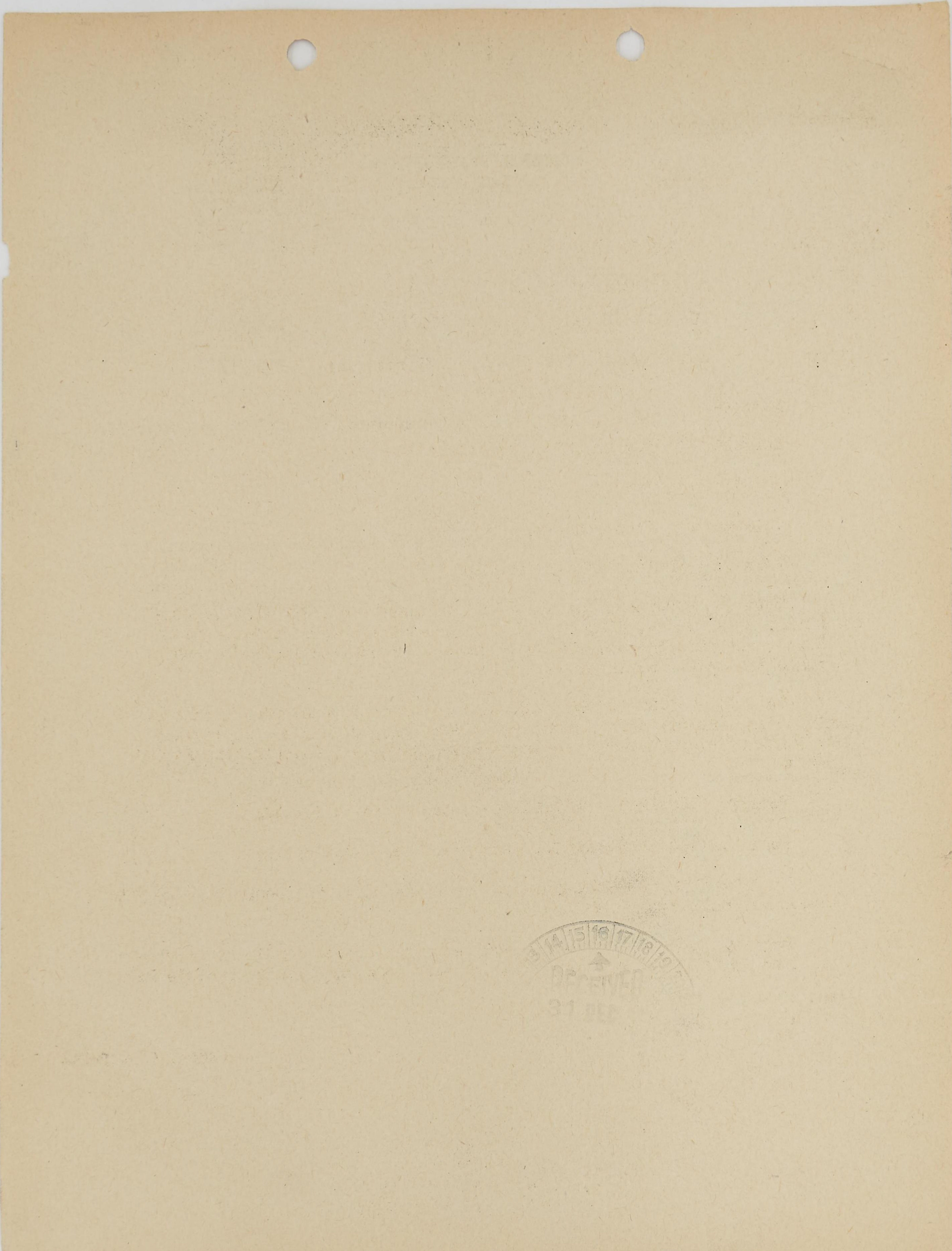
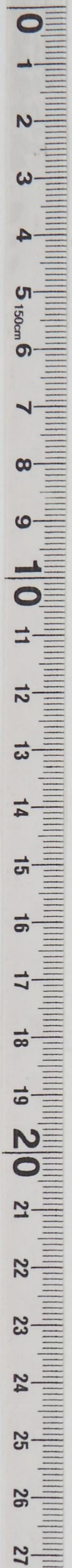

13 14 15 16 17 18 19
RECEIVED
31 DEC

RESTRICTED

*Paraphrase not required. Consult cryptocenter before
decias. Handle as comm of clas carried hereon per pars
(2) and 4lc 380-5.15 Nov 49.*

GENERAL HEADQUARTERS
FAR EAST COMMAND

ECA/KMF/mva
29 Dec 50
TOECA 875
ECAFOTO 83

OUTGOING MESSAGE

310247

G-4 ROUTING	
ADSG-1	
DAC/SG-1	
EXECUTIVE	<i>K</i>
P-TO	
C+RE	
SUPPLY	
PETROLEUM	
KEA	<i>BY</i>
ADMIN	<i>2</i>

FROM: CINCFE TOKYO JAPAN

TO : ECA WASH DC

INFO: ECA MISSION KOREA SEOUL

*334
TOECA*

ROUTINE

ROUTINE

C x 52400 This is TOECA no. 875 rptd info Seoul ECAFOTO 83
December 29.

Subject: Status of chemicals procurement FY 50.

Re TOECA 857, part 5.

This message in six parts.

Each part deals with separate PA.

Part 1. 380-6216. SA no. 1, miscellaneous chemicals, \$216,000; SA no. 2, soda ash, \$12,000; No. 3, potassium chloride, \$10,000; No. 4, red phosphorous, \$18,000, issued. No contracts. Recommend cancellation PA and SA's.

Part 2. 380-6271. SA's no. 1, rock alum, \$8,000; no. 2, calcium chloride, \$2,500; no. 3, sodium sulphate, \$2,500; and no. 4, liquid chloride, \$2,000 issued. No contracts. Recommend cancellation PA and SA's.

Part 3. 380-6272. No SA. Recommend cancellation PA.

Part 4. 390-6264. No SA. Recommend cancellation PA.

Part 5. 390-6273. SA dynamite fuses and caps, \$80,000. No contract. Recommend cancellation PA and SA.

Part 6. Status procurement and recommded action remaining chemicals will be included master status report per TOECA 844. These include PA's

RESTRICTED

G-4 (X EAD)

RESTRICTED

nos. 380-6223, 380-6225, 390-6020, 390-6204, 390-6226, 390-6227 and 390-6253. End signed Jane'

OFFICIAL:

APPROVED:

K. B. BUSH
Brig Gen USA
Adjutant General

B. J. JANE'
Director, Tokyo Field Office
ECA Mission to Korea

DISTRIBUTION: CINCFE (2)
C/S (4)
AG (2)
G-4 (KEAD)
EPS
ESS
ECA (return)
ECA (files)
Dip
Dip (Muccio)

KMFalk:mva (57-8173)

WGColman

RESTRICTED

DECLASSIFIED
Authority *UN#975029*

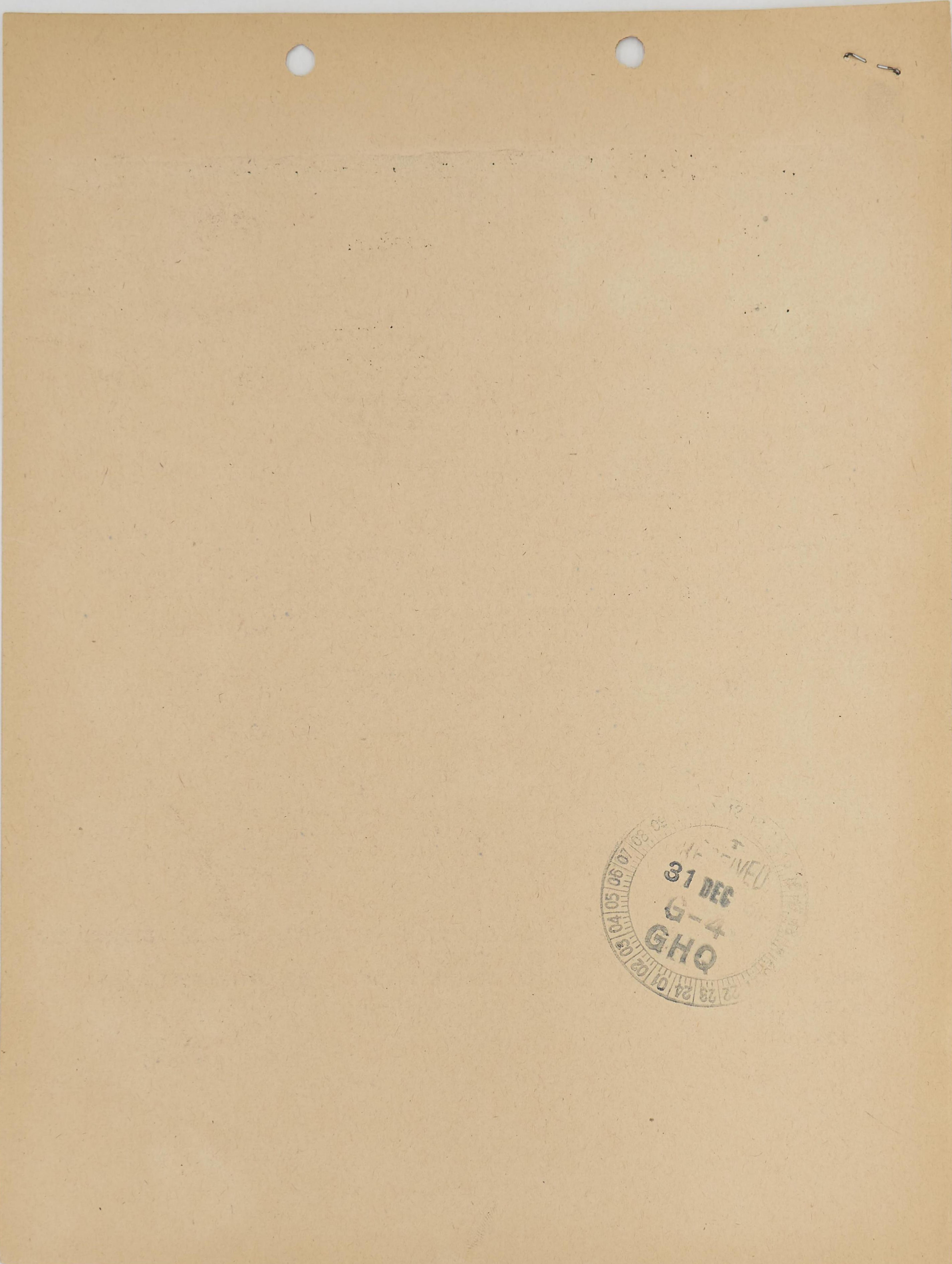
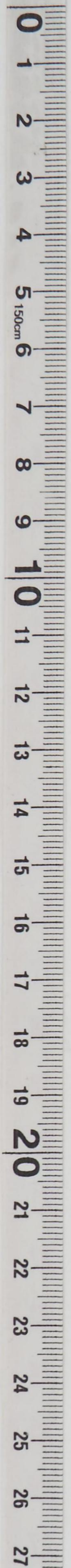

RECEIVED
31 DEC
G-4
GHQ

GENERAL HEADQUARTERS, FAR EAST COMMAND
ADJUTANT GENERAL'S OFFICE
RADIO BRANCH

INCOMING MESSAGE

CONFIDENTIAL
PRIORITY

ROUTING	
AC/SG4	
AC/SG4	
TR/Left	
PROVATIVE	
DFO	
C+RE	
SUPPLY	
PETROLEUM	
KEA	
ADMIN	<i>WPP</i>

FROM : AMEMBASSY SEOUL
 TO : ECA WASH DC
 INFO : CINCFE (ECA) TOKYO JAPAN
 NR : 280635 Z (PRITY SENT TOKYO TOECAFO 74 RPTD INFO DEPT
 TOECA 237 FROM SEOUL DEC 28TH)

334 TOECA

Re ECAFOTO 75 (TOECA 857). Lists Part 2 and 3 URAD reviewed by staff here. Concur in desirability suspending contracting on subject PA. On basis information available believe it premature to conclude that following items needed for current production, sustaining civilian economy and maximizing Korean contribution to war effort, could not be utilized effectively in foreseeable future:

- FY-1950-PA 780-6231, amzonia compressor, value \$49.
- 820-6286, motor vehicles, value \$17.
- 591-6224, sulphate pulp, value \$300.
- HIO-6209, sangdony tungsten mine, value \$334.
- FY-1951-PA:
 - 591-HIDLNBB BQQY 6, newsprint, value \$140.
 - 68-6516, oxygen cylinders, value \$13.
 - 6 espbuidaros 6515, ice plant parts value \$8.
 - 880-6514, fittings and gauges, value \$1.

Suggest recommendation to ECA/Wash that above PA should not be deobligated until situation in Korea has clarified.

LORIN

INFORMATION : COMMANDER IN CHIEF, CHIEF OF STAFF, G-4, AG, DIPLOMATIC,
ECON & SCI, EPS, TOECA FO

NOTE : Ref msg "TOECA 857" is CINCFE's rad TC 52104 (COMPTROLLER)

NOTE : Sig Comm Center states this msg subject to correction.

16246

PRIORITY

TOO : 280635 Z
MCN : 54841

CONFIDENTIAL

CONSULT CRYPTO CENTER BEFORE DECLASSIFYING

Paraphrase not required. Handle as correspondence of classification carried hereon per paragraphs 17a(1)(2) and 41c(2)(3) and g(1), AR 380-5, 15 November 1949.

COPY No.



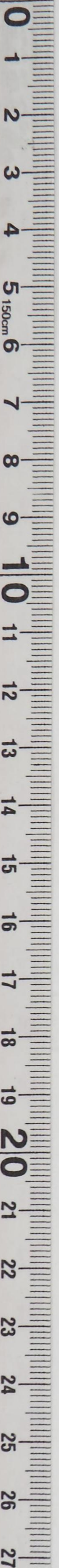

INCOMING MESSAGE

TO: [illegible]

CONFIDENTIAL
PRIORITY

28 Dec 50

FROM: AMEMBASSY SEOUL

TO: ROK WASH DC

INFO: CINCPAC (RMA) TOKYO JAPAN

MR. [illegible] (RITLY SENT TOKYO TOCAGO 74 RMD INFO DEPT
TOCAGO 57 FROM SEOUL DEC 28TH)

RE SCAPOTO 75 (TOCAGO 857). Late part 2 and 3 URAD reviewed
by staff here. Concern in despatch is regarding contracting on
subject is. On basis information available believe it premature
to conclude last following items needed for current production
maintaining civilian economy and maximizing Korean contribution to
war effort could not be utilized effectively in form of
future:

- RY-1050-1A 180-6231, ammonia compressor, value \$41
 - 820-6285, motor vehicles, value \$17
 - 591-6224, sulphate pulp, value \$300
 - 110-620, sulphonyl cyanogen mine, value \$334
 - RY-1051-1A1
 - 511-6218, body of newspaper, value \$140
 - 68-6216, oxygen cylinders, value \$13
 - 6-6215, ice plant parts value \$6
 - 880-6214, ladders and gauges, value \$1
- Suggest recommendation to ROK/Wash that above 1A should
not be declassified until situation in Korea has clarified.

LOHN

INFORMANT: COMMANDER IN CHIEF, CHIEF OF STAFF, G-4, AG, DIPLOMATIC

NOTE: [illegible] TOCAGO 57" as CINCPAC's tag (COMPTROLLER)
NOTE: [illegible] states this may subject to correction

TOO: 280035 2
MON: 24841

PRIORITY

CONFIDENTIAL



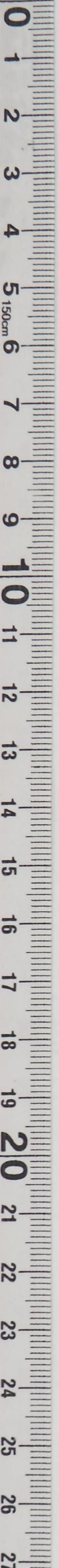

G-4 ROUTING

AC/SO
AC/S...
EXECUTIVE
P+O
C+RE
SUPPLY

PETROLE
K...
PA...
②
③

MLO
M
FA

RESTRICTED

Paraphrase not required. Consult cryptocenter before
decisions. Handle as comm of clas carried hereon per *para*
3(1)(2) and 4(c)(2)(3) and (1) AR 380-5.15 Nov 49

GENERAL HEADQUARTERS
FAR EAST COMMAND

OUTGOING MESSAGE

ECA/BJJ/mva
28 Dec 50
TOECA 870
ECAFOto 82

280955

FROM: CINCFE TOKYO JAPAN
TO : ECA WASH DC
INFO: ECA MISSION KOREA SEOUL
ECA AMCONSUL TAIPEI TAIWAN
ECA AMEMBASSY BANGKOK
ECA AMLEGATION SAIGON
ECA AMLEGATION RANGOON
ECA AMEMBASSY DJAKARTA
ECA AMEMBASSY MANILA

PRIORITY
PRIORITY
PRIORITY
PRIORITY
PRIORITY
PRIORITY
PRIORITY
PRIORITY

334
ECA

G-4 (KEAD)

C x 52233 This is TOECA 870 rptd info unnumbered to Taipei, Bangkok, Saigon, Rangoon, Djakarta and Manila to Seoul. ECAFOto 82 Dec 28

Subject: Cross-ties.

This message in two parts.

Part 1. Approximately 50,000 ECA-financed crossties 6" x 8" x 8', sawn and/or hewn of pine and apitong, price \$1.85 each fob Philippines, excess to ROK and US Army requirements in Korea immediately available and presently loading Philippines. Supplier pressing EPS Tokyo for delivery instructions. Request allocation instructions soonest.

Part 2. Request STEMS advise ECA Wash direct if required. End signed ECA Tokyo

OFFICIAL:

APPROVED:

K. B. BUSH
Brig Gen USA
Adjutant General

B. J. JANE'
Director, Tokyo Field Office
ECA Mission to Korea

DISTRIBUTION: CINCFE; C/S; AG (2); G-4 (KEAD); EPS; ESS; ECA; Dip; Dip (Muccio)

BJJane':mva (57-8173) WColman HMorton

RESTRICTED

1976

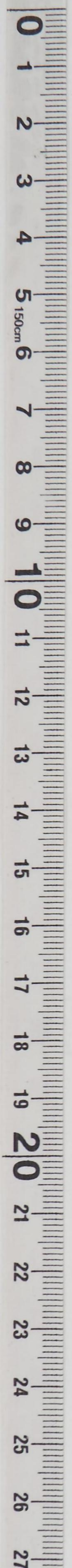
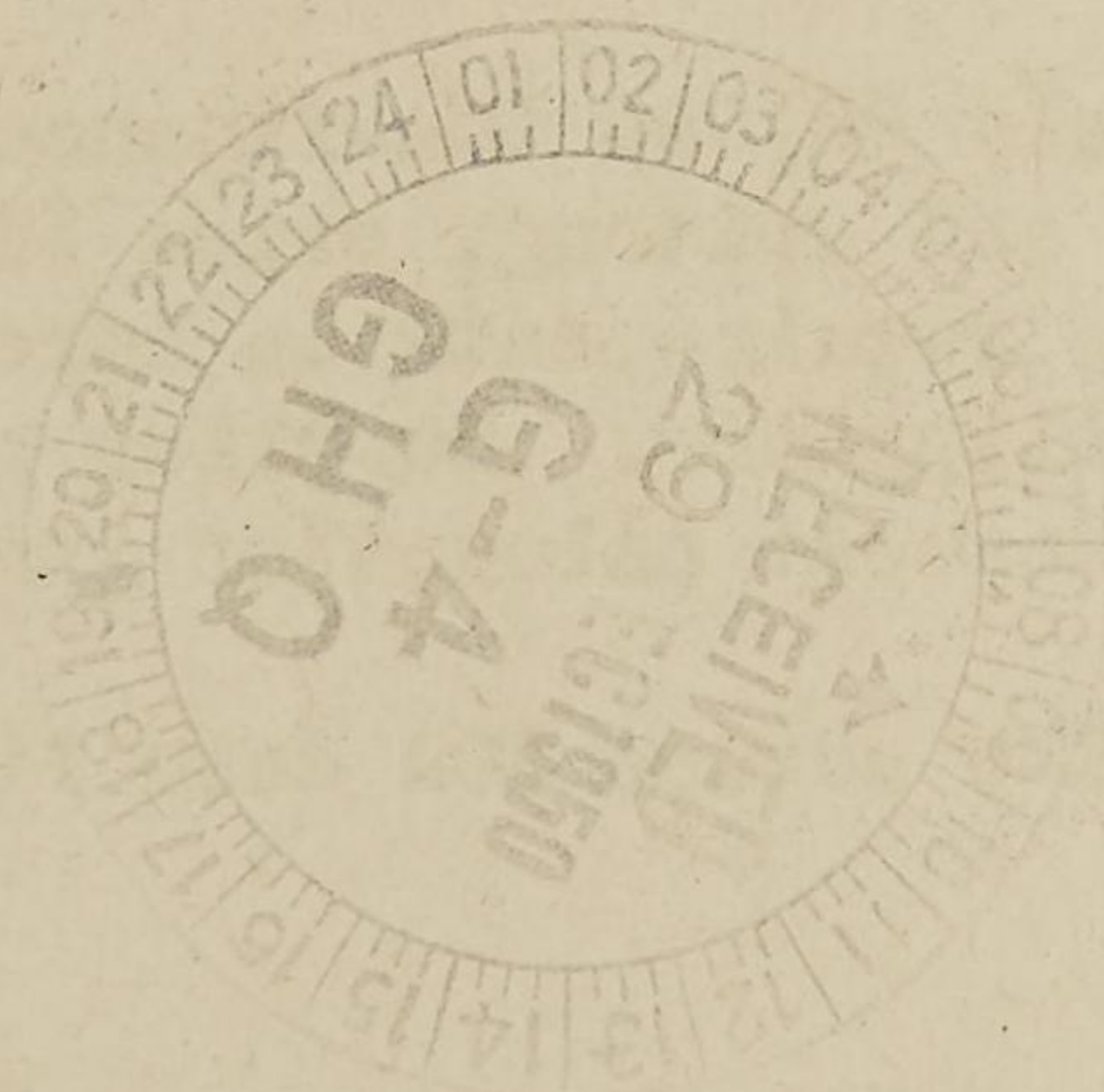

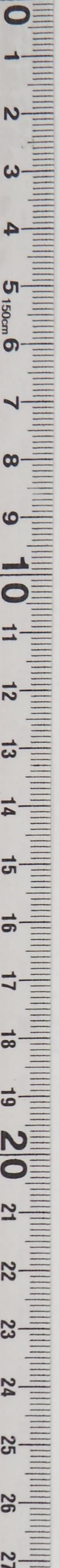

G-4 ROUTING

ACSG	
AC/S G-4	
EXECUTIVE	
P+O	
C+RE	
SUPPLY	
PETROLEUM	
② KEA	<i>184</i>
③ ADMIN	<i>2</i>

N CONFIDENTIAL

GENERAL HEADQUARTERS
THE FAR EAST COMMAND

EMA/BJJ/mva
28 Dec 50
TOECA 863
ECAFOTO 80

ROUTING MESSAGE

280951

FROM: CINCFE TOKYO JAPAN
 TO: ECA WASH DC
 INFO: ECA MISSION KOREA SEOUL

PRIORITY
PRIORITY

334

C x 52231

December 28, This is TOECA no. 863 rptd info Seoul ECATOTO 80

Subject: Repayment Rice Loan

Re Korea ECATOTO 205

Request detailed clarification of action to be taken by ECA Wash to repay Japanese rice loan. Contract copy available KPD between ECA Mission and Food Agency Ministry Agriculture Forestry Japanese Govt must be satisfactorily terminated. Agreement requires repayment in kind of 15,000 metric tons polished rice. End signed Jane'

OFFICIAL:

APPROVED:

K. B. BUSH
Brig Gen USA
Adjutant General

B. J. JANE'
Director, Tokyo Field Office
ECA Mission to Korea

DISTRIBUTION: CINCFE QM
 C/S Signal
 G-4 ECA
 AG (2) Dip
 Comptroller
 ESS (Food Branch)
 EPS
 NRS
 PH&W

BJJane':mva (57-8173)

WGCelman

Dolgin (ESS Food Br)

Paraphrase not required. Consult cyto-center before
decisions. Handle as corr of clas carried hereon per pars
17a(1)(2) and 41c(2)(3) and g(1), AR 380-5.15 Nov 49.

CONFIDENTIAL

G-4

DECLASSIFIED
Authority *UNB975029*

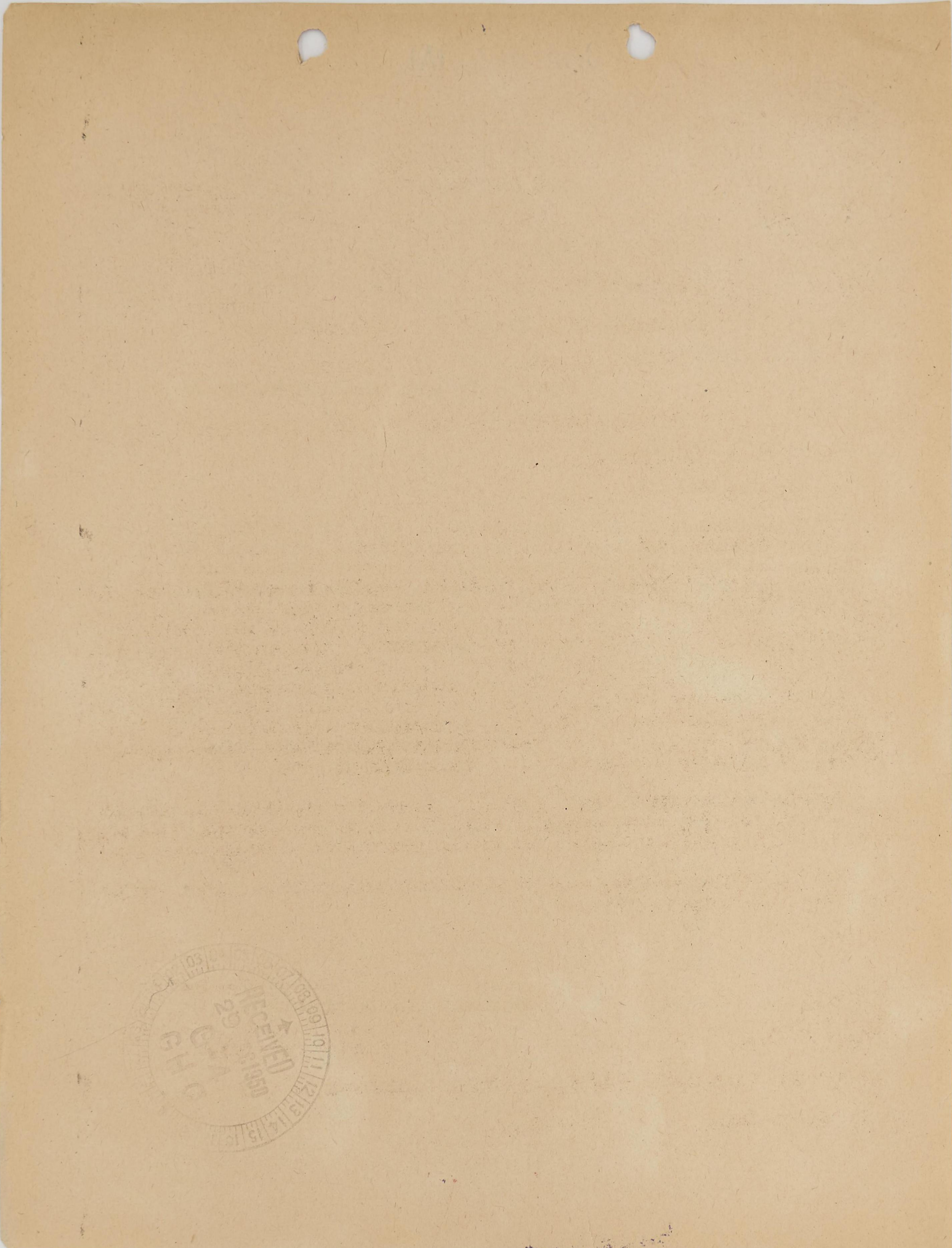
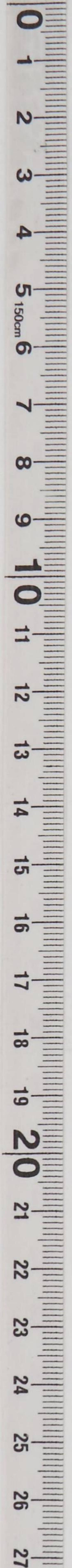

G-4 ROUTING

AC/SG-1	
AC/SG-4	
EXECUTIVE	①
DIPLO	②
C+RE	
SUPPLY	③
PETROLEUM	
KEA	
ADMIN	

RESTRICTED

270851

GENERAL HEADQUARTERS
FAR EAST COMMAND

ECA/WGC/mva
27 Dec 50
TOECA 860
ECAFOFO 77

OUTGOING MESSAGE

FROM: SINCFFE TOKYO JAPAN

TO: ECA WASH DC

PRIORITY

INFO: ECA MISSION KOREA SEOUL

PRIORITY

334 TOECA

C x 52148

This is TOECA 860 rptd info Seoul ECAFOFO 77 Dec 27.

Subject: FY 50 completed PA's.

Re TOECA 844.

This message in three parts.

*Paraphrase not required. Consult cryptocenter before
decias. Handle ascort of clas carried hereon per pars
17a(1)(2) and 4lc(2)(3) and g(1), AR 380-5.15 Nov 49.*

Part 1. Mission records indicate following FY 50 PA's completed and delivery all commodities Korea accomplished. Value in thousands of dollars is PA value. 0503-3005, whale and fish oil, \$119. 1701-3202, raw cotton, \$2,285. 1701-3204, raw cotton, \$133. 2103-3001, derris root and pyrethrum flowers, \$211. 230-3212, closing fertilizer plants, \$370. 233-3003, potash fertilizer, \$1,311. 235-3201, superphosphate fertilizer, \$975. 370-6203, medical and pharmaceutical preparations, \$226. 380-6005, industrial chemicals, \$39. 540-6003, worsted yarn, \$500. 540-6218, cotton yarn, \$1,422. 591-6015, IBM cards, \$3. 640-6004, carbon electrodes, \$42. 692-6012, copper ingots, \$132. 730-6022, Electra engine bases, \$4. 890-6002, hydrographic charts, \$3. Total value, \$7,775.

Part 2. Small balances remain available above PA's due difference between PA value and final payments under contracts. These funds not considered important here and suggest closing out PA's if status confirmed basis Washington records.

Part 3. Further analysis here may disclose additional PA's falling in this category. End signed Jane'

OFFICIAL:

APPROVED:

K. B. BUSH
Brig Gen USA
Adjutant General

B. J. JANE'
Director, Tokyo Field Office
ECA Mission to Korea

DISTRIBUTION: SINCFFE;C/S; AG (2); G-4; ESS; EPS; ECA; Dip; Dip (Muccio).

KMFalk:mva (57-8173)

WCColman

RESTRICTED

G-4

Handwritten mark:
G
+
U
D

Faint, illegible text impressions scattered across the page.

Circular stamp:
RECEIVED
OCT 10 1950
U.S. AIR FORCE
HEADQUARTERS
WASHINGTON, D.C.



SECRET

270853

G-4 ROUTING	
ACSG-4	
DAC/SG-4	
EXECUTIVE	
+	
C+RE	
SUPPLY	
PETROLEUM	
FROM:	
KEA	
DOMIN	

GENERAL HEADQUARTERS
PEOPLE'S COMMUNIT
OUTGOING MESSAGE

ECA/BJJ/mva
27 Dec 50
ECAFOFO 79
TOECA 862

CINCINNATI TOKYO JAPAN
ECA MISSION KOREA SEOUL
INFO: ECA WASH DC

334
ECAFO

PRIORITY
PRIORITY

C x 52149 This is ECAFOFO no. 79 rptd info ECA Wash TOECA 862 Dec 27.
Subjects: Operations 38 stockpile

Re Korea TOECA 229, TOECAFO 65.

Cable drill steel and screw copper wire and cable mentioned can be marketed Japan. End signed Jane'

OFFICIAL:

APPROVED:

K. B. BUSH
Brig Gen USA
Adjutant General

B. J. JANE'
Director, Tokyo Field Office
ECA Mission to Korea

DISTRIBUTION: CINCPAC
C/S
G-4
AG (2)
ESS
Dip
Dip (Muccio)

*Paraphrase not required. Consult cryptocenter before
decies. Handle ascort of clas carried hereon per pars
17a(1)(2) and 4lc(2)(3) and g(1), AR 380-5.15 Nov 49.*

BJJANE' mva (57-8173)

WCColman

SECRET

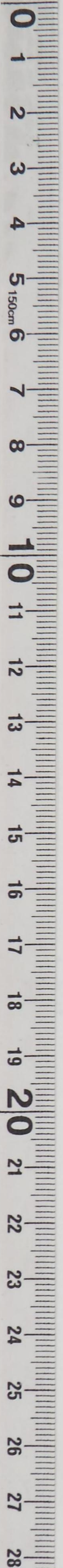

4-4

DECLASSIFIED
Authority *UN8915029*

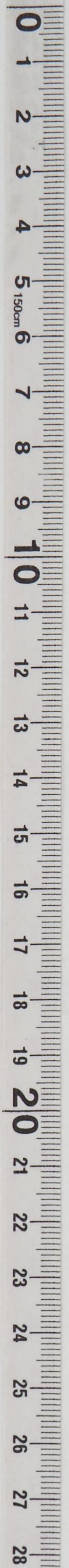

RECEIVED
28 DEC
G-4
GHO
18 19 20 21 22 23 24 01 02 03 04 05 06 07 10

G-4 ROUTING

ACSG-4	
DA C/S G-4	<i>N</i>
EXECUTIVE	
TO	
C+RE	
SUPPLY	
PETROLEUM	
KEA	<i>198</i>

SECRET

270849

GENERAL HEADQUARTERS
FAR EAST COMMAND

OUTGOING MESSAGE

ECA/BJJ/mva
27 Dec 50
ECAFOTO 78
TOECA 861

*334
TOECA*

FROM: *3* CINCFC TOKYO JAPAN

TO : ECA MISSION KOREA SEOUL

PRIORITY

INFO: ECA WASH DC

PRIORITY

C x 52147

This is ECAFOTO 78 rptd info ECA Wash TOECA 861 Dec 27.

Subject: Shipping.

Re TOECA 224, TOECAFC 60

Arrangements completed here shipment trucks by chartered LST to Pusan. Seventy-five ECA-financed luggers to be procured Japan for ROK authorized transport ECA cargoes from Japan to southern ports Korea and Cheju do. End signed Jane'

OFFICIAL:

APPROVED:

K. B. BUSH
Brig Gen USA
Adjutant General

B. J. JANE'
Director, Tokyo Field Office
ECA Mission to Korea

- DISTRIBUTION:
- CINCFC
 - C/S
 - G-3
 - G-4
 - AG
 - ESS
 - Comptroller
 - Engr
 - JSPCG
 - PH&W
 - Signal
 - Transportation
 - Dip
 - Dip (Muccio)
 - ECA

*Paraphrase not required. Consult cryptocenter before
decisions. Handle as comm of clas carried hereon per pars
17a(1)(2) and 41c(2)(3) and g(1), AR 380-5.15 Nov 49.*

BJJane':mva (57-8173)

WGCorman

SECRET

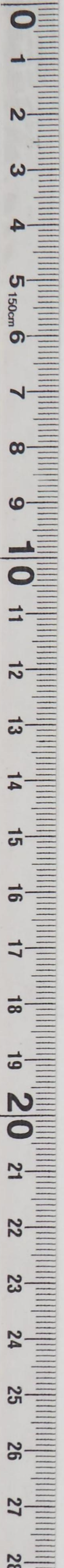

G-4

DECLASSIFIED
Authority *UNB97529*



RECEIVED
28 DEC
G-4
GHO

G-4 ROUTING									
AC/SG									
DAC/IS									
EXECUTIVE									
P+O									
C+RE									
SUPPLY									
PETROLEUM									
KEA									
ADMIN									

RESTRICTED

GENERAL HEADQUARTERS
FAR EAST COMMAND

OUTGOING MESSAGE

ECA/BJJ/mva
26 Dec 50
TOECA 857
ECAFOTO 75

261047

FROM: *CI* CINCFC TOKYO JAPAN

TO : ECA WASH DC

INFO: ECA MISSION KOREA SEOUL

PRIORITY
PRIORITY

334 TO ECA

C x 52104

This is TOECA no. 857 rptd info Seoul ECAFOTO 75
December 26.

From Colman.

Subject: FY 50 and 51 PA's subauthorized but not contracted.

Re TOECA 844, ECATO 72.

This message in 5 parts.

Part 1. The commodities and services authorized by FY 50 fund PA's listed part two and FY 51 fund PA's listed part three are not utilizable Korea foreseeable future. Suggest PA's be held in suspense or deobligated in discretion ECA Wash. Mission records indicate PA's listed herein are partially or wholly subauthorized, but no payments or contracts are indicated. Value in thousands dollars.

Part 2. FY 50 PA's: 698-6286, antimony ingots, value \$9. 880-6288, scientific equipment, value \$4. 640-6275, non-metallic minerals, value, \$63. 780-6231, ammonia compressors, value, \$49. 820-6286, motor vehicles, value, \$17. 591-6224, sulphite pulp, value, \$300. P2-6210 and P3-6211, thermal plants, value, \$1,500 and \$1,544, respectively. P5-6267, railroad projects, value, \$735. P10-6209, Sangdong tungsten mine, value, \$334. Total, \$4,555.

Part 3. FY 51 PA's: 0502-3504, tallow, value, \$93. 230-3505, nitrogenous fertilizer, value, \$9,000. 470-6512, hides and skins, value, \$110. ~~591-6506~~, newsprint, value, \$140. 680-6516, oxygen cylinders, value, \$13. ~~680-6515~~, ice plant parts, value, \$8. 880-6514, fittings and gauges, value, \$1. Total, \$9,365

Part 4. If obligations incurred under applicable SA's Washington level, suggest consideration immediate cancellation contracts by negotiation. Advise Mission action taken. Other PA's this category not listed this radio subject to further analysis here.

RESTRICTED

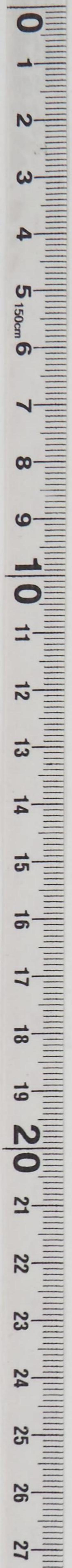

RESTRICTED

Part 5. Separate cables follow re chemicals, cement, POL, lumber, cotton, iron and steel products, Sumjingang project and FY 50 and 51 fertilizer. End signed Jane'

OFFICIAL:

APPROVED:

K. B. BUSH
Brig Gen USA
Adjutant General

B. J. JANE'
Director, Tokyo Field Office
ECA Mission to Korea

DISTRIBUTION: CINCFC
C/S
AG (2)
ESS
EPS
G-4
ECA
Dip
Dip (Muccio)

KMFalk/BJJane'/WCColman:mva (57-8173)



RESTRICTED

RESTRICTED

Part 5. Separate cables follow re chemicals, cement, POL, lumber, cotton, iron and steel products, Samjinyang project and PY 50 and 51 fertilizer. Had signed lane.

APPROVED:

OFFICIAL:

R. J. LANE,
Director, Tokyo Field Office
ECA Mission to Korea

K. B. BUSH
Brig Gen USA
Adjutant General

DISTRIBUTION:
CINCPAC
C/S
AG (S)
HQS
HQS

G-4
MCA
DIP
DIP (Macao)

KMRLK/HJlane, \WGCofman:mvs (27-8173)



RESTRICTED



*Paraphrase not required. Consult cryptocenter before
declassification of clas carried hereon per pars
17a(1)(2) and 41c(2)(3) and g(1) AR 380-5.15 Nov 48.*

RESTRICTED

G-4 ROUTING

AC/SG-4	
AC/SG-4	
EXECUTIVE	
P+O	
C+RE	
SUPPLY	
PETROLEUM	
FROM: <i>138</i>	
TO: <i>R7</i>	
INFO:	

GENERAL HEADQUARTERS
FAR EAST COMMAND
OUTGOING MESSAGE

ECA/KMF/mva
24 Dec 50
TOECA 845
ECAFO TO 73

CINCFE TOKYO JAPAN
ECA WASH DC
ECA MISSION KOREA SEOUL

240723
PRIORITY
PRIORITY

334 ECA

C x 51997 This is TOECA 845 rptd info Seoul ECAFO TO 73
Dec 24. From Colman.

Subject: Inactive PA's FY 50 program.

Re TOECA 844 ECAFO TO 72

This message in 5 parts.

Part 1. Commodities and services authorized in PA's listed this part and TAA's listed part two cannot be utilized Korean economy foreseeable future. Mission records indicate these PA's and TAA's not yet subauthorized. Suggest possible deobligation of funds at discretion ECA Wash. Value in thousands of dollars. 620-6266, asphalt cement, \$100. 696-6277, tin and tin based alloys, \$20. 740-6257, peat cutting machinery, \$14. 740-6259, peat presses, \$64. 740-6260, peat excavators, \$44. 740-6280, gold survey equipment, \$65. 740-6281, mining equipment, \$105. 750-6282, drill sharpeners, \$12. 831-6287, tractors, \$63. 930-6214, 930-6215 and 930-6290, in value, \$50, \$100 and \$70, respectively, originally earmarked for cement plant survey, fertilizer plant survey and gold survey, and funds shifted to gold survey, \$95, and tungsten mine management contract, \$125, by TOECA 118. 930-6291, coal mine management contract, \$300. 390-00-6252, creosote, \$200. P1-00-6269, technical services, \$1,135. Total, \$2,342.

Part 2. TAA's not utilizable foreseeable future. 89-4, agricultural experiment equipment and supplies, \$115. 89-6, public health and visual aid equipment and supplies, \$42. 89-5, industrial training equipment and supplies, \$175. 89-9, training within industry, \$100. 89-11, industrial training books and periodicals, \$17. 89-12, agricultural college books, \$4. 89-15, agricultural college equipment, \$11. 89-17, industrial training school equipment, \$75. 89-18, Japanese technical books, \$43. 89-20, handicrafts and ceramics survey, \$60. TAA-89-21, training Koreans in Japan, Hawaii and U. S., \$292. Total, \$934.

RESTRICTED

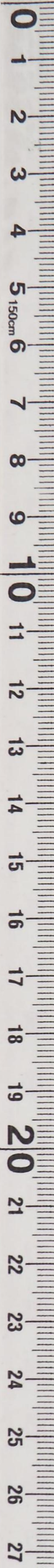

RESTRICTED

Part 3.

(a) No record here non-subbed PA's FY 49.

(b) Review FY 51 program indicates the only non-subbed PA which should possibly be deobligated is 930-00-6518 for technical services for \$125. However, this PA cannot be clearly identified. Please advise and confirm.

Part 4. If not in agreement, suggest ECA Seoul comment directly to Washington with info Tokyo.

Part 5. Request ECA Wash advise TOECAFO action taken each case. End signed Jane'

OFFICIAL:

APPROVED:

K. B. BUSH
Brig Gen, USA
Adjutant General

B. J. JANE'
Director, Tokyo Field Office
ECA Mission to Korea

DISTRIBUTION: CINCPE ECA
C/S
AG (2)
ESS
EPS
G-4
Dip
Dip (Muccio)

KMFalk/BJJane'/WGCdman;mva



RESTRICTED



RESTRICTED

Part 3.

(a) No record here non-subbed PA's NY 49.

(b) Review NY 51 program indicates the only non-subbed PA which should possibly be declassified is 930-00-6518 for technical services for 412. However, this PA cannot be clearly identified. Please advise and confirm.

Part 4. If not in agreement, suggest KCA Seoul comment directly to Washington with info Tokyo.

Part 5. Request KCA Wash advise TOICAF's action taken each case. End signed Jane.

APPROVED:

OFFICIAL:

B. J. JAMES,
Director, Tokyo Field Office
KCA Mission to Korea

K. B. BURN
Adjutant General
Risingham, USA

DISTRIBUTION:
C/S
AG (2)
KAS
KPS
G-4
Dip
Dip (Musoto)
BOA

KMFAIK/BJLene, WOODMAN: nvs



RESTRICTED

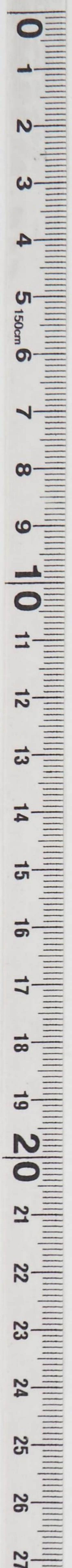

RESTRICTED

*334
ECA*

3-4 ROUTING
AC 564
AC 1564
EXECUTIVE
P+O
C+RE
SUPPLY
PETRO
KEA
ADMIN

1 *2* *3*

*Paraphrase not required. Consult cryptocenter before
decias. Handle PAR EAST COMMAND hereon per part
7a(1)(2) and 4b(2)(3) and (4) 18700-5.15 Nov 49.*

GENERAL HEADQUARTERS

PACIFIC EAST COMMAND

OUTGOING MESSAGE

ECA/BJJ-WGC/mva
23 Dec 50
TOECA 844
ECAFOto 72

FROM:
TO:
INFO:

CINCPC TOKYO JAPAN

ECA WASH DC

ECA MISSION KORRA SEOUL

230913

PRIORITY

ROUTINE

C x 51931 This is TOECA 844 rptd info Seoul ECAFOto 72 Dec 23.

Subject: Procurement program

Re ECATO 189 and related messages

This message in 4 parts

Part 1. In coordination with EPS Tokyo, Mission in process preparing master status report in six parts indicating by fiscal year, offshore and US procurement separately, exact status of all PA's from inception of program. This report will further indicate status of each contract with breakdown of deliveries to Korea, portion safehavened Japan and portion undelivered. Report will be screened here with intention retaining contracts providing continued delivery of transportation units, maintenance parts and supplies and raw materials which may be effectively utilized Korea under present circumstances. Remaining commodities will be screened by SCAP for selection those items required in Korea to be transferred to Army on reimbursible basis. Complete report with recommendations will be airmailed ECA Wash soonest. At conference Manila STEMs indicated active interest obtaining many items available safehavened Japan and US and under contract. Suggest ECA Wash assume responsibility both approval transfer items SCAP and establishing allocations these commodities handling direct with SEA Missions concerned. As firm commitments established and upon receipt advice Tokyo Field Office, EPS will be requested handle outshipments. Consider here cost handling and warehousing Japan should be charged Korea program funds; commodity costs and transportation charges Japan to country of destination should be charged against program allotment of receiving country or against administrative allotment STEM concerned in case commodities destined for STEM administrative use, e.g., station wagons, jeeps, etc.

Part 2. Review here indicates number of inactive PA's may be deobligated promptly. This list and other suggested actions will be submitted by cable soonest with recommendations before completion master

98-1

RESTRICTED

RESTRICTED

status report. We think decision on deobligating PA's or allowing them to stand without action should be made by ECA Wash. Deobligation of PA's issued against FY 49 or 50 funds ordinarily reverts funds to Treasury and no longer available for Mission use. This not considered important since remaining FY 51 funds more than adequate to carry on responsibilities Mission for remainder of year.

Part 3. Future procurement will be limited to emergency items required for maintenance of plants and raw materials for their operation and for limited rehabilitation work on the Island of Cheju do.

Part 4. Plans of operation ECA Wash indicated herein have been coordinated with SCAP officials. Signed Meyer. End signed Jane'

OFFICIAL:

APPROVED:

K. B. BUSH
Brig Gen USA
Adjutant General

B. J. JANE'
Director, Tokyo Field Office
ECA Mission to Korea

DISTRIBUTION: CINCFC
C/S
AG (2)
ECA
Dip
Dip (Muccio)
ESS
G-4

BJJane'/WGCorman:mva (57-8173)

RESTRICTED

RESTRICTED

RESTRICTED

status report. We think decision on deobligating PA's or allowing them to stand without action should be made by SCA soon. Deobligation of PA's issued against PA's or 50 funds originally reverts funds to Treasury and no longer available for mission use. This not considered important since remaining 75 PA funds more than adequate to carry on responsibilities Mission for remainder of year.

Part 2. Future procurement will be listed to emergency items required for maintenance of plants and raw materials for their operation and for limited rehabilitation work on the island of Gueju do.

Part 3. Plans of operation HMA Wash indicated herein have been coordinated with SCAP officials. Signed Meyer. Had signed James'

APPROVED:

OFFICIAL:

B. J. JAMES,
Director, Tokyo Field Office
SCA Mission to Korea

K. E. BUSH,
Brig Gen USA
Adjutant General

DISTRIBUTION:
C/S
AS (2)
SMA
Dip
Dip (Nucleo)
SAS
C-4

Reference: (77-2173)



RESTRICTED

RESTRICTED

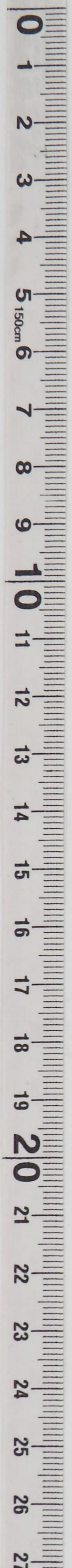

GENERAL HEADQUARTERS, FAR EAST COMMAND
ADJUTANT GENERAL'S OFFICE
RADIO BRANCH

INCOMING MESSAGE

Secret
ROUTINE

G-4 ROUTING	
AC/SG.	<i>[initials]</i>
DAC/SG-4	<i>[initials]</i>
EXECUTIVE	<i>[initials]</i>
P+O	<i>[initials]</i>
C+RE	<i>[initials]</i>
SUPPLY	<i>[initials]</i>
PETROLEUM	<i>[initials]</i>
KEA	<i>[initials]</i>
ADMIN	<i>[initials]</i>

23 Dec 50

334 ECATO

FROM : AMEMBASSY SEOUL KOREA
 TO : DEPTAR WASH DC
 INFO : CINCPAC TOKYO JAPAN
 NR : 230425 Z (SENT DEPT TOECA ECA WASH DC 224 RPTD INFO TOKYO TOECAFO 60 PUSAN 14 FROM SEOUL DEC 22)

Ref ECATO 195. Previous shipping arrangements ECA financed materials to Korean ports voided by current military situation. Stop order issued by CINCPAC on loading all ECA material in Japan for Korean ports excepting coal. Possibility for obtaining clearance essential raw materials and equipment and minimum plant maintenance supplies by coordinated call forward being discussed by Meyer with G-4, CINCPAC. Will advise.

NO SIG

INFORMATION : COMMANDER IN CHIEF, CHIEF OF STAFF, G-3, G-4, AG, CONTROLLER, DIPLOMATIC, ECON & SCI, ENGINEER, JSPOG, PUBLIC R & W, SIGNAL, TOECA FO, TRANS

13233

ROUTINE

TOO : 230425 Z
MCN : 53862

Secret

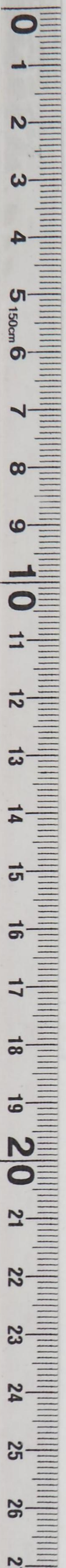

DECLASSIFIED
Authority *NNA915029*

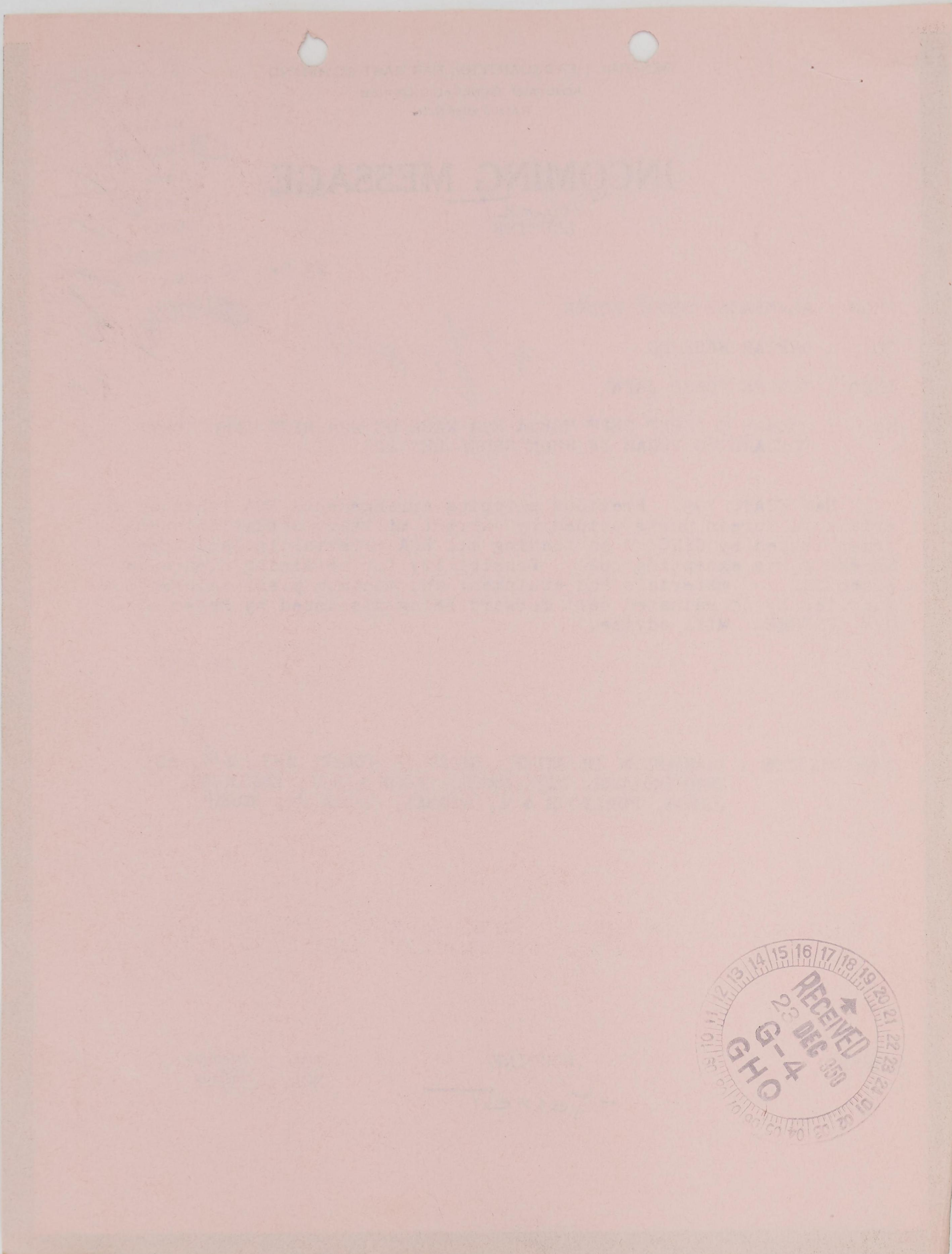
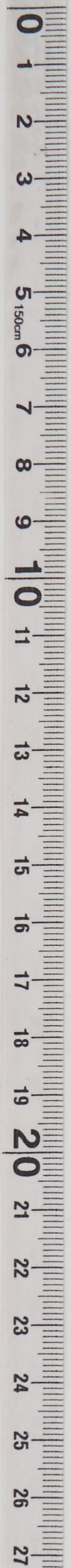

RECEIVED
23 DEC 1950
GHO-4

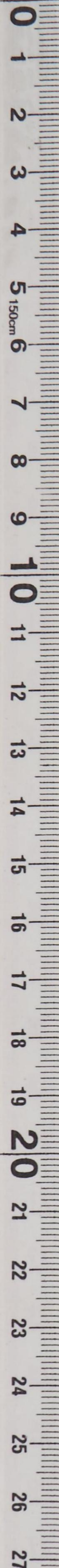

[Faint, illegible text, likely bleed-through from the reverse side of the page]

RECEIVED
★
23 DEC 1950
HQ - 4
01 02 03 04 05 06 07 08 09 10 11 12 13 14 15 16 17 18 19 20 21 22 23 24 25 26 27

SECRET

140953

G-4 ROUTING	
ADJUTANT	<i>[initials]</i>
DATA	<i>[initials]</i>
EXECUTIVE	<i>[initials]</i>
P+O	<i>[initials]</i>
C+RE	<i>[initials]</i>
SUPPLY	
PETROLEUM	
KEA	<i>[initials]</i>
ADMIN TO	<i>[initials]</i>

GENERAL HEADQUARTERS
FAR EAST COMMAND
OUTGOING MESSAGE

ECA/BJJ/mva
14 Dec 50
ECAFOTO 68

CINCFE TOKYO JAPAN
ECA MISSION KOREA SEUL

PRIORITY

C-51255

This is ECAFOTO no. 68 to Seoul 14 Dec.

334 TO ECA

Subject: Shipping and procurement.

This message in 4 parts.

Part 1. Information from GHQ reveals effective immediately due to military operations shipping to Port Pusan must be rigidly controlled until further notice. No other ports available. Only urgent civilian relief items on established priority list from Army Eight to be shipped at this time.

Part 2. In view above suggest review TORCA 189 Dec 6 for possible request ECA Wash postpone action.

Part 3. Consider this indicates necessity for early decision overall procurement program cutback covered by Jones preliminary report.

Part 4. SS Wolverine State with 4030 bales cotton and SS Wide Awake with 389 bales HTA Kobe 17 Dec. Present indication these ships may not be cleared for discharge Pusan. Decision expected 48 hours. Such event may be offloaded Kobe or Sasebo. Advise port preferred soonest. End signed Jane'

OFFICIAL:

APPROVED:

K. B. BUSH
Brig Gen USA
Adjutant General

B. J. JANE'
Director, Tokyo Field Office
ECA Mission to Korea

DISTRIBUTION: CINCFE ECA
C/S Dip
AG (2) Dip (Muccio)
G-4 (KEAD)

BJJane':mva (57-8173) WCColman C-4 (Muccio)

Paraphrase not required. Consult cryptocenter before decias. Handle ascort of clas carried bereon per pars 17a(1)(2) and 41c(2)(3) and g(1), AR 380-5.15 Nov 49.

SECRET

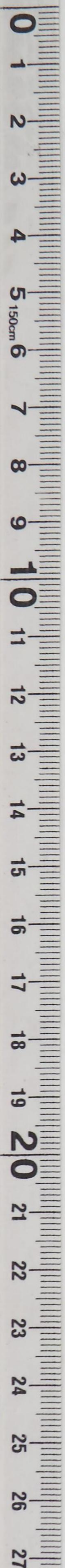

GENERAL HEADQUARTERS, FAR EAST COMMAND
ADJUTANT GENERAL'S OFFICE
RADIO BRANCH

G-4 ROUTING	
AC/SG-4	<i>MM</i>
DAC/SG-4	
EXECUTIVE	
PRO	
C+RE	
WG/ef SUPPLY	<input checked="" type="checkbox"/>
PETROLEUM	<input checked="" type="checkbox"/>
KEA	<input checked="" type="checkbox"/>
ADMIN	<i>lc</i>

INCOMING MESSAGE

Confidential
PRIORITY

334 ECATO

9 Dec 50 *lc*

FROM : AMEMB SEOUL KOREA
 TO : CINCPAC TOKYO JAPAN
 NR : 091700 I (SENT DEPT TOECA 196 REPTD INFO TOKYO UNN FROM SEOUL)

Re ECATO 154, first. Subject is third quarter 1951 apportionment. Following is suggested third quarter program breakdown. Value in millions and on FOB basis.

- Raw cotton, 3750 metric tons, 3.75 value.
- Cotton yarn, 2,000,000 lbs, 1.6.
- Raw rubber, 750 metric tons, 1.25.
- Coal, 60,000 metric tons, .5 value.
- FOL 1.0 value.
- Railroad rolling stock, approx 800 each, 5.0 value.
- Trucks, 500 each, 1.5.
- Crossties, 200,000 each, .28.
- Coastal vessels, 1.0 value.
- Estimated value ocean transportation, 1.52.
- Rehabilitation, 6.935.
- Technical training supplies, .065 value.
- Technical service contracts, .6.

Total for third quarter 25.0 value.

Following is basis programming above.

- Cotton will carry pipeline through end September.
- Cotton yarn required to continue full utilization remaining cotton facilities, knitting and weaving, due to imbalance spinning facilities to yarn requirements.
- Rubber to carry pipeline rubber through July 51.
- Coal to provide 20,000 metric tons per month for industrial and thermal plant consumption.

03472

(over)
PRIORITY

Confidential

CONSULT CRYPTO CENTER BEFORE DECLASSIFYING

Paraphrase not required. Handle as correspondence of classification carried hereon per paragraphs 17a(1)(2) and 41c(2)(3) and g(1), AR 380-5, 15 November 1949.

COPY No.

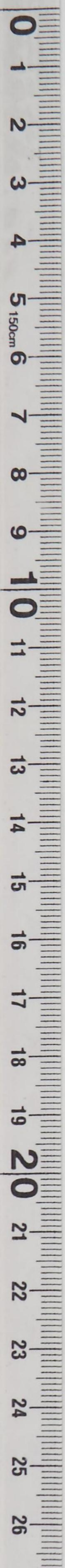

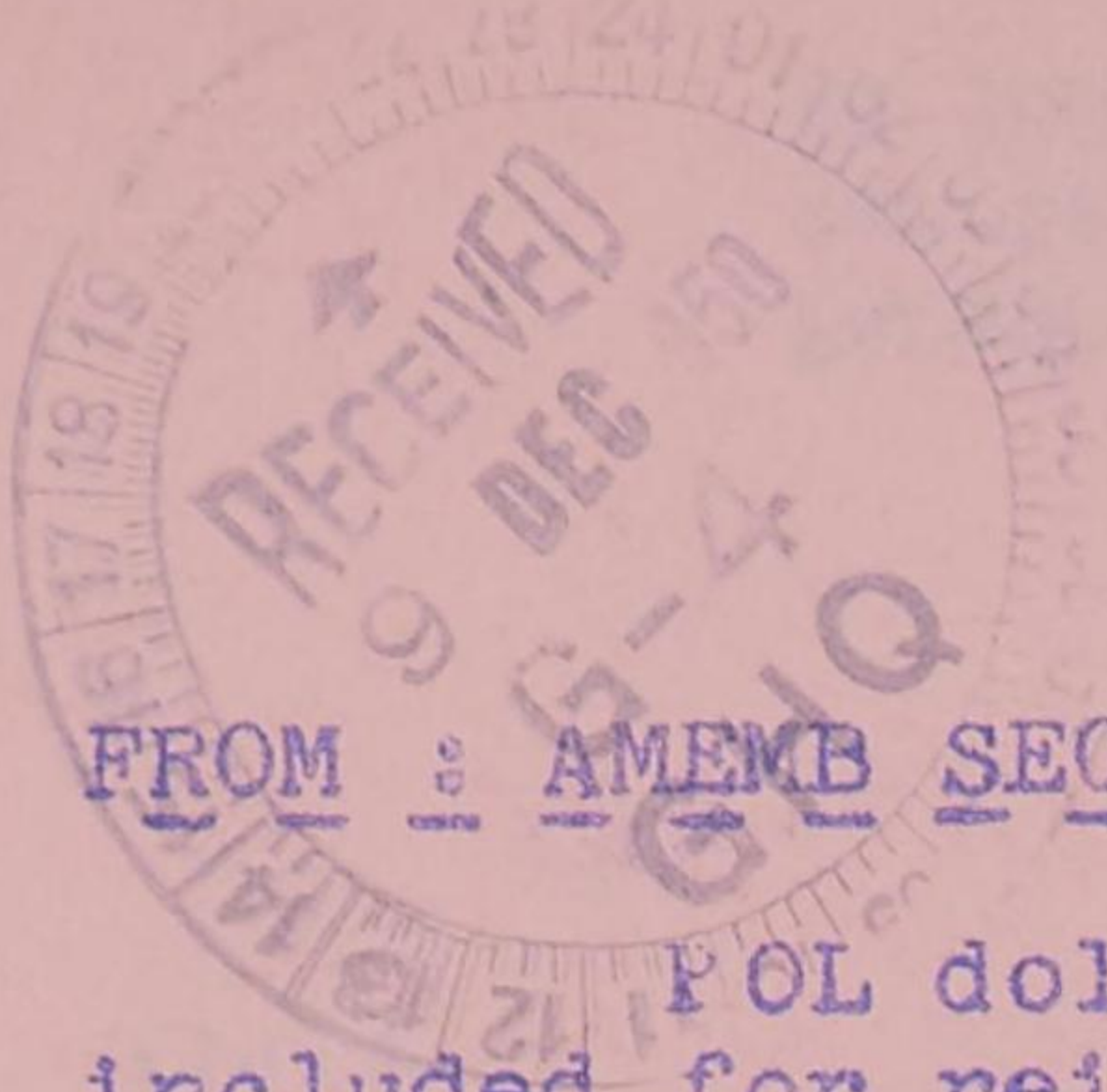

Confidential
PRIORITY

FROM : AMEMB SEOUL KOREA NR : 091700 I 9 DEC 50 CONT'D

POL dollar requirement unknown here but \$1,000,000 included for reimbursement Army for civilian POL.

Railroad rolling stock required to meet critical existing shortage for civilian use. Even before hostilities shortage box cars existed during peak grain, fertilizer, and fuel transportation periods.

Trucks required for essential civilian use. These in addition to all other trucks ordered ECA or UN Command.

Cross ties for maintenance railroads, primarily branch lines essential to civilian economy.

Coastal vessels, 1 million additional to increase funds available this project to original estimate 3 million.

Ocean transportation charges unknown here but estimated included to cover. May be adjusted on basis further information known Washington level.

Industrial rehabilitation included for such items as contracting for textile plants, communications and power rehabilitation, other industrial rehabilitation, in event military situation stabilized.

Technical training supplies to carry forward balance program not now on TAAS, specifically PRs 358 and 289.

Technical service contracts for such items as additional funds for coal mine management and gold survey to carry contracts a full year and new management contracts for additional key industries. Funds required for operation Jacona and Pomeroy Contract unknown here but understood Pomeroy requires additional funds subauthorized. Also unknown whether additional funds required TAA 22 and administration.

Request these estimates be made Washington and sufficient funds be apportioned. To remain within 25 million suggest apportionment for industrial rehabilitation be revised downward by amount other funds required.

LOREN

INFORMATION : COMMANDER IN CHIEF, CHIEF OF STAFF, G-1, G-3, G-4, AG, COMPTROLLER, DIPLOMATIC, ECON & SCI, ENGINEER, NAT RESOURCES, PUBLIC H & W, QUARTERMASTER, TOECA FO, TRANS

03472

PRIORITY

TOO : 091700 I
MCN : 50492

Confidential
-2-

DISCONTINUING INCREASE

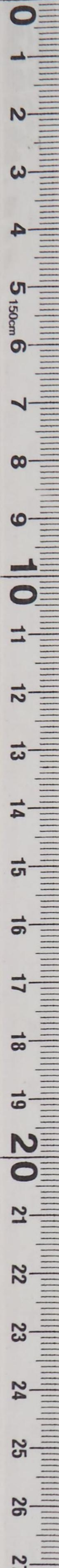

G-4 ROUTING

AC/SG-4	<i>[initials]</i>
ASST AC/SG-4	<i>[initials]</i>
EXECUTIVE	<i>[initials]</i>
P+G	<i>[initials]</i>
C+RE	
SUPPLY	
PETROLEUM	
KEA	<i>[initials]</i>
ADMIN	<i>[initials]</i>

GENERAL HEADQUARTERS
FAR EAST COMMAND
OUTGOING MESSAGE

ECA/BJJ/mva
5 Dec 50
ECAFOTO 56

UNCLASSIFIED

060307

FROM: CINCFE TOKYO JAPAN
TO : ECA MISSION KOREA SEOUL

334
TO ECA
ROUTINE

Z - 28455

This is ECAFOTO no. 56 ~~12~~ to Seoul 5 Dec.

Subject: Trucks.

Re ECAFOTO 45.

Toyota Motor Sales on reconsideration offers truck production for ECA as follows: 20 units December, 30 units January, 50 units February, 100 units March, 150 units each April and May. End signed Jane'

OFFICIAL:

APPROVED:

K. B. BUSH
Brig Gen USA
Adjutant General

B. J. JANE'
Director, Tokyo Field Office
ECA Mission to Korea

DISTRIBUTION: CINCFE
C/S
AG (2)
G-4 (KEAD) ✓
ECA
Dip
Dip (Muccio)

BJJane':mva (57-8173)

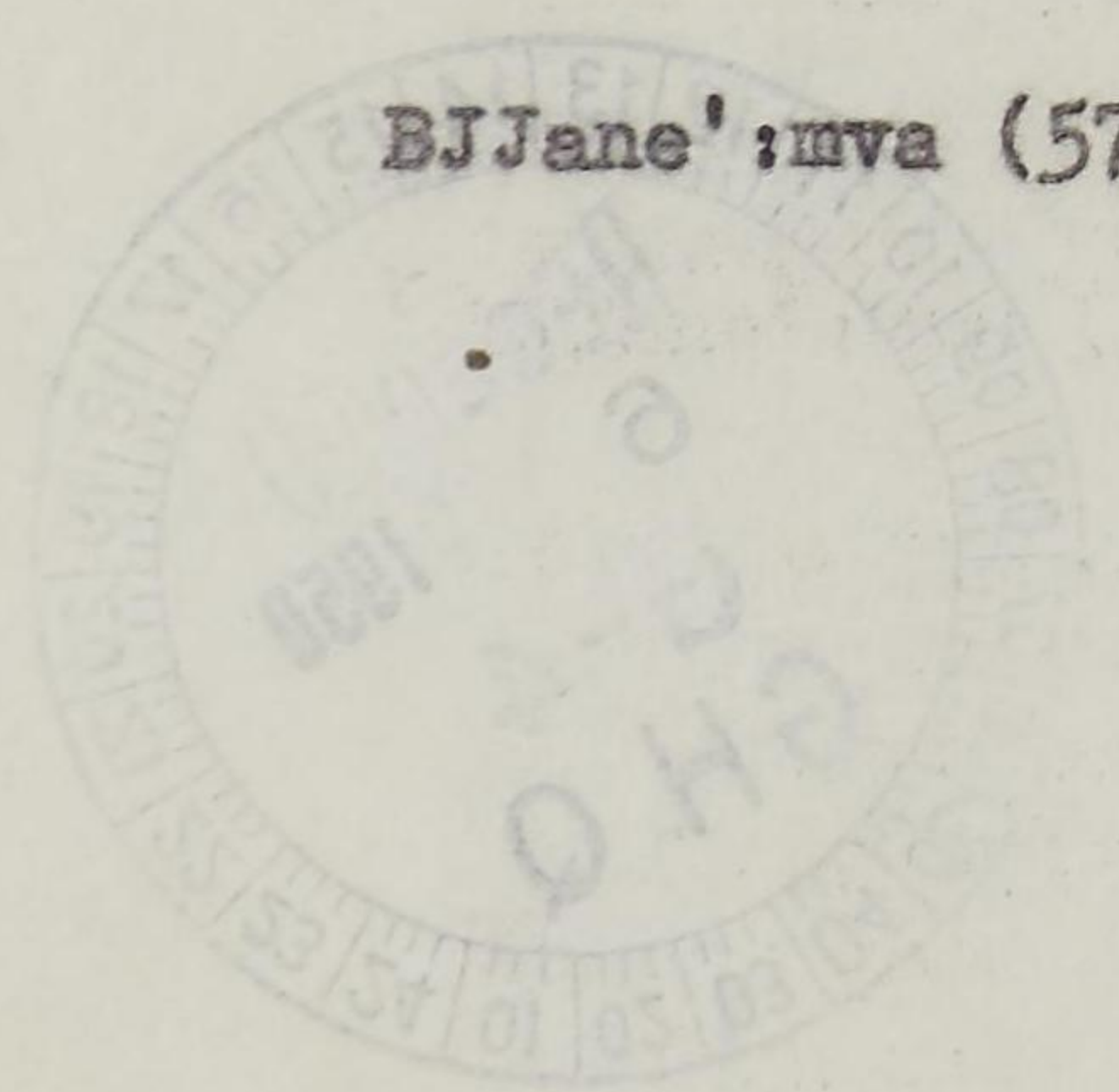

UNCLASSIFIED

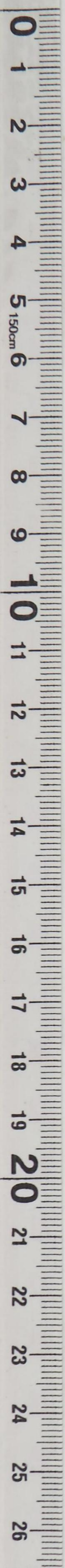

G-4 ROUTING
AC/AS
AC/ISA
AC/ISD
AC/ISG
AC/ISL
AC/ISN
AC/ISO
AC/ISP
AC/ISQ
AC/ISR
AC/ISS
AC/ISU
AC/ISV
AC/ISW
AC/ISX
AC/ISY
AC/ISZ

REC-111/ava
5 Dec 50
ECAPOTO 56

GENERAL HEADQUARTERS
FAR EAST COMMAND
OUTGOING MESSAGE

UNCLASSIFIED

060307

CINCPAC TOKYO JAPAN

ECA MISSION KOREA SEUL

ROUTINE

2-28455

This is ECAPOTO no. 56 53 to Seoul 5 Dec.

Subject: Trucks.

Re ECAPOTO 45.

Toyota Motor Sales on reconsideration offers truck production for ECA as follows: 20 units December, 30 units January, 50 units February, 100 units March, 150 units each April and May. End signed Jane.

APPROVED:

OFFICIAL:

R. J. JANE,
Director, Tokyo Field Office
ECA Mission to Korea

K. B. BUSH
Brig Gen USA
Adjutant General

DISTRIBUTION:

- C/S
- AG (S)
- G-4 (HEAD)
- EOA
- Dip
- Dip (Mexico)

(27-8173)

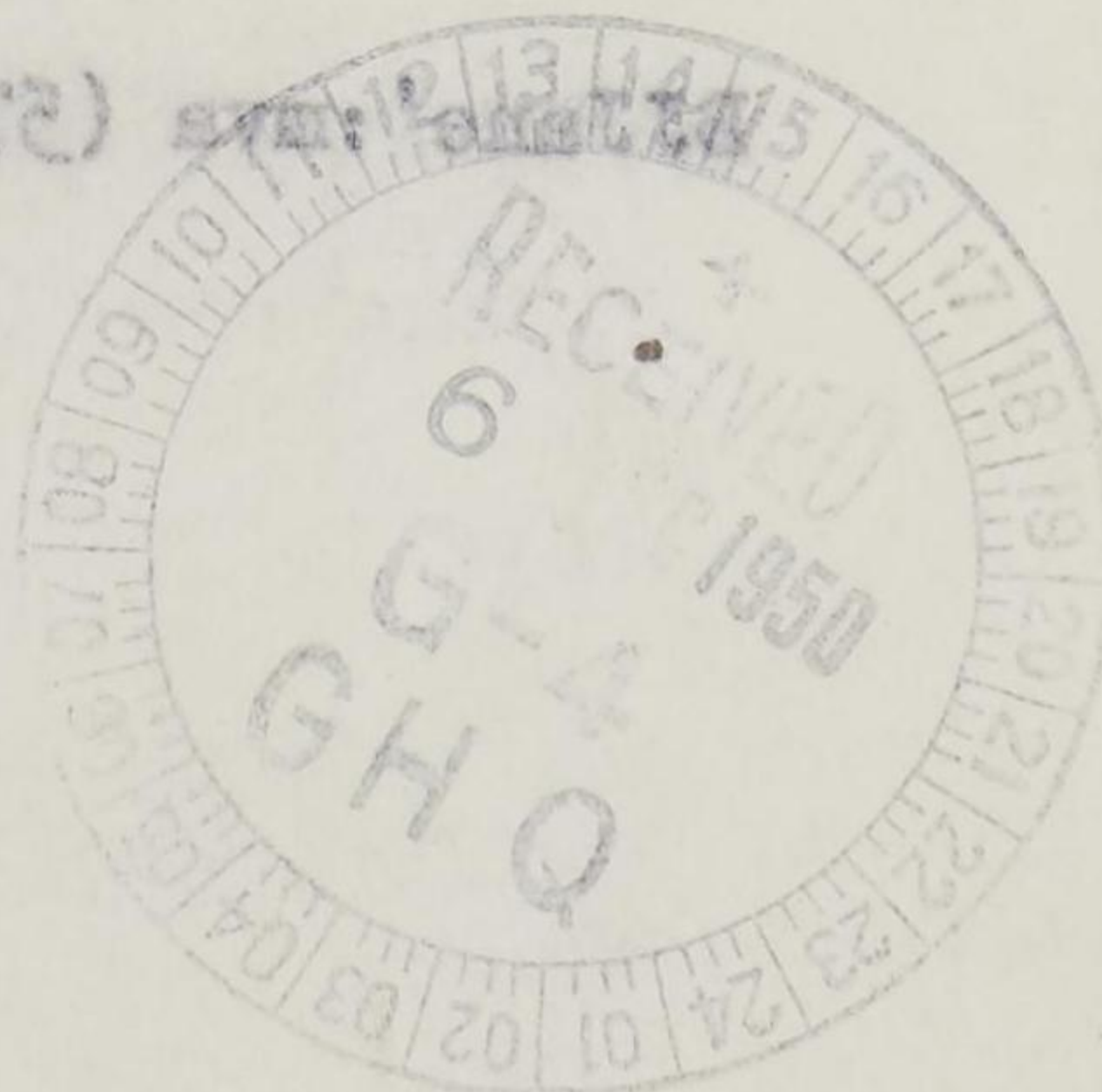

UNCLASSIFIED

Paraphrase not required. Consult cryptocenter before
decias. Handle as corr of clas carried herein per pars
17a(1)(2) and 41c(2)(3) and g(1), AR 380-5.15 Nov 49.

CONFIDENTIAL

GENERAL HEADQUARTERS
FAR EAST COMMAND
OUTGOING MESSAGE

ECA/BJJ/mva
17 Nov 50
TOECA 788

334 TOECA

170929

FROM: CINCFC TOKYO JAPAN
TO : ECA WASH DC PRIORITY
INFO: ECA MISSION KOREA SEOUL PRIORITY
ECA AMCONSUL TAIPEI TAIWAN PRIORITY

C x 69157

G-4 ROUTING	
A C/S G-4	
DAC/S G-4	
EXECUTIVE	<i>D</i>
P+O	
C+RE	
SUPPLY	
② PETROLEUM	<i>SM</i>
③ KEA	<i>Bly</i>
④	<i>2/11</i>

This is TOECA 788 Nov 17.

Subject: Mogas to Taiwan

Re Seoul ECATO 102, Tokyo ICATO 624, Taipei ECATO 861

Chinese Tanker Company tanker SS Yung Lu departed Taiwan 14 Nov enroute Yokohama to lift subject mogas. Arrangements completed to load Yung Lu on arrival for immediate turnaround. End signed Janeg

OFFICIAL:

APPROVED:

K. B. BUSH
Brig Gen USA
Adjutant General

B. J. JANE
Director, Tokyo Field Office
ECA Mission to Korea

DISTRIBUTION: CINCFC
C/S
ECA
AG (2)
G-4
Dip
Dip (Macao)



BJJane':mva (57-8171)

CONFIDENTIAL

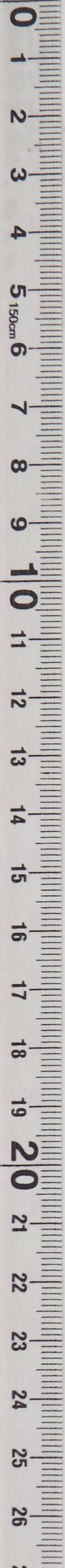

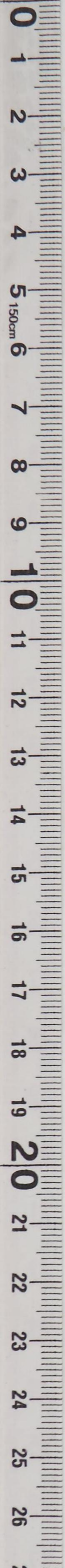

CONFIDENTIAL
This is a copy of the original document
dated 11/17/58 and is not to be
distributed outside the command per para 13

GENERAL HEADQUARTERS
FOR EAST COMMAND
OUTGOING MESSAGE
17 Nov 58
TOSCA 788

17 Nov 58
TOSCA 788

33470ECA

G-4 ROUTING
A C 2 64
C C 2 64
X-ROU
P + O
C + R E
SUPPLY

FROM: CINCPAC TOKYO JAPAN
TO : USA WASH DC
INFO: USA MISSION KOREA SEUL
USA ANCHORAGE TAIPEI TAIWAN
PRIORITY

This is TOSCA 788 Nov 17.

Subject: Korean to Taiwan

Re Seoul Radio 108, Tokyo Radio 681, Taipei Radio 861

Chinese Tanker Company tanker SS Yang is departed Taiwan 14 Nov enroute Yokohama to lift subject cargo. Arrangements completed to land Yang in on arrival for immediate turnaround. End signed James

OFFICIALS
A PROVED

R. J. JANE,
Director, Tokyo Field Office
SEA Mission to Korea

K. B. BUSH
Brig Gen USA
Adjutant General

DISTRIBUTION:
CINCPAC
C/S
SEA
AD (S)
G-4
DIP
DIP (Bufile)

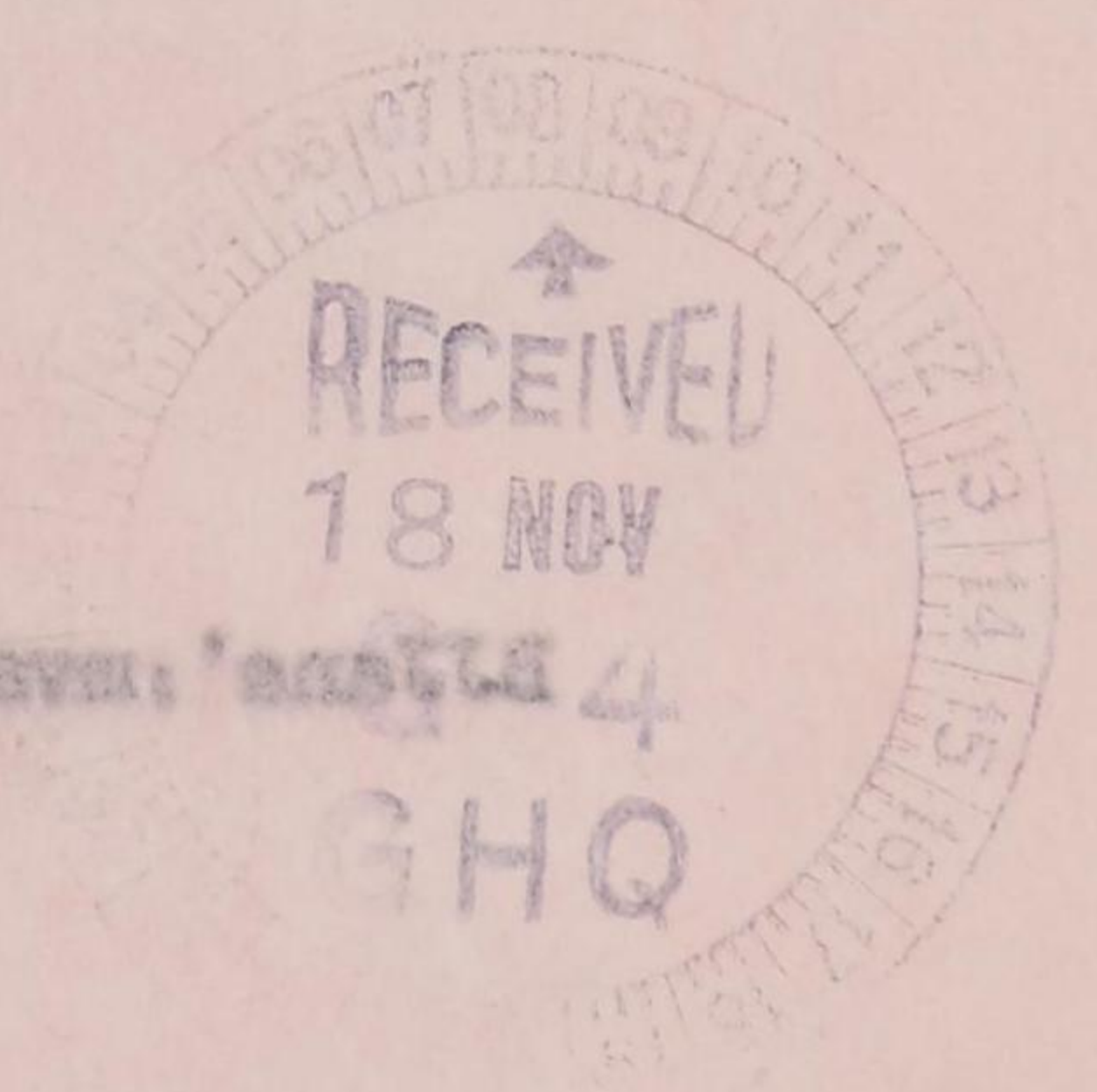

CONFIDENTIAL

GENERAL HEADQUARTERS, FAR EAST COMMAND
ADJUTANT GENERAL'S OFFICE
RADIO BRANCH

G-4 ROUTING

A C/S G4	<i>[Signature]</i>
D C/S G4	<i>[Signature]</i>
EXECUTIVE	<i>[Signature]</i>
P+O	<i>[Signature]</i>
C/P RE	<i>[Signature]</i>
SUPPLY	<i>[Signature]</i>
PETROLEUM	<i>[Signature]</i>
SEA	<i>[Signature]</i>
MIN	<i>[Signature]</i>

INCOMING MESSAGE

Restricted
ROUTINE

WG/JJS

16 NOV 50

FROM : AMEMB SEOUL, KOREA
TO : CINCPAC (PASS TO JANE ECA) (FOR MORTON) TOKYO JAPAN
NR : 161815 I (TOECAFO 28 NOV 16)

334 TOEDA

Subject: Shipping information.

1. SS Inchon when departing Pusan with commercial cargo for Kobe. Vessel to proceed after discharge to Moji to load full load cement for Pusan. Vessel capacity 1,500 mtons.
2. The 6 Baltics being prepared for operation to be loaded with following cargoes:

- 1st Priority, ECA or ROK foreign exchange financed general cargo;
 - 2d Priority Safe Haven fertilizer in storage Kobe;
 - 3d Priority cement against contract GSA-EC 1004.
3. No rpts of vessel departures Japan ports as requested our message 281700 I have been received to date although vessels are arriving. Advise.

ANDERSON

ACTION : EPS

INFORMATION : COMMANDER IN CHIEF, CHIEF OF STAFF, G-3, G-4, AG, COMPTROLLER, DEPCONSTWESPAC, ECON & SCI, ENGINEER, ORDNANCE, SIGNAL, TOECA FO, TRANS

85570

ROUTINE

TOO : 161815 I
MCN : 94576

CONSULT CRYPTO CENTER BEFORE DECLASSIFYING

Paraphrase not required. Handle as correspondence of classification carried hereon per paragraphs 17a(1)(2) and 41c(2)(3) and g(1), AR 380-5, 15 November 1949.

COPY No.

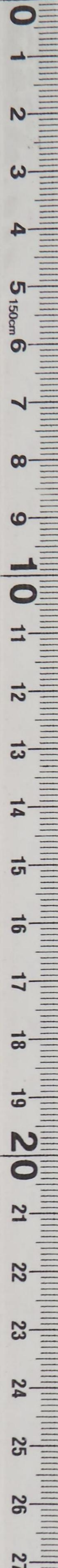

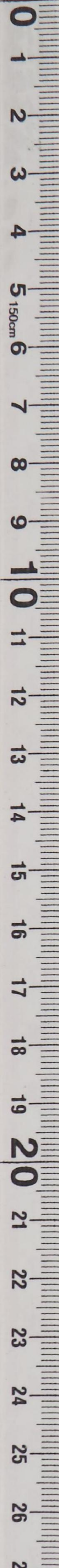

GENERAL HEADQUARTERS, FAR EAST COMMAND
ADJUTANT GENERAL'S OFFICE
RADIO BRANCH

INCOMING MESSAGE

Handwritten notes and signatures in the left margin.

Handwritten signature and 'ROUTINE' stamp.

16 NOV 50
16 NOV 50

TO : AIRMAIL BRANCH, TOKYO

FROM : JINSHU (PASS TO JAMB I-4) (FROM NORTON) TOKYO JAPAN

1818Z I (TODAY) 28 NOV 50

Subject: Shipping information.
1. SS Incheon when departing 부산 with commercial cargo
for Kobe. Vessel to proceed after discharge to Kofu to load
full load cement for 부산. Vessel capacity 1,500 tons.
2. The 6 tactics being prepared for operation to be
loaded with following cargo:
a. Priority, KIA or WOP foreign exchange financed
general cargo.
b. Priority 300 tons Haven fertilizer in storage Kobe.
c. Priority cement against contract USA-EI 100F.
3. No rate of vessel departure Japan date as requested
has message 281000 I have been received to date although vessels
are priority. Advise.

AIRMAIL

ACTION : EPS

INFORMATION : COMMANDER IN CHIEF, CHIEF OF STAFF, G-3, G-4,
AD, COMPTROLLER, DECOMSTRASAC, ECON & SCI,
ENGINEER, ORDNANCE, SIGNAL, TOCCA PO, TRANS

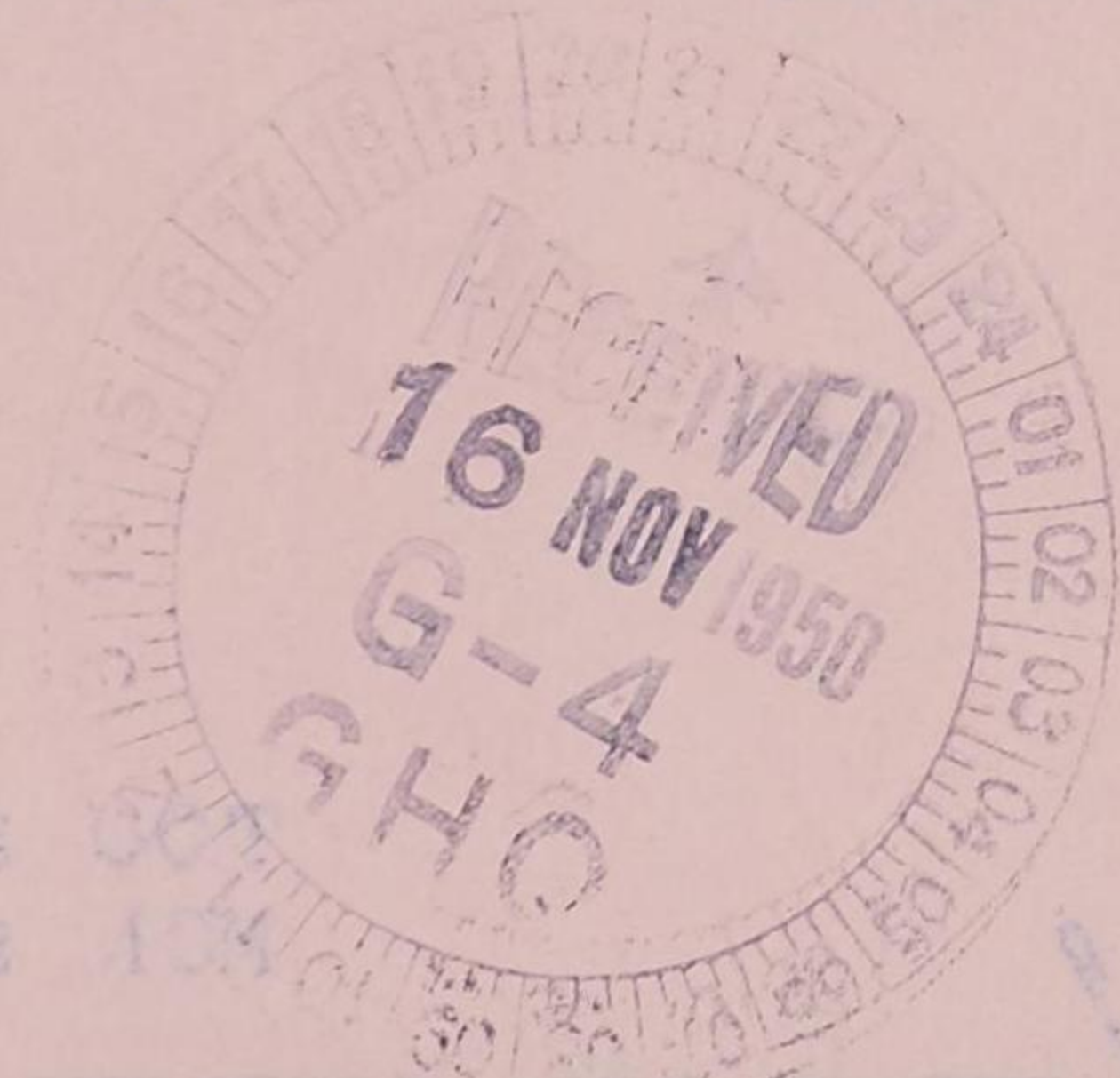

ROUTINE

50070

Paragraphs not required. Handle as correspondence of classification
carried herein per paragraphs 12(1)(2) and 12(2)(3) and 8(1).
AR 380-4, 15 November 1949.

GENERAL HEADQUARTERS, FAR EAST COMMAND
ADJUTANT GENERAL'S OFFICE
RADIO AND CABLE CENTER

INCOMING MESSAGE

CORRECTED COPY

TER/oft

UNCLASSIFIED
ROUTINE

15 Nov 50

G-4 ROUTING	
AC/S G-1	<i>[Signature]</i>
AC/S G-4	<i>[Signature]</i>
EXECUTIVE	<i>[Signature]</i>
P+O	<i>[Signature]</i>
C+RE	<i>[Signature]</i>
SUPPLY	<input checked="" type="checkbox"/>
PETROLEUM	<input type="checkbox"/>
KEA	<input checked="" type="checkbox"/>
ADMIN	<i>[Signature]</i>

FROM : AMEMBASSY SEOUL KOREA

TO : SECSTATE WASH DC

INFO : CINCFE TOKYO JAPAN

NR : 150945 Z (SENT DEPT TOECA 108 RPTD INFO TOKS TOECAFO
26 FROM SEOUL 15TH FOR ECA)

*334
TO ECA*

Re TOECA 55.

Subject is trucks. This radio is 2 parts.

Part 1: Tokyo Field Office advises following preliminary quotations United States trucks; 2 1/2 ton Chevrolet equal ISUZU 3300 dollar each FSA New York, and years spare parts 10% additional per unit; 2 1/2 ton Ford without stake body \$3388 delivered Inchon, stake body additional, years spare parts 10% additional. Both can deliver 3 1/2 to 4 months if LC opened in 3 weeks and priority obtained same time. Both request contract clause providing increase in price due increase cost during manufacture. Dodge, GMC and Mack representatives unable to quote.

Part 2: Price ISUZU trucks last procurement \$2595 per unit Japan. Years spare parts approximately 7.5% per unit additional.

Part 3: Request immediate increase PA 820-88-6510 from \$374000 to 1410000 and issuance form 250 to EPS for procurement 500 ISUZU 5 ton trucks, complete with bed, cab and 1 years supply spare parts. Value includes .6 of 1% administrative costs trucks urgently needed civilian economy ROK. Full justification and PR follows. Urgent PA and 250 be issued without delay.

ANDERSON

INFORMATION : COMMANDER IN CHIEF, CHIEF OF STAFF, AG, DIPLOMATIC,
ECOV & SCI, TOECA FO

NOTE : Ref msg TOECA 55 is CINCFE's rad C 57600 (TOECA FO).

NOTE : Corrected copy recd in AG-OR at 161545 I.

ADDED DIST : G-4 (17 Nov 50).

85806

ROUTINE
UNCLASSIFIED

TOO : 150945 Z
MCN : AUB 135/15

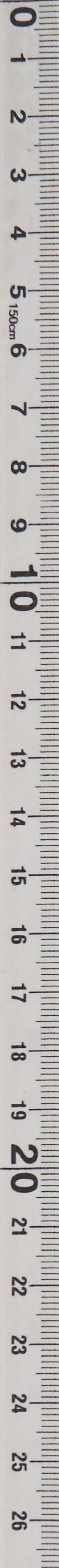

DECLASSIFIED
Authority *UNB915029*

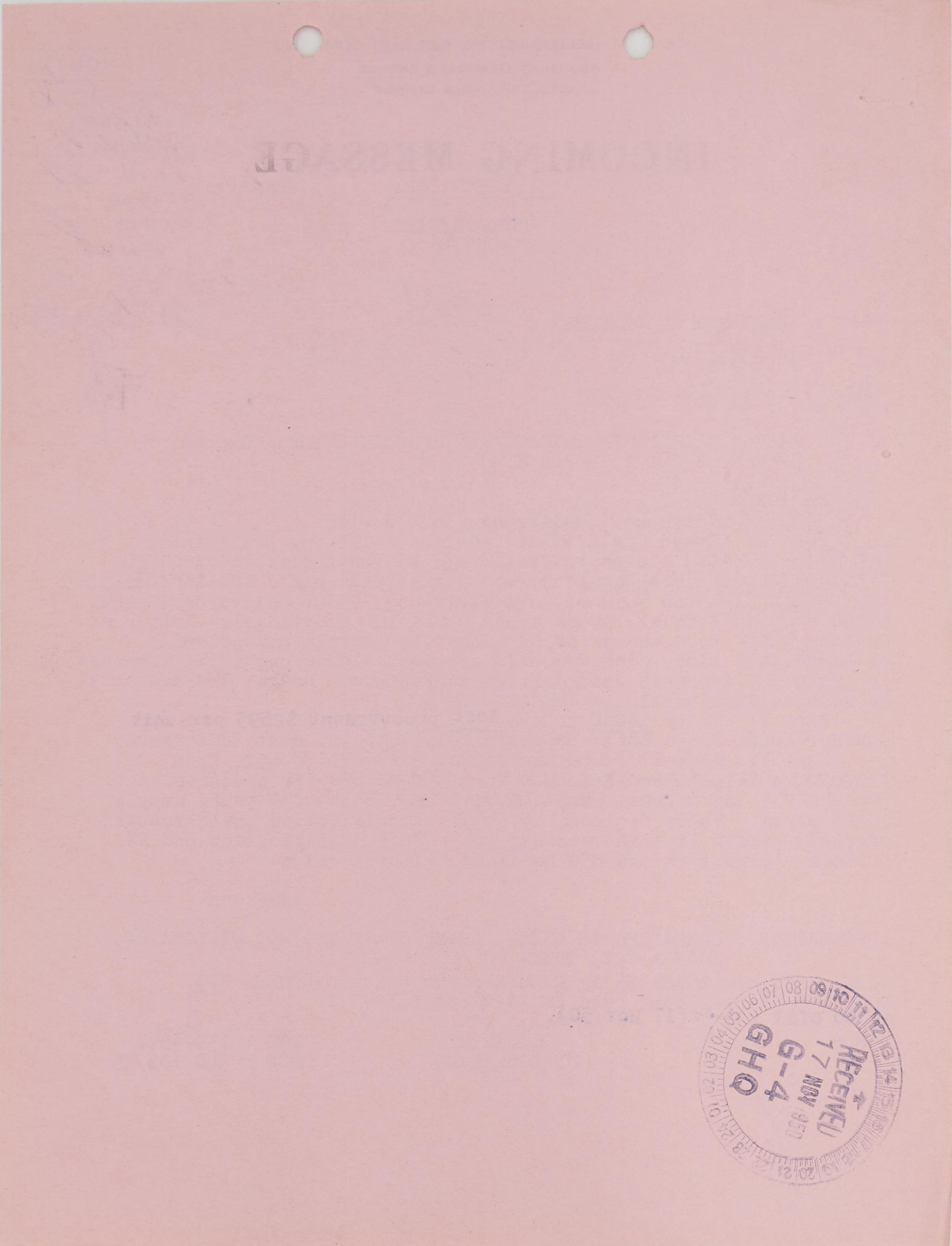
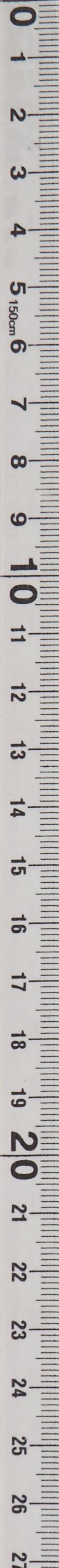

RECEIVED
17 NOV 1957
G-4
GHO

GENERAL HEADQUARTERS, FAR EAST COMMAND
ADJUTANT GENERAL'S OFFICE
RADIO AND CABLE CENTER

G-4 ROUTING	
A C/S G-4	<i>[Signature]</i>
DAC/S G-4	<i>[Signature]</i>
EXECUTIVE	<i>[Signature]</i>
P+O	<i>[Signature]</i>
C+RE	
SUPPLY	<input checked="" type="checkbox"/>
PETROLEUM	
KEA	
ADMIN	<i>[Signature]</i>

INCOMING MESSAGE

UNCLASSIFIED
ROUTINE

334 TOECA EFF/MS

15 Nov 50

FROM : AMEMBASSY SEOUL KOREA
 TO : CINCPAC (JANE, ECA, FOR MORTON) TOKYO JAPAN
 NR : 150145 Z (TOECA FO 24 15TH)

Request you cable mission daily all payments made against contracts under PA 89-1000 giving last 3 digits of contract number last 4 digits of requisition nbr and amount of each payment.

Bring mission up to date by cabling payments subsequent to vouchers numbered 121 and 124 and 125 transmitted Controller 31 Oct. Foreign information required by Wash.

ANDERSON

ACTION : EPS

INFORMATION : COMMANDER IN CHIEF, CHIEF OF STAFF, G-4, AG,
 CONTROLLER, DIPLOMATIC, TOECA FO, SIGNAL

85519

ROUTINE
UNCLASSIFIED

FOO : 150145 Z
MCN : AUB 63/15

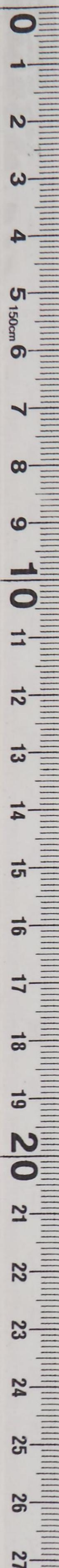

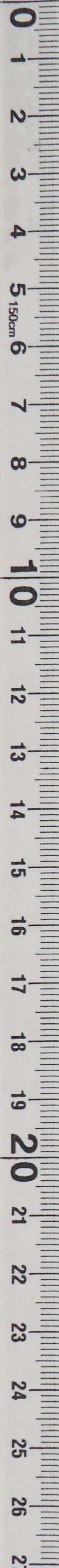

FIVE

DECLASSIFIED
ROUTINE

15 NOV 50

FROM : AMEMBASSY BEIJING

TO : DIRECTOR (AMEMB), FOR WASHINGTON, TOKYO, JAPAN

INFO : SOFIA (TOSKA FOR THE STATE)

Request for early release daily all papers and against
reference under 89-1000 giving last 3 digits of contract
number last 6 digits of registration number and amount of each
payment.
Being also on an date by existing payments submitted to
Washington Bureau and ISF transmitted Controller.
Get foreign information required by WASH.

SECRET

ATTN : ERS

OPERATION : COMMANDER IN CHIEF, CHIEF OF STAFF, 9-2, AD,
CONTROLLER, DISPATCHING, TOKYO NO. SIGNAL

RECEIVED
15 NOV 1950
G-4
GHO

DECLASSIFIED
ROUTINE

SECRET

GENERAL HEADQUARTERS, FAR EAST COMMAND
ADJUTANT GENERAL'S OFFICE
RADIO BRANCH

<i>P/G-4 ROUTING</i>
AC/SG-4 <i>[initials]</i>
DAC/SG-4
EXECUTIVE <i>[initials]</i>
P+O
C+RE
SUPPLY
PETROLEUM
REA

INCOMING MESSAGE

TER/clh

Confidential
ROUTINE

334 TOECA 15 NOV 50
War
[initials]

FROM : AMEMB SEOUL KOREA

TO : SCAP (ESS) TOKYO JAPAN

NR : 151655 I (SENT DEPT TOECA 106 RPTD INFO SCAP UNN, TAIPEI UNN, FROM SEOUL NOV 15)

Re TOECA 738, Oct 16.

Subj is tanker for Rostanura crude.

SCAP Memorandum 3 Nov states that mission suggestion in reference rad that Commodore Greenman of Naval Petroleum Reserve reconsider exportation Elks Hill crude could be interpreted to indicate that such shipment is not essential or desired. Mission suggestion made only in effort to obtain tanker capacity for Rostanura Formosa emergency trip and should not be interpreted as reflecting on merits of SCAP approved Japanese Refining Program.

ANDERSON

ACTION : TOECA FO

INFORMATION : COMMANDER IN CHIEF, CHIEF OF STAFF, G-4, AG, DIPLOMATIC, ECON & SCI, SIGNAL, TRANS

NOTE : Ref msg TOECA 738 in CINCPAC's rad CX 66611 (TOECA FO).

85678

ROUTINE
Confidential

TOO : 151655 I
MCN : 94312

CONSULT CRYPTO CENTER BEFORE DECLASSIFYING

Paraphrase not required. Handle as correspondence of classification carried hereon per paragraphs 17a(1)(2) and 41c(2)(3) and g(1), AR 380-5, 15 November 1949.

COPY No.

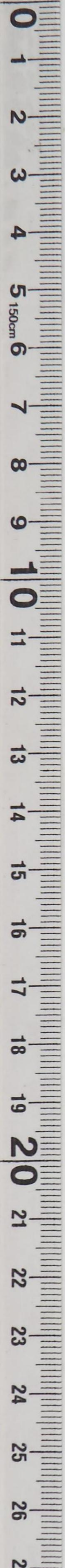

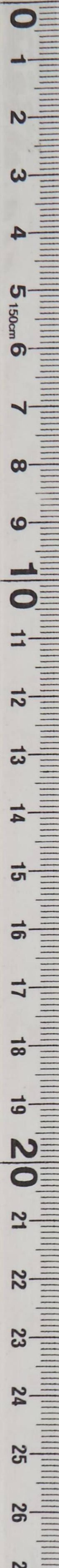

GENERAL HEADQUARTERS, FAR EAST COMMAND
ADJUTANT GENERAL'S OFFICE
RADIO BRANCH

INCOMING MESSAGE

TRR/cir

[Handwritten signature]
ROUTINE

15 NOV 50

FROM : AMEMB SEOUL KOREA
TO : SCAP (R38) TOKYO JAPAN
NR : 151655 I (SENT DUTY TOCCA 106 RPTD INVO SCAP UNN, TAIPEI UNN)
FROM SEOUL NOV 15)

Re TCCA 738, Oct 16.
Subj is tanker for Hoshinuma's use.
SCAP Memorandum 3 Nov states that mission suggestion in
reference had that Commodore Greenman of Naval Petroleum Reserve
recommends exportation Eika Hill grade could be interpreted to
indicate that such shipment is not essential or desired. Mission
suggestion made only in effort to obtain tanker especially for
Hoshinuma's personal emergency trip and should not be interpreted as
reflecting on merits of SCAP approved Japanese Refining Program.

ANDERSON

ACTION : TOCCA FO
INFORMATION : COMMANDER IN CHIEF, CHIEF OF STAFF, G-4, AG,
DIPLOMATIC, BOON & SOI, SIGNAL, TRKS
NOTE : See TCCA 738 re CINCPAC's and CX 6611 (TOCCA FO).



TOO : 151655 I
MCH : 24312

[Handwritten signature]
ROUTINE

CONSULT CRYPTO CENTER BEFORE DECLASSIFYING

GENERAL HEADQUARTERS, FAR EAST COMMAND
ADJUTANT GENERAL'S OFFICE
RADIO BRANCH

G-4 ROUTING

A C/S G-4	<input checked="" type="checkbox"/>
DA C/S GA	<input checked="" type="checkbox"/>
EXECUTIVE	<input checked="" type="checkbox"/>
P+O	<input checked="" type="checkbox"/>
C+RE	<input checked="" type="checkbox"/>
EFF/lan	<input checked="" type="checkbox"/>
APPLY	<input checked="" type="checkbox"/>
PETROLEUM	<input checked="" type="checkbox"/>
KEA	<input checked="" type="checkbox"/>
13 Nov 50	<input checked="" type="checkbox"/>

INCOMING MESSAGE

Restricted
PRIORITY

33 1/2 TOECA

FROM : AMEMB SEOUL
 TO : CINCPAC (ECA JANE FOR MORTON) TOKYO JAPAN
 NR : 131116 I (THIS TOECA PO 23 NOV 13 FROM SEOUL)

This msg in 3 parts. Subj: Avail vessels for ECA cargo.
 1. Following Korea flag vessels scheduled for Japan ports from Pusan with cargos indicated:

SS Iljin. Approx 500 tons minerals for Kobe. ETD Pusan 15 Nov. To load full load ammonium sulphate Kobe. Vessel capacity 850 M/T mtons.

SS Kun Chon no cargo for Yokohama. ETD Pusan 14 Nov. To load Yokohama cargo originally scheduled for SS Chun Kwan per out msg 020800 Z. Vessel capacity 4500 M/T 7700 mtons.

IST 668 no cargo ETA Yokohama Nov 12. To load 120 trucks avail sedans, jeeps and all general cargo to capacity. Trucks must be combat loaded ready to drive off. Load so that 60 trucks and general can be off loaded Pusan 1st. Balance of trucks and other vehicles for Inchon. Mandatory this vessel be loaded utmost dispatch.

SS Chun Kwan arrived Hirohata Nov 10 with scrap. To be loaded full capacity with damaged calcium ammonium nitrate of 8.10 per cent and 15.15 per cent nitrogen content ex SS Mount Athos. Vessel capacity 3500 M/T mtons.

2. Priority of loading of Iljin, and Chun Kwan to be avail general cargo DMC then fertilizer as indicated Part 1.

3. Coordinate with TD Kim, Kordipais and handling agents. Request departure reports per out 281700 I.

ANDERSON

83882

-over-
PRIORITY

CONSULT CRYPTO CENTER BEFORE DECLASSIFYING

Paraphrase not required. Handle as correspondence of classification carried hereon per paragraphs 17a(1)(2) and 41c(2)(3) and g(1), AR 380-5, 15 November 1949.

COPY No.

Restricted
PRIORITY

FROM : AMEMB SEOUL KOREA NR : 131116 I 13 NOV 1950 CONT'D



ACTION : EPS

INFORMATION : COMMANDER IN CHIEF, CHIEF OF STAFF, G-1, G-2, G-3, G-4, AG, DEPCOMSTSWESPAC, DIPLOMATIC, ECON & SCI, JSPOG, NAT RESOURCES, ORDNANCE, PUBLIC H & W, SIGNAL, TOECA FO, TRANS

83882

PRIORITY

TOO : 131116 I
MCN : 93782

Restricted

INCOMING MESSAGE

RECEIVED
OFFICE OF THE
CHIEF OF STAFF
JOINT CHIEFS OF STAFF

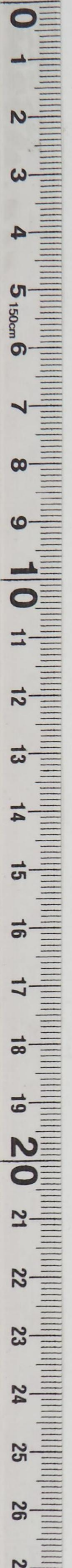

Confidential

G-4 ROUTING

AC/S G-4	
DAC/S G-4	
EXECUTIVE	
P+O	
C+RE	
SUPPLY	
② PETROLEUM (m/v B)	
③ KEA	
④ TO ADMIN	

GENERAL HEADQUARTERS
FAR EAST COMMAND
OUTGOING MESSAGE

ECA/BJJ/ews
9 Nov 50
TOKYO ECA No. 783

② FROM: CINCFC TOKYO JAPAN
 ③ KEA
 ④ TO ADMIN

INFO: ECA AMCONSUL TAIPEI TAIWAN ROUTINE

100325

334 TO ECA

C X 68678 This is TOKYO ECA no. 783 Nov 9.
 Subject: 1200 tons Mogas for ECA Taiwan

This message in 2 parts.

Part 1. Thru assistance G-4 FEC Petroleum Division inspection made of Chinese flag tanker SS Yung Tung. Quality control engineers of sub-area petroleum office Yokohama Japan who performed inspection believe tanks can not repeat not be cleaned sufficiently to avoid contamination of mogas.

Part 2. Suggest ECA Wash arrange through Washington office Military Sea Transport Service for Mogas to be lifted Taiwan by MSTC tankers on Persian route. End signed Jane'

OFFICIAL:

APPROVED:

K. B. BUSH
 Brig Gen USA
 Adjutant General

B. J. JANE'
 Director, Tokyo Field Office
 ECA Mission to Korea

DISTRIBUTION: CINCFC
 C/S
 G-4
 AG (2)
 ECA
 Dip
 Dip (Muccio)

*Paraphrase not required. Consult cryptocenter before
 decias. Handle as corr of clas carried bereon per pars
 17a(1)(2) and 41c(2)(3) and g(1), AR 380-5.15 Nov 49.*

BJJane' :mva (57-8171)

Confidential

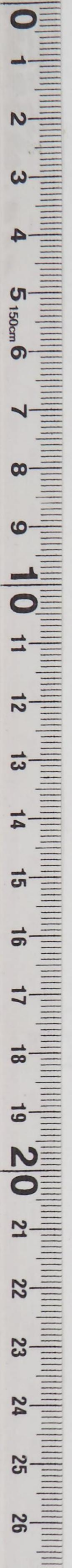

G-4 ROUTING	
A C/S G-4	<i>MP</i>
DA C/S G-4	
EXECUTIVE	<i>[Signature]</i>
P+O	
C+RE	
SUPPLY	
PETROLEUM	
AREA	<i>BY</i>
ADMIN	<i>[Signature]</i>
FROM:	
TO :	

GENERAL HEADQUARTERS
FAR EAST COMMAND

OUTGOING MESSAGE

UNCLASSIFIED

CINCPAC TOKYO JAPAN

ECA MISSION KOREA SEOUL

100315

ECA/BJJ/mva
9 Nov 50
ECAFOto no. 20

334 ECAFO A-4

[Handwritten initials]

ROUTINE

Z-24710 This is ECAFOto No. 20 to Seoul 9 Nov.

Subject: Trucks.

Re TOECAFO 17.

This message in 4 parts.

Part 1. Price Isusu truck \$2,595 per unit does not include cost spare parts. Spare parts approximately 7.5% per unit additional.

Part 2. Price and delivery Japan US trucks as follows:

a. Chevrolet 2-ton, 161 inch wheel base, FAS New York \$2,800; FAS San Francisco \$2,900. 2 1/2 ton truck equal Isuzu estimated \$3,300 FAS New York. Spare parts one year estimated 10% additional per unit. If LC opened within 3 weeks and ECA obtains priority within same time, delivery could commence 3 1/2 to 4 months.

b. Ford 2-ton delivered Inchon price \$2,245. 2 1/2 ton without stake body \$3,338 delivered Inchon. Stake body for this truck \$350 each FOB Japan port. Spare parts one year estimated 10% additional per unit. If LC opened within 3 weeks and ECA obtains priority within same time, delivery could commence 3 1/2 to 4 months.

c. Dodge, GMC and Mack representatives unable to quote.

Part 3. Chevrolet and Ford representatives obtaining firm prices from US. Both request contract clause providing for increase in price due increased costs during manufacture.

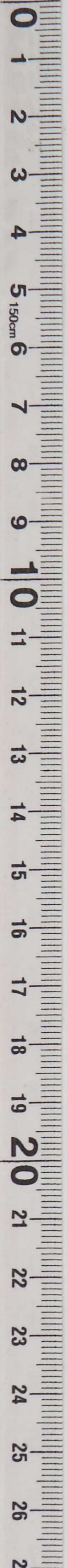

UNCLASSIFIED

ECAFOTO No. 20 to Seoul, 9 Nov 50

Part 4. KEAD advises only ESS remaining concurrence required
release Isuzu production to ECA. End signed Jane'

OFFICIAL:

APPROVED:

K. B. BUSH
Brig Gen USA
Adjutant General

B. J. JANE'
Director, Tokyo Field Office
ECA Mission to Korea

DISTRIBUTION: CINCFC
C/S
AS (2)
G-4 (KEAD)
ECA
Dip
Dip (Muccio)

BJJane':mya (5798171)

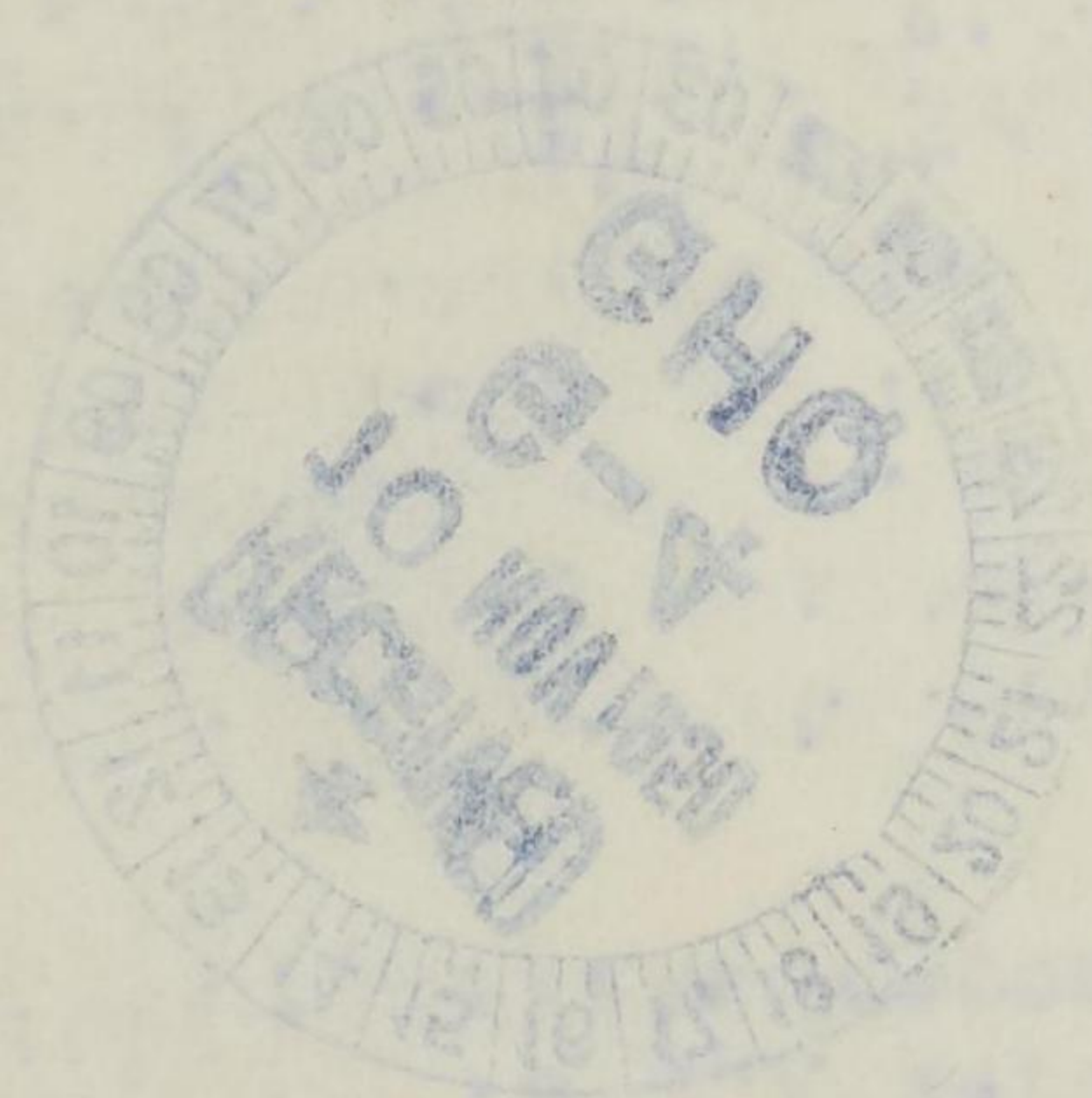

UNCLASSIFIED

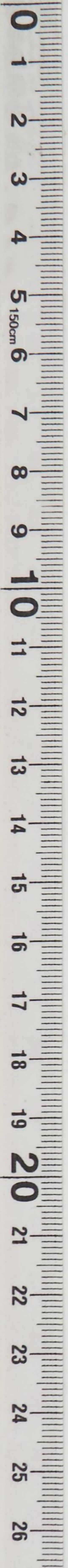

DECLASSIFIED

SECRET NO. 20 to Seoul, 9 Nov 50

Copy 4. READ advised only KES remaining concurrence required
release issue production to NSA. The signed letter

APPROVED:

OFFICIAL:

B. J. TAME,
Director, Tokyo Field Office
NSA Mission to Korea

R. E. BUSH,
Brig Gen USA
Adjutant General

DISTRIBUTION:
CINCPAC
C/S
NS (2)
S-4 (KRAE)
NSA
RIP
Rig (Macao)

Atlanta, Ga. (270317)



DECLASSIFIED

GENERAL HEADQUARTERS, FAR EAST COM AND
ADJUTANT GENERAL'S OFFICE
RADIO BRANCH

INCOMING MESSAGE

G-4 ROUTING	
AC/SG	<i>[initials]</i>
DA/SG	<i>[initials]</i>
EXECUTIVE	<i>[initials]</i>
P+O	<input type="checkbox"/>
C+RE	<input type="checkbox"/>
SUPPLY	<input checked="" type="checkbox"/>
PETROLEUM	<input checked="" type="checkbox"/>
KEA	<input checked="" type="checkbox"/>
ADMIN	<input checked="" type="checkbox"/>

Restricted

PRIORITY

WG/nbw

MOB : *[initials]*
COO : *[initials]*

9 Nov 50

81548

*334
TOECA*

FROM : AMERICAN EMBASSY SEOUL KOREA

TO : CINCPAC TOKYO JAPAN

NR : 092030 I (SENT DEPT TOECA 78 RPTD TOKYO TOECA FO 22 FROM SEOUL NOV 9)

Re: ECATO 54. Ref: TOECA 13. This msg in 5 parts.
 Part 1. Baltic Coasters urgently needed by ROK at present. Mission offered Baltics to DEPCOMSTSWESPAC in July when military situation precluded continued operation on pre-hostility basis, offer refused vessels subsequently placed in idle status.

Part 2. Mission and ROK in agreement reference manning vessels, crews to be essentially those trained by American instructors of mission staff and PFEL. Reinstatement PFEL-ROK contract not considered necessary. Marine personnel mission staff will exercise general supervision Baltic operation, ROK Navy cooperation assured if necessary.

Part 3. 60000 tons ECA cargo not including coal in Japan awaiting shipment. Few Japanese merchant ships available for ECA-ROK use due MSTs charters. Planning for utilization supplies presently carried MSTs vessels impossible due lack advance loading information. Use of Baltics will afford such planning and release MSTs chartered Japanese vessels for military use. Coastal movement of coal at standstill due Naval control 18 vessels of ROK merchant fleet for military use exclusively.

(over)
81548 PRIORITY

Restricted

CONSULT CRYPTO CENTER BEFORE DECLASSIFYING

Paraphrase not required. Handle as correspondence of classification carried hereon per paragraphs 17a(1)(2) and 41c(2)(3) and g(1), AR 380-5, 15 November 1949.

COPY No.

Restricted

PRIORITY

FROM ANEM EMBASSY SEOUL KOREA NR : 092030 I 9 NOV 50 CONT'D

Baltic may also be used to alleviate this situation.

Part 4. Mission continuing action place Baltics immediate operation as outlined TOECA 38.

Part 5. Neither Baltic coasters or chartered Japanese vessels offer a permanent solution to ROK merchant shipping needs. A study of this problem with appropriate recommendations will be submitted in letter form.

ANDERSON

INFORMATION : COMMANDER IN CHIEF, CHIEF OF STAFF, G-4, AG,
DEPCOMSTSWESPAC, DIPLOMATIC, ECON & SCI, TOECA FO,
TRANS

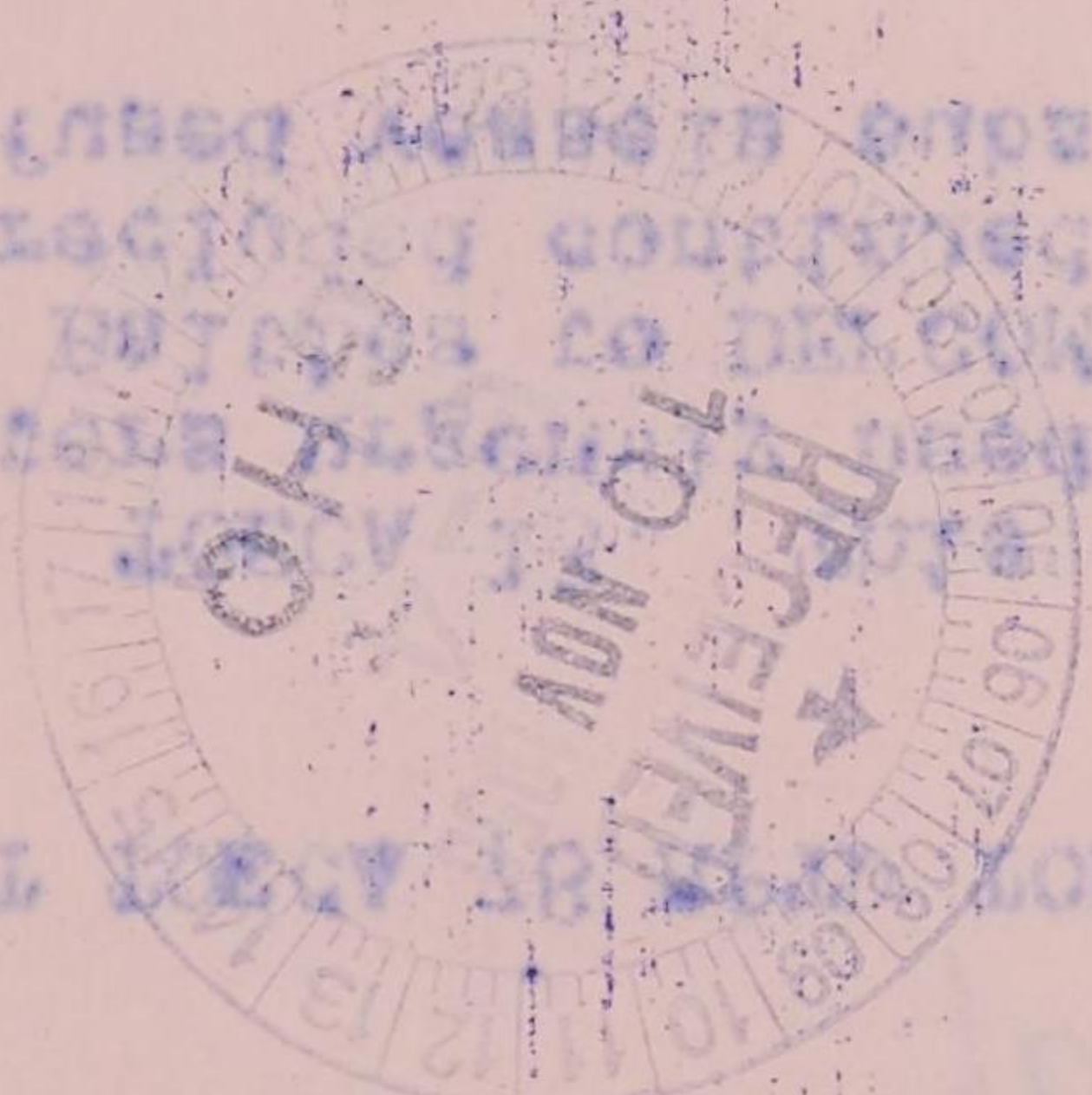

TO : AMEMBASSY WASHINGTON
INFO : AMEMBASSY SEOUL KOREA

81548

PRIORITY

TOO : 092030 I
MCN : NONE

Restricted

INCOMING MESSAGE

RADIO BRANCH
ADJUTANT GENERAL'S OFFICE
GENERAL HEADQUARTERS, USMC EAST COAST

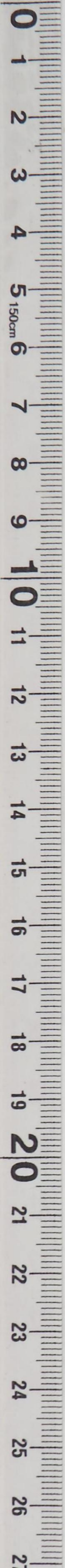

GENERAL HEADQUARTERS, FAR EAST COMMAND
ADJUTANT GENERAL'S OFFICE
RADIO BRANCH

G-4	
AC/AS	<i>[initials]</i>
PAC	<i>[initials]</i>
EXECUTIVE	<i>[initials]</i>
PAC	
C+RE	
SUPPLY	<input checked="" type="checkbox"/>
PETROLEUM	<input checked="" type="checkbox"/>
KEA	<input checked="" type="checkbox"/>
ADMIN	<input checked="" type="checkbox"/>

INCOMING MESSAGE

EFF/wb

Restricted
ROUTINE

7 Nov 50

334
ECATO

FROM : STATE DEPT WASH DC

TO : SCAP (USPOLAD) TOKYO JAPAN

NR : 070400 Z (THIS IS ECATO 54 DTD NOV 6 AT 8 PM SENT SEOUL ECATO 54 RPTD INFO TOKYO ECATO 606 FROM DEPT)

Ref ECATO 32.

Subsequent to ref tel Commander MSTs Wash expressed strong interest chartering Baltic coasters through some arrangement with ECA and ROK. Many solutions possible. Background herewith:

1. MSTs desires immediately small ships to supplement or replace where practicable big costly US flag vessels in movement cargoes Japan to Korean outports. Existing ECA contractual relationship with ROK and KSC and PFEL appears offer s solution rather than create new body to husband Korean manned Baltics. Another is place ships under jurisdiction ROK Navy subject general supervision ECA Korea without continuing KSC/PFEL contract or continuing such part of PFEL contract as you require.

2. Whether ships carry only military cargoes or some portion civil depends your exchange ideas with DEPCOMSTSWESPAC, Tokyo.

3. Expect no ECA funds to be programmed for purchase of cargo ships but funds are available for freight Japanese ships.

We desire you work out problem with Navy and make such decisions as necessary implement agreement.

NO SIG

INFORMATION : COMMANDER IN CHIEF, CHIEF OF STAFF, G-4, AG,
DEPCOMSTSWESPAC, DIPLOMATIC, ECON & SCI, TORCA FO,
TRANS

79871

ROUTINE

TOO : 070400 Z
MCN : 92415

CONSULT CRYPTO CENTER BEFORE DECLASSIFYING

Paraphrase not required. Handle as correspondence of classification carried hereon per paragraphs 17a(1)(2) and 41c(2)(3) and g(1), AR 380-5, 15 November 1949.

COPY No.

GENERAL HEADQUARTERS, FAR EAST COMMAND
ADJUTANT GENERAL'S OFFICE
RADIO AND CABLE CENTER

INCOMING MESSAGE

G-4 ROUTING	
A C/S G-4	<i>[initials]</i>
DAC/S G-4	
EXECUTIVE	<i>[initials]</i>
P+O	
C+RE	
SUPPLY	
PETROLEUM	
KEA	
ADMIN	<i>[initials]</i>

TER/cm

UNCLASSIFIED
ROUTINE

*334
TOECA*

4 Nov 50

FROM : AMEMBASSY SEOUL KOREA
 TO : CINCFE (FOR JANE ECA) TOKYO JAPAN
 NR : 031000 Z (TOECA FO 143d)

Subj is Replacement Rice and Barley Borrowed Japan.
 At time Mission returned Seoul problem procurement rice
 and barley to replace grains borrowed from Japan left unsettled
 inasmuch amount UN grain contributions to be applied against
 loan were then unk. Rqst amount replacement grain to be
 financed ECA be determined and mission informed as to types
 and grades grain ECA must procure so that mission may rqst
 PA to fulfill ECA obligation.

ANDERSON

ACTION : TOECA FO

INFORMATION : COMMANDER IN CHIEF, CHIEF OF STAFF, G-4, AG,
ECON & SCI, GOVT, SIGNAL

77756

ROUTINE
UNCLASSIFIED

TOO : 031000 Z
MCN : AUD 11/04

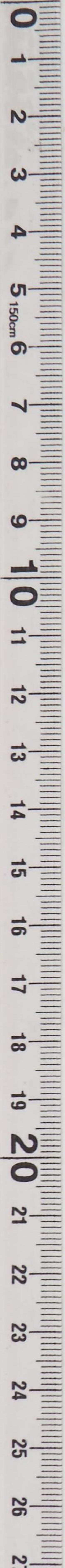

DECLASSIFIED
Authority *NN8915029*

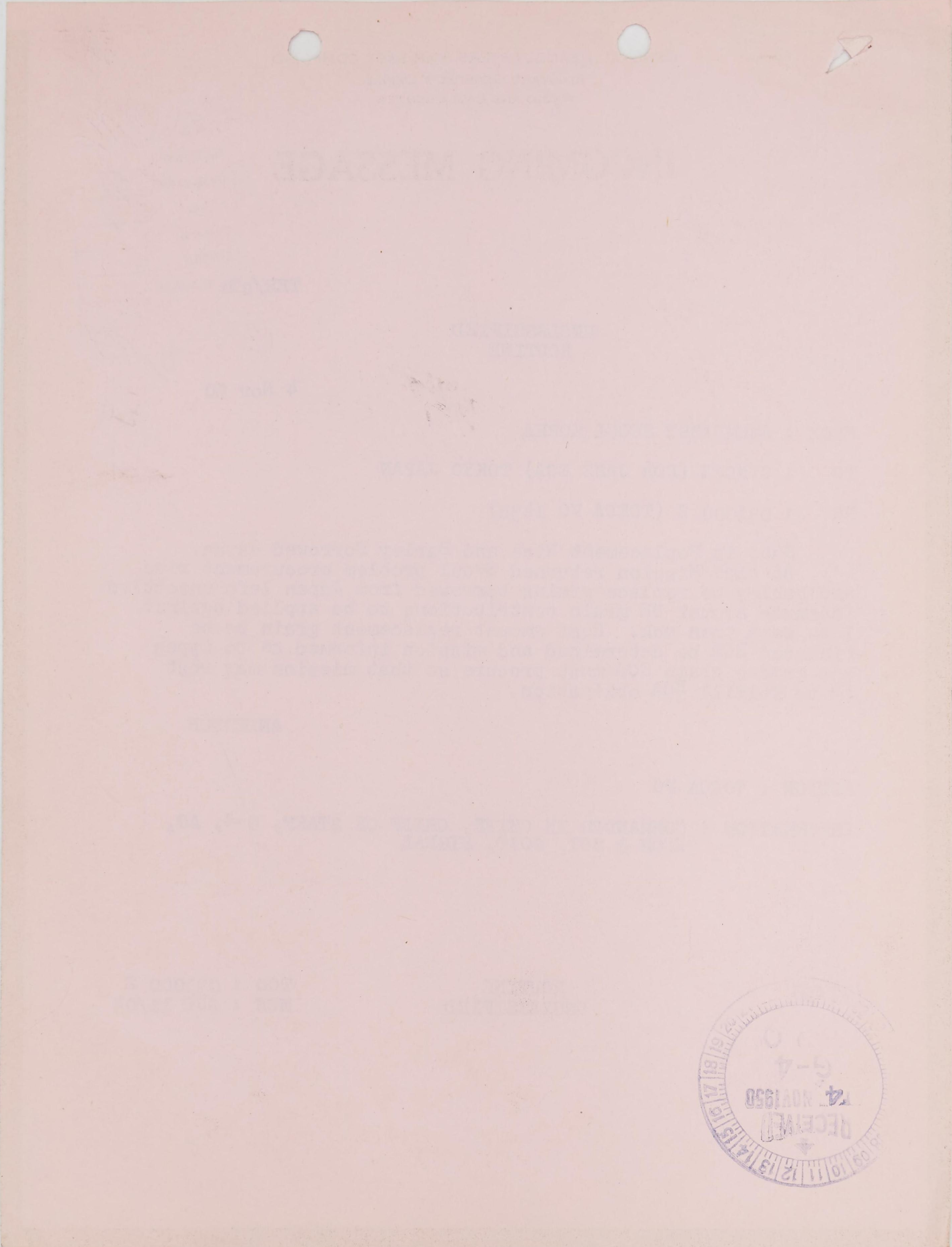
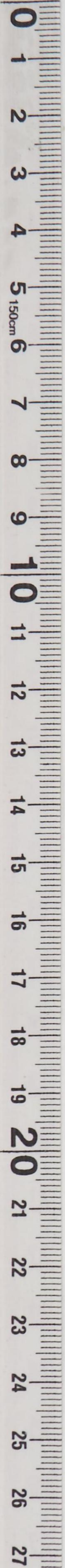

GENERAL HEADQUARTERS, FAR EAST COM. AND
ADJUTANT GENERAL'S OFFICE
RADIO AND CABLE CENTER

INCOMING MESSAGE

G-4 ROUTING	
A C/S G-4	
DAC/S G-4	
EXECUTIVE	<i>(initials)</i>
P+O	<i>(initials)</i>
C+RE	
SUPPLY	<input checked="" type="checkbox"/>
PETROLEUM	
KEA	<i>(initials)</i>
ADM I	<i>(initials)</i>

TER/1J1

UNCLASSIFIED
ROUTINE

33% TOECA

4 Nov 50

Pyth

FROM : AMEMBASSY SEOUL KOREA
 TO : CINCPAC (PASS JANE ECA) TOKYO JAPAN
 NR : 040002 Z (TOECAFO 163D)

SS Pyong An scheduled depart Pusan for Hirahata 6 Nov with approximately 700 tons scrap. Request coordinate with ED. T Robertson back loading this vessel to capacity with undamaged bagged calcium amm nitrate SS Mount Athos stored Kobe. Freight on FIO basis payable in Korea as arranged, consign to Office of Supply, Masan.

Advise departure per procedure our 281700 I.

ADERSON

ACTION : TOECA FO

INFORMATION : COMMANDER IN CHIEF, CHIEF OF STAFF, G-4, AG,
 DIPLOMATIC, ECON & SCI, NAT RESOURCES, SIGNAL,
 TRANS

77758

ROUTINE
UNCLASSIFIED

TOO : 040002 Z
MCN : AUB 18/04

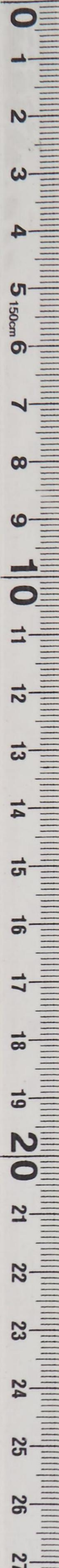

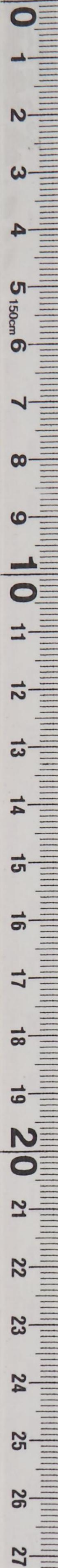

[Faint, illegible text]

[Faint, illegible text]

[Faint, illegible text]

[Faint, illegible text]

[Faint, illegible text]

[Faint, illegible text]

[Faint, illegible text]

[Faint, illegible text]

[Faint, illegible text]

[Faint, illegible text]

[Faint, illegible text]

[Faint, illegible text]

[Faint, illegible text]



GENERAL HEADQUARTERS, FAR EAST COMMAND
ADJUTANT GENERAL'S OFFICE
RADIO AND CABLE CENTER

INCOMING MESSAGE

UNCLASSIFIED
ROUTINE

G-4 ROUTING	
A C/S G-4	
A C/S G-4	
EXECUTIVE	<input checked="" type="checkbox"/>
P+O	<input checked="" type="checkbox"/>
C+RE	
SUPPLY	<input checked="" type="checkbox"/>
PETROLEUM	
KEA	<input checked="" type="checkbox"/>
ADMIN	<i>K</i>

WG/nbw

2 Nov 50

FROM : DEPTAR (SAOOA OAEC) WASHINGTON DC
 TO : SCAP TOKYO JAPAN
 NR : WCL 23511

334 TOECA

Re Oct ECATO 560
 Following transmitted a rqst ECA: "Ref msg for Morton
 FSS rqstd reply soonest on availability barges and tow boat"
 described therein. Unless FSS prepared to transmit reply, please
 send interim on status of inquiry to DA for transmission to
 ECA."

NO SIG

ACTION : TOECA FO

INFORMATION : COMMANDER IN CHIEF, CHIEF OF STAFF, G-4, AG,
DIPLOMATIC, ECON & SCI

76234

ROUTINE
UNCLASSIFIED

TOO : 012215 Z
MCN : AUB 12/02

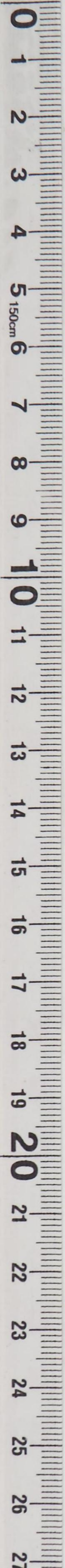

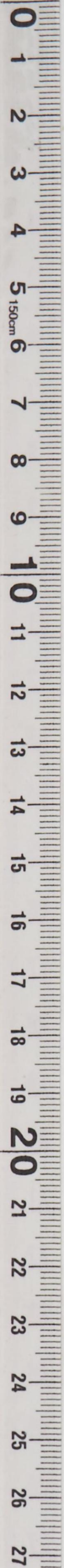

[Faint, illegible text, likely bleed-through from the reverse side of the page]

RECEIVED
NO. 1950
G-4
GHO

GENERAL HEADQUARTERS, FAR EAST COMMAND
ADJUTANT GENERAL'S OFFICE
RADIO AND CABLE CENTER

INCOMING MESSAGE

Corrected Copy
Restricted
ROUTINE

G-4 ROUTING	
AC/S G-4	<i>[initials]</i>
ADJ/S G-4	<i>[initials]</i>
ELAB/STAFF	<i>[initials]</i>
P+O	
C+RE	
2 NewLY50	
PETROLEUM	
KEA	<i>[initials]</i>
ADMIN	<i>[initials]</i>

331
TOECA

FROM : AMEMB SEOUL KOREA
TO : CINCPAC (JAME, ECA) TOKYO JAPAN
NR : 012110 I (TOECAFO 9 NOV 1)

Subj is PA 940-88-9302.
Subj PA value \$1,044,000 issued to finance miscellaneous costs relative to rice and barley borrowed from Japan by ECA Mission to meet Sep requirements ROK. Subsequent reductions in quantities grain borrowed permitted ECA Mission to request decrease in \$1,044,000 to \$800,000 leaving 244,000 free funds under PA. ECA W proposes deobligating these free funds. Request comment whether funds may be deobligated now or should be held until full settlement miscellaneous costs grain loan is made.

ANDERSON

ACTION : TOECA FO

INFORMATION : COMMANDER IN CHIEF, CHIEF OF STAFF, G-4, AG, COMPTROLLER, DIPLOMATIC, ECON & SCI, NAT RESOURCES, PUBLIC H & W, SIGNAL

NOTE : Corrected copy recd in AG-OR at 032200 I.

75945

ROUTINE

TOO : 012110 I
MCN : 91058

Restricted

CONSULT CRYPTO CENTER BEFORE DECLASSIFYING

Paraphrase not required. Handle as correspondence of classification carried hereon per paragraphs 17a(1)(2) and 41c(2)(3) and g(1), AR 580-5, 15 November 1949.

COPY No.

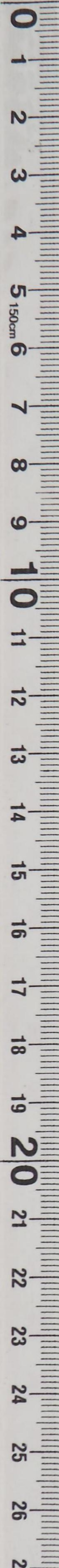

DECLASSIFIED
Authority *NN8915029*

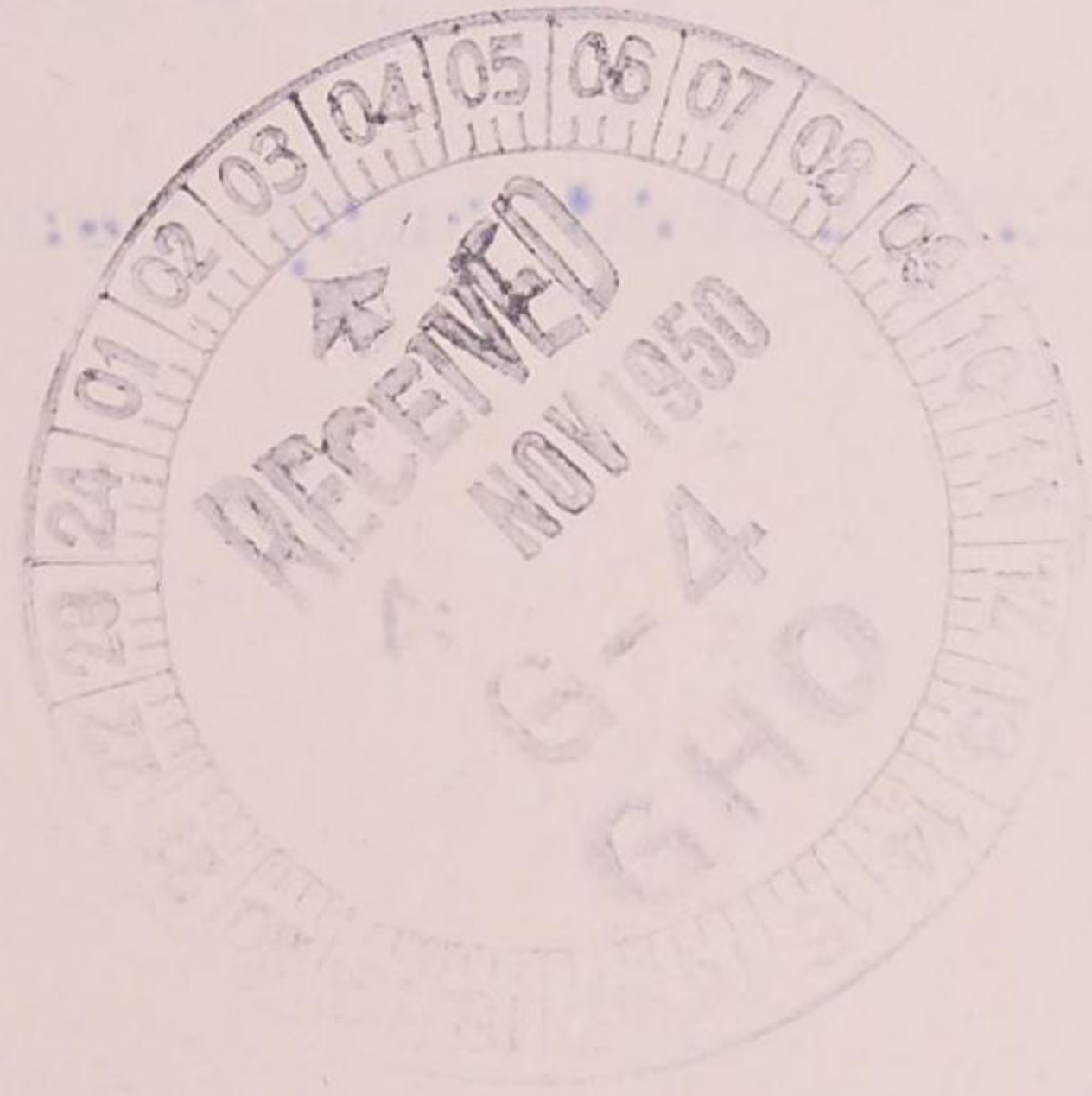
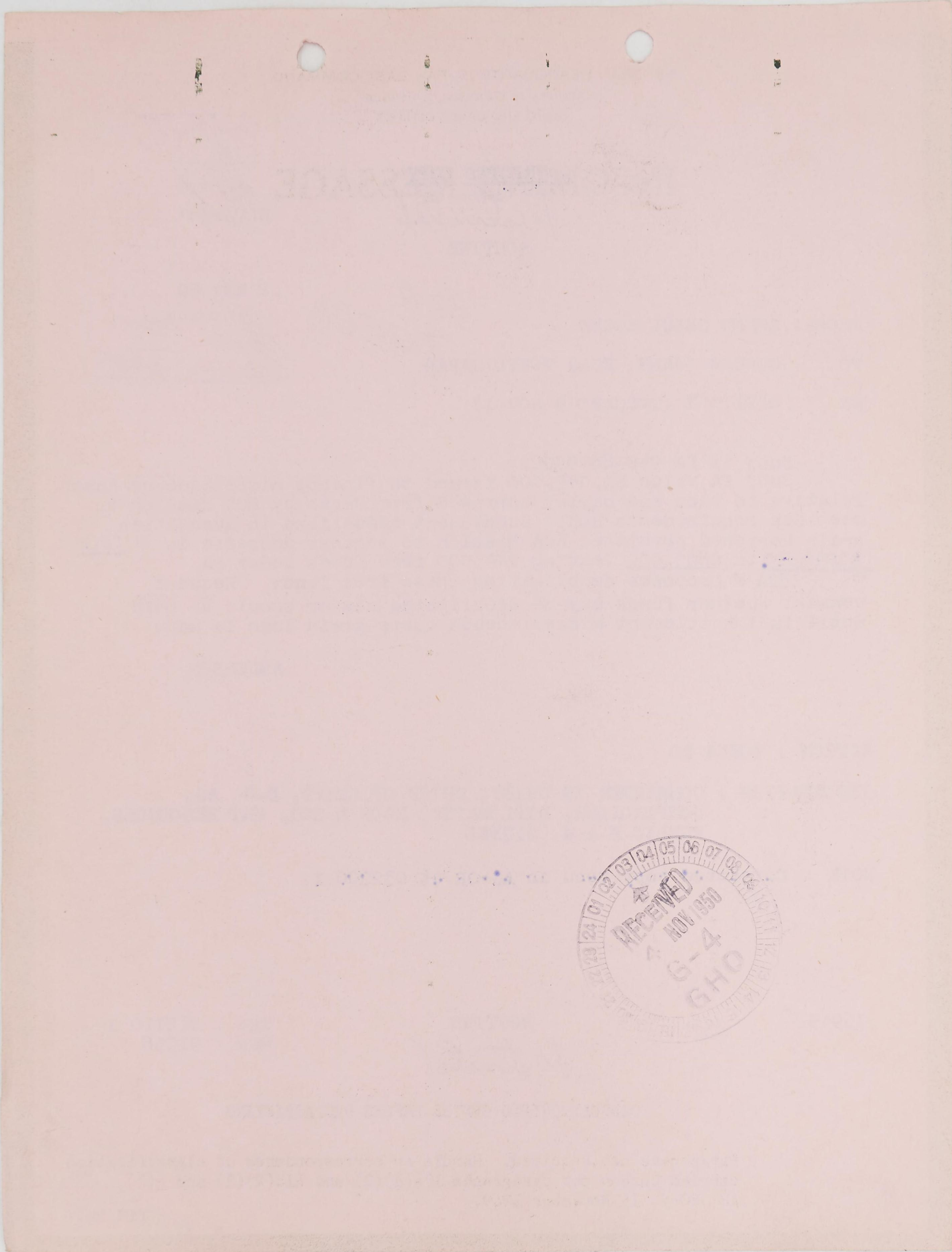
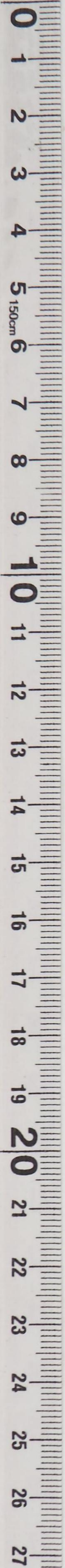

GENERAL HEADQUARTERS, FAR EAST COMMAND
ADJUTANT GENERAL'S OFFICE
RADIO BRANCH

INCOMING MESSAGE

ROUTING	
ACT G-1	<i>MB</i>
DAC/S G-4	<i>MB</i>
EXECUTIVE	<i>MB</i>
P+O	
C+RE	
SUPPLY	
FOIA	

WMP
R

Restricted
ROUTINE

3311 TOECA 2 Nov 50

FROM : AMEMB SEOUL KOREA

TO : CINCPAC (JANE ECA) TOKYO JAPAN

NR : 012105 I (SENT DEPT TOECA 38 REPTD INFO TOKYO TOECAFO 11 FROM SEOUL NOV 1)

Re ECATO 32. Subj is Baltic Coasters. Mission taking immediate action to place Baltics in operation. Meschter proceeding Tokyo soonest to arrange details. Anticipate following charges prior to operation Baltics:

1. Custodial charges due Army for months Aug, Sep, Oct, and part Nov.
2. Minor repairs to vessels.
3. Cost of ships supplies and stores.

Recommend that custodial charges be settled between DA and ECA at Washington level by interdepartmental transfer funds. Charges repairs and ships supplies and stores estimated at \$25,000 will be handled as emergency procurement and SA under Code 951 will be issued under PA 89-1000. Report will be made as SA is issued.

ANDERSON

ACTION : TOECA FO

INFORMATION : COMMANDER IN CHIEF, CHIEF OF STAFF, G-1, G-3, G-4, AG, COMPTROLLER, DIPLOMATIC, ECON & SCI, SIGNAL, TRANS

75944

CONSULT CRYPTO CENTER BEFORE DECLASSIFYING 012105 I
ROUTINE MCN : 91057

Paraphrase not required. Handle as correspondence of classification carried hereon per paragraphs 17a(1)(2) and 41c(2)(3) and g(1), AR 380-5, 15 November 1949.

COPY No.

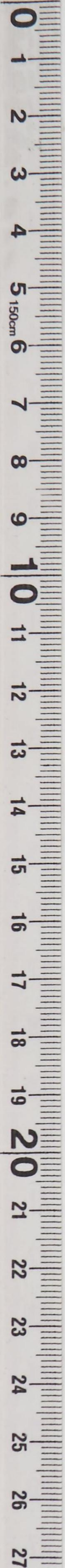

GENERAL HEADQUARTERS FAR EAST COMMAND
ADJUTANT GENERAL'S OFFICE
RADIO BRANCH

INCOMING MESSAGE

ELT/mrs

[Handwritten signature]
ROUTINE

2 Nov 50

FROM : AMEMB SEOUL KOREA
TO : CINCPAC (JANE ECA) TOKYO JAPAN
NR : OZIOS I (SENT LEFT TOECA 28 HR TO INFO TOKYO TOECAF)
II FROM SEOUL NOV 1)

Re ECA TO 32. Subj is Baltic Caspers. Mission taking immediate action to place Baltic in operation. Message proceeding Tokyo soonest to arrange details. Anticipate following charges prior to operation Baltic:

1. Custodial charges due Army for months Aug, Sep, Oct, and part Nov.
2. Minor repairs to vessels.
3. Cost of ship supplies and stores.

Recommend that custodial charges be settled between DA and ECA at Washington level by interdepartmental transfer funds. Charges repairs and ship supplies and stores estimated at \$25,000 will be handled as emergency procurement and SA under Code 921 will be issued under RA 89-1000. Report will be made as SA is issued.

ANDERSON

ACTION : TOECAF
INFORMATION : COINTEL, IN CHIEF, CHIEF OF STAFF, G-1, G-3, G-4, INFORMATION, DIPLOMATIC, ECA & SEC, SIGINT



ROUTINE
MCN : 91057
PARAPHRASE NOT REQUIRED BEFORE DECLASSIFICATION
AR 380-5, 15 November 1975
COPY NO.

GENERAL HEADQUARTERS, FAR EAST COMMAND
ADJUTANT GENERAL'S OFFICE
RADIO BRANCH

INCOMING MESSAGE

G-4 ROUTINE	<i>mb</i>
AC/S G-4	
AS/S G-4	
EXECUTIVE	<i>mb</i>
P-30	
PRE	
SUPPLY	
PROLEUM	
	<i>WSP</i>

ELT/bdh

Confidential
ROUTINE

334 TOECA

2 Nov 50

FROM : ANEMB SEOUL KOREA

TO : CINCFE (G-4) (KEAD) TOKYO JAPAN

NR : 012100 I

Subject: Korean Rehabilitation Cost Estimates.
 Refer C 67823. ECA Mission concurs Hensy view stated
 REPTTEL, regrets Oct 23 deadline set by Washington for
 estimates sent TOECA 778 precluded coordination Kead prior
 Mission transfer Seoul. Subsequent USUN messages received
 Seoul also appeared require urgent replies uncoordinated
 as started Part 3 TOECA 9 Oct 7. Note all such messages
 qualified as merely estimates preliminary to more reliable
 data being developed in fully coordinated Army Eight damage
 surveys, rather than constituting budgets for financing
 action. Further breakdown estimates resulting from survey will
 be undertaken and coordinated.

ANDERSON

ACTION : TOECA FO

INFORMATION : COMMANDER IN CHIEF, CHIEF OF STAFF, G-4, ECON & SCI,
EPS

NOTE : Ref msg TOECA FO 778 is CINCFE's rads 67284 and 67234
(TOECA FO)

75943

ROUTINE
Confidential

TOO : 012100 I
MCN : 91056

CONSULT CRYPTO CENTER BEFORE DECLASSIFYING

Paraphrase not required. Handle as correspondence of classification
carried hereon per paragraphs 17a(1)(2) and 41c(2)(3) and g(1),
AR 380-5, 15 November 1949.

COPY No.

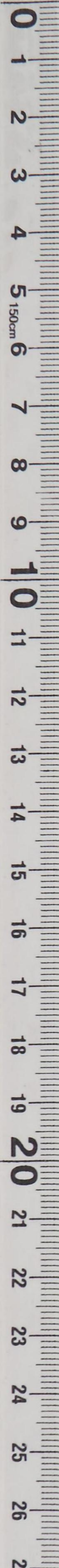

GENERAL HEADQUARTERS, FAR EAST COMMAND
ADJUTANT GENERAL'S OFFICE
RADIO BRANCH

INCOMING MESSAGE

Confidential
ROUTINE

Confidential
ROUTINE

5 Nov 50

FROM : ANKMS SEOUL KOREA

TO : CINCPAC (0-1) (READ) TOKYO JAPAN

NR : 012100 I

Subject: Korean Rehabilitation Cost Estimates.
Refer to 012823. RCA Mission consult Henry view stated
REPTER, reports Oct 23 deadline set by Washington for
estimates sent TOCCA 778 provided coordination lead prior
Mission transfer Seoul. Subsequent USW messages received
Seoul also appeared require urgent replies uncoordinated
as started Part 3 TOCCA 9 Oct 7. Note all such messages
qualified as merely estimates preliminary to more reliable
data being developed in fully coordinated Army Eight damage
surveys, rather than constituting budgets for financing
action. Further breakdown estimates resulting from survey will
be undertaken and coordinated.

AMIRSON

ACTION : TOCCA FO

INFORMATION : COMMANDER IN CHIEF, CHIEF OF STAFF, G-4, ECON & SCI
EPS

NOTE : Ref msg TOCCA FO 778 to CINCPAC's tags 01284 and 01234

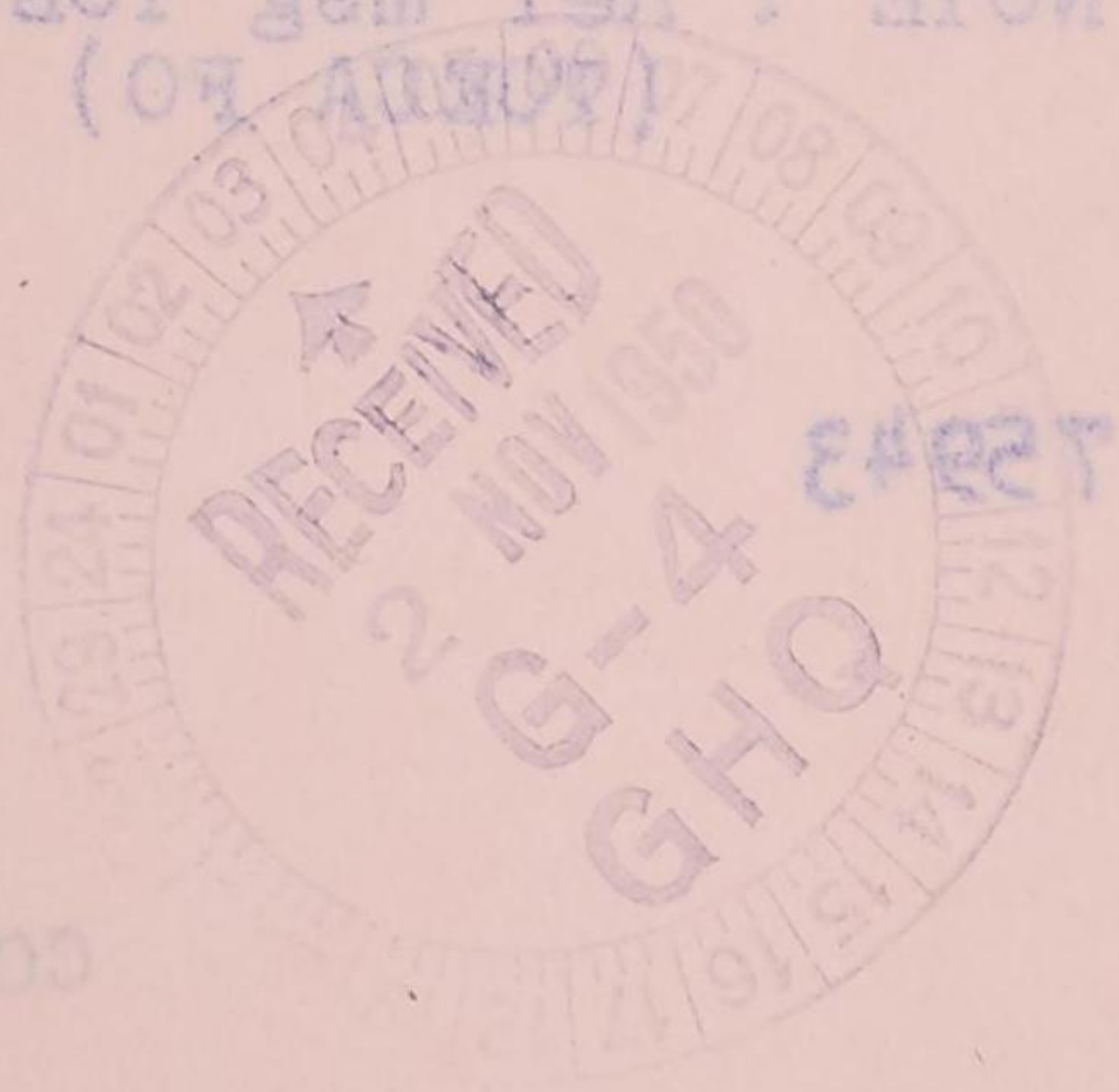

TOO : 012100 I
NCH : 01256

Confidential
ROUTINE

CONSULT CRYPTO CENTER BEFORE DECLASSIFYING

Paraphrase not required. Handle as correspondence of classification
carried herein per paragraphs 1(a)(2) and 1(c)(2) and 8(f).
AR 380-5, 15 November 1949.

COPY No.

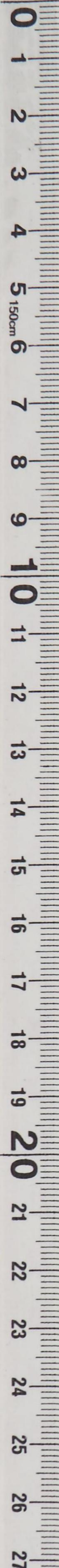

GENERAL HEADQUARTERS, FAR EAST COMMAND
ADJUTANT GENERAL'S OFFICE
RADIO AND CABLE CENTER

G-4 ROUTING	
AC/S G-1	<i>WAP</i>
ASST. DIR. G-1	
EXECUTIVE	
P+O	
C+RE	
PLN	
PETROLEUM	
KEA	
AMMUN	<i>WAP</i>

INCOMING MESSAGE

Restricted
ROUTINE

2 Nov 50
EIT/bgn

FROM : AMEMB SEOUL KOREA
TO : CINCPAC (JANE, ECA) TOKYO JAPAN
NR : 012110 I (TOECAPO 9 NOV 1)

334 TOECA

Subj is PA 940-88-9302.
Subj PA value \$1,044,000 issued to finance miscellaneous costs relative to rice and barley borrowed from Japan by ECA Mission to meet Sep requirements ROK. Subsequent reductions in quantities grain borrowed permitted ECA Mission to request decrease in SA Forom \$104,400 to \$800,000 leaving 244,000 free funds under PA.
ECA/W proposes deobligating these free funds. Request comment whether funds may be deobligated now or should be held until full settlement miscellaneous costs grain loan is made.

ANDERSON

ACTION : TOECA FO

INFORMATION : COMMANDER IN CHIEF, CHIEF OF STAFF, G-4, AG, CONTROLLER, DIPLOMATIC, ECON & SCI, NAT RESOURCES, PUBLIC H & W, SIGNAL

75945

ROUTINE

TOO : 012110 I
MCN : 91058

Restricted

CONSULT CRYPTO CENTER BEFORE DECLASSIFYING

Paraphrase not required. Handle as correspondence of classification carried hereon per paragraphs 17a(1)(2) and 41c(2)(3) and g(1), AR 380-5, 15 November 1949.

COPY No.

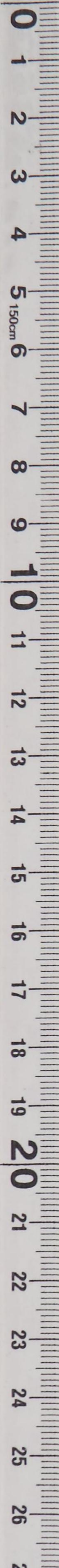

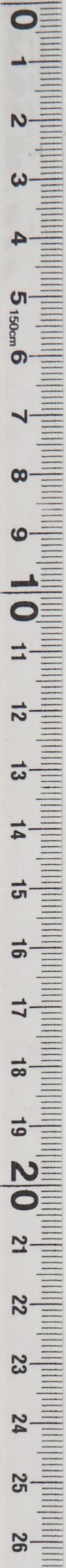

GENERAL HEADQUARTERS, FAR EAST COMMAND
ASSTANT QUARTERS OFFICE
BANGOR AND CANTON STS

INCOMING MESSAGE

Handwritten signature

RT/DB

ROUTINE

2 NOV 50

FROM : AMEMB SEOUL KOREA

TO : CINCPAC (JANE, RCA) TOKYO JAPAN

NR : 01210 I (TORCARO 9 NOV 1)

Subj: RA 940-88-9302
Subj: RA value \$1,044,000 issued to finance miscellaneous costs relative to rice and barley borrowed from Japan by RCA Mission to meet 3rd requirements ROK. Subsequent reductions in quantities grain borrowed permitted RCA Mission to request decrease in 2nd Form \$104,400 to \$800,000 leaving \$244,000 free funds under RA. ROK/W proposes debiting these free funds. Request comment whether funds may be debited now or should be held until full settlement miscellaneous costs grain loan is made.

ANDERSON

ACTION : TORCARO 9

INFORMATION : COMMANDER IN CHIEF, CHINA OF STAFF, G-4, AD, COMPTROLLER, DIPLOMATIC, ECON & SCI, NAT RESOURCES, DEPT OF STATE



TOO : 01210 I
MCN : 91058

ROUTINE

Handwritten signature

CONSULT BRITISH CONSUL BEFORE DECLASSIFYING

Photograph not required. Handle as correspondence of classification carried under para 17a(1)(b) and 17a(2)(c) and (d).
AS 280-2, 12 November 1967
COPY NO.

GENERAL HEADQUARTERS, FAR EAST COMMAND
ADJUTANT GENERAL'S OFFICE
RADIO AND CABLE CENTER

INCOMING MESSAGE

Secret
ROUTINE

WG/eer

1 Nov 50

G-4 ROUTING	
AC/S G-1	<i>[Signature]</i>
AC/S G-4	<i>[Signature]</i>
ADJUTANT GENERAL	<i>[Signature]</i>
P+O	<i>[Signature]</i>
C+RE	<i>[Signature]</i>
SUPPLY	<i>[Signature]</i>
PETROLEUM	<i>[Signature]</i>
SEA	<i>[Signature]</i>
AF	<i>[Signature]</i>
RA	<i>[Signature]</i>
RE	<i>[Signature]</i>
TELETYPE	<i>[Signature]</i>
TRAINING	<i>[Signature]</i>
WAR	<i>[Signature]</i>
OTHER	<i>[Signature]</i>

334
TOECA

FROM : AMEMBASSY SEOUL
 TO : SEC STATE WASH DC
 INFO : CINCFE TOKYO JAPAN
 NR : 311626 I (SENT DEPT TO ECA 26 RPTD INFO CINCFE UNN FROM SEOUL OCT 31)

Subject is Cotton PGH.
 Re ECATO 10 Para 2, storage and facilities available 6300 bales.
 Re Para 3, Kwanju and Taejon mills totally inoperable. However, requirements as of 1 Jan 51 remain at 6150 bales monthly.

ANDERSON

INFORMATION : G-4, DIPLOMATIC, ECON & SCI, SIGNAL, TOECA FO

75351

ROUTINE
Secret

TOO : 311626 I
MCN : 90846

CONSULT CRYPTO CENTER BEFORE DECLASSIFYING

Paraphrase not required. Handle as correspondence of classification carried hereon per paragraphs 17a(1)(2) and 41c(2)(3) and g(1), AR 380-5, 15 November 1949.

COPY No.

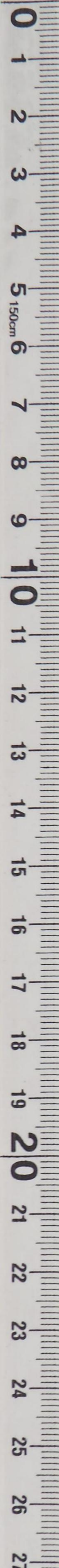

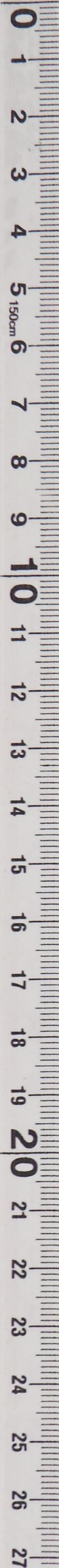

GENERAL HEADQUARTERS, FAR EAST COMMAND
ADJUTANT GENERAL'S OFFICE
RADIO AND CABLE CENTER

INCOMING MESSAGE

NOV 50
1 Nov 50

Beane
ROUTINE

FROM : AMEMBASSY BANGKOK
TO : SEC STATE WASH DC
INFO : CINCPAC TOKYO JAPAN
NR : 31162 I (SENT DEPT TO BGA 26 REPO INFO CINCPAC HNH FROM SEUL OCT 31)
Subject is correct per
Re BCATO IO Para 2, storage and facilities available
6300 bases
Re Para 3, Kwajalein and Tachon mills totally inoperable
However, requirements as of 1 Jan 51 remain at 6150 bases
Monthly

ADDRESS

INFORMATION : G-4, DIPLOMATIC, ECON & SCI, SIGNAL, TORCA PO

TOO : 31162 I
MCM : 90846

Beane
ROUTINE

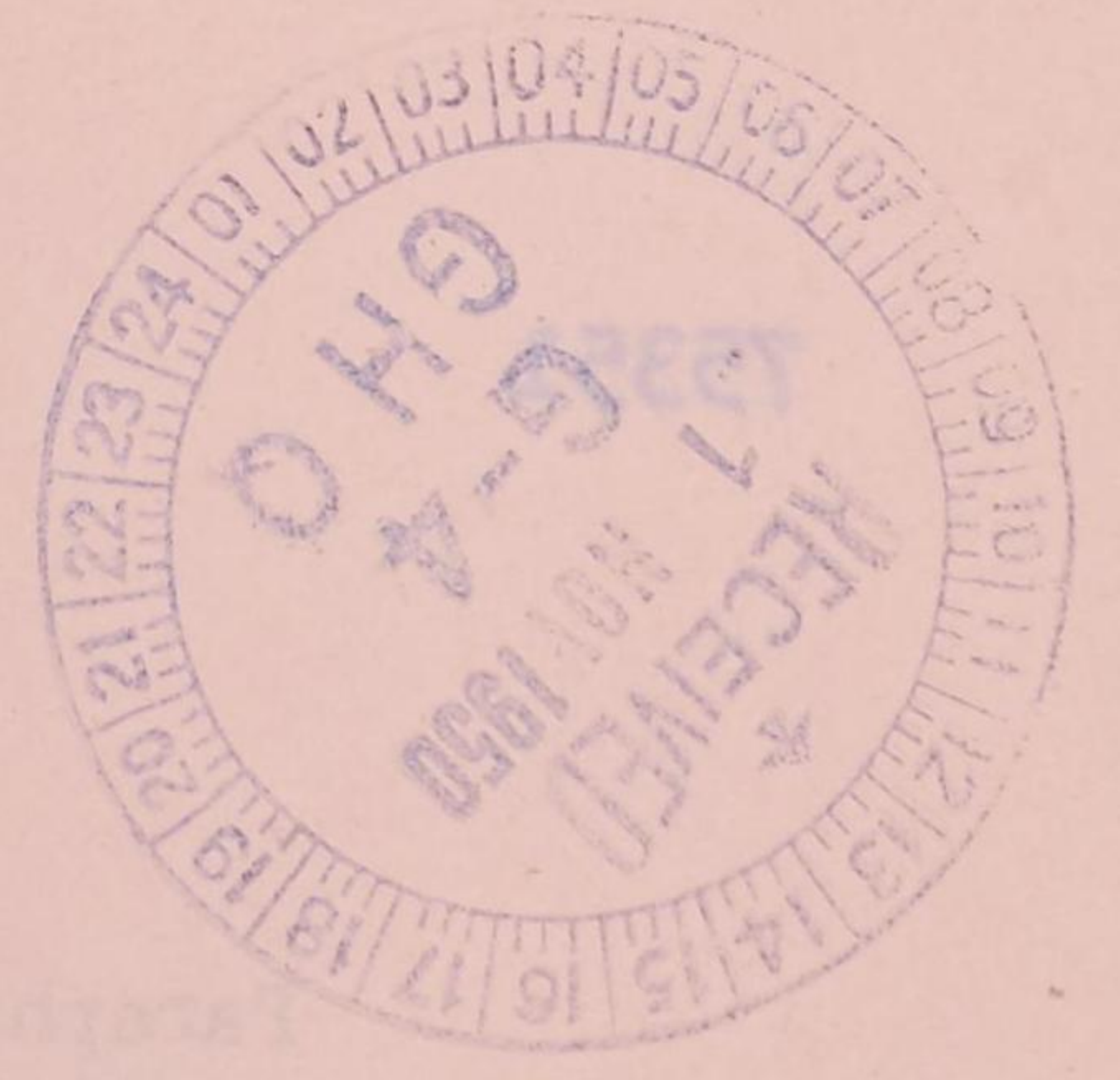

CONSULT BRITTO CENTER REPAIR DEPARTMENT
Language not required. Handle as correspondence of classification
certified network per paragraphs 1a(1)(2) and 4(1)
AR 380-2, 15 November 1949

Confidential

G-4 ROUTING

- A C/S G-4
- DAC/S G-4
- ① EXECUTIVE
- P+O
- C+RE
- SUPPLY
- PETROLEUM
- ② E A
- ③ ADMIN

File 400

GENERAL HEADQUARTERS
 FAR EAST COMMAND
 OUTGOING MESSAGE

ECA/BJJ/mva
 30 Oct 50
 ECAFOPTO no. 7

CINCFE TOKYO JAPAN
 ICA MISSION KOREA SEOUL

300907
 334

PRIORITY

C-67823

This is ECAFOPTO no. 7 to Seoul 30 Oct.

Subject: Budget estimates

CINC UNO concerned re various budget estimates Korea requirements originating several sources. Col. Hensy, HEAD, G-4, believes coordinated estimates ECA, Army 8 and GHQ Tokyo would protect future interests of all instead of separate estimates. In any event, estimates should be broken down by quarters or semiannual periods for reconciliation of overlap fiscal and calendar years. End signed Jane'

OFFICIAL:

APPROVED:

K. B. BUSH
 Brig Gen USA
 Adjutant General

B. J. JANE'
 Director
 Tokyo Field Office
 ECA Mission to Korea

- DISTRIBUTION:
- CINCFE
 - C/S
 - G-4
 - AG (2)
 - ECA
 - Dip
 - Dip (Muccio)

BJJane';mva



Paraphrase not required. Consult cryptocenter before decias. Handle as corr of clas carried bereon per pars 17a(1)(2) and 4c(2)(3) and g(1), AR 380-5.15 Nov 49.

Confidential

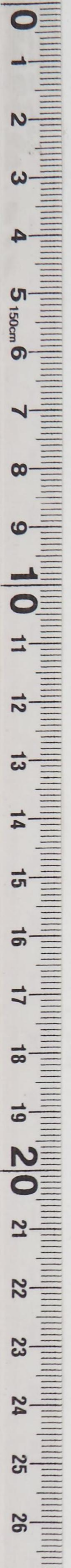

AC 2 G-1	
PACIFIC	
INDIA	
1 + 0	
C + R + E	
SUPPLY	
PETROLEUM	
E A	
DM	

GENERAL HEADQUARTERS
FOR EAST COMMAND
OUTGOING MESSAGE

CIRCLE TOKYO JAPAN
SEA MISSION KOREA SPOUL

PRIORITY

300007

C-67823

This is REPORTED no. 7 to Seoul 30 Oct.

Subject: Budget estimates

THE USG concerned re various budget estimates Korea requirements
originating several sources. Col. Henry, RADM, G-4, believes coordinated
estimates RGA, Army 8 and G-4 Tokyo would protect future interests of all
instead of separate estimates. In any event, estimates should be broken
down by quarters or semiannual periods for reconciliation of overlap
fiscal and calendar years. End signed Jane'

APPROVED:

OFFICIAL:

D. J. JAMES
Director
Tokyo Field Office
SEA Mission to Korea

X. H. BUSH
Brig Gen USA
Adjutant General

DISTRIBUTION:
G-4
G-4
AG (S)
RGA
Dip
Dip (Macao)

*Paragraphs not required. Consult cryptocenter before
decide. Handle account of gas carried person per para
179(1) (2) and 41c (2)(3) and (1) AR 300-5.15 Nov 48*

RECEIVED
31 OCT 1950
G-4
GHO

Bliss, Mrs

Confidential

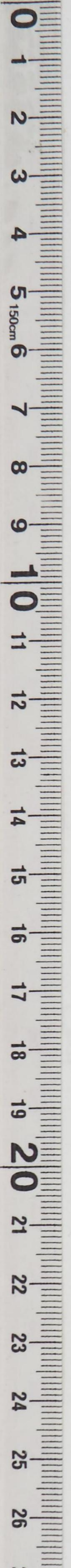

GENERAL HEADQUARTERS, FAR EAST COMMAND
ADJUTANT GENERAL'S OFFICE
RADIO AND CABLE CENTER

G-4 ROUTINE

A C/S G-4	
DA C/S G-4	/
EXECUTIVE	/
P + O	/
C + RE	/
SUPPLY	/
PETROLEUM	/
K E A	/
ADMIN	<i>h</i>

INCOMING MESSAGE

Restricted
ROUTINE

JA/rjs

334 TOECA 30 Oct 50

FROM : AMEMB SEOUL KOREA

TO : CINCPAC (PASS JANE FOR MORTON EPS) TOKYO JAPAN

NR : 301805 I (TOECAFO 6 OCT 30)

Re Part 3 our 281700 I.

For Fusan bal safe haven cotton designated for Korea and 13 pkgs gen cargo discharged from SF Oregon Mail. Vsl is then to proceed Yokohama to load approx 1,000 tons barley borrowed from Japan and all safe haven gen cargo except street cars under control Far East Superintendence. Clear with Mr T D Kim, Korea Diplomatic Mission, and handling agents. Suggest loading balance of vsl capacity avail ECA material procured ur office. All shpmts ECA material to be consigned Office of Supply ROK, with won frieght payable in Korea. Advise departure Japan Port per procedure our 281700 I.

ANDERSON

ACTION : EPS

INFORMATION : COMMANDER IN CHIEF, CHIEF OF STAFF, G-3, G-4, AG, DEPCOMSTSWESPAC, DIPLOMATIC, ECON & SCI, NAT RESOURCES, PUBLIC H & W, SIGNAL, TOECA FO, TRANS

74306

ROUTINE
Restricted

TOO : 301805 I
MCN : 90510

CONSULT CRYPTO CENTER BEFORE DECLASSIFYING

Paraphrase not required. Handle as correspondence of classification carried hereon per paragraphs 17a(1)(2) and 41c(2)(3) and g(1), AR 380-5, 15 November 1949.

301805

COPY No.

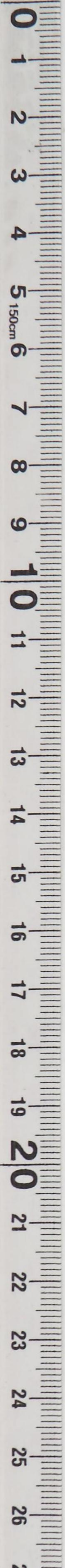

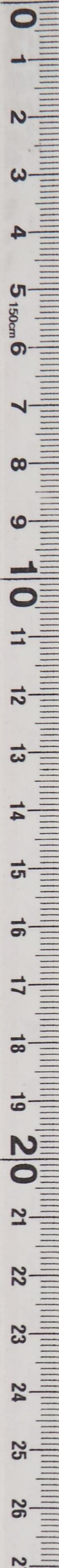

[Faint, illegible text and markings on a light-colored document page. The text is mirrored and difficult to read.]

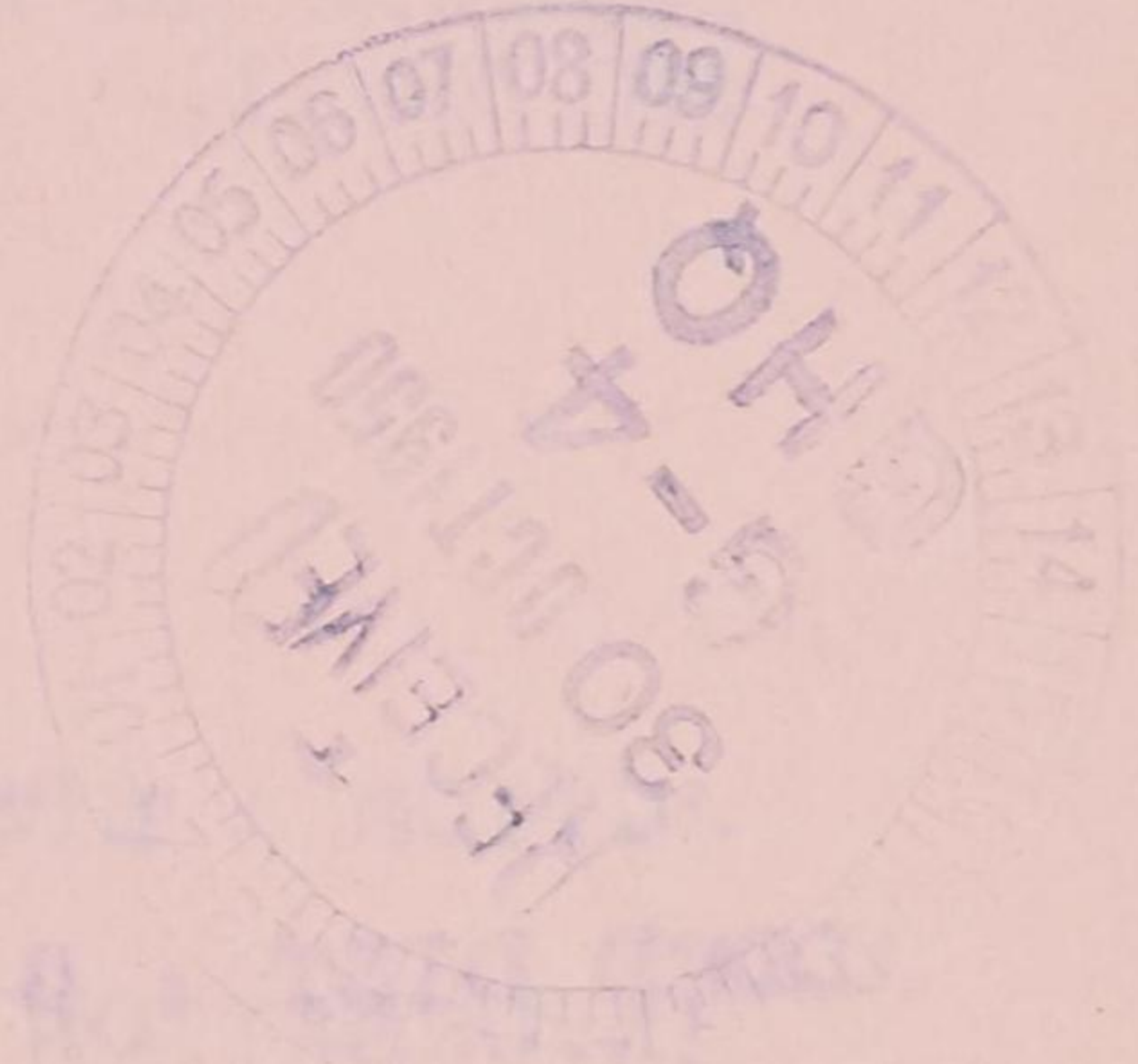

GENERAL HEADQUARTERS, FAR EAST COMMAND
ADJUTANT GENERAL'S OFFICE
RADIO AND CABLE CENTER

INCOMING MESSAGE

Confidential
ROUTINE

G-4 ROUTING	
AC/AG-4	<i>h/6</i>
DACS G-4	
EXECUTIVE	<i>27</i>
JA/J350	
C+RE	
SUPPLY	<input checked="" type="checkbox"/>
30 Oct 50	
K&A	<i>2</i>
ADMIN	<i>Ed</i>

334/TOECA

FROM : AMEMBASSY SEOUL KOREA

TO : CINCPAC (FOR JANE) TOKYO JAPAN

INFO : SEC STATE WASH DC

NR : 301810 I (SENT TOKYO TOECA FO 5 RPTD INFO DEPT UNN ECA
WASH TOECA 224 SEOUL 30 OCT)

NR

Re C 66934 and ~~EMBTEL~~ 277, Oct 20th.
ROK office procurement negotiating in Seoul for purchase
police clothing. Mission informed no further action reqd this
matter by Korean Procurement Office in Japan.

ANDERSON

ACTION : TOECA FO

INFORMATION : COMMANDER IN CHIEF, CHIEF OF STAFF, G-3, AG,
COMPTROLLER, DIPLOMATIC, ECON & SCI, EPS, JSPOG,
NAT RESOURCES, SIGNAL

ADDED DIST : *G-4*

74298

ROUTINE

Confidential

TOO : 301810 I
MCN : 90507

CONSULT CRYPTO CENTER BEFORE DECLASSIFYING

Paraphrase not required. Handle as correspondence of classification
carried hereon per paragraphs 17a(1)(2) and 41c(2)(3) and g(1),
AR 380-5, 15 November 1949.

COPY No.

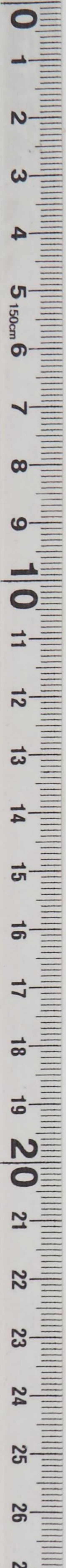

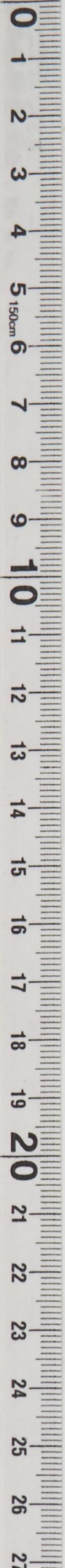

GENERAL HEADQUARTERS FAR EAST COM
ADJUTANT GENERAL'S OFFICE
RAID AND CASE CENTER

INCOMING MESSAGE

[Faint handwritten notes and stamps]

[Handwritten signature]
ROUTINE

FROM : AMEMBASSY SEOUL KOREA
TO : CINCPAC (OR JAPAN) TOKYO JAPAN
INFO : SEC STATE WASH DC
REF : 301810 I (SENT TOKYO TUECA PG 2 RPTD INFO DEPT JAN 50)
WASH TUECA 224 2500L 30 OCT

Re G 50334 and WHITE STY, Oct 5030.
HK office procurement negotiating in Seoul for purchase
police clothing. Mission informed no further action per this
matter by Korean Procurement Office in Japan.

ANDERSON

ACTION : TOKYO PG

INFORMATION - COMMADE IN CHIEF, DEPT OF STATE, D-3, AS
COMPTROLLER, DIPTOMATIC, ROOM 4001, WDC, 1800
WAT BERTHOLD, ALONIA

ADDED DIST : G-4

TOO : 301810 I
MCN : 90507

[Handwritten signature]
ROUTINE

COMBAT CENTER CENTER SERVICE DECLASSIFYING

Procurement not required. Handle as correspondence of classification
pertaining to person of paragraph 1A(1)(2) and 1A(2)(3) and 2(1).
19 380-2, 12 November 1949.

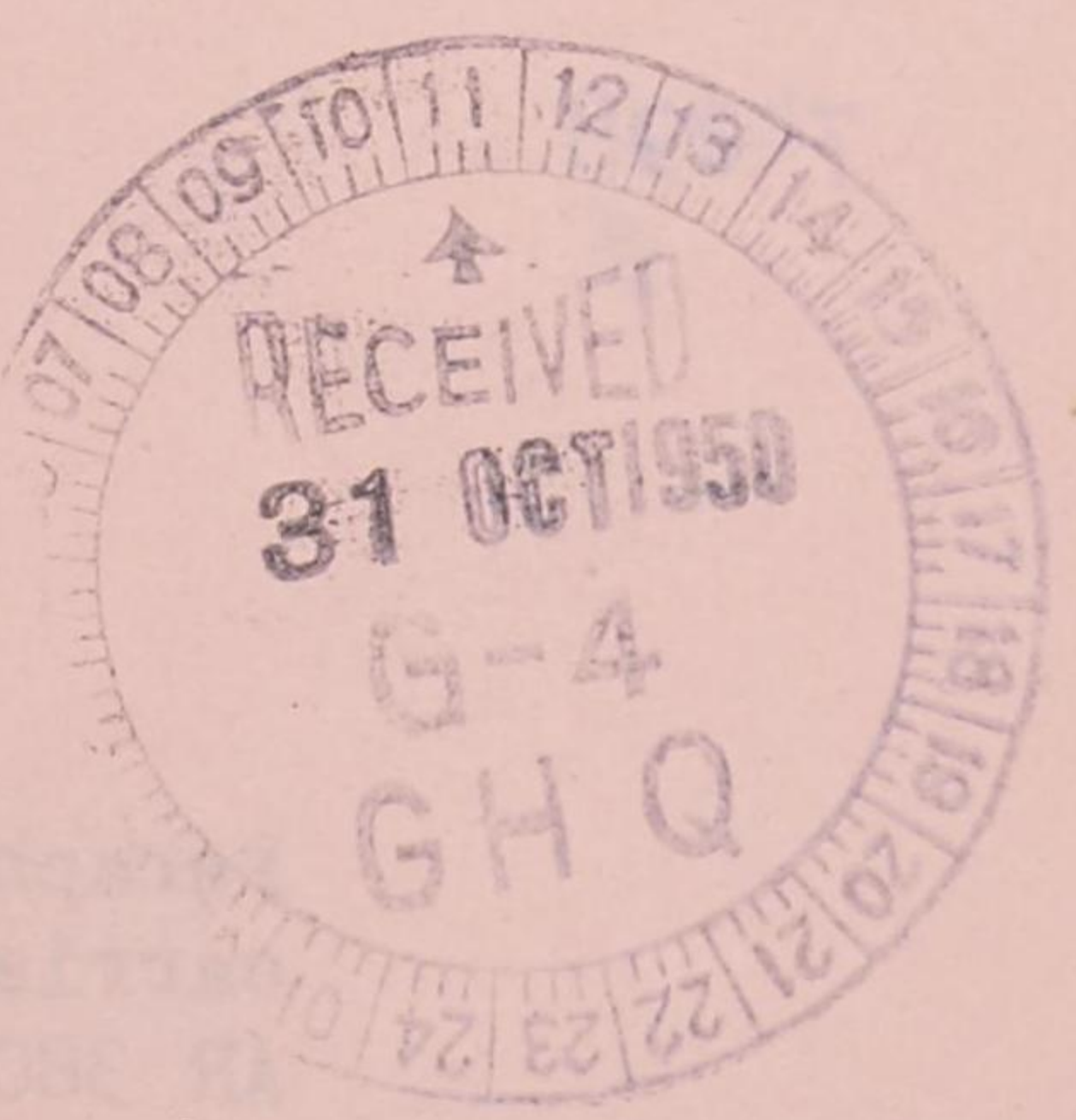

GENERAL HEADQUARTERS, FAR EAST COMMAND
ADJUTANT GENERAL'S OFFICE
RADIO AND CABLE CENTER

G-4 ROUTING	
A C/S G-4	_____
DA C/S G-4	_____
EXECUTIVE	<input checked="" type="checkbox"/>
P. O.	<input checked="" type="checkbox"/>
C + RE	_____
SUPPLY	<input checked="" type="checkbox"/>
PETROLEUM	<input checked="" type="checkbox"/>
K E A	<input checked="" type="checkbox"/>
ADMIN	<i>Jaw</i>

INCOMING MESSAGE

Restricted
ROUTINE

JA/cmK

334 TOECA 30 Oct. 50

FROM : AMEMB SEOUL KOREA

TO : CINCPAC (PASS JANE FOR MORTON EPS) TOKYO JAPAN

NR : 301445 I (TOECA FO 4)

Advise Edward T Robertson handle 10 cases Santonin tablets from SS President Johnson. ETA 4 Nov, Kobe marks ECTS 688. Ship to Pusan by SS City of Seoul if possible, freight for Account Office of Supply, payable in Pusan.

ANDERSON

ACTION : EPS

INFORMATION : G-3, G-4, DEPCOMSTSWESPAC, ECON & SCI, PUBLIC H & W, SIGNAL, TOECA FO, TRANS

74207

ROUTINE
Restricted

TOO : 301445 I
MCN : 90456

CONSULT CRYPTO CENTER BEFORE DECLASSIFYING

Paraphrase not required. Handle as correspondence of classification carried hereon per paragraphs 17a(1)(2) and 41c(2)(3) and g(1), AR 380-5, 15 November 1949.

COPY No.

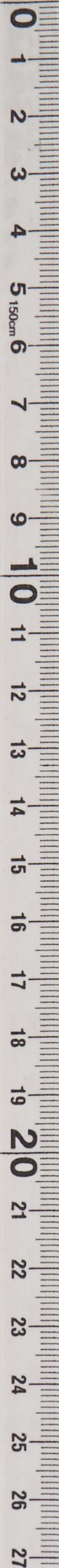

DECLASSIFIED
Authority *UNB915029*

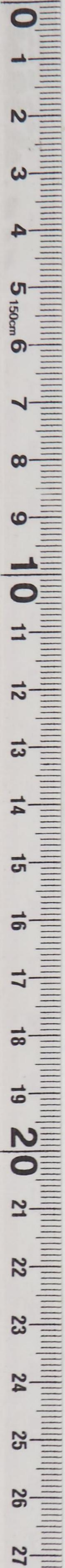

[Faint, illegible text, possibly bleed-through from the reverse side of the page]



GENERAL HEADQUARTERS, FAR EAST COMMAND
ADJUTANT GENERAL'S OFFICE
RADIO AND CABLE CENTER

G-4 ROUTING	
A C/S G-4	
DA C/S G-4	
EXECUTIVE	
P-4 O	<input checked="" type="checkbox"/>
C + RE	
SUPPLY	<input checked="" type="checkbox"/>
PETROLEUM	<input checked="" type="checkbox"/>
KEA	<input checked="" type="checkbox"/>
ADMIN	<i>JW</i>

INCOMING MESSAGE

~~SECRET~~
ROUTINE

JA/ssm

30 OCT 50

FROM : AM EMB SEOUL

TO : SEC STATE WASH D.C. *334 TOECA*

INFO : CINCPAC TOKYO JAPAN

NR : 301617 I (SENT DEPT TO ECA TWOONE RPTD INFO TOKYO UNN FROM SEOUL OCT 30)

Subject: Notification of arrivals tables re ECATO 5, :
Is it desired that US purchased material which arrives direct in Korea be included in arrival cables as well as Japan arrivals.

ANDERSON

INFORMATION : COMMANDER IN CHIEF, CHIEF OF STAFF, G-3, G-4, DEP COMSISWESPAC, DIPLOMATIC, ECON & SCI, EPS, TOECA FO, TRAN, SIGNAL

~~SECRET~~
ROUTINE

74205

TOO : 301617 I
MCN : 90458

CONSULT CRYPTO CENTER BEFORE DECLASSIFYING

Inclosure No. 1

Paraphrase not required. Handle as correspondence of classification carried hereon per paragraphs 17a(1)(2) and 4lc(2)(3) and g(1), AR 380-5, 15 November 1949.

COPY No.

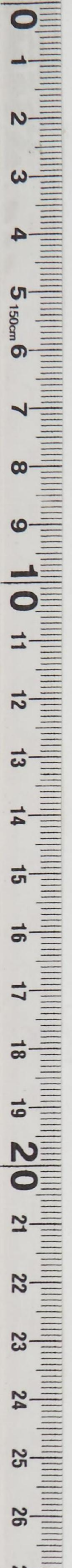

DECLASSIFIED
Authority *UNB 915029*

0
1
2
3
4
5
5.150cm
6
7
8
9
10
11
12
13
14
15
16
17
18
19
20
21
22
23
24
25
26
27

[Faint, illegible text on a pinkish paper background, possibly bleed-through from the reverse side of the page.]

RECEIVED
30 OCT 1950
G-4
GHO

GENERAL HEADQUARTERS, FAR EAST COMMAND
ADJUTANT GENERAL'S OFFICE
RADIO AND CABLE CENTER

G-4 ROUTING	
A C/S G-4	<i>MB</i>
DA C/S G-4	<i>MB</i>
EXECUTIVE	<i>MB</i>
P/O	<i>MB</i>
C+RE	<i>MB</i>
SUPPLY	<i>MB</i>
PETROLEUM	
KEA	
ADMIN	<i>WAP</i>

INCOMING MESSAGE

SECRET
ROUTINE

334 TOECA

30 Oct 50

FROM : AMEMBASSY SEOUL KOREA
 TO : SEC STATE WASH DC
 INFO : CINCPAC TOKYO JAPAN
 NR : 291815 I (SENT DEPT TOECA 19 RPTD INFO TOKYO FROM SEOUL OCT 29)

Subj: Han River highway bridge.
 Ref ECATO's 14. Kitchum proceeding obtain preliminary estimates time and cost rebuilding Han River highway bridge from Japanese fabricator and builder or original bridge. No commitments have been made or will be made this matter prior full discussion and appropriate clearances all concerned parties.

ANDERSON

INFORMATION : COMMANDER IN CHIEF, CHIEF OF STAFF, G-1, G-2, G-3, G-4, AG, DIPLOMATIC, ECON & SCI, ENGINEER, SIGNAL, TOECA FO PUBLIC H & W, TRANS

73887

ROUTINE

TOO : 291815 I
MCN : 90342

CONSULT CRYPTO CENTER BEFORE DECLASSIFYING

Paraphrase not required. Handle as correspondence of classification carried hereon per paragraphs 17a(1)(2) and 41c(2)(3) and g(1), AR 380-5, 15 November 1949.

COPY No.

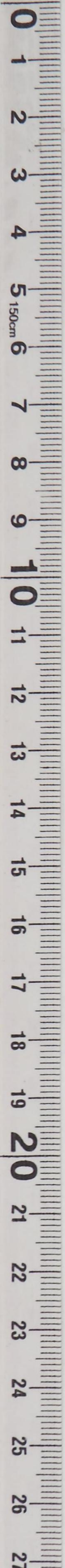

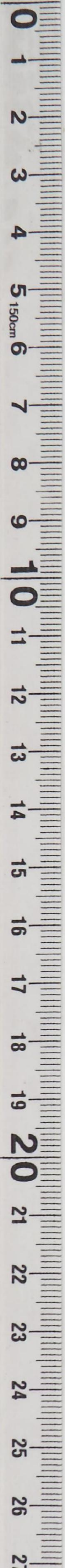

GENERAL HEADQUARTERS, FAR EAST COMMAND
ADJUTANT GENERAL'S OFFICE
RADIO AND CABLE CENTER

INCOMING MESSAGE

[Faint, illegible text, possibly routing or classification markings]

[Faint, illegible text, possibly the main body of the message]

[Faint, illegible text, possibly a signature or header block]

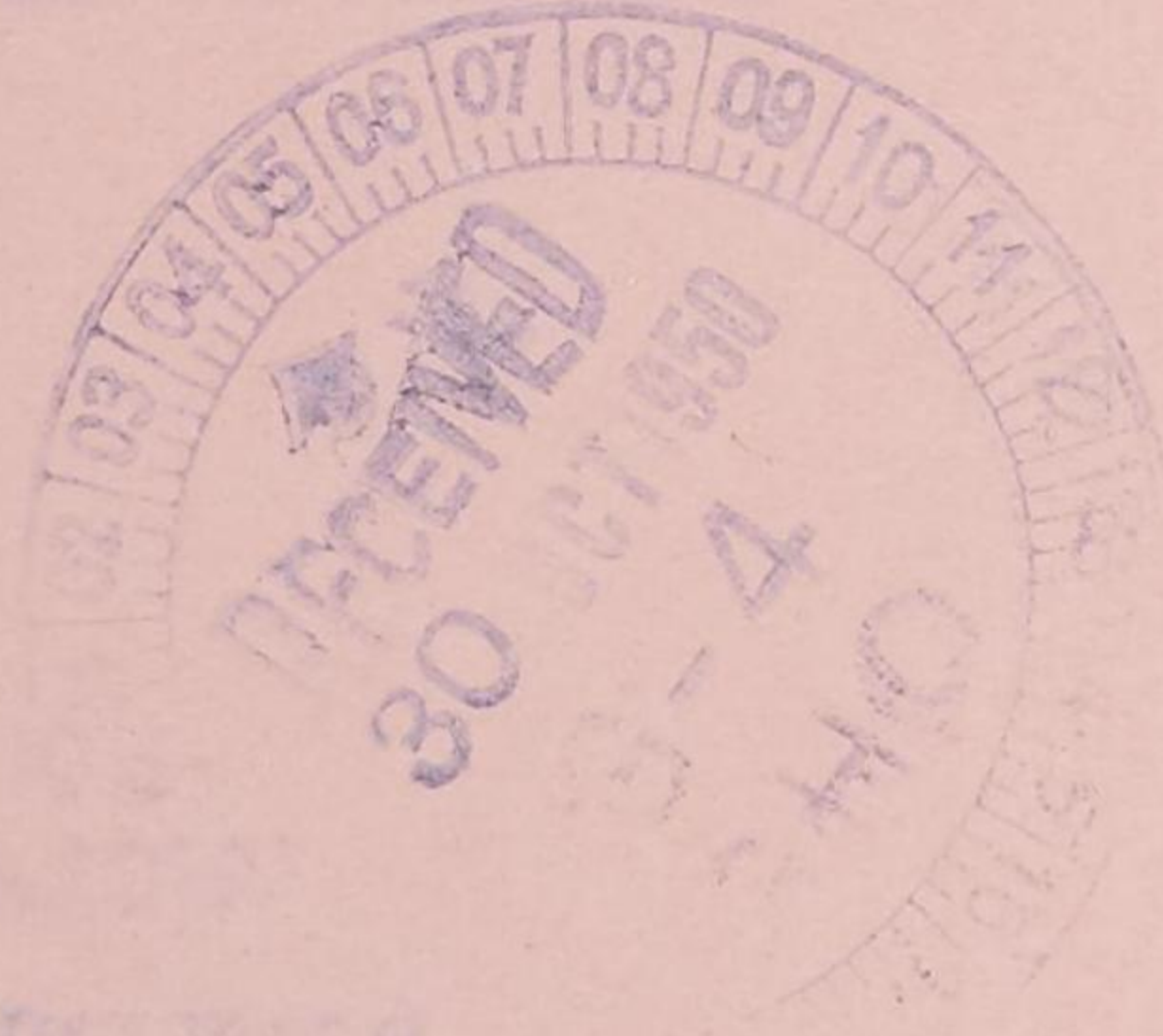

[Faint, illegible text at the bottom of the page, possibly a footer or reference information]

GENERAL HEADQUARTERS, FAR EAST COMMAND
ADJUTANT GENERAL'S OFFICE
RADIO AND CABLE CENTER

INCOMING MESSAGE

G-4 ROUT	
A C/S G-1	
DAC/S G-4	
EXECUTIVE	<input checked="" type="checkbox"/>
INFO	<input checked="" type="checkbox"/>
C+RE	<input checked="" type="checkbox"/>
SUPPLY	<input checked="" type="checkbox"/>
PETROLEUM	<input checked="" type="checkbox"/>
KEA	<input checked="" type="checkbox"/>
ADMIN	<input checked="" type="checkbox"/>

JA/jlp

UNCLASSIFIED
ROUTINE

29 Oct 50

FROM : AMEMBASSY SEOUL KOREA
 TO : SEC STATE WASH DC
 INFO : CINCPAC TOKYO JAPAN
 NR : 291000 Z (SENT DEPT TOECA 20 RPTD INFO TOKYO UNN FROM
 SEOUL 29TH)

*332/
TOECA*

Re ECATO 4. subj is cigarette paper. Tokyo Office EPS has not recd form 250 reported air mailed Oct 5. Pls send dup soonest.

ANDERSON

INFORMATION : COMMANDER IN CHIEF, CHIEF OF STAFF, O-4, AG, COMPTROLLER, DIPLOMATIC, LCON & SCI, EPS, INSPECTOR GENERAL, SIGNAL, TOECA FO, TRANS

73768

ROUTINE
UNCLASSIFIED

TOO : 291000 Z
MCN : AUD 48/29

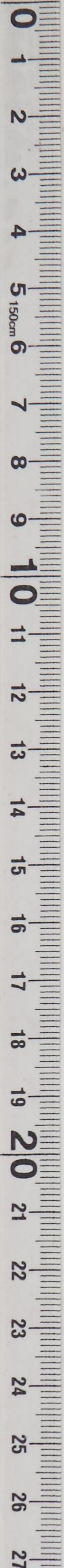

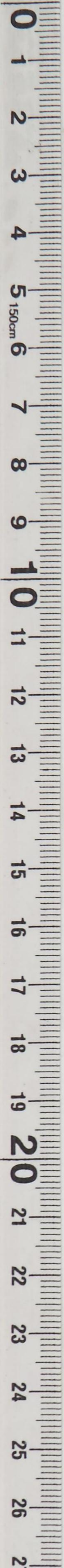

GENERAL HEADQUARTERS, FAR EAST COMMAND
ADJUTANT GENERAL'S OFFICE
RADIO AND CABLE CENTER

INCOMING MESSAGE

20/11/50

UNCLASSIFIED
ROUTINE

29 Oct 50

FROM : AMEMBASSY SEOUL KOREA
TO : SEC STATE WASH DC
INFO : CINCPAC TOKYO JAPAN
NR : SAJONG 2 (SENT DET TORCA SO RPTD INFO TOKYO UNR FROM
SEOUL 29TH)

Re ECATO 4. Subj is cigarette paper. Tokyo Office EPS
has not recd. 29 reported air mailed Oct 5. Pls send dup
to nearest.

ANDERSON

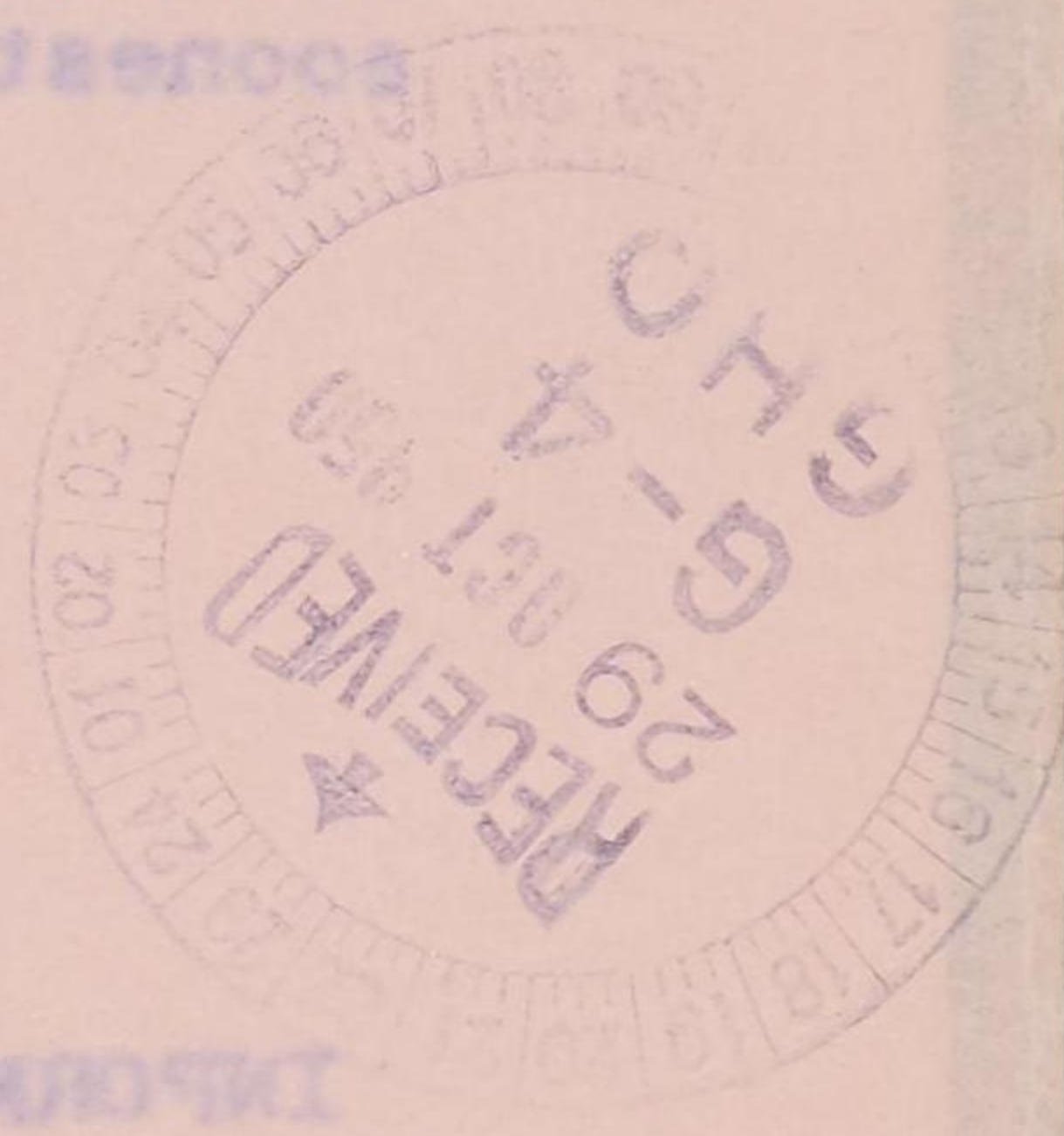

INFORMATION : COMMANDER IN CHIEF, CHIEF OF STAFF, O-4, ADJ
COMPTROLLER, DIPLOMATIC, PCOM & SCI, EPS,
INSPECTOR GENERAL, SIGNAL, TORCA PO, TRANS

MCN : AUC 48/50
TOO : SAJONG 2

UNCLASSIFIED
ROUTINE

13768

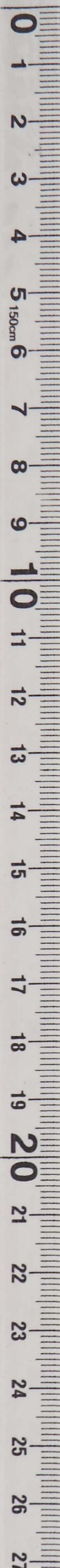

GENERAL HEADQUARTERS
FAR EAST COMMAND
OUTGOING MESSAGE

ECA/BJJ/mva
27 Oct 50
ECAFOTO NO. 5

UNCLASSIFIED

331/ TOECP 2 80437

FROM: CINCFC TOKYO JAPAN
TO : ECA MISSION KOREA SEUL

ROUTINE

Z - 22800

This is ECAFOTO no. 5 to Seoul 27 Oct.

Subject: Materials for transmission lines.

Following message received from CG Army 8: "This is ROKCIV 63. Request immediate procurement with Korean Power Mission funds following materials required for connecting broken transmission lines: 300 pair compression type sleeve for ACST cable in each of sizes indicated, 61/2, 60 MM, 37/3. 2MM, 37/3. 46 MM, 37/2. 93 MM; 600 single compression type repair sleeve for ACSR cable for each of the 4 above listed cable sizes.

"Probably can be obtained from Furukawa Wire Co and Sumitomo Wire Co. Any stock items up to 1/3 of each item are desired by air shipment to Kimpo subject to nondisplacement of military cargo. Balance by earliest practical surface transportation. All shipments marked for Korea Electric Power Company. Request advice as shipments are made."

If Mission desires EPS handle procurement, Morton prefers direct request with allocation of funds through Tokyo branch Bank Korea. Also more complete specifications including end use. End signed Jane'

OFFICIAL:

APPROVED:

K. B. BUSH
Brig Gen USA
Adjutant General

B. J. JANE'
Director
Tokyo Field Office
ECA Mission to Korea

DISTRIBUTION: CINCFC
C/S
G-4
AG (2)
ECA
ESS
Dip
Dip (Muccio)

BJJane:mva

UNCLASSIFIED

3-4 ROUTING	
①	EXECUTIVE
	P+O
	C+RE
	SUPPLY
	PETROLEUM
②	KEA
③	ADMIN

Handwritten initials and marks: 'mk', 'Jy', 'S', 'RTH' are present on and around the routing table.

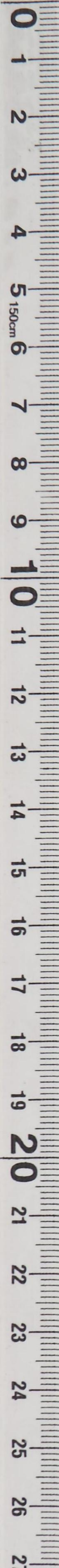

GENERAL HEADQUARTERS
FAR EAST COMMAND

RECAP TO NO. 2
27 Oct 50
RCA/1114wa

ROUTING MESSAGE

UNCLASSIFIED

ROUTING
EXECUTIVE
PERSONNEL
C+RE
SUPPLY
PETROLEUM
KEA
ADMIN

TOP SECRET
280437

CHIEF TOKYO JAPAN

FROM:

RCA MISSION KOREA SEoul

TO :

2-22800

This is RECAP TO NO. 2 to Seoul 27 Oct.

Subject: Materials for transmission lines.

Following message received from US Army 8: "This is RECAP TO NO. 2. Request immediate procurement with Korean Power Mission funds for following materials required for connecting broken transmission lines: 200 pair compression type sleeve for ACSR cable in each of sizes indicated, 6 1/2, 60 mm, 3 1/2, 2 1/2, 46 mm, 3 1/2, 2 1/2 mm; 600 single compression type repair sleeve for ACSR cable for each of the 4 above listed cable sizes.

Probably can be obtained from Parkways Wire Co and Easton Wire Co. Any stock items up to 1/2 of each item are desired by air shipment to Rango subject to nonshipment of military cargo. Balance by earliest practical surface transportation. All shipments marked for Korea Electric Power Company. Request advice as shipments are made.

If mission desires ERS handle procurement, Korean prefers direct request with allocation of funds through Tokyo branch Bank Korea. Also more complete specifications including end use. Ind signed Jane.

APPROVED:

OFFICIAL:

R. J. JAMES
Director
Tokyo Field Office
RCA Mission to Korea

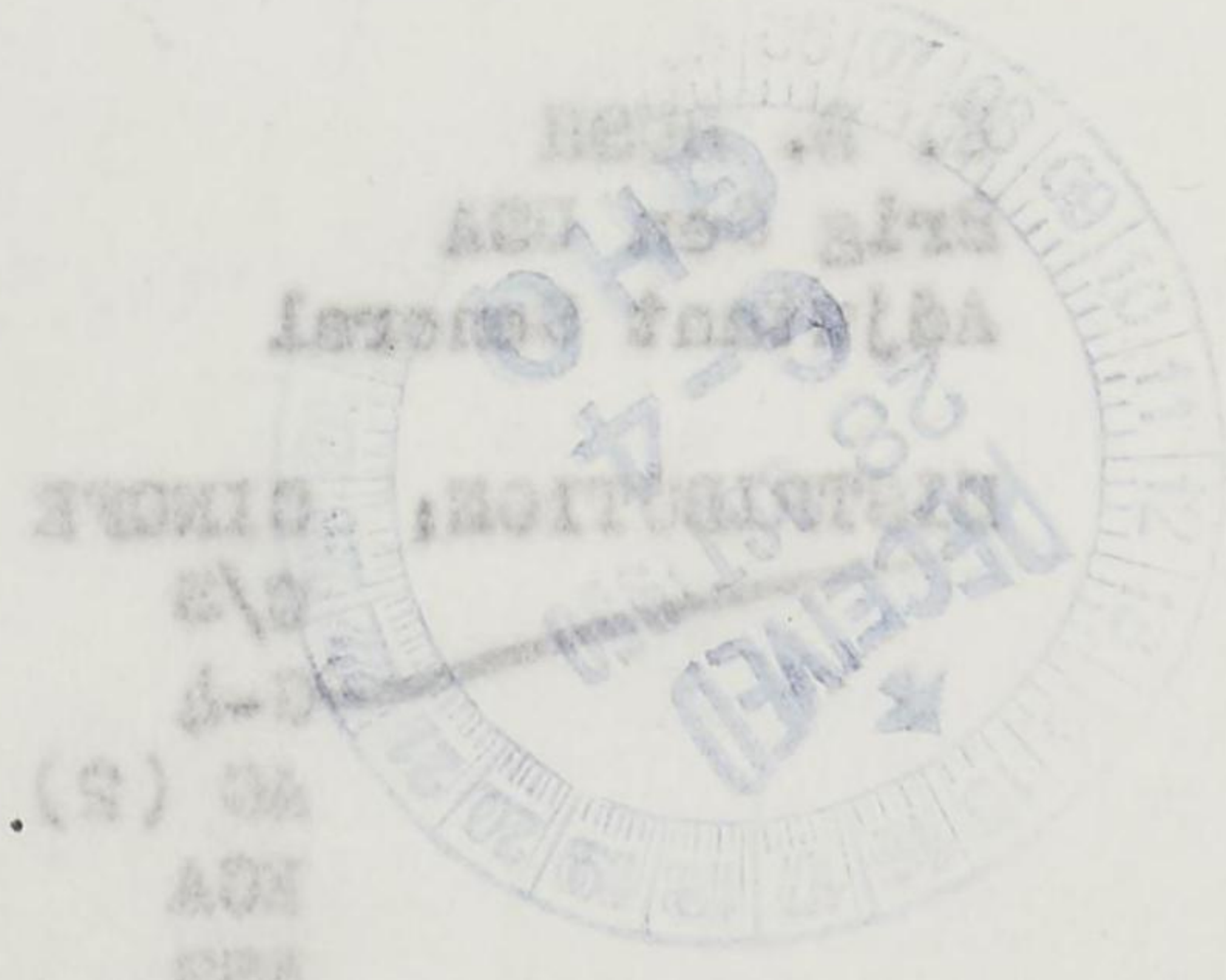

Dip (Muscle)

UNCLASSIFIED

Blattner:var

GENERAL HEADQUARTERS, FAR EAST COMMAND
ADJUTANT GENERAL'S OFFICE
RADIO AND CABLE CENTER

INCOMING MESSAGE

G-4 ROUTE	
A C S G-4	<i>[initials]</i>
A C S G-4	<i>[initials]</i>
ADJUTANT GENERAL	
TO	
C + RE	
SUPPLY	
PETROLEUM	
KEA	
ADMIN	<i>[initials]</i>

WG/clh

UNCLASSIFIED
ROUTINE

*334
TOECA*

28 Oct 50

[Handwritten signature]

FROM : AMEMBASSY SEOUL KOREA
TO : CINCFE TOKYO JAPAN
NR : TOECA FO 2 28TH

ROK reqst shpmt Korea on Korean shipping company vessel following items procured by Korean Procurement Office, Seoul.

Cigarette making machines, contract nbr KFX-KOP-14, supplier Iwai and Company, contractor central trading, valued \$58,000.

Lighthouse repair and replacement parts, contract nbr KFX-KOP-11-B, supplier Sangko KK, contractor Daishin Sangsa, value \$142,000.

Thermal plant repair and replacement parts, contract nbr KFX-KOP-18-1, supplier Osima Shekai, contractor Taian Industrial Company value \$8,600.

Electric motors and belts for RR opn, contract nbr KFX-KOP-11-C, supplier Naigai Trading, Contractor Kwangduk Trading Company, value \$51,600.

MRK all items IXUR Republic of Korea, Office of Supply, for Office of Procurement. Consign all items to office of Supply, Republic of Korea for Office of Procurement. ROK Purchasing Mission in Japan knows details. Pls furnish necessary assistance arranging shipping.

ACTION : ECON & SCI

ANDERSON

INFORMATION : COMMANDER IN CHIEF, CHIEF OF STAFF, G-4, AG, COMPTROLLER, DIPLOMATIC, EPS, INSPECTOR GENERAL, SIGNAL, TOECA FO, TRANS

73307

ROUTINE
UNCLASSIFIED

TOO : 281200 Z
MCN : AUC 88/28

