

GHQ/SCAP Records(RG 331)  
Description of contents

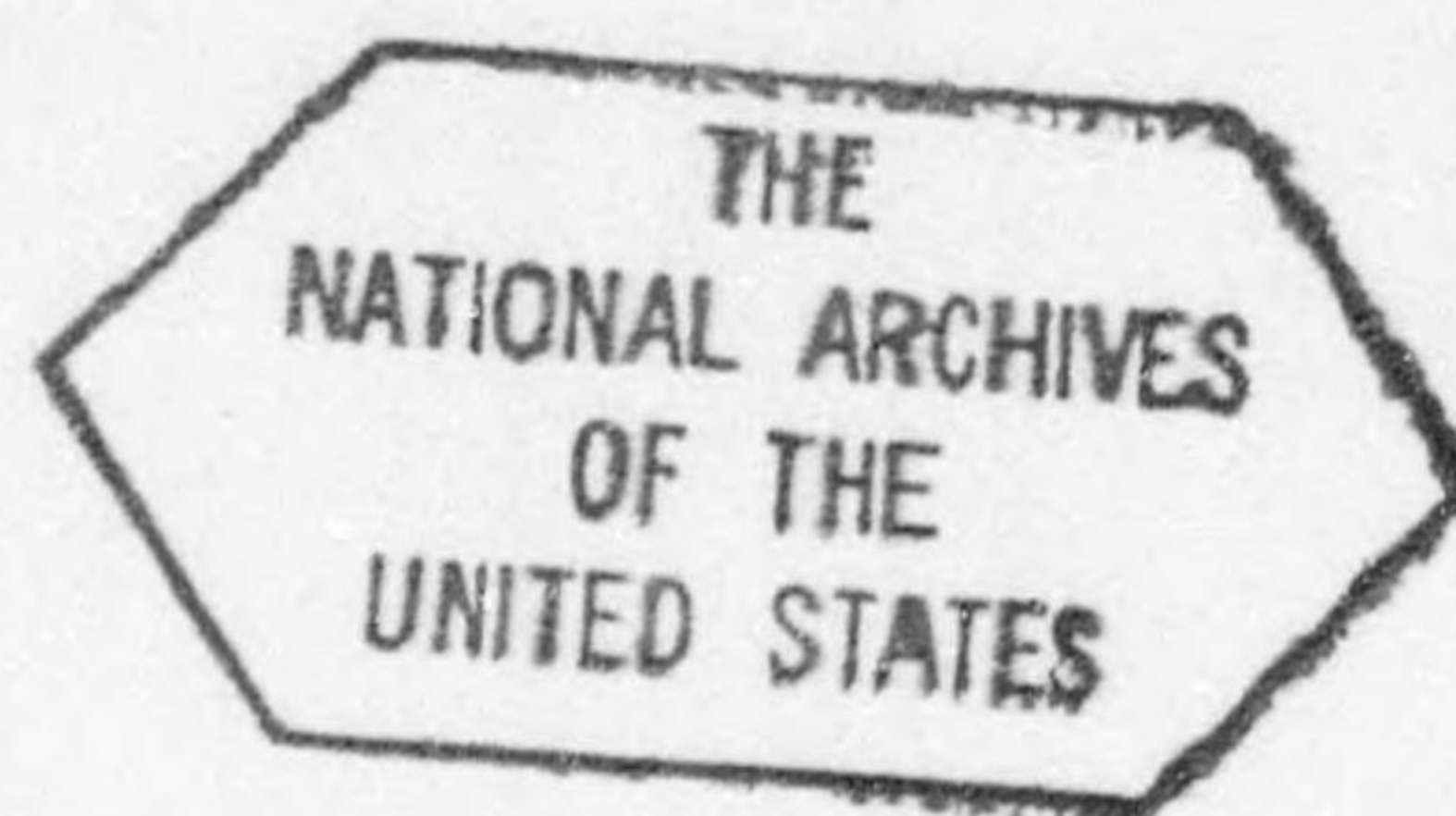

(1) Box no. 2047

(2) Folder title/number: (33)  
Imperial Household--Nasu Imperial Villa

(3) Date: 1946, 1949

(4) Subject:

Classification	Type of record
322, 580.1	e, u

(5) Item description and comment:

(6) Reproduction:  Yes  No

(7) Film no. \_\_\_\_\_ Sheet no. \_\_\_\_\_

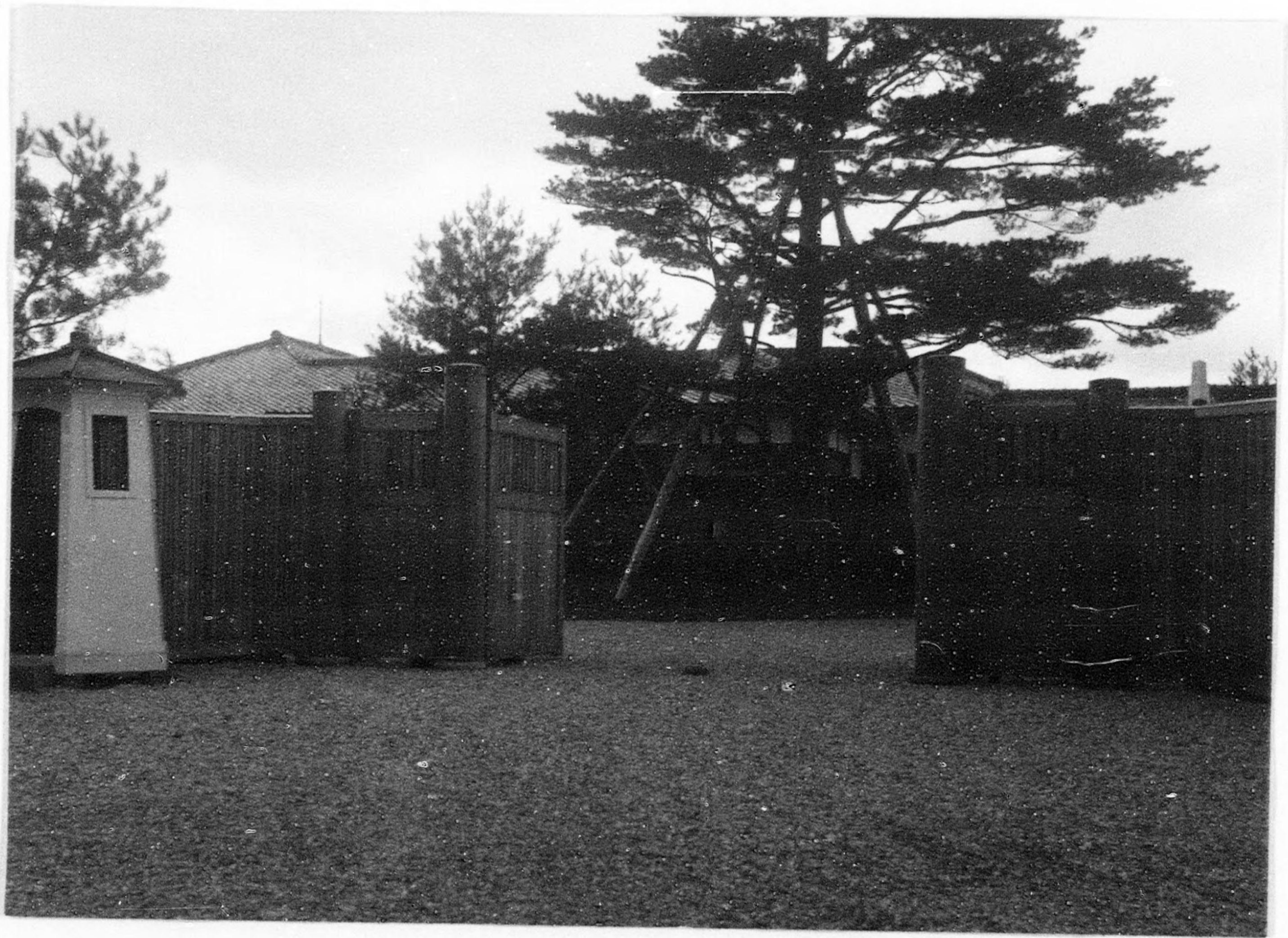

NASU IMPERIAL VILLA



NASU IMPERIAL VILLA

History of the Nasu Imperial Villa.

The site was selected for the villa within the boundaries of the forest estate of the Imperial Household in Nasu, Tochigi Prefecture and the construction was started in 1928 and completed in July the same year. The construction of an appended house was started in March and completed in July in 1935.

Since 1928 the Emperor and Empress and their family used to go there every summer.

IMPERIAL HOUSEHOLD PROPERTY

ESTATE: Nasu Imperial Villa

LOCATION: Nasu-gun, Tochigi-ken

<u>ORIGINAL ESTATE:</u>	<u>Land Area</u> <u>tsubo</u>	<u>1946 Value</u>	<u>1949 Value</u>	<u>Bldg Area</u> <u>tsubo</u>	<u>1946 Value</u>	<u>1949 Value</u>	<u>Remarks</u>
	3,713,384.00	¥3,964,263.	¥23,785,578.	2,613.00	¥3,629,820.	¥18,149,100.	

(Source: Imperial Household Office)

Present Use:

<u>Imperial House</u> <u>Use Property:</u>	3,713,384.00	¥3,964,263.	¥23,785,578.	2,613.00	¥3,629,820.	¥18,149,100.	
---	--------------	-------------	--------------	----------	-------------	--------------	--

Official Property:

Ministry of:

TOTAL

IMPERIAL HOUSEHOLD PROPERTY

NAME OF PROPERTY Nasu Imperial Villa  
POPULAR DESCRIPTION Nasu-gun, Tochigi Prefecture  
LEGAL DESCRIPTION

IMPERIAL OWNER  
RELATION TO EMPEROR  
PRESENT STATUS OF IMPERIAL OWNER

<u>PROPERTY</u>	<u>AREA</u>	<u>1946 VALUE</u>	<u>1949 VALUE</u>	<u>TRANSFERRED TO</u>	<u>CONSIDERATION</u>	<u>PRESENT USE</u>	<u>BY WHOM USED</u>	<u>AMOUNT OF INCOME</u>	<u>TO WHAT FUND</u>
Land	3,713,384.00	¥3,964,263.	¥23,785,578	Imperial House Use Property					
Bldg	2,613.00	¥3,629,820.	¥18,149,100						

Plate No. 9.

Grounds of Nasu Imperial Villa

---

1. Main building of villa.
2. Annexes.
3. Dormitory for Attendants.
4. Stable and Garage.
5. Official House for the staff.



